Portsmouth Daily Chronicle.

By CHRONICLE & GAZETTE PUBLISHING COMPANY. | PORTSMOUTH, N. H., SATURDAY, JANUARY 1, 1881. | $6 PER YEAR IN ADVANCE. THREE CENTS PER COPY.

THE PORTSMOUTH DAILY CHRONICLE

(Established August 24, 1876,)

Is Published Every Morning, Sundays excepted, at No. 7 Exchange Building, Pleasant street, opposite the Post Office, by the

Chronicle and Gazette Publishing Company.

TERMS $6 00 PER YEAR.

The New Hampshire Gazette

(The Oldest Newspaper in the United States, established Oct. 7, 1756,)

is published every THURSDAY at the same office. Terms, $1.50 per year; $2.00 per year, if not paid in advance.

ADVERTISEMENTS inserted on reasonable terms, in either or both papers. The GAZETTE, having a large country (in addition to its local) circulation, is an excellent medium of advertising. A liberal reduction made when advert sements appear in both papers.

☞ Correspondence from neighboring towns, containing items of public interest, will be gladly received. All communications should be addressed and all checks made payable to the

CHRONICLE & GAZETTE PUBLISHING CO., PORTSMOUTH, N. H.

The Job Printing Business is conducted in the same office by Mr. Charles W. Gardner, who keeps on hand a large and well-selected stock of all materials required in his line.

Mr. J. H. Bates, Newspaper Advertising Agent, 41 Park Row (Times Building), New York, is authorized to contract for advertisements in the CHRONICLE and GAZETTE, at our best rates.

Transportation.

Eastern & Maine Central Railroad Line

CARS leave the Station of the Eastern Railroad between Deer and Elm streets, as follows:

For Boston, at 4.05, 7.15, 8.20 11.02, A. M.; 3.15, 5.30, P. M. Sundays, 4.05 A. M.; 5.30 P. M.

For Portland, Augusta, Brunswick and Lewiston, 7.15, A. M.; 3.15, P. M.; 9.10 P. M. Sunday 9.10 P. M.

For Bangor, Waterville, etc., 10.00 A. M., 9.10 P. M. Sundays 9.10 P. M.

For St. John and Halifax, 9.10 P. M. Sundays 9.10 P. M.

For Great Falls and Wolfeborough, 10.00, A. M.; 5.40 P. M.

For North Conway, 10.00, A. M.

For Dover and Way Stations, 5.00, 10.00, A. M.; 12.15, 3.05, 7.00 P.

Trains leave For Portsmouth—

From Boston, 7.30, 10.00 A. M.; 12.30, 3.15, 4.45, 7.00 P. M. Sundays 8.00 A. M., 7.00 P. M.

From Portland, 2.00, 8.45 A. M.; 1.00 P. M.

From North Conway, 7.05 A. M.

From Wolfeborough, 8.15 A. M.; 2.40, P. M.

From Wolfeboro Junction, 6.50, 8.36, A. M.; 3.40 P. M.

From Great Falls, 7.32, 10.00 A. M.; 4.49 P. M.

From Dover, 6.45, 10.25 A. M.; 2.23, 5.00, 7.30 P. M.

From Newington, 7.01, 10.40 A. M.; 2.41, 5.16, 7.58 P. M.

Trains from Boston arrive at Portsmouth at 8.50, 12.15, 2.55, 5.30, 7.40, 9.00. Sundays at 10.23 A. M.; 9.00 P. M.

Trains from Portsmouth arrive at Boston at 8.30, 9.20, 10.40 A. M.; 1.15, 5.30, 7.50 P. M. Sundays 6.30 A. M.; 7.50 P. M.

D. W. SANBORN, Master of Transportation. LUCIUS TUTTLE, G. P. & T. A.

Oct, 18, 1880.

Concord & Portsmouth Railroad.

PASSENGER TRAINS leave Concord Railroad Station, foot of Bridge street:

For Newmarket Junction, Manchester, Concord and Upper Railroads, at 7.35 A. M., and 5.10 P. M.

Arrive at Manchester at 9.46 A. M., 7.10 P. M.

Arrive at Concord at 10.35 A. M., and 8.15 P. M.

Leave Concord at 7.30 A. M., and 3.55 P. M.

Leave Manchester at 8.16 A. M., and 4.25 P. M.

Arrive at Portsmouth at 10.10 A. M., and 6.15 P. M.

☞ All trains connect at Newmarket Junction, with trains of the Boston & Maine Railroad for Exeter, Haverhill, Lawrence and Boston; and for Dover, Great Falls and Portland, and Concord with trains to and from all the Upper Railroads.

H. E. CHAMBERLIN, Supt.

STEAMER JAMES SAMPSON.

KITTERY & PORTSMOUTH.

TIME TABLE.

From Navy Yard Bridge.		From Navy Yard Landing.	
Leave Kittery at	6.45 A.M	*Leave Portsmouth at*	7.25 A.M
" "	8.50	" "	9.15
" "	9.50	" "	11.00
" "	12.15	" "	12.45 P.M
" "	2.00 P.M.	" "	3.00
" "	3.30	" "	4.00
" "	4.15	" "	5.00
" "	6.30	" "	6.45
" "	7.15	" "	7.50
" "	8.00	" "	9.00

Fare Five Cents Each Way.

Extra trips to accommodate parties or entertainments. Freight taken at reasonable rates. A passengers' waiting room is now open in the Tripe Building, near the end of the bridge in Kittery, where tickets are for sale, either single or in packages, and where bundles may be left for forwarding. A. STEVENSON, Proprietor.

1880. STEAMER "MYSTIC."

KITTERY AND PORTSMOUTH.

TIME TABLE.

Leave Spinney's wharf, foot of Daniel St.,		Leave Adams & Co.'s wharf, foot of Daniel St., Portsmouth,	
Kittery,	7.00 A. M.		7.25 A. M.
"	8.45 A. M.	"	9.30 A. M.
"	10.00 A. M.	"	10.50 A. M.
"	11.15 A.	"	12.20 P. M.
"	1.50 P. M.	"	2.50 P. M.
"	3.15 P. M.	"	4.0 P. M.
"	4.15 P. M.	"	5.15 P. M.

Wednesday evening, leave Kittery at 6.30, Portsmouth at 8.00. Saturday evening, leave Kittery at 6.30 and 8.30, Portsmouth at 8.00 and 9.00.

Fare Five Cents Each Way.

Extra trips to accommodate parties and entertainments. Freight taken at low rates. Parties wishing to charter the steamer for excursions can do so by applying to

CAPT. H. W. TREFETHEN, Proprietor.

WALLACE HACKETT, ATTORNEY-AT-LAW.

Office temporarily at U. S. Court House.

PORTSMOUTH, N. H.

L. S. L.

Take Notice.

All correspondence should be with M. A. Dauphin as none in Boston or the TICKETS in it given agent, and never circulars offering certificates or anything else issued. Any one promising to deal anything else by circular or otherwise, is the own behalf or that of the Company, is a swindler.

A SPLENDID OPPORTUNITY TO WIN A Fortune. First grand distribution, Class A, at New Orleans, the day, January 11, 1881—128th Monthly drawing.

LOUISIANA STATE LOTTERY COMPANY.

This Institution was regularly incorporated by the Legislature of the State of Louisiana for Education and Charity purposes, in 1868 *for the term of Twenty-five years*, to which contract the inviolable faith of the State is pledged, which pledge has been renewed by an overwhelming popular vote, securing its franchise in the new constitution adopted December 2d, A. D., 1879, with a capital of $1 000,000, to which it has since added a reserve fund of over $350,000. THE GRAND SINGLE NUMBER DISTRIBUTIONS will take place monthly on the second Tuesday. *It never scales or postpones.* Look at the following Distribution.

CAPITAL PRIZE, $30,000.

100,000 TICKETS AT TWO DOLLARS EACH. HALF TICKET, ONE DOLLAR.

LIST OF PRIZES.

1 Capital Prize		$30,000
1 Capital Prize		10 000
1 Capital Prize		5,000
5 Prizes of $2,000		10,000
20 Prizes of 500		10,000
100 Prizes of 100		10,000
200 Prizes of 50		10,000
500 Prizes of 20		10,000
1,000 Prizes of 10		10,000
APPROXIMATION PRIZES.		
9 Approximation Prizes of $300		2,700
9 Approximation Prizes of 200		1,800
9 Approximation Prizes of 100		900
1857 Prizes, amounting to		$110,400

Respond to the corresponding agent wanted at all points to whom liberal compensation will be paid.

For further information, write clearly, giving full address, send orders by express or Registered Letter, or Money order by mail. Address only to M. A. Dauphin, New Orleans, La., or same person at No. 319 Broadway, New York.

All our Grand Extraordinary Drawings are under the supervision and management of Gen. G. T. Beauregard, of La., and Gen. Jubal A. Early, of Va.

The following is the sworn statement to the Insurance Commissioners of Massachusetts of the financial condition of the

NEW ENGLAND MUTUAL LIFE Insurance Company,

Of Boston, on the 31st of December, 1879.

ASSETS.

Stocks and Bonds at market value,	$ 8,478,113 50
Loans on Mortgage,	2,149,869 68
Real Estate,	1,295,000 00
Premium Notes secured by policies worth double the amount loaned,	1,382,569 45
Amount of deferred quarterly premiums,	119 35
Outstanding Renewal Premiums upon policies upon which a valuation has been made and reserved,	170,290 35
Accrued Interest and Rents,	200,[illegible] 91
Cash in Banks,	186,[illegible]
Loans on Collateral,	113,700 00
	$15,181,240 85

LIABILITIES.

Reserve at 4 per cent, in compliance with the statutes of Massachusetts,	$12,917,119 03	
Dividends unpaid,	157,176 86	
Death losses unpaid,	96,755 00	
Matured endowments unpaid,	31,028 00	
		$13,202,078 59
Surplus,		$ 1,979,162 86

36th Annual Report now ready for distribution. Free to any address.

BENJ. F. STEVENS, President. JOSEPH M. GIBBENS, Secretary. eodmchsiawly

PERRY & CO'S

TRADE P&C MARK

STEEL PENS

of superior English make; famous for durability and elasticity; great variety of styles suited to every kind of writing.

For sale by dealers generally.

TWENTY-SIX assorted samples for trial, including the "U" and "FALCON" Pens, enclosed in a useful metal box, by mail, on receipt of Twenty-five Cents.

IVISON, BLAKEMAN, TAYLOR & CO. SOLE AGENTS FOR UNITED STATES. 138 and 140 Grand St., New York.

WINE.

25 BASKETS CHAMPAGNE,

Quarts and Pints, Moet and Chandon and Field sick & Co.

20 CASES CLARET.

Price $6 to $12. For sale by

H. F. GERRISH.

SAM'L BUDD

1,101 Broadway, cor. 24th st., New York City, invites attention to his superb assortment of goods for gentlemen's wear selected abroad specially for first-class trade, and unequalled for richness, style or beauty. Dress Shirts are Mr. Budd's specialty. Customers pronounce them the best made. Special orders for goods made here or in Europe promptly attended to. An established reputation of over twenty years guarantees honorable dealing.

WHIPS! All qualities and prices; LARRABEE'S, 36 Congress

Portsmouth Insurance Agency

ESTABLISHED 1811.

JOHN SISE, INSURANCE AGENT, OFFICE, 4 Market Sq., Up-Stairs.

ÆTNA INSURANCE CO., Of Hartford, Conn.
HOME INSURANCE CO., Of New York.
HARTFORD FIRE INSURANCE CO., Of Hartford, Conn.
ROYAL INSURANCE CO., Of Liverpool, Eng.
FRANKLIN FIRE INSURANCE CO., Of Philadelphia, Pa.
PHENIX INSURANCE CO., Of Brooklyn, N. Y.
LONDON AND LANCASHIRE FIRE INSURANCE CO., Of Liverpool, Eng.
Pennsylvania Fire Insurance Company, Of Philadelphia, Pa.
METROPOLE INSURANCE CO., Of Paris, France.

Responsible Companies, Equitable Rates, Large Assets, Prompt Settlements.

JOHN SISE, Insurance Agent, 4 Market Sq., Up-Stairs

MORSE & ILSLEY

FIRE, LIFE AND ACCIDENT

INSURANCE AGENTS,

Represent the following reliable companies.

THE INSURANCE COMPANY OF NORTH AMERICA, *Of Philadelphia, Pa.*

LIVERPOOL and LONDON and GLOBE, *U. S. Office, New York City.*

SPRINGFIELD, *Of Springfield, Massachusetts.*

QUEEN, *Of Liverpool and London.*

PHŒNIX, *Of Hartford, Conn.*

ORIENT, *Of Hartford, Conn.*

TRAVELLERS' LIFE and ACCIDENT COMPANY, *Of Hartford, Connecticut.*

NEW ENGLAND MUTUAL LIFE, *Of Boston, Mass.*

The above companies are well known and reliable, and we solicit the patronage of our friend and the public. All losses adjusted and promptly paid at our office.

MORSE & ILSLEY, NO. 13 PLEASANT ST., - UP ONE FLIGHT

27TH

Popular Monthly Drawing of the

Commonwealth Distribution Co.

AT MACAULEY'S THEATRE, In the City of Louisville, on

FRIDAY, DECEMBER 31st, 1880.

These drawings occur monthly (Sundays excepted), under provisions of an act of the General Assembly of Kentucky, incorporating the Newport Printing and Newspaper Co., approved April 9 1878.

☞ This is a special act, and has never been repealed.

The United States Circuit Court on March 8th rendered the following decision:

1st. That the Commonwealth Distribution Company is legal.

2d. Its drawings are fair.

N B.—This Company has now on hand a large reserve fund. Read the list of prizes for the

December Drawing

1 Prize	$30,000	100 Prizes	$100 each $10,000
1 "	10,000	200 "	50 " 10,000
1 "	5,000	500 "	20 " 10,000
10 "	$1000 each 10,000	1000 "	10 " 10,000
20 "	500 " 10,000		
9 Prizes	$300 each, Approximation Prizes,		$2,700
9 "	200 " "		1,800
9 "	100 " "		900
1,969 Prizes			$112,400

Whole Tickets, $2. Half Tickets, $1. 27 Tickets, $50. 55 Tickets, $100.

Remit money or bank draft in letter, or send by express. Don't send by Registered letter or post-office order. Orders of $5 and upward, by express, can be sent at our expense. R. M. BOARD, M. N. Courier-Journal Building, Louisville, Ky., or 307 and 309 Broadway, New York.

D. R. V. G. CURES Dyspepsia, Indigestion, And all troubles arising therefrom, such as Sick Headache, Dizziness after eating, Sour Stomach, Flatulency, Liver and Kidney Complaint, Torpid Liver, Constipation, Piles, Aches in the Back and Limbs. It is the best Blood Purifier in the World. Guaranteed by all Druggists to give perfect satisfaction or money refunded. Try it. Our Vitalizing Tonic Bitters,—the best appetizer in the world. Call for them.

D. R. V. G. Mfg. Co., Prop's, SYRACUSE, N. Y. New York Depot, C. N. Crittenton, 115 Fulton Street.

WHIPS! All qualities and prices; LARRABEE'S, 36 Congress

Coal and Wood!

C. E. WALKER & CO.,

Have on hand LEHIGH and WILKESBARRE COAL, Furnace and Egg size.

PITTSTON and LACKAWANNA COAL, Stove size.

LYKENS VALLEY FRANKLIN COAL,

CAMERON SHAMOKIN COAL, Stove size.

FRANKLIN CUMBERLAND COAL, for Blacksmiths and steam purposes.

HARD & PINE WOOD,

Sawed and Split to Order.

Pier Wharf, and No. 4 Water Street.

☞ Orders left with M. M. COLLIS, 99 Cen Store, will be promptly filled.

J. L. O. Coleman,

DEALER IN

Stoves, Ranges, Glass, Tin and Wooden Ware, and Kitchen Furnishing Goods of all Kinds, Old Metals, Rags, Paper, etc., Bought and Sold.

Also, Agent for the Celebrated

STANDISH RANGE,

One Thousand Sold the First Season!

Combines all the Modern Improvement!

Two Popular Sizes.

With or Without Low Hot Closet.

FOR WOOD OR COAL.

Superior Points of Merits:

Full Sized Oven; Quick and Perfect Baker; Economical of Fuel. Will keep Fire Day and Night, if desired; Smooth Castings, easy to Black and keep Clean; Anti-Clinker rate; Patent Cool Hinter; Light Ash Pan; Tin-Lined Oven Door; Patent Automatic Oven Shelf; Improved Towel Rack; Nickel-Plated Name-Plate and Trimmings, and READ'S PATENT REGULATOR OR DAMPER.

Don't Fail to see it before making your selection! djan9

GARDNER J. GREENLEAF,

Carriage Manufacturer, Blacksmith,

AND DEALER IN

Carriage Materials and Blacksmiths Supplies.

STATE STREET NEXT POST-OFFICE.

Sardines and Beef.

50 Dozen cases Philippe & Canaud

SARDINES,

Price 30 cents for halves and 20 cents for ¼ boxes.

1000 LBS. CORNED BEEF,

Price 30 Cents. For sale by

H. F. GERRISH.

JUST RECEIVED!

A Fresh lot of

OVERCOATS, SUITS, ULSTERS, ULSTERETTES, UNDERWEAR of every description, CARDIGAN JACKETS, GLOVES, MITTENS, SOCKS, etc.

Whatever you may need to complete your outfit for Thanksgiving Day, can be found at

NO. 3 BOW STREET, C. E. MYERS & CO.

C. E. MYERS. C. E. SIMPSON.

ANOTHER WONDER!

BARSTOW'S NEW Empress Range!

WITH THE

PATENT DUPLEX GRATE.

Bakes day or night without replenishing fire. No poking or shaking required; a complete turn of the Duplex Grate removes all clinkers, leaving a fresh fire. The Most Perfect Range in this City!

John P. Sweetser,

16 MARKET STREET - - PORTSMOUTH.

MORSE & ILSLEY,

AUCTIONEERS,

Money, Real Estate and Mortgage Brokers, Insurance and House Agents.

13 PLEASANT ST. - - EXCHANGE BUILDINGS.

EDWIN A. TILTON,

MECHANICAL EXPERT, PRACTICAL CHURCH ORGAN BUILDER, TUNER AND REPAIRER OF CHURCH AND CABINET ORGANS, AND PIANO-FORTES;

Will advise parties who anticipate purchasing instruments, or attend, personally, to their selection.

OFFICE MECHANICS BLOCK, 39 CONGRESS STREET.

oct8,3m

MRS. LYDIA E. PINKHAM, OF LYNN, MASS.

DISCOVERER OF

LYDIA E. PINKHAM'S VEGETABLE COMPOUND.

The Positive Cure For all Female Complaints.

THIS PREPARATION RESTORES THE BLOOD TO ITS NATURAL CONDITION, DIRECTS THE VITAL POWER ARIGHT, STRENGTHENS THE MUSCLES OF THE UTERUS AND LIFTS IT INTO PLACE, AND GIVES TONE AND STRENGTH TO THE WHOLE NERVOUS SYSTEM; IT RESTORES DISPLACED ORGANS TO THEIR NATURAL POSITION. THAT FEELING OF BEARING DOWN, CAUSING PAIN, WEIGHT AND BACKACHE, IS ALWAYS PERMANENTLY CURED BY ITS USE.

It will, at all times and under all circumstances, act in harmony with the laws that govern the female system.

For the cure of Kidney Complaints of either sex, this Compound is unsurpassed.

Lydia E. Pinkham's Vegetable Compound is prepared at the proprietress' laboratory,

No. 233 Western Avenue, Lynn, Mass.

Price, $1. Six Bottles for $5 in advance.

Mrs. Pinkham freely answers all letters of inquiry. Send for pamphlet. Address as above.

No family should be without her LIVER PILLS. They cure Constipation, Biliousness, and Torpidity of the Liver.

GEO. C. GOODWIN & CO., Boston, Sole Agents.

Laxative Cathartic

SMITH'S Medicated Prunes.

A FRUIT REMEDY AND CERTAIN CURE FOR CONSTIPATION, BILIOUSNESS, LIVER TROUBLES & PILES.

Pleasant to take, CERTAIN and EFFECTIVE in ACTION, without distress or the reaction that follows the use of Pills, Mineral waters and other violent purgatives. They are invaluable for women, children, invalids and the aged. Can be freely used with perfect safety. For sale by all druggists. Price 50 cents per jar.

FELLOWS' Compound Syrup of HYPO-PHOS-PHITES

WASTING DISEASES

Such as Consumption, Bronchitis, Asthma, General Debility, Loss of Vitality, Nervous Complaints, Constipation, Chronic Diarrhœa, Dyspepsia, or

Loss of Nervous Power,

Are positively cured by FELLOWS' COMPOUND SYRUP OF HYPOPHOSPHITES.

As phosphorus enters so largely into the animal economy, it becomes *par excellence* the idea vehicle with which to administer the other vitalizing ingredients of healthy Blood, Nerve and Bone. Fellows' Syrup of Hypophosphites are combined all the substances found necessary to insure robust health, and wherever it was invented with a view to supply every deficiency, it certainly has performed some wonderful cures.

MANCHESTER, N. H., June 18, 1880.

MR. JAMES I. FELLOWS,

Dear Sir: I wish to acknowledge the great benefit I have received from the use of "Fellows' Compound Syrup of Hypophosphites." I have been an invalid for nearly two years, with bronchial affection that had become chronic. In the fall of 1878 I had a physician eighty days in succession, besides the counsel of several others. They gave me but little encouragement, some of them none. Last July I was advised to give your remedy a trial. I did so, and in less than one week there was a marked improvement for the better. I have continued its use from that time until the present, improving all the time, and I can truthfully say I am more than hundred per cent. better than when I commenced its use. I have increased in weight about fifteen pounds, and my cough, which was fearful, has nearly disappeared. I believe had it not been for your Syrup, I should ere this have been beyond the cares of life. Very truly yours,

ALBERT STORY.

☞ Do not be deceived by remedies bearing a similar name; no other preparation is a substitute for this under any circumstances.

For sale by A. P. Preston.

PATENTS!

R. H. EDDY,

No. 76 State St., Opposite Kilby, Boston.

SECURES PATENTS in the United States; also in Great Britain, France and other foreign countries. Copies of the claims of any Patent furnished by remitting one dollar. Assignments recorded at Washington. *No Agency in the United States possesses superior facilities for obtaining Patents or ascertaining the patentability of inventions.*

R. H. EDDY, Solicitor of Patents.

TESTIMONIALS.

I regard Mr. Eddy as one of the *most capable and successful* practitioners with whom I have had official intercourse. CHARLES MASON, Commissioner of Patents.

"Inventors cannot employ a person more trustworthy or more capable of securing for them a early and favorable consideration at the Patent Office." EDMUND BURKE, Late Commissioner of Patents.

BOSTON, October 19, 1870.

R. H. EDDY, Esq.—*Dear Sir:* You procured for me, in 1849, my first patent. Since then you have acted for and advised me in hundreds of cases, and procured many patents, reissues and extensions. I have occasionally employed the best agencies in New York, Philadelphia and Washington, but I still give you almost the whole of my business in your line, and advise others to employ you. Yours truly, GEORGE DRAKER.

BOSTON, January 1, 1861. 3tawtjan182

RICH GOODS — FOR THE — **HOLIDAYS!** — AT — **MONTGOMERY'S!**

Don't fail to see them.

Daily Chronicle.

Chronicle Correspondence.

NEW YORK, Dec. 29th.

The most important question of the day: Will Senator Blaine go into the Cabinet?

Electric illumination of the streets of this city is not so good that it might not be better.

Republicans profit by the downfall of John Kelly.

Ladies are to sit in state and receive calls on New Year's Day. The "boys" are sad.

Express companies have had more business than they could attend to, of late.

Universal sorrow results from the death of Chapin.

Ex-Senator Aaron H. Cragin honestly believes that the Allied Mines company has a profitable future in view.

"Uncle Tom's Cabin" is the great holiday amusement card.

New Hampshire will have an influential and able Congressman in Ossian Ray.

"Civil service reform" is but a change from political to personal influence in the distribution of patronage.

The Irish now propose to purchase no goods of English manufacture.

Failures increase and the panic predicters are abroad.

There is a growing sentiment that a failure to float a three per cent loan would hurt this country's credit.

The democracy appear to be snowed under.

Make your tariff of New Year sweet-off-ativeness to revenue only.

Elihu B. Washburne for Secretary of the Treasury would not be a poor selection.

Hon. William E. Chandler it is said will be a power in the next administration. His sagacity and excellent judgment are universally admitted in both parties.

The petroleum wells in Pennsylvania are said to be giving out.

Bergh wants to substitute flogging for imprisonment of criminals.

John Kelly gave this state to Cornell, and Garfield for President was a result. Now the grateful republicans are sitting on John with tons' weight!

Senator Ned Rollins is set down as one of the "stalwarts" by a political correspondent. Never was otherwise.

One of the best out-comes of Kellyism is Recorder Fred. Smythe.

Linseed oil is being "cornered."

Over 700,000 letters for delivery below Canal street in this city, were assorted on Monday at the post-office.

The careless wretch who will put "frozen" bits into horses' mouths about now, deserves similar treatment.

"Shepherd" Cowley, who was sent to the penitentiary for starving children, now comes out to lecture.

A child was fatally burned from the light of a candle on a Christmas tree, in Brooklyn.

Fair sleigh riding from the Battery up Broadway, Monday, at "two o'clock in the morning."

Thirty-two deaths in Brooklyn last week from diphtheria, a decrease of about 34 per cent from the previous week.

Vennor's December snow storm of eleven feet must have been horizontally predicted.

After all, the Boston *Herald* is the ripest specimen of model modern journalism east of the "United States of Ohio."

Charlie Foster of Ohio is too kind hearted for his own interests. Garfield was once, when Hayes suggested.

Secretary Schurz gets no laurels over his wretched treatment of the Indians. Another case of "carpet-bagging."

Galusha A. Grow deserves a seat in the U. S. Senate for his well delivered knock-down blow at Keitt in *ante-bellum* times.

They are working at that Hudson river tunnel again.

Senator Hamlin was beaten for Congress in 1841, the first time he ran. "It at first you don't succeed ——"

Chester A. Arthur has never received merited credit for brains and management. He is indefatigably able and worthy.

Senator Conkling is expected to go after Senator Bayard's scalp, metaphorically speaking, in the dim future. The public think Bayard stooped to do a mean, unmanly and ill-mannered thing.

Sherman will get the Ohio Senatorship because he is a "kicker" Blessed are the "kickers," for they shall possess. G.

Rational Treatment, Positive Cures.

Dr. R. V. Pierce, President of the World's Dispensary Medical Association, is in earnest in selling his medicines under positive guarantees, and if anybody who purchases and uses any these widely celebrated remedies, does not derive benefit therefrom, the Association would like to hear from that person with description of symptoms and history of case. Organized and incorporated, as the Association is, to teach medicine and surgery and for

the successful treatment of all chronic diseases, and managing annually thousands of cases through our original method of diagnosis without ever seeing the patients, and having also the largest sanitarium in the world for the accommodation of the more complicated cases, and also for surgical cases, the Faculty feel themselves prepared to undertake even the most discouraging cases. They resort to all the best remedial means known to modern medical science—neglecting nothing. Address, World's Dispensary Medical Association, Buffalo, N. Y., or Great Russell Street Buildings, London, Eng.

The supreme court of Michigan has awarded a workman $2,000 damages for injury done him by unprotected machinery belonging to his employer.

SAMUEL H. IRWIN, of Ute Creek, Colfax Co., New Mexico, says:—If my wife would quit work as she should at her age (61), she would live years, a monument to the magic influence of the "Only Lung Pad."—*See Adv.*

A steamer which arrived at New York on the 30th ult., reported a large ship, name unknown, ashore on Romer shoal, and firing signals of distress.

WRITE to Mrs. Lydia E. Pinkham, No. 233 Western Avenue, Lynn, Mass., for pamphlets relative to the curative properties of her Vegetable Compound in all female complaints.

A Paris despatch says that the roof of a church at Saillans, a French market-town, fell during the service Christmas day. Seven persons were killed, and fifty injured.

I have been a confirmed dyspeptic for years. $5000 would not tempt me to be back where I was before taking two bottles of D. R. V. G. I am well now.
J. W. Clark.
Real Estate, Syracuse, N. Y.
Guaranteed by all Druggists.

Seventeen cases of diphtheria are reported in one school district of Burnham, Maine.

Female diseases, [illegible] the, dizziness and Dyspepsia cured by Mag[illegible] Bitters.

Portsmouth Chronicle.

SATURDAY, JANUARY 1, 1881.

[Entered at the Post-office at Portsmouth, N.H., as second-class matter.]

Postal Rules.

Judge Freeman, assistant attorney general for the post-office department, has written an official letter to the postmaster general, which takes the ground that printed commercial papers filled out in writing are legally subject to letter rates of postage, and that therefore section 232 of the present postal regulations (allowing such papers as bills of lading, invoices, way bills, insurance documents, deeds, circulars, and handbills, to pass through the mails as third class matter) should be omitted as contrary to law.

Since the introduction of postal cards, and the reduction of rates upon different classes of printed matter, some business firms have acquired the practice of sending through the mails printed cards, other than the postal cards issued by the department; these have been of all sizes and shapes, and have proved a great annoyance in making up mails, from the unusual dimensions some of them have attained to. The post-office department has accordingly issued an order that on and after January 1st, 1881, no single cards, written or printed, not enclosed in envelopes, shall be mailable as such, excepting the postal cards issued by the post-office authorities.

Naval Affairs.

The Brooklyn *Eagle* of Dec. 27th says: "The United States marines stationed at the marine barracks in the navy yard had a bountiful dinner on Christmas day. It was decidedly the best dinner ever given to the enlisted men at the barracks, and was heartily enjoyed. Eighty out of the 200 marines stationed at the barracks were given twenty-four hours liberty, and every man returned on time and fit for duty. The marines are under command of Capt. Henry J. Bishop, who relieved Col. Field two weeks since of the command. He was ably assisted by Capt. Meade, Lieuts. Denny and Turner. Capts. Bishop and Meade are war veterans, and each has had a long and faithful service in the corps."

It is thought by members of both houses of Congress that the bill reported last session to the House by Mr. Harris of Massachusetts, providing for the creation of a construction fund, from the income of which new ships of war shall be built, will pass the Senate this session. It passed the House by a large majority last session.

News and Notes.

Two boys, aged respectively seven and five years, children of George Newell of Aylmer, Ont., were playing with a revolver supposed to be unloaded on the 29th ult., when the elder shot the younger just below the right eye, inflicting a fatal wound.

Spain has contracted in England for war vessels, and is building in the arsenals of the peninsula several gunboats and fast sloops for service in the waters of Cuba and Manila, at a cost of nearly $2,000,000.

At Cincinnati, on the afternoon of Dec. 30th, the books were opened and stock to the amount of $300,000 subscribed in a few minutes, for the formation of a company to introduce Maxim's electric light into Cincinnati, Covington and Newport.

A. S. Logan, a lineal descendant of the celebrated Indian chief of the Six Nations has been appointed to a position in the interior department.

The British steamer Montgomeryshire, with a crew of thirty men, has been totally lost with all hands on the coast of Portugal; and the British steamer Gannett has gone down in the North sea, with a crew of twelve men.

A man named Patrick Hennelley has been arrested at Tipton, Ireland, charged with the murder of Lord Mountmorres in September.

The twin children, three months old, of William and Fannie Johnson, were recently frozen to death at New Albany, Ind. The family were very poor. Johnson left home in the morning to hunt for work, leaving his wife and children with no fuel, and despite the efforts of the mother to keep the infants warm with their scanty clothing, one perished at three o'clock and the other at six o'clock. The destitution of the family was not known to the neighbors.

The Old Colony Steamboat Co. have contracted with John Roach & Son for a new steamer to take the place of the wrecked Rhode Island. The new boat is to cost nearly $1,000,000, and will be larger than either the Providence or Bristol.

Patrick Rock, of Union Hill, N. J., had a sore on one of his fingers which a druggist lanced, but the finger grew worse and finally had to be amputated. Rock has now sued the druggist for malpractice, laying his damage at $20,000.

At North Augusta, Ont., Mrs. Hart, aged eighty-six years, was murdered by her son on Christmas day. The body was horribly mangled and hid in the barn, and discovered Dec. 28th.

The Australian steamer just arrived at San Francisco, brings particulars of the massacre of Capt. Romer and four of the crew of the schr. Fly in the South Sea islands. The natives of Rito surprised the boat's crew while bathing and pursued them in the water, mutilating the bodies of the slain, and torturing those captured alive by roasting them at the stake.

The celebration of the centennial of Cowpens, with the unveiling of the monument of Daniel Morgan, at Spartanburg, S. C., is postponed from Jan. 17 to a later day, not yet determined on. The principal object of the postponent is to give an opportunity for the co-operation of New Hampshire, Connecticut, New York, Pennsylvania, New Jersey, Delaware and Maryland, most of whose legislatures meet this month.

At Babylon, L. I., during the storm of Sunday night, Dec. 26th, the telegraphic connection with Fire island was broken. On the 29th news was received from Fire island that the storm was severe there. The surf broke across the beach between the Surf hotel and the lighthouse. The Pavilion on the ocean side was undermined, and a hundred bathing houses washed away. The hotel narrowly escaped. A large ship's cabin and much wreckage washed into the bay. An old hull of a 1200-ton steamer washed on the beach. The vessel was not recognized. No steamer is remembered to have stranded near where the hull lies, and it is supposed to be the wreck of some of the many missing steamships which have at various times put to sea, and never after been heard of.

James H. Brady, alias Mooney, the burglar who in company with Edward C. Marshall, alias Lavoie, robbed the house of G. H. Norman in Boston of $11,000 worth of jewelry and government bonds, in February, 1880, and subsequently murdered Lavoie in a room in a Boston boarding house, where the dead body was found about nine days after the murder, was arrested in Albany, N. Y., last Thursday.

—The London *World* says that Beaconsfield's "Endymion" and Tennyson's latest volume of poems furnish "the clearest indications we have yet had of the literary exhaustion and intellectual decadence of two of the most distinguished men of the epoch."

Burnett's Cocoaine.

The Best Hair Dressing in the World.

BURNETT'S COCOAINE allays irritation, removes all tendency to dandruff, invigorates the action of the capillaries in the highest degree, and has earned a deserved reputation for promoting the growth and preserving the beauty of the human hair. Ladies dressing their hair elaborately for the evening will find that it imparts a healthy natural gloss to the hair, and will cause it to retain its shape for hours.

BURNETT'S FLAVORING EXTRACTS are used and endorsed by the best Hotels, Confectioners, and Grocers throughout the country. They are perfectly pure.

Mrs. Winslow's Soothing Syrup.

REV. SYLVANUS COBB, Jun. writes in the *Boston Christian Freeman*:—We would by no means recommend any kind of medicine which we did not know to be good—particularly for infants. But of Mrs. Winslow's Soothing Syrup we can speak from knowledge; in our own family it has proved a blessing indeed, by giving an infant troubled with colic pains, quiet sleep, and the parents unbroken rest at night. Most parents can appreciate these blessings. Here is an article which works to perfection, and which is harmless; for the sleep which it affords the infant is perfectly natural and the little cherub awakes as "bright as a button." And during the process of teething, its value is incalculable. We have frequently heard mothers say that they would not be without it from the birth of the child till it had finished with the teething stage, on any considerations whatever. Sold by all druggists. 25 cents a bottle. 5

—A fashion paper says "gathered waists are very much worn." If the men would gather the waists carefully, and not squeeze so like blazes, they would not be worn so much. Some men go to work gathering a waist just as they would go to work washing sheep. They ought to gather a waist as though it was eggs, done up in funnel-shaped brown paper at a grocery store.

—A man in Warren county, Kentucky, drives an ox team that once belonged to an intemperate man, and that got so used to stopping for him at saloons that now, when passing a saloon, the animals will not move until their new owner goes in to get a drink. He doesn't care for liquor, he says, but is obliged to drink to get his team along. He has refused $5,000 for the oxen.

JANUARY 1st, 1881.

CHARLES E. LAIGHTON & SON,

EXCHANGE BUILDING,

Have on hand as fine a selection of

TEAS AND COFFEES

— AS WERE —

EVER OFFERED

in this city.

300 DOZENS CAN GOODS,

Consisting in part of

Tomatoes,
Corn,
Peas,
Beans,
Succotash,
Apricots,
Peaches,
Plums,
Cherries,
Strawberries,
Raspberries,
Blueberries,
Blackberries,
etc., etc.

The above are all

GOOD GOODS

and will be sold at

LOW PRICES.

Chas. E. Laighton & Son.

Nearly opposite Post-Office.

SPECIAL SALE OF HAMBURG EDGINGS AND INSERTIONS.

ABOUT JANUARY 15, 1881, AYERS & LOCKE

will offer the largest and finest assortment of

HAMBURG TRIMMINGS

Ever shown in Portsmouth. Also, a fine line of WHITE GOODS of every description.

Large Stock of Bleached and Unbleached Cottons - - - - Very Cheap.

Balance of Stock of Ladies' Cloaks to close—without regard to cost. Special Bargains in a Loom Towel—12½ cents each. Purchasers of Hamburg Cotton Trimmings, or any of the above named Goods will find it to be for their advantage to call and examine before purchasing elsewhere.

Linen Damask, Towels, Napkins, &c.

AYERS & LOCKE.

—Senator Ingalls of Kansas remarked in the Senate that "the sickly colleges scattered around the land were responsible for the very large number of failures in life. Boys had been taken from the plough, plane and anvil and sent to the great cities to be poor lawyers, miserable doctors and wretched ministers, until, failing in these pursuits, they degenerate into lightning rod peddlars and book agents, to finally disappear beneath the earth they had encumbered when above it."

FRANKLIN HALL.

Friday Evening, Jan. 7th.

EXTRAORDINARY ATTRACTION!

MUSICAL EVENT OF THE SEASON.

MME. EMMA DONALDI'S

GRAND STAR

Musical Consolidation!

— LED BY —

The Emperor Cornetist of the World!

Mr. J. LEVY,

The only instrumentalist in the world without a rival. The artist who demands and receives more salary than an entire concert company. Engaged the coming season at a salary of $500 per week.

Madame Emma Donaldi,

The celebrated prima donna Soprano, from the principal conservatories of Italy, who lately made a decided success at New York, Washington and Baltimore.

Mr. Leopold Lichtenberg,

The renowned Violinist, introduced into this country by Theodore Thomas as a solo 1st in his grand orchestra. One of the leading violinists of the world.

Mlle. Lucia Violante,

The brilliant pianist, received with great applause at Steinway Hall, New York, in conjunction with members of Col. Mapleson's Italian Opera Co., where she received an ovation from the great audience present. Without doubt the leading lady pianist of America.

Mr. FILETEO GRECO,

Musical Director and Accompanist.

The management can safely say to the citizens of Portsmouth that he has a company with no doubt the most expensive and the most talented of any concert company in the United States.

PRICES, 35, 50, & 75 CENTS.

Opening sale of seats at Stavers, Marston & Co.'s on Wednesday, Jan. 5th

Sheriff's Sale.

Taken on writs issued by the supreme court returnable at the next January term to be held at Exeter, in favor of Flyn Son, Fisher & Co. of Boston and others and against S. O. Goodwin of said Portsmouth, and to be sold at

PUBLIC AUCTION

on Tuesday the 4th day of January next at eleven o'clock in the forenoon at the brick store on Market street recently occupied by said Goodwin, (formerly the Ten Cent Savings Bank,) the stock of

MILLINERY AND FANCY GOODS,

in said store, consisting of a full line of all articles which make up a first class

Millinery Establishment.

Plumer D. Norton and Miss S. J. Ewer of this city and H. R. Tewksbury of Boston have by consent of the attaching parties completed an inventory and made a careful appraisal of the goods and fixtures attached, and certified their value to me as $1592.63.

I shall sell the whole stock and fixtures in one lot on the day and time above mentioned at the said store on a percentage of the appraised value to the

Highest Bidder for Cash,

two hundred dollars to be paid at the time of the sale.

If deemed expedient on the day of sale the fixtures will be sold separately from the stock.

The inventory can be seen at my office in Post-Office Building.

J. HORACE KENT, Sheriff.
Portsmouth, N. H., Dec. 30th, 1880.

Seamstress.

ANY ONE desiring a seamstress to assist in dress-making or plain sewing will please address A. B., Portsmouth, N. H. jan3

STEPHEN D. SCRIGGINS,

Carriage Painter,

No. 16 Vaughan Street, Portsmouth, N. H.

Having spacious and good accommodations and long and large experience, he solicits patronage in this line.

Investment Securities!

Bought and Sold by

BLAKE BROTHERS & CO.,

NO. 28 STATE STREET, BOSTON.

List of Bonds for sale will be forwarded on application. eod3m15

BENJ. F. GRAFTON. STORY B. LADD,
HALBERT E. PAINE,
Late Commissioner of Patents.

PATENTS!

PAINE, GRAFTON & LADD,

Attorneys-at-Law and Solicitors of American and Foreign Patents.

419 FIFTH STREET, WASHINGTON, D. C.

Practice patent law in all its branches in the Patent Office, and in the Supreme and Circuit Courts of the United States. Pamphlet sent free on receipt of stamp for postage.

House for Sale.

THE DESIRABLE RESIDENCE, situated at No. 15 High Street, and formerly occupied by the late Dr. A. Perry. The house contains 9 rooms, with furnace, and is in good repair. A Stable is connected with the house.

JOHN S. PERRY, Dentist,
feb1 No. 20 Congress Street.

Vault Notice.

THE CONTENTS OF VAULTS will be removed by the city after Dec. 1st, next, for one dollar per load. None with residence of parties desiring such service can be left at the City Rooms. n9

WHIPS All kinds, cheap, at **LARRABEE'S** 20 Congress Street, up-stairs.

"GO WEST YOUNG MAN."

I am going but no further than **Winchester's Block**, No. 15 Congress Street, opposite Pleasant Street, (would go further if I was a little younger).

The subscriber in ending to occupy the above mentioned store for the Auction & Commission business, will sell at his old stand before removing any goods now in store, at reduced prices, such as

China, Crockery
and Glass Ware, Table Cutlery, Plated Ware, Table Linen, Oil Carpeting, Matting, Furniture and Bedding,

And a great variety of other goods too numerous to mention. Also China Cups and Saucers, Toilet Sets, Sleds, and Toy Stoves, suitable for

Christmas & New Year's
Presents.

H. F. WENDELL,

Dec23 NO. 38 STATE STREET.

COAL!

— AND —

WOOD!

A large assortment of Best Quality at

PORTSMOUTH COAL POCKETS.

J. ALBERT WALKER.

Concord R. R. wharf,

No. 137 Market Street.

Order book and telephone at MOSES' HAT STORE (formerly Walker & Son's.) 13 Congress St.

RICHARDSON & ROEBINS'

ROLLED OX TONGUE,

with a large assortment of

Christmas Goods,

for sale by

Charles E. Laighton & Son.

The Finest Line of BOOKS

ever shown in Portsmouth is now to be seen at

W. G. MYERS

Bookstore,

NO. 1 CONGRESS BLOCK.

It includes

Elegant Holiday Goods,
Standard Books in Setts,
and Children's Books in every variety.

Great reduction from publishers' prices in nearly every line.

From the collection of

Albums,
and Vases,
Pocket Books,
Cutlery, Gold
Pens, Olive Wood
Goods, Passepartout Frames, Easels, Panels, Games,
and Fancy Papeteries

which are here displayed, can be selected just the

HOLIDAY PRESENT!

each one wants.

Call before the best are taken, at

No. 1 Congress Block.

GRAND RUSH FOR THE ALMS-HOUSE!

As the tendency of trade appears to be Over the Hill to the Poor House the subscriber in endeavoring to keep a little behind in the race, will sell at the following prices:

Roasting Pieces Beef 6, 8 and 10 cents,
Rump Steaks 12 cts.,
Sirloin Steak 12 cts.,
Round Steak 12 cts.,
Corned Beef 5, 6 and 7 cents.

The above prices are for good light weight cattle, such as is sold from most of the carts and stores in Portsmouth.

EXTRA MESS BEEF!

FROM LARGE FAT OXEN,

Roasting pieces, 10, 15 and 17 cts.
Rump Steak 18 "
Sirloin Steak, and Roasts, 20 "
Round Steak, 14 "
Corned Beef, 6 to 8 "

Fresh Pork Ribs and Pork Steak, 10 cents.
Fresh and Sweet Pickled Shoulders, 8 "
Hams, (home made,) 11 to 12 as to size.

SAUSAGES,

10 cts., or 11 lbs. for a dollar.

These sausages are not the Crawford or Lincoln sausages made from whole hogs at 20 cents per pound, but are made from the best lean beef and pork cut small pieces. Our people that make them don't take snuff.

LARD of our own trying, in pails, tubs and tierces.

20 barrels clear and extra clear Pork, 18 dollars per barrel.

Also, a good assortment of Small Meats and Poultry, cheap as the cheapest.

Henry M. Clark,

20 Congress Street.

REMOVAL!

THE FIRST NATIONAL BANK will occupy during the repairs upon their banking rooms, store in Exchange Buildings recently vacated by H. B. Bozzell & Son, opposite the Post Office.

THE PISCATAQUA SAVINGS BANK will temporarily occupy the above location. o25tf

Real Estate.

For Sale.

STORE AND HOUSE in Walbron block, Congress street, now occupied by William Benson and others. Apply to
WILLIAM H. HACKETT.

To Let.

STORE in the *Times* building on State street, recently occupied as a grocery. Apply at the *Times* office

For Sale.

HOUSE FOR SALE No. 7 Miller Avenue. Terms easy. Enquire of
J. H. HUTCHINSON.

To Let.

To a small family, half of the House No. 4 Howard street. Enquire at the House. D,tf

READ CAREFULLY!

The following articles can be bought of

J. H. Hutchinson

at very low prices:

Silver Watches,
Gold Watches,
Watch Chains,
Seal Rings, Plain Rings,
Chased Rings, Stone Rings,
Earrings in gold and plate.
Beautiful Sets of Jewelry,
Lockets, Seals, Crosses,
Buttons, Studs, Collar Buttons,
Solid Silver Goods,
Silver Plated Goods,
Casters, Baskets, Spoons,
Pickle Stands, Spoon Holders,
Knives, Forks, Spoons,
Opera Glasses, Spectacles, etc.

Come and Make Your Wants Known.

I have the largest and best stock of Goods that I have ever shown in Portsmouth, from the

Finest Diamonds

to a five cent pin, and you can have a good thing often times at as low as you pay for a cheap thing. I invite everybody to come and see the Goods and examine the prices.

Come Early.

J. H. HUTCHINSON.

B & L

CHRISTMAS, 1880.

1000 lbs., Fresh Made

Xmas Candies!

Imported

Wiesbaden Preserves,

Also Preserved

Strawberries,
Raspberries,
Limes, Pears,
Gooseberries,
and Pine Apple,

In 4 lb., Glass Jars.

White Clover Honey,

in the Comb.

FRESH CREAM,

— AND —

Neufchatel Cheese.

BETHLEHEM BUCKWHEAT

Far Superior to the ordinary graded.

SUGAR CURED PIG HAMS,

Weighing about 9 lbs., just the right size to boil.

CHRISTMAS CANDLES!

1 lb., White Wax.....20 cents.
½ lb., White Wax.....10 "

Also small Candles for House and Christmas Trees.

BUTLER & LAIGHTON,

No. 1 Market Square,

Local Matters.

POST OFFICE RULES.

MAILS CLOSE.

	A. M.	P. M.	
Boston, West and South,	8, 10.35, 2:30	4:50	8:30
Boston Way,	10:35, 2 30		
Portland,	9:25	4:50	6:30
East (beyond Portland,)	9:25		6:30
Biddeford, Saco and Way,	9:25	4:50	
Great Falls,	7:45	4:00	
Great Falls & Conway R. R.	9:25		
Concord and North,	7:40	4:50	
Concord Way,	7:40	4:50	
Boston & Maine R. R.	7:40	4:50	
Dover,	7:40 9:25	4:50	

*Arrives in Boston next morning.

MAILS ARRIVE.

	A. M.	P. M.	
Boston, South and West,	10:05, 3:15	5:50	9:00
Boston Way,	10:05	5:50	
Portland and East,	11:20	2 20	
Great Falls & Conway R. R.	11 20		
Concord and North,	10:20	6:50	
Dover,	10:20	5:30	

Letters for the night mails [and no others] east or west may be deposited in the box at the Eastern depot, every day except Sundays.

E. G. PEIRCE, JR., P. M.

MINIATURE ALMANAC--JAN. 1.

SUN RISES	7:30	MOON	6:25 A. M.
SUN SETS	4:38	FULL SEA	11 45 A. M.
LENGTH OF DAY	9:08		— P. M.

THE WEATHER.

U. S. SIGNAL OFFICE,
WASHINGTON, D. C.
Jan. 1, 1:30 A. M.

Probabilities for New England:—Clear or partly cloudy weather, slowly rising temperature, variably winds generally from south to west, and stationary or falling barometer.

The Thermometer at the CHRONICLE Office, at 4:00 o'clock this morning, registered 2 degrees below zero.

Sky clear.

AROUND HOME.

Mr. Robertson, clerk of the Gibson house, returned on Friday from a visit to his friends at the eastward.

The old saw, "As the days begin to length'n the cold begins to strengthen," seems to hit the case very nicely this season.

By the will of James Brennan of Newmarket, recently deceased, his entire estate, valued at $20,000, goes to St. Mary's Catholic society of that town, after the death of his widow.

Do not forget the poor children's dinner at Bow Mission hall to-day. Hand cash gifts to Mr. D. H. Montgomery, and send cooked food to the mission hall this forenoon, after eight o'clock.

Now is the time for good resolutions. Almost everybody has got a large stock on hand, made in previous years and never used; these, if brushed up, will be found to answer the purpose just as well as new ones.

The directors of the Portland, Saco & Portsmouth railroad company held a meeting Dec. 29th, and voted to declare a semi-annual dividend of three per cent, payable January 15th to stockholders of record December 31st.

The full text of the interesting and valuable sketch of New Hampshire's early history, given by Charles W. Tuttle, Esq., of Boston, at the special meeting of the Historical Society in this city on the evening of Dec. 29th, was published in the Boston papers of the 31st.

Junkins Council, Legion of Honor, of Greenland, at the late annual meeting elected the following officers: Commander, Clarence DeRochemont; vice commander, Ernest Holmes; past commander, Nathaniel P. Ordway; orator, Nathaniel Gookin; chaplain, Crosby R. Edmunds; guide, Willie Bennett; warden, J. C. Shaw; sentry, Willie Johnson; trustees, J. C. Shaw, Ernest Holmes, Wesley Jenness. The council has thirty-six members.

Early risers on Friday morning, that is, persons who got up before half-past eight o'clock, saw a very respectable eclipse of the sun, if they looked at that luminary before nine o'clock. The sun rose with about one-fifth of its disc obscured, and at the moment of greatest obscuration, at twelve minutes past eight o'clock, nearly one-half of it was invisible. Shortly after nine o'clock the moon got out of the world's sunshine, and the eclipse was over.

"Glimpses of Europe" is the subject of the lecture to be given at the opening of the course at the Universalist church, next Monday evening, Jan. 3d, by Col. Wm. H. Hackett of this city, and the audience will doubtless be limited only by the capacity of the house. Col. Hackett is well known as a man of genius, a ready observer, of quick perception, apt in illustration, and a fluent and pleasing speaker. Our people will be glad indeed of the opportunity of listening to him. Those who are familiar with the scenes and customs of foreign lands, as well as those who are strangers to them, will be interested to hear a description in the humorous vein of the speaker.—*Times.*

The steamers Forest City and John Brooks, which arrived at Portland on the afternoon and night of December 30th from Boston, reported having seen, sticking out of the water about a mile and a half from York ledge, the masts of a vessel, apparently a brigantine. It was supposed the vessel struck the ledge, capsized and filled. The only clue given to the identity of the wreck was that she was painted red—how this was known the first reports did not state—and that the only vessel sailing along the eastern coast known to be painted that color is a schooner belonging in Eastport, Me., name not given.

The Norfolk Jubilee singers, an ex-slave troupe of marked musical merit, give a sacred concert at Music hall on Sunday evening. See adv't.

Friday morning was the coldest of the season thus far. At the CHRONICLE office, at four o'clock, the thermometer was two degrees below zero; at Eldredge's brewery, shortly before sunrise, twelve below; on Union street ten, at Noble's island bridge nine, and at Christian Shore eight degrees below.

A horse drawing a load of coal slipped and fell on the Eastern railroad track at the Vaughan street crossing, Friday forenoon, just as the train which arrives from the eastward at eleven o'clock was approaching. The train was promptly flagged and the engineer clapped on the air brakes, stopping the train just in time. Had the old-fashioned hand-brakes been the only means of checking the train, the team would have been pulverized.

At the recent annual communication of Washington Chapter, Royal Arch Masons, the following officers were elected: Chas. W. Norton, H. P.; Thos. E. O. Marvin, K.; J. Horace Kent, scribe; John Nutter, treasurer; Oliver G. Fernald, secretary; John Dame, Capt. of Host; John R. Holbrook, P. S.; Howe Call, R. A. C.; Andrew J. Sides, Master of 3d Veil; William S. Hazel, Master of 2d Veil; William R. Foster, Master of 1st Veil.

On the day of the recent election Mr. Jonathan Perkins of Hampton was ninety-one years, eight months and one day old; Mr. Moses Perkins was ninety years old; and Capt. James Perkins was seventy-seven years, three months and twenty-one days old. The three are brothers; their united ages were 258 years, eleven months, and twenty-two days; average age eighty-six years, three months, and twenty-seven and one-third days. They all voted the republican ticket.

THE FREE PUBLIC LIBRARY.

The Public Library opens for the issuing of books this day.

It is the intention of the trustees to have the library open every evening of the week, and those who call for books will be governed by the following very reasonable rules:

1st. Borrowers will be allowed to keep books two weeks, and when kept a longer time a fine of one cent for each additional *day* will be imposed.

2d. Strangers will be required to be vouched for by a citizen known to the librarian.

3d. Any defacement or mutilation of books will subject the borrower to a fine.

The number of volumes on the opening day amounts to nearly twelve hundred, and the trustees have secured the services of Mr. Robert E. Rich as librarian. Many of our public-spirited ladies and gentlemen have devoted much of their time to this desirable object, and it is through the influence and persistent work of those who have intesested themselves in making it a success, that it has finally been accomplished. Further contributions of books will be gratefully received and acknowledged by those having the matter in charge.

UNITED ORDER OF THE GOLDEN CROSS.

At the annual meeting of Portsmouth Commandery, No. 47, United Order of the Golden Cross, held at their citadel on Thursday evening, Dec. 30th, the following officers were elected for the ensuing term:

Noble Commander, James Sanborn;
Vice Noble Commander, Mrs. Lucy F. Perkins;
Treasurer, Mrs. Rebecca J. Raitt;
Keeper of Records, Samuel Dodge;
Financial Keeper of Records, Dr. R. C. Grant;
Treasurer, James Janvrin;
Herald, Charles S. Dodge;
Warder of Inner Gate, Frank L. Marks;
Warder of Outer Gate, Samuel Taylor;
Trustees, Stephen W. Clarke, Rev. E. M. Grant, Alfred C. Hoyt;
Grand Representatives, John Dame, Mrs. John D. Swain;
Auditing Committee, James E. Dixon, John Wood, Oliver H. Ham;
Medical Examiners, Dr. S. C. Whittier, Dr. R. C. Grant;
Past Grand Commander, S. W. Clarke;
Past Grand Treasurer, S. C. Whittier;
Past Noble Commanders, E. M. Grant, John Dame.

The Portsmouth branch of the order is in a flourishing condition; the membership is quite large, and the meetings always well attended. In order to still further increase its beneficent work the Commandery has applied for a special dispensation permitting them to accept members at a considerably reduced rate for the next three months. The installation of the new officers takes place on Thursday evening, Jan. 6th.

BOW MISSION SERVICES.

Band of Hope meeting this afternoon at three o'clock, at Bow mission hall.

Gospel temperance meeting this evening at 7:45 o'clock. All are welcome.

Bethel service Sunday afternoon at 4:15; seafaring men especially invited.

Reform club meeting Sunday evening at 7:45.

SUNDAY SERVICES.

At the Freewill Baptist church, on Pearlstreet. Rev. J. H. Yeoman pastor, preaching at 2:45 P. M.; prayer meeting at 7:00. Sabbath school at 10:30 A. M.

At the South Parish, Rev. James DeNormandie, pastor, morning service at 10:30; sunday school at a chapel on Court street at 2:45 P. M.

At St. John's (Episcopal) church, Rev. Chas. A. Holbrook, rector, services at 10:30 A. M. and 3:00 P. M.

At the Congregational church, preaching at 10:30 A. M. and 7:30 P. M. Sunday school at 3:00 P. M. Prayer meeting on Friday evening at 7:30. Rev. Wm. A. McGinley, pastor.

At the Methodist church, Rev. W. W. Smith pastor, preaching at 10:30 A. M. and 2:45 P. M. Sunday school after morning service, in the church.

At the Middle street (Baptist) church, Rev. W. H. Alden, D. D., pastor, services at 10:30 A. M. and 7:30 P. M.; sunday school at the church at 2:15 P. M.

At the Court street (Christian) church, Rev. John A. Goss, pastor, preaching at 10:30 A. M. and 2 45 P. M.; prayer meeting at 7:00. All are welcome.

At the Universalist church, Rev. E. M. Grant, pastor, services every Sunday at 10:30 A. M. and 7:30 P. M.; Sunday school at 2:45 P. M. A cordial welcome to all.

At the Advent church, services at 10:15 A. M. 2:45 and 7:30 P. M.

Mission services; William A. Lane, Volunteer Missionary. Residence at Faith Home, 16 Deer street. At home daily from 8 to 10 A. M. and 12 to 2 P. M. Services every Sabbath at the Alms House at 10:30; at the County Jail at 12:30. Consecration Meeting every Monday evening at the Home. Services on the afternoon and evening on the 4th Sunday in each month, at Newcastle; one week day in each month, at Brentwood.

At St. Mary's Catholic church, Rev. E. M. O'Callaghan, pastor, Children's Mass at 8:30, Solemn Mass at 10:30 A. M.; Sunday school at three o'clock, P. M.

At south ward room, (Christian Home Band,) prayer meeting at 9:30 A. M., preaching at 3:30 and 7:30 P. M.; Rev. Wm. A. Francis, pastor.

Elder G. W. Sederquest will preach at the Advent church on Sunday.

The pulpit of the South Parish church will be occupied by the pastor, who has recovered from his recent indisposition. The morning service will have special reference to the new year.

On Sunday the pastor of the Universalist church, Rev. E. M. Grant, will give the second of his series of monthly Sunday evening lectures; subject, "The place and utility of the public lecture in education." In the morning will be repeated, by special request of those who heard it, the sermon delivered on "Thanksgiving day; subject, "God's dealings with our Nation." It will be made a special theme for the new year.

At the North church, there will be a New Year's service in the morning. In the evening the subject of the sermon will be "The philosophy of happiness."

Strawberry Bank Lodge of Good Templars will hold a fair next Wednesday and Thuasday evenings, when a nice easy chair will be voted to the most popular foreman of a fire company.

YORK COUNTY AFFAIRS.

The schools in district number three, of Kittery, have been suspended for a short time, on account of the prevalence of chicken pox.

The selectmen of York are supplying a long-felt deficiency in that town by erecting guide posts at the junctions of the principal highways.

A box of Christmas gifts was sent from Portsmouth to the poor children in the Mt. Agamenticus region of York, and a present in cash to the pastor of the little church at Groundnut hill, near the mountain.

Scarlet fever is prevailing to considerable extent in the outskirts of South Berwick, toward the boundaries of York and Wells. One man has three children sick with it. Spinal fever has also prevailed there to some extent.

The Young People's Union connected with the Christian church at Ogunquit, gave a concert and supper one evening recently, realizing $35 therefrom, which is to be used in the purchase of new books for the Sunday school.

—The divorce lawyer's favorite fruit—A tart pair.

—There will be five colored men in the Tennessee legislature. The rest will be plain.

—The discovery that old shoes were being collected for some unknown use in Brooklyn led to an investigation recently, and it was found that the old shoes were made into Jamaica rum. When they came from the rag pickers the good pieces were cut out and sold to small cobblers for patching purposes. The rest was distilled with spirits, colored with burnt sugar, and sold as Jamaica rum, and the most singular fact about the business is that it is bought not by saloon keepers, but by druggists, who pride themselves on the purity of their articles.

MARRIED.

SALTER—BERRY. In this city, Dec. 30th, by Rev. John A. Goss, Mr. Harrison W. Salter of Pembroke, and Mrs. Florence L. Berry, daughter of Mr. Chapman C. Berry of Rye.

MILES—WEEKS. In Exeter, Dec. 25th, Alvin H. Miles and Miss Abby E. Weeks, both of South Newmarket.

BROWN—CHAPMAN. In Stratham, Dec. 25th, Alexander S. Brown of Brentwood, and Miss Hence ta S. Chapman of Stratham.

OSGOOD—BURNHAM. In Epping, Dec. 23th, Daniel T. Osgood and Miss Hattie A. Burnham, both of Epping.

BROWN—YOUNG. In North Hampton, Dec. 23d, Fred A. Brown of North Hampton, and Miss Lucy A. Young, of Hampton.

MARINE CHRONICLE.

Stmr Prondelet, Beck, for Matanzas and Nassau via Fernandina, sld from New York 29th ult.

Sch Geo L Trendwell, Foster, from St Pierre, Mart, arr at Point-a-Pitre Dec 2d, and sld for Philadelphia 17th.

Sch George Travers, Mitchell, for this port sld Baltimore 28th.

PROFESSIONAL NOTICE.

D. L. S. Kahn, 51 East 10th St., N. Y., and Proprietor Dr. Kahn's Museum of Anatomy, 618 Broadway, N. Y., begs to inform his patients and those desirous of consulting him, that he has opened an office 181 Hancock St., Boston; where he may be consulted EVERY THURSDAY from 9 A. M. to 2 P. M. and 4 to 8 P. M.

Dr. Kahn having devoted 20 years to the treatment of the nervous system arising from indiscretion, to which many may be traced as the obscure malady in which effect youth and manhood, is enabled to insure the desiring nervous under his treatment speedy and permanent cure. Dr. Kahn's medical work Nervous Exhaustion, which treats on these causes; to warden to any address on receipt of 25 cents in postage stamps. A second edition every Thursday at 51 East 10th St., Boston, and as usual at 51 East 10th St. New York.

dtmy29

$500 Reward!

We will pay the above reward for any case of Liver Complaint, Dyspepsia, Sick Headache, Indigestion, Constipation or Costiveness we cannot cure with Wells's Vegetable Pills when the directions are strictly complied with. These are purely Vegetable, and never fail to give satisfaction. Sugar Coated. Large boxes, containing 30 Pills, 25 cents. For sale by all Druggists. Beware of counterfeits and imitations. The genuine manufactured only by JOHN C. WEST & CO., "The 101 Makers," 181 & 183 W. Madison St., Chicago. Free trial package sent by mail, prepaid on receipt of a 3 cent stamp. dewsu6w181

A CARD.

To all who are suffering from the errors and indiscretions of youth, nervous weakness, early decay, loss of manhood, &c., I will send a recipe that will cure you, FREE OF CHARGE. This great remedy was discovered by a missionary in South America. Address a self-addressed envelope to the REV. JOSEPH T. INMAN, *Station D, New York City.* d&WlJan1

NERVO S EXHAUSTION.

A medical essay, comprising a series of lectures delivered at Kahn's Museum of Anatomy, on the causes and consequences of premature decline, showing in this work how lost health may be regained, affording a clear synopsis of impediments to marriage and treatment of nervous and physical debility, being the results of 20 years' experience. By mail, 25 cents, currency or postage stamps.

Address Secretary Kahn's Museum, 618 Broadway, N. Y. dmy28

AMUSEMENTS.

Music Hall.

GRAND SACRED CONCERT!

Sunday Evening, Jan. 2d.

THE ORIGINAL

NORFOLK JUBILEE SINGERS,

FROM NORFOLK, VA.

A GENUINE SLAVE BAND.

Southern songs of the old Plantation, which for melody and harmony are unsurpassed. They are genuine colored people, emancipated by President Lincoln's great proclamation of freedom, merely slaves, they give the best and truest pictures of slave life on the plantations in the South. A rare, rich treat for music loving people.

Admission 50 cts. Reserved seats 25 cts. Doors open at 7 30, commence at 8. Tickets at Prescott's.

C. C. BOWDWIN, Jr., Manager.
S. A. HATHAWAY, Gen. Agent.

MUSIC HALL.

Thursday Evening, Jan. 6th.

Always the Best!

The world-famed great original and only

Mme. Rentz's Minstrels!

the best company ever organized.

A WEALTH OF NEW NOVELTIES!

Every Act New,
Every Song New,
Every Sketch New,

An entirely new burlesque entitled

Penn's Aunts Among the PIRATES!

A world of fun, a wealth of novelty.

Reserved seats 50 cts. on sale at usual place.

Lecture Course

— AT THE —

UNIVERSALIST CHURCH.

The Universalist Parish announce to the citizens of this town a course of which the following named popular and talented speakers are engaged:

Monday Evening, January 3rd,

Wm. H. Hackett, Esq.,

our esteemed and talented fellow townsman, will open the course. Subject,

GLIMPSES OF EUROPE.

2d Lecture, Monday Evening, Jan. 10th, by

G. T. Flanders, D. D.

of Lowell, Mass. Subject,

The Lands of the Spaniard and Moor.

3d Lecture, Monday Evening, Jan. 17th, by

Rev. Charles F. Lee,

of Charlestown, Mass. An Historical Poem, Subject,

The Yankee.

4th Lecture, Monday Evening, Jan. 24th, by

J. H. CHAPIN, PH. D.

Professor of Geology and Mineralogy at St. Lawrence University. Subject,

Life and Scenes beyond the Rocky Mountains.

5th Lecture by

E. C. Bolles, PH. D.

of Salem, Mass.

The date and Subject to be announced.

Dr. Bolles is now giving a course of Lectures at the Lowell Institute, and is one of the finest public speakers in this country.

It is seldom that the citizens of Portsmouth are favored with so interesting and instructive lecture course, and the price is put at a low figure. Tickets for the course, one dollar. Evening tickets 35 cts; no reserved seats.

Tickets to be had at Prescott's Drug Store on and after Monday, Dec. 27th. Doors open at 7:15. Lecture at 8.

FIVE HUNDRED BARRELS OF FLOUR SELLING AT A GREAT SACRIFICE FROM COST PRICES!

NICE SUGAR--EIGHT CENTS PER POUND.

TEA! TEA! TEA! TEA! TEA! TEA!

Butter at 20 cents per pound! and all kinds of Groceries at half price.

All kinds of Meats at Extremely Low Prices.

AT 41 TO 47 MARRET STREET - - - - C. L. BROWN, AGENT.

For Sale.

SEVERAL VARIETIES of POPPING CORN (not will POP SHARP.)

JAM S R. YEATON & CO.

New Store! New Goods!

FRANKLIN BLOCK.

Holiday Presents!

For Christmas and New Year.

SELLING AT VERY LOW PRICES

— AT —

Stavers, Marston & Co.,

53 Congress Street, Franklin Building.

CALL AND SEE US.

USEFUL ARTICLES

— FOR —

HOLIDAY GIFTS.

Call and see the new

Mystic Carpet Sweeper,

simple in construction, sweep, clean, and is easy to operate.

Longwy and Kiota Lamps, with the celebrated Mocking burners and Etched globes. Library and German study lamps, Bird Cages, Sleds, Clothes Wringers,

and a great variety of other useful articles suitable for the Holiday Season.

John P. Sweetser,

46 Market St.

D. F. BORTHWICK.

7 Market Street.

Customers who have Dry Goods to buy should call, as we have one of the best assorted stocks of Dry Goods in the City.

LINEN DAMASKS, TOWELS, NAPKINS, etc. For the Christmas trade.

Dress Goods.

To close our stock of winter Dress Goods we have marked them at prices at which they will sell. UNDERWEAR, CLOTHINGS, BLANKETS, COTTONS, etc. Customers should call at once, as we are making prices much to their favor and our stock is complete in every department.

FOR THE HOLIDAYS!

BIRDS AND CAGES,
BRACKET SAWS,
TOOL CHESTS,
SLEDS AND SKATES

— AT —

A. P. WENDELL & CO.'S

3 Market Square.

GRAND DISPLAY

— OF —

Holiday Presents!

At the NEW STORE of

H. B. BUZZELL & SON.

Our Stock is Larger, and in Variety exceeds that of any previous season, and the prices are

Lower Than Ever Before

— AND INCLUDES —

Sewing Machines, Autograph and Photograph Albums, Poems, Miscellaneous Juvenile and Picture Books, Fine Box Stationery, Desks, Work-Boxes and Baskets, Fine Pocket-Books, Velvet Frames, Vases, Toilet setts, Dolls, Games, Wooden, Tin, Iron, Brittania Toys, etc.

The finest assortment of

CHRISTMAS CARDS

in the city. Also a great variety of other goods too numerous to mention at this time.

Please call and examine our stock, as we are quite sure we can suit you.

H. B. BUZZELL & SON

PIERCE'S BLOCK, - - MARKET SQUARE,

Portsmouth, N. H.

Pratt's Astral Oil

SAFEST AND BEST!

FOR SALE ONLY BY

J. P. SWEETSER,

46 MARKET STREET.

Have used Dr. Bull's Cough Syrup and pronounce it the best medicine in use. A case of consumption here was cured by its use. We cheerfully recommend it to all sufferers.—Jeffress, Roberts & Co., South Boston, Va., November 17, 1875.

—Tennyson says that he would "rather be cursed than kissed." What an ugly housekeeper he must have.

—An eminent physician of large practice says, "I have examined the formula from which Adamson's Botanic Balsam is prepared and can recommend it as a safe and reliable remedy for coughs and colds."

—"Yes, every trial and every hardship has its compensation," as the milkman remarked, looking into his ice-lined quart measure that now accommodated but three half-pints. "Why should a poor worm like me repine?"

Your D. R. V. G. has cured me of chronic dyspepsia and other ills caused by indigestion of long standing.
Ross R. Spalding,
Wholesale Hardware, Syracuse, N. Y.
Guaranteed by all Druggists.

—An international convention of amateur poets is soon to be held in Boston. It is time to devise some means of compelling publishers to pay for poetry by the yard instead of by the pound.

To Build up a Broken Down System Use the Liebig Co.'s Coca Beef Tonic, indorsed and recommended by the foremost physicians of Europe and America.

—Some women are like shot-guns. They would attract no attention if it were not for their bangs.

S. W. Frisbie, of East Toledo, Ohio, says:—It afforded my son relief, and dispelled all signs of this dread disease, which has afflicted him since childhood. I cheerfully recommend the "Only Lung Pad" to all Asthmatic sufferers.—*See Ad.*

—The water is very low in the springs and rivers all over the country. It is said that in Florida you can "Wade down upon the Swanee river."

From hundreds of reported cases where patients have increased in weight from five to forty pounds while using Fellows' Syrup of Hypophosphites, no doubts remain of its powerful action on the organs of nutrition.

—A man advertises for a competent person to undertake the sale of a new medicine, and adds that "it will be highly lucrative to the undertaker."

Delicate females find Malt Bitters nourishing, strengthening and purifying.

STATED MEETINGS.

CITY GOVERNMENT.

In the City Building, Market Square.

Board of Mayor and Aldermen—Thursday evenings.
Common Council—Thursday evenings.
Board of Overseers of Poor—Tuesday evenings.
Board of Instruction—First Wednesday in each Month.
Board of Engineers—Tuesday next following the first Monday in each Month.

MASONIC.

In Masonic Hall, Congress Block.

St. John's Lodge, No. 1—First Wednesday of each Month.
St. Andrew's Lodge, No. 36—Second Monday of each Month.
Washington Chapter, No. 3, R. A. M.—Fourth Tuesday of each Month.
Davenport Council, No. 4, R. and S. M.—Third Thursday of March, June, September and December.
DeWitt Clinton Commandery, Knights Templar—Third Monday of each Month.
Ineffable Grand Lodge of Perfection—Third Wednesday of January, April, July and October, (second meeting 3d of Hebrew month Adar.)
Rockingham Masonic Relief Association—Annual meeting first Friday in January.

I. O. O. F.

At Odd Fellows Hall, National Block.

Piscataqua Lodge, No. 6, meets Monday evenings at 7½ o'clock.
New Hampshire Lodge, No. 17—Wednesday evenings at 7½ o'clock.
Osgood Lodge, No. 48—Thursday evenings at 7½ o'clock.
Strawberry Bank Encampment, No. 5—Second and Fourth Fridays of each Month.
Montt Sinai Encampment, No. 10—First and Third Fridays in each Month.
Union Rebecca Degree, Lodge No. 2, First and Third Tuesday in each Month, at 7½ o'clock.

RELIEF ASSOCIATIONS.

Portsmouth Odd Fellows' Mutual Relief Association—Annual meeting fourth Tuesday evening of January.
Temperance Mutual Relief Association—At Mercantile Hall, First and Third Wednesday evenings of each Month.
Mutual Relief Association of Rockingham County—Second Tuesday of January and December.
Portsmouth Firemen's Mutual Relief Association—Second Wednesday of January, April, July and October.

OTHER ORGANIZATIONS.

At Odd Fellows' Hall, Daniel Street.

Grove Encampment, Post No. One, G. A. R.—Third Wednesday of each Month.
St. George Council, No. 21, Legion of Honor—Second and fourth Tuesday evenings of each month.
Portsmouth Commandery, No. 47, United Order of the Golden Cross—Thursday evenings.
Portsmouth Grange—At Hall No. 5 Congress street on the second and fourth Thursday evenings of each month.
Strawberry Bank Lodge, No. 22, I. O. G. T., each Wednesday evening at 7 30 o'clock, at Mercantile & Grange Hall, N. 5 Congress street.
Rockingham Lodge, No. 27, I. O. Good Templars—Each Thursday evening at the hall in Exchange Building.
Langdon Colony, No. 15, Pilgrim Fathers, first and third Friday evenings of each month at Golden Cross hall, Daniel street.
Band of Hope—Every Saturday afternoon at three o'clock, at Bow Mission Hall.
Damon Lodge, No. 9, Knights of Pythias—At Pythian Hall, corner Market and Daniel streets, Tuesday evening of each week.
Portsmouth Mechanics' Association—Open to member-ship of all reputable Mechanics and Manufacturers. Rooms in Mechanics' Block, corner Congress and Fleet streets. Reading Room free to members and strangers visiting the city. Quarterly Meetings the first Tuesday evenings in November, February, May and August. Election of Officers at November meeting.
Orion Tent, No. 280, Knights of Maccabees, first and third Monday evenings of each month at Good Templars hall, Pleasant street.
Sagamore Lodge, No. 258, Knights of Honor, at Hall No. 244 Market street, second and fourth Monday evenings of each month.
Newichewannock Tribe, No. 4, Improved Order of Red Men—Each Friday evening at Pythian Hall, No. 38 Market street.
Woman's Temperance League—Each Thursday afternoon from three to four o'clock at Bow Mission hall, Market street.
Portsmouth Workingmen's Institute and Reading Rooms, corner of Cornwall and McDonough streets. Organized August 25d, 1877. Open week days from 10 A. M. to 9 P. M.; Sundays 2 A. M. to 7 P. M. Regular business meetings third Thursday evening of each month.
Alpha Council, No. 82, Royal Arcanum—First and third Tuesday evenings of each month, at Hall No. 243 Market street.

Patents.

Year by year the business of our patent office increases in volume, and in a similar ratio the difficulty experienced by inventors in securing for themselves the full benefits of the products of a fertile brain. This is not due to red-tapism in the department, but to lack of information regarding patentability, conflicting claims and other obstacles, such as none but an expert in the business is competent to give. While the United States is the most prolific of all nations in its inventive capacity, it is also favored in having many gentlemen of great experience in procuring for inventors the proper recognition of and protection for their inventions. Of these agents, no one is better known or more justly esteemed than Mr. R. H. Eddy, of Boston, who for two-score years has been recognized as one of the most judicious and successful patent solicitors in any country. His vast experience in the business, and perfect familiarity with all the details and routine of the patent office, render his services particularly desirable to all having transactions therewith.

New Hampshire Items.

According to the census just taken, New Hampshire's population is 347,782, against 318,300 in 1870, which denotes an increase of 29,482 in ten years.

In Alton and New Durham the scarlet fever is proving quite fatal. Six deaths have already occurred.

Garments of Glass.

A short article was printed recently, stating that a Pittsburg firm was about to begin manufacturing all kinds of garments from spun glass. Specimens have been made and exhibited, among the articles being a large tablecloth, a towel and a napkin. At first sight they could not be distinguished from the common kind, but on closer inspection, were found to be marvellous specimens of glass manufacture. The tablecloth was about six feet square, and white in color, save near the ends and sides, where a border of delicate but pretty green added a tasty finish to the entire piece. The cloth was fringed on its four sides. The other articles were similar, save in the ornamental borders, which were pink and red respectively. The cloth was found to be made of threads, not transparent, which rivalled cobwebs in gossamer like tenuity.

These frail filaments were woven together perfectly, and the cloth proved itself to be as flexible and but slightly heavier than if it had been composed of cotton. It is said that this cloth could be washed and ironed with equal propriety. Feathers were exhibited, fashioned into a natural shape out of variously colored threads of glass. The base of each feather was a piece of brass wire, about which the million of fibres of the article were connected. The curious process of manufacture is a secret with the firm. About .50 of the fine glass threads are spun in a minute, and each thread is ten miles in length. The weaving is done on an ordinary loom, adapted, in some respects, to the requirements of the manufacture.

The fabrics can not be ripped or torn, and can be spun, woven and sold at a less cost than cotton, silk, or whatever other fabric the firm chooses to imitate. Whether this crystal cloth be for her coarse or fine in texture, when worn as a dress, shawl, or other garment, it will prove itself to be just as warm, easy-fitting and comfortable in every way, as clothing of any other kind. Some of the white neckties made from glass when worn at night in a brilliantly lighted room, sparkle and glisten like diamonds, giving a very startling and pleasing effect. The firm intends placing manufactured articles upon the market at once.

—"Tis said that absence conquers love," quoted a husband in writing home to his wife, from whom he had been some time away; "I hope, dear, it won't be so in your case." "Oh, no," she replied in her next letter, "the longer you stay away the better I shall like you."

Recent Stock Sales.

U. S. Sixes, 1881, coupon	104 5-8
United States new 4½, coupons	112
U. S. new 4s, coupons	113 3-8
Maine State 6s, 1892	117
N. H. State 6s	120
Massachusetts State 6s, Gold	111
Portsmouth City 6s, 1893	100
Eastern R. R. 4½	104 1-2
Ports., Great Falls & Conway 4½	96
Great Falls Manufacturing Co	122 1-2
Cocheco Manufacturing Co	777 1-2
Salmon Falls Manufacturing Co	4[illegible]
York Manufacturing Co	12[illegible]
Boston & Lowell R. R.	11[illegible]
Boston & Maine	146
Boston & Providence	162
Boston & Albany	161
Nashua & Lowell	125
Concord	96
Eastern	5[illegible]
Eastern Railroad in N. H.	55
Fitchburg	144 3-4
Manchester & Lawrence	155 1-2
Michigan Central	91 1-2
Northern N. H.	98
Old Colony & Newport	127
Ports., Great Falls & Conway	20
Portland, Saco & Portsmouth	112
Portsmouth & Dover Railroad	105
Maine Central	34

Portsmouth Wholesale Prices.

Reported by BUTLER & LAIGHTON, Grocers.

Butter, per lb 24 to 35c.
Cows per bushel, Western 50c; Northern 60c.
Cheese 16c. per lb.
Meal, Anthr. per ton 66.00, Semi'ha' per ton $6.50
Eggs per dozen, 35c.
Flour, Fancy, 7.00 @ 8.00; Ex. 9.00.
Fish per lb by the qtl. Cod 5 @ 6c; Pollock 2½.
Hay per ton, $16 @ $18.
Kerosene Oil per gallon, 15c.
Lard per pound, by the tub, 10½c.
Lard Oil per gallon, 90c.
Molasses per gal., R. Cuba 60c; N. O. 55 @ 65.
Oats per bushels, 50 cents.
Potatoes per bushel, 50c.
Pork per bbl., $14.00 @ $18.00.
Plaster per ton, Imp $5; ground $10
Rye, Northern, per bushel, 85c.
Soap per lb, No. 1, 6 @ 7 cents.
Sugar per lb, Hr. 8½ @ 9½; Gr. 10; Crushed, 11c.
Tea per lb, Black, 50 @ 70c.; Green, 50c. @ 60c.

IMPROVED EXCELSIOR KIDNEY PAD

CURE FOR BACK ACHE

And all diseases of the Kidneys, Bladder and Urinary Organs by wearing the

Improved Excelsior Kidney Pad

It is a MARVEL of HEALING and RELIEF

Simple, Sensible, Direct, Painless, Powerful

It CURES where all else fails. A Revelation in Relief from Medicine. Absorption is the direct application, as opposed to usual indirect internal medication. Send for our treatise on Kidney and Urinary Diseases, with testimonials, or send by mail, on receipt of price, $4. Address

This is the original and genuine Kidney Pad. Do not take no other.

The "Only" Lung Pad Co. WILLIAMS BLOCK, DETROIT, MICHIGAN.

TRY IT. IT HAS CURED MANY.

THE ONLY LUNG PAD TRADE MARK

Cures by ABSORPTION (Nature's way)

ALL LUNG DISEASES, THROAT DISEASES, BREATHING TROUBLE

It DRIVES into the system curative agents and healing medicines.

Its DRAWS FROM the diseased parts the poisons that cause death.

Thousands Testify to its Virtues.

YOU CAN BE RELIEVED AND CURED

Don't despair until you have tried this sensible, easily applied and RADICALLY EFFECTUAL remedy.

Sold by all druggists, or sent by mail on receipt of price, $2.00, by

Send for testimonial and our "Year Guide" free. Sent free.

The "Only" Lung Pad Co. WILLIAMS BLOCK, DETROIT, MICHIGAN.

JAMES PYLE'S PEARLINE

THE GREAT INVENTION

FOR WASHING AND CLEANSING

in hard or soft water, WITHOUT SOAP, and without danger to the finest fabric.

SAVES TIME and LABOR AMAZINGLY, and is rapidly coming into general use. Sold by all Grocers; but beware of vile counterfeits. Its great success brings out dangerous imitations, but PEARLINE is the only safe article. Always bears the name of James Pyle, New York.

TRADE MARK. DAY'S Kidney PAD

IS STRONGLY ENDORSED.

Rev. E. F. L. GAUSS, Galena, Ill., writes—"For over two years I had been a great sufferer from pains in the small of the back and region of the Kidneys, which was most excruciating and at times almost insufferable. Doctoring brought no relief, and I was finally advised to go abroad and seek the climate of my youth. In Germany and Switzerland eminent physicians, after close examination, declared my sufferings to arise from disease of the Kidneys, of long standing, and could do me no good. I was therefore, benefited by the climate and consequently returned. No sooner had I been back and resuming my pastoral work, when the old trouble grew again so intense as to make life a burden. A few months ago I came in possession of one of Day's Kidney Pads, put it on, and the effects were truly wonderful. The pains at once grew less and are now, after wearing the second Pad, entirely gone, and there can be no doubt that I am entirely cured, as I write this some weeks after its use, and with my health, this some the very picture of health I write this personally and voluntarily, and it is dictated only by truth and gratitude. Indeed, I consider the Day Kidney Pad a God's agents and great benefactors of mankind. May all the suffering be helped as I have been is my earnest wish."

CHAS. DAVIS, 124 Myrtle Street, Boston: "I have been using Day's Kidney Pad nearly days and it has done me more good than any remedy I have ever tried."

LARIMORE & DEAN, Druggists, Niles, Mich.—(30 years in business)—"DAY'S KIDNEY PAD is having a sale and gives better general satisfaction than any remedy we ever sold."

CASPER WEITZEL, Policeman, Lancaster, Pa.—"I have been a great sufferer from Kidney complaint, and after wearing your Pad 28 days I feel better than I do in 15 years."

Dr. A. J. STONER, Decatur, Ill.—"Your Pad is doing great good here. It sells every day and gives satisfaction."

For sale by drug. lists, or sent by mail (free of postage) on receipt of the price—Regular Pad, $2.00; Special Pad (extra size), $3.00; Children's, $1.50. Our book, "How a Life was saved," giving the history of this new discovery, and a large list of the most remarkable cures, sent free. Write for it. Address,

DAY KIDNEY PAD CO., TOLEDO, O.

CAUTION. Owing to the many worthless Kidney Pads now seeking a sale on our reputation, we deem it due the afflicted to warn them. Ask for Day's KIDNEY PAD and take no other.

GEO. C. GOODWIN & CO., Gen'l Agents, Boston.

For Sale by DAVID KIMBALL & CO., Portsmouth, N. H.

Dr. SANFORD'S LIVER INVIGORATOR

Only Vegetable Compound that acts directly upon the Liver, and cures Liver Complaints, Jaundice, Biliousness, Malaria, Costiveness, Headache. It assists digestion, strengthens the system, regulates the bowels, purifies the blood. A Book sent free. Dr. SANFORD, 162 Broadway, N. Y.

FOR SALE BY ALL DRUGGISTS.

New Stock

FALL & WINTER GOODS.

J. E. HAM & CO.

NO. 11 CONGRESS ST.

Having received a full assortment of Foreign & Domestic

CLOTH, CASSIMERES, SUITINGS

Equal to any in the city, we are prepared to make them up into Garments of the latest style.

☞ Perfect Satisfaction Guaranteed.

THE Mutual Life Insurance Co of New York.

F. S. WINSTON, President.

The Largest Company In The WORLD.

ASSETS $90,000,000

Securely Invested.

Age.	Annual premium to secure $1000 in Mutual Life Reduced Rates.	Number of years before the premium at 3½ per cent compound interest would amount to $1000.
25	16.91	26
26	17.34	25
27	17.79	25
28	18.26	25
29	18.76	24
30	19.30	24
31	19.85	24
32	20.44	23
33	21.06	23
34	21.73	22
35	22.42	22
36	23.16	22
37	23.94	21
38	24.78	21
39	25.66	20
40	26.61	20
41	27.60	20
42	28.66	19
43	29.79	19
44	30.99	18
45	32.27	18
46	33.64	17
47	35.11	17
48	36.66	16
49	38.33	16
50	40.10	16
51	41.99	15
52	44.01	15
53	46.16	14
54	48.47	14
55	50.92	13
56	53.55	13
57	56.35	12
58	59.35	12
59	62.56	11
60	65.99	11

ILLUSTRATION.—At age 25 an annual premium of $16.91 will secure a policy for $1000, payable at death. By the same annual outlay and the ordinary methods of investment it would take 26 years, at six per cent compound interest, to save $1000.

Can any man afford to risk the chances of living twenty-six years to make a thousand dollars for his family, when he can secure the same benefit at once by taking a life insurance for this amount?

If he feels that he cannot afford to be without insurance on his house, which may never burn, can he afford to be without insurance on his life, which is sure to end sooner or later?

THOSE WHO DESIRE

Safe Life Insurance

are invited to apply to

C. M. GIGNOUX

General Agent for New Hampshire.

Office National Block.....Portsmouth, N. H.

SALEM LEAD COMPANY, SALEM, MASS.

Warranted PURE WHITE LEAD.—Well-known throughout New England as the WHITEST, FINEST, and BEST.

LEAD PIPE, of any size or thickness.

LEAD TAPE, 5-8 in. wide, on reels for Curtain Sticks.

LEAD RIBBON, from 2 1-2 to 8 inches wide, on reels for Builders.

At lowest market prices for goods of equal quality. wastmar21,y1

DRAIN PIPE.

AKRON DRAIN PIPE, all sizes, for sale at No 5 Elm street.

SAMUEL CLEAVES & SON.

BEEF TONGUES —AND— Smoked Halibut, for sale by HENRY F. GERRISH

Notice to the Ladies!

we have just received a full line of Black and White Spanish Ties, Silk and Lace Handkerchiefs, Nubias, Jackets, Ladies, and Gents' lined Kid Gloves, etc., etc.

MORRIS C. FOYE, No. 23 Market Street.

Gun and Locksmith Shop TO LET.

SHOPE No. 28 Bow Street, now occupied by John F. Shillaber, and formerly by the late William Rymes, will be let to a good mechanic at a reasonable rent upon the removal of the present occupant. This shop has been used for the above purpose for more than thirty-three years, and a similar shop has been in this neighborhood forty years. Apply to SUSAN E. RYMES, No 70 Bow Street. nov1

HARDWARE AND PAINTS —AT— PRYOR & MATTHEWS, 16 MARKET STREET.

WE HAVE JUST RECEIVED A LARGE LINE OF THE LATEST FALL STYLES OF HATS AND CAPS, AT F. G. MOSES', NO. 13 CONGRESS ST., PORTSMOUTH, N. H.

Christmas Goods!!

I have just received a fine stock of *New Figs, Raisins, Dates, Candies, Nuts, Oranges, Grapes, etc.*

Also a large stock of CANNED GOODS, consisting of *Tomatoes, Cherries, Plums, Pears, Peaches, etc., etc.*

Nathan F. Cilson. No. 27 Market Street.

Room Wanted.

A SINGLE GENTLEMAN wishes to hire an unfurnished Room. One on the lower floor preferred, but will take one on the second floor if convenient. Address M., Chronicle Office.

CHARLES N. HOLMES RECUTS, SETS AND FILES SAWS OF ALL KINDS,

At No. 23 Daniel St., cor. Penhallow, Portsmouth, N. H. SHEARS, SCISSORS and KNIVES Ground, RAZORS Concaved and Honed. KNIFE BLADES Inserted. UMBRELLAS and CLOTHES WRINGERS Repaired. eod

GOVERNMENT BONDS!

We are prepared to pay on presentation in any amount the highest market price for the CALLED BONDS of 1865 and 1867, and we will receive them at full value in exchange for other issues of UNITED STATES BONDS, or in exchange for other safe Securities paying 5, 6 and 7 PER CENT interest.

GEO. WM. BALLOU & CO, 72 Devonshire Street.....Boston. 8 Wall Street.....New York

Good and Reliable INSURANCE COMPANIES.

COMMERCIAL UNION, of London.
FIRE ASSOCIATION, of Phila.
NIAGARA, of New York.
CONNECTICUT, of Hartford.

F. W. DEROCHEMONT & SON NO. 9 CONGRESS STREET.

Dividend Notice.

A DIVIDEND of TEN PER CENT is now being paid to depositors of the late Rockingham Ten Cent Savings Bank by order of the Supreme Court, at the counters of the First National Bank, opposite the Post Office.

EDWARD F. KIMBALL, *Assignee.*
Dec. 9, 1880. eod4w J 10

FLETCHER & TANTON, UPHOLSTERERS, Furniture Dealers & General Undertakers

No. 58 Market Street, Portsmouth, N.H.

Coffins Robes and Caskets always on hand or made to order. Orders left at 28 Deer Street or 67 Pleasant Street, or day or night, will be promptly attended to. S. S. FLETCHER, H. G. TANTON.

New Advertisements.

Readings! Recitations! Elocution!

100 CHOICE SELECTIONS No 18 NOW READY. P. GARRETT & CO. 733 Chestnut St., Philadelphia.

This number is uniform with the Series, and contains another collection of the most popular Readings, Recitations, etc., including Sentiment, Oratory, Pathos, Humor, Patriotism, etc. Price, 30 cts., mailed free. Sold by Bookseller. Every boy who speaks piece, every member of a Lyceum, who wants something New, should send for the Whole Set. Club rates, $1 | Full List of Contents Free. We also have Three Books of "DIALOGUES," $1.25 each.

CHEAPEST BOOKSTORE IN THE WORLD. 119-22 Magnificent Gift Books; Gorgeous Juvenile Books; Superb Bibles and Prayer Books; almost given away. Grand Holiday Catalogue free.

LEGGAT BROS. 3 BEEKMAN ST., OPP. POST-OFFICE N. Y.

Malt Bitters,

Unfermented Malt, Hops, Calisaya and Iron. No medicine like it for the Blood, Brain, Nerves and Liver. New life for those weakened by disease, debility and dissipation. Positive cure for Liver, Kidney and Urinary difficulties. Comfort and strength for Delicate Females and Nursing Mothers. Invaluable to aged. best medicine, called "Bitters," sold everywhere. 4w480

MALT BITTERS COMPANY, Boston, Mass.

ORGAN $20 to $1,000; 2 to 32 stops. Pianos $125 up. Pay price. Address Daniel F. Beatty, Washington, N. J.

WANTED.—To cure a case of CATARRH in each neighborhood, with Dr. Sarsner's Remedy, to introduce it. Sample free. Address OLE TILT N. Pittsburg, Pa.

New and very Attractive Styles are now ready MASON AND HAMLIN ORGANS BEST CABINET OR PARLOR ORGANS IN THE WORLD. WORK OF HIGHEST DISTINCTION AT EVERY GREAT WORLD'S EXHIBITION FOR THIRTEEN YEARS. Prices, $51, $57, $66, $84, $105, to $500 and upward. For cash, easy monthly payments, $6.38 a quarter and upward. Catalogues free. MASON & HAMLIN ORGAN CO., 154 Tremont St., BOSTON; 46 East 14th St., (Union Square,) NEW YORK; 149 Wabash Avenue, CHICAGO.

Have You Ever Known

Any person to be seriously ill without a weak or inactive liver or kidneys? And when these organs are in good condition do you not find their possessor enjoy his good health? Parker's Ginger Tonic acts as regulator to all important organs, and never fails to make the blood rich and pure, and to strengthen every part of the system. It has cured hundreds of desperating invalids. Ask your neighbor about it. 1d15

DENNIS SHEA, MANUFACTURER OF Cement Stone Pipe —AT— 26 WATER STREET, PORTSMOUTH.

The best Pipe made for Sewers, Culverts, Cellar and Sink Drains, Water Closets, etc., etc. Gives perfect satisfaction wherever used. Is proof against frost, acids, and all substances which pass through the Pipe.

For sale at wholesale or retail, or laid in the best manner.

Orders for Pipe and laying left at the factory will receive prompt attention

Critchley & Whalley, Machinists.

PIPE AND FITTINGS Of all kinds, for STEAM, WATER, AND GAS. BELTING, etc., constantly on hand.

STEAM HEATING APPARATUS For warming buildings.

52 Hanover Street.

FOOT-WEAR CHEAP!

Having removed from No. 37 Market street to more commodious quarters in

Franklin Buildings,

And laid in a large stock of

NEW GOODS

I shall dispose of all my old stock at *greatly reduced prices.* If anything in my line is required, it will pay you to examine the great bargains I am offering.

WILLIAM B. HUSSEY, BOOT & SHOE MAKER, No. 51 Congress Street.

WHIPS! In Large Variety, Cheap —AT— LARRABEE'S, 26 Congress Street Up-Stairs.

JOHN S. TILTON, NACKER, 18 Congress Street, PORTSMOUTH, N. H.

Would like to call the attention of the people to the *FINEST ASSORTMENT OF GOODS* in his line ever offered in the city, consisting of HARNESSES, COLLARS, WHIPS, ROBES, TRUNKS, Traveling Bags, Etc.

NEAT'S FOOT, VACUUM, and CASTOR OILS by the gallon, at as low prices as first quality goods can be obtained.

☞ Also REMEDIES FOR SPAVIN CURE, which is having or increased sale all over the country.

WANTED. We desire the services of intelligent gentlemen and in lieu to solicit subscriptions for the International Review, Magazine of American History, and Harpers' Edition Monthly, in every city and town in the United States. Large commission paid. Samples of all the periodicals sent for 45 cents, or either for 15 cents. Address for terms,

A. S. BARNES & CO., 111 & 113 William St., N. Y. 1jan7

Portsmouth Daily Chronicle.

By CHRONICLE & GAZETTE PUBLISHING COMPANY.

PORTSMOUTH, N. H., MONDAY, JANUARY 3, 1881.

$6 PER YEAR IN ADVANCE. THREE CENTS PER COPY.

THE PORTSMOUTH DAILY CHRONICLE

(Established August 24, 1863,)

Is Published Every Morning, Sundays excepted, at No. 7 Exchange Building, Pleasant street, opposite the Post Office, by the

Chronicle and Gazette Publishing Company.

TERMS $6.00 PER YEAR.

The New Hampshire Gazette

(The Oldest Newspaper in the United States, established Oct. 7, 1756,)

is published every THURSDAY at the same office. Terms, $1.50 per year; $2.00 per year, if not paid in advance.

ADVERTISEMENTS inserted on reasonable terms, in either or both papers. The GAZETTE, having a large country (in addition to its local) circulation, is an excellent medium of advertising. A liberal reduction made when advertisements appear in both papers.

☞ Correspondence from neighboring towns, containing items of public interest, will be gladly received. All communications should be addressed and all checks made payable to the

CHRONICLE & GAZETTE PUBLISHING CO., PORTSMOUTH, N. H.

The Job Printing Business is conducted in the same office by Mr. Charles W. Gardiner, who keeps on hand a large and well-selected stock of all materials required in his line.

Mr. J. H. Bates, Newspaper Advertising Agent, 41 Park Row (*Times* Building), New York, is authorized to contract for advertisements in the CHRONICLE and GAZETTE, at our best rates.

Transportation.

Eastern & Maine Central Railroad Line.

CARS leave the Station of the Eastern Railroad, between Deer and Elm streets, as follows:

For Boston, at 4.05, 7.15, 8.20, 11.02, A. M.; 3.15, 5.30, P. M. Sundays, 4.05 A. M.; 5.30 P. M.

For Portland, Augusta, Brunswick and Lewiston, 10.00, A. M.; 3.45, P. M.; 9.10 P. M. Sunday 9.10 P. M.

For Bangor, Waterville, etc., 10.00 A. M., 3.10 P. M. Sundays 9.10 P. M.

For St. John and Halifax, 3.10 P. M. Sundays 9.10 P. M.

For Great Falls and Wolfeborough, 10.00, A. M.; 5.40 P. M.

For North Conway, 10.00, A. M.

For Dover and Way Stations, 5.00, 10.00, A. M.; 12.15, 3.05, 7.00 P. M.

Trains leave For Portsmouth:—

From Boston, 7.30, 10.00 A. M.; 12.30, 3.15, 4.45, 7.00 P. M. Sundays 8.00 A. M., 7.00 P. M.

From Portland, 2.00, 8.45 A. M.; 1.00 P. M.

From North Conway, 7.05 A. M.

From Wolfeborough, 8.15 A. M.; 3.40, P. M.

From Wolfeboro Junction, 6.30, 8.05, A. M.; 3.40 P. M.

From Great Falls, 7.32, 10.00 A. M.; 4.40 P. M.

From Dover, 6.45, 10.25 A. M.; 2.25, 5.00, 7.30 P. M.

From Newington, 7.01, 10.46 A. M.; 2.41, 5.16, 7.58 P. M.

Trains from Boston arrive at Portsmouth at 8.50, 12.15, 2.35, 5.30, 7.00, 9.00. Sundays at 10.25 A. M.; 9.00 P. M.

Trains from Portsmouth arrive at Boston at 6.30, 8.20, 10.40 A. M.; 1.15, 5.30, 7.50 P. M. Sundays 6.30 A. M.; 7.50 P. M.

D. W. SANBORN, Master of Transportation. LUCIUS TUTTLE, G. P. & T. A.

Oct, 13, 1880.

Concord & Portsmouth Railroad.

PASSENGER TRAINS leave Concord Railroad Station, foot of Bridge street:

For Newmarket Junction, Manchester, Concord and Upper Railroads, at 7.30 A. M., and 3.10 P. M.

Arrive at Manchester at 8.45 A. M., 7.10 P. M.

Arrive at Concord at 10.55 A. M., and 8.15 P. M.

Leave Concord at 7.30 A. M., and 3.35 P. M.

Leave Manchester at 8.16 A. M., and 4.25 P. M.

Arrive at Portsmouth at 10.10 A. M., and 6.15 P. M.

☞ All trains connect at Newmarket Junction, with trains of the Boston & Maine Railroad for Exeter, Haverhill, Lawrence and Boston; and for Dover, Great Falls and Portland; at Concord with trains to and from all the Upper Railroads.

H. E. CHAMBERLIN, Supt.

STEAMER JAMES SAMPSON.

KITTERY & PORTSMOUTH.

TIME TABLE.

From Navy Yard Bridge.		From Navy Yard Landing.	
Leave Kittery at	8.45 A.M	*Leave Portsmouth at*	7.25 A.M
" "	9.00	" "	9.15
" "	9.50	" "	11.00
" "	11.15	" "	12.15 P.M
" "	2.00 P.M.	" "	3.00
" "	3.30	" "	4.00
" "	4.15	" "	5.00
" "	6.20	" "	6.45
" "	7.15	" "	7.50
" "	8.00	" "	9.00

Fare Five Cents Each Way.

Extra trips to accommodate parties or entertainments. Freight taken at reasonable rates. A passengers' waiting room is now open in the Tripe Building, near the end of the bridge in Kittery, where tickets are for sale, either single or in packages, and where bundles may be left for forwarding. A. STEVENSON, Proprietor.

1880. STEAMER "MYSTIC."

KITTERY AND PORTSMOUTH.

TIME TABLE.

Leave Simpson's wharf, Kittery,		Leave Adams & Co.'s wharf, foot of Daniel St., Portsmouth,	
"	7.00 A. M.	"	7.25 A. M.
"	8.45 A. M.	"	9.30 A. M.
"	10.00 A. M.	"	10.30 A. M.
"	11.15 A. M.	"	12.20 P. M.
"	1.30 P. M.	"	2.00 P. M.
"	3.15 P. M.	"	4.00 P. M.
"	4.15 P. M.	"	5.15 P. M.

Wednesday evening, leave Kittery at 6.30, Portsmouth at 8.00. Saturday evening, leave Kittery at 6.30 and 8.30, Portsmouth at 8.00 and 9.00.

Fare Five Cents Each Way.

Extra trips to accommodate parties and entertainments. Freight taken at low rates. Parties wishing to charter the steamer for excursions can do so by applying to

CAPT. H. W. TREFETHEN, Proprietor.

WALLACE HACKETT,

ATTORNEY-AT-LAW,

Office temporarily at U. S. Court House.

PORTSMOUTH, N. H.

L. S. L.

Take Notice.

All correspondence should be with M. A. Dauphin as below. In all cases the TICKETS themselves are sent, and never circulars offering certificates or anything else instead. Any one proposing to offer anything else by circular or otherwise, on his own behalf or that of the Company, is a Swindler.

A SPLENDID OPPORTUNITY TO WIN A Fortune. First grand distribution, Class A, at New Orleans, Tuesday, January 11, 1881—128th Monthly drawing.

LOUISIANA STATE LOTTERY COMPANY.

This Institution was regularly incorporated by the Legislature of the State for Educational and Charitable purposes in 1868 *for the term of Twenty-five Years*, to which contract the inviolable faith of the State is pledged, which pledge has been renewed by a overwhelming popular vote, securing its franchise in the new constitution adopted December 2d, A. D., 1879, with a capital of $1,000,000, to which it has since added a reserve fund of over $350,000. ITS GRAND SINGLE NUMBER DISTRIBUTION will take place monthly on the second Tuesday. *It never scales or postpones.* Look as the following Distribution:

CAPITAL PRIZE, $30,000.

100,000 TICKETS AT TWO DOLLARS EACH. HALF-TICKETS, ONE DOLLAR.

LIST OF PRIZES.

1 Capital Prize		$30,000
1 Capital Prize		10,000
1 Capital Prize		5,000
2 Prizes of $10,000		5,000
5 Prizes of 2,000		5,000
20 Prizes of 500		10,000
100 Prizes of 100		10,000
200 Prizes of 50		10,000
500 Prizes of 20		10,000
1,000 Prizes of 10		10,000
APPROXIMATION PRIZES.		
9 Approximation Prizes of $300		27,000
9 Approximation Prizes of 200		1,800
9 Approximation Prizes of 100		900
1857 Prizes, amounting to		$110,400

Responsible corresponding agents wanted at all points, to whom liberal compensation will be paid.

For further information, write clearly, giving full address. Send orders by express or Registered Letter, or Money order by mail. Address only to M. A. Dauphin, New Orleans, La., or same person at No. 319 Broadway, New York.

All our Grand Extraordinary Drawings are under the supervision and management of Gen. G. T. Beauregard, of La., and Gen. Jubal A. Early, of Va.

The following is the sworn statement to the Insurance Commissioners of Massachusetts of the financial condition of the

NEW ENGLAND MUTUAL LIFE Insurance Company,

Of Boston, on the 31st of December, 1879.

ASSETS.

Stocks and Bonds at market value,	$ 9,478,111 50
Loans on Mortgage,	3,149,969 68
Real Estate,	1,285,000 00
Premium Notes secured by policies worth double the amount loaned,	1,383,569 45
Amount of deferred quarterly premiums,	119 85
Outstanding Renewal Premiums upon policies upon which a valuation has been made and reserved,	179,090 35
Accrued Interest and Rents,	201,068 91
Cash in Banks,	198,811 41
Loans on Collateral,	125,700 00
	$15,181,340 65

LIABILITIES.

Reserve at 4 per cent, in compliance with the statutes of Massachusetts,	$13,917,119 66
Distributions unpaid,	187,176 56
Death losses unpaid,	36,755 00
Matured endowments unpaid,	51,028 00
	$13,252,078 59
Surplus,	$ 1,679,162 06

36th Annual Report now ready for distribution. Free to any address.

BENJ. F. STEVENS, President.
JOSEPH H. GIBBENS, Secretary.
eodmcb8diawly

PERRY & CO'S

TRADE MARK

STEEL PENS

of superior English make; famous for durability and elasticity; great variety of styles suited to every kind of Writing.

For sale by dealers generally.

THIRTY-SIX assorted samples for trial, including the celebrated "U" AND "FALCON" Pens, enclosed in a useful metal box, by mail, on receipt of Twenty-five Cents.

IVISON, BLAKEMAN, TAYLOR & CO.
SOLE AGENTS FOR UNITED STATES.
138 and 140 Grand St., New York.

WINE.

25 BASKETS CHAMPAGNE,

Quarts and Pints, Moet and Chandon and Heidsick & Co.

20 CASES CLARET.

Price $6 to $12. For sale by

H. F. GERRISH.

SAM'L BUDD

1,101 Broadway, cor. 24th st., New York City, invites attention to his superb assortment of goods for gentlemen's wear selected abroad specially for first-class trade, and unequalled for richness, style or beauty. Dress Shirts are Mr. Budd's specialty. Customers pronounce them the best made. Special orders for goods made here or in Europe promptly attended to. An established reputation of over twenty years guarantees honorable dealing.

WHIPS! All qualities and prices; LARRABEE'S, 20 Congress.

Portsmouth Insurance Agency

ESTABLISHED 1831.

JOHN SISE, INSURANCE AGENT, OFFICE,

4 Market Sq., Up-Stairs.

ÆTNA INSURANCE CO., Of Hartford, Conn.
HOME INSURANCE CO., Of New York.
HARTFORD FIRE INSURANCE CO., Of Hartford, Conn.
ROYAL INSURANCE CO., Of Liverpool, Eng.
FRANKLIN FIRE INSURANCE CO., Of Philadelphia, Pa.
PHENIX INSURANCE CO., Of Brooklyn, N. Y.
LONDON AND LANCASHIRE FIRE INSURANCE CO., Of Liverpool, Eng.
Pennsylvania Fire Insurance Company, Of Philadelphia, Pa.
METROPOLE INSURANCE CO., Of Paris, France.

Responsible Companies, Equitable Rates, — Large Assets, Prompt Settlements.

JOHN SISE,

Insurance Agent, 4 Market Sq., Up-Stairs.

MORSE & ILSLEY

FIRE, LIFE AND ACCIDENT

INSURANCE

AGENTS,

Represent the following reliable companies:

THE INSURANCE COMPANY OF NORTH AMERICA, *Of Philadelphia, Pa.*

LIVERPOOL and LONDON and GLOBE *U. S. Office, New York City.*

SPRINGFIELD, *Of Springfield, Massachusetts.*

QUEEN, *Of Liverpool and London.*

PHŒNIX, *Of Hartford, Conn.*

ORIENT, *Of Hartford, Conn.*

TRAVELLERS' LIFE AND ACCIDENT COMPANY, *Of Hartford, Connecticut.*

NEW ENGLAND MUTUAL LIFE, *Of Boston, Mass.*

The above companies are well known and reliable, and we solicit the patronage of our friends and the public. All losses adjusted and promptly paid at our office.

MORSE & ILSLEY,

NO. 12 PLEASANT ST., - UP ONE FLIGHT

28TH

Popular Monthly Drawing of the

Commonwealth Distribution Co.,

AT MACAULEY'S THEATRE,

In the City of Louisville, on

MONDAY, JANUARY 31st, 1881.

These drawings occur monthly (Sunday excepted,) under provisions of an act of the General Assembly of Kentucky, (incorporating the Newport Printing and Newspaper Co., approved April 9 1875.

☞ This is a special act, and has never been repealed.

The United States Circuit Court on March 31st rendered the following decisions:

1st. That the Commonwealth Distribution Company is legal.

2d. Its drawings are fair.

N. B.—This Company has now on hand a large reserve fund. Read the list of prizes for the

January Drawing.

1 Prize	$20,000	100 Prizes	$100 each	$10,000
1 "	10,000	200 "	50 "	10,000
1 "	5,000	600 "	20 "	12,000
10 "	$1000 each	10,000	1000 "	10 "	10,000
20 "	500 "	10,000			
9 Prizes $300 each, Approximation Prizes,					$2,700
9 "	200 "	"	"	"	1,800
9 "	100 "	"	"	"	900
1,960 Prizes					$112,400

Whole Tickets, $2. Half Tickets, $1. 27 Tickets, $50. 55 Tickets, $100.

Remit money or bank draft in letter, or send by express. Don't send by Registered letter or post-office order. Orders of $5 and upward, by express, can be sent at our expense. Address all orders to R. M. BOARDMAN, Courier-Journal Building, Louisville, Ky., or T. J. Commerford, 212 Broadway, New York.

D. R. V. G.

CURES Dyspepsia, Indigestion, And all troubles arising therefrom, such as Sick Headache, Distress after Eating, Acidity of the Stomach, Flatulency, Liver and Kidney Complaint, Torpid Liver, Constipation, Piles, Aches in the Back and Limbs. It is the best Blood Purifier in the World. Guaranteed by all Druggists to give perfect satisfaction or money refunded. Try it. Our Vitalizing Tonic Bitters,—the best appetizer in the World. Call for them.

D. R. V. G. Mfg. Co., Prop's, SYRACUSE, N. Y. New York Depot, C. N. Crittenton, 115 Fulton Street.

WHIPS! All qualities and prices; LARRABEE'S, 20 Congress.

Coal and Wood!

C. E. WALKER & CO.,

Have on hand LEHIGH and WILKESBARRE COAL, Furnace and Egg size.

PITTSTON and LACKAWANNA COAL, Stove size.

LYKENS VALLEY FRANKLIN COAL.

CAMERON SHAMOKIN COAL, Stove size.

FRANKLIN CUMBERLAND COAL, for Blacksmiths and Steam purposes.

HARD & PINE WOOD,

Sawed and Split to Order.

Pier Wharf, and No. 4 Water Street.

☞ Orders left with M. M. COLLIS, 99 Cent Store, will be promptly filled.

J. L. O. Coleman,

DEALER IN

Stoves, Ranges, Glass, Tin and Wooden Ware, and Kitchen Furnishing Goods of all Kinds, Old Metals, Rags, Paper, etc., Bought and Sold.

Also, Agent for the Celebrated

STANDISH RANGE,

One Thousand Sold the First Season!

Combines all the Modern Improvement!

Two Popular Sizes.

With or Without Low Hot Closet.

FOR WOOD OR COAL,

Superior Points of Merits:

Full Sized Oven; Quick and Perfect Baker; Economical of Fuel; Will keep Fire Day and Night, if desired; Smooth Castings, easy to Black and keep Clean; Anti-Clinker Grate; Patent Coal Sifter; Light Ash Pan; Tin-Lined Oven Door; Patent Automatic Oven Shelf; Improved Towel Rack; Nickel-Plated Name-Plate and Trimmings; and READ'S PATENT REGULATOR OR DAMPER.

Don't Fail to see it before making your selection! tjan3

GARDNER J. GREENLEAF,

Carriage Manufacturer, Blacksmith,

AND DEALER IN

Carriage Materials and Blacksmith Supplies.

STATE STREET NEXT POST-OFFICE.

Sardines and Beef.

50 Dozen cases Philippe & Canaud

SARDINES,

Price 30 cents for halves and 20 cents for ¼ boxes.

1000 LBS. CORNED BEEF,

Price 20 Cents. For sale by

H. F. GERRISH.

JUST RECEIVED!

A Fresh lot of

OVERCOATS, SUITS, ULSTERS, ULSTERETTES, UNDERWEAR of every description, CARDIGAN JACKETS, GLOVES, MITTENS, SOCKS, etc.

Whatever you may need to complete your outfit for Thanksgiving Day, can be found at

NO. 3 BOW STREET.

C. E. MYERS & CO.

C. E. MYERS. C. E. SIMPSON.

ANOTHER WONDER!

BARSTOW'S NEW

Empress Range!

WITH THE

PATENT DUPLEX GRATE.

Bakes day or night without replenishing fire. No poking or shaking required; a single turn of the Duplex Grate removes all clinkers, leaving a fresh fire. The Most Perfect Range in this City!

John P. Sweetser,

40 MARKET STREET - - PORTSMOUTH.

MORSE & ILSLEY.

AUCTIONEERS,

Money, Real Estate and Mortgage Brokers, Insurance and House Agents.

13 PLEASANT ST. - - EXCHANGE BUILDINGS.

EDWIN A. TILTON,

MECHANICAL EXPERT, PRACTICAL CHURCH ORGAN BUILDER, TUNER AND REPAIRER OF CHURCH AND CABINET ORGANS, AND PIANO-FORTES;

Will advise parties who anticipate purchasing instruments, or attend, personally, to their selection.

OFFICE MECHANICS BLOCK. 39 CONGRESS STREET.

ORGANS

LIEBIG CO'S COCA BEEF TONIC.

Highest Medals. Indorsed and Prescribed by Medical Men of all Schools.

Professor Duncan Campbell, M.D., LL.D., *President Royal College of Physicians and Surgeons*, etc., etc., says: "It has more than realized my expectations."

Professor J. M. Carnochan, M.D., *Professor of Surgery New York Medical College*, says: "My patients derive marked and decided benefit from it."

Professor H. Goullon, M.D., *Physician to the Grand Duke of Saxony, Knight of the Holy Cross*, etc., says: "It gives more tone than anything I have ever prescribed."

Sir Robert Christison, M.D., LL.D., F.R.S., *Physician to her Majesty the Queen; President Royal British Association*, etc., etc., says: "The properties of the Coca are the most remarkable of any known to the medical world. From repeated personal trials I am convinced that its use is highly beneficial and tonic."

Valuable in malaria; ague; malarial debility; dumbagus; low fever; marasmus; paralytic; spinal and nervous affections; female weakness; bilious and liver affections; weak throats; palpitation and other affections of the heart; epilepsy or falling sickness; weakness of the voice of actors, singers, public speakers and clergymen; pedic flatulency; sesselkrankes; falling out of the hair; asthma; shortness of breath; wasting diseases; etc., etc. It is gratefully refreshing and restorative after prolonged mental and physical strain. It is pleasant and agreeable, and is readily retained by the most delicate stomach. Dr. McBean (British Medical Journal) found it of great service in consumption. Baron von Humboldt says he has never known a case of consumption or asthma among those accustomed to its use, and that it has lengthened great age, retaining their mental and physical faculties to the last (Cosmos).

SOLD BY ALL DRUGGISTS.

Price One Dollar Per Bottle.

☞ PREPARED ONLY BY ☜

The Liebig Laboratory & Chemical Works Co., NEW YORK, PARIS, AND LONDON.

EDISON'S 50 POLYFORM

FOR

NEURALGIA, RHEUMATISM, HEADACHE, SCIATICA.

Prof. Edison authorizes the publication of the following:

Menlo Park, N. J.

I certify that the Preparation known as Edison's Polyform is made according to formula devised and used by myself. THOMAS A. EDISON.

Sufferers from the above diseases will have sure relief, by using

EDISON'S POLYFORM,

according to directions with each bottle.

PREPARED BY THE

Menlo Park Manufacturing Co., NEW YORK.

Sold by Druggists. Price $1.00.

DAY'S Kidney PAD

IS STRONGLY ENDORSED.

Rev. E. F. L. GAUSS, Galena, Ill., writes—"Five or ten years I had been a great sufferer from pains in the small of my back and region of the Kidneys, which was most excruciating and at times almost insufferable. Detroit brought no relief, and I was finally advised to go abroad and seek the climate of my youth. In Germany and Switzerland, eminent physicians, after close examination, declared my sufferings to arise from disease of the Kidneys, of long standing, and could do me no good. I was, however, benefited by the climate and consequently returned. No sooner had I been back and resumed my pastoral work, when the old trouble grew again so intense as to make life a burden. A few months ago I came in possession of one of Day's Kidney Pads, put it on, and the effects were truly wonderful. The pains at once grew less and are now, after wearing the second Pad, entirely gone, and there can be no doubt but I am entirely cured, as I write this some weeks after its use, and am strong and look again the very picture of health. I write this perfectly voluntarily, and it is dictated only by truth and gratitude. Indeed, I consider the Day Kidney Pad Co., God's agents and great benefactors of mankind. May all the suffering be helped as I have been is my earnest wish."

CHAS. DAVIS, 124 Myrtle Street, Boston: "I have now used Day's Kidney Pad thirty days, and it has done me more good than any medicine I have ever tried."

LARIMORE & DEAN, Druggists, Niles, Mich.—(30 years in business)—"Day's Kidney Pad is having a large sale and gives better general satisfaction than any remedy we ever sold."

CASPER WEITZEL, Policeman, Lancaster, Pa.—"I have been a great sufferer from Kidney complaint, and after wearing your Pad 35 days I feel better than I have in 15 years."

Dr. A. T. STONER, Decatur, Ill.—"Your Pad is doing great good here. It sells every day and gives universal satisfaction."

For sale by drug'ists, or sent by mail (free of postage) receipt of the price—Regular, Pad, $1.00; Special Pad (extra size), $1.50; Children's, $1.00. Our book, "How a Life was saved," giving the history of this new discovery, and a large record of most remarkable cures, sent free. Write for it. Address,

DAY KIDNEY PAD CO., TOLEDO, O.

CAUTION. Owing to the many worthless Kidney Pads now seeking a sale on our reputation, we deem it due the afflicted to warn them, that for DAY'S KIDNEY PAD and no other.

GEO. C. GOODWIN & CO., Gen'l Agents, Boston

For sale by DAVID KINNEAR & CO., Portsmouth, N. H.

Daily Chronicle.

Western Scenery.

A gentleman who accompanied Secretary Schurz on his trip through the Yellowstone region and the parks, states that the parks can not compare in beauty with the mountain scenery of either California or Colorado. It is in this northwest region of Wyoming that is to be found the most picturesque scenery in the whole country. Clark's Fork canon, which has never been described, and is now visited for the first time, surpasses by far in grandeur all the sights in the parks. It is a crooked valley, which for one hundred miles and more leads through a narrow and almost impracticable pass. Even the Yosemite, it is represented, hardly equals it in weird, artistic effects. At the bottom of the Clark's Ford valley is the canon, varying in depth from 100 to 300 or 400 feet, and between its perpendicular walls rolls the winding river on its course toward the Crow reservation. This valley is virgin, and has apparently never been explored. Its access is very difficult. One of the gentlemen in the Schurz party writes, "We had to trust to luck almost to get out of these imposing mountains, as there was no path, and not one of our scouts or guides knew the ground. No one in the parks, not even the superintendent, could tell us anything about the valley. For four days we hunted a passage through these mountains, whose most remarkable peaks are Index and Pilot peaks, which rise up in their grandeur some 13,000 feet." Maps so far give scarce an indication of this section of Wyoming, which, Mr. Schurz thinks, surpasses the finest Alpine scenery in majestic grandeur.

Boston Gold and Silver Mining Company.

But few mining companies which have been organized during the past two or three years have been so successfully managed, or attained so high a reputation in financial circles as a safe and solid investment for capital, as the Boston Gold and Silver Mining Company; from the commencement of its operations, it has been carefully and energetically managed. The work of development at the mines has been steadily pushed forward until the mines have been placed on a bullion-producing basis.

The company was incorporated with a capital of $2,000,000, in 200,000 shares of the par value of $10 each, and a portion of the treasury stock was sold. While prospecting the ground a rich quartz ledge was discovered, and subsequently three other ledges were uncovered, thus doubling the value of the property. The company then bought the Union mine, on Mineral Hill, two miles east, with a shaft 145 feet deep, and two levels, respectively eighty and ninety feet in length. The mineral exposed in these levels carries fifty per cent lead and from 20 to 152 ounces silver. The ore, when delivered at the smelters, brings just half its weight in bullion. The company next secured the Peruvian mine, ten miles northeast. On this property there is 200 feet of shafts drifts and levels, and there is on the dump and in sight in the stopes from 600 to 800 tons of first-class argentiferous galena ore, which will run thirty-five per cent lead, and from eighty ounces upwards of silver. While these properties were being negotiated for, work was continued on the ledges in the placer beds, one of which has been thoroughly developed, showing a vein about sixteen feet wide, with a rich pay streak of some twelve inches. This ore, at a depth of thirty-seven feet, runs sixty-six per cent lead, forty-seven ounces silver and one-half ounce gold.

The purchase of the Union and Peruvian mines not only again doubled the value of the property, but rendered reduction works absolutely necessary. To secure a plant at the earliest possible moment, a company was formed for the purchase of the smelting works of the Summit County Mining Company, which had been just erected at Breckenridge. These works consist of a plant sufficient in size to reduce 100 tons per day, and the buildings, engines, boilers, shops, etc., were all built or bought for works of that capacity. One stack, capable of treating from twenty to twenty-five tons per day, is already completed, and the plant can be increased to sixty tons capacity for less than $10,000. This extension will no doubt shortly be made, as the accumulation of ores at the Boston Gold and Silver Company's mine, at the mines of the Summit County Company, and at the numerous other mines in the district, is very great and rapidly increasing, and the miners are naturally anxious for an opportunity to realize the value of the dumps.

Col. A. J. Ware, general superintendent of the Boston Gold and Silver Mining Company, has been in Boston for several days. He has been appointed general manager of the Boston and Breckenridge Smelting Company, and leaves to-day for Breckenridge to start up the works. Col. Ware says he will be shipping bullion from the Boston Gold and Silver mines within thirty days, and from his well-known reputation as a practical and skilful manager, we predict a brilliant future for the company.—*N. Y. Economist.*

—The officers of ocean steamers, it is said, can, from their posts of observation on deck, tell more of what is going on among the passengers—flirtations and elopements—and better judge of their characters, whether they are fugitives from justice, commercial travelers, clergymen or grass widows, than the passengers learn below. One of these observing captains declares that he knows whether a young woman has left her lover at one port or expects to meet him at the other. If her lover is behind her she cares nothing for wind, rain or fog, but gets tanned, freckled and roughened in a highly healthful and independent fashion. But if her lover is waiting for her she takes infinite trouble with veils and other complexion preservatives.

The Height of Happiness

Is the restoration of a woman after years of sickness to perfect health. Imagine then the joy of the family of Mrs.—— of Kingston, who had suffered untold misery for over five years, consequent upon the Diseases and Weaknesses peculiar to Females. She was induced to try Dr. Kennedy's "Favorite Remedy." After using only two bottles all her ailments disappeared, and she says that she feels and considers herself in perfect health.

It is reported that the armies of Greece will take the field early in February, and meanwhile an uprising in the island of Crete against the Turkish government may be expected at almost any moment.

SAMUEL H. IRWIN, of Ute Creek, Colfax Co., New Mexico, says:—If my wife would quit work as she should at her age (61), she would live years, a monument to the magic influence of the "Only Lung Pad."—*See Adv.*

The mayor of Athens, Greece, telegraphs to the lord mayor of London that a magnificent and complete statue of Minerva Victorious, a masterpiece of Phidias, has just been discovered.

I have been a confirmed dyspeptic for years. $5000 would not tempt me to be back where I was before taking two bottles of D. R. V. G. I am well now.
J. W. Clark,
Real Estate, Syracuse, N. Y.
Guaranteed by all Druggists.

George Fitzgerald, conductor of the extra freight train from Worcester to Providence, last Thursday night, was struck by a bridge at Blackstone and killed. He was twenty-eight years old, married, and resided in Providence, R. I.

Feeble and exhausted constitutions restored to health and strength by Malt Bitters.

Portsmouth Chronicle.

MONDAY, JANUARY 3, 1881.

[Entered at the Post-Office at Portsmouth, N. H., as second-class matter.]

News and Notes.

Paul Nelson and Charles Lunt, two of the crew of fishing schooner Waldo Irving, of Gloucester, were lost one day last week while tending their trawls. It was reported on Saturday that their dory had been picked up, with their frozen bodies in it. [A later despatch, from Halifax, says the two men have arrived there all right, having been picked up by a passing steamer.]

A London despatch of Dec. 31st says the British authorities contemplate the despatch of flying columns through Ireland almost immediately, as was done during the Fenian rising. It is said that every step necessary for the movement is already arranged. Nine columns will be started, each comprising one troop of cavalry, a division of artillery with two guns, four companies of infantry, ten sappers, and a detachment of the army service corps with four wagons. Each soldier will carry sixty rounds of ball cartridge.

The Cincinnati *Commercial* recommends Boston Common as an appropriate and safe place for the Poncas.

A Somerset, Me., jury has given a verdict for the defendant on one of the celebrated mowing-machine notes, on the ground that the holder knew that the note was obtained fraudulently and without consideration.

The military preparations at Dublin indicate a prospect of serious trouble in Ireland. It is hardly possible that the nine flying columns to be sent out from that point, will make a quiet promenade through the island and return without any adventures.

The schooner W H. Brookfield sailed from Port Medway, N. S., for Boston, Dec. 4th, and has not since been heard from. She had a crew of five men, and five passengers.

The unknown ship reported ashore on Romer shoal was the Paulina, from New York for Amsterdam.

Lewis B. Follette of Boston has been held in $10,000 for trial on a charge of complicity in the criminal malpractice which resulted in the death of Rebecca T. Long at Malden.

In Newport, R. I., on Friday, the summer residence of James R. Keene of New York was burned. A defective furnace was the cause. Several thousand dollars' worth of paintings were saved. Mrs. Keene and her family were occupying the house, which with its contents was valued at $100,000; insurance upwards of $50,000. Inability to get water, owing to to the extreme cold, prevented the firemen from working effectively until the fire had been under way a long time.

John Lanehan of Woonsocket, R. I., who is digging a well, went down the other day and lit a fuse for a blast, but while being drawn out the rope became entangled, and he was left suspended five feet above the burning fuse. He had just time to jump down and get behind a rock when the explosion took place, leaving him unharmed.

Colonel Pejevalsky, the Russian explorer, has been endeavoring to find the source of the Yangtze and Yellow rivers in the Thibetan mountains. He has been unsuccessful, but has penetrated farther than any other European traveller. The Geographical Society of St. Petersburg will give him a reception on his arrival at that capital.

Naval Affairs.

The U. S. S. Shenandoah, flag-ship of the South Atlantic squadron, arrived at Montevideo Nov. 13th, from Brazil, all well. The Marion expected to leave Montevideo for Sandy Hook on the 10th of December.

The Alliance arrived off Vera Cruz, Mexico, Dec. 13th, from Key West, and expected to sail on the 19th for Tuspan. Health of crew good.

The flag-ship Tennessee arrived at Barbadoes on the 19th ult. The Kearsarge arrived the same day, having visited St. Thomas. The Tennessee expected to sail in about a week for Port Spain, Trinidad. All well on both ships.

New Hampshire Items.

New Year's day was a cold one all over the Union. In this state the thermometer ran very low—twenty-six degrees below zero at Claremont and Milford, thirty at Bath, and thirty-two at Hanover.

A boarding-house owned by the Hillsborough mills at Pine Valley, was burned Friday morning. Loss $3000; insured. A defective chimney caused the fire.

George Stowe, mill sawyer at Benton, was caught and drawn upon a saw last Thursday, splitting his head open and causing instant death.

The Pillsbury Light Guard of Concord gave a grand ball Friday night.

YORK COUNTY ITEMS.

The steam-tug Ann, of Dover, goes on the ways at Kittery to-day, for a thorough overhaul.

Mr. Asa Hayden, the railroad station master at Eliot, received an elegant gold watch, chain and charm as a Christmas present from his friends.

The schooner Florence Dean, hailing from Taunton, Mass., and registering 562 tons, has been abandoned at sea, dismasted. She was built at Kennebunk in 1873.

Eben Emerson, a new deputy sheriff of Biddeford, made a seizure at the Eastern railroad station in that city the other night, and when he tapped the cask at the police station found it contained nothing but water.

Foundations for three new hotels have been put in at Old Orchard beach, and more than fifty cottages are now going up, or are contracted for. Before the close of another season fully one hundred and fifty will have been erected.

The schooner B. Frank Nealley, of Dover, having had the damages she received on the rocks in the Cocheco river thoroughly repaired, and been made a better vessel than ever, under the superintendence of Mr. Warren Keen, came off the Piscataqua railway on Saturday, and was taken alongside of Stover's wharf at Kittery, where she will lie up for the winter. Shortly before she was floated, Mr. Keen discovered that a hole had been bored by some person in her bottom, well aft and five or six strakes from her garboard, at a point where no work had been done during the progress of the repairs; had this hole not been detected it would have caused a very decided leak, but as it was no harm was done.

A very pleasant affair took place in Eliot on the evening of Dec. 30th, at the residence of Mr. Sylvester Bartlett—a gentleman well and favorably known throughout the western part of York county—it being the twenty-fifth anniversary of his marriage with Clementina Raitt, of Eliot. Although the night was one of the coldest of the season, their relatives, friends and neighbors to the number of more than sixty met, and spent the evening in social interchange of thought, singing, ect., until ten o'clock, when the company repaired to a hall adjoining the house, owned by Mr. Bartlett, where supper had been prepared. After an hour spent at the hall in doing justice to the well-spread board and listening to the well-considered remarks, the company returned to the pleasant rooms they had left, and kept up the cheerful gathering until nearly twelve o'clock, when they separated with many a kind word and wish in behalf of their host and hostess. All seemed to enjoy the gathering, and the company no doubt would have been much larger had the weather been more favorable.

—Considerable excitement has been caused in Cincinnati by a stringent set of orders issued by Bishop Elder, coadjutor of Archbishop Purcell. The rules forbid the wearing of other than plain clothing by young girls on the occasion of first communion and confirmation, forbid round dancing, and any sort of dancing after dark, at church fairs, and condemn the popular music now in use in the churches.

—An attendant at the Oregon insane asylum was told to climb a tree and bring down a patient who had taken a position in its top. He had reached a height of thirty feet when a limb broke, and he fell, bouncing from branch to branch, and finally sitting on the ground like the hammer of a pile driver. For twenty years this man had been dumb, though able to hear, but now the spectators were astounded by such an outbreak of fluent and shocking profanity as they had never heard before. The cure was permanent, too.

Celluloid.

Dr. Jewett's method of mounting Artificial Teeth on *Celluloid* produces a denture for *strength, beauty* and *healthfulness* far superior to those on Rubber.

Full upper or lower sets, $15. No. 3 Daniel St., Portsmouth, N. H.

Mothers! Mothers!! Mothers!!!

Are you disturbed at night and broken of your rest by a sick child suffering and crying with the excruciating pain of cutting teeth? If so, go at once and get a bottle of MRS. WINSLOW'S SOOTHING SYRUP. It will relieve the poor little sufferer immediately—depend upon it; there is no mistake about it. There is not a mother on earth who has ever used it, who will not tell you at once that it will regulate the bowels, and give rest to the mother, and relief and health to the child, operating like magic. It is perfectly safe to use in all cases, and pleasant to the taste, and is the prescription of one of the oldest and best female physicians and nurses in the United States. Sold everywhere. 25 cents a bottle. m,w & f 4g jan82

PROFESSIONAL NOTICE.

Dr. L. J. Kahn, 51 East 10th St., N. Y., and Proprietor Dr. Kahn's Museum of Anatomy, 683 Broadway, N. Y., begs to inform his patients and those desirous of consulting him, that he has opened an office at 51 Hancock St., Boston; where he may be consulted EVERY THURSDAY from 9 A. M. to 3 P. M. and 4 to 8 P. M.

Dr. Kahn having devoted 30 years to the treatment of the nervous system arising from indiscretion, to which may be traced many of the obscure ailments which effect youth and manhood, is enabled to insure those placing themselves under his treatment a speedy and permanent cure. Dr. Kahn's medical work Nervous Exhaustion, which treats on those cures; forwarded to any address on receipt of 25 cents in postage stamps. Attendance every Thursday at 51 Hancock St., Boston, and as usual at 51 East 10th St. New York.
dtmy26

$500 Reward!

We will pay the above reward for any case of Liver Complaint, Dyspepsia, Sick Headache, Indigestion, Constipation or Costiveness we cannot cure with West's Vegetable Liver Pills, when the directions are strictly complied with. They are purely Vegetable, and never fail to give satisfaction. Sugar Coated. Large boxes, containing 30 Pills, 25 cents. For sale by all Druggists. Beware of counterfeits and imitations. The genuine manufactured only by JOHN C. WEST & CO., "The Pill Makers," 181 & 183 W. Madison St., Chicago. Free trial package sent by mail prepaid on receipt of a 3 cent stamp. deowAgS1'81

A CARD.

To all who are suffering from the errors and indiscretions of youth, nervous weakness, early decay, loss of manhood, &c., I will send a recipe that will cure you, FREE OF CHARGE. This great remedy was discovered by a missionary in South America. Send a self-addressed envelope to the REV. JOSEPH T. INMAN, *Station D, New York C.* DeWJAn81

NERVOUS EXHAUSTION.

A medical essay, comprising a series of lectures delivered at Khan's Museum of Anatomy on the cause and cure of premature decline, showing indisputably how lost health may be restored, affording a clear synopsis of impediment to marriage and treatment of nervous and physical debility, being the results of 30 years' experience. By mail, 25 cents, currency or postage stamps.

Address Secretary Kahn's Museum, 683 Broadway, N. Y. dtmy26

DENTAL CARD.

NEW YEAR'S GREETING.

AT the close of twenty years' successful practice of Dentistry in Portsmouth, (at the old stand on Congress Street, and since May last, at his residence, 36 Islington Street) Dr. Goodall sends "A happy New Year" to all his patients in this city and in the towns and counties adjoining; and cheerfully informs them that his usual health and strength is fully restored, and his facilities for operating in all branches of his profession are greatly increased by the removal of his office to his residence, where he is able to receive patients at all hours during the day and evening, from 7 A. M. to 9 P. M. Teeth extracted and impressions taken in the evening as well as day time. His successful and extensive experience with nitrous oxide gas, enable him to recommend it with renewed confidence, as a perfectly safe and reliable anæsthetic. Dr. Goodall's large and artistic stock of Artificial Teeth cannot be excelled for beauty and durability. During the months of January, February and March

Special Inducements in Prices

will be offered to those needing artificial dentures whose mouths are now ready. Dr. Goodall has invented an improvement in filling lower sets of teeth, by which those difficulties which usually occur in fitting lower dentures are largely overcome. He also offers a very desirable obtundent to prepare sensitive teeth for filling, thereby mitigating the pain.

Cavities filled with Goodall's Amalgam (prepared by Dr. Goodall) at reasonable charges, from 75 cents to $2, according to size of cavity. Platina and gold fillings, bright and durable for common cavities, only $1. Cavities filled with pure gold from $1.50 to $3 according to size. Dr. Goodall gives his personal attention to all departments of his profession. Those employing him are not only sure of his great skill in extraction and administering anæsthetics, but also in the entire manufacture of all artificial dentures. Repairs promptly and skillfully attended to. Patients visited at their homes when desired. Teeth extracted on Sunday when necessary.

36 *ISLINGTON STREET.*

G'4 Two Doors above Langdon St.

Investment Securities!

Bought and Sold by

BLAKE BROTHERS & CO.,

NO. 28 STATE STREET, BOSTON.

List of Bonds for sale will be forwarded on application. codJan15

Dividend Notice.

A DIVIDEND of TEN PER CENT is now being paid to depositors of the late Rockingham Ten Cents Savings Bank by order of the Supreme Court, at the counter of the First National Bank, opposite the Post Office.

EDWARD F. KIMBALL, *Assignee.*
Dec. 9, 1880. c tf3MOtJan10

RICH GOODS

—FOR THE—

HOLIDAYS!

—AT—

MONTGOMERY'S!

Don't fail to see them.

Seamstress.

ANY ONE desiring a seamstress to assist in dress-making or plain sewing will please address A. S., Portsmouth, N. H. 4jan3

House for Sale.

THE DESIRABLE RESIDENCE, situated at No. 15 High Street, and formerly occupied by the late Rev. A. A. Perry. The house contains 9 rooms, with furnace, and is in good repair. A Stable is connected with the house.

JOHN S. PERRY, Dentist,
tfeb1 No. 29 Congress Street.

Vault Notice.

THE CONTENTS OF VAULTS will be removed by the city after Dec. 1st, next, for one dollar per load. Name with residence of parties desiring such service can be left at the City Rooms. m19

JANUARY 1st, 1881.

CHARLES E. LAIGHTON & SON,

EXCHANGE BUILDING.

Have on hand as fine a selection of

TEAS AND COFFEES

—AS EVER—

EVER OFFERED

in this city.

300 DOZENS CAN GOODS,

Consisting in part of

Tomatoes,
Corn,
Peas,
Beans,
Succotash,
Apricots,
Peaches,
Plums,
Cherries,
Strawberries,
Raspberries,
Blueberries,
Blackberries,
etc., etc.

The above are all

GOOD GOODS

and will be sold at

LOW PRICES.

Chas. E. Laighton & Son.

Nearly opposite Post-Office.

COAL!

—AND—

WOOD!

A large assortment of Best Quality at

PORTSMOUTH COAL POCKETS,

J. ALBERT WALKER,

Concord R. R. wharf,

No. 137 Market Street.

☞ Order book and telephone at MOSES' HAT STORE (formerly Walker & Son's,) 13 Congress St.

SPECIAL SALE OF HAMBURG EDGINGS AND INSERTIONS.

ABOUT JANUARY 1, 1881, AYERS & LOCKE

will offer the largest and finest assortment of

HAMBURG TRIMMINGS

Ever shown in Portsmouth. Also, a fine line of WHITE GOODS of every description.

Large Stock of Bleached and Unbleached Cottons - - - Very Cheap.

Balance of Stock of Ladies' Cloaks to close—without regard to cost. Purchasers of Hamburg Cotton Trimmings, or any of the above named Goods will find it to be for their advantage to call and examine before purchasing elsewhere.

AYERS & LOCKE.

Linen Damask, Towels, Napkins, &c. Special Bargains in a Loom Towel—12½ cents each.

Sheriff's Sale.

Taken on writs issued by the supreme court returnable at the next January term to be held at Exeter, in favor of Plympton, Fiske & Co. of Boston and others and against R. O. Goodwin of said Portsmouth, and to be sold at

PUBLIC AUCTION

on Tuesday the 4 h day of January next at eleven o'clock in the forenoon at the brick store on Market street recently occupied by said Goodwin, (formerly the Ten Cent Savings Bank,) the stock of

MILLINERY AND FANCY GOODS,

in said store, consisting of a full line of all articles which make up a first class

Millinery Establishment.

Plumer D. Norton and Miss S. L. Ewer of this city and H. K. Tewksbury of Boston have by consent of the attaching parties completed an inventory and made a careful appraisal of the goods and fixtures attached, and certified their value to me as $1552.65.

I shall sell the whole stock and fixtures in one lot on the day and time above mentioned at the said store on a percentage of the appraised value to the

Highest Bidder for Cash,

two hundred dollars to be paid at the time of the sale.

If deemed expedient on the day of sale the fixtures will be sold separately from the stock.

The inventory can be seen at my office in Post-Office Building.

J. HORACE KENT, Sheriff.
Portsmouth, N. H., Dec. 30th, 1880.

"GO WEST YOUNG MAN."

I am going, but no further than Winchester's Block, No. 14 Congress Street, opposite Preston's Drug Store, (would go further if I was a little younger).

The subscriber intending to occupy the above mentioned store for the Auction & Commission business, will sell at his old stand before removing any goods now in store, at reduced prices, such as

China, Crockery and Glass Ware, Table Cutlery, Plated Ware, Table Linen, Oil Carpeting, Matting, Furniture and Bedding,

And a great variety of other goods too numerous to mention. Also China Cups and Saucers, Toilet Sets, Steels, and Toy Sets, suitable for

Christmas & New Year's

Presents.

H. F. WENDELL,

Dec22 NO. 58 STATE STREET.

The Finest Line of BOOKS

ever shown shown in Portsmouth is now to be seen at

W. G. MYERS

Bookstore,

NO. 1 CONGRESS BLOCK.

It includes

Elegant Holiday Goods,
Standard Books in Setts,
and Children's Books in every variety.

Great reduction from publishers' prices in nearly every line.

From the collection of

Albums,
and Vases,
Pocket Books,
Cutlery, Gold Pens, Olive Wood Goods, Passepartout Frames, Easels, Panels, Games, and Fancy Papeteries

which are here displayed, can be selected just the

HOLIDAY PRESENT!

each one wants.

Call before the best are taken, at

No. 1 Congress Block.

GRAND RUSH FOR THE ALMS-HOUSE!

As the tendency of trade appears to be Over the Hill to the Poor House the subscriber in endeavoring to keep a little behind in the race, will sell at the following prices:

Roasting Pieces Beef 6, 8 and 10 cents,
Rump Steaks 12 cts.,
Sirloin Steak 12 cts.,
Round Steak 12 cts.,
Corned Beef 5, 6 and 7 cents.

The above prices are for good light weight cattle, such as is sold from most of the carts and stores in Portsmouth.

EXTRA MESS BEEF!

FROM LARGE FAT OXEN,

Roasting pieces,	10, 15 and 17 cts.
Rump Steak	18 "
Sirloin Steak, and Roasts,	20 "
Round Steak,	14 "
Corned Beef,	6 to 8 "
Fresh Pork Ribs and Pork Steak,	10 cents.
Fresh and Sweet Pickled Shoulders,	8 "
Hams, (home made,)	11 to 12 as to size.

SAUSAGES,

10 cts., or 11 lbs. for a dollar.

These sausages are not the Crawford or Lincoln Sausages made from whole hogs at 20 cents per pound, but are made from the best of beef and pork cut in small pieces. Our people that make them don't take snuff.

LARD of our own trying, in pails, tubs and tierces.

200 barrels clear and extra clear Pork, 18 dollars per barrel.

Also, a good assortment of Small Meats and Poultry, cheap as the cheapest.

Henry M. Clark,

29 Congress Street.

REMOVAL!

THE FIRST NATIONAL BANK will occupy during the repairs upon their banking rooms, store in Exchange Buildings recently vacated by H. B. Buzzell & Son, opposite the Post Office.

THE PISCATAQUA SAVINGS BANK will temporarily occupy the above location. o29tf

Real Estate.

For Sale.

STORE AND HOUSE in Waldron block, Congress street, now occupied by William Benson and others. Apply to

WILLIAM H. HACKETT.

To Let.

STORE in the *Times* building on State street, recently occupied as a grocery. Apply at the *Times* office.

For Sale.

HOUSE FOR SALE No. 7 Miller Avenue. Terms easy. Enquire of

J. H. HUTCHINSON.

To Let,

TO a small family, half of the House No. 4 Howard street. Enquire at the House. D,tf

READ CAREFULLY!

The following articles can be bought of

J. H. Hutchinson

at very low prices:

Silver Watches,
Gold Watches,
Watch Chains,
Seal Rings, Plain Rings,
Chased Rings, Stone Rings,
Earrings in gold and plate.
Beautiful Sets of Jewelry,
Lockets, Seals, Crosses,
Buttons, Studs, Collar Buttons,
Solid Silver Goods,
Silver Plated Goods,
Casters, Baskets, Spoons,
Pickle Stands, Spoon Holders,
Knives, Forks, Spoons,
Opera Glasses, Spectacles, etc.

Come and Make Your Wants Known.

I have the largest and best stock of Goods that I have ever shown in Portsmouth, from the

Finest Diamonds

to a five cent pin, and you can have a good thing often times at as low as you pay for a cheap thing. I invite everybody to come and see the Goods and examine the prices.

Come Early.

J. H. HUTCHINSON.

B & L

CHRISTMAS, 1880.

1000 lbs., Fresh Made

Xmas Candies!

Imported

Wiesbaden Preserves,

Also Preserved

Strawberries,
Raspberries,
Limes, Pears,
Gooseberries,
and Pine Apple,

In 4 lb., Glass Jars.

White Clover Honey,

In the Comb.

FRESH CREAM,

—AND—

Neufchatel Cheese.

BETHLEHEM BUCKWHEAT!

Far Superior to the ordinary grade.

SUGAR CURED PIG HAMS,

Weighing about 9 lbs., just the right size to boil.

CHRISTMAS CANDLES!

1 lb., White Wax.....20 cents.
½ lb., White Wax.....10 "

Also small Candles for House and Christmas Trees.

BUTLER & LAIGHTON,

No. 1 Market Square.

Local Matters.

POST OFFICE RULES.

MAILS CLOSE.

	A. M.	P. M.
Boston, West and South,	8, 10:25, 2:20	4:50 *6:30
Boston Way,	10:25, 2:20	
Portland,	9:25	4:50 6:30
East [beyond Portland,]	9:25	6:30
Biddeford, Saco and Way,	9:25	4:50
Great Falls,	9:25	4:50
Great Falls & Conway R. R.	9:25	
Concord and North,	7:40	4:50
Concord Way,	7:40	4:50
Boston & Maine R. R.	7:40	4:50
Dover,	7:40 9:25	4:50

*Arrives in Boston next morning.

MAILS ARRIVE.

	A. M.	P. M.
Boston, South and West,	10:05, 3.15	5:50 9:08
Boston Way,	10:05	5:50
Portland and East,	11:20	3:20
Great Falls & Conway R. R.	11:20	
Concord and North,	10:20	6:50
Dover,	10:20	5:50

Letters for the night mails [and no others] east or west may be deposited in the box at the Eastern depot, every day except Sundays.

E. G. PEIRCE, JR., P. M.

MINIATURE ALMANAC--JAN. 3.

SUN RISES	7:30	MOON	8:38 A. M.
SUN SETS	4:40	FULL SEA	1:15 A. M.
LENGTH OF DAY	9:10		1:30 P. M.

THE WEATHER.

U. S. SIGNAL OFFICE,
WASHINGTON, D. C.
Jan. 3, 1:30 A. M.

Probabilities for New England:—

Slightly warmer and partly cloudy weather during the day, with southerly to westerly winds, in the extreme northern portions light snow, followed by lower temperature, on Tuesday morning.

The Thermometer at the CHRONICLE Office, at 4:00 o'clock this morning, registerd 9 degrees above zero.

Sky clear.

AROUND HOME.

The first lecture in the course at the Universalist church will be delivered this evening by Col. Wm. H. Hackett, subject, "Glimpses of Europe."

Two hundred and three books were taken from the public library on Saturday, the opening day. The rooms were visited by a large number of people, especially in the evening.

The usual semi-annual dividend of three per cent on the stock of the Portsmouth & Dover railroad is now being paid at the office of the Portsmouth Trust & Guarantee company, No. 17 Market street.

A master mariner of this port, referring to the wreck sighted near York ledge last week by two Portland steamers, and which was described as a brigantine or schooner apparently painted red, informs us that the only vessel he knows of, painted that color, is the schooner Convoy of Calais, Me., a vessel of about sixty tons register.

The *Portsmouth Weekly* will hereafter be conducted by Mr. Charles S. Dodge, who has had full charge of its columns since the death of Hon. F. W. Miller, and was to a great extent its manager for some weeks prior to that event. Mr. Dodge is a young man of much energy, an uncompromising advocate of prohibition, and was associated with the projector of the *Weekly* from its first issue up to the time of Mr. Miller's decease—a sufficient guaranty that he not only has ability but is a worker as well.

The New Year ball given by Kearsarge fire-engine company in Franklin hall on Friday night, was a great success. Harlow's orchestra furnished choice music, eighty couples joined in the grand march, the supper was excellent, and no ball could be better conducted or more orderly; and while the large company fully entered into the enjoyment of the occasion, and kept it up until a late hour, there was an entire absence of unpleasant incidents. The managers of the affair, and the firemen in general, are to be congratulated.

Dr. Goodall presents his new year's greeting in another column. He has been so long and so well known here that we need only call attention to his advertisement. His removal to his residence proves to be a convenience both to his patrons and himself. In his card as printed in the papers he wishes a happy new year to all his patients in this city and the "towns and counties adjoining," which in the same card as printed in a handbill and distributed on Saturday, by a typographical error was changed to "countries" adjoining; we are assured the doctor will not commence practice outside of this country, for the present.

The steamer Mystic, Capt. Rashe Trefethen, on Saturday took a party of five persons, four men and a child, from this port to Boon island, arriving back at the wharf in four hours and a quarter from the time she started, though the small boat at the island had to make two trips to land the party and their gear. The wind was blowing heavily outside the harbor, and the steamer was much iced up on her arrival, the spray instantly freezing wherever it struck. Capt. Trefethen reports sea fowl of various kinds as more numerous that day than he ever before saw them, all along the coast from the harbor to Boon island. A sharp lookout was kept for the brigantine recently reported wrecked near York ledge, but no sign of her was seen. The steamer on her return steered the same courses as she did on her last previous trip to Boon island, in November, on which occasion the mast of a sunken vessel was seen above water; the intention was to pull the mast out, if it could be found, but careful search failed to discover it, and the vessel has probably gone to pieces.

The Norfolk Jubilee Singers gave a fine concert to a very large and well-pleased audience in Franklin theatre, Sunday evenig, they not being able to occupy Music hall on account of some accident to the heating apparatus. The troupe is a really good one, and merits liberal patronage.

Of the entertainment given in Danbury, Conn., by Mme. Rentz's minstrels—the company which is to appear at Music hall on Thursday evening, the 6th inst.,—the *News* of that place said: "The large audience present will bear us out in the assertion that it was one of the most charming melanges of melody and refined mirth ever witnessed in this place, and the prediction is confidently made that should they ever return no hall in this vicinity will be able to hold their many admirers."

A half-barrel of flour is to be voted for at the Good Templars' fair in Grange hall, No. 5 Congress street, Jan. 5th and 6th.

BOARD OF INSTRUCTION.

A special meeting of the Board of Instruction was held at the aldermen's room, city building, at half-past seven o'clock last Friday evening; present, Mrs. Wilson, Messrs. Gardner, Goodrich, Knight, Newton, Vaughan, May and Pender. In the absence of Mayor Siso, detained at his home by illness, Mr. Chas. W. Gardner was voted to the chair.

The applications of Miss Margaret Leavenworth and Miss Lucia N. Coleman, for positions as teachers, were received and placed on file.

Mrs. Wilson, and Messrs. Vaughan and Locke, were appointed a special committee to consider the question of introducing drawing into the public schools as a study, to report to the board as to its advisability and probable cost, what system appears best, etc.

The resignation of Miss Emma F. Johnson as teacher of the sixth division of the Haven school was accepted. The committee of district number three recommended that the first, second and third divisions of the school be consolidated, and placed in charge of Mr. Perkins and Miss Marshall; that the fourth division be placed under Miss Clark, the fifth under Miss Prescott, and the sixth under Miss Smart, thus dispensing with the services of one teacher. This recommendation was adopted.

The subject of the employment of two teachers in the lower room of the schoolhouse on School street, was referred to a special committee consisting of Mrs. Knight and the chairmen of the committees for districts one and two.

THE MISSION DINNER.

The annual New Year's dinner for the poor children of the city was given at Bow Mission hall on Saturday last, one hundred and fifty boys and girls being present. This is the largest number ever attending one of these festive occasions, and as there was not room in the hall for all of them at once, thirty or more were forced to wait, which they did somewhat impatiently, until the second table. There was an abundance of food, all of a kind "fit to serve a king." The way the youngsters disposed of it was marvellous and interesting. As a rule they were well-behaved and cleanly, and all seemed to enjoy their repast hugely. Mr. Loyne evidently worked hard to get up the dinner, and much travel and inquiry was involved in discriminating between the worthy and undeserving. He had an able corps of lady assistants, however, without whose aid the entertainment must have proved a failure. At the close of the feast each child was presented with a copy of "Our Animal Friends," a beautifully-illustrated paper devoted to the interests of the dumb animals. These were given by a lady in this city whose efforts in behalf of the animals are celebrated far beyond the limits of Portsmouth. The children seemed to be as pleased with their papers as they had been with their food, and we doubt not that the most, if not all of them, will carefully preserve and read them.

WILLIAM STEARNS.

William Stearns died at his residence on Islington street, Saturday evening, at the age of seventy-six years.

Col. Stearns came to Portsmouth about thirty years ago, to become agent of the Portsmouth Steam Factory. He had been mechanical superintendent of the Cocheco Manufacturing Co. at Dover; and upon the resignation of Mr. Young as agent of the Portsmouth Mills, Col. Stearns took charge and served until he was succeeded by Col. Samuel Webber.

Mr. Stearns was known by his friends and the citizens of Portsmouth as an honorable and upright man, who attended with undeviating care to the business under his charge. He was affable and gentlemanly, and was probably without an enemy in the world. He was a constant attendant at the services of the North church, with which he was connected during his residence in this city. He served the city several terms as one of the assessors of taxes. He was also an honored member of the Masonic fraternity. His wife died not long ago, and since her departure he has shown symptoms of decline. He had acquired by a life of industry and in the practice of judicious economy, quite a competence. He leaves a daughter, his other child, a son, having died several years ago.

IMPROVEMENTS AT THE POST-OFFICE.

When the present post-office building, the construction of which began during the administration of President Pierce, more than twenty-five years ago, was completed, it was found to have been planned and constructed with less regard for the convenient and economical transaction of the business of the post-office than for architectural proportions and showy and uncomfortable spaces.

The old articles officially denominated "office furniture" were passed from the outgoing postmaster to the new appointee, and purchased or receipted for, whichever might have been the case. They consisted of tables for assorting mails, ancient and inconvenient, and a few chairs, desks, etc. When the office was removed to the present quarters, some of this was kept in use, but was far short of what was needed. The present post-office rooms were in cold weather attempted to be warmed with ill success, whereas now the whole building is kept comfortable by steam; and the conveniences for handling mail matter were few. Box-holders, even, had to go to the office at stated hours, and tap on the glass windows to obtain their mail matter; now lock-boxes to the number of sixteen hundred can be had, and box-holders can get their mail from an early hour in the morning until nine o'clock at night.

The business of to-day shows an immense increase in the number of letters mailed at the office. Two thousand daily is an ordinary mailing at this season, with double that number when the summer visitors are here and hereabouts. Seven postal clerks report daily to the postmaster, and from twenty to twenty-five registered letters are sent off each day. There is also a comparatively new feature in the money orders issued, of which about a hundred thousand dollars in amount of funds are sent from and a like sum received at the office yearly. Mails arrive from early in the morning, when the Bangor mails by the Pullman trains come in, up to nine o'clock in the evening. We have four daily mails from Boston, two over the Concord & Portsmouth railroad, three from the eastward, besides the Dover, North Conway and way, and other mails by rail, and to and from towns sent by stage, etc. With cheap postage and increase of newspaper subscribers, and the means of sending so many articles by mail at low rates, the bulk of matter handled at our office is by no means inconsiderable, and would surprise one unacquainted with its quantity.

For some time past the postmaster has represented to Collector A. F. Howard, the custodian of the post-office building, (which is in charge of the treasury department, of which the collector is the representative,) the need of increased accommodation in the money-order office. At length permission was granted at Washington to make certain long-desired improvements, and a definite sum was appropriated for this purpose. Most of this kind of work upon public buildings under the department is done at Chicago, by contractors who take the measurements, prepare the work elsewhere, and have it sent to and set up at the place where it may be required. But it was thought that Portsmouth mechanics, than whom none better can be found, could as faithfully and economically perform the work as could those of a distant city, and the work was offered by contract. George W. Pendexter, Esq., a widely-known master mechanic of this city, was the successful bidder; and he, with the assistance of Messrs. Warren Prior and S. H. Kingsbury, has just completed the job which to-day adds so much to the convenience and comfort of persons receiving or sending money orders or registered letters through the Portsmouth post-office.

An elegant black walnut counter has been built, the inside of which contains drawers and closets for blanks, envelopes, books, etc., in use. It has desks for the clerks, and in front are substantial frames with glass partitions, similar to those in use in banks. The work though performed under contract seems to have been completed in the most faithful manner, and its appearance is highly creditable to our local mechanics. The money-order door is in the north part of the vestibule, near the door leading to the staircase by which the second story is reached. The room in which is this counter is larger than before, so that persons waiting may be comfortably seated and will not be crowded. The improved room will be opened to the public this (Monday) morning, and the postmaster and his clerks may be congratulated upon commencing the new year with such increased facilities for transacting business.

DIED.

STEARNS. In this city, Jan. 1st., of heart disease, Col. Wm. Stearns, aged 76 years.

☞ Funeral from his late residence, No. 4 Islington street, Tuesday morning at eleven o'clock.

LEAR. In Newcastle, Dec. 31st, Mrs. Mary Lear, aged 87 years and 3 months.

AMUSEMENTS.

Lecture Course

— AT THE —

UNIVERSALIST CHURCH.

The Universalist Parish announce to the citizens of Portsmouth a lecture course for which the following named popular and talented speakers are engaged:

Monday Evening, January 3rd,

Wm. H. Hackett, Esq.,

our esteemed and talented fellow townsman, will open the course. Subject,

GLIMPSES OF EUROPE.

2d Lecture, Monday Evening, Jan. 10th, by

G. T. Flanders, D. D.

of Lowell, Mass. Subject,

The Lands of the Spaniard and Moor.

3d Lecture, Monday Evening, Jan. 17th, by

Rev. Charles F. Lee,

of Charlestown, Mass. An Historical Poem, Subject,

The Yankee.

4th Lecture, Monday Evening, Jan. 24th, by

J. H. CHAPIN, PH. D.

Professor of Geology and Mineralogy at St. Lawrence University. Subject,

Life and Scenes beyond the Rocky Mountains.

5th Lecture by

E. C. Bolles, PH. D.

of Salem, Mass.

The date and Subject to be announced.

Dr. Bolles is now giving a course of Lectures at the Lowell Institute, and is one of the finest public speakers in this Country.

It is seldom that the citizens of Portsmouth are favored with so interesting and instructive lecture course, and the price is put at a low figure. Tickets for the course, one dollar. Evening tickets 35 cts; no reserved seats.

Tickets to be had at Preston's Drug Store on and after Monday, Dec. 27th. Doors open at 7:15. Lecture at 8.

MUSIC HALL.

Thursday Evening, Jan. 6th.

Always the Best!

The world-famed great original and only

Mme. Rentz's Minstrels!

the best company ever organized.

A WEALTH OF NEW NOVELTIES!

Every Act New,
Every Song New,
Every Sketch New,

An entirely new burlesque entitled

Penn's Aunts Among the PIRATES!

A world of fun, a wealth of novelty.

Reserved seats 50 cts. on sale at usual place.

FRANKLIN HALL.

Friday Evening, Jan. 7th.

EXTRAORDINARY ATTRACTION!

MUSICAL EVENT OF THE SEASON.

MME. EMMA DONALDI'S

GRAND STAR

Musical Consolidation!

— LED BY —

The Emperor Cornetist of the World!

Mr. J. LEVY,

The only instrumentalist in the world without a rival. The artist who demands and receives more salary than an entire concert company. Engaged the coming season at a salary of $500 per week.

Madame Emma Donaldi,

The celebrated prima donna Soprano, from the principal conservatories of Italy, who lately made a decided success at New York, Washington and Baltimore.

Mr. Leopold Lichtenberg,

The renowned Violinist, introduced into this country by Theodore Thomas as a soloist in his grand orchestra. One of the leading violinists of the world.

Mlle. Lucia Violante,

The brilliant Pianist, received with great applause at Steinway Hall, New York, in conjunction with members of Col. Mapleson's Grand Opera Co., where she received an ovation from the great audience present. Without doubt the leading lady pianist of America.

Mr. FILETEO GRECO,

Musical Director and Accompanist.

The management can safely say to the citizens of Portsmouth that the above company is without doubt the most expensive and the most talented of any concert company in the United States.

PRICES, 35, 50, & 75 CENTS.

Opening sale of seats at Stavers, Marston & Co.'s on Wednesday, Jan. 5th.

BENJ. F. GRAFTON. STORY B. LADD,
HALBERT E. PAINE,
Late Commissioner of Patents.

PATENTS!

PAINE, GRAFTON & LADD,

Attorneys-at-Law and Solicitors of American and Foreign Patents.

412 FIFTH STREET, WASHINGTON, D. C.

Practice patent law in all its branches in the Patent Office, and in the Supreme and Circuit Courts of the United States. Pamphlet sent free on receipt of stamp for postage.

FIVE HUNDRED BARRELS OF FLOUR SELLING AT A GREAT SACRIFICE FROM COST PRICES!

NICE SUGAR--EIGHT CENTS PER POUND.

TEA! TEA! TEA! TEA! TEA! TEA!

Butter at 20 cents per pound! and all kinds of Groceries at half price.

All kinds of Meats at Extremely Low Prices.

AT 41 TO 47 MARRET STREET - - - - - C. L. BROWN, AGENT.

For Sale.

SEVERAL VARIETIES of POPPING CORN that will POP SHARP.

JAMES R. YEATON & CO.

New Store! New Goods!

FRANKLIN BLOCK.

Holiday Presents!

For Christmas and New Year.

SELLING AT VERY LOW PRICES

— AT —

Stavers, Marston & Co.,

53 Congress Street, Franklin Building.

CALL AND SEE US.

USEFUL ARTICLES

— FOR —

HOLIDAY GIFTS.

Call and see the new

Mystic Carpet Sweeper,

simple in construction, sweep, clean, and is easy to operate.

Longwy and Kiota Lamps, with the celebrated Mochring burners and Etched globes. Library and German study lamps, Bird Cages, Sleds, Clothes Wringers,

and a great variety of other useful articles suitable for the Holiday Season.

John P. Sweetser,

46 Market St.

D. F. BORTHWICK.

7 Market Street.

Customers who have Dry Goods to buy should call, as we have one of the best assorted stocks of Dry Goods in the City.

LINEN DAMASKS, TOWELS, NAPKINS, etc. For the Christmas trade.

Dress Goods.

To close our stock of winter Dress Goods we have marked them at prices at which they will sell, UNDERWEAR, CLOAKINGS, BLANKETS, COTTONS, etc. Customers should call at once, as we are making prices much in their favor and our stock is complete in every department.

FOR THE HOLIDAYS!

BIRDS AND CAGES,
BRACKET SAWS,
TOOL CHESTS,
SLEDS AND SKATES

— AT —

A. P. WENDELL & CO.'S

3 Market Square.

GRAND DISPLAY

— OF —

Holiday Presents!

At the NEW STORE of

H. B. BUZZELL & SON,

Our Stock is Larger, and in Variety exceeds that of any previous season, and the prices are

Lower Than Ever Before

— AND INCLUDES —

Sewing Machines,
Autograph and Photograph Albums,
Poems, Miscellaneous Juvenile and Picture Books, Fine Box Stationery, Desks, Work-Boxes and Baskets, Fine Pocket-Books, Velvet Frames, Vases, Toilet setts, Dol'ls,
Games, Wooden,
Tin, Iron,
Brittania
Toys,
etc.

The finest assortment of

CHRISTMAS CARDS

in the city. Also a great variety of other goods too numerous to mention at this time.

Please call and examine our stock, as we are quite sure we can suit you.

H. B. BUZZELL & SON

PIERCE'S BLOCK, - - MARKET SQUARE.

Portsmouth, N. H.

Pratt's Astral Oil

SAFEST AND BEST!

FOR SALE ONLY BY

J. P. SWEETSER,

46 MARKET STREET.

Be wise in time and procure Dr. Bull's Cough Syrup, which always cures coughs and colds, and prevents consumption. Price 25 cents a bottle.

A Mr. Fifield of Salem, Mass., was found near the reservoir in Beverly, Thursday night, frozen to death.

An eminent physician of large practice says, "I have examined the formula from which Adamson's Botanic Balsam is prepared and can recommend it as a safe and reliable remedy for coughs and colds."

"Chip" Smith, charged with the murder of Chief of Police Hayes of Ansonia, Conn., has been bound over on a charge of murder in the first degree.

Your D. R. V. G. has cured me of chronic dyspepsia and other ails caused by indigestion of long standing.
Ross R. Spalding,
Wholesale Hardware, Syracuse, N. Y.
Guaranteed by all Druggists.

It has just been discovered that an old man named Daniel Brown, who has been an inmate of the almshouse at New Haven, Conn., since 1840, possesses considerable property, and the town is looking to the matter up.

S. W. Frisbie, of East Toledo, Ohio, says:—It afforded my son relief, and dispelled all signs of this dread disease, which has afflicted him since childhood. I cheerfully recommend the "Only Lung Pad" to all Asthmatic sufferers.—*See Adv.*

The books of the city treasurer of Lewiston, Me., show that the debt of that city has been reduced about $22,000 the past year.

Don't hesitate, if your kidneys trouble you, for Day's Kidney Pad will surely cure.

James H. Brady, alias Mooney, the alleged murderer of his partner in crime, Lavoie, was taken to Boston from Albany, N. Y., on Friday.

Remember Me.

Dr. Kennedy, of Rondout, N. Y., would have you remember that you will avoid mistakes by bearing in mind the name of his new medicine is "Favorite Remedy," and the price one dollar. For the cure of urinary difficulties, kidney complaints, constipation of the bowels, and all those diseases and weaknesses peculiar to females, there is positively no medicine offered to the public at all equal to it. For sale by all druggists. The doctor's address is Rondout, N. Y.

Four sailors, each with a broken leg, were taken to the hospital in New York on Friday from the steamship Westphalia.

Deep-seated coughs, and catarrh extending to the lungs, cured by Malt Bitters.

STATED MEETINGS.

CITY GOVERNMENT.

In the City Building, Market Square.

Board of Mayor and Aldermen—Thursday evenings.

Common Council—Thursday evenings.

Board of Overseers of Poor—Tuesday evenings.

Board of Instruction—First Wednesday in each Month.

Board of Engineers—Tuesday next following the first Monday in each Month.

MASONIC.

In Masonic Hall, Congress Block.

St. John's Lodge, No. 1—First Wednesday of each Month.

St. Andrew's Lodge, No. 56—Second Monday of each Month.

Washington Chapter, No. 3, R. A. M.—Fourth Tuesday of each Month.

Davenport Council, No. 3, R. and S. M.—Third Thursday of March, June, September and December.

Hiram Council, No. 2, R. and S. M.—Second Monday of each Month.

Rockingham Commandery, Knights Templar—Third Monday of each Month.

Ineffable Grand Lodge of Perfection—Third Wednesday of January, April, July and October, (annual meeting 2d of Hebrew month Adar.)

Rockingham Masonic Relief Association—Annual meeting first Friday in January.

I. O. O. F.

At Odd Fellows Hall, National Block.

Piscataqua Lodge, No. 6, meets Monday evenings at 7½ o'clock.

New Hampshire Lodge, No. 17—Wednesday evenings at 7½ o'clock.

Osgood Lodge, No. 48—Thursday evenings at 7½ o'clock.

Strawberry Bank Encampment, No. 5—Second and Fourth Fridays of each Month.

Mount Sinai Encampment, No. 19—First and Third Fridays in each Month.

Union Relief Lodge, No. 5, First and Third Tuesday in each Month, at 7½ o'clock.

RELIEF ASSOCIATIONS.

Portsmouth Odd Fellows' Mutual Relief Association—Annual meeting fourth Tuesday evening of January.

Temperance Mutual Relief Association—At Mercantile Hall, First and Third Wednesday evenings of each Month.

Mutual Relief Association of Rockingham County—Second Tuesday of January and December.

Portsmouth Firemen's Mutual Relief Association Second Wednesday of January, April, July and October.

OTHER ORGANIZATIONS.

At Odd Fellows' Hall, Daniel Street.

Stover Encampment, Post No. One, G. A. R.—Third Wednesday of each Month.

St. George Council, No. 21, Legion of Honor—Second and fourth Tuesday evenings of each month.

Portsmouth Commandery, No. 47, United Order of the Golden Cross—Thursday evenings.

Portsmouth Grange—At Hall No. 3 Congress street on the second and fourth Thursday evenings of each month.

Strawberry Bank Lodge, No. 52, I. O. G. T., each Wednesday evening at 7:30 o'clock, at Mercantile Grange Hall, No. 3 Congress street.

Rockingham Lodge, No. 37, I. O. Good Templars—Each Thursday evening at the hall in Exchange Building.

Langdon Colony, No. 15, Pilgrim Fathers, first and third Friday evenings of each month at Golden Cross hall, Daniel street.

Band of Hope—Every Saturday afternoon at three o'clock, at Bow Mission Hall.

Dame Lodge, No. 9, Knights of Pythias—At Pythian Hall, corner Market and Daniel streets, Tuesday evening of each week.

Portsmouth Mechanics' Association—Open to membership of all reputable Mechanics and Manufacturers. Rooms in Mechanics' Block, corner Congress and Fleet streets. Reading Room free to members and strangers visiting the city. Quarterly Meetings the first Tuesday evenings in November, February, May and August. Election of officers at November meeting.

Orion Tent, No. 200, Knights of Maccabees, first and third Monday evenings of each month at Good Templars hall, Pleasant street.

Sagamore Lodge, No. 258, Knights of Honor, at Hall No. 24½ Market street, second and fourth Monday evenings of the month.

Newichewannock Tribe, No. 4, Improved Order of Red Men—Each Friday evening at Pythian Hall, No. 24 Market street.

Women's Temperance League—Each Thursday afternoon from three to four o'clock at Bow Mission hall, Market street.

Ruffianism in West Virginia.

The Vigilants, or "Red Men," in West Virginia, are forty disreputable characters, gathered from all parts of the state and elsewhere, about three months ago, ostensibly for the purpose of enforcing the laws in Ritchie county, which, being thinly populated, has always been more or less subject to the depredations of ruffians. The Vigilants at first received the countenance and support of the respectable element in the community, but these latter were quickly undeceived by acts of lawlessness committed by the band. An open rupture took place between the band and several farmers two weeks ago, since which time the latter have been subjected to the most cruel and merciless persecution.

On Saturday night, Dec. 25th, the gang, led by a desperado named Simon Martineau, surrounded the house of Edward Davis, a well-to-do farmer living on Spring creek, in Rome county, and announced their intention of punishing him for alleged affronts offered them. Mr. Davis had received an intimation that he would be attacked, and had arranged for the removal of his family to Parkersburg the next day.

At the summons of the Vigilants to open his doors, he hastily loaded several rifles in his house, and, posting himself at a garret window, warned his assailants to stand back. The moon was shining brightly at the time, and he had no difficulty in watching the movements of his foes. The desperadoes, finding that they would have to force an entrance, seized a fallen tree and advanced toward the door, intending to use it as a battering ram. Mr. Davis again warned them off, and as they did not heed the warning he fired a shot from a rifle. Martineau urged the band on, and Mr. Davis again fired, this time sending a ball through the head of the leader, who fell dead. The gang, thoroughly infuriated, made a charge, and, getting close to the house out of range of Mr. Davis' rifle, set fire to the building. Mr. Davis again fired, and probably fatally wounded a Vigilant named Strouse. The party then retired to the woods, and as the flames spread through the burning building a number of rifle balls whistling around the structure told the inmates what to expect if they left their quarters.

Mr. Davis with much difficulty got his wife and children into an outbuilding, where, however, they were quickly discovered by their foes, who at once burst in the doors. The undaunted farmer was preparing for a hand-to-hand struggle, when his wife's pleading induced him to surrender. The gang tied him to a tree near the dead body of their comrade, and then stripped and beat him with birch rods until the blood poured from his writhing body. Mrs. Davis and her children were horrified spectators of the scene, and once when the wife attempted to rush to the assistance of her husband a ruffian struck her with his fist, knocking her senseless. Mr. Davis bore his torture without a cry, which seemed to greatly incense his persecutors, one of whom finally stepped up to him and with a dirk knife deliberately cut off both his ears close to the head. The scoundrels then departed, carrying with them the dead body of Martineau, but leaving Strouse behind.

By daylight some neighbors came to the assistance of the Davis family. The dwelling, a three-story frame structure, was totally destroyed, with its contents, valued in all at about $5,000. Strouse, the wounded member of the gang, was arrested, but is so badly injured that he will probably die. The ball went through his right arm, shattering it and rendering amputation necessary. Mr. Davis, though terribly mutilated, will probably recover.

Recent Stock Sales.

U. S. Stks, 1881, coupon	104 5-8
United States new 4½s, coupon	112
U. S. new 4s, coupon	113 5-8
Maine State 6s, 1889	117
N. H. State 6s	129
Massachusetts State 6s, Gold	111
Portsmouth City 6s, 1895	100
Eastern R. R. 4½s	104 1-2
Ports., Great Falls & Conway 6½s	86
Great Falls Manufacturing Co	112 1-2
Cocheco Manufacturing Co	112 1-2
Salmon Falls Manufacturing Co	400
York Manufacturing Co	1250
Boston & Lowell R. R.	111
Boston & Maine	145
Boston & Providence	162
Boston & Albany	164
Nashua & Lowell	125
Concord	96
Eastern	58
Eastern Railroad in N. H.	85
Fitchburg	141 3-4
Manchester & Lawrence	135 1-2
Michigan Central	123 1-2
Northern N. H.	90
Old Colony & Newport	127
Ports., Great Falls & Conway	50
Portland, Saco & Portsmouth	117
Portsmouth & Dover Railroad	160
Maine Central	34

Portsmouth Wholesale Prices.

Reported by BUTLER & LEIGHTON, Grocers.

Butter, per lb 32 to 35c.
Corn per bushel, Western 70c; Northern 80c.
Cheese 10c. per lb.
Coal, Anthr. per ton $8.50, Smiths', per ton $7.50
Eggs per dozen, 30c.
Flour, Fancy, 7.00 @ 8.00; Ex. 8.00.
Fish per ⅛ by the qtl, Cod 5 @ 6c; Pollock 2½.
Hay per ton, $16 @ $18.
Kerosene Oil per gallon, 15c.
Lard per pound, by the tub, 10½.
Lard Oil per gallon, 80c.
Molasses per gal., Cuba, 35c; N. Orl. 45 @ 65.
Oats per bushel, 38 cents.
Potatoes per bushel, 45c.
Pork per bbl., $14.50 @ $15.50.
Western pork, long cut, $17; clear $18.

MARKED DOWN.

LADIES', GENTS' & CHILDREN'S UNDERWEAR, FELT SKIRTS & LADIES' JACKETS.
NOW IS THE TIME TO SECURE BARGAINS.

MORRIS C. FOYE, No. 28 Market St.

CURE YOUR BACK ACHE

And all diseases of the Kidneys, Bladder and Urinary Organs by wearing the

Improved Excelsior Kidney Pad

It is a MARVEL of HEALING and RELIEF

Simple, Sensible, Direct, Painless, Powerful.

It CURES where all else fails. A Revelation and Revolution in Medicine. Absorption or direct application, as opposed to unsatisfactory internal medicines. Send for our treatise on Kidney troubles, sent free. Sold by druggists, or sent by mail, on receipt of price, $2. Address

This is the Original and genuine Kidney Pad. Ask for it and take no other.

The "Only" Lung Pad Co. WILLIAMS BLOCK, DETROIT MICHIGAN.

Cores by **ABSORPTION** (Nature's way)

ALL LUNG DISEASES, THROAT DISEASES, BREATHING TROUBLE

It DRIVES INTO the system curative agents and healing medicines.
Its DRAWS FROM the diseased parts the poisons that cause death.
Thousands Testify to Its Virtues.

YOU CAN BE RELIEVED AND CURED

Don't despair until you have tried this sensible, easily applied and RADICALLY EFFECTUAL remedy.
Sold by all druggists, or sent by mail on receipt of Price, $2.00, by

Send for testimonials and our "Three Millions a Year." Sent free.

The "Only" Lung Pad Co. WILLIAMS BLOCK, DETROIT, MICHIGAN.
ap15 81

Amputation of the Leg.

The Old Family Physician at Fault—Dr. David Kennedy the Successful Surgeon.

Money is the universal necessity, and none but a cynic or a fool will affect to despise it. Mr. Abram Elsworth, of Port Ewen, Ulster county, N. Y., had realized this truth. His disease involved the whole of his thigh-bone, and the suffering man looked forward, not without apparent reason, to death as his only deliverer. His family physician refused to amputate the limb—saying that the operation would kill the patient on the spot. Dr. David Kennedy, Rondout, N. Y., who was consulted, held a different opinion and amputated the limb. The Doctor then administered freely his great Blood-Specific "Favorite Remedy" to afford tone and strength to the system, prevent the return of the disease, and Mr. Elsworth remains to this day in the bloom of health. This gentleman's disease was the offspring of foul blood, and Kennedy's "Favorite Remedy" purified the blood and restored to him the power once more to enjoy his life. Are you suffering from any disease incidable to the same cause? Try "Favorite Remedy." Your druggist has it. One dollar a bottle. Bear in mind the proprietors name and address: Dr. David Kennedy, Rondout, N. Y.

HOSTETTER'S CELEBRATED

STOMACH BITTERS

There is no civilized nation in the Western Hemisphere in which the utility of Hostetter's Stomach Bitters as a tonic, corrective, and antibilious medicine, is not known and appreciated. While it is a medicine for all seasons and all climates, it is especially suited to the complaints generated by the weather, being the purest and best vegetable stimulant in the world.

For sale by all Druggists and Dealers, to whom apply for Hostetter's Almanac for 1881.

JAMES PYLE'S

PEARLINE

THE GREAT INVENTION FOR WASHING AND CLEANSING

In hard or soft water, WITHOUT SOAP, and without danger to the finest fabric.
SAVES TIME and LABOR AMAZINGLY, and is rapidly coming into general use. Sold by all Grocers; but beware of vile counterfeits. In great success brings out dangerous imitations, but PEARLINE is the only safe article. Always bears the name of James Pyle, New York.

Dr. SANFORD'S LIVER INVIGORATOR

Only Vegetable Compound that acts directly upon the Liver, and cures Liver Complaints, Jaundice, Biliousness, Malaria, Costiveness, Headache. It assists digestion, strengthens the system, regulates the bowels, purifies the blood. A Book sent free. Dr. SANFORD, 162 Broadway, N. Y.
FOR SALE BY ALL DRUGGISTS.

THE

Mutual Life Insurance Co of New York.

F. S. WINSTON, President.

The Largest Company in The WORLD.

ASSETS

$90,000,000

Securely Invested.

Age.	Annual premium to secure $1000 at death. Mutual Life Related Rates.	Number of years before the premium at six per cent. compound will equal the sum insured in $1000.
25	16.91	26
26	17.34	25
27	17.79	25
28	18.26	25
29	18.76	24
30	19.30	24
31	19.85	24
32	20.44	23
33	21.06	23
34	21.73	22
35	22.42	22
36	23.16	22
37	23.94	21
38	24.78	21
39	25.66	20
40	26.61	20
41	27.60	20
42	28.66	19
43	29.79	19
44	30.99	18
45	32.27	18
46	33.64	17
47	35.11	17
48	36.66	16
49	38.33	16
50	40.10	16
51	41.99	15
52	44.01	15
53	46.16	14
54	48.47	14
55	50.92	13
56	53.55	13
57	56.35	12
58	59.35	12
59	62.56	11
60	65.99	11

ILLUSTRATION.—At age 25 an annual premium of $16.91 will secure a policy for $1000, payable at death. By the same annual outlay and the ordinary methods of investment it would take 26 years, at six per cent compound interest, to save $1000.

Can any man afford to risk the chances of living twenty-six years to make a thousand dollars for his family, when he can secure the same benefit at once by taking a life insurance for this amount?

If he feels that he cannot afford to be without insurance on his house, which may never burn, can he afford to be without insurance on his life, which is sure to end sooner or later?

THOSE WHO DESIRE

Safe Life Insurance

are invited to apply to

C. M. GIGNOUX

General Agent for New Hampshire.

Office National Block.....Portsmouth, N. H.

SALEM LEAD COMPANY,
SALEM, MASS.
Warranted PURE WHITE LEAD.—Well-known throughout New England as the WHITEST, FINEST, and BEST.
LEAD PIPE, of any size or thickness.
LEAD TAPE, ⅜ in. wide, on reels for Curtain Sticks.
LEAD RIBBON, from 2 1-2 to 8 inches wide, on reels for Builders.
At lowest market prices for goods of equal quality. wsmar32,81

BEEF TONGUES
— AND —
Smoked Halibut,
for sale by
HENRY F. GERRISH.

Notice to the Ladies!

we have just received a full line of
Black and White Spanish Ties,
Silk and Lace Handkerchiefs,
Nubias, Jackets,
Ladies, and Gents' lined Kid Gloves, etc., etc.

MORRIS C. FOYE,
No. 23 Market Street.

Gun and Locksmith Shop TO LET.

STORE No. 28 Bow Street, now occupied by John F. Shillaber, and formerly by the late William Rymes, will be let to a good mechanic at a reasonable rent upon the removal of the present occupant. This shop has been used for the above purpose for more than thirty-three years, and a similar shop has been in this neighborhood for sixty-years. Apply to SUSANE. EYMES, No. 30 Bow street.
novl

HARDWARE AND PAINTS
— AT —
PRYOR & MATTHEWS,
56 MARKET STREET.

WE HAVE JUST RECEIVED A LARGE LINE OF THE LATEST FALL STYLES OF HATS AND CAPS, AT F. G. MOSES', NO. 13 CONGRESS ST., PORTSMOUTH, N. H.

Christmas Goods!!

I have just received a fine stock of
New Figs, Raisins, Dates, Candies, Nuts, Oranges, Grapes, etc.

Also a large stock of
CANNED GOODS,
consisting of
Tomatoes, Cherries, Plums, Pears, Peaches, etc., etc.

Nathan F. Gilson.
No. 27 Market Street.

Room Wanted.

A SINGLE GENTLEMEN wishes to hire an Unfurnished Room. One on the lower floor preferred, but will take one on the second floor if convenient. Address M., Chronicle Office.

PATENTS!

R. H. EDDY,
No. 16 State St., Opposite Kilby, Boston,

SECURES PATENTS in the United States; also in Great Britain, France and other foreign countries. Copies of the claims of any Patent furnished by remitting one dollar. Assignments recorded at Washington. *No Agency in the United States possesses superior facilities for obtaining Patents or ascertaining the patentability of inventions.*

R. H. EDDY, Solicitor of Patents.

TESTIMONIALS.

I regard Mr. Eddy as one of the *most capable and successful* practitioners with whom I have had official intercourse. CHARLES MASON, Commissioner of Patents.

"Inventors cannot employ a person more trustworthy or more capable of securing for them an early and favorable consideration at the Patent Office." EDMUND BURKE, Late Commissioner of Patents. BOSTON, October 19, 1870.

R. H. EDDY, Esq.—*Dear Sir:* You procured for me, in 1840, my first patent. Since then you have acted for and advised me in hundreds of cases, and procured many patents, reissues and extensions. I have occasionally employed the best agencies in New York, Philadelphia and Washington, but I still give you almost the whole of my business, in your line, and advise others to employ you. Yours truly, GEORGE DRAPER. BOSTON, January 1, 1861. 3awtjan189

New Stock
o
FALL & WINTER GOODS,
J. E. HAM & CO.
NO. 11 CONGRESS ST.

Having received a full assortment of Foreign & Domestic
CLOTH, CASSIMERES, SUITINGS
Equal to any in the city, we are prepared to make them up into garments of the latest style.
☞ Perfect Satisfaction Guaranteed.

New Advertisements.

Readings! Recitations! Elocution!

100 CHOICE SELECTIONS No. 18 NOW READY.
P. GARRETT & CO.
706 Chestnut St., Philadelphia.

This number is uniform with the Series, and contains another HUNDRED splendid Declamations and Readings, combining Sentiment, Oratory, Pathos, Humor, Fun. 180 pp. Price, 30 cts., mailed free. Sold by Bookseller. Every boy who speaks piece, every member of a Lyceum who wants Something New to recite, should get the Whole Set. Club rates, and Full List of Contents, Free. We also have Three Books of "DIALOGUES," $1.50 each.

CHEAPEST BOOKSTORE IN THE WORLD. 175372 Magnificent Gift Books; Gorgeous Juvenile Books; Superb Bibles and Prayer Books; almost given away. Grand Holiday Catalogue free.
LEGGAT BROS.
3 BEEKMAN ST., OPP. POST-OFFICE N. Y.

Malt Bitters,

Unfermented Malt, Hops, Calisaya and Iron. No medicine like it for the Blood, Brain, Nerves and Lungs. New life for nervous weakened by disease, debility and dissipation. Positive cure for Liver, Kidney and Urinary difficulties. Comfort and strength for Delicate Females and Nursing Mothers. Purest and best medicine, called "Bitters." Sold everywhere. 4w350
MALT BITTERS COMPANY, Boston, Mass.

ORGANS $350 to $1,000; 2 to 32 stops. Pianos $125 up. Paper free. Address Daniel F. Beatty, Washington, N. J.

WANTED.—To cure a case of CATARRH by Karener's Remedy, in introduced. Sample free. Address OLE TILTON, Pittsburg, Pa.

New and very Attractive Styles are now ready
MASON AND HAMLIN ORGANS
BEST CABINET OR PARLOR ORGANS IN THE WORLD, winners of highest distinction at EVERY GREAT WORLD'S EXHIBITION FOR THIRTEEN YEARS. Prices, $61, $67, $86, $94, $105, to $500 and upward. For easy payments, $6.88 a quarter and upward. Catalogues free. MASON & HAMLIN ORGAN CO., 154 Tremont St., BOSTON; 46 East 14th St., (Union Square,) NEW YORK; 149 Wabash Avenue, CHICAGO.

Have You Ever Known

Any person to be seriously ill without a weak stomach or inactive liver or kidneys? And when these organs are in good condition do you not find their possessor enjoying good health? Parker's Ginger Tonic always regulates these important organs, and never fails to make the blood rich and pure, and to strengthen every part of the system. It is a marvel in curing hundreds of despairing invalids. Ask your neighbor about it. 6i5

DENNIS SHEA,
MANUFACTURER OF
Cement Stone Pipe
— AT —
26 WATER STREET, PORTSMOUTH.

The best Pipe made for Sewers, Culverts, Cellar and Sink Drains, Water Closets, etc., etc. Gives perfect satisfaction wherever used. Is proof against frost, acids, and all substances which pass through the Pipe.

For sale at wholesale or retail, or laid in the best manner.

Orders for Pipe and laying left at the factory will receive prompt attention

Critchley & Whalley, Machinists.
PIPE AND FITTINGS
Of all kinds, for
STEAM, WATER, AND GAS.
BELTING, etc., constantly on hand.
STEAM HEATING APPARATUS
For warming buildings.
52 Hanover Street.

FOOT-WEAR CHEAP!

Having removed from No. 37 Market street to more commodious quarters in
Franklin Buildings,
And laid in a large stock of
NEW GOODS
I shall dispose of all my old stock at *greatly reduced prices.* If anything in my line is required, it will pay you to examine the great bargains I am offering.
WILLIAM B. HUSSEY,
BOOT & SHOE MAKER,
No. 61 Congress Street.

WHIPS!
In Large Variety, Cheap
— AT —
LARRABEE'S, 26 Congress Street Up-Stairs.

JOHN S. TILTON, NACKER,
18 Congress Street.
PORTSMOUTH, N. H.
Would like to call the attention of the people to the
FINEST ASSORTMENT OF GOODS
in his line ever offered in the city, consisting of
HARNESSES,
COLLARS, WHIPS, ROBES, TRUNKS, Traveling Bags, Etc.
NEAT'S FOOT, VACUUM, and CASTOR OILS by the gallon, at as low prices as first-quality goods can be obtained.
☞ Also KENDALL'S SPAVIN CURE, which is having an increased sale all over the country.

WANTED. We desire the services of intelligent gentlemen and ladies to solicit subscriptions for the International Review, Magazine of American History, and Harmes' Educational Monthly, in every city and town in the United States. Large commissions paid. Samples of all the periodicals sent for 45 cents, or either for 15 cents. Write for terms.
A. S. BARNES & CO.,
111 & 113 William St., N. Y.
1jan7

Portsmouth Daily Chronicle.

By CHRONICLE & GAZETTE PUBLISHING COMPANY.

PORTSMOUTH, N. H., TUESDAY, JANUARY 4, 1881.

$6 PER YEAR IN ADVANCE. THREE CENTS PER COPY

THE PORTSMOUTH DAILY CHRONICLE

(Established August 20, 1859,)

Is Published Every Morning, Sundays excepted, at No. 7 Exchange Building, Pleasant street, opposite the Post Office, by the

Chronicle and Gazette Publishing Company.

TERMS $6.00 PER YEAR.

The New Hampshire Gazette

(The Oldest Newspaper in the United States, established Oct. 7, 1756,)

is published every THURSDAY at the same office. Terms, $1.50 per year; $2.00 per year, if not paid in advance.

ADVERTISEMENTS inserted on reasonable terms, in either of both papers. The GAZETTE, having a large country (in addition to its local) circulation, is an excellent medium of advertising. A liberal reduction made when advertisements appear in both papers.

☞ Correspondence from neighboring towns, containing items of public interest, will be gladly received. All communications should be addressed and all checks made payable to the

CHRONICLE & GAZETTE PUBLISHING CO., PORTSMOUTH, N. H.

The Job Printing Business is conducted in the same office by Mr. Charles W. Gardner, who keeps on hand a large and well-selected stock of all materials required in his line.

Mr. J. H. Bates Newspaper Advertising Agent, 41 Park Row (Times Building), New York, is authorized to contract for advertisements in the CHRONICLE and GAZETTE, at our best rates.

Transportation.

Eastern & Maine Central Railroad Line.

CARS leave the Station of the Eastern Railroad, between Deer and Elm streets, as follows:

For Boston, at 6.05, 7.15, 8.20, 11.02, A. M.; 3.15, 5.30, P. M. Sundays, 6.05 A. M.; 5.30 P. M.

For Portland, Augusta, Brunswick and Lewiston, 6.00, A. M.; 3.30, P. M.; 8.10 P. M. Sunday 8.10 P. M.

For Bangor, Waterville, etc., 10.00 A. M., 9.10 P. M. Sundays 9.10 P. M.

For St. John and Halifax, 8.10 P. M. Sundays 9.10 P. M.

For Great Falls and Wolfeborough, 10.00, A. M.; 5.40 P. M.

For North Conway, 10.00, A. M.

For Dover and Way Stations, 5.00, 10.00, A. M.; 12.15, 3.05, 7.00 P

Trains leave For Portsmouth:—

From Boston, 7.30, 10.30 A. M.; 12.30, 3.15, 4.45, 7.00 P. M. Sundays 8.00 A. M., 7.00 P. M.

From Portland, 2.00, 8.45 A. M.; 1.00 P. M.

From North Conway, 7.05 A. M.

From Wolfeborough, 8.15 A. M.; 3.00, P. M.

From Wolfeboro Junction, 6.30, 8.56, A. M.; 3.40 P. M.

From Great Falls, 7.32, 10.00 A. M.; 4.46 P. M.

From Dover, 6.45, 10.25 A. M.; 2.25, 5.00, 7.50 P. M.

From Newington, 7.01, 10.40 A. M.; 2.41, 5.16, 7.58 P. M.

Trains from Boston arrive at Portsmouth at 8.50, 11.15, 2.55, 5.30, 7.00, 9.00. Sundays at 10.25 A. M.; 9.00 P. M.

Trains from Portsmouth arrive at Boston at 6.30, 9.20, 10.40 A. M.; 1.15, 5.30, 7.50 P. M. Sundays 6.30 A. M.; 7.50 P. M.

D. W. SANBORN, Master of Transportation. LUCIUS TUTTLE, G. P. & T. A.

Oct, 28, 1880.

Concord & Portsmouth Railroad.

PASSENGER TRAINS leave Concord Railroad Station, foot of Bridge street:

For Newmarket Junction, Manchester, Concord and Upper Railroads, at 7.55 A. M., and 5.10 P. M.

Arrive at Manchester at 9.46 A. M., 7.10 P. M.

Arrive at Concord at 10.35 A. M., and 8.15 P. M.

Leave Concord at 7.30 A. M., and 3.35 P. M.

Leave Manchester at 8.40 A. M., and 4.25 P. M.

Arrive at Portsmouth at 10.10 A. M., and 6.15 P. M.

☞ All trains connect at Newmarket Junction, with trains of the Boston & Maine Railroad for Exeter, Haverhill, Lawrence and Boston; and for Dover, Great Falls and Portland; at Concord with trains to and from all the Upper Railroads.

H. E. CHAMBERLIN, Supt.

STEAMER JAMES SAMPSON.

KITTERY & PORTSMOUTH.

TIME TABLE.

From Navy Yard Bridge.		From Navy Yard Landing.	
Leave Kittery at	6.45 A.M	*Leave Portsmouth at*	7.25 A.M
" "	8.50	" "	9.15
" "	9.50	" "	11.00
" "	12.15	" "	12.15P.M
" "	2.00 P.M.	" "	3.00
" "	3.20	" "	4.00
" "	4.15	" "	5.00
" "	6.30	" "	6.45
" "	7.15	" "	7.50
" "	8.00	" "	9.00

Fare Five Cents Each Way.

Extra trips to accommodate parties or entertainments. Freight taken at reasonable rates. A passengers' waiting room is now open in the Tripe Building, near the end of the bridge in Kittery, where tickets are for sale, either single or in packages, and where bundles may be left for forwarding. A. STEVENSON, Proprietor.

1880. STEAMER "MYSTIC."

KITTERY AND PORTSMOUTH.

TIME TABLE.

Leave Stimpson's wharf, Kittery,		Leave Adams & Co.'s wharf, foot of Daniel St., Portsmouth,	
"	8.45 A. M.	"	9.30 A. M.
"	10.00 A. M.	"	10.50 A. M.
"	11.15 A. M.	"	12.20 P. M.
"	1.00 P. M.	"	1.50 P. M.
"	2.15 P. M.	"	4.00 P. M.
"	4.15 P. M.	"	5.15 P. M.

Wednesday evening, leave Kittery at 6.30, Portsmouth at 8.00. Saturday evening, leave Kittery at 6.30 and 8.10, Portsmouth at 8.00 and 9.20.

Fare Five Cents Each Way.

Extra trips to accommodate parties and entertainments. Freight taken at low rates. Parties wishing to charter the steamer for excursions can do so by applying to

CAPT. H. W. TREFETHEN, Proprietor.

WALLACE HACKETT,

ATTORNEY-AT-LAW.

Office temporarily at U. S. Court House.

PORTSMOUTH, N. H

L. S. L.

Take Notice.

All correspondence should be with M. A. Dauphin as below. In all cases the TICKETS themselves are sent, and never circulars offering certificates or anything else instead. Any one proposing to offer anything else by circular or otherwise, on his own behalf or that of the Company, is a Swindler.

A SPLENDID OPPORTUNITY TO WIN A Fortune. First grand distribution, Class A, at New Orleans, Tuesday, January 11, 1881—326th Monthly drawing.

LOUISIANA STATE LOTTERY COMPANY.

This Institution was regularly incorporated by the Legislature of the State for Educational and Charitable purposes in 1868 *for the term of Twenty-five Years*, to which contract the inviolable faith of the State is pledged, which pledge has been renewed by an overwhelming popular vote, securing its franchise in the new constitution adopted December 2d, A. D., 1879, with a capital of $1,000,000, to which it has since added a reserve fund of over $350,000. ITS GRAND SINGLE NUMBER DISTRIBUTION will take place monthly on the second Tuesday. *It never scales or postpones.* Look at the following Distribution:

CAPITAL PRIZE, $30,000.

100,000 TICKETS AT TWO DOLLARS EACH. HALF-TICKETS, ONE DOLLARS.

LIST OF PRIZES.

1 Capital Prize	$30,000	
1 Capital Prize	10,000	
1 Capital Prize	5,000	
2 Prizes of $10,000	5,000	
5 Prizes of 2,000	5,000	
20 Prizes of 500	10,000	
100 Prizes of 100	10,000	
200 Prizes of 50	10,000	
500 Prizes of 20	10,000	
1,000 Prizes of 10	10,000	
APPROXIMATION PRIZES.		
9 Approximation Prizes of $300	2,700	
9 Approximation Prizes of 200	1,800	
9 Approximation Prizes of 100	900	
1857 Prizes, amounting to	$110,400	

Responsible corresponding agents wanted at all points, to whom liberal compensation will be paid.

For further information, write clearly, giving full address. Send orders by express or Registered Letter, or Money order by mail. Address only to M. A. Dauphin, New Orleans, La., or same person at No. 319 Broadway, New York.

All our Grand Extraordinary Drawings are under the supervision and management of Gen. G. T. Beauregard, of La., and Gen. Jubal A. Early, of Va.

The following is the sworn statement to the Insurance Commissioner of Massachusetts of the financial condition of the

NEW ENGLAND MUTUAL LIFE Insurance Company,

Of Boston, on the 31st of December, 1879.

ASSETS.

Stocks and Bonds at market value,	$ 3,478,111 50
Loans on Mortgage,	2,149,860 68
Real Estate,	1,295,004 00
Premium Notes secured by policies worth double the amount loaned,	1,382,569 45
Amount of deferred quarterly premiums,	119 25
Outstanding Renewal Premiums upon policies upon which a valuation has been made and reserved,	176,690 35
Accrued Interest and Rents,	261,068 91
Cash in Banks,	136,511 41
Loans on Collateral,	165,700 00
	$10,151,240 05

LIABILITIES.

Reserve at 4 per cent. in compliance with the statutes of Massachusetts,	$12,912,119 00	
Distributions unpaid,	167,178 95	
Death losses unpaid,	95,755 00	
Matured endowments unpaid,	51,028 00	
		$13,226,078 50
Surplus,		$ 1,879,162 08

36th Annual Report now ready for distribution. Free to any address.

BENJ. F. STEVENS, President. JOSEPH M. GIBBENS, Secretary. eodmch6dawly

JAMES PYLE'S PEARLINE

THE GREAT INVENTION

FOR WASHING AND CLEANSING

In hard or soft water, WITHOUT SOAP, and without danger to the finest fabric. SAVES TIME and LABOR AMAZINGLY, and is rapidly coming into general use. Sold by all Grocers; but beware of vile counterfeits. No great success brings out dangerous imitations, but PEARLINE is the only safe article. Always bears the name of James Pyle, New York.

WINE.

25 BASKETS CHAMPAGNE,

Quarts and Pints, Moet and Chandon and Heidsick & Co.

20 CASES CLARET.

Price $6 to $12. For sale by

H. F. GERRISH.

SAM'L BUDD

1,101 Broadway, cor. 24th st., New York City, invites attention to his superb assortment of goods for gentlemen's wear selected abroad specially for first-class trade, and unequalled for richness, style or beauty

Dress Shirts are Mr. Budd's specialty. Customers pronounce them the best made.

Special orders for goods made here or in Europe promptly attended to.

An established reputation of over twenty years guarantees honorable dealing.

Portsmouth Insurance Agency

ESTABLISHED 1851.

JOHN SISE, INSURANCE AGENT, OFFICE,

4 Market Sq., Up-Stairs.

ÆTNA INSURANCE CO., Of Hartford, Conn.

HOME INSURANCE CO., Of New York.

HARTFORD FIRE INSURANCE CO., Of Hartford, Conn.

ROYAL INSURANCE CO., Of Liverpool, Eng.

FRANKLIN FIRE INSURANCE CO., Of Philadelphia, Pa.

PHENIX INSURANCE CO., Of Brooklyn, N. Y.

LONDON AND LANCASHIRE FIRE INSURANCE CO., Of Liverpool, Eng.

Pennsylvania Fire Insurance Company, Of Philadelphia, Pa.

METROPOLE INSURANCE CO., Of Paris, France.

Responsible Companies, Equitable Rates, Large Assets, Prompt Settlements.

JOHN SISE.

Insurance Agent, 4 Market Sq., Up-Stairs.

MORSE & ILSLEY

FIRE, LIFE AND ACCIDENT

INSURANCE

AGENTS.

Represent the following reliable companies:

THE INSURANCE COMPANY OF NORTH AMERICA. *Of Philadelphia, Pa.*

LIVERPOOL and LONDON and GLOBE *U. S. Office, New York City.*

SPRINGFIELD, *Of Springfield, Massachusetts.*

QUEEN, *Of Liverpool and London.*

PHŒNIX, *Of Hartford, Conn.*

ORIENT, *Of Hartford, Conn.*

TRAVELLERS' LIFE and ACCIDENT COMPANY, *Of Hartford, Connecticut.*

NEW ENGLAND MUTUAL LIFE, *Of Boston, Mass.*

The above companies are well known and reliable, and we solicit the patronage of our friends and the public. All losses adjusted and promptly paid at our office.

MORSE & ILSLEY,

NO. 15 PLEASANT ST., - UP ONE FLIGHT

28TH

Popular Monthly Drawing of the

Commonwealth Distributing Co.,

AT MACAULEY'S THEATRE, In the City of Louisville, on

MONDAY, JANUARY 31st, 1881.

These drawings occur monthly (Sunday excepted,) under provisions of an act of the General Assembly of Kentucky, incorporating the Newport Printing and Newspaper Co., approved April 9 1878.

☞ This is a special act, and has never been repealed.

The United States Circuit Court on March 31st rendered the following decisions:

1st. That the Commonwealth Distribution Company is legal.

2d. Its drawings are fair.

N. B.—This Company has now on hand a large reserve fund. Read the list of prizes for the

January Drawing.

1 Prize	$30,000	100 Prizes	$100 each	$10,000
1 "	10,000	200 "	50 "	10,000
1 "	5,000	600 "	20 "	12,000
10 "	$1000 each	10,000	1000 "	10 "	10,000
20 "	500 "	10,000			
9 Prizes $300 each, Approximation Prizes,					$2,700
9 "	200 "	"	"	1,800
9 "	100 "	"	"	900
1,960 Prizes					$112,400

Whole Tickets, $2. Half Tickets, $1. 27 Tickets, $50. 55 Tickets, $100.

Remit money or bank draft in letter, or send by express. Don't send by Registered letter or post office order. Orders of $5 and upward, by express, can be sent at our expense. Address all orders to R. M. BOARDMAN, Courier-Journal Building, Louisville, Ky., or T. J. Commerford, 212 Broadway, New York.

D. R. V. G. CURES Dyspepsia, Indigestion, Sick Headache, Dizziness, Costiveness, Eating, Acidity of the Stomach, Flatulency, Liver and Kidney Complaint, Torpid Liver, Constipation, Piles, Aches in the Back and Limbs. It is the best Blood Purifier in the World. Guaranteed by all Druggists to give perfect satisfaction or money refunded. Try it. Our Vitalizing Tonic Bitters,—the best appetizer in the world. Call for them.

D. R. V. G. Mfg. Co., Prop's, SYRACUSE, N. Y. New York Depot. C. N. Crittenton, 115 Fulton Street.

WHIPS! All qualities and prices; LABRADEE'S, 20 Congress

Coal and Wood!

C. E. WALKER & CO.,

Have on hand LEHIGH and WILKESBARRE COAL, Furnace and Egg size.

PITTSTON and LACKAWANNA COAL, Stove size.

LYKENS VALLEY FRANKLIN COAL.

CAMERON SHAMOKIN COAL, Stove size.

FRANKLIN CUMBERLAND COAL, for Blacksmiths and steam purposes.

HARD & PINE WOOD,

Sawed and Split to Order.

Pier Wharf, and No. 4 Water Street.

☞ Orders left with M. M. COLLIS, 99 Cent Store, will be promptly filled.

J. L. O. Coleman,

DEALER IN

Stoves, Ranges, Glass, Tin and Wooden Ware, and Kitchen Furnishing Goods of all Kinds, Old Metals, Rags, Paper, etc., Bought and Sold.

Also, Agent for the Celebrated

STANDISH RANGE,

One Thousand Sold the First Season!

Combines all the Modern Improvement!

Two Popular Sizes.

With or Without Low Hot Closet.

FOR WOOD OR COAL,

Superior Points of Merits:

Full Sized Oven; Quick and Perfect Baker; Economical of Fuel. Will keep Fire Day and Night, if desired; Smooth Castings, easy to Black and Keep Clean; Anti-Clinker Grate; Patent Coal Sifter; Light Ash Pan; Tin-Lined Oven Door; Tin Automatic Oven Shelf; Improved Towel Rack; Nickel-Plated Name-Plate and Trimmings; and READ'S PATENT REGULATOR OR DAMPER.

Don't Fail to see it before making your selection!

GARDNER J. GREENLEAF,

Carriage Manufacturer, Blacksmith,

AND DEALER IN

Carriage Materials and Blacksmiths Supplies.

STATE STREET NEXT POST-OFFICE.

Sardines and Beef.

50 Dozen cases Philippe & Canaud

SARDINES,

Price 30 cents for halves and 20 cents for ¼ boxes.

1000 LBS. CORNED BEEF,

Price 50 Cents. For sale by

H. F. GERRISH.

JUST RECEIVED!

A Fresh lot of

OVERCOATS, SUITS, ULSTERS, ULSTERETTES, UNDERWEAR of every description, CARDIGAN JACKETS, GLOVES, MITTENS, SOCKS, etc.

Whatever you may need to complete your outfit for Thanksgiving Day, can be found at

NO. 3 BOW STREET.

C. E. MYERS & CO.

C. E. MYERS. C. E. SIMPSON.

ANOTHER WONDER!

BARSTOW'S NEW Empress Range!

WITH THE

PATENT DUPLEX GRATE.

Bakes day or night without rekindling fire. No poking or shaking required; a single turn of the Duplex Grate removes all clinkers, leaving a fresh fire. The Most Perfect Range in this City!

John P. Sweetser,

46 MARKET STREET - - PORTSMOUTH.

MORSE & ILSLEY, AUCTIONEERS,

Money, Real Estate and Mortgage Brokers, Insurance and House Agents.

13 PLEASANT ST. - - EXCHANGE BUILDINGS.

SPENCERIAN STEEL PENS

of the Very Best European Make, and unrivaled for *Flexibility, Durability, and Evenness of point.*

REAL SWAN QUILL ACTION.

In 20 Numbers. A complete Sample Card, for trial, by mail on receipt of 20 Cents. A Sample Card of 10 of the Leading Styles, for trial, on receipt of 10 Cents.

IVISON, BLAKEMAN, TAYLOR & CO. 138 and 140 Grand Street, New York.

MRS. LYDIA E. PINKHAM, OF LYNN, MASS.

DISCOVERER OF

LYDIA E. PINKHAM'S VEGETABLE COMPOUND.

The Positive Cure

For all Female Complaints.

THIS GREAT RESTORATIVE PROMPTLY RESTORES THE BLOOD TO ITS NATURAL CONDITION, DIRECTS THE VITAL POWER ARIGHT, STRENGTHENS THE MUSCLES OF THE UTERUS AND LEVERS, GIVES FLESH, AND SHEDS ITS POWER AND STRENGTH, SO THAT THE CURE IS radical and entire. It strengthens THE BACK AND PELVIC REGION; IT GIVES TONE TO THE WHOLE NERVOUS SYSTEM; IT RESTORES DISPLACED ORGANS TO THEIR NATURAL POSITION. THAT FEELING OF BEARING DOWN, CAUSING PAIN, WEIGHT AND BACKACHE, is ALWAYS PERMANENTLY CURED BY ITS USE.

It will, at all times and under all circumstances, act in harmony with the laws that govern the female system.

For the cure of Kidney Complaints of either sex, this Compound is unsurpassed.

Lydia E. Pinkham's Vegetable Compound is prepared at the proprietors laboratory,

No. 233 Western Avenue, Lynn, Mass.

Price, $1. Six Bottles to one address, $5.

Mrs. Pinkham freely answers all letters of inquiry. Send for pamphlets. Address as above.

No family should be without Lydia E. Pinkham's LIVER PILLS. They cure Constipation, Biliousness, and Torpidity of the Liver.

GEO. C. GOODWIN & CO., Boston. Sole Agents.

Laxative Cathartic

SMITH'S Medicated Prunes.

A FRUIT REMEDY AND CERTAIN CURE FOR

CONSTIPATION, BILIOUSNESS, LIVER TROUBLES & PILES.

Pleasant to take, CERTAIN and EFFECTIVE in ACTION, without distress or the reaction that follows the use of Pills, Mineral waters and other violent purgatives. They are invaluable for women, children, invalids and the aged. Can be freely used with perfect safety. For sale by all druggists. Price 50 cents per jar.

CANTERBURY SHAKERS'

BLOOD-PURIFYING

SARSAPARILLA.

Prescribed by Physicians and Druggists for nearly Fifty Years.

THE SHAKER'S SARSAPARILLA is just what it purports to be.—*Dixi Crosby, M. D.* I have long prescribed it, and think it a most valuable medicine.—*Jeremiah Blake, M. D., Gilmanton, N. H.* Have known it for nearly half a century. Our confidence in it is in no way impaired.—*Carlton & Hovey, Druggists, Lowell.* I speak with confidence of it, having prescribed it for eighteen years.—*S. M. Dinsmor, M. D., Francestown, N. H.* Give me the Shakers' Sarsaparilla in preference to all others.—*C. A. Gullmette, M. D., Boston.* I have the most unbounded confidence in its healing and renovating properties.—*Wm. R. Preston, Druggist, Portsmouth, N. H.* I consider it the best preparation made.—*A. G. Wilder, Druggist, Boston.*

Do not fail to make a trial of this great Blood Purifier, Appetizer, and Tonic, the first and best of all medicines called Sarsaparilla, which is prepared from selected SHAKER ROOTS, HERBS AND BERRIES by the CANTERBURY SOCIETY OF SHAKERS, and is beyond all comparison the purest, safest, and most effective family medicine in the world. Ask for CORNETT'S SHAKERS' SARSAPARILLA. The genuine is signed by THOMAS CORBETT, its inventor, and sold by druggists generally.

SHAKER VILLAGE, N. H., Jan. 1, 1880.

☞ Enclose Stamp for Shaker Manual.

MALT UNFERMENTED

THERE is no greater BLOOD-PURIFYING and LIFE-GIVING PRINCIPLE in the world of medicine than MALT BITTERS, prepared by the MALT BITTERS COMPANY from *Unfermented Malt and Hops.* It is a Perfect Renovator of feeble and exhausted constitutions. It enriches the blood, solidifies the bones, hardens the muscles, quiets the nerves, perfects digestion, cheers the mind, and vitalizes with new life every fluid of the body. It is so, because it strikes at the root of all debility—ENFEEBLED DIGESTION and IMPOVERISHED BLOOD. Sold everywhere.

MALT AND HOPS BITTERS

DRAIN PIPE.

A KRON DRAIN PIPE, all sizes, for sale at No 5 Elm street.

SAMUEL CLEAVES & SON.

Daily Chronicle.

The Dominion Scandal.

When Sir John A. Macdonald called Professor Hind a blackmailer upon the floor of the Dominion Parliament he fired a mine of scandal which threatens to blow him and his government into the air. We have already mentioned the terrible charges of official falsification of documents which Professor Hind brings against the Dominion government in connection with the Halifax commission. These he now reiterates, adding some detailed cases of fraud and forgery, and challenges the premier to summon him before a committee of Parliament for the investigation of the case. In support of his general charge that the Dominion government swindled the United States by presenting false statistics before the Halifax commission, Professor Hind takes for illustration the case of Prince Edward Island as set forth in the secret memorandum, and shows that "the whole of those fish tables taken in the aggregate, and the averages deduced from them and used in argument, are a huge forgeries, entirely altering the fish trade relations of the Dominion with the United States." These falsified tables were used to show that the balance of advantages from reciprocal trade lay with the United States, and on these statistics the award was based and the treaty framed. It is indeed a bad scandal which Professor Hind has stirred up. He stands by his words in every particular, and courts investigation, saying: "These are facts which shake the honor and credit of the country until atoned for; facts which cannot be refuted, which are vastly injurious to the maritime provinces, and which, if passed over, mock at all honor in government and all faith in law." And the Halifax *Chronicle* says: "It is useless to attempt to ignore this matter. It must be investigated. There has been rascality somewhere, and the country should learn who is responsible. If this wrong is on the part of Professor Hind, as Sir John alleges, surely means can be found to punish him. If it is on the part of public men or subordinate officials of the Dominion of Canada, let their conduct be exposed and let them receive any punishment that can be inflicted. The charges of Professor Hind are very grave, affecting not only individuals but the honor of Canada, and even of the empire."—*Boston Globe.*

—Uncompromising.—The doctor's daughter—"I declare, you're a dreadful fanatic, Mrs. McGizzom. I do believe you think nobody will be saved but you and your minister!" Old lady—"Aweel, my dear, ah while I has my doubts about the meenister!"

—Lieut. Schwatka, the Arctic explorer, recently broke one of his legs by a fall in New York city, and has been removed to quarters on Governor's island to free him from the kindly but injurious visits of his many friends, who called to enquire after his condition. It is a singular thing that a man who escaped the terrors of the Pole and travelled several thousand miles over Arctic snows, should have returned to civilization to break his leg by a fall on an icy pavement in New York.

Have used Dr. Bull's Cough Syrup and pronounce it the best medicine in use. A case of consumption here was cured by its use. We cheerfully recommend it to all sufferers.—Jeffress, Roberts & Co., South Boston, Va., November 17, 1875.

—A New York policeman came up behind three burglars who were working at a basement window. That is, two of them were waiting under the trees while the third was caressing the window with a jimmy. The patrolman came up behind him before the other two could notify him. The burglar thought it was one of his accomplices, and remarked, without looking around, "This is some new-fangled catch on this window." As the policeman collared him he replied, "Yes, but this is not." That was a much surprised burglar.

WRITE to Mrs. Lydia E. Pinkham, No. 233 Western Avenue, Lynn, Mass., for pamphlets relative to the curative properties of her Vegetable Compound in all female complaints.

—A border idyl: Dr. Washington, of Topeka, Kan., moved to New Mexico, after having been twice divorced. There he killed his man with a revolver. He then killed a child with his practice, and made love to a young lady, who refused his offer of connubial bliss. He then killed several other people with his revolver, and had his great revenge upon the young lady by treating her fatally during an indisposition which would have been slight had she escaped the doctor. The citizens of the town in which he had established his practice and his graveyard recently turned out and hanged the doctor.—*Chicago Tribune.*

Your D. R. V. G. has cured me of chronic dyspepsia and other ills caused by indigestion of long standing.

Ross R. Spalding,

Wholesale Hardware, Syracuse, N. Y.

Guaranteed by all Druggists.

—Count Bellavitis, the eminent professor of the University of Padua, who died a short time ago, closed his career by a grim joke. He prepared, a little while before his death, a letter to a friend at Rome, informing him that the writer had just died. He left a space in this strange epistle for the date to be inserted, and had instructions prepared for his executors that when he died the day was to be filled in and the letter sent to its destination. The instructions were faithfully obeyed, and the first intimation the Roman friend had of the death of Count Bellavitis was the receipt of a letter from him stating the fact.

Nervous, sleepless and overworked find rest and nourishment in Malt Bitters.

Portsmouth Chronicle.

TUESDAY, JANUARY 4, 1881.

(Entered at the Post-Office at Portsmouth, N.H., as second-class matter.)

Another "Boss" Kicked Out.

Hugh McLaughlin, who for years past has been notorious as "Boss" McLaughlin of the infamous Brooklyn ring—a gang of plunderers second only to the Tammany-Tweed ring—is not so much of a "boss" as he was, the control of all the county buildings of King's county, and of the penitentiary, having been taken from him, thus depriving him of a large part of the patronage which he has for years controlled for his own purposes. The Brooklyn *Eagle* of Sunday said editorially:

We have, in the new administration of the charities department, the proof of the decisive victory gained, after a prolonged struggle by the opponents of inefficiency, extravagance, dishonesty and even brutality in office. It is more than a decade since the *Eagle* directed public attention to the charities department, as a sink of abuse. There is evidence enough to show that the money appropriated for the relief of the worthy poor and afflicted was systematically being diverted from the proper objects. Vast sums were, under the thin disguise of outdoor charities, dispensed as largesse to dependents and auxiliaries of ward politicians. An army of sinecurists was maintained, contracts were awarded fraudulently, and payments made for supplies never delivered, or for the refuse of the food market. The unworthy were fattened upon the spoils of the treasury, while those who needed and deserved aid, and for whom the generous public had made ample provision, either starved in garrets or were treated like beasts at Flatbush. The hospital was not unfrequently without medicine required by the sick; the nursery set apart for orphan children was hardly second to the Black Hole of Calcutta as a place of death; and the asylum of the insane was made a theatre of infamies too shocking for description, and from which fiends in good standing in pandemonium would have turned with loathing.

News and Notes.

Mrs. Michael Tweede and two children, living in a squatter's hut near Red Valley, N. J., were found on the 31st ult. by the neighbors, suffering from the intense cold and having been without food for several days. Assistance came too late to save the woman's life, and she died Friday night. The children are in a pitiable condition, but will probably recover.

In a drunken quarrel at a dance in the township of Kochville, Saginaw county, Michigan, last week, Peter Wells stabbed and almost instantly killed Henry Fisher, and a young man employed by Wells, named Chase, whose parents reside near Montreal. Wells was lodged in jail.

Frank Boyle, a disreputable character of Brockton, Mass., was found in Warren Shaw's billiard room at Randolph by the proprietor early Sunday morning, having got in by a window. A scuffle ensued, and the burglar was fatally shot by Shaw. Boyle is about forty years old, has a wife and several children, and has served a term in the state prison for burglary.

Kate Campbell and Mamie Wood, two young ladies belonging to prominent families at Hamburg, Mo., were burned to death on New Year's eve by the clothing of the latter taking fire from a stove, the flames then communicating to Miss Campbell's dress. The young ladies were attired for a ball, and were awaiting their escort when the accident occurred.

On Friday afternoon, at Otis, Ind., Henry Augustine of Chicago called upon his uncle, James Augustine, and endeavored to get the latter and his family to drink from a bottle, which was afterward found to contain poisoned whiskey, but they all declined to drink. At eleven o'clock at night Henry threw open the door of the room where his uncle and aunt were in bed, and commenced firing at them from a revolver, killing Mrs. Augustine and mortally wounding her husband. The assassin then shot one of his cousins, Christian Augustine, dead, slightly wounded another cousin, and escaped without hat or shoes. Plunder is supposed to have been the young villain's object, but he is more likely to get a rope from Judge Lynch.

Simeon McKew, an old colored man of Seguin, Tex., recently drank three pints of whiskey on a wager, which proved fatal.

A dissolute Omaha barber named Flanigan went to Sydney, Neb., Saturday, to kill Detective James L. Smith, and instead was slain by the latter, who was unhurt.

Negotiations are in progress for the purchase of land in the eastern portion of North Carolina, whereupon to settle a colony of Swedish immigrants who are expected to arrive in early spring.

It is reported at Wichita, Kan., that Maj. Blass of the Oklahama colonists has sent a peremptory challenge to Lieut. Wood of the United States army.

George H. Willett is under arrest at Glenn's Falls, N. Y., for the murder of John P. Pair, the barber who was recently shot through the window of his shop. The evidence is strong against Willett.

"Perley" writes to the Boston *Journal* that it is expected to be shown in the Whittaker court martial, by the defence, that Whittaker's ears were mutilated by colored bootblacks, jealous of the cadet because he appeared at darkey balls in full uniform, and outshone them. It is asserted that the bootblacks acted at the instance, not of cadets but of professors of the academy, who wanted to get rid of Whittaker.

One Hildebrand, formerly of Missouri, and brother of the notorious and brutal desperado Sam Hildebrand, with whose deeds the people of the west are familiar, is now in jail charged with killing three men in Missouri, and also with the death of a sheriff in Arkansas.

The signal station at Cape May, N. J., reports that at seven o'clock Sunday evening two large steamers, supposed to be Reading coal steamers, struck on the Rapp shoal, three miles off shore. No assistance could be rendered on account of the ice.

Epes Sargeant, the well known author and advocate of spiritualism, died in Roxbury, Mass., Dec. 30th, at the age of sixty-eight years.

Five persons of six in the family of Samuel Crump, a prominent New York printer, have died from diphtheria within six days at Crump's residence in Montclair, N. J.

It is reported that the British government has determined to call out the militia to fill the posts made vacant by the troops sent to Ireland and the Cape of Good Hope. The present generation of militiamen are ignorant of garrison life and duty, as England has not been reduced to this extremity since the Crimean war. The news causes a profound sensation all over the country. Some idea of the number of militiamen that will be required for duty may be gained from the statement that there are 30,000 troops in Ireland.

New Hampshire Items.

The late Benjamin Lang, of Exeter, who died at the age of seventy-nine years, was one of ten brothers and ten sisters, all of whom lived to grow up and be married, and all became parents except Benjamin. Two brothers are all that now survive. The youngest to die was nearly fifty years of age.

At Farmington, on the night of Dec. 31st, the ladies gave a "leap year ball," Mrs. Nell Seymour acting as floor director until midnight, assisted by ten young ladies. At midnight the lady managers gave up the direction of affairs to a committee of gentlemen, leap year having expired.

Books, Magazines, Etc.

"The United Service" for January contains an article by Gen. Schofield upon "The origin and organization of the military academy" at West Point, which is of special interest just now, when that institution is virtually on trial before the people of the United States, on account of the Whittaker case. The number contains the usual liberal amount of reading matter of interest and value to both branches of the national service, including scientific and historical papers by several prominent officers of the army and navy. L. R. Hamersly & Co., Philadelphia, publishers; $5 per annum, single number fifty cents.

We have received "Vick's Illustrated Floral Guide" for 1881. It is an elegant book of 120 pages, one colored flower plate, and 600 illustrations, with descriptions of the best flowers and vegetables, and directions for growing. Of the many "guides" and seed and plant catalogues sent out by our seedsmen and nurserymen, and that are doing so much to inform the people and beautify our country, none are so beautiful, none so instructive as Vick's Floral Guide. Its paper is the choicest, its illustrations handsome, and given by the hundred, while its colored plate is a gem. This work, although costing but ten cents, is handsome enough for a gift book, or a place on the parlor table. Published by James Vick, Rochester, N. Y.

A Chance for Debaters.

For some time past a controversy has been carried on in the columns of a Paris newspaper on the following delicate question: "If a man finds himself, at one and the same time, in the society of his wife and his mother-in-law, to which of these ladies should he offer his arm for the purpose of conducting her home?" On the one side it is contended that preference in this regard should be accorded to the mother-in-law; for should she, lacking support and protection while in charge of her daughter's husband, slip down and break her leg, or haply be run over at a crossing, her son-in-law could scarcely fail to be saddled with the cost of repairing her—a contingency which no married man can contemplate without a shudder. Another writer upon this issue observes that "even admitting the mother-in-law's prior claim to be established by some lex non scripta of polite manners, exception must be taken to it during the honeymoon, when the prescriptions of etiquette are bound to give way to the dictates of the heart." A battered worldling exhorts his married readers to offer their arms to their young wives, leaving mothers-in-law to care of themselves. "For," he argues, "if your wife walks alone, who knows what amatory whispers may reach her ears, and with what effect? Whereas your mother-in-law is shielded from these insidious molestations by her greater—experience!" The expert appointed by the *Figaro* to sum the argument on both sides and pronounce judgment upon the original question gives his decision in the following terms: "A mother-in-law enjoys priority of right to her son-in-law's arm; but upon the sole condition, to which no exception will be tolerated, that she be older than her daughter!"

Burnett's Cocoaine

Kills Dandruff, Allays Irritation, and promotes the Growth of the Hair.

Gentlemen:—For over two years I have suffered terribly with "scald head" in its worst form. A few weeks ago I tried a bottle of your COCOAINE. The first application gave me relief, and now the disease is effectually cured.

Yours Respectfully,
N. C. STEVENS, Deputy Sheriff, Ottawa, Ill.

BURNETT'S FLAVORING EXTRACTS are perfectly pure.

A COLD, LOSS OF VOICE OR SORE THROAT should be stopped. Neglect frequently results in an incurable Lung Disease or Consumption. "*Brown's Bronchial Troches*" do not disorder the stomach like cough syrups and balsams, but act directly on the inflamed parts, allaying irritation, give relief in Asthma, Bronchitis, Coughs, Catarrh, and the throat troubles which singers and Public Speakers are subject to. For thirty years "*Brown's Bronchial Troches*" have been recommended by physicians, and always give perfect satisfaction. Having been tested by wide and constant use for nearly an entire generation, they have attained well-merited rank among the few staple remedies of the age. Sold at 25 cts. a box everywhere. m,th & s eod,jan22

PROFESSIONAL NOTICE.

Dr. L. J. Kahn, 51 East 10th St., N. Y., and Proprietor Dr. Kahn's Museum of Anatomy, 308 Broadway, N. Y., begs to inform his patients and those desirous of consulting him, that he has opened an office at 61 Hancock St., Boston; where he may be consulted EVERY THURSDAY from 9 A. M. to 7 P. M. and 4 to 8 P. M.

Dr. Kahn having devoted 20 years to the treatment of the nervous system arising from indiscretion, to which may be traced many of the obscure ailments which effect youth and manhood, is enabled to insure those placing themselves under his treatment a speedy and permanent cure. Dr. Kahn's medical work Nervous Exhaustion, which treats on these cures; for warded to any address on receipt of 25 cents in postage stamps. Attendance every Thursday at 61 Hancock St., Boston, and as usual at 51 East 10th St. New York. dtmy26

$500 Reward!

We will pay the above reward for any case of Liver Complaint, Dyspepsia, Sick Headache, Indigestion, Constipation or Costiveness we cannot cure with West's Vegetable Liver Pills, when the directions are strictly complied with. They are purely Vegetable, and never fail to give satisfaction. Sugar Coated. Large boxes, containing 30 Pills, 25 cents. For sale by all Druggists. Beware of counterfeits and imitations. The genuine manufactured only by JOHN C. WEST & CO., "The Pill Makers," 181 & 183 W. Madison St., Chicago. Free trial package sent by mail prepaid on receipt of a 3 cent stamp. deowsu11'81

A CARD.

To all who are suffering from the errors and indiscretions of youth, nervous weakness, early decay, loss of manhood, &c., I will send a recipe that will cure you, FREE OF CHARGE. This great remedy was discovered by a missionary in South America. Send a self-addressed envelope to the REV. JOSEPH T. INMAN, *Station D, New York C.* D&WLJan81

NERVOUS EXHAUSTION.

A medical essay, comprising a series of lectures delivered at Kahn's Museum of Anatomy on the cause and cure of premature decline, showing indisputably how lost health may be regained, affording a clear synopsis of impediment to marriage and treatment of nervous and physical debility, being the results of 20 years' experience. By mail, 25 cents, currency or postage stamps.

Address Secretary Kahn's Museum, 308 Broadway, N. Y. dtmy26

HOSTETTER'S CELEBRATED

STOMACH BITTERS

Sleep, Appetite and Strength

Return when Hostetter's Stomach Bitters is systematically used by billious dyspeptic sufferers. Moreover, since the brain sympathizes closely with the stomach and its associate organs, the liver and the bowels, as their derangement is rectified by the action of the Bitters, mental despondency produced by that derangement disappears. For sale by all Druggists and Dealers, generally.

Amputation of the Leg.

The Old Family Physician at Fault--Dr. David Kennedy the Successful Surgeon.

Money is the universal necessity, and none but a cynic or a fool will affect to despise it. Mr. Abram Elsworth, of Port Ewen, Ulster county, N. Y., had realized this truth. His disease involved the loss of his thigh-bone, and the suffering man looked forward, not without apparent reason, to death as his only deliverer. His family physician refused to amputate the limb—saying that the operation would kill the patient on the spot. Dr. David Kennedy, Rondout, N. Y., who was consulted, held a different opinion and amputated the limb. The Doctor then administered freely some great Blood-Specific "Favorite Remedy" to afford tone and strength to the system, prevent the return of the disease, and Mr. Elsworth remains to this day in the bloom of health. This gentleman's disease was the offspring of foul blood, and Kennedy's "Favorite Remedy" purified the blood and restored to him the power once more to enjoy his life. Are you suffering from any disease traceable to the same cause? Try "Favorite Remedy." Your druggist has it. One dollar a bottle. Bear in mind the proprietor's name and address: Dr. David Kennedy, Rondout, N. Y.

WHIPS All kinds, cheap, at LARRABEE'S 25 Congress Street, up-stairs.

RICH GOODS
— FOR THE —
HOLIDAYS!
— AT —
MONTGOMERY'S!
Don't fail to see them.

WHIPS! All qualities and prices. LARRABEE'S, 25 Congress

JANUARY 1st, 1881.

CHARLES E. LAIGHTON & SON,
EXCHANGE BUILDING,

Have on hand as fine a selection of

TEAS AND COFFEES
— AS WERE —
EVER OFFERED
in this city.

300 DOZENS CAN GOODS,
Consisting in part of
Tomatoes,
Corn,
Peas,
Beans,
Succotash,
Apricots,
Peaches,
Plums,
Cherries,
Strawberries,
Raspberries,
Blueberries,
Blackberries,
etc., etc.

The above are all
GOOD GOODS
and will be sold at
LOW PRICES.

Chas. E. Laighton & Son.
Nearly opposite Post-Office.

COAL!
— AND —
WOOD!
A large assortment of Best Quality at
PORTSMOUTH COAL POCKETS.
J. ALBERT WALKER,
Concord R. R. wharf,
No. 137 Market Street.

Order book and telephone at MOSES' HAT STORE (formerly Walker & Son's.) 13 Congress St.

SPECIAL SALE OF HAMBURG EDGINGS AND INSERTIONS.

ABOUT JANUARY 1, 1881, AYERS & LOCKE

will offer the largest and finest assortment of

HAMBURG TRIMMINGS

Ever shown in Portsmouth. Also, a fine line of WHITE GOODS of every description.

Large Stock of Bleached and Unbleached Cottons - - - - Very Cheap.

Balance of Stock of Ladies' Cloaks to close—without regard to cost. Purchasers of Hamburg Cotton Trimmings, or any of the above named Goods will find it to be for their advantage to call and examine before purchasing elsewhere.

Linen Damask, Towels, Napkins, &c. Special Bargains in a Loom Towel—12½ cents each.

AYERS & LOCKE.

Sheriff's Sale.

Taken on writs issued by the supreme court returnable at the next January term to be held at Exeter, in favor of Plymouth, Fiske & Co. of Boston and others and against E. O. Goodwin of said Portsmouth, and to be sold at

PUBLIC AUCTION

on Tuesday the 4th day of January next at eleven o'clock in the forenoon, at the brick store on Market street recently occupied by said Goodwin, (formerly the Ten Cent Savings Bank,) the stock of

MILLINERY AND FANCY GOODS,

in said store, consisting of a full line of all articles which make up a first class

Millinery Establishment.

Plumer D. Norton and Miss S. L. Ewer of this city and H. R. Tewksbury of Boston have by consent of the attaching parties completed an inventory and made a careful appraisal of the goods and fixtures attached, and certified their value to me as $1532.85.

I shall sell the whole stock and fixtures in one lot on the day and time above mentioned at the said store on a percentage of the appraised value to the

Highest Bidder for Cash,

two hundred dollars to be paid at the time of the sale.

If deemed expedient on the day of sale the fixtures will be sold separately from the stock.

The inventory can be seen at my office in Post-Office Building.

J. HORACE KENT, Sheriff.
Portsmouth, N. H., Dec. 30th, 1880.

"GO WEST YOUNG MAN."

I am going, but no further than Winchester's Block, No. 16 Congress Street, opposite Preston's Drug Store, (would go further if I was a little younger).

The subscriber intending to occupy the above mentioned store for the Auction & Commission business, will sell at his old stand before removing any goods now in store, at reduced prices, such as

China, Crockery
and Glass Ware, Table Cutlery, Plated Ware, Table Linen, Oil Carpeting, Matting, Furniture and Bedding,

And a great variety of other goods too numerous to mention. Also China Cups and Saucers, Toilet Sets, Sleds, and Toy Sets, suitable for

Christmas & New Year's
Presents.

H. F. WENDELL,
Dec22 NO. 58 STATE STREET.

The Finest Line of BOOKS

ever shown shown in Portsmouth is now to be seen at

W. G. MYERS
Bookstore,
NO. 1 CONGRESS BLOCK.

It includes
Elegant Holiday Goods,
Standard Books in Setts,
and Children's Books in every variety.

Great reduction from publishers' prices in nearly every line.

From the collection of
Albums,
and Vases,
Pocket Books,
Cutlery, Gold
Pens, Olive Wood
Goods, Passepartout Frames, Easels, Panels, Games,
and Fancy Papeteries

which are here displayed, can be selected just the

HOLIDAY PRESENT!

each one wants.

Call before the best are taken, at

No. 1 Congress Block.

DENTAL CARD.

NEW YEAR'S GREETING.

AT the close of twenty years' successful practice in Dentistry in Portsmouth, (at the old stand on Congress Street, and since May last, at his residence, 30 Islington Street) Dr. Goodall sends "A happy New Year" to all his patients in this city and in the towns and counties adjoining; and cheerfully informs them that his usual health and strength is fully restored, and his facilities for operating in all branches of his profession are greatly increased by the removal of his office to his residence, where he is able to receive patients at all hours during the day and evening, from 7 A. M. to 9 P. M. Teeth extracted and impressions taken in the evening as well as day time. His successful and extensive experience with nitrous oxide gas, enable him to recommend it with renewed confidence, as a perfectly safe and reliable anæsthetic. Dr. Goodall's large and artistic stock of Artificial Teeth cannot be excelled for beauty and durability. During the months of January, February and March

Special Inducements in Prices

will be offered to those needing artificial dentures whose mouths are now ready. Dr. Goodall has invented an improvement in fitting lower sets of teeth, by which those difficulties which usually occur in fitting lower dentures are largely overcome. He also offers a very desirable obtundent to prepare sensitive teeth for filling, thereby mitigating the pain.

Cavities filled with Goodall's Amalgam (prepared by Dr. Goodall) at reasonable charges, from 75 cents to $2, according to size of cavity. Platina and gold fillings, bright and durable for common cavities, only $1. Cavities filled with pure gold from $1.50 to $3 according to size. Dr. Goodall gives his personal attention to all departments of his profession. Those employing him are not only sure of his great skill in extraction and administering anæsthetics, but also in the entire manufacture of all artificial dentures. Repairs promptly and skillfully attended to. Patients visited at their homes when desired. Teeth extracted on Sunday when necessary.

36 *ISLINGTON STREET.*
G34 Two Doors above Langdon St.

REMOVAL!

THE FIRST NATIONAL BANK will occupy during the repairs upon their banking rooms, those in Exchange Buildings recently vacated by H. B. Buzzell & Son, opposite the Post Office.

THE PISCATAQUA SAVINGS BANK will temporarily occupy the above location. ott4

Vault Notice.

THE CONTENTS OF VAULTS will be removed by the city after Dec. 1st, next, for one dollar per load. Name with residence of parties desiring such service can be left at the City Rooms. n19

Real Estate.

For Sale.

STORE AND HOUSE in Waldron block, Congress street, now occupied by William Benson and others. Apply to WILLIAM H. HACKETT.

For Sale.

HOUSE FOR SALE No. 7 Miller Avenue. Terms easy. Enquire of J. H. HUTCHINSON.

To Let,

TO a small family, half of the House No. 4 Howard street. Enquire at the House. D,tf

House for Sale,

THE DESIRABLE RESIDENCE, situated at No. 15 High Street, and formerly occupied by the late Dr. A. Perry. The house contains 9 rooms, with furnace, and is in good repair. A Stable is connected with the house.

JOHN S. PERRY, Dentist,
f6tf No. 20 Congress Street.

READ CAREFULLY!

The following articles can be bought of

J. H. Hutchinson

at very low prices:

Silver Watches,
Gold Watches,
Watch Chains,
Seal Rings, Plain Rings,
Chased Rings, Stone Rings,
Earrings in gold and plate.
Beautiful Sets of Jewelry,
Lockets, Seals, Crosses,
Buttons, Studs, Collar Buttons,
Solid Silver Goods,
Silver Plated Goods,
Casters, Baskets, Spoons,
Pickle Stands, Spoon Holders,
Knives, Forks, Spoons,
Opera Glasses, Spectacles, etc.

Come and Make Your Wants Known.

I have the largest and best stock of Goods that I have ever shown in Portsmouth, from the

Finest Diamonds

to a five cent pin, and you can have a good thing often times at as low as you pay for a cheap thing. I invite everybody to come and see the Goods and examine the prices.

Come Early.

J. H. HUTCHINSON.

B & L

CHRISTMAS, 1880.

1000 lbs., Fresh Made
Xmas Candies!

Imported
Wiesbaden Preserves,
Also Preserved
Strawberries,
Raspberries,
Limes, Pears,
Gooseberries,
and Pine Apple,
In 4 lb., Glass Jars.

White Clover Honey,
In the Comb.

FRESH CREAM,
— AND —
Neufchatel Cheese.

BETHLEHEM BUCKWHEAT!
Far Superior to the ordinary graed.

SUGAR CURED PIG HAMS,
Weighing about 9 lbs., just the right size to boil.

CHRISTMAS CANDLES!
1 lb., White Wax.....20 cents.
½ lb., White Wax.....10 "
Also small Candles for House and Christmas Trees.

BUTLER & LAIGHTON,
No. 1 Market Square.

Local Matters.

POST OFFICE RULES.

MAILS CLOSE.

	A. M.			P. M.	
Boston, West and South,	8, 10:25,	2:30	4:50	*8:30
Boston Way.	10:25,	3 30		
Portland,	9:25		4:50	6:30
East [beyond Portland,]	9:25			6:30
Biddeford, Saco and Way,	9:25		4:50	
Great Falls,	9:25		4:50	
Great Falls & Conway R. R.	9:25			
Concord and North,	7:40		4:50	
Concord Way,	7:40		4:50	
Boston & Maine R. R.	7:40		4:50	
Dover,	7:40	9:25	4:50	

*Arrives in Boston next morning.

MAILS ARRIVE.

	A. M.		P. M.	
Boston, South and West,	10:05,	3:15	5:50	9:00
Boston Way,	10:05		5:50	
Portland and East,	11:00		3:20	
Great Falls & Conway R. R.	11:20			
Concord and North,	10:20		5:50	
Dover,	10:20		5:50	

Letters for the night mails [and no others] east or west may be deposited in the box at the Eastern depot, every day except Sundays.

E. G. PEIRCE, JR., P. M.

MINIATURE ALMANAC--JAN. 4.

SUN RISES	7:30	MOON	10:06 A. M.
SUN SETS	4:41	FULL SEA	3:00 A. M.
LENGTH OF DAY	9:11		3:30 P. M.

THE WEATHER.

U. S. SIGNAL OFFICE,
WASHINGTON, D. C.
Jan. 4, 1:30 A. M.

Probabilities for New England:—

Partly cloudy weather and light snow, during the night northerly to easterly winds, lower temperature and rising followed by falling barometer.

The Thermometer at the CHRONICLE Office, at 4:00 o'clock this morning, registerd 14 degrees above zero.

Sky clear.

AROUND HOME.

On Sunday several degenerate youths fished from the wharves for smelts. It was no day for fishing.

The ice on the south pond is strong enough for the owners of fast horses to try the mettle of their steeds on.

The schooner Margie, Hoyt, arrived at C. E. Walker's wharfon Monday at noon. She was immediately stripped, and has gone into winter quarters.

The schooner Gov. Goodwin sailed from Doane's wharf on Sunday, with a cargo of fish for New York. She will go from there to the West Indies, and will be engaged in the fruit trade during the winter.

The schooner Comet recently took on one of her trawls a monk-fish weighing one hundred pounds, the largest one ever caught in this vicinity. His last meal was a cod-fish that weighed thirty pounds, which was taken from him.

The tide one day last week ran out lower than has been seen before for years. A person could have walked out to and around the stone beacon without difficulty, as the ledge in shore of it was entirely bare; and boats that were moored in the channel inside of Peirce's island were completely out of water.

As for years past, Messrs. Morse & Ilsley, the insurance agents, have furnished us with a large calendar for office use—the most serviceable one we have seen. It is issued by the Insurance Company of North America, (fire and marine,) at Philadelphia, of which company and others the firm named are the local agents.

Some persons who would be indignant if called elderly, have suggested that the new free library is so high up as to be difficult to get at; but Ex-Gov. Goodwin walked up there one day last week, and apparently made nothing of it, as he went down again without resting, after having a brief look around and exchanging a pleasant word with those present. But then the honored Ex-Governor is a younger man than many who have not seen near his number of years, so perhaps it would be as well to bring the library-room nearer earth as soon as convenient.

The number of arrivals at the port of Portsmouth from foreign ports during the year ending Dec. 31st, 1880, was twenty—two brigs and eighteen schooners—with a registered tonnage of 1914 tons. During the same period 705 vessels arrived from coastwise ports, viz: thirty-five steamers, registering 32,936 tons; six barques, 3076 tons; five brigs, 1315 tons; 659 schooners, 91,240 tons. Total number of arrivals, 725, with an aggregate tonnage of 130,381 tons. There was brought into the port during the year just ended, 138,626 tons of domestic coal, and 1602 tons of foreign coal. The whole number of arrivals in 1879 was 691, with an aggregate tonnage of 127,503 tons.

A number of the fishing vessels arrived Monday with fares as follows: Schooner Helen F. Tredick, 7000 lbs.; Flying Eagle, 4000; Daniel C. Baker, 4000; Can't Come It, 4000; Rover's Bride, 5000; Josie Johnson, 12,000; Good Templar, 5000; Addie and Hattie, 8000; Mary E. Caswell, 6000; E. Pluribus Unum, 2000; Nettie Adams, 7000; Comet, 6000; Mary E. Smith, 11,000; Ella M. Johnson, 8000 lbs. The fishing vessels which sail regularly from this port number twenty-five; the largest number which has been in at any one time was thirty-three. Several vessels arrived in the lower harbor on Monday afternoon, but were unable to get up on account of ebb tide. Some vessels which did not get in were reported as having large fares.

Charles B. Shackford, Esq., county solicitor of Strafford county, died in Dover on Sunday, at the age of forty years.

Lobster pots have been set in the vicinity of Whalesback lighthouse, and fifty-eight lobsters were brought in Monday, the result of one week's fishing.

Take a look at the doll now on exhibition in the window of Goodrich's bookstore, which some lucky person will get at the Good Templars' fair on Wednesday and Thursday evenings.

The schooner Tillie E., of Deer Isle, Me., which put into this port some days ago in distress, having been ashore on the Western Sisters, sailed for her home port last Saturday, having effected temporary repairs.

The Exeter *News-Letter* says that the parents of the fellow calling himself James Taylor, recently arrested in this city for stealing two coats from the Kearsarge house, reside in that town, and that his real name is Moulton.

Sheriff Kent will sell by auction at eleven o'clock this forenoon, at the premises on Market street formerly occupied by the Ten Cents Savings bank, the bankrupt stock of millinery goods there, with the fixtures. See advertisement.

One of the former overseers in the Kearsarge mills, and a number of the operatives, are now at work in the Victoria mill at Newburyport. A large proportion of the people formerly employed in the Kearsarge mills have procured work in other cities.

A gondola with a cargo of coal for the Exeter Coal company was caught at "the roundabouts" in Exeter river when the ice closed that artery of navigation, and has a fair prospect of remaining there until spring. On Christmas day an attempt was made to take some of the coal over the ice to the company's wharf, but the ice was not strong enough, and the loss of a load, by breaking through, caused the experiment to be relinquished.

The Dover *Republican* says the Dover Navigation company, the owners of schooners John Bracewell, C. H. Trickey and B. F. Nealley, have contracted with Goss, Sawyer & Packard of Bath, Me., for a three-masted schooner to be launched in April next, and of the following dimensions: one hundred and twenty feet keel, thirty-two feet beam and eleven feet depth of hold; capacity about five hundred tons. Her name has not yet been decided upon, but she will be commanded by Capt. Kelly, formerly master of the C. H. Trickey.

The January term of the supreme court for Rockingham county will open at Exeter on the 18th, Hon. L. W. Clark presiding. The docket is made up as follows: Civil actions, 228; equity cases, forty-nine; state actions and appeals, twenty-two; cases in sessions, six; total, 305. The number of actions is a little larger than was the case at the opening of the unusually short October session in this city, but still is hardly half as large as was usual five or six years ago; this gratifying result may in part be owing to the referee system.

John Adams, Esq., of Newington, is now ninety-four years old, and in full possession of his faculties. He has always resided at the Adams mansion, which had the honor of entertaining John Adams, the second President of the United States, when on a visit to his relatives. Mr. Adams and his father were both born in this house, which was built by his grandfather. The old gentleman has been unwell recently, but is now better. The well on his farm has dried up this winter for the first time within the memory of Mr. Adams, so that it is necessary to bring water for household purposes from a distance of half a mile.

M. R. Kennedy, of Dover, N. H., is a large manufacturer or compounder of alcoholic liquors, and an ale and beer bottler. For some time past he has done a good business, so it is alleged, sending whiskey, ale and beer to Portland parties, but contained in casks that had either been previously used, and on which the government stamps had been cancelled, or without stamps at all. A little job was put up on Mr. Kennedy last week, and he fell into the trap. An order for whiskey, amounting in value to some $39, was sent for, and in due course of time it arrived by the American Express company. Ex-Sheriff Ring, whose term had not expired, smelt out the package at the express office and gobbled it, but when U. S. Detective Horton claimed it in the interest of the government, Mr. Ring, of course, gave it up. Mr. Horton, who has been on Mr. Kennedy's track for some time, has, it is alleged, got a "dead open and shut" on that gentleman, and will proceed to attach his stock.—*Portland Press.*

The first lecture of the course to be delivered in the Universalist church was given on Monday evening by Col. Wm. H. Hackett, his subject being "Glimpses of Europe." The lecturer did not assume to give a full history of Europe, ancient and modern, but to picture to the audience the scenes and incidents which most attracted his attention during a summer's sojourn in the old world. He evidently veiwed the countries he passed through with his own eyes, and not with the eyes of any guide-book maker; hence he saw many things in strange contrast to those on this side of the Atlantic, which are not ordinarily noted by travellers, and his description of the peculiarities of manners and customs which he observed made the lecture interesting even to those who have been in many of the countries alluded to. Occasionally a vein of quiet—and sometimes sarcastic—humor could be detected in the speaker's remarks, which took nothing from the interest of the lecture. The audience was very fair in numbers, and of superior intelligence; and the closest attention was paid to the lecturer until the close.

THE FREE PUBLIC LIBRARY.

Books were contributed to the public library during the week ending Jan. 1st, as follows.

By Hon. Ichabod Goodwin, one hundred and ten volumes; M. E. Billings, eleven volumes; Mrs. Samuel Adams, four; Mrs. J. M. Tredick, thirty-six; Newton Johnston, Miss S. E. Gray, Wm. A. Loyne, James Richardson, Miss Lizzie S. Wilson, Kate S. Wilson, and Society for Prevention of Cruelty to Animals, one volume each; N. P. Mathes, Miss Mathes, Edwin C. Richardson, five volumes each; A. W. Haven, four; Edward W. Riley, two; Mrs. Thomas Harris, twenty; Mrs. Joseph L. Martin, six; Edward S. Ryder, thirty-six; John R. Holbrook, seven; Misses Foster, nine; Reform Club, thirty-eight. Total, 308.

BOW MISSION SERVICES.

The gospel temperance meeting was omitted Saturday evening, in consequence of the poor children's dinner, given in the hall. Next Saturday evening a dialogue will be given at the meeting, by a class of girls.

Mrs. Hooper presided at the bethel service, Sunday afternoon; and Rev. Mr. Downs, from Mt. Agamenticus, made remarks. The meeting was a good one all through.

The reform club had a pleasing social service in the evening, Mr. Downs and others taking part.

YORK COUNTY ITEMS.

Lieut. Herbert Winslow reported for duty at the navy yard on Monday.

Mr. Joseph Shaw, of the Brixham district, in York, has on hand fifty bushels of nice cranberries which await a purchaser.

The ladies of the Congregational society of Eliot realized nearly $150 by their fair held on the evenings of Dec. 22d and 23d, in aid of the new church. On the second evening of the fair it was announced that John R. Hanscom, Esq., would present the church with a bell weighing a half ton.

On the 29th ult., at York, Willie Moulton, about seventeen years old, son of Mr. Asa L. Moulton, fell from a willow tree, from which he was trimming limbs, and broke the small bone of his right leg, just above the ankle. On the same day Mr. Alfred Trafton, while chopping wood, cut a gash three inches long and quite deep, in his left foot. Dr. Stewart attended both patients. On the 30th Capt. A. L. Emerson was reported to be lying dangerously ill at his home in York.

MARRIED.

HATCH—DANNENBURG. In this city, Jan. 1st, by Rev. W. H. Alden, D. D., Mr. Lozano Hatch of Wells, Me., and Miss Martha Dannenburg of Kittery.

LEWIS—VOUDY. In this city, Jan. 1st, by Rev. J. Herbert Yeoman, Mr. Edward Lewis of Kittery and Miss Maria Voudy of York.

BASTY—JELLISON. In York, Me., Dec. 25th, Charles Hasty and Miss Mary H. Jellison, daughter of Charles Jellison, Esq.

WEBBER—DONNELL. In York, Jan. 1st, by Rev. Mr. Stevens, Andrew R. Webber and Miss Louisa Donnell, all of York.

MOULTON—FURBISH. In York, Dec. 15th, by Rev. Hezekiah Short, Milan Moulton and Miss Emily Furbish, all of York.

LITTLEFIELD—LITTLEFIELD. In Kennebunk, Me., Dec. 26th, Ambrose M. Littlefield and Miss Helen E. Littlefield, both of Kennebunk.

SEWELL—WEARE. At Cape Neddick, York, Me., Dec. 19th, Charles Sewell and Miss Belle Weare, both of York.

SIMPSON—GOODRICH. In Dover, Dec. 19th, Mr. Eben Simpson and Miss Carrie M. Goodrich, both of Eliot, Me.

DIED.

PAULSEN. In this city, Dec. 30th, Miss Mathilde Paulsen, a native of Norway, aged 38 years.

CARD. In Newcastle, Dec. 30th, Mrs. Deborah Card, aged 86 years and 21 days.

CAMPBELL. In Newcastle, Dec. 31st, Mr. John W. Campbell, aged 76 years and 8 days.

NOWELL. In York, Me., Dec. 29th, Mrs. Shadrach Nowell, aged about 80 years.

BATCHELDER. In Reading, Mass., Dec. 3d, Nora A. Batchelder, aged 9 years and 3 months, and Charles A. Batchelder, aged 6 years and 8 months, children of Edward S. and E. Gertrude Batchelder.

MARINE CHRONICLE.

PORT OF PORTSMOUTH.

SAILED Jan. 1st.

Sch Tillie E, Turner, Deer Isle.

SAILED Jan. 2d.

Sch Gov Goodwin, McCormickey, New York.

ARRIVED Jan. 3d.

Sch Louisa Wilson, Alley, New York.
Sch Margie, Hoyt, coastwise.

Stmr Acapulco, Griffin, for Aspinwall sld from New York 31st ult.

Ship Wm H Marcy, Marcy, old New York for Liverpool 72d.

Sch Cocheco, Seawards, was in port at Wilmington, N C, 29th; tdg for Baltimore.

AMUSEMENTS.

MUSIC HALL.

Thursday Evening, Jan. 6th.

Always the Best!

The world-famed great original and only

Mme. Rentz's Minstrels!

the best company ever organized.

A WEALTH OF NEW NOVELTIES!
Every Act New,
Every Song New,
Every Sketch New,

An entirely new burlesque entitled

Penn's Aunts Among the PIRATES!

A world of fun, a wealth of novelty.
Reserved seats 50 cts. on sale at usual place.

FRANKLIN HALL.

Friday Evening, Jan. 7th.

EXTRAORDINARY ATTRACTION!

MUSICAL EVENT OF THE SEASON.

MME. EMMA DONALDI'S
GRAND STAR
Musical Consolidation!
—LED BY—
The Emperor Cornetist of the World!
Mr. J. LEVY,

The only instrumentalist in the world without a rival. The artist who demands and receives more salary than an entire concert company. Engaged the coming season at a salary of $500 per week.

Madame Emma Donaldi,

The celebrated prima donna Soprano, from the principal conservatories of Italy, who lately made a decided success at New York, Washington and Baltimore.

Mr. Leopold Lichtenberg,

The renowned Violinist, introduced into this country by Theodore Thomas as a soloist in his grand orchestra. One of the leading violinists of the world.

Mlle. Lucia Violante,

The brilliant Pianist, received with great applause at Steinway Hall, New York, in conjunction with members of Col. Mapleson's Grand Opera Co., where she received an ovation from the great audience present. Without doubt the leading lady pianist of America.

Mr. FILETEO GRECO,
Musical Director and Accompanist.

The management can safely say to the citizens of Portsmouth that the above company is without doubt the most expensive and the most talented of any concert company in the United States.

PRICES, 35, 50, & 75 CENTS.

Opening sale of seats at Stavers, Marston & Co.'s on Wednesday, Jan. 5th.

Lecture Course
—AT THE—
UNIVERSALIST CHURCH.

2d Lecture, Monday Evening, Jan. 10th, by
G. T. Flanders, D. D.
of Lowell, Mass. Subject,
The Lands of the Spaniard and Moor.

3d Lecture, Monday Evening, Jan. 17th, by
Rev. Charles F. Lee,
of Charlestown, Mass. An Historical Poem, Subject,
The Yankee.

4th Lecture, Monday Evening, Jan. 24th, by
J. H. CHAPIN, PH. D.
Professor of Geology and Mineralogy at St. Lawrence University. Subject,
Life and Scenes beyond the Rocky Mountains.

5th Lecture by
E. C. Bolles, PH. D.
of Salem, Mass.
The date and Subject to be announced.

Dr. Bolles is now giving a course of Lectures at the Lowell Institute, and is one of the finest public speakers in this Country.

It is seldom that the citizens of Portsmouth are favored with so interesting and instructive lecture course, and the price is put at a low figure. Tickets for the course, one dollar. Evening tickets 35 cts; no reserved seats.

Tickets to be had at Preston's Drug Store on and after Monday, Dec. 27th. Doors open at 7:15. Lecture at 8.

BENJ. F. GRAFTON. STORY B. LADD,
HALBERT E. PAINE,
Late Commissioner of Patents.

PATENTS!

PAINE, GRAFTON & LADD,
Attorneys-at-Law and Solicitors of American and Foreign Patents.

412 FIFTH STREET, WASHINGTON, D. C.

Practice patent law in all its branches in the Patent Office, and in the Supreme and Circuit Courts of the United States. Pamphlet sent free on receipt of stamp for postage.

SALEM LEAD COMPANY,
SALEM, MASS.

Warranted PURE WHITE LEAD.—Well-known throughout New England as the WHITEST, FINEST, and BEST.
LEAD PIPE, of any size or thickness.
LEAD TAPE, 5-8 in. wide, on reels for Curtain Sticks.
LEAD RIBBON, from 2 1-2 to 8 inches wide, on reels for Builders.
At lowest market prices for goods of equal quality.
wsetmar32,81

FIVE HUNDRED BARRELS OF FLOUR SELLING AT A GREAT SACRIFICE FROM COST PRICES!
NICE SUGAR--EIGHT CENTS PER POUND.
TEA! TEA! TEA! TEA! TEA!
Butter at 20 cents per pound! and all kinds of Groceries at half price.
All kinds of Meats at Extremely Low Prices.
AT 41 TO 47 MARRET STREET - - - - - C. L. BROWN, AGENT.

For Sale.
SEVERAL VARIETIES OF POPPING CORN that will POP SHARP.
JAMES R. YEATON & CO.

New Store! New Goods!
FRANKLIN BLOCK.
Holiday Presents!
For Christmas and New Year.
SELLING AT VERY LOW PRICES
—AT—
Stavers, Marston & Co.,
53 Congress Street, Franklin Building.
CALL AND SEE US.

USEFUL ARTICLES
—FOR—
HOLIDAY GIFTS.
Call and see the new
Mystic Carpet Sweeper,
simple in construction, sweep, clean, and is easy to operate.
Longwy and Kiota Lamps, with the celebrated Mochring burners and Etched globes. Library and German study lamps, Bird Cages, Sleds, Clothes Wringers,
and a great variety of other useful articles suitable for the Holiday Season.
John P. Sweetser,
46 Market St.

D. F. BORTHWICK.
7 Market Street.
Customers who have Dry Goods to buy should call, as we have one of the best assorted stocks of Dry Goods in the City.
LINEN DAMASKS, TOWELS, NAPKINS, etc. For the Christmas trade.
Dress Goods.
To close our stock of winter Dress Goods we have marked them at prices at which they will sell. UNDERWEAR, CLOAKINGS, BLANKETS, COTTONS, etc. Customers should call at once, as we are making prices much in their favor and our stock is complete in every department.

FOR THE HOLIDAYS!
BIRDS AND CAGES,
BRACKET SAWS,
TOOL CHESTS,
SLEDS AND SKATES
—AT—
A. P. WENDELL & CO.'S
3 Market Square.

GRAND DISPLAY
—OF—
Holiday Presents!
At the NEW STORE of
H. B. BUZZELL & SON,
Our Stock is Larger, and in Variety exceeds that of any previous season, and the prices are
Lower Than Ever Before
—AND INCLUDES—
Sewing Machines, Autograph and Photograph Albums, Poems, Miscellaneous Juvenile and Picture Books, Fine Box Stationery, Desks, Work-Boxes and Baskets, Fine Pocket-Books, Velvet Frames, Vases, Toilet setts, Dolls, Games, Wooden, Tin, Iron, Brittania Toys, etc.
The finest assortment of
CHRISTMAS CARDS
in the city. Also a great variety of other goods too numerous to mention at this time.
Please call and examine our stock, as we are quite sure we can suit you.
H. B. BUZZELL & SON
PIERCE'S BLOCK, - - MARKET SQUARE,
Portsmouth, N. H.

Pratt's Astral Oil
SAFEST AND BEST!
FOR SALE ONLY BY
J. P. SWEETSER,
46 MARKET STREET.

Rational Treatment, Positive Cures.

Dr. R. V. Pierce, President of the World's Dispensary Medical Association, is in earnest in selling his medicines under positive guarantees, and if anybody who purchases and uses any these widely celebrated remedies, does not derive benefit therefrom, the Association would like to hear from that person with description of symptoms and history of case. Organized and incorporated, as the Association is, to teach medicine and surgery and for the successful treatment of all chronic diseases, and managing annually thousands of cases through our original method of diagnosis without ever seeing the patients, and having also the largest sanitarium in the world for the accommodation of the more complicated cases, and also for surgical cases, the Faculty feel themselves prepared to undertake even the most discouraging cases. They resort to all the best remedial means known to modern medical science—neglecting nothing. Address, World's Dispensary Medical Association, Buffalo, N. Y., or Great Russell Street Buildings, London, Eng.

—An Irish priest was addressing his flock on the dangers of intemperance, and concluded his harangue with these words: "Drink, my children, makes you beat your wives, starve your families, and shoot your landlords—aye, and miss them too!"

From hundreds of reported cases where patients have increased in weight from five to forty pounds while using Fellows' Syrup of Hypophosphites, no double remain of its powerful action on the organs of nutrition.

—Ruby velvet seems to be one of the favorite materials with bridesmaids in London at this time. They sometimes wear whole suits of it, and sometimes jackets with cream colored skirts.

To Build up a Broken Down System Use the Liebig Co.'s Coca Beef Tonic, indorsed and recommended by the foremost physicians of Europe and America.

—A Philadelphia paper says: "A Boston man recently fell dead in a dry goods store. He must have asked the price of something, and the shock was too great."

Clergymen, lawyers and authors find Malt Bitters a pure and safe invigorant.

STATED MEETINGS.

CITY GOVERNMENT.

In the City Building, Market Square.

Board of Mayor and Aldermen—Thursday evenings.

Common Council—Thursday evenings.

Board of Overseers of Poor—Tuesday evenings.

Board of Instruction—First Wednesday in each Month.

Board of Engineers—Tuesday next following the first Monday in each Month.

MASONIC.

In Masonic Hall, Congress Block.

St. John's Lodge, No. 1—First Wednesday of each Month.

St. Andrew's Lodge, No. 36—Second Monday of each Month.

Washington Chapter, No. 3, R. A. M.—Fourth Tuesday of each Month.

Davenport Council, No. 5, R. and S. M.—Third Thursday of March, June, September and December.

DeWitt Clinton Commandery, Knights Templar—Third Monday of each Month.

Ineffable Grand Lodge of Perfection—Third Wednesday of January, April, July and October, (annual meeting 5d of Hebrew month Adar.)

Rockingham Masonic Relief Association—Annual meeting first Friday in January.

I. O. O. F.

At Odd Fellows Hall, National Block.

Piscataqua Lodge, No. 6, meets Monday evenings at 7½ o'clock.

New Hampshire Lodge, No. 17—Wednesday evenings at 7½ o'clock.

Osgood Lodge, No. 49—Thursday evenings at 7½ o'clock.

Strawberry Bank Encampment, No. 5—Second and Fourth Fridays of each Month.

Mount Sinai Encampment, No. 19—First and Third Fridays in each Month.

Union Rebecca Degree, Lodge No. 2, First and third Tuesday in each Month, at 7½ o'clock.

RELIEF ASSOCIATIONS.

Portsmouth Odd Fellows' Mutual Relief Association—Annual meeting fourth Tuesday evening of January.

Temperance Mutual Relief Association—At Mercantile Hall, First and Third Wednesday evenings of each Month.

Mutual Relief Association of Rockingham County—Second Tuesday of January and December.

Portsmouth Firemen's Mutual Relief Association—Second Wednesday of January, April, July and October.

OTHER ORGANIZATIONS.

At Old Odd Fellows' Hall, Daniel Street.

Storer Encampment, Post No. One, G. A. R.—Third Wednesday of each Month.

St. George Council, No. 53, Legion of Honor—Second and fourth Tuesday evenings of each month.

Portsmouth Commandery, No. 47, United Order of the Golden Cross—Thursday evenings.

Portsmouth Grange—At Hall No. 5 Congress street on the second and fourth Thursday evenings of each month.

Strawberry Bank Lodge, No. 82, I. O. G. T., each Wednesday at 7:30 o'clock, at Mercantile & Grange Hall, No. 5 Congress street.

Rockingham Lodge, No. 37, I. O. Good Templars—Each Thursday evening at the hall in Exchange Building.

Langdon Colony, No. 15, Pilgrim Fathers, first and third Friday evenings of each month at Golden Cross hall, Daniel street.

Band of Hope—Every Saturday afternoon at three o'clock, at Row Mission Hall.

Damon Lodge, No. 3, Knights of Pythias—At Pythian Hall, corner Market and Daniel streets, Tuesday evening of each week.

Portsmouth Mechanics' Association—Open to membership of all regularly bred Mechanics and Manufacturers. Rooms in Mechanics' Block, corner Congress and Fleet streets. Reading Room free to members and strangers visiting the city. Quarterly Meetings the first Tuesday evenings in November, February, May and August. Election of officers at November meeting.

Orion Tent, No. 250, Knights of Maccabees, first and third Monday evenings of each month at Good Templars hall, Pleasant street.

Sagamore Lodge, No. 526, Knights of Honor, at Hall No. 24½ Market street, second and fourth Monday evenings of the month.

Sewichewannock Tribe, No. 4, Improved Order of Red Men—Each Friday evening at Pythian Hall, No. 38 Market street.

Women's Temperance League—Each Thursday afternoon from three to four o'clock at Row Mission hall, Market street.

Portsmouth Workingmen's Institute and Reading Rooms, corner of Cornwall and McDonough streets. Organized August 23d, 1877. Open week days from 10 A. M. to 9 P. M.; Sundays 2 A. M. to 6 P. M. Regular business meetings third Thursday evening of each month.

Alpha Council, No. 82, Royal Arcanum—First and Third Tuesday evenings of each month, at Hall No. 24½ Market street.

Mercantile Library Association, at hall No. 5 Congress street. Ladies and gentlemen may become members or subscribers. Library open every Saturday evening.

Star of Hope Degree Temple, No. 6, I. O. G. T., meets on the 2d and 4th Tuesday of each month, at Good Templars' Hall, Pleasant street.

Fire Companies—At their respective Engine Houses on the first Monday of each month.

Old Oaken Bucket Division, No. 2, S. of T.—Each Monday evening at Hall corner of Ladd and Market streets.

Caught on a Trap.

Once a funny thing occurred behind the scenes that might have been still funnier. The English blondes were playing in New York. It was a wet, cold night, and a writer for one of the papers, with his overcoat on, and his pants rolled up over his top boots, and an umbrella in his hand, and an old slouch hat on his head, stopped a moment to have a chat with Pauline Markham, who was playing Stalacta. Markham was waiting below the stage, standing on the trap, that was to bounce her up into her fairy realm. The writer was talking to Polly, and they got interested in the chat, and before they knew it the trap had began to go up. Markham noticed it first, and cried to the reporter, "For heaven's sake get off!" But getting off wasn't so easily done as said. The reporter was pretty tall and very clumsy, and thoroughly scared, so he stood looking about him like a fool—going up, up, all the time. But Markham at last, just at the last moment, too, gave the fellow a shove and knocked him off the trap. He struck his head against the floor of the stage, and then tumbled down on a coil of ropes. He might have broken his head, or his bones, or his back, but he didn't. But it was a mighty close shave, and Markham kept laughing to herself all the evening, thinking how the audience would have roared to have seen that long, lank, slab-sided fellow, with his dirty, muddy boots, and his rolled-up breeches, and his slouch hat, and his old cotton umbrella, coming up out of cloudland alongside of her, in all her skins, and spangles, and flesh-colored tights, as the queen of the fairies.

Fashionable Footwomen.

Footmen are going out and footwomen are taking their place. Dining the other night in Eaton place, the door was opened by one of the latter in a charming and becoming livery. Black and white, mob-cap for head-dress, stand-up collar with white cravat and small pin it it, rich brown cloth coat with livery buttons, cut something like a man's hunting coat, and a buff waistcoat with a High Church collar—such was the uniform. I was so struck with the upper portion of the dress that I never thought of looking at the extremities; but I fancy my eye once got a glimpse, going up stairs, of red stockings, and shoes with silver buckles. During dinner four winsome lassies, all similarly attired, waited on me hand and foot, and certainly never was a dinner more deftly handed and served. Why not? Women are, by their nature, much better suited for this sort of work than men. The latter think nothing of eating onions and smoking vile tobacco before serving the soup, or putting their thumbs into the gravy of one's mutton, or breathing stertorously at your ear, or perceptibly on your cranium if it lacks a covering. Besides, there is a decided economy; footwomen are not taxed, nor do they eat so much.—*London World.*

Willing to Give Way.

An amusing incident occurred on a street car the other day. A woman of fifty, made up to look about twenty-five, got aboard at a crossing to find every seat occupied. She stood for a moment, and then selecting a poorly dressed man about forty-five years of age, she observed:

"Are there no gentlemen on this car?"

"Indeed, I don't know," he replied, as he looked up and down. "If there hain't and you are going clear through, I'll hunt up one for you at the end of the line."

There was an embarrassing silence for a moment, and then a light broke in on him all of a sudden, and he arose and said:

"You can have this seat, ma'am. I am allus perfectly willing to stand up and give my seat to anybody older than myself."

That decided her. She gave him a look which he will not forget to his dying day, and grabbing the strap, she refused to sit down, even when five seats had become vacant.

—"See here," said a fault-finding husband to his wife, "we must have things arranged in this house so that we shall know just where everything is kept." "With all my heart," she sweetly answered, "and let us begin with your late hours, my love; I should dearly love to know where they are kept." He lets things run on as usual.

Recent Stock Sales.

U. S. States, 1881, coupon	164 5-8
United States new 4½, coupon	122
U. S. new 4 coupon	113 3-8
Maine State 6s, 1889	117
N. H. State 6s	120
Massachusetts State 6s, Gold	111
Portsmouth City 6s, 1892	100
Eastern R. R. 4½	104 1-2
Ports., Great Falls & Conway 4½	96
Great Falls Manufacturing Co	112 1-2
Cocheco Manufacturing Co	777 1-2
Salmon Falls Manufacturing Co	400
York Manufacturing Co	1250
Boston & Lowell R. R.	108
Boston & Maine	146
Boston & Providence	192
Boston & Albany	164
Lowell & Lowell	120
Concord	96
Eastern	39 1-4
Eastern Railroad 1st N. H.	85
Fitchburg	144 3-4
Manchester & Lawrence	133 1-2
Michigan Central	121 1-2
Northern N. H.	48
Old Colony & Newport	126
Ports., Great Falls & Conway	20
Portland, Saco & Portsmouth	112
Portsmouth & Dover Railroad	100
Maine Central	34

Portsmouth Wholesale Prices.

Reported by BUTLER & LAIGHTON, Grocers.

Butter, per lb 32 to 36c.
Corn per bushel, Western 70c; Northern 80c.
Cheese 16c. per lb.
Coal, Anthr. per ton $6.00, Smiths', per ton $6.00
Eggs per dozen, 36c.
Flour, Fancy, 7.00 @ 8.00; Ex. 9.00.
Fish per lb by the qtl. Cod 5 @ 6c; Pollock 2½.
Hay per ton, $16 @ $18.
Kerosene Oil per gallon, 15c.
Lard per pound, by the tub, 10½c.
Land Oil per gallon, 80c.
Molasses per gal., (L. Cuba 40c; S. O. 35 @ 65.
Oats per bushels, 36 cents.
Potatoes per bushel, 35c.
Pork per bbl., $14.00 @ $18.00.
Plaster per ton, fine $6; ground $16
Rye, Northern, per bushel, 85c.
Soap per lb, No. 1, 6 @ 7 cents.
Sugar per lb, Br. 9½ @ 9¾c; Gr. 10; Crushed, 10c.
Tea per lb, Black, 50 @ 70c.; Green, 50c. @ 60c.
Wood per cord, Hard $6 @ $7; Pine $4.

MARKED DOWN.

LADIES', GENTS' & CHILDREN'S UNDERWEAR, FELT SKIRTS & LADIES' JACKETS.

NOW IS THE TIME TO SECURE BARGAINS.

MORRIS C. FOYE, No. 28 Market St.

PERRY DAVIS'

VEGETABLE

PAIN KILLER

A PURELY VEGETABLE REMEDY

For Internal and External Use,

Is a SURE CURE for all the Diseases for which it is recommended, and is ALWAYS PERFECTLY SAFE in the hands of even the most inexperienced persons.

It is a sure and quick remedy for COUGHS, SORE THROAT, CHILLS, and similar troubles; affords instant relief in the most malignant forms of DIPHTHERIA, and is the best known remedy for RHEUMATISM and NEURALGIA.

THE OLDEST, BEST, AND MOST WIDELY KNOWN FAMILY MEDICINE IN THE WORLD.

It has been used with such wonderful success in all parts of the world for CRAMPS, CHOLERA, DIARRHŒA, DYSENTERY, and all BOWEL COMPLAINTS, that it is considered an unfailing cure for these diseases.

HAS STOOD THE TEST OF 40 YEARS' CONSTANT USE IN ALL COUNTRIES AND CLIMATES.

It is RECOMMENDED by Physicians, Missionaries, Ministers, Managers of Plantations, Work-Shops, and Factories, Nurses in Hospitals—in short, by Everybody everywhere who has ever given it a trial.

IT IS WITHOUT A RIVAL AS A LINIMENT.

It should always be used for Pain in the Back and Side, and brings speedy and permanent relief in all cases of Bruises, Cuts, Sprains, Severe Burns, Scalds, etc.

NO FAMILY CAN SAFELY BE WITHOUT IT. It will annually save many times its cost in doctors' bills, and its price brings it within the reach of all. It is sold at 25c. 50c. and $1.00 a bottle, and can be obtained from all druggists.

PERRY DAVIS & SON, Providence, R. I.

Proprietors.

FELLOWS' Compound Syrup of **HYPO-PHOS-PHITES**

FELLOWS' HYPOPHOSPHITES.

Is a combination of Hypophosphites, originated by me in Canada while under the process of pulmonary consumption, and which has since been employed by the medical profession throughout America and England with unprecedented success.

It contains the elements essential to the animal organization, the oxidizing agents and tonics.

In combination with the stimulating agent phosphorus, possessing the merit of being slightly alkaline, and is dispensed in the convenient and palatable form of a syrup.

Its effects are usually visible within twenty-four hours and are marked by a stimulation of the appetite, the digestion and assimilation, entering directly into the circulation; it tones the nerves and muscles; exerts a healthy action of the secretions; neither disturbs the stomach nor injures the system under prolonged use, and may be discontinued at any time without inconvenience.

In a word it possesses the stimulants to arouse the strength, the tonic to retain it, and merit of a high degree. Very respectfully,

JAMES I. FELLOWS.

☞ Do not be deceived by remedies bearing a similar name; no other preparation is a substitute for this, under any circumstances.

For sale by A. P. Preston.

EDISON'S

POLYFORM

— FOR —

NEURALGIA, RHEUMATISM, HEADACHE, SCIATICA.

Prof. Edison authorizes the publication of the following:

Menlo Park, N. J.

I certify that the Preparation known as Edison's Polyform is made according to formula devised and used by myself. THOMAS A. EDISON.

Sufferers from the above diseases will have sure relief, by using

EDISON'S POLYFORM,

according to directions with each bottle.

PREPARED BY THE

Menlo Park Manufacturing Co.,

NEW YORK.

Sold by Druggists. Price $1.00.

GOVERNMENT BONDS!

We are prepared to pay on presentation in any amount the highest market price for the CALLED BONDS of 1865 and 1867, and we will receive them at full value in exchange for other issues of UNITED STATES BONDS, or in exchange for other safe Securities paying 5, 6 and 7 PER CENT interest.

GEO. WM. BALLOU & CO.

72 Devonshire Street.....Boston.
8 Wall street.....New York.

Good and Reliable

INSURANCE COMPANIES.

COMMERCIAL UNION, of London.
FIRE ASSOCIATION, of Phila.
NIAGARA, of New York.
CONNECTICUT, of Hartford.

F. W. DEROCHEMONT & SON,

No. 3 CONGRESS STREET.

THE

Mutual Life Insurance Co of New York.

F. S. WINSTON, President.

The Largest Company In The **WORLD.**

ASSETS

$90,000,000

Securely Invested.

Age.	Annual premium to secure $1000 at death. Mutual Life Reduced Rate.	Number of years before an annual investment of the premium at six per cent. compound interest would amount to $1000.
25	16.91	26
26	17.34	25
27	17.79	25
28	18.26	25
29	18.76	24
30	19.38	24
31	19.85	24
32	20.44	23
33	21.06	23
34	21.73	22
35	22.42	22
36	23.16	22
37	23.94	21
38	24.78	21
39	25.66	20
40	26.61	20
41	27.60	20
42	28.66	19
43	29.79	19
44	30.99	18
45	32.27	18
46	33.64	17
47	35.11	17
48	36.66	16
49	38.35	16
50	40.10	16
51	41.99	15
52	44.01	15
53	46.16	14
54	48.47	14
55	50.92	13
56	53.55	13
57	56.35	12
58	59.35	12
59	62.56	11
60	65.99	11

ILLUSTRATION.—At age 25 an annual premium of $16.91 will secure a policy for $1000, payable at death. By the same annual outlay and the ordinary methods of investment it would take 26 years, at six per cent compound interest, to save $1000.

Can any man afford to risk the chances of living twenty-six years to make a thousand dollars for his family, when he can secure the same benefit at once by taking a life insurance for this amount?

If he feels that he cannot afford to be without insurance on his house, which may never burn, can he afford to be without insurance on his life, which is sure to end sooner or later?

THOSE WHO DESIRE

Safe Life Insurance

are invited to apply to

C. M. GIGNOUX

General Agent for New Hampshire.

Office National Block.....Portsmouth, N. H.

BEEF TONGUES

— AND —

Smoked Halibut,

for sale by

HENRY F. GERRISH.

Gun and Locksmith Shop TO LET.

STORE No. 28 Bow Street, now occupied by John F. Shillaber, and formerly by the late William Symes, will be let to a good mechanic at a reasonable rent upon the removal of the present occupant. This shop has been used for the above purpose for more than thirty-three years, and a similar shop has been in this neighborhood for sixty-years. Apply to SUSAN E. RYMES, nov1 No. 30 Bow Street.

HARDWARE AND PAINTS

— AT —

PRYOR & MATTHEWS,

16 MARKET STREET.

WE HAVE JUST RECEIVED A LARGE LINE OF THE LATEST FALL STYLES OF HATS AND CAPS, AT F. G. MOSES', NO. 13 CONGRESS ST., PORTSMOUTH, N. H.

Room Wanted.

A SINGLE GENTLEMEN wishes to hire an Unfurnished Room. One on the lower floor preferred, but will take one on the second floor if convenient. Address M., Chronicle Office.

PATENTS!

R. H. EDDY,

No. 76 State St., Opposite Kilby, Boston.

SECURES PATENTS in the United States; also in Great Britain, France and other foreign countries. Copies of the claims of any Patent furnished by remitting one dollar. Assignments recorded at Washington. *No Agency in the United States possesses superior facilities for obtaining Patents or ascertaining the patentability of inventions.*

R. H. EDDY, Solicitor of Patents.

TESTIMONIALS.

I regard Mr. Eddy as one of the *most capable and successful* practitioners with whom I have had official intercourse. CHARLES MASON,
Commissioner of Patents.

"Inventors cannot employ a person more trustworthy or more capable of securing for them an early and favorable consideration at the Patent Office." EDMUND BURKE,
Late Commissioner of Patents.
BOSTON, October 19, 1870.

R. H. EDDY, Esq.—*Dear Sir:* You procured for me, in 1866, my first patent. Since then you have acted for and advised me in hundreds of cases, and procured many patents, reissues and extensions. I have occasionally employed the best agencies in New York, Philadelphia and Washington, but I still give you almost the whole of my business, in your line, and advise others to employ you. Yours truly, GEORGE DRAPER.
BOSTON, January 1, 1881. 3tawtjan182

EDWIN A. TILTON,

MECHANICAL EXPERT, PRACTICAL CHURCH ORGAN BUILDER, TUNER AND REPAIRER OF CHURCH AND CABINET ORGANS, AND PIANO-FORTES;

Will advise parties who anticipate purchasing instruments, or attend, personally, to their selection.

OFFICE MECHANICS BLOCK,
39 CONGRESS STREET.
oct2 3mo

New Stock

FALL & WINTER GOODS.

J. E. HAM & CO.

NO. 11 CONGRESS ST.

Having received a full assortment of Foreign & Domestic

CLOTH, CASSIMERES, SUITINGS

Equal to any in the city, we are prepared to make them up into Garments of the latest style.

☞ Perfect Satisfaction Guaranteed.

DR. SANFORD'S LIVER INVIGORATOR

Only Vegetable Compound that acts directly upon the Liver, and cures Liver Complaints, Jaundice, Biliousness, Malaria, Costiveness, Headache. It assists digestion, strengthens the system, regulates the bowels, purifies the blood. A Book sent free. Dr. SANFORD, 162 Broadway, N. Y.

FOR SALE BY ALL DRUGGISTS.

New Advertisements.

Readings! Recitations! Elocution!

100 CHOICE SELECTIONS No. 18 NOW READY. P. GARRETT & CO. 708 Chestnut St., Philadelphia.

This number is uniform with the Series, and contains another HUNDRED splendid Declamations and Readings, combining Sentiment, Oratory, Pathos, Humor, Fun. 100 pp. 30 cts., mailed free. Sold by Booksellers. Every boy who speaks pieces, every member of a Lyceum who wants Something New to recite, should get the Whole Set. Club rates, and Full List of Contents Free. We also have Three Books of "DIALOGUES," $1.25 each.

CHEAPEST BOOKSTORE IN THE WORLD. 175273 Magnificent Gift Books; Gorgeous Juvenile Books; Superb Bibles and Prayer Books; almost given away. Grand Holiday Catalogue free.

LEGGAT BROS.

3 BEEKMAN ST., OPP. POST-OFFICE N. Y.

Malt Bitters,

Unfermented Malt, Hops, Calisaya and Iron. No medicine like it for the Blood, Brain, Nerves and Lungs. New life for functions weakened by disease, debility and dissipation. Positive cure for Liver, Kidney and Urinary difficulties. Comfort and strength for Delicate Females and Nursing Mothers. Purest and best medicine, called "Bitters." Sold everywhere. 4w(36

MALT BITTERS COMPANY, Boston, Mass.

ORGANS $30 to $1,000; 2 to 32 stops. Pianos $125 up. Paper free. Address Daniel F. Beatty, Washington, N. J.

WANTED.—To cure a case of CATARRH in each neighborhood, with Dr. Kargner's Remedy, to introduce it. Sample free. Address OLE TILTON, Pittsburg, Pa.

New and very Attractive Styles are now ready

MASON AND HAMLIN ORGANS BEST CABINET OR PARLOR ORGANS IN THE WORLD, winners of highest distinction at EVERY GREAT WORLD'S EXHIBITION FOR THIRTEEN YEARS. Prices, $60, $75, $80, $84, $105, to $500 and upward. For easy payments, $6.38 a quarter and upward. Catalogues free. MASON & HAMLIN ORGAN CO., 154 Tremont St., BOSTON; 46 East 14th St., (Union Square,) NEW YORK; 149 Wabash Avenue, CHICAGO.

Have You Ever Known

Any person to be seriously ill without a weak stomach or inactive liver or kidneys? And when these organs are in good condition do you not find them possessor enjoying good health? Parker's Ginger Tonic always regulates these important organs, and never fails to make the blood rich and pure, and to strengthen every part of the system. It has cured hundreds of despairing invalids. Ask your neighbor about it. 613

DENNIS SHEA,

MANUFACTURER OF

Cement Stone Pipe

— AT —

26 WATER STREET, PORTSMOUTH.

The best Pipe made for Sewers, Culverts, Cellar and Sink Drains, Water Closets, etc., etc. Gives perfect satisfaction wherever used. Is proof against frost, acids, and all substances which pass through the sewer.

For sale at wholesale or retail, or laid in the best manner.

Orders for Pipe and laying left at the factory will receive prompt attention

Critchley & Whalley, Machinists.

PIPE AND FITTINGS

Of all kinds, for

STEAM, WATER, AND GAS.

BELTING, etc., constantly on hand.

STEAM HEATING APPARATUS

For warming buildings.

52 Hanover Street.

FOOT-WEAR CHEAP!

Having removed from No. 27 Market street to more commodious quarters in

Franklin Buildings,

And laid in a large stock of

NEW GOODS

I shall dispose of all my old stock at *greatly reduced prices.* If anything in my line is required, it will pay you to examine the great bargains I am offering.

WILLIAM B. HUSSEY,

BOOT & SHOE MAKER,

No. 51 Congress Street.

WHIPS!

In Large Variety, Cheap

— AT —

LARRABEE'S, 26 Congress Street Up-Stairs.

JOHN S. TILTON, NACKER,

18 Congress Street,

PORTSMOUTH, N. H.

Would like to call the attention of the people to the

FINEST ASSORTMENT OF GOODS

In his line ever offered in the city, consisting of

HARNESSES, COLLARS, WHIPS, ROBES, TRUNKS, Traveling Bags, Etc.

NEAT'S FOOT, VACUUM, and CASTOR OILS by the gallon, at as low prices as first quality goods can be obtained.

☞ Also KENDALL'S SPAVIN CURE, which is having an increased sale all over the country.

WANTED. We desire the services of intelligent gentlemen and ladies to solicit subscriptions for the International Review, Magazine of American History, and Harnes' Educational Monthly, in every city and town in the United States. Large commission paid. Samples of all the periodicals sent for 45 cents, or either for 15 cents. Write for terms.

A. S. BARNES & CO.,
(jan) 111 & 113 William St., N. Y.

Portsmouth Daily Chronicle.

By CHRONICLE & GAZETTE PUBLISHING COMPANY.

PORTSMOUTH, N. H., WEDNESDAY, JANUARY 5, 1881.

$6 PER YEAR IN ADVANCE. THREE CENTS PER COPY.

THE PORTSMOUTH DAILY CHRONICLE

(Established August 2d, 1852,)

Is Published Every Morning, Sundays excepted, at No. 7 Exchange Building, Pleasant street, opposite the Post Office, by the

Chronicle and Gazette Publishing Company.

TERMS $6.00 PER YEAR.

The New Hampshire Gazette

(The Oldest Newspaper in the United States, established Oct. 7, 1756,)

is published every THURSDAY at the same office. Terms, $1.50 per year; $2.00 per year, if not paid in advance.

ADVERTISEMENTS inserted on reasonable terms, in either or both papers. The GAZETTE, having a large country (in addition to its local) circulation, is an excellent medium of advertising. A liberal reduction made when advertisements appear in both papers.

☞ Correspondence from neighboring towns, containing items of public interest, will be gladly received. All communications should be addressed and all checks made payable to the

CHRONICLE & GAZETTE PUBLISHING CO.,

PORTSMOUTH, N. H.

The Job Printing Business is conducted in the same office by Mr. Charles W. Gardiner, who keeps on hand a large and well-selected stock of all materials required in his line.

Mr. J. H. Bates, Newspaper Advertising Agent, 41 Park Row (*Times* Building), New York, is authorized to contract for advertisements in the CHRONICLE and GAZETTE, at our best rates.

Transportation.

Eastern & Maine Central Railroad Line.

CARS leave the Station of the Eastern Railroad, between Deer and Elm streets, as follows:

For Boston, at 4.05, 7.15, 8.20, 11.02, A. M.; 3.15, 5.30, P. M. Sundays, 4.05 A. M.; 5.30 P. M.

For Portland, Augusta, Brunswick and Lewiston, 10.05; A. M.; 3.05, P. M.; 9.10 P. M. Sunday 9.10 P. M.

For Bangor, Waterville, etc., 10.00 A. M., 9.10 P. M. Sundays 9.10 P. M.

For St. John and Halifax, 8.10 P. M. Sundays 9.10 P. M.

For Great Falls and Wolfeborough, 10.00, A. M.; 5.40 P. M.

For North Conway, 10.00, A. M.

For Dover and Way Stations, 5.00, 10.00, A. M.; 12.15, 3.35, 7.00 P.

Trains leave For Portsmouth:—

From Boston, 7.30, 10.00 A. M.; 12.30, 3.15, 4.45, 7.00 P. M. Sundays 8.00 A. M., 7.00 P. M.

From Portland, 2.00, 8.45 A. M.; 1.00 P. M.

From North Conway, 7.05 A. M.

From Wolfeborough, 8.15 A. M.; 3.40, P. M.

From Wolfeboro Junction, 6.30, 8.56, A. M.; 3.40 P. M.

From Great Falls, 7.32, 10.00 A. M.; 4.40 P. M.

From Dover, 6.45, 10.25 A. M., 2.25, 5.00, 7.30 P. M.

From Newington, 7.01, 10.40 A. M.; 2.41, 5.16, 7.58 P. M.

Trains from Boston arrive at Portsmouth at 8.50, 12.15, 2.35, 5.30, 7.00, 9.00. Sundays at 10.25 A. M.; 9.00 P. M.

Trains from Portsmouth arrive at Boston at 8.50, 9.20, 10.40 A. M.; 1.15, 5.30, 7.50 P. M. Sundays 6.30 A. M.; 7.50 P. M.

D. W. SANBORN, Master of Transportation. LUCIUS TUTTLE, G. P. & T. A.

Oct, 18, 1880.

Concord & Portsmouth Railroad.

PASSENGER TRAINS leave Concord Railroad Station, foot of Bridge street:

For Newmarket Junction, Manchester, Concord and Upper Railroads, at 7.55 A. M., and 5.10 P. M.

Arrive at Manchester at 9.46 A. M., 7.10 P. M.

Arrive at Concord at 10.35 A. M., and 8.15 P. M.

Leave Concord at 7.30 A. M., and 3.35 P. M.

Leave Manchester at 8.16 A. M., and 4.29 P. M.

Arrive at Portsmouth at 10.10 A. M., and 6.15 P. M.

☞ All trains connect at Newmarket Junction, with trains of the Boston & Maine Railroad for Exeter, Haverhill, Lawrence and Boston; and for Dover, Great Falls and Portland; at Concord with trains to and from all the Upper Railroads.

H. E. CHAMBERLIN, Supt.

STEAMER JAMES SAMPSON.

KITTERY & PORTSMOUTH.

TIME TABLE.

From Navy Yard Bridge.		From Navy Yard Landing.	
Leave Kittery at	6.45 A.M	*Leave Portsmouth at*	7.25 A.M
" "	8.50	" "	9.15
" "	9.50	" "	11.00
" "	M.15	" "	12.35P.M
" "	2.00 P.M.	" "	3.00
" "	3.30	" "	4.00
" "	4.15	" "	5.00
" "	6.30	" "	6.45
" "	7.15	" "	7.50
" "	8.00	" "	9.00

Fare Five Cents Each Way.

Extra trips to accommodate parties or entertainments. Freight taken at reasonable rates. A passengers' waiting room is now open in the Tripe Building, near the end of the bridge in Kittery, where tickets are for sale, either single or in packages, and where bundles may be left for forwarding. A. STEVENSON, Proprietor.

1880.

STEAMER "MYSTIC."

KITTERY AND PORTSMOUTH.

TIME TABLE.

Leave Simpson's wharf, Kittery,		Leave Adams & Co.'s wharf, foot of Daniel St., Portsmouth,	
"	7.00 A. M.	"	7.25 A. M.
"	8.45 A. M.	"	9.30 A. M.
"	10.00 A. M.	"	10.50 A. M.
"	11.15 A. M.	"	12.20 P. M.
"	1.00 P. M.	"	2.50 P. M.
"	3.15 P. M.	"	4.00 P. M.
"	4.15 P. M.	"	5.15 P. M.

Wednesday evening, leave Kittery at 6.30, Portsmouth at 8.00. Saturday evening, leave Kittery at 6.30 and 8.10, Portsmouth at 8.00 and 9.20.

Fare Five Cents Each Way.

Extra trips to accommodate parties and entertainments. Freight taken at low rates. Parties wishing to charter the steamer for excursions can do so by applying to

CAPT. H. W. TREFETHEN, Proprietor.

WALLACE HACKETT,

ATTORNEY-AT-LAW.

Office temporarily at U. S. Court House.

PORTSMOUTH, N. H

L. S. L.

Take Notice.

All correspondence should be with M. A. Dauphin as below. In all cases the TICKETS themselves are sent, and never circulars offering certificates or anything else instead. Any one proposing to offer anything else by circular or otherwise, on his own behalf or that of the Company, is a Swindler.

A SPLENDID OPPORTUNITY TO WIN A Fortune. First grand distribution, Class A, at New Orleans, Tuesday, January 11, 1881—128th Monthly drawing.

LOUISIANA STATE LOTTERY COMPANY.

This institution was regularly incorporated by the Legislature of the State for Educational and Charitable purposes in 1868 *for the term of Twenty-five Years*, to which contract the inviolable faith of the State is pledged, which pledge has been renewed by an overwhelming popular vote, securing its franchise in the new constitution adopted December 2d, A. D., 1879, with a capital of $1,000,000, to which it has since added a reserve fund of over $350,000. ITS GRAND SINGLE NUMBER DISTRIBUTION will take place monthly on the second Tuesday. *It never scales or postpones.* Look at the following Distribution:

CAPITAL PRIZE, $30,000.

100,000 TICKETS AT TWO DOLLARS EACH.

HALF-TICKETS, ONE DOLLAR.

LIST OF PRIZES.

1 Capital Prize		$30,000
1 Capital Prize		10,000
1 Capital Prize		5,000
2 Prizes of $10,000		5,000
5 Prizes of 2,000		5,000
20 Prizes of 500		10,000
100 Prizes of 100		10,000
200 Prizes of 50		10,000
500 Prizes of 20		10,000
1,000 Prizes of 10		10,000
APPROXIMATION PRIZES.		
9 Approximation Prizes of $300		2,700
9 Approximation Prizes of 200		1,800
9 Approximation Prizes of 100		900
1857 Prizes, amounting to		$110,400

Responsible corresponding agents wanted at all points, to whom liberal compensation will be paid.

For further information, write clearly, giving full address. Send orders by express or Register'd Letter, or Money-order by mail. Address only to M. A. Dauphin, New Orleans, La., or same person at No. 319 Broadway, New York.

All our Grand Extraordinary Drawings are under the supervision and management of Gen. G. T. Beauregard, of La., and Gen. Jubal A. Early, of Va.

The following is the sworn statement to the Insurance Commissioners of Massachusetts of the financial condition of the

NEW ENGLAND MUTUAL LIFE Insurance Company,

Of Boston, on the 31st of December, 1879.

ASSETS.

Stocks and Bonds at market value,		$ 9,478,111 50
Loans on Mortgage,		2,149,869 68
Real Estate,		1,295,000 00
Premium Notes secured by policies worth double the amount loaned,		1,382,569 45
Amount of deferred quarterly premiums,		119 35
Outstanding Renewal Premiums upon policies upon which a valuation has been made and reserved,		176,000 35
Accrued Interest and Rents,		201,008 91
Cash in Banks,		133,811 41
Loans on Collateral,		128,700 00
		$15,131,240 65

LIABILITIES.

Reserve at 4 per cent, in compliance with the statutes of Massachusetts,	$12,017,119 03	
Distributions unpaid,	157,176 26	
Death losses unpaid,	90,755 00	
Matured endowments unpaid,	51,028 00	
		$13,352,078 59
Surplus,		$ 1,879,162 06

36th Annual Report now ready for distribution. Free to any address.

BENJ. F. STEVENS, President.
JOSEPH M. GIBBENS, Secretary.
eodmch9dawly

Good and Reliable INSURANCE COMPANIES.

COMMERCIAL UNION, of London.
FIRE ASSOCIATION, of Phila.
NIAGARA, of New York.
CONNECTICUT, of Hartford.

F. W. BEROCHEMONT & SON,

No. 9 CONGRESS STREET.

STEPHEN D. SCRIGGINS, Carriage Painter,

No. 16 Vaughan Street, Portsmouth, N. H.

Having spacious and good accommodations and long and large experience, he solicits patronage in this line.

WINE.

25 BASKETS CHAMPAGNE,

Quarts and Pints, Moet and Chandon and Heidsick & Co.

20 CASES CLARET,

Price $6 to $12. For sale by

H. F. GERRISH.

SAM'L BUDD

1,101 Broadway, cor. 24th st., New York City, invites attention to his superb assortment of goods for gentlemen's wear selected abroad specially for first-class trade, and unequalled for richness, style or beauty. Dress Shirts are Mr. Budd's specialty. Customers pronounce them the best made. Special orders for gloves made here or in Europe promptly attended to. An established reputation of over twenty years guarantees honorable dealing.

Portsmouth Insurance Agency

ESTABLISHED 1851.

JOHN SISE, INSURANCE AGENT,

OFFICE,

4 Market Sq., Up-Stairs.

ÆTNA INSURANCE CO., Of Hartford, Conn.
HOME INSURANCE CO., Of New York.
HARTFORD FIRE INSURANCE CO., Of Hartford, Conn.
ROYAL INSURANCE CO., Of Liverpool, Eng.
FRANKLIN FIRE INSURANCE CO., Of Philadelphia, Pa.
PHENIX INSURANCE CO., Of Brooklyn, N. Y.
LONDON AND LANCASHIRE FIRE INSURANCE CO., Of Liverpool, Eng.
Pennsylvania Fire Insurance Company, Of Philadelphia, Pa.
METROPOLE INSURANCE CO., Of Paris, France.

Responsible Companies, Equitable Rates, Large Assets, Prompt Settlements.

JOHN SISE.

Insurance Agent, 4 Market Sq., Up-Stairs.

MORSE & ILSLEY

FIRE, LIFE AND ACCIDENT

INSURANCE

AGENTS.

Represent the following reliable companies:

THE INSURANCE COMPANY OF NORTH AMERICA, *Of Philadelphia, Pa.*

LIVERPOOL and LONDON and GLOBE, *U. S. Office, New York City.*

SPRINGFIELD, *Of Springfield, Massachusetts.*

QUEEN, *Of Liverpool and London.*

PHŒNIX, *Of Hartford, Conn.*

ORIENT, *Of Hartford, Conn.*

TRAVELLERS' LIFE and ACCIDENT COMPANY, *Of Hartford, Connecticut.*

NEW ENGLAND MUTUAL LIFE, *Of Boston, Mass.*

The above companies are well known and reliable, and we solicit the patronage of our friends and the public. All losses adjusted and promptly paid at our office.

MORSE & ILSLEY,

NO. 13 PLEASANT ST., - UP ONE FLIGHT

28TH

Popular Monthly Drawing of the

Commonwealth Distribution Co.,

AT MACAULEY'S THEATRE,

In the City of Louisville, on

MONDAY, JANUARY 31st, 1881.

These drawings occur monthly (Sunday excepted,) under provisions of an act of the General Assembly of Kentucky, incorporating the Newport Printing and Newspaper Co., approved April 9 1868.

☞ This is a special act, and has never been repealed.

The United States Circuit Court on March 31st rendered the following decisions:

1st. That the Commonwealth Distribution Company is legal.

2d. Its drawings are fair.

N.B.—This Company has now on hand a large reserve fund. Read the list of prizes for the

January Drawing.

1 Prize	$30,000	100 Prizes	$100 each	$10,000
1 "	10,000	200 "	50 "	10,000
7 "	5,000	600 "	20 "	12,000
10 "	$1000 each	10,000	1000 "	10 "	10,000
20 "	500 "	10,000			
9 Prizes	$300 each,	Approximation Prizes,			$2,700
9 "	200 "	"			1,800
9 "	100 "	"			900
1,960 Prizes					$112,400

Whole Tickets, $2. Half Tickets, $1.
27 Tickets, $50. 55 Tickets, $100.

Remit money or bank draft in letter, or send by express. Don't send by Registered letter or post-office order. Orders of $5 and upward, by express, can be sent at our expense. Address all orders to H. M. BOARDMAN, Courier-Journal Building, Louisville, Ky., or T. J. Commerford, 212 Broadway, New York.

D. R. V. G. CURES Dyspepsia, Indigestion, and all troubles arising therefrom, such as Sick Headache, Distress after Eating, Acidity of the Stomach, Flatulency, Liver and Kidney Complaint, Torpid Liver, Constipation, Piles, Aches in the Back and Limbs. It is the best Blood Purifier in the World. Guaranteed by all Druggists to give perfect satisfaction or money refunded. Try it. Our Vitalizing Tonic Bitters—the best appetizer in the World. Call for them.

D. R. V. G. Mfg. Co., Prop's, SYRACUSE, N. Y. New York Depot, C. N. Crittenton, 115 Fulton Street.

WHIPS! All qualities and prices; LARRABEE'S, 26 Congress

Coal and Wood!

C. E. WALKER & CO.,

Have on hand LEHIGH and WILKESBARRE COAL, Furnace and Egg size.

PITTSTON and LACKAWANNA COAL, Stove size.

LYKENS VALLEY FRANKLIN COAL,

CAMERON SHAMOKIN COAL, Stove size.

FRANKLIN CUMBERLAND COAL, for Blacksmiths and Steam purposes.

HARD & PINE WOOD,

Sawed and Split to Order.

Pier Wharf, and No. 4 Water Street.

☞ Orders left with M. M. COLLIS, 99 Cent Store, will be promptly filled.

J. L. O. Coleman,

DEALER IN

Stoves, Ranges, Glass, Tin and Wooden Ware, and Kitchen Furnishing Goods of all Kinds, Old Metals, Rags, Paper, etc., Bought and Sold.

Also, Agent for the Celebrated

STANDISH RANGE,

One Thousand Sold the First Season! Combines all the Modern Improvement!

Two Popular Sizes.

With or Without Low Hot Closet.

FOR WOOD OR COAL,

Superior Points of Merits:

Full Sized Oven; Quick and Perfect Baker; Economical of Fuel; Will keep Fire Day and Night, if desired; Smooth Castings, easy to Black and keep Clean; Anti-Clinker Grate; Patent Coal Sifter; Light Ash Pan; Tin-Lined Oven Door; Patent Automatic Oven Shelf; Improved Towel Rack; Nickel-Plated Name-Plate and Trimmings; and CEADA'S PATENT REGULATOR OR DAMPER.

Don't Fail to see it Before making your selection! ijan3

GARDNER J. GREENLEAF,

Carriage Manufacturer, Blacksmith,

AND DEALER IN

Carriage Materials and Blacksmith Supplies.

STATE STREET NEXT POST-OFFICE.

Sardines and Beef.

50 Dozen cases Philippe & Canaud

SARDINES,

Price 30 cents for halves and 20 cents for ¼ boxes.

1000 LBS. CORNED BEEF,

Price 30 Cents. For sale by

H. F. GERRISH.

JUST RECEIVED!

A Fresh lot of

OVERCOATS, SUITS, ULSTERS, ULSTERETTES, UNDERWEAR of every description, CARDIGAN JACKETS, GLOVES, MITTENS, SOCKS, etc.

Whatever you may need to complete your outfit for Thanksgiving Day, can be found at

NO. 3 BOW STREET.

C. E. MYERS & CO.

C. E. MYERS. C. E. SIMPSON.

ANOTHER WONDER!

BARSTOW'S NEW Empress Range!

WITH THE

PATENT DUPLEX GRATE.

Bakes day or night without rekindling fire. No poking or shaking required; a single turn of the Duplex Grate removes all cinders, leaving a fresh fire. The Most Perfect Range in this City!

John P. Sweetser,

46 MARKET STREET - - PORTSMOUTH.

MORSE & ILSLEY, AUCTIONEERS,

Money, Real Estate and Mortgage Brokers, Insurance and House Agents.

13 PLEASANT ST. - - EXCHANGE BUILDINGS.

SPENCERIAN NO. 2 SPENCERIAN STEEL PENS

of the Very Best *European* Make, and unrivaled for *Flexibility, Durability,* and *Evenness of point.*

REAL SWAN QUILL ACTION.

In 20 Numbers. A complete Sample Card, for trial, by mail on receipt of 20 Cents.
A Sample Card of 10 of the Leading Styles, for trial, on receipt of 10 Cents.

IVISON, BLAKEMAN, TAYLOR & CO.

138 and 140 Grand Street, New York.

MRS. LYDIA E. PINKHAM, OF LYNN, MASS.

DISCOVERER OF

LYDIA E. PINKHAM'S VEGETABLE COMPOUND.

The Positive Cure

For all Female Complaints.

THIS PREPARATION RESTORES THE BLOOD TO ITS NATURAL CONDITION, DIRECTS THE VITAL POWER ARIGHT, STRENGTHENS THE MUSCLES OF THE UTERUS AND LIFTS IT INTO PLACE, AND GIVES IT TONE AND STRENGTH, AS WHAT THE CURE IS radical and entire. It strengthens THE BACK AND PELVIC REGION; IT GIVES TONE TO THE WHOLE NERVOUS SYSTEM; IT RESTORES DISPLACED ORGANS TO THEIR NATURAL POSITION. THAT FEELING OF BEARING DOWN, CAUSING PAIN, WEIGHT AND BACKACHE, IS ALWAYS PERMANENTLY CURED BY ITS USE.

It will, at all times and under all circumstances, act in harmony with the laws that govern the female system.

For the cure of Kidney Complaints of either sex, this Compound is unsurpassed.

Lydia E. Pinkham's Vegetable Compound is prepared at the proprietress's laboratory.

No. 233 Western Avenue, Lynn, Mass.

Price, $1. Six Bottles to one address, $5.

Mrs. Pinkham freely answers all letters of inquiry. Send for pamphlets. Address as above.

No family should be without Lydia E. Pinkham's LIVER PILLS. They cure Constipation, Biliousness, and Torpidity of the Liver. 25 cts.

GEO. C. GOODWIN & CO., Boston.

Sold by Druggists.

Laxative. Cathartic.

SMITH'S Medicated Prunes.

A PERFECT REMEDY AND CERTAIN CURE FOR

CONSTIPATION, BILIOUSNESS, LIVER TROUBLES & PILES.

Pleasant to take, CERTAIN and EXPEDITIVE in ACTION, without distress or the reaction that follows the use of pills. Mineral waters and other violent purgatives, they are invaluable for women, children, invalids and the aged. Can be freely used with perfect safety. For sale by all druggists. Price 50 cents per jar.

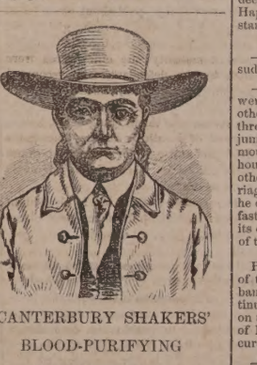

CANTERBURY SHAKERS'

BLOOD-PURIFYING

SARSAPARILLA.

Prescribed by Physicians and Druggists for nearly Fifty Years.

THE SHAKER'S SARSAPARILLA is just what it purports to be.—*Dixi Crosby, M. D.* I have long prescribed it, as I think it is a most valuable medicine.—*Jeremiah Hubbs, M. D., Gilmanton, N. H.* Have known it for nearly half a century. Our confidence in it is in no way impaired.—*Carlos A. Hoag, Druggists, Lowell.* I speak with confidence of it, having prescribed it for eighteen years.—*S. M. Dinsmor, M. D., Francestown, N. H.* Give me the Shakers' Sarsaparilla in preference to all others.—*C. A. Guimette, M. D., Boston.* I have the most unbounded confidence in its healing and renovating properties.—*Wm. R. Preston, Druggist, Portsmouth, N. H.* I consider it the best preparation made.—*A. G. Wilder, Druggist, Boston.*

Do not fail to make a trial of this great Blood Purifier, Appetizer, and Tonic, the first and best of all medicines called Sarsaparilla, which is prepared from selected Sweet Spring Roots, Herbs and Berries by the CANTERBURY SOCIETY OF SHAKERS, and is beyond all comparison the purest, safest, and most effective family medicine in the world. Ask for CORBETT'S SHAKERS' SARSAPARILLA. The genuine is signed by THOMAS CORBETT, its inventor, and sold by druggists generally.

SHAKER VILLAGE, N. H., Jan. 1, 1880.

☞ Enclose Stamp for Shaker Manual.

MALT UNFERMENTED

THERE is no greater BLOOD-PURIFYING and LIFE-GIVING PRINCIPLE in the world of medicine than MALT BITTERS, prepared by the MALT BITTERS COMPANY from *Unfermented Malt and Hops.* It is a Perfect Renovator of feeble and exhausted constitutions. It enriches the blood, solidifies the bones, hardens the muscles, quiets the nerves, perfects digestion, cheers the mind, and vitalizes with new life every fluid of the body. It is so, because it strikes at the root of all debility—ENFEEBLED DIGESTION and IMPOVERISHED BLOOD. Sold everywhere.

MALT AND HOPS BITTERS

DRAIN PIPE.

A KRON DRAIN PIPE, all sizes, for sale at No 3 Elm street.

SAMUEL CLEAVES & SON.

Daily Chronicle.

Choice Words.

Pleasure comes through toil, and not by self-indulgence and indolence.

The man who enjoys what he has, and is thankful, is a wise man.

Those who trample on the helpless are disposed to cringe to the powerful.

All our professions of piety will not go far to establish our claim to an heavenly inheritance.

There cannot be a greater treachery than first to raise a confidence, and then to deceive it.

Unto thyself be true, and it shall follow as the night and day, thou canst not then be false to any man.

If we would leave the superintending of this world to God, we should be saved a needless amount of anxiety.

You may shrink from the far-reaching solitudes of your heart, but no other foot than yours can tread in them.

It is easy enough to make sacrifices for those we love, but for our enemy we have to struggle and overcome self. Such a victory is noble.

It is a bad sign to see in religious circles a way of talking and acting as if one set of men (and a small set at that) had all the theology worth having.

Afflictions are the medicine of the mind. If they are not toothsome, let it suffice that they are wholesome. It is not required of physic that it should please, but heal.

Hasty words rankle a wound; soft ones dress; forgiveness cures it, and forgetfulness removes the scar. It is more noble to avoid an injury by silence than to overcome it by argument.

Welcome evermore to gods and men is the self-helping man. For him all doors are flung wide; him all tongues greet, all honors crown, all eyes follow with desire. Our love goes out to him and embraces him, because he does not need it.

Many a man gets committed to some high and heroic course in his best moment, often wondering afterward by what inspiration he was thus raised above himself. Happy is he whose opportunity of decision finds him at high water mark. Happy, if he have stability enough to stand by his decision after it is made.

—A short stop—The woman who turns suddenly in a crowded street.

—While two East Bradford, Pa., girls were crossing Scott's ford on the ice the other day their horse and wagon broke through. One of the young women jumped out, extricated the horse, and mounting him galloped to a neighboring house for assistance. Meanwhile the other young lady remained in the carriage. When a man reached the shore he cast her a rope. She made the rope fast to the carriage, and the vehicle with its courageous passenger was pulled out of the flood.

PERSONAL.—Should this meet the eye of the individual who created a disturbance in church last Sunday by his continued coughing, he will confer a favor on the congregation by procuring a bottle of Dr. Bull's Cough Syrup, which will cure him.

—An amusing toy is a donkey with a boy on its back. When a penny is put in the boy's hand the donkey kicks, throws the boy nearly over his head, and in the confusion the penny disappears in the donkey's mouth.

For the past four years I have sold a large amount of Adamson's Botanic Balsam, and it has given such universal satisfaction that I always recommend it before anything else for coughs or colds.

E. C. POWERS, Druggist.
Danvers, Mass.

—A London cabman called out after a smart, dapper little gentleman who affects particularly large hats: "Come out of that hat, will yer? I knows yer in it, 'cos I sees yer feet."

D. R. V. G. cured me of the worst kind of eruption of the skin, blotches like boils from head to foot. D. R. V. G. I think the best blood purifyer in the world.

JOHN G. BLODGETT, Syracuse, N. Y.
Guaranteed by all Druggists.

—An exchange says the Egyptian obelisk cannot stand our climate. It will have to. It is asking a little too much of the people to change their climate to suit the obelisk.

CHAS. C. FRARY, of Adrian, Mich., says:—To my complete surprise, I obtained a good night's rest, the first night I wore an "Only Lung Pad." I have suffered from Asthma for years.—*See Adv.*

—Ladies, says the London *Truth*, will be glad to hear that the "fluttered frog" is the name of the last new color; it is rather lighter than "frightened toad" or "angry mouse."

Remember Me.

Dr. Kennedy, of Rondout, N. Y., would have you remember that you will avoid mistakes by bearing in mind the name of his new medicine is "Favorite Remedy," and the price one dollar. For the cure of urinary difficulties, kidney complaints, constipation of the bowels, and all those diseases and weaknesses peculiar to females, there is positively no medicine offered to the public at all equal to it. For sale by all druggists. The doctor's address is Rondout, N. Y.

—"If you want to catch fish, my boy," remarked an old salt to an inexperienced youth, "you must yank the line just a quarter of a second before you feel a bite."

No purer, safer, more unobjectionable stimulant in medicine than Malt Bitters.

Portsmouth Chronicle.

WEDNESDAY, JANUARY 5, 1881.

[Entered at the Post-Office at Portsmouth, N.H., as second class matter.]

Some More Morey Letter.

On Tuesday the New York *Truth*, (the paper which first became known to a majority of the people of this country through its publication of the so-called Morey letter,) published an "open letter" to President-elect Garfield, declaring that it has discovered evidence proving the Morey letter a forgery, and fastening the guilt upon the real authors of that famous epistle. In an editorial headed "The Morey Letter a Forgery," the *Truth* says:

When the Morey letter came to us we believed it to be a genuine letter of James A. Garfield. Our belief became absolute conviction when Speaker Randall, Senator Barnum, Orestes Cleveland, Abram S. Hewitt and other prominent members of the Democratic National Committee, all better able to judge than we were, unhesitatingly pronounced it genuine. Upon their assurance we published it in a form best calculated to impress a conviction of its genuineness upon the people.

The editorial closes as follows:

Our investigations resulted in the discovery of positive proof that the letter is a forgery. * * The details of the investigation, facts discovered and parties implicated, will be made public in a court of justice, where we now challenge a meeting with those who have bent their energies to annihilate *Truth*, some of whom were actually and knowingly connected with the forgery before it came to us.

News and Notes.

By a tenement-house fire in New York, Tuesday, nine women and children were burned to death, and several others injured.

At Moretown, Vt., a Mr. Rock and his wife, both old people, kept house for Samuel Wright, an old man. On Saturday night they all celebrated New Year's day by getting drunk. The two men went to bed in a stupefied condition, leaving Mrs. Rock sitting in a chair; and Sunday morning her dead body was found, burned to a crisp. It is supposed she set fire to her clothes while smoking, and was too drunk to help herself or even to give an alarm.

The Western Union telegraph company has been ordered to withdraw on Friday next, giving place to the American Union company, from all the lines owned or controlled by the Pennsylvania railroad company, in the aggregate about 5,000 miles of road.

A syndicate has been formed, it is reported, to build a series of narrow gauge roads to form a through route from New York to the city of Mexico.

A fire caused by a boarder smoking in bed destroyed the Commercial house at North Adams, Mass., imperilled the lives of over forty persons, and caused the loss of $30,000, on Monday.

At Brooklyn, N. Y., Monday, James Walsh, aged nineteen years, fatally stabbed Barbara Greenthal, aged sixteen, for refusing to accept his addresses. The murderer afterward attempted to drown himself in a canal, but was fished out.

John B. Evans, fifteen years old, was fatally stabbed Monday night by Martin Dorf, fourteen years old, in Pittsburg. Evans had for a long time been accustomed to torment the younger boy whenever he met him.

The coroner's jury at Chicago, which has been investigating the loss of the steamer Alpena, returned a verdict that the vessel was rotten; that the life preservers were unfit for use; that the lifeboats were unseaworthy and the seamen inexperienced in handling them; that the bolts of the bed plate of the engine were defective, and that the Goodrich Transportation company should be held responsible for all damages.

Paul Nelson and Charles Lund, the two seamen lost from the fishing schooner Walter Irving, of Gloucester, Mass., and before reported as having arrived at Halifax, N. S., were picked up by the steamer Sardinian. They were three days in their dory, exposed to a hard gale and severe cold, and without food, before being picked up; they were badly frost-bitten in hands and feet.

A scheme to blow up the British ironclad Lord Warden, the guardship of the Firth of Forth, is supposed to have been discovered; a torpedo was found beneath the bows of the vessel. A large torpedo net has consequently been buoyed around the ship, to keep boats or torpedoes off, and other measures of precaution taken. The Lord Warden is an armor plated steamship of 7,600 tons, and carries eighteen guns. She is in the coast-guard service.

New Hampshire Items.

The anniversary meeting of the "National Guard Association" will be held at Concord, Thursday, Jan. 13th, and very extensive arrangements have been made for the event. The programme includes a business meeting at the Phenix hotel, a banquet at White's opera house at four o'clock, and a grand concert, reception and ball in the evening. Those who are eligible to membership in the association are the present officers of the state militia, as well as all honorably discharged officers who have been in service under the existing law. Ladies are especially invited to attend the reunion, and it is expected that the banquet and evening exercises will be of a very brilliant character.

The eighteenth annual session of the New Hampshire State Musical Festival will be held in Phenix hall, Concord, January 25th, and continue four days. The solo talent will include eleven artists of acknowledged reputation, headed by Mrs. H. M. Smith; while the orchestra, composed of thirteen players, will be an unusually fine one. Carl Zerrahn will be conductor, C. N. Allen leader of orchestra, and Mrs. M. D. Shephard pianist.

Political Notes.

The California legislature organized at Sacramento on the 3d inst., the republicans electing the officers for both houses.

The Tennessee legislature met on the 3d inst., W. B. Ramsey, republican, was elected speaker of the house. The senate balloted twenty-five times for president, without effecting a choice.

The republican caucus of members of the New York assembly met on the evening of the 3d inst., and Gen. George H. Sharpe was unanimously nominated for speaker.

CIRCUIT COURT OF THE UNITED STATES.

[Dist. of New Hampshire: *Lowell J.*]

Patrick H. Hughes vs Martha Elsher; action of covenant broken. Plaintiff lives in Dover, and declares that deft., who lives in Jersey City, N. J., in October, 1870, in consideration of $3,500 paid her by plff., executed to him a deed, as guardian of her minor children, purporting to convey to him land in Dover, and covenanted that she had complied with the requirements of the statute in relation to sales by guardians, whereas she had failed to fellow the statute in certain particulars, by reason of which omissions plff. acquired no title to the land.

The defendant pleaded that the plaintiff had brought a bill of complaint and motion for new trial against her in the supreme court of New Hampshire, and stated that he agreed with defendant to pay her the sum of $10,000 for the brewery of her late husband in Dover, consisting of the land in question and certain personal property; that he received from her the deed mentioned, and also deed of her dower, and also transfer of the personal property; that he paid about one-third of the purchase money in cash, giving six notes for the remainder, three of which he paid at maturity; the other three were sued by the defendant, who recovered judgment against him, and the executions were levied upon his property; that since the recovery of the the judgments, he has learned of invalidity of the defendant's deed, and now asks for a new trial of the three actions in which these judgments were recovered.

The pendency of this bill is pleaded in abatement. The plff. makes three objections to the plea, all of which must prevail.

I. It does not appear that an action is pending elsewhere. The bill of the plaintiff is an application to the equitable jurisdiction of the supreme court of New Hampshire, to enable him to maintain such an action. To test the soundness of this position, it is only necessary to suppose that I should abate this writ, and then the supreme court of New Hampshire should refuse the petition for a new trial.

II. A defence to an action upon the notes, though it may rely upon the same breaches of covenant as are sued upon in this action, would not even within the same jurisdiction be a ground of abatement. It would be a reason for requiring the plaintiff to elect between his defence and this action.

III. That the pendency of an action in a state court within this circuit is not ground for abating one in this court, is entirely settled by authority. *Plea overruled.*

Wm. H. Dodge and Wm. J. Copeland, Esqrs., for plaintiff;
Hon. Thos. J. Smith for defendant.

Children Poisoned with Tobacco.

In one of the schools in Brooklyn a boy thirteen years old, naturally very quick and bright, was found to be growing dull and fitful. His face was pale, and he had nervous twitchings. He was obliged to quit school. Inquiry showed that he had become a confirmed smoker of cigarettes. When asked why he did not give it up he shed tears and said that he had often tried but could not.

The growth of this habit is insidious and its effects ruinous. The brain, nervous system, the memory, the power of application, are all impaired by it. "It is nothing but a cigarette," is really "It is nothing but poison." German and French physicians have recently protested against it. And a convention of Sunday and secular teachers was recently held in England to check it. It was presided over by an eminent surgeon of a Royal Eye Infirmary, who stated that many diseases of the eye were directly caused by it. Parents, save your children from this vice if possible? Do not allow them to deceive you. In future years they will rise up and bless you for restraining them.—*Christian Advocate.*

—A young woman in London was recently smothered by the "London fog." She fell and died in the street while trying to grope her way to a friend's house, and the medical experts pronounced her death due to asphyxiation by the fog.

AUCTION!

Special Sale.

THE SUBSCRIBER having removed all the goods he intends to, to his new place of business, No. 18 Congress street, will sell at PUBLIC AUCTION on

TUESDAY NEXT, JAN. 11TH,

AT THE OLD STAND, No. 58 State street, at 11 o'clock A. M., one second-hand Piano Forte; one Sewing Machine; one due Bust of Shakespeare, with pedestal; Bureaus, Stores and Clocks; 25 old flint-lock Muskets; lot Lamps, lot Room Paper, one room paper Rack; the Horse of the Deer that was presented to the provincial Gov. Wentworth, in consideration of which he named the town of Deerfield in this county; the Case or Shelf which was carried by the Sheriff of the County who led the procession when Gen. Washington visited Portsmouth in 1789; and a great lot of other sundries, the accumulation of years, which it would be impossible to describe.

☞ Please call before purchasing elsewhere—but it is doubtful if the like can be found this side of New York.

No postponement on account of the weather.

H. F. WENDELL.

To the Bank Commissioners of the State of New Hampshire.

CONDITION OF THE Portsmouth Trust and Guarantee Company Savings Bank, of Portsmouth, in the County of Rockingham, on the thirty-first day of December, 1880.

LIABILITIES.

Due Depositors,	$360,229.76
	$360,229.76

RESOURCES.	Market Value.	Par Value.	Value on Books.
Loans on Real Estate,	39,570.64	39,570.64	39,570.64
Loans on Personal Security,	70,986.20	70,935.20	70,986.20
Loans on Collateral Security,	17,150	17,150	17,150
Other Bonds,	16,950	16,950	16,950
County, City, Town, & District Bonds,	17,222	16,600	16,733
Bank Stock,	9,503	9,700	10,882
Railroad Stock,	9,450	9,000	8,652.50
Railroad Bonds,	35,330.00	42,500	31,804.37
Other investments,	12,571.89	12,574.89	12,574.89
Real Estate,	128,194.07	128,194.07	128,194.07
Bank Fixtures,	3,180	3,180	3,180
Balance on Deposit in Nat'l Mechanics and Traders Bank,	738.96	738.96	738.96
Cash,	1,973.03	1,973.03	1,973.03
	$363,174.89	$368,257.89	$360,229.76

PORTSMOUTH, N. H., December 31st, 1880.

We, the undersigned, Directors of Portsmouth Trust and Guarantee Company Savings Bank, do solemnly and severally swear that we have made a thorough examination of its affairs, and that the foregoing statement by us made is true, according to our best knowledge and belief. So help us God.

J. F. HALL,
DANIEL MARCY,
THOMAS H. ODION,
FRANK JONES,
WM. D. FERNALD } Com. of Directors.

Signed,

Personally appearing, the above named J. F. Hall, Daniel Marcy, Frank Jones, Thomas H. Odion and William D. Fernald made oath to the foregoing statements. Before me,

Signed WILLIAM H. HACKETT, Justice of the Peace.

COFFEE! COFFEE!!

We have made a great reduction in our prices of

RIO and JAVA COFFEE

— IN —

RAW, WHOLE ROASTED and GROUND.

We have attained a great reputation for

FINE COFFEES,

and will say that the quality remains unchanged.

TEAS! TEAS!!

We have an Extra Choice Line of Fine Teas, from which we offer superior selections at

Low Prices!

BUTLER & LAIGHTON,

No. 1 Market Square.

"GO WEST YOUNG MAN."

I am going, but no further than Winchester's Block, No. 18 Congress Street, opposite Preston's Drug Store, (would go further if I was a little younger).

The subscriber intending to occupy the above mentioned store for the Auction & Commission business, will sell at his old stand before removing his goods now in store, at reduced prices, such as

China, Crockery and Glass Ware, Table Cutlery, Plated Ware, Table Linen, Oil Carpeting, Matting, Furniture and Bedding,

And a great variety of other goods too numerous to mention. Also China Cups and Saucers, Toilet Sets, Sleds, and Toy Sets, suitable for

Christmas & New Year's Presents.

H. F. WENDELL,

Dec22 NO. 58 STATE STREET.

WHIPS All kinds, cheap, at LARRABEE'S 26 Congress Street, up-stairs.

RICH GOODS — FOR THE — HOLIDAYS! — AT — MONTGOMERY'S!

Don't fail to see them.

WHIPS! All qualities and prices; LARRABEE'S, 26 Congress

Amputation of the Leg.

The Old Family Physician at Fault—Dr. David Kennedy the Successful Surgeon.

Money is the universal necessity, and none but a cynic or a fool can affect to despise it. Mr. Abram Elsworth, of Fort Kwen, Ulster county, N. Y., had realized this truth. His disease involved the whole of his thigh-bone, and the suffering man looked forward, not without apparent reason, to death as his only deliverer. His family physician refused to amputate the limb—saying that the operation would kill the patient on the spot. Dr. David Kennedy, Rondout, N. Y., who was consulted, held a different opinion and amputated the limb. The Doctor then administered freely his great Blood-Specific "Favorite Remedy" to afford tone and strength to the system, prevent the return of the disease, and Mr. Elsworth remains to this day in the bloom of health. This gentleman's disease was the offspring of foul blood, and Kennedy's "Favorite Remedy" purified the blood and restored to him the power once more to enjoy his life. Are you suffering from any disease traceable to the same cause? Try "Favorite Remedy." Your druggist has it. One dollar a bottle. Bear in mind the proprietor's name and address: Dr. David Kennedy, Rondout, N. Y.

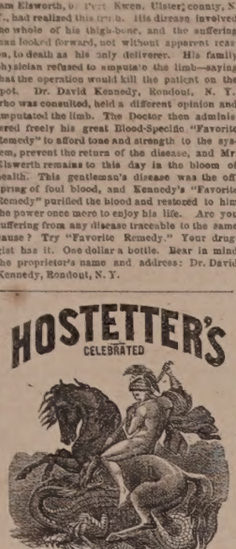

Sleep, Appetite and Strength

Return when Hostetter's Stomach Bitters is systematically used by bilious dyspeptic sufferer. Moreover, since the brain sympathizes closely with the stomach and its associate organs, the liver and the bowels, as their derangement is rectified by the action of the Bitters, mental despondency produced by that derangement disappears.

For sale by all Druggists and Dealers, generally.

NEW AND EXTENSIVE STOCK — OF — Fall & Winter GOODS — AT — WM. P. WALKER'S

No. 8 Market Square.

Having received a Full Assortment of Foreign and Domestic

Cloths, Cassimeres, &c.,

I am prepared to make them up into GARMENTS of the latest style, or according to the fancy of the purchaser, and

Perfect Satisfaction Guaranteed!

My Stock of Goods suitable for

SUITINGS

IS UNEQUALLED.

Particular attention paid to the making of Army and Navy

REGULATION UNIFORMS.

A FULL ASSORTMENT OF

Gentlemen's Furnishing Goods!

Constantly on hand, consisting of

BOSOMS, GLOVES, SUSPENDERS, COLLARS, DRAWERS, SHIRTS, HANDKERCHIEFS, LINEN GOODS,

Of Every Description.

Investment Securities!

Bought and Sold by

BLAKE BROTHERS & CO.,

NO. 28 STATE STREET, BOSTON.

List of Bonds for sale will be forwarded on application. eod(ant)

JANUARY 1st, 1881.

CHARLES E. LAIGHTON & SON,

EXCHANGE BUILDING,

Have on hand as due a selection of

TEAS AND COFFEES

— AS WERE — EVER OFFERED

in this city.

300 DOZENS CAN GOODS,

Consisting in part of

Tomatoes, Corn, Peas, Beans, Succotash, Apricots, Peaches, Plums, Cherries, Strawberries, Raspberries, Blueberries, Blackberries, etc., etc.

The above are all

GOOD GOODS

and will be sold at

LOW PRICES.

Chas. E. Laighton & Son.

Nearly opposite Post-Office.

COAL! — AND — WOOD!

A large assortment of Best Quality at

PORTSMOUTH COAL POCKETS,

J. ALBERT WALKER,

Concord R. R. wharf.

No. 137 Market Street.

☞ Order book and telephone at MOSES' HAT STORE (formerly Walker & Son's,) 15 Congress St.

SPECIAL SALE OF HAMBURG EDGINGS AND INSERTIONS.

ABOUT JANUARY 1, 1881, AYERS & LOCKE will offer the largest and finest assortment of

HAMBURG TRIMMINGS

Ever shown in Portsmouth. Also, a fine line of WHITE GOODS of every description.

Large Stock of Bleached and Unbleached Cottons - - - - Very Cheap.

Linen Damask, Towels, Napkins, &c. Special Bargains in a Loom Towel—12½ cents each. Balance of Stock of Ladies' Cloaks to close—without regard to cost. Purchasers of Hamburg Cotton Trimmings, or any of the above named Goods will find it to be for their advantage to call and examine before purchasing elsewhere.

AYERS & LOCKE.

Real Estate.

For Sale.

STORE AND HOUSE in Waldron block, Congress street, now occupied by William Benson and others. Apply to WILLIAM H. HACKETT.

For Sale.

HOUSE FOR SALE No. 7 Miller Avenue. Terms easy. Enquire of J. H. HUTCHINSON.

To Let,

TO a small family, half of the House No. 6 Howard street. Enquire at the House. DAF

House for Sale,

THE DESIRABLE RESIDENCE, situated at No. 18 High Street, and formerly occupied by the late Dr. A. Perry. The house contains 9 rooms, with furnace, and is in good repair. A Stable is connected with the house.

JOHN S. PERRY, Dentist, tfebl No. 20 Congress Street.

READ CAREFULLY!

The following articles can be bought of

J. H. Hutchinson

at very low prices:

Silver Watches, Gold Watches, Watch Chains, Seal Rings, Plain Rings, Chased Rings, Stone Rings, Earrings in gold and plate. Beautiful Sets of Jewelry, Lockets, Seals, Crosses, Buttons, Studs, Collar Buttons, Solid Silver Goods, Silver Plated Goods, Casters, Baskets, Spoons, Pickle Stands, Spoon Holders, Knives, Forks, Spoons, Opera Glasses, Spectacles, etc.

Come and Make Your Wants Known.

I have the largest and best stock of Goods that I have ever shown in Portsmouth, from the

Finest Diamonds

to a five cent pin, and you can have a good thing often times at as low as you pay for a cheap thing. I invite everybody to come and see the Goods and examine the prices.

Come Early.

J. H. HUTCHINSON.

The Finest Line of BOOKS

ever shown shown in Portsmouth is now to be seen at

W. G. MYERS

Bookstore,

NO. 1 CONGRESS BLOCK.

It includes Elegant Holiday Goods, Standard Books in Setts, and Children's Books in every variety.

Great reduction from publishers' prices in nearly every line.

From the collection of Albums, and Vases, Pocket Books, Cutlery, Gold Pens, Olive Wood Goods, Passepartout Frames, Easels, Panels, Games, and Fancy Papeteries

which are here displayed, can be selected just the

HOLIDAY PRESENT!

each one wants.

Call before the best are taken, at

No. 1 Congress Block.

REMOVAL!

THE FIRST NATIONAL BANK will occupy during the repairs upon their banking rooms, store in Exchange Buildings recently vacated by H. B. Buzzell & Son, opposite the Post Office.

THE PISCATAQUA SAVINGS BANK will temporarily occupy the above location. o25tf

Vault Notice.

THE CONTENTS OF VAULTS will be removed by the city after Dec. 1st, next, for one dollar per load. Name with residence of parties desiring such service can be left at the City Rooms. n19

Local Matters.

POST OFFICE RULES.

MAILS CLOSE.

	A. M.	P. M.
Boston, West and South,	8, 10:25, 2:30	4:50 *8:30
Boston Way,	10:25, 2 30	
Portland,	9:25	4:50 6:30
East [beyond Portland,]	9:25	6:30
Biddeford, Saco and Way,	9:25	4:50
Great Falls,	9:25	4:50
Great Falls & Conway R. R.	9:25	
Concord and North,	7:40	4:30
Concord Way,	7:40	4:30
Boston & Maine R. R.	7:40	4:30
Dover,	7:40 9:25	4:30

*Arrives in Boston next morning.

MAILS ARRIVE.

	A. M.	P. M.
Boston, South and West,	10:05, 3:15	5:50 9:05
Boston Way,	10:05	5:50
Portland and East,	11:50	3:20
Great Falls & Conway R. R.	11:20	
Concord and North,	10:20	8:50
Dover,	10:20	3:50

Letters for the night mails [and no others] east or west may be deposited in the box at the Eastern depot, every day except Sundays.

E. G. PEIRCE, JR., P. M.

MINIATURE ALMANAC--JAN. 5.

SUN RISES	7:30	MOON FULL SEA	11:15 A. M.
SUN SETS	4:42		3:00 A. M.
LENGTH OF DAY	9:12		3:15 P. M.

THE WEATHER.

U. S. SIGNAL OFFICE,
WASHINGTON, D. C.
Jan. 5, 1:30 A. M.

Probabilities for New England:—Generally cloudy weather and snow, with slightly warmer northeast to southeast winds, and falling barometer.

The Thermometer at the CHRONICLE Office, at 4:00 o'clock this morning, registered 20 degrees above zero.

Snowing.

AROUND HOME.

The fishing schooners Grace Choate and Young Selim each brought in a cod-fish weighing one hundred pounds, on Tuesday.

Go to the Good Templars' fair to-night at Grange hall. Supper from six o'clock to nine, only fifteen cents. Tickets to fair, including a chance to one cut of cloth, ten cents.

The total quantity of fish delivered from vessels at the wharves, and brought up from the lower harbor in dories on Monday and Tuesday, amounted to fully 200,000 lbs.

It is hinted that a "still hunt" is being conducted by out-of-town detectives into the cause of death of the fisherman whose corpse was found in one of the docks on a Sunday morning some weeks ago.

On the last day that Mr. Thompson was secretary of the navy he sent a complimentary letter to Naval Constructor Philip Hichborn, formerly of this city, and now stationed at the League Island navy yard.

Elder A. A. Waite, the chalk talker, spiritualist exposer, and prince of magic, is coming here on the 21st inst., and will give one of his unique performances, and tell the public all about the humbuggery of spiritualism.

A cod-fish weighing a good hundred pounds was landed at Tredick's fish-wharf on Tuesday. Cod weighing seventy-five pounds each have been so common this winter that they have ceased to attract special attention.

The annual meeting of the Rockingham Masonic Mutual Relief Association will be held in Masonic hall on Friday evening at 7:30 o'clock, when an important proposed change in the by-laws will be finally acted upon.

Charles E. Laighton & Son, Exchange building, advertise a fine selection of teas and coffees, and a large variety of canned articles. They add that "the above are all good goods"—which seems a superfluous announcement, as the firm has had the reputation of dealing in no other kind of goods ever since we can remember.

The arrivals of fishing vessels on Tuesday were as follows: Schooner Christie Campbell, 35,000 lbs.; Celia, 6000; Lucy, 4000; Flying Cloud, 4000; John Smart, 5000; Grace Choate, 10,000; Mary E. Smith, 4000; Ella M. Johnson, 6000; Comet, 2500; Young Selim, 3000; Ev Nichols, 11,000; Flora Temple, 10,000 lbs.

On Monday evening next a choice entertainment will be given at the Congregational church in Rye, under the auspices of the Martha Washington society, by a double quartette from this city consisting of the following-named ladies and gentlemen: Miss Edith Wendell and Miss Nellie Locke, sopranos; Mrs. J. S. Bennett and Miss Susie F. Ham, altos; Lafayette S. Butler and Lafayette V. Newell, tenors; Henry Harlow and Jerome C. Butler, bassos; Miss Georgie Hill, organist.

Drilling operations at the Eastern railroad station were suspended Monday night, the hole having reached the depth of three hundred feet. The hole bored is seven and three-quarters inches in diameter,—large enough to take a seven-inch pipe if necessary; but the material drilled through being all rock, no tubing has been required. Granite, marble and blue slate have been struck in the course of the work, and also several small seams, each of which contributed water. On Tuesday forenoon preparations were made for pumping water from the well, to see how much of a supply can be depended upon.

At South Seabrook, on Christmas eve, an entertainment was given for the benefit of the pastor, and netted $20. On New Year's eve Elder A. A. Waite gave an entertainment in aid of the church, whose treasury was benefitted $37 thereby.

Mr. Aaron Pinkham, of Dover point, drove into Dover on Saturday evening, and while he was in a store to purchase a newspaper somebody stole his team; and after reporting the theft to the police, Mr. Pinkham was compelled to ride home with a neighbor. On Sunday Mr. Pinkham called at Col. Joseph Cushing's place at Dover point, and found his team there, it having been driven from Dover by one Josiah Burley. Mr. Pinkham immediately set out to hunt up Josiah, and when he found that individual proceeded to "put a head on him," to serve him as a reminder that the next time he gets drunk he had best steal some other team than Pinkham's.

If a member of the Society for the Prevention of Cruelty to Animals had been around the city the past few days, he could have found plenty to do in arresting those who allow their horses to be hitched all day on the streets without any covering on them. In many of those instances men were too lazy to take a blanket out of their sleighs, while the poor dumb brute was suffering intensely from the cold. We wish some of our Portsmouth members of the S. P. C. A. would step up here some cold day and teach those abusers of dumb animals that there is a God in Israel.—*Foster's Democrat.*

It would be better still if some of the humane people of Dover would organize a branch society to look after such instances of cruel carelessness, and all other kinds of cruelty to dumb beasts. The Portsmouth society has done and is doing a good work, but there is room in the vineyard for many more laborers.

PORTSMOUTH SHOE CO.

The annual meeting of the stockholders of the Portsmouth Shoe Co., was held in the common council room on Monday evening. Dr. F. E. Potter, the president, occupied the chair. The reports of the directors and the treasurer were presented, and were satisfactory to the stockholders. The time for holding the annual meetings was fixed for the second Thursday of May, by an amendment of the by-laws. An ineffectual attempt was made to reduce the number of directors from nine to five. The following named gentlemen were chosen directors: Frank Jones, Ezra H. Winchester, Charles H. Mendum, Henry M. Clark, Wm. Ward, Frederick E. Potter, William H. Preston and William H. Hackett; James F. Jenness was unanimously re-elected clerk. The treasurer paid a deserved tribute to the efficiency of the agent, Mr. J. G. Knights, and also spoke of the satisfactory manner in which the accounts at the factory were kept by Mr. Preston. The directors will meet for organization at the office of the president on Saturday evening at eight o'clock.

MADAME RENTZ'S MINSTRELS.

The Donaldi star combination, advertised to appear at Franklin theatre next Friday evening, gave a concert in Portland city hall on Monday evening. Levy, the great cornetist, played Sullivan's "Lost chord" and his own "Concert waltz," and for encores "Thou rests in this bosom," "Yankee Doodle" and "Robin Adair." Madame Donaldi sang "Waiting," Abt's "Embarrassments," and a serenade with violin obligato. Mr. Lichtenberg, the violinist of the company, being ill, his place was supplied by a Miss Shepardson of Boston, a graceful player who gave good satisfaction to the audience, though of course not assuming to be the equal of Theodore Thomas' soloist. Miss Violante, the pianist, played several brilliant selections, and the concert was received with much favor, all the artistes being encored.

Sale of tickets for Friday evening commences to-day, at the store of Stavers, Marston & Co.

YORK COUNTY ITEMS.

The barque Horace Scudder arrived at Boston on Monday, from the west coast of Africa Sept. 15th. Her captain, S. B. Gilpatrick of Biddeford, died Sept. 30th, and was buried at sea. The vessel had a very tempestuous passage, and was on the coast a month before getting into port, having several times been blown off.

A correspondent at York, writing under date of Dec. 29th, says "Vennor's snow-storm, all but ten feet and eight inches of it, arrived to-day." At York corner, at six o'clock in the morning on the 31st ult., the thermometer indicated a temperature of nine degrees below zero; at sunrise on New Year's morning it was at ten below, and at zero on the 2d inst. at the same hour.

Sunday evening about eight o'clock a fire was discovered in the boiler room of the sash and blind factory of Samuel P. Horne, Sullivan square, Berwick, opposite Great Falls. The flames spread very quickly, and before the arrival of the fire department the interior of the building was completely on fire. The entire stock of blinds, shutters and lumber was totally destroyed, and the machinery was much damaged. The loss is estimated at $1,500; insurance $1000—$500 on stock, and a like amount on the machinery.

Mr. William Furbish, of York, whose name has become a household word by reason of his raising that immense pumpkin, as stated by "Nathaniel of Texas," desires to inform his patrons and friends that he can no longer answer demands for "Garfield Pumpkin seeds." He says he has been receiving from one to five hundred letters per day from farmers in all parts of the country, and several wholesale seed dealers have tried to negotiate for his whole stock, which is now exhausted. He has, however, about nineteen bushels of that five-foot-and-four-inches carrot seed yet unsold, and is ready for orders for them, or will sell the whole lot. Y. C.

MORTALITY IN RYE.

The following record of deaths in Rye during the year 1880 is furnished us by J. T. Walker, Esq., who has prepared a similar list for this paper each year for many years past:

Jan. 1, Mrs. Betsey Goss,	75 yrs 8 mon.
" 7, Susan Trefethen,	1 " 6 "
" 17, Ira Rand,	75 " 2 "
Apr. 21, Christopher Grant,	36 "
May 7, Daniel C. Webster,	46 " 10 "
" 25 Richard Sleeper,	78 " 10 "
" 31, Mrs. Lavina Perkins,	66 "
June 14, Samuel E. Chesley,	72 " 11 "
" 17, Widow Margaret T. Marsden,	77 "
" 27 Widow Lavina Shapley,	75 "
July 10 infant son of Geo. Remick,	2 "
" 11 James Brown,	56 " 3 "
Aug. 8, William S. Yeaton,	66 "
" 19, Josephine Hobbs,	1 " 6 "
" 22, Widow Huldah Jenness,	76 " 9 "
" 28, Widow Elsie C. Grant,	88 " 3 "
" 31, Mrs. Mary F. Jenness,	59 " 6 "
Sept. 11, Jenness Marden,	43 " 2 "
Oct. 11, Elizabeth H. Webster,	79 "
" 23, Mrs. Alvira Jenness,	57 "
Nov. 10, Cotton Ward Drake	79 " 6 "
" 29, Mrs. Sally Lord,	83 " 2 "

Population, 1130.

MARRIED.

BLAISDELL—JOHNSON. In Great Falls, Dec. 23th, Charles F. Blaisdell of York, Me., and Miss Sarah Johnson of North Berwick.

DIED.

JENNESS. In Denver, Colorado, on the morning of Jan. 4th, Mary E. Jenness, widow of John S. Jenness of New York.

WENTWORTH. In Rochester, Jan. 1st, Silas H. Wentworth, aged 56 years, well known as the landlord of the Mansion house in that town.

SHACKFORD. In Chelsea, Mass., Jan. 1st, Major S. B. Shackford of North Conway, N. H., aged 64 years.

SHACKFORD. In Dover, Jan. 1st, Charles B. Shackford, Esq., aged 40 years and 4 days, only son of Major S. B. Shackford.

GOODHUE. In Seabrook, Dec. 30th, Mrs. Lydia Goodhue, widow of James S. Goodhue, aged 90 years.

MARINE CHRONICLE.

Stmr Indiana, Sargent, from Liverpool arr at Philadelphia 3d inst.

Sch Mary J Adams, Fitzgerald, from New York arr at Pensacola 28th ult.

Celluloid.

Dr. Jewett's method of mounting Artificial Teeth on *Celluloid* produces a denture for *strength, beauty* and *healthfulness* far superior to those on *Rubber.*

Full upper or lower sets, $15. No. 3 Daniel St., Portsmouth, N. H.

Mothers! Mothers!! Mothers!!!

Are you disturbed at night and broken of your rest by a sick child suffering and crying with the excruciating pain of cutting teeth? If so, go at once and get a bottle of MRS. WINSLOW'S SOOTHING SYRUP. It will relieve the poor little sufferer immediately—depend upon it; there is no mistake about it. There is not a mother on earth who has ever used it, who will not tell you at once that it will regulate the bowels, and give rest to the mother, and relief and health to the child, operating like magic. It is perfectly safe to use in all cases, and pleasant to the taste, and is the prescription of one of the oldest and best female physicians and nurses in the United States. Sold everywhere. 25 cents a bottle. m,w & f &g jan82

Some One Always Wins.

A correspondent invites attention to the fact that it has been everywhere remarked by the readers of the leading journals in all parts of the country that the drawings of the Louisiana State Lottery Company, which occur without ever any interruption in their regularity on the second Tuesday of each month at New Orleans, La., and any assertions made over the name of M. A. Dauphin, New Orleans, La., or same person at No. 319 Broadway, New York City, are invariably justified by the subsequent action of the company so that $20,000 for $2 seems to be a certain happiness in store for some happy mortal somewhere.

PROFESSIONAL NOTICE.

Dr. L. J. Kahn, 51 East 10th St., N. Y., and Proprietor, Dr. Kahn's Museum of Anatomy, 683 Broadway, N. Y., begs to inform his patients and those desirous of consulting him, that he has opened an office at 61 Hancock St., Boston; where he may be consulted EVERY THURSDAY from 9 A. M. to 2 P. M. and 4 to 8 P. M.

Dr. Khan having devoted 30 years to the treatment of the nervous system arising from indiscretion, to which may be traced many of the obscure ailments which effect youth and manhood, is enabled to insure those placing themselves under his treatment a speedy and permanent cure. Dr. Kahn's medical work Nervous Exhaustion, which treats on these cures; forwarded to any address on receipt of 25 cents in postage stamps. Attendance every Thursday at 61 Hancock St., Boston, and as usual at 51 East 10th St. New York.

dtmy28

$500 Reward!

We will pay the above reward for any case of Liver Complaint, Dyspepsia, Sick Headache, Indigestion, Constipation or Costiveness we cannot cure with West's Vegetable Liver Pills, when the directions are strictly complied with. They are purely Vegetable, and never fail to give satisfaction. Sugar Coated. Large boxes, containing 30 Pills, 25 cents. For sale by all Druggists. Beware of counterfeits and imitations. The genuine manufactured only by JOHN C. WEST & CO., "The Pill Makers," 181 & 183 W. Madison St., Chicago. Free trial package sent by mail prepaid on receipt of a 3 cent stamp. deowadall'81

A CARD.

To all who are suffering from the errors and indiscretions of youth, nervous weakness, early decay, loss of manhood, &c., I will send a recipe that will cure you, FREE OF CHARGE. This great remedy was discovered by a missionary in South America. Send a self-addressed envelope to the REV. JOSEPH T. INMAN, *Station D, New York C* D&WJ'an81

NERVOUS EXHAUSTION.

A medical essay, comprising a series of lectures delivered at Kahn's Museum of Anatomy on the cause and cure of premature decline, showing indisputably how lost health may be regained, affording a clear synopsis of impediment to marriage and treatment of nervous and physical debility, being the results of 20 years' experience. By mail, 25 cents, currency or postage stamps.

Address Secretary Kahn's Museum, 683 Broadway, N. Y. dtmy28

AMUSEMENTS.

MUSIC HALL.

Thursday Evening, Jan. 6th.

Always the Best!

The world-famed great original and only

Mme. Rentz's Minstrels!

the best company ever organized.

A WEALTH OF NEW NOVELTIES!

Every Act New,
Every Song New,
Every Sketch New,

An entirely new burlesque entitled

Penn's Aunts Among the PIRATES!

A world of fun, a wealth of novelty.

Reserved seats 50 cts. on sale at usual place.

FRANKLIN HALL.

Friday Evening, Jan. 7th.

EXTRAORDINARY ATTRACTION!

MUSICAL EVENT OF THE SEASON.

MME. EMMA DONALDI'S

GRAND STAR

Musical Consolidation!

— LED BY —

The Emperor Cornetist of the World!

Mr. J. LEVY,

The only instrumentalist in the world without a rival. The artist who demands and receives more salary than an entire concert company. Engaged the coming season at a salary of $500 per week.

Madame Emma Donaldi,

The celebrated prima donna Soprano, from the principal conservatories of Italy, who lately made a decided success at New York, Washington and Baltimore.

Mr. Leopold Lichtenberg,

The renowned Violinist, introduced into this country by Theodore Thomas as a soloist in his grand orchestra. One of the leading violinists of the world.

Mlle. Lucia Violante,

The brilliant Pianist, received with great applause at Steinway Hall, New York, in conjunction with members of Col. Mapleson's Grand Opera Co., where she received an ovation from the great audience present. Without doubt the leading lady pianist of America.

Mr. FILETEO GRECO,

Musical Director and Accompanist.

The management can safely say to the citizens of Portsmouth that the above company is without doubt the most expensive and the most talented of any concert company in the United States.

PRICES, 35, 50, & 75 CENTS.

Opening sale of seats at Stavers, Marston & Co.'s on Wednesday, Jan. 5th.

Lecture Course

— AT THE —

UNIVERSALIST CHURCH.

2d Lecture, Monday Evening, Jan. 10th, by

G. T. Flanders, D. D.

of Lowell, Mass. Subject,

The Lands of the Spaniard and Moor.

3d Lecture, Monday Evening, Jan. 17th, by

Rev. Charles F. Lee,

of Charlestown, Mass. An Historical Poem, Subject,

The Yankee.

4th Lecture, Monday Evening, Jan. 24th, by

J. H. CHAPIN, PH. D,

Professor of Geology and Mineralogy at St. Lawrence University. Subject,

Life and Scenes beyond the Rocky Mountains.

5th Lecture by

E. C. Bolles, PH. D.

of Salem, Mass.

The date and Subject to be announced.

Dr. Bolles is now giving a course of Lectures at the Lowell Institute, and is one of the finest public speakers in this Country.

It is seldom that the citizens of Portsmouth are favored with so interesting and instructive lecture course, and the price is put at a low figure. Tickets for the course, one dollar. Evening tickets 35 cts; no reserved seats.

Tickets to be had at Preston's Drug Store on and after Monday, Dec. 27th. Doors open at 7:15. Lecture at 8.

BENJ. F. GRAFTON. STORY B. LADD,
HALBERT E. PAINE,
Late Commissioner of Patents.

PATENTS!

PAINE, GRAFTON & LADD,

Attorneys-at-Law and Solicitors of American and Foreign Patents.

412 FIFTH STREET, WASHINGTON, D. C.

Practice patent law in all its branches in the Patent Office, and in the Supreme and Circuit Courts of the United States. Pamphlet sent free on receipt of stamp for postage.

SALEM LEAD COMPANY,

SALEM, MASS.

Warranted PURE WHITE LEAD. — Well-known throughout New England as the WHITEST, FINEST, and BEST.

LEAD PIPE, of any size or thickness.

LEAD TAPE, 5-8 in. wide, on reels for Curtain Sticks.

LEAD RIBBON, from 2 1-2 to 8 inches wide, on reels for Builders.

At lowest market prices for goods of equal quality. wastmsr13,81

FIVE HUNDRED BARRELS OF FLOUR SELLING AT A GREAT SACRIFICE FROM COST PRICES!

NICE SUGAR--EIGHT CENTS PER POUND.

TEA! TEA! TEA! at one-half its former price. TEA! TEA! TEA!

Butter at 20 cents per pound! and all kinds of Groceries at half price.

All kinds of Meats at Extremely Low Prices.

AT 41 TO 47 MARRET STREET - - - - C. L. BROWN, AGENT.

For Sale.

SEVERAL VARIETIES of POPPING CORN that will POP SHARP.

JAMES R. YEATON & CO.

New Store! New Goods!

FRANKLIN BLOCK.

Holiday Presents!

For Christmas and New Year.

SELLING AT VERY LOW PRICES

— AT —

Stavers. Marston & Co.,

53 Congress Street, Franklin Building.

CALL AND SEE US.

USEFUL ARTICLES

— FOR —

HOLIDAY GIFTS.

Call and see the new

Mystic Carpet Sweeper,

simple in construction, sweep, clean, and is easy to operate.

Longwy and Kiota Lamps, with the celebrated Moehring burners and Etched globes. Library and German study lamps, Bird Cages, Sleds, Clothes Wringers,

and a great variety of other useful articles suitable for the Holiday Season.

John P. Sweetser,

46 Market St.

D. F. BORTHWICK.

7 Market Street.

Customers who have Dry Goods to buy should call, as we have one of the best assorted stocks of Dry Goods in the City.

LINEN DAMASKS, TOWELS, NAPKINS, etc. For the Christmas trade.

Dress Goods.

To close our stock of winter Dress Goods we have marked them at prices at which they will sell. UNDERWEAR, CLOAKINGS, BLANKETS, COTTONS, etc. Customers should call at once, as we are making prices much in their favor and our stock is complete in every department.

FOR THE HOLIDAYS!

BIRDS AND CAGES,
BRACKET SAWS,
TOOL CHESTS,
SLEDS AND SKATES.

— AT —

A. P. WENDELL & CO.'S

3 Market Square.

GRAND DISPLAY

— OF —

Holiday Presents!

At the NEW STORE of

H. B. BUZZELL & SON,

Our Stock is Larger, and in Variety exceeds that of any previous season, and the prices are

Lower Than Ever Before

— AND INCLUDES —

Sewing Machines, Autograph and Photograph Albums, Poems, Miscellaneous Juvenile and Picture Books, Fine Box Stationery, Desks, Work-Boxes and Baskets, Fine Pocket-Books, Velvet Frames, Vases, Toilet setts, Dol's, Games, Wooden, Tin, Iron, Brittania Toys, etc.

The finest assortment of

CHRISTMAS CARDS

in the city. Also a great variety of other goods too numerous to mention at this time.

Please call and examine our stock, as we are quite sure we can suit you.

H. B. BUZZELL & SON

PIERCE'S BLOCK, - - MARKET SQUARE,

Portsmouth, N. H.

Pratt's Astral Oil

SAFEST AND BEST!

FOR SALE ONLY BY

J. P. SWEETSER.

46 MARKET STREET.

The Height of Happiness

is the restoration of a woman after years of sickness to perfect health. Imagine then the joy of the family of Mrs.—— of Kingston, who had suffered untold misery for over five years, consequent upon the Diseases and Weaknesses peculiar to Females. She was induced to try Dr. Kennedy's "Favorite Remedy." After using only two bottles all her ailments disappeared, and she says that she feels and considers herself in perfect health.

—A little fellow lately asked his parents to take him to church with them. They said he must wait until he was older. "Well," was the shrewd suggestion in response, "you'd better take me now, for when I get bigger I may not want to go."

Write to Mrs. Lydia A. Pinkham, 233 Western Avenue, Lynn, Mass., for names of ladies that have been restored to perfect health by the use of her vegetable compound. It is a positive cure for the most stubborn cases of female weakness.

—A service was recently announced at St. Matthew's, Sydenham, England, "for children of the upper classes," whereupon the following amendment to the well known saying was promptly offered by a newspaper commentator: "Suffer little children of the upper classes to come unto me."

Your D. R. V. G. has cured me of chronic diarrhœa, urinal difficulties and chronic dispepsia of 15 years standing. JAMES COARLEY, Hellisle, N. Y. Guaranteed by all Druggists.

—A Laporte City, Iowa, man recently found a good-sized lizard in a plug of tobacco. The animal was all there except the head, which had been bitten off by the discoverer.

J. S. R. SCOVILLE, Morris, Ills., says:—When your "Only Lung Pad" came to hand, my son could not raise his head. He is now up and gaining every day.—*See Adv.*

—And if you must wear bows on your dress skirt, young lady, the newest kind have six loops and two ends, and both ends and loops hang downward.

Emaciation, dropsy, mental and physical weakness arrested by Malt Bitters.

STATED MEETINGS.

CITY GOVERNMENT.

In the City Building, Market Square.

Board of Mayor and Aldermen—Thursday evenings.

Common Council—Thursday evenings.

Board of Overseers of Poor—Tuesday evenings.

Board of Instruction—First Wednesday in each Month.

Board of Engineers—Tuesday next following the first Monday in each Month.

MASONIC.

In Masonic Hall, Congress Block.

St. John's Lodge, No. 1—First Wednesday of each Month.

St. Andrew's Lodge, No. 56—Second Monday of each Month.

Washington Chapter, No. 3, R. A. M.—Fourth Tuesday of each Month.

Davenport Council, No. 5, R. and S. M.—Third Thursday of March, June, September and December.

DeWitt Clinton Commandery, Knights Templar—Third Monday of each Month.

Ineffable Grand Lodge of Perfection—Third Wednesday of January, April, July and October, (annual meeting 3d of Hebrew month Adar.)

Rockingham Masonic Relief Association—Annual meeting first Friday in January.

I. O. O. F.

At Odd Fellows' Hall, National Block.

Piscataqua Lodge, No. 4, meets Monday evenings at 7½ o'clock.

New Hampshire Lodge, No. 17—Wednesday evenings at 7½ o'clock.

Osgood Lodge, No. 46—Thursday evenings at 7½ o'clock.

Strawberry Bank Encampment, No. 3—Second and Fourth Fridays of each Month.

Mount Sinai Encampment, No. 19—First and Third Fridays in each Month.

Union Rebecca Degree, Lodge No. 3, First and third Tuesday in each Month, at 7½ o'clock.

RELIEF ASSOCIATIONS.

Portsmouth Odd Fellows' Mutual Relief Association—Annual meeting fourth Tuesday evening of January.

Temperance Mutual Relief Association—At Mercantile Hall, First and Third Wednesday evenings of each Month.

Mutual Relief Association of Rockingham County—Second Tuesday of January and December.

Portsmouth Firemen's Mutual Relief Association—Second Wednesday of January, April, July and October.

OTHER ORGANIZATIONS.

At Old Odd Fellows' Hall, Daniel Street.

Stover Encampment, Post No. One, G. A. R.—Third Wednesday of each Month.

St. George Council, No. 21, Legion of Honor—Second and fourth Tuesday evenings of each month.

Portsmouth Commandery, No. 47, United Order of the Golden Cross—Thursday evenings.

Portsmouth Grange—At Hall No. 5 Congress street on the second and fourth Thursday evenings of each month.

Strawberry Bank Lodge, No. 32, I. O. G. T., each Wednesday evening at 7:30 o'clock, at Mercantile Hall, Orange Hall, No. 5 Congress street.

Rockingham Lodge, No. 27, I. O. Good Templars—Each Thursday evening at the hall in Exchange Building.

Longfellow Colony, No. 15, Pilgrim Fathers, first and third Friday evenings of each month at Golden Cross hall, Daniel street.

Band of Hope—Every Saturday afternoon at three o'clock, at Bow Mission Hall.

Damon Lodge, No. 9, Knights of Pythias—At Pythian Hall, corner Market and Daniel streets, Tuesday evening of each week.

Portsmouth Mechanics' Association—Open to membership of all reputable Mechanics and Manufacturers. Rooms in Mechanics' Block, corner Congress and First streets. Reading Room free to members and strangers visiting the city. Quarterly Meetings the first Tuesday evenings in November, February, May and August. Election of officers at November meeting.

Orion Tent, No. 26, Knights of Maccabees, first and third Monday evenings of each month at Good Templars hall, Pleasant street.

Sagamore Lodge, No. 258, Knights of Honor, at Hall No. 24, Market street, second and fourth Monday evenings of the month.

Sewichewannock Tribe, No. 4, Improved Order of Red Men—Each Friday evening at Pythian Hall, No. 32 Market street.

Women's Temperance League—Each Thursday afternoon from three to four o'clock at Bow Mission hall, Market street.

Portsmouth Workingmen's Institute and Reading Rooms, corner of Cornwall and McDonough streets. Organized August 23d, 1877. Open week days from 10 A. M. to 9 P. M.; Sundays 2 P. M. to 9 P. M. Regular business meetings third Thursday evening of each month.

Alpha Council, No. 82, Royal Arcanum—First and third Tuesday evenings of each month, at Hall No. 24 Market street.

Mercantile Library Association, at hall No. 5 Congress street. Ladies and gentlemen may become members or subscribers. Library open every Saturday evening.

Star of Hope Degree Temple, No. 6, I. O. G. T., meets on the 2d and 4th Tuesday of each month, at Good Templars' Hall, Pleasant street.

Fire Companies—At their respective Engine Houses on the first Monday of each month.

Old Oldem Bucket Division, No. 2, S. of T.—Each Monday evening at Hall corner of Ladd and Market streets.

Wrecks Last Year.

The New York *Tribune* has an article showing that last year was remarkable for the destruction of steamships. The need of extensive reforms in the transient grain carrying trade is pointed out, and it is shown that the many losses of grain vessels are due to improper construction, careless work, bad stowage of cargo, inadequate steam power and insufficient crews. A great many of the English steamships engaged in the grain trade are emphatically of the "cheap and nasty" kind, as the English themselves say. The dangers resulting from carrying coal without proper precautions are also shown.

The record of marine disasters during 1880, especially of steamships, is startling. No less than 147 steamships, of a total tonnage of 171,362 tons, were lost. A very small percentage of them have been raised again, repaired and put back into ocean service, but most of them were a total loss. Of the whole number, 107 were British, with a total tonnage of 146,994 tons; ten French, 18,318 tons; nine American, 11,886 tons; eight German, 12,438 tons; three Spanish, 3021 tons; two Danish, 1369 tons; two Norwegian, 1401 tons; two Russian, 2200 tons; one Italian, 906 tons; one Swedish, 1000 tons; one Greek, 1329 tons; one Austrian, 1000 tons. Seven of them were built of wood and 140 of iron; fifty-six were stranded; thirty-two sunk by collision; thirty-one foundered at sea; twelve are missing, with no clue to the manner of their destruction; six were burned; three sunk by icebergs; three abandoned at sea; and one was capsized.

Of the American vessels lost, the record will recall to mind the horror which spread over the community when the news was received of the disaster to the Narragansett, sunk by collision with the Stonington, during a dense fog in the Sound; of the burning of the Seawanhaka in the East river, New York, and the foundering of the City of Vera Cruz, off the Florida coast, during a hurricane. Each of these calamities involved great loss of life, as well as of property. The wreck of the Rhode Island, in the Sound, while it caused no loss of life, aroused much excitement. The burning of the City of New York, in the East river at New York, was also only a loss of property, because she was at the pier when she caught fire, and the few people on board had ample time to escape.

Winter Weather.

Snow was falling in various parts of Texas, Monday, and the weather is reported to be more severe than was ever before known there.

Raritan bay is frozen solid from South Amboy to Perth Amboy, and as far out as Staten Island sound. Several vessels are fast in the ice.

Snow has been on the ground at Augusta, Ga., one week, something unprecedented in the history of the city. There has been fine sleighing for the first time in twenty-five years.

On Monday John A. Stringer, a citizen of Chesterfield, Va., was found frozen to death on Hickory road, near Wood's Church, that county. Stringer drove to Petersburg in his team, Saturday, and while returning home in the evening was frozen to death.

—A Baltimore wedding reporter has the honor of making two new words for the American market. When Mr. Richard Grant White sees "blondine" and "brunetine" in print he will long for somebody's scalp.

Recent Stock Sales.

U. S. Sixes, 1881, coupon	101 1-2
United States new 4½s, coupon	113 7-8
U. S. new 4s, coupon	112 3-8
Maine State 6s, 1889	117
N. H. State 6s	120
Massachusetts State 6s, Gold	111
Portsmouth City 6s, 1895	100
Eastern R. R. 4½s	104 1-2
Ports., Great Falls & Conway 4½s	85
Great Falls Manufacturing Co	112 1-2
Cocheco Manufacturing Co	77 1-2
Salmon Falls Manufacturing Co	400
York Manufacturing Co	1250
Boston & Lowell R. R.	107
Boston & Maine	146
Boston & Providence	192
Boston & Albany	103 1-2
Nashua & Lowell	135
Concord	90
Eastern	35 5-8
Eastern Railroad in N. H.	85
Fitchburg	144 3-4
Manchester & Lawrence	153 1-2
Michigan Central	123 1-2
Northern N. H.	90
Old Colony & Newport	126
Ports., Great Falls & Conway	70
Portland, Saco & Portsmouth	113
Portsmouth & Dover Railroad	105
Maine Central	34

Portsmouth Wholesale Prices.

Reported by BUTLER & LAIGHTON, Grocers.

Butter, per ℔ 25 to 30c.
Corn per bushel, Western 70c; Northern 75c.
Cheese 16c. per ℔.
Meal, Ambo, per ton $36.00, smaller, per ton $36.00
Eggs per dozen, 30c.
Flour, Fancy, 7.00 @ 8.00; Ex. 9.00.
Fish per ℔ by the qtl. Cod 5 @ 6c; Pollock 2½.
Hay per ton, $16 @ $18.
Kerosene Oil per gallon, 15c.
Lard per pound, by the tub, 10½c.
Lard Oil per gallon, 90c.
Molasses per gal., N. Orleans 40c; N. O. 55 @ 65.
Pork per ℔, clear, 9c cents.
Potatoes per bushel, 60c.
Pork per bbl., $14.00 @ $18.00.
Plaster per ton, long $6; ground $10
Rye, Northern, per bushel, 65c.
Sugar per ℔, No. 1, 6 @ 7 cents.
Sugar per ℔, No. 2, 6½c; Gr. 10; Crushed, 11c.
Tea per ℔, Black 40 @ 70c.; Green, 30c. @ 60c.
Ashes per cwt, Hard $5 @ $5½; Pine $3.

MARKED DOWN.

LADIES'' GENTS' & CHILDREN'S UNDERWEAR, FELT SKIRTS & LADIES' JACKETS.

NOW IS THE TIME TO SECURE BARGAINS.

MORRIS C. FOYE, No. 28 Market St.

IMPROVED EXCELSIOR KIDNEY PAD

CURE YOUR BACK ACHE

And all diseases of the Kidneys, Bladder and Urinary Organs by wearing the

Improved Excelsior Kidney Pad

It is a MARVEL of HEALING and RELIEF

Simple, Sensible, Direct, Painless, Powerful.

It CURES where all else fails. A Revelation and Revolution in Medicine. Absorption or direct application, as opposed to unsatisfactory internal medicines. Send for our treatise on Kidney troubles, sent free. Sold by druggists, or sent by mail, on receipt of price, $2. Address

This is the Original and genuine Kidney Pad. Ask for it and take no other.

The "Only" Lung Pad Co. WILLIAMS BLOCK, DETROIT MICHIGAN.

TRY IT. IT HAS CURED MANY.

ALL Cures by ABSORPTION (Nature's way) LUNG DISEASES, THROAT DISEASES, BREATHING TROUBLE

It DRIVES INTO the system curative agents and healing medicines.

Its DRAWS FROM the diseased parts the poisons that cause death.

Thousands Testify to its Virtues.

YOU CAN BE RELIEVED AND CURED

Don't despair until you have tried this sensible, easily applied and RADICALLY EFFECTUAL remedy.

Sold by all druggists, or sent by mail on receipt of Price, $2.00, by

Send for testimonials and our "Three Millions a Year." Sent free.

The "Only" Lung Pad Co. WILLIAMS BLOCK, DETROIT MICHIGAN.

sp15 81

JAMES PYLE'S

PEARLINE

THE GREAT INVENTION FOR WASHING AND CLEANSING

is hard or soft water, WITHOUT SOAP, and without danger to the finest fabric. SAVES TIME and LABOR AMAZINGLY, and is rapidly coming into general use. Sold by all Grocers; but beware of vile counterfeits. Its great success brings out dangerous imitations, but PEARLINE is the only safe article. Always bears the name of James Pyle, New York.

FELLOWS' Compound SYRUP OF HYPO-PHOS-PHITES

FELLOWS' HYPOPHOSPHITES.

Is a combination of Hypophosphites, originated by me in Canada while under the process of pulmonary consumption, and which has since been employed by the medical profession throughout America and England with unprecedented success.

It contains the elements essential to the animal organization, the oxidizing agents and tonics.

In combination with the stimulating agent phosphorus, possessing the merit of being slightly alkaline, and is dispensed in the convenient and palatable form of a syrup.

Its effects are usually visible within twenty-four hours and are marked by a stimulation of the appetite, the digestion and assimilation, entering directly into the circulation; it nurses the nerves and muscles; exerts a healthy action of the secretions; neither disturbs the stomach nor injures the system under prolonged use, and may be discontinued at any time without inconvenience.

In a word it possesses the stimulants to arouse the strength, the tonic to retain it, and merit of a high degree. Very respectfully,

JAMES I. FELLOWS.

☞ Do not be deceived by remedies bearing a similar name; no other compound is a substitute for this, under any circumstances.

For sale by A. P. Preston.

EDISON'S

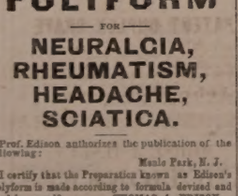

POLYFORM

FOR

NEURALGIA, RHEUMATISM, HEADACHE, SCIATICA.

Prof. Edison authorizes the publication of the following:

Menlo Park, N. J.

I certify that the Preparation known as Edison's Polyform is made according to formula devised and used by myself. THOMAS A. EDISON.

Sufferers from the above diseases will have sure relief, by using

EDISON'S POLYFORM,

according to directions with each bottle.

PREPARED BY THE

Menlo Park Manufacturing Co., NEW YORK.

Sold by Druggists. Price $1.00.

GOVERNMENT BONDS!

We are prepared to pay on presentation in any amount the highest market price for the CALLED BONDS of 1865 and 1867, and we will receive them at full value in exchange for other issues of UNITED STATES BONDS, or in exchange for other safe Securities paying 5, 6 and 7 PER CENT interest.

GEO. WM. BALLOU & CO,

72 Devonshire Street.....Boston.
8 Wall Street.....New York.

THE

Mutual Life Insurance Co of New York.

F. S. WINSTON, President.

The Largest Company In The WORLD.

ASSETS

$90,000,000

Securely Invested.

Age.	Annual premium to secure $1000 at Mutual Life Reduced Rates.	Number of years before an annual investment of premium at 3 per cent compound interest would amount to $1000.
25	16.91	26
26	17.34	25
27	17.79	25
28	18.26	25
29	18.76	24
30	19.36	24
31	19.85	24
32	20.44	23
33	21.06	23
34	21.73	22
35	22.42	22
36	23.16	22
37	23.94	21
38	24.78	21
39	25.66	20
40	26.61	20
41	27.60	20
42	28.66	19
43	29.79	19
44	30.99	18
45	32.27	18
46	33.64	17
47	35.11	17
48	36.66	16
49	38.33	16
50	40.10	16
51	41.99	15
52	44.01	15
53	46.16	14
54	48.47	14
55	50.92	13
56	53.56	13
57	56.35	12
58	59.35	12
59	62.56	11
60	65.99	11

ILLUSTRATION.—At age 25 an annual premium of $16.91 will secure a policy for $1000, payable at death. By the same annual outlay and the ordinary methods of investment it would take 26 years, at six per cent compound interest, to save $1000.

Can any man afford to risk the chances of living twenty-six years to make a thousand dollars for his family, when he can secure the same benefit at once by taking a life insurance for this amount?

If he feels that he cannot afford to be without insurance on his house, which may never burn, can he afford to be without insurance on his life, which is sure to end sooner or later?

THOSE WHO DESIRE

Safe Life Insurance

are invited to apply to

C. M. GIGNOUX

General Agent for New Hampshire.

Office National Block.....Portsmouth, N. H.

FLETCHER & TANTON, UPHOLSTERERS, Furniture Dealers & General Undertakers

No. 18 Market Street, Portsmouth, N.H.

Coffins Robes and Caskets always on hand or made to order. Orders left at 35 Deer Street or 27 State Street, by day or night, will be promptly attended. S. S. FLETCHER, H. G. TANTON.

BEEF TONGUES AND **Smoked Halibut,** for sale by HENRY P. GERRISH.

Gun and Locksmith Shop TO LET.

STORE No. 28 Bow Street, now occupied by John F. Sullivan, and formerly by the late William Rymes, will be let to a good mechanic at a reasonable rent upon the removal of the present occupant. This shop has been used for the above purpose for more than thirty-three years, and a similar shop has been in this neighborhood for sixty years. Apply to SUSAN E. RYMES, No. 30 Bow Street.

novl

HARDWARE AND PAINTS

AT

PRYOR & MATTHEWS,

12 MARKET STREET.

WE HAVE JUST RECEIVED A LARGE LINE OF THE LATEST FALL STYLES OF HATS AND CAPS, AT F. G. MOSES', NO. 13 CONGRESS ST., PORTSMOUTH, N. H.

Room Wanted.

A SINGLE GENTLEMEN wishes to hire an Unfurnished Room. One on the lower floor preferred, but will take one on the second floor if convenient. Address M., Chronicle Office.

PATENTS!

R. H. EDDY,

No. 76 State St., Opposite Kilby, Boston.

SECURES PATENTS in the United States; also in Great Britain, France and other foreign countries. Copies of the claims of any Patent furnished by remitting one dollar. Assignments recorded at Washington. *No Agency in the United States possesses superior facilities for obtaining Patents or ascertaining the patentability of inventions.*

R. H. EDDY, Solicitor of Patents.

TESTIMONIALS.

I regard Mr. Eddy as one of the *most capable and successful* practitioners with whom I have had official intercourse. CHARLES MASON, Commissioner of Patents.

"Inventors cannot employ a person more trustworthy or more capable of securing for them an early and favorable consideration at the Patent Office." EDMUND BURKE, Late Commissioner of Patents.

BOSTON, October 18, 1870.

R. H. EDDY, Esq.—*Dear Sir:* You procured for me, in 1840, my first patent. Since then you have acted for and advised me in hundreds of cases, and procured many patents, reissues and extensions. I have occasionally employed the best agencies in New York, Philadelphia and Washington, but I still give you almost the whole of my business, in your line, and advise others to employ on. Yours truly, GEORGE DRAPER.

BOSTON, January 1, 1881. 13awtjan182

EDWIN A. TILTON,

MECHANICAL EXPERT, PRACTICAL CHURCH ORGAN BUILDER, TUNER AND REPAIRER OF CHURCH AND CABINET ORGANS, AND PIANO-FORTES;

Will advise parties who anticipate purchasing instruments, or attend, personally, to their selection.

OFFICE MECHANICS BLOCK, 39 CONGRESS STREET.

oct8 3mo

New Stock

FALL & WINTER GOODS.

J. E. HAM & CO.

NO. 11 CONGRESS ST.

Having received a full assortment of Foreign & Domestic

CLOTH, CASSIMERES, SUITINGS

Equal to any in the city, we are prepared to make them up into Garments of the latest style.

☞ Perfect Satisfaction Guaranteed.

DR. SANFORD'S LIVER INVIGORATOR

Only Vegetable Compound that acts directly upon the Liver, and cures Liver Complaints, Jaundice, Biliousness, Malaria, Costiveness, Headache. It assists digestion, strengthens the system, regulates the bowels, purifies the blood. A Book sent free. Dr. SANFORD, 162 Broadway, N. Y.

FOR SALE BY ALL DRUGGISTS.

New Advertisements.

Readings! Recitations! Elocution!

100 CHOICE SELECTIONS No. 18 NOW READY. P. GARRETT & CO. 708 Chestnut St., Philadelphia.

This number is uniform with the Series, and contains another HUNDRED splendid Declamations and Readings, combining Sentiment, Oratory, Pathos, Humor. Fill 180 pp. Price, 30 cts., mailed free. Sold by Bookseller. Every boy who speaks pieces, every young lady or person who wants Something New to recite, should get the Whole Set. Clubrates and Full List of Contents Free. We also have Three Books of "DIALOGUES," $1.25 each.

CHEAPEST BOOKSTORE IN THE WORLD. 175,000 Magnificent Gift Books; Gorgeous Juvenile Books; Superb Bibles and Prayer Books; Almost given away. Grand Holiday Catalogue free.

LEGGAT BROS.

3 BEEKMAN ST., OPP. POST-OFFICE N. Y.

Malt Bitters,

Unfermented Malt, Hops, Calisaya and Iron. No medicine like it for the Blood, Brain, Nerves and Lungs. New life for invalids weakened by disease, debility and dissipation. Positive cure for Liver, Kidney and Urinary difficulties. Comfort and strength for Delicate Females and Nursing Mothers. Purest and best medicine, called "Bitters." Sold everywhere. 4wd30

MALT BITTERS COMPANY, Boston, Mass.

ORGANS $30 to $1,000; 2 to 32 stops. Pianos $125 up. Paper Free. Address Daniel F. Beatty, Washington, N. J.

WANTED.—To cure a case of CATARRH in each neighborhood, with Dr. Kanner's Remedy, to introduce it. Sample free. Address OLE TILTON, Pittsburg, Pa.

New and very Attractive Styles are now ready

MASON AND HAMLIN ORGANS BEST CABINET OR PARLOR ORGANS IN THE WORLD, winners of highest distinction at EVERY GREAT WORLD'S EXHIBITION FOR THIRTEEN YEARS. Prices, $51, $67, $86, $84, $108, to $500 and upward. For easy payments, $6.38 a quarter and upward. Catalogues free. MASON & HAMLIN ORGAN CO., 154 Tremont St., BOSTON; 46 East 14th St., (Union Square,) NEW YORK; 149 Wabash Avenue, CHICAGO.

Have You Ever Known

Any person to be seriously ill without a weak stomach or inactive liver or kidneys? And when these organs are in good condition do you not find their possessor enjoying good health? Parker's Ginger Tonic always regulates these important organs, and never fails to make the blood rich and pure, and to strengthen every part of the system. Its use has cured hundreds of despairing invalids. Ask your neighbor about it. 4ll

DENNIS SHEA,

MANUFACTURER OF

Cement Stone Pipe

AT

26 WATER STREET, PORTSMOUTH.

The best Pipe made for Sewers, Culverts, Cellar and Sink Drains, Water Closets, etc., etc. Gives perfect satisfaction wherever used. Is proof against frost, acids, and all substances which pass through the Pipe.

For sale at wholesale or retail, or laid in the best manner.

Orders for Pipe and laying left at the factory will receive prompt attention.

Critchley & Whalley, Machinists.

PIPE AND FITTINGS

Of all kinds, for

STEAM, WATER, AND GAS.

BELTING, etc., constantly on hand.

STEAM HEATING APPARATUS

For warming buildings.

52 Hanover Street.

FOOT-WEAR CHEAP!

Having removed from No. 37 Market street to more commodious quarters in

Franklin Buildings,

And laid in a large stock of

NEW GOODS

I shall dispose of all my old stock at *greatly reduced prices.* If anything in my line is required, it will pay you to examine the great bargains I am offering.

WILLIAM B. HUSSEY,

BOOT & SHOE MAKER,

No. 51 Congress Street.

WHIPS!

In Large Variety, Cheap

AT

LARRABEE'S, 26 Congress Street Up-Stairs.

JOHN S. TILTON, NACKER,

18 Congress Street,

PORTSMOUTH, N. H.

Would like to call the attention of the people to the

FINEST ASSORTMENT OF GOODS

in his line ever offered in the city, consisting of

HARNESSES, COLLARS, WHIPS, ROBES, TRUNKS, Traveling Bags, Etc.

NEAT'S FOOT, VACUUM, and CASTOR OILS by the gallon, at as low prices as first quality goods can be obtained.

☞ Also KENDALL'S SPAVIN CURE, which is having an increased sale all over the country.

WANTED. We desire the services of intelligent gentlemen and ladies to solicit subscriptions for the International Review, Magazine of American History, and Harper's Bazar, Illustrated Monthly, in every City and town in the United States. Large commission paid. Sample of all the periodicals sent for 45 cents, or either for 15 cents. Write for terms.

A. S. BARNES & CO.,

Qan7 111 & 113 William St., N. Y.

Portsmouth Daily Chronicle.

By CHRONICLE & GAZETTE PUBLISHING COMPANY.

PORTSMOUTH, N. H., THURSDAY, JANUARY 6, 1881.

$6 PER YEAR IN ADVANCE. THREE CENTS PER COPY.

THE PORTSMOUTH DAILY CHRONICLE

(Established August 20, 1862,)

Is Published Every Morning, Sundays excepted, at No. 7 Exchange Building, Pleasant street, opposite the Post Office, by the

Chronicle and Gazette Publishing Company.

TERMS $6.00 PER YEAR.

The New Hampshire Gazette

(The Oldest Newspaper in the United States, established Oct. 7, 1756,)

is published every THURSDAY at the same office. Terms, $1.50 per year; $2.00 per year, if not paid in advance.

ADVERTISEMENTS inserted on reasonable terms, in either or both papers. The GAZETTE, having a large country (in addition to its local) circulation, is an excellent medium of advertising. A liberal reduction made when advertisements appear in both papers.

☞ Correspondence from neighboring towns, containing items of public interest, will be gladly received. All communications should be addressed and all checks made payable to the

CHRONICLE & GAZETTE PUBLISHING CO., PORTSMOUTH, N. H.

The Job Printing Business is conducted in the same office by Mr. Charles W. Gardner, who keeps on hand a large and well-selected stock of all materials required in his line.

Mr. J. H. Bates, Newspaper Advertising Agent, 41 Park Row (*Times* Building), New York, is authorized to contract for advertisements in the CHRONICLE and GAZETTE, at our best rates.

Transportation.

Eastern & Maine Central Railroad Line.

CARS leave the Station of the Eastern Railroad, between Deer and Elm streets, as follows:

For Boston, at 4.05, 7.15, 8.26, 11.02, A. M.; 3.15, 5.50, P. M. Sundays, 4.05 A. M.; 5.30 P. M.

For Portland, Augusta, Brunswick and Lewiston, 10.00, A. M.; 3.05, P. M.; 9.10 P. M. Sunday 9.10 P. M.

For Bangor, Waterville, etc., 10.00 A. M., 9.10 P. M. Sundays 9.10 P. M.

For St. John and Halifax, 9.10 P. M. Sundays 9:10 P. M.

For Great Falls and Wolfeborough, 10.00, A. M.; 5.40 P. M.

For North Conway, 10.00, A. M.

For Dover and Way Stations, 5.00, 10.00, A. M.; 12.15, 3.05, 7.00 P

Trains leave For Portsmouth—

From Boston, 7.30, 10.00 A. M.; 12.30, 3.15, 4.45, 7.00 P. M. Sundays 8.00 A. M., 7.00 P. M.

From Portland, 2.00, 8.45 A. M.; 1.00 P. M.

From North Conway, 7.05 A. M.

From Wolfeborough, 8.15 A. M.; 3.10, P. M.

From Wolfeboro Junction, 6.30, 8.56, A. M.; 3.40 P. M.

From Great Falls, 7.32, 10.40 A. M.; 4.48 P. M.

From Dover, 6.45, 10.25 A. M.; 2.25, 5.00, 7.30 P. M.

From Newington, 7.01, 10.40 A. M.; 2.41, 5.16, 7.58 P. M.

Trains from Boston arrive at Portsmouth at 8.50, 12.15, 2.55, 5.30, 7.40, 9.00. Sundays at 10.25 A. M.; 9.00 P. M.

Trains from Portsmouth arrive at Boston at 6.30, 8.20, 10.40 A. M.; 1.15, 5.30, 7.50 P. M. Sundays 6.30 A. M.; 7.50 P. M.

D. W. SANBORN, Master of Transportation. LUCIUS TUTTLE, G. P. & T. A.

Oct, 18, 1880.

Concord & Portsmouth Railroad.

PASSENGER TRAINS leave Concord Railroad Station, foot of Bridge street:

For Newmarket Junction, Manchester, Concord and Upper Railroads, at 7.35 A. M., and 5.10 P. M.

Arrive at Manchester at 8.45 A. M., 7.10 P. M.

Arrive at Concord at 10.35 A. M., and 8.15 P. M.

Leave Concord at 7.30 A. M., and 3.35 P. M.

Leave Manchester at 8.16 A. M., and 4.25 P. M.

Arrive at Portsmouth at 10.10 A. M., and 6.15 P. M.

☞ All trains connect at Newmarket Junction, with trains of the Boston & Maine Railroad for Exeter, Haverhill, Lawrence and Boston; and for Dover, Great Falls and Portland; at Concord with trains to and from all the Upper Railroads.

H. E. CHAMBERLIN, Supt.

STEAMER JAMES SAMPSON.

KITTERY & PORTSMOUTH.

TIME TABLE.

From Navy Yard Bridge.		From Navy Yard Landing.	
Leave Kittery at	6:45 A.M	*Leave Ports'th at*	7:25 A.M
" "	8:50 "	" "	9:15 "
" "	9:50 "	" "	11:00 "
" "	1:15 "	" "	12:15 P.M
" "	3:00 P.M.	" "	3:00 "
" "	3:30 "	" "	4:00 "
" "	4:15 "	" "	5:00 "
" "	6:20 "	" "	6:45 "
" "	7:15 "	" "	7:50 "
" "	8:00 "	" "	9:00 "

Fare Five Cents Each Way.

Extra trips to accommodate parties or entertainments. Freight taken at reasonable rates. A passengers' waiting room is now open in the Tripe Building, near the end of the bridge in Kittery, where tickets are for sale, either single or in packages, and where bundles may be left for forwarding. A. STEVENSON, Proprietor.

1880. STEAMER "MYSTIC."

KITTERY AND PORTSMOUTH.

TIME TABLE.

Leave Stimpson's wharf, Kittery,		Leave Adams & Co.'s wharf, foot of Daniel St., Portsmouth,	
"	7:00 A. M.	"	7:25 A. M.
"	8:45 A. M.	"	9:30 A. M.
"	10:00 A. M.	"	10:50 A. M.
"	11:15 A. M.	"	12:20 P. M.
"	1:50 P. M.	"	2:50 P. M.
"	3:15 P. M.	"	4:00 P. M.
"	4:15 P. M	"	5:15 P. M.

Wednesday evening, leave Kittery at 6:30, Portsmouth at 8:00. Saturday evening, leave Kittery at 6:30 and 8:10, Portsmouth at 8:00 and 9:20.

Fare Five Cents Each Way.

Extra trips to accommodate parties and entertainments. Freight taken at low rates. Parties wishing to charter the steamer for excursions can do so by applying to

CAPT. H. W. TREFETHEN, Proprietor.

WALLACE HACKETT,

ATTORNEY-AT-LAW.

Office temporarily at U. S. Court House.

PORTSMOUTH, N. H

L. S. L.

Take Notice.

All correspondence should be with M. A. Dauphin as below. In all cases the TICKETS themselves are sent, and never circulars offering certificates or anything else instead. Any one proposing to offer anything else by circular or otherwise, on his own behalf or that of the Company, is a Swindler.

A SPLENDID OPPORTUNITY TO WIN A Fortune. First grand distribution, Class A, at New Orleans, Tuesday, January 11, 1881—128th Monthly drawing.

LOUISIANA STATE LOTTERY COMPANY.

This institution was regularly incorporated by the Legislature of the State for Educational and Charitable purposes in 1868 *for the term of Twenty-five Years*, to which contract the inviolable faith of the State is pledged, which pledge has been renewed by an overwhelming popular vote, securing its franchise in the new constitution adopted December 2d, A. D., 1879, with a capital of $1,000,000, to which it has since added a reserve fund of over $550,000. ITS GRAND SINGLE NUMBER DISTRIBUTION will take place monthly on the second Tuesday. *It never scales or postpones.* Look at the following Distribution:

CAPITAL PRIZE, $30,000.

100,000 TICKETS AT TWO DOLLARS EACH. HALF-TICKETS, ONE DOLLAR.

LIST OF PRIZES.

1 Capital Prize		$30,000
1 Capital Prize		10,000
1 Capital Prize		5,000
2 Prizes of $10,000		20,000
5 Prizes of 2,500		12,500
20 Prizes of 500		10,000
100 Prizes of 100		10,000
200 Prizes of 50		10,000
500 Prizes of 20		10,000
1,000 Prizes of 10		10,000

APPROXIMATION PRIZES.

9 Approximation Prizes of $300		27,000
9 Approximation Prizes of 200		1,800
9 Approximation Prizes of 100		900
1857 Prizes, amounting to		$190,400

Responsible corresponding agents wanted at all points, to whom liberal compensation will be paid.

For further information, write clearly, giving full address. Send orders by express or Registered Letter, or Money order by mail. Address only to M. A. Dauphin, New Orleans, La., or same person at No. 319 Broadway, New York.

All our Grand Extraordinary Drawings are under the supervision and management of Gen. G. T. Beauregard, of La., and Gen. Jubal A. Early, of Va.

The following is the sworn statement to the Insurance Commissioners of Massachusetts of the financial condition of the

NEW ENGLAND MUTUAL LIFE Insurance Company,

Of Boston, on the 1st of December, 1879.

ASSETS.

Stocks and Bonds at market value,		$ 3,479,111 50
Loans on Mortgage,		3,146,869 66
Real Estate,		1,295,000 00
Premium Notes secured by policies wortb double the amount loaned,		1,382,509 45
Amount of deferred quarterly premiums,		130 35
Outstanding Renewal Premiums upon policies upon which a valuation has been made and reserved,		176,090 35
Accrued interest and Rents,		201,068 91
Cash in Banks,		138,811 41
Loans on Collateral,		118,706 00
		$15,131,246 65

LIABILITIES.

Reserve at 4 per cent, in compliance with the statutes of Massachusetts,	$12,917,119 65	
Distributions unpaid,	187,176 26	
Death losses unpaid,	96,755 00	
Matured endowments unpaid,	51,028 00	
		$13,252,078 59
Surplus,		$ 1,879,162 66

36th Annual Report now ready for distribution. Free to any address.

BENJ. F. STEVENS, President. JOSEPH M. GIBBENS, Secretary. eodmch8lawly

Good and Reliable INSURANCE COMPANIES.

COMMERCIAL UNION, of London.
FIRE ASSOCIATION, of Phila.
NIAGARA, of New York.
CONNECTICUT, of Hartford.

F. W. BEROCHEMONT & SON,

NO. 9 CONGRESS STREET.

STEPHEN D. SCRIGGINS, Carriage Painter,

No. 16 Vaughan Street, Portsmouth, N. H.

Having spacious and good accommodations and long and large experience, he solicits patronage in this line.

WINE.

25 BASKETS CHAMPAGNE,

Quarts and Pints, Moet and Chandon and Heidsick & Co.

20 CASES CLARET,

Price $6 to $12. For sale by

H. F. GERRISH.

SAM'L BUDD

1,101 Broadway, cor. 24th st., New York City, invites attention to his superb assortment of goods for gentlemen's wear selected abroad specially for first-class trade, and unequalled for richness, style or beauty

Dress Shirts are Mr. Budd's specialty. Customers pronounce them the best made.

Special orders for goods made here or in Europe promptly attended to.

An established reputation of over twenty years guarantees honorable dealing.

Portsmouth Insurance Agency

ESTABLISHED 1851.

JOHN SISE, INSURANCE AGENT,

OFFICE,

4 Market Sq., Up-Stairs.

ÆTNA INSURANCE CO., Of Hartford, Conn.
HOME INSURANCE CO., Of New York.
HARTFORD FIRE INSURANCE CO., Of Hartford, Conn.
ROYAL INSURANCE CO., Of Liverpool, Eng.
FRANKLIN FIRE INSURANCE CO., Of Philadelphia, Pa.
PHENIX INSURANCE CO., Of Brooklyn, N. Y.
LONDON AND LANCASHIRE FIRE INSURANCE CO., Of Liverpool, Eng.
Pennsylvania Fire Insurance Company, Of Philadelphia, Pa.
METROPOLE INSURANCE CO., Of Paris, France.

Responsible Companies, Equitable Rates. Large Assets, Prompt Settlements.

JOHN SISE,

Insurance Agent, 4 Market Sq., Up-Stairs.

MORSE & ILSLEY

FIRE, LIFE AND ACCIDENT

INSURANCE

AGENTS,

Represent the following reliable companies.

THE INSURANCE COMPANY OF NORTH AMERICA, *Of Philadelphia, Pa.*

LIVERPOOL and LONDON and GLOBE *U. S. Office, New York City.*

SPRINGFIELD, *Of Springfield, Massachusetts.*

QUEEN, *Of Liverpool and London.*

PHŒNIX, *Of Hartford, Conn.*

ORIENT, *Of Hartford, Conn.*

TRAVELLERS' LIFE and ACCIDENT COMPANY, *Of Hartford, Connecticut.*

NEW ENGLAND MUTUAL LIFE, *Of Boston, Mass.*

The above companies are well known and reliable, and we solicit the patronage of our friends and the public. All losses adjusted and promptly paid at our office.

MORSE & ILSLEY,

NO. 13 PLEASANT ST., - UP ONE FLIGHT

28TH

Popular Monthly Drawing of the

Commonwealth Distribution Co.,

AT MACAULEY'S THEATRE, In the City of Louisville, on

MONDAY, JANUARY 31st, 1881.

These drawings occur monthly (Sunday excepted,) under provisions of an act of the General Assembly of Kentucky, incorporating the Newport Printing and Newspaper Co., approved April 9 1878.

☞ This is a special act, and has never been repealed.

The United States Circuit Court on March 31st rendered the following decisions:

1st. That the Commonwealth Distribution Company is legal.

2d. Its drawings are fair.

N. B.—This Company has now on hand a large reserve fund. Read the list of prizes for the

January Drawing.

1 Prize	$30,000	100 Prizes	$100	each	$10,000
1 "	10,000	200 "	50	"	10,000
1 "	5,000	500 "	20	"	12,000
10 "	$1000 each	10,000	1000	"	10,000
20 "	500 "	10,000			
9 Prizes	$500 each, Approximation Prizes,				$2,700
9 "	200 "	"	"	"	1,800
9 "	100 "	"	"	"	900
1,960 Prizes					$122,400

Whole Tickets, $2. Half Tickets, $1. 27 Tickets, $50. 55 Tickets, $100.

Remit money or bank draft in letter, or send by express. Don't send by Registered letter or post-office order. Orders of $5 and upward, by express, can be sent at our expense. Address all orders to H. M. BOARDMAN, Courier-Journal Building, Louisville, Ky., or T. J. Commerford, 312 Broadway, New York.

D. R. V. G.

CURES Dyspepsia, Indigestion, and all troubles arising therefrom, such as Sick Headache, Distress after Eating, Acidity of the Stomach, Flatulency, Liver and Kidney Complaint, Torpid Liver, Constipation, Piles, Aches in the Back and Limbs. It is the best Blood Purifier in the World. Guaranteed by all Druggists to give perfect satisfaction or money refunded. Try it. Our Vitalizing Tonic Bitters,—the best appetizer in the world. Call for them.

D. R. V. G. Mfg. Co., Prop's, SYRACUSE, N. Y.

New York Depot, C. N. Crittenden, 115 Fulton Street.

WHIPS! All qualities and prices; LARRABEE'S, 20 Congress

Coal and Wood!

C. E. WALKER & CO.,

Have on hand LEHIGH and WILKESBARRE COAL, Furnace and Egg size.
PITTSTON and LACKAWANNA COAL, Stove size.
LYKENS VALLEY FRANKLIN COAL,
CAMERON SHAMOKIN COAL, Stove size.
FRANKLIN CUMBERLAND COAL, for Blacksmiths and Steam purposes.

HARD & PINE WOOD,

Sawed and Split to Order.

Pier Wharf, and No. 4 Water Street.

☞ Orders left with M. M. COLLIS, 99 Cent Store, will be promptly filled.

J. L. O. Coleman,

DEALER IN

Stoves, Ranges, Glass, Tin and Wooden Ware, and Kitchen Furnishing Goods of all Kinds, Old Metals, Rags, Paper, etc., Bought and Sold.

Also, Agent for the Celebrated

STANDISH RANGE,

One Thousand Sold the First Season! Combines all the Modern Improvement!

Two Popular Sizes.

With or Without Low Hot Closet.

FOR WOOD OR COAL.

Superior Points of Merits:

Full Sized Oven; Quick and Perfect Baker; Economical of Fuel; Will keep Fire Day and Night, if desired; Smooth Castings, easy to Black and Keep Clean; Anti-Clinker; Patent Coal Sifter; Light Ash Pan; Tin-Lined Oven Door; Patent Automatic Oven Shelf; Improved Towel Rack; Nickel-Plated Name-Plate and Trimmings; and READ'S PATENT REGULATOR OR DAMPER.

Don't Fail to see it before making your selection! jan9

GARDNER J. GREENLEAF,

Carriage Manufacturer, Blacksmith,

AND DEALER IN

Carriage Materials and Blacksmiths Supplies.

STATE STREET NEXT POST-OFFICE.

Sardines and Beef.

50 Dozen cures Philippe & Canaud

SARDINES,

Price 20 cents for halves and 20 cents for ¼ boxes.

1000 LBS. CORNED BEEF,

Price 30 Cents. For sale by

H. F. GERRISH.

JUST RECEIVED!

A Fresh lot of

OVERCOATS, SUITS, ULSTERS, ULSTERETTES, UNDERWEAR of every description, CARDIGAN JACKETS, GLOVES, MITTENS, SOCKS, etc.

Whatever you may need to complete your outfit for Thanksgiving Day, can be found at

NO. 3 BOW STREET.

C. E. MYERS & CO.

C. E. MYERS. C. E. SIMPSON.

ANOTHER WONDER!

BARSTOW'S NEW Empress Range!

WITH THE

PATENT DUPLEX GRATE.

Bakes day or night without rekindling fire. No poking or shaking required; a single turn of the Duplex Grate removes all clinkers, leaving a fresh fire. The Most Perfect Range in this City!

John P. Sweetser,

46 MARKET STREET - - PORTSMOUTH.

MORSE & ILSLEY,

AUCTIONEERS,

Money, Real Estate and Mortgage Brokers, Insurance and House Agents.

13 PLEASANT ST. - - EXCHANGE BUILDINGS.

SPENCERIAN STEEL PENS

of the Very Best *European* Make, and unrivaled for *Flexibility, Durability,* and *Evenness* of point.

REAL SWAN QUILL ACTION.

In 20 Numbers. A complete Sample Card, for trial, by mail on receipt of 20 Cents.

A Sample Card of 144 of the Leading Styles, for trial, on receipt of 10 Cents.

IVISON, BLAKEMAN, TAYLOR & CO. 138 and 140 Grand Street, New York.

MRS. LYDIA E. PINKHAM, OF LYNN, MASS.

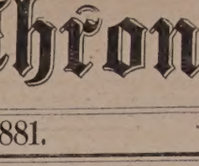

DISCOVERER OF

LYDIA E. PINKHAM'S VEGETABLE COMPOUND.

The Positive Cure

For all Female Complaints.

THIS PREPARATION RESTORES THE BLOOD TO ITS NATURAL CONDITION, DIRECTS THE VITAL POWER AMIGHT, STRENGTHENS THE MUSCLES OF THE UTERUS AND LIFTS IT INTO PLACE, AND GIVES IT TONE AND STRENGTH, SO THAT THE CURE is radical and entire. It strengthens THE BACK AND PELVIC REGION; IT GIVES TONE TO THE WHOLE NERVOUS SYSTEM; IT RESTORES DISPLACED ORGANS TO THEIR NATURAL POSITION. THAT FEELING OF BEARING DOWN, CAUSING PAIN, WEIGHT AND BACKACHE, IS ALWAYS PERMANENTLY CURED BY ITS USE.

It will, at all times and under all circumstances, act in harmony with the laws that govern the female system.

For the cure of Kidney Complaints of either sex, this Compound is unsurpassed.

Lydia E. Pinkham's Vegetable Compound is prepared at the proprietors laboratory.

No. 233 Western Avenue, Lynn, Mass.

Price, $1. Six Bottles to one address, $5.

Mrs. Pinkham freely answers all letters of inquiry. Send for pamphlets. Address as above.

No family should be without Lydia E. Pinkham's LIVER PILLS. They cure Constipation, Biliousness, and Torpidity of the Liver.

GEO. C. GOODWIN & CO., Boston.

Sold by Druggists.

Laxative Cathartic

SMITH'S Medicated Prunes.

A PERFECT REMEDY AND CERTAIN CURE FOR

CONSTIPATION, BILIOUSNESS, LIVER TROUBLES & PILES.

Pleasant to take, CERTAIN and EFFECTIVE in ACTION, without disturbance or the reaction that follows the use of Pills, Mineral waters and other violent purgatives. They are Invaluable for women, children, invalids and the aged. Can be freely used with perfect safety. For sale by all druggists. Price 50 cents per jar.

CANTERBURY SHAKERS'

BLOOD-PURIFYING

SARSAPARILLA.

Prescribed by Physicians and Druggists for nearly Fifty Years.

THE SHAKER'S SARSAPARILLA is just what it purports to be.—*Dio Crosby, M. D.* I have long prescribed it, an I think it is most valuable medicine.—*Jeremiah Blake, M. D., Gilmanton, N. H.* Have known it for nearly half a century. Our confidence in it is in no way impaired.—*Carlton & Hovey, Druggists, Lowell.* I speak with confidence of it, having prescribed it for eighteen years.—*S. M. Dinsmor, M. D., Francestown, N. H.* Give me the Shakers' Sarsaparilla in preference to all others.—*C. A. Gulbeatte, M. D., Boston.* I have the most unbounded confidence in its healing and renovating properties.—*Wm. E. Preston, Druggist, Portsmouth, N. H.* I consider it the best preparation made.—*A. G. Wilbur, Druggist, Boston.*

Do not fail to make a trial of this great Blood Purifier, Appetizer and Tonic, the first and best of all medicines called Sarsaparilla, which is prepared from selected SHAKER ROOTS, HERBS AND BERRIES by the CANTERBURY SOCIETY OF SHAKERS, and is beyond all comparison the purest, safest, and most effective family medicine in the world. ASK FOR CORBETT'S SHAKERS' SARSAPARILLA. The genuine is signed by THOMAS CORBETT, its inventor, and sold by druggists generally.

SHAKER VILLAGE, N. H., Jan. 1, 1880.

☞ Enclose Stamp for Shaker Manual.

MALT UNFERMENTED

THERE is no greater BLOOD-PURIFYING and LIFE-GIVING PRINCIPLE in the world of medicine than MALT BITTERS, prepared by the MALT BITTERS COMPANY from *Unfermented Malt and Hops.* It is a Perfect Renovator of feeble and exhausted constitutions. It enriches the blood, solidifies the bones, hardens the muscles, quiets the nerves, promotes digestion, cheers the mind, and vitalizes with new life every fluid of the body. It is so, because it strikes at the root of all debility—ENFEEBLED DIGESTION and IMPOVERISHED BLOOD. Sold everywhere.

MALT AND HOPS BITTERS

DRAIN PIPE.

A KRON DRAIN PIPE, all sizes, for sale at No 5 Elm street.

SAMUEL CLEAVES & SON.

Daily Chronicle.

AN OLD STORY.

Fisherman John is brave and strong,
None more brave on the coast than he;
He owns a cottage and fishing smack
As snug as ever need be,
And, what is truer than I could wish,
Fisherman John loves me.

Often and often, when day is done,
With smiling lips and eager eyes
He comes to woo me; in every way
That a man may try he tries
To win me; but that he can never do,
Though he woo me till he dies.

Fisherman Jack is a poorer man;
He owns nor cottage nor fishing smack,
But a winning voice and smile are his,
And a manly grace. Alack!
It will not break my heart to tell
That I love Fisherman Jack.

He loves not me; but every night
He sets at the foot of Kate Mahon;
Never a heart has she for him—
For she loves Fisherman John,
Who cares no more for love of hers
Than the sea he sails upon.

Often we wonder, do Kate and I,
That fate should cross us so cruelly;
We think of the lovers we do not love,
And dream of what life would be
If only Fisherman John loved her,
And Fisherman Jack loved me.

Chronicle Correspondence.

WASHINGTON, D. C., Jan. 3d.

On Wednesday, on the re-assembling of Congress, it is not believed there will be a quorum of representatives present. Very few have arrived so far. Whenever a quorum can be had, the committee on appropriations will assert its command of the floor, and push the army bill already reported, and the others made ready for report during the recess. Just when Mr. Wood can secure action on his funding bill is uncertain. Mr. Reagan will fight hard for early consideration of his inter-state commerce bill. Observation in the House makes me confident that five-sixths of the members agree that some measure asserting the authority which Reagan's bill recognizes in the federal government, should be passed. But this is legislation upon a new line, and both House and Senate will act with deliberation. Meanwhile at least one of the railroad companies doing business between this city and the east shows, by wilfully delaying the traffic of a rival company, to the great damage of the public, that it has no fear of early final action on any bill like that of the Texas representative.

It is said here that Senator Conkling will during the week call the attention of the Senate to the much-written-about campaign speech of Senator Bayard, but nothing is said as to the form of his reference to it.

Senator Blaine is credited with the intention of making, and the authority to make, at an early day, a speech which will indicate in some respects the policy of the next administration. The prominence lately given the senator as prospective secretary of state makes the story plausible.

President Hayes is credited, now that he cannot keep on re-assigning one cabinet officer every ten days to the navy department, with the intention of assigning first one and then another to the position. A careful calculation shows that the supply of officers will not quite hold out, even although "February has twenty-eight" days only this year. There will be a time, perhaps from the second to the fourth of March, when only the six or seven bureau officers of the department will be present for duty. It is to be hoped that nothing serious will happen during those two or three days. KNOX.

Reward.—We will pay a reward of one thousand dollars for any certificate published by us regarding Dr. Bull's Cough Syrup not found genuine. — Vogeler, Meyer & Co., Baltimore, October 1, 1877.

—"Herbert Spencer says," remarked a Boston girl to her Chicago admirer, the other evening, as they were holding down one end of the sofa, "that life is the definite combination of heterogeneous changes, both simultaneous and successive, in correspondence with external coexistence and sequences." He said that it was probably so, but hastily changed the subject and afterward told his mother that those Boston girls could scull out words a little too quick for him.

D. R. V. G. cured me of the worst kind of eruption of the skin, blotches like boils from head to foot. D. R. V. G. I think the best blood purifyer in the world.

JOHN G. BLODGETT, Syracuse, N. Y. Guaranteed by all Druggists.

—Sentimental people say there is something sad about the close of the year, and so there is, but it is not so much the mourning over lost opportunities and vanished joys as the trying to make a limited salary pay more bills than it is adapted to cover.—*Hartford Post.*

Vitalizing, nourishing and stimulating, without intoxicating, are Malt Bitters.

—A moonstone cut in the shape of an owl's head is among the new scarf-pins for gentlemen.

—Man proposes, and woman often wishes he would not be so long about making up his mind to do it.

Portsmouth Chronicle.

THURSDAY, JANUARY 6, 1881.

[Entered at the Post-Office at Portsmouth, N.H., as second-class matter.]

The National Finances.

Ten years ago the national debt was 2,618 millions, and the interest upon it 126 millions annually. Now the principal has been reduced to 2,085 millions and the interest to seventy-seven millions. On the first of January, 1870, the premium on gold was eleven per cent; now it is nothing. The greenbacks were then worth ninety cents on a dollar; now they are worth their face in gold. The government five per cent bonds were worth 114; now four per cents are worth 113. As a nation we begin the new year under the most favorable financial circumstances and prospects.

The Latest New York Horror.

The tenement-house fire in New York, on the 4th inst., was a shocking affair. The fire started at the bottom of a stairway that furnished the only mode of exit for the tenants in the fifth story, and in less than five minutes it swept through the stairway to the roof, cutting off the escape of a score of persons by the stairway. The tenants made a rush for the roof, but the scuttle was firmly hooked and would not yield. The ascending flames drove them to their rooms, and the men and women threw their children from the windows, and jumped after them through the flames that swept across the yard and caught their clothing. Besides the nine dead bodies that were found as soon as the firemen had mastered the flames, a tenth corpse, that of an infant, was found some hours later; and a number of the tenants were so badly hurt in making their escape that they had to be sent to the hospital.

One of the children in the house at the time it took fire, a boy thirteen years old, named Charley McKinna, remained by his little brothers and sisters, and wrapping them in blankets dropped them from the second-story window into the arms of the firemen below. Then finding his retreat through the hall-way cut off, he grasped a clothes line suspended between the house and a building in the rear, and going hand-over-hand until he reached the middle of the yard, dropped safely into the arms of the firemen.

The disaster was caused by the upsetting of a gasoline lamp with which a plumber was thawing out water pipes.

News and Notes.

The British barque Happy Home struck Trinity ledge, off Yarmouth, N. S., on the night of Jan. 3d, and capsized. The captain's wife and daughter, and one man, perished; the rest of the crew were taken off the wreck next day by boats, all being frozen more or less, the captain and mate very badly.

By a railroad accident at Sioux City, Iowa, on the 4th inst., six men who were engaged in shovelling snow from a cut were killed, and another had a leg cut off.

On New Year's day, when General Sherman and the officers of the army were passing in to pay their respects to the President, they suddenly found themselves marching to the chorus from the "Pirates of Penzance." "A policeman's lot is not a happy one." It was the marine band; the choice of tunes was quite characteristic of the proverbial simplicity of the marines. It is said Sherman looked black, when he heard it.

The proposed visit of Moody and Sankey to New Orleans will be postponed for some time on account of work which they are doing in San Francisco.

The notorious Abe Rothschild, who four years ago, in the most cold-blooded way, murdered the woman who had lived with him as a wife, has lately been acquitted at Jefferson, Texas. It seems to be regarded as no crime to kill a woman.

Mrs. James Blaney, of Jersey City, N. J., was found dead in her room lately. It is supposed she died from want and exposure, as her husband was drunken and thriftless.

A wreck that has been under water in Manila bay for several years has been brought to the surface by the shift of bottom caused by the recent earthquakes. Some wreckers bought it for $70, and it proves now to be worth $300,000.

The British steamship Brazilian, from Boston for Liverpool, grounded on a bank at the entrance to the river Mersey on the 4th inst., and broke in two when the tide fell. No life was lost.

An engagement between the troops under Major Ilger and a hostile faction of Sitting Bull's band, occurred January 3d in Montana, and resulted in the surrender and disarming of the Indians.

The Des Moines *Register* says that the census returns show that Iowa has 50,000 more men than women; and that the state offers splendid inducements for good-looking and good women in the east to immigrate. It promises them the best homes in the world, and in time, and not a very long time either, the best of husbands.

Mrs. Harriet N. Cooper, (colored,) died at Cheltenham, a suburb of St. Louis, New Year's day, aged 115 years. She weighed 400 pounds. Mrs. Cooper was the mother of twenty-five children, the youngest of whom is sixty-two years old. Her husband is 101 year old, and is still living.

Eight Philadelphians died during the past year, who each left property valued at over half a million dollars.

Political Notes.

The Massachusetts legislature organized on the 5th inst., by the re-election of Robert R. Bishop as president of the Senate, and Charles J. Noyes as speaker of the House.

The republican caucus of the California legislature nominated Gen. John F. Miller for United States senator, on the first ballot. There were but five opposing votes.

The legislature of Maine organized Jan. 4th. Joseph A. Locke was chosen president of the Senate, and L. H. Hutchinson speaker of the House. Camp Meeting John Allen was chosen chaplain.

The first biennial session of the Pennsylvania legislature convened Jan. 4th. In the Senate a sensation was caused by E. B. Coxe, a democratic senator from Luzerne, declining to take the "ironclad" oath. He made a lengthy statement, showing that he used money in securing his own election, and, therefore, could not conscientiously allow himself to be sworn in.

According to a New York despatch to the Boston *Journal*, dated Jan. 4th, Stilson Hutchins of the Washington *Post* was mixed up in the Morey-letter-forgery mess.

At Enterprise, Miss., on the morning of the November election, a gang of white democrats assaulted the negroes, who had assembled to vote, with a volley of brick-bats. The colored men did not wait to see whether a volley of pistol-shots would come next, but hastily decamped and made no further attempt to vote. A few of the ringleaders of the democratic mob have been arrested on process from the United States district court, and the Meridian *Mercury* gives this advice in relation to the matter: "If it shall be found that any of the bulldozed negroes have caused this prosecution, we merely suggest to the boys to take them out and talk to them—with the bark on. If it was a white man he has entitled himself to a ride on a railroad—with the road left out."

Grangers' Ten Commandments.

Commandments for the Grangers, Engraved on a Piece of Soapstone, found on the Farm of Jotham Winrow.

1.—Thou shalt have no other goddesses but Ceres, Flora and Pomona. Thou shalt not worship any graven images of them, but when thou worshippest them, thou shalt bow down thyself to them in their living person. Thou shalt not worship their apparel, neither their bonnets, nor their neckties, nor their tiebacks, nor their greenbacks, nor their jewelry, nor their banged hair, but shalt worship only the spirit and the understanding. Thou shalt not bow down thyself to Mars, to Bacchus, nor to Mammon, for the Grangers' goddesses are jealous goddesses, and love not war, intemperance nor tight purse-strings.

2.—Thou shalt honor thy brother and sister Grangers, that thy life may be social, happy and long in the land that floweth with wheat, hogs and hominy.

3.—Remember thy Grange day, to attend it punctually. Five or five and a half days shalt thou labor, and finish up all thy work; but the sixth day is the meeting of the Grange; in it thou shalt not do any work, thou nor thy wife, nor thy son, nor thy daughter, nor thy mother-in-law or in equity, nor thy hired man, nor thy hired girl, nor thy horses, nor thy hens, nor thy ducks, nor thy geese, if they all be Grangers; for five days are enough, when everything booms, to make both ends lap, therefore they should rest on the sixth day to attend the Grange.

4.—Thou shalt not take the name of thy Worthy Master in vain, for he will not hold him sensible who calleth his name and then talketh nonsense.

5.—Thou shalt not steal, neither thy neighbor's sheep, nor his chickens, nor his apples, nor his watermelons.

6.—Thou shalt not covet thy neighbor's new house, nor his new corn crib, nor his new buggy, nor his two-year-old colt, nor his new hat, nor his new boots, nor his wheat drill, nor his sausage grinder.

7.—Thou shalt not lie, neither at home nor abroad, nor in the Grange; neither when thou buyest nor when thou sellest. Thou shalt write or advertise no lies in thy Grange paper; nevertheless, when thou swappest horses or makest a political stump speech, thou mayest lie without sin, because then no one expecteth truth, so no harm is done.

8.—Thou shalt keep not more than three dogs, one to bark, another to bite, and a third to kill sheep; nevertheless, if thou art very poor, and have many small children, and knoweth not how to read or write, thou mayest keep a fourth to help bark.

9.—Thou shalt not get angry, neither at thy neighbor, nor at thy hired man when he breaketh the pitchfork handle, nor at thy hired girl when she wasteth the bread, nor at thy old sow when she rooteth up the garden, nor at the cow when she kicketh over the milk-pail, nor at thy soap-kettle when it boileth over, nor at the fly when it crawleth over thy face, nor when thy neighbor getteth thy first premium at a fair, for anger resteth only in the bosom of fools and outsiders. Neither be thou angry at the express company, when they mash thy fruit and charge thee double price, for it availeth thee nothing.

10.—Finally, thou shalt purchase thy sugar and thy coffee and thy molasses, and thy rice, through the established Grange channels, and follow not after the baits and devices of those who would work confusion within thy borders.—J. WINROW, *in Grange Bulletin.*

A Story of Madame MacMahon.

The following incident in the life of Madame MacMahon is related: In the middle of the winter of 1858 a fire broke out in the female seminary at Limoges, France, and spread with such rapidity that it was feared all the inmates would perish. Suddenly there was a cry that one little girl had been left in her room. As the excited spectators were beginning to pray for the unfortunate child, a tall girl, with disheveled blonde hair and flowing nightgown, cut through the crowd, and, with a shriek of "I'll save her!" that rose above the sound of crackling timbers and falling masonry, dashed into the doorway. A loud hurrah that was prolonged to the echo only to be repeated again attracted the attention of the devotees, and the pale-faced girl was seen skipping through the flames with the terrified child. A few days thereafter King Louis Phillippe sent the heroine a gold medal for her bravery, and a captain of the French army, who had witnessed the girl's pluck, begged an introduction. The captain is now Ex-President of France, and the brave girl Madame MacMahon.

—The man who has no family generally wins a turkey in a raffle.

—A man who invested seventy-five dollars in fair lotteries, and drew a fifty-cent painted jar, says "he now owns the dearest pot on earth."

—A Chicago tenant informed the owner of the house he occupied that the drainage was defective and demanded repairs, which were not made. His daughter was barely saved from death by diphtheria, and the physician declared that she was poisoned by sewer gas. A suit for $5000 damages has been brought against the landlord.

—There are none so deaf as those who won't hear. "Father," said a young reprobate, pitching his voice so the old gentleman would be sure to hear, "let me have one hundred dollars?" "Eh?" said the parent, inclining his ear. "Let me have two hundred dollars?" "I heard you quite distinctly the first time, my son, quite distinctly."—*New Haven Register.*

AUCTION!

Special Sale.

THE SUBSCRIBER having removed all the goods he intends to, to his new place of business, No. 16 Congress street, will sell at PUBLIC AUCTION on

TUESDAY NEXT, JAN. 11TH.

AT THE OLD STAND, No. 58 State street, at 10 o'clock A. M., one second-hand Piano Forte; one Sewing Machine; one fine Bust of Shakespeare, with pedestal; Bureaus, Stoves and Clocks; 25 old flat-lock Muskets; lot Lamps, lot Room Papers, one room paper Rack; the Horns of the Deer that was presented to the provincial Gov. Wentworth, in consideration of which he named the town of Deerfield in this county; the Cane or Staff which was carried by the Sheriff of the County who led the procession when Gen. Washington visited Portsmouth in 1789; and a great lot of other sundries, the accumulation of years, which it would be impossible to describe.

☞ Please call before purchasing elsewhere—but it is doubtful if the like can be found this side of New York.

No postponement on account of the weather.

H. F. WENDELL.

Sleep, Appetite and Strength

Return when Hostetter's Stomach Bitters is systematically used by bilious dyspeptic sufferer. Moreover, since the brain sympathizes closely with the stomach and its associate organs, the liver and the bowels, as their derangement is relieved by the action of the Bitters, mental despondency produced by that derangement disappears.

For sale by all Druggists and Dealers, generally.

REMOVAL!

THE FIRST NATIONAL BANK will occupy the rooms, store in Exchange Buildings recently vacated by H. B. Burrell & Son, opposite the Post Office.

THE PISCATAQUA SAVINGS BANK will temporarily occupy the above location. o25tf

Investment Securities!

Bought and Sold by

BLAKE BROTHERS & CO.,

NO. 28 STATE STREET, BOSTON.

List of Bonds for sale will be forwarded on application. eodtjan15

FLETCHER & TANTON,

UPHOLSTERERS,

Furniture Dealers & General Undertakers

No. 58 Market Street, Portsmouth, N.H.

Coffins Robes and Caskets always on hand or made to order. Orders left at 58 Deer Street or 27 State Street, by day or night, will be promptly attended. F. S. FLETCHER, H. G. TANTON.

GOVERNMENT BONDS!

We are prepared to pay on presentation in any amount the highest market price for the CALLED BONDS of 1865 and 1867, and we will receive them at full value in exchange for other issues of UNITED STATES BONDS, or in exchange for other safe Securities paying 4, 4 and 7 PER CENT interest.

GEO. WM. BALLOU & CO.,

72 Devonshire Street.....Boston.
8 Wall street.....New York.

COFFEE! COFFEE!!

We have made a great reduction in our prices of

RIO and JAVA

COFFEE

— IN —

RAW,
WHOLE
ROASTED
and GROUND.

We have attained a great reputation for

FINE COFFEES,

and will say that the quality remains unchanged.

TEAS! TEAS!!

We have an Extra Choice Line of Fine Teas, from which we offer superior selections at

Low Prices!

BUTLER & LAIGHTON,

No. 1 Market Square.

"GO WEST YOUNG MAN."

I am going, but no further than Winchester's Block, No. 16 Congress Street, opposite Preston's Drug Store, (would go further if I was a little younger).

The subscriber intending to occupy the above mentioned store for the Auction & Commission business, will sell at his old stand before removing any goods now in store, at reduced prices, such as

China, Crockery
and Glass Ware, Table Cutlery, Plated Ware, Table Linen, Oil Carpeting, Matting, Furniture and Bedding,

And a great variety of other goods too numerous to mention. Also China Cups and Saucers, Toilet Sets, Sleds, and Toy Sets, suitable for

Christmas & New Year's
Presents.

H. F. WENDELL,

Dec22 NO. 58 STATE STREET.

NEW AND EXTENSIVE STOCK

— OF —

Fall & Winter

GOODS

— AT —

WM. P. WALKER'S

No. 8 Market Square.

Having received a Full Assortment of Foreign and Domestic

Cloths, Cassimeres, &c.,

I am prepared to make them up into GARMENTS of the latest style, or according to the fancy of the purchaser, and

Perfect Satisfaction Guaranteed!

My Stock of Goods suitable for

SUITINGS

IS UNEQUALLED.

Particular attention paid to the making of Army and Navy

REGULATION UNIFORMS.

A FULL ASSORTMENT OF

Gentlemen's Furnishing Goods!

Constantly on hand, consisting of

BOSOMS, GLOVES, SUSPENDERS,
COLLARS, DRAWERS, SHIRTS,
HANDKERCHIEFS, LINEN
GOODS,
Of Every Description.

JANUARY 1st, 1881.

CHARLES E. LAIGHTON & SON,

EXCHANGE BUILDING,

Have on hand as fine a selection of

TEAS AND COFFEES

— AS WERE —

EVER OFFERED

in this city.

300 DOZENS CAN GOODS,

Consisting in part of

Tomatoes,
Corn,
Peas,
Beans,
Succotash,
Apricots,
Peaches,
Plums,
Cherries,
Strawberries,
Raspberries,
Blueberries,
Blackberries,
etc., etc.

The above are all

GOOD GOODS

and will be sold at

LOW PRICES.

Chas. E. Laighton & Son.

Nearly opposite Post-Office.

COAL!

— AND —

WOOD!

A large assortment of Best Quality at

PORTSMOUTH COAL POCKETS.

J. ALBERT WALKER,

Concord R. R. wharf,

No. 137 Market Street.

☞ Order book and telephone at MOSES' HAT STORE (formerly Walker & Son's.) 18 Congress st.

SPECIAL SALE OF HAMBURG EDGINGS AND INSERTIONS.

ABOUT JANUARY 1, 1881, AYERS & LOCKE

will offer the largest and finest assortment of

HAMBURG TRIMMINGS

Ever shown in Portsmouth. Also, a fine line of WHITE GOODS of every description.

Large Stock of Bleached and Unbleached Cottons - - - - Very Cheap.

Balance of Stock of Ladies' Cloaks to close—without regard to cost. Purchasers of Hamburg Cotton Trimmings, or any of the above named Goods will find it to be for their advantage to call and examine before purchasing elsewhere.

Linen Damask, Towels, Napkins, &c. Special Bargains in a Loom Towel—12½ cents each.

AYERS & LOCKE.

Real Estate.

For Sale.

STORE AND HOUSE in Waldron block, Congress street, now occupied by William Benson and others. Apply to WILLIAM H. HACKETT.

For Sale.

HOUSE FOR SALE No. 7 Miller Avenue. Terms easy. Enquire of J. H. HUTCHINSON.

To Let,

TO a small family, half of the House No. 4 Howard street. Enquire at the House. D,tf

House for Sale,

THE DESIRABLE RESIDENCE, situated at No. 18 High Street, and formerly occupied by the late Dr. A. Perry. The house contains 9 rooms, with furnace, and is in good repair. A Stable is connected with the house.

JOHN S. PERRY, Dentist,
tfeb1 No. 20 Congress Street.

READ CAREFULLY!

The following articles can be bought of

J. H. Hutchinson

at very low prices:

Silver Watches,
Gold Watches,
Watch Chains,
Seal Rings, Plain Rings,
Chased Rings, Stone Rings,
Earrings in gold and plate.
Beautiful Sets of Jewelry,
Lockets, Seals, Crosses,
Buttons, Studs, Collar Buttons,
Solid Silver Goods,
Silver Plated Goods,
Casters, Baskets, Spoons,
Pickle Stands, Spoon Holders,
Knives, Forks, Spoons,
Opera Glasses, Spectacles, etc.

Come and Make Your Wants Known.

I have the largest and best stock of Goods that I have ever shown in Portsmouth, from the

Finest Diamonds

to a five cent pin, and you can have a good thing often times at as low as you pay for a cheap thing. I invite everybody to come and see the Goods and examine the prices.

Come Early.

J. H. HUTCHINSON.

The Finest Line of BOOKS

ever shown shown in Portsmouth is now to be seen at

W. G. MYERS

Bookstore,

NO. 1 CONGRESS BLOCK.

It includes

Elegant Holiday Goods,
Standard Books in Setts,
and Children's Books in every variety.

Great reduction from publishers' prices in nearly every line.

From the collection of

Albums,
and Vases,
Pocket Books,
Cutlery, Gold
Pens, Olive Wood
Goods, Passepartout Frames, Easels, Panels, Games,
and Fancy Papeteries

which are here displayed, can be selected just the

HOLIDAY PRESENT!

each one wants.

Call before the best are taken, at

No. 1 Congress Block.

RICH GOODS

— FOR THE —

HOLIDAYS!

— AT —

MONTGOMERY'S!

Don't fail to see them.

Local Matters.

POST OFFICE RULES.

MAILS CLOSE.

	A. M.	P. M.
Boston, West and south,	*, 10:35, 2:20	*5:50 *6:20
Boston Way,	10:35, 7:30	
Portland,	9:25	4:50 6:30
East [beyond Portland,]	9:25	6:30
Biddeford, Saco and Way,	9:25	4:50
Great Falls,	9:25	4:50
Great Falls & Conway R. R.	9:25	
Concord and North,	7:40	4:50
Concord Way,	7:40	4:50
Boston & Maine R. R.	7:40	4:50
Dover,	7:40 9:25	4:50

*Arrives in Boston next morning.

MAILS ARRIVE.

	A. M.	P. M.
Boston, South and West,	10:05, 3:15	3:50 9:08
Boston Way,	10:05	5:50
Portland and East,	11:20	3:20
Great Falls & Conway R. R.	11:20	
Concord and North,	10:20	6:50
Dover,	10:20	5:50

Letters for the night mails [and no others] east or west may be deposited in the box at the Eastern depot, every day except Sundays.

E. G. PEIRCE, JR., P. M.

MINIATURE ALMANAC--JAN. 6.

SUN RISES	7:30	MOON	MORN A. M.
SUN SETS	4:42	FULL SEA	5:45 A. M.
LENGTH OF DAY	9:12		4:15 P. M.

THE WEATHER.

U. S. SIGNAL OFFICE,
WASHINGTON, D. C.
Jan. 6, 1:30 A. M.

Probabilities for New England:—Cloudy weather and rain or snow, north to east winds becoming variable, falling barometer and a slight rise in temperature.

The Thermometer at the CHRONICLE Office, at 4:00 o'clock this morning, registerd 25 degrees above zero.

Cloudy.

YORK COUNTY ITEMS.

The Eastern railroad, acting in concert with the Boston & Maine, has ceased to issue free passes over the road to large shippers of freight, as has been the custom in years past.

The whistle at Eldredge's brewery is now sounded at 6:30 o'clock every morning, to compensate the workingmen of the western part of the city for the loss of the Kearsage mills bell, on the ringing of which they depended for notice to go to work during so many years.

The tickets for Mme. Emma Donaldi's star concert in Franklin theatre to-morrow evening went off very rapidly on Wednesday, the first day of the sale, indicating that a large audience will attend. That the audience will be a select one is guaranted by the standard of the entertainment to be offered.

Don't fail to see the nice easy chair now on exhibition in Goodrich's window, which some foreman of a fire company will get at the Good Templars' fair, now being held in Grange hall; a nice supper each evening at the low price of fifteen cents. Admission only ten cents, including a chance in one cut of cloth.

A despatch from Hyannis, Mass., of the 5th inst., says: "Schooner Washington Freeman, of Thomaston, Maine, loaded with coal, sunk at seven o'clock last evening on Bishop & Clarke's ledge; steamer Mary B. Curtis went to her assistance, but could not render any. Parties are saving what they can from the wreck." The Washington Freeman was built at this port about twenty-five years ago, by the late Arad Tibbetts, and was owned here for many years; her Portsmouth owners finally put her into the whaling business, and she made several trips from Provincetown, Mass., but with indifferent success, and ten or twelve years ago they sold her.

The flow of water into the drilled well of the Eastern railroad was tested on Tuesday night and Wednesday of this week, the steam pump working many hours without getting any promise of a "suck," though it threw water at the rate of about 2500 barrels a day, and it is evident that the three-hundred-foot hole tapped a very considerable supply of the required fluid somewhere. The hole is tubed for one hundred feet of its depth. Mr. Buzzell, who has charge of this department of the Eastern railroad's work, was in this city on Wednesday to decide as to the advisability of putting the bore further down, but we have not heard what his decision was.

At the regular communication of Saint John's Lodge, No. 1, A. F. & A. M., of this city, on Wednesday night of this week, the following officers were installed by District Deputy Grand Master John Pender: William H. Lovell, Worshipful Master; Howe Call, Senior Warden; William R. Foster, Junior Warden; Oliver G. Fernald, Treasurer; John H. Cheever, Secretary; William S. Hazel, Senior Deacon; George W. Berry, Junior Deacon; M. Crowley, Senior Steward; Geo. A. Blaisdell, Junior Steward; Rob't King, Chaplain; Alfred T. Hill, Marshal; William B. Randall, Tyler. Dr. William A. Junkins, of Greenland, was also installed District Deputy Grand Lecturer, by a dispensation.

As the time draws near for the appointment of a postmaster to fill the position for the next four years, naturally some interest is felt to know who will draw the prize. We have heard of several candidates mentioned who are striving for the place, among whom are the present incumbent, Postmaster Pierce, Wm. O. Sides, Simon L. Marston, and P. D. Norton. Postmaster Pierce has held the position for three terms, or twelve years, and has, as far as we know, performed his duties to the satisfaction of all, and has paid strict attention to the wants of the public. It is to be expected that the friends of the aspirants will do all possible to advance the interest of the man of their choice. Petitions are in circulation, one of which we have seen, and we observed it was largely signed by the leading business men of the city, of both parties; and if we can judge anything by that, the majority of the people of this city are in favor of the present incument.—*Times.*

The New York Criterion Comedy Co., said to be a first-class organization, will appear at Franklin theatre in "Freaks" on Thursday evening, Jan. 13th. Elder A. A. Waite will out-juggle all the spritual mediums combined, in the same theatre on the evenings of Jan. 21st, 22d and 23d.

Instead of lying up for the winter at Stover's wharf in Kittery, as it was reported she would do, the schooner B. Frank Nealley was towed from there on the 3d inst. by the tug Clara Batemen, and brought to one of the wharves on this side of the river, to load apples for Baltimore or a southern port.

This evening, at Music hall, Madame Rentz's minstrels will appear. A dramatic critic, in referring to the entertainment, says: "It deserves a better title than 'minstrels,' as every scene is either vocal or musical of a high order, with an occasional bit of refined merriment thrown in to enliven the performance, and a far more appropriate name would be 'Grand concert of refined musical novelties.' Its peculiar nature and title may have led some to suppose that Mme. Rentz's minstrels was hardly the proper thing for a lady to visit, but the impression is erroneous, as a more refined entertainment could not possibly be placed upon the stage. From beginning to end it was replete with novel specialtics and charming vocalism. There were ladies who executed admirable solos upon such difficult instruments as the flute, clarionet, cornet and harp, and each with a perfection rarely equalled." See advertisement.

YORK COUNTY AFFAIRS.

The tug Ann, of Dover, was taken on the Kittery railway on the 3d inst., for a general overhaul.

Capt. Oliver Brown, of Kennebunk, died very suddenly in that town on the 4th inst. He was eighty-three years old, and one of the surviving Dartmoor prisoners.

Dr. Willis, of Eliot, was recently presented by his friends with a testimonial of their esteem in the shape of an elegant sleigh, made by Ranlet of Dover, and costing $75.

The January term of the supreme judicial court of Maine for York county met in Saco, Jan. 4th, Judge Symonds presiding. The old docket is small, and the new entries are not large. Several criminal matters of importance will come before the grand jury, including the case of John L. Goodwin, upon which a coroner's jury rendered a verdict of death from accidental causes. In the jury list as published we find the names of Alexander Junkins of Eliot, foreman, and Masterson Young of York, member, of the the grand jury; C. W. Junkins of York, A. E. Parsons and Burlington Paul of Kittery, traverse jurors; J. H. Staples of Eliot, supernumerary.

Naval Affairs.

The U. S. S. Yantic left Portsmouth, Va., for sea, on the 4th inst.

The Vandalia, at New York, was reported ready for sea on the 5th inst. She will go to the West Indies, Aspinwall and Key West.

The Alliance arrived at the Washington navy yard on the 3d inst.

Naval Constructor Samuel M. Pook on the 4th inst. turned over his department at the Charlestown navy yard to Assistant Constructor John F. Hanscom.

New Hampshire Items.

Nelson Bartlett, a fireman on the Cheshire railroad, and recently run over at Keene, has died of his injuries, leaving a widow and two children.

A clerk in the Concord post-office stamped a letter containing percussion caps, which exploded, and nearly put out his eyes.

The new town hall at Tilton, a gift from Charles E. Tilton, was dedicated on the 4th inst. with appropriate exercises. Gov. Head and wife, Secretary of State A. B. Thompson, and other distinguished guests, were present.

The heaviest personal verdict ever obtained in this country against a railroad is undoubtedly that of Charles H. Worthen of Lebanon, against the Grand Trunk railroad. The *Free Press* says that on the 31st ult. the Grand Trunk drew its check for $47,740.40 in favor of Mr. Worthen, to satisfy his judgment against that road, including the verdict, $45,000, and costs. The road stood out to the last possible moment, and only paid to the sheriff when the execution was in his hands and he was about to levy on the company's safes. The company could have settled it at one time for considerably less than half the amount of the check now drawn.

A day or two ago the locomotive "N. G. Upham," which is used as a shifter, ran away from the Concord station, on the Acton railroad, with a box car, and did not stop until it reached the territory of Dunstable. It appears that the throttle lever of the machine was loose, and the engineer caught his coat upon it, when leaving the cab, thus pulling it out and giving the machine motion. Before the engineer could gather himself the locomotive was off. It so happened that the pumps were working and the fire was low, and therefore it filled with water, and stopped, when three or four miles out. It is said that the speed was a mile in the first minute.

A New Epidemic.

London *Truth* vouches for the fact that the love of strong drink is increasing among the educated women of England, and says:

During the season just past, instances of this were so frequent as to lead to the conjecture that a kind of epidemic of drink was pervading those classes in which culture, position and the possession of every comfort of life would appear to be a sufficient guarantee against so degrading a vice. "Society" ladies, in fact, live too much on excitement not to suffer from the inevitable reaction. For a few months in the year they endure continued fatigue in treading the social mill, and for the remainder they are a prey to ennui. They try the first dose of chloral as an experiment. But from being an experiment it becomes a practice and develops into a necessity. It is no longer servant, but master.

—Maltese lace is coming in fashion once more, which is good news to those who bought it in the days when the dry-goods men almost paid one for taking it away.

MARRIED.

HALL—BURNS. In this city, Dec. 28th, by Rev. Wm. A. McGinley, Mr. Benjamin B. Hall of Charlestown District, Boston, and Miss Perthenia Burns, daughter of Ezekiel Burns of this city.

DOLLOFF—EDNEY. In this city, Jan. 1st, by Rev. James DeNormandie, Clarence D. Dolloff of Newmarket and Miss Lizzie A. Edney, daughter of Geo. P. Edney, Esq., of this city.

ROBINSON—KELLEY. In Philadelphia, at the Church of St. John the Evangelist, by Rev. J. E. Johnson, on the 30th ult., Mr. W. C. Robinson of this city and Miss Rebecca Y. Kelley of Philadelphia.

NORRIS—PEARSON. In Epping, Jan. 4th, by Rev. Charles A. Holbrook, rector of St. John's church, Portsmouth, Mr. Charles H. Norris and Miss Bessie Plumer Pearson, daughter of James B. Pearson, and great-grand-daughter of the late Gov. William Plumer.

DIED.

OWEN. In Hatfield, Mass., Jan. 1st, Mrs. Susan Owen of Palmer, Mass., mother of Rev. E. Owen, late of this city.

MARINE CHRONICLE.

Ship Chocorua, Locke, arr at Hamburg 3d, 120 days from Malden island.

Burnett's Cocoaine

Kills Dandruff, Allays Irritation, and promotes the Growth of the Hair.

Gentlemen:—For over two years I have suffered terribly with "scald head" in its worst form. A few weeks ago I tried a bottle of your COCOAINE. The first application gave me relief, and now the disease is effectually cured.

Yours respectfully,

N. C. STEVENS, Deputy Sheriff, Ottawa, Ill.

BURNETT'S FLAVORING EXTRACTS are perfectly pure.

A COUGH, COLD OR SORE THROAT should be stopped. Neglect frequently results in an Incurable Lung Disease or Consumption. "*Brown's Bronchial Troches*" do not disorder the stomach like cough syrups and balsams, but act directly on the inflamed parts, allaying irritation, give relief in Asthma, Bronchitis, Coughs, Catarrh, and the throat troubles which Singers and Public Speakers are subject to. For thirty years "*Brown's Bronchial Troches*" have been recommended by physicians, and always give perfect satisfaction. Having been tested by wide and constant use for nearly an entire generation, they have attained well-merited rank among the few staple remedies of the age. Sold at 25 cts. a box everywhere. tu,th & s 6tJan82

Health is Wealth!

DR. E. C. WEST'S NERVE AND BRAIN TREATMENT: a specific for Hysteria, Dizziness, Convulsions, Nervous Headache, Mental Depression, Loss of Memory, Spermatorrhœa, Impotency, Involuntary Emissions, Premature Old Age, caused by over-exertion, self-abuse, or over-indulgence, which leads to misery, decay and death. One box will cure recent cases. Each box contains one month's treatment. One dollar a box, or six boxes for five dollars; sent by mail prepaid on receipt of price. We guarantee six boxes to cure any case. With each order received by us for six boxes, accompanied with five dollars, we will send the purchaser our written guarantee to return the money if the treatment does not effect a cure. Guarantees issued by J. H. THACHER, Druggist, Portsmouth. Orders by mail will receive prompt attention. SMITH, DOCKRATH & SMITH, Gen'l Agents, Boston. deowsu6t4,'81

PROFESSIONAL NOTICE.

Dr. L. J. Kahn, 51 East 16th St., N. Y., and Proprietor Dr. Kahn's Museum of Anatomy, 688 Broadway, N. Y., begs to inform his patients and those desirous of consulting him, that he has opened an office at 61 Hancock St., Boston; where he may be consulted EVERY THURSDAY from 9 A. M. to 2 P. M. and 4 to 8 P. M.

Dr. Khan having devoted 30 years to the treatment of the nervous system arising from indiscretion, to which may be traced many of the obscure ailments which effect youth and manhood, is enabled to insure those placing themselves under his treatment a speedy and permanent cure. Dr. Kahn's medical work Nervous Exhaustion, which treats on these cures; forwarded to any address on receipt of 25 cents in postage stamps. Attendance every Thursday at 61 Hancock St., Boston, and as usual at 51 East 16th St. New York. dtmy26

A CARD.

To all who are suffering from the errors and indiscretions of youth, nervous weakness, early decay, loss of manhood, &c., I will send a recipe that will cure you, FREE OF CHARGE. This great remedy was discovered by a missionary in South America. Send a self-addressed envelope to the REV. JOSEPH T. INMAN, *Station D, New York C* D&WtJan81

NERVOUS EXHAUSTION.

A medical essay, comprising a series of lectures delivered at Khan's Museum of Anatomy on the cause and cure of premature decline, showing indisputably how lost health may be regained, affording a clear synopsis of impediment to marriage and treatment of nervous and physical debility, being the results of 30 years' experience. By mail, 25 cents, currency or postage stamps.

Address Secretary Kahn's Museum, 688 Broadway, N. Y. dtmy26

AMUSEMENTS.

MUSIC HALL.

Thursday Evening, Jan. 6th.

Always the Best!

The world-famed great original and only

Mme. Rentz's Minstrels!

the best company ever organized.

A WEALTH OF NEW NOVELTIES!

Every Act New,
Every Song New,
Every Sketch New,

An entirely new burlesque entitled

Penn's Aunts Among the PIRATES!

A world of fun, a wealth of novelty.

Reserved seats 50 cts. on sale at usual place.

FRANKLIN HALL.

Friday Evening, Jan. 7th.

EXTRAORDINARY ATTRACTION!

MUSICAL EVENT OF THE SEASON.

MME. EMMA DONALDI'S

GRAND STAR

Musical Consolidation!

LED BY

The Emperor Cornetist of the World!

Mr. J. LEVY,

The only instrumentalist in the world without a rival. The artist who demands and receives more salary than an entire concert company. Engaged the coming season at a salary of $500 per week.

Madame Emma Donaldi,

The celebrated prima donna Soprano, from the principal conservatories of Italy, who lately made a decided success at New York, Washington and Baltimore.

Mr. Leopold Lichtenberg,

The renowned Violinist, introduced into this country by Theodore Thomas as a soloist in his grand orchestra. One of the leading violinists of the world.

Mlle. Lucia Violante,

The brilliant Pianist, received with great applause at Steinway Hall, New York, in conjunction with members of Col. Mapleson's Grand Opera Co., where she received an ovation from the great audience present. Without doubt the leading lady pianist of America.

Mr. FILETEO GRECO,

Musical Director and Accompanist.

The management can safely say to the citizens of Portsmouth that the above company is without doubt the most expensive and the most talented of any concert company in the United States.

PRICES, 35, 50, & 75 CENTS.

Opening sale of seats at Stavers, Marston & Co.'s on Wednesday, Jan. 5th.

Lecture Course

— AT THE —

UNIVERSALIST CHURCH.

2d Lecture, Monday Evening, Jan. 10th, by

G. T. Flanders, D. D.

of Lowell, Mass. Subject,

The Lands of the Spaniard and Moor.

3d Lecture, Monday Evening, Jan. 17th, by

Rev. Charles F. Lee,

of Charlestown, Mass. An Historical Poem, Subject,

The Yankee.

4th Lecture, Monday Evening, Jan. 24th, by

J. H. CHAPIN, PH. D,

Professor of Geology and Mineralogy at St. Lawrence University. Subject,

Life and Scenes beyond the Rocky Mountains.

5th Lecture by

E. C. Bolles, PH. D.

of Salem, Mass.

The date and Subject to be announced.

Dr. Bolles is now giving a course of Lectures at the Lowell Institute, and is one of the finest public speakers in this Country.

It is seldom that the citizens of Portsmouth are favored with so interesting and instructive lecture course, and the price is put at a low figure. Tickets for the course, one dollar. Evening tickets 35 cts; no reserved seats.

Tickets to be had at Preston's Drug Store on and after Monday, Dec. 27th. Doors open at 7:15. Lecture at 8.

BENJ. F. GRAFTON. STORY B. LADD,
HALBERT E. PAINE,
Late Commissioner of Patents.

PATENTS!

PAINE, GRAFTON & LADD,

Attorneys-at-Law and Solicitors of American and Foreign Patents.

412 FIFTH STREET, WASHINGTON, D. C.

Practice patent law in all its branches in the Patent Office, and in the Supreme and Circuit Courts of the United States. Pamphlet sent free on receipt of stamp for postage.

SALEM LEAD COMPANY,

SALEM, MASS.

Warranted PURE WHITE LEAD.—Well-known throughout New England as the WHITEST, FINEST, and BEST.

LEAD PIPE, of any size or thickness.

LEAD TAPE, 5-8 in. wide, on reels for Curtain Sticks.

LEAD RIBBON, from 2 1-2 to 8 inches wide, on reels for Builders.

At lowest market prices for goods of equal quality. wastmar12,81

FIVE HUNDRED BARRELS OF FLOUR SELLING AT A GREAT SACRIFICE FROM COST PRICES!

NICE SUGAR--EIGHT CENTS PER POUND.

TEA! TEA! at one-half its former price. TEA! TEA!

Butter at 20 cents per pound! and all kinds of Groceries at half price.

All kinds of Meats at Extremely Low Prices.

AT 41 TO 47 MARRET STREET - - - - C. L. BROWN, AGENT.

For Sale.

SEVERAL VARIETIES of POPPING CORN that will POP SHARP.

JAM'S R. YEATON & CO.

New Store! New Goods!

FRANKLIN BLOCK.

Holiday Presents!

For Christmas and New Year.

SELLING AT VERY LOW PRICES

— AT —

Stavers, Marston & Co.,

53 Congress Street, Franklin Building.

CALL AND SEE US.

USEFUL ARTICLES

— FOR —

HOLIDAY GIFTS.

Call and see the new

Mystic Carpet Sweeper,

simple in construction, sweep, clean, and is easy to operate.

Longwy and Kiota Lamps, with the celebrated Moehring burners and Etched globes. Library and German study lamps, Bird Cages, Sleds, Clothes Wringers,

and a great variety of other useful articles suitable for the Holiday Season.

John P. Sweetser,

46 Market St.

D. F. BORTHWICK.

7 Market Street.

Customers who have Dry Goods to buy should call, as we have one of the best assorted stocks of Dry Goods in the City.

LINEN DAMASKS, TOWELS, NAPKINS, etc. For the Christmas trade.

Dress Goods.

To close our stock of winter Dress Goods we have marked them at prices at which they will sell, UNDERWEAR, CLOAKINGS, BLANKETS, COTTONS, etc. Customers should call at once, as we are making prices much in their favor and our stock is complete in every department.

FOR THE HOLIDAYS!

BIRDS AND CAGES,
BRACKET SAWS,
TOOL CHESTS,
SLEDS AND SKATES.

— AT —

A. P. WENDELL & CO.'S.

3 Market Square.

GRAND DISPLAY

— OF —

Holiday Presents!

At the NEW STORE of

H. B. BUZZELL & SON.

Our Stock is Larger, and in Variety exceeds that of any previous season, and the prices are

Lower Than Ever Before

— AND INCLUDES —

Sewing Machines, Autograph and Photograph Albums, Poems, Miscellaneous Juvenile and Picture Books, Fine Box Stationery, Desks, Work-Boxes and Baskets, Fine Pocket-Books, Velvet Frames, Vases, Toilet setts, Dolls, Games, Wooden, Tin, Iron, Brittania Toys, etc.

The finest assortment of

CHRISTMAS CARDS

in the city. Also a great variety of other goods too numerous to mention at this time.

Please call and examine our stock, as we are quite sure we can suit you.

H. B. BUZZELL & SON

PIERCE'S BLOCK, - - MARKET SQUARE,

Portsmouth, N. H.

Pratt's Astral Oil

SAFEST AND BEST!

FOR SALE ONLY BY

J. P. SWEETSER.

46 MARKET STREET.

False Reasoning.

Suppose a machine should fail to perform its work, and the owner, instead of trying to ascertain the cause of failure and remedy it, should conclude to run right along, and argue that as the machine had heretofore come around all right it would soon be so again. If a general and permanent break-down ensued could anybody be blamed but himself? Now, precisely this way do people act and argue when the "human machine" is out of order. When the liver is "torpid" and bowels constipated every one knows that Dr. Pierce's Pleasant Purgative Pellets afford prompt and permanent relief. Yet some guess the "machine" will come around all right, and do nothing. Could any system of false reasoning be more pernicious? Suppose the blood be out of order and there be pimples, ulcers or running sores with scrofulous tumors, swellings and general debility, and those thus affected should refuse to use Dr. Pierce's Golden Medical Discovery, guessing that the blood would purify itself, could anybody be blamed but themselves, if a general and permanent break-down of health ensued? No remedy yet known equals the Discovery in curing all scrofulous, throat, bronchial and lung diseases. Sold by all druggists.

—The New York Decorative society considers a majestic owl, painted on a blue silk banner, as too sweet for anything in the way of a fire-screen.

NOTHING STRENGTHENS A FEEBLE STOMACH like the Liebig Co.'s Coca Beef Tonic, recommended by the most distinguished medical scientists of the Old and New World.

—There is no truth to the statement that the head of a pin prevents it from going too far. If you don't believe it, sit upon a pin.

Your D. R. V. G. has cured me of chronic diarrhœa, urinal difficulties and chronic dispepsia of 15 years standing.
JAMES COAKLEY, Bellisle, N. Y.
Guaranteed by all Druggists.

—An Illinois man who rubbed some Chicago whiskey on the soles of his feet had an eruption of the scalp within two hours. He being six feet high, it shows that Chicago "budge" travels at the rate of three feet an hour.

A nourishing agent for the weak, emaciated and dropsical,—Malt Bitters.

STATED MEETINGS.

CITY GOVERNMENT.

In the City Building, Market Square.

Board of Mayor and Aldermen—Thursday evenings.

Common Council—Thursday evenings.

Board of Overseers of Poor—Tuesday evenings.

Board of Instruction—First Wednesday in each Month.

Board of Engineers—Tuesday next following the first Monday in each Month.

MASONIC.

In Masonic Hall, Congress Block.

St. John's Lodge, No. 1—First Wednesday of each Month.

St. Andrew's Lodge, No. 56—Second Monday of each Month.

Washington Chapter, No. 3, R. A. M.—Fourth Tuesday of each Month.

Davenport Council, No. 3, R. and S. M.—Third Thursday of March, June, September and December.

De Witt Clinton Commandery, Knights Templar—Third Monday of each Month.

Ineffable Grand Lodge of Perfection—Third Wednesday of January, April, July and October, Stanwix meeting 24 of Hebrew month Adar.)

Rockingham Masonic Relief Association—Annual meeting first Friday in January.

I. O. O. F.

At Odd Fellows Hall, National Block.

Piscataqua Lodge, No. 6, meets Monday evenings at 7½ o'clock.

New Hampshire Lodge, No. 17—Wednesday evenings at 7½ o'clock.

Osgood Lodge, No. 48—Thursday evenings at 7½ o'clock.

Strawberry Bank Encampment, No. 5—Second and Fourth Fridays of each Month.

Mount Sinai Encampment, No. 19—First and Third Fridays in each Month.

Union Rebecca Degree, Lodge No. 3, First and Third Tuesday in each Month, at 7½ o'clock.

RELIEF ASSOCIATIONS.

Portsmouth Odd Fellows' Mutual Relief Association—Annual meeting fourth Tuesday evening of January.

Temperance Mutual Relief Association—At Mercantile Hall, First and Third Wednesday evenings of each Month.

Mutual Relief Association of Rockingham County—Second Tuesday of January and December.

Portsmouth Firemen's Mutual Relief Association—Second Wednesday of January, April, July and October.

OTHER ORGANIZATIONS.

At Odd Fellows' Hall, Daniel Street.

Storer Encampment, Post No. One, G. A. R.—Third Wednesday of each Month.

St. George Council, No. 21, Legion of Honor—Second and fourth Tuesday evenings of each month.

Portsmouth Commandery, No. 6, United Order of the Golden Cross—Thursday evenings.

Portsmouth Grange—At Hall No. 5 Congress street on the second and fourth Thursday evenings of each month.

Strawberry Bank Lodge, No. 22, I. O. G. T., each Wednesday evening at 7 30 o'clock, at Mercantile & Orange Hall, No. 5 Congress street.

Rockingham Lodge, No. 27, I. O. Good Templars—Each Thursday evening at the hall in Exchange Building.

Langdon Colony, No. 16, Pilgrim Fathers, first and third Friday evenings of each month at Golden Cross hall, Daniel street.

Band of Hope—Every Saturday afternoon at three o'clock, at Bow Mission Hall.

Damon Lodge, No. 9, Knights of Pythias—At Pythian Hall, corner Market and Daniel streets, Tuesday evenings of each week.

Portsmouth Mechanics' Association—Open to membership of all reputable Mechanics and Manufacturers. Rooms in Mechanics' Block, corner Congress and Fleet streets. Reading Room free to members and strangers visiting the city. Quarterly Meetings the first Tuesday evenings in November, February, May and August. Election of officers at November meeting.

Orion Tent, No. 509, Knights of Maccabees, first and third Monday evenings of each month at Good Templars hall, Pleasant street.

Sagamore Lodge, No. 236, Knights of Honor, at Hall No. 244 Market street, second and fourth Monday evenings of the month.

Newichewannock Tribe, No. 4, Improved Order of Red Men—Each Friday evening at Pythian Hall, No. 38 Market street.

Woman's Temperance League—Each Thursday afternoon from three to four o'clock at Bow Mission hall, Market street.

Portsmouth Workingmen's Institute and Reading Rooms, corner of Cornwall and McDonough streets. Organized August 23d, 1877. Open week days from 10 A. M. to 9 P. M.; Sundays 2 A. M. to 9 P. M. Regular business meetings third Thursday evening of each month.

Alpha Council, No. 48, Royal Arcanum—First and Third Tuesday evenings of each month, at Hall No. 244 Market street.

Mercantile Library Association, at hall No. 5 Congress street. Ladies and gentlemen may be added members or subscribers. Library open every Saturday evening.

Star of Hope Degree Temple, No. 6, I. O. G. T., meets on the 2d and 4th Tuesday of each month, at Good Templars' Hall, Pleasant street.

Fire Companies—At their respective Engine Houses on the first Monday of each month.

High Priced Hay in Colorado.

Hay is now selling in San Juan county, Col., for $300 per ton. That is pretty well up, but it is still far behind what was seen on the Comstock in early days. All old timers will remember when hay sold at twenty-five cents per pound. Green grass was then retailed at ten cents per pound. In the summer of 1860 an old Frenchman made a snug little raise at packing grass up from Flowery District on an old horse. This grew in bunches, about a rod apart, was about the thickness of a riding whip, and about six to eight feet long. Having no scales, the old man used to count his hay out, giving from three to five stalks for a pound. When this kind of hay was criticised by his customers, the good old man, who did his mowing with a hatchet, was wont to say: "Ah, sare, I agree wis you! Ze hay is a little coarse, but he is very succulent. Besides, I give zee good weight. I nevaire cut one hay in two—nevaire, sare, nevaire."—*Virginia (Nevada) Enterprise.*

Where "Banging" Originated.

It has often been a subject of wonderment to us where our pretty girls got the notion from of combing their front hair down over their foreheads, and cutting off the ends so as to make the inch and a half of hair which they keep hanging down nearly to their eyebrows, and which is irresistibly associated in our mind with an imperfectly sheared mule's tail. The mystery was solved to our satisfaction last night as we dropped into Dr. Jackson's. The doctor received from New Zealand, yesterday, among quite a variety of forms and mosses, and other curiosities from that semi-barbarous land, the pictures of two Maoris—natives of that country—a boy and a girl—and the latter had her back hair looped upon the top of her head, and stuck through with white-tipped turkey feathers, and the front hair was hauled down in front, the ends mingling with the eyebrows. So it is from the New Zealand savages, and not from the North American Indian squaws, ladies, that we copy the fashion.—*Columbia (S. C.) Register.*

A Critique.

A man, a desk, a room.
The man was in the room and his feet were on the desk.
Nothing was wasted.
The man was an editor.
Somebody rapped at the door.
"Come in," said the editor.
It was a boy.
He laid a book on the editor's table and went out again.
The editor looked at it awhile, and then took it into another room, where there was another man with his feet on the desk. He was writing busily, but ceased his work as the editor came in.
He was a literary person.
"Give this a good notice," said the editor.
"All right," said the literary person. Then the editor went out.
A clock in one corner of the room kept up an incessant ticking. The literary person disliked this clock, but the man who wrote the financial articles owned the clock and would not allow it to be removed. He said its ticking reminded him of the way bankers did business.
After a while the literary person finished his review of a book on the ethics of protoplasm and stopped writing. Presently he looked at the book which the editor had left. He had never seen anything like it before, but he did not weaken. Again his pen travelled rapidly over the paper. This is what he wrote:
"We have received from the publishers a dainty little work entitled 'Records of Trotting and Pacing in the United States and Canadas for 1880,' and can warmly recommend it to our readers. While the plot is one replete with sensational incidents and situations, it is yet of a character that can offend none, teaching as it does, the lesson that true progress is attained only by earnest effort. The almost idyllic story of Maud S. and St. Julien, who seem to be the principal characters in the story, is told in a simple yet finished manner, and one lays down the book with a restful feeling at the heart that should always be produced by a properly constructed novel."
The next day the editor saw this in his paper. He read it carefully and said: "— — — —."—*"Tales for the Nursery," by Murat Halstead.*

Recent Stock Sales.

U. S. Sixes, 1881, coupon	101 1-2
United States new 4½, coupon	111 7-8
U. S. new 4s, coupon	132 3-8
Maine State 6s, 1889	117
N. H. State 6s	120
Massachusetts State 6s, Gold	111
Portsmouth City 6s, 1895	100
Eastern R. R. 4½	104
Ports., Great Falls & Conway 4½	86
Great Falls Manufacturing Co	191 1-8
Cocheco Manufacturing Co	277 1-2
Salmon Falls Manufacturing Co	400
York Manufacturing Co	1255
Boston & Lowell R. R.	105
Boston & Maine	145 1-2
Boston & Providence	132
Boston & Albany	163 1-2
Nashua & Lowell	140
Concord	96
Eastern	38 3-8
Eastern Railroad in N. H.	90
Fitchburg	144 3-4
Manchester & Lawrence	153 1-2
Michigan Central	121 1-2
Northern N. H.	56
Old Colony & Newport	125
Ports., Great Falls & Conway	20
Portland, Saco & Portsmouth	113 1-4
Portsmouth & Dover Railroad	105
Maine Central	34

Portsmouth Wholesale Prices.

Reported by BUTLER & LAIGHTON, Grocers.

Butter, per ℔ 32 to 36c.
Corn per bushel, Western 76c; Northern 80c.
Cheese 16c. per ℔.
Coal, Anthr. per ton $6.50, Smiths', per ton $7.00
Eggs per dozen, 34c.
Flour, Fancy, 7.00 @ 8.00; Ex. 7.00.
Fish per ℔ by the qtl. Cod 5 @ 6c; Pollock 2½.
Hay per ton, $16 @ $18.
Kerosene Oil per gallon, 10c.
Lard per pound, by the tub, 10½c.
Lime per per cask, 90c.
Molasses per gal., N. Cuba 40c; N. O. 55 @ 60.
Oats per bushel, 38 cents.
Potatoes per bushel, 60c.
Pork per bbl., $14.00 @ $16.00.
Plaster per ton, land $6; ground $16
Rye, Northern, per bushel, 85c.
Soap per ℔, No. 1, 6 @ 7 cents.
Sugar per ℔, Hr. 8½ @ 9c; Gr. 10; Crushed, 10c.
Tea per ℔, Black, 40 @ 70c.; Green, 50c. @ 60c.
Wood per cord, Hard $4½ @ $7; Pine $4½.

MARKED DOWN.

LADIES', GENTS' & CHILDREN'S UNDERWEAR, FELT SKIRTS & LADIES' JACKETS.
NOW IS THE TIME TO SECURE BARGAINS.
MORRIS C. FOYE. No. 28 Market St.

PERRY DAVIS'
VEGETABLE
PAIN KILLER
A PURELY VEGETABLE REMEDY
For Internal and External Use,
Is a SURE CURE for all the Diseases for which it is recommended, and is ALWAYS PERFECTLY SAFE in the hands of even the most inexperienced persons.
It is a sure and quick remedy for COUGHS, SORE THROAT, CHILLS, and similar troubles; affords instant relief in the most malignant forms of DIPHTHERIA, and is the best known remedy for RHEUMATISM and NEURALGIA.
THE OLDEST, BEST, AND MOST WIDELY KNOWN FAMILY MEDICINE IN THE WORLD.
It has been used with such wonderful success in all parts of the world for CRAMPS, CHOLERA, DIARRHŒA, DYSENTERY, and all BOWEL COMPLAINTS, that it is considered an unfailing cure for these diseases.
HAS STOOD THE TEST OF 40 YEARS' CONSTANT USE IN ALL COUNTRIES AND CLIMATES.
It is RECOMMENDED by Physicians, Missionaries, Ministers, Managers of Plantations, Work-Shops, and Factories, Nurses in Hospitals—in short, by Everybody everywhere who has ever given it a trial.
IT IS WITHOUT A RIVAL AS A LINIMENT.
It should always be used for Pains in the Back and Side, and kindred complaints, and for Bruises, Cuts, Sprains, Severe Burns, Scalds, etc.
NO FAMILY CAN SAFELY BE WITHOUT IT. It will annually save many times its cost in doctors' bills, and its price brings it within the reach of all. It is sold at 25c. 50c. and $1.00 a bottle, and can be obtained from all druggists.
PERRY DAVIS & SON, Providence, R. I.
Proprietors.

Amputation of the Leg.

The Old Family Physician at Fault—Dr. David Kennedy the Successful Surgeon.

Money is the universal necessity, and none but a cynic or a fool will affect to despise it. Mr. Abram Elsworth, of Port Ewen, Ulster county, N. Y., had realized this truth. His disease involved the whole of his thigh-bone, and the suffering man looked forward, not without apparent reason, to death as his only deliverer. His family physician refused to amputate the limb—saying that the operation would kill the patient on the spot. Dr. David Kennedy, Rondout, N. Y., who was consulted, held a different opinion and amputated the limb. The Doctor then administered freely his great Blood-Specific "Favorite Remedy" to afford tone and strength to the system, prevent the return of the disease, and Mr. Elsworth remains to this day in the bloom of health. This gentleman's disease was the offspring of foul blood, and Kennedy's "Favorite Remedy" purified the blood and restored to him the power once more to enjoy his life. Are you suffering from any disease traceable to the same cause? Try "Favorite Remedy." Your druggist has it. One dollar a bottle. Bear in mind the proprietor's name and address: Dr. David Kennedy, Rondout, N. Y.

EDISON'S
POLYFORM
FOR
NEURALCIA, RHEUMATISM, HEADACHE, SCIATICA.

Prof. Edison authorizes the publication of the following:
Menlo Park, N. J.
I certify that the Preparation known as Edison's Polyform is made according to formula devised and used by myself. THOMAS A. EDISON.
Sufferers from the above diseases will have sure relief, by using
EDISON'S POLYFORM,
according to directions with each bottle.
PREPARED BY THE
Menlo Park Manufacturing Co.,
NEW YORK.
Sold by Druggists. Price $1.00.

WHIPS All kinds, cheap, at LARRABEE'S 26 Congress Street, up-stairs.

JAMES PYLE'S
PEARLINE
THE GREAT INVENTION
FOR WASHING AND CLEANSING
In hard or soft water, WITHOUT SOAP, and without danger to the finest fabric.
SAVES TIME and LABOR AMAZINGLY, and is rapidly coming into general use. Sold by all Grocers; but beware of vile counterfeits. Its great success brings out dangerous imitations, but PEARLINE is the only safe article. Always bears the name of James Pyle, New York.

WHIPS! All qualities and prices; LARRABEE'S, 26 Congress

THE
Mutual Life Insurance Co of New York.
F. S. WINSTON, President.

The Largest Company in The WORLD.
ASSETS
$90,000,000
Securely Invested.

Age.	Annual premium to secure $1000 at death. Mutual Life Reduced Rates.	Number of years before the premium at age per cent compound interest would amount to $1000.
25	16.91	26
26	17.34	25
27	17.79	25
28	18.26	25
29	18.76	24
30	19.30	24
31	19.85	24
32	20.44	23
33	21.06	23
34	21.73	22
35	22.42	22
36	23.16	22
37	23.94	21
38	24.78	21
39	25.66	20
40	26.61	20
41	27.60	20
42	28.66	19
43	29.79	19
44	30.99	18
45	32.27	18
46	33.64	17
47	35.11	17
48	36.66	16
49	38.33	16
50	40.10	16
51	41.99	15
52	44.01	15
53	46.16	14
54	48.47	14
55	50.92	13
56	53.55	13
57	56.35	12
58	59.35	12
59	62.56	11
60	65.99	11

ILLUSTRATION.—At age 25 an annual premium of $16.91 will secure a policy for $1000, payable at death. By the same annual outlay and the ordinary methods of investment it would take 26 years, at six per cent compound interest, to save $1000.

Can any man afford to risk the chances of living twenty-six years to make a thousand dollars for his family, when he can secure the same benefit at once by taking a life insurance for this amount?

If he feels that he cannot afford to be without insurance on his house, which may never burn, can he afford to be without insurance on his life, which is sure to end sooner or later?

THOSE WHO DESIRE
Safe Life Insurance
are invited to apply to
C. M. GIGNOUX
General Agent for New Hampshire.
Office National Block.....Portsmouth, N. H.

BEEF TONGUES
AND
Smoked Halibut,
for sale by
HENRY P. GERRISH.

Gun and Locksmith Shop TO LET.
SHORE No. 28 Bow Street, now occupied by John F. Shillaber, and formerly by the late William Rynes, will be let to a good mechanic at a reasonable rent upon the removal of the present occupant. This shop has been used for the above purpose for more than thirty-three years, and a similar shop has been in this neighborhood for sixty-years. Apply to SUSANE. RYNES, No. 30 Bow Street. nov1

HARDWARE AND PAINTS
AT
PRYOR & MATTHEWS,
16 MARKET STREET.

WE HAVE JUST RECEIVED A LARGE LINE OF THE LATEST FALL STYLES OF HATS AND CAPS, AT F. G. MOSES', NO. 13 CONGRESS ST., PORTSMOUTH, N. H.

PATENTS!
R. H. EDDY,
No. 16 State St., Opposite Kilby, Boston.
SECURES PATENTS in the United States; also in Great Britain, France and other foreign countries. Copies of the claims of any Patent furnished by remitting one dollar. Assignments recorded at Washington. *No Agency in the United States possesses superior facilities for obtaining Patents or ascertaining the patentability of inventions.*
R. H. EDDY, Solicitor of Patents.
TESTIMONIALS.
I regard Mr. Eddy as one of the *most capable and successful* practitioners with whom I have had official intercourse. CHARLES MASON, Commissioner of Patents.
"Inventors cannot employ a person more trustworthy or more capable of securing for them an early and favorable consideration at the Patent Office." EDMUND BURKE, Late Commissioner of Patents.
BOSTON, October 19, 1870.
R. H. EDDY, Esq.—*Dear Sir:* You procured for me, in 1840, my first patent. Since then you have acted for and advised me in hundreds of cases, and procured many patents, reissues and extensions. I have occasionally employed the best agencies in New York, Philadelphia and Washington, but I still give you almost the whole of my business in the line, and advise others to employ you. Yours truly, GEORGE DRAPER.
BOSTON, January 1, 1881. 3tawtjan182

Vault Notice.
THE CONTENTS OF VAULTS will be removed by the city after Dec. 1st, next, for one dollar per load. None with residence of parties desiring such service can be left at the City Rooms. n19

EDWIN A. TILTON,
MECHANICAL EXPERT, PRACTICAL CHURCH ORGAN BUILDER, TUNER AND REPAIRER OF CHURCH AND CABINET ORGANS, AND PIANO-FORTES;
Will advise parties who anticipate purchasing instruments, or attend, personally, to their selection.
OFFICE MECHANICS BLOCK, 39 CONGRESS STREET.
oct2,3m0

New Stock
FALL & WINTER GOODS.
J. E. HAM & CO.
NO. 11 CONGRESS ST.
Having received a full assortment of Foreign & Domestic
CLOTH, CASSIMERES, SUITINGS
Equal to any in the city, we are prepared to make them up into Garments of the latest style.
☞ Perfect Satisfaction Guaranteed.

Dr. SANFORD'S LIVER INVIGORATOR
Only Vegetable Compound that acts directly upon the Liver, and cures Liver Complaints, Jaundice, Biliousness, Malaria, Costiveness, Headache. It assists digestion, strengthens the system, regulates the bowels, purifies the blood. A Book sent free. Dr. SANFORD, 162 Broadway, N. Y.
FOR SALE BY ALL DRUGGISTS.

New Advertisements.

Readings! Recitations! Elocution!
100 CHOICE SELECTIONS No 18 NOW READY. P. GARRETT & CO. 708 Chestnut St., Philadelphia.
This number is uniform with the Series, and contains as other numbers splendid Declamations and Readings, combining Sentiment, Oratory, Pathos, Humor, Fun. 180 pp. Price, 30 cts., mailed free. Sold by Booksellers. Every boy who speaks, girl who reads, or young man who wants Speaking, Reading or Elocution, should Get the Whole Set. Club rates and Full List of Contents Free. We also have Three Books of "DIALOGUES," $1.30 each.

CHEAPEST BOOKSTORE IN THE WORLD. 175,072 Magnificent Gift Books; Gorgeous Juvenile Books; Superb Bibles and Prayer Books; almost given away. Grand Holiday Catalogue free.
LEGGAT BROS.
3 BEEKMAN ST., OPP. POST-OFFICE N. Y.

Malt Bitters,
Unfermented Malt, Hops, Cultisys and Iron. No medicine like it for the Blood, Brain, Nerves and Lungs. New life for functions weakened by disease, debility and dissipation. Positive cure for Liver, Kidney and Urinary difficulties. Comfort and strength for Delicate Females and Nursing Mothers. Purest and best medicine, called "Bitters." Sold everywhere. 4w(39
MALT BITTERS COMPANY, Boston, Mass.

ORGANS $30 to $1,000; 2 to 32 stops. Pianos $125 up. Paper free. Address Daniel F. Beatty, Washington, N. J.

WANTED,—To cure a case of CATARRH with Karsner's Remedy, to introduce it. Sample free. Address OLE TILTON, Pittsburg, Pa.

New and very Attractive Styles are now ready
MASON AND HAMLIN ORGANS
BEST CABINET OR PARLOR ORGANS IN THE WORLD, winners of highest distinction at EVERY GREAT WORLD'S EXHIBITION FOR THIRTEEN YEARS. Prices, $35, $67, $95, $84, $100, to $500 and upward. For easy payments, $6.38 a quarter and upward. Catalogues free. MASON & HAMLIN ORGAN CO., 154 Tremont St., BOSTON; 46 East 14th St., (Union Square,) NEW YORK; 149 Wabash Avenue, CHICAGO.

Have You Ever Known
Any person to be seriously ill without a weak stomach or inactive liver or kidneys? And when these organs are in good condition do you not find their possessor enjoying good health? Parker's Ginger Tonic always regulates these important organs, and never fails to make the blood rich and pure, and to strengthen every part of the system. It has cured hundreds of despairing invalids. Ask your neighbor about it. d15

DENNIS SHEA,
MANUFACTURER OF
Cement Stone Pipe
AT
26 WATER STREET, PORTSMOUTH.
The best Pipe made for Sewers, Culverts, Cellar and Sink Drains, Water Closets, etc., and Gives perfect satisfaction wherever used. Is proof against frost, acids, and all substances which pass through water Pipe.
For sale at wholesale or retail, or laid in the best manner.
Orders for Pipe and laying left at the factory will receive prompt attention

Critchley & Whalley,
Machinists.
PIPE AND FITTINGS
Of all kinds, for
STEAM, WATER, AND GAS.
BELTING, etc., constantly on hand.
STEAM HEATING APPARATUS
For warming buildings.
52 Hanover Street.

FOOT-WEAR CHEAP!
Having removed from No. 37 Market street to more commodious quarters in
Franklin Buildings,
And laid in a large stock of
NEW GOODS
I shall dispose of all my old stock at *greatly reduced prices.* If anything in my line is required, it will pay you to examine the great bargains I am offering.
WILLIAM B. HUSSEY,
BOOT & SHOE MAKER,
No. 51 Congress Street.

WHIPS!
In Large Variety, Cheap
AT
LARRABEE'S, 26 Congress Street Up-Stairs.

JOHN S. TILTON,
NACKER,
18 Congress Street,
PORTSMOUTH, N. H.
Would like to call the attention of the people to the
FINEST ASSORTMENT OF GOODS
In his line ever offered in the city, consisting of
HARNESSES,
COLLARS, WHIPS, ROBES, TRUNKS,
Traveling Bags, Etc.
NEAT'S FOOT, VACUUM, and CASTOR OILS by the gallon, at as low prices as first quality goods can be obtained.
☞ Also KENDALL'S SPAVIN CURE, which is having an increased sale all over the country.

WANTED. We desire the services of intelligent gentlemen and ladies to solicit subscriptions for the International Review, Magazine of American History, and Harmes' Educational Monthly, in every city and town in the United States. Large commissions paid. Samples of all the periodicals sent for 45 cents, or either for 15 cents. Write for terms.
A. S. HARNES & CO.,
111 & 113 William St., N. Y.
Jan7.

Portsmouth Daily Chronicle.

By CHRONICLE & GAZETTE PUBLISHING COMPANY.

PORTSMOUTH, N. H., FRIDAY, JANUARY 7, 1881.

$6 PER YEAR IN ADVANCE. THREE CENTS PER COPY.

THE PORTSMOUTH DAILY CHRONICLE

(Established August 2d, 1869,)

Is Published Every Morning, Sundays excepted, at No. 7 Exchange Building, Pleasant street, opposite the Post Office, by the

Chronicle and Gazette Publishing Company.

TERMS $6.00 PER YEAR.

The New Hampshire Gazette

(The Oldest Newspaper in the United States, established Oct. 7, 1756,)

Is published every THURSDAY at the same office. Terms, $1.50 per year; $2.00 per year, if not paid in advance.

ADVERTISEMENTS inserted on reasonable terms, in either or both papers. The GAZETTE, having a large country (in addition to its local) circulation, is an excellent medium of advertising. A liberal reduction made when advertisements appear in both papers.

☞ Correspondence from neighboring towns, containing items of public interest, will be gladly received. All communications should be addressed and all checks made payable to the

CHRONICLE & GAZETTE PUBLISHING CO.,

PORTSMOUTH, N. H.

The Job Printing Business is conducted in the same office by Mr. Charles W. Gardner, who keeps on hand a large and well-selected stock of all materials required in his line.

Mr. J. H. Bates Newspaper Advertising Agent, 41 Park Row (*Times* Building), New York, is authorized to contract for advertisements in the CHRONICLE and GAZETTE, at our best rates.

Transportation.

Eastern & Maine Central Railroad Line.

CARS leave the Station of the Eastern Railroad, between Deer and Elm streets, as follows:

For Boston, at 4.05, 7.15, 8.20, 11.02, A. M.; 3.15, 5.30, P. M. Sundays, 4.05 A. M.; 5.30 P. M.

For Portland, Augusta, Brunswick and Lewiston, 10.00 A. M.; 3.15, P. M.; 9.10 P. M. Sunday 9.10 P. M.

For Bangor, Waterville, etc., 10.00 A. M., 9.10 P. M. Sundays 9.10 P. M.

For St. John and Halifax, 9.10 P. M. Sundays 9.10 P. M.

For Great Falls and Wolfeborough, 10.00, A. M.; 5.40 P. M.

For North Conway, 10.00, A. M.

For Dover and Way Stations, 5.00, 10.00, A. M.; 12.15, 3.05, 7.00 P.

Trains leave For Portsmouth—

From Boston, 7.30, 10.00 A. M.; 12.30, 3.15, 4.45, 7.00 P. M. Sundays 8.00 A. M., 7.00 P. M.

From Portland, 2.00, 8.45 A. M.; 1.00 P. M.

From North Conway, 7.05 A. M.

From Wolfeborough, 8.15 A. M.; 3.00, P. M.

From Wolfeboro Junction, 6.30, 8.56, A. M.; 3.40 P. M.

From Great Falls, 7.32, 10.00 A. M.; 4.48 P. M.

From Dover, 6.45, 10.25 A. M.; 2.25, 5.00, 7.30 P. M.

From Newington, 7.01, 10.40 A. M.; 2.41, 5.16, 7.58 P. M.

Trains from Boston arrive at Portsmouth at 9.50, 12.15, 2.55, 5.30, 7.00, 9.00. Sundays at 10.25 A. M.; 9.00 P. M.

Trains from Portsmouth arrive at Boston at 6.30, 9.20, 10.40 A. M.; 1.15, 5.30, 7.50 P. M. Sundays 6.30 A. M.; 7.50 P. M.

D. W. SANBORN, Master of Transportation. LUCIUS TUTTLE, G. P. & T. A.

Oct, 18, 1880.

Concord & Portsmouth Railroad.

PASSENGER TRAINS leave Concord Railroad Station, foot of Bridge street:

For Newmarket Junction, Manchester, Concord and Upper Railroads, at 7.55 A. M., and 5.10 P. M.

Arrive at Manchester at 9.46 A. M., 7.10 P. M.

Arrive at Concord at 10.35 A. M., and 8.15 P. M.

Leave Concord at 7.30 A. M., and 3.35 P. M.

Leave Manchester at 8.16 A. M., and 4.23 P. M.

Arrive at Portsmouth at 10.10 A. M., and 6.15 P. M.

☞ All trains connect at Newmarket Junction, with trains of the Boston & Maine Railroad for Exeter, Haverhill, Lawrence and Boston; and for Dover, Great Falls and Portland; at Concord with trains to and from all the Upper Railroads.

H. E. CHAMBERLIN, Supt.

STEAMER JAMES SAMPSON.

KITTERY & PORTSMOUTH.

TIME TABLE.

From Navy Yard Bridge.		From Navy Yard Landing.
Leave Kittery at 6:45 A. M.		*Leave Ports'th* at 7:25 A. M.
" " 8:50		" " 9:15
" " 9:50		" " 11:00
" " 1:15		" " 12:15 P. M.
" " 2:00 P. M.		" " 3:00
" " 3:30		" " 4:00
" " 4:15		" " 5:00
" " 5:30		" " 6:45
" " 7:15		" " 7:50
" " 8:00		" " 9:00

Fare Five Cents Each Way.

Extra trips to accommodate parties or entertainments. Freight taken at reasonable rates. A passenger waiting room is now open in the Tripe Building, near the end of the bridge in Kittery, where tickets are for sale, either single or in packages, and where bundles may be left for forwarding. A. STEVENSON, Proprietor.

1880. STEAMER "MYSTIC."

KITTERY AND PORTSMOUTH.

TIME TABLE.

Leave Simpson's wharf, Kittery.		Leave Adams & Co.'s wharf, foot of Daniel St., Portsmouth.
7.00 A. M.		7.25 A. M.
8.45 A. M.		9.30 A. M.
10.00 A. M.		10.50 A. M.
11.15 A. M.		12.20 P. M.
1.50 P. M.		3.50 P. M.
3.15 P. M.		4.00 P. M.
4.15 P. M.		5.15 P. M.

Wednesday evening, leave Kittery at 6.30, Portsmouth at 8.00. Saturday evening, leave Kittery at 6.30 and 8.10, Portsmouth at 8.00 and 9.00.

Fare Five Cents Each Way.

Extra trips to accommodate parties and entertainments. Freight taken at low rates. Parties wishing to charter the steamer for excursions can do so by applying to

CAPT. H. W. TREFETHEN, Proprietor.

WALLACE HACKETT,

ATTORNEY-AT-LAW,

Office temporarily at U. S. Court House.

PORTSMOUTH, N. H.

L. S. L.

Take Notice.

All correspondence should be with M. A. Dauphin as below. In all cases the TICKETS themselves are sent, and never circulars offering certificates or anything else instead. Any one proposing to offer anything else by circular or otherwise, on his own behalf or that of the Company, is a Swindler.

A SPLENDID OPPORTUNITY TO WIN A Fortune. First grand distribution, Class A, at New Orleans, Tuesday, January 11, 1881—128th Monthly drawing.

LOUISIANA STATE LOTTERY COMPANY.

This Institution was regularly incorporated by the Legislature of the State for Educational and Charitable purposes in 1868 *for the term of Twenty-five Years*, to which contract the inviolable faith of the State is pledged, which pledge has been renewed by an overwhelming popular vote, securing its franchise in the new constitution adopted December 2d, A. D., 1879, with a capital of $1,000,000, to which it has since added a reserve fund of over $350,000. ITS GRAND SINGLE NUMBER DISTRIBUTION will take place monthly on the second Tuesday. *It never scales or postpones.* Look at the following Distribution:

CAPITAL PRIZE, $30,000.

100,000 TICKETS AT TWO DOLLARS EACH. HALF-TICKETS, ONE DOLLARS.

LIST OF PRIZES.

1 Capital Prize		$30,000
1 Capital Prize		10,000
1 Capital Prize		5,000
2 Prizes of $10,000		5,000
5 Prizes of 2,000		5,000
20 Prizes of 500		10,000
100 Prizes of 100		10,000
200 Prizes of 50		10,000
500 Prizes of 20		10,000
1,000 Prizes of 10		10,000
APPROXIMATION PRIZES.		
9 Approximation Prizes of $300		27,000
9 Approximation Prizes of 200		1,800
9 Approximation Prizes of 100		900
1857 Prizes, amounting to		$110,400

Responsible corresponding agents wanted at all points, to whom liberal compensation will be paid.

For further information, write clearly, giving full address. Send orders by express or Register d Letter, or Money order by mail. Address only to M. A. Dauphin, New Orleans, La., or same person at No. 319 Broadway, New York.

All our Grand Extraordinary Drawings are under the supervision and management of Gen. G. T. Beauregard, of La., and Gen. Jubal A. Early, of Va.

The following is the sworn statement to the Insurance Commissioners of Massachusetts of the financial condition of the

NEW ENGLAND MUTUAL LIFE Insurance Company,

Of Boston, on the 1st of December, 1879.

ASSETS.

Stocks and Bonds at market value,		$ 9,478,111 50
Loans on Mortgage,		2,149,889 68
Real Estate,		1,295,000 00
Premium Notes secured by policies worth double the amount loaned,		1,382,569 45
Amount of deferred quarterly premiums,		119 35
Outstanding Renewal Premiums upon policies upon which a valuation has been made and reserved,		170,000 35
Accrued Interest and Rents,		281,068 91
Cash in Banks,		168,811 41
Loans on Collateral,		123,700 00
		$15,131,240 65

LIABILITIES.

Reserve at 4 per cent, in compliance with the statutes of Massachusetts,	$12,917,119 03	
Dividends unpaid,	187,176 56	
Death losses unpaid,	90,755 00	
Matured endowments unpaid,	51,028 00	
		$13,252,078 59
Surplus,		$ 1,879,162 06

36th Annual Report now ready for distribution. Free to any address.

BENJ. F. STEVENS, President. JOSEPH M. GIBBENS, Secretary.

codmch3dawly

Good and Reliable

INSURANCE COMPANIES.

COMMERCIAL UNION, of London.
FIRE ASSOCIATION, of Phila.
NIAGARA, of New York.
CONNECTICUT, of Hartford.

F. W. BEROCHEMONT & SON,

No. 9 CONGRESS STREET.

STEPHEN D. SCRIGGINS, Carriage Painter,

No. 16 Vaughan Street, Portsmouth, N. H.

Having spacious and good accommodations and long and large experience, he solicits patronage in this line.

WINE.

25 BASKETS CHAMPAGNE,

Quarts and Pints, Moet and Chandon and Heidsick & Co.

20 CASES CLARET.

Price $9 to $12. For sale by

H. F. GERRISH.

SAM'L BUDD

1,101 Broadway, cor. 24th st., New York City, invites attention to his superb assortment of goods for gentlemen's wear selected abroad specially for first-class trade, and unequalled for richness, style or beauty.

Dress Shirts are Mr. Budd's specialty. Customers pronounce them the best made.

Special orders for goods made here or in Europe promptly attended to.

An established reputation of over twenty years guarantees honorable dealing.

Portsmouth Insurance Agency

ESTABLISHED 1831.

JOHN SISE, INSURANCE AGENT,

OFFICE,

4 Market Sq., Up-Stairs.

ÆTNA INSURANCE CO., Of Hartford, Conn.
HOME INSURANCE CO., Of New York.
HARTFORD FIRE INSURANCE CO., Of Hartford, Conn.
ROYAL INSURANCE CO., Of Liverpool, Eng.
FRANKLIN FIRE INSURANCE CO., Of Philadelphia, Pa.
PHENIX INSURANCE CO., Of Brooklyn, N. Y.
LONDON AND LANCASHIRE FIRE INSURANCE CO., Of Liverpool, Eng.
Pennsylvania Fire Insurance Company, Of Philadelphia, Pa.
METROPOLE INSURANCE CO., Of Paris, France.

Responsible Companies, Equitable Rates, Large Assets, Prompt Settlements.

JOHN SISE,

Insurance Agent, 4 Market Sq., Up-Stairs.

MORSE & ILSLEY

FIRE, LIFE AND ACCIDENT

INSURANCE

AGENTS,

Represent the following reliable companies:

THE INSURANCE COMPANY OF NORTH AMERICA, *Of Philadelphia, Pa.*

LIVERPOOL and LONDON and GLOBE *U. S. Office, New York City.*

SPRINGFIELD, *Of Springfield, Massachusetts.*

QUEEN, *Of Liverpool and London.*

PHŒNIX, *Of Hartford, Conn.*

ORIENT, *Of Hartford, Conn.*

TRAVELLERS' LIFE and ACCIDENT COMPANY, *Of Hartford, Connecticut.*

NEW ENGLAND MUTUAL LIFE, *Of Boston, Mass.*

The above companies are well known and reliable, and we solicit the patronage of our friends and the public. All losses adjusted and promptly paid at our office.

MORSE & ILSLEY,

NO. 13 PLEASANT ST., - UP ONE FLIGHT

28TH

Popular Monthly Drawing of the

Commonwealth Distribution Co.,

AT MACAULEY'S THEATRE,

In the City of Louisville, on

MONDAY, JANUARY 31st, 1881.

These drawings occur monthly (Sunday excepted,) under provisions of an act of the General Assembly of Kentucky, incorporating the Newport Printing and Newspaper Co., approved April 9 1878.

☞ This is a special act, and has never been repealed.

The United States Circuit Court on March 31st rendered the following decisions:

1st. That the Commonwealth Distribution Company is legal.

2d. Its drawings are fair.

N. B.—This Company has now on hand a large reserve fund. Read the list of prizes for the

January Drawing.

1 Prize	$30,000	100 Prizes $100 each	$10,000
1 "	10,000	200 " 50 "	10,000
1 "	5,000	600 " 20 "	12,000
10 " $1000 each	10,000	1000 " 10 "	10,000
20 " 500 "	10,000		
9 Prizes $300 each, Approximation Prizes,			$2,700
9 " 200 "			1,800
9 " 100 "			900
1,969 Prizes			$122,400

Whole Tickets, $2. Half Tickets, $1.
27 Tickets, $50. 55 Tickets, $100.

Remit money or bank draft in letter, or send by express. Don't send by Registered letter or post-office order. Orders of $5 and upward, by express, can be sent at our expense. Address all orders to H. M. BOARDMAN, Courier-Journal Building, Louisville, Ky., or T. J. Commerford, 312 Broadway, New York.

D. R. V. G.

CURES

Dyspepsia, Indigestion,

And all troubles arising therefrom, such as Sick Headache, Distress after Eating, Acidity of the Stomach, Flatulency, Liver and Kidney Complaint, Torpid Liver, Constipation, Piles, Aches in the Back and Limbs. It is the best Blood Purifier in the World. Guaranteed by all Druggists to give perfection or money refunded. Try it. Our **Vitalizing** Tonic Bitters,—the best appetizer in the World. Call for them.

D. R. V. G. Mfg. Co., Prop's, SYRACUSE, N. Y.

New York Depot, C. M. Crittenden, 115 Fulton Street.

WHIPS! All qualities and prices; LARRABEE'S, 26 Congress

Coal and Wood!

C. E. WALKER & CO.,

Have on hand LEHIGH and WILKESBARRE COAL, Furnace and Egg size.
PITTSTON and LACKAWANNA COAL, Stove size.
LYKENS VALLEY FRANKLIN COAL,
CAMERON SHAMOKIN COAL, Stove size.
FRANKLIN CUMBERLAND COAL, for Blacksmiths and steam purposes.

HARD & PINE WOOD,

Sawed and Split to Order.

Pier Wharf, and No. 4 Water Street.

☞ Orders left with M. M. COLLIS, 99 Cent Store, will be promptly filled.

J. L. G. Coleman,

DEALER IN

Stoves, Ranges, Glass, Tin and Wooden Ware, and Kitchen Furnishing Goods of all Kinds, Old Metals, Rags, Paper, etc., Bought and Sold.

Also, Agent for the Celebrated

STANDISH RANGE,

One Thousand Sold the First Season! Combines all the Modern Improvement!

Two Popular Sizes.

With or Without Low Hot Closet.

FOR WOOD OR COAL,

Superior Points of Merits:

Full Sized Oven; Quick and Perfect Baker; Economical of Fuel, Will keep Fire Day and Night, if desired; Smooth Castings, easy to Black and keep Clean; Anti-Clinker Grate; Patent Coal Gitter; Light Ash Pan; Tin-Lined Oven Door; Patent Automatic Oven Shelf; Improved Towel Rack; Nickel-Plated Name-Plate and Trimmings; and READY'S PATENT REGULATOR OR DAMPER.

Don't Fail to see it before making your selection!

tjan9

GARDNER J. GREENLEAF,

Carriage Manufacturer, Blacksmith,

AND DEALER IN

Carriage Materials and Blacksmith Supplies.

STATE STREET NEXT POST-OFFICE.

Sardines and Beef.

50 Dozen cases Philippe & Canaud

SARDINES,

Price 30 cents for halves and 20 cents for 1 boxes.

1000 LBS. CORNED BEEF,

Price 30 Cents. For sale by

H. F. GERRISH.

JUST RECEIVED!

A Fresh lot of

OVERCOATS, SUITS, ULSTERS, ULSTERETTES, UNDERWEAR of every description, CARDIGAN JACKETS, GLOVES, MITTENS, SOCKS, etc.

Whatever you may need to complete your outfit for Thanksgiving Day, can be found at

NO. 3 BOW STREET.

C. E. MYERS & CO.

C. E. MYERS. C. E. SIMPSON.

ANOTHER WONDER!

BARSTOW'S NEW Empress Range!

WITH THE

PATENT DUPLEX GRATE.

Bakes day or night without rekindling fire. No poking or shaking required; a single turn of the Duplex Grate removes all clinkers, leaving a fresh fire. The Most Perfect Range in this City!

John P. Sweetser,

46 MARKET STREET - - PORTSMOUTH.

MORSE & ILSLEY,

AUCTIONEERS,

Money, Real Estate and Mortgage Brokers, Insurance and House Agents.

13 PLEASANT ST. - - EXCHANGE BUILDINGS.

SPENCERIAN

NO. 2 SPENCERIAN

STEEL PENS

of the Very Best European Make, and unrivaled for *Flexibility, Durability, and Evenness of point.*

REAL SWAN QUILL ACTION.

In 20 Numbers. A complete Sample Card, for trial, by mail on receipt of 20 Cents.

A Sample Card of 40 of the Leading Styles, for trial, on receipt of 10 Cents.

IVISON, BLAKEMAN, TAYLOR & CO. 138 and 140 Grand Street, New York.

CANTERBURY SHAKERS'

BLOOD-PURIFYING

SARSAPARILLA.

Prescribed by Physicians and Druggists for nearly Fifty Years.

THE SHAKERS' SARSAPARILLA is just what it purports to be.—*Elias Cowles, M. D.* I have long prescribed it, and I think it is a most valuable medicine.—*Jeremiah Blake, M. D., Gilmanton, N. H.* Have known it for nearly half a century. Our confidence in it is in no way impaired.—*Carlton & Berry, Druggists, Lowell.* I speak with confidence of it, having prescribed it for eighteen years.—*S. M. Disanor, M. D., Francestown, N. H.* Give me the Shakers' Sarsaparilla in preference to all others.—*C. A. Guilmette, M. D., Boston.* I have the most unbounded confidence in its healing and renovating properties.—*Wm. R. Fry ton, Druggist, Fremont, N. H.* I consider it the best preparation made.—*A. G. Wilber, Druggist, Boston.*

Do not fail to make a trial of this great Blood Purifier, Appetizer, and Tonic, the first and best of all medicines called Sarsaparilla, which is prepared from selected SARSAPARILLA ROOTS, HERBS AND BERRIES by the CANTERBURY SOCIETY OF SHAKERS, and is beyond all comparison the purest, safest, and most effective family medicine in the world. Ask for CORBETT'S SHAKERS' SARSAPARILLA. The genuine is signed by THOMAS CORBETT, its inventor, and sold by druggists generally.

SHAKER VILLAGE, N. H., Jan. 1, 1880.

☞ Enclose Stamp for Shaker Manual.

MALT UNFERMENTED

THERE is no greater BLOOD-PURIFYING and LIFE-GIVING PRINCIPLE in the world of medicine than MALT BITTERS, prepared by the MALT BITTERS COMPANY from *Unfermented Malt and Hops.* It is a Perfect Renovator of feeble and exhausted constitutions. It enriches the blood, invigorates the liver, hardens the muscles, quiets the nerves, perfects digestion, tranquilizes mind, and vitalizes with new life every fluid of the body. It is so, because it strikes at the root of all debility—INSPERTHE DIGESTION and IMPOVERISHED BLOOD. Sold everywhere.

MALT AND HOPS BITTERS

MRS. LYDIA E. PINKHAM,

OF LYNN, MASS.

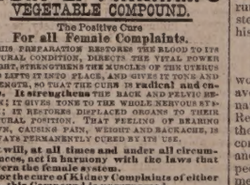

DISCOVERER OF

LYDIA E. PINKHAM'S VEGETABLE COMPOUND.

The Positive Cure

For all Female Complaints.

THIS PREPARATION ACTS IN HARMONY WITH THE LAWS OF THE FEMALE NATURAL CONDITION, DIRECTS THE VITAL POWER ARIGHT, STRENGTHENS THE MUSCLES OF THE UTERUS AND LIFTS IT INTO ITS PLACE, AND GIVES TONE AND STRENGTH, SO THAT THE CURE IS radical and entire. It strengthens THE BACK AND PELVIC REGION; IT GIVES TONE TO THE WHOLE NERVOUS SYSTEM; IT RESTORES DISPLACED ORGANS TO THEIR NATURAL POSITION. THAT FEELING OF BEARING DOWN, CAUSING PAIN, WEIGHT AND BACKACHE, IS ALWAYS PERMANENTLY CURED BY ITS USE.

It will, at all times and under all circumstances, act in harmony with the laws that govern the female system.

For the cure of Kidney Complaints of either sex, this Compound is unsurpassed.

Lydia E. Pinkham's Vegetable Compound is prepared at the proprietors laboratory.

No. 233 Western Avenue, Lynn, Mass.

Price, $1. Six Bottles to one address, $5.

Mrs. Pinkham freely answers all letters of inquiry. Send for pamphlets. Address as above.

No family should be without Lydia E. Pinkham's LIVER PILLS. They cure Constipation, Biliousness, and Torpidity of the Liver. 25 cts.

GEO. C. GOODWIN & CO., Boston, Gen. Agts.

Sold by Druggists.

Laxative. Cathartic.

SMITH'S Medicated Prunes.

A FRUIT REMEDY AND CERTAIN CURE FOR

CONSTIPATION, BILIOUSNESS, LIVER TROUBLES & PILES.

Pleasant to take. CERTAIN and EFFECTIVE in ACTION, without distress or the reaction that follows the use of Pills, Mineral waters and other vile purgatives. They are invaluable for women, children, invalids and the aged. Can be freely used with perfect safety. For sale by all druggists. Price 50 cents per jar.

DRAIN PIPE.

A KEON DRAIN PIPE, all sizes, for sale at No 5 Elm street.

SAMUEL CLEAVES & SON.

Daily Chronicle.

"A JOY FOREVER."

We passed from out the dazzling light,
We left the rustling throng of dancers;
Miss Smith had said to me, "We might,
I almost think, sit out the lancers."
And, wandering on, we lost our way—
A country house is most perplexing—
Miss Smith was filled with sweet dismay,
And closer clung—'twas very vexing.

We rested at a window seat,
My hand detained a hand half willing;
We murmured of the floor, the heat,
And other things as wildly chilling.
Some mistletoe, o'erhead intwined,
Gave rise to arch but tempting banter,
I kissed her—lost my peace of mind—
And got a piece of hers instanter.

She stamped her foot, her bosom rose
And fell with maidenly vexation;
She said—but what she said, Lord knows!
For I was lost in admiration.
But there she stood, a dear at bay,
A picture for a master's sketching;
I soothed her, as a mortal may,
And though she never looked so fetching.

My deeds were rash, my words insane—
At length we could no longer tarry—
And when we joined the dance again
Miss Smith was "Kate" and I was "Harry."
Ten years' possession has not tired
My love, but I'm in this position;
The tantrums which I once admired
Have palled from frequent repetition.

Starting a Canal "Boom."

The story of the devices by which the Panama Canal scheme has been floated upon the Paris market, is almost as good reading as the testimony before the Emma mine committee in Washington, concerning a certain famous enterprise in London. Every effort has been made to utilize even the French love of the picturesque in winning friends and subscribers for the scheme. The very handbills have been covered with designs, and the wrapping-paper of the great fancy shops has been pressed into service to advertise M. de Lesseps' great project, which though it can have no income for twelve years at least, is to pay five per cent interest from the beginning, to say nothing of a silver medal, worth five francs, to be presented to every owner of five shares. By such means as these, which a Paris correspondent describes, the French people were beguiled into taking the whole amount of stock offered, or at least into pledging the first payment upon it. This is the very quackery of enterprise, and it seems strange that it should have had such complete success. There is likely to be a shadow on the bright picture which the skilled hand of De Lesseps has presented to his stockholders, perhaps before they have completed their payments.—*N. Y. Tribune.*

—A good story is told of the late Chief Justice Cockburn. He was once counsel for the plaintiff in a certain case, and a Mr. B—— was for the defendant. Cockburn called a witness, and proceeded to examine him. "I understand," he said, "that you called on the plaintiff, Mr. Jones, is that so?" "Yes," replied the man. "What did he say?" demanded Cockburn. Mr. B—— promptly rose and objected. The conversation could not be admitted as evidence. But Cockburn persisted, and Mr. B—— thereupon appealed to the judges, who after a time retired to further consider the point. They were absent for nearly an hour, and when they returned they announced that Mr. Cockburn might put the question. "Well, what did he say?" asked the counsel. "Please, sir, he wasn't at home," replied the witness, without moving a muscle.

Reward.—We will pay a reward of one thousand dollars for any certificate published by us regarding Dr. Bull's Cough Syrup not found genuine.—Vogeler, Meyer & Co., Baltimore, October 1, 1877.

—A man at Whitestown, Ga., believes that the air is pure at height of a hundred feet, and he has obtained permission to run a pipe to the top of a village church steeple in order to pump a supply into his house.

Remember Me.

Dr. Kennedy, of Rondout, N. Y., would have you remember that you will avoid mistakes by bearing in mind the name of his new medicine is "Favorite Remedy," and the price one dollar. For the cure of urinary difficulties, kidney complaints, constipation of the bowels, and all those diseases and weaknesses peculiar to females, there is positively no medicine offered to the public at all equal to it. For sale by all druggists. The doctor's address is Rondout, N. Y.

—A French writer says there was once in the environs of Rouen a miller's daughter so pretty and so cruel that the sighs of her lovers alone served to turn the sails of her father's mill.

CHAS. C. FRARY, of Adrian, Mich., says:—To my complete surprise, I obtained a good night's rest, the first night I wore an "Only Lung Pad." I have suffered from Asthma for years.—*See Adv.*

—A red headed man recently attended a masquerade wrapped from his neck to his heels in a brown cloth, and with his head bare. He represented a lighted cigar.—*Syracuse Herald.*

D. R. V. G. cured me of the worst kind of eruption of the skin, blotches like boils from head to foot. D. R. V. G. I think the best blood purifyer in the world.

JOHN G. BLODGETT, Syracuse, N. Y. Guaranteed by all Druggists.

—Mr. Garfield, his wife and the young lady who is to assist in doing the honors of the White House, have all been school teachers. The reins of government will now be kept taut.—*Boston Transcript.*

A nourishing agent for the weak, emaciated and dropsical,—Malt Bitters.

Portsmouth Chronicle.

FRIDAY, JANUARY 7, 1881.

[Entered at the Post-Office at Portsmouth, N.H., as second-class matter.]

Congress.

A bill has been introduced in the Senate by Mr. Kernan, to regulate the coinage of standard silver dollars; it proposes to repeal so much of the coinage act of 1878 as requires the secretary of the treasury to purchase silver bullion and to coin not less than two nor more than four million dollars per month. The bill next provides that the secretary of the treasury shall hereafter coin only such an amount of standard silver dollars as he may find necessary to meet the demand for them.

In the House, Jan. 5th, Mr. Springer introduced a bill for the apportionment of representatives in Congress among the several states, keeping the number of representatives the same as now, 293, and allowing one congressman for each 168,498 of population. By this bill the number of members appointed to each state is fixed as follows: Alabama seven, Arkansas five, California five, Colorado one, Connecticut four, Delaware one, Florida one, Georgia nine, Illinois eighteen, Indiana twelve, Iowa ten, Kansas six, Kentucky ten, Louisiana five, Maine four, Maryland five, Massachusetts ten, Michigan ten, Minnesota five, Mississippi seven, Missouri thirteen, Nebraska three, Nevada one, New Hampshire two, New Jersey seven, New York thirty, North Carolina eight, Ohio nineteen, Oregon one, Pennsylvania twenty-five, Rhode Island two, South Carolina six, Tennessee nine, Texas nine, Vermont two, West Virginia four, Virginia nine, Wisconsin eight; total two hundred and ninety-three. The following states would lose one member each: Alabama, Florida, Indiana, Illinois, Louisiana, Maine, Massachusetts, Maryland, New Hampshire, Ohio, Vermont and Tennessee; Pennsylvania would lose two, and New York three members; Arkansas, California, Iowa, Michigan, Mississippi, South Carolina and West Virginia would gain one member each, Minnesota and Nebraska twe each, and Kansas and Texas three each. The bill was referred to the committee on the census.

News and Notes.

The Maverick National Bank of Boston issues an "Annual" for the benefit of its depositors and correspondents, which is also of the greatest interest to all investors in or disposers of government securities, of whatever issues or denominations. The work is an epitome of the whole system of transactions in United States bonds, by individuals, banks, or holders of trust funds,—their exchange, withdrawal or transfer,—concisely stated and easily understood. Their facilities for foreign exchange, telegraphic transfers of money, and domestic letters of credit are briefly touched upon; while the book contains much that is interesting relating to railroads, national banks, coins, imports and exports, and other matters pertaining to the financial welfare of the country. The "Annual" is now ready for delivery, and will be sent free to any address on application.

In New Haven, Conn., on the 3d inst., Charles M. Harland was arrested for robbing Elihu Sperry's safe of $42,000 in securities; confessed on the 5th that he perpetrated the deed, and implicated August A. Bodenschatz, gardener for Edward Malley, a dry goods merchant. Bodenschatz was arrested, and detectives found the bonds and other valuables in his hothouse.

A pastor at Grundy Centre, Iowa, was recently very sick, and, believing that he was near death, confessed that he had not long before been on a most deplorable spree in Chicago. He did not die, however, and his wife not only deserted him, but reported him to the church. His people are more charitable, and will probably let him off with a reprimand, as his penitance seems genuine.

Elliot Stock, a London publisher, lately issued an edition of the New Testament for two cents. He had sold 400,000 copies at last accounts.

J. A. Webb, a railroad ticket scalper at Chicago, has been arrested for stealing fifty tickets to the east, issued by the Michigan Southern railroad, and valued at $1,100.

Mrs. Bartley's little girl of three years was burned to death at St. Louis, while the mother had left her squalid home to pawn her shawl for whisky.

The New York *Times* has lost its "funny man." Mr. William L. Alden, the professional humorist of that paper, who received $75 a week for writing a humorous editorial nearly every day, has entered the service of Harper & Brothers., who have been looking for a "funny man" for their different publications.

The barque Europa, of New Haven, Conn., sailed from New York for Barbadoes on the 16th of September; she was spoken when thirteen days out, and has not since been heard of; and it is supposed that she went down with all hands during a hurricane which prevailed soon after she was spoken. She was commanded by William Dodge of Orrington, Me., and the mate was a Mr. Redmond of Islesboro', Me.; the wives of the two men are sisters.

Canada has a baron of her own, Queen Victoria having recognized the claim of Charles Colmore Grant to the title of Baron de Longueuil of Longueuil in the province of Quebec. This title was conferred upon his ancestor, Charles de Moyne, by letters patent signed by Louis XIV in 1700.

Carl Wiggenhouser, a tailor fifty years old, was found about two miles from the compact part of Newport, R. I., on the 4th inst., frozen to death. His clothes were hanging on a stone wall, against which the lifeless remains were standing erect. He left his home New Year's eve. He had been suffering from a slight aberration of mind.

It is supposed that the British steamer Farnley, Captain Appleton, which sailed from Savannah for Revel on the 8th of December with a large and valuable cargo of cotton, has been wrecked on the coast of Jutland. Bales of cotton have drifted ashore, and two boats marked "Farnley of Newcastle" have been found off Bjerregaard, in the Skagarack. In one of the boats were two dead bodies, presumed to have been the officers of a large steamer. The Farnley was last reported at Dartmouth, Eng., December 27th.

Governor-elect Albert C. Porter of Indiana was married to Miss Cornelia Stone of New York, in that city, on the 5th inst. Rev. Dr. John Freeman of Lockport, N. Y., officiated, and but few friends were present. The happy pair left for Indianapolis immediately.

The steam launch belonging to the revenue cutter at Charleston, S. C., picked up, on the 4th inst., the bodies of eight men on a flat-boat between Port Royal and St. Helena. The bodies were covered with ice, the men having frozen to death while drunk, during the prevalence of a terrible hail storm. The boat was laden with cotton and ether produce.

It is expected that work on the superstructure of the Brooklyn bridge will be begun in January, and that by Christmas, 1881, the structure will be open for public travel.

On Saturday, Jan. 1st, a Hindoo infant was born in New York city, the mother being but twelve years of age, a "nautch" dancer, and wife of the principal man of the Hindoo troupe now in that city. The child died on the 5th inst.

A fire took place early in the morning on the 5th inst., in St. Mary's block, Chicago. The only occupants of the building were T. E. Lincoln, a manufacturer of boots and shoes, his wife, and their dog, "Jack." The dog discovered the fire, broke his chain, and, running to the door where Mr. Lincoln and his wife were sleeping, howled furiously, finally forcing the door open. Mr. Lincoln was awakened by the animal licking his hand. The room was full of smoke, and their escape by the stairway was cut off. Opening the window, Mr. Lincoln saw a fireman below, and throwing him his pocket-book containing money, papers and insurance policies, he placed his wife outside on a ledge, and climbed out himself, hanging on a swinging sign. It was fully twenty minutes before the firemen could get a ladder to rescue them. During the interval a window sash fell on the man, cutting his hands and face. Both persons were badly scorched by the flames which darted out of the window. The dog was saved, but badly burned. Mr. Lincoln's loss is $10,000. Total loss, $25,000.

Aids to Longevity.

Some years ago the French ministry addressed a circular to all the prefects, desiring them to institute inquiries as to the conditions which appear peculiarly to favor longevity in their several districts, and the replies are said to have almost unanimously indicated as the leading elements or influences great sobriety, regular labor and usually in the open air, daily exercise short of fatigue, early hours, a comparatively well to-do life, calmness of mind in meeting trouble, moderate intellectual powers, and a family life. The beneficial influence of marriage on the duration of life is universally admitted, and re-marriage does not seem to be unfavorable. The prefects also indicate heredity as a frequent cause, and the influence of climate is likewise admitted; this latter, however, is separable with difficulty from other causes which may be operating simultaneously; but if all things were otherwise equal, it would seem that southern are less favorable to longevity than northern climates.

A Good Word for Romping Girls.

Most women have a dread of these. Mothers would their little daughters were called anything else than romps. They say to them, "be very quiet now, my dears; don't run or jump; try and be little ladies." As if a healthy child could be still; as if it could take time to walk, or step over what came in its way; as if it could fold its hands in its lap when its heart is brimful of tickle. It is absurd and wrong, because it is unnatural. Children, girls as well as boys, need exercise; indeed, they must have it to be kept in a healthy condition. They need it to expand their chests, strengthen their muscles, tone their nerves, and develop themselves generally.

And this exercise must be out of doors, too. It is not enough to have calisthenics in the nursery or parlor. They need to be out in the sunshine, out in the wind, out in the grass, out in the woods, out of doors somewhere, if it be no bigger place than the common or park. Suppose they do tan their pretty faces. Better be brown as a berry, and have the pulse quick and strong, than white as a lily, and complain of cold feet and headache. Suppose they do tear their clothes; it don't try a mother's patience and strength half so much to patch and mend as it does to watch night after night a querulous sick child, and it don't drain a father's pocket-book half as quick to buy shoes as it does to pay doctor's bills.

No, mothers, don't nurse up your little girls like house plants. The daughters of this generation are to be the mothers of the next, and if you would have them healthy in body, and gentle in temper, free from nervous affections, fidgets and blues; if you would fit them for life—its joys, its cares, and its trials—let them have a good romp every day while they are growing. It is nature's own specific, and, if taken in season, is warranted to cure the ails of the girls, and the women.

—The richest mine in New Mexico is said to be in the White Oaks district. It was originally sold for $5 in silver, a little dust, and an old revolver, and is now said to be worth $3,000,000. In the east the reverse of this instance is the custom. Mines are bought for $3,000,000 which are not worth $3 and a little dust, saying nothing of the revolver.—*Springfield Republican.*

—The plan adopted by dealers in dry goods, toys, etc., of advertising their wares by elaborately decorated windows, filled with elegantly dressed dolls, etc., has been borrowed by a New York undertaker and utilized in a cheerful way. This enterprising individual displays in his window a miniature hearse, drawn by four prancing horses, and a little coffin with a doll inside, the turn-out being surrounded by a group of dolls in mourning garments. It is noticed that even the recently bereaved are betrayed into a smile by this absurd exhibition.

SEABROOK, Jan. 6th.

On Thursday evening, Dec. 28th, the teacher (Miss Chase of Kingston) and scholars of the Boyd school, had a Christmas tree in their schoolhouse. The building was filled with parents and scholars. The first part of the evening was devoted to declamations, readings and tableaux, by the school, showing careful training by the teacher. Remarks were made by Rev. W. A. Rand and E. Y. Turner, Esq. A well filled tree was then unloaded, Robert Collins, Esq., acting as Santa Claus. Each of the school children received a present from the teacher, who received from the children a work-basket, writing case, and motto picture. Shadow pantomimes closed the evening's entertainment.

Mr. Cate, until recently station agent at the Eastern depot, has gone to Dunkirk, New York, hoping to receive benefit to his health by the change.

Abbot A. Locke is running the shoe express line to Lynn, that was conducted by the late Calvin Buswell. The line was originally in the hands of Mr. Locke, and the shoes have always come out in his name.

Wednesday afternoon, David Boyd and his sons cut a large elm tree standing beside the road leading from the depot to the marsh. As the tree was falling, at least a dozen flying squirrels left it, flying in different directions, some reaching trees at least thirty feet distant. Several young ones were captured. Their nest was discovered in a hole in a fork of the tree. Squirrels have had nests there for at least forty years.

Austin Weare is closing up his sawmill business, and is going into farming; he has disposed of the mill carriages and saws, to Mr. Dearborn of Hampton.

Owners of ice-houses are getting ice from Wm. Noyes' mill-pond.

Coal business is rushing; Frank E. Locke is busy filling orders. There is almost a wood famine in town, dry hard wood being very scarce. ENO.

MARKED DOWN!

LADIES', GENTS' & CHILDREN'S UNDERWEAR, FELT SKIRTS & LADIES' JACKETS.

NOW IS THE TIME TO SECURE BARGAINS

MORRIS C. FOYE,

No. 28 Market Street.

FELLOWS' Compound SYRUP OF HYPO-PHOS-PHITES

FELLOWS' HYPOPHOSPHITES.

Is a combination of Hypophosphites, originated by me in Canada while under the process of pulmonary consumption, and which has since been employed by the medical profession throughout America and England with unprecedented success.

It contains the elements essential to the animal organization, the oxidizing agents and tonics.

In combination with the stimulating agent phosphorus, possessing the merit of being slightly alkaline, and is dispensed in the convenient and palatable form of a syrup.

Its effects are usually visible within twenty-four hours and are marked by a stimulation of the appetite, the direction and assimilation, entering directly into the circulation; it tones the nerves and muscles; exerts a healthy action of the secretions; neither disturbs the stomach nor injures the system under prolonged use, and may be discontinued at any time without inconvenience.

In a word it possesses the stimulants to arouse the strength, the tonic to retain it, and merit of a high degree. Very respectfully,

JAMES I. FELLOWS.

☞ Do not be deceived by remedies bearing a similar name; no other preparation is a substitute for this, under any circumstances.

For sale by A. P. Preston.

WHIPS! All qualities and prices; LARRABEE'S, 29 Congress

Investment Securities!

Bought and Sold by

BLAKE BROTHERS & CO.,

NO. 28 STATE STREET, BOSTON.

List of Bonds for sale will be forwarded on application. eodjan13

AUCTION!

Special Sale.

THE SUBSCRIBER having removed all the goods he intends to, to his new place of business, No. 18 Congress street, will sell at PUBLIC AUCTION on

TUESDAY NEXT, JAN. 11TH.

AT THE OLD STAND, No. 38 State street, at 10 o'clock A. M., one second-hand Piano Forte; one Sewing Machine; one fine Bust of Shakespeare, with pedestal; Mirrors, Stoves and Clocks; 25 old flint-lock Muskets; lot Lamps, lot Room Papers, one room paper Rack; the Horns of the beef that was presented to the provincial Gov. Wentworth, in consideration of which he named the town of Deerfield in this county; the Cane or staff which was carried by the Sheriff of the County who led the procession when Gen. Washington visited Portsmouth in 1789; and a great lot of other sundries, the accumulation of years, which it would be impossible to describe.

☞ Please call before purchasing elsewhere—but it is doubtful if the like can be found this side of New York.

No postponement on account of the weather.

H. F. WENDELL.

COFFEE! COFFEE!!

We have made a great reduction in our prices of

RIO and JAVA COFFEE

— IN —

RAW, WHOLE ROASTED and GROUND.

We have attained a great reputation for

FINE COFFEES,

and will say that the quality remains unchanged.

TEAS! TEAS!!

We have an Extra Choice Line of Fine Teas, from which we offer superior selections at

Low Prices!

BUTLER & LAIGHTON,

No. 1 Market Square.

NEW AND EXTENSIVE STOCK

— OF —

Fall & Winter GOODS

— AT —

WM. P. WALKER'S

No. 8 Market Square.

Having received a Full Assortment of Foreign and Domestic

Cloths, Cassimeres, &c.,

I am prepared to make them up into GARMENTS of the latest style, or according to the fancy of the purchaser, and

Perfect Satisfaction Guaranteed!

My Stock of Goods suitable for

SUITINGS

IS UNEQUALLED.

Particular attention paid to the making of Army and Navy

REGULATION UNIFORMS.

A FULL ASSORTMENT OF

Gentlemen's Furnishing Goods!

Constantly on hand, consisting of

BOSOMS, GLOVES, SUSPENDERS, COLLARS, DRAWERS, SHIRTS, HANDKERCHIEFS, LINEN GOODS, Of Every Description.

WHIPS All kinds, cheap, at LARRABEE'S 26 Congress Street, up-stairs.

JANUARY 1st, 1881.

CHARLES E. LAIGHTON & SON,

EXCHANGE BUILDING,

Have on hand as fine a selection of

TEAS AND COFFEES

— AS WERE —

EVER OFFERED

in this city.

300 DOZENS CAN GOODS,

Consisting in part of

Tomatoes, Corn, Peas, Beans, Succotash, Apricots, Peaches, Plums, Cherries, Strawberries, Raspberries, Blueberries, Blackberries, etc., etc.

The above are all

GOOD GOODS

and will be sold at

LOW PRICES.

Chas. E. Laighton & Son.

Nearly opposite Post-Office.

COAL!

— AND —

WOOD!

A large assortment of Best Quality at

PORTSMOUTH COAL POCKETS,

J. ALBERT WALKER,

Concord R. R. wharf,

No. 137 Market Street.

☞ Order book and telephone at MOSES' HAT STORE (formerly Walker & Son's,) 13 Congress St.

SPECIAL SALE OF HAMBURG EDGINGS AND INSERTIONS.

AYERS & LOCKE

will offer the largest and finest assortment of

HAMBURG TRIMMINGS

Ever shown in Portsmouth. Also, a fine line of WHITE GOODS of every description.

Large Stock of Bleached and Unbleached Cottons - - - - Very Cheap.

Linen Damask, Towels, Napkins, &c. Special Bargains in a Loom Towel—12½ cents each. Balance of Stock of Ladies' Cloaks to close—without regard to cost. Purchasers of Hamburg Cotton Trimmings, or any of the above named Goods will find it to be for their advantage to call and examine before purchasing elsewhere.

AYERS & LOCKE.

Real Estate.

For Sale.

STORE AND HOUSE in Waldron block, Congress street, now occupied by William Benson and others. Apply to WILLIAM H. HACKETT.

For Sale.

HOUSE FOR SALE No. 7 Miller Avenue. Terms easy. Enquire of J. H. HUTCHINSON.

To Let.

TO a small family, half of the House No. 4 Howard street. Enquire at the House. D&f

House for Sale.

THE DESIRABLE RESIDENCE, situated at No. 18 High Street, and formerly occupied by the late Dr. A. Perry. The house contains 9 rooms, with furnace, and is in good repair. A Stable is connected with the house.

JOHN S. FERRY, Dentist, No. 20 Congress Street. (feb)

READ CAREFULLY!

The following articles can be bought of

J. H. Hutchinson

at very low prices:

Silver Watches, Gold Watches, Watch Chains, Seal Rings, Plain Rings, Chased Rings, Stone Rings, Earrings in gold and plate. Beautiful Sets of Jewelry, Lockets, Seals, Crosses, Buttons, Studs, Collar Buttons, Solid Silver Goods, Silver Plated Goods, Casters, Baskets, Spoons, Pickle Stands, Spoon Holders, Knives, Forks, Spoons, Opera Glasses, Spectacles, etc.

Come and Make Your Wants Known.

I have the largest and best stock of Goods that I have ever shown in Portsmouth, from the

Finest Diamonds

to a five cent pin, and you can have a good thing often times at as low as you pay for a cheap thing. I invite everybody to come and see the Goods and examine the prices.

Come Early.

J. H. HUTCHINSON.

The Finest Line of BOOKS

ever shown shown in Portsmouth is now to be seen at

W. G. MYERS

Bookstore,

NO. 1 CONGRESS BLOCK.

It includes

Elegant Holiday Goods, Standard Books in Setts, and Children's Books in every variety.

Great reduction from publishers' prices in nearly every line.

From the collection of

Albums, and Vases, Pocket Books, Cutlery, Gold Pens, Olive Wood Goods, Passepartout Frames, Easels, Panels, Games, and Fancy Papeteries

which are here displayed, can be selected just the

HOLIDAY PRESENT!

each one wants.

Call before the best are taken, at

No. 1 Congress Block.

RICH GOODS

— FOR THE —

HOLIDAYS!

— AT —

MONTGOMERY'S!

Don't fail to see them.

Local Matters.

POST OFFICE RULES.

MAILS CLOSE.

	A. M.	P. M.
Boston, West and South,	8, 10:35, 2:30	4:50 *8:30
Boston Way,	10:35, 2:30	
Portland,	9:25	4:50 6:30
East [beyond Portland,]	9:25	6:30
Biddeford, Saco and Way,	9:25	4:50
Great Falls,	9:25	4:50
Great Falls & Conway R. R.	9:25	
Concord and North,	7:40	4:50
Concord Way,	7:40	4:50
Boston & Maine R. R.	7:40	4:50
Dover,	7:40 9:25	4:50

*Arrives in Boston next morning.

MAILS ARRIVE.

	A. M.	P. M.
Boston, South and West,	10:35, 3:15	5:50 9:08
Boston Way,	10:35	5:50
Portland and East,	11:20	8:20
Great Falls & Conway R. R.	11:20	
Concord and North,	10:20	6:50
Dover,	10:20	5:50

Letters for the night mails [and no others] east or west may be deposited in the box at the Eastern depot, every day except Sundays.

E. G. PEIRCE, JR., P. M.

MINIATURE ALMANAC--JAN. 7.

SUN RISES	7:30	MOON	0:22 A. M.
SUN SETS	4:44	FULL SEA	4:45 A. M.
LENGTH OF DAY	9:14		5:15 P. M.

THE WEATHER.

U. S. SIGNAL OFFICE,
WASHINGTON, D. C.
Jan. 7, 1:30 A. M.

Probabilities for New England:—

Light snow in the northern part and partly cloudy weather in the southern portions, southwest to northwest winds, rising barometer and by Saturday morning lower temperature.

The Thermometer at the CHRONICLE Office, at 4:00 o'clock this morning, registerd 34 degrees above zero.

Sky clearer.

AROUND HOME.

William S. Willey and Gates Wentworth have been drawn to serve as petit jurors at the supreme court at Exeter on the 19th inst.

A young man from Rochester, whose name we did not learn, had two fingers crushed in the machinery at the Shoe factory on Thursday.

The time for giving out books at the free public library is between the hours of seven and nine o'clock in the evening, every evening in the week. It is not open in the daytime.

The Good Templars' fair in Grange hall continues this evening, when prizes will be awarded, and a three-act drama entitled "Guilty or not guilty" will be played by the Rockingham Lodge Entertainment Club.

Mr. M. Ryan, corner of Court and Water streets, has added to his former business a barber shop and pool room, and is meeting with good success. There are now three barber shops on Water street, all doing a fair business.

We were pleased on Thursday at being informed that Mr. John Dixon, who has been seriously ill, and it was feared dangerously, is better. Mr. Dixon is an enterprising business man, and we cannot afford to part with any such.

Mr. George Herbert commences business as a fish-buyer on Monday, at Commercial wharf, purchasing for the country and Canadian markets. It is reported that Mr. Sargent Lane, of Rockport, Mass., also intends engaging in the fish business here.

Mme. Donaldi's Star Combination at Franklin theatre this evening, when Levy, the first cornet-player of the world, Madame Emma Donaldi, soprano soloist, Mr. Lichtenberg, formerly solo violinist of Theodore Thomas' orchestra, and Miss Violante, pianist, will appear. See adv't.

The arrivals of fish on Thursday were as follows: Schooner Northern Eagle, 16,000 lbs; Alabama, 12,000; Helen F. Tredick, 3000; Annabel, 5500; Mary E. Caswell, 2000; Josie Johnson, 9000; Cosmos, 8000; Emma S. Osier, 4000; Iris, 6000; Ella M. Johnson, 2500; Addie and Hattie, 4000; Flying Eagle, 3000. The Northern Eagle is the vessel that fishes with cod-seines; her captain and crew prefer this method to fishing with trawls, and the crews of other vessels are talking of adopting it.

Our old friend B. P. Shillaber has been confined at his home in Chelsea, Mass., for some time, with his old trouble, rheumatism; but not even that temper-trying malady, nor the notices in the papers, first that he is "quite ill," and then—just as he is beginning to get around—that he is "very dangerously sick," can wear out Mrs. Partington's good-nature and genial humor. Mr. Shillaber even treated with courtesy a delegation of young men who called at his house to enquire if the rumor that he had "gone up higher" was true, assuring them that he had not as yet done so; and he writes us that his foot is too lame for him to kick the bucket!

At the regular meeting of the Portsmouth Reform Club, held on Wednesday evening, Jan. 5th, the following officers were elected for the ensuing term: President, James W. Marden; vice presidents, Geo. W. Randall, B. S. Laskey, Charles Humphries, Morris Tobin, Frank Hidden; secretary, Mrs. B. F. Thorndike; treasurer, James Janvrin; chaplain, James Janvrin; organist, John Hague; ticket-takers, Benjamin Powell, Reuben Rand; ticket-seller, Albert L. Stringer; finance committee, B. F. Thorndike, Charles T. Wiggin, Daniel L. Randall; trustees, Stephen W. Clarke, Charles S. Dodge, George W. Randall.

For several days the Portsmouth & Dover railroad has been bringing ice from Dover for Hon. Frank Jones, Capt. Abbott of that city having contracted to supply Mr. Jones with two hundred tons of that article.

The annual meeting of the Mutual Relief Association of the Knights of Pythias was held in Pythian hall, Dover, Jan. 4th; George W. Varney of Dover was elected president, and William A. Frye of Newmarket treasurer.

The millinery stock of E. O. Goodwin, on Market street, was sold at auction on Monday of this week by Sheriff Kent, at forty-two per cent upon the appraisal. It was purchased by George B. French. The bidding started at twenty-five per cent. The appraised value of the stock was $1552.65.

Rev. W. W. Smith will deliver a lecture entitled, "Ivy-crowned Bacchus, or Woe to the Crown of Pride," on Friday evening at 7:30 o'clock, in the Methodist church. This lecture is on an original design, and is illustrated on the blackboard. It is hoped that all friends of temperance, and the public generally, will attend. Free to all.

Charles G. Conner, Esq., of Exeter, sat as referee in the case of Quinn against the city of Portsmouth, last week. The plaintiff sought to recover damages for injuries received in consequence of a fall upon an icy sidewalk. On Tuesday and Wednesday, Mr. Conner as referee heard the case of Albert Pickering vs. Elias Frink of Newington, action to recover notes and an account.

The workmen who have been engaged on the well at the Eastern depot for some weeks past, were on Thursday preparing to remove the steam drilling apparatus to Somerville, Mass., as no more boring is to be done here at present. We are informed that the flow of water into the well is not as copious as was hoped for, or as was indicated by the quantity discharged during the test by the steam pump.

The Board of Trade of Dover met on the evening of the 4th inst.: C. H. Sawyer was elected president, and Everett O. Foss secretary. C. W. Woodman, John Bracewell and C. H. Trickey were appointed a committee to confer with the citizens of Newmarket, South Newmarket and Exeter with regard to the wharfage at the Portsmouth bridge. The following resolutions were passed:

Resolved, That the piers at the draw of the Portsmouth bridge are inadequate for the easy and safe passage of such vessels as are now engaged in the trade of this city, and that a committee of three be appointed to confer with the proprietors of said bridge and the Eastern railroad, to ascertain if proper alterations can be made; and if such negotiation shall fail, be it further

Resolved, That the committee apply to the next legislature for redress, giving due notice thereof to all parties interested.

POLICE COURT.

THURSDAY, Jan. 6; *Batchelder, J.*

Margaret Quimby and John Sullivan, for drunkenness, were assessed $9.90 each, fine and costs.

Andrew Amee was brought up on a charge of being a vagrant. He had a little money, and said he could get work in Boston, and would leave this city at once if permitted. He was allowed to go.

DOVER MUNICIPAL MATTERS.

The new city government of Dover was inaugurated on the 5th inst. The retiring councils held a final session on the previous evening, at which various official reports were submitted. From the treasurer's report it appears that the total receipts of the city during the year 1879, including balance on hand at the opening of the year, were $168,167.80; expenditures, $137,279.76; cash balance, Jan. 1st, 1880, $30,888.04. The total cost to the city of the new Eliot road and bridge (including the bridge over Fresh creek) was $5673.23. The total number of arrests during the year was 414,—360 males and fifty-four females; amount of fines and costs collected, $1747.98. Two hundred and nine arrests were for drunkenness, fifty-nine for violation of the liquor law, and fifty-two for assault. In the board of aldermen, a resolution passed Sept. 2d, 1880, censuring Mr. Guppey, then mayor, was expunged from the record by unanimous vote.

New Hampshire Items.

On the 3d inst., in Dover, some boys were at play with a heavily loaded gun in the house of Mr. Hilliard, on or near Garrison hill, when the gun was accidentally discharged, and the big load of buckshot plowed a hole clear through the outer walls of the house, tearing off plastering, boards and clapboards. It was a lucky chance that none of those boys happened to stand within range of that gun.

The frame spinners of the Webster mill at Suncook struck on the 4th inst., and on the 5th the weavers of the Webster and Pembroke mills, numbering two hundred, did likewise. Cause, a cut-down of ten per cent on the 1st of January.

Mr. Alonzo Roberts, of Dover, on the evening of the 4th inst. entered his residence, sat in a chair and instantly expired. He was over seventy years old, and his sudden death is attributed to heart disease. He leaves behind him a wife and family. One of his daughters is the wife of Mayor Murphy of Dover.

Books, Magazines, Etc.

"Stories of the Sea." When Mr. Edw. E. Hale gave the boys his "Stories of the War," he promised if they liked them he would follow the book with "Stories of the Sea, told by Sailors." This volume is now published, and contains "Columbus' voyages, Paul Jones and Richard Pearson, Nelson and Trafalgar, the English navy, naval battles, etc." Mr. Hale's plan of showing intelligent young people how they may seek for themselves for the best original narratives, instead of having them written "in the crisp style" of the Boston book writer, is unfolded, and it commends itself to all young people who seek to obtain information and enjoyments from books, and to be able to discover many things for themselves,—although Mr. Hale should charitably remember that but few cities can afford the extensive opportunities for the research allowed by the Boston public library, to which the young folks at Col. Ingham's seem to have had full access. The book will interest readers young or old. It has the "matchless style" of Mr. Hale abundantly bestowed. Young people will enjoy its pages, while older heads will review the narratives of events read in younger days with renewed interest. Published by Roberts Brothers of Boston. Price $1.00: sold by all dealers.

"Leavitt's Farmer's Almanac" for 1881 will be sent to any address by mail, postage paid, on the receipt of ten cents by the publisher, Edson C. Eastman of Concord.

The English publisher of "Scribner's Monthly" telegraphs for 17,000 copies of the coming midwinter (February) number, an advance of 6000 upon his orders for the same issue last year. The "Midwinter Scribner" will be, as usual with this issue, a number of special interest and pictorial beauty.

—A Land League—Three miles.

—Happy as the day is long—The night policeman.

—One who knows chalk from cheese—The milkman.

MARRIED.

SEWELL—WEARE. At Cape Neddick, York, Me., Dec. 18th, by Rev. Gilbert Robbins, Mr. Charles H. Sewell and Miss Belle E. Weare, both of York.

SIMPSON—TALPEY. In Cape Neddick, Jan. 5th, by Rev. Gilbert Robbins, Mr. George M. Simpson and Miss Delia M. Talpey, both of York.

Celluloid.

Dr. Jewett's method of mounting Artificial Teeth on *Celluloid* produces a denture for *strength, beauty* and *healthfulness* far superior to those on *Rubber*.

Full upper or lower sets, $15. No. 3 Daniel St., Portsmouth, N. H.

Mothers! Mothers!! Mothers!!!

Are you disturbed at night and broken of your rest by a sick child suffering and crying with the excruciating pain of cutting teeth? If so, go at once and get a bottle of MRS. WINSLOW'S SOOTHING SYRUP. It will relieve the poor little sufferer immediately—depend upon it; there is no mistake about it. There is not a mother on earth who has ever used it, who will not tell you at once that it will regulate the bowels, and give rest to the mother, and relief and health to the child, operating like magic. It is perfectly safe to use in all cases, and pleasant to the taste, and is the prescription of one of the oldest and best female physicians and nurses in the United States. Sold everywhere. 25 cents a bottle. m,w & f&g jan82

Health is Wealth!

DR. E. C. WEST'S NERVE AND BRAIN TREATMENT: a specific for Hysteria, Dizziness, Convulsions, Nervous Headache, Mental Depression, Loss of Memory, Spermatorrhœa, Impotency, Involuntary Emissions, Premature Old Age, caused by over-exertion, self-abuse, or over-indulgence, which leads to misery, decay and death. One box will cure recent cases. Each box contains one month's treatment. One dollar a box, or six boxes for five dollars; sent by mail prepaid on receipt of price. We guarantee six boxes to cure any case. With each order received for six boxes, accompanied with five dollars, we will send the purchaser our written guarantee to return the money if the treatment does not effect a cure. Guarantees issued by J. H. THACHER, Druggist, Portsmouth. Orders by mail will receive prompt attention. SMITH, DOOLITTLE & SMITH, Gen'l Agents, Boston. deowagts4,'81

PROFESSIONAL NOTICE.

Dr. L. J. Kahn, 51 East 10th St., N. Y., and Proprietor Dr. Kahn's Museum of Anatomy, 618 Broadway, N. Y., begs to inform his patients and those desirous of consulting him, that he has opened an office at 61 Hancock St., Boston; where he may be consulted EVERY THURSDAY from 9 A. M. to 2 P. M. and 4 to 8 P. M.

Dr. Khan having devoted 30 years to the treatment of the nervous system arising from indiscretion, to which may be traced many of the obscure ailments which effect youth and manhood, is enabled to insure those placing themselves under his treatment a speedy and permanent cure. Dr. Kahn's medical work Nervous Exhaustion, which treats on these cures, forwarded to any address on receipt of 25 cents in postage stamps. Attendance every Thursday at 61 Hancock St., Boston, and as usual at 51 East 10th St. New York. dtmy28

A CARD.

To all who are suffering from the errors and indiscretions of youth, nervous weakness, early decay, loss of manhood, &c., I will send a recipe that will cure you, FREE OF CHARGE. This great remedy was discovered by a missionary in South America. Send a self-addressed envelope to the REV. JOSEPH T. INMAN, *Station D, New York C* D&WtJan81

NERVOUS EXHAUSTION.

A medical essay, comprising a series of lectures delivered at Khan's Museum of Anatomy on the cause and cure of premature decline, showing indisputably how lost health may be regained, affording a clear synopsis of impediment to marriage and treatment of nervous and physical debility, being the results of 30 years' experience. By mail, 25 cents, currency or postage stamps.

Address Secretary Kahn's Museum, 618 Broadway, N. Y. dtmy28

AMUSEMENTS.

FRANKLIN HALL,

Friday Evening, Jan. 7th.

EXTRAORDINARY ATTRACTION!

MUSICAL EVENT OF THE SEASON.

MME. EMMA DONALDI'S

GRAND STAR

Musical Consolidation!

—LED BY—

The Emperor Cornetist of the World!

Mr. J. LEVY,

The only instrumentalist in the world without a rival. The artist who demands and receives more salary than an entire concert company. Engaged the coming season at a salary of $500 per week.

Madame Emma Donaldi,

The celebrated prima donna Soprano, from the principal conservatories of Italy, who lately made a decided success at New York, Washington and Baltimore.

Mr. Leopold Lichtenberg,

The renowned Violinist, introduced into this country by Theodore Thomas as a soloist in his grand orchestra. One of the leading violinists of the world.

Mlle. Lucia Violante,

The brilliant Pianist, received with great applause at Steinway Hall, New York, in conjunction with members of Col. Mapleson's Grand Opera Co., where she received an ovation from the great audience present. Without doubt the leading lady pianist of America.

Mr. FILETEO GRECO,

Musical Director and Accompanist.

The management can safely say to the citizens of Portsmouth that the above company is without doubt the most expensive and the most talented of any concert company in the United States.

PRICES, 35, 50, & 75 CENTS.

Opening sale of seats at Stavers, Marston & Co.'s on Wednesday, Jan. 5th.

Lecture Course

—AT THE—

UNIVERSALIST CHURCH.

2d Lecture, Monday Evening, Jan. 10th, by

G. T. Flanders, D. D.

of Lowell, Mass. Subject,

The Lands of the Spaniard and Moor.

3d Lecture, Monday Evening, Jan. 17th, by

Rev. Charles F. Lee,

of Charlestown, Mass. An Historical Poem, Subject,

The Yankee.

4th Lecture, Monday Evening, Jan. 24th, by

J. H. CHAPIN, PH. D.

Professor of Geology and Mineralogy at St. Lawrence University. Subject,

Life and Scenes beyond the Rocky Mountains.

5th Lecture by

E. C. Bolles, PH. D.

of Salem, Mass.

The date and Subject to be announced.

Dr. Bolles is now giving a course of Lectures at the Lowell Institute, and is one of the finest public speakers in this Country.

It is seldom that the citizens of Portsmouth are favored with so interesting and instructive lecture course, and the price is put at a low figure. Tickets for the course, one dollar. Evening tickets 35 cts; no reserved seats.

Tickets to be had at Preston's Drug Store on and after Monday, Dec. 27th. Doors open at 7:15. Lecture at 8.

HOSTETTER'S

CELEBRATED

STOMACH

BITTERS

Sleep, Appetite and Strength

Return when Hostetter's Stomach Bitters is systematically used by billious dyspeptic sufferer. Moreover, since the brain sympathizes closely with the stomach and its associate organs, the liver and the bowels, as their derangement is rectified by the action of the Bitters, mental despondency produced by that derangement disappears.

For sale by all Druggists and Dealers, generally.

FLETCHER & TANTON,

UPHOLSTERERS,

Furniture Dealers & General Undertakers

No. 58 Market Street, Portsmouth, N.H.

Coffins Robes and Caskets always on hand or made to order. Orders left at 39 Deer Street or 27 State Street, by day or night, will be promptly attended to. S. S. FLETCHER, H. G. TANTON.

SALEM LEAD COMPANY,

SALEM, MASS.

Warranted PURE WHITE LEAD.—Well-known throughout New England as the WHITEST, FINEST, and BEST.

LEAD PIPE, of any size or thickness.

LEAD TAPE, 5-8 in. wide, on reels for Curtain Sticks.

LEAD RIBBON, from 2 1-2 to 8 inches wide, on reels for Builders.

At lowest market prices for goods of equal quality. wastmar13,81

FIVE HUNDRED BARRELS OF FLOUR SELLING AT A GREAT SACRIFICE FROM COST PRICES!

NICE SUGAR--EIGHT CENTS PER POUND.

TEA! TEA! at one-half its former price. TEA! TEA! TEA!

Butter at 20 cents per pound! and all kinds of Groceries at half price.

All kinds of Meats at Extremely Low Prices.

AT 41 TO 47 MARRET STREET - - - C. L. BROWN, AGENT.

For Sale.

SEVERAL VARIETIES of POPPING CORN that will POP SHARP.
JAMES R. YEATON & CO.

New Store! New Goods!

FRANKLIN BLOCK.

Holiday Presents!

For Christmas and New Year.

SELLING AT VERY LOW PRICES

—AT—

Stavers, Marston & Co.,

53 Congress Street, Franklin Building.

CALL AND SEE US.

USEFUL ARTICLES

—FOR—

HOLIDAY GIFTS.

Call and see the new

Mystic Carpet Sweeper,

simple in construction, sweep, clean, and is easy to operate.

Longwy and Kiota Lamps, with the celebrated Moehring burners and Etched globes. Library and German study lamps, Bird Cages, Sleds, Clothes Wringers,

and a great variety of other useful articles suitable for the Holiday Season.

John P. Sweetser,

46 Market St.

D. F. BORTHWICK.

7 Market Street.

Customers who have Dry Goods to buy should call, as we have one of the best assorted stocks of Dry Goods in the City.

LINEN DAMASKS, TOWELS, NAPKINS, etc. For the Christmas trade.

Dress Goods.

To close our stock of winter Dress Goods we have marked them at prices at which they will sell. UNDERWEAR, CLOAKINGS, BLANKETS, COTTONS, etc. Customers should call at once, as we are making prices much in their favor and our stock is complete in every department.

FOR THE HOLIDAYS!

BIRDS AND CAGES,
BRACKET SAWS,
TOOL CHESTS,
SLEDS AND SKATES

—AT—

A. P. WENDELL & CO.'S

3 Market Square.

GRAND DISPLAY

—OF—

Holiday Presents

At the NEW STORE of

H. B. BUZZELL & SON.

Our Stock is Larger, and in Variety exceeds that of any previous season, and the prices are

Lower Than Ever Before

—AND INCLUDES—

Sewing Machines, Autograph and Photograph Albums, Poems, Miscellaneous Juvenile and Picture Books, Fine Box Stationery, Desks, Work-Boxes and Baskets, Fine Pocket-Books, Velvet Frames, Vases, Toilet setts, Dolls, Games, Wooden, Tin, Iron, Brittania Toys, etc.

The finest assortment of

CHRISTMAS CARDS

in the city. Also a great variety of other goods too numerous to mention at this time.

Please call and examine our stock, as we are quite sure we can suit you.

H. B. BUZZELL & SON

PIERCE'S BLOCK, - - MARKET SQUARE,

Portsmouth, N. H.

Pratt's Astral Oil

SAFEST AND BEST!

FOR SALE ONLY BY

J. P. SWEETSER.

46 MARKET STREET.

The Height of Happiness

Is the restoration of a woman after years of sickness to perfect health. Imagine then the joy of the family of Mrs.—— of Kingston, who had suffered untold misery for over five years, consequent upon the Diseases and Weaknesses peculiar to Females. She was induced to try Dr. Kennedy's "Favorite Remedy." After using only two bottles all her ailments disappeared, and she says that she feels and considers herself in perfect health.

—One evening, at a Paris cafe, a group of idlers were discussing politics and people who change their opinions. "Well," said one, "I've never cried 'Long live anybody.'" "Quite so," remarked one; "but then you are a doctor."

J. S. R. SCOVILLE, Morris, Ills., says:—When your "Only Lung Pad" came to hand, my son could not raise his head. He is now up and gaining every day.—*See Adv.*

—An exuberant youth hails a supposed acquaintance on the street with "Hello, Joe," but finding his mistake, adds, "O, excuse me, I thought you were another man!" Laconic stranger answered, "I am."

Write to Mrs. Lydia A. Pinkham, 233 Western Avenue, Lynn, Mass., for names of ladies that have been restored to perfect health by the use of her vegetable compound. It is a positive cure for the most stubborn cases of female weakness.

—A professor asked his class, "What is the aurora?" A student, hesitating, replied, "Professor, I did know, but I have forgotten." "That is sad, very sad," rejoined the professor; "the only man in the world that ever knew has forgotten it!"

Your D. R. V. G. has cured me of chronic diarrhœa, urinal difficulties and chronic dispepsia of 15 years standing.
JAMES COAKLEY, Bellisle, N. Y.
Guaranteed by all Druggists.

—A little girl, whose father was a merchant tailor, said to her mother, "Mother, I can always tell when pa makes a misfit, because he always gives you and me fits when he comes home."

Vitalizing, nourishing and stimulating, without intoxicating, are Malt Bitters.

STATED MEETINGS.

CITY GOVERNMENT.

In the City Building, Market Square.

Board of Mayor and Aldermen—Thursday evenings.

Common Council—Thursday evenings.

Board of Overseers of Poor—Tuesday evenings.

Board of Instruction—First Wednesday in each Month.

Board of Engineers—Tuesday next following the first Monday in each Month.

MASONIC.

In Masonic Hall, Congress Block.

St. John's Lodge, No. 1—First Wednesday of each Month.

St. Andrew's Lodge, No. 56—Second Monday of each Month.

Washington Chapter, No. 3, R. A. M.—Fourth Tuesday of each Month.

Davenport Council, No. 5, R. and S. M.—Third Thursday of March, June, September and December.

DeWitt Clinton Commandery, Knights Templar—Third Monday of each Month.

Portsmouth Grand Lodge of Perfection—Third Wednesday of January, April, July and October, (annual meeting 3d of Hebrew month Adar.)

Rockingham Masonic Relief Association—Annual meeting first Friday in January.

I. O. O. F.

At Odd Fellows' Hall, National Block.

Piscataqua Lodge, No. 6, meets Monday evenings at 7½ o'clock.

New Hampshire Lodge, No. 17—Wednesday evenings at 7½ o'clock.

Osgood Lodge, No. 48—Thursday evenings at 7½ o'clock.

Strawberry Bank Encampment, No. 3—Second and Fourth Fridays of each Month.

Mount Sinai Encampment, No. 19—First and Third Fridays in each Month.

Union Rebecca Degree, Lodge No. 3, First and third Tuesday in each Month, at 7½ o'clock.

RELIEF ASSOCIATIONS.

Portsmouth Odd Fellows' Mutual Relief Association—Annual meeting fourth Tuesday evening of January.

Temperance Mutual Relief Association—At Mercantile Hall, First and Third Wednesday evenings of each Month.

Mutual Relief Association of Rockingham County—Second Tuesday of January and December.

Portsmouth Firemen's Mutual Relief Association—Second Wednesday of January, April, July and October.

OTHER ORGANIZATIONS.

At Old Odd Fellows' Hall, Daniel Street.

Storer Encampment, Post No. One, G. A. R.—Third Wednesday of each Month.

Ft. George Council, No. 21, Legion of Honor—second and fourth Tuesday evenings of each month.

Portsmouth Commandery, No. 47, United Order of the Golden Cross—Thursday evenings.

Portsmouth Grange—At Hall No. 5 Congress street on the second and fourth Thursday evenings of each month.

Strawberry Bank Lodge, No. 22, I. O. G. T., each Wednesday evening, at 7:30 o'clock, at Mercantile & Grange Hall, No. 5 Congress street.

Rockingham Lodge, No. 27, I. O. Good Templars—Each Thursday evening at the hall in Exchange Building.

Langdon Colony, No. 15, Pilgrim Fathers, first and third Friday evenings of each month at Golden Cross hall, Daniel street.

Band of Hope—Every Saturday afternoon at three o'clock, at Bow Mission Hall.

Damon Lodge, No. 9, Knights of Pythias—At Pythian Hall, corner Market and Daniel streets, Tuesday evening of each week.

Portsmouth Mechanics' Association—Open to membership of all reputable Mechanics and Manufacturers. Rooms in Mechanics' Block, corner Congress and Fleet streets. Reading Room free to members and strangers visiting the city. Quarterly Meetings the first Tuesday evenings in November, February, May and August. Election of officers at November meeting.

Orion Tent, No. 209, Knights of Maccabees, first and third Monday evenings of each month, at Good Templars hall, Pleasant street.

Sagamore Lodge, No. 258, Knights of Honor, at Hall No. 244 Market street, second and fourth Monday evenings of the month.

Newichewannock Tribe, No. 4, Improved Order of Red Men—Each Friday evening at Pythian Hall, No. 38 Market street.

Women's Temperance League—Each Thursday afternoon from three to four o'clock at Bow Mission hall, Market street.

Portsmouth Workingmen's Institute and Reading Rooms, corner of Cornwall and McDonough streets. Organized August 23d, 1877. Open week days from 10 A. M. to 9 P. M.; Sundays 9 A. M. to 9 P. M. Regular business meetings third Thursday evening of each month.

Alpha Council, No. 83, Royal Arcanum—First and Third Tuesday evenings of each month, at Hall No. 244 Market street.

Mercantile Library Association, at hall No. 5 Congress street. Ladies and gentlemen may become members or subscribers. Library open every Saturday evening.

Star of Hope Degree Temple, No. 6, I. O. G. T., meets on the 1st and 4th Tuesday of each month, at Good Templars' Hall, Pleasant street.

Fire Companies—At their respective Engine Houses on the first Monday of each Month.

Old Oaken Bucket Division, No. 3, S. of T.—Each Monday evening at Hall corner of Ladd and Market streets.

A Touching Story.

One rarely meets a bit of more touching romance than is found in the following story that comes from Wales:

Years ago some Welsh miners, in exploring an old pit that had long been closed, found the body of a young man dressed in a fashion long out of date. The peculiar action of the air of the mine had been such as to preserve the body so perfectly that it appeared asleep rather than dead. The miners were puzzled at their discovery, as no one answering the description of the dead man had been lost within their remembrance, and at last it was resolved to bring the oldest inhabitant—an old lady long past her eightieth year, who had lived single in the village the whole of her life. On being brought into the presence of the body a strange scene occurred; the old lady fell on the corpse, kissed it, and addressed it by every term of loving endearment, couched in the language of a bygone generation. He was her only love, who had disappeared on the day set for their wedding; she waited for him during her long life; she knew that he had not forsaken her. The old woman and the young man had been betrothed sixty years before. The lover had disappeared very mysteriously, and she had kept faithful during that long interval. Time had stood still with the dead man, but had left its mark on the living woman. The miners who were present were a rough set, but very gently and with tearful eyes they removed the old lady to her house, and the same night her faithful spirit rejoined that of her long-lost lover.

An Ingenious Clock.

A remarkable clock is on exhibition in New York. In its multitudinous crooks and recesses may be seen a running locomotive, a mechanical walking man, a representation of the signing of the Declaration of Independence, the figures being carved out of wood and working in the most lifelike manner, a procession composed of all the Presidents, and Lincoln emancipating the slave. In the latter representation a door slowly opens and a slave is seen bound to a block; Lincoln approaches, and removes the fetters from his limbs. A group also represents infancy and old age; a babe crawls forth upon its knees, shakes its rattlebox, and retires; old age steps forth, bows sadly, and disappears. The arts and sciences are represented by a minature of the famous Strasburg clock. The apostles appear, bowing to the Lord; Peter turns his back, Satan appears, the cock crows; Death stalks forth, and the Roman sentinel advances. The days of the week are given, the day of the month, phases of the moon, and other celestial phenomena.

More Talk than Work.

A silly young woman says in a newspaper: "The man for me to love must be vastly my superior; a man who will compel my spirit to bend to his; who will command my soul to stand still and shine on him, as Joshua commanded the sun; who can trample my will to the dust," etc. The Norristown *Herald* thinks she will have no difficulty in finding such a one—"one who will not only command her soul to stand still, but who will also command its owner to get up first in the morning to build the fire, split kindling and carry up the coal, and whose language will make her fair stand on end when he comes home and finds a dinner fifteen minutes late. There are lots of men who will bend her spirit for her, and also make her back bend over a washtub while they go down to a saloon and spend what she earns." But the women who talk like this, talk so because they think men like them the better for it. And such women don't bear "commanding" or "compelling" worth a cent, and are the very wives who always send their husband to the tailor to replace a lost button.

—Young Irish bachelors pledge themselves not to marry the daughters of the "land grabbers." As though they could, anyway.

—It is said that "in England there exists a want of permanent homes for poor gentlewomen where, with a roof overheads, they may be set free from the harassing care of how to meet the weekly rent." Unfortunately this state of things is not confined to England.

Recent Stock Sales.

U. S. 6s, 1881, coupon	101 1-2
United States new 4½s, coupon	111 7-8
U. S. new 4s, coupon	112 3-8
Maine State 6s, 1889	117
N. H. State 6s	120
Massachusetts State 6s, Gold	111
Portsmouth City 6s, 1895	100
Eastern R. R. 4½s	104
Ports., Great Falls & Conway 4½s	95
Great Falls Manufacturing Co	121 1-8
Cocheco Manufacturing Co	177 1-2
Salmon Falls Manufacturing Co	400
York Manufacturing Co	185
Boston & Lowell R. R.	105
Boston & Maine	145 1-2
Boston & Providence	102
Boston & Albany	163 1-2
Nashua & Lowell	140
Concord	86
Eastern	55 5-8
Eastern Railroad in N. H.	90
Fitchburg	144 3-4
Manchester & Lawrence	153 1-2
Michigan Central	123 1-2
Northern N. H.	94
Old Colony & Newport	125
Ports., Great Falls & Conway	30
Portland, Saco & Portsmouth	113 1-4
Portsmouth & Dover Railroad	165
Maine Central	54

Portsmouth Wholesale Prices.

Reported by BUTLER & LAUGHTON, Grocers.

Butter, per ℔ 32 to 35c.
Corn per bushel, Western 70c; Northern 80c.
Cheese 16c. per ℔.
Coal, Anthr. per ton $6.00, Smiths', per ton $6.00.
Eggs per dozen, 34c.
Flour, Fancy, 7.00 @ 8.00; Ex. 9.00.
Fish per ℔ by the qtl, Cod 5 @ 6c; Pollock 2½.
Hay per ton, $16 @ $18.
Kerosene Oil per gallon, 15c.
Lard per pound, by the tub, 10½c.
Lard Oil per gallon, 90c.
Molasses per gal., Ft. Cuba 60c; N. O. 55 @ 65.
Oats per bushels, 38 cents.
Potatoes per bushel, 60c.
Pork per ℔., $14.00 @ $18.00.
Plaster per ton, lump $6; ground $10
Rye, Northern, per bushel, 85c.
Soap per ℔, No. 1, 6 @ 7 cents.
Sugar per ℔, Hv. 9½ @ 9¾c; Gr. 10; Crushed, 11c.
Tea per ℔, Black, 45 @ 70c.; Green, 50c. @ 60c.
Wood per cord, Hard $6½ @ $7½; Pine $5½.

IMPROVED EXCELSIOR KIDNEY PAD

CURE YOUR BACK ACHE

And all diseases of the Kidneys, Bladder and Urinary Organs by wearing the

Improved Excelsior Kidney Pad

It is a MARVEL of HEALING and RELIEF

Simple, Sensible, Direct, Painless, Powerful.

It CURES where all else fails. A Revelation and Revolution in Medicine. Absorption or direct application, as opposed to unsatisfactory internal medicines. Send for our treatise on Kidney troubles, sent free. Sold by druggists, or sent by mail, on receipt of price, $1. Address

This is the Original and genuine Kidney Pad. Ask for it and take no other.

The "Only" Lung Pad Co.
WILLIAMS BLOCK,
DETROIT, MICHIGAN.

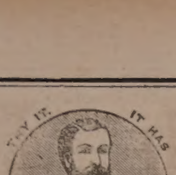

Cures by ABSORPTION (Nature's way)

ALL LUNG DISEASES, THROAT DISEASES, BREATHING TROUBLE

It DRIVES INTO the system curative agents and healing medicines.
Its DRAWS FROM the diseased parts the poisons that cause death.
Thousands Testify to its Virtues.

YOU CAN BE RELIEVED AND CURED

Don't despair until you have tried this sensible, easily applied and RADICALLY EFFECTUAL remedy.
Sold by all druggists, or sent by mail on receipt of Price, $2.00, by
Send for testimonials and our "Three Millions a Year." Sent free.

The "Only" Lung Pad Co.
WILLIAMS BLOCK,
DETROIT, MICHIGAN.
ap15 81

Amputation of the Leg.

The Old Family Physician at Fault—Dr. David Kennedy the Successful Surgeon.

Money is the universal necessity, and none but a cynic or a fool will affect to despise it. Mr. Abram Elsworth, of Port Ewen, Ulster; county, N. Y., had realized this truth. His disease involved the whole of his thigh-bone, and the suffering had locked forward, not without apparent reason, to death as his only deliverer. His family physician refused to amputate the limb—saying that the operation would kill the patient on the spot. Dr. David Kennedy, Rondout, N. Y., who was consulted, held a different opinion and amputated the limb. The Doctor then administered freely his great Blood-Specific "Favorite Remedy" to afford tone and strength to the system, prevent the return of the disease, and Mr. Elsworth remains to this day in the bloom of health. This gentleman's disease was the offspring of foul blood, and Kennedy's "Favorite Remedy" purified the blood and restored to him the power each morsel enjoys his life. Are you suffering from any disease traceable to the same cause? Try "Favorite Remedy." Your druggist has it. One dollar a bottle. Bear in mind the proprietor's name and address: Dr. David Kennedy, Rondout, N. Y.

EDISON'S POLYFORM

FOR

NEURALGIA, RHEUMATISM, HEADACHE, SCIATICA.

Prof. Edison authorizes the publication of the following:

Menlo Park, N. J.

I certify that the Preparation known as Edison's Polyform is made according to formula devised and used by myself. THOMAS A. EDISON.

Sufferers from the above diseases will have sure relief, by using

EDISON'S POLYFORM,

according to directions with each bottle.

PREPARED BY THE
Menlo Park Manufacturing Co.,
NEW YORK.

Sold by Druggists. Price $1.00.

JAMES PYLE'S

PEARLINE

THE GREAT INVENTION

FOR WASHING AND CLEANSING

In hard or soft water, WITHOUT SOAP, and without danger to the finest fabric.
SAVES TIME and LABOR AMAZINGLY, and is rapidly coming into general use. Sold by all Grocers; but beware of vile counterfeits. Its great success brings out dangerous imitations, but PEARLINE is the only safe article. Always bears the name of James Pyle, New York.

REMOVAL!

THE FIRST NATIONAL BANK will occupy the rooms, during the repairs upon their banking rooms, store in Exchange Buildings recently vacated by H. B. Buzzell & Son, opposite the Post Office.

THE PISCATAQUA SAVINGS BANK will temporarily occupy the above location.
o22tf

GOVERNMENT BONDS!

We are prepared to pay on presentation in any amount the highest market price for the CALLED BONDS of 1865 and 1867, and we will receive them at full value in exchange for other issues of UNITED STATES BONDS, or in exchange for other safe Securities paying 5, 6 and 7 PER CENT interest.

GEO. WM. BALLOU & CO.
73 Devonshire Street.....Boston.
3 Wall street.....New York.

THE

Mutual Life Insurance Co of New York.

F. S. WINSTON, President.

The Largest Company in The WORLD.

ASSETS

$90,000,000

Securely Invested.

Age.	Annual premium to secure $1,000 at death. Mutual Life Reduced Rates.	Number of years before an annual investment of premium at 6 per cent. compound interest would amount to $1000.
25	16.91	26
26	17.34	25
27	17.79	25
28	18.26	25
29	18.76	24
30	19.30	24
31	19.85	24
32	20.44	23
33	21.06	23
34	21.73	22
35	22.42	22
36	23.16	22
37	23.94	21
38	24.78	21
39	25.66	20
40	26.61	20
41	27.60	20
42	28.66	19
43	29.79	19
44	30.99	18
45	32.27	18
46	33.64	17
47	35.11	17
48	36.66	16
49	38.33	16
50	40.10	16
51	41.99	15
52	44.01	15
53	46.16	14
54	48.47	14
55	50.92	13
56	53.55	13
57	56.35	12
58	59.35	12
59	62.56	11
60	65.99	11

ILLUSTRATION.—At age 25 an annual premium of $16.91 will secure a policy for $1000, payable at death. By the same annual outlay and the ordinary methods of investment it would take 26 years, at six per cent compound interest, to save $1000.

Can any man afford to risk the chances of living twenty-six years to make a thousand dollars for his family, when he can secure the same benefit at once by taking a life insurance for this amount?

If he feels that he cannot afford to be without insurance on his house, which may never burn, can he afford to be without insurance on his life, which is sure to end sooner or later?

THOSE WHO DESIRE

Safe Life Insurance

are invited to apply to

C. M. GIGNOUX

General Agent for New Hampshire.

Office National Block.....Portsmouth, N. H.

BENJ. F. GRAFTON. STORY B. LADD.
HALBERT E. PAINE,
Late Commissioner of Patents.

PATENTS!

PAINE, GRAFTON & LADD,

Attorneys-at-Law and Solicitors of American and Foreign Patents.

412 FIFTH STREET, WASHINGTON, D. C.

Practice patent law in all its branches in the Patent Office, and in the Supreme and Circuit Courts of the United States. Pamphlet sent free on receipt of stamp for postage.

BEEF TONGUES
—AND—
Smoked Halibut,
for sale by
HENRY F. GERRISH.

Gun and Locksmith Shop TO LET.

STORE No. 28 Row Street, now occupied by John F. Shillaber, and formerly by the late William Rymes, will be let to a good mechanic at a reasonable rent upon the removal of the present occupant. This shop has been used for the above purpose for more than thirty-three years, and a similar shop has been in this neighborhood for sixty years. Apply to SUSANE. RYMES,
nov1 No. 30 Row street.

HARDWARE AND PAINTS
—AT—
PRYOR & MATTHEWS,
16 MARKET STREET.

WE HAVE JUST RECEIVED A LARGE LINE OF THE LATEST FALL STYLES OF HATS AND CAPS, AT F. G. MOSES', NO. 13 CONGRESS ST., PORTSMOUTH, N. H.

PATENTS!

R. H. EDDY,

No. 76 State St., Opposite Kilby, Boston,

SECURES PATENTS in the United States; also in Great Britain, France and other foreign countries. Copies of the claims of any Patent furnished by mailing one dollar. Assignments recorded at Washington. *No Agency in the United States possesses superior facilities for obtaining Patents or ascertaining the patentability of inventions.*

R. H. EDDY, Solicitor of Patents.

TESTIMONIALS.

I regard Mr. Eddy as one of the *most capable and successful* practitioners with whom I have had official intercourse. CHARLES MASON,
Commissioner of Patents.

"Inventors cannot employ a person more trustworthy or more capable of securing for them an early and favorable consideration at the Patent Office." EDMUND BURKE,
Late Commissioner of Patents.

BOSTON, October 19, 1870.

R. H. EDDY, Esq.—*Dear Sir:* You procured for me, in 1840, my first patent. Since then you have acted for and advised me in hundreds of cases, and procured many patents, reissues and extensions. I have occasionally employed the best agencies in New York, Philadelphia and Washington, but I still give you almost the whole of my business in your line, and advise others to employ on. Yours truly, GEORGE DRAPER.

BOSTON, January 1, 1861. 3tawtjan182

Vault Notice.

THE CONTENTS OF VAULTS will be removed by the city after Dec. 1st, next, for one dollar per load. Name with residence of parties desiring such service can be left at the City Rooms.
n19

EDWIN A. TILTON,

MECHANICAL EXPERT, PRACTICAL CHURCH ORGAN BUILDER, TUNER AND REPAIRER OF CHURCH AND CABINET ORGANS, AND PIANO-FORTES;

Will advise parties who anticipate purchasing instruments, or attend, personally, to their selection.

OFFICE MECHANICS BLOCK,
39 CONGRESS STREET.
oct9.3mo

New Stock

FALL & WINTER GOODS.

J. E. HAM & CO.

NO. 11 CONGRESS ST.

Having received a full assortment of Foreign & Domestic

CLOTH, CASSIMERES, SUITINGS

Equal to any in the city, we are prepared to make them up into Garments of the latest style.

☞ Perfect Satisfaction Guaranteed.

DR. SANFORD'S LIVER INVIGORATOR

Only Vegetable Compound that acts directly upon the Liver, and cures Liver Complaints, Jaundice, Biliousness, Malaria, Costiveness, Headache. It assists digestion, strengthens the system, regulates the bowels, purifies the blood. A Book sent free. Dr. SANFORD, 162 Broadway, N. Y.

FOR SALE BY ALL DRUGGISTS.

Now Advertisements.

Readings! Recitations! Elocution!

100 CHOICE SELECTIONS No. 18 NOW READY. P. GARRETT & CO. 708 Chestnut St., Philadelphia.

This number is uniform with the Series, and contains another Humorous episode of Deacon Adams and Rosa, combining Sentiment, Oratory, Pathos, Humor, Pun. 180 pp. Price, 30 cts., mailed free. Sold by Booksellers. Don't buy an old spoken piece, every member of a Lyceum who reads Something New in public, should get the Whole Set. Club rates, and Full List of Contents Free. We also have Three Books of "DIALOGUES," $1.25 each.

CHEAPEST BOOKSTORE IN THE WORLD. 175072 Magnificent Gift Books; Gorgeous Juvenile Books; Superb Bibles and Prayer Books; almost given away. Grand Holiday Catalogue free.

LEGGAT BROS.

3 BEEKMAN ST., OPP. POST-OFFICE N. Y.

Malt Bitters,

Unfermented Malt, Hops, Calisaya and Iron. No medicine like it for the Blood, Brain, Nerves and Lungs. New life for functions weakened by disease, debility and dissipation. Positive cure for Liver, Kidney and Urinary difficulties. Comfort and strength for Delicate Females and Nursing Mothers. Purest and best medicine, called "Bitters." Sold everywhere. 4w30

MALT BITTERS COMPANY, Boston, Mass.

ORGANS $30 to $1,000; 2 to 32 stops. Pianos $125 up. Paper free. Address Daniel F. Beatty, Washington, N. J.

WANTED.—To cure a case of CATARRH in each neighborhood, with Dr. Kersner's Remedy, to introduce it. Sample free. Address OLE TILTON, Pittsburg, Pa.

New and very Attractive Styles are now ready

MASON AND HAMLIN ORGANS

BEST CABINET OR PARLOR ORGANS IN THE WORLD, winners of highest distinction at EVERY GREAT WORLD'S EXHIBITION FOR THIRTEEN YEARS. Prices $51, $61, $67, $84, $105, to $500 and upward. For easy payments, $6.38 a quarter and upward. Catalogues free. MASON & HAMLIN ORGAN CO., 154 Tremont St., BOSTON; 46 East 14th St., (Union Square,) NEW YORK; 149 Wabash Avenue, CHICAGO.

Have You Ever Known

Any person to be seriously ill without a weak stomach or inactive liver or kidneys? And when these organs are in good condition do you not find their possessor enjoying good health? Parker's Ginger Tonic always regulates these important organs, and never fails to make the blood rich and pure, and to strengthen every part of the system. It has cured hundreds of despairing invalids. Ask your neighbor about it. d15

DENNIS SHEA,

MANUFACTURER OF

Cement Stone Pipe

—AT—

26 WATER STREET, PORTSMOUTH.

The best Pipe made for Sewers, Culverts, Cellar and Sink Drains, Water Closets, etc., etc. Gives perfect satisfaction wherever used. Is proof against frost, acids, and all substances which pass through the Pipe.

For sale at wholesale or retail, or laid in the best manner.

Orders for Pipe and laying left at the factory will receive prompt attention

Critchley & Whalley,

Machinists.

PIPE AND FITTINGS

Of all kinds, for

STEAM, WATER, AND GAS.

BELTING, etc., constantly on hand.

STEAM HEATING APPARATUS

For warming buildings.

52 Hanover Street.

FOOT-WEAR CHEAP!

Having removed from No. 37 Market street to more commodious quarters in

Franklin Buildings,

And laid in a large stock of

NEW GOODS

I shall dispose of all my old stock at *greatly reduced prices.* If anything in my line is required, it will pay you to examine the great bargains I am offering.

WILLIAM B. HUSSEY,

BOOT & SHOE MAKER,

No. 51 Congress Street.

WHIPS!

In Large Variety, Cheap

—AT—

LARRABEE'S, 26 Congress Street Up-Stairs.

JOHN S. TILTON,

NACKER,

18 Congress Street,

PORTSMOUTH, N. H.

Would like to call the attention of the people to the

FINEST ASSORTMENT OF GOODS

In his line ever offered in the city, consisting of

HARNESSES,

COLLARS, WHIPS, ROBES, TRUNKS,

Traveling Bags, Etc.

NEAT'S FOOT, VACUUM, and CASTOR OILS by the gallon, at as low prices as first quality goods can be obtained.

☞ Also KENDALL'S SPAVIN CURE, which is having the increased sale all over the country.

WANTED, We desire the services of intelligent gentlemen and ladies to solicit subscriptions for the International Review, Magazine of American History, and Harmes' Educational Monthly, in every city and town in the United States. Large commission paid. Samples of all the periodicals sent for 45 cents, or either for 15 cents. Write for terms.
A. S. BARNES & CO.,
tjan7 111 & 113 William St., N. Y.

Portsmouth Daily Chronicle.

By CHRONICLE & GAZETTE PUBLISHING COMPANY.

PORTSMOUTH, N. H., SATURDAY, JANUARY 8, 1881.

$6 PER YEAR IN ADVANCE. THREE CENTS PER COPY.

THE PORTSMOUTH DAILY CHRONICLE

(Established August 2d, 1852,)

Is Published Every Morning, Sundays excepted, at No. 7 Exchange Building, Pleasant street, opposite the Post Office, by the

Chronicle and Gazette Publishing Company.

TERMS $6.00 PER YEAR.

THE New Hampshire Gazette

(The Oldest Newspaper in the United States, established Oct. 7, 1756,)

is published every THURSDAY at the same office. Terms, $1.50 per year; $2.00 per year, if not paid in advance.

ADVERTISEMENTS inserted on reasonable terms, in either or both papers. The GAZETTE, having a large country (in addition to its local) circulation, is an excellent medium of advertising. A liberal reduction made when advertisements appear in both papers.

☞ Correspondence from neighboring towns, containing items of public interest, will be gladly received. All communications should be addressed and all checks made payable to the

CHRONICLE & GAZETTE PUBLISHING CO.,
PORTSMOUTH, N. H.

The Job Printing Business is conducted in the same office by Mr. Charles W. Gardner, who keeps on hand a large and well-selected stock of all materials required in his line.

Mr. J. H. Bates, Newspaper Advertising Agent, 41 Park Row (*Times* Building), New York, is authorized to contract for advertisements in the CHRONICLE and GAZETTE, at our best rates.

Transportation.

Eastern & Maine Central Railroad Line.

TRAINS leave the Station of the Eastern Railroad, between Deer and Elm streets, as follows:

For Boston, 4.05, 7.15, 8.20, 11.02, A. M.; 3.15, 5.30, P. M. Sundays, 4.55 A. M.; 5.30 P. M.

For Portland, Augusta, Brunswick and Lewiston, 10.05, A. M.; 3.15, P. M.; 9.10 P. M. Sunday 8.10 P. M.

For Bangor, Waterville, etc., 10.00 A. M., 9.10 P. M. Sundays 9.10 P. M.

For St. John and Halifax, 9.10 P. M. Sundays 9.10 P. M.

For Great Falls and Wolfeborough, 10.00, A. M.; 5.40 P. M.

For North Conway, 10.00, A. M.

For Dover and Way Stations, 5.40, 10.00, A. M.; 12.15, 3.05, 7.00 P. M.

Trains leave For Portsmouth—

From Boston, 7.30, 10.00 A. M.; 12.30, 3.15, 4.45, 7.00 P. M. Sundays 8.00 A. M., 7.00 P. M.

From Portland, 2.00, 8.45 A. M.; 1.00 P. M.

From North Conway, 7.05 A. M.

From Wolfeborough, 8.15 A. M.; 3.00, P. M.

From Wolfeboro Junction, 6.30, 8.30, A. M.; 3.40 P. M.

From Great Falls, 7.32, 10.00 A. M.; 4.40 P. M.

From Dover, 6.45, 10.35 A. M.; 2.25, 5.00, 7.30 P. M.

From Newington, 7.01, 10.40 A. M.; 2.41, 5.16, 7.58 P. M.

Trains from Boston arrive at Portsmouth at 9.50, 12.15, 2.55, 5.30, 7.00, 9.00. Sundays at 10.25 A. M.; 9.00 P. M.

Trains from Portsmouth arrive at Boston at 6.30, 8.20, 10.40 A. M.; 1.15, 5.30, 7.50 P. M. Sundays 6.30 A. M.; 7.50 P. M.

D. W. SANBORN, Master of Transportation. LUCIUS TUTTLE, G. P. & T. A.

Oct, 18, 1880.

Concord & Portsmouth Railroad.

PASSENGER TRAINS leave Concord Railroad Station, foot of Bridge street:

For Newmarket Junction, Manchester, Concord and Upper Railroads, at 7.35 A. M., and 3.10 P. M.

Arrive at Manchester at 9.40 A. M., 7.10 P. M.

Arrive at Concord at 10.35 A. M., and 8.15 P. M.

Leave Concord at 7.30 A. M., and 3.35 P. M.

Leave Manchester at 8.16 A. M., and 4.25 P. M.

Arrive at Portsmouth at 10.10 A. M., and 6.15 P. M.

☞ All trains connect at Newmarket Junction, with trains of the Boston & Maine Railroad for Exeter, Haverhill, Lawrence and Boston; and for Dover, Great Falls and Portland; at Concord with trains to and from all the Upper Railroads.

H. E. CHAMBERLIN, Supt.

STEAMER JAMES SAMPSON.

KITTERY & PORTSMOUTH.

TIME TABLE.

From Navy Yard Bridge.		From Navy Yard Landing.	
Leave Kittery at	8.45 A.M	*Leave Portsth at*	7.25 A.M
" "	9.50	" "	9.15
" "	9.50	" "	11.00
" "	11.15	" "	12.15P.M
" "	2:00P.M.	" "	3.00
" "	3.30	" "	4.00
" "	4.15	" "	5.00
" "	6.30	" "	6.45
" "	7.15	" "	7.50
" "	8.00	" "	9.00

Fare Five Cents Each Way.

Extra trips to accommodate parties or entertainments. Freight taken at reasonable rates. A passengers' waiting room is now open in the Tripe Building, near the end of the bridge in Kittery, where tickets are for sale, either single or in packages, and where bundles may be left for forwarding. A. STEVENSON, Proprietor.

1880. STEAMER "MYSTIC."

KITTERY AND PORTSMOUTH.

TIME TABLE.

Leave Stimpson's wharf, Kittery,		Leave Adams & Co.'s wharf, foot of Daniel St., Portsmouth,	
	7.00 A. M.		7.25 A. M.
"	8.45 A. M.	"	9.30 A. M.
"	10.00 A. M.	"	10.30 A. M.
"	11.15 A. M.	"	12.20 P. M.
"	1.50 P. M.	"	2.50 P. M.
"	3.15 P. M.	"	4.00 P. M.
"	4.15 P. M	"	5.15 P. M.

Wednesday evening, leave Kittery at 6.30, Portsmouth at 8.00. Saturday evening, leave Kittery at 6.30 and 8.10, Portsmouth at 8.00 and 9.00.

Fare Five Cents Each Way.

Extra trips to accommodate parties and entertainments. Freight taken at low rates. Parties wishing to charter the steamer for excursions can do so by applying to

CAPT. H. W. TREFETHEN, Proprietor.

WALLACE HACKETT,

ATTORNEY-AT-LAW.

Office temporarily at U. S. Court House.

PORTSMOUTH, N. H

L. S. L.

Take Notice.

All correspondence should be with M. A. Dauphin as below. In all cases the TICKETS themselves are sent, and never circulars offering certificates or anything else instead. Any one proposing to offer anything else by circular or otherwise, on his own behalf or that of the Company, is a Swindler.

A SPLENDID OPPORTUNITY TO WIN A Fortune. First grand distribution, Class A, at New Orleans, Tuesday, January 11, 1881—128th Monthly drawing.

LOUISIANA STATE LOTTERY COMPANY.

This Institution was regularly incorporated by the Legislature of the State for Educational and Charitable purposes in 1868 *for the term of Twenty-five Years*, to which contract the inviolable faith of the State is pledged, which pledge has been renewed by an overwhelming popular vote, securing its franchise in the new constitution adopted December 2d, A. D., 1879, with a capital of $1,000,000, to which it has since added a reserve fund of over $850,000. ITS GRAND SINGLE NUMBER DISTRIBUTION will take place monthly on the second Tuesday. *It never scales or postpones.* Look as the following Distribution:

CAPITAL PRIZE, $30,000.

100,000 TICKETS AT TWO DOLLARS EACH. HALF-TICKETS, ONE DOLLARS.

LIST OF PRIZES.

1 Capital Prize		$30,000
1 Capital Prize		10,000
1 Capital Prize		5,000
2 Prizes of	$10,000	5,000
5 Prizes of	2,500	5,000
20 Prizes of	500	10,000
100 Prizes of	100	10,000
200 Prizes of	50	10,000
500 Prizes of	20	10,000
1,000 Prizes of	10	10,000
APPROXIMATION PRIZES.		
9 Approximation Prizes of $300		27,000
9 Approximation Prizes of 200		1,800
9 Approximation Prize of 100		900
1857 Prizes, amounting to		$110,400

Responsible corresponding agents wanted at all points, to whom liberal compensation will be paid.

For further information, write clearly, giving full address. Send orders by express or Registered Letter, or Money order by mail. Address only to M. A. Dauphin, New Orleans, La., or same person at No. 319 Broadway, New York.

All our Grand Extraordinary Drawings are under the supervision and management of Gen. G. T. Beauregard, of La., and Gen. Jubal A. Early, of Va.

The following is the sworn statement to the Insurance Commissioners of Massachusetts of the financial condition of the

NEW ENGLAND MUTUAL LIFE Insurance Company,

Of Boston, on the 31st of December, 1879.

ASSETS.

Stocks and Bonds at market value,		$ 9,478,111 50
Loans on Mortgage,		2,148,569 68
Real Estate,		1,295,000 00
Premium Notes secured by policies worth double the amount loaned,		1,382,569 45
Amount of deferred quarterly premiums,		119 55
Outstanding Renewal Premiums upon policies upon which a valuation has been made and reserved,		176,000 35
Accrued Interest and Rents,		201,068 91
Cash in Banks,		138,811 41
Loans on Collateral,		115,700 00
		$15,131,240 65

LIABILITIES.

Reserve at 4 per cent, in compliance with the statutes of Massachusetts,	$12,917,119 03	
Distributions unpaid,	187,176 56	
Death losses unpaid,	30,755 00	
Matured endowments unpaid,	51,028 00	
		$13,222,078 59
Surplus,		$ 1,879,162 06

36th Annual Report now ready for distribution. Free to any address.

BENJ. F. STEVENS, President.
JOSEPH M. GIBBENS, Secretary.
eodmch8dawly

Good and Reliable

INSURANCE COMPANIES.

COMMERCIAL UNION, of London.
FIRE ASSOCIATION, of Phila.
NIAGARA, of New York.
CONNECTICUT, of Hartford.

F. W. BEROCHEMONT & SON,

No. 9 CONGRESS STREET.

STEPHEN D. SCRIGGINS,

Carriage Painter,

No. 16 Vaughan Street, Portsmouth, N. H.

Having spacious and good accommodations and long and large experience, he solicits patronage in this line.

WINE.

25 BASKETS CHAMPAGNE,

Quarts and Pints, Moet and Chandon and Heidsick & Co.

20 CASES CLARET,

Price $6 to $12. For sale by

H. F. GERRISH.

SAM'L BUDD

1,101 Broadway, cor. 24th st., New York City, invites attention to his superb assortment of goods for gentlemen's wear selected abroad specially for first-class trade, and unequalled for richness, style or beauty. Dress Shirts are Mr. Budd's specialty. Customers pronounce them the best made. Special orders for goods made here or in Europe promptly attended to. An established reputation of over twenty years guarantees honorable dealing.

Portsmouth Insurance Agency

ESTABLISHED 1831.

JOHN SISE, INSURANCE AGENT, OFFICE,

4 Market Sq., Up-Stairs.

ÆTNA INSURANCE CO., Of Hartford, Conn.
HOME INSURANCE CO., Of New York.
HARTFORD FIRE INSURANCE CO., Of Hartford, Conn.
ROYAL INSURANCE CO., Of Liverpool, Eng.
FRANKLIN FIRE INSURANCE CO., Of Philadelphia, Pa.
PHENIX INSURANCE CO., Of Brooklyn, N. Y.
LONDON AND LANCASHIRE FIRE INSURANCE CO., Of Liverpool, Eng.
Pennsylvania Fire Insurance Company, Of Philadelphia, Pa.
METROPOLE INSURANCE CO., Of Paris, France.

Responsible Companies, Large Assets, Equitable Rates, Prompt Settlements.

JOHN SISE,

Insurance Agent, 4 Market Sq., Up-Stairs.

MORSE & ILSLEY

FIRE, LIFE AND ACCIDENT

INSURANCE

AGENTS,

Represent the following reliable companies:

THE INSURANCE COMPANY OF NORTH AMERICA, *Of Philadelphia, Pa.*

LIVERPOOL and LONDON and GLOBE, *U. S. Office, New York City.*

SPRINGFIELD, *Of Springfield, Massachusetts.*

QUEEN, *Of Liverpool and London.*

PHŒNIX, *Of Hartford, Conn.*

ORIENT, *Of Hartford, Conn.*

TRAVELLERS' LIFE and ACCIDENT COMPANY, *Of Hartford, Connecticut.*

NEW ENGLAND MUTUAL LIFE, *Of Boston, Mass.*

The above companies are well known and reliable, and we solicit the patronage of our friends and the public. All losses adjusted and promptly paid at our office.

MORSE & ILSLEY,

NO. 13 PLEASANT ST., - UP ONE FLIGHT

28TH

Popular Monthly Drawing of the

Commonwealth Distribution Co.,

AT MACAULEY'S THEATRE,

In the City of Louisville, on

MONDAY, JANUARY 31st, 1881.

These drawings occur monthly (Sunday excepted,) under provisions of an act of the General Assembly of Kentucky, incorporating the Newport Printing and Newspaper Co., approved April 9 1878.

☞ This is a special act, and has never been repealed.

The United States Circuit Court on March 31st rendered the following decisions:

1st. That the Commonwealth Distribution Company is legal.

2d. Its drawings are fair.

N. B.—This Company has now on hand a large reserve fund. Read the list of prizes for the

January Drawing.

1 Prize	$30,000	100 Prizes $100 each	$10,000
1 "	10,000	200 " 50 "	10,000
1 "	5,000	500 " 20 "	10,000
10 " $1000 each	10,000	1000 " 10 "	10,000
20 " 500 "	10,000		
9 Prizes $300 each. Approximation Prizes,			$2,700
8 " 200 " " "			1,600
9 " 100 " " "			900
1,960 Prizes			$112,400

Whole Tickets, $2. Half Tickets, $1. 27 Tickets, $50. 55 Tickets, $100.

Remit money or bank draft in letter, or send by express. Don't send by Registered letter or post-office order. Orders of $5 and upward, by express, can be sent at our expense. Address all orders to H. M. BOARDMAN, Courier-Journal Building, Louisville, Ky., or T. J. Commerford, 212 Broadway, New York.

D. R. V. G. CURES Dyspepsia, Indigestion, And all troubles arising therefrom, such as Nervous Headache, Sick Headache, Distress after Eating, Acidity of the Stomach, Flatulency, Liver and Kidney Complaint, Torpid Liver, Constipation, Piles, Aches in the Back and Limbs. It is the best Blood Purifier in the World. Guaranteed by all Druggists to give perfection or money refunded. Try it. Our Vitalizing Tonic Bitters,—the best appetizer in the World. Call for them.

D. R. V. G. Mfg. Co., Prop's, SYRACUSE, N. Y.

New York Depot, C. N. Crittenton, 115 Fulton Street.

WHIPS! All qualities and prices; LARRABEE'S, 29 Congress

Coal and Wood!

C. E. WALKER & CO.,

Have on hand LEHIGH and WILKESBARRE COAL, Furnace and Egg size.
PITTSTON and LACKAWANNA COAL, Stove size.
LYKENS VALLEY FRANKLIN COAL.
CAMERON SHAMOKIN COAL, Stove size.
FRANKLIN CUMBERLAND COAL, for Blacksmiths and Steam purposes.

HARD & PINE WOOD,

Sawed and Split to Order.

Pier Wharf, and No. 4 Water Street.

☞ Orders left with M. M. COLLIS, 99 Cent Store, will be promptly filled.

J. L. O. Coleman,

DEALER IN

Stoves, Ranges, Glass, Tin and Wooden Ware, and Kitchen Furnishing Goods of all Kinds, Old Metals, Rags, Paper, etc., Bought and Sold.

Also, Agent for the Celebrated

STANDISH RANGE,

One Thousand Sold the First Season!

Combines all the Modern Improvement!

Two Popular Sizes.

With or Without Low Hot Closet.

FOR WOOD OR COAL.

Superior Points of Merits:

Full Sized Oven; Quick and Perfect Baker; Economical of Fuel. Will keep Fire Day and Night, if desired; Smooth Castings, easy to Black and keep Clean; Anti-Clinker Grate; Patent Coal Sifter; Light Ash Pan; Tin-Lined Oven Door; Patent Automatic Oven Shelf; Improved Towel Rack; Nickel-Plated Name-Plate and Trimmings; and HEAD'S PATENT REGULATOR OR DAMPER.

Don't Fail to see it before making your selection!

GARDNER J. GREENLEAF,

Carriage Manufacturer, Blacksmith,

AND DEALER IN

Carriage Materials and Blacksmiths Supplies.

STATE STREET NEXT POST-OFFICE.

Sardines and Beef.

50 Dozen cases Philippe & Canaud

SARDINES,

Price 20 cents for halves and 20 cents for 1 boxes.

1000 LBS. CORNED BEEF,

Price 20 Cents. For sale by

H. F. GERRISH.

JUST RECEIVED!

A Fresh lot of

OVERCOATS, SUITS, ULSTERS, ULSTERETTES, UNDERWEAR of every description, CARDIGAN JACKETS, GLOVES, MITTENS, SOCKS, etc.

Whatever you may need to complete your outfit for Thanksgiving Day, can be found at

NO. 3 BOW STREET.

C. E. MYERS & CO.

C. E. MYERS. C. E. SIMPSON.

ANOTHER WONDER!

BARSTOW'S NEW Empress Range!

WITH THE

PATENT DUPLEX GRATE.

Bakes day or night without rekindling fire. No poking or shaking required; a single turn of the Duplex Grate removes all clinkers, leaving a fresh fire. The Most Perfect Range in this City!

John P. Sweetser,

46 MARKET STREET - - PORTSMOUTH.

MORSE & ILSLEY,

AUCTIONEERS,

Money, Real Estate and Mortgage Brokers, Insurance and House Agents.

13 PLEASANT ST. -- EXCHANGE BUILDINGS.

SPENCERIAN

STEEL PENS

of the Very Best *European* Make, and unrivaled for *Flexibility, Durability,* and *Smoothness* of point.

REAL SWAN QUILL ACTION.

In 20 Numbers. A complete Sample Card, for trial, by mail on receipt of 20 Cents.

A Sample Card of 40 of the Leading Styles, for trial, on receipt of 10 Cents.

IVISON, BLAKEMAN, TAYLOR & CO.

138 and 140 Grand Street, New York.

MRS. LYDIA E. PINKHAM, OF LYNN, MASS.

DISCOVERER OF

LYDIA E. PINKHAM'S VEGETABLE COMPOUND.

The Positive Cure For all Female Complaints.

THIS PREPARATION RESTORES THE BLOOD TO ITS NATURAL CONDITION, IMPARTS THE VITAL POWER ALIKE, STRENGTHENS THE MUSCLES OF THE UTERUS AND LIFTS IT INTO PLACE, AND GIVES IT TONE AND STRENGTH, SO THAT THE CURE IS perfect and entire. It strengthens THE BACK AND PELVIC REGION; IT GIVES TONE TO THE WHOLE NERVOUS SYSTEM; IT RESTORES DISPLACED ORGANS TO THEIR NATURAL POSITION. THAT FEELING OF BEARING DOWN, CAUSING PAIN, WEIGHT AND BACKACHE, IS ALWAYS PERMANENTLY CURED BY ITS USE.

It will, at all times and under all circumstances, act in harmony with the laws that govern the female system.

For the care of Kidney Complaints of either sex, this Compound is unsurpassed.

Lydia E. Pinkham's Vegetable Compound is prepared at the proprietors laboratory,

No. 233 Western Avenue, Lynn, Mass.

Price, $1. Six Bottles to one address, $5.

Mrs. Pinkham freely answers all letters of inquiry. Send for pamphlets. Address as above.

No family should be without Lydia E. Pinkham's LIVER PILLS. They cure Constipation, and Torpidity of the Liver.

GEO. C. GOODWIN & CO., Sole Agents, Boston, Mass.

Sold by all Druggists.

SMITH'S MEDICATED PRUNES,

A FRUIT REMEDY AND SURE

Cure for CONSTIPATION, BILIOUSNESS, AND LIVER TROUBLES.

The medication is EITIRELY VEGETABLE and HEALTHFUL. Pleasant to the taste, certain in their action WITHOUT GRIPING. They take the place of the nauseating drugs, given for the above complaints. They are the best aperient for children as well as adults. All druggists sell them. Price 50 cents per jar.

CANTERBURY SHAKERS'

BLOOD-PURIFYING

SARSAPARILLA.

Prescribed by Physicians and Druggists for nearly Fifty Years.

THE SHAKER'S SARSAPARILLA is just what it purports to be.—*Dio Crosby, M. D.* I have long prescribed it, as I think it a most valuable medicine.—*Jeremiah Blake, M. D., Gilmanton, N. H.* Have known it for nearly half a century. Our confidence in it is in no way impaired.—*Carlton & Hovey, Druggists, Lowell.* I speak with confidence of it, having prescribed it for eighteen years.—*S. M. Dinsmor, M. D., Francestown, N. H.* Give me the shakers' Sarsaparilla in preference to all others.—*C. A. Guilmette, M. D., Boston.* I have the most unbounded confidence in its healing and renovating properties.—*Wm. R. Preston, Druggist, Portsmouth, N. H.* I consider it the best preparation made.—*A. G. Wilder, Druggist, Boston.*

Do not fail to make a trial of this great Blood Purifier, Appetizer, and Tonic, the first and best of all medicines called Sarsaparilla, which is prepared from selected SHAKER ROOTS, HERBS AND BERRIES by the CANTERBURY SOCIETY OF SHAKERS, and is beyond all comparison the purest, safest, and most effective family medicine in the world. Ask for CORNETT'S SHAKERS' SARSAPARILLA. The genuine is signed by THOMAS CORNETT, its inventor, and sold by druggists generally.

SHAKER VILLAGE, N. H., Jan. 1, 1880.

☞ Enclose Stamp for Shaker Manual.

MALT UNFERMENTED

THERE is no greater BLOOD-PURIFYING and LIFE-GIVING PRINCIPLE in the world of medicine than MALT BITTERS, prepared by the MALT BITTERS COMPANY from *Unfermented Malt and Hops.* It is a Perfect Renovator of feeble and exhausted constitutions. It enriches the blood, solidifies the bones, hardens the muscles, quiets the nerves, perfects digestion, cheers the mind, and vitalizes with new life every fluid of the body. It is so, because it strikes at the root of all debility—UNDIGESTED DIGESTION and IMPOVERISHED BLOOD. Sold everywhere.

MALT AND HOPS BITTERS

DRAIN PIPE.

A KRON DRAIN PIPE, all sizes, for sale at No 3 Elm street.

SAMUEL CLEAVES & SON.

Daily Chronicle.

Chronicle Correspondence.

WASHINGTON, D. C., Jan. 5th,

There is apparent to-day much less easiness than in the early session. In a late letter I spoke of the increasing probability of an extra session. Mr. Atkins of the House appropriations committee last night said he believed there was no need of an extra session. He said the appropriation bills would be reported without any of those clauses which had heretofore caused debate—meaning the clauses restricting the use of the army, and forbidding the payment of the election marshals. He said also that the democrats had no desire to debate the electoral count resolution, but merely to vote on it. But Mr. Atkins is only one democrat, and all are not like him; and further, he has not a particle of right to speak for the republican side of the House. I anticipate long discussions on various measures, and believe an extra session very probable. The first few days will probably decide.

Hon. S. S. Cox will be deprived of an honor which he coveted,—that of presenting the new apportionment bill. All the necessary figures are now at hand, but Mr. Cox is absent, ill, and Senator Pendleton will prepare and present the measure. Sentiment in the House is decidedly against increasing its membership to more than 300, the present number being 293. On this subject, of course, the Senate will not interfere. If presented promptly the bill will probably be passed at this session.

All the State republican associations in this city are discussing the question whether or persons are not identified with the republican party shall be permitted to hold office in the departments. The associations from two states—New York and Massachusetts—have already voted against the continuance in office of such persons. President Hayes has done much less than is generally supposed in the way of appointing non-party men. Nine-tenth of the anti-republicans who have places here are in the interior department, and most of them in the census office. The rule under Secretary Schurz has been to appoint new appointees (after competive examination, and that, of course, excludes the idea of preference for political reasons. In the cases in which the rule has been departed from, appointments being made without competitive examination, the secretary has still held that political opinion should have nothing to do with his choice of a clerical force.

The number of people who are still applying for accommodations during the inauguration season, and who will come if they can secure quarters and food, is astonishing. The committee of citizens are loaded down with correspondence.

KNOX.

Endorsed by the people as a safe, reliable, harmless and cheap remedy, Dr. Bull's Cough Syrup.

—"What are the wild waves saying, John?" sang out Young America to a Chinaman on the beach. "Washee," washee," calmly replied the Celestial with a grin.

D. R. V. G. cured me of the worst kind of eruption of the skin, blotches like boils from head to foot. D. R. V. G. I think the best blood purifyer in the world.

JOHN G. BLODGETT, Syracuse, N. Y.

Guaranteed by all Druggists.

—The niece of the Japanese ambassador at Paris married a young Frenchman who had been in Japan but a few months, and who could not speak a word of the language. The uncle pleasantly remarked: "These young people loved each other very much. My niece talked Japanese to her husband, and translated it with her eyes."

NOTHING STRENGTHENS A FEEBLE STOMACH like the Liebig Co,'s Coca Beef Tonic, recommended by the most distinguished medical scientists of the Old and New World.

—A Philadelphia man has perfected an invention whereby sour-kraut can be boiled in the house without any of the inmates smelling it. The invention consists of a small liver-pad of limburger cheese worn under the nose.

For the past four years I have sold a large amount of Adamson's Botanic Balsam, and it has given such universal satisfaction that I always recommend it before anything else for coughs or colds.

E. C. POWERS, Druggist,
Danvers, Mass.

—General Grant perpetrated another alleged joke at Mr. Barbour's residence, in Patterson, N. J., recently. He had just seen the elegant stables Mr. Barbour keeps for his fine blooded cows, and said to him, "I now see how it is that you treated your guests with champagne instead of milk." "How's that?" asked Mr. Barbour. "Why," replied the general, glancing at the cattle, "your milk costs too much."

Nutritious, restorative, quieting, strengthening and purifying are Malt Bitters.

Portsmouth Chronicle.

SATURDAY, JANUARY 8, 1881.

[Entered at the Post-Office at Portsmouth, N.H., as second-class matter.]

Terrible Calamity.

The Strafford county almshouse, situated about four miles north from Dover, was destroyed by fire Friday morning. There were about 190 inmates in the institution at the time, and as the fire broke out about four o'clock there was great consternation among them when aroused from their slumbers. Nine persons were burned to death, and four others are missing. The building, which was completely destroyed, was a large brick edifice, three stories and an attic above the basement, and comparatively new. The sleeping rooms were in the top of the house. The fire originated in the furnace, and spread with much rapidity, there being no means on the premises of extinguishing it. The insane asylum, a large wooden building standing near the burnt establishment, was saved, although the inmates were all dressed and prepared for escape. The names of the missing are, Frank Jones, Asa Hall, Peter Sargent, Burnham Nute, Jeff Holland, Thomas McDermott, Ivory Hanscom, Joseph Cook, Chas. Riley, Sadie Abbott, Martha Jewell, Lizzie Wilson, Clara Scates. The building burned was built fourteen years ago at a cost of $40,000. Several additions have since been made, which with the contents will make the loss 70,000; insurance on all property $25,000. If the weather had not been mild the loss of life must have been heavier, as the inmates escaped with only their night clothes on. The safe containing all the records bursted, and the contents were burned.

A New Sailor-Man.

President Hayes has treated the country to a surprise in his choice of a man to take the place of that retired old salt, Ex-Secretary Thompson of the navy department. He sent to the Senate on the 6th inst. the nomination of Nathan Goff of West Virginia to be secretary of the navy; and the Senate in executive session took up the nomination, and confirmed it without the usual reference to a committee.

Gen. Goff is about forty years old, a native of West Virginia, and is said to be a particular friend of both Garfield and Blaine. He has been United States district attorney for the district of West Virginia during eight years past, and probably has assurances that he will be retained in President Garfield's cabinet, as it is not likely he would resign the position of district attorney merely to be secretary of the navy for two months. Four years ago he was the republican candidate for governor of West Virginia, and polled a very large vote. Mr. Blaine is reported to have been very active in securing his confirmation by the Senate, and his appointment is construed to mean that the senator from Maine is to have large influence with the incoming administration.

Congress.

Congressman Springer has proposed the following for submission to the House: "Resolved, That the secretary of state be requested, if not incompatible with the public interest, to communicate to this House all information in the state department, not heretofore transmitted to Congress, in reference to the Halifax fishery award of $5,500,000 paid by the government to Great Britain, and especially relating to the alleged fictitious statistics and perjured testimony imposed upon the arbitrators, and upon which evidence the award was made; and whether this government has taken any steps to procure a verification of the recently published statement by Prof. Henry Youle Hind." This resolution was on the 7th inst. referred to the House committe on foreign affairs.

It is said that the grand steal called the river and harbor bill will be larger this year than ever before.

The Eads Ship Railway.

It is announced that Capt. Eads has returned from Vera Cruz to New Orleans, having secured concessions from the Mexican government for his projected Tehauntepec ship transportation company. He is granted the right to build a ship railway, is to have one million acres of land on the Pacific shore to build a terminus and establish a harbor, is empowered to tax $5 per ton for freight, and Eads is to carry on the railroad all ships and munitions of war free. The road must be begun in two years, and completed in ten years from May, 1881. Mexico will allow Eads to secure the aid of foreign governments to guarantee dividends. Eads is satisfied the United States government will endorse the plan to $50,000,000. Ex-President Diaz is a hearty supporter of the scheme. Eads left New Orleans for Washington on the 5th inst.

Trouble at Suncook.

At Suncook, on the morning of the 6th inst., the striking mill-operatives were early at the gates of the Webster, Pembroke and China mills, forbidding others to go to work; many were persuaded not to go in, and in half an hour there were hundreds, principally French Canadians, parading the streets with clubs, and railing vigorously; the police were called to quell an incipient riot, and were obliged to draw their revolvers, though they did not have to use them. At 6:30 o'clock in the evening, when the bell rang, most of the strikers were at the gates of the Webster and Pembroke mills. Their leader, Joseph Kaye, a French Canadian, acting in a riotous manner, was arrested by special officers, numbering twenty, and taken to the station, being followed the entire distance by hundreds, throwing sticks and with drawn knives. The officers were obliged to draw their revolvers and use their billies many times before reaching the station house, where a strong guard was placed, the strikers threatening a rescue.

News and Notes.

A fisherman named Seabloom, of Gloucester, Mass., was recently fishing at Pigeon Cove when he hauled up the dead body of a man; he was so horrified at the sight that he let the body drop back into the sea again.

By the explosion of a boiler in the Allentown (Pa.) rolling mill, on the 6th inst., one man was killed, ten fatally and five others seriously wounded, and $20,000 damage done.

A Mrs. Davis, of Fort Scott, Kansas, and her daughter, were burned to death on the 5th inst. by their clothes taking fire.

James Curtis was shot dead at Henrietta, Texas, by Nan. Rice in a quarrel. Rice was wounded, and while being cared for be a physician, was shot by a friend of Curtis.

Joseph Egoff, secretary of Mayor Murphy of Troy, N. Y., aided by a policeman, savagely assaulted Police Commissioner Hydorn in front of city hall, in that city, on the 6th inst., in the presence of Mayor Murphy and others. Hydorn's nose was broken and his face badly battered. No arrests were made.

At Murfreesboro, Tenn., on the night of the 3d inst., four men, masked and armed, went to the house of Henry Miller, colored, and after being refused admittance broke open the door. Miller open fire on the crowd, which they returned. He escaped by a back door, and the next day upon returning, found the dead body of Daniel Newman. It was proved at the inquest that Newman was shot by his own party, and Miller was released. Newman was well connected. The party wished to punish Miller for the alleged burning of a barn.

On Thursday forenoon, in New York, an explosion of varnish occurred in Peter Doelger's brewery at 1106 First avenue, by which four men were so badly injured that they will die.

Frank N. Brown, twenty-one years old, was fatally shot by his father, Special Officer Charles A. Brown, at Williamsburg, N. Y., on the 6th inst., while protecting his mother from the latter's violence. The father surrendered himself to the authorities.

Mrs. Meierhoffer and Frank Lammens, convicted of the murder of the woman's husband, were hung in the jail at Newark, N. J., on the 6th inst. Two men named Sullivan and Hayes were hanged the same day in the Moyamensing prison at Philadelphia, Hayes for the murder of his wife, and Sullivan for the murder of his paramour.

Postmaster James, of New York, has received the thanks of the Australian government for his enterprise in forwarding mails from that country to England by which several weeks of delay were avoided.

The British Parliament met on the 6th inst. in special session, and the Queen's speech was read. She asked for special legislation and means with which to reduce to subjection her rebellious subjects in Ireland.

An astonishing beast spread terror in Healdsburg, Cal., by running through the streets, for he was not recognized as Professor Gamble's handsome snow white pony, with his name and tail sheared off, and his sides striped like a rainbow zebra. The professor had offended some students of the Litton Springs academy.

Life on the Ocean.

A large steamship, name unknown, was seen to go on the Goodwin sands at the mouth of the Thames river on the 6th inst., and afterward sink with all hands.

The barque J. G. Zittlosen, of New York, was run down and sunk at Folkestone, Eng., on the 6th inst. The pilot and five seamen were drowned.

The ship Indian Chief, of Liverpool, from Middlesborough, Eng., bound to Yokohama, has been wrecked near the entrance to the Thames river. Eighteen persons were drowned, and eleven saved.

The English steamer Harelda, from Palermo bound to London, has been in collision with the Spanish steamer Leon, from Liverpool for Manila, twelve miles from Cape Roca. Both vessels sank. Nine Englishmen and fourteen Spaniards have been landed at Lisbon. A Lisbon despatch of the 6th inst. says that forty-five of the passengers and crews of the steamers Harelda and Leon are missing.

Burnett's Cocoaine

Kills Dandruff, Allays Irritation, and promotes the Growth of the Hair.

Gentlemen.—For over two years I have suffered terribly with "scald head" in its worst form. A few weeks ago I tried a bottle of your COCOAINE. The first application gave me relief, and now the disease is effectually cured.

Yours respectfully,

N. C. STEVENS, Deputy Sheriff, Ottawa, Ill.

BURNETT'S FLAVORING EXTRACTS are perfectly pure.

A COUGH, COLD OR SORE THROAT should be stopped. Neglect frequently results in an incurable Lung Disease or Consumption. "*Brown's Bronchial Troches*" do not disorder the stomach like cough sirups and balsams, but act directly on the inflamed parts, allaying irritation, give relief in Asthma, Bronchitis, Coughs, Catarrh, and the throat troubles, which Singers and Public Speakers are subject to. For thirty years "*Brown's Bronchial Troches*" have been recommended by physicians, and always give perfect satisfaction. Having been tested by wide and constant use for nearly an entire generation, they have attained well-merited rank among the few staple remedies of the age. Sold at 25 cts. a box everywhere. m,th & s eiteen28

Health is Wealth!

DR. E. C. WEST'S NERVE AND BRAIN TREATMENT: a specific for Hysteria, Dizziness, Convulsions, Nervous Headache, Mental Depression, Loss of Memory, Spermatorrhœa, Impotency, Involuntary Emissions, Premature Old Age, caused by over-exertion, self-abuse, or over-indulgence, which leads to misery, decay and death. One box will cure recent cases. Each box contains one month's treatment. One dollar a box, or six boxes for five dollars; sent by mail prepaid on receipt of price. We guarantee six boxes to cure any case. With each order received by us for six boxes, accompanied with five dollars, we will send the purchaser our written guarantee to return the money if the treatment does not effect a cure. Guarantees issued by J. H. CHACHERE, Druggist, Portsmouth. Orders by mail will receive prompt attention. SMITH, DOOLITTLE & SMITH, Gen'l Agents, Boston. deowsu234,'81

PROFESSIONAL NOTICE.

Dr. L. J. Kahn, 51 East 10th St., N. Y., and Proprietor Dr. Kahn's Museum of Anatomy, 688 Broadway, N. Y., begs to inform his patients and those desirous of consulting him, that he has opened an office at 61 Hancock St., Boston; where he may be consulted EVERY THURSDAY from 9 A. M. to 3 P. M. and 4 to 8 P. M.

Dr. Khan having devoted 30 years to the treatment of the nervous system arising from indiscretion, to which may be traced many of the obscure ailments which effect youth and manhood, is enabled to insure those placing themselves under his treatment a speedy and permanent cure. Dr. Kahn's medical work Nervous Exhaustion, which treats on these cures; is warded to any address on receipt of 25 cents in postage stamps. Attendance every Thursday at 61 Hancock St., Boston, and as usual at 51 East 10th St. New York. dtuwy28

NERVOUS EXHAUSTION.

A medical essay, comprising a series of lectures delivered at Khan's Museum of Anatomy on the cause and cure of premature decline, showing indisputably how lost health may be regained, affording a clear synopsis of impediment to marriage and treatment of nervous and physical debility, being the results of 21 years' experience. By mail, 25 cents, currency or postage stamps.

Address Secretary Kahn's Museum, 688 Broadway, N. Y. dtuwy28

RING LOST!

ON Thursday evening, probably on State street, a GOLD RING. The finder will be rewarded on leaving it at this office.

Franklin Theatre.

Event of the Season!

THURSDAY, JAN. 13, 1880.

AT 8 O'CLOCK, P. M.

The Unrivalled

NEW YORK CRITERION COMEDY COMPANY

in the most amusing comedy on the American Stage,

FREAKS,

Received everywhere with uproarious delight and shouts of laughter.

POPULAR PRICES, 25, 50 and 75 cents. Seats on sale at Stavers' Furnishing Goods Store, Franklin Block.

PROF. BROWN,

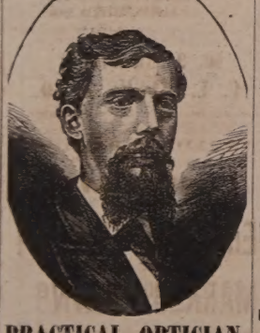

PRACTICAL OPTICIAN,

Is again in Portsmouth, to afford people another opportunity of having a perfect spectacle accurately adjusted to their eyes. Just give your name to his agent when he calls, if you do not see as well as you want to.

Any orders left at the Kearsarge House will also be promptly attended to.

For particulars and other testimonials see small circulars.

Office of Clerk of U. S. Circuit Court, District of New Hampshire, William H. Hackett, Clerk.

PORTSMOUTH, N. H., Jan. 28, 1880.

Prof. Brown: I am happy to say in reply to your enquiry that the spectacles with which you supplied me I have found better adapted to my wants than any I have been able previously to obtain. I regard it of great importance that those of us who are obliged to use spectacles to read should have some competent examiner of the eye to determine what is required and that proper glasses and none other should be worn even by the most limited exposure. Yours truly,

WILLIAM H. HACKETT.

SALEM LEAD COMPANY,

SALEM, MASS.

Warranted PURE WHITE LEAD.—Well-known throughout New England as the WHITEST, FINEST, and BEST.

LEAD PIPE, of any size or thickness.

LEAD TAPE, 3-8 to 1 inch wide, on reels for Curtain Sticks.

LEAD RIBBOS, from 3 1-2 to 3 inches wide, on reels for Builders.

At lowest market prices for goods of equal quality. w4eteu4t12,'81

WHIPS! All qualities and prices; LARRABEE'S, 26 Congress

AUCTION!

Special Sale.

THE SUBSCRIBER having removed all the goods he intends to, to his new place of business, No. 38 Congress street, will sell at PUBLIC AUCTION on

TUESDAY NEXT, JAN. 11TH,

AT THE OLD STAND, No. 38 State street, at 10 o'clock A. M. [illegible] Second-hand Piano Forte; one Sewing Machine; one fine Bust of Shakespeare, with pedestal; [illegible] Stoves and Clocks; 25 old flint-lock Muskets; 50 Lamps, lot Room Papers, one room paper Rack; the Horns of the Deer that was presented to the provincial Gov. Wentworth, in consideration of which he named the town of Deerfield in this county; the Cane or Staff which was carried by the Sheriff of the County who led the procession when Gen. Washington visited Portsmouth a 1789; and a great lot of other sundries, the accumulation of years, which it would be impossible to describe.

☞ Please call before purchasing elsewhere—but it is doubtful if the like can be found this side of New York.

No postponement on account of the weather.

H. F. WENDELL.

COFFEE! COFFEE!!

We have made a great reduction in our prices of

RIO and JAVA COFFEE

— IN —

RAW, WHOLE ROASTED and GROUND.

We have attained a great reputation for

FINE COFFEES,

and will say that the quality remains unchanged.

TEAS! TEAS!!

We have an Extra Choice Line of Fine Teas, from which we offer superior selections at

Low Prices!

BUTLER & LAIGHTON,

No. 1 Market Square.

NEW AND EXTENSIVE STOCK

— OF —

Fall & Winter GOODS

— AT —

WM. P. WALKER'S

No. 8 Market Square.

Having received a Full Assortment of Foreign and Domestic

Cloths, Cassimeres, &c.,

I am prepared to make them up into GARMENTS of the latest style, or according to the fancy of the purchaser, and

Perfect Satisfaction Guaranteed!

My Stock of Goods suitable for

SUITINGS

IS UNEQUALLED.

Particular attention paid to the making of Army and Navy

REGULATION UNIFORMS.

A FULL ASSORTMENT OF

Gentlemen's Furnishing Goods!

Constantly on hand, consisting of

BOSOMS, GLOVES, SUSPENDERS, COLLARS, DRAWERS, SHIRTS, HANDKERCHIEFS, LINEN GOODS,

Of Every Description.

WHIPS All kinds, cheap, at LARRABEE'S 26 Congress Street, up-stairs.

JANUARY 1st, 1881.

CHARLES E. LAIGHTON & SON,

EXCHANGE BUILDING,

Have on hand as fine a selection of

TEAS AND COFFEES

— AS WERE —

EVER OFFERED

in this city.

300 DOZENS CAN GOODS,

Consisting in part of

Tomatoes, Corn, Peas, Beans, Succotash, Apricots, Peaches, Plums, Cherries, Strawberries, Raspberries, Blueberries, Blackberries, etc., etc.

The above are all

GOOD GOODS

and will be sold at

LOW PRICES.

Chas. E. Laighton & Son.

Nearly opposite Post-Office.

COAL!

— AND —

WOOD!

A large assortment of Best Quality at

PORTSMOUTH COAL POCKETS.

J. ALBERT WALKER,

Concord R. R. wharf,

No. 137 Market Street.

☞ Order book and telephone at MOSES' HAT STORE (formerly Walker & Son's,) 15 Congress St.

SPECIAL SALE OF HAMBURG EDGINGS AND INSERTIONS.

ABOUT JANUARY 1, 1881, AYERS & LOCKE

will offer the largest and finest assortment of

HAMBURG TRIMMINGS

Ever shown in Portsmouth. Also, a fine line of WHITE GOODS of every description.

Large Stock of Bleached and Unbleached Cottons - - - - Very Cheap.

Linen Damask, Towels, Napkins, &c. Special Bargains in a Loom Towel—12½ cents each. Balance of Stock of Ladies' Cloaks to close—without regard to cost. Purchasers of Hamburg Cotton Trimmings, or any of the above named Goods will find it to be for their advantage to call and examine before purchasing elsewhere.

AYERS & LOCKE.

Real Estate.

For Sale.

STORE AND HOUSE in Walderon block, Congress street, now occupied by William Denson and others. Apply to

WILLIAM H. HACKETT.

For Sale.

HOUSE FOR SALE No. 7 Miller Avenue. Terms easy. Enquire of

J. H. HUTCHINSON.

To Let,

TO a small family, half of the House No. 4 Howard street. Enquire at the House. 9,tf

House for Sale,

THE DESIRABLE RESIDENCE, situated at No. 18 High Street, and formerly occupied by the late Dr. A. Perry. The house contains 9 rooms, with furnace, and is in good repair. A Stable is connected with the house.

JOHN S. FERRY, Dentist,

tfebl No. 20 Congress Street.

READ CAREFULLY!

The following articles can be bought of

J. H. Hutchinson

at very low prices:

Silver Watches, Gold Watches, Watch Chains, Seal Rings, Plain Rings, Chased Rings, Stone Rings, Earrings in gold and plate. Beautiful Sets of Jewelry, Lockets, Seals, Crosses, Buttons, Studs, Collar Buttons, Solid Silver Goods, Silver Plated Goods, Casters, Baskets, Spoons, Pickle Stands, Spoon Holders, Knives, Forks, Spoons, Opera Glasses, Spectacles, etc.

Come and Make Your Wants Known.

I have the largest and best stock of Goods that I have ever shown in Portsmouth, from the

Finest Diamonds

to a five cent pin, and you can have a good thing often times at as low as you pay for a cheap thing. I invite everybody to come and see the Goods and examine the prices.

Come Early.

J. H. HUTCHINSON.

The Finest Line of BOOKS

ever shown shown in Portsmouth is now to be seen at

W. G. MYERS

Bookstore,

NO. 1 CONGRESS BLOCK.

It includes

Elegant Holiday Goods, Standard Books in Setts, and Children's Books in every variety.

Great reduction from publishers' prices in nearly every line.

From the collection of

Albums, and Vases, Pocket Books, Cutlery, Gold Pens, Olive Wood Goods, Passepartout Frames, Easels, Panels, Games, and Fancy Papeteries

which are here displayed, can be selected just the

HOLIDAY PRESENT!

each one wants.

Call before the best are taken, at

No. 1 Congress Block.

RICH GOODS

— FOR THE —

HOLIDAYS!

— AT —

MONTGOMERY'S!

Don't fail to see them.

Local Matters.

POST OFFICE RULES.

MAILS CLOSE.

	A. M.	P. M.
Boston, West and South,	8, 10 25, 2 20	4 20 6:30
Boston Way,	10 25, 2 30	
Portland,	9 25	4 20 6:30
East [beyond Portland,]	9 25	6 30
Biddeford, Saco and Way,	9 25	4 20
Great Falls,	9 25	4 20
Great Falls & Conway R. R.	9 25	
Concord and North,	7 40	4 20
Concord Way,	7 40	4 20
Boston & Maine R. R.	7 40	4 20
Dover,	7 40 9 25	4 20

Arrives in Boston next morning.

MAILS ARRIVE.

	A. M.	P. M.
Boston, South and West,	10 05, 3 15	5 50 9:08
Boston Way,	10 05	5 50
Portland and East,	11 20	5 30
Great Falls & Conway R. R.	11 20	
Concord and North,	10 20	6 50
Dover,	10 20	5 50

Letters for the night mails [and no others] east or west may be deposited in the box at the Eastern depot, every day except Sundays.

E. G. PEIRCE, JR., P. M.

MINIATURE ALMANAC--JAN. 8.

SUN RISES	7 30	MOON	1 22 A. M.
SUN SETS	4 35	FULL SEA	5 45 A. M.
LENGTH OF DAY	9 15		6 30 P. M.

THE WEATHER.

U. S. SIGNAL OFFICE,
WASHINGTON, D. C.
Jan. 8, 1:30 A. M.

Probabilities for New England:—

Clear and cold or fair weather, northwest to southwest winds and rising barometer on the coast.

The Thermometer at the CHRONICLE Office, at 4:00 o'clock this morning, registerd 18 degrees above zero.

Sky clear.

AROUND HOME.

Cedric Laighton, of Appledore, was in Boston on Thursday, having returned from a trip to the south.

Prof. Brown, optician, is in town, ready to fit glasses to those in need of helps to their sight. See advertisement.

The schooner C. H. Trickey, of Dover, Kelly master, sailed from this port for Baltimore on Friday, with 2600 barrels of apples.

Most of the fishing schooners which went out Friday morning returned without doing any fishing, owing to the weather.

The next entertainment of the Star course will be on Tuesday evening, Jan. 11th, at Music hall, by Mme. Hernandred Ricard, in impersonations.

The annual meeting of the Society for the Prevention of Cruelty to Children will be held at the office of Dr. James R. May, on Monday evening, Jan. 10th, at half-past seven o'clock.

The ice for use at the Wentworth, at Newcastle, is being teamed to the icehouse of the hotel, and is of excellent quality, suggestive of all kinds of good things for the next season.

Our neighbor of the *Journal* has issued a neat illustrated almanac for 1881, which has advertisements of our leading local dealers, and combines much of the useful and practical within its covers.

The Dover board of trade at their recent annual meeting appointed a committee to endeavor to get something more done for the improvement of the Cocheco river, at the point where the schooner B. Frank Nealley got into trouble.

The illustrated lecture at Music hall on Sunday evening, by Prof. Fred A. Ober of the Smithsonian Institute, on "The Tropics," illustrated by views thrown on canvas the full size of the stage, will probably attract a large audience, as the professor is said to be a fine speaker, and the views of tropical scenery are of a nature similar to those of Mr. French, who was here a few days ago with the Hindoos, and which gave such good satisfaction.

At the regular meeting of the St. Mary's Benevolent Association, held on Wednesday evening, Jan. 5th, the following officers were elected for the ensuing year: President, Daniel J. Hurley; vice president, David W. Walsh; recording secretary, Wm. McEvoy; corresponding secretary, James Boyle; book-keeper, D. J. Carroll; asst. book-keeper, D. W. Carroll; treasurer, Wm. H. Canty; trustees, Sylvester Wright, John Phelan, Timothy Sullivan, Dennis O'Leary, John W. Holland, George T. Manning and Jeremiah O'Keefe.

A goodly audience, so far as numbers are concerned, greeted Madame Rentz's minstrels at Music hall on Thursday evening last. The almost total absence of ladies in the audience shew that most of those attending expected an entertainment of the "blonde" variety, whose attractions would consist almost wholly of the brevity of the actresses dresses at both ends, and the indelicacy of the language used by them; but such patrons of the show were greviously disappointed, for there was nothing immodest either in the appearance or actions of the members of the company, not even a single low-necked dress appearing on the stage. The performance was amusing and interesting, some of the musical portions being especially good; and there is no reason why anybody who wishes to take his wife or daughter, or any other man's daughter who will go with him, to see Mme. Rentz's minstrels, should not do so, in so far as the entertainment itself is concerned.

The lowest that the thermometer has been at the Isles of Shoals this winter was five degrees above zero.

The arrivals of fish on Friday were as follows: Schooner George H. Smart, 8000 lbs.; Can't Come It, 1500; Norma, 2000; Mary E. Caswell, 2000. The few fish which arrived on Friday were all taken on the "under-run." Buyers from outside of the city are doing a light business.

Several cases of scarlet fever having appeared among the children attending the Centre school in Rye, the school was closed on the 6th inst. No deaths had occurred from the disease up to that date. At Alton and towns in its vicinity the scarlet fever is very prevalent, seven deaths having occurred from it in Alton alone previous to the 6th, and a number in neighboring towns.

Several farmers in Rockingham county, and a still larger number in York county, Me., have a vivid remembrance of certain very brisk and gentlemanly appearing agents of a "lightning mowing-machine grinder" who were around a year or two ago, and induced not a few farmers to give orders for grinders, which orders finally came back in the shape of promissory notes held by third parties. It will interest such persons to know that "Messrs. Hunter, Son & Co.," of Boston, have just escaped a third endeavor to bring them to trial before the criminal court at Northampton, Mass., on a charge of swindling Hampshire county farmers by the same mowing-machine grinder dodge.

James Hickey, a weaver in one of the cotton mills at Salmon Falls, attempted to cross the track at Newmarket junction in front of the train from Boston over the Boston & Maine railroad, on the afternoon of the 5th inst., but was struck by the engine and terribly hurt, his left leg being badly crushed and the right leg torn and gashed, a severe wound made on his head, and his body much bruised. He was taken to Silver's hotel at Newmarket, and cared for by the town authorities; his left leg was amputated, and his injuries were thought likely to prove fatal. Hickey's age is about forty-five years, and he has two children living in Suncook; he served in the army during the rebellion, and is a member of the Suncook post of the grand army of the republic.

The Donaldi concert company gave at Franklin theatre on Friday evening the choicest musical entertainment offered in this city for a long time. Of Levy, the wonderful cornet player, we need only say that he was heartily received and persistently encored. Madame Emma Donaldi sang finely, having a voice at once sweet and powerful, and carefully trained. Mlle. Violante, the pianist, is a skilled performer and gave the hearers much pleasure by her playing. Miss Abbie Shepardson, of Boston, a promising young violinist, played a Legende by Wieniawski and Schumann's Traumerei very smoothly and gracefully, repeating the latter in response to an encore; it is not to be expected that this young lady can fill the place of Mr. Lichtenberg, who is temporarily disabled by a lame hand, but she is a very creditable performer and an acceptable substitute. Mr. Bourne, a tenor, sang with the combination on Friday evening for the first time, and was favorably received. As a whole the bill presented was a very attractive one, and it was evidently greatly enjoyed by a highly cultivated audience.

MUNICIPAL AFFAIRS.

In Board of Mayor and Alderman, regular meeting, Thursday evening, Jan. 6th:

A request from the company attached to Col. Sise steam fire engine, No. 2, that a new floor be laid in their hall, was referred to the committee on city lands and buildings, with power to act.

The report of the city solicitor was received, placed on file, and ordered to be printed.

The committee on finance reported on the application of the Rockingham bank that the discount paid by them be refunded, that the petitioners have leave to withdraw. Report accepted and adopted.

An application of the trustees of the public library, requesting the city to furnish a suitable room for the library, was referred to the committee on city lands and buildings.

The subject of supplying the Haven school with additional desks was referred to the committee on school-houses.

GOOD RACE--TIME NOT TAKEN.

Since the snow came there has been a good deal of sleighing on Islington street, and some of the owners of speedy horses have occasionally given the law against fast driving a pretty hard scrape. This having been reported to the city marshal, that efficient and popular official sallied forth in his own team on Wednesday of this week, to make himself a terror to evil doers in that line. As he drove up Congress street he saw one of our most respected and law-abiding young citizens drive out from Locke's stable, seated behind one of his fastest steppers, and go toward the Creek at a lively rate of speed. Touching up his horse, Tom was rapidly closing the gap between his team and the law-abiding citizen's, when the latter happened to glance behind, and seeing the official turnout coming at such a speed at once concluded it meant a challenge for a race, and "let out" his own animal; and from that point up nearly to the Creek, the people on the street were treated to the spectacle of a magnificent horse-race, with the city marshal and the law-abiding citizen as drivers. On reaching the end of the course the latter drew up, and as the marshal came near remarked: "It's no use, Mr. Entwistle; your horse can't trot with this one"—which was approvingly concluded in by the amused bystanders, who had been interested spectators of the race. The marshal was so dumbfounded at being thus made *particeps criminis* that he drove back into town without giving half the admonition and good advice he had intended to bestow.

Political Notes.

The senatorial contest in Maine was virtually ended at eleven o'clock on the night of the 6th inst., when a committee of Mr. Frye's friends waited upon Hon. Eugene Hale, notified him of Mr. Frye's withdrawal from the canvass, and tended him their support in the caucus to be held on the 7th, thus rendering Mr. Hale's election to the United States Senate a certainty.

In the republican caucus of the Michigan legislature, on the evening of the 6th inst., Hon. O. D. Conger was nominated for United States senator on the seventh ballot, the nomination being then made unanimous.

It is now announced as a certainty that Hon. James G. Blaine will be Garfield's secretary of state.

Railroad Building.

The *Railway Age*, in the forthcoming number, presents a summary showing the mileage of track actually laid down in the United States during the year 1880. The footings are astonishing, showing as they do, that not less than 7,027 miles of new track were laid during the past twelve months, on at least 234 different lines. These figures are greater than for any year since 1871, and the mileage is greater by fifty-four per cent. than that of 1879. The *Age* anticipates that the final figures will increase the grand total to 7,500 miles, a mileage greater than has been constructed in the United States or any other country in any previous year. The only state in which no work has been done in this direction during the past year is Mississippi, and the only territories are Idaho, Wyoming and the Indian, (from which railways are kept, although eager to enter,) and Alaska. Another year will see large additions in these territories. Dakota leads the country with 680 miles of new track; Texas next with 659; Ohio, 525; New Mexico, 510; Iowa, 445; Colorado, 401; Nebraska, 385; Illinois and Kansas, 340 each. The total mileage in the United States is 93,904, against 60,283 in 1871, and 73,096 in 1875.

Cliff Dwellers.

Colonel Stephenson, of the United States geological survey, has turned another page in the long-sealed volume of American antiquities. A large village of cliff dwellers has been discovered between the Jemez mountains and the Rio Grande river, in Mexico. The cliffs rise to a height of from fifty to five hundred feet. Some of them contain two, some three and others as many as five lines of dwellings, rising line above line, and, back toward the mountain, tier above tier. The houses on the top of the cliff in the abandoned city are rectangular in form, but the caves are circular, being ten or fifteen feet in diameter, with arched roofs. Within the excavations are numerous small rooms. Before each line of dwellings there appears to have been pavements sometimes four or five feet in width, on the broadest of which Colonel Stephenson found imprints of feet. Many pictures and hieroglyphics adorn the face of the rock.

—Hope is the dream of those who are awake.

—A well-known veteran in the grocery business in Boston, who died some three months ago, leaving a handsome property as the result of his life of labor, bequeathed $70 annually to be expended in caring for his faithful dog. The canine beneficiary now eats sirloin steak thrice a day, and sleeps in a luxurious bed.

—"Any letter for me?" asked a young lady of the female postmaster, in a country town. "No," was the reply. "Strange," said the young lady aloud to herself as she turned away. "Nothing strange about it," cried the female postmaster, through the delivery window; "you hain't answered the last letter he sent you!"

MARRIED.

PHILBRICK—MARDEN. In Rye, Jan. 1st, by Rev. Ira S. Jones, Mr. Herbert E. Philbrick and Miss Ida Marden, both of Rye.

MARINE CHRONICLE.

PORT OF PORTSMOUTH.

SAILED Jan. 7th.

Sch Charles H Trickey, Kelley, Baltimore.
Sch Louisa Wilson, Alley, Ellsworth.

Stmr Pottsville, Peirce, for this port sld from Philadelphia 5th.

Bark Stillman B Allen, Eldredge, for Cebu sld from Hong Kong Nov 20th.

Sch Gov Goodwin, McComisker, hence for New York, arr at Vineyard Haven 5th, and sld same day.

AMUSEMENTS.

Lecture Course
— AT THE —
UNIVERSALIST CHURCH.

2d Lecture, Monday Evening, Jan. 10th, by
G. T. Flanders, D. D.
of Lowell, Mass. Subject,
The Lands of the Spaniard and Moor.

3d Lecture, Monday Evening, Jan. 17th, by
Rev. Charles F. Lee,
of Charlestown, Mass. An Historical Poem, Subject,
The Yankee.

4th Lecture, Monday Evening, Jan. 24th, by
J. H. CHAPIN, PH. D.
Professor of Geology and Mineralogy at St. Lawrence University. Subject,
Life and Scenes beyond the Rocky Mountains.

5th Lecture by
E. C. Bolles, PH. D.
of Salem, Mass.
The date and Subject to be announced.

Dr. Bolles is now giving a course of Lectures at the Lowell Institute, and is one of the finest public speakers in this Country.

It is seldom that the citizens of Portsmouth are favored with so interesting and instructive lecture course, and the price is put at a low figure. Tickets for the course, one dollar. Evening tickets 35 cts; no reserved seats.

Tickets to be had at Preston's Drug Store on and after Monday, Dec. 27th. Doors open at 7:15. Lecture at 8.

HOSTETTER'S CELEBRATED

STOMACH BITTERS

Sleep, Appetite and Strength
Return when Hostetter's Stomach Bitters is systematically used by billious dyspeptic sufferers. Moreover, since the brain sympathizes closely with the stomach and its associate organs, the liver and the bowels, as their derangement is rectified by the action of the Bitters, mental despondency produced by that derangement disappears.

For sale by all Druggists and Dealers, generally.

FELLOWS' Compound SYRUP OF HYPO-PHOS-PHITES

FELLOWS' HYPOPHOSPHITES.

Is a combination of Hypophosphites, originated by me in Canada while under the process of pulmonary consumption, and which has since been employed by the medical profession throughout America and England with unprecedented success.

It contains the elements essential to the animal organization, the oxidizing agents and tonics,

In combination with the stimulating agent phosphorus, possessing the merit of being slightly alkaline, and is dispensed in the convenient and palatable form of a syrup.

Its effects are usually visible within twenty-four hours and are marked by a stimulation of the appetite, the digestion and assimilation, entering directly into the circulation; it tones the nerves and muscles; exerts a healthy action of the secretions; neither disturbs the stomach nor injures the system under prolonged use, and may be discontinued at any time without inconvenience.

In a word it possesses the stimulants to arouse the strength, the tonic to sustain it, and merit of a high degree. Very respectfully,
JAMES I. FELLOWS.

☞ Do not be deceived by remedies bearing a similar name, no other preparation is a substitute for this, under any circumstances.

For sale by A. P. Preston.

MARKED DOWN!
LADIES', GENTS' & CHILDREN'S UNDERWEAR, FELT SKIRTS & LADIES' JACKETS.
NOW IS THE TIME TO SECURE BARGAINS
MORRIS C. FOYE,
No. 28 Market Street.

FLETCHER & TANTON,
UPHOLSTERERS,
Furniture Dealers & General Undertakers
No. 48 Market Street, Portsmouth, N.H.
Coffins Robes and Caskets always on hand or made to order. Orders left at 38 Deer Street or 27 State Street, by day or night, will be promptly attended
S. S. FLETCHER,
H. G. TANTON.

Investment Securities!
Bought and Sold by
BLAKE BROTHERS & CO.,
NO. 28 STATE STREET, BOSTON.
List of Bonds for sale will be forwarded on application. codijan15

FIVE HUNDRED BARRELS OF FLOUR SELLING AT A GREAT SACRIFICE FROM COST PRICES!
NICE SUGAR--EIGHT CENTS PER POUND.
TEA! TEA! at one-half its former price. TEA! TEA! TEA!
Butter at 20 cents per pound! and all kinds of Groceries at half price.
All kinds of Meats at Extremely Low Prices.
AT 41 TO 47 MARRET STREET - - - - - C. L. BROWN, AGENT.

For Sale.
SEVERAL VARIETIES of POPPING CORN that will POP SHARP.
JAM S R. YEATON & CO.

New Store! New Goods!
FRANKLIN BLOCK.
Holiday Presents!
For Christmas and New Year.
SELLING AT VERY LOW PRICES
— AT —
Stavers, Marston & Co.,
53 Congress Street, Franklin Building.
CALL AND SEE US.

USEFUL ARTICLES
— FOR —
HOLIDAY GIFTS.
Call and see the new
Mystic Carpet Sweeper,
simple in construction, sweeps, clean, and is easy to operate.
Longwy and Kiota Lamps, with the celebrated Moehring burners and Etched globes. Library and German study lamps, Bird Cages, Sleds, Clothes Wringers,
and a great variety of other useful articles suitable for the Holiday Season.
John P. Sweetser,
46 Market St.

D. F. BORTHWICK.
7 Market Street.
Customers who have Dry Goods to buy should call, as we have one of the best assorted stocks of Dry Goods in the City.
LINEN DAMASKS, TOWELS, NAPKINS, etc. For the Christmas trade.
Dress Goods.
To close our stock of winter Dress Goods we have marked them at prices at which they will sell. UNDERWEAR, CLOAKINGS, BLANKETS, COTTONS, etc. Customers should call at once, as we are making prices much in their favor and our stock is complete in every department.

FOR THE HOLIDAYS!
BIRDS AND CAGES,
BRACKET SAWS,
TOOL CHESTS,
SLEDS AND SKATES
— AT —
A. P. WENDELL & CO.'S
3 Market Square.

GRAND DISPLAY
— OF —
Holiday Presents
At the NEW STORE of
H. B. BUZZELL & SON,
Our Stock is Larger, and in Variety exceeds that of any previous season, and the prices are
Lower Than Ever Before
— AND INCLUDES —
Sewing Machines, Autograph and Photograph Albums, Poems, Miscellaneous Juvenile and Picture Books, Fine Box Stationery, Desks, Work-Boxes and Baskets, Fine Pocket-Books, Velvet Frames, Vases, Toilet setts, Dol's, Games, Wooden, Tin, Iron, Brittania Toys, etc.
The finest assortment of
CHRISTMAS CARDS
in the city. Also a great variety of other goods too numerous to mention at this time.
Please call and examine our stock, as we are quite sure we can suit you.
H. B. BUZZELL & SON
PIERCE'S BLOCK, - - MARKET SQUARE,
Portsmouth, N. H.

Pratt's Astral Oil
SAFEST AND BEST!
FOR SALE ONLY BY
J. P. SWEETSER.
46 MARKET STREET.

False Reasoning.

Suppose a machine should fail to perform its work, and the owner, instead of trying to ascertain the cause of failure and remedy it, should conclude to run right along, and argue that as the machine had heretofore come around all right it would soon be so again. If a general and permanent break-down ensued could anybody be blamed but himself? Now, precisely this way do people act and argue when the "human machine" is out of order. When the liver is "torpid" and bowels constipated every one knows that Dr. Pierce's Pleasant Purgative Pellets afford prompt and permanent relief. Yet some guess the "machine" will come around all right, and do nothing. Could any system of false reasoning be more pernicious? Suppose the blood be out of order and there be pimples, ulcers or running sores with scrofulous tumors, swellings and general debility, and those thus affected should refuse to use Dr. Pierce's Golden Medical Discovery, guessing that the blood would purify itself, could anybody be blamed but themselves, if a general and permanent break-down of health ensued? No remedy yet known equals the Discovery in curing all scrofulous, throat, bronchial and lung diseases. Sold by all druggists.

—It is thought a matter for congratulation that fac-simile letters were not invented when Horace Greeley ran for the presidency.

Whooping cough is successfully treated by separating the patients beyond hearing distance of each other, and by the employment of Fellows' Hypophosphites. The above named treatment has been found singularly effective.

—The man who is sure he will go to heaven is sometimes so doubtful about the rest of the world going that he fears he may be the only one there.

Your Dr. R. V. G. has cured me of chronic diarrhea, urinal difficulties and chronic dispepsia of 15 years standing.
JAMES COAKLEY, Bellisle, N. Y.
Guaranteed by all Druggists.

—Elopements are becoming quite fashionable. A horse ran away with an old maid in Philadelphia.

The careworn and overworked find comfort and strength in Malt Bitters.

STATED MEETINGS.

CITY GOVERNMENT.

In the City Building, Market Square.

Board of Mayor and Aldermen—Thursday evenings.
Common Council—Thursday evenings.
Board of Overseers of Poor—Monday evenings.
Board of Instruction—First Wednesday in each Month.
Board of Engineers—Tuesday next following the first Monday in each Month.

MASONIC.

In Masonic Hall, Congress Block.

St. John's Lodge, No. 1—First Wednesday of each Month.
St. Andrew's Lodge, No. 56—Second Monday of each Month.
Washington Chapter, No. 3, R. A. M.—Fourth Tuesday of each Month.
Davenport Council, No. 5, R. and S. M.—Third Thursday of March, June, September and December.
DeWitt Clinton Commandery, Knights Templar—Third Monday of each Month.
Ineffable Grand Lodge of Perfection—Third Wednesday of January, April, July and October, (annual meeting 3d of Hebrew month Adar.)
Rockingham Masonic Relief Association—Annual meeting first Friday in January.

I. O. O. F.

At Odd Fellows' Hall, National Block.

Piscataqua Lodge, No. 6, meets Monday evenings at 7½ o'clock.
New Hampshire Lodge, No. 17—Wednesday evenings at 7½ o'clock.
Osgood Lodge, No. 48—Thursday evenings at 7½ o'clock.
Strawberry Bank Encampment, No. 3—Second and Fourth Fridays of each Month.
Mount Sinai Encampment, No. 12—First and Third Fridays in each Month.
Union Rebecca Degree, Lodge No. 3, First and third Tuesday in each Month, at 7½ o'clock.

RELIEF ASSOCIATIONS.

Portsmouth Odd Fellows' Mutual Relief Association—Annual meeting fourth Tuesday evening of January.
Temperance Mutual Relief Association—At Mechanic Hall, First and Third Wednesday evenings of each Month.
Mutual Relief Association of Rockingham County—Second Tuesday of January and December.
Portsmouth Firemen's Mutual Relief Association—Second Wednesday of January, April, July and October.

OTHER ORGANIZATIONS.

At Odd Old Fellows' Hall, Daniel Street.

Siever Encampment, Post No. One, G. A. R.—Third Wednesday of each Month.
St. George Council, No. 21, Legion of Honor—Second and fourth Tuesday evenings of each month.
Portsmouth Commandery, No. 47, United Order of the Golden Cross—Thursday evenings.

Portsmouth Grange—At Hall No. 3 Congress street on the second and fourth Thursday evenings of each month.
Strawberry Bank Lodge, No. 22, I. O. G. T., each Wednesday evening at 7:30 o'clock, at Mechanic Exchange Hall, No. 3 Congress street.
Rockingham Lodge, No. 87, I. O. Good Templars—Each Thursday evening at the hall in Exchange Building.
Langdon Colony, No. 15, Pilgrim Fathers, first and third Friday evenings of each month at Golden Cross hall, Daniel street.
Band of Hope—Every Saturday afternoon at three o'clock, at Bow Mission Hall.
Damon Lodge, No. 9, Knights of Pythias—At Pythian Hall, corner Market and Daniel streets, Tuesday evening of each week.
Portsmouth Mechanics' Association—Open to membership of all reputable Mechanics and Manufacturers. Rooms in Mechanics' Block, corner Congress and Fleet streets. Reading Room free to members and strangers visiting the city. Quarterly Meetings the first Tuesday evenings in November, February, May and August. Election of officers at November meeting.
Orion Tent, No. 299, Knights of Maccabees, first and third Monday evenings of each month at Good Templars hall, Pleasant street.
Pignumoc Lodge, No. 226, Knights of Honor, at Hall No. 34 Market street, second and fourth Monday evenings of the month.
Newichewannock Tribe, No. 4, Improved Order of Red Men—Each Friday evening at Pythian Hall, No. 38 Market street.
Woman's Temperance League—Each Thursday afternoon from three to four o'clock at Bow Mission hall, Market street.
Portsmouth Workingmen's Institute and Reading Rooms, corner of Cornwall and McDonough streets. Organized March 23d, 1877. Open week days from 10 A. M. to 9 P. M.; Sundays 9 A. M. to 8 P. M. Regular business meetings third Thursday evening of each month.
Alpha Council, No. 63, Royal Arcanum—First and third Tuesday evenings of each month, at Hall No. 34 Market street.
Mercantile Library Association, at hall No. 3 Congress street. Ladies and gentlemen may become members or subscribers. Library open every Saturday evening.
Star of Hope Degree Temple, No. 8, I. O. G. T., meets on the 2d and 4th Tuesday of each month, at Good Templars' Hall, Pleasant street.
Fire Companies—At their respective Engine Houses on the first Monday evening each month.
Old Oaken Bucket Division, No. 2, S. of T.—Each Monday evening at Hall corner of Ladd and Market streets.

SUNDAY SERVICES.

At the Freewill Baptist church, on Pearl street, Rev. J. H. Yeoman pastor, preaching at 2:45 P. M.; prayer meeting at 7:00. Sabbath school at 10:30 A. M.

At the South Parish, Rev. James DeNormandie, pastor, morning service at 10:30; Sunday school at chapel on Court street at 2:45 P. M.

At St. John's (Episcopal) church, Rev. Chas. A. Holbrook, rector, services at 10:30 A. M. and 3:30 P. M.

At the Congregational church, preaching at 10:30 A. M. and 7:30 P. M. Sunday school at 3:00 P. M. Prayer meeting on Friday evening at 7:30. Rev. Wm. A. McGinley, pastor.

At the Methodist church, Rev. W. W. Smith pastor, preaching at 10:45 A. M. and 2:45 P. M. Sunday school after morning service, in the church.

At the Middle street (Baptist) church, Rev. W. H. Alden, D. D., pastor, services at 10:30 A. M. and 7:30 P. M.; Sunday school at 2:45 P. M. A cordial welcome to all.

At the Advent church, services at 10:45 A. M. 2:45 and 7:30 P. M.

Mission services: William A. Loyne, Volunteer Missionary. Residence at Faith Home, 16 Deer street. At home daily from 9 to 10 A. M. and 12 to 2 P. M. Services every Sabbath at the Alms House at 10:30; at the County Jail at 12:30. Consecration Meeting every Monday evening at the Home. Services on the afternoon and evening on the 4th Sunday (month month, at Newcastle; one week day in each month, at Brentwood.

At St. Mary's (Catholic) church, Rev. E. M. O'Callaghan, pastor, Children's Mass at 8:30, Solemn Mass at 10:30 A. M.; Sunday school at three o'clock, P. M.

At south ward room, (Christian Hope Band,) prayer meeting at 10:30 A. M., preaching at 2:30 and 7:30 P. M.; Rev. Wm. S. French, pastor.

Elder G. W. Sederquest will preach at the Advent church on Sunday.

There will be a sermon on Temperance at the South Parish, on Sunday evening.

New Hampshire Items.

On Wednesday afternoon, the 6th inst., between two and three o'clock, a little daughter of Mr. Charles B. French of Manchester, aged about five years, was terribly burned, and serious doubts are entertained of her recovery. The little girl was near the stove when her clothing took fire, and before her garments could be torn off her body and limbs were shockingly burned.

Mrs. Cushing, widow of Hon. Edmund M. Cushing, formerly chief justice of New Hampshire, died at her home in Charlestown on the 3d inst., after a long illness.

Albert Clark, conductor, and John B. Peabody, brakeman, of the Boston & Lowell freight train, were swept from a train at a bridge in North Woburn, Mass., on the 5th inst. Peabody suffered a dad injury to the spine, and one side of his head was painfully cut and bruised. Clark was badly injured between his shoulders, and his right ankle was fractured. They were taken to their homes in Nashua. Their injuries are of a very serious character, but they will recover.

The night express north over the Central Vermont road was delayed at North Charlestown station by a broken rail, on the night of the 5th inst. The engine passed over safely, but the rest of the train, consisting of baggage, passengers and Pullman cars went off and turned partly over. No one was injured, and as the accident happened near a station the other trains passed on the side track.

—The trouble with the members of the bar is that they don't get down low enough. They shoot over the heads of the twelve numskulls before them. I have seen Ewing, Stanberry and Hunter, leading luminaries as they are, dumbfounded at being beaten by some stump-tailed, penny-royal bull of a county court, with no more law in his head than a snake in dog days. I never make a speech of a jury trial that I don't feel humiliated. Even if my side had the right, I know I have used means to win that ought to shame a down-cast stock peddler.—*Tom Corwin.*

Recent Stock Sales.

U. S. Sixes, 1881, coupon	101 1-2
United States new 4½s, coupon	111 7-8
U. S. new 4s, coupon	112 5-8
Maine State 6s, 1889	117
N. H. State 6s	120
Massachusetts State 5s, Gold	111
Portsmouth City 6s, 1893	100
Eastern R. R. 4½s	105 1-4
Ports., Great Falls & Conway 4½s	96
Great Falls Manufacturing Co	121 1-8
Cocheco Manufacturing Co	77 1-2
Salmon Falls Manufacturing Co	100
York Manufacturing Co	125
Boston & Lowell R. R.	165
Boston & Maine	145 1-2
Boston & Providence	154
Boston & Albany	163 1-2
Nashua & Lowell	140
Concord	96
Eastern	52 5-8
Eastern Railroad in N. H.	5 50
Fitchburg	145
Manchester & Lawrence	155 1-2
Michigan Central	123 1-2
Northern N. H.	95
Old Colony & Newport	125 1-2
Ports., Great Falls & Conway	70
Portland, Saco & Portsmouth	113 1-4
Portsmouth, Greater Railroad	105
Maine Central	34

Portsmouth Wholesale Prices.

Reported by BUTLER & LAIGHTON, Grocers.

Butter, per ℔ 32 to 36c.
Corn per bushel, Western 70c; Northern 80c.
Cheese 10c. per ℔.
Meal, Ambr. per bbl $6.00, Smiths', per bbl $6.00
Eggs per dozen, 30c.
Flour, Fancy, 7.00 @ 8.00; Ex. 6.00.
Fish per ℔ by the qtl. Cod 5 @ 6c; Pollock 3½.
Hay per ton, $16 @ $18.
Kerosene Oil per gallon, 14c.
Lard per pound, by the tub, 10½c.
Lard Oil per gallon, 90c.
Molasses per gal., Ft. Cuba 30c; N. O. 55 @ 60.
Oats per bushel, 38 cents.
Potatoes per bushel, 60c.
Pork per bbl., $16.00 @ $18.00.
Plaster per ton, lump $6; ground $10
Rye, Northern, per bushel, 85.
Soap per ℔, No. 1, 6 @ 8 cents.
Sugar, per ℔, Ft. 8½ @ 9c; Gr. 10; Crushed, 10c.
Tea per ℔, Black, 40 @ 70c.; Green, 50c. @ 60c.
Wood per cord, Hard $6 @ $7; Pine $3.

PERRY DAVIS'

VEGETABLE

PAIN KILLER

A PURELY VEGETABLE REMEDY

For Internal and External Use,

It is a SURE CURE for all the Diseases for which it is recommended, and is ALWAYS PERFECTLY SAFE in the hands of even the most inexperienced persons.

It is a sure and quick remedy for COUGHS, SORE THROAT, CHILLS, and similar troubles; affords *instant relief in the most malignant forms of* DIPHTHERIA, and is the best known remedy for RHEUMATISM and NEURALGIA.

THE OLDEST, BEST, AND MOST WIDELY KNOWN FAMILY MEDICINE IN THE WORLD.

It has been used with such wonderful success *in all parts of the world* for CRAMPS, CHOLERA, DIARRHŒA, DYSENTERY, and all BOWEL COMPLAINTS, *that it is considered a safeguard to health in lieu of other medicine.*

HAS STOOD THE TEST OF 40 YEARS' CONSTANT USE IN ALL COUNTRIES AND CLIMATES.

It is RECOMMENDED by Physicians, Missionaries, Ministers, Managers of Plantations, Work-Shops, and Factories, Nurses, Hospitals—in short, by Everybody everywhere who has ever given it a trial.

IT IS WITHOUT A RIVAL AS A LINIMENT.

It should always be used for Pain in the Back and Side, and *brings speedy and permanent relief* in all cases of Bruises, Cuts, Sprains, Severe Burns, Scalds, etc.

NO FAMILY CAN SAFELY BE WITHOUT IT. It will annually save many times its cost in doctors' bills, and its price brings it within the reach of all. It is sold at 25c., 50c., and $1.00 a bottle, and can be obtained from all druggists.

PERRY DAVIS & SON, Providence, R. I.
Proprietors.

Amputation of the Leg.

The Old Family Physician at Fault—Dr. David Kennedy the Successful Surgeon.

Money is the universal necessity, and none but a cynic or a fool will affect to despise it. Mr. Abram Elsworth, of Port Ewen, Ulster county, N. Y., had realized this truth. His disease involved the whole of his thigh-bone, and the suffering man looked forward, not without apparent reason, to death as his only deliverer. His family physician refused to amputate the limb—saying that the operation would kill the patient on the spot. Dr. David Kennedy, Rondout, N. Y., who was consulted, held a different opinion and amputated the limb. The Doctor then administered freely his great Blood-Specific "Favorite Remedy" to afford tone and strength to the system, prevent the return of the disease, and Mr. Elsworth remains to this day in the bloom of health. This gentleman's disease was the offspring of foul blood, and Kennedy's "Favorite Remedy" purified the blood and restored to him the power once more to enjoy his life. Are you suffering from any disease traceable to the same cause? Try "Favorite Remedy." Your druggist has it. One dollar a bottle. Bear in mind the proprietor's name and address: Dr. David Kennedy, Rondout, N. Y.

JAMES PYLE'S

PEARLINE

THE GREAT INVENTION FOR WASHING AND CLEANSING

In hard or soft water, WITHOUT SOAP, and without danger to the finest fabric.

SAVES TIME and LABOR AMAZINGLY, and is rapidly coming into general use. Sold by all Grocers; but beware of vile counterfeits. Its great success brings out dangerous imitations, but PEARLINE is the only safe article. Always bears the name of James Pyle, New York.

EDISON'S

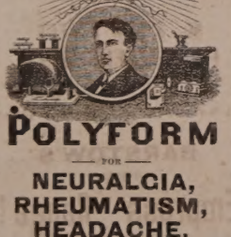

POLYFORM

FOR

NEURALGIA, RHEUMATISM, HEADACHE, SCIATICA.

Prof. Edison authorizes the publication of the following:

Menlo Park, N. J.

I certify that the Preparation known as Edison's Polyform is made according to formula devised and used by myself. THOMAS A. EDISON.

Sufferers from the above diseases will have sure relief, by using

EDISON'S POLYFORM,

according to directions with each bottle.

PREPARED BY THE
Menlo Park Manufacturing Co.,
NEW YORK.

Sold by Druggists. Price $1.00.

BENJ. F. GRAFTON. SYDNEY E. LADD.
HALBERT E. PAINE,
Late Commissioner of Patents.

PATENTS!

PAINE, GRAFTON & LADD,

Attorneys-at-Law and Solicitors of American and Foreign Patents.

612 FIFTH STREET, WASHINGTON, D. C.

Practice patent law in all its branches before the Patent Office, and in the Supreme and Circuit Courts of the United States. Pamphlet sent free on receipt of stamp for postage.

THE

Mutual Life Insurance Co

of New York.

F. S. WINSTON, President.

The Largest Company in The WORLD.

ASSETS

$90,000,000

Securely Invested.

Age.	Annual premium to secure $100 at death. Mutual Life Restored Rates.	Number of years before an annual investment of the premium at six per cent compound would amount to $1000.
25	16.91	26
26	17.34	25
27	17.79	25
28	18.26	25
29	18.76	24
30	19.38	24
31	19.85	24
32	20.44	23
33	21.06	23
34	21.73	22
35	22.42	22
36	23.16	22
37	23.94	21
38	24.78	21
39	25.66	20
40	26.61	20
41	27.60	20
42	28.66	19
43	29.79	19
44	30.99	18
45	32.27	18
46	33.64	17
47	35.11	17
48	36.66	16
49	38.33	16
50	40.10	16
51	41.99	15
52	44.01	15
53	46.16	14
54	48.47	14
55	50.92	13
56	53.55	13
57	56.35	12
58	59.35	12
59	62.56	11
60	65.99	11

ILLUSTRATION.—At age 25 an annual premium of $16.91 will secure a policy for $1000, payable at death. By the same annual outlay and the ordinary methods of investment it would take 26 years, at six per cent compound interest, to save $1000.

Can any man afford to risk the chances of living twenty-six years to make a thousand dollars for his family, when he can secure the same benefit at once by taking a life insurance for this amount?

If he feels that he cannot afford to be without insurance on his house, which may never burn, can he afford to be without insurance on his life, which is sure to end sooner or later?

THOSE WHO DESIRE

Safe Life Insurance

are invited to apply to

C. M. GIGNOUX

General Agent for New Hampshire;

Office National Block.....Portsmouth, N. H.

REMOVAL!

THE FIRST NATIONAL BANK will occupy during the repairs upon their banking rooms, store in Exchange Buildings recently vacated by H. B. Brazell & Son, opposite the Post Office.

THE PISCATAQUA SAVINGS BANK will temporarily occupy the above location.

BEEF TONGUES
AND
Smoked Halibut,
for sale by
HENRY F. CERRISH.

Gun and Locksmith Shop
TO LET.

SHOP No. 28 Bow Street, now occupied by John F. Shillaber, and formerly by the late William Symes, will be let to a good mechanic at a reasonable rent upon the removal of the present occupant. This shop has been used for the above purpose for more than thirty-three years, and a similar shop has been in this neighborhood for sixty-years. Apply to SUSANE. SYMES,
nov1 No. 30 Bow street.

HARDWARE AND PAINTS

—AT—

PRYOR & MATTHEWS,

36 MARKET STREET.

WE HAVE JUST RECEIVED A LARGE LINE OF THE LATEST FALL STYLES OF HATS AND CAPS, AT F. G. MOSES', NO. 13 CONGRESS ST., PORTSMOUTH, N. H.

PATENTS!

R. H. EDDY,

No. 76 State St., Opposite Kilby, Boston,

SECURES PATENTS in the United States; also in Great Britain, France and other Foreign countries. Copies of the claims of any Patent furnished by remitting one dollar. Assignments recorded at Washington. *No office in the United States possesses superior facilities for obtaining Patents or ascertaining the patentability of inventions.*

R. H. EDDY, Solicitor of Patents.

TESTIMONIALS.

I regard Mr. Eddy as one of the *most capable and successful* practitioners with whom I have had official intercourse. CHARLES MASON,
Commissioner of Patents.

"Inventors cannot employ a person more trustworthy or more capable of securing for them an early and favorable consideration at the Patent Office." EDMUND BURKE,
Late Commissioner of Patents.
BOSTON, October 19, 1870.

R. H. EDDY, Esq.—*Dear Sir:* You procured for me, in 1840, my first patent. Since then you have acted for and advised me in hundreds of cases, and procured many patents, reissues and extensions. I have occasionally employed the best agencies in New York, Philadelphia and Washington, but I still give you almost the whole of my business, in your line, and advise others to employ you. Yours truly, GEORGE DRAPER.
BOSTON, January 1, 1861. 3tawtjan182

Vault Notice.

THE CONTENTS OF VAULTS will be removed by the city after Dec. 1st, next, for one dollar per load. Name with residence of parties desiring such service can be left at the City Rooms.
s19

EDWIN A. TILTON,

MECHANICAL EXPERT, PRACTICAL CHURCH ORGAN BUILDER, TUNER AND REPAIRER OF CHURCH AND CABINET ORGANS, AND PIANO-FORTES;

Will advise parties who anticipate purchasing instruments, or attend, personally, to their selection.

OFFICE MECHANICS BLOCK,
39 CONGRESS STREET.
oct9.3m0

New Stock

FALL & WINTER GOODS.

J. E. HAM & CO.

NO. 11 CONGRESS ST.

Having received a full assortment of Foreign & Domestic

CLOTH, CASSIMERES, SUITINGS

Equal to any in the city, we are prepared to make them up into Garments of the latest style.

☞ Perfect Satisfaction Guaranteed.

DR. SANFORD'S LIVER INVIGORATOR

Only Vegetable Compound that acts directly upon the Liver, and cures Liver Complaints, Jaundice, Biliousness, Malaria, Costiveness, Headache. It assists digestion, strengthens the system, regulates the bowels, purifies the blood. A Book sent free. Dr. SANFORD, 162 Broadway, N. Y.
FOR SALE BY ALL DRUGGISTS.

New Advertisements.

Readings! Recitations! Elocution!

100 CHOICE SELECTIONS No. 18 NOW READY. P. GARRETT & CO. 708 Chestnut St., Philadelphia.

This number is uniform with the Series, and contains another HUNDRED splendid Declamations and Readings, combining Sentiment, Oratory, Pathos, Humor, Fun. 180 pp. Price, 30 cts., mailed free. Sold by Booksellers. Every boy who speaks piece, every member of a Lyceum, who wants Something New to recite, should Get the Whole Set. Ch pest rates, and Full List of Contents Free. We also have Three Books of "DIALOGUES," $1.25 each.

CHEAPEST BOOKSTORE IN THE WORLD.

175072 Magnificent Gift Books; Gorgeous Juvenile Books; Superb Bibles and Prayer Books; almost given away. Grand Holiday Catalogue free.

LEGGAT BROS.

3 BEEKMAN ST., OPP. POST-OFFICE N. Y.

Malt Bitters,

Unfermented Malt, Hops, Calisaya and Iron. No medicine like it for the Blood, Brain, Nerves and Stomach. New life for functions weakened by disease, debility and dissipation. Positive cure for Liver, Kidney and Urinary difficulties. Comfort and strength for Delicate Females and Nursing Mothers. Purest and best medicine, called "Bitters." Sold everywhere. 4wd30

MALT BITTERS COMPANY, Boston, Mass.

ORGANS $30 to $1,000; 2 to 32 stops. Pianos $125 up. Paper free. Address Daniel F. Beatty, Washington, N. J.

WANTED.—To cure a case of CATARRH in each neighborhood, with Dr. Kargner's Remedy, to introduce it. Sample free. Address OLE TILTON, Pittsburg, Pa.

New and very Attractive Styles are now ready

MASON AND HAMLIN ORGANS

BEST CABINET OR PARLOR ORGANS IN THE WORLD, winners of highest distinction at EVERY GREAT WORLD'S EXHIBITION FOR THIRTEEN YEARS. Prices, $51, $57, $65, $84, $105, to $500 and upwards. For easy payments, $6.38 a quarter and upward. Catalogues free. MASON & HAMLIN ORGAN CO., 154 Tremont St., BOSTON; 46 East 14th St., (Union Square,) NEW YORK; 149 Wabash Avenue, CHICAGO.

Have You Ever Known

Any person to be seriously ill without a weak stomach or inactive liver or kidneys? And when these organs are in good condition do you not find their possessor enjoying good health? Parker's Ginger Tonic always regulates these important organs, and never fails to make the blood rich and pure, and to strengthen every part of the system. It is a cure for hundreds of despairing invalids. Ask your neighbor about it. 6i7

DENNIS SHEA,

MANUFACTURER OF

Cement Stone Pipe

—AT—

26 WATER STREET, PORTSMOUTH.

The best Pipe made for Sewers, Culverts, Cellar and Sink Drains, Water Closets, etc., etc. Gives perfect satisfaction wherever used. Is proof against frost, acids, and all substances which pass through the Pipe.

For sale at wholesale or retail, or laid in the best manner.

Orders for Pipe and laying left at the factory will receive prompt attention

Critchley & Whalley,

Machinists.

PIPE AND FITTINGS

Of all kinds, for

STEAM, WATER, AND GAS.

BELTING, etc., constantly on hand.

STEAM HEATING APPARATUS

For warming buildings.

52 Hanover Street.

FOOT-WEAR CHEAP!

Having removed from No. 37 Market street to more commodious quarters in

Franklin Buildings,

And laid in a large stock of

NEW GOODS

I shall dispose of all my old stock at *greatly reduced prices.* If anything in my line is required, it will pay you to examine the great bargains I am offering.

WILLIAM B. HUSSEY,

BOOT & SHOE MAKER,

No. 51 Congress Street.

WHIPS!

In Large Variety, Cheap

—AT—

LARRABEE'S, 26 Congress Street Up-Stairs.

JOHN S. TILTON,

NACKER,

18 Congress Street,

PORTSMOUTH, N. H.

Would like to call the attention of the people to the

FINEST ASSORTMENT OF GOODS

In his line ever offered in the city, consisting of

HARNESSES,

COLLARS, WHIPS, ROBES, TRUNKS,

Traveling Bags, Etc.

NEAT'S FOOT, VACUUM, and CASTOR OILS by the gallon, at as low prices as first quality goods can be obtained.

☞ Also KENDALL'S SPAVIN CURE, which is having an increased sale all over the country.

WANTED. We desire the services of intelligent gentlemen and ladies to solicit subscriptions for the International Review, Magazine of American History, and Harmes' Educational Monthly, in every city and town in the United States. Large commission paid. Samples of all the periodicals sent for 45 cents, or none for 15 cents. Write for terms.
A. S. BARNES & CO.,
111 & 113 William St., N. Y.
tjan7

Portsmouth Daily Chronicle.

By CHRONICLE & GAZETTE PUBLISHING COMPANY.

PORTSMOUTH, N. H., MONDAY, JANUARY 10, 1881.

$6 PER YEAR IN ADVANCE. THREE CENTS PER COPY.

THE PORTSMOUTH DAILY CHRONICLE

(Established August 26, 1852,)

is Published Every Morning, Sundays Excepted, at No. 7 Exchange Building, Pleasant street, opposite the Post Office, by the

Chronicle and Gazette Publishing Company.

TERMS $6.00 PER YEAR.

The New Hampshire Gazette

(The Oldest Newspaper in the United States, established Oct. 7, 1756,)

is published every THURSDAY at the same office. Terms, $1.50 per year; $2.00 per year, if not paid in advance.

ADVERTISEMENTS inserted on reasonable terms, in either or both papers. The GAZETTE, having a large country (in addition to its local) circulation, is an excellent medium of advertising. A liberal reduction made when advertisements appear in both papers.

☞ Correspondence from neighboring towns, containing items of public interest, will be gladly received. All communications should be addressed and all checks made payable to the

CHRONICLE & GAZETTE PUBLISHING CO., PORTSMOUTH, N. H.

The Job Printing Business is conducted in the same office by Mr. Charles W. Gardner, who keeps on hand a large and well-selected stock of all materials required in his line.

Mr. J. H. Bates, Newspaper Advertising Agent, 41 Park Row (*Times* Building), New York, is authorized to contract for advertisements in the CHRONICLE and GAZETTE, at our best rates.

Transportation.

Eastern & Maine Central Railroad Line.

CARS leave the Station of the Eastern Railroad, between Deer and Elm streets, as follows:

For Boston, at 6.05, 7.15, 8.26, 11.02, A. M.; 3.15, 5.30, P. M. Sundays, 4.45 A. M., 7.30 P. M.

For Portland, Augusta, Brunswick and Lewiston, 10.02, A. M.; 5.30, P. M.; 9.10 P. M. Sunday 8.10 P. M.

For Bangor, Waterville, etc., 10.02 A. M., 9.10 P. M. Sundays 9.10 P. M.

For St. John and Halifax, 9.10 P. M. Sundays 9.10 P. M.

For Great Falls and Wolfeborough, 10.00, A. M.; 5.40 P. M.

For North Conway, 10.00, A. M.

For Dover and Way Stations, 5.00, 10.00, A. M.; 12.15, 3.05, 7.00 P.

Trains leave For Portsmouth—

From Boston, 7.30, 10.00 A. M.; 12.30, 3.15, 4.45, 7.00 P. M. Sundays 9.00 A. M., 7.00 P. M.

From Portland, 2.00, 8.45 A. M.; 1.00 P. M.

From North Conway, 7.05 A. M.

From Wolfeborough, 8.15 A. M.; 3.00, P. M.

From Wolfeboro Junction, 6.30, 8.56, A. M.; 3.40 P. M.

From Great Falls, 7.32, 10.00 A. M.; 4.40 P. M.

From Dover, 6.45, 10.35 A. M.; 2.25, 5.00, 7.30 P. M.

From Newington, 7.01, 10.40 A. M.; 2.41, 5.16, 7.58 P. M.

Trains from Boston arrive at Portsmouth at 9.50, 12.15, 2.55, 5.30, 7.40, 9.00. Sundays at 10.25 A. M.; 9.00 P. M.

Trains from Portsmouth arrive at Boston at 8.20, 9.20, 10.40 A. M.; 1.15, 5.30, 7.50 P. M. Sundays 6.30 A. M.; 7.50 P. M.

D. W. SANBORN, Master of Transportation. LUCIUS TUTTLE, G. P. & T. A. Boston.

Oct, 16, 1880.

Concord & Portsmouth Railroad.

PASSENGER TRAINS leave Concord Railroad Station, foot of Bridge street:

For Newmarket Junction, Manchester, Concord and Upper Railroads, at 7.55 A. M., and 5.10 P. M.

Arrive at Manchester at 9.40 A. M., 7.10 P. M.

Arrive at Concord at 10.25 A. M., and 8.15 P. M.

Leave Concord at 7.30 A. M., and 3.35 P. M.

Leave Manchester at 8.10 A. M., and 4.25 P. M.

Arrive at Portsmouth at 10.10 A. M., and 6.15 P. M.

☞ All trains connect at Newmarket Junction, with trains of the Boston & Maine Railroad for Exeter, Haverhill, Lawrence and Boston; and for Dover, Great Falls and Portland; at Concord with trains to and from all the Upper Railroads.

H. E. CHAMBERLIN, Supt.

STEAMER JAMES SAMPSON.

KITTERY & PORTSMOUTH.

TIME TABLE.

From Navy Yard Bridge.		From Navy Yard Landing.	
Leave Kittery at	6.45 A.M	*Leave Portsmouth at*	7.25 A.M
" "	8.30	" "	9.15
" "	9.50	" "	11.00
" "	11.15	" "	12.15P.M
" "	2.00 P.M.	" "	3.00
" "	3.30	" "	4.00
" "	4.15	" "	5.30
" "	6.30	" "	6.45
" "	7.15	" "	7.50
" "	8.00	" "	9.00

Fare Five Cents Each Way.

Extra trips to accommodate parties or entertainments. Freight taken at reasonable rates. A passengers' waiting room is now open in the Tripe Building, near the end of the bridge in Kittery, where tickets are for sale, either single or in packages, and where bundles may be left for forwarding. A. STEVENSON, Proprietor.

STEAMER "MYSTIC."

KITTERY AND PORTSMOUTH.

TIME TABLE.

Leave Simpson's wharf, Kittery,		Leave Adams & Co.'s wharf, foot of Daniel St., Portsmouth,	
"	7.00 A. M.	"	7.25 A. M.
"	8.45 A. M.	"	9.30 A. M.
"	10.00 A. M.	"	10.50 A. M.
"	11.15 A. M.	"	12.20 P. M.
"	1.30 P. M.	"	2.20 P. M.
"	3.15 P. M.	"	4.00 P. M.
"	4.30 P. M	"	5.15 P. M.

Wednesday evening, leave Kittery at 6.30, Portsmouth at 8.00. Saturday evening, leave Kittery at 6.30 and 8.30, Portsmouth at 8.00 and 9.00.

Fare Five Cents Each Way.

Extra trips to accommodate parties and entertainments. Freight taken at low rates. Parties wishing to charter the steamer for excursions can do so by applying to

CAPT. H. W. TREFETHEN, Proprietor.

WALLACE HACKETT,

ATTORNEY-AT-LAW.

Office temporarily at U. S. Court House.

PORTSMOUTH, N. H

L. S. L.

Take Notice.

All correspondence should be with M. A. Dauphin as below. In all cases the TICKETS themselves are sent, and never circulars offering certificates or anything else instead. Any one proposing to offer anything else by circular or otherwise, on his own behalf or that of the Company, is a Swindler.

A SPLENDID OPPORTUNITY TO WIN A Fortune. First grand distribution, Class A, at New Orleans, Tuesday, January 11, 1881—128th Monthly drawing.

LOUISIANA STATE LOTTERY COMPANY.

This Institution was regularly incorporated by the Legislature of the State for Educational and Charitable purposes in 1868 *for the term of Twenty-five Years*, to which contract the inviolate faith of the State is pledged, which pledge has been renewed by an overwhelming popular vote, securing its franchise in the new constitution adopted December 2d, A. D., 1879, with a capital of $1,000,000, to which it has since added a reserve fund of over $350,000. ITS GRAND SINGLE NUMBER DISTRIBUTION will take place monthly on the second Tuesday. *It never scales or postpones.* Look as the following Distribution:

CAPITAL PRIZE, $30,000.

100,000 TICKETS AT TWO DOLLARS EACH. HALF TICKETS, ONE DOLLARS.

LIST OF PRIZES.

1 Capital Prize		$30,000
1 Capital Prize		10,000
1 Capital Prize		5,000
2 Prizes of $10,000		5,000
5 Prizes of 2,500		5,000
20 Prizes of 500		10,000
100 Prizes of 100		10,000
200 Prizes of 50		10,000
500 Prizes of 20		10,000
1,000 Prizes of 10		10,000
APPROXIMATION PRIZES.		
9 Approximation Prizes of $300		27,000
9 Approximation Prizes of 200		1,800
9 Approximation Prizes of 100		900
1,857 Prizes, amounting to		$110,400

Responsible corresponding agents wanted at all points, to whom liberal compensation will be paid.

For further information, write clearly, giving full address. Send orders by express or Register d Letter, or Money order by mail. Address only to M. A. Dauphin, New Orleans, La., or same person at No. 319 Broadway, New York.

All our Grand Extraordinary Drawings are under the supervision and management of Gen. G. T. Beauregard, of La., and Gen. Jubal A. Early, of Va.

The following is the sworn statement to the Insurance Commissioners of Massachusetts of the financial condition of the

NEW ENGLAND MUTUAL LIFE Insurance Company,

Of Boston, on the 1st of December, 1879.

ASSETS.

Stocks and Bonds at market value,		$ 3,478,113 50
Loans on Mortgage,		2,149,869 66
Real Estate,		1,295,000 00
Premium Notes secured by policies worth double the amount loaned,		1,382,569 45
Amount of deferred quarterly premiums,		119 35
Outstanding Renewal Premiums upon policies upon which a valuation has been made and reserved,		170,000 35
Accrued Interest and Rents,		201,668 91
Cash in Banks,		136,811 41
Loans on Collateral,		135,700 00
		$8,151,240 85

LIABILITIES.

Reserve at 4 per cent, in compliance with the statutes of Massachusetts,	$12,917,119 03	
Distributions unpaid,	187,176 56	
Death losses unpaid,	96,785 00	
Matured endowments unpaid,	51,028 00	
		$13,252,078 59
Surplus,		$ 1,879,162 06

30th Annual Report now ready for distribution. Free to any address.

BENJ. F. STEVENS, President. JOSEPH M. GIBBENS, Secretary. eodmchMawly

Good and Reliable INSURANCE COMPANIES.

COMMERCIAL UNION, of London.
FIRE ASSOCIATION, of Phila.
NIAGARA, of New York.
CONNECTICUT, of Hartford.

F. W. DEROCHEMONT & SON,

No. 9 CONGRESS STREET.

STEPHEN D. SCRIGGINS, Carriage Painter,

No. 16 Vaughan Street, Portsmouth, N. H.

Having spacious and good accommodations and long and large experience, he solicits patronage in this line.

WINE.

25 BASKETS CHAMPAGNE,

Quarts and Pints, Moet and Chandon and Heidsick & Co.

20 CASES CLARET,

Price $6 to $12. For sale by

H. F. GERRISH.

SAM'L BUDD

1,101 Broadway, cor. 24th st., New York City, invites attention to his superb assortment of goods for gentlemen's wear selected abroad specially for first-class trade, and unequalled for richness, style or beauty

Dress Shirts are Mr. Budd's specialty. Customers pronounce them the best made.

Special orders for goods made here or in Europe promptly attended to.

An established reputation of over twenty years guarantees honorable dealing.

Portsmouth Insurance Agency

ESTABLISHED 1843.

JOHN SISE, INSURANCE AGENT, OFFICE,

4 Market Sq., Up-Stairs.

ÆTNA INSURANCE CO., Of Hartford, Conn.
HOME INSURANCE CO., Of New York.
HARTFORD FIRE INSURANCE CO., Of Hartford, Conn.
ROYAL INSURANCE CO., Of Liverpool, Eng.
FRANKLIN FIRE INSURANCE CO., Of Philadelphia, Pa.
PHENIX INSURANCE CO., Of Brooklyn, N. Y.
LONDON AND LANCASHIRE FIRE INSURANCE CO., Of Liverpool, Eng.
Pennsylvania Fire Insurance Company, Of Philadelphia, Pa.
METROPOLE INSURANCE CO., Of Paris, France.

Responsible Companies, Large Assets, Equitable Rates, Prompt Settlements.

JOHN SISE,

Insurance Agent, 4 Market Sq., Up-Stairs.

MORSE & ILSLEY

FIRE, LIFE AND ACCIDENT

INSURANCE AGENTS,

Represent the following reliable companies:

THE INSURANCE COMPANY OF NORTH AMERICA, *Of Philadelphia, Pa.*

LIVERPOOL and LONDON and GLOBE *U. S. Office, New York City.*

SPRINGFIELD, *Of Springfield, Massachusetts.*

QUEEN, *Of Liverpool and London.*

PHOENIX, *Of Hartford, Conn.*

ORIENT, *Of Hartford, Conn.*

TRAVELLERS' LIFE and ACCIDENT COMPANY, *Of Hartford, Connecticut.*

NEW ENGLAND MUTUAL LIFE, *Of Boston, Mass.*

The above companies are well known and reliable, and we solicit the patronage of our friends and the public. All losses adjusted and promptly paid at our office.

MORSE & ILSLEY,

NO. 13 PLEASANT ST., - UP ONE FLIGHT

28TH

Popular Monthly Drawing of the

Commonwealth Distribution Co.,

AT MACAULEY'S THEATRE, In the City of Louisville, on

MONDAY, JANUARY 31st, 1881.

These drawings occur monthly (Sunday excepted,) under provisions of an act of the General Assembly of Kentucky, incorporating the Newport Printing and Newspaper Co., approved April 9 1878.

☞ This is a special act, and has never been repealed.

The United States Circuit Court on March 31st rendered the following decisions:

1st. That the Commonwealth Distribution Company is legal.

2d. Its drawings are fair.

N. B.—This Company is now on hand a large reserve fund. Read the list of prizes for the

January Drawing.

1 Prize	$30,000	100 Prizes	$100 each	$10,000
1 "	10,000	200 "	50 "	10,000
1 "	5,000	600 "	20 "	12,000
10 "	$1000 each	10,000	1000 "	10 "	10,000
20 "	500 "	10,000			
9 Prizes	$300 each	Approximation Prizes			$2,700
9 "	200 "	"	"	1,800
9 "	100 "	"	"	900
1,960 Prizes					$112,400

Whole Tickets, $2. Half Tickets, $1.
27 Tickets, $50. 55 Tickets, $100.

Remit money or bank draft in letter, or send by express. Don't send by Registered letter or post office order. Orders of $5 and upward, by express, can be sent at our expense. Address all orders to R. M. BOARDMAN, Courier-Journal Building, Louisville, Ky., or T. J. Commeford, 212 Broadway, New York.

D. R. V. G. CURES Dyspepsia, Indigestion,

And all troubles arising therefrom, such as Sick Headache, Dizziness after Eating, Acidity of the Stomach, Flatulency, Liver and Kidney Complaint, Torpid Liver, Constipation, Piles, Aches in the Back and Limbs. It is the best Blood Purifier in the World. Guaranteed by all Druggists to give perfect satisfaction or money refunded. Try it. Our Vitalizing Tonic Bitters,—the best spetizer in the World. Call for them.

D. R. V. C. Mfg. Co., Prop's, SYRACUSE, N. Y.

New York Depot, C. N. Crittenton, 115 Fulton Street.

WHIPS! All qualities and prices; LARRABEE'S, 20 Congress

Coal and Wood!

C. E. WALKER & CO.,

Have on hand LEHIGH and WILKESBARRE COAL, Furnace and Egg size.

PITTSTON and LACKAWANNA COAL, Stove size.

LYKENS VALLEY FRANKLIN COAL,
CAMERON SHAMOKIN COAL, Stove size.
FRANKLIN CUMBERLAND COAL, for Blacksmiths and Steam purposes.

HARD & PINE WOOD,

Sawed and Split to Order.

Pier Wharf, and No. 4 Water Street.

☞ Orders left with M. M. COTTLE, 99 Cent Store, will be promptly filled.

J. L. O. Coleman,

DEALER IN

Stoves, Ranges, Glass, Tin and Wooden Ware, and Kitchen Furnishing Goods of all Kinds, Old Metals, Rags, Paper, etc., Bought and Sold.

Also, Agent for the Celebrated

STANDISH RANGE,

One Thousand Sold the First Season!

Combines all the Modern Improvement!

Two Popular Sizes.

With or Without Low Hot Closet.

FOR WOOD OR COAL,

Superior Points of Merits:

Full Sized Oven; Quick and Perfect Baker; Economical of Fuel, Will keep Fire Dead and Night, if desired; Smooth Castings, easy to Black and keep Clean; Anti-Clinker rate; Patent Cool Hinge; Light Ash Pan; Tin Lined Oven Door; Patent Automatic Oven Shelf; Improved Towel Rack; Nickel-Plated Name-Plate and Trimmings; and READ'S PATENT REGULATOR OR DAMPER.

Don't Fail to see it before making your selection!

GARDNER J. GREENLEAF,

Carriage Manufacturer, Blacksmith,

AND DEALER IN

Carriage Materials and Blacksmith Supplies.

STATE STREET NEXT POST-OFFICE.

Sardines and Beef.

50 Dozen cases Philippe & Canaud

SARDINES,

Price 30 cents for halves and 20 cents for ¼ boxes.

1000 LBS. CORNED BEEF,

Price 30 Cents. For sale by

H. F. GERRISH.

JUST RECEIVED!

A Fresh lot of

OVERCOATS, SUITS, ULSTERS, ULSTERETTES, UNDERWEAR of every description, CARDIGAN JACKETS, GLOVES, MITTENS, SOCKS, etc.

Whatever you may need to complete your outfit for Thanksgiving Day, can be found at

NO. 3 BOW STREET.

C. E. MYERS & CO.

C. E. MYERS. C. E. SIMPSON.

ANOTHER WONDER!

BARSTOW'S NEW

Empress Range!

WITH THE

PATENT DUPLEX GRATE.

Bakes day or night without replenishing fire. No poking or shaking required; a single turn of the Duplex Grate removes all clinkers, leaving a fresh fire. The Most Perfect Range in this City!

John P. Sweetser,

46 MARKET STREET - - PORTSMOUTH.

MORSE & ILSLEY,

AUCTIONEERS,

Money, Real Estate and Mortgage Brokers, Insurance and House Agents.

13 PLEASANT ST. - - EXCHANGE BUILDINGS.

SPENCERIAN STEEL PENS

of the Very Best European Make, and unrivaled for *Flexibility, Durability, and Evenness of point.*

REAL SWAN QUILL ACTION.

In 20 Numbers. A complete Sample Card, for trial, by mail on receipt of 20 Cents.

A Sample Card of 12 of the Leading Styles, for trial, on receipt of 10 Cents.

IVISON, BLAKEMAN, TAYLOR & CO. 138 and 140 Grand Street, New York.

LIEBIG CO'S

COCA BEEF TONIC.

Highest Medals. Indorsed and Prescribed by Medical Men of all Schools.

Professor Duncan Campbell, M.D., LL.D., *President Royal College of Physicians and Surgeons*, etc., etc., says: "It has more than realized my expectations."

Professor J. M. Carnochan, M.D., *Professor of Surgery New York Medical College*, says: "My patients derive marked and decided benefit from it."

Professor H. Goullon, M.D., *Physician to the Grand Duke of Saxony; Knight of the Holy Cross*, etc., says: "It gives more tone than anything I have ever prescribed."

Sir Robert Christison, M.D., LL.D., F.R.S., *Physician to her Majesty the Queen; President Royal British Association*, etc., etc., says: "The properties of the Coca are the most remarkable of any known to the medical world. From repeated personal trials I am convinced that its use is highly beneficial and tonic."

Valuable in malaria; ague; malarial debility; dumb ague; low fever; marasmus; paralytic; spinal and nervous affections; female weaknesses; bilious and liver affections; weak throats; palpitation and other affections of the heart; epilepsy or falling sickness; weakness of the voice of actors, singers, public speakers and clergymen; colic; flatulency; sea sickness; falling out of the hair; asthma; shortness of breath; wasting diseases; etc., etc. It is gratefully refreshing and restorative after prolonged mental and physical strain. It is pleasant and agreeable, and is readily retained by the most delicate stomach. Dr. McHenn (British Medical Journal) found it of great service in consumption. Baron von Humboldt says he has never known a case of consumption or asthma among those accustomed to its use, and that they live to a great age, retaining their mental and physical faculties to the last (Cosmos).

SOLD BY ALL DRUGGISTS.

Price One Dollar Per Bottle.

☞ PREPARED ONLY BY ☜

The Liebig Laboratory & Chemical Works Co., NEW YORK, PARIS, AND LONDON.

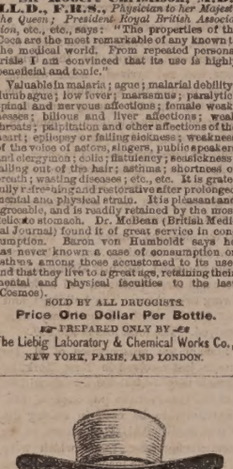

CANTERBURY SHAKERS'

BLOOD-PURIFYING

SARSAPARILLA.

Prescribed by Physicians and Druggists for nearly Fifty Years.

THE SHAKER'S SARSAPARILLA is just what it purports to be. *Dan'l Crosby, M. D.* I have long prescribed it, as I think it a most valuable medicine.—*Jeremiah Blake, M. D., Gilmanton, N. H.* Have known it for nearly half a century. Our confidence in it is in no way impaired.—*Carlos A. Hovey, Druggists, Lowell.* I speak with confidence of it, having prescribed it for eighteen years.—*S. M. Dinsmor, M. D., Francestown, N. H.* Give me the shakers' Sarsaparilla in preference to all others.—*C. A. Gullmette, M. D., Boston.* I have the most unbounded confidence in its healing and purifying properties.—*Wm. K. Preston, Druggist, Portsmouth, N. H.* I consider it the best preparation made.—*A. G. Wilder, Druggist, Boston.*

Do not fail to make a trial of this great Blood Purifier, Appetizer, and Tonic, the first and best of all medicines called Sarsaparilla, which is prepared from selected SHAKER ROOTS, HERBS AND BERRIES by the CANTERBURY SOCIETY OF SHAKERS, and is beyond all comparison the purest, safest, and most effective family medicine in the world. Ask for CORBETT'S SHAKERS' SARSAPARILLA. The genuine is signed by THOMAS CORBETT, its inventor, and sold by druggists generally.

SHAKER VILLAGE, N. H., Jan. 1, 1880.

☞ Enclose Stamp for Shaker Manual.

MALT UNFERMENTED

THERE is no greater BLOOD-PURIFYING and LIFE-GIVING PRINCIPLE in the world of medicine than MALT BITTERS, prepared by the MALT BITTERS COMPANY from *Unfermented Malt and Hops.* It is a Perfect Renovator of feeble and exhausted constitutions. It enriches the blood, solidifies the bones, hardens the muscles, quiets the nerves, perfects digestion, cheers the mind, and vitalizes with new life every fluid of the body. It is so, because it strikes at the root of all debility—ENFEEBLED DIGESTION and IMPOVERISHED BLOOD. Sold everywhere.

MALT AND HOPS

BITTERS

DRAIN PIPE.

A KRON DRAIN PIPE, all sizes, for sale at No 5 Elm street.

SAMUEL CLEAVES & SON.

Daily Chronicle.

The Guileless Agriculturist.

It seems a paradox, but the tightest-fisted men are most easily swindled. New England farmers have gained an unflattering notoriety by their gullibility, and it seems that middle state agriculturists are not a bit wiser. Maryland ploughdrivers have often suffered from the tricks of swindlers, who by one dodge or another succeed in inducing them to attach their names to innocent-looking papers which afterward turn out to be notes payable a few months afterwards. A number of cases of this kind have recently come to light in counties in New York, one of which will serve to illustrate all the rest. There is in the town of Marlborough a farmer and fruit-grower named Baxter. In September last a gentlemanly-appearing stranger went to Baxter's house. He said he was enjoying himself in the country for a few days, and complimented Baxter upon the fine appearance of his farm. This is the vulnerable point with a farmer. Flatter him a little about his farm, and you can do anything with him. During the conversation, the stranger incidentally mentioned that his name was C. L. Orr, of the firm of Orr & Co., of Syracuse. The Orr Manufacturing company were the makers of a mowing-machine knife-sharpener, which had just been patented. Finally, Baxter was induced to accept the agency for the patent knife-sharpener. He signed two sets of papers, one small and the other large. The larger set the stranger retained. Baxter agreed to sell the knife-sharpener on commission. He was to receive $1 on every sale he effected. One of the papers which Orr signed, and which Baxter now has in his possession, purports to be a contract to the effect stated. Baxter never received a knife-sharpener, and the circumstance was forgotten. But lately a supreme court summons, issued at Buffalo, was served on him. The complaint sets forth that Baxter in September last signed a note for $350, made payable at the American Express company's office at New Hamburg. The note was for three months. The holder is a Buffalo lawyer, to whom it purports to have been assigned. Baxter and other farmers who have thus been swindled propose to fight the question in the courts. But it is doubtful if the experience teaches them anything.

Endorsed by the people as a safe, reliable, harmless and cheap remedy. Dr. Bull's Cough Syrup.

—Me Lud Beaconsfield, in his alleged novel, "Endymion," says, speaking of America, "A country that borrows its language, its laws and its religion, can not have its inventive powers much developed." Me Lud forgets that America only borrowed the English language in order to prepare the dictionaries which Englishmen are compelled to consult when they really want to know what the language is.—*Detroit Free Press.*

D. R. V. G. cured me of the worst kind of eruption of the skin, blotches like boils from head to foot. D. R. V. G. I think the best blood purifyer in the world.

JOHN G. BLODGETT, Syracuse, N. Y. Guaranteed by all Druggists.

—The life of an apparently moribund lady is said to have been saved by playing to her on the banjo. Mr. Paroquet recalled this incident when his aunt was on her death bed, and he got his banjo and played several airs. The life of his aunt was not saved, but he hadn't played five minutes before she lost all her former desire to live, and declared that death had been shorn of all its terrors. But Mr. Paroquet meant well.—*Norristown Republican.*

For the past four years I have sold a large amount of Adamson's Botanic Balsam, and it has given such universal satisfaction that I always recommend it before anything else for coughs or colds.

E. C. POWERS, Druggist, Danvers, Mass.

—It was at a Galveston hotel table that a child attracted considerable attention by saying repeatedly: "I want a cake!" "You have had five or six already," replied the mother. "Them's not the ones I want. I want a fresh one."—*Galveston News.*

CHAS. C. FRARY, of Adrian, Mich., says:—To my complete surprise, I obtained a good night's rest, the first night I wore an "Only Lung Pad." I have suffered from Asthma for years.—*See Adv.*

—A young lady and her father were looking at a druggist who was very nicely balancing the delicate scales on which the prescription was being weighed. "How precise! how fine! how little!" said the girl. "Yes," said the father, "but he will not do so with the bill."

Remember Me.

Dr. Kennedy, of Rondout, N. Y., would have you remember that you will avoid mistakes by bearing in mind the name of his new medicine is "Favorite Remedy," and the price one dollar. For the cure of urinary difficulties, kidney complaints, constipation of the bowels, and all those diseases and weaknesses peculiar to females, there is positively no medicine offered to the public at all equal to it. For sale by all druggists. The doctor's address is Rondout, N. Y.

—"Eye peeping" is the new game. Two holes are made in a screen. The performers stand behind it and place their eyes in the holes, while the persons in front guess to whom the eyes belong.

Lager beer, ale, porter and other objectionable stimulants superseded by Malt Bitters.

—"When I die," said a married man, "I want to go where there is no snow to shovel." His wife said she presumed he would.

Portsmouth Chronicle.

MONDAY, JANUARY 10, 1881.

[Entered at the Post-Office at Portsmouth, N.H., as second-class matter.]

The Life-Saving Service.

Senator Ferry of Michigan last week introduced in the United States Senate a bill to promote the efficiency of the life-saving service, and to encourage the saving of life from wrecks. The bill proposes to authorize the establishment of thirty-five additional life saving stations and houses of refuge on the lake and Atlantic coasts, as follows: seven on Lakes Superior and Michigan; eleven on the coast between Maine and Massachusetts; three along the coast of New Jersey and Delaware; seven on the North Carolina coast; six on the Florida coast; and one on the Texas coast. The bill fixes salaries of superintendents of life saving stations, in different districts, at amounts varying from $1800 to $2500 per annum; authorizes the payment of a month's extra pay to members of life-saving crews for extraordinary and gallant services hereafter rendered, and also provides for pensioning the widows of keepers and members of crews who may lose their lives in the performance of duty, or who may die by reason of injuries received, or of disease contracted in the line of their duty, in the service. The bill also provides that all appointments of officers and crews shall be made without reference to political services or party affiliation.

Congress.

In the House, on the 7th inst., several California members presented protests against the proposed removal of the stamp tax on matches. The protestants, American match manufacturers, make the points that "the stamp tax is the only protection afforded to the American manufacturers against the cheap matches of Germany and Sweden, from the fact that importers are unwilling to break original packages in consequence of danger of fire to the stamp of each separate box; second, that the tariff duty affords no protection, as foreign-made matches are only invoiced at manufacturers' first cost, amounting to but a trifling sum; and third, that, if the stamp tax is removed, the entire business on the Pacific coast will fall into the hands of the Chinese, who will manufacture on mere nominal capital."

News and Notes.

The grand jury at Pittsburg, Pa., has ignored the bills against Conductor Routh and other Pennsylvania railroad employes, who were found guilty by the coroner's jury of the gross negligence which caused the dreadful accident at Twenty-eighth street, by which thirty-four persons lost their lives. Judge Bailey returned the ignored bill to the jury for further consideration.

At New London, Conn., last week, two men named Langshaw and Loomis, and a Mrs. Clark, were found guilty on charges of robbing the dead bodies of victims of the Narragansett disaster; Loomis was sent to prison for three years, Langshaw for two years, and the Clark woman for four months.

A London despatch of the 8th inst. says the ships Cape Sable and Wild Rose have foundered at sea, with their crews numbering eighty-five men. No particulars are given.

Fred C. Edwards of Brattleboro, Vt., for more than a score of years a local stationer and book-binder, committed suicide in his store last Friday by hanging. He was about sixty years old, of a quiet and unassuming nature. He was last seen about 10:30 o'clock A. M., looking over his books, and in good spirit. When found his sleeves were rolled up, and everything about the bench at which he was at work indicated that the act had not been long contemplated, though a bank draft had been paid before it was due, on the opening of the bank in the morning, while his life insurance renewal was conspicuously pinned to his shop bench. No cause is assigned for the deed.

Mrs. Benajah Baker of Lebanon, Conn., recently pricked her thumb with a pair of scissors while taking the cork from a bottle. The wound became painful, the arm swelled, and three days after she fell dead.

A young son of Dr. J. B. Chagnon, who was employed as clerk in his father's store at Fall River, Mass., it is alleged drew $147 from the bank last Thursday, and left for parts unknown.

James Donley, wife and three children of South Framingham, Mass., were found Friday in their sleeping apartment nearly suffocated by coal gas. Medical aid was summoned, and they will probably recover.

Some time ago Mrs. George Vaughan of Newark, N. J., aged twenty-two years, ran away with Jonathan Holmes, twice her age, taking with her her two-years-old child. Last Friday the deserted husband had the runaways arrested at Lowell, Mass. After much persuasion the woman consented to return home, and Holmes was locked up.

Joseph H. Howard, clerk of Henry A. Atkins, a grocer at Providence, R. I., who was arrested a few days ago for embezzlement from his employer, which crime he confessed, is now accused of theft, forgery and malicious prosecution. He was one of the pillars of the St. Thomas mission at Eagle Park, but it is said that his piety did not influence his business transactions.

In 1871 Chauncey F. Bailey was married in Winchester, Mass., and in 1872 paid a lawyer to obtain a divorce for him, the lawyer soon after telling him that the divorce had been granted; in 1873 Bailey was married to Ella E. Clemens of Salisbury, with whom he has lived in Winchester ever since, and by whom he has had two children. He now finds that a divorce was not granted, that he is a bigamist, and that his children are illegitimate. He will petition the general assembly for special legislation to arrange matters generally.

A private letter from Paris states that the De Lesseps Panama canal scheme is a wretched swindle, and intended to cheat and defraud people by inducing them to invest in the shares of the company; also that De Lesseps does not expect to build any canal.

Bertha Morey, aged twelve years, living in Gloucester, Mass., while pouring kerosene into a stove, Friday, had her clothes take fire; she ran out on the street where her clothing was torn off, and she was taken back into the house. Her injuries are of a very dangerous character, with small prospect of recovery.

A wedding party was assembled at Cleveland, and everything was ready for the ceremony, except that the bridegroom had not arrived. After waiting an hour beyond the appointed time, the bride fainted and the guests were about to disperse. Then a policeman came in, and said that he had driven from the door a drunken man, who wanted to enter. A search in the neighborhood resulted in finding this man, who was the missing bridegroom. He was not intoxicated, but had gone insane.

At the smelting works near Newark, N. J., Friday morning, two eight-horse boilers exploded, instantly killing the engineer and three workmen, and seriously injuring two others. The buildings and about $7,000 worth of machinery were destroyed. The total loss is $20,000.

In one of the prospectuses of M. De Lesseps, just received in New York, he estimates that 150,000,000 francs will be spent in France for the purchase of machinery, etc., to be used in cutting the Panama canal. This is contrary to the statements heretofore made, which were to the effect that the machinery, supplies, etc., would be bought in this county. But this prospectus was probably not intended for the American market.

The superintendent of the census asks for an additional appropriation of $500,000 for the completion of the census work, and the publication of the results.

A train ran off the track near Coventry, Vt., Friday, and of the thirty passengers nearly all were injured, and some of them seriously if not fatally. Only one was killed outright.

Anton Kloefel and wife, of New York city, spent the holidays at the residence of the former's parents, at Big Creek, Carbon county, Pa., about twenty miles from Mauch Chunk. One evening they were singing, and he told his wife to sing "Pull for the shore." She declined. He seized a shot-gun, took aim at his wife, and deliberately fired. The shot entered the left eye, and caused almost instant death. She was nineteen years old, and had been three months married.

Alex Killian, a constable of Stanford, Ky., was shot three times on Thursday by a young desperado named J. W. Goock, while attempting to stop an affray at King's Mountain. Killian is supposed to be mortally wounded. Goock escaped.

William and Miami Marshall, Indians, on the reservation twelve miles from Marion, Ind., quarrelled during a drunken spree. By some means the woman's clothing caught fire, and set fire to the house. She was burned to death, and her husband was badly burned also.

Stilson Hutchins, editor of the Washington *Post*, has sent the following letter to the *Tribune*: "Will you do me the favor to allow me to say that any man who intimates that I had anything to do with the Morey letter, its inception, manufacture or publication, is an intentional slanderer as well as a liar."

Warren Longmore, aged nine years, has been indicted by the grand jury for the murder at Pembroke, Me., in October last, of Freeman Wright, aged eight years.

A board of examination as to the ability of John P. Nicholson, recently appointed foreman of shipwrights at the Charlestown navy yard, to perform the duties of that position, was in session at that navy yard on Friday. The board consisted of Commander Carpenter, Assistant Naval Constructor Hanscom and Dr. Knights.

New Hampshire Items.

There are two hundred cases of measles at Hillsboro'.

The shoe business at Farmington is at present rushing. Shops are re-opened that have been silent for four years, and the good times are now considered at hand.

In the supreme court at Manchester, the grand jury on the 5th inst. reported thirty indictments, the smallest number reported at any one term of court in that county for years. Most of them are for minor offences. Pierce Edward Powers, who killed a man last summer with a broken bottle, was indicted for manslaughter; James Burns, indicted for breaking and entering, pleaded guilty, and was sentenced to three years in state prison; James Morgan, for obtaining money under false pretences, three years in the state prison; Michael Sullivan, assault on an officer, six months in jail and $1 fine, with costs; Edward Fitzgerald, for larceny, six months in jail.

The Universalists of Hinsdale have invited Miss E. E. Burlew of Swansey to preach for them.

The Hillsborough *Messenger* gives an interesting item about a horse owned by Mr. Hatch Burnham, the veteran stage driver between Hillsborough and Keene. During the last thirteen years, Mr. Burnham has driven this horse over 70,000 miles, or nearly three times the distance around the earth. Deducting the probable expense of keeping the horse and allowing him ten cents a mile for the labor he has performed, he would have earned the sum of $5,327 during this time.

Lydia Goodhue, widow of James S. Goodhue, died on Thursday in Seabrook, at about ninety years of age. Her husband was a veteran of 1812, and her numerous family of sons, with the exception of one now living, have all been lost at sea. One of them was a member of Sir John Franklin's crew.

A Lawyer on Lawyers.

A Connecticut lawyer has not practiced twenty years without learning something. He gives the following advice to his less experienced brethren: "When you go into the country to try a case before a justice, it's always a good plan to take along a whole raft of law books. It makes no difference whether they contain anything pertaining to the case or not; they make a show that impresses the justice, and if you want to make a stubborn fight over a point, you can read as a rule with perfect safety a lot of decisions that apply to the issue as much as they do to the theory of evolution. The average justice gets dazed in trying to comprehend what it all means, and is just as likely to decide in your favor as not."

House For Sale.

THE HOUSE occupied by subscriber, containing 11 rooms in good repair. At small expense can be made into two tenements. J. E. HAM.

Report of the Condition of the NEW HAMPSHIRE NATIONAL BANK of Portsmouth, at Portsmouth, in the State of New Hampshire, at the close of business, December 31, 1880.

RESOURCES.

Loans and discounts,	$156,321.45
U. S. Bonds to secure circulation,	150,000.00
U. S. Bonds on hand,	
Other stocks, bonds, and mortgages,	11,000.00
Due from approved reserve agents,	12,438.29
Current expenses and taxes paid,	73.34
Premiums paid,	58.83
Checks and other cash items,	335.56
Bills of other Banks,	3,828.00
Fractional paper currency, nickels and pennies,	3.17
Specie,	252.00
Legal tender notes,	1,000.00
Redemption fund with U. S. Treasurer (5 per cent of circulation,)	6,750.00
Total,	$342,667.84

LIABILITIES.

Capital stock paid in,	$150,000.00
Surplus fund,	20,106.31
Undivided profits,	519.30
National Bank notes outstanding,	135,000.00
Dividends unpaid,	1,390.00
Individual deposits subject to check,	35,742.93
Total,	$342,667.84

State of New Hampshire, County of Rockingham, ss:

I, L. S. BUTLER, Cashier of the above-named bank, do solemnly swear that the above statement is true to the best of my knowledge and belief. L. S. BUTLER, Cashier.

Subscribed and sworn to before me this 8th day of January, 1881. ALBERT LAIGHTON, Justice of the Peace.

CORRECT—Attest:
J. P. BARTLETT,
DANIEL MAROY,
E. A. PETERSON,
} Directors.

THE Philadelphia TIMES.

The Times for 1881.

The Times enters the New Year with a larger circle of regular readers than it had at any previous period of its history, and the important events of the next year must steadily enlarge the field of independent journalism.

A new administration will be inaugurated; new political occasions will create new political duties; the great commercial and industrial prosperity of the country must stimulate progress and thrift in all sections, and the tendency of political power will be toward corruption and despotism, as it ever is when the people are diverted from the stern criticism of authority by peace and plenty.

The Times will be in the future as it has been in the past, absolutely independent of political parties, but earnestly and fearlessly devoted to integrity and patriotism in our statesmanship and to the freedom and manliness of the land. Dependent party organs will continue to babble about party men and party measures; to excuse the public jobber and the demagogue; to suppress, pervert or deny the truth when party interests demand it, and to lavish the reputation praise of the servant to the master; but the growing intelligence of the age daily multiplies the readers of the independent newspaper, and the journals which best reflect the rapidly increasing independence of the people will be the great American journals of the future.

The Times aims to reach the highest standard of the independent newspaper. It fearlessly opposes corruptionists and rings in all parties, whether in city, state or nation. It opposes every form of imperial political denomination, whether represented by an individual, by a caucus or by a party. It opposes sectionalism North and South as a demon of the Republic, and it demands public tranquillity and the supremacy of liberty and law for every citizen of the Union.

The Times will begin the New Year strengthened in all of its already excellent and strong departments. Its Annals of the war will be continued in the Weekly Edition, with specially interesting extracts therefrom in the other editions, and the contributors for 1881 to this important feature of the paper will be from the distinguished soldiers and civilians of both North and South. Its large list of contributors in this and in foreign countries will be more than maintained; its reliable news correspondence is unsurpassed by that of any other journal of the country; its various departments essential to a complete newspaper for the home and family circle are constantly enlivened by fresh writers, and it will maintain the position it has won solely on its merits, as one of the most reliable and complete newspapers of the world.

Terms: Daily—delivered by carriers, for twelve cents a week; mail subscription, six dollars a year, or fifty cents a month, postage free. Sunday Edition—Double sheet, two dollars a year, postage free; single copies, four cents. Weekly—Published every Saturday morning, two dollars a year; five copies, $8; ten copies, $15; twenty copies, $25. An extra copy sent free to the getter-up of a club. Address THE TIMES, TIMES BUILDING, Philadelphia.

AUCTION!

Special Sale.

THE SUBSCRIBER having removed all the goods he intends to, to his new place of business, No. 18 Congress street, will sell at PUBLIC AUCTION on

TUESDAY NEXT, JAN. 11TH,

AT THE OLD STAND, No. 38 State street, at 10 o'clock A. M., one second-hand Piano Forte; one Sewing Machine; one fine Bust of Shakespeare, with pedestal; Bureaus, Stoves and Clocks; 25 old flint-lock Muskets; oil Lamps, 1st Room Paper; one room paper Rack; the Sieve of the Door that was presented to the provincial Gov. Wentworth, in consideration of which he named the town of Deerfield in this county; the Case or Stuff which was carried by the sheriff of the County who led the procession when Gen. Washington visited Portsmouth, a 1789; and a great lot of other sundries, the accumulation of years, which it would be impossible to describe.

☞ Please call before purchasing elsewhere—but it is doubtful if the like can be found this side of New York.

No postponement on account of the weather.

H. F. WENDELL.

COFFEE! COFFEE!!

We have made a great reduction in our prices of

RIO and JAVA COFFEE

— IN —

RAW, WHOLE ROASTED and GROUND.

We have attained a great reputation for

FINE COFFEES,

and will say that the quality remains unchanged.

TEAS! TEAS!!

We have an Extra Choice Line of Fine Teas, from which we offer superior selections at

Low Prices!

BUTLER & LAIGHTON,

No. 1 Market Square.

NEW AND EXTENSIVE STOCK

— OF —

Fall & Winter GOODS

— AT —

WM. P. WALKER'S

No. 8 Market Square.

Having received a Full Assortment of Foreign and Domestic

Cloths, Cassimeres, &c.,

I am prepared to make them up into GARMENTS of the latest style, or according to the fancy of the purchaser, and

Perfect Satisfaction Guaranteed!

My Stock of Goods suitable for

SUITINGS

IS UNEQUALLED.

Particular attention paid to the making of Army and Navy

REGULATION UNIFORMS.

A FULL ASSORTMENT OF

Gentlemen's Furnishing Goods!

Constantly on hand, consisting of

BOSOMS, GLOVES, SUSPENDERS, COLLARS, DRAWERS, SHIRTS, HANDKERCHIEFS, LINEN GOODS,

Of Every Description.

WHIPS All kinds, cheap, at LARRABEE'S 26 Congress Street, up-stairs.

JANUARY 1st, 1881.

CHARLES E. LAIGHTON & SON,

EXCHANGE BUILDING,

Have on hand as fine a selection of

TEAS AND COFFEES

— AS WERE —

EVER OFFERED

in this city.

300 DOZENS CAN GOODS,

Consisting in part of

Tomatoes, Corn, Peas, Beans, Succotash, Apricots, Peaches, Plums, Cherries, Strawberries, Raspberries, Blueberries, Blackberries, etc., etc.

The above are all

GOOD GOODS

and will be sold at

LOW PRICES.

Chas. E. Laighton & Son.

Nearly opposite Post-Office.

COAL!

— AND —

WOOD!

A large assortment of Best Quality at

PORTSMOUTH COAL POCKETS.

J. ALBERT WALKER,

Concord R. R. wharf,

No. 137 Market Street.

☞ Order book and telephone at MOSES' HAT STORE (formerly Walker & Son's,) 13 Congress St.

SPECIAL SALE OF HAMBURG EDGINGS AND INSERTIONS.

ABOUT JANUARY 1, 1881, AYERS & LOCKE will offer the largest and finest assortment of

HAMBURG TRIMMINGS

Ever shown in Portsmouth. Also, a fine line of WHITE GOODS of every description.

Large Stock of Bleached and Unbleached Cottons - - - - Very Cheap.

Linen Damask, Towels, Napkins, &c. Special Bargains in a Loom Towel—12½ cents each. Balance of Stock of Ladies' Cloaks to close—without regard to cost. Purchasers of Hamburg Cotton Trimmings, or any of the above named Goods will find it to be for their advantage to call and examine before purchasing elsewhere. AYERS & LOCKE.

Real Estate.

For Sale.

STORE AND HOUSE in Waldron block, Congress street, now occupied by William Benson and others. Apply to WILLIAM H. HACKETT.

For Sale.

HOUSE FOR SALE No. 7 Miller Avenue. Terms easy. Enquire of J. H. HUTCHINSON.

To Let,

TO a small family, half of the House No. 4 Howard street. Enquire at the House. 2,tf

House for Sale.

THE DESIRABLE RESIDENCE, situated at No. 15 High Street, and formerly occupied by the late Dr. A. Perry. The house contains 9 rooms, with furnace, and is in good repair. A Stable is connected with the house.

JOHN S. PERRY, Dentist, No. 20 Congress Street. tf681

RING LOST!

ON Thursday evening, probably on State street, a GOLD RING. The finder will be rewarded on leaving it at this office.

The Finest Line of BOOKS

ever shown shown in Portsmouth is now to be seen at

W. G. MYERS

Bookstore,

NO. 1 CONGRESS BLOCK.

It includes

Elegant Holiday Goods, Standard Books in Setts, and Children's Books in every variety.

Great reduction from publishers' prices in nearly every line.

From the collection of

Albums, and Vases, Pocket Books, Cutlery, Gold Pens, Olive Wood Goods, Passepartout Frames, Easels, Panels, Games, and Fancy Papeteries

which are here displayed, can be selected just the

HOLIDAY PRESENT!

each one wants.

Call before the best are taken, at

No. 1 Congress Block.

HARDWARE AND PAINTS

— AT —

PRYOR & MATTHEWS,

16 MARKET STREET.

WE HAVE JUST RECEIVED A LARGE LINE OF THE LATEST FALL STYLES OF HATS AND CAPS, AT F. G. MOSES', NO. 13 CONGRESS ST., PORTSMOUTH, N. H.

EDWIN A. TILTON,

MECHANICAL EXPERT, PRACTICAL CHURCH ORGAN BUILDER, TUNER AND REPAIRER OF CHURCH AND CABINET ORGANS, AND PIANO-FORTES;

Will advise parties who anticipate purchasing instruments, or attend, personally, to their selection.

OFFICE MECHANICS BLOCK, 39 CONGRESS STREET.

oct9,3mo

New Stock

FALL & WINTER GOODS.

J. E. HAM & CO.

NO. 11 CONGRESS ST.

Having received a full assortment of Foreign & Domestic

CLOTH, CASSIMERES, SUITINGS

Equal to any in the city, we are prepared to make them up into Garments of the latest style.

☞ Perfect Satisfaction Guaranteed.

RICH GOODS

— FOR THE —

HOLIDAYS!

— AT —

MONTGOMERY'S!

Don't fail to see them.

WHIPS! All qualities and prices; LARRABEE'S, 26 Congress

Local Matters.

POST OFFICE RULES.

MAILS CLOSE.

	A. M.	P. M.
Boston, West and South,	8.10;35, 2;30	4.50 *8.30
Boston Way,	10;35, 2;30	
Portland,	9;25	4.50 6.30
East (beyond Portland,)	9;25	6:30
Biddeford, Saco and Way,	9;25	4.50
Great Falls,	9;25	4.50
Great Falls & Conway R. R.	9;25	
Concord and North,	7.40	4.50
Concord Way,	7.40	4.50
Boston & Maine R. R.	7.40	4.50
Dover,	7.40 9.35	4.50

*Arrives in Boston next morning.

MAILS ARRIVE.

	A. M.	P. M.
Boston, South and West,	10.05, 3.15	5.50 9.08
Boston Way,	10.05	5.50
Portland and East,	11.20	3.35
Great Falls & Conway R. R.	11.20	
Concord and North,	10.20	5.30
Dover,	10.20	5.50

Letters for the night mails (and no others) east or west may be deposited in the box at the Eastern depot, every day except Sundays.

E. G. PEIRCE, Jr., P. M.

MINIATURE ALMANAC--JAN. 10.

SUN RISES	7.29	MOON	3.32 A. M.
SUN SETS	4.47	FULL SEA	7.30 A. M.
LENGTH OF DAY	9.18		8.15 P. M.

THE WEATHER.

U. S. SIGNAL OFFICE,
WASHINGTON, D. C.
Jan. 10, 1:30 A. M.

Probabilities for New England:—

Generally cloudy weather, and snow, variable winds generally from north to east, falling barometer, and during Monday night lower temperature.

The Thermometer at the CHRONICLE Office, at 4:00 o'clock this morning, registerd 30 degrees above zero.

Snowing.

AROUND HOME.

Hartz, the magician, is coming here shortly.

The wife of Mr. Richard Fitzgerald broke one of her legs by a fall down stairs on Friday evening.

The schooner Empress, Lord master, arrived at Newcastle on Friday last with a cargo of coal for Howard M. Curtis.

The directors of the Portsmouth Shoe Co. met on Saturday evening, and organized by re-electing Dr. F. E. Potter as president.

The fire department received three thousand feet of new hose last week, fifteen hundred feet of it being of leather, and the rest linen jacket hose.

The annual meeting of the Society for the Prevention of Cruelty to Children will occur on Tuesday evening, Jan. 11th, instead of Monday, as announced in Saturday morning's paper.

The New Hampshire Historical Society will soon issue in pamphlet form Mr. Tuttle's historical address in commemoration of the 200th anniversary of the first established royal government over the province of New Hampshire, recently delivered in this city.

Miss Cora Cardigan, one of the solo instrumentalists of Madame Rentz's minstrels, was unable to leave this city with the company last week on account of illness, and remains at the Gibson house. She appeared on the stage at Music hall, Thursday evening, but was not able to fill the part assigned her on the programme.

The Rockingham Masonic Mutual Relief Association held its annual meeting last Friday evening, and adopted a new system of admitting members. The following officers were elected: President, William P. Walker; vice president, John H. Cheever; treasurer, William H. Sise: collector and secretary, Amos S. Foster; medical examiner, Dr. S. C. Whittier.

At the brokers' board in Boston, Saturday, 118 shares of Eastern railroad stock sold at $88 per share; Eastern railroad 4 1-2 per cent bonds brought 103 1-4; Portsmouth, Great Falls & Conway railroad stock, $22 per share; Eastern railroad in New Hampshire, $98; Northern railroad, $98.50; Great Falls Manufacturing Co., at auction, brought 114 3-4.

Ex-Mayor Guppey, of Dover, in his valedictory address to the city councils on the 5th inst. said: "Of the Portsmouth & Dover railroad stock, the city owns 2580 shares. At the beginning of our term, this stock was worth from sixty to seventy dollars per share. To-day it sells for $105. This gain for the city is the result of a successful suit that gives to this property a permanent value. I am of the opinion that this stock should be used for redeeming our bonded debt, and for no other purpose."

The New York Criterion Comedy Co. will appear on the Music hall stage in "Freaks," Thursday evening, Jan. 13th. Of this play the Boston *Journal* says: "It is a running stream of fun, and contains more witty dialogue, no less than comic situations, than any play written for many years. And it was correspondingly enjoyed. It is something cheerful and exhilarating to hear an audience on the continuous roar, and especially at and with what is decent in sentiment and incident. The company is an excellent organization. [All the leading parts were given with cleverness, clearness and accuracy." The Montreal *Press* says the piece "is full of absurd situations and ludicrous climaxes, which are rendered in a running fire of laughter in the audience from the opening of the first act until the curtain drops on the last scene."

The next entertainment of the Star course will be on Tuesday evening, Jan. 11th, at Music hall, by Mme. Hernandred Ricard, in impersonations.

A man who was arrested in Salem last week for horse stealing was believed by the officers of that place to be the thief that stole the valuable horse from Mr. Winchester some weeks ago.

The Boston *Herald's* "society" correspondent at Washington, in a letter dated the 7th inst. says: "Miss Cutter, daughter of the paymaster-general of the navy, has as her guests the Misses Jones of Portsmouth, N. H., to whom she gave a handsome party Thursday evening."

A person in this city has recently bought a lot of timber in Newmarket or its vicinity, which when sawed will yield six hundred thousand feet of boards. It will be brought to this city in the spring, and from here shipped to Boston.

Mr. Charles F. Stevens, who was so terribly burned on Christmas night while at work on the steam drill at the Eastern depot, died at an early hour Saturday morning. He was a young man of excellent character, and the main support of a widowed mother. His funeral took place on Sunday, and was attended by Newichewannock Tribe of Red Men, of which organization he was a member.

The schooner Light Wing, with 2000 lbs., and the Comet, with 2500 lbs., of cod fish, were the only arrivals on Saturday. There was a large fleet of vessels in the bay, but owing to the heavy blow they were unable to accomplish more than an under-run. A number of vessels came into the lower harbor during the afternoon, while others "kept jogging" in the bay, and waited for the lull of the wind in the evening, to draw their trawls by moonlight. It is said that the fish are now biting the best at night.

The arrivals of fishing schooners on Sunday evening to up about seven o'clock were the Celia, Grace Choate, Hattie N. Reed, Bonita, Comet, Mary E. Smith, Ella M. Johnson, Nettie Adams, Lucy, Christie Campbell, Good Templar, Young Selim, and the Can't Come It, with a total of over one hundred thousand lbs. of fish. A large fleet of vessels arrived in the lower harbor, but having their trawls set, stopped down to haul on Monday before coming up to the wharves. The fish are changing their grounds, moving eastward.

The schooner Golden Eagle arrived in the lower harbor on Sunday evening, with twenty thousand pounds of fish. This is the result of fishing with nets, against the average catch of nine thousand, of vessels fishing with trawls.

THE JONES FUND.

The Treasurer of the Trustees of the Public Library Fund of Portsmouth, N. H., acknowledges the receipt from Mrs. Thomas H. Odion of the sum of $617.53, which has been placed to the credit of the fund. JOHN SISE, *Treasurer.*

Jan. 8th, 1881.

The above sum we understand has been in process of collection for some little time by ladies in this city who desired to aid in the completion of the $5,000 which was proposed tb be raised when the first donation was made by Mr. Jones. The fund, with this amount added to former collections, has reached the sum of $3980.05; and when a legacy of $1,000, recently announced, is paid over, the $5,000 will have been reached, and the foundation for a free public library in this city will have become a settled thing. The trustees of this fund, who have held this position for many years, and still hope to see the movement a success, are Albert R. Hatch, John Sise, Thomas H. Odion, Marcellus Bufford and Calvin Page.

THE TEMPERANCE LEAGUE.

The Woman's Temperance League have elected the following officers for the ensuing term:

President, Mrs. B. F. Thorndike;
1st Vice President, Mrs. James Sanborn;
2d Vice President, Mrs. Annie Adams;
Recording Secretary, Miss Hannah Candage;
Corresponding Secretary, Mrs. Samuel Taylor;
Treasurer, Mrs. Joseph Pettigrew;
Asst. Treasurer, Mrs. A. A. Brook;
Chaplain, Miss C. L. Martin;
Trustees for one year, Mrs. A. S. Holbrook, Mrs. S. W. Webber, Mrs. D. H. Spinney.

YORK COUNTY ITEMS.

Mr. Augustus Brooks, of Eliot, was kicked by his horse one day last week, and had his jaw badly fractured.

The first grand ball of the Curriers' social club of South Berwick, Me., will be given at Newichawanack hall in that town on Tuesday evening, Jan. 25th. Music will be furnished by the Portsmouth quadrille band, Joseph S. Turner prompter.

Gen. Samuel J. Anderson, the defeated fusion candidate for Congress in the first district of Maine at the late election, has it is said served notice on Hon. Thomas B. Reed, the republican candidate, who was elected, that he will contest the latter's right to a seat in the Forty-seventh Congress. Anderson claims that in several towns, among them Buxton and North Berwick, the election was illegally held and conducted; that there were no legal warrants or notices of the election, and that no proper warning was given to the inhabitants. Mr. Reed's majority in Buxton was twenty-eight, and in South Berwick eight. Anderson also charges that in Portland, Biddeford, Sanford and other places improper means were employed to induce men not to vote for him, and to induce them to vote for Mr. Reed. The greatest obstacle to Gen. Anderson's scheme to get Reed's seat in Congress is the fact that the next House will not have a majority of members who consider a defeated democratic candidate's wish a sufficient reason for unseating his successful republican competitor.

The Tariff on Barley.

The consumption of malt liquors has increased enormously in this country during the last decade. The Germans, who were in 1860 the only people who drank lager beer, have popularized their favorite beverage until its manufacture forms a leading industry in many cities, and it is sold in large quantities in nearly every town in the north.

The use of ale and beer has also increased every season. All malt liquors, which include ale, lager beer and porter, are made from barley malt, or sprouted barley, of which it takes about two bushels to produce a barrel of liquor, and nearly all the barley raised or brought here is used for this purpose. In 1872 we imported 233,000 bushels of malt and 5,-500,000 bushels of barley, and raised 26,-800,000 bushels of barley, making the consumption for that year about 32,-500,000 bushels. In 1880, we imported 1,023,000 bushels of malt, 7,135,000 bushels of barley, and raised about 50,000,000 bushels of barley, making the consumption last year 57,158,000 bushels, an increase of nearly seventy-five per cent in eight years.

With these facts in view, it is easy to see why the bill now before Congress to increase the duty on malt from twenty per cent ad valorem to twenty-five cents per bushel is one which excites a good deal of interest among farmers and brewers. The bill was introduced in the House by Congressman Morton last session, and for some reason passed that body without any serious opposition. But when it got into the Senate the brewers brought all their power to bear to defeat it, and have thus far succeeded in postponing the final vote upon it. They argue that its passage will compel them to raise the price of beer so that retailers must charge one or two cents a glass more for it, and that all the government gains will ultimately come out of the people. This is the old free-trade argument, and it has as little weight in this connection as in any other. The object of the increase in the duty is, or should be, to stimulate barley growing in this country. There is no decent reason why we, with more fertile land than we know what to do with, should import from Canada 8,000,000 or 10,000,000 bushels of barley every year, and, if a higher tariff will tend to shut it out while our farmers get established in the business, let us have the high tariff. The American farmer has the same right to protection against the Canadian competitor that the manufacturer has against his rival in England, France, or Germany.—*Mirror.*

—A bill poster stuck circus advertisements on the sides of a Chicago horse, while the driver was out of sight, and has been sued for damages.

Celluloid.

Dr. Jewett's method of mounting Artificial Teeth on *Celluloid* produces a denture for *strength, beauty* and *healthfulness* far superior to those on *Rubber.*

Full upper or lower sets, $15. No. 3 Daniel St., Portsmouth, N. H.

Mothers! Mothers!! Mothers!!!

Are you disturbed at night and broken of your rest by a sick child suffering and crying with the excruciating pain of cutting teeth? If so, go at once and get a bottle of MRS. WINSLOW'S SOOTHING SYRUP. It will relieve the poor little sufferer immediately—depend upon it; there is no mistake about it. There is not a mother on earth who has ever used it, who will not tell you at once that it will regulate the bowels, and give rest to the mother, and relief and health to the child, operating like magic. It is perfectly safe to use in all cases, and pleasant to the taste, and is the prescription of one of the oldest and best female physicians and nurses in the United States. Sold everywhere. 25 cents a bottle. m,w & f &g jan82

Health is Wealth!

DR. E. C. WEST'S NERVE AND BRAIN TREATMENT: a specific for Hysteria, Dizziness, Convulsions, Nervous Headache, Mental Depression, Loss of Memory, Spermatorrhœa, Impotency, Involuntary Emissions, Premature Old Age, caused by over-exertion, self-abuse, or over-indulgence, which leads to misery, decay and death. One box will cure recent cases. Each box contains one month's treatment. One dollar a box, or six boxes for five dollars; sent by mail prepaid on receipt of price. We guarantee six boxes to cure any case. With each order received by us for six boxes, accompanied with five dollars, we will send the purchaser our written guarantee to return the money if the treatment does not effect a cure. Guarantees issued by J. H. THACHER, Druggist, Portsmouth. Orders by mail will receive prompt attention. SMITH, DOOLITTLE & SMITH, Gen'l Agents, Boston. deowagt64,'81

PROFESSIONAL NOTICE.

Dr. L. J. Kahn, 51 East 10th St., N. Y., and Proprietor Dr. Kahn's Museum of Anatomy, 688 Broadway, N. Y., begs to inform his patients and those desirous of consulting him, that he has opened an office at 61 Hancock St., Boston; where he may be consulted EVERY THURSDAY from 9 A. M. to 2 P. M. and 4 to 8 P. M.

Dr. Khan having devoted 30 years to the treatment of the nervous system arising from indiscretion, to which may be traced many of the obscure ailments which effect youth and manhood, is enabled to insure those placing themselves under his treatment a speedy and permanent cure. Dr. Kahn's medical work Nervous Exhaustion, which treats on those curse; forwarded to any address on receipt of 25 cents in postage stimps. Attendance every Thursday at 61 Hancock St., Boston, and as usual at 51 East 10th St. New York.
dtmy26

NERVOUS EXHAUSTION.

A medical essay, comprising a series of lectures delivered at Khan's Museum of Anatomy on the cause and cure of premature decline, showing indisputably how lost health may be regained, affording a clear synopsis of impediment to marriage and treatment of nervous and physical debility, being the results of 20 years' experience. By mail, 25 cents, currency or postage stamps.

Address Secretary Kahn's Museum, 688 Broadway, N. Y. dtmy26

DIED.

MUCHMORE. In this city, Jan. 8th, Meshach T. Muchmore, aged 69 years.

☞ Funeral Tuesday afternoon at two o'clock.

MARINE CHRONICLE.

Ship Paul Jones, Gerrish, sld from Shanghai Nov 18 b for New York.

Bark O C Whitmore, Shillaber, from Vladivostock, eastern Russia, arr at San Francisco 24.

Sch M J Laighton arr at Vineyard Haven 6th, from Amboy for this port.

Sch Gov Goodwin, McConiskey, hence arr at New York 8th.

AMUSEMENTS.

Lecture Course
— AT THE —
UNIVERSALIST CHURCH.

2d Lecture, Monday Evening, Jan. 10th, by

G. T. Flanders, D. D.

of Lowell, Mass. Subject,

The Lands of the Spaniard and Moor.

3d Lecture, Monday Evening, Jan. 17th, by

Rev. Charles F. Lee,

of Charlestown, Mass. An Historical Poem, Subject,

The Yankee.

4th Lecture, Monday Evening, Jan. 24th, by

J. H. CHAPIN, PH. D.

Professor of Geology and Mineralogy at St. Lawrence University. Subject,

Life and Scenes beyond the Rocky Mountains.

5th Lecture by

E. C. Bolles, PH. D.

of Salem, Mass.

The date and Subject to be announced.

Dr. Bolles is now giving a course of Lectures at the Lowell Institute, and is one of the finest public speakers in this country.

It is seldom that the citizens of Portsmouth are favored with so interesting and instructive lecture course, and the price is put at a low figure. Tickets for the course, one dollar. Evening tickets 35 cts; no reserved seats.

Tickets to be had at Preston's Drug Store on and after Monday, Dec. 27th. Doors open at 7:15. Lecture at 8.

Franklin Theatre.

Event of the Season!

THURSDAY, JAN, 13, 1880.

AT 8 O'CLOCK, P. M.

The Unrivalled
NEW YORK
CRITERION COMEDY COMPANY
in the most amusing comedy on the American Stage,

FREAKS,

Received everywhere with uproarious delight and shouts of laughter.

POPULAR PRICES, 35, 50 and 75 cents. Seats on sale at Stavers' Furnishing Goods Store, Franklin Block.

MARKED DOWN!

LADIES', GENTS' & CHILDREN'S UNDERWEAR. FELT SKIRTS & LADIES' JACKETS.

NOW IS THE TIME TO SECURE BARGAINS

MORRIS C. FOYE,

No. 28 Market Street.

PROF. BROWN,

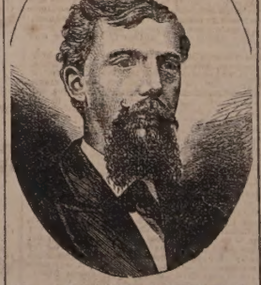

PRACTICAL OPTICIAN,

Is again in Portsmouth, to afford people another opportunity of having a perfect spectacle accurately adjusted to their eyes. Just give your name to his agent when he calls, if you do not see as well as you want to.

Any orders left at the Kearsarge House will also be promptly attended to.

For particulars and other testimonials see small circulars.

Office of Clerk of U. S. Circuit Court, District of New Hampshire, William H. Hackett, Clerk.

PORTSMOUTH, N. H., Jan. 20, 1880.

Prof. Brown: I am happy to say in reply to your enquiry that the Spectacles with which you supplied me I have found better adapted to my wants than any I have been able previously to obtain. I regard it of great importance that those of us who are obliged to use "helps to read" should have some competent examiner of the eye to determine what is required and that proper glasses and none other should be worn even to the most limited extent. Yours truly,

WILLIAM H. HACKETT.

FIVE HUNDRED BARRELS OF FLOUR SELLING AT A GREAT SACRIFICE FROM COST PRICES!
NICE SUGAR--EIGHT CENTS PER POUND.
TEA! TEA! at one-half its former price. TEA! TEA! TEA!
Butter at 20 cents per pound! and all kinds of Groceries at half price.
All kinds of Meats at Extremely Low Prices.
AT 41 TO 47 MARRET STREET - - - - - C. L. BROWN, AGENT.

For Sale.

SEVERAL VARIETIES of POPPING CORN that will POP SHARP.
JAM'S R. YEATON & CO.

New Store! New Goods!

FRANKLIN BLOCK.

Holiday Presents!

For Christmas and New Year.
SELLING AT VERY LOW PRICES
— AT —
Stavers, Marston & Co.,
53 Congress Street, Franklin Building.
CALL AND SEE US.

USEFUL ARTICLES
— FOR —
HOLIDAY GIFTS.

Call and see the new

Mystic Carpet Sweeper,

simple in construction, sweep, clean, and is easy to operate.

Longwy and Kiota Lamps, with the celebrated Moehring burners and Etched globes. Library and German study lamps, Bird Cages, Sleds, Clothes Wringers,

and a great variety of other useful articles suitable for the Holiday Season.

John P. Sweetser,
46 Market St.

D. F. BORTHWICK.
7 Market Street.

Customers who have Dry Goods to buy should call, as we have one of the best assorted stocks of Dry Goods in the City.

LINEN DAMASKS, TOWELS, NAPKINS, etc. For the Christmas trade.

Dress Goods.

To close our stock of winter Dress Goods we have marked them at prices at which they will sell. UNDERWEAR, CLOAKINGS, BLANKETS, COTTONS, etc. Customers should call at once, as we are making prices much in their favor and our stock is complete in every department.

FOR THE HOLIDAYS!

BIRDS AND CAGES,
BRACKET SAWS,
TOOL CHESTS,
SLEDS AND SKATES
— AT —
A. P. WENDELL & CO.'S
3 Market Square.

GRAND DISPLAY
— OF —
Holiday Presents

At the NEW STORE of
H. B. BUZZELL & SON,

Our Stock is Larger, and in Variety exceeds that of any previous season, and the prices are

Lower Than Ever Before

— AND INCLUDES —

Sewing Machines, Autograph and Photograph Albums, Poems, Miscellaneous Juvenile and Picture Books, Fine Box Stationery, Desks, Work-Boxes and Baskets, Fine Pocket-Books, Velvet Frames, Vases, Toilet setts, Dolls, Games, Wooden, Tin, Iron, Brittania Toys, etc.

The finest assortment of

CHRISTMAS CARDS

in the city. Also a great variety of other goods too numerous to mention at this time.

Please call and examine our stock, as we are quite sure we can suit you.

H. B. BUZZELL & SON
PIERCE'S BLOCK, - - MARKET SQUARE,
Portsmouth, N. H.

Pratt's Astral Oil
SAFEST AND BEST!
FOR SALE ONLY BY
J. P. SWEETSER.
46 MARKET STREET.

The Height of Happiness

is the restoration of a woman after years of sickness to perfect health. Imagine then the joy of the family of Mrs.—— of Kingston, who had suffered untold misery for over five years, consequent upon the Diseases and Weaknesses peculiar to Females. She was induced to try Dr. Kennedy's "Favorite Remedy." After using only two bottles all her ailments disappeared, and she says that she feels and considers herself in perfect health.

—It is said that Mr. W. W. Corcoran, the Washington banker and philanthropist, has given away in all $8,000,000 in public benefactions and $1,000,000 in private charities, and that this was about three-quarters of his fortune.

J. S. R. SCOVILLE, Morris, Ills., says:—When your "Only Lung Pad" came to hand, my son could not raise his head. He is now up and gaining every day.—*See Adv.*

—A family never becomes extinct in Japan. If there are no male descendants, a young son of another family is adopted, and takes the family name.

Write to Mrs. Lydia A. Pinkham, 233 Western Avenue, Lynn, Mass., for names of ladies that have been restored to perfect health by the use of her vegetable compound. It is a positive cure for the most stubborn cases of female weakness.

—We are told that the Chinaman cannot whistle. All remarks of ours about moon-eyed lepers, or in any way derogatory to the elevated plateau of civilization occupied so ably by the estimable gentlemen of the Flowery Kingdom, are here and now declared off, and are henceforth and forever to be considered as never writ or spoken.—*Boston Transcript.*

Your D. R. V. G. has cured me of chronic diarrhœa, urinal difficulties and chronic dispepsia of 15 years standing.
JAMES COAKLEY, Bellisle, N. Y.
Guaranteed by all Druggists.

—Short courtship; "Rachel, the Lord hath sent me to marry thee," said the suitor. "The Lord's will be done," was the submissive reply.

Night sweats, coughs, emaciation and decline prevented by Malt Bitters.

STATED MEETINGS.

CITY GOVERNMENT.

In the City Building, Market Square.

Board of Mayor and Aldermen—Thursday evenings.
Common Council—Thursday evenings.
Board of Overseers of Poor—Tuesday evenings.
Board of Instruction—First Wednesday in each Month.
Board of Engineers—Tuesday next following the first Monday in each Month.

MASONIC.

In Masonic Hall, Congress Block.

St. John's Lodge, No. 1—First Wednesday of each Month.
St. Andrew's Lodge, No. 56—Second Monday of each Month.
Washington Chapter, No. 3, R. A. M.—Fourth Tuesday of each Month.
Davenport Council, No. 5, R. and S. M.—Third Thursday of March, June, September and December.
DeWitt Clinton Commandery, Knights Templar—Third Monday of each Month.
Ineffable Grand Lodge of Perfection—Third Wednesday of January, April, July and October, (annual meeting 33 of Hebrew month Adar.)
Rockingham Masonic Relief Association—Annual meeting first Friday in January.

I. O. O. F.

At Odd Fellows' Hall, National Block.

Piscataqua Lodge, No. 8, meets Monday evenings at 7½ o'clock.
New Hampshire Lodge, No. 17—Wednesday evenings at 7½ o'clock.
Osgood Lodge, No. 68—Thursday evenings at 7½ o'clock.
Strawberry Bank Encampment, No. 5—Second and Fourth Fridays of each Month.
Mount Sinai Encampment, No. 19—First and Third Fridays in each Month.
Union Rebecca Degree Lodge, No. 3, First and third Tuesday in each Month, at 7½ o'clock.

RELIEF ASSOCIATIONS.

Portsmouth Odd Fellows' Mutual Relief Association—Annual meeting fourth Tuesday evening of January.
Temperance Mutual Relief Association—At Mercantile Hall, First and Third Wednesday evenings of each Month.
Mutual Relief Association of Rockingham County—Second Tuesday of January and December.
Portsmouth Firemen's Mutual Relief Association—Second Wednesday of January, April, July and October.

OTHER ORGANIZATIONS.

At Old Odd Fellows' Hall, Daniel Street.

Siloam Encampment, Post No. One, G. A. R.—Third Wednesday of each Month.
St. Aubin Council, No. 21, Royal Arcanum—Second and fourth Tuesday evenings of each month.
Portsmouth Commandery, No. 47, United Order of the Golden Cross—Thursday evenings.

Portsmouth Grange—At Hall No. 5 Congress street on the second and fourth Thursday evenings of each month.
Strawberry Bank Lodge, No. 52, I. O. G. T., each Monday evening, at 7 30 o'clock, at Mercantile & Grange Hall, No. 5 Congress street.
Rockingham Lodge, No. 77, I. O. Good Templars—Each Thursday evening at the hall in Exchange Building.
Langdon Colony, No. 15, Pilgrim Fathers, first and third Friday evenings of each month at Golden Cross hall, Daniel street.
Band of Hope—Every Saturday afternoon at three o'clock, at Bow Mission Hall.
Damon Lodge, No. 9, Knights of Pythias—At Pythian Hall, corner Market and Daniel streets, Tuesday evening of each week.
Portsmouth Mechanics' Association—Open to membership of all reputable Mechanics and Manufacturers. Rooms in Mechanics' Block, corner Congress and Fleet streets. Reading Room free to members and strangers visiting the city. Quarterly Meetings the first Tuesday evenings in November, February, May and August. Election of officers at November meeting.
Union Tent, No. 280, Knights of Maccabees, first and third Monday evenings of each month at Good Templars hall, Pleasant street.
Sagamore Lodge, No. 256, Knights of Honor, at Hall No. 24½ Market street, second and fourth Monday evenings of the month.
Newcomenawonock Tribe, No. 4, Improved Order of Red Men—Each Friday evening at Pythian Hall, No. 38 Market street.
Woman's Temperance League—Each Thursday afternoon from three to four o'clock at Bow Mission hall, Market street.
Portsmouth Workingmen's Institute and Reading Room, corner of Cornwall and McDonough streets. Organized August 23d, 1877. Open week days from 10 A. M. to 9 P. M.; Sundays 3 A. M. to 9 P. M. Regular business meetings third Thursday evening of each month.
Alpha Council, No. 83, Royal Arcanum—First and Third Tuesday evenings of each month, at Hall No. 24½ Market street.
Mercantile Library Association, at hall No. 5 Congress street. Ladies and gentlemen may become members or subscribers. Library open every Saturday evening.
Star of Hope Degree Temple, No. 6, I. O. G. T., meets on the 2d and 4th Tuesday of each month, at Good Templars' Hall, Pleasant street.
Fire Companies—At their respective Engine Houses on the first Monday of each month.
Old Oaken Bucket Division, No. 2, S. of T.—Each Monday evening at Hall corner of Ladd and Market streets.

What Horses to Breed.

The memory of man, says the Nashville *American*, extends to the day when the boys on the farm were proud to ride a young horse to church or to see the girls. They took pride in the colts, and taught them to move freely under the saddle; and above all, when a colt was broken he was taught to walk. Now the boys must have a fine buggy and harness, and the colt must show his style and action at all times. The boy is in too great a hurry to allow the colt to walk. The consequence is that the colt, buggy and harness are soon used up fast driving. The whole business of buggy-riding by farmers' boys is very expensive, extravagant and demoralizing. Not one farmer in ten can afford such a turnout for the lad. Many of them buy a buggy, and if it is allowed to stand in the sun and rain, instead of being under shelter. But, say they, we are too poor to have houses for our vehicles. Then, say we, you are too poor to keep a buggy.

If we returned to the fashion of riding on horseback we would save millions to the farmers, and the boys and girls would develop better forms and better health. Any lazy lout can ride in a buggy, but to be a graceful rider on horseback one must have some energy and make-up in his nature. There is life and health in riding often on horseback. The whole system feels the invigorating effect of it. The rider and horse catch the fire of sympathy and excitement in the run or the fast pace, and every nerve and muscle of the body is brought into healthful and invigorating play.

The mania for fast trotting horses has been felt on every farm in the land. The country is full of roadsters that some man or boy loves to pull the string on. They are usually poor saddle horses, slow walkers and rough. We need a reform. The place to begin is in breeding a class of horses of good size, style and action, and that can move freely in more than one gait. The well knit horse, of style and action, suitable for the hunter, or carriage, will bring better prices than our average horse. The farmer will find it to his interest to raise a class of horses that the boys will like to ride. He can raise three or four such horses for what a buggy and harness will cost, and a fair saddle horse will bring more money than the average roadster.—*Baltimore Sun.*

A Brutal Employer.

Henri Rochefort, the French communist, brought with his family from exile in Switzerland, a young servant girl of sixteen years, named Louise Gaillard, who, though exceedingly honest and amiable, was simple-minded and inexperienced. During the frequent fits of vexation that her blunders caused, Rochefort would exclaim, half in earnest and half in jest, "I'll kill you! I'll have you placed on the next list of executions!" The girl thought he was in earnest, and was greatly frightened. A fortnight ago he sent her to the office of the *Intransigeant*, the paper of which he is the editor, with a note to his associate, Mr. Reinach, requesting one hundred francs by the bearer. Rochefort told the girl she was to bring him the money, and said: "Now, if you lose it I'll kill you." The girl lost Reinach's note containing the funds. Greatly distressed, she purchased some poison, which she took on reaching her bedroom. After several hours she was found on the floor near the door, which she had attempted in her agony to reach. Restoratives were administered, but she died shortly after. Rochefort, who blamed himself for the girl's act, was profoundly distressed and temporarily delirious. Her gentleness and beauty of character had won greatly on his sympathy, and he was much attached to her. The note which she had lost was subsequently found, and brought to him.

—Men are geese, women are ducks, and birds of a feather flock together.

—Prof. Tyndall has a theory regarding hay fever. He thinks it is brought on by drinking liquor out of a jug kept in the barn.

—An aged negro, the other day, was showing the scars of the wounds inflicted by the lash when he was a slave. "What a picture!" exclaimed a sympathizing looker-on. "Yes," responded the colored brother, "dat's de work ob de old masters."

Recent Stock Sales.

U. S. Bonds, 1881, coupon	101 1-2
United States new 4½, coupon	112
U. S. new 4s, coupon	122 3-8
Maine State 6s, 1889	117
N. H. State 6s, 1892	120
Massachusetts State 5s, Gold	111
Portsmouth City 6s, 1893	100
Eastern R. R. 4½	108 1-4
Ports., Great Falls & Conway 4½	86
Great Falls Manufacturing Co	114 3-4
Cocheco Manufacturing Co	177 1-2
N. H. State Manufacturing Co	100
York Manufacturing Co	1255
Boston & Lowell R. R.	101
Boston & Maine	148
Boston & Providence	154
Boston & Albany	163 1-2
Nashua & Lowell	140
Concord	96
Eastern	38
Eastern Railroad in S. H.	98
Fitchburg	145 1-2
Manchester & Lawrence	153 1-2
Michigan Central	127 7-8
Northern N. H.	98 1-2
Old Colony & Newport	124 3-4
Ports., Great Falls & Conway	82
Portland, Saco & Portsmouth	113 1-4
Portsmouth & Dover Railroad	165
Maine Central	54

Portsmouth Wholesale Prices.

Reported by BUTLER & LIGHTBOW, Grocers.

Butter, per lb 32 to 35c.
Corn per bushel, Western 70c; Northern 80c.
Cheese 16c. per lb.
Coal, Anthr. per ton $6.50, Smiths', per ton $6.00
Eggs per dozen, 34c.
Flour, Fancy, 7.00 @ 8.00; Ex. 9.00.
Fish per lb by the qtl. Cod 5 @ 6c; Pollock 2½.
Pork per lb., $14.00 @ $16.00.
Plaster per ton, lump $8; ground $10
Rye, Northern, per bushel, 85c.
Soap per lb, No. 1, 6 @ 7 cents.
Sugar per lb, Br. 7½ @ 8½; Gr. 10; Crushed, 11c.
Tea per lb, Black, 40 @ 70c.; Green, 50c. @ 60c.
Wood per cord, Hard $6 @ $7; Pine $4.

IMPROVED EXCELSIOR KIDNEY PAD

CURE YOUR BACK ACHE

And all diseases of the Kidneys, Bladder and Urinary Organs by wearing the

Improved Excelsior Kidney Pad

It is a MARVEL of HEALING and RELIEF

Simple, Sensible, Direct, Painless, Powerful.

IT CURES where all else fails. A Revelation and Revolution in Medicine. Absorption or direct application, as opposed to unsatisfactory internal medicines. Send for our treatise on kidney troubles, sent free. Sold by druggists, or sent by mail, on receipt of price, $2. Address

This is the Original and genuine Kidney Pad. Ask for it and take no other.

The "Only" Lung Pad Co.
WILLIAMS BLOCK,
DETROIT MICHIGAN.

Cures by ABSORPTION (Nature's way)

ALL LUNG DISEASES, THROAT DISEASES, BREATHING TROUBLE

It DRIVES INTO the system curative agents and healing medicines.

Its DRAWS FROM the diseased parts the poisons that cause death.

Thousands Testify to its Virtues.

YOU CAN BE RELIEVED AND CURED

Don't despair until you have tried this sensible, easily applied and RADICALLY EFFECTUAL remedy.

Sold by all druggists, or sent by mail on receipt of Price, $2.00, by

Send for testimonials and our "Three Millions a Year." Sent free.

The "Only" Lung Pad Co.
WILLIAMS BLOCK,
DETROIT, MICHIGAN.
apl3 81

JAMES PYLE'S

PEARLINE

THE GREAT INVENTION FOR WASHING AND CLEANSING

In hard or soft water, WITHOUT SOAP, and without danger to the finest fabric. SAVES TIME and LABOR AMAZINGLY, and is rapidly coming into general use. Sold by all Grocers; but beware of vile counterfeits. Its great success brings out dangerous imitations, but PEARLINE is the only safe article. Always bear the name of James Pyle, New York.

EDISON'S

POLYFORM

FOR

NEURALGIA, RHEUMATISM, HEADACHE, SCIATICA.

Prof. Edison authorizes the publication of the following:

Menlo Park, N. J.

I certify that the Preparation known as Edison's Polyform is made according to formula devised and used by myself. THOMAS A. EDISON.

Sufferers from the above diseases will have sure relief, by using

EDISON'S POLYFORM,

according to directions with each bottle.

PREPARED BY THE

Menlo Park Manufacturing Co.,
NEW YORK.

Sold by Druggists. Price $1.00.

Amputation of the Leg.

The Old Family Physician at Fault—Dr. David Kennedy the Successful Surgeon.

Money is the universal necessity, and none but a cynic or a fool will affect to despise it. Mr. Abram Elsworth, of Port Ewen, Ulster county, N. Y., had realized this truth. His disease involved the whole of his thigh-bone, and the suffering man looked forward, not without apparent reason, to death as his only deliverer. His family physician refused to amputate the limb—saying that the operation would kill the patient on the spot. Dr. David Kennedy, Rondout, N. Y., who was consulted, held a different opinion and amputated the limb. The Doctor then administered freely his great Blood-Specific "Favorite Remedy" to afford tone and strength to the system, prevent the return of the disease, and Mr. Elsworth remains to this day in the bloom of health. This gentleman's disease was the offspring of foul blood, and Kennedy's "Favorite Remedy" purified the blood and restored to him the power once more to enjoy his life. Are you suffering from any disease traceable to the same cause? Try "Favorite Remedy." Your druggist has it. One dollar a bottle. Bear in mind the proprietor's name and address: Dr. David Kennedy, Rondout, N. Y.

BENJ. F. GRAFTON. STORY B. LADD. HALBERT E. PAINE, *Late Commissioner of Patents.*

PATENTS!

PAINE, GRAFTON & LADD,
Attorneys-at-Law and Solicitors of American and Foreign Patents.
412 FIFTH STREET, WASHINGTON, D. C.
Practice patent law in all its branches in the Patent Office, and in the Supreme and Circuit Courts of the United States. Pamphlet sent free on receipt of stamp for postage.

SALEM LEAD COMPANY,
SALEM, MASS.
Warranted PURE WHITE LEAD.—Well known throughout New England as the WHITE, DRY, FINEST, and BEST.
LEAD PIPE, of any size or thickness.
LEAD TAPE, 5-8 in. wide, on reels for Curtain Sticks.
LEAD MIRROR, from 2 1-2 to 8 inches wide, on reels for Builders.
At lowest market prices for goods of equal quality. wasthnsr1y21

THE Mutual Life Insurance Co of New York.
F. S. WINSTON, President.

The Largest Company in The WORLD.

ASSETS $90,000,000 Securely Invested.

Age.	Annual premium to return $1000 at death, in Mutual Life Reduced Rates.	Number of years before an annual investment of $1000 at 5 per cent. compound interest will amount to $1000.
25	16.91	26
26	17.34	25
27	17.79	25
28	18.26	25
29	18.76	24
30	19.38	24
31	19.85	24
32	20.44	23
33	21.06	23
34	21.73	22
35	22.42	22
36	23.16	22
37	23.94	21
38	24.78	21
39	25.66	20
40	26.61	20
41	27.60	20
42	28.66	19
43	29.78	19
44	30.99	18
45	32.27	18
46	33.64	17
47	35.11	17
48	36.66	16
49	38.33	16
50	40.10	16
51	41.99	15
52	44.01	15
53	46.16	14
54	48.47	14
55	50.92	13
56	53.55	13
57	56.35	12
58	59.35	12
59	62.56	11
60	65.99	11

ILLUSTRATION.—At age 25 an annual premium of $16.91 will secure a policy for $1000, payable at death. By the same annual outlay and the ordinary methods of investment it would take 26 years, at six per cent compound interest, to save $1000.

Can any man afford to risk the chances of living twenty-six years to make a thousand dollars for his family, when he can secure the same benefit at once by taking a life insurance for this amount?

If he feels that he cannot afford to be without insurance on his house, which may never burn, can he afford to be without insurance on his life, which is sure to end sooner or later?

THOSE WHO DESIRE

Safe Life Insurance

are invited to apply to

C. M. GIGNOUX

General Agent for New Hampshire.

Office National Block.....Portsmouth, N. H.

REMOVAL!

THE FIRST NATIONAL BANK will occupy during the repairs upon their banking rooms, store in Exchange Buildings recently vacated by H. B. Bozzell & Son, opposite the Post Office.

THE PISCATAQUA SAVINGS BANK will temporarily occupy the above location.
ofdtf

Investment Securities!

Bought and Sold by

BLAKE BROTHERS & CO.,
NO. 28 STATE STREET, BOSTON.

List of Bonds for sale will be forwarded on application. eodfmo15

BEEF TONGUES
AND
Smoked Halibut,
for sale by
HENRY F. GERRISH.

Gun and Locksmith Shop TO LET.

STORE No. 28 Bow Street, now occupied by John F. Shillaber, and formerly by the late William Rymes, will be let to a good mechanic at a reasonable rent upon the removal of the present occupant. This shop has been used for the above purpose for more than thirty-three years, and a similar shop has been in this neighborhood for sixty years. Apply to SUSANE. RYMES, No. 30 Bow Street. nov1

FELLOWS' Compound SYRUP OF HYPO-PHOS-PHITES

FELLOWS' HYPOPHOSPHITES.

Is a combination of Hypophosphites, originated by me in Canada while under the process of pulmonary consumption, and which has since been employed by the medical profession throughout America and England with unprecedented success.

It contains the elements essential to the animal organization, the oxidizing agents and tonics.

In combination with the stimulating agent phosphorus, possessing the merit of being slightly alkaline, and is dispensed in the convenient and palatable form of a syrup.

Its effects are usually visible within twenty-four hours and are marked by a stimulation of the appetite, the digestion and assimilation, entering directly into the circulation; it tones the nerves and muscles; exerts a healthy action of the secretions; neither disturbs the stomach nor injures the system under prolonged use, and may be administered at any time without inconvenience.

In a word it possesses the stimulants to arouse the strength, the tonic to retain it, and merit of a high degree. Very respectfully,
JAMES I. FELLOWS.

☞ Do not be deceived by remedies bearing a similar name; no other preparation is a substitute for this, under any circumstances.

For sale by A. P. Preston.

HOSTETTER'S CELEBRATED

STOMACH BITTERS

Sleep, Appetite and Strength

Return when Hostetter's Stomach Bitters is systematically used by bilious dyspeptic sufferers. Moreover, since the brain sympathizes closely with the stomach and its associate organs, the liver and the bowels, as their derangement is rectified by the action of the Bitters, mental despondency produced by that derangement disappears.

For sale by all Druggists and Dealers, generally.

GOVERNMENT BONDS!

We are prepared to pay on presentation in any amount the highest market price for the CALLED BONDS of 1865 and 1867, and we will receive them at full value in exchange for other issues of UNITED STATES BONDS, or in exchange for other safe securities paying 5, 6 and 7 PER CENT interest.

GEO. WM. BALLOU & CO.
72 Devonshire Street.....Boston.
8 Wall Street.....New York.

PATENTS!

R. H. EDDY,
No. 76 State St., Opposite Kilby, Boston.

SECURES PATENTS in the United States; also in Great Britain, France and other foreign countries. Copies of the claims of any Patent furnished by remitting one dollar. Assignments recorded at Washington. *No agency in the United States possesses superior facilities for obtaining Patents or ascertaining the patentability of inventions.*

R. H. EDDY, Solicitor of Patents.

TESTIMONIALS.

I regard Mr. Eddy as one of the *most capable and skilled* practitioners we have had during my official intercourse. CHARLES MASON, Commissioner of Patents.

"Inventors cannot employ a person more trustworthy or more capable of securing for them an early and favorable consideration at the Patent Office." EDMUND BURKE, Late Commissioner of Patents.

BOSTON, October 19, 1870.

R. H. EDDY, Esq.—*Dear Sir:* You procured for me, in 1840, my first patent. Since then you have acted for and advised me in hundreds of cases, and procured many patents, reissues and extensions. I have occasionally employed the best agencies in New York, Philadelphia and Washington, but I still give you almost the whole of my business, in your line, and advise others to employ you. Yours truly, GEORGE DRAPER.

BOSTON, January 1, 1881. 3tawtjan182

DR. SANFORD'S LIVER INVIGORATOR

Only Vegetable Compound that acts directly upon the Liver, and cures Liver Complaints, Jaundice, Biliousness, Malaria, Costiveness, Headache. It assists digestion, strengthens the system, regulates the bowels, purifies the blood. A Book sent free. Dr. SANFORD, 162 Broadway, N. Y.
FOR SALE BY ALL DRUGGISTS.

New Advertisements.

Readings! Recitations! Elocution!

100 CHOICE SELECTIONS No. 18 NOW READY. P. GARRETT & Co.
708 Chestnut St., Philadelphia.

This number is uniform with the Series and contains another thousand splendid Declamations and Readings, including Heathcote, Owenson, Father, Homer, Pen. 180 pp. Price, 30 cts., mailed free. Sold by Booksellers. Every boy who spoks piece, every member of a Lyceum who wants Something New to recite, should get the Whole Set. Clubrates and Full List of Contents Free. We also have Three Books of "DIALOGUES," $1.25 each.

CHEAPEST BOOKSTORE IN THE WORLD. 175,000 Magnificent Gift Books; Gorgeous Juvenile Books; Superb Bibles and Prayer Books; almost given away. Grand Holiday Catalogue free.
LEGGAT BROS.
3 BEEKMAN ST., OPP. POST-OFFICE N. Y.

Malt Bitters,

Unfermented Malt, Hops, Calisaya and Iron. No medicinal Malt like it. Purifies Blood, Brains, Nerves and Lungs. New life for functions weakened by disease, debility and dissipation. Positive cure for Liver, Kidney and Urinary difficulties. Comfort and strength for Delicate Females and Nursing Mothers. Purest and best medicine, called "Bitters." Sold everywhere. 4w4d
MALT BITTERS COMPANY, Boston, Mass.

ORGANS $30 to $1,000; 2 to 32 stops. Pianos $125 up. Paper free. Address Daniel F. Beatty, Washington, N. J.

WANTED.—To cure a case of CATARRH Kanaree's Remedy; to introduce it. Sample free. Address OLE TILTON, Pittsburg, Pa.

New and very Attractive Styles are now ready
MASON AND HAMLIN ORGANS
BEST CABINET OR PARLOR ORGANS IN THE WORLD, winners of highest distinction at EVERY GREAT WORLD'S EXHIBITION FOR THIRTEEN YEARS. Prices, $55, $65, $80, $95, $105, to $500 and upward. For cash or payments, $6.38 a quarter and upward. Catalogues free. MASON & HAMLIN ORGAN CO., 154 Tremont St., BOSTON; 46 East 14th St., (Union Square,) NEW YORK; 149 Wabash Avenue, CHICAGO.

Have You Ever Known

Any person to be seriously ill without a weak stomach, torpid liver or bowels? And when these organs are in good condition do you not find their possessor enjoy the good health? Parker's Ginger Tonic will regulate these important organs, and never fails to make the blood rich and pure, and to strengthen every part of the system. It is a sound tonic for debilitated invalids. Ask your neighbor about it. d15

DENNIS SHEA,
MANUFACTURER OF
Cement Stone Pipe
—AT—
26 WATER STREET, PORTSMOUTH.

The best Pipe made for Sewers, Culverts, Cellar and Sink Drains, Water Closets, etc., etc. Gives perfect satisfaction wherever used. Is proof against frost, acids, and all substances which pass through the Pipe.

For sale at wholesale or retail, or laid in the best manner.

Orders for Pipe and laying left at the factory will receive prompt attention

Critchley & Whalley,
Machinists.
PIPE AND FITTINGS
Of all kinds, for
STEAM, WATER, AND GAS.
BELTING, etc., constantly on hand.
STEAM HEATING APPARATUS
For warming buildings.
52 Hanover Street.

FOOT-WEAR CHEAP!

Having removed from No. 37 Market street to more commodious quarters in
Franklin Buildings,
And laid in a large stock of
NEW GOODS
I shall dispose of all my old stock at *greatly reduced prices.* If anything in my line is required, it will pay you to examine the great bargains I am offering.
WILLIAM B. HUSSEY,
BOOT & SHOE MAKER,
No. 51 Congress Street.

WHIPS!
In Large Variety, Cheap
—AT—
LARRABEE'S, 26 Congress Street Up-Stairs.

JOHN S. TILTON,
NACKER,
18 Congress Street,
PORTSMOUTH, N. H.
Would like to call the attention of the people to the
FINEST ASSORTMENT OF GOODS
In his line ever offered in the city, consisting of
HARNESSES,
COLLARS, WHIPS, ROBES, TRUNKS,
Traveling Bags, Etc.
NEAT'S FOOT, VACUUM, and CASTOR OILS by the gallon, at the low prices as first quality goods can be obtained.
☞ Also KENDALL'S SPAVIN CURE, which is having an increased sale all over the country.

WANTED, We desire the services of intelligent gentlemen and ladies to solicit subscriptions for the International Review, Magazine of American History, and Harper's Educational Monthly, in every city and town in the United States. Large commission paid. Samples of all the periodicals sent for 45 cents, or either for 15 cents. Write for terms.
A. S. BARNES & CO.,
111 & 113 William St., N. Y.
Jan7

Portsmouth Daily Chronicle.

By CHRONICLE & GAZETTE PUBLISHING COMPANY.

PORTSMOUTH, N. H., TUESDAY, JANUARY 11, 1881.

$6 PER YEAR IN ADVANCE. THREE CENTS PER COPY.

THE PORTSMOUTH DAILY CHRONICLE

(Established August 2d, 1859,)

Is Published Every Morning, Sundays excepted, at No. 7 Exchange Building, Pleasant street, opposite the Post Office, by the

Chronicle and Gazette Publishing Company.

TERMS $6.00 PER YEAR.

The New Hampshire Gazette

(The Oldest Newspaper in the United States, established Oct. 7, 1756,)

is published every THURSDAY at the same office. Terms, $1.50 per year; $2.00 per year, if not paid in advance.

ADVERTISEMENTS inserted on reasonable terms, in either or both papers. The GAZETTE, having a large country (in addition to its local) circulation, is an excellent medium of advertising. A liberal reduction made when advertisements appear in both papers.

☞ Correspondence from neighboring towns, containing items of public interest, will be gladly received. All communications should be addressed and all checks made payable to the

CHRONICLE & GAZETTE PUBLISHING CO.,
PORTSMOUTH, N. H.

The Job Printing Business is conducted in the same office by Mr. Charles W. Gardner, who keeps on hand a large and well-selected stock of all materials required in his line.

Mr. J. H. Bates, Newspaper Advertising Agent, 41 Park Row (*Times* Building), New York, is authorized to contract for advertisements in the CHRONICLE and GAZETTE, at our best rates.

Transportation.

Eastern & Maine Central Railroad Line.

CARS leave the Station of the Eastern Railroad, between Deer and Elm streets, as follows:

For Boston, at 4.65, 7.15, 8.20, 11.02, A. M.; 3.15, 5.30, P. M. Sundays, 4.45 A. M.; 5.30 P. M.

For Portland, Augusta, Brunswick and Lewiston, 10.00, A. M.; 3.15, P. M.; 8.10 P. M. Sunday 8.10 P. M.

For Bangor, Waterville, etc., 10.00 A. M., 3.10 P. M. Sundays 9.10 P. M.

For St. John and Halifax, 8.10 P. M. Sundays 8.10 P. M.

For Great Falls and Wolfeborough, 10.00, A. M.; 5.40 P. M.

For North Conway, 10.00, A. M.

For Dover and Way Stations, 5.00, 10.00, A. M.; 12.15, 3.05, 7.00 P.

Trains leave For Portsmouth—

From Boston, 7.30, 10.00 A. M.; 12.30, 3.15, 4.45, 7.00 P. M. Sundays 8.00 A. M., 7.00 P. M.

From Portland, 2.00, 8.45 A. M.; 1.00 P. M.

From North Conway, 7.05 A. M.

From Wolfeborough, 8.15 A. M.; 3.40, P. M.

From Wolfeboro Junction, 6.30, 8.50, A. M.; 3.40 P. M.

From Great Falls, 7.32, 10.50 A. M.; 4.40 P. M.

From Dover, 6.45, 10.35 A. M.; 2.25, 5.00, 7.30 P. M.

From Newington, 7.01, 10.40 A. M.; 2.41, 5.16, 7.58 P. M.

Trains from Boston arrive at Portsmouth at 8.50, 12.15, 2.55, 5.30, 7.00, 9.00. Sundays at 10.25 A. M.; 8.00 P. M.

Trains from Portsmouth arrive at Boston at 6.30, 9.20, 10.40 A. M.; 1.15, 3.30, 7.20 P. M. Sundays 6.30 A. M.; 7.50 P. M.

D. W. SANBORN, LUCIUS TUTTLE,
Master of Transportation. G. P. & T. A.
Oct, 18, 1880.

Concord & Portsmouth Railroad.

PASSENGER TRAINS leave Concord Railroad Station, foot of Bridge street:

For Newmarket Junction, Manchester, Concord and Upper Railroads, at 7.55 A. M., and 5.10 P. M.

Arrive at Manchester at 8.46 A. M., 7.10 P. M.

Arrive at Concord at 10.35 A. M., and 8.15 P. M.

Leave Concord at 7.30 A. M., and 3.35 P. M.

Leave Manchester at 8.16 A. M., and 4.23 P. M.

Arrive at Portsmouth at 10.10 A. M., and 6.15 P. M.

☞ All trains connect at Newmarket Junction, with trains of the Boston & Maine Railroad for Exeter, Haverhill, Lawrence and Boston; and for Dover, Great Falls and Portland; at Concord with trains to and from all the Upper Railroads.

H. E. CHAMBERLIN, Supt.

STEAMER JAMES SAMPSON.

KITTERY & PORTSMOUTH.

TIME TABLE.

From Navy Yard Bridge.		From Navy Yard Landing.	
Leave Kittery at	6.40 A.M	*Leave Portsmouth at*	7.25 A.M
" "	8.50	" "	9.15
" "	9.50	" "	11.00
" "	11.15	" "	12.15 P.M
" "	2.00 P.M.	" "	3.00
" "	3.30	" "	4.00
" "	4.15	" "	5.00
" "	6.20	" "	6.45
" "	7.15	" "	7.50
" "	8.00	" "	9.00

Fare Five Cents Each Way.

Extra trips to accommodate parties or entertainments. Freight taken at reasonable rates. A passengers' waiting room is now open in the Tripe Building, near the end of the Bridge in Kittery, where tickets are for sale, either single or in packages, and where bundles may be left for forwarding. A. STEVENSON, Proprietor.

STEAMER "MYSTIC."

KITTERY AND PORTSMOUTH.

TIME TABLE.

Leave Simpson's wharf, Kittery,		Leave Adams & Co.'s wharf, foot of Daniel St., Portsmouth,	
"	7.30 A. M.	"	7.35 A. M.
"	8.45 A. M.	"	9.30 A. M.
"	10.00 A. M.	"	10.50 A. M.
"	11.15 A. M.	"	12.20 P. M.
"	1.50 P. M.	"	2.30 P. M.
"	3.15 P. M.	"	4.00 P. M.
"	4.15 P. M.	"	5.15 P. M.

Wednesday evening, leave Kittery at 6.30, Portsmouth at 8.00. Saturday evening, leave Kittery at 6.30 and 8.30, Portsmouth at 8.00 and 9.30.

Fare Five Cents Each Way.

Extra trips to accommodate parties and entertainments. Freight taken at low rates. Parties wishing to charter the steamer for excursions can do so by applying to

CAPT. H. W. TREFETHEN,
Proprietor.

WALLACE HACKETT,

ATTORNEY-AT-LAW,

Office temporarily at U. S. Court House.

PORTSMOUTH, N. H.

A. S. L.

Take Notice.

All correspondence should be with M. A. Dunphin as below. In all cases the TICKETS themselves are sent, and never circulars offering certificates or anything else instead. Any one proposing to offer anything else by circular or otherwise, on his own behalf or that of the Company, is a Swindler.

A SPLENDID OPPORTUNITY TO WIN A Fortune. First grand distribution, Class A, at New Orleans, Tuesday, February 8, 1881—129th Monthly drawing.

LOUISIANA STATE LOTTERY COMPANY.

This Institution was regularly incorporated by the Legislature of the State for Educational and Charitable purposes in 1868 *for the term of Twenty-five Years*, to which contract the inviolable faith of the State is pledged, which pledge has been renewed by an overwhelming popular vote, securing its franchise in the new constitution adopted December 2d, A. D., 1879, with a capital of $1,000,000, to which it has since added a reserve fund of over $350,000. ITS GRAND SINGLE NUMBER DISTRIBUTION will take place monthly on the second Tuesday. *It never scales or postpones.* Look at the following Distribution:

CAPITAL PRIZE, $30,000.
100,000 TICKETS AT TWO DOLLARS EACH.
HALF-TICKETS, ONE DOLLARS.
LIST OF PRIZES.

1 Capital Prize		$30,000
1 Capital Prize		10,000
1 Capital Prize		5,000
2 Prizes of $10,000		5,000
5 Prizes of 2,500		5,000
20 Prizes of 500		10,000
100 Prizes of 100		10,000
200 Prizes of 50		10,000
500 Prizes of 20		10,000
1,000 Prizes of 10		10,000
APPROXIMATION PRIZES.		
9 Approximation Prizes of $300		27,000
9 Approximation Prizes of 200		1,800
9 Approximation Prizes of 100		900
1857 Prizes, amounting to		$110,100

Responsible corresponding agents wanted at all points, to whom liberal compensation will be paid.

For further information, write clearly, giving full address. Send orders by express or Register d Letter, or Money order by mail. Address only to M. A. Dunphin, New Orleans, La., or same person at No. 319 Broadway, New York.

All our Grand Extraordinary Drawings are under the supervision and management of Gen. G. T. Beauregard, of La., and Gen. Jubal A. Early, of Va.

The following is the sworn statement to the Insurance Commissioners of Massachusetts of the financial condition of the

NEW ENGLAND MUTUAL LIFE Insurance Company,

Of Boston, on the 31st of December, 1879.

ASSETS.

Stocks and Bonds at market value,		$ 8,678,113 50
Loans on Mortgage,		3,148,269 00
Real Estate,		1,295,500 00
Premium Notes secured by policies worth double the amount loaned,		1,382,569 45
Amount of deferred quarterly premiums,		119 83
Outstanding Renewal Premiums upon policies upon which a valuation has been made and reserved,		156,090 85
Accrued Interest and Rents,		301,068 91
Cash in Banks,		108,811 41
Loans on Collateral,		113,706 00
		$15,131,240 65

LIABILITIES.

Reserve at 4 per cent, in compliance with the statutes of Massachusetts,	$12,817,119 03	
Distributions unpaid,	187,176 56	
Death losses unpaid,	95,765 00	
Matured endowments unpaid,	51,028 60	
		$13,252,078 59
Surplus,		$ 1,879,162 06

36th Annual Report now ready for distribution. Free to any address.

BENJ. F. STEVENS, President.
JOSEPH M. GIBBENS, Secretary.
eodmchbdlawly

Good and Reliable INSURANCE COMPANIES.

COMMERCIAL UNION, of London.
FIRE ASSOCIATION, of Phila.
NIAGARA, of New York.
CONNECTICUT, of Hartford.

F. W. DEROCHEMONT & SON,
No. 9 CONGRESS STREET.

STEPHEN D. SCRIGGINS, Carriage Painter,

No. 16 Vaughan Street, Portsmouth, N. H.

Having spacious and good accommodations and long and large experience, he solicits patronage in this line.

WINE.

25 BASKETS CHAMPAGNE,

Quarts and Pints, Moet and Chandon and Heidsick & Co.

20 CASES CLARET,

Price $6 to $12. For sale by

H. F. GERRISH.

SAM'L BUDD

1,101 Broadway, cor. 24th st., New York City, invites attention to his superb assortment of goods for gentlemen's wear selected abroad specially for first-class trade, and unequalled for richness, style or beauty.

Dress Shirts are Mr. Budd's specialty. Customers pronounce them the best made.

Special orders for goods made here or in Europe promptly attended to.

An established reputation of over twenty years guarantees honorable dealing.

Portsmouth Insurance Agency

ESTABLISHED 1851.

JOHN SISE, INSURANCE AGENT,
OFFICE,
4 Market Sq., Up-Stairs.

ÆTNA INSURANCE CO., Of Hartford, Conn.
HOME INSURANCE CO., Of New York.
HARTFORD FIRE INSURANCE CO., Of Hartford, Conn.
ROYAL INSURANCE CO., Of Liverpool, Eng.
FRANKLIN FIRE INSURANCE CO., Of Philadelphia, Pa.
PHENIX INSURANCE CO., Of Brooklyn, N. Y.
LONDON AND LANCASHIRE FIRE INSURANCE CO., Of Liverpool, Eng.
Pennsylvania Fire Insurance Company, Of Philadelphia, Pa.
METROPOLE INSURANCE CO., Of Paris, France.

Responsible Companies, Large Assets, Equitable Rates, Prompt Settlements.

JOHN SISE,
Insurance Agent, 4 Market Sq., Up-Stairs.

MORSE & ILSLEY

FIRE, LIFE AND ACCIDENT

INSURANCE AGENTS,

Represent the following reliable companies:

THE INSURANCE COMPANY OF NORTH AMERICA, *Of Philadelphia, Pa.*

LIVERPOOL and LONDON and GLOBE, *U. S. Office, New York City.*

SPRINGFIELD, *Of Springfield, Massachusetts.*

QUEEN, *Of Liverpool and London.*

PHŒNIX, *Of Hartford, Conn.*

ORIENT, *Of Hartford, Conn.*

TRAVELLERS' LIFE and ACCIDENT COMPANY, *Of Hartford, Connecticut.*

NEW ENGLAND MUTUAL LIFE, *Of Boston, Mass.*

The above companies are well known and reliable, and we solicit the patronage of our friends and the public. All losses adjusted and promptly paid at our office.

MORSE & ILSLEY,
NO. 13 PLEASANT ST., - UP ONE FLIGHT

28TH

Popular Monthly Drawing of the

Commonwealth Distribution Co.,

AT MACAULEY'S THEATRE,
In the City of Louisville, on
MONDAY, JANUARY 31st, 1881.

These drawings occur monthly (Sunday excepted,) under provisions of an act of the General Assembly of Kentucky, incorporating the Newport Printing and Newspaper Co., approved April 9 1868.

☞ This is a special act, and has never been repealed.

The United States Circuit Court on March 31st rendered the following decisions:

1st. That the Commonwealth Distribution Company is legal.

2d. Its drawings are fair.

N. B.—This Company has now on hand a large reserve fund. Read the list of prizes for the

January Drawing.

1 Prize	$30,000	100 Prizes $100 each	$10,000
1 "	10,000	200 " 50 "	10,000
1 "	5,000	600 " 20 "	12,000
10 " $1000 each	10,000	1000 " 10 "	10,000
20 " 500 "	10,000		
9 Prizes $300 each, Approximation Prizes,			2,700
9 " 200 " " "			1,800
9 " 100 " " "			900
1,960 Prizes			$112,400

Whole Tickets, $2. Half Tickets, $1.
27 Tickets, $50. 55 Tickets, $100.

Remit money or bank draft in letter, or send by express. Don't send by Registered letter or post-office order. Orders of $5 and upward, by express, can be sent at our expense. Address all orders to R. M. BOARDMAN, Courier-Journal Building, Louisville, Ky., or T. J. Commerford, 212 Broadway, New York.

D. R. V. G. CURES

Dyspepsia, Indigestion, And all troubles arising therefrom, such as Sick Headache, Distress after Eating, Acidity of the Stomach, Flatulency, Liver and Kidney Complaint, Torpid Liver, Constipation, Piles, Aches in the Back and Limbs. It is the best Blood Purifier in the World. Guaranteed by all Druggists to give perfection or money refunded. Try it. Our **Vitalizing** Tonic Bitters,—the best appetizer in the World. Call for them.

D. R. V. G. Mfg. Co., Prop'rs,
SYRACUSE, N. Y.
New York Depot,
C. N. Crittenton, 115 Fulton Street.

WHIPS! All qualities and prices; LABRABEE'S, 29 Congress

Coal and Wood!

C. E. WALKER & CO.,

Have on hand LEHIGH and WILKESBARRE COAL, Furnace and Egg size.
PITTSTON and LACKAWANNA COAL, Stove size.
LYKENS VALLEY FRANKLIN COAL,
CAMERON SHAMOKIN COAL, Stove size.
FRANKLIN CUMBERLAND COAL, for Blacksmiths and Steam purposes.

HARD & PINE WOOD,
Sawed and Split to Order.

Pier Wharf, and No. 4 Water Street.

☞ Orders left with M. M. COLLIS, 99 Cent Store, will be promptly filled.

J. L. O. Coleman,

DEALER IN

Stoves, Ranges, Glass, Tin and Wooden Ware, and Kitchen Furnishing Goods of all Kinds, Old Metals, Rags, Paper, etc., Bought and Sold.

Also, Agent for the Celebrated

STANDISH RANGE,

One Thousand Sold the First Season!
Combines all the Modern Improvement!

Two Popular Sizes.

With or Without Low Hot Closet.

FOR WOOD OR COAL,

Superior Points of Merits:

Full Sized Oven; Quick and Perfect Baker; Economical of Fuel, Will keep Fire Day and Night, if desired; Smooth Castings, easy to Black and keep Clean; Anti-Clinker Fair; Patent Coal Sifter; Light Ash Pan; Tin-Lined Oven Door; Patent Automatic Oven Shelf; Improved Towel Rack; Nickel-Plated Name-Plate and Trimmings; and READ'S PATENT REGULATOR OR DAMPER.

Don't Fail to see it before making your selection!

GARDNER J. GREENLEAF,
Carriage Manufacturer, Blacksmith,
AND DEALER IN
Carriage Materials and Blacksmith Supplies.
STATE STREET NEXT POST-OFFICE.

Sardines and Beef.

50 Dozen cases Philippe & Canaud

SARDINES,

Price 30 cents for halves and 20 cents for ¼ boxes.

1000 LBS. CORNED BEEF,

Price 30 Cents. For sale by

H. F. GERRISH.

JUST RECEIVED!

A Fresh lot of

OVERCOATS, SUITS,
ULSTERS, ULSTERETTES,
UNDERWEAR of every description, CARDIGAN JACKETS.
GLOVES, MITTENS, SOCKS, etc.

Whatever you may need to complete your outfit for Thanksgiving Day, can be found at

NO. 3 BOW STREET.

C. E. MYERS & CO.

C. E. MYERS. C. E. SIMPSON.

ANOTHER WONDER!

BARSTOW'S NEW Empress Range!

WITH THE

PATENT DUPLEX GRATE.

Bakes day or night without rekindling fire. No poking or shaking required; a single turn of the Duplex Grate removes all clinkers, leaving a fresh fire. The Most Perfect Range in this City!

John P. Sweetser,
46 MARKET STREET - - PORTSMOUTH.

MORSE & ILSLEY,
AUCTIONEERS,
Money, Real Estate and Mortgage Brokers, Insurance and House Agents.
13 PLEASANT ST. - - EXCHANGE BUILDINGS.

SPENCERIAN

NO. 2 SPENCERIAN

STEEL PENS

of the Very Best *European* Make, and unrivaled for *Flexibility, Durability,* and *Evenness* of point.

REAL SWAN QUILL ACTION.

In 20 Numbers. A complete Sample Card, for trial, by mail on receipt of 20 Cents.
A Sample Card of 10 of the Leading Styles, for trial, on receipt of 10 Cents.

IVISON, BLAKEMAN, TAYLOR & CO.
138 and 140 Grand Street, New York.

CANTERBURY SHAKERS'
BLOOD-PURIFYING
SARSAPARILLA.

Prescribed by Physicians and Druggists for nearly Fifty Years.

THE SHAKER'S SARSAPARILLA is just what it purports to be.—*Did Crosby, M. D.* I have long prescribed it, and I think it a most valuable medicine.—*Jeremiah Blake, M. D., Gilmanton, N. H.* Have known it for nearly half a century. Our confidence in it is in no way impaired.—*Carlton & Hovey, Druggists, Lowell.* I speak with confidence of it, having prescribed it for eighteen years.—*S. M. Dinsmor, M. D., Francestown, N. H.* Give me the shakers' Sarsaparilla in preference to all others.—*C. J. Goldsmith, M. D., Boston.* I have the most unbounded confidence in its healing and renovating properties.—*W. R. Prescott, Druggist, Portsmouth, N. H.* I consider it the best preparation made.—*A. G. Wilder, Druggist, Boston.*

Do not fail to make a trial of this great Blood Purifier, App tizer, and Tonic, the first and best of all medicines called Sar-saparilla, which is prepared from selected SHAKER ROOTS, HERBS AND BERRIES by the CANTERBURY SOCIETY OF SHAKERS, and is beyond all comparison the purest, safest, and most effective family medicine in the world. Ask for CORBETT'S SHAKERS' SARSAPARILLA. The genuine is signed by THOMAS CORBETT, its inventor, and sold by druggists generally.

SHAKER VILLAGE, N. H., Jan. 1, 1880.

☞ Enclose Stamp for Shaker Manual.

MALT UNFERMENTED

THERE is no greater BLOOD-PURIFYING and LIFE-GIVING PRINCIPLE in the world of medicine than MALT BITTERS, prepared by the MALT BITTERS COMPANY from *Unfermented Malt and Hops.* It is a Perfect Renovator of feeble and exhausted constitutions. It enriches the blood, solidifies the bones, hardens the muscles, quiets the nerves, perfects digestion, cheers the mind, and vitalizes with new life every fluid of the body. It is so, because it strikes at the root of all debility—ENFEEBLED DIGESTION and IMPOVERISHED BLOOD. Sold everywhere.

MALT AND HOPS
BITTERS

MRS. LYDIA E. PINKHAM,
OF LYNN, MASS.

DISCOVERER OF

LYDIA E. PINKHAM'S VEGETABLE COMPOUND.

The Positive Cure
For all Female Complaints.

THIS PREPARATION RESTORES THE BLOOD TO ITS NATURAL CONDITION, GIVES THE VITAL POWER ARIGHT, STRENGTHENS THE MUSCLES OF THE UTERUS AND LIFTS IT INTO PLACE, AND GIVES IT TONE AND STRENGTH, so that CURES are **radical and entire. It strengthens** THE BACK AND PELVIC REGION; IT GIVES TONE TO THE WHOLE NERVOUS SYSTEM; IT RESTORES DISPLACED ORGANS TO THEIR NATURAL POSITION. THAT FEELING OF BEARING DOWN, CAUSING PAIN, WEIGHT AND BACKACHE, IS ALWAYS PERMANENTLY CURED BY ITS USE.

It will, at all times and under all circumstances, act in harmony with the laws that govern the female system.

For the cure of Kidney Complaints of either sex, this Compound is unsurpassed.

Lydia E. Pinkham's Vegetable Compound is prepared at the proprietors laboratory.

No. 233 Western Avenue, Lynn, Mass.

Price, $1. Six Bottles to one address, $5.

Mrs. Pinkham freely answers all letters of inquiry. Send for pamphlets. Address as above.

No family should be without Lydia E. Pinkham's LIVER PILLS. They cure Constipation, Biliousness, and Torpidity of the Liver. 25 cts.

GEO. C. GOODWIN & CO., Boston, Mass.
Sold by Druggists.

LAXATIVE CATHARTIC

SMITH'S MEDICATED PRUNES.

A FRUIT REMEDY AND SURE

Cure for CONSTIPATION, BILIOUSNESS, AND LIVER TROUBLES.

The medication is ENTIRELY VEGETABLE and HEALTHFUL. Pleasant to the taste, certain in their action WITHOUT GRIPING. They take the place of the nauseating doses, given for the above complaints. They are the best aperient for children as well as adults. All druggists sell them. Price 50 cents per jar.

DRAIN PIPE.

AKRON DRAIN PIPE, all sizes, for sale at No 5 Elm street.

SAMUEL CLEAVES & SON.

Daily Chronicle.

BABY'S PROGRESS.

Baby new to earth and sky,
Soon as born begins to cry,
Day and night does baby yell,
And makes its daddy mad as—Well,
Mad as anything.

—Huntsville Democrat.

Baby soon begins to talk;
Soon afterwards begins to walk;
To school he goes and learns to spell,
And makes his teacher mad as—Well,
Mad as anything.

—American.

Baby soon to manhood grows
And has a girl he calls his own,
With this young chap she cuts a swell
Which makes her lover mad as—Well,
Mad as anything.

—Grocer.

Baby soon will be a "Pa,"
Married and have a mother-in-law,
And then his anguish none can tell,
Except those in the depth of—Well,
Down pretty deep.

—Shoe & Leather Reporter.

Baby's cares will quickly grow
And top of head be white as snow—
What next will come he cannot tell,
But hopes he will not go to—Well,
Go to Congress.

—Salem Post.

Our New York Fashion Letter.

STYLES FOR JANUARY.

Fashions which prevail in January, hold their own during the remainder of the winter; and the New Year's costume is important, therefore, not only as indicative of what is stylish as the present time, but of what is to come. By far the greater number of dressy toilettes are made with trimmed skirts and basques; and the use of magnificent brocades having proved unfavorable to short dresses for evening wear, most of the handsomest costumes are devised with trains. They are not of unusual length, and are a compromise between the square and round train, partaking of the nature of both, since they would be square but that the corners are rounded off. Sleeves are usually to the elbow, and the corsage is cut high around the throat, square or heart shaped; the latter style being sometimes allowed to come close about the neck, and opened below. These leading ideas are of course so variously combined and modified by the skillful modiste that there is no sameness, but continual variety, for among a number of New Year costumes gathered up for leaders of society by Lord & Taylor, it was only on a close examination that certain prevailing features were to be remarked. A superb costume was of black velvet, on which at intervals were placed, in applique style, bouquets and sprigs of silk-embroidered flowers in gay natural colors; the effect was lovely. Another exquisite costume was of heliotrope brocade combined with satin; a third, gold and crimson; a fourth, pale pink brocade with satin and crystal passementerie; a fifth, pure white. All the brocades were very large in pattern, for you must remember that small figured brocades are not now used, at least for very dressy wear. Opera cloaks were never so gorgeous, and are really resplendent creations of rich brocade wrought in very large, wide-open flowers. The long dolman or visite is the fashionable shape for these elegant garments.

PLUSH COLLARS

Are decided novelties, and give a stylish finish to dresses, being all the more becoming, perhaps, because there is a wide range as to the choice in the way of color. Cuffs of plush can be added at the wrists. Of course there should be a white collar or ruffle within the collar of plush, and a cuff of linen or lace below the plush at the end of the sleeve. Street costumes are often added to by large collars or even capes of plush, and here too the plush cuff may give warmth about the wrist. The severe winter has also brought fur capes into much demand, and fur cuffs to match are now sometimes worn. The conventional fur muff ought of course to be used, where fur is on other parts of the costume; but charmingly coquettish fancies are now seen as substitutes. They are made of plush or heavy cloth cut into some pretty shape, wadded, bound on the edges, tied with ribbon, and sometimes edged with wide white lace. Others are finished with gold braid, artificial flowers or embroidery. If ingenious, you can devise one for yourself, but the pattern houses bring out models, and of these the prettiest I have noticed is the Olga. Sara Bernhardt has left behind her a rage for ruffings about the neck. They never were in such demand nor carried to such extremes. *Crepe lisse* is much used, probably because so becoming, yet lace comes in for a full share of popularity. It is impossible to give special descriptions, but in all kinds the Sidenburg favorite brands are most sought after, because most fashionable and the best made.

INDEPENDENT BASQUES

of cloth or velvet, to be worn with different skirts, have a jaunty finish given them

by additions of gilt braid and embroidery. Three rows of braid around the edges, and embroidery on the collar, cuffs and pockets. One sees at a glance how pretty these must be, and they afford a change from basques of brocade. Another new and pleasing ornamentation for a corsage is to have collar and cuffs of colored satin, red, blue, gold, garnet, etc., finished with gilt embroidery. This of course is more suitable for a costume than an independent, and the collar and cuffs of satin take the place of any other trimming on the corsage. A touch of gilt embroidery, or of satin and embroidery can be added on the skirt, but is not essential. This season, indeed, it is hard to misplace gilt trimmings. In all sorts of forms they intrude themselves everywhere, and much as they are liked for costumes are more prominent in millinery. But gilt or silver braids should never be put on brocades where a variety of colors are blended, although we do see tinsel threads running through brocades. Metal trimmings are better adapted to plain goods, and in general are so employed. Enormous bows of satin ribbon are now attached on the left side of the corsage, just above the waist line, instead of the mammoth bouquets of flowers which were lately in vogue, and the fact that all symmetry is destroyed by their use does not seem to interfere with their popularity.

LUCY CARTER.

Endorsed by the people as a safe, reliable, harmless and cheap remedy. Dr. Bull's Cough Syrup.

—A new method of testing a man's sobriety is suggested. If he can distinctly pronounce "veterinary surgeon," he may consider himself as sober as a judge.

D. R. V. G. cured me of the worst kind of eruption of the skin, blotches like boils from head to foot. D. R. V. G. I think the best blood purifyer in the world.
JOHN G. BLODGETT, Syracuse, N. Y.
Guaranteed by all Druggists.

—First gentleman (at the theatre): "What do you think of the scenery?"—Second gentleman: "I never saw a prettier Gainsborough hat in my life."

NOTHING STRENGTHENS A FEEBLE STOMACH like the Liebig Co.'s Coca Beef Tonic, recommended by the most distinguished medical scientists of the Old and New World.

—A man who had suddenly acquired great wealth recently attended a dinner party at which there was the usual fillet of beef with mushrooms. While engaged upon the beef, he whispered to his neighbor, "Do you eat the clothes-peg heads too?"

Consumptives gain in flesh, strength and spirits under a daily use of Malt Bitters.

Portsmouth Chronicle.

TUESDAY, JANUARY 11, 1881.

[Entered at the Post-Office at Portsmouth, N.H., as second-class matter.]

Congress.

Hon. Ossian Ray, elected to succeed the late Evarts W. Farr as congressman from the third New Hampshire district, appeared in the House on the 8th inst., and was sworn in. This makes the representation of all the states complete in the House.

The speaker laid before the House a letter from the secretary of war, transmitting the report of Gen. Thom upon the breakwater in the St. Croix river, below Calais, Me., in response to the resolution of inquiry respecting it offered in the House some weeks since by Mr. Frye. Gen. Thom says the breakwater, which is upon a ledge on the Maine side of the channel, five miles below the bridge at Calais, was built many years ago to keep vessels from striking on the dangerous ledge before which it stands. The rapid currents of the river turned toward it, and in its absence, navigation would be perilous. It is now a dilapidated concern, and in imminent danger of being carried away by ice and freshets, and should be rebuilt at once. Repairs would be useless. Gen. Thom estimates that $4,000 will be enough to build a breakwater more substantial than the present one ever was. This amount will probably be incorporated in the river and harbor bill.

Fernando Wood and the supporters of his funding bill tried to get the House to vote upon the bill in committee of the whole, but were defeated by Weaver, the greenbacker.

Gen. Logan on the 10th inst. introduced a bill in the senate providing for the restoration of Gen. Grant to the army, and his retirement with the rank of General; also providing that in an emergency the President may order him on active duty. The bill was referred to the military committee.

State of New Hampshire.

EXECUTIVE DEPARTMENT.

Whereas, on the nineteenth day of July, 1879, was approved the following act:—

AN ACT to provide for Minority Representation in Corporations. Be it enacted by the Senate and House of Representatives in General Court convened:—

SECT. 1. In all elections for directors or managers of a corporation, each member or shareholder may cast the whole number of his votes for one candidate, or distribute them upon two or more candidates as he may prefer.

SECT. 2. At the biennial election to be holden in November, 1880, the sense of the voters of this State shall be taken upon section one of this act, by ballot, those in favor thereof voting "yes," and those opposed voting "no;" and it is hereby made the duty of the selectmen in the several towns and wards in the State to insert in their warrants, for the meetings then to be holden, an article for this purpose.

SECT. 3. Said ballots shall be assorted, counted, and declared in open meeting, and the clerks of the several towns and wards shall make a true record thereof, showing the number of ballots upon each side of the question, and shall, on or before the fifteenth day of December, 1880, return to the secretary of state a true copy of said record.

SECT. 4. The secretary of state shall make a record of the returns so made to him and lay the same before the governor on or before the first day of January, 1881; and the governor shall, on or before the fifteenth day of January, 1881, make proclamation of the result of said vote; and if it shall appear that a majority of the voters voting upon said proposition voted in favor thereof, then section one of this act shall go into effect and become a law from and after said fifteenth day of January, 1881; and otherwise shall be of no effect.

SECT. 5. This act, excepting section one, shall take effect upon its passage, and section one as aforesaid.

Approved July 19, 1879.

Now, therefore, Be it Known: That I, Natt Head, Governor of the State of New Hampshire, in obedience to the requirements of said section four, do hereby make proclamation of the result of said vote upon the question of the adoption of section one of said Act, as returned to and recorded in the office of the Secretary of State, as follows:—

The whole number of tickets given in was 32,935, upon which there were 22,560 affirmative votes, and 10,375 negative votes; and, it appearing that a majority of the voters voting upon said proposition, voted in favor thereof, the said section one will go into effect and become a law on and after the fifteenth day of January, instant.

Given under my hand and the seal of the State, at Concord, this eighth day of January, in the year of our Lord one thousand eight hundred and eighty-one, and of the adoption of the Constitution the ninety-seventh.

NATT HEAD, *Governor*.

By the Governor,
A. B. THOMPSON, *Secretary of State*.

The Lowell & Nashua Railroad Lease.

On this subject the Boston *Journal's* railroad article of Saturday says:

We do not understand that the refusal of the governor or the railroad commissioners of New Hampshire to ratify the recent lease of the Nashua & Lowell to the Boston & Lowell railroad has in any way changed the status of that lease. There has been no doubt upon the part of the railroad officials that the sanction of the legislature of New Hampshire was necessary to perfect it, and the presentation of their case to the New Hampshire authorities recently was only preliminary to submitting the lease to the legislature for its consent to its terms. That the legislature will undoubtedly ratify the lease, if it acts up to the best requirements of the interests of its people, there can be little doubt. The present strife between its railroads and the Central Vermont would have been almost an impossible one if the policy of the state of New Hampshire had been different from what it has been. Consolidation of railroads appears to be a matter which the legislators of New Hampshire are afraid to grapple with. The whole question of a large movement of traffic between the east and west, and vice versa, with the consequent employment of large numbers of men, will depend more and more upon the terminal accommodations a seaport or railroad can offer for the accommodation of an extensive traffic. A short line cannot with wisdom furnish this accommodation alone. The Lowell road has done more in this direction than should have been required of it. Future improvements by that road at this point should be participated in by its connections, either by a consolidation extending through the state of New Hampshire, or be making agreements and investment of capital that will practically amount to the same thing; and the legislators of New Hampshire will stand in the way of the best interests of their state if they oppose such measures.

News and Notes.

Mrs. C. G. Galley and Mrs. E. O. Ellis, wives of prominent men at Havana, near Norwalk, Ohio, were instantly killed on the 9th inst., by the sleigh in which they were riding being struck by a railroad train.

At Bull River, S. C., Jan. 9th, a boarding-house keeper named William J. Sweeney was fired upon by the captain of the British barque Sunbeam as he was leaving the vessel in a boat with three sailors. One of the sailors was killed, and another sailor and Sweeney seriously wounded.

The Cincinnati street railway company has decided upon introducing the wire cable system in use in San Francisco, doing away with horses. The cable runs underground, on the endless chain system, and is operated by stationary engines. It is claimed that the plan will be cheaper and more satisfactory than either horses or dummy engines.

Phillip Macon, a farm hand, on Friday stabbed and killed his employer, George L. Kelley, a prominent farmer, residing three miles from Bloomington, Ill. Macon had used violent language to Kelley's daughter, which Kelley resented, whereupon Macon murdered him. Macon has been arrested.

Mrs. Sarah Sawyer, eighty-two years old, living at Worcester, Mass., was found dead in bed, Saturday morning, probably from apoplexy.

William H. Rice, aged twenty-three years, was found in the highway, one mile below Springfield, Vt., Sunday, frozen to death, with a bottle of liquor in his pocket. He leaves no family. The thermometer was fifteen degrees below zero.

Joseph Quinlay, employed by the South Wareham, Mass., Nail company, on Friday, while walking on the lower railroad bridge at Tremont village, was struck by the train to Boston and instantly killed. He was seventy years old.

The iron ore recently found at St. Albans, Vt., proves to be red hematite, and finds a ready sale to the manufacturers of Bessemer steel, as it is quite rare in this country.

The low state of the water in the Merrimac river is beginning to attract serious attention. Much of the work in portions of the mills at Manchester has to had be stopped.

The governor of Utah has issued a certificate of election to Allan S. Campbell as delegate to Congress, on the ground that the Mormon apostle, George Q. Cannon, who received a majority of the votes cast, is not a citizen of the United States, and being a polygamist, in defiance of the national laws, cannot become a citizen. The fact that he is an unnaturalized alien was clearly proved.

Health is Wealth!

DR. E. C. WEST'S NERVE AND BRAIN TREATMENT: a specific for Hysteria, Dizziness, Convulsions, Nervous Headache, Mental Depression, Loss of Memory, Spermatorrhœa, Impotency, Involuntary Emissions, Premature Old Age, caused by over-exertion, self-abuse, or over-indulgence, which leads to misery, decay and death. One box will cure recent cases. Each box contains one month's treatment. One dollar a box, or six boxes for five dollars; sent by mail prepaid on receipt of price. We guarantee six boxes to cure any case. With each order received by us for six boxes, accompanied with five dollars, we will send the purchaser our written guarantee to return the money if the treatment does not effect a cure. Guarantees issued by J. H. HAYDEN, Druggist, Portsmouth. Orders by mail will receive prompt attention. SMITH, DOOLITTLE & SMITH, Gen'l Agents, Boston. deowsu1st,'81

PROFESSIONAL NOTICE.

DR. L. J. Kahn, 51 East 10th St., N. Y., and Proprietor Dr. Kahn's Museum of Anatomy, 618 Broadway, N. Y., begs to inform his patients and those desirous of consulting him, that he has opened an office at 41 Hancock St., Boston; where he may be consulted EVERY THURSDAY from 9 A. M. to 2 P. M. and 4 to 8 P. M.

Dr. Kahn having devoted 30 years to the treatment of the nervous system arising from indiscretion, to which may be traced many of the obscure ailments which effect youth and manhood, is enabled to insure those placing themselves under his treatment a speedy and permanent cure. Dr. Kahn's medical work Nervous Exhaustion, which treats on these cures; is warded to any address on receipt of 25 cents in postage stamps. Attendance every Thursday at 41 Hancock St., Boston, and as usual at 51 East 10th St. New York. dtuwy25

NERVOUS EXHAUSTION.

A medical essay, comprising a series of lectures delivered at Kahn's Museum of Anatomy on the cause and cure of premature decline, showing indisputably how lost health may be regained, affording a clear synopsis of impediment to marriage and treatment of nervous and physical debility, being the results of 20 years' experience. By mail, 25 cents, currency or postage stamps.

Address Secretary Kahn's Museum, 618 Broadway, N. Y. dtuw26

BEFORE YOU BUY!

A PIANO or ORGAN be sure to call at

MONTGOMERY'S!

MUSIC & ART STORE,

No. 6 Pleasant Street.

Every instrument bought for CASH and sold as LOW as can be bought in Boston or elsewhere, and delivered free of charge.

☞ Pianos and Organs, to Let.

To Let.

STORE No 70 State Street formerly occupied by Henry F. Wendell, Esq. Also HALL in second story. Apply to W. H. TREADWELL. eod1jan25

LOST!!

SOMETIME in August last, probably dropped in the street, an ENVELOPE, marked F. D. Allen, containing registered bonds and papers of value only to the owner. A suitable reward will be paid the finder on return of the package to Mr. Bufford at the CHRONICLE office.

THE Philadelphia TIMES.

The Times for 1881.

The Times enters the New Year with a larger circle of regular readers than it had at any previous period of its history, and the important events of the year will contribute still more largely to the field of independent journalism.

A new administration will be inaugurated; new political occasions will create new political duties; the great commercial and industrial prosperity of the country must stimulate progress and thrift in all directions, and the tendency of political power will be toward corruption and despotism, as it ever is when the people are diverted from the stern criticism of authority by peace and plenty.

The Times will be in the future as it has been in the past, absolutely independent of political parties, but earnestly and fearlessly devoted to integrity and patriotism in an atmosphere balmy and to the freedom and sanctity of the ballot. Dependent party organs will continue to babble about party measures and party measures; to excuse the public jobber and the demagogue; to suppress, pervert or deny the truth when party interests demand it, and to lavish the regulation praise of the servant to the master; but the growing intelligence of the age daily multiplies the readers of the independent newspaper, and the journals which best reflect the rapidly increasing independence of the people will be the great American journals of the future.

The Times aims to reach the highest standard of the independent newspaper. It fearlessly exposes corruptionists and rings in all parties, whether in city, state or nation. It opposes every form of imperial political domination, whether represented by an individual, by a faction or by a party. It opposes sectionalism North and South as a demon of the Republic, and it demands public tranquillity and the supremacy of liberty and law for every citizen of the Union.

The Times will begin the New Year strengthened in all of its already exceptionally strong departments. Its Annals of the war will be continued in the Weekly Edition, with weekly interesting extracts therefrom in the other editions, and the contributors for 1881 so far approximate those of the war, and will be from the distinguished soldiers and civilians of both north and south. Its large list of contributors in this and in foreign countries will be more than maintained; its reliable news correspondence is unsurpassed by that of any other journal of the country; its various departments essential to a complete newspaper for the home and family circle are constantly enlivened by fresh writers, and it will maintain the position it has won solely on its merits, as one of the most reliable and complete newspapers of the world.

Terms: Daily—delivered by carriers, for twelve cents a week; mail subscription, six dollars a year, or fifty cents a month, postage free. Sunday Edition—Double sheet, two dollars a year, postage free; single copies, four cents. Weekly—Published every Saturday morning, two dollars a year; five copies, $8; ten copies, $15; twenty copies, $25. An extra copy sent free to the getter up of a club. Address, THE TIMES, TIMES BUILDING, Philadelphia.

AUCTION!

Special Sale.

THE SUBSCRIBER having removed all the goods he intends to, to his new place of business, No. 58 Congress street, will sell at PUBLIC AUCTION on

TUESDAY NEXT, JAN. 11TH.

AT THE OLD STAND, No. 58 State street, at 10 o'clock A. M., the good hand Piano Forte; one Sewing Machine; one fine Bust of Shakespeare, with pedestal; Mirrors, Stoves and Clocks; 25 old Black-lock Muskets; 101 Lamps, 101 Room Papers, one room paper Rack; the Horse of the Deer that was presented to the provincial Gov. Wentworth, in consideration of which he named the town of Deerfield in this county; the Cane or Staff which was carried by the Sheriff of the County when led the procession when Gen. Washington visited Portsmouth in 1789; and a great lot of other sundries, the accumulation of years, which it would be impossible to describe.

☞ Please call before purchasing elsewhere—but it is doubtful if the like can be found this side of New York.

No postponement on account of the weather.

H. F. WENDELL.

COFFEE! COFFEE!!

We have made a great reduction in our prices of

RIO and JAVA

COFFEE

— IN —

RAW,
WHOLE
ROASTED
and GROUND.

We have attained a great reputation for

FINE COFFEES,

and will say that the quality remains unchanged.

TEAS! TEAS!!

We have an Extra Choice Line of Fine Teas, from which we offer superior selections at

Low Prices!

BUTLER & LAIGHTON,

No. 1 Market Square.

NEW AND EXTENSIVE STOCK

— OF —

Fall & Winter

GOODS

— AT —

WM. P. WALKER'S

No. 8 Market Square.

Having received a Full Assortment of Foreign and Domestic

Cloths, Cassimeres, &c.,

I am prepared to make them up into GARMENTS of the latest style, or according to the fancy of the purchaser, and

Perfect Satisfaction Guaranteed!

My Stock of Goods suitable for

SUITINGS

IS UNEQUALLED.

Particular attention paid to the making of Army and Navy

REGULATION UNIFORMS.

A FULL ASSORTMENT OF

Gentlemen's Furnishing Goods!

Constantly on hand, consisting of

BOSOMS, GLOVES, SUSPENDERS,

COLLARS, DRAWERS, SHIRTS,

HANDKERCHIEFS, LINEN

GOODS,

Of Every Description.

WHIPS All kinds, cheap, at LARRABEE'S 26 Congress Street, up-stairs.

JANUARY 1st, 1881.

CHARLES E. LAIGHTON & SON,

EXCHANGE BUILDING,

Have on hand as fine a selection of

TEAS AND COFFEES

— AS WERE —

EVER OFFERED

in this city.

300 DOZENS CAN GOODS,

Consisting in part of

Tomatoes,
Corn,
Peas,
Beans,
Succotash,
Apricots,
Peaches,
Plums,
Cherries,
Strawberries,
Raspberries,
Blueberries,
Blackberries,
etc., etc.

The above are all

GOOD GOODS

and will be sold at

LOW PRICES.

Chas. E. Laighton & Son.

Nearly opposite Post-Office.

COAL!

— AND —

WOOD!

A large assortment of Best Quality at

PORTSMOUTH COAL POCKETS.

J. ALBERT WALKER,

Concord R. R. wharf,

No. 137 Market Street.

☞ Order book and telephone at MOSES' HAT STORE (formerly Walker & Son's,) 13 Congress St.

SPECIAL SALE OF HAMBURG EDGINGS AND INSERTIONS.

ABOUT JANUARY 1, 1881, AYERS & LOCKE

will offer the largest and finest assortment of

HAMBURG TRIMMINGS

Ever shown in Portsmouth. Also, a fine line of WHITE GOODS of every description.

Large Stock of Bleached and Unbleached Cottons - - - - Very Cheap.

Linen Damask, Towels, Napkins, &c. Special Bargains in a Loom Towel—12½ cents each.

Balance of Stock of Ladies' Cloaks to close—without regard to cost. Purchasers of Hamburg Cotton Trimmings, or any of the above named Goods will find it to be for their advantage to call and examine before purchasing elsewhere.

AYERS & LOCKE.

Real Estate.

For Sale.

STORE AND HOUSE in Wahlron block, Congress street, now occupied by William Benson and others. Apply to WILLIAM H. HACKETT.

For Sale.

HOUSE FOR SALE No. 7 Miller Avenue. Terms easy. Enquire of J. H. HUTCHINSON.

To Let.

TO a small family, half of the House No. 4 Howard street. Enquire at the House. 9tf

House for Sale.

THE DESIRABLE RESIDENCE, situated at No. 18 High Street, and formerly occupied by the late Dr. A. Perry. The house contains 9 rooms, with furnace, and is in good repair. A Stable is conected with the house.

JOHN S. PERRY, Dentist, 1feb1 No. 20 Congress Street.

House For Sale.

THE HOUSE occupied by subscriber, contains 12 rooms in good repair. At small expense can be made into two tenements. J. E. HAM.

RING LOST!

ON Thursday evening, probably on State street, a GOLD RING. The finder will be rewarded on leaving it at this office.

The Finest Line of BOOKS

ever shown shown in Portsmouth is now to be seen at

W. G. MYERS

Bookstore,

NO. 1 CONGRESS BLOCK.

It includes

Elegant Holiday Goods,
Standard Books in Setts,
and Children's Books in every variety.

Great reduction from publishers' prices in nearly every line.

From the collection of

Albums,
and Vases,
Pocket Books,
Cutlery, Gold Pens, Olive Wood Goods, Passepartout Frames, Easels, Panels, Games, and Fancy Papeteries

which are here displayed, can be selected just the

HOLIDAY PRESENT!

each one wants.

Call before the best are taken, at

No. 1 Congress Block.

HARDWARE AND PAINTS

— AT —

PRYOR & MATTHEWS,

16 MARKET STREET.

WE HAVE JUST RECEIVED
A LARGE LINE OF THE
LATEST FALL
STYLES OF
HATS
AND CAPS,
AT F. G. MOSES',
NO. 13 CONGRESS ST.,
PORTSMOUTH, N. H.

EDWIN A. TILTON,

MECHANICAL EXPERT, PRACTICAL CHURCH ORGAN BUILDER, TUNER AND REPAIRER OF CHURCH AND CABINET ORGANS, AND PIANO-FORTES;

Will advise parties who anticipate purchasing instruments, or attend, personally, to their selection.

OFFICE MECHANICS BLOCK.
39 CONGRESS STREET.
oct2.3mo

New Stock

FALL & WINTER GOODS.

J. E. HAM & CO.

NO. 11 CONGRESS ST.

Having received a full assortment of Foreign & Domestic

CLOTH, CASSIMERES, SUITINGS

Equal to any in the city, we are prepared to make them up into Garments of the latest style.

☞ Perfect Satisfaction Guaranteed.

WHIPS!

In Large Variety, Cheap

— AT —

LARRABEE'S, 26 Congress Street Up-Stairs.

WHIPS! All qualities and prices; LARRABEE'S, 26 Congress

Local Matters.

POST OFFICE RULES.

MAILS CLOSE.

	A. M.	P. M.
Boston, West and South,	8, 10:35, 2:30	4:50 *6:30
Seaton Way,	10:35, 2:30	
Portland,	9:25	4:50 6:30
East [beyond Portland,]	9:25	6:30
Biddeford, Saco and Way,	9:25	4:50
Great Falls,	9:25	4:50
Great Falls & Conway R. R.	9:25	
Concord and North,	7:40	4:50
Concord Way,	7:40	4:50
Boston & Maine R. R.	7:40	4:50
Dover,	7:40 9:25	4:50

*Arrives in Boston next morning.

MAILS ARRIVE.

	A. M.	P. M.
Boston, South and West,	10:55, 2:15	5:50 9:08
Boston Way,	10:55	5:50
Portland and East,	11:20	8:20
Great Falls & Conway R. R.	11:20	
Concord and North,	10:20	6:50
Dover,	10:20	5:50

Letters for the night mails [and no others] east or west may be deposited in the box at the Eastern depot, every day except Sundays.

E. G. PEIRCE, JR., P. M.

MINIATURE ALMANAC--JAN. 11.

SUN RISES.....	7:29	MOON	4:27 A. M.
SUN SETS.....	4:49	FULL SEA	8:30 A. M.
LENGTH OF DAY..	9:20		9:00 P. M.

THE WEATHER.

U. S. SIGNAL OFFICE,
WASHINGTON, D. C.
Jan. 11, 1:30 A. M.

Probabilities for New England:—

Colder and clear or partly cloudy weather, rising followed by falling barometer, and variable winds generally from northwest to southwest.

The Thermometer at the CHRONICLE Office, at 4:00 o'clock this morning, registered 26 degrees above zero.

Sky clear.

AROUND HOME.

Mr. H. F. Wendell will at ten o'clock this forenoon commence the sale by auction of a large and varied assortment of goods, the accumulation of many years, at his old stand, No. 58 State street. See advertisement.

Newmarket has been excited over a mad heifer, the property of Henry W. Norton, a farmer. The animal became furious, tore down its pen, and escaped to the woods. After being captured, a physician was summoned, and pronouncing the trouble hydrophobia, drew his revolver and shot the beast. Several persons narrowly escaped injury.

The parade of Newichewannock Tribe, Improved Order of Red Men, on Sunday last, at the funeral of Mr. Charles F. Stevens, was the first public turnout of the lodge in this city, and only six members were absent. The order is very similar to the Odd Fellows, paying a weekly benefit to and furnishing watchers for sick members, paying a specified sum in case of death, etc.

A very small audience attended at Music hall on Sunday evening, to listen to the illustrated lecture on "The Tropics" by Prof. Fred A. Ober; but the entertainment was the best one of the kind yet given here, the lecturer being an easy and pleasing speaker, and the views presented very beautiful. We are informed that some eight or ten years ago Prof. Ober was ticket agent at the Eastern depot in this city.

The fishing schooners which anchored in the lower harbor on Sunday afternoon, on account of having out trawls which they intended drawing Monday morning before coming up to town, did not draw the aforesaid trawls as purposed, the driving snow-storm which set in early Sunday evening and continued through the day Monday, changing to rain about noon, preventing any attempt in that direction.

The arrival of fishing schooners on Monday, were as follows: Mary S. Hontvet, Northern Eagle, Mary E. Caswell, Daniel C. Baker, Helen F. Tredick, Ida May, Emma S. Osier, Annie W. Hodgdon, Ev Nichols, Flying Eagle, Northern Star, and Defiant. There were over two hundred thousand pounds of fish afloat around the wharves on Monday morning, but seventy-five thousand lbs. only were landed, many of the vessels holding on for an increase of price. Twenty-five fishing vessels were reported in the lower harbor. There seems to be a growing tendency in favor of fishing with nets; this method saves an immense amount of labor, causes no delay (as is generally the case in the spring) in waiting for bait, and catches a size of fish which average about thirty-five pounds each.

POLICE COURT.

MONDAY, Jan. 10; *Batchelder, J.*

William Ames, drunk, $9.90, fine and costs. Paid.

William Sleason, drunk, $9.90, fine and costs. County farm in default of payment.

MEDICAL ITEM.

It is not often that a person has the small-pox without knowing of it at the time, but a well-known citizen of Portsmouth has recently enjoyed this experience. Some months ago he was ill for several days, in consequence as he supposed of a spider bite, five or six small pustules, somewhat similar to what he had before experienced from spider bites, appearing on one of his temples at the time; he did not take to his bed nor call medical advice, but was beautifully crossgrained in temper for two or three days, and burned tobacco until everybody else in the house was made as sick as himself. Some weeks after this, the "spider bites" having long been healed, leaving only some deep pits, the gentleman happened to meet our old friend "Capt. Bob." Shillaber, who has probably had as much experience with small-pox as any person in the city. The veteran health-officer looked curiously at the scars on his companion's temple, and then remarked, half enquiringly, half affirmatively—

"You've had a pustule there lately, ha'int ye?"

"Yes," was the answer; "confounded spider bite. Made me sick for two or three days."

"Spider bite be four informant is not certain just what word the captain used here;] that ain't any spider bite; that's a small-pox mark, if ever I saw one! How d'ye feel at the time you had that 'spider bite?'"

A detailed account of the symptoms of the case only confirmed Capt. Shillaber in his previous opinion, and he ended the conference by remarking:

"Well, I've seen a good many cases o' small-pox, but I never knew anybody to have it before without their knowing it!"

Being perfectly aware of the great experience Capt. Shillaber has had with this disease, the gentleman was strongly inclined to accept his theory as correct; and one day last week, meeting a medical friend whose professional reputation is of the highest, he called the latter's attention to the scars. The doctor looked at them carefully, asked a few questions as to how the patient felt at the time the "spider bites" appeared, and ended by saying there was no doubt the case was one of varioloid. The patient had not been out of the city for a long time, and had not in any way, so far as he is aware, been exposed to contagion; so this case, which it seems was certainly one of small-pox or varioloid, must have been purely sporadic.

A CONTEMPTIBLE PRACTICE.

A performance was given at Music hall one evening last week by a female minstrel troupe, and though it was the most amusing and the least objectionable entertainment of the kind we ever attended, there was one feature of it which we regard as highly reprehensible, and insulting in the extreme to every decent person in the audience. We refer to the introduction of what we believe are called in stage parlance "local gags," meaning the use of the names of well-known and respectable citizens, or allusions to their possible personal peculiarities, in such a manner as to raise a laugh from the rabble at the expence of the citizens thus alluded to.

On the occasion of which we are now speaking the names of two well known gentlemen of Portsmouth were introduced, both reputable men, and one of them long prominent in business and politics, having been repeatedly elevated to high positions by the suffrages of his fellow-citizens. These gentlemen were referred to in a manner which must have been extremely irritating to them if they were in the house, and which, while possibly not intended to be insulting, *was* insulting not only to them but to every respectable person present.

For a long time it was imposible to attend a minstrel or variety show in this city without hearing a member of the city police force "given away" on the stage. He is a faithful and efficient officer, so far as we ever saw or heard, and a good citizen, with no marked personal peculiarities,—and if he had such it would be nobody's business, that we can see, if they did not cause him to trench upon the rights of other persons; yet no variety entertainment was considered complete without an allusion to "Joe Ben!" That was all there was of it; and though we were never able to see where the wondrous wit of it all came in, it was always sufficient to raise a laugh in the back seats of the gallery. But for some months past we have not heard of this feeble silliness being inflicted upon a Portsmouth audience, and hope we shall not again.

This practice of "giving away" personages of local note is as contemptible as it is low; and as we go to shows to be amused, and not to gratify a petty jealousy or cowardly malice, we hereby place on record a promise that the next time we visit a place of entertainment and are insulted by the taking of such unwarrantable liberties with the names of any of our fellow-citizens, there will be one person in the audience to hiss, and that with a hearty good will.

A CIGAR CASE.

Our Boston correspondent writes us that "They tell a pretty good story at the expense of a prominent personage in your vicinity,—I will not say whether of the army, navy or marine corps. It seems that the hero had lunched at Parker's a short time since, and was sauntering down School street when his eye encountered a cigar store, and his ear was saluted by the rapid enunciation of a man standing behind the counter, rapidly uttering 'n'alf, narf, narf.' Entering, he discovered a sale of a bankrupt lot of cigars going on, of course at ruinous prices. A bystander was blowing a cloud from a fragrant Key West weed, which sent an aroma of high cost tobacco through the shop, and as the customer asked him how he liked the cigar the 'customer' allowed it had a fine flavor. Our hero saw his chance to replenish his winter stock at prices which defy all the local dealers in Portsmouth, and he purchased half a thousand at a most reasonable rate, as he supposed, considering the quality. On reaching home, however, he was pained to discover that the cigars were a very poor lot. They even 'canked' the celebrated western-built weeds that Ex-Secretary Thompson liked to impose upon his friends who visited him at the navy department, the smell of which would make even the old salts sick, as the Canal President smoked them upon the deck of the Tallapoosa on a summer trip. The fact was, the purchaser had been sold at a mock auction, and had been made the victim of a clover fraud by the deception of the outside man, who had made use of a good cigar to help his confederate sell the poor lot to his unsuspecting victim. But we must all purchase our experience."

BOW MISSION SERVICES.

A very interesting service was held at the hall, Saturday evening. For several weeks the meeting through various causes had been interrupted, and the friends were really glad to have the opportunity of enjoying a gospel temperance meeting. By request Mr. Loyne conducted the meeting, and after the opening exercises gave an account of a recent visit to Newport, N. H., and the condition of affairs, viewed from a temperance standpoint, at that place and throughout the county, as far he could learn. Mr. Loyne stated that he was glad to find the people alive and ready for work; in Newport, a town with about three thousand inhabitants, they have almost unanimously voted down the sale of beer; and in the county jail, located in the village, only one prisoner is confined, and he is convicted of a petty crime. During the evening remarks were made by quite a number of the friends of the cause; and Mrs. Hooper in behalf of a few friends of the mission, presented the directors of the bethel work with a handsome time-piece, as she said that they "had learned that somebody had stolen the old one from the wall." The dialogue mentioned previously will be given next Saturday evening.

Mr. Stacy Hall conducted the bethel service Sunday afternoon; remarks were made by Mr. Hall, Mrs. Hooper, and Brothers Janvrin, Randall, Rand and others. The meeting was a good one; one of the best we have had for sometime. It was announced that quite likely there would be a new departure in the service next Sabbath.

The reform club held a crowded and very interesting meeting Sunday evening. The new officers were in their places, and made remarks for the good of the cause. Brother Marden, the new and old president, appeared very much encouraged. The club now enters upon its sixth year, with a renewed determination to rescue the perishing, and leave other issues to others. The club, with all its failings, may well be proud of its record, for many have been saved from the curse of strong drink, and are now shining lights in the cause and honored citizens; and we trust that in the years to come the boys may be successful in the noble work of temperance reform, for God and humanity. L.

The Officers of Sagamore Lodge, No. 258, Knights of Honor were installed by Dist. Dep. Grand Distator R. H. Perkins, on Monday evening Jan, 10, as follows;

Past Dictator, Geo. A. Mudge.
Dictator, Geo. E. Hodgdon.
Vice Dictator, A. C. Hoyt,
Reporter, George A. Mudge.
Financial Reporter, A. C. Hoyt.
Treasurer, O. M. Knight.
Chaplain, D. L. Randall.
Guide, Henry Leveen.

—Genius consists of a capacity for being different from other people.

—The origin of the word "Turkey" as applied to the barnyard fowl, is thus discussed in a note to the London *Globe*: "I remember to have heard that the first bird of this species was brought from Mexico in a ship which sailed to Turkey first on its homeward voyage, and then came to England, and that thus the bird was supposed to be a native of Turkey."

Burnett's Cocoaine

Kills Dandruff, Allays Irritation, and promotes the Growth of the Hair.

Gentlemen:—For over two years I have suffered terribly with "scald head" in its worst form. A few weeks ago I tried a bottle of your COCOAINE. The first application gave me relief, and now the disease is effectually cured.

Yours respectfully,

N. C. STEVENS, Deputy Sheriff, Ottawa, Ill.

BURNETT'S FLAVORING EXTRACTS are perfectly pure.

A COUGH, COLD OR SORE THROAT should be stopped. Neglect frequently results in an incurable Lung Disease or Consumption. *"Brown's Bronchial Troches"* do not disorder the stomach like cough syrups and balsams, but act directly on the inflamed parts, allaying irritation, give relief in Asthma, Bronchitis, Coughs, Catarrh, and the throat troubles which Singers and Public Speakers are subject to. For thirty years *"Brown's Bronchial Troches"* have been recommended by physicians, and always give perfect satisfaction. Having been tested by wide and constant use for nearly an entire generation, they have attained well-merited rank among the few staple remedies of the age. Sold at 25 cts. a box everywhere. tu,th & s eitjan80

DIED.

PRESTON. In this city, Jan. 7th, Charlotte Preston, aged 74 years.

STEVENS. In this city, Jan. 8th, Mr. Charles F. Stevens, aged 25 years, 5 months and 3 days.

EDDY. In this city, Jan. 9th, Mr. George P. Eddy, aged 77 years.

DREW. In North Berwick, Me., Jan. 3d, Mrs. Rhoda Drew, aged 73 years.

MARINE CHRONICLE.

ARRIVED Jan. 8th.

Sch William P. Hood, Davis, Baltimore.
Sch Almeda, Smith, Port Johnson.

ARRIVED Jan. 10th.

Star Pottsville, Pierce, Philadelphia.
Sch M J Laughton, Hallowell, Perth Amboy.

Ship Wm H Marcy, Marcy, for Liverpool sld from New York 7th.

AMUSEMENTS.

Franklin Theatre.

Event of the Season!

THURSDAY, JAN, 13, 1880.

AT 8 O'CLOCK, P. M.

The Unrivalled

NEW YORK CRITERION COMEDY COMPANY

in the most amusing comedy on the American Stage,

FREAKS,

Received everywhere with uproarious delight and shouts of laughter.

POPULAR PRICES, 35, 50 and 75 cents. Seats on sale at Stavers' Furnishing Goods Store, Franklin Block.

Lecture Course

— AT THE —

UNIVERSALIST CHURCH.

3d Lecture, Monday Evening, Jan. 17th, by

Rev. Charles F. Lee,

of Charlestown, Mass. An Historical Poem, Subject,

The Yankee.

4th Lecture, Monday Evening, Jan. 24th, by

J. H. CHAPIN, PH. D,

Professor of Geology and Mineralogy at St. Lawrence University. Subject,

Life and Scenes beyond the Rocky Mountains.

5th Lecture by

E. C. Bolles, PH. D.

of Salem, Mass.

The date and Subject to be announced.

Dr. Bolles is now giving a course of Lectures at the Lowell Institute, and is one of the finest public speakers in this Country.

It is seldom that the citizens of Portsmouth are favored with so interesting and instructive lecture course, and the price is put at a low figure. Tickets for the course, one dollar. Evening tickets 35 cts; no reserved seats.

Tickets to be had at Preston's Drug Store on and after Monday, Dec. 27th. Doors open at 7:15. Lecture at 8.

MARKED DOWN!

LADIES' GENTS' & CHILDREN'S UNDERWEAR. FELT SKIRTS & LADIES' JACKETS.

NOW IS THE TIME TO SECURE BARGAINS

MORRIS C. FOYE,

No. 23 Market Street.

PROF. BROWN,

PRACTICAL OPTICIAN,

Is again in Portsmouth, to afford people another opportunity of having a perfect spectacle accurately adjusted to their eyes. Just give your name to his agent when he calls, if you do not see as well as you want to.

Any orders left at the Kearsarge House will also be promptly attended to.

For particulars and other testimonials see small circulars.

Office of Clerk of U. S. Circuit Court, District of New Hampshire, William H. Hackett, Clerk.

PORTSMOUTH, N. H., Jan. 20, 1880.

Prof. Brown: I am happy to say in reply to your enquiry that the Spectacles with which you supplied me I have found better adapted to my wants than any I have been able previously to obtain. I regard it of great importance that those of us who are obliged to use "bolps to read" should have some competent examiner of the eye to determine what is required and that proper glasses and none other should be worn even to the most limited extent. Yours truly,

WILLIAM H. HACKETT.

FIVE HUNDRED BARRELS OF FLOUR SELLING AT A GREAT SACRIFICE FROM COST PRICES!

NICE SUGAR--EIGHT CENTS PER POUND.

TEA! TEA! TEA! TEA! TEA! TEA!

Butter at 20 cents per pound! and all kinds of Groceries at half price.

All kinds of Meats at Extremely Low Prices.

AT 41 TO 47 MARRET STREET - - - - - C. L. BROWN, AGENT.

For Sale.

SEVERAL VARIETIES of POPPING CORN that will POP SHARP.

JAMES R. YEATON & CO.

New Store! New Goods!

FRANKLIN BLOCK.

Holiday Presents!

For Christmas and New Year.

SELLING AT VERY LOW PRICES

— AT —

Stavers. Marston & Co.,

53 Congress Street, Franklin Building.

CALL AND SEE US.

USEFUL ARTICLES

— FOR —

HOLIDAY GIFTS.

Call and see the new

Mystic Carpet Sweeper,

simple in construction, sweep, clean, and is easy to operate.

Longwy and Kiota Lamps, with the celebrated Moehring burners and Etched globes. Library and German study lamps, Bird Cages, Sleds, Clothes Wringers,

and a great variety of other useful articles suitable for the Holiday Season.

John P. Sweetser,

46 Market St.

D. F. BORTHWICK.

7 Market Street.

Customers who have Dry Goods to buy should call, as we have one of the best assorted stocks of Dry Goods in the City.

LINEN DAMASKS, TOWELS, NAPKINS, etc. For the Christmas trade.

Dress Goods.

To close our stock of winter Dress Goods we have marked them at prices at which they will sell, UNDERWEAR, CLOAKINGS, BLANKETS, COTTONS, etc. Customers should call at once, as we are making prices much in their favor and our stock is complete in every department.

FOR THE HOLIDAYS!

BIRDS AND CAGES,
BRACKET SAWS,
TOOL CHESTS,
SLEDS AND SKATES

— AT —

A. P. WENDELL & CO.'S

3 Market Square.

GRAND DISPLAY

— OF —

Holiday Presents

At the NEW STORE of

H. B. BUZZELL & SON.

Our Stock is Larger, and in Variety exceeds that of any previous season, and the prices are

Lower Than Ever Before

— AND INCLUDES —

Sewing Machines, Autograph and Photograph Albums, Poems, Miscellaneous Juvenile and Picture Books, Fine Box Stationery, Desks, Work-Boxes and Baskets, Fine Pocket-Books, Velvet Frames, Vases, Toilet setts, Dolls, Games, Wooden, Tin, Iron, Brittania Toys, etc.

The finest assortment of

CHRISTMAS CARDS

in the city. Also a great variety of other goods too numerous to mention at this time.

Please call and examine our stock, as we are quite sure we can suit you.

H. B. BUZZELL & SON

PIERCE'S BLOCK, - - MARKET SQUARE,

Portsmouth, N. H.

Pratt's Astral Oil

SAFEST AND BEST!

FOR SALE ONLY BY

J. P. SWEETSER.

46 MARKET STREET.

False Reasoning.

Suppose a machine should fail to perform its work, and the owner, instead of trying to ascertain the cause of failure and remedy it, should conclude to run right along, and argue that as the machine had heretofore come around all right it would soon be so again. If a general and permanent break-down ensued could anybody be blamed but himself? Now, precisely this way do people act and argue when the "human machine" is out of order. When the liver is "torpid" and bowels constipated every one knows that Dr. Pierce's Pleasant Purgative Pellets afford prompt and permanent relief. Yet some guess the "machine" will come around all right, and do nothing. Could any system of false reasoning be more pernicious? Suppose the blood be out of order and there be pimples, ulcers or running sores with scrofulous tumors, swellings and general debility, and those thus affected should refuse to use Dr. Pierce's Golden Medical Discovery, guessing that the blood would purify itself, could anybody be blamed but themselves, if a general and permanent break-down of health ensued? No remedy yet known equals the Discovery in curing all scrofulous, throat, bronchial and lung diseases. Sold by all druggists.

—A Missouri doctor fell in love with a bridesmaid at his own wedding, and told her, as soon as he got a chance, that she was prettier than his bride, and that he regretted not having married her instead, stating apologetically that he had never seen her before! She accepted the apology, but exposed his impudence.

Whooping cough is successfully treated by separating the patients beyond hearing distance of each other, and by the employment of Fellows' Hypophosphites. The above named treatment has been found singularly effective.

—A young lady of two-and-twenty years refused to wed a man of fifty, saying that he was neither one thing nor another. He was too old for a husband, and too young to hold out any hope of immediate widowhood.

Your D. R. V. G. has cured me of chronic diarrhœa, urinal difficulties and chronic dispepsia of 15 years standing.
JAMES COAKLEY, Bellisle, N. Y.
Guaranteed by all Druggists.

—Electric belles—Female telephone operators.

The purest invigorant and stimulant (not an intoxicant) is Malt Bitters.

STATED MEETINGS.

CITY GOVERNMENT.

In Old City Building, Market Square.

Board of Mayor and Aldermen—Thursday evenings.

Common Council—Thursday evenings.

Board of Overseers of Poor—Tuesday evenings.

Board of Instruction—First Wednesday in each Month.

Board of Engineers—Tuesday next following the first Monday in each Month.

MASONIC.

In Masonic Hall, Congress Block.

St. John's Lodge, No. 1—First Wednesday of each Month.

St. Andrew's Lodge, No. 56—Second Monday of each Month.

Washington Chapter, No. 2, R. A. M.—Fourth Tuesday of each Month.

Davenport Council, No. 5, R. and S. M.—Third Thursday of March, June, September and December.

DeWitt Clinton Commandery, Knights Templar—Third Monday of each Month.

Joseffaine Grand Lodge of Perfection—Third Wednesday of January, April, July and October, (annual meeting 3d of Hebrew month Adar.)

Rockingham Masonic Relief Association—Annual meeting first Friday in January.

I. O. O. F.

At Odd Fellows Hall, National Block.

Piscataqua Lodge, No. 4, meets Monday evenings at 7½ o'clock.

New Hampshire Lodge, No. 17—Wednesday evenings at 7½ o'clock.

Osgood Lodge, No. 48—Thursday evenings at 7½ o'clock.

Strawberry Bank Encampment, No. 5—Second and Fourth Fridays of each Month.

Mount Sinai Encampment, No. 19—First and Third Fridays in each Month.

Union Rebecca Degree, Lodge No. 2, First and third Tuesday in each Month, at 7½ o'clock.

RELIEF ASSOCIATIONS.

Portsmouth Odd Fellows' Mutual Relief Association—Annual meeting fourth Tuesday evening of January.

Temperance Mutual Relief Association—At Mercantile Hall, First and Third Wednesday evenings of each Month.

Mutual Relief Association of Rockingham County—Second Tuesday of January and December.

Portsmouth Firemen's Mutual Relief Association—Second Wednesday of January, April, July and October.

OTHER ORGANIZATIONS.

At Old Odd Fellows' Hall, Daniel Street.

Stever Encampment, Post No. One, G. A. R.—Third Wednesday of each Month.

St. George Council, No. 21, Legion of Honor—Second and fourth Tuesday evenings of each month.

Portsmouth Commandery, No. 47, United Order of the Golden Cross—Thursday evenings.

Portsmouth Grange—At Hall No. 5 Congress street on the second and fourth Thursday evenings of each month.

Strawberry Bank Lodge, No. 32, I. O. G. T., each Wednesday evening at 7 30 o'clock, at Mercantile & Grange Hall, No. 5 Congress street.

Rockingham Lodge, No. 27, I. O. Good Templars—Every Thursday evening at the hall in Exchange Building.

Langdon Colony, No. 15, Pilgrim Fathers, first and third Friday evenings of each month at Golden Cross hall, Daniel street.

Band of Hope—Every Saturday afternoon at three o'clock, at Bow Mission Hall.

Damon Lodge, No. 9, Knights of Pythias—At Pythian Hall, corner Market and Daniel streets, Tuesday evening of each week.

Portsmouth Mechanics' Association—Open to membership of all reputable Mechanics and Manufacturers. Rooms in Mechanics' Block, corner Congress and Fleet streets. Reading Room free to members and strangers visiting the city. Quarterly Meetings the first Tuesday evenings in November, February, May and August. Election of officers at November meeting.

Orion Tent, No. 290, Knights of Maccabees, first and third Monday evenings of each month at Good Templars hall, Pleasant street.

Sagamore Lodge, No. 258, Knights of Honor, at Hall No. 241 Market street, second and fourth Monday evenings of the month.

Newichewannock Tribe, No. 4, Improved Order of Red Men—Each Friday evening at Pythian Hall, No. 38 Market street.

Women's Temperance League—Each Thursday afternoon from three to four o'clock at Bow Mission hall, Market street.

Portsmouth Workingmen's Institute and Reading Rooms, corner of Cornwall and McDonough streets. Organized August 23d, 1877. Open week days from 10 A. M. to 9 P. M.; Sundays 3 A. M. to 6 P. M. Regular business meetings third Thursday evening of each month.

Alpha Council, No. 83, Royal Arcanum—First and Third Tuesday evenings of each month, at Hall No. 241 Market street.

Mercantile Library Association, at hall No. 5 Congress street. Ladies and gentlemen may become members or subscribers. Library open every Saturday evening.

Fire Companies—At their respective Engine Houses on the first Monday of each month.

Swindling the Porter.

The legislature had just convened at the capital of Iowa. Gov. Grimes had arrived the night before, and taken rooms at a certain hotel. A young aspirant for office from a distant portion of the state also drove up and alighted from his carriage at the steps of the same hotel. The hostler threw off his trunk, and the landlord conducted him to his room, leaving the trunk in the bar-room. Wishing his trunk the young man demanded to have it brought up; seeing a man passing through the lower hall, whom he took to be the porter, he gave his commands in an imperious and lofty tone. The order was obeyed, the man charging a quarter of a dollar for his services. A marked quarter, that was good for only twenty cents, was slipped slyly into his hand, and was put into his pocket by the man, with a smile.

"And now, sirrah!" cried the new arrival, "you know Gov. Grimes?"

"O yes, sir."

"Well, take my card to him, and tell him I wish an interview with him at his earliest convenience."

A peculiar look flashed from the man's blue eyes, and with a smile he said:

"I am Gov. Grimes, at your service, sir."

You—I—that is, my dear sir, I beg—a—a thousand pardons."

"None needed at all, sir," replied Gov. Grimes; "I was rather favorably impressed with your letter, and had thought you well suited for the office specified. But, sir, any man who would swindle a working man out of a paltry five cents would defraud the public treasury had he an opportunity! Good evening, sir."

A Pleasant Girl.

A traveller in Norway last summer came to a village early one morning, and was struck by the air of gloom which pervaded the street. Unable to speak a word of the language, he could not ask the cause, and concluded that some sickness or financial trouble had fallen upon the community. As the day wore towards noon, however, the houses were closed, show windows were covered, all trade and business ceased. It was death, then? Presently he saw the people gathering for the funeral. There went the village officials, the noblemen from the neighboring chateaus, and apparently every man, woman and child in the village. It must be some dignitary of the church who was dead, or some country official. As he stood watching the crowd passing down a little rocky street, he caught sight of a German known to him.

"The town has lost some great magistrate, apparently!" he said.

"Ah, no. It is only a young maiden who is dead. No; she was not rich, but, ah, such a pleasant girl. All the world seems dark now she is dead."

Power of Beauty.

Ines de Castro, whose sad fate has been the subject of many poems and tragedies, was the daughter of Pedro Fernandez de Castro, and who came from a branch of the royal family of Castile. Having been appointed a lady-in-waiting to the wife of Dom Pedro, son of Alfonso IV of Portugal, her beauty captivated Dom Pedro, who, after the death of his wife, in 1345, secretly married Ines. His father, not knowing that they were married, consented to her being assassinated in 1355. On succeeding to the crown Dom Pedro declared that he had been lawfully married to Ines by Papal sanction, and in the presence of the archbishop of Guarda. This statement having been duly confirmed, the king gave orders that the corpse of Ines should be taken from its grave, clothed in royal attire, and, seated on the throne, should receive homage as queen. The singular ceremony was carried out, the nobles bowing before the enthroned dead, and kissing the hem of the royal robe. The body was afterwards removed to Alcobaca, and a magnificent monument was erected over the grave, surmounted by a statue of Ines wearing the royal crown.

—Many a boy who handles a billiard cue with skill, cannot get the hang of a snow shovel.

—Archibald Forbes says that as a correspondent he has sent despatches costing $200,000, the highest single despatch being one for $3200.

Recent Stock Sales.

U. S. Sixes, 1881, coupon	101 5-8
United States new 4½s, coupon	112 1-4
U. S. new 4s, coupon	112 5-8
Maine State 6s, 1889	117
N. H. State 6s	120
Massachusetts State 6s, Gold	111
Portsmouth City 6s, 1895	106
Eastern R. R. 4½s	103 1-2
Portsm., Great Falls & Conway 4½s	86
Great Falls Manufacturing Co	114 5-4
Cocheco Manufacturing Co	177 1-2
Salmon Falls Manufacturing Co	400
York Manufacturing Co	1255
Boston & Lowell R. R.	101
Boston & Maine	145 3-4
Boston & Lowell	154
Boston & Albany	161 1-2
Nashua & Lowell	140
Concord	96
Eastern	38 3-8
Eastern Railroad in N. H.	98
Fitchburg	145 1-2
Manchester & Lawrence	153 1-2
Michigan Central	123 7-8
Northern N. H.	98 1-2
Old Colony & Newport	125
Ports., Great Falls & Conway	22
Portland, Saco & Portsmouth	113 1-4
Portsmouth & Dover Railroad	160
Maine Central	54

Portsmouth Wholesale Prices.

Reported by BUTLER & LEIGHTON, Grocers.

Butter, per ℔ 32 to 36c.
Corn per bushel, Western 78c; Northern 80c.
Cheese 10c. per ℔.
Meal, per bush. 80c.
Eggs per dozen, 24c.
Flour, Fancy, 7.00 @ 8.50; Ex. 9.00.
Fish per ℔ by the qtl. Cod 3 @ 6c; Pollock 2½.
Hay per ton, $16 @ $18.
Kerosene Oil per gallon, 15c.
Lard per pound, by the tub, 10½c.
Lard Oil per gallon 90c.
Molasses, per gal., Cuba 40c; N. O. 55 @ 65.
Oats per bushel, 50 cents.
Potatoes per bushel, 60c.
Pork per bbl., $14.00 @ $18.00.
Plaster per ton, lump $6; ground $10.
Rye, Northern, per bushel, 85c.
Soap per ℔, No. 1, 6 @ 7 cents.
Sugar per ℔, Brl. of 250 ℔: Gr. 10; Crushed, 10c.
Tea per ℔, Black, 40 @ 70c.; Green, 30c. @ 60c.
Wood per cord, Hard $9 @ $7.; Pine $5.

PERRY DAVIS'

VEGETABLE

PAIN KILLER

A PURELY VEGETABLE REMEDY

For Internal and External Use,

Is a SURE CURE for all the Diseases for which it is recommended, and is ALWAYS PERFECTLY SAFE in the hands of even the most inexperienced persons.

It is a sure and quick remedy for COUGHS, SORE THROAT, CHILLS, and similar troubles; affords *instant relief in the most malignant forms of* DIPHTHERIA, and is the best known remedy for RHEUMATISM and NEURALGIA.

THE OLDEST, BEST, AND MOST WIDELY KNOWN FAMILY MEDICINE IN THE WORLD.

It has been used with such wonderful success *in all parts of the world for* CHAMPS, CHOLERA, DIARRHŒA, DYSENTERY, and all BOWEL COMPLAINTS, *that it is considered an unfailing cure for these diseases.*

HAS STOOD THE TEST OF 40 YEARS' CONSTANT USE IN ALL COUNTRIES AND CLIMATES.

It is RECOMMENDED by Physicians, Missionaries, Ministers, Managers of Plantations, Work-Shops, and Factories, Nurses in Hospitals—in short, by Everybody everywhere who has ever given it a trial.

IT IS WITHOUT A RIVAL AS A LINIMENT.

It should always be used for Pain in the Back and Side, and brings speedy and permanent relief in all cases of Bruises, Cuts, Sprains, Severe Burns, Scalds, etc.

NO FAMILY CAN SAFELY BE WITHOUT IT. It will annually save many times its cost in doctors' bills, and its price brings it within the reach of all. It is sold at 25c. 50c. and $1.00 a bottle, and can be obtained from all druggists.

PERRY DAVIS & SON, Providence, R. I.
Proprietors.

HOSTETTER'S

CELEBRATED

STOMACH

BITTERS

Sleep, Appetite and Strength

Return when Hostetter's Stomach Bitters is systematically used by billious dyspeptic sufferers. Moreover, since the brain sympathizes closely with the stomach and its associate organs, the liver and the bowels, as their derangement is rectified by the action of the Bitters, mental despondency produced by that derangement disappears.

For sale by all Druggists and Dealers, generally.

EDISON'S

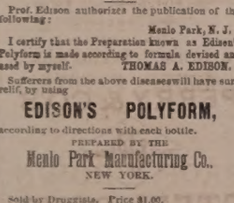

POLYFORM

FOR

NEURALGIA, RHEUMATISM, HEADACHE, SCIATICA.

Prof. Edison authorizes the publication of the following:

Menlo Park, N. J.

I certify that the Preparation known as Edison's Polyform is made according to formula devised and used by myself. THOMAS A. EDISON.

Sufferers from the above diseases will have sure relief, by using

EDISON'S POLYFORM,

according to directions with each bottle.

PREPARED BY THE

Menlo Park Manufacturing Co.,
NEW YORK.

Sold by Druggists. Price $1.00.

JAMES PYLE'S

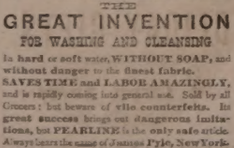

PEARLINE

THE

GREAT INVENTION

FOR WASHING AND CLEANSING

is hard or soft water, WITHOUT SOAP, and without danger to the finest fabric. SAVES TIME and LABOR AMAZINGLY, and is rapidly coming into general use. Sold by all Grocers; but beware of vile counterfeits. As great success brings out dangerous imitations, but PEARLINE is the only safe article. Always bears the name of James Pyle, New York.

BENJ. F. GRAFTON. — STORY H. LADD,
HALBERT E. PAINE,
Late Commissioner of Patents.

PATENTS!

PAINE, GRAFTON & LADD,

Attorneys-at-Law and Solicitors of American and Foreign Patents.

412 FIFTH STREET, WASHINGTON, D. C.

Practice patent law in all its branches in the Patent Office, and in the Supreme and Circuit Courts of the United States. Pamphlet sent free on receipt of stamp for postage.

THE

Mutual Life Insurance Co

of New York.

F. S. WINSTON, President.

The Largest Company in The WORLD.

ASSETS

$90,000,000

Securely Invested.

Age.	Annual premium to secure a policy on the Mutual Life Reduced Rates.	Number of years before payment of the premium at six per cent compound interest would amount to $1000.
25	16.91	26
26	17.34	25
27	17.79	25
28	18.26	25
29	18.76	24
30	19.30	24
31	19.85	24
32	20.44	23
33	21.06	23
34	21.73	22
35	22.42	22
36	23.16	22
37	23.94	21
38	24.78	21
39	25.66	20
40	26.61	20
41	27.60	20
42	28.66	19
43	29.79	19
44	30.99	18
45	32.27	18
46	33.64	17
47	35.11	17
48	36.66	16
49	38.33	16
50	40.10	16
51	41.99	15
52	44.01	15
53	46.16	14
54	48.47	14
55	50.92	13
56	53.55	13
57	56.35	12
58	59.35	12
59	62.56	11
60	65.99	11

ILLUSTRATION.—At age 25 an annual premium of $16.91 will secure a policy for $1000, payable at death. By the same annual outlay and the ordinary methods of investment it would take 26 years, at six per cent compound interest, to save $1000.

Can any man afford to risk the chances of living twenty-six years to make a thousand dollars for his family, when he can secure the same benefit at once by taking a life insurance for this amount?

If he feels that he cannot afford to be without insurance on his house, which may never burn, can he afford to be without insurance on his life, which is sure to end sooner or later?

THOSE WHO DESIRE

Safe Life Insurance

are invited to apply to

C. M. GIGNOUX

General Agent for New Hampshire.

Office National Block.....Portsmouth, N. H.

REMOVAL!

THE FIRST NATIONAL BANK will occupy during the repairs upon their banking rooms, the rooms in Exchange Buildings recently vacated by H. B. Buzzell & Son, opposite the Post Office.

THE PISCATAQUA SAVINGS BANK will temporarily occupy the above location. 525tf

BEEF TONGUES

AND

Smoked Halibut,

for sale by

HENRY F. GERRISH.

Gun and Locksmith Shop TO LET.

STORE No. 26 Bow Street, now occupied by John F. Shillaber, and formerly by the late William Rymes, will be let to a good mechanic at a reasonable rent upon the removal of the present occupant. This shop has been used for the above purpose for more than thirty-three years, and a similar shop has been in this neighborhood for sixty years. Apply to SUSANNE RYMES, nov1 No. 30 Bow Street.

FELLOWS'

Compound

SYRUP OF

HYPO-PHOS-PHITES

FELLOWS' HYPOPHOSPHITES.

Is a combination of Hypophosphites, originated by me in Canada while under the process of pulmonary consumption, and which has since been employed by the medical profession throughout America and England with unprecedented success.

It contains the elements essential to the animal organization, the oxidizing agents and tonics,

In combination with the stimulating agent phosphorus, possessing the merit of being slightly alkaline, and is dispensed in the convenient and palatable form of a syrup.

Its effects are usually visible within twenty-four hours and are marked by a stimulation of the appetite, the digestion and assimilation, entering directly into the circulation; it tones the nerves and muscles; exerts a healthy action of the secretions; neither disturbs the stomach nor injures the system under prolonged use, and may be discontinued at any time without inconvenience.

In a word it possesses the stimulants to arouse the strength, the tonic to retain it, and merit of a high degree. Very respectfully,
JAMES I. FELLOWS.

☞ Do not be deceived by remedies bearing a similar name; no other preparation is a substitute for this, under any circumstances.

For sale by A. P. Preston.

Amputation of the Leg.

The Old Family Physician at Fault—Dr. David Kennedy the Successful Surgeon.

Money is the universal necessity, and none but a knave or a fool will affect to despise it. Mr. Abram Elsworth, of Port Ewen, Ulster county, N. Y., had realized this truth. His disease involved the whole of his thigh-bone, and the suffering man looked forward, not without apparent reason, to death as his only deliverer. His family physician refused to amputate the limb—saying that the operation would kill the patient on the spot. Dr. David Kennedy, Rondout, N. Y., who was consulted, held a different opinion and amputated the limb. The Doctor then administered freely his great Blood-Specific "Favorite Remedy" to afford tone and strength to the system, prevent the return of the disease, and Mr. Elsworth remains to this day in the bloom of health. This gentleman's disease was the offspring of foul blood, and Kennedy's "Favorite Remedy" purified the blood and restored to him the power once more to enjoy his life. Are you suffering from any disease traceable to the same cause? Try "Favorite Remedy." Your druggist has it. One dollar a bottle. Bear in mind the proprietor's name and address: Dr. David Kennedy, Rondout, N. Y.

GOVERNMENT BONDS!

We are prepared to pay on presentation in any amount the highest market price for the CALLED BONDS of 1865 and 1867, and we will receive them at full value in exchange for other issues of UNITED STATES BONDS, or in exchange for other safe Securities paying 5, 6 and 7 PER CENT interest.

GEO. WM. BALLOU & CO.,
72 Devonshire Street.....Boston.
8 Wall Street.....New York.

PATENTS!

R. H. EDDY,

No. 76 State St., Opposite Kilby, Boston.

SECURES PATENTS in the United States; also in Great Britain, France and other foreign countries. Copies of the claims of any Patent furnished by remitting one dollar. Assignments recorded at Washington. *No person in the United States possesses superior facilities for obtaining Patents or ascertaining the patentability of inventions.*

R. H. EDDY, Solicitor of Patents.

TESTIMONIALS.

I regard Mr. Eddy as one of the *most capable and successful* practitioners I have had official intercourse. CHARLES MASON,
Commissioner of Patents.

"Inventors cannot employ a person more trustworthy or more capable of securing for them an early and favorable consideration at the Patent Office." EDMUND BURKE,
Late Commissioner of Patents.

BOSTON, October 19, 1870.

R. H. EDDY, Esq.—*Dear Sir.* You procured for me, in 1840, my first patent. Since then you have acted for and advised me in hundreds of cases, and procured many patents, reissues and extensions. I have occasionally employed the best agencies in New York, Philadelphia and Washington, but I still give you almost the whole of my business, in your line, and advise others to employ you. Yours truly, GEORGE DRAPER.

BOSTON, January 1, 1881. 3tawtjan192

DR. SANFORD'S LIVER INVIGORATOR

Only Vegetable Compound that acts directly upon the Liver, and cures Liver Complaints, Jaundice, Biliousness, Malaria, Costiveness, Headache. It assists digestion, strengthens the system, regulates the bowels, purifies the blood. A Book sent free. Dr. SANFORD, 162 Broadway, N. Y.

FOR SALE BY ALL DRUGGISTS.

New Advertisements.

ORGANS $30 to $1,000, 2 to 32 stops. Pianos $125 up. Paper free. Address Daniel F. Beatty, Washington, N. J.

BENSON'S

CAPCINE POROUS PLASTER

The Manufacturers have received

6 MEDALS OF HONOR!

Centennial, 1876. Paris, 1878.
American Institute, 1879, etc.

No Remedy more widely or Favorably known. It is rapid in relieving, quick in curing. For lame back, Rheumatism, Kidney Affections, and aches and pains generally, its the unrivalled remedy. 4w18d1

Readings! Recitations! Elocution!

100 CHOICE SELECTIONS No. 18 NOW READY. P. GARRETT & CO. 708 Chestnut St., Philadelphia.

This number is uniform with the Series, and contains another HUNDRED splendid Declamations and Readings, including Sentiment, Humor, Pathos, Humor, Fun. 180 pp. Price, 30 cts., mailed free. Sold by Booksellers. Every few who speak pieces, every one who reads, and those who wish Something New to recite, should Get the Whole Set. Elegantly bound and Full List of Contents Free. We also have Three Books of "DIALOGUES," $1.25 each.

CHEAPEST BOOKSTORE IN THE WORLD. 175572 Magnificent Gift Books; Gorgeous Juvenile Books; Superb Bibles and Prayer Books; almost given away. Grand Holiday Catalogue free.

LEGGAT BROS.

3 BEEKMAN ST., OPP. POST-OFFICE N. Y.

Malt Bitters,

Unfermented Malt, Hops, Calisaya and Iron. No medicine like it for the Blood, Brain, Nerves and Lungs. New life for functions weakened by disease, debility and dissipation. Positive cure for Liver, Kidney and Urinary difficulties. Comfort and strength for Delicate Females and Nursing Mothers. Purest and best medicine, called "Bitters." Sold everywhere. 4wd30

MALT BITTERS COMPANY, Boston, Mass.

WANTED.—To cure a case of CATARRH in each neighborhood, with Dr. Kargener's Remedy, to introduce it. Sample free. Address OLE TILTON, Pittsburg, Pa.

New and very Attractive Styles are now ready

MASON AND HAMLIN ORGANS

BEST CABINET OR PARLOR ORGANS IN THE WORLD, winners of highest distinction at EVERY GREAT WORLD'S EXHIBITION FOR THIRTEEN YEARS. Prices, $41, $57, $66, $84, $108, to $500 and upward. For easy payments, $6.38 a quarter and upward. Catalogues free. MASON & HAMLIN ORGAN CO., 154 Tremont St., BOSTON; 46 East 14th St., (Union Square,) NEW YORK; 149 Wabash Avenue, CHICAGO.

Have You Ever Known

Any person to be seriously ill without a weak stomach or inactive liver or kidneys? And when these organs are in good condition do you not find their possessor enjoying good health? Parker's Ginger Tonic always regulates these important organs, and never fails to make the blood rich and pure, and to strengthen every part of the system. It has cured hundreds of despairing invalids. Ask your neighbor about it. 4i5

DENNIS SHEA,

MANUFACTURER OF

Cement Stone Pipe

AT

26 WATER STREET, PORTSMOUTH.

The best Pipe made for Sewers, Culverts, Cellar and Sink Drains, Water Closets, etc., etc. Gives perfect satisfaction wherever used. Is proof against frost, acids, and all substances which pass through the Pipe.

For sale at wholesale or retail, or laid in the best manner.

Orders for Pipe and laying left at the factory will receive prompt attention

Critchley & Whalley,

Machinists.

PIPE AND FITTINGS

Of all kinds, for

STEAM, WATER, AND GAS.

BELTING, etc., constantly on hand.

STEAM HEATING APPARATUS

For warming buildings.

52 Hanover Street.

FOOT-WEAR CHEAP!

Having removed from No. 37 Market street to more commodious quarters in

Franklin Buildings,

And laid in a large stock of

NEW GOODS

I shall dispose of all my old stock at *greatly reduced prices.* If anything in my line is required, it will pay you to examine the great bargains I am offering.

WILLIAM B. HUSSEY,

BOOT & SHOE MAKER,

No. 51 Congress Street.

JOHN S. TILTON,

NACKER,

18 Congress Street,

PORTSMOUTH, N. H.

Would like to call the attention of the people to the

FINEST ASSORTMENT OF GOODS

In his line ever offered in the city, consisting of

HARNESSES,

COLLARS, WHIPS, ROBES, TRUNKS,

Traveling Bags, Etc.

NEAT'S FOOT, VACUUM, and CASTOR OILS by the gallon, at as low prices as first quality goods can be obtained.

☞ Also KENDALL'S SPAVIN CURE, which is having an increased sale above the country.

Portsmouth Daily Chronicle.

By CHRONICLE & GAZETTE PUBLISHING COMPANY. | PORTSMOUTH, N. H., WEDNESDAY, JANUARY 12, 1881. | $6 PER YEAR IN ADVANCE. THREE CENTS PER COPY.

THE PORTSMOUTH DAILY CHRONICLE
(Established August 26, 1862,)
Is Published Every Morning, Sundays excepted, at No. 7 Exchange Building, Pleasant street, opposite the Post Office, by the
Chronicle and Gazette Publishing Company.
TERMS $6.00 PER YEAR.

The New Hampshire Gazette
(The Oldest Newspaper in the United States, established Oct. 7, 1756,)
is published every THURSDAY at the same office. Terms, $1.50 per year; $1.00 per year, if not paid in advance.

ADVERTISEMENTS inserted on reasonable terms, in either or both papers. The GAZETTE, having a large country (in addition to its local) circulation, is an excellent medium of advertising. A liberal reduction made when advertisements appear in both papers.

☞ Correspondence from neighboring towns, containing items of public interest, will be gladly received. All communications should be addressed and all checks made payable to the
CHRONICLE & GAZETTE PUBLISHING CO.,
PORTSMOUTH, N. H.

The Job Printing Business is conducted in the same office by Mr. Charles W. Gardner, who keeps on hand a large and well-selected stock of all materials required in his line.

Mr. J. H. Bates, Newspaper Advertising Agent, 41 Park Row (*Times* Building), New York, is authorized to contract for advertisements in the CHRONICLE and GAZETTE, at our best rates.

Transportation.

Eastern & Maine Central Railroad Line.

CARS leave the Station of the Eastern Railroad, between Deer and Elm streets, as follows:

For Boston, at 4.05, 7.15, 8.20, 11.05, A. M.; 3.15, 5.30, P. M. Sundays, 4.50 A. M.; 5.30 P. M.

For Portland, Augusta, Brunswick and Lewiston, 10.00, A. M.; 3.55, P. M.; 9.10 P. M. Sunday 9.10 P. M.

For Bangor, Waterville, etc., 10.00 A. M., 9.10 P. M. Sundays 9.10 P. M.

For St. John and Halifax, 9.10 P. M. Sundays 9.10 P. M.

For Great Falls and Wolfeborough, 10.00, A. M.; 5.40 P. M.

For North Conway, 10.00, A. M.

For Dover and Way Stations, 5.00, 10.00, A. M.; 12.15, 3.05, 7.00 P.

Trains leave For Portsmouth—
From Boston, 7.30, 10.00 A. M.; 12.30, 3.15, 4.45, 7.00 P. M. Sundays 8.00 A. M., 7.00 P. M.
From Portland, 2.00, 8.45 A. M.; 1.00 P. M.
From North Conway, 7.05 A. M.
From Wolfeborough, 6.30 A. M.; 3.40, P. M.
From Wolfeboro Junction, 6.50, 8.56, A. M.; 3.40 P. M.
From Great Falls, 7.32, 10.00 A. M.; 4.40 P. M.
From Dover, 6.45, 10.35 A. M.; 2.25, 5.00, 7.30 P. M.
From Newington, 7.01, 10.40 A. M.; 2.41, 5.16, 7.58 P. M.

Trains from Boston arrive at Portsmouth at 9.50, 12.15, 2.55, 5.30, 7.40, 9.00. Sundays at 10.25 A. M.; 9.00 P. M.

Trains from Portsmouth Arrive at Boston at 6.30, 9.20, 10.45 A. M.; 1.15, 5.30, 7.50 P. M. Sundays 6.30 A. M.; 7.50 P. M.

D. W. SANBORN, Master of Transportation. LUCIUS TUTTLE, G. P. & T. A.
Oct, 18, 1880.

Concord & Portsmouth Railroad.

PASSENGER TRAINS leave Concord Railroad Station, foot of Bridge street:
For Newmarket Junction, Manchester, Concord and Upper Railroads, at 7.55 A. M., and 5.10 P. M.
Arrive at Manchester at 9.46 A. M., 7.10 P. M.
Arrive at Concord at 10.35 A. M., and 8.15 P. M.
Leave Concord at 7.30 A. M., and 6.35 P. M.
Leave Manchester at 8.16 A. M., and 4.25 P. M.
Arrive at Portsmouth at 10.10 A. M., and 6.15 P. M.

☞ All trains connect at Newmarket Junction, with trains of the Boston & Maine Railroad for Exeter, Haverhill, Lawrence and Boston; and for Dover, Great Falls and Portland; at Concord with trains to and from all the Upper Railroads.
H. E. CHAMBERLIN, Supt.

STEAMER JAMES SAMPSON.
KITTERY & PORTSMOUTH.

TIME TABLE.

From Navy Yard Bridge.		From Navy Yard Landing.	
Leave Kittery at	6.45 A.M	*Leave Ports'th at*	7.25 A.M
" "	8.50	" "	9.15
" "	9.50	" "	11.00
" "	11.15	" "	12.15P.M.
" "	2.00 P.M.	" "	3.00
" "	3.30	" "	4.00
" "	4.15	" "	5.00
" "	6.30	" "	6.45
" "	7.15	" "	7.50
" "	8.00	" "	9.00

Fare Five Cents Each Way.

Extra trips to accommodate parties or entertainments. Freight taken at reasonable rates. A passengers' waiting room is now open in the Tripe Building, near the end of the bridge in Kittery, where tickets are for sale, either single or in packages, and where bundles may be left for forwarding. A. STEVENSON, Proprietor.

STEAMER "MYSTIC."
KITTERY AND PORTSMOUTH.

TIME TABLE.

Leave Simpson's wharf, Kittery,		Leave Adams & Co.'s wharf, foot of Daniel St., Portsmouth,	
"	7.00 A. M.	"	7.25 A. M.
"	8.45 A. M.	"	9.30 A. M.
"	10.00 A. M.	"	10.50 A. M.
"	11.15 A. M.	"	12.20 P. M.
"	1.30 P. M.	"	2.50 P. M.
"	3.15 P. M.	"	4.00 P. M.
"	4.15 P. M.	"	5.15 P. M.

Wednesday evening, leave Kittery at 6.30, Portsmouth at 8.00. Saturday evening, leave Kittery at 6.30 and 8.30, Portsmouth at 8.00 and 9.00.

Fare Five Cents Each Way.

Extra trips to accommodate parties and entertainments. Freight taken at low rates. Parties wishing to charter the steamer for excursions can do so by applying to
CAPT. H. W. TREFETHEN, Proprietor.

WALLACE HACKETT,
ATTORNEY-AT-LAW.
Office temporarily at U. S. Court House.
PORTSMOUTH, N. H

L.S.L.
Take Notice.
All correspondence should be with M. A. Dauphin as below. In all cases the TICKETS themselves are sent, and never circulars offering certificates or anything else instead. Any one proposing to offer anything else by circular or otherwise, on his own behalf or that of the Company, is a Swindler.

A SPLENDID OPPORTUNITY TO WIN A Fortune. First grand distribution, Class A, at New Orleans, Tuesday, February 8, 1881—179th Monthly drawing.

LOUISIANA STATE LOTTERY COMPANY.
This institution was regularly incorporated by the Legislature of the State for Educational and Charitable purposes in 1868 *for the term of Twenty-five Years*, to which contract the inviolable faith of the State is pledged, which pledge has been well by an overwhelming popular vote, securing its franchise in the new constitution adopted December 2d, A. D., 1879, with a capital of $1,000,000, to which it has since added a reserve fund of over $350,000. ITS GRAND SINGLE NUMBER DISTRIBUTION will take place monthly on the second Tuesday. *It never scales or postpones.* Look at the following Distribution:
CAPITAL PRIZE, $20,000.
100,000 TICKETS AT TWO DOLLARS EACH.
HALF TICKETS, ONE DOLLARS.
LIST OF PRIZES.

1 Capital Prize	$20,000	
1 Capital Prize	10,000	
1 Capital Prize	5,000	
2 Prizes of $10,000	5,000	
5 Prizes of 2,500	5,000	
20 Prizes of 500	10,000	
100 Prizes of 100	10,000	
200 Prizes of 50	10,000	
500 Prizes of 20	10,000	
1,000 Prizes of 10	10,000	
APPROXIMATION PRIZES.		
9 Approximation Prizes of $300	2,700	
9 Approximation Prizes of 200	1,800	
9 Approximation Prizes of 100	900	
1857 Prizes, amounting to	$110,400	

Responsible corresponding agents wanted at all points, to whom liberal compensation will be paid.
For further information, write clearly, giving full address. Send orders by express or Registered Letter, or Money order by mail. Address only to M. A. Dauphin, New Orleans, La., or same person at No. 319 Broadway, New York.
All our Grand Extraordinary Drawings are under the supervision and management of Gen. G. T. Beauregard, of La., and Gen. Jubal A. Early, of Va.

The following is the sworn statement to the Insurance Commissioners of Massachusetts of the financial condition of the

NEW ENGLAND MUTUAL LIFE Insurance Company,
Of Boston, on the 31st of December, 1879.

ASSETS.

Stocks and Bonds at market value,		$ 9,478,111 50
Loans on Mortgage,		2,149,969 98
Real Estate,		1,235,000 00
Premium Notes secured by policies (world double the amount loaned),		1,382,589 45
Amount of deferred quarterly premiums,		119 85
Outstanding Renewal Premiums upon policies upon which a valuation has been made and reserved,		176,060 95
Accrued Interest and Rents,		201,068 91
Cash in Banks,		188,811 41
Loans on Collateral,		113,700 00
		$15,123,240 65

LIABILITIES.

Reserve at 4 per cent. in compliance with the statutes of Massachusetts,	$12,917,119 03	
Distributions unpaid,	187,176 56	
Death losses unpaid,	26,755 00	
Matured endowments unpaid,	31,028 00	
		$13,162,078 59
Surplus,		$ 1,879,162 06

36th Annual Report now ready for distribution. Free to any address.
BENJ. F. STEVENS, President.
JOSEPH M. GIBBENS, Secretary.
eodmo&tdawly

Good and Reliable
INSURANCE
COMPANIES.
COMMERCIAL UNION, of London.
FIRE ASSOCIATION, of Phila.
NIAGARA, of New York.
CONNECTICUT, of Hartford.
F. W. DEROCHEMONT & SON,
No. 9 CONGRESS STREET.

STEPHEN D. SCRIGGINS,
Carriage Painter,
No. 16 Vaughan Street, Portsmouth, N. H.
Having spacious and good accommodations and long and large experience, he solicits patronage in this line.

WINE.
25 BASKETS CHAMPAGNE,
Quarts and Pints, Moet and Chandon and Heidsick & Co.
20 CASES CLARET,
Price $6 to $12. For sale by
H. F. GERRISH.

SAM'L BUDD
1,101 Broadway, cor. 24th st., New York City, invites attention to his superb assortment of goods for gentlemen's wear selected abroad specially for first-class trade, and unequalled for richness, style or beauty
Dress Shirts are Mr. Budd's specialty. Customers pronounce them the best made.
Special orders for goods made here or in Europe promptly attended to.
An established reputation of over twenty years guarantees honorable dealing.

Portsmouth Insurance Agency
ESTABLISHED 1851.
JOHN SISE, INSURANCE AGENT,
OFFICE,
4 Market Sq., Up-Stairs.
ÆTNA INSURANCE CO., Of Hartford, Conn.
HOME INSURANCE CO., Of New York.
HARTFORD FIRE INSURANCE CO., Of Hartford, Conn.
ROYAL INSURANCE CO., Of Liverpool, Eng.
FRANKLIN FIRE INSURANCE CO., Of Philadelphia, Pa.
PHENIX INSURANCE CO., Of Brooklyn, N. Y.
LONDON AND LANCASHIRE FIRE INSURANCE CO., Of Liverpool, Eng.
Pennsylvania Fire Insurance Company, Of Philadelphia, Pa.
METROPOLE INSURANCE CO., Of Paris, France.
Responsible Companies, Equitable Rates, Large Assets, Prompt Settlements.
JOHN SISE,
Insurance Agent, 4 Market Sq., Up-Stairs.

MORSE & ILSLEY
FIRE, LIFE AND ACCIDENT
INSURANCE
AGENTS,
Represent the following reliable companies:
THE INSURANCE COMPANY OF NORTH AMERICA,
Of Philadelphia, Pa.
LIVERPOOL and LONDON and GLOBE
U. S. Office, New York City.
SPRINGFIELD,
Of Springfield, Massachusetts.
QUEEN,
Of Liverpool and London.
PHŒNIX,
Of Hartford, Conn.
ORIENT,
Of Hartford, Conn.
TRAVELLERS' LIFE and ACCIDENT COMPANY,
Of Hartford, Connecticut.
NEW ENGLAND MUTUAL LIFE,
Of Boston, Mass.
The above companies are well known and reliable, and we solicit the patronage of our friends and the public. All losses adjusted and promptly paid at our office.
MORSE & ILSLEY,
NO. 13 PLEASANT ST., - UP ONE FLIGHT

28TH
Popular Monthly Drawing of the
Commonwealth Distribution Co.,
AT MACAULEY'S THEATRE,
In the City of Louisville, on
MONDAY, JANUARY 31st, 1881.
These drawings occur monthly (Sunday excepted,) under provisions of an act of the General Assembly of Kentucky, incorporating the Newport Printing and Newspaper Co., approved April 9 1878.
☞ This is a special act, and has never been repealed.
The United States Circuit Court on March 31st rendered the following decisions:
1st. That the Commonwealth Distribution Company is legally organized.
2d. Its drawings are fair.
N. B.—This Company has now on hand a large reserve fund. Read the list of prizes for the
January Drawing.
1 Prize.....$30,000 | 100 Prizes $100 each $10,000
1 " ..... 10,000 | 200 " 50 " 10,000
3 " ..... 5,000 | 600 " 20 " 12,000
10 " $1000 each 10,000 | 1000 " 10 " 10,000
20 " 500 " 10,000 |
9 Prizes $300 each, Approximation Prizes, $2,700
9 " 200 " " " 1,800
9 " 100 " " " 900
1,900 Prizes..... $112,400
Whole Tickets, $2. Half Tickets, $1.
27 Tickets, $50. 55 Tickets, $100.
Remit money or bank draft in letter, or send by express. Don't send by Registered letter or post-office order. Orders of $3 and upward, by express, can be sent at our expense. Address all orders to R. M. BOARDMAN, Courier-Journal Building, Louisville, Ky., or T. J. Commerford, 212 Broadway, New York.

D.R.V.G.
CURES
Dyspepsia, Indigestion,
And all troubles arising therefrom, such as Sick Headache, Distress after Eating, Acidity of the Stomach, Flatulency, Liver and Kidney Complaint, Torpid Liver, Constipation, Piles, Aches in the Back and Limbs. It is the best Blood Purifier in the World. Guaranteed by all Druggists to give perfect satisfaction or money refunded. Try it. Our Vitalizing Tonic Bitters,—the best appetizer in the World. Call for them.
D. R. V. G. Mfg. Co., Prop's, SYRACUSE, N. Y.
New York Depot, C. W. Crittenden, 115 Fulton Street.

WHIPS! All qualities and prices; LARRABEE'S, 28 Congress

Coal and Wood!
C. E. WALKER & CO.,
Have on hand LEHIGH and WILKESBARRE COAL, Furnace and Egg size.
PITTSTON and LACKAWANNA COAL, Stove size.
LYKENS VALLEY FRANKLIN COAL,
CAMERON SHAMOKIN COAL, Stove size.
FRANKLIN CUMBERLAND COAL, for Blacksmiths and steam purposes.
HARD & PINE WOOD,
Sawed and Split to Order.
Pier Wharf, and No. 4 Water Street.
☞ Orders left with M. H. COLLIS, 50 Cent Store, will be promptly filled.

GARDNER J. GREENLEAF,
Carriage Manufacturer, Blacksmith,
AND DEALER IN
Carriage Materials and Blacksmiths Supplies.
STATE STREET NEXT POST-OFFICE.

Sardines and Beef.
50 Dozen cases Philippe & Canaud
SARDINES,
Price 36 cents for halves and 20 cents for ¼ boxes.
1000 LBS. CORNED BEEF,
Price 38 Cents. For sale by
H. F. GERRISH.

JUST RECEIVED!
A Fresh lot of
OVERCOATS, SUITS,
ULSTERS, ULSTERETTES,
UNDERWEAR of every description, CARDIGAN JACKETS.
GLOVES, MITTENS, SOCKS, etc.
Whatever you may need to complete your outfit for Thanksgiving Day, can be found at
NO. 3 BOW STREET.
C. E. MYERS & CO.
C. E. MYERS. C. E. SIMPSON.

ANOTHER WONDER!
BARSTOW'S
NEW
Empress Range!
WITH THE
PATENT DUPLEX GRATE.
Bakes day or night without rekindling fire. No poking or shaking required; a single turn of the Duplex Grate removes all clinkers, leaving a fresh fire. The Most Perfect Range in this City!
John P. Sweetser,
46 MARKET STREET - - PORTSMOUTH.

MORSE & ILSLEY.
AUCTIONEERS,
Money, Real Estate and Mortgage Brokers, Insurance and House Agents.
13 PLEASANT ST. - - EXCHANGE BUILDINGS.

PERRY & CO'S
TRADE MARK
STEEL PENS
of superior English make; famous for durability and elasticity; great variety of styles suited to every kind of writing.
For sale by dealers generally.
THIRTY-SIX assorted samples for trial, including the "U" AND "FALCON" Pens, enclosed in a useful metal box, by mail, on receipt of Twenty-five Cents.
IVISON, BLAKEMAN, TAYLOR & CO.
SOLE AGENTS FOR UNITED STATES.
138 and 140 Grand St., New York.

USEFUL ARTICLES
— FOR —
HOLIDAY GIFTS.
Call and see the new
Mystic Carpet Sweeper,
simple in construction, sweep, clean, and is easy to operate.
Longwy and Kiota Lamps, with the celebrated Moehring burners and Etched globes. Library and German study lamps, Bird Cages, Sleds, Clothes Wringers,
and a great variety of other useful articles suitable for the Holiday season.
John P. Sweetser,
46 Market St.

WHIPS! All qualities and prices; LARRABEE'S, 28 Congress

MRS. LYDIA E. PINKHAM, OF LYNN, MASS.

DISCOVERER OF
LYDIA E. PINKHAM'S VEGETABLE COMPOUND.
The Positive Cure
For all Female Complaints.
THIS PREPARATION RESTORES THE BLOOD TO ITS NATURAL CONDITION, DIRECTS THE VITAL POWER AMPLY STRENGTHENING THE MUSCLES OF THE UTERUS AND LIFTS IT INTO PLACE, AND GIVES IT TONE AND STRENGTH, SO THAT THE CURE IS radical and entire. It strengthens the back and pelvic region; it gives tone to the whole nervous system; it restores displaced organs to their natural position. That feeling of bearing down, causing pain, weight and backache, is always permanently cured by its use.
It will, at all times, and under all circumstances, act in harmony with the laws that govern the female system.
For the cure of Kidney Complaints of either sex, this Compound is unsurpassed.
Lydia E. Pinkham's Vegetable Compound is prepared at the proprietors laboratory, No. 233 Western Avenue, Lynn, Mass.
Price, $1. Six Bottles to one address, $5.
Mrs. Pinkham freely answers all letters of inquiry. Send for pamphlets. Address as above.
No family should be without Lydia E. Pinkham's LIVER PILLS. They cure Constipation, and Torpidity of the Liver.
GEO. C. GOODWIN & CO., Boston.
Sold by Druggists.

GAZETTE CHRONICLE
SMITH'S MEDICATED PRUNES.
A FRUIT REMEDY AND SURE
Cure for CONSTIPATION, BILIOUSNESS, AND LIVER TROUBLES.
The medication is ENTIRELY VEGETABLE and HEALTHFUL. Pleasant to the taste, certain in the action WITHOUT GRIPING.
Two of these Prunes taken at bedtime, will have the effect of the nauseating doses, given for the above complaints. They are the best aperient for children as well as adults. All druggists sell them. Price 50 cents per jar.

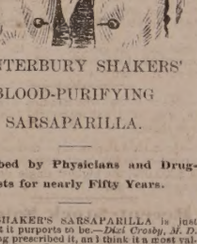
CANTERBURY SHAKERS'
BLOOD-PURIFYING
SARSAPARILLA.
Prescribed by Physicians and Druggists for nearly Fifty Years.
THE SHAKER'S SARSAPARILLA is just what it purports to be.—*Dixi Crosby, M. D.* I have long prescribed it, and I think it a most valuable medicine.—*Jeremiah Blake, M. D., Gilmanton, N. H.* Have known it for nearly half a century. Our confidence in it is as much as unalloyed.—*Carlton & Hovey, Druggists, Lowell.* I speak with confidence of it, having prescribed it for eighteen years.—*S. M. Dinsmor, M. D., Francestown, N. H.* Give me the Shakers' Sarsaparilla in preference to all others.—*C. A. Guilmette, M. D., Boston.* I have the most unbounded confidence in its healing and renovating properties.—*Wm. B. Preston, Druggist, Portsmouth, N. H.* I consider it the best preparation made.—*A. G. Wilder, Druggist, Boston.*
Do not fail to make a trial of this great Blood Purifier, Appetizer, and Tonic, the first and best of all medicines called Sarsaparilla, which is prepared from selected SHAKER ROOTS, HERBS AND BERRIES by the CANTERBURY SOCIETY OF SHAKERS, and is beyond all comparison the purest, safest, and most effective family medicine in the world. Ask for CORBETT'S SHAKERS' SARSAPARILLA. The genuine is signed by THOMAS CORBETT, its inventor, and sold by druggists generally.
SHAKER VILLAGE, N. H., Jan. 1, 1880.
☞ Enclose Stamp for Shaker Manual.

MALT
UNFERMENTED
THERE is no greater BLOOD-PURIFYING and LIFE-GIVING PRINCIPLE in the world or medicine than MALT BITTERS, prepared by the MALT BITTERS COMPANY from *Unfermented Malt and Hops.* It is a Perfect Renovator of feeble and exhausted constitutions. It enriches the blood, solidifies the bones, hardens the muscles, quiets the nerves, perfects digestion, cheers the mind, and vitalizes with new life every fluid of the body. It is so, because it strikes at the root of all debility—ENFEEBLED DIGESTION and IMPOVERISHED BLOOD. Sold everywhere.
MALT AND HOPS
BITTERS

DRAIN PIPE.
A KROX DRAIN PIPE, all sizes, for sale at No 6 Elm street.
SAMUEL CLEAVES & SON.

Daily Chronicle.

George Elliott's Romola.

A timely interest is given, by the death of the author, to the new edition of her masterpiece, "Romola," just issued by the American Book Exchange, New York. It shows her work at its best and strongest, and at the same time gives the reader the opportunity to acquire a lasting familiarity with the scenes and society of mediæval Italy. It is one of the few really great historical novels of the world. It is issued in handy and beautiful form, extra cloth binding, simple but rare elegance and taste in design, and like the other issues of the "Literary Revolution" its cost is almost nominal, viz., thirty-five cents. It is one of a series intended to form a library of classic fiction, which will include one representative and characteristic work of each of the great authors who have won lasting fame in the realm of fiction. Life is too full of work to permit the reading of *all* that is beautiful and valuable in these creations of imagination, but even very busy the people can find time to read one book by each of authors who have won immortal fame and place in the affections of the people. Not to be acquainted with them is to be ignorant of much that is most important and in the interesting history of nations and of men, and to be deprived of most fruitful and profitable sources of enjoyment. Among those issued or nearly ready are Scott's "Ivanhoe," Bulwer's "Pompeii," Irving's "Knickerbocker," Cooper's "Mohicans," "Tom Brown at Rugby," "Adventures of Don Quixote," and Uarda, a "Romance of Ancient Egypt." Full catalogue of standard publications will be sent on request, by the American Book Exchange, *Tribune* building, New York.

"Angel of Night" is what Dr. Bull's Cough Syrup has been termed by parents, whose worrying and coughing children have been soothed and cured, and have secured sweet slumber by using this excellent remedy. Price only 25 cents a bottle.

—A standing nuisance—The fellow on the curbstone.

Health, hope and happiness are restored by the use of Lydia E. Pinkham's Vegetable Compound. It is a positive cure for all those diseases from which women suffer so much. Send to Mrs. Lydia E. Pinkham, 233 Western Avenue, for pamphlets.

—Wines are like scholars in a class. The best goes to the head the quickest.

Why it is So.

The reason way Dr. David Kennedy's "Favorite Remedy" cures complaints of the liver, kidneys, bowels and blood, is that it is compounded of the very remedies which nature herself has provided for this purpose. Being at first scattered through the woods and fields, Dr. K. has collected them, and after long and careful experiment has condensed their virtues in the form which he now confidently offers to the sick and suffering. One dollar expended for a bottle will convince you and make you grateful that you read this item. The doctor's office practice is in Rondout, N. Y. Write him a statement of your case.

—A recent bride in English high life had seven bracelets on one arm.

Every one that knows me, knows that I have for 15 years swallowed thousands of different nostrums for dyspepsia and billiousness, all to no good. D. R. V. G. has cured me.
H. P. Smith, Editor *Sunday Times*, Syracuse, N. Y.
Guaranteed by all Druggists.

—Lord Dufferin relates with great gusto that when he came from India to be married, he found no carriage waiting for him at the little Irish railway station, and he had to hire a common jaunting car. Going along he asked the driver if there were any news. "Nothing," said he, "except that pretty Kate Hamilton is going to marry that one-eyed Dufferin."

CHAS. C. FRABY, of Adrian, Mich., says:—To my complete surprise, I obtained a good night's rest, the first night I wore an "Only Lung Pad." I have suffered from Asthma for years.—*See Ads.*

—A girl in Dublin struck her croquet partner on the head with the mallet; brain fever set in, and the young man nearly died. The girl was kept under arrest until his recovery, and when he got well she married him, and now he's sorry he didn't die.

Grateful, comforting and sustaining, mental or physical weakness are Malt Bitters

FOR THE HOLIDAYS!
BIRDS AND CAGES,
BRACKET SAWS,
TOOL CHESTS,
SLEDS AND SKATES
— AT —
A. P. WENDELL & CO.'S
3 Market Square.

Portsmouth Chronicle.

WEDNESDAY, JANUARY 12, 1881.

[Entered at the Post-Office at Portsmouth, N.H., as second-class matter.]

The Navy.

Commodore Nicholson, at the dinner of the New York press club last week, in responding for the navy, said: "As a matter of fact we have no navy, and today there is not a power on the globe that could not come here and lay New York under tribute, for all we could do to prevent them. I know the press can build up a navy, and I hope that will be the next achievement of that great power which is so capable of accomplishing great feats."

This state of things is due to two causes: The short-sightedness of a democratic Congress, and the inability of the late secretary of the navy to appreciate any greater result than keeping his expenditures below the meagre congressional appropriations. Mr. Thompson's ideas were limited. He was forever going back to the time when an ancestor built a flat-boat to float upon one of the western rivers, and comparing the cost of that craft with the estimates for a proper specimen of naval architecture.

We may perhaps thank M. de Lesseps that he has relieved the country by causing the resignation of the late conservative secretary, and affording the President the opportunity of appointing Gen. Goff to the bureau. The new head of the navy is described as being but a little over forty years old, and his smooth, boyish face and cheery manners make him look at least ten years younger; yet his experience has been quite eventful. Entering the army on the Union side early in the war as colonel of the third Virginia regiment, he soon became a brigadier-general, and was captured. While at Libby prison a report reached Richmond that a certain number of Confederate prisoners were to be shot at a Union prison, and in retaliation an equal number of Union prisoners at Libby were selected to be shot. General Goff was among them. A denial of the original report was the means of saving his life. For several years past he has been one of the leading republicans of his state. He ran for Congress in 1874 against Colonel Ben Wilson, and was nearly elected in a strong democratic district. Although a republican from principle, he was never offensively partisan, and was quite as popular among democrats as among republicans. In 1876 he ran for governor, of course with no hope of election, and again polled many more votes than any one else on his ticket.

It is generally believed, and with good reason, that the nomination was either suggested by or made with the approval of General Garfield, and that he will continue General Goff as his secretary of the navy. The chief reason for this belief is that General Goff has resigned the United States district-attorneyship of West Virginia, a position which, if not quite as prominent, is much more remunerative than that to which he has been appointed, and it can hardly be supposed he would do so for a place in the cabinet for two months only.

Gen. Goff lives at Clarksburg, Harrison county, West Virginia, a town situated on the line of the Baltimore & Ohio railroad; and though he does not come from a salt-water region yet he will be found young enough to adopt progressive ideas, instead of proving, like his predecessor, incapable of appreciating them.

Ex-Secretary Thompson was honest and faithful, but was without the power to build up the navy. Secretary Goff will have a better opportunity, and we trust that for the credit of the country our navy will be permitted to attain the position before the civilized world which the importance of our nation demands, either under the new secretary, or whoever Gen. Garfield may determine to select for the position of secretary of the navy.

—Man wants but little here below, and he gets it.

—What Edison's electric lamp wants is to have Keely's motor hitched to it.

Celluloid.

Dr. Jewett's method of mounting Artificial Teeth on *Celluloid* produces a denture for *strength, beauty* and *healthfulness far superior to those on Rubber.*

Full upper or lower sets, $15. No. 3 Daniel St., Portsmouth, N. H.

Mothers! Mothers!! Mothers!!!

Are you disturbed at night and broken of your rest by a sick child suffering and crying with the excruciating pain of cutting teeth? If so, go at once and get a bottle of MRS. WINSLOW'S SOOTHING SYRUP. It will relieve the poor little sufferer immediately—depend upon it; there is no mistake about it. There is not a mother on earth who has ever used it, who will not tell you at once that it will regulate the bowels, and give rest to the mother, and relief and health to the child, operating like magic. It is perfectly safe to use in all cases, and pleasant to the taste, and is the prescription of one of the oldest and best female physicians and nurses in the United States. Sold everywhere. 25 cents a bottle. m|w & f&g jan22

Who Drew the Last $100,000.

The grand extraordinary drawing of the Louisiana State Lottery occurred at New Orleans, on December 14 last, and the distribution then made published in the N. O. papers, evidences the fairness of the management of Gens. G. T. Beauregard of La., and Jubal A. Early of Va. The lucky ones are widely distributed throughout the United States. The holders of tenths of the grand capital prize of $100,000, residing one in Williamsburg, N. Y., one in Chelsea, Mass., two in Ft. Wayne, Ind., one in a little town near New Orleans, and so on—six scattering as possible. Any one who seeks information will receive it on application to M. A. Dauphin, No. 319 Broadway, New York City, N. Y., or same person at New Orleans, La.

Health is Wealth!

DR. E. C. WEST'S NERVE AND BRAIN TREATMENT; a specific for Hysteria, Dizziness, Convulsions, Nervous Headache, Mental Depression, Loss of Memory, Spermatorrhœa, Impotency, Involuntary Emissions, Premature Old Age, caused by over-exertion, self-abuse, or over-indulgence, which leads to misery, decay and death. One box will cure recent cases. Each box contains one month's treatment. One dollar a box, or six boxes for five dollars; sent by mail prepaid on receipt of price. We guarantee six boxes to cure any case. With each order received by us for six boxes, accompanied with five dollars, we will send the purchaser our written guarantee to return the money if the treatment does not effect a cure. Guarantees issued by J. H. CHAGNON, Druggist, Portsmouth. Orders by mail will receive prompt attention. SMITH, DOOLITTLE & SMITH, Gen'l Agents, Boston. decw&s1m1,'81

PROFESSIONAL NOTICE.

Dr. L. J. Kahn, 51 East 10th St., N. Y., and Proprietor Dr. Kahn's Museum of Anatomy, 618 Broadway, N. Y., begs to inform his patients and those desirous of consulting him, that he has opened an office at 41 Hancock St., Boston, where he may be consulted EVERY THURSDAY from 9 A. M. to 2 P. M. and 4 to 8 P. M.

Dr. Kahn having devoted 30 years to the treatment of the nervous system arising from indiscretion, to which may be traced many of the obscure ailments which effect youth and manhood, is enabled to insure those placing themselves under his treatment a speedy and permanent cure. Dr. Kahn's medical work Nervous Exhaustion, which treats on these cures; forwarded to any address on receipt of 25 cents in postage stamps. Attendance every Thursday at 41 Hancock St., Boston, and as usual at 51 East 10th St. New York. dtuw26

NERVOUS EXHAUSTION.

A medical essay, comprising a series of lectures delivered at Kahn's Museum of Anatomy on the cause and cure of premature decline, showing indisputably how lost health may be regained, affording a clear synopsis of impediment to marriage and treatment of nervous and physical debility, being the results of 30 years' experience. By mail, 25 cents, currency or postage stamps.

Address Secretary Kahn's Museum, 618 Broadway, N. Y. dtuw26

CALL and LOOK

AT THE

BARGAINS

IN

HATS, CAPS and FURNISHING GOODS!

at 53 Congress Street, Franklin Block.

ALFRED STAVERS.

N. B. Job Lot of Silk, New Ware, very cheap—at half price.

FLETCHER & TANTON,

UPHOLSTERERS,

Furniture dealers & General Undertakers

No. 55 Market Street, Portsmouth, N.H.

Coffins Robes and Caskets always on hand or made to order. Orders left at 95 Deer Street or 22 State Street, day or night, will be promptly attended. S. S. FLETCHER, H. G. TANTON.

Music School.

MR. S. W. COLE

WOULD respectfully inform the citizens of Portsmouth and vicinity, that he has taken the commodious rooms, Nos. 6 and 7 National Block, and is now prepared to offer his patrons many more advantages than ever before.

MR. GEO. J. PARKER of Boston has been retained as teacher of vocal Culture. Also MR. S. B. WHITNEY as teacher of Harmony. Mr. Parker is the Tenor of the "Kings Chapel" choir, also the first Tenor of the Schubert Quartette, and comes with the highest recommendations, that he is an excellent teacher as well as a reliable gentleman in every respect. Of Mr. Whitney it is only necessary to say that he is well known as one of the best musicians in this country. All desiring instruction in Harmony are requested to apply immediately, as Mr. Whitney can only spend one day a week in this city, and can therefore only receive a limited number of pupils.

Please send for circular, giving all particulars, or call between the hours of 9 and 1, or 2 and 6. dec22 tf&w

DENTAL CARD.

NEW YEAR'S GREETING.

AT the close of twenty years' successful practice of Dentistry in Portsmouth, (at the old stand on Congress Street, and since May last at his residence, 36 Islington Street) Dr. Goodall sends "A happy New Year" to all his patients in this city and in the towns and counties adjoining, and cheerfully informs them that his usual health and strength is fully restored, and his facilities for operating in all branches of his profession are greatly increased by the removal of his office to his residence, where he is able to receive patients at all hours during the day and evening, from 7 A. M. to 9 P. M. Teeth extracted and insensible gas taken in the evening as well as day time. His successful and extensive experience with nitrous oxide gas, enable him to recommend it with renewed confidence, as a perfectly safe and reliable anæsthetic. Dr. Goodall's large and artistic stock of Artificial Teeth cannot be excelled for beauty and durability. During the months of January, February and March

Special Inducements in Prices

will be offered to those needing artificial dentures whose mouths are now ready. Dr. Goodall has invested an improvement in fitting sets of artificial teeth, by which those difficulties which usually occur in fitting lower dentures are largely overcome. He also offers a very desirable treatment to prepare sensitive teeth for filling, thereby mitigating the pain.

Also, filling with Goodall's Amalgam (prepared by Dr. Goodall) at reasonable charges, from 75 cents to $2, according to size of cavity. Fine tooth gold fillings, bright and durable for common cavities, only $1. Cavities filled with pure gold from $1.50 to $2 according to size. Dr. Goodall gives his personal attention to all departments of his profession. Those employing him are not only sure of his great skill in extraction and administering anæsthetics, but also in the entire manufacture of all artificial dentures. Repairs promptly and skillfully attended to. Patients visited at their homes when desired. Teeth extracted on Sunday when necessary.

36 ISLINGTON STREET.

g28 Two Doors above Langdon St.

Honey Bees!

The New System of Bee Keeping.

Two Hundred Pounds of Honey in Small Glass Boxes from a single hive every year. Swarming controlled. No loss of bees in winter. Every one who has a farm or Garden can now keep Bees with pleasure and Profit. Send for circular of Full Particulars. Address,

MRS. LIZZIE S. COTTON, West Gorham, Cumberland Co., Maine. 6tmchl

SPENCERIAN

STEEL PENS

of the Very Best European Make, and unrivaled for *Durability, Durability, and Durability of Point.*

REAL SWAN QUILL ACTION.

In 20 Numbers. A complete Sample Card, for 15c., by mail on receipt of 10 Cents.

A Sample Card of 10 of the Leading Styles, for trial, on receipt of 10 Cents.

IVISON, BLAKEMAN, TAYLOR & CO.

138 and 140 Grand Street, New York.

For Sale.

SEVERAL VARIETIES of CORNS that will POP SHARP.

JAMES R. YEATON & CO.

BEFORE YOU BUY!

A PIANO or ORGAN be sure to call at

MONTGOMERY'S!

MUSIC & ART STORE,

No. 6 Pleasant Street.

Every instrument bought for CASH and sold as LOW as can be bought in Boston or elsewhere, and delivered free of charge.

Pianos and Organs, to Let.

To Let.

STORE No. 70 State Street formerly occupied by Henry F. Wendell, Also, Rooms in HALL in second story. Apply to W. H. TREADWELL. coltjan25

LOST!!

SOMETIME in August last, probably dropped in the street, an ENVELOPE, marked F. D. Allen, containing registered bonds and papers of value only to the owner. A suitable reward will be paid the finder on return of the package to Mr. Bufford at the CHRONICLE office.

GRAND DISPLAY

OF

Holiday Presents

At the NEW STORE of

H. B. BUZZELL & SON,

Our Stock is Larger, and in Variety exceeds that of any previous season, and the prices are

Lower Than Ever Before

AND INCLUDES

Sewing Machines, Autograph and Photograph Albums, Poems, Miscellaneous Juvenile and Picture Books, Fine Box Stationery, Desks, Work-Boxes and Baskets, Fine Pocket-Books, Velvet Frames, Vases, Toilet setts, Dolls, Games, Wooden, Tin, Iron, Brittania Toys, etc.

The finest assortment of

CHRISTMAS CARDS

in the city. Also a great variety of other goods too numerous to mention at this time.

Please call and examine our stock, as we are quite sure we can suit you.

H. B. BUZZELL & SON

PIERCE'S BLOCK, - - MARKET SQUARE,

Portsmouth, N. H.

Pratt's Astral Oil

SAFEST AND BEST!

FOR SALE ONLY BY

J. P. SWEETSER.

46 MARKET STREET.

THE

Philadelphia TIMES.

The Times for 1881.

The Times enters the New Year with a larger circle of regular readers than it had at any previous period of its history, and the important events of the next year must steadily enlarge the field of independent journalism.

A new administration will be inaugurated; new political occasions will create new political duties; the great commercial and industrial prosperity of the country must continue progress and thrift in all sections, and the tendency of political power will be toward corruption and despotism, as it ever is when the people are diverted from the stern criticism of authority by peace and plenty.

The Times will be in the future as it has been in the past, absolutely independent of political parties, but earnestly and fearlessly devoted to integrity, economy, and the principle of citizenship and to the freedom and sanctity of the ballot. Dependent party organs will continue to babble about party ends and party measures, to excuse the public jobber and the demagogue; to suppress, pervert or deny the truth when party interests demand it, and to lavish the republican praise of the servant to the master; but the growing intelligence of the age daily multiplies the readers of the independent newspaper, and the journals which best reflect the rapidly increasing independence of the people will be the great American journals of the future.

The Times aims to reach the highest standard of the independent newspaper. It fearlessly opposes corruptionists and rings in all parties, whether in city, state or nation. It opposes every form of imperial political denomination, whether represented by an individual, by a faction, or by a party. It opposes sectionalism North and South as a demon of the Republic, and it demands public tranquillity and the supremacy of liberty and law for every citizen of the Union.

The Times will begin the New Year strengthened in all of its already exceptionally strong departments. Its Annals of the war will be continued in the Weekly Edition, with specially interesting extracts therefrom in the other editions, and the contributors for 1881 to this important feature of the paper will be from the distinguished soldiers and civilians of both north and south. Its large list of contributors in this and in foreign countries will be more than maintained; its reliable news correspondence is unsurpassed by that of any other journal of the country; its various departments essential to a complete newspaper for the home and family circle are constantly enlivened by fresh writers, and it will maintain the position it has won solely on its merits, as one of the most reliable and complete newspapers of the day.

Terms: Daily—delivered by carriers, for twelve cents a week; mail subscription, six dollars a year, or fifty cents a month, postage free. Sunday Edition—Double sheet, two dollars a year, postage free; single copies, four cents. Weekly—Published every Saturday morning, two dollars a year; five copies, $8; ten copies, $15; twenty copies, $25. An extra copy sent free to the getter-up of a club. Address THE TIMES,

TIMES BUILDING, Philadelphia.

AUCTION!

Special Sale.

THE SUBSCRIBER having removed all the goods he intends to, to his new place of business, No. 16 Congress street, will sell at PUBLIC AUCTION on

TUESDAY NEXT, JAN. 11TH,

AT THE OLD STAND, No. 58 State street, at 10 o'clock A. M., one good-hand piano Forte; one Sewing Machine; one Bust of Shakespeare, with pedestal; four pairs Curtains and Cornices; 20 odd flint-lock Muskets; lot Lamps; lot Room Paper; one room paper Rack; the Horns of the Deer that was preached to the provincial Governor Wentworth, in consideration of which he named the town of Deerfield in this county; the Cane or Staff which was carried by the Sheriff of this County who led the procession when Gen. Washington visited Portsmouth in 1789; and a great lot of other curiosities, the accumulation of years, which it would be impossible to describe.

Please call before purchasing elsewhere—but it is doubtful if the like can be found this side of New York.

No postponement on account of the weather.

H. F. WENDELL.

COFFEE! COFFEE!!

We have made a great reduction in our prices of

RIO and JAVA

COFFEE

IN

RAW, WHOLE ROASTED and GROUND.

We have attained a great reputation for

FINE COFFEES,

and will say that the quality remains unchanged.

TEAS! TEAS!!

We have an Extra Choice Line of Fine Teas, from which we offer superior selections at

Low Prices!

BUTLER & LAIGHTON,

No. 1 Market Square,

NEW AND EXTENSIVE STOCK

OF

Fall & Winter

GOODS

AT

WM. P. WALKER'S

No. 8 Market Square.

Having received a Full Assortment of Foreign and Domestic

Cloths, Cassimeres, &c.,

I am prepared to make them up into GARMENTS of the latest style, or according to the fancy of the purchaser, and

Perfect Satisfaction Guaranteed!

My Stock of Goods suitable for

SUITINGS

IS UNEQUALLED.

Particular attention paid to the making of Army and Navy

REGULATION UNIFORMS.

A FULL ASSORTMENT OF

Gentlemen's Furnishing Goods!

Constantly on hand, consisting of

BOSOMS, GLOVES, SUSPENDERS, COLLARS, DRAWERS, SHIRTS, HANDKERCHIEFS, LINEN GOODS,

Of Every Description.

WHIPS All kinds, cheap, at LARRABEE'S 26 Congress Street, up-stairs.

JANUARY 1st, 1881.

CHARLES E. LAIGHTON & SON,

EXCHANGE BUILDING,

Have on hand as fine a selection of

TEAS AND COFFEES

AS WERE

EVER OFFERED

in this city.

300 DOZENS CAN GOODS,

Consisting in part of

Tomatoes, Corn, Peas, Beans, Succotash, Apricots, Peaches, Plums, Cherries, Strawberries, Raspberries, Blueberries, Blackberries, etc., etc.

The above are all

GOOD GOODS

and will be sold at

LOW PRICES.

Chas. E. Laighton & Son.

Nearly opposite Post-Office.

COAL!

AND

WOOD!

A large assortment of Best Quality at

PORTSMOUTH COAL POCKETS.

J. ALBERT WALKER,

Concord R. R. wharf,

No. 137 Market Street.

Order book and telephone at MOSES' HAT STORE (formerly Walker & Son's,) 13 Congress st.

SPECIAL SALE OF HAMBURG EDGINGS AND INSERTIONS.

ABOUT JANUARY 1, 1881, AYERS & LOCKE

will offer the largest and finest assortment of

HAMBURG TRIMMINGS

Ever shown in Portsmouth. Also, a fine line of WHITE GOODS of every description.

Large Stock of Bleached and Unbleached Cottons - - - - Very Cheap.

Linen Damask, Towels, Napkins, &c. Special Bargains in a Loom Towel—12½ cents each. Balance of Stock of Ladies' Cloaks to close—without regard to cost. Purchasers of Hamburg Cotton Trimmings, or any of the above named Goods will find it to be for their advantage to call and examine before purchasing elsewhere.

AYERS & LOCKE.

Real Estate.

For Sale.

STORE AND HOUSE in Waldron block, Congress street, now occupied by William Benson and others. Apply to

WILLIAM H. HACKETT.

For Sale.

HOUSE FOR SALE No. 7 Miller Avenue. Terms easy. Enquire of

J. H. HUTCHINSON.

To Let,

TO a small family, half of the House No. 4 Howard street. Enquire at the House. D.tf

House for Sale,

THE DESIRABLE RESIDENCE, situated at No. 16 High Street, and formerly occupied by the late Dr. A. Perry. The house contains 9 rooms, with furnace, and is in good repair. A Stable is connected with the house.

JOHN S. PERRY, Dentist.

tfob1 No. 20 Congress Street.

House For Sale.

THE HOUSE occupied by subscriber, contains 13 rooms in good repair. At small expense can be made into two tenements. J. E. HAM.

RING LOST!

ON Thursday evening, probably on State street, a GOLD RING. The finder will be rewarded on leaving it at this office.

The Finest Line of BOOKS

ever shown shown in Portsmouth is now to be seen at

W. G. MYERS

Bookstore,

NO. 1 CONGRESS BLOCK.

It includes

Elegant Holiday Goods, Standard Books in Setts, and Children's Books in every variety.

Great reduction from publishers' prices in nearly every line.

From the collection of

Albums, and Vases, Pocket Books, Cutlery, Gold Pens, Olive Wood Goods, Passepartout Frames, Easels, Panels, Games, and Fancy Papeteries

which are here displayed, can be selected just the

HOLIDAY PRESENT!

each one wants.

Call before the best are taken, at

No. 1 Congress Block.

HARDWARE AND PAINTS

AT

PRYOR & MATTHEWS,

16 MARKET STREET.

WE HAVE JUST RECEIVED A LARGE LINE OF THE LATEST FALL STYLES OF HATS AND CAPS, AT F. G. MOSES', NO. 13 CONGRESS ST., PORTSMOUTH, N. H.

New Stock

FALL & WINTER GOODS.

J. E. HAM & CO.

NO. 11 CONGRESS ST.

Having received a full assortment of Foreign & Domestic

CLOTH, CASSIMERES, SUITINGS

Equal to any in the city, we are prepared to make them up into Garments of the latest style.

Perfect Satisfaction Guaranteed.

WHIPS!

In Large Variety, Cheap

AT

LARRABEE'S, 26 Congress Street Up-Stairs.

D. F. BORTHWICK.

7 Market Street.

Customers who have Dry Goods to buy should call, as we have one of the best assorted stocks of Dry Goods in the City.

LINEN DAMASKS, TOWELS, NAPKINS, etc. For the Christmas trade.

Dress Goods.

To close our stock of winter Dress Goods we have marked them at prices at which they will sell. UNDERWEAR, CLOAKINGS, BLANKETS, COTTONS, etc. Customers should call at once, as we are making prices much in their favor and our stock is complete in every department.

Local Matters.

POST OFFICE RULES.

MAILS CLOSE.

	A. M.	P. M.
Boston, West and South,	8, 10:35, 2:30	4:50 *8:30
Boston Way,	10:35, 2:30	
Portland,	9:25	4:50 6:30
East [beyond Portland,]	9:25	6:30
Biddeford, Saco and Way,	9:25	4:50
Great Falls,	9:25	4:50
Great Falls & Conway R. R.	9:25	
Concord and North,	7:40	4:50
Concord Way,	7:40	4:50
Boston & Maine R. R.	7:40	4:50
Dover,	7:40 9:25	4:50

*Arrives in Boston next morning.

MAILS ARRIVE.

	A. M.	P. M.
Boston, South and West,	10:55, 3:15	5:50 9:00
Boston Way,	10:00	5:00
Portland and East,	11:20	2:20
Great Falls & Conway R. R.	11:20	
Concord and North,	10:20	6:50
Dover,	10:20	5:50

Letters for the night mails [and no others] east or west may be deposited in the box at the Eastern depot, every day except Sundays.

E. G. PEIRCE, JR., P. M.

MINIATURE ALMANAC--JAN. 12.

SUN RISES	7:28	MOON	5:20 A. M.
SUN SETS	4:50	FULL SEA	9 20 A. M.
LENGTH OF DAY	9:22		10:00 P. M.

THE WEATHER.

U. S. SIGNAL OFFICE,
WASHINGTON, D. C.
Jan. 12, 1:30 A. M.

Probabilities for New England:—

Northerly to westerly winds, partly cloudy weather and occasional light snow no decided change in temperature, and stationary or slowly falling barometer.

The Thermometer at the CHRONICLE Office, at 4:00 o'clock this morning, registered 22 degrees above zero.

Snowing.

AROUND HOME.

Rev. Grindall Reynolds of Concord, Mass., preached a very able discourse upon temperance at the stone church on Sunday evening.

Mr. Josiah H. Morrison fell on the ice near the Jones brewery, Tuesday noon, striking his head heavily, and receiving severe but not dangerous cuts.

The auction sale of miscellaneous articles at Mr. H. F. Wendell's old stand on State street will be continued to-day. The sale was lively on Tuesday, and there was a good deal of fun.

The fishing fleet sailed Tuesday morning, many of them having their last trip's fare on board. The market for fish is improving.

The schooner Josie Johnson is going to engage in net fishing.

The lecture on "The lands of the Spaniard and the Moor," given in the Universalist church on Tuesday evening by Rev. Dr. G. T. Flanders of Lowell, Mass., was not only interesting but amusing, and gave great pleasure to a cultivated and refined audience.

Tuesday forenoon, as the steamer Mystic was towing an engine-scow from Newcastle to the Concord railroad wharf, two men in a dory attempted to cross the scow's bow, but were struck by it and upset. The men clung to the scow and were taken on board, their boat being afterward picked up.

Barlow, Wilson, Primrose & West's Mammoth Minstrel company, forty members, are billed for an appearance here on Monday evening next. Their entertainment is said to be a fine one, everything being first-class, and that they are greeted with crowded houses everywhere. Their agent reports them as having netted over seventy thousand dollars so far this season.

Barque Harvard, of Boston, commanded by Capt. Samuel Pray of this city, which arrived at New York this week from Cebu, passed through the straits of Sunda on the 22d of September, and had good southeast trades across the Indian ocean as far as Madagascar; there had a heavy gale, and lost foresail and foretopsail. Had moderate weather off the Cape of Good Hope, and light trades and moderate winds to latitude twenty-six north; since then a succession of heavy gales and very bad weather. She was four days north of Hatteras.

POLICE COURT.

TUESDAY, Jan. 11; *Batchelder, J.*

A man whose name we omit at special request, was before the court on two charges—one for violation of the Sunday ordinance, and the other for selling liquor contrary to the statutes of the state. On the first charge he was fined $10, costs $6.53, which he paid; on the second charge he was held for the grand jury, in $200 bonds.

FREAKS.

On Thursday evening, the 13th inst., at the Franklin theatre, the farcical comedy "Freaks" (a four-act comedy adapted from the German of R. Benedix) will be presented by the Criterion Comedy Co. This organization does not consist of one or two "stars" and a lot of "sticks," the managers' aim having been to secure a company which should render every character in the play well; and the New York *Herald* says "they exhibit in their work a unity, cohesiveness and smoothness of action that is not often seen beyond the boards of a metropolitan theatre." The *World* says: "As one of the announced objects of the Criterion Comedy company is to make all the characters in the play equal, doing away with the star system, it may be well to say at first that every part is filled well, and that the company is evenly balanced." All the other papers which mention the company also endorse the general excellence of the members.

The comedy itself is spoken of as being amusing in the extreme. The Detroit *Free Press* speaks of it as causing "irresistible mirth; the laughter was almost incessant, and the audience unmistakably delighted." The Cleveland *Leader* says it is "the greatest hit of this prolific season of legitimate comedy," and "so fairly bristles with absurdities, both in dialogue and situation, that an audience is perpetually kept in convulsions of laughter;" and all the other newspaper comments are in the same line.

Tickets now on sale at Stavers' furnishing goods store.

PROBATE COURT--LEAVITT, J.

TUESDAY, Jan. 11th.

Wills proved. Lydia Pickering; Wallace Hackett admr., with will annexed.

Frank W. Miller; Kate E. Miller exr.; bond $7000.

Jonathan Dearborn; Frank F. Dearborn exr.; S. R. Marston comr. of insolvency.

Prince Harding; Charles Howes of Essex adm. de bonis non, with will annexed.

Alfred S. Davis, will filed.

Commissioner report of insolvency, accepted, estate Andrew J. Caswell.

Administrations granted. Daniel C. Webster of Rye; Emily C. Webster admx.; bond $1000.

Elizabeth H. Webster; Emily C. Webster admx.; bond $500.

Lewis C. Whiton of Boston, Mass.; Benjamin Dean admr.; bond $1000.

Calvin Bushnell, Seabrook; Robert Collins admr.; bond $3000.

Luther Meloon of Auburn; Wm. M. Neal admr.; bond $2500.

Accounts settled. Wm. B. Lowd; M. Bufford admr.

Isaac Brackett; Wm. W. Nutter admr.

Ruth T. Sleeper; Geo. D. Cotton admr.

Margaret M. Kelly; William H. Hackett admr.

Abby Lewis of Rye; Emmons A. Philbrick admr.

Guardianship. Ellen O. Wiggin; license granted to guardian to sell real estate in Greenland.

George E. Dalton of North Hampton; Eben L. Dalton, guardian.

Inventory returned. Elvira Jenness of Rye, $291.96.

CORPORATION ELECTIONS.

The annual meetings of the various banking establishments of the city were held on Tuesday, officers being chosen as follows:

New Hampshire National Bank: Jas. P. Bartlett, Edwin A. Peterson, Daniel Marcy, True M. Ball, W. Freeman, T. A. Harris, Henry E. Wendell, directors. James P. Bartlett, president; L. S. Butler, cashier.

Portsmouth Trust & Guarantee Company: Jeremiah F. Hall, Frank Jones, Ezra H. Winchester, Daniel Marcy, John Sise, William D. Fernald, William H. Hackett, Thomas H. Odion, Edwin A. Peterson, Calvin Page, directors. Jeremiah F. Hall, president; Frank Jones, vice president; Charles H. Rollins, treasurer.

First National Bank: Ichabod Goodwin, William L. Dwight, John Stavers, Ezra H. Winchester, Edward P. Kimball, directors. Ichabod Goodwin, president; E. P. Kimball, cashier.

National Mechanics & Traders' Bank: John Sise, William H. Rollins, Charles H. Mendum, John S. Pray, Joseph W. Peirce, directors. John Sise, President; George M. Butler, cashier.

Rockingham National Bank: George W. Haven, John S. H. Frink, John J. Pickering, T. Salter Tredick, William A. Peirce, Francis E. Langdon, directors. John J. Pickering, president; John Hart, cashier.

CHILDREN'S PROTECTIVE SOCIETY.

The annual meeting of the New Hampshire Society for the Prevention of Cruelty to Children was held in Dr. May's office on Tuesday evening. The following report was read, showing what has been done by the society during the past year:

We are glad to be able to record fewer cases of Cruelty to Children in the year just closed, than during the year 1879, although we greatly fear that some instances of abuse have escaped our notice through the lack of the essential requisites for ferreting them out and bringing them to light. The first report of cruelty to a child during this year, came to us on the 18th of January concerning a babe whose mother lived at the South End, and whose step-father was said to brutally ill treat it. We investigated the matter, and found that while the statements of our informant were somewhat highly colored, the parties implicated admitted that they had been guilty of conduct amounting to abuse. We tried to show them that there was a better way to deal with a refractory child than by their method, and they expressed a willingness to try it. We heard no more complaints, and learn that they have ever since treated the child humanely.

A poor, unfortunate shoemaker in South Seabrook whose wife had recently died and left him with the care of two children, was reported to us on the 22d of January, as being drunk a great portion of the time, and shamefully neglecting his little boy and girl. We wrote to him at once, informing him of the existence and the office of our Society, and warning him that unless he gave proper attention to his offspring, we should be compelled to take them from him. The note had the effect to restore him to his senses sufficiently to cause him, for a while at least, to exercise a proper guardianship of his children. His appetite, however, after a time got the better of his good intentions and sent him again to wallowing in the mire of drunkenness. He was again reported to us March 3d, and we immediately made him a call. We found him just recovering from a long debauch during which the neighbors had kindly cared for the helpless children. His house presented a scene within of utter destitution and extreme wretchedness. We talked with him kindly, and he seemed not only penitent, but fully appreciated the situation and expressed himself as being willing to *try* to do better. We left him on this promise, and so far as we know he has been a sober and industrious man ever since. How soon he may again fall, we know not. We trust never. But should he once more yield to the temptation of an inherited love of liquor, we shall feel grateful for these many months of sobriety and thrift.

In the early part of May, we were called to a case of destitution and neglect in a family where there were six children, the oldest about ten years old and the youngest perhaps two. They lived near Brewery Lane on Islington street. The usual wretchedness and poverty that follows liquor drinking was painfully conspicuous in this household. At the time of our visit the mother was badly intoxicated and the father was just recovering from a protracted spree. From appearances it was evident that for some days they had entirely abandoned themselves to their besotted habits and had left their offspring to the charities of kind neighbors. The father seemed to regret the condition of things, and attributed the cause of it to the mother, whose drunken habits, he said, were so discouraging to him that he sought liquor as a solace for his woes! The six little children were huddled together in one corner of the room, half naked, unwashed, hungry and cold. They were cared for temporarily, and afterward the parents, through the threatenings of the City Marshal, were brought to a sober condition, left off beer-drinking and for a while did better. They have once or twice since been found drunk, and once, at least, during their debauches, the six children were driven out of doors at sundown and through fear of their inhuman parents preferred for a night's rest the shelter of a bunch of hay in a field adjoining, to the wretched hovel that they called their home. In our present circumstances, this Society is powerless in such cases, as it is plain that the only remedy lies in providing a home for such children away from the pernicious influences and bad treatment of their parents. We have a law that gives us the power, through proper legal proceedings, to assume the custody of such unfortunates, but without funds wherewith to care for them, we are unable to avail ourselves to such a statute. And even if we had the means, it would be a questionable disposition of them to adopt such children and thereby relieve the parents of their care of them, and likewise leave them to further burden us with additional fruit of their depraved passions. It is very clear that we need some wise legislation in reference to such cases, that will go behind the results and seek to remove the cause of these burdens for which every large community is so severely taxed.

During the early part of June we were in receipt of circulars from both the New York and Boston Societies for the Prevention of Cruelty to Children, concerning what is known as the "padrone system," whereby a cruel condition of child servitude is maintained by padrones or Italian organ grinders. Sometimes they buy a child, (generally a girl,) for a dollar or so, from some conscienceless person who may have the care of it; and sometimes they kidnap it, just as opportunities may chance to serve them. Having obtained possession of the little one, they teach it to dance or sing, or both, and perhaps some other accomplishment, such as tambourine or violin playing. This done, they make a tour of the country, representing themselves as father and daughter, relying upon the sympathies of the public toward the latter for their gains. During the past year, however, through the combined efforts of the leading societies this business has been almost entirely broken up. Indeed, it is only in the back towns of this and other states, that they dare venture to practice this nefarious business. On the 25th of June last, we apprehended one of these cases on Market square, although the proprietor declared himself to be the real father of the bright little girl that was singing and dancing to the tunes of his hand organs, we at once took him to the police station, and telegraphed a description of the man to the agent of the Children's Society in Boston, and requested him to make inquiries concerning him. In an hour or so we received a despatch saying that he was well known there, and had just finished serving a sentence at Deer Island for a similar misdemeanor as that we complained of. We asked the organ grinder if he would return to Boston if we would pay his fare, and he replied that he would. We accordingly placed him and the little girl in charge of the city marshal, who sent them on the next train. Upon their arrival in Boston, in obedience to a telegram from us an officer was in waiting who arrested the padrone, had him tried and again sent to Deer Island. The child was provided with a home in the Asylum for Destitute children, where she probably is at the present time. A few days after, we found a similar case and treated it in a similar manner, with this exception; it having been ascertained that this was the padrone's first offence, he was dismissed upon probation. The child was properly cared for, in the House of Refuge. We deem it hardly probable that any more cases of the kind will visit our city or the towns immediately adjacent. But in the event of such an occurrence, we earnestly request all friends of humanity to interest themselves to report such criminals to the president or secretary, or any other officer of this society, in order the more effectually to suppress this brutal system of slavery of both body and mind. And in this connection, we cannot refrain from expressing our thanks to the agent of the Boston society for prompt and efficient co-operation in the cases alluded to, without which timely aid, our efforts to bring the offenders to justice would have proved abortive.

An Irish woman living near the foot of State street was accused of child beating. We inquired into the matter, and the mother stoutly denied it. The evidence of the general appearance of child and mother was against her. But she called in her friends and neighbors, who testified to the kind treatment that the child had always received, and were of the unanimous opinion that the statements concerning her cruelty were thoroughly false. There were many suspicious features in the case, but we could get no one who knew about the habits of the woman to come forward and sustain the charge by proper evidence. And so that complaint was dismissed. A similar report was given us concerning an Irish woman living on Hancock street. We visited the house, and after making personal inquiries of the inmates in reference to the truth or falsity of the charges we came to the conclusion of the Dutch jury—"guilty, but not proved."

A man living at the South End, was complained of to this society for cruelly punishing his step-daughter, six or seven years of age. We admonished him, and he at first denied and then admitted the truth of the charge, and promised that he would not repeat the offence. Shortly after this interview, the child found a more peaceful and comfortable home with its grand-parents, with whom it yet remains.

The last case that has come to our notice this year, was that of a man and his wife in Seabrook who were said to treat with habitual cruelty a boy of eight years, and to shamefully neglect a babe of not quite two years. We at once called upon them, and listened to their side of the story. It appeared that the father of the children had twice married; that the present wife was not their mother, and that they had since the death of the first wife and until within a few months ago, been cared for by the grandmother. When the new wife assumed control of affairs, a jealousy appears to have arisen between the former and the present housekeeper. The quarrel became serious and the children suffered in consequence of the strife. The features of the case were such that we declined to act in the matter, and after leaving a copy of the statute law recently passed concerning cruelty to children, we left them. We have since received a number of letters from both parties, but under the circumstances we concluded that an interference on the part of this society would aggravate rather than alleviate, and so have refused to listen to any further complaints.

Thus it will be seen that our report is so much like those of former years that it seems but a repetition. And so it is; it is the same old story of wrong and sin, consequent upon ignorance and the perversion of the passions. When the latter are harmonized and made right there will be no occasion for our efforts. It is sometimes urged that there can be no need of a Society for the Prevention of Cruelty to Children, for the reason that it is natural for the parent to care for its offspring, at least to the extent of protecting it from bodily injury and harm. Even animals, say they, do this. As a theory, this will do very well but as a fact it is not true. Human beings are *lower* than animals, if they chance to be uncontrolled by the higher statements. And so long as there are those among us who give a loose rein to what is termed the "animal nature," neglect and cruelty will be found. St. Paul puts it very tersely when he says: "Now the works of the flesh are these, adultery, fornication, uncleanness, lasciviousness, idolatry, witchcraft, hatred, variance, emulations, wrath, strife, seditions, heresies, envyings, murders, drunkenness, revellings, and such like. But the fruit of the Spirit is love, joy, peace, long-suffering, gentleness, goodness, faith, meekness, temperance; against such *there is no law.*"

The treasurer's report was submitted, and makes the following exhibit:

Receipts.

Balance from old account	$47.95
Memberships	34.00
Interest	2.80
Total	$84.75

Expenditures.

Printing	$1.25
Out of town work	4.95
Postage	.12
Total	$7.47

Leaving on hand to be carried to the account for the next year, a balance of $77.28.

The following named persons were elected officers for the ensuing year:

President, Charles W. Gardner;

Vice Presidents, Hon. Ichabod Goodwin, Rev. C. A. Holbrook, Rev. Eugene M. Grant, Rev. W. A. McGinley, Mrs. Stanton Parker, Miss Eliza A. Haven;

Treasurer, Dr. James R. May;

Secretary, Miss Mary A. Foster;

Directors, Charles W. Gardner, Dr. James R. May, T. E. O. Marvin, Rev. James DeNormandie, Mrs. A. W. Haven, Mrs. J. J. Pickering, Miss E. H. Peirson, Miss M. R. Lyman, Miss A. F. Jenness, Mrs. W. H. Rollins, Miss M. A. Foster.

YORK COUNTY ITEMS.

The *Local Record* of South Berwick has sold its subscription list to the *Free Press* of Great Falls, N. H.

A two-story double house, barn, and out-buildings, belonging to Moses Furbish of North Berwick, were totally destroyed by fire last Thursday night about nine o'clock. The buildings were occupied by Ed. Goodwin, and insured to the amount of $2,500.

Nancy Cousins, wife of Rev. O. M. Cousins, a Methodist minister, was on Friday last, in the supreme court at Saco, decreed a divorce from him, and the custody of the children given to the mother. The charges that Mrs. Cousins brought against her husband were extreme cruelty, and refusal to provide even the necessaries of life. The evidence in the case clearly showed that defendant was very cruel toward his wife, at times beating, choking and otherwise brutally ill-treating her.

MARRIED.

COCHRAN—FORD. In South Berwick, Me., Dec. 25th, Henry Cochran of South Berwick and Ella L. Ford of Dover.

DINSMORE—BOOTHBY. In Buxton, Me., Jan. 4th, Dr. W. H. Dinsmore of Amherst, N. H., and Miss Susie E. Boothby of Buxton.

DIED.

EDNY. In this city, Jan. 8th, Mr. George P. Edny, aged 77 years.

☞ Funeral this (Wednesday) afternoon at two o'clock.

BROWN. In Portland, Me., Jan. 10th, John B. Brown, aged 75 years, a native of Lancaster, N. H.

MARINE CHRONICLE.

Ship Grandee, Winn, arr at Yokohama 8th inst from New York.

Bark Harvard, Pray, from Cebu arr at New York 10th.

Bark Jennie Cobb, Small, from Boston arr at Port Spain Dec 10th.

Sch M C Herr, Watts, Elizabethport for this port, arr at Vineyard Haven 9 h inst.

AMUSEMENTS.

Franklin Theatre.

Event of the Season!

THURSDAY, JAN, 13, 1880.

AT 8 O'CLOCK, P. M.

The Unrivalled

NEW YORK CRITERION COMEDY COMPANY

in the most amusing comedy on the American Stage,

FREAKS,

Received everywhere with uproarious delight and shouts of laughter.

POPULAR PRICES, 35, 50 and 75 cents. Seats on sale at Stavers' Furnishing Goods Store, Franklin Block.

Lecture Course

— AT THE —

UNIVERSALIST CHURCH.

3d Lecture, Monday Evening, Jan. 17th, by

Rev. Charles F. Lee,

of Charlestown, Mass. An Historical Poem, Subject,

The Yankee.

4th Lecture, Monday Evening, Jan. 24th, by

J. H. CHAPIN, PH. D.

Professor of Geology and Mineralogy at St. Lawrence University. Subject,

Life and Scenes beyond the Rocky Mountains.

5th Lecture by

E. C. Bolles, PH. D.

of Salem, Mass.

The date and Subject to be announced.

Dr. Bolles is now giving a course of Lectures at the Lowell Institute, and is one of the finest public speakers in this Country.

It is seldom that the citizens of Portsmouth are favored with so interesting and instructive lecture course, and the price is put at a low figure. Tickets for the course, one dollar. Evening tickets 35 cts; no reserved seats.

Tickets to be had at Preston's Drug Store on and after Monday, Dec. 27th. Doors open at 7:15. Lecture at 8.

MARKED DOWN!

LADIES', GENTS' & CHILDREN'S UNDERWEAR, FELT SKIRTS & LADIES' JACKETS.

NOW IS THE TIME TO SECURE BARGAINS

MORRIS C. FOYE,

No. 23 Market Street.

PROF. BROWN,

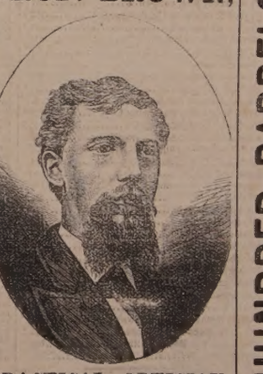

PRACTICAL OPTICIAN,

Is again in Portsmouth, to afford people another opportunity of having a perfect spectacle accurately adjusted to their eyes. Just give your name to his agent when he calls, if you do not see as well as you want to.

Any orders left at the Kearsarge House will also be promptly attended to.

For particulars and other testimonials see small circulars.

Office of Clerk of U. S. Circuit Court, District of New Hampshire, William H. Hackett, Clerk.

PORTSMOUTH, N. H., Jan. 20, 1880.

Prof. Brown: I am happy to say in reply to your enquiry that the Spectacles with which you supplied me I have found better adapted to my wants than any I have been able previously to obtain. I regard it of great importance that those of us who are obliged to use "helps to read" should have some competent examiner of the eye to determine what is required and that proper glasses and none other should be worn even to the most limited extent. Yours truly,

WILLIAM H. HACKETT.

FIVE HUNDRED BARRELS OF FLOUR SELLING AT A GREAT SACRIFICE FROM COST PRICES!

NICE SUGAR--EIGHT CENTS PER POUND.

TEA! TEA! TEA! TEA! TEA!

Butter at 20 cents per pound! and all kinds of Groceries at half price.

All kinds of Meats at Extremely Low Prices.

AT 41 TO 47 MARRET STREET . . . . . C. L. BROWN, AGENT.

Dr. David Kennedy's "Favorite Remedy"

stimulates and helps nature in her effort to throw off disease. It does not fight nature. It does not send the unhappy sufferer into deeper pits of pain under the pretense of doing him good. It acts tenderly and sympathetically like a mother lulling her child into sleep and health. Do you have trouble with your digestion, your kidneys, your liver? Is your head thick and heavy? "Favorite Remedy" will drive out the poison and make you well again. Hand your druggist one dollar for a bottle, or write to the doctor at Rondout, N. Y.

The British ship Lupata has been totally wrecked on Tillamook rocks, on the Oregon coast, and all hands lost. Twelve dead bodies were recovered.

J. S. R. Scoville, Morris, Ills., says:—When your "Only Lung Pad" came to hand, my son could not raise his head. He is now up and gaining every day.—*See Adv.*

At Shreveport, La., Jan. 10th, Frank Castle shot and killed Richard Scroggins, a one-legged pensioner of the United States.

D. R. V. G. has cleared my face and neck from yellow patches of over 20 years standing. I can recomend D. R. V. G. to ladies whose complexion is not clear. Mrs. T. K. Fuller, Danforth, N. Y. Guaranteed by all Druggists.

In New York, Jan. 10th, Henry Berger and Mrs. Schnikon were each sentenced to twelve years in prison, for abducting a poor German emigrant girl into a house of prostitution.

"He who talks sows, he who listens reaps," and he who takes Adamson's Botanic Balsam, the great remedy for coughs, colds, etc., is wise, because he takes the best remedy on earth. Trial bottles, 10 cts.

The ship Hannah Morris, from Liverpool for Philadelphia, which had been given up as lost, arrived at New York on the 9th inst., 125 days from Liverpool, in distress.

Richer in bone and fat producing materials than all others are Malt Bitters.

STATED MEETINGS.

CITY GOVERNMENT.

In the City Building, Market Square.

Board of Mayor and Aldermen—Thursday evenings.

Common Council—Thursday evenings.

Board of Overseers of Poor—Tuesday evenings.

Board of Instruction—First Wednesday in each Month.

Board of Engineers—Tuesday next following the first Monday in each Month.

MASONIC.

In Masonic Hall, Congress Block.

St. John's Lodge, No. 1—First Wednesday of each Month.

St. Andrew's Lodge, No. 56—Second Monday of each Month.

Washington Chapter, No. 2, R. A. M.—Fourth Tuesday of each Month.

Davenport Council, No. 5, R. and S. M.—Third Thursday of March, June, September and December.

DeWitt Clinton Commandery, Knights Templar—Third Monday of each Month.

Ineffable Grand Lodge of Perfection—Third Wednesday of January, April, July and October, (annual meeting 3d of Hebrew month Adar.)

Rockingham Masonic Relief Association—Annual meeting first Friday in January.

I. O. O. F.

At Odd Fellows' Hall, National Block.

Piscataqua Lodge, No. 6, meets Monday evenings at 7½ o'clock.

New Hampshire Lodge, No. 17—Wednesday evenings at 7½ o'clock.

Osgood Lodge, No. 48—Thursday evenings at 7½ o'clock.

Strawberry Bank Encampment, No. 5—Second and Fourth Fridays of each Month.

Mount Sinai Encampment, No. 19—First and Third Fridays in each Month.

Union Rebecca Degree, Lodge No. 3, First and Third Tuesday in each Month, at 7½ o'clock.

RELIEF ASSOCIATIONS.

Portsmouth Odd Fellows' Mutual Relief Association—Annual meeting fourth Tuesday evening of January.

Temperance Mutual Relief Association—At Mercantile Hall, First and Third Wednesday evenings of each Month.

Mutual Relief Association of Rockingham County—Second Tuesday of January and December.

Portsmouth Firemen's Mutual Relief Association—Second Wednesday of January, April, July and October.

OTHER ORGANIZATIONS.

At Old Odd Fellows' Hall, Daniel Street.

Storer Encampment, Post No. One, G. A. R.—Third Wednesday of each Month.

St. George Council, No. 21, Legion of Honor—Second and fourth Tuesday evenings of each month.

Portsmouth Commandery, No. 47, United Order of the Golden Cross—Thursday evenings.

Portsmouth Grange—At Hall No. 5 Congress Street on the second and fourth Thursday evenings of each month.

Strawberry Bank Lodge, No. 52, I. O. G. T.—Each Wednesday evening at 7 30 o'clock, at Mercantile & Grange Hall, No. 5 Congress street.

Rockingham Lodge, No. 37, I. O. Good Templars—Each Thursday evening at the hall in Exchange Building.

Langdon Colony, No. 15, Pilgrim Fathers, first and third Friday evenings of each month at Golden Cross hall, Daniel street.

Band of Hope—Every Saturday afternoon at three o'clock, at Bow Mission Hall.

Damon Lodge, No. 9, Knights of Pythias—At Pythian Hall, corner Market and Daniel streets, Tuesday evening of each week.

Portsmouth Mechanics' Association—Open to membership of all reputable Mechanics and Manufacturers. Rooms in Mechanics' Block, corner Congress and Fleet streets. Reading Room free to members and strangers visiting the city. Quarterly Meetings the first Tuesday evenings in November, February, May and August. Election of Officers at November meeting.

Orion Tent, No. 200, Knights of Maccabees, first and third Monday evenings of each month at Good Templars hall, Pleasant street.

Sagamore Lodge, No. 258, Knights of Honor, at Hall No. 244 Market street, second and fourth Monday evenings of the month.

Newichewannock Tribe, No. 4, Improved Order of Red Men—Each Friday evening at Pythian Hall, No. 24 Market street.

Woman's Temperance League—Each Thursday afternoon from three to four o'clock at Bow Mission hall, Market street.

Portsmouth Workingmen's Institute and Reading Rooms, corner of Cornwall and McDonough streets. Organized August 23d, 1877. Open week days from 10 A. M. to 9 P. M.; Sundays 2 A. M. to 7 P. M. Regular business meetings third Thursday evening of each month.

Alpha Council, No. 63, Royal Arcanum—First and Third Tuesday evenings of each month, at Hall No. 244 Market street.

Mercantile Library Association, at hall No. 5 Congress street. Ladies and gentlemen may become members or subscribers. Library open every Saturday evening.

Fire Companies—At their respective Engine Houses on the first Monday of each month.

Star of Hope Degree Temple, No. 4, I. O. G. T., meets on the 2d and 4th Tuesday of each month, at Good Templars' Hall, Pleasant street.

Old Oaken Bucket Division, No. 2, S. of T.—Each Monday evening at Hall corner of Ladd and Market streets.

Henry Ward Beecher on the Press.

At the recent press dinner in New York, Mr. Beecher in responding said he was a farmer, a lecturer, a preacher and an editor. There were, he said, two classes of newspapers, like rivers; some are great rivers with some salt, but carry on commerce and give health as they flow, and others are sluggish streams, giving out miasma. He liked the papers of Chicago, they were so newsy, while the leading newspapers of Boston and of Philadelphia did not come up to the promise of those cities, and did not really represent the people of those cities. "I think," said Mr. Beecher, "that if the city of New York were built of glass, so that everybody could see what everybody else was doing, the morality of the city would rise fifty per cent. in one year. A man of substantial character cannot be injured by the newspapers. If he knows he is right, he has only to stand still and the newspapers will in the end vindicate him."

Naval Gazette.

Commander Byron Wilson has reported his return home, having been detached from command of the Wachusett, and placed on waiting orders.

Surgeon H. M. Wells is ordered to the naval laboratory at New York.

Assistant Engineer John D. Sloan is ordered to the Portsmouth navy yard.

Passed Assistant Engineer John A. Tobin is ordered to hold himself in readiness for sea duty.

Huffy People.

One of the oddest things to witness, if not one of the most disagreeable to encounter, is the faculty some people have of taking offense when no offense is meant—taking "huff," as the phrase goes, with reason or without—making themselves and every one else uncomfortable, for nothing deeper than a mood or more than a fancy. Huffy people are to be met with of all ages and in every station, neither sex nor condition bringing necessary y e a r n i n g for the auspiciousness; but we are bound to say that the larger proportion will be generally found among women, and chiefly among those of an uncertain social position, or who are unhappy in their circumstances, not to speak of their tempers. Huffiness, which seems to be self-assertion in what may be called the negative form, and which the possessors thereof classify as a high spirit of sensitiveness, according as they are passionate or sullen, is in reality the product of self-distrust. The person who has self-respect and nothing to fear, who is of an assured social status, and happy private condition, is never apt to take offense. Many and great are the dangers of action with huffy people, and sure you are to flounder into the bog with them, while you are innocently thinking you are walking on the solidest esplanade. The dangers of speech are just as manifold. The dangers of jesting are, above all, great. It may be laid down as an absolute rule, which has no exception anywhere, that no huffy person can bear a joke good-humoredly, or take it as it is meant. If you attempt the very simplest form of chaffing, you will soon be made to find out your mistake, and not unfrequently the whole harmony of an evening has been set wrong, because a thin-skinned, huffy person has taken a pleasant jest as a personal affront, and either blazed out or glowered sullenly, according to his or her individual disposition and the direction of the wind at the time.—*Household.*

The dwelling-house and barn of Horace Rogers, at Bennington, were burned Monday morning, the occupants barely escaping with their lives. Loss $5000; insured $2000.

Many deaths from diphtheria are reported from Carleton, Madawaska and Victoria counties in New Brunswick. It is said that over 200 children have died within a year from diphtheria in and around Grand Falls, Little Falls and that section of the country.

Recent Stock Sales.

U. S. Sixes, 1881, coupon	101 5-8
United States new 4½s, coupon	112 1-4
U. S. new 4s, coupon	112 3-4
Maine State 6s, 1889	117
N. H. State 6s	120
Massachusetts State 6s, Gold	111
Portsmouth City 6s, 1892	100
Eastern R. R. 4½	160 1-2
Boston & Maine	146
Boston & Providence	154
Boston & Albany	133 1-2
Nashua & Lowell	140
Concord	96
Eastern	38 1-2
Eastern Railroad in S. H.	98
Fitchburg	145-1-2
Manchester & Lawrence	153 1-2
Michigan Central	122 7-8
Northern N. H.	58 1-2
Old Colony & Newport	126
Ports., Great Falls & Conway	25
Portland, Saco & Portsmouth	113 1-1
Portsmouth & Dover Railroad	105
Maine Central	34

Portsmouth Wholesale Prices.

Reported by BUTLER & LAIGHTON, Grocers.

Butter, per ℔ 32 to 35c.
Corn per bushel, Western 70c; Northern 80c.
Cheese 16c. per ℔.
Potatoes, per bu. Rose 65-60, Snowflake, per bu 65-60
Eggs per dozen, 34c.
Flour, Fancy, 7.00 @ 8.00; Ex. 8.00.
Fish per ℔ by the qtl. Cod 3 @ 6c; Pollock 1½.
Hay per ton, $16 @ $18.
Kerosene Oil per gallon, 15c.
Lard per pound, by the tub, 10½c.
Land Oil per gallon, 80c.
Molasses per gal., Ft. Cuba 40c; N. O. 55 @ 65.
Pork per bbl., $16.00 @ $18.00.
Potatoes per bushel, 60c.
Potatoes per bbl., 50 cents.
Potatoes per bushel, 60c.
Pork per bbl., $16.00 @ $18.00.
Plaster per ton, imp $6, ground $7.

IMPROVED EXCELSIOR KIDNEY PAD

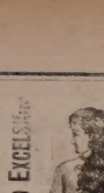

CURE YOUR BACK ACHE

And all diseases of the Kidneys, Bladder and Urinary Organs by wearing the

Improved Excelsior Kidney Pad

It is a MARVEL of HEALING and RELIEF

Simple, Sensible, Direct, Painless, Powerful.

It CURES where all else fails. A Revelation and Revolution in Medicine. Absorption or direct application, as opposed to unsatisfactory internal medicines. Send for our treatise on Kidney troubles, sent free. Sold by druggists, or sent by mail, on receipt of price, $2. Address

This is the Original and genuine Kidney Pad. Ask for it and take no other.

The "Only" Lung Pad Co.
WILLIAMS BLOCK,
DETROIT MICHIGAN.

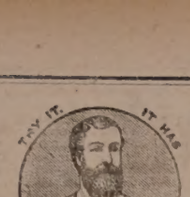

Cures by ABSORPTION (Nature's way)

ALL LUNG DISEASES, THROAT DISEASES, BREATHING TROUBLE

It DRIVES INTO the system curative agents and healing medicines.

It DRAWS FROM the diseased parts the poisons that cause death.

Thousands Testify to its Virtues.

YOU CAN BE RELIEVED AND CURED

Don't despair until you have tried this sensible, easily applied and RADICALLY EFFECTUAL remedy.

Sold by all druggists, or sent by mail on receipt of Price, $2.00, by

Send for testimonials and our "Three Millions a Year." Sent free.

The "Only" Lung Pad Co.
WILLIAMS BLOCK,
DETROIT, MICHIGAN.
apl3 81

Amputation of the Leg.

The Old Family Physician at Fault—Dr. David Kennedy the Successful Surgeon.

Money is the universal necessity, and none but a cynic or a fool will affect to despise it. Mr. Abram Elsworth, of Port Ewen, Ulster county, N. Y., had realized this truth. His disease involved the whole of his thigh-bone, and the suffering man looked forward, not without apparent reason, to death as his only deliverer. His family physician refused to amputate the limb—saying that the operation would kill the patient on the spot. Dr. David Kennedy, Rondout, N. Y., who was consulted, held a different opinion and amputated the limb. The Doctor then administered freely his great Blood-Specific "Favorite Remedy" to afford tone and strength to the system, prevent the return of the disease, and Mr. Elsworth remains to this day in the bloom of health. This gentleman's disease was the offspring of foul blood, and Kennedy's "Favorite Remedy" purified the blood and restored to him the power once more to enjoy his life. Are you suffering from any disease traceable to the same cause? Try "Favorite Remedy." Your druggist has it. One dollar a bottle. Bear in mind the proprietor's name and address: Dr. David Kennedy, Rondout, N. Y.

EDISON'S

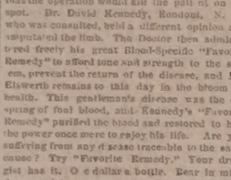

POLYFORM

FOR

NEURALGIA, RHEUMATISM, HEADACHE, SCIATICA.

Prof. Edison authorizes the publication of the following:

Menlo Park, N. J.

I certify that the Preparation known as Edison's Polyform is made according to formula devised and used by myself. THOMAS A. EDISON.

Sufferers from the above diseases will have sure relief, by using

EDISON'S POLYFORM,

according to directions with each bottle.

PREPARED BY THE

Menlo Park Manufacturing Co.,
NEW YORK.

Sold by Druggists. Price $1.00.

JAMES PYLE'S

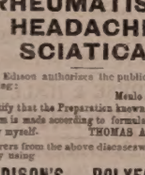

PEARLINE

THE GREAT INVENTION

FOR WASHING AND CLEANSING

in hard or soft water, WITHOUT SOAP, and without danger to the finest fabric.

SAVES TIME and LABOR AMAZINGLY, and is rapidly coming into general use. Sold by all Grocers; but beware of vile counterfeits. Its great success brings out dangerous imitations, but PEARLINE is the only safe article. Always bears the name of James Pyle, New York.

BENJ. F. GRAFTON. STORY B. LADD.
HALBERT E. PAINE.
Late Commissioner of Patents.

PATENTS!

PAINE, GRAFTON & LADD,
Attorneys-at-Law and Solicitors of American and Foreign Patents.

418 FIFTH STREET, WASHINGTON, D. C.

Practice patent law in all its branches in the Patent Office, and in the Supreme and Circuit Courts of the United States. Pamphlet sent free on receipt of stamp for postage.

SALEM LEAD COMPANY,
SALEM, MASS.

Warranted PURE WHITE LEAD.—Well-known throughout New England as the WHITEST, FINEST, and BEST.

LEAD PIPE, of any size or thickness.

LEAD TAPE, 5-8 in. wide, on reels for Curtain Sticks.

LEAD RIBBON, from 2 1-2 to 8 inches wide, on reels for Builders.

At lowest market prices for goods of equal quality. wastuwr12,81

THE

Mutual Life Insurance Co of New York.

F. S. WINSTON, President.

The Largest Company in The WORLD.

ASSETS

$90,000,000

Securely Invested.

Age.	Amount of premium to be paid annually to Mutual Life Insurance Co.	Number of years before an annual investment of premium at 6 per cent compound interest would amount to $1000.
25	16.91	26
26	17.34	25
27	17.79	25
28	18.26	25
29	18.76	24
30	19.30	24
31	19.85	24
32	20.44	23
33	21.06	23
34	21.73	22
35	22.42	22
36	23.16	22
37	23.94	21
38	24.78	21
39	25.66	20
40	26.61	20
41	27.60	20
42	28.66	19
43	29.79	19
44	30.99	18
45	32.27	18
46	33.64	17
47	35.11	17
48	36.66	16
49	38.33	16
50	40.10	16
51	41.99	15
52	44.01	15
53	46.16	14
54	48.47	14
55	50.92	13
56	53.55	13
57	56.35	12
58	59.35	12
59	62.56	11
60	65.99	11

ILLUSTRATION.—At age 25 an annual premium of $16.91 will secure a policy for $1000, payable at death. By the same annual outlay and the ordinary methods of investment it would take 26 years, at six per cent compound interest, to save $1000.

Can any man afford to risk the chances of living twenty-six years to make a thousand dollars for his family, when he can secure the same benefit at once by taking a life insurance for this amount?

If he feels that he cannot afford to be without insurance on his house, which may never burn, can he afford to be without insurance on his life, which is sure to end sooner or later?

THOSE WHO DESIRE

Safe Life Insurance

are invited to apply to

C. M. GIGNOUX

General Agent for New Hampshire.

Office National Block.....Portsmouth, N. H.

REMOVAL!

THE FIRST NATIONAL BANK will occupy during the repairs upon their banking rooms, store in Exchange Buildings recently vacated by H. B. Buzzell & Son, opposite the Post Office.

THE PISCATAQUA SAVINGS BANK will temporarily occupy the above location.

Investment Securities!

Bought and Sold by

BLAKE BROTHERS & CO.,

NO. 26 STATE STREET, BOSTON.

List of Bonds for sale will be forwarded on application. eod1jan13

BEEF TONGUES

AND

Smoked Halibut,

for sale by

HENRY F. GERRISH.

Gun and Locksmith Shop TO LET.

STORE No. 28 Bow Street, now occupied by John F. Shillaber, and formerly by the late William Symes, will be let to a good mechanic at a reasonable rent upon the removal of the present occupant. This shop has been used for the above purpose for more than thirty-three years, and a similar shop has been in this neighborhood for sixty years. Apply to SUSAN E. RYMES, No. 30 Bow street. novl

FELLOWS' Compound SYRUP OF HYPO-PHOS-PHITES

FELLOWS' HYPOPHOSPHITES.

Is a combination of Hypophosphites, originated by me in Canada while under the process of pulmonary consumption, and which has since been employed by the medical profession throughout America and England with unprecedented success.

It contains the elements essential to the animal organization, the oxidizing agents and tonics.

In combination with the stimulating agent phosphorus, possessing the merit of being slightly alkaline, and is dispensed in the convenient and palatable form of a syrup.

Its effects are usually visible within twenty-four hours and are marked by a stimulation of the appetite, the digestion and assimilation, entering directly into the circulation; it tones the nervous and muscles; exerts a healthy action of the secretions; neither constipates nor purges; injures the system under prolonged use, and may be continued in any time without inconvenience.

In a word it possesses the stimulants to arouse the strength, the tonic to sustain it, and merit of a high degree. Very respectfully,

JAMES I. FELLOWS.

☞ Do not be deceived by remedies bearing a similar name; no other preparation is a substitute for this, under any circumstances.

For sale by A. P. Preston.

HOSTETTER'S CELEBRATED

STOMACH BITTERS

Sleep, Appetite and Strength

Return when Hostetter's Stomach Bitters is systematically used by billious dyspeptic sufferers. Moreover, since the brain sympathizes closely with the stomach and its associate organs, the liver and the bowels, as their derangement is rectified by the action of the Bitters, mental despondency produced by that derangement disappears.

For sale by all Druggists and Dealers, generally.

GOVERNMENT BONDS!

We are prepared to pay on presentation in any amount the highest market price for the CALLED BONDS of 1865 and 1867, and we will receive them at full value in exchange for other issues of UNITED STATES BONDS, or in exchange for other safe Securities paying 5, 6 and 7 PER CENT interest.

GEO. WM. BALLOU & CO,

72 Devonshire Street.....Boston.
8 Wall Street.....New York.

PATENTS!

R. H. EDDY,

No. 16 State St., Opposite Kilby, Boston,

SECURES PATENTS in the United States; also in Great Britain, France and other foreign countries. Copies of the claims of any Patent furnished by remitting one dollar. Assignments recorded at Washington. *No Agency in the United States possesses superior facilities for obtaining Patents or ascertaining the patentability of inventions.*

R. H. EDDY, Solicitor of Patents.

TESTIMONIALS.

I regard Mr. Eddy as one of the *most capable and successful* practitioners with whom I have had official intercourse. CHARLES MASON,
Commissioner of Patents.

"Inventors cannot employ a person more worthy or more capable of securing for them an early and favorable consideration at the Patent Office." EDMUND BURKE,
Late Commissioner of Patents.

BOSTON, October 19, 1870.

R. H. EDDY, Esq.—*Dear Sir:* You prepared for me, in 1840, my first patent. Since then you have acted for and advised me in hundreds of cases, and procured many patents, reissues and extensions. I have occasionally employed the best agencies in New York, Philadelphia and Washington, but I still give you almost the whole of my business, in your line, and advise others to employ you. Yours truly, GEORGE DRAPER.

BOSTON, January 1, 1881. 3tawtjan182

DR. SANFORD'S LIVER INVIGORATOR

Only Vegetable Compound that acts directly upon the Liver, and cures Liver Complaints, Jaundice, Biliousness, Malaria, Costiveness, Headache. It assists digestion, strengthens the system, regulates the bowels, purifies the blood. A Book sent free. Dr. SANFORD, 162 Broadway, N. Y.

FOR SALE BY ALL DRUGGISTS.

New Advertisements.

ORGANS $30 to $1,000; 2 to 32 stops. Pianos $125 up. Paper free. Address Daniel F. Beatty, Washington, N. J.

BENSON'S

CAPCINE POROUS PLASTER

The Manufacturers have received

6 MEDALS OF HONOR!

Centennial, 1876. Paris, 1878.
American Institute, 1879, etc.

No Remedy more widely or Favorably known. It is rapid in relieving, quick in curing. For lame back, Rheumatism, Kidney Affections, and aches and pains generally, its the unrivaled remedy. 4wtfeb11

Readings! Recitations! Elocution!

100 CHOICE SELECTIONS No. 18 NOW READY. C. P. GARRETT & CO. 703 Chestnut St., Philadelphia.

This number is uniform with the Series, and contains another Lecture by Beecher, Dickens, Hood and Readings, combining Sentiment, Oratory, Pathos, Humor, Fun. 100 pp. Price, 30 cts., mailed free, full by Booksellers. Every boy who speaks pieces, every member of a Lyceum who wants Something New to recite, should get the Whole Set. Club rates and Full List of Contents Free. We also have Three Books of "DIALOGUES," $1.25 each.

CHEAPEST BOOKSTORE IN THE WORLD. 17,000 Magnificent Gift Books; Gorgeous Juvenile Books; superb Bibles and Prayer Books; almost given away. Grand Holiday Catalogue free.

LEGGAT BROS.

3 BEEKMAN ST., OPP. POST-OFFICE N. Y.

Malt Bitters,

Unfermented Malt, Hops, Calisaya and Iron. No medicine like it for the Blood, Brain, Nerves and Lungs. New life for functions weakened by disease, debility and dissipation. Positive cure for Liver, Kidney and Urinary difficulties. Comfort and strength for Delicate Females and Nursing Mothers. Purest and best medicine, called "Bitters." Sold everywhere. ow30

MALT BITTERS COMPANY, Boston, Mass.

WANTED.—To cure a case of CATARRH in each neighborhood, with Dr. Sarmer's Remedy, to introduce it. Sample free. Address OLE TILTOS, Pittsburg, Pa.

New and very Attractive Styles are now ready

MASON AND HAMLIN ORGANS

BEST CABINET OR PARLOR ORGANS IN THE WORLD, winners of the highest distinction at EVERY GREAT WORLD'S EXHIBITION FOR THIRTEEN YEARS. Prices, $35, $57, $66, $84, $105, to $500 and upward. For easy payments, $6.38 a quarter and upward. Catalogues free. MASON & HAMLIN ORGAN CO., 154 Tremont St., BOSTON; 46 East 14th St. (Union Square,) NEW YORK; 149 Wabash Avenue, CHICAGO.

Have You Ever Known

Any person to be seriously ill without a weak stomach or inactive liver or kidneys? And when these organs are in good condition do you not find their possessor enjoying good health? Parker's Ginger Tonic always regulates these important organs, and never fails to make the blood rich and pure, and to strengthen every part of the system. It has cured hundreds of despairing invalids. Ask your neighbor about it. d15

DENNIS SHEA,

MANUFACTURER OF

Cement Stone Pipe

—AT—

26 WATER STREET, PORTSMOUTH.

The best Pipe made for Sewers, Culverts, Cellar and Sink Drains, Water Closets, etc., etc. Gives perfect satisfaction wherever used. Is proof against frost, acids, and all substances which pass through the Pipe.

For sale at wholesale or retail, or laid in the best manner.

Orders for Pipe and laying left at the factory will receive prompt attention

Critchley & Whalley,

Machinists.

PIPE AND FITTINGS

Of all kinds, for

STEAM, WATER, AND GAS.

BELTING, etc., constantly on hand.

STEAM HEATING APPARATUS

For warming buildings.

52 Hanover Street.

FOOT-WEAR CHEAP!

Having removed from No. 37 Market street to more commodious quarters in

Franklin Buildings,

And laid in a large stock of

NEW GOODS

I shall dispose of all my old stock at *greatly reduced prices.* If anything in my line is required, it will pay you to examine the great bargains I am offering.

WILLIAM B. HUSSEY,

BOOT & SHOE MAKER,

No. 51 Congress Street.

JOHN S. TILTON,

NACKER,

18 Congress Street,

PORTSMOUTH, N. H.

Would like to call the attention of the people to the

FINEST ASSORTMENT OF GOODS

In his line ever offered in the city, consisting of

HARNESSES,

COLLARS, WHIPS, ROBES, TRUNKS,

Traveling Bags, Etc.

NEAT'S FOOT, VACUUM, and CASTOR OILS by the gallon, at as low prices as first quality goods can be obtained.

☞ Also KENDALL'S SPAVIN CURE, which is having an increased sale all over the country.

Portsmouth Daily Chronicle.

By CHRONICLE & GAZETTE PUBLISHING COMPANY.

PORTSMOUTH, N. H., THURSDAY, JANUARY 13, 1881.

$6 PER YEAR IN ADVANCE. THREE CENTS PER COPY.

THE PORTSMOUTH DAILY CHRONICLE

(Established August 24, 1862,)

Is Published Every Morning, Sundays excepted, at No. 7 Exchange Building, Pleasant street, opposite the Post Office, by the

Chronicle and Gazette Publishing Company.

TERMS $6.00 PER YEAR.

The New Hampshire Gazette

(The Oldest Newspaper in the United States, established Oct. 7, 1756,)

is published every THURSDAY at the same office. Terms, $1.50 per year; $2.00 per year, if not paid in advance.

ADVERTISEMENTS inserted on reasonable terms, in either or both papers. The GAZETTE, having a large country (in addition to its local) circulation, is an excellent medium of advertising. A liberal reduction made when advertisements appear in both papers.

☞ Correspondence from neighboring towns, containing items of public interest, will be gladly received. All communications should be addressed and all checks made payable to the

CHRONICLE & GAZETTE PUBLISHING CO., PORTSMOUTH, N. H.

The Job Printing Business is conducted in the same office by Mr. Charles W. Gardner, who keeps on hand a large and well-selected stock of all materials required in his line.

Mr. J. H. Bates, Newspaper Advertising Agent, 41 Park Row (*Times* Building), New York, is authorized to contract for advertisements in the CHRONICLE and GAZETTE, at our best rates.

Transportation.

Eastern & Maine Central Railroad Line.

CARS leave the Station of the Eastern Railroad, between Deer and Elm streets, as follows:

For Boston, at 4.05, 7.15, 8.20 11.02, A. M.; 3.15, 5.30, P. M. Sundays, 4.05 A. M.; 5.30 P. M.

For Portland, Augusta, Brunswick and Lewiston, 10.00, A. M.; 3.55, P. M.; 9.10 P. M. Sunday 9.10 P. M.

For Bangor, Waterville, etc., 10.00 A. M., 9.10 P. M. Sundays 9.10 P. M.

For St. John and Halifax, 9.10 P. M. Sundays 9.10 P. M.

For Great Falls and Wolfeboro, 10.00, A. M.; 5.40 P. M.

For North Conway, 10.00, A. M.

For Dover and Way Stations, 5.00, 10.00, A. M.; 12.15, 3.05, 7.00 P.

Trains leave For Portsmouth—

From Boston, 7.30, 10.00 A. M.; 12.30, 3.15, 4.45, 7.00 P. M. Sundays 8.00 A. M., 7.00 P. M.

From Portland, 2.00, 8.45 A. M.; 1.00 P. M.

From North Conway, 7.05 A. M.

From Wolfeborough, 8.15 A. M.; 3.10, P. M.

From Wolfeboro Junction, 6.20, 8.36, A. M.; 3.40 P. M.

From Great Falls, 7.32, 10.00 A. M.; 4.40 P. M.

From Dover, 6.45, 10.25 A. M.; 2.25, 5.00, 7.30 P. M.

From Newington, 7.01, 10.40 A. M.; 2.41, 5.16, 7.58 P. M.

Trains from Boston arrive at Portsmouth at 9.50, 12.15, 2.55, 5.30, 7.40, 9.00. Sundays at 10.25 A. M.; 9.00 P. M.

Trains from Portsmouth arrive at Boston at 6.30, 8.30, 10.40 A. M.; 1.15, 5.30, 7.30 P. M. Sundays 6.30 A. M.; 7.00 P. M.

D. W. SANBORN, Master of Transportation. LUCIUS TUTTLE, G. P. & T. A.

Oct, 18, 1880.

Concord & Portsmouth Railroad.

PASSENGER TRAINS leave Concord Railroad Station, foot of Bridge street:

For Newmarket Junction, Manchester, Concord and Upper Railroads, at 7.55 A. M., and 5.10 P. M.

Arrive at Manchester at 9.46 A. M., 7.10 P. M.

Arrive at Concord at 10.35 A. M., and 8.15 P. M.

Leave Concord at 7.30 A. M., and 3.35 P. M.

Leave Manchester at 8.16 A. M., and 4.25 P. M.

Arrive at Portsmouth at 10.10 A. M., and 6.15 P. M.

☞ All trains connect at Newmarket Junction, with trains of the Boston & Maine Railroad for Exeter, Haverhill, Lawrence and Boston; and for Dover, Great Falls and Portland; at Concord with trains to and from all the Upper Railroads.

H. E. CHAMBERLIN, Supt.

STEAMER JAMES SAMPSON.

KITTERY & PORTSMOUTH.

TIME TABLE.

From Navy Yard Bridge.		From Navy Yard Landing.	
Leave Kittery at	6:45 A.M	*Leave Ports'th at*	7:25 A.M
" "	8:50	" "	9:15
" "	9:50	" "	11:00
" "	11:15	" "	12:15P.M
" "	2:00 P.M.	" "	3:00
" "	3:30	" "	4:00
" "	4:15	" "	5:00
" "	6:20	" "	6:45
" "	7:15	" "	7:35
" "	8:00	" "	9:00

Fare Five Cents Each Way.

Extra trips to accommodate parties or entertainments. Freight taken at reasonable rates. A passenger waiting room is now open in the Tripe Building, near the end of the bridge in Kittery, where tickets are for sale, either single or in packages, and where bundles may be left for forwarding. A. STEVENSON, Proprietor.

STEAMER "MYSTIC."

KITTERY AND PORTSMOUTH.

TIME TABLE.

Leave Simpson's wharf, Kittery,		Leave Adams & Co.'s wharf, foot of Daniel St., Portsmouth,	
"	7.00 A. M.	"	7.25 A. M.
"	8.45 A. M.	"	9.30 A. M.
"	10.00 A. M.	"	10.30 A. M.
"	11.15 A. M.	"	12.20 P. M.
"	1.50 P. M.	"	2.50 P. M.
"	3.15 P. M.	"	4.00 P. M.
"	4.15 P. M.	"	5.15 P. M.

Wednesday evening, leave Kittery at 6.30, Portsmouth at 8.00. Saturday evening, leave Kittery at 6.30 and 8.30, Portsmouth at 8.00 and 9.00.

Fare Five Cents Each Way.

Extra trips to accommodate parties and entertainments. Freight taken at low rates. Parties wishing to charter the steamer for excursions can do so by applying to

CAPT. H. W. TREFETHEN, Proprietor.

WALLACE HACKETT,

ATTORNEY-AT-LAW.

Office temporarily at U. S. Court House.

PORTSMOUTH, N. H

L. S. L.

Take Notice.

All correspondence should be with M. A. Dauphin as below. In all cases the TICKETS themselves are sent, and never circulars offering certificates or anything else instead. Any one proposing to offer anything else by circular or otherwise, on his own behalf or that of the Company, is a Swindler.

A SPLENDID OPPORTUNITY TO WIN A Fortune. First grand distribution, Class A, at New Orleans, Tuesday, February 8, 1881—126th Monthly drawing.

LOUISIANA STATE LOTTERY COMPANY.

This Institution was regularly incorporated by the Legislature of the State for Educational and Charitable purposes in 1868 *for the term of Twenty-five Years*, to which contract the inviolate faith of the State is pledged, which pledge has been renewed by an over whelming popular vote, securing its franchise in the new constitution adopted December 2d, A. D., 1879, with a capital of $1,000,000, to which it has since added a reserve fund of over $350,000. ITS GRAND SINGLE NUMBER DISTRIBUTION will take place monthly on the second Tuesday. *It never scales or postpones.* Look at the following Distribution:

CAPITAL PRIZE, $30,000.

100,000 TICKETS AT TWO DOLLARS EACH. HALF TICKETS, ONE DOLLARS.

LIST OF PRIZES.

1 Capital Prize		$30,000
1 Capital Prize		10,000
1 Capital Prize		5,000
2 Prizes of $10,000		5,000
5 Prizes of 2,500		5,000
20 Prizes of 500		10,000
100 Prizes of 100		10,000
200 Prizes of 50		10,000
500 Prizes of 20		10,000
1,000 Prizes of 10		10,000
APPROXIMATION PRIZES.		
9 Approximation Prizes of $300		2,700
9 Approximation Prizes of 200		1,800
9 Approximation Prizes of 100		900
1857 Prizes, amounting to		$146,400

Responsible corresponding agents wanted at all points, to whom liberal compensation will be paid.

For further information, write clearly, giving full address. Send orders by express or Register d Letter, or money order by mail. Address only to M. A. Dauphin, New Orleans, La., or same person at No. 319 Broadway, New York.

All our Grand Extraordinary Drawings are under the supervision and management of Gen. G. T. Beauregard, of La., and Gen. Jubal A. Early, of Va.

The following is the sworn statement to the Insurance Commissioners of Massachusetts of the financial condition of the

NEW ENGLAND MUTUAL LIFE Insurance Company,

Of Boston, on the 31st of December, 1879.

ASSETS.

Stocks and Bonds at market value,		$ 3,478,111 50
Loans on Mortgage,		2,146,369 60
Real Estate,		1,265,000 00
Premium Notes secured by policies worth double the amount loaned,		1,382,569 45
Amount of deferred quarterly premiums,		119 35
Outstanding Renewal Premiums upon policies upon which a valuation has been made and reserved,	179,060 35	
Accrued Interest and Rents,	201,068 91	
Cash in Banks,	138,811 41	
Loans on Collaterals,	113,700 00	
		$15,131,240 65

LIABILITIES.

Reserve at 4 per cent, in compliance with the statutes of Massachusetts,	$13,917,119 63	
Distributions unpaid,	187,126 86	
Death losses unpaid,	96,755 00	
Matured endowments unpaid,	51,028 00	
		$13,252,078 50
Surplus,		$ 1,879,162 06

36th Annual Report now ready for distribution. Free to any address.

BENJ. F. STEVENS, President. JOSEPH M. GIBBENS, Secretary. codnedsdawly

Good and Reliable

INSURANCE COMPANIES.

COMMERCIAL UNION, of London.
FIRE ASSOCIATION, of Phila.
NIAGARA, of New York.
CONNECTICUT, of Hartford.

F. W. BEROCHEMONT & SON,

NO. 9 CONGRESS STREET.

STEPHEN D. SCRIGGINS,

Carriage Painter.

No. 16 Vaughan Street, Portsmouth, N. H.

Having spacious and good accommodations and long and large experience, he solicits patronage in this line.

WINE.

25 BASKETS CHAMPAGNE,

Quarts and Pints, Moet and Chandon and Heidsick & Co.

20 CASES CLARET,

Price $6 to $12. For sale by

H. F. GERRISH.

SAM'L BUDD

1,101 Broadway, cor. 24th st., New York City, invites attention to his superb assortment of goods for gentlemen's wear selected abroad specially for first-class trade, and unequalled for richness, style or beauty. Dress Shirts are Mr. Budd's specialty. Customers pronounce them the best made. Special orders for goods made here or in Europe promptly attended to. An established reputation of over twenty years guarantees honorable dealing.

Portsmouth Insurance Agency

ESTABLISHED 1851.

JOHN SISE, INSURANCE AGENT, OFFICE,

4 Market Sq., Up-Stairs.

ÆTNA INSURANCE CO., Of Hartford, Conn.
HOME INSURANCE CO., Of New York.
HARTFORD FIRE INSURANCE CO., Of Hartford, Conn.
ROYAL INSURANCE CO., Of Liverpool, Eng.
FRANKLIN FIRE INSURANCE CO., Of Philadelphia, Pa.
PHENIX INSURANCE CO., Of Brooklyn, N. Y.
LONDON AND LANCASHIRE FIRE INSURANCE CO., Of Liverpool, Eng.
Pennsylvania Fire Insurance Company, Of Philadelphia, Pa.
METROPOLE INSURANCE CO., Of Paris, France.

Responsible Companies, Equitable Rates, Large Assets, Prompt Settlements.

JOHN SISE.

Insurance Agent. 4 Market Sq., Up-Stairs.

MORSE & ILSLEY

FIRE, LIFE AND ACCIDENT

INSURANCE

AGENTS,

Represent the following reliable companies:

THE INSURANCE COMPANY OF NORTH AMERICA, *Of Philadelphia, Pa.*

LIVERPOOL and LONDON and GLOBE *U. S. Office, New York City.*

SPRINGFIELD, *Or Springfield, Massachusetts.*

QUEEN, *Of Liverpool and London.*

PHOENIX, *Of Hartford, Conn.*

ORIENT, *Of Hartford, Conn.*

TRAVELLERS' LIFE and ACCIDENT COMPANY, *Of Hartford, Connecticut.*

NEW ENGLAND MUTUAL LIFE, *Of Boston, Mass.*

The above companies are well known and reliable, and we solicit the patronage of our friends and the public. All losses adjusted and promptly paid at our office.

MORSE & ILSLEY,

NO. 13 PLEASANT ST., - UP ONE FLIGHT

28TH

Popular Monthly Drawing of the

Commonwealth Distribution Co.,

AT MACAULEY'S THEATRE,

In the City of Louisville, on

MONDAY, JANUARY 31st, 1881.

These drawings occur monthly (Sunday excepted), under provisions of an act of the General Assembly of Kentucky, incorporating the Newport Printing and Newspaper Co., approved April 9 1868.

☞ This is a special act, and has never been repealed.

The United States Circuit Court on March 31st rendered the following decisions:

1st. That the Commonwealth Distribution Company is legal.

2d. Its drawings are fair.

N. B.—This Company has now on hand a large reserve fund. Read the list of prizes for the

January Drawing.

1 Prize	$30,000	100 Prizes	$100 each	$10,000
1 "	10,000	200 "	50 "	10,000
1 "	5,000	600 "	20 "	12,000
10 "	$1000 each	10,000	1000 "	10 "	10,000
20 "	500 "	10,000			
9 Prizes $300 each, Approximation Prizes,					$2,700
9 "	200 "	"	"	"	1,800
9 "	100 "	"	"	"	900
1,960 Prizes					$125,400

Whole Tickets, $2. Half Tickets, $1.
27 Tickets, $50. 55 Tickets, $100.

Remit money or bank draft in letter, or send by express. Don't send by Registered letter or post-office order. Orders of $5 and upward, by express, can be sent at our expense. Address all orders to R. M. BOARDMAN, Courier-Journal Building, Louisville, Ky., or T. J. Commerford, 212 Broadway, New York.

D. R. V. G. CURES Dyspepsia, Indigestion, And all troubles arising therefrom, such as Sick Headache, Dizziness after Eating, Acidity of the Stomach, Flatulency, Liver and Kidney Complaint, Torpid Liver, Constipation, Piles, Aches in the Back and Limbs. It is the best Blood Purifier in the World. Guaranteed by all Druggists to give perfect satisfaction or money refunded. Try it. Our Vitalizing Tonic Bitters,—the best appetizer in the World. Call for them.

D. R. V. G. Mfg. Co., Prop's, SYRACUSE, N. Y.

New York Depot, C. N. Crittenton, 115 Fulton Street.

WHIPS! All qualities and prices; LARRABEE'S, 20 Congress

Coal and Wood!

C. E. WALKER & CO.,

Have on hand LEHIGH and WILKESBARRE COAL, Furnace and Egg size.

PITTSTON and LACKAWANNA COAL, Stove size.

LYKENS VALLEY FRANKLIN COAL,
CAMERON SHAMOKIN COAL, Stove size.
FRANKLIN CUMBERLAND COAL, for Blacksmiths and Steam purposes.

HARD & PINE WOOD,

Sawed and Split to Order.

Pier Wharf, and No. 4 Water Street.

☞ Orders left with M. M. COLLIS, 99 Cent Store, will be promptly filled.

GARDNER J. GREENLEAF,

Carriage Manufacturer, Blacksmith,

AND DEALER IN

Carriage Materials and Blacksmiths Supplies.

STATE STREET NEXT POST-OFFICE.

Sardines and Beef.

50 Dozen cases Philippe & Canaud

SARDINES,

Price 30 cents for halves and 20 cents for ¼ boxes.

1000 LBS. CORNED BEEF,

Price 30 Cents. For sale by

H. F. GERRISH.

JUST RECEIVED!

A Fresh lot of

OVERCOATS, SUITS, ULSTERS, ULSTERETTES, UNDERWEAR of every description, CARDIGAN JACKETS, GLOVES, MITTENS, SOCKS, etc.

Whatever you may need to complete your outfit for Thanksgiving Day, can be found at

NO. 3 BOW STREET.

C. E. MYERS & CO.

C. E. MYERS. C. E. SIMPSON.

ANOTHER WONDER!

BARSTOW'S NEW

Empress Range!

WITH THE

PATENT DUPLEX GRATE.

Bakes day or night without replenishing fire. No poking or shaking required; a single turn of the Duplex Grate removes all clinkers, leaving a fresh fire. The Most Perfect Range in this City!

John P. Sweetser,

46 MARKET STREET - - PORTSMOUTH.

MORSE & ILSLEY,

AUCTIONEERS,

Money, Real Estate and Mortgage Brokers, Insurance and House Agents.

13 PLEASANT ST. - - EXCHANGE BUILDING.

PERRY & CO'S

TRADE J&C MARK

STEEL PENS

of superior English make; famous for durability and elasticity; great variety of styles suited to every kind of writing.

For sale by dealers generally.

THIRTY-SIX assorted samples for trial, including the "U" and "FALCON" Pens, enclosed in a useful metal box, by mail, on receipt of Twenty-five Cents.

IVISON, BLAKEMAN, TAYLOR & CO, SOLE AGENTS FOR UNITED STATES. 138 and 140 Grand St., New York.

USEFUL ARTICLES

— FOR —

HOLIDAY GIFTS.

Call and see the new

Mystic Carpet Sweeper,

simple in construction, sweep, clean, and is easy to operate.

Longwy and Kiota Lamps, with the celebrated Moehring burners and Etched globes. Library and German study lamps, Bird Cages, Sleds, Clothes Wringers,

and a great variety of other useful articles suitable for the Holiday Season.

John P. Sweetser,

46 Market St.

WHIPS! All qualities and prices; LARRABEE'S, 20 Congress

MRS. LYDIA E. PINKHAM, OF LYNN, MASS.

DISCOVERER OF

LYDIA E. PINKHAM'S VEGETABLE COMPOUND.

The Positive Cure

For all Female Complaints.

THIS PREPARATION RESTORES THE BLOOD TO ITS NATURAL CONDITION, DIRECTS THE VITAL POWER ARIGHT, STRENGTHENS THE MUSCLES OF THE UTERUS AND LIFTS IT INTO PLACE, AND GIVES IT TONE AND STRENGTH, SO THAT THE CURE IS radical and entire. It strengthens THE BACK AND PELVIC REGIONS; IT GIVES TONE TO THE WHOLE NERVOUS SYSTEM; IT RESTORES DISPLACED ORGANS TO THEIR NATURAL POSITION. THAT FEELING OF BEARING DOWN, CAUSING PAIN, WEIGHT AND BACKACHE, IS ALWAYS PERMANENTLY CURED BY ITS USE.

It will, at all times and under all circumstances, act in harmony with the laws that govern the female system.

For the cure of kidney Complaints of either sex, this Compound is unsurpassed.

Lydia E. Pinkham's Vegetable Compound is prepared at the proprietors laboratory.

No. 233 Western Avenue, Lynn, Mass.

Price, $1. Six Bottles to one address, $5

Mrs. Pinkham freely answers all letters of inquiry. Send for pamphlets. Address as above.

No family should be without Lydia E. Pinkham's LIVER PILLS. They cure Constipation, Biliousness, and Torpidity of the Liver.

GEO. C. GOODWIN & CO., Boston, Agents.

Sold by Druggists.

LAXATIVE CATHARTIC

SMITH'S MEDICATED PRUNES.

A FRUIT REMEDY AND SURE

Cure for CONSTIPATION, BILIOUSNESS, AND LIVER TROUBLES.

The medication is ENTIRELY VEGETABLE and HEALTHFUL. Pleasant to the taste, certain in their action WITHOUT griping. They take the place of the nauseating doses, given for the above complaints. They are the best aperient for children as well as adults. All druggists sell them. Price 50 cents per jar.

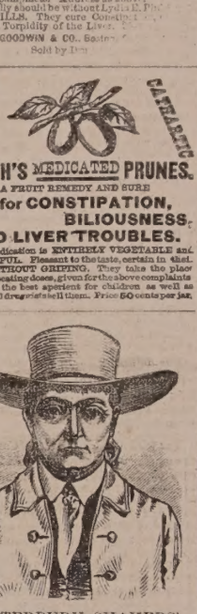

CANTERBURY SHAKERS' BLOOD-PURIFYING SARSAPARILLA.

Prescribed by Physicians and Druggists for nearly Fifty Years.

THE SHAKER'S SARSAPARILLA is just what it purports to be.—*Dixi Crosby, M. D.* I have long prescribed it; as I think it a most valuable medicine.—*Jeremiah Blake, M. D., Gilmanton, N. H.* Have known it for nearly half a century. Our confidence in it is in no way impaired.—*Carlton & Hovey, Druggists, Lowell.* I speak with confidence of it, having prescribed it for eighteen years.—*S. M. Dinsmar, M. D., Francestown, N. H.* Give me the Shakers' Sarsaparilla in preference to all others.—*C. A. Guilmette, M. D., Boston.* I have the most unbounded confidence in its healing and renovating properties.—*Wm. R. Preston, Druggist, Portsmouth, N. H.* I consider it the best preparation made.—*A. G. Wilber, Druggist, Boston.*

Do not fail to make a trial of this great Blood Purifier, Appetizer, and Tonic, the first and best of all medicines called Sarsaparilla, which is prepared from selected SHAKER ROOTS, HERBS AND BERRIES by the CANTERBURY SOCIETY OF SHAKERS, and is beyond all comparison the purest, safest, and most effective family medicine in the world. Ask for CORBETT'S SHAKERS' SARSAPARILLA. The genuine is signed by THOMAS CORBETT, its inventor, and sold by druggists generally.

SHAKER VILLAGE, N. H., Jan. 1, 1880.

☞ Enclose Stamp for Shaker Manual.

MALT

UNFERMENTED

THERE is no greater BLOOD-PURIFYING and LIFE-GIVING Principle in the world of medicine than MALT BITTERS, prepared by the MALT BITTERS COMPANY from *Unfermented Malt and Hops.* It is a Perfect Renovator of feeble and exhausted constitutions. It enriches the blood, solidifies the bones, hardens the muscles, quiets the nerves, perfects digestion, clears the mind, and vitalizes with new life every fluid of the body. It is so, because it strikes at the root of all debility—ENFEEBLED DIGESTION and IMPOVERISHED BLOOD. Sold everywhere.

MALT AND HOPS

BITTERS

DRAIN PIPE.

A KRON DRAIN PIPE, all sizes, for sale at No 5 Elm street.

SAMUEL CLEAVES & SON.

Daily Chronicle.

A Horse Story.

We have a pair of carriage horses which are much attached to one another. They are very sagacious animals, and their capacities have probably been brought out by the kindness and attention with which the coachman has invariably treated them; at any rate the following anecdote indicates considerable development. One morning a great noise in the stable attracted the attention of a maid servant, who was in the yard outside, and thinking something wrong might be going on, she looked in at the door and saw that one of the horses had made his way out of his own loose box, the door of which was unfastened, and had found out a bucket of mash, which was standing in the entrance of the stable, and taking the opportunity while the coachman was in the loft overhead, he was helping himself freely to its tempting contents. The other horse, who was fastened into his own loose box, caught sight of his friend's proceedings, and, neighing loudly, evidently demanded a share for himself, and the servant was astonished to see the horse who was enjoying himself fill his mouth with the mash, and poke his nose through the bars of the loose box for his friend to take it from his mouth. This was done several times. The horse that was fed by his friend had been known on former occasions to push over the remainder of his hay into his companion's rack, when that had been emptied before his own.—*Land and Water.*

She Washed on Sunday.

He only whispered it to a lady friend who sat beside him in church, but it caused considerable trouble.

"There comes Mr. Proud's wife. Do you know she washes on Sunday? I've seen her do it," is what he said.

"Heavens! Can it be possible?" ejaculated the lady.

"Yes; but please don't say anything about it."

She didn't.

In exactly seven days by the clock everybody in church knew it. It came to the ears of Mr. Proud, and he set about tracing the story to its origin. Mrs. Proud was being snubbed by nearly everybody in the congregation. Even the minister forgot to take off his hat when he passed her in the street.

The was some talk of dropping Mrs. Proud's name from the roll of the church membership.

Mr. Proud became furious. He went around town with a pistol in his pocket. He finally found the lady who had started the report, and asked her who her informant was. She referred to the gentleman who had told her in church. Mr. Proud jammed his hat over his eyes, and sought the miscreant.

"Did you say that my wife washed on Sunday?" asked Mr. Proud, with murder in his eye.

"Certainly," said he, without budging a muscle.

"I want you to take it back."

"I can't. It's a fact, and I don't see anything to get mad about. I wouldn't let a wife of mine go to church without washing. Would you?"

Ten minutes later they were unloading glasses.

—When the society young lady was told of a tir-tree, she exclaimed: "Oh, Theodore! now do you really mean that my sacque grew on a tree? How ridiculous!" Theodore thought it was ridiculous, too, but he didn't say so.

—A scientific journal explains, in a long article, "How thunder storms come up." We haven't read the article, but we know how they come up. They wait until the Sunday school picnic reaches the grove, and gets fairly to business at lemonade, swinging, flirtation, croquet, and other innocent games, and then they come up like thunder and lightning. It takes the average thunder storm not more then ten minutes to come up, in the neighborhood of a picnic.—*Norristown Herald.*

Try it, for it never disappoints. Dr. Bull's Cough Syrup. Per bottle, 25 cents.

—There is an attempt being made to introduce laced shoes for ladies, but so far it has not been very successful. The new styles lace up the front, and are not so becoming to the foot as buttoned boots.

Every one that knows me, knows that I have for 15 years swallowed thousands of different nostrums for dyspepsia and billiousness, all to no good. D. R. V. G. has cured me.

H. P. Smith, Editor *Sunday Times*, Syracuse, N. Y.

Guaranteed by all Druggists.

—Philadelphia has what is known as a Gas Trust Association. The gas company, however, will turn off a man's meter, all the same, as if he does not pay up for gas.

Liebig Co.'s Coca Beef Tonic.

Professor E. M. Hale, M. D., author of Materia Medica of new remedies, Professor at the Chicago Medical college, recommends Coca for hoarseness, weak voice, tickling in the throat, cough, asthma, palpitation of the heart, difficult and oppressed breathing, fainting fits from nervous weakness, debility during convalescence from typhus, hysterical complaints, nervousness and nightly restlessness of children during dentition.

—A West Alexander, Pa., magistrate is reported to have married 1800 couples, within two years, and to have built a fine house with his fees. The reason for his popularity is that his house is located two miles from West Virginia, and twelve miles from Ohio, so bridal couples can easily come over the line and be married by him without a license, according to the laws of Pennsylvania.

Teachers, authors and others of sedentary habits highly prize Malt Bitters.

Portsmouth Chronicle.

THURSDAY, JANUARY 13, 1881.

[Entered at the Post-Office at Portsmouth, N. H., as second-class matter.]

The Fishery-Award Swindle.

Concerning the disclosures of Prof. Hind regarding the "cooked" statistics presented to the treaty commissioners, the London *News* says:

The total effect of the statements of Henry Youle Hind is to vitiate the fisheries award by vitiating the statistics accepted by both governments, on which it rests. If Hind's figures are correct, falsification "has been committed, and the whole question must be reopened. We hope the government will refuse, in the name of English honor, to profit by a misstated case, and insist on a complete investigation.

On the other hand, the *Globe* of Toronto, an official organ of the present Dominion government, says the public have heard all they want to of Prof. Hind and his charges, and that they are not worth noticing.

If they are not noticed, it is safe to say that no other nation will ever hereafter attempt by arbitration to settle a dispute with the British government.

Dartmouth College.

The general catalogue of Dartmouth college, an 8mo volume of 208 pages, has just been issued from the Dartmouth Press. Rev. A. H. Quint, D. D., of New Bedford, Mass., Rev. H. E. Parker, D. D., of Hanover, and Prof. J. H. Wright of Hanover constituted the committee to take charge of the work. The compilation, which has involved an immense amount of labor, has been done almost wholly by John M. Comstock, A. M., of Chelsea, Vt. The book contains the names of all officers of government and instruction, ever connected with the institution, with date of termination of offices; also the name of every graduate from the first class, 1771, to the class of 1880 inclusive, together with their residences and occupation, if living; otherwise, date of death and age. The degree of Bachelor of Arts has been conferred by this institution upon 4,275 persons, of whom 2,140 are now living. Bachelor of Arts by Chandler Scientific department, 279; living, 245; Doctor of Medicine, 1,389; living, 770; Bachelors of Science, Agricultural College, 50; living, 49; honorary degrees, 685; living, 249.

News and Notes.

The report of the treasurer of Illinois shows the state entirely free from debt, with $100,000 in the treasury, and a fund of over a million upon which it can draw when necessary. No other state can say as much.

A Texan jury having just acquitted another murderer, in the face of the clearest evidence, the Galveston *News* is led to remark that the acquittal will direct the attention of murderers to Texas as a safe place where they can put their victims out of the way. The observation derives special point from the fact that in this particular case the murderer actually did bring his victim into the state, apparently for the express purpose of killing her.

The gamblers of St. Louis are to find security in the spring in a keno boat which is to be started upon the river. The boat will have a large main cabin for keno, and smaller rooms forward for faro, roulette, and hazard. Each passenger is to pay one dollar fare, and three-fourths of the fares are to constitute three "pots" for the game, the bank deducting the usual commission. Once fairly out in the river, state laws against gambling will not avail, and the United States statutes do not recognize such an offence.

A Chicago paper has published an article written by Gen. Grant in favor of the scheme for building a canal across the isthmus by the Nicaragua route. He says the cost of the Nicaragua has never been estimated above $100,000,000, and the surveys developed extraordinary facilities for the work of construction; also that materials are abundant throughout the entire line.

Cephas Meece has been arrested at Somerset, Ky., for a murder committed in that county eighteen years ago. At that time a man named Millis disappeared. Last summer a skeleton was found in a sink hole, and a negro named Sam Woods said it was Millis', and that he had seen the murder committed. Upon the arrest of Meece, Mrs. Meece made a statement that a peddler named Phillips was the victim.

Telegrams report a fight in Bethany Baptist church, Pulaski county, Ky., on Sunday, in which knives are reported to have been used. One man was cut fatally. The row was started by the deacons attempting to sit in the same pew with ladies whom they had brought there, which is contrary to the rules.

Information has been received at Memphis, Tenn., of the lynching on the night of the 9th inst., at Lake Providence, La., of one James Brown. Taking advantage of the absence of Sheriff Powell, who is in New Orleans to answer to a charge of murdering Dr. Jones, editor of the *Republican*, a mob broke into the jail, took out James Brown and hanged him to a lamp post. Brown murdered McGuire, the city marshal, a year ago, and McGuire's friends were tired of the tardiness of justice. No arrests have been made.

The most costly building in the country, when completed, will be the Mormon temple at Salt Lake City, the cost of which is estimated at $27,000,000.

Mrs. Abraham Lincoln brought sixty-four trunks of clothing to this country with her. Bernhardt brought the same number, but she paid no duty on her trunks. Mrs. Lincoln did.

Mr. Edmond Morris, a venerable and respected citizen of Poughkeepsie, N. Y., now in his ninety-fifth year, celebrated on New Year's Day the seventy-third anniversary of his wedding.

Capt. Alexander M. Harrison, formerly of the United States coast survey, died in Plymouth, Mass., Jan. 11th. Capt. Harrison was a native of Philadelphia.

Charles M. Phelps, ex-treasurer of New York, died in the penitentiary at Albany, Tuesday morning, Jan. 11th, where he was serving a term as a defaulter. He would have been pardoned in a few days.

The total population of Colorado, according to schedules returned to the census office by the numerators, is 194,649. Of this number, 129,171 are males and 65,478 females; 154,869 are native, and 39,780 foreign born; 191,452 white, and 3,197 colored. Indians not taxed that, is, Indians in tribal relations under the care of the government, are not included in the above.

A farmer of Marshall, Mich., crossing the river on the ice the other day got into a glade. His wet clothes were so heavy that he could not lift himself out, but he followed the novel plan of wetting his mitten and putting it on the ice. Soon it froze firm there. Then he reached it and pulled himself out by it, having then something to hold on by.

Henry Minnecker, a German, twenty-four years old, drank ten "schooners" of beer in a St. Louis saloon in five minutes, on a bet of ten cents, and died an hour after.

A Swede wisely replied to an Englishman, when he asked if it was not costly to take children off the streets and highways and place them in schools, as is done in that land where illiteracy is almost unknown: "Yes, it is costly but not dear. The Swedes are not rich enough to let a child grow up in ignorance, misery and crime, to become a scourge to society, as well as a disgrace to himself."

The following is the population for Georgia; Males, 761,152; females, 771,831; natives, 538,773; foreign, 10,310; white, 814,218; colored, 724,765; total, 1,538,983.

The trial of Mrs. Mary O'Connor for the murder of her three children in Jersey City in July last, was concluded Jan. 11th. The jury five minutes later returned a verdict of not guilty, on the ground of insanity.

The store and stock of groceries, etc., of J. P. Andrews & Co., at Climax, Kalamazoo county, Michigan, were blown to pieces on the evening of the 10th inst., by the explosion of 100 pounds of powder, stored in the store. Twelve persons were injured, nine very badly. Loss, $8,000. A clerk was weighing out powder for a customer, when the powder ignited and an explosion followed. Charles Gould, the clerk, John Shafer, a farmer, the customer who had bought the powder, and William Van Valkenburg, a laborer, were so badly injured that they will probably die.

Four of the eight aldermen of Somerville, Mass., are natives of Maine, one having been born in Limerick, one in Limington, one in Harrison, and one in East Corinth. Not one of the eight is a native of Somerville, and only three were born in Massachusetts. Of the entire number composing the city council only one, Councilman Shed, is a native of Somerville. The only lawyer in either branch of the city government is Clarence P. Weston, a native of Skowhegan, Maine.

At Reading, Pa., Jan. 11th, the residence of Wellington Moser was burned through the explosion of a kerosene lamp. The explosion occurred in the dining room. The clothing of three children was ignited, from the burning oil, and two of them, a babe six months old, and Sallie Rothenberger, aged fourteen years, who had just called, were burned to death. The third, Mary Moser, aged eight years, was rescued but will probably die. David Maurer, a boarder, was badly burned while trying to save the children.

A conspiracy was discovered among the Hindoos and Mussulmans of Kolapore, India, to massacre the Europeans at church November 7th, to slay the native officers, and get the soldiers to join them, to loot the town and raise a rebellion. A series of robberies for the purpose of raising funds led to the discovery of the plot. Twenty-seven of the conspirators are now being tried at Kolapore. Three thousand natives were engaged in the plot.

—Where ignorance is bliss 'tis folly to be blistered.

—A family in Meriden, Conn., consisting of a father, mother and two children, were recently found to have lived three days on one loaf of bread.

Burnett's Cocoaine

Kills Dandruff, Allays Irritation, and promotes the Growth of the Hair.

Gentlemen:—For over two years I have suffered terribly with "scald head" in its worst form. A few weeks ago I tried a bottle of your COCOAINE. The first application gave me relief, and now the disease is effectually cured.

Yours respectfully,
N. C. STEVENS, Deputy Sheriff, Ottawa, Ill.

BURNETT'S FLAVORING EXTRACTS are perfectly pure.

A COUGH, COLD OR SORE THROAT should be stopped. Neglect frequently results in an incurable Lung Disease or Consumption. "*Brown's Bronchial Troches*" do not disorder the stomach like cough syrups and balsams, but act directly on the inflamed parts, allaying irritation, give relief in Asthma, Bronchitis, Coughs, Catarrh, and the throat troubles to which Singers and Public Speakers are subject to. For thirty years "*Brown's Bronchial Troches*" have been recommended by physicians, and always give perfect satisfaction. Having been tested by wide and constant use for nearly an entire generation, they have attained well-merited rank among the few staple remedies of the age. Sold at 25 cts. a box everywhere. th,lh & eOjan22

$500 Reward!

We will pay the above reward for any case of Liver Complaint, Dyspepsia, Sick Headache, Indigestion, Constipation or Costiveness we cannot cure with Weet's Vegetable Liver Pills, when the directions are strictly complied with. They are purely Vegetable, and never fail to give satisfaction. Sugar Coated. Large boxes, containing 30 Pills, 25 cents. For sale by all Druggists. Beware of counterfeits and imitations. The genuine manufactured only by JOHN C. WEST & CO., "The Pill Makers," 181 & 183 W. Madison St., Chicago. Free trial package sent by mail prepaid on receipt of a 3 cent stamp. deowAGell'81

PROFESSIONAL NOTICE.

Dr. L. J. Kahn, 51 East 10th St., N. Y., and Proprietor Dr. Kahn's Museum of Anatomy, 683 Broadway, N. Y., begs to inform his patients and those desirous of consulting him, that he has opened an office: 151 Hancock St., Boston; where he may be consulted EVERY THURSDAY from 9 A. M. to 2 P. M. and 4 to 8 P. M.

Dr. Khan having devoted 30 years to the treatment of the nervous system arising from indiscretion, to which may be traced many of the obscure ailments which effect youth and manhood, is enabled to insure those placing themselves under his treatment a speedy and permanent cure. Dr. Kahn's medical work Nervous Exhaustion, which treats on those cures; is warded to any address on receipt of 25 cents in postage stamps. Attend office every Thursday at 151 Hancock St., Boston, and as usual at 51 East 10th St. New York. dimy28

NERVOUS EXHAUSTION.

A medical essay, comprising a series of lectures delivered at Kahn's Museum of Anatomy on the cause and cure of premature decline, showing indisputably how lost health may be regained, affording a clear synopsis of impediment to marriage and treatment of nervous and physical debility, being the results of 23 years' experience. By mail, 25 cents, currency or postage stamps.

Address Secretary Kahn's Museum, 683 Broadway, N. Y. dimy28

Notice.

I HAVE this day associated with me in the Hair-dressing and shaving business, MR. EDGAR D. WOOD. Thanking friends and the public for the patronage hitherto bestowed, I solicit a continuance of the same. MARTIN HOYT.
Portsmouth, Jan. 10, 1881. d:jan20

Notice.

THE SUBSCRIBER gives notice that he has been duly appointed Administrator with the Will annexed of the estate of LYDIA PICKERING, late of Portsmouth in the County of Rockingham, deceased, testate.

All persons indebted to said Estate are requested to make payment, and all having claims to present them for adjustment.

WALLACE HACKETT.

Dated Portsmouth, Jan. 11, 1881.

MUSIC HALL.

ONE NIGHT ONLY.

Monday, January 17th.

RE-ORGANIZED AND ENLARGED!

Barlow, Wilson, Primrose & West's MAMMOTH MINSTRELS

B., W., P. & W. ..... SOLE PROPRIETORS.
H. J. CLAPHAM ..... MANAGER.

THE LARGEST and MOST COMPLETE ORGANIZATION IN AMERICA!

40 PERFORMERS 40

EVERY FEATURE NEW!

CUSTOMARY PRICES.

☞ Reserved Seats three days in advance at Preston's. Gallery tickets at hall after 5 o'clock on day of entertainment to avoid crowding around ticket office in the evening.

CALL and LOOK

— AT THE —

BARGAINS

— IN —

HATS, CAPS and FURNISHING GOODS!

at 53 Congress Street, Franklin Block.

ALFRED STAVERS.

N. B. Job Lot of Silk, New Ware, very cheap at half price.

To Let.

STORE No 76 State Street formerly occupied by Henry F. Wendell, Esq. Also HALL in second story. Apply to W. H. TREADWELL. eodtjan25

FOR THE HOLIDAYS!

BIRDS AND CAGES,
BRACKET SAWS,
TOOL CHESTS,
SLEDS AND SKATES

— AT —

A. P. WENDELL & CO.'S
3 Market Square.

AUCTION!

Special Sale.

THE SUBSCRIBER having removed all the goods he intends to, to his new place of business, No. 38 Congress street, will sell at PUBLIC AUCTION on

TUESDAY NEXT, JAN. 11TH,

AT THE OLD STAND, No. 38 State street, at 10 o'clock A. M. the second-hand Piano Forte; one Sewing Machine; one fine Bust of Shakespeare, with pedestal; Bureaus, Stoves and Clocks; 29 old first-lock Muskets; lot Lamps, lot Room Papers, one room paper Rack; the Horse of the Beer that was presented to the provincial Gov. Wentworth, in consideration of which he named the town of Deerfield in this county; the Cane or Staff which was carried by the Sheriff of the County who led the procession when Gen. Washington visited Portsmouth a 1789; and a great lot of other sundries, the accumulation of years, which it would be impossible to describe.

☞ Please call before purchasing elsewhere—but it is doubtful if the like can be found this side of New York.

No postponment on account of the weather.

H. F. WENDELL.

COFFEE! COFFEE!!

We have made a great reduction in our prices of

RIO and JAVA

COFFEE

— IN —

RAW, WHOLE ROASTED and GROUND.

We have attained a great reputation for

FINE COFFEES,

and will say that the quality remains unchanged.

TEAS! TEAS!!

We have an Extra Choice Line of Fine Teas, from which we offer superior selections at

Low Prices!

BUTLER & LAIGHTON,
No. 1 Market Square,

NEW AND EXTENSIVE STOCK

— OF —

Fall & Winter GOODS

— AT —

WM. P. WALKER'S

No. 8 Market Square.

Having received a Full Assortment of Foreign and Domestic

Cloths, Cassimeres, &c.,

I am prepared to make them up into GARMENTS of the latest style, or according to the fancy of the purchaser, and

Perfect Satisfaction Guaranteed!

My Stock of Goods suitable for

SUITINGS

IS UNEQUALLED.

Particular attention paid to the making of Army and Navy

REGULATION UNIFORMS.

A FULL ASSORTMENT OF

Gentlemen's Furnishing Goods!

Constantly on hand, consisting of

BOSOMS, GLOVES, SUSPENDERS,
COLLARS, DRAWERS, SHIRTS,
HANDKERCHIEFS, LINEN
GOODS,
Of Every Description.

WHIPS All kinds, cheap, at LARRABEE'S 26 Congress Street, up-stairs.

JANUARY 1st, 1881.

CHARLES E. LAIGHTON & SON,
EXCHANGE BUILDING,

Have on hand as fine a selection of

TEAS AND COFFEES

— AS WERE —

EVER OFFERED

in this city.

300 DOZENS CAN GOODS,

Consisting in part of

Tomatoes,
Corn,
Peas,
Beans,
Succotash,
Apricots,
Peaches,
Plums,
Cherries,
Strawberries,
Raspberries,
Blueberries,
Blackberries,
etc., etc.

The above are all

GOOD GOODS

and will be sold at

LOW PRICES.

Chas. E. Laighton & Son.

Nearly opposite Post-Office.

COAL!

— AND —

WOOD!

A large assortment of Best Quality at

PORTSMOUTH COAL POCKETS.

J. ALBERT WALKER,

Concord R. R. wharf,

No. 137 Market Street.

☞ Order book and telephone at MOSES' HAT STORE (formerly Walker & Son's,) 13 Congress St.

SPECIAL SALE OF HAMBURG EDGINGS AND INSERTIONS.

AYERS & LOCKE

will offer the largest and finest assortment of

HAMBURG TRIMMINGS

Ever shown in Portsmouth. Also, a fine line of WHITE GOODS of every description.

Large Stock of Bleached and Unbleached Cottons - - - - Very Cheap.

Balance of Stock of Ladies' Cloaks to close—without regard to cost. Purchasers of Hamburg Cotton Trimmings, or any of the above named Goods will find it to be for their advantage to call and examine before purchasing elsewhere.

AYERS & LOCKE.

Linen Damask, Towels, Napkins, &c. Special Bargains in a Loom Towel—12½ cents each.

Real Estate.

For Sale.

STORE AND HOUSE in Walldon block, Congress street, now occupied by William Benson and others. Apply to WILLIAM H. HACKETT.

For Sale.

HOUSE FOR SALE No. 7 Miller Avenue. Terms easy. Enquire of J. H. HUTCHINSON.

To Let,

TO a small family, half of the House No. 4 Howard street. Enquire at the House. D,tf

House for Sale,

THE DESIRABLE RESIDENCE, situated at No. 18 High Street, and formerly occupied by the late Dr. A. Perry. The house contains 9 rooms, with furnace, and is in good repair. A Stable is connected with the house.

JOHN S. PERRY, Dentist,
tfebl No. 20 Congress Street.

House For Sale.

THE HOUSE occupied by subscriber, containing 12 rooms in good repair. At small expense can be made into two tenements. J. E. HAM.

RING LOST!

ON Thursday evening, probably on State street, a GOLD RING. The finder will be rewarded on leaving it at this office.

The Finest Line of BOOKS

ever shown shown in Portsmouth is now to be seen at

W. G. MYERS

Bookstore,

NO. 1 CONGRESS BLOCK.

It includes

Elegant Holiday Goods,
Standard Books in Setts,
and Children's Books in every variety.

Great reduction from publishers' prices in nearly every line.

From the collection of

Albums,
and Vases,
Pocket Books,
Cutlery, Gold
Pens, Olive Wood
Goods, Passepartout Frames, Easels, Panels, Games,
and Fancy Papeteries

which are here displayed, can be selected just the

HOLIDAY PRESENT!

each one wants.

Call before the best are taken, at

No. 1 Congress Block.

HARDWARE AND PAINTS

— AT —

PRYOR & MATTHEWS,

16 MARKET STREET.

WE HAVE JUST RECEIVED
A LARGE LINE OF THE
LATEST FALL
STYLES OF
HATS
AND CAPS,
AT F. G. MOSES',
NO. 13 CONGRESS ST.,
PORTSMOUTH, N. H.

New Stock

FALL & WINTER GOODS.

J. E. HAM & CO.

NO. 11 CONGRESS ST.

Having received a full assortment of Foreign & Domestic

CLOTH, CASSIMERES, SUITINGS

Equal to any in the city, we are prepared to make them up into Garments of the latest style.

☞ Perfect Satisfaction Guaranteed.

WHIPS!

In Large Variety, Cheap

— AT —

LARRABEE'S, 26 Congress Street Up-Stairs.

D. F. BORTHWICK.

7 Market Street.

Customers who have Dry Goods to buy should call, as we have one of the best assorted stocks of Dry Goods in the City.

LINEN DAMASKS, TOWELS, NAPKINS, etc. For the Christmas trade.

Dress Goods.

To close our stock of winter Dress Goods we have marked them at prices at which they will sell. UNDERWEAR, CLOAKINGS, BLANKETS, COTTONS, etc. Customers should call at once, as we are making prices much in their favor and our stock is complete in every department.

Local Matters.

POST OFFICE RULES.

MAILS CLOSE.

	A.M.	P.M.
Boston, West and South,	8, 10:35, 2:30	4:50 *6:30
Boston Way.	10:35, 2:30	
Portland,	9:25	4:50 6:30
East [beyond Portland.]	9:25	6:30
Biddeford, Saco and Way,	9:25	4:50
Great Falls,	9:25	4:50
Great Falls & Conway R. R.	9:25	
Concord and North,	7:40	4:50
Concord Way,	7:40	4:50
Boston & Maine R. R.	7:40	4:50
Dover,	7:40 9:25	4:50

*Arrives in Boston next morning.

MAILS ARRIVE.

	A.M.	P.M.
Boston, South and West,	10:05, 8:15	5:50 9:08
Boston Way,	10:05	5:50
Portland and East,	11:20	5:20
Great Falls & Conway R. R.	11:20	
Concord and North,	10:20	6:50
Dover,	10:20	5:50

Letters for the night mails [and no others] east or west may be deposited in the box at the Eastern depot, every day except Sundays.

E. G. PEIRCE, JR., P. M.

MINIATURE ALMANAC--JAN. 13.

SUN RISES	7:28	MOON	6:06 A. M.
SUN SETS	4:31	FULL SEA	10:35 A. M.
LENGTH OF DAY.	9:23		10:45 P. M.

THE WEATHER.

U. S. SIGNAL OFFICE,
WASHINGTON, D. C.
Jan. 13, 1:30 A. M.

Probabilities for New England:—Warmer southeast to southwest winds, falling barometer and partly cloudy weather, except in the extreme northern portions light snow.

The Thermometer at the CHRONICLE Office, at 4:00 o'clock this morning, registered 14 degrees above zero.

Sky clear.

AROUND HOME.

Mr. Wm. J. Frazier, superintendent of the Direct Cable at Rye beach, left on the 10th inst. for New York, to sail on the 15th for England, on a vacation trip.

The Rockingham county commissioners, at a session held in Newmarket on the 11th inst., decided adversely to the petitioners in regard to the asked-for Bayside high-way.

D. F. Borthwick will offer to-day a lot of standard prints at 6 1-4 cents; also a lot of prints in spring styles, extra bargain in linen towels and damasks, and bleached and brown cottons.

Any person having a picture of the late Charles F. Stevens, who will loan it to the bereaved family for a few days, that they may have some copies made, will greatly oblige the family, at No. 6 Dover street.

On Wednesday evening a party of ladies and gentlemen, in Stoddard's four horse barge, by invitation visited Mr. Jefferson Lewis of Kittery. A fine moonlight ride, and an enjoyable time to all, was the result.

The Concord correspondent of the Boston *Journal* says: "Hon. W. C. Harriman of Portsmouth, solicitor of Rockingham county, and son of Ex-Gov. Harriman of this city, will, on account of impaired health, soon start for San Antonio, Texas, accompanied by his wife, where they expect to remain several months."

The Criterion Comedy Company will play "Freaks" at Franklin theatre this evening. We have never seen either the company or the piece, but from the complimentary comments of the press in other cities we are led to believe that the entertainment offered will be as good as anything produced here for a long while —full of fun, well presented in all its parts, and perfectly clean and wholesome.

The arrivals of fishing vessels with their fares on Wednesday, were as follows: Flying Eagle, 7000 lbs.; Bonita, 5000; Comet, 4000; Water Lily 10,000; Flying Cloud, 4000; J. W. Smart, 3500; Grace Choate, 5000; Mary E. Caswell, 3000; General Grant, 4000. The light fares for Tuesday and Wednesday's fishing was owing to the heavy swell which kept the fish in deep water, outside of the present fishing grounds.

Mr. Editor: If the authorities have had the courage to leave their warm places on the Sabbath, and prosecute a single violation of the Sunday law in a prominent street surrounded by neighbors who have long endured the annoyance, why is the credit due the efficient servants who administer the laws withheld? Rather let them have the benefit of their great result, and let the public know who attempts to violate the Sunday law, that if a second violation is essayed witnesses whose attention may have been called to the facts may not be wanting when a trial occurs. Let there be no shielding of this kind of Sabbath-breakers.

POLICE COURT.

WEDNESDAY, Jan. 12; *Batchelder, J.*

Edwin Foster, drunk, fine $10, costs $6.90. John Murphy and James Walsh, drunk, $9.90 each, fine and costs. Brentwood for three.

CORPORATION ELECTIONS.

National Granite State Bank, Exeter; Benjamin L. Merrill, Wm. W. Stickney, Edmund Elliott, Geo. A. Wentworth, Wm. G. Perry, Chas. A. Merrill and A. L. Merrill, directors. Benjamin L. Merrill, president; Warren F. Putnam, cashier. Semi-annual dividend four per cent.

Dover National Bank, Dover; Oliver Wyatt, Eli V. Brewster, George W. Benn, T. P. Cressey, J. G. Hall, B. Frank Nealley, James W. Bartlett, directors.

Cocheco National Bank, Dover: James E. Lothrop, George W. Tash, Leonard S. Rand, Frank Freeman, Buel C. Carter, Rufus Haley, Ralph Hough, Owen J. Lewis, Oliver Dore, directors. James E. Lothrop, president; George W. Tash, vice president.

Every one familiar with Washington knows the Metropolitan church. It was here that President Grant and Salmon P. Chase, and many other distinguished men, have worshipped. On Sunday, Jan. 9th, the debt of this society was $40,000; and it was stated by Bishop Simpson that if the church in Washington would reduce their debt to $25,000, the other would be met outside the congregation. During the morning and evening service a subscription was started, and $14,000 raised. Mathew G. Emery gave $1000, and our former fellow-townsman, Hon. Thomas L. Tullock, with characteristic liberality cast his bread upon the waters by a subscription of $525. The prospect for removing the entire indebtedness is now bright and cheering.

YORK COUNTY ITEMS.

It is said that a Mr. Emory of Boston has purchased the Dover Point Cottage, and will at once commence to enlarge it to three times its present capacity.

The *Times* says that Rev. O. M. Cousins, whose wife was recently divorced from him at Saco on charges of extreme cruelty and not providing for his family, once presided over the Methodist church in Eliot, and afterward became grand lecturer for the order of Good Templars in Maine.

YORK CORNER, Me., Jan. 7th.

The week of prayer is being "indulged in" to a great extent at the village.

It was Herbert Trafton, not Alfred, who cut his foot Dec. 29th. Your typo made the error.

Capt. Joseph Weare, postmaster at Cape Neddick, has recently sold a twelve-acre wood-lot to Chas. L. & Willard A. Grant; price about $650. They are now stripping it, and it is said they will make a big profit, as they will get wood enough to pay for the lot, and have seventy to eighty thousand feet of good lumber as a profit. Charles L. Grant, the stage driver, has temporarily surrendered the stage route to Capt. Albert Kimball, who now drives the "four-in-hand," while Charles is working like a beaver on the lot. P.

Political Notes.

The republican legislative caucus of Connecticut was held Jan. 11th, and Gen. Joseph R. Hawley was unanimously nominated for United States senator.

Hon. John Sherman was unanimously nominated for United States Senator from Ohio by the republican legislative caucus, Jan. 11th.

The republican caucus of the Indiana legislature on the 11th inst. unanimously nominated Gen. Ben. Harrison for the United States senate.

Gen. Miller, republican, was elected United States senator by the California legislature, Jan. 11th.

The United States senatorship purchased by Fair, the bonanza king, was on the 11th inst. delivered to him by the legislature of Nevada. He is a democrat; but as a senator he cannot be any more contemptible and worthless than Sharon, the republican bonanza king, has proved during his term as senator from Nevada.

Retirement of Naval Officers.

In the House of Representatives, Jan. 10th, Mr. Morse of Massachusetts introduced a bill relative to the retirement of naval officers. It provides that any officer of the navy above the grade of commander, who has been promoted for faithful and efficient war services and has served faithfully thirty-five years, and who may be ordered to examination for promotion to the next grade and be found physically disabled, shall be promoted to the next grade and then be placed upon the retired list; and any officer of the navy who has been promoted for faithful and efficient war service and has served forty years or upwards, and who may be within two numbers of promotion to the next higher grade, shall, if he elects to be retired, be promoted to the next grade and then placed upon the retired list.

On the same day Representative Briggs of New Hampshire introduced a bill to prevent the retirement on pension of incompetent officers of the navy. It provides that whenever, on inquiry had pursuant to law concerning the fitness of an officer of the navy for promotion, it shall appear that such officer is unfit to perform at sea the duties of the place to which it is proposed to promote him, by reason of drunkenness or any cause arising from misconduct or want of capacity not caused by or in consequence of the performance of his duty, he shall not be placed on the retired list, and shall be discharged from the service; and in that case may by order of the President be allowed and paid the pay of his grade for one year next after such discharge, and no longer.

The December number of the "Granite Monthly" contains a sketch of Dexter Richards, of Newport, with a steel engraving; also a sketch of Rev. Leander S. Coan, by the editor; a sonnet by Ex-Judge E. D. Rand; an uneventful diary of Rev. Timothy Walker, of Concord; some reminiscences of slavery in Portsmouth in 1779, by Isaac W. Hammond; a brief biographical sketch of that most estimable woman, Mrs. Miranda Tullock, whose devotion to our wounded soldiers during the war of the rebellion is remembered throughout our state; some interesting sketches of Daniel Webster, by his friend Ex-Judge Nesmith, whose articles always have an interest; with other articles of less inviting character. The "Granite Monthly" is published by J. N. McClintock of Concord, at $1.50 per year, and may be found at W. G. Myers' book-store.

Hardscrabble.

In the town of West Alexander, Pa., twelve miles from Ohio and two miles from the West Virginia line, lives a magistrate who is reputed to have married 1,800 couples within two years, and to have built a fine house with the wedding fees. His popularity arises from the fact that the laws of Pennsylvania do not require a marriage license, while those of the two neighboring states do. He will marry a couple without their leaving their carriage, or he will allow them to remain all night and take breakfast with him, charging judiciously for board and lodging. His regular charge for marrying a couple is $3. He sometimes has from three to five couples at a time waiting to be made one, and all in a hurry from fear lest those who pursue will catch up in time to forbid the banns. Sometimes an outraged father or terrible big brother of the bride arrives after the ceremony is over, and proceeds to vent his rage on the winds, and make dire threatenings, and even offer violence. In an emergency such as this the magistrate's son, who is his father's constable, lays the serious charge of disorderly conduct against them. At one time a relative in pursuit of a bride was so violent that it became impossible for the constable to arrest him, when the whole town rose en masse and put the offender in jail. The place is properly known as "Hardscrabble," and when John Norris, a detective of Springfield, O., from whom the Cincinnati *Gazette* got the facts, inquired the reason, he was told by an inhabitant it was "because it was such a hard scrabble for runaway couples to get there before the parents caught up."

—What is the greatest stand ever made for civilization? The inkstand.

—A woman in Urbana, Ohio, seventy years old, is suing for a divorce from her husband, aged forty.

—The goodness of gold is tried by fire; the goodness of women is tried by gold; the goodness of men is tried by women.

—When a man offers to read your fortune, out of the grounds of a coffee cup, set the man down for a cup and sorcerer.

—A new verb has appeared in Bloomington, Ill. A party there speaks of a convivial citizen who was "shuttered" home.

—One of the civilizing agencies employed among the Indians by the present administration, is the organization of an Indian police force numbering over 700 men, distributed among forty agencies. These untutored savages have taken to police duty so naturally that a full-grown Indian can bestride a salt barrel and sleep through a thunder storm, five in the next block, and a burglar alarm. The interior department is greatly encouraged.—*Hawkeye.*

—The high art mania is cutting high jinks in Boston, and the house-painters have become confirmed impressionists. A Highland District man who wanted his house painted called upon one of the craft. "Well," said the painter, "what's your taste? I can give you a harmony in green and white, or a symphony in lavender and brown, or a nocturne in yellow and blue." And the house-holder, whose life had been given up like that of the late Charlds Sumner to the amelioration of the condition of the races of mankind, was terribly embarrassed and obliged to say he didn't know.

DIED.

SHELTON. In this city, Jan. 4th, Corenar Shelton, aged 7½ months, daughter of Mr. William Shelton, U. S. N.

AMAZEEN. In Newcastle, Jan. 10th, Ephraim Amazeen, aged 74 years.

FOGG. In Nottingham, Dec. 31st, Jonathan Fogg, aged 82 years and 2 months.

BROOKS. In York, Me., at the residence of Capt. Lyman Staples, Dec. 31st. Rev. Nathaniel Brooks, aged 90 years and 7 days. This venerable gentleman has lived with Capt. Staples and wife (Mrs. Staples being the daughter of Mrs. Brooks) for 11 years. He has been well, and held all his faculties up to his death. Died without a struggle. He retired as usual, and was found dead in bed by Mrs. Staples, as she was about to retire. He was a very estimable man. Peace to his ashes.

BRAGDON. In York, Jan. 3d, Charles Bragdon, a pensioner of the war of 1861, aged 68 years, 11 months and 19 days.

MCINTIRE. In York, Jan. 6th, Mrs. Caroline McIntire, wife of Capt. Asa McIntire, aged nearly 75 years.

MARINE CHRONICLE.

PORT OF PORTSMOUTH.

IN LOWER HARBOR 10th, schrs War Steed, Gookin, Boston for Biddeford; Mary Brewer, Tolman, and Nautilus, Tolman, Boston for Rockland; Empress, Lord, Newcastle for Rockland; Boston Light, Wadsworth, Newcastle for Camden; Abraham Richardson, Newcastle for Tremont; America, Trueworthy, Amboy for Portland; Mott Haven, Collins, New York for Calais; War Eagle; and all remained 11th.

ARRIVED Jan. 12th.

Sch Lilly Dale, Nichols, St. Andrews, N. B.

Sch C H Trickey, Kelly, of Dover, from this port for Baltimore, sld from Newport 11th.

Sch W S Farwell, Snow, cld Baltimore 10th for this port.

AMUSEMENTS.

Franklin Theatre.

Event of the Season!

THURSDAY, JAN, 13, 1880.

AT 8 O'CLOCK, P. M.

The Unrivalled

NEW YORK

CRITERION COMEDY COMPANY

in the most amusing comedy on the American Stage,

FREAKS,

Received everywhere with uproarious delight and shouts of laughter.

POPULAR PRICES, 35, 50 and 75 cents. Seats on sale at Stavers' Furnishing Goods Store, Franklin Block.

Lecture Course

— AT THE —

UNIVERSALIST CHURCH.

3d Lecture, Monday Evening, Jan. 17th, by

Rev. Charles F. Lee,

of Charlestown, Mass. An Historical Poem, Subject,

The Yankee.

4th Lecture, Monday Evening, Jan. 24th, by

J. H. CHAPIN, PH. D,

Professor of Geology and Mineralogy at St. Lawrence University. Subject,

Life and Scenes beyond the Rocky Mountains.

5th Lecture by

E. C. Bolles, PH. D.

of Salem, Mass.

The date and Subject to be announced.

Dr. Bolles is now giving a course of Lectures at the Lowell Institute, and is one of the finest public speakers in this Country.

It is seldom that the citizens of Portsmouth are favored with so interesting and instructive lecture course, and the price is put at a low figure. Tickets for the course, one dollar. Evening tickets 35 cts; no reserved seats.

Tickets to be had at Preston's Drug Store on and after Monday, Dec. 27th. Doors open at 7:15. Lecture at 8.

MARKED DOWN!

LADIES', GENTS' & CHILDREN'S UNDERWEAR, FELT SKIRTS & LADIES' JACKETS.

NOW IS THE TIME TO SECURE BARGAINS

MORRIS C. FOYE,

No. 23 Market Street.

PROF. BROWN,

PRACTICAL OPTICIAN,

Is again in Portsmouth, to afford people another opportunity of having a perfect spectacle accurately adapted to their eyes. Just give your name to his agent when he calls, if you do not see as well as you want to.

Any orders left at the Kearsarge House will also be promptly attended to.

For particulars and other testimonials see small circulars.

Office of Clerk of U. S. Circuit Court, District of New Hampshire, William H. Hackett, Clerk.

PORTSMOUTH, N. H., Jan. 19, 1880.

Prof. Brown: I am happy to say in reply to your enquiry that the Spectacles with which you supplied me I have found better adapted to my wants than any I have been able previously to obtain. I regard it of great importance that those of us who are obliged to use "helps to read" should have some competent examiner of the eye to determine what is required and that proper glasses and none other should be worn even to the most limited extent. Yours truly,

WILLIAM H. HACKETT.

LOST!!

SOMETIME in August last, probably dropped in the street, an ENVELOPE, marked F. D. Allen, containing registered bonds and papers of value only to the owner. A suitable reward will be paid the finder on return of the package to Mr. Bufford at the CHRONICLE office.

SALEM LEAD COMPANY,

SALEM, MASS.

Warranted PURE WHITE LEAD.—Well-known throughout New England as the WHITEST, FINEST, and BEST.

LEAD PIPE, of any size or thickness.

LEAD TAPE, 5-8 in. wide, on reels for Curtain Sticks.

LEAD RIBBON, from 2 1-2 to 8 inches wide, on reels for Builders.

At lowest market prices for goods of equal quality. wastmar12,81

Investment Securities!

Bought and Sold by

BLAKE BROTHERS & CO.,

NO. 28 STATE STREET, BOSTON.

List of Bonds for sale will be forwarded on application. eod|an15

FIVE HUNDRED BARRELS OF FLOUR SELLING AT A GREAT SACRIFICE FROM COST PRICES!

NICE SUGAR--EIGHT CENTS PER POUND.

TEA! TEA! TEA! TEA! TEA!

Butter at 20 cents per pound! and all kinds of Groceries at half price.

All kinds of Meats at Extremely Low Prices.

AT 41 TO 47 MARRET STREET - - - - C. L. BROWN, AGENT.

For Sale.

SEVERAL VARIETIES of POPPING CORN that will POP SHARP.

JAMES E. YEATON & CO.

BEFORE YOU BUY!

A PIANO or ORGAN be sure to call at

MONTGOMERY'S!

MUSIC & ART STORE,

No. 62 Pleasant Street.

Every instrument bought for CASH and sold as LOW as can be bought in Boston or elsewhere, and delivered free of charge.

☞ Pianos and Organs, to Let.

GRAND DISPLAY

— OF —

Holiday Presents

At the NEW STORE of

H. B. BUZZELL & SON.

Our Stock is Larger, and in Variety exceeds that of any previous season, and the prices are

Lower Than Ever Before

— AND INCLUDES —

Sewing Machines, Autograph and Photograph Albums, Poems, Miscellaneous Juvenile and Picture Books, Fine Box Stationery, Desks, Work-Boxes and Baskets, Fine Pocket-Books, Velvet Frames, Vases, Toilet setts, Dol's, Games, Wooden, Tin, Iron, Brittania Toys, etc.

The finest assortment of

CHRISTMAS CARDS

in the city. Also a great variety of other goods too numerous to mention at this time.

Please call and examine our stock, as we are quite sure we can suit you.

H. B. BUZZELL & SON

PIERCE'S BLOCK, - - MARKET SQUARE,

Portsmouth, N. H.

Pratt's Astral Oil

SAFEST AND BEST!

FOR SALE ONLY BY

J. P. SWEETSER.

46 MARKET STREET.

FLETCHER & TANTON,

UPHOLSTERERS,

Furniture Dealers & General Undertakers

No. 55 Market Street, Portsmouth, N.H.

Coffins Robes and Caskets always on hand or made to order. Orders left at 39 Deer Street or 27 State Street, by day or night, will be promptly attended to. J. S. FLETCHER,
H. G. TANTON.

THE

Philadelphia

TIMES.

The Times for 1881.

The Times enters the New Year with a larger circle of regular readers than it had at any previous period of its history, and the important events of the next year must steadily enlarge the field of independent journalism.

A new administration will be inaugurated; new political occasions will create new political duties; the growth of commercial and industrial prosperity of the country must stimulate progress and thought in all sections, and the tendency of political power will be toward corruption and despotism, as it ever is when the people are diverted from the stern criticism of authority by peace and plenty.

The Times will be in the future as it has been in the past, absolutely independent of political parties, but earnestly and fearlessly devoted to integrity and patriotism in our statesmanship and to the freedom and sanctity of the ballot. Dependent party organs will continue to babble about party men and party measures; to excuse the public jobber and the demagogue; to suppress, pervert or deny the truth when party interests demand it, and to lavish the regulation praise of the servant to the master; but the growing intelligence of the age daily multiplies the readers of the independent newspaper, and the journals which best reflect the rapidly increasing independence of the people will be the great American journals of the future.

The Times aims to reach the highest standard of the independent newspaper. It fearlessly opposes corruptionists and rings in all parties, whether in city, state or nation. It opposes every form of imperial political denomination, whether represented by an individual, by a faction or by a party. It opposes sectionalism North and South as a demon of the Republic, and it demands public tranquillity and the supremacy of liberty and law for every citizen of the Union.

The Times will begin the New Year strengthened in all of its already exceptionally strong departments. Its Annals of the war will be continued in the Weekly Edition, with specially interesting extracts therefrom in the other editions, and the contributions for 1881 to this important feature of the paper will be from the distinguished soldiers and civilians of both north and south. Its large list of contributors in this and in foreign countries will be more than maintained; its reliable news correspondence is unsurpassed, by that of any other journal of the country; its various departments essential to a complete newspaper for the home and family circle are constantly enlivened by fresh writers, and it will maintain the position it has won solely on its merits, as one of the most reliable and complete newspapers of the world.

Terms: Daily—delivered by carriers, for twelve cents a week; mail subscription, six dollars a year, or fifty cents a month, postage free. Sunday Edition—Double sheet, two dollars a year, postage free; single copies, four cents. Weekly—Published every Saturday morning, two dollars a year; five copies, $8; ten copies, $15; twenty copies, $25. An extra copy sent free to the getter-up of a club. Address THE TIMES,
TIMES BUILDING, Philadelphia.

"Now Well and Strong."

SHIPMAN, Illinois.

DR. R. V. PIERCE, Buffalo, N. Y.:

Dear Sir—I wish to state that my daughter, aged 18, was pronounced incurable and was fast failing, as the doctors thought, with consumption. I obtained a half dozen bottles of your Discovery for her and she commenced improving at once, and is now well and strong. She took the Discovery last fall.

Very truly yours,
REV. ISAAC N. AUGUSTIN.

—"I try to preach the milk of the word," replied a city clergyman to a parishioner who remonstrated that his sermons were too long. "Yes," remarked the other, "but around here what we want is condensed milk."

Health, hope and happiness are restored by the use of Lydia E. Pinkham's Vegetable Compound. It is a positive cure for all those diseases from which women suffer so much. Send to Mrs. Lydia E. Pinkham, 233 Western Avenue, for pamphlets.

—A bug has turned up in Asia Minor which feeds upon the eggs of the locust. Where a cluster of locust eggs is examined the destroying insect appears in the midst of them. Locusts from time immemorial have made themselves disliked in Asia, and the new bug, which is believed to deposit its eggs in the live locust's body, has general sympathy and encouragement.

D. R. V. G. has cleared my face and neck from yellow patches of over 20 years standing. I can recomend D. R. V. G. to ladies whose complexion is not clear.
Mrs. T. K. Fuller, Danforth, N. Y.
Guaranteed by all Druggists.

—The automatic brakes on the fornicular railroad leading up to the top of Mount Vesuvius work admirably. They were invented by a Neapolitan engineer. The train can be stopped instantly by means of these brakes on an inclined plane of fifty degrees.

Disease prevented and medical bills lessened by a timely use of Malt Bitters.

—According to the Oil City *Derrick*, Sarah Bernhardt hung up her stocking on Christmas eve, and the only thing Santa Claus could put in it was a lightning rod.

STATED MEETINGS.

CITY GOVERNMENT.

In the City Building, Market Square.

Board of Mayor and Aldermen—Thursday eve nings.
Common Council—Thursday evenings.
Board of Overseers of Poor—Tuesday evenings.
Board of Instruction—First Wednesday in each Month.
Board of Engineers—Tuesday next following the first Monday in each Month.

MASONIC.

In Masonic Hall, Congress Block.

St. John's Lodge, No. 9—First Wednesday of each Month.
St. Andrew's Lodge, No. 36—Second Monday of each Month.
Washington Chapter, No. 3, R. A. M.—Fourth Tuesday of each Month.
Davenport Council, No. 5, R. and S. M.—Third Thursday of March, June, September and December.
DeWitt Clinton Commandery, Knights Templar—Third Monday of each Month.
Ineffable Grand Lodge of Perfection—Third Wednesday of January, April, July and October, (annual meeting 32 of Hebrew month Adar.)
Rockingham Masonic Relief Association—Annual meeting first Friday in January.

I. O. O. F.

At Odd Fellows' Hall, National Block.

Piscataqua Lodge, No. 6, meets Monday evenings at 7½ o'clock.
New Hampshire Lodge, No. 17—Wednesday evenings at 7½ o'clock.
Osgood Lodge, No. 48—Thursday evenings at 7½ o'clock.
Strawberry Bank Encampment, No. 5—Second and Fourth Fridays of each Month.
Mount Sinai Encampment, No. 19—First and Third Fridays in each Month.
Union Rebecca Degree, Lodge No. 3, First and third Tuesday in each Month, at 7½ o'clock.

RELIEF ASSOCIATIONS.

Portsmouth Odd Fellows' Mutual Relief Association—Annual meeting fourth Tuesday evening of January.
Temperance Mutual Relief Association—At Mechanics Hall, First and Third Wednesday evenings of each Month.
Mutual Relief Association of Rockingham County—Second Tuesday of January and December.
Portsmouth Firemen's Mutual Relief Association—Second Wednesday of January, April, July and October.

OTHER ORGANIZATIONS.

At Old Odd Fellows' Hall, Daniel Street.

Storer Encampment, Post No. One, G. A. R.—Third Wednesday of each Month.
St. George Council, No. 21, Legion of Honor—Second and fourth Tuesday evenings of each month.
Portsmouth Commandery, No. 47, United Order of the Golden Cross—Thursday evenings.
Portsmouth Grange—At Hall No. 5 Congress street on the second and fourth Thursday evenings of each month.
Strawberry Bank Lodge, No. 32, I. O. G. T., each Wednesday evening at 7:30 o'clock, at Mechanic & Grange Hall, No. 5 Congress street.
Rockingham Lodge, No. 37, I. O. Good Templars—Each Thursday evening at the hall in Exchange Building.
Langdon Colony, No. 13, Pilgrim Fathers, first and third Friday evenings of each month at Golden Cross hall, Daniel street.
Band of Hope—Every Saturday afternoon at three o'clock, at Bow Mission Hall.
Damon Lodge, No. 8, Knights of Pythias—At Pythian Hall, corner Market and Daniel streets, Tuesday evening of each week.
Portsmouth Mechanics' Association—Open to membership of all reputable Mechanics and Manufacturers. Rooms in Mechanics' Block, corner Congress and Fleet streets. Reading Room free to members and strangers visiting the city. Quarterly Meetings the first Tuesday evenings in November, February, May and August. Election of officers at November meeting.
Orion Tent, No. 208, Knights of Maccabees, first and third Monday evenings of each month at Good Templars hall, Pleasant street.
Sagamore Lodge, No. 258, Knights of Honor, at Hall No. 24½ Market street, second and fourth Monday evenings of the month.
Sewinnannock Tribe, No. 4, Improved Order of Red Men—Each Friday evening at Pythian Hall, No. 58 Market street.
Woman's Temperance League—Each Thursday afternoon from three to four o'clock at Bow Mission hall, Market street.
Portsmouth Workingmen's Institute and Reading Rooms, corner of Cornwall and McDonough streets. Organized August 22d, 1877. Open week days from 10 A. M. to 9 P. M.; Sundays 9 A. M. to 6 P. M. Regular business meetings third Thursday evening of each month.
Alpha Council, No. 43, Royal Arcanum—First and Third Tuesday evenings of each month, at Hall No. 24½ Market street.
Mercantile Library Association, at hall No. 5 Congress street. Ladies and gentlemen may become members or subscribers. Library open every Saturday evening.
Fire Companies—At their respective Engine Houses on the first Monday of each month.
Star of Hope Degree Temple, No. 6, I. O. G. T., meets on the 2d and 4th Tuesday of each month, at Good Templars' Hall, Pleasant street.
Old Oaken Bucket Division, No. 3, S. of T.—Each Monday evening at Hall corner of Ladd and Market streets.

The Chicago Maiden.

The Chicago *Tribune* gives the following picture of real life:

"But papa—"

"Not another word. I'm a wild cat when my back's up, and don't you forget it."

The speaker was a hard-visaged man, dressed with an elegance that ill-accorded with his evident want of culture. She who had addressed him as "papa" was a fair-haired girl of eighteen summers. Reared on the knees of luxury, she had never known what it was to have her slightest wish thwarted. Her father, a plumber, was, from the nature of his business, a man of iron will, but he was not devoid of pity, or generosity, as many a debtor whose house and lot he had taken in part payment for fixing the water pipes, letting the balance of the account run along for two months, could testify. He had surrounded Cecil, his only child, with all that wealth could purchase, looking forward to the time when she would marry the eldest son of a Niagara Falls hackman, or some person of fortune commensurate with her own. But she allowed her heart to be ensnared by the wiles of Cupid, and that morning had asked her sire's consent to her marriage with a poor but proud young man whose agricultural operations on the board of trade had not been attended with success. It was this request that produced the answer given above.

Again Cecil pleaded with her parent not to crush the love that blossomed in her heart. The old man's mind went back to the happy days when he had told her mother of his love, and how they commenced life with nothing but strong arms and willing hearts. Placing his fat-like hand on Cecil's shoulder, the old man looked at her tenderly and said: "Look ye, my lass. You say you love this man and cannot live without him. Mebbe not. I have promised you a seal-skin sacque this winter. Let us test your love. If you become this man's bride I shall not buy the sacque. In my hand is a check for $500. In the wheat pit over on the board of trade is your lover. Which do you choose?"

Without raising her head she reached convulsively for the check.

—Did you ever notice the fact that if a girl has a seal-skin sack to wear to an entertainment, she'll keep it on until she becomes animated oleomargarine, whereas, if she has a new dress, handsomely trimmed, and no seal-skin, she'll dust out of her sack with the rapidity of a kerosene conflagration.—*Lockport Union.*

Recent Stock Sales.

U. S. Sixes, 1881, coupon	101 5-8
United States new 4½s, coupon	112 1-4
U. S. new 4s, coupon	112 3-4
Maine State 6s, 1889	127
N. H. State 6s	120
Massachusetts State 6s, Gold	111
Portsmouth City 6s, 1895	100
Eastern R. R. 4½s	103 1-2
Ports., Great Falls & Conway 4½s	96
Great Falls Manufacturing Co	114 3-4
Cocheco Manufacturing Co	177 1-2
Salmon Falls Manufacturing Co	160
York Manufacturing Co	1255
Boston & Lowell R. R.	101
Boston & Maine	146
Boston & Providence	134
Boston & Albany	163 1-2
Nashua & Lowell	140
Concord	96
Eastern	38 1-2
Eastern Railroad in N. H.	86
Fitchburg	143 1-2
Manchester & Lawrence	153 1-2
Michigan Central	123 7-8
Northern N. H.	108 1-2
Old Colony & Newport	126
Ports., Great Falls & Conway	22
Portland, Saco & Portsmouth	113 1-4
Portsmouth & Dover Railroad	160
Maine Central	34

Portsmouth Wholesale Prices.

Reported by BUTLER & LAIGHTON, Grocers.

Butter, per lb 32 to 36c.
Corn per bushel, Western 70c; Northern 80c.
Cheese 16c. per lb.
Coal, Anthr. per ton $6.00, Smiths', per ton $6.00
Eggs per dozen, 32c.
Flour, Fancy, 7.00 @ 8.00; Ex. 9.00.
Fish per ⅌ by the qtl. Cod $ @ 6c; Pollock 2¾.
Hay per ton, $16 @ $18.
Kerosene Oil per gallon, 15c.
Lard per pound, by the tub, 10½c.
Lard Oil per gallon, 90c.
Molasses per gal., ft. Cuba 40c; N. O. 55 @ 65.
Oats per bushels, 58 cents.
Potatoes per bushel, 60c.
Pork per bll., $14.00 @ $16.00.
Plaster per ton, lump $6; ground $10
Rye, Northern, per bushel, 85c.
Soap per ⅌, No. 1, 6 @ 7 cents.
Sugar per ⅌, Br. 9¼ @9½; Gr. 10; Crushed, 11c.
Tea per ⅌, Black, 40 @ 70c.; Green, 50c. @ 60c.
Wood per cord, Hard $6 @ $7½; Pine $3.

CHARLES W. GARDNER'S
Book & Job
PRINTING OFFICE
UP ONE EASY FLIGHT
Chronicle Office, Portsmouth, N. H.
Over D. H. Montgomery's Store.
The recent improvement in the above building has enlarged the Job Office to double its former size, making it one of the lightest and most convenient offices in the city for
ALL KINDS
OF
General Job Work!
The Subscriber respectfully solicits orders for all kinds of Printing, from a
TWO-SHEET POSTER,
With a Hand-wood letter, to a Visiting Card.
By-Laws for Lodges.
Town Accounts Programmes, Handbills, Tickets, Fancy Cards, Business Cards, Ball Cards
And everything else in the line of Printing
DATE SLIPS A SPECIALTY,
CHARLES W. GARDNER.

PERRY DAVIS'
VEGETABLE
PAIN KILLER
A PURELY VEGETABLE REMEDY
For Internal and External Use.

It is a SURE CURE for all the Diseases for which it is recommended, and is ALWAYS PERFECTLY SAFE in the hands of even the most inexperienced persons.
It is a sure and quick remedy for COUGHS, SORE THROAT, CHILLS, and similar troubles; affords instant relief in the most malignant forms of DIPHTHERIA, and is the best known remedy for RHEUMATISM and NEURALGIA.
THE OLDEST, BEST, AND MOST WIDELY KNOWN FAMILY MEDICINE IN THE WORLD.
It has been used with such wonderful success in all parts of the world for CRAMPS, CHOLERA, DIARRHŒA, DYSENTERY, and all BOWEL COMPLAINTS, that it is considered an unfailing cure for these diseases.
HAS STOOD THE TEST OF 40 YEARS' CONSTANT USE IN ALL COUNTRIES AND CLIMATES.
It is RECOMMENDED by Physicians, Missionaries, Ministers, Managers of Plantations, Work-Shops, and Factories, Nurses in Hospitals—in short, by Everybody everywhere who has ever given it a trial.
IT IS WITHOUT A RIVAL AS A LINIMENT.
It should always be used for Pains in the Back and Side, and brings speedy and permanent relief in all cases of Bruises, Cuts, Sprains, Severe Burns, Scalds, etc.
NO FAMILY CAN SAFELY BE WITHOUT IT. It will annually save many times the cost in doctors' bills, and its price brings it within the reach of all. It is sold at 25c. 50c. and $1.00 a bottle, and can be obtained from all druggists.
PERRY DAVIS & SON, Providence, R. I.
Proprietors.

HOSTETTER'S
CELEBRATED

STOMACH
BITTERS
Sleep, Appetite and Strength
Return when Hostetter's Stomach Bitters is systematically used by billious and dyspeptics. Moreover, since the brain sympathizes closely with the stomach and its associate organs, the liver and the bowels, as their derangement is rectified by the action of the Bitters, men at despondency produced by that derangement disappears.
For sale by all Druggists and Dealers, generally.

EDISON'S

POLYFORM
FOR
NEURALGIA, RHEUMATISM, HEADACHE, SCIATICA.
Prof. Edison authorizes the publication of the following:
Menlo Park, N. J.
I certify that the Preparation known as Edison's Polyform is made according to formula devised and used by myself. THOMAS A. EDISON.
Sufferers from the above diseases will have sure relief, by using
EDISON'S POLYFORM,
according to directions with each bottle.
PREPARED BY THE
Menlo Park Manufacturing Co.,
NEW YORK.
Sold by Druggists. Price $1.00.

JAMES PYLE'S
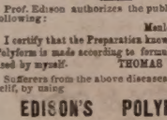

PEARLINE
THE
GREAT INVENTION
FOR WASHING AND CLEANSING
In hard or soft water, WITHOUT SOAP, and without danger to the finest fabric.
SAVES TIME and LABOR AMAZINGLY, and is rapidly coming into general use. Sold by all Grocers; but beware of vile counterfeits. In great success brings out dangerous imitations, but PEARLINE is the only safe article. Always beware the name of James Pyle, New York.

BENJ. F. GRAFTON. STORY B. LADD,
HALBERT E. PAINE,
Late Commissioner of Patents.
PATENTS!
PAINE, GRAFTON & LADD,
Attorneys-at-Law and Solicitors of American and Foreign Patents.
412 FIFTH STREET, WASHINGTON, D. C.
Practice patent law in all its branches in the Patent Office, and in the Supreme and Circuit Courts of the United States. Pamphlet sent free on receipt of stamp for postage.

THE
Mutual Life Insurance Co
of New York.
F. S. WINSTON, President.
The Largest Company In The
WORLD.
ASSETS
$90,000,000
Securely Invested.

Age.	Annual premium to secure $1000 at Death. Mutual Life Reduced Rates.	Number of years before an annual investment of $1000 at 4 per cent compound interest would amount to $1000.
25	16.91	26
26	17.34	25
27	17.79	25
28	18.26	25
29	18.76	24
30	19.38	24
31	19.85	24
32	20.44	23
33	21.06	23
34	21.73	22
35	22.42	22
36	23.16	22
37	23.94	21
38	24.78	21
39	25.66	20
40	26.61	20
41	27.60	20
42	28.66	19
43	29.79	19
44	30.99	18
45	32.27	18
46	33.64	17
47	35.11	17
48	36.66	16
49	38.33	16
50	40.10	16
51	41.99	15
52	44.01	15
53	46.16	14
54	48.47	14
55	50.92	13
56	53.55	13
57	56.35	12
58	59.35	12
59	62.56	11
60	65.99	11

ILLUSTRATION.—At age 25 an annual premium of $16.91 will secure a policy for $1000, payable at death. By the same annual outlay and the ordinary methods of investment it would take 26 years, at six per cent compound interest, to save $1000.
Can any man afford to risk the chances of living twenty-six years to make a thousand dollars for his family, when he can secure the same benefit at once by taking a life insurance for this amount?
If he feels that he cannot afford to be without insurance on his house, which may never burn, can he afford to be without insurance on his life, which is sure to end sooner or later?
THOSE WHO DESIRE
Safe Life Insurance
are invited to apply to
C. M. GIGNOUX
General Agent for New Hampshire.
Office National Block.....Portsmouth, N. H.

REMOVAL!
THE FIRST NATIONAL BANK will occupy during the repairs upon their banking rooms, store in Exchange Buildings recently vacated by H. B. Buzzell & Son, opposite the Post Office.
THE PISCATAQUA SAVINGS BANK will temporarily occupy the above location. o2tf

BEEF TONGUES
AND
Smoked Halibut,
for sale by
HENRY F. GERRISH.

Gun and Locksmith Shop
TO LET.
SHORE No. 28 Row Street, now occupied by John F. Shillaber, and formerly by the late William Symes, will be let to a good mechanic at a reasonable rent upon the removal of the present occupant. This shop has been used for the above purpose for more than thirty-three years, and a similar shop has been in this neighborhood for sixty-years. Apply to SUSAN E. SYMES, no21 No. 30 Row Street.

FELLOWS'
Compound
SYRUP OF
HYPO-PHOS-PHITES
FELLOWS' HYPOPHOSPHITES.
Is a combination of Hypophosphites, originated by me in Canada while under the process of pulmonary consumption, and which has since been employed by the medical profession throughout America and England with unprecedented success.
It contains the elements essential to the animal organization, the oxidizing agents and tonics.
In combination with the stimulating agent phosphorus, possessing the merit of being slightly alkaline, and is dispensed in the convenient and palatable form of a syrup.
Its effects are usual yet visible within twenty-four hours and are marked by a stimulation of the appetite, the digestion and assimilation, entering directly into the circulation; it tones the nerves and muscles; exerts a healthy action of the secretions; neither disturbs the stomach nor injures the system under prolonged use, and may be all continued at any time without inconvenience.
In a word it possesses the stimulants to arouse the strength, the tonic to retain it, and merit of a high degree. Very respectfully,
JAMES I. FELLOWS.
☞ Do not be deceived by remedies bearing a similar name; no other preparation is a substitute for this, under any circumstances.
For sale by A. P. Preston.

Amputation of the Leg.
The Old Family Physician at Fault—Dr. David Kennedy the Successful Surgeon.
Money is the universal necessity, and none but a cynic or a fool will affect to despise it. Mr. Abram Elsworth, of Port Ewen, Ulster county, N. Y., had realized this truth. His disease involved the whole of his thigh-bone, and the suffering man looked forward, not without apparent reason, to death as his only deliverer. His family physician refused to amputate the limb—saying that the operation would kill the patient on the spot. Dr. David Kennedy, Rondout, N. Y., who was consulted, held a different opinion and amputated the limb. The Doctor then administered freely his great Blood-Specific "Favorite Remedy" to afford tone and strength to the system, prevent the return of the disease, and Mr. Elsworth remains to this day in the bloom of health. This gentleman's disease was the offspring of foul blood, and Kennedy's "Favorite Remedy" purified the blood and restored to him the power once more to enjoy his life. Are you suffering from any disease traceable to the same cause? Try "Favorite Remedy." Your druggist has it. One dollar a bottle. Bear in mind the proprietor's name and address: Dr. David Kennedy, Rondout, N. Y.

GOVERNMENT BONDS!
We are prepared to pay on presentation in any amount the highest market price for the CALLED BONDS of 1865 and 1867, and we will receive them at full value in exchange for other issues of UNITED STATES BONDS, or in exchange for other safe Securities paying 5, 6 and 7 PER CENT interest.
GEO. WM. BALLOU & CO.,
72 Devonshire Street.....Boston.
8 Wall street.....New York.

PATENTS!
R. H. EDDY,
No. 76 State St., Opposite Kilby, Boston,
SECURES PATENTS in the United States; also in Great Britain, France and other foreign countries. Copies of the claims of any Patent furnished by remitting one dollar. Assignments recorded at Washington. *No agency in the United States possesses superior facilities for obtaining Patents or ascertaining the patentability of inventions.*
R. H. EDDY, Solicitor of Patents.
TESTIMONIALS.
I regard Mr. Eddy as one of the *most capable and successful* practitioners with whom I have had official intercourse. CHARLES MASON, Commissioner of Patents.
"Inventors cannot employ a person more trustworthy or more capable of securing for them an early and favorable consideration at the Patent Office." EDMUND BURKE, Late Commissioner of Patents.
BOSTON, October 19, 1870.
R. H. EDDY, Esq.—*Dear Sir:* You procured for me, in 1840, my first patent. Since then you have acted for and advised me in hundreds of cases, and procured many patents, reissues and extensions. I have occasionally employed the best agencies in New York, Philadelphia and Washington, but I still give you almost the whole of my business, in your line, and advise others to employ on. Yours truly, GEORGE DRAPER.
BOSTON, January 1, 1861. 3tawtjan182

DR. SANFORD'S
LIVER
INVIGORATOR
Only Vegetable Compound that acts directly upon the Liver, and cures Liver Complaints, Jaundice, Biliousness, Malaria, Costiveness, Headache. It assists digestion, strengthens the system, regulates the bowels, purifies the Blood. A Book sent free. Dr. SANFORD, 162 Broadway, N. Y.
FOR SALE BY ALL DRUGGISTS.

Now Advertisements.
ORGANS $30 to $1,000; 2 to 32 stops. Pianos $125 up. Paper free. Address Daniel F. Beatty, Washington, N. J.
BENSON'S
CAPCINE POROUS PLASTER
The Manufacturers have received
6 MEDALS OF HONOR!
Centennial, 1876. Paris, 1878.
American Institute, 1879, etc.
No Remedy more widely or Favorably known. It is rapid in relieving, quick in curing. For lame back, Rheumatism, Kidney Affections, and aches and pains generally, its the unrivalled remedy. 4wtu6b11
Readings! Recitations! Elocution!
100 CHOICE SELECTIONS
No. 18 NOW READY.
P. GARRETT & CO.
708 Chestnut St., Philadelphia.
This number is uniform with the Series, and contains another numbers splendid Declamations and Readings, combining Sentiment, Oratory, Pathos, Humor, Fun. 160 pgs. Price 30 cts., mailed free. Sold by Booksellers. Every boy who speaks piece, every member of a Lyceum, every Reader Something. Sent Entire, Cheap for the Whole Set. Clubrates and Full List of Contents Free. We also have Three Books of "DIALOGUES," $1.25 each.
CHEAPEST BOOKSTORE IN THE WORLD.
175572 Magnificent Gift Books; Gorgeous Juvenile Books; Superb Bibles and Prayer Books; almost given away. Grand Holiday Catalogue free.
LEGGAT BROS.
3 BEEKMAN ST., OPP. POST-OFFICE N. Y.
Malt Bitters,
Unfermented Malt, Hops, Calisaya and Iron. No medicine like it for the Blood, Brain, Nerves and Lungs. New life for functions weakened by disease, debility and dissipation. Positive cure for Liver, Kidney and Urinary difficulties. Comfort and strength for Delicate Females and Nursing Mothers. Purest and best medicine, called "Bitters." Sold everywhere. 4wd30
MALT BITTERS COMPANY, Boston, Mass.
WANTED.—To cure a case of CATARRH in each neighborhood, with Dr. Sanford's Remedy, to introduce it. Sample free. Address OLE TILTON, Pittsburg, Pa.
New and very Attractive Styles are now ready
MASON AND HAMLIN ORGANS
BEST CHURCH OR PARLOR ORGANS IN THE WORLD, wins rare of highest distinction at EVERY GREAT WORLD'S EXHIBITION FOR THIRTEEN YEARS. Prices, $51, $57, $66, $84, $108, $150 $500 and upward. For easy payments, $6.38 a quarter and upward. Catalogues free. MASON & HAMLIN ORGAN CO., 154 Tremont St., BOSTON; 46 East 14th St., (Union Square,) NEW YORK; 149 Wabash Avenue, CHICAGO.
Have You Ever Known
Any person to be seriously ill without a weak stomach or inactive liver or kidneys? And when these organs are in good condition do you not find their possessor enjoying good health? Parker's Ginger Tonic always regulates these important organs, and never fails to make the blood rich and pure, and to strengthen every part of the system. It has cured hundreds of despairing invalids. Ask your neighbor about it. d15
DENNIS SHEA,
MANUFACTURER OF
Cement Stone Pipe
AT
26 WATER STREET, PORTSMOUTH.
The best Pipe made for Sewers, Culverts, Cellar and Sink Drains, Water Closets, etc., etc. Gives perfect satisfaction wherever used. Is proof against frost, acids, and all substances which pass through the Pipe.
For sale at wholesale or retail, or laid in the best manner.
Orders for Pipe and laying left at the factory will receive prompt attention
Critchley & Whalley,
Machinists.
PIPE AND FITTINGS
Of all kinds, for
STEAM, WATER, AND GAS.
BELTING, etc., constantly on hand.
STEAM HEATING APPARATUS
For warming buildings.
52 Hanover Street.
FOOT-WEAR CHEAP!
Having removed from No. 37 Market street to more commodious quarters in
Franklin Buildings
And laid in a large stock of
NEW GOODS
I shall dispose of all my old stock at *greatly reduced prices.* If anything in my line is required, it will pay you to examine the great bargains I am offering.
WILLIAM B. HUSSEY,
BOOT & SHOE MAKER,
No. 51 Congress Street.
JOHN S. TILTON,
NACKER,
18 Congress Street,
PORTSMOUTH, N. H.
Would like to call the attention of the people to his
FINEST ASSORTMENT OF GOODS
In his line ever offered in the city, consisting of
HARNESSES,
COLLARS, WHIPS, ROBES, TRUNKS,
Traveling Bags, Etc.
NEAT'S FOOT, VACUUM, and CASTOR OILS by the gallon, at as low prices as first quality goods can be obtained.
☞ Also KENDALL'S SPAVIN CURE, which is having so large a sale all over the country.

Portsmouth Daily Chronicle.

By CHRONICLE & GAZETTE PUBLISHING COMPANY.

PORTSMOUTH, N. H., FRIDAY, JANUARY 14, 1881.

$6 PER YEAR IN ADVANCE. THREE CENTS PER COPY.

THE PORTSMOUTH DAILY CHRONICLE

(Established August 2d, 1852,)

Is Published Every Morning, Sundays excepted, at No. 7 Exchange Building, Pleasant street, opposite the Post Office, by the

Chronicle and Gazette Publishing Company.

TERMS $6.00 PER YEAR.

The New Hampshire Gazette

(The Oldest Newspaper in the United States, established Oct. 7, 1756,)

is published every THURSDAY at the same office. Terms, $1.50 per year; $2.00 per year, if not paid in advance.

ADVERTISEMENTS inserted on reasonable terms, in either or both papers. The GAZETTE, having a large country (in addition to its local) circulation, is an excellent medium of advertising. A liberal reduction made when advertisements appear in both papers.

☞ Correspondence from neighboring towns, containing items of public interest, will be gladly received. All communications should be addressed and all checks made payable to the

CHRONICLE & GAZETTE PUBLISHING CO., PORTSMOUTH, N. H.

The Job Printing Business is conducted in the same office by Mr. Charles W. Gardner, who keeps on hand a large and well-selected stock of all materials required in his line.

Mr. J. H. Bates, Newspaper Advertising Agent, 41 Park Row (*Times* Building), New York, is authorized to contract for advertisements in the CHRONICLE and GAZETTE, at our lowest rates.

Transportation.

Eastern & Maine Central Railroad Line

CARS leave the Station of the Eastern Railroad between Deer and Elm streets, as follows:

For Boston, at 4.05, 7.15, 8.20 11.02, A. M.; 3.15, 5.30, P. M. Sundays, 4.45 A. M.; 5.30 P. M.

For Portland, Augusta, Brunswick and Lewiston, 10.02, A. M.; 3.05, P. M.; 9.10 P. M. Sunday 9.10 P. M.

For Bangor, Waterville, etc., 10.00 A. M., 9.10 P. M. Sundays 9.10 P. M.

For St. John and Halifax, 9.10 P. M. Sundays 9.10 P. M.

For Great Falls and Wolfeborough, 10.00, A. M.; 5.40 P. M.

For North Conway, 10.00, A. M.

For Dover and Way Stations, 5.00, 10.00, A. M.; 12.15, 3.00, 7.00 P. M.

Trains leave For Portsmouth—

From Boston, 7.30, 10.00 A. M.; 12.30, 3.15, 4.45, 7.00 P. M. Sundays 8.00 A. M., 7.00 P. M.

From Portland, 2.00, 8.45 A. M.; 1.00 P. M.

From North Conway, 7.05 A. M.

From Wolfeborough, 8.15 A. M.; 2.40, P. M.

From Wolfeboro Junction, 6.30, 8.56, A. M.; 3.40 P. M.

From Great Falls, 7.32, 10.00 A. M.; 4.40 P. M.

From Dover, 6.45, 10.25 A. M.; 2.25, 5.00, 7.30 P. M.

From Newington, 7.01, 10.40 A. M.; 2.41, 5.16, 7.58 P. M.

Trains from Boston arrive at Portsmouth at 9.50, 12.15, 2.55, 5.30, 7.00, 9.00. Sundays at 10.25 A. M.; 9.00 P. M.

Trains from Portsmouth arrive at Boston at 6.30, 9.20, 10.40 A. M.; 1.15, 5.30, 7.50 P. M. Sundays 6.30 A. M.; 7.50 P. M.

D. W. SANBORN, Master of Transportation. LUCIUS TUTTLE, G. P. & T. A.

Oct, 18, 1880.

Concord & Portsmouth Railroad.

PASSENGER TRAINS leave Concord Railroad Station, foot of Bridge street:

For Newmarket Junction, Manchester, Concord and Upper Railroads, at 7.55 A. M., and 5.10 P. M.

Arrive at Manchester at 9.46 A. M., 7.10 P. M.

Arrive at Concord at 10.35 A. M., and 8.15 P. M.

Leave Concord at 7.30 A. M., and 3.35 P. M.

Leave Manchester at 8.16 A. M., and 4.25 P. M.

Arrive at Portsmouth at 10.10 A. M., and 6.15 P. M.

☞ All trains connect at Newmarket Junction, with trains of the Boston & Maine Railroad for Exeter, Haverhill, Lawrence and Boston; and for Dover, Great Falls and Portland; at Concord with trains to and from all the Upper Railroads.

H. E. CHAMBERLIN, Supt.

STEAMER JAMES SAMPSON.

KITTERY & PORTSMOUTH.

TIME TABLE.

From Navy Yard Bridge.		From Navy Yard Landing.	
Leave Kittery at	6.45 A.M	*Leave Portsmouth at*	7.25 A.M
" "	8.50	" "	9.15
" "	9.50	" "	11.00
" "	11.15	" "	12.15P.M
" "	2.00 P.M.	" "	3.30
" "	3.30	" "	4.00
" "	4.35	" "	5.00
" "	6.30	" "	6.45
" "	7.15	" "	7.50
" "	8.00	" "	9.00

Fare Five Cents Each Way.

Extra trips to accommodate parties or entertainments. Freight taken at reasonable rates. A passengers' waiting room is now open in the Tripe Building, near the end of the bridge in Kittery, where tickets are for sale, either single or in packages, and where bundles may be left for forwarding. A. STEVENSON, Proprietor.

STEAMER "MYSTIC."

KITTERY AND PORTSMOUTH.

TIME TABLE.

Leave Simpson's wharf, Kittery,		Leave Adams & Co.'s wharf, foot of Daniel St., Portsmouth,	
"	7.00 A. M.	"	7.25 A. M.
"	8.45 A. M.	"	9.30 A. M.
"	10.00 A. M.	"	10.50 A. M.
"	11.15 A. M.	"	12.20 P. M.
"	1.30 P. M.	"	2.50 P. M.
"	3.15 P. M.	"	4.00 P. M.
"	4.15 P. M.	"	5.15 P. M.

Wednesday evening, leave Kittery at 6.30, Portsmouth at 8.00. Saturday evening, leave Kittery at 6.30 and 8.30, Portsmouth at 8.00 and 9.00.

Fare Five Cents Each Way.

Extra trips to accommodate parties and entertainments. Freight taken at low rates. Parties wishing to charter the steamer for excursions can do so by applying to

CAPT. H. W. TREFETHEN, Proprietor.

WALLACE HACKETT,

ATTORNEY-AT-LAW.

Office temporarily at U. S. Court House.

PORTSMOUTH, N. H

L. S. L.

Take Notice.

All correspondence should be with M. A. Dauphin as below. In all cases the TICKETS themselves are sent, and never circulars offering certificates or anything else instead. Any one proposing to offer anything else by circular or otherwise, on his own behalf or that of the Company, is a Swindler.

A SPLENDID OPPORTUNITY TO WIN A Fortune. First grand distribution, Class A, at New Orleans, Tuesday, February 8, 1881—129th Monthly drawing.

LOUISIANA STATE LOTTERY COMPANY.

This Institution was regularly incorporated by the Legislature of the State for Educational and Charitable purposes in 1868 *for the term of Twenty-five Years*, to which contract the inviolable faith of the State is pledged, which pledge has been renewed by an overwhelming popular vote, securing its franchise in the new constitution adopted December 2d, A. D., 1879, with a capital of $1,000,000, to which it has since added a reserve fund of over $350,000. ITS GRAND SINGLE NUMBER DISTRIBUTION will take place monthly on the second Tuesday. *It never scales or postpones.* Look at the following Distribution:

CAPITAL PRIZE, $30,000.

100,000 TICKETS AT TWO DOLLARS EACH.

HALF-TICKETS, ONE DOLLARS.

LIST OF PRIZES.

1 Capital Prize		$30,000
1 Capital Prize		10,000
1 Capital Prize		5,000
2 Prizes of $10,000	20,000	
5 Prizes of $2,000	10,000	
20 prizes of $500	10,000	
100 Prize of $300	30,000	
200 Prizes of $50	10,000	
500 prizes of $20	10,000	
1,000 Prizes of $10	10,000	

APPROXIMATION PRIZES.

9 Approximation Prizes of $300	2,700	
9 Approximation Prizes of $200	1,800	
9 Approximation Prizes of $100	900	

1857 Prizes, amounting to $100,400

Responsible corresponding agents wanted at all points, to whom liberal compensation will be paid.

For further information, write clearly, giving full address, send orders by express or Registered Letter, or Money order by mail. Address only to M. A. Dauphin, New Orleans, La., or some person at No. 319 Broadway, New York.

All our Grand Extraordinary Drawings are under the supervision and management of Gen. G. T. Beauregard, of La., and Gen. Jubal A. Early, of Va.

The following is the sworn statement to the Insurance Commissioners of Massachusetts of the financial condition of the

NEW ENGLAND MUTUAL LIFE Insurance Company,

Of Boston, on the 31st of December, 1879.

ASSETS.

Stocks and Bonds at market value,		$ 9,478,111 50
Loans on Mortgage,		7,149,969 68
Real Estate,		1,290,000 00
Premium Notes secured by policies worth double the amount loaned,		1,582,569 45
Amount of deferred quarterly premiums,		119 35
Outstanding Renewal Premiums upon policies upon which a valuation has been made and reserved,	170,090 35	
Accrued Interest and Rents,	201,068 21	
Cash in Banks,	138,811 41	
Loans on Collateral,	113,700 00	
		$15,811,240 65

LIABILITIES.

Reserve at 4 per cent, in compliance with the statutes of Massachusetts,	$12,917,119 63	
Distributions unpaid,	187,176 26	
Death losses unpaid,	26,755 00	
Matured endowments unpaid,	51,028 00	
		$13,222,078 59
Surplus,		$ 1,879,162 06

36th Annual Report now ready for distribution. Free to any address.

BENJ. F. STEVENS, President. JOSEPH M. GIBBENS, Secretary. eodmcb3dawly

Good and Reliable INSURANCE COMPANIES.

COMMERCIAL UNION, of London.
FIRE ASSOCIATION, of Phila.
NIAGARA, of New York.
CONNECTICUT, of Hartford.

F. W. DEROCHEMONT & SON,

NO. 9 CONGRESS STREET.

STEPHEN D. SCRIGGINS, Carriage Painter,

No. 16 Vaughan Street, Portsmouth, N. H.

Having spacious and good accommodations and long and large experience, he solicits patronage in this line.

WINE.

25 BASKETS CHAMPAGNE,

Quarts and Pints, Moet and Chandon and Heidsick & Co.

20 CASES CLARET,

Price $6 to $12. For sale by

H. F. GERRISH.

SAM'L BUDD

1,101 Broadway, cor. 24th st., New York City, invites attention to his superb assortment of goods for gentlemen's wear selected abroad specially for first-class trade, and unequalled for richness, style or beauty

Dress Shirts are Mr. Budd's specialty. Customers pronounce them the best made.

Special orders for goods made here or in Europe promptly attended to.

An established reputation of over twenty years guarantees honorable dealing.

Portsmouth Insurance Agency

ESTABLISHED 1851.

JOHN SISE, INSURANCE AGENT,

OFFICE,

4 Market Sq., Up-Stairs.

ÆTNA INSURANCE CO., Of Hartford, Conn.
HOME INSURANCE CO., Of New York.
HARTFORD FIRE INSURANCE CO., Of Hartford, Conn.
ROYAL INSURANCE CO., Of Liverpool, Eng.
FRANKLIN FIRE INSURANCE CO., Of Philadelphia, Pa.
PHENIX INSURANCE CO., Of Brooklyn, N. Y.
LONDON AND LANCASHIRE FIRE INSURANCE CO., Of Liverpool, Eng.
Pennsylvania Fire Insurance Company, Of Philadelphia, Pa.
METROPOLE INSURANCE CO., Of Paris, France.

Responsible Companies, Large Assets, Equitable Rates, Prompt Settlements.

JOHN SISE,

Insurance Agent, 4 Market Sq., Up-Stairs.

MORSE & ILSLEY

FIRE, LIFE AND ACCIDENT

INSURANCE

AGENTS,

Represent the following reliable companies:

THE INSURANCE COMPANY OF NORTH AMERICA.
Of Philadelphia, Pa.

LIVERPOOL and LONDON and GLOBE
U. S. Office, New York City.

SPRINGFIELD,
Or Springfield, Massachusetts.

QUEEN,
Of Liverpool and London.

PHŒNIX,
Of Hartford, Conn.

ORIENT,
Of Hartford, Conn.

TRAVELLERS' LIFE and ACCIDENT COMPANY,
Of Hartford, Connecticut.

NEW ENGLAND MUTUAL LIFE,
Of Boston, Mass.

The above companies are well known and reliable, and we solicit the patronage of our friends and the public. All losses adjusted and promptly paid at our office.

MORSE & ILSLEY,

NO. 15 PLEASANT ST., - UP ONE FLIGHT

28TH

Popular Monthly Drawing of the

Commonwealth Distribution Co.,

AT MACAULEY'S THEATRE,

In the City of Louisville, on

MONDAY, JANUARY 31st, 1881.

These drawings occur monthly (Sunday excepted,) under provisions of an act of the General Assembly of Kentucky, incorporating the Newport Printing and Newspaper Co., approved April 9 1878.

☞ This is a special act, and has never been repealed.

The United States Circuit Court on March 31st rendered the following decisions:

1st. That the Commonwealth Distribution Company is legal.

2d. Its drawings are fair.

N. B.—This Company has now on hand a large reserve fund. Read the list of prizes for the

January Drawing.

1 Prize	$30,000	100 Prizes $100 each	$10,000
1 "	10,000	200 " 50 "	10,000
1 "	5,000	600 " 20 "	12,000
10 " $1000 each	10,000	1000 " 10 "	10,000
20 " 500 "	10,000		
9 Prizes $300 each. Approximation Prizes,			$2,700
9 " 200 "			1,800
9 " 100 "			900
1,960 Prizes			$112,400

Whole Tickets, $2. Half Tickets, $1.
27 Tickets, $50. 55 Tickets, $100.

Remit money or bank draft in letter, or send by express. Don't send by Registered letter or post-office order. Orders of $5 and upward, by express, can be sent at our expense. Address all orders to U. M. BOARDMAN, Courier-Journal Building, Louisville, Ky., or T. J. Commeford, 212 Broadway, New York.

WHIPS! All qualities and prices; LARRABEE'S, 26 Congress

Coal and Wood!

C. E. WALKER & CO.,

Have on hand LEHIGH and WILKESBARRE COAL, Furnace and Egg size.
PITTSTON and LACKAWANNA COAL, Stove size.
LYKENS VALLEY FRANKLIN COAL.
CAMERON SHAMOKIN COAL, Stove size.
FRANKLIN CUMBERLAND COAL, for Blacksmiths and Steam purposes.

HARD & PINE WOOD,

Sawed and Split to Order.

Pier Wharf, and No. 4 Water Street.

☞ Orders left with M. M. COLLIS, 90 Cent Store, will be promptly filled.

GARDNER J. GREENLEAF,

Carriage Manufacturer, Blacksmith,

AND DEALER IN

Carriage Materials and Blacksmiths Supplies.

STATE STREET NEXT POST-OFFICE.

Sardines and Beef.

50 Dozen cases Philipe & Canand

SARDINES,

Price 30 cents for halves and 20 cents for ¼ boxes.

1000 LBS. CORNED BEEF,

Price 20 Cents. For sale by

H. F. GERRISH.

JUST RECEIVED!

A Fresh lot of

OVERCOATS, SUITS,
ULSTERS, ULSTERETTES,
UNDERWEAR of every description, CARDIGAN JACKETS,
GLOVES, MITTENS, SOCKS, etc.

Whatever you may need to complete your outfit for Thanksgiving Day, can be found at

NO. 3 BOW STREET.

C. E. MYERS & CO.

C. E. MYERS. C. E. SIMPSON.

ANOTHER WONDER!

BARSTOW'S NEW Empress Range!

WITH THE

PATENT DUPLEX GRATE.

Bakes day or night without relighting fire. No poking or shaking required; a single turn of the Duplex Grate removes all clinkers, leaving a fresh fire. The Most Perfect Range in the City!

John P. Sweetser,

46 MARKET STREET - - PORTSMOUTH.

MORSE & ILSLEY, AUCTIONEERS,

Money, Real Estate and Mortgage Brokers, Insurance and House Agents.

13 PLEASANT ST. - - EXCHANGE BUILDING.

PERRY & CO'S STEEL PENS

TRADE PC MARK

of superior English make, famous for durability and elasticity; great variety of styles suited to every kind of writing.

For sale by dealers generally.

THIRTY-SIX assorted samples for trial, including the "U" and "FALCON" Pens, enclosed in a useful metal box, by mail, on receipt of Twenty-five Cents.

IVISON, BLAKEMAN, TAYLOR & CO.

SOLE AGENTS FOR UNITED STATES.

138 and 140 Grand St., New York.

USEFUL ARTICLES

— FOR —

HOLIDAY GIFTS.

Call and see the new

Mystic Carpet Sweeper,

simple in construction, sweep, clean, and is easy to operate.

Longwy and Kiota Lamps, with the celebrated Moehring burners and Etched globes. Library and German study lamps, Bird Cages, Sleds, Clothes Wringers,

and a great variety of other useful articles suitable for the Holiday Season.

John P. Sweetser,

46 Market St.

WHIPS! All qualities and prices; LARRABEE'S, 26 Congress

CANTERBURY SHAKERS' BLOOD-PURIFYING SARSAPARILLA.

Prescribed by Physicians and Druggists for nearly Fifty Years.

THE SHAKER'S SARSAPARILLA is just what it purports to be.—*Dio Crosby, M. D.* I have long prescribed it, and think it a most valuable medicine.—*Jeremiah Blake, M. D., Gilmanton, N. H.* Have known it for nearly half a century. Our confidence in it is in no way impaired.—*Carlton & Hovey, Druggists, Lowell.* I speak with confidence of it, having prescribed it for eighteen years.—*S. M. Dickson, M. D., Francestown, N. H.* Give me the shakers' Sarsaparilla in preference to all others.—*C. J. Goldsmith, M. D., Boston.* I have the most unbounded confidence in its healing and renovating properties.—*W. R. Fox ton, Druggist, Plymouth, N. H.* I consider it the best preparation made.—*A. G. Wilder, Druggist, Boston.*

Do not fail to make a trial of this great Blood Purifier, Appetizer, and Tonic, the first and best of all medicines called Sarsaparilla, which is prepared from selected SPRING ROOTS, HERBS AND BERRIES by the CANTERBURY SOCIETY OF SHAKERS, and is beyond all comparison the purest, safest, and most effective family medicine in the world. Ask for CORBETT'S SHAKERS' SARSAPARILLA. The genuine is signed by THOMAS CORBETT, its inventor, and sold by druggists generally.

SHAKER VILLAGE, N. H., Jan. 1, 1880.

☞ Enclose Stamp for Shaker Manual.

MALT UNFERMENTED

THERE is no greater BLOOD-PURIFYING and LIFE-GIVING PRINCIPLE in the world of medicine than MALT BITTERS, prepared by the MALT BITTERS COMPANY from *Unfermented Malt and Hops.* It is a Perfect Renovator of feeble and exhausted constitutions. It enriches the blood, solidifies the bones, hardens the muscles, quiets the nerves, perfects digestion, cheers the mind, and vitalizes with new life every fluid of the body. It is so, because it strikes at the root of all debility—INFEEBLED DIGESTION and IMPOVERISHED BLOOD. Sold everywhere.

MALT AND HOPS BITTERS

MRS. LYDIA E. PINKHAM, OF LYNN, MASS.

DISCOVERER OF

LYDIA E. PINKHAM'S VEGETABLE COMPOUND.

The Positive Cure

For all Female Complaints.

THIS PREPARATION RESTORES THE BLOOD TO ITS NATURAL CONDITION, DIRECTS THE VITAL POWER ARGHT, STRENGTHENS THE MUSCLES OF THE FEMALE REGION; IT GIVES TONE TO THE WHOLE NERVOUS SYSTEM; IT RESTORES DISPLACED ORGANS TO THEIR NATURAL POSITION. THAT FEELING OF BEARING DOWN, CAUSING PAIN, WEIGHT AND BACKACHE, IS ALWAYS PERMANENTLY CURED BY ITS USE.

It will at all times and under all circumstances, act in harmony with the laws that govern the female system.

For the cure of Kidney Complaints of either sex, this Compound is unsurpassed.

Lydia E. Pinkham's Vegetable Compound is prepared at the proprietors laboratory.

No. 233 Western Avenue, Lynn, Mass.

Price, $1. Six Bottles to one address, $5.

Mrs. Pinkham freely answers all letters of inquiry. Send for pamphlets. Address as above.

No family should be without Lydia E. Pinkham's LIVER PILLS. They cure Constipation, Biliousness, and Torpidity of the Liver. 25c.

GEO. C. GOODWIN & CO., Boston, Sole Agents.

Sold by Druggists.

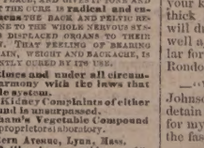

SMITH'S MEDICATED PRUNES.

A FRUIT REMEDY AND SURE

Cure for CONSTIPATION, BILIOUSNESS, AND LIVER TROUBLES.

The medication is ENTIRELY VEGETABLE and HEALTHFUL. Pleasant to the taste, certain in their action WITHOUT GRIPING. They take the place of the nauseating doses, given for the above complaints. They are the best aperient for children as well as adults. All druggists sell them. Price 50 cents per jar.

DRAIN PIPE.

AKRON DRAIN PIPE, all sizes, for sale at No. 5 Elm street.

SAMUEL CLEAVES & SON.

Daily Chronicle.

Will it Pay?

Young man, as you lift the gleaming wine-glass to your lips in the jollity of the night's spree, will it pay? It is a gross insult to call a man a fool. Every man would resent it; but in the suffering of the next morning, with disturbed conscience, aching head, throbbing temples, racking brain, hot, fevered tongue, and all the horrible reaction that might come, does not the victim of aches clasp his burning hands and bitterly call himself "Fool! fool!" It does not pay to begin. First you tolerate it, then you touch and taste it, then you jest and laugh at it; and then revel in it. When it becomes your master, then what? What numbers have been swept down by the hurricane of temptation! In the mad power of this passion they have burst the bonds of a mother's love, trampled a father's counsels in the dust, mocked at reproofs and tears and prayers; and now, with tattered sails, leaking hull, and splintered masts, are drifting on amid howling winds and wintry skies to utter ruin, when they might have reached the haven of peace and security, laden with honor and happiness. Truly, it does not pay.—*John B. Gough.*

Some of Prentice's Sayings.

A writer reproduces from the Louisville *Journal* some of George D. Prentice's witticisms, which were not dependent upon time and circumstances, as most of them naturally were, for their point and force. Following are a few of them:

"To keep your friends, treat them kindly; to kill them, treat them often."

"He who reels and staggers most in the journey of life takes the straightest cut to the devil."

"Men should not think too much of themselves, and yet a man should be careful not to forget himself."

"A dinner to which a man is not invited generally sits hardest on his stomach."

"There are many men whose tongues might govern multitudes if they could govern their tongues."

"The doctors ought to escape calumny. No man living has a right to speak ill of them."

"The working of a corkscrew is about the only thing best achieved by indiscretion."

"A few days ago the freedom of New York city was presented to Mr. Van Buren in a gold snuff-box. There was plenty of room in the box for all the freedom New York has enjoyed for many years."

"There are two periods when Congress does no business. One is before the holidays and the other after."

"Were it not ungenerous to remind a man of his unnatural deformities, we should inform the editor of the —— *Advertiser* that he is a natural fool."

"An opposition editor offers to bet his ears on something to our discredit. He shouldn't carry gambling to such extreme lengths."

"If the editor of the —— isn't a rogue, he ought to bring a libel suit against his own face."

—No lady with any refinement will use her husband's meerschaum pipe to drive nails in the wall.

—A white enamel candle with a diamond flame set in a gold candlestick is worn as a scarf pin.

I found Dr. Bull's Cough Syrup to be a most effectual remedy, and feel sure that the most stubborn cough and cold will yield to its healing influence.—Frank S. Price, New Orleans, Aug. 6, 1875.

—The girl who was courted by a spruce young lawyer, said she liked to be protected by the strong arm of the law.

Dr. David Kennedy's "Favorite Remedy"

stimulates and helps nature in her effort to throw off disease. It does not fight nature. It does not send the unhappy sufferer into deeper pits of pain under the pretense of doing him good. It acts tenderly and sympathetically like a mother lulling her child into sleep and health. Do you have trouble with your digestion, your kidneys, your liver? Is your head thick and heavy? "Favorite Remedy" will drive out the poison and make you well again. Hand your druggist one dollar for a bottle, or write to the doctor at Rondout, N. Y.

—"Where are you going so fast, Mr. Johnson?" "Home, sir, home; don't detain me; I have just got a new bonnet for my wife, and must deliver it before the fashion changes."

Every one that knows me, knows that I have for 15 years swallowed thousands of different nostrums for dyspepsia and biliousness, all to no good. D. R. V. G. has cured me.

H. P. Smith, Editor *Sunday Times*, Syracuse, N. Y.

Guaranteed by all Druggists.

—The White House was so named after it was burned by the British, in 1815, when the smoke so blackened the freestone walls that it was painted white. It has been the home of all the successive Presidents except Washington, and around it cluster many pleasant domestic associations.

J. S. R. SCOVILLE, Morris, Ills., says:—When your "Only Lung Pad" came to hand, my son could not raise his head. He is now up and gaining every day.—*See Adv.*

—"Etiquette" writes to us to inquire if in our opinion it would be proper for him to support a young lady if she was taken with a faint—even if he hadn't been introduced. Proper, young man, certainly—prop her by all means.—*Cleveland Sun.*

Fickle in appetite, irresolute in mind, and subject to melancholy, try Malt Bitters.

Portsmouth Chronicle.

FRIDAY, JANUARY 14, 1881.

[Entered at the Post-Office at Portsmouth, N.H., as second-class matter.]

Needless Apprehension.

Several of the democratic journals profess to be alarmed at the prospect of barenness of republican talent for leadership in the House of Representatives, if Messrs. Frye and Conger are transferred to the Senate, while so many able democrats, like Randall, Cox, Wood, etc., remain in the house. If the record of inability to accomplish anything with a working majority is any test of the power of the democracy when reduced to a minority, the republicans will probably be able to pull through; and New Hampshire has recently sent a man to the House of Representatives who may be heard from if necessary.

Governor Plaisted.

On Wednesday, Jan. 12th, the legislature of Maine adopted the majority report of the joint committee appointed to canvass the vote for governor, which declared Harris M. Plaisted, the fusion candidate, elected. A minority report, recommending that the opinion of the supreme court be asked as to whether the plurality clause could legally apply to the last September election, was voted down in the Senate, twenty-seven to three. In the House, only seven members voted for the minority report. The president of the Senate and speaker of the House were requested to notify Gen. Plaisted by telegraph of his election, and did so, receiving in reply his notice that he would be on hand at the morning session of the legislature on the 13th, to be sworn in.

This action of the republican legislature of Maine is what was expected, notwithstanding the partisan twaddle of some democratic papers about a possible counting-out of Plaisted by the republicans. It was simply just and proper, and as such should not call for any special remark—nor would it, were it not in such gloaring contrast to the "brute scoundrelism" of Garcelon and the gang of scamps that made up his infamous council.

A New Hampshire Man in New York.

The New York *World* says:

Mr. Daniel G. Rollins, who was temporarily commissioned last week by the court of general sessions as acting district-attorney upon the death of Mr. Phelps, has received from Governor Cornell his full commission to December 31st of this current year, and was immediately sworn into office. If the question what republican lawyer should be appointed to the vacancy could have been submitted not only to judges and members of the bar, but to jurors, complainants and witnesses who during the past eight years have observed the performance by Mr. Rollins of his duties as first associate district-attorney, it is not to be doubted that they would without a dissenting voice have done what Governor Cornell in obedience to public sentiment has done. If the flattering vote which Mr. Rollins received at the recent election for recorder may be accepted as an indication of the vote he will receive if a candidate next autumn for his present position, the democrats are warned in advance to make an unimpeachable selection.

Mr. Rollins is a son of the late Daniel G. Rollins of Somersworth, N. H., and is a brother of Edward Ashton Rollins, president of the Centennial National bank of Philadelphia, and formerly commissioner of internal revenue. He is an able lawyer, and in the prosecution of criminals in the recorder's court has shown a vast degree of shrewdness and tact, with a power of despatching the business which so largely accumulates in that office.

What the *World* says in regard to Mr. Rollins being a candidate for the office of recorder is pregnant with truth. When the average Rollins makes up his mind to run for an office, it takes more than an "unimpeachable selection" by his opponents to head him off.

Telegraph Consolidation.

One of the biggest stock speculations ever heard of was consummated on the 12th inst., by the consolidation of the rival telegraph companies, the Western Union, the Atlantic & Pacific and the American Union. The jobbing scheme has been one of the most remarkable on record. The profits are shared principally by Vanderbilt and Jay Gould, and hundreds of the "small fry" are badly hurt. One Boston speculator lost $263,000, and other dealers are reported as out of pocket all the way from $200,000 to $700,000. The consolidated company will be called the Western Union, and will have a capital of $80,000,000.

Another Explosion in Newburyport.

It is not many days since the disastrous boiler explosion at Dodge's factory in Newburyport, and now they have had another fatal blow-up in that city. At four o'clock in the afternoon on the 12th inst., an explosion occurred in the celluloid works, by which one man was instantly killed, another mortally injured, and a third very badly hurt. The dangerous explosive, gun-cotton, is the basis of celluloid; and the factory, which was removed from New Jersey to Newburyport only about three months ago, was once blown up in its former location. The explosion on the 12th was caused by a bit of iron dropping into a trough in which the three men hurt were engaged in mixing some chemicals, using an iron pestle.

When the explosion occurred, Charles B. Schofield, of Paterson, N. J., and unmarried man about thirty years old, was instantly killed; his charred remains were found in the ruins of the building, which was destroyed. Charles B. Hayes, of Newburyport, twenty-three years of age, married and with one child, escaped immediate death, but was so badly burned that he died before midnight. Walter Van Duzer, of Newark, N. J., who went to work in the factory the previous day, was burned about the head, neck and shoulders, but it was hoped he would recover. Van Duzer had twice before suffered by similar explosions, and Hayes once.

The building and contents were insured to the amount of $9,500.

News and Notes.

In Penobscot county, Me., eighty divorces were granted in 1880, and there are a large number of applications on file, awaiting action. In 1878 sixty divorces were granted in that county.

In an altercation at Bath, Me., Jan. 7th, Charles Purington stabbed Joseph Farrell, inflicting a bad cut. Purington was arrested. The affray was the result of a quarrel about the management of the ship Marcia Greenleaf.

A Vermont man varies agreeably the nature of domestic notices, advertising that whereas his wife "has returned to our home," he retracts his former notice, and will "give her as good care and support as his means will allow."

A man named McMahan, aged eighty-two years, while walking on the track at Waterbury, Vt., on the 11th inst., was struck by the engine of a train from Boston, and killed.

Capt. Barnes and his wife, of Watertown, Mass., recently celebrated the seventieth anniversary of their marriage. He is ninety-three years old, and a veteran of the war of 1812; Mrs. Barnes is eighty-seven years old.

At Marianna, Ark., on the 11th inst, a negro who was in jail on a charge of criminally assaulting a young white girl was taken out by a mob, and riddled with bullets.

Mrs. Hand of Jersey City, while trying to light a fire with kerosene, Jan. 12th, was burned so badly that she died.

On Saturday evening, Jan. 8th, two young men of Milltown, N. J., brothers, named Franklin and Oliver Sanders, were drowned while skating.

Michael Malloy of New Orleans, La., aged twenty-eight years, died Jan. 12th from the effects of a wound inflicted by Deputy Sheriff Owen Roper, who punched Malloy in the face with an umbrella. The coroner's inquest shows that death resulted from a compound fracture of the orbital portion of the frontal bone, causing compression of the brain. Roper has been arrested on a charge of murder.

The residence of Timothy Cavan, at Rockerville, Md., took fire Jan. 11th, and his two boys and a deaf man named John Falby, with whom they slept, were burned to death. The remainder of the family had a narrow escape.

Senator McDonald of Indiana was married in Washington, Jan. 12th, to Mrs. Bernard of Indianapolis, who has been a clerk in one of the departments. The senator has been married twice before, his last wife dying about one year after her marriage, and he has grown-up sons and daughters. Mrs. Bernard was some years since divorced from her husband, who is now living in Kansas. She has a son who is a clerk in the treasury department, and who married a niece of General Sherman and Secretary Sherman.

The boiler of the Union flouring mills in Detroit exploded Jan. 12th, tearing out one side of the building, completely wrecking the structure. The engineer, a young man named Whittier, and a fireman and oiler, were instantly killed, and buried under the debris. Three horses were killed.

Capt. Skeene, a respectable citizen who lived about eight miles north of Gallatin, Texas, while in his yard Sunday night, Jan. 9th, attending to domestic duties, was fired upon by unknown parties, and fatally wounded. Seventeen buckshot were taken from his body. It is thought the deed was perpetrated by moonshiners.

Secretary Evarts states that Prof. Hind's charges concerning forged statistics relative to the fishery matter have been thoroughly investigated by Spencer F. Baird, and found to be unfounded. Prof. Hind, on the other hand, says that Mr. Baird's investigation was made on the basis of forged statistics. A resolution will soon be introduced in the House calling on the President for all documents in the possession of the government relative to the Hind charges.

Hon. T. M. Allyn of Hartford, Conn., has contracted for the erection of a spacious and beautiful chapel at a cost of $40,000 at Spring Grove cemetery, as a memorial of the Allyn family. Its principal object, aside from being a memorial, is to furnish accommodations for holding funeral services at the cemetery in stormy weather, or when a body is brought from a distant place.

A woman in West Cornwall, Conn., having unsuccessfully attempted to induce her husband to move from a house which she disliked, deliberately moved everything of value belonging to herself and husband out of the house, placing them in a wood-shed adjoining; went up stairs, piled a feather-bed and quilts belonging to her mother-in-law on top of a straw bed, and set fire to the latter. Then, taking her child, very leisurely she walked to the neighbors' and told them what she had done.

The population of New Jersey, according to the schedule returned to the census office, is as follows: Males, 559,803; females, 571,089; natives, 909,309; foreign, 221,583; white, 1,091,856; colored, 39,086; total, 1,130,892.

The population of Iowa is as follows: Males, 848,235; females, 876,226; native, 1,363,015; foreign, 261,448; white, 1,614,510; colored, 9,953; total, 1,624,463.

Celluloid.

Dr. Jewett's method of mounting Artificial Teeth on *Celluloid* produces a denture for *strength, beauty* and *healthfulness* far superior to those on *Rubber*.

Full upper or lower sets, $15. No. 3 Daniel St., Portsmouth, N. H.

Mothers! Mothers!! Mothers!!!

Are you disturbed at night and broken of your rest by a sick child suffering and crying with the excruciating pain of cutting teeth? If so, go at once and get a bottle of MRS. WINSLOW'S SOOTHING SYRUP. It will relieve the poor little sufferer immediately—depend upon it; there is no mistake about it. There is not a mother on earth who has ever used it, who will not tell you at once that it will regulate the bowels, and give rest to the mother, and relief and health to the child, operating like magic. It is perfectly safe to use in all cases, and pleasant to the taste, and is the prescription of one of the oldest and best female physicians and nurses in the United States. Sold everywhere. 25 cents a bottle. m,w & f &w jan22

$500 Reward!

We will pay the above reward for any case of Liver Complaint, Dyspepsia, Sick Headache, Indigestion, Constipation or Costiveness we cannot cure with West's Vegetable Liver Pills, when the directions are strictly complied with. They are purely Vegetable, and never fail to give satisfaction. Sugar Coated. Large boxes, containing 30 Pills, 25 cents. For sale by all Druggists. Beware of counterfeits and imitations. The genuine manufactured only by JOHN C. WEST & CO., "The Pill Makers," 181 & 183 W. Madison St., Chicago. Free trial package sent by mail prepaid on receipt of a 3 cent stamp. deowaugall'81

PROFESSIONAL NOTICE.

Dr. L. J. Kahn, 51 East 10th St., N. Y., and Proprietor Dr. Kahn's Museum of Anatomy, 688 Broadway, N. Y., begs to inform his patients and those desirous of consulting him, that he has opened an office at 61 Hancock St., Boston; where he may be consulted EVERY THURSDAY from 9 A. M. to 2 P. M. and 4 to 8 P. M.

Dr. Khan having devoted 30 years to the treatment of the nervous system arising from indiscretion, to which may be traced many of the obscure ailments which effect youth and manhood, is enabled to insure those placing themselves under his treatment a speedy and permanent cure. Dr. Kahn's medical work Nervous Exhaustion, which treats on these cures; forwarded to any address on receipt of 25 cents in postage stamps. Attendance every Thursday at 61 Hancock St., Boston, and as usual at 51 East 10th St. New York. dtmy26

NERVOUS EXHAUSTION.

A medical essay, comprising a series of lectures delivered at Khan's Museum of Anatomy on the cause and cure of premature decline, showing indisputably how lost health may be regained, affording a clear synopsis of impediment to marriage and treatment of nervous and physical debility, being the results of 30 years' experience. By mail, 25 cents, currency or postage stamps.

Address Secretary Kahn's Museum, 688 Broadway, N. Y. dtmy26

Music Hall.

Wednesday, Jan. 19th.

MESSRS. THAYER, SMITH & MOULTON,

Take pleasure in announcing

John P. Smith,

— AND —

W. A. Mestayer's

World famed Comedy and Musical Company.

"The Tourists,"

IN A PULLMAN PALACE CAR.

As an evidence of the great attractiveness of the organization and its superiority over all similar entertainments the managers beg to state that the

Tourists played ninety performances in New York.
Tourists played forty-three performances in Philadelphia.
Tourists played eighty-three performances in Boston.

Popular prices, 75, 50 and 35 cents.

Tickets on sale at Preston's four days in advance.

Administrator's Sale.

Will be sold at public auction on

Wednesday, Jan. 19th,

at 10 o'clock A.M., the Sheafe place on Middle road, near Portsmouth plains. All the personal property of Sally Leavitt, deceased.

One Good Cow, One Wagon, Household Furniture consisting of Cook Stove, Chairs, Tables, Bedsteads, Looking Glasses, Crockery Ware, some sets *quite ancient* and perfect,—Four nice Feather Beds, Lot Pillows, and all kinds of bedding. All the wearing apparel of the deceased, and many other things too numerous to mention.

J. F. LEAVITT, Administrator.

Also at same time and place, One set two horse sled runners, One old wagon, Sleigh, etc., and about Six Tons English Hay, and lot Oat Fodder. Terms Cash. MORSE & ILSLEY, Auctioneers.

FOR THE HOLIDAYS!

BIRDS AND CAGES,
BRACKET SAWS,
TOOL CHESTS,
SLEDS AND SKATES

— AT —

A. P. WENDELL & CO.'S

3 Market Square.

CALL and LOOK

— AT THE —

BARGAINS

— IN —

HATS, CAPS and FURNISHING GOODS!

at 53 Congress Street, Franklin Block.

ALFRED STAVERS.

N.B. Job Lot of Silk, New Ware, very cheap—at half price.

COFFEE! COFFEE!!

We have made a great reduction in our prices of

RIO and JAVA

COFFEE

— IN —

RAW, WHOLE ROASTED and GROUND.

We have attained a great reputation for

FINE COFFEES,

and will say that the quality remains unchanged.

TEAS! TEAS!!

We have an Extra Choice Line of Fine Teas, from which we offer superior selections at

Low Prices!

BUTLER & LAIGHTON,

No. 1 Market Square.

NEW AND EXTENSIVE STOCK

— OF —

Fall & Winter

GOODS

— AT —

WM. P. WALKER'S

No. 8 Market Square.

Having received a Full Assortment of Foreign and Domestic

Cloths, Cassimeres, &c.,

I am prepared to make them up into GARMENTS of the latest style, or according to the fancy of the purchaser, and

Perfect Satisfaction Guaranteed!

My Stock of Goods suitable for

SUITINGS

IS UNEQUALLED.

Particular attention paid to the making of Army and Navy

REGULATION UNIFORMS.

A FULL ASSORTMENT OF

Gentlemen's Furnishing Goods!

Constantly on hand, consisting of

BOSOMS, GLOVES, SUSPENDERS,
COLLARS, DRAWERS, SHIRTS,
HANDKERCHIEFS, LINEN
GOODS,
Of Every Description.

SALEM LEAD COMPANY,

SALEM, MASS.

Warranted PURE WHITE LEAD. — Well-known throughout New England as the WHITEST, FINEST, and BEST.

LEAD PIPE, of any size or thickness.

LEAD TAPE, 5-8 in. wide, on reels for Curtain Sticks.

LEAD RIBBON, from 7-16 to 8 inches wide, on reels for Builders.

At lowest market prices for goods of equal quality. wastmar23d

JANUARY 1st, 1881.

CHARLES E. LAIGHTON & SON,

EXCHANGE BUILDING,

Have on hand as fine a selection of

TEAS AND COFFEES

— AS WERE —

EVER OFFERED

in this city.

300 DOZENS CAN GOODS,

Consisting in part of

Tomatoes,
Corn,
Peas,
Beans,
Succotash,
Apricots,
Peaches,
Plums,
Cherries,
Strawberries,
Raspberries,
Blueberries,
Blackberries,
etc., etc.

The above are all

GOOD GOODS

and will be sold at

LOW PRICES.

Chas. E. Laighton & Son.

Nearly opposite Post-Office.

COAL!

— AND —

WOOD!

A large assortment of Best Quality at

PORTSMOUTH COAL POCKETS.

J. ALBERT WALKER,

Concord R. R. wharf,

No. 137 Market Street.

☞ Order book and telephone at MOSES' HAT STORE (formerly Walker & Son's,) 13 Congress St.

SPECIAL SALE OF HAMBURG EDGINGS AND INSERTIONS.

ABOUT JANUARY 15, 1881, AYERS & LOCKE

will offer the largest and finest assortment of

HAMBURG TRIMMINGS

Ever shown in Portsmouth. Also, a fine line of WHITE GOODS of every description.

Large Stock of Bleached and Unbleached Cottons - - - - Very Cheap.

Linen Damask, Towels, Napkins, &c. Special Bargains in a Loom Towel—12½ cents each. Balance of Stock of Ladies' Cloaks to close—without regard to cost. Purchasers of Hamburg Cotton Trimmings, or any of the above named Goods will find it to be for their advantage to call and examine before purchasing elsewhere.

AYERS & LOCKE.

Real Estate.

For Sale.

STORE AND HOUSE in Walderon block, Congress street, now occupied by William Benson and others. Apply to WILLIAM H. HACKETT.

For Sale.

HOUSE FOR SALE No. 7 Miller Avenue. Terms easy. Enquire of J. H. HUTCHINSON.

To Let,

TO a small family, half of the House No. 4 Howard street. Enquire at the House. D,tf

House for Sale,

THE DESIRABLE RESIDENCE, situated at No. 18 High Street, and formerly occupied by the late Dr. A. Perry. The house contains 9 rooms, with furnace, and is in good repair. A Stable is connected with the house.

JOHN S. PERRY, Dentist, tfebl No. 20 Congress Street.

To Let.

STORE No 70 State Street formerly occupied by Henry F. Wendell, Esq. Also HALL in second story. Apply to W. H. TREADWELL. eodtjan25

House For Sale.

THE HOUSE occupied by subscriber, containing 12 rooms in good repair. At small expense can be made into two tenements. J. E. HAM.

The Finest Line of BOOKS

ever shown shown in Portsmouth is now to be seen at

W. G. MYERS

Bookstore,

NO. 1 CONGRESS BLOCK.

It includes

Elegant Holiday Goods,
Standard Books in Setts,
and Children's Books in
every variety.

Great reduction from publishers' prices in nearly every line.

From the collection of

Albums,
and Vases,
Pocket Books,
Cutlery, Gold
Pens, Olive Wood
Goods, Passepartout Frames, Easels, Panels, Games,
and Fancy Papeteries

which are here displayed, can be selected just the

HOLIDAY PRESENT!

each one wants.

Call before the best are taken, at

No. 1 Congress Block.

HARDWARE AND PAINTS

— AT —

PRYOR & MATTHEWS,

16 MARKET STREET.

WE HAVE JUST RECEIVED
A LARGE LINE OF THE
LATEST FALL
STYLES OF
HATS
AND CAPS,
AT F. G. MOSES',
NO. 13 CONGRESS ST.,
PORTSMOUTH, N. H.

New Stock

FALL & WINTER GOODS.

J. E. HAM & CO.

NO. 11 CONGRESS ST.

Having received a full assortment of Foreign & Domestic

CLOTH, CASSIMERES, SUITINGS

Equal to any in the city, we are prepared to make them up into Garments of the latest style.

☞ Perfect Satisfaction Guaranteed.

WHIPS!

In Large Variety, Cheap

— AT —

LARRABEE'S, 26 Congress Street Up-Stairs.

D. F. BORTHWICK.

7 Market Street.

Customers who have Dry Goods to buy should call, as we have one of the best assorted stocks of Dry Goods in the City.

LINEN DAMASKS, TOWELS, NAPKINS, etc. For the Christmas trade.

Dress Goods.

To close our stock of winter Dress Goods we have marked them at prices at which they will sell, UNDERWEAR, CLOAKINGS, BLANKETS, COTTONS, etc. Customers should call at once, as we are making prices much in their favor and our stock is complete in every department.

Local Matters.

POST OFFICE RULES.

MAILS CLOSE.

	A. M.	P. M.
Boston, West and South,	8, 10.25,	2.30 4.50 *8.30
Boston Way,	10.25,	2.30
Portland,	9.25	4.50 6.30
East [beyond Portland,]	9.25	6.30
Biddeford, Saco and Way,	9.25	4.50
Great Falls,	9.25	4.50
Great Falls & Conway R. R.	9.25	
Concord and North,	7.40	4.50
Concord Way,	7.40	4.50
Boston & Maine R. R.	7.40	4.50
Dover,	7.40 9.25	4.50

*Arrives in Boston next morning.

MAILS ARRIVE.

	A. M.	P. M.
Boston, South and West,	10.05, 3.15	5.20 9.05
Boston Way,	10.05	5.20
Portland and East,	11.20	3.20
Great Falls & Conway R. R.	11.20	
Concord and North,	10.20	6.50
Dover,	10.20	5.50

Letters for the night mails [and no others] east or west may be deposited in the box at the Eastern depot, every day except Sundays.

E. G. PEIRCE, JR., P. M.

MINIATURE ALMANAC--JAN. 14.

SUN RISES	7.27	MOON	6.46 A. M.
SUN SETS	4.52	FULL SEA	11.00 A. M.
LENGTH OF DAY	9.25		11.30 P. M.

THE WEATHER.

U. S. SIGNAL OFFICE,
WASHINGTON, D. C.
Jan. 14, 1:30 A. M.

Probabilities for New England:—

Threatning weather with rain or snow, winds shifting to west and northwest, decidedly colder weather, and falling followed by rising barometer.

The Thermometer at the CHRONICLE Office, at 4:00 o'clock this morning, registered 35 degrees above zero.

Cloudy.

AROUND HOME.

The first really fine sleighing of the winter was to be enjoyed on Thursday.

Fire escapes are now being made by Messrs. Critchley & Whalley, to be placed on the ends of the Portsmouth Shoe Factory.

The church of the Second Advent has been raised three feet, to allow the putting in of a furnace for heating the house. Other improvements are in contemplation.

Harper's Magazine for February is now ready for delivery to suscribers, or for sale by the single number, at Moses Brothers' newsrooms and W. G. Myers' bookstore.

Mr. Sargent Lane, who recently moved from Newcastle to this city, bought his first lot of fish here on Thursday morning. He is occupying one of the stores on Commercial wharf.

A number of the carriage manufacturers of Amesbury and Salisbury had a sleigh ride to Hampton on Wednesday of this week, Whittier of the Union house furnishing the supper.

The postmaster's private office has been touched up by Michael J. Vaughan, who with an assistant put a coat of varnish upon the wood work in the vestibule of the post-office on Thursday.

The Eldredge Brewing Co. on Wednesday of this week finished housing the second crop from their ice-pond. Their icehouse is full, and a considerable quantity has been put in the vault; it is of excellent quality, and another cutting will be made before the advent of spring, unless the weather should be very different during the rest of the winter from what it has been so far.

The Workingmen's Institute reading room, on McDonough street, is still in prosperous circumstances, notwithstanding the loss of many of its members, who owing to the burning of the Kearsarge mills have been obliged to move to other places for work. A similar institution on Water street, for the benefit of the fishermen during the winter months, would result in much good.

Barlow, Wilson, Primrose & West's Minstrels, who are to appear here on Monday next, are drawing large crowds in other places. Some of our citizens who have seen them lately in New York state, say they are "immense," and it is hard work to get seats in the halls where they play. Their entertainment is claimed to be one of refined minstrelsy, and attended by the best people wherever they give a performance.

On Thursday forenoon last, some of the workmen engaged in clearing away the debris of the Kearsarge mill found in the western end of the weaving room, on the lower floor, within thirty feet of the entrance, a quantity of bones, supposed to be the remains of Mr. James Greenwood. As the last that was seen of him during the fire was in the fifth story, it is supposed that he met his death there, either by suffocation or by injuries received in his attempt to escape.

A lady living near the Eastern depot slipped on the ice in the back yard of her residence on Tuesday of this week, and was quite badly hurt by the fall, though no permanent serious consequences will result. On Thursday morning a marine had a severe fall on the sidewalk near the Vaughan street railroad crossing; he was rendered insensible by the fall, and was taken in an express sleigh to the police station, where he was kindly attended to.

Mr. Josiah H. Morrison, who was so severely cut on the head some days ago by a fall on the ice near the Jones brewery, is rapidly recovering.

Miss Norah Bartlett is to appear in "My Son" at the Boston Museum on Saturday evening, when Mr. Warren has a benefit.

Schooner Hattie N. Reed, with five thousand pounds of fish, and the Helen F. Tredick, with nine thousand pounds, were the only fishing arrivals on Thursday.

Of the $278,000 internal revenue tax collected in New Hampshire during the past fiscal year, upwards of $200,000 was collected from parties doing business in this city.

Between the hours of six o'clock A. M. and six P. M., on Thursday, eight hundred and thirty-six teams crossed the Eastern railroad track at the Vaughan street crossing, in this city.

Our friend and neighbor, the editor and proprietor of the *Times*, probably since his return to Portsmouth has not risen to a higher sense of duty than during the recent thaw, when he mounted the roof of his printing establishment to give directions to remove therefrom the rain-saturated snow, from the effects of which his upper rooms were suffering. The *Times* man prefers the laundry in the basement to the sprinkling overhead.

The Criterion Comedy Company had a fair audience in Franklin theatre, Thursday evening, and amused them mightily with "Freaks" of various kinds. The company is not composed of one "star" for an audience of admire, with a lot of bunglers to cause the star to shine brighter by contrast; all the performers are good, and every part is well rendered. The piece is well calculated to excite mirth, and the company makes the most of it. The Criterion Comedy Co., in "Freaks," are well worth the patronage of everybody who can enjoy an amusing farce well played.

Fishermen have brought into Newburyport since Saturday forty tons of codfish, which sold at $1.75 per hundred pounds. —*Boston Journal.*

The above item shows the fishing business of Newburyport to be in a very prosperous condition, and the few men employed to be getting rich. What detracts from its value as a news item, however, is the fact that it is incorrect. The quantity of fish brought in during that time is a little less than four tons.—*Newburyport Herald.*

THE TOURISTS.

"The Tourists in a Pullman Palace Car," which have everywhere gained the reputation of being the jolliest party now on the road, will give a performance for the first time in this city next Wednesday evening at Music hall. The entertainment is one incessant flow of fun, and the audience has hardly time to catch its breath after one prolonged laugh before it is precipitated into another, and the many comicalities of the piece hold even the idlest attention until the curtain falls. It is full of surprises, and is a humorous compendium of almost the entire stage, presenting comedy, singing, dancing, selections from opera, and burlesque and instrumental performances. A reference to the advertising columns will attest to the great success attained by this company in all of the principal cities of the Union; and the crowded houses now witnessing its performance at the Gaiety in Boston, proves that, instead of the people of that city growing satiated with eighty performances of this admirable entertainment, it might be produced for many nights longer without growing tiresome. This is "an event" in our theatrical world, and there is hardly a doubt that a large audience will be present on this occasion.

YORK COUNTY AFFAIRS.

Mr. Walter R. Brown, a broker, who died last week in Boston from falling down a flight of marble steps leading to his office, was a resident of Kittery Point, and owner of the well known Sparhawk mansion.—*Biddeford Times.*

The school in Eliot recently kept by Mr. Patten, who resigned in consequence of the feeling against him caused by the death of one of the pupils, reopens on Monday, with Mr. Orrin Staples of Eliot as teacher.

Wealth of the United States.

Speaking of the wealth of nations, *Harper's Magazine* says the United States stands near the head of the list—third on the list of all the western nations. The United Kingdom of Great Britain and Ireland heads the list with a capital valuation of $44,400,000,000; then comes France with $36,700,000,000; the United States with $32,000,000,000; Germany with $22,000,000,000; Russia with $15,000,000,000; and the Low Countries with $11,150,000,000 of capital collectively. These are the valuations made by those countries of their entire resources. What is the average annual income per inhabitant in various countries? We come to the front in this comparison. The average annual income in the United Kingdom is $165; in the United States, $165 also; in the Low Countries $130; in France, $125; in the British colonies, $90; in Germany, and also in Scandinavia, $85. In this reckoning Russia, with her ninety millions of people, is out of sight as yet; she will not be very long. On the score of annual accumulation our case is even better, relatively far better. The annual accumulation of wealth in Germany is $200,000,000; it is $325,000,000 in the United Kingdom; $375,000,000 in France; in the United States it is $825,000,000! Our increase in national wealth since 1850, says a good English authority, would be enough to purchase "the whole German empire, with its farms, cities, banks, shipping, manufactures, etc. The annual accumulation has been $825,000,000, and therefore each decade adds more to the wealth of the United States than the capital value of Italy or Spain. Every day that the sun rises upon the American people it sees an addition of $2,300,000 to the wealth of the republic."

Congress.

In the Senate, Jan. 12th, arguments were made in favor of the restoration of the franking privilege.

There is a prospect that the Geneva award bill will be again brought up in the Senate this session. Mr. Hoar addressed an inquiry to Senator Edmunds of Vermont in regard to the probability of action by the judiciary committee. Mr. Edmunds replied that the committee was at work, and he believed a bill would be reported in season for action at this session.

The House on the 12th, in committee of the whole on the Wood funding bill, voted in favor of fixing the interest on the bonds at three per cent, the vote being 132 to ninety-two. The time the bonds shall run was not agreed upon. An amendment was tacked to the bill requiring the payment of outstanding bonds in silver dollars now in the treasury, and in gold dollars held for redemption purposes.

Journalistic "Enterprise."

Many readers will remember the pulseless anxiety of the public in the early days of October, 1854, when hope for the safety of the steamship Arctic faded gradually out. On the night of October 10th, George M. Burns, a survivor from the lost ship, reached New York, and went to the *Herald*, knowing that paper paid well for news. His narrative was taken and put in type at a late hour—after three o'clock. The *Herald's* plan was to withhold their city circulation until an hour at which no other sheet could reprint the story from its columns. A rumor of the arrival of a survivor reached the city editor of the *Times*, but his most trusty reporters worked until after two A. M., and found nothing reliable. The forms of the *Times* were closed, and the city editor started for home, disheartened and every nerve strained to painful tension over defeat. A few blocks were passed, when a man jumped on the street car. He was sufficiently intoxicated to attempt familiarity with the conductor. The quick ears of the city editor caught the words "Arctic—*Herald.*" It was enough; he left the car, ran at the top of his speed to the *Times* office, and shouted, out of breath; "Stop the press!" A young man named South was called from the press-room, and promised fifty dollars if he could get the first copy of the *Herald* that came off the press. "Buy it, beg it, steal it—anything, so long as you get it!" exclaimed the city editor. All the *Times* compositors were routed out of their beds by messengers, and stood at their cases, sticks in hand, like an army sure of a speedy and glorious victory. Forty minutes after the press was stopped South came into the composing room, waving the wet sheet of the next morning's *Herald* overhead. A mighty shout arose. The story was given out in four-line "takes." In an hour it was all up, and the presses again set to work. They ran without intermission until two o'clock in the afternoon to supply the demand. The *Herald* not discovering the theft of the paper, adhered to the plan of withholding the city papers until seven o'clock, and then found the heavy edition dead on their hands. South got his fifty dollars, and the salary of the city editor was increased. —*Printer's Circular.*

Friendship Between Women.

Some unkind things have been said about friendship between women. Mary Clemmer Ames says of Alice Cary: "I want all who knew her to know what a friend this woman could be to another, and she was no truer to me than she was to any soul who entered into her life. She found me with habits of thought and of action unformed, and with all the life of womanhood before me. She taught me self-help, courage and faith. She showed me how I might help myself and help others. Wherever I went, I carried with me her love as a treasure and staff. How many times I leaned upon it and grew strong! It never fell from me. It never failed me. No matter how life might serve me, I believed without a doubt that her friendship would never fail me; and it never did. If I faltered, she would believe in me no less. If I fell, her hand would be the first outstretched to lift me up. All the world might forsake me, yet would not she. I might become an outcast, yet no less would I find in her a shelter and a friend; yet, saying this, I have not said, and have no power to say, what as a soul I owe to her."

—As the twig is bent, the boy is inclined to shoot out at the door.

DIED.

SMART. In this city, Jan. 13th, Mr. George E. Smart, aged about 50 years.

MARINE CHRONICLE.

PORT OF PORTSMOUTH.

SAILED Jan. 13th.

Sch Almeda, Smith, Portland.
Stmr Pottsville, Pierce, Philadelphia.

Stmr Acapulco, Griffin, New York for Aspinwall, in port at Inagua 4th.

Sch George L. Treadwell, Foster, in port at Inagua 7th, to sail for Baltimore at once.

AMUSEMENTS.

MUSIC HALL.

ONE NIGHT ONLY.

Monday, January 17th.

RE-ORGANIZED AND ENLARGED!

Barlow, Wilson, Primrose & West's MAMMOTH MINSTRELS

B., W., P. & W.....SOLE PROPRIETORS.
H. J. CLAPHAM.....MANAGER.

THE LARGEST and MOST COMPLETE ORGANIZATION IN AMERICA!

40 PERFORMERS 40

EVERY FEATURE NEW!

CUSTOMARY PRICES.

☞ Reserved Seats three days in advance at Preston's. Gallery tickets at half after 6 o'clock on day of entertainment to avoid crowding around Ticket office in the evening.

Lecture Course

— AT THE —

UNIVERSALIST CHURCH.

3d Lecture, Monday Evening, Jan. 17th, by

Rev. Charles F. Lee,

of Charlestown, Mass. An Historical Poem, Subject,

The Yankee.

4th Lecture, Monday Evening, Jan. 24th, by

J. H. CHAPIN, PH. D.

Professor of Geology and Mineralogy at St. Lawrence University. Subject,

Life and Scenes beyond the Rocky Mountains.

5th Lecture by

E. C. Bolles, PH. D.

of Salem, Mass.

The date and Subject to be announced.

Dr. Bolles is now giving a course of Lectures at the Lowell Institute, and is one of the finest public speakers in this Country.

It is seldom that the citizens of Portsmouth are favored with so interesting and instructive lecture course, and the price is put at a low figure. Tickets for the course, one dollar. Evening tickets 35 cts; no reserved seats.

Tickets to be had at Preston's Drug Store on and after Monday, Dec. 27th. Doors open at 7:15. Lecture at 8.

Notice.

I HAVE this day associated with me in the Hair-Cutting and Shaving business, MR. EDGAR D. WOOD. Thanking friends and the public for the patronage hitherto bestowed, I solicit a continuance of the same. MARTIN HOYT.
Portsmouth, Jan. 10, 1881. d.jan20

RING LOST!

ON Thursday evening, probably on State street, a GOLD RING. The finder will be rewarded on leaving it at this office.

MARKED DOWN!

LADIES', GENTS' & CHILDREN'S UNDERWEAR, FELT SKIRTS & LADIES' JACKETS.

NOW IS THE TIME TO SECURE BARGAINS

MORRIS C. FOYE,

No. 23 Market Street.

PROF. BROWN,

PRACTICAL OPTICIAN,

Is again in Portsmouth, to afford people another opportunity of having a perfect spectacle accurately adjusted to their eyes. Just give your name to his agent when he calls, if you do not see as well as you want to.

Any orders left at the Kearsarge House will also be promptly attended to.

For particulars and other testimonials see small circulars.

Office of Clerk of U. S. Circuit Court, District of New Hampshire, William H. Hackett, Clerk.

PORTSMOUTH, N. H., Jan. 20, 1880.

Prof. Brown: I am happy to say in reply to your enquiry that the spectacles with which you supplied me I have found better adapted to my wants than any I have been able previously to obtain. I regard it of great importance that those of us who are obliged to use "helps to read" should have some competent examiner of the eye to determine what is required and that proper glasses and none other should be worn even to the most limited extent. Yours truly,

WILLIAM H. HACKETT.

WHIPS All kinds, cheap, at **LARRABEE'S** 26 Congress Street, up-stairs.

FIVE HUNDRED BARRELS OF FLOUR SELLING AT A GREAT SACRIFICE FROM COST PRICES!

NICE SUGAR--EIGHT CENTS PER POUND.

TEA! TEA! at one-half its former price. TEA! TEA! TEA!

Butter at 20 cents per pound! and all kinds of Groceries at half price.

All kinds of Meats at Extremely Low Prices.

AT 41 TO 47 MARRET STREET - - - - - C. L. BROWN, AGENT.

For Sale.

SEVERAL VARIETIES of POPPING CORN that will POP SHARP.
JAMES R. YEATON & CO.

BEFORE YOU BUY!

A PIANO or ORGAN be sure to call at

MONTGOMERY'S!

MUSIC & ART STORE,

No. 6 Pleasant Street.

Every instrument bought for CASH and sold as LOW as can be bought in Boston or elsewhere, and delivered free of charge.

☞ Pianos and Organs, to Let.

GRAND DISPLAY

— OF —

Holiday Presents

At the NEW STORE of

H. B. BUZZELL & SON,

Our Stock is Larger, and in Variety exceeds that of any previous season, and the prices are

Lower Than Ever Before

— AND INCLUDES —

Sewing Machines, Autograph and Photograph Albums, Poems, Miscellaneous Juvenile and Picture Books, Fine Box Stationery, Desks, Work-Boxes and Baskets, Fine Pocket-Books, Velvet Frames, Vases, Toilet setts, Dolls, Games, Wooden, Tin, Iron, Brittania Toys, etc.

The finest assortment of

CHRISTMAS CARDS

in the city. Also a great variety of other goods too numerous to mention at this time.

Please call and examine our stock, as we are quite sure we can suit you.

H. B. BUZZELL & SON

PIERCE'S BLOCK, - - MARKET SQUARE,

Portsmouth, N. H.

Pratt's Astral Oil

SAFEST AND BEST!

FOR SALE ONLY BY

J. P. SWEETSER.

40 MARKET STREET.

FLETCHER & TANTON,

UPHOLSTERERS,

Furniture Dealers & General Undertakers

No. 58 Market Street, Portsmouth, N.H.

Coffins Robes and Caskets always on hand or made to order. Orders left at 38 Deer Street or 73 State Street, by day or night, will be promptly attended
S. S. FLETCHER,
H. G. TANTON.

THE Philadelphia TIMES.

The Times for 1881.

The Times enters the New Year with a larger circle of regular readers than it had at any previous period of its history, and the important events of the next year must steadily enlarge the field of independent journalism.

A new administration will be inaugurated; new political occasions will create new political issues; the great commercial and material prosperity of the country must stimulate progress and thought in all sections, and the tendency of political power will be toward corruption and despotism, as it ever is when the people are diverted from the stern criticism of authority by peace and plenty.

The Times will be in the future as it has been in the past, absolutely independent of political parties, but earnestly and fearlessly devoted to integrity and patriotism in our statesmanship and to the freedom and security of the ballot. Dependent party organs will continue to babble about party men and party measures; to excuse the public jobber and the demagogue; to suppress, pervert or deny the truth when party interests demand it, and to lavish the regulation praise of the servant to the master; but the growing intelligence of the age daily multiplies the readers of the independent newspaper, and the journals which best reflect the rapidly increasing independence of the people will be the great American journals of the future.

The Times aims to reach the highest standard of the independent newspaper. It fearlessly opposes corruptionists and rings in all parties, whether in city, state or nation. It opposes every form of imperial political denomination, whether represented by an individual, by a faction or by a party. It opposes sectionalism North and South as a demon of the Republic, and it demands public tranquility and the supremacy of liberty and law for every citizen of the Union.

The Times will begin the New Year strengthened in all of its already exceptionally strong departments. Its Annals of the war will be continued in the Weekly Edition, with specially interesting extracts therefrom in the other editions, and the contributors for 1881 to this important feature of the paper will be from the distinguished soldiers and civilians of both north and south. Its large list of contributors in this and in foreign countries will be more than maintained; its reliable news correspondence is unsurpassed by that of any other journal of the country; its various departments essential to a complete newspaper for the home and family circle are constantly enlivened by fresh writers, and it will maintain the position it has won solely on its merits, as one of the most reliable and complete newspapers of the world.

Terms: Daily—delivered by carriers, for twelve cents a week; mail subscription, six dollars a year, or fifty cents a month, postage free. Sunday Edition—Double sheet, two dollars a year, postage free; single copies, five cents. Weekly—Published every Saturday morning, two dollars a year; five copies, $8; ten copies, $15; twenty copies, $25. An extra copy sent free to the getter-up of a club. Address THE TIMES,
TIMES BUILDING, Philadelphia.

Why It is So.

The reason way Dr. David Kennedy's "Favorite Remedy" cures complaints of the liver, kidneys, bowels and blood, is that it is compounded of the very remedies which nature herself has provided for this purpose. Being at first scattered through the woods and fields, Dr. K. has collected them, and after long and careful experiment has condensed their virtues in the form which he now confidently offers to the sick and suffering. One dollar expended for a bottle will convince you and make you grateful that you read this item. The doctor's office practice is in Rondout, N. Y. Write him a statement of your case.

—Wishing to pay his friend a compliment, a gentleman remarked: "I hear you have a very industrious wife." "Yes," replied the friend, with a melancholy smile, "she is never idle. She always finds something for me to do."

CHAS. C. FRARY, of Adrian, Mich., says:—To my complete surprise, I obtained a good night's rest, the first night I wore an "Only Lung Pad." I have suffered from Asthma for years.—*See Adv.*

—"Henry," said his wife with chilling severity, "I saw you coming out of a saloon this afternoon." "Well, my darling," replied the heartless man, "you wouldn't have your husband staying in a saloon all day, would you?"

D. R. V. G. has cleared my face and neck from yellow patches of over 20 years standing. I can recomend D. R. V. G. to ladies whose complexion is not clear.
Mrs. T. K. Fuller, Danforth, N. Y.
Guaranteed by all Druggists.

—Teacher—"Suppose that you have two sticks of candy, and your big brother gives you two sticks more; how many have you got then?" Little boy—(shaking his head,) "You don't know him; he ain't that kind of a boy."

Because composed of malt and hops, without fermentation, Malt Bitters are popular

—The defeated candidate is like an old bachelor, who says he once fell in love with a beautiful young lady, but abandoned all idea of marrying her when he found that she and all her folks were opposed to the match.

STATED MEETINGS.

CITY GOVERNMENT.

In the City Building, Market Square.

Board of Mayor and Aldermen—The 1st day every.
Common Council—Thursday evenings.
Board of Overseers of Poor—Tuesday evenings.
Board of Instruction—First Wednesday in each Month.
Board of Engineers—Tuesday next following the first Monday in each Month.

MASONIC.

In Masonic Hall, Congress Block.

St. John's Lodge, No. 1—First Wednesday of each Month.
St. Andrew's Lodge, No. 56—Second Monday of each Month.
Washington Chapter, No. 3, R. A. M.—Fourth Tuesday of each Month.
Davenport Council, No. 5, R. and S. M.—Third Thursday of March, June, September and December.
DeWitt Clinton Commandery, Knights Templar—Third Monday of each Month.
Ineffable Grand Lodge of Perfection—Third Wednesday of January, April, July and October, (second Meeting 3d of thetwee month Adar.)
Rockingham Masonic Relief Association—Annual meeting first Friday in January.

I. O. O. F.

At Odd Fellows Hall, National Block.

Piscataqua Lodge, No. 6, meets Monday evenings at 7½ o'clock.
New Hampshire Lodge, No. 17—Wednesday evenings at 7½ o'clock.
Osgood Lodge, No. 48—Thursday evenings at 7½ o'clock.
Strawberry Bank Encampment, No. 5—Second and Fourth Fridays of each Month.
Mount Sinai Encampment, No. 19—First and Third Fridays in each Month.
Union Rebecca Degree, Lodge No. 3, First and third Tuesday in each Month, at 7½ o'clock.

RELIEF ASSOCIATIONS.

Portsmouth Odd Fellows' Mutual Relief Association—Annual meeting fourth Tuesday evening of January.
Temperance Mutual Relief Association—At Mercantile Hall, First and Third Wednesday evenings of each Month.
Mutual Relief Association of Rockingham County—Second Tuesday of January and December.
Portsmouth Firemen's Mutual Relief Association—Second Wednesday of January, April, July and October.

OTHER ORGANIZATIONS.

At Odd Old Fellows' Hall, Daniel Street.

Stover Encampment, Post No. One, G. A. R.—Third Wednesday of each Month.
St. George Council, No. 21, Legion of Honor—Second and fourth Tuesday evenings of each month.
Portsmouth Commandery, No. 4, United Order of the Golden Cross—Thursday evenings.
Portsmouth Grange—At Hall No. 5 Congress street on the second and fourth Thursday evenings of each month.
Strawberry Bank Lodge, No. 32, I. O. G. T., each Wednesday evening at 7 30 o'clock, at Mercantile & Grange Hall, No. 5 Congress street.
Rockingham Lodge, No. 27, I. O. Good Templars—Each Thursday evening at the hall in Exchange Building.
Langdon Colony, No. 13, Pilgrim Fathers, first and third Friday evenings of each month at Golden Cross hall, Daniel street.
Band of Hope—Every Saturday afternoon at three o'clock, at Bow Mission Hall.
Doone Lodge, No. 8, Knights of Pythias—At Pythian Hall, corner Market and Daniel streets, Tuesday evening of each week.
Portsmouth Mechanics' Association—Open to membership of all reputable Mechanics and Manufacturers. Rooms in Mechanics' Block, corner Congress and Fleet streets. Reading Room free to members and strangers visiting the city. Quarterly Meetings the first Tuesday evenings in November, February, May and August. Election of officers at November meeting.
Odon Tent, No. 206, Knights of Maccabees, first and third Monday evenings of each month at Good Templars hall, Pleasant street.
Pagamore Lodge, No. 238, Knights of Honor, at Hall No. 24½ Market street, second and fourth Monday evenings of the month.
Newichewannock Tribe, No. 4, Improved Order of Red Men—Each Friday evening at Pythian Hall, No. 53 Market street.
Women's Temperance League—Each Thursday afternoon from three to four o'clock at Bow Mission hall, Market street.
Portsmouth Workingmen's Institute and Reading Room, corner of Cornwall and McDonough streets. Organized August 23d, 1877. Open week days from 10 A. M. to 9 P. M.; Sundays 9 A. M. to 6 P. M. Regular business meetings third Thursday evening of each month.
Alpha Council, No. 83, Royal Arcanum—First and Third Tuesday evenings of each month, at Hall No. 24½ Market street.
Mercantile Library Association, at hall No. 5 Congress street. Ladies and gentlemen may be some members or subscribers. Library open every Saturday evening.
Fire Companies—At their respective Engine Houses on the first Monday of each month.
Star of Hope Degree Temple, No. 6, I. O. G. T., meets on the 2d and 4th Tuesday of each month, at Good Templars' Hall, Pleasant street.
Old Colony Rocket Division, No. 2, S. of T.—Each Monday evening at Hall corner of Lodd and Market streets.

New Hampshire Items.

At Peterborough, on the 12th inst., shortly before six o'clock in the evening, Hatch Walsh, aged forty years, and his wife, who lived in the rear of the Baptist church, were found outside, upon the snow, she dead, with her throat cut; he was near her, with his own throat cut from ear to ear, and just alive. A razor was found in the house. It is supposed that Walsh murdered his wife, and then committed suicide. They leave a family of four children. Cause of the crime not stated.

The Northern and Concord railroads, which have had all their through freight cut off by the Vermont Central, say they are rather glad of it than otherwise, as the pay for carriage was so small that they made scarcely anything, and often lost. The Northern railroad is said to be contemplating building a branch to Rutland, Vt., where they would strike the Saratoga division of the Delaware & Hudson Canal company, and would thus be enabled to get a good amount of western freight.

He Hadn't Eaten Much.

It was Sunday afternoon, and young Mr. Staylaight had stopped until they were forced to ask him to take supper. The best China and the extra silver graced the table, and one of the best napkins was placed before Mr. Staylaight's plate, for the family desired to create all the impression possible upon the susceptible mind. His young lady was conducting herself with great credit, and the young man was more than ever in love with her, when the mother said, passing the cake for the second time:—

"Won't you have another piece, Mr. Staylaight?"

"No thank you," said the young man in his politest tone, "not any more."

"Oh, do have just one more," urged the mother, smiling sweetly; "you haven't eaten hardly anything."

The young brother, who sat opposite, and had been instructed not to ask twice for anything, much to his disgust, saw his opportunity, and snorted out with great malevolence:—

"Huh! I shouldn't think he had! He's eaten four hunks of tongue, three biscuits, two plates of sauce, two of them tarts, and both kinds of cake, and—mother, she keeps kickin' me under the table. Make her stop."

Recent Stock Sales.

U. S. Sixes, 1881, coupon	101 5-8
United States new 4½s, coupon	112 3-4
U. S. new 4s, coupon	112 ¼
Maine State 6s, 1889	117
N. H. State 6s	129
Massachusetts State 5s, Gold	111
Portsmouth City 6s, 1893	100
Eastern R. R. 4½s	103 1-2
Portsm. Great Falls & Conway 4½s	86
Great Falls Manufacturing Co	114 3-4
Cocheco Manufacturing Co	177 1-2
Salmon Falls Manufacturing Co	100
York Manufacturing Co	1253
Boston & Lowell R. R.	1[illegible]
Boston & Maine	146
Boston & Providence	134
Boston & Albany	1[illegible]4
Nashua & Lowell	140
Concord	98
Eastern	38 1-2
Eastern Railroad in N. H.	98
Fitchburg	148 1-2
Manchester & Lawrence	133 1-2
Michigan Central	123 7-8
Northern N. H.	87
Old Colony & Newport	130
Ports., Great Falls & Conway	25
Portland, Saco & Portsmouth	113 1-4
Portsmouth & Dover Railroad	105
Maine Central	34

Portsmouth Wholesale Prices.

Reported by BUTLER & LEIGHTON, Grocers.

Butter, per ℔ 32 to 36c.
Corn per bushel, Western 70c; Northern 80c.
Cheese 16c. per ℔.
Coal, Anthr. per ton $6.00, Smiths', per ton $6.00
Eggs per dozen, 32c.
Flour, Fancy, 7.00 @ 8.00; Ex. 9.00.
Fish per ℔ by the qtl. Cod 5 @ 6c; Pollock 2¾.
Hay per ton, $16 @ $18.
Kerosene Oil per gallon, 15c.
Lard pound, by the tub, 10½c.
Lard Oil per gallon, 80c.
Molasses per gal., H. Cuba 48c; N. O. 55 @ 65.
Oats per bushels, 58 cents.
Potatoes per bushel, 60c.
Pork per bbl., $14.00 @ $16.00.
Plaster per ton, lump $4; ground $10
Rye, Northern, per bushel, 85c.
Soap per ℔, No. 1, 6 @ 7 cents.

CHARLES W. GARDNER'S
Book & Job
PRINTING OFFICE
UP ONE EASY FLIGHT
Chronicle Office, Portsmouth, N. H.
Over D. H. Montgomery's Store.
The recent improvement in the above building has enlarged the Job Office to double its former size, making it one of the lightest and most convenient offices in the city for
ALL KINDS
OF—
General Job Work!
The Subscriber respectfully solicits orders for all kinds of Printing, from a
TWO-SHEET POSTER,
With a Hand-bill used letter, to a Visiting Card.
By-Laws for Lodges,
Town Accounts Programmes,
Handbills, Tickets,
Fancy Cards,
Business Cards,
Ball Cards.
And everything else in the line of Printing
DATE SLIPS A SPECIALTY.
CHARLES W. GARDNER.

IMPROVED EXCELSIOR KIDNEY PAD

CURE YOUR BACK ACHE
And all diseases of the Kidneys, Bladder and Urinary Organs by wearing the
Improved Excelsior Kidney Pad
It is a MARVEL of HEALING and RELIEF
Simple, Sensible, Direct, Painless, Powerful.
It CURES where all else fails. A Revelation and Revolution in Medicine. Absorption or direct application, as opposed to unsatisfactory internal medicines. Send for our treatise on Kidney troubles, sent free. Sold by druggists, or sent by mail, on receipt of price, $2. Address
This is the Original and genuine Kidney Pad. Ask for it and take no other.
The "Only" Lung Pad Co.
WILLIAMS BLOCK,
DETROIT
MICHIGAN.

TRY IT. IT HAS CURED MANY.

Cures by ABSORPTION (Nature's way)
ALL LUNG DISEASES, THROAT DISEASES, BREATHING TROUBLE
It DRIVES INTO the system curative agents and healing medicines.
Its DRAWS FROM the diseased parts the poisons that cause death.
Thousands Testify to its Virtues.
YOU CAN BE RELIEVED AND CURED
Don't despair until you have tried this sensible, easily applied and RADICALLY EFFECTUAL remedy.
Sold by all druggists, or sent by mail on receipt of Price, $2.00, by
Send for testimonials and our "Three Millions a Year." Sent free.
The "Only" Lung Pad Co.
WILLIAMS BLOCK,
DETROIT, MICHIGAN.
apl3 3t

Amputation of the Leg.

The Old Family Physician at Fault—Dr. David Kennedy the Successful Surgeon.

Money is the universal necessity, and none but a cynic or a fool will affect to despise it. Mr. Abram Elsworth, of Port Ewen, Ulster county, N. Y., had realized this truth. His disease involved the whole of his thigh-bone, and the suffering man looked forward, not without apparent reason, to death as his only deliverer. His family physician refused to amputate the limb—saying that the operation would kill the patient on the spot. Dr. David Kennedy, Rondout, N. Y., who was consulted, held a different opinion and amputated the limb. The Doctor then administered freely his great Blood-Specific "Favorite Remedy" to afford tone and strength to the system, prevent the return of the disease, and Mr. Elsworth remains to this day in the bloom of health. This gentleman's disease was the offspring of foul blood, and Kennedy's "Favorite Remedy" purified the blood and restored to him the power once more to enjoy his life. Are you suffering from any disease traceable to the same cause? Try "Favorite Remedy." Your druggist has it. One dollar a bottle. Bear in mind the proprietor's name and address: Dr. David Kennedy, Rondout, N. Y.

EDISON'S
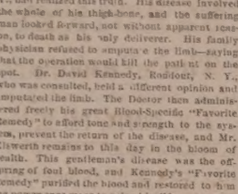
POLYFORM
FOR
NEURALGIA, RHEUMATISM, HEADACHE, SCIATICA.
Prof. Edison authorizes the publication of the following:
Menlo Park, N. J.
I certify that the Preparation known as Edison's Polyform is made according to formula devised and used by myself. THOMAS A. EDISON.
Sufferers from the above diseases will have sure relief, by using
EDISON'S POLYFORM,
according to directions with each bottle.
PREPARED BY THE
Menlo Park Manufacturing Co.,
NEW YORK.
Sold by Druggists. Price $1.00.

JAMES PYLE'S

PEARLINE
THE GREAT INVENTION
FOR WASHING AND CLEANSING
In hard or soft water, WITHOUT SOAP, and without danger to the finest fabric.
SAVES TIME and LABOR AMAZINGLY, and is rapidly coming into general use. Sold by all Grocers; but beware of vile counterfeits. Its great success brings out dangerous imitations, but PEARLINE is the only safe article. Always bears the name of James Pyle, New York.

BENJ. F. GRAFTON. STORY B. LADD.
HALBERT E. PAINE,
Late Commissioner of Patents.
PATENTS!
PAINE, GRAFTON & LADD,
Attorneys-at-Law and Solicitors of American and Foreign Patents.
612 FIFTH STREET, WASHINGTON, D. C.
Practice patent law in all its branches in the Patent Office, and in the Supreme and Circuit Courts of the United States. Pamphlet sent free on receipt of stamp for postage.

Investment Securities!
Bought and Sold by
BLAKE BROTHERS & CO.,
NO. 28 STATE STREET, BOSTON.
List of Bonds for sale will be forwarded on application. eod1jan18

THE
Mutual Life Insurance Co
of New York.
F. S. WINSTON, President.
The Largest Company In The WORLD.
ASSETS
$90,000,000
Securely Invested.

Age.	Annual premium to secure $1000 at Death, according to Mutual Life Reserve Rates.	Number of years before an annual investment of the premium will secure twenty times the amount of the policy.
25	16.91	26
26	17.34	25
27	17.79	25
28	18.26	25
29	18.76	24
30	19.38	24
31	19.85	24
32	20.44	23
33	21.06	23
34	21.73	22
35	22.42	22
36	23.16	22
37	23.94	21
38	24.78	21
39	25.66	20
40	26.61	20
41	27.60	20
42	28.66	19
43	29.79	19
44	30.99	18
45	32.27	18
46	33.64	17
47	35.11	17
48	36.66	16
49	38.33	16
50	40.10	16
51	41.99	15
52	44.01	15
53	46.16	14
54	48.47	14
55	50.92	13
56	53.55	13
57	56.35	12
58	59.35	12
59	62.56	11
60	65.99	11

ILLUSTRATION.—At age 25 an annual premium of $16.91 will secure a policy for $1000, payable at death. By the same annual outlay and the ordinary methods of investment it would take 26 years, at six per cent compound interest, to save $1000.

Can any man afford to risk the chances of living twenty-six years to make a thousand dollars for his family, when he can secure the same benefit at once by taking a life insurance for this amount?

If he feels that he cannot afford to be without insurance on his house, which may never burn, can he afford to be without insurance on his life, which is sure to end sooner or later?

THOSE WHO DESIRE
Safe Life Insurance
are invited to apply to
C. M. GIGNOUX
General Agent for New Hampshire.
Office National Block.....Portsmouth, N. H.

REMOVAL!
THE FIRST NATIONAL BANK will occupy during the repairs upon their banking rooms, store in Exchange Buildings recently occupied by H. B. Buzzell & Son, opposite the Post Office.
THE PISCATAQUA SAVINGS BANK will temporarily occupy the above location. eod1f

LOST!!
SOMETIME in August last, probably dropped in the street, an ENVELOPE, marked F. D. Allen containing registered bonds and papers of value only to the owner. A suitable reward will be paid the finder on return of the package to Mr. Buffum at the CHRONICLE office.

BEEF TONGUES
AND
Smoked Halibut,
for sale by
HENRY F. GERRISH.

Gun and Locksmith Shop
TO LET.
STORE No. 28 Bow Street, now occupied by John P. Shillaber, and formerly by the late William Rymes, will be let to a good mechanic at a reasonable rent upon the removal of the present occupant. This shop has been used for the above purpose for more than thirty-three years, and a similar shop has been in this neighborhood for sixty years. Apply to SUSAN E. RYMES, No. 30 Bow street. nov1

FELLOWS'
Compound
SYRUP OF
HYPO-PHOS-PHITES
FELLOWS' HYPOPHOSPHITES.
Is a combination of Hypophosphites, originated by me in Canada while under the process of pulmonary consumption, and which has since been employed by the medical profession throughout America and England with unprecedented success.
It contains the elements essential to the animal organization, the oxidizing agents and tonics.
In combination with the stimulating agent phosphorus, possessing the merit of being slightly alkaline, and is dispensed in the convenient and palatable form of a syrup.
Its effects are usually visible within twenty-four hours and are marked by a stimulation of the appetite, the digestion and assimilation, entering directly into the circulation; it vones the nerves and muscles; exerts a healthy action on the secretions; neither disorders the stomach nor injures the system under prolonged use, and may be all continued in any time without inconvenience.
In a word it possesses the stimulants to arouse the strength, the tonic to retain it, and merit of a high degree. Very respectfully,
JAMES I. FELLOWS.
☞ Do not be deceived by remedies bearing a similar name; no other preparation is a substitute for this, under any circumstances.
For sale by A. P. Preston.

HOSTETTER'S
CELEBRATED

STOMACH
BITTERS
Sleep, Appetite and Strength
Return when Hostetter's Stomach Bitters is systematically used by billious dyspeptic sufferer. Moreover, since the brain sympathizes closely with the stomach and its associate organs, the liver and the bowels, as their derangement is rectified by the action of the Bitters, mental despondency produced by that derangement disappears.
For sale by all Druggists and Dealers, generally.

GOVERNMENT BONDS!
We are prepared to pay on presentation to any amount the highest market price for the CALLED BONDS of 1860 and 1867, and we will receive them at full value in exchange for other issues of UNITED STATES BONDS, or in exchange for other safe Securities paying 5, 6 and 7 PER CENT interest.
GEO. WM. BALLOU & CO.
72 Devonshire Street.....Boston.
8 Wall treet.....New York.

PATENTS!
R. H. EDDY,
No. 76 State St., Opposite Kilby, Boston.
SECURES PATENTS in the United States; also in Great Britain, France and other foreign countries. Copies of the claims of any Patent furnished by remitting one dollar. Assignments recorded at Washington. *No Agency in the United States possesses superior facilities for obtaining Patents or ascertaining the patentability of inventions.*
R. H. EDDY, Solicitor of Patents.
TESTIMONIALS.
I regard Mr. Eddy as one of the *most capable and successful* practitioners with whom I have had official intercourse. CHARLES MASON, Commissioner of Patents.
"Inventors cannot employ a person more trustworthy or more capable of securing for them an early and favorable consideration at the Patent Office." EDMUND BURKE, Late Commissioner of Patents.
BOSTON, October 10, 1870.
R. H. EDDY, Esq.—*Dear Sir:* You prepared for me, in 1860, my first patent. Since then you have acted for and advised me in hundreds of cases, and procured many patents, reissues and extensions. I have occasionally employed the best agencies in New York, Philadelphia and Washington, but I still give you almost the whole of my business, in your line, and advise others to employ you. Yours truly, GEORGE DRAPER.
BOSTON, January 1, 1881. 13awtjan182

DR. SANFORD'S
LIVER
INVIGORATOR
Only Vegetable Compound that acts directly upon the Liver, and cures Liver Complaints, Jaundice, Biliousness, Malaria, Costiveness, Headache. It assists digestion, strengthens the system, regulates the bowels, purifies the blood. A Book sent free. Dr. SANFORD, 162 Broadway, N. Y.
FOR SALE BY ALL DRUGGISTS.

New Advertisements.
ORGANS $30 to $1,000; 2 to 32 stops. Pianos $125 up. Paper free. Address Daniel F. Beatty, Washington, N. J.
BENSON'S
CAPCINE POROUS PLASTER
The Manufacturers have received
6 MEDALS OF HONOR!
Centennial, 1876. Paris, 1878.
American Institute, 1879, etc.
No Remedy more widely or Favorably known. It is rapid in relieving, quick in curing. For lame back, Rheumatism, Kidney Affections, and aches and pains generally, its the unrivalled remedy. ewfebl
Readings! Recitations! Elocution!
100 CHOICE SELECTIONS No. 18 NOW READY. P. GARRETT & CO. 703 Chestnut St., Philadelphia.
This number is uniform with the Series and contains another HUNDRED splendid Declamations and Readings, 190 pp. Price, 30 cts. Sent free. Sold by Booksellers. Every boy who speaks pieces, every member of a Lyceum who wants Something New to recite, should get the Whole Set. Circulars and Full List of Contents Free. We also have Three Books of "DIALOGUES," $1 Each.
CHEAPEST BOOKSTORE IN THE WORLD. 175575 Magnificent Gift Books; Gorgeous Juvenile Books; Superb Bibles and Prayer Books; almost given away. Grand Holiday Catalogue free.
LEGGAT BROS.
3 BEEKMAN ST., OPP. POST-OFFICE N. Y.
Malt Bitters,
Unfermented Malt, Hops, Calisaya and Iron. No medicine like it for the Blood, Brain, Nerves and Lungs. New life for functions weakened by disease, debility and dissipation. Positive cure for Liver, Kidney and Urinary difficulties. Comfort and strength for Invalids, Females and Nursing Mothers. Purest and best medicine, called "Bitters." Sold everywhere. ewf39
MALT BITTERS COMPANY, Boston, Mass.
WANTED.—To cure a case of CATARRH in each neighborhood, with Dr. Sarmer's Remedy, to introduce it. Sample free. Address OLE TILTON, Pittsburg, Pa.
New and very Attractive Styles are now ready
MASON AND HAMLIN ORGANS
BEST CABINET OR PARLOR ORGANS IN THE WORLD, winners of highest distinction at EVERY GREAT WORLD'S EXHIBITION FOR THIRTEEN YEARS. Prices, $51, $57, $66, $84, $105, to $500 and upward. For easy payments, $6.38 per quarter and upward. Catalogues free. MASON & HAMLIN ORGAN CO., 154 Tremont St., BOSTON; 46 East 14th St., (Union Square,) NEW YORK; 149 Wabash Avenue, CHICAGO.
Have You Ever Known
Any person to be seriously ill without a weak stomach or inactive liver or kidneys? And when these organs are in good condition do you not find their possessor enjoying good health? Parker's Ginger Tonic always regulates these important organs, and never fails to make the blood rich and pure, and to strengthen every part of the system. It has cured hundreds of despairing invalids. Ask your neighbor about it. d15
DENNIS SHEA,
MANUFACTURER OF
Cement Stone Pipe
—AT—
26 WATER STREET, PORTSMOUTH.
The best Pipe made for Sewers, Culverts, Cellar and Sink Drains, Water Closets, etc., and Given perfect satisfaction wherever used. Is proof against frost, acids, and all substances which pass through the Pipe.
For sale at wholesale or retail, or laid in the best manner.
Orders for Pipe and laying left at the factory will receive prompt attention
Critchley & Whalley,
Machinists.
PIPE AND FITTINGS
Of all kinds, for
STEAM, WATER, AND GAS.
BELTING, etc., constantly on hand.
STEAM HEATING APPARATUS
For warming buildings.
52 Hanover Street.
FOOT-WEAR CHEAP!
Having removed from No. 57 Market street to more commodious quarters in
Franklin Buildings
And laid in a large stock of
NEW GOODS
I shall dispose of all my old stock at *greatly reduced prices.* If anything in my line is required, it will pay you to examine the great bargains I am offering.
WILLIAM B. HUSSEY,
BOOT & SHOE MAKER,
No. 51 Congress Street.
JOHN S. TILTON,
NACKER,
18 Congress Street,
PORTSMOUTH, N. H.
Would like to call the attention of the people to the
FINEST ASSORTMENT OF GOODS
In his line ever offered in the city, consisting of
HARNESSES,
COLLARS, WHIPS, ROBES, TRUNKS,
Traveling Bags, Etc.
NEAT'S FOOT, VACUUM, and CASTOR OILS by the gallon, at as low prices as first quality goods can be obtained.
☞ Also KENDALL'S SPAVIN CURE, which is having so increased sale all over the country.

Portsmouth Daily Chronicle.

By CHRONICLE & GAZETTE PUBLISHING COMPANY.

PORTSMOUTH, N. H., SATURDAY, JANUARY 15, 1881.

$6 PER YEAR IN ADVANCE. THREE CENTS PER COPY.

THE PORTSMOUTH DAILY CHRONICLE

(Established August 20, 1862,)

Is Published Every Morning, Sundays excepted, at No. 7 Exchange Building, Pleasant street, opposite the Post Office, by the

Chronicle and Gazette Publishing Company.

TERMS $6.00 PER YEAR.

The New Hampshire Gazette

(The Oldest Newspaper in the United States, established Oct. 7, 1756,)

is published every THURSDAY at the same office. Terms, $1.50 per year; $2.00 per year, if not paid in advance.

ADVERTISEMENTS inserted on reasonable terms, in either or both papers. The GAZETTE, having a large country (in addition to its local) circulation, is an excellent medium of advertising. A liberal reduction made when advertisements appear in both papers.

☞ Correspondence from neighboring towns, containing items of public interest, will be gladly received. All communications should be addressed and all checks made payable to the

CHRONICLE & GAZETTE PUBLISHING CO., PORTSMOUTH, N. H.

The Job Printing Business is conducted in the same office by Mr. Charles W. Gardner, who keeps on hand a large and well-selected stock of all materials required in his line.

Mr. J. H. Bates, Newspaper Advertising Agent, 41 Park Row (*Times* Building), New York, is authorized to contract for advertisements in the CHRONICLE and GAZETTE, at our best rates.

Transportation.

Eastern & Maine Central Railroad Line.

CARS leave the Station of the Eastern Railroad between Deer and Elm streets, as follows:

For Boston, at 4.05, 7.15, 8.20 11.02, A. M.; 3.15, 5.30, P. M. Sundays, 4.45 A. M.; 5.40 P. M.

For Portland, Augusta, Brunswick and Lewiston, 10.00, A. M.; 3.05, P. M.; 9.10 P. M. Sunday 9.10 P. M.

For Bangor, Waterville, etc., 10.00 A. M., 9.10 P. M. Sundays 9.40 P. M.

For St. John and Halifax, 9.10 P. M. Sundays 9.10 P. M.

For Great Falls and Wolfeborough, 10.00, A. M.; 5.40 P. M.

For North Conway, 10.00, A. M.

For Dover and Way Stations, 5.00, 10.00, A. M.; 12.15, 3.05, 7.00 P

Trains leave For Portsmouth:—

From Boston, 7.30, 10.00 A. M.; 12.30, 3.15, 4.45, 7.00 P. M. Sundays 8.00 A. M., 7.00 P. M.

From Portland, 2.00, 8.45 A. M.; 1.00 P. M.

From North Conway, 7.45 A. M.

From Wolfeborough, 8.15 A. M.; 3.00, P. M.

From Wolfeboro Junction, 6.30, 8.56, A. M.; 3.40 P. M.

From Great Falls, 7.32, 10.06 A. M.; 4.40 P. M.

From Dover, 6.45, 10.35 A. M.; 2.25, 5.00, 7.50 P. M.

From Newington, 7.01, 10.46 A. M.; 2.41, 5.16, 7.58 P. M.

Trains from Boston arrive at Portsmouth at 9.50, 12.15, 2.55, 5.30, 7.00, 9.00. Sundays at 10.25 A. M.; 9.00 P. M.

Trains from Portsmouth arrive at Boston at 6.30, 9.20, 10.40 A. M.; 1.15, 5.30, 7.50 P. M. Sundays 6.30 A. M.; 7.50 P. M.

D. W. SANBORN, Master of Transportation. LUCIUS TUTTLE, G. P. & T. A.

Oct, 18, 1880.

Concord & Portsmouth Railroad.

PASSENGER TRAINS leave Concord Railroad Station, foot of Bridge street:

For Newmarket Junction, Manchester, Concord and Upper Railroads, at 7.55 A. M., and 5.10 P. M.

Arrive at Manchester at 8.46 A. M., 7.10 P. M.

Arrive at Concord at 10.35 A. M., and 8.15 P. M.

Leave Concord at 7.30 A. M., and 3.35 P. M.

Leave Manchester at 8.16 A. M., and 4.25 P. M.

Arrive at Portsmouth at 10.10 A. M., and 6.15 P. M.

☞ All trains connect at Newmarket Junction, with trains of the Boston & Maine Railroad for Exeter, Haverhill, Lawrence and Boston; and for Dover, Great Falls and Portland; at Concord with trains to and from all the Upper Railroads.

H. E. CHAMBERLIN, Supt.

STEAMER JAMES SAMPSON.

KITTERY & PORTSMOUTH.

TIME TABLE.

From Navy Yard Bridge.		From Navy Yard Landing.
Leave Kittery at 6:45 A.M		*Leave Ports'th at* 7:25 A.M
" " 8:50	"	" 9:15
" " 9:50	"	" 11:00
" " 11:15	"	" 12:15 P.M
" " 2:00 P.M.	"	" 3:00
" " 3:30	"	" 4:00
" " 4:15	"	" 5:20
" " 6:20	"	" 6:45
" " 7:15	"	" 7:50
" " 8:00	"	" 9:00

Fare Five Cents Each Way.

Extra trips to accommodate parties or entertainments. Freight taken at reasonable rates. A passengers' waiting room is now open in the Tripe Building, near the end of the bridge in Kittery, where tickets are for sale, either single or in packages, and where bundles may be left for forwarding. A. STEVENSON, Proprietor.

STEAMER "MYSTIC."

KITTERY AND PORTSMOUTH.

TIME TABLE.

Leave Simpson's wharf, Kittery,		Leave Adams & Co.'s wharf, foot of Daniel St., Portsmouth,	
"	7:00 A. M.	"	7:25 A. M.
"	8:45 A. M.	"	9:30 A. M.
"	10:00 A. M.	"	10:50 A. M.
"	11:15 A. M.	"	12:20 P. M.
"	1:50 P. M.	"	2:50 P. M.
"	3:15 P. M.	"	4:00 P. M.
"	4:15 P. M.	"	5:15 P. M.

Wednesday evening, leave Kittery at 6:30, Portsmouth at 8:00. Saturday evening, leave Kittery at 6:30 and 8:30, Portsmouth at 8:00 and 9:00.

Fare Five Cents Each Way.

Extra trips to accommodate parties and entertainments. Freight taken at low rates. Parties wishing to charter the steamer for excursions can do so by applying to

CAPT. H. W. TREFETHEN, Proprietor.

WALLACE HACKETT,

ATTORNEY-AT-LAW.

Office temporarily at U. S. Court House.

PORTSMOUTH, N. H

L.S.L.

Take Notice.

All correspondence should be with M. A. Dauphin as below. In all cases the TICKETS themselves are sent, and never circulars offering certificates or anything else instead. Any one proposing to offer anything else by circular or otherwise, on his own behalf or that of the Company, is a Swindler.

A SPLENDID OPPORTUNITY TO WIN A Fortune. First grand distribution, Class A, at New Orleans, Tuesday, February 8, 1881—120th Monthly drawing.

LOUISIANA STATE LOTTERY COMPANY.

This Institution was regularly incorporated by the Legislature of the State for Educational and Charitable purposes *in 1868 for the term of Twenty-five Years*, to which contract the inviolable faith of the State is pledged, which pledge has been renewed by an overwhelming popular vote, securing its franchise in the new constitution adopted December 2d, A. D., 1879, with a capital of $1,000,000, to which it has since added a reserve fund of over $350,000. ITS GRAND SINGLE NUMBER DISTRIBUTION will take place monthly on the second Tuesday. *Never scales or postpones.* Look at the following Distribution:

CAPITAL PRIZE, $30,000.

100,000 TICKETS AT TWO DOLLARS EACH. HALF TICKETS, ONE DOLLAR.

LIST OF PRIZES.

1 Capital Prize		$30,000
1 Capital Prize		10,000
1 Capital Prize		5,000
2 Prizes of $10,000		20,000
5 Prizes of 2,500		12,500
20 Prizes of 500		10,000
100 Prizes of 100		10,000
200 Prizes of 50		10,000
500 Prizes of 20		10,000
1,000 Prizes of 10		10,000
APPROXIMATION PRIZES.		
9 Approximation Prizes of $300		2,700
9 Approximation Prizes of 200		1,800
9 Approximation Prizes of 100		900
1857 Prizes, amounting to		$130,400

Responsible corresponding agents wanted at all points, to whom liberal compensation will be paid.

For further information, write clearly, giving full address. Send orders by express or Registered Letter, or Money order by mail. Address only to M. A. Dauphin, New Orleans, La., or same person at No. 319 Broadway, New York.

All our Grand Extraordinary Drawings are under the supervision and management of Gen. G. T. Beauregard, of La., and Gen. Jubal A. Early, of Va.

The following is the sworn statement to the Insurance Commissioners of Massachusetts of the financial condition of the

NEW ENGLAND MUTUAL LIFE Insurance Company,

Of Boston, on the 1st of December, 1879.

ASSETS.

Stocks and Bonds at market value,		$ 8,478,111 50
Loans on Mortgage,		3,149,369 68
Real Estate,		1,295,000 00
Premium Notes secured by policies worth double the amount loaned,		1,382,369 45
Amount of deferred quarterly premiums,		116 35
Outstanding Renewal Premiums upon policies upon which a valuation has been made and reserved,		176,690 35
Accrued Interest and Rents,		201,062 91
Cash in Banks,		136,811 41
Loans on Collateral,		113,700 00
		$15,131,240 65

LIABILITIES.

Reserve at 4 per cent. in compliance with the statutes of Massachusetts,	$12,917,110 03	
Distributions unpaid,	187,176 56	
Death losses unpaid,	96,755 00	
Matured endowments unpaid,	51,028 00	
		$13,252,078 59
Surplus,		$ 1,879,162 06

36th Annual Report now ready for distribution. Free to any address.

BENJ. F. STEVENS, President. JOSEPH M. GIBBENS, Secretary. eodmwfsdawly

Good and Reliable INSURANCE COMPANIES.

COMMERCIAL UNION, of London.
FIRE ASSOCIATION, of Phila.
NIAGARA, of New York.
CONNECTICUT, of Hartford.
PHOENIX of London.

F. W. BEROCHEMONT & SON,

No. 9 CONGRESS STREET.

STEPHEN D. SCRIGGINS, Carriage Painter,

No. 16 Vaughan Street, Portsmouth, N. H.

Having spacious and good accommodations and long and large experience, he solicits patronage in this line.

WINE.

25 BASKETS CHAMPAGNE,

Quarts and Pints, Moet and Chandon and Heidsick & Co.

20 CASES CLARET.

Price $6 to $12. For sale by

H. F. GERRISH.

SAM'L BUDD

1,101 Broadway, cor. 24th st., New York City, invites attention to his superb assortment of goods for gentlemen's wear selected abroad specially for first-class trade, and unequalled for richness, style or beauty. Dress Shirts are Mr. Budd's specialty. Customers pronounce them the best made. Special orders for goods made here or in Europe promptly attended to. An established reputation of over twenty years guarantees honorable dealing.

Portsmouth Insurance Agency

ESTABLISHED 1851.

JOHN SISE, INSURANCE AGENT, OFFICE,

4 Market Sq., Up-Stairs.

ÆTNA INSURANCE CO., Of Hartford, Conn.
HOME INSURANCE CO., Of New York.
HARTFORD FIRE INSURANCE CO., Of Hartford, Conn.
ROYAL INSURANCE CO., Of Liverpool, Eng.
FRANKLIN FIRE INSURANCE CO., Of Philadelphia, Pa.
PHENIX INSURANCE CO., Of Brooklyn, N. Y.
LONDON AND LANCASHIRE FIRE INSURANCE CO., Of Liverpool, Eng.
Pennsylvania Fire Insurance Company, Of Philadelphia, Pa.
METROPOLE INSURANCE CO., Of Paris, France.

Responsible Companies, Large Assets, Equitable Rates, Prompt Settlements.

JOHN SISE.

Insurance Agent, 4 Market Sq., Up-Stairs.

MORSE & ILSLEY

FIRE, LIFE AND ACCIDENT

INSURANCE

AGENTS,

Represent the following reliable companies:

THE INSURANCE COMPANY OF NORTH AMERICA, *Of Philadelphia, Pa.*

LIVERPOOL and LONDON and GLOBE *U. S. Office, New York City.*

SPRINGFIELD, *of Springfield, Massachusetts.*

QUEEN, *Of Liverpool and London.*

PHŒNIX, *Of Hartford, Conn.*

ORIENT, *Of Hartford, Conn.*

TRAVELLERS' LIFE and ACCIDENT COMPANY, *Of Hartford, Connecticut.*

NEW ENGLAND MUTUAL LIFE, *Of Boston, Mass.*

The above companies are well known and reliable, and we solicit the patronage of our friends and the public. All losses adjusted and promptly paid at our office.

MORSE & ILSLEY,

NO. 13 PLEASANT ST., - UP ONE FLIGHT

28TH

Popular Monthly Drawing of the

Commonwealth Distribution Co.,

AT MACAULEY'S THEATRE,

In the City of Louisville, on

MONDAY, JANUARY 31st, 1881.

These drawings occur monthly (Sunday excepted,) under provisions of an act of the General Assembly of Kentucky, incorporating the Newport Printing and Newspaper Co., approved April 9 1878.

☞ This is a special act, and has never been repealed.

The United States Circuit Court on March 31st rendered the following decisions:

1st. That the Commonwealth Distribution Company is legal.

2d. Its drawings are fair.

N. B.—This Company has now on hand a large reserve fund. Read the list of prizes for the

January Drawing.

1 Prize	$30,000	100 Prizes $100 each	$10,000
1 "	10,000	200 " 50 "	10,000
1 "	5,000	600 " 20 "	12,000
10 " $1000 each	10,000	1000 " 10 "	10,000
20 " 500 "	10,000		
9 Prizes $300 each, Approximation Prizes,			$2,700
8 " 200 " " "			1,800
9 " 100 " " "			900
1,960 Prizes			$123,400

Whole Tickets, $2. Half Tickets, $1.
27 Tickets, $50. 55 Tickets, $100.

Remit money or bank draft in letter, or send by express. Don't send by Registered letter or post-office order. Orders of $5 and upward, by express, can be sent at our expense. Address all orders to R. M. BOARDMAN, Courier-Journal Building, Louisville, Ky., or T. J. Commerford, 212 Broadway, New York.

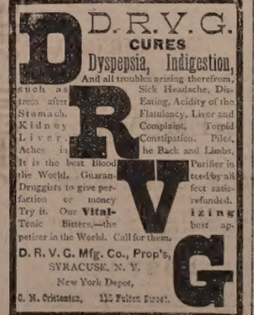

WHIPS! All qualities and prices; LARRABEE'S, 22 Congress

Coal and Wood!

C. E. WALKER & CO.,

Have on hand LEHIGH and WILKESBARRE COAL, Furnace and Egg size.
PITTSTON and LACKAWANNA COAL, Stove size.
LYKENS VALLEY FRANKLIN COAL.
CAMERON SHAMOKIN COAL, Stove size.
FRANKLIN CUMBERLAND COAL, for Blacksmiths and steam purposes.

HARD & PINE WOOD,

Sawed and Split to Order.

Pier Wharf, and No. 4 Water Street.

☞ Orders left with M. M. COLLIS, 99 Cent Store, will be promptly filled.

GARDNER J. GREENLEAF,

Carriage Manufacturer, Blacksmith,

AND DEALER IN

Carriage Materials and Blacksmith Supplies.

STATE STREET NEXT POST-OFFICE.

Sardines and Beef.

50 Dozen cases Philipine & Canand

SARDINES,

Price 30 cents for halves and 20 cents for ¼ boxes.

1000 LBS. CORNED BEEF,

Price 30 Cents. For sale by

H. F. GERRISH.

JUST RECEIVED!

A Fresh lot of

OVERCOATS, SOUTS, ULSTERS, ULSTERETTES, UNDERWEAR of every description, CARDIGAN JACKETS, GLOVES, MITTENS, SOCKS, etc.

Wants everyone may need to complete your outfit for Thanksgiving Day, can be found at

NO. 3 BOW STREET.

C. E. MYERS & CO.

C. E. MYERS. C. E. SIMPSON.

ANOTHER WONDER!

BARSTOW'S NEW

Empress Range!

WITH THE

PATENT DUPLEX GRATE.

Bakes day or night without rekindling fire. No poking or shaking required; a single turn of the Duplex Grate removes all clinkers, leaving a fresh fire. The Most Perfect Range in this City!

John P. Sweetser,

46 MARKET STREET - - PORTSMOUTH.

MORSE & ILSLEY.

AUCTIONEERS,

Money, Real Estate and Mortgage Brokers, Insurance and House Agents.

13 PLEASANT ST. - - EXCHANGE BUILDINGS.

SPENCERIAN

NO. 2 SPENCERIAN

STEEL PENS

of the Very Best European Make, and unrivaled for *Flexibility, Durability, and Evenness of point.*

REAL SWAN QUILL ACTION.

In 20 Numbers. A complete Sample Card, for trial, by mail on receipt of 20 Cents.

A Sample Card of 10 of the Leading Styles, for trial, on receipt of 10 Cents.

IVISON, BLAKEMAN, TAYLOR & CO. 138 and 140 Grand Street, New York.

USEFUL ARTICLES

FOR

HOLIDAY GIFTS.

Call and see the new

Mystic Carpet Sweeper,

simple in construction, sweeps, clean, and is easy to operate.

Longwy and Kiota Lamps, with the celebrated Mochring burners and Etched globes. Library and German study lamps, Bird Cages, Sleds, Clothes Wringers,

and a great variety of other useful articles suitable for the Holiday Season.

John P. Sweetser,

46 Market St.

LOST!!

SOMETIME in August last, probably dropped in the street, an ENVELOPE, marked F. D. Allen, containing registered bonds and papers of value only to the owner. A suitable reward will be paid the finder on return of the package to Mr. Buford at the CHRONICLE office.

MRS. LYDIA E. PINKHAM, OF LYNN, MASS.

DISCOVERER OF

LYDIA E. PINKHAM'S VEGETABLE COMPOUND.

The Positive Cure For all Female Complaints.

THIS PREPARATION RESTORES THE BLOOD TO ITS NATURAL CONDITION, DIRECTS THE VITAL POWER ARIGHT, STRENGTHENS THE MUSCLES OF THE UTERUS AND LIFTS IT INTO PLACE, AND GIVES IT TONE AND STRENGTH, SO THAT THE CURE IS radical and entire. It strengthens THE BACK AND PELVIC REGION; IT GIVES TONE TO THE WHOLE NERVOUS SYSTEM; IT RESTORES DISPLACED ORGANS TO THEIR NATURAL POSITION. THAT FEELING OF BEARING DOWN, CAUSING PAIN, WEIGHT AND BACKACHE, IS ALWAYS PERMANENTLY CURED BY ITS USE.

It will, at all times and under all circumstances, act in harmony with the laws that govern the female system.

For the cure of Kidney Complaints of either sex, this Compound is unsurpassed.

Lydia E. Pinkham's Vegetable Compound is prepared at the proprietress' laboratory.

No. 233 Western Avenue, Lynn, Mass.

Price, $1. Six Bottles to one address, $5.

Mrs. Pinkham freely answers all letters of inquiry. Send for pamphlets. Address as above.

No family should be without LYDIA E. PINKHAM'S LIVER PILLS. They cure Constipation, Biliousness, and Torpidity of the Liver. 25 cts.

GEO. C. GOODWIN & CO., Boston.

Sold by Druggists.

Smith's Medicated PRUNES

Are a certain CURE for

Constipation, Billiousness, Liver Troubles, Piles, Indigestion, Sick Headache and Dyspepsia.

Their cleansing and tonic action on the liver and digestive organs removes all impurities from the system, purifies the blood, relieves the overtaxed kidneys and establishes regular and natural action of the bowels. Pleasant to take, free from all unpleasant or debilitating action and can be used freely with perfect safety. For sale by all druggists in half lb. glass jars. Price 50 cents.

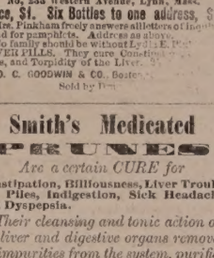

CANTERBURY SHAKERS'

BLOOD-PURIFYING

SARSAPARILLA.

Prescribed by Physicians and Druggists for nearly Fifty Years.

THE SHAKER'S SARSAPARILLA is just what it purports to be.—*Dixi Crosby, M. D.* I have long prescribed it, as I think it a most valuable medicine.—*Jeremiah Hidden, M. D., Gilmanton, N. H.* Have known it for nearly half a century. Our confidence in it is in no way impaired.—*Carlton & Hovey, Druggists, Lowell.* I speak with confidence of it, having prescribed it for eighteen years.—*S. M. Denmor, M. D., Francestown, N. H.* Give me the shakers' Sarsaparilla in preference to all others.—*C. A. Gullmette, M. D., Boston.* I have the most unbounded confidence in its healing and invigorating properties.—*Wm. R. Preston, Druggist, Portsmouth, N. H.* I consider it the best preparation made.—*A. G. Wilbur, Druggist, Boston.*

Do not fail to make a trial of this great Blood Purifier, Appetizer, and Tonic, the first and best of all medicines called Sarsaparilla, which is prepared from selected SHAKER ROOTS, HERBS AND BERRIES by the CANTERBURY SOCIETY OF SHAKERS, and is beyond all comparison the purest, safest, and most effective family medicine in the world. Ask for CORBETT'S SHAKERS' SARSAPARILLA. The genuine is signed by THOMAS CORBETT, its inventor, and sold by druggists generally.

SHAKER VILLAGE, N. H., Jan. 1, 1880.

☞ Enclose Stamp for Shaker Manual.

MALT UNFERMENTED

THERE is no greater BLOOD-PURIFYING and LIFE-GIVING PRINCIPLE in the world of medicine than MALT BITTERS, prepared by the MALT BITTERS COMPANY from *Unfermented Malt and Hops.* It is a Perfect Renovator of feeble and exhausted constitutions. It enriches the blood, solidifies the bones, hardens the muscles, quiets the nerves, perfects digestion, cheers the mind, and vitalizes with new life every fluid of the body. It is so, because it strikes at the root of all debility—ENFEEBLED DIGESTION and IMPOVERISHED BLOOD. Sold everywhere.

MALT AND HOPS BITTERS

DRAIN PIPE.

A RON DRAIN PIPE, all sizes, for sale at No 5 Elm street.

SAMUEL CLEAVES & SON.

Daily Chronicle.

A CONTRAST.

He took a sudden seat, he did,
And o'er his face a sickening
Expression of disgust overspread—
A cloud each instant thickening;
She too, sweet girl, went down with him,
And though it hurt her vanity,
She never frowned, but smiled, and smiled,
With a radiant urbanity.
And on they walked,—he, mad as fire,
And every feature showing it;
But she sailed on, ser ne and calm,
Mad, too—but no one knowing it.

Chronicle Correspondence.

CENTREVILLE, TENN., Jan. 8th.

Dear Editor: The Christmas holidays having passed, I wish to give my northern friends a little idea how the southern people spend them. First, this is the only *real* holiday season that the people here enjoy. It is Washington's Birthday, Thanksgiving, Fourth of July, and Christmas, all together. Washington's birthday is never mentioned. On the 4th of July there is no observance of the day. Thanksgiving is beginning to be observed by some of the northern families of the towns, but not in the country. What lack of observance there is of the other holidays is fully made up on Christmas. During the war times it was customary at Christmas for the masters to make their slaves gifts, and allow them a week of liberty and frolic. If any man had any hired slaves or negroes they rendered an account of their tools and work done to their employer. At the close of their week's play the slave returned to his work, the employee to his employer, and the hum-drum of daily labor continued.

Following this custom as far as possible, the darkies now give themselves up to unrestrained gayety during Christmas week. Darkies now make their contracts for a year's labor from the end of Christmas to the next Christmas. Very little work is done by a darkey during Christmas week, and if he is obliged to work he puts very little energy into his labor. Accordingly, as a general rule, the whites favor their servants all that is possible, so that they may enjoy themselves. To do this, people just before Christmas have a huge pile of wood prepared for use during the season. Only two regular meals are eaten during the day by the whites, thus saving time and labor for the blacks. On the morning of Christmas the custom in the north is to get the start in wishing one and another "A Merry Christmas." Here in the south the salutation is "Christmas Gift." The one having "Christmas Gift" called on him by white or black has to bestow a gift or treat upon the one calling it. The custom of giving gifts on Christmas eve or day is universal here. It is rarely that a person misses the Christmas gift here, be he rich or poor, white or black. Especially is this the case with the blacks. If perquisites are given at no other time in the year to the negroes, they are given at this time. By the whites as a general thing they are given not grudgingly, and by thus doing, it cements the good feeling between whites and blacks here.

Liquors and wines are used here during these holidays extensively, and by persons who at no other time of the year use them. It is a kind of a privileged custom. Christmas morning all darkies in town, and those from the country, have a glorious drunk. They shout, yell, sing, and quarrel all day. While the whites have but two meals each day, they have many lunches. During the daytime it is a sort of New Year's reception. People make calls and visits upon each other. Young ladies all day long receive calls and visits from young gentlemen. The young gentlemen take their vacations at this time of year to enjoy the holidays. Refreshments are always served on these occasions. The favorite refreshment or lunch is boiled custards and cake. Cocoanut, pound and chocolate cakes are the favorites. The boiled custards have liquor of some sort in them.

On Christmas and New Year's days there are family dinners which correspond to Thanksgiving dinners in New England. In style they are fully equal to a Thanksgiving dinner, and in variety more so. I think the southern people are fully more anxious to have their children about them at these Christmas dinners than the New England people are. Nights, during these holidays, are passed by both whites and blacks at parties and dances, principally at the latter. Among the whites the custom is to begin the dances soon after dark, and go home about eleven o'clock. By so doing many of the objectional features of dancing are avoided. In round dances the ladies dance together, and the gentlemen with gentlemen. No gentleman ever clasps a lady about the waist in a dance, and thus dancing is not so disliked in this country or considered so immoral.

It would do the heart of the small boy of the north good to see the fireworks

here on Christmas. Torpedoes, cap-pistols, fire-crackers, Roman candles, and sky-rockets delight the youth of the south, giving him powder in abundance. The night before Christmas the square was a blaze of sky-rockets and Roman candles, while now and then a bunch of fire-crackers served to increase the racket. A boy will start a Roman candle and fire it at his neighbor, and to get even his neighbor must return the compliment, and thus are seen many a pitched battle with fireworks, all in good fun. A. B.

Be on time; for prevention is better than cure. All coughs and colds are such affections of the throat and lungs as tend to consumption are cured by Dr. Bull's Cough Syrup. Price 25 cents.

—A writer on physiognomy would like to know—"If large ears denote a miserly disposition, why is a mule so apt to squander his hind legs?"

Every one that knows me, knows that I have for 15 years swallowed thousands of different nostrums for dyspepsia and billiousness, all to no good. D. R. V. G. has cured me.

H. P. Smith, Editor *Sunday Times*, Syracuse, N. Y.

Guaranteed by all Druggists.

—Wheat has fallen, during the past week, but the interest on mortgages has remained the same. It takes a pretty hard season to depress a mortgage on a farm.—*Peck's Sun.*

"He who talks sows, he who listens reaps," and he who takes Adamson's Botanic Balsam, the great remedy for coughs, colds, etc., is wise, because he takes the best remedy on earth. Trial bottles, 10 cts.

—The world is like a skating park, nice when you can glide smoothly over its surface, but cruel and cold to sit down on when you get your feet knocked from under you.

Liebig Co.'s Coca Beef Tonic.

Professor E. M. Hale, M. D., author of Materia Medica of new remedies, Professor at the Chicago Medical college, recommends Coca for hoarseness, weak voice, tickling in the throat, cough, asthma, palpitation of the heart, difficult and oppressed breathing, fainting fits from nervous weakness, debility during convalescence from typhus, hysterical complaints, nervousness and nightly restlessness of children during dentition.

—According to Kate Field there is but one portrait of the late George Eliot in existence, and that one a crayon, which is in possession of the Blackwoods in Edinburg. Miss Field believes George Eliot is the only woman in the civilized world who has never been photographed.

A Fine Whiskey,—mellowed by age and guaranteed pure—is the "G. O. Taylor Old Bourbon." See that it has the signature of Chester H. Graves & Sons over the cork. Buy it of your druggist or grocer.

—It is well for all mayors to read their own inaugurals at least once a week, during their term of office.—*Boston Journal.*

The invalid's hope and strength beyond all other remedies is Malt Bitters.

Portsmouth Chronicle.

SATURDAY, JANUARY 15, 1881.

[Entered at the Post-Office at Portsmouth, N. H., as second-class matter.]

Congress.

On the 13th inst. the two new treaties lately negotiated between the United States and China were delivered to the Senate. Most of the day was devoted to discussing the question of paying the claims of land grant railroads.

The house decided upon the following details of the funding bill. Four hundred millions three per cent bonds, redeemable in five years, payable in ten years; also three hundred millions three per cent certificates, redeemable in one years payable in ten years.

Congress.

In the New York legislative republican caucus, Jan. 13th, Thomas C. Platt was nominated for United States senator.

Gen. Harris M. Plaisted was inaugurated governor of Maine, Jan. 23th, and delivered his address to the legislature.

Naval Affairs.

The United States steamer Wachusett arrived off Guayaquil, Ecuador, Dec. 25th, on her way to Panama. The Lackawanna was at Arica, Peru, Oct. 16th; and the Kearsarge was at Curacoa, West Indies, Jan. 3d.

News and Notes.

A fire in the woollen mills in Dracut, Mass., Jan. 13th, caused a loss of $20,000, and over 400 persons are thrown out of employment.

A freshet in the Potomac river is feared, and in the Merrimack and Nashua one is desired.

The salary of Manager Hosford of the Boston & Lowell railroad has been increased from $5,000 to $9,000.

The farm buildings of a wealthy farmer named Viskow, living about four miles from Oshkosh, Wis., were burned on the night of Jan. 12th. Viskow's daughter was found outside the buildings by the neighbors who first arrived, in a dying condition from wounds on the head, and with her clothes partly burned. The remains of Viskow and his wife were found in the ruins of the barn, the woman's throat having evidently been cut. Their family relations were unhappy, and it is thought that Viskow killed his wife and daughter and then fired the premises, meeting his death in the flames.

Walden, the ex-deputy sheriff and ex-chief of the fire department of North Adams, Mass., has been indicted for arson. He was not in court to answer to the indictment, and his bonds of $4000 were defaulted.

At Machias, Me., Jan. 13th, the jury brought in a verdict of guilty of manslaughter against Warren Longmore, aged nine years, for killing a playmate named Freeman Wright, aged eight. The evidence shew that Longmore first shot his victim, then crushed his skull in two places by blows with a spade, and then dragged the body some distance to a manure heap, where he was digging a hole to bury it when discovered.

A blinding snow-storm, with much wind and intense cold, broke over Illinois, Iowa, Minnesota, Dakota and Wisconsin on the morning of the 13th inst., the thermometer in some places dropping fifty degrees in ten hours. The storm and cold wave was moving rapidly toward the Atlantic coast.

The New York World's Fair drags heavily. The New York Central railroad, which was expected to subscribe half a million, only puts down half that amount, conditional that four millions should be raised.

The Cincinnati *Commercial* cannot discover any justifiable reason for exempting $18,000,000 worth of church property in Ohio, and advances the theory that all property, not belonging to the state, should be made to bear its equitable portion of the burden of government.

The New Orleans custom house is the largest in the world. It was begun in 1848, has cost $4,180,000, and is still unfinished.

MASONIC.

District Deputy Grand Master John Pender, of this city, District Deputy Grand Lecturer W. O. Junkins, of Greenland, and others, paid an official visit to Strafford Lodge, No. 29, of Dover, on the evening of the 12th inst. The third degree was exemplified, and a banquet concluded the affair.

The district deputy grand master and grand lecturer, and other officers of the Grand Lodge, will pay an official visit to St. John's Lodge, No. 1, of this city, on Wednesday, the 19th inst., when a large number of visiting brethren are expected to be present, as Strafford Lodge has accepted an invitation, and members of the lodges at Exeter and Greenland have signified their intention to be here.

MARRIED.

Littlefield—Smith, In Great Falls, Jan. 8th, Haven D. Littlefield and Ida E. Smith, both of Wells, Me.

DIED.

Adams, In Newington, Jan. 14th, Capt. John Adams, aged 86 years, 5 months and 7 days.

☞ Funeral on Monday afternoon at two o'clock, from the church in Newington.

MacMahon, In Boston, Jan. 12th, Josephine MacMahon, wife of William MacMahon, formerly of this city.

Meserve, In Salmon Falls, Jan. 5th, Miss Eunice Meserve, aged 78 years and 26 days, formerly of Newmarket.

In Dover, Jan. 7th, at the Strafford County farm fire, Frank Jones of Great Falls, aged 48 years; Ann Ball of Barrington, aged 40 years; Porter Sargent of Great Falls, aged 59 years; Barham Nute of Farmington, aged 63 years; Jeff Holland of New Durham, aged 78 years; Joseph Cook of Dover, aged 40 years; Thomas McDermot of Dover, aged 72 years; Martha Jewell of Great Falls, aged 63 years; Lizzie Wilson of Lee, aged 60 years; Clara Scates of Milton, aged 60 years; Charlie Riley of Goaic, aged 4 years; and Sadie Abbott of Rollinsford, aged 7 years.

MARINE CHRONICLE.

PORT OF PORTSMOUTH.

ARRIVED Jan. 13th.

Sch Merrill C Hart, Watts, Elizabethport.

Sch Maud B Wetherell, Hontvet, old from Georgetown, F E 1, Dec 31st, for this port or Hoboken.

Notice.

I HAVE this day associated with me in the Hair-Cutting and shaving business, MR. EDGAR D. WOOD. Thanking friends and the public for the patronage hitherto bestowed, I solicit a continuance of the same. MARTIN HOYT.

Portsmouth, Jan. 10, 1881. d-jan20

MARKED DOWN!

LADIES', GENTS' & CHILDREN'S UNDERWEAR. FELT SKIRTS & LADIES' JACKETS.

NOW IS THE TIME TO SECURE BARGAINS

MORRIS C. FOYE,

No. 23 Market Street.

CALL and LOOK

— AT THE —

BARGAINS

— IN —

HATS, CAPS and FURNISHING GOODS!

at 53 Congress Street, Franklin Block.

ALFRED STAVERS.

N. B. Job Lot of Silk, New Ware, very cheap —at half price.

WHIPS! All qualities and prices; LARRABEE'S, 26 Congress

Burnett's Cocoaine

Kills Dandruff, Allays Irritation and promotes the Growth of the Hair.

Gentlemen:—For over two years I have suffered terribly with "scald head" in its worst form. A few weeks ago I tried a bottle of your COCOAINE. The first application gave me relief, and now the disease is effectually cured.

Yours respectfully,

N. C. STEVENS, Deputy Sheriff, Ottawa, Ill.

BURNETT'S FLAVORING EXTRACTS are perfectly pure.

A Cough, Cold or Sore Throat should be stopped. Neglect frequently results in an incurable Lung Disease or Consumption. "*Brown's Bronchial Troches*" do not disorder the stomach like cough syrups and balsams, but act directly on the diseased parts, allaying irritation, give relief in Asthma, Bronchitis, Coughs, Catarrh, and the throat troubles which Singers and Public Speakers are subject to. For thirty years "*Brown's Bronchial Troches*" have been recommended by physicians, and always give perfect satisfaction. Having been tested by wide and constant use for nearly an entire generation, they have attained well-merited rank among the few staple remedies of the age. Sold at 25 cts. a box everywhere. tu,th & s eiljan27

$500 Reward!

We will pay the above reward for any case of Liver Complaint, Dyspepsia, Sick Headache, Indigestion, Constipation or Costiveness we cannot cure with Wright's Vegetable Liver Pills when the directions are strictly complied with. They are purely Vegetable, and never fail to give satisfaction. Sugar Coated. Large boxes, containing 30 Pills, 25 cents. For sale by all Druggists. Beware of counterfeits and imitations. The genuine manufactured only by JOHN C. WEST & CO., "The Pill Makers," 181 & 183 W. Madison St., Chicago. Free trial package sent by mail prepaid on receipt of a 3 cent stamp. decsw4ed1f81

PROFESSIONAL NOTICE.

Dr. L. J. Kahn, 51 East 10th St., N. Y., and Proprietor Dr. Kahn's Museum of Anatomy, on Broadway, N. Y., begs to inform his patients and those desirous of consulting him, that he has opened an office 138 Hancock St., Boston, where he may be consulted EVERY THURSDAY from 9 A. M. to 2 P. M. and 4 to 8 P. M.

Dr. Kahn having devoted 30 years to the treatment of the nervous system arising from indiscretion, to which may be traced many of the obscure ailments which effect youth and manhood, is enabled to insure those placing themselves under his treatment a speedy and permanent cure. Dr. Kahn's medical work Nervous Exhaustion, which treats on these cures, is warded to any address on receipt of 25 cents in postage stamps. Attendance every Thursday at 51 Hancock St., Boston, and as usual at 51 East 10th St. New York. dimy26

NERVOUS EXHAUSTION.

A medical essay, comprising a series of lectures delivered at Kahn's Museum of Anatomy on the cause and cure of premature decline, showing indisputably how lost health may be regained, affording a clear synopsis of impediment to marriage and treatment of nervous and physical debility, being the results of 29 years' experience. By mail, 25 cents, currency or postage stamps.

Address Secretary Kahn's Museum, 638 Broadway, N. Y. dmyw

B & L

offer for sale Ferris & Co.'s New Cured

Boneless Breakfast Bacon

with another lot of those small

PIG HAMS.

ROYAL BAKING POWDER!

This Powder has proved to be strictly unadulterated, and an article which good housekeepers cannot afford to be without. We have a new stock of 1-4 lb., 1-2 lb, and 1 lb. cans, also English Bicarbonate Soda and strictly pure Cream Tartar, ground from best White Crystals.

BONELESS PIG FEET in 2 1-2 lb can.
OX TRIPE - - " 2 1-2 " "
NEW SMOKED SALMON AND HALIBUT.

Bethlehem Buckwheat Flour!

To all lovers of Buckwheat for breakfast, we recommend this flour to be far superior to the ordinary Buckwheat. One trial sustains its sale.

STOMACH BITTERS!

Bowker's,
Augostura,
and Boonekamp
of Maag Bitter.

Butler & Laighton.

NO. 1 MARKET SQUARE.

BENJ. F. GRAFTON. STORY B. LADD,
HALBERT E. PAINE,
Late Commissioner of Patents.

PATENTS!

PAINE, GRAFTON & LADD,
Attorneys-at-Law and Solicitors of American and Foreign Patents.

412 FIFTH STREET, WASHINGTON, D. C.

Practice patent law in all its branches in the Patent Office, and in the Supreme and Circuit Courts of the United States. Pamphlet sent free on receipt of stamp for postage.

Investment Securities!

Bought and Sold by

BLAKE BROTHERS & CO.,

NO. 28 STATE STREET, BOSTON.

List of Bonds for sale will be forwarded on application. eod1jan15

FOR THE HOLIDAYS!

BIRDS AND CAGES,
BRACKET SAWS,
TOOL CHESTS,
SLEDS AND SKATES

— AT —

A. P. WENDELL & CO.'S

3 Market Square.

Administrator's Sale.

Will be sold at public auction on

Wednesday, Jan. 19th,

at 10 o'clock A. M., at the Shoals place on Middle road, near Portsmouth plains. All the personal property of Sally Leavitt, deceased.

One Good Cow, One Wagon, Household Furniture consisting of Cook Stove, Chairs, Tables, Bedsteads, Looking Glasses, Crockery Ware—some sixty quilts, comfort and pertect.—Four nice Feather Beds, Bolsters and Pillows, and all kinds of bedding. All the wearing apparel of the deceased, and many other articles too numerous to mention.

J. P. LEAVITT, Administrator.

Also at same time and place, One set two horse sled runners, One old wagon, Sleigh, etc., and about Six Tons English Hay, and lot Oat Fodder. Terms Cash. MORSE & ILSLEY, Auctioneers.

NEW AND EXTENSIVE STOCK

— OF —

Fall & Winter

GOODS

— AT —

WM. P. WALKER'S

No. 8 Market Square.

Having received a Full Assortment of Foreign and Domestic

Cloths, Cassimeres, &c.,

I am prepared to make them up into GARMENTS of the latest style, or according to the fancy of the purchaser, and

Perfect Satisfaction Guaranteed!

My Stock of Goods suitable for

SUITINGS

IS UNEQUALLED.

Particular attention paid to the making of Army and Navy

REGULATION UNIFORMS.

A FULL ASSORTMENT OF

Gentlemen's Furnishing Goods!

Constantly on hand, consisting of

BOSOMS, GLOVES, SUSPENDERS,
COLLARS, DRAWERS, SHIRTS,
HANDKERCHIEFS, LINEN
GOODS,
Of Every Description.

PROF. BROWN,

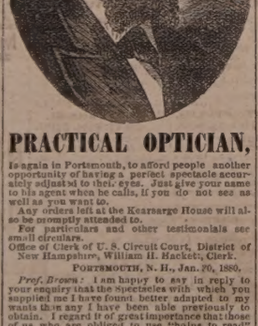

PRACTICAL OPTICIAN,

Is again in Portsmouth, to afford people another opportunity of having a perfect spectacle accurately adjusted to their eyes. Just give your name to his agent when he calls, if you do not see as well as you want to.

Any orders left at the Kearsarge House will also be promptly attended to.

For particulars and other testimonials see small circulars.

Office of Clerk of U. S. Circuit Court, District of New Hampshire, William H. Hackett, Clerk.

PORTSMOUTH, N. H., Jan. 20, 1880.

Prof. Brown: I am happy to say in reply to your enquiry that the spectacles with which you supplied me I have found better adapted to my wants than any I have been able previously to obtain. I regard it of great importance that those of us who are obliged to use "helps to read" a could have some competent examiner of the eye to determine what is required and that proper glasses and none other should be worn even to the most limited extent. Yours truly,

WILLIAM H. HACKETT.

SALEM LEAD COMPANY,

SALEM, MASS.

Warranted PURE WHITE LEAD.—Well known throughout New England as the WHITEST, FINEST, and BEST.

LEAD PIPE, of any size or thickness.

LEAD TAPE, 5-8 in. wide, on reels for Curtain Sticks.

LEAD RIBBON, from 2 1-2 to 8 inches wide, on reels for Builders.

At lowest market prices for goods of equal quality. wastmar12,81

WHIPS All kinds, cheap, at LARRABEE'S 26 Congress Street, up-stairs.

JANUARY 1st, 1881.

CHARLES E. LAIGHTON & SON,

EXCHANGE BUILDING,

Have on hand as fine a selection of

TEAS AND COFFEES

— AS WERE —

EVER OFFERED

in this city.

300 DOZENS CAN GOODS,

Consisting in part of

Tomatoes,
Corn,
Peas,
Beans,
Succotash,
Apricots,
Peaches,
Plums,
Cherries,
Strawberries,
Raspberries,
Blueberries,
Blackberries,
etc., etc.

The above are all

GOOD GOODS

and will be sold at

LOW PRICES.

Chas. E. Laighton & Son.

Nearly opposite Post-Office.

COAL!

— AND —

WOOD!

A large assortment of Best Quality at

PORTSMOUTH COAL POCKETS,

J. ALBERT WALKER.

Concord R. R. wharf,

No. 137 Market Street.

☞ Order book and telephone at MOSES' HAT STORE (formerly Walker & Son's,) 13 Congress St.

SPECIAL SALE OF HAMBURG EDGINGS AND INSERTIONS.

ABOUT JANUARY 1, 1881, AYERS & LOCKE

will offer the largest and finest assortment of

HAMBURG TRIMMINGS

Ever shown in Portsmouth. Also, a fine line of WHITE GOODS of every description.

Large Stock of Bleached and Unbleached Cottons - - - - Very Cheap.

Linen Damask, Towels, Napkins, &c. Special Bargains in a Loom Towel—12½ cents each. Balance of Stock of Ladies' Cloaks to close—without regard to cost. Purchasers of Hamburg Cotton Trimmings, or any of the above named Goods will find it to be for their advantage to call and examine before purchasing elsewhere.

AYERS & LOCKE.

Real Estate.

For Sale.

STORE AND HOUSE in Waldron block, Congress street, now occupied by William Benson and others. Apply to WILLIAM H. HACKETT.

For Sale.

HOUSE FOR SALE No. 7 Miller Avenue. Terms easy. Enquire of J. B. HUTCHINSON.

To Let,

TO a small family, half of the House No. 4 Howard street. Enquire at the House. 2tf

House for Sale,

THE DESIRABLE RESIDENCE, situated at No. 18 High Street, and formerly occupied by the late Dr. A. Perry. The house contains 9 rooms, with furnace, and is in good repair. A Stable is connected with the house.

JOHN S. PERRY, Dentist,
tfeb1 No. 20 Congress Street.

To Let.

STORE No. 70 State Street formerly occupied by Henry F. Wendell, Esq. Also HALL in second story. Apply to W. H. TREADWELL. eodfjan25

House For Sale.

THE HOUSE occupied by subscriber, containing 12 rooms in good repair. At small expense can be made into two tenements. J. E. HAM.

The Finest Line of BOOKS

ever shown shown in Portsmouth is now to be seen at

W. G. MYERS

Bookstore,

NO. 1 CONGRESS BLOCK.

It includes

Elegant Holiday Goods,
Standard Books in Setts,
and Children's Books in every variety.

Great reduction from publishers' prices in nearly every line.

From the collection of

Albums,
and Vases,
Pocket Books,
Cutlery, Gold
Pens, Olive Wood
Goods, Passepartout Frames, Easels, Panels, Games,
and Fancy Papeteries

which are here displayed, can be selected just the

HOLIDAY PRESENT!

each one wants.

Call before the best are taken, at

No. 1 Congress Block.

HARDWARE AND PAINTS

— AT —

PRYOR & MATTHEWS,

16 MARKET STREET.

WE HAVE JUST RECEIVED
A LARGE LINE OF THE
LATEST FALL
STYLES OF
HATS
AND CAPS,
AT F. G. MOSES',
NO. 13 CONGRESS ST.,
PORTSMOUTH, N. H.

New Stock

FALL & WINTER GOODS.

J. E. HAM & CO.

NO. 11 CONGRESS ST.

Having received a full assortment of Foreign & Domestic

CLOTH, CASSIMERES, SUITINGS

Equal to any in the city, we are prepared to make them up into Garments of the latest style.

☞ Perfect Satisfaction Guaranteed.

WHIPS!

In Large Variety, Cheap

— AT —

LARRABEE'S, 26 Congress Street Up-Stairs.

D. F. BORTHWICK.

7 Market Street.

Customers who have Dry Goods to buy should call, as we have one of the best assorted stocks of Dry Goods in the City.

LINEN DAMASKS, TOWELS, NAPKINS, etc. For the Christmas trade.

Dress Goods.

To close our stock of winter Dress Goods we have marked them at prices at which they will sell, UNDERWEAR, CLOAKINGS, BLANKETS, COTTONS, etc. Customers should call at once, as we are making prices much in their favor and our stock is complete in every department. eod6

Local Matters.

POST OFFICE RULES.

MAILS CLOSE.

	A. M.			P. M.
Boston, West and South,	8, 10	25, 2:30	4:30	*6:30
Boston Way,	10:25, 2:30			
Portland,	9:25		4:30	6:30
East (beyond Portland,)	9:25			6:30
Biddeford, Saco and Way,	9:25		4:30	
Great Falls,	9:25		4:30	
Great Falls & Conway R. R.	9:25			
Concord and North,	7:40		4:30	
Concord Way,	7:40		4:30	
Boston & Maine R. R.	7:40		4:30	
Dover,	7:40	9:25	4:30	

*Arrives in Boston next morning.

MAILS ARRIVE.

	A. M.		P. M.	
Boston, South and West,	10:05,	2:15	5:30	9:00
Boston Way,	10:05		5:30	
Portland and East,	11:20		3:20	
Great Falls & Conway R. R.	11:20			
Concord and North,	10:20		6:30	
Dover,	10:20		5:30	

Letters for the night mails (and no others) east or west may be deposited in the box at the Eastern depot, every day except Sundays.

E. G. PEIRCE, Jr., P. M.

MINIATURE ALMANAC--JAN. 15.

SUN RISES.....	7:27	MOON RISES	A. M.
SUN SETS.....	4:56	FULL SEA	11 45 A. M.
LENGTH OF DAY..	9:26		— P. M.

THE WEATHER.

U. S. SIGNAL OFFICE,
WASHINGTON, D. C.
Jan. 15, 1:30 A. M.

Probabilities for New England:—

Colder and clear or fair weather, will continue during the day, with northerly winds shifting to east and south, rising followed by falling barometer and during Sunday morning rising temperature.

The Thermometer at the CHRONICLE Office, at 4:00 o'clock this morning, registered 12 degrees above zero.

☞ Sky clear.

AROUND HOME.

Mr. George E. Smart, who died on the 13th inst., was one of the crew of the sloop-of-war Kearsarge at the time she destroyed the rebel cruiser Alabama.

A number of the friends of Rev. J. Herbert Yeoman, pastor of the Freewill Baptist church, gave him a surprise visit at his residence on Lincoln avenue, Thursday evening, and left presents to the amount of $37.

The second anniversary of the New Hampshire National Guard Association, at Concord on the 13th inst., was a brilliant affair, closing with a grand ball in the evening. Capt. Shirley B. Cunningham of this city was elected president for the ensuing year.

Rev. John A. Goss, pastor of the Christian church, was called upon by a large number of his parishoners last Thursday evening, and presented with a purse of money and other serviceable gifts. The evening was pleasantly passed in singing, conversation, etc.

The taking of the testimony in the suit of Hayden against the Great Falls Manufacturing Co., to recover damages for an alleged infringement of Hayden's patent, was resumed before Wallace Hackett, special examiner, in the United States court house on Friday.

Mr. Daniel Dull, proprietor of the steam drilling gear used in boring the well at the Eastern depot, has given $50 to aid Mrs. Stevens, mother of the young man who was fatally burned on Christmas night, while working with the drill gang. It is stated that a contract has been made with the proprietors of the Hotel Wentworth at Newcastle, to put a bore down three hundred feet there, and deeper if necessary.

The annual meeting of the Eliot Bridge Co. was held in Dover on the 11th inst. A board of seven directors was chosen, including Sylvester Bartlett of Eliot and John E. Staples of York; John Bracewell of Dover was chosen president of the board. The report to the stockholders places the entire amount paid out by the treasurer on construction account at $8,467.95. In the six months that the bridge was open for travel previous to Dec. 31st, the total amount of tolls received was $388.03, leaving a balance, after paying the toll-taker, of $291.03. A dividend of three per cent was declared.

When a train from Wolfeboro' came into the Eastern depot on Friday it was discovered that a brakeman was missing, and upon inquiry it was learned that he was last seen a short distance beyond Kittery. The train was accordingly run back, and the derailed brakeman met on Portsmouth bridge, making good time towards this city. In putting on the brakes beyond Kittery, his watch chain was caught in the wheel, and his time piece was whisked from his pocket in a jiffy and flung far out in the snow; not caring to lose his watch, the brakeman followed suit, the momentum of the train sending him ricochetting along the snow in fine style, but without doing him any injury. The watch was recovered.

Dr. Potter on the 13th inst. successfully removed the remaining tumors from the windpipe of Mrs. Clough, of Pickering street, also taking out the silver tube, an account of the insertion of which was given by us at the time the operation was performed. The patient is now able to be about the house. Dr. Potter is confident that close inspection will show that many cases of what is called diphtheria, and treated as such, will be found to be tumors in the windpipe, causing strangulation, and ending in death by suffocation.

"No, not this year. Tell Prof. Brown the spectacles he fitted for me some four years ago are all right; I can see as well as I want to."

James Hickey of Salmon Falls, who was struck by a locomotive at Newmarket junction some time ago, on the 13th inst. died from his injuries.

On Thursday a survey was held on the tug Ann, relative to her fitness for towing purposes. It was decided to repair her, putting in new beams, and giving her a new top and house, and new suit of copper.

The pool tournament at M. Garrity's, on Daniel street, has been participated in by many of the amateur pool players, and proved very interesting. The sport will end on Saturday evening, when the award of prizes will be made.

An entirely new and costly feature in Barlow, Wilson, Primrose & West's Minstrels is a gorgeous first-part set, claimed to eclipse everything ever seen on the minstrel stage. This work is from the pencil of the noted scenic artist, Professor Hughes, who was engaged by Barlow, Wilson, Primrose & West to produce this scene at a cost of $2,000.

Mr. Editor: I have a word of fault to find with our present Board of Instruction, as it is called. An agent of Appleton's School Readers was in town the other day, and offered (as I learn) to make an *even exchange* of their readers, book for book, in whatever condition it might be found, with the Hillard Series now in use, and which has been in the schools of Portsmouth for the last decade, and for aught I know, for two decades. If I am correctly informed, I think our committee were remiss in their duty towards the children in our public schools in failing to grasp at this unusual offer. CITIZEN.

NOT MUCH OF A SHOWER.

The *Times* of Jan. 13th copies an item which appeared in the CHRONICLE a week or two previously, regarding an extremely low tide in the Piscataqua, and commenting upon it says:

We have waited some time to have this statement verified, but we have not yet found any one who will say that at any time of tide were there less than five feet of water in the channel between the stone beacon and Peirce's island. Evidently the same glasses were used on this occasion as at the time when the great shower of meteors were seen in this city a short time ago.

A natural inference, on reading the foregoing, would be that the CHRONICLE "a short time ago" reported a meteoric shower which did not occur. The inference, however, would be incorrect; for though all the other papers in this vicinity, we believe, and many in other sections of the country, did report such a shower, the CHRONICLE has never until now made any allusion to it. But the *Times* of Dec. 3d, under the heading of "The Meteoric Shower," did contain the following:

On Saturday night, Nov. 27th, the earth is supposed to have passed through a train of meteoric bodies, which were once—only about twenty years ago—a comet known as Biela's comet. That comet, first split in two; and finally it became "lost"—dissolved into meteoric matter. This immense mass of meteors has its own orbit around the sun, corresponding almost exactly with its orbit when it was a comet. Professor Newton, of Yale college, sat up watching for meteors all night, but failed to see many. But in Portsmouth, and in some other towns hereabouts, the star-gazers report a brilliantly beautiful spectacle. About one o'clock in the night there was a stream of hundreds of brilliant red and golden lights—celestial sky-rockets, blazing all athwart the sky. About 400 fell in eight minutes. It is very suggestive that the paths of all the great meteor streams are so near those of some of the comets, and that the two things—comets and meteors—should so nearly merge into each other. What *are* comets.

The large amount of talk caused by the first brief press report concerning a meteoric shower on the night of Nov. 27th, leads to the suggestion that papers and reporters should endeavor to be as exact as possible in their announcements of facts of interest to scientists, who are often caused great vexation by false reports of what would be important facts if they only *were* facts. The scientists depend very largely upon the press for the announcement and popularization of interesting and valuable discoveries, and every care should be taken to make its statements reliable. The following letter from the editor of the *Science Observer*, of Boston, has a direct bearing upon all this:

Editor of Chronicle: The announcement in a Boston daily paper of the observation at Portsmouth, on the night of Nov. 27th, of an extordinarily brilliant meteor shower, in which hundreds of meteors were seen in a few minutes, and the subsequent statement in some of the local papers (probably in Portsmouth) that similar displays were seen in adjacent towns, made the investigation of these reports a matter of some scientific interest, and I am pleased to send you some of the final conclusions as stated in a quite complete discussion of the matter at a late meeting of our local scientific society.

In Portsmouth, all reports seem to have come from one gentleman, who quite willingly sent me a statement of what he claimed to have himself observed, answering such questions as I sent to him, with considerable minuteness of detail. From his description it is evident that his shower could not have been the Biela, for although a proper radiant point was indicated, the characteristics of the meteors seen were not those of the Bielas. The statement of the observation of a display of such opposite character occurring at about the place and so near the time of a shower so well investigated as the Biela has been, would tend ordinarily to throw a shade of doubt on the accuracy of the statement of the observer. Careful investigation shows that no display was seen at Rye, at Greenland, or (save one or two meteors seen by Mr. E. Batchelder) at Hampton, the places indicated in the reports above alluded to, although the men of the coast guard patrolled Rye beach from midnight until morning, and their negative evidence in the matter must have some weight.

The most conclusive disproval of the occurrence of any shower at that time, has been communicated to me by Admiral Rodgers of the United States Naval Observatory, through whose courtesy I have received a full report of all meteors seen by the guard at the Portsmouth navy yard during the latter part of November and the first week of December. This report is quite minute and authoritative, and is, in effect, that eight men on duty and covering the time from eleven o'clock P. M. until four A. M., during two weeks, saw in all not more than fifty meteors,—and this number supposes that no two men noticed the same meteor, which was not the case.

Although the fact was known by us that there would be no display, still a watch was kept by me at Boston from six to eight P. M., on Nov. 27th, by Prof. H. A. Newton at New Haven from six to nine P. M., and by Mr. E. F. Sawyer, also in Boston, from nine o'clock to midnight; and the fact that none of these observers saw any evidences of the approach of the Portsmouth shower, together with the fact that men in that immediate vicinity who were of necessity in the open air during the entire asserted time of its occurrence, failed to see it, tends to show that the notable shower could have been at the utmost but the appearance of a few meteors such as almost any evening in August or November may furnish. J. RITCHIE, JR.

"THE YANKEE."

On Monday evening the third entertainment of the course will be given in the Universalist church, when "The Rhyme of the Yankee" will be read by Rev. C. F. Lee, a gentleman who is said to possess a fine voice, and rare grace as a speaker. The poet takes the Yankee from his birth in the days of the Pilgrim Fathers,

Who would not kiss from Saturday to Monday,
And hanged a cat for catching mice on Sunday,

And follows him through the old New England farm-house and school-house, and the corn-husking, to the time when, verging on manhood, he begins to look about for a wife. He has by this time developed into a sturdy and ingenious youth, with a clear head and a skillful hand.

And with the jack-knife—all the tool he needed—
Few could carve out the wooden hams that he did.

He falls in love with Miss Columbia, a daughter of old Farmer Freedom, but having a rival in the person of Cousin Johnnie Bull, he has to win the fair lady by the force of his fists. Of course, this episode unchains the national bird, who spreads his majestic wings in the approved patriotic style.

TO THE PUBLIC.

The trustees of the free public library respectfully call the attention of the people of Portsmouth to the present condition of the enterprise entrusted to us. At the close of the year 1869 the Honorable Frank Jones gave to us his salary as mayor for that year, being $500, upon certain trusts and conditions exactly expressed in writing. These were, substantially, that we should carefully invest the money at interest, and invite other donations until the fund shall amount to $5000, when we are required to apply the money to the establishment of a free public library, for the use of the people of Portsmouth. Provision was made for filling vacancies in the board of trustees, and we were expressly required not to transfer or assign our trust, except to the city of Portsmouth, in case the city should itself undertake the establishment of a library. Mr. Jones promised also to give another sum of $500 if we should raise the $5000 within a limited time; but the trustees have been unable to comply with that condition.

Immediately after the donation by Mr Jones, we made both public and personal appeals to citizens of Portsmouth, here and elsewhere, for contributions to this useful enterprise, and have from time to time collected considerable sums, which with the accumulations, now amount to $3980.05. The most recent accession to our fund is the sum of $617.53, received from a society of ladies, the receipt of which has recently been acknowledged by our treasurer. It is understood that a legacy of $1000, from a lady recently deceased, is due, and may soon be paid to us. This, if received, will nearly complete the sum of $5000, originally named, and will make it our duty to take active measures for the establishment of a library.

But the trustees respectfully suggest that even this sum will be insufficient to establish a Public Library upon such a basis that it will be certain to be permanent, and to be creditable to the city. Rooms, or, if possible, a building, should be provided, convenient of access to the people, and arranged for permanence. A librarian, learned and courteous, must be secured, who can be constantly in attendance and give the benefit of his whole care and learning to the library. And books must be selected with great discrimination, so that money may be really and lastingly useful. The purpose of a Public Library being, in our estimation, very different from the amusement which an ordinary circulating library is intended principally to furnish. In the establishment, therefore, of a Public Library, worthy of the town, and which will be a really valuable aid to the education of the people, there will be abundant opportunity, we may say necessity, for the use of very considerable sums of money. And we confidently appeal to the public spirit of our citizens now to add to the fund, already existing, such liberal gifts as will make this enterprise permanently successful. We need not repeat what we said in our address to the public, ten years ago, concerning the advantages of such an institution, or of the beneficent effects it will have upon both the persons and property of our citizens. These things are fully understood. The enterprise is entirely within the means of our people, acting collectively; or the private liberality some of our citizens most able and most disposed to be liberal, will be quite sufficient to accomplish it.

We address you because we believe that careful attention to the subject is all that is needed to secure very generous action on the part of the citizens of Portsmouth at home and abroad.

ALBERT R. HATCH,
MARCELLUS BUFFORD,
THOMAS H. ODION,
JOHN SISE,
CALVIN PAGE,
Trustees.

AMUSEMENTS.

MUSIC HALL.

ONE NIGHT ONLY.

Monday, January 17th.

RE-ORGANIZED AND ENLARGED!

Barlow, Wilson, Primrose & West's MAMMOTH MINSTRELS

B., W., P. & W.....SOLE PROPRIETORS.
H. J. CLAPHAM.....MANAGER.

THE LARGEST and MOST COMPLETE ORGANIZATION IN AMERICA!

40 PERFORMERS 40

EVERY FEATURE NEW!

CUSTOMARY PRICES.

☞ Reserved Seats three days in advance at Preston's. Gallery tickets at hall after 5 o'clock on day of entertainment to avoid crowding around Ticket office in the evening.

Lecture Course

— AT THE —

UNIVERSALIST CHURCH.

3d Lecture, Monday Evening, Jan. 17th, by

Rev. Charles F. Lee,

of Charlestown, Mass. An Historical Poem, Subject,

The Yankee.

4th Lecture, Monday Evening, Jan. 24th, by

J. H. CHAPIN, PH. D,

Professor of Geology and Mineralogy at St. Lawrence University. Subject,

Life and Scenes beyond the Rocky Mountains.

5th Lecture by

E. C. Bolles, PH. D,

of Salem, Mass.

The date and Subject to be announced.

Dr. Bolles is now giving a course of Lectures at the Lowell Institute, and is one of the finest public speakers in this Country.

It is seldom that the citizens of Portsmouth are favored with so interesting and instructive lecture course, and the price is put at a low figure. Tickets for the course, one dollar. Evening tickets 35 cts; no reserved seats.

Tickets to be had at Preston's Drug Store on and after Monday, Dec. 27th. Doors open at 7:15. Lecture at 8.

Music Hall.

Wednesday, Jan. 19th.

MESSRS. THAYER, SMITH & MOULTON,

Take pleasure in announcing

John P. Smith,

— AND —

W. A. Mestayer's

World famed Comedy and Musical Company.

"The Tourists,"

IN A PULLMAN PALACE CAR.

As an evidence of the great attractiveness of the organization and its superiority over all similar entertainments the managers beg to state that the

Tourists played ninety performances in New York.
Tourists played forty-three performances in Philadelphia.
Tourists played eighty-three performances in Boston.

Popular prices, 75, 50 and 35 cents.

Tickets on sale at Preston's four days in advance.

FIVE HUNDRED BARRELS OF FLOUR SELLING AT A GREAT SACRIFICE FROM COST PRICES!

NICE SUGAR--EIGHT CENTS PER POUND.

TEA! TEA! at one-half its former price. TEA! TEA!

Butter at 20 cents per pound! and all kinds of Groceries at half price.

All kinds of Meats at Extremely Low Prices.

AT 41 TO 47 MARRET STREET - - - C. L. BROWN, AGENT.

For sale.

SEVERAL VARIETIES of POPPING CORN that will POP SHARP.
JAM S R. YEATON & CO.

BEFORE YOU BUY!

A PIANO or ORGAN be sure to call at

MONTGOMERY'S!

MUSIC & ART STORE,

No. 6 Pleasant Street.

Every instrument bought for CASH and sold as LOW as can be bought in Boston or elsewhere, and delivered free of charge.

☞ Pianos and Organs to Let.

GRAND DISPLAY

— OF —

Holiday Presents

At the NEW STORE of

H. B. BUZZELL & SON,

Our Stock is Larger, and in Variety exceeds that of any previous season, and the prices are

Lower Than Ever Before

— AND INCLUDES —

Sewing Machines, Autograph and Photograph Albums, Poems, Miscellaneous Juvenile and Picture Books, Fine Box Stationery, Desks, Work-Boxes and Baskets, Fine Pocket-Books, Velvet Frames, Vases, Toilet setts, Dolls, Games, Wooden, Tin, Iron, Brittania Toys, etc.

The finest assortment of

CHRISTMAS CARDS

in the city. Also a great variety of other goods too numerous to mention at this time.

Please call and examine our stock, as we are quite sure we can suit you.

H. B. BUZZELL & SON

PIERCE'S BLOCK, - - MARKET SQUARE,

Portsmouth, N. H.

Pratt's Astral Oil

SAFEST AND BEST!

FOR SALE ONLY BY

J. P. SWEETSER.

46 MARKET STREET.

FLETCHER & TANTON,

UPHOLSTERERS,

Furniture Dealers & General Undertakers.

No. 55 Market Street, Portsmouth, N.H.

Coffins Robes and Caskets always on hand or made to order. Orders left at 39 Deer Street or 37 State Street, promptly by day or night, will be promptly attended. S. S. FLETCHER, H. G. TANTON.

THE

Philadelphia

TIMES.

The Times for 1881.

The Times enters the New Year with a larger circle of regular readers than it had at any previous period in its history, and the important events of the next year must steadily enlarge the field of independent journalism.

A new administration will be inaugurated; new political occasions will create new political duties; the great commercial and industrial prosperity of the country must stimulate progress and thought in all sections, and the tendency of political power will be toward corruption and despotism, as it ever is when the people are diverted from the stern criticism of authority by peace and plenty.

The Times will be in the future as it has been in the past, absolutely independent of political parties, but earnestly and fearlessly devoted to honest and patriotic statesmanship and to the freedom and sanctity of the ballot. Dependent party organs will continue to babble about party needs and party measures; to excuse the public jobber and the demagogue; to suppress, pervert or deny the truth when party interests demand it, and to lavish the regulation praise of the servant to the master; but the growing intelligence of the age daily multiplies the readers of the independent newspaper, and the journals which best reflect the rapidly increasing independence of the people will be the great American journals of the future.

The Times aims to reach the highest standard of the independent newspaper. It fearlessly opposes corruptionists and rings in all parties, whether in city, state or nation. It opposes every form of imperial political denomination, whether represented by an individual, by a faction or by a party. It opposes sectionalism North and South as a demon of the Republic, and it demands public tranquility and the supremacy of liberty and law for every citizen of the Union.

The Times will begin the New Year strengthened in all of its already exceptionally strong departments. Its Annals of the war will be continued in the Weekly Edition, with specially interesting extracts therefrom in the other editions, and the contributors for 1881 to this important feature of the paper will be from the distinguished soldiers and civilians of both north and south. Its large list of contributors in this and in foreign countries will be more than maintained; its reliable news correspondence is unsurpassed by that of any other journal of the country; its various departments essential to a complete newspaper for the home and family circle are constantly enlivened by fresh writers, and it will maintain the position it has won solely on its merits, as one of the most reliable and complete newspapers of the world.

Terms: Daily—delivered by carriers, for twelve cents a week; mail subscription, six dollars a year, or fifty cents a month, postage free. Sunday Edition—Double sheet, two dollars a year, postage free; single copies, four cents. Weekly—Published every Saturday morning, two dollars a year; five copies, $8; ten copies, $15; twenty copies, $25. An extra copy sent free to the getter-up of a club. Address THE TIMES,
TIMES BUILDING, Philadelphia.

"Now Well and Strong."

SHERMAN, Illinois.

DR. R. V. PIERCE, Buffalo, N. Y.:

Dear Sir—I wish to state that my daughter, aged 18, was pronounced incurable and was fast failing, as the doctors thought, with consumption. I obtained a half dozen bottles of your Discovery for her and she commenced improving at once, and is now well and strong. She took the Discovery last fall.

Very truly yours,

REV. ISAAC N. AUGUSTIN.

—A young woman recently went to an English fancy ball as a powder puff. Her skirt was of white illusion with a swansdown overdress and cap, and her necklace and earrings were of the little puffs that are sold for pocket powder boxes.

Health, hope and happiness are restored by the use of Lydia E. Pinkham's Vegetable Compound. It is a positive cure for all those diseases from which women suffer so much. Send to Mrs. Lydia E. Pinkham, 233 Western Avenue, for pamphlets.

—He was a fine-looking man, and he proudly strutted down the sidewalk with the air of proprietorship in every movement. "Beg pardon," said a stranger as he stepped up to him, that in hand, in utmost humility. "Do I have your permission to remain in town over night?"

D. R. V. G. has cleared my face and neck from yellow patches of over 20 years standing. I can recommend D. R. V. G. to ladies whose complexion is not clear.

Mrs. T. K. Fuller, Danforth, N. Y.

Guaranteed by all Druggists.

—A facetious burglar, who had broken into a poor man's house, said the only thing he struck was a match.

I strongly recommend the use of Fellow's Compound Syrup of Hypophosphites to all who suffer from disease or weakness of the Lungs, Bronchial Tubes, or general debility.

J. H. SCOTT, M. D., Gagetown, N. B.

—"Henry," said his wife with chilling severity, "I saw you coming out of a saloon this afternoon." "Well, my darling," replied the heartless man, "you wouldn't have your husband staying in a saloon all day, would you?"

Consumption or debility in its first stages promptly arrested by Malt Bitters

STATED MEETINGS.

CITY GOVERNMENT.

In the City Building, Market Square.

Board of Mayor and Aldermen—Thursday eve nings.

Common Council—Thursday evenings.

Board of Overseers of Poor—Tuesday evenings.

Board of Instruction—First Wednesday in each Month.

Board of Engineers—Tuesday next following the first Monday in each Month.

MASONIC.

In Masonic Hall, Congress Block.

St. John's Lodge, No. 1—First Wednesday of each Month.

St. Andrew's Lodge, No. 56—Second Monday of each Month.

Washington Chapter, No. 5, R. A. M.—Fourth Tuesday of each Month.

Davenport Council, No. 5, R. and S. M.—Third Thursday of March, June, September and December.

DeWitt Clinton Commandery, Knights Templar—Third Monday of each Month.

Ineffable Grand Lodge of Perfection—Third Wednesday of January, April, July and October, (annual meeting 3d of Hebrew month Adar.)

Rockingham Masonic Relief Association—Annual meeting first Friday in January.

I. O. O. F.

At Odd Fellows' Hall, National Block.

Piscataqua Lodge, No. 6, meets Monday evenings at 7½ o'clock.

New Hampshire Lodge, No. 17—Wednesday evenings at 7½ o'clock.

Osgood Lodge, No. 68—Thursday evenings at 7½ o'clock.

Strawberry Bank Encampment, No. 3—Second and Fourth Fridays of each Month.

Mount Sinai Encampment, No. 19—First and Third Fridays in each Month.

Union Rebecca Degree, Lodge No. 3, First and third Tuesday in each Month, at 7½ o'clock.

RELIEF ASSOCIATIONS.

Portsmouth Odd Fellows' Mutual Relief Association—Annual meeting fourth Tuesday evening of January.

Temperance Mutual Relief Association—At Mercantile Hall, First and Third Wednesday evenings of each Month.

Mutual Relief Association of Rockingham County—Second Tuesday of January and December.

Portsmouth Firemen's Mutual Relief Association—Second Wednesday of January, April, July and October.

OTHER ORGANIZATIONS.

At Old Odd Fellows' Hall, Daniel Street.

Storer Encampment, Post No. One, G. A. R.—Third Wednesday of each Month.

St. George Council, No. 21, Legion of Honor—Second and fourth Tuesday evenings of each month.

Portsmouth Commandery, No. 47, United Order of the Golden Cross—Thursday evenings.

Portsmouth Grange—At Hall No. 5 Congress street, on the second and fourth Thursday evenings of each month.

Strawberry Bank Lodge, No. 52, I. O. G. T., each Wednesday evening at 7:30 o'clock, at Mercantile & Grange Hall, No. 5 Congress street.

Rockingham Lodge, No. 77, I. O. Good Templars—Each Thursday evening at the hall in Stockman's Building.

Langdon Colony, No. 13, Pilgrim Fathers, first and third Friday evenings of each month at Golden Cross Hall, Daniel street.

Band of Hope—Every Saturday afternoon at three o'clock, at Bow Mission Hall.

Damon Lodge, No. 9, Knights of Pythias—At Pythian Hall, corner Market and Daniel streets, Tuesday evening of each week.

Portsmouth Mechanics' Association—Open to membership of all reputable Mechanics and Manufacturers. Rooms in Mechanics' Block, corner Congress and Fleet streets. Reading Room free to members and strangers visiting the city. Quarterly Meetings the first Tuesday evenings in November, February, May and August. Election of officers at November meeting.

Orion Tent, No. 590, Knights of Maccabees, first and third Monday evenings of each month at Good Templars hall, Pleasant street.

Piscataqua Lodge, No. 258, Knights of Honor, at Hall No. 24½ Market street, second and fourth Monday evenings of the month.

Newichawannock Tribe, No. 4, Improved Order of Red Men—Each Friday evening at Pythian Hall, No. 24 Market street.

Woman's Temperance League—Each Thursday afternoon from three to four o'clock at Bow Mission hall, Market street.

Portsmouth Workingmen's Institute and Reading Rooms, corner of Cornwall and McDonough streets. Organized August 22d, 1877. Open week days from 10 A. M. to 9 P. M.; Sundays 2 P. M. to 6 P. M. Regular business meetings third Thursday evening of each month.

Alpha Council, No. 82, Royal Arcanum—First and Third Tuesday evenings of each month, at Hall No. 24½ Market street.

Mercantile Library Association, at hall No. 5 Congress street. Ladies and gentlemen may become members or subscribers. Library open every Saturday evening.

Fire Companies—At their respective Engine Houses on the first Monday of each month.

Star of Hope Degree Temple, No. 6, I. O. G. T., meets on the 2d and 4th Tuesday of each week in A. and O. Templars' Hall, Pleasant street.

Old Oaken Bucket Division, No. 3, S. of T.—Each Monday evening at Hall corner of Ladd and Market streets.

SUNDAY SERVICES.

At the Freewill Baptist church, on Pearl street, Rev. J. H. Yeoman pastor, preaching at 2:45 P. M.; prayer meeting at 7:00. Sabbath school at 10:30 A. M.

At the South Parish, Rev. James DeNormandie, pastor, morning service at 10:30; Sunday school at chapel on Court street at 2:45 P. M.

At St. Johns's (Episcopal) church, Rev. Chas. A. Holbrook, rector, services at 10:30 A. M. and 3:00 P. M.

At the Congregational church, preaching at 10:30 A. M. and 7:30 P. M. Sunday school at 2:00 P. M.; prayer meeting on Friday evening at 7:30. Rev. Wm. A. McGinley, pastor.

At the Methodist church, Rev. W. W. Smith pastor, preaching at 10:45 A. M. and 2:45 P. M. Sunday school after morning service, in the church.

At the Middle street (Baptist) church, Rev. W. H. Alden, D. D., pastor, services at 10:30 A. M. and 7:30 P. M.; Sunday school at the church at 2:45 P. M.

At the Court street (Christian) church, Rev. John A. Goss, pastor, preaching at 10:30 A. M. and 2:45 P. M.; prayer meeting at 7:30. All are welcome.

At the Universalist church, Rev. E. M. Grant, pastor, services every Sunday at 10:30 A. M. and 7:30 P. M.; Sunday school at 2:45 P. M. A cordia welcome to all.

At the Advent church, services at 10:45 A. M. 7:45 and 7:30 P. M.

Mission services; William A. Loyne, Volunteer Missionary, Residence at Faith Home, 16 Deer street. At home daily from 8 to 10 A. M. an 1 12 to 2 P. M. Services every Sabbath at the Alms House at 10:30; at the County Jail at 12:30. Consecration Meeting every Monday evening at the Home. Services on the afternoon and evening on the 4th Sunday in each month, at Newcastle; one week day in each month, at Brentwood.

At St. Mary's (Catholic) church, Rev. E. M. O'Callahan, pastor. Children's Mass at 8:30, Solemn Mass at 10:30 A. M.; Sunday school at three o'clock, P. M.

At Temple ward room, (Christian Hope Band,) prayer meeting at 10:30 A. M., preaching at 3:30 and 7:30 P. M.; Rev. Wm. S. Francis, pastor.

At the Pearl street church, in the evening, the pastor will deliver a lecture on "Divorce: the law of Christ and modern laws contrasted."

BOW MISSION SERVICES.

Band of Hope meeting this afternoon at three o'clock, at Bow mission hall.

Gospel temperance meeting this evening at 7:45 o'clock. All are welcome.

Bethel service Sunday afternoon at 4:15; seafaring men especially invited.

Reform club meeting Sunday evening at 7:45.

New Hampshire Items.

At Union village, on the 12th inst., the farm buildings of John H. Cloutman were burned, with most of their contents, including two horses, fourteen horned cattle and fifteen sheep.

There will be a convention of the Spiritualists of New Hampshire at Manchester, commencing Saturday, Jan. 22d, at ten o'clock in the forenoon, and continuing over Sunday. The object of this convention is to form a permanent state organization.

Relative to the Peterborough tragedy the following particulars are given: Patrick Walsh, the murderer, is known to have repeatedly abused his wife in a most disgraceful manner, and the doctors disagreed as to whether his case was one of insanity or ugliness. He was released from jail for some unaccountable reason two weeks ago, being there to serve out a six months' term of imprisonment, and since his release has been eagerly but unsuccessfully trying to obtain work. After being refused any further aid by his wife, and not being able to obtain a loan of $50 by giving a second mortgage on his farm, he returned home acting very strangely, and when his wife attempted to leave the house he seized her, cut her throat and his own with a razor, and afterwards both Walsh and wife fell, but in some way got as far as the entry and fell again into the snow outside of the house. The groundwork of all the trouble was Walsh's intemperance.

The New Hampshire delegation in Congress on the 15th inst. decided to recommend the appointment of Hon. Charles H. Burns of Milton as United States district attorney for New Hampshire. This is equivalent to an appointment.

Recent Stock Sales.

U. S. sixes, 1881, coupon	101 5-8
United States new 4½s, coupon	112 5-8
U. S. new 4s, coupon	112 1-2
Maine State 6s, 1889	109
N. H. State 6s	120
Massachusetts State 6s, Gold	111
Portsmouth City 6s, 1893	100
Eastern R. R. 4½	100 1-2
Ports., Great Falls & Conway 4½	86
Great Falls Manufacturing Co	114 5-8
Cocheco Manufacturing Co	77 1-2
Salmon Falls Manufacturing Co	400
York Manufacturing Co	1253
Boston & Lowell R. R.	103 1-4
Boston & Maine	146
Boston & Providence	154
Boston & Albany	164
Nashua & Lowell	140
Concord	86
Eastern	58 1-2
Eastern Railroad in N. H.	98
Fitchburg	145 1-2
Manchester & Lawrence	153 1-2
Michigan Central	125 7-8
Northern N. H.	97
Old Colony & Newport	136
Ports., Great Falls & Conway	86
Portland, Saco & Portsmouth	113 1-4
Portsmouth & Dover Railroad	165
Maine Central	34

Portsmouth Wholesale Prices.

Reported by BUTLER & LEIGHTON, Grocers.

Butter, per lb 32 to 35c.
Corn per bushel, Western 70c; Southern 80c.
Cheese 10c. per lb.
Coal, Anthr. per ton $6.50, Bituminous, per ton $6.50.
Eggs per dozen, 25c.
Flour, Fancy, 7.00 @ 8.00; Ex. 8.00.
Fish, per lb by the bbl, Cod 5 @ 6c; Pollock 2½.
Hay per ton, $16 @ $18.
Kerosene Oil per gallon, 15c.
Lard, per pound, by the tub, 10c.
Lard Oil per gallon, 90c.
Molasses, per gal., N. Orleans, 50 @ 65c.
Oats per bushel, 38 cents.
Potatoes, per bushel, 60c.
Pork, per lb., 11@12 @ $18.00.
Poultry, per lb., fowl 16; chickens 18.
Seed per lb, Red, 18 @ 20c; Clover, 16; Timothy 4 @ 5.
Sugar per lb, Gr. 10 @ 10½c; Cut loaf 12; Powdered 11; Brown 7 @ 9.
Tea, Japan, per lb, 50 @ 75c; Black, 30 @ 75c.
Tobacco, per lb, 35 @ 60c.
Vinegar, per gal., 20c.

PERRY DAVIS'

VEGETABLE

PAIN KILLER

A PURELY VEGETABLE REMEDY

For Internal and External Use.

In a SURE CURE for all the Diseases for which it is recommended, and is ALWAYS PERFECTLY SAFE in the hands of even the most inexperienced persons.

It is a sure and quick remedy for COUGHS, SORE THROAT, CHILLS, and similar troubles; affords *instant relief* in the *most malignant forms* of DIPHTHERIA, and is the best known remedy for RHEUMATISM and NEURALGIA.

THE OLDEST, BEST, AND MOST WIDELY KNOWN FAMILY MEDICINE IN THE WORLD.

It has been used with such wonderful success in all parts of the world for CRAMPS, CHOLERA, DIARRHŒA, DYSENTERY, and all BOWEL COMPLAINTS, that it is considered an unfailing cure for these diseases.

HAS STOOD THE TEST OF 40 YEARS' CONSTANT USE IN ALL COUNTRIES AND CLIMATES.

It is RECOMMENDED by Physicians, Missionaries, Ministers, Managers of Plantations, Work-Shops, and Factories, Nurses in Hospitals—in short, by Everybody everywhere who has ever given it a trial.

IT IS WITHOUT A RIVAL AS A LINIMENT.

It should always be used for Pain in the Back and Side, and *speedy and permanent relief* in all cases of Bruises, Cuts, Sprains, Severe Burns, Scalds, etc.

NO FAMILY CAN SAFELY BE WITHOUT IT. It will annually save many times its cost in doctors' bills, and its price brings it within the reach of all. It is sold at 25c. 50c. and $1.00 a bottle, and can be obtained from all druggists.

PERRY DAVIS & SON, Providence, R. I.

Proprietors.

HOSTETTER'S

CELEBRATED

STOMACH

BITTERS

Sleep, Appetite and Strength

Return when Hostetter's Stomach Bitters is systematically used by bilious eye cytic sufferer. Moreover, since the brain sympathizes closely with the stomach and its associate organs, the liver and the bowels, a their derangement is rectified by the action of the Bitters, mental despondency produced by that derangement disappears.

For sale by all Druggists and Dealers, generally.

FELLOWS'

Compound Syrup of Hypo-Phos-Phites

FELLOWS' HYPOPHOSPHITES.

Is a combination of Hypophosphites, originated by me in Canada while under the process of pulmonary consumption, and which has since been employed by the medical profession throughout America and England with unprecedented success.

It contains the elements essential to the animal organization, the oxidizing agents and tonics.

In combination with the stimulating agent phosphorus, possessing the merit of being slightly alkaline, and is dispensed in the convenient and palatable form of a syrup.

Its effects are usually visible within twenty-four hours and are marked by a stimulation of the appetite, the digestion and assimilation, entering directly into the circulation; it tones the nerves and muscles; exerts a healthy action of the secretions; neither disturbs the stomach nor injures the system under prolonged use, and may be discontinued at any time without inconvenience.

In a word it possesses the stimulants to arouse the strength, the tonic to retain it, and merit of a high degree. Very respectfully,

JAMES I. FELLOWS.

☞ Do not be deceived by remedies bearing a similar name; no other preparation is a substitute for this, under any circumstances.

For sale by A. P. Preston.

CHARLES W. GARDNER'S

Book & Job

PRINTING OFFICE

UP ONE EASY FLIGHT

Chronicle Office, Portsmouth, N. H.

Over D. H. Montgomery's Store.

The recent improvement in the above building have enlarged the Job Office to double its former size, making it one of the lightest and most convenient offices in the city for

ALL KINDS

OF

General Job Work!

The Subscriber respectfully solicits orders for all kinds of Printing, from a

TWO-SHEET POSTER,

With a 10 inch wood letter, to a Visiting Card.

By-Laws for Lodges,
Town Accounts, Programmes,
Handbills, Tickets,
Fancy Cards,
Business Cards,
Ball Cards.

And everything else in the line of Printing

DATE SLIPS A SPECIALTY.

CHARLES W. GARDNER.

THE

Mutual Life Insurance Co

of New York.

F. S. WINSTON, President.

The Largest Company in The WORLD.

ASSETS

$90,000,000

Securely Invested.

Age.	Annual premium to secure $1000 with Mutual Life Reduced Rates.	Number of years before an annual investment of $1000 at 6 per cent compound interest would amount to $1000.
25	16.91	26
26	17.34	25
27	17.79	25
28	18.26	25
29	18.76	24
30	19.38	24
31	19.85	24
32	20.44	23
33	21.06	23
34	21.73	22
35	22.42	22
36	23.16	22
37	23.94	21
38	24.78	21
39	25.66	20
40	26.61	20
41	27.60	20
42	28.66	19
43	29.79	19
44	30.99	18
45	32.27	18
46	33.64	17
47	35.11	17
48	36.66	16
49	38.33	16
50	40.10	16
51	41.99	15
52	44.01	15
53	46.16	14
54	48.47	14
55	50.92	13
56	53.55	13
57	56.35	12
58	59.35	12
59	62.56	11
60	65.99	11

ILLUSTRATION.—At age 25 an annual premium of $16.91 will secure a policy for $1000, payable at death. By the same annual outlay and the ordinary methods of investment it would take 26 years, at six per cent compound interest, to save $1000.

Can any man afford to risk the chances of living twenty-six years to make a thousand dollars for his family, when he can secure the same benefit at once by taking a life insurance for this amount?

If he feels that he cannot afford to be without insurance on his house, which may never burn, can he afford to be without insurance on his life, which is sure to end sooner or later?

THOSE WHO DESIRE

Safe Life Insurance

are invited to apply to

C. M. GIGNOUX

General Agent for New Hampshire.

Office National Block.....Portsmouth, N. H.

GOVERNMENT BONDS!

We are prepared to pay on presentation in any amount the highest market price for the CALLED BONDS of 1865 and 1867, and we will receive them at full value in exchange for other issues of UNITED STATES BONDS, or in exchange for other safe Securities paying 5, 6 and 7 PER CENT interest.

GEO. WM. BALLOU & CO.

72 Devonshire Street.....Boston.
3 Wall Street.....New York.

BEEF TONGUES

—AND—

Smoked Halibut,

for sale by

HENRY F. GERRISH.

Gun and Locksmith Shop TO LET.

STORE No. 28 Bow Street, now occupied by Mr. Charles E. Stillings, and formerly by the late William Rymes, will be let to a good mechanic at a reasonable rent upon the removal of the present occupant. This shop has been used for the above purpose for more than thirty-three years, and a similar shop has been in this neighborhood for sixty-years. Apply to SUSAN S. RYMES, nov1 No. 30 Bow street.

Amputation of the Leg.

The Old Family Physician at Fault—Dr. David Kennedy the Successful Surgeon.

Money is the universal necessity, and none but a cynic or a fool will affect to despise it. Mr. Abram Elsworth, of Port Ewen, Ulster, county, N. Y., had realized this truth. His disease had involved the whole of his thigh-bone, and the suffering man looked forward, not without apparent reason, to death as his only deliverer. His family physician refused to amputate the limb—saying that the operation would kill patient on the spot. Dr. David Kennedy, Rondout, N. Y., who was consulted, held a different opinion and amputated the limb. The Doctor then administered freely his great Blood-Specific "Favorite Remedy" to afford tone and strength to the system, prevent the return of the disease, and Mr. Elsworth remains to this day in the bloom of health. This gentleman's disease was the offspring of foul blood, and Kennedy's "Favorite Remedy" purified the blood and restored to him the power once more to enjoy his life. Are you suffering from any disease traceable to the same cause? Try "Favorite Remedy." Your druggist has it. One dollar a bottle. Bear in mind the proprietor's name and address: Dr. David Kennedy, Rondout, N. Y.

EDISON'S

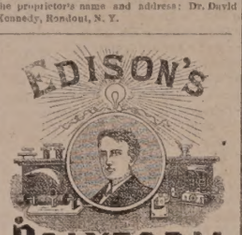

POLYFORM

—FOR—

NEURALGIA, RHEUMATISM, HEADACHE, SCIATICA.

Prof. Edison authorizes the publication of the following:

Menlo Park, N. J.

I certify that the Preparation known as Edison's Polyform is made according to formula devised and used by myself. THOMAS A. EDISON.

Sufferers from the above diseases will have sure relief, by using

EDISON'S POLYFORM,

according to directions with each bottle.

PREPARED BY THE

Menlo Park Manufacturing Co.,

NEW YORK.

Sold by Druggists. Price $1.00.

REMOVAL!

THE FIRST NATIONAL BANK will occupy during the repairs upon their banking rooms, store in Exchange Buildings recently vacated by H. B. Buzzell & Son, opposite the Post Office.

THE PISCATAQUA SAVINGS BANK will temporarily occupy the above location. e25tf

PATENTS!

R. H. EDDY,

No. 78 State St., Opposite Kilby, Boston.

SECURES PATENTS in the United States; also in Great Britain, France, Belgium and other foreign countries. Copies of the claims of any Patent furnished by remitting one dollar. Assignments recorded at Washington. *No Agency in the United States possesses superior facilities for obtaining Patents or ascertaining the patentability of inventions.*

R. H. EDDY, Solicitor of Patents.

TESTIMONIALS.

I regard Mr. Eddy as one of the *most capable and successful* practitioners with whom I have had official intercourse. CHARLES MASON, Commissioner of Patents.

"Inventors cannot employ a person more trustworthy or more capable of securing for them an early and favorable consideration at the Patent Office." EDMUND BURKE, Late Commissioner of Patents.

BOSTON, October 19, 1870.

R. H. EDDY, Esq.—*Dear Sir:* You procured for me, in 1846, my first patent. Since then you have acted for and advised me in hundreds of cases, and procured many patents, reissues and extensions. I have occasionally employed the best agencies in New York, Philadelphia and Washington, but I still give you almost the whole of my business, in your line, and advise others to employ you. Yours truly, GEORGE DRAPER.

BOSTON, January 1, 1861. Stawtjan 1 82

Dr. SANFORD'S

LIVER INVIGORATOR

Only Vegetable Compound that acts directly upon the Liver, and cures Liver Complaints, Jaundice, Biliousness, Malaria, Costiveness, Headache. It assists digestion, strengthens the system, regulates the bowels, purifies the blood. A Book sent free. Dr. SANFORD, 162 Broadway, N. Y.

FOR SALE BY ALL DRUGGISTS

New Advertisements.

ORGANS $30 to $1,000; 2 to 32 stops. Pianos $125 up. Paper free. Address Daniel F. Beatty, Washington, N. J.

BENSON'S

CAPCINE POROUS PLASTER

The Manufacturers have received

6 MEDALS OF HONOR!

Centennial, 1876. Paris, 1878.
American Institute, 1879, etc.

No Remedy more widely or Favorably known. It is rapid in relieving, quick in curing. For lame back, Rheumatism, Kidney Affections, and aches and pains generally, its the unrivalled remedy. 4wfeb11

Readings! Recitations! Elocution!

100 CHOICE SELECTIONS

No. 18 NOW READY. P. GARRETT & CO.

708 Chestnut St., Philadelphia.

This number is uniform with the Series, and contains another HUNDRED splendid Declamations and Readings, comprising Sentiment, Oratory, Pathos, Humor, Pen. 180 pp. Price, 30 cts., mailed free. Sold by Booksellers. Every boy wants a speaks piece, every member of a Lyceum who reads Something. New to recite, should Get the Whole Set. Contents and Full List of Contents Free. We also have Three Books of "DIALOGUES," $1.50 each.

CHEAPEST BOOKSTORE IN THE WORLD. 175,000 Magnificent Gift Books; Gorgeous Juvenile Books; Superb Bibles and Prayer Books; almost given away. Grand Holiday Catalogue free.

LEGGAT BROS.,

3 BEEKMAN ST., OPP. POST-OFFICE N. Y.

Malt Bitters,

Unfermented Malt, Hops, Calisaya and Iron. No medicine like it for the Blood, Brain, Nerves and Lungs. New life for functions weakened by disease, debility and dissipation. Positive cure for Liver, Kidney and Urinary difficulties. Comfort and strength for Delicate Females and Nursing Mothers. Purest and best medicine, called "Bitters." Sold everywhere. 4w30

MALT BITTERS COMPANY, Boston, Mass.

WANTED.—To cure a case of CATARRH in each neighborhood, with Dr. Sanford's Remedy, to introduce it. Sample free. Address OLE TILTON, Pittsburg, Pa.

New and very Attractive Styles are now ready

MASON AND HAMLIN ORGANS

BEST CABINET OR PARLOR ORGANS IN THE WORLD, winning the highest distinction at EVERY GREAT WORLD'S EXHIBITION FOR THIRTEEN YEARS. Prices, $55, $75, $95, $14, $150, to $500 and upward. For easy payments, $6.38 a quarter and upward. Catalogues free. MASON & HAMLIN ORGAN CO., 154 Tremont St., BOSTON; 46 East 14th St., (Union Square,) NEW YORK; 149 Wabash Avenue, CHICAGO.

Have You Ever Known

Any person to be seriously ill without a weak stomach or inactive liver or kidneys? And when these organs are in good condition do you not find their possessor enjoying good health? Parker's Ginger Tonic always regulates these important organs, and never fails to make the blood rich and pure, and to strengthen every part of the system. It has cured hundreds of despairing invalids. Ask your neighbor about it. d15

DENNIS SHEA,

MANUFACTURER OF

Cement Stone Pipe

—AT—

26 WATER STREET, PORTSMOUTH.

The best Pipe made for Sewers, Culverts, Cellar and Sink Drains, Water Closets, etc., etc. Gives perfect satisfaction wherever used. Is proof against frost, acids, and all substances which pass through the Pipe.

For sale at wholesale or retail, or laid in the best manner.

Orders for Pipe and laying left at the factory will receive prompt attention

Critchley & Whalley,

Machinists.

PIPE AND FITTINGS

Of all kinds, for

STEAM, WATER, AND GAS.

BELTING, etc., constantly on hand.

STEAM HEATING APPARATUS

For warming buildings.

52 Hanover Street.

FOOT-WEAR CHEAP!

Having removed from No. 37 Market street to more commodious quarters in

Franklin Buildings

And laid in a large stock of

NEW GOODS

I shall dispose of all my old stock at *greatly reduced prices*. If anything in my line is required, it will pay you to examine the great bargains I am offering.

WILLIAM B. HUSSEY,

BOOT & SHOE MAKER,

No. 51 Congress Street.

JOHN S. TILTON,

NACKER,

18 Congress Street,

PORTSMOUTH, N. H.

Would like to call the attention of the people to the

FINEST ASSORTMENT OF GOODS

In his line ever offered in the city, consisting of

HARNESSES,

COLLARS, WHIPS, ROBES, TRUNKS,

Traveling Bags, Etc.

NEAT'S FOOT, VACUUM, and CASTOR OILS by the gallon, at as low prices as high grade goods can be obtained.

☞ Also KENDALL'S SPAVIN CURE, which is having an increasing sale all over the country.

Portsmouth Daily Chronicle.

BY CHRONICLE & GAZETTE PUBLISHING COMPANY.

PORTSMOUTH, N. H., MONDAY, JANUARY 17, 1881.

$6 PER YEAR IN ADVANCE. THREE CENTS PER COPY.

THE PORTSMOUTH DAILY CHRONICLE

(Established August 2d, 1852,)

Is Published Every Morning, Sundays excepted, at No. 7 Exchange Building, Pleasant street, opposite the Post Office, by the

Chronicle and Gazette Publishing Company.

TERMS $6.00 PER YEAR.

The New Hampshire Gazette

(The Oldest Newspaper in the United States, established Oct. 7, 1756,)

is published every THURSDAY at the same office. Terms, $1.50 per year; $2.00 per year, if not paid in advance.

ADVERTISEMENTS inserted on reasonable terms, in either or both papers. The GAZETTE, having a large country (in addition to its local) circulation, is an excellent medium of advertising. A liberal reduction made when advertisements appear in both papers.

☞ Correspondence from neighboring towns, containing items of public interest, will be gladly received. All communications should be addressed and all checks made payable to the

CHRONICLE & GAZETTE PUBLISHING CO.,

PORTSMOUTH, N. H.

The Job Printing Business is conducted in the same office by Mr. Charles W. Gardner, who keeps on hand a large and well-selected stock of all materials required in his line.

Mr. J. H. Bates, Newspaper Advertising Agent, 41 Park Row (*Times* Building), New York, is authorized to contract for advertisements in the CHRONICLE and GAZETTE, at our best rates.

Transportation.

Eastern & Maine Central Railroad Line.

TRAINS leave the Station of the Eastern Railroad, between Deer and Elm streets, as follows:

For Boston, at 4.05, 7.15, 8.20 11.02, A. M.; 3.15, 5.30, P. M. Sundays, 4.45 A. M.; 4.30 P. M.

For Portland, Augusta, Brunswick and Lewiston, 10.00, A. M.; 3.05, P. M.; 9.10 P. M. Sundy 9:10 P. M.

For Bangor, Waterville, etc., 10.00 A. M., 9.10 P. M. Sundays 9:10 P. M.

For St. John and Halifax, 3.10 P. M. Sundays 9:10 P. M.

For Great Falls and Wolfeborough, 10.00, A. M.; 5.40 P. M.

For North Conway, 10.00, A. M.

For Dover and Way Stations, 5.00, 10.00, A. M.; 12.15, 3.00, 7.00 P.

Trains leave For Portsmouth—

From Boston, 7.30, 10.00 A. M.; 12.30, 3.15, 4.45, 7.00 P. M. Sundays 8.00 A. M., 7.00 P. M.

From Portland, 2.00, 8.45 A. M.; 1.00 P. M.

From North Conway, 7.05 A. M.

From Wolfeborough, 8.15 A. M.; 3.00, P. M.

From Wolfeboro Junction, 6.30, 8.50, A. M.; 3.40 P. M.

From Great Falls, 7.32, 10.00 A. M.; 4.40 P. M.

From Dover, 6.45, 10.25 A. M.; 2.25, 5.00, 7.30 P. M.

From Newington, 7.01, 10.40 A. M.; 2.41, 5.16, 7.58 P. M.

Trains from Boston arrive at Portsmouth at 7.50, 11.15, 2.55, 5.30, 7.00, 9.00. Sundays at 10.35 A. M.; 5.00 P. M.

Trains from Portsmouth arrive at Boston at 6.30, 8.20, 10.40 A. M.; 1.15, 5.30, 7.50 P. M. Sundays 6.30 A. M.; 7.50 P. M.

D. W. SANBORN, Master of Transportation. LUCIUS TUTTLE, G. P. & T. A.

Oct, 28, 1880.

Concord & Portsmouth Railroad.

PASSENGER TRAINS leave Concord Railroad Station, foot of Bridge street:

For Newmarket Junction, Manchester, Concord and Upper Railroads, at 7.55 A. M., and 5.10 P. M.

Arrive at Manchester at 9.46 A. M., 7.10 P. M.

Arrive at Concord at 10.35 A. M., and 8.15 P. M.

Leave Concord at 7.30 A. M., and 3.35 P. M.

Leave Manchester at 8.16 A. M., and 4.25 P. M.

Arrive at Portsmouth at 10.10 A. M., and 6.15 P. M.

☞ All trains connect at Newmarket Junction, with trains of the Boston & Maine Railroad for Exeter, Haverhill, Lawrence and Boston; and for Dover, Great Falls and Portland; at Concord with trains to and from all the Upper Railroads.

H. E. CHAMBERLIN, Supt.

STEAMER JAMES SAMPSON.

KITTERY & PORTSMOUTH.

TIME TABLE.

From Navy Yard Bridge.		From Navy Yard Landing.	
Leave Kittery at	8.45 A.M	*Leave Portsd'd at*	7.25 A.M
" "	8.50	" "	9.15
" "	9.50	" "	11.00
" "	11.10	" "	12.15P.M
" "	2.00 P.M.	" "	3.00
" "	3.30	" "	4.00
" "	4.15	" "	5.00
" "	6.20	" "	6.45
" "	7.15	" "	7.50
" "	8.00	" "	9.00

Fare Five Cents Each Way.

Extra trips to accommodate parties or entertainments. Freight taken at reasonable rates. A passengers' waiting room is now open in the Tripe Building, near the end of the bridge in Kittery, where tickets are for sale, either single or in packages, and where bundles may be left for forwarding. A. STEVENSON, Proprietor.

STEAMER "MYSTIC."

KITTERY AND PORTSMOUTH.

TIME TABLE.

Leave Stimpson's wharf, Kittery,		Leave Adams & Co.'s wharf, foot of Daniel St., Portsmouth,	
"	7.30 A. M.	"	7.25 A. M.
"	8.45 A. M.	"	9.30 A. M.
"	10.00 A. M.	"	10.50 A. M.
"	11.15 A. M.	"	12.20 P. M.
"	1.50 P. M.	"	2.50 P. M.
"	3.15 P. M.	"	4.00 P. M.
"	4.15 P. M	"	5.15 P. M.

Wednesday evening, leave Kittery at 6.30, Portsmouth at 8.00. Saturday evening, leave Kittery at 6.30 and 8.30, Portsmouth at 8.00 and 9.00.

Fare Five Cents Each Way.

Extra trips to accommodate parties and entertainments. Freight taken at low rates. Parties wishing to charter the steamer for excursions can do so by applying to

CAPT. H. W. TREFETHEN, Proprietor.

WALLACE HACKETT,

ATTORNEY-AT-LAW.

Office temporarily at U. S. Court House.

PORTSMOUTH, N. H

L.S.L.

Take Notice.

All correspondence should be with M. A. Dauphin as below. In all cases the TICKETS themselves are sent, and never circulars offering certificates or anything else instead. Any one proposing to offer anything else by circular or otherwise, on his own behalf or that of the Company, is a Swindler.

A SPLENDID OPPORTUNITY TO WIN A Fortune. First grand distribution, Class A, at New Orleans, Tuesday, February 8, 1881—129th Monthly drawing.

LOUISIANA STATE LOTTERY COMPANY.

This institution was regularly incorporated by the Legislature of the State for Educational and Charitable purposes in 1868 *for the term of Twenty-five Years*, by which contract the inviolable faith of the State is pledged, which pledge has been renewed by an overwhelming popular vote, securing its franchise in the new constitution adopted December 2d, A. D., 1879, with a capital of $1,000,000, to which it has since added a reserve fund of over $350,000. ITS GRAND SINGLE NUMBER DISTRIBUTION will take place monthly on the second Tuesday. *It never scales or postpones.* Look to the following Distribution:

CAPITAL PRIZE, $40,000.

100,000 TICKETS AT TWO DOLLARS EACH.

HALF-TICKET, ONE DOLLAR.

LIST OF PRIZES.

1 Capital Prize	$40,000	$40,000
1 Capital Prize	10,000	10,000
1 Capital Prize	5,000	5,000
2 Prizes of $2,000		4,000
5 Prizes of $1,000		5,000
20 Prizes of $500		10,000
100 Prizes of $100		10,000
200 Prizes of $50		10,000
500 Prizes of $20		10,000
1,000 Prizes of $10		10,000
APPROXIMATION PRIZES.		
9 Approximation Prizes of $300		2,700
9 Approximation Prizes of $200		1,800
9 Approximation Prizes of $100		900
1857 Prizes, amounting to		$110,400

Responsible corresponding agents wanted at all points, to whom liberal compensation will be paid.

For further information, write clearly, giving full address. Send orders by express or Registered Letter, or Money order by mail. Address only to M. A. DAUPHIN, New Orleans, La., or same person at No. 319 Broadway, New York.

All our Grand Extraordinary Drawings are under the supervision and management of Gen. G. T. Beauregard, of La., and Gen. Jubal A. Early, of Va.

The following is the sworn statement to the Insurance Commissioners of Massachusetts of the financial condition of the

NEW ENGLAND MUTUAL LIFE Insurance Company,

Of Boston, on the 31st of December, 1879.

ASSETS.

Stocks and Bonds at market value,	$ 9,478,111 50
Loans on Mortgage,	2,149,869 68
Real Estate,	1,065,000 00
Premium Notes secured by policies worth double the amount loaned;	1,582,569 45
Amount of deferred quarterly premiums,	118 35
Outstanding Renewal Premiums upon policies upon which a valuation has been made and reserved,	176,090 35
Accrued Interest and Rents,	201,068 91
Cash in Banks,	136,611 41
Loans on Collaterals,	113,700 00
	$15,131,240 65

LIABILITIES

Reserve at 4 per cent, in compliance with the statutes of Massachusetts,	$12,917,118 03	
Distributions unpaid,	187,170 56	
Death losses unpaid,	96,755 00	
Matured endowments unpaid,	51,028 60	
		$13,252,073 59
Surplus,		$ 1,879,162 06

36th Annual Report now ready for distribution. Free to any address.

BENJ. F. STEVENS, President.
JOSEPH M. GIBBENS, Secretary.
codmch24m4w

Good and Reliable INSURANCE COMPANIES.

COMMERCIAL UNION, of London.
FIRE ASSOCIATION, of Phila.
NIAGARA, of New York.
CONNECTICUT, of Hartford.
PHŒNIX of London.

F. W. BEROCHEMONT & SON,

NO. 3 CONGRESS STREET.

STEPHEN D. SCRIGGINS, Carriage Painter,

No. 16 Vaughan Street, Portsmouth, N. H.

Having spacious and good accommodations and long and large experience, he solicits patronage in this line.

WINE.

25 BASKETS CHAMPAGNE,

Quarts and Pints, Moet and Chandon and Held sick & Co.

20 CASES CLARET.

Price $9 to $12. For sale by

H. F. GERRISH.

SAM'L BUDD

1,101 Broadway, cor. 24th st., New York City, invites attention to his superb assortment of goods for gentlemen's wear selected abroad specially for first-class trade, and unequalled for richness, style or beauty

Dress Shirts are Mr. Budd's specialty. Customers pronounce them the best made.

Special orders for goods made here or in Europe promptly attended to.

An established reputation of over twenty years guarantees honorable dealing.

Portsmouth Insurance Agency

ESTABLISHED 1851.

JOHN SISE, INSURANCE AGENT, OFFICE,

4 Market Sq., Up-Stairs.

ÆTNA INSURANCE CO., Of Hartford, Conn.
HOME INSURANCE CO., Of New York.
HARTFORD FIRE INSURANCE CO., Of Hartford, Conn.
ROYAL INSURANCE CO., Of Liverpool, Eng.
FRANKLIN FIRE INSURANCE CO., Of Philadelphia, Pa.
PHENIX INSURANCE CO., Of Brooklyn, N. Y.
LONDON AND LANCASHIRE FIRE INSURANCE CO., Of Liverpool, Eng.
Pennsylvania Fire Insurance Company, Of Philadelphia, Pa.
METROPOLE INSURANCE CO., Of Paris, France.

Responsible Companies, Equitable Rates, Large Assets, Prompt Settlements.

JOHN SISE,

Insurance Agent. 4 Market Sq., Up-Stairs.

MORSE & ILSLEY

FIRE, LIFE AND ACCIDENT

INSURANCE

AGENTS,

Represent the following reliable companies:

THE INSURANCE COMPANY OF NORTH AMERICA, *Of Philadelphia, Pa.*

LIVERPOOL and LONDON and GLOBE *U. S. Office, New York City.*

SPRINGFIELD, *Of Springfield, Massachusetts.*

QUEEN, *Of Liverpool and London.*

PHŒNIX, *Of Hartford, Conn.*

ORIENT, *Of Hartford, Conn.*

TRAVELLERS' LIFE and ACCIDENT COMPANY, *Of Hartford, Connecticut.*

NEW ENGLAND MUTUAL LIFE, *Of Boston, Mass.*

The above companies are well known and reliable, and we solicit the patronage of our friends and the public. All losses adjusted and promptly paid at our office.

MORSE & ILSLEY,

NO. 13 PLEASANT ST., - UP ONE FLIGHT

28TH

Popular Monthly Drawing of the

Commonwealth Distribution Co.,

AT MACAULEY'S THEATRE,

In the City of Louisville, on

MONDAY, JANUARY 31st, 1881.

These drawings occur monthly (Sunday excepted), under provisions of an act of the General Assembly of Kentucky, incorporating the Newport Printing and Newspaper Co., approved April 9 1878.

☞ This is a special act, and has never been repealed.

The United States Circuit Court on March 31st rendered the following decisions:

1st. That the Commonwealth Distribution Company is legal.

2d. Its drawings are fair.

N. B.—The Company has now on hand a large reserve fund. Read the list of prizes for the

January Drawing.

1 Prize	$30,000	100 Prizes $100 each	$10,000
1 "	10,000	200 " 50 "	10,000
1 "	5,000	500 " 20 "	10,000
10 " $1000 each	10,000	1000 " 10 "	10,000
20 " 500 "	10,000		
9 Prizes $300 each, Approximation Prizes,			$2,700
9 " 200 " "			1,800
9 " 100 " "			900
1,960 Prizes			$112,400

Whole Tickets, $2. Half Tickets, $1.
27 Tickets, $50. 55 Tickets, $100.

Remit money or bank draft in letter, or send by express. Don't send by Registered letter or post-office order. Orders of $5 and upward, by express, can be sent at our expense. Address all orders to H. M. DOARMAN, Courier-Journal Building, Louisville, Ky., or T. J. Commerford, 212 Broadway, New York.

D.R.V.G. CURES

Dyspepsia, Indigestion, And all troubles arising therefrom, such as Sick Headache, Distress after Eating, Acidity of the Stomach, Flatulency, Liver and Kidney Complaint, Torpid Liver, Constipation, Piles, Aches in the Back and Limbs. It is the best Blood Purifier in the World. Guaranteed by all Druggists to give perfection of money back if not satisfied. Try it. Our Vitalizing Tonic Bitters,—the best appetizer in the World. Call for them.

D. R. V. G. Mfg. Co., Prop'rs, SYRACUSE, N. Y.

New York Depot, C. N. Crittenton, 115 Fulton Street.

D R V G

WHIPS! All qualities and prices; LARRABEE'S, 20 Congress.

Coal and Wood!

C. E. WALKER & CO.,

Have on hand LEHIGH and WILKESBARRE COAL, Furnace and Egg size.
PITTSTON and LACKAWANNA COAL, Stove size.
LYKENS VALLEY FRANKLIN COAL,
CAMERON SHAMOKIN COAL, Stove size.
FRANKLIN CUMBERLAND COAL, for Blacksmiths and steam purposes.

HARD & PINE WOOD,

Sawed and Split to Order.

Pier Wharf, and No. 4 Water Street.

☞ Orders left with M. M. COLLINS, 99 Cent Store, will be promptly filled.

GARDNER J. GREENLEAF,

Carriage Manufacturer, Blacksmith,

AND DEALER IN

Carriage Materials and Blacksmith Supplies.

STATE STREET NEXT POST-OFFICE.

Sardines and Beef.

50 Dozen cases Philipe & Canaud

SARDINES,

Price 30 cents for halves and 20 cents for 1 boxes.

1000 LBS. CORNED BEEF,

Price 50 Cents. For sale by

H. F. GERRISH.

JUST RECEIVED!

A Fresh lot of

OVERCOATS, SUITS, ULSTERS, ULSTERETTES, UNDERWEAR of every description, CARDIGAN JACKETS, GLOVES, MITTENS, SOCKS, etc.

Whatever you may need to complete your outfit for Thanksgiving Day, can be found at

NO. 3 BOW STREET,

C. E. MYERS & CO.

C. E. MYERS. C. E. SIMPSON.

ANOTHER WONDER!

BARSTOW'S NEW

Empress Range!

WITH THE

PATENT DUPLEX GRATE.

Bakes day or night without rekindling fire. No poking or shaking required; a single turn of the Duplex Grate removes all clinkers, leaving a fresh fire. The Most Perfect Range in this City!

John P. Sweetser,

46 MARKET STREET - - PORTSMOUTH.

MORSE & ILSLEY,

AUCTIONEERS,

Money, Real Estate and Mortgage Brokers, Insurance and House Agents.

13 PLEASANT ST. - - EXCHANGE BUILDINGS.

SPENCERIAN

NO. 2 SPENCERIAN

STEEL PENS

of the Very Best European Make, and unrivaled for *Flexibility, Durability, and Firmness of point.*

REAL SWAN QUILL ACTION.

In 20 Numbers. A complete Sample Card, for trial, by mail on receipt of 20 Cents.

A Sample Card of 10 of the Leading Styles, for trial, on receipt of 10 Cents.

IVISON, BLAKEMAN, TAYLOR & CO.

138 and 140 Grand Street, New York.

USEFUL ARTICLES

FOR

HOLIDAY GIFTS.

Call and see the new

Mystic Carpet Sweeper,

simple in construction, sweep, clean, and is easy to operate.

Longwy and Kiota Lamps, with the celebrated Moehring burners and Etched globes. Library and German study lamps, Bird Cages, Sleds, Clothes Wringers,

and a great variety of other useful articles suitable for the Holiday Season.

John P. Sweetser,

46 Market St.

LOST!!

SOMETIME in August last, probably dropped in the street, an ENVELOPE, marked F. D. Allen, containing registered bonds and papers of value only to the owner. A suitable reward will be paid the finder on return of the package to Mr. Rufford at the CHRONICLE office.

LIEBIG CO'S

COCA BEEF TONIC.

Highest Medals. Indorsed and Prescribed by Medical Men of all Schools.

Professor Duncan Campbell, M.D., LL.D., *President Royal College of Physicians and Surgeons*, etc., etc., says: "It has more than realized my expectations."

Professor J. M. Carnochan, M.D., *Professor of Surgery New York Medical College*, says: "My patients derive marked and decided benefit from it."

Professor H. Goullon, M.D., *Physician to the Grand Duke of Saxony; Knight of the Holy Cross*, etc., says: "It gives more tone than anything I have ever prescribed."

Sir Robert Christison, M.D., LL.D., F.R.S., *Physician to her Majesty the Queen; President Royal British Association*, etc., etc., says: "The properties of the Coca are the most remarkable of any known to the medical world. From repeated personal trials I am convinced that its use is highly beneficial and tonic."

Valuable in malaria; ague; malarial debility; dumbague; low fever; marasmus; paralytic; spinal and nervous affections; female weaknesses; bilious and liver affections; weak throats; palpitations and other affections of the heart; epilepsy or falling sickness; weakness of the voice of actors, singers, public speakers and clergymen; colic; flatulency; sea sickness; falling out of the hair; asthma; shortness of breath; wasting diseases; etc., etc. It is gratefully refreshing and restorative after prolonged mental and physical strain. It is pleasant and agreeable, and is readily retained by the most delicate stomach. Dr. McBean (British Medical Journal) found it of great service in consumption. Baron von Humboldt says he has never known a case of consumption or asthma among those accustomed to its use, and that they live to a great age, retaining their mental and physical faculties to the last (Cosmos).

SOLD BY ALL DRUGGISTS.

Price One Dollar Per Bottle.

☞ PREPARED ONLY BY ☜

The Liebig Laboratory & Chemical Works Co., NEW YORK, PARIS, AND LONDON.

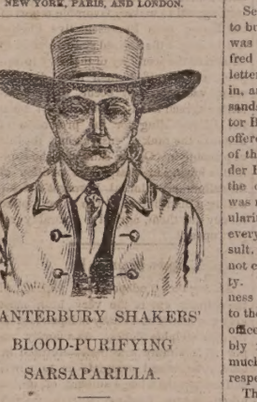

CANTERBURY SHAKERS' BLOOD-PURIFYING SARSAPARILLA.

Prescribed by Physicians and Druggists for nearly Fifty Years.

THE SHAKER'S SARSAPARILLA is just what it purports to be.—*Dixi Crosby, M. D.* I have long prescribed it, as I think it a most valuable medicine.—*Jeremiah Blake, M. D., Gilmanton, N. H.* Have known it for nearly half a century. Our confidence in it in no way impaired.—*Carlton & Hovey, Druggists, Lowell.* I speak with confidence of it, having prescribed it for eighteen years.—*E. M. Dennison, M. D., Francestown, N. H.* Give me the Shakers' Sarsaparilla in preference to all others.—*C. A. Guilmette, M. D., Boston.* I have the most unbounded confidence in its healing and renovating properties.—*Wm. R. Preston, Druggist, Plymouth, N. H.* I consider it the best preparation made.—*A. G. Wilder, Druggist, Boston.*

Do not fail to make a trial of this great Blood Purifier, Appetizer, and Tonic, the first and best of all medicines called Sarsaparilla, which is prepared from selected SHAKER ROOTS, HERBS AND BERRIES by the CANTERBURY SOCIETY OF SHAKERS, and is beyond all comparison the purest, safest, and most effective family medicine in the world. Ask for CORBETT'S SHAKERS' SARSAPARILLA. The genuine CANTERBURY SHAKER CORBETT, its inventor, and sold by druggists generally.

SHAKER VILLAGE, N. H., Jan. 1, 1880.

☞ Enclose Stamp for Shaker Manual.

MALT UNFERMENTED

THERE is no greater BLOOD PURIFYING and LIFE-GIVING PRINCIPLE in the world of medicine than MALT BITTERS, prepared by the MALT BITTERS COMPANY from *Unfermented Malt and Hops.* It is a Perfect Renovator of feeble and exhausted constitutions. It enriches the blood, solidifies the bones, hardens the muscles, quiets the nerves, perfects digestion, cheers the mind, and vitalizes with new life every fluid of the body. It is to, because it strikes at the root of all debility.—ENFEEBLED DIGESTION and IMPOVERISHED BLOOD. Sold everywhere.

MALT AND HOPS

BITTERS

GOVERNMENT BONDS!

We are prepared to pay on presentation in any amount the highest market price for the CALLED BONDS of 1865 and 1867, and we will receive them at full value in exchange for other issues of UNITED STATES BONDS, or in exchange for other safe Securities paying 5, 6 and 7 PER CENT interest.

GEO. WM. BALLOU & CO.

78 Devonshire Street.....Boston.
8 Wall street.....New York.

Daily Chronicle.

Chronicle Correspondence.

WASHINGTON, D. C., Jan. 12th.

Congress, which has exclusive jurisdiction of the District of Columbia, is discussing in several matters provisions for a kind of tyranny over the people that would hardly be tolerated in any other portion of the world. One proposition is that policemen may, at any time of the night or day, without warrant or notice, enter any room in any house for the purpose of ascertaining if the supply of water from the pipes is shut off. Another authorizes the arrest and confinement, without trial, of any person soliciting alms. The existing provisions of law on these subjects are the same as in other cities. The proposed laws, sought to be passed without any local demand for them, show how far some generally reasonable and just men will go when legislating for others than the people of their own state or locality. Happily there is not much chance that these bills will pass without modification.

It is the opinion of Vice President Wheeley, than whom no cooler or better informed man is in the city, that the republicans will organize the Senate. He expressly disclaims any knowledge of the course to be taken by Senator Mahone, and it puzzles the democratic senators to find where their presiding officer gets his figures.

The Bayard-Conkling controversy is assuming such shape that it will probably make its appearance in the Senate soon. Both the distinguished senators now talk freely on the subject with their friends, though at first they were rather reserved than communicative. A great deal of ill-feeling is growing up among the friends of the parties.

Senator Blaine denies that he is about to build a house in this city. The story was started on its travels by George Alfred Townsend, who writes Washington letters from any place he happens to be in, and interviews public men when thousands of miles away from them. Senator Blaine does not deny that he has been offered and has signified his acceptance of the position of secretary of state under President Garfield. If, as is likely, the original announcement of the offer was made public in order to test the popularity of the selection, the senator has every reason to be satisfied with the result. The expressions of satisfaction are not confined to any section or to any party. It may be that some of the heartiness of democratic congratulation is due to the fact that acceptance of a cabinet office will remove the senator measurably from active politics, but no doubt much of it is due to genuine regard and respect for the coming premier.

The *Post* of this city, upon what authority I do not know, announces that all the Missouri greenback congressmen will vote with the republicans on the organization of the House, in the 47th Congress. This is not the general understanding here.

Capt. Eads, now in this city, will probably not press at this session his request for a government guarantee of the interest of his marine railway bonds. He was present yesterday before the House foreign affairs committee during the discussion of Representative Crapo's resolution that the construction of a canal across the isthmus of Darien under charter from a European government is hostile to the established policy of the United States, etc. He will remain here several days before going to New York. KNOX.

Every one that knows me, knows that I have for 15 years swallowed thousands of different nostrums for dyspepsia and billiousness, all to no good. D. R. V. G. has cured me.

H. P. Smith, Editor *Sunday Times*, Syracuse, N. Y.

Guaranteed by all Druggists.

Conrad Meyer, of the firm of Conrad Meyer & Son, believed to be the oldest manufacturer of pianos in the United States, died Tuesday, Jan. 11th, at Philadelphia, in his 88th year.

"He who talks sows, he who listens reaps," and he who takes Adamson's Botanic Balsam, the great remedy for coughs, colds, etc., is wise, because he takes the best remedy on earth. Trial bottles, 10 cts.

The trustees of the Maine insane hospital report that there were 429 patients in the hospital at the beginning of last year, and 436 at its close, the largest number ever recorded.

CHAS. C. FRABY, of Adrian, Mich., says:—To my complete surprise, I obtained a good night's rest, the first night I wore an "Only Lung Pad." I have suffered from Asthma for years.—*See Adv.*

An aged woman with a grandson, snowed in during the recent storm in Virginia, cut a hole through the roof of their cabin and thrust out a shawl on a

long pole as a signal of distress. A relief party with great difficulty reached their cabin, but found the woman and her grandson dead.

Dr. David Kennedy's "Favorite Remedy"

stimulates and helps nature in her effort to throw off disease. It does not fight nature. It does not send the unhappy sufferer into deeper pits of pain under the pretense of doing him good. It acts tenderly and sympathetically like a mother lulling her child into sleep and health. Do you have trouble with your digestion, your kidneys, your liver? Is your head thick and heavy? "Favorite Remedy" will drive out the poison and make you well again. Hand your druggist one dollar for a bottle, or write to the doctor at Rondout, N. Y.

Shepard Hart, a tramp, was found frozen Thursday morning on the road, two miles from Bangor. He was taken to the station house at Bangor, and died soon after.

Rich in fat producing material beyond all other foods and medicines are Malt Bitters.

Portsmouth Chronicle.

MONDAY, JANUARY 17, 1881.

[Entered at the Post-Office at Portsmouth, N. H., as second-class matter.]

A Yellow Fever Rumor.

Information from private sources from the West India squadron has been received by officers of the Brooklyn navy yard, to the effect that yellow fever made its appearance on board the United States corvette Kearsarge, Commander Henry L. Pickens commanding, during her cruise in the neighborhood of St. Thomas. The Kearsarge sailed from Fortress Monroe at the conclusion of the naval review, in November last, for the West Indies, with orders to join the flagship Tennessee, bearing the flag of Rear Admiral Robert Wyman, on her cruise to Barbadoes and the islands in the West Indies, and to accompany her to the prominent ports of visit. It is suggested that as the Kearsarge has not reported her arrival in any northern port, where she would certainly have been sent had the infection been of a dangerous nature, to fumigate and "freeze out," the disease could not have gained a foothold on board, and that perhaps only a mild sporadic case presented itself. At all events, as the ship was bound to the windward islands, where she has probably gone, the wholesome air pervading that quarter of the station would undoubtedly cleanse the ship of all contagious disease, and place the crew upon a first class sanitary basis. Therefore no apprehension of any serious visitation of Yellow Jack need be felt by any one. The next steamer from Rio Janeiro touching at St. Thomas, will probably bring more detailed intelligence.

The secretary of the navy has received a communication from Comdr. Picking, dated at Curacoa Jan. 3d, reporting the arrival there of the Kearsarge on Dec. 29th from Barbadoes; but no report of any yellow fever on board is made in this communication, so far as is made public.

News and Notes.

The "Commercial traders" of Boston had a dinner at Young's hotel last week. They doubtless marched from the barroom to the dining-hall at the tap of the drum.

Senator Conkling gave his fellow senators last week a lecture upon the subject of etiquette in the matter of confirming nominations.

In Ashland county, N. C., recently, trouble occurred between two young men, named James Gentry and Dory Dixon, about a young lady at a party, during which Gentry was stabbed and killed by Dixon. Both were highly connected.

Two elephants belonging to the menageries wintering at Bridgeport, Conn., were recently employed to push a derailed engine back on the track, and accomplished the work in a very short time and without being deterred by the steam and sparks that poured from the engine.

The grand jury in the case of Fred Neuner, a special policeman of Meriden, Conn., accused of outraging Mariana Klots, a Polish immigrant who was in his care, has found a true bill. The state authorities are confident of securing a conviction, and sending Neuner to state prison for life.

The shaft of the Foord pit at Stellarton, N. S., in which a disastrous explosion occurred some months ago, has been cleared out down to the water, and is found to be very little injured. The water in the pit is still quite hot.

The increase in the net freight business at the Bangor station of the Maine Central railway for 1880 over 1879 amounted to $35,817.22. There were received there 77,000 barrels of flour, an increase of 20,000 barrels over 1879; 129,600 bushels of corn, and 1,440 tons of feed.

Hon. Walbridge A. Field has accepted the proffered place on the supreme bench of Massachusetts made vacant by the resignation of Judge Ames.

The second span, from the Groveland side, of the iron bridge at Haverhill, Mass., fell last Thursday as a loaded lumber team belonging to D. D. Chase & Son of Haverhill was passing over it. The horses and driver escaped without injury. The horse car had just passed over the bridge.

Contrary to a general impression the loss by fire in this country last year was eight millions less than in 1879, and twenty-one millions less than in 1877. The losses for 1880 aggregated $76,513,000; but that is a great amount of property to be snuffed out like a candle.

Notwithstanding nearly one thousand petitions asking the enactment of a national bankrupt law have been filed in the Senate and House since the commencement of the present session, there is no probability of favorable action this year.

When Congress passed the last pension arrears bill it certainly "went it blind." It was calculated to take possibly one hundred millions from the treasury. Pension Commissioner Bentley now estimates that the act will take four hundred millions, and that for six years to come the pension disbursements will reach $50,000,000 annually. It is estimated that twenty-five per cent of the arrears are fraudulent. Having egregiously blundered in forecasting the effects of the pension arrears bill, Congress should now see to it that rigid legislation is applied to stop all fraudulent payments. Millions for real soldiers, but not one cent for frauds, is the line to which the country asks Congress to hew, if it takes all winter.

The skeletons of three children, seemingly about a year old, were recently found in a bale of foreign rags at the new paper mill at Claremont.

London is to be wholly lighted with the electric light.

Naval Affairs.

The U. S. S. Yantic was on the 13th inst. ordered to Norfolk from Charleston, S. C. It is reported that she is to go from Norfolk in search of a vessel reported to be waterlogged in a very dangerous position, in the track of steamers between this country and Europe.

Lieut. Comdr. W. H. Whiting is ordered to the New York navy yard.

Leave for fourteen days has been granted Boatswain J. S. Sinclair, on duty at Washington.

The committee on naval affairs of the national House of Representatives, on 14th inst. agreed to make a favorable report to the House upon Representative Phelps' bill to amend the revised statutes so as to authorize the secretary of the navy to appoint cadet midshipmen from districts where vacancies may occur. The committee agreed to an adverse report upon the bill providing for the promotion of mates to the rank of ensigns not in line of promotion. On the same day the committee having in charge the petition of the sailors of Admiral Farragut's fleet, asking a distribution of the unpaid prize money due them, agreed to favorably report upon it.

Books, Magazines, Etc.

Among the "independent" journals of the country one of the very best, most ably conducted and *really* independent is the Philadelphia *Times*. As a family paper it is simply excellent—elevated in tone, reliable and complete as to news, and containing a large amount of choice miscellaneous reading matter, fashion notes, etc., for the ladies. The prospectus of this valuable paper can be found in another column.

"The American Journal of the Medical Sciences" (quarterly, $5 per year) for January is received from the publishers, Henry C. Lea's Son & Co., Philadelphia. It contains 300 pages of reading matter—reports of important medical and surgical cases, papers on important subjects, the latest discoveries in medicine, reviews of lately issued medical books, and other matter of value to all members of the profession who aim to keep up with the progress of medical science.

The February number of "Harper's Magazine" opens with an important paper, entitled "The Gospel History in Italian Painting," by Rev. Henry Van Dyer, Jr. The progress of Italian art is, in this connection, traced through its symbolic, realistic, and idealistic periods—as illustrated in the wall-paintings of the Catacombs, mosiacs of the Middle Ages, the art of the Byzantine type, and finally in the great works of Giotta, Masaccio, Botticelli, Perugino, Leonardo, Paul Veronese, and Raphael. Mr. Conway's series of papers on the English lakes is concluded; the illustrations of this part cover a large range of picturesque subjects. Mr. G. W. Sheldon contributes a second paper on the Old New York Volunteer Fire Department, illustrated with some very interesting pictures. One of the most interesting of the illustrated papers of this number is that on "Literary and Social Boston," by Geo. P. Lathrop; not only is the article full of the most entertaining gossip, but the illustrations also are exceedingly interesting. Portraits are given of T. B. Aldrich, James T. Fields, E. E. Hale, John Boyle O'Reilly and others, and there are pictures of some charming interiors—Aldrich's study, a cosy corner in Mr. Howells' house, James T. Fields' study, etc. Miss F. E. Fryatt contributes a timely article on the Pottery industry—devoting the greater portion to the Trenton potteries, which are very fully illustrated. "Puss Tanner's Defense," by Richard Malcolm Johnston, is a Georgia sketch, very strong, and full of humor. Mrs. Margaret S. McLean contributes a romantic short story entitled "The Fire-Fly." Apropos of the recent publication of Trevelyan's "Early History of Charles James Fox," Mr. John Bigelow, under the same title, contributes an admirable review of the career of that distinguished statesman. The editorial departments are full of fresh and interesting matter. The *Easy Chair* discusses Beaconsfield's latest novel, and gives a charming discription of the first production, at the Academy of Music, of Boito's opera "Mefistofele."

—According to the New York *Tribune*,

When a boston maiden isn't at a lecture,
At a lecture,
On the bioplastic theory of man,
Theory of man,
She will take some little trouble to correct your
To correct your
Western tendency to flirt with Cousin Fun,
Cousin Fun.

$500 Reward!

We will pay the above reward for any case of Liver Complaint, Dyspepsia, Sick Headache, Indigestion, Constipation or Costiveness we cannot cure with West's Vegetable Liver Pills, when the directions are strictly complied with. They are purely Vegetable, and never fail to give satisfaction. Sugar Coated. Large boxes, containing 30 Pills, 25 cents. For sale by all Druggists. Beware of counterfeits and imitations. The genuine manufactured only by JOHN C. WEST & CO., "The Pill Makers," 181 & 183 W. Madison St., Chicago. Free trial package sent by mail prepaid on receipt of a 3 cent stamp. dcowlm81

PROFESSIONAL NOTICE.

Dr. L. J. Kahn, 51 East 10th St., N. Y., and Proprietor Dr. Kahn's Museum of Anatomy, 618 Broadway, N. Y., begs to inform his patients and those desirous of consulting him, that he has opened an office 181 Hancock St., Boston; where he may be consulted EVERY THURSDAY from 9 A. M. to 3 P. M. and 4 to 8 P. M.

Dr. Kahn having devoted 20 years to the treatment of the nervous system arising from indiscretion, to which may be traced many of the obscure ills and which effect youth and manhood, is enabled to insure those placing themselves under his treatment a speedy and permanent cure. Dr. Kahn's medical work Nervous Exhaustion, which treats on these cases; forwarded to any address on receipt of 25 cents in postage stamps. Attendance every Thursday at 181 Hancock St., Boston, and as usual at 51 East 10th St. New York. dtmy26

NERVOUS EXHAUSTION.

A medical essay, comprising a series of lectures delivered at Kahn's Museum of Anatomy on the cause and cure of premature decline, showing indisputably how lost health may be regained, affording a clear synopsis of impediment to marriage and treatment of nervous and physical debility, being the results of 20 years' experience. By mail, 25 cents, currency or postage stamps.

Address Secretary Kahn's Museum, 618 Broadway, N. Y. dtmy26

NEW ARRIVAL!

The largest assortment of

BUTTER AND CHEESE

Ever offered for sale in this market.

PORK, LARD, HAMS, BEANS, HONEY, etc.

As low or less price than can be bought in Boston or elsewhere.

AT OLD STAND.

Corner of State and Pleasant Streets.

Opposite Post Office.

WILLIAM CONN.

THE SECOND ANNUAL SESSION

— OF THE —

Rockingham County

MUSICAL CONVENTION!

— WILL BE HELD IN —

Music Hall, Portsmouth,

— COMMENCING —

Monday Evening, Feb. 14th,

continuing through Tuesday, Wednesday, Thursday and Friday. Closing with Grand Concert Friday Evening.

The managers take pleasure in announcing that the following artists have been engaged to appear during the Convention:

SOPRANOS.
Miss Fanny Kellogg,
Miss Edith Wendell,
Mrs. Charles A. Sinclair,
Miss Mary A. McCarthy,
Miss Emma J. Flanders.

CONTRALTO.
Mrs. Ella Cleveland Fenderson.

TENORS.
Mr. W. C. Tower,
Mr. Geo. J. Parker,
Mr. George W. Want,
Mr. J. H. Chapman.

BASSES.
Mr. John F. Winch,
Mr. D. M. Babcock,
Mr. L. H. Chubback.

CONDUCTOR.
Mr. S. B. Whitney.

PIANIST.
Mrs. Martha Dana Shepard.

Three Grand Concerts!

will be given during the Convention, as follows: Wednesday Evening, a Miscellaneous Concert, in which will appear Miss Emma J. Flanders, Mrs. C. A. Sinclair, and the talented young Soprano Miss Mary A. McCarthy of St. Mary's (Cathedral) Choir, who makes her first appearance in Concert. Also Mr. J. H. Chapman of Boston, Tenor, Mrs. Martha D. Shepard, Miss Lizzie M. Flagg, and a chorus of 150 voices.

On Thursday Evening, The Schubert Male Quartette of Boston, assisted by Miss Edith Wendell.

On Friday Evening will be given Handel's Oratorio of the "Messiah." With Miss Fanny Kellogg, Mrs. Fenderson, Mr. W. C. Tower and Mr. John F. Winch, in Solo parts, and a grand chorus of one hundred and fifty voices.

The Subscription list for Season Tickets can be found at Preston's Drug Store from Jan. 29th to Jan. 31st, and all who subscribe for Season Tickets will be given first choice of seats. Tickets to Single Entertainments will be on sale at the same place, during Convention week, at the following prices:

Season Tickets with reserved seats, admitting to all the exercises of the Convention...$2.00.
Single Tickets to Concerts, with reserved seats.....50 and 75 cts.
Single Tickets to Concerts, without reserved seats.....35 cts.
Rehearsal Tickets.....25 cts.

Any further information can be obtained of the managers.

S. W. COLE. Dr. R. C. GRANT.

DRAIN PIPE.

AKRON DRAIN PIPE, all sizes, for sale at No 5 Elm street.

SAMUEL CLEAVES & SON.

B. & B.

offer for sale Ferris & Co.'s New Cured

Boneless Breakfast Bacon

with another lot of those small

PIG HAMS.

ROYAL BAKING POWDER!

This Powder has proved to be strictly unadulterated, and an article which good housekeepers cannot afford to be without. We have a new stock of 1-4 lb., 1-2 lb, and 1 lb. cans, also English Bicarbonate Soda and strictly pure Cream Tartar, ground from best White Crystals.

BONELESS PIG FEET in 2 1-2 lb can.
OX TRIPE - - " 2 1-2 " "
NEW SMOKED SALMON AND HALIBUT.

Bethlehem Buckwheat Four!

To all lovers of Buckwheat for breakfast, we recommend this flour to be far superior to the ordinary Buckwheat. One trial sustains its sale.

STOMACH BITTERS!

Bowker's,
Augostura,
and Boonekamp
of Maag Bitter.

Butler & Laighton.

NO. 1 MARKET SQUARE.

Investment Securities!

Bought and Sold by

BLAKE BROTHERS & CO.,

NO. 28 STATE STREET, BOSTON.

List of Bonds for sale will be forwarded on application. eodjan15

FOR THE HOLIDAYS!

BIRDS AND CAGES,
BRACKET SAWS,
TOOL CHESTS,
SLEDS AND SKATES

— AT —

A. P. WENDELL & CO.'S
3 Market Square.

Administrator's Sale.

Will be sold at public auction on

Wednesday, Jan. 19th,

at 10 o'clock A. M., at the Sheafe place on Middle road, near Portsmouth plains. All the personal property of Sally Leavitt, deceased.

One Good Cow, One Wagon, Household Furniture consisting of Cook Stove, Chairs, Tables, Bedsteads, Looking Glasses, Crockery Ware—some sets quite ancient and perfect.—Four nice Feather Beds, Lot Pillows, and all kinds of bedding. All the wearing apparel of the deceased, and many other things too numerous to mention.

J. F. LEAVITT, Administrator.

Also at same time and place, One set two horse sled runners, One old wagon, Sleigh, etc., and about Six Tons English Hay, and lot Oat Fodder. Terms Cash. MORSE & ILSLEY, Auctioneers.

PROF. BROWN,

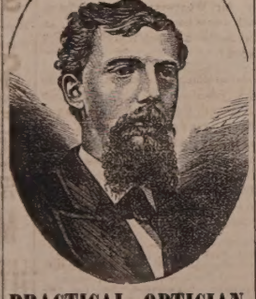

PRACTICAL OPTICIAN,

Is again in Portsmouth, to afford people another opportunity of having a perfect spectacle accurately adjusted to their eyes. Just give your name to his agent when he calls, if you do not see as well as you want to.

Any orders left at the Kearsarge House will also be promptly attended to.

For particulars and other testimonials see small circulars.

Office of Clerk of U. S. Circuit Court, District of New Hampshire, William H. Hackett, Clerk.

PORTSMOUTH, N. H., Jan. 26, 1880.

Prof. Brown: I am happy to say in reply to your enquiry that the Spectacles with which you supplied me I have found better adapted to my wants than any I have been able previously to obtain. I regard it of great importance that those of us who are obliged to use "helps to read" a could have some competent examiner of the eye to determine what is required and that proper glasses and none other should be worn even to the most limited extent. Yours truly,

WILLIAM H. HACKETT.

SALEM LEAD COMPANY,

SALEM, MASS.

Warranted PURE WHITE LEAD. — Well-known throughout New England as the WHITEST, FINEST, and BEST.

LEAD PIPE, of any size or thickness.

LEAD TAPE, 5-8 in. wide, on reels for Curtain Sticks.

LEAD RIBBON, from 2 1-2 to 8 inches wide, on reels for Builders.

At lowest market prices for goods of equal quality. wasimar12,81

WHIPS! All qualities and prices; LARRABEE'S, 26 Congress

JANUARY 1st, 1881.

CHARLES E. LAIGHTON & SON,

EXCHANGE BUILDING,

Have on hand as fine a selection of

TEAS AND COFFEES

— AS WERE —

EVER OFFERED

in this city.

300 DOZENS CAN GOODS,

Consisting in part of

Tomatoes,
Corn,
Peas,
Beans,
Succotash,
Apricots,
Peaches,
Plums,
Cherries,
Strawberries,
Raspberries,
Blueberries,
Blackberries,
etc., etc.

The above are all

GOOD GOODS

and will be sold at

LOW PRICES.

Chas. E. Laighton & Son.

Nearly opposite Post-Office.

COAL!

— AND —

WOOD!

A large assortment of Best Quality at

PORTSMOUTH COAL POCKETS,

J. ALBERT WALKER,

Concord R. R. wharf,

No. 137 Market Street.

☞ Order book and telephone at MOSES' HAT STORE (formerly Walker & Son's,) 13 Congress St.

ABOUT JANUARY 1, 1881, AYERS & LOCKE

will offer the largest and finest assortment of

HAMBURG EDGINGS AND INSERTIONS.

HAMBURG TRIMMINGS

Ever shown in Portsmouth. Also, a fine line of WHITE GOODS of every description.

SPECIAL SALE OF HAMBURG EDGINGS AND INSERTIONS.

Large Stock of Bleached and Unbleached Cottons - - - - Very Cheap.

Linen Damask, Towels, Napkins, &c. Special Bargains in a Loom Towel—12½ cents each. Balance of Stock of Ladies' Cloaks to close—without regard to cost. Purchasers of Hamburg Cotton Trimmings, or any of the above named Goods will find it to be for their advantage to call and examine before purchasing elsewhere.

AYERS & LOCKE.

Real Estate.

For Sale.

STORE AND HOUSE in Walton block, Congress street, now occupied by William Benson and others. Apply to WILLIAM H. HACKETT.

To Let,

TO a small family, half of the House No. 4 Howard street. Enquire at the House. tf

House for Sale,

THE DESIRABLE RESIDENCE, situated at No. 15 High Street, and formerly occupied by the late Dr. A. Perry. The house contains 9 rooms, with furnace, and is in good repair. A Stable is connected with the house.

JOHN S. PERRY, Dentist,
tfebl No. 30 Congress Street.

To Let.

STORE No 10 State Street formerly occupied by Henry F. Wendell, Esq. Also HALL in second story. Apply to W. H. TREADWELL. eodjan25

House For Sale.

THE HOUSE occupied by subscriber, contain 12 rooms in good repair. At small expense can be made into two tenements. J. E. HAM.

The Finest Line of BOOKS

ever shown shown in Portsmouth is now to be seen at

W. G. MYERS

Bookstore,

NO. 1 CONGRESS BLOCK.

It includes

Elegant Holiday Goods,
Standard Books in Setts,
and Children's Books in every variety.

Great reduction from publishers' prices in nearly every line.

From the collection of

Albums,
and Vases,
Pocket Books,
Cutlery, Gold
Pens, Olive Wood
Goods, Passepartout Frames, Easels, Panels, Games,
and Fancy Papeteries

which are here displayed, can be selected just the

HOLIDAY PRESENT!

each one wants.

Call before the best are taken, at

No. 1 Congress Block.

HARDWARE AND PAINTS

— AT —

PRYOR & MATTHEWS,

16 MARKET STREET.

WE HAVE JUST RECEIVED
A LARGE LINE OF THE
LATEST FALL
STYLES OF
HATS
AND CAPS,
AT F. G. MOSES',
NO. 13 CONGRESS ST.,
PORTSMOUTH, N. H.

New Stock

o

FALL & WINTER GOODS,

J. E. HAM & CO.

NO. 11 CONGRESS ST.

Having received a full assortment of Foreign & Domestic

CLOTH, CASSIMERES, SUITINGS

Equal to any in the city, we are prepared to make them up into Garments of the latest style.

☞ Perfect Satisfaction Guaranteed.

WHIPS!

In Large Variety, Cheap

— AT —

LARRABEE'S, 26 Congress Street Up-Stairs.

D. F. BORTHWICK.

7 Market Street.

Customers who have Dry Goods to buy should call, as we have one of the best assorted stocks of Dry Goods in the City.

LINEN DAMASKS, TOWELS, NAPKINS, etc. For the Christmas trade.

Dress Goods.

To close our stock of winter Dress Goods we have marked them at prices at which they will sell. UNDERWEAR, CLOAKINGS, BLANKETS, COTTONS, etc. Customers should call at once, as we are making prices much in their favor and our stock is complete in every department.

RING LOST!

ON Thursday evening, probably on State street, a GOLD RING. The finder will be rewarded on leaving it at this office.

Local Matters.

POST OFFICE RULES.

MAILS CLOSE.

	A. M.	P. M.	
Boston, West and South,	8, 10 35,	2 20	4 50 *8 20
Boston Way,	10 35,	2 20	
Portland,	9 25		4 50 6 30
East (beyond Portland,)	9 25		6 30
Biddeford, Saco and Way,	9 25		4 50
Great Falls,	9 25		4 50
Great Falls & Conway R. R.	9 25		
Concord and North,	7 40		4 50
Concord Way,	7 40		4 50
Boston & Maine R. R.	7 40		4 50
Dover,	7 40	9 25	4 50

*Arrives in Boston next morning.

MAILS ARRIVE.

	A. M.	P. M.
Boston, South and West,	10 50, 3 15	5 55 9 08
Boston Way,	10 55	3 50
Portland and East,	11 20	3 20
Great Falls & Conway R. R.	11 20	
Concord and North,	10 20	8 50
Dover,	10 20	3 50

Letters for the night mails [and no others] east or west may be deposited in the box at the Eastern depot, every day except Sundays.

S. G. PEIRCE, JR., P. M.

MINIATURE ALMANAC--JAN. 17.

SUN RISES	7 20	MOON	7 22 A. M.
SUN SETS	4 36	FULL SEA	1 45 A. M.
LENGTH OF DAY	9 36		0 45 P. M.

THE WEATHER.

U. S. SIGNAL OFFICE,
WASHINGTON, D. C.
Jan. 17, 1:30 A. M.

Probabilities for New England:—

Partly cloudy weather and occasional slight snow, light variable winds and slight changes in temperature and thermometer.

The Thermometer at the CHRONICLE Office, at 4:00 o'clock this morning, registered 18 degrees above zero.

Cloudy.

AROUND HOME.

Mr. Charles W. Carter fell on the ice near his residence on Lincoln avenue, on Saturday evening, and broke one of his arms.

Surgeon Chas. H. Burbank, U. S. N., recently detached from the navy yard, has rented the dwelling house of Capt. Chas. C. Carpenter, U. S. N., on Middle street.

This evening, at the Universalist church, Rev. C. F. Lee will give "The Rhyme of the Yankee," which abounds in quaint sketches, genuine humor, and occasional pathos.

On Friday afternoon a steam pump was set to work throwing water from the Eastern railroad well at the depot, to test the value of the supply. The pump discharges about 3000 gallons of water an hour, but up to Sunday evening had not succeeded in getting a "suck," though kept constantly running from the start.

In Boston on Saturday Eastern railroad stock sold at 38 1-4 and 38 1-2; Eastern railroad in New Hampshire, 90; Concord railroad, 97 1-2; Northern, 100 1-4; Portsmouth, Great Falls & Conway, 24 3-4; Eastern railroad 4 1-2s, 105; New Hampshire sixes of 1903, 123 1-2; Great Falls Manufacturing Co., 112 3-4; York Manufacturing Co., 1285.

The supply of tickets left at Preston's for Barlow, Wilson, Primrose & West's Minstrels, who are to appear at Music hall this evening, was exhausted Saturday morning, the agent not leaving enough to supply the demand for them. Those persons who wish to secure seats in advance can select the seats this morning, and they will be held for them, and the tickets delivered after the arrival of the ticket agent at eleven o'clock.

A Newmarket correspondent writes: "Mr. Clarence D. Dolloff of this town, the popular and well known clerk at Dr. J. H. Twombly's drug store, was married New Year's day at Portsmouth, to Miss Lizzie A. Edny, of that place. Mr. Dolloff returned here last week with his bride, and we understand intends to make this a permanent place of residence. A host of friends here wish the happy couple many years of continued happiness."

One of our local contemporaries, in noticing last week the probable appointment of Mr. Orren Staples of Eliot as teacher of the school in that town recently in charge of Mr. T. M. Patten, says Mr. Staples is a "graduate of the Portsmouth high school." This we are informed is not correct. Mr. Staples was for some time a student in Smith's academy, and was one of the best pupils the experienced conductor of that institution ever had, but he did not graduate from the high school, if indeed he ever attended it.

Fishing schooner Clyde, of Gloucester, Mass., with a cargo of frozen herring, arrived in the lower harbor on Friday. She will remain here to dispose of her cargo of bait to the winter fishermen.

The fishing arrivals on Saturday consisted of the schooner Celia, with 2000 lbs. of fish; the Cosmos, with 6000 lbs.; Nettie Adams, 4000; Norma, 4000; Can't Come It, 1500; Flora Temple, 10,000; Ev Nichols, 7000; Flying Cloud, 6000; small boats, etc., about 3000 lbs.

Mr. George Herbert commenced buying fish on Saturday, occupying one of the stores on Commercial wharf. Mr. Herbert is assisted by Mr. Elvin Newton, and as both are experts in the buying and selling of fish there seems to be no reason why they should not be successful.

On Sunday the Flying Cloud brought in 3000 lbs. of fish, and the Christie Campbell 10,000. The latter vessel on this trip took on one of her trawls a live seal.

The fish in Ipswich bay are reported as being about all caught up, and they are anxiously awaiting the striking in of fresh schools.

Don't forget; it is only once a year that Prof. Brown is in Portsmouth.

He was a young man from the Divinity School, who while officiating at one of the country churches on Sunday, where a collection was to be taken, remarked, "The financial portion of the service will now be performed."

The supreme court meets at Exeter today. The petit jury comes in Wednesday. Hon. L. W. Clark, who has held several recent terms of the court in this and Strafford counties, is to preside at this term of the court.

A number of Dover's prominent citizens met in that city on Friday afternoon of last week, to organize a society for the prevention of cruelty to animals. Remarks in favor were made by George S. Frost, Esq., Hon. Zimri S. Wallingford, Col. John Bracewell and others. A committee to select a board of officers was appointed, to report at an adjourned meeting on the 19th inst.

An evening can scarcely be spent more agreeably than by taking in the Tourists, wherever the performance may be given. The company are exceedingly clever, not a "stick" obtruding his or her unwelcome presence during the entire performance. As the stage goes, or tries to, nowadays, this is asserting not a little. Of all the plays of its school, the "Tourists" stands among the best.—*Boston Express.*

The Tourists will appear at Music hall next Wednesday evening. See advertisement.

Col. Frank W. Hilton, of the "Rockingham and Wentworth," left this city on Saturday for New York to attend the annual meeting of the "Hotel Men's Mutual Benefit Association of the United States," in that city on Tuesday the, 18th inst. The president of the association is Mr. Charles C. Hilton, of the Sherman house, Chicago, a brother of Col. Hilton. The *Daily Hotel Reporter* of Chicago, in speaking of certain New England members to be present at this annual meeting, refers to Col. Hilton in complimentary terms, and adds that his "presence at the meeting will add much to the pleasure and success of the occasion." Among the leading hotel men of the country, men who have made the business a success, and given it a character and position in a mercantile sense, Col. Hilton stands high, as a competent and able manager in a calling requiring perhaps a greater variety of knowledge and discriminating tact than any other business of like magnitude.

HORSE-THIEF CAUGHT.

On Friday afternoon, in Somerville, Mass., a notorious horse thief named Dennis Lyons, alias George Wilton, alias half a dozen other names, was arrested, charged with stealing a horse from Hon. E. H. Winceester of this city on the 11th of December last. Sheriff Kent brought the man to this city, Saturday evening, and lodged him in jail; when arrested he had a loaded revolver in his pocket.

People have queried if a smart Massachusetts thief could come within the borders of a county whose sheriff was noted for his experience and ability as a detective, take a horse easily recognizable, and remain unapprehended. Impatient persons thought the failure to discover the perpetrator of this crime was a bad symptom, but the delay it seems was caused by the very means taken to discover the thief. The thorough manner in which the officers worked served to keep the culprit upon his guard, and caused the absenteeism which prevented an earlier arrest. Property holders in the country towns will feel easier since it has been demonstrated that discovery sooner or later will follow the perpetration of the kind of crime within the limits of Rockingham county.

PORTSMOUTH PUBLIC LIBRARY.

Last Friday evening completed the first two weeks, during which the Portsmouth Public Library has been open for the delivery of books. During that time 751 volumes have been taken out. The largest number on any one evening was on Saturday, Jan. 8th, when 142 books were delivered. The number of applicants, every evening, requires the constant attention of Mr. Rich, the efficient and courteous librarian, and at least one lady assistant. Of the number (143) taken out New Year's day, and which, therefore, by the rules of the library now become liable to the fine of one cent per day, only fifteen remained unreturned Friday evening; showing that, at present, no disposition exists to be negligent in reading and returning the books taken.

It is an interesting study to watch the crowd of applicants, and would teach many lessons to those who do not believe in the hunger for books felt by hundreds who cannot easily obtain them from other than free sources. The distances they will walk on the cold evenings and over the rough and slippery walking of the last two weeks, the indifference with which they climb the fatiguing flights of stairs, and the look of satisfaction with which they depart, tell a story which has a moral worth attending to. Not that we would imply that it is only the poor who patronize a free library. By no means. A public library is no more a charitable institution than a public school; and like that, the more it is patronized by all classes, the better for all.

Through the gratuitous and unremitting services of Mr. Rich, who has devoted almost every minute of his spare time to the library ever since the project was first started, the books are nearly all catalogued, and the catalogue will be in the printer's hands in a very few days. When these are ready for delivery, a system of tickets will be adopted similar to that in use in all other public libraries, by which borrowers will be able to indicate exactly what books they want. In this way the constant handling of the books is avoided, and greater order and promptness of delivery obtained.

The continual donation of books received at the library has, of course, delayed the work of cataloguing—but very agreeably. It is hoped that such donations will continue to flow in. For one item we will mention that good books for young people—not trash, but such as interesting histories of travel and adventure,—are very much needed.

In conclusion, we congratulate those whose faith and patience have been sufficient to carry them through the labor and difficulties attending the commencement of every benevolent or useful enterprise. They have good reason to feel satisfied with the first fruits of their work.

ONE OF THE PEOPLE.

YORK COUNTY AFFAIRS.

The subscription list of the Saco *Republican* has been sold to the Biddeford *Times*.

The annual supper of the 1st Christian church of York will take place at the Sea Cottage on the 18th inst.

Large quantities of sea weed were thrown on the beach at York by the heavy gales during the early part of this month.

Lieut. L. E. Fagan, U. S. N., who has been absent in Philadelphia upon leave, has again returned to duty at the marine barracks at this navy yard.

The Sunday school class of Mrs. Kimball, wife of the pastor of the South Eliot church, on the 8th inst. presented her with a beautiful autograph album.

W. W. Larrabee of Saco, twenty-five years old, was found dead in his office with a bottle of chloroform beside him, Saturday morning. It is thought he took an overdose of the chloroform by accident.

The measles are reported to be very prevalent in the Spruce creek district at Kittery; more than forty cases have occurred, in some instances whole families having taken the complaint. Measles and canker rash are also reported as flourishing greatly at Cape Neddick.

"Never within the memory of the oldest inhabitant" of York village has water been so scarce as now. We are informed that from York corner to the village none of the wells are giving water suitable for drinking or culinary purposes, though there are several springs which still hold out.

The Biddeford *Times* says: "We are informed that Mr. John Wentworth of Kittery is to build a fine two-story house in the spring, with all the modern improvements. Mr. Wentworth has a fine farm, and with a new house will set many an anxious mother a match-making." Look out, John!

On the morniug of Jan. 5th, at South Berwick junction, an old gentleman named John B. Foss, familiarly known as Elder Foss, was found dead on the floor of his house. He has been accustomed to stop alone at his own house at night, and to take his meals at the house of his son, who lives but a short distance away; as he did not come at the usual time, search was made, and he was found dead as stated.

DIED.

TUCKERMAN. In Lancaster, Jan. 14th, Mr. Lindsay Tuckerman, formerly of this city, aged about 60 years.

GOODWIN. In Exeter, Jan. 9th, Mrs. Lois Goodwin, widow of Theophilus Goodwin, aged 80 years and 11 months.

PORTER. In Exeter, Jan. 10th, Joseph T. Porter, aged 65 years, 10 months and 23 days.

Celluloid.

Dr. Jewett's method of mounting Artificial Teeth on *Celluloid* produces a denture for *strength, beauty* and *healthfulness* far superior to those on *Rubber.*

Full upper or lower sets, $15. No. 3 Daniel St., Portsmouth, N. H.

Mothers! Mothers!! Mothers!!!

Are you disturbed at night and broken of your rest by a sick child suffering and crying with the excruciating pain of cutting teeth? If so, go at once and get a bottle of MRS. WINSLOW'S SOOTHING SYRUP. It will relieve the poor little sufferer immediately—depend upon it; there is no mistake about it. There is not a mother on earth who has ever used it, who will not tell you at once that it will regulate the bowels, and give rest to the mother, and relief and health to the child, operating like magic. It is perfectly safe to use in all cases, and pleasant to the taste, and is the prescription of one of the oldest and best female physicians and nurses in the United States. Sold everywhere. 25 cents a bottle. m,w & f & g jan22

AMUSEMENTS.

MUSIC HALL.

ONE NIGHT ONLY.

Monday, January 17th.

RE-ORGANIZED AND ENLARGED!

Barlow, Wilson, Primrose & West's MAMMOTH MINSTRELS

B., W., P. & W. ..... SOLE PROPRIETORS.
H. J. CLAPHAM ..... MANAGER.

THE LARGEST and MOST COMPLETE ORGANIZATION IN AMERICA!

40 PERFORMERS 40

EVERY FEATURE NEW!

CUSTOMARY PRICES.

☞ Reserved Seats three days in advance at Preston's. Gallery tickets at hall after 5 o'clock on day of entertainment to avoid crowding around Ticket office in the evening.

Lecture Course

— AT THE —

UNIVERSALIST CHURCH.

3d Lecture, Monday Evening, Jan. 17th, by

Rev. Charles F. Lee,

of Charlestown, Mass. An Historical Poem, Subject,

The Yankee.

4th Lecture, Monday Evening, Jan. 24th, by

J. H. CHAPIN, PH. D.

Professor of Geology and Mineralogy at St. Lawrence University. Subject,

Life and Scenes beyond the Rocky Mountains.

5th Lecture by

E. C. Bolles, PH. D.

of Salem, Mass.

The date and Subject to be announced.

Dr. Bolles is now giving a course of Lectures at the Lowell Institute, and is one of the finest public speakers in this Country.

It is seldom that the citizens of Portsmouth are favored with an interesting and instructive lecture course, and the price is put at a low figure. Tickets for the course, one dollar. Evening tickets 35 cts; no reserved seats.

Tickets to be had at Preston's Drug Store on and after Monday, Dec. 27th. Doors open at 7:15. Lecture at 8.

Music Hall.

Wednesday, Jan. 19th.

MESSRS. THAYER, SMITH & MOULTON,

Take pleasure in announcing

John P. Smith,

— AND —

W. A. Mestayer's

World famed Comedy and Musical Company.

"The Tourists,"

IN A PULLMAN PALACE CAR,

As an evidence of the great attractiveness of the combination and its superiority over all similar entertainments the managers beg to state that the

Tourists played ninety performances in New York.
Tourists played forty-three performances in Philadelphia.
Tourists played eighty-three performances in Boston.

Popular prices, 75, 50 and 35 cents.

Tickets on sale at Preston's four days in advance.

Notice.

I HAVE this day associated with me in the Hair-Cutting and Shaving business, MR. EDGAR D. WOOD. Thanking friends and the public for the patronage hitherto bestowed, I solicit a continuance of the same. MARTIN HOYT.

Portsmouth, Jan. 16, 1881. d,jan20

MARKED DOWN!

LADIES', GENTS' & CHILDREN'S UNDERWEAR, FELT SKIRTS & LADIES' JACKETS.

NOW IS THE TIME TO SECURE BARGAINS

MORRIS C. FOYE,

No. 23 Market Street.

CALL and LOOK

— AT THE —

BARGAINS

— IN —

HATS, CAPS and FURNISHING GOODS!

at 53 Congress Street, Franklin Block.

ALFRED STAVERS.

N. B. Job Lot of Silk, New Ware, very cheap —at half price.

WHIPS All kinds, cheap, at **LARRABEE'S** 26 Congress Street, up-stairs.

FIVE HUNDRED BARRELS OF FLOUR SELLING AT A GREAT SACRIFICE FROM COST PRICES!

NICE SUGAR--EIGHT CENTS PER POUND.

TEA! TEA! TEA! TEA! TEA! TEA!

at one-half its former price.

Butter at 20 cents per pound! and all kinds of Groceries at half price.

All kinds of Meats at Extremely Low Prices.

AT 41 TO 47 MARRET STREET : - - - - C. L. BROWN, AGENT.

For Sale.

SEVERAL VARIETIES of POPPING CORN that will POP SHARP.
JAMES R. YEATON & CO.

BEFORE YOU BUY!

A PIANO or ORGAN be sure to call at

MONTGOMERY'S!

MUSIC & ART STORE,

No. 6 Pleasant Street.

Every instrument bought for CASH and sold as LOW as can be bought in Boston or elsewhere, and deliv red free of charge.

☞ Pianos and Organs, to Let.

GRAND DISPLAY

— OF —

Holiday Presents

At the NEW STORE of

H. B. BUZZELL & SON,

Our Stock is Larger, and in Variety exceeds that of any previous season, and the prices are

Lower Than Ever Before

— AND INCLUDES —

Sewing Machines, Autograph and Photograph Albums, Poems, Miscellaneous Juvenile and Picture Books, Fine Box Stationery, Desks, Work-Boxes and Baskets, Fine Pocket-Books, Velvet Frames, Vases, Toilet setts, Dol's, Games, Wooden, Tin, Iron, Brittania Toys, etc.

The finest assortment of

CHRISTMAS CARDS

in the city. Also a great variety of other goods too numerous to mention at this time.

Please call and examine our stock, as we are quite sure we can suit you.

H. B. BUZZELL & SON

PIERCE'S BLOCK, - - MARKET SQUARE,

Portsmouth, N. H.

Pratt's Astral Oil

SAFEST AND BEST!

FOR SALE ONLY BY

J. P. SWEETSER,

46 MARKET STREET.

FLETCHER & TANTON,

UPHOLSTERERS,

Furniture Dealers & General Undertakers

No. 58 Market Street, Portsmouth, N.H.

Coffins, Robes and Caskets always on hand or made to order. Orders left at 38 Deer Street or 27 State Street, or day or night, will be promptly attended. S. S. FLETCHER, H. G. TANTON.

THE Philadelphia TIMES.

The Times for 1881.

The Times enters the New Year with a larger circle of regular readers than it had at any previous period of its history, and the important events of the next year must steadily enlarge the field of independent journalism.

A new administration will be inaugurated; new political occasions will create new political duties; the great commercial and industrial prosperity of the country must stimulate progress and thrift in all sections, and the tendency of political power will be toward corruption and despotism, as it ever is when the people are diverted from the stern criticism of minority by peace and plenty.

The Times will be in the future as it has been in the past, absolutely independent of political parties, but earnestly and fearlessly devoted to integrity and patriotism in our statesmanship and to the freedom and sanctity of the ballot. Independent party organs will continue to babble about party men and party measures; to excuse the public jobber and the demagogue; to suppress, pervert or deny the truth when party interests demand it, and to lavish the regulation praise of the servant to the master, but the growing intelligence of the age daily multiplies the readers of the independent newspaper, and the journals which best reflect the rapidly increasing independence of the people will be the great American journals of the future.

The Times aims to reach the highest standard of the independent newspaper. It fearlessly opposes corruptionists and rings in all parties, whether in city, state or nation. It opposes every form of imperial political denomination, whether represented by an individual, by a faction or by a party. It opposes sectionalism North and South as a demon of the Republic, and it demands stable tranquility and the supremacy of liberty and law for every citizen of the Union.

The Times will begin the New Year strengthened in all of its already exceptionally strong departments. Its Annals of the war will be continued in the Weekly Edition, with specially interesting extracts therefrom in the other editions, and the contributors for 1881 to this important feature of the paper will be from the distinguished soldiers and civilians of both north and south. Its large list of contributors in this and in foreign countries will be more than maintained; its reliable news correspondence is unsurpassed by that of any other journal of the country; its various departments essential to a complete newspaper for the home and family circle are constantly enlivened by fresh writers, and it will maintain the position it has won solely on its merits, as one of the most reliable and complete newspapers of the world.

Terms: Daily—delivered by carriers, for twelve cents a week; mail subscription, six dollars a year, or fifty cents a month, postage free. Sunday Edition—Double sheet, two dollars a year, postage free; single copies, four cents. Weekly—Published every Saturday morning, two dollars a year; five copies, $8; ten copies, $15; twenty copies, $25. An extra copy sent free to the getter-up of a club. Address THE TIMES, TIMES BUILDING, Philadelphia.

We can safely assert that nothing equals Dr. Bull's Cough Syrup for all cases of Sore Throat, Coughs, Colds, etc. Price 25 cents a bottle.

Samuel E. Chapman, formerly of East Hartford, Conn., was burned to death in his house at Rosewood, Florida, on Wednesday night, Jan. 5th.

D. R. V. G. has cleared my face and neck from yellow patches of over 20 years standing. I can recomend D. R. V. G. to ladies whose complexion is not clear.
Mrs. T. K. Fuller, Danforth, N. Y.
Guaranteed by all Druggists.

Jean B. Narbonne, at Montreal, Thursday, was found guilty of the murder of his brother four years ago. Narbonne's father and wife were arraigned as accessories.

J. S. R. SCOVILLE, Morris, Ills., says:—When your "Only Lung Pad" came to hand, my son could not raise his head. He is now up and gaining every day.—*See Adv.*

At Machias, Me., on the 14th inst., Warren Longmore, the boy murderer, was sentenced to the reform school during his minority.

Why It Is So.

The reason way Dr. David Kennedy's "Favorite Remedy" cures complaints of the liver, kidneys, bowels and blood, is that it is compounded of the very remedies which nature herself has provided for this purpose. Being at first scattered through the woods and fields, Dr. K. has collected them, and after long and careful experiment has condensed their virtues in the form which he now confidently offers to the sick and suffering. One dollar expended for a bottle will convince you and make you grateful that you read this item. The doctor's office practice is in Rondout, N. Y. Write him a statement of your case.

The Essex county, N. J., grand jury made a presentment Thursday, recommending the establishment of the whipping post for wife beaters, who are increasing.

Food is digested and assimilated by Malt Bitters. Hence increased flesh.

STATED MEETINGS.

CITY GOVERNMENT.

In the City Building, Market Square.

Board of Mayor and Aldermen—Thursday evenings.

Common Council—Thursday evenings.

Board of Overseers of Poor—Tuesday evenings.

Board of Instruction—First Wednesday in each Month.

Board of Engineers—Tuesday next following the first Monday in each month.

MASONIC.

In Masonic Hall, Congress Block.

St. John's Lodge, No. 1—First Wednesday of each Month.

St. Andrew's Lodge, No. 58—Second Monday of each Month.

Washington Chapter, No. 3, R. A. M.—Fourth Tuesday of each Month.

Davenport Council, No. 3, R. and S. M.—Third Thursday of March, June, September and December.

DeWitt Clinton Commandery, Knights Templar—Third Monday of each Month.

Institute Grand Lodge of Perfection—Third Wednesday of January, April, July and October, annual meeting 3d of Hebrew month Adar.)

Rockingham Masonic Relief Association—Annual meeting first Friday in January.

I. O. O. F.

At Odd Fellows Hall, National Block.

Piscataqua Lodge, No. 8, meets Monday evenings at 7½ o'clock.

New Hampshire Lodge, No. 17—Wednesday evenings at 7½ o'clock.

Osgood Lodge, No. 46—Thursday evenings at 7½ o'clock.

Strawberry Bank Encampment, No. 5—Second and Fourth Fridays of each Month.

Mount Sinai Encampment, No. 10—First and Third Fridays in each Month.

Union Rebecca Degree, Lodge No. 3, First and third Tuesday in each Month, at 7½ o'clock.

RELIEF ASSOCIATIONS.

Portsmouth Odd Fellows' Mutual Relief Association—Annual meeting fourth Tuesday evening of January.

Temperance Mutual Relief Association—At Mercantile Hall, First and Third Wednesday evenings of each Month.

Mutual Relief Association of Rockingham County—Second Tuesday of January and December.

Portsmouth Firemen's Mutual Relief Association Second Wednesday of January, April, July and October.

OTHER ORGANIZATIONS.

At Old Odd Fellows' Hall, Daniel Street.

Siege Encampment, Post No. One, G. A. R.—Third Wednesday in each Month.

St. George Council, No. 21, Legion of Honor—second and fourth Tuesday evenings of each month.

Portsmouth Commandery, No. 47, United Order of the Golden Cross—Thursday evenings.

Portsmouth Grange—At Hall No. 5 Congress street on the second and fourth Thursday evenings of each month.

Strawberry Bank Lodge, No. 82, I. O. G. T., each Wednesday evening at 7 30 o'clock, at Mercantile & Grange Hall, No. 5 Congress street.

Rockingham Lodge, No. 57, I. O. Good Templars—Each Thursday evening at the hall in Exchange Building.

Langdon Colony, No. 15, Pilgrim Fathers, first and third Friday evenings of each month at Golden Cross hall, Daniel street.

Band of Hope—Every Saturday afternoon at three o'clock, at Bow Mission Hall.

Pythian Lodge, No. 24, Knights of Pythias—At Pythian Hall, corner Market and Daniel streets, Tuesday evening of each week.

Portsmouth Mechanics' Association—Open to assemblage of all reputable Mechanics and Manufacturers. Rooms in Mechanics' Block, corner Congress and Pleasant streets. Reading Room free to members and strangers visiting the city. Quarterly Meetings the first Tuesday evenings in November, February, May and August. Election of officers at November meeting.

Orion Tent, No. 286, Knights of Maccabees, first and third Monday evenings of each month at Good Templars hall, Pleasant street.

Sagamore Lodge, No. 256, Knights of Honor, at Hall No. 244 Market street, second and fourth Monday evenings of the month.

Newichewannock Tribe, No. 4, Improved Order of Red Men—Each Friday evening at Pythian Hall, No. 24 Market street.

Women's Temperance League—Each Thursday afternoon from three to four o'clock at Bow Mission hall, Marking street.

Portsmouth Workingmen's Institute and Reading Rooms, corner of Cornwall and McDonough streets. Organized August 22d, 1877. Open week days from 10 A. M. to 9 P. M.; Sundays 2 P. M. to 7 P. M. Regular business meetings third Thursday evening of each month.

Alpha Council, No. 83, Royal Arcanum—First and Third Tuesday evenings of each month, at Hall No. 244 Market street.

Mercantile Library Association, at hall No. 5 Congress street. Ladies and gentlemen may become subscribers or subscribers. Library open every Saturday evening.

Fire Companies—At their respective Engine Houses on the first Monday of each month.

Star of Hope Degree Temple, No. 6, I. O. G. T., meets on the 2d and 4th Tuesday of each month, at Good Templars' Hall, Pleasant street.

Old Colony Rocket Division, No. 2, S. of T.—Each Monday evening at Hall corner of Laird and Market streets.

How to Sweep and Dust.

To sweep and dust a room properly is an art, and like all fine arts has a right method. Well done, it renovates the entire room, and the occupant takes possession feeling that "all things have become new."

It is not merely a performance to be done by the hand, but a work into which taste and judgment—in other words, brains—must enter. Are there closets opening into the room to be swept? Arrange the shelves, drawers or clothing, preparatory to sweeping day; then let this be the first to be swept. Cover the bed with soiled sheets, as also all heavy articles that cannot be removed; first, however, having carefully dusted and brushed them. Remove all the furniture that can be easily set in the hall or adjoining room, having first dusted it; then take a step-ladder, begin to sweep or brush, or wipe, the cornice, and picture cords and pictures. Draw the shades to the top of the window, or if there are inside blinds, dust them carefully. Open the windows. All the dust left in the room is on the carpet or air, and the windows will soon settle it.

Now begin to sweep, not toward a door or corner, but from the outer edge of the room toward the center, where the dust will be taken up with a small brush and dust-pan. Go over the room once more, this time with a dampened broom; that removes the last bit of dust, and gives the carpet a new, bright appearance. Replace the articles of furniture as soon as the air is entirely free from dust, uncover the rest, and the room is new and clean. All this seems an easy thing to do, but there is not one in a hundred who will follow out the detail. Some will sweep the dust into the hall or from one room to another, and then wonder why their house is so dusty again. Others forget cornice and pictures, and thus leave a seed of future annoyance; while a third class will do all but u ing the damp broom, which is as the finishing touches to a picture.—*Farm and Garden.*

Soap as an Antiseptic.

A scrap has been going the rounds of our medical contemporaries recently, specially commending the virtues of "Thymoline Soap" for cleaning surgical instruments. In view of the possible transmission of disease by means of surgical instruments, it is certainly well that they should, in all cases after use, be thoroughly cleaned; and in this probably consists their general freedom from danger, surgeons being habitually careful in this regard. But "Thymoline Soap" is a chimera.

According to the Paris Pharmaceutical Society, in their formulæ for new remedies, 1877, when the essential oil of thyme is shaken with an aqueous solution of potash or soda, it is decomposed; the *thymene* does not combine with the alkali—is not saponifiable—and separates, the thymol (the antiseptic) readily dissolves, and by treating the solution with an acid, it is thrown down and crystallizes. The mol is, according to Buchloz, a powerful antiseptic, "ten times the power of carbolic acid." But, although it is soluble in the alkaline hydrates of potash and soda, it cannot be made to enter into combination with them; and being volatile, the heat necessary in the process of making soap dissipates it. It is clear, therefore, that the virtues ascribed to "Thymoline Soap" are simply due to the detergent qualities of soap; cleanliness, in this case, being the true antiseptic; and to effect this, the purer the soap from all extraneous substances the better. Thymol is unquestionably a powerful antiseptic, but this is not the way to apply it; moreover, it is unfortunately expensive, and its use, therefore, limited. Soap, on the contrary, is abundant and cheap, and with due precautions in obtaining that which is pure it may be safely relied upon for all purposes of mere cleanliness, without the addition of any extraneous substances whatever.—THE SANITARIAN *for January.*

—The philosophic Billings graphically illustrates the difference between a blunder and a mistake. "When a man puts down a bad umbrella and takes up a good one," saith Josh, "he makes a mistake; but when he puts down a good one and takes up a bad one he makes a blunder."

Recent Stock Sales.

U. S. Sixes, 1881, coupon	101 1-8
United States new 4½s, coupon	112 1-2
U. S. new 4s, coupon	113 3-8
Maine State 6s, 1889	117
N. H. State 6s	125 1-2
Massachusetts State 6s, Gold	111
Portsmouth City 6s, 1895	100
Eastern R. R. 4½s	105
Ports., Great Falls & Conway 4½s	96
Great Falls Manufacturing Co	112 3-4
Cocheco Manufacturing Co	77 1-2
Salmon Falls Manufacturing Co	100
York Manufacturing Co	185
Boston & Lowell R. R.	103 1-4
Boston & Maine	146 1-2
Boston & Providence	154
Boston & Albany	104
Nashua & Lowell	140
Concord	97 1-2
Eastern	38 1-2
Eastern Railroad in N. H.	90
Fitchburg	145 1-2
Manchester & Lawrence	153 1-2
Michigan Central	127 3-4
Northern N. H.	130 1-4
Old Colony & Newport	136
Ports., Great Falls & Conway	24 3-4
Portland, Saco & Portsmouth	113 1-4
Portsmouth & Dover Railroad	105
Maine Central	34

Portsmouth Wholesale Prices.

Reported by BUTLER & LAIGHTON, Grocers.

Butter, per ℔ 21 to 26c.
Corn per bushel, Western 70c; Northern 80c.
Cheese 10c. per ℔.
Lard, Autkr. per ton $6.50, Smith's, per ton $6.50
Eggs per dozen, 22c.
Flour, Fancy, 7.00 @ 8.00; Ex. 8.00.
Fish per ℔ by the qtl. Cod 5 @ 6c; Pollock 2½.
Hay per ton, $16 @ $18.
Kerosene, Portland, 12c.
Lard per pound, by the tub, 10½c.
Linseed Oil per gallon, 90c.
Molasses per gal., Ft. Cuba 40c; N. O. 55 @ 65.
Potatoes per bushel, 50 cents.
Pork per ℔., $16.50 @ $18.00.
Provisions, hams 9½; ground 6½
Rye, Northern, per bushel, 65c.
Soap per ℔, No. 1, 6 @ 7 cents.
Sugar per ℔, Br. 9½ @ 6c; Gr. 10; Crushed, 11c.
Tea, per ℔, Black, 40 @ 70c.; Green, 50c. @ 60c.
Wood per cord, Hard $6 @ $7; Pine $4.

IMPROVED EXCELSIOR KIDNEY PAD

CURE YOUR BACK ACHE

And all diseases of the Kidneys, Bladder and Urinary Organs by wearing the

Improved Excelsior Kidney Pad

It is a MARVEL of HEALING and RELIEF

Simple, Sensible, Direct, Painless, Powerful.

It CURES where all else fails. A Revelation and Revolution in Medicine. Absorption or direct application, as opposed to unsatisfactory internal medicines. Send for our treatise on Kidney troubles, sent free. Sold by druggists, or sent by mail, on receipt of price, $2. Address

This is the Original and genuine Kidney Pad. Ask for it and take no other.

The "Only" Lung Pad Co.
WILLIAMS BLOCK,
DETROIT MICHIGAN.

TRY IT. IT HAS CURED MANY.

THE ONLY LUNG PAD TRADE MARK

Cures by ABSORPTION (Nature's way)

ALL LUNG DISEASES, THROAT DISEASES, BREATHING TROUBLE

It DRIVES into the system curative agents and healing medicines.
Its DRAWS FROM the diseased parts the poisons that cause death.
Thousands Testify to its Virtues.

YOU CAN BE RELIEVED AND CURED

Don't despair until you have tried this sensible, easily applied and RADICALLY EFFECTUAL remedy.

Sold by all druggists, or sent by mail on receipt of Price, $2.00, by

Send for testimonials and our "Three Months' Treatment for a Year." Sent free.

The "Only" Lung Pad Co.
WILLIAMS BLOCK,
DETROIT, MICHIGAN.
ap15 81

Amputation of the Leg.

The Old Family Physician at Fault—Dr. David Kennedy the Successful Surgeon.

Money is the universal necessity, and none but a cynic or a fool will affect to despise it. Mr. Abram Elsworth, of Port Ewen, Ulster county, N. Y., had realized this truth. His disease involved the whole of his thigh-bone, and the suffering man looked forward, not without apparent reason, to death as his only deliverer. His family physician refused to amputate the limb—saying that the operation would kill the patient on the spot. Dr. David Kennedy, Rondout, N. Y., who was consulted, held a different opinion and amputated the limb. The honor then attributed freely his great Blood-Specific "Favorite Remedy" to afford tone and strength to the system, prevent the return of the disease, and Mr. Elsworth remains to this day in the bloom of health. This gentleman's disease was the offspring of foul blood, and Kennedy's "Favorite Remedy" purified the blood and restored to him the power once more to enjoy his life. Are you suffering from any disease traceable to the same cause? Try "Favorite Remedy." Your druggist has it. One dollar a bottle. Bear in mind the proprietor's name and address: Dr. David Kennedy, Rondout, N. Y.

EDISON'S

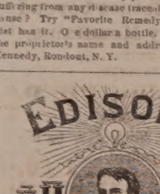

POLYFORM

FOR

NEURALGIA, RHEUMATISM, HEADACHE, SCIATICA.

Prof. Edison authorizes the publication of the following:

Menlo Park, N. J.

I certify that the Preparatica known as Edison's Polyform is made according to formula devised and used by myself. THOMAS A. EDISON.

Sufferers from the above diseases will have sure relief, by using

EDISON'S POLYFORM,

according to directions with each bottle.

PREPARED BY THE
Menlo Park Manufacturing Co.,
NEW YORK.

Sold by Druggists. Price $1.00.

CHARLES W. GARDNER'S

Book & Job

PRINTING OFFICE

UP ONE EASY FLIGHT

Chronicle Office, Portsmouth, N. H.

Over D. H. Montgomery's Store.

The recent improvement in the above building has enlarged the Job Office to double its former size, making it one of the finest and most convenient offices in the city for

ALL KINDS

OF

General Job Work!

The Subscriber respectfully solicits orders for all kinds of Printing, from a

TWO-SHEET POSTER,

With a 14 inch wood letter, to a Visiting Card.

By-Laws for Lodges,
Town Accounts, Programmes,
Handbills, Tickets,
Fancy Cards,
Business Cards,
Ball Cards,

And everything else in the line of Printing

DATE SLIPS A SPECIALTY.

CHARLES W. GARDNER.

THE

Mutual Life Insurance Co of New York.

F. S. WINSTON, President.

The Largest Company In The WORLD.

ASSETS

$90,000,000

Securely Invested.

Age.	Annual premium to secure $1000 at death. Mutual Life Reduced Rates.	Number of years before the premium at six per cent Compound Interest equals amount of $1000.
25	16.91	26
26	17.34	25
27	17.79	25
28	18.26	25
29	18.76	24
30	19.30	24
31	19.85	24
32	20.44	23
33	21.06	23
34	21.73	22
35	22.42	22
36	23.16	22
37	23.94	21
38	24.78	21
39	25.66	20
40	26.61	20
41	27.60	20
42	28.66	19
43	29.79	19
44	30.99	18
45	32.27	18
46	33.64	17
47	35.11	17
48	36.66	16
49	38.33	16
50	40.10	16
51	41.99	15
52	44.01	15
53	46.16	14
54	48.47	14
55	50.92	13
56	53.55	13
57	56.35	12
58	59.35	12
59	62.56	11
60	65.99	11

ILLUSTRATION.—At age 25 an annual premium of $16.91 will secure a policy for $1000, payable at death. By the same annual outlay and the ordinary methods of investment it would take 26 years, at six per cent compound interest, to save $1000.

Can any man afford to risk the chances of living twenty-six years to make a thousand dollars for his family, when he can secure the same benefit at once by taking a life insurance for this amount?

If he feels that he cannot afford to be without insurance on his house, which may never burn, can he afford to be without insurance on his life, which is sure to end sooner or later?

THOSE WHO DESIRE

Safe Life Insurance

are invited to apply to

C. M. GIGNOUX

General Agent for New Hampshire.

Office National Block.....Portsmouth, N. H.

BENJ. F. GRAFTON. STORY B. LADD.
HALBERT E. PAINE,
Late Commissioner of Patents.

PATENTS!

PAINE, GRAFTON & LADD,
Attorneys-at-Law and Solicitors of American and Foreign Patents.

412 FIFTH STREET, WASHINGTON, D. C.

Practice patent law in all its branches in the Patent Office, and in the Supreme and Circuit Courts of the United States. Pamphlet sent free on receipt of stamp for postage.

BEEF TONGUES

AND

Smoked Halibut,

for sale by

HENRY F. GERRISH.

Gun and Locksmith Shop TO LET.

STORE No. 22 Bow Street, now occupied by John F. Shillaber, and formerly by the late William Rymes, will be let to a good mechanic at a reasonable rent upon the removal of the present occupant. This shop has been used for the above purpose for more than thirty-three years, and a similar shop has been in this neighborhood for sixty years. Apply to SUSAN E. RYMES.
No. 20 Bow street.

HOSTETTER'S

CELEBRATED

STOMACH

BITTERS

Sleep, Appetite and Strength

Return when Hostetter's Stomach Bitters is systematically used by billious and dyspeptic sufferers. Moreover, since the brain sympathizes closely with the stomach and its associate organs, the liver and the bowels, a their derangement is relieved by the action of the Bitters, man is despondency produced by that derangement disappears.

For sale by all Druggists and Dealers, generally.

FELLOWS'

Compound SYRUP OF HYPO-PHOS-PHITES

FELLOWS' HYPOPHOSPHITES.

Is a combination of Hypophosphites, original by me, and is Cannot be made under the process of pulmonary consumption, and which has always been employed by the medical profession throughout America and England with unprecedented success.

It contains the elements essential to the act mal organization, the oxidizing agents and tonics.

In combination with the stimulating agent phosphorus, possessing the merit of being slightly alkaline, and is dispensed in the convenient and palatable form of a syrup.

Its effects are usually visible within twenty-four hours and are marked by a stimulation of the appetite, the digestion and assimilation, entering directly into the circulation; it tones the nerves and muscles; exerts a healthy action of the sections; neither disorders the stomach nor injures the system under prolonged use, and may be discontinued at any time without inconvenience.

In a word it possesses the stimulants to arouse the strength, the tonic to retain it, and merit of a high degree. Very respectfully,

JAMES I. FELLOWS.

☞ Do not be deceived by remedies bearing a similar name; no other preparation is a substitute for this, under any circumstances.

For sale by A. P. Preston.

REMOVAL!

THE FIRST NATIONAL BANK will occupy room during the repairs upon their banking room, now in Exchange Buildings recently vacated by H. B. Buzzell & Son, opposite the Post Office.

THE PISCATAQUA SAVINGS BANK will temporarily occupy the above location.
o23tf

PATENTS!

R. H. EDDY,

No. 76 State St., Opposite Kilby, Boston.

SECURES PATENTS in the United States; also in Great Britain, France and other foreign countries. Copies of the claims of any Patent furnished by remitting one dollar. Assignments recorded at Washington. *In digest you have the United States possesses superior facilities for obtaining Patents or ascertaining the patentability of inventions.*

R. H. EDDY, Solicitor of Patents.

TESTIMONIALS.

I regard Mr. Eddy as one of the *most capable and successful* practitioners with whom I have had official intercourse. CHARLES MASON,
Commissioner of Patents.

"Inventors cannot employ a more competent and worthy or more capable of securing for them an early and favorable consideration at the Patent Office." EDMUND BURKE,
Late Commissioner of Patents.

BOSTON, October 19, 1879.

R. H. EDDY, Esq.—*Dear Sir:* You procured for me, in 1846, my first patent. Since then you have acted for and advised me in hundreds of cases, and procured many patents, reissues and extensions. I have occasionally employed the best agencies in New York, Philadelphia and Washington, but I still give you almost the whole of my business, in your line, and advise others to employ you. Yours truly, GEORGE DRAPER.

BOSTON, January 1, 1861. Hawjan18

DR. SANFORD'S

LIVER INVIGORATOR

Only Vegetable Compound that acts directly upon the Liver, and cures Liver Complaints, Jaundice, Biliousness, Malaria, Costiveness, Headache. It assists digestion, strengthens the system, regulates the bowels, purifies the blood. A Book sent free. Dr. SANFORD, 162 Broadway, N. Y.

FOR SALE BY ALL DRUGGISTS.

New Advertisements.

ORGANS $30 to $1,000; 2 to 32 stops. Pianos $125 up. Paper free. Address Daniel F. Beatty, Washington, N. J.

BENSON'S

CAPCINE POROUS PLASTER

The Manufacturers have received

6 MEDALS OF HONOR!

Centennial, 1876. Paris, 1878.
American Institute, 1879, etc.

No Remedy more widely or Favorably known. It is rapid in relieving, quick in curing. For lame back, Rheumatism, Kidney Affections, and aches and pains generally, its the unrivalled remedy.
4w(feb1)

Readings! Recitations! Elocution!

100 CHOICE SELECTIONS No. 18 NOW READY. P. GARRETT & CO. 708 Chestnut St., Philadelphia.

This number is uniform with the Series and contains another unusually superior Declamations and Readings, combining Sentiment, Oratory, Pathos, Humor. Pay 75c. Price 30 cts., mailed free. Sold by Booksellers. Every boy who speaks pieces, every member of a Lyceum, wants Something New in recite, should Get the Whole Set. Contents and Full List of Contents Free. We also have Three Books of "DIALOGUES," $1.25 each.

CHEAPEST BOOKSTORE IN THE WORLD. 175,072 Magnificent Gift Books; Gorgeous Juvenile Books; Superb Bibles and Prayer Books; almost given away. Grand Holiday Catalogue free.

LEGGAT BROS.

3 BEEKMAN ST., OPP. POST-OFFICE N. Y.

Malt Bitters,

Unfermented Malt, Hops, Calisaya and Iron. No medicine like it for the Blood, Brain, Nerves and Liver. New life for functions weakened by disease, debility and dissipation. Positive cure for Liver, Kidney and Urin ry difficulties. Comfort and strength for Delicate Females and Nursing Mothers. Unrivalled best medicine, called "Bitters." Sold everywhere. 4w(29

MALT BITTERS COMPANY, Boston, Mass.

WANTED.—To cure a case of CATARRH in each neighborhood with Dr. Sarenere's Remedy, to introduce it. Sample free. Address OLE TILTON, Pittsburg, Pa.

New and very Attractive Styles are now ready

MASON AND HAMLIN ORGANS

BEST ORGANS IN THE WORLD, winners of highest distinction at EVERY GREAT WORLD'S EXHIBITION FOR THIRTEEN YEARS. Prices, $95, $125, $200, $250, $300 and $500, $6.58 a quarter and upward. Catalogues free. MASON & HAMLIN ORGAN CO., 154 Tremont St., BOSTON; 46 East 14th St., (Union Square,) NEW YORK; 149 Wabash Avenue, CHICAGO.

Have You Ever Known

Any person to be seriously ill without a weak stomach or inactive liver or kidneys? And when these organs are in good condition do you not find their possessor enjoying good health? Parker's Ginger Tonic always regulates these important organs, and never fails to make the blood rich and pure, and to strengthen every part of the system. It has cured hundreds of despairing invalids. Ask your neighbor about it. d15

DENNIS SHEA,

MANUFACTURER OF

Cement Stone Pipe

AT

26 WATER STREET, PORTSMOUTH.

The best Pipe made for Sewers, Culverts, Cellar and Sink Drains, Water Closets, etc., etc. Gives perfect satisfaction wherever used. Is proof against frost, acids, and all substances which pass through the Pipe.

For sale at wholesale or retail, or laid in the best manner.

Orders for Pipe and laying left at the factory will receive prompt attention

Critchley & Whalley,

Machinists.

PIPE AND FITTINGS

Of all kinds, for

STEAM, WATER, AND GAS.

BELTING, etc., constantly on hand.

STEAM HEATING APPARATUS

For warming buildings.

52 Hanover Street.

FOOT-WEAR CHEAP!

Having removed from No. 37 Market street to more commodious quarters in

Franklin Buildings

And laid in a large stock of

NEW GOODS

I shall dispose of all my old stock at *greatly reduced prices.* If anything in my line is required, it will pay you to examine the great bargains I am offering.

WILLIAM B. HUSSEY,

BOOT & SHOE MAKER,

No. 51 Congress Street.

JOHN S. TILTON,

NACKER,

18 Congress Street,

PORTSMOUTH, N. H.

Would like to call the attention of the people to the

FINEST ASSORTMENT OF GOODS

in his line ever offered in the city, consisting of

HARNESSES,

COLLARS, WHIPS, ROBES, TRUNKS,

Traveling Bags, Etc.

NEAT'S FOOT, VACUUM, and CASTOR OILS by the gallon, at as low prices as first quality goods can be obtained.

☞ Also KENDALL'S SPAVIN CURE, which is having an increased sale all over the country.

Portsmouth Daily Chronicle.

By CHRONICLE & GAZETTE PUBLISHING COMPANY.

PORTSMOUTH, N. H., TUESDAY, JANUARY 18, 1881.

$6 PER YEAR IN ADVANCE. THREE CENTS PER COPY.

THE PORTSMOUTH DAILY CHRONICLE

(Established August 26, 1852,)

is Published Every Morning, Sundays excepted, at No. 7 Exchange Building, Pleasant street, opposite the Post Office, by the

Chronicle and Gazette Publishing Company.

TERMS $6.00 PER YEAR.

The New Hampshire Gazette

(The Oldest Newspaper in the United States, established Oct. 7, 1756,)

is published every THURSDAY at the same office. Terms, $1.50 per year; $2.00 per year, if not paid in advance.

ADVERTISEMENTS inserted on reasonable terms, in either or both papers. The GAZETTE, having a large country (in addition to its local) circulation, is an excellent medium of advertising. A liberal reduction made when advertisements appear in both papers.

☞ Correspondence from neighboring towns, containing items of public interest, will be gladly received. All communications should be addressed and all checks made payable to the

CHRONICLE & GAZETTE PUBLISHING CO., PORTSMOUTH, N. H.

The Job Printing Business is conducted in the same office by Mr. Charles W. Gardner, who keeps on hand a large and well-selected stock of all materials required in his line.

Mr. J. H. Bates Newspaper Advertising Agent, 41 Park Row (*Times* Building), New York, is authorized to contract for advertisements in the CHRONICLE and GAZETTE, at our best rates.

Transportation.

Eastern & Maine Central Railroad Line.

CARS leave the Station of the Eastern Railroad, between Deer and Elm streets, as follows:

For Boston, at 4.05, 7.15, 8.20, 11.02, A. M.; 3.15, 5.30, P. M. Sundays, 4.45 A. M.; 5.30 P. M.

For Portland, Augusta, Brunswick and Lewiston, 10.00, A. M.; 3.15, P. M.; 9.10 P. M. Sunday 9.10 P. M.

For Bangor, Waterville, etc., 10.00 A. M., 9.10 P. M. Sundays 9.10 P. M.

For St. John and Halifax, 9.10 P. M. Sundays 9.10 P. M.

For Great Falls and Wolfeborough, 10.00, A. M.; 5.40 P. M.

For North Conway, 10.00, A. M.

For Dover and Way Stations, 8.00, 10.00, A. M.; 12.15, 5.05, 7.00 P. M.

Trains leave For Portsmouth—

From Boston, 7.30, 10.00 A. M.; 12.30, 3.15, 4.45, 7.00 P. M. Sundays 8.00 A. M.; 7.00 P. M.

From Portland, 2.00, 8.45 A. M.; 1.00 P. M.

From North Conway, 7.05 A. M.

From Wolfeborough, 8.15 A. M.; 3.40, P. M.

From Wolfeboro Junction, 6.50, 8.56, A. M.; 3.40 P. M.

From Great Falls, 7.32, 10.00 A. M.; 4.40 P. M.

From Dover, 6.45, 10.35 A. M.; 2.25, 5.00, 7.30 P. M.

From Newington, 7.01, 10.40 A. M.; 2.41, 5.16, 7.58 P. M.

Trains from Boston arrive at Portsmouth at 9.50, 12.15, 2.55, 5.30, 7.00, 9.00. Sundays at 10.25 A. M.; 9.00 P. M.

Trains from Portsmouth arrive at Boston at 6.50, 9.20, 10.40 A. M.; 1.15, 5.50, 7.50 P. M. Sundays 6.30 A. M.; 7.50 P. M.

D. W. SANBORN, Master of Transportation. LUCIUS TUTTLE, G. P. & T. A.

Oct, 18, 1880.

Concord & Portsmouth Railroad.

PASSENGER TRAINS leave Concord Railroad Station, foot of Bridge street:

For Newmarket Junction, Manchester, Concord and Upper Railroads, at 7.55 A. M., and 5.10 P. M.

Arrive at Manchester at 9.46 A. M., 7.10 P. M.

Arrive at Concord at 10.35 A. M., and 8.15 P. M.

Leave Concord at 7.30 A. M., and 3.35 P. M.

Leave Manchester at 8.16 A. M., and 4.25 P. M.

Arrive at Portsmouth at 10.10 A. M., and 6.15 P. M.

☞ All trains connect at Newmarket Junction, with trains of the Boston & Maine Railroad for Exeter, Haverhill, Lawrence and Boston; and for Dover, Great Falls and Portland; at Concord with trains to and from all the Upper Railroads.

H. E. CHAMBERLIN, Supt.

STEAMER JAMES SAMPSON.

KITTERY & PORTSMOUTH.

TIME TABLE.

From Navy Yard Bridge.		From Navy Yard Landing.	
Leave Kittery at 6.45	A.M	*Leave Portsmouth at* 7.25	A.M
" " 8.50	"	" " 9.15	"
" " 9.50	"	" " 11.00	"
" " 1.35	"	" " 12.35	P.M
" " 2.00	P.M.	" " 3.00	"
" " 3.30	"	" " 4.30	"
" " 4.15	"	" " 5.00	"
" " 6.00	"	" " 6.45	"
" " 7.15	"	" " 7.50	"
" " 9.50	"	" " 9.50	"

Fare Five Cents Each Way.

Extra trips to accommodate parties or entertainments. Freight taken at reasonable rates. A passengers' waiting room is now open in the Tripe Building, near the end of the bridge in Kittery, where tickets are for sale, either single or in packages, and where bundles may be left for forwarding. A. STEVENSON, Proprietor.

STEAMER "MYSTIC."

KITTERY AND PORTSMOUTH.

TIME TABLE.

Leave Stimpson's wharf, Kittery,		Leave Adams & Co's wharf, foot of Daniel St., Portsmouth,	
7.50	A. M.	7.25	A. M.
8.45	A. M.	9.30	A. M.
10.00	A. M.	10.50	A. M.
11.15	A. M.	12.20	P. M.
1.50	P. M.	2.50	P. M.
3.15	P. M.	4.00	P. M.
4.15	P. M.	5.15	P. M.

Wednesday evening, leave Kittery at 6.30, Portsmouth at 8.00. Saturday evening, leave Kittery at 6.30 and 8.10, Portsmouth at 8.00 and 9.20.

Fare Five Cents Each Way.

Extra trips to accommodate parties and entertainments. Freight taken at low rates. Parties wishing to charter the steamer for excursions can do so by applying to

CAPT. H. W. TREFETHEN, Proprietor.

WALLACE HACKETT,

ATTORNEY-AT-LAW.

Office temporarily at U. S. Court House.

PORTSMOUTH, N. H.

L. S. L.

Take Notice.

All correspondence should be with M. A. Dauphin as below. In all cases the TICKETS there given are sent, and never circulars offering certificates or anything else instead. Any one proposing to offer anything else by circular or otherwise, on his own behalf or that of the Company, is a Swindler.

A SPLENDID OPPORTUNITY TO WIN A Fortune. First grand distribution, Class A, at New Orleans, Tuesday, February 8, 1881—128th Monthly drawing.

LOUISIANA STATE LOTTERY COMPANY.

This Institution was regularly incorporated by the Legislature of the State for Educational and Charitable purposes in 1868 *for the term of Twenty-five Years*, to which contract the inviolable faith of the State is pledged, which pledge has been renewed by an overwhelming popular vote, securing its franchise in the new constitution adopted December 2d, A. D., 1879, with a capital of $1,000,000, to which it has since added a reserve fund of over $350,000. ITS GRAND SINGLE NUMBER DISTRIBUTION will take place monthly on the second Tuesday. *It never scales or postpones.* Look at the following Distribution:

CAPITAL PRIZE, $60,000.

100,000 TICKETS AT TWO DOLLARS EACH. HALF TICKETS, ONE DOLLARS.

LIST OF PRIZES.

1 Capital Prize		$60,000
1 Capital Prize		10,000
1 Capital Prize		5,000
2 Prizes of $10,000		20,000
5 Prizes of 2,500		12,500
20 Prizes of 500		10,000
100 Prizes of 100		10,000
200 Prizes of 50		10,000
500 Prizes of 20		10,000
1,000 Prizes of 10		10,000
APPROXIMATION PRIZES.		
9 Approximation Prizes of $300		2,700
9 Approximation Prizes of 200		1,800
9 Approximation Prizes of 100		900
1857 Prizes, amounting to		$166,400

Respon ible corresponding agents wanted at all points, to whom liberal compensation will be paid.

For further information, write clearly, giving full address. Send orders by express or Regis ered Letter, or Money order by mail. Address only to M. A. D n hin, New Orleans, La., or same person at No. 319 Broadway, New York.

All our Grand Extraordinary Drawings are under the supervision and management of Gen. G. T. Beauregard, of La., and Gen. Jubal A. Early, of Va.

The following is the sworn statement to the Insurance Commissioners of Massachusetts of the financial condition of the

NEW ENGLAND MUTUAL LIFE Insurance Company,

Of Boston, on the 31st of December, 1879.

ASSETS.

Stocks and Bonds at market value,		$ 9,478,111 50
Loans on Mortgage,		2,149,469 68
Real Estate,		1,285,000 00
Premium Notes secured by policies worth double the amount loaned,		382,569 45
Amount of deferred quarterly premiums,	119 35	
Outstanding Renewal Premiums upon policies upon which a valuation has been made and reserved,	176,090 35	
Accrued Interest and Rents,	201,088 91	
Cash in Banks,	138,211 41	
Loans on Collateral,	115,700 00	
		$15,131,240 65

LIABILITIES.

Reserve at 4 per cent, in compliance with the statutes of Massachusetts,	$12,917,116 03	
Distributions unpaid,	157,726 96	
Death losses unpaid,	36,755 00	
Matured endowments unpaid,	51,028 00	
		$13,262,078 99
Surplus,		$ 1,879,162 66

36th Annual Report now ready for distribution. Free to any address.

BENJ. F. STEVENS, President. JOSEPH M. GIBBENS, Secretary.

eodmo&tdawly

Good and Reliable INSURANCE COMPANIES.

COMMERCIAL UNION, of London.
FIRE ASSOCIATION, of Phila.
NIAGARA, of New York.
CONNECTICUT, of Hartford.
PHOENIX of London.

F. W. DEROCHEMONT & SON,

No. 9 CONGRESS STREET.

STEPHEN D. SCRIGGINS, Carriage Painter,

No. 16 Vaughan Street, Portsmouth, N. H.

Having spacious and good accommodations and long and large experience, he solicits patronage in this line.

WINE.

25 BASKETS CHAMPAGNE,

Quarts and Pints, Moet and Chandon and Heidsick & Co.

20 CASES CLARET.

Price $6 to $12. For sale by

H. F. GERRISH.

SAM'L BUDD

1,101 Broadway, cor. 24th st., New York City, invites attention to his superb assortment of goods for gentlemen's wear selected abroad specially for first-class trade, and unequalled for richness, style or beauty. Dress Shirts are Mr. Budd's specialty. Customers pronounce them the best made. Special orders for goods made here or in Europe promptly attended to. An established reputation of over twenty years guarantees honorable dealing.

Portsmouth Insurance Agency

ESTABLISHED 1831.

JOHN SISE, INSURANCE AGENT, OFFICE,

4 Market Sq., Up-Stairs.

ÆTNA INSURANCE CO., Of Hartford, Conn.
HOME INSURANCE CO., Of New York.
HARTFORD FIRE INSURANCE CO., Of Hartford, Conn.
ROYAL INSURANCE CO., Of Liverpool, Eng.
FRANKLIN FIRE INSURANCE CO., Of Philadelphia, Pa.
PHENIX INSURANCE CO., Of Brooklyn, N. Y.
LONDON AND LANCASHIRE FIRE INSURANCE CO., Of Liverpool, Eng.
Pennsylvania Fire Insurance Company, Of Philadelphia, Pa.
METROPOLE INSURANCE CO., Of Paris, France.

Responsible Companies, Equitable Rates, Large Assets, Prompt Settlements.

JOHN SISE, Insurance Agent, 4 Market Sq., Up-Stairs.

MORSE & ILSLEY

FIRE, LIFE AND ACCIDENT

INSURANCE AGENTS,

Represent the following reliable companies:

THE INSURANCE COMPANY OF NORTH AMERICA, *Of Philadelphia, Pa.*

LIVERPOOL and LONDON and GLOBE *U. S. Office, New York City.*

SPRINGFIELD, *Of Springfield, Massachusetts.*

QUEEN, *Of Liverpool and London.*

PHENIX, *Of Hartford, Conn.*

ORIENT, *Of Hartford, Conn.*

TRAVELLERS' LIFE and ACCIDENT COMPANY, *Of Hartford, Connecticut.*

NEW ENGLAND MUTUAL LIFE, *Of Boston, Mass.*

The above companies are well known and reliable, and we solicit the patronage of our friends and the public. All losses adjusted and promptly paid at our office.

MORSE & ILSLEY,

NO. 14 PLEASANT ST., - UP ONE FLIGHT

28TH

Popular Monthly Drawing of the

Commonwealth Distribution Co.,

AT MACAULEY'S THEATRE,

In the City of Louisville, on

MONDAY, JANUARY 31st, 1881.

These drawings occur monthly (Sunday excepted,) under provisions of an act of the General Assembly of Kentucky, incorporating the Newport Printing and Newspaper Co., approved April 9 1878.

☞ This is a special act, and has never been repealed.

The United States Circuit Court on March 31st rendered the following decisions:

1st. That the Commonwealth Distribution Company is legal.

2d. Its drawings are fair.

N. B.—This Company has now on hand a large reserve fund. Read the list of prizes for the

January Drawing.

1 Prize,	$30,000	100 Prizes	$100 each	$10,000
1 "	10,000	200 "	50 "	10,000
1 "	5,000	500 "	20 "	10,000
10 "	$1000 each	10,000	100 "	10 "	10,000
20 "	500 "	10,000			
9 Prizes $300 each. Approximation Prizes,					2,700
9 "	200 "				1,800
9 "	100 "				900
1,866 Prizes					$112,400

Whole Tickets, $2. Half Tickets, $1. 27 Tickets, $50. 55 Tickets, $100.

Remit money or bank draft in letter, or send by express. Don't send by Registered letter or post-office order. Orders of $5 and upward, by express, can be sent at our expense. Address all orders to R. M. BOARDMAN, Courier-Journal Building, Louisville, Ky., or T. J. Commerford, 212 Broadway, New York.

D. R. V. G. CURES

Dyspepsia, Indigestion, And all troubles arising therefrom, such as Sick Headache, Dizziness after Eating, Acidity of the Stomach, Flatulency, Liver and Kidney Complaint, Torpid Liver, Constipation, Piles, Aches in the Back and Limbs. It is the best Blood Purifier in the World. Guaranteed by all Druggists to give perfection of satisfaction or money refunded. Try it. Our Vitalizing Tonic Bitters—the best appetizer in the World. Call for them.

D. R. V. G. Mfg. Co., Prop's, SYRACUSE, N. Y. New York Depot, C. N. Crittenton, 115 Fulton Street.

WHIPS! All qualities and prices; LARRABEE'S, 26 Congress.

Coal and Wood!

C. E. WALKER & CO.,

Have on hand LEHIGH and WILKESBARRE COAL, Furnace and Egg size.
PITTSTON and LACKAWANNA COAL, Stove size.
LYKENS VALLEY FRANKLIN COAL,
CAMERON SHAMOKIN COAL, Stove size.
FRANKLIN CUMBERLAND COAL, for Blacksmiths and steam purposes.

HARD & PINE WOOD,

Sawed and Split to Order.

Pier Wharf, and No. 4 Water Street.

☞ Orders left with M. M. COLLIS, 99 Cent Store, will be promptly filled.

GARDNER J. GREENLEAF,

Carriage Manufacturer, Blacksmith,

AND DEALER IN

Carriage Materials and Blacksmiths Supplies.

STATE STREET NEXT POST-OFFICE.

Sardines and Beef.

50 Dozen cases Philippe & Canaud

SARDINES,

Price 20 cents for halves and 20 cents for ¼ boxes.

1000 LBS. CORNED BEEF,

Price 36 Cents. For sale by

H. F. GERRISH.

JUST RECEIVED!

A Fresh lot of

OVERCOATS, SUITS, ULSTERS, ULSTERETTES, UNDERWEAR of every description, CARDIGAN JACKETS, GLOVES, MITTENS, SOCKS, etc.

Whatever you may need to complete your outfit for Thanksgiving Day, can be found at

NO. 3 BOW STREET.

C. E. MYERS & CO.

C. E. MYERS. C. K. SIMPSON.

ANOTHER WONDER!

BARSTOW'S NEW

Empress Range!

WITH THE

PATENT DUPLEX GRATE.

Bakes day or night without relighting fire. No poking or shaking required; a single turn of the Duplex Grate removes all clinkers, leaving a fresh fire. The Most Perfect Range in this City!

John P. Sweetser,

46 MARKET STREET - - PORTSMOUTH.

MORSE & ILSLEY,

AUCTIONEERS,

Money, Real Estate and Mortgage Brokers, Insurance and House Agents.

13 PLEASANT ST. - - EXCHANGE BUILDINGS.

PERRY & CO'S

TRADE J&C MARK

STEEL PENS

of superior English make; famous for durability and elasticity; great variety of styles suited to every kind of writing.

For sale by dealers generally.

TWELVE SIX assorted samples for trial, including the "U" AND "FALCON" Pens, enclosed in a useful metal box, by mail, on receipt of Twenty-five Cents.

IVISON, BLAKEMAN, TAYLOR & CO. SOLE AGENTS FOR UNITED STATES. 138 and 140 Grand St., New York.

USEFUL ARTICLES

— FOR —

HOLIDAY GIFTS.

Call and see the new

Mystic Carpet Sweeper,

simple in construction, sweep, clean, and is easy to operate.

Longwy and Kiota Lamps, with the celebrated Mochring burners and Etched globes. Library and German study lamps, Bird Cages, Sleds, Clothes Wringers,

and a great variety of other useful articles suitable for the Holiday Season.

John P. Sweetser,

46 Market St.

MRS. LYDIA E. PINKHAM, OF LYNN, MASS.

DISCOVERER OF

LYDIA E. PINKHAM'S VEGETABLE COMPOUND.

The Positive Cure

For all Female Complaints.

THIS PREPARATION RESTORES THE BLOOD TO ITS NATURAL CONDITION, DIRECTS THE VITAL POWER ARIGHT, STRENGTHENS THE MUSCLES OF THE UTERUS AND LIFTS IT INTO PLACE, AND GIVES TONE AND STRENGTH, SO THAT THE CURE IS radical and entire. It strengthens THE BACK AND PELVIC REGION; IT GIVES TONE TO THE WHOLE NERVOUS SYSTEM; IT RESTORES DISPLACED ORGANS TO THEIR NATURAL POSITION. THAT FEELING OF BEARING DOWN, CAUSING PAIN, WEAKNESS AND BACKACHE, IS ALWAYS PERMANENTLY CURED BY ITS USE.

It will, at all times and under all circumstances, act in harmony with the laws that govern the female system.

For the cure of kidney complaints of either sex, this compound is unsurpassed.

Lydia E. Pinkham's Vegetable Compound is prepared at the proprietors laboratory,

No. 233 Western Avenue, Lynn, Mass.

Price, $1. Six Bottles to one address, $5

Mrs. Pinkham freely answers all letters of inquiry. Send for pamphlet. Address as above.

No family should be without Lydia E. Pinkham's LIVER PILLS. They cure Constipation, Biliousness, and Torpidity of the Liver.

GEO. C. GOODWIN & CO., Boston, Sole Agents.

Sold by Druggists.

Smith's Medicated PRUNES

Are a certain CURE for

Constipation, Billiousness, Liver Troubles, Piles, Indigestion, Sick Headache and Dyspepsia.

Their cleansing and tonic action on the liver and digestive organs removes all impurities from the system, purifies the blood, relieves the overtazed kidneys and establishes regular and natural action of the bowels. Pleasant to take, free from all unpleasant or debilitating action and can be used freely with perfect safety. For sale by all druggists in half lb. glass jars. Price 50 cents.

CANTERBURY SHAKERS'

BLOOD-PURIFYING

SARSAPARILLA.

Prescribed by Physicians and Druggists for nearly Fifty Years.

THE SHAKER'S SARSAPARILLA is just what it purports to be.—*Dixi Crosby, M. D.* I have long prescribed it, and think it a most valuable medicine.—*Jeremiah Blake, M. D., Gilmanton, N. H.* Have known it for nearly half a century. Our confidence in it is in no way impaired.—*Carlton & Hovey, Druggists, Lowell.* I speak with confidence of it, having prescribed it for eighteen years.—*S. M. Dinsmor, M. D., Franconia, N. H.* Give me the Shakers' Sarsaparilla in preference to all others.—*C. A. Gwinette, M. D., Boston.* I have the most unbounded confidence in its healing and renovating properties.—*Wm. Ela, Druggist, Portsmouth, N. H.* I consider it the best preparation made.—*A. G. Wiber, Druggist, Boston.*

Do not fail to make a trial of this great Blood Purifier, Appetizer and Tonic, the first and best of all medicines called Sarsaparilla, which is prepared from selected SHAKER ROOTS, HERBS AND BERRIES by the CANTERBURY GENUINE SHAKERS, and is beyond all comparison the purest, safest, and most effective family medicine in the world. Ask for CORBETT'S SHAKER SARSAPARILLA. The genuine is signed by THOMAS CORBETT, its inventor, and sold by druggists generally.

SHAKER VILLAGE, N. H., Jan. 1, 1880.

☞ Enclose Stamp for Shaker Manual.

MALT UNFERMENTED

THERE is no greater BLOOD-PURIFYING and LIFE-GIVING PRINCIPLE in the world of medicine than MALT BITTERS, prepared by the MALT BITTERS COMPANY from *Unfermented Malt and Hops.* It is a Perfect Renovator of feeble and exhausted constitutions. It enriches the blood, solidifies the bones, hardens the muscles, quiets the nerves, perfects digestion, cheers the mind, and vitalizes with new life every fluid of the body. It is so, because it strikes at the root of all debility—ENFEEBLED DIGESTION and IMPOVERISHED BLOOD. Sold everywhere.

MALT AND HOPS

BITTERS

LOST!!

SOMETIME in August last, probably dropped in the street, an ENVELOPE, marked F. D. Allen, containing registered bonds and papers of value only to the owner. A suitable reward will be paid the finder on return of the package to Mr. Bufford at the CHRONICLE office.

Daily Chronicle.

Books, Magazines, Etc.

"The Sanitarian" for January is the first number of volume ninth, and begins the publication of the proceedings at the recent meeting of the American Health association in New Orleans. The leading papers are: Progressive Sanitation; What the State Owes the People, by Erastus Brooks; and a startling report by Medical Director A. L. Gihon, U. S. N., on the extensive prevalence of diseases of a private nature. Address "The Sanitarian," New York city; $3 per year.

"The Moral Lesson of Gen. Garfield's life: an address delivered by Hon. Frank Fuller, (Ex-Gov. of Utah,) to the young men of New York on the 3d Oct. last at Cooper institute," has been published in neat pamphlet form by Fowler & Wells of New York. The address was also given at the Park street church in Boston, and highly appreciated by the Boston audience. Gov. Fuller is both an easy speaker and a graceful writer, and his address will be enjoyed by numerous readers in its present attractive shape.

The Society for Political Education has just issued its first economic tract, of the series of 1880-81, entitled, "What is a Bank? What Services does it Perform?" by Edward Atkinson. It reviews in a brief way the functions of money, the difference between money and currency; it shows the relation which the banks bear to the exchange of commodities, and, in simple language, sets forth the functions of a bank. It is not technical in its treatment, and many persons, unfamiliar with the subject but accustomed to think of it as a hidden mystery, will be surprised to find how simple are the operations of that wonderful modern financial agent—a bank. Mr. Atkinson as a writer and speaker is well known in New England. The tract upon banks will be followed by other publications of similar character.

"Appleton's Journal" for February has a rich and varied table of contents, including criticism, romance and essay. The second installment of Erckmann-Chatrian's novelette, "The Veterans of Yesterday," and a very effective sketch by Rudolph Lindau, entitled "A Deadly Feud," give to the department of romance unusual interest. Miss Bird's "Wanderings in Japan;" Ebers' Egyptian Romances, and Jenning's "Parliamentary Anecdotes," are the books selected for lengthy discussion. Then, in the department of essay, we have "Rambles among Books"—presumably from the pen of Leslie Stephen; "Decorative Decorations," by Grant Allen; "Shakespeare's Traducers;" and "Music," by Rev. H. R. Haweis. A paper on "The Irish Land Question;" one on "Buddhists and Buddhism in Burmah;" and one on "The Photophone," come under the classification of articles of information. "Notes for Readers," the new editorial department, is interesting, and "The Editor's Table" is, as usual, suggestive and valuable, the topics being "Alleged Decline in the Handicrafts," "Recent Art in Bookbinding," "American Wood-Engraving," and "The American Physical Type." D. Appleton & Co., New York; $3.00 per annum.

"The International Review" for February contains John Quincy Adams' diary, by John T. Morse, Jr.; Froude's defence of Henry the 8th, by R. H. Parkenson; Tariff question, by H. A. Hill; M. Zola as a critic, by Thos. Sergeant Perry; Hans Christian Anderson, by L. Katscher; Fiction and public libraries, by James M. Hubbard; Tennyson's new volume, by Geo. Barrett Smith; and Our mercantile marine, by John Codman. Mr. Hubbard maintains that no novel or story-book should be bought or allowed to go into circulation until it had received the approval of one or more persons specially appointed for this purpose, who shall have read them and pronounced them fit to be put in the hands of any child—rather a severe task to impose upon the persons, who ought to be well paid for such kind of drudgery. The articles in this number are full of interest, and well worth reading. Published by A. S. Barnes & Co., of New York, at $5.00 per year; single numbers, fifty cents each.

Married, and yet unhappy. How many a home has been robbed of sunshine and happiness and rendered sad and desolate by the loss of some dear and petted child. This is a dangerous season for children, and parents should keep Dr. Bull's Cough Syrup handy. Price 25 cents a bottle.

The colored people of Kentucky are signing a petition to Congress pointing out their poverty and ignorance, and asking that the proceeds of public land sales be devoted to education, instead of merely the interest on the proceeds of such sales.

Health, hope and happiness are restored by the use of Lydia E. Pinkham's Vegetable Compound. It is a positive cure for all those diseases from which

women suffer so much. Send to Mrs. Lydia E. Pinkham, 233 Western Avenue, for pamphlets.

—The average Yankee gives a faint chuckle of satisfaction as he reads of Birmingham supplying Ireland with arms. The boot is on the other leg this time.

Every one that knows me, knows that I have for 15 years swallowed thousands of different nostrums for dyspepsia and biliousness, all to no good. D. R. V. G. has cured me.

H. P. Smith, Editor *Sunday Times*, Syracuse, N. Y.

Guaranteed by all Druggists.

—In Bradford, Pennsylvania, Jessie Hill, aged eight years, and Carrie Beers, aged six, were fatally burned at the home of the former while they were playing together. Carrie was taken to her home two blocks away. In an hour Jessie died, calling for Carrie to come, and half an hour later Carrie died, and the last words she uttered were, "Wait for me, Jessie, I am coming." This singular coincidence in two dying children some distance away from each other is verified by the most indisputable evidence.

I strongly recommend the use of Fellow's Compound Syrup of Hypophosphites to all who suffer from disease or weakness of the Lungs, Bronchial Tubes, or general debility.

J. H. Scott, M. D., Gagetown, N. B.

—The man who invented the gas meter never thought he had found perpetual motion. But he did, though. Just you leave home a couple of months and you will find that meanwhile it goes on, just like the salary of a clergyman who has gone to Europe for his health.

The use of Malt Bitters increases the flesh and prevents pulmonary or wasting diseases.

Portsmouth Chronicle.

TUESDAY, JANUARY 18. 1881.

[Entered at the Post-Office at Portsmouth, N.H., as second-class matter.]

Quite a Country.

Gen. Walker on Monday sent to the House the complete census returns of the whole country. The census of the states shows the population to be 49,369,595, and of the territories 783,271, making a grand total of 50,152,866.

News and Notes.

Frank, alias "Buck" Walsh, a notorious burglar, sentenced to twenty years in Sing Sing prison from Brooklyn, made a break on the ice, Saturday, and was shot dead by Guard Edward Nolan.

At Cumberland Centre, Me., Friday, a mad dog ran through the village, bit two dogs, and then rushed toward the school house. A little girl outside tried to escape, but was bitten severely on one leg. The dog then sprang into the school house, and seized a little boy sitting in front, biting nearly through his arm. The dog was finally killed, as well as the other dogs which were bitten.

James F. Hart, aged sixteen years, messenger boy of the American Union telegraph company, jumped off a Grand Trunk train, at Portland, Me., Saturday. He slipped under the cars and was cut in two, dying instantly.

Jean Baptiste Narbonne, who has confessed the murder of his brother Dan, and his father and stepmother, at whose instigation he committed the deed, have been sentenced at Montreal to be hanged February 25th. The father and mother are eighty-five and eighty years old respectively.

Cal. Huey was hanged Friday afternoon at Osceola, Arkansas, for the murder of John Broadway in Crittendon county, in the fall of 1879. Huey, with three others, entered Broadway's house masked, and killed him because he refused to give up money they thought he had in his possession. Of the four concerned in the murder, Jeffres, and Potter are still at large; the other, L. L. Ford, was hanged last June.

Fred. Drake, belonging in Stoughton, Mass., fell dead in the saloon of Patrick Daly, at East Plymouth, Saturday. He was about twenty-five years of age. The probable cause of death was heart disease.

Joseph Clifton, of Fall River, Mass., two daughters and a son, were seriously poisoned a few days ago by eating poisoned rabbit, which was purchased of a pedlar, and which they supposed to have been shot. For several days their condition was critical, but they are all right now.

James Callam, Jr., a young boot and shoe dealer of Fall River, Mass., has it is stated left for parts unknown within a few days, much to the surprise of his creditors, who have been trying to find his whereabouts. It is thought his assets left behind will meet his liabilities, and that he is in some kind of a scrape, the nature of which has not yet been made public.

Reports from all parts of South Carolina show that the cotton and rice crops have been greatly damaged by protracted wet weather. It is estimated of the cotton unpicked in December fully one-half has been lost, while the rest has been much damaged in quality. On the Sea Islands the crop is rotting in the fields. The rice harvest, owing mainly to the rainy weather, is one of the most unfortunate on record.

A middle-aged couple visited Kansas City on their honeymoon journey, and stayed at the house of the bride's brother. There the bridegroom fell in love with his wife's niece, won her consent to an elopement, and continued his journey with her.

The Permanent Exhibition at Philadelphia is to be abandoned and the centennial buildings sold.

Miss Mary Hart of Pittsfield, Mass., recently bitten on the arm by a poisonous spider, will suffer amputation of that member. It is doubtful if her life can be saved.

A young man teaching school in Manchester, Maine, was recently brought up in a police court for striking one of his pupils, a girl, on the hand with a chair-round, for disobeying him by whispering. The magistrate decided that he was justified in it, and discharged him.

An appalling disaster is reported from the Rocky mountain country near Salt Lake. Avalanches came rolling down the mountains surrounding the mining town of Alta, and a great part of the village was buried. A portion of the inhabitants escaped, leaving their homes with nothing but their clothes on their backs, the women wallowing through the snow as best they could, the men carrying the children. A number of lives were lost, and it is expected that many more will perish.

MATTERS IN RYE.

Rye, Jan. 17th.

The concert at the Congregational church on Wednesday evening, the 12th inst., by a double quartette from Portsmouth, under the auspices of the Martha Washington Society, was a success in all respects, and netted the "Marthas" quite a sum. Everything about the concert was strictly first-class, from the combined melody of the pieces rendered by the eight ladies and gentlemen composing the double quartette, to the solos of Miss Edith Wendell, and the violin playing of Mr. Harlow. The gem of the evening was the singing of "Waiting" by Miss Wendell, with Mr. Harlow's accompaniment on the violin; it received, as it deserved, an encore. Miss Wendell also sang the "Kerry Dance," which also was applauded to the echo. It is also safe say that the Congregational church never before in its history had such exquisite sounds within its walls from a violin, as Mr. Harlow produced on this occasion. Before the concert commenced, Mrs. C. O. Philbrick, the organist of the church, played several voluntaries on the really fine organ, put into the church a few years since. The piano, which was kindly loaned for the occasion by Rev. J. W. Kingsbury, the pastor of the church, was most ably presided over by Miss Hanscom, the organist of the Universalist church at Portsmouth. After the concert, the performers were invited to partake of a little lunch which some thoughtful "Martha" had prepared in the vestry for them.

At the Christian church, on Thursday, there was commenced a series of meetings which will terminate this week. Rev. Ira S. Jones, the pastor, has had the assistance of several of the ministry of that denomination from the neighboring towns during these meetings; and Saturday evening, and on Sunday, Elder D. P. Pike, the veteran of the denomination, from Newburyport, conducted the services in his usual efficient and vigorous manner.

The cases of scarlet fever which have been reported in the Centre school district, are all in a fair way to recover, and it is probable that the school will soon be re-opened. Mr. John O. Foss' family appear to have been more under its influence than any other, as all except one of its members have been more or less on the invalid list for a week past.

Water in some wells is still a very scarce article, and cattle in some instances have to be driven quite a distance to get their wants supplied, while families in different localities have to haul their water for family purposes from springs and brooks. Such a dry time, as regards wells, was hardly ever experienced in this town before.

Mr. Horace Sawyer and wife, and Miss Alice Jenness, started for a trip south on Wednesday, the 12th inst., and expect to be absent several weeks. They are accompanied by Mr. Albert Batchelder and wife of Little Boar's Head.

Mr. John E. Leavitt at last accounts was at Cedar Keys, Fla., and Mr. Albert Johnson at Jacksonville. Mr. George H. Lang, who also went to Florida some weeks since, has returned north, and is now in Boston.

The members of the Rye Musical Association met recently and voted to re-organize, after which they elected the old officers, and also chose Mr. David Jenness conductor, which position he has held since the first organization of the association, some seven or more years since. The members of the association are all more or less proficient in the musical and vocal art, and no doubt but what in their rehearsals, which are to take place once a week through the winter, they will be interested enough to make it pleasant and instructive to all concerned. New music books are to be provided, and measures have been taken to form an orchestra.

Henry S. Bickford and Erving J. Seavey have been drawn as jurors to attend the supreme court at Exeter. Nat.

An order for 144 locomotives has been given to the Baldwin locomotive works at Philadelphia by the Denver & Rio Grande railroad, for the equipment of its extension. The total cost will be over $1,000,000.

Burnett's Cocoaine

Kills Dandruff, Allays Irritation and promotes the Growth of the Hair.

Gentlemen:—For over two years I have suffered terribly with "scald head" in its worst form. A few weeks ago I tried a bottle of your COCOAINE. The first application gave me relief, and now the disease is effectually cured.

Yours respectfully,

N. C. STEVENS, Deputy sheriff, Ottawa, Ill.

BURNETT'S FLAVORING EXTRACTS are perfectly pure.

A COUGH, COLD OR SORE THROAT should be stopped. Neglect frequently result in an Incurable Lung Disease or Consumption. "*Brown's Bronchial Troches*" do not disorder the stomach like cough syrups and balsams, but act directly on the inflamed parts, allaying Irritation, give relief in Asthma, Bronchitis, Coughs, Catarrh, and the throat troubles which Singers and Public Speakers are subject to. For thirty years "*Brown's Bronchial Troches*" have been recommended by physicians and always give perfect satisfaction. Having been tested by wide and constant use for nearly an entire generation, they have attained well-merited rank among the few staple remedies of the age. Sold at 25 cts. a box everywhere. 1m.th & s o1jan81

$500 Reward!

We will pay the above reward for any case of Liver Complaint, Dyspepsia, Sick Headache, Indigestion, Costiveness or Costiveness we cannot cure with West's Vegetable Liver Pills, when the directions are strictly complied with. They are purely Vegetable, and never fail to give satisfaction. Sugar Coated. Large boxes, containing 30 Pills, 25 cents. For sale by all Druggists. Beware of counterfeits and imitations. The genuine manufactured only by JOHN C. WEST & CO., "The Pill Makers," 181 & 183 W. Madison St., Chicago. Free trial package sent by mail prepaid on receipt of a 3 cent stamp. deowsu11'81

PROFESSIONAL NOTICE.

Dr. L. J. Kahn, 51 East 10th St., N. Y., and Proprietor Dr. Kahn's Museum of Anatomy, 618 Broadway, N. Y., begs to inform his patients and those of strangers consulting him, that he has opened an office 141 Hancock St., Boston; where he may be consulted EVERY THURSDAY from 9 A. M. to 2 P. M. and 4 to 8 P. M.

Dr. Khan having devoted 30 years to the treatment of the nervous system arising from indiscretion, to which may be traced many of the obscure ailments which effect youth and manhood, is enabled to insure those placing themselves under his treatment a speedy and perfect cure. Dr. Kahn's medical work Nervous Exhaustion, which treats on these cures, for warded to any address on receipt of 25 cents in postage stamps. Attendance every Thursday at 61 Hancock St., Boston, and as usual at 51 East 10th St. New York. dtuy26

NERVOUS EXHAUSTION.

A medical essay, comprising a series of lectures delivered at Khan's Museum of Anatomy on the cause and cure of premature decline, showing indisputably how lost health may be restored, affording a clear synopsis of impediment to marriage and treatment of nervous and physical debility, being the results of 30 years' experience. By mail, 25 cents, currency or postage stamps.

Address Secretary Kahn's Museum, 618 Broadway, N. Y. dtuy26

BOOTS and SHOES.

Extra Inducements

are now being offered to persons in need of Boots and Shoes, to

Buy at HUSSEY'S!

In order to make room for my spring stock, and not wishing to carry over to next autumn a large lot of goods which though seasonable now will not be so in the spring, I am now offering my large and varied stock of *Winter Boot-Wear* at extremely

Low Prices, for CASH!

WILLIAM B. HUSSEY,

BOOT & SHOE MAKER,

No. 51 Congress Street,

FRANKLIN BUILDINGS.

JUST RECEIVED!

MOLASSES 32 cts. per Gallon,
BROWN SUGAR 7½ cts. per pound,
BUTTER 26 cts. per pound,
RICE 6 cts. per pound.

J. R. YEATON & CO.
No. 6 & 8 Congress St.

MARKED DOWN!

LADIES', GENTS' & CHILDREN'S UNDERWEAR, FELT SKIRTS & LADIES' JACKETS.

NOW IS THE TIME TO SECURE BARGAINS

MORRIS C. FOYE,

No. 23 Market Street.

Notice.

I HAVE this day associated with me in the Hair-Cutting and Shaving business, MR. EDGAR D. WOOD. Thanking friends and the public for the patronage hitherto bestowed, I solicit a continuance of the same. MARTIN HOYT.

Portsmouth, Jan. 16, 1881. d-jan19

SALEM LEAD COMPANY,

SALEM, MASS.

Warranted PURE WHITE LEAD. — Well-known throughout New England as the WHITEST, FINEST, and BEST.

LEAD PIPE, of any size or thickness.

LEAD TAPE, 5-8 in. wide, on reels for Curtain Sticks.

LEAD RIBBON, from 2 1-2 to 8 inches wide, on reels for Builders.

At lowest market prices for goods of equal quality. wsu6-apr12,81

Pratt's Astral Oil

SAFEST AND BEST!

FOR SALE ONLY BY

J. P. SWEETSER.

44 MARKET STREET.

FLETCHER & TANTON,

UPHOLSTERERS,

Furniture Dealers & General Undertakers

No. 55 Market Street, Portsmouth, N.H.

Coffins Robes and Caskets always on hand or made to order. Orders left at 25 Deer Street or 27 State Street, by day or night, will be promptly attended to. F. S. FLETCHER, H. G. TANTON. d-jan8

B & E.

offer for sale Ferris & Co.'s New Cured

Boneless Breakfast Bacon

with another lot of those small

PIG HAMS.

ROYAL BAKING POWDER!

This Powder has proved to be strictly unadulterated, and an article which good housekeepers cannot afford to be without. We have a new stock of 1-4 lb., 1-2 lb, and 1 lb. cans, also English Bicarbonate Soda and strictly pure Cream Tartar, ground from best White Crystals.

BONELESS PIG FEET in 2 1-2 lb can.
OX TRIPE - - " 2 1-2 " "
NEW SMOKED SALMON AND HALIBUT.

Bethlehem Buckwheat Flour!

To all lovers of Buckwheat for breakfast, we recommend this flour to be far superior to the ordinary Buckwheat. One trial sustains its sale.

STOMACH BITTERS!

Bowker's,
Augostura,
and Boonekamp
of Maag Bitter.

Butler & Laighton.

NO. 1 MARKET SQUARE.

FOR THE HOLIDAYS!

BIRDS AND CAGES,
BRACKET SAWS,
TOOL CHESTS,
SLEDS AND SKATES

— AT —

A. P. WENDELL & CO.'S

3 Market Square.

Administrator's Sale.

Will be sold at public auction on

Wednesday, Jan. 19th,

at 10 o'clock A. M., at the Sheafe place on Middle road, near Portsmouth plains. All the personal property of Sally Leavitt, deceased.

One Good Cow, One Wagon, Household Furniture consisting of Cook Stove, Chairs, Tables, Bedsteads, Looking Glasses, Crockery Ware—some sets *quite ancient* and perfect.—Four nice Feather Beds, Lot Pillows, and all kinds of bedding. All the wearing apparel of the deceased, and many other things too numerous to mention.

J. F. LEAVITT, Administrator.

Also at same time and place, One set two horse sled runners, One old wagon, Sleigh, etc., and about Six Tons English Hay, and lot Oat Fodder. Terms Cash. MORSE & ILSLEY, Auctioneers.

PROF. BROWN,

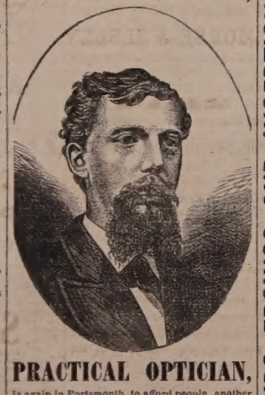

PRACTICAL OPTICIAN,

is again in Portsmouth, to afford people another opportunity of having a perfect spectacle accurately adjusted to their eyes. Just give your name to his agent when he calls, if you do not see as well as you want to.

Any orders left at the Kearsarge House will also be promptly attended to.

For particulars and other testimonials see small circulars.

Office of Clerk of U. S. Circuit Court, District of New Hampshire, William H. Hackett, Clerk.

PORTSMOUTH, N. H., Jan. 20, 1880.

Prof. Brown: I am happy to say in reply to your enquiry that the Spectacles with which you supplied me I have found better adapted to my wants than any I have been able previously to obtain. I regard it of great importance that those of us who are obliged to use "helps to read" a cold have some competent examiner of the eye to determine what is required and that proper glasses and none other should be worn even to the most limited extent. Yours truly,

WILLIAM H. HACKETT.

CALL and LOOK

— AT THE —

BARGAINS

— IN —

HATS, CAPS and FURNISHING GOODS!

at 53 Congress Street, Franklin Block.

ALFRED STAVERS.

N. B. Jobs Lot of Silk, New Ware, very cheap—at half price.

WHIPS! All qualities and prices; LARRABEE'S, 26 Congress

JANUARY 1st, 1881.

CHARLES E. LAIGHTON & SON,

EXCHANGE BUILDING,

Have on hand as fine a selection of

TEAS AND COFFEES

— AS WERE —

EVER OFFERED

in this city.

300 DOZENS CAN GOODS,

Consisting in part of

Tomatoes,
Corn,
Peas,
Beans,
Succotash,
Apricots,
Peaches,
Plums,
Cherries,
Strawberries,
Raspberries,
Blueberries,
Blackberries,
etc., etc.

The above are all

GOOD GOODS

and will be sold at

LOW PRICES.

Chas. E. Laighton & Son.

Nearly opposite Post-Office.

COAL!

— AND —

WOOD!

A large assortment of Best Quality at

PORTSMOUTH COAL POCKETS.

J. ALBERT WALKER,

Concord R. R. wharf,

No. 137 Market Street.

☞ Order book and telephone at MOSES' HAT STORE (formerly Walker & son's.) 13 Congress st.

SPECIAL SALE OF HAMBURG EDGINGS AND INSERTIONS.

ABOUT JANUARY 1, 1881, AYERS & LOCKE

will offer the largest and finest assortment of

HAMBURG TRIMMINGS

Ever shown in Portsmouth. Also, a fine line of WHITE GOODS of every description.

Large Stock of Bleached and Unbleached Cottons - - - - Very Cheap.

Balance of Stock of Ladies' Cloaks to close—without regard to cost. Purchasers of Hamburg Cotton Trimmings, or any of the above named Goods will find it to be for their advantage to call and examine before purchasing elsewhere.

Linen Damask, Towels, Napkins, &c. Special Bargains in a Loom Towel—12½ cents each.

AYERS & LOCKE.

Real Estate.

For Sale.

STORE AND HOUSE in Waldron block, Congress street, now occupied by William Benson and others. Apply to WILLIAM H. HACKETT.

To Let.

TO a small family, half of the House No. 4 Howard street. Enquire at the House. 2,tf

House for Sale.

THE DESIRABLE RESIDENCE, situated at No. 15 High Street, and formerly occupied by the late Dr. A. Perry. The house contains 9 rooms, with furnace, and is in good repair. A Stable is connected with the house.

JOHN S. PERRY, Dentist,
tf681 No. 20 Congress Street.

To Let.

STORE No 70 State Street formerly occupied by Henry F. Wendell, Esq. Also HALL in second story. Apply to W. H. TREADWELL. coutjan25

House For Sale.

THE HOUSE occupied by subscriber, containing 15 rooms in good repair. At small expense can be made into two tenements. J. E. HAM.

The Finest Line of BOOKS

ever shown shown in Portsmouth is now to be seen at

W. G. MYERS

Bookstore,

NO. 1 CONGRESS BLOCK.

It includes

Elegant Holiday Goods,
Standard Books in Setts,
and Children's Books in every variety.

Great reduction from publishers' prices in nearly every line.

From the collection of

Albums,
and Vases,
Pocket Books,
Cutlery, Gold
Pens, Olive Wood
Goods, Passepartout Frames, Easels, Panels, Games,
and Fancy Papeteries

which are here displayed, can be selected just the

HOLIDAY PRESENT!

each one wants.

Call before the best are taken, at

No. 1 Congress Block.

HARDWARE AND PAINTS

— AT —

PRYOR & MATTHEWS,

16 MARKET STREET.

WE HAVE JUST RECEIVED
A LARGE LINE OF THE
LATEST FALL
STYLES OF
HATS
AND CAPS,
AT F. G. MOSES',
NO. 13 CONGRESS ST.
PORTSMOUTH, N. H.

New Stock

o

FALL & WINTER GOODS.

J. E. HAM & CO.

NO. 11 CONGRESS ST.

Having received a full assortment of Foreign & Domestic

CLOTH, CASSIMERES, SUITINGS

Equal to any in the city, we are prepared to make them up into Garments of the latest style.

☞ Perfect Satisfaction Guaranteed.

WHIPS!

In Large Variety, Cheap

— AT —

LARRABEE'S, 26 Congress Street Up-Stairs.

D. F. BORTHWICK.

7 Market Street.

Customers who have Dry Goods to buy should call, as we have one of the best assorted stocks of Dry Goods in the City.

LINEN DAMASKS, TOWELS, NAPKINS, etc. For the Christmas trade.

Dress Goods.

To close our stock of winter Dress Goods we have marked them at prices at which they will sell. UNDERWEAR, CLOAKINGS, BLANKETS, COTTONS, etc. Customers should call at once, as we are making prices much in their favor and our stock is complete in every department.

RING LOST!

ON Thursday evening, probably on State street, a GOLD RING. The finder will be rewarded on leaving it at this office.

Local Matters.

POST OFFICE RULES.

MAILS CLOSE.

	A. M.	P. M.
Boston, West and South,	8, 10:35, 2:30	4:50 *6:30
Boston Way,	10:35, 2 30	
Portland,	9:25	4:50 6:30
East (beyond Portland,)	9:25	6:30
Biddeford, Saco and Way,	9:25	4:50
Great Falls,	9:25	4:50
Great Falls & Conway R. R.	9:25	
Concord and North,	7:40	4:50
Concord Way,	7:40	4:50
Boston & Maine R. R.	7:40	4:50
Dover,	7:40 9:25	4:50

*Arrives in Boston next morning.

MAILS ARRIVE.

	A. M.	P. M.
Boston, South and West,	10:05, 5:15	5:50 9:08
Boston Way,	10:05	5:50
Portland and East,	11:20	5:20
Great Falls & Conway R. R.	11:20	
Concord and North,	10:20	6:50
Dover,	10:20	5:50

Letters for the night mails [and no others] east or west may be deposited in the box at the Eastern depot, every day except Sundays.

E. G. PEIRCE, JR., P. M.

MINIATURE ALMANAC--JAN. 18.

SUN RISES	7:25	MOON	8:23 A. M.
SUN SETS	4:37	FULL SEA	1 15 A. M.
LENGTH OF DAY	9 32		1 30 P. M.

THE WEATHER.

U. S. SIGNAL OFFICE,
WASHINGTON, D. C.
Jan. 18, 1:30 A. M.

Probabilities for New England:—

Clear or fair weather, northerly to westerly winds, no decided change in temperature and rising barometer on the coast.

The Thermometer at the CHRONICLE Office, at 4:00 o'clock this morning, registered 17 degrees above zero.

Sky clear.

AROUND HOME.

Rev. Arthur A. Waite will give three performances at the Franklin theatre, Jan. 21st, 22d and 23d.

Neil Burgess is to appear again in this city shortly as the Widow Bedott—one of the best pieces of humorous character acting ever presented.

Mr. W. P. Benedict has been chosen clerk of the Trust & Guarantee Co., to fill the vacancy occasioned by the resignation of Mr. Charles T. Shillaber, who has taken a position with Hon. E. H. Winchester.

Mr. Willis H. Edson, who has for some time been with Mr. C. E. Boynton, the extensive bottler of lager and manufacturer of soda water, ginger ale, etc., is going to Clinton, Mass., to engage in the same business at that place.

The Eastern railroad company will build eight new passenger cars in the shops of the company at Salem this winter. They are to be of the same style in general as the two last placed upon the line, during the past summer.

The Dover *Republican* announces that "Mrs. Pickering of Portsmouth is to be invited to address the citizens of Dover in general, and the members of the S. P. C. A. in particular, on matters pertaining to the permanent organization in Dover of this much-needed society."

A party of over forty of Dover's prominent ladies and gentlemen had a sleighride to Dover point last Thursday evening, and a supper at the Dover Point hotel, winding up with a dance. The party returned to Dover before sunrise Friday morning—which the *Republican* says was easy for them to do, as the sun did not show himself all day.

A few weeks ago we stated that the new Dover vessels paid twenty per cent, which sounds very finely; but we have the schooner Margie, of this port, that beats them. The Margie has had laid out on her hull and for top gear over $1300, and has paid the owners forty-one per cent besides. She is commanded by Capt. J. C. Hoyt of Kittery, and Mr. Geo. T. Vaughan of this city is her agent.

The arrivals fish on Monday were as follows: Schooner Harrie M. Young, 1500 lbs.; Bonita, 3000; Rover's Bride, 2500; Comet, 3000; Iris, 2500; Water Lily, 6000; Fleur De Lis, 3000; Ann S. Smith, 1500; Mary E. Caswell, 2500; Grace Choate, 1500 lbs. The fishermen advance different theories in regard to the absence of fish since the last storm, but no one knows the real cause why the vessels do not get better fares. The price of fish is advancing.

The return of the "Tourists" to this city last night was the occasion of one of the largest gatherings, if not the largest, that ever assembled under Mr. Wentworth's management here. The vocalization of the piece was excellently done, Miss Carrie Swain, Miss Louise Leighton, Miss Jeannette Reifferth, Mr. Mestayer, Mr. Eckert, Mr. Long, and Mr. Bray singing in their several roles very effectively, while the concerted music was finely rendered. The large and varied audience were greatly delighted with the performance—in fact too delighted. They insisted upon recall after recall in many of the numbers, to the end, so that the play was lengthened far beyond its proper representation.—*Boston Traveller.*

This entertainment will be presented at Music hall to-morrow evening. See notice in another column.

THE TELEPHONE.

It is stated that there is a telephone in operation in this city, but with what places it connects or whether open for public business we are not informed. Possibly the managers or owners are not ready to do business, and possibly one of these days we shall know all about it. But there is one telephone line connecting a brewery or some kind of an establishment, no matter what, with the office of the proprietor, and the other day an inexperienced man attempted to talk over the wires. The proprietor enquired of the works, "How do you get on there?" The reply came in a foreign accent, "First-rate; the barrels are all loaded." Proprietor, (having a knowledge of a slight failing in his man:) "What have you got to drink there?" The new man, (in amazement, turning to a companion:) "Well now, see that! He smells me breath with me voice."

POLICE COURT.

MONDAY, Jan. 17; *Bat'helder, J.*

John Lyons, with several aliases, was brought up on a charge of horse stealing; he was arraigned on four counts, to each of which he pleaded not guilty. Harriman and Mack appeared for the prosecution; Wm. R. Foster for the defence.

Hon. E. H. Winchester and Mr. Chas. E. Foss testified as to the disappearance of a horse from Mr. Winchester's stable on the night of Saturday, Dec. 10th, giving descriptions of the horse, and of other articles stolen at the same time.

Mr. John N. Cole of Andover, Mass., testified to having seen a horse answering to the description of the one stolen from Mr. Winchester, pass through Andover at about one o'clock on Sunday afternoon, Dec. 11th, with a man on his back; and Mr. Cole identified the prisoner as the man he saw on the horse.

Mr. Charles O. Tweed of Reading, Mass., testified that he kept a livery stable, and that on Sunday afternoon about four o'clock, a horse answering to the description was lead into his stable by a man who came from Andover way. He stated that the horse seemed very tired, and would not eat the feed given him. He identified the prisoner as the man who brought the horse to his stable.

Officer Cavanaugh, of Somerville, Mass., who arrested the prisoner, and Sheriff Kent, also gave testimony; and the prisoner was held in $1000 for his appearance at the April term of the supreme court. We are informed that other important evidence against him is in the hands of the officers, but is withheld from the public for obvious reasons, the prosecution only putting in enough to justify his being held.

Immediately after the horse was stolen, Mr. Winchester urged the officers to aim their efforts at the detection of the thief, and make the recovery of the valuble animal a minor consideration.

"THE YANKEE."

It is seldom, in these days, that one dares to mount the lecture platform and deliver a poem. Once this was a popular and pleasing portion of the lecture course, but for many years it has fallen into disuse.

Those who were fortunate enough to listen to Rev. C. F. Lee's "Rhyme of the Yankee," given before the patrons of the course of lectures at the Universalist church, on Monday evening, enjoyed it much, and left with the impression that a poem is not so bad to listen to after all. The church is not, in some respects, a fortunate place to deliver lecture or poem, if the orator or poet expects any substantial manifestation of either appreciation or approbation. Applause does not come naturally from pews. It seems a trifle indecrous and out of place. The feeling of respect for the usual sacredness of the place restrains the natural inclination to either laugh or applaud.

One of our resident clergyman some time since gave a lecture in a country town. It was delivered in the church of solemn style, and in which the audience han been accustomed each one from the earliest years to listen in reverential silence at what was said or sung. Our friend made occasionally an excellent hit, with here and there a stray joke, such as some clergymen have so frequent desire and few opportunities to let off. But the lecture was listened to only in respectful silence, and without demonstration of any sort. After the close, one of the local listeners appreciatingly remarked to him in a half-apologetic tone, "I liked to have snickered right out in the meeting at one thing in your lecture." Our prophet would liked to have been compensated even to that extent for his effort, but he was convinced by this intimation that

though in solemn silence all
Sat round that dark, ill lighted hall,

he had kindled a flame of appreciation if it had only been proper to have given it vent.

The poem of Mr. Lee abounded in good hits, witty sayings and keen touches. If undemonstrative the audience were by no means unappreciative, and the close attention paid the poet best shew that his efforts were enjoyed in that true sense which silently drank in all the good things, though no demonstrative smack of the lips followed the taste.

BOW MISSION SERVICES.

The meetings last week were more than usually interesting and well attended. Mrs. Silas Philbrick conducted the gospel temperance meeting Saturday evening; remarks were made by several friends, including Mr Hodgdon, a reformed man from Lynn, Mass. Four young misses spoke a dialogue, entitled "Curing a Drunkard," and Misses Annie Horn and Alice Fletcher each gave a recitation, which were deservedly well received by the audience. Mr. Janvrin, in behalf of the friends of the mission and reform club, presented Mr. John Hague, the organist, with a purse containing $22, as a token of respect for his services during the past three years. At the close of the meeting it was announced that another dialgone would be presented next Saturday evening, by twenty-four girls and boys

Nearly every seat was occupied at the bethel service at 4:15 o'clock Sunday afternoon. The service was especially devoted to the interests of seamen, and was participated in by a number of the friends of seamen, including Mrs. Philbrick, one of the directors of the Seamen's Aid society. The choir from the Pearl street Free Baptist church were present, and sang several appropriate pieces, including "Where is my wandering boy tonight." We are glad to announce that they have consented to sing at the bethel service each sabbath afternoon. We ask all interested in the welfare of women to remember this branch of mission work, especially as ours is the only meeting held in the special religious interest of the sailor in our state on the Sabbath. The bethel is supported entirely by voluntary contribution, and a good work has been and is being done in our midst for "men of the sea."

The mission hall was crowded at the reform club meeting, Sunday evening, and many had to go away, unable to get seats. Interesting remarks were made by Mr. Hodgdon, and also by Dr. Jones and several members of the club. A larger hall is talked about for the meetings; probably the Franklin theatre. L.

YORK COUNTY AFFAIRS.

The Second Christian church of Kittery has invited the pastor, Mr. Beck, to remain another year, and he has accepted the invitation.

Mr. William Furbish, of Beech ridge, York, it is said is to stock the pond in front of his barn with trout. He has recently been the recipient of a valuable full-blooded Scotch terrier, from which he expects to raise some choice dogs.

In the Kennebunk district, in 1880, ten vessels were built, having a total tonnage of 1746.47 tons. The largest of the ten was the barque Saranac, of 1080.63 tons; the smallest was the schooner Pinafore, of 10.65 tons. The list comprises the steamers Montauk, J. W. Hawkins, Nat Strong and George Hudson; barque Saranac; schooners Pinafore, Gracie Smith, Actae, Oakwoods and Walter Smith. The Oakwoods was built at Kennebunkport, and all the others at Kennebunk.

At the navy yard, Saturday morning, Charles E. Currier, a smith's apprentice, undertook to lower a piece of iron weighing about a ton and a half which was hanging from a crane, and in doing so lifted the pawl, when the winch-handle flew back and struck him in the face, knocking out two of his teeth and making a gash which required three stitches to close; had not the winch pawled itself just as the handle struck him, he would probably have been killed. His wounds were dressed by Medical Inspector Leach, at the yard hospital.

The will case of Aaron McKenney of Saco, who was over 102 years old when he died, came up for trial in the supreme court at Saco last week, and attracted great interest. The will was made when the old gentleman was 100 years old, and a codicil was executed at a later date. He gave his property to a housekeeper who lived with him thirty years; the legal heirs, consisting of nephews and neices, about forty in number, have joined together to contest the will; the judge of probate last summer allowed both will and codicil, and the present trial is on an appeal from his decision.

A man named Tilly was arrested in New York a day or two ago on complaint of William Pierson, an engineer, of North Berwick. On Saturday morning, the 8th inst., he arrived in New York by one of the Fall River boats on his way to Savannah, Ga. His mother was living in Savannah, and he had money with which to bring her back with him to Maine. On the boat he had fallen in with a man to whom he had foolishly told all his plans. He bought a ticket Saturday morning for Savannah, and had $110 left. While waiting for the vessel to sail he was accosted by a man who called him by name, and asked him if he was not from North Berwick. He was surprised that the man knew his name and history, and thought he must have met him before. The stranger said he was going to Savannah, where he owned a large planing and saw mill. He wanted to employ a good engineer, and offered to give Pierson the job. He then borrowed Pierson's $110, and disappeared.

A cabin in the mountains near Georgetown, Col., occupied by William and Knox Pinkard of New Orleans and a colored servant, was swept away last week by a snow-slide. There is no trace of the occupants.

AMUSEMENTS.

Music Hall.

Wednesday, Jan. 19th.

MESSRS. THAYER, SMITH & MOULTON.

Take pleasure in announcing

John P. Smith,

— AND —

W. A. Mestayer's

World famed Comedy and Musical Company.

"The Tourists,"

IN A PULLMAN PALACE CAR.

As an evidence of the great attractiveness of the organization and its superiority over all similar entertainments the managers beg to state that the

Tourists played ninety performances in New York.
Tourists played forty-three performances in Philadelphia.
Tourists played eighty-three performances in Boston.

Popular prices, 75, 50 and 35 cents.

Tickets on sale at Preston's four days in advance.

Lecture Course

— AT THE —

UNIVERSALIST CHURCH.

4th Lecture, Monday Evening, Jan. 24th, by

J. H. CHAPIN, PH. D.

Professor of Geology and Mineralogy at St. Lawrence University. Subject,

Life and Scenes beyond the Rocky Mountains.

5th Lecture by

E. C. Bolles, PH. D.

of Salem, Mass.

The date and Subject to be announced.

Dr. Bolles is now giving a course of Lectures at the Lowell Institute, and is one of the finest public speakers in this Country.

It is seldom that the citizens of Portsmouth are favored with so interesting and instructive lecture course, and the price is put at a low figure. Tickets for the course, one dollar. Evening tickets 35 cts; no reserved seats.

Tickets to be had at Preston's Drug Store on and after Monday, Dec. 27th. Doors open at 7:15. Lecture at 8.

THE SECOND ANNUAL SESSION

— OF THE —

Rockingham County

MUSICAL CONVENTION!

— WILL BE HELD IN —

Music Hall, Portsmouth,

— COMMENCING —

Monday Evening, Feb. 14th,

continuing through Tuesday, Wednesday, Thursday and Friday. Closing with a Grand Concert Friday Evening.

The managers take pleasure in announcing that the following artists have been engaged to appear during the Convention:

SOPRANOS.
Miss Fanny Kellogg,
Miss Edith Wendell,
Mrs. Charles A. Sinclair,
Miss Mary A. McCarthy,
Miss Emma J. Flanders.

CONTRALTO.
Mrs. Ella Cleveland Fenderson.

TENORS.
Mr. W. C. Tower,
Mr. Geo. J. Parker,
Mr. George W. Want,
Mr. J. H. Chapman.

BASSES.
Mr. John F. Winch,
Mr. D. M. Babcock,
Mr. L. H. Chubback.

CONDUCTOR.
Mr. S. B. Whitney.

PIANIST.
Mrs. Martha Dana Shepard.

Three Grand Concerts!

will be given during the Convention, as follows: Wednesday Evening, a Miscellaneous Concert, at which will appear Miss Emma J. Flanders, Mrs. C. A. Sinclair, and the talented young Soprano Miss Mary A. McCarthy of St. Mary's (Cathedral) Choir, who makes her first appearance in Concert. Also Mr. J. H. Chapman of Boston, Tenor, Mrs. Martha D. Shepard, Miss Lizzie M. Flagg, and a chorus of 150 voices.

On Thursday Evening, The Schubert Male Quartette of Boston, assisted by Miss Edith Wendell.

On Friday Evening will be given Handel's Oratorio of the "Messiah." With Miss Fanny Kellogg, Mrs. Fenderson, Mr. W. C. Tower and Mr. John F. Winch, in Solo parts, and a grand chorus of one hundred and fifty voices.

The Subscription list for Season Tickets can be found at Preston's Drug Store from Jan. 20th to Jan. 31st, and all who subscribe for Season Tickets will be given first choice of seats. Tickets to Single Entertainments, will be on sale at the same place, during Convention week, at the following prices:

Season Tickets with reserved seats, admitting to all the exercises of the Convention...$2.00.
Single Tickets to Concerts, with reserved seats.....50 and 75 cts.
Single Tickets to Concerts, without reserved seats.....35 cts
Rehearsal Tickets.....25 cts.

Any further information can be obtained of the managers.

S. W. COLE. Dr. R. C. GRANT.

NEW ARRIVAL!

The largest assortment of

BUTTER AND CHEESE

Ever offered for sale in this market.

PORK, LARD, HAMS, BEANS, HONEY, etc.

As low or less price than can be bought in Boston or elsewhere.

AT OLD STAND,

Corner of State and Pleasant Streets.

Opposite Post Office.

WILLIAM CONN.

FIVE HUNDRED BARRELS OF FLOUR SELLING AT A GREAT SACRIFICE FROM COST PRICES!

NICE SUGAR--EIGHT CENTS PER POUND.

TEA! TEA! TEA! TEA! TEA! TEA!

Butter at 20 cents per pound! and all kinds of Groceries at half price.

All kinds of Meats at Extremely Low Prices.

AT 41 TO 47 MARRET STREET - - - - C. L. BROWN, AGENT.

BEFORE YOU BUY!

A PIANO or ORGAN be sure to call at

MONTGOMERY'S MUSIC & ART STORE,

No. 6 Pleasant Street.

Every instrument bought for CASH and sold as LOW as can be bought in Boston or elsewhere, and delivered free of charge.

☞ Pianos and Organs, to Let.

GRAND DISPLAY

— OF —

Holiday Presents

At the NEW STORE of

H. B. BUZZELL & SON.

Our Stock is Larger, and in Variety exceeds that of any previous season, and the prices are

Lower Than Ever Before

— AND INCLUDES —

Sewing Machines, Autograph and Photograph Albums, Poems, Miscellaneous Juvenile and Picture Books, Fine Box Stationery, Desks, Work-Boxes and Baskets, Fine Pocket-Books, Velvet Frames, Vases, Toilet setts, Dol'ls, Games, Wooden, Tin, Iron, Brittania Toys, etc.

The finest assortment of

CHRISTMAS CARDS

in the city. Also a great variety of other goods too numerous to mention at this time.

Please call and examine our stock, as we are quite sure we can suit you.

H. B. BUZZELL & SON

PIERCE'S BLOCK, - - MARKET SQUARE,

Portsmouth, N. H.

NEW AND EXTENSIVE STOCK

— OF —

Fall & Winter

GOODS

— AT —

WM. P. WALKER'S

No. 8 Market Square.

Having received a Full Assortment of Foreign and Domestic

Cloths, Cassimeres, &c.,

I am prepared to make them up into GARMENTS of the latest style, or according to the fancy of the purchaser, and

Perfect Satisfaction Guaranteed!

My Stock of Goods suitable for

SUITINGS

IS UNEQUALLED.

Particular attention paid to the making of Army and Navy

REGULATION UNIFORMS.

A FULL ASSORTMENT OF

Gentlemen's Furnishing Goods!

Constantly on hand, consisting of

BOSOMS, GLOVES, SUSPENDERS,

COLLARS, DRAWERS, SHIRTS,

HANDKERCHIEFS, LINEN

GOODS,

Of Every Description.

WHIPS All kinds, cheap, at LARRABEE'S 30 Congress Street, up-stairs.

"Now Well and Strong."

SHIPMAN, Illinois.

DR. R. V. PIERCE, Buffalo, N. Y.:

Dear Sir—I wish to state that my daughter, aged 18, was pronounced incurable and was fast failing, as the doctors thought, with consumption. I obtained a half dozen bottles of your Discovery for her and she commenced improving at once, and is now well and strong. She took the Discovery last fall.

Very truly yours,

REV. ISAAC N. AUGUSTIN.

The late Joseph P. Armour, of Chicago, left $100,000 to establish a mission church in the most thickly inhabited part of the city.

A FINE WHISKEY,—mellowed by age and guaranteed pure—is the "G. O. Taylor Old Bourbon." See that it has the signature of Chester H. Graves & Sons over the cork. Buy it of your druggist or grocer.

Rev. Edward Crowley, of New York, convicted of cruelty to children in the Shepherd's Fold, is released from prison, having served out his term of imprisonment, and the fine of $250 having been paid by subscription.

Liebig Co.'s Coca Beef Tonic.

Professor E. M. Hale, M. D., author of Materia Medica of new remedies, Professor at the Chicago Medical college, recommends Coca for hoarseness, weak voice, tickling in the throat, cough, asthma, palpitation of the heart, difficult and oppressed breathing, fainting fits from nervous weakness, debility during convalescence from typhus, hysterical complaints, nervousness and nightly restlessness of children during dentition.

The original Anderson, Herman, Blitz and Heller, the renowned magicians, are all dead; yet performers are travelling under all these names.

D. R. V. G. has cleared my face and neck from yellow patches of over 20 years standing. I can recommend D. R. V. G. to ladies whose complexion is not clear.

Mrs. T. K. Fuller, Danforth, N. Y.

Guaranteed by all Druggists.

An old negro named Lewn, who was a slave on board the United States ship Chesapeake at the time she was captured by the British frigate Shannon in 1814, and was taken to Halifax by the victors, has just died in Cambridge, N. S.

Equally adapted to the feeble or robust, male or female, are Malt Bitters.

STATED MEETINGS.

CITY GOVERNMENT.

In the City Building, Market Square.

Board of Mayor and Aldermen—Thursday evenings.

Common Council—Thursday evenings.

Board of Overseers of Poor—Tuesday evenings.

Board of Instruction—First Wednesday in each month.

Board of Engineers—Tuesday next following the first Monday in each month.

MASONIC.

In Masonic Hall, Congress Block.

St. John's Lodge, No. 1—First Wednesday of each Month.

St. Andrew's Lodge, No. 56—Second Monday of each Month.

Washington Chapter, No. 3, R. A. M.—Fourth Tuesday of each Month.

Davenport Council, No. 3, R. and S. M.—Third Thursday of March, June, September and December.

DeWitt Clinton Commandery, Knights Templar—Third Monday of each Month.

Ineffable Grand Lodge of Perfection—Third Wednesday of January, April, July and October, (succeeding 24 of Hebrew month Adar.)

Rockingham Masonic Relief Association—Annual meeting first Friday in January.

I. O. O. F.

At Odd Fellows' Hall, National Block.

Piscataqua Lodge, No. 6, meets Monday evenings at 7½ o'clock.

New Hampshire Lodge, No. 17—Wednesday evenings at 7½ o'clock.

Cocheco Lodge, No. 48—Thursday evenings at 7½ o'clock.

Strawberry Bank Encampment, No. 5—Second and Fourth Fridays of each Month.

Montanaro Grand Encampment, No. 15—First and Third Fridays in each Month.

Union Rebecca Degree, Lodge No. 2, First and third Tuesday in each Month, at 7½ o'clock.

RELIEF ASSOCIATIONS.

Portsmouth Odd Fellows' Mutual Relief Association—Annual meeting fourth Tuesday evening of January.

Temperance Mutual Relief Association—At Mercantile Hall, First and Third Wednesday evenings of each Month.

Mutual Relief Association of Rockingham County—Second Tuesday of January and December.

Portsmouth Firemen's Mutual Relief Association—Second Wednesday of January, April, July and October.

OTHER ORGANIZATIONS.

At Odd Fellows' Hall, Daniel Street.

Siloam Encampment, Post No. One, G. A. R.—Third Wednesday of each Month.

St. George Council, No. 21, Legion of Honor—Second and fourth Tuesday evenings of each month.

Portsmouth Commandery, No. 47, United Order of the Golden Cross—Thursday evenings.

Portsmouth Grange—At Hall No. 5 Congress street on the second and fourth Thursday evenings of each month.

Smyrna Bank Lodge, No. 82, I. O. G. T., each Wednesday evening at 7:30 o'clock, at Mercantile & Grange Hall, No. 5 Congress street.

Rockingham Lodge, No. 27, I. O. Good Templars—Each Thursday evening at the hall in Exchange Building.

Langdon Colony, No. 13, Pilgrim Fathers, first and third Friday evenings of each month at Golden Cross hall, Daniel street.

Band of Hope—Every Saturday afternoon at three o'clock, at Row Mission Hall.

Damon Lodge, No. 8, Knights of Pythias—At Pythian Hall, corner Market and Daniel streets, Tuesday evening of each week.

Portsmouth Mechanics' Association—Open to membership of all reputable Mechanics and Manufacturers. Rooms in Mechanics' Block, corner Congress and Pleasant streets. Reading Room free to members and strangers visiting the city. Quarterly Meetings the first Tuesday evenings in November, February, May and August. Election of officers at November meeting.

Orion Tent, No. 966, Knights of Maccabees, first and third Monday evenings of each month at Good Templars hall, Pleasant street.

Pagamoco Lodge, No. 225, Knights of Honor, at Hall No. 243 Market street, second and fourth Monday evenings of the month.

Newichewannock Tribe, No. 4, Improved Order of Red Men—Each Friday evening at Pythian Hall, No. 28 Market street.

Woman's Temperance League—Each Thursday afternoon from three to four o'clock at Row Mission hall, Market street.

Portsmouth Workingmen's Institute and Reading Rooms, corner of Cornwall and McDonough streets. Organized August 23d, 1877. Open week days from 10 A. M. to 8 P. M.; sundays 2 P. M. to 9 P. M. Regular business meetings third Thursday evening of each month.

Alpha Council, No. 8, Royal Arcanum—First and Third Tuesday evenings of each month, at Hall No. 243 Market street.

Mercantile Library Association, at Hall No. 5 Congress street. Library open every day to members or subscribers. Library open every Saturday evening.

New Hampshire Items.

Mr. and Mrs. Amos Kinney of Canaan celebrated their golden wedding on the 11th inst.

A fire in Allen's tin-shop at Great Falls, Saturday morning, caused damage to the amount of $500.

Judge Knight, a well-known citizen of Atkinson, has died from the effects of a fall.

Political Notes.

Not long ago, Senator Hamlin of Maine and Postmaster General Maynard were talking of the unsatisfactory life a public man leads. Mr. Maynard complained that he had been a quarter of a century in public life, and was poorer than when he entered. "Well," replied Hamlin, "I am not. I had nothing when I commenced, and I have it now."

A Hernando (Miss) dispatch says that the testimony of five hundred witnesses in the contest in the second congressional district shows that fifteen hundred republican majority in that county was changed to eight hundred democratic majority.

All the machinery in the new Ocean mill, at Newburyport, came from England, where it was purchased at twenty-five per cent less than it could be bought for in this country.

A meeting of the members of the New York Cotton Exchange was held Saturday afternoon to protest against the consolidation of the Western Union, Atlantic & Pacific and American Union telegraph companies. A committee of eleven was appointed to confer with the cotton, produce and other exchanges throughout the country, as well as with bankers, merchants and others opposed to any monopoly of the telegraphic business of the United States, with a view to having telegraphic service performed by a company so organized as to prevent its being absorbed by or consolidated with any other company.

DIED.

CHADBOURNE. In Derry, Jan. 11th, Andrew McMillen Chadbourne, son of the late Dr. Thomas Chadbourne of Concord.

MARINE CHRONICLE.

Sch C H Tinkey, Kelly, arr at Delaware Breakwater 11th.

Sch Cashecs, Seaward, for Baltimore cld Wilmington, N C, 12th.

BRIGHTON CATTLE MARKET.

For week ending Wednesday, Jan. 12.

[Reported for the Boston Journal.]

Amount of stock at market—Cattle 3[illegible]; sheep and lambs 1694; swine 15,860; Veals 50; number western cattle 2100; eastern cattle 430; milch cows and northern cattle 280.

Prices of beef cattle per 100 lbs, live weight—Extra quality $6 60 @ 6 75; first quality $5 50 @ 5 [illegible]; second quality $4 50 @ 5 12½; third quality $4 @ 4 25; poorest grades of oxen, bulls, etc., $3 25 @ 3 75.

Brighton hides 8c per lb.

Brighton tallow 7c per lb.

Country hides 7½ @ 8c per lb.

Country tallow 4½ @ 5c per lb.

Calf skins 10 @ 12c per lb.

Sheep and lambs skins $1 25 @ 1 50 each.

Trade for beef cattle has been dull at a decline of ½c per lb from prices of Thursday one week ago. There has been a light demand for shipping cattle and a few of the best drovers have been sold at 6 @ 6½c per lb live weight, but the larger portion of western cattle sold to butchers have been selling at 5 @ 5½c per lb live weight. There were some very nice beef cattle brought in from Maine, which were sold at 6c per lb dressed weight. The quality of the western cattle was full as good as those brought in the week ago.

Working Oxen—Not much call for them; a few pairs each week at the present time is all the market requires. We did not notice any sales this week, the trains from Maine being detained by the snow. There were no sales effected on Tuesday.

Milch Cows—Extra $55 @ 65; ordinary $30 @ 45; springers $18 @ 30 per head. There is a fair demand for good cows, but common grades have sold dull for several weeks past.

Store Cattle—Not much call for them. Most of the small cattle that are in a fair condition are bought up by butchers to slaughter.

Sheep and Lambs—Those from the west were all owned by butchers and taken direct to the Abattoir to be slaughtered, cooled, loaded at Brighton, from 6 @ 7c per lb, live weight.

Swine—Fat Hogs, owned by butchers, costing landed at the slaughter house, from 5[illegible] @ 5[illegible]c per lb, live weight.

Recent Stock Sales.

U. S. 5-20s, 1867, coupon	101 5-8
United States new 4½s, coupon	112 1-2
U. S. 4s, coupon	113 1-4
Maine State 6s, 1889	117
N. H. State 6s	127½-8
Massachusetts State 6s, Gold	111
Portsmouth City 6s, 1895	100
Eastern R. R. 4½s	104 1-8
Ports., Great Falls & Conway 4½s	96
Great Falls Manufacturing Co	112 1-4
Cocheco Manufacturing Co	777 1-2
Salmon Falls Manufacturing Co	400
York Manufacturing Co	1285
Boston & Lowell R. R.	103 1-4
Boston & Maine	146
Boston & Providence	154
Eastern Railroad	165 3-4
Nashua & Lowell	140
Concord	97 1-2
Eastern	38 1-4
Eastern Railroad in N. H.	90
Fitchburg	148
Manchester & Lawrence	153 1-2
Michigan Central	123 7-8
Northern N. H.	100 1-4
Old Colony & Newport	130
Ports., Great Falls & Conway	24 3-4
Portland, Saco & Portsmouth	115
Portsmouth & Dover Railroad	105
Maine Central	34

Portsmouth Wholesale Prices.

Reported by BUTLER & LAIGHTON, Grocers.

Butter, per lb 25 to 30c.
Cornper bushel, Western 70c; Northern 80c.
Cheese 16c. per lb.
Coal, Anthr. per ton $6.50, Smiths', per ton $6.50
Eggs per dozen, 35c.
Flour, Fancy, 5.00 @ 6.00; Ex. 9.00.
Pork, Mess, by the qtl. Cod 5 @ 6c; Pollock 7½.
Hay per ton, $16 @ $18.
Kerosene Oil per gallon, 16c.
Lard per pound, by the tub, 10½c.
Lard Oil per gallon, 90c.
Molasses, per gal., Ft. Cuba 45c; N. O. 50 @ 55.
Oats per bushel, 50 cents.
Potatoes per bushel, 60c.
Pork per bbl., $14.50 @ $15.00.
Plaster per ton, lump $6; ground $[illegible]
Rye, Northern, per bushel, 85c.
Sugar per lb, No. 1, 6 @ 7 cents.
Sugar per lb, Yellow, 5½ @ 6½; Gr. 10; Crushed, 11c.
Tea per lb, Black, 40 @ 75c.; Green, 50c. @ $1.
Meal per pound, Hard 4½ @ 5½; Fine 5[illegible].

PERRY DAVIS'

VEGETABLE

PAIN KILLER

A PURELY VEGETABLE REMEDY

For Internal and External Use,

It is a SURE CURE for all the Diseases for which it is recommended, and is ALWAYS PERFECTLY SAFE in the hands of even the most inexperienced persons.

It is a sure and quick remedy for COUGHS, SORE THROAT, CHILLS, and similar troubles; affords *instant relief in the most malignant forms of* DIPHTHERIA, and *is the best known remedy for* RHEUMATISM and NEURALGIA.

THE OLDEST, BEST, AND MOST WIDELY KNOWN FAMILY MEDICINE IN THE WORLD.

It has been used with such wonderful success *in all parts of the world* for CRAMPS, CHOLERA, DIARRHŒA, DYSENTERY, and all BOWEL COMPLAINTS, *that it is considered an unfailing cure for these diseases.*

HAS STOOD THE TEST OF 40 YEARS' CONSTANT USE IN ALL COUNTRIES AND CLIMATES.

It is RECOMMENDED by Physicians, Missionaries, Ministers, Managers of Plantations, Work-Shops, and Factories, Nurses in Hospitals—in short, by Everybody everywhere who has ever given it a trial.

IT IS WITHOUT A RIVAL AS A LINIMENT.

It should always be used for Pain in the Back and Side, and *brings speedy and permanent relief* in all cases of Bruises, Cuts, Sprains, Severe Burns, Scalds, etc.

NO FAMILY CAN SAFELY BE WITHOUT IT. It will annually save many times its cost in doctors' bills, and its price brings it within the reach of all. It is sold at 25c. 50c. and $1.00 a bottle, and can be obtained from all druggists.

PERRY DAVIS & SON, Providence, R. I.

Proprietors.

HOSTETTER'S

CELEBRATED

STOMACH

BITTERS

Sleep, Appetite and Strength

Return when Hostetter's Stomach Bitters is systematically used by bilious and epidemic sufferers. Recovery, also the brain approaches following with the stomach and its associate organs, the liver and the bowels, a their derangement is relieved by the action of the Bitters, mental despondency produced by that derangement disappears.

For sale by all Druggists and Dealers, generally.

FELLOWS'

Compound Syrup of

HYPO-PHOS-PHITES

FELLOWS' HYPOPHOSPHITES.

Is a combination of Hypophosphites, originated by me in Canada while under the process of pulmonary consumption, and which has since been employed by the medical profession throughout America and England with unprecedented success.

It contains the elements essential to the animal organization, the oxidizing agents and tonics.

In combination with the stimulating agent phosphorus, possessing the merit of being slightly alkaline, and is dispensed in the convenient and palatable form of a syrup.

Its effects are usually visible within twenty-four hours and are marked by a stimulation of the appetite, the digestion and assimilation, entering directly into the circulation, it tones the nerves and muscles; exerts a healthy action of the secretions; neither disturbs the stomach nor injures the system under prolonged use, and may be discontinued at any time without inconvenience.

In a word it possesses the stimulants to arouse the strength, the tonic to retain it, and merit of a high degree. Very respectfully,

JAMES I. FELLOWS.

☞ Do not be deceived by remedies bearing a similar name; no other preparation is a substitute for this, under any circumstances.

For sale by A. P. Preston.

CHARLES W. GARDNER'S

Book & Job

PRINTING OFFICE

UP ONE EASY FLIGHT

Chronicle Office, Portsmouth, N. H.

Over D. H. Montgomery's Stores.

The recent improvement in the above building has enlarged the Job Office to double its former size, making it one of the lightest and most convenient offices in the city for

ALL KINDS

OF—

General Job Work!

The Subscriber respectfully solicits orders for all kinds of Printing, from a

TWO-SHEET POSTER,

With a Hinch wood letter, to a Visiting Card.

By-Laws for Lodges,
Town Accounts, Programmes,
Handbills, Tickets,
Fancy Cards,
Business Cards,
Ball Cards

And everything else in the line of Printing

DATE SLIPS A SPECIALTY.

CHARLES W. GARDNER.

THE

Mutual Life Insurance Co

of New York.

F. S. WINSTON, President.

The Largest Company In The WORLD.

ASSETS

$90,000,000

Securely Invested.

Age.	Annual premium to secure $1000 at death. Mutual Life Reserve Addition.	Number of years before the premium will equal the present value of the policy would amount to $1000.
25	16.91	26
26	17.34	25
27	17.79	25
28	18.26	25
29	18.76	24
30	19.30	24
31	19.85	24
32	20.44	23
33	21.06	23
34	21.73	22
35	22.42	22
36	23.16	22
37	23.94	21
38	24.78	21
39	25.66	20
40	26.61	20
41	27.60	20
42	28.66	19
43	29.79	19
44	30.99	18
45	32.27	18
46	33.64	17
47	35.11	17
48	36.66	16
49	38.33	16
50	40.10	16
51	41.99	15
52	44.01	15
53	46.16	14
54	48.47	14
55	50.92	13
56	53.55	13
57	56.35	12
58	59.35	12
59	62.56	11
60	65.99	11

ILLUSTRATION.—At age 25 an annual premium of $16.91 will secure a policy for $1000, payable at death. By the same annual outlay and the ordinary methods of investment it would take 26 years, at six per cent compound interest, to save $1000.

Can any man afford to risk the chances of living twenty-six years to make a thousand dollars for his family, when he can secure the same benefit at once by taking a life insurance for this amount?

If he feels that he cannot afford to be without insurance on his house, which may never burn, can he afford to be without insurance on his life, which is sure to end sooner or later?

THOSE WHO DESIRE

Safe Life Insurance

are invited to apply to

C. M. GIGNOUX

General Agent for New Hampshire.

Office National Block.....Portsmouth, N. H.

GOVERNMENT BONDS!

We are prepared to pay on presentation in any amount the highest market price for the CALLED BONDS of 1865 and 1867, and we will receive them at full value in exchange for other issues of UNITED STATES BONDS, or in exchange for other safe Securities paying 5, 6 and 7 PER CENT interest.

GEO. WM. BALLOU & CO.

72 Devonshire Street.....Boston.
8 Wall street.....New York.

BEEF TONGUES

—AND—

Smoked Halibut,

for sale by

HENRY F. GERRISH.

Gun and Locksmith Shop TO LET.

STORE No. 28 Bow Street, now occupied by John F. Shillaber, and formerly by the late William Symes, will be let to a good mechanic at a reasonable rent upon the removal of the present occupant. This shop has been used for the above purpose for more than thirty-three years, and a similar shop has been in this neighborhood for sixty years. Apply to SUSANE SYMES, No. 30 Bow street. novl

Amputation of the Leg.

The Old Family Physician at Fault—

Dr. David Kennedy the Successful Surgeon.

Money is the universal necessity, and none but a cynic or a fool will affect to despise it. Mr. Abram Elsworth, of Port Ewen, Ulster, county, N. Y., had realized this truth. His disease involved the whole of his thigh-bone, and the suffering man looked forward, not without apparent reason, to death as his only deliverer. His family physician refused to amputate the limb—saying that the operation would kill the patient on the spot. Dr. David Kennedy, Rondout, N. Y., who was consulted, held a different opinion and amputated the limb. The Doctor then administered freely his great Blood-Specific "Favorite Remedy" to afford tone and strength to the system, prevent the return of the disease, and Mr. Elsworth remains to this day in the bloom of health. This gentleman's disease was the offspring of foul blood, and Kennedy's "Favorite Remedy" purified the blood and restored to him the power once more to enjoy his life. Are you suffering from any disease traceable to the same cause? Try "Favorite Remedy." Your druggist has it. One dollar a bottle. Bear in mind the proprietor's name and address: Dr. David Kennedy, Rondout, N. Y.

EDISON'S

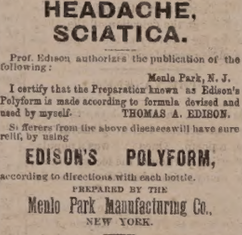

POLYFORM

—FOR—

NEURALGIA, RHEUMATISM, HEADACHE, SCIATICA.

Prof. Edison authorizes the publication of the following:

Menlo Park, N. J.

I certify that the Preparation known as Edison's Polyform is made according to formula devised and used by myself. THOMAS A. EDISON.

So flattering from the above diseases will have sure relief, by using

EDISON'S POLYFORM,

according to directions with each bottle.

PREPARED BY THE

Menlo Park Manufacturing Co.,

NEW YORK.

Sold by Druggists. Price $1.00.

REMOVAL!

THE FIRST NATIONAL BANK will occupy during the repairs upon their banking rooms, store in Exchange Buildings recently vacated by H. B. Buzzell & Son, opposite the Post Office.

THE PISCATAQUA SAVINGS BANK will temporarily occupy the above location. o6tf

PATENTS!

R. H. EDDY,

No. 76 State St., Opposite Kilby, Boston.

SECURES PATENTS in the United States; also in Great Britain, France and other foreign countries. Copies of the claims of any Patent furnished by remitting one dollar. Assignments recorded at Washington. *No Agency in the United States possesses superior facilities for obtaining Patents or ascertaining the patentability of inventions.*

R. H. EDDY, Solicitor of Patents.

TESTIMONIALS.

I regard Mr. Eddy as one of the *most capable and successful* practitioners with whom I have had official intercourse. CHARLES MASON,

Commissioner of Patents.

"Inventors cannot employ a person more trustworthy or more capable of securing for them an early and favorable consideration of their Patent Office." EDMUND BURKE,

Late Commissioner of Patents.

BOSTON, October 16, 1876.

R. H. EDDY, Esq.—*Dear Sir:* You procured for me, in 1840, my first patent. Since then you have acted for and advised me in hundreds of cases, and procured many patents, reissues and extensions. I have occasionally employed the best agencies in New York, Philadelphia and Washington, but I still give you almost the whole of my business, in your line, and advise others to employ you. Yours truly, GEORGE DRAPER.

BOSTON, January 1, 1881. 3tawtjan183

DR. SANFORD'S LIVER INVIGORATOR

Only Vegetable Compound that acts directly upon the Liver, and cures Liver Complaints, Jaundice, Biliousness, Malaria, Costiveness, Headache. It assists digestion, strengthens the system, regulates the bowels, purifies the blood. A Book sent free. Dr. SANFORD, 162 Broadway, N. Y.

FOR SALE BY ALL DRUGGISTS.

New Advertisements.

ORGANS $30 to $1,000; 2 to 32 stops. Pianos $125 up. Paper free. Address Daniel F. Beatty, Washington, N. J.

BENSON'S

CAPCINE POROUS PLASTER

The Manufacturers have received

6 MEDALS OF HONOR!

Centennial, 1876. Paris, 1878.

American Institute, 1879, etc.

No Remedy more widely or favorably known. It is rapid in relieving, quick in curing. For lame back, Rheumatism, Kidney Affections, and aches and pains generally, is the unrivalled remedy. (wtfebl)

Readings! Recitations! Elocution!

100 CHOICE SELECTIONS No. 18 NOW READY.

P. GARRETT & CO.

708 Chestnut St., Philadelphia.

This number is uniform with the Series, and contains such popular pieces as Spoil, Declamations and Readings, combining Sentiment, Oratory, Pathos, Humor, Fun. 132 pp. Price, 30 cts. mailed free. Sale by Booksellers. Every boy who speaks pieces, every member of a Lyceum, every one attending New Year's parties, should get the Whole Set. Clubrates and Full List of Contents Free. We also have Three Books of "DIALOGUES," $1.50 each.

CHEAPEST BOOKSTORE IN THE WORLD.

175,372 Magnificent Gift Books; Gorgeous Juvenile Books; superb Bibles and Church Books; almost given away. Grand Holiday Catalogue free.

LEGGAT BROS.

3 BEEKMAN ST., OPP. POST-OFFICE N. Y.

Malt Bitters,

Unfermented Malt, Hops, Calisaya and Iron. No medicine like it for the Blood, Brain, Nerves and Limbs. New life for functions weakened by disease, debility and dissipation. Positive cure for Liver, Kidney and Urinary difficulties. Comfort and strength for Delicate Females and Nursing Mothers. Purest and best medicine, called "Bitters." Sold everywhere. 4w36

MALT BITTERS COMPANY, Boston, Mass.

WANTED.—To cure a case of CATARRH in each neighborhood, with Dr. Sarner's Remedy, to introduce it. Sample free. Address OLE TILLOSON, Pittsburg, Pa.

New and very Attractive Styles are now ready

MASON AND HAMLIN ORGANS

BEST CABINET OR PARLOR ORGANS IN THE WORLD, winners of highest distinction at EVERY GREAT WORLD'S EXHIBITION FOR THIRTEEN YEARS. Prices, $51, $57, $66, $84, $105, to $500 and upward. For easy payments, $6.50 a quarter and upward. Catalogues free. MASON & HAMLIN ORGAN CO., 154 Tremont St., BOSTON; 46 East 14th St., (Union Square,) NEW YORK; 149 Wabash Avenue, CHICAGO.

Have You Ever Known

Any person to be seriously ill without a weak stomach or inactive liver or kidneys? And when these organs are in good condition do you not find their possessor enjoy big good health? Parker's Ginger Tonic simply regulates these important organs, and never fails to make the blood rich and pure, and to strengthen every part of the system. It has cured hundreds of despairing invalids. Ask your neighbor about it. d13

DENNIS SHEA,

MANUFACTURER OF

Cement Stone Pipe

—AT—

26 WATER STREET, PORTSMOUTH.

The best Pipe made for Sewers, Culverts, Cellar and Sink Drains, Water Closets, etc., etc. Gives perfect satisfaction wherever used. Is proof against frost, acids, and all substances which pass through the Pipe.

For sale at wholesale or retail, or laid in the best manner.

Orders for Pipe and laying left at the factory will receive prompt attention

Critchley & Whalley,

Machinists.

PIPE AND FITTINGS

Of all kinds, for

STEAM, WATER, AND GAS.

BELTING, etc., constantly on hand.

STEAM HEATING APPARATUS

For warming buildings.

52 Hanover Street.

JOHN S. TILTON,

NACKER,

18 Congress Street.

PORTSMOUTH, N. H.

Would like to call the attention of the people to his

FINEST ASSORTMENT OF GOODS

in his line ever offered in the city, consisting of

HARNESSES,

COLLARS, WHIPS, ROBES, TRUNKS,

Traveling Bags, Etc.

NEAT'S FOOT, VACUUM, and CASTOR OILS by the gallon, at as low prices as first quality goods can be obtained.

☞ Also KENDALL'S SPAVIN CURE, which is having an increased sale all over the country.

BENJ. F. GRAYTON. STORY B. LADD,

HALBERT E. PAINE,

Late Commissioner of Patents.

PATENTS!

PAINE, GRAYTON & LADD,

Attorneys-at-Law and Solicitors of American and Foreign Patents.

618 FIFTH STREET, WASHINGTON, D. C.

Practice patent law in all its branches in the Patent Office, and in the Supreme and Circuit Courts of the United States. Pamphlet sent free on receipt of stamp for postage.

DRAIN PIPE.

AKRON DRAIN PIPE, all sizes, for sale at No. 5 Elm street.

SAMUEL CLEAVES & SON.

Portsmouth Daily Chronicle.

By CHRONICLE & GAZETTE Publishing Company. | PORTSMOUTH, N. H., WEDNESDAY, JANUARY 19, 1881. | $6 PER YEAR IN ADVANCE. THREE CENTS PER COPY.

THE PORTSMOUTH DAILY CHRONICLE

(Established August 23, 1852,)

is Published Every Morning, Sundays excepted, at No. 7 Exchange Building, Pleasant street, opposite the Post Office, by the

Chronicle and Gazette Publishing Company.

TERMS $6 00 PER YEAR.

The New Hampshire Gazette

(The Oldest Newspaper in the United States, established Oct. 7, 1756,)

is published every THURSDAY at the same office. Terms, $1.50 per year; $2.00 per year, if not paid in advance.

ADVERTISEMENTS inserted on reasonable terms, in either or both papers. The GAZETTE, having a large country (in addition to its local) circulation, is an excellent medium of advertising. A liberal reduction made when advertisements appear in both papers.

☞ Correspondence from neighboring towns, containing items of public interest, will be gladly received. All communications should be addressed and all checks made payable to the

CHRONICLE & GAZETTE PUBLISHING CO., PORTSMOUTH, N. H.

The Job Printing Business is conducted in the same office by Mr. Charles W. Gardner, who keeps on hand a large and well-selected stock of all materials required in his line.

Mr. J. H. Bates, Newspaper Advertising Agent, 41 Park Row (*Times* Building), New York, is authorized to contract for advertisements in the CHRONICLE and GAZETTE, at our best rates.

Transportation.

Eastern & Maine Central Railroad Line.

TRAINS leave the Station of the Eastern Railroad, between Deer and Elm streets, as follows:

For Boston, at 4.05, 7.16, 8.20 11.02, A. M.; 3.15, 5.30, P. M. Sundays, 4.45 A. M.; 5.30 P. M.

For Portland, Augusta, Brunswick and Lewiston, 10.00, A. M.; 3.05, P. M.; 8.10 P. M. Sunday 8.10 P. M.

For Bangor, Waterville, etc., 10.00 A. M., 8.10 P. M. Sundays 8.10 P. M.

For St. John and Halifax, 8.10 P. M. Sundays 8.10 P. M.

For Great Falls and Wolfeborough, 10.00, A. M.; 5.40 P. M.

For North Conway, 10.00, A. M.

For Dover and Way Stations, 5.00, 10.00, A. M.; 12.15, 3.05, 7.00 P. M.

Trains leave For Portsmouth:—

From Boston, 7.30, 10.00 A. M.; 12.30, 3.15, 4.45, 7.00 P. M. Sundays 8.00 A. M., 7.00 P. M.

From Portland, 6.00, 8.45 A. M.; 1.00 P. M.

From North Conway, 7.05 A. M.

From Wolfeborough, 6.15 A. M.; 3.00, P. M.

From Wolfeboro Junction, 6.50, 8.56, A. M.; 3.40 P. M.

From Great Falls, 7.32, 10.00 A. M.; 4.40 P. M.

From Dover, 6.45, 10.25 A. M.; 2.25, 5.00, 7.30 P. M.

From Newington, 7.01, 10.40 A. M.; 2.41, 5.16, 7.58 P. M.

Trains from Boston arrive at Portsmouth at 8.50, 12.15, 2.55, 5.30, 7.50, 9.00. Sundays at 10.35 A. M.; 9.00 P. M.

Trains from Portsmouth arrive at Boston at 6.30, 9.20, 10.40 A. M.; 1.15, 5.50, 7.50 P. M. Sundays 6.30 A. M.; 7.50 P. M.

D. W. SANBORN, LUCIUS TUTTLE, Master of Transportation. G. P. & T. A. Oct, 18, 1880.

Concord & Portsmouth Railroad.

PASSENGER TRAINS leave Concord Railroad Station, foot of Bridge street:

For Newmarket Junction, Manchester, Concord and Upper Railroads, at 7.55 A. M., and 5.10 P. M.

Arrive at Manchester at 9.46 A. M., 7.10 P. M.

Arrive at Concord at 10.35 A. M., and 8.15 P. M.

Leave Concord at 7.30 A. M., and 3.25 P. M.

Leave Manchester at 8.16 A. M., and 4.25 P. M.

Arrive at Portsmouth at 10.10 A. M., and 6.15 P. M.

☞ All trains connect at Newmarket Junction, with trains of the Boston & Maine Railroad for Exeter, Haverhill, Lawrence and Boston; and for Dover, Great Falls and Portland; at Concord with trains to and from all the Upper Railroads.

H. E. CHAMBERLIN, Supt.

STEAMER JAMES SAMPSON.

KITTERY & PORTSMOUTH.

TIME TABLE.

From Navy Yard Bridge.		From Navy Yard Landing.	
Leave Kittery at	6.45 A.M	*Leave Portsm't at*	7.25 A.M
" "	8.50	" "	9.15
" "	9.50	" "	11.00
" "	11.15	" "	12.35 P.M
" "	2.00 P.M.	" "	3.00
" "	3.30	" "	4.00
" "	4.15	" "	5.30
" "	6.30	" "	6.45
" "	7.15	" "	7.50
" "	9.00	" "	9.00

Fare Five Cents Each Way.

Extra trips to accommodate parties or entertainments. Freight taken at reasonable rates. A passengers' waiting room is now open in the Tripe Building, next the end of the bridge in Kittery, where tickets are for sale, either single or in packages, and where bundles may be left for forwarding. A. STEVENSON, Proprietor.

STEAMER "MYSTIC."

KITTERY AND PORTSMOUTH.

TIME TABLE.

Leave Stimpson's wharf, Kittery,		Leave Adams & Co.'s wharf, foot of Daniel St., Portsmouth,	
"	7.30 A. M.	"	7.20 A. M.
"	9.45 A. M.	"	9.30 A. M.
"	10.00 A. M.	"	10.50 A. M.
"	11.15 A. M.	"	12.20 P. M.
"	1.30 P. M.	"	2.50 P. M.
"	3.15 P. M.	"	4.00 P. M.
"	4.15 P. M.	"	5.15 P. M.

Wednesday evening, leave Kittery at 6.30, Portsmouth at 8.00. Saturday evening, leave Kittery at 6.30 and 8.10, Portsmouth at 8.00 and 9.30.

Fare Five Cents Each Way.

Extra trips to accommodate parties and entertainments. Freight taken at low rates. Parties wishing to charter the steamer for excursions can do so by applying to

CAPT. H. W. TREFETHEN, Proprietor.

WALLACE HACKETT,

ATTORNEY-AT-LAW.

Office temporarily at U. S. Court House.

PORTSMOUTH, N. H.

L. S. L.

Take Notice.

All correspondence should be with M. A. Dauphin as below. In all cases the TICKETS themselves are sent, and never circulars offering certificates or anything else instead. Any one proposing to offer anything else by circular or otherwise, on his own behalf or that of the Company, is a swindler.

A SPLENDID OPPORTUNITY TO WIN A Fortune. First grand distribution, Class A, at New Orleans, Tuesday, February 8, 1881—129th Monthly drawing.

LOUISIANA STATE LOTTERY COMPANY.

This Institution was regularly incorporated by the Legislature of the State for Educational and Charitable purposes in 1868 *for the term of Twenty-five Years*, to which contract the inviolable faith of the State is pledged, which pledge has been renewed by an overwhelming popular vote, securing its franchise in the new constitution adopted December 2d, A. D., 1879, with a capital of $1,000,000, to which it has since added a reserve fund of over $350,000. ITS GRAND SINGLE NUMBER DISTRIBUTION will take place monthly on the second Tuesday. *It never scales or postpones.* Look to the following Distribution:

CAPITAL PRIZE, $30,000.

100,000 TICKETS AT TWO DOLLARS EACH. HALF-TICKETS, ONE DOLLARS.

LIST OF PRIZES.

1 Capital Prize		$30,000
1 Capital Prize		10,000
2 Prizes of $5,000		5,000
5 Prizes of 2,500		5,000
20 Prizes of 500		10,000
100 Prizes of 100		10,000
200 Prizes of 50		10,000
500 Prizes of 20		10,000
1,000 Prizes of 10		10,000
APPROXIMATION PRIZES.		
2 Approximation Prizes of $300		27,000
9 Approximation Prizes of 200		1,800
9 Approximation Prizes of 100		900
1857 Prizes, amounting to		$186,100

Respon-ible corresponding agents wanted at all points, to whom liberal compensation will be paid.

For further information, write clearly, giving full address. Send orders by express or Register d Letter, or Money order by mail. Address only to M. A. Dauphin, New Orleans, La., or some person at No. 319 Broadway, New York.

All our Grand Extraordinary Drawings are under the supervision and management of Gen. G. T. Beauregard, of La., and Gen. Jubal A. Early, of Va.

The following is the sworn statement to the Insurance Commissioners of Massachusetts of the financial condition of the

NEW ENGLAND MUTUAL LIFE Insurance Company,

Of Boston, on the 31st of December, 1879.

ASSETS.

Stocks and Bonds at market value,	$ 9,478,111 50
Loans on Mortgage,	2,149,969 68
Real Estate,	1,250,000 00
Premium Notes secured by policies worth double the amount loaned,	1,362,589 45
Amount of deferred quarterly premiums,	119 35
Outstanding Renewal Premiums upon policies upon which a valuation has been made and reserved,	176,690 55
Accrued Interest and Rents,	304,063 91
Cash in Banks,	136,811 41
Loans on Collateral,	113,700 00
	$15,131,240 65

LIABILITIES

Reserve at 4 per cent. is compliance with the statutes of Massachusetts,	$12,917,119 03	
Distributions unpaid,	367,176 56	
Death losses unpaid,	95,755 00	
Matured endowments unpaid,	51,028 66	
		$13,431,078 69
Surplus,		$ 1,879,162 06

36th Annual Report now ready for distribution. Free to any address.

BENJ. F. STEVENS, President. JOSEPH M. GIBBENS, Secretary. eodmcb8dawly

Good and Reliable INSURANCE COMPANIES.

COMMERCIAL UNION, of London.
FIRE ASSOCIATION, of Phila.
NIAGARA, of New York.
CONNECTICUT, of Hartford.
PHOENIX of London.

F. W. BEROCHEMONT & SON, No. 9 CONGRESS STREET.

STEPHEN D. SCRIGGINS, Carriage Painter, No. 16 Vaughan Street, Portsmouth, N. H.

Having spacious, and good accommodations and long and large experience, he solicits patronage in this line.

WINE.

25 BASKETS CHAMPAGNE, Quarts and Pints, Moet and Chandon and Held sick & Co.

20 CASES CLARET. Price $6 to $12. For sale by H. F. GERRISH.

SAM'L BUDD

1,101 Broadway, cor. 24th st., New York City, invites attention to his superb assortment of goods for gentlemen's wear selected abroad specially for first-class trade, and unequalled for richness, style or beauty. Dress Shirts are Mr. Budd's specialty. Customers pronounce them the best made. Special orders for goods made here or in Europe promptly attended to. An established reputation of over twenty years guarantees honorable dealing.

Portsmouth Insurance Agency

ESTABLISHED 1851.

JOHN SISE, INSURANCE AGENT, OFFICE, 4 Market Sq., Up-Stairs.

ÆTNA INSURANCE CO., Of Hartford, Conn.
HOME INSURANCE CO., Of New York.
HARTFORD FIRE INSURANCE CO., Of Hartford, Conn.
ROYAL INSURANCE CO., Of Liverpool, Eng.
FRANKLIN FIRE INSURANCE CO., Of Philadelphia, Pa.
PHENIX INSURANCE CO., Of Brooklyn, N. Y.
LONDON AND LANCASHIRE FIRE INSURANCE CO., Of Liverpool, Eng.
Pennsylvania Fire Insurance Company, Of Philadelphia, Pa.
METROPOLE INSURANCE CO., Of Paris, France.

Responsible Companies, Large Assets, Equitable Rates, Prompt Settlements.

JOHN SISE, Insurance Agent, 4 Market Sq., Up-Stairs.

MORSE & ILSLEY FIRE, LIFE AND ACCIDENT **INSURANCE AGENTS,** Represent the following reliable companies:

THE INSURANCE COMPANY OF NORTH AMERICA, *Of Philadelphia, Pa.*
LIVERPOOL and LONDON and GLOBE *U. S. Office, New York City.*
SPRINGFIELD, *Of Springfield, Massachusetts.*
QUEEN, *Of Liverpool and London.*
PHŒNIX, *Of Hartford, Conn.*
ORIENT, *Of Hartford, Conn.*
TRAVELLERS' LIFE and ACCIDENT COMPANY, *Of Hartford, Connecticut.*
NEW ENGLAND MUTUAL LIFE, *Of Boston, Mass.*

The above companies are well known and reliable, and we solicit the patronage of our friends and the public. All losses adjusted and promptly paid at our office.

MORSE & ILSLEY, NO. 13 PLEASANT ST., - UP ONE FLIGHT

28TH Popular Monthly Drawing of the **Commonwealth Distribution Co.,** AT MACAULEY'S THEATRE, In the City of Louisville, on **MONDAY, JANUARY 31st, 1881.**

These drawings occur monthly (Sunday excepted,) under provisions of an act of the General Assembly of Kentucky, incorporating the Newport Printing and Newspaper Co., approved April 9 1878.

☞ This is a special act, and has never been repealed.

The United States Circuit Court on March 31st rendered the following decisions:

1st. That the Commonwealth Distribution Company is legal.

2d. Its drawings are fair.

N. B.—This Company has now on hand a large reserve fund. Read the list of prizes for the

January Drawing.

1 Prize	$30,000	100 Prizes $100 each	$10,000
1 "	10,000	200 " " 50 "	10,000
1 "	5,000	600 " " 20 "	12,000
10 " $1000 each	10,000	1000 " " 10 "	10,000
20 " 500 "	10,000		

9 Prizes $750 each, Approximation Prizes, $2,700
9 " 200 " " " 1,800
9 " 100 " " " 900

1,960 Prizes $112,400

Whole Tickets, $2. Half Tickets, $1.
27 Tickets, $50. 55 Tickets, $100.

Remit money or bank draft in letter, or send by express. Don't risk Registered letter or post-office order. Orders of $5 and upward, by express, can be sent at our expense. Address all orders to R. M. BOARDMAN, Courier-Journal Building, Louisville, Ky., or T. J. Commerford, 212 Broadway, New York.

D. R. V. G. CURES Dyspepsia, Indigestion, and all troubles arising therefrom, such as Sick Headache, Distress after Eating, Acidity of the Stomach, Flatulency, Liver and Kidney Complaint, Torpid Liver, Constipation, Piles, Aches in the Back and Limbs. It is the best Blood Purifier in the world. Guaranteed by all Druggists to give perfection or money refunded. Try it. Our **Vitalizing** Tonic Bitters,—the best appetizer in the World. Call for them.

D. R. V. G. Mfg. Co., Prop's, SYRACUSE, N. Y. New York Depot. C. N. Crittenton, 115 Fulton Street.

WHIPS! All qualities and prices; LARRABEE'S, 26 Congress

Coal and Wood!

C. E. WALKER & CO.,

Have on hand LEHIGH and WILKESBARRE COAL, Furnace and Egg size.
PITTSTON and LACKAWANNA COAL, Stove size.
LYKENS VALLEY FRANKLIN COAL,
CAMERON SHAMOKIN COAL, Stove size.
FRANKLIN CUMBERLAND COAL, for Blacksmiths and steam purposes.

HARD & PINE WOOD, Sawed and Split to Order.

Pier Wharf, and No. 4 Water Street.

☞ Orders left with M. M. COLLIS, 99 Cent Store, will be promptly filled.

GARDNER J. GREENLEAF, Carriage Manufacturer, Blacksmith, AND DEALER IN Carriage Materials and Blacksmith Supplies. STATE STREET NEXT POST-OFFICE.

Sardines and Beef. 50 Dozen cases Philippe & Canaud

SARDINES, Price 30 cents for halves and 20 cents for ¼ boxes.

1000 LBS. CORNED BEEF, Price 20 Cents. For sale by H. F. GERRISH.

JUST RECEIVED! A Fresh lot of OVERCOATS, SUITS, ULSTERS, ULSTERETTES, UNDERWEAR of every description, CARDIGAN JACKETS, GLOVES, MITTENS, SOCKS, etc.

Whatever you may need to complete your out fit for Thanksgiving Day, can be found at

NO. 3 BOW STREET. C. E. MYERS & CO.

C. E. MYERS. C. E. SIMPSON.

ANOTHER WONDER! **BARSTOW'S NEW Empress Range!** WITH THE **PATENT DUPLEX GRATE.** Bakes day or night without relighting fire. No poking or shaking required; a single turn of the Duplex Grate removes all clinkers, leaving a fresh fire. The Most Perfect Range in this City!

John P. Sweetser, 46 MARKET STREET - PORTSMOUTH.

MORSE & ILSLEY, **AUCTIONEERS,** *Money, Real Estate and Mortgage Brokers, Insurance and House Agents.* 13 PLEASANT ST. - EXCHANGE BUILDINGS.

PERRY & CO'S TRADE J&C MARK **STEEL PENS** of superior English make; famous for durability and elasticity; great variety of styles suited to every kind of writing. For sale by dealers generally. THIRTY-SIX assorted samples for trial, including the "U" AND "FALCON" celebrated pens, enclosed in a useful metal box, by mail, on receipt of Twenty-five Cents.

IVISON, BLAKEMAN, TAYLOR & CO. SOLE AGENTS FOR UNITED STATES. 138 and 140 Grand St., New York.

USEFUL ARTICLES — FOR — **HOLIDAY GIFTS.** Call and see the new **Mystic Carpet Sweeper,** simple in construction, sweep, clean, and is easy to operate.

Longwy and Kiota Lamps, with the celebrated Moehring burners and Etched globes. Library and German study lamps. Bird Cages, Sleds, Clothes Wringers, and a great variety of other useful articles suitable for the Holiday Season.

John P. Sweetser, 46 Market St.

MRS. LYDIA E. PINKHAM, OF LYNN, MASS.

DISCOVERER OF

LYDIA E. PINKHAM'S VEGETABLE COMPOUND.

The Positive Cure for all Female Complaints.

THIS PREPARATION RESTORES THE BLOOD TO ITS NATURAL CONDITION, DIRECTS THE VITAL POWER ARIGHT, STRENGTHENS THE MUSCLES OF THE UTERUS AND LIFTS IT INTO PLACE, AND GIVES IT TONE AND STRENGTH, SO THAT THE CURE IS radical and endure. It strengthens THE BACK AND PELVIC REGION; IT GIVES TONE TO THE WHOLE NERVOUS SYSTEM; IT RESTORES DISPLACED ORGANS TO THEIR NATURAL POSITION. THAT FEELING OF BEARING DOWN, CAUSING PAIN, WEIGHT AND BACKACHE, IS ALWAYS PERMANENTLY CURED BY ITS USE.

It will, at all times and under all circumstances, act in harmony with the laws that govern the female system.

For the cure of all manner of complaints of either sex, this Compound is unsurpassed.

Lydia E. Pinkham's Vegetable Compound is prepared at the proprietors' laboratory,

No. 233 Western Avenue, Lynn, Mass.

Price, $1. Six Bottles to one address, $5.

Mrs. Pinkham freely answers all letters of inquiry. Send for pamphlets. Address as above.

No family should be without LYDIA E. PINKHAM'S LIVER PILLS. They cure Constipation, Biliousness, and Torpidity of the Liver.

GEO. C. GOODWIN & CO., Boston. Sold by Druggists.

Smith's Medicated PRUNES

Are a certain CURE for **Constipation, Biliousness, Liver Troubles, Piles, Indigestion, Sick Headache and Dyspepsia.**

Their cleansing and tonic action on the liver and digestive organs removes all impurities from the system, purifies the blood, relieves the overtaxed kidneys and establishes regular and natural action of the bowels. Pleasant to take, free from all unpleasant or debilitating action and can be used freely with perfect safety. For sale by all druggists in half lb. glass jars. Price 50 cents.

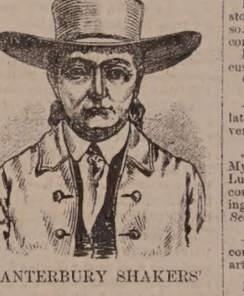

CANTERBURY SHAKERS' BLOOD-PURIFYING SARSAPARILLA.

Prescribed by Physicians and Druggists for nearly Fifty Years.

THE SHAKER'S SARSAPARILLA is just what it purports to be.—*Dixi Crosby, M. D.* I have long prescribed it, as I think it a most valuable medicine.—*Jeremiah Blake, M. D., Gilmanton, N. H.* Have known it for nearly half a century. Our confidence in it is in no way impaired.—*Carlton & Hovey, Druggists, Lowell.* I speak with confidence of it, having prescribed it for eighteen years.—*S. M. Dennison, M. D., Frankfort, N. H.* Give me the Shakers' Sarsaparilla in preference to all others.—*C. A. Gallnette, M. D., Boston.* I have the most unbounded confidence in its healing and renovating properties.—*Wm. R. Preston, Druggist, Portsmouth, N. H.* I consider it the best preparation made.—*A. G. Wilber, Druggist, Boston.*

Do not fail to make a trial of this great Blood Purifier, Appetizer and Tonic, the first and best of all medicines called Sarsaparilla, which is prepared from selected SHAKER ROOTS, HERBS AND BERRIES by the CANTERBURY SHAKER SISTERS, and is beyond all comparison the purest, safest, and most effective family medicine in the world. Ask for CORBETT'S SHAKERS' SARSAPARILLA. The genuine is signed by THOMAS CORBETT, its inventor, and sold by druggists generally.

SHAKER VILLAGE, N. H., JAN. 1, 1880.

☞ Enclose Stamp for Shaker Manual.

MALT UNFERMENTED

THERE is no greater BLOOD-PURIFYING and LIFE-GIVING PRINCIPLE in the world of medicine than MALT BITTERS, prepared by the MALT BITTERS COMPANY from *Unfermented Malt and Hops.* It is a Perfect Renovator of feeble and exhausted constitutions, invigorates the blood, solidifies the bones, hardens the muscles, quiets the nerves, perfects digestion, cheers the mind, and vitalizes with new life every fluid of the body. It is so, because it strikes at the root of all debility—ENFEEBLED DIGESTION and IMPOVERISHED BLOOD. Sold everywhere.

MALT AND HOPS **BITTERS**

LOST!!

SOMETIME in August last, probably dropped in the street, an ENVELOPE, marked F. D. Allen, containing registered bonds and papers of value only to the owner. A suitable reward will be paid the finder on return of the package to Mr. Buffum at the CHRONICLE office.

Daily Chronicle.

Much Corn.

A. S. Gardener of Ypsilanti, Mich., in response to a challenge to produce an ear of corn with 900 kernels, produced a basketful of ears averaging a foot in length, and none having less than 900 kernels to the ear. One specimen had 1269 kernels. The variety is yellow-dented red cob, and was planted in hills four feet apart each way, and yielded 120 bushels to the acre.

—The telegraph operators are not likely to make anything by the consolidation, but the big operators in telegraph stock cleared a pile. The public is the victim, which will now be cut up with neatness and despatch.—*Lowell Courier.*

T. DeWitt Talmage says in his third sermon on "Night Side of City Life," that every day in christendom $80,000,000 change hands through gambling, but he does not mention the important fact that thousands upon thousands of people die annually from coughs and colds that might be saved to earth by the timely use of Adamson's Botanic Cough Balsam.

—A little girl of twelve years, the daughter of a clergyman, was asked, "Sadie, does your papa ever preach the same sermon twice?" After thinking a moment Sadie replied, "Yes, I think he does, but I think he hollers in different places."

"Now I See!"

So said the blind man after the Saviour had healed him. Actual blindness is not easy to cure, although it is sometimes done. But remember that disease of the eyes often result from impure blood. If you have any reason to think your bad eyes may have come from this cause, lose not an hour of time in buying a bottle of Dr. David Kennedy's "Favorite Remedy;" which will cost you only one dollar, and take it to cleanse your blood. You can implicitly trust it to this. Or drop a line to Dr. David Kennedy, Rondout, N. Y. State your case fully and get the doctor's opinion free.

—A correspondent from the country asks "What is the meaning of 'full dress' as applied to ladies' costumes?" It means about half dressed, and the other half no clothes on to speak of.

I have been troubled with flatus in the stomach and bowels, sometimes seriously so. D. R. V. G. has cured me. I recommend it to all.

D. Candee, Alderman 6th Ward, Syracuse, N. Y.

Guaranteed by all Druggists.

—Texas papers are speaking of the late "George Eliot," as "a very gifted but very immoral man."

J. N. Beck, of Toledo, Ohio, says:—My father before wearing the "Only Lung Pad," could not sleep nights on account of his violent coughing, since wearing it he has slept soundly every night.—*See Adv.*

—The New Jersey *Gazette* wants a course of instruction in our schools in the art of shutting doors.

Malt Bitters build up anew the nervous, osseous (bone) and muscular system.

Celluloid.

Dr. Jewett's method of mounting Artificial Teeth on *Celluloid* produces a denture for *strength, beauty* and *healthfulness* far superior to those on *Rubber.*

Full upper or lower sets, $15. No. 3 Daniel St., Portsmouth, N. H.

Mothers! Mothers!! Mothers!!!

Are you disturbed at night and broken of your rest by a sick child suffering and crying with the excruciating pain of cutting teeth? If so, go at once and get a bottle of MRS. WINSLOW'S SOOTHING SYRUP. It will relieve the poor little sufferer immediately—depend upon it; there is no mistake about it. There is not a mother on earth who has ever used it, who will not tell you at once that it will regulate the bowels, and give rest to the mother, and relief and health to the child, operating like magic. It is perfectly safe to use in all cases, and pleasant to the taste, and is the prescription of one of the oldest and best female physicians and nurses in the United States. Sold everywhere. 25 cents a bottle. m,w & f ag jan8

$500 Reward!

We will pay the above reward for any case of Liver Complaint, Dyspepsia, Sick Headache, Indigestion, Constipation or Costiveness we cannot cure with West's Vegetable Liver Pills, when the directions are strictly complied with. They are purely Vegetable, and never fail to give satisfaction. Sugar Coated. Large boxes, containing 30 Pills, 25 cents. For sale by all Druggists. Beware of counterfeits and imitations. The genuine manufactured only by JOHN C. WEST & CO., "The Pill Makers," 181 & 183 W. Madison St., Chicago. Free trial package sent by mail prepaid, on receipt of a 3 cent stamp. dcowaoi18?

PROFESSIONAL NOTICE.

Dr. L. J. Kahn, 51 East 10th St., N. Y., and Proprietor Dr. Kahn's Museum of Anatomy, 659 Broadway, N. Y., begs to inform his patients and those desirous of consulting him, that he has opened an office at 61 Hancock St., Boston, where he may be consulted EVERY THURSDAY from 9 A. M. to 2 P. M. and 4 to 8 P. M.

Dr. Kahn having devoted 30 years to the treatment of the nervous system arising from indiscretion, to which may be traced many of the obscure ailments which effect youth and manhood, is enabled to insure those placing themselves under his treatment a speedy and permanent cure. Dr. Kahn's medical work Nervous Exhaustion, which treats on these cures; forwarded to any address on receipt of 25 cents in postage stamps. Attendance every Thursday at 61 Hancock St., Boston, and as usual at 51 East 10th St. New York. dtuy26

NERVOUS EXHAUSTION.

A medical essay, comprising a series of lectures delivered at Kahn's Museum of Anatomy on the cause and cure of premature decline, showing indisputably how lost health may be regained, affording a clear synopsis of impediment to marriage and treatment of nervous and physical debility, based on the results of 30 years' experience. By mail, 25 cents, currency or postage stamps. Address secretary Kahn's Museum, 659 Broadway, N. Y. dtuyr

Portsmouth Chronicle.

WEDNESDAY, JANUARY 19, 1881.

[Entered at the Post-Office at Portsmouth, N.H., as second-class matter.]

The Official Count.

The following is the official statement of the population of the several states and territories, sent to Congress by the superintendent of the census, and which will stand as the tenth census of the United States:

STATES.	
Alabama	1,262,794
Arkansas	802,564
California	864,686
Colorado	194,649
Connecticut	622,683
Delaware	146,654
Florida	267,351
Georgia	1,539,048
Illinois	3,077,769
Indiana	1,926,059
Iowa	1,624,615
Kansas	996,096
Kentucky	1,648,708
Louisiana	940,103
Maine	648,945
Maryland	934,632
Massachusetts	1,783,012
Michigan	1,636,321
Minnesota	780,866
Mississippi	1,131,592
Missouri	2,168,380
Nebraska	452,402
Nevada	62,265
New Hampshire	346,991
New Jersey	1,131,592
New York	5,083,810
North Carolina	1,399,017
Ohio	3,198,129
Oregon	174,767
Pennsylvania	4,282,891
Rhode Island	276,528
South Carolina	995,622
Tennessee	1,542,463
Texas	1,592,574
Vermont	332,286
Virginia	1,512,565
West Virginia	618,643
Wisconsin	1,315,480
Total	43,989,705
TERRITORIES.	
Arizona	40,441
Dakota	135,180
Dist. Columbia	177,624
Idaho	32,611
Montana	39,157
New Mexico	118,430
Utah	143,963
Washington	75,116
Wyoming	20,788
Total	782,271
Grand Total	50,155,993

Another Apportionment Bill.

On Monday, in the national House of Representatives, Hon. S. S. Cox of New York introduced a bill to fix the number of representatives at three hundred and one, apportioning them among the states as follows:

Alabama	8
Arkansas	5
California	5
Colorado	1
Connecticut	4
Delaware	1
Florida	1
Georgia	9
Illinois	19
Indiana	12
Iowa	10
Kansas	6
Kentucky	10
Louisiana	6
Maine	4
Maryland	6
Massachusetts	11
Michigan	10
Minnesota	5
Mississippi	7
Missouri	13
Nebraska	2
Nevada	1
New Hampshire	2
New Jersey	7
New York	31
North Carolina	8
Ohio	19
Oregon	1
Pennsylvania	28
Rhode Island	2
South Carolina	6
Tennessee	10
Texas	10
Virginia	9
Vermont	3
West Virginia	4
Wisconsin	8

Compared with the present number of members, this bill causes the following losses and gains: Arkansas, California, Iowa, Michigan, Mississippi, South Carolina and West Virginia gain one each; Kansas gains three; Texas, four; Minnesota and Nebraska gain two each; Pennsylvania, Ohio, New Hampshire, Maine, Indiana, Tennessee, Florida and Vermont, lose one each; and New York loses two.

Congress.

The Senate, on the 17th inst., refused to lay on the table the bill for the relief of Ben Halliday, so that the Kellogg case might be taken up. This is considered as settling the fact that Kellogg is not to be unseated.

A bill was introduced by Mr. Williams to establish an ocean mail service, proposing to appropriate $500,000 for this purpose. It authorizes the postmaster-general to make contracts for transportation of United States mails to such West Indian, South American, Central-American, Mexican, Asiatic and European ports as in his judgment will best subserve and promote the postal and commercial interests of the United States; propositions for the performance of this service to be advertised for and the service to be let to the lowest bidder, to begin as soon as practicable after the execution of the contracts. The bill also provides that vessels employed in this service must be steamships, built in American ship yards, and owned and officered by American citizens, the annual rate of compensation for the service not to exceed $30 per mile one way per annum.

In the House, on the 17th, Mr. Springer offered a resolution directing the committee on post offices to enquire into the expediency of establishing a telegraphic postal system by the government of the United States, and also as to the cost of reproducing facilities for transmitting telegraph messages equal to those now possessed by existing corporations, and as to the expediency of operating the same, granting that committee power to send for persons and papers and authorizing it to report at any time by bill or otherwise.

—"Girls," remarks the Danbury *News*, "are very fond of military titles, excepting, perhaps, that of general housework."

News and Notes.

George Lawrence and wife, living nine miles from Springfield, Ill., have died in horrible agonies from trichinae, and their two children are suffering greatly. Lawrence was a farm hand, and the pig from which the fatal disease came was given him by his employer. Portions of the meat have been analyzed, and found to be alive with trichinae.

Geo. Hines, aged fifty-five years, residing near Grayson, Stanislaus county, Cal., on Sunday last put a revolver in his pocket, and saying to his partner: "I am going to have that girl, or I will kill her," proceeded to the residence of Lizzie Keene, a girl of eighteen, living with her widowed mother. There he renewed a former proposal of marriage, but meeting with a firm though kind refusal, said "I will kill you," and drew his pistol. Miss Keene anticipated him with a shotgun, which was conveniently at hand, and lodged the charge in his head killing him.

Marcus Richardson, the North Bangor centenarian, died Thursday, Jan. 13th, at the advanced age of 100 years, two months and fourteen days. He was the oldest Free Mason in the state of Maine, if not in the United States.

At Lapeer, ten miles from Detroit, Mich., Sunday night, a Mrs. Barnard, forty years old, went to the house of Rev. E. Curtis, a Baptist minister, attacked Mrs. Curtis, an old lady, who was alone, knocked her down, poured gasoline over her, and set her on fire, burning her to death. It is supposed the murderer is insane from religious excitement.

George Zeigler, a saloon keeper of Clinton, Mass, attempted to commit suicide Friday evening by shooting himself. The ball went into his left side. His mother, living near by, hearing the report, hurried to the house and was met at the door by Zeigler's wife, who exclaimed "George has shot himself," and asked her to run for assistance. During her absence Zeigler ran down stairs, shot his mastiff dog, then crossed the street, a distance of ten rods, and jumped into the river. His body has been recovered. Deceased was thirty years old. Probable cause of the act, family troubles. The body of Julia Zeigler, wife of George Zeigler, was found Saturday afternoon in the water about twenty feet from where the body of her husband was recovered.

Dawson habitually whipped his wife at Paducah, Ky. Wyatt, his neighbor, said to him, "If you don't stop the practice I'll kill you." The next time Mrs. Dawson screamed, Wyatt went in and kept his promise by shooting her husband through the body, though the wound did not prove fatal until a week later.

Australian rabbits, whose abundance is one of the pests of farmers there, are now cooked and canned on a great scale. The Colas Preserving company near Melbourne had on an average 7,000 of these agile rodents brought in every night at the beginning of the past season, and the supply increasing, orders were given to limit the daily quantity to 2,700 pairs. Durin the season, which lasted twenty-five weeks, 675,000 rabbits were canned by this establishment alone.

In a country like the United States, where so much attention is given to dress, gentlemen residing at a distance from the recognized fashionable centre, need to consult established authority in order to appear in good form. Mr. Samuel Budd, whose card appears in another column, is consulted by the wealthiest and best-dressed gentlemen in New York society. Mr. Budd is an importer and manufacturer who has studied the peculiarities of dress for over twenty years, and his experience is therefore valuable. His goods for men's wear are of the best, while his dress shirts and collars are pronounced by customers a perfect luxury. Goods to measure, of Europe or American manufacturers, receive Mr. Budd's personal attention.

The business in boys' sleds this year has been most remarkable. They are nearly all made in New England, chiefly in Maine, but New York state produces nearly all sold south of New York city. One firm in San Francisco ordered eight thousand sleds, which went around Cape Horn. Eastern sleds do not go west, where they come into competition with cheap lumber, nor to Canada, where there is a duty of twenty-five per cent against them. American sleds are sent to Sweden. They sell at from at $7.50 a dozen to $8.50 apiece, manufacturer's prices.

—There are Americans enough to take hold of hands and make a girdle round about the earth.

—A boy can pull four times more weight in boys on a sled than he can coal from the back yard.

—The æsthetic exaltation of Boston reaches a climax in the performances of the tragedian, Salvini. The Boston critics went into ecstacies over the Bernhardt, danced with delight at the achievements of the Mapleson opera troupe, and are now thrown into violent hysterics at the grand, majestic, terrible acting of the gentleman from Italy, who declaims in his native tongue, while all the other actors on the stage are talking English. The audience weep so copiously that the fiddlers in the orchestra all have damp feet, with resultant influenza. We submit that this mental dissipation is dangerous for Boston. The strain on its nerves and sympathies is too great.—*Worcester Gazette.*

SOME FACTS!

NO FANCY FAR-OFF EVIDENCE,

BUT HOME TRUTHS!

It DOES its work WELL, pleasantly and speedily. Good citizens testify to what they see. Nature's law is harmonious. Grapes don't grow on thorns, nor can health be attained by the use of poison in any form, and sophistication in medicine or science, (which only impair nutrition and impoverish the blood.) DR. SMITH'S

Electric Oil!

is no misnomer, but is just what it purports to be. It cures and that is why it sells. Some dealers have sold $ 60.00 worth in a day. No listening, amazing medication. No opium, camphor, alcohol, caps cum nor water, Not a drop! Pleasant and

SOOTHING INSTANTLY,

even on a delicate infant, as all know who have tried it.

200 Doctors say so.

It has cured many severe cases at small expense. It has cured Mumps in Dwight. It has cured Tetter, Scurvey, Deafness, etc., in Pontiac, when everything else failed, as the oldest druggist there says himself.

PONTIAC, Dec. 20th,

A young man here suffering from Scurvey on the head over 15 years, at the doctors failed to cure, I cured with 3 bottles of Dr. Smith's "Electric Oil," and the man gave me $50.00. I never knew it to fail in such cases, and I have used it in deafness and other cases with eminent success.

J. STREAMER, Druggist 23 years.

It is the only safe cure of deafness. Try it on any pain, sore, burn, etc.

Ask anyone who has ever used it, what they think of Dr. SMITH'S ELECTRIC OIL. It is a sure cure for each headache, and 20 drops is the largest dose. It instantly relieves a burn, frostbite, felons, gathered breast and all painful sores and swellings, leaving no scar whatever.

Wm. H. Morse, Janitor of Ferson School, Chelsea, cured his foot, which was so badly frozen that he feared amputation.

DR. SMITH invites all candid Physicians to test this splendid remedy freely. No more humanitarian act could be done. Advice free. Come and be cured. Bring on the worst cases as you will see the charming results. Everybody should keep it on hand for any emergency, as a burn, wound, etc.

CHEAPEST IN THE WORLD!

as it is not mixed with water, nor turpentine. None genuine without our "Trade Mark" on back of each bottle. Wholesale agent for Portsmouth and vicinity.

J. H. Thatcher,

Registered Pharmacist,

12 MARKET SQUARE.

PORTSMOUTH, N. H.

THATCHER'S ARNICA & GLYCERINE LOTION!

The finest preparation for roughness of the skin, chapped hands and face. Once used, always required for.

GRAND EXHIBITION AND EXPOSE

OF

SPIRITUALISM,

BY

REV. A. A. WAITE.

Franklin Theatre, Jan. 21st, 22d, & 23d.

Assisted by HARRY HERMAN, the boy "Medium" and magician, in his marvelous manifestations. Entire change of programme each night. Admission 15 and 25 cts.

P. S. HARRY HERMAN'S magical matinee for the children, Saturday afternoon at three o'clock. Admission only 10 cents.

BOOTS and SHOES.

Extra Inducements

are now being offered to persons in need of Boots and Shoes, to

Buy at HUSSEY'S!

In order to make room for my spring stock, and not wishing to carry over to next autumn a large lot of goods which though seasonable now will not be so in the spring, I am now offering my large and varied stock of *Winter Foot-Wear* at extremely

Low Prices, for CASH!

WILLIAM B. HUSSEY,

BOOT & SHOE MAKER,

No. 51 Congress Street,

FRANKLIN BUILDING.

MARKED DOWN!

LADIES' GENTS' & CHILDREN'S UNDERWEAR. FELT SKIRTS & LADIES' JACKETS.

NOW IS THE TIME TO SECURE BARGAINS

MORRIS C. FOYE,

No. 23 Market Street.

Notice.

I HAVE this day associated with me in the Hair-Cutting and shaving business, MR. EDGAR D. WOOD. Thanking friends and the public for the patronage liberally bestowed, I solicit a continuance of the same. MARTIN HOYT.

Portsmouth, Jan. 10, 1881. dijan20

Pratt's Astral Oil

SAFEST AND BEST!

FOR SALE ONLY BY

J. P. SWEETSER,

6 MARKET STREET.

B. & B.

offer for sale Ferris & Co.'s New Cured

Boneless Breakfast Bacon

with another lot of those small

PIG HAMS.

ROYAL BAKING POWDER!

This Powder has proved to be strictly unadulterated, and an article which good housekeepers cannot afford to be without. We have a new stock of 1-4 lb., 1-2 lb., and 1 lb. cans, also English Bicarbonate Soda and strictly pure Cream Tartar, ground from best White Crystals.

BONELESS PIG FEET in 2 1-2 lb can.
OX TRIPE " " " 2 1-2 " "
NEW SMOKED SALMON AND HALIBUT.

Bethlehem Buckwheat Flour!

To all lovers of Buckwheat for breakfast, we recommend this flour to be far superior to the ordinary Buckwheat. One trial sustains its sale.

STOMACH BITTERS!

Bowker's,
Augostura,
and Boonekamp
of Maag Bitter.

Butler & Laighton.

NO. 1 MARKET SQUARE.

FOR THE HOLIDAYS!

BIRDS AND CAGES,
BRACKET SAWS,
TOOL CHESTS,
SLEDS AND SKATES

— AT —

A. P. WENDELL & CO.'S

3 Market Square.

Administrator's Sale.

Will be sold at public auction on

Wednesday, Jan. 19th,

at 10 o'clock A. M., at the Sheafe place on Middle road, near Portsmouth plains. All the personal property of Sally Leavitt, deceased.

One Good Cow, One Wagon, Household Furniture consisting of Cook Stove, Chairs, Tables, Bedsteads, Looking Glasses, Crockery Ware—some sets quite ancient and perfect.—Four nice Feather Beds, Lot Pillows, and all kinds of bedding. All the wearing apparel of the deceased, and many other things too numerous to mention.

J. F. LEAVITT, Administrator.

Also at same time and place, One set two horse sled runners, One old wagon, Sleigh, etc., and about Six Tons English Hay, and lot Oat Fodder. Terms Cash. MORSE & ILSLEY, Auctioners.

PROF. BROWN,

PRACTICAL OPTICIAN,

Is again in Portsmouth, to afford people another opportunity of having a perfect spectacle accurately adjusted to their eyes. Just give your name to his agent when he calls, if you do not see as well as you want to.

Any orders left at the Kearsarge House will also be promptly attended to.

For particulars and other testimonials see small circulars.

Office of Clerk of U. S. Circuit Court, District of New Hampshire, William H. Hackett, Clerk.

PORTSMOUTH, N. H., Jan. 20, 1880.

Prof. Brown: I am happy to say in reply to your enquiry that the Spectacles with which you supplied me I have found better adapted to my wants than any I have been able previously to obtain. I regard it of great importance that those of us who are obliged to use "bolps to read" should have some competent examiner of the eye to determine what is required and that proper glasses and none other should be worn even to the most limited extent. Yours truly,

WILLIAM H. HACKETT.

CALL and LOOK

— AT THE —

BARGAINS

— IN —

HATS, CAPS and FURNISHING GOODS!

at 53 Congress Street, Franklin Block.

ALFRED STAVERS.

N. B. Job Lot of Silk, New Ware, very cheap—at half price.

WHIPS! All qualities and prices; LARRABEE'S, 26 Congress

JANUARY 1st, 1881.

CHARLES E. LAIGHTON & SON,

EXCHANGE BUILDING,

Have on hand as fine a selection of

TEAS AND COFFEES

— AS WERE —

EVER OFFERED

in this city.

300 DOZENS CAN GOODS,

Consisting in part of

Tomatoes,
Corn,
Peas,
Beans,
Succotash,
Apricots,
Peaches,
Plums,
Cherries,
Strawberries,
Raspberries,
Blueberries,
Blackberries,
etc., etc.

The above are all

GOOD GOODS

and will be sold at

LOW PRICES.

Chas. E. Laighton & Son.

Nearly opposite Post-Office.

COAL!

— AND —

WOOD!

A large assortment of Best Quality at

PORTSMOUTH COAL POCKETS,

J. ALBERT WALKER,

Concord R. R. wharf,

No. 137 Market Street.

☞ Order book and telephone at MOSES' HAT STORE (formerly Walker & Son's,) 13 Congress St.

SPECIAL SALE OF HAMBURG EDGINGS AND INSERTIONS.

ABOUT JANUARY 1, 1881, AYERS & LOCKE

will offer the largest and finest assortment of

HAMBURG TRIMMINGS

Ever shown in Portsmouth. Also, a fine line of WHITE GOODS of every description.

Large Stock of Bleached and Unbleached Cottons - - - - Very Cheap.

Linen Damask, Towels, Napkins, &c. Special Bargains in a Loom Towel—12½ cents each. Balance of Stock of Ladies' Cloaks to close—without regard to cost. Purchasers of Hamburg Cotton Trimmings, or any of the above named Goods will find it to be for their advantage to call and examine before purchasing elsewhere.

AYERS & LOCKE.

Real Estate.

For Sale.

STORE AND HOUSE in Walldron block, Congress street, now occupied by William Beacon and others. Apply to WILLIAM H. HACKETT.

To Let.

TO a small family, half of the House No. 4 Howard street. Enquire at the House. D,tf

House for Sale,

THE DESIRABLE RESIDENCE, situated at No. 15 High Street, and formerly occupied by the late Dr. A. Perry. The house contains 9 rooms, with furnace, and is in good repair. A Stable is connected with the house.

JOHN S. FERRY, Dentist,
feb1 No. 20 Congress Street.

To Let.

STORE No 20 State Street formerly occupied by Henry F. Wendell, Esq. Also HALL in second story. Apply to W. H. TREADWELL. eod3m26

House For Sale.

THE HOUSE occupied by subscriber, contains 13 rooms in good repair. At small expense can be made into two tenements. J. E. HAM.

The Finest Line of BOOKS

ever shown shown in Portsmouth is now to be seen at

W. G. MYERS

Bookstore,

NO. 1 CONGRESS BLOCK.

It includes

Elegant Holiday Goods,
Standard Books in Setts,
and Children's Books in every variety.

Great reduction from publishers' prices in nearly every line.

From the collection of

Albums,
and Vases,
Pocket Books,
Cutlery, Gold Pens, Olive Wood Goods, Passepartout Frames, Easels, Panels, Games, and Fancy Papeteries

which are here displayed, can be selected just the

HOLIDAY PRESENT!

each one wants.

Call before the best are taken, at

No. 1 Congress Block.

HARDWARE AND PAINTS

— AT —

PRYOR & MATTHEWS,

16 MARKET STREET.

WE HAVE JUST RECEIVED
A LARGE LINE OF THE
LATEST FALL
STYLES OF
HATS
AND CAPS,
AT F. G. MOSES',
NO. 13 CONGRESS ST.
PORTSMOUTH, N. H.

New Stock

FALL & WINTER GOODS.

J. E. HAM & CO.

NO. 11 CONGRESS ST.

Having received a full assortment of Foreign & Domestic

CLOTH, CASSIMERES, SUITINGS

Equal to any in the city, we are prepared to make them up into garments of the latest style.

☞ Perfect Satisfaction Guaranteed.

WHIPS!

In Large Variety, Cheap

— AT —

LARRABEE'S, 26 Congress Street Up-Stairs.

D. F. BORTHWICK.

7 Market Street.

Customers who have Dry Goods to buy should call, as we have one of the best assorted stocks of Dry Goods in the City.

LINEN DAMASKS, TOWELS, NAPKINS, etc. For the Christmas trade.

Dress Goods.

To close our stock of winter Dress Goods we have marked them at prices at which they will sell. UNDERWEAR, CLOAKINGS, BLANKETS, COTTONS, etc. Customers should call at once, as we are making prices much in their favor and our stock is complete in every department.

RING LOST!

ON Thursday evening, probably on State street, a GOLD RING. The finder will be rewarded on leaving it at this office.

Local Matters.

POST OFFICE RULES.

MAILS CLOSE.

	A. M.	P. M.
Boston, West and South,	8, 10:35, 2:30	4:50 *8:30
Boston Way,	10:35, 2:30	
Portland,	9:25	4:50 6:30
East [beyond Portland,]	9:25	6:30
Middleford, Saco and Way,	9:25	4:50
Great Falls,	9:25	4:50
Great Falls & Conway R. R.	9:25	
Concord and North,	7:40	4:50
Concord Way,	7:40	4:50
Boston & Maine R. R.	7:40	4:50
Dover,	7:40 9:25	4:50

*Arrives in Boston next morning.

MAILS ARRIVE.

	A. M.	P. M.
Boston, South and West,	10:35, 3:15	5:50 9:05
Boston Way,	10:35	5:50
Portland and East,	11:20	5:50
Great Falls & Conway R. R.	11:20	
Concord and North,	10:20	5:50
Dover,	10:20	5:50

Letters for the night mails [and no others] cast or west may be deposited in the box at the Eastern depot, every day except Sundays.

E. G. PIERCE, JR., P. M.

MINIATURE ALMANAC--JAN. 19.

SUN RISES	7:25	MOON	9:25 A. M.
SUN SETS	4:58	FULL SEA	1:45 A. M.
LENGTH OF DAY	9:33		2:00 P. M.

THE WEATHER.

U. S. SIGNAL OFFICE,
WASHINGTON, D. C.
Jan. 19, 1:30 A. M.

Probabilities for New England:—

Increasing cloudness during the day, followed by light snow or rain, falling barometer, north to west winds shifting to northerly and easterly, and no decided change in temperature.

The Thermometer at the CHRONICLE Office, at 4:00 o'clock this morning, registered 14 degrees above zero.

Cloudy.

AROUND HOME.

The largest audience of the season attended the minstrel show at Music hall on Monday evening.

It is reported that Mr. A. Coburn Hoyt has bought County Solicitor Harriman's house on State street.

The Sabbath school connected with the Court street Christian society will give one of their popular concerts on Thursday evening, January 20th. Admission ten cents.

The arrivals of fish on Tuesday were as follows: schooner Julia A., 4500 lbs.; E Pluribus Unum, 4500; Helen F. Tredick, 6000; Florence Nightingale, 3000; Addie and Hattie, 2000 lbs.

On Tuesday afternoon Joseph Grover, son of Josiah Grover, who lives on the Sagamore road, had one of his fingers jammed at the shoe factory at the Creek, rendering amputation necessary.

A few days longer, and Prof. Brown will leave the city. People wishing to see him must inform his agent when he calls, or leave their orders at the Kearsarge, at once. Please notice advertisement in another column.

Our esteemed friend Wingate, of the Exeter *Gazette*, who manipulates the telephone enterprise at Exeter, inform us that he has arranged for telephone communication between Exeter, Hampton, North Hampton and Rye beach.

Mr. Cyrus Littlefield of South Newmarket, a farmer about eighty years of age, died very suddenly in that town on Monday. Mr. Wm. E. Littlefield of this city, engineer on the Concord & Portsmouth railroad, is a son of the deceased.

A sleighing party from this city went to the Point Cottage at Dover on Monday evening, and were entertained by Landlord Wiggin in good style. Harlow furnished the music. A party from Newington went to the same place on Tuesday evening.

The steamer Mystic, on her half-past nine o'clock trip from this city to Kittery, Tuesday forenoon, ran on the ways of the Franklin ship house and bent her shoe, preventing the use of her propeller. She came off in a few minutes after striking, without other injury. Capt. Trefethen was not in charge of the boat that trip.

The steam pump at the Eastern railroad well ceased work on Tuesday morning, having been constantly running since the Friday afternoon previous. Preparations were begun on Tuesday for removing the drilling gear to the Wentworth at Newcastle, which indicates that the railroad people consider their well deep enough for their purpose.

At the Sheafe place on Middle road, near the Plains, there will be an auction sale to-day, commencing at ten o'clock, when all the personal property of the late Sally Leavitt will be disposed of to the highest bidders. Among the articles to be offered are a cow, wagon, furniture, crockery (some sets quite ancient, and perfect,) beds and bedding, wearing apparel, etc. See advertisement.

Mr. Nathan Brown, of whose recent death in Elizabeth, N. J., there is a notice in this paper, was a son of the late Deacon Isiah Brown of Stratham, and a brother of Mr. Edward M. Brown of this city. He was the oldest of eleven children, nine of whom lived to mature years, and five of whom survive him. He was born at Stratham, June 22d, 1793, and passed his early life in his native town. He was a subaltern officer in Capt. Wingate's company, enlisted in 1814 for the defence of Portsmouth, and drew a pension for that service. In the course of his long life he was in business of various kinds in Newburyport, in New York city, and finally at Elizabeth, where he passed his last years. He was highly respected.

THE TOURISTS.

This evening at Music hall, "The Tourists" will appear. The Boston *Post* says "this company was the first to inaugurate a certain class of entertainments which have become known among theatrical people as 'Shows of the Tourist class,' and although there have been many imitators, the 'Tourists' stand at the head." "The *Globe* says they "have many cheap imitators, but no equals." The *Advertiser* says the "Tourists" are "quite clever in acting, and have splendid voices. The concerted singing is excellent. The fun, the frolic, the jollity, the absurdity, the pleasant music are all there, and the seeker for a series of hearty laughs will not find himself on a fool's errand" in going to see this company.

THOSE "READERS."

An intelligent correspondent at Exeter writes, regarding a recent communication in our paper concerning the rejection of the offer of the publisher of "Appleton's Readers," that "the reading books referred to contain not a single patriotic sentiment. They were designed for the southern market, with especial deference to the prevailing sentiment of that region. For example, that patriotic address of Abraham Lincoln at Gettysburg, originally inserted in the edition, had to be eliminated before it was permitted to be sold. Patriotic and loyal sentiments are not permitted in these books; and are we ready to exchange books of acknowledged fitness, and which are acceptable to persons of all political views in this part of the country, for books compiled with a toadyish regard for disloyal sentiments? The law of the city, or the school regulations, prohibits more than a single change in a certain specified time, and the change recently asked could not have been made, I am informed, because one other change had been allowed within the limit; but if new reading books are required, let some other than 'Appleton's' be the kind selected."

TEMPLARS' INSTALLATION.

The following officers of DeWitt Clinton Commandry of Knights Templar were installed on Monday evening by Sir A. R. Hatch, Post Commander:

Sir Chas. W. Gardner, E. C.;
Sir Chas. W. Norton, Gen.;
Sir Calvin Page, Capt. Gen.;
Sir John Christie, Prelate;
Sir Ben. F. Webster, S. W.;
Sir T. E. O. Marvin, J. W.;
Sir W. N. Ilsley, Treasurer;
Sir James L. Parker, Recorder;
Sir J. Horace Kent, Standard Bearer;
Sir Harry G. Tanton, Sword Bearer;
Sir Andrew P. Preston, Warder;
Sir Stephen W. Clarke, Capt. 1st Guard;
Sir Chas. A. Sinclair, Capt. 2d Guard;
Sir John S. Treat, Capt. 3d Guard;
Sir John Nutter, Sentinel.

SUPREME COURT--CLARK, J.

The court came in at Exeter on Tuesday. Prayer was offered by Rev. Noah Hooper, of the Baptist church.

Upon call of the civil docket, the following numbers were marked for trial: 24, 25, 70, 82, 83, 105, 106, 112, 137, 154, 171, 174, 184, 185, 187, 193, 206, 207, 213, 220.

The docket, from the number of cases which had been referred, and the vigorous attention given to it in previous terms by Judge Clark, seems to have but few cases which are now in order for trial.

Hon. Wm. W. Stickney, the president of the bar, was absent at the commencement of the term, being confined to his home by sickness. Attorney General Tappan was present, as was James W. Emery of Portsmouth, who has returned to the practice of the profession of law in this county, after an absence of several years.

Case Rowell against Boston & Maine railroad was continued. Other cases which were expected to be in order for an early trial were continued, so that there seemed not much prospect for work this week.

Petit jurors for the first and second weeks: John C. Dutch, Albert Rankin, Exeter; Nathan B. Prescott, Charles H. Clement, Derry; Isaac R. Shepard, Caleb M. Watts, Londonderry; John L. Bennett, Frank Pettigrew, Newmarket; Albert L. Payne, William A. Meloon, Robt. Roberts, John Durgin, Wm. S. Willey, Portsmouth; Isaac Woodbury, Eben B. Wells, Salem; Edmund Pearson, John W. Garland, Hampstead; David J. Garland, John Brown, Hampton; Isaiah E. Brown, Samuel Batchelder, Hampton Falls; Ferdinard L. Blake, John L. Eaton, Kensington; John W. Collins, Stephen F. Nichols, Kingston; Nathaniel W. Yeaton, John V. Campbell, Newcastle; James B. Pickering, Nicholas P. Furber, Newington.

YORK COUNTY AFFAIRS.

Chase's mills at York were burned late Monday night, with all the stock and machinery; loss $20,000; insurance reported at $12,000. The mill was owned by Capt. Josiah Chase, and the stock by a Mr. Bottomly of Athol, Mass., who was running the mill under a lease. About twenty-five hands were employed in the establishment.

The business men of Kennebunkport held a meeting recently to consider measures for increasing the business of their place. It has a good harbor, and is a place of considerable summer resort. Among the proposed measures is the construction of a branch railroad to the Portland, Saco & Portsmouth road at Kennebunk, six miles, so as to facilitate summer travel and the transportation of coal, and encourage manufactures.

Naval Affairs.

Medical Director F. M. Gunnell is detached from the Richmond and as fleet surgeon of the Asiatic station, and ordered to return home and report his arrival.

Medical Inspector Charles H. Burbank is ordered to the Richmond and as fleet surgeon of the Asiatic station, per steamer of Feb. 8th from San Francisco.

A washington despatch says: "Naval people are a good deal interested in the action of the new secretary of the navy in telegraphing to China permission to Medical Director F. M. Gunnell to return home. Dr. Gunnell had the temerity to oppose the confirmation of the present surgeon general of the navy, Dr. P. S. Wales, who was a favorite with Secretary Thompson. The latter then promeptorily ordered Gunnel to duty in China, although he was not properly subject to this detail. His friends have presented his case to the new secretary in such a way as to secure permission to him to return at once."

New Hampshire Items.

Sunday morning, as Mrs. Michael Hartwell of Hopkinton was on her way to church, she fell on the ice and broke her hip.

New Hampshire has 16,657 persons employed in the manufacture of cotton. There are in the state 25,487 looms, 1,068,521 spindles, and the manufacture requires 171,746 bales of cotton annually.

Political Notes.

Gov. Alvin Hawkins of Tennessee was inaugurated Monday, before a large assembly, at Nashville. He is the first republican governor inaugurated in Tennessee for ten years.

The caucus of democratic members of the Massachusetts legislature on Monday nominated Benjamin F. Butler as their candidate for United States senator. He will not probably be elected.

The republicans of the Massachusetts legislature have nominated Senator Henry L. Dawes for re-election.

—Talmage says: "When I hear that four angels are doing all the singing for heaven I'll permit four people to do the singing for my congregation."

—The Tennessee legislature has chosen a woman as engrossing clerk. The susceptible bald-headed members swear that she is the most engrossing clerk they ever had.—*Lowell Citizen.*

—A new feature in evening toilets, says the *Home Journal*, is the floral jabot. We do not wear a jabot ourselves, but presume that it is stuck in the usual place, on the left lapel of the dress coat. A small cabbage makes a very neat jab when there is a scarcity of other plants.

—Forney's *Progress*, speaking of Hancock, says, "a brave soldier has been deprived of his electoral majority." And this reminds us that we have been deprived of our fortune of $500,000. We never had a fortune of $500,000 to be deprived of, just as the brave Hancock never had an "electoral majority," but we have been deprived of it all the same.—*Norristown Herald.*

FROZEN FOOT.—Wm. H. Morse, of 56 Poplar St., Chelsea, Mass., had his left foot very badly frozen, while attending a fire in South Boston. The doctors in attendance said it would have to be amputated, but he used some of Dr. Smith's "Electric Oil" and is entirely well. See adv.

MARRIED.

BOYER—BREWSTER. In this city, Nov. 30th, by Rev. E. M. Grant, Mr. Walter J. Boyer and Mrs. Emiline H. Brewster, both of Cape Elizabeth, Me.

HOLDEN—LIBBEY. In this city, Dec. 19th, by Rev. E. M. Grant, Mr. Frank Holden and Miss Lula Libbey.

WESCOTT—HANSCOM. In this city, Dec. 25th, by Rev. E. M. Grant, Mr. Alvah R. Wescott of York, Me., and Miss Etta M. Hanscom of Eliot, Maine.

HARRIS—DANIELSON. In this city, Jan. 12th, by Rev. E. M. Grant, Mr. William Thomas Harris of Philadelphia, Penn., and Miss Mary Etta Danielson of this city.

DIED.

SURLES. In this city, Jan. 18th, Mrs. Eldora A. Surles, aged 31 years, wife of Henry A. Surles and daughter of the late Joseph W. Whildden of Newington.

☞ Funeral services at the Newington meeting house, Thursday afternoon at two o'clock. Friends are invited without further notice.

WHIPPLE. At Greenwood Iron Works, New York, Jan. 18th, Richard Parrott Whipple, infant son of N. Dana and Roberta P. Whipple, aged seven months.

BROWN. In Elizabeth City, New Jersey, Sunday, Jan. 16th, Mr. Nathan Brown, aged 97 years and 6 months.

MARINE CHRONICLE.

Ship Pottsville, Pierce, hence arr at Philadelphia 16th.

Bark Jennie Cobb, Small, from Port Spain arr at Sagua 7th inst.

AMUSEMENTS.

Music Hall.

Wednesday, Jan. 19th.

MESSRS. THAYER, SMITH & MOULTON.
Take pleasure in announcing
John P. Smith,
—AND—
W. A. Mestayer's
World famed Comedy and Musical Company.

"The Tourists,"
IN A PULLMAN PALACE CAR.

As an evidence of the great attractiveness of the organization and its superiority over all similar entertainments the managers beg to state that the
Tourists played ninety performances in New York.
Tourists played forty-three performances in Philadelphia.
Tourists played eighty-three performances in Boston.
Popular prices, 75, 50 and 35 cents.
Tickets on sale at Preston's four days in advance.

Lecture Course
— AT THE —
UNIVERSALIST CHURCH.

4th Lecture, Monday Evening, Jan. 24th, by
J. H. CHAPIN, PH. D.
Professor of Geology and Mineralogy at St. Lawrence University. Subject,
Life and Scenes beyond the Rocky Mountains.

5th Lecture by
E. C. Bolles, PH. D.
of Salem, Mass.
The date and Subject to be announced.

Dr. Bolles is now giving a course of Lectures at the Lowell Institute, and is one of the finest public speakers in this Country.

It is seldom that the citizens of Portsmouth are favored with so interesting and instructive lecture course, and the price is put at a low figure. Tickets for the course, one dollar. Evening tickets 35 cts; no reserved seats.
Tickets to be had at Preston's Drug Store on and after Monday, Dec. 27th. Doors open at 7:15. Lecture at 8.

THE SECOND ANNUAL SESSION
— OF THE —
Rockingham County
MUSICAL CONVENTION!
— WILL BE HELD IN —
Music Hall, Portsmouth,
— COMMENCING —
Monday Evening, Feb. 14th,
continuing through Tuesday, Wednesday, Thursday and Friday. Closing with a Grand Concert Friday Evening.

The managers take pleasure in announcing that the following artists have been engaged to appear during the Convention:

SOPRANOS.
Miss Fanny Kellogg,
Miss Edith Wendell,
Mrs. Charles A. Sinclair,
Miss Mary A. McCarthy,
Miss Emma J. Flanders.
CONTRALTO.
Mrs. Ella Cleveland Fenderson.
TENORS.
Mr. W. C. Tower,
Mr. Geo. J. Parker,
Mr. George W. Want,
Mr. J. H. Chapman.
BASSES.
Mr. John F. Winch,
Mr. D. M. Babcock,
Mr. L. H. Chubback.
CONDUCTOR.
Mr. S. B. Whitney.
PIANIST.
Mrs. Martha Dana Shepard.

Three Grand Concerts!

will be given during the Convention, as follows: Wednesday Evening, a Miscellaneous Concert, at which will appear Miss Emma J. Flanders, Mrs. C. A. Sinclair, and the talented young Soprano Miss Mary A. McCarthy of St. Mary's (Cathedral) Choir, who gives her first appearance in Concert. Also Mr. J. H. Chapman of Boston, Tenor, Mrs. Martha D. Shepard, Miss Lizzie M. Flagg, and a chorus of 150 voices.

On Thursday Evening, The Schubert Male Quartette of Boston, assisted by Miss Edith Wendell.

On Friday Evening will be given Handel's Oratorio of the "Messiah." With Miss Fanny Kellogg, Mrs. Fenderson, Mr. W. C. Tower and Mr. John F. Winch, in Solo parts, and a grand chorus of one hundred and fifty voices.

The Subscription list for Season Tickets can be found at Preston's Drug Store from Jan. 20th to Jan. 31st, and all who subscribe for Season Tickets will be given first choice of seats. Tickets to Single Entertainments, will be on sale at the same place, during Convention week, at the following prices:
Season Tickets with reserved seats, admitting to all the exercises of the Convention...$2.00.
Single Tickets to Concerts, with reserved seats.....50 and 75 cts.
Single Tickets to Concerts, without reserved seats.....50 cts
Rehearsal Tickets.....25 cts.
Any further information can be obtained of the managers.
S. W. COLE. Dr. R. C. GRANT.

NEW ARRIVAL!
The largest assortment of
BUTTER AND CHEESE
Ever offered for sale in this market.
PORK, LARD, HAMS, BEANS, HONEY, etc.
As low or less price than can be bought in Boston or elsewhere.
AT OLD STAND,
Corner of State and Pleasant Streets,
Opposite Post Office.
WILLIAM CONN.

FIVE HUNDRED BARRELS OF FLOUR SELLING AT A GREAT SACRIFICE FROM COST PRICES!
NICE SUGAR--EIGHT CENTS PER POUND.
TEA! TEA! TEA! TEA! TEA!
Butter at 20 cents per pound! and all kinds of Groceries at half price.
All kinds of Meats at Extremely Low Prices.
AT 41 TO 47 MARRET STREET - - - - C. L. BROWN, AGENT.

JUST RECEIVED!
MOLASSES 38 cts. per Gallon.
BROWN SUGAR 7½ cts. per pound,
BUTTER 28 cts. per pound,
RICE 5 cts. per pound.
J. R. SEATON & CO.
No. 6 & 8 Congress St.

BEFORE YOU BUY!
A PIANO or ORGAN be sure to call at
MONTGOMERY'S!
MUSIC & ART STORE,
No. 6 Pleasant Street.
Every instrument bought for CASH and sold as LOW as can be bought in Boston or elsewhere, and delivered free of charge.
☞ Pianos and Organs to Let.

GRAND DISPLAY
— OF —
Holiday Presents
At the NEW STORE of
H. B. BUZZELL & SON.
Our Stock is Larger, and in Variety exceeds that of any previous season, and the prices are
Lower Than Ever Before
— AND INCLUDES —
Sewing Machines, Autograph and Photograph Albums, Poems, Miscellaneous Juvenile and Picture Books, Fine Box Stationery, Desks, Work-Boxes and Baskets, Fine Pocket-Books, Velvet Frames, Vases, Toilet sets, Dol's, Games, Wooden, Tin, Iron, Brittania Toys, etc.
The finest assortment of
CHRISTMAS CARDS
in the city. Also a great variety of other goods too numerous to mention at this time.
Please call and examine our stock, as we are quite sure we can suit you.
H. B. BUZZELL & SON
PIERCE'S BLOCK, - - MARKET SQUARE,
Portsmouth, N. H.

NEW AND EXTENSIVE STOCK
— OF —
Fall & Winter
GOODS
— AT —
WM. P. WALKER'S
No. 8 Market Square.
Having received a Full Assortment of Foreign and Domestic
Cloths, Cassimeres, &c.,
I am prepared to make them up into GARMENTS of the latest style, or according to the fancy of the purchaser, and
Perfect Satisfaction Guaranteed!
My Stock of Goods suitable for
SUITINGS
IS UNEQUALLED.
Particular attention paid to the making of Army and Navy
REGULATION UNIFORMS.
A FULL ASSORTMENT OF
Gentlemen's Furnishing Goods!
Constantly on hand, consisting of
BOSOMS, GLOVES, SUSPENDERS, COLLARS, DRAWERS, SHIRTS, HANDKERCHIEFS, LINEN GOODS,
Of Every Description.

Common sense. For all cases of coughs, colds, sore throat, etc., use Dr. Bull's cough syrup.

Gen. Grant visited Albany, N. Y., on Monday, and the turnout to greet him exceeded anything ever known there. Fully 70,000 people were in the streets, and nearly all the buildings along the line of march were decorated with flags, etc. The parade of military was large and imposing.

A Boy Again.

Pain and sickness bring on old age with fearful rapidity. They make an incessant drain on the vital forces, and the weary steps and faded cheeks of age often come, when the enjoyment of life should be at its highest. Dr. David Kennedy's "Favorite Remedy" turns this kind of old age into youth again. Headache, pains in the limbs, troubles of the liver, bowels or kidneys vanish before it, and feeble men and women become like rollicking school boys and girls once more. One dollar a bottle, either at your druggist's or from the doctor at Rondout, N. Y.

By an explosion of naphtha in a building attached to the Wheeler & Wilson shops at Bridgeport, Conn., Monday, four persons were badly burned, one fatally.

I have suffered for years with irritation in the stomach, loss of appetite, restlessness at night, irritability of temper; two bottles D. R. V. G. has cured me. I am well now.

Chas. D. Smith, of *Courier*, Syracuse, New York.

Guaranteed by all Druggists.

The Irish land league at Rochester, N. Y., has passed a resolution protesting against the persecution of the Jews in Germany.

MRS. WM. TIPPETT, Oswego, N. Y., says:—I have worn an Improved Excelsior Kidney Pad about three weeks, and have received great relief from it for pain in the back.—*See Adv.*

By a railway accident at Wakefield, Yorkshire, England, seven persons are reported killed, and thirty to forty injured.

As a food and as a medicine nothing in medicine can compare with Malt Bitters

STATED MEETINGS.

CITY GOVERNMENT.

In the City Building, Market Square.

Board of Mayor and Aldermen—Thursday eve Sept.

Common Council—Thursday evenings.

Board of Overseers of Poor—Tuesday evenings.

Board of Instruction—First Wednesday in each Month.

Board of Engineers—Tuesday next following the first Monday in each Month.

MASONIC.

In Masonic Hall, Congress Block.

St. John's Lodge, No. 1—First Wednesday of each Month.

St. Andrew's Lodge, No. 56—Second Monday of each Month.

Washington Chapter, No. 2, R. A. M.—Fourth Tuesday of each Month.

Davenport Council, No. 5, R. and S. M.—Third Thursday of March, June, September and December.

De Witt Clinton Commandery, Knights Templar—Third Monday of each Month.

Ineffable Grand Lodge of Perfection—Third Wednesday of January, April, July and October, annual meeting 3d of Hebrew month Adar.)

Rockingham Masonic Relief Association—Annual meeting first Friday in January.

I. O. O. F.

At Odd Fellows Hall, National Block.

Pleasaqua Lodge, No. 6, meets Monday evenings at 7½ o'clock.

New Hampshire Lodge, No. 17—Wednesday evenings at 7½ o'clock.

Osgood Lodge, No. 48—Thursday evenings at 7½ o'clock.

Strawberry Bank Encampment, No. 5—Second and Fourth Fridays of each Month.

Mount Sinai Encampment, No. 19—First and Third Fridays in each Month.

Union Rebecca Degree, Lodge No. 2, First and Third Tuesday in each Month, at 7½ o'clock.

RELIEF ASSOCIATIONS.

Portsmouth Odd Fellows' Mutual Relief Association—Annual meeting fourth Tuesday evening of January.

Temperance Mutual Relief Association—At Mechanic Hall, First and Third Wednesday evenings of each Month.

Mutual Relief Association of Rockingham County—Second Tuesday of January and December.

Portsmouth Firemen's Mutual Relief Association—Second Wednesday of January, April, July and October.

OTHER ORGANIZATIONS.

At Old Odd Fellows' Hall, Daniel Street.

Stover Encampment, Post No. One, G. A. R.—Third Wednesday of each Month.

St. George Council, No. 21, Legion of Honor—Second and fourth Tuesday evenings of each month.

Portsmouth Commandery, No. 47, United Order of the Golden Cross—Thursday evenings.

Portsmouth Grange—At Hall No. 5 Congress street on the second and fourth Thursday evenings of each month.

Strawberry Bank Lodge, No. 32, I. O. G. T.—Each Wednesday evening at 7:30 o'clock, at Mercantile & Grange Hall, No. 3 Congress street.

Rockingham Lodge, No. 27, I. O. Good Templars—Each Thursday evening at the hall in Exchange Building.

Langdon Colony, No. 13, Pilgrim Fathers, first and third Friday evenings of each month at Golden Cross hall, Daniel street.

Band of Hope—Every Saturday afternoon at three o'clock, at Bow Mission Hall.

Damon Lodge, No. 9, Knights of Pythias—At Pythian Hall, corner Market and Daniel streets, Tuesday evening of each week.

Portsmouth Mechanics' Association—Open to membership of all reputable Mechanics and Manufacturers. Rooms in Mechanics' Block, corner Congress and Fleet streets. Reading Room free to members and strangers visiting the city. Quarterly Meetings the first Tuesday evenings in February, February, May and August. Election of officers at November meeting.

Orion Tent, No. 200, Knights of Maccabees, first and third Monday evenings of each month at Good Templars hall, Pleasant street.

Saramore Lodge, No. 226, Knights of Honor, at Hall No. 24½ Market street, second and fourth Monday evenings of the month.

Newichewannock Tribe, No. 4, Improved Order of Red Men—Each Friday evening at Pythian Hall, No. 24½ Market street.

Woman's Temperance League—Each Thursday afternoon from three to five o'clock at Bow Mission hall, Market street.

Portsmouth Working men's Institute and Reading Rooms, corner of Cornwall and McDonough streets. Organized August 23d, 1877. Open week days from 10 A. M. to 9 P. M.; Sundays 9 A. M. to 6 P. M. Regular business meetings third Thursday evening of each month.

Alpha Council, No. 23, Royal Arcanum—First and Third Tuesday evenings of each month, at Hall No. 24½ Market street.

Mercantile Library Association, at hall No. 3 Congress street. Ladies and gentlemen may become members or subscribers. Library open every Saturday evening.

Fire Companies—At their respective Engine Houses on the first Monday of each month.

Star of Hope Degree Temple, No. 6, I. O. G. T., meets on the 2d and 4th Tuesday of each month, at Good Templars' Hall, Pleasant street.

Old Colony Bucket Division, No. 2, S. of T.—Each Monday evening, Hall corner of Lord and Market streets.

Freeing the Guilty.

The late Emperor Nicholas happened one day to be engaged in inspecting a state penitentiary in one of the provincial seats of government, and took it into his head to question some of the convicts respecting the nature of the offences for which they were suffering punishment. "What are you here for?" he asked of one. "I am innocent, Imperial Majesty," replied the prisoner, falling on his knees, "a victim of false witnesses! A church was robbed—a beadle knocked on the head—the peasants caught hold of me, and I knew nothing about it." Similar replies were given by other prisoners. The Emperor, obviously bored by these successive protestations of guiltlessness, cast a glance along the line of prisoners until his eye fell upon a ragged, wretched-looking gypsy, whom he beckoned forward with the words, "Of course you, too, are here on a false charge?" "Not a bit of it, your 'Majesty,' replied the Tsigan; "it is all fair and square as far as I am concerned. I stole a pony from a tradesman." "Stole a pony, did you?" said the Czar with a laugh; and then, addressing the governor of the prison with well-assumed sternness, "Turn that good-for-nothing rascal instantly out of doors. I cannot allow him to remain a minute longer in such honorable and virtuous company, lest he pervert all these good, innocent people!"

The Mystery of Quack Medicines.

The toothache remedy, which the lady in Westerly was nearly killed by swallowing, was for external use, but there are patent medicines for internal use, whose spinning or curative effects are expected to be of the five minute order, and which are therefore of the most powerful and it may be of the most dangerous nature in certain conditions. People will take such things, and they will continue to be furnished so long as a market can be found for them, but it is suggested as one means of lessening the risk and deleterious effect that a law be passed requiring the ingredients of patent medicines to be published and sold with the bottles, so that if a person has a mind to take opium or whiskey, he will do it with a full knowledge and not under the disguise of an anodyne or an injurator. Half the attraction of quack medicines comes from their mystery, and if this was removed some of them would be shunned, and the greater part would at least be used more cautiously. Nothing can entirely prevent the people from being preyed upon until they become wise, but the law may interfere against the grosser and more dangerous forms of deceit.—*Providence Journal.*

—The cheerful giver—He who gives three cheers.

—When does the wind deserve reproof? When it whistles through the house.

—Boy, to teacher—"Teacher, there's a gal over there a winkin' at me." Teacher—"Well, then, don't look at her." Boy—"But if I don't look at her, she'll wink at somebody else."

—Chicago was recently favored with a hotel clerk of more than ordinary suavity of manner in the person of a large ape, which having escaped from confinement, entered the Hotel Frankfort, drove out the clerk, and usurped his position. An attempt was made to dislodge him by the persuasive influence of a billiard cue; but the agile brute wrested it from his assailant and kept possession of the office for half an hour. Upon the arrival of a policeman the ape succumbed to his authority, and marched quietly to the station house.

—A gentleman was going home at a late hour recently when he was suddenly confronted by a footpad, who, with pistol pointed at his head, demanded his money. The gentleman assured the fellow that he had no money—that he had "been to a fair." Before he could say more the rascal dropped his pistol, put it in his pocket, and presently took out his wallet, and crushing something into the citizen's hand, said, in grief-broken accents, as he turned on his heel, "Been to a fair! Poor fellow! take that—I wish it was more." He was soon lost in the night. Upon approaching a street lamp the gentleman found that the miscreant had given him a $10 bill. Verily, one touch of nature makes the whole world kin.

Recent Stock Sales.

U. S. Sixes, 1881, coupon	101 7-8
United States new 4½s, coupon	112 5-8
U. S. new 4s, coupon	121 1-8
U. S. 4s, coupon, 1925	117
N. H. State 6s	123½
Massachusetts State 6s, Gold	111
Portsmouth City 6s, 1892	100
Eastern R. R. 4½s	104 1-8
Portsm., Great Falls & Conway 4½s	96
Great Falls Manufacturing Co	112 3-4
Cocheco Manufacturing Co	77 1-2
Great Falls Manufacturing Co	100
York Manufacturing Co	125
Boston & Lowell R. R.	103 1-4
Boston & Maine	147 1-2
Boston & Providence	154
Boston & Albany	136
Nashua & Lowell	140
Concord	97 1-2
Eastern	58 1-4
Eastern Railroad in N. H.	80
Fitchburg	148
Manchester & Lawrence	133 1-2
Michigan Central	92 7-8
Northern N. H.	102 1-2
Old Colony & Newport	120
Portsm., Great Falls & Conway	34 1-4
Portland, Saco & Portsmouth	116
Portsmouth & Dover Railroad	105
Maine Central	94

Portsmouth Wholesale Prices.

Reported by BUTLER & LAIGHTON, Grocers.

Butter, per lb 22 to 25c.
Corn per bushel, Western 56c; Northern 60c.
Cheese 10c. per lb.
Coal, Anthracite, egg $6.00, nuts, per ton $6.50
Eggs per dozen, 22c.
Flour, Fancy, 7.00 @ 8.00; Ex. 9.00.
Fish per lb by the qtl. Cod 5 @ 6c; Pollock 2½.
Hay per ton, $16 @ 18.
Kerosene Oil per gallon, 10c.
Lard per pound, by the tub, 10½.
Meal, Indian, per ton 26.00, nutmeg, per ton 26.00
Molasses per gal., 31. Cuba 35c; N. O. 55 @ 65.
Oats per bushel, 50 cents.
Potatoes per bushel, 60c.
Pork per bbl., $14.00 @ 16.00.
Plaster per ton, lump $6; ground $10.
Rye, Northern, per bushel, 80c.
Soap per lb, No. 1, 6 @ 7 cents.
Sugar per lb, Br. 9½ @ 9¾; Gr. 10; Crushed, 10.
Tea per lb, Black, 40 @ 70c.; Green, 50c. @ 60c.
Wood per cord, Hard $6 @ $7; Pine $5.

IMPROVED EXCELSIOR KIDNEY PAD

CURE YOUR BACK ACHE

And all diseases of the Kidneys, Bladder and Urinary Organs by wearing the

Improved Excelsior Kidney Pad

It is a MARVEL of HEALING and RELIEF

Simple, Sensible, Direct, Painless, Powerful.

It CURES where all else fails. A Revelation and Revolution in Medicine. Absorptions or direct application, as opposed to unsatisfactory internal medicines. Send for our treatise on Kidney troubles, sent free. Sold by druggists, or sent by mail, on receipt of price, $2. Address

This is the Original and genuine Kidney Pad. Ask for it and take no other.

The "Only" Lung Pad Co.
WILLIAMS BLOCK,
DETROIT MICHIGAN.

Cures by ABSORPTION (Nature's way)

ALL LUNG DISEASES, THROAT DISEASES, BREATHING TROUBLE

It DRIVES INTO the system curative agents and healing medicines.

Its DRAWS FROM the diseased parts the poisons that cause death.

Thousands Testify to its Virtues.

YOU CAN BE RELIEVED AND CURED

Don't despair until you have tried this sensible, easily applied and RADICALLY EFFECTUAL remedy.

Sold by all druggists, or sent by mail on receipt of Price, $2.00, by

Send for testimonials and "Three Million Year" Sent free.

The "Only" Lung Pad Co.
WILLIAMS BLOCK,
DETROIT MICHIGAN.
apl3 81

Amputation of the Leg.

The Old Family Physician at Fault—Dr. David Kennedy the Successful Surgeon.

Money is the universal necessity, and none but a cynic or a fool will affect to despise it. Mr. Abram Elsworth, of Port Ewen, Ulster county, N. Y., had realized this truth. His disease involved the whole of his thigh-bone, and the suffering man looked forward, not without apparent reason, to death as his only deliverer. His family physician refused to amputate the limb—saying that the operation would kill the patient on the spot. Dr. David Kennedy, Rondout, N. Y., who was consulted, held a different opinion and amputated the limb. The Doctor then administered freely his great Blood-Specific "Favorite Remedy" to afford tone and strength to the system, prevent the return of the disease, and Mr. Elsworth remains to this day in the bloom of health. This gentleman's disease was the offspring of foul blood, and Kennedy's "Favorite Remedy" purified the blood and restored to him the power once more to enjoy his life. Are you suffering from any disease traceable to the same cause? Try "Favorite Remedy." Your druggist has it. One dollar a bottle. Bear in mind the preparation's name and address: Dr. David Kennedy, Rondout, N. Y.

EDISON'S POLYFORM

FOR

NEURALGIA, RHEUMATISM, HEADACHE, SCIATICA.

Prof. Edison authorizes the publication of the following:

Menlo Park, N. J.

I certify that the Preparation known as Edison's Polyform is made according to formula devised and used by myself. THOMAS A. EDISON.

Sufferers from the above diseases will have sure relief, by using

EDISON'S POLYFORM,

according to directions with each bottle.

PREPARED BY THE

Menlo Park Manufacturing Co.,
NEW YORK.

Sold by Druggists. Price $1.00.

CHARLES W. GARDNER'S

Book & Job

PRINTING OFFICE

UP ONE EASY FLIGHT

Chronicle Office, Portsmouth, N. H.

Over D. H. Montgomery's Store.

The recent improvement in the above building has enlarged the Job Office to double its former size, making it one of the lightest and most convenient offices in the city for

ALL KINDS

OF

General Job Work!

The Subscriber respectfully solicits orders for all kinds of Printing, from a

Visiting Card.

By-Laws for Lodges,
Town Accounts, Programmes,
Handbills, Tickets,
Fancy Cards,
Business Cards,
Ball Cards,

And everything else in the line of Printing

DATE SLIPS A SPECIALTY,

CHARLES W. GARDNER.

THE

Mutual Life Insurance Co of New York.

F. S. WINSTON, President.

The Largest Company In The WORLD.

ASSETS

$90,000,000

Securely Invested.

Age.	Annual premium, secure $1000 at death. Mutual Life Reduced Rates.	Number of years having an annual premium of the premium at 3½ per cent. compound, would amount to $1000
25	16.91	26
26	17.34	25
27	17.79	25
28	18.26	25
29	18.76	24
30	19.30	24
31	19.85	24
32	20.44	23
33	21.06	23
34	21.73	22
35	22.42	22
36	23.16	22
37	23.94	21
38	24.78	21
39	25.66	20
40	26.61	20
41	27.60	20
42	28.66	19
43	29.79	19
44	30.99	18
45	32.27	18
46	33.64	17
47	35.11	17
48	36.66	16
49	38.33	16
50	40.10	16
51	41.99	15
52	44.01	15
53	46.16	14
54	48.47	14
55	50.92	13
56	53.55	13
57	56.35	12
58	59.35	12
59	62.56	11
60	65.99	11

ILLUSTRATION:—At age 25 an annual premium of $16.91 will secure a policy for $1000, payable at death. By the same annual outlay and the ordinary methods of investment it would take 26 years, at six per cent compound interest, to save $1000.

Can any man afford to risk the chances of living twenty-six years to make a thousand dollars for his family, when he can secure the same benefit at once by taking a life insurance for this amount?

If he feels that he cannot afford to be without insurance on his house, which may never burn, can he afford to be without insurance on his life, which is sure to end sooner or later?

THOSE WHO DESIRE

Safe Life Insurance

are invited to apply to

C. M. GIGNOUX

General Agent for New Hampshire.

Office National Block.....Portsmouth, N. H.

GOVERNMENT BONDS!

We are prepared to pay on presentation in any amount the highest market price for the CALLED BONDS of 1862 and 1867, and we will receive them at full value in exchange for other issues of UNITED STATES BONDS, or in exchange for other safe securities paying 5, 6 and 7 PER CENT interest.

GEO. WM. BALLOU & CO.

72 Devonshire Street.....Boston.
8 Wall Street.....New York

WHIPS All kinds, cheap, at LARRABEE'S 26 Congress Street, up stairs.

BEEF TONGUES

AND

Smoked Halibut,

for sale by

HENRY F. GERRISH.

Gun and Locksmith Shop TO LET.

STORE No. 28 Bow Street, now occupied by John F. Shillaber, and formerly by the late William Rynes, will be let to a good mechanic at a reasonable rent upon the removal of the present occupant. This shop has been used for the above purpose for more than thirty-three years, and a similar shop has been in this neighborhood for sixty years. Apply to SUSAN E. RYMES, nov1 No. 30 Bow Street.

HOSTETTER'S CELEBRATED

STOMACH BITTERS

Sleep, Appetite and Strength

Return when Hostetter's Stomach Bitters is systematically used by billious and dyspeptic sufferers. Moderate exercise the healthy energy thus given with the stomach and its associate organs, the liver and the bowels, a their derangement is relieved by the action of the Bitters, more at disorder produced by that derangement disappears.

For sale by all Druggists and Dealers, generally.

FELLOWS' Compound SYRUP OF HYPO-PHOS-PHITES

FELLOWS' HYPOPHOSPHITES.

Is a combination of Hypophosphites, originated by me in Canada while under the process of pulmonary consumption, and which has since been employed by the medical profession throughout America and England with unprecedented success.

It contains the elements essential to the animal organization, the oxidizing agents and tonics.

In combination with the stimulating agent phosphorus, possessing the merit of being slightly alkaline, and is dispensed in the convenient and palatable form of a syrup.

Its effects are usually visible within twenty-four hours and are marked by a stimulation of the appetite, the digestion and assimilation, entering directly into the circulation; it tones the nerves and muscles; exerts a healthy action of the secretions; neither disturbs the stomach nor injures the system under prolonged use, and may be discontinued at any time without inconvenience.

In a word it possesses the stimulants to arouse the strength, the tonic to retain it, and merit of a high degree. Very respectfully,

JAMES I. FELLOWS.

☞ Do not be deceived by remedies bearing a similar name; no other preparation is a substitute for this, under any circumstances.

For sale by A. P. Preston.

REMOVAL!

THE FIRST NATIONAL BANK will occupy during the repairs upon their banking room, store in Exchange Building, recently vacated by H. B. Buzzell & Son, opposite the Post Office.

THE PISCATAQUA SAVINGS BANK will temporarily occupy the above location. o25tf

PATENTS!

R. H. EDDY,

No. 76 State St., Opposite Kilby, Boston,

SECURES PATENTS in the United States; also in Great Britain, France and other foreign countries. Copies of the claims of any Patent furnished by remitting one dollar. Assignments recorded at Washington. *No Agency in the United States possesses superior facilities for obtaining Patents or ascertaining the patentability of inventions.*

R. H. EDDY, Solicitor of Patents.

TESTIMONIALS.

I regard Mr. Eddy as one of the *most capable and successful practitioners* with whom I have had official intercourse. CHARLES MASON, Commissioner of Patents.

"Inventors cannot employ a person more trustworthy or more capable of securing for them an early and favorable consideration at the Patent Office." EDMUND BURKE, Late Commissioner of Patents.

BOSTON, October 19, 1870.

R. H. EDDY, Esq.—*Dear Sir:* You procured for me, in 1860, my first patent. Since then you have acted for and advised me in hundreds of cases, and procured many patents, reissues and extensions. I have constantly employed the best agencies in New York, Philadelphia and Washington, but I still give you almost the whole of my business, in your line, and advise others to employ you. Yours truly, GEORGE DRAPER.

BOSTON, January 1, 1881. 3tawjan182

DR. SANFORD'S LIVER INVIGORATOR

Only Vegetable Compound that acts directly upon the Liver, and cures Liver Complaints, Jaundice, Biliousness, Malaria, Costiveness, Headache. It assists digestion, strengthens the system, regulates the bowels, purifies the blood. A Book sent free. Dr. SANFORD, 162 Broadway, N. Y.

FOR SALE BY ALL DRUGGISTS.

New Advertisements.

ORGANS $30 to $1000; 2 to 32 stops. Pianos $125 up. Paper free. Address Daniel F. Beatty, Washington, N. J.

BENSON'S CAPCINE POROUS PLASTER

The Manufacturers have received

6 MEDALS OF HONOR!

Centennial, 1876. Paris, 1878. American Institute, 1879, etc.

No Remedy more widely or Favorably known. It is rapid in relieving, quick in curing. For lame back, Rheumatism, Kidney Affections, and aches and pains generally, its the unrivalled remedy. ewfeb11

Readings! Recitations! Elocution!

100 CHOICE SELECTIONS No. 18 NOW READY. P. GARRETT & CO. 708 Chestnut St., Philadelphia.

This number is uniform with the Series, and contains another HUNDRED splendid Declamations and Readings, combining Sentiment, Humor, Pathos, Humor, Fun. 180 pp. Price 30 cts., mailed free. Sold by Booksellers. Every boy who speaks pieces, every member of a Lyceum who wants Something New to recite, should Get the Whole Set. Club rates and Full List of Contents Free. We also have Three Books of "DIALOGUES," $1.50 each.

CHEAPEST BOOKSTORE IN THE WORLD. 175,372 Magnificent Gift Books; Gorgeous Juvenile Books; Superb Bibles and Prayer Books; almost given away. Grand Holiday Catalogue free.

LEGGAT BROS.

3 BEEKMAN ST., OPP. POST-OFFICE N. Y.

Malt Bitters,

Unfermented Malt, Hops, Cellayas and Iron. No medicine like it for the Blood, Brain, Nerves and Liver. Now it is for functions weakened by disease, debility and dissipation. Positive cure for Liver, Kidney and Urinary difficulties. Comfort and strength for Delicate Females and Nursing Mothers. Purest and best medicine, called "Bitters." sold everywhere. 4w630

MALT BITTERS COMPANY, Boston, Mass.

WANTED.—To cure a case of CATARRH in each neighborhood, with Dr. Sanford's Remedy, to introduce it. Sample free. Address OLE TILTON, Pittsburg, Pa.

New and very Attractive Styles are now ready

MASON AND HAMLIN ORGANS

BEST CABINET OR PARLOR ORGANS IN THE WORLD; winners of highest distinction at EVERY GREAT WORLD'S EXHIBITION FOR THIRTEEN YEARS. Prices, $51, $57, $66, $84, $105, to $500 and upward. For easy payments, $6.38 a quarter and upward. Catalogues free. MASON & HAMLIN ORGAN CO., 154 Tremont St., BOSTON; 46 East 4th St., (Union Square,) NEW YORK; 149 Wabash Avenue, CHICAGO.

Have You Ever Known

Any person to be seriously ill without a weak stomach or inactive liver or kidneys? And when these organs are in good condition do you not find their possessor enjoying good health? Parker's Ginger Tonic always regulates these important organs, and never fails to make the blood rich and pure, and to strengthen every part of the system. It has cured hundreds of despairing invalids. Ask your neighbor about it. 613

DENNIS SHEA,

MANUFACTURER OF

Cement Stone Pipe

AT

26 WATER STREET, PORTSMOUTH.

The best Pipe made for Sewers, Culverts, Cellar and Sink Drains, Water Closets, etc., etc. Gives perfect satisfaction wherever used. Is proof against frost, acids, and all substances which pass through the Pipe.

For sale at wholesale or retail, or laid in the best manner.

Orders for Pipe and laying left at the factory will receive prompt attention

Critchley & Whalley, Machinists.

PIPE AND FITTINGS

Of all kinds, for

STEAM, WATER, AND GAS.

BELTING, etc., constantly on hand.

STEAM HEATING APPARATUS

For warming buildings.

52 Hanover Street,

JOHN S. TILTON,

NACKER,

18 Congress Street,

PORTSMOUTH, N. H.

Would like to call the attention of the people to the

FINEST ASSORTMENT OF GOODS

In his line ever offered in the city, consisting of

HARNESSES,

COLLARS, WHIPS, ROBES, TRUNKS,

Traveling Bags, Etc.

NEAT'S FOOT, VACUUM, and CASTOR OILS by the gallon, at as low prices as first quality goods can be obtained.

☞ Also KENDALL'S SPAVIN CURE, which is having so increased sale all over the country.

BENJ. F. GRAFTON. STORY B. LADD.
HALBERT E. PAINE,
Late Commissioner of Patents.

PATENTS!

PAINE, GRAFTON & LADD,

Attorneys-at-Law and Solicitors of American and Foreign Patents.

418 FIFTH STREET, WASHINGTON, D. C.

Practice patent law in all its branches in the Patent Office, and in the Supreme and Circuit Courts of the United States. Pamphlet free for receipt of stamp for postage.

DRAIN PIPE.

A KRON DRAIN PIPE, all sizes, for sale at No. 3 Elm street.

SAMUEL CLEAVES & SON.

Portsmouth Daily Chronicle.

By CHRONICLE & GAZETTE PUBLISHING COMPANY.

PORTSMOUTH, N. H., THURSDAY, JANUARY 20, 1881.

$6 PER YEAR IN ADVANCE. THREE CENTS PER COPY.

THE PORTSMOUTH DAILY CHRONICLE

(Established August 24, 1877.)

Is Published Every Morning, Sundays excepted, at No. 7 Exchange Building, Pleasant street, opposite the Post Office, by the

Chronicle and Gazette Publishing Company.

TERMS $6 00 PER YEAR.

The New Hampshire Gazette

(The Oldest Newspaper in the United States, established Oct. 7, 1756,)

is published every THURSDAY at the same office. Terms, $1.50 per year; $2.00 per year, if not paid in advance.

ADVERTISEMENTS inserted on reasonable terms, in either or both papers. The GAZETTE, having a large country (in addition to its local) circulation, is an excellent medium of advertising. A liberal reduction made when advertisements appear in both papers.

☞ Correspondence from neighboring towns, containing items of public interest, will be gladly received. All communications should be addressed and all checks made payable to the

CHRONICLE & GAZETTE PUBLISHING CO., PORTSMOUTH, N. H.

The Job Printing Business is conducted in the same office by Mr. Charles W. Gardner, who keeps on hand a large and well-selected stock of all materials required in his line.

Mr. J. H. Bates, Newspaper Advertising Agent, 41 Park Row (Times Building), New York, is authorized to contract for advertisements in the CHRONICLE and GAZETTE, at our best rates.

Transportation.

Eastern & Maine Central Railroad Line.

CARS leave the Station of the Eastern Railroad, between Deer and Elm streets, as follows:

For Boston, at 4.05, 7.15, 8.20, 11.02, A. M.; 3.15, 5.30, P. M. Sundays, 4.05 A. M.; 5.30 P. M.

For Portland, Augusta, Brunswick and Lewiston, 10.00, A. M.; 3.35, P. M.; 9.10 P. M. Sunday 9.10 P. M.

For Bangor, Waterville, etc., 10.00 A. M., 9.10 P. M. Sundays 9.10 P. M.

For St. John and Halifax, 9.10 P. M. Sundays 9.10 P. M.

For Great Falls and Wolfeborough, 10.00, A. M.; 5.40 P. M.

For North Conway, 10.00, A. M.

For Dover and Way Stations, 5.00, 10.00, A. M.; 12.15, 3.05, 7.00 P.

Trains leave For Portsmouth:—

From Boston, 7.30, 10.00 A. M.; 12.30, 3.15, 4.45, 7.00 P. M. Sundays 8.00 A. M., 7.00 P. M.

From Portland, 7.00, 8.45 A. M.; 1.00 P. M.

From North Conway, 7.03 A. M.

From Wolfeborough, 8.15 A. M.; 3.00, P. M.

From Wolfeboro Junction, 6.30, 8.56, A. M.; 3.40 P. M.

From Great Falls, 7.32, 10.00 A. M.; 4.40 P. M.

From Dover, 6.45, 10.35 A. M.; 2.25, 5.00, 7.30 P. M.

From Newington, 7.01, 10.40 A. M.; 2.41, 5.16, 7.56 P. M.

Trains from Boston arrive at Portsmouth at 9.50, 12.15, 2.55, 5.30, 7.00, 9.00. Sundays at 10.25 A. M.; 9.00 P. M.

Trains from Portsmouth arrive at Boston at 6.30, 9.20, 10.40 A. M.; 1.15, 5.30, 7.50 P. M. Sundays 6.30 A. M.; 7.50 P. M.

D. W. SANBORN, Master of Transportation. LUCIUS TUTTLE, G. P. & T. A.

Oct., 16, 1880.

Concord & Portsmouth Railroad.

PASSENGER TRAINS leave Concord Railroad Station, foot of Bridge street:

For Newmarket Junction, Manchester, Concord and Upper Railroads, at 7.55 A. M., and 5.10 P. M.

Arrive at Manchester at 9.46 A. M., 7.10 P. M.

Arrive at Concord at 10.35 A. M., and 8.15 P. M.

Leave Concord at 7.30 A. M., and 3.35 P. M.

Leave Manchester at 8.18 A. M., and 4.25 P. M.

Arrive at Portsmouth at 10.10 A. M., and 6.15 P. M.

☞ All trains connect at Newmarket Junction, with trains of the Boston & Maine Railroad for Exeter, Haverhill, Lawrence and Boston; and for Dover, Great Falls and Portland; at Concord with trains to and from all the Upper Railroads.

H. E. CHAMBERLIN, Supt.

STEAMER JAMES SAMPSON.

KITTERY & PORTSMOUTH.

TIME TABLE.

From Navy Yard Bridge.		From Navy Yard Landing.	
Leave Kittery at	6:45 A.M	*Leave Portsth at*	7:25 A.M
" "	8:50	" "	9:15
" "	9:50	" "	11:00
" "	11:15	" "	12:15 P.M
" "	2:50 P.M.	" "	3:00
" "	3:30	" "	4:00
" "	4:15	" "	5:00
" "	5:30	" "	6:45
" "	7:15	" "	7:50
" "	8:00	" "	9:00

Fare Five Cents Each Way.

Extra trips to accommodate parties or entertainments. Freight taken at reasonable rates. Passengers' waiting room is now open in the Tripe Building, near the end of the bridge in Kittery, where tickets are for sale, either single or in packages, and where bundles may be left for forwarding. A. STEVENSON, Proprietor.

STEAMER "MYSTIC."

KITTERY AND PORTSMOUTH.

TIME TABLE.

Leave Simpson's wharf, Kittery,		Leave Adams & Co.'s wharf, foot of Daniel St., Portsmouth,	
"	7.00 A. M.	"	7.35 A. M.
"	8.45 A. M.	"	9.30 A. M.
"	10.00 A. M.	"	10.50 A. M.
"	11.15 A. M.	"	12.20 P. M.
"	1.50 P. M.	"	2.50 P. M.
"	3.15 P. M.	"	4.00 P. M.
"	4.15 P. M	"	5.15 P. M.

Wednesday evening, leave Kittery at 6.30, Portsmouth at 8.00. Saturday evening, leave Kittery at 6.30 and 8.10, Portsmouth at 8.00 and 9.00.

Fare Five Cents Each Way.

Extra trips to accommodate parties and entertainments. Freight taken at low rates. Parties wishing to charter the steamer for excursions can do so by applying to

CAPT. H. W. TREFETHEN, Proprietor.

WALLACE HACKETT,

ATTORNEY-AT-LAW.

Office temporarily at U. S. Court House.

PORTSMOUTH, N. H.

L. S. L.

Take Notice.

All correspondence should be with M. A. Dauphin as below. In 19 years the TICKETS themselves are sent, and never circulars offering certificates or anything else instead. Any one providing to offer anything else by circular or otherwise, on his own behalf or that of the Company, is a swindler.

A SPLENDID OPPORTUNITY TO WIN A Fortune. First grand distribution, Class A, at New Orleans, Tuesday, February 8, 1881—129th Monthly drawing.

LOUISIANA STATE LOTTERY COMPANY.

This Institution was regularly incorporated by the Legislature of the State for Educational and Charitable purposes in 1868 *for the term of Twenty-five Years*, to which contract the inviolable faith of the State is pledged, which pledge has been renewed by an overwhelming popular vote, securing its franchise in the new constitution adopted December 2d, A. D., 1879, with a capital of $1,000,000, to which it has since added a reserve fund of over $350,000. ITS GRAND SINGLE NUMBER DISTRIBUTION will take place monthly on the Second Tuesday. *It never scales or postpones.* Look at the following Distribution:

CAPITAL PRIZE, $30,000.

100,000 TICKETS AT TWO DOLLARS EACH.

HALF-TICKETS, ONE DOLLARS.

LIST OF PRIZES.

1 Capital Prize		$30,000
1 Capital Prize		10,000
1 Capital Prize		5,000
2 Prizes of $10,000		20,000
5 Prizes of	2,000	10,000
20 Prizes of	500	10,000
100 Prizes of	100	10,000
200 Prizes of	50	10,000
500 Prizes of	20	10,000
1,000 Prizes of	10	10,000

APPROXIMATION PRIZES.

9 Approximation Prizes of $300		2,700
9 Approximation Prizes of	200	1,800
9 Approximation Prizes of	100	900
1857 Prizes, amounting to		$110,400

Responsible corresponding agents wanted at all points, to whom liberal compensation will be paid.

For further information, write clearly, giving full address. Send orders by express or Registered Letter, or Money order by mail. Address only to M. A. Dauphin, New Orleans, La., or same person at No. 319 Broadway, New York.

All our Grand Extraordinary Drawings are under the supervision and management of Gen. G. T. Beauregard, of La., and Gen. Jubal A. Early, of Va.

The following is the sworn statement to the Insurance Commissioners of Massachusetts of the financial condition of the

NEW ENGLAND MUTUAL LIFE Insurance Company,

Of Boston, on the 31st of December, 1879.

ASSETS.

Stocks and Bonds at market value,	$9,478,111 50
Loans on Mortgage,	3,449,869 00
Real Estate,	1,295,000 00
Premium Notes secured by policies wholly or in part by them,	1,382,569 45
Amount of deferred quarterly premiums,	112 35
Outstanding Renewal Premiums upon policies upon which a valuation has been made and reserved,	170,090 35
Accrued Interest and Rents,	201,068 91
Cash in Banks,	138,811 41
Loans on Collateral,	113,700 00
	$15,131,240 65

LIABILITIES.

Reserve at 4 per cent. in compliance with the statutes of Massachusetts,	$12,917,119 03	
Distributions unpaid,	187,126 56	
Death losses unpaid,	96,785 00	
Matured endowments unpaid,	51,028 00	
		$13,252,078 59
Surplus,		$1,879,162 06

38th Annual Report now ready for distribution. Free to any address.

BENJ. F. STEVENS, President. JOSEPH M. GIBBENS, Secretary. eodmchthlawly

Good and Reliable INSURANCE COMPANIES.

COMMERCIAL UNION, of London.
FIRE ASSOCIATION, of Phila.
NIAGARA, of New York.
CONNECTICUT, of Hartford.
PHOENIX of London.

F. W. BEROCHEMONT & SON,

NO. 9 CONGRESS STREET.

STEPHEN D. SCRIGGINS,

Carriage Painter,

No. 16 Vaughan Street, Portsmouth, N. H.

Having spacious and good accommodations and being had large experience, he solicits patronage in this line.

WINE.

25 BASKETS CHAMPAGNE,

Quarts and Pints, Moet and Chandon and Heidsick & Co.

20 CASES CLARET.

Price $6 to $12. For sale by

H. F. GERRISH.

SAM'L BUDD

1,101 Broadway, cor. 24th st., New York City, invites attention to his superb assortment of goods for gentlemen's wear selected abroad specially for first-class trade, and unequalled for richness, style or beauty.

Dress Shirts are Mr. Budd's specialty. Customers pronounce them the best made.

Special orders for goods made here or in Europe promptly attended to.

An established reputation of over twenty years guarantees honorable dealing.

Portsmouth Insurance Agency

ESTABLISHED 1851.

JOHN SISE, INSURANCE AGENT,

OFFICE,

4 Market Sq., Up-Stairs.

ÆTNA INSURANCE CO., Of Hartford, Conn.
HOME INSURANCE CO., Of New York.
HARTFORD FIRE INSURANCE CO., Of Hartford, Conn.
ROYAL INSURANCE CO., Of Liverpool, Eng.
FRANKLIN FIRE INSURANCE CO., Of Philadelphia, Pa.
PHENIX INSURANCE CO., Of Brooklyn, N. Y.
LONDON AND LANCASHIRE FIRE INSURANCE CO., Of Liverpool, Eng.
Pennsylvania Fire Insurance Company, Of Philadelphia, Pa.
METROPOLE INSURANCE CO., Of Paris, France.

Responsible Companies, Large Assets, Equitable Rates, Prompt Settlements.

JOHN SISE,

Insurance Agent, 4 Market Sq., Up-Stairs.

MORSE & ILSLEY

FIRE, LIFE AND ACCIDENT

INSURANCE

AGENTS,

Represent the following reliable companies:

THE INSURANCE COMPANY OF NORTH AMERICA, *Of Philadelphia, Pa.*

LIVERPOOL and LONDON and GLOBE *U. S. Office, New York City.*

SPRINGFIELD, *Of Springfield, Massachusetts.*

QUEEN, *Of Liverpool and London.*

PHŒNIX, *Of Hartford, Conn.*

ORIENT, *Of Hartford, Conn.*

TRAVELLERS' LIFE and ACCIDENT COMPANY, *Of Hartford, Connecticut.*

NEW ENGLAND MUTUAL LIFE, *Of Boston, Mass.*

The above companies are well known and reliable, and we solicit the patronage of our friends and the public. All losses adjusted and promptly paid at our office.

MORSE & ILSLEY,

NO. 13 PLEASANT ST., - UP ONE FLIGHT

28TH

Popular Monthly Drawing of the

Commonwealth Distribution Co.,

AT MACAULEY'S THEATRE, In the City of Louisville, on

MONDAY, JANUARY 31st, 1881.

These drawings occur monthly (Sunday excepted), under provisions of an act of the General Assembly of Kentucky, incorporating the Newport Printing and Newspaper Co., approved April 9 1878.

☞ This is a special act, and has never been repealed.

The United States Circuit Court on March 31st rendered the following decisions:

1st. That the Commonwealth Distribution Company is legal.

2d. Its drawings are fair.

N. B.—This Company has now on hand a large reserve fund. Read the list of prizes for the

January Drawing.

1 Prize	$30,000	100 Prizes	$100 each	$10,000
1 "	10,000	200 "	50 "	10,000
1 "	5,000	500 "	20 "	10,000
10 "	1000 each	10,000	1000 "	10 "	10,000
20 "	500 "	10,000			
9 Prizes	$300 each, Approximation Prizes,				$2,700
9 "	200 "	"	"	"	1,800
9 "	100 "	"	"	"	900
1,960 Prizes					$122,400

Whole Tickets, $2. Half Tickets, $1. 27 Tickets, $50. 55 Tickets, $100.

Remit money or bank draft in letter, or send by express. Don't send by Registered letter or post-office order. Orders of $5 and upward, by express, can be sent at our expense. Address all orders to R. M. BOARDMAN, Courier-Journal Building, Louisville, Ky., or T. J. Commerford, 832 Broadway, New York.

D. R. V. G.

CURES

Dyspepsia, Indigestion,

And all troubles arising therefrom, such as Sick Headache, Dis-gress after Eating, Acidity of the Stomach, Flatulency, Liver and Kidney Complaint, Torpid Liver, Constipation, Piles, Aches in the Back and Limbs. It is the best Blood Purifier in the World. Guaranteed by all Druggists to give perfect satisfaction or money refunded. Try it. Our Vitalizing Tonic Bitters,—the best appetizer in the World. Call for them.

D. R. V. G. Mfg. Co., Prop's, SYRACUSE, N. Y.

New York Depot, C. H. Crittenden, 115 Fulton Street.

WHIPS! All qualities and prices; LARRABEE'S, 28 Congress

Coal and Wood!

C. E. WALKER & CO.,

Have on hand LEHIGH and WILKESBARRE COAL, Furnace and Egg size.
PITTSTON and LACKAWANNA COAL, Stove size.
LYKENS VALLEY FRANKLIN COAL,
CAMERON SHAMOKIN COAL, Store size.
FRANKLIN CUMBERLAND COAL, for Blacksmiths and steam purposes.

HARD & PINE WOOD,

Sawed and Split to Order.

Pier Wharf, and No. 4 Water Street.

☞ Orders left with M. M. COLLIS, 99 Cent Store, will be promptly filled.

GARDNER J. GREENLEAF,

Carriage Manufacturer, Blacksmith,

AND DEALER IN

Carriage Materials and Blacksmiths Supplies.

STATE STREET NEXT POST-OFFICE.

Sardines and Beef.

50 Dozen cases Philipe & Canaud

SARDINES,

Price 30 cents for halves and 20 cents for 1 boxes.

1000 LBS. CORNED BEEF,

Price 30 Cents. For sale by

H. F. GERRISH.

JUST RECEIVED!

A Fresh lot of

OVERCOATS, SUITS, ULSTERETTES, UNDERWEAR of every description, CARDIGAN JACKETS, GLOVES, MITTENS, SOCKS, etc.

Whatever you may need to complete your outfit for Thanksgiving Day, can be found at

NO. 3 BOW STREET.

C. E. MYERS & CO.

C. E. MYERS. C. E. SIMPSON.

ANOTHER WONDER!

BARSTOW'S NEW Empress Range!

WITH THE

PATENT DUPLEX GRATE.

Bakes day or night without rekindling fire. No poking or shaking required; a single turn of the Duplex Grate removes all cinders, leaving a fresh fire. The Most Perfect Range in this City!

John P. Sweetser,

46 MARKET STREET - PORTSMOUTH.

MORSE & ILSLEY.

AUCTIONEERS,

Money, Real Estate and Mortgage Brokers, Insurance and House Agents.

13 PLEASANT ST. - EXCHANGE BUILDINGS.

PERRY & CO'S

TRADE & MARK

STEEL PENS

of superior English make; famous for durability and elasticity; great variety of style suited to every kind of writing.

For sale by dealers generally.

THIRTY-SIX assorted samples for trial, including the "U" and "FALCON" Pens, enclosed in a useful metal box, by mail, on receipt of Twenty-five Cents.

IVISON, BLAKEMAN, TAYLOR & CO.

SOLE AGENTS FOR UNITED STATES.

138 and 140 Grand St., New York.

USEFUL ARTICLES

— FOR —

HOLIDAY GIFTS.

Call and see the new

Mystic Carpet Sweeper,

simple in construction, sweep, clean, and is easy to operate.

Longwy and Kiota Lamps, with the celebrated Moehring burners and Etched globes. Library and German study lamps, Bird Cages, Sleds, Clothes Wringers,

and a great variety of other useful articles suitable for the Holiday Season.

John P. Sweetser,

46 Market St.

BOSTON MARINE INSURANCE COMPANY!

Cash Capital, $500,000.

ACCOUNT CURRENT.

For the Year ending December 31, 1880.

Amount insured	$31,310,401 00
Premiums received	1,053,914 83

INCOME.

Premiums earned and terminated	$970,589 76
Interest and other items	101,338 69
	$1,071,428 45

CONTRA.

Losses paid and unpaid, including all known and supposed losses, return premiums, re-insurance, taxes, rebates, and all other expenditures	$822,169 79
Net gain for the year	249,258 66
	$1,071,428 45

STATISTICS.

Am't insured since organization	$260,516,222 00
Premiums received since organization	5,472,230 67
Losses incurred since organization	3,056,501 72

ASSETS.

Cash in Banks and with Bankers	$235,146 21
United States Bonds	224,275 00
Railroad Bonds and Stocks	143,175 00
Boston and other New England City Bonds	129,375 00
Bank Stock	11,100 00
Loans on Mortgage (appraised value of real estate $145,000)	79,500 00
Loans secured by Collateral (market value $181,354 25)	117,400 00
Premium notes	386,162 01
Due on account (Boston, New York and Montreal Offices)	3 98,434 01
	$1,483,873 58

LIABILITIES.

All known, and reported and supposed losses	$142,452 67
Gross Premiums (at 100 per cent) on all risks not terminated	441,114 78
	$583,567 23
Capital	500,000 00
Net Surplus	400,306 35
	$1,483,873 58

MARINE RISKS ONLY.

Certificates issued payable in Sterling, at Counting-house of

Messrs. BARING BROTHERS & CO., London, England.

DIRECTORS.

S. C. BLANCHARD, F. H. ODIORNE, BAKER McNEAR, FRANK B. DOLE, R. B. FULLER, THOMAS H. LORD, FRANK N. THAYER, JAS. LITTLEFIELD, THOMAS DANA, GEORGE HINMAN, WILLIAM H. HILL, M. F. PICKERING, H. J. BOARDMAN, CHARLES F. PERRY.

BOSTON OFFICE,

17 State Street.

R. E. FULLER, President. THOS. H. LORD, Secretary.

NEW YORK OFFICE.

43 Wall Street.

HERBERT FULLER.....Vice President.
WARD WILLIAMS.....Asst. Secretary.
eod3t

WE HAVE JUST RECEIVED A LARGE LINE OF THE LATEST FALL STYLES OF HATS AND CAPS, AT F. G. MOSES', NO. 13 CONGRESS ST., PORTSMOUTH, N. H.

SALEM LEAD COMPANY,

SALEM, MASS.

Warranted PURE WHITE LEAD.—Well known throughout New England as the WHITEST, FINEST, and BEST.

LEAD PIPE, of any size or thickness.

LEAD TAPE, 5-8 in. wide, on reels for Curtain Sticks.

LEAD RIBBON, from 2 1-2 to 8 inches wide, on reels for Builders.

At lowest market prices for goods of equal quality. wastmar2,81

DRAIN PIPE.

AKRON DRAIN PIPE, all sizes, for sale at No 5 Elm street.

SAMUEL CLEAVES & SON.

Daily Chronicle.

New Hampshire Items.

Hon. Thomas J. Smith of Dover has been authorized by Attorney General Tappan to hold an inquest, for the purpose of making a full investigation into the facts concerning the burning of the Strafford county almshouse, and the death of so many persons.

Russell Lyman of Colebrook, while repairing a shaft in a butter mill, got one hand in the gearing and was thrown over the shaft, and before the machinery could be stopped his arm was broken in several places. The arm was amputated at the shoulder, and he died the same afternoon.

The seat in the legislature of Benjamin H. Poor of Bath, a democrat, is to be contested.

A large "cusk" was captured in Lake Winnipesaukee a few days ago, and in its maw was found a full-length lead pencil, nicely sharpened at one end and rubber-tipped at the other.

The appraisal of loss by the burning of the Strafford county farm building foots up $18,871. On this there is insurance of $16,500, which the insurance companies will pay in full.

George Knight, of Atkison, who was injured by a fall in his barn recently, died Sunday morning, Jan. 9th, from the effects of his injuries. He leaves a wife and daughter. Several years ago his father was killed by a falling tree, and about a year ago a brother was killed by falling from a building.

Edward Powers, indicted at Manchester for killing John Blanchard with a broken bottle several months ago, pleaded guilty of manslaughter in the second degree in the supreme court, Jan. 18th, and was sentenced to the state prison for five years.

Officer Reicher, a new Manchester policeman, was assigned a beat in the extreme northeast portion of the city. The first night out he got lost, and was two hours in getting back to police headquarters. His feet were badly frozen, and several hours time was consumed in thawing them out.

FROZEN FOOT.—Wm. H. Morse, of 56 Poplar St., Chelsea, Mass., had his left foot very badly frozen, while attending a fire in South Boston. The doctors in attendance said it would have to be amputated, but he used some of Dr. Smith's "Electric Oil" and is entirely well. See adv.

George Ehrebt, aged seventeen years, was on the 17th inst., accidentally shot by his brother Fred at Guilford, Ill., with a rifle which neither thought was loaded. The jury returned a verdict of accidental shooting.

He Still Lives.

Some years ago Dr. R. V. Pierce, of the World's Dispensary and Invalids' Hotel, of Buffalo, N. Y., and London, was sent for to examine a terrible disease of the knee-joint, resulting in ulceration and extensive sloughing of the bone and tissues. The man's life had been despaired of by the previous attendants. Amputation at the thigh was promptly decided upon and skillfully performed by Dr. Pierce, and as after treatment to purify the blood and prevent a recurrence of the malady the doctor's Golden Medical Discovery was freely prescribed. The man's system was thoroughly purified and strengthened, he rapidly gained his health, the stump healing nicely, and he is to-day a happy man. This case was among the first in which this wonderful blood-purifier was tested. It has since manifested its wonderful power over the worst scrofulous and other blood diseases. Taken for a time it so purifies and strengthens the system as to strongly fortify it against the encroachments of diseases. Sold by druggists.

MIDDLEVILLE, Mich., Feb. 15th, 1879. Hon. R. V. PIERCE:

Dear Sir—I would say that I have sold your medicines for seven years. The Golden Medical Discovery is the best cough remedy I have ever used and in every case where I have recommended it, it has cured. I have used it in my family for my children. It cures their colds and coughs in a day or two. My wife has used it several times when down sick. It is invariably gives immediate relief. Its sale increases daily.

J. B. KESTER, Druggist.

The new cotton mill at Waterville, Me., will be larger than was first proposed. The amount of stock has been increased to $800,000, to supply the demand. Capt. A. H. Kelsey, of Lewiston, is to superintend the building of this mill.

I have been troubled with flatus in the stomach and bowels, sometimes seriously so. D. R. V. G. has cured me. I recommend it to all.

D. Candee, Alderman 6th Ward, Syracuse, N. Y.

Guaranteed by all Druggists.

The hat shop in the Massachusetts state prison at Concord was burned on the 18th inst.

Excite the appetite, regulate the stomach and increase the flesh,—Malt Bitters.

John Sullivan of Lowell, Mass., ten years of age, fractured his skull while coasting on the evening of the 17th inst., and died during the night.

Portsmouth Chronicle.

THURSDAY, JANUARY 20, 1881.

[Entered at the Post-Office at Portsmouth, N. H., as second-class matter.]

Congress.

In the Senate, Jan. 18th, the bill for the relief of Ben Halliday was passed, the amount being reduced from $626,189 to $100,000.

In the House the naval appropriation bill was reported. It appropriates $14,-461,057, based upon estimates aggregating $15,022,321. It is an increase over last year's appropriation of $55,000. The item for pay of the navy is $125,000 in excess of last year, $100,000 of the increase being for pay of seamen, and $25,-000 for the officers.

Boston Marine Insurance Co.

The statement of the last year's business of the company, and its assets and liabilities on the 1st inst., are given in our columns to-day. Commencing business in 1874 with a capital of $300,000, which two years later was increased to $500,000, the business of the company has largely increased each year. During the past year the total amount insured by the company was over sixty-one million dollars, and the premiums received amounted to over one million dollars. The income for the past year was $1,071,-228.45, while the amount paid in losses, taxes, etc., was $822,169.79, leaving a net profit on the year's business of over $249,000. To-day, the company has assets of almost one and one-half million dollars, while the net surplus over all liabilities is over $400,000. At the annual meeting held Jan. 17th it was voted to increase the capital stock to $1,000,000, by the payment in cash of $500,000. The increased capital will give the Boston Marine assets of nearly $2,000,000, and will undoubtedly add to its already large business. With the success of the company in past years and its prospects for the future the Boston Marine may well claim to rank among the largest and best of the insurance corporations in England and America.

The Alaska Mines.

Collector Ball at Sitka, Alaska, has sent to Washington some very rich specimens of gold quartz. He says: "There are immense ledges of this ore, and the free gold runs all through, with little variation in amount from the specimens sent. There can be no doubt of its immense value and richness. It is situated near the coast, where the ice blockade begins to break up in April. A party is now on the ground building huts, etc., and several more parties are fitting out. There are large placer beds, also, and in the spring there is little doubt there will be a very great rush of miners. There ought to be a law for them by that time."

Political Notes.

Hon. Henry L. Dawes was on the 18th inst. re-elected to the United States Senate by the legislature of Massachusetts. Hon. Eugene Hale was elected senator from Maine, Hon. O. D. Conger from Michigan, Gen. Joseph R. Hawley from Connecticut, Gen. Harrison from Indiana, Thomas C. Platt from New York, John Sherman from Ohio, McMillan from Minnesota; all republicans. In the Tennessee legislature the republican candidate, Horace Maynard, led with forty-one votes, his friends having previously claimed but twenty-five on the first ballot. Bayard, democrat, was re-elected from Delaware, and Cockrell from Missouri. Pennsylvania and West Virginia also tried to elect senators, but neither managed to choose one.

News and Notes.

The ninth annual reunion of the Connecticut River Valley Masonic Union will be held at the Pavilion hotel, Montpelier, Vt., on Thursday, Jan. 27th. Business meeting at 4:30 P. M.; grand concert at 7:30 o'clock; and immediately after, an address by Rev. Daniel C. Roberts, E. G. Prelate of the Grand Commandery of New Hampshire; dancing at 9:30 o'clock. President of the association, J. Frank Webster, of Concord, N. H.

Lynn, Mass., had a $135,000 fire on the 19th inst. A. B. Martin & Co., morocco manufacturers, lost $115,000 to $125,000. C. B. Lancaster's shoe factory, Skinner & Golder's carriage factory, and several dwellings, were more or less injured. A. B. Martin & Co., were insured to the amount of $160,000.

Capt. Sanford, of the British barque Cassandra Adams, lying off the harbor of Wilmington, California, on the 12th inst. started for his vessel with twelve sailors and two other men. The boat capsized, and the captain, four sailors and one of the others were drowned.

Great excitement prevails at Gray, Me., in regard to mad dogs. It seems that a man named Frank Hall, who lives about a mile from Gray village, owned a shepherd dog that went made and bit a heifer belonging to Mr. Hall. The heifer died with hydrophobia, and Mr. Hall moved the carcass a short distance from his house, and then left it either entirely above ground or very imperfectly buried. The village dogs have eaten of the infected body. All the dogs in the village are being killed by the people on sight, as the citizens go armed with big clubs, and when they see a dog's head they go for it. It is said a man in Pownal is now sick with hydrophobia.

Several national banks have written to the Treasury Department inquiring whether the recent circular allowing them to send on notes for redemption at the expense of the government applies as well to notes fit for circulation as to notes unfit. The circular applies to all classes of notes.

Ophelia Clark, eighty years old, Julia Scott, aged sixteen, and Charles Scott, aged fourteen, were murdered by Robert Garner at Plain City, Ohio, on the night of Jan. 17th. All the parties were colored, and Garner was a rejected lover of the girl. The murderer was lodged in jail.

Three ships from China, each with 500 Chinamen on board, are expected to arrive at Victoria, British Columbia, in April, and an equal number in June. The heathen are to be set at work railway building.

A girl named Morey was severely burned on the 7th inst., in Gloucester, Mass., while kindling a fire with kerosene, and has died with lockjaw.

A man at London, Minn., buried his five children in one grave the other day. They all died of diphtheria, at about the same hour.

An Ohio paper speaking of George Eliot says "his chief works were David Denuda and Helen's Babies."

Washington territory, with a present population of about 75,000, is confidently expecting to make such advances before the close of Garfield's administration that she will be admitted to the sisterhood of states.

The trial of John G. Farr for the murder of his wife was commenced at Portland, Me., Jan 18th.

At Bodie, Cal., Jan. 16th, Joseph Darroche was arrested for killing Thomas H. Treloar in a quarrel about Treloar's wife. A preliminary examination having established the prisoner's guilt, a mob took him from jail and hung him.

Edward Johnson of Southbury, Conn., was taken to New Haven on the 17th inst., and lodged in jail, charged with recently eloping with the twelve-years-old daughter of Mrs. Rebecca Squires of Southbury, for whom he worked on a farm. Johnson says he is only twenty-one, but at Southbury he is called thirty-five years old. He shows a marriage certificate, attested by Rev. Mr. Gilbert of Pound Ridge, in New York state, and claims the girl as his wife. She left home to go to school the morning of the elopement, and is willing to stay with Johnson if allowed. He is under $1,000 bonds to appear before the court in April, and the legislature will be asked to annul the marriage.

There is something like a panic in England over the reports of movements by Fenians from the United States. Great alarm is felt at this new danger to the government, and orders have again been forwarded to the commanders of all military depots warning them of this new phase of agitation, and counselling extra precautions.

Put down in one corner of your memory for future use the fact that in the year 1900, February will have but twenty-eight days, although a leap year. This phenomenon occurs only once in 200 years, and always in the odd hundred.

In Australia a mob destroyed Trickett's property on hearing that Hanlan had defeated him.

The president has granted Private James Quinn a certificate of merit for bravery. Quinn was with Lieut. Schwatka and Scout "Captain Jack" in 1876 on the Big Horn and Yellowstone expeditions, and displayed great personal bravery under fire and while engaged in digging and building breastworks. He also took part, with twenty-five men, in the charge upon an Indian village. He has participated in six definite engagements, and is now in the service as a corporal. The request for the certificate came through official channels, and was excellently endorsed.

Democratic Honesty.

After waiting until about seven weeks only remain before the Forty-sixth Congress expires, the sub-committee which has charge of the Bisbee-Hull case, in the 2d Florida district, has voted unanimously to report in favor of Bisbee, republican, thus unseating Hull, who has been allowed to hold the seat to this time. The democratic members of this sub-committee are Manning of Mississippi, Armfield of North Carolina and Beltzhoover of Pennsylvania, all active partisans; and their action, although late in this case, is conclusive proof that Hull has been holding his seat without a shadow of right, and that the delay in giving the seat to its lawful possessor has been without excuse. As it is Hull will draw nearly $10,-000 pay, and more than that including mileage, for his fraudulent usurpation of another's seat. It is doubtful if they now give Bisbee his seat until the last day or two of the session, for they may need Hull's vote on some partisan measure. The democrats probably expected to use it in giving the vote of Florida to Hancock, had there been no choice of president by the people, or if they could have rejected the vote of some republican state and thus defeated a choice. But the people by their large majority for Gen. Garfield have brought that little scheme to nought, and having no further use for Hull they let him go. The evidence as to Bisbee's right to the seat was conclusive from the first—even before the democratic governor of Florida wrongfully gave Hull his certificate of election.

—As the first navy of which we have any account, Noah's ark, was built of gopher wood, Mr. Hayes thought that Golf-er would be the thing to re-build our navy. Oh!

—The Robinsons of Ohio and Maryland are now figuring up how many times they will go into an English estate of $8,500,000, and how much will be left over for the lawyers who are prepared on short notice and with neatness and despatch to extract it from the vaults of the bank of England.

Burnett's Cocoaine

Kills Dandruff, Allays Irritation, and promotes the Growth of the Hair.

Gentlemen—For over two years I have suffered terribly with "scald head" in its worst form. A few weeks ago I tried a bottle of your Cocoaine. The first application gave me relief, and now the disease is effectually cured.

Yours respectfully,

N. C. STEVENS, Deputy Sheriff, Ottawa, Ill.

BURNETT'S FLAVORING EXTRACTS are perfectly pure.

INVESTORS will do well to notice the card of the "Nelson Flour Milling Company" in our paper. This great and growing American industry promises a the fullest and surest returns to investors. Full information may be had of H. E. Townsend, 49 Congress street, Boston.

A COUGH, COLD OR SORE THROAT should be stopped. Neglect frequently results in an Incurable Lung Disease or Consumption. "*Brown's Bronchial Troches*" do not disorder the stomach like cough syrups and balsams, but act directly on the inflamed parts, allaying irritation, giving relief in Asthma, Bronchitis, Coughs, Catarrh, and the throat troubles which Singers and Public Speakers are subject to. For thirty years "*Brown's Bronchial Troches*" have been recommended by physicians and always given perfect satisfaction. Having been tested by wide and constant use for nearly an entire generation, they have attained a well-merited rank among the few staple remedies of the age. Sold at 25 cts. a box everywhere. th & s eutjan22

A Million of Dollars as a New Year Donation.

The New Year opens brightly in a business outlook (taking reports from all points into consideration,) and it gives us the reader many reasons for thanksgiving—none greater at this time than the return of general prosperity to the Southland—and well should every one be reminded that the existence of that great monument of philanthropy, The Charity Hospital of New Orleans, was due to the donation of $1,000,000, secured by the action of the authorities of Louisiana, from the bonus paid by the Louisiana State Lottery. The affairs of the Lottery will be explained by writing to M. A. Dauphin, No. 319 Broadway, New York City, N. Y., or same person at New Orleans, La.

Health is Wealth!

DR. E. C. WEST'S NERVE AND BRAIN TREATMENT: a specific for Hysteria, Dizziness, Convulsions, Nervous Headache, Mental Depression, Loss of Memory, Spermatorrhœa, Impotency, Involuntary Emissions, Premature Old Age, caused by over-exertion, self-abuse, or over-indulgence, which leads to misery, decay and death. One box will cure recent cases. Each box contains one month's treatment. One dollar a box, or six boxes for five dollars; sent by mail prepaid on receipt of price. We guarantee six boxes to cure any case. With each order received by us for six boxes, accompanied with five dollars, we will send the purchaser our written guarantee to return the money if the treatment does not effect a cure. Guarantees issued by J. G. THACHER, Druggist, Portsmouth. Orders by mail will receive prompt attention. SMITH, DOULTLE & SMITH, Gen'l Agents, Boston. deowsu1st,'81

PROFESSIONAL NOTICE.

DR. L. J. KAHN, 51 East 10th St., N. Y., and Proprietor Dr. Kahn's Museum of Anatomy, 1181 Broadway, N. Y., begs to inform his patients and those desirous of consulting him, that he has opened an office at 1181 Hancock St., Boston, where he may be consulted EVERY THURSDAY from 9 A. M. to 2 P. M. and 4 to 8 P. M.

Dr. Kahn having devoted 30 years to the treatment of the nervous system arising from indiscretion, to which may be traced many of the obscure ailments which effect youth and manhood, is enabled to insure those placing themselves under his treatment a speedy and permanent cure. Dr. Kahn's medical work Nervous Exhaustion, which treats on these cases; is warded to any address on receipt of 25 cents in postage stamps. Attendance every Thursday at 51 Hancock St., Boston, and as usual at 51 East 10th St. New York. dtuy28

NERVOUS EXHAUSTION.

A medical essay, comprising a series of lectures delivered at Kahn's Museum of Anatomy on the cause and cure of premature decline, showing indisputably how lost health may be regained, affording a clear synopsis of impediment to marriage and treatment of nervous and physical debility, being the results of 30 years' experience. In small, 25 cents, currency or postage stamps. Address Secretary Kahn's Museum, 1181 Broadway, N. Y. dtuy28

NILES FLOUR MILLING COMPANY!

NILES, MICHIGAN.

This company, about to be organized with a capital stock of $100,000, divided into 1000 shares of $100 each, will own the Linden and Dakota Flour Mills, which control the wheat market of that section. No more advantageous investment is offered. The Company can pay quarterly dividends of 25 per cent, as the mills are now doing a business which yields a large income annually.

Subscriptions for the remaining stock at par will be received by

H. E. TOWNSEND,
— AND —
M. LEE ROSS,
40 Congress street and 1 Exchange place.
BOSTON.

To Let.

HOUSE No. 5 Church street, containing six rooms. Apply to J. W. FOLSOM. 12tfd

FLETCHER & TANTON,
UPHOLSTERERS,
Furniture dealers & General Undertakers
No. 34 Market Street, Portsmouth, N.H.
Coffins Robes and Caskets always on hand or made to order. Orders left at 39 Deer Street or 27 State Street, or day or night, will be promptly attended to. S. S. FLETCHER, H. G. TANTON.

B & L

offer for sale Ferris & Co.'s New Cured

Boneless Breakfast Bacon

with another lot of those small

PIG HAMS.

ROYAL BAKING POWDER!

This Powder has proved to be strictly unadulterated, and an article which good housekeepers cannot afford to be without. We have a new stock of 1-4 lb., 1-2 lb, and 1 lb. cans, also English Bicarbonate Soda and strictly pure Cream Tartar, ground from best White Crystals.

BONELESS PIG FEET in 2 1-2 lb can.
OX TRIPE " " " 2 1-2 " "
NEW SMOKED SALMON AND HALIBUT.

Bethlehem Buckwheat Flour!

To all lovers of Buckwheat for breakfast, we recommend this flour to be far superior to the ordinary Buckwheat. One trial sustains its sale.

STOMACH BITTERS!

Bowker's,
Augostura,
and Boonekamp
of Maag Bitter.

Butler & Laighton.
NO. 1 MARKET SQUARE.

PROF. BROWN,

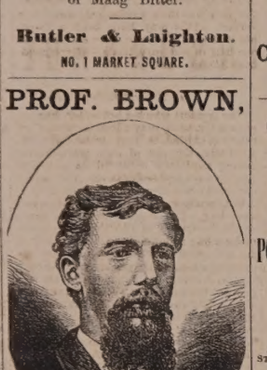

PRACTICAL OPTICIAN,

is again in Portsmouth, to afford people another opportunity of having a perfect spectacle accurately adjusted to their eyes. Just give your name to his agent when he calls, if you do not see as well as you want to.

Any orders left at the Kearsarge House will also be promptly attended to.

For particulars and other testimonials see small circulars.

Office of Clerk of U. S. Circuit Court, District of New Hampshire, William H. Hackett, Clerk.

PORTSMOUTH, N. H., Jan. 20, 1880.

Prof. Brown: I am happy to say in reply to your enquiry that the Spectacles with which you supplied me I have found better adapted to my wants than any I have been able previously to obtain. I regard it of great importance that those of us who are obliged to use "helps to read" should have some competent examiner of the eye to determine what is required and that proper glasses and none other should be worn even to the most limited extent. Yours truly,

WILLIAM H. HACKETT.

FOR THE HOLIDAYS!

BIRDS AND CAGES,
BRACKET SAWS,
TOOL CHESTS,
SLEDS AND SKATES
— AT —
A. P. WENDELL & CO.'S
3 Market Square.

MARKED DOWN!

LADIES', GENTS' & CHILDREN'S UNDERWEAR. FELT SKIRTS & LADIES' JACKETS.

NOW IS THE TIME TO SECURE BARGAINS

MORRIS C. FOYE,
No. 23 Market Street.

CALL and LOOK
— AT THE —
BARGAINS
— IN —
HATS, CAPS and FURNISHING GOODS!
at 53 Congress Street, Franklin Block.
ALFRED STAVERS.

N. B. Job Lot of Silk, New Ware, very cheap—at half price.

WHIPS All kinds, cheap, at LARRABEE'S 36 Congress Street, up-stairs.

JANUARY 1st, 1881.

CHARLES E. LAIGHTON & SON,
EXCHANGE BUILDING,

Have on hand as fine a selection of

TEAS AND COFFEES
— AS WERE —
EVER OFFERED
in this city.

300 DOZENS CAN GOODS,
Consisting in part of
Tomatoes,
Corn,
Peas,
Beans,
Succotash,
Apricots,
Peaches,
Plums,
Cherries,
Strawberries,
Raspberries,
Blueberries,
Blackberries,
etc., etc.

The above are all

GOOD GOODS
and will be sold at
LOW PRICES.

Chas. E. Laighton & Son
Nearly opposite Post-Office.

COAL!
— AND —
WOOD!

A large assortment of Best Quality at

PORTSMOUTH COAL POCKETS,
J. ALBERT WALKER,
Concord R. R. wharf,
No. 137 Market Street.

Order book and telephone at MOSES' HAT STORE (formerly Walker & Son's), 13 Cong. ess st.

SPECIAL SALE OF HAMBURG EDGINGS AND INSERTIONS.

ABOUT JANUARY 1, 1881, AYERS & LOCKE will offer the largest and finest assortment of

HAMBURG TRIMMINGS

Ever shown in Portsmouth. Also, a fine line of WHITE GOODS of every description.

Large Stock of Bleached and Unbleached Cottons - - - - Very Cheap.

Linen Damask, Towels, Napkins, &c. Special Bargains in a Loom Towel—12½ cents each. Balance of Stock of Ladies' Cloaks to close—without regard to cost. Purchasers of Hamburg Cotton Trimmings, or any of the above named Goods will find it to be for their advantage to call AYERS & LOCKE.

AYERS & LOCKE.

Real Estate.

For Sale.

STORE AND HOUSE in Walker block, Congress street, now occupied by William Benson and others. Apply to WILLIAM H. HACKETT.

To Let,

TO a small family, half of the House No. 4 Howard street. Enquire at the House. 2d

House for Sale,

THE DESIRABLE RESIDENCE, situated at No. 18 High Street, and formerly occupied by the late Dr. A. Perry. The house contains 9 rooms, with furnace, and is in good repair. A Stable is connected with the house.

JOHN S. PERRY, Dentist,
tfebl No. 23 Congress Street.

To Let.

STORE No 70 State Street formerly occupied by Henry F. Wendell, Esq. Also HALL in second story. Apply to W. H. TREADWELL. eodfjan22

House For Sale.

THE HOUSE occupied by subscriber, contains 12 rooms in good repair. At small expense can be made into two tenements. J. E. HAM.

SOME FACTS!

NO FANCY FAR-OFF EVIDENCE,

BUT HOME TRUTHS!

It DOES its work WELL, pleasantly and speedily. Good common-sense folks say so. Nature's laws harmonious. Grapes don't grow on thorns, nor can health be attained by the use of poison in wanton waste, nor sophistication in medicine or aliment, (which only impair nutrition and impoverish the blood.) DR. SMITH'S

Electric Oil!

is no misnomer, but is just what it purports to be. It cures and that is why it sells. Some dealers have sold $ 6.00 worth in a day. No listening, smarting medication. No opium, morphine, alcohol, cups cum nor water, Not a drop! Pleasant and

SOOTHING INSTANTLY,

even on a delicate infant, as all know who have tried it.

200 Doctors say so.

It has cured many severe cases at small expense. It has cured Mumps in Dwight. It has cured Fever, Scurvey, Deafness, etc., in Pontiac, when everything else failed, as the oldest druggist there says himself.

PONTIAC, Dec. 20th,

A young man here suffering from Scurvey on the head over 15 years, and no doctor failed to cure, I cured with 3 bottles of Dr. Smith's "Electric Oil," and the man gave me $50.00. I never knew it to fail in such cases, and I have used it in deafness and other cases with eminent success.

J. STREAMER, Druggist 25 years.

It is the only sure cure of deafness. Try it on any pain, sore, burn, etc.

Ask anyone who has ever used it, what they think of Dr. SMITH'S ELECTRIC OIL. It is a sure cure for sick headache, and 20 drops is the largest close. It instantly relieves a burn, frostbite, felons, gathered breast and all painful sores and swellings, leaving no scar whatever.

Wm. H. Horse, Janitor of Person school, Chelsea, cured his foot, which was so badly frozen that he feared amputation.

HR. SMITH invites all candid Physicians to test this splendid remedy freely. No more humanitarian act could be done. Advice free. Come and be cured. Bring on the worst cases and you will see the charming results. Everybody should keep it on hand for any emergency, as a burn, wound, etc.

CHEAPEST IN THE WORLD!

as it is not mixed with water, nor turpentine. None genuine without our "Trade Mark" on back of each bottle. Wholesale agent for Portsmouth and vicinity,

J. H. Thatcher,
Registered Pharmacist,
12 MARKET SQUARE,
PORTSMOUTH, N. H.

THATCHER'S
ARNICA & GLYCERINE LOTION!

The finest preparation for roughness of the skin, chapped hands and face. Once used, always required for.

BOOTS and SHOES.

Extra Inducements

are now being offered to persons in need of Boots and Shoes, to

Buy at HUSSEY'S!

In order to make room for my spring stock, and not wishing to carry over such a volume a large lot of goods which though seasonable now will not be so in the spring, I am now offering my large and varied stock of *Winter Foot-Wear* at extremely

Low Prices, for CASH!

WILLIAM B. HUSSEY,
BOOT & SHOE MAKER,
No. 51 Congress Street,
FRANKLIN BUILDINGS.

NEW ARRIVAL!

The largest assortment of

BUTTER AND CHEESE

Ever offered for sale in this market.

PORK, LARD, HAMS, BEANS, HONEY, etc.

As low or less price than can be bought in Boston or elsewhere.

AT OLD STAND,
Corner of State and Pleasant Streets.
Opposite Post Office.
WILLIAM CONN.

WHIPS! All qualities and prices; LARRABEE'S, 36 Congress

Local Matters.

POST OFFICE RULES.

MAILS CLOSE.

	A. M.	P. M.
Boston, West and South,	8, 10:35, *2:30	4:30 *8:30
Boston Way,	10:35, 2:30	
Portland,	9:25	4:50 6:30
East (beyond Portland,)	9:25	4:50
Biddeford, (saco and Way),	9:25	4:50
Great Falls,	9:25	4:50
Great Falls & Conway R. R.	9:25	
Concord and North,	7:40	4:50
Concord Way,	7:40	4:50
Boston & Maine R. R.	7:40	4:50
Dover,	*7:40 9:25	4:50

*Arrives in Boston next morning.

MAILS ARRIVE.

	A. M.	P. M.
Boston, South and West,	10:05, 3:15	5:50 9:08
Boston Way,	10:05	5:50
Portland and East,	11:20	3:20
Great Falls & Conway R. R.	11:20	
Concord and North,	10:20	8:50
Dover,	10:20	3:50

Letters for the night mails (and no others) east or west may be deposited in the box at the Eastern depot, every day except Sundays.

E. G. PEIRCE, JR., P. M.

MINIATURE ALMANAC--JAN. 20.

SUN RISES	7:24	MOON	10:29 A. M.
SUN SETS	4:39	FULL SEA	2 13 A. M.
LENGTH OF DAY	9:3		2:45 P. M.

THE WEATHER.

U. S. SIGNAL OFFICE,
WASHINGTON, D. C.
Jan. 20, 1:30 A. M.

Probabilities for New England:—Slightly warmer and clear, or fair weather during the day, southerly to westerly winds, and stationary or slowly barometer.

The Thermometer at the CHRONICLE Office, at 4:00 o'clock this morning, registered 21 degrees above zero.

Sky clear.

AROUND HOME.

It is reported that drive-wells are being put down in Hampton, where many of the ordinary wells have entirely given out.

The Rockingham Dramatic Club of this city propose giving a series of entertainments in Rye, Newington, Greenland and other neighboring towns.

Fish were brought in on the 19th inst. as follows: By schooner Azelia, 2000 lbs.; Mary E. Smart, 8000; Can't Come It, 3000; Nettie Adams, 3000; Flying Cloud, 3000 lbs.

Mr. John Tucker, son of Capt. George Wallace Tucker of this city, has been appointed general freight agent of the Fitchburg railroad, and will enter upon his duties on Feb. 1st.

The schooner Wm. P. Hood, of Somerset, Me., Davis master, is at steamboat wharf this week, being loaded for Baltimore with apples, and potatoes in bulk; several parties are engaged in the enterprise.

A large audience gathered at Music hall, and laughed till their sides ached at the comicalities of the "Tourists," on Wednesday evening; it is very much the best entertainment of the kind that has been here.

The Eastern railroad will immediately commence the reconstruction on a new plan of the creosoting works on Noble's island, burned some time ago. The huge cylindrical tanks are to be discarded, it is said, and their places taken by pits.

A two-horse load of wood on a cart broke down close alongside of the Eastern railroad track near the depot, Wednesday forenoon of this week. The team was supposed to belong in Rye, from the wry face worn by the driver as he surveyed the wreck.

Master Harry Herman, who is to appear in conjunction with Rev. A. A. Waite at Franklin theatre, Jan. 21st, 22d and 23d, is without a rival as a magician, considering his age. He gives a magic matinee for the children at three o'clock Saturday afternoon.

Among the fast-moving horses owned in this city at this time, that of Hon. Marcellus Eldredge, president of the Eldredge Brewing Co., probably makes the best time. The ex-senator's horse had a brush a few days ago with "Cæsar," formerly owned by Col. Hilton, and distanced him handsomely.

Mr. Thomas J. Goodwin recently purchased a thorough-bred English hare beagle for Mr. Russell Walden of this city. The dog is of the best imported stock, from Scotland kennels, Maryland; has a pedigree of over forty years; is very pretty, and is a valuable addition to the hunting stock of the local sportsman; his sire, Major, and Susy, his dam, have both taken prizes. His dimensions are: Height, 15 1-2 inches; stretch of ears, 14 3-4 inches; weight, twenty-three pounds. He is seven months old.

On Sunday night, the 16th inst., the schooners Daniel C. Baker and E Pluribus Unum had their trawls hauled, and fish probably to the amount of three thousand pounds taken therefrom. The Addie and Hattie had all of her trawls stolen. Suspicion rests on a fishing vessel which occasionally visits this port. For the sake of their own reputations, the honest fishermen should endeavor to put a stop to this contemptible thieving. A long term of imprisonment was given to a trawl-stealer by a judge in Massachusetts a year or so ago; and another trawl-thief, Sanford G. Parker of Gloucester, Mass., was convicted in the United States court in Boston, a few weeks since, of stealing trawls set near Thacher's island, but what his sentence was we have not learned. If a few of these pirates could be transferred to the penitentiary, the nefarious business would become very unpopular.

Messrs. Morse & Ilsley, real estate agents, this week sold the dwelling of County Solicitor Walter C. Harriman, on State street, to Mr. A. Coburn Hoyt, for $5500; they have also sold the dwelling of A. Coburn Hoyt, on Freeman's point, for $2500.

The brig Swiftsure arrived at Halifax, N. S., Jan. 17th, from Georgetown, Prince Edward's Island. The Swiftsure is the only one of eleven vessels which left Georgetown at the same time that has reached her destination, one sinking, another going ashore, and the rest putting back on account of ice, among the latter being the schooner Maud B. Wetherel, Hontvet master, of this port.

From a list of the towns and cities in the United States having a population of 10,000 and upward, issued from the census office, we learn that there are 245 such places, the last on the list being Columbia, S. C., with a population of 10,040. Manchester is No. 56 on the list, with 32,630 inhabitants; Concord is No. 156, population 13,838; Nashua is No. 165, population 13,397; Dover is No. 201, population 11,687. Portsmouth is not on the list, having just failed to squeeze on at the end; that is, *our* Portsmouth. Portsmouth, Va., is No. 208, with 11,388 inhabitants, and Portsmouth, Ohio, is No. 211, with a population numbering 11,314.

The newly-introduced cod-nets, such as are used by the fishing schooner Northern Eagle, are said to afford another great advantage over the old-style trawls, besides the saving of expense in the procuring of bait, the avoidance of delay at times when bait is scarce, the great saving of labor, and the extra size of the fish taken. In a recent storm the Ipswich bay fleet were obliged to run for this port for shelter, leaving their gear out, and many of the trawls were so much chafed as to be worthless; but the nets when hauled were found uninjured. The Northern Eagle carries three nets to a dory, each net being fifty fathoms long, and one man handling the three.

POLICE COURT.

TUESDAY, Jan. 18; *Bufford, J.*

Hannah Shaw, a young woman hailing from Dover, where she has been in various scrapes during the past year, was before the court for larceny of money and clothing from the Faith Home in this city. She called at the house of a lady in Dover on Saturday night, the 15th inst., at a late hour, and told a pitiful tale about being turned out of the house of a harsh relative in Strafford; the lady charitably took her in, fed her, lodged her and gave her clothing, and next day took her to church, where she was recognized by some person who told the lady who she was. The lady sent for the city marshal of Dover, who at once took the girl into custody, as she was "wanted" for theft, and on Monday evening she was brought to this city by Asst. Marshal Cole. She was sent to Brentwood for ninety days, and ordered to pay costs of prosecution.

WEDNESDAY, Jan. 19; *Batchelder, J.*

James Miller, John Sullivan and John Conley, drunks, were each assessed $9.90, fine and costs. None of them having that amount in the treasury, the whole lot went to Brentwood.

Edward Wilson, another drunk, was sent to Brentwood for sixty days; costs $6.90.

Reuben Rand, Jr., drunk, fine $10, costs $8.04; Brentwood.

John Daley, drunk, fine $10, costs $6.90; jail.

SUPREME COURT--CLARK, J.

WEDNESDAY, Jan. 19th.

On trial, Newmarket National Bank vs. Lamprey. Jurors not engaged on this case were excused until Monday, 24th inst.

Case will probably be concluded Thursday, when court will adjourn to Monday.

THOSE "READERS."

Mr. Editor: Why should the reading books in the schools be changed? Will "Citizen," with your consent, tell us why? The Hillard series have long been in use. Has the Board of Instruction cause for dissatisfaction with these? Or have the teachers? Or the parents? All publishers of other series of course wish to displace them, and introduce their own. So do all persons pecuniarily interested in other books—as agents, drummers, etc. Who else disapproves of the Hillard Readers, and why? It does not seem just the thing to complain, and give no reason. B.

MASONIC.

A special communication of St. John's Lodge, No. 1, Ancient Free and Accepted Masons, was held in Masonic hall on Wednesday evening of this week. It was the occasion of the visit of District Deputy Grand Master John Pender and Grand Lecturer William O. Junkins, to witness the work of the lodge. Large delegations of invited guests were present. The brethren from Strafford Lodge, No. 29, of Dover, came by an extra train over the Portsmouth & Dover railroad. The Kittery ferry boats made special trips, and visiting brothers from Star in the East Lodge, No. 59, of Exeter, Rising Star Lodge, No. 57, of Newmarket, and Winnicut Lodge, No. 92, of Greenland, came in sleighs.

After work in the master's degree the brethren repaired to the banquet hall, where after being welcomed by W. M. William H. Lovell, of St. John's Lodge, refreshment succeeded labor. The cloth removed, timely remarks were made by several of the visiting and local members of the fraternity, and the company separated well pleased with their visit to this ancient lodge, which has been maintained as a successful organization since its erection in 1736.

A Jury of One.

You remark that a jury of one man might be better than twelve, because he could never disagree. This reminds me of the anecdote of a case of the kind in a justice's court. A jury had been demanded, but there was difficulty about getting a jury together. One juryman had appeared, and it was finally agreed by the court that they would try the case by a jury of one. Accordingly the case was tried, and the jury (of one) retired to consult of their verdict under the charge of an officer. After waiting an hour or two the jury were called into court to see if they had agreed on their verdict, and the foreman informed the court that they had not agreed and that there was no prospect of their agreeing. And the court sent the jury out again, and waited two or three hours longer for the result, when they were again called into court, and they informed His Honor that they had not agreed and there was no prospect of any agreement. The hour being late the jury was then discharged without a verdict. This may have been a farce, but if it was, it was no more so than are one-half of our jury trials.—*Correspondence Albany Law Journal.*

Hot Sand a Good Bed-Fellow.

The comfort which a hot water bag or even a hot brick may afford a person on retiring, chilled, is very great, and beyond this, the use of such warmth-producing appliance is useful as a health preservative and restorative. But one of the most convenient articles to be used as a bed warmer and in a sick room is a sand bag. Get some clean, fine sand, dry it thoroughly in a kettle on the stove, make a bag about eight inches square, of flannel, fill it with the dry sand, sew the opening carefully together, and cover the bag with cotton or linen cloth. This will prevent the sand from sifting out and will also enable you to heat the bag quickly by placing it in the oven, or on the top of the stove. After once using this you will never again attempt to warm the feet or hands of a sick person with a bottle of hot water or a brick. The sand holds the heat a long time, and the bag can be tucked up to the back without hurting the invalid. It is a good plan to make two or three of the bags and keep them ready for use.

—There is a strange rumbling noise audible upon the Red river, Texas, and as the locality is fifty miles from any railroad it cannot be attributed to passing trains. The inhabitants are much excited over it, believing that it presages volcanic action. It resembles the sound of a railway train roar of a distant waterfall, and at night the moaning of the wind through a pine forest. Its range, which is not changeable, is from north to northwest, and it recalls the ominous sounds described by Humboldt as preceding the great earthquake of 1759 in Mexico, when the volcanic mountain of Jorullo was upheaved. Scientific investigation will probably be ordered by the state authorities.

—A gentlemen was going home lately when he was suddenly confronted by a footpad, who, with pistol pointed at his head, demanded his money. The gentleman assured the fellow that had he no money—that he'd "been to a fair." Before he could say more the rascal dropped his pistol, put it in his pocket, and presently took out his wallet, and crushing something into the citizen's hand, said, in grief broken accents, as he turned on his heel, "Been to a fair! Poor fellow! take that—I wish it was more." He was soon lost in the night. Upon approaching a street-lamp the gentleman found that the miscreant had given him a $10 bill. Verily, one touch of nature makes the whole world kin.

—Some of the new slang is published in St. Louis: When a girl is "flick" she is knowing; when she is "lency" she is quite the reverse of knowing. If you wish to convey to your heart's idol that you adore her transcendent beauty just tell her she is "oppressive." "A Johnny boy" is a new variety of the *genus homo* who knows how to dance like an angel—supposing that angels would so far forget themselves as to dance—who wears good clothes, and is an idiot in every other respect. The feminine equivalent of "the Johnny boy" is generally called "Evangeline." If you disapprove of a place, person or a party you may either refer to it as a "saide," "gummy" or "toppy." Excessive admiration wrecks itself upon expressions in such glosses as "balmy," "harmonious," "gulative." "Gulative" seems to mean a great many things. It is a sort of non-committal word, which can be used to fill up a sentence or express a doubtful opinion.

MARRIED.

SMITH—MITCHELL. In Boston, Jan. 12th, Frank W. Smith and Lavina O. Mitchell, both of Boston, formerly of this city.

DIED.

DAVIS. In North Conway, Jan. 14th, John C. Davis, aged 85 years.

MARINE CHRONICLE.

PORT OF PORTSMOUTH.

SAILED Jan. 19th.

Sch Merrill C Hart, W 11, St. George.

Ship Prima Donna, Lun, for New York sld from Bombay Dec 11th.

Ship Paul Jones, Gerrish, for New York sld from Shanghai Nov 18th.

—The centaur is the first recorded horseman of history.

—The sign "Beware of the Dog" is stuck up that he who reads may run.

—It is claimed that London every year spends $350,000 for the water in milk.

AMUSEMENTS.

GRAND EXHIBITION AND EXPOSE
OF
SPIRITUALISM,
BY
REV. A. A. WAITE.
Franklin Theatre, Jan. 21st, 22d, & 23d.
Assisted by HARRY HERMAN, the boy "Medium" and magician, in his marvelous manifestations. Entire change of programme each night. Admission 15 and 25 cts.
P. S. HARRY HERMAN'S magical matinee for the children, Saturday afternoon at three o'clock. Admission only 10 cents.

Lecture Course
AT THE
UNIVERSALIST CHURCH.
4th Lecture, Monday Evening, Jan. 24th, by
J. H. CHAPIN, PH. D.
Professor of Geology and Mineralogy at St. Lawrence University. Subject,
Life and Scenes beyond the Rocky Mountains.
5th Lecture by
E. C. Bolles, PH. D.
of Salem, Mass.
The date and Subject to be announced.
Dr. Bolles is now giving a course of Lectures at the Lowell Institute, and is one of the finest public speakers in this country.
It is seldom that the citizens of Portsmouth are favored with so interesting and instructive lecture course, and the price is put at a low figure. Tickets for the course, one dollar. Evening tickets 35 cts; no reserved seats.
Tickets to be had at Preston's Drug Store on and after Monday, Dec. 27th. Doors open at 7:15. Lectures at 8.

THE SECOND ANNUAL SESSION
OF THE
Rockingham County
MUSICAL CONVENTION!
WILL BE HELD IN
Music Hall, Portsmouth,
COMMENCING
Monday Evening, Feb. 14th,
continuing through Tuesday, Wednesday, Thursday and Friday. Closing with a Grand Concert Friday Evening.
The managers take pleasure in announcing that the following artists have been engaged to appear during the Convention:
SOPRANOS.
Miss Fanny Kellogg,
Miss Edith Wendell,
Mrs. Charles A. Sinclair,
Miss Mary A. McCarthy,
Miss Emma J. Flanders.
CONTRALTO.
Mrs. Ella Cleveland Fenderson.
TENORS.
Mr. W. C. Tower,
Mr. Geo. J. Parker,
Mr. George W. Want,
Mr. J. H. Chapman.
BASSES.
Mr. John F. Winch,
Mr. D. M. Babcock,
Mr. L. H. Chubback.
CONDUCTOR.
Mr. S. B. Whitney.
PIANIST.
Mrs. Martha Dana Shepard.
Three Grand Concerts!
will be given during the Convention, as follows: Wednesday Evening, a Miscellaneous Concert, at which will appear Miss Emma J. Flanders, Mrs. G. A. Sinclair, and the talented young Soprano Miss Mary A. McCarthy of St. Mary's (Catholic) Choir, who makes her first appearance in Concert. Also Mr. J. H. Chapman of Boston, Tenor, Mrs. Martha D. Shepard, Miss Lizzie M. Flagg, and a chorus of 150 voices.
On Thursday Evening, The Schubert Male Quartette of Boston, assisted by Miss Edith Wendell.
On Friday Evening will be given Handel's Oratorio of the "Messiah." With Miss Fanny Kellogg, Mrs. Fenderson, Mr. W. C. Tower and Mr. John F. Winch, in Solo parts, and a grand chorus of one hundred and fifty voices.
The Subscription list for Season Tickets can be found at Preston's Drug Store from Jan. 20th to Jan. 31st, and all who subscribe for Season Tickets will be given first choice of seats. Tickets to Single Entertainments, will be on sale at the same place, during Convention week, at the following prices:
Season Tickets with reserved seats, admitting to all the exercises of the Convention...$2.00.
Single Tickets to Concerts, with reserved seats.....50 and 75 cts.
Single Tickets to Concerts, without reserved seats.....35 cts
Rehearsal Tickets.....25 cts.
Any further information can be obtained of the managers.
S. W. COLE. Dr. R. C. GRANT.

Notice.
I HAVE this day associated with me in the Hair-cutting and shaving business, MR. EDGAR D. WOOD. Thanking friends and the public for the patronage hitherto bestowed, I solicit a continuance of the same. MARTIN HOYT.
Portsmouth, Jan. 10, 1881. d.jan20

New Stock
FALL & WINTER GOODS.
J. E. HAM & CO.
NO. 11 CONGRESS ST.
Having received a full assortment of Foreign & Domestic
CLOTH, CASSIMERES, SUITINGS
Equal to any in the city, we are prepared to make them up into Garments of the latest style.
☞ Perfect Satisfaction Guaranteed.

FIVE HUNDRED BARRELS OF FLOUR SELLING AT A GREAT SACRIFICE FROM COST PRICES!
NICE SUGAR--EIGHT CENTS PER POUND.
TEA! TEA! at one-half its former price. TEA! TEA! TEA!
Butter at 20 cents per pound! and all kinds of Groceries at half price.
All kinds of Meats at Extremely Low Prices.
AT 41 TO 47 MARRET STREET - - - - - C. L. BROWN, AGENT.

JUST RECEIVED!
MOLASSES 36 cts. per Gallon.
BROWN SUGAR 7 cts. per pound.
BUTTER 28 cts. per pound.
RICE 6 cts. per pound.
J. R. YEATON & CO.
No. 6 & 8 Congress St.

BEFORE YOU BUY!
A PIANO or ORGAN be sure to call at
MONTGOMERY'S!
MUSIC & ART STORE,
No. 6 Pleasant Street.
Every instrument bought for CASH and sold as LOW as can be bought in Boston or elsewhere, and delivered free of charge.
☞ Pianos and Organs, to Let.

NEW AND EXTENSIVE STOCK
OF
Fall & Winter
GOODS
AT
WM. P. WALKER'S
No. 8 Market Square.
Having received a Full Assortment of Foreign and Domestic
Cloths, Cassimeres, &c.,
I am prepared to make them up into GARMENTS of the latest style, or according to the fancy of the purchaser, and
Perfect Satisfaction Guaranteed!
My Stock of Goods suitable for
SUITINGS
IS UNEQUALLED.
Particular attention paid to the making of Army and Navy
REGULATION UNIFORMS.
A FULL ASSORTMENT OF
Gentlemen's Furnishing Goods!
Constantly on hand, consisting of
BOSOMS, GLOVES, SUSPENDERS,
COLLARS, DRAWERS, SHIRTS,
HANDKERCHIEFS, LINEN
GOODS,
Of Every Description.

The Finest Line of BOOKS
ever shown shown in Portsmouth is now to be seen at
W. G. MYERS
Bookstore,
NO. 1 CONGRESS BLOCK.
It includes
Elegant Holiday Goods, Standard Books in Setts, and Children's Books in every variety.
Great reduction from publishers' prices in nearly every line.
From the collection of
Albums, and Vases, Pocket Books, Cutlery, Gold Pens, Olive Wood Goods, Passepartout Frames, Easels, Panels, Games, and Fancy Papeteries
which are here displayed, can be selected just the
HOLIDAY PRESENT!
each one wants.
Call before the best are taken, at
No. 1 Congress Block.

D. F. BORTHWICK.
7 Market Street.
Customers who have Dry Goods to buy should call, as we have one of the best assorted stocks of Dry Goods in the City.
LINEN DAMASKS, TOWELS, NAPKINS, etc. For the Christmas trade.
Dress Goods.
To close our stock of winter Dress Goods we have marked them at prices at which they will sell. UNDERWEAR, CLOAKINGS, BLANKETS, OTTOMANS, etc. Customers should call at once, as we are making prices much in their favor and our stock is complete in every department.

WHIPS!
In Large Variety, Cheap
AT
LARRABEE'S, 26 Congress Street Up-Stairs

Opinion of a Baltimorean.—I have used Dr. Bull's Cough Syrup for some time in my family and found it the best remedy for coughs, colds, colds, &c., I ever tried!—Louis Bruning, 26 Caroline street.

From Saturday, the 15th inst., to the 18th, the heaviest storm in twenty years raged along the coast of Europe, doing immense damage on shore, and wrecking many vessels.

I have suffered for years with irritation in the stomach, loss of appetite, restlessness at night, irritability of temper; two bottles D. R. V. G. has cured me. I am well now.

Chas. D. Smith, of *Courier*, Syracuse, New York.

Guaranteed by all Druggists.

Supervising Architect Hill has completed the plans for a post office and court house building at Baltimore. The estimated cost is over $2,000,000.

If the mother is feeble, it is impossible that her children should be strong. Lydia E. Pinkham's Vegetable Compound is a perfect specific in all chronic diseases of the sexual system of women. Send to Mrs. Lydia E. Pinkham, 233 Western Avenue, Lynn, Mass., for pamphlets.

Much anxiety is felt for the safety of the schooner Florence Abbott, fish laden, which left Halifax, N. S., for New York, Dec. 24th, and has not since been heard from.

T. DeWitt Talmage says in his third sermon on "Night Side of City Life," that every day in christendom $80,000,000 change hands through gambling, but he does not mention the important fact that thousands upon thousands of people die annually from coughs and colds that might be saved to earth by the timely use of Adamson's Botanic Cough Balsam.

Two Americans and one Mexican were killed and several Mexicans wounded at a ball in Las Vegas, N. M., recently, and serious trouble between the nationalities is feared.

All the nourishment of malt liquors, without their objections, found in Malt Bitters.

STATED MEETINGS.

CITY GOVERNMENT.

In the City Building, Market Square.

Board of Mayor and Aldermen—Thursday evenings.

Common Council—Thursday evenings.

Board of Overseers of Poor—Tuesday evenings.

Board of Instruction—First Wednesday in each Month.

Board of Engineers—Tuesday next following the first Monday in each Month.

MASONIC.

In Masonic Hall, Congress Block.

St. John's Lodge, No. 1—First Wednesday of each Month.

St. Andrew's Lodge, No. 56—Second Monday of each Month.

Washington Chapter, No. 3, R. A. M.—Fourth Tuesday of each Month.

Davenport Council, No. 5, R. and S. M.—Third Thursday of March, June, September and December.

DeWitt Clinton Commandery, Knights Templar—Third Monday of each Month.

Independent Grand Lodge of Perfection—Third Wednesday of January, April, July and October, (annual meeting 3d of Hebrew month Adar.)

Rockingham Masonic Relief Association—Annual meeting first Friday in January.

I. O. O. F.

At Odd Fellows Hall, National Block.

Piscataqua Lodge, No. 6, meets Monday evenings at 7½ o'clock.

New Hampshire Lodge, No. 17—Wednesday evenings at 7½ o'clock.

Osgood Lodge, No. 46—Thursday evenings at 7½ o'clock.

Strawberry Bank Encampment, No. 5—Second and Fourth Fridays of each Month.

Mount Sinai Encampment, No. 19—First and Third Fridays in each Month.

Union Rebecca Degree, Lodge No. 3, First and third Tuesday in each Month, at 7½ o'clock.

RELIEF ASSOCIATIONS.

Portsmouth Odd Fellows' Mutual Relief Association—Annual meeting fourth Tuesday evening of January.

Temperance Mutual Relief Association—At Mercantile Hall, First and Third Wednesday evenings of each Month.

Mutual Relief Association of Rockingham County—Second Tuesday of January and December.

Portsmouth Firemen's Mutual Relief Association—Second Wednesday of January, April, July and October.

OTHER ORGANIZATIONS.

At Odd Odd Fellows' Hall, Daniel Street.

Stover Encampment, Post No. One, G. A. R.—Third Wednesday of each Month.

St. George Council, No. 21, Legion of Honor—Second and fourth Tuesday evenings of each month.

Portsmouth Commandery, No. 47, United Order of the Golden Cross—Thursday evenings.

Portsmouth Grange—At Hall No. 5 Congress street on the second and fourth Thursday evenings of each month.

Strawberry Bank Lodge, No. 32, I. O. G. T., each Wednesday evening at 7:30 o'clock, at Mercantile & Grange Hall, No. 5 Congress street.

Rockingham Lodge, No. 37, I. O. Good Templars—Each Thursday evening at the hall in Exchange Building.

Langdon Colony, No. 15, Pilgrim Fathers, first and third Friday evenings of each month at Golden Cross hall, Daniel street.

Band of Hope—Every Saturday afternoon at three o'clock, at Bow Mission Hall.

Damon Lodge, No. 8, Knights of Pythias—At Pythian Hall, corner Market and Daniel streets, Tuesday evening of each week.

Portsmouth Mechanics' Association—Open to membership of all reputable Mechanics and Manufacturers. Rooms in Mechanics' Block, corner Congress and Fleet streets. Reading Room free to members and strangers visiting the city. Quarterly Meetings the first Tuesday evenings in November, February, May and August. Election of officers at November meeting.

Orion Tent, No. 209, Knights of Maccabees, first and third Monday evenings of each month at Good Templars hall, Pleasant street.

Sagamore Lodge, No. 258, Knights of Honor, at Hall No. 244 Market street, second and fourth Monday evenings of the month.

Newichwannock Tribe, No. 4, Improved Order of Red Men—Each Friday evening at Pythias Hall, No. 36 Market street.

Women's Temperance League—Each Thursday afternoon from three to four o'clock at Bow Mission Hall, Market street.

Portsmouth Workingmen's Institute and Reading Rooms, corner of Cornwall and McDonough streets. Organized August 23d, 1877. Open week days from 10 A. M. to 9 P. M.; Sundays 9 A. M. to 6 P. M. Regular business meetings third Thursday evening of each month.

Alpha Council, No. 83, Royal Arcanum—First and Third Tuesday evenings of each month, at Hall No. 244 Market street.

Mercantile Library Association, at hall No. 5 Congress street. Ladies and gentlemen may become members or subscribers. Library open every Saturday evening.

Fire Companies—At their respective Engine Houses on the first Monday of each month.

Star of Hope Degree Temple, No. 6, I. O. G. T., meets on the 2d and 4th Tuesday of each month, at Good Templars' Hall, Pleasant street.

Old Oaken Bucket Division, No. 2, S. of T.—Each Monday evening at Hall corner of Congress and Market streets.

A Pitiful Story.

On Friday afternoon, the 14th inst., says the Washington correspondent of the Boston *Herald*, a well dressed man of a very good appearance entered the war department, and, ascending by the elevator to the second floor, alighted. When in front of the secretary's door he was seen to stagger and then fall helplessly on the marble tiling. He was found to be unconscious, and was carried by the messengers to an adjoining room and laid on the lounge. Dr. Lowe, from up stairs, was summoned, and, as soon as he saw the unconscious stranger, he at once said, "Why, the man is starving." He had partially regained his consciousness, but was still in a stupor. The doctor at once called for brandy, which the man at first refused to take, as it was afterward found, from temperance scruples. A glass of diluted brandy was, however, placed to his mouth, and his jaws closed upon it with such force as nearly to shatter the glass. A sandwich was then offered him, which he seized with avidity, and was about to swallow it all without mastication, when he was prevented. The sandwich was fed to him in small pieces, which he ate like a famished beast, and then a second sandwich. He was then fed with oyster soup and removed up stairs, where he at once went to sleep.

He awoke in the course of an hour feeling much better, but still weak. The doctor said he was suffering from irritation of the stomach, caused by the gastric juice working on the walls of the stomach. He was in the first stage of starvation, and his pulse had run down to forty-two. After he had recovered sufficient strength to talk, he told the circumstances by which he had been reduced to such a miserable condition. At the same time he evinced great anxiety that the matter should not be made public. His conversation showed him to be a man of education and culture, as his clothes indicated. He said that he belonged to a respectable family, residing near Boston. He had been in the army during the war, and lost an arm in the service.

Since the war he has been practicing medicine in his native town, but, becoming unpopular for the decided stand he took on the temperance question, he determined to come to this city and begin the practice of medicine here. At the same time he applied for a clerkship in the war department. His sister, an invalid, accompanied him, and they reside in Seventh street, where he opened an office. Soon after his arrival his funds began to fail, and he had no means of replenishing them. He found that he could not purchase food enough for both, and so invented an excuse for not eating with his sister; that he got his meals down town. This device worked well, and his sister was completely deceived. He brought home food for her to eat, but was slowly starving himself.

Friday he spent his last money in the purchase of a bone, from which his sister made soup, but he refused to take any. He said that the night before he attended the meeting of a Masonic lodge, but was too proud to reveal his condition and ask for help. His appearance and manner gave the impress of truth to his statement. His war record was looked up, and found to be an honorable one. His case was brought to the attention of the secretary of war, and he appointed him to a clerkship in the surgeon-general's office. The circumstance excited great interest in the department.

—An amusing story is told of a French actor who went into the country to study a new part. He was waiting at a lonely station and thinking of his part, when, quite unconsciously, he began to act it in dumb show. French actors think more of the pantomime of a play than we do, and the comedian while waiting for his train had gone through some of the principal scenes of the new piece in this way, quite ignorant that his efforts had been watched with the keenest interest by an attentive rustic sitting on a box in a dark corner. When the actor suspended his task, the rustic rushed up to him quite eagerly, asking in anxious tones: "And the lovers, Monsieur; were they united, and was the villain discovered?" "What do you mean?" inquired the actor. "Oh, Monsieur told the story beautifully!" "But, my good fellow, I have not spoken a word." "Ah! Monsieur, I could see it all by your movements, and I know Monsieur from the photographs in the shop windows."

Recent Stock Sales.

U. S. Sixes, 1881, coupon	101 5-8
United States new 4½s, coupon	112 1-8
U. S. new 4s, coupon	113 3-8
Maine State 6s, 1889	116
N. H. State 6s	121 1-2
Massachusetts State 5s, Gold	111
Portsmouth City 6s, 1895	130
Eastern R. R. 4½s	104 1-4
Portz., Great Falls & Conway 4½s	96 1-2
Great Falls Manufacturing Co	112 3-4
Cocheco Manufacturing Co	177 1-2
Salmon Falls Manufacturing Co	305
York Manufacturing Co	1265
Boston and Maine R. R.	125 1-2
Boston & Maine	145
Boston & Providence	156
Boston & Albany	168 1-2
Nashua & Lowell	140
Concord	97 1-2
Eastern	79
Eastern Railroad in N. H.	90
Fitchburg	159
Manchester & Lawrence	153 1-2
Michigan Central	124 1-4
Northern N. H.	101
Old Colony & Newport	129 1-2
Portz., Great Falls & Conway	96 1-4
Portland, Saco & Portsmouth	125
Portsmouth & Dover Railroad	165
Maine Central	34

Portsmouth Wholesale Prices.

Reported by BUTLER & LAIGHTON, Grocers.

Butter, per ℔ 32 to 35c.
Corn per bushel, Western 70c; Northern 80c.
Cheese 16c. per ℔.
Coal, Anthr. per ton $6.50, Bituminous, per ton $6.00
Eggs per dozen, 32c.
Flour, Fancy, 7.00 @ 8.00; Ex. 9.00.
Fish per ℔ by the qtl. Cod 5 @ 6c; Pollock 2½.
Hay per ton, $16 @ $18.
Kerosene Oil per gallon, 15c.
Lard per pound, by the tub, 10½.
Lard Oil per gallon, 90c.
Molasses per gal., Ik. Cuba 40c; N. O. 55 @ 65.
Oats per bushels, 36 cents.
Potatoes per bushel, 60c.
Pork per bbl., $14.00 @ $18.00.
Plaster per ton, lump $6; ground $10.
Rye, Northern, per bushel, 80c.
Soap per ℔, No. 1, 6 @ 7 cents.
Sugar per ℔, Br. 8½ @9c; Gr. 10; Crushed, 10c.

PERRY DAVIS'

VEGETABLE

PAIN KILLER

A PURELY VEGETABLE REMEDY

For Internal and External Use.

Is a SURE CURE for all the Diseases for which it is recommended, and is ALWAYS PERFECTLY SAFE in the hands of even the most inexperienced persons.

It is a sure and quick remedy for COUGHS, SORE THROAT, CHILLS, and similar troubles; affords instant relief in the most malignant forms of DIPHTHERIA, and is the best known remedy for RHEUMATISM and NEURALGIA.

THE OLDEST, BEST, AND MOST WIDELY KNOWN FAMILY MEDICINE IN THE WORLD.

It has been used with such wonderful success in all parts of the world for CRAMPS, CHOLERA, DIARRHŒA, DYSENTERY, and all BOWEL COMPLAINTS, that it is considered an unfailing cure for these diseases.

HAS STOOD THE TEST OF 40 YEARS' CONSTANT USE IN ALL COUNTRIES AND CLIMATES.

It is RECOMMENDED by Physicians, Missionaries, Ministers, Managers of Plantations, Work-Shops, and Factories, Nurses in Hospitals—in short, by Everybody everywhere who has ever given it a trial.

IT IS WITHOUT A RIVAL AS A LINIMENT.

It should always be used for Pain in the Back and Side, and brings speedy and permanent relief in all cases of Bruises, Cuts, Sprains, Severe Burns, Scalds, etc.

NO FAMILY CAN SAFELY BE WITHOUT IT. It will annually save many times its cost in doctors' bills, and its price brings it within the reach of all. It is sold at 25c. 50c. and $1.00 a bottle, and can be obtained from all druggists.

PERRY DAVIS & SON, Providence, R. I.

Proprietors.

HOSTETTER'S

CELEBRATED

STOMACH

BITTERS

Sleep, Appetite and Strength

Return when Hostetter's Stomach Bitters is systematically used by billious dyspeptic sufferer. Moreover, since the brain sympathizes closely with the stomach and its associate organs, the liver and the bowels, as their derangement is rectified by the action of the Bitters, mental despondency produced by that derangement disappears.

For sale by all Druggists and Dealers, generally.

WHAT HAPPENED TO

MR. JOSEPH BEACH.

Stone in the Kidney expelled after using Dr. David Kennedy's "Favorite Remedy" about two weeks.

One of the most remarkable cases that has ever been brought to the notice of the public, is that of Mr. J. S. Beach, of Stone Ridge, Ulster Co., N. Y. Mr. Beach had suffered since October 18th, 1874, from the presence of Calculus or Stone in the right Kidney. No less than seven physicians were employed at different times, to whom Mr. Beach paid hundreds of dollars for medical treatment, with only temporary relief from his agony.

By the urgent solicitations of his friends he was induced to try Dr. David Kennedy's "Favorite Remedy"—experienced a marked improvement from the first day he began to use the medicine; on the 15th of September he voided a stone as large as could be passed through the natural channel.

Mr. Beach concludes a long letter to Dr. Kennedy by saying: "It will always afford me pleasure to recommend the "Favorite Remedy" to those who may be suffering from difficulties of the Kidneys and Bladder, or any disorders arising from an impure state of the blood. The "Favorite Remedy" is sold by all druggists. The Doctor's only address, is Rondout, N. Y.

CHARLES W. GARDNER'S

Book & Job

PRINTING OFFICE

UP ONE EASY FLIGHT

Chronicle Office, Portsmouth, N. H.

Over D. H. Montgomery's Store.

The recent improvement in the above building has enlarged the Job Office to double its former size, making it one of the highest and most convenient offices in the city for

ALL KINDS

OF—

General Job Work!

The Subscriber respectfully solicits orders for all kinds of Printing, from a

TWO-SHEET POSTER,

With a 14-inch wood letter, to a Visiting Card.

By-Laws for Lodges,
Town Accounts Programmes,
Handbills, Tickets,
Fancy Cards,
Business Cards,
Ball Cards.

And everything else in the line of Printing

DATE SLIPS A SPECIALTY,

CHARLES W. GARDNER.

THE

Mutual Life Insurance Co

of New York.

F. S. WINSTON, President.

The Largest Company in The WORLD.

ASSETS

$90,000,000

Securely Invested.

Age.	Annual premium to secure $1000 at death (Life Insurance Rates.	Number of years before an annual investment of the same per cent. compound interest would amount to $1000.
25	16.91	26
26	17.34	25
27	17.79	25
28	18.26	25
29	18.76	24
30	19.30	24
31	19.85	24
32	20.44	23
33	21.06	23
34	21.73	22
35	22.42	22
36	23.16	22
37	23.94	21
38	24.78	21
39	25.66	20
40	26.61	20
41	27.60	20
42	28.66	19
43	29.79	19
44	30.99	18
45	32.27	18
46	33.64	17
47	35.11	17
48	36.66	16
49	38.33	16
50	40.10	16
51	41.99	15
52	44.01	15
53	46.16	14
54	48.47	14
55	50.92	13
56	53.55	13
57	56.35	12
58	59.35	12
59	62.56	11
60	65.99	11

ILLUSTRATION.—At age 25 an annual premium of $16.91 will secure a policy for $1000, payable at death. By the same annual outlay and the ordinary methods of investment it would take 26 years, at six per cent compound interest, to save $1000.

Can any man afford to risk the chances of living twenty-six years to make a thousand dollars for his family, when he can secure the same benefit at once by taking a life insurance for this amount?

If he feels that he cannot afford to be without insurance on his house, which may never burn, can he afford to be without insurance on his life, which is sure to end sooner or later?

THOSE WHO DESIRE

Safe Life Insurance

are invited to apply to

C. M. GIGNOUX

General Agent for New Hampshire.

Office National Block.....Portsmouth, N. H.

GOVERNMENT BONDS!

We are prepared to pay on presentation in any amount the highest market price for the CALLED BONDS of 1865 and 1867, and we will receive them at full value in exchange for other issues of UNITED STATES BONDS, or in exchange for other safe Securities paying 5, 6 and 7 PER CENT interest.

GEO. WM. BALLOU & CO.

73 Devonshire Street.....Boston.
8 Wall treet.....New York.

BEEF TONGUES

— AND —

Smoked Halibut,

for sale by

HENRY F. GERRISH.

Gun and Locksmith Shop TO LET.

STORE No. 28 Bow Street, now occupied by John F. Shillaber, and formerly by the late William Rynes, will be let to a good mechanic at a reasonable rent upon the removal of the present occupant. This shop has been used for the above purpose for more than thirty-three years, and a similar shop has been in this neighborhood for sixty years. Apply to SUSANE. RYMES, No. 30 Bow street.

GRAND DISPLAY

— OF —

Holiday Presents

At the NEW STORE of

H. B. BUZZELL & SON.

Our Stock is Larger, and in Variety exceeds that of any previous season, and the prices are

Lower Than Ever Before

— AND INCLUDES —

Sewing Machines, Autograph and Photograph Albums, Poems, Miscellaneous Juvenile and Picture Books, Fine Box Stationery, Desks, Work-Boxes and Baskets, Fine Pocket-Books, Velvet Frames, Vases, Toilet setts, Dol'ls, Games, Wooden, Tin, Iron, Brittania Toys, etc.

The finest assortment of

CHRISTMAS CARDS

in the city. Also a great variety of other goods too numerous to mention at this time.

Please call and examine our stock, as we are quite sure we can suit you.

H. B. BUZZELL & SON

PIERCE'S BLOCK, - - MARKET SQUARE,

Portsmouth, N. H.

REMOVAL!

THE FIRST NATIONAL BANK will occupy during the repairs upon their banking rooms, stock in Exchange Building recently vacated by H. B. Buzzell & Son, opposite the Post Office.

THE PISCATAQUA SAVINGS BANK will temporarily occupy the above location.

6250f

Pratt's Astral Oil

SAFEST AND BEST!

FOR SALE ONLY BY

J. P. SWEETSER.

40 MARKET STREET.

PATENTS!

R. H. EDDY,

No. 76 State St., Opposite Kilby, Boston,

SECURES PATENTS in the United States; also in Great Britain, France and other foreign countries. Copies of the claims of any Patent furnished by remitting one dollar. Assignments recorded at Washington. *No Agency in the United States possesses superior facilities for obtaining Patents or ascertaining the patentability of inventions.*

R. H. EDDY, Solicitor of Patents.

TESTIMONIALS.

I regard Mr. Eddy as one of the *most capable and successful* practitioners with whom I have had official intercourse. EDMUND BURKE, Commissioner of Patents.

"Inventors cannot employ a person more trustworthy or more capable of securing for them an early and favorable consideration at the Patent Office." EDMUND BURKE, Late Commissioner of Patents.

BOSTON, October 10, 1870.

R. H. EDDY, Esq.—*Dear Sir:* You procured for me, in 1840, my first patent. Since then you have acted for and advised me in hundreds of cases, and procured many patents, reissues and extensions. I have occasionally employed the best agencies in New York, Philadelphia and Washington, but I still give you almost the whole of my business, as, in your line, and advise others to employ you. Yours truly, GEORGE DRAPER.

BOSTON, January 1, 1881. 3tawJan182

DR. SANFORD'S

LIVER

INVIGORATOR

Only Vegetable Compound that acts directly upon the Liver, and cures Liver Complaints, Jaundice, Biliousness, Malaria, Costiveness, Headache. It assists digestion, strengthens the system, regulates the bowels, purifies the blood. A Book sent free. Dr. SANFORD, 162 Broadway, N. Y.

FOR SALE BY ALL DRUGGISTS.

New Advertisements.

ORGANS $30 to $1,000; 2 to 32 stops. Pianos $125 up. Paper free. Address Daniel F. Beatty, Washington, N. J.

BENSON'S

CAPCINE POROUS PLASTER

The Manufacturers have received

6 MEDALS OF HONOR!

Centennial, 1876. Paris, 1878.

American Institute, 1879, etc.

No Remedy more widely or Favorably known. It is rapid in relieving, quick in curing. For lame back, Rheumatism, Kidney Affections, and aches and pains generally, its the unrivalled remedy. 4w9b1

Readings! Recitations! Elocution!

100 CHOICE SELECTIONS No. 18 NOW READY. P. GARRETT & CO. 703 Chestnut St., Philadelphia.

This number is uniform with the Series, and contains another magnificent Declamations and Readings, combining Sentiment, Oratory, Pathos, Humor, etc. 180 pp. Price, 30 cts., mailed free. Sold by Booksellers. Every boy who speaks piece, every member of a Lyceum who wants something New to recite, should get the Whole Set. Clubrates and Full List of Contents Free. We also have Three Books of "DIALOGUES," $1.25 each.

CHEAPEST BOOKSTORE IN THE WORLD. 175,572 Magnificent Gift Books; Gorgeous Juvenile Books; superb Bibles and Prayer Books; almost given away. Grand Holiday Catalogue free.

LEGGAT BROS.

3 BEEKMAN ST., OPP. POST-OFFICE N. Y.

Malt Bitters,

Unfermented Malt, Hops, Calisaya and Iron. No medicine like it for the Blood, Brain, Nerves and Lungs. New life for functions weakened by disease, debility and dissipation. Positive cure for Liver, Kidney and Urinary difficulties. Comfort and strength for Delicate Females and Nursing Mothers. Finest and best medicine, called "Bitters." Sold everywhere. 4w39

MALT BITTERS COMPANY, Boston, Mass.

DENNIS SHEA,

MANUFACTURER OF

Cement Stone Pipe

— AT —

26 WATER STREET, PORTSMOUTH.

The best Pipe made for Sewers, Culverts, Cellar and Sink Drains, Water Closets, etc., etc. Gives perfect satisfaction wherever used. Is proof against frost, acids, and all substances which pass through the Pipe.

For sale at wholesale or retail, or laid in the best manner.

Orders for Pipe and laying left at the factory will receive prompt attention

Critchley & Whalley,

Machinists.

PIPE AND FITTINGS

Of all kinds, for

STEAM, WATER, AND GAS.

BELTING, etc., constantly on hand.

STEAM HEATING APPARATUS

For warming buildings.

52 Hanover Street,

JOHN S. TILTON,

NACKER,

18 Congress Street,

PORTSMOUTH, N. H.

Would like to call the attention of the people to the

FINEST ASSORTMENT OF GOODS

In his line ever offered in the city, consisting of

HARNESSES,

COLLARS, WHIPS, ROBES, TRUNKS,

Traveling Bags, Etc.

NEAT'S FOOT, VACUUM, and CASTOR OILS by the gallon, at as low prices as first quality goods can be obtained.

☞ Also KENDALL'S SPAVIN CURE, which is having an increased sale all over the country.

BENJ. F. GRAFTON. STORY B. LADD.

HALBERT E. PAINE,

Late Commissioner of Patents.

PATENTS!

PAINE, GRAFTON & LADD,

Attorneys-at-Law and Solicitors of American and Foreign Patents.

412 FIFTH STREET, WASHINGTON, D. C.

Practice patent law in all its branches in the Patent Office, and in the Supreme and Circuit Courts of the United States. Pamphlet sent free on receipt of stamp for postage.

HARDWARE AND PAINTS

— AT —

PRYOR & MATTHEWS,

16 MARKET STREET.

LOST!!

SOMETIME in August, last, probably dropped in the street, an ENVELOPE, marked F. D. Allen, containing registered bonds and papers of value only to the owner. A suitable reward will be paid the finder on return of the package to Mr. Buffum at the CHRONICLE office.

Portsmouth Daily Chronicle.

By CHRONICLE & GAZETTE PUBLISHING COMPANY.

PORTSMOUTH, N. H., FRIDAY, JANUARY 21, 1881.

$6 PER YEAR IN ADVANCE. THREE CENTS PER COPY.

THE PORTSMOUTH DAILY CHRONICLE

(Established August 20, 1877,)

is Published Every Morning, Sundays excepted, at No. 7 Exchange Building, Pleasant street, opposite the Post Office, by the

Chronicle and Gazette Publishing Company.

TERMS $6 00 PER YEAR.

The New Hampshire Gazette

(The Oldest Newspaper in the United States, established Oct. 7, 1756,)

is published every THURSDAY at the same office. Terms, $1.50 per year; $2.00 per year, if not paid in advance.

ADVERTISEMENTS inserted on reasonable terms, in either or both papers. The GAZETTE, having a large country (in addition to its local) circulation, is an excellent medium of advertising. A liberal reduction made when advertisements appear in both papers.

☞ Correspondence from neighboring towns, containing items of public interest, will be gladly received. All communications should be addressed and all checks made payable to the

CHRONICLE & GAZETTE PUBLISHING CO., PORTSMOUTH, N. H.

The Job Printing Business is conducted in the same office by Mr. Charles W. Gardner, who keeps on hand a large and well-selected stock of all materials required in his line.

Mr. J. H. Bates, Newspaper Advertising Agent, 41 Park Row (*Times* Building), New York, is authorized to contract for advertisements in the CHRONICLE and GAZETTE, at our best rates.

Transportation.

Eastern & Maine Central Railroad Line.

CARS leave the Station of the Eastern Railroad, between Deer and Elm streets, as follows:

For Boston, at 4.05, 7.15, 8.20, 11.02, A. M.; 3.15, 5.30, P. M. Sundays, 4.05 A. M.; 5.30 P. M.

For Portland, Augusta, Brunswick and Lewiston, 10.00, A. M.; 3.15, P. M.; 9.10 P. M. Sunday 9.10 P. M.

For Bangor, Waterville, etc., 10.00 A. M., 9.10 P. M. Sundays 9.10 P. M.

For St. John and Halifax, 9.10 P. M. Sundays 9.10 P. M.

For Great Falls and Wolfeborough, 10.00, A. M.; 5.40 P. M.

For North Conway, 10.00, A. M.

For Dover and Way Stations, 5.00, 10.00, A. M.; 12.15, 3.05, 7.00 P.

Trains leave For Portsmouth—

From Boston, 7.30, 10.00 A. M.; 12.30, 3.15, 4.45, 7.00 P. M. Sundays 8.00 A. M., 7.00 P. M.

From Portland, 2.00, 8.45 A. M.; 1.00 P. M.

From North Conway, 7.05 A. M.

From Wolfeborough, 8.15 A. M.; 3.05, P. M.

From Wolfeboro Junction, 6.50, 8.56, A. M.; 3.40 P. M.

From Great Falls, 7.32, 10.00 A. M.; 4.40 P. M.

From Dover, 6.45, 10.25 A. M.; 2.25, 5.00, 7.20 P. M.

From Newington, 7.01, 10.40 A. M.; 2.41, 5.16, 7.56 P. M.

Trains from Boston arrive at Portsmouth at 9.50, 12.15, 3.35, 5.30, 7.00, 9.00. Sundays at 10.25 A. M.; 9.40 P. M.

Trains from Portsmouth Arrive at Boston at 8.30, 9.20, 10.40, A. M.; 1.15, 5.00, 7.30 P. M. Sundays 6.30 A. M.; 7.50 P. M.

D. W. SANBORN, Master of Transportation. LUCIUS TUTTLE, G. P. & T. A.

Oct. 18, 1880.

Concord & Portsmouth Railroad.

PASSENGER TRAINS leave Concord Railroad Station, foot of Bridge street—

For Newmarket Junction, Manchester, Concord and Upper Railroads, at 7.55 A. M., and 5.10 P. M.

Arrive at Manchester at 9.46 A. M., 7.10 P. M.

Arrive at Concord at 10.35 A. M., and 8.15 P. M.

Leave Concord at 7.30 A. M., and 3.35 P. M.

Leave Manchester at 8.16 A. M., and 4.25 P. M.

Arrive at Portsmouth at 10.10 A. M., and 6.15 P. M.

☞ All trains connect at Newmarket Junction, with trains of the Boston & Maine Railroad for Exeter, Haverhill, Lawrence and Boston; and for Dover, Great Falls and Portland; at Concord with trains to and from all the Upper Railroads.

H. E. CHAMBERLIN, Supt.

STEAMER JAMES SAMPSON.

KITTERY & PORTSMOUTH.

TIME TABLE.

From Navy Yard Bridge,		From Navy Yard Landing,	
Leave Kittery at 8.45 A.M		*Leave Portsth at* 7.25 A.M	
" "	9.50	" "	9.15
" "	11.15	" "	11.00
" "	2.00 P.M.	" "	12.15P.M
" "	3.20	" "	2.00
" "	4.15	" "	4.00
" "	6.00	" "	5.00
" "	7.15	" "	6.45
" "	8.00	" "	7.50
		" "	9.00

Fare Five Cents Each Way.

Extra trips to accommodate parties or entertainments. Freight taken at reasonable rates. A passengers' waiting room is now open in the Trips Building, near the end of the bridge in Kittery, where tickets are for sale, either single or in packages, and where bundles may be left for forwarding. A. STEVENSON, Proprietor.

STEAMER "MYSTIC."

KITTERY AND PORTSMOUTH.

TIME TABLE.

Leave Simpson's wharf, Kittery.		Leave Adams & Co.'s wharf, foot of Daniel St., Portsmouth,	
"	7.00 A. M.		7.35 A. M.
"	8.45 A. M.	"	9.30 A. M.
"	10.00 A. M.	"	10.50 A. M.
"	11.15 A. M.	"	12.20 P. M.
"	1.50 P. M.	"	2.50 P. M.
"	3.15 P. M.	"	4.00 P. M.
"	4.15 P. M.	"	5.15 P. M.

Wednesday evening, leave Kittery at 6.30, Portsmouth at 8.00. Saturday evening, leave Kittery at 6.30 and 8.30, Portsmouth at 8.00 and 9.00.

Fare Five Cents Each Way.

Extra trips to accommodate parties and entertainments. Freight taken at low rates. Parties wishing to charter the steamer for excursions can do so by applying to

CAPT. H. W. TREFETHEN, Proprietor.

WALLACE HACKETT,

ATTORNEY-AT-LAW.

Office temporarily at U. S. Court House.

PORTSMOUTH, N. H

L.S.L.

Take Notice.

All correspondence should be with M. A. Dauphin as below. In all cases the TICKETS themselves are sent, and never circulars offering certificates or anything else instead. Any one promising to offer anything else by circular or otherwise, can do so on his own behalf or that of the Company, is a SWINDLER.

A SPLENDID OPPORTUNITY TO WIN A Fortune. First grand distribution, Class A, at New Orleans, Tuesday, February 8, 1881—120th Monthly drawing.

LOUISIANA STATE LOTTERY COMPANY.

This institution was regularly incorporated by the Legislature of the State for Educational and Charitable purposes in 1868 *for the term of Twenty-five Years*, to which contract the inviolable faith of the State is pledged, which pledge has been renewed by an overwhelming popular vote, securing its franchise in the new constitution adopted December 24, A. D., 1879, with a capital of $1,000,000, to which it has since added a reserve fund of over $850,000. ITS GRAND SINGLE NUMBER DISTRIBUTION will take place monthly on the second Tuesday. *It never scales or postpones.* Look as the following Distribution:

CAPITAL PRIZE, $30,000.

100,000 TICKETS AT TWO DOLLARS EACH. HALF TICKET, ONE DOLLAR.

LIST OF PRIZES.

1 Capital Prize		$30,000
1 Capital Prize		10,000
1 Capital Prize		5,000
2 Prizes of $10,000		5,000
5 Prizes of 2,000		5,000
20 Prizes of 500		10,000
100 Prizes of 100		10,000
200 Prizes of 50		10,000
500 Prizes of 20		10,000
1,000 Prizes of 10		10,000
APPROXIMATION PRIZES.		
9 Approximation Prizes of $300		27,000
9 Approximation Prizes of 200		1,800
9 Approximation Prizes of 100		900
1857 Prizes, amounting to		$140,600

Responsible corresponding agents wanted at all points, to whom liberal compensation will be paid.

For further information, write clearly, giving full address. Send orders by express or Registered Letter, or Money order by mail. Address only to M. A. Dauphin, New Orleans, La., or same person at No. 319 Broadway, New York.

All our Grand Extraordinary Drawings are under the supervision and management of Gen. G. T. Beauregard, of La., and Gen. Jubal A. Early, of Va.

The following is the sworn statement to the Insurance Commissioners of Massachusetts of the financial condition of the

NEW ENGLAND MUTUAL LIFE Insurance Company,

Of Boston, on the 31st of December, 1879.

ASSETS.

Stocks and Bonds at market value,		$ 8,478,111 50
Loans on Mortgage,		2,149,369 68
Real Estate,		1,295,000 00
Premium Notes secured by policies worth double the amount loaned,		1,382,569 45
Amount of deferred quarterly premiums,		119 35
Outstanding Renewal Premiums upon policies upon which a valuation has been made and received,		176,090 33
Accrued Interest and Rents,		291,008 91
Cash in Banks,		138,811 41
Loans on Collateral,		113,700 00
		$15,131,240 63

LIABILITIES.

Reserve at 4 per cent. in compliance with the statutes of Massachusetts,	$12,917,116 03	
Distributions unpaid,	187,176 26	
Death losses unpaid,	36,755 00	
Matured endowments unpaid,	51,028 00	
		$13,252,075 59
Surplus,		$ 1,879,162 06

36th Annual Report now ready for distribution. Free to any address.

BENJ. F. STEVENS, President. JOSEPH M GIBBENS, Secretary. eodmo3dawly

Good and Reliable INSURANCE COMPANIES.

COMMERCIAL UNION, of London.
FIRE ASSOCIATION, of Phila.
NIAGARA, of New York.
CONNECTICUT, of Hartford.
PHOENIX of London.

F. W. DEROCHEMONT & SON,

No. 9 CONGRESS STREET.

STEPHEN D. SCRIGGINS, Carriage Painter,

No. 16 Vaughan Street, Portsmouth, N. H.

Having spacious and good accommodations and long and large experience, he solicits patronage in this line.

WINE.

25 BASKETS CHAMPAGNE,

Quarts and Pints, Moet and Chandon and Heidsick & Co.

20 CASES CLARET.

Price $6 to $12. For sale by

H. F. GERRISH.

SAM'L BUDD

1,101 Broadway, cor. 24th st., New York City, invites attention to his superb assortment of goods for gentlemen's wear selected abroad specially for first-class trade, and unequalled for richness, style or beauty.

Dress Shirts are Mr. Budd's specialty. Customers pronounce them the best made.

Special orders for goods made here or in Europe promptly attended to.

An established reputation of over twenty years guarantees honorable dealing.

Portsmouth Insurance Agency

ESTABLISHED 1851.

JOHN SISE, INSURANCE AGENT, OFFICE,

4 Market Sq., Up-Stairs.

ÆTNA INSURANCE CO., Of Hartford, Conn.
HOME INSURANCE CO., Of New York.
HARTFORD FIRE INSURANCE CO., Of Hartford, Conn.
ROYAL INSURANCE CO., Of Liverpool, Eng.
FRANKLIN FIRE INSURANCE CO., Of Philadelphia, Pa.
PHENIX INSURANCE CO., Of Brooklyn, N. Y.
LONDON AND LANCASHIRE FIRE INSURANCE CO., Of Liverpool, Eng.
Pennsylvania Fire Insurance Company, Of Philadelphia, Pa.
METROPOLE INSURANCE CO., Of Paris, France.

Responsible Companies, Equitable Rates, Large Assets, Prompt Settlements.

JOHN SISE, Insurance Agent, 4 Market Sq., Up-Stairs.

MORSE & ILSLEY

FIRE, LIFE AND ACCIDENT

INSURANCE

AGENTS,

Represent the following reliable companies.

THE INSURANCE COMPANY OF NORTH AMERICA, *Of Philadelphia, Pa.*

LIVERPOOL and LONDON and GLOBE *U. S. Office, New York City.*

SPRINGFIELD, *Of Springfield, Massachusetts.*

QUEEN, *Of Liverpool and London.*

PHOENIX, *Of Hartford, Conn.*

ORIENT, *Of Hartford, Conn.*

TRAVELLERS' LIFE and ACCIDENT COMPANY, *Of Hartford, Connecticut.*

NEW ENGLAND MUTUAL LIFE, *Of Boston, Mass.*

The above companies are well known and reliable, and we solicit the patronage of our friends and the public. All losses adjusted and promptly paid at our office.

MORSE & ILSLEY,

NO. 13 PLEASANT ST., - UP ONE FLIGHT

28TH

Popular Monthly Drawing of the

Commonwealth Distribution Co.,

AT MACAULEY'S THEATRE,

In the City of Louisville, on

MONDAY, JANUARY 31st, 1881.

These drawings occur monthly (Sunday excepted,) under provisions of an act of the General Assembly of Kentucky, incorporating the Newport Printing and Newspaper Co., approved April 9, 1875.

☞ This is a special act, and has never been repealed.

The United States Circuit Court on March 31st rendered the following decisions:

1st. That the Commonwealth Distribution Company is legal.

2d. Its drawings are fair.

N. B.—This Company has now on hand a large reserve fund. Bear in mind the list of prizes for the

January Drawing.

1 Prize	$20,000	100 Prizes	$100 each	$10,000
1 "	10,000	200 "	50 "	10,000
1 "	5,000	600 "	20 "	12,000
10 "	$1000 each	10,000	1000 "	10 "	10,000
20 "	500 "	10,000			
9 Prizes	$300 each	Approximation Prizes,			$2,700
9 "	200 "	" "			1,800
9 "	100 "	" "			900
1,866 Prizes					$112,400

Whole Tickets, $2. Half Tickets, $1.
27 Tickets, $50. 55 Tickets, $100.

Remit money or bank draft in letter, or send by express. Don't send by Registered letter or post-office order. Orders of $5 and upward, by express, can be sent at our expense. Address all orders to H. M. DOAUDMAN, Courier-Journal Building, Louisville, Ky., or T. J. Commerford, 212 Broadway, New York.

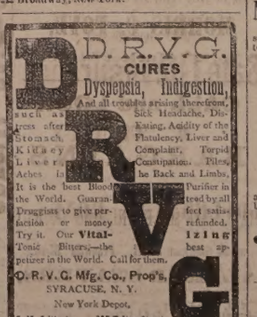

WHIPS! All qualities and prices; LARRABEE'S, 26 Congress

Coal and Wood!

C. E. WALKER & CO.,

Have on hand LEHIGH and WILKESBARRE COAL, Furnace and Egg size.
PITTSTON and LACKAWANNA COAL, Stove size.
LYKENS VALLEY FRANKLIN COAL.
CAMERON SHAMOKIN COAL, Stove size.
FRANKLIN CUMBERLAND COAL, for Blacksmiths and steam purposes.

HARD & PINE WOOD,

Sawed and Split to Order.

Pier Wharf, and No. 4 Water Street.

☞ Orders left with M. M. COLLIS, 50 Cent Store, will be promptly filled.

GARDNER J. GREENLEAF,

Carriage Manufacturer, Blacksmith,

AND DEALER IN

Carriage Materials and Blacksmith Supplies.

STATE STREET NEXT POST-OFFICE.

Sardines and Beef.

50 Dozen cases Philips & Canand

SARDINES,

Price 30 cents for halves and 20 cents for ¼ boxes.

1000 LBS. CORNED BEEF,

Price 30 Cents. For sale by

H. F. GERRISH.

JUST RECEIVED!

A Fresh lot of

OVERCOATS, SUITS, ULSTERS, ULSTERETTES, UNDERWEAR of every description, CARDIGAN JACKETS, GLOVES, MITTENS, SOCKS, etc.

Whatever you may need to complete your out fit for Thanksgiving Day, can be found at

NO. 3 BOW STREET.

C. E. MYERS & CO.

C. E. MYERS. C. E. SIMPSON.

ANOTHER WONDER!

BARSTOW'S NEW Empress Range!

WITH THE

PATENT DUPLEX GRATE.

Bakes day or night without replenishing fire. No poking or shaking required; a single turn of the Duplex Grate removes all clinkers, leaving a fresh fire. The Most Perfect Range in this City!

John P. Sweetser,

46 MARKET STREET - - PORTSMOUTH.

MORSE & ILSLEY.

AUCTIONEERS,

Money, Real Estate and Mortgage Brokers, Insurance and House Agents.

13 PLEASANT ST. - - EXCHANGE BUILDINGS.

SPENCERIAN

MODEL SPENCERIAN

STEEL PENS

of the Very Best European Make, and unrivaled for *Flexibility, Durability, and Easiness of point.*

REAL SWAN QUILL ACTION.

In 20 Numbers. A complete Sample Card, for trial, by mail on receipt of 20 Cents.

A Sample Card of 10 of the Leading Styles, for trial, on receipt of 10 Cents.

IVISON, BLAKEMAN, TAYLOR & CO.

138 and 140 Grand Street, New York.

USEFUL ARTICLES

— FOR —

HOLIDAY GIFTS.

Call and see the new

Mystic Carpet Sweeper,

simple in construction, sweep, clean, and is easy to operate.

Longwy and Kiota Lamps, with the celebrated Moehring burners and Etched globes. Library and German study lamps, Bird Cages, Sleds, Clothes Wringers,

and a great variety of other useful articles suitable for the Holiday Season.

John P. Sweetser,

46 Market St.

Notice.

I HAVE this day associated with me in the Hair-Cutting and Shaving business, MR. EDGAR R. WOOD. Thanking friends and the public for the patronage hitherto bestowed, I solicit a continuance of the same. MARTIN HOYT.

Portsmouth, Jan. 10, 1881. d1jan20

MRS. LYDIA E. PINKHAM, OF LYNN, MASS.

DISCOVERER OF

LYDIA E. PINKHAM'S VEGETABLE COMPOUND.

The Positive Cure For all Female Complaints.

THIS PREPARATION RESTORES THE BLOOD TO ITS NATURAL CONDITION, RESTORES THE VITAL POWER AND STRENGTHENS THE MUSCLES OF THE UTERUS, AND LIFTS IT INTO PLACE, AND GIVES IT TONE AND STRENGTH, SO THAT THE CURE IS RADICAL AND EFFECTIVE. It strengthens THE BACK AND PELVIC REGION; IT GIVES TONE TO THE WHOLE NERVOUS SYSTEM; IT REMOVES DISPLACED ORGANS TO THEIR NATURAL POSITION. THAT FEELING OF BEARING DOWN, CAUSING PAIN, WEIGHT AND BACKACHE, IS ALWAYS PERMANENTLY CURED BY ITS USE.

It will, at all times and under all circumstances, act in harmony with the laws that govern the female system.

For the cure of Kidney Complaints of either sex, this Compound is unsurpassed.

Lydia E. Pinkham's Vegetable Compound is prepared at the proprietors laboratory.

No. 233 Western Avenue, Lynn, Mass.

Price, $1. Six Bottles to one address, $5

Mrs. Pinkham freely answers all letters of inquiry. Send for pamphlet. Address as above. Mention this paper. No family should be without Lydia E. Pinkham's LIVER PILLS. They cure Constipation, Biliousness, and Torpidity of the Liver.

GEO. C. GOODWIN & CO., Boston, Mass. Sold by Druggists.

Smith's Medicated PRUNES

Are a certain CURE for

Constipation, Billiousness, Liver Troubles, Piles, Indigestion, Sick Headache and Dyspepsia.

Their cleansing and tonic action on the liver and digestive organs removes all impurities from the system, purifies the blood, relieves the overtaxed kidneys and establishes regular and natural action of the bowels. Pleasant to take, free from all unpleasant or debilitating action and can be used freely with perfect safety. For sale by all druggists in half lb. glass jars. Price 50 cents.

CANTERBURY SHAKERS'

BLOOD-PURIFYING

SARSAPARILLA.

Prescribed by Physicians and Druggists for nearly Fifty Years.

THE SHAKER'S SARSAPARILLA is just what it purports to be.—*Dixi Crosby, M. D.* I have long prescribed it, and think it a most valuable medicine.—*Jeremiah Blake, M. D., Gilmanton, N. H.* Have known it for nearly half a century. Our confidence in it is in no way impaired.—*Carlton & Hovey, Druggists, Lowell.* I speak with confidence of it, having prescribed it for eighteen years.—*S. M. Dinsmor, M. D., Franconia, N. H.* Give me the Shakers' Sarsaparilla in preference to all others.—*C. A. Gailmette, M. D., Boston.* I have the most unbounded confidence in its healing and renovating properties.—*Wm. R. Preston, Druggist, Portsmouth, N. H.* I consider it the best preparation made.—*A. G. Weber, Druggist, Boston.*

Do not fail to make a trial of this great Blood Purifier, Appetizer, and Tonic, the first and best of all medicines called Sarsaparilla, which is prepared from selected SHAKER ROOTS, HERBS AND BERRIES by the CANTERBURY SOCIETY OF SHAKERS, and is beyond all comparison the purest, safest, and most effective family medicine in the world. Ask for CORBETT'S SHAKERS' SARSAPARILLA. The genuine is signed by THOMAS CORBETT, its inventor, and sold by druggists generally.

SHAKER VILLAGE, N. H., Jan. 1, 1880.

☞ Enclose Stamp for Shaker Manual.

MALT

UNFERMENTED

THERE is no greater BLOOD PURIFYING and LIFE-GIVING PRINCIPLE in the world of medicine than MALT BITTERS, prepared by the MALT BITTERS COMPANY from *Unfermented Malt and Hops.* It is a Perfect Renovator of feeble and exhausted constitutions. It enriches the blood, solidifies the bones, hardens the muscles, quiets the nerves, perfects digestion, cheers the mind, and vitalizes with new life every fluid of the body. It is so, because it strikes at the root of all debility,—ENFEEBLED DIGESTION and IMPOVERISHED BLOOD. Sold everywhere.

MALT AND HOPS

BITTERS

DRAIN PIPE.

A KRON DRAIN PIPE, all sizes, for sale at No 5 Elm street.

SAMUEL CLEAVES & SON.

Daily Chronicle.

A Common Mispronunciation.

"There goes Parnell, the Irish agitator!" observed a gentleman on the seat before me, in a railroad car. "Parnell, is it?" replied his companion. "That is Mr. Parnell," whispered the lady behind me to her daughter. "Mr. Parnell. Ah!" Now here were four persons, educated people evidently, who in the course of two minutes mispronounced a plain English name. It is always annoying to hear the accent misplaced on a name, whether local or personal. We Americans seem to have taken a fancy for throwing the accent in family names on the last syllable, if possible, in defiance of all sound rules of good sense or good taste. These two qualities, by the bye, are very closely allied. You can never have good taste without good sense as the foundation. False taste is inevitably absurd. Now this common mispronunciation of names ending in *ell* has neither good sense nor good taste in its favor. It is opposed to the spirit of our mother tongue. Last year I had a nephew in love with a charming girl, Miss Brownell; of course she was Lily Brown*ell* to her lover. For three months I heard Tom mispronounce her name, or that of her family, a dozen times a day. A few months later, as ill luck would have it, his sister was courted by Harry Bedell, pronounced Bed*ell* of course. Now Brown*ell* and Bed*ell* are good English names, and should have a good English pronunciation. Bedell is no doubt the same as Beadle. Many English names ending in *ell* were originally connected with the common nouns *well* or *wall*. The governor of the State of New York to-day is Governor Corn*ell*. The university in Western New York is Corn*ell* University. We have known a Judge Hubb*ell*. Lidd*ell* and Wadd*ell* are instances of the same fancy. Littell's Magazine travels over half the country. But the propensity to throw the accent on the last syllable is not confined to names ending in *ell*. Barnard is frequently pronounced Barn*ard*, Tricketts becomes Trick*etts*, General Steuben is General Steub*en*, in spite of his German birth. That distinguished gentleman, the present secretary of state, is spoken of, in rustic parlance, as Mr. E-*warts*. Not long since we were shown a collection of the famous caricatures of Hi-*ram*! A year or two since we were introduced—with a flourish—"to an Assemblyman from a Western State," the Honorable Mr. Hub-*bird*!

O, shade of Old Mother Hubbard!—*February Atlantic.*

Sunset Signs.

The following paragraph (says the New Orleans *Democrat*) appeared in the last monthly weather review issued by the bureau at Washington:

"The characteristics of the sky at sunset, as indicative of fair or foul weather for the succeeding twenty-four hours, have been observed at all signal service stations. Reports from 144 stations show 4,441 observations to have been made, of which twenty-nine were doubtful; of the remainder, 4,412 or 98.4 per cent, were followed by the expected weather."

It attracted the attention of a reporter of the *Democrat*, and awakened a desire to learn the "characteristics," and in search of the information he called upon Sergeant E. Dunne, signal officer at this port, and from him obtained the following signs for foretelling the weather of the next twenty-four hours:

A deep, angry red at sunset foretells rain. Light red indicates fair weather. A yellow sky at sunset also indicates fair weather, unless there are numerous clouds of a deep yellow, when thunder storms may be expected. A green sunset indicates fair weather. Heavy banks of clouds in the west at sunset foretell rain. Rapid changes of the color of clouds at sunset indicate rain.

When the upper clouds move to a different direction from that of the lower clouds, or from that of the wind they blowing, it indicates a change of wind. When the outlines of cumulous clouds are sharp, it indicates a dry atmosphere, and therefore presages fine weather. Small, inky clouds foretell rain. A light scud driving across inky clouds indicates wind.

Remarkable clearness of the atmosphere near the horizon, and an unusual twinkling of the stars, are indications of approaching rain. Dew and fog are indications of fine weather.

—Professor Luigi Monti tells a pleasant story of Longfellow. For many years he has been in the habit of dining with the poet every Saturday. On Christmas day as he was walking briskly towards the old historic house he was accosted by a girl about twelve years old, who inquired the way to Longfellow's home. He told her that he would show her. When they reached the gate she said, "Do you think I can go into the yard?" "Oh, yes," said Signor Monti, "Do you see the room on the left? That's where Martha Washington held her receptions a hundred years ago. If you look at the window on the right you will probably see a white-haired gentleman reading a paper. Well, that will be Mr. Longfellow." She looked gratified at the unexpected pleasure of really seeing the man whose poems she said she loved. As Signor Monti drew near the house he saw Mr. Longfellow standing with his back against the window, his head, of course, out of sight. When he went in he said, "Do look out of the window and bow to that little girl, who wants to see you very much!" "A little girl wants to see me very much—where is she?" He hastened to the door and beckoning with his hand called out, "Come here, little girl; come here, if you want to see me!" She needed no second invitation, and after shaking her hand and asking her name he took her into the house, showed her the "old clock on the stairs," the chair made from the village smithy's chestnut tree, presented to him by the Cambridge

children, and the beautiful pictures and souvenirs gathered in many years of foreign residence.

To soothe disturbed feelings brought by a cold, and to cure coughs, colds, croup and hoarseness, take Dr. Bull's Cough Syrup. Price 25 cents.

Chiefs Good Bear, Big Skirts and Crow King, with fifty lodges of Sitting Bull's Indians, are now on their way to Fort Buford to surrender. Forty more lodges under Sitting Bull himself have left for Canada.

FROZEN FOOT.—Wm. H. Morse, of 56 Poplar St., Chelsea, Mass., had his left foot very badly frozen, while attending a fire in South Boston. The doctors in attendance said it would have to be amputated, but he used some of Dr. Smith's "Electric Oil" and is entirely well. See adv.

Nineteen thousand acres of land in Lyon county, Iowa, were bought on Tuesday, the 18th inst., on which to place English colonists in the spring.

A Boy Again.

Pain and sickness bring on old age with fearful rapidity. They make an incessant drain on the vital forces, and the weary steps and faded cheeks of age often come, when the enjoyment of life should be at its highest. Dr. David Kennedy's "Favorite Remedy" turns this kind of old age into youth again. Headache, pains in the limbs, troubles of the liver, bowels or kidneys vanish before it, and feeble men and women become like rollicking school boys and girls once more. One dollar a bottle, either at your druggist's or from the doctor at Rondout, N. Y.

William Edward Currier, police judge of Newburyport, was found dead in his bed on the morning of the 19th inst., having died during the night from heart disease. He was sixty-six years old.

J. N. Beck, of Toledo, Ohio, says:—My father before wearing the "Only Lung Pad," could not sleep nights on account of his violent coughing, since wearing it he has slept soundly every night.—*See Adv.*

On the 28th of last month took place the thirty-fourth case of cremation at Gotha, Germany. The first occurred on the 10th of December, 1878.

I have been troubled with flatus in the stomach and bowels, sometimes seriously so. D. R. V. G. has cured me. I recommend it to all.
D. Candee, Alderman 6th Ward, Syracuse, N. Y.
Guaranteed by all Druggists.

The opal mines of Queensland, Australia, bid fair to rival at no distant day the far-famed deposits of that gem in Hungary.

Cleansing, purifying, strengthening and nourishing beyond all others are Malt Bitters.

Portsmouth Chronicle.

FRIDAY, JANUARY 21. 1881.

[Entered at the Post-Office at Portsmouth, N. H., as second-class matter.]

Congress.

The House on the 19th passed the funding bill by a vote of 135 to 125 The yeas were all democratic except eight; of the noes 108 were republican, ten greenback, and seven democratic.

Interesting Tests Made by the Government Chemist.

[New York Tribune.]

Dr. Edward G. Love, the present Analytical Chemist for the Government, has recently made some interesting experiments as to the comparative value of baking powders. Dr. Love's tests were made to determine what brands are the most economical to use. And as their capacity lies in their leavening power, tests were directed solely to ascertain the available gas of each powder. Dr. Love's report gives the following:

"The prices at which baking powders are sold to consumers I find to be usual y fifty cents per pound. I have therefore calculated their relative commercial values according to the volume of gas yielded on a basis of fifty cents cost per pound."

Name of the Baking Powders.	Available Gas. Cubic inches per each ounce powder.	Comparative worth per lb.
"Royal" (cream tartar powder)...	277.4	70 cts.
"Patapsco" [alum powder].....	225.2	49 "
"Rumford's" [phosphate] fresh...	122.5	46 "
" " old.....	21.7	13 "
"Hanford's None Such".....	121.6	4 [illegible] "
"Redhead's".....	117.0	42 "
"Charm" [alum powder].....	11.9	46 "
"Amazon" [alum powder].....	111.9	41 "
"Cleveland's" [short wgt. 1 oz.]...	110.8	41 "
"Oz. ef".....	106.8	41 "
"Price's Cream".....	102.5	40 "
"Lewis' condensed".....	94.2	36½ "
"Congress Yeast".....	87.5	35 "
"Andrews' Pearl".....	82.2	36[illegible] "
"Hooker's Perfect".....	92.5	35 "
Bulk Powder.....	86.5	33 "
Bulk Aerated Powder.....	75.0	29 "

N. B.—"I regard all alum powders as very unwholesome. Phosphate and Tartaric Acid powders liberate their gas too freely in process of baking, or under varying climatic changes suffer deterioration."

Naval Affairs.

Rear Admiral Clitz, commanding the Asiatic station, informs the department that the Alert arrived at Hong Kong on the 24th of November, and would remain there some time. The Ashuelot is wintering at Tientsin. The Palos remains at Shanghai, being unable to reach Hong Kong for repairs on account of the closing of river navigation.

Big Storm in England.

London despatches of the 19th inst. report the most terrible storm known for twenty years as then raging. The Thames river overflowed, doing damage to the amount of $10,000,000, and causing a loss of many lives; several bridges were carried away, and hundreds of houses made uninhabitable. The loss of life is feared to be large. Railroad traffic was almost suspended throughout the United Kingdom, and in London the streets were blocked by snow drifts. Disasters to shipping were numerous. Several vessels were reported ashore at Yarmouth, with a loss of fifty lives; seventeen vessels were on shore near Cardiff.

Despatches of the 20th say that many persons were frozen to death in different parts of England; railroad trains in some cases had to be abandoned in snow drifts where only the funnel of the engine was visible. At Dover, Eng., the pier was damaged to the amount of $50,000, huge masses of stone and concrete being washed away. The pier at Medway, on the south side of the Thames, was destroyed, and eight persons drowned. A French vessel went down off Great Yarmouth, with twenty men. A barque was wrecked at Gorleston, with a loss of eight lives, and one on the Suffolk coast, ten men being lost.

Political Notes.

The republican legislative caucus of New Jersey on the 19th inst. nominated Gen. Sewall for United States senator. The republicans of the Wisconsin legislature on the same day unanimously nominated Philetus Sawyer for senator.

The democrats of the West Virginia legislature on the 19th nominated Johnson N. Camden for senator, on the 3d ballot.

The legislative convention of Tennessee on the 19th took its fifth ballot for senator, but failed to elect.

Gen. W. J. Sewell, nominated for United States senator on the 19th by the republican legislators of New Jersey, was born in Ireland in 1835. At the outbreak of the civil was he went into the service as a captain in the fifth New Jersey regiment. At the close of the war he was made major-general for meritorious service. He has been three terms state senator, and was president of the senate in 1876, 1879 and 1880.

Of the seventy-six United States senators only thirty-three were born in the states which they represent. The rest are carpet-baggers.

The San Francisco *Alta* says Kearneyism has cost that city a decrease of thirty-three million dollars in banking capital, that the improvement of property has been checked, that the number of depositors in the savings bank has fallen off, that the loans of the banks were less last year than the payment of borrowers, that there are no new railroads building in California, and that the home capitalists are transferring their business to New York.

Heretofore Gov. Plaisted, of Maine, has had the sympathy of many republicans outside of that state because of a belief that he was driven out of the party by local injustice. His message has dispelled the delusion; a man capable of writing such a document could never have been deserving of support from an intelligent and self-respecting constituency.—*Dover Republican.*

News and Notes.

At Girardville, Pa., a day or two ago, Miss Mary Cardiff and Miss Honora Dougherty were invited to join a coasting party. On their first trip down the hill the young man in charge lost control of the sled, and rolling off, left the young girls to their fate. The sled struck a telegraph pole, and both girls were instantly killed, their bodies being shockingly mangled. Their gallant escort escaped unhurt.

At Carlisle, Ky., on the night of the 18th inst., a body of masked men went to the house of Noah Anderson to punish him for maltreatment of his wife, and broke down the door. Anderson fired on them. They returned the fire, killing him instantly. His son Samuel came to his assistance, and he too was shot dead. No arrests have been made.

On Monday night, Jan. 17th, Miss Bessie Werts, a beautiful young woman aged twenty-two years, was outraged and murdered while on her way from her brother's house to her home, at Prosperity, S. C. Two negroes, named Spearman and Fair, were arrested, confessed the crime, and were lynched on the 18th.

On Monday night, Jan. 17th, three men attempted a grave robbery near Gann, Ohio, and when nearing the bottom of the grave which they were excavating they struck a torpedo that had been placed on the top of the coffin for its protection, when the contrivance exploded, instantly killing a man named Dipper, and breaking the leg of another man, whose name has not been ascertained.

A despatch from San Francisco says that California raised 300,000 tons more wheat in 1880 than in 1879, and was the largest exporter in the country. There are stored in the warehouses there 450,000 tons yet to ship. The increase in wine was 5,000,000 gallons. The mines of Nevada have increased their product, as have those of Arizona.

A very narrow escape from a serious fire occurred Tuesday, Jan. 18th, at the Athens school house, in North Weymouth, Mass. About 11 o'clock the teachers in the lower rooms discovered smoke issuing from the registers, and immediately cleared their rooms of pupils, and gave the alarm. The local engine soon arrived and quelled the flames. The fire was occasioned by the close proximity of wood-work to the furnaces. There were four schools in the building.

Mrs. Loughtran of Poquonock, Conn., was found frozen to death in the woods on Monday, the 17th inst. She left home on the previous Thursday to go to Hayden station, to go bail for her son, it is supposed, as she had $130 with her, but wandered off the main road and got lost.

—In nine years Castle Garden, New York, has received 1,605,259 immigrants.

Celluloid.

Dr. Jewett's method of mounting Artificial Teeth on *Celluloid* produces a denture for *strength, beauty* and *healthiness* far superior to those on *Rubber*.

Full upper or lower sets, $15. No. 2 Daniel St., Portsmouth, N. H.

THE SHARES of the "Niles Flour Milling Company" will undoubtedly be taken up at once, as the mills are finely located in a choice wheat district, equipped with the most improved machinery, and are now running day and night with great profit. Subscriptions at par will be received for a short time by H. E. Townsend, 49 Congress street, Boston.

Mothers! Mothers!! Mothers!!!

Are you disturbed at night and broken of your rest by a sick child suffering and crying with the excruciating pain of cutting teeth? If so, go at once and get a bottle of MRS. WI SLOW'S SOOTHING SYRUP. It will relieve the poor little sufferer immediately—depend upon it; there is no mistake about it. There is not a mother on earth who has ever used it, who will not tell you at once that it will regulate the bowels, and give rest to the mother, and relief and health to the child, operating like magic. It is perfectly safe to use in all cases, and pleasant to the taste, and is the prescription of one of the oldest and best female physicians and nurses in the United States. Sold everywhere. 25 cents a bottle. m,w & s&w 1ow2

Health is Wealth!

DR. E. C. WEST'S NERVE AND BRAIN TREATMENT: a specific for Hysteria Dizziness, Convulsions, Nervous Headache, Mental Depression, Loss of Memory, Spermatorrhœa Impotency, Involuntary Emissions, Premature Old Age, caused by over-exertion, self-abuse, or over-indulgence, which leads to misery, decay and death. One box will cure recent cases. Each box contains one month's treatment. One dollar a box, or six boxes for five dollars; sent by mail prepaid on receipt of price. We guarantee six boxes to cure any case. With every order received for six boxes, accompanied with five dollars, we will send the purchaser our written guarantee to return the money if the treatment does not effect a cure. Guarantees issued by J. H. CHACKER, Druggist, Portsmouth. Orders by mail will receive prompt attention. SMITH, DODLITTLE & SMITH, Gen'l Agents, Boston. eeowsu1s1, '81

PROFESSIONAL NOTICE.

D. L. J. KAHN, 51 East 10th St., N. Y., and Proprietor Dr. Kahn's Museum of Anatomy, 843 Broadway, N. Y., begs to inform his patients and those desirous of consulting him, that he has opened an office 181 Hancock St., Boston; where he may be consulted EVERY THURSDAY from 9 A. M. to 2 P. M. and 4 to 8 P. M.

Dr. Kahn having devoted 30 years to the treatment of the nervous system arising from indiscretion, to which may be traced many of the miserable ills to which effect youth and manhood, is enabled to insure those placing themselves under his treatment a speedy and permanent cure. Dr. Kahn's medical work Nervous Exhaustion, which treats on these curses, is wanted to any address on receipt of 25 cents in postage stamps. Attendance every Thursday at 181 Hancock St., Boston, and as usual at 51 East 10th St. New York.
dtuy26

NERVOUS EXHAUSTION.

A medical essay, comprising a series of lectures delivered at Kahn's Museum of Anatomy on the cause and cure of premature decline, showing irrequitably how health may be regained, affording a clear synopsis of impediment to marriage and treatment of nervous and physical debility, being the result of 30 years' experience. By mail, 25 cents, currency or postage stamps. Address Secretary Kahn's Museum, 843 Broadway, N. Y. dtuy26

Place Wanted.

A YOUNG GERMAN GIRL, about three months in the United States, would like a place in a respectable family. Enquire at this office.

LOOK! LOOK!!

Now is the time to BUY!

We are closing out our entire stock of Winter Goods at an

Enormous Sacrifice.

We have a large stock of the following articles which we are obliged to sell to avoid carrying over. A good line of Ladies', Misses' & Children's FURS at absolutely less than cost, consisting of seal, sable, Alaska, Astrachan, &c., MUFFS & BOAS; Ladies', Gent's & Children's FUR CAPS, all styles and prices; Ladies' FUR TRIMMING, very low; Seal, Beaver and Buffalo GLOVES, at prices that will astonish you.
Men's and Boys' WINTER CAPS from 50c up.
Japanese Wolf and Buffalo ROBES at cost.
A LOT OF GOODS at one-half the wholesale price. All wool HORSE-BLANKETS marked way down.
If you need anything in the above line call and examine. We will guarantee prices that will suit.

F. G. MOSES,
No. 13 Congress street.
PORTSMOUTH, N. H.

NILES FLOUR MILLING COMPANY!

NILES, MICHIGAN.

This company, about to be organized with a capital stock of $300,000, divided into 3000 shares of $100 each, will own the Linden and Dakota Flour Mills, which control the wheat market of that section. No more advantageous investment is offered. The Company can pay quarterly dividends of 2½ per cent, as the mills are now doing a business which yields a large income annually.
Subscriptions for the remaining stock at par will be received by

H. E. TOWNSEND,
AND
M. LEE ROSS,
40 Congress street and 1 Exchange place.
BOSTON.

FLETCHER & TANTON,
UPHOLSTERERS,
Furniture Dealers & General Undertakers
No. 48 Market Street, Portsmouth, N.H.
Coffins Robes and Caskets always on hand or made to order. Orders left at 39 Deer Street or 27 State Street, or day or night, will be promptly attended to. S. S. FLETCHER, H. G. TANTON.

H. & H.

offer for sale Ferris & Co's New Cured

Boneless Breakfast Bacon

with another lot of those small

PIG HAMS.

ROYAL BAKING POWDER!

This Powder has proved to be strictly unadulterated, and an article which good housekeepers cannot afford to be without. We have a new stock of 1-4 lb., 1-2 lb, and 1 lb. cans, also English Bicarbonate Soda and strictly pure Cream Tartar, ground from best White Crystals.

BONELESS PIG FEET in 2 1-2 lb can.
OX TRIPE " " " 2 1-2 " "
NEW SMOKED SALMON AND HALIBUT.

Bethlehem Buckwheat Flour!

To all lovers of Buckwheat for breakfast, we recommend this flour to be far superior to the ordinary Buckwheat. One trial sustains its sale.

STOMACH BITTERS!

Bowker's,
Augostura,
and Boonekamp
of Maag Bitter.

Butler & Laighton.
NO. 1 MARKET SQUARE.

PROF. BROWN,

PRACTICAL OPTICIAN,

is again in Portsmouth, to afford people another opportunity of having a perfect spectacle accurately adjusted to their eyes. Just give your name to his agent when he calls, if you do not see as well as you want to.
Any orders left at the Kearsarge House will also be promptly attended to.
For particulars and other testimonials see small circulars.
Office of Clerk of U. S. Circuit Court, District of New Hampshire, William H. Hackett, Clerk.
PORTSMOUTH, N. H., Jan. 70, 1880.
Prof. Brown: I am happy to say in reply to your enquiry that the Spectacles with which you supplied me I have found better adapted to my wants than any I have been able previously to obtain. I regard it of great importance that those of us who are obliged to use "helps to read" should have some competent examiner of the eye to determine what is required and that proper glasses and none other should be worn even to the most limited extent. Yours truly,
WILLIAM H. HACKETT.

FOR THE HOLIDAYS!

BIRDS AND CAGES,
BRACKET SAWS,
TOOL CHESTS,
SLEDS AND SKATES
— AT —
A. P. WENDELL & CO.'S
3 Market Square.

MARKED DOWN!

LADIES', GENTS' & CHILDREN'S UNDERWEAR, FELT SKIRTS & LADIES' JACKETS.
NOW IS THE TIME TO SECURE BARGAINS
MORRIS C. FOYE,
No. 23 Market Street.

CALL and LOOK
— AT THE —
BARGAINS
— IN —
HATS, CAPS and FURNISHING GOODS!
at 53 Congress Street, Franklin Block.
ALFRED STAVERS.
N. B. Job Lot of Silk, New Ware, very cheap—at half price.

WHIPS All kinds, cheap, at **LARRABEE'S** 56 Congress Street, up-stairs.

JANUARY 1st, 1881.

CHARLES E. LAIGHTON & SON,
EXCHANGE BUILDING,
Have on hand as fine a selection of
TEAS AND COFFEES
— AS WERE —
EVER OFFERED
in this city.

300 DOZENS CAN GOODS,
Consisting in part of
Tomatoes,
Corn,
Peas,
Beans,
Succotash,
Apricots,
Peaches,
Plums,
Cherries,
Strawberries,
Raspberries,
Blueberries,
Blackberries,
etc., etc.

The above are all
GOOD GOODS
and will be sold at
LOW PRICES.
Chas. E. Laighton & Son
Nearly opposite Post-Office.

COAL!
— AND —
WOOD!

A large assortment of Best Quality at
PORTSMOUTH COAL POCKETS.
J. ALBERT WALKER,
Concord R. R. wharf,
No. 137 Market Street.
☞ Order book and telephone at MOSES' HAT STORE (formerly Walker & Son's,) 13 Congress st.

SPECIAL SALE OF HAMBURG EDGINGS AND INSERTIONS.
ABOUT JANUARY 1, 1881, AYERS & LOCKE
will offer the largest and finest assortment of
HAMBURG TRIMMINGS
Ever shown in Portsmouth. Also, a fine line of WHITE GOODS of every description.
Large Stock of Bleached and Unbleached Cottons - - - - Very Cheap.
Linen Damask, Towels, Napkins, &c. Special Bargains in a Loom Towel—12½ cents each. Balance of Stock of Ladies' Cloaks to close—without regard to cost. Purchasers of Hamburg Cotton Trimmings, or any of the above named Goods will find it to be for their advantage to call and examine before purchasing elsewhere.
AYERS & LOCKE.

Real Estate.

For Sale.

STORE AND HOUSE in Waldron block, Congress street, now occupied by William Benson and others. Apply to
WILLIAM H. HACKETT.

To Let,

TO a small family, half of the House No. 4 Howard street. Enquire at the House.
tf

House for Sale,

THE DESIRABLE RESIDENCE, situated at No. 15 High Street, and formerly occupied by the late Dr. A. Perry. The house contains 9 rooms, with furnace, and is in good repair. A Stable is connected with the house.
JOHN S. PERRY, Dentist,
tfeb1 No. 20 Congress Street.

To Let.

STORE No 70 State Street formerly occupied by Henry F. Wendell, Esq. Also HALL in second story. Apply to W. H. TREADWELL.
eod1jan25

House For Sale.

THE HOUSE occupied by subscriber, containing 12 rooms in good repair. At small expense can be made into two tenements. J. E. HAM.

To Let.

HOUSE No. 5 Church street, containing six rooms. Apply to J. W. FOLSOM.
tfeb1

SOME FACTS!

NO FANCY FAR-OFF EVIDENCE,

BUT HOME TRUTHS!

It DOES its work WELL, pleasantly and speedily. Good common sense tells say so. Nature's laws are harmonious. Grapes don't grow on thorns, nor can health be attained by the use of poison in whatever name, any sophistication in medicine or aliment, (which only impoverishes and impoverish the blood.) DR. SMITH'S

Electric Oil!

is no misnomer, but is just what it purports to be. It cures and this is why it sells. Some dealers have tried $1 0 worth in a day. No listening, smartin medicine. No opium, camphor, alcohol, cape cum nor water, Not a drop! Pleasant and

SOOTHING INSTANTLY,

even on a delicate infant, as all know who have tried it.

200 Doctors say so.

It has cured many severe cases at small expense. It has cured Mumps in Dwight. It has cured Tetter, Scurvey, Deafness, etc., in Pontiac, when everything else failed, as the oldest druggist there says himself.
PONTIAC, Dec. 20th,
A young man here suffering from Scurvey on the head over 15 years, all the doctors failed to cure, I cured with 3 bottles of Dr. Smith's "Electric Oil," and the man gave me $50.00. I never knew it to fail in such cases, and I have used it in deafness and other cases with eminent success.
J. STEARNS, Druggist 23 years.

It is the only safe cure of deafness. Try it on any pain, sore, burn, etc.
Ask anyone who has ever used it, what they think of DR. SMITH'S ELECTRIC OIL. It is a sure cure for sick headache, and 20 drops is the largest dose. It instantly relieves a burn, frostbite, felons, gathered breast and all painful sores and swellings, leaving no scar whatever.
Wm. H. Morse, Janitor of Fire 20 school, Chelsea, cured his foot, which was so badly frozen that he feared amputation.
DR. SMITH invites all candid Physicians to test this splendid remedy freely. No more human misery can be done. Advice free. Come and see cured. Bring on the worst cases on you will see the charming results. Everybody should keep it on hand for any emergency, as a burn, wound, etc.

CHEAPEST IN THE WORLD!

as it is not mixed with water, nor turpentine. None genuine without our "Trade Mark" on back of each bottle. Wholesale agent for Portsmouth and vicinity,

J. H. Thatcher,
Registered Pharmacist,
12 MARKET SQUARE,
PORTSMOUTH, N. H.

THATCHER'S ARNICA & GLYCERINE LOTION!

The finest preparation for roughness of the skin, chapped hands and face. Once used, always enquired for.

BOOTS and SHOES.

Extra Inducements

are now being offered to persons in need of Boots and Shoes, to

Buy at HUSSEY'S!

In order to make room for my spring stock, and not wishing to carry over to next autumn a large lot of goods which though seasonable now will not be so in the spring, I am now offering my large and varied stock of *Winter Foot-Wear* at extremely
Low Prices, for CASH!
WILLIAM B. HUSSEY,
BOOT & SHOE MAKER,
No. 51 Congress Street,
FRANKLIN BUILDINGS.

NEW ARRIVAL!

The largest assortment of
BUTTER AND CHEESE
Ever offered for sale in this market.

PORK, LARD, HAMS, BEANS, HONEY, etc.

As low or less price than can be bought in Boston or elsewhere.

AT OLD STAND,
Corner of State and Pleasant Streets.
Opposite Post Office.
WILLIAM CONN.

Local Matters.

POST OFFICE RULES.

MAILS CLOSE.

	A. M.	P. M.
Boston, West and South,	8, 10:35, 2:30	4:50 *8:30
Boston Way,	10:35, 2:30	
Portland,	9:25	4:50 6:30
East [beyond Portland,]	9:25	6:30
Biddeford, Saco and Way,	9:25	4:50
Great Falls,	9:25	4:50
Great Falls & Conway R. R.	9:25	
Concord and North,	7:40	4:50
Concord Way,	7:40	4:50
Boston & Maine R. R.	7:40	4:50
Dover,	7:40 9:25	4:50

*Arrives in Boston next morning.

MAILS ARRIVE.

	A. M.	P. M.
Boston, South and West,	10:05, 3:15	5:50 9:00
Boston Way,	10:05	5:50
Portland and East,	11:20	3:20
Great Falls & Conway R. R.	11:20	
Concord and North,	10:20	6:50
Dover,	10:20	5:50

Letters for the night mails [and no others] east or west may be deposited in the box at the Eastern depot, every day except Sundays.

E. G. PEIRCE, Jr., P. M.

MINIATURE ALMANAC--JAN. 21.

SUN RISES	7:24	MOON	11:34 A. M.
SUN SETS	5:01	FULL SEA	3:00 A. M.
LENGTH OF DAY	9:37		3:15 P. M.

THE WEATHER.

U. S. SIGNAL OFFICE,
WASHINGTON, D. C.
Jan. 21, 1:50 A. M.

Probabilities for New England:—

Increasing cloudiness with rain or snow, winds shifting to northeast and southeast, falling barometer and a slight rise in temperature.

The Thermometer at the CHRONICLE Office, at 4:00 o'clock this morning, registered 19 degrees above zero.

Sky clear.

APPOINTMENT.

As the office of district attorney of the United States in this state has been vacant since the resignation of Hon. Ossian Ray, the circuit judge under the power given by the statutes has appointed Hon. Daniel Barnard of Franklin to fill the vacancy, and to be the district attorney of this district until an appointment is made by the President. Mr. Barnard's appointment was filed in the office of the clerk of the circuit court in this city on Thursday.

CITY MARSHAL'S REPORT.

The report of the city marshal for the year 1880 was submitted at the last meeting of the board of mayor and aldermen. We take from it the following:

Whole number of arrests	769
Assaults	13
Assaults, aggravated	6
Assaults, with intent to rob	1
Assault, indecent	1
Breaking glass	7
Breaking and entering	12
Brawl and tumult	21
Bastardy	1
Bigamy	1
Common drunkards	2
Cruelty to animals	2
Conveying liquor to prisoners	1
Drunks	490
Deserters	11
Disorderly house	4
Disorderly conduct	7
Disorderly persons	1
Delirium tremens	2
Disobedience	1
Exposing person	2
Fast driving	2
Found dead	2
Insult	8
Insane	1
Larceny	22
Malicious mischief	15
On suspicion	11
Escaping prisoner	1
Runaways	5
Receiving stolen goods	3
Resisting officer	1
Selling liquor	6
Selling without license	1
Threatening life	1
Truants	12
Vagrants	12
Vagrants and tramps	5
Violating Sunday ordinance	11
Violating ordinance	3
Violating dog ordinance	1

There have been lodged during the year 1880, 531 persons.

There has been collected in payment of fines and costs during the year, $697.16.

SUPREME COURT--CLARK, J.

THURSDAY, Jan. 20th.

In case Newmarket National Bank vs. John S. Lamprey, the jury returned a verdict of $838.53 for the plaintiff. Bartlett and Wiggin for plff.; Locke and Lamprey for deft.

PISCATAQUA ASSOCIATION.

The Piscataqua Association of Congregational Ministers met at North Hampton on the 18th inst., with Rev. T. V. Haines. Rev. Frank Haley of Seabrook was moderator, and read a concio on "Attitude to be taken toward brethren of a doubtful mind;" exegesis on Rom. VIII., 19, by Rev. J. Chapman of Exeter; Christian experience, by Rev. E. B. Pike of Atkinson; sermon, by Rev. Wm. A. Rand of South Seabrook; essay, by Rev. E. F. Borchers of Barrington, on "Luther;" review by Rev. A. J. Quick of Rochester, "Old faiths in a new light."

Members present, Spalding, Hibbard, Peabody, Rand, Robie, Haines, Fritz, Chapman, Haley, Borchers, Kingsbury, Kyte, Webb, Stearns, Batchelder, Quick, and Byington. Among the visitors present were Rev. E. H. Greeley, and Rev. Mr. Stowe, formerly a pastor in Portsmouth, and more than fifty years ago a member of the Association.

AMONG THE CLOUDS.

General Grant is said to smoke one hundred cigars in two weeks; he gives away as many as he smokes; he has used the same brand of imported cigars for ten years; they cost $22.50 a hundred. Colonel Bob Ingersoll pays $50 for a box, and uses from five to ten cigars a day. General Butler pays $10 and sometimes $20 for a box. Senator Matt Carpenter, who nearly killed himself by smoking, has been reduced to three cigars a day.—*N. Y. World.*

Senator Collins of our state indulges in a "dry smoke," as did President Buchanan. Ex-Secretary Thompson smokes a cigar more noted for its strength than for the excellence of its flavor. Frank Jones, like E. H. Winchester and others who work hard in keeping others at work, consumes many cigars; while those of us who work by the light of the midnight gas are glad to welcome a fresh idea in a cloud of cut cavendish, drawn through the bowl of an ancient briar-wood.

AROUND HOME.

Owing to lack of work, the Eastern railroad has discharged a number of men at various points along the line—about one hundred in all.

On the 20th inst. the schooner Minnehaha brought in 7000 lbs. of fish, the Celia 7000, the Norma 2000, and the small boats about 2000 lbs. between them.

Eva White, about fourteen years old, daughter of James C. White, fell on the ice near the Hanover street schoolhouse on the 19th inst., and was so much hurt that she had to be taken home.

A circular saw flew in pieces at J. Albert Walker's wood shed at the north end, Wednesday afternoon of this week, and one of the pieces whistled uncomfortably close to the head of Mr. Thomas Russell, who was tending the saw.

Mr. Nathaniel Wiggin, of Greenland, on Thursday had a fall into the hold of the schooner William P. Hood, and had his collar-bone and one or more ribs broken. He was taken to his home by Mr. C. H. Hayes, who with Mr. Wiggin and others is loading the schooner with apples and potatoes.

Seventy-seven boys and girls, of all ages from five to fifteen years, were coasting on the South meetinghouse hill, Thursday afternoon last. Many complaints have been made concerning this common custom of sliding in the streets, and it is announced that the city authorities will put a stop to it.

It is a fact long known to the profession that the ciliary muscles become so much overtaxed in trying on several pairs of spectacles that one cannot determine what their eyes require. Prof. Brown furnishes spectacles with lenses of the best materials and most approved forms, for one-half what the same thing would cost procured by consulting a responsible city oculist, and guaranteed to fit in the broadest sense of the word.

On Wednesday evening, the 19th inst., the following-named gentlemen were installed as officers of Storer Post, G. A. R., by Past Department Commander Daniel J. Vaughan; Commander, William H. Smith; Senior Vice Commander, Marcus M. Collis; Junior Vice Commander, Adolph Nelson; Adjutant, James E. Ford; Quartermaster, John H. Locke; Surgeon, John W. Parsons; Chaplain, Alfred M. Lang; Officer of the Day, Edwin A. Rand; Officer of the Guard, Samuel Taylor.

A ghost is reported as haunting the Creek district, on different occasions "appearing" to a number of persons in the vicinity of the Creek bridge, between the hours of nine o'clock and midnight, scaring them almost to death. The ghost is said to be a superior one—a lady with very long, light-colored hair, and clad in a flowing white robe confined at the waist by what appears to be a roll of black crape. The statement that the apparition of a lightly clad woman scares the chaps who hang around the Creek bridge after nine o'clock at night, requires confirmation. The ghost has been spoken to several times, when it immediately vanished. Another account is to the effect that *two* ghosts have been seen, one of them being a man with sea-boots on; but this is obviously an error, as no ghost ever wears sea-boots in public, so far as our observation has extended.

Rev. Arthur A. Waite, who is to appear at Franklin theatre on Friday, Saturday, and Sunday evenings next, is well known throught the country as an exposer of so called spiritualistic "tricks." Mr. Waite gave an exhibition before an audience of 700 people in Manchester last Sunday evening, and the Manchester *Union* says: "Mr. Waite was assisted by his little boy, seven years of age, and we think entire satisfaction was given the audience. A committee was selected to examine the tests, and they were as much misled by the tricks as was the audience. After a long list of tests, all of which were cleverly performed, Mr. Waite explained how they were done, to the satisfaction of the audience. The entertainment, if so it may be called, was the best of the kind that we remember to have seen."

Mr. John C. Davis, who died at North Conway on the 14th inst., though but little known to the present generation hereabouts was formerly a man of considerable prominence in this section. In early life he was in business at the navy yard village in Kittery, and afterward successfully conducted the mills at Spruce creek, which he purchased. He was also interested in shipping to a considerable extent; built the schooner George in 1840, the Jerome in 1843, and we believe several others. About 1846 he removed to North Conway, purchased a farm, and opened a grocery store; became the owner of the "Willey house" at the White Mountain Notch, and built a summer resort there; and in 1848 built the Kearsarge house upon Mt. Kearsarge. As a Freemason he was quite active when a young man, and at the time of his death was the oldest member of De Witt Clinton Commandry of Knights Templar, of this city; he was also a member of St. John's Lodge.

Advices have been received from Bergen, Norway, to the effect that a Norwegian who was one of the three men that last year stole the schooner Ida R. Freeman of Wellfleet, has been sentenced to one year's hard labor. The other two are Swedes, and having been claimed by the Swedish government will be sent to Sweden to be sentenced. The schooner has been fitted for the fisheries, and will go to the Faroe islands in a few weeks.

YORK COUNTY ITEMS.

Drew's mill at South Berwick junction, burned not long ago, has been rebuilt, and had new machinery put in.

The jury in the McKinney will case at Saco, at the close of a trial lasting more than a week, on the 20th inst. brought in a verdict sustaining the will but setting aside the codicil. The jury were out two hours.

New Hampshire Items.

At Carroll, Jan. 19th, Cephas B. Toune was killed by the bursting of a pulley in H. E. Richardson's mill.

The business portion of the town of Wilton was destroyed by fire on the 20th inst. Loss estimated at $60,000; partially insured. The post-office was burned, with all the mail matter; also the public library.

The aldermen and mayor of Manchester have ordered saloons closed at ten o'clock at night, exciting intense disgust among all who may happen to be thirsty after that hour.

Thomas Howe died in Barrington the other day, in his 102d year, smart and active, and doing his own work till the past month; and David Evans lives in Wakefield at the same age, with a son, a grandson and a great-grandson in the same house.

Leander P. Comee, formerly of Fitchburg, and now clerk of the Cheshire house at Keene, was seriously injured at Keene on Sunday, the 16th. The sleigh in which he was riding was overturned, and Mr. Comee was thrown against an iron post and had three ribs fractured.

Bob Ingersoll on Stingey Men.

I despise a stingey man. I don't see how it is possible for a man to die worth $5,000,000 or $10,000,000 in a city full of want, when he meets almost every day the withered hand of hunger and the white lips of famine. How a man can withstand all that and hold in the clutch of his hand $20,000,000 or $30,000,000 is beyond my comprehension. I do not see how he can do it. I should not think he could do it any more than he could keep a pile of lumber when hundreds and thousands were drowning in the sea. Do you know I have known men who would trust their wives with their hearts and their homes, but not with their pocket-books—not with a dollar. When I see a man of that kind, I always think he knows which is most valuable. Think of her asking you every day for a dollar or two dollars, or to humbly beg for fifty cents. "What did you do with that dollar I gave you?" Think of having a wife that is afraid of you! What kind of children do you expect to have with a beggar and a coward for a mother? Oh, I tell you if you have but a dollar in the world and you have got to spend it, spend it like a king; spend it as though it were a dry leaf and you the owner of unbounded forests. That's the way to spend it. I had rather be a beggar and spend my last dollar like a king, than to be a king and spend my money like a beggar.

—A writer says that the majority of men, if they could have their own way, would not clean house oftener than once in ten years. We have heard of fellows being as clean as that, but not many.

—The Albany *Law Journal* has discovered the misadventure which was the main cause of the late William Cullen Bryant's quitting the bar. In an action for slander, for saying that one had "burned his own store," he had neglected to insert the proper inuendo that it was done to defraud the insurers. He naturally lost his case, and as amendments were not then in vogue, it was lost irrevocably.

—People have been led to commit suicide by various causes. Many a young man has killed himself in despair because a girl has jilted him. Not long ago a Texas man put a bullet through his brain because he thought he had killed his mother-in-law; he did not propose to be hanged for that offense. In the same state a grown-up girl shot herself because her mother had whipped her; and a boy of thirteen killed himself because his cruel parents refused to allow him to marry the girl he loved. A North Carolina young lady drowned herself because her father failed of an election to the legislature; a twenty-year-old youth of the state shot himself because his father would not let him lie abed in the morning, and a woman took a fatal dose of Paris green because her neighbors gossipped about her.

MARRIED.

STEVENS—PIGOTT. In Chelsea, Mass., Dec. 30th, by Rev. C. H. P. Nason, Mr. F. B. Stevens of Malden, formerly of this city, and Miss Audie Pigott, daughter of Mr. M. M. Pigott of Chelsea.

MARINE CHRONICLE.

Bark Antioch, Weeks, from Seattle arr at San Francisco 11th.

The New Hampshire poor house which burned the other day, roasting alive a dozen or more inmates, was well provided with fire escapes, but the doors leading to them were all securely locked, and the keys no one knew where. The gentlemen who run this institution are perhaps not aware that there is a place where they do not lock up their fire escapes—where, as a matter of fact, they have no fire escapes to lock up.—*Cincinnati Enquirer.*

AMUSEMENTS.

GRAND EXHIBITION AND EXPOSE
OF
SPIRITUALISM,
BY
REV. A. A. WAITE.
Franklin Theatre, Jan. 21st, 22d, & 23d.
Assisted by HARRY HERMAN, the boy "Medium" and magician, in his marvelous manifestations. Entire change of programme each night. Admission 15 and 25 cts.
P. S. HARRY HERMAN'S magical matinee for the children, Saturday afternoon at three o'clock. Admission only 10 cents.

Lecture Course
AT THE
UNIVERSALIST CHURCH.
4th Lecture, Monday Evening, Jan. 24th, by
J. H. CHAPIN, PH. D.
Professor of Geology and Mineralogy at St. Lawrence University. Subject,
Life and Scenes beyond the Rocky Mountains.
5th Lecture by
E. C. Bolles, PH. D.
of Salem, Mass.
The date and Subject to be announced.
Dr. Bolles is now giving a course of Lectures at the Lowell Institute, and is one of the finest public speakers in this country.
It is seldom that the citizens of Portsmouth are favored with so interesting and instructive lecture course, and the price is put at a low figure. Tickets for the course, one dollar. Evening tickets 35 cts; no reserved seats.
Tickets to be had at Preston's Drug Store on and after Monday, Dec. 27th. Doors open at 7:15. Lecture at 8.

THE SECOND ANNUAL SESSION
OF THE
Rockingham County
MUSICAL CONVENTION!
WILL BE HELD IN
Music Hall, Portsmouth,
COMMENCING
Monday Evening, Feb. 14th,
continuing through Tuesday, Wednesday, Thursday and Friday. Closing with a Grand Concert Friday Evening.
The managers take pleasure in announcing that the following artists have been engaged to appear during the Convention:
SOPRANOS.
Miss Fanny Kellogg,
Miss Edith Wendell,
Mrs. Charles A. Sinclair,
Miss Mary A. McCarthy,
Miss Emma J. Flanders.
CONTRALTO.
Mrs. Ella Cleveland Fenderson.
TENORS.
Mr. W. C. Tower,
Mr. Geo. J. Parker,
Mr. George W. Want,
Mr. J. H. Chapman.
BASSES.
Mr. John F. Winch,
Mr. D. M. Babcock,
Mr. L. H. Chubback.
CONDUCTOR.
Mr. S. B. Whitney.
PIANIST.
Mrs. Martha Dana Shepard.
Three Grand Concerts!
will be given during the Convention, as follows: Wednesday Evening, a Miscellaneous Concert, at which will appear Misses Emma J. Flanders, Mrs. C. A. Sinclair, and the talented young Soprano Miss Mary A. McCarthy of St. Mary's Cathedral Choir, who makes her first appearance in Concert. Also Mr. J. H. Chapman of Boston, Tenor, Mrs. Martha D. Shepard, Miss Lizzie M. Flagg, and a chorus of 150 voices.
On Thursday Evening, The Schubert Male Quartette of Boston, assisted by Miss Edith Wendell.
On Friday Evening will be given Handel's Oratorio of the "Messiah." With Miss Fanny Kellogg, Mrs. Fenderson, Mr. W. C. Tower and Mr. John F. Winch, in Solo parts, and a grand chorus of one hundred and fifty voices.
The Subscription list for Season Tickets can be found at Preston's Drug Store from Jan. 20th to Jan. 31st, and all who subscribe for Season Tickets will be given first choice of seats. Tickets to Single Entertainments, will be on sale at the same place, during Convention, week, at the following prices:
Season Tickets with reserved seats, admitting to all the exercises of the Convention...$2.00.
Single Tickets to Concerts, with reserved seats.....50 and 75 cts.
Single Tickets to Concerts, without reserved seats.....35 cts.
Rehearsal Tickets.....25 cts.
Any further information can be obtained of the managers.
S. W. COLE. Dr. R. C. GRANT.

New Stock
FALL & WINTER GOODS.
J. E. HAM & CO.
NO. 11 CONGRESS ST.
Having received a full assortment of Foreign & Domestic
CLOTH, CASSIMERES, SUITINGS
Equal to any in the city, we are prepared to make them up into GARMENTS of the latest style.
Perfect Satisfaction Guaranteed.

FIVE HUNDRED BARRELS OF FLOUR SELLING AT A GREAT SACRIFICE FROM COST PRICES!
NICE SUGAR--EIGHT CENTS PER POUND.
TEA! TEA! TEA! TEA! TEA!
Butter at 20 cents per pound! and all kinds of Groceries at half price.
All kinds of Meats at Extremely Low Prices.
AT 41 TO 47 MARRET STREET - - - - C. L. BROWN, AGENT.

JUST RECEIVED!
MOLASSES 56 cts. per Gallon.
BROWN SUGAR 7 cts. per pound.
BUTTER 28 cts. per pound.
RICE 6 cts. per pound.
J. R. YEATON & CO.
No. 6 & 8 Congress St.

BEFORE YOU BUY!
A PIANO or ORGAN be sure to call at
MONTGOMERY'S!
MUSIC & ART STORE,
No. 6 Pleasant Street.
Every instrument bought for CASH and sold as LOW as can be bought in Boston or elsewhere, and delivered free of charge.
Pianos and Organs, to Let.

NEW AND EXTENSIVE STOCK
OF
Fall & Winter
GOODS
AT
WM. P. WALKER'S
No. 8 Market Square.
Having received a Full Assortment of Foreign and Domestic
Cloths, Cassimeres, &c.,
I am prepared to make them up into GARMENTS of the latest style, or according to the fancy of the purchaser, and
Perfect Satisfaction Guaranteed!
My Stock of Goods suitable for
SUITINGS
IS UNEQUALLED.
Particular attention paid to the making of Army and Navy
REGULATION UNIFORMS.
A FULL ASSORTMENT OF
Gentlemen's Furnishing Goods!
Constantly on hand, consisting of
BOSOMS, GLOVES, SUSPENDERS,
COLLARS, DRAWERS, SHIRTS,
HANDKERCHIEFS, LINEN
GOODS,
Of Every Description.

The Finest Line of BOOKS
ever shown shown in Portsmouth is now to be seen at
W. G. MYERS
Bookstore,
NO. 1 CONGRESS BLOCK.
It includes
Elegant Holiday Goods,
Standard Books in Setts,
and Children's Books in every variety.
Great reduction from publishers' prices in nearly every line.
From the collection of
Albums,
and Vases,
Pocket Books,
Cutlery, Gold
Pens, Olive Wood
Goods, Passepartout Frames, Easels, Panels, Games,
and Fancy Papeteries
which are here displayed, can be selected just the
HOLIDAY PRESENT!
each one wants.
Call before the best are taken, at
No. 1 Congress Block.

D. F. BORTHWICK.
7 Market Street.
Customers who have Dry Goods to buy should call, as we have one of the best assorted stocks of Dry Goods in the City.
LINEN DAMASKS, TOWELS, NAPKINS, etc. For the Christmas trade.
Dress Goods.
To close our stock of winter Dress Goods we have marked them at prices at which they will sell. UNDERWEAR, CLOAKINGS, BLANKETS, COTTONS, etc. Customers should call at once, as we are making prices much in their favor and our stock is complete in every department.

WHIPS!
In Large Variety, Cheap
AT
LARRABEE'S, 26 Congress Street Up-Stairs

"Now I See!"

So said the blind man after the Saviour had healed him. Actual blindness is not easy to cure, although it is sometimes done. But remember that disease of the eyes often result from impure blood. If you have any reason to think your bad eyes may have come from this cause, lose not an hour of time in buying a bottle of Dr. David Kennedy's "Favorite Remedy," which will cost you only one dollar, and take it to cleanse your blood. You can implicitly trust it to this. Or drop a line to Dr. David Kennedy, Rondout, N. Y. State your case fully and get the doctor's opinion free.

The Fall River, Mass., railroad company, whose trestle approach to the city was shifted by ice a few days ago, has decided to fill in the trestle with earth for its entire length, two miles, involving an outlay of $25,000.

WHAT SAYS PROFESSOR CARNOCHAN of the Liebig Co.'s Coca Beef Tonic? "My patients derive marked and decided benefit from it." It imparts fresh energy into an enfeebled, disordered system.

In the New York assembly a bill has been introduced providing that the sheriffs in each county shall lay on twenty lashes on the bare back of any husband convicted of maltreating a wife.

I have suffered for years with irritation in the stomach, loss of appetite, restlessness at night, irritability of temper; two bottles D. R. V. G. has cured me. I am well now.

Chas. D. Smith, of *Courier*, Syracuse, New York.

Guaranteed by all Druggists.

Senator Schroeder has introduced in the state senate at Albany, N. Y., a bill prohibiting telegraph companies organized under the laws of that state from selling out to other companies, or "consolidating" with them in any way.

Physicians Recommending Stimulants for invalids consult their own interests and those of their patients by writing for "G. O. Taylor Old Bourbon," bottled only by Chester H. Graves & Sons, Boston. Said by the present and past state assayers to be absolutely pure—a feature for medicinal use.

Timothy C. Murphy of Norwich, Conn., has been awarded a medal by the government "for heroism shown in saving lives." He has saved twelve persons from drowning during the last seven years.

MRS. WM. TIPPETT, Oswego, N. Y., says:—I have worn an Improved Excelsior Kidney Pad about three weeks, and have received great relief from it for pain in the back.—*See Ads.*

Prohibition has become a part of the fundamental law in Kansas—the constitutional amendment to that end having been proposed as a challenge by the liquor interest, and promptly accepted and carried by the temperance element.

Truly wonderful in nervousness, general debility, emaciation and dropsy,—Malt Bitters.

STATED MEETINGS.

CITY GOVERNMENT.

In the City Building, Market Square.

Board of Mayor and Aldermen—Thursday evenings.

Common Council—Thursday evenings.

Board of Overseers of Poor—Tuesday evenings.

Board of Instruction—First Wednesday in each Month.

Board of Engineers—Tuesday next following the first Monday in each Month.

MASONIC.

In Masonic Hall, Congress Block.

St. John's Lodge, No. 1—First Wednesday of each Month.

St. Andrew's Lodge, No. 56—Second Monday of each Month.

Washington Chapter, No. 3, R. A. M.—Fourth Tuesday of each Month.

Davenport Council, No. 5, R. and S. M.—Third Thursday of March, June, September and December.

DeWitt Clinton Commandery, Knights Templar—Third Monday of each Month.

Ineffable Grand Lodge of Perfection—Third Wednesday of January, April, July and October, (annual meeting 3d of Hebrew month Adar.)

Rockingham Masonic Relief Association—Ancient meeting first Friday in January.

I. O. O. F.

At Odd Fellows Hall, National Block.

Piscataqua Lodge, No. 8, meets Monday evenings at 7½ o'clock.

New Hampshire Lodge, No. 17—Wednesday evenings at 7½ o'clock.

Osgood Lodge, No. 48—Thursday evenings at 7½ o'clock.

Strawberry Bank Encampment, No. 5—Second and Fourth Fridays of each Month.

Mount Sinai Encampment, No. 19—First and Third Fridays in each Month.

Union Rebecca Degree, Lodge No. 3, First and Third Tuesday in each Month, at 7½ o'clock.

RELIEF ASSOCIATIONS.

Portsmouth Odd Fellows' Mutual Relief Association—Annual meeting fourth Tuesday evening of January.

Temperance Mutual Relief Association—At Mercantile Hall, First and Third Wednesday evenings of each Month.

Mutual Relief Association of Rockingham County—Second Tuesday of January and December.

Portsmouth Firemen's Mutual Relief Association—Second Wednesday of January, April, July and October.

OTHER ORGANIZATIONS.

At Old Odd Fellows' Hall, Daniel Street.

Storer Encampment, Post No. One, G. A. R.—Third Wednesday of each Month.

St. George Council, No. 21, Legion of Honor—Second and Fourth Tuesday evenings of each month.

Portsmouth Commandery, No. 47, United Order of the Golden Cross—Thursday evenings.

Portsmouth Grange—At Hall No. 5 Congress street on the second and fourth Thursday evenings of each month.

Strawberry Bank Lodge, No. 52, I. O. G. T., each Wednesday evening at 7.30 o'clock, at Mercantile & Grange Hall, No. 5 Congress street.

Rockingham Lodge, No. 27, I. O. Good Templars—Each Thursday evening at the hall in Exchange Building.

Langdon Colony, No. 15, Pilgrim Fathers, first and third Friday evenings of each month at Golden Cross hall, Daniel street.

Band of Hope—Every Saturday afternoon at three o'clock, at New Mission Hall.

Siloam Lodge, No. 9, Knights of Pythias—At Pythian Hall, corner Market and Daniel streets, Tuesday evening of each week.

Portsmouth Mechanics' Association—Open to membership of all reputable Mechanics and Manufacturers. Rooms in Mechanics' Block, corner Congress and Fleet streets. Reading Room free to members and strangers visiting the city. Quarterly Meetings the first Tuesday evenings in November, February, May and August. Election of officers at November meeting.

The Portland *Argus* says, on supposed good authority, that the will of the late J. B. Brown bequeaths to the widow of the deceased the homestead, half a million of dollars, and another half a million in trust; the remainder of the great property is to be divided among the three children. It is understood that nothing was left to any relative, outside of the immediate family of the deceased, and that no public bequests of any kind were made.

A train on the Lowell road, leaving Lawrence on the morning of Jan. 19th, while backing into the depot, ran into a barge-load of Andover operatives employed in a mill in Lawrence. A horse was killed, and the forward end of the barge demolished. The passengers, upwards of twenty, managed to escape without serious injury. The crossing tender claims that the gates were properly closed, though others say that the team was hemmed in between the gates on either side of the tracks.

About five years ago, Willard Dean of Grafton, Vt., while raking hay, ran against an apple-tree limb, which entered his eye just below the eyeball. For a long time it was feared he would lose the eye, but it finally got better, and although it has troubled him a good deal since, he has called it well. Recently, however, it pained him very keenly, and upon examination he picked out a piece of wood broken from the limb, more than half an inch long and a quarter of an inch in diameter.

John B. Gibson, the wealthy middle-aged proprietor of the Gibson house of Cincinnati, was some years since sued for heavy damages for breach of promise, and the suit is still pending. To prevent annoyance Mr. Gibson travelled abroad, and there met Mrs. Reakart, a wealthy Cincinnati widow, a friend of his early days, and they agreed to be married. The wedding has come off, and Cincinnati people not having been consulted in advance, the higher social circles of that city are greatly agitated by the event.

The London *Economist* thinks it not improbable that the United States may succeed in funding a debt of 687 million dollars at three per cent, and is of the opinion that a reduction of the rate of interest on British consols may follow in the near future.

—A bright little girl not long since was urging her mother to go up stairs and hear her say her prayers before retiring. Her mother, not finding it convenient, told her that Jesus could hear it just as well. "But, mother," replied the little daughter, "Jesus can't turn off the gas."

—A devoted Methodist, it is said, asked John Wesley what he thought as to his marrying a certain woman well known to both. Wesley advised him not to think of it. "Why," said the other, "she is a member of your church, isn't she?" "Yes" was the reply. "And you think she is truly a Christian woman?" "Yes," said Wesley, "I believe she is." "Well, then, why not marry her?" "Because," replied Wesley, "because, my friend, the Lord can live with a great many people that you and I can't."

—Near Paris a peasant girl was deserted by her lover, who had promised to marry her. Some time afterward he called and found her washing clothes in the garden, near a well. They had been chatting a while, when suddenly the girl, as if by accident, dropped a cloth in the well, and exhibited great grief over the loss of it. Her companion volunteered to lean over in the well and fish the garment out; but while he was so engaged the girl caught him by the feet and threw him in. In reply to his cries, she told him if he would promise to marry her she would pull him out. He promised, but no sooner was he out than he brought a suit against her for trying to murder him. Then at last he withdrew it, and married her.

Recent Stock Sales.

U. S. Sixes, 1881, coupon	101 3-8
United States new 4½s, coupon	112 1-2
U. S. new 4s, coupon	112 3-8
Maine State 6s, 1889	116
S. H. State 6s	110
Massachusetts State 6s, Gold	111
Portsmouth City 6s, 1893	100
Eastern R. R. 4½s	104 1-4
Ports., Great Falls & Conway 4½s	86 1-2
Great Falls Manufacturing Co	112 3-4
Cocheco Manufacturing Co	177 1-2
Salmon Falls Manufacturing Co	170
York Manufacturing Co	1265
Boston & Lowell R. R.	105 1-2
Boston & Maine	148
Boston & Providence	159
Boston & Albany	161
Nashua & Lowell	140
Concord	97 1-2
Eastern	57 3-4
Eastern Railroad in N. H.	50
Fitchburg	130
Manchester & Lawrence	133 1-2
Michigan Central	124 1-4
Northern N. H.	101
Old Colony & Newport	129 1-2
Ports., Great Falls & Conway	74 3-4
Portland, Saco & Portsmouth	115
Portsmouth & Dover Railroad	105
Maine Central	24

Portsmouth Wholesale Prices.

Reported by BUTLER & LAIGHTON, Grocers.

Butter, per ℔ 32 to 35c.
Corn per bushel, Western 70c; Northern 80c.
Cheese 10c. per ℔.
Meal, Authr, per ton $6.00, Southern, per ton $6.00
Eggs per dozen, 32c.
Flour, Fancy, 7.00 @ 8.00; Ex. 9.00.
Fish per ℔ by the qtl. Cod 3 @ 6c; Pollock 2½.
Hay per ton, $16 @ $18.
Kerosene Oil per gallon, 12c.
Lard per pound, by the tub, 10½c.
Lard Oil per gallon, 90c.
Molasses per gal., B. Cuba 40c; N. O. 55 @ 65.
Oats per bushel, 50 cents.
Potatoes per bushel, 60c.
Pork per bbl., $14.00 @ $18.00.
Plaster per ton, lump $5; ground $10
Rye, Northern, per bushel, 85c.
Soap per ℔, No. 1, 6 @ 7 cents.
Sugar per ℔, Hr. 9½ @ 9½c; Gr. 10; Crushed, 11c.
Tea per ℔, Black, 40 @ 70c.; Green, 50c. @ 60c.
Wood per cord, Hard $6 @ $7; Pine $4.

CURE YOUR BACK ACHE

And all diseases of the Kidneys, Bladder and Urinary Organs by wearing the

Improved Excelsior Kidney Pad

It is a MARVEL of HEALING and RELIEF

Simple, Sensible, Direct, Painless, Powerful.

It CURES where all else fails. A Revelation and Revolution in Medicine. Absorption or direct application, as opposed to unsatisfactory internal medicines. Send for our treatise on Kidney trouble, sent free. Sold by Druggists, or sent by mail, on receipt of price, $2. Address

This is the Original and Genuine Kidney Pad. Act for it and take no other.

The "Only" Lung Pad Co. WILLIAMS BLOCK, DETROIT MICHIGAN.

Cures by ABSORPTION (Nature's way)

ALL LUNG DISEASES, THROAT DISEASES, BREATHING TROUBLE

It DRIVES INTO the system curative agents and healing medicines.

It DRAWS FROM the diseased parts the poisons that cause death.

Thousands TESTIFY to its Virtues.

YOU CAN BE RELIEVED AND CURED

Don't despair until you have tried this sensible, easily applied and RADICALLY EFFECTUAL remedy.

Sold by all druggists, or sent by mail on receipt of Price, $2.00, by

Send for testimonials and our "Three Millions a Year." Sent free.

The "Only" Lung Pad Co. WILLIAMS BLOCK, DETROIT, MICHIGAN. ap15 81

WHAT HAPPENED TO

MR. JOSEPH BEACH.

Stone in the Kidney expelled after using Dr. David Kennedy's "Favorite Remedy" about two weeks.

One of the most remarkable cases that has ever been brought to the notice of the public, is that of Mr. J. S. Beach, of Stone Ridge, Ulster Co., N. Y. Mr. Beach had suffered since October 18th, 1876, from the presence of Calculus or Stone in the right Kidney. No less than seven physicians were employed at different times, to whom Mr. Beach paid hundreds of dollars for medical treatment, with only temporary relief from his agony.

By the urgent solicitations of his friends he was induced to try Dr. David Kennedy's "Favorite Remedy"—experienced a marked improvement from the first day he began to use the medicine; on the 15th of September he voided a stone as large as could be passed through the natural channel.

Mr. Beach concludes a long letter to Dr. Kennedy by saying: "It will always afford me pleasure to recommend the "Favorite Remedy" to those who may be suffering from difficulties of the Kidneys and Bladder, or any clinoid-ra arising from an impure state of the blood. The "Favorite Remedy" is sold by all druggists. The Doctor's only address, is Rondout, N. Y.

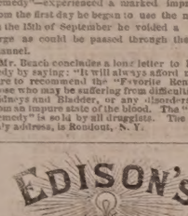

POLYFORM

FOR

NEURALGIA, RHEUMATISM, HEADACHE, SCIATICA.

Prof. Edison authorizes the publication of the following:

Menlo Park, N. J.

I certify that the Preparation known as Edison's Polyform is made according to formula devised and used by myself. THOMAS A. EDISON.

Sufferers from the above diseases will have sure relief, by using

EDISON'S POLYFORM,

according to directions with each bottle.

PREPARED BY THE

Menlo Park Manufacturing Co., NEW YORK.

Sold by Druggists. Price $1.00.

CHARLES W. GARDNER'S

Book & Job

PRINTING OFFICE

UP ONE EASY FLIGHT

Chronicle Office, Portsmouth, N. H.

Over D. H. Montgomery's Store.

The recent improvement in the above building has enlarged the Job Office to double its former size, making it one of the lightest and most convenient offices in the city for

ALL KINDS

OF

General Job Work!

The Subscriber respectfully solicits orders for all kinds of Printing, from a

TWO-SHEET POSTER,

With a H-inch wood letter, to a Visiting Card.

By-Laws for Lodges,
Town Accounts, Programmes,
Handbills, Tickets,
Fancy Cards,
Business Cards,
Ball Cards

And everything else in the line of Printing

DATE SLIPS A SPECIALTY.

CHARLES W. GARDNER.

THE

Mutual Life Insurance Co of New York.

F. S. WINSTON, President.

The Largest Company in The WORLD.

ASSETS

$90,000,000

Securely Invested.

Age.	Annual premium to equal Mutual Life Reduced Rates.	Number of years before the premium at three per cent compound interest would amount to $1000.
25	16.91	26
26	17.34	25
27	17.79	25
28	18.26	25
29	18.76	24
30	19.30	24
31	19.85	24
32	20.44	23
33	21.06	23
34	21.73	22
35	22.42	22
36	23.16	22
37	23.94	21
38	24.78	21
39	25.66	20
40	26.61	20
41	27.60	20
42	28.66	19
43	29.79	19
44	30.99	18
45	32.27	18
46	33.64	17
47	35.11	17
48	36.66	16
49	38.33	16
50	40.10	16
51	41.99	15
52	44.01	15
53	46.16	14
54	48.47	14
55	50.92	13
56	53.55	13
57	56.35	12
58	59.35	12
59	62.56	11
60	65.99	11

ILLUSTRATION.—At age 25 an annual premium of $16.91 will secure a policy for $1000, payable at death. By the same annual outlay and the ordinary methods of investment it would take 26 years, at six per cent compound interest, to save $1000.

Can any man afford to risk the chances of living twenty-six years to make a thousand dollars for his family, when he can secure the same benefit at once by taking a life insurance for this amount?

If he feels that he cannot afford to be without insurance on his house, which may never burn, can he afford to be without insurance on his life, which is sure to end sooner or later?

THOSE WHO DESIRE

Safe Life Insurance

are invited to apply to

C. M. GIGNOUX

General Agent for New Hampshire.

Office National Block.....Portsmouth, N. H.

GOVERNMENT BONDS!

We are prepared to pay on presentation in any amount the highest market price for the CALLED BONDS of 1865 and 1867, and we will receive them at full value in exchange for other issues of UNITED STATES BONDS, or in exchange for other safe Securities paying 5, 6 and 7 PER CENT interest.

GEO. WM. BALLOU & CO.,

72 Devonshire Street.....Boston.
8 Wall street.....New York.

WHIPS! All qualities and prices; LABRADEE'S, 50 Congress.

BEEF TONGUES

AND

Smoked Halibut,

for sale by

HENRY F. GERRISH.

Gun and Locksmith Shop TO LET.

STORE No. 26 Bow Street, now occupied by John F. Shillaber, and formerly by the late William Hymes, will be let to a good mechanic at a reasonable rent upon the removal of the present occupant. This shop has been used for the above purpose for more than thirty-three years, and a similar shop has been in this neighborhood for sixty-years. Apply to SUSAN E. HYMES, nov1 No. 30 Bow Street.

GRAND DISPLAY

OF

Holiday Presents

At the NEW STORE of

H. B. BUZZELL & SON,

Our Stock is Larger, and in Variety exceeds that of any previous season, and the prices are

Lower Than Ever Before

AND INCLUDES

Sewing Machines, Autograph and Photograph Albums, Poems, Miscellaneous Juvenile and Picture Books, Fine Box Stationery, Desks, Work-Boxes and Baskets, Fine Pocket-Books, Velvet Frames, Vases, Toilet sets, Dolls, Games, Wooden, Tin, Iron, Brittania Toys, etc.

The finest assortment of

CHRISTMAS CARDS

in the city. Also a great variety of other goods too numerous to mention at this time.

Please call and examine our stock, as we are quite sure we can suit you.

H. B. BUZZELL & SON

PIERCE'S BLOCK, - - MARKET SQUARE,

Portsmouth, N. H.

REMOVAL!

THE FIRST NATIONAL BANK will occupy during the repairs upon their banking rooms, store in Exchange Buildings recently vacated by H. B. Buzzell & Son, opposite the Post Office.

THE PISCATAQUA SAVINGS BANK will temporarily occupy the above location. o25tf

Pratt's Astral Oil

SAFEST AND BEST!

FOR SALE ONLY BY

J. P. SWEETSER.

46 MARKET STREET.

PATENTS!

R. H. EDDY,

No. 76 State St., Opposite Kilby, Boston.

SECURES PATENTS in the United States; also in Great Britain, France and other foreign countries. Copies of the claims of any Patent furnished by remitting one dollar. Assignments recorded at Washington. *No Agency in the United States possesses superior facilities for obtaining Patents or ascertaining the patentability of inventions.*

R. H. EDDY, Solicitor of Patents.

TESTIMONIALS.

I regard Mr. Eddy as one of the *most capable and successful* practitioners with Whom I have had official intercourse. CHARLES MASON, Commissioner of Patents.

"Inventors cannot employ a person more trustworthy or more capable of securing for them an early and favorable consideration at the Patent Office." EDMUND BURKE, Late Commissioner of Patents, BOSTON, October 19, 1870.

R. H. EDDY, Esq.—*Dear Sir:* You procured for me, in 1840, my first patent. Since then you have acted for and advised me in hundreds of cases, and procured many patents, reissues and extensions. I have occasionally employed the best agencies in New York, Philadelphia and Washington, but I still give you almost the whole of my business in our line, and advise others to employ you. Yours truly, GEORGE DRAPER.

BOSTON, January 1, 1881. 3aw1jan82

DR. SANFORD'S LIVER INVIGORATOR

Only Vegetable Compound that acts directly upon the Liver, and cures Liver Complaints, Jaundice, Biliousness, Malaria, Costiveness, Headache. It assists digestion, strengthens the system, regulates the bowels, purifies the blood. A Book sent free. Dr. SANFORD, 162 Broadway, N. Y.

FOR SALE BY ALL DRUGGISTS.

New Advertisements.

ORGANS $30 to $1,000; 2 to 32 stops. Pianos $125 up. Paper free. Address Daniel F. Beatty, Washington, N. J.

BENSON'S

CAPCINE POROUS PLASTER

The Manufacturers have received

6 MEDALS OF HONOR!

Centennial, 1876. Paris, 1878. American Institute, 1879, etc.

No Remedy more widely or favorably known. It is equal to relieving, quick in curing. For lame back, lung troubles, Kidney Affections, and aches and pains generally, its the unrivalled remedy. twtu8tf

Readings! Recitations! Elocution!

100 CHOICE SELECTIONS No. 18 NOW READY. P. GARRETT & CO. 708 Chestnut St., Philadelphia.

This number is uniform with the Series, and contains rather unusual splendid Declamations and Recitations, including Descent, Oratory, Pathos, Humor, Fun. 100 pp. Price 30 cts., mailed free. Only Declamations, Every Boy and Girl should have a copy, every member of a Lyceum who wants Something New in Elocution should Get the Whole Set. Circulars and Full List of Contents Free. We also have Three Books of "DIALOGUES," $1 Search.

CHEAPEST BOOKSTORE IN THE WORLD.

170,172 Magnificent Gift Books; Gorgeous Juvenile Books; Superb Bibles and Prayer Books; almost given away. Grand Holiday Catalogue free.

LEGGAT BROS.

3 BEEKMAN ST., OPP. POST-OFFICE N. Y.

Malt Bitters,

Unfermented Malt, Hops, Calisaya and Iron. No medicine like it for the Blood, Brain, Nerves and Lungs. Now the for functional weakness by disease, debility and dissipation. Positive cure for Liver, Kidney and Urinary difficulties. Comfort and strength for Delicate Females and Nursing Mothers. Purest and best medicine, called "Bitters." Sold everywhere. 4w39

MALT BITTERS COMPANY, Boston, Mass.

DENNIS SHEA,

MANUFACTURER OF

Cement Stone Pipe

AT

26 WATER STREET, PORTSMOUTH.

The best Pipe made for Sewers, Culverts, Cellar and Sink Drains, Water Closets, etc., etc. Gives perfect satisfaction wherever used. Is proof against frost, acids, and all substances which pass through the Pipe.

For sale at wholesale or retail, or laid in the best manner.

Orders for Pipe and laying left at the factory will receive prompt attention

Critchley & Whalley, Machinists.

PIPE AND FITTINGS

OF ALL KINDS, FOR

STEAM, WATER, AND GAS.

BELTING, etc., constantly on hand.

STEAM HEATING APPARATUS

For warming buildings.

52 Hanover Street.

JOHN S. TILTON,

NACKER,

18 Congress Street.

PORTSMOUTH, N. H.

Would like to call the attention of the people to the

FINEST ASSORTMENT OF GOODS

in his line ever offered in the city, consisting of

HARNESSES,

COLLARS, WHIPS, ROBES, TRUNKS, Traveling Bags, Etc.

NEAT'S FOOT, VACUUM, and CASTOR OILS by the gallon, at as low prices as first quality goods can be obtained.

Agent for Also KENDALL'S SPAVIN CURE, which is having an increased sale all over the country.

BENJ. F. GRAFTON. STORY B. LADD, HALBERT E. PAINE, *Late Commissioner of Patents.*

PATENTS!

PAINE, GRAFTON & LADD,

Attorneys-at-Law and Solicitors of American and Foreign Patents.

412 FIFTH STREET, WASHINGTON, D. C.

Practice patent law in all its branches in the Patent Office, and in the Supreme and Circuit Courts of the United States. Pamphlet sent free on receipt of stamp for postage.

HARDWARE AND PAINTS

AT

PRYOR & MATTHEWS,

16 MARKET STREET.

LOST!!

SOMETIME in August last, probably dropped in the street, an ENVELOPE, marked F. D. Allen, containing registered bonds and papers of value only to the owner. A suitable reward will be paid the finder on return of the package to Mr. Buffum at the CHRONICLE office.

Portsmouth Daily Chronicle.

By CHRONICLE & GAZETTE PUBLISHING COMPANY.

PORTSMOUTH, N. H., SATURDAY, JANUARY 22, 1881.

$6 PER YEAR IN ADVANCE. THREE CENTS PER COPY.

THE PORTSMOUTH DAILY CHRONICLE

(Established August 24, 1852,)

Is Published Every Morning, Sundays excepted, at No. 7 Exchange Building, Pleasant street, opposite the Post Office, by the

Chronicle and Gazette Publishing Company.

TERMS $6 00 PER YEAR.

The New Hampshire Gazette

(The Oldest Newspaper in the United States, established Oct. 7, 1756,)

is published every THURSDAY at the same office. Terms, $1.50 per year; $2.00 per year, if not paid in advance.

ADVERTISEMENTS inserted on reasonable terms, in either or both papers. The GAZETTE, having a large country (in addition to its local) circulation, is an excellent medium of advertising. A liberal reduction made when advertisements appear in both papers.

☞ Correspondence from neighboring towns, containing items of public interest, will be gladly received. All communications should be addressed and all checks made payable to the

CHRONICLE & GAZETTE PUBLISHING CO., PORTSMOUTH, N. H.

The Job Printing Business is conducted in the same office by Mr. Charles W. Gardner, who keeps on hand a large and well-selected stock of all materials required in his line.

Mr. J. H. Bates Newspaper Advertising Agent, 41 Park Row (Times Building), New York, is authorized to contract for advertisements in the CHRONICLE and GAZETTE, at our best rates.

Transportation.

Eastern & Maine Central Railroad Line.

CARS leave the Station of the Eastern Railroad, between Deer and Elm streets, as follows:

For Boston, at 4.05, 7.15, *8.00, 11.02 A. M.; 3.15, 5.30, P. M. Sundays, 4.05 A. M.; 5.30 P. M.

For Portland, Augusta, Brunswick and Lewiston, 10.00, A. M.; 3.15, P. M.; 9.10 P. M. Sunday 9:10 P. M.

For Bangor, Waterville, etc., 10.00 A. M., 9.10 P. M. Sundays 9:10 P. M.

For St. John and Halifax, 9.10 P. M. Sundays 9:10 P. M.

For Great Falls and Wolfeborough, 10.00, A. M.; 5.40 P. M.

For North Conway, 10.00, A. M.

For Dover and Way Stations, 5.00, 10.00, A. M.; 12.15, 5.05, 7.00 P.

Trains leave For Portsmouth—

From Boston, 7.30, 10.00 A. M.; 12.30, 3.15, 4.45, 7.00 P. M. Sundays 8.00 A. M., 7.00 P. M.

From Portland, 6.00, 8.45 A. M.; 1.00 P. M.

From North Conway, 7.05 A. M.

From Wolfeborough, 8.15 A. M.; 3.10, P. M.

From Wolfeboro Junction, 6.30, 8.56, A. M.; 3.40 P. M.

From Great Falls, 7.52, 10.00 A. M.; 4.40 P. M.

From Dover, 6.45, 10.35 A. M.; 2.25, 5.00, 7.30 P. M.

From Newington, 7.01, 10.40 A. M.; 2.41, 5.16, 7.58 P. M.

Trains from Boston arrive at Portsmouth at 9.50, 12.15, 2.55, 5.30, 7.00, 9.00. Sundays at 10.25 A. M.; 9.00 P. M.

Trains from Portsmouth arrive at Boston at 6.30, 9.20, 10.40 A. M.; 1.15, 5.30, 7.50 P. M. Sundays 6.30 A. M.; 7.50 P. M.

D. W. SANBORN, LUCIUS TUTTLE, Master of Transportation. G. P. & T. A.

Oct, 18, 1880.

Concord & Portsmouth Railroad.

PASSENGER TRAINS leave Concord Railroad Station, foot of Bridge street:

For Newmarket Junction, Manchester, Concord and Upper Railroads, at 7.55 A. M., and 5.10 P. M.

Arrive at Manchester at 9.46 A. M., 7.10 P. M.

Arrive at Concord at 10.35 A. M., and 8.15 P. M.

Leave Concord at 7.30 A. M., and 3.35 P. M.

Leave Manchester at 8.16 A. M., and 4.25 P. M.

Arrive at Portsmouth at 10.10 A. M., and 6.15 P. M.

☞ All trains connect at Newmarket Junction, with trains of the Boston & Maine Railroad for Exeter, Haverhill, Lawrence and Boston; and for Dover, Great Falls and Portland; at Concord with trains to and from all the Upper Railroads.

H. E. CHAMBERLIN, Supt.

STEAMER JAMES SAMPSON.

KITTERY & PORTSMOUTH.

TIME TABLE.

From Navy Yard Bridge.		From Navy Yard Landing.	
Leave Kittery at	8.45 A.M	*Leave Portsmouth* at	7.25 A.M
" "	9.20	" "	9.15
" "	11.15	" "	11.00
" "	2.00 P.M.	" "	12.15 P.M
" "	3.30	" "	3.00
" "	4.15	" "	4.30
" "	6.30	" "	5.00
" "	7.15	" "	6.45
" "	8.00	" "	7.50
		" "	9.00

Fare Five Cents Each Way.

Extra trips to accommodate parties or entertainments. Freight taken at reasonable rates. A passengers' waiting room is now open in the Tripe Rail ship, near the end of the bridge in Kittery, where tickets are for sale, either single or in packages, and where bundles may be left for forwarding. A. STEVENSON, Proprietor.

STEAMER "MYSTIC."

KITTERY AND PORTSMOUTH.

TIME TABLE.

Leave Simpson's wharf, Kittery,		Leave Adams & Co.'s wharf, foot of Daniel St., Portsmouth,	
"	7.00 A. M.	"	7.25 A. M.
"	8.45 A. M.	"	9.30 A. M.
"	10.00 A. M.	"	10.50 A. M.
"	11.35 A. M.	"	12.20 P. M.
"	1.30 P. M.	"	2.00 P. M.
"	3.15 P. M.	"	4.00 P. M.
"	4.15 P. M.	"	5.15 P. M.

Wednesday evening, leave Kittery at 6.30, Portsmouth at 8.00. Saturday evening, leave Kittery at 6.30 and 8.30, Portsmouth at 8.00 and 9.00.

Fare Five Cents Each Way.

Extra trips to accommodate parties and entertainments. Freight taken at low rates. Parties wishing to charter the steamer for excursions can do so by applying to

CAPT. H. W. TREFETHEN, Proprietor.

WALLACE HACKETT,

ATTORNEY-AT-LAW.

Office temporarily at U. S. Court House.

PORTSMOUTH, N. H

L. S. L.

Take Notice.

All correspondence should be with M. A. Dauphin as below. In 11 cases the TICKETS themselves are sent, and never circulars offering certificates or anything else instead. Any one promising to offer anything else by circular or otherwise, or his own behalf or that of the Company, is a swindler.

A SPLENDID OPPORTUNITY TO WIN A Fortune. First grand distribution, Class A, at New Orleans, Tuesday, February 8, 1881—129th Monthly drawing.

LOUISIANA STATE LOTTERY COMPANY.

This Institution was regularly incorporated by the Legislature of the State for Education and Charitable purposes in 1868 *for the term of Twenty-five Years*, to which contract the inviolable faith of the State is pledged, which pledge has been renewed by an overwhelming popular vote, securing its franchise in the new constitution adopted December 2d, A. D., 1879, with a capital of $1,000,000, to which it has since added a reserve fund of over $350,000. ITS GRAND SINGLE NUMBER DISTRIBUTION will take place monthly on the second Tuesday. *It never scales or postpones.* Look at the following Distribution:

CAPITAL PRIZE, $30,000.

100,000 TICKETS AT TWO DOLLARS EACH. HALF TICKETS, ONE DOLLARS.

LIST OF PRIZES.

1 Capital Prize		$30,000
1 Capital Prize		10,000
1 Capital Prize		5,000
2 Prizes of $10,000		5,000
5 Prizes of 2,500		5,000
20 Prizes of 500		10,000
100 Prizes of 100		10,000
200 Prizes of 50		10,000
500 Prizes of 20		10,000
1,000 Prizes of 10		10,000
APPROXIMATION PRIZES.		
9 Approximation Prizes of $300		2,700
9 Approximation Prizes of 200		1,800
9 Approximation Prizes of 100		900
1857 Prizes, amounting to		$110,400

Responsible corresponding agents wanted at all points, to whom liberal compensation will be paid.

For further information, write clearly, giving full address. Send orders by express or Register ed Letter, or Money order by mail. Address only to M. A. Dauphin, New Orleans, La., or same person at No. 319 Broadway, New York.

All our Grand Extraordinary Drawings are under the supervision and management of Gen. G. T. Beauregard, of La., and Gen. Jubal A. Early, of Va.

The following is the sworn statement to the Insurance Commissioners of Massachusetts of the financial condition of the

NEW ENGLAND MUTUAL LIFE Insurance Company,

Of Boston, on the 31st of December, 1879.

ASSETS.

Stocks and Bonds at market value,	$ 9,476,111 50
Loans on Mortgage,	2,149,569 68
Real Estate,	1,295,009 00
Premium Notes secured by policies worth double the amount loaned,	1,382,559 45
Amount of deferred quarterly premiums,	119 35
Outstanding Renewal Premiums upon policies upon which a valuation has been made and reserved,	176,090 95
Accrued Interest and Rents,	201,068 81
Cash in Banks,	128,811 41
Loans on Collateral,	125,700 00
	$15,121,240 65

LIABILITIES

Reserve at 4 per cent. in compliance with the statutes of Massachusetts,	$12,917,110 03
Distributions unpaid,	187,170 56
Death losses unpaid,	26,755 00
Matured endowments unpaid,	51,026 00
	$13,182,078 59
Surplus,	$ 1,879,162 06

36th Annual Report now ready for distribution. Free to any address.

BENJ. F. STEVENS, President.

JOSEPH M. GIBBENS, Secretary.

eodmch9dawly

Good and Reliable INSURANCE COMPANIES.

COMMERCIAL UNION, of London.

FIRE ASSOCIATION, of Phila.

NIAGARA, of New York.

CONNECTICUT, of Hartford.

PHOENIX of London.

F. W. DEROCHEMONT & SON,

No. 8 CONGRESS STREET.

STEPHEN D. SCRIGGINS,

Carriage Painter,

No. 16 Vaughan Street, Portsmouth, N. H.

Having spacious and good accommodations and having and large experience, he solicits patronage in this line.

WINE.

25 BASKETS CHAMPAGNE,

Quarts and Pints, Moet and Chandon and Heidsick & Co.

20 CASES CLARET.

Price $6 to $12. For sale by

H. F. GERRISH.

SAM'L BUDD

1,101 Broadway, cor. 24th st., New York City, invites attention to his superb assortment of goods for gentlemen's wear selected abroad specially for first-class trade, and unequalled for richness, style or beauty.

Dress Shirts are Mr. Budd's specialty. Customers pronounce them the best made.

Special orders for goods made here or in Europe promptly attended to.

An established reputation of over twenty years guarantees honorable dealing.

Portsmouth Insurance Agency

ESTABLISHED 1831.

JOHN SISE, INSURANCE AGENT,

OFFICE,

4 Market Sq., Up-Stairs.

ÆTNA INSURANCE CO., Of Hartford, Conn.

HOME INSURANCE CO., Of New York.

HARTFORD FIRE INSURANCE CO., Of Hartford, Conn.

ROYAL INSURANCE CO., Of Liverpool, Eng.

FRANKLIN FIRE INSURANCE CO., Of Philadelphia, Pa.

PHENIX INSURANCE CO., Of Brooklyn, N. Y.

LONDON AND LANCASHIRE FIRE INSURANCE CO., Of Liverpool, Eng.

Pennsylvania Fire Insurance Company, Of Philadelphia, Pa.

METROPOLE INSURANCE CO., Of Paris, France.

Responsible Companies, Large Assets, Equitable Rates, Prompt Settlements.

JOHN SISE,

Insurance Agent, 4 Market Sq., Up-Stairs.

MORSE & ILSLEY

FIRE, LIFE AND ACCIDENT

INSURANCE

AGENTS,

Represent the following reliable companies.

THE INSURANCE COMPANY OF NORTH AMERICA, *Of Philadelphia, Pa.*

LIVERPOOL and LONDON and GLOBE *U. S. Office, New York City.*

SPRINGFIELD, *Of Springfield, Massachusetts.*

QUEEN, *Of Liverpool and London.*

PHŒNIX, *Of Hartford, Conn.*

ORIENT, *Of Hartford, Conn.*

TRAVELLERS' LIFE and ACCIDENT COMPANY, *Of Hartford, Connecticut.*

NEW ENGLAND MUTUAL LIFE, *Of Boston, Mass.*

The above companies are well known and reliable, and we solicit the patronage of our friends and the public. All losses adjusted and promptly paid at our office.

MORSE & ILSLEY,

NO. 12 PLEASANT ST., - UP ONE FLIGHT

28TH

Popular Monthly Drawing of the

Commonwealth Distribution Co.,

AT MACAULEY'S THEATRE,

In the City of Louisville, on

MONDAY, JANUARY 31st, 1881.

These drawings occur monthly (Sunday excepted) under provisions of an act of the General Assembly of Kentucky, incorporating the Newport Printing and Newspaper Co., approved April 9 1869.

☞ This is a special act, and has never been repealed.

The United States Circuit Court on March 31st rendered the following decisions:

1st. That the Commonwealth Distribution Company is legal.

2d. Its drawings are fair.

N. B.—This Company has now on hand a large reserve fund. Read the list of prizes for the

January Drawing.

1 Prize	$30,000	100 Prizes $100 each	$10,000
1 "	10,000	200 " 50 "	10,000
1 "	5,000	500 " 20 "	10,000
10 " $1000 each	10,000	1000 " 10 "	10,000
20 " 500 "	10,000		
9 Prizes $500 each, Approximation Prizes,			$2,700
9 " 200 " " "			1,800
9 " 100 " " "			900
1,960 Prizes			$112,400

Whole Tickets, $2. Half Tickets, $1. 27 Tickets, $50. 55 Tickets, $100.

Remit money or bank draft in letter, or send by express. Don't send by Registered letter or post-office order. Orders of $5 and upward, by express, can be sent at our expense. Address all orders to R. M. DOARDMAN, Courier-Journal Building, Louisville, Ky., or T. J. Commerford, 212 Broadway, New York.

D. R. V. G.

CURES Dyspepsia, Indigestion, Sick Headache, Dizziness, Costiveness, Loss of Appetite, Nausea, Sour Stomach, Heartburn, Flatulency, Liver and Kidney Complaints, Torpid Liver, Constipation, Piles, Aches in the Back and Limbs. It is the best Blood Purifier in the World. Guaranteed by all Druggists to give perfect satisfaction or money refunded. Try it. Our Vitalizing Tonic Bitters,—the best stomach stimulant and nerve invigorator. Call for them.

D. R. V. G. Mfg. Co., Prop'rs, SYRACUSE, N. Y.

New York Depot, C. N. Crittenton, 115 Fulton Street.

WHIPS! All qualities and prices; LARRABEE'S, 28 Congress

Coal and Wood!

C. E. WALKER & CO.,

Have on hand LEHIGH and WILKESBARRE COAL, Furnace and Egg size.

PITTSTON and LACKAWANNA COAL, Stove size.

LYKENS VALLEY FRANKLIN COAL,

CAMERON SHAMOKIN COAL, Stove size.

FRANKLIN CUMBERLAND COAL, for Blacksmiths and steam purposes.

HARD & PINE WOOD,

Sawed and Split to Order.

Pier Wharf, and No. 4 Water Street.

☞ Orders left with M. M. COLLIS, 99 Cent Store, will be promptly filled.

GARDNER J. GREENLEAF.

Carriage Manufacturer, Blacksmith,

AND DEALER IN

Carriage Materials and Blacksmith Supplies.

STATE STREET NEXT POST-OFFICE.

Sardines and Beef.

50 Dozen cases Philipe & Canaud

SARDINES,

Price 30 cents for halves and 20 cents for ¼ boxes.

1000 LBS. CORNED BEEF,

Price 30 Cents. For sale by

H. F. GERRISH.

JUST RECEIVED!

A Fresh lot of

OVERCOATS, SUITS, ULSTERS, ULSTERETTES, UNDERWEAR of every description, CARDIGAN JACKETS, GLOVES, MITTENS, SOCKS, etc.

Whatever you may need to complete your outfit for Thanksgiving Day, can be found at

NO. 3 BOW STREET.

C. E. MYERS & CO.

C. E. MYERS. C. E. SIMPSON.

ANOTHER WONDER!

BARSTOW'S NEW Empress Range!

WITH THE

PATENT DUPLEX GRATE.

Bakes day or night without relinding fire. No poking or shaking required; single turn of the Duplex Grate removes all clinkers, leaving a fresh fire. The Most Perfect Range in the City!

John P. Sweetser,

46 MARKET STREET - - PORTSMOUTH.

MORSE & ILSLEY,

AUCTIONEERS,

Money, Real Estate and Mortgage Brokers, Insurance and House Agents.

13 PLEASANT ST. - - EXCHANGE BUILDINGS.

SPENCERIAN STEEL PENS

of the Very Best *European* Make, and unrivaled for *Flexibility, Durability,* and *Firmness of point.*

REAL SWAN QUILL ACTION.

In 20 Numbers. A complete Sample Card, for trial, by mail on receipt of 20 Cents.

A Sample Card of 10 of the Leading Styles, for trial, on receipt of 10 Cents.

IVISON, BLAKEMAN, TAYLOR & CO.

138 and 140 Grand Street, New York.

USEFUL ARTICLES

— FOR —

HOLIDAY GIFTS.

Call and see the new

Mystic Carpet Sweeper,

simple in construction, sweep, clean, and is easy to operate.

Longwy and Kiota Lamps, with the celebrated Moehring burners and Etched globes. Library and German study lamps, Bird Cages, Sleds, Clothes Wringers,

and a great variety of other useful articles suitable for the Holiday Season.

John P. Sweetser,

46 Market St.

Notice.

I HAVE this day associated with me in the Hair-Cutting and Shaving business, MR. EDGAR D. WOOD. Thanking friends and the public for the patronage hitherto bestowed, I solicit a continuance of the same. MARTIN HOYT.

Portsmouth, Jan. 10, 1881. dj an20

BOSTON

MARINE INSURANCE COMPANY!

Cash Capital, $500,000.

ACCOUNT CURRENT.

For the Year ending December 31, 1880.

Amount insured	$61,310,591 00
Premiums received	1,008,914 63

INCOME.

Premiums earned and terminated	$970,489 76
Interest and other items	101,338 69
	$1,071,428 45

CONTRA.

Losses paid and unpaid, including all known and supposed losses, return premiums, re-insurance, taxes, rebates, and all other expenditures	$822,169 79
Net gain for the year	249,258 66
	$1,071,428 45

STATISTICS.

Am't insured since organization	$269,856 222 00
Premiums received since organization	5,472,840 87
Losses incurred since organization	5,066,001 73

ASSETS.

Cash in Banks and with Bankers	$295,146 21
United States Bonds	224,275 00
Railroad Bonds and Stocks	140,175 00
Boston and other New England City Bonds	129,275 00
Bank Stock	11,100 00
Loans on Mortgage (appraised value of real estate $145,000)	70,500 05
Loans secured by Collateral (market value $81,354 75)	117,060 30
Premium notes	386,162 81
Due on account (Boston, New York and Montreal Offices)	98,434 01
	$1,483,673 58

LIABILITIES.

All known, and reported and supposed losses	$142,452 47
Gross Premiums (at 100 per cent) on all risks not terminated	441,114 76
	$583,567 23
Capital	500,000 00
Net Surplus	400,506 35
	$1,483,673 58

MARINE RISKS ONLY.

Certificates issued payable in Sterling, at Counting-house of

Messrs. BARING BROTHERS & CO., London, England.

DIRECTORS.

S. C. BLANCHARD,	F. H. ODIORNE,
BAKER MCNEAR,	FRANK B. DOLE,
E. B. FULLER,	THOMAS H. LORD,
FRANK N. THAYER,	JAS. LITTLEFIELD,
THOMAS DANA,	GEORGE HINMAN,
WILLIAM H. HILL,	M. F. PICKERING,
H. J. BOARDMAN,	CHARLES F. PERRY.

BOSTON OFFICE,

17 State Street.

E. B. FULLER, President.

THOS. M. LORD, Secretary.

NEW YORK OFFICE.

43 Wall Street.

HERBERT FULLER.....Vice President.

WARD WILLIAMS.....Asst. Secretary.

eod3t

FLETCHER & TANTON,

UPHOLSTERERS,

Furniture Dealers & General Undertakers

No. 58 Market Street, Portsmouth, N. H.

Coffins Robes and Caskets always on hand or made to order. Orders left at 59 Deer Street or 27 State Street, day or night, will be promptly attended. S. S. FLETCHER, H. G. TANTON.

SALEM LEAD COMPANY,

SALEM, MASS.

Warranted PURE WHITE LEAD. — Well-known throughout New England as the WHITEST, FINEST, and BEST.

LEAD PIPE, of any size or thickness.

LEAD TAPE, 5-8 in. wide, on reels for Curtain Sticks.

LEAD RIBBON, from 2 1-2 to 8 inches wide, on reels for Builders.

At lowest market prices for goods of equal quality. wsatmar12,81

DRAIN PIPE.

AKRON DRAIN PIPE, all sizes, for sale at No 3 Elm street.

SAMUEL CLEAVES & SON.

WHIPS! All qualities and prices; LARRABEE'S, 28 Congress

Daily Chronicle.

Franklin's Maxims.

Plow deep while sluggards sleep, and you shall have corn to sell and keep.

Pride is as loud as want, and a great deal more saucy.

Silks and satins, scarlets and velvets, put out the kitchen fire.

Diligence is the mother of good luck. Pride breakfasted with plenty, dined with poverty and supped with infamy.

Extravagance and improvidence end at the prison door.

It is easier to build two chimneys than to keep one in fuel.

If you would know the value of money, go and try to borrow some.

What maintains one vice would bring up two children.

He that goes a borrowing returns sorrowing.

Rather go to bed supperless than rise in debt.

Sloth, like rust, consumes faster than labor wears.

A life of leisure and a life of laziness are two different things.

Creditors have better memories than debtors.

The rolling stone gathers no moss.

If you would have your business done, go; if not, send.

If is foolish to lay out money in the shape of repentence.

He Still Lives.

Some years ago Dr. R. V. Pierce, of the World's Dispensary and Invalids' Hotel, of Buffalo, N. Y., and London, was sent for to examine a terrible disease of the knee-joint, resulting in ulceration and extensive sloughing of the bone and tissues. The man's life had been despaired of by the previous attendants. Amputation at the thigh was promptly decided upon and skillfully performed by Dr. Pierce, and as after treatment to purify the blood and prevent a recurrence of the malady the doctor's Golden Medical Discovery was freely prescribed. The man's system was thoroughly purified and strengthened, he rapidly gained his health, the stump healing nicely, and he is to-day a happy man. This case was among the first in which this wonderful blood-purifier was tested. It has since manifested its wonderful power over the worst scrofulous and other blood diseases. Taken for a time it so purifies and strengthens the system as to strongly fortify it against the encroachments of diseases. Sold by druggists.

MIDDLEVILLE, Mich., Feb. 15th, 1879.

Hon. R. V. PIERCE:

Dear Sir—I would say that I have sold your medicines for seven years. The Golden Medical Discovery is the best cough remedy I have ever used and in every case where I have recommended it, it has cured. I have used it in my family for my children. It cures their colds and coughs in a day or two. My wife has used it several times when down sick. It invariably gives immediate relief. Its sale increases daily.

J. B. KESTER, Druggist.

—A well-known plumber placed a handsome stove in his window last week, and several young men in the neighborhood, knowing his peculiarities, thought they would have some fun with him about it. Each in succession entered the store, and asking the price, gave vent to a prolonged whistle of astonishment. By the time that the fourth joker had left, the storekeeper was wrought up to a frenzy of rage, and when a dumpy-looking young man came in a few minutes later and cast one glance at the stove, he got between the customer and the door, and in a voice of thunder, said: "Young man, the price of that stove is eight hundred and seventy-five dollars, and if you pucker up your mouth to whistle, I'm going to get some wholesome exercise out of you with this club."

For impaired digestion, and for debility from any cause, I know nothing equal to Fellows' Compound Hypophosphites. Its direct effect in strengthening the nervous system renders it suitable for the majority of diseases. Weakness of the joints and muscles, of the blood, and inward wastings may be cured by Fellows' Hypophosphites.

WM. S. HOWE, M. D., Pittsfield, Me.

—Robert Smith, a North Carolina farmer who had been annoyed by thieves, shot and killed a man who entered his orchard. The intruder proved to be an honest stranger, with no intent to steal. Smith was convicted of murder in the first degree, and sentenced to be hanged. His neighbors sympathized with him, and, failing to get executive clemency, forcibly released him from jail, and sent him secretly out of the state.

T. DeWitt Talmage says in his third sermon on "Night Side of City Life," that every day in christendom $80,000,000 change hands through gambling, but he does not mention the important fact that thousands upon thousands of people die annually from coughs and colds that might be saved to earth by the timely use of Adamson's Botanic Cough Balsam.

—The scarcity of fuel during the recent cold snap forced Waco, Tex., to burn 10,000 bushels of cotton seed to keep warm.

I have been troubled with flatus in the stomach and bowels, sometimes seriously so. D. R. V. G. has cured me. I recommend it to all.

D. Candee, Alderman 6th Ward, Syracuse, N. Y.

Guaranteed by all Druggists.

—A patent medicine notice in many of our exchanges is headed, "An Editor's Escape." We haven't read it, but we are glad he escaped. We suspect that while the man with the bill was coming upstairs, the editor jumped out of the window and slid down the rain-spout.

Malt Bitters build up the nervous and muscular system as so overcome disease.

Portsmouth Chronicle.

SATURDAY, JANUARY 22, 1881.

[Entered at the Post-Office at Portsmouth, N.H., as second-class matter.]

The Strafford County Fire.

From the evidence of Superintendent Caswell of the Strafford county farm, at the coroner's inquest in Dover, we have carefully gleaned the following facts:

There were two furnaces in the building, both in charge of an inmate, no one overseeing him but the superintendent, who had been sick several weeks. There was no zinc over tops of furnaces. There are six wells on the premises, but they furnish only a little water; five of them have pumps. For two months a good part of the water for the buildings was hauled from the river. A ram supplied the main house, in ordinary times with care giving enough; the ram was supplied from a spring 2700 feet away on the opposite side of the river, 66 feet lower than the underpinning of the house. At the time of the fire the ram furnished one quarter-inch stream about eight hours a day; it was shut off during the night, and let on at five o'clock in the morning. The ram was in charge of an inmate. There were three cisterns, supplied when water was plenty from the roofs and the spring; two were empty; one under the hospital might have had three or four hogsheads of water in it. [There was also a hogshead about two-thirds full in the cellar, which was furnished by the ram.] There was no water in the house on the night of the fire except as above stated; none in the pails in the sink; there were no pails or buckets in the halls, and never had been; there were pumps in the cisterns to throw water from the cisterns to the third story, and a tank in the third story with a cock to draw in buckets; the tank, like the cisterns, was empty. There were two portable fire extinguishers; they were once used successfully in extinguishing a fire in the building; but when the late fire broke out they were not charged, and had not been since a year ago last August. There never has been a watchman on the premises. Thirteen persons perished.

Chili Triumphant.

A telegram from Valparaiso reports that a great battle has been fought near Charillos, Peru, nine miles south of Lima. The Peruvians were defeated and driven from their positions with heavy loss. The Chilians held Charillos.

A despatch from Buenos Ayres, dated Jan. 20th, says the Chilians attacked and completely defeated the Peruvian army at Miraflores. Gen. Pierola, president of Peru and commander of the army, fled. The Chilians occupied Lima without resistance on the 17th inst.

The Senatorial Election Question.

In the national Senate, on the 20th inst., Mr. Rollins urged the Senate to take action on the question of electing senators in New Hampshire, which was raised during Senator Wadleigh's term. There is a conflict between the provisions of the constitution of New Hampshire and the laws of the United States, which raises a question at the commencement of the term of every senator. The state has to be half represented, or the governor has to appoint a senator for three months. The Senate refused to consider the question that day.

News and Notes.

At Hardwick, Mass., a boy fifteen years old, named DeLargy, has been arrested for setting fire to two school houses successively burned upon the same site, where the boy attended school. His father furnished bail.

The United States district-attorney of Utah gives the reasons for the difficulty attending the conviction of Mormons for bigamy. In the first place, it is nearly impossible to prove bigamous marriages, because all such ceremonies are performed in the "endowment house," and all present are sworn to secrecy. When they are required to testify in the court, if they perjure themselves, they believe it is for the good of their religion. Again, the law is such that conviction cannot take place if marriage occurred three years before. About nine out of ten of the Mormons would escape conviction for bigamy under this statute of limitations.

A verdict in favor of the United States life insurance company has been rendered in New York on the ground that the insured, whose policy amounted to $10,000, did not honestly answer questions, and made misleading statements.

Mrs. Anthony Osborne, an aged resident near Delaware Station, N. J., took a bedquilt to an outhouse on the 18th inst., and after saturating the quilt with kerosene oil, wrapped it about her, laid down, and touched a match to it. She died of her injuries.

The Pennsylvania board of pardons has recommended a pardon in the case of John S. Morton, ex-president of the Market street railway of Philadelphia, now under sentence of ten years for a fraudulent issue of the bonds of that road.

James Russell, of Newark, N. J., being rejected by a woman in New York city to whom he had paid suit, threw vitriol in her face and the faces of her sister and brother-in-law, disfiguring them for life.

James Hogg shot his daughter at Carthage, Mo., and committed suicide. The girl recovered, but afterward concluded that, as her father had desired it, she ought to die. She drowned herself in a well.

The $20,000 on the body of the Rev. John E. Giles, the tramp colporteur found dead at Niskayuna, N. Y., has been paid over to Mrs. Jane E. Giles of Michigan, who has established her identity as his wife.

Political Notes.

Wade Hampton stopped his subscription to the Charleston *Mercury*, because it printed an article he did not like. In a private letter to the editor he called him impertinent, and his paper a nuisance. Whereupon the editor wrote a bitter article on the shortcomings of South Carolina "Bourbons," and ended by giving his address.

The *Solid South*, a paper printed at Memphis, Tenn., by the Union-hating blatheskite Kernan, has suspended publication.

The illegal matter which the post-office department detected under the franks of democratic congressmen weighed two tons, and the number of envelopes franked is 80,000. The detection of this fraud is indignantly denounced by men who made themselves a detective force during two Congresses.

The "Midwinter (February) Scribner" has always been a special number, as superbly rich as the choicest literary matter and the most beautiful wood engravings can make it. Of last year's midwinter number the London *Times* said: "It is a really magnificent triumph of American pictorial art and literary genius." The English publisher of Scribner has telegraphed for 17,000 copies of the present number,—an advance of 6000 upon his orders last year, and the largest edition of an American magazine ever sent to England;—in fact, it is said to be larger than the monthly sales of any English magazine. The American edition of Scribner has grown during 1880 about 20,000 copies.

A delightful feature of the magazine this year is a series of sparkling novelettes, or condensed novels, instead of a serial story. "A Fair Barbarian," the story of a piquant American girl in England, by Mrs. Frances Hodgson Burnett, begins in this February number with a twenty-two page installment, and will run through three issues. Since the death of George Eliot it may be said that Mrs. Burnett commands a larger English-speaking audience, than any other woman. Her novelette will be followed by one by George W. Cable, author of "The Grandissimes," etc., and afterward Boyesen's "Queen Titania" will be published. "Peter the Great," by Eugene Schuyler's historical work, begun in February, 1880, will be finished in October of this year. By means of the recently published special offers of Scribner, the whole of this great work, with its wealth of illustrations, can be had at a very low price, in connection with a year's subscription. All book-sellers can give the terms.

In the same ratio that Scribner's Monthly is prospering, "St. Nicholas," the famous magazine for boys and girls, issued by the same publishers, grows apace. About 100,000 copies of the Christmas number were sold, while the January number has been for some time out of print. In February, there is a full account of the Obelisk, richly illustrated from sketches and photographs, showing the great monolith in all stages of moving.

—A Boston correspondent of a New Hampshire paper writes: "Do you in the Granite State love to sneer at 'Boston culture?' Then your heart will glow when I tell you about an irreverent New Yorker condemned by business obligations to spend Christmas week here. Thanking to amuse himself by seeing the city, he stepped on a Beacon street car and said to the conductor, "Does this car pass the museum art Au-se-um?" 'No,' was the reply, 'but it passes the new art Mu-se-um.'"

Burnett's Cocoaine

Kills Dandruff, Allays Irritation, and promotes the Growth of the Hair.

Gentlemen:—For over two years I have suffered terribly with "scald head" in its worst form. A few weeks ago I tried a bottle of your COCOAINE. The first application gave me relief, and now the disease is effectually cured.

Yours respectfully,

N. C. STEVENS, Deputy Sheriff, Ottawa, Ill.

BURNETT'S FLAVORING EXTRACTS are perfectly pure.

THE NILES FLOUR MILLING COMPANY, for which Messrs. H. E. Townsend, and M. Lee Ross of Boston receive subscriptions, will open business under most favorable auspices; the two mills being now running and day, with large prospects and controlling the market of a splendid wheat section.

A LOCOM, COLD OR SORE THROAT should be stopped. Neglect frequently results in an incurable Lung Disease or Consumption. "*Brown's Bronc ial Troches*" do not disorder the stomach like cough syrups and balsams, but act directly on the inflamed parts, allaying irritation, giving relief in Asthma, Bronchitis, Coughs, Catarrh, and the throat troubles which Singers and Public Speakers are subject to. For thirty years "*Brown's Bronchial Troches*" have been recommended by physicians and always give perfect satisfaction. Having been tested by wide and constant use for nearly an entire generation, they have attained well-merited rank among the first staple remedies of the age. Sold at 25 cts. a box everywhere. 1y&h & o (plus6)

—The Metropolitan gas company of New York city has taken the fatal step of acknowledging that a meter can go wrong.

—At a recent bird show in Berlin, Germany, green canaries were exhibited. Others were red, light brown and gray. The variations of color had been caused by the daily use of cayenne pepper in their food. The pepper was at first given in small quantities, and the birds appeared to like it, but the feathers soon fell, giving them a moulting appearance. In a short time new feathers of divers colors sprouted. The variations were ascribed to the different qualities of the pepper, and to the quantity given.

Health is Wealth!

DR. E. C. WEST'S NERVE AND BRAIN TREATMENT; a specific for Hysteria, Dizziness, Convulsions, Nervous Headache, Mental Depression, Loss of Memory, Spermatorrhœa, Impotency, Involuntary Emissions, Premature Old Age, caused by over-exertion, self-abuse, or over-indulgence, which leads to misery, decay and death. One box will cure recent cases. Each box contains one month's treatment. One dollar a box, or six boxes for five dollars; sent by mail prepaid on receipt of price. We guarantee six boxes to cure any case. With each order received by us for six boxes, accompanied with five dollars, we will send the purchaser our written guarantee to return the money if the treatment does not effect a cure. Guarantee issued by J. H. HACKER, Druggist, Portsmouth. Orders by mail will receive prompt attention. SMITH, DOLLETT & SMITH, Gen'l Agents, Boston. deow2m4, '81

PROFESSIONAL NOTICE.

Dr. L. J. Kahn, 81 East 16th St., N. Y., and Proprietor Dr. Kahn's Museum of Anatomy, 618 Broadway, N. Y., begs to inform his patients and those desirous of consulting him, that he has opened an office 161 Hancock St., Boston, where he may be consulted EVERY THURSDAY from 9 A. M. to 2 P. M. and 6 to 8 P. M.

Dr. Kahn having devoted 30 years to the treatment of the nervous system arising from indiscretion, to which may be traced many of the miserable ills which effect youth and manhood, is enabled to insure the unfortunate in placing themselves under his treatment a speedy and permanent cure. Dr. Kahn's medical work, Nervous Exhaustion, which treats on these cures, is handed to any address on receipt of 25 cents in postage stamps. Attendance every Thursday, at 161 Hancock St., Boston, and as usual at 81 East 16th St. New York. dtw28

NERVOUS EXHAUSTION.

A medical essay, comprising a series of lectures delivered at Kahn's Museum of Anatomy on the cause and cure of premature decline, showing indisputably how lost health may be regained, affording a clear synopsis of impediments to marriage and treatment of nervous and physical debility, being the results of 21 years' experience. By mail, 25 cents, currency or postage stamps.

Address Secretary Kahn's Museum, 618 Broadway, N. Y. dtw28

MUSIC HALL.

TUESDAY EVE'G, JAN. 25TH.

The next entertainment in the Star Course will be as above, by the

Scottish Troubadors

in their BRICA BRAC and

MUSICAL COMEDY OPERA ENTITLED

THE REHEARSAL!

Abounding in Fun, Wit and Humor.

Tickets at Prescott's two days in advance. Prices for reserved seats 35 and 50 cents. Doors open at 7:15. Curtain rises at eight.

D. F. Borthwick,

— SPECIAL —

We shall continue to offer our entire stock of Dry Goods at price below cost. Our LINEN DO DSerts, towels, etc., are some of our specialties. Corsets, Jewels, Crashes, Napkins, &c. should examine our stock. In WHITE GOODS we have the best line of NAINSOOKS, PIQUES, QUILTS, &c. BLEACHED and BROWN COTTONS can be found here at very low prices. FRINGES, TRIMMINGS and SHIRTINGS, BLANKETS, FLANNELS and CASSIMERE all at prices which will compare favorably with customers' ideas of what they should be.

D. F. Borthwick.

To Let.

TWO ROOMS, centrally located, conveniently arranged for housekeeping for one or two men. j22tf Apply at this office.

Comfort, Ease, and Relief for the Feet.

G. ALEX. EMERY,

Resident Chiropodist, Mechanics Block, 29 Congress St., removes Corns, Bunions, Callous-ities, Ingrowing and enlarged Nails relieve. Open at all hours of the day and evening. eodtuw522

LOOK! LOOK!!

Now is the time to BUY!

We are closing out our entire stock of Winter Goods at an

Enormous Sacrifice.

We have a large stock of the following articles which we are obliged to sell be ore stock taking over. A splendid line of Ladies', Misses' & Children's FURS at absolutely less than cost, consisting of Sables, Alaska Sables, Astrachan, &c., MUFFS & BOAS; Ladies', Gent's & Children's TOPS, all styles and prices; Ladies' FUR TRIMMING, very fine; Seal, Beaver and Buffalo GLOVE, at prices last week cash son.

New lot of BIN BLANKETS from 60c up.

3 pieces Wolf and Buffalo Robe Robes.

All wool LAP ROBES, worth $10 the wholesale price. All wool HORSE BLANKETS marked way down.

If you need anything in the above line call and examine. We will guarantee prices that will suit.

F. G. MOSES,

No. 13 Congress street.

PORTSMOUTH, N. H.

NILES FLOUR MILLING COMPANY!

NILES, MICHIGAN.

This company, about to be organized with a capital stock of $100,000, divided into 1000 shares of $100 each, will own the Linden and Dakota Flour Mills, which control the wheat market of that section. No more advantageous investment is offered. The Company can pay quarterly dividends of 2½ per cent, as the mills are now doing a business which yields a large income annually.

Subscriptions for the remaining stock at par will be received by

H. E. TOWNSEND,

— AND —

M. LEE ROSS,

40 Congress street and 1 Exchange place, BOSTON.

Place Wanted.

A YOUNG GERMAN GIRL, about three months in the United States, would like a place in a respectable family. Enquire at this office.

B. & B.

offer for sale Ferris & Co.'s New Cured

Boneless Breakfast Bacon

with another lot of those small

PIG HAMS.

ROYAL BAKING POWDER!

This Powder has proved to be strictly unadulterated, and an article which good housekeepers cannot afford to be without. We have a new stock of 1-4 lb., 1-2 lb, and 1 lb. cans, also English Bicarbonate Soda and strictly pure Cream Tartar, ground from best White Crystals.

BONELESS PIG FEET in 2 1-2 lb can.
OX TRIPE " " " 2 1-2 " "
NEW SMOKED SALMON AND HALIBUT.

Bethlehem Buckwheat Flour!

To all lovers of Buckwheat for breakfast, we recommend this flour to be far superior to the ordinary Buckwheat. One trial sustains its sale.

STOMACH BITTERS!

Bowker's,
Augostura,
and Boonekamp
of Maag Bitter.

Butler & Laighton.

NO. 1 MARKET SQUARE.

PROF. BROWN,

PRACTICAL OPTICIAN,

is again in Portsmouth, to afford people another opportunity of having a perfect spectacle accurately adjusted to their eyes. Just give your name to his agent when he calls, it you do not see as well as you want to.

Any orders left at the Kearsarge House will also be promptly attended to.

For particulars and other testimonials see small circulars.

Office of Clerk of U. S. Circuit Court, District of New Hampshire, William H. Hackett, Clerk.

PORTSMOUTH, N. H., Jan. 20, 1880.

Prof. Brown: I am happy to say in reply to your enquiry that the spectacles with which you supplied me I have found better adapted to my wants than any I have been able previously to obtain. I regard it of great importance that those of us who are obliged to use "helps to read" should have some competent examiner of the eye to determine what is required and that proper glasses and none other should be worn even to the most limited extent. Yours truly,

WILLIAM H. HACKETT.

FOR THE HOLIDAYS!

BIRDS AND CAGES,
BRACKET SAWS,
TOOL CHESTS,
SLEDS AND SKATES

— AT —

A. P. WENDELL & CO.'S

3 Market Square.

MARKED DOWN!

LADIES', GENTS' & CHILDREN'S UNDERWEAR, FELT SKIRTS & LADIES' JACKETS.

NOW IS THE TIME TO SECURE BARGAINS

MORRIS C. FOYE,

No. 23 Market Street.

CALL and LOOK

— AT THE —

BARGAINS

— IN —

HATS, CAPS and FURNISHING GOODS!

at 53 Congress Street, Franklin Block.

ALFRED STAVERS.

N. B. Job Lot of Silk, New Ware, very cheap—at half price.

WHIPS

All kinds, cheap, at LARRABEE'S 93 Congress Street, up-stairs.

JANUARY 1st, 1881.

CHARLES E. LAIGHTON & SON,

EXCHANGE BUILDING,

Have on hand as fine a selection of

TEAS AND COFFEES

— AS WERE —

EVER OFFERED

in this city.

300 DOZENS CAN GOODS,

Consisting in part of

Tomatoes,
Corn,
Peas,
Beans,
Succotash,
Apricots,
Peaches,
Plums,
Cherries,
Strawberries,
Raspberries,
Blueberries,
Blackberries,
etc., etc.

The above are all

GOOD GOODS

and will be sold at

LOW PRICES.

Chas. E. Laighton & Son

Nearly opposite Post-Office.

COAL!

— AND —

WOOD!

A large assortment of Best Quality at

PORTSMOUTH COAL POCKETS,

J. ALBERT WALKER,

Concord R. R. wharf,

No. 137 Market Street.

☞ Order book and telephone at MOSES' HAT STORE (formerly Walker & Son's.) 13 Cong.ess st.

SPECIAL SALE OF HAMBURG EDGINGS AND INSERTIONS.

ABOUT JANUARY 15, 1881, AYERS & LOCKE

will offer the largest and finest assortment of

HAMBURG TRIMMINGS

Ever shown in Portsmouth. Also, a fine line of WHITE GOODS of every description.

Large Stock of Bleached and Unbleached Cottons - - - - Very Cheap.

Linen Damask, Towels, Napkins, &c. Special Bargains in a Loom Towel—12½ cents each. Balance of Stock of Ladies' Cloaks to close—without regard to cost. Purchasers of Hamburg Cotton Trimmings, or any of the above named Goods will find it to be for their advantage to call and examine before purchasing elsewhere.

AYERS & LOCKE.

Real Estate.

For Sale.

STORE AND HOUSE in Waldron block, Congress street, now occupied by William Benson and others. Apply to

WILLIAM H. HACKETT.

To Let.

TO a small family, half of the House No. 4 Howard street. Enquire at the House. 9tf

House for Sale.

THE DESIRABLE RESIDENCE, situated at No. 10 High street, and formerly occupied by the late Dr. A. Perry. The house contains 9 rooms, with furnace, and is in good repair. A Stable is connected with the house.

JOHN S. PERRY, Dentist,
tfeb1 No. 20 Congress Street.

To Let.

STORE No 70 State Street formerly occupied by Henry F. Wendell, Esq. Also HALL in second story. Apply to W. H. TREADWELL.
eodtjan25

House For Sale.

THE HOUSE occupied by subscriber, containing 12 rooms in good repair. At small expense can be made into two tenements. J. E. HAM.

To Let.

HOUSE No. 5 Church street, containing six rooms. Apply to J. W. FOLSOM.
tfeb1

SOME FACTS!

NO FANCY FAR-OFF EVIDENCE,

BUT HOME TRUTHS!

It DOES its work WELL, pleasantly and speedily. Good common sense tells you so. Nature's laws harmonious. Grapes don't grow on thorns, nor can health be attained by the use of poison in whatever name. It possible to keep in medicine or almost, (which only impair nutrition and impoverish the blood.) DR SMITH'S

Electric Oil!

is no mi-nomer, but is just what it purports to be. It cures and that is why it sells. Some dealers have sold 8 0, 0 worts in a day. No listening, smarting nauseating lotion. No opium, camphor, alcohol, capsicum nor water, Not a drop! Pleasant and

SOOTHING INSTANTLY,

even on a delicate infant, as all know who have tried it.

200 Doctors say so.

It has cured many severe cases at small expense. It has cured Slumps in Dwight. It has cured Tetter, Scurvey, Deafness, etc., in Pontiac, when everything else failed, as the oldest druggist there says himself.

PONTIAC, Dec. 20th,

A young man here suffering from Scurvey on the head over 15 years, all the doctors failed to cure, I cured with 3 bottles of Dr. Smith's "Electric Oil," and he gave me $50.00. I never knew it to fail in such cases, and I have used it in deafness and other cases with eminent success.

J. STREAM, R. Druggist 25 years.

It is the only sure cure of deafness. Try it on any pain, sore, burn, etc.

Ask anyone who has ever used it, what they think of DR. SMITH'S ELECTRIC OIL. It is a sure cure for sick headache, and 20 drops is the largest dose. It instantly relieves a burn, frostbite, felons, gathered breast and all painful sores and swellings, leaving no scar whatever.

Wm. H. Morse, Janitor Fe ge School, Chelsea, cured his foot, which was so badly frozen that he feared amputation.

DR. SMITH invites all candid Physicians to test this splendid remedy freely. No more humanitarian act could be done. Advice free. Come and see, and. Bring on the worst cases as you will see the charming results. Everybody should keep it on hand for any emergency, as a burn, wound, etc.

CHEAPEST IN THE WORLD!

as it is not mixed with water, nor turpentine. None genuine without our "Trade Mark" on each of each bottle. Wholesale agent for Portsmouth and vicinity,

J. H. Thatcher,

Registered Pharmacist,

12 MARKET SQUARE,

PORTSMOUTH, N. H.

THATCHER'S ARNICA & GLYCERINE LOTION!

The finest preparation for roughness of the skin, chapped hands and face. Once used, always enquired for.

BOOTS and SHOES.

Extra Inducements

are now being offered to persons in need of Boots and Shoes, to

Buy at HUSSEY'S!

In order to make room for my spring stock, and not wishing to carry over any of my autumn large lot of goods which though seasonable now will not be so in the spring, I am now offering my large and varied stock of *Winter Foot-Wear* at extremely

Low Prices, for CASH!

WILLIAM B. HUSSEY,

BOOT & SHOE MAKER,

No. 51 Congress Street,

FRANKLIN BUILDINGS.

NEW ARRIVAL!

The largest assortment of

BUTTER AND CHEESE

Ever offered for sale in this market.

PORK, LARD, HAMS, BEANS, HONEY, etc.

As low or less price than can be bought in Boston or elsewhere.

AT OLD STAND,

Corner of State and Pleasant Streets.

Opposite Post Office.

WILLIAM CONN.

Local Matters.

POST OFFICE RULES.

MAILS CLOSE.

	A. M.		P. M.	
Boston, West and South,	8, 10:35,	2:30	4:30	*6:30
Boston, Way,	10:35,	7:30		
Portland,	9:25		4:50	6:30
East [beyond Portland,]	9:25			6:30
Biddeford, Saco and Way,	9:25		4:50	
Great Falls,	9:25		4:50	
Great Falls & Conway R. R.	9:25			
Concord and North,	7:40		4:50	
Concord Way,	7:40		4:50	
Boston & Maine R. R.	7:40		4:50	
Dover,	7:40	2:25	4:50	

*Arrives in Boston next morning.

MAILS ARRIVE.

	A. M.		P. M.
Boston, South and West,	10:55,	3:15	5:50 9:00
Boston Way,	10:05		5:50
Portland and East,	11:20		3:20
Great Falls & Conway R. R.	11:20		
Concord and North,	10:20		6:50
Dover,	10:20		5:50

Letters for the night mails [and on others] east or west may be deposited in the box at the Eastern depot, every day except Sundays.

E. G. PEIRCE, JR., P. M.

MINIATURE ALMANAC--JAN. 22.

SUN RISES	7:23	MOON	MORN A. M.
SUN SETS	5:22	FULL SEA	3:45 A. M.
LENGTH OF DAY	9:59		4:00 P. M.

THE WEATHER.

Stormy.

The Thermometer at the CHRONICLE Office, at 4:00 o'clock this morning, registered 21 degrees above zero.

AROUND HOME.

The work of taking down the sheds and drilling gear at the Eastern railroad well was commenced Friday morning.

The annual festival of the Sunday school connected with the Middle street church will be held at Congress hall on Thursday evening, Jan. 27th.

Lost, on Friday, probably on Water street, a memorandum book with black covers. The finder will be rewarded on leaving it at Mr. T. J. Sheehan's store.

We received on Friday from Mr. Simon Brown, of Lynn, Mass., a remittance to pay for his subscription for the NEW HAMPSHIRE GAZETTE for the fortieth year during which he has taken it continuously.

This afternoon at Franklin theatre, Master Harry Herman gives a magic matinee for children. Admission ten cents. Performance to commence at three o'clock. This evening and to-morrow evening, at the same place, Elder Waite will give "exposes of spiritualism." See advertisement.

At the annual meeting of the Rockingham Odd Fellows' Mutual Relief Association, held Jan. 11th, the following officers were elected: George Annable, president; John W. Moses, vice president; William G. Billings, secretary; Samuel W. Moses, treasurer. The whole number of members is 838.

For years water has not been so scarce in the vicinity of Newmarket as at present. The Newmarket Manufacturing company has been running mostly by steam power for the past six months, while the Swampscott Machine company at South Newmarket has been obliged to haul water half a mile for two months past.

Mrs. Daniel D. Mahoney of Dover was knocked down and run over one evening recently, by a "double-runner" on which four or five young persons were sliding in the street; she sustained painful injuries, the point of one of the runners gashing one of her feet badly, and was for several days unable to attend to her household duties.

The Middle street Baptist society, at their adjourned annual meeting on Thursday evening, elected Lewis E. Staples clerk, and Joseph D. Ackerman, John M. Tebbetts, George W. Plumer, Wm A. Hodgdon and Lewis E. Staples, as wardens. The subject of building a new chapel, with modern arrangements, was referred to a committee to report in three weeks.

The next entertainment of the Star Course is to be on Tuesday evening next, as per advertisement. The comic opera is said to be a fine musical sketch, and the "*Bric-a-Brac*" interspersed makes an evening of enjoyment. This company played in the Star Course at Dover last season, and pleased so much that they have repeated their entertainment twice in that city to large audiences; and it is said they gave the best satisfaction of any entertainment in the course.

The Dover *Republican* thus refers to the occurrences at St. John's Lodge of Masons, of this city, on the evening of the 19th inst.: "The exemplification of the work was performed in a highly creditable manner, and at its close remarks for the good and welfare of the order were made by visiting and resident Masons. The banquet which followed, in table arrangement and culinary excellence rather surpassed anything of the kind previously furnished in this vicinity, and was heartily partaken of and relished by those who were fortunate enough to obtain a sitting. On account of the large number present, some time was required in serving all; but those who 'awaited with patience' were amply rewarded, and none we believe were overlooked."

Instructions have been issued to the police to stop coasting in the streets.

Large quantities of smelts are being taken in the rivers near Exeter and Newmarket.

Five schooners, loaded with frozen herring for bait, were in the lower harbor on Friday.

Rev. B. F. Jefferson of South Strafford, Vt., has received and accepted a call to the Freewill Baptist church at Newmarket.

One of the crew of the fishing schooner Helen F. Tredick on a recent trip hauled up on his trawl a large single block with a wooden pin. The shell of the block was about destroyed by worms, but the lignum vitæ sheave was as good as when first made.

The edict has gone forth that the speeding of fast horses on the street, contrary to law, must be stopped; Richards avenue we believe is the exempted from the operation of this decree, so the owners of fast nags can scoot up and down that thoroughfare at as breakneck a rate as they choose.

Among the fishing vessels that came in on Friday were the Mary E. Smith, Bonita, Lucy, Christie Campbell, Azelia, Rover's Bride, Helen F. Tredick, Grace Choate, Flying Eagle, Emma S. Osier, Julia A., Flora Temple, Mary E. Caswell, Florence Nightingale, Champion, Ella M. Johnson, Josie Johnson, Norma, Fleur De Lis, E Pluribus Unum, Flying Cloud, Daniel C. Baker, Nettie Adams, Gen. Grant and others, with a total catch of about 150,000 lbs. of fish.

Stephen W. Clarke, principal of the High school for the past ten years, contemplates resigning his position at an early date to go into business in Manchester, having with Mr. James E. Dixon bought out one of the finest jewelry establishments in that place. The retirement of Mr. Clarke from the High school will be a severe loss, his thorough qualification as a teacher and his painstaking efforts with his scholars having gained for him a reputation far beyond the limits of Portsmouth. It will be remembered that Mr. Clark was given the only medal granted by the Paris Exposition to any teacher in New Hampshire. The secret organizations of Portsmouth — and their name is legion—of nearly every one of which Mr. Clarke is a member and a prominent one at that, will miss him; in fact we all shall miss so representative a gentleman—but what is our loss is Manchester's gain, if there is any consolation in that.

MUNICIPAL AFFAIRS.

In Board of Mayor and Alderman, regular meeting, Thursday evening, Jan. 20th:

The city marshal's annual report, for the year ending Dec. 31st, 1880, was submitted, and referred to the committee on police.

Several bills were ordered to be paid, among them one for water at the engine houses.

Alderman Noyes, from the committee to whom was referred the matter of finding a room for the public library now occupying quarters in the custom house, reported, giving the terms on which rooms could be secured in Treadwell's building, corner of Pleasant and State streets, in Franklin buildings, and in Mechanics' block. After considerable talk the matter was recommitted for further report.

A motion to increase the salaries of the assessors of taxes to $50 a year each, was defeated by a vote of five to three, and further consideration of the matter was indefinitely postponed.

USEFUL FIRE EXTINGUISHERS.

One of the Dover papers has been very severe upon the management of the Stratford county farm since the fire at that place, alleging that the disaster was due to reckless neglect or utter incompetence somewhere. However this may be, the superintendent of the farm in his testimony before the coroner's jury made one most astounding statement, viz., that there were on the premises when the fire broke out two portable fire-extinguishers, but that neither of them was charged, nor had been since a year ago last August, although they had once been successfully used to extinguish a fire! There is a grave significance in this admission, especially when taken in connection with the superintendent's statement that when he first saw the flames "probably a pail or two of water would have put the fire out if we had had it." Fire escapes with the doors leading to them securely locked, and fire extinguishers containing nothing, may do very well to pass an official inspection, but do not amount to much when the hour of need arrives.

ODD FELLOWS' SOCIABLE.

On Thursday evening last, Osgood Lodge, No. 48, I. O. O. F., gave one of the social entertainments for which that organization has for some years been noted. Hon. Emmons B. Philbrick, of Rye, acted as master of ceremonies, and in his opening remarks feelingly alluded to the loss sustained by the lodge and the order, in the death of Bro. William Kenudy. The exercises were very pleasing, consisting of readings by Miss Flagg, singing by the choir of the Pearl street church, violin playing by Miss Fannie Hoyt of Newington, twelve years old, a remarkably promising pupil of Mr. Henry Harlow's, songs by Miss Grace Varrell, aged ten years, music by Messrs. Harlow and Cole, speeches, etc. Over three hundred persons — members of the order, their ladies and invited guests—sat down to supper, the tables having to be set a second time to accommodate all. During the evening Past Grand Wm. C. Robinson, who has lately taken to himself a mate, was called forward by Mr. Philbrick, who in appropriate terms presented him, on behalf of the ladies of the order, with a large and handsome bride cake. The festivities were kept up until about midnight.

MEMORIAL RESOLUTIONS.

At a council fire of Newichewannock Tribe, No. 4, Improved Order of Red Men, held Friday evening, Jan. 21st, on motion of E. P. Johnson of Manchester the following resolutions were adopted:

On the sleep of the 7th Sun, Cold Moru, after the council fire had been quenched, and the red man and pale face alike were wrapped in silent slumbers, the messenger of death, for the third time, entered our camp. While we submit with bowed heads and heavy hearts to the rulings of the Great Spirit, we are compelled to believe, with the Palmist of old, that to die is gain.

Resolved, that we mourn the loss of our late brother Charles A. Stevens, and cherish his memory.

Resolved, that we pattern by his noble conduct, not only in the council but in the forest of life.

Resolved, that the Tribe has not only lost a noble brother, but the mother a dutiful son.

Resolved, that this Tribe express their heart-felt sympathies with the afflicted family, and most especially with the mother, who has the silent prayers of the Tribe.

Resolved, that a copy of the foregoing preamble and resolutions be forwarded to the bereaved family.

Resolved, that the local papers be requested to publish the same.

PROGRESS.

The good seed planted in this city some years ago, in the organization of a society for the prevention of cruelty to animals, is leavening the whole lump in fine style. [This simile does not appear to read exactly as we would like to have it, but it is the best we can do just now.] The beneficial influence of the society is easily discernable in this city, in the comparative variety of cases of positive cruelty to, or cruel neglect of, dumb beasts; and much good has been done in other places in the state, through the activity of the society's agents.

On Wednesday of this week the Portsmouth society—the "New Hampshire Society for the Prevention of Cruelty to Animals," regularly chartered by act of the legislature, and having jurisdiction all over the state—was we believe the only organized society in New Hampshire; but on Wednesday evening, at Dover, at an adjourned meeting of citizens favoring the establishment of a society in that city, the project was carried into effect by the choice of permanent officers, among whom are the following:

President—John Bracewell.
Vice Presidents—Z. S. Wallingford, Wm. Hale, Jeremiah Smith, Charles M. Murphy, Mrs. Hannah Sawyer, Mrs. John P. Hale, Charles H. Sawyer, William S. Stevens, Charles A. Tufts, Eli V. Brewster, Mrs. George R Spalding, Mrs. D. H. Wendell, Mrs. J. M. Haynes, Rev Dr. A. H. Quint, Oliver Wyatt, Samuel M. Wheeler, Daniel Hale, Mrs. Henry A. Worthen, Mrs. Charles M. Jones.
Secretary—Geo. S. Frost.
Treasurer—T. B. Garland.
Counsel—J. Colby Caverly.

It was voted to call the new organization the "Dover Society for the Prevention of Cruelty to Animals," and committees were appointed to draft a constitution, solicit subscriptions and membership, etc., and report at a future meeting.

The Dover dailies, the *Democrat* and *Republican*, in the past have not spared their denunciations of cases of cruelty or neglect of animals brought to their notice; and they will no doubt render valuable aid in carrying out the object of the new organization, which under such energetic officers as have been chosen must be a power for good.

Manchester as yet has no such society, but Mr. D. K. White has been acting as local agent, and A. J. Crosby of Manchester was recently fined $15 in the supreme court for cruelly beating a horse, the complaint against him having been entered by Mr. White. The Manchester *Times*, commenting on this case, uses the following language, which is applicable to other places beside Manchester:

There are cases of flagrant neglect of horses during cold winter nights frequently occurring, their drivers leaving them unprotected, while they are within doors and comfortable. It is a crime against humanity to do this, as well as against the laws of the state; and it makes no difference whether the driver is in a rum shop or a prayer meeting—he is just as guilty.

The Whitaker court-martial was opened in New York on the 20th inst., and adjourned to Feb. 3d.

John G. Farr, who killed his wife in a house of indifferent reputation at Belfast, Me., and has been on trial at Portland for the crime, was found guilty of murder in the first degree.

The city authorities of Boston have prohibited the use of double runners on the common, and the small boys with single sleds will now have a chance for a good time.

—The Rochester *Herald* advises the man who intends to be a millionaire to never visit a church fair.

DIED.

GALLOWAY. In North Hampton, Jan. 15 b, Harriet Galloway, aged 65 years, 10 months and 19 days.

LITTLEFIELD. In South Newmarket, Jan. 19th, very suddenly, of paralysis, Mr. Cyrus Littlefield, aged 32 years.

MARINE CHRONICLE.

PORT OF PORTSMOUTH.

ARRIVED Jan. 21st.

Sch Fairfield, Taylor, New York.

Strr Colon, Griffin, from Aspinwall arr at New York 20th.

Sch Fairfield, Taylor, for this port sld from Hyannis 19th, and returned same day.

AMUSEMENTS.

GRAND EXHIBITION AND EXPOSE
— OF —
SPIRITUALISM,
— BY —
REV. A. A. WAITE.

Franklin Theatre, Jan. 21st, 22d, & 23d.

Assisted by HARRY H. EMAN, the boy "Medium" and magician, in his marvelous manifestations. Entire change of programme each night. Admission 15 and 25 cts.

P. S. HARRY OR EMAN'S magical matinee for the children, Saturday afternoon at three o'clock. Admission only 10 cents.

Lecture Course
— AT THE —
UNIVERSALIST CHURCH.

4th Lecture, Monday Evening, Jan. 24th, by
J. H. CHAPIN, PH. D.
Professor of Geology and Mineralogy at St. Lawrence University. Subject,
Life and Scenes beyond the Rocky Mountains.

5th Lecture by
E. C. Bolles, PH. D.
of Salem, Mass.
The date and Subject to be announced.

Dr. Bolles is now giving a course of Lectures at the Lowell Institute, and is one of the finest public speakers in this country.

It is seldom that the citizens of Portsmouth are favored with so interesting and instructive lecture course, and the price is put at a low figure. Tickets for the course, one dollar. Evening tickets 35 cts; no reserved seats.

Tickets to be had at Preston's Drug Store on and after Monday, Dec. 27th. Doors open at 7:15. Lecture at 8.

THE SECOND ANNUAL SESSION
— OF THE —
Rockingham County
MUSICAL CONVENTION!
— WILL BE HELD IN —
Music Hall, Portsmouth,
— COMMENCING —
Monday Evening, Feb. 14th,
continuing through Tuesday, Wednesday, Thursday and Friday. Closing with a Grand Concert Friday Evening.

The managers take pleasure in announcing that the following artists have been engaged to appear during the Convention:

SOPRANOS.
Miss Fanny Kellogg,
Miss Edith Wendell,
Mrs. Charles A. Sinclair,
Miss Mary A. McCarthy,
Miss Emma J. Flanders.

CONTRALTO.
Mrs. Ella Cleveland Fenderson.

TENORS.
Mr. W. C. Tower,
Mr. Geo. J. Parker,
Mr. George W. Want,
Mr. J. H. Chapman.

BASSES.
Mr. John F. Winch,
Mr. D. M. Babcock,
Mr. L. H. Chubbuck.

CONDUCTOR.
Mr. S. B. Whitney.

PIANIST.
Mrs. Martha Dana Shepard.

Three Grand Concerts!

will be given during the Convention, as follows: Wednesday Evening, a Miscellaneous Concert, in which will appear Miss Emma J. Flanders, Mrs. C. A. Sinclair, and the talented young Soprano Miss Mary A. McCarthy of St. Mary's (Catholic) Church, who makes her first appearance in Concert. Also Mr. J. H. Chapman of Boston, Tenor, Mrs. Martha D. Shepard, Miss Lizzie M. Flagg, and a chorus of 150 voices.

On Thursday Evening, The Schubert Male Quartette of Boston, assisted by Miss Edith Wendell.

On Friday Evening will be given Handel's Oratorio of the "Messiah." With Miss Fanny Kellogg, Mrs. Fenderson, Mr. W. C. Tower and Mr. John F. Winch, in Solo parts, and a grand chorus of one hundred and fifty voices.

The Subscription list for Season Tickets can be found at Preston's Drug Store from Jan. 20th to Jan. 31st, and all who subscribe for Season Tickets will be given first choice of seats. Tickets to Single Entertainments will be on sale at the same place, during Convention week, at the following prices:

Season Tickets with reserved seats, admitting to all the exercises of the Convention...$2 00.
Single Tickets to Concerts, with reserved seats.....50 and 75 cts.
Single Tickets to Concerts, without reserved seats.....35 cts.
Rehearsal Tickets.....25 cts.

Any further information can be obtained of the managers.

S. W. COLE. Dr. R. C. GRANT.

FIVE HUNDRED BARRELS OF FLOUR SELLING AT A GREAT SACRIFICE FROM COST PRICES!
NICE SUGAR--EIGHT CENTS PER POUND.
TEA! TEA! TEA! at one-half its former price. TEA! TEA! TEA!
Butter at 20 cents per pound! and all kinds of Groceries at half price.
All kinds of Meats at Extremely Low Prices.
AT 41 TO 47 MARRET STREET - - - - C. L. BROWN, AGENT.

JUST RECEIVED!
MOLASSES 36 cts. per Gallon.
BROWN SUGAR 7½ cts. per pound.
BUTTER 36 cts. per pound.
RICE 6 cts. per pound.
J. R. YEATON & CO.
No. 6 & 8 Congress St.

BEFORE YOU BUY!
A PIANO or ORGAN be sure to call at
MONTGOMERY'S!
MUSIC & ART STORE,
No. 6 Pleasant Street.
Every instrument bought for CASH and sold as LOW as can be bought in Boston or elsewhere, and delivered free of charge.
☞ Pianos and Organs, to Let.

NEW AND EXTENSIVE STOCK
— OF —
Fall & Winter
GOODS
— AT —
WM. P. WALKER'S
No. 8 Market Square.
Having received a Full Assortment of Foreign and Domestic
Cloths, Cassimeres, &c.,
I am prepared to make them up into GARMENTS of the latest style, or according to the fancy of the purchaser, and
Perfect Satisfaction Guaranteed!
My Stock of Goods suitable for
SUITINGS
IS UNEQUALLED
Particular attention paid to the making of Army and Navy
REGULATION UNIFORMS.
A FULL ASSORTMENT OF
Gentlemen's Furnishing Goods
Constantly on hand, consisting of
BOSOMS, GLOVES, SUSPENDERS,
COLLARS, DRAWERS, SHIRTS,
HANDKERCHIEFS, LINEN
GOODS,
Of Every Description.

The Finest Line of BOOKS
ever shown shown in Portsmouth is now to be seen at
W. G. MYERS
Bookstore,
NO. 1 CONGRESS BLOCK.
It includes
Elegant Holiday Goods,
Standard Books in Setts,
and Children's Books in every variety.
Great reduction from publishers' prices in nearly every line.
From the collection of
Albums,
and Vases,
Pocket Books,
Cutlery, Gold
Pens, Olive Wood
Goods, Passepartout Frames, Easels, Panels, Games,
and Fancy Papeteries
which are here displayed, can be selected just the
HOLIDAY PRESENT!
each one wants.
Call before the best are taken, at
No. 1 Congress Block.

New Stock
FALL & WINTER GOODS.
J. E. HAM & CO.
NO. 11 CONGRESS ST.
Having received a full assortment of Foreign & Domestic.
CLOTH, CASSIMERES, SUITINGS
Equal to any in the city, we are prepared to make them up into Garments of the latest style.
☞ Perfect Satisfaction Guaranteed.

The poor and humble, alike with the rich and the powerful, find in Dr. Bull's Cough Syrup the true, tried and trusted friend. Price 25 cents a bottle.

—(They are returning from a yachting party in the fog.)—"How wet this fog makes my moustache!" She—"Yes, so it does."

FROZEN FOOT.—Wm. H. Morse, of 56 Poplar St., Chelsea, Mass., had his left foot very badly frozen, while attending a fire in South Boston. The doctors in attendance said it would have to be amputated, but he used some of Dr. Smith's "Electric Oil" and is entirely well. See ady.

—The St. Louis papers are making a great fuss because a few cases of small-pox have been discovered in Chicago. Most people would prefer to live in Chicago and have the small-pox than in St. Louis and be perfectly healthy.—*Chicago Tribune.*

WHAT SAYS PROFESSOR CARNOCHAN of the Liebig Co.'s Coca Beef Tonic? "My patients derive marked and decided benefit from it." It imparts fresh energy into an enfeebled, disordered system.

—Five Sundays in this month. Tough month for those who contribute when the plate comes round.

I have suffered for years with irritation of the stomach, loss of appetite, restlessness at night, irritability of temper; two bottles D. R. V. G. has cured me. I am well now. Chas. D. Smith, of *Courier*, Syracuse, New York. Guaranteed by all Druggists.

—Jones, speaking of the beef served at a boarding-house, says it is a neck or nothing with his landlady.

If the mother is feeble, it is impossible that her children should be strong. Lydia E. Pinkham's Vegetable Compound is a perfect specific in all chronic diseases of the sexual system of women. Send to Mrs. Lydia E. Pinkham, 233 Western Avenue, Lynn, Mass., for pamphlets.

—The *Baltimorean* says: "A painted woman is only the picture of health."

Mothers never fail to recommend Malt Bitters as nourishing and strengthening.

STATED MEETINGS.

CITY GOVERNMENT.

In the City Building, Market Square.

Board of Mayor and Aldermen—Thursday eve

Common Council—Thursday evenings.

Board of Overseers of Poor—Tuesday evenings.

Board of Instruction—First Wednesday in each month.

Board of Engineers—Tuesday next following first Monday in each Month.

MASONIC.

In Masonic Hall, Congress Block.

St. John's Lodge, No. 1—First Wednesday of each Month.

St. Andrew's Lodge, No. 56—Second Monday of each Month.

Washington Chapter, No. 3, R. A. M.—Fourth Tuesday of each Month.

Davenport Council, No. 3, R. and S. M.—Third Thursday of March, June, September and December.

De Will Clinton Commandery, Knights Templar—Third Monday of each Month.

Portsmouth Grand Lodge of Perfection — Third Wednesday of January, April, July and October.

(Rosal meeting 32 of Hebrew month Adar.)

Portsmouth Masonic Relief Association—Annual meeting first Friday in January.

I. O. O. F.

At Odd Fellows' Hall, National Block.

Piscataqua Lodge, No. 6, meets Monday evenings at 7½ o'clock.

New Hampshire Lodge, No. 17—Wednesday evenings at 7½ o'clock.

Pythagoras Lodge, No. 46—Thursday evenings at 7½ o'clock.

Strawberry Bank Encampment, No. 5—Second and Fourth Fridays of each Month.

Mount Sinai Encampment, No. 19—First and Third Fridays in each Month.

Union Rebecca Degree, Lodge No. 3, First and Last Tuesday in each Month, at 7½ o'clock.

RELIEF ASSOCIATIONS.

Portsmouth Odd Fellows' Mutual Relief Association—Annual meeting fourth Tuesday evening in January.

Temperance Mutual Relief Association—At Odd Fellows' Hall, First and Third Wednesday evenings of each Month.

Mutual Relief Association of Rockingham County—Second Tuesday of January and December.

Portsmouth Firemen's Mutual Relief Association—Second Wednesday of January, April, July and October.

OTHER ORGANIZATIONS.

At Old Odd Fellows' Hall, Daniel Street.

Pocket Encampment, Post No. One, G. A. R.—Second Wednesday of each Month.

St. George Council, No. 21, Legion of Honor—Second and fourth Tuesday evenings of each month.

Portsmouth Commandery, No. 47, United Order of the Golden Cross—Thursday evenings.

Portsmouth Grange—At Hall No. 5 Congress Street on the second and fourth Thursday evenings of each month.

Granite State Lodge, No. 52, I. O. G. T., meets every Wednesday evening at 7:30 o'clock, at Mercantile & Grange Hall, No. 5 Congress street.

Rockingham Lodge, No. 3, I. O. Good Templars—Each Thursday evening at the hall in Exchange Building.

Langdon Colony, No. 15, Pilgrim Fathers, first and third Friday evenings of each month at Golden Cross hall, Daniel street.

Band of Hope—Every Saturday afternoon at three o'clock, at Bow Mission Hall.

Piscataqua Lodge, No. 8, Knights of Pythias—At Pythian Hall, corner Market and Daniel streets, Tuesday evening of each week.

Portsmouth Mechanics' Association—Open to membership of all reputable Mechanics and Manufacturers. Rooms in Mechanics' Block, corner Pleasant and Fleet streets. Reading Room free to members and strangers visiting the city. Quarterly Meetings the first Tuesday evenings in November, February, May and August. Election of officers at November meeting.

Orion Tent, No. 200, Knights of Maccabees, first and third Monday evenings of each month at Odd Fellows' hall, Pleasant street.

Sagamore Lodge, No. 258, Knights of Honor, at No. 24½ Market street, second and fourth Friday evenings of the month.

Piscataqua Tribe, No. 4, Improved Order of Red Men—Each Friday evening at Pythian Hall, 24½ Market street.

Temperance League—Each Thursday evening from three to four o'clock at Bow Mission Hall, Market street.

Portsmouth Workingmen's Institute and Reading Rooms, corner of Cornwall and McDonough streets. Organized August 23d, 1877. Open week days from 8 A. M. to 10 P. M.; Sundays 2 to 5 P. M. Regular business meetings third Thursday evening of each month.

Alpha Council, No. 22, Royal Arcanum—First and Third Tuesday evenings of each month, at Hall No. 24½ Market street.

Mercantile Library Association, at hall No. 5 Congress street. Ladies and gentlemen may be members or subscribers. Library open every Saturday evening.

Five Commandments—At their respective Engine houses on the first Monday of each month.

Star of Hope Degree Temple, No. 6, I. O. G. T., meets on the 2d and 4th Tuesday of each month, Odd Fellows' Hall, Pleasant street.

Old Oaken Bucket Division, No. 2, S. of T.—Every Monday evening at Hall corner of Ladd and Market streets.

SUNDAY SERVICES.

At the Freewill Baptist church, on Pearl street, Rev. J. H. Fownes, pastor, preaching at 10:45 A. M.; prayer meeting at 7:00. Sabbath school at 12:15 A. M.

At the South Parish, Rev. James De Normandie, pastor, morning service at 10 30; Sunday school at chapel on Court street at 2:45 P. M.

At St. John's (Episcopal) church, Rev. Chas. A. Holloway, rector, services at 10:30 A. M. and 3:00 P. M.

At the Congregational church, preaching at 10:30 A. M. and 7:30 P. M. Sunday school at 3:00 P. M. Prayer meeting on Friday evening at 7:30 Rev. Wm. A. McIntire, pastor.

At the Methodist church, Rev. W. W. Smith, pastor, preaching at 10:45 A. M. and 7:45 P. M. Sunday school after morning services in the church.

At the Middle street (Baptist) church, Rev. I. H. Allen, D. D., pastor, services at 10 30 A. M. and 7:30 P. M.; Sunday school at the church at 3:00 P. M.

At the South street (Christian) church, Rev. John A. Goss, pastor, preaching at 10:30 A. M. and 2 45 P. M.; prayer meeting at 7:30. All are welcome.

Universalist church, Pleasant St. Rev. E. S. Gray, pastor, services at 10:30 A. M. Sunday school at 2:45 P. M. Preaching Strangers Welcome.

At the Advent church, services at 10:45 A. M. and 7:30 P. M.

Mission services: William A. Lovejoy, Volunteer Missionary, Evidence at Faith Home, 15 Dennet street. At home daily from 9 to 12 A. M. and 1 to 3 P. M. Services every Sabbath at the Alms House at 10:30; at the Connigallah at 2:30. Consecration Meeting every Monday evening at the Home. Services on the afternoon and evening of the 4th Sunday in each month, at Newcastle; on week day in each month, at Brentwood.

At St. Mary's (Catholic) church, Rev. E. M. O'Callaghan, pastor. Children's Mass at 8:30; Second Mass at 10:30 A. M.; Sunday school at three o'clock, P. M.

At South ward room, (Christian Hope Band), prayer meeting at 10:30 A. M., preaching at 3 30 and 7:30 P. M.; Rev. Wm. S. Francis, pastor.

Elder A. L. Robinson, of Dover, will preach in the Advent church on Sunday.

Rev. C. A. Beck, of Kittery, will preach in the Baptist church.

BOW MISSION SERVICES.

Band of Hope meeting this afternoon at three o'clock, at Bow mission hall.

Gospel temperance meeting this evening at 7:45 o'clock. All are welcome.

Bethel service Sunday afternoon at 4:15; seafaring men especially invited.

The reform club meeting will be held in Franklin theatre on Sunday afternoon at four o'clock, when Rev. A. A Waite will deliver an address. Admission ten cents.

New Hampshire Items.

A little girl in Bethel has swallowed a nickel, which has stuck in her throat and is described as acting like a stove-damper. She can swallow liquids and small mouthfuls of solid food, but large ones turn the coin and close the passage.

Col. Joseph Cilley, of Nottingham, recently celebrated his 90th birthday. He is a veteran of the war of 1812, having received a wound at Lundy's Lane, from which he still suffers, and was a member of the United States Senate in 1846-7, being elected to fill the unexpired term of Levi Woodbury. He is in full possession of his mental faculties, and takes a great interest in the news of the day.

In the case of Geo. A. Crosby vs. the city of Manchester, the jury, after being out all night, returned a verdict for the city. The case has excited much interest, being the first case brought in New Hampshire courts to test the liability of a horse railroad corporation for damages occasioned to teams in crossing its track. The said suit was against the city in the first instance, which summoned the railroad to come into court and defend. A large number of cases were held in reserve, awaiting the issue of the present case.

Rufus Hatch has secured a temporary injunction against the consolidation of the telegraph companies, and brings a suit to make the injunction permanent. The New York legislature has also taken the matter up and will investigate the result of the agreement.

Recent Stock Sales.

U. S. Sixes, 1881, coupons	101 3-8
United States new 4½s, coupon	112 1-2
U. S. new 4s, coupons	112 3-4
U. S. Sixes 5s, 1881	103
N. H. State 6s	125 1-2
Massachusetts State 6s, Gold	111
Portsmouth City 6s, 1895	100
Eastern R. R. 4½s	104 1-2
Ports., Great Falls & Conway 4½s	86 1-2
Great Falls Manufacturing Co	112 3-4
Cocheco Manufacturing Co	172 1-2
Salmon Falls Manufacturing Co	155
York Manufacturing Co	1285
Boston & Lowell R. R.	149
Boston & Maine	149
Boston & Providence	156
Boston & Albany	171
Nashua & Lowell	140
Concord	97 1-2
Eastern	37 3-4
Eastern Railroad in N. H.	90
Fitchburg	159
Manchester & Lawrence	152 1-2
Michigan Central	125
Northern N. H.	100
Old Colony & Newport	99 1-2
Ports., Great Falls & Conway	24 3-4
Portland, Saco & Portsmouth	115
Portsmouth & Dover Railroad	105
Maine Central	24

Portsmouth Wholesale Prices.

Reported by BUTLER & LAIGHTON, Grocers

Butter, per lb 32 to 35c.
Corn per bushel, Western 70c; Northern 80
Cheese 16c. per lb.
Coal, Anthr. per ton $6.00, Smiths', per ton $6.00
Eggs per dozen, 32c.
Flour, Fancy, 7.00 @ 8.00; Ex. 6.00.
Fish per lb by the qtl. Cod 5 @ 6c; Pollock 2½.
Hay per ton, $16 @ $18.
Kerosene Oil per gallon, 15c.
Lard per pound, by the tub, 10½.
Lard Oil per gallon, 80c.
Molasses per gal., B. Cuba, 40c; N. O. 55 @ 65.
Onions per bushel, 75c.
Potatoes per bushel, 60c.
Pork per bbl., $14.00 @ $16.00.
Cloaver per ton, large $9; grass $10
Rye, Northern, per bushel, 80c.
Sugar per lb, No. 1, 6 @ 7 cents.
Sugar per lb, Br. 5½ @ 6½; Gr. 10; Crushed, 10.
Tea per lb, Black, 40 @ 70c.; Green, 50c. @ 60c.
Wood per cord, Hard $5 @ $7; Pine $5.

PERRY DAVIS'

VEGETABLE

PAIN KILLER

A PURELY VEGETABLE REMEDY

For Internal and External Use,

Is a SURE CURE for all the Diseases for which it is recommended, and is ALWAYS PERFECTLY SAFE in the hands of even the most inexperienced persons.

It is a sure and quick remedy for COUGHS, SORE THROAT, CHILLS, and similar troubles; affords instant relief in the most malignant forms of DIPHTHERIA, and is the best known remedy for RHEUMATISM and NEURALGIA.

THE OLDEST, BEST, AND MOST WIDELY KNOWN FAMILY MEDICINE IN THE WORLD.

It has been used with such wonderful success in all parts of the world for CRAMPS, CHOLERA, DIARRHŒA, DYSENTERY, and all BOWEL COMPLAINTS, that it is considered an unfailing cure for these diseases.

HAS STOOD THE TEST OF 40 YEARS' CONSTANT USE IN ALL COUNTRIES AND CLIMATES.

It is RECOMMENDED by Physicians, Missionaries, Ministers, Managers of Plantations, Work-Shops, and Factories, Nurses in Hospitals—in short, by Everybody everywhere who has ever given it a trial.

IT IS WITHOUT A RIVAL AS A LINIMENT.

It should always be used for Pain in the Back and Side, and brings speedy and permanent relief in all cases of Bruises, Cuts, Sprains, Severe Burns, Scalds, etc.

NO FAMILY CAN SAFELY BE WITHOUT IT. It will annually save many times its cost in doctors' bills, and its price brings it within the reach of all. It is sold at 25c., 50c. and $1.00 a bottle, and can be obtained from all druggists.

PERRY DAVIS & SON, Providence, R. I.

Proprietors.

HOSTETTER'S

CELEBRATED

STOMACH

BITTERS

Sleep, Appetite and Strength

Return when Hostetter's Stomach Bitters is systematically used by billious dyspeptic sufferers. Moreover, since the brain sympathizes closely with the stomach and its associate organs, the liver and the bowels, so their derangement is rectified by the action of the Bitters, mental despondency produced by that derangement disappears.

For sale by all Druggists and Dealers, generally.

FELLOWS'

Compound Syrup of

HYPO-PHOS-PHITES

FELLOWS' HYPOPHOSPHITES.

Is a combination of Hypophosphites, originated by me in Canada while under the process of pulmonary consumption, and which has since been employed by the medical profession throughout America and England with unprecedented success.

It contains the elements essential to the animal organization, the oxidizing agents and tonics.

In combination with the stimulating agent phosphorus, possessing the merit of being slightly alkaline, and is dispensed in the convenient and palatable form of a syrup.

Its effects are usually visible within twenty-four hours and are marked by a stimulation of the appetite, the digestion and assimilation, entering directly into the circulation; it tones the nerves and muscles; exerts a healthy action of the secretions; neither disturbs the stomach nor injures the system under prolonged use, and may be discontinued at any time without inconvenience.

In a word it possesses the stimulants to arouse the strength, the tonic to retain it, and merit of a high degree. Very respectfully,

JAMES I. FELLOWS.

☞ Do not be deceived by remedies bearing a similar name; no other preparation is a substitute for this, under any circumstances.

For sale by A. P. Preston.

CHARLES W. GARDNER'S

Book & Job

PRINTING OFFICE

UP ONE EASY FLIGHT

Chronicle Office, Portsmouth, N. H.

Over D. H. Montgomery's Store.

The recent improvement in the above building has enlarged the Job Office to double its former size, making it one of the lightest and most convenient offices in the city for

ALL KINDS

—OF—

General Job Work!

The Subscriber respectfully solicits orders for all kinds of Printing, from a

TWO-SHEET POSTER,

With a 10 inch wood letter, to a Visiting Card.

By-Laws for Lodges,
Town Accounts, Programmes,
Handbills, Tickets,
Fancy Cards,
Business Cards,
Ball Cards.

And everything else in the line of Printing

DATE SLIPS A SPECIALTY.

CHARLES W. GARDNER.

THE

Mutual Life Insurance Co

of New York.

F. S. WINSTON, President.

The Largest Company in The WORLD.

ASSETS

$90,000,000

Securely Invested.

Age.	Annual premium to assure $1000, Non-Participating Rates.	Number of years before the annual instalment of the premium, at 3 per cent. compound, interest would amount to $1000.
25	16.91	26
26	17.34	25
27	17.79	25
28	18.26	25
29	18.76	24
30	19.30	24
31	19.85	24
32	20.44	23
33	21.06	23
34	21.73	22
35	22.42	22
36	23.16	22
37	23.94	21
38	24.78	21
39	25.66	20
40	26.61	20
41	27.60	20
42	28.66	19
43	29.79	19
44	30.99	18
45	32.27	18
46	33.64	17
47	35.11	17
48	36.66	16
49	38.33	16
50	40.10	16
51	41.99	15
52	44.01	15
53	46.16	14
54	48.47	14
55	50.92	13
56	53.55	13
57	56.35	12
58	59.35	12
59	62.56	11
60	65.99	11

ILLUSTRATION.—At age 25 an annual premium of $16.91 will secure a policy for $1000, payable at death. By the same annual outlay and the ordinary methods of investment it would take 26 years, at six per cent compound interest, to save $1000.

Can any man afford to risk the chances of living twenty-six years to make a thousand dollars for his family, when he can secure the same benefit at once by taking a life insurance for this amount?

If he feels that he cannot afford to be without insurance on his house, which may never burn, can he afford to be without insurance on his life, which is sure to end sooner or later?

THOSE WHO DESIRE

Safe Life Insurance

are invited to apply to

C. M. GIGNOUX

General Agent for New Hampshire.

Office National Block.....Portsmouth, N. H.

GOVERNMENT BONDS!

We are prepared to pay on presentation in any amount the highest market price for the CALLED BONDS of 1863 and 1867, and we will receive them at full value in exchange for other issues of UNITED STATES BONDS, or in exchange for other safe Securities paying 5, 6 and 7 PER CENT interest.

GEO. WM. BALLOU & CO.

73 Devonshire Street.....Boston.
9 Wall Street.....New York.

BEEF TONGUES

—AND—

Smoked Halibut,

for sale by

HENRY F. GERRISH.

Gun and Locksmith Shop TO LET.

STORE No. 26 Bow Street, now occupied by John F. Shillibier, and formerly by the late William Symes, will be let to a good mechanic at a reasonable rent upon the removal of the present occupant. This shop has been used for the above purpose for more than thirty-three years, and a similar shop has been in this neighborhood for sixty-years. Apply to SUSANNE RYRES, No. 30 Bow street. 3ov1

GRAND DISPLAY

—OF—

Holiday Presents

At the NEW STORE of

H. B. BUZZELL & SON,

Our Stock is Larger, and in Variety exceeds that of any previous season, and the prices are

Lower Than Ever Before

—AND INCLUDES—

Sewing Machines, Autograph and Photograph Albums, Poems, Miscellaneous Juvenile and Picture Books, Fine Box Stationery, Desks, Work-Boxes and Baskets, Fine Pocket-Books, Velvet Frames, Vases, Toilet setts, Dol's, Games, Wooden, Tin, Iron, Brittania Toys, etc.

The finest assortment of

CHRISTMAS CARDS

in the city. Also a great variety of other goods too numerous to mention at this time.

Please call and examine our stock, as we are quite sure we can suit you.

H. B. BUZZELL & SON

PIERCE'S BLOCK, - - MARKET SQUARE,

Portsmouth, N. H.

REMOVAL!

THE FIRST NATIONAL BANK will occupy during the repairs upon their banking rooms, store in Exchange Buildings recently occupied by H. B. Buzzell & Son, opposite the Post Office.

THE PISCATAQUA SAVINGS BANK will temporarily occupy the above location. o23tf

Pratt's Astral Oil

SAFEST AND BEST!

FOR SALE ONLY BY

J. P. SWEETSER.

46 MARKET STREET.

PATENTS!

R. H. EDDY,

No. 16 State St., Opposite Kilby, Boston,

SECURES PATENTS in the United States; also in Great Britain, France and other foreign countries. Copies of the claims of any Patent furnished by remitting one dollar. Assignments recorded at Washington. *No Agency in the United States possesses superior facilities for obtaining Patents or ascertaining the patentability of inventions.*

R. H. EDDY, Solicitor of Patents.

TESTIMONIALS.

I regard Mr. Eddy as one of the *most capable and successful* practitioners with whom I have had official intercourse. CHARLES MASON, Commissioner of Patents.

"Inventors cannot employ a person more trustworthy or more capable of securing for them an early and favorable consideration at the Patent Office." EDMUND BURKE, Late Commissioner of Patents.

BOSTON, October 19, 1876.

R. H. EDDY, Esq.—*Dear Sir:* You procured for me, in 1866, my first patent. Since then you have acted for and advised me in hundreds of cases, and procured many patents, reissues and extensions. I have occasionally employed the best agencies in New York, Philadelphia and Washington, but I still give you almost the whole of my business in your line, and advise others to employ you. Yours truly, GEORGE DRAPER.

BOSTON, January 1, 1881. 3kwtJan182

DR. SANFORD'S

LIVER INVIGORATOR

Only Vegetable Compound that acts directly upon the Liver, and cures Liver Complaints, Jaundice, Biliousness, Malaria, Costiveness, Headache. It assists digestion, strengthens the system, regulates the bowels, purifies the blood. A Book sent free. Dr. SANFORD, 162 Broadway, N. Y.

FOR SALE BY ALL DRUGGISTS.

New Advertisements.

ORGANS $30 to $1,000; 2 to 32 stops. Pianos $125 up. Paper free. Address Daniel F. Beatty, Washington, N. J.

BENSON'S

CAPCINE POROUS PLASTER

The Manufacturers have received

6 MEDALS OF HONOR!

Centennial, 1876. Paris, 1878.
American Institute, 1879, etc.

No Remedy more widely or Favorably known. It is rapid in relieving, quick in curing. For lame back, Rheumatism, Kidney Affections, and aches and pains generally, its the unrivalled remedy. (with 11)

Readings! Recitations! Elocution!

100 CHOICE SELECTIONS No. 18 NOW READY. P. GARRETT & CO. 703 Chestnut St., Philadelphia.

This number is uniform with the Series, and contains another new and splendid Declamations and Readings, combining Sentiment, Oratory, Pathos, Humor, Fancy. 96 pp. Price, 30 cts.; mailed free. Sold by booksellers. Every boy who speaks 10 pieces, every member of a lyceum the year, is something New 3 times a week for the Whole Set. Club rates and Full List of Contents Free. We also have Three Books of "DIALOGUES," $1.50 each.

CHEAPEST BOOKSTORE IN THE WORLD.

175372 Magnificent Gift Books; Gorgeous Juvenile Books; superb Bibles and Prayer Books; almost given away. Grand Holiday Catalogue free.

LEGGAT BROS.

3 BEEKMAN ST., OPP. POST-OFFICE N. Y.

Malt Bitters,

Unfermented Malt, Hops, Calisaya and Iron. No medicine like it for the Blood, Brain, Nerves and Lungs. New life for functions weakened by disease, debility and dissipation. Positive cure for Liver, Kidney and Urinary difficulties. Comfort and strength for Delicate Females and Nursing Mothers. Purest and best medicine, called "Bitters." Sold everywhere. 4wd30

MALT BITTERS COMPANY, Boston, Mass.

DENNIS SHEA,

MANUFACTURER OF

Cement Stone Pipe

—AT—

26 WATER STREET, PORTSMOUTH.

The best Pipe made for Sewers, Culverts, Cellar and Sink Drains, Water Closets, etc., etc. Gives perfect satisfaction wherever used. Is proof against frost, acids, and all substances which pass through the Pipe.

For sale wholesale or retail, or laid in the best manner.

Orders for Pipe and laying left at the factory will receive prompt attention

Critchley & Whalley,

Machinists.

PIPE AND FITTINGS

Of all kinds, for

STEAM, WATER, AND GAS.

BELTING, etc., constantly on hand.

STEAM HEATING APPARATUS

For warming buildings.

52 Hanover Street,

JOHN S. TILTON,

NACKER,

18 Congress Street,

PORTSMOUTH, N. H.

Would like to call the attention of the people to the

FINEST ASSORTMENT OF GOODS

in his line ever offered in the city, consisting of

HARNESSES,

COLLARS, WHIPS, ROBES, TRUNKS,

Traveling Bags, Etc.

NEAT'S FOOT, VACUUM, and CASTOR OILS by the gallon, at as low prices as first quality goods can be obtained.

☞ Also KENDALL'S SPAVIN CURE, which is having an increased sale all over the country.

BENJ. F. GRAFTON, STORY B. LADD,
HALBERT E. PAINE,
Late Commissioner of Patents.

PATENTS!

PAINE, GRAFTON & LADD,

Attorneys-at-Law and Solicitors of American and Foreign Patents.

412 FIFTH STREET, WASHINGTON, D. C.

Practice patent law in all its branches in the Patent Office, and in the Supreme and Circuit Courts of the United States. Pamphlet sent free on receipt of stamp for postage.

HARDWARE AND PAINTS

—AT—

PRYOR & MATTHEWS,

16 MARKET STREET.

LOST!!

SOMETIME in August last, probably dropped in the street, an ENVELOPE addressed P. D. Allen, containing registered bonds and papers of value only to the owner. A suitable reward will be paid the finder on return of the package to Mr. Bufford at the CHRONICLE office.

Portsmouth Daily Chronicle.

By CHRONICLE & GAZETTE PUBLISHING COMPANY.

PORTSMOUTH, N. H., MONDAY, JANUARY 24, 1881.

$6 PER YEAR IN ADVANCE. THREE CENTS PER COPY.

THE PORTSMOUTH DAILY CHRONICLE

(Established August 24, 1877.)

Is Published Every Morning, Sundays excepted, at No. 7 Exchange Building, Pleasant street, opposite the Post Office, by the

Chronicle and Gazette Publishing Company.

TERMS $6 00 PER YEAR.

The New Hampshire Gazette

(The Oldest Newspaper in the United States, established Oct. 7, 1756.)

Is published every THURSDAY at the same office. Terms, $1.50 per year; $2.00 per year, if not paid in advance.

ADVERTISEMENTS inserted on reasonable terms, in either or both papers. The GAZETTE, having a large country (in addition to its local) circulation, is an excellent medium of advertising. A liberal reduction made when advertisements appear in both papers.

☞ Correspondence from neighboring towns, containing items of public interest, will be gladly received. All communications should be addressed and all checks made payable to the

CHRONICLE & GAZETTE PUBLISHING CO., PORTSMOUTH, N. H.

The Job Printing Business is conducted in the same office by Mr. Charles W. Gardner, who keeps on hand a large and well-selected stock of all materials required in his line.

Mr. J. H. Bates Newspaper Advertising Agent, 41 Park Row (*Times* Building), New York, is authorized to contract for advertisements in the CHRONICLE and GAZETTE, at our lowest prices.

Transportation.

Eastern & Maine Central Railroad Line

CARS leave the Station of the Eastern Railroad between Deer and Elm streets, as follows:

For Boston, at 4.05, 7.15, 8.20, 11.02, A. M.; 3.15, 5.30, P. M. Sundays, 4.10 A. M.; 5.30 P. M.

For Portland, Augusta, Brunswick and Lewiston, 10.00, A. M.; 3.05, P. M.; 9.10 P. M. Sunday 9.10 P. M.

For Bangor, Waterville, etc., 10.00 A. M., 9.10 P. M. Sundays 9.10 P. M.

For St. John and Halifax, 9.10 P. M. Sundays 9.10 P. M.

For Great Falls and Wolfeborough, 10.00, A. M.; 5.40 P. M.

For North Conway, 10.00, A. M.

For Dover and Way Stations, 5.00, 10.00, A. M.; 12.15, 3.05, 7.00 P. M.

Trains leave For Portsmouth—

From Boston, 7.30, 10.00 A. M.; 12.30, 3.15, 4.45, 7.00 P. M. Sundays 8.00 A. M., 7.00 P. M.

From Portland, 7.00, 8.45 A. M.; 1.00 P. M.

From North Conway, 7.05 A. M.

From Wolfeborough, 8.45 A. M.; 3.40, P. M.

From Wolfeboro Junction, 6.30, 8.56, A. M.; 3.40 P. M.

From Great Falls, 7.32, 10.00 A. M.; 4.40 P. M.

From Dover, 6.45, 10.35 A. M.; 2.25, 5.00, 7.30 P. M.

From Newington, 7.01, 10.40 A. M.; 2.41, 5.16, 7.56 P. M.

Trains from Boston arrive at Portsmouth at 8.50, 12.15, 2.55, 5.30, 7.00, 9.00. Sundays at 10.25 A. M.; 9.00 P. M.

Trains from Portsmouth arrive at Boston at 8.30, 9.20, 10.40 A. M.; 1.15, 3.35, 7.30 P. M. Sundays 6.30 A. M.; 7.50 P. M.

D. W. SANBORN, Master of Transportation. LUCIUS TUTTLE, G. P. & T. A.

Oct., '80.

Concord & Portsmouth Railroad.

PASSENGER TRAINS leave Concord Railroad Station, foot of Bridge street:

For Newmarket Junction, Manchester, Concord and Upper Railroads, at 7.55 A. M., and 5.10 P. M.

Arrive at Manchester at 8.46 A. M., 7.10 P. M.

Arrive at Concord at 10.35 A. M., and 8.15 P. M.

Leave Concord at 7.30 A. M., and 3.35 P. M.

Leave Manchester at 8.46 A. M., and 4.20 P. M.

Arrive at Portsmouth at 10.30 A. M., and 6.15 P. M.

☞ All trains connect at Newmarket Junction, with trains of the Boston & Maine Railroad for Exeter, Haverhill, Lawrence and Boston; and for Dover, Great Falls and Portland; at Concord with trains to and from all the Upper Railroads.

H. E. CHAMBERLIN, Supt.

STEAMER JAMES SAMPSON.

KITTERY & PORTSMOUTH.

TIME TABLE.

From Navy Yard bridge.		From Navy Yard Landing.	
Leave Kittery at 6.45 A.M.		*Leave Ports'th* at 7.25 A.M.	
" "	8.50	" "	9.15
" "	9.50	" "	11.00
" "	11.15	" "	12.15 P.M.
" "	3.00 P.M.	" "	3.00
" "	3.50	" "	4.00
" "	4.15	" "	5.00
" "	6.30	" "	6.45
" "	7.15	" "	7.50
" "	8.00	" "	9.00

☞ Fare Five Cents Each Way.

Extra trips to accommodate parties or entertainments. Freight taken at reasonable rates. A passengers' waiting room is now open in the Tripe Building, near the end of the bridge in Kittery, where tickets are for sale, either single or in packages, and where bundles may be left for forwarding. A. STEVENSON, Proprietor.

STEAMER "MYSTIC."

KITTERY AND PORTSMOUTH.

TIME TABLE.

Leave Simpson's wharf, Kittery.		Leave Adams & Co.'s wharf, foot of Daniel St., Portsmouth.	
"	7.00 A. M.	"	7.25 A. M.
"	8.45 A. M.	"	9.30 A. M.
"	10.00 A. M.	"	10.30 A. M.
"	11.15 A. M.	"	12.20 P. M.
"	1.50 P. M.	"	2.50 P. M.
"	3.15 P. M.	"	4.00 P. M.
"	4.15 P. M.	"	5.15 P. M.

Wednesday evening, leave Kittery at 6.30, Portsmouth at 8.00. Saturday evening, leave Kittery at 8.30 and 9.30, Portsmouth at 9.00 and 9.30.

Fare Five Cents Each Way.

Extra trips to accommodate parties and entertainments. Freight taken at low rates. Parties wishing to charter the steamer for excursions can do so by applying to

CAPT. H. W. TREFETHEN, Proprietor.

WALLACE HACKETT,

ATTORNEY-AT-LAW.

Office temporarily at U. S. Court House.

PORTSMOUTH, N. H.

L.S.L.

Take Notice.

All correspondence should be with M. A. Dauphin as below. In all cases the TICKETS them-selves are sent, and never circulars offering certificates or anything else instead. Any one proposing to offer anything else by circular or otherwise, on his own behalf or that of the Company, is a swindler.

A SPLENDID OPPORTUNITY TO WIN A Fortune. First grand distribution, Class A, at New Orleans, Tuesday, February 8, 1881—129th Monthly drawing.

LOUISIANA STATE LOTTERY COMPANY.

This institution was regularly incorporated by the Legislature of the State for Educational and Charitable purposes in 1868 *for the term of Twenty-five Years*, to which contract the inviolable faith of the State is pledged, which pledge has been renewed by an overwhelming popular vote, securing its franchise in the new constitution adopted December 2d, A. D., 1879, with a capital of $1,000,000, to which it has since added a reserve fund of over $350,000. ITS GRAND SINGLE NUMBER DISTRIBUTION will take place monthly on the second Tuesday, *It never scales or postpones*. Look at the following Distribution:

CAPITAL PRIZE, $30,000.

100,000 TICKETS AT TWO DOLLARS EACH. HALF TICKETS, ONE DOLLARS.

LIST OF PRIZES.

1 Capital Prize		$30,000
1 Capital Prize		10,000
1 Capital Prize		5,000
2 Prizes of $2,500		5,000
20 Prizes of 500		10,000
100 Prizes of 100		10,000
20 Prizes of 50		10,000
500 Prizes of 20		10,000
1,000 Prizes of 10		10,000
APPROXIMATION PRIZES.		
9 Approximation Prizes of $300		27,000
9 Approximation Prizes of 200		18,000
9 Approximation Prizes of 100		9,000
1,857 Prizes, amounting to		$190,100

Responsible corresponding agents wanted at all points, to whom liberal compensation will be paid.

For further information, write clearly, giving full address. Send orders by express or Registered Letter, or Money order by mail. Address only to M. A. Dauphin, New Orleans, La., or same person at No. 319 Broadway, New York.

All our Grand Extraordinary Drawings are under the supervision and management of Gen. G. T. Beauregard, of La., and Gen. Jubal A. Early, of Va.

The following is the sworn statement to the Insurance Commissioners of Massachusetts of the financial condition of the

NEW ENGLAND MUTUAL LIFE Insurance Company,

of Boston, on the 31st of December, 1879.

ASSETS.

Stocks and Bonds at market value,	$9,478,311 50
Loans on Mortgage,	2,149,869 [illegible]
Real Estate,	1,[illegible]
Premium Notes secured by policies wortn double the amount loaned,	1,382,569 45
Amount of deferred quarterly premiums,	119 85
Outstanding Renewal Premiums upon policies upon which a valuation has been made and reserved,	176,090 [illegible]
Accrued Interest and Rents,	291,068 91
Cash in Banks,	158,811 41
Loans on Collateral,	125,[illegible]
	$15,131,240 65

LIABILITIES

Reserve at 4 per cent., in compliance with the statutes of Massachusetts,	$12,917,119 03
Dividends unpaid,	187,[illegible]
Death losses unpaid,	36,[illegible]
Matured endowments unpaid,	31,028 00
	$13,[illegible]
Surplus,	$1,[illegible]

36th Annual Report now ready for distribution. Free to any address.

BENJ. F. STEVENS, President. JOSEPH M. GIBBENS, Secretary. eodmch8lawly

Good and Reliable INSURANCE COMPANIES.

COMMERCIAL UNION, of London.
FIRE ASSOCIATION, of Phila.
NIAGARA, of New York.
CONNECTICUT, of Hartford.
PHOENIX of London.

F. W. BEROCHEMONT & SON, No. 8 CONGRESS STREET.

STEPHEN D. SCRIGGINS, Carriage Painter,

No. 16 Vaughan Street, Portsmouth, N. H.

Having spacious and good accommodations and over 30 years' experience, he solicits patronage in this line.

WINE.

25 BASKETS CHAMPAGNE,

Quarts and Pints, Moet and Chandon and Heidsick & Co.

20 CASES CLARET.

Price $6 to $12. For sale by

H. F. GERRISH.

SAM'L BUDD

1,101 Broadway, cor. 24th st., New York City, invites attention to his superb assortment of goods for gentlemen's wear selected abroad specially for first-class trade, and unequalled for richness, style or beauty. Dress Shirts are Mr. Budd's specialty. Customers pronounce them the best made. Special orders for goods made here or in Europe promptly attended to. An established reputation of over twenty years guarantees honorable dealing.

Portsmouth Insurance Agency

ESTABLISHED 1831.

JOHN SISE, INSURANCE AGENT, OFFICE,

4 Market Sq., Up-Stairs.

ÆTNA INSURANCE CO., Of Hartford, Conn.
HOME INSURANCE CO., Of New York.
HARTFORD FIRE INSURANCE CO., Of Hartford, Conn.
ROYAL INSURANCE CO., Of Liverpool, Eng.
FRANKLIN FIRE INSURANCE CO., Of Philadelphia, Pa.
PHENIX INSURANCE CO., Of Brooklyn, N. Y.
LONDON AND LANCASHIRE FIRE INSURANCE CO., Of Liverpool, Eng.
Pennsylvania Fire Insurance Company, Of Philadelphia, Pa.
METROPOLE INSURANCE CO., Of Paris, France.

Responsible Companies, Large Assets, Equitable Rates, Prompt Settlements.

JOHN SISE, Insurance Agent, 4 Market Sq., Up-Stairs.

MORSE & ILSLEY

FIRE, LIFE AND ACCIDENT

INSURANCE AGENTS,

Represent the following reliable companies:

THE INSURANCE COMPANY OF NORTH AMERICA, *Of Philadelphia, Pa.*

LIVERPOOL and LONDON and GLOBE *U. S. Office, New York City.*

SPRINGFIELD, *Of Springfield, Massachusetts.*

QUEEN, *Of Liverpool and London.*

PHŒNIX, *Of Hartford, Conn.*

ORIENT, *Of Hartford, Conn.*

TRAVELLERS' LIFE and ACCIDENT COMPANY, *Of Hartford, Connecticut.*

NEW ENGLAND MUTUAL LIFE, *Of Boston, Mass.*

The above companies are well known and reliable, and we solicit the patronage of our friends and the public. All losses adjusted and promptly paid at our office.

MORSE & ILSLEY, NO. 13 PLEASANT ST., UP ONE FLIGHT

28TH

Popular Monthly Drawing of the

Commonwealth Distribution Co.,

AT MACAULEY'S THEATRE, In the City of Louisville, on

MONDAY, JANUARY 31st, 1881.

These drawings occur monthly (Sunday excepted, under provisions of an act of the General Assembly of Kentucky, incorporating the Newport Printing and Newspaper Co., approved April 9 1878.

☞ This is a special act, and has never been repealed.

The United States Circuit Court on March 31st rendered the following decisions:

1st. That the Commonwealth Distribution Company is legal.

2d. Its drawings are fair.

N. B.—This Company has now on hand a large reserve fund. Read the list of prizes for the

January Drawing.

1 Prize	$30,000	100 Prizes $100 each	$10,000
1 "	10,000	200 " 50 "	10,000
1 "	5,000	600 " 20 "	12,000
10 " $1000 each	10,000	1000 " 10 "	10,000
20 " 500 "	10,000		
9 Prizes $300 each, Approximation Prizes,			$2,700
9 " 200 " " "			1,800
9 " 100 " " "			900
1,960 Prizes			$112,400

Whole Tickets, $2. Half Tickets, $1. 27 Tickets, $50. 55 Tickets, $100.

Remit money or bank draft in letter, or send by express. Don't send by Registered letter or post-office order. Orders of $5 and upward, by express, can be sent at our expense. Address all orders to R. M. BOARDMAN, Courier-Journal Building, Louisville, Ky., or T. J. Commerford, 312 Broadway, New York.

D.R.V.G. CURES

Dyspepsia, Indigestion, and all troubles arising therefrom; such as Sick Headache, Distress after Eating, Acidity of the Stomach, Flatulency, Liver and Kidney Complaint, Torpid Liver, Constipation, Piles, Aches in the Back and Limbs. It is the best blood Purifier in the World. Guaranteed by all Druggists to give perfection or money refunded. Try it. Our Vitalizing Tonic Bitters,—the best appetizer in the World. Call for them.

D.R.V.G. Mfg. Co., Prop's, SYRACUSE, N. Y. New York Depot, C. N. Crittenton, 115 Fulton Street.

WHIPS! All qualities and prices; LARRABEE'S, 26 Congress

Coal and Wood!

C. E. WALKER & CO.,

Have on hand LEHIGH and WILKESBARRE COAL, Furnace and Egg size.
PITTSTON and LACKAWANNA COAL, Stove size.
LYKENS VALLEY FRANKLIN COAL,
CAMERON SHAMOKIN COAL, Stove size.
FRANKLIN CUMBERLAND COAL, for Blacksmiths and steam purposes.

HARD & PINE WOOD,

Sawed and Split to Order.

Pier Wharf, and No. 4 Water Street.

☞ Orders left with M. M. COLLIS, 30 Cent Store, will be promptly filled.

GARDNER J. GREENLEAF,

Carriage Manufacturer, Blacksmith,

AND DEALER IN

Carriage Materials and Blacksmith Supplies.

STATE STREET NEXT POST-OFFICE.

Sardines and Beef.

50 Dozen cases Philips & Canaud

SARDINES,

Price 30 cents for halves and 20 cents for 1 boxes.

1000 LBS. CORNED BEEF,

Price 30 Cents. For sale by

H. F. GERRISH.

JUST RECEIVED!

A Fresh lot of

OVERCOATS, SUITS, ULSTERS, ULSTERETTES, UNDERWEAR of every description, CARDIGAN JACKETS, GLOVES, MITTENS, SOCKS, etc.

Whatever you may need to complete your outfit for Thanksgiving Day, can be found at

NO. 3 BOW STREET,

C. E. MYERS & CO.

C. E. MYERS. C. E. SIMPSON.

ANOTHER WONDER!

BARSTOW'S NEW

Empress Range!

WITH THE

PATENT DUPLEX GRATE.

Bakes day or night without rekindling fire. No poking or shaking required; a single turn of the Duplex Grate removes all clinkers, leaving a fresh fire. The Most Perfect Range in the City!

John P. Sweetser,

46 MARKET STREET - - PORTSMOUTH.

MORSE & ILSLEY,

AUCTIONEERS,

Money, Real Estate and Mortgage Brokers, Insurance and House Agents.

13 PLEASANT ST. - - EXCHANGE BUILDINGS.

SPENCERIAN

NO. 048 SPENCERIAN

STEEL PENS

of the Very Best European Make, and unrivaled for *Flexibility, Durability, and Evenness of point.*

REAL SWAN QUILL ACTION.

In 20 Numbers. A complete Sample Card, for trial, by mail on receipt of 20 Cents.

A Sample Card of 10 of the Leading Styles, for trial, on receipt of 10 Cents.

IVISON, BLAKEMAN, TAYLOR & CO. 138 and 140 Grand Street, New York.

USEFUL ARTICLES

— FOR —

HOLIDAY GIFTS.

Call and see the new

Mystic Carpet Sweeper,

simple in construction, sweep, clean, and is easy to operate.

Longwy and Kiota Lamps, with the celebrated Moehring burners and Etched globes. Library and German study lamps, Bird Cages, Sleds, Clothes Wringers,

and a great variety of other useful articles suitable for the Holiday Season.

John P. Sweetser,

46 Market St.

Notice.

I HAVE this day associated with me in the Hairdressing and Shaving business, MR. EDGAR D. WOOD. Thanking friends and the public for the patronage bitherto bestowed, I solicit a continuance of the same. MARTIN HOYT.

Portsmouth, Jan. 10, 1881. dtjan20

MRS. LYDIA E. PINKHAM, OF LYNN, MASS.

DISCOVERER OF

LYDIA E. PINKHAM'S VEGETABLE COMPOUND.

The Positive Cure For all Female Complaints.

THIS PREPARATION RESTORES THE BLOOD TO ITS NATURAL CONDITION, DIRECTS THE VITAL POWER ALIGHT, STRENGTHENS THE MUSCLES OF THE STOMACH AND LIFTS IT INTO PLACE, AND GIVES IT TONE AND STRENGTH, SO THAT THE CURE IS radical and entire. It strengthens THE BACK AND PELVIC REGION; IT GIVES TONE TO THE WHOLE NERVOUS SYSTEM; IT RESTORES DISPLACED ORGANS TO THEIR NATURAL POSITION. THAT FEELING OF BEARING DOWN, CAUSING PAIN, WEIGHT AND BACKACHE, IS ALWAYS PERMANENTLY CURED BY ITS USE.

It will, at all times and under all circumstances, act in harmony with the laws that govern the female system.

For the cure of KIDNEY Complaints of either sex, this Compound is unsurpassed.

Lydia E. Pinkham's Vegetable Compound is prepared at the proprietress' laboratory,

No. 233 Western Avenue, Lynn, Mass.

Price, $1. Six Bottles to one address, $5

Mrs. Pinkham freely answers all letters of inquiry. Send for pamphlets. Address as above.

No family should be without Lydia E. Pinkham's LIVER PILLS. They cure Constipation, Biliousness, and Torpidity of the Liver.

GEO. C. GOODWIN & CO., Boston, Gen'l Agts.

Sold by Druggists.

Laxative Cathartic

SMITH'S

Medicated Prunes.

A FRUIT REMEDY AND CERTAIN CURE FOR

CONSTIPATION, BILIOUSNESS, LIVER TROUBLES & PILES.

Pleasant to take, CERTAIN and EFFECTIVE in ACTION, without distress or the reaction that follows the use of Pills, Mineral waters and other violent purgatives. They are invaluable for women, children, invalids and the aged. Can be freely used with perfect safety. For sale by all druggists. Price 50 cents per jar.

CANTERBURY SHAKERS'

BLOOD-PURIFYING

SARSAPARILLA.

Prescribed by Physicians and Druggists for nearly Fifty Years.

THE SHAKER'S SARSAPARILLA is just what it purports to be.—*Dixi Crosby, M. D.* I have long prescribed it, as I think it is a most valuable medicine.—*Jeremiah Blake, M. D., Gilmanton, N. H.* Have known it for nearly half a century. Our confidence in it is in no way impaired.—*Carlton & Hovey, Druggists, Lowell.* I speak with confidence of it, having prescribed it for eighteen years.—*S. M. Dinsmor, M. D., Francestown, N. H.* Give me the shakers' Sarsaparilla in preference to all others.—*C. A. Gudgeslie, M. D., Boston.* I have the most unbounded confidence in its healing and renovating properties.—*W. E. Hewes, Druggist, Pittsfield, N. H.* I consider it the best preparation made.—*A. G. Wilbur, Druggist, Boston.*

Do not fail to make a trial of this great Blood Purifier, and Liver, and Nerve, the great best of all medicines called Sar-sparilla, which is prepared from selected SEEK ROOTS, HERBS AND BERRIES by the CANTERBURY SOCIETY OF SHAKERS, and is beyond all comparison the purest, safest, and most effective family medicine in the world. Ask for CORNETT'S SHAKER SARSAPARILLA. The genuine is signed by THOMAS CORNETT, its inventor, and sold by druggists generally.

SHAKER VILLAGE, N. H., Jan. 1, 1880.

☞ Enclose Stamp for Shaker Manual.

MALT

UNFERMENTED

THERE is no greater BLOOD-PURIFYING and LIFE-GIVING PRINCIPLE in the world of medicine than MALT BITTERS, prepared by the MALT BITTERS COMPANY from *Unfermented Malt and Hops.* It is a Perfect Renovator of feeble and exhausted constitutions. It enriches the blood, solidifies the bones, hardens the muscles, quiets the nerves, perfects digestion, cheers the mind, and vitalizes with new life every fluid of the body. It is so, because it strikes at the root of all debility—UNFERMENTED DIGESTION and IMPOVERISHED BLOOD. Sold everywhere.

MALT AND HOPS BITTERS

DRAIN PIPE.

A KRON DRAIN PIPE, all sizes, for sale at No 3 Elm street.

SAMUEL CLEAVES & SON.

Daily Chronicle.

THE UNWELCOME VISITOR.

Over the roofs of the city
Gather the clouds as a pall;
Downward so slyly drifting,
Softly the snowflakes fall—
Fall upon palace and hovel,
Fall upon tower and street,
Soon to be crushed by a million
Hurrying, scrambling feet.

Now for the bells and the runners!
Out with the horse and the sleigh!
Hurry! be quick! for the snow fall
Scarcely may last us a day.
Soon it will leave us, obeying
Nature's continual law—
After the clouds, the sunshine;
After the snow, the thaw.

Quickly the wheels will crunch it,
Making the snow with mud;
Then from the housetops and gutters
Water will pour in a flood.
Then through each a[illegible] sewer
Terrible torrents will rush—
After the clouds, the sunshine;
After the snow, the slush.

Snow, thou art beautiful, truly,
Anywhere else but here;
Here is thy presence a nuisance,
Only in one sense dear.
Poets may sing of thy glories;
Facts put a stop to their gush—
After the clouds, the sunshine;
After the snow, the slush.

FROZEN FOOT.—Wm. H. Morse, of 56 Poplar St., Chelsea, Mass., had his left foot very badly frozen, while attending a fire in South Boston. The doctors in attendance said it would have to be amputated, but he used some of Dr. Smith's "Electric Oil" and is entirely well. See adv.

Experiments by Prof. Cohn of Breslau with the electric light show that letters, spots and colors are seen at a much greater distance through the medium of electric light than by day or gaslight. The sensation of yellow was increased sixty fold as compared with daylight, of red six fold, and blue two fold; showing that the electric light would be very useful where it is necessary to observe signals at a great distance.

Physicians Recommending Stimulants for invalids consult their own interests and those of their patients by writing for "G. O. Taylor Old Bourbon," bottled only by Chester H. Graves & Sons, Boston. Said by the present and past state assayers to be absolutely pure—a feature for medicinal use.

Benjamin S. Schell was arrested at Atlanta, Ga., Thursday, for attempting to marry Hattie Gertrude Posey, eight years old. It is suspected that the girl has been kidnapped.

A Boy Again.

Pain and sickness bring on old age with fearful rapidity. They make an incessant drain on the vital forces, and the weary steps and faded cheeks of age often come, when the enjoyment of life should be at its highest. Dr. David Kennedy's "Favorite Remedy" turns this kind of old age into youth again. Headache, pains in the limbs, troubles of the liver, bowels or kidneys vanish before it, and feeble men and women become like relicking school boys and girls once more. One dollar a bottle, either at your druggist's or from the doctor at Rondout, N. Y.

The railroad question has got into the Maine legislature. A bill to regulate fares and freights has been offered in the house.

J. N. Beck, of Toledo, Ohio, says:—My father before wearing the "Only Lung Pad," could not sleep nights on account of his violent coughing, since wearing it he has slept soundly every night.—*See Adv.*

An earthquake lasting about ten seconds was felt throughout the region of Bath, Maine, at 9:45 o'clock last Thursday evening. There was at first a loud report, followed by a rumbling sound as of a heavy team driven over frozen ground. Windows rattled and distinct oscillations were felt.

T. DeWitt Talmage says in his third sermon on "Night Side of City Life," that every day in christendom $80,000,000 change hands through gambling, but he does not mention the important fact that thousands upon thousands of people die annually from coughs and colds that might be saved to earth by the timely use of Adamson's Botanic Cough Balsam.

Some people are hard to suit. The Californians find fault with the Chinese treaty because the word "laborers" is not specific enough. They want all the Chinese to go. But as the complaint against the Chinese and the danger to America arose from the cheap labor furnished by imported coolies, it would seem that the word "laborers" covers the ground. The United States is allowed control of the immigration of laborers, and the United States ought to be content.

I have been troubled with flatus in the stomach and bowels, sometimes seriously so. D. R. V. G. has cured me. I recommend it to all.

D. Candee, Alderman 6th Ward, Syracuse, N. Y.

Guaranteed by all Druggists.

A gang of forgers have been arrested in Italy, whose operations extended throughout Europe and America. They are said to be Americans.

A food and a medicine are combined in the most perfect manner in Malt Bitters.

Portsmouth Chronicle.

MONDAY, JANUARY 24, 1881.

[Entered at the Post-Office at Portsmouth, N. H. as second-class matter.]

"Your 'and, Gov'nor."

The unusually successful run of "The Gov'nor" at the Boston Museum shows how the hand of the Governor has taken hold of the popular pulse. The play seems to maintain an undiminished power of drawing good houses. This of course is due in a great measure to the excellent stock company at the Museum. Mr. Barron's part has many sayings which were intended by the British author as witticisms, but they don't all take; a pun should be very good or else very bad to make the audience show the least appreciation of it. Mr. Warren's part is one which gives him abundant opportunities for his powers of facial expression, while Mr. Wilson is simply immense. Miss Bartlett admirably sustains her part, and acts Mrs. Butterscotch as if she had filled the role for years. The audiences show unabated enjoyment at each representation, and the piece shows an almost unprecedented run of good houses, such as the Museum Company is able to draw, with the manager's selection is as fortunate as in the present instance.

The Navy in Congress.

During the session of the committee of the whole House of Representatives, last week, the naval appropriation bill being under consideration, Mr. Atkins (Dem., Tenn.,) briefly explained the provisions of the bill, which appropriated $14,461,000—a net increase of $55,000 over the appropriation bill for the present year. The principal items of increase are $125,000 for the pay of the navy, and $18,000 for the marine corps. The principal item of decrease was in the appropriations for torpedoes.

Mr. Reagan (Dem., Tex.,) inquired how many naval vessels were afloat.

Mr. Atkins replied that there were about forty-three ships in commission.

Mr. Reagan called attention to the enormous number of officers and the large pay-list in comparison with that number of vessels.

Mr. Whitthorne (Dem., Tenn.,) chairman of the committee on naval affairs, admitted that there were too many officers in the navy. His committee had made the effort to reorganize the navy, but the attempt had not met with the concurrence of the House. He believed that the incoming administration ought to recognize that the United States had no navy, and begin to build from the bottom up.

The bill was then read by sections for amendments.

Mr. Hiscock (Rep., N. Y.,) moved to increase from $800,000 to $1,000,000 the appropriation for the bureau of steam engineering.

Mr. Atkins opposed the amendment. If the United States had no navy, as was stated, he was utterly opposed to extravagant appropriations to patch up the old hulks.

Mr. Hiscock contended that it was necessary to keep in repair the present navy while the new navy was being built.

Mr. Hawley (Rep., Conn.,) favored the amendment. When gentlemen said that there was no navy they meant it in a Pickwickian sense. There were good vessels in the navy which would always be of service, and they should be kept in a proper condition. It was high time, however, that Congress should deliberately sit down and devise a plan for a large addition to the navy, and then go to work and make appropriations of $5,000,000 for a series of years until a navy should be built.

After further debate the amendment was rejected. The committee then rose and reported the bill.

News and Notes.

Schooner Acme, at Carlboo cove, C. B., from Boston, reports falling in with a dismasted schooner in the bay of Fundy, but was unable to make out her name, a gale of wind blowing at the time, and although she stood by the distressed vessel nearly three hours, was at last compelled to leave to save her own crew.

Wednesday of last week, at Clay Village, Ky., Robert Huss entered Byron Harris's store and fired a revolver at Harris, who took up a shotgun and fired a load of buckshot into the face of Huss, causing instant death.

Minneapolis, Minn., has made the most rapid growth of any city in the last decade. It is now the 38th city in rank, has 46,887 population, and during 1880 new manufactories, business blocks and dwellings were erected of the value of $2,000,000.

A brief paragraph in the Providence, R. I., *Star*, Thursday, announced that the pupils of the high school were having an enforced vacation, so that needed repairs could be made in the boilers. The result of enquiries showed that a serious boiler explosion had occurred—an explosion which, had it happened during school hours, would most probably have caused a panic among the 500 persons in daily attendance at the school sessions. Fortunately the explosion took place at an hour when only one person, the night watchman, was in the building, and the affair was attended by no more serious consequences than the damages to the heating apparatus, amounting in the aggregate to about $3,500.

A case of murder is thought to have been perpetrated in the town of Easton, Conn., last December, and has been brought before the state's attorney. The story as related is that a German farmer, Andrew Higman, aged sixty-two years, was found dead in the cellar of his house on the morning of Dec. 13th; that on the day before, the son, who lived with his parents, brought to the house a woman of questionable character, which so displeased the father that he turned both out of the house. The next morning the old gentleman was found dead, and the woman who accompanied the son the day before was seen washing bloodstains from the clothing of the deceased, also arranging his hair to cover up wounds on his head. A doctor was called when the body was found, and pronounced it a case of heart disease. No investigation was had. The information just coming to light grows out of a dispute over the property in settling the estate.

The storm of Friday was the most severe that has been known for years. Of the five hundred wires leading to all parts of the country from the Western Union building in New York, not one worked after eleven o'clock Friday forenoon, and the loss to the telegraph company is estimated from $250,000 to $500,000.

A young man giving the name of Marshall W. Lowe was detained by the police at Providence, R. I., Thursday, until Miss Kate Field, the reader, had taken her departure for New York. It seems that Lowe followed Miss Field from New Haven, and became so persistent in his attentions and letter-writing to her that she called in the police. It was thought that Lowe was insane, but this idea was soon dispelled, and he was released from custody. When asked if he had ever met her before he replied: "Yes; I am intimately acquainted with her." He says he came to this country from London, England, last June, to act as a private secretary for a man doing a large business in New York. He says he is twenty-five years of age, and is single. He took his departure for New York at midnight.

Seventeen women of Star City, Ind., are being prosecuted for entering the only saloon in town, emptying the liquor casks, breaking the glassware, and cutting up the pool table with an axe.

A fire in New York, Friday morning, destroyed a large engraving establishment, involving a loss of $69,000.

Elliott Stock, a London publisher, lately issued an edition of the New Testament for two cents. He had sold 400,000 copies at last accounts. This beats the American Book Exchange.

Lieutenant Commander Gorringe has calculated the destructive forces of our climate, and says it will take 8,640 years to obliterate the inscriptions on the Egyptian obelisk. So we may rest easy.

John G. Farr was sentenced at Portland, Me., Friday, to imprisonment at hard labor for life at Thomaston. He took the sentence very calmly.

The Chicago *Tribune* thinks that there are no grounds for a Chinese labor scare. In a population of 684,000 in California there are less than 30,000 Chinese, and this number is rapidly diminishing.

Her Majesty's theatre in London took fire last Thursday night, and probably would have burned to the ground but for an old Philadelphia fireman—Mr. Marshall, an employe of Mr. Haverly—who, without help from any one, extinguished the fire with the hose provided for such emergencies.

The Peruvian loss in the battle at Chorillos is said to have been 7,000 killed and 2,000 prisoners. Twenty-five thousand Peruvians were engaged in the battle at Miraflores. The Chilian loss is both battles were heavy. The diplomatic body at Lima have urged the conclusion of an armistice, and ask that the person of Senor Pierola be respected.

E. A. Southern, the eminent actor who is known throughout England and America as "Lord Dundreary," died in London on Friday.

Abbie Howard was driven from home in Pender county, N. C., with her baby in her arms. She wandered ten miles that day, and at night was permitted by a farmer to sleep on the bare floor of an outhouse, but he would give her nothing to eat, and drove her away in the morning. On the second evening she staggered into a house where a religious meeting was being held, and begged the worshippers to pray for her. She had killed her child, being unable to feed it.

The possessor of Benjamin Franklin's papers offers them to the government for $25,000, which is cheap enough considering their historical value and the interest which attaches to them. They contain the original manuscripts of Franklin's official correspondence in Europe, during the years 1775 to 1780, and his negotiations which resulted in a treaty of alliance with France, and in triumph instead of defeat for the colonies. Franklin's efforts and diplomacy obtained the money and troops without which the British could not have been beaten, and the opportunity of possessing the very instruments which procured our salvation is too good to be lost.

Miss Kate Ricketts fired at a Baltimore bank president because a check she drew on the bank was dishonored, her father having drawn all the money.

An abstract of the gross produce of the revenue of Great Britain and Ireland for last year shows that it exceeded the previous year by £600,000. There was a decrease of nearly a million in customs and excise, but there was an increase in stamps of £946,000, and the post-office and telegraph service showed an increase of nearly £150,000, besides an increase in interest on advances of £200,000. The land tax and house only tax gave an increase of £75,000.

A Spectre Train.

One of the most singular events that ever arose in the experience of railroad men came across the engineer, fireman and brakemen of the Chicago, Rock Island & Pacific express which left Davenport for Council Bluffs on the evening of Thursday, the 30th ult. The train pulled out of this city, James Raynor conductor, at 7:10 o'clock. The weather was bitter cold that night, it will be remembered, the mercury falling to fifteen degrees below zero. Nothing unusual happened until after the train had gone from Marengo at eleven o'clock, and about three miles west of the town, the engineer, J. R. Wilkinson, saw in the distance ahead a locomotive headlight, and he says to his fireman, David Myers, "Dave, what on earth is that train on the track on our time for?" Dave looked ahead, and there was the headlight sure enough, and Wilkinson immediately closed his throttle, applied the air brakes, and stopped. The brakemen jumped off to ascertain the cause of the halt, and they, too, saw the headlight coming. The engineer and fireman watched the distant glare a moment, and it quivered exactly as a headlight does when viewed at a distance from a fast approaching engine, and the track for a long distance in front of it glistened like silver in its light. The conductor did not get off to see the light, and so missed the sight. But as there was a train ahead, with an apparent right to the track, the express train backed to Marengo in short order. There a telegram was sent to the train despatcher at Des Moines, informing him of the unexpected train, and asking for instructions. His answer was: "No train between Marengo and Brooklyn—go ahead." "But the engineer reports seeing a train!" "Impossible—there is no wild train on that section, and regulars are all right—go ahead, I tell you." And again the train pulled out of Marengo—but the strange headlight was seen no more. To those who beheld it when the train stopped, it was as real as any light they ever saw; and all were as certain that there was a locomotive with a train coming toward them, as that they lived. It is now believed that a sort of mirage or reflection of Wilkinson's headlight was produced at the place by some freak of the elements in that clear, cold, frosty air, and that this was what Mr. Wilkinson, Dave Myers, and the brakemen saw. It was real enough to send the train speeding back to Marengo for instruction. Maybap it was a spectre train, of which there are several in railroad lore.—*Davenport Democrat.*

—It is said that a woman's voice can be heard for two miles by a man in a balloon. This is perhaps the reason that so few men go up in balloons.

EDISON'S

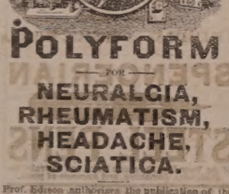

POLYFORM

FOR

NEURALGIA, RHEUMATISM, HEADACHE, SCIATICA.

Prof. Edison authorizes the publication of the following:

Menlo Park, N. J.

I certify that the Preparation known as Edison's Polyform is made according to formula devised and used by myself. THOMAS A. EDISON.

Sufferers from the above diseases will have sure relief, by using

EDISON'S POLYFORM,

according to directions with each bottle.

PREPARED BY THE

Menlo Park Manufacturing Co.,

NEW YORK.

Sold by Druggists. Price $1.00.

FLETCHER & TANTON,

UPHOLSTERERS,

Furniture Dealers & General Undertakers

No. 58 Market Street, Portsmouth, N.H.

Coffins Robes and Caskets always on hand or made to order. Orders left at 39 Deer Street or 37 State Street, either day or night, will be promptly attended. S. S. FLETCHER. H. G. TANTON.

SALEM LEAD COMPANY,

SALEM, MASS.

Warranted PURE WHITE LEAD.—Well-known throughout New England as the WHITE ZINC, FINEST, and BEST.

LEAD PIPE, of any size or thickness.

LEAD TAPE, 5-8 in. wide, on reels for Curtain Sticks.

LEAD RIBBON, from 2 1-2 to 8 inches wide, on reels for Bonnets.

At lowest market prices for goods of equal quality. wsatmar22,81

WHIPS!

In Large Variety, Cheap

—AT—

LARRABEE'S, 26 Congress Street Up-Stairs

LOOK! LOOK!!

Now is the time to BUY!

We are closing out our entire stock of Winter Goods at an

Enormous Sacrifice.

We have a large stock of the following articles which we are obliged to sell to make room for spring goods. A splendid line of Ladies', Misses' & Children's FURS at a trifle less than cost, consisting of seal, sable, Alaska, Astrachan, &c., MUFFS & BOAS; Ladies', Gent's & Children's FUR CAPS, all styles and prices; Ladies' FUR TRIMMING, very fine; Seal, Beaver and Buffalo GLOVES, at prices that will astonish you.

Men's and Boys' WINTER CAPS from 50c up.

Japanese Wolf and Buffalo ROBES at cost.

All wool LAP-ROBES at one-half the wholesale price. All wool HORSE BLANKETS marked way down.

If you need anything in the above line call and examine. We will guarantee prices that will suit.

F. G. MOSES,

No. 13 Congress Street.

PORTSMOUTH, N. H.

NILES FLOUR MILLING COMPANY!

NILES, MICHIGAN.

This company, about to be organized with a capital stock of $100,000, divided into 1000 shares of $100 each, will own the Linden and Dakota Flour Mills, which control the wheat market of that section. No more advantageous investment is offered. The Company can pay quarterly dividends of 25 per cent, as the mills are now doing a business which yields a large income annually. Subscriptions for the remaining stock at par will be received by

H. E. TOWNSEND,

—AND—

M. LEE ROSS,

40 Congress street and 1 Exchange place.

BOSTON.

B & L

offer for sale Ferris & Co.'s New Cured

Boneless Breakfast Bacon

with another lot of those small

PIG HAMS.

ROYAL BAKING POWDER!

This Powder has proved to be strictly unadulterated, and an article which good housekeepers cannot afford to be without. We have a new stock of 1-4 lb., 1-2 lb, and 1 lb. cans, also English Bicarbonate Soda and strictly pure Cream Tartar, ground from best White Crystals.

BONELESS PIG FEET in 2 1-2 lb can.
OX TRIPE - - " 2 1-2 " "
NEW SMOKED SALMON AND HALIBUT.

Bethlehem Buckwheat Flour!

To all lovers of Buckwheat for breakfast, we recommend this flour to be far superior to the ordinary Buckwheat. One trial sustains its sale.

STOMACH BITTERS!

Bowker's,
Augostura,
and Boonekamp
of Maag Bitter.

Butler & Laighton.

NO. 1 MARKET SQUARE.

MARKED DOWN!

LADIES', GENTS' & CHILDREN'S UNDERWEAR. FELT SKIRTS & LADIES' JACKETS.

NOW IS THE TIME TO SECURE BARGAINS

MORRIS C. FOYE,

No. 23 Market Street.

CALL and LOOK

—AT THE—

BARGAINS

—IN—

HATS, CAPS and FURNISHING GOODS!

at 53 Congress Street, Franklin Block.

ALFRED STAVERS.

N. B. Job Lot of Silk, New Ware, very cheap—at half price.

FOR THE HOLIDAYS!

BIRDS AND CAGES,
BRACKET SAWS,
TOOL CHESTS,
SLEDS AND SKATES

—AT—

A. P. WENDELL & CO.'S

3 Market Square.

JANUARY 1st, 1881.

CHARLES E. LAIGHTON & SON,

EXCHANGE BUILDING,

Have on hand as fine a selection of

TEAS AND COFFEES

—AS WERE—

EVER OFFERED

in this city.

300 DOZENS CAN GOODS,

Consisting in part of

Tomatoes,
Corn,
Peas,
Beans,
Succotash,
Apricots,
Peaches,
Plums,
Cherries,
Strawberries,
Raspberries,
Blueberries,
Blackberries,
etc., etc.

The above are all

GOOD GOODS

and will be sold at

LOW PRICES.

Chas. E. Laighton & Son

Nearly opposite Post-Office.

COAL!

—AND—

WOOD!

A large assortment of Best Quality at

PORTSMOUTH COAL POCKETS.

J. ALBERT WALKER,

Concord R. R. wharf,

No. 137 Market Street.

Order book and telephone at MOSES' HAT STORE (formerly Walker & Son's,) 13 Cong. ess St.

SPECIAL SALE OF HAMBURG EDGINGS AND INSERTIONS.

ABOUT JANUARY 1, 1881, AYERS & LOCKE

will offer the largest and finest assortment of

HAMBURG TRIMMINGS

Ever shown in Portsmouth. Also, a fine line of WHITE GOODS of every description.

Large Stock of Bleached and Unbleached Cottons - - - - Very Cheap.

Balance of Stock of Ladies' Cloaks to close—without regard to cost. Purchasers of Hamburg Cotton Trimmings, or any of the above named Goods will find it to be for their advantage to call

AYERS & LOCKE.

Linen Damask, Towels, Napkins, &c. Special Bargains in a Loom Towel—12½ cents each.

AYERS & LOCKE.

Real Estate.

For Sale.

STORE AND HOUSE in Waldron block, Congress street, now occupied by William Benson and others. Apply to

WILLIAM H. HACKETT.

To Let,

FOR a small family, half of the House No. 4 Howard street. Enquire at the House. 19tf

House for Sale,

THE DESIRABLE RESIDENCE, situated at No. 15 High Street, and formerly occupied by the late Dr. A. Perry. The house contains 9 rooms, with furnace, and is in good repair. A stable is connected with the house.

JOHN S. PERRY, Dentist,

feb1 No. 20 Congress Street.

To Let.

STORE No. 70 State Street formerly occupied by Henry F. Wendell, Esq. Also HALL in second story. Apply to W. H. TREADWELL. eod1 n25

House For Sale.

THE HOUSE occupied by subscriber, containing 12 rooms in good repair. At small expense can be made into two tenements. J. E. HAM.

To Let.

HOUSE No. 5 Church street, containing six rooms. Apply to J. W FOLSOM. tfeb1

SOME FACTS!

NO FANCY FAR-OFF EVIDENCE,

BUT HOME TRUTHS!

IT DOES its work WELL, pleasantly and speedily. Good common-sense folk say so. Nature's law is harmonious. Grapes can't grow on thorns, nor can health be attained by the use of poison in winter or summer, by poisonous medicine or nitrates, (which only impair nutrition and impoverish the blood.) DR. SMITH'S

Electric Oil!

is no misnomer, but is just what it purports to be. It cures and that is why it sells. Some dealers have sold $ 0,0 worth in a day. No listening, smartly medication. No opium, camphor, alcohol, capsicum nor water, Not a drop! Pleasant and

SOOTHING INSTANTLY,

even on a delicate infant, as all know who have tried it.

200 Doctors say so.

It has cured many severe cases at small expense. It has cured Mason in Dwight. It has cured Tetter, Scurvey, Deafness, etc., in Pontiac, when everything else failed, as the oldest druggist there says himself.

PONTIAC, Dec. 20th,

A young man here suffering from Scurvey on the head over 15 years, all the doctors failed to cure. I cured with 3 bottles of Dr. Smith's "Electric Oil," and the man gave me $50.00. I never knew it to fail in such cases, and I have used it in deafness and other cases with eminent success.

J. STREAMER, Druggist 25 years.

It is the only safe cure of deafness. Try it on any pain, sore, burn, etc.

Ask anyone who has ever used it, what they think of DR. SMITH'S ELECTRIC OIL. It is a sure cure for sick headache, and 20 drops is the largest dose. It instantly relieves a burn, frostbite, felons, gathered breast and painful sores and swellings, leaving no scar whatever.

Wm. H. Morse, Janitor of Person School, Chelsea, cured his foot, which was so badly frozen that he feared amputation.

DR. SMITH invites all candid Physicians to test this splendid remedy freely. No more humanitarian act could be done. Advice free. Come and be cured. Bring on the worst cases as you will see the charming results. Everybody should keep it on hand for any emergency, as a burn, wound, etc.

CHEAPEST IN THE WORLD!

as it is not mixed with water, nor turpentine. None genuine without our "Trade Mark" on back of each bottle. Wholesale agent for Portsmouth and vicinity,

J. H. Thatcher,

Registered Pharmacist,

12 MARKET SQUARE,

PORTSMOUTH, N. H.

THATCHER'S

ARNICA & GLYCERINE LOTION!

The finest preparation for roughness of the skin, chapped hands and face. Once used, always required for.

BOOTS and SHOES.

Extra Inducements

are now being offered to persons in need of Boots and Shoes, to

Buy at HUSSEY'S!

In order to make room for my spring stock, and not wishing to carry over to next autumn a large lot of goods which though seasonable now will not be so in the spring, I am now offering my large and varied stock of *Winter Foot-Wear* at extremely

Low Prices, for CASH!

WILLIAM B. HUSSEY,

BOOT & SHOE MAKER,

No. 51 Congress Street,

FRANKLIN BUILDINGS.

NEW ARRIVAL!

The largest assortment of

BUTTER AND CHEESE

Ever offered for sale in this market.

PORK, LARD, HAMS, BEANS, HONEY, etc.

As low or less price than can be bought in Boston or elsewhere.

AT OLD STAND,

Corner of State and Pleasant Streets.

Opposite Post Office.

WILLIAM CONN.

Local Matters.

POST OFFICE RULES.

MAILS CLOSE.

	A. M.		P. M.	
Boston, West and South,	8, 10:35,	2:30	4:50	*6:30
Boston Way,	10:35,	2:30		
Portland,	9:25		4:50	6:30
East [beyond Portland,]	9:25			6:30
Biddeford, Saco and Way,	9:25		4:50	
Great Falls,	9:25		4:50	
Great Falls & Conway R. R.	9:25			
Concord and North,	7:40		4:50	
Concord Way,	7:40		4:50	
Boston & Maine R. R.	7:40		4:50	
Dover,	7:40	9:25	4:50	

*Arrives in Boston next morning.

MAILS ARRIVE.

	A. M.	P. M.
Boston, South and West,	10:08, 3:15	5:50 9:08
Boston Way,	10:05	5:50
Portland and East,	11:20	3:20
Great Falls & Conway R. R.	11:20	
Concord and North,	10:20	6:50
Dover,	10:20	6:50

Letters for the night mails [and no others] east or west may be deposited in the box at the Eastern depot, every day except Sundays.

E. G. PEIRCE, JR., P. M.

MINIATURE ALMANAC--JAN. 24.

SUN RISES.....	7:21	MOON	1:13 A. M.
SUN SETS.....	5:4	FULL SEA	8:00 A. M.
LENGTH OF DAY..	9:43		6:00 P. M.

THE WEATHER.

U. S. SIGNAL OFFICE,
WASHINGTON, D. C.
Jan. 22, 1:30 A. M.

Probabilities for New England:—

Slightly colder and clear or fair weather, northerly to westerly winds, and rising barometer.

The Thermometer at the CHRONICLE Office, at 4:00 o'clock this morning, registered 21 degrees above zero.

Stormy.

AROUND HOME.

County Solicitor Walter C. Harriman started on a trip to the south for his health on Saturday.

A special meeting of the Society for the Prevention of Cruelty to Children will be held at Dr. May's office this (Monday) evening, at 7:30 o'clock, to consider an amendment to the constitution.

The big eagle which for fourteen or fifteen years has kept guard over the vane on the top of the south wardroom, got disgusted with the weather Friday night, and flew down from his exposed perch.

District Deputy Grand Master Pender, of this city, and District Deputy Grand Lecturer Junkins, of Greenland, will pay an official visit to Rising Star Lodge, No. 47, of Newmarket, on Friday evening of this week.

Prof. Brown, the optician who has satisfactorily fitted so many of our citizens with spectacles in years past and within the last two weeks, will remain in the city but a very brief time longer, and orders for his services should be left at the Kearsarge house immediately.

In Boston, Saturday, New Hampshire 6s of 1900 sold at 123 3-4; Cocheco Manufacturing Co., 822 1-2; Salmon Falls Manufacturing Co., 395; Portland, Saco & Portsmouth railroad, 114 and 114 5-8; Eastern railroad, 37 3-4; Eastern railroad 4 1-2s from 104 1-4 to 105 1-2; Boston & Lowell railroad, 110; Northern railroad, 100 3-4.

"A Library of Religious Poetry; a collection of the best poems of all ages and tongues." This is not merely a collection of hymns, although some particularly beautiful hymns, with translations of the most notable foreign poems, are given. The book is one which will be appreciated by many who, unable to purchase the separate volumes of the works of the various well-known poets, have here an almost complete collection, a "library," in fact, of their best poems, and in addition the poems of authors whose works are more rare and expensive. The poets represented are nearly *eight hundred* in number; and the selections, with the biographical and literary notes, fill a royal-octave volume of over 1900 pages. The type is large and clear. The book contains fifteen fine steel engravings, portraits of some of the most widely-celebrated poets. The "Library of Religious Poetry" will be sold by subscription only, and bound in a style suitable for the library or drawing-room table, as the subscriber may desire. The agent for this city, a Portsmouth lady, will call upon our citizens to solicit their subscriptions for this really choice work.

The storm which commenced Friday morning, continuing and increasing throughout the day and night up to Saturday morning, was the most severe one of the season. The snow drifted badly, putting the city to a large expense to break out the streets and roads. The railroad trains were greatly impeded. The Dover train, due in this city at half-past eight Friday evening, did not arrive until midnight. The Pullman train from the east was two hours late Saturday morning, being drawn by three engines having a snow-plough ahead. The Dover train due at quarter-past seven Saturday morning, did not arrive until nine o'clock, and the Wolfeborough train was three-quarters of an hour late; four freight trains were waiting at the Eastern depot in this city, being delayed by the storm. The railroad men say that the most snow fell at the western end of the road, and the trains were delayed the most from Boston. The snow was packed very solid on the tracks, making it very difficult to force a way through it. The trains from Boston were two hours and twenty minutes late, Saturday forenoon.

Owing to the interruption of telegraphic intercourse we were unable to procure the weather probabilities on Saturday morning.

The fourth lecture in the course at the Universalist church will be given this evening, by Prof. J. H. Chapin, on "Life and scenes beyond the Rocky Mountains." Evening tickets thirty-five cents each.

Since the schooner Hattie Lewis has been laid up at the wharf of the Raynes shipyard, some person has bursted into her cabin by breaking the lock on the door. Nothing has been stolen, so far as is known, and the intruder or intruders probably only sought a stopping place.

The Scottish Troubadors, who are to appear at Music hall on Tuesday evening, are spoken of very highly in the papers of places where they have given their opera and bric-a-brac entertainment; the entertainment is said to be full of fun, and in every respect worthy of liberal encouragement.

Some world-renowned scientist whose name we have forgotten, says that somebody's comet — Newton's or Swift's or somebody else's — now visible in the southern hemisphere, is going to tumble into the sun this year, and by the concussion create such a terrific heat as will make things very warm on the earth's surface. We wish that comet would hurry up; nobody will care for any extra heat next July.

One of the crew of the fishing schooner Sarah E. Babson, of Newburyport, on Friday discovered a man robbing their trawls set in the bay. The schooner's men gave chase and captured the thief, and took from him about seven hundred pound of fish; but he begged so hard that they let him go, and he sneaked off to a Gloucester schooner which has for some time been suspected of being a trawl-robber.

A raft of timber cut on the Burnham place at Durham, and destined to be used in the erection of C. E. Walker & Co.'s coal pocket, had quite a frolic in coming down the river last week, first running into the Portsmouth & Dover railroad bridge, and afterward striking Portsmouth bridge and "turning a puddin'" a la the small boy, going end over end, and getting all mixed up with the piles of the bridge, to the great disgust of the men in charge.

Samuel Gordon Haley died at Oshtemo, Michigan, Jan. 14th, aged forty-eight years. He was born in Charlestown, Mass., graduated at Dartmouth college in 1860, and soon after became principal of Hopkinton academy, three years later becoming superintendent of schools at Newmarket. During a part of 1864 and 1865 he was at Washington, D. C., engaged in the benevolent work of the United States Christian commission, and he was for several years principal of the high school at Dover. Ten years ago he settled in Illinois, where he became widely known and very successful as a teacher and promoter of educational enterprises. He was deeply interested in historical researches and genealogy. He was active as a Freemason, and was highly esteemed as a Christian gentleman. He was buried at East Andover on Wednesday of last week.

YORK COUNTY ITEMS.

Gov. Plaisted of Maine on Thursday of last week nominated F. W. Guptill of Saco and Albert Lord of Eliot to be justices of the peace.

The *Journal* says that "Mr. Hartley W. Mason has just purchased an eligible tract of land near York beach, easterly of the cottages recently erected by him, and on which he will soon build four or more cottages."

An excellent entertainment was given in the Congregational church at Kittery Point on Tuesday evening of last week, consisting of charades, recitations, and operatic and comic singing, the church being crowded. The singing of Miss Julia Duncan and Miss Annie Brooks was exceedingly fine, the latter's rendering of "The cows are in the corn" receiving a well-earned encore. The recitations of Woodbury Amee and William Brooks, and the singing of the Misses Wilson, deserve mention for the careful and pleasing manner in which they were given. The library fund of the church was materially benefitted by the entertainment.

Take Care of Wills.

In the British house of lords Lord Brougham once mentioned two somewhat remarkable facts, showing the necessity of having a safe place for the deposit of wills. The first case was one in which one of his noble friends, as a devisee, gained $150,000 a year. How the first lost it, and the last gained it, was by a will being found in a rusty old box, in an old travelling carriage, and which, therefore, might have been very naturally lost by accident or destroyed from ignorance. The second case was one also in which some of his noble friends were concerned, and the sum in question was no less than $750,000. This sum would have been entirely lost to the purposes for which it was intended, if the inquiries relative to the existence of a will with respect to it had been instituted in the winter instead of in the summer. The will was searched for everywhere, but could nowhere be found, until at last it was discovered in a grate, and stuffed like a piece of waste paper through the bars; if it had been winter instead of summer in all probability when the fire had been lighted it would have been destroyed.

"The Last Man's Society."

The death of John Vattier in Cincinnati, Thursday of last week, ends the history of a strange organization. In 1832 seven prominent Cincinnatians dining together, agreed to commemorate that event by an annual dinner, so long as they lived, the chair of each member to be placed at the table after his death. A bottle of wine was locked in a casket and the key thrown away, the same to be opened and the wine drank by the last survivor, after the death of all the others. Dr. Vattier was a member of this society, and some years ago, performed this last duty in remembrance of his dead associates. In past years he has eaten this annual dinner alone, with the six empty chairs, and dinner for six more prepared, but never used. His death ends the strange organization known as "The last man's society."

—During the Franco-Prussian war of 1870-71 a French major, taken prisoner, was approached by a Prussian general, who promised him anything he wished if he would betray the French plan of campaign. "Any demand you may make," said the Prussian general, "will be accorded to." The Frenchman, although indignant, kept his temper and replied: "I will do what you ask on one condition." "And that is?" "That you will give me your esteem after I have spoken." The general tried to tempt him no further.

MARRIED.

BURGESS—MESSER. In Great Falls, Jan. 8th, Vernon Burgess of Kennebunk, Me., and Miss Evora Messer, of Reading, Mass.

GOSS—WENTWORTH. In Kennebunk, Me., Jan. 11th, Isaac W. Goss and Miss Lizzie May Wentworth, both of Kennebunk.

SHEDD—SHAW. At Boston Highlands, Jan. 1st, by Rev. J. M. Manning, Arthur H. Shedd of Boston and Hattie L. Shaw of York, Me.

DIED.

GROVER. In York, Me., Jan. 11th, of consumption, Miss Lydia Ann Grover, aged about 47 years.

LEAVITT. In York, Jan. 12th, by paralytic shock, Alpheus Leavitt, aged 78 years.

MARINE CHRONICLE.

PORT OF PORTSMOUTH.

ARRIVED IN LOWER HARBOR Jan. 23d: Schs Frank L. Lawson, Boston for St John, N B; A S Townsend, Masters, Boston for Windsor, N S; Dolphin, Chadwick, and Walter Frank in, Malloch, Boston for Calais; S W Perry, Ingersoll, Boston for Madison; Arcola, Campbell, Boston for Bath; J S Lane, Eaton; Georgia, Coffin; Radiant, Hardy, and Travers, Lane, Boston for Portland; Joshua S Bragdon, Jones, Boston for Rockport; Omaha, Wooster, Boston for Hancock; Moses Eddy, Warren, Boston for Rockland; Coquette, Orne, Boston for Wiscasset; Martha, Cuddiford, Boston for Kennebunk; Agnes Belle, Fernald, Eastport for Newcastle. SAILED 23d, sch Clyde, Robinson, Eastport for Gloucester.

Stmr Acapulco, Griffin, from New York arr at Aspinwall 20th.

Sch Charles H Trickey, Kelly, hence arr at Baltimore 20th.

Sch John Bracewell, Chatfield, for New York sld from Richmond, Va, 19th.

Celluloid.

DR. Jewett's method of mounting Artificial Teeth on *Celluloid* produces a denture for *strength, beauty* and *healthfulness* far superior to those on *Rubber*.

Full upper or lower sets, $15. No. 3 Daniel St., Portsmouth, N. H.

AMERICAN FLOUR is steadily superceding all other kinds in the great markets of Europe, and our native millers are reaping a just reward for the excellence of their goods, enabling the holders of stock in such concerns as the "Niles Flour Milling Company" to be assured of a permanent and highly profitable investment.

Mothers! Mothers!! Mothers!!!

Are you disturbed at night and broken of your rest by a sick child suffering and crying with the excruciating pain of cutting teeth? If so, go at once and get a bottle of MRS. WINSLOW'S SOOTHING SYRUP. It will relieve the poor little sufferer immediately—depend upon it; there is no mistake about it. There is not a mother on earth who has ever used it, who will not tell you at once that it will regulate the bowels, and give rest to the mother, and relief and health to the child, operating like magic. It is perfectly safe to use in all cases, and pleasant to the taste, and is the prescription of one of the oldest and best female physicians and nurses in the United States. Sold everywhere. 25 cents a bottle. m,w & f&g jan22

Health is Wealth!

DR. E. C. WEST'S NERVE AND BRAIN TREATMENT: a specific for Hysteria, Dizziness, Convulsions, Nervous Headache, Mental Depression, Loss of Memory, Spermatorrhœa, Impotency, Involuntary Emissions, Premature Old Age, caused by over-exertion, self-abuse, or over-indulgence, which leads to misery, decay and death. One box will cure recent cases. Each box contains one month's treatment. One dollar a box, or six boxes for five dollars; sent by mail prepaid on receipt of price. We guarantee six boxes to cure any case. With each order received by us for six boxes, accompanied with five dollars, we will send the purchaser our written guarantee to return the money if the treatment does not effect a cure. Guarantees issued by J. H. CHACHER, Druggist, Portsmouth. Orders by mail will receive prompt attention. SMITH, DOCKTER & SMITH, Gen'l Agents, Boston. deowaots4,'81

PROFESSIONAL NOTICE.

Dr. L. J. Kahn, 51 East 10th St., N. Y., and Proprietor Dr. Kahn's Museum of Anatomy, 688 Broadway, N. Y., begs to inform his patients and those desirous of consulting him, that he has opened an office at 161 Hancock St., Boston, where he may be consulted EVERY THURSDAY from 9 A. M. to 2 P. M. and 4 to 8 P. M.

Dr. Khan having devoted 30 years to the treatment of the nervous system arising from indiscretion, to which may be traced many of the obscure ailments which effect youth and manhood, is enabled to insure those placing themselves under his treatment a speedy and permanent cure. Dr. Kahn's medical work Nervous Exhaustion, which treats on these cures, is warded to any address on receipt of 25 cents in postage stamps. Attendance every Thursday at 161 Hancock St., Boston, and as usual at 51 East 10th St. New York.

dtuy28

NERVOUS EXHAUSTION.

A medical essay, comprising a series of lectures delivered at Khan's Museum of Anatomy on the cause and cure of premature decline, showing indisputably how lost health may be regained, affording a clear synopsis of impediment to marriage and treatment of nervous and physical debility, being the results of 20 years' experience. By mail, 25 cents, currency or postage stamps.

Address Secretary Kahn's Museum, 688 Broadway, N. Y. dtuy28

AMUSEMENTS.

Lecture Course

— AT THE —

UNIVERSALIST CHURCH.

4th Lecture, Monday Evening, Jan. 24th, by

J. H. CHAPIN, PH. D.

Professor of Geology and Mineralogy at St. Lawrence University. Subject,

Life and Scenes beyond the Rocky Mountains.

5th Lecture by

E. C. Bolles, PH. D.

of Salem, Mass.

The date and Subject to be announced.

Dr. Bolles is now giving a course of Lectures at the Lowell Institute, and is one of the finest public speakers in this country.

It is seldom that the citizens of Portsmouth are favored with so interesting and instructive lecture course, and the price is put at a low figure. Tickets for the course, one dollar. Evening tickets 35 cts; no reserved seats.

Tickets to be had at Preston's Drug Store on and after Monday, Dec. 27th. Doors open at 7:15. Lecture at 8.

MUSIC HALL.

TUESDAY EVE'G, JAN. 25TH.

The next entertainment in the Star Course will be as above, by the

Scottish Troubadors

in their BRIC-A BRAC and MUSICAL COMEDY OPERA ENTITLED

THE REHEARSAL!

Abounding in Fun, Wit and Humor.

Tickets at Preston's two days in advance. Prices for reserved seats, 35 and 50 cents. Doors open at 7:15. Curtain rises at eight.

THE SECOND ANNUAL SESSION

— OF THE —

Rockingham County

MUSICAL CONVENTION!

— WILL BE HELD IN —

Music Hall, Portsmouth,

— COMMENCING —

Monday Evening, Feb. 14th,

continuing through Tuesday, Wednesday, Thursday and Friday. Closing with a Grand Concert Friday Evening.

The managers take pleasure in announcing that the following artists have been engaged to appear during the Convention:

SOPRANOS.

Miss Fanny Kellogg,
Miss Edith Wendell,
Mrs. Charles A. Sinclair,
Miss Mary A. McCarthy,
Miss Emma J. Flanders.

CONTRALTO.

Mrs. Ella Cleveland Fenderson.

TENORS.

Mr. W. C. Tower,
Mr. Geo. J. Parker,
Mr. George W. Want,
Mr. J. H. Chapman.

BASSES.

Mr. John F. Winch,
Mr. D. M. Babcock,
Mr. L. H. Chubbuck.

CONDUCTOR.

Mr. S. B. Whitney.

PIANIST.

Mrs. Martha Dana Shepard.

Three Grand Concerts!

will be given during the Convention, as follows: Wednesday Evening, a Miscellaneous Concert, at which will appear Miss Emma J. Flanders, Mrs. C. A. Sinclair, and the talented young Soprano Miss Mary A. McCarthy of St. Mary's (Catholic) Choir, who makes her first appearance in Concert. Also Mr. J. H. Chapman of Boston, Tenor, Mrs. Martha D. Shepard, Miss Lizzie M. Flagg, and a chorus of 150 voices.

On Thursday Evening, The Schubert Male Quartette of Boston, assisted by Miss Edith Wendell.

On Friday Evening will be given Handel's Oratorio of the "Messiah." With Miss Fanny Kellogg, Mrs. Fenderson, Mr. W. C. Tower and Mr. John F. Winch, in Solo parts, and a grand chorus of one hundred and fifty voices.

The Subscription list for Season Tickets can be found at Preston's Drug Store from Jan. 20th to Jan. 31st, and all who subscribe for Season Tickets will be given first choice of seats. Tickets to Single Entertainments, will be on sale at the same place, during Convention week, at the following prices:

Season Tickets with reserved seats, admitting to all the exercises of the Convention...$2.00.
Single Tickets to Concerts, with reserved seats.....50 and 75 cts.
Single Tickets to Concerts, without reserved seats.....35 cts
Rehearsal Tickets.....25 cts.

Any further information can be obtained of the managers.

S. W. COLE. Dr. R. C. GRANT.

D. F. Borthwick,

— SPECIAL —

We shall continue to offer our entire stock of Dry Goods at prices below the market. Our LINEN GOODS are of Extra value. Those in want of TABLE COVERS, TOWELS, CRASHES, NAPKINS, &c., should examine our stock. In WHITE GOODS we have the finest of NAINSOOKS, PIQUES, QUILTS, &c. BLEACHED and BROWN COTTONS can be found here at very low prices. PRINTS, GINGHAMS and SHIRTINGS, BLANKETS, FLANNELS and CASSIMERES, all at prices which will compare favorably with customers' ideas of what they should be

D. F. Borthwick.

To Let.

TWO ROOMS, centrally located, conveniently arranged for housekeeping for one person. 123tf Apply at this office.

Comfort, Ease, and Relief for the Feet.

G. ALEX. EMERY,

Resident Chiropodist, Mechanics Block, 39 Congress St., removes Corns, Bunions, Callosities, Ingrowing and Deformed Nails relieved. Open at all hours of the day and evening. eodlmch22

Place Wanted.

A YOUNG GERMAN GIRL, about three months in the United States, would like a place in a respectable family. Enquire at this office.

FIVE HUNDRED BARRELS OF FLOUR SELLING AT A GREAT SACRIFICE FROM COST PRICES!

NICE SUGAR--EIGHT CENTS PER POUND.

TEA! TEA! TEA! TEA! TEA! TEA!

Butter at 20 cents per pound! and all kinds of Groceries at half price.

All kinds of Meats at Extremely Low Prices.

AT 41 TO 47 MARRET STREET - - - - C. L. BROWN, AGENT.

JUST RECEIVED!

MOLASSES 36 cts. per Gallon.
BROWN SUGAR 7½ cts. per pound,
BUTTER 28 cts. per pound.
RICE 8 cts. per pound.

J. R. YEATON & CO.
No. 6 & 8 Congress St.

BEFORE YOU BUY!

A PIANO or ORGAN be sure to call at

MONTGOMERY'S!

MUSIC & ART STORE,

No. 6 Pleasant Street.

Every instrument bought for CASH and sold as LOW as can be bought in Boston or elsewhere, and delivered free of charge.

☞ Pianos and Organs, to Let.

NEW AND EXTENSIVE STOCK

— OF —

Fall & Winter

GOODS.

— AT —

WM. P. WALKER'S

No. 8 Market Square.

Having received a Full Assortment of Foreign and Domestic

Cloths, Cassimeres, &c.,

I am prepared to make them up into GARMENTS of the latest style, or according to the fancy of the purchaser, and

Perfect Satisfaction Guaranteed!

My Stock of Goods suitable for

SUITINGS

IS UNEQUALLED

Particular attention paid to the making of Army and Navy

REGULATION UNIFORMS.

A FULL ASSORTMENT OF

Gentlemen's Furnishing Goods!

Constantly on hand, consisting of

BOSOMS, GLOVES, SUSPENDERS,

COLLARS, DRAWERS, SHIRTS,

HANDKERCHIEFS, LINEN

GOODS,

Of Every Description.

The Finest Line of BOOKS

ever shown shown in Portsmouth is now to be seen at

W. G. MYERS

Bookstore,

NO. 1 CONGRESS BLOCK.

It includes

Elegant Holiday Goods,
Standard Books in Setts,
and Children's Books in every variety.

Great reduction from publishers' prices in nearly every line.

From the collection of

Albums,
and Vases,
Pocket Books,
Cutlery, Gold
Pens, Olive Wood
Goods, Passepartout Frames, Easels, Panels, Games,
and Fancy Papeteries

which are here displayed, can be selected just the

HOLIDAY PRESENT!

each one wants.

Call before the best are taken, at

No. 1 Congress Block.

New Stock

FALL & WINTER GOODS.

J. E. HAM & CO.

NO. 11 CONGRESS ST.

Having received a full assortment of Foreign & Domestic

CLOTH, CASSIMERES, SUITINGS

Equal to any in the city, we are prepared to make them up into Garments of the latest style.

☞ Perfect Satisfaction Guaranteed.

Josh Billings' Almanac says: "About this time look out for cold weather." And it should have added:—Keep Dr. Bull's Cough Syrup in readiness.

The vineyardists in Napa county, California, produced last year over 1,100,000 gallons of wine.

MRS. WM. TIPPETT, Oswego, N. Y., says:—I have worn an Improved Excelsior Kidney Pad about three weeks, and have received great relief from it for pain in the back.—*See Ads.*

Two grave robbers were discovered at their work in Richmond, Va., Thursday night, but managed to make their escape.

I have suffered for years with irritation in the stomach, loss of appetite, restlessness at night, irritability of temper; two bottles D. R. V. G. has cured me. I am well now.

Chas. D. Smith, of *Courier*, Syracuse, New York.

Guaranteed by all Druggists.

Miss Sarah Perry, a granddaughter of Commodore O. H. Perry, was married last Thursday at Momsville, N. J., to F. Winston Merrill of that place.

"Now I See!"

So said the blind man after the Saviour had healed him. Actual blindness is not easy to cure, although it is sometimes done. But remember that disease of the eyes often result from impure blood. If you have any reason to think your bad eyes may have come from this cause, lose not an hour of time in buying a bottle of Dr. David Kennedy's "Favorite Remedy;" which will cost you only one dollar, and take it to cleanse your blood. You can implicitly trust it to this. Or drop a line to Dr. David Kennedy, Rondout, N. Y. State your case fully and get the doctor's opinion free.

The Vicksburg (Miss.) *Herald* says that it is satisfied Gen. Chalmers was fairly defeated, and that no greater blunder could be made by the democratic party than to attempt to sustain the contrary.

Nervous debility, weakness and decline prevented by a timely use of Malt Bitters.

STATED MEETINGS.

CITY GOVERNMENT.

In the City Building, Market Square.

Board of Mayor and Aldermen—The 2day eve ings.

Common Council—Thursday evenings.

Board of Overseers of Poor—Tuesday evenings.

Board of Instruction—First Wednesday in each Month.

Board of Engineers—Tuesday next following the first Monday in each month.

MASONIC.

In Masonic Hall, Congress Block.

St. John's Lodge, No. 1—First Wednesday of each Month.

St. Andrew's Lodge, No. 56—Second Monday of each Month.

Washington Chapter, No. 3, R. A. M.—Fourth Tuesday of each Month.

Davenport Council, No. 5, R. and S. M.—Third Thursday of March, June, September and December.

De Witt Clinton Commandery, Knights Templar—Third Monday of each Month.

Ineffable Grand Lodge of Perfection—Third Wednesday of January, April, July and October, Annual meeting 24 of Hebrew month Adar.)

Rockingham Masonic Relief Association—Annual meeting first Friday in January.

I. O. O. F.

At Odd Fellows' Hall, National Block.

Piscataqua Lodge, No. 6, meets Monday evenings at 7½ o'clock.

New Hampshire Lodge, No. 17—Wednesday evenings at 7½ o'clock.

Osgood Lodge, No. 48—Thursday evenings at 7½ o'clock.

Strawberry Bank Encampment, No. 5—Second and Fourth Fridays of each Month.

Mount Sinai Encampment, No. 19—First and Third Fridays in each Month.

Union Rebecca Degree, Lodge No. 2, First and Third Tuesday in each Month, at 7½ o'clock.

RELIEF ASSOCIATIONS.

Portsmouth Odd Fellows' Mutual Relief Association—Annual meeting fourth Tuesday evening of January.

Temperance Mutual Relief Association—At Mechanic Hall, First and Third Wednesday evenings of each Month.

Mutual Relief Association of Rockingham County—Second Tuesday of January and December.

Portsmouth Firemen's Mutual Relief Association—Second Wednesday of January, April, July and October.

OTHER ORGANIZATIONS.

At Odd Fellows' Hall, Daniel Street.

Siloam Encampment, Post No. One, G. A. R.—Third Wednesday of each Month.

St. George Council, No. 21, Legion of Honor—Second and fourth Tuesday evenings of each Month.

Portsmouth Commandery, No. 47, United Order of the Golden Cross—Thursday evenings.

Portsmouth Grange—At Hall No. 5 Congress street on the second and fourth Thursday evenings of each month.

Strawberry Bank Lodge, No. 36, I. O. G. T., each Wednesday evening at 7:30 o'clock, at Mechanic & Grange Hall, No. 5 Congress street.

Rockingham Lodge, No. 1, Good Templars—Each Thursday evening at the hall in Exchange Building.

Langdon Colony, No. 15, Pilgrim Fathers, first and third Friday evenings of each month at Golden Cross hall, Daniel street.

Band of Hope—Every Saturday afternoon at three o'clock, at Bow Bridge Hall.

Damon Lodge, No. 9, Knights of Pythias—At Pythian Hall, corner Market and Daniel streets, Tuesday evening of each week.

Portsmouth Mechanics' Association—Open to membership of all reputable Mechanics and Manufacturers. Rooms in Mechanics' Block, corner Congress and Pleasant streets. Reading Room free to members and strangers visiting the city. Quarterly Meetings the first Tuesday evenings in November, February, May and August. Election of officers at November meeting.

Orion Tent, No. 169, Knights of Maccabees, first and third Monday evenings of each month at Good Templars hall, Pleasant street.

Sagamore Lodge, No. 258, Knights of Honor, at Hall No. 24½ Market street, second and fourth Monday evenings of the month.

Newichewannock Tribe, No. 4, Improved Order of Red Men—Each Friday evening at Pythian Hall, No. 24½ Market street.

Woman's Temperance League—Each Thursday afternoon from three to four o'clock at Bow Bridge hall, Market street.

Portsmouth Workingmen's Institute and Reading Rooms, corner of Cornwall and McDonough streets. Organized August 2d, 1877. Open week days from 10 A. M. to 9 P. M.; Sundays 2 p. m. to 9 p. m. Regular business meetings third Thursday evening of each month.

Alpha Council, No. 63, Royal Arcanum—First and Third Tuesday evenings of each month, at Hall No. 24½ Market street.

Mercantile Library Association, at hall No. 5 Congress street. Ladies and gentlemen may become members or subscribers. Library open every Saturday evening.

Pine Grove Lodge—At their respective Engine Houses on the first Monday of each month.

Star of Hope Degree Temple, No. 6, I. O. G. T., meets on the 2d and 4th Tuesday of each month, at Good Templars' Hall, Pleasant street.

Old Oaken Bucket Division, No. 2, S. of T.—Each Monday evening at Hall corner of Ladd and Market streets.

Naval Gazette.

Passed Assistant Paymaster Z. T. Brown is ordered to Boston; Assistant Surgeon Arthur G. Cabell is ordered to the naval hospital, Norfolk; Passed Assistant Surgeon J. F. Bransford is ordered to the naval hospital, Washington; Assistant Surgeon J. M. Murray is placed on waiting orders.

The preparatory order to Captain John G. Walker to command the Shenandoah has been revoked.

New Hampshire Items.

The widow of Thomas Burroughs of Barnstead committed suicide last Thursday, by hanging herself with a skein of yarn.

The annual levee and ball of the fire department of Concord took place Friday night, and was a very pleasant and successful affair. Many visiting firemen from various states were present.

David Perkins, ex-captain of the Manchester night police, has been appointed as a private detective for the large manufacturing corporations in that city, at a liberal salary.

Probably the first instance of cumulative voting in corporations under the law allowing minority representation recently promulgated by Gov. Head, occurred at the meeting of the stockholders of the Concord horse railroad, at the annual meeting Thursday night, when George E. Emery cast five votes for one director, instead of giving a single ballot for the whole number of directors.

Better facilities to reach the White mountains are promised us this year, and there is a report that the exorbitant fare upon the Mount Washington railway and the no less exorbitant prices of the Summit house are to be reduced.—*New York Times.*

C. M. Richardson, of Laconia, has lately been awarded a patent for a car coupler, which according to all railroad men who have seen it, is a valuable invention. This coupler is superior to others in many respects, the most important of which is that it enables the cars to be coupled by a man standing at the end, doing away with the necessity of going between the cars, and thus will be the means of preventing many accidents. This coupler is as simple cheap and efficient as any other kind, and no doubt will soon come into general use.—*Concord Blade.*

BRIGHTON CATTLE MARKET.

For week ending Wednesday, Jan. 19.

[Reported for the Boston Journal.]

Amount of stock at market—Cattle 1849; sheep and lambs 3240; swine 12,000. Veals 100; number western cattle 1436; eastern cattle 218; milch cows and others cattle 175.

Prices of beef cattle per 100 lbs, live weight—Extra quality $6 00 @ 6 75; first quality $5 75 @ 5 87½; second quality $4 50 @ 5 12½; third quality $4 @ 4 25; poorest grades of ox-, bulls, etc., $2 25 @ 3 75.

Brighton hides 9c per lb.

Brighton tallow 7c per lb.

Country hides 7½ @ 8c per lb.

Country tallow 4½ @ 5c per lb.

Calf skins 10 @ 12c per lb.

Sheep and lambs skins $1 25 @ 2 00 each.

The supply of cattle in market has been lighter than that of one week ago, but the trade has not been very active for beef cattle, and prices obtained in most instances will not vary much, if any, from those obtained one week ago. Cattle cost higher at the west, but the demand for shipping cattle has been light. There were but a few western cattle sold as low as 4c per lb live weight, sales for the large portion ranging at 4½ @ 5c per lb live weight. From Maine the supply consisted of a few beef cattle and quite a number of working oxen and milch cows, for which there has been a fair trade.

Working oxen—There was a fair supply in market and a moderate call for them. We note sales of 1 pr, girth 6 ft 8 in, live weight 2800 lbs, for $225; 1 pr, girth 6 ft 6 in, live weig 2800 lb, $225; 1 pr, girth 7 ft, live weight 3200 lbs, $125; 1 pr, girth 6 ft 10 in, live weight 2 00 lbs, $135; 1 pr, girth 6 ft 7 in, live weight 2700 lbs, $120; 1 pr, girth 7 ft 1 in, live weight 3800 lbs, $135; 1 pr, two year old steers $42; 5 pr, girth 6 ft 7 in, live weig 3200 lbs, for $105 per pair; 1 pr, girth 6 ft 3 in, live weight 2200 lbs, $8.

Milch Cows—Extra $50 @ 70; ordinary $25 @ 45; per spring $18 @ 40 per head. We quote sales of 1 extra cow at $60; 1 do $65; 2 springers $50; 2 new milk cows for $70; 2 for $55; 2 springers at $ 0 each; 1 do $35; 1 cow and calf $30; 1 do $35; 1 do $30; 1 do $25, and 2 $30. Most of the cows in market were of common grade. Fair demand for nice milch cows.

Store Cattle—Nearly all the small cattle that are in a fair condition are bought up by butchers to slaughter. No call for stores.

Sheep and Lambs—Those from the west were all owned by A. W. Hollis, and co-s, landed at Brighton, from 6 @ 7c per lb, live weight. None offered on the market for sale; all for slaughter.

Swine—Store pigs and fat hogs have a branch show for this week's market coming the butchers, from 8½ @ 9½c per lb, live weight.

Recent Stock Sales.

U. S. Sixes, 1881, coupon	101 5-8
United States new 4½s, coupon	112 1-2
U. S. new 4s, coupon	113 3-4
Maine State 6s, 1889	116
N. H. State 6s	128 3-4
Massachusetts State 5s, Gold	111
Portsmouth City 6s, 1893	100
Eastern R. R. 4½s	106 1-2
Ports., Great Falls & Conway 4½s	86 1-2
Great Falls Manufacturing Co	112 3-4
Cocheco Manufacturing Co	122 1-2
Salmon Falls Manufacturing Co	355
York Manufacturing Co	1285
Boston & Lowell	131
Boston & Maine	149 3-4
Boston & Providence	160
Boston & Albany	171
Nashua & Lowell	140
Concord	87 1-2
Eastern	7 3-4
Eastern Railroad in N. H.	90
Fitchburg	139
Manchester & Lawrence	155 1-2
Michigan Central	125
Northern N. H.	103 3-4
Old Colony & Newport	139 1-2
Ports., Great Falls & Conway	24 3-4
Portland, Saco & Portsmouth	134 5-8
Portsmouth & Dover Railroad	105
Maine Central	34

Portsmouth Wholesale Prices.

Reported by BUTLER & LAIGHTON, Grocers.

Butter, per lb 28 to 30c.
Corn per bushel, Western 70c; Northern 80c.
Cheese 16c. per lb.
Seed, Anise, per ton $8.00, Smithes', per ton $6.00
Eggs per dozen, 22c.
Flour, Fancy, 7.00 @ 8.00; Ex. 9.00.
Fish per lb by the quintal. Cod 5 @ 6c; Pollock 2½.
Hay per ton, $16 @ $18.
Kerosene Oil per gallon, 16c.
Lard per pound, by the tub, 10½c.
Lard Oil per gallon, 90c.
Molasses per gal., N. Cuba 50c; N. O. 55 @ 65.
Jas per bushels, 50 cents.
Potatoes per bushel, 60c.

IMPROVED EXCELSIOR KIDNEY PAD

TRY IT. IT HAS CURED MANY. THE LUNG ONLY PAD TRADE MARK

CURE YOUR BACK ACHE

And all diseases of the Kidneys, Bladder and Urinary Organs by wearing the

Improved Excelsior Kidney Pad

It is a MARVEL of HEALING and RELIEF

Simple, Sensible, Direct, Painless, Powerful.

It CURES where all else fails. A Revelation and Revolution in Medicine. Absorption or direct application, as opposed to unsatisfactory internal medicines. Send for our treatise on Kidney troubles, sent free. Sold by druggists, or sent by mail, on receipt of price, $2. Address

This is the genuine and original Kidney Pad. Ask for it and take no other.

The "Only" Lung Pad Co.
WILLIAMS BLOCK,
DETROIT, MICHIGAN.

Cures by ABSORPTION (Nature's way)

ALL LUNG DISEASES, THROAT DISEASES, BREATHING TROUBLE

It DRIVES INTO the system curative agents and healing medicines.

Its DRAWS FROM the diseased parts the poisons that cause death.

Thousands Testify to its Virtues.

YOU CAN BE RELIEVED AND CURED

Don't despair until you have tried this sensible, easily applied and RADICALLY EFFECTUAL remedy.

Sold by all druggists, or sent by mail on receipt of Price, $2.00, by

Send for testimonials and our "Three Million on a Year." Sent free.

The "Only" Lung Pad Co.
WILLIAMS BLOCK,
DETROIT, MICHIGAN.

apl5 21

WHAT HAPPENED TO

MR. JOSEPH BEACH.

Stone in the Kidney expelled after using Dr. David Kennedy's "Favorite Remedy" about two weeks.

One of the most remarkable cases that has ever been brought to the notice of the public, is that of Mr. J. Beach, of Stone Ridge, Ulster Co., N. Y. Mr. Beach had suffered a one-sided life, 1874, from the presence of Calculus or Stone in the right Kidney. No less than seven physicians were employed at different times, to whom Mr. Beach said hundreds of dollars for medical treatment, with only temporary relief from his agony.

By the urgent solicitations of his friends he was induced to try Dr. David Kennedy's "Favorite Remedy"—ex erienced a marked improvement from the first day he began to use the medicine; on the 8th of September he voided a stone as large as could be passed through the natural channel.

Mr. Beach concludes a long letter to Dr. Kennedy by saying: "I will always afford me pleasure to recommend the "Favorite Remedy" to those who may be suffering from difficulties of the Kidneys and Bladder, or any bodily ailment arising from an impure state of the blood. The "Favorite Remedy" is sold by all druggists. The Doctor's only address, is Rondout, N. Y.

LIEBIG CO'S

COCA BEEF TONIC.

Highest Medals. Indorsed and Prescribed by Medical Men of all Schools.

Professor Duncan Campbell, M.D., LL.D., *President Royal College of Physicians and Surgeons*, etc., etc., says: "It has more than realized my expectations."

Professor J. M. Carnochan, M.D., *Professor of Surgery New York Medical College*, says: "My patients derive marked and decided benefit from it."

Professor H. Goullon, M.D., *Physician to the Grand Duke of Saxony; Knight of the Holy Cross*, etc., says: "It gives more tone than anything I have ever prescribed."

Sir Robert Christison, M.D., LL.D., F.R.S., *Physician to her Majesty the Queen; President Royal British Association*, etc., etc., says: "The properties of the Coca are the most remarkable of any known to the medical world. From repeated personal trials I am convinced that its use is highly beneficial and tonic."

Valuable in malaria; ague; malarial debility; dumbague; low fever; marasmus; paralytic; spinal and nervous affections; female weakness; bilious and liver affections; weak throats; palpitation and other affections of the heart; epilepsy or falling sickness; weakness of the voice of actors, singers, public speakers and clergymen; colic; flatulency; headaches; falling out of the hair; asthma; shortness of breath; wasting diseases; etc., etc. It is gratefully refreshing and restorative after prolonged mental anxiety, physical fatigue. It is pleasant, agreeable, and is readily retained by the most delicate stomach. Dr. McBean (British Medical Journal) proved 96 of patients in consumption. Baron von Humboldt says he has never known a case of consumption or asthma among those accustomed to its use, and that they live to a great age, retaining their mental and physical faculties to the last (Cosmos).

SOLD BY ALL DRUGGISTS.

Price One Dollar Per Bottle.

PREPARED ONLY BY

The Liebig Laboratory & Chemical Works Co., NEW YORK, PARIS, AND LONDON.

HOSTETTER'S CELEBRATED

STOMACH BITTERS

Sleep, Appetite and Strength

Return when Hostetter's Stomach Bitters is systematically used by bilious and dyspeptic sufferers. Moreover, since the brain sympathizes closely with the stomach and its associate organs, the liver and the bowels, a their derangement is rectified by the action of the Bitters, even sleeplessness produced by that derangement disappears.

For sale by all Druggists and Dealers, generally.

THE

Mutual Life Insurance Co

of New York.

F. S. WINSTON, President.

The Largest Company in The WORLD.

ASSETS

$90,000,000

Securely Invested.

Age.	Annual premium to secure $1000 at death. Mutual Life Reduced Rates.	Number of years before the premium at six per cent compound interest would amount to $1000
25	16.91	26
26	17.34	25
27	17.79	25
28	18.26	25
29	18.76	24
30	19.30	24
31	19.85	24
32	20.44	23
33	21.06	23
34	21.73	22
35	22.42	22
36	23.16	22
37	23.94	21
38	24.78	21
39	25.66	20
40	26.61	20
41	27.60	20
42	28.66	19
43	29.79	19
44	30.99	18
45	32.27	18
46	33.64	17
47	35.11	17
48	36.66	16
49	38.33	16
50	40.10	16
51	41.99	15
52	44.01	15
53	46.16	14
54	48.47	14
55	50.92	13
56	53.55	13
57	56.35	12
58	59.35	12
59	62.56	11
60	65.99	11

ILLUSTRATION.—At age 25 an annual premium of $16.91 will secure a policy for $1000, payable at death. By the same annual outlay and the ordinary methods of investment it would take 26 years, at six per cent compound interest, to save $1000.

Can any man afford to risk the chances of living twenty-six years to make a thousand dollars for his family, when he can secure the same benefit at once by taking a life insurance for this amount?

If he feels that he cannot afford to be without insurance on his house, which may never burn, can he afford to be without insurance on his life, which is sure to end sooner or later?

THOSE WHO DESIRE

Safe Life Insurance

are invited to apply to

C. M. GIGNOUX

General Agent for New Hampshire.

Office National Block.....Portsmouth, N. H.

GOVERNMENT BONDS!

We are prepared to pay on presentation in any amount the highest market price for the CALLED BONDS of 1865 and 1867, and we will receive them at full value in exchange for other issues of UNITED STATES BONDS, or in exchange for other safe Securities paying 5, 6 and 7 PER CENT interest.

GEO. WM. BALLOU & CO.

72 Devonshire Street.....Boston.
8 Wall street.....New York

WHIPS All kinds, cheap, at LARRABEE'S 36 Congress Street, up-stairs.

BEEF TONGUES

AND

Smoked Halibut,

for sale by

HENRY F. GERRISH.

Gun and Locksmith Shop TO LET.

STORE No. 28 New Street, now occupied by John F. Chillaber, and formerly by the late William Symes, will be let to a good mechanic at a reasonable rent upon the removal of the present occupant. This shop has been used for the above purpose for more than thirty-three years, and a similar shop has been in this neighborhood for sixty years. Apply to SUSAN E. SYMES, nov1 No. 30 New street.

GRAND DISPLAY

OF

Holiday Presents

At the NEW STORE of

H. B. BUZZELL & SON.

Our Stock is Larger, and in Variety exceeds that of any previous season, and the prices are

Lower Than Ever Before

AND INCLUDES

Sewing Machines, Autograph and Photograph Albums, Poems, Miscellaneous Juvenile and Picture Books, Fine Box Stationery, Desks, Work-Boxes and Baskets, Fine Pocket-Books, Velvet Frames, Vases, Toilet setts, Dol's, Games, Wooden, Tin, Iron, Brittania Toys, etc.

The finest assortment of

CHRISTMAS CARDS

in the city. Also a great variety of other goods too numerous to mention at this time.

Please call and examine our stock, as we are quite sure we can suit you.

H. B. BUZZELL & SON

FIERCE'S BLOCK, - - MARKET SQUARE,

Portsmouth, N. H.

PATENTS!

R. H. EDDY,

No. 76 State St., Opposite Kilby, Boston.

SECURES PATENTS in the United States; also in Great Britain, France and other foreign countries. Copies of the claims of any Patent furnished by remitting one dollar. Assignments recorded at Washington. *No Agency in the United States possesses superior facilities for obtaining Patents or ascertaining the patentability of inventions.*

R. H. EDDY, Solicitor of Patents.

TESTIMONIALS.

I regard Mr. Eddy as one of the *most capable and successful* practitioners with whom I have had official intercourse. CHARLES MASON, Commissioner of Patents.

"Inventors cannot employ a person more trustworthy or more capable of securing for them an early and favorable consideration of their Patent Office." EDMUND BURKE, Late Commissioner of Patents.

BOSTON, October 19, 1870.

R. H. EDDY, Esq.—*Dear Sir:* You procured for me, in 1860, my first patent. Since then you have acted for and advised me in hundreds of cases, and procured many patents, reissues and extensions. I have occasionally employed the best agencies in New York, Philadelphia and Washington, but I still give you almost the whole of my business, in your line, and advise others to employ you. Yours truly, GEORGE DRAPER.

BOSTON, January 1, 1881. 3tawtJan182

Pratt's Astral Oil

SAFEST AND BEST!

FOR SALE ONLY BY

J. P. SWEETSER.

46 MARKET STREET.

REMOVAL!

THE FIRST NATIONAL BANK will occupy during the repairs upon their banking rooms, store in Exchange Buildings recently occupied by H. B. Buzzell & Son, opposite the Post Office.

THE PISCATAQUA SAVINGS BANK will temporarily occupy the above location. 6250f

DR. SANFORD'S LIVER INVIGORATOR

Only Vegetable Compound that acts directly upon the Liver, and cures Liver Complaints, Jaundice, Biliousness, Malaria, Costiveness, Headache. It assists digestion, strengthens the system, regulates the bowels, purifies the blood. A Book sent free. Dr. SANFORD, 162 Broadway, N. Y.

FOR SALE BY ALL DRUGGISTS.

New Advertisements.

ORGANS $30 to $1,000; 2 to 32 stops. Pianos $125 up. Paper free. Address Daniel F. Beatty, Washington, N. J.

BENSON'S

CAPCINE POROUS PLASTER

The Manufacturers have received

6 MEDALS OF HONOR!

Centennial, 1876. Paris, 1878. American Institute, 1879, etc.

No Remedy more widely or Favorably known. It is rapid in relieving, quick in curing. For lame back, Rheumatism, Kidney Affections, and aches and pains generally, its the unrivalled remedy. 4w(6)11

Readings! Recitations! Elocution!

100 CHOICE SELECTIONS No. 18 NOW READY. P. GARRETT & Co. 703 Chestnut St., Philadelphia.

This number is uniform with the Series, and contains another magnificent selection of Readings, comprising Southern, Oratorical, Pathos, Humorous, Dialect, etc. 100 pp. Price 30 cts., mailed free. Sold by Booksellers. Everywhere who speaks pieces, every member of a Lyceum who reads Something New to recite, should Get the Whole Set. Club rates, and Full List of Contents Free. We also have Three Books of "DIALOGUES," $1.25 each.

CHEAPEST BOOKSTORE IN THE WORLD. 175,372 Magnificent Gift Books; Gorgeous Juvenile Books; Superb Bibles and Prayer Books; almost given away. Grand Holiday Catalogue free.

LEGGAT BROS.

3 BEEKMAN ST., OPP. POST-OFFICE N. Y.

Malt Bitters,

Unfermented Malt, Hops, Calisaya and Iron. No medicine like it for the Blood, Brain, Nerves and Lungs. New life for functions weakened by disease, debility and dissipation. Positive cure for Liver, Kidney and Urinary difficulties. Comfort and strength for Delicate Females and Nursing Mothers. Purest and best medicine, called "Bitters." Sold everywhere. 4w630

MALT BITTERS COMPANY, Boston, Mass.

DENNIS SHEA,

MANUFACTURER OF

Cement Stone Pipe

AT

26 WATER STREET, PORTSMOUTH.

The best Pipe made for Sewers, Culverts, Cellar and Sink Drains, Water Closets, etc., and gives perfect satisfaction wherever used. Is proof against frost, acids, and all substances which pass through the Pipe.

For sale at wholesale or retail, or laid in the best manner.

Orders for Pipe and laying left at the factory will receive prompt attention

Critchley & Whalley,

Machinists.

PIPE AND FITTINGS

Of all kinds, for

STEAM, WATER, AND GAS.

BELTING, etc., constantly on hand.

STEAM HEATING APPARATUS

For warming buildings.

52 Hanover Street.

JOHN S. TILTON,

NACKER,

18 Congress Street,

PORTSMOUTH, N. H.

Would like to call the attention of the people to the

FINEST ASSORTMENT OF GOODS

in his line ever offered in the city, consisting of

HARNESSES,

COLLARS, WHIPS, ROBES, TRUNKS,

Traveling Bags, Etc.

NEAT'S FOOT, VACUUM, and CASTOR OILS by the gallon, at as low prices as first quality goods can be obtained.

Also KENDALL'S SPAVIN CURE, which is having an increased sale all over the country.

BENJ. F. GRAFTON. STORY B. LADD, HALBERT E. PAINE, *Late Commissioner of Patents.*

PATENTS!

PAINE, GRAFTON & LADD,

Attorneys-at-Law and Solicitors of American and Foreign Patents.

412 FIFTH STREET, WASHINGTON, D. C.

Practice patent law in all its branches in the Patent Office, and in the Supreme and Circuit Courts of the United States. Pamphlet sent free on receipt of stamp for postage.

HARDWARE AND PAINTS

AT

PRYOR & MATTHEWS,

16 MARKET STREET.

LOST!!

SOMETIME in August last, probably dropped in the street an ENVELOPE, marked F. D. Allen, containing registered bonds and papers of value only to the owner. A suitable reward will be paid the finder on return of the package to Mr. Buford at the CHRONICLE office.

Portsmouth Daily Chronicle.

BY CHRONICLE & GAZETTE PUBLISHING COMPANY.

PORTSMOUTH, N. H., TUESDAY, JANUARY 25, 1881.

$6 PER YEAR IN ADVANCE. THREE CENTS PER COPY.

THE PORTSMOUTH DAILY CHRONICLE

(Established August 24, 1852,)

Is Published Every Morning, Sundays excepted, at No. 7 Exchange Building, Pleasant street, opposite the Post Office, by the

Chronicle and Gazette Publishing Company.

TERMS $6 00 PER YEAR.

The New Hampshire Gazette

(The Oldest Newspaper in the United States, established Oct. 7, 1756,)

is published every THURSDAY at the same office. Terms, $1.50 per year; $2.00 per year, if not paid in advance.

ADVERTISEMENTS inserted on reasonable terms, in either or both papers. The GAZETTE, having a large country (in addition to its local) circulation, is an excellent medium of advertising. A liberal reduction made when advert sements appear in both papers.

☞ Correspondence from neighboring towns, containing items of public interest, will be kindly received. All communications should be addressed and all checks made payable to the

CHRONICLE & GAZETTE PUBLISHING CO., PORTSMOUTH, N. H.

The Job Printing Business is conducted in the same office by Mr. Charles W. Gardner, who keeps on hand a large and well-selected stock of all materials required in his line.

Mr. J. H. Bates Newspaper Advertising Agent, 41 Park Row (*Times* Building), New York, is authorized to contract for advertisements in the CHRONICLE and GAZETTE, at our best rates.

Transportation.

Eastern & Maine Central Railroad Lines.

CARS leave the Station of the Eastern Railroad between Deer and Elm streets, as follows:

For Boston, at 4.05, 7.15, 8.20 11.00, A. M.; 3.15, 5.30, P. M. Sundays, 4.05 A. M.; 5.30 P. M.

For Portland, Augusta, Brunswick and Lewiston, 10.00, A. M.; 3.15, P. M.; 9.10 P. M. Sunday 9.10 P. M.

For Bangor, Waterville, etc., 10.00 A. M., 9.10 P. M. Sundays 9.10 P. M.

For St. John and Halifax, 9.10 P. M. Sundays 9.10 P. M.

For Great Falls and Wolfeborough, 10.00, A. M.; 5.30 P. M.

For North Conway, 10.00, A. M.

For Dover and Way Stations, 6.00, 10.00, A. M.; 12.15, 3.05, 7.00 P. M.

Trains leave For Portsmouth—

From Boston, 7.30, 10.00 A. M.; 12.30, 3.15, 4.45, 7.00 P. M. Sundays 8.00 A. M., 7.00 P. M.

From Portland, 2.00, 8.45 A. M.; 1.00 P. M.

From North Conway, 7.05 A. M.

From Wolfeborough, 8.15 A. M.; 3 00, P. M.

From Wolfeboro Junction, 6.30, 8.50, A. M.; 3.40 P. M.

From Great Falls, 7.32, 10.00 A. M.; 4.40 P. M.

From Dover, 6.45, 10.25 A. M.; 2.25, 5.00, 7.30 P. M.

From Newington, 7.01, 10.40 A. M.; 2.41, 5.16, 7.58 P. M.

Trains from Boston arrive at Portsmouth at 9.50, 12.15, 2.55, 5.30, 7.00, 9.00. Sundays at 10.35 A. M., 9.00 P. M.

Trains from Portsmouth arrive at Boston at 8.30, 9.20, 10.40 A. M.; 1.15, 5.30, 7.50 P. M. Sundays 6.30 A. M.; 7.50 P. M.

D. W. SANBORN, LUCIUS TUTTLE, Master of Transportation. G. P. & T. A.

Oct. 1, 1880.

Concord & Portsmouth Railroad.

PASSENGER TRAINS leave Concord Railroad Station, foot of Bridge street:

For Newmarket Junction, Manchester, Concord and Upper Railroads, at 7.55 A. M., and 5.10 P. M.

Arrive at Manchester at 9.46 A. M., 7.10 P. M.

Arrive at Concord at 10.35 A. M., and 8.15 P. M.

Leave Concord at 7.30 A. M., and 5.35 P. M.

Leave Manchester at 8.19 A. M., and 4.25 P. M.

Arrive at Portsmouth at 10.10 A. M., and 6.15 P. M.

☞ All trains connect at Newmarket Junction, with trains of the Boston & Maine Railroad for Exeter, Haverhill, Lawrence and Boston; and for Dover, Great Falls and Portland; at Concord with trains to and from all the Upper Railroads.

H. E. CHAMBERLIN, Supt.

STEAMER JAMES SAMPSON.

KITTERY & PORTSMOUTH.

TIME TABLE.

From Navy Yard Bridge, *Leave Kittery at*		From Navy Yard Landing, *Leave Portsm'th at*	
6.45 A.M		7.25 A.M	
"	8.50	"	9.15
"	9.50	"	11.00
"	11.15	"	12.15 P.M
"	2.00 P.M.	"	3.00
"	3.30	"	4.00
"	4.15	"	5.00
"	6.30	"	6.45
"	7.15	"	7.50
"	8.00	"	9.00

Fare Five Cents Each Way.

Extra trips to accommodate parties or entertainments. Freight taken at reasonable rates. A passengers' waiting room is now open in the Tripe Boil ding, near the end of the bridge in Kittery, where tickets are for sale, either single or in packages, and where bundles may be left for forwarding. A. STEVENSON, Proprietor.

STEAMER "MYSTIC."

KITTERY AND PORTSMOUTH.

TIME TABLE.

Leave Simpson's wharf, Kittery,		Leave Adams & Co.'s wharf, foot of Daniel St., Portsmouth,	
"	7.00 A. M.	"	7.25 A. M.
"	8.45 A. M.	"	9.30 A. M.
"	10.00 A. M.	"	10.30 A. M.
"	11.45 A. M.	"	12.20 P. M.
"	1.00 P. M.	"	1.30 P. M.
"	3.15 P. M.	"	4.00 P. M.
"	4.15 P. M	"	5.15 P. M.

Wednesday evening, leave Kittery at 6.30, Portsmouth at 8.30. Saturday evening, leave Kittery at 6.30 and 8.10, Portsmouth at 8.00 and 9.30.

Fare Five Cents Each Way.

Extra trips to accommodate parties and entertainments. Freight taken at low rates. Parties wishing to charter the steamer for excursions can do so by applying to

CAPT. H. W. TREFETHEN, Proprietor.

WALLACE HACKETT,

ATTORNEY-AT-LAW.

Office temporarily at U. S. Court House.

PORTSMOUTH, N. H.

L.S.L.

Take Notice.

All correspondence should be with M. A. Dauphin as above. In it cases the TICKETS from abroad are sent, and never circulars offering certificates or anything else instead. Any one promising to offer anything else by circular or otherwise, on his own behalf or that of the Company, is a Swindler.

A SPLENDID OPPORTUNITY TO WIN A Fortune. First grand distribution, Class A, at New Orleans, Tuesday, February 8, 1881—129th Monthly drawing.

LOUISIANA STATE LOTTERY COMPANY.

This Institution was regularly incorporated by the Legislature of the State for Educational and Charitable purposes in 1868 *for the term of Twenty-five years*, to which contract the inviolable faith of the State is pledged, which pledge has been recently by an overwhelming popular vote, securing its franchise in the new constitution adopted December 2d, A. D., 1879, with a capital of $1,000,000, to which it has since added a reserve fund of over $350,000. ITS GRAND SINGLE NUMBER DISTRIBUTION will take place monthly on the second Tuesday. *It never scales or postpones.* Look at the following Distribution:

CAPITAL PRIZE, $30,000.

100,000 TICKETS AT TWO DOLLARS EACH. HALF TICKET—ONE DOLLAR.

LIST OF PRIZES.

1 Capital Prize		$30,000
1 Capital Prize		10,000
1 Capital Prize		5,000
2 Prizes of $10,000		5,000
5 Prizes of 2,500		5,000
20 Prizes of 500		10,000
100 Prizes of 100		10,000
200 Prizes of 50		10,000
500 Prizes of 20		10,000
1,000 Prizes of 10		10,000
APPROXIMATION PRIZES.		
9 Approximation Prizes of 300		2,700
9 Approximation Prizes of 200		1,800
9 Approximation Prizes of 100		900
1857 Prizes, amounting to		$110,400

Send for circulars containing full address, and order tickets only to M. A. Dauphin, New Orleans, La., or same person at No. 319 Broadway, New York.

All our Grand Extraordinary Drawings are under the supervision and management of Gen. G. T. Beauregard, of La., and Gen. Jubal A. Early, of Va.

The following is the sworn statement to the Insurance Commissioners of Massachusetts of the financial condition of the

NEW ENGLAND MUTUAL LIFE Insurance Company,

Of Boston, on the 31st of December, 1879.

ASSETS.

Stocks and Bonds at market value,	$ 9,478,111 50
Loans on Mortgage,	2,149,889 00
Real Estate,	1,395,000 00
Loans on Notes secured by policies worth double the amount loaned,	1,592,569 45
Amount of deferred quarterly premiums,	119 35
Outstanding Renewal Premiums upon policies upon which a valuation has been made and reserved,	176,000 35
Accrued Interest and Rents,	201,068 91
Cash in Banks,	126,811 41
Loans on Collateral,	113,700 00
	$15,181,240 65

LIABILITIES.

Reserve at 4 per cent, in compliance with the statutes of Massachusetts,	$12,917,119 03
Dividends unpaid,	177,176 56
Death losses unpaid,	36,755 00
Matured endowments unpaid,	51,028 00
	$13,202,078 59
Surplus,	$ 1,979,162 06

36th Annual Report now ready for distribution. Free to any address.

BENJ. F. STEVENS, President. JOSEPH M. GIBBENS, Secretary. cod mch 3 d & w ly

Good and Reliable INSURANCE COMPANIES.

COMMERCIAL UNION, of London.
FIRE ASSOCIATION, of Phila.
NIAGARA, of New York.
CONNECTICUT, of Hartford.
PHOENIX of London.

F. W. BEROCHEMONT & SON, NO. 9 CONGRESS STREET.

STEPHEN D. SCRIGGINS, Carriage Painter, No. 16 Vaughan Street, Portsmouth, N. H.

Having spacious and good accommodations and long and large experience, he solicits patronage in this line.

WINE.

25 BASKETS CHAMPAGNE, Quarts and Pints, Moet and Chandon and Heidsick & Co.

20 CASES CLARET. Price $4 to $12. For sale by H. F. GERRISH.

SAM'L BUDD

1,101 Broadway, cor. 24th St., New York City, invites attention to his superb assortment of goods for gentlemen's wear selected abroad specially for first-class trade, and unequalled for richness, style or beauty. Dress Shirts are Mr. Budd's specialty. Customers pronounce them the best made. Special orders for goods made here or in Europe promptly attended to. An established reputation of over twenty years guarantees honorable dealing.

Portsmouth Insurance Agency

ESTABLISHED 1831.

JOHN SISE, INSURANCE AGENT, OFFICE, 4 Market Sq., Up-Stairs.

ÆTNA INSURANCE CO., Of Hartford, Conn.
HOME INSURANCE CO., Of New York.
HARTFORD FIRE INSURANCE CO., Of Hartford, Conn.
ROYAL INSURANCE CO., Of Liverpool, Eng.
FRANKLIN FIRE INSURANCE CO., Of Philadelphia, Pa.
PHENIX INSURANCE CO., Of Brooklyn, N. Y.
LONDON AND LANCASHIRE FIRE INSURANCE CO., Of Liverpool, Eng.
Pennsylvania Fire Insurance Company, Of Philadelphia, Pa.
METROPOLE INSURANCE CO., Of Paris, France.

Responsible Companies, Large Assets, Equitable Rates, Prompt Settlements.

JOHN SISE, Insurance Agent, 4 Market Sq., Up-Stairs.

MORSE & ILSLEY

FIRE, LIFE AND ACCIDENT

INSURANCE

AGENTS,

Represent the following reliable companies:

THE INSURANCE COMPANY OF NORTH AMERICA, *Of Philadelphia, Pa.*

LIVERPOOL and LONDON and GLOBE, *U. S. Office, New York City.*

SPRINGFIELD, *Of Springfield, Massachusetts.*

QUEEN, *Of Liverpool and London.*

PHŒNIX, *Of Hartford, Conn.*

ORIENT, *Of Hartford, Conn.*

TRAVELLERS' LIFE and ACCIDENT COMPANY, *Of Hartford, Connecticut.*

NEW ENGLAND MUTUAL LIFE, *Of Boston, Mass.*

The above companies are well known and reliable, and we solicit the patronage of our friends and the public. All losses adjusted and promptly paid at our office.

MORSE & ILSLEY, NO. 13 PLEASANT ST., - UP ONE FLIGHT

28TH

Popular Monthly Drawing of the Commonwealth Distribution Co., AT MACAULEY'S THEATRE, In the City of Louisville, on

MONDAY, JANUARY 31st, 1881.

These drawings occur monthly (Sunday excepted), under provisions of an act of the General Assembly of Kentucky, incorporating the New York Printing and Newspaper Co., approved April 9, 1878.

☞ This is a special act, and has never been repealed.

The United States Circuit Court on March 31st rendered the following decisions:

1st. That the Commonwealth Distribution Company is legal.

2d. Its drawings are fair.

N. B.—This Company has now on hand a large reserve fund. Send the list of prizes for the

January Drawing.

1 Prize	$30,000	100 prizes	$100 each	$10,000
1 "	10,000	200 "	50 "	10,000
1 "	5,000	500 "	20 "	10,000
10 "	$1000 each	10,000	100 "	10,000
20 "	500 "	10,000		
9 Prizes	$300 each	Approximation Prizes		$2,700
9 "	200 "	"		1,800
9 "	100 "	"		900
1,960 Prizes				$112,400

Whole Tickets, $2. Half Tickets, $1. 27 Tickets, $50. 55 Tickets, $100.

Remit money or bank draft in letter, or send by Express. Don't send by Registered letter or post-office order. Orders of $5 and upward, by express, can be sent at our expense. Address all orders to R. M. BOARDMAN, Courier-Journal Building, Louisville, Ky., or T. J. Commerford, 212 Broadway, New York.

D. R. V. G. CURES Dyspepsia, Indigestion, And all troubles arising therefrom, such as Sick Headache, Distress after Eating, Acidity of the Stomach, Flatulency, Liver and Kidney Complaint, Torpid Liver, Constipation, Pain in the Back and Limbs, Vitalizing Tonic Bitters—the best appetizer in the World. Call for them. Purifier is the most Blood Purifier in the World. Guaranteed by all Druggists to give perfect satisfaction or money refunded. Try it. Our Vitalizing Tonic Bitters—the best appetizer in the World. Call for them.

D. R. V. G. Mfg. Co., Prop's, SYRACUSE, N. Y. New York Depot, C. N. Crittenton, 115 Fulton Street.

WHIPS! All qualities and prices; LARRABEES, 20 Cornhill.

Coal and Wood!

C. E. WALKER & CO.,

Have on hand LEHIGH and WILKESBARRE COAL, Furnace and Egg size.
PITTSTON and LACKAWANNA COAL, Stove size.
LYKENS VALLEY FRANKLIN COAL,
CAMERON SHAMOKIN COAL, Stove size.
FRANKLIN CUMBERLAND COAL, for Blacksmiths and Steam purposes.

HARD & PINE WOOD, Sawed and Split to Order.

Pier Wharf, and No. 4 Water Street.

☞ Orders left with M. M. COLLIS, 99 Cen. Store, will be promptly filled.

GARDNER J. GREENLEAF, Carriage Manufacturer, Blacksmith, AND DEALER IN Carriage Materials and Blacksmith Supplies. STATE STREET NEXT POST-OFFICE.

Sardines and Beef.

50 Dozen cases Philipon & Canaud

SARDINES, Price 30 cents for halves and 20 cents for 1 boxes.

1000 LBS. CORNED BEEF, Price 36 Cents. For sale by

H. F. GERRISH.

JUST RECEIVED!

A Fresh lot of

OVERCOATS, SUITS, ULSTERETTES, UNDERWEAR of every description, CARDIGAN JACKETS, GLOVES, MITTENS, SOCKS, etc.

Whatever you may need to complete your out fit for Thanksgiving Day, can be found at

NO. 3 BOW STREET. C. E. MYERS & CO.

C. E. MYERS. C. E. SIMPSON.

ANOTHER WONDER!

BARSTOW'S NEW Empress Range!

WITH THE PATENT DUPLEX GRATE.

Bakes day or night without replenishing fire. No poking or shaking required; a single turn of the Duplex Grate removes all clinkers, leaving a fresh fire. The Most Perfect Range in this City!

John P. Sweetser, 46 MARKET STREET - - PORTSMOUTH.

MORSE & ILSLEY, AUCTIONEERS,

Money, Real Estate and Mortgage Brokers, Insurance and House Agents.

13 PLEASANT ST. - - EXCHANGE BUILDINGS.

SPENCERIAN NO. 2 SPENCERIAN STEEL PENS

of the Very Best European Make, and unrivaled for *Flexibility, Durability, and Easiness* of point.

REAL SWAN QUILL ACTION.

In 20 Numbers. A complete Sample Card, for trial, by mail on receipt of 20 Cents.

A Sample Card of 10 of the Leading Styles, for trial, on receipt of 10 Cents.

IVISON, BLAKEMAN, TAYLOR & CO. 138 and 140 Grand Street, New York.

USEFUL ARTICLES FOR HOLIDAY GIFTS.

Call and see the new

Mystic Carpet Sweeper,

simple in construction, sweep, clean, and is easy to operate.

Longwy and Kiota Lamps, with the celebrated Moehring burners and Etched globes. Library and German study lamps, Bird Cages, Sleds, Clothes Wringers,

and a great variety of other useful articles suitable for the Holiday Season.

John P. Sweetser, 46 Market St.

Notice.

I HAVE this day associated with me in the Hair-Cutting and shaving business, MR. EDGAR B. WOOD. Thanking friends and the public for the patronage hitherto bestowed, I solicit a continuance of the same. MARTIN HOYT. Portsmouth, Jan. 10, 1881. d jan 20

CANTERBURY SHAKERS' BLOOD-PURIFYING SARSAPARILLA.

Prescribed by Physicians and Druggists for nearly Fifty Years.

THE SHAKER'S SARSAPARILLA is just what it is represented to be.—*Dist Gro Sig, M. D.* I have long prescribed it, as I think it a most valuable medicine.—*Jeremiah Blake, M. D., Gilmanton, N. H.* Have known it for nearly half a century. Our confidence in it is in no way impaired.—*Carlton & Hovey, Druggists, Lowell.* I speak with confidence of it, having prescribed it for eighteen years.—*S. H. Dinsmoor M. D., Francestown, N. H.* Give me the Shakers' Sarsaparilla preference to all others.—*C. A. Gellmitz, M D., Boston.* I have the most unbounded confidence in its healing and renovating properties.—*W. R. Fire ton, Druggist, Portsmouth, N. H.* I consider it the best preparation made.—*A. G. Wi s r, Druggist, Boston.*

Do not fail to make a trial of this great Blood Purifier, Appetizer, and Tonic, the first and best of all medicines called Sarsaparilla, which is prepared from selected SHRUBS, ROOTS, HERBS AND BERRIES by the CANTERBURY SOCIETY OF SHAKERS, and is beyond all comparison the purest, safest, and most effective family medicine in the world. Ask for CORBETT'S SHAKER'S SARSAPARILLA. The genuine is signed by THOMAS CORBETT, its inventor, and sold by druggists generally.

SHAKER VILLAGE, N. H., Jan. 1, 1880.

☞ Enclose Stamp for Shaker Manual.

MALT UNFERMENTED

THERE is no greater BLOOD-PURIFYING and LIFE-GIVING PRINCIPLE in the world of medicine than MALT BITTERS, prepared by the MALT BITTERS COMPANY from *Unfermented Malt and Hops.* It is a Perfect Renovator of the system. It makes new, rich, healthy blood, solidifies the bones, hardens the muscles, quiets the nerves, perfects digestion, cheers the mind, and vitalizes with new life every fluid and tissue of the body. It is so, because it strikes at the root of all debility—ENFEEBLED DIGESTION and IMPOVERISHED BLOOD. Sold everywhere.

MALT AND HOPS BITTERS

MRS. LYDIA E. PINKHAM, OF LYNN, MASS.

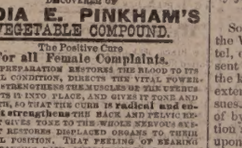

DISCOVERER OF

LYDIA E. PINKHAM'S VEGETABLE COMPOUND.

The Positive Cure For all Female Complaints.

THIS PREPARATION RESTORES THE BLOOD TO ITS NATURAL CONDITION, DIRECTS THE VITAL POWER, ARGOS, STRENGTHENS THE WHOLE SYSTEM, GIVES TONE TO THE WHOLE NERVOUS SYSTEM, IT RESTORES DISPLACED ORGANS TO THEIR NATURAL POSITION. THAT PECULIAR FEELING DOWN, CAUSING PAIN, WEIGHT AND BACKACHE, IS ALWAYS PERMANENTLY CURED BY ITS USE.

It will, at all times and under all circumstances, act in harmony with the laws that govern the female system.

For the cure of Kidney Complaints of either sex, this Compound is unsurpassed.

Lydia E. Pinkham's Vegetable Compound is prepared at the proprietors laboratory.

No. 233 Western Avenue, Lynn, Mass.

Price, $1. Six Bottles to one address, $5.

Mrs. Pinkham freely answers all letters of inquiry. Send for pamphlets. Address as above.

No family should be without Lydia E. Pinkham's LIVER PILLS. They cure Constipation, Biliousness, and Torpidity of the Liver. 25 cts. per box.

GEO. C. GOODWIN & CO., Boston, Proprietors. Sold by Druggists.

Laxative Cathartic

SMITH'S Medicated Prunes.

A FRUIT REMEDY AND CERTAIN CURE FOR CONSTIPATION, BILIOUSNESS, LIVER TROUBLES & PILES.

Pleasant to take, CERTAIN and EFFECTIVE in ACTION, without distress or the reaction that follows the use of Pills, Mineral waters and other violent purgatives. They are invaluable for women, children, invalids and the aged. Can be freely used with perfect safety. For sale by all druggists. 50 to 60 cents per jar.

DRAIN PIPE.

A KRON DRAIN PIPE, all sizes, for sale at No 5 Elm street.

SAMUEL CLEAVES & SON.

Daily Chronicle.

Singing on the Stage.

Theatrical chorus singers are generally a very cheerful, chatty sort of people, and their inevitable good nature goes far to make their life behind the scenes endurable and enjoyable. The chorus is a little republic, where equality and fraternity are generally practiced. The chorus singer has an excellent opportunity of hearing freely the greatest musical artists, and improving his own style. The latest fashions in the audience can be calmly surveyed from the stage. Altogether, the business is a fascinating one in many respects.

There are many conscientious chorus singers who like to attend the rehearsals. But to most of the class those necessary preliminaries are viewed with distaste. During the rehearsals the chorus singer is not paid, and four or five weeks of daily rehearsing are required to get up an ordinary opera. Absenteeism run the risk of losing their engagements. Some managers have a habit of producing the opera with a large choral force, and after the first week reducing it by dismissing a dozen or more members. On the other hand, the manager feels terribly aggrieved if a good singer sees fit to leave the troupe voluntarily after a week's experiment.

The young ladies and young gentlemen who now sing in theatrical choruses are of a respectable class, and fully equal in social position and merit, were being superior in talent, to many of those who languidly listen to or chatter through their efforts in the auditorium. The pay, though almost fifty per cent less than it was ten years ago, is better than many of them—the girls particularly—can earn in most other vocations.—*N. Y. Mail.*

—A La Crosse, Wis., minister prayed for those "who were smitten with illness, and those who have gone a fishing, and also those too lazy to dress for church."

"Facts are stubborn things," and so are coughs and colds, but the latter will invariably yield to Dr. Ball's Cough Syrup, which costs but 25 cents.

The business men of Chicago have arranged to organize a company to build an independent telegraph line between that city and New York and Boston.

FROZEN FOOT.—Wm. H. Morse, of 56 Poplar St., Chelsea, Mass., had his left foot very badly frozen, while attending a fire in South Boston. The doctors in attendance said it would have to be amputated, but he used one of Dr. Smith's "Electric Oil" and is entirely well. Sec sdy.

A six-days go-as-you-please contest for the "O'Leary international belt" commenced in the American Institute building at New York on Monday morning; twenty-two contestants started, in the presence of an immense crowd of sporting men and others.

I have been troubled with flatus in the stomach and bowels, sometimes seriously so. D. R. V. G. has cured me. I recommend it to all.

D. Candee, Alderman 6th Ward, Syracuse, N. Y.

Guaranteed by all Druggists.

The proposed scheme for the "protection of person and property in Ireland," incorporated in the bill now before the British parliament, will enable the landlords to subjugate the oppressed people in a summary manner. It not only suspends the habeas corpus, but provides that persons arrested cannot be released, tried or bailed without an order of the privy council or the viceroy, and substitutes trial before two justices for trial by jury.

He Still Lives.

Some years ago Dr. R. V. Pierce, of the World's Dispensary and Invalids' Hotel, of Buffalo, N. Y., and London, was sent for to examine a terrible disease of the knee-joint, resulting in ulceration and extensive sloughing of the bone and tissues. The man's life had been despaired of by the previous attendants. Amputation at the thigh was promptly decided upon and skillfully performed by Dr. Pierce, and as after treatment to purify the blood and prevent a recurrence of the malady the doctor's Golden Medical Discovery was freely prescribed. The man's system was thoroughly purified and strengthened, he rapidly gained his health, the stump healing nicely, and he is to-day a happy man. This case was among the first in which this wonderful blood-purifier was tested. It has since manifested its wonderful power over the worst scrofulous and other blood diseases. Taken for a time it so purifies and strengthens the system as to strongly fortify it against the encroachments of diseases. Sold by druggists.

MIDDLEVILLE, Mich., Feb. 15th, 1879.

Hon. R. V. PIERCE:

Dear Sir—I would say that I have sold your medicines for seven years. The Golden Medical Discovery is the best cough remedy I have ever used and in every case where I have recommended it, it has cured. I have used it in my family for my children. It cures their colds and coughs in a day or two. My wife has used it several times when down sick. It invariably gives immediate relief. Its sale increases daily.

J. B. KESTER, Druggist.

Detective Spring of Boston was arrested at Montreal, Saturday, and taken before a magistrate, on a charge of attempting to suborn a witness in a divorce suit by offering him $100 to take a false oath.

Unfermented Canadian barley malt and fresh hops are the ingredients of Malt Bitters.

Portsmouth Chronicle.

TUESDAY, JANUARY 25, 1881.

[Entered at the Post-Office at Portsmouth, N.H., as second-class matter.]

Senator Dawes.

The re-election of Hon. Henry L. Dawes as a United States senator from Massachusetts seems to give general satisfaction. Mr. Dawes has congressional experience, and knows that his constituency expect certain practical duties to be ably and promptly performed by their senators. In this respect Mr. Dawes has proved a success, and he has a strong hold upon the substantial and energetic element of the republican party in the Bay state. There is an exception, to be sure, in the case of Col. Thos. W. Higginson, who represents the cultivated city of Cambridge, so celebrated for its production of sophomores and soap. Col. Higginson seems to think that Mr. Dawes lacks calibre because he never writes for the *Atlantic Monthly*, and has less taste in adornment for dining cu. than has Chief Justice Gray of the supreme court, who in Washington society might be able to reflect credit upon the time-honored commonwealth by his faultless dress coat, rather than by his judicial robes worn upon the Massachusetts bench. Cambridge may teach the Massachusetts people law, but not politics. Ever since the signal failure of New Hampshire's former chief justice in his Cambridge letter, while Royall professor of law, to demonstrate what a mistake it was to permit the advocate's cause of the down-trodden slave to enter political contests, the people have paid no regard to political suggestions coming from Cambridge, as the result of Col. Higginson's jeremiad in caucus shows. We are glad Mr. Dawes has been re-elected, as he is far more able to serve the state and the country than any other gentleman named as deserving the position.

The Senatorial Election Question.

Senator Rollins explained last week to the Senate the necessity for the enactment of an amendment to Chapter 1 of the Revised Statutes, that it may read:

The legislature of each state, which is chosen and organized next preceding the expiration of the time for which any senator was elected to represent such state in Congress, shall on the second Tuesday after the meeting and organization thereof proceed to elect a Senator in Congress.

Mr. Rollins in concluding his remarks said:

This is a question upon which men learned in the law have differed materially, some holding that under the Constitution of the United States the state is entitled to continuous representation; that though the person may change the office does not [illegible] law which by its operation creates a vacancy in the representation is invalid. The discussion in the Bell case shows marked differences of opinion among leading senators, and while the Senate substantially decided in favor of the right of the governor to appoint in that case, there was little unanimity among the majority in the reasoning upon which that conclusion was founded, and the opposition to that conclusion was so able that it has left the question in an exceedingly doubtful state.

The question is one which arises at the end of every term of a senator from New Hampshire, and it is, it seems to me, due to the Senate and the state that the question should be definitely determined. The state should not be deprived of representation for three months at the commencement of every term, nor should there be a discussion of the right of the governor to appoint, such as was witnessed at the commencement of the present Congress.

Not being a lawyer, trained to give opinions upon doubtful constitutional questions, I do not undertake to discuss the question of the legal construction of the statute, but I do think that I am not asking too much when I urge upon the Senate a definite settlement of this question which now appears encompassed with doubts. It is not desirable that the state should be but half represented, nor that the governor should be called upon to exercise powers which may be denied, in order to prevent that non-representation.

Mr. President, the Senate will see at a glance that if anything is to be done with reference to this matter, early action is absolutely necessary. If the bill which has been reported by the committee on privileges and elections, I understand with perfect unanimity, shall pass, it will enable the state of New Hampshire to elect a senator in Congress, and the question will be settled; but at this late hour, although the bill may pass the Senate, there is, perhaps, some doubt of its passage in the house, unless it be sent there promptly. At any rate, there is no probability of its passage there unless early action is taken here, and I ask the Senate, if they will not consider this bill to-day, to indicate some early day, perhaps to-morrow in the morning hour, when it may be taken up and disposed of.

News and Notes.

The reception to Gen. Grant and Gov. Cornell at Troy, N. Y., Friday, was a brilliant affair. Upon their arrival they were received by the citizens and soldiers, and after marching through the principal streets, they were escorted to the residence of Hon. John M. Francis, editor of the Troy *Times*. A largely attended public reception was held, at the city hall, under the auspices of the municipal authorities.

Five men were killed by a railroad accident near Tioga, N. Y., on the 22d inst. Four locomotives, attached to two trains, were smashed by a collision near East Line, N. Y., on the 22d, and two tramps who were stealing a ride were killed. On the 21st two trains were wrecked near Cobden, Ill., and two men were killed and three injured.

A despatch on the 22d inst. from San Marcial, N. M., says two miners, and probably five, have been murdered by Indians. The stage due at Fort Cummings on Saturday was attacked by Indians, the driver and a passenger killed, and the mail rifled; two Mexicans who came up as the Indians were rifling the coach were killed, and a woman with them carried off. Troops have gone in pursuit.

A few nights ago, near Chattanooga county, Tenn., Henry Yarnell's hay stack was set on fire, and while he and his hired man, Howe, were trying to put out the flames, Yarnell was shot dead and Howe mortally wounded. Two men named Brooks and Griffey were arrested on suspicion, and confined in a blacksmith shop under guard; during the night both prisoners were shot dead through the windows of the shop.

Letters from Custer and Bonanza, dated the 12th, describe snow slides burying seventeen persons. All but four have been rescued. The bodies of seven victims of the Alta avalanche last week were buried Sunday in that city. The danger appears to be over at Alta for the present.

Arthur Holmes, the ten-years-old son of Benjamin P. Holmes, died at his home in Summit, N. J., Friday. It is thought of hydrophobia. Six weeks ago Arthur's father went hunting; on his return the dog that had accompanied him went to his kennel. Arthur endeavored to get the dog out again, so as to lay a bed of straw in the kennel, and the dog sprang at him and bit him slightly on his cheek. Dr. Coles cauterized the wound, and no ill effects were noticed till Tuesday, the 18th. He died at four o'clock Friday afternoon in great agony.

The Wallingford Community of Connecticut are not negotiating for the disposal of their valuable possessions, as reported. The place, however, is offered for sale. It includes 300 acres of land, a valuable water privilege, a factory, two dwellings, and a number of smaller buildings and barns. The two dwellings are twenty and forty rooms each. Nearly all of the community have married, and all objection to them has been removed. They intend, however, to remove to Niagara Falls, N. Y., as soon as circumstances will permit.

Father Edward Purcell, the man who was responsible for the great financial crash in Catholic circles at Cincinnati two years ago, died Friday night at the Ursuline convent in Brown county, Ohio. Archbishop Purcell began many years ago receiving savings of small depositors in his church, and leaning the money to other Catholics who needed it, and to churches and benevolent societies. He entrusted the whole business to his brother, Father Edward, and in time it grew to vast proportions. Father Edward managed it without regard to business principles, keeping no accurate records, and sometimes loaning sums to Catholic merchants without so much as a note of hand for security. When the crash came, which took millions out of the pockets of needy people, no one was more surprised than he. He brooded much over the trouble in the solitude of convent life, and Friday night breathed his last. He was seventy-eight years of age.

It is announced that those popular comedians, Robson and Crane, who yearly make the circuit of the Union with their dramatic performances, have determined to rid themselves of the show-bill nuisance and expense, and to spend their advertising funds upon the newspapers. This is sensible. Possibly a few circuses and spectacles may attract audiences in out-of-the-way places by exhibiting pictures of capering sirens with pink legs, and piebald steeds, on walls and fences and in shop windows. But tragedians, comedians and people who provide musical and burlesque entertainments for the vast and yearly growing myriads of our reading population, only waste their money and cheapen the quality of attractions they offer by celebrating them in like manner with the gambols of clowns and the tricks of trained ponies.

A western druggist has just killed two children by giving them morphine instead of quinine, and his defense is that the physician who wrote the prescription in the usual hieroglyphics of the craft, gave an extra twist to one and put an unnecessary leg to another, and an out-of-place dot to a third, so that they read morphine rather more than they did quinine. How long will it be before plain English takes the place of murderous Chinese and mildewed Latin and ghastly Greek in pharmacy?

New Hampshire Items.

The President on Monday sent to the Senate the nomination of Hon. Charles H. Burns to be United States district attorney for the district of New Hampshire.

The house of Thomas Furnald at Nottingham was burglarized Tuesday night of last week, being rummaged from attic to cellar, and about $200 worth of property was destroyed and carried away, while the family were absent at Exeter.

Edward Waterhouse, a carpenter of Great Falls, was found dead in bed Friday noon by his wife. He had been on a spree previously.

Edward L. Bean of Nottingham has been arrested by Deputy Sheriff Odlin for breaking and entering the house of Thomas Fernald in that town a few days since. Bean is an old offender, and the proof is positive in this case. He is now in the Exeter jail in default of bonds. The property stolen has been recovered.

Frank Bartlett of West Thornton went to his barn to feed his stock, and saw something hanging from the side of a pet sheep like a rat's tail. Making an examination he found a big black rat so imbedded in her wool as to hide all but his tail.

A correspondent at Hillsboro' Bridge writes: "The measles have had a large circulation in this place the past two months among old and young. But very few families in the place have entirely escaped them; 150 to 200 cases have been reported, and for lack of more subjects the disease seems to be dying out at present. The long continued cold weather, with no thaw or rain since the middle of last November, begins to be seriously felt by our mills and the wells in this vicinity. There is three feet of snow on the ground, and teaming was never more brisk than at present."

One of the drivers of the city teams was seen to beat in a most unmerciful and cruel manner his tired horses, because they proved unequal to forcing their way through a deep snow drift on Lexington street, Saturday. Some of the residents on that street left their houses and remonstrated with the driver, who added profanity to his cruelty, requesting him to desist, but all to no purpose. After he had expended his strength he stopped. The above comes from good authority, and the man is to be complained of and if charges are true we hope he will receive his just deserts. The full force of the law should be applied.—*Dover Republican.*

—A man writes to an editor for four dollars "because he is so terribly short," and gets in reply the heartless response, "Do as I do; stand up on a chair."

STRICTLY PURE WHITE LEAD

of the various well known brands

KEPT IN STOCK

AT STORE 16 MARKET AND 1 LADD ST.

and for sale at

LOWEST MARKET PRICE,

BY

PRYOR & MATTHEWS.

INVESTMENTS!

THE

New England Smelting Co.

whose works are in active process of erection in East Boston, offers for sale 10,000 shares of its stock at $1.50, par value $5.00. Once in operation, on March 1st, 1881, as it is intended to be, the contracts already concluded point to a realization for the first year of fully twenty-five per cent on original investments, and the doubling of present cost of stock before July 1st.

GREENFIELD TOOL CO'S SIXES.

These first mortgage bonds of this old established and well-known Company, running ten, fifteen and twenty years, with semi-annual dividends, are meeting with a rapid sale at par. The small remaining number are confidently offered as an unequalled investment.

STAR CONS. COAL CO'S EIGHTS

AND

TEXAS TRUNKS SEVENS,

NORTH CASTINE MINING CO.

Subscriptions for 5000 shares of of this favorite stock, to be issued on Feb. 15th, are now being received. Of the subscription price, which is $1.50 per share, one-third only is payable when application is made, the remaining two-thirds payable on date of issue. Recently made contracts for the entire output of the mine guarantee a permanent advance within the next two months.

For all further information apply to the financial agents,

T. BRIGHAM BISHOP & CO.
BANKERS & BROKERS.
141 Devonshire Street, Cor. Milk,
STOCKS OF ALL KINDS BOUGHT SOLD OR CARRIED ON MARGIN.

dtmchl

WHIPS!

In Large Variety, Cheap

AT

LARRABEE'S, 26 Congress Street Up-Stairs

LOOK! LOOK!!

Now is the time to BUY!

We are closing out our entire stock of Winter Goods at an

Enormous Sacrifice.

We have a large stock of the following articles which we are obliged to sell to avoid carrying over. A splendid line of Ladies', Misses' & Children's FURS at nearly less than cost, consisting of seal, sable, Alaska, Astrachan, &c., MUFFS & BOAS; Ladies', Gent's & Children's FUR CAPS, all styles and prices; Ladies' FUR TRIMMING, very long; Seal, Beaver and Buffalo GLOVES, at prices that will astonish you.

Men's and Boys' WINTER CAPS from 50c up.

Japanese Wolf and Buffalo ROBES at cost.

All wool LAP-ROBES at one-half the wholesale price. All wool HORSE-BLANKETS marked way down.

If you need anything in the above line call and examine. We will guarantee prices that will suit.

F. G. MOSES,

No. 13 Congress street,

PORTSMOUTH, N. H.

NILES

FLOUR MILLING COMPANY!

NILES, MICHIGAN.

This company, about to be organized with a capital stock of $100,000, divided into 1000 shares of $100 each, will own the Linden and Dakota Flour Mills, which control the wheat market of that section. No more advantageous investment is offered. The Company can pay quarterly dividends of 25 per cent, as the mills are now doing a business which yields a large income annually.

Subscriptions for the remaining stock at par will be received by

H. E. TOWNSEND,

AND

M. LEE ROSS,

40 Congress street and 1 Exchange place.

BOSTON.

B & L

offer for sale Ferris & Co.'s New Cured

Boneless Breakfast Bacon

with another lot of those small

PIG HAMS.

ROYAL BAKING POWDER!

This Powder has proved to be strictly unadulterated, and an article which good housekeepers cannot afford to be without. We have a new stock of 1-4 lb., 1-2 lb, and 1 lb. cans, also English Bicarbonate Soda and strictly pure Cream Tartar, ground from best White Crystals.

BONELESS PIG FEET in 2 1-2 lb can.
OX TRIPE - - " 2 1-2 " "
NEW SMOKED SALMON AND HALIBUT.

Bethlehem Buckwheat Flour!

To all lovers of Buckwheat for breakfast, we recommend this flour to be far superior to the ordinary Buckwheat. One trial sustains its sale.

STOMACH BITTERS!

Bowker's,
Augostura,
and Boonekamp
of Maag Bitter.

Butler & Laighton.

NO. 1 MARKET SQUARE.

MARKED DOWN!

LADIES' GENTS' & CHILDREN'S UNDERWEAR, FELT SKIRTS & LADIES' JACKETS.

NOW IS THE TIME TO SECURE BARGAINS

MORRIS C. FOYE,

No. 23 Market Street.

CALL and LOOK

AT THE

BARGAINS

IN

HATS, CAPS and FURNISHING GOODS!

at 53 Congress Street, Franklin Block.

ALFRED STAVERS.

N. B. Job Lot of Silk, New Ware, very cheap —at half price.

FOR THE HOLIDAYS!

BIRDS AND CAGES,
BRACKET SAWS,
TOOL CHESTS,
SLEDS AND SKATES

AT

A. P. WENDELL & CO.'S

3 Market Square.

JANUARY 1st, 1881.

CHARLES E. LAIGHTON & SON,

EXCHANGE BUILDING,

Have on hand as fine a selection of

TEAS AND COFFEES

AS WERE

EVER OFFERED

in this city.

300 DOZENS CAN GOODS,

Consisting in part of

Tomatoes,
Corn,
Peas,
Beans,
Succotash,
Apricots,
Peaches,
Plums,
Cherries,
Strawberries,
Raspberries,
Blueberries,
Blackberries,
etc., etc.

The above are all

GOOD GOODS

and will be sold at

LOW PRICES.

Chas. E. Laighton & Son.

Nearly opposite Post-Office.

COAL!

AND

WOOD!

A large assortment of Best Quality at

PORTSMOUTH COAL POCKETS,

J. ALBERT WALKER,

Concord R. R. wharf,

No. 137 Market Street.

Order book and telephone at MOSES' HAT STORE (formerly Walker & Son's,) 13 Congress St.

ABOUT JANUARY 1, 1881, AYERS & LOCKE

SPECIAL SALE OF HAMBURG EDGINGS AND INSERTIONS.

will offer the largest and finest assortment of

HAMBURG TRIMMINGS

Ever shown in Portsmouth. Also, a fine line of WHITE GOODS of every description.

Large Stock of Bleached and Unbleached Cottons - - - - Very Cheap.

Linen Damask, Towels, Napkins, &c. Special Bargains in a Loom Towel—12½ cents each. Balance of Stock of Ladies' Cloaks to close—without regard to cost. Purchasers of Hamburg Cotton Trimmings, or any of the above named Goods will find it to be for their advantage to call and examine before purchasing elsewhere.

AYERS & LOCKE.

Real Estate.

For Sale.

STORE AND HOUSE in Walbron block, Congress street, now occupied by William Benson and others. Apply to

WILLIAM H. HACKETT.

To Let,

TO a small family, half of the House No. 4 Howard street. Enquire at the House.

House for Sale,

THE DESIRABLE RESIDENCE, situated at No. 15 High Street, and formerly occupied by the late Dr. A. Perry. The house contains 9 rooms, with furnace, and is in good repair. A Stable is connected with the house.

JOHN S. PEIRCE, Dentist,
No. 20 Congress Street.

To Let.

TWO ROOMS, centrally located, conveniently arranged for house-keeping for one person.

Apply at this office.

House For Sale.

THE HOUSE occupied by subscriber, containing 12 rooms in good repair. At small expense can be made into two tenements. J. E. HAM.

To Let.

HOUSE No. 5 Church street, containing six rooms. Apply to J. W. FOLSOM.

SOME FACTS!

NO FANCY FAR-OFF EVIDENCE,

BUT HOME TRUTHS!

It DOES its work WELL, pleasantly and speedily. Good common sense folks say so. Nature's law is harmonious. Grapes won't grow on thorns, nor can health be attained by the use of poison in whatever name, any sophistication in medicine or alchemy, (which only impair nutrition and impoverish the blood.) DR. SMITH'S

Electric Oil!

is no misnomer, but is just what it purports to be. It cures and that is why it sells. Some dealers have sold $ 6,000 worth in a day. No blistering, smarting medication. No opium, camphor, alcohol, capsicum nor water, Not a drop! Pleasant and

SOOTHING INSTANTLY,

even on a delicate infant, as all know who have tried it.

200 Doctors say so.

It has cured many severe cases at small expense. It has cured Mumps in Dwight. It has cured Tetter, Scurvy, Deafness, etc., in Pontiac, when everything else failed, as the oldest druggist there says himself.

PONTIAC, Dec. 20th,

A young man here suffering from Scurvey on the head over 15 years, all the doctors failed to cure, I cured with 3 bottles of Dr. Smith's "Electric Oil," and the man gave me $50.00. I never knew it to fail in such cases, and I have used it in deafness and other cases with eminent success.

J. STREAMER, Druggist 25 years.

It is the only safe cure of deafness. Try it on any pain, sore, burn, etc.

Ask anyone who has ever used it, what they think of DR. SMITH'S ELECTRIC OIL. It is a sure cure for sick headache, and 20 drops is the largest dose. It instantly relieves a burn, frostbite, felons, gathered breast and all painful sores and swellings, leaving no scar whatever.

Wm. H. Morse, Janitor of Ferson School, Chelsea, cured his foot, which was so badly frozen that he feared amputation.

DR. SMITH invites all candid Physicians to test this splendid remedy freely. No more humanitarian act could be done. Advice free. Come and be cured. Bring on the worst cases and you will see the charming results. Everybody should keep it on hand for any emergency, as a burn, wound, etc.

CHEAPEST IN THE WORLD!

as it is not mixed with water, nor turpentine. None genuine without our "Trade Mark" on back of each bottle. Wholesale agent for Portsmouth and vicinity,

J. H. Thacher,

Registered Pharmacist,

12 MARKET SQUARE,

PORTSMOUTH, N. H.

THACHER'S

ARNICA & GLYCERINE LOTION!

The finest preparation for roughness of the skin, chapped hands and face. Once used, always required for.

BOOTS and SHOES.

Extra Inducements

are now being offered to persons in need of Boots and Shoes, to

Buy at HUSSEY'S!

In order to make room for my spring stock, and not wishing to carry over to next autumn a large lot of goods which though seasonable now will not be so in the spring, I am now offering my large and varied stock of *Winter Foot-Wear* at extremely

Low Prices, for CASH!

WILLIAM B. HUSSEY,

BOOT & SHOE MAKER,

No. 51 Congress Street,

FRANKLIN BUILDINGS.

NEW ARRIVAL!

The largest assortment of

BUTTER AND CHEESE

Ever offered for sale in this market.

PORK, LARD, HAMS, BEANS, HONEY, etc.

As low or less price than can be bought in Boston or elsewhere.

AT OLD STAND,

Corner of State and Pleasant Streets.

Opposite Post Office.

WILLIAM CONN.

Local Matters.

POST OFFICE RULES.

MAILS CLOSE.

	A. M.	P. M.	
Boston, West and South,	8, 10:35,	2:30	4:50 *6:20
Boston, Way,	10:35,	2:30	
Portland,	9:25	4:50	6:30
East [beyond Portland,]	9:25		6:30
Rochester, State and Way,	9:25	4:50	
Great Falls,	9:25	4:50	
Great Falls & Conway R. R.	9:25		
Concord and North,	7:40	4:50	
Concord Way,	7:40	4:50	
Boston & Maine R. R.	7:40	4:50	
Dover,	7:40 9:25	4:50	

*Arrives in Boston next morning.

MAILS ARRIVE.

	A. M.	P. M.	
Boston, South and West,	10:05,	3:15	5:50 9:00
Boston Way,	10:05		5:50
Portland and East,	11:20		3:20
Great Falls & Conway R. R.	11:20		
Concord and North,	10:20		6:50
Dover,	10:20		5:50

Letters for the night mails [and no others] east or west may be deposited in the box at the Eastern depot, every day except Sundays.

E. G. PEIRCE, JR., P. M.

MINIATURE ALMANAC--JAN. 26.

SUN RISES	7:20	MOON	3:01 A. M.
SUN SETS	5:6	FULL SEA	6:30 A. M.
LENGTH OF DAY	9:46		7:00 P. M.

THE WEATHER.

U. S. SIGNAL OFFICE,
WASHINGTON, D. C.
Jan. 25, 1:30 A. M.

Probabilities for New England:—

Clear or fair weather, southwest to northwest winds, a slight rise in temperature and rising followed by falling barometer.

The Thermometer at the CHRONICLE Office, at 4:00 o'clock this morning, registered 7 degrees above zero.

Sky clear.

AROUND HOME.

Mr. William R. Martin is getting ready the spars for the schooner "Una."

Mr. Daniel Littlefield is getting out knees for ship builders in East Boston.

Messrs. Cobb & Call are hewing out the granite for the border of the fish pond on the farm of Hon. F. Jones.

Mr. Joseph G. Barnard is putting a new boiler and engine (sixteen horse power) into his planing mill on Hill street.

Mr. Daniel Mason is busy sawing timber for Mr. Daniel Littlefield and others, and making boxes for the Portsmouth and Rockingham shoe factories.

The schooner Agnes Bell, lying at anchor in the lower harbor, was run into on Sunday by the schooner Josephine, of Rockport, and had her main boom broken.

The morning train from Dover on Monday was over three hours late, owing to heavy drifts of snow on the road. The Eastern and Concord trains were about on time.

The following-named gentlemen have been drawn as jurors from ward two, to report at Exeter on Monday, Jan. 31st: Lyman D. Spalding, John S. Rand, Chas. M. Laighton, Howward S. Frisbee.

In the list of officers of the Rockingham Odd Fellows' Mutual Relief Association, as previously published, the name of Dr. Daniel W. Jones as medical examiner in chief was accidentally omitted.

Messrs. Critchley & Whalley are making fire escapes for the Portsmouth shoe factory, and engines for Thomas Kennedy & Son's new hosiery factory, for the laundry on State street, and for Mr. Floron Barri.

The opera of the "Rehearsal" by the Scottish Troubadors takes place this evening at Music hall, and the quaint and effective music of the Scotch artistes will make a pleasing entertainment, while it is said to be exceedingly amusing. There will undoubtedly be a good attendance.

A tea-party will be given to the mothers of the children who were entertained at Bow Mission hall on New Year's day, at the same place this (Tuesday) evening, at seven o'clock. Donations of food may be sent to the hall during the afternoon, and cash contributions may be handed to Mr. Foster at the post-office.

There is no occasion now to wait until one visits Boston before being relieved from troublesome corns. We have—let us be thankful—a resident chiropodist, a competent though modest practitioner who assumes no prefix of "Dr." to his name, and who can be found at his office in Mechanics' block, day-times or in the evening, ready to remove the cause of suffering which is known only to the corn-grower.

The monthly pay roll of the Cocheco Manufacturing Co., of Dover, foots up $48,000. The operatives are classed as follows: Females 918, males 734; Irish, 65.7 per cent; American, 22.5 per cent; French Canadian, six per cent; all others, 5.8 per cent. When the new works are all finished the company will run 120,000 spindles. The fall of the Cocheco river at that point is thirty-five feet in a level of 100 feet, and every one of the mills has both steam and water power.

Mr. Carl Meinerth, formerly of this city but for many years past a resident of Newburyport, where he has conducted an extensive business in photography besides giving lessons on the piano, flute and guitar, announces in the *Herald* of that city that on the 15th of Febuary he will give up business as a photographer, and hereafter devote his whole time to teaching music.

There was no excitement around the fish wharves on Monday; the only arrival was the schooner Water Lily with 3000 lbs. of cod fish.

It seems that all the robins do not migrate south, as they have been seen on warm winter mornings around the houses in the vicinity of Sagamore woods. The last two storms were heralded by large flocks of snow birds.

On Sunday three young men of this city visited Wallis' sands, Rye, landing at the Seavey's mill bridge. On their return one of the party, Charles E. Allen got into an eel hole, but as cold as the day was he rowed to the Israel residence at little harbor, and from their walked home in his wet and frozen clothes.

Schooner Wm. B. Keen, Capt. Becker, left this port Monday night, 17th inst., for St. Andrews, Nova Scotia, took on board 95,000 frozen herring at that place, and arrived back in the lower harbor at ten o'clock on Sunday night, the 23d. The Keen with other vessels was driven out of St. Andrews harbor by the intense cold, fearing a freeze-up, and the gale of Friday and Saturday sent her along flying.

Mrs. Daniel D. Mahoney of Dover has instructed counsel to enter suit against that city, to recover for injuries received by being run into on the public street by a double-runner sled. While we do not consider it just to hold a city or town responsible for accidents which occur from slippery sidewalks or snow-filled streets, in cases where the authorities have done all in their power to make things safe, there can be only one opinion as to the justice of Mrs. Mahoney's claim. If the municipal authorities permit the public highways to be used for improper purposes, the municipality should be held to a rigid accountability for any damage that may result.

SUPREME COURT--CLARK, J.

MONDAY, Jan. 24th.

A few unimportant motions were heard.

Case Goss vs. Goss, of Rye, decree of divorce ordered.

Insurance Co. vs. John W. Smart in order for trial.

New docket to be called at half past two o'clock to-day, and probably final adjournment Wednesday.

BOW MISSION SERVICES.

There was a very good attendance at the gospel temperance meeting, Saturday evening. Mrs. Adams conducted. A very interesting dialogue was presented, entitled "The blue beans," and Misses Fletcher and Horn gave each a recitation, respectively entitled "The model church" and the "Wreck of the Hesperides." Remarks were made by several ladies and gentlemen. A dialogue was announced for the next meeting, and Mr. Janvrin is to take part.

At the bethel service Sunday afternoon, nearly every seat was occupied. The quartette opened the exercises with a beautiful anthem, finely rendered, after which special prayer was offered for seafaring men. By special request the quartette sang "I have a Savior." Mr. Howard Anderson conducted the social service, and quite a number took part. Captain John Clark, the oldest sea captain in the city, was expected, but was not able to attend; health and weather permitting, he will be present next Sunday afternoon, and take part in the service.

The reform club held a social service Sunday evening. There was a good attendance and a very interesting meeting.

L.

JOSEPH NEWMARCH PRESCOTT.

Col. Joseph Newmarch Prescott died on Saturday evening at the residence of his son-in-law, Hon. Richard S. Spofford, at Salisbury, Mass. Col. Prescott was born at Newcastle in 1807, his great-grandfather being the famous Judge Newmarch, in whose house he was born, and his grand-mother a sister of Sir William Pepperell. He was educated for a commercial life, and first began business in Boston, afterwards going to Calais, Me. In 1849 he was one of the thousands who flocked to the Pacific coast, and after a short stay in San Francisco moved to Oregon City, Oregon, of which city he was one of the first settlers. He was three times elected mayor of Oregon City, and remained in active business there until stricken with paralysis, when he returned to New England to spend his declining years among his children, of whom he leaves five and a widow. Otis Prescott, his son, is in business in New York city; two daughters, Mrs. Harriet Prescott Spofford and Miss Mary N. Prescott, are widely known in the literary world; and the remaning two daughters, Kate and Edith, are wedded to Edward A. Mosely and Arthur C. Richardson respectively. Col. Prescott, besides his fine business capacity, was well informed on general topics, and was especially reliable in matters of American history and politics. His remains were deposited in Oak Hill cemetery, Newburyport, on Monday, to remain until spring, when they will be brought to Newcastle and laid to rest with the dust of his kindred.

ANNALS OF PORTSMOUTH.

Among the valuable books recently presented to our public library is the "Annals of Portsmouth"—not by Adams, but a historical, biographical and statistical account of our English namesake, whose former mayor shew such an interest in our own city, and through whose instrumentality the photographic views of Portsmouth, Eng., are now to be seen in our city rooms. The annals make a book of three hundred pages, replete with the recital of historical events which have occurred within the three centuries since the French fleet visited Portsmouth in 1545. The account is given of the establishment of the first newspaper in June, 1747, called the "Portsmouth and Gosport Gazette." The loss of the Royal George is recited. The story of John Pound, the poor cobbler, with the ragged school, one of the worthies of Portsmouth, whose portrait, with likenesses of several pupils painted by Sheafe, has been reproduced in engravings; the visits of notable personages to Portsmouth; the list of mayors since Sept., 1531, the first one of whom, unlike modern mayors, is stated to have built the first city hall at his own expense, and other similar accounts, fill the book. A description of the silver plate belonging to the corporation of Portsmouth, and which is three hundred years old; the tokens, or copper coins of Portsmouth and Portsea, upon several kinds of which the name of the town is spelled several different ways, are fully described. The book is full of interest, and was sent by Ex-Mayor Kent to Ex-Mayor Marvin, and by the latter presented to the Public Library. The annals are collected from various publications made concerning the events referred to, and are published by a London firm. The book is well worth a place in our library.

YORK COUNTY ITEMS.

Our reporter recently called at a house in Kittery, and there met three sisters, all enjoying good health, whose united ages were two hundred and forty years.

More wood is being cut in York this winter than ever before. One party is moving 500 cords from the vicinity of Mount Agamenticus to Cape Neddick.

A gentleman who tried to travel through Eliot last Saturday, and did travel through that town on Monday, says that never before within his recollection were the roads there so well broken out as after the last great storm.

Several years ago, when the late John H. Burleigh of South Berwick was running for Congress, toward the close of the campaign in response to urgent solicitation he loaned the republican city committee of Portland $1500, taking a note for the amount, signed by Fred N. Dow, Convers O. Leach and another gentleman—all members of the then city committee. This note has never been paid, and the heirs of Mr. Burleigh have begun a suit against the three gentlemen to recover the above-mentioned sum, and their property has been attached to the amount of $3,000. The case will be tried in York county.

It was reported on the streets, Monday, that quite an excitement had been occasioners in Eliot by the commencement of gold-mining operations on a ledge on the Nathan Paul farm, not far from the Congregational church. The story was that stone yielding $8 in gold and silver to the ton had been taken from a ledge struck in digging a well, and that some Boston men had undertaken to test the value of the discovery; the ledge was said to crop out on several neighboring forms. Major Urch was at Eliot neck on Monday, and reported on his return that nobody there seemed to know anything about any gold mine until he told them about it.

A remarkable family is that of Joshua and Nancy Russell, aged eighty-six and eighty-one years respectively, who live in the town of Alfred. The fruits of their union were three children, to wit, Cyrus, (now living at Kennebunk,) Bradford, and Rosilla. Cyrus has raised a family of seven children, and Bradford two; Rosilla is unmarried. Five of the children of Cyrus are married, and nine children are the results. The two children of Bradford have each four children, making in all a family of thirty-one persons. The singular part of this story is that there has never been a death in the family of Joshua Russell, down to the present generation, and that there are now residing under the roof of the old homestead at Alfred, persons representing four generations.

DIED.

HAITT. In this city, Jan. 22d, Laura J. Haitt, aged 9 years and 3 months, daughter of Stephen T. and Caroline Haitt.

MARINE CHRONICLE.

PORT OF PORTSMOUTH.

ARRIVED Jan. 24th.

Sch W B. Keen, Becker, St Andrews N B.

Bark Minnie Allen, Small, from Boston 99 days, arr at Adelaide, South Australia, 21st.

AMUSEMENTS.

MUSIC HALL.

TUESDAY EVE'G, JAN. 25TH.

The next entertainment in the Star Course will be as above, by the

Scottish Troubadors

in their BRIC-A-BRAC and MUSICAL COMEDY OPERA ENTITLED

THE REHEARSAL!

Abounding in Fun, Wit and Humor.

Tickets at Preston's two days in advance. Prices for reserved seats, 35 and 50 cents. Doors open at 7:45. Curtain rises at eight.

THE SECOND ANNUAL SESSION
— OF THE —
Rockingham County
MUSICAL CONVENTION!
— WILL BE HELD IN —
Music Hall, Portsmouth,
— COMMENCING —
Monday Evening, Feb. 14th,

continuing through Tuesday, Wednesday, Thursday and Friday, Closing with a Grand Concert Friday Evening.

The managers take pleasure in announcing that the following artists have been engaged to appear during the Convention:

SOPRANOS.
Miss Fanny Kellogg,
Miss Edith Wendell,
Mrs. Charles A. Sinclair,
Miss Mary A. McCarthy,
Miss Emma J. Flanders.

CONTRALTO.
Mrs. Ella Cleveland Fenderson.

TENORS.
Mr. W. C. Tower,
Mr. Geo. J. Parker,
Mr. George W. Want,
Mr. J. H. Chapman.

BASSES.
Mr. John F. Winch,
Mr. D. M. Babcock,
Mr. L. H. Chubbuck.

CONDUCTOR.
Mr. S. B. Whitney.

PIANIST.
Mrs. Martha Dana Shepard.

Three Grand Concerts!

will be given during the Convention, as follows: Wednesday Evening, a Miscellaneous Concert, at which will appear Miss Emma J. Flanders, Mrs. C. A. Sinclair, and the talented young soprano Miss Mary A. McCarthy of St. Mary's (Catholic) Choir, who makes her first appearance in Concert. Also Mr. J. H. Chapman of Boston, Tenor, Mrs. Martha D. Shepard, Miss Lizzie M. Flagg, and a chorus of 150 voices.

On Thursday Evening, The Schubert Male Quartette of Boston, assisted by Miss Edith Wendell.

On Friday Evening will be given Handel's Oratorio of the "Messiah." With Miss Fanny Kellogg, Mrs. Fenderson, Mr. W. C. Tower and Mr. John F. Winch, in Solo parts, and a grand chorus of one hundred and fifty voices.

The Subscription list for Season Tickets can be found at Preston's Drug Store from Jan. 20th to Jan. 31st, and all who subscribe for Season Tickets will be given first choice of seats. Tickets to Single Entertainments, will be on sale at the same place, during Convention week, at the following prices:

Season Tickets with reserved seats, admitting to all the exercises of the Convention...$2.00.
Single Tickets to Concerts, with reserved seats.....50 and 75 cts.
Single Tickets to Concerts, without reserved seats.....35 cts
Rehearsal Tickets.....25 cts.

Any further information can be obtained of the managers.

S. W. COLE. Dr. R. C. GRANT.

D. F. Borthwick,
SPECIAL

We shall continue to offer our entire stock of Dry Goods at prices below the market. Our GINGHAM GOODS are of Extra value. Those in want of TABLE COVERS, TOWELS, CRASHES, NAPKINS, &c., should examine our stock. In WHITE GOODS we have a fine line of NAINSOOKS, PIQUES, QUILTS, &c. BLEACHED and BROWN COTTONS can be found here at very low prices. PRINTS, GINGHAMS and SHIRTINGS, BLANKETS, FLANNELS and CASSIMERE, all at prices which will compare favorably with customers' ideas of what they should be.

D. F. Borthwick.

To Let.

STORE No. 70 State Street formerly occupied by Henry F. Wendell, Esq. Also HALL in second story. Apply to W. H. TREADWELL. eod1jan25

Comfort, Ease, and Relief for the Feet.
G. ALEX. EMERY,
Resident Chiropodist, Mechanics Block, 39 Congress St., removes Corns, Bunion, Callosities, Ingrowing and Deformed Nails relieved. Open at all hours of the day and evening. eod1mch22

Place Wanted.

A YOUNG GERMAN GIRL, about three months in the United States, would like a place in a respectable family. Enquire at this office.

FELLOWS' HYPOPHOSPHITES.

Is a combination of Hypophosphites, originated by me in Canada while under the process of pulmonary consumption, and which has since been employed by the medical profession throughout America and England with unprecedented success.

It contains the elements essential to the animal organization, the oxidizing agents and tonics.

In combination with the stimulating agent phosphorus, possessing the merit of being slightly alkaline, and is dispensed in the convenient and palatable form of a syrup.

Its effects are usually visible within twenty-four hours and are marked by a stimulation of the appetite, the digestion and assimilation, entering directly into the circulation; it tones the nerves and muscles; exerts a healthy action of the secretions; neither disturbs the stomach nor injures the system under prolonged use, and may be discontinued at any time without inconvenience.

In a word it possesses the stimulants to arouse the strength, the tonic to retain it, and merits of a high degree. Very respectfully,

JAMES I. FELLOWS.

☞ Do not be deceived by remedies bearing a similar name; no other preparation is a substitute for this, under any circumstances.

For sale by A. P. Preston.

FIVE HUNDRED BARRELS OF FLOUR SELLING AT A GREAT SACRIFICE FROM COST PRICES!
NICE SUGAR--EIGHT CENTS PER POUND.
TEA! TEA! TEA! TEA! TEA! TEA!
Butter at 20 cents per pound! at one-half its former price.
All kinds of Meats at Extremely Low Prices.
AT 41 TO 47 MARRET STREET - - - C. L. BROWN, AGENT.

JUST RECEIVED!
MOLASSES 36 cts. per Gallon,
BROWN SUGAR 7½ cts. per pound,
BUTTER 26 cts. per pound.
RICE 6 cts. per pound.
J. R. YEATON & CO.
No. 6 & 8 Congress St.

BEFORE YOU BUY!
A PIANO or ORGAN be sure to call at
MONTGOMERY'S!
MUSIC & ART STORE,
No. 6 Pleasant Street.
Every instrument bought for CASH and sold as LOW as can be bought in Boston or elsewhere, and delivered free of charge.
☞ Pianos and Organs, to Let.

NEW AND EXTENSIVE STOCK
— OF —
Fall & Winter
GOODS
— AT —
WM. P. WALKER'S
No. 8 Market Square.
Having received a Full Assortment of Foreign and Domestic
Cloths, Cassimeres, &c.,
I am prepared to make them up into GARMENTS of the latest style, or according to the fancy of the purchaser, and
Perfect Satisfaction Guaranteed!
My Stock of Goods suitable for
SUITINGS
IS UNEQUALLED
Particular attention paid to the making of Army and Navy
REGULATION UNIFORMS.
A FULL ASSORTMENT OF
Gentlemen's Furnishing Goods!
Constantly on hand, consisting of
BOSOMS, GLOVES, SUSPENDERS,
COLLARS, DRAWERS, SHIRTS,
HANDKERCHIEFS, LINEN
GOODS,
Of Every Description.

The Finest Line of BOOKS
ever shown shown in Portsmouth is now to be seen at
W. G. MYERS
Bookstore,
NO. 1 CONGRESS BLOCK.
It includes
Elegant Holiday Goods,
Standard Books in Setts,
and Children's Books in every variety.
Great reduction from publishers' prices in nearly every line.
From the collection of
Albums,
and Vases,
Pocket Books,
Cutlery, Gold
Pens, Olive Wood
Goods, Passepartout Frames, Easels, Panels, Games,
and Fancy Papeteries
which are here displayed, can be selected just the
HOLIDAY PRESENT!
each one wants.
Call before the best are taken, at
No. 1 Congress Block.

New Stock
FALL & WINTER GOODS.
J. E. HAM & CO.
NO. 11 CONGRESS ST.
Having received a full assortment of Foreign & Domestic
CLOTH, CASSIMERES, SUITINGS
Equal to any in the city, we are prepared to make them up into Garments of the latest style.
☞ Perfect Satisfaction Guaranteed.

If the mother is feeble, it is impossible that her children should be strong. Lydia E. Pinkham's Vegetable Compound is a perfect specific in all chronic diseases of the sexual system of women. Send to Mrs. Lydia E. Pinkham, 233 Western Avenue, Lynn, Mass., for pamphlets.

Two brothers named Lafferty, living about nine miles from Parkersburg, W. Va., got into a fight Thursday night, when the eldest stabbed and instantly killed the younger one.

WHAT SAYS PROFESSOR CARNOCHAN of the Liebig Co.'s Coca Beef Tonic? "My patients derive marked and decided benefit from it." It imparts fresh energy into an enfeebled, disordered system.

Wiley Wallace, Henry Kordan and a colored man were drowned in the river near Nashville, Tenn., Friday night, by the capsizing of their canoe.

For impaired digestion, and for debility from any cause, I know nothing equal to Fellows' Compound Hypophosphites. Its direct effect in strengthening the nervous system renders it suitable for the majority of diseases. Weakness of the joints and muscles, of the blood, and inward wastings may be cured by Fellows' Hypophosphites.

WM. S. HOWE, M. D., Pittsfield, Mc.

William Van Blaircom, a farmer of Geneva, Livingston county, Mich., shot his wife dead Thursday, and then killed himself with a revolver. Dissipation and family troubles were the cause.

I have suffered for years with irritation in the stomach, loss of appetite, restlessness at night, irritability of temper; two bottles D. R. V. G. has cured me. I am well now

Chas. D. Smith, of *Courier*, Syracuse, New York.

Guaranteed by all Druggists.

Gen. Charles Van Wyck, formerly a member of Congress from New York, was on the 22d inst. elected United States senator from Nebraska.

The friends of temperance will find Malt Bitters invigorating and strengthening.

STATED MEETINGS.

CITY GOVERNMENT.

In the City Building, Market Square.

Board of Mayor and Aldermen—The 1day eve ings.

Common Council—Thursday evenings.

Board of Overseers of Poor—Tuesday evenings.

Board of Instruction—First Wednesday in each Month.

Board of Engineers—Tuesday next following the 8th Monday in each Month.

MASONIC.

In Masonic Hall, Congress Block.

St. John's Lodge, No. 1—First Wednesday of each Month.

St. Andrew's Lodge, No. 56—Second Monday of each Month.

Washington Chapter, No. 3, R. A. M.—Fourth Tuesday of each Month.

Therapont Council, No. 5, R. and S. M.—Third Thursday of March, June, September and December.

De Witt Clinton Commandery, Knights Templar—Third Monday of each Month.

Ineffable Grand Lodge of Perfection—Third Wednesday of January, April, July and October, (annual meeting 3d of Hebrew month Adar.)

Rockingham Masonic Relief Association—Annual meeting first Friday in January.

I. O. O. F.

At Odd Fellows Hall, National Block.

Piscataqua Lodge, No. 6, meets Monday evenings at 7½ o'clock.

New Hampshire Lodge, No. 17—Wednesday evenings at 7½ o'clock.

Osgood Lodge, No. 48—Thursday evenings at 7½ o'clock.

Strawberry Bank Encampment, No. 5—Second and Fourth Fridays of each Month.

Mount Sinai Encampment, No. 19—First and third Fridays in each Month.

Union Rebecca Degree, Lodge No. 2, First and third Tuesday in each Month, at 7½ o'clock.

RELIEF ASSOCIATIONS.

Portsmouth Odd Fellows' Mutual Relief Association—Annual meeting fourth Tuesday evening of January.

Temperance Mutual Relief Association—At Mercantile Hall, First and Third Wednesday evenings of each Month.

Mizpah Relief Association of Rockingham County—Second Tuesday of January and December.

Portsmouth Firemen's Mutual Relief Association Second Wednesday of January, April, July and October.

OTHER ORGANIZATIONS.

At Odd Fellows' Hall, Daniel Street.

Grand Encampment, Post No. One, G. A. R.—Third Wednesday of each Month.

St. George Council, No. 21, Legion of Honor—Second and fourth Tuesday evenings of each month.

Portsmouth Commandery, No. 47, United Order of the Golden Cross—Thursday evenings.

Portsmouth Grange—At Hall No. 5 Congress street on the second and fourth Thursday evenings of each month.

Strawberry Bank Lodge, No. 62, I. O. G. T., each Wednesday evening at 7 30 o'clock, at Mercantile & Grange Hall, N. 5 Congress street.

Rockingham Lodge, No. 37, I. O. G. T., Temple Hall—Each Thursday evening at the hall in Exchange Building.

Langdon Colony, No. 15, Pilgrim Fathers, first and third Friday evenings of each month at Golden Cross hall, Daniel street.

Band of Hope—Every Saturday afternoon at seven o'clock, at Bow Street Vestry.

Damon Lodge, No. 9, Knights of Pythias—At Pythian Hall, corner Market and Daniel streets, Tuesday evening of each week.

Portsmouth Mechanics' Association—Open to membership of all reputable Mechanics and Manufacturers. Rooms in Mechanics' Block, corner Congress and Pleasant streets. Reading Room free to members and strangers visiting the city. Quarterly Meetings the first Tuesday evenings in November, February, May and August. Election of officers 2d November meeting.

Orion Tent, No. 108, Knights of Maccabees, first and third Monday evenings of each month at Good Templars hall, Pleasant street.

Wauwinet Lodge, No. 256, Knights of Honor, at Hall No. 243 Market street, second and fourth Monday evenings of the month.

Newichawannock Tribe, No. 4, Improved Order of Red Men—Each Friday evening at Pythian Hall, No. 5 Market street.

Women's Temperance League—Each Thursday afternoon from three to four o'clock at Bow Mission Hall, Market street.

Portsmouth Workingmen's Institute and Reading Rooms, corner of Cornwall and McDonough Streets. Organized August 25th, 1877. Open week days from 10 A. M. to 9 P. M.; Sundays 9 A. M. to 7 P. M. Regular business meetings third Thursday evening of each month.

Abdiel Council, No. 42, Royal Arcanum—First and Third Tuesday evenings of each month, at Hall No. 243 Market street.

Mercantile Library Association, at hall No. 5 Congress street. Ladies and gentlemen may become members or subscribers. Library open every Saturday evening.

Fire Companies—At their respective Engine Houses on the first Monday of each month.

Star of Hope Degree Temple, No. 6, I. O. G. T., meets on the Second and Fourth Tuesday of each month, at Good Templars' hall, Pleasant street.

Old Colony Bucket Division, No. 2, S. of T.—Each Monday evening at Hall corner of Lodd and Market streets.

Naval Gazette.

The Enterprise was launched at the Washington navy yard, Jan. 18th.

Neither the Alaska nor Ticonderoga, repairing at the Mare Island navy yard, will be ready to leave there before March 1st.

Medical Inspector Thomas W. Leach has been appointed senior member, and Naval Constructor Theodore D. Wilson member, of a board for temporary duty in connection with the Lancaster at Portsmouth navy yard, under instructions from the bureau of medicine and surgery.

—The carob bean, which is grown all over the Mediterranean seaboard and islands, is little known in this country by name. It forms an important ingredient in cattle-foods, is now employed in France for making brandy since the continued failure of the vines, and is eaten by the peasants in Russia and the east. Last year was a wonderful year for Cyprus; and the yield, as valued for the tithes, amounted to $110,000.

Recent Stock Sales.

U. S. Sixes, 1881, coupon	101 7-8
United States new 4½s, coupon	112 1-4
U. S. new 4s, coupon	113
Maine State 6s, 1889	116
N. H. State 6s	124-3-4
Massachusetts State 5s, Gold	111
Concord City 6s, 1881	100
Eastern R. R. 4½s	103 1-4
Portsm., Great Falls & Conway 4½s	96 1-2
Great Falls Manufacturing Co	112 3-4
Cocheco Manufacturing Co	82 1-2
Great Falls Manufacturing Co	395
York Manufacturing Co	125
Boston & Lowell R. R.	1[illegible]
Boston & Maine	149 3-4
Boston & Providence	160
Boston & Albany	171
Nashua & Lowell	140
Concord	87 1-2
Eastern	7 1-2
Eastern Railroad in N. H.	90
Fitchburg	130
Manchester & Lawrence	153 1-2
Michigan Central	125
Northern N. H.	1 0 3 4
Old Colony & Newport	130 1
Portsm., Great Falls & Conway	2[illegible] 3-4
Portland, Saco & Portsmouth	114 5-8
Portsmouth & Dover Railroad	[illegible]
Maine Central	34

Portsmouth Wholesale Prices.

Reported by BUTLER & LAIGHTON, Grocers.

Butter, per lb 22 to 30c.

Pork per barrel, Western 50c; Northern 60c.

Cheese 16c. per lb.

Coal, Anthr. per ton $8.00, Smiths', per ton $6.00

Eggs per dozen, 32c.

Flour, Fancy, 7.00 @ 8.00; Ex. 9.00.

Fish per lb by the qtl. Cod 5 @ 6c; Pollock 3¼.

Hay per ton, $16 @ $18.

Kerosene Oil per gallon, 15c.

Lard per pound, by the tub, 10½c.

Lard Oil per gallon, 80c.

Molasses per gal., 1l. Cuba 40c; N. O. 55 @ 65.

Oats per bushels, 36 cents.

Potatoes per bushel, 60c.

Pork per bbl., $14.00 @ $18.00.

Plaster per ton, lump $6; ground $10.

Rye, Northern, per bushel, 85c.

Soap per lb, No. 1, 6 @ 7 cents.

Sugar per lb, Br. 9¼ @ 9½; Gr. 10; Crushed, 11c.

Tea per lb, Black, 40 @ 70c.; Green, 50c. @ 60c.

Wood per cord, Hard $6½ @ $7½; Pine $4½.

Burnett's Cocoaine

Kills Dandruff, Allays Irritation, and promotes the Growth of the Hair.

Gentlemen:—For over two years I have suffered terribly with "scald head" in its worst form. A few weeks ago I tried a bottle of your COCOAINE. The first application gave me relief, and now the disease is effectually cured.

Yours respectfully,

N. C. STEVENS, Deputy Sheriff, Ottawa, Ill.

BURNETT'S FLAVORING EXTRACTS are perfectly pure.

MONEY SEEKING INVESTMENT naturally looks for those enterprises which promise the surest and best returns. The tremendous demand for flour for export has made milling one of the most popular investments of the day, and the "Niles Flour Milling Company" elsewhere offer unusual inducements to stockholders.

A COUGH, COLD OR SORE THROAT should be stopped. Neglect frequently result in an incurable Lung Disease or Consumption. "*Brown's Bronchial Troches*" do not disorder the stomach like cough syrups and balsams, but act directly on the inflamed parts, allaying irritation, give relief in Asthma, Bronchitis, Coughs, Catarrh, and the throat troubles which Singers and Public Speakers are subject to. For thirty years "Brown's Bronchial Troches" have been recommended by physicians, and always give perfect satisfaction. Having been tested by wide and constant use for nearly an entire generation, they have attained well-merited rank among the few staple remedies of the age. Sold at 25 cts. a box every where. ts,th & 4 o'lan82

Health is Wealth!

DR. E. C. WEST'S NERVE AND BRAIN TREATMENT: a specific for Hysteria Dizziness, Convulsions, Nervous Headache, Mental Depression, Loss of Memory, Spermatorrhœa, Impotency, Involuntary Emissions, Premature Old Age, caused by over-exertion, self-abuse, or over-indulgence. One box will cure recent cases. Each box contains one month's treatment. One dollar a box, or six boxes for five dollars; send by mail prepaid on receipt of price. We guarantee six boxes to cure any case. With every order received by us for six boxes, accompanied with five dollars, we will send the purchaser our written guarantee to return the money if the treatment does not effect a cure. Guarantees issued by J. H. THACHER, Druggist, Portsmouth. Orders by mail will receive prompt attention. SMITH, DOLITTLE & SMITH, Sole Agents, Boston. dewsu1y81

PROFESSIONAL NOTICE.

Dr. L. J. Kahn, 21 East 16th St., N. Y., and Proprietor Dr. Kahn's Museum of Anatomy, same address, N. Y., begs to inform his patients and those of others of consulting him, that he has opened an office: 161 Hancock St., Boston; where he may be consulted EVERY THURSDAY from 9 A. M. to 2 P. M. and 4 to 8 P. M.

Dr. Kahn having devoted 30 years to the treatment of the nervous system arising from indiscretion, to which must be traced many of the observants ills at which effect youth and manhood, is enabled to cure those long standing disorders, under his treatment speedily and permanently. Dr. Kahn's medical work Nervous Exhaustion, which treats on these cases, for sale by the author, on receipt of 25 cents in postage stamps. Attend some every Thursday at 161 Hancock St., Boston, and every Tuesday at 21 East 16th St. New York.

NERVOUS EXHAUSTION.

A medical essay, comprising a series of lectures delivered at Kahn's Museum of Anatomy, on the cause and cure of premature decline, showing impediments to marriage, causes of premature old age, providing a clear synopsis of impediment to marriage and treatment of nervous and physical debility, being the results of 30 years' experience. By mail, 25 cents, currency or postage stamps.

Address Secretary Kahn's Museum, 617 Broadway, N. Y. dawy2w

PERRY DAVIS'

VEGETABLE

PAIN KILLER

A PURELY VEGETABLE REMEDY

For Internal and External Use.

It is a SURE CURE for all the Diseases for which it is recommended, and is ALWAYS PERFECTLY SAFE in the hands of even the most inexperienced persons.

It is a sure and quick remedy for COUGHS, SORE THROAT, CHILLS, and similar troubles; affords *instant relief* to the most *malignant forms* of DIPHTHERIA, and is the best known remedy for RHEUMATISM and NEURALGIA.

THE OLDEST, BEST, AND MOST WIDELY KNOWN FAMILY MEDICINE IN THE WORLD.

It has been used with such wonderful success in all parts of the world for CRAMPS, CHOLERA, DIARRHŒA, DYSENTERY, and all BOWEL COMPLAINTS, that it is considered an unfailing cure for these diseases.

HAS STOOD THE TEST OF 40 YEARS' CONSTANT USE IN ALL COUNTRIES AND CLIMATES.

It is RECOMMENDED by Physicians, Missionaries, Ministers, Managers of Plantations, Work-Shops, and Factories, Nurses in Hospitals—in short, by Everybody everywhere who has ever given it a trial.

IT IS WITHOUT A RIVAL AS A LINIMENT.

It should always be used for Pain in the Back and Side, and *brings speedy and permanent relief* in all cases of Bruises, Cuts, Sprains, Severe Burns, Scalds, etc.

NO FAMILY CAN SAFELY BE WITHOUT IT. It will annually save many times its cost in doctors' bills, and its price brings it within the reach of all. It is sold at 25c., 50c., and $1.00 a bottle, and can be obtained from all druggists.

PERRY DAVIS & SON, Providence, R. I.

Proprietors.

BOSTON

MARINE

INSURANCE COMPANY!

Cash Capital, $500,000.

ACCOUNT CURRENT.

For the Year ending December 31, 1880.

Amount insured	$61,310,501 66
Premiums received	1,008,914 63

INCOME.

Premiums earned and terminated	$970,789 76
Interest and other items	101,338 69
	$1,071,128 45

CONTRA.

Losses paid and unpaid, including all known and supposed losses, return premiums, re-insurance, taxes, rebates, and all other expenditures	$822,169 79
Net gain for the year	249,258 66
	$1,071,428 45

STATISTICS.

Am't insured since organization	$269,516 222 00
Premiums received since organization	2,878,320 27
Losses incurred since organization	1,036,901 73

ASSETS.

Cash in Banks and with Bankers	$235,146 21
United States Bonds	224,378 00
Railroad Bonds and Stocks	140,175 00
Boston and other New England City Bonds	41,499 15
Bank Stock	44,01 15
Loans on Mortgage (appraised value of real estate $145,000)	86,16 14
Loans secured by Collateral (market value $[illegible])	48,47 14
Premium notes	50,92 13
Due on account (Boston, New York and Montreal Offices)	53,55 12
	58,35 12
	59,35 12
	62,56 11
	63,99 11
	$1,483,873 58

LIABILITIES.

All known, and reported and supposed losses	$142,492 47
Gross premiums (at 100 per cent. on all risks not terminated)	441,114 76
	$583,587 23
Capital	500,000 00
Net surplus	400,286 35
	$1,483,873 58

MARINE RISKS ONLY.

Certificates issued payable in Sterling, at Counting-house of

Messrs. BARING BROTHERS & CO.,

London, England.

DIRECTORS.

S. C. BLANCHARD, F. H. ODIORNE,
BAKER McNEAR, FRANK B. DOLE,
R. B. FULLER, THOMAS H. LORD,
FRANK N. THAYER, JAS. LITTLEFIELD,
THOMAS DANA, GEORGE HINMAN,
WILLIAM H. HILL, M. F. PICKERING,
H. J. BOARDMAN, CHARLES F. PERRY.

BOSTON OFFICE,

17 State Street.

R. B. FULLER, President.
THOS. H. LORD, Secretary.

NEW YORK OFFICE.

43 Wall Street.

HERBERT FULLER.....Vice President.
WARD WILLIAMS.....Asst. Secretary.
eo2tr

WHIPS

All kinds, sheap, at LARRABEE'S 21 Congress Street, up-stairs.

THE

Mutual Life Insurance Co

of New York.

F. S. WINSTON, President.

The Largest Company in The WORLD.

ASSETS

$90,000,000

Securely Invested.

Age.	Annual premium to secure policy at death, Mutual Life Reduced table.	Number of years before in a mutual investment of the premium at 5% per annum compound would amount to $100
25	16.91	26
26	17.34	25
27	17.79	25
28	18.26	25
29	18.76	24
30	19.30	24
31	19.85	24
32	20.44	23
33	21.06	23
34	21.73	22
35	22.42	22
36	23.16	22
37	23.94	21
38	24.78	21
39	25.66	20
40	26.61	20
41	27.60	20
42	28.66	19
43	29.79	19
44	30.99	18
45	32.27	18
46	33.64	17
47	35.11	17
48	36.66	16
49	38.33	16
50	40.10	16
51	41.99	15
52	44.01	15
53	46.16	14
54	48.47	14
55	50.92	13
56	53.55	13
57	56.35	12
58	59.35	12
59	62.56	11
60	65.99	11

ILLUSTRATION.—At age 25 an annual premium of $16.91 will secure a policy for $1000, payable at death. By the same annual outlay and the ordinary methods of investment it would take 26 years, at six per cent compound interest, to save $1000.

Can any man afford to risk the chances of living twenty-six years to make a thousand dollars for his family, when he can secure the same benefit at once by taking a life insurance for this amount?

If he feels that he cannot afford to be without insurance on his house, which may never burn, can he afford to be without insurance on his life, which is sure to end sooner or later?

THOSE WHO DESIRE

Safe Life Insurance

are invited to apply to

C. M. GIGNOUX

General Agent for New Hampshire.

Office National Block.....Portsmouth, N. H.

GOVERNMENT BONDS!

We are prepared to pay on presentation in any amount the highest market price for the CALLED BONDS of 1868 and 1867, and we will receive them at full value in exchange for other issues of UNITED STATES BONDS, or in exchange for other safe Securities paying 6, 6 and 7 PER CENT interest.

GEO. WM. BALLOU & CO.

72 Devonshire Street.....Boston.
8 Wall Street.....New York

BEEF TONGUES

—AND—

Smoked Halibut,

for sale by

HENRY F. GERRISH.

Gun and Locksmith Shop TO LET.

STORE No. 22 Bow Street, now occupied by John F. Shillaber, and formerly by the late William Hynes, will be let to a good mechanic at a reasonable rent upon the removal or the present occupant. This shop has been used for the above purposes for more than thirty-three years, and a similar shop has been in the neighborhood for sixty-years. Apply to SUSAN E. HYNES, novl No. 30 Bow Street.

GRAND DISPLAY

—OF—

Holiday Presents

At the NEW STORE of

H. B. BUZZELL & SON.

Our Stock is Larger, and in Variety exceeds that of any previous season, and the prices are

Lower Than Ever Before

—AND INCLUDES—

Sewing Machines, Autograph and Photograph Albums, Poems, Miscellaneous Juvenile and Picture Books, Fine Box Stationery, Desks, Work-Boxes and Baskets, Fine Pocket-Books, Velvet Frames, Vases, Toilet setts, Dolls, Games, Wooden, Tin, Iron, Brittania Toys, etc.

The finest assortment of

CHRISTMAS CARDS

in the city. Also a great variety of other goods too numerous to mention at this time.

Please call and examine our stock, as we are quite sure we can suit you.

H. B. BUZZELL & SON

PIERCE'S BLOCK, - - MARKET SQUARE,

Portsmouth, N. H.

PATENTS!

R. H. EDDY,

No. 76 State St., Opposite Kilby, Boston.

SECURES PATENTS in the United States; also in Great Britain, France and other foreign countries. Copies of the claims of any Patent furnished by remitting one dollar. Assignments recorded at Washington. *No Agency in the United States possesses superior facilities for obtaining Patents or ascertaining the patentability of inventions.*

R. H. EDDY, Solicitor of Patents.

TESTIMONIALS.

I regard Mr. Eddy as one of the *most capable and successful* practitioners with whom I have had official intercourse. CHARLES MASON, Commissioner of Patents.

"Inventors cannot employ a person more trustworthy or more capable of securing for them early and favorable consideration at the Patent Office." EDMUND BURKE, Late Commissioner of Patents.

BOSTON, October 19, 1870.

R. H. Eddy, Esq.—*Dear Sir*: You procured for me, in 1866, my first patent. Since then you have acted for and advised me in hundreds of cases, and procured many patents, reissues and extensions. I have occasionally employed the best agencies in New York, Philadelphia and Washington, but still give you almost the whole of my business, in your line, and advise others to employ on. Yours truly, GEORGE DRAPER.

BOSTON, January 1, 1871. 3tawjan182

Pratt's Astral Oil

SAFEST AND BEST!

FOR SALE ONLY BY

J. P. SWEETSER.

67 MARKET STREET.

REMOVAL!

THE FIRST NATIONAL BANK will occupy during the repairs upon their banking rooms, store in Exchange Building recently occupied by H. B. Buzzell & Son, opposite the Post Office.

THE PISCATAQUA SAVINGS BANK will temporarily occupy the above location. o28tf

Dr. SANFORD'S LIVER INVIGORATOR

Only Vegetable Compound that acts directly upon the Liver, and cures Liver Complaints, Jaundice, Biliousness, Malaria, Costiveness, Headache. It assists digestion, strengthens the system, regulates the bowels, purifies the blood. A Book sent free. Dr. SANFORD, 162 Broadway, N. Y.

FOR SALE BY ALL DRUGGISTS.

New Advertisements.

ORGANS $50 to $1,000; 2 to 32 stops. Pianos $125 up. Paper free. Address Daniel F. Beatty, Washington, N. J.

BENSON'S

CAPCINE POROUS PLASTER

The Manufacturers have received

6 MEDALS OF HONOR!

Centennial, 1876. Paris, 1878.
American Institute, 1879, etc.

No Remedy more widely or Favorably known. It is equal in relieving, quick in curing. For lame back, Rheumatism, Kidney Affections, and aches and pains generally, its the unrivalled remedy. 4wtuh11

Readings! Recitations! Elocution!

100 CHOICE SELECTIONS No. 18 NOW READY. P. GARRETT & CO. 703 Chestnut St., Philadelphia.

This number is uniform with the Series, and contains as other numbers, original Dedications and Readings, combining Sentiment, Oratory, Pathos, Humor, Fun. 1 vol 8vo. Price 20 cts., mailed free. Sold by Booksellers. Every boy who speaks piece, every member of a Lyceum who wants something fresh, should get the Whole Set. Club rates, and Full List of Contents Free. We also have Three Books of "DIALOGUES," $1.50 each.

THE CHEAPEST BOOKSTORE IN THE WORLD. 173-177 Magnificent Gift Books; Gorgeous Juvenile Books; Superb Bibles and Prayer Books; almost given away. Grand Holiday Catalogue free.

LEGGAT BROS.

3 BEEKMAN ST., OPP. POST-OFFICE N. Y.

Malt Bitters,

Unfermented Malt, Hops, Calisaya and Iron, no medicine like it for the Blood, Brain, Nerves and Liver. New life for Invalids weakened by disease, debility and dissipation. Positive cure of Liver, Kidney and Urinary difficulties. Comfort and strength for Delicate Females and Nursing Mothers. Purest and best medicine, called "Bitters." Sold everywhere. 4w030

MALT BITTERS COMPANY, Boston, Mass.

DENNIS SHEA,

MANUFACTURER OF

Cement Stone Pipe

—AT—

26 WATER STREET, PORTSMOUTH.

The best Pipe made for Sewers, Culverts, Cellar and Sink Drains, Water Closets, etc., etc. Gives perfect satisfaction wherever used. Is proof against frost, acids, and all substances which pass through the Pipe.

For sale at wholesale or retail, or laid in the best manner.

Orders for Pipe and laying left at the factory will receive prompt attention.

Critchley & Whalley,

Machinists.

PIPE AND FITTINGS

Of all kinds, for

STEAM, WATER, AND GAS.

BELTING, etc., constantly on hand.

STEAM HEATING APPARATUS

For warming buildings.

52 Hanover Street,

JOHN S. TILTON,

NACKER,

18 Congress Street,

PORTSMOUTH, N. H.

Would like to call the attention of the people to the

FINEST ASSORTMENT OF GOODS

In his line ever offered in the city, consisting of

HARNESSES,

COLLARS, WHIPS, ROBES, TRUNKS,

Traveling Bags, Etc.

NEAT'S FOOT, VACUUM, and CASTOR OILS by the gallon, at as low prices as first quality goods can be obtained.

Also KENDALL'S SPAVIN CURE, which is having or increased sale all over the country.

BENJ. F. GRAFTON. STORY B. LADD,
HALSEY E. PAINE,
Late Commissioner of Patents.

PATENTS!

PAINE, GRAFTON & LADD,

Attorneys-at-Law and Solicitors of American and Foreign Patents.

412 FIFTH STREET, WASHINGTON, D. C.

Practice patent law in all its branches in the Patent Office, and in the Supreme and Circuit Courts of the United States. Pamphlet sent free on receipt of stamp for postage.

WHAT HAPPENED TO

MR. JOSEPH BEACH.

Stone in the Kidney expelled after using Dr. David Kennedy's "Favorite Remedy" about two weeks.

One of the most remarkable cases that has ever been brought to the notice of the public, is that of Mr. J. S. Beach, of Stone Ridge, Ulster Co., N. Y. Mr. Beach had suffered a late October 18th, 1879, from the presence of Calculus or Stone in the right Kidney. No less than seven physicians were employed at different times, to whom Mr. Beach paid hundreds of dollars for medical treatment, with only temporary relief from his agony.

By the urgent solicitations of his friends he was induced to try Dr. David Kennedy's "Favorite Remedy"—experienced a marked improvement from the first day he began to use the medicine; on the 15th of September he voided a stone as large as could be passed through the natural channel.

Mr. Beach concludes a long letter to Dr. Kennedy by saying: "I will always afford my pleasure to recommend Dr. "Favorite Remedy" to those who may be suffering from difficulties of the Kidneys and Bladder, or any of those arising from an impure state of the blood. The "Favorite Remedy" is sold by all druggists. The Doctor's only address, is Rondout, N. Y.

Portsmouth Daily Chronicle.

By CHRONICLE & GAZETTE PUBLISHING COMPANY. | PORTSMOUTH, N. H., WEDNESDAY, JANUARY 26, 1881. | $6 PER YEAR IN ADVANCE. THREE CENTS PER COPY.

THE PORTSMOUTH DAILY CHRONICLE

(Established August 24, 1852,)

Is Published Every Morning, Sundays excepted, at No. 7 Exchange Building, Pleasant street, opposite the Post Office, by the

Chronicle and Gazette Publishing Company.

TERMS $6 00 PER YEAR.

The New Hampshire Gazette

(The Oldest Newspaper in the United States, established Oct. 7, 1756,)

is published every THURSDAY at the same office. Terms, $1.50 per year; $2.00 per year, if not paid in advance.

ADVERTISEMENTS inserted on reasonable terms, in either or both papers. The GAZETTE, having a large country (in addition to its local) circulation, is an excellent medium of advertising. A liberal reduction made when advertisements appear in both papers.

☞ Correspondence from neighboring towns, containing items of public interest, will be gladly received. All communications should be addressed and all checks made payable to the

CHRONICLE & GAZETTE PUBLISHING CO., PORTSMOUTH, N. H.

The Job Printing Business is conducted in the same office by Mr. Charles W. Gardner, who keeps on hand a large and well-selected stock of all materials required in his line.

Mr. J. H. Bates Newspaper Advertising Agent, 41 Park Row (*Times* Building), New York, is authorized to contract for advertisements in the CHRONICLE and GAZETTE, at our best rates.

Transportation.

Eastern & Maine Central Railroad Line.

CARS leave the Station of the Eastern Railroad between Deer and Elm streets, as follows:

For Boston, at 4.05, 7.15, 8.20 11.02, A. M.; 3.15, 5.30, P. M. Sundays, 4.15 A. M.; 5.30 P. M.

For Portland, Augusta, Brunswick and Lewiston, 10.00, A. M.; 3.15, P. M.; 9.10 P. M. Sundays 9.10 P. M.

For Bangor, Waterville, etc., 10.00 A. M., 9.10 P. M. Sundays 9.10 P. M.

For St. John and Halifax, 9.10 P. M. Sundays 9.10 P. M.

For Great Falls and Wolfeborough, 10.00, A. M.; 5.40 P. M.

For North Conway, 10.00, A. M.

For Dover and Way Stations, 5.00, 10.00, A. M.; 12.15, 3.05, 7.00 P. M.

Trains leave For Portsmouth—

From Boston, 7.30, 10.00 A. M.; 12.30, 3.15, 4.45, 7.00 P. M. Sundays 8.00 A. M., 7.00 P. M.

From Portland, 2.00, 8.45 A. M.; 1.00 P. M.

From North Conway, 7.05 A. M.

From Wolfeborough, 8.15 A. M.; 3.10, P. M.

From Wolfeboro Junction, 6.50, 8.56, A. M.; 3.40 P. M.

From Great Falls, 7.32, 10.00 A. M.; 4.40 P. M.

From Dover, 6.45, 10.25 A. M.; 2.25, 5.00, 7.30 P. M.

From Newington, 7.01, 10.40 A. M.; 2.41, 5.16, 7.58 P. M.

Trains from Boston arrive at Portsmouth at 9.50, 12.15, 2.35, 5.30, 7.00, 9.00. Sundays at 10.25 A. M.; 9.00 P. M.

Trains from Portsmouth arrive at Boston at 8.50, 9.30, 10.40 A. M.; 1.15, 5.30, 7.50 P. M. Sundays 6.30 A. M.; 7.50 P. M.

D. W. SANBORN, Master of Transportation. LUCIUS TUTTLE, G. P. & T. A.

Oct, 18, 1880.

Concord & Portsmouth Railroad.

PASSENGER TRAINS leave Concord Railroad Station, foot of Bridge street:

For Newmarket Junction, Manchester, Concord and Upper Railroads, at 7.55 A. M., and 5.10 P. M.

Arrive at Manchester at 9.45 A. M., 7.10 P. M.

Arrive at Concord at 10.35 A. M., and 8.15 P. M.

Leave Concord at 7.30 A. M., and 3.35 P. M.

Leave Manchester at 8.16 A. M., and 4.25 P. M.

Arrive at Portsmouth at 10.10 A. M., and 6.15 P. M.

☞ All trains connect at Newmarket Junction, with trains of the Boston & Maine Railroad for Exeter, Haverhill, Lawrence and Boston; and for Dover, Great Falls and Portland; at Concord with trains to and from all the Upper Railroads.

H. E. CHAMBERLIN, Supt.

STEAMER JAMES SAMPSON.

KITTERY & PORTSMOUTH.

TIME TABLE.

From Navy Yard Bridge.		From Navy Yard Landing.	
Leave Kittery at	6:45 A.M	*Leave Ports'th at*	7:25 A.M
"	8:50	"	9:15
"	9:50	"	11:00
"	11:15	"	12:15 P.M
"	2:00 P.M.	"	3:00
"	3:50	"	4:00
"	4:15	"	5:00
"	6:00	"	6:45
"	7:15	"	7:50
"	8:00	"	9:00

Fare Five Cents Each Way.

Extra trips to accommodate parties or entertainments. Freight taken at reasonable rates. A passenger waiting room is now open in the Tripe Building, near the end of the bridge in Kittery, where tickets are for sale, either single or in packages, and where bundles may be left for forwarding. A. STEVENSON, Proprietor.

STEAMER "MYSTIC."

KITTERY AND PORTSMOUTH.

TIME TABLE.

Leave Stimpson's wharf, Kittery,		Leave Adams & Co.'s wharf, foot of Daniel St., Portsmouth,	
"	7.00 A. M.	"	7.25 A. M.
"	8.45 A. M.	"	9.00 A. M.
"	10.00 A. M.	"	10.50 A. M.
"	11.15 A. M.	"	12.20 P. M.
"	1.50 P. M.	"	2.50 P. M.
"	3.35 P. M.	"	4.00 P. M.
"	4.15 P. M.	"	5.15 P. M.

Wednesday evening, leave Kittery at 6.30, Portsmouth at 8.00. Saturday evening, leave Kittery at 6.30 and 8.30, Portsmouth at 8.00 and 9.00.

Fare Five Cents Each Way.

Extra trips to accommodate parties and entertainments. Freight taken at low rates. Parties wishing to charter the steamer for excursions can do so by applying to

CAPT. H. W. TREFETHEN, Proprietor.

WALLACE HACKETT,

ATTORNEY-AT-LAW.

Office temporarily at U. S. Court House.

PORTSMOUTH, N. H

L. S. L.

Take Notice.

All correspondence should be with M. A. Dauphin as below. In drafts the TICKETS in our drives are sent, and never circulars offering certificates or anything else instead. Any one proposing to offer anything else by circular or otherwise, on his own behalf or that of the Company, is a Swindler.

A SPLENDID OPPORTUNITY TO WIN A Fortune. First grand distribution, Class A, at New Orleans, Tuesday, February 8, 1881—129th Monthly drawing.

LOUISIANA STATE LOTTERY COMPANY.

This Institution was regularly incorporated by the Legislature of the State for Educational and Charitable purposes in 1868 *for the term of Twenty-five Years*, to which contract the inviolable faith of the State is pledged, which pledge has been renewed by an overwhelming popular vote, securing its franchise in the new constitution adopted December 2d, A. D., 1879, with a capital of $1 000,000, to which it has since added a reserve fund of over $250,000. ITS GRAND SINGLE NUMBER DISTRIBUTION will take place monthly on the second Tuesday. *It never scales or postpones.* Look at the following Distribution:

CAPITAL PRIZE, $30,000.

100,000 TICKETS AT TWO DOLLARS EACH. HALF TICKETS, ONE DOLLAR.

LIST OF PRIZES.

1 Capital Prize	$30,000	
1 Capital Prize	10,000	
1 Capital Prize	5,000	
2 Prizes of $2,000	4,000	
5 Prizes of $1,000	5,000	
20 Prizes of 500	10,000	
100 Prizes of 100	10,000	
200 Prizes of 50	10,000	
500 Prizes of 20	10,000	
1,000 Prizes of 10	10,000	

APPROXIMATION PRIZES.

9 Approximation Prizes of $300	2,700	
9 Approximation Prizes of 200	1,800	
9 Approximation Prizes of 100	900	
1857 Prizes, amounting to	$110,400	

Respon ible corresponding agents wanted at all points, to whom liberal compensation will be paid.

For further information, write clearly, giving full address, send orders by express or Registered Letter, or Money order by mail. Address only to M. A. Dauphin, New Orleans, La., or same address at No. 319 Broadway, New York.

All our Grand Extraordinary Drawings are under the supervision and management of Gen. G. T. Beauregard, of La., and Gen. Jubal A. Early, of Va.

The following is the sworn statement to the Insurance Commissioners of Massachusetts of the financial condition of the

NEW ENGLAND MUTUAL LIFE Insurance Company,

Of Boston, on the 1st of December, 1879.

ASSETS.

Stocks and Bonds at market value,	$ 9,478,111 50	
Loans on Mortgage,	2,149,469 00	
Real Estate,	1,395,614 00	
Premium Notes secured by policies worth double the amount loaned,	1,382,589 45	
Amount of deferred quarterly premiums,	119 35	
Outstanding Renewal Premiums upon policies upon which a valuation has been made and reserved,	179,690 75	
Accrued Interest and Rents,	291,068 91	
Cash in Banks,	138,811 41	
Loans on Collateral,	113,760 00	
	$15,131,240 65	

LIABILITIES.

Reserve at 4 per cent. in compliance with the statutes of Massachusetts,	$12,917,119 03	
Distributions unpaid,	187,176 56	
Death losses unpaid,	96,755 00	
Matured endowments unpaid,	51,028 60	
	$13,252,078 59	
Surplus,	$ 1,879,162 06	

36th Annual Report now ready for distribution. Free to any address.

BENJ. F. STEVENS, President. JOSEPH M. GIBBENS, Secretary. eodmch30dawly

Good and Reliable INSURANCE COMPANIES.

COMMERCIAL UNION, of London.
FIRE ASSOCIATION, of Phila.
NIAGARA, of New York.
CONNECTICUT, of Hartford.
PHOENIX of London.

F. W. DEROCHEMONT & SON,

No. 9 CONGRESS STREET.

STEPHEN D. SCRIGGINS, Carriage Painter,

No. 16 Vaughan Street, Portsmouth, N. H.

Having spacious and good accommodations and long and large experience, he solicits patronage in this line.

WINE.

25 BASKETS CHAMPAGNE,

Quarts and Pints, Moet and Chandon and Heidsick & Co.

20 CASES CLARET.

Price $6 to $12. For sale by

H. F. GERRISH.

SAM'L BUDD

1,101 Broadway, cor. 24th st., New York City, invites attention to his superb assortment of goods for gentlemen's wear selected abroad specially for first-class trade, and unequalled for richness, style or beauty.

Dress Shirts are Mr. Budd's specialty. Customers pronounce them the best made.

Special orders for goods made here or in Europe promptly attended to.

An established reputation of over twenty years guarantees honorable dealing.

Portsmouth Insurance Agency

ESTABLISHED 1831.

JOHN SISE, INSURANCE AGENT,

OFFICE,

4 Market Sq., Up-Stairs.

ÆTNA INSURANCE CO., Of Hartford, Conn.
HOME INSURANCE CO., Of New York.
HARTFORD FIRE INSURANCE CO., Of Hartford, Conn.
ROYAL INSURANCE CO., Of Liverpool, Eng.
FRANKLIN FIRE INSURANCE CO., Of Philadelphia, Pa.
PHENIX INSURANCE CO., Of Brooklyn, N. Y.
LONDON AND LANCASHIRE FIRE INSURANCE CO., Of Liverpool, Eng.
Pennsylvania Fire Insurance Company, Of Philadelphia, Pa.
METROPOLE INSURANCE CO., Of Paris, France.

Responsible Companies, Equitable Rates, Large Assets, Prompt Settlements.

JOHN SISE.

Insurance Agent, 4 Market Sq., Up-Stairs.

MORSE & ILSLEY

FIRE, LIFE AND ACCIDENT

INSURANCE AGENTS,

Represent the following reliable companies.

THE INSURANCE COMPANY OF NORTH AMERICA, *Of Philadelphia, Pa.*

LIVERPOOL and LONDON and GLOBE *U. S. Office, New York City.*

SPRINGFIELD, *Of Springfield, Massachusetts.*

QUEEN, *Of Liverpool and London.*

PHŒNIX, *Of Hartford, Conn.*

ORIENT, *Of Hartford, Conn.*

TRAVELLERS' LIFE and ACCIDENT COMPANY, *Of Hartford, Connecticut.*

NEW ENGLAND MUTUAL LIFE, *Of Boston, Mass.*

The above companies are well known and reliable, and we solicit the patronage of our friends and the public. All losses adjusted and promptly paid at our office.

MORSE & ILSLEY,

NO. 14 PLEASANT ST., - UP ONE FLIGHT

28TH

Popular Monthly Drawing of the

Commonwealth Distribution Co.,

AT MACAULEY'S THEATRE, In the City of Louisville, on

MONDAY, JANUARY 31st, 1881.

These drawings occur monthly (Sunday excepted), under provisions of an act of the General Assembly of Kentucky, incorporating the Newport Printing and Newspaper Co., approved April 9 1868.

☞ This is a special act, and has never been repealed.

The United States Circuit Court on March 31st rendered the following decisions:

1st. That the Commonwealth Distribution Company is legal.

2d. Its drawings are fair.

N. B.—This Company has now on hand a large reserve fund. Read the list of prizes for the

January Drawing.

1 Prize	$30,000	100 Prizes	$100 each	$10,000
1 "	10,000	200 "	50 "	10,000
1 "	5,000	600 "	20 "	12,000
10 "	$1000 each	10,000	1000 "	10 "	10,000
20 "	500 "	10,000			
9 Prizes $300 each, Approximation Prizes,					$2,700
9 "	200 "	"	"	"	1,800
9 "	100 "	"	"	"	900
1,060 Prizes					$112,400

Whole Tickets, $2. Half Tickets, $1.

27 Tickets, $50. 55 Tickets, $100.

Remit money or bank draft in letter, or send by express. Don't send by Registered letter or post-office order. Orders of $5 and upward, by express, can be sent at our expense. Address all orders to R. M. BOARDMAN, Courier-Journal Building, Louisville, Ky., or T. J. Commerford, 342 Broadway, New York.

D. R. V. G.

CURES Dyspepsia, Indigestion, And all troubles arising therefrom, such as Sick Headache, Dizziness after Eating, Acidity of the Stomach, Flatulency, Liver and Kidney Complaint, Torpid Liver, Constipation, Piles, Aches in the Back and Limbs. It is the best Blood Purifier in the World. Guaranteed by all Druggists to give perfection or money refunded. Try it. Our Vitalizing Tonic Bitters,—the best appetizer in the World. Call for them.

D. R. V. G. Mfg. Co., Prop's, SYRACUSE, N. Y.

New York Depot, C. N. Crittenton, 115 Fulton Street.

WHIPS! All qualities and prices; LARRABEE'S, 26 Congress

Coal and Wood!

C. E. WALKER & CO.,

Have on hand LEHIGH and WILKESBARRE COAL, Furnace and Egg size.

PITTSTON and LACKAWANNA COAL, Stove size.

LYKENS VALLEY FRANKLIN COAL,
CAMERON SHAMOKIN COAL, Stove size.
FRANKLIN CUMBERLAND COAL, for Blacksmiths and Steam purposes.

HARD & PINE WOOD,

Sawed and Split to Order.

Pier Wharf, and No. 4 Water Street.

☞ Orders left with M. M. COLLIS, 99 Cent Store, will be promptly filled.

GARDNER J. GREENLEAF, Carriage Manufacturer, Blacksmith,

AND DEALER IN

Carriage Materials and Blacksmiths Supplies.

STATE STREET NEXT POST-OFFICE.

Sardines and Beef.

50 Dozen cases Philippe & Canaud

SARDINES,

Price 30 cents for halves and 20 cents for ¼ boxes.

1000 LBS. CORNED BEEF,

Price 38 Cents. For sale by

H. F. GERRISH.

ANOTHER WONDER!

BARSTOW'S NEW Empress Range!

WITH THE

PATENT DUPLEX GRATE.

Bakes day or night without replenishing fire. No poking or shaking required; a single turn of the Duplex Grate removes all clinkers, leaving a fresh fire. The Most Perfect Range in this City!

John P. Sweetser,

46 MARKET STREET - - PORTSMOUTH.

MORSE & ILSLEY,

AUCTIONEERS,

Money, Real Estate and Mortgage Brokers, Insurance and House Agents.

13 PLEASANT ST. -- EXCHANGE BUILDINGS.

PERRY & CO'S

TRADE MARK

STEEL PENS

of superior English make; famous for durability and elasticity; great variety of styles suited to every kind of writing.

For sale by dealers generally.

THE TWELVE assorted samples for trial, including the celebrated "UNIVERSAL" AND "FALCON" Pens, enclosed in a useful metal box, by mail, on receipt of Twenty-five Cents.

IVISON, BLAKEMAN, TAYLOR & CO. SOLE AGENTS FOR UNITED STATES.

138 and 140 Grand St., New York.

USEFUL ARTICLES

— FOR —

HOLIDAY GIFTS.

Call and see the new

Mystic Carpet Sweeper,

simple in construction, sweep, clean, and is easy to operate.

Longwy and Kiota Lamps, with the celebrated Moehring burners and Etched globes. Library and German study lamps, Bird Cages, Sleds, Clothes Wringers,

and a great variety of other useful articles suitable for the Holiday Season.

John P. Sweetser,

46 Market St.

Critchley & Whalley, Machinists.

PIPE AND FITTINGS

Of all kinds, for

STEAM, WATER, AND GAS.

BELTING, etc., constantly on hand.

STEAM HEATING APPARATUS

For warming buildings.

52 Hanover Street.

WHIPS All kinds, cheap, at LARRABEE'S 26 Congress Street, up-stairs.

MRS. LYDIA E. PINKHAM, OF LYNN, MASS.

DISCOVERER OF

LYDIA E. PINKHAM'S VEGETABLE COMPOUND.

The Positive Cure

For all Female Complaints.

THIS PREPARATION RESTORES THE BLOOD TO ITS NATURAL CONDITION, RESTORES THE VITAL POWER ALIKE, STRENGTHENS THE MUSCLES OF THE UTERUS AND GIVES TONE TO THE WHOLE NERVOUS SYSTEM; IT RESTORES DISPLACED ORGANS TO THEIR NATURAL POSITION. THAT FEELING OF BEARING DOWN, CAUSING PAIN, WEAKNESS AND BACKACHE, IS ALWAYS PERMANENTLY CURED BY ITS USE.

It will, at all times and under all circumstances, act in harmony with the laws that govern the female system.

For the cure of all Complaints of either sex, this Compound is unsurpassed.

Lydia E. Pinkham's Vegetable Compound is prepared at the proprietors laboratory.

No. 233 Western Avenue, Lynn, Mass.

Price, $1. Six Bottles to one address, $5.

Mrs. Pinkham freely answers all letters of inquiry. Send for pamphlets. Address as above.

No family should be without Lydia E. Pinkham's LIVER PILLS. They cure Constipation, Biliousness, and Torpidity of the Liver. 25 cts.

GEO. C. GOODWIN & CO., Boston, Gen. Agts.

Sold by Druggists.

Laxative Cathartic

SMITH'S Medicated Prunes.

A FRUIT REMEDY AND CERTAIN CURE FOR

CONSTIPATION, BILIOUSNESS, LIVER TROUBLES & PILES.

Pleasant to take, CERTAIN and EFFECTIVE in action, without distress or pain, the results that follow the use of Prunes. Mineral waters and other violent purgatives they are invaluable for women, children, invalids and the aged. Can be freely used with perfect safety. For sale by all druggists. Price 50 cents per jar.

CANTERBURY SHAKERS'

BLOOD-PURIFYING

SARSAPARILLA.

Prescribed by Physicians and Druggists for nearly Fifty Years.

THE SHAKER'S SARSAPARILLA is just what it purports to be.—*Dixi Cro by, M. D.* I have long prescribed it, as I think it is a most valuable medicine.—*Jeremiah Blake, M. D., Gilmanton, N. H.* Have known it for nearly half a century. Our confidence in it is in no way impaired.—*Carlton & Hersey, Druggists, Lowell.* I speak with confidence of it, having prescribed it for eighteen years.—*S. M. Dismore, M. D., Francestown, N. H.* Give me the Shakers' Sarsaparilla in preference to all others.—*C. A. Guilmette, M. D., Boston.* I have the most unbounded confidence in its healing and renovating properties.—*Wm. R. Preston, Druggist, Portsmouth, N. H.* I consider it the best preparation made.—*A. G. Webber, Druggist, Boston.*

Do not fail to make a trial of this great Blood Purifier, Aperitif and Tonic, the first and best of all medicines called Sarsaparilla, which is prepared from selected SHAKER ROOTS, HERBS AND BERRIES by the CANTERBURY SOCIETY OF SHAKERS, and is beyond all comparison the purest, safest, and most effective family medicine in the world. Ask for CORBETT'S SHAKERS' SARSAPARILLA. The genuine is signed by THOMAS CORBETT, its inventor, and sold by druggists generally.

SHAKER VILLAGE, N. H., Jan. 1, 1880.

☞ Enclose Stamp for Shaker Manual.

MALT UNFERMENTED

THERE is no greater BLOOD-PURIFYING and LIFE-GIVING PRINCIPLE in the world of medicine than MALT BITTERS, prepared by the MALT BITTERS COMPANY from *Unfermented Malt and Hops.* It is a Perfect Renovator of feeble and exhausted constitutions. It enriches the blood, invigorates the bones, hardens the muscles, quiets the nerves, perfects digestion, cheers the mind, and vitalizes with new life every fluid of the body. It is so, because it strikes at the root of all debility—UNFETTERED DIGESTION and IMPOVERISHED BLOOD. Sold everywhere.

MALT AND HOPS **BITTERS**

DRAIN PIPE.

AKRON DRAIN PIPE, all sizes, for sale at No 5 Elm street.

SAMUEL CLEAVES & SON.

Daily Chronicle.

Books, Magazines, Etc.

"The Tribune Almanac and Political Register for 1881," published by the Tribune Association, New York, and containing in a conveniently-arranged form a large amount of political information and statistics, is received. This work is edited by Edward McPherson, which is a sufficient guarantee of its general correctness. Price twenty-five cents.

"The United Service" for February has the following list of contents: The progress toward a written law of war; The return of the "Resolute" to the Queen of England,—by Commodore C. H. Wells, U. S. N.; Organization and employment of the German artillery; the sun's repulsive force; A question of quarters; War-ships and navies of the world, by Prof. J. M. Brooke; Army catastrophes; Naval food and clothing; Army items from Europe; Editorial notes, and "Service literature." L. R. Hamersly & Co., Philadelphia, publishers; $5 per year; single number fifty cents.

It is cruel for parents to let their children suffer with coughs and colds, which in so many cases lead to consumption and premature death. Give Dr. Bull's Cough Syrup. Price 25 cents a bottle.

Commissioner of Pensions Bentley, in a letter to the chairman of the Senate appropriations committee, estimates that more than $500,000,000 will be required to pay all claims under the arrearages of pensions law passed in 1879.

A Boy Again.

Pain and sickness bring on old age with fearful rapidity. They make an incessant drain on the vital forces, and the weary steps and faded cheeks of age often come, when the enjoyment of life should be at its highest. Dr. David Kennedy's "Favorite Remedy" turns this kind of old age into youth again. Headache, pains in the limbs, troubles of the liver, bowels or kidneys vanish before it, and feeble men and women become like rollicking school boys and girls once more. One dollar a bottle, either at your druggist's or from the doctor at Rondout, N. Y.

The court of claims has rendered a decision in favor of the plaintiff in the case of the First National bank of Newton, Mass., vs. the United States, for $870,025. This is one of the actions growing out of the Hartwell defalcation from the Boston sub-treasury.

HENRY VAN NORTWICK, of Toledo, Ohio, says:—A friend prevailed upon me to try an "Only Lung Pad," and I obtained immediate relief from a racking cough. I know the Pad helped me.—*See Adv.*

Jay Gould is at the head of an association which proposes to control not only the land telegraph lines, but also to control all the American companies owning or controlling cable connections with other countries, and also to extend southward the cables which now connect this country with Cuba and the West Indies.

G. O. Taylor Old Bourbon.

Always reliable, and endorsed by the certificates of two Massachusetts Assayers. For sale by all druggists and grocers.

The final report of the committee on the affairs of Andrew Smith, late town treasurer of North Andover, Mass., shows that it has been impossible to ascertain to what extent he misappropriated the town's money, and that recovery from his bondsmen is well-nigh impossible.

Free of charge. Sample bottle of Adamson's Cough Balsam at all drug stores. Owing to its perfect harmony in combination it is the very best mixture for the speedy cure and relief of croup, colds, throat or lung diseases. Large bottles, 35 cts. Trial size, 10 cts.

Gen. William Newell of Durham, Me., who recently died at the age of eighty-one, had held many important offices, and was a well known military man. At the breaking out of the late war, though over sixty years old, he offered himself as a private soldier, and colored his hair and beard to conceal his age, and when asked if he was not over forty-five, answered "a leetle." When his real age and rank were known, he was placed in the hospitals to care for the sick.

Ten years ago while gathering ice, I strained my back and took cold; urination has been painful ever since, until after consuming three bottles D. R. V. G. I am now 69 years old, and feel like a colt.

B. B. Blodgett, Baker, Syracuse, N. Y. Guaranteed by all Druggists.

The fishing arrivals were more numerous at Gloucester on Monday than for any day since the season opened, numbering nine from Georges with 225,000 pounds split codfish, and 36,000 pounds fresh halibut; five from Eastport and Grand Menan, with frozen herring; and one from the banks, with 40,000 pounds fresh halibut, which sold at eleven cents per pound for white and seven cents for gray.

Prevent weakness and degeneration of the kidneys and urinary organs,—Malt Bitters.

Portsmouth Chronicle.

WEDNESDAY, JANUARY 26. 1881.

[Entered at the Post-Office at Portsmouth, N. H., as second-class matter.]

Railroad Wages Thirty Years Ago.

The Nashua *Telegraph* has recently unearthed the annual report of the Concord railroad for 1851, which appears to a much more exhaustive and complete document than those sent out in these times. It filled eighty-one pages, and contained a list of all the tools owned by the road, of all the furniture in the stations on its line, and every other article however, small, that went to make up its assets; and, besides these, a complete roll of all the employes of the road, from the superintendent down to the wood sawers, with the wages paid to each. Isaac Spalding was president, with a salary of $1,000; Hon. N. G. Upham was superintendent, and got for his services $2,000 a year; the chief clerk got $800 and the assistant $340, the latter being Henry McFarland, now treasurer of the Union Pacific with a salary of $5,000; George Clough was a passenger conductor and got $50 a month, which was the pay of the station agent at Nashua; engineers on passenger trains had $2.25 per day, and those on freight trains $2; brakemen and firemen $1.25; wood sawers and section men $1; the ticket agents at Concord and Manchester had $800 a year, and Ex-Gov. James A. Weston, who was the road engineer, $1,000; the wood shop at Concord was in charge of Hon. John Kimball, who had $3.19 1-2 per day, and one of his workmen was his brother, Benjamin A. Kimball, who got but $6 a week. These last mentioned are now the wealthiest men in Concord, and one is a director of the road. At that time the road did but a third as much business as now, but it paid ten per cent dividends.

New Hamushire Items.

The Peterboro' cotton mills are running only about one-third of the time, on account of the scarcity of water.

The snow fall in the Pemigewasset valley has been the heaviest known for years, and as the snow has not melted for over sixty days it is now three to four feet deep on a level in the woods. Lumbermen in many places have been obliged to suspend operations almost entirely.

Sherburn Persons, a well known resident of Orange, dropped dead Monday as he was starting for a physician for his son. He was about forty-eight years old.

David Stiles, a milkman, while crossing the railroad with a load of milk one-fourth of a mile above the station at South Lyndeboro, was instantly killed, Monday morning. Mr. Stiles was sixty-five years of age, lived with a son, four miles from Lyndeboro, and was in the habit of carrying milk every morning to the depot. It is supposed he had his head tied up on account of the severe cold, and did not hear the whistle.

William F. Plaisted's farm house at Compton was burned Sunday night, from a defect in the chimney. Loss $1700; no insurance.

News and Notes.

The supreme court at Washington has reversed the decision in the case of Hallet Kilbourne, for false imprisonment against the House of Representatives. Four years ago Kilbourne was imprisoned for contempt, and when he was released, sued the sergeant at arms and Speaker Randall for $100,000 damages for false imprisonment. The defendants answered that they had locked Kilbourne up on the order of the House. This was held a sufficient answer, but now they must make other defence.

Edward Jenks of North Brookfield, Mass., thirty years old and unmarried, committed suicide by shooting himself on Friday.

At Gloucester, Mass., Saturday, while the noon train on the Eastern railroad was engaged in shifting cars at the depot, the engine ran into the baggage car on the regular train, the tender being driven half way through the car, bursting the water tank and damaging the engine considerably.

Oscar E. Perrigo, one of the proprietors of the Richmond, Va., Engraving Co., has been arrested for bigamy. It is charged that he married Jennie Gann, while Sarah Sylvester and Bella Flagg, other wives of Perrigo, were living. Perrigo, who is a prosperous citizen, a member of the Knights of Honor and an officer in the first Virginia regiment, came from Boston originally. He acknowledges having been married to Sarah Sylvester in Boston, but claims to have been divorced from her, and denies ever having married Bella Flagg.

Marshall Clark, aged about sixty years, a highly respected and wealthy citizen of South Britain, Conn., hung himself in his barn on the 19th inst. No cause appears except partial derangement.

There is now no longer any doubt among the people of North Adams, Mass., about Ex-Deputy Sheriff Rufus G. Walden having absconded. On examination of the agricultural society's books, of which organization he was treasurer, a deficit of $280 is shown. Besides this, it is alleged that Walden carried away $88 worth of silver belonging to the society. An investigation of his insurance accounts shows a deficit of between $200 and $800, dating back from October of last year.

The trustees of the Provident Institution for Savings and the Suffolk Savings bank, the two substantial savings banks of Boston which were able to stand against the depression which crippled the other twenty-five banks in that city, have voted to reduce their annual dividends from four to three per cent, a course which will doubtless be followed by the other savings institutions in Boston and other cities in Massachusetts.

There is four inches of snow at New Orleans. Five inches of snow has fallen at Mobile, damaging the trees materially.

Mrs. Elias Cummings, colored, on Saturday night gave birth to four boys at Cranston, N. J.

It is now announced that on Saturday and Sunday last the Apaches in the vicinity of San Marcial, N. M., killed fifteen persons and wounded several. Nine reported missing were probably killed. J. M. Robinson, mining engineer of the Atchison, Topeka & Santa Fe railroad, is reported as missing. Two others of his party were killed. Capt. Jack Crawford's mining camp is reported to have been attacked, and three men killed. The Apaches were headed for the northwest. Companies of troops and citizens of San Marcial are in pursuit. The band of Indians numbers from forty to sixty.

Mrs. Caroline Allen, of Flushing, L. I., is under arrest on a charge of attempting to murder Mary Hammond by confining her in a locked room without clothing, fire or food.

The wife of a certain farmer in Connecticut is said to be the best dog breaker in that state, and many gentlemen who own fine animals intrust them to her care. She hunts over them in the field, and is an excellent shot. Her luck at trout fishing is something wonderful, and her skill in breaking colts is equal to her skill in breaking dogs. At the same time she is far from being unwomanly, and is known as a good housekeeper.

The earthquake on Thursday evening last was very distinctly felt in different portions of Maine. At Winthrop the shock was felt at 9:45 o'clock, and lasted about a quarter of a minute.

Mrs. Harriet Hanson died in Malden, Mass., of paralysis, Friday, Jan. 21st, aged 85 years, 10 months and two days. She was the daughter of Seth Ingersoll Brown, a non-commissioned captain of minute men under Gen. Joseph Warren at Bunker Hill. She married in 1822, William Hanson of Milton, N. H., whom she survived fifty years. She was a strong advocate of woman suffrage, and was registered as a voter at the last election for school committee in Malden. She was the mother-in-law of W. S. Robinson ("Warrington.")

A Big Storm in Spain.

Reports from Madrid say the inundations have caused the destruction of half the crop of oranges and lemons, and the loss is estimated at over $40,000,000 to the agricultural interests. Seville, Cordova and Burgos were flooded, but the loss of life was slight. The loss to shipping on the coasts is supposed to exceed 100 vessels, and the damage done to vessels in ports like Buelva, Bilbao, Cadiz, Barcelona and Santander is also estimated at several millions. After ten days of gales and floods that cut off telegraphs, made trains forty-eight hours late, and interrupted the lines in the north and northwest of Spain, came a snowfall of unprecedented magnitude in the centre and even in the south of the peninsula. Madrid lies under one foot of snow, and snow has fallen in Andalusia, in Malaga and the Balearic Isles, besides blocking all passes and railways in the north of Spain for twelve days.

Celluloid.

Dr. Jewett's method of mounting Artificial Teeth on *Celluloid* produces a denture for *strength, beauty and healthfulness* far superior to those on *Rubber*.

Full upper or lower sets, $15. No. 2 Daniel St., Portsmouth, N. H.

THE Exportation of American Flour to Great Britain alone increased from 900,000 barrels in 1876-7 to 4,470,000 barrels in 1879-80. This marvellous increase renders such stock as that of the "Niles Flour Milling Company" a most desirable investment. Mr. H. E. Townsend of Boston will receive subscriptions for a short time at par.

Mothers! Mothers!! Mothers!!!

Are you disturbed at night and broken of your rest by a sick child suffering and crying with the excruciating pain of cutting teeth? If so, go at once and get a bottle of MRS. WINSLOW'S SOOTHING SYRUP. It will relieve the poor little sufferer immediately—depend upon it; there is no mistake about it. There is not a mother on earth who has ever used it, who will not tell you at once that it will regulate the bowels, and give rest to the mother, and relief and health to the child, operating like magic. It is perfectly safe to use in all cases, and pleasant to the taste, and is the prescription of one of the oldest and best female physicians and nurses in the United States. Sold everywhere. 25 cents a bottle. eow&w 1 dg jan22

Hospital Sunday in New York.

The last Saturday and Sunday yearly are selected as days in New York City, when donations are solicited publicly, and exchanges and collections made in the synagogues for the seven Hospitals. The past season brought over $50,000. The idea is an imitation of a custom observed in London for years. They seem to have a saver plan in New Orleans. Instead of losing half a hundred little hospitals they charter a lottery, the world-famed Louisiana State Lottery, and make it pay a million of dollars to the Charity Hospital of N. O. Any one wanting information about the next drawing on Feb. 8th, can receive it by addressing M. A. Dauphin, No. 319 Broadway, New York City, N. Y., or same person at New Orleans, La.

One morning recently, about seven o'clock, the inmates of a farmhouse at Minot, Me., discovered the reflection of the city of Lewiston, some eight miles away, vividly portrayed upon the sky. The city building, churches, one mill—thought to be the Androscoggin—trees, Lisbon street, a train at the Maine Central depot, and numerous buildings, were distinctly seen and recognized. This spectacle was visible about a half hour. No one building was visible for any length of time, but the objects were continually changing, at one time fading from sight, and then again plainly visible. At the sun rose it gradually faded away, the northern part of the city first disappearing from view.

Masked robbers gagged the watchman of the Chicago Iron works, Sunday night, blew open the safe, robbed it of $10,000 and left. As the watchman tells contradictory stories, he has been arrested.

Health is Wealth!

DR. E. C. WEST'S NERVE AND BRAIN TREATMENT: a specific for Hysteria, Dizziness, Convulsions, Nervous Headache, Mental Depression, Loss of Memory, Spermatorrhœa, Impotency, Involuntary Emissions, Premature Old Age, caused by over-exertion, self-abuse, or over-indulgence, which leads to misery, decay and death. One box will cure recent cases. Each box contains one month's treatment. One dollar a box, or six boxes for five dollars; sent by mail prepaid on receipt of price. We guarantee six boxes to cure any case. With every $5 order received by us for six boxes, accompanied with five dollars, we will send the purchaser our written guarantee to return the money if the treatment does not effect a cure. Guarantees issued by J. H. THACHER, Druggist, Portsmouth. Orders by mail will receive prompt attention. SMITH, DOOLITTLE & SMITH, Gen'l Agents, Boston. deowsg24d'81

PROFESSIONAL NOTICE.

D. L. J. Kahn, 31 East 19th St., N. Y., and Proprietor Dr. Kahn's Museum of Anatomy, feel troubled, N. Y., begs to inform his patients and those desirous of consulting him, that he has opened an office (for the week) at 34 Hancock St., Boston; where he may be consulted EVERY THURSDAY from 9 A. M. to 2 P. M. and 4 to 8 P. M.

Dr. Kahn having devoted 30 years to the treatment of the nervous system arising from indiscretion, by which he has traced many of the obscure ailments which affect youth and manhood, is enabled to insure the suffering themselves under his treatment a speedy and perfect cure. Dr. Kahn's medical work Nervous Exhaustion, which treats on these cures, is sounded to any address on receipt of 25 cents in postage stamps. Attendance every Thursday at 34 Hancock St., Boston, and at usual 31 East 19th St. New York. dtuy28

NERVOUS EXHAUSTION.

A medical essay, comprising a series of lectures delivered at Kahn's Museum of Anatomy on the cause and cure of premature decline, showing indisputably how lost health may be regained, affording a clear synopsis of impediment to marriage and treatment of nervous and physical debility, being the results of 25 years' experience. By mail, 25 cents, currency or postage stamps.

Address Secretary Kahn's Museum, 338 Broadway, N. Y. d my28

LOOK!

NOW is the time to BUY!

We are closing out our entire stock of Winter Goods at an

Enormous Sacrifice.

We have a large stock of the following articles which we are obliged to sell to avoid carrying over. A splendid line of

LADIES' MISSES' & CHILDREN'S

FURS

at absolutely less than cost, consisting of

SEAL, SABLE, ALASKA, ASTRACHAN, etc.,

MUFFS & BOAS;

LADIES', GENT'S & CHILDREN'S

FUR CAPS,

all styles and prices;

LADIES'

FUR TRIMMINGS,

..... very long .....

SEAL, BEAVER & BUFFALO

GLOVES,

at prices that will astonish you.

MEN'S AND BOY'S

WINTER CAPS

from 50 cents up.

JAPANESE WOLF & BUFFALO

ROBES,

at Cost

ALL WOOL

LAP-ROBES

.....at one-half the wholesale price.....

ALL WOOL

HORSE BLANKETS

marked way down.

If you need anything in the above line call and examine. We will guarantee prices that will suit.

F. G. MOSES,

No. 13 Congress Street.

PORTSMOUTH, N. H.

SALEM LEAD COMPANY,

CORRODERS AND GRINDERS OF

Pure White Lead

AND MANUFACTURERS OF

LEAD PIPE and SHEET LEAD.

All goods warranted to be equal to those of any other manufacturers.

FRANK A. BROWN, Treasurer.

SALEM, MASS.

OIL CLOTHING!

BLACK & YELLOW.

Nickerson's Best Black.

Cummings & Howe's Black.

Towal's Yell W.

These goods are rubber-coated and very pliable. They can be found at

C. E. MYERS & CO.

NO. 3 BOW STREET.

C. E. MYERS. C. E. SIMPSON.

STRICTLY PURE WHITE LEAD

of the various well known brands

KEPT IN STOCK

AT STORE 16 MARKET AND 1 LADD ST.

and for sale at

LOWEST MARKET PRICE,

BY

PRYOR & MATTHEWS.

H & L

offer for sale Ferris & Co.'s New Cured

Boneless Breakfast Bacon

with another lot of those small

PIG HAMS.

ROYAL BAKING POWDER!

This Powder has proved to be strictly unadulterated, and an article which good housekeepers cannot afford to be without. We have a new stock of 1-4 lb., 1-2 lb, and 1 lb. cans, also English Bicarbonate Soda and strictly pure Cream Tartar, ground from best White Crystals.

BONELESS PIG FEET in 2 1-2 lb can.
OX TRIPE - - " 2 1-2 " "
NEW SMOKED SALMON AND HALIBUT.

Bethlehem Buckwheat Flour!

To all lovers of Buckwheat for breakfast, we recommend this flour to be far superior to the ordinary Buckwheat. One trial sustains its sale.

STOMACH BITTERS!

Bowker's,
Augostura,
and Boonekamp
of Maag Bitter.

Butler & Laighton.

NO. 1 MARKET SQUARE.

NILES

FLOUR MILLING COMPANY!

NILES, MICHIGAN.

This company, about to be organized with a capital stock of $100,000, divided into 1000 shares of $100 each, will own the Linden and Dakota Flour Mills, which control the wheat market of that section. No more advantageous investment is offered. The Company can pay quarterly dividends of 2½ per cent, as the mills are now doing a business which yields a large income annually.

Subscriptions for the remaining stock at par will be received by

H. E. TOWNSEND,

AND

M. LEE ROSS,

40 Congress street and 1 Exchange place.

BOSTON.

CALL and LOOK

AT THE

BARGAINS

IN

HATS, CAPS and FURNISHING GOODS!

at 53 Congress Street, Franklin Block.

ALFRED STAVERS.

N. B. Job Lot of Silk, New Ware, very cheap—at half price.

FOR THE HOLIDAYS!

BIRDS AND CAGES,
BRACKET SAWS,
TOOL CHESTS,
SLEDS AND SKATES

AT

A. P. WENDELL & CO.'S

3 Market Square.

JANUARY 1st, 1881.

CHARLES E. LAIGHTON & SON,

EXCHANGE BUILDING,

Have on hand as fine a selection of

TEAS AND COFFEES

AS WERE

EVER OFFERED

in this city.

300 DOZENS CAN GOODS,

Consisting in part of

Tomatoes,
Corn,
Peas,
Beans,
Succotash,
Apricots,
Peaches,
Plums,
Cherries,
Strawberries,
Raspberries,
Blueberries,
Blackberries,
etc., etc.

The above are all

GOOD GOODS

and will be sold at

LOW PRICES.

Chas. E. Laighton & Son

Nearly opposite Post-Office.

COAL!

AND

WOOD!

A large assortment of Best Quality at

PORTSMOUTH COAL POCKETS.

J. ALBERT WALKER,

Concord R. R. wharf,

No. 137 Market Street.

Order book and telephone at MOSES' HAT STORE (formerly Walker & Son's,) 13 Cong. ess St.

SPECIAL SALE OF HAMBURG EDGINGS AND INSERTIONS.

ABOUT JANUARY 1, 1881, AYERS & LOCKE

will offer the largest and finest assortment of

HAMBURG TRIMMINGS

Ever shown in Portsmouth. Also, a fine line of WHITE GOODS of every description.

Large Stock of Bleached and Unbleached Cottons - - - - Very Cheap.

Linen Damask, Towels, Napkins, &c. Special Bargains in a Loom Towel—12½ cents each. Balance of Stock of Ladies' Cloaks to close—without regard to cost. Purchasers of Hamburg Cotton Trimmings, or any of the above named Goods will find it to be for their advantage to call and examine before purchasing elsewhere.

AYERS & LOCKE.

Real Estate.

For Sale.

STORE AND HOUSE in Walden block, Congress street, now occupied by William Benson and others. Apply to

WILLIAM H. HACKETT.

To Let.

TO a small family, half of the House No. 4 Howard street. Enquire at the House. D.tf

House for Sale.

THE DESIRABLE RESIDENCE, situated at No. 15 High street, and formerly occupied by the late Dr. A. A. Perry, is for sale. It contains 9 rooms, with furnace, and is in good repair. A stable is connected with the house.

JOHN S. PERRY, Dentist,
feb1 No. 20 Congress Street.

To Let

TWO ROOMS, centrally located, conveniently arranged for housekeeping for one person. 22tf Apply at this office.

House For Sale.

THE HOUSE occupied by subscriber, containing 12 rooms in good repair. At small expense can be made into two tenements. J. E. HAM.

To Let.

HOUSE No. 5 Church street, containing six rooms. Apply to J. W. FOLSOM. 16tf

SOME FACTS!

NO FANCY FAR-OFF EVIDENCE,

BUT HOME TRUTHS!

IT DOES its work WELL, pleasantly and speedily. Good common sense folks say so. Nature's law is harmonious. Grapes don't grow on thorns, nor can health be attained by the use of poison in whatever name, as Asiatic cholera (ism in medicine or nimen, (which only impairs nutrition and impoverish the blood.) DR. SMITH'S

Electric Oil!

is no misnomer, but is just what it purports to be. It cures and that is why it sells. Some dealers have sold $ 0, 0 worth in a day. No listening, smarting sensation. No opium, camphor, alcohol, capsicum nor water, Not a drop! Pleasant and

SOOTHING INSTANTLY,

even on a delicate infant, as all know who have tried it.

200 Doctors say so.

It has cured many severe cases at small expense. It has cured Mumps in Dwight. It has cured Tetter, Scurvey, Deafness, etc., in Pontiac, when everything else failed, as the oldest druggist there says himself.

PONTIAC, Dec. 20th,

A young man here suffering from Scurvey on the head over 15 years, all the doctors failed to cure. I cured with 3 bottles of Dr. Smith's "Electric Oil," and the man gave me $50 00. I never knew it to fail in such cases, and I have used it in deafness and other cases with eminent success.

J. STILES ALLEN, Druggist 25 years.

It is the only safe cure of deafness. Try it on any pain, sore, burn, etc.

Ask anyone who has ever used it, what they think of DR. SMITH'S ELECTRIC OIL. It is a sure cure for sick headache, and 20 drops is the largest dose. It instantly relieves a burn, frostbite, felons, gathered breasts and all painful sores and swellings, leaving no scar whatever.

Wm. H. Morse, Janitor of Person School, Chelsea, cured his foot, which was so badly frozen that he feared amputation.

DR. SMITH invites all candid Physicians to test this splendid remedy freely. No more humanitarian act could be done. Advice free. Come and be cured. Bring on the worst cases an you will see the charming results. Everybody should keep it on hand for any emergency, as a burn, wound, etc.

CHEAPEST IN THE WORLD!

as it is not mixed with water, nor turpentine. None genuine without our "Trade Mark" on neck of each bottle. Wholesale agent for Portsmouth and vicinity,

J. H. Thacher,

Registered Pharmacist,

12 MARKET SQUARE,

PORTSMOUTH, N. H.

THACHER'S

ARNICA & GLYCERINE LOTION!

The finest preparation for roughness of the skin, chapped hands and face. Once used, always required for.

BOOTS and SHOES.

Extra Inducements

are now being offered to persons in need of Boots and Shoes, to

Buy at HUSSEY'S!

In order to make room for my spring stock, and not wishing to carry over any stock, I shall offer a large lot of goods which though seasonable now will not be so in the spring. I am now offering my large and varied stock of *Winter Foot-Wear* at extremely

Low Prices, for CASH!

WILLIAM B. HUSSEY,

BOOT & SHOE MAKER,

No. 51 Congress Street,

FRANKLIN BUILDINGS.

NEW ARRIVAL!

The largest assortment of

BUTTER AND CHEESE

Ever offered for sale in this market.

PORK, LARD, HAMS, BEANS, HONEY, etc.

As low or less price than can be bought in Boston or elsewhere.

AT OLD STAND,

Corner of State and Pleasant Streets,

Opposite Post Office.

WILLIAM CONN.

Local Matters.

POST OFFICE RULES.

MAILS CLOSE.

	A. M.	P. M.
Boston, West and South,	8, 10:25,	2:50 4:50 *6:30
Boston Way,	10:25,	2 30
Portland,	9:25	4:50 6:30
East (beyond Portland,)	9:25	6:30
Biddeford, Saco and Way,	9:25	4:50
Great Falls,	9:25	4:50
Great Falls & Conway R. R.	9:25	
Concord and North,	7:40	4:50
Concord Way,	7 40	4:50
Boston & Maine R. R.	7:40	4 50
Dover,	7 40 *8:25	4 50

*Arrives in Boston next morning.

MAILS ARRIVE.

	A.M.	P. M.
Boston, South and West,	10:05, 8:15	5:50 9:00
Boston Way,	10:05	5:50
Portland and East,	11:20	3 20
Great Falls & Conway R. R.	11 20	
Concord and North,	10:20	5:50
Dover,	10:20	5:50

Letters for the night mails (and no others) east or west may be deposited in the box at the Eastern depot, every day except Sundays.

E. G. PEIRCE, JR., P. M.

MINIATURE ALMANAC--JAN. 26.

SUN RISES	7 20	MOON	4 37 A. M.
SUN SETS	5 :7	FULL SEA	7 30 A. M.
LENGTH OF DAY	9:47		8 15 P. M.

THE WEATHER.

U. S. SIGNAL OFFICE,
WASHINGTON, D. C.
Jan. 26, 1:30 A. M.

Probabilities for New England:—Slightly warmer and clear or fair weather, southwest to northwest winds, and slight changes in barometer.

The Thermometer at the CHRONICLE Office, at 4:00 o'clock this morning, registered 11 degrees above zero.

Sky clear.

AROUND HOME.

It is reported that Messrs. Russell & Odlon have determined to put up a coal-pocket on their wharf.

The schooner Mary Willey was at Concord railroad wharf on Tuesday, loading ice for Laighton Bros. & Co., of the Shoals.

The Eldredge Brewing Co. received 1600 bushels of malt this week, coming by way of the New York & New England railroad.

Harper's Weekly has a likeness of Secretary of the Navy Goff, also of District Attorney Rollins of New York. Moses Brothers sell the paper.

John A. Smith, for many years landlord of the New England house at Dover, signed the pledge at the reform club meeting in that city last Sunday night, and on Monday was preparing his hotel to be run as a first-class temperance house.

It is said that a gentleman in this city who was formerly in good employ, and had sent his spare money to a relative in New York, who was a stock broker, to invest for him, had from loss of work, and receiving no return from his investments, got reduced in circumstances. Within a few days he has received a remittance of from eight to ten thousand dollars from the broker, and now basks in the smiles of fortune.

Before Judge Lowell, of the United States circuit court, on Monday, the equity suits of the Ogdensburg & Lake Champlain railroad against the Northern railroad, and also against the Nashua & Lowell railroad, were argued upon demurrer filed to the bill, which seeks to recover a contribution from the earnings of the defendant railroads under a contract for through freight. The plaintiff railroad advanced $600,000, and claims that the defendant railroads should under the contract contribute towards a repayment in certain proportions. Since the hearing of a similar case against the Boston & Lowell railroad, the bill has been amended, and the hearing now was upon the demurrer. Decision reserved. Sidney Bartlett, F. W. Palfrey and Wallace Hackett for plff.; Josiah H. Benton, Jr., for Northern railroad; F. A. Brooks for Nashua & Lowell railroad.

SUPREME COURT--CLARK, J.

TUESDAY, Jan. 25th.

Case Star Fire Ins. Co. vs. N. H. Nat. Bank was taken from the jury, and goes up to the full bench on law points.

Court adjourned finally, having been in session only *five days*—the shortest term on record for years. The jury pay roll is less than $300, and the sheriff's pay roll only $160.

MASONIC.

On Tuesday evening the following officers for the ensuing year were installed at Washington Chapter, No. 3, R. A. M., in this city, by Past Grand High Priest John R. Holbrook:

Chas. W. Norton, H. P.;
Thos. E. O. Marvin, K.;
J. Horace Kent, S.;
John Christie, Chaplain;
John Nutter, Treas.;
Oliver G. Fernald, Sec.;
John Dame, C. H.;
John R. Holbrook, P. S.;
Howe Call, R. A. C.;
And. J. Sides, M. 3d V.;
Wm. S. Hazel, M. 2d V.;
Wm. R. Foster, M. 1st V.;
John McCombie, Harry Keckins, Stewards;
Wm. B. Randall, Tyler.

YORK COUNTY ITEMS.

Rev. A. Cole of Cornish, one of the oldest preachers in York county, is lying at the point of death.

The workmen in the department of construction and repair at the navy yard have been suspended until the first of next month owing to the lack of funds.

The proprietors of the lumber mills in the vicinity of Kennebunk depot are purchasing all the logs they can obtain at prices varying from $5 to $9 per 1,000 feet.

The friends of Mrs. Leander Plaisted of Eliot gave her a surprise party on the evening of the 13th inst, and on departing left behind several valuable silver presents, and a great variety of tin ware.

The Orthodox society of Eliot have placed a vane on the belfry of their church, and the bell is expected to arrive in a few days. The society may well be proud of the new edifice, which is a credit to the parish, the architect and the builder.

Fire was discovered under a stairway in the brick schoolhouse at Kittery Foreside, between seven and eight o'clock Monday evening, and though it was burning brightly when first seen it was put out by snow and buckets of water before the arrival of the navy yard engine. As there was no stove pipe or furnace in the immediate vicinity of where the fire caught, it is supposed to have been of incendiary origin. The loss is estimated at about $300.

The lady and gentlemen friends of Mr. Parry Tobey, "batchelder," of Eliot, to the number of 130, surprised him at the residence of his father, Capt. James Tobey, on the evening of the 20th. Parry was the recipient of many presents, among them being a bass viol, a cradle containing a doll baby, with nursing bottle, soothing syrup, etc., and an old-fashioned warming-pan. A supper consisting of brown bread, baked beans and other delicacies was served by the lady visitors.

THE CONCERT AT RYE.

Dear Editor: I have got something on my mind that I want you to know about, and if you see fit to tell any one else I shall not object. I was taken this way once before about the big city of London, and you relieved me; and so here I am again. This time it is about Rye. As to size, Rye is not quite up to London, to be sure, but let me tell you it is ahead in some other respects. I was one of the fortunate nine that went there the other evening and gave a concert, under the auspices of the Martha Washington society of that place. It is not a new idea, I believe, that people can make themselves disagreeable, indifferent, or agreeable, without saying a word, and that as an audience feels they will affect the performers. If agreeable, the chances are that they will get a good performance; if disagreeable, there is about as much enjoyment and chance of success as there would be in the morning of having a first-class wash out of a bowl of water that had frozen solid in the night. We gave the concert in the Congregational church. After warming ourselves in the vestry we went up stairs and into the church, which was filled. The moment I looked the audience in the face I knew that everything was all right, and it would be our fault if the concert was not a success. The faces seemed to say "we are glad to see you, and we shall give you credit for all that you do well." I believe it did go well, for the faces grew encouragingly brighter as we went on with the programme. Even the loud-ticking clock was not disagreeable, but seemed to say "Good! good! good!" at each stroke. I don't think I have thought myself *much* of a violinist, but Rye has encouraged me, and I am up one round higher on the ladder. If when you meet me on the street I appear to be stepping a little higher than usual, you may know that Rye did it. (No pun intended.) Now comes the last but not least of the affair. The thoughtful Marthas prepared for us in the vestry, after the concert, what they called a "lunch." We live very well at home, but if that was a lunch we should like to change our boarding-place and take our regular meals in Rye. I believe that they must have stirred in smiles into the Charlotte Russe that was set before us, as there was something besides cream that made it taste unusually nice. I was helped three times, and then could not keep my eyes off the empty dish. If the George Washingtons of Rye don't cherish the Marthas that got up the so-called lunch, there must be something wrong about the Georges. If one of the Marthas should be abused by a George (I don't think they will) and be brought before a Portsmouth court, I would advise the George to object to my being on the jury, for I should certainly go strong for hanging him.

Talk about London? do you think they can come up to our American Rye women? No *Sir!* H. L. HARLOW.

P. S. The above is not what the boys call "taffy." H.

WEDDING IN NAVAL CIRCLES.

On Wednesday evening, November 24th, a wedding took place at the residence of Mr. William Workman, 357 Bradford street, in the vicinity of Sixteenth and Pine streets. Both the groom, Mr. John Pierce, and the bride, Miss Mary Hoyt, are natives of Portsmouth, N. H. Mr. Pierce, who is attached to the United States navy, has just completed a three years' cruise on a foreign station, and is now doing duty, in a clerical capacity, on the receiving ship St. Louis, at League Island. On the Saturday evening following, the event was duly celebrated by the male friends of the groom, most of them members of the same vessel on which Mr. Pierce serves his country. There were no ladies present except the hostess, Mrs. Workman, and the charming bride herself. Prominent among the gentlemen were Messrs. A. T. Young, George H. Edds, Harry Meyers and J. A. Campbell. An elegant collation was served, and there was no lack of inspiriting stimulants. Songs, speeches and recitations were the order of the evening. Mr. Campbell made a humorous speech on "The Joys and Blessings of Married Life," which was enthusiastically appreciated. Harry Meyers amused the company by singing "Patrick, rock the cradle." Mrs. Pierce, the fascinating bride, who is brimful of merriment, read an original ode to "Jonathan Jinks," the well-known contributor to the *Sunday Times*. A. T. Young sang in his powerful bariton voice, "The old sexton," after which George H. Edds read an amusing medical essay. The festivities kept up till a late hour, when all retired wishing both bride and groom a long and prosperous life.—*Philadelphia Sunday Times.*

Naval Gazette.

Capt. R. J. R. Lewis has been detached from the command of the Shenadoah and ordered to return home.

The United States steamer Yantic, which has been detailed to cruse in the line of New York and European steamships in search of the vessel reported as being waterlogged some eight hundred miles out, is reported as having sailed from Beaufort, S. C., on Saturday; she had been detained by easterly winds.

The Tennessee arrived at St. Croix on the 10th of January.

The Alliance arrived at Matanzas on the 22d, all well.

The House naval committee has reported favorably the bill offered by Mr. Briggs of New Hampshire, for promoting the efficiency of the navy by the discharge of officers who, upon examination for promotion, are found to have been guilty of drunkenness or other misconduct, instead of putting them on the retired list.

The Biggest Crow Story Yet.

The Lexington, S. C., *Press* is responsible for the following tall story: "A gentleman who resides near the elegant premises of Mr. Inksheep, about six miles north of our city, reports what is probably the most stupendous thing in the way of a crow roost that has ever been since Noah's crow went to roost in the olive tree. The roost is in the magnificent woodland of Mr. Inksheep, and our informant estimates the number of birds at 150,000,000. He says the largest oak trees have been uprooted and smaller ones crushed into kindling wood by their weight; that the noise made by them is so great that the people for three miles around have to stuff cotton in their ears, and are only enabled to communicate with each other through speaking trumpets after the crows begin to assemble. Cattle weighing 1500 pounds have been killed by the birds and their bones picked clean, and the skeletons of hogs, and sheep which weighed 150 to 200 pounds are dangling from the trees, where the crows have carried them, and the whole country is strewn with bones, as in the prophet's vision of the valley of Jehosaphat. Shooting at them is exceedingly dangerous. A gentleman in the employ of Mr. Inksheep fired two shots into one of the trees, and narrowly escaped suffocation from falling birds."

An Alleged Miracle at Calais.

A young daughter of Mr. John Robinson of Calais, Me., is said to have been cured of St. Vitus dance, since the new year, by means that have excited much interest. Mr. Robinson thus relates the particulars of the strange case:

My little girl, only seven years old, suffered every hour, night and day, with the disease, so that she had to be watched constantly to prevent her falling on the stove or dishes. The physician who attended her said that she must be sent to the hospital at Augusta. I related the case to an old man whom I happened to meet, and told him how bad I felt at sending her away. He said that she could be entirely cured in nine days, and that I was a lucky man in having the means of cure at my own home. He told me to stand my donkey with his head to the south; then to take the child and sit her on its back with her face to the east, and then to pass her over the donkey's back towards the west, saying, "In the name of the Father, Son and Holy Ghost." Following his instructions, I did this for nine mornings before breakfast. On the third morning the child began to improve, and the donkey began to take the disease. From that time to the end of the nine days the child grew rapidly better, and the donkey grew worse in proportion, and it died on Monday, the 10th, after frightful suffering from the disease. The child is now perfectly restored, having no trace of its trouble. These are the facts, and all the neighbors are witnesses.

MARRIED.

BERRY—SHERWOOD. In this city, by Rev. J. Herbert Yeoman, assisted by Rev. A. J. Eastman of Worcester, Mass., on the 20th inst., Mr. James W. Berry of Greenland and Miss Emma E. Sherwood of Portsmouth.

PIERCE—HOYT. In Philadelphia, Nov. 24th, 1880, Mr. John Pierce and Miss Mary Hoyt, both formerly of this city.

KNIGHT—WILLIAMS. In Lowell, Mass., at the residence of Major Charles A. Stott, Jan. 19th, Mr. Henry B. Knight of Brooklyn, N. Y., and Miss Helen F. Williams of Lowell.

DIED.

HODGDON. In this city, Jan. 21st, Nina Maud Hodgdon, aged 9 years and 8 months, youngest daughter of Calvin S. Hodgdon.

BERRY. In Greenland, Jan. 23d, William Berry, aged 78 years and 8 months.

STAPLEIGH. In Macon, Ga., Dec. 31st, Mr. Roscoe G. Stapleigh, aged 39 years and 1 month, former of Kittery, Me., and son of the late Capt Levi J. Stapleigh.

SHACKFORD. In Lake Village, Jan. 9th, of pneumonia, Sarah Shackford, widowed mother of Col. Nat Shackford, aged 77 years and 6 months.

MARINE CHRONICLE.

Star Indiana, Sarcent, Philadelphia for Liverpool, arr at Queenstown 23d.

Sch Nellie, Brannock, for this port cld Baltimore 22d.

AMUSEMENTS.

THE SECOND ANNUAL SESSION
— OF THE —
Rockingham County
MUSICAL CONVENTION!
— WILL BE HELD IN —
Music Hall, Portsmouth,
— COMMENCING —
Monday Evening, Feb. 14th,
continuing through Tuesday, Wednesday, Thursday and Friday. Closing with a Grand Concert Friday Evening.

The managers take pleasure in announcing that the following artists are been engaged to appear during the Convention:

SOPRANOS.
Miss Fanny Kellogg,
Miss Edith Wendell,
Mrs. Charles A. Sinclair,
Miss Mary A. McCarthy,
Miss Emma J. Flanders.

CONTRALTO.
Mrs. Ella Cleveland Fenderson.

TENORS.
Mr. W. C. Tower,
Mr. Geo. J. Parker,
Mr. George W. Want,
Mr. J. H. Chapman.

BASSES.
Mr. John F. Winch,
Mr. D. M. Babcock,
Mr. L. H. Chubback.

CONDUCTOR.
Mr. S. B. Whitney.

PIANIST.
Mrs. Martha Dana Shepard.

Three Grand Concerts!

will be given during the Convention, as follows: Wednesday Evening, a Miscellaneous Concert, in which will appear Miss Emma J. Flanders, Mrs. C. A. Sinclair, and the talented young Soprano Miss Mary A. McCarthy of St. Mary's (Cathedral) Choir, who makes her first appearance in Concert. Also Mr. J. H. Chapman of Boston, Tenor, Mrs. Martha D. Shepard, Miss Lizzie M. Flagg, and a chorus of 150 voices.

On Thursday Evening, The Schubert Male Quartette of Boston, assisted by Miss Edith Wendell.

On Friday Evening will be given Handel's Oratorio of the "Messiah." With Miss Fanny Kellogg, Mrs. Fenderson, Mr. W. C. Tower and Mr. John F. Winch, in Solo parts, and a grand chorus of one hundred and fifty voices.

The Subscription list for Season Tickets can be found at Fenton's Drug Store from Jan. 20th to Jan. 31st, and all who subscribe for Season Tickets will be given first choice of seats. Tickets to Sing Encouragement, will be on sale at the same place, during Convention week, at the following prices:

Season Tickets with reserved seats, admitting to all the exercises of the Convention...$2 00.
Single Tickets to Concerts, with reserved seats.....50 and 75 cts.
Single Tickets to Concerts, without reserved seats.....35 cts
Rehearsal Tickets.....25 cts.

Any further information can be obtained of the managers.

S. W. COLE. Dr. R. C. GRANT.

D. F. Borthwick,
— SPECIAL —
We shall continue to offer our entire stock of Dry Goods at prices below the market. Our LINEN GOODS are of Extra value. Those in want of TABLE COVERS, TOWELS, CRASHES, NAPKINS, &c. should examine our stock. In WHITE GOODS we have fine lins of NAINSOOKS, PIQUES, QUILTS, &c. BLEACHED and BROWN COTTONS can be found here at very low prices. PRINTS, GINGHAMS and SHIRTING FLANNELS, LANNELS and CASSIMERE, at prices which will compare favorably with customers' ideas of what they should be
D. F. Borthwick.

Comfort, Ease, and Relief for the Feet.
G. ALEX. EMERY,
Resident Chiropodist, Mechanics Block, 39 Congress St., removes Corns, Bunion, Callosities, Ingrowing and Deformed Nails relieved. Open at all hours of the day and evening. eodtmch22

Place Wanted.
A YOUNG GERMAN GIRL, about three months in the United States, would like a place in a respectable family. Enquire at this office.

POLYFORM
— FOR —
NEURALGIA,
RHEUMATISM,
HEADACHE,
SCIATICA.

Prof. Edison authorizes the publication of the following:

Menlo Park, N. J.

I certify that the Preparation known as Edison's Polyform is made according to formula devised and used by myself. THOMAS A. EDISON.

Sufferers from the above diseases will have sure relief, by using

EDISON'S POLYFORM,
according to directions with each bottle.
PREPARED BY THE
Menlo Park Manufacturing Co.,
NEW YORK.
Sold by Druggists. Price $1.00.

MARKED DOWN!
LADIES', GENTS' & CHILDREN'S UNDERWEAR, FELT SKIRTS & LADIES' JACKETS.
NOW IS THE TIME TO SECURE BARGAINS
MORRIS C. FOYE,
No. 23 Market Street.

FIVE HUNDRED BARRELS OF FLOUR SELLING AT A GREAT SACRIFICE FROM COST PRICES!
NICE SUGAR--EIGHT CENTS PER POUND.
TEA! TEA! TEA! TEA! TEA! TEA!
Butter at 20 cents per pound! and all kinds of Groceries at half price.
All kinds of Meats at Extremely Low Prices.
AT 41 TO 47 MARRET STREET - - - - C. L. BROWN, AGENT.

JUST RECEIVED!
MOLASSES 38 cts. per Gallon,
BROWN SUGAR 7½ cts. per pound,
BUTTER 25 cts. per pound.
RICE 8 cts. per pound.
J. R. YEATON & CO.
No. 6 & 8 Congress St.

BEFORE YOU BUY!
A PIANO or ORGAN be sure to call at
MONTGOMERY'S!
MUSIC & ART STORE,
No. 6 Pleasant Street.
Every instrument bought for CASH and sold as LOW as can be bought in Boston or elsewhere, and fully red free of charge.
☞ Pianos and Organs, to Let.

NEW AND EXTENSIVE STOCK
— OF —
Fall & Winter
GOODS
— AT —
WM. P. WALKER'S
No. 8 Market Square.
Having received a Full Assortment of Foreign and Domestic
Cloths, Cassimeres, &c.,
I am prepared to make them up into GARMENTS of the latest style, or according to the fancy of the purchaser, and
Perfect Satisfaction Guaranteed!
My Stock of Goods suitable for
SUITINGS
IS UNEQUALLED
Particular attention paid to the making of Army and Navy
REGULATION UNIFORMS.
A FULL ASSORTMENT OF
Gentlemen's Furnishing Goods!
Constantly on hand, consisting of
BOSOMS, GLOVES, SUSPENDERS,
COLLARS, DRAWERS, SHIRTS,
HANDKERCHIEFS, LINEN
GOODS,
Of Every Description.

The Finest Line of BOOKS
ever shown shown in Portsmouth is now to be seen at
W. G. MYERS
Bookstore,
NO. 1 CONGRESS BLOCK.
It includes
Elegant Holiday Goods,
Standard Books in Setts,
and Children's Books in every variety.
Great reduction from publishers' prices in nearly every line.
From the collection of
Albums,
and Vases,
Pocket Books,
Cutlery, Gold
Pens, Olive Wood
Goods, Passepartout Frames, Easels, Panels, Games,
and Fancy Papeteries
which are here displayed, can be selected just the
HOLIDAY PRESENT!
each one wants.
Call before the best are taken, at
No. 1 Congress Block.

New Stock
FALL & WINTER GOODS.
J. E. HAM & CO.
NO. 11 CONGRESS ST.
Having received a full assortment of Foreign & Domestic
CLOTH, CASSIMERES, SUITINGS
Equal to any in the city, we are prepared to make them up into Garments of the latest style.
☞ Perfect Satisfaction Guaranteed.

"Now I See!"

So said the blind man after the Saviour had healed him. Actual blindness is not easy to cure, although it is sometimes done. But remember that disease of the eyes often result from impure blood. If you have any reason to think your bad eyes may have come from this cause, lose not an hour of time in buying a bottle of Dr. David Kennedy's "Favorite Remedy;" which will cost you only one dollar, and take it to cleanse your blood. You can implicitly trust it to this. Or drop a line to Dr. David Kennedy, Rondout, N. Y. State your case fully and get the doctor's opinion free.

Seventy-nine indictments were returned by the grand jury at Auburn, Me., Saturday. Pratt, editor of the *Hornet*, was arraigned on a charge of libel. He pleaded guilty. Sentence was reserved.

Mrs. J. B. WILSON, Tiffin, Ohio, says: —I have worn an Improved Excelsior Kidney Pad, and received more relief than from all remedies I have ever tried. I cheerfully recommend it to all sufferers. —*See Adv.*

The dining room of the Metropolitan hotel, New York, was burned Sunday morning. Loss $50,000.

Lieut. S. M. Symonds, U. S. N., says: "By the use of Liebig Co's Arnicated Extract of Witch Hazel I cured myself of a severe and chronic catarrh." Beware of cheap, worthless imitations. Also cures piles, rheumatism and neuralgia. Sold in fifty cents and dollar sizes.

There were fifty-five savings banks in Maine last year, the deposits in which increased $1,968,183, against a decrease of $186,363 in 1879 and $3,725,320 in 1878.

For three years my back, kidneys, urinal and stomach have troubled me so I have been unable to attend to business. Two bottles D. R. V. G. has made me a well man. No one should be without it. J. H. Fredenburgh, 14 Walton St., Syracuse, N. Y.—
Guaranteed by all Druggists.

Mr. Nickerson of Pleasant Ridge, Me., who has been in state prison for assault upon a Mr. Brown of Woodstock, who subsequently died from the injuries, has been pardoned.

Malt Bitters regulate, purify, strengthen and nourish the material functions.

STATED MEETINGS.

CITY GOVERNMENT.

In the City Building, Market Square.

Board of Mayor and Aldermen—The 2day evenings.

Common Council—Thursday evenings.

Board of Overseers of Poor—Tuesday evenings.

Board of Instruction—First Wednesday in each Month.

Board of Engineers—Tuesday next following the first Monday in each month.

MASONIC.

In Masonic Hall, Congress Block.

St. John's Lodge, No. 1—First Wednesday of each Month.

St. Andrew's Lodge, No. 56—Second Monday of each Month.

Washington Chapter, No. 3, R. A. M.—Fourth Tuesday of each Month.

Davenport Council, No. 3, R. and S. M.—Third Thursday of March, June, September and December.

DeWitt Clinton Commandery, Knights Templar—Third Monday of each Month.

Ineffable Grand Lodge of Perfection — Third Wednesday of January, April, July and October, (annual meeting 3d of Hebrew month Adar.)

Rockingham Masonic Relief Association—Annual meeting first Friday in January.

I. O. O. F.

At Odd Fellows Hall, National Block.

Piscataqua Lodge, No. 6, meets Monday evenings at 7½ o'clock.

New Hampshire Lodge, No. 17—Wednesday evenings at 7½ o'clock.

Osgood Lodge, No. 46—Thursday evenings at 7½ o'clock.

Strawberry Bank Encampment, No. 5—Second and Fourth Fridays of each Month.

Mount Sinai Encampment, No. 19—First and Third Fridays in each Month.

Union Rebecca Degree, Lodge No. 3, First and Third Tuesday in each Month, at 7½ o'clock.

RELIEF ASSOCIATIONS.

Portsmouth Odd Fellows' Mutual Relief Association—Annual meeting fourth Tuesday evening of January.

Temperance Mutual Relief Association — At Mechanics Hall, First and Third Wednesday evenings of each Month.

Mutual Relief Association of Rockingham County—Second Tuesday of January and December.

Portsmouth Firemen's Mutual Relief Association—Second Wednesday of January, April, July and October.

OTHER ORGANIZATIONS.

At Odd Odd Fellows' Hall, Daniel Street.

Siever Encampment, Post No. One, G. A. R.—Third Wednesday of each Month.

St. George Council, No. 21, Legion of Honor—second and fourth Tuesday evenings of each month.

Portsmouth Commandery, No. 4, United Order of the Golden Cross—Thursday evenings.

Portsmouth Grange—At Hall No. 5 Congress Street on the second and fourth Thursday evenings of each month.

Strawberry Bank Lodge, No. 26, I. O. G. T., meets Wednesday evenings at 7½ o'clock, at Mechanic & Grange Hall, No. 5 Congress street.

Rockingham Lodge, No. 27, I. O. Good Templars—Each Tuesday evening at the hall in Exchange Building.

Langdon Colony, No. 15, Pilgrim Fathers, first and third Friday evenings of each month at Golden Cross hall, Daniel street.

Band of Hope—Every Saturday afternoon at three o'clock, at New Mission Hall.

Damon Lodge, No. 4, Knights of Pythias—At Pythian Hall, corner Market and Daniel streets, Tuesday evening of each week.

Portsmouth Mechanics' Association—Open to membership of all reputable Mechanics and Manufacturers. Rooms in Mechanics' Block, corner Congress and Pleasant streets. Reading Room free to members and strangers visiting the city. Quarterly Meetings the first Tuesday evenings in November, February, May and August. Election of Officers at November meeting.

Orion Tent, No. 280, Knights of Maccabees, first and third Monday evenings of each month at Good Templars hall, Pleasant street.

Sagamore Lodge, No. 256, Knights of Honor, at Hall No. 241 Market street, second and fourth Monday evenings of the month.

Newichawannock Tribe, No. 4, Improved Order of Red Men—Each Friday evening at Pythian Hall, No. 52 Market street.

Woman's Temperance League—Each Thursday afternoon from three to four o'clock at New Mission hall, Market street.

Portsmouth Workingmen's Institute and Reading Rooms, corner of Cornwall and Marlborough streets. Opened August 23d, 1877. Open week days from 10 A. M. to 9 P. M.; Sundays 2 A. M. to 4 P. M. Regular business meetings third Tuesday evening of each month.

Alpha Council, No. 82, Royal Arcanum—First and Third Tuesday evenings of each month, at Hall No. 241 Market street.

Mercantile Library Association, at hall No. 9 Congress street. Ladies and gentlemen may become members or subscribers. Library open every Saturday evening.

Fire Companies — At their respective Engine Houses on the first Monday of each month.

Political Notes.

William Webb, charged with voting twenty-one times at the last election, was on the 22d inst. convicted in the United States court at Charleston, S. C. Mr. Webb's efforts were in aid of the democratic party.

The New York *Times* says: "The curious fact is shown by the official canvass of the votes cast in this city and county on the 2d of November, that not one 'scratched' ticket for Presidential Electors was voted. Every one of the 35 candidates on the republican ticket received 81,686 votes; every one on the democratic ticket received 123,015 votes; every one on the greenback ticket received 610 votes, and every one on the prohibition ticket received 26 votes, and there were no defective and no blank ballots."

How He Found He had a Trotter.

"Stranger," said the stage driver, "this was how I found out her speed: I was driving along the railroad track just as a big load of hotel furniture started. The freight car wouldn't hold it all, but they managed to squeeze everything in except a long bar mirror, which they tied to the side of the car. The mare saw her reflection in the glass, and thought it was another horse spurting for the lead. You couldn't have held her back with a steam windlass. She just laid back her ears, and snorted along like a twenty-inch shell. The passengers all began to get excited. They rushed out on the platforms and began to make bets. The conductor stood up on a seat and began to sell pools. The engineer pulled the throttle valve wide open, and tore along at ninety-five miles an hour. Soon the mare was abreast the cow-catcher. At San Bruno we had half a mile the lead. Near the Six Mile house the train was so much ahead of time that it fell through an open draw and everlastingly smashed up—seventy-two killed and one hundred and ninety-nine wounded. It was pretty rough on the passengers, but then we distanced the train, but yer life. About a month after I sold that mare to her present owner for $60,000.—*New Orleans Picayune.*

Milk for Poultry.

This is one of the very best things to give either young or old fowls. Most every breeder has tested its value and recommends it as a wholesome and nutritious diet, naturally adapted for young chicks and poultry. On every farm and in most all surburban homes milk is fed to pigs. This is one way to utilize it. But if farmers paid more attention to their poultry stock than they do, they would find that they could turn it to better account by feeding it to their chicks and laying hens.

All kinds of poultry are fond of milk. Although they soon become satiated if fed exclusively on grain, animal, vegetable or insect food, they seldom refuse milk in any form—fresh or sour, it makes no difference to them. Nowadays milk enters largely into the bill of fare for chicks and fowls. Fanciers have found out that it contains properties beneficial to their health and early development. Almost the first food—and with many the first after the yolk is assimilated—its soothing and nutritive effect is apparent, and if mixed with stale bread crumbs or oatmeal cake nothing is better.

Now, for laying hens milk is nourishing, and induces laying. Where it can be spared it is more valuable to the poultry stock than to any other. If farmers would give it a fair trial, and lay aside the fogy notions of their ancestors and look at things in a new light, they would abandon the practice of feeding their spare milk to pigs, and give it to a better-paying stock.—*Poultry Monthly.*

—Senator Brown, of Georgia, said to be the richest man in that state, has purchased a dress suit for social occasions. The swallow-tail coat is as big as an overcoat, and is made from heavy beaver cloth. He says that if society demands that he shall wear a coat like a goose-quill, he is going to have it heavy enough to keep out the cold, even if it does bag in the back, and get at half-mast when he sits down.

Recent Stock Sales.

U. S. Sixes, 1881, coupon	101 ⅞
United States new 4½, coupon	112 1-4
U. S. new 4s, coupon	112 1-2
Maine State 6s, 1889	118
N. H. State 6s	107 5-4
Massachusetts State 5s, Gold	111
Portsmouth City 6s, 1893	120
Eastern R. R. 4½	105 1-4
Ports., Great Falls & Conway 4½	86 1-2
Great Falls Manufacturing Co	112 3-4
Cocheco Manufacturing Co	82 1-2
Salmon Falls Manufacturing Co	206
York Manufacturing Co	125
Portsmouth, G. F. & C. R. R.	130
Boston & Maine	149 3-4
Boston & Providence	160
Boston & Albany	171
Nashua & Lowell	140
Concord	87 1-2
Eastern	57 7-8
Eastern Railroad in N. H	90
Fitchburg	130
Manchester & Lawrence	153 1-2
Michigan Central	125
Northern N. H	98 3-4
Old Colony & Newport	130 1-2
Ports., Great Falls & Conway	54 3-4
Portland, Saco & Portsmouth	115
Portsmouth & Dover Railroad	105
Maine Central	54

Portsmouth Wholesale Prices.

Reported by BUTLER & LAIGHTON, Grocers.

Butter, per lb 22 to 36c.
Corn per bushel, Western 70c; Northern 80c.
Cheese 16c. per lb.
Meal, Amer. per ton $6.00, Smiths', per ton $6.00
Eggs per dozen, 30c.
Flour, Family, 7.00 @ 8.00; Ex. 9.00.
Fish per lb by the qu. Cod 5 @ 6c; Pollock 2½.
Hay per ton, $16 @ $18.
Kerosene Oil per gallon, 15c.
Lard per pound, by the tub, 10½c.
Lard Oil per gallon, 90c.
Molasses per gal., Ft. Cuba 60c; N. O. 55 @ 65.
Salt per bushel, Ex. 3c.
Potatoes per bushel, 60c.
Pork per bbl., $16.00 @ $18.00.
Plaster per ton, Jump $8; ground $10
Rye, Northern, per bushel, 85c.
Sugar per lb, No. 1, 6 @ 7 cents.
Sugar per lb, Gr. 9½ @ 9¾; Gr. 10; Crushed, 11c.
Tea per lb, Black, 40 @ 70c.; Green, 50c. @ 80c.
Wood per cord, Hard $6 @ $7; Pine $4.

IMPROVED EXCELSIOR KIDNEY PAD

CURE YOUR BACK ACHE

And all diseases of the Kidneys, Bladder and Urinary Organs by wearing the

Improved Excelsior Kidney Pad

It is a MARVEL of HEALING and RELIEF

Simple, Sensible, Direct, Painless, Powerful.

IT CURES where all else fails. A Revelation and Revolution in Medicine. Absorption or direct application, as opposed to unsatisfactory internal medicines. Send for our treatise on Kidney trouble, sent free. Sold by druggists, or sent by mail, on receipt of price, $2. Address

This is the original and genuine Kidney Pad. Ask for it and take no other.

The "Only" Lung Pad Co. WILLIAMS BLOCK, DETROIT, MICHIGAN.

Cures by ABSORPTION (Nature's way)

ALL LUNG DISEASES, THROAT DISEASES, BREATHING TROUBLE

INDRIVES INTO the system curative agents and healing medicines.

Its DRAWS FROM the diseased parts the poisons that cause death.

Thousands Testify to its Virtues.

YOU CAN BE RELIEVED AND CURED

Don't despair until you have tried this sensible, easily applied and RADICALLY EFFECTUAL remedy.

Sold by all druggists, or sent by mail on receipt of Price, $2.10, by

Send for testimonials and our "Three Million Year" Sent free.

The "Only" Lung Pad Co WILLIAMS BLOCK, DETROIT, MICHIGAN. apl5 s1

WHAT HAPPENED TO

MR. JOSEPH BEACH.

Stone in the Kidney expelled after using Dr. David Kennedy's "Favorite Remedy" about two weeks.

One of the most remarkable cases that has ever been brought to the notice of the public, is that of Mr. Joseph Beach, of Stone Ridge, Ulster Co., N. Y. Mr. Beach had suffered since the year 1871, 1876, from the presence of Calculus or Stone in the right Kidney. No less than seven physicians were employed at different times, to whom Mr. Beach paid hundreds of dollars for medical treatment, with only temporary relief from his agony.

By the urgent solicitations of his friends he was induced to try Dr. David Kennedy's "Favorite Remedy"—experienced a marked improvement from the first day he began to use the medicine; on the 15th of September he voided a stone as large as could be passed through the natural channel.

Mr. Beach concludes a long letter to Dr. Kennedy by saying: "I will always afford me pleasure to recommend the "Favorite Remedy" to those who may be suffering from difficulties of the Kidneys and Bladder, or from pain arising from an impure state of the blood. The "Favorite Remedy" is sold by all druggists. The Doctor's only address, is Rondout, N. Y.

HOSTETTER'S CELEBRATED

STOMACH BITTERS

Sleep, Appetite and Strength

Return when Hostetter's Stomach Bitters is systematically used by billious dyspeptic sufferers. Moreover, since the brain sympathizes closely with the stomach and its associate organs, the liver and the bowels, a fitful derangement is rectified by the action of the Bitters, then all despondency produced by that derangement disappears.

For sale by all Druggists and Dealers, generally.

FELLOWS' Compound Syrup of HYPO-PHOS-PHITES

FELLOWS' HYPOPHOSPHITES.

Is a combination of Hypophosphites, originated by me in Canada while under the process of pulmonary consumption, and which has since been employed in the medical profession throughout America and England with unprecedented success.

It contains the elements essential to the animal organization, the oxidizing agents and tonics.

In combination with the stimulating agent phosphorus, possessing the merit of being slightly alkaline, and is dispensed in the convenient and palatable form of a syrup.

Its effects are usually visible within twenty-four hours and are marked by a stimulation of the appetite, the digestion and assimilation, entering directly into the circulation; it tones the nerves and muscles; exerts a healthy action of the secretions; neither disturbs the stomach nor injures the system under prolonged use, and may be discontinued at any time without inconvenience.

In a word it possesses the stimulants to arouse the strength, the tonic to retain it, and merit of a high degree. Very respectfully,

JAMES I. FELLOWS.

☞ Do not be deceived by remedies bearing a similar name; no other preparation is a substitute for this, under any circumstances.

For sale by A. P. Preston.

JOHN S. TILTON,

NACKER,

18 Congress Street,

PORTSMOUTH, N. H.

Would like to call the attention of the people to the

FINEST ASSORTMENT OF GOODS

in his line ever offered in the city, consisting of

HARNESSES,

COLLARS, WHIPS, ROBES, TRUNKS,

Traveling Bags, Etc.

NEAT'S FOOT, VACUUM, and CASTOR OILS by the gallon, at as low prices as first quality goods can be obtained.

☞ Also KENDALL'S SPAVIN CURE, which is being so universally used in this county.

THE

Mutual Life Insurance Co of New York.

F. S. WINSTON, President.

The Largest Company in The WORLD.

ASSETS

$90,000,000

Securely Invested.

Age.	Annual premium to secure $1000 at death, if policy be issued at this age.	Sums of years before it shall amount to premiums paid, would amount to $1000
25	16.91	26
26	17.34	25
27	17.79	25
28	18.26	25
29	18.76	24
30	19.30	24
31	19.85	24
32	20.44	23
33	21.06	23
34	21.73	22
35	22.42	22
36	23.16	22
37	23.94	21
38	24.78	21
39	25.66	20
40	26.61	20
41	27.60	20
42	28.66	19
43	29.79	19
44	30.99	18
45	32.27	18
46	33.64	17
47	35.11	17
48	36.66	16
49	38.33	16
50	40.10	16
51	41.99	15
52	44.01	15
53	46.16	14
54	48.47	14
55	50.92	13
56	53.55	13
57	56.35	12
58	59.35	12
59	62.56	11
60	65.99	11

ILLUSTRATION.—At age 25 an annual premium of $16.91 will secure a policy for $1000, payable at death. By the same annual outlay and the ordinary methods of investment it would take 26 years, at six per cent compound interest, to save $1000.

Can any man afford to risk the chances of living twenty-six years to make a thousand dollars for his family, when he can secure the same benefit at once by taking a life insurance for this amount?

If he feels that he cannot afford to be without insurance on his house, which may never burn, can he afford to be without insurance on his life, which is sure to end sooner or later?

THOSE WHO DESIRE

Safe Life Insurance

are invited to apply to

C. M. GIGNOUX

General Agent for New Hampshire.

Office National Block.....Portsmouth, N. H.

GOVERNMENT BONDS!

We are prepared to pay on presentation in any amount the highest market price for the CALLED BONDS of 1868 and 1867, and we will receive them at full value in exchange for other issues of UNITED STATES BONDS, or in exchange for other safe Securities paying 5, 6 and 7 PER CENT interest.

GEO. WM. BALLOU & CO.

72 Devonshire Street.....Boston.
8 Wall street.....New York

WHIPS!

In Large Variety, Cheap

—AT—

LARRABEE'S, 26 Congress Street Up-Stairs

BEEF TONGUES

—AND—

Smoked Halibut,

for sale by

HENRY F. GERRISH.

Gun and Locksmith Shop TO LET.

STORE No. 28 Row Street, now occupied by John F. Philbaber, and formerly by the late William Rymes, will be let to a good mechanic at a reasonable rent upon the removal of the present occupant. This shop has been used for the above purpose for more than thirty-five years, and a similar shop has been in this neighborhood for sixty-years. Apply to SUSANE RYMES, No. 30 Row street.

GRAND DISPLAY

—OF—

Holiday Presents

At the NEW STORE of

H. B. BUZZELL & SON,

Our Stock is Larger, and in Variety exceeds that of any previous season, and the prices are

Lower Than Ever Before

—AND INCLUDES—

Sewing Machines, Autograph and Photograph Albums, Poems, Miscellaneous Juvenile and Picture Books, Fine Box Stationery, Desks, Work-Boxes and Baskets, Fine Pocket-Books, Velvet Frames, Vases, Toilet setts, Dol's, Games, Wooden, Tin, Iron, Brittania Toys, etc.

The finest assortment of

CHRISTMAS CARDS

in the city. Also a great variety of other goods too numerous to mention at this time.

Please call and examine our stock, as we are quite sure we can suit you.

H. B. BUZZELL & SON

PIERCE'S BLOCK, - - MARKET SQUARE,

Portsmouth, N. H.

PATENTS!

R. H. EDDY,

No. 76 State St., Opposite Kilby, Boston,

SECURES PATENTS in the United States; also in Great Britain, France and other foreign countries. Copies of the claims of any Patent furnished by remitting one dollar. Assignments recorded at Washington. *No Agency in the United States possesses superior facilities for obtaining Patents or ascertaining the patentability of inventions.*

R. H. EDDY, Solicitor of Patents.

TESTIMONIALS.

I regard Mr. Eddy as one of the *most capable and successful* practitioners with whom I have had official intercourse. CHARLES MASON, Commissioner of Patents.

"Inventors cannot employ a person more trustworthy or more capable of securing for them an early and favorable consideration at the Patent Office." EDMUND BURKE, Late Commissioner of Patents.

BOSTON, October 19, 1870.

R. H. EDDY, Esq.—*Dear Sir:* You procured for me, in 1840, my first patent. Since then you have acted for and advised me in hundreds of cases, and procured many patents, reissues and extensions. I have occasionally employed the best agencies in New York, Philadelphia and Washington, but I still give you almost the whole of my business, in your line, and advise others to employ you. Yours truly, GEORGE DRAPER.

BOSTON, January 1, 1881. 3tawf,jan182

Pratt's Astral Oil

SAFEST AND BEST!

FOR SALE ONLY BY

J. P. SWEETSER,

46 MARKET STREET.

REMOVAL!

THE FIRST NATIONAL BANK will occupy during the repairs upon their banking rooms, store in Exchange Buildings recently vacated by H. B. Buzzell & Son, opposite the Post Office.

THE PISCATAQUA SAVINGS BANK will temporarily occupy the above location.

DR. SANFORD'S LIVER INVIGORATOR

Only Vegetable Compound that acts directly upon the Liver, and cures Liver Complaints, Jaundice, Biliousness, Malaria, Costiveness, Headache. It assists digestion, strengthens the system, regulates the bowels, purifies the blood. A Book sent free. Dr. SANFORD, 162 Broadway, N. Y.

FOR SALE BY ALL DRUGGISTS.

New Advertisements.

BOOKS ALMOST Given Away.

IMMENSE CATALOGUE of Clearance Sale Free. Special Discount to April first, previous to removal.

LEGGAT BROS.

3 BEEKMAN ST., OPP. POST-OFFICE N. Y.

Malt Bitters,

Unfermented Malt, Hops, Calisaya and Iron. No medicine like it for the Blood, Brain, Nerves and Lungs. New life for functions weakened by disease, debility and dissipation. Positive cure for Liver, Kidney and Urin ry difficulties. Comfort and strength for De licate Females and Nursing Mothers. Purest and best medicine, called "Bitters." Sold everywhere.

MALT BITTERS COMPANY, Boston, Mass.

HAVE YOU Ever Known

Any person to be seriously ill without a week's remarkable inactive liver or kidneys? And when these organs are in good condition do you not find their pro-season edo ing good health? Parker's ginger onic aiw ys regulates these important organs, and never fails to make the blood rich and pure, and to strengthen every part of the system. It has cured hundreds of desperate invalids. Ask your neighbor about it. tfe26

ORGAN $30 to $1,000; 2 to 32 stops. Pianos $125 up. Pay r free. Address Daniel F. Beatty, Washington, N. J.

BENSON'S

CAPCINE POROUS PLASTER

The Manufacturers have received

6 MEDALS OF HONOR!

Centennial, 1876. Paris, 1878. American Institute, 1879, etc.

No Remedy more widely or Favorably known. It is rapid in relieving, quick in curing. For lame back, Rheumatism, Kidney Affections, and aches and pains generally, its the unrivalled remedy. (w6tf b1)

Readings! Recitations! Elocution!

100 CHOICE SELECTIONS No 18 NOW READY. P. GARRETT & CO. 703 Chestnut St., Philadelphia.

This number is without a rival in the market, and contains another unexpected selection, making 100 Choice Selections, comprising Sentiment, Oratory, Pathos, Humor, Fun. 180 pp. Price, 30 cts., mailed free. Sold by Booksellers. Every who wants a good piece, or any number of a Lecture, who wants Something New, should send for the Sale Sels. Club rates, or Full List of Contents Free. We also have Three Books of "DIALOGUES," $1 Each.

DENNIS SHEA,

MANUFACTURER OF

Cement Stone Pipe

—AT—

26 WATER STREET, PORTSMOUTH.

The best Pipe made for Sewers, Culverts, Cellar and Sink Drains, Water Closets, etc., set Gives perfect satisfaction wherever used. Is proof against frost, solids, and all substances which pass through the Pipe.

For sale at wholesale or retail, or laid in the best manner.

Orders for Pipe and laying left at the factory will receive prompt attention

BENJ. F. GRAFTON. STORY B. LADD.

HALBERT E. PAINE,

Late Commissioner of Patents.

PATENTS!

PAINE, GRAFTON & LADD,

Attorneys-at-Law and Solicitors of American and Foreign Patents.

112 FIFTH STREET, WASHINGTON, D. C.

Practice patent law in all its branches in the Patent Office, and in the Supreme and Circuit Courts of the United States. Pamphlet sent free on receipt of stamp for postage.

INVESTMENTS!

THE

New England Smelting Co.

whose works are in active process of erection in East Boston, offers for sale 10,000 shares of its stock at $1.50, par value $5.00. Once in operation, on March 1st, 1881, as it is intended to be, the contracts already concluded point to a realization for the first year of fully twenty-five per cent on original investments, and the doubling of present cost of stock before July 1st.

GREENFIELD TOOL CO'S SIXES.

These first mortgage bonds of this old established and well-known Company, running ten, fifteen and twenty years, with semi-annual dividends, are meeting with a ready sale at par. The small remaining number are confidently offered as an unequalled investment.

STAR CONS. COAL CO'S EIGHTS

—AND—

TEXAS TRUNKS SEVENS,

NORTH CASTINE MINING CO.

Subscriptions for 5000 shares of this favorite stock, to be issued on Feb. 15th, are now being received. Or the subscription price, which is $1.50 per share, one-third only is payable when application is made, the remaining two-thirds payable on date of issue. Recently made contracts for the entire output of the mine guarantee a permanent advance within the next two months.

For all further information apply to the financial agents,

T. BRIGHAM BISHOP & CO. BANKERS & BROKERS, 16 Devonshire Street, Cor. Milk. STOCKS OF ALL KINDS BOUGHT, SOLD, OR CARRIED ON MARGIN. dtwch1

WHIPS! All qualities and prices; LARRABEE'S, 26 Congress

Portsmouth Daily Chronicle.

By CHRONICLE & GAZETTE PUBLISHING COMPANY.

PORTSMOUTH, N. H., THURSDAY, JANUARY 27, 1881.

$6 PER YEAR IN ADVANCE. THREE CENTS PER COPY.

THE PORTSMOUTH DAILY CHRONICLE

(Established August 24, 1869,)

is Published Every Morning, Sundays excepted, at No. 7 Exchange Building, Pleasant street, opposite the Post Office, by the

Chronicle and Gazette Publishing Company.

TERMS $6 00 PER YEAR.

The New Hampshire Gazette

(The Oldest Newspaper in the United States, established Oct. 7, 1756,)

is published every THURSDAY at the same office. Terms, $1.50 per year; $2.00 per year, if not paid in advance.

ADVERTISEMENTS inserted on reasonable terms, in either or both papers. The GAZETTE, having a large country (in addition to its local) circulation, is an excellent medium of advertising. A liberal reduction made when advertisements appear in both papers.

☞ Correspondence from neighboring towns, containing items of public interest, will be gladly received. All communications should be addressed and all checks made payable to the

CHRONICLE & GAZETTE PUBLISHING CO.,

PORTSMOUTH, N. H.

The Job Printing Business is conducted in the same office by Mr. Charles W. Gardner, who keeps on hand a large and well-selected stock of all materials required in his line.

Mr. J. H. Bates, Newspaper Advertising Agent, (*Times* Building), New York, is authorized to contract for advertisements in the CHRONICLE and GAZETTE, at our best rates.

Transportation.

Eastern & Maine Central Railroad Line.

CARS leave the Station of the Eastern Railroad between Deer and Elm streets, as follows:

For Boston at 4.05, 7.15, 8.20 11.02, A. M.; 3.15, 5.20, P. M. Sundays, 4.15 A. M.; 5.20 P. M.

For Portland, Augusta, Brunswick and Lewiston, 10.00, A. M.; 3.55, P. M.; 9.10 P. M. Sunday 9.10 P. M.

For Bangor, Waterville, etc., 10.00 A. M., 9.10 P. M. Sundays 9.10 P. M.

For St. John and Halifax, 9.10 P. M. Sundays 9.10 P. M.

For Great Falls and Wolfeborough, 10.00, A. M.; 5.40 P. M.

For North Conway, 10.00, A. M.

For Dover and Way Stations, 5.40, 10.00, A. M.; 12.15, 3.05, 7.00 P. M.

Trains Leave For Portsmouth—

From Boston, 7.30, 10.00 A. M.; 12.30, 3.15, 4.45, 5.00 P. M. Sundays 8.00 A. M., 7.00 P. M.

From Portland, 8.05, 9.45 A. M.; 1.00 P. M.

From North Conway, 7.05 A. M.

From Wolfeborough, 8.15 A. M.; 3.40, P. M.

From Wolfeboro Junction, 6.50, 8.56, A. M.; 3.40 P. M.

From Great Falls, 7.32, 10.00 A. M.; 4.40 P. M.

From Dover, 6.45, 10.35 A. M.; 2.25, 5.00, 7.30 P. M.

From Newington, 7.01, 10.46 A. M.; 2.41, 5.16, 7.58 P. M.

Trains from Boston arrive at Portsmouth at 8.50, 12.15, 2.55, 5.30, 7.20, 9.00. Sundays at 10.25 A. M., 9.00 P. M.

Trains from Portsmouth Arrive at Boston at 4.50, 6.20, 10.40 A. M.; 1.15, 5.30, 7.20 P. M. Sundays 6.30 A. M.; 7.50 P. M.

D. W. SANBORN, Master of Transportation. LUCIUS TUTTLE, G. P. & T. A.

Oct, 30, 1880.

Concord & Portsmouth Railroad.

PASSENGER TRAINS leave Concord Railroad Station, foot of Bridge street:

For Newmarket Junction, Manchester, Concord and Upper Railroads, at 7.55 A. M., and 5.10 P. M.

Arrive at Manchester at 8.46 A. M., 7.10 P. M.

Arrive at Concord at 10.55 A. M., and 8.10 P. M.

Leave Concord at 7.30 A. M., and 3.35 P. M.

Leave Manchester at 8.16 A. M. and 4.25 P. M.

Arrive at Portsmouth at 10.10 A. M., and 6.15 P. M.

☞ All trains connect at Newmarket Junction, with trains of the Boston & Maine Railroad for Exeter, Haverhill, Lawrence and Boston; and for Dover, Great Falls and Portland; at Concord with trains to and from all the Upper Railroads.

H. E. CHAMBERLIN, Supt.

STEAMER JAMES SAMPSON.

KITTERY & PORTSMOUTH.

TIME TABLE.

From Navy Yard bridge.		From Navy Yard Landing.	
Leave Kittery at	6.45 A.M	*Leave Portsmouth at*	7.25 A.M
" "	8.50	" "	9.15
" "	11.00	" "	11.30
" "	11.15	" "	12.15 P.M
" "	2.00 P.M.	" "	2.00
" "	3.20	" "	4.00
" "	4.35	" "	5.00
" "	6.00	" "	6.45
" "	7.15	" "	7.50
" "	8.00	" "	9.00

Fare Five Cents Each Way.

Extra trips to accommodate parties or entertainments. Freight taken at reasonable rates. A passengers' waiting room is now open in the Tripe Building, near the end of the bridge in Kittery, where tickets are for sale, either single or in packages, and where bundles may be left for forwarding. A. STEVENSON, Proprietor.

STEAMER "MYSTIC."

KITTERY AND PORTSMOUTH.

TIME TABLE.

Leave Simpson's wharf, Kittery.		Leave Adams & Co.'s wharf, foot of Daniel St., Portsmouth.	
"	7.00 A. M.	"	7.25 A. M.
"	8.45 A. M.	"	9.30 A. M.
"	10.00 A. M.	"	10.30 A. M.
"	11 15 A. "	"	12.20 P. M.
"	1.50 P. M.	"	2.50 P. M.
"	3.15 P. M.	"	4.00 P. M.
"	4.35 P. M.	"	5.25 P. M.

Wednesday evening, leave Kittery at 6.30, Portsmouth at 7.00. Saturday evening, leave Kittery at 6.30 and 8.10, Portsmouth at 7.00 and 9.00.

Fare Five Cents Each Way.

Extra trips to accommodate parties and entertainments. Freight taken at low rates. Parties wishing to charter the steamer for excursions can do so by applying to

CAPT. H. W. TREFETHEN, Proprietor.

WALLACE HACKETT,

ATTORNEY-AT-LAW.

Office temporarily at U. S. Court House.

PORTSMOUTH, N. H.

L.S.L.

Take Notice.

All correspondence should be with M. A. Dauphin as now. In Houses the TICKETS he on sives are sent, and never circulars offering certificates or anything else instead. Any one proceeding to offer anything else by circular or otherwise, on his own behalf or that of the Company, is a Swindler.

A SPLENDID OPPORTUNITY TO WIN A Fortune. First grand distribution, Class A, at New Orleans, Tuesday, February 8, 1881—128th Monthly drawing.

LOUISIANA STATE LOTTERY COMPANY.

This Institution was regularly incorporated by the Legislature of the State for Educational and Charitable purposes in 1868 *for the term of Twenty-five Years*, to which contract the inviolable faith of the State is pledged, which pledge has been renewed by an overwhelming popular vote, securing its franchise in the new constitution adopted December 2d, A. D., 1879, with a capital of $1,000,000, to which it has since added a reserve fund of over $350,000. ITS GRAND SINGLE NUMBER DISTRIBUTION will take place monthly on the second Tuesday. *It never scales or postpones.* Look at the following Distribution:

CAPITAL PRIZE, $30,000.

100,000 TICKETS AT TWO DOLLARS EACH. HALF TICKET, ONE DOLLARS.

LIST OF PRIZES.

1 Capital Prize	$30,000	$30,000
1 Capital Prize	10,000	10,000
1 Capital Prize	5,000	5,000
2 Prizes of $2,000	2,000	4,000
5 Prizes of $1,000	1,000	5,000
20 Prizes of $500	500	10,000
100 Prizes of $100	100	10,000
200 Prizes of $50	50	10,000
500 Prizes of $20	20	10,000
1,000 Prizes of $10	10	10,000

APPROXIMATION PRIZES.

9 Approximation Prizes of $300	300	2,700
9 Approximation Prizes of $200	200	1,800
9 Approximation Prizes of $100	100	900
1,857 Prizes, amounting to		$110,400

Responsible corresponding agent wanted in all points, to whom liberal compensation will be paid.

For further information, write clearly, giving full address. Send orders by express or Registered Letter, or Money order by mail. Address only to M. A. Dauphin, New Orleans, La., or same person at No. 319 Broadway, New York.

All our Grand Extraordinary Drawings are under the supervision and management of Gen. G. T. Beauregard, of La., and Gen. Jubal A. Early, of Va.

The following is the sworn statement to the Insurance Commissioners of Massachusetts of the financial condition of the

NEW ENGLAND MUTUAL LIFE Insurance Company,

Of Boston, on the 31st of December, 1879.

ASSETS.

Stocks and Bonds at market value,	$9,478,311 50
Loans on Mortgage,	2,118,893 68
Real Estate,	1,30,000 00
Five Ium Notes secured by policies worth double the amount loaned,	1,562,589 45
Amount of deferred quarterly premiums,	119 35
Outstanding Renewal Premiums upon policies upon which a valuation has been made and reserved,	176,000 55
Accrued Interest and Rents,	291,068 41
Cash in Banks,	336,311 41
Loans on Collateral,	113,700 00
	$15,131,246 65

LIABILITIES

Reserve at 4 per cent. in compliance with the statutes of Massachusetts,	$12,991,119 00	
Distributions unpaid,	185,176 56	
Death losses unpaid,	95,755 00	
Matured endowments unpaid,	51,028 00	
		$13,322,078 56
Surplus,		$1,809,169 09

38th Annual Report now ready for distribution. Free to any address.

BENJ. F. STEVENS, President. JOSEPH M. GIBBENS, Secretary.

codmchsdawly

Good and Reliable

INSURANCE COMPANIES.

COMMERCIAL UNION, of London.
FIRE ASSOCIATION, of Phila.
NIAGARA, of New York.
CONNECTICUT, of Hartford.
PHOENIX of London.

F. W. DEROCHEMONT & SON,

No. 9 CONGRESS STREET.

STEPHEN D. SCRIGGINS,

Carriage Painter.

No. 16 Vaughan Street, Portsmouth, N. H.

Having spacious and good accommodations and long practical experience, he solicits patronage in this line.

WINE.

25 BASKETS CHAMPAGNE,

Quarts and Pints. Moet and Chandon and Heidsick & Co.

20 CASES CLARET.

Price $6 to $12. For sale by

H. F. GERRISH.

SAM'L BUDD

1,101 Broadway, cor. 24th st., New York City, invites attention to his superb assortment of goods for gentlemen's wear selected abroad specially for first-class trade, and unequalled for richness, style or beauty.

Dress Shirts are Mr. Budd's specialty. Customers pronounce them the best made.

Special orders for goods made here or in Europe promptly attended to.

An established reputation of over twenty years guarantees honorable dealing.

Portsmouth Insurance Agency

ESTABLISHED 1831.

JOHN SISE, INSURANCE AGENT, OFFICE,

4 Market Sq., Up-Stairs.

ÆTNA INSURANCE CO., Of Hartford, Conn.
HOME INSURANCE CO., Of New York.
HARTFORD FIRE INSURANCE CO., Of Hartford, Conn.
ROYAL INSURANCE CO., Of Liverpool, Eng.
FRANKLIN FIRE INSURANCE CO., Of Philadelphia, Pa.
PHENIX INSURANCE CO., Of Brooklyn, N. Y.
LONDON AND LANCASHIRE FIRE INSURANCE CO., Of Liverpool, Eng.
Pennsylvania Fire Insurance Company, Of Philadelphia, Pa.
METROPOLE INSURANCE CO., Of Paris, France.

Responsible Companies, Large Assets, Equitable Rates, Prompt Settlements.

JOHN SISE,

Insurance Agent, 4 Market Sq., Up-Stairs.

MORSE & ILSLEY

FIRE, LIFE AND ACCIDENT

INSURANCE

AGENTS,

Represent the following reliable companies:

THE INSURANCE COMPANY OF NORTH AMERICA, *Of Philadelphia, Pa.*

LIVERPOOL and LONDON and GLOBE *U. S. Office, New York City.*

SPRINGFIELD, *Of Springfield, Massachusetts.*

QUEEN, *Of Liverpool and London.*

PHENIX, *Of Hartford, Conn.*

ORIENT, *Of Hartford, Conn.*

TRAVELLERS' LIFE and ACCIDENT COMPANY, *Of Hartford, Connecticut.*

NEW ENGLAND MUTUAL LIFE, *Of Boston, Mass.*

The above companies are well known and reliable, and we solicit the patronage of our friends and the public. All losses adjusted and promptly paid at our office.

MORSE & ILSLEY,

NO. 15 PLEASANT STREET, UP ONE FLIGHT.

28TH

Popular Monthly Drawing of the

Commonwealth Distribution Co.,

AT MACAULEY'S THEATRE, In the City of Louisville, on

MONDAY, JANUARY 31st, 1881.

These drawings occur monthly (Sunday excepted), under provisions of an act of the General Assembly of Kentucky, chartering the Newport Printing and Newspaper Co., approved April 9 1878.

☞ This is a special act, and has never been repealed.

The United States Circuit Court on March 31st rendered the following decision:

1st. That the Commonwealth Distribution Company is legal.

2d. Its drawings are fair.

N. B.—This Company has nowon hand a large reserve fund. Read the list of prizes for the

January Drawing.

1 Prize	$30,000	$30,000	100 Prizes	$100 each	$10,000
1 "	10,000	10,000	200 "	50 "	10,000
1 "	5,000	5,000	600 "	20 "	12,000
10 "	$1000 each	10,000	1000 "	10 "	10,000
20 "	500 "	10,000			
9 Prizes $300 each, Approximation Prizes,					2,700
9 "	200 "				1,800
9 "	100 "				900
1,960 Prizes					$112,400

Whole Tickets, $2. Half Tickets, $1.
27 Tickets, $50. 55 Tickets, $100.

Remit money or bank draft in letter, or send by express. Don't send by Registered letter or post-office order. Orders of $5 and upward, by express, can be sent at our expense. Address all orders to H. M. BOARDMAN, Commercial Journal Building, Louisville, Ky., or T. J. Commerford, 212 Broadway, New York.

D.R.V.G. CURES Dyspepsia, Indigestion, And all troubles arising therefrom, such as Sick Headache, Distress after Eating, Acidity of the Stomach, Flatulency, Liver and Kidney Complaint, Torpid Liver, Constipation, Piles, Aches in the Back and Limbs. It is the best Blood Purifier in the World. Guaranteed by all Druggists to give perfect satisfaction or money refunded. Try it. Our Vitalizing Tonic Bitters, the best stomach stimulant and purifier in the World. Call for them.

D. R. V. G. Mfg. Co., Prop's, SYRACUSE, N. Y.

New York Depot, C. N. Crittenton, 115 Fulton Street.

WHIPS! All qualities and prices; LARRABEE'S, 80 Congress.

Coal and Wood!

C. E. WALKER & CO.,

Have on hand LEHIGH and WILKESBARRE COAL, Furnace and Egg size.

PITTSTON and LACKAWANNA COAL, Stove size.

LYKENS VALLEY FRANKLIN COAL, CAMERON SHAMOKIN COAL, Stove size.

FRANKLIN CUMBERLAND COAL, for Blacksmiths and Steam purposes.

HARD & PINE WOOD,

Sawed and Split to Order.

Pier Wharf, and No. 4 Water Street.

☞ Orders left with M. M. COLLIS, 99 Cent Store, will be promptly filled.

GARDNER J. GREENLEAF,

Carriage Manufacturer, Blacksmith,

AND DEALER IN

Carriage Materials and Blacksmith Supplies.

STATE STREET NEXT POST-OFFICE.

Sardines and Beef.

50 Dozen cases Philippe & Canaud

SARDINES,

Price 30 cents for halves and 20 cents for ¼ boxes.

1000 LBS. CORNED BEEF,

Price 30 Cents. For sale by

H. F. GERRISH.

ANOTHER WONDER!

BARSTOW'S NEW

Empress Range!

WITH THE

PATENT DUPLEX GRATE.

Bakes day or night without replenishing fire. No raking or shaking required; a single ball of the Duplex Grate renewes all clinkers, leaving a fresh fire. The Most Perfect Range in the City!

John P. Sweetser,

46 MARKET STREET PORTSMOUTH.

MORSE & ILSLEY,

AUCTIONEERS,

Money, Real Estate and Mortgage Brokers, Insurance and House Agents.

13 PLEASANT ST. - - EXCHANGE BUILDINGS.

PERRY & CO'S

TRADE J&C MARK

STEEL PENS

of superior English make; famous for durability and elasticity; great variety of styles suited to every kind of writing.

For sale by dealers generally.

TWENTY-SIX assorted samples for trial, including the celebrated "U and "FALCON" Pens, enclosed in a useful metal box, by mail on receipt of Twenty-five Cents.

IVISON, BLAKEMAN, TAYLOR & CO.

SOLE AGENTS FOR UNITED STATES.

138 and 140 Grand St., New York.

USEFUL ARTICLES

FOR

HOLIDAY GIFTS.

Call and see the new

Mystic Carpet Sweeper,

simple in construction, sweep clean, and is easy to operate.

Longwy and Kiota Lamps, with the celebrated Moehring burners and Etched globes. Library and German study lamps, Bird Cages, Sleds, Clothes Wringers,

and a great variety of other useful articles suitable for the Holiday Season.

John P. Sweetser,

46 Market St.

Critchley & Whalley,

Machinists.

PIPE AND FITTINGS

Of all kinds, for

STEAM, WATER, AND GAS.

BELTING, etc., constantly on hand.

STEAM HEATING APPARATUS

For warming buildings.

52 Hanover Street,

WHIPS All kinds, cheap, at LARRABEE'S

80 Congress Street, up-stairs.

MRS. LYDIA E. PINKHAM, OF LYNN, MASS.

DISCOVERER OF

LYDIA E. PINKHAM'S VEGETABLE COMPOUND.

The Positive Cure

For all Female Complaints.

THIS PREPARATION RESTORES THE BLOOD TO ITS NATURAL CONDITION, IMPARTS NEW VITAL POWER ALRIGHT, STRENGTHENS THE MUSCLES OF THE UTERUS AND LIFTS IT INTO PLACE, AND GIVES IT TONE AND STRENGTH, SO THAT THE CHILD IS BORN **Painless and Healthy.** It strengthens THE BACK AND PELVIC REGIONS; IT GIVES TONE TO THE WHOLE NERVOUS SYSTEM; IT RESTORES DISPLACED ORGANS TO THEIR NATURAL POSITION. THAT FEELING OF BEARING DOWN, CAUSING PAIN, WEIGHT AND BACKACHE, IS ALWAYS PERMANENTLY CURED BY ITS USE.

It will, at all times and under all circumstances, act in harmony with the laws that govern the female system.

For the cure of all kidney complaints of either sex, this Compound is unsurpassed.

Lydia E. Pinkham's Vegetable Compound is prepared at the proprietors laboratory.

No. 233 Western Avenue, Lynn, Mass.

Price, $1. Six Bottles to one address, $5

Mrs. Pinkham freely answers all letters of inquiry. Send for pamphlets. Address as above.

No family should be without Lydia E. Pinkham's LIVER PILLS. They cure Constipation, Biliousness, and Torpidity of the Liver, 25c.

GEO. C. GOODWIN & CO., Sole Agents.

Sold by Druggists.

Laxative Cathartic

SMITH'S

Medicated Prunes.

A FRUIT REMEDY AND CERTAIN CURE FOR CONSTIPATION, BILIOUSNESS, LIVER TROUBLES & PILES.

Pleasant to take. CERTAIN and EFFECTIVE in action. Without distress or the inconvenience following the use of Pills. Mineral waters and other violent purgatives. They are invaluable for women, children, invalids and the aged. Can be freely used with perfect safety. For sale by all druggists. Price 50 cents per jar.

CANTERBURY SHAKERS'

BLOOD-PURIFYING

SARSAPARILLA.

Prescribed by Physicians and Druggists for nearly Fifty Years.

THE SHAKER'S SARSAPARILLA is just what it purports to be.—*Dyer Cro'by, M. D.* I have long prescribed it, as I think it is a most valuable medicine.—*Jeremiah Blake, M. D., Gilmanton, N. H.* Have used it for nearly half a century. Our confidence in it is in no way impaired.—*Charles & Henry, Druggists, Lowell.* I speak with confidence of it, having prescribed it for eighteen years.—*S. M. Dinsmor, M. D., Francestown, N. H.* Give me the Shakers' Sarsaparilla in preference to all others.—*C. J. Gullmette, M. D., Boston.* I have the most unbounded confidence in its healing and renovating properties.—*Wm. R. Preston, Druggist, Portsmouth, N. H.* I consider it the best preparation made.—*A. G. Wilbur, Druggist, Boston.*

Do not fail to make a trial of this great Blood Purifier, Appetizer, and Tonic, the first and best of all medicines called Sarsaparilla, which is prepared from selected SIX SUPER ROOTS, HERBS AND BERRIES by the CANTERBURY SOCIETY OF SHAKERS, and is beyond all comparison the purest, safest, and most effective family medicine in the world. Ask for CORBETT'S SHAKERS' SARSAPARILLA. The genuine is signed by THOMAS CORBETT, its inventor, and sold by druggists generally.

SHAKER VILLAGE, N. H., Jan. 1, 1880.

☞ Enclose Stamp for Shaker Manual.

MALT

UNFERMENTED

THERE is no greater BLOOD-PURIFYING and LIFE-GIVING PRINCIPLE in the world or medicine than MALT BITTERS, prepared by the MALT BITTERS COMPANY from *Unfermented Malt and Hops.* It is a Purest Renovator of feeble and exhausted constitutions, it invigorates the blood, solidifies the bones, hardens the muscles, quiets the nerves, perfects digestion, cheers the mind, and vitalizes with new life every fluid of the body. It is so, because it strikes at the root of all debility—UNPERFECT DIGESTION and IMPOVERISHED BLOOD. Sold everywhere.

MALT AND HOPS

BITTERS

DRAIN PIPE.

A KEON DRAIN PIPE, all sizes, for sale at No. 5 Ring street.

SAMUEL CLEAVES & SON.

Daily Chronicle.

Garala's "Mary."

A Canadian paper has the following to say about the Canadian fleet:

The following are the expenses in connection with the maintenance of the government steamers last year, amounting to a total of over $106,000, viz.: "Napoleon III.," $26,996; "Druid," $22,335; "Newfield," $21,738; "Glendon," $10,856; "Sir James Douglas," $9,753; "Northern Light," $14,429. If this isn't paying dear for one's whistle, why what is it? Will any sane business man say that the Dominion gets any adequate return for this enormous outlay on its miniature navy?

Seeking Non-Temperance Heathens.

The other day a couple of gentlemen having brought from High Falls a specimen of sulphur water from the noted spring there, took it to a law office in the upper part of New York city, and set it down on the floor, leaving it there during the day. The sulphur water had been put for convenience in a keg that had once contained whisky, and the old label was still sticking to it. In this law office are a couple of young students of considerable social distinction. During the day a lady came into the office on business, and it was noticed she gave a rather [illegible] glance at the keg of sulphur water, but though she was shown [illegible] active temperance woman nothing further was thought of it until an hour or so afterward, when in walked another lady, one of the most prominent members of the committee appointed by the Ladies Temperance Union to look after the lost sheep. She quietly went to the desk of the senior member of the firm (he was absent at the time) and laid in a conspicuous place two tracts, one of which was entitled "The Dangerous Road," and the other was headed with the somewhat startling caution, "Beware of the Hydra-Headed Serpent."

Anything for the Wattses?

A lantern-jawed young man stopped at a country post-office recently, and yelled out:

"Anything for the Wattses?"

The polite postmaster replied, "No, there is not."

"Anything for Jane Watts?"

"Nothing."

"Anything for Ace Watts?"

"No."

"Anything for Bill Watts?"

"No, sir."

"Anything for Fool Joe Watts?"

"No; nor for Dick Watts, nor Jim Watts, nor Sweet Watts, nor any other Watts, dead, living, unborn, native, foreign, civilized or uncivilized, savage or barbarous, male or female, white or black, franchised or disfranchised, naturalized or otherwise. No, there is positively nothing for the Wattses, either individually, severally, jointly, now and forever, one and inseparable."

The boy looked at the postmaster in astonishment, and said:

"Please look and see if there is anything for John Thomas Watts."

—Rev. Mr. Pepper of Philadelphia is said to be a spicy preacher, but Rev. Dr. Furniss belied his name, by preaching the Unitarian doctrine.

"Punctuality is the hinge of business." In families where Dr. Bull's Cough Syrup is kept, there is never a case of absence from school or business on account of coughs, colds or sore throat. 25 cents.

—A man advertises for a competent person to undertake the sale of a new medicine, and adds that "it will be highly lucrative to the undertaker."

RECOLLECT THAT FOR MARASMUS, debility, malaria, dyspepsia, liver complaint and other disabilities and disorders the Liebig Co.'s Cocs Beef Tonic is incomparable.

—A Hancock and English banner in tatters still hangs from the liberty pole at Charlottesville, Va. No one will haul it down, and the purpose is to let it float for four years.

If the mother is feeble, it is impossible that her children should be strong. Lydia E. Pinkham's Vegetable Compound is a perfect specific in all chronic diseases of the sexual system of women. Send to Mrs. Lydia E. Pinkham, 233 Western Avenue, Lynn, Mass., for pamphlets.

—In reply to a young writer who wished to know "which magazine will give me the highest position quickest?" a contemporary advises "a powder magazine, if you contribute a fiery article."

G. O. Taylor Old Bourbon.

Always reliable, and endorsed by the certificates of two Massachusetts Assayers. For sale by all druggists and grocers.

—Penn, the founder of Pennsylvania, abhorred smoking. His Quaker council, one day observing him approach, laid down their pipes. "I'm glad to see," said Penn, "that you are ashamed of that vile habit."

Ten years ago while gathering ice, I strained my back and took cold; urination has been painful ever since, until after consuming three bottles D. R. V. G. I am now 69 years old, and feel like a colt.

B. B. Blodgett, Baker, Syracuse, N. Y. Guaranteed by all Druggists.

—When a man is young he spends much time in parting his hair in the middle. When he is old and bald he wastes much time in trying to make the ends of his sparse locks meet on the polished crown above.

Free from the objections of beer, yet possessing all its nourishment, are Malt Bitters.

Portsmouth Chronicle.

THURSDAY, JANUARY 27, 1881.

[Entered at the Post-Office at Portsmouth, N. H. as second-class matter.]

Congress.

The Senate on the 25th inst. refused to take up Gen. Logan's resolution to put Gen. Grant on the retired list of the army.

The House judiciary committee decided on the 25th that the Senate has the right to originate appropriation bills. This has been a vexed question for half a century. The House will probably refuse to confirm the judgment of the committee. The same committee discussed the bill fixing the President's term at six years, and making occupants of the office ineligible to re election. After a number of votes the bill was laid on the table.

The House passed the post-office appropriation bill, after a protracted debate and the adoption of numerous amendments.

Chronicle Correspondence.

WASHINGTON, D. C., Jan. 24th

In sixteen days the two houses of Congress will meet in joint convention to announce the result of the Presidential election. Two of those days will be Sundays; two will be Saturdays, on which no work is done; two will probably be spent in consideration of the electoral resolution, and two in wrangling over the new rules. Giving two days of wasted time to this last-named subject is not treating it fairly, for it takes up more than an average of one day per week. So, prior to the meeting in joint convention, there are really but seven days for work. Making a reasonable allowance for wastage between that meeting and the fourth of March, and we have fourteen more working days—twenty-one in all. If half the necessary business of the session is done, therefore, it will, as is usual in short sessions, be hastily and crudely done; and much of it in the last days and nights before the fourth. Proper consideration cannot be given to the funding bill, the re-apportionment bill, the bankrupt bill, the inter-state commerce bill, the Ellis bill concerning government use of the telegraph, bills relative to the electoral count, the more important of the appropriation bills, or any of the other of the numerous measures pressing for action. I say nothing of contested election cases, private claims, etc.

This is not a state of things creditable to Congressmen, or of advantage to the people generally. Two remedies have been suggested. One is that the meetings of Congress should be fixed at an earlier day—say in September or October, instead of December; and the other, such changes in the rules as will give to majorities more complete control of the time of Congress. Observation shows me that the last change would not be effective. Majorities are not always anxious to forward public business, nor minorities to delay it. Then again, a majority in the House has already quite as much power as is consistent with the ideas of representative government.

Much labor was expended on a revision of the rules two years ago, with an intention of obviating dangerous delays, and the best men of the body took part in it. They had a success of which they are all ashamed. The trouble lies deeper than the rules, for the Senate, in which business is done to suit the convenience of individual senators, rather than under rules, disposes of work more rapidly and more satisfactorily than the House.

It is possible that meeting two or three months earlier might be of advantage. It is worthy of trial, at least. Or (though I have never heard it suggested) certain committees of the House might be authorized and required to sit in Washington during portions of each recess, for the consideration of matters left unfinished during the session. Or a court or other independent body might be organized to sit during the year, and to report to Congress fully upon those numerous private claims which now take up so much time. It is agreed among all intelligent congressmen, especially the more experienced ones, that a changes of some kind is a necessity. KNOX.

News and Notes.

The schooner yacht America will leave Boston between the 15th and 20th of February for Norfolk, Va., where she will be joined by Gen. Butler, who proposes making a three months' cruise among the West India islands.

Mount Baker, in British Columbia, is in a state of active eruption.

The tug-boat Minnie exploded her boiler on Perdido bar, Florida, Jan. 22d, and sank immediately. The captain, engineer and fireman were killed.

William C. Binney, formerly treasurer of the Amesbury & Newburyport Horse Railroad company, was brought to Boston on Monday night by detectives, and taken to Salem next day. It is said that about three years ago the directors of the railroad company authorized the issue of bonds to the value of $24,000 for construction purposes, and it is alleged that Binney, without authority, issued paper to the amount of $31,000. He was indicted at the time and left town, and has not been heard of since, except by his personal friends. The detectives found him in St. Louis.

Marlborough, Mass., has a missing citizen, Benjamin Hayden, a single man, about forty years of age, and a large crowd of citizens, in charge of the selectmen and police, commenced a search for him on the 25th inst. Hayden left Marlboro' village in the blin ing and severe snow storm of the 21st, to walk to his father's home at "The Farms," about two miles from the post office, and has not been seen since. It is supposed he is dead, and buried in the deep snow.

The license to organize a new telegraph company with a capital of $1,000,000 was issued in Illinois, Jan. 25th. It is intended to build a line from Chicago to New York, on the first start.

A Washington dispatch says: "It is reported that the United States has proposed to Denmark to purchase the Danish West Indies." After the refusal by Congress to take St. Thomas, Denmark will be very cautious about making any bargain with the United States.

Associate Justice Swayne of the United States supreme court handed his resignation in to the President, Jan. 25th.

Mrs. Hatton is at the head of the Tennessee state library, and she and her daughters keep the twenty thousand volumes of the library in as perfect order as they could be kept by any male librarians in the land.

The widow of the late Mark Hopkins has an income of a million a year, and her residence, one of the finest on Nob hill, San Francisco, is crowded with works of art She is noted, however, for her closeness in bargaining, and Giuseppe Garibaldi, the decorator, has sued her for a disputed bill of $12,000.

A son of Henry K. Robinson of Brewer Village, Me., about twenty-five years old, was shot in the abdomen Saturday by a revolver in his own hand. It is not known whether the shooting was accidental or intentional. The young man was subject to fits. It is feared that the wound will prove fatal.

The winter in London is the severest felt since 1814. The Thames is frozen over, and high snow drifts are seen in the streets, impeding ocomotion and interfering with traffic.

The St. Nicholas Hotel, Broadway, New York, furnishes good rooms and full board for $3 per day, and large rooms at reasonable rates, as heretofore. Uriah Welch, proprietor, is as popular with the travelling public as ever, and for attention to the comfort of its patrons, safety and conveniences, this hotel has never been surpassed.

The hearing in the case of the demand for a permanent injunction against the Western Union, Atlantic & Pacific, and American Union telegraph companies, to prevent consolidation, was the sensation in business circles in New York, on the 25th inst. The managers of the gigantic enterprise denied that there was any conspiracy to defraud any of the stockholders in any company in any way or to swindle the public by any increase of rates, or that such conspiracy ever existed.

One "Alexander Rodanow," who was arrested in Boston on the 15th inst., charged with unlawfully using the United States mails for purposes of swindling, turns out to be Dr. Nathan Ganz, the editor of the *Anarchist*, a monthly publication recently begun in Boston for the dissemination of socialism, etc. He says that Rodanow is his cousin, and that he (Ganz) assumed the name to allow his relative to escape. The officials are inclined to believe that Rodanow and Ganz are one and the same person.

Capt. Howgate is seeking from Congress an American register for the Gulnare, which he has sold to a Baltimore fruit importer, and is now negotiating for the purchase of one of the rough weather steam tugs at St. Johns. If he makes the purchase he will equip and start a new Arctic expedition in the spring.

"Nan, the newsboy," who was dismissed from the New York police force a few weeks ago for drunkenness, has been converted, has turned evangelist, and is preaching nightly to large crowds of the worst people in the city at "wicked Jerry McAuley's" mission in Water street.

Mrs. John Finn of Easton, Mass., after returning from a funeral to which she had carried her baby warmly wrapped in her lap, found, on reaching home, that the little one was dead, having been smothered beneath its covering.

Edwin A. Sherwin, a car inspector of the Fitchburg railroad, was run over and instantly killed in the yard at Fitchburg, Mass., Jan. 25th. He stepped from the train he had inspected immediately in front of a car attached to the switch engine. He leaves a widow and two children.

Mrs. Quimby of Augusta and Mrs. Whidden of Calais, lady visitors at the insane asylum of Maine, appeared before the hospital legislative committee, Jan. 25th, and stated that the rumors of the inefficiency of the officers and other reports concerning the management of the institution, were gross misrepresentations. The committee voted to recommend the expenditure of $24,000 for an addition to the present hospital, instead of $18,000, as recommended last winter.

Naval Affairs.

The President sent the following nominations to the Senate, Jan. 25th: Pay Inspector Casper Schenck to be a pay director; Paymaster George Cochrane to be a pay inspector; Passed Assistant Paymaster J. Porter Loomis to be a paymaster.

A United States steamer, supposed to be the Vandalia, arrived at Barbadoes, Jan. 22d, with all well on board.

Political Notes.

Philetus Sawyer, republican United States senator, is said to be the richest man in Wisconsin; Fair, democratic senator, is the richest man in Nevada; Brown, democrat, is the richest man in Georgia; Sewell, republican, represents the richest corporation in New Jersey; and Miller, republican, of California, is another rich man, representing a corporation constantly interested in legislation. The natural tendency of the times is to build up an office-holding aristocracy of wealth, regardless of culture or statesmanship. A check should be put to this at once.

Samuel Maxey has been re-elected to the United States Senate from Texas. Johnson N. Condon, democrat, has been elected senator from West Virginia.

Mrs. Helen Campbell, a Yankee widow, who superintended the cooking department of the North Carolina Deaf, Dumb and Blind Institution, has been forced to abandon her position because, in a letter written by her, she stated that Tourgee's "Fool's Errand" was a true picture of southern life. The fact that she was driven away for this expression of opinion bears eloquent testimony to the accuracy of the opinion.

—A horse car driver in Hartford had occasion to stop and crawl under the car to fix something. Two sympathetic men on the walk seeing the form under the car, and that it was motionless, believed that it had been run over, and hastening up, caught the driver by the feet and pulled him out, very much to his profane astonishment.

Musical & Literary

ENTERTAINMENT!

The Ladies of Middle Street Baptist Society, will give a Musical and Literary entertainment in Congress Hall, Thursday evening, Jan. 27th.

Admission 20 cts. for adults, children under 12 years, 10 cts. Tickets may be had at the Store of J. M. Tibbetts, Lewis K. Staples and at the door. Exercises to commence at 7½ o'clock.

Portsmouth Gas Light Company.

THE ANNUAL MEETING of the Stockholders of the PORTSMOUTH GAS LIGHT COMPANY will be held in the office of the Superintendent, over No. 35 Market street, on Tuesday, the 8th day February, 1881, at 3 o'clock P. M., for the choice of officers for the ensuing year, and for any other business which may legally come before them. DAVID KIMBALL, Clerk.

January 28th, 1881.

LOOK!

NOW is the time to BUY!

We are closing out our entire stock of Winter Goods at an

Enormous Sacrifice.

We have a large stock of the following articles which we are obliged to sell to avoid carrying over. A splendid line of

LADIES' MISSES' & CHILDREN'S

FURS

at absolutely less than cost, consisting of

SEAL, SABLE, ALASKA, ASTRACHAN, etc.,

MUFFS & BOAS;

LADIES', GENTS' & CHILDREN'S

FUR CAPS,

all styles and prices;

LADIES'

FUR TRIMMINGS,

very long

SEAL, BEAVER & BUFFALO

GLOVES,

at prices that will astonish you.

MEN'S AND BOYS'

WINTER CAPS

from 50 cents up.

JAPANESE WOLF & BUFFALO

ROBES,

at Cost

ALL WOOL

LAP-ROBES

at one-half the wholesale price.

ALL WOOL

HORSE BLANKETS

marked way down.

If you need anything in the above line call and examine. We will guarantee prices that will suit.

F. G. MOSES,

No. 13 Congress street.

PORTSMOUTH, N. H.

OIL CLOTHING!

BLACK & YELLOW.

Oak Tanned Best Black.

Cummings & Howe's Black.

Howe's Yellow.

These goods are rubber coated and very pliable. They can be found at

C. E. MYERS & CO.

NO. 3 BOW STREET.

C. E. MYERS. C. E. SIMPSON.

STRICTLY PURE WHITE LEAD

of the various well known brands

KEPT IN STOCK

AT STORE 16 MARKET AND 1 LADD ST.

and for sale at

LOWEST MARKET PRICE,

BY

PRYOR & MATTHEWS.

B & L

offer for sale Ferris & Co.'s New Cured

Boneless Breakfast Bacon

with another lot of those small

PIG HAMS.

ROYAL BAKING POWDER!

This Powder has proved to be strictly unadulterated, and an article which good housekeepers cannot afford to be without. We have a new stock of 1-4 lb., 1-2 lb, and 1 lb. cans, also English Bicarbonate Soda and strictly pure Cream Tartar, ground from best White Crystals.

BONELESS PIG FEET in 2 1-2 lb can.
OX TRIPE - - - " 2 1-2 " "
NEW SMOKED SALMON AND HALIBUT.

Bethlehem Buckwheat Flour!

To all lovers of Buckwheat for breakfast, we recommend this flour to be far superior to the ordinary Buckwheat. One trial sustains its sale.

STOMACH BITTERS!

Bowker's,
Augostura,
and Boonekamp
of Maag Bitter.

Butler & Laighton.

NO. 1 MARKET SQUARE.

CALL and LOOK

AT THE

BARGAINS

IN

HATS, CAPS and FURNISHING GOODS!

at 53 Congress Street, Franklin Block.

ALFRED STAVERS.

N. B. Job Lot of Silk, New Ware, very cheap—at half price.

FOR THE HOLIDAYS!

BIRDS AND CAGES,
BRACKET SAWS,
TOOL CHESTS,
SLEDS AND SKATES

AT

A. P. WENDELL & CO.'S

3 Market Square.

MARKED DOWN!

LADIES', GENTS' & CHILDREN'S UNDERWEAR, FELT SKIRTS & LADIES' JACKETS.

NOW IS THE TIME TO SECURE BARGAINS

MORRIS C. FOYE,

No. 23 Market Street.

SALEM LEAD COMPANY,

CORRODERS AND GRINDERS OF

Pure White Lead

AND MANUFACTURERS OF

LEAD PIPE and SHEET LEAD.

All goods warranted to be equal to those of any other manufacturers.

FRANK A. BROWN, Treasurer.
SALEM, MASS.

JANUARY 1st, 1881.

CHARLES E. LAIGHTON & SON,

EXCHANGE BUILDING,

Have on hand as fine a selection of

TEAS AND COFFEES

AS WERE

EVER OFFERED

in this city.

300 DOZENS CAN GOODS,

Consisting in part of

Tomatoes,
Corn,
Peas,
Beans,
Succotash,
Apricots,
Peaches,
Plums,
Cherries,
Strawberries,
Raspberries,
Blueberries,
Blackberries,
etc., etc.

The above are all

GOOD GOODS

and will be sold at

LOW PRICES.

Chas. E. Laighton & Son

Nearly opposite Post-Office.

COAL!

AND

WOOD!

A large assortment of Best Quality at

PORTSMOUTH COAL POCKETS.

J. ALBERT WALKER,

Concord R. R. wharf,

No. 137 Market Street.

Order book and telephone at MOSES' HAT STORE (formerly Walker & Son's.) 13 Congress St.

ABOUT JANUARY 1, 1881, AYERS & LOCKE

will offer the largest and finest assortment of

HAMBURG EDGINGS AND INSERTIONS.

TRIMMINGS

Ever shown in Portsmouth. Also, a fine line of WHITE GOODS of every description.

Large Stock of Bleached and Unbleached Cottons - - - - Very Cheap.

Balance of Stock of Ladies' Cloaks to close—without regard to cost. Purchasers of Hamburg Cotton Trimmings, or any of the above named Goods will find it to be for their advantage to call and examine before purchasing elsewhere.

AYERS & LOCKE.

Linen Damask, Towels, Napkins, &c. Special Bargains in a Loom Towel—12½ cents each.

For Sale.

STORE AND HOUSE in Walbrook Block, Congress street, now occupied by William Benson and others. Apply to

WILLIAM H. HACKETT.

To Let.

TO a small family, half of the House No. 4 Howard street. Enquire at the House. D.tf

House for Sale.

THE DESIRABLE RESIDENCE, situated at No. 7 High Street, and formerly occupied by the late Dr. A. Perry. The house contains 9 rooms, with furniture, and is in good repair. A stable is connected with the house.

JOHN S. PERRY, Dentist,
feb1 No. 20 Congress Street.

To Let

TWO ROOMS, centrally located, conveniently arranged for housekeeping for one person. j22tf Apply at this office.

House For Sale.

THE HOUSE occupied by subscriber, containing 12 rooms in good repair. At small expense can be made into two tenements. J. E. HAM.

To Let.

HOUSE No. 5 Church street, containing six rooms. Apply to J. W FOLSOM. tfe1

SOME FACTS!

NO FANCY FAR-OFF EVIDENCE,

BUT HOME TRUTHS!

It DOES its work WELL, pleasantly and speedily. Good common-sense tells us so. Nature's laws harmonious. Grapes don't grow on thorns, nor can health be attained by the use of poison in wonderful name, by popular fiction in medicine or alumen, (which only impair nutrition and impoverish the blood.) DR. SMITH'S

Electric Oil!

is no nostrum, but is just what it purports to be. It cures, that is why it sells. Some dealers have sold 8 to 6 bottles in a day. No listening, smooth talk, no opium, camphor, niche, capsicum nor water, Not a drop! Pleasant and

SOOTHING INSTANTLY,

even on a delicate infant, as all know who have tried it.

200 Doctors say so.

It has cured many severe cases at small expense. It has cured Mumps in Dwight. It has cured Tetter, Scurvy, Deafness, etc., in Pontiac, when everything else failed, as the oldest druggist there says himself.

PONTIAC, Dec. 20th,

A young man here suffering from Scurvy on the head over 10 years, all the doctors failed to cure, I cured with 3 bottles of Dr. Smith's 'Electric Oil,' and the man gave me $50.00. I never knew it to fail in such cases, and I have used it in deafness and other cases with eminent success.

J. STREAM, Druggist 25 years.

It is the only safe cure of deafness. Try it on any pain, sore, burn, etc.

Ask anyone who has ever used it, what they think of DR. SMITH'S ELECTRIC OIL. It is a sure cure for sick headache, and 20 drops is the largest dose. It instantly relieves a burn, frostbite, felons, gathered breast and all painful sores and swellings, leaving no scar whatever.

Wm. H. Morse, Janitor of Prescott school, Chelsea, cured his foot, which was so badly frozen that he feared amputation.

DR. SMITH invites all candid Physicians to test this splendid remedy freely. No more humanitarian act could be done. Advice free. Come and see cured. Bring on the worst cases as you will see the charming results. Everybody should keep it on hand for any emergency, as a burn, wound, etc.

CHEAPEST IN THE WORLD!

as it is not mixed with water, nor turpentine. None genuine without our "Trade Mark" on back of each bottle. Wholesale agent for Portsmouth and vicinity,

J. H. Thacher,

Registered Pharmacist,

12 MARKET SQUARE,

PORTSMOUTH, N. H.

THACHER'S

ARNICA & GLYCERINE LOTION!

The finest preparation for roughness of the skin, chapped hands and face. Once used, always required for.

BOOTS and SHOES.

Extra Inducements

are now being offered to persons in need of Boots and Shoes, by

Buy at HUSSEY'S!

In order to make room for my spring stock, and not wishing to carry over to next autumn a large lot of goods which though seasonable now will not be so in the spring, I am now offering my large and varied stock of *Winter Boots and Shoes* at extremely

Low Prices, for CASH!

WILLIAM B. HUSSEY,

BOOT & SHOE MAKER,

No. 51 Congress Street,

FRANKLIN BUILDINGS.

NEW ARRIVAL!

The largest assortment of

BUTTER AND CHEESE

Ever offered for sale in this market.

PORK, LARD, HAMS, BEANS, HONEY, etc.

As low or less price than can be bought in Boston or elsewhere.

AT OLD STAND,

Corner of State and Pleasant Streets.

Opposite Post Office.

WILLIAM CONN.

Local Matters.

POST OFFICE RULES.

MAILS CLOSE.

	A. M.	P. M.
Boston, West and South,	8, 10:35, 2:30	4:50 *6:30
Casino Way,	10:35, 2:30	
Portland,	9:25	4:50 6:30
East (beyond Portland,)	9:25	6:30
Biddeford, Saco and Way,	9:25	4:50
Great Falls,	9:25	4:50
Great Falls & Conway R. R.	9:25	
Concord and North,	7:40	4:50
Concord Way,	7:40	4:50
Boston & Maine R. R.	7:40	4:50
Dover,	7:40 9:25	4:50

*Arrives in Boston next morning.

MAILS ARRIVE.

	A. M.	P. M.
Boston, South and West,	10:35, 3, 1	5:50 9:05
Casino Way,	10:05	5:50
Portland and East,	11:20	5:20
Great Falls & Conway R. R.	11:20	
Concord and North,	10:20	6:50
Dover,	10:20	5:50

Letters for the night mails (and no others) east or west may be deposited in the box at the Eastern depot, every day except Sundays.

E. G. PEIRCE, JR., P. M.

MINIATURE ALMANAC--JAN. 27.

SUN RISES	7:19	MOON	5:49 A. M.
SUN SETS	5:3[illegible]	FULL SEA	8:30 A. M.
LENGTH OF DAY	9:49		9:15 P. M.

THE WEATHER.

U. S. SIGNAL OFFICE,
WASHINGTON, D. C.
Jan. 27, 1:30 A. M.

Probabilities for New England:—Light snow and colder, partly cloudy weather, northwest to southwest winds, and rising barometer.

The Thermometer at the CHRONICLE Office, at 4:00 o'clock this morning, registered 20 degrees above zero.

Cloudy.

AROUND HOME.

Dover city 6s of 1893 (railroad loan) sold in Boston at 117 1-2 on Wednesday.

Prof. Vose will commence a class in phrenology at Good Templars' hall, Friday evening.

The ladies of the Baptist society will give a musical and literary entertainment in Congress hall this evening. See advertisement.

The Knights of Pythias are to have a social dance at Congress hall with supper at Pythian hall, on next Wednesday evening, Feb. 2d.

The schooner Clyde came up from the lower harbor on Wednesday with 50,000 frozen herring. The price per hundred has been as low as forty-five cents.

The schooner William P. Hood left the wharf on Wednesday noon of this week with about 5000 barrels of apples and potatoes for the Baltimore market.

The barkentine Arthur C. Wade, Sherman master, with 1723 bales of cotton for the Great Falls Manufacturing Co., arrived at the Eastern railroad wharf on Wednesday.

A large gang of shovellers on Wednesday of this week cleared the sidewalk on the easterly side of Richards avenue of snow, which had piled up in some places three feet high.

Letters from Capt. John Hontvet, of the schooner Maud B. Wetherell, report it as very improbable that the vessel will get away from Georgtown, Prince Edward's Island, where she now is, before April, on account of the ice.

The directors' car of the Eastern railroad passed through this city Wednesday afternoon, carrying the Boston directors of the Maine Central railroad from Portland. The run was made from Portland to Kittery in one hour and twenty-two minutes.

S. T. Bickford, postmaster at Milan, N. H., charged with robbing the United States mail, was brought to this city on the afternoon of the 26th inst. by United States Deputy Marshal J. P. Morse, for examination. Bickford early in December, it is alleged, stole three hundred and fifty dollars from a registered package sent by a Mrs. Dunn to a brother connected with the Gilsey house, New York; the money was afterwards found secreted in the cellar of the accused, and the package when received contained slips of brown paper which had been substituted for the bills. Bickford confessed to the crime, settled with Mrs. Dunn, and tendered his resignation as postmaster, which the department declined to accept, and ordered his arrest. Special agent Wm. H. Bigelow of Augusta was employed to work up the case.

The arrivals of fish on Wednesday, the 26th inst., were as follows: Schooner Julia A., 3000 lbs.; Water Lily, 4000; Grace Choate, 6000; Mary E. Caswell, 3000; Flying Eagle, 6000; Mary E. Smith, 4500; Rover's Bride, 4000; Fleur De Lis, 3500; Helen F. Tredick, 4000; from small boats, 3500 lbs. The fishermen report the fish as very scarce, as one might judge from the light fares, which recently been brought in to our wharves, and it would lead one to suppose that their scarcity might cause an increase of price; but on Wednesday the price fell to one dollar and twenty-five cents a hundred pounds. It is but little encouragement to these hardy toilers of the sea, that after having buffetted the winds and the waves for three or four days, and had but meagre luck, they find the prices in the market hardly sufficient for them to realize more than enough to pay expenses. It is supposed that the buyers give all they can afford to, and the present low price may probably be owing to the non-demand.

Blocks of ice twenty-two inches square and weighing 380 pounds each are being harvested in Newmarket in large numbers.

Mr. C. M. Gignoux, general agent for New Hampshire of the Mutual Life Ins. Co. of New York, while out driving on the 25th inst. had the back of his sleigh stove in by the pole of a team behind him running into it. Legal measures have been taken to recover of Charles Sander of Exeter, driver of the second team, for the damage done.

The plans of the new Christ church show a large building, the erection of which is to be begun as soon as the frost comes out of the ground. The stone is being taken out at Leach's island under the direction of Mr. Joseph R. Holmes, by whom it is to be transported to to the site of the church on State and Madison streets, where the contractors will receive it and erect the building. The contract has been awarded to a New York firm of builders, who were the lowest bidders under the proposals advertised for.

It is stated in the papers that "the citizens of Newmarket, South Newmarket and Exeter are about to confer with the Dover board of trade relative to the railroad bridge across the Piscataqua river at Dover point. It is claimed that the pier of that bridge are wholly inadequate to the safe and easy passage of such vessels as are usually engaged in the trade of those places. A committee will be appointed to ask the bridge owners and the Eastern railroad to make such necessary alterations. On non-compliance with these requirements, notice will be given to all parties interested, and application made to the next legislature for redress." What special interest the Dover board of trade can have in the matter does not appear, as vessels bound to Dover do not care for the Dover point bridge, not having to pass through it. Dover is interested in having better pier accommodations at Portsmouth bridge, and the board of trade of that city has already moved in the matter.

THE "MOTHERS' TEA PARTY."

What was termed "a mothers' tea-party" was held at Bow Mission hall on Tuesday evening, the 25th inst., and was greatly enjoyed by those who participated. The affair was conceived and arranged by Rev. Mr. Loyne, to whose aid, as usual, many kind hearted ladies rallied to make it a success. The guests of the occasion, numbering about fifty, consisted of the mothers of the poor children of our city, many of whom could have told piteous stories of the hardships and privations that poverty and intemperance had compelled them to undergo. They appeared bright and happy, as a whole, although lines of care and suffering could be traced in the countenances of some, that no festive occasion could obliterate, even for a moment. It was a happy thought, however, for the projector to thus convene those whose lives are seldom lighted by a joyous meeting, and who are too rarely cheered by words of encouragement and timely attention.

New Hampshire Items.

Epping is to have a Catholic church next season.

The resignation of Rev. A. W. Jackson, pastor of the Unitarian church at Peterboro, has been accepted, and he will take his leave for California early in March, where he will take charge of a society in Los Angeles.

Mrs. E. G. Clark of Nashua fell on the ice recently and fractured her leg.

The jury in the case of Parnell and his companions, at Dublin, failed to agree, and was discharged on the 25th inst. Immense crowds were in and about the court house during the day. In dismissing the jury the presiding magistrate said that after the exhibition in the court it was hopeless to expect a free or unanimous verdict.

Books, Magazines, Etc.

We call the attention of those who believe in the study of English literature in our schools to a new and valuable contribution for that special purpose, by H. H. Morgan, the eminent principal of the St. Louis high school. Its title is "Literary Studies from the Great British Authors." It is published by G. J. Jones & Co., of St. Louis, Mo., and is for sale by all booksellers. Its selections cover the grand periods of English literature from Chaucer to Tennyson. They appear to us the choicest and most characteristic we have ever seen in similar compass. It would be easy for a lover of English literature to select and arrange his favorite pieces; but where the purpose is one of instruction and initiation among the masters of our prose and verse, it requires a careful, trained and adaptive hand, familiar with what is possible and what is not to the average scholar. Mr. Morgan is well known to have all these qualifications. He is one of the acknowledged educators of our country, and a master in the study of English language and literature. We have examined this book carefully with reference to its intended use, and recommend it not only for schools but to anyone who wishes to be advantageously introduced to the great men and the great writings of our race.

The Cause.

Because he bore the name of Thomas, a citizen of Habberstadt, Germany, has committed suicide. After the explosion of Thomassen's infernal machine, in the harbor of Bremen, he applied to the government for leave to change his name, but permission was denied. He was so distressed by this refusal and by the jests he had to bear in consequence that he withdrew wholly from social intercourse, and became moody and misanthropic. Finally he determined to seek relief in death, and after several attempts at suicide, which were frustrated, succeeded in hanging himself. He took care, in preparing for his end, to burn up his valuables, so that no human creature should derive benefit from them.

Debilitated Digestion.

In the "Memoirs of Count Segur" there is the following anecdote: "My mother, the Countess de Segur, being asked by Voltaire respecting her health, told him that the most painful feeling she had arose from the decay of her stomach, and the difficulty of finding any kind of ailment that it could bear. Voltaire, by way of consolation, assured her that he was once for nearly a year in the same state, and believed to be incurable, but that nevertheless a very simple remedy had restored him. It consisted in taking no other nourishment than yolks of eggs beaten up with the flour of potatoes and water." Though this circumstance took place as far back as fifty years ago, and respecting so extraordinary a person as Voltaire, it is astonishing how little is known of it, and how rarely the remedy has been practiced. Its efficacy, however, in cases of debility, cannot be questioned, and the following is the mode of preparing this valuable article of food as recommended by Sir John Sinclair: Beat up an egg in a bowl, and then add six tablespoonfuls of cold water, mixing the whole well together; then add two tablespoonfuls of farina of potatoes; let it be mixed thoroughly with the liquor in the bowl. Then pour in as much boiling water as will convert the whole into a jelly, and mix it well. It may be taken alone or with the addition of a little milk, in case of stomachic debility or consumptive disorders. This dish is light and easily digested, extremely wholesome and nourishing. Bread or biscuit may be taken with it as the stomach gets stronger.

—Harper's "Drawer" tells of an Episcopal clergyman of the muscular sort, a lover of the great American game, who inadvertently remarked, at the end of the portion of Scripture appointed to be read, "Here endeth the first innings."

—A story is told of a North Adams young man who called on a young lady for the first time Sunday evening. After an hour or two of pleasant conversation on various subjects the "man of the house" entered the room where the young people were sitting. The "guv'nor" was introduced to the young man, and, after a few remarks upon the weather, etc., left the room and retired for the night. Nine o'clock came, and the caller, saying good night, left for his home. The next morning, on passing the house, the young man had occasion to speak with the young lady, and, when about to resume his down-town journey, met the "man of the house" coming in at the gate. "Well, young man, you held on pretty long," said the old gent, and the poor young man, without stopping to explain, we t his way, puzzled whether to commit suicide or go a-fishing.

Burnett's Cocoaine

Kills Dandruff, Allays Irritation, and promotes the Growth of the Hair.

Gentlemen:—For over two years I have suffered terribly with "scalt head" in its worst form. A few weeks ago I tried a bottle of your COCOAINE. The first application gave me relief, and now the disease is effectually cured.

Yours respectfully,
N. C. STEVENS, Deputy Sheriff, Ottawa, Ill.

BURNETT'S FLAVORING EXTRACTS are perfectly pure.

A COUGH, COLD OR SORE THROAT should be stopped. Neglect often results in an incurable Lung Disease or Consumption. "*Brown's Bronchial Troches*" do not disorder the stomach like cough syrups and balsams, but act directly on the inflamed parts, allaying irritation, give relief in Asthma, Bronchitis, Coughs, Catarrh, and the throat troubles which Singers and Public Speakers are subject to. For thirty years "*Brown's Bronchial Troches*" have been recommended by physicians and always give perfect satisfaction. Having been tested by wide and extensive use for nearly an entire generation, they have attained well-merited rank among the few staple remedies of the age. 35 cts. and 25 cts. a box, everywhere. tu,th & s o1jan89

PROFESSIONAL NOTICE.

Dr. L. J. Kahn, 51 East 10th St., N. Y., and Proprietor Dr. Kahn's Museum of Anatomy, 618 Broadway, N. Y., begs to inform his patients and those desirous of consulting him, that he has opened an office 181 Hancock St., Boston; where he may be consulted EVERY THURSDAY from 9 A. M. to 2 P. M. and 4 to 8 P. M.

Dr. Kahn having devoted 30 years to the treatment of the nervous system arising from indiscretion, to which may be traced many of the obscurities into which effect youth and manhood, is enabled to insure the replacing themselves under his treatment speedily and permanently. Dr. Kahn's medical work Nervous Exhaustion, which treats on these cures, to wit: is to any address on receipt of 25 cents in postage stamps. Attendance every Thursday at 181 Hancock St., Boston, and as usual at 51 East 10th St. New York.

dimy26

$500 Reward!

We will pay the above reward for any case of Liver Complaint, Dyspepsia, Sick Headache, Indigestion, Costiveness or Costiveness we cannot cure with West's Vegetable Liver Pills, when the directions are strictly complied with. They are purely Vegetable, and never fail to give satisfaction. Sugar Coated. Large boxes, containing 30 Pills, 25 cents. For sale by all Druggists. Beware of counterfeits and imitations. The genuine manufactured only by JOHN C. WEST & CO., "The Pill Makers," 181 & 183 W. Madison St., Chicago. Free trial package sent by mail prepaid on receipt of a 3 cent stamp. dcowAgo1'81

NERVOUS EXHAUSTION.

A medical essay, comprising a series of lectures delivered at Kahn's Museum of Anatomy on the cause and cure of premature decline, showing in distinct how lost health may be regained, affording a clear synopsis of impediment to marriage and treatment of nervous and physical debility, being the results of 30 years' experience. By mail, 25 cents, currency or postage stamps.

Address Secretary Kahn's Museum, 618 Broadway, N. Y. dimy26

—John Randolph told Josiah Quincy that the greatest orator he ever heard was a slave mother on the auction block, appealing for sympathy and justice and denouncing her heartless auditors.

—When Congressman Cox met Judge William D. Kelly, after the election, he said, "Well, Judge, you are re-elected, and probably will be for life." Mr. Kelly replied "I told my people I was a candidate for life, barring lunacy or paralysis." "Your exception is too broad," said Cox, "lunacy is no disqualification for a seat in Congress."

MARINE CHRONICLE.

PORT OF PORTSMOUTH.

ARRIVED Jan. 26th.

Bark Arthur C. Wade, Sherman, Pensacola, 1723 bales cotton.

SAILED Jan. 26th.

Sch William P. Hood, Davis, Baltimore.

Ship Columbia, Fernald, sailed from New York 23d for Portland, Oregon.

Bark John E Chase, Huntley, arr at Buenos Ayres, Dec 6th from New York.

Sch John Bracewell, Chatfield, for New York from Hampton Roads Jan 22d.

AMUSEMENTS.

THE SECOND ANNUAL SESSION

— OF THE —

Rockingham County

MUSICAL CONVENTION!

— WILL BE HELD IN —

Music Hall, Portsmouth,

— COMMENCING —

Monday Evening, Feb. 14th,

continuing through Tuesday, Wednesday, Thursday and Friday. Closing with a Grand Concert Friday Evening.

The managers take pleasure in announcing that the following artists have been engaged to appear during the Convention:

SOPRANOS.
Miss Fanny Kellogg,
Miss Edith Wendell,
Mrs. Charles A. Sinclair,
Miss Mary A. McCarthy,
Miss Emma J. Flanders.

CONTRALTO.
Mrs. Ella Cleveland Fenderson.

TENORS.
Mr. W. C. Tower,
Mr. Geo. J. Parker,
Mr. George W. Want,
Mr. J. H. Chapman.

BASSES.
Mr. John F. Winch,
Mr. D. M. Babcock,
Mr. L. B. Chubbuck.

CONDUCTOR.
Mr. S. B. Whitney.

PIANIST.
Mrs. Martha Dana Shepard.

Three Grand Concerts!

will be given during the Convention, as follows: Wednesday Evening, a Miscellaneous Concert, at which will appear Miss Emma J Flanders, Mrs. C. A. Sinclair, and the talented young Soprano Miss Mary A. McCarthy of St. Mary's (Catholic) Choir, who makes her first appearance in Concert. Also Mr. J. H. Chapman of Boston, Tenor, Mrs. Martha D. Shepard, Miss Lizzie A. Flagg, and a chorus of 150 voices.

On Thursday Evening, The Schubert Male Quartette of Boston, assisted by Miss Edith Wendell.

On Friday Evening will be given Handel's Oratorio of the "Messiah." With Miss Fanny Kellogg, Mrs. Fenderson, Mr. W. C. Tower and Mr. John F. Winch, in Solo parts, and a grand chorus of one hundred and fifty voices.

The Subscription list for Season Tickets can be found at Preston's Drug Store from Jan. 20th to Jan. 31st, and all who subscribe for Season Tickets will be given first choice of seats. Tickets to Single Entertainments will be on sale at the same place, during Convention week, at the following prices:

Season Tickets with reserved seats, admitting to all the exercises of the Convention...$2 00.
Single Tickets to Concerts, with reserved seats.....50 and 75 cts.
Single Tickets to Concerts, without reserved seats.....25 cts.
Rehearsal Tickets.....25 cts.

Any further information can be obtained of the managers.

S. W. COLE. Dr. R. C. GRANT.

D. F. Borthwick,

SPECIAL

We shall continue to offer our entire stock of Dry Goods at prices below the market. Our LINEN GOODS are of Extra quality. These include TABLE COVERS, TOWELS, CRASHES, NAPKINS, &c. should examine our stock. In WHITE GOODS we have for this season, NAINSOOKS, PIQUES, QUILTS, &c. BLEACHED and BROWN COTTONS can be found here at very low prices. PRINTS, GINGHAMS and SHIRTINGS, BLANKETS, FLANNELS and CASSIMERE, all at prices which will compare very low with customers ideas of what they should be.

D. F. Borthwick.

Comfort, Ease, and Relief for the Feet.

G. ALEX. EMERY,

Resident Chiropodist, Mechanics Block, 29 Congress St., removes Corns, Bunions, Callosities, in crowing and ingrown Nails relieved. Open all hours of the day and evening. codtuch22

Place Wanted.

A YOUNG GERMAN GIRL, a out three months in the United States, would like a place in a respectable family. Enquire at this office.

JOHN S. TILTON, NACKER,

18 Congress Street,

PORTSMOUTH, N. H.

Would like to call the attention of the people to the

FINEST ASSORTMENT OF GOODS

in his line ever offered in the city, consisting of

HARNESSES,
COLLARS, WHIPS, ROBES, TRUNKS,
Traveling Bags, Etc.

NEAT'S FOOT, VACUUM, and CASTOR OILS by the gallon, at as low prices as first quality goods can be obtained.

☞ Also KENDALL'S SPAVIN CURE, which is having an increased sale all over the country.

WHIPS!

In Large Variety, Cheap

— AT —

LARRABEE'S, 26 Congress Street Up-Stairs

FIVE HUNDRED BARRELS OF FLOUR SELLING AT A GREAT SACRIFICE FROM COST PRICES!

NICE SUGAR--EIGHT CENTS PER POUND.

TEA! TEA! at one-half its former price. TEA! TEA!

Butter at 20 cents per pound! and all kinds of Groceries at half price.

All kinds of Meats at Extremely Low Prices.

AT 41 TO 47 MARRET STREET - - - C. L. BROWN, AGENT.

JUST RECEIVED!

MOLASSES 38 cts. per Gallon.
BROWN SUGAR 7½ cts. per pound.
BUTTER 28 cts. per pound.
RICE 6 cts. per pound.

J. R. YEATON & CO.
No. 6 & 8 Congress St.

BEFORE YOU BUY!

A PIANO or ORGAN be sure to call at

MONTGOMERY'S MUSIC & ART STORE,

No. 6 Pleasant Street.

Every instrument bought for CASH and sold as LOW as can be bought in Boston or elsewhere, and sold free of charge.

☞ Pianos and Organs, to Let.

NEW AND EXTENSIVE STOCK

— OF —

Fall & Winter

GOODS

— AT —

WM. P. WALKER'S

No. 8 Market Square.

Having received a Full Assortment of Foreign and Domestic

Cloths, Cassimeres, &c.,

I am prepared to make them up into GARMENTS of the latest style, or according to the fancy of the purchaser, and

Perfect Satisfaction Guaranteed!

My Stock of Goods suitable for

SUITINGS

IS UNEQUALLED

Particular attention paid to the making of Army and Navy

REGULATION UNIFORMS.

A FULL ASSORTMENT OF

Gentlemen's Furnishing Goods!

Constantly on hand, consisting of

BOSOMS, GLOVES, SUSPENDERS,
COLLARS, DRAWERS, SHIRTS,
HANDKERCHIEFS, LINEN
GOODS,
Of Every Description.

The Finest Line of BOOKS

ever shown shown in Portsmouth is now to be seen at

W. G. MYERS

Bookstore,

NO. 1 CONGRESS BLOCK.

It includes
Elegant Holiday Goods,
Standard Books in Sets,
and Children's Books in every variety.

Great reduction from publishers' prices in nearly every line.

From the collection of
Albums,
and Vases,
Pocket Books,
Cutlery, Gold
Pens, Olive Wood
Goods, Passepartout Frames, Easels, Panels, Games, and Fancy Papeteries

which are here displayed, can be selected just the

HOLIDAY PRESENT!

each one wants.

Call before the best are taken, at

No. 1 Congress Block.

New Stock

OF

FALL & WINTER GOODS.

J. E. HAM & CO.

NO. 11 CONGRESS ST.

Having received a full assortment of Foreign & Domestic

CLOTH, CASIMERES, SUITINGS

Equal to any in the city, we are prepared to make them up into garments of the latest style.

☞ Perfect Satisfaction Guaranteed.

Dr. Pierce's Golden Medical Discovery, cures every kind of humor, from the worst scrofula to the common pimple or eruption.

Four or six bottles cure salt-rheum or tetter.

One to five bottles cure the worst kind of pimples on the face.

Two or four bottles clear the system of boils, carbuncles, and sores.

Four to six bottles cure the worst kind of erysipelas.

Three to six bottles cure blotches among the hair.

Six to ten bottles cure running at the ears.

Five to eight bottles cure corrupt or running ulcers.

Eight to twelve bottles cure the worst scrofula.

Sold by druggists, and in half-dozen and dozen lots at great discount.

—It is pleasant to know that teachers are growing too wise to take starvation wages. In one county in Kansas there are several schools unable to secure teachers.

For three years my back, kidneys, urinal and stomach have troubled me so I have been unable to attend to business. Two bottles D. R. V. G. has made me a well man. No one should be without it. J. D. Fredenburgh, 14 Walton St., Syracuse, N. Y.

Guaranteed by all Druggists.

—Mr. Maguire was elected constable of a Kansas town, and a local newspaper announced that "Mr. Maguire will wash himself before he assumes office." This made him very angry; he called upon the editor; the editor promised to retract, and announced next day that Mr. Maguire would not wash himself, after all.

Lieut. S. M. Symonds, U. S. N., says: "By the use of Liebig Co's Armicated Extract of Witch Hazel I cured myself of a severe and chronic catarrh." Beware of cheap, worthless imitations. Also cures piles, rheumatism and neuralgia. Sold in fifty cents and dollar sizes.

—If an untruth is only a day old it is called a lie; if it is a year old it is called a falsehood; but if it is a century old it is called a legend.

Pure, wholesome, nutritious and stimulating without intoxicating are Malt Bitters.

STATED MEETINGS.

CITY GOVERNMENT.

In the City Building, Market Square.

Board of Mayor and Aldermen—Tuesday evenings.

Common Council—Thursday evenings.

Board of Overseers of Poor—Tuesday evenings.

Board of Instruction—First Wednesday in each Month.

Board of Engineers—Tuesday next following the First Monday in each Month.

MASONIC.

In Masonic Hall, Congress Block.

St. John's Lodge, No. 1—First Wednesday of each Month.

St. Andrew's Lodge, No. 56—Second Monday of each Month.

Washington Chapter, No. 3, R. A. M.—Fourth Tuesday of each Month.

Davenport Council, No. 5, R. and S. M.—Third Thursday of March, June, September and December.

DeWitt Clinton Commandery, Knights Templar—Third Monday of each Month.

Ineffable Grand Lodge of Perfection — Third Wednesday of January, April, July and October. (Annual meeting 3d of Hebrew month Adar.)

Rockingham Masonic Relief Association—Annual meeting first Friday in January.

I. O. O. F.

At Odd Fellows' Hall, National Block.

Piscataqua Lodge, No. 6, meets Monday evenings at 7½ o'clock.

New Hampshire Lodge, No. 17—Wednesday evenings at 7½ o'clock.

Osgood Lodge, No. 46—Thursday evenings at 7½ o'clock.

Strawberry Bank Encampment, No. 5—Second and Fourth Fridays of each Month.

Mount Sinai Encampment, No. 19—First and Third Fridays in each Month.

Union Rebecca Degree, Lodge No. 2, First and third Tuesday in each Month, at 7½ o'clock.

RELIEF ASSOCIATIONS.

Portsmouth Odd Fellows' Mutual Relief Association—Annual meeting fourth Tuesday evening of January.

Temperance Mutual Relief Association — At Mechanic Hall, First and Third Wednesday evenings of each Month.

Mutual Relief Association of Rockingham County—Second Tuesday of January and December.

Portsmouth Firemen's Mutual Relief Association—Second Wednesday of January, April, July and October.

OTHER ORGANIZATIONS.

At Old Odd Fellows' Hall, Daniel Street.

Sagoe Encampment, Post No. One, G. A. R.—Third Wednesday of each Month.

St. George Council, No. 21, Legion of Honor—Second and fourth Tuesday evenings of each month.

Portsmouth Commandery, No. 47, United Order of the Golden Cross—Thursday evenings.

Portsmouth Grange—At Hall No. 3 Congress street, on the second and fourth Thursday evenings of each month.

Strawberry Bank Lodge, No. 32, I. O. G. T., each Wednesday evening at 7½ o'clock, at Morrill's Hall, No. 3 Congress street.

Rockingham Lodge, No. 37, I. O. Good Templars.—Each Thursday evening at the hall in Exchange Building.

Langdon Colony, No. 15, Pilgrim Fathers, first and third Friday evenings of each month at Golden Cross hall, Congress street.

Band of Hope—Every Saturday afternoon at three o'clock, at Bow Mission Hall.

Damon Lodge, No. 9, Knights of Pythias—At Pythian Hall, corner Market and Daniel streets, Tuesday evening of each week.

Portsmouth Mechanics' Association—Open to membership of all reputable Mechanics and Manufacturers. Rooms in Mechanics' Block, corner Congress and Fleet streets. Reading Room free to members and strangers visiting the city. Quarterly Meetings the first Tuesday evenings in November, February, May and August. Election of Officers at November meeting.

Orion Tent, No. 100, Knights of Maccabees, first and third Monday evenings of each month at Good Templars hall, Pleasant street.

Sagamore Lodge, No. 236, Knights of Honor, at Hall No. 244 Market street, second and fourth Monday evenings of the month.

Newfoundland Tribe, No. 4, Improved Order of Red Men—Each Friday evening at Pythian Hall, No. 32 Market street.

Woman's Temperance League—Each Thursday afternoon from three to four o'clock at Bow Mission hall, Market street.

Portsmouth Workingmen's Institute and Reading Rooms, corner of Congress and Middle streets. Organized August 23d, 1877. Open every days from 10 A. M. to 9 P. M.; Sundays 2 to 8 P. M. Regular business meetings third Thursday evening of each month.

Alpha Council, No. 82, Royal Arcanum—First and Third Tuesday evenings of each month, at Hall No. 244 Market street.

Mercantile Library Association, at hall No. 3 Congress street. Ladies and gentlemen may be come members or subscribers. Library open every Saturday evening.

Fire Companies — At their respective Engine Houses on the first Monday of each month.

Star of Hope Degree Temple, No. 6, I. O. G. T., meeting the 2d and 4th Tuesday of each month, at Good Templars' Hall, Pleasant street.

Old Oaken Bucket Division, No. 2, S. of T.—Each Monday evening at Hall corner of Laddi and Market streets.

Pekin Ducks.

The Pekin duck is comparatively a recent addition to our domestic poultry, having been first imported from China in 1873, by Mr. James E. Palmer, of Stonington, Conn., and shown by him in December of that year at the Connecticut State Poultry Exhibition at Hartford, where they attracted great attention. They are larger than any other variety, often weighing fifteen to eighteen pounds the pair. The Pekin is a clear white duck, with a faint yellowish tinge to the under part of the feathers, which are very thick and downy. They have been long domesticated, as is shown by the shortness of the wing primaries, and all the flight feathers, so that they are very tame, and not disposed to fly much. They are perfectly hardy, and do not mind cold weather, and require only a little water and regular feeding. When they have a good run, they are excellent foragers, and take very good care of themselves. Their record as layers is quite remarkable, coming as near to being perpetual layers as it is possible for a bird to come. One bird is on record as having laid one hundred and eighty-seven eggs in one hundred and ninety-one days. Mr. F. H. Corbin, of Newington, Conn., whose skill and judgment in all matters relating to domestic fowls are well known, says that he considers this the best duck in the country.—*N. E. Farmer.*

Arkansas Chivalry.

The other day several men were standing on a street corner talking, when a handsomely dressed lady passed.

"You may not believe me," said a man named Spriggins, "but I have had my arm around that lady."

"You are a vile slanderer, sir!" exclaimed young Mr. Paperage, and drawing off, he struck Mr. Spriggins a heavy blow between the eyes.

Both parties were instantly arrested, and when Mr. Spriggins requested that the lady be summoned, a policeman caught up with her and requested her presence in court, which had just convened in afternoon session.

"Judge," said Paperage, "while several acquaintances and myself were standing on the street talking, this lady passed. Then this man," pointing to Spriggins, "remarked that he had put his arm around her. The lady is nothing to me, Judge, but my mother was a lady, and my sisters are ladies, and I have always made it a point to chastise a man who speaks ill of a lady."

"Mr. Spriggins," remarked the judge, "did you say that you had put your arm around the lady?"

"Yes, sir."

"Then the gentleman did right in striking you. Ladies are not safe in Little Rock so long as such ruffians are allowed to insult them."

"Judge, allow the lady to speak," replied Spriggins.

"Certainly. You will please make your statement"

"I didn't hear the man when he said that he had put his arm around me, and as I passed on, I do not know what occurred."

"Excuse me for being blunt, but—but—"

"Do you mean to ask if the man ever put his arm around me?"

"Yes."

"Then I must say that he has."

For a few minutes there was a deep silence, only disturbed by a boy who picked at the plastering with a horseshoe nail.

"What right had he to put his arm around you?" stammered the judge.

"Because," answered the woman, "he is my husband."

When the court adjourned, the men took beer.—*Little Rock Gazette.*

—A drink for the sick—Well water.

—A Norwich, Conn., butcher accepted an invitation to take a trip on a double ripper. It was his first experience on one of those engines of calamity, and he now declares, "it will be my last." Here is his description of it: "I just got astride it when it started. It went over a mile in a minute. It went so fast we couldn't see anything, and nobody could see us. I breathed just three times on that trip, but I didn't stop trembling until I arrived home and got to bed. No more for me; not for money!"

Portsmouth Wholesale Prices.

Reported by BUTLER & TASHJIAN, Grocers.

Butter, per lb 32 to 35c.
Corn per bushel, Western 80c, Southern 80c.
Cheese 16c. per lb.
Coal, Anthracite, per ton $6.50, Bituminous, per ton $6.50.
Eggs per dozen, 28c.
Flour, Family, 7.00 @ 8.50; Ex. 5.00.
Fish per ½ bbl, Mackerel, Shore 3 @ 6c; Pollock 3½.
Hay per ton, $16 @ $18.
Kerosene Oil per gallon, 11c.
Lard per pound, by the tub, 9½c.
Lard Oil per gallon, 90c.
Molasses per gal., N. Orleans 40; N. 40 @ 45.
Oats per bushel, 38 cents.
Potatoes per bushel, 60c.
Pork per lb., $14.50 @ $15.50.
Plaster per ton, lump $6; ground $7.
Rye, Northern, per bushel, 85c.
Soap per lb, No. 1, 6 @ 7 cents.
Sugar per lb, Br. 9½ @ 9½; Gr. 10; Crushed, 11.
Tea per lb, Black, 40 @ 70c.; Green, 50c. @ 60c.
Wood per cord, Hard $6 @ $7; Pine $5.

Recent Stock Sales.

U. S. State, 1881, coupon	101 1-8
United States new 4½s, coupon	112 1-4
U. S. new 4s, coupon	121 7-8
Maine State 6s	116
N. H. State 6s	108 3-4
Massachusetts State 5s, Gold	111
Portsmouth City 6s, 1893	130
Eastern R. R. 4½s	101 1-2
Portsmouth Gas & Coke Co. 4½s	96 1-2
Great Falls Manufacturing Co's	113 1-2
Cocheco Manufacturing Co's	82 1-2
Salmon Falls Manufacturing Co's	135
York Manufacturing Co's	285
Boston & Lowell R. R.	113
Boston & Maine	149 3-4
Boston & Providence	160
Boston & Albany	171
Nashua & Lowell	146
Concord	95
Concord Railroad 1st Mortgage	115
Concord Railroad in N. H.	90
Fitchburg	136
Manchester & Lawrence	153 1-2
Michigan Central	93
Northern N. H.	97 1-4
Old Colony & Newport	137 1-2
Portland, Saco & Portsmouth	111 1-4
Portsmouth & Dover Railroad	165
Maine Central	94

PERRY DAVIS'

VEGETABLE

PAIN KILLER

A PURELY VEGETABLE REMEDY

For Internal and External Use,

is a SURE CURE for all the Diseases for which it is recommended, and is ALWAYS PERFECTLY SAFE in the hands of even the most inexperienced persons.

It is a sure and quick remedy for COUGHS, SORE THROAT, CHILLS, and similar troubles; affords *instant relief* in the most *malignant forms* of DIPHTHERIA, and is the best known remedy for RHEUMATISM and NEURALGIA.

THE OLDEST, BEST, AND MOST WIDELY KNOWN FAMILY MEDICINE IN THE WORLD.

It has been used with such wonderful success in all parts of the world for CRAMPS, CHOLERA, DIARRHŒA, DYSENTERY, and all BOWEL COMPLAINTS, that it is considered an unfailing cure for these diseases.

HAS STOOD THE TEST OF 40 YEARS' CONSTANT USE IN ALL COUNTRIES AND CLIMATES.

It is RECOMMENDED by Physicians, Missionaries, Ministers, Managers of Plantations, Work-Shops, and Factories, Nurses in Hospitals—in short, by Everybody everywhere who has ever given it a trial.

IT IS WITHOUT A RIVAL AS A LINIMENT.

It should always be used for Pain in the Back and Side, and *brings speedy and permanent relief* in all cases of Bruises, Cuts, Sprains, Severe Burns, Scalds, etc.

NO FAMILY CAN SAFELY BE WITHOUT IT. It will annually save many times its cost in doctors' bills, and its price brings it within the reach of all. It is sold at 25c. 50c. and $1.00 a bottle, and can be obtained from all druggists.

PERRY DAVIS & SON, Providence, R. I.
Proprietors.

WHAT HAPPENED TO

MR. JOSEPH BEACH.

Stone in the Kidney expelled after using Dr. David Kennedy's "Favorite Remedy" about two weeks.

One of the most remarkable cases that has ever been brought to the notice of the public, is that of Mr. J. S. Beach, of Stone Ridge, Ulster Co., N. Y. Mr. Beach had suffered a new thing or 18?5, 1874, from the presence of Calculus or Stone in the right Kidney. No less than seven physicians were employed at different times, by whom Mr. Beach paid hundreds of dollars for medical treatment, with only temporary relief from his agony.

By the urgent solicitations of his friends he was induced to try Dr. David Kennedy's "Favorite Remedy"—experienced a marked improvement from the first day he began to use the medicine; on the 13th of September he voided a stone as large as could be passed through the natural channel.

Mr. Beach concludes a long letter to Dr. Kennedy by saying: "I will always afford me pleasure to recommend the "Favorite Remedy" to those who may be suffering from difficulties of the Kidneys and Bladder, or any disorder arising from an impure state of the blood. The "Favorite Remedy" is sold by all druggists. The Doctor's only address, is Rondout, N. Y.

HOSTETTER'S

CELEBRATED

STOMACH

BITTERS

Sleep, Appetite and Strength

Return when Hostetter's Stomach Bitters is systematically used by millions dyspepsia suffers. Moreover, since the brain sympathizes closely with the stomach and its associate organs, the liver and the bowels, as their derangement is rectified by the action of the Bitters, men at despondency produced by that derangement disappears.

For sale by all Druggists and Dealers, generally.

EDISON'S

POLYFORM

FOR

NEURALGIA, RHEUMATISM, HEADACHE, SCIATICA.

Prof. Edison authorizes the publication of the following:

Menlo Park, N. J.

I certify that the Preparation known as Edison's Polyform is made according to formula devised and used by myself. THOMAS A. EDISON.

5 drops from the above disease will have sure relief, by using

EDISON'S POLYFORM,

according to directions with each bottle.

PREPARED BY THE

Menlo Park Manufacturing Co.,

NEW YORK.

Sold by Druggists. Price $1.00.

FLETCHER & TANTON,

UPHOLSTERERS,

Furniture Dealers & General Undertakers

No. 50 Market Street, Portsmouth, N. H.

Coffins, Robes and Caskets always on hand or made to order. Orders left at 50 Deer Street or 22 Middle Street, will be promptly attended to. FLETCHER,
H. G. TANTON.

THE

Mutual Life Insurance Co

of New York.

F. S. WINSTON, President.

The Largest Company In The WORLD.

ASSETS

$90,000,000

Securely Invested.

Age.	Annual premium to expend the Policy in Mutual Life Reduced Rates.	Number of years being the premium at six per cent compound interest equal to $1000
25	16.91	26
26	17.34	25
27	17.79	25
28	18.26	25
29	18.76	24
30	19.30	24
31	19.85	24
32	20.44	23
33	21.06	23
34	21.73	22
35	22.42	22
36	23.16	22
37	23.94	21
38	24.78	21
39	25.66	20
40	26.61	20
41	27.60	20
42	28.66	19
43	29.79	19
44	30.99	18
45	32.27	18
46	33.64	17
47	35.11	17
48	36.66	16
49	38.33	16
50	40.10	16
51	41.99	15
52	44.01	15
53	46.16	14
54	48.47	14
55	50.92	13
56	53.55	13
57	56.35	12
58	59.35	12
59	62.56	11
60	65.99	11

ILLUSTRATION.—At age 25 an annual premium of $16.91 will secure a policy for $1000, payable at death. By the same annual outlay and the ordinary methods of investment it would take 26 years, at six per cent compound interest, to save $1000.

Can any man afford to risk the chances of living twenty-six years to make a thousand dollars for his family, when he can secure the same benefit at once by taking a life insurance for this amount?

If he feels that he cannot afford to be without insurance on his house, which may never burn, can he afford to be without insurance on his life, which is sure to end sooner or later?

THOSE WHO DESIRE

Safe Life Insurance

are invited to apply to

C. M. GIGNOUX

General Agent for New Hampshire.

Office National Block.....Portsmouth, N. H.

GOVERNMENT BONDS!

We are prepared to pay on presentation in any amount the highest market price for the CALLED BONDS of 1868 and 1867, and we will receive them at full value in exchange for other issues of UNITED STATES BONDS, or in exchange for other safe securities paying 5, 6 and 7 PER CENT interest.

GEO. WM. BALLOU & CO.

20 Devonshire Street.....Boston.
2 Wall Street.....New York.

BEEF TONGUES

— AND —

Smoked Halibut,

for sale by

HENRY F. GERRISH.

Gun and Locksmith Shop

TO LET.

STORE No. 26 Bow Street, now occupied by John F. Shillaber, and formerly by the late William Rymes, will be let to a good mechanic at a reasonable rent upon the removal of the present occupant. This shop has been used for the above purpose for more than thirty-three years, and a similar shop has been in this neighborhood for sixty-years. Apply to SUSANE RYMES, No. 20 Bow Street.

GRAND DISPLAY

— OF —

Holiday Presents

At the NEW STORE of

H. B. BUZZELL & SON,

Our Stock is Larger, and in Variety exceeds that of any previous season, and the prices are

Lower Than Ever Before

— AND INCLUDES —

Sewing Machines, Autograph and Photograph Albums, Poems, Miscellaneous Juvenile and Picture Books, Fine Box Stationery, Desks, Work-Boxes and Baskets, Fine Pocket-Books, Velvet Frames, Vases, Toilet setts, Dol's, Games, Wooden, Tin, Iron, Brittania Toys, etc.

The finest assortment of

CHRISTMAS CARDS

in the city. Also a great variety of other goods too numerous to mention at this time.

Please call and examine our stock, as we are quite sure we can suit you.

H. B. BUZZELL & SON

PIERCE'S BLOCK, - - MARKET SQUARE,

Portsmouth, N. H.

PATENTS!

R. H. EDDY,

No. 76 State St., Opposite Kilby, Boston.

SECURES PATENTS in the United States; also in Great Britain, France and other foreign countries. Copies of the claims of any Patent furnished by remitting one dollar. Assignments recorded at Washington. *No Agency in the United States possesses superior facilities for obtaining Patents or ascertaining the patentability of inventions.*

R. H. EDDY, Solicitor of Patents.

TESTIMONIALS.

I regard Mr. Eddy as one of the *most capable and successful* practitioners with whom I have had official intercourse. CHARLES MASON,
Commissioner of Patents.

"Inventors cannot employ a person more trustworthy or more capable of securing for them an early and favorable consideration at the Patent Office." EDMUND BURKE,
Late Commissioner of Patents.

BOSTON, October 19, 1870.

R. H. EDDY, Esq.—*Dear Sir:* You procured for me, in 1849, my first patent. Since then you have acted for and advised me in hundreds of cases, and procured many patents, reissues and extensions. I have occasionally employed the best agencies in New York, Philadelphia and Washington, but I still give you almost the whole of my business, in your line, and advise others to employ you. Yours truly, GEORGE DRAPER.

BOSTON, January 1, 1881. 3tawtJan182

Pratt's Astral Oil

SAFEST AND BEST!

FOR SALE ONLY BY

J. P. SWEETSER,

40 MARKET STREET.

REMOVAL!

THE FIRST NATIONAL BANK will occupy during the repairs upon their banking rooms, store in Exchange Buildings recently vacated by H. B. Buzzell & Son, opposite the Post Office.

THE PISCATAQUA SAVINGS BANK will temporarily occupy the above location. 62tf

DR. SANFORD'S LIVER INVIGORATOR

Only Vegetable Compound that acts directly upon the Liver, and cures Liver Complaints, Jaundice, Biliousness, Malaria, Costiveness, Headache. It assists digestion, strengthens the system, regulates the bowels, purifies the blood. A Book sent free. Dr. SANFORD, 162 Broadway, N. Y.

FOR SALE BY ALL DRUGGISTS.

New Advertisements.

BOOKS ALMOST Given Away.

IMMENSE CATALOGUE of Clearance Offers Free. Special Discount to April first, previous to removal.

LEGGAT BROS.,

3 BEEKMAN ST., OPP. POST-OFFICE N. Y.

Malt Bitters,

Unfermented Malt, Hops, Calisaya and Iron. No medicine like it for the Blood, Brain, Nerves and Liver. Now is for functional weakness by disease, debility and dissipation. Positive cure for Liver, Kidney and Urinary difficulties. Comfort and strength for Delicate Females and Nursing Mothers. Purest and best medicine, called "Bitters." Sold everywhere.

MALT BITTERS COMPANY, Boston, Mass.

HAVE YOU Ever Known

Any person to be seriously ill without a weak stomach or inactive liver or kidneys? And when these organs are in good condition do you not find their co-agent enjoying good health? Parker's Ginger Tonic aids to regulate these important organs, and never fails to make the blood rich and pure, and to strengthen every part of the system. It has cured hundreds of despairing invalids. Ask your neighbor about it. 6eb20

ORGANS $30 to $1,000; 2 to 32 stops. Pianos $125 up. Paper free. Address Daniel F. Beatty, Washington, N. J.

BENSON'S

CAPCINE POROUS PLASTER

The Manufacturers have received

6 MEDALS OF HONOR!

Centennial, 1876. Paris, 1878.
American Institute, 1879, etc.

No Remedy more widely or favorably known. It is rapid in relieving, quick in curing. For lame back, Rheumatism, Kidney Affections, and aches and pains generally, its the unrivalled remedy. 4wtebl1

Readings! Recitations! Elocution!

100 CHOICE SELECTIONS No. 18 NOW READY.

P. GARRETT & CO.

703 Chestnut St., Philadelphia.

This number is uniform with the Series and contains the very choicest selections for Declamation, Recitation, embracing Sentiment, Oratory, Dialogue, Humor, Pathos. 160 pp. Price, 30 cts., sent free, on receipt of price. Every boy who speaks pieces, every member of a Lyceum, who wants Something New, should get the Whole Set. Club rates on Full List of Contents. Free. We also have Three Books of "DIALOGUES," $1.25 each.

DENNIS SHEA,

MANUFACTURER OF

Cement Stone Pipe

— AT —

26 WATER STREET, PORTSMOUTH.

The best Pipe made for Sewers, Culverts, Cellar and Sink Drains, Water Closets, etc., and Gives perfect satisfaction wherever used. Perfect proof against insects, acids, and all substances which pass through the Pipe.

For sale at wholesale or retail, or laid in the best manner.

Orders for Pipe and laying left at the factory will receive prompt attention

BENJ. F. GRAFTON, STORY B. LADD,
HALBERT E. PAINE,
Late Commissioner of Patents.

PATENTS!

PAINE, GRAFTON & LADD,

Attorneys-at-Law and Solicitors of American and Foreign Patents.

412 FIFTH STREET, WASHINGTON, D. C.

Practice patent law in all its branches in the Patent Office, and in the Supreme and Circuit Courts of the United States. Pamphlet sent free on receipt of stamp for postage.

INVESTMENTS!

THE

New England Smelting Co.

whose works are in active process of erection in East Boston, offers for sale 10,000 shares of its stock at $1.50, par value $5.00. Once in operation, on March 1st, 1881, as it is intended to be, the contracts already concluded point to a realization for the first year of fully twenty-five per cent on original investments, and the doubling of present cost of stock before July 1st.

GREENFIELD TOOL CO'S SIXES.

These first mortgage bonds of this old established and well-known Company, running six, fifteen and twenty years, with semi-annual dividends, are meeting with a rapid sale at par. The small remaining number are confidently offered as an unequalled investment.

STAR CONS. COAL CO'S EIGHTS

— AND —

TEXAS TRUNKS SEVENS.

NORTH CASTINE MINING CO.

Subscriptions for 5000 shares of of this favorite stock, to be issued on Feb. 15th, are now being received. Of the subscription price, which is $1.50 per share, one-third only is payable when application is made, the remaining two-thirds payable on date of issue. Recently made contracts for the entire output of the mine guarantee a permanent advance within the next two months.

For all further information apply to the financial agents,

T. BRIGHAM BISHOP & CO.
BANKERS & BROKERS,
14 Devonshire Street, Cor. Milk,
STOCKS OF ALL KINDS BOUGHT SOLD OR CARRIED ON MARGIN.

dtuehl

WHIPS! All qualities and prices. LARRABEE'S, 26 Congress.

Portsmouth Daily Chronicle.

By CHRONICLE & GAZETTE PUBLISHING COMPANY.

PORTSMOUTH, N. H., FRIDAY, JANUARY 28, 1881.

$6 PER YEAR IN ADVANCE. THREE CENTS PER COPY.

THE PORTSMOUTH DAILY CHRONICLE

(Established August 24, 1866,)

Is Published Every Morning, Sundays excepted, at No. 7 Exchange Building, Pleasant street, opposite the Post Office, by the

Chronicle and Gazette Publishing Company.

TERMS $6 00 PER YEAR.

The New Hampshire Gazette

(The Oldest Newspaper in the United States, established Oct. 7, 1756,)

is published every THURSDAY at the same office. Terms, $1.50 per year; $2.00 per year, if not paid in advance.

ADVERTISEMENTS inserted on reasonable terms, in either or both papers. The GAZETTE, having a large country (in addition to its local) circulation, is an excellent medium of advertising. A liberal reduction made when advertisements appear in both papers.

☞ Correspondence from neighboring towns, containing items of public interest, will be gladly received. All communications should be addressed and all checks made payable to the

CHRONICLE & GAZETTE PUBLISHING CO.,

PORTSMOUTH, N. H.

The Job Printing Business is conducted in the same office by Mr. Charles W. Gardner, who keeps on hand a large and well-selected stock of all materials required in his line.

Mr. J. H. Bates Newspaper Advertising Agent, (Times Building), New York, is authorized to contract for advertisements in the CHRONICLE and GAZETTE, at our best rates.

Transportation.

Eastern & Maine Central Railroad Line.

CARS leave the Station of the Eastern Railroad between Deer and Elm streets, as follows:

For Boston, at 4.05, 7.15, 8.20 11.02, A. M.; 3.15, 5.30, P. M. Sundays, 4.45 A. M.; 5.30 P. M.

For Portland, Augusta, Brunswick and Lewiston, 10.05, A. M.; 3.5, P. M.; 9.10 P. M. Sunday 9.10 P. M.

For Bangor, Waterville, etc., 10.00 A. M., 9.10 P. M. Sundays 9.10 P. M.

For St. John and Halifax, 9.10 P. M. Sundays 9.10 P. M.

For Great Falls and Wolfeborough, 10.00, A. M.; 5.10 P. M.

For North Conway, 10.00, A. M.

For Dover and Way Stations, 5.00, 10.00, A. M.; 12.10, 3.05, 7.00 P. M.

Trains leave For Portsmouth—

From Boston, 7.30, 10.00 A. M.; 12.30, 3.15, 4.45, 7.00 P. M. Sundays 8.00 A. M., 7.00 P. M.

From Portland, 2.00, 8 45 A. M.; 1.00 P. M.

From North Conway, 7.05 A. M.

From Wolfeborough, 8.15 A. M.; 3 40, P. M.

From Wolfeboro Junction, 6.50, 8.56, A. M.; 3.40 P. M.

From Great Falls, 7.32, 10.40 A. M.; 4.40 P. M.

From Dover, 6.45, 10.25 A. M.; 2.25, 5.00, 7.30 P. M.

From Newington, 7.01, 10.40 A. M.; 2 41, 5.16, 7.58 P. M.

Trains from Boston arrive at Portsmouth at 9.50, 12.15, 2.55, 5.30, 7.00, 9.00. Sundays at 10.30 A. M.; 9.00 P. M.

Trains from Portsmouth arrive at Boston at 5.30, 9.20, 10.30 A. M.; 1.35, 5.30, 7.50 P. M. Sundays 6.30 A. M.; 7.50 P. M.

D. W. SANBORN, LUCIUS TUTTLE,
Master of Transportation. G. P. & T. A.

Oct, 16, 1880.

Concord & Portsmouth Railroad.

PASSENGER TRAINS leave Concord Railroad Station, foot of Bridge street:

For Newmarket Junction, Manchester, Concord and Upper Railroads, at 7.35 A. M., and 5.10 P. M.

Arrive at Manchester at 9.46 A. M., 7.10 P. M.

Arrive at Concord at 10.25 A. M., and 8.15 P. M.

Leave Concord at 7.30 A. M., and 3.35 P. M.

Leave Manchester at 8.16 A. M., and 4.25 P. M.

Arrive at Portsmouth at 10.10 A. M., and 6.15 P. M.

☞ All trains connect at Newmarket Junction, with trains of the Boston & Maine Railroad for Exeter, Haverhill, Lawrence and Boston; and for Dover, Great Falls and Portland; at Concord with trains to and from all the Upper Railroads.

H. K. CHAMBERLIN, Supt.

STEAMER JAMES SAMPSON.

KITTERY & PORTSMOUTH.

TIME TABLE.

From Navy Yard Bridge.		From Navy Yard Landing.
Leave Kittery at 8.45 A.M		*Leave Portsmouth at* 7.55 A.M
" " 9.30	"	" 8.35
" " 11.15	"	" 11.00
" " 2.00 P.M.	"	" 12.15 P.M
" " 3.00	"	" 3.00
" " 4.35	"	" 4.00
" " 6.30	"	" 5.45
" " 7.10	"	" 7.50
" " 8.00	"	" 9.00

Fare Five Cents Each Way.

Extra trips to accommodate parties or entertainments. Freight taken at reasonable rates. A passengers' waiting room is now open in the Grist Mill, adjoining near the end of the bridge in Kittery, where tickets are for sale, either single or in packages, and where handbills may be left for forwarding. A. STEVENSON, Proprietor.

STEAMER "MYSTIC."

KITTERY AND PORTSMOUTH.

TIME TABLE.

Leave Stimpson's wharf, Kittery.		Leave Adams & Co.'s wharf, foot of Daniel St., Portsmouth.
7.50 A. M.		7.25 A. M.
8 45 A. M.		9 30 A. M.
10.30 A. M.		10.50 A. M.
41 15 A.		12.20 P. M.
2.30 P. M.		2 50 P. M.
3.15 P. M.		4 00 P. M.
4.35 P. M		5.15 P. M.

Wednesday evening, leave Kittery at 6.30, Portsmouth at 8.00. Saturday evening, leave Kittery at 6.30 and 8.30, Portsmouth at 8.00 and 9.00.

Fare Five Cents Each Way.

Extra trips to accommodate parties and entertainments. Freight taken at low rates. Parties wishing to charter the steamer for excursions can do so by applying to

CAPT. H. W. TREFETHEN, Proprietor.

WALLACE HACKETT,

ATTORNEY-AT-LAW.

Office temporarily at U. S. Court House.

PORTSMOUTH, N. H

L. S. L.

Take Notice.

All correspondence should be with M. A. Dauphin as now. In 10 cages the TICKETS in themselves are sent, and never circulars offering certificates or anything else instead. Any one pretending to offer anything else by circular or otherwise, on his own behalf or that of the Company, is a swindler.

A SPLENDID OPPORTUNITY TO WIN A Fortune. First grand distribution, Class A, at New Orleans, Tuesday, February 8, 1881—192th Monthly drawing.

LOUISIANA STATE LOTTERY COMPANY.

This institution was regularly incorporated by the Legislature of the State for Educational and Charitable purposes in 1868 *for the term of Twenty-five Years*, to which contract the inviolable faith of the State is pledged, which pledge has been renewed by an overwhelming popular vote, securing its franchise in the new constitution adopted December 2d, A. D., 1879, with a capital of $1,000,000, to which it has since added a reserve fund of over $350,000. ITS GRAND SINGLE NUMBER DISTRIBUTION will take place monthly on the second Tuesday. *It never scales or postpones.* Look at the following Distribution:

CAPITAL PRIZE, $20,000.
100,000 TICKETS AT TWO DOLLARS EACH.
HALF TICKET, ONE DOLLAR.

LIST OF PRIZES.

1 Capital Prize		$20,000
1 Capital Prize		10 000
1 Capital Prize		5, 0
2 Prizes of $1000		5,000
5 Prizes of 2,000		10,000
20 Prizes of 500		10,000
100 Prizes of 100		10,000
200 Prizes of 50		10,000
500 Prizes of 20		10,000
1,000 Prizes of 10		10,000
APPROXIMATION PRIZES.		
9 Approximation Prizes of $200		2,700
9 Approximation Prizes of 200		1,800
9 Approximation Prizes of 100		900
1857 Prizes, amounting to		$110,600

Respondible corresponding agents wanted at all points, to whom liberal compensation will be paid.

For further information, write clearly, giving full address. Send orders by express or Registered Letter. Money order by N. O. Address only to M. A. Dauphin, New Orleans, La., or same person at No. 319 Broadway, New York.

All our Grand Extraordinary Drawings are under the supervision and management of Gen. G. T. Beauregard, of La., and Gen. Jubal A. Early, of Va.

The following is the sworn statement to the Insurance Commissioners of Massachusetts of the financial condition of the

NEW ENGLAND MUTUAL LIFE Insurance Company,

Of Boston, on the list of December, 1879.

ASSETS.

Stocks and Bonds at market value,	$ 9,478,111 50
Loans on Mortgage,	2,149,269 00
Real Estate,	1,30,56 00
Premium Notes secured by policies worth double the amount loaned,	1,382,569 45
Amount of deferred quarterly premiums,	119 85
Outstanding Renewal Premiums upon policies upon which a valuation has been made and reserved,	176,090 95
Accrued Interest and Rents,	201,068 91
Cash in Banks,	136,811 41
Loans on Collateral,	133,700 00
	$15,131,246 65

LIABILITIES

Reserve at 4 per cent, in compliance with the statutes of Massachusetts,	$12,917,119 63
Dividends unpaid,	187,176 86
Death losses unpaid,	36,755 00
Matured endowments unpaid,	51,028 60
	$13,292,078 59
Surplus,	$ 1,839,162 06

36th Annual Report now ready for distribution. Free to any address.

BENJ. F. STEVENS, President.
JOSEPH M. GIBBE'S, Secretary.
codmcb3dawly

Good and Reliable INSURANCE COMPANIES.

COMMERCIAL UNION, of London.
FIRE ASSOCIATION, of Phila.
NIAGARA, of New York.
CONNECTICUT, of Hartford.
PHOENIX of London.

F. W. BEROCHEMONT & SON,
NO. 3 CONGRESS STREET.

STEPHEN D. SCRIGGINS, Carriage Painter,

No. 16 Vaughan Street, Portsmouth, N. H.

Having specious and good accommodations and long and large experience, he solicits patronage in this line.

WINE.

25 BASKETS CHAMPAGNE,

Quarts and Pints, Moet and Chandon and Field Sick & Co.

20 CASES CLARET.

Prices $6 to $12. For sale by

H. F. GERRISH.

SAM'L BUDD

1,101 Broadway, cor. 24th st., New York City, invites attention to his superb assortment of goods for gentlemen's wear selected abroad specially for first-class trade, and unequalled for richness, style or beauty Dress Shirts are Mr. Budd's specialty. Customers pronounce them the best made. Special orders for goods made here or in Europe promptly attended to. An established reputation of over twenty years guarantees honorable dealing.

Portsmouth Insurance Agency

ESTABLISHED 1849.

JOHN SISE, INSURANCE AGENT, OFFICE,

4 Market Sq., Up-Stairs.

ÆTNA INSURANCE CO., Of Hartford, Conn.
HOME INSURANCE CO., Of New York.
HARTFORD FIRE INSURANCE CO., Of Hartford, Conn.
ROYAL INSURANCE CO., Of Liverpool, Engd
FRANKLIN FIRE INSURANCE CO., Of Philadelphia, Pa.
PHENIX INSURANCE CO., Of Brooklyn, N. Y.
LONDON AND LANCASHIRE FIRE INSURANCE CO., Of Liverpool, Eng.
Pennsylvania Fire Insurance Company, Of Philadelphia, Pa.
METROPOLITAN INSURANCE CO., Of Paris, France.

Responsible Companies, Large Assets, Equitable Rates, Prompt Settlements.

JOHN SISE.
Insurance Agent, 4 Market Sq., Up-Stairs

MORSE & ILSLEY

FIRE, LIFE AND ACCIDENT

INSURANCE

AGENTS,

Represent the following reliable companies:

THE INSURANCE COMPANY OF NORTH AMERICA, *Of Philadelphia, Pa.*

LIVERPOOL and LONDON and GLOBE *U. S. Office, New York City.*

SPRINGFIELD, *Of Springfield, Massachusetts.*

QUEEN, *Of Liverpool and London.*

PHŒNIX, *Of Hartford, Conn.*

ORIENT, *Of Hartford, Conn.*

TRAVELLERS' LIFE and ACCIDENT COMPANY, *Of Hartford, Connecticut.*

NEW ENGLAND MUTUAL LIFE, *Of Boston, Mass.*

The above companies are well known and reliable, and we solicit the patronage of our friends and the public. All losses adjusted and promptly paid at our office.

MORSE & ILSLEY,
NO. 15 PLEASANT ST., UP ONE FLIGHT

28TH

Popular Monthly Drawing of the

Commonwealth Distribution Co.,

AT MACAULEY'S THEATRE,

In the City of Louisville, on

MONDAY, JANUARY 31st, 1881.

These drawings occur monthly (Sunday excepted), under provisions of an act of the General Assembly of Kentucky, incorporating the Newport Printing and Newspaper Co., approved April 9 1878.

☞ This is a special act, and has never been repealed.

The United States Circuit Court on March 31st rendered the following decisions:

1st. That the Commonwealth Distribution Company is legal.

2d. Its drawings are fair.

N. B.—This Company has now on hand a large reserve fund. Read the list of prizes for the

January Drawing.

1 Prize	$30,000	100 Prizes $100 each	$10,000
1 "	10,000	200 " 50 "	10,000
1 "	5,000	600 " 20 "	12,000
10 " $1000 each	10,000	1000 " 10 "	10,000
20 " 500 "	10,000		

9 Prizes $300 each, Approximation Prizes, $2,700
9 " 200 " " 1,800
9 " 100 " " 900

1,960 Prizes $122,400

Whole Tickets, $2. Half Tickets, $1.
27 Tickets, $50. 55 Tickets, $100.

Remit money or bank draft in letter, or send by express. Don't send by Registered letter or post-office order. Orders of $5 and upward, by express, can be sent at our expense. Address all orders to R. M. BOARDMAN, Courier-Journal Building, Louisville, Ky., or T. J. Commerford, 218 Broadway, New York.

D. R. V. G. CURES Dyspepsia, Indigestion, And all troubles arising therefrom such as Sick Headache, Distress after Eating, Acidity of the Stomach, Flatulency, Liver and Kidney Complaint, Torpid Liver, Costiveness, Piles, Aches in the Back and Limbs. It is the best Blood Purifier in the World. Guaranteed by all Druggists to give perfect satisfaction or money refunded. Try it. Our Vitalizing Tonic Bitters,—the best in the world. Call for them.

D. R. V. G. Mfg. Co., Prop's, SYRACUSE, N. Y.
New York Depot, C. N. Crittenton, 115 Fulton Street.

WHIPS! All qualities and prices; LARRABEE'S, 20 Congress

Coal and Wood!

C. E. WALKER & CO.,

Have on hand LEHIGH and WILKESBARRE COAL, Furnace and Egg size.
PITTSTON and LACKAWANNA COAL, Stove size.
LYKENS VALLEY FRANKLIN COAL.
CAMERON SHAMOKIN COAL, Stove size.
FRANKLIN CUMBERLAND COAL, for Blacksmiths and steam purposes.

HARD & PINE WOOD,

Sawed and Split to Order.

Pier Wharf, and No. 4 Water Street.

☞ Orders left with M. M. COLLIS, 99 Cen Store, will be promptly filled.

GARDNER J. GREENLEAF,

Carriage Manufacturer, Blacksmith,

AND DEALER IN

Carriage Materials and Blacksmith Supplies.

STATE STREET NEXT POST-OFFICE.

Sardines and Beef.

50 Dozen cases Philipe & Canaud.

SARDINES,

Price 30 cents for halves and 20 cents for 1 in 1 boxes.

1000 LBS. CORNED BEEF,

Price 20 Cents. For sale by

H. F. GERRISH.

ANOTHER WONDER!

BARSTOW'S NEW Empress Range!

WITH THE

PATENT DUPLEX GRATE.

Bakes day or night without kindling fire. No poking or raking required; a single turn of the Duplex Grate removes all clinkers, leaving a good fire. The Most Perfect Range in the City!

John P. Sweetser,

46 MARKET STREET PORTSMOUTH.

MORSE & ILSLEY,

AUCTIONEERS,

Money, Real Estate and Mortgage Brokers, Insurance and House Agents.

13 PLEASANT ST. - EXCHANGE BUILDINGS

PERRY & CO'S

TRADE & MARK

STEEL PENS

of superior English make; famous for durability and elasticity; great variety of styles suited to every kind of writing.

☞ Sold by dealers generally.

THIRTY-SIX assorted samples for trial, including the celebrated "U" and "FAVORITE" Pens, enclosed in a useful metal box, by mail on receipt of Twenty-five Cents.

IVISON, BLAKEMAN, TAYLOR & CO.
SOLE AGENTS FOR UNITED STATES.
136 and 140 Grand St., New York.

USEFUL ARTICLES

— FOR —

HOLIDAY GIFTS.

Call and see the new

Mystic Carpet Sweeper,

simple in construction, sweeps, cleans, and is easy to operate.

Longwy and Kiota Lamps, with the celebrated Mochring burners and Etched globes. Library and German study lamps, Bird Cages, Sleds, Clothes Wringers,

and a great variety of other useful articles suitable for the Holiday Season.

John P. Sweetser,

46 Market St.

Critchley & Whalley, Machinists.

PIPE AND FITTINGS

Of all kinds, for

STEAM, WATER, AND GAS.

BELTING, etc., constantly on hand.

STEAM HEATING APPARATUS

For warming buildings.

52 Hanover Street,

WHIPS All kinds, cheap, at LARRABEE'S 20 Congress Street, up-stairs.

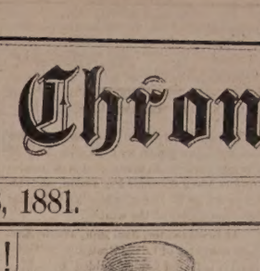

CANTERBURY SHAKERS'

BLOOD-PURIFYING

SARSAPARILLA.

Prescribed by Physicians and Druggists for nearly Fifty Years.

THE SHAKER'S SARSAPARILLA is just what it purports to be—*Blood Cure by, M. D.* I have long prescribed it, and think it a good valuable medicine.—*Jeremiah Blake, M. D., Gilmanton, N. H.* Have known it for many years to cure. Our cure has been in its favor unmixed.—*Carlton & Hersey, Druggists, Lowell.* I speak with confidence in it, having prescribed it for eighteen years.—*S. M. Dinsmoor, M. D., Francestown, N. H.* Give me the Canterbury Sarsaparilla preferably to all others.—*C. A. Goldmith, M. D., Boston.* I have the most unbounded confidence in its healing and renovating properties.—*W. R. Forsaith, Druggist, Portsmouth, N. H.* I consider it the best preparation made.—*A. G. Wells, Druggist, Boston.*

Do not fail to make a trial of this great Blood Purifying Agent, and Tonic, the first and best of all medicines called Sarsaparilla, which is prepared from selected SASSAFRAS ROOTS, HERBS and BERRIES by the CANTERBURY SOCIETY OF SHAKERS, and is beyond all compare the purest, safest, and most efficacious family medicine in the world. Ask for CANTERBURY SHAKER SARSAPARILLA. The genuine is signed by THOMAS COGSWELL, its inventor, and sold by druggists generally.

SHAKER VILLAGE, N. H., Jan. 1, 1880.

☞ Enclose Stamp for Shaker Manual.

MALT UNFERMENTED

THERE is no greater BLOOD PURIFYING and LIFE-GIVING PRINCIPLE in the world of medicine than MALT BITTERS, prepared by the MALT BITTERS COMPANY from *Unfermented Malt and Hops.* It is a Perfect Regulator of nervous and exhausted constitutions. It enriches the blood, quickens the bones, hardens the muscles, quiets the nerves, perfects digestion, cheers the mind, and vitalizes with new life every fluid of the body. It is so, beyond a doubt, the root of all debility—ENFEEBLED DIGESTION and IMPOVERISHED BLOOD. Sold everywhere.

MALT AND HOPS **BITTERS**

MRS. LYDIA E. PINKHAM, OF LYNN, MASS.

INVENTRESS OF

LYDIA E. PINKHAM'S VEGETABLE COMPOUND.

The Positive Cure

For all Female Complaints.

THIS PREPARATION BY PERFECT RESPONSE TO ITS NATURAL CONDITION, DIRECTS THE VITAL POWER ABSOLUTE STRENGTHENS THE MUSCLES OF THE UTERUS AND LIFTS DOWN DISTRESS AND PAIN, GIVES TONE AND STRENGTH, SO THAT FOR CURE IS radical and certain. It strengthens THE BACK AND PELVIC REGION; IT GIVES TONE TO THE NERVOUS SYSTEM; IT RESTORES DISPLACED ORGANS TO THEIR NATURAL POSITION. THAT FEELING OF BEARING DOWN, CAUSING PAIN, WEIGHT, AND BACKACHE, IS ALWAYS PERMANENTLY CURED BY ITS USE.

It will at all times and under all circumstances, act in harmony with the laws that govern the female system.

For the cure of Kidney Complaints of either sex, this Compound is unsurpassed.

Lydia E. Pinkham's Vegetable Compound is prepared at the proprietor's laboratory.

No. 233 Western Avenue, Lynn, Mass.

Price, $1. Six Bottles to one address, $5.

Mrs. Pinkham freely answers all letters of inquiry. Send for pamphlet. Address as above.

No family should be without Lydia E. Pinkham's LIVER PILLS. They cure Constipation, Biliousness, and Torpidity of the Liver.

GEO. C. GOODWIN & CO., Boston.
Sold by Druggists.

Lancaster Catharic

SMITH'S Medicated Prunes.

A PERFECT REMEDY AND CERTAIN CURE FOR

CONSTIPATION, BILIOUSNESS, LIVER TROUBLES & PILES.

Pleasant to take. CERTAIN and EFFECTIVE in their effects, without pain or the exertion that follows the use of Pills. Mineral waters and other violent purgatives. They are invaluable for women, children, invalids, and the aged. Can be freely used with perfect safety. For sale by all druggists. 50 to 60 cents per box.

DRAIN PIPE.

AKRON DRAIN PIPE, all sizes, for sale at No 5 Elm street.

SAMUEL CLEAVES & SON.

Daily Chronicle.

—An upper flat—An aristocratic noodle.

—The best pocket companion—A full purse.

—Count Drohojeski, a youthful Polish patrician of Lemberg, was entertaining a select circle of noble friends at a card party, and while his attention was riveted on the game, had the misfortune to be disturbed by the jangling strains of a barrel organ, played by a poor old blind man who had contrived to enter the court yard of the house in the hope of earning a few kreutzers. Moved to ungovernable indignation by this intrusion upon his privacy, the count took down a loaded fowling piece from his gun-rack, threw open the window, and taking deliberate aim at the audacious organ-grinder, dexterously shot him in the neck. The old man was conveyed to the nearest hospital on a stretcher, and the noble marksman resumed his game; but, greatly to his astonishment and disgust, was presently arrested by the police and conveyed to prison, where he now lies awaiting his trial for murderous assault.

—A little Rhode Island widow has been teaching New York dressmakers manners, in a way that entitles her to the thanks of all their victims. When she went after her new gown, she found the bill for making it an exorbitant one, and declined to pay it. The dressmaker said she could not have the dress until she paid. She said, "We'll see about that," and sailed in. Two minutes later the dressmaker was bunched in a corner with her face badly scratched, and her fine clothes badly torn, and the widow was passing down the steps with her dress. The next scene was in the police court, where the judge, after vainly attempting to make the widow pay the damage she had done or apologize, sent her to jail. He became ashamed of it, however, soon after, and let her out, and when the case got to a jury they acquitted her, the foreman remarking, as he left the court room: "I've wanted a chance to get even with those cut-throat dressmakers for a good while."

—A correspondent in Boston tells of some of the oddities of Thomas Dawse, whose library is in the Massachusetts Historical rooms. He lived and died in Cambridge, and was a leather dresser. He used to pull wool while wearing a ruffled shirt, buy books, and speculate upon philosophical truths and great problems of existence. At fifty he was going to marry, but learning that the young lady was engaged to his partner, he invited her to ride to Boston, where he left her in the streets to look out for herself. She never married, and finally died in the poor-house. His library contained five thousand volumes, almost all valuable English works, printed in London and bound uniformly in calf. He had a golden lamb in front of his house as a sign. The Harvard students broke off its head, and this irritated him so much that he changed his will and left his property, $100,000, to individuals and public institutions, instead of the Harvard college, as had been his intention. His library he gave to the Massachusetts Historical society on condition that it should be kept forever in one room. He was a great admirer of Franklin, and erected a monument to his memory in Mount Auburn cemetery. Harvard college gave him the degree of LL. D., which Edward Everett translated into "Literary Leather Dresser."

A Boy Again.

Pain and sickness bring on old age with fearful rapidity. They make an incessant drain on the vital forces, and the weary steps and faded cheeks of age often come, while the enjoyment of life should be at its highest. Dr. David Kennedy's "Favorite Remedy" turns this kind of old age into youth again. Headache, pains in the limbs, troubles of the liver, bowels or kidneys vanish before it, and feeble men and women become like rollicking school boys and girls once more. One dollar a bottle, either at your druggist's or from the doctor at Rondout, N. Y.

—They tell of a very cultured divine who, instead of saying "the collection will now be taken up," impressively remarks: "The accumulation of money will now ensue."

HENRY VAN NORTWICK, of Toledo, Ohio, says:—A friend prevailed upon me to try an "Only Lung Pad," and it obtained immediate relief from a racking cough. I know the Pad helped me.—*See Ads.*

—When the firemen met at dinner, the following sentiment was proposed. "The ladies: their eyes kindle the only flame which we cannot extinguish, and against which there is no insurance."

Lydia E. Pinkham's Vegetable Compound revives the drooping spirits; invigorates and harmonizes the organic functions; gives elasticity and firmness to the step, restores the natural lustre to the eye, and plants on the pale cheek of beauty the fresh roses of life's spring and early summer time.

—A girl just returned from a Boston high school said, upon seeing a fire-engine at work, "Who would evah have dreamed such a diminutive appawatus would hold so much wattah?"

Ten years ago while gathering ice, I strained my back and took cold; urination has been painful ever since, until after consuming three bottles D. R. V. G. I am now 69 years old, and feel like a colt.

B. B. Blodgett, Baker, Syracuse, N. Y. Guaranteed by all Druggists.

—A physician gave a patient a box of pills, with directions to take one pill five times a day. Rather difficult feat.

The dyspeptic, bilious, fickle in appetite and wanting in strength take Mish Bitters.

Portsmouth Chronicle.

FRIDAY, JANUARY 28. 1881.

[Entered at the Post-Office at Portsmouth, N.H., as second-class matter.]

News and Notes.

Small-pox is alarmingly prevalent in a number of places. In Brooklyn, N. Y., the disease is increasing in spite of the efforts of the board of health to check it. In Chicago both small-pox and diphtheria are spreading. At Bersimis, Canada, on the north shore of the St. Lawrence, small-pox prevails to an alarming extent.

At Seneca, S. C., Jan. 25th, Benjamin Schnell, aged thirty-five years, was married to Hattie Gertrude Posey, aged eight years, by a justice of the peace, with the full approval of the child's mother, who witnessed the ceremony. Schnell previously attempted to marry the child in Atlanta, Ga., and was arrested by the mayor of the city on suspicion that he had stolen her from her nurse.

Mrs. Margaret Vaughan, an aged woman of South Boston, was burned to death through her clothes taking fire from a stove, Jan. 26th.

Stanley Matthews of Ohio was nominated for associate justice of the United States supreme court, Jan. 26th.

On Wednesday, Jan. 26th, a petition signed by over one hundred of the most prominent citizens of Portland, asking the passage of a license liquor law, was presented to the Maine legislature.

Edward Richardson of New Orleans is called there the "cotton king" of America. He is said to be worth $15,000,000. He owns ten to twelve cotton plantations on which from fifteen to twenty thousand bales of cotton are grown each year.

The Countess Milintine, a daughter of the Russian minister of war, is named in the official list of the forces sent out on the new Russian campaign as the head of a corps of fifty nurses, most of whom are ladies of rank.

Woodbury Cottle died Tuesday, Jan. 25th, at Norwood, Mass. He was a first lieutenant in the Mexican war under Gen. Scott.

A report has been received from Singapore that a local trading steamer has capsized. Seventy bodies have been recovered, and many others were carried away by the current.

By the foundering of a boat in the harbor of Cherbourg eighteen men were drowned.

Miss Lizzie Sargent, daughter of Ex-Senator Sargent of California, has entered the medical profession in San Francisco.

Gen. Skobeleff, commanding the Russian army in Turcomania, reports to the czar that on Jan. 24th the Russians captured Geok and Dengil, slaughtering many Tekkie-Turcomans and capturing a large quantity of munitions of war, cannon and prisoners.

Jesse D. Bright, who was expelled from the United States senate in 1861 for disloyalty, died at his residence in Indianapolis a few days since. Sixteen years ago Mr. Bright was stricken with paralysis in New York city, and has been an almost helpless invalid ever since. He was a native of Norwich, N. Y., and was about seventy-eight years of age. Among his surviving children is R. J. Bright, sergeant-at-arms of the United States senate.

On Tuesday evening, Jan. 24th, while a Miss McCann of Bangor, Me., was alone in the house, an unknown man entered and asked for food. He then seized her, tying her hands behind her back, put a gag in her mouth and robbed her of some change in her pocket. She fainted, and was found unconscious in the snow outside the house when her parents returned. She was too nervous to give a description of the man, but the police are busy searching for him. The case is a mysterious one.

William McLain, of Rockland, Me., was injured by a blast in the quarry, Jan. 25th. The explosion was that of a seam charge, in which ten pounds of powder was used. McLain was directly over the charge, which fortunately went very deep, and while it started a great body of rock, very little was blown from the surface. He was thrown into the air a considerable distance, and bruised and burned quite severely, but miraculously escaped serious injury.

Recently Mr. I. V. Miller of Belfast, Me., sent to Boston thirteen large sacks of skins, for which $1,500 have been paid to hunters. Among them were 1300 skunk skins, 150 fox, 4,500 muskrat, 300 mink and a few bear skins. With the exception of the bears the majority of these animals were killed in Waldo county, the town of Waldo being particularly good hunting ground.

Bishop Thomas A. Becker, the Catholic prelate of Wilmington, Del., is reported by a member of Smythe Post, G. A. R., as saying that he had no objection whatever to Catholic soldiers joining that organization, and that it is not opposed by his church.

Political Notes.

The legislature of Tennessee on the 26th inst. took the thirtieth ballot for United States senator, and made choice of Howell Edmunds Jackson, democrat, who had seventy votes to twenty-five for Horace Maynard, and one for Rose. The new senator served the confederate government in a civil capacity throughout the war of the rebellion.

New Hampshire Items.

Bishop Niles of the Episcopal diocese of New Hampshire was at the Isle of Wight early in January, and was intending to leave there for Paris soon, and afterward go to Rome, where he will pass the remainder of the winter.

At Bridgewater, Jan. 26th, a two-years-old daughter of Lewis Brown was badly and it is feared fatally scalded by falling into a tub of water.

Miss Mary A. Buzzell of Candia, who lived alone, was recently found at her house without a fire, in an insane condition. She was taken to the insane asylum at Concord.

The Concord Manufacturing company has been obliged to stop work on account of a scarcity of water.

C. H. Chase, a convict in the New Hampshire state prison, was hit on the head by a post flying from a circular saw, Jan. 25th, fracturing his skull, fatally injuring him.

The Nashua *Telegraph* says: "A circumstance occurred in this city on Sunday that would have created a religious tempest half a century ago. The Rev. Mr. Smith of the Universalist church could not speak aloud on Sunday morning, and therefore the Rev. George W. Grover, Congregationalist, invited Mr. Smith and his congregation to worship with him. Over they went, some four hundred, and the Orthodox church was for once full. It was not exactly a conversion to Orthodoxy, but it was an exhibition of Christian courtesy that more honored the Master than much that is done in His name."

Naval Affairs.

Lieut. J. K. Coggswell is ordered to the Colorado, at New York. Lieut. R. M. Berry is ordered to equipment duty at the Washington navy yard. Lieut. G. W. F. Holman is ordered from the Saratoga to the hydrographic office.

Chief Engineer L. J. Allen is ordered as a member of the board of examining engineers at Philadelphia. Chief Engineer Wm. S. Stamm is detached from the examining board at Philadelphia, and ordered to the Norfolk navy yard. Chief Engineer F. C. Dade is detached from the Norfolk navy yard, and placed on sick leave.

Sailmaker Isaish E. Crowell is ordered to the Wabash, at Boston. Sailmaker Henry I. Stocker is detached from the Saratoga, and ordered to the equipment department of the Boston navy yard. Sailmaker Charles E. Tallman is detached from the Wabash, and ordered to the Saratoga.

Public Libraries.

The following extracts from an article by Charles F. Richardson, on public libraries, have a local application at the present time:

"Every town ought to have a library containing as many volumes as the town has inhabitants. Such a library becomes at once the centre of the intellectual life of the town, and affects the moral manners of the entire community. And more; its influence stretches out into the whole country, wherever its readers may chance to go, and its importance is not for a moment to be compared with the entire sum of the mercantile and manufacturing interests by which it is surrounded. A town with a library can be distinguished easily from one which lacks any such collection of books; and those parts of the country in which town libraries abound, are the parts which are most influential in every department of intellectual, and even material labor."

"Let it not be thought that a town library is only a luxury for great cities or rich communities. In the work of popular education through libraries, it is, after all, not the few great libraries, but the thousand small, that may do most for the people. The present writer can sincerely say that he owes more to the library of his native town, (containing perhaps four thousand volumes,) than he does to his whole college course, in which the use of much larger libraries played a great part. And others feel a similar debt of gratitude to town libraries far smaller than this—libraries of no more than a few hundred books, or even less,—kept on a few poor shelves, in a town house or country store. The thing to do is to make a beginning of a local library. If your community has none, it ought to be thoroughly ashamed of itself. There must be ten good books in it, or the money to buy them. Gather these together, and start a library at once; the life of the whole neighborhood will immediately be made that much the nobler and stronger."

Lost Money.

When men lose money disgracefully they are not apt to inquire for it, but let a wife lose fifty cents by accident!

"How do you get along?" said a wife to her husband, in the midst of the panic.

"Oh? I shall weather the storm, but I wish I had a few hundreds more."

"Don't you wish you had married a rich wife?" said she in a teasing way; then going to her room she returned with rather more than the amount required in United States bonds.

"Why, where in the world did you get this?" said the husband.

"Well, my dear, you went to a champagne supper seven years ago, and on your return, finding navigation around the room rather difficult, deposited hat, shoes, gloves, and a large roll of bills on the carpet. I put the money away and waited three weeks for you to inquire if I had seen it, when, finding you were ashamed to do so, I invested it, and here you have it!"

YORK COUNTY ITEMS.

Miss Laura Dixon of South Eliot, daughter of Mr. Samuel Dixon, has been engaged as instructor of music at Colby Institute, New London, N. H.

The Currier's Association of South Berwick gave a very successful ball in that town on the evening of Jan. 25th, Turner's quadrille band of Portsmouth furnishing the music.

The Laconia Co., at Biddeford, has declared a divided of $16 per share, payable Feb. 1st, and the Pepperell Manufacturing Co. has declared a dividend of $40 per share, payable on the same date.

On Monday, Jan. 24th, Gov. Plaisted of Maine placed his autograph on the first bill to pass the legislature at its present session. This bill is one incorporating the Orchard Park Association, and gives it authority to hold property at Old Orchard beach to the amount of $10,000. It is in the interest of the Free Baptist denomination, which proposes to hold annual meetings in July and August.

In the supreme judicial court of Maine, recently in session at Saco, a fellow named Thompson was tried for malicious slander and defamation of character; he was convicted, fined $300, and ordered to pay costs of prosecution. The evidence shew that Thompson at one time paid attentions to a Miss Waterhouse, but was dismissed by her—and the dismissal of such a wretched cur indicates that she is a sensible girl—after which time he persecuted her with a series of the most outrageous and cowardly insults, sending vilely obscene letters to her through the mails, etc. He was once arrested at the instance of the United States district attorney, but there was not sufficient evidence to convict him, and he was discharged. Miss Waterhouse then had a writ served on him, and he was committed to Alfred jail, where he remained six weeks before he could procure bail.

—A kiss is the sealed proposal of matrimony.

LOST!

ON Thursday afternoon, one Buck-skin DRIVING-GLOVE, the finder will confer a favor by leaving it at Frye & Co.'s express office.

Portsmouth Gas Light Company.

THE ANNUAL MEETING of the Stockholders of the PORTSMOUTH GAS LIGHT COMPANY will be held in the office of the Superintendent, over No. 36 Market Street, on Tuesday, the 8th day February, 881, at 3 o'clock P. M., for the choice of officers for the ensuing year, and for any other business which may legally come before them. DAVID KIMBALL, Clerk.

January 26th, 1881.

LOOK!

NOW is the time to BUY!

We are closing out our entire stock of Winter Goods at an

Enormous Sacrifice.

We have a large stock of the following articles which we are obliged to sell to avoid carrying over. A splendid line of

LADIES' MISSES' & CHILDREN'S

FURS

at absolutely less than cost, consisting of

SEAL, SABLE, ALASKA, ASTRACHAN, etc.,

MUFFS & BOAS;

LADIES', GENT'S & CHILDREN'S

FUR CAPS,

in all styles and prices;

LADIES'

FUR TRIMMINGS,

..... very long .....

SEAL, BEAVER & BUFFALO

GLOVES,

at prices that will astonish you.

MEN'S AND BOY'S

WINTER CAPS

from 50 cents up.

JAPANESE WOLF & BUFFALO

ROBES,

at Cost

ALL WOOL

LAP-ROBES

.....at one-half the wholesale price.....

ALL WOOL

HORSE BLANKETS

marked way down.

If you need anything in the above line call and examine. We will guarantee prices that will suit.

F. G. MOSES,

No. 13 Congress street.

PORTSMOUTH, N. H.

OIL CLOTHING!

BLACK & YELLOW.

Stick rsoe's Best Black.

Cummings & Howe's Black.

Towns's Yell w.

These goods are rubber-coated and very pliable. They can be found at

C. E. MYERS & CO.

NO. 3 BOW STREET.

C. E. MYERS. C. E. SIMPSON.

STRICTLY PURE WHITE LEAD

of the various well known brands

KEPT IN STOCK

AT STORE 16 MARKET AND 1 LADD ST.

and for sale at

LOWEST MARKET PRICE,

BY

PRYOR & MATTHEWS.

B & L

offer for sale Ferris & Co.'s New Cured

Boneless Breakfast Bacon

with another lot of those small

PIG HAMS.

ROYAL BAKING POWDER!

This Powder has proved to be strictly unadulterated, and an article which good housekeepers cannot afford to be without. We have a new stock of 1-4 lb., 1-2 lb, and 1 lb. cans, also English Bicarbonate Soda and strictly pure Cream Tartar, ground from best White Crystals.

BONELESS PIG FEET in 2 1-2 lb can.
OX TRIPE - - " 2 1-2 " "
NEW SMOKED SALMON AND HALIBUT.

Bethlehem Buckwheat Flour!

To all lovers of Buckwheat for breakfast, we recommend this flour to be far superior to the ordinary Buckwheat. One trial sustains its sale.

STOMACH BITTERS!

Bowker's,
Augostura,
and Boonekamp
of Maag Bitter.

Butler & Laighton.

NO. 1 MARKET SQUARE.

CALL and LOOK

AT THE

BARGAINS

IN

HATS, CAPS and FURNISHING GOODS!

at 53 Congress Street, Franklin Block.

ALFRED STAVERS.

N. B. Job Lot of Silk, New Ware, very cheap—at half price.

FOR THE HOLIDAYS!

BIRDS AND CAGES,
BRACKET SAWS,
TOOL CHESTS,
SLEDS AND SKATES

AT

A. P. WENDELL & CO.'S

3 Market Square.

MARKED DOWN!

LADIES', GENTS' & CHILDREN'S UNDERWEAR, FELT SKIRTS & LADIES' JACKETS.

NOW IS THE TIME TO SECURE BARGAINS

MORRIS C. FOYE,

No. 23 Market Street.

SALEM LEAD COMPANY,

CORRODERS AND GRINDERS OF

Pure White Lead

AND MANUFACTURERS OF

LEAD PIPE and SHEET LEAD.

All goods warranted to be equal to those of any other manufacturer.

FRANK A. BROWN, Treasurer.

SALEM, MASS.

JANUARY 1st, 1881.

CHARLES E. LAIGHTON & SON,

EXCHANGE BUILDING,

Have on hand as fine a selection of

TEAS AND COFFEES

AS WERE

EVER OFFERED

in this city.

300 DOZENS CAN GOODS,

Consisting in part of

Tomatoes,
Corn,
Peas,
Beans,
Succotash,
Apricots,
Peaches,
Plums,
Cherries,
Strawberries,
Raspberries,
Blueberries,
Blackberries,
etc., etc.

The above are all

GOOD GOODS

and will be sold at

LOW PRICES.

Chas. E. Laighton & Son

Nearly opposite Post-Office.

COAL!

AND

WOOD!

A large assortment of Best Quality at

PORTSMOUTH COAL POCKETS,

J. ALBERT WALKER,

Concord R. R. wharf,

No. 137 Market Street.

Order book and telephone at MOSES' HAT STORE (formerly Walker & Son's), 13 Congress st.

SPECIAL SALE OF HAMBURG EDGINGS AND INSERTIONS.

ABOUT JANUARY 1, 1881, AYERS & LOCKE will offer the largest and finest assortment of

HAMBURG TRIMMINGS

Ever shown in Portsmouth. Also, a fine line of WHITE GOODS of every description.

Large Stock of Bleached and Unbleached Cottons - - - - Very Cheap.

Balance of Stock of Ladies' Cloaks to close—without regard to cost. Purchasers of Hamburg Cotton Trimmings, or any of the above named Goods will find it to be for their advantage to call and examine before purchasing elsewhere.

Linen Damask, Towels, Napkins, &c. Special Bargains in a Loom Towel—12½ cents each.

AYERS & LOCKE.

Real Estate.

For Sale.

STORE and HOUSE in Waldron block, Congress street, now occupied by William Benson and others. Apply to WILLIAM H. HACKETT.

To Let.

TO a small family, half of the House No. 4 Howard street. Enquire at the House. 3tf

House for Sale.

THE DESIRABLE RESIDENCE, situated at No. 15 High street, and formerly occupied by the late Dr. A. H. Perry. The house contains 9 rooms, with furnace, and is in good repair. A Stable is connected with the house.

JOHN S. PERRY, Dentist,
feb1 No. 20 Congress Street.

To Let.

TWO ROOMS, centrally located, conveniently arranged for house-keeping, for one person. 12tf Apply at this office.

House For Sale.

THE HOUSE occupied by subscriber, containing 12 rooms in good repair. At small expense can be made into two tenements. J. E. HAM.

To Let.

HOUSE No. 5 Church street, containing six rooms. Apply to J. W. FOLSOM. tfeb1

SOME FACTS!

NO FANCY FAR-OFF EVIDENCE,

BUT HOME TRUTHS!

It DOES its work WELL, pleasantly and speedily. Good common sense folk say so. Nature's laxative—Dandelion, Grapes—only grow on thorns, nor can health be attained by the use of poison in winter name, any sophistication in medicine or aliment, which only impair nutrition and impoverish the blood.) DR. SMITH'S

Electric Oil!

is no misnomer, but is just what it purports to be. It cures and that is why it sells. Some dealers have sold $ 0, 0 worth in a day. No blistering, unsafe medication. No opium, camphor, alcohol, capsicum nor water, not a drop! Pleasant and

SOOTHING INSTANTLY,

even on a delicate infant, as all know who have tried it.

200 Doctors say so.

It has cured many severe cases at small expense. It has cured Mumps in Dwight. It has cured Tetter, Scurvy, Deafness, c.c., in Pontiac, when everything else failed, as the oldest druggist there says himself.

PONTIAC, Dec. 20th,

A young man here suffering from Scurvey on the head over 15 years, all the doctors failed to cure, I cured with 3 bottles of Dr. Smith's "Electric Oil," and the man gave me $50.00. I never knew it to fail in such cases, and I have used it in deafness and other cases with eminent success.

J. STEKAM: H, Druggist 25 years.

It is the only safe cure of deafness. Try it on any pain, sore, burn, etc.

Ask anyone who has ever used it, what they think of DR. SMITH'S ELECTRIC OIL. It is a sure cure for sick headache, and 20 drops is the largest dose. It instantly relieves a burn, frostbite, felons, gathered breast and all painful sores and swellings, leaving no scar whatever.

Wm. H. Morse, Janitor of Ferson School, Chelsea, cured his foot, which was so badly frozen that he feared amputation.

DR. SMITH invites all candid Physicians to test this splendid remedy freely. No more humanitarian act could be done. Advice free. Come and be cured. Bring on the worst cases as you will see the charming results. Everybody should keep it on hand for any emergency, as a burn, wound, etc.

CHEAPEST IN THE WORLD!

as it is not mixed with water, nor turpentine. None genuine without our "Trade Mark" on back of each bottle. Wholesale agent for Portsmouth and vicinity,

J. H. Thacher,

Registered Pharmacist,

12 MARKET SQUARE,

PORTSMOUTH, N. H.

THACHER'S

ARNICA & GLYCERINE LOTION!

The finest preparation for roughness of the skin, chapped hands and face. Once used, always enquired for.

BOOTS and SHOES.

Extra Inducements

are now being offered to persons in need of Boots and Shoes, to

Buy at HUSSEY'S!

In order to make room for my spring stock, and not wishing to carry over to next autumn a large lot of goods which though seasonable now will not be so in the spring, I am now offering my large and varied stock of *Winter Foot-Wear* at extremely

Low Prices, for CASH!

WILLIAM B. HUSSEY,

BOOT & SHOE MAKER,

No. 51 Congress Street,

FRANKLIN BUILDINGS.

NEW ARRIVAL!

The largest assortment of

BUTTER AND CHEESE

Ever offered for sale in this market.

PORK, LARD, HAMS, BEANS, HONEY, etc.

As low or less price than can be bought in Boston or elsewhere.

AT OLD STAND,

Corner of State and Pleasant Streets.

Opposite Post Office.

WILLIAM CONN.

Local Matters.

POST OFFICE RULES.

MAILS CLOSE.

	A. M.	P. M.
Boston, West and South,	8, 10 35, 2 30	4 50 *6 30
Boston Way,	10 35, 2 30	
Northern,	9 25	4 50 6 30
East (beyond Portland,)	9 25	6 30
Biddeford, Saco and Way,	9 25	4 50
Great Falls,	9 25	4 50
Great Falls & Conway R. R.	9 25	
Concord and North,	7 40	4 50
Concord Way,	7 40	4 50
Boston & Maine R. R.	7 40	4 50
Dover,	7 40 9 25	4 50

*Arrives in Boston next morning.

MAILS ARRIVE.

	A. M.	P. M.
Boston, South and West,	10 05, 5 15	5 50 9 08
Boston Way,	10 05	5 50
Portland and East,	11 20	3 20
Great Falls & Conway R. R.	11 20	
Concord and North,	10 20	6 50
Dover,	10 20	5 50

Letters for the night mails [and no others] east or west may be deposited in the box at the Eastern depot, every day except Sundays.

E. G. PEIRCE, JR., P. M.

MINIATURE ALMANAC--JAN. 28.

SUN RISES.....	7.18	MOON	5-50 A. M.
SUN SETS.....	5.9	FULL SE A	9-45 A. M.
LENGTH OF DAY...	9.51		9-0 P. M.

THE WEATHER.

U. S. SIGNAL OFFICE,
WASHINGTON, D. C.
Jan. 28, 1:30 A. M.

Probabilities for New England:—Generally colder and clear or fair weather, northerly to westerly winds, and rising barometer during the day.

The Thermometer at the CHRONICLE Office, at 4:00 o'clock this morning, registered 5 degrees above zero.

Sky clear.

AROUND HOME.

Mr. Amos S. Foster, of the post-office clerical force, has for some days been confined to his home by congestion of the lungs.

Grand Patriarch S. C. Gould of Manchester will officially visit Strawberry Bank Encampment, No. 5., I. O. of O. F., this (Friday) evening.

Eastern railroad 4 1-2 per cent bonds sold at 106 at the brokers' board in Boston, Thursday, and 250 shares of Eastern railroad stock sold at 838 per share.

Mr. James Holbrook, of this city, who has for some time past been travelling with various shows, has returned home, sick. An entertainment for his benefit is talked of by the boys.

Mr. Herbert W. Nowell, formerly clerk at the Commercial house in this city, and recently clerk of a hotel in Manchester, we are informed is to return to this city and take a position at the Kearsarge.

Messrs. Pryor & Matthews, hardware dealers on Market street, have on hand a very large stock of all the different kinds of white lead, which they are selling at the lowest market prices. They sell large quantities and can make very low figures.

Jay Rial's Uncle Tom's Cabin company will appear at Music hall on Thursday evening, Feb. 3d, with a trained pack of Siberian bloodhounds, five in number, a trick donkey, and a full set of scenery specially prepared for this company's use in the presentation of the great moral drama, "Uncle Tom's Cabin."

Bickford, the alleged mail-robbing postmaster of Milan, was on Thursday morning brought before United States Commissioner Hatch for examination, and was held in the sum of $800 to answer at the May session of the United States circuit court in this city. The accused gave bonds, and departed on the next train.

The arrivals of fish on Thursday, the 27th inst., were the schooners Comet, with 1500 lbs.; the Nettie Adams, with 5000; and the Christie Campbell, with 4000 lbs. The schooner Addie and Hattie set her trawls (some 2400 hooks) on Thursday, and making an under-run caught one hundred fish. This well illustrates the scarcity of these denizens of the sea.

On Wednesday evening of this week, between six and seven o'clock, while the family of Richard D. Smart, Jr., residing on Chestnut street, were absent from home, a crash was heard by Mrs. Salisbury, who lives in the upper part of the house, and running down stairs she found a room in flames. She alarmed one of the neighbors, who kicked open the door and extinguished the fire, which was caused by a dog left in the room upsetting and breaking a lighted kerosene lamp.

The suit of the Star fire insurance company of New York against the New Hampshire national bank of this city, tried at the recent term of the supreme court at Exeter, and in which a verdict was ordered for the insurance company in the sum of $475, and the case transferred to the law term on legal points, is of considerable interest. The suit was upon a draft for $446 drawn upon said insurance company by its special agent, in settlement of a loss by fire at York, Me., in 1879. This draft, payable to the owner of the insured property and the person holding a mortgage on it, was sent to the company's agent for delivery, but it was deposited by him in said bank, apparently indorsed by the payees, and was by the bank collected of the insurance company through Boston and Hartford banks. It turned out that the indorsements of the payees were forged. The insurance company claims to recover the amount paid, as the bank had no right to collect it of them.

James McCabe, James Murdock, Frank Durnan and Peter Morgan, four Dover boys, the oldest of whom is but fifteen years of age, were before the police court in that city, Jan. 26th, charged with stealing copper from the Print Works; they pleaded *nolo contendere*, and were sent to jail for a week. Benjamin E. Witham and David P. Coffin, the junk dealers who bought the copper from the boys, were charged with feloniously receiving stolen goods, and held in $300 each for further examination.

On the arrival of a Boston & Maine train at Newmarket junction, Sunday morning, Jan. 23d, Conductor Thompson stated that a man had jumped from his train while going at the rate of forty-five miles an hour, and that they would find him dead. A rigid search was at once commenced by railroad employes, and continued until late in the forenoon, without success. Monday morning the missing man turned up safe and sound. On being questioned in relation to the circumstance he seemed remarkably reticent, but finally admitted that he had done some "ground and lofty tumbling," but had received no bruises, and coolly remarked: "That conductor don't know how much it takes to kill a man." His name is Frank Clough. He has a family living at Rollinsford, and works for the Swamscot Machine company of South Newmarket.

Schooner Velocipede of Portsmouth, commanded by Capt. White of Cape Porpoise, arrived at the latter place Friday of last week without a crew. It appears that Capt. White being sick employed Jerry York of Portland to take charge one trip. The captain stopped ashore, and they went out, got a "trip of fish," went up to Portland and sold them, bought rum, and all hands but three got beastly drunk. The three sober men got the vessel under way and went out. It so happened that the cook, he having charge when the vessel was out fishing, was one of the sober ones, and the other two sober men set sail, and got into Portland harbor again; and when they arrived, being disgusted with such works, left the vessel. After they left, the rest of the crew all left, taking everything that they could lay their hands on, even to the bell, log, barometer and all of her lines. Capt. White being in Portland at the time of her arrival, had to employ two of Capt. Benson's crew to get the vessel to Cape Porpoise.—*Biddeford Times.*

The Velocipede is owned by Mr. Valantine Doane, Jr., of this city, who had the vessel brought to this port, finding her plundered as above reported.

THE PUBLIC LIBRARY.

The powers of the Mayor and Aldermen in relation to the so-called Public Library do not seem to have been considered in the discussion of the petition. Any town or city may raise and appropriate money to establish and maintain a public library, for the purchase of land and the erection of buildings, and for the compensation of necessary officers, and may receive gifts and so forth for the purpose of establishing, increasing or improving, such library. Every such library shall be subject to such rules as may be ordained by the town or city. This in brief is the law. From this it is plain that the public library provided for by law to be established by the city must be owned and held exclusively by the city, and must be governed by rules made by the city.

There is no limit to the amount which may be raised and appropriated for such a purpose. But the law does not authorize the city to raise or appropriate money for the support of a library held and managed by individuals. However praiseworthy may be the enterprise, and however self-sacrificing may be its managers, a library so held is a private and not a public enterprise, and the city has no authority to assist it financially. The same principle applies to highways; the city must lay out and maintain needful public roads; but a way opened by individuals for the free use of travellers is not a highway—a public road—and the city is not bound to maintain it, and indeed has no right to do so. The city is bound to support the poor, but may not refund the private charities of individuals. The city may maintain lights in the streets, but may not allow citizens to establish them at their discretion to be supported at the public charge.

But further than this, limited as are the powers of the city in relation to public libraries, the powers of the Mayor and Aldermen are still more restricted. That board is not the city. The powers vested by law in towns, the statute says shall be exercised by the two boards of the city acting concurrently, each board having a negative on the other. Now the power to establish and maintain public libraries and to regulate them, belongs to the two boards and not to the executive board alone. The Mayor and Aldermen have no more right to spend money not appropriated by the two boards, than selectmen of towns have to spend money appropriated by the inhabitants. Just this, and no more.

The conclusions we come to are these: The two boards of the city councils acting concurrently may accept the books offered to them, and may establish and maintain a public library; but they may not expend the public money for a private library, though the books may be freely offered to the public. And the Mayor and Aldermen may not alone establish a public library, nor assist in the support of any other. CYNIC.

A VETERAN DRIVER.

Mr. John A. Brown of this city, born in 1808, began to drive in the employ of the Eastern Stage Co., at the age of sixteen years. His route was that between Hampton Falls and Exeter, at the time that such famous whips as Barnabee, Annable and Robinson drove from Portsmouth to Boston.

Sheppard Smith, the Exeter agent of the company, died suddenly in 1829, and Mr. Brown was appointed to fill the office on the day following. He soon became so popular with the travelling public that the agent of an opposition line resigned in disgust, and strange as it may seem, Brown was appointed to fill the vacancy, with the knowledge and full consent of his previous employers. So faithfully and impartially did he serve two masters that he continued to hold the dual position until the building of railroads did away with all the great stage lines. He then entered the employment of the builders of the Eastern railroad and had charge of the numerous horses used in the construction department of the corporation.

He subsequently drove a stage from the depot in Hampton to Exeter; and until the Boston & Maine railroad was built, did a thriving business. The first person to take passage over the new stage line was the late Hon. W. H. Y. Hackett, who upon arriving at Exeter looked at his watch and remarked that it was but fifty-seven minutes since he left Portsmouth depot. Among the passengers who regularly patronized him he remembers Daniel Webster, Ichabod Bartlett, Jeremiah Mason, Edward Cutts and many other notable personages of that day.

Mr. Brown was always passionately fond of horses, and at the age of fifteen years, while a student at Exeter Academy, owned a very fine colt; and from that time on has never been without a horse until a few days ago, when he unfortunately lost the one he has driven for several years in an express and job wagon. The loss of his horse was a great misfortune to the old gentleman, and a subscription paper headed with $20 by a popular and open-handed ex-mayor is being circulated, and the prospect is that the veteran driver will soon hold the reins again over a good piece of horseflesh.

MARRIED.

HANSCOM—PLACE. In this city, Jan. 25th, by Rev. W. H. Alden, D. D., Mr. Julio E. Hanscom of Kittery, Me. and Miss Emma A. Place of Portsmouth.

DIED.

FRENCH. In New York, Jan. 25th, Eliza Jane French, relict of the late Daniel French, in the 73d year of her age.

MARINE CHRONICLE.

Ship Wm H Macy Marcy, from New York for Liverpool was spoke Jan 25th, lat 46 40, lon 41 10.

Sch Elizabeth M Smith, Raymond, arr at Newport 25th, from Newburyport for Providence.

Sch C H Tricker Kelly, cld Baltimore 25th for Hoboken.

Sch Geo L Trescott, Foster, from Guadaloupe arr at Baltimore 25th.

Sch Mary J Adams, Fitzgerald, for Port Spain cld Pensacola 21st.

Celluloid.

Dr. Jewett's method of mounting Artificial Teeth on *Celluloid* produces a denture for *strength, beauty* and *healthiness* far superior to those on *Rubber.*

Full upper or lower sets, $15. No. 3 Daniel St., Portsmouth, N. H.

Mothers! Mothers!! Mothers!!!

Are you disturbed at night and broken of your rest by a sick child suffering and crying with the excruciating pain of cutting teeth? If so, go at once and get a bottle of MRS. WINSLOW'S SOOTHING SYRUP. It will relieve the poor little sufferer immediately—depend upon it; there is no mistake about it. There is not a mother on earth who has her child used it, who will not tell you at once that it will regulate the bowels, and give rest to the mother, and health to the child, produce quiet, like magic. It is perfectly safe to use in all cases, and pleasant to the taste, and is the prescription of one of the oldest and best female physicians and nurses in the United States. Sold everywhere. 25 cents a bottle. m,w & f &g jan22

PROFESSIONAL NOTICE.

DR. J. KAHN, 51 East 10th St., N. Y., and Proprietor Dr. Kahn's Museum of Anatomy, 618 Broadway, N. Y., begs to inform his patients and those about consulting him, that he has opened an office 161 Hancock St., Boston; where he may be consulted EVERY THURSDAY from 9 A. M. to 2 P. M. and 4 to 8 P. M.

If Kahn having devoted 30 years to the treatment of the nervous system arising from indiscretion to which many be traced many of the obscure ills with which great youth and manhood, is enabled to insure those placing themselves under his treatment a speedy and permanent cure. Dr. Kahn's medical work, Nervous Exhaustion, which gives on these cures, he wishes to any address receipt of 25 cents in postage stamps. Attend office every Thursday at 161 Hancock St., Boston, as usual at 51 East 10th St. New York. dtmy26

$500 Reward!

We will pay the above reward for any case of Liver Complaint, Dyspepsia, Sick Headache, Indigestion, Constipation or Costiveness we cannot cure with West's Vegetable Liver Pills, when the directions are strictly complied with. They are purely Vegetable, and never fail to give satisfaction. Sugar Coated. Large boxes, containing 30 pills, 25 cents. For sale by all Druggists. Beware of counterfeits and imitations. The genuine manufactured only by JOHN C. WEST & CO., "The Pill Makers," 181 & 183 W. Madison St., Chicago. Free trial package sent by mail prepaid on receipt of a 3 cent stamp. dcowsaopl'81

NERVOUS EXHAUSTION.

A medical essay, comprising a series of lectures delivered at Kahn's Museum of Anatomy on the cause and cure of premature decline, showing in this work how to obtain health may be regained, affording a clear synopsis of impediment to marriage and treatment of nervous and physical debility, being the results of 30 years' experience. By mail, 25 cents, currency or postage stamps.

Address Secretary Kahn's Museum, 618 Broadway, N. Y. dumy26

AMUSEMENTS.

THE SECOND ANNUAL SESSION
—OF THE—
Rockingham County
MUSICAL CONVENTION!
—WILL BE HELD IN—
Music Hall, Portsmouth,
—COMMENCING—
Monday Evening, Feb. 14th,

continuing through Tuesday, Wednesday, Thursday and Friday, Closing with a Grand Concert Friday Evening.

The managers take pleasure in announcing that the following artists have been engaged to appear during the Convention:

SOPRANOS.
Miss Fanny Kellogg,
Miss Edith Wendell,
Mrs. Charles A. Sinclair,
Miss Mary A. McCarthy,
Miss Emma J. Flanders.

CONTRALTO.
Mrs. Ella Cleveland Fenderson.

TENORS.
Mr. W. C. Tower,
Mr. Geo. J. Parker,
Mr. George W. Want,
Mr. J. H. Chapman.

BASSES.
Mr. John F. Winch,
Mr. D. M. Babcock,
Mr. L. H. Chubback.

CONDUCTOR.
Mr. S. B. Whitney.

PIANIST.
Mrs. Martha Dana Shepard.

Three Grand Concerts!

will be given during the Convention, as follows: Wednesday Evening, a Miscellaneous Concert, in which will appear Miss Emma J. Flanders, Mrs. C. A. Sinclair, and the talented young soprano Miss Mary A. McCarthy of St. Mary's (Cath.) Choir, who makes her first appearance in Concert. Also Mr. J. H. Chapman of Boston, Tenor, Mrs. Martha D. Shepard, Miss Lizzie M. Fogg, and a chorus of 150 voices.

On Thursday Evening, The Schubert Male Quartette of Boston, assisted by Miss Edith Wendell.

On Friday Evening will be given Handel's Oratorio of the "Messiah." With Miss Fanny Kellogg, Mrs. Fenderson, Mr. W. C. Tower and Mr. John F. Winch, in Solo parts, and a grand chorus of one hundred and fifty voices.

The Subscription list for Season Tickets can be found at Pinkham's Drug Store from Jan. 20th to Jan. 31st, and all who subscribe for Season Tickets will be given first choice of seats. Tickets to Short Entertainments will be on sale at the same place, during Convention week, at the following prices:

Season Tickets with reserved seats, admitting to all the exercises of the Convention...$2 00.
Single Tickets to Concerts, with reserved seats.....50 and 75 cts.
Single Tickets to Concerts, without reserved seats.....35 cts.
Rehearsal Tickets.....25 cts.

Any further information can be obtained of the managers.

S. W. COOKE. Dr. R. C. GRANT.

D. F. Borthwick,
SPECIAL

We shall continue to offer our entire stock of Dry Goods at prices below the market. Our LINEN GOODS are of Extra value. Those in want of TABLE COVERS, TOWELS, CRASHES, NAPKINS, &c should examine our stock. In WHITE GOODS we have for this NAI BOOKS, PIQUES, QUILTS, &c. BLEACHED and BROWN COTTONS can be found here at very low prices. PRINTS GINGHAMS and SHIRTINGS BLANKETS, FLANNELS and CASSIMERES, all at prices which will compare favorable with customers ideas of what they should be.

D. F. Borthwick.

Comfort, Ease, and Relief for the Feet.
G. ALEX. EMERY,
Resident Chiropodist, Mechanics Block, 59 Congress St., removes Corns, Bunion, Callosities. Improving and reformed Nails relieved. Open at all hours of the day and evening. eodtmch22

JOHN S. TILTON,
NACKER,
18 Congress Street,
PORTSMOUTH, N. H.

Would like to call the attention of the people to the

FINEST ASSORTMENT OF GOODS

in his line ever offered in the city, consisting of

HARNESSES,
COLLARS, WHIPS, ROBES, TRUNKS,
Traveling Bags, Etc.

NEAT'S FOOT, VACUUM, and CASTOR OILS by the gallon, at as low prices as first quality goods can be obtained.

Also KENDALL'S SPAVIN CURE, which is having an increased sale all over the country.

FELLOWS' HYPOPHOSPHITES.

Is a combination of Hypophosphites, originated by me in Canada while under the process of pulmonary consumption, and which has since been employed by the medical profession throughout America and England with unprecedented success.

It contains the elements essential to the animal organization, the oxidizing agents and tonics.

In combination with the stimulating agent phosphorus, possessing the merit of being slightly diffusible, and is dispensed in the convenient and palatable form of a syrup.

Its effects are usually visible within twenty-four hours and are manifest by a healthy action of the appetite, the digestion and assimilation, entering directly into the circulation; it tones the nervous and muscles; exerts a healthy action of the secretions; neither disturbs the stomach nor injures the system under prolonged use, and may be all continued a any time without inconvenience.

In a word it possesses the stimulants to arouse the strength, the tonic to retain it, and merit of a high degree. Very concentrated.

JAMES I. FELLOWS.

Do not be deceived by remedies bearing a similar name; no other preparation is a substitute for this, under any circumstances.

For sale by A. P. Preston.

FIVE HUNDRED BARRELS OF FLOUR SELLING AT A GREAT SACRIFICE FROM COST PRICES!
NICE SUGAR--EIGHT CENTS PER POUND.
TEA! TEA! TEA! at one-half its former price. TEA! TEA!
Butter at 20 cents per pound! and all kinds of Groceries at half price.
All kinds of Meats at Extremely Low Prices.
AT 41 TO 47 MARRET STREET - - - - C. L. BROWN, AGENT.

JUST RECEIVED!
MOLASSES 36 cts. per Gallon,
BROWN SUGAR 7½ lbs. per pound,
BUTTER 28 cts. per pound,
RICE 8 cts. per pound.
J. R. YEATON & CO.
No. 8 & 8 Congress St.

BEFORE YOU BUY!
A PIANO or ORGAN be sure to call at
MONTGOMERY'S!
MUSIC & ART STORE,
No. 6 Pleasant Street.
Every instrument bought for CASH and sold as LOW as can be bought in Boston or elsewhere, and delivered free of charge.
Pianos and Organs, to Let.

NEW AND EXTENSIVE STOCK
—OF—
Fall & Winter
GOODS
—AT
WM. P. WALKER'S
No. 8 Market Square.
Having received a full assortment of Foreign and Domestic
Cloths, Cassimeres, &c.,
I am prepared to make them up into GARMENTS of the latest style, or according to the fancy of the purchaser, and
Perfect Satisfaction Guaranteed!
My Stock of Goods suitable for
SUITINGS
IS UNEQUALLED
Particular attention paid to the making of Army and Navy
REGULATION UNIFORMS.
A FULL ASSORTMENT OF
Gentlemen's Furnishing Goods!
Constantly on hand, consisting of
BOSOMS, GLOVES, SUSPENDERS,
COLLARS, DRAWERS, SHIRTS,
HANDKERCHIEFS, LINEN
GOODS,
Of Every Description.

The Finest Line of BOOKS
ever shown shown in Portsmouth is now to be seen at
W. G. MYERS
Bookstore,
NO. 1 CONGRESS BLOCK.
It includes
Elegant Holiday Goods,
Standard Books in Sets,
and Children's Books in every variety.
Great reduction from publishers' prices in nearly every line.
From the collection of
Albums,
and Vases,
Pocket Books,
Cutlery, Gold
Pens, Olive Wood
Goods, Passepartout Frames, Easels, Panels, Games,
and Fancy Papeteries
which are here displayed, can be selected just the
HOLIDAY PRESENT!
each one wants.
Call before the best are taken, at
No. 1 Congress Block.

New Stock
FALL & WINTER GOODS.
J. E. HAM & CO.
NO. 11 CONGRESS ST.
Having received a full assortment of Foreign & Domestic
CLOTHS, CASSIMERES, SUITINGS
Equal to any in the city, we are prepared to make them up into Garments of the latest style.
Perfect Satisfaction Guaranteed.

"Now I See!"

So said the blind man after the Saviour had healed him. Actual blindness is not easy to cure, although it is sometimes done. But remember that disease of the eyes often result from impure blood. If you have any reason to think your bad eyes may have come from this cause, lose not an hour of time in buying a bottle of Dr. David Kennedy's "Favorite Remedy;" which will cost you only one dollar, and take it to cleanse your blood. You can implicitly trust it to this. Or drop a line to Dr. David Kennedy, Rondout, N. Y. State your case fully and get the doctor's opinion free.

—The tallest trees in the world are in Australia. A fallen tree in Gippsland measured 435 feet from the root to the highest point of the branches. Another, standing in the Dandenong district, in Victoria, is estimated to be 450 feet from the ground to the top.

Mrs. J. B. WILSON, Tiffin, Ohio, says: —I have worn an Improved Excelsior Kidney Pad, and received more relief than from all remedies I have ever tried. I cheerfully recommend it to all sufferers. —*See Adv.*

—A conceited young country parson, walking home from church with one of the ladies of his congregation, said in allusion to his rustic audience, "This morning I preached to a congregation of asses." "I thought of that," observed the lady, "when you called them your 'beloved brethren!'"

For three years my back, kidneys, urical and stomach have troubled me so I have been unable to attend to business. Two bottles D. R. V. G. has made me a well man. No one should be without it. J. D. Prodenburgh, 14 Walton St., Syracuse, N. Y.

Guaranteed by all Druggists.

—A young lady in Falmouth, Ky., who recently attempted to elope, was overtaken by her father and horsewhipped home. Yet she afterwards repeated the attempt with success? Naturally she would, if she had any spirit in her.

Nursing mothers and delicate females gain strength and flesh from Malt Bitters.

—A scrub race—Contest between rival washer-women.

STATED MEETINGS.

CITY GOVERNMENT.

In the City Building, Market Square.

Board of Mayor and Aldermen—Tuesday evenings.

Common Council—Thursday evenings.

Board of Overseers of Poor—Tuesday evenings.

Board of Instruction—First Wednesday in each Month.

Board of Engineers—Tuesday next following the First Monday in each month.

MASONIC.

In Masonic Hall, Congress Block.

St. John's Lodge, No. 1—First Wednesday of each Month.

St. Andrew's Lodge, No. 56—Second Monday of each Month.

Washington Chapter, No. 3, R. A. M.—Fourth Tuesday of each Month.

Davenport Council, No. 5, R. and S. M.—Third Thursday of March, June, September and December.

DeWitt Clinton Commandery, Knights Templar—Third Monday of each Month.

Ineffable Grand Lodge of Perfection—Third Wednesday of January, April, July and October, Annual meeting 3d of February (Month Adar.)

Rockingham Masonic Relief Association—Annual meeting first Friday in January.

I. O. O. F.

At Odd Fellows Hall, National Block.

Piscataqua Lodge, No. 6, meets Monday evenings at 7½ o'clock.

New Hampshire Lodge, No. 17—Wednesday evenings at 7½ o'clock.

Osgood Lodge, No. 66—Thursday evenings at 7½ o'clock.

Strawberry Bank Encampment, No. 5—Second and Fourth Fridays of each Month.

Mount Sinai Encampment, No. 19—First and Third Fridays in each Month.

Union Rebecca Degree, Lodge No. 3, First and third Tuesday in each Month, at 7½ o'clock.

RELIEF ASSOCIATIONS.

Portsmouth Odd Fellows' Mutual Relief Association—Annual meeting fourth Tuesday evening of January.

Temperance Mutual Relief Association—At Mercantile Hall, First and Third Wednesday evenings of each Month.

Mutual Relief Association of Rockingham County—Second Tuesday of January and December.

Portsmouth Firemen's Mutual Relief Association—Second Wednesday of January, April, July and October.

OTHER ORGANIZATIONS.

At Odd Old Fellows' Hall, Daniel Street.

Steere Encampment, Post No. One, G. A. R.—Third Wednesday of each Month.

St. George Council, No. 21, Legion of Honor—Second and Fourth Tuesday evenings of each month.

Portsmouth Commandery, No. 47, United Order of the Golden Cross—Thursday evenings.

Portsmouth Grange—At Hall No. 5 Congress street on the second and fourth Thursday evenings of each month.

Strawberry Bank Lodge, No. 52, I. O. G. T., each Wednesday evening at 7 30 o'clock, at Mechanics' & Grange Hall, No. 5 Congress street.

Stockingham Lodge, No. 37, I. O. Good Templars—Each Monday evening at the hall in Exchange Building.

Langdon Colony, No. 14, Pilgrim Fathers, first and third Friday evenings of each month at Golden Cross hall, Daniel street.

Band of Hope—Every Saturday afternoon at three o'clock, at Bow Mission Hall.

Damon Lodge, No. 8, Knights of Pythias—At Pythian Hall, corner Market and Daniel streets, Tuesday evenings of each week.

Portsmouth Mechanics' Association—Open to membership of all reputable Mechanics and Manufacturers. Rooms in Mechanics' Block, corner Congress and Pleasant streets. Reading Room free to members and strangers visiting the city. Quarterly Meetings the first Tuesday evenings in November, February, May and August. Election of Officers at November meeting.

Orion Tent, No. 308, Knights of Maccabees, first and third Monday evenings of each month at Good Templars hall, Pleasant street.

Sagamore Lodge, No. 258, Knights of Honor, at Hall No. 341 Market street, second and fourth Monday evenings of the month.

Newichawannock Tribe, No. 4, Improved Order of Red Men—Each Friday evening at Pythian Hall, No. 52 Market street.

Woman's Temperance League—Each Thursday afternoon from three to four o'clock at Bow Mission Hall, Market street.

Portsmouth Workingman's Institute and Reading Rooms, corner of Cornwell and McDonough streets. Organized August 2d, 1872. Open week days from 10 A. M. to 8 P. M., Sundays 3 to 8 P. M. Regular business meetings third Thursday evening of each month.

Alpha Council, No. 25, Royal Arcanum—First and Third Tuesday evenings of each month, at Hall No. 341 Market street.

Mercantile Library Association, at hall No. 5 Congress street. Ladies and gentlemen may become members or subscribers. Library open every Saturday evening.

Fire Companies—At their respective Engine Houses on the first Monday of each month.

Star of Hope Degree Temple, No. 6, I. O. G. T., meets on the 2d and 4th Tuesday of each month in Good Templars' Hall, Pleasant street.

Old Colony Relief Division, No. 2, F. of T.—Each Monday evening at Hall corner of Lafayette and Market streets.

Know My Son Bill?

As the overland express was snorting through Alameda, on its way to New York, the engineer suddenly whistled down brakes, the conductor frantically shouted and jerked the signal line, and with many a jar and squeak the long line of cars was brought to a stop.

The cause of this sudden "fetch-up" was a fat old lady, with a red face and a green parasol, who had planted herself squarely in front of the engine, and was making the most frantic signals for it to pause.

"What's the matter? Anything on the track?" said the engineer, excitedly.

"Nothing but me," said the old lady stiffly.

"Has there been a smash-up? Is there a drawbridge open?"

"Don't poke fun at me, young man. I want to see the proprietor."

"The what?"

"The man who runs this thing, the captain, or whatever you call him."

"What do you want with the conductor?"

"None of your business. I want to see the boss man—the boss—and to swear."

"Well, ma'am," said that functionary, running up, watch in hand, "what's up? What can I do for you?"

"You go through to Chicago, don't you?"

"Why, of course. What of it?"

"Know my son Bill—Bill Skinderson—there?"

"No. For heaven's sake, get off the track, you old—"

"Don't swear at me, you red-nosed gorilla, or I'll inform on you. Dear me, I thought everybody knew my boy Bill—prominent man there—runs the biggest fruit-stand in town, and—hands off, you rascal. Don't dare to tech me. I'll move when I'm good and ready."

"Well, blank your blankmation eyes, hurry up! What do you want?"

"Oh! I thought you'd change your tune. Well, I wish you'd stop over a day or two at Chicago and look up Bill, and tell him that little Mariah Jane's janders have kinder worked round into fits, and there's more hopes. She's sorter——"

"Start her up, Jimmy," yelled the furious conductor; and if the old lady hadn't hustled up her skirts and jumped herself she would have had a first-class case of damages against the company. After that she stood apoplectic with rage, shaking her parasol at the disappearing train, and announcing her determination to go right over "and see Governor Standard the very minute the dishes were washed."
—*San Francisco Post.*

To Test Olive Oil.

It is only necessary to pour a little water into a saucer, and then to allow a drop of the oil to be tested to fall gently upon this water. If the oil is pure olive oil it will take an irregular shape, much like a rocky island in the sea, with promontories, inlets and bays. If it is poppy oil the drop, at first round, will soon dissolve itself into elegant festoons of half circles. A drop of rape oil will take a similar shape, but the outlines are more positive. The oil of ground nuts gives a round drop, accompanied by a large number of smaller ones; thus distinctly differing from olive oil, with which it has in other respects many qualities in common. Gingelly oil (*sesamum*) displays also these small drops, but they are much smaller than the preceding oil and of a greater number. The drop produced from colza oil is round, with sharp and well defined outlines. Where the olive oil is mixed the drop will show the configuration approaching more or less to the details given above, according as it contains a greater or smaller admixture of the other oils. Oil which, when shaken in a bottle, will show on its upper surface a permanent collection of small air-bubbles is not olive oil, but has been adulterated with poppy oil; in pure olive oil such bubbles do not remain.

—Booth was playing "Hamlet" in Virginia one night, and had no skull. A little darkey volunteered to get one. When Booth was leaving the theatre he felt some one tugging at his coat-tail. He looked around and saw the child. "What will you have, sonny?" "Please, sah, I want daddy's skull, sah." "Daddy's skull?" "Yes, sah. Dat used ter be de ole man's head-piece afore de mewel kicked him, an' mammy'll tek me ter rags ef I lose it."

Portsmouth Wholesale Prices.

Reported by BUTLER & LAIGHTON, Grocers.

Butter, per lb 22 @25.
Corn per bushel, Western 70c; Northern 80c.
Cheese 16c. per lb.
Coal, Anthr. per ton $8.00, Smiths', per ton $8.00
Eggs per dozen, 28c.
Flour, Fancy, 7.00 @8.00; Ex. 9.00.
Fish per lb by the qtl. Cod 5 @ 6c; Pollock 2½.
Hay per ton, $18 @ $18.
Kerosene Oil per gallon, 20c.
Lard per pound, by the tub, 16½c.
Lard Oil per gallon, 90c.
Molasses per gal., H. Cuba 48; N. O. 55 @ 65.
Oats per bushel, 50 cents.
Potatoes per bushel, 60c.
Pork, Clear, 18 @20; Mess $18.00.
Plaster per ton, Imp $6; ground $10.
Rye, Northern, per bushel, 85c.
Soap per lb, No. 1, 5 @ 7 cents.
Sugar per lb, Gr. 9½ @9¾c; Gr. 10; Crushed, 11c; Pow. 9, Block, 10 @ 10½; Green, 5@6 cts.
Salt per sack, Hard 4@5 @7½; Fine 4½.

Recent Stock Sales.

U. S. Sixes, 1881, coupon	104 7-8
United States new 4½s, coupon	112 1-2
U. S. new 4s, coupon	112 1-4
Maine State 6s, bond	116
N. H. State 6s	120
Massachusetts State 6s, gold	111
Portsmouth City 6s, 1893	109
Eastern R. R. 4s	106
Portsm., Great Falls & Conway 4s	98 1-2
Great Falls Manufacturing Co	113 1-2
Contoocook Manufacturing Co	82 1-2
Salmon Falls Manufacturing Co	55
York Manufacturing Co	120
Boston & Lowell R. R.	91
Boston & Maine	119 3-4
Boston & Providence	80
Boston & Albany	101 1-2
Nashua & Lowell	120
Concord R. R.	87 1-2
Eastern	5
Eastern Railroad in N. H.	90
Cheshire	130
Manchester & Lawrence	52 1-2
Michigan Central	85
Northern N. H.	64
Old Colony & Newport	129 1-2
Flint, Pere Marquette & Saginaw	24 3-4
Portland, Saco & Portsmouth	111 1-4
Portsmouth & Dover Railroad	80
Maine Central	38

IMPROVED EXCELSIOR KIDNEY PAD

CURE YOUR BACK ACHE

And all diseases of the Kidneys, Bladder and Uri ary Organs by wearing the

Improved Excelsior Kidney Pad

It is a MARVEL of HEALING and RELIEF

Simple, Sensible, Direct, Painless, Powerful.

CURES where all else fails. A Revelation and Revolution in Medicine. Absorption near direct application, as opposed to mere Lotatory internal medicine. Send for our treatise on Kidney troubles, sent free. Sold by druggists, or sent by mail, on receipt of price, $2. Address

This is the original and genuine Kidney Pad. Ask for it and take no other.

The "Only" Lung Pad Co.
WILLIAMS BLOCK,
DETROIT
MICHIGAN.

TRY IT. IT HAS CURED MANY.

THE ONLY LUNG PAD TRADE MARK

Cures by ABSORPTION (Nature's way)

ALL LUNG DISEASES, THROAT DISEASES, BREATHING TROUBLE

It DRIVES INTO the system curative agents and healing medicines.

It DRAWS FROM the diseased parts the poisons that cause death.

Thousands Testify to its Virtues.

YOU CAN BE RELIEVED AND CURED

Don't despair until you have tried this absolutely easily applied and RADICALLY EFFECTUAL remedy.

Sold by all druggists, or sent by mail on receipt of Price, $2.00, by

Send for testimonials and our "Free Written Year" sent free.

The "Only" Lung Pad Co.
WILLIAMS BLOCK,
DETROIT, MICHIGAN.

EDISON'S

POLYFORM

FOR

NEURALGIA, RHEUMATISM, HEADACHE, SCIATICA.

Prof. Edison authorizes the publication of the following:

Menlo Park, N. J.

I certify that the Preparation known as Edison's Polyform is made according to formula devised and used by myself. THOMAS A. EDISON.

S. F. cures from the above diseases will have sure relief, by using

EDISON'S POLYFORM,

according to directions with each bottle.

PREPARED BY THE

Menlo Park Manufacturing Co.,
NEW YORK.

Sold by Druggists. Price $1.00.

HOSTETTER'S CELEBRATED

STOMACH BITTERS

Sleep, Appetite and Strength

Return when Hostetter's Stomach Bitters is systematically used by billious dyspeptic sufferer. Moreover, since the brain sympathizes closely with the stomach and its associate organs, the liver and the bowels, as their derangement is rectified by the action of the Bitters, men at despondency produced by that derangement disappears.

For sale by all Druggists and Dealers, generally.

WHAT HAPPENED TO

MR. JOSEPH BEACH.

Stone in the Kidney expelled after using Dr. David Kennedy's "Favorite Remedy" about two weeks.

One of the most remarkable cases that has ever been brought to the notice of the public, is that of Mr. J. S. Beach, of Stone Ridge, Ulster Co., N. Y. Mr. Beach had suffered a new October 1875, 1876, from the presence of Calculus or Stone in the right Kidney. No less than seven physicians were employed at different times, to whom Mr. Beach paid hundreds of dollars for medical treatment, with only temporary relief from his agony.

By the urgent solicitations of his friends he was induced to try Dr. David Kennedy's "Favorite Remedy"—experienced a marked improvement from the first day he began to use the medicine; on the 15th of September he voided a stone as large as could be passed through the natural channel.

Mr. Beach considers a letter to Dr. Kennedy by saying: "It will always afford me pleasure to recommend the "Favorite Remedy" to those who may be suffering from the difficulties of the Kidneys and Bladder, or any disorders arising from an impure state of the blood. The "Favorite Remedy" is sold by all druggists. The Doctor's only address, is Rondout, N. Y.

FLETCHER & TANTON,

UPHOLSTERERS,

Furniture dealers & General Undertakers

No. 55 Market Street, Portsmouth, N.H.

Coffins Robes and Caskets always on hand or made to order. Orders left at 55 Deer Street or 27 Submarine, will receive prompt attention by day or night. FLETCHER, H. G. TANTON

Place Wanted.

A YOUNG GERMAN GIRL, about three months in the United States, would like a place in a respectable family. Enquire at this office.

THE

Mutual Life Insurance Co of New York.

F. S. WINSTON, President.

The Largest Company In The WORLD.

ASSETS

$90,000,000

Securely Invested.

Age.	Annual premium to secure $1000 at death. Mutual Life Reduced Rates.	Number of years before a mutual investment of the premium at six per cent. compound would amount to $1000
25	16.91	26
26	17.34	25
27	17.79	25
28	18.26	25
29	18.76	24
30	19.30	24
31	19.85	24
32	20.44	23
33	21.06	23
34	21.73	22
35	22.42	22
36	23.16	22
37	23.94	21
38	24.78	21
39	25.56	20
40	26.41	20
41	27.40	20
42	28.45	19
43	29.9	19
44	30.9	18
45	32.2	18
46	33.6	17
47	35.11	17
48	36.66	16
49	38.33	16
50	40.10	16
51	41.99	15
52	44.01	15
53	46.16	14
54	48.47	14
55	50.92	13
56	53.55	13
57	56.35	12
58	59.35	12
59	62.56	11
60	65.99	11

ILLUSTRATION.—At age 25 an annual premium of $1491 will secure a policy for $1000 payable at death. By the same annual outlay and the ordinary methods of investment it would tak 26 years, at six per cent compound interest, to save $1000.

Can any man afford to risk the chances of living twenty-six years to make a thousand dollas for his family, when he can seure the same benefit at once by tking a life insurance for this amount?

If he feels that he canno afford to be without insurance on his house, which may never bun, can he afford to be without insrance on his life, which is sure to end sooner or later?

THOSE WHO DESIRE

Safe Life Insurance

are invited to apply to

C. M. GIGNOUX

General Agent for New Hampshit.

Office 84 Isinai Block.....Portsmouth, NH.

GOVERNMENT BONDS!

We are prepared to pay on presentation in amount the highest market price for the CALL BONDS of 1868 and 1867, and we will receive the at full value in exchange for other issues UNITED STATES BONDS, or in exchange for other safe Securities paying 5, 6 and 7 PER CENT interest.

GEO. WM. BALLOU & CO.

72 Devonshire Street.....Boston.
8 Wall treet.....New York

WHIPS!

In Large Variety, Cheap

—AT—

LARRABEE'S, 26 Congress Street Up-Stairs

BEEF TONGUES

—AND—

Smoked Halibut,

for sale by

HENRY F. GERRISH.

Gun and Locksmith Shop TO LET.

STORE No. 28 Bow Street, now occupied by John F. Pshlisher, and formerly by the late William Rymes. Will be let to a good mechanic at a reasonable rent upon the removal of the present occupant. This shop has been used for the above purpose for more than thirty-three years, and a similar shop has been in this neighborhood forsixty years. Apply to SUSAN E. RYMES, No. 20 Bow street. novl

GRAND DISPLAY

—OF—

Holiday Presents

At the NEW STORE of

H. B. BUZZELL & SON,

Our Stock is Larger, and in Variety exceeds that of any previous season, and the prices are

Lower Than Ever Before

—AND INCLUDES—

Sewing Machines, Autograph and Photograph Albums, Poems, Miscellaneous Juvenile and Picture Books, Fine Box Stationery, Desks, Work-Boxes and Baskets, Fine Pocket-Books, Velvet Frames, Vases, Toilet setts, Dol's, Games, Wooden, Tin, Iron, Brittania Toys, etc.

The finest assortment of

CHRISTMAS CARDS

in the city. Also a great variety of other goods too numerous to mention at this time.

Please call and examine our stock, as we are quite sure we can suit you.

H. B. BUZZELL & SON

PIERCE'S BLOCK, - - MARKET SQUARE,

Portsmouth, N. H.

PATENTS!

R. H. EDDY,

No. 76 State St., Opposite Kilby, Boston.

SECURES PATENTS in the United States; also in Great Britain, France and other foreign countries. Copies of the claims of any Patent furnished by remitting one dollar. Assignments recorded at Washington. *No Agency in the United States possesses superior facilities for obtaining Patents or ascertaining the patentability of inventions.*

R. H. EDDY, Solicitor of Patents.

TESTIMONIALS.

I regard Mr. Eddy as one of the *most capable and successful* practitioners with whom I have had official intercourse. CHARLES MASON, Commissioner of Patents.

"Inventors cannot employ a person more trustworthy or more capable of securing for them an early and favorable consideration at the Patent Office." EDMUND BURKE, Late Commissioner of Patents.

BOSTON, *October 19, 1870.*

R. H. EDDY, Esq.—*Dear Sir;* You procured for me, in 1840, my first patent. Since then you have acted for and advised me in hundreds of cases, and procured many patents, reissues and extensions. I have occasionally employed the best agencies in New York, Philadelphia and Washington, but I still give you almost the whole of my business in your line, and advise others to employ you. Yours truly, GEORGE DRAPER.

BOSTON, January 1, 1881. 3tawt(Jan)82

Pratt's Astral Oil

SAFEST AND BEST!

FOR SALE ONLY BY

J. P. SWEETSER,

46 MARKET STREET.

REMOVAL!

THE FIRST NATIONAL BANK will occupy during the repairs upon their banking rooms, store in Exchange Buildings recently occupied by H. B. Buzzell & Son, opposite the Post Office.

THE PISCATAQUA SAVINGS BANK will temporarily occupy the above location. eod3f

DR. SANFORD'S LIVER INVIGORATOR

Only Vegetable Compound that acts directly upon the Liver, and cures Liver Complaints, Jaundice, Biliousness, Malaria, Costiveness, Headache. It assists digestion, strengthens the system, regulates the bowels, purifies the blood. A Book sent free. Dr. SANFORD, 162 Broadway, N. Y.

FOR SALE BY ALL DRUGGISTS.

New Advertisements.

BOOKS ALMOST Given Away.

IMMENSE CATALOGUE of Clearance Sale Free. Special Discount to April first, previous to removal.

LEGGAT BROS.

3 BEEKMAN ST., OPP. POST-OFFICE N. Y.

Malt Bitters,

Unfermented Malt, Hops, Calisaya and Iron. No medicine like it for the Blood, Brain, Nerves and Limbs. New life for families weakened by disease, debility and dissipation. Positive cure for Liver, Kidney and Urinary difficulties. Comfort and strength for the invalid Fathers and Nursing Mothers. Purest and best medicine, called "Bitters." Sold everywhere.

MALT BITTERS COMPANY, Boston, Mass.

HAVE YOU Ever Known

Any person to be seriously ill without a weak stomach, inactive liver or a dress? And when these organs are in good condition do you not find their assistance help the good health? Parker's Ginger Tonic now is regarded the important organs, and never fails to make the blood rich and pure, and to strengthen every part of the system. It has cured hundreds of despairing invalids. Ask your neighbor about it. 16feb8

REAN 20 to $1,000; 2 to 32 stops. Pianos $125 up. Pamphlets free. Address Daniel F. Beatty, Washington, N. J.

BENSON'S

CAPCINE POROUS PLASTER

The Manufacturers have received

6 MEDALS OF HONOR!

Centennial, 1876. Paris, 1878.
American Institute, 1879, etc.

No Remedy more widely or favorably known. It is a real benefactor, quick in curing. For lame back, Rheumatism, Kidney Affections, and aches and pains generally, its the unrivalled remedy. 4mfb11

Readings! Recitations! Elocution!

100 CHOICE SELECTIONS No. 18 NOW READY. P. GARRETT & Co. 733 Chestnut St., Philadelphia.

This number is uniform with the Series, and contains either sixteen Humorous Declamations, or Readings, Dialogue Entertainments, Drawing Parlor Pieces, 100 pp. Price 30 cts., mailed free. Sold by booksellers. Every boy who speaks pieces, every member of a Lyceum who wants something New to recite, should Get the Whole Set. Contents of Each Part of Contents Free. We also have Three Books of "DIALOGUES," $1.25 each.

DENNIS SHEA,

MANUFACTURER OF

Cement Stone Pipe

—AT—

26 WATER STREET, PORTSMOUTH.

The best Pipe made for Sewers, Culverts, Cellar and Sink Drains, Water Closets, etc., etc. Gives perfect satisfaction wherever used. Is proof against frost, acids, and all substances which pass through the Pipe.

For sale at wholesale or retail, or laid in the best manner.

Orders for Pipe and laying left at the factory will receive prompt attention

BENJ. F. GRAFTON. STORY B. LADD.
HALBERT E. PAINE.
Late Commissioner of Patents.

PATENTS!

PAINE, GRAFTON & LADD,

Attorneys-at-Law and Solicitors of American and Foreign Patents.

412 FIFTH STREET, WASHINGTON, D. C.

Practice patent law in all its branches in the Patent Office, and in the Supreme and Circuit Courts of the United States. Pamphlet sent free on receipt of stamp for postage.

INVESTMENTS!

THE

New England Smelting Co.

whose works are in active process of erection in East Boston, offers for sale 10,000 shares of its stock at $150, par value $50. Once in operation, on March 1st, 1881, as it is intended to be, the contracts already concluded point to a realization for the first year of fully twenty-five per cent on original investments, and the doubling of present cost of stock before July 1st.

GREENFIELD TOOL CO'S SIXES.

These first mortgage bonds of this old established and well-known Company, running ten, fifteen and twenty years, with semi-annual dividends, are meeting with a rapid sale at par. The small remaining number are confidently offered as an unequalled investment.

STAR CONS. COAL CO'S EIGHTS

—AND—

TEXAS TRUNKS SEVENS.

NORTH CASTINE MINING CO.

Subscriptions for 5000 shares of this favorite stock, to be issued on Feb. 15th, are now being received. Of the subscription price, which is $1.50 per share, one-third only is payable when application is made, the remaining two-thirds payable on date of issue. Recently made contracts for the entire output of the mine guarantee a permanent advance within the next two months.

For any further information apply to the undersigned or to

T. BRIGHAM BISHOP & CO.
BANKERS & BROKERS,
161 Devonshire Street, Cor. Milk,
STOCKS OF ALKINGS BOUGHT, SOLD OR CARRIED ON MARGIN. dtmchf

WHIPS! All qualities and prices. LARRABEE'S, 26 Congress

Portsmouth Daily Chronicle.

By CHRONICLE & GAZETTE PUBLISHING COMPANY.

PORTSMOUTH, N. H., SATURDAY, JANUARY 29, 1881.

$6 PER YEAR IN ADVANCE. THREE CENTS PER COPY

THE PORTSMOUTH DAILY CHRONICLE

(Established August 2d, 1852,)

is Published Every Morning, Sundays excepted, at No. 7 Exchange Building, Pleasant street, opposite the Post Office, by the

Chronicle and Gazette Publishing Company.

TERMS $6 00 PER YEAR.

The New Hampshire Gazette

(The Oldest Newspaper in the United States, established Oct. 7, 1756,)

is published every THURSDAY at the same office. Terms, $1.50 per year; $2.00 per year, if not paid in advance.

ADVERTISEMENTS inserted on reasonable terms, in either or both papers. The GAZETTE, having a large country (in addition to its local) circulation, is an excellent medium of advertising. A liberal reduction made when advertisements appear in both papers.

☞ Correspondence from neighboring towns, containing items of public interest, will be gladly received. All communications should be addressed and all checks made payable to the

CHRONICLE & GAZETTE PUBLISHING CO., PORTSMOUTH, N. H.

The Job Printing Business is conducted in the same office by Mr. Charles W. Gardner, who keeps on hand a large and well-selected stock of all materials required in his line.

Mr. J. H. Bates Newspaper Advertising Agent, (in charge of Mr. Dennett) 41 Park Row (*Times* Building), New York, is authorized to contract for advertisements in the CHRONICLE and GAZETTE, at our best rates.

Transportation.

Eastern & Maine Central Railroad Line

CARS leave the Station of the Eastern Railroad between Deer and Elm streets, as follows:

For Boston, at 4.05, 7.15, 8.20 11.05, A. M.; 3.15, 5.30, P. M. Sundays, 4.15 A. M.; 5.30 P. M.

For Portland, Augusta, Brunswick and Lewiston, 10.40, A. M.; 3.5, P. M.; 9.10 P. M. Sunday 9.10 P. M.

For Bangor, Waterville, etc., 10.40 A. M., 3.40 P. M. Sundays 9.10 A. M.

For St. John and Halifax, 9.10 P. M. Sundays 9.10 P. M.

For Great Falls and Wolfeborough, 10.00, A. M.; 5.10 P. M.

For North Conway, 10.00, A. M.

For Dover and Way Stations, 5.50, 10.00, A. M.; 12.15, 3.05, 7.00 P.

Trains leave For Portsmouth—

From Boston, 7.35, 10.00 A. M.; 12.00, 3.15, 4.45, 7.00 P. M. Sundays 8.00 A. M., 7.00 P. M.

From Portland, 2.00, 8.40 A. M.; 1.00 P. M.

From North Conway, 7.35 A. M.

From Wolfeborough, 8.15 A. M.; 3.40, P. M.

From Wolfeboro Junction, 6.30, 8.56, A. M.; 3.40 P. M.

From Great Falls, 7.32, 10.00 A. M.; 4.40 P. M.

From Dover, 6.45, 10.25 A. M.; 2.25, 5.00, 7.50 P. M.

From Newington, 7.01, 10.40 A. M.; 2.41, 5.16, 7.58 P. M.

Trains from Boston arrive at Portsmouth at 8.30, 12.15, 2.55, 5.30, 7.00, 9.00. Sundays at 10.35 A. M., 9.00 P. M.

Trains from Portsmouth arrive at Boston at 4.30, 9.20, 10.40 A. M.; 1.15, 5.30, 7.50 P. M. Sundays 6.30 A. M.; 7.50 P. M.

D. W. SANBORN, Master of Transportation. LUCIUS TUTTLE, G. P. & T. A.

Oct., '80.

Concord & Portsmouth Railroad.

PASSENGER TRAINS leave Concord Railroad Station, foot of Bridge street:

For Newmarket Junction, Manchester, Concord and Upper Railroads, at 7.35 A. M., and 5.10 P. M.

Arrive at Manchester at 9.46 A. M., 7.10 P. M.

Arrive at Concord at 10.35 A. M., and 8.15 P. M.

Leave Concord at 7.30 A. M., and 3.35 P. M.

Leave Manchester at 8.16 A. M., and 4.25 P. M.

Arrive at Portsmouth at 10.10 A. M., and 6.15 P. M.

☞ All trains connect at Newmarket Junction, with trains of the Boston & Maine Railroad for Exeter, Haverhill, Lawrence and Boston; and for Dover, Great Falls and Portland; at Concord with trains to and from all the Upper Railroads.

H. E. CHAMBERLIN, Supt.

STEAMER JAMES SAMPSON.

KITTERY & PORTSMOUTH.

TIME TABLE.

From Navy Yard Bridge.		From Navy Yard Landing.	
Leave Kittery at	6.45 A.M	*Leave Ports'th at*	7.25 A.M
" "	9.50	" "	9.15
" "	11.15	" "	11.00
" "	2.00 P.M.	" "	12.15 P.M
" "	3.30	" "	3.00
" "	4.15	" "	4.30
" "	6.30	" "	6.45
" "	7.15	" "	7.50
" "	8.00	" "	9.00

Fare Five Cents Each Way.

Extra trips to accommodate parties or entertainments. Freight taken at reasonable rates. A passengers' waiting room is now open in the Tripe Building, near the end of the bridge in Kittery, where tickets are for sale, either single or in packages, and where bundles may be left for forwarding. A. STEVENSON, Proprietor.

STEAMER "MYSTIC."

KITTERY AND PORTSMOUTH.

TIME TABLE.

Leave Stimpson's wharf, Kittery,		Leave Adams & Co.'s wharf, foot of Daniel St., Portsmouth,	
"	7.00 A. M.	"	7.25 A. M.
"	8.45 A. M.	"	9.30 A. M.
"	10.00 A. M.	"	11.30 A. M.
"	11.15 A. M.	"	12.20 P. M.
"	1.50 P. M.	"	2.50 P. M.
"	3.45 P. M.	"	4.00 P. M.
"	4.15 P. M.	"	5.15 P. M.

Wednesday evening, leave Kittery at 6.30, Portsmouth at 8.00. Saturday evening, leave Kittery at 6.30 and 8.30, Portsmouth at 8.00 and 9.30.

Fare Five Cents Each Way.

Extra trips to accommodate parties and entertainments. Freight taken at low rates. Parties wishing to charter the steamer for excursions can do so by applying to

CAPT. H. W. TREFETHEN, Proprietor.

WALLACE HACKETT,

ATTORNEY-AT-LAW.

Office temporarily at U. S. Court House.

PORTSMOUTH, N. H

L.S.L.

Take Notice.

All correspondence should be with M. A. Dauphin as now. In House the TICKETS in themselves are sent, and never circulars offering certificates or anything else instead. Any one promising to offer anything else by circular or otherwise, on his own behalf or that of the Company, is a SWINDLER.

A SPLENDID OPPORTUNITY TO WIN A Fortune. First grand distribution, Class A, in New Orleans, Tuesday, February 8, 1881—129th Monthly drawing.

LOUISIANA STATE LOTTERY COMPANY.

This Institution was regularly incorporated by the Legislature of the State for Education and Charitable purposes in 1868 *for the term of Twenty-five Years*, in which contract it is inviolable with the State is pledged, which pledge has been renewed by an overwhelming popular vote, securing its franchise in the new constitution adopted December 2d, A. D. 1879, with a capital of $1,000,000, to which it has since added a reserve fund of over $350,000. ITS GRAND SINGLE NUMBER DISTRIBUTION will take place monthly on the second Tuesday. *It never decides or postpones.* Look at the following Distribution:

CAPITAL PRIZE, $30,000.

100,000 TICKETS AT TWO DOLLARS EACH. HALF TICKETS, ONE DOLLAR.

LIST OF PRIZES.

1 Capital Prize	$30,000	
1 Capital Prize	10,000	
1 Capital Prize	5,000	
2 Prizes of $1000	2,000	
5 Prizes of 500	2,500	
20 Prizes of 500	10,000	
100 Prizes of 100	10,000	
200 Prizes of 50	10,000	
500 Prizes of 20	10,000	
1,000 Prizes of 10	10,000	

APPROXIMATION PRIZES.

9 Approximation Prizes of $200 ..... $1,800
9 Approximation Prizes of 100 900
9 Approximation Prizes of 100 900

1857 Prizes, amounting to $110,100

Reason like corresponding agents wanted in all points, to whom liberal compensation will be paid.

For further information, write clearly, giving full address. Send orders by express or Registered Letter, or Money order by mail. Address only to M. A. Dauphin, New Orleans, La., or same person at No. 319 Broadway, New York.

All our Grand Extraordinary Drawings are made under the supervision and management of Gen. G. T. Beauregard, of La., and Gen. Jubal A. Early, of Va.

The following is the sworn statement to the Insurance Commissioner of Massachusetts of the financial condition of the

NEW ENGLAND MUTUAL LIFE Insurance Company,

Of Boston, on the first of December, 1879.

ASSETS.

Stocks and Bonds at market value,	$9,478,111 50
Loans on Mortgage,	1,148,699 00
Real Estate,	1,35,000 00
Premium Notes secured by policies worth double the amount loaned,	1,582,589 45
Amount of deferred quarterly premiums,	119 35
Outstanding Renewal Premiums upon policies upon which a valuation has been made and reserved,	178,090 00
Accrued interest and Rents,	201,068 41
Cash in Banks,	158,811 41
Loans on Collateral,	125,700 00
	$15,131,240 65

LIABILITIES.

Reserve at 4 per cent, in compliance with the Statutes of Massachusetts,	$12,912,119 03	
Dividends unpaid,	87,178 56	
Death losses unpaid,	96,755 00	
Matured endowments unpaid,	51,028 00	
		$13,252,078 59
Surplus,		$1,879,162 06

36th Annual Report now ready for distribution. Free to any address.

BENJ. F. STEVENS, President. JOSEPH M GIBBENS, Secretary. eodmch3lawly

Good and Reliable

INSURANCE COMPANIES.

COMMERCIAL UNION, of London.
FIRE ASSOCIATION, of Phila.
NIAGARA, of New York.
CONNECTICUT, of Hartford.
PHOENIX of London.

F. W. BEROCHEMONT & SON

No. 3 CONGRESS STREET.

STEPHEN D. SCRIGGINS, Carriage Painter,

No. 16 Vaughan Street, Portsmouth, N. H.

Having spacious and good accommodations and long and large experience, we solicit patronage in this line.

WINE.

25 BASKETS CHAMPAGNE,

Quarts and Pints, Moet and Chandon and Heidsick & Co.

20 CASES CLARET,

Price $6 to $12. For sale by

H. F. GERRISH.

SAM'L BUDD

1,101 Broadway, cor. 24th st., New York City, invites attention to his superb assortment of goods for gentlemen's wear selected abroad specially for first-class trade, and unequalled for richness, style or beauty. Dress Shirts are Mr. Budd's specialty. Customers pronounce them the best made. Special orders for goods made here or in Europe promptly attended to. An established reputation of over twenty years guarantees honorable dealing.

Portsmouth Insurance Agency

ESTABLISHED 1801.

JOHN SISE, INSURANCE AGENT, OFFICE, 4 Market Sq., Up-Stairs.

ÆTNA INSURANCE CO., Of Hartford, Conn.
HOME INSURANCE CO., Of New York.
HARTFORD FIRE INSURANCE CO., Of Hartford, Conn.
ROYAL INSURANCE CO., Of Liverpool, Eng.
FRANKLIN FIRE INSURANCE CO., Of Philadelphia, Pa.
PHENIX INSURANCE CO., Of Brooklyn, N. Y.
LONDON AND LANCASHIRE FIRE INSURANCE CO., Of Liverpool, Eng.
Pennsylvania Fire Insurance Company, Of Philadelphia, Pa.
METROPOLE INSURANCE CO., Of Paris, France.

Responsible Companies, Large Assets, Equitable Rates, Prompt Settlements.

JOHN SISE, Insurance Agent, 4 Market Sq., Up-Stairs

MORSE & ILSLEY

FIRE, LIFE AND ACCIDENT

INSURANCE

AGENTS,

Represent the following reliable companies.

THE INSURANCE COMPANY OF NORTH AMERICA, *Of Philadelphia, Pa.*

LIVERPOOL and LONDON and GLOBE *U. S. Office, New York City.*

SPRINGFIELD, *Of Springfield, Massachusetts.*

QUEEN, *Of Liverpool and London.*

PHŒNIX, *Of Hartford, Conn.*

ORIENT, *Of Hartford, Conn.*

TRAVELLERS' LIFE and ACCIDENT COMPANY, *Of Hartford, Connecticut.*

NEW ENGLAND MUTUAL LIFE, *Of Boston, Mass.*

The above companies are well known and reliable, and we solicit the patronage of our friends and the public. All losses adjusted and promptly paid at our office.

MORSE & ILSLEY,

NO. 12 PLEASANT ST., - UP ONE FLIGHT

28TH

Popular Monthly Drawing of the

Commonwealth Distribution Co.,

AT MACAULEY'S THEATRE,

In the City of Louisville, on

MONDAY, JANUARY 31st, 1881.

These drawings occur monthly (Sunday excepted, under provisions of an act of the General Assembly of Kentucky, incorporating the Newport Printing and Newspaper Co., approved April 9 1878.

☞ This is a special act, and has never been repealed.

The United States Circuit Court on March 31st rendered the following decision:

1st. That the Commonwealth Distribution Company is legal.

2d. Its drawings are fair.

N. B.—This Company has now on hand a large reserve fund. Read the list of prizes for the

January Drawing.

1 Prize	$30,000	100 Prizes $100 each	$10,000
1 "	10,000	200 " 50 "	10,000
1 "	5,000	500 " 20 "	10,000
10 " $1000 each	10,000	1000 " 10 "	10,000
20 " 500 "	10,000		

9 Prizes $300 each, Approximation Prizes, $2,700
9 " 200 " " 1,800
9 " 100 " " 900

1,960 Prizes $112,400

Whole Tickets, $2. Half Tickets, $1.
27 Tickets, $50. 55 Tickets, $100.

Remit money or bank draft in letter, or send by express. Don't send by Registered letter or post-office order. Orders of $5 and upward, by express, can be sent at our expense. Address all orders to R. M. BOARDMAN, Courier-Journal Building, Louisville, Ky., or T. J. Commerford, 212 Broadway, New York.

D.R.V.G. CURES Dyspepsia, Indigestion, And all troubles arising therefrom, such as Sick Headache, Dizziness, Acidity of the Stomach, Eating, Flatulency, Liver and Kidney Complaint, Torpid Liver, Constipation, Piles, Aches in the Back and Limbs. It is the best Blood Purifier in the World. Guaranteed by all Druggists to give perfect satisfaction or money refunded. Try it. Our Vitalizing Tonic Bitters—the best specific in the World. Call for them.

D. R. V. G. Mfg. Co., Prop's, SYRACUSE, N. Y.

New York Depot, C. N. Crittenton, 115 Fulton Street.

WHIPS! All qualities and prices; LARRABEE'S, 26 Congress

Coal and Wood!

C. E. WALKER & CO.,

Have on hand LEHIGH and WILKESBARRE COAL, Furnace and Egg size.
PITTSTON and LACKAWANNA COAL, Stove size.
LYKENS VALLEY FRANKLIN COAL.
CAMERON SHAMOKIN COAL, Stove size.
FRANKLIN CUMBERLAND COAL, for Blacksmiths and Steam purposes.

HARD & PINE WOOD,

Sawed and Split to Order.

Pier Wharf, and No. 4 Water Street.

☞ Orders left with M. M. COLLIS, 90 Cen. Store, will be promptly filled.

GARDNER J. GREENLEAF,

Carriage Manufacturer, Blacksmith,

AND DEALER IN

Carriage Materials and Blacksmith Supplies.

STATE STREET NEXT POST-OFFICE.

Sardines and Beef.

50 Dozen cases Philips & Canaud

SARDINES,

Price 30 cents for halves and 20 cents for 1 boxes.

1000 LBS. CORNED BEEF,

Price 30 Cents. For sale by

H. F. GERRISH.

ANOTHER WONDER!

BARSTOW'S NEW Empress Range!

WITH THE

PATENT DUPLEX GRATE.

Bakes day or night without replenishing fire. No poking or shaking required; a single turn of the Duplex Grate removes all clinkers, leaving a fresh fire. The Most Perfect Range in the City!

John P. Sweetser,

46 MARKET STREET - - PORTSMOUTH.

MORSE & ILSLEY,

AUCTIONEERS,

Money, Real Estate and Mortgage Brokers, Insurance and House Agents.

13 PLEASANT ST. - - EXCHANGE BUILDINGS.

PERRY & CO'S

TRADE J&C MARK

STEEL PENS

of superior English make; famous for durability and elasticity; great variety of styles suited to every kind of writing.

For sale by dealers generally.

THE "U" AND "FALCON" PENS, including the celebrated "U" and "Falcon" Pens, enclosed in a useful metal box, by mail, on receipt of Twenty-five Cents.

IVISON, BLAKEMAN, TAYLOR & CO.

SOLE AGENTS FOR UNITED STATES.

138 and 140 Grand St., New York.

USEFUL ARTICLES

—FOR—

HOLIDAY GIFTS.

Call and see the new

Mystic Carpet Sweeper,

simple in construction, sweep, clean, and is easy to operate.

Longwy and Kiota Lamps, with the celebrated Mochring burners and Etched globes. Library and German study lamps, Bird Cages, Sleds, Clothes Wringers,

and a great variety of other useful articles suitable for the Holiday Season.

John P. Sweetser,

46 Market St.

Critchley & Whalley,

Machinists.

PIPE AND FITTINGS

Of all kinds, for

STEAM, WATER, AND GAS.

BELTING, etc., constantly on hand.

STEAM HEATING APPARATUS

For warming buildings.

52 Hanover Street.

WHIPS All kinds, cheap, at LARRABEE'S 26 Congress Street, up-stairs.

MRS. LYDIA E. PINKHAM, OF LYNN, MASS.

DISCOVERER OF

LYDIA E. PINKHAM'S VEGETABLE COMPOUND.

The Positive Cure for all Female Complaints.

THIS PREPARATION RESTORES THE BLOOD TO ITS NATURAL CONDITION, RESTORES THE VITAL POWER ARIGHT, STRENGTHENS THE MUSCLES OF THE UTERUS AND LIFTS IT INTO PLACE, AND GIVES IT TONE AND STRENGTH, SO THAT THIS CURE IS PERMANENT AND PERFECT. It strengthens THE BACK AND PELVIC REGION; it gives TONE TO THE WHOLE NERVOUS SYSTEM; it RESTORES DISPLACED ORGANS TO THEIR NATURAL POSITION. THAT FEELING OF BEARING DOWN, CAUSING PAIN, WEAKNESS AND BACKACHE, IS ALWAYS PERMANENTLY CURED BY ITS USE.

It will at all times and under all circumstances, act in harmony with the laws that govern the female system.

For the cure of all the complaints of either sex, this Compound is unsurpassed.

Lydia E. Pinkham's Vegetable Compound is prepared at the proprietors laboratory.

No. 233 Western Avenue, Lynn, Mass.

Price, $1. Six Bottles to one address, $5

Mrs. Pinkham freely answers all letters of inquiry. Send for pamphlet. Address as above.

No family should be without Lydia E. Pinkham's LIVER PILLS. They cure Constipation, Biliousness, and Torpidity of the Liver.

GEO. C. GOODWIN & CO., Sole Agents, Boston.

Sold by Druggists.

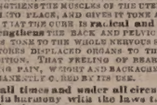

SMITH'S MEDICATED PRUNES.

A FRUIT REMEDY AND SURE

Cure for CONSTIPATION, BILIOUSNESS, AND LIVER TROUBLES.

The medication is ENTIRELY VEGETABLE and HEALTHFUL. Present to the taste, and action WITHOUT GRIPING. They take the place of the nauseating doses, given for the above complaints. They are the best aperient for children as well as adults. All druggists sell them. Price 50 cents per box.

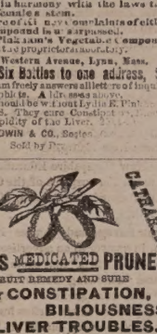

CANTERBURY SHAKERS'

BLOOD-PURIFYING

SARSAPARILLA.

Prescribed by Physicians and Druggists for nearly Fifty Years.

THE SHAKERS' SARSAPARILLA is just what it purports to be.—*Dixi Cro by, M. D.* I have long prescribed it, as I think it a most valuable medicine.—*Jeremiah Hobbs, M. D., Gilmanton, N. H.* Have known it for nearly half a century. Our confidence in it is in no way impaired.—*Carlton & Hoyt, Druggists, Lowell.* I speak with confidence of it, having prescribed it for eighteen years.—*S. M. Disney, M. D., Francestown, N. H.* Give me the shakers' Sarsaparilla in preference to all others.—*C. A. Gullette, M. D., Salem.* I have the most announced confidence in its healing and renovating properties.—*Wm. E. Preston, Druggist, Portsmouth, N. H.* I consider the Shakers' preparation made.—*A. G. Webster, Druggist, Boston.*

Do not fail to make a trial of this great Blood Purifier, Appetizer, and Tonic, the first and best of all medicines called Sarsaparilla, which is prepared from selected SIX KER ROOTS, HERBS AND BERRIES by the CANTERBURY SOCIETY OF SHAKERS, and is beyond all comparison the purest, safest, and most effective family medicine in the world. Ask for CORBETT'S SHAKERS' SARSAPARILLA. The genuine is signed by THOMAS CORBETT, its inventor, and sold by druggists generally.

SHAKER VILLAGE, N. H., Jan. 1, 1880.

☞ Enclose Stamp for Shaker Manual.

MALT UNFERMENTED

THERE is no greater BLOOD-PURIFYING and LIFE-GIVING PRINCIPLE in the world of medicine than MALT BITTERS, prepared by the MALT BITTERS COMPANY from *Unfermented Malt and Hops.* It is a Perfect Renovator of feeble and exhausted constitutions. It enriches the blood, solidifies the bones, hardens the muscles, quiets the nerves, perfects digestion, cheers the mind, and vitalizes with new life every fluid of the body. It is no beverage, but strikes at the root of all debility—EXPELLED DISEASES AND IMPOVERISHED BLOOD. Sold everywhere.

MALT AND HOPS

BITTERS

DRAIN PIPE.

A KRON DRAIN PIPE, all sizes, for sale at No 5 Elm street.

SAMUEL CLEAVES & SON.

Daily Chronicle.

Fashion Notes.

Clerical-looking collars in high standing bands are worn by ladies.

Small bonnets are gradually disappearing, and large ones are increasing in size.

Tan colored gloves are worn as full dress for morning receptions and the opera.

The new dresses give fashionable women the appearance of having come from Japan.

A new petticoat has been brought out in London so arranged as to keep the short skirt out at the back just at the spot above the ankle where it frequently annoys by falling in. The plan is a simple one, and consists merely in a crinoline steel being run through a casing in the back breadth, where it stands out stiffly and holds out the dress, to the great comfort of the wearer.

The elaborateness which characterized the fashionable coiffure of a few years ago has vanished. The rats and the mice, the puffs and the pads, have given place to simple coils, with perhaps a comb for those who have classically-shaped heads. For those who must have more elaborate coiffures, the front is frizzed or banged, and the back hair is looped or plaited and fancy pins are put through it.

Close fitting wraps show the Jersey form, and are of chenille over satin, and trimmed with fur. Entire cloaks are seen in chenille, the most dressy having gold thread woven in the fabric and gold cord used in trimming. Dressy ulsters of drab and ecru cloth have hoods lined with red or scarlet satin, the seams being corded with the same, and the cuffs and pockets corresponding. Copper buttons of large size are the only ornaments.

It is generally understood that two materials are required to perfect the design which is now expected in all costumes; but it is not infrequently the case that three and sometimes four different materials have part in the combination. Thus, we see, in a promenade costume, the skirt or the foundation of faille, satin or French cashmere; a narrow plaiting of the material of the skirt, or of red, blue or old gold satin borders the foot; above this is a side plaiting, from eighteen to twenty inches deep, of silk or woolen plaid, or of satin damask; surmounting the wide plaiting is drapery of plush, festooned across the front and caught up with large silk cord, terminating in heavy tassels, or with *flots* of satin ribbon of the color of the cashmere, or of the ground of the *faconnee* stuff, while the *paradessus* is a polonaise.

As a reliable and cheap remedy for the various affections of the throat and lungs, we heartily recommend Dr. Bull's Cough Syrup. Price 25 cents.

—A Cincinnati man found a rough-looking individual in his cellar. "Who are you?" he demanded. "The gas man come to take the meter," was the reply. "Great heaven!" cried the householder, "I hoped you were only a burglar."

NORTHPORT, WIS., May 6, 1879.

JAMES I. FELLOWS, Esq.—

SIR:—I have been using your medicine for over a year now and with the best effects. I have used 12 bottles of the Hypophosphites, and it has made a new man of me. I have been ailing over six years with a number of diseases, but lung difficulty was the most prominent. I have been under the care of a great many doctors, and have taken quantities of medicine without any apparent benefit, but appeared to be still growing worse and weaker until I accidentally came across one of your circulars, and was constrained to try your medicine, and I found its effects were almost magical upon me, and I was a surprise to myself and friends, having gained so rapidly in flesh.

I am respectfully,

LAWRENCE DORAN.

—A Jersey man who attended prayer meeting with his daughter, felt compelled to rise up and remark: "I want to be good and go to heaven, but if those fellers don't stop winking at Mary there will be a good deal of prancing around here the first thing they know."

RECOLLECT THAT FOR MARASMUS, debility, malaria, dyspepsia, liver complaint and other disabilities and disorders the Liebig Co.'s Coca Beef Tonic is incomparable.

—An English paper discusses "What Girls Should Learn." Some of them ought to learn to osculate without making noise enough to bring the governor down stairs to see if the hall lamp has exploded.

Ten years ago while gathering ice, I strained my back and took cold; urination has been painful ever since, until after consuming three bottles D. R. V. G. I am now 69 years old, and feel like a colt.

B. B. Blodgett, Baker, Syracuse, N. Y. Guaranteed by all Druggists.

—Those persons who assert that Christianity is losing its hold upon our people, are evidently non-church-goers. Clergymen, to-day, command higher salaries and women wear more expensive clothes to church than ever before.

Feeble digestion, sick headache, dizziness and faintness cured by Malt Bitters.

Portsmouth Chronicle.

SATURDAY, JANUARY 29, 1881.

[Entered at the Post-Office at Portsmouth, N.H., as second-class matter.]

Life Insurance.

We lay before the readers of our paper the very satisfactory exhibit of the Mutual Life Insurance Company of New York. The general agency of this company is in National block in this city, and if the people of Portsmouth and vicinity do not inform themselves as to life insurance, what need to avail themselves of, and of what alleged species to steer clear, it is by no means the fault of this company or its general agent, who is ready to inform enquirers not only as to the advantage of the system of the Mutual Life Co., but as to the benefits to be derived from insurance in the abstract. The class of persons who insure are for the most part thoughtful, considerate and mindful of future wants and obligations. Indeed, the mere fact of being a policy holder, is indicative of a degree of good judgment. The danger is in the process, or the selection of the mode of assurance.

The assured seem naturally to divide into two distinct classes. One of these embraces men who either invent, or inaugurate and manipulate all sort of society, association, club or secret organizations of men upon the alleged ground of bountiful contributions to be made in the distant hereafter should the plan survive, and the persons who listen to them. The readiness with which these new-fangled associations run like epidemic diseases or newly invented fashions, all over the land, is accounted for when we stop to consider that so many organizers and managers, or examiners, grand sachems or manipulators, under all sorts of guises, savage or civilized, are ready to relieve credulous, honest and careless men who do not stop to investigate the stability, or possibility of these concerns performing their promises, or affording the security sought, but go off at half cock, pay their money, and too late learn that it has been wasted.

The other class embraces cautious, reflecting and shrewd business men. Generally these are men who have earned their money. Sometimes they possess wealth, attained from small beginnings, but under an experience and discipline which afford knowledge of what it costs to earn a dollar. These men take nothing on trust; they investigate for themselves. They look back at the history of life insurance. They discover its stability amid the wreck and disappearance of thousands of proposed substitutes which have come and gone in every civilized country of the globe.

The world, or a great part of the people in it, wish to be humbugged. They dost upon it. Smart and unscrupulous men are ready to serve up this desired commodity at every turn. A medical quack always makes more rapid fame than can a regular practitioner, and the projects of numberless societies of alleged beneficial results can outgeneral the legitimate and substantial life insurance agent. It is one of the laws of society, and always has been, that the many are sold, and to the few only is vouchsafed wisdom as to investments and expenditures.

Our object in commencing this article was simply to ask the reader who can knowingly examine figures and compare results, to go over the exhibit of the Mutual Life Co. Acknowledged to be the leading company in the United States, it occasionally becomes the object for the pointed pen of some writer to criticise, but in every instance this seems only to test the strength of the company, so that some might be led to suspect that the recent article in a popular New York magazine may have been instigated as an advertisement, were it not for the fact that the business of the company is of such a character that no such appliances are requisite to maintain its hold upon the sound and far-seeing portion of the community, who investigate the merits of life insurance for themselves.

New Hampshire Press Association.

The annual meeting of the New Hampshire Press Association will be held at the Phoenix hotel, Concord, on Tuesday forenoon, Feb. 8th, at eleven o'clock, for the election of officers, and other business of importance. Arrangements will also be made for a summer excursion, and a full attendance of all members is desired. All printers, not members, desiring to join, will please send their applications to the corresponding secretary before that date, and be present at the meeting if possible. The cost of joining the association is $1, and an annual assessment of $1, thereafter. J. D. P. Wingate of Exeter is corresponding secretary.

News and Notes.

A farmer recently sold a lot of butter to a Rutland, Vt., grocer, who found that the balls had been hollowed out, filled with water, and then frozen hard.

During the temporary absence of Mrs. Dascomb from her home in Altona, N. Y., Jan. 25th, the house took fire, and four young children were burned to death.

Capt. Eads, the manager of the ship railway scheme across the isthmus, asks the United States for a charter, limiting the capital of the company to $75,000,000, and to guarantee a semi-annual dividend of three per cent on two-thirds of the stock for fifteen years.

An extraordinary scene occurred at the burial of a child at Brightside, Eng., recently. The father was denied permission to bury the child because he refused to pay the fees in advance. The sexton and his son attempted to prevent the opening of a grave, when the sympathising crowd present put the sexton and his son into the grave. Finally the man and his friends triumphed, and a collection was taken to enable the father to pay his expenses.

Sally Hunter, who died in Washington, D. C., Jan. 25th, was born in Westmoreland county, Virginia, in 1766, and belonged to the Washington family, being one of the slaves emancipated by the general's will. She went to Washington after the war, and has since resided near the navy yard. She is believed to be the last of General Washington's servants.

Congress.

In the Senate, Jan. 27th, Mr. Beck of Kentucky made a long speech in favor of free ships. He demanded the free admission of all materials used in building and equipping vessels, and declared that our navigation laws, like slavery and polygamy, are relics of barbarism. Mr. Blaine made an able speech in reply, and argued in favor of protection and subsidies

In the House the democrats did not renew the contest over the electoral count resolution.

New Hampshire Items.

Of 6,108 names of prominent men of the United States published in the latest American biographical dictionary. 273 hail from New Hampshire.

The New Hampshire Educational institute, under the auspices of the Claremont Teachers' association, met in Claremont Jan. 27th.

Major Savage and Charles Moody, of Alton, in answer to an advertisement sent a dollar to a "firm" that promised to send in return "a mowing-machine knife-sharpener" and "corn-sheller." They received a bit of pine wood six inches long, with a little coarse emery stuck on it—which was the knife-sharpener; the corn-sheller was a piece of thin sheet-iron three inches square. "Fools and their money," etc.

Household Hints.

As we have said before somewhere, the enterprising editor who endeavors to run a "household department," without the aid of a female writer, will come to grief sooner or later. One day the editor of the Cloverdale *Cleanup* was startled by a whole tornado of raps on his sanctum door, on the other side of which he presently beheld a small mob of matrons of the vicinity, each of whom bore an expression of indignant determination on her face, and a dish or pan under her arm

"Are you the—the party who said, in last week's paper, that salad dressing could be improved by an ounce of cayenne and some powdered borax?" said one.

"I—I—suppose so," admitted the editor.

"Oh, you are, eh!" said the woman, displaying a sticky green compound. "Well, perhaps, you'd like to finish this lot. I have four children at home on the point of death from it now."

"Are you the miserable liar who stated that the only way to clean sealskin was to boil it in milk? Look at that!" screamed another, holding up what appeared to be a drowned puppy.

"I—er—ahem—really—" mumbled the wretched journalist, "the printer must have mixed it up with the broken china item."

"And didn't you print a receipt saying that a few pinches of copperas gave a rich, dark color to sponge cake? My husband has thrown up steadily since day before yesterday morning!" sobbed another, exhibiting what appeared to be a hunk of stove coal.

"Yes," put in another irate dame, holding up a tattered basque; "and you said that vitrol would take ink stains out of velvet. You disgusting old pirate."

"I—I—think it must have been my assistant Cliperm," stammered the editor. "I don't think I wrote anything for that issue except a leader on our 'Accursed Monopolies.'"

"That is too thin," shrieked another devastated female, putting up a green veil and displaying a purboiled countenance. "Didn't you advise me yesterday down at the market to cut on your infallible remedy for removing freckles? It took 'em out and the skin with 'em; and the doctor says it is two to one I never see out of that eye again. There, you're welcome to what's left!"

And the half-scalped victim broke a bottle on his nose, while the rest hammered him over his head with assorted slabs of indigestion according to the *Cleanup* specifications, rammed unrisen dough down his mouth, and a coal tar, arsenic and sulphur remedy for chicken pip down the back of his neck.

When they were gone the moulder of public opinion picked himself up, hunted for the foreman's mallet, smashed the stereotype "Household Hints" into forty thousand bits, kicked the devil down stairs, and went out to trade a special notice on the first page for some court-plaster.—*Brooklyn Eagle.*

—The double-runner is so called because it will double up any one who isn't runner enough to get out of the way.

—A Persian has never experienced that indescribable sensation felt by an American when the latter puts on his fall over-coat, inserts his hand in the inside pocket and discovers a letter his wife gave him to mail last spring. The Persian has never experienced such a shock, simply because there are no post-offices in Persia.

FELLOWS' Compound SYRUP OF HYPO-PHOS-PHITES

FELLOWS' HYPOPHOSPHITES.

Is a combination of Hypophosphites, original ed by me in Canada while under the process of pulmonary consumption, and which has since been employed by the medical profession throughout America and England with unprecedented success.

It contains the elements essential to the animal organization, the oxidizing agents and tonics.

In combination with the stimulating agent phosphorus, possessing the merit of being slightly alkaline, and is dispensed in the convenient and palatable form of a syrup.

Its effects are usually visible within twenty-four hours and are attained by a stimulation of the appetite, the digestion and assimilation, entering directly into the circulation; it tones the nerves, nd muscles; exerts a healthy action of the secretions; neither disturbs the stomach nor injures the system under prolonged use, and may be all co tinued a any time without inconvenience.

In a word it possesses the stimulants to arouse the strength, the tonic to retain it, and merit of a high degree. Very respectfully,

JAMES I. FELLOWS.

☞ Do not be deceived by remedies bearing a similar name; no other preparation is a substitute for this, under any circumstances.

For sale by A. P. Preston.

LOOK!

NOW is the time to BUY!

We are closing out our entire stock of Winter Goods at an

Enormous Sacrifice.

We have a large stock of the following articles which we are obliged to sell to avoid carrying over. A splendid line of

LADIES' MISSES' & CHILDREN'S

FURS

at absolutely less than cost, consisting of

SEAL, SILVER ALASKA, ASTRACHAN, etc.,

MUFFS & BOAS;

LADIES', GENTS' & CHILDREN'S

FUR CAPS,

in all styles and prices;

LADIES'

FUR TRIMMINGS,

..... very long .....

SEAL, BEAVER & BUFFALO

GLOVES,

at prices that will astonish you.

MEN'S AND BOYS'

WINTER CAPS

from 50 cents up.

JAPANESE WOLF & BUFFALO

ROBES,

at Cost

ALL WOOL

LAP-ROBES

.....at one-half the wholesale price.....

ALL WOOL

HORSE BLANKETS

marked way down.

If you need anything in the above line call and examine. We will guarantee prices that will suit.

F. G. MOSES,

No. 13 Congress street,

PORTSMOUTH, N. H.

Portsmouth Gas Light Company.

THE ANNUAL MEETING of the Stockholders of the PORTSMOUTH GAS LIGHT COMPANY will be held in the office of the Superintendent, over No. 38 Market Street, on Tuesday, the 8th day February, 1881, at 10 o'clock P. M., for the choice of officers for the ensuing year, and for any other business which may legally come before them. DAVID KIMBALL, Clerk.

January 28th, 1881.

OIL CLOTHING!

BLACK & YELLOW.

Nickerson's Best Black.

Cummings & Howe's Black.

Tower's Yellow.

These goods are rubber-coated and very pliable. They can be found at

C. E. MYERS & CO.

NO. 3 BOW STREET.

C. E. MYERS. C. E. SIMPSON.

D. F. Borthwick,

SPECIAL

We shall continue to offer our entire stock of Dry Goods at prices below the market. Our LINEN GOODS are of Extra value. These are wool TABLE COVERS, TOWELS, CRASHES, NAPKINS &c. should examine our stock. In WHITE GOODS we have a fine line of NAINSOOKS, PIQUES, QUILTS, &c. BLEACHED and BROWN COTTONS can be found here at very low prices. PERCALES, GINGHAMS and WOOLEN GOODS, BLACKETS, LADIES' CASHMERE all at prices which will compare favorably with customary prices of which they should be.

D. F. Borthwick.

Place Wanted.

A YOUNG GERMAN GIRL, just three months in the United States, would like a place in a respectable family. Enquire at this office.

Comfort, Ease, and Relief for the Feet.

G. ALEX. EMERY,

Graduate Chiropodist, Mechanics Block, 20 Congress St., removes Corns, Bunions, Callosities, Ingrowing and deformed Nails relieved. Open at all hours of the day and evening. eod mar8'79

STRICTLY PURE WHITE LEAD

of the various well known brands

KEPT IN STOCK

AT STORE 18 MARKET AND 1 LADD ST.

and for sale at

LOWEST MARKET PRICE,

BY

PRYOR & MATTHEWS.

B&L

offer for sale Ferris & Co.'s New Cured

Boneless Breakfast Bacon

with another lot of those small

PIG HAMS.

ROYAL BAKING POWDER!

This Powder has proved to be strictly unadulterated, and an article which good housekeepers cannot afford to be without. We have a new stock of 1-4 lb., 1-2 lb, and 1 lb. cans, also English Bicarbonate Soda and strictly pure Cream Tartar, ground from best White Crystals.

BONELESS PIG FEET in 2 1-2 lb can.
OX TRIPE " " " 2 1-2 " "
NEW SMOKED SALMON AND HALIBUT.

Bethlehem Buckwheat Flour!

To all lovers of Buckwheat for breakfast, we recommend this flour to be far superior to the ordinary Buckwheat. One trial sustains its sale.

STOMACH BITTERS!

Bowker's,
Augostura,
and Boonekamp
of Maag Bitter.

Butler & Laighton.

NO. 1 MARKET SQUARE.

CALL and LOOK

AT THE

BARGAINS

IN

HATS, CAPS and FURNISHING GOODS!

at 53 Congress Street, Franklin Block.

ALFRED STAVERS.

N. B. Job Lot of Silk, New Ware, very cheap—at half price.

FOR THE HOLIDAYS!

BIRDS AND CAGES,
BRACKET SAWS,
TOOL CHESTS,
SLEDS AND SKATES

AT

A. P. WENDELL & CO.'S

3 Market Square.

MARKED DOWN!

LADIES', GENTS' & CHILDREN'S UNDERWEAR. FELT SKIRTS & LADIES' JACKETS.

NOW IS THE TIME TO SECURE BARGAINS

MORRIS C. FOYE,

No. 23 Market Street.

SALEM LEAD COMPANY,

CORRODERS AND GRINDERS OF

Pure White Lead

AND MANUFACTURE OF

LEAD PIPE and SHEET LEAD.

All goods warranted to be equal to those of any other manufactory.

FRANK A. BROWN, Treasurer.

SALEM, MASS.

JANUARY 1st, 1881.

CHARLES E. LAIGHTON & SON,

EXCHANGE BUILDING,

Have on hand an fine a selection of

TEAS AND COFFEES

AS WERE

EVER OFFERED

in this city.

300 DOZENS CAN GOODS,

Consisting in part of

Tomatoes,
Corn,
Peas,
Beans,
Succotash,
Apricots,
Peaches,
Plums,
Cherries,
Strawberries,
Raspberries,
Blueberries,
Blackberries,
etc., etc.

The above are all

GOOD GOODS

and will be sold at

LOW PRICES.

Chas. E. Laighton & Son

Nearly opposite Post-Office.

COAL!

AND

WOOD!

A large assortment of Best Quality at

PORTSMOUTH COAL POCKETS,

J. ALBERT WALKER,

Concord R. R. wharf,

No. 137 Market Street.

☞ Order book and telephone at MOSES' HAT STORE (formerly Walker & Son's.) 13 Congress St.

ABOUT JANUARY 1, 1881, AYERS & LOCKE

will offer the largest and finest assortment of

HAMBURG EDGINGS AND INSERTIONS.

HAMBURG TRIMMINGS

Ever shown in Portsmouth. Also, a fine line of WHITE GOODS of every description.

Large Stock of Bleached and Unbleached Cottons - - - - Very Cheap.

Linen Damask, Towels, Napkins, &c. Special Bargains in a Loom Towel—12½ cents each. Balance of Stock of Ladies' Cloaks to close—without regard to cost. Purchasers of Hamburg Cotton Trimmings, or any of the above named Goods will find it to be for their advantage to call and examine before purchasing elsewhere.

AYERS & LOCKE.

Real Estate.

For Sale.

STORE AND HOUSE in Walker block, Congress street now occupied by William Beeson and others. Apply to

WILLIAM H. HACKETT.

To Let.

TO a small family, part of the House No. 4 Howard street. Enquire at the House. 0.17

House for Sale.

THE DESIRABLE RESIDENCE, situated at No. 1 Rig street, and formerly occupied by the late Dr. Perry. The house contains 9 rooms, with furnace, and is in good repair. A Stable is connected with the house.

JOHN S. PERRY, Dentist,

feb1 No. 20 Congress Street.

To Let

TWO ROOMS, centrally located, conveniently arranged for housekeeping, for one person. j22tf Apply at this office.

House For Sale.

THE HOUSE occupied by subscriber, containing 12 rooms in good repair. At small expense can be made into two tenements. J. E. HAM.

To Let.

HOUSE No. 5 Church street, containing six rooms. Apply to J. W. FOLSOM. 16tf

SOME FACTS!

NO FANCY FAR-OFF EVIDENCE,

BUT HOME TRUTHS!

IT DOES its work WELL, pleasantly and speedily. Good common sense tells everyone. Nature's laws harmonious. Grapes don't grow on thorns, nor can healthy stomachs be healed poison in whatever name, a possible one too medicine or alimentary, which only impairs nutrition and impoverishes the blood.) DR. SMITH'S

Electric Oil!

is no misnomer, but is just what it purports to be. It cures, and that is why it sells. Some dealers have sold $ 0, 0 worth in a day. No flattering, smartly worded lies. No opium, camphor, alcohol, capsicum nor water. Not a drop! Pleasant and

SOOTHING IN TO FAMILY,

even on a delicate infant, as all know who have tried it.

200 Doctors say so.

It has cured many severe cases at small expense. It has cured Slumps in Twight. It has cured Tetter, Scurvy, Deafness, etc., in Poultry, when everything else failed, as the oldest druggist there says himself.

PONTIAC, Dec. 20th,

A young man here suffering from Scurvy, on the head over 15 years, all the doctors failed to cure, I cured with 3 bottles of Dr. Smith's 'Electric Oil,' and the man gave me $50.00. I never knew it to fail in such cases, and I have use it in deafness and other cases with eminent success.

J. STREAM, Druggist 25 years.

It is the only safe cure of deafness. Try it on any pain, sore, burn, etc

Ask anyone who has ever used it, what they think of DR. SMITH'S ELECTRIC OIL. It is a sure cure for sick headache, and 20 drops is the largest dose. It instantly relieves a burn, frost-bite, felons, gathered ears and all painful sores and swellings, leaving no scar whatever.

Wm. H. Horse, Janitor of Pearson School, Chelsea, cured his foot, which was so badly frozen that he feared amputation.

DR SMITH invites all medical Physicians to test this splendid remedy freely. No more humbuggery not could be more. Advice free. Come and be cured. Bring on the worst cases and you will see the charming results. Everybody should keep it on hand for any emergency, as a burn, wound, etc.

CHEAPEST IN THE WORLD!

as it is not mixed with water, nor turpentine. None genuine without our "Trade Mark" on neck of each bottle. Wholesale agent for Portsmouth and vicinity,

J. H. Thacher,

Registered Pharmacist,

12 MARKET SQUARE,

PORTSMOUTH, N. H.

THACHER'S

ARNICA & GLYCERINE LOTION!

The finest preparation for roughness of the skin, chapped hands and face. Once used, always enquired for.

BOOTS and SHOES.

Extra Inducements

are now being offered to persons in need of Boots and Shoes, by

Buy at HUSSEY'S!

In order to make room for my spring stock, and not to fail in the rule of business, I shall offer a large lot of goods which though seasonable now will not be so in the spring. I am now offering my large and varied stock of *Winter Boots & Shoes* at extremely

LOW Prices, for CASH!

WILLIAM B. HUSSEY,

BOOT & SHOE MAKER,

No. 51 Congress Street,

FRANKLIN BUILDINGS.

NEW ARRIVAL!

The largest assortment of

BUTTER AND CHEESE

Ever offered for sale in this market.

PORK, LARD, HAMS, BEANS, HONEY, etc.

As low or less price than can be bought in Boston or elsewhere.

AT OLD STAND,

Corner of State and Pleasant Streets.

Opposite Post Office.

WILLIAM CONN.

Local Matters.

POST OFFICE RULES.

MAILS CLOSE.

	A. M.	P. M.
Boston, West and South,	8, 10:35, 2:30	4:50 *8:30
Boston Way,	10:35, 2:30	
Portland,	9:25,	4:50 6:30
East [beyond Portland,]	9:25	6:30
Biddeford, Saco and Way,	9:25	4:50
Great Falls,	9:25	4:50
Great Falls & Conway R. R.	9:25	
Concord and North,	7:40	4:50
Concord Way,	7:40	4:50
Boston & Maine R. R.	7:40	4:50
Dover,	7:40 9:25	*8:30

*Arrives in Boston next morning.

MAILS ARRIVE.

	A. M.	P. M.
Boston, South and West,	10:05, 3:15	5:50 9:08
Boston Way,	10:05	5:50
Portland and East,	11:20	8:20
Great Falls & Conway R. R.	11:20	
Concord and North,	10:20	8:50
Dover,	10:20	5:50

Letters for the night mails [and no others] east or west may be deposited in the box at the Eastern depot, every day except Sundays.

E. G. PEIRCE, JR., P. M.

MINIATURE ALMANAC--JAN. 29.

SUN RISES	7:17	MOON SETS	8:37 A. M.
SUN SETS	5:11	FULL SEA	1:30 A. M.
LENGTH OF DAY	9:54		11:00 P. M.

THE WEATHER.

U. S. SIGNAL OFFICE,
WASHINGTON, D. C.
Jan. 29, 1:30 A. M.

Probabilities for New England:—Clear or fair weather, northwest to southwest winds, rising barometer and a slight rise in temperature.

The Thermometer at the CHRONICLE Office, at 4:00 o'clock this morning, registered 4 degrees above zero.

Sky clear.

AROUND HOME.

The afternoon trains on the Eastern railroad, Friday, were much delayed.

We are indebted to Senator Rollins for bound volumes of the *Congressional Record*, and other documents.

The Eldredge Brewing Co. on Friday commenced cutting the third crop of ice from the pond near the brewery.

Mr. John Dixon, the well known fish-dealer, died on Thursday evening last. He has been an active, enterprising man in his line of business, and will be missed by many who have been assisted by him in gaining a livelihood. He leaves a wife and four children.

The schooner Azelia, with 5000 lbs. of cod-fish, and the Lucy, with 500 lbs., arrived late on Thursday evening. The Josie Johnson arrived on Friday noon with 7000 lbs. of fish, which were bought by Messrs. Herbert & Newton, who paid two dollars per hundred weight.

Mr Henry Morehouse, the English evangelist who came to this city to supply for a few days the place of Major Whittle, who was called away during the continuance of the revival conducted by Messrs. Whittle and McGranahan, in November, 1877, died in England on the 31st of December last.

In Portland, Jan. 18th, John York, proprietor of the Portland house in that city, was arrested on a charge of passing a counterfeit treasury note for one dollar, Oct. 1st, and was held in $1000 by the commissioner for a full hearing. It is said that York was for a time landlord of the old National house in this city.

The milk-sleigh of Mr. T S. Cole was capsized, Friday morning, and as the horse by his bad conduct monopolized all Mr. Cole's attention for a time, the entire quantity of milk, about one hundred and forty gallons, was lost. It was trial enough for a man to have to venture out on such a morning, without having his property wasted.

Last year there were twenty-two alarms of fire in this city, as follows: Four in January, one in March, two in April, one in May, two in June, one in July, three in August, five in October, two in November, and one in December. Of the above number, five alarms were false. The total loss sustained cannot at present be estimated, the correct figures for the damage by the burning of the creosoting works at Noble's island, and by the destruction of the Kearsarge mills, not being at hand. Aside from these the loss as returned foots up $7851.02.

The *Journal* of Jan. 29th says: "Twice last week, Mr. M. B. Tobey of Kittery Point had his trawls stolen from the place in which he set them off the Hampton shore. As the cost of a set of trawls is about $10, and the loss of them involves not only the fish thereon, but of his fishing business until another set can be procured, such a theft is severely felt by the ordinary fisherman. The act of stealing trawls, exposed as they are by the necessary absence of the owners, is not only mean, but is deserving of and receives a severe penalty at law upon conviction. We understand that it is carried on to a considerable extent upon our coast. We hope the miscreants will be caught and made an example of."

The Portland *Press* says that Mr. William H. Andrew of that city "has just taken out a patent sinker for fishermen that will immediately commend itself to all of that profession, and has already been endorsed by many of the best men that sail from this port. The sinker is of various sizes, from one and a half pounds to nine pounds in weight. At one end there is a swivel to which the hook is attached, so fashioned that once the fish takes the hook he cannot get it out of his mouth, no matter what dodges he attempts. At the line end is a spiral spring so arranged in the sinker that the fish cannot jerk the line out of the fishermen's hands, or snarl, or 'muss up' the line. The strain on the line has to be steady and regular. It will thus be seen that Mr. Andrew's invention is really a valuable one."

We have received from the general agency of the "Young Ladies' Journal," 31 Beekman street, New York, a specimen copy containing colored fashion plates of twenty figures, comprising fifteen ladies' and five children's dresses, of the latest Paris fashions; some of the newest designs in ornamental and useful fancy work, with directions for working; articles on etiquette of good society; several complete and continuous stories, illustrated; also a gigantic supplement of about one hundred figures, showing all the latest fashions for ladies and children, with cut-out patterns. The Young Ladies' Journal is for sale by all book and newsdealers. Price, including all the supplements, thirty-five cents, postpaid. Yearly subscription (thirteen numbers,) including the extra Christmas number, $4.50.

The old and middle-aged people of Portsmouth can well recollect the mounted truckmen who with their spick-and-span white frocks used to parade the streets on the 4th of July. How the times have changed! Now there is not a single truckman in Portsmouth. The railroad tracks run on the wharves, and vessels' cargoes are discharged immediately into the cars. This is in accordance with the age. But to extend the subject, there are now staying in the city and vicinity hundreds of able-bodied men who have sailed the ocean o'er—'longshoremen who have helped discharge vessels in ports from Portland to New Orleans, in New York and Liverpool, and even in the East Indies; and yet it is asserted that some person in authority has sent to Boston for a gang of lumpers to discharge a cotton-laden vessel at a north end wharf, to whom the owners of the vessel will be obliged to pay a higher price than would have been charged for the same labor by the equally competent local workmen. If this statement is correct, it is hard on the Portsmouth lumpers and the vessel's owners. V.

YORK COUNTY ITEMS.

A store at Old Orchard occupied by J. E. Mitchell was burned early Friday morning, with its contents. Insured $1400.

There is a rumor that a corn preserving company is to locate at North Berwick, providing the local farmers will promise to plant one hundred and fifty acres of land with corn of the kind desired for canning.

It is said on good authority that the gold-mine story from Eliot was correct as first reported, except as to the excitement alleged to exist in the town concerning the matter. Gold-bearing rock has been found as stated, and the value of the discovery is to be tested, but the towns-people are pursuing the even tenor of their way notwithstanding.

Rev. Mr. Cousins, whose wife was recently divorced from him in the York county supreme court, on the ground of cruelty to and neglect to provide for her, denies that there was any substantial ground for the accusations. He says he did not appear and defend himself, simply because he did not care to put any impediment in the way of her securing the divorce. This explanation may be satisfactory to some people.

—Rev. Dr. Talmage is charged with falsehood. From his gymnastic performances, we thought he was charged with electricity.—*Puck.*

—The Chicago *Tribune* confidently recommends Chicago as a winter resort. It says enough winter has resorted there since last November to supply most cities for several years.

—The advent of Mrs. Malaprop brings to mind a lady of Buffalo's first society of many years ago. Gov. De Witt Clinton was a guest at the family mansion, and this occurred at the dinner table. The great governor spoke of the delightful climate of the then village. "Yes," said the hostess, "we generally have fine weather, except when the sun crosses the Penobscot." "Why, my dear," remonstrated her husband, the general, "you don't mean the Penobscot?" "O dear! no," she exclaimed, "of course I don't mean that—I mean the Passamaquoddy."

MARRIED.

GARRETT—SIDES. In this city, at the residence of the bride's parents, by Rev. R. M. Grant, assisted by Rev. Wm. H. Alden, D. D., on the 27th inst., Mr. Freeman R. Garrett and Miss Annie R. Sides, daughter of Capt. Wm. O. Sides, all of this city.

DIED.

WALKER. In Jamaica Plain, Mass., Jan. 25th, Isabella B. W. Walker, wife of Gideon Walker.

MARINE CHRONICLE.

Sch Governor Wolcott, Coombs, New York for Boston, passed through Hell Gate 26th.

A Singular Phenomenon.

Monday night as the schooner Little Kate was coming into port, at about midnight, the sailors saw a singular phenomenon. In the direction of Portland light they discovered a bright light covering quite a space, in the air, near the lighthouse. As the vessel came nearer the light appeared to move and to approach it. The men on board were considerably alarmed, not knowing what to make of the phenomenon. The men on the steamer Lewiston, which was coming in at the same time, also saw the light but could not account for it.—*Portland Advertiser.*

Burnett's Cocoaine

Kills Dandruff, Allays Irritation, and promotes the Growth of the Hair.

Gentlemen:—For over two years I have suffered terribly with "scald head" in its worst form. A few weeks ago I tried a bottle of your Cocoaine. The first application gave me relief, and now the disease is effectually cured.

Yours respectfully,

N. C. STEVENS, Deputy Sheriff, Ottawa, Ill.

BURNETT'S FLAVORING EXTRACTS are perfectly pure.

A COUGH, COLD OR SORE THROAT should be stopped. Neglect frequently results in an incurable Lung Disease or Consumption. *"Brown's Bronchial Troches"* do not disorder the stomach like cough syrups and balsams, but act directly on the inflamed parts, allaying irritation, giving relief in Asthma, Bronchitis, Coughs, Catarrh, and the throat troubles which Singers and Public Speakers are subject to. For thirty years *"Brown's Bronchial Troches"* have been recommended by physicians, and always give perfect satisfaction. Having been tested by wide and extensive use for nearly an entire generation, they have attained a well-merited rank among the few staple remedies of the age. Sold at 25 cts. a box everywhere. 1m,th & s eod1m87

PROFESSIONAL NOTICE.

DR. L. J. Kahn, 31 East 10th St., N. Y., and Proprietor Dr. Kahn's Museum of Anatomy, 618 Broadway, N. Y., begs to inform his patients and those desirous of consulting him, that he has opened an office 161 Hanover St., Boston; where he may be consulted EVERY THURSDAY from 9 A. M. to 2 P. M. and 4 to 8 P. M.

Dr. Kahn having devoted 30 years to the treatment of the nervous system arising from indiscretion, to which he has traced many of the observations which affect youth and manhood, is enabled to insure the speedy remedies under his treatment a speedy and perfect cure. Dr. Kahn's medical work Nervous Exhaustion, which treats on these cases, is valuable to any address on receipt of 25 cents in postage stamps. A pamphlet every Tuesday at 161 Hanover St., Boston, and 31 East 10th St. New York. dtuy26

$500 Reward!

We will pay the above reward for any case of Liver Complaint, Dyspepsia, Sick Headache, Indigestion, Costiveness or Costiveness we cannot cure with West's Vegetable Pills when the directions are strictly complied with. They are purely Vegetable, and never fail to give satisfaction. Sugar Coated. Large boxes, containing 30 Pills, 25 cents. For sale by all Druggists. Beware of counterfeits and imitations. The genuine manufactured only by JOHN C. WEST & CO., "The Pill Makers," 181 & 183 W. Madison St., Chicago. Free trial packages sent by mail, prepaid, on receipt of a 3 cent stamp. dtuwsu1981

NERVOUS EXHAUSTION.

A medical essay, comprising a series of lectures delivered at Kahn's Museum of Anatomy on the cause and cure of premature decline, showing infirmity from bad health may be restored, affording a clear synopsis of impediment to marriage and treatment of nervous and physical debility, being the results of 25 years' experience. By mail, 25 cents, currency or postage stamps.

Address Secretary Kahn's Museum, 618 Broadway, N. Y. dtuwy26

AMUSEMENTS.

THE SECOND ANNUAL SESSION

—OF THE—

Rockingham County

MUSICAL CONVENTION!

—WILL BE HELD IN—

Music Hall, Portsmouth,

—COMMENCING—

Monday Evening, Feb. 11th,

continuing through Tuesday, Wednesday, Thursday and Friday. Closing with a Grand Concert Friday Evening.

The managers take pleasure in announcing that the following artists have been engaged to appear during the Convention:

SOPRANOS.
Miss Fanny Kellogg,
Miss Edith Wendell,
Mrs. Charles A. Sinclair,
Miss Mary A. McCarthy,
Miss Emma J. Flanders.

CONTRALTOS.
Mrs. Ella Cleveland Fenderson.

TENORS.
Mr. W. C. Tower,
Mr. Geo. J. Parker,
Mr. George W. Want,
Mr. J. H. Chapman.

BASSES.
Mr. John F. Winch,
Mr. D. M. Babcock,
Mr. L. B. Chubbuck.

CONDUCTOR.
Mr. S. B. Whitney.

PIANIST.
Mrs. Martha Dana Shepard.

Three Grand Concerts!

will be given during the Convention, as follows: Wednesday Evening, a Miscellaneous Concert, at which will appear Miss Emma J. Flanders, Mrs. C. A. Sinclair and the talented young Soprano Miss Mary A. McCarthy of St. Mary's (Cathedral) Choir, who makes her first appearance in Concert. Also Mr. J. H. Chapman of Boston, Tenor, Mrs. Martha D. Shepard, Miss Lizzie M. Foggg, and a chorus of 150 voices.

On Thursday Evening, The Schubert Male Quartette of Boston, assisted by Miss Edith Wendell.

On Friday Evening will be given Handel's oratorio of "Belshazzar." With Miss Fanny Kellogg, Mrs. Fenderson, Mr. W. C. Tower and Mr. John F. Winch, in Solo parts, and a grand chorus of one hundred and fifty voices.

The Subscription list for Season Tickets can be found at Pickering's Drug Store from Jan. 29th to Jan. 31st, and all who subscribed for Season Tickets will be given first choice of seats. Tickets to Single Entertainments will be on sale at the same place, during Convention week, at the following prices:

Season Tickets with reserved seats, admitting to all the exercises on the Convention.....$2.00
Single Tickets to Concerts, with reserved seats.....50 and 75 cts.
Single Tickets to do do, without reserved seats.....75 cts
Rehearsal Tickets.....25 cts.

Any further information can be obtained of the managers.

S. W. COFE. Dr. R. C. GRANT.

LOST!

ON Thursday afternoon, one Buckskin DRIVING-GLOVE, the finder will confer a favor by leaving it at Frye & Co.'s express office.

STATEMENT

—OF—

The Mutual Life Insurance Company of New York.

E. S. WINSTON, President.

For the Year Ending December 31st 1880.

ASSETS, - - - - - - $91,735,783.02.

Annuity Account.

	No.	Ans. Pay'ts.		No.	Ans. Pay'ts.
Annuities in force Jan. 1st, 1879	49	$18,504.97	Annuities in force, Jan. 1st, 1881	62	$20,741.81
Premium Annuities		5,319.21	Premium Annuities		4,429.05
Annuities Issued	9	3,831.52	Annuities Terminated	6	3 02 94
	58	$27,655.80		58	$27,655.80

Insurance Account.

	No.	Amount.		No.	Amount.
Policies in force, Jan. 1st, 1880	9,423	$298,703,867	Policies in force, Jan. 1st, 1881	9,928	$306,072,164
Risks Assumed	10,106	33,700,759	Risks Terminated	7,501	26,439,402
	10,529	$332,404,626		10,529	$332,404,626

Dr. Revenue Account. Cr.

To Balance from last account	$85,765,515.68	By paid Death Claims	$4,321,47.3
" Premium received	12,2.3,389.15	" " Matured Endowments	1,013,741.4
" Interest and Rents	4,963,10.45	Total claims	$5,335,188.97
		" " Annuities	23,991.88
		" " Dividends	3,399,734 00
		" " Surrendered Policies and Additions	3,398,777.61
		Total paid Policyholders	$ 7,160,9.46
		" " Commission (payment of current and exting. Policies of future)	677,255.7
		" " Contingent Guarantee account	9 9.512.18
		" " Taxes and Assessments	24 .83 69
		" " Expenses	742,978.71
		" " Balance to new Account	87,128,24 .0
	$1 2 906,.1 29		$1 2 9 6 2 0.29

Dr. Balance Sheet. Cr.

To Reserve at four per cent	$86,4 .571.29	By Bonds Secured by Mortgages on Real Estate	$33,524,916.64
" Claims by death not yet due	721 19 .04	" United States and other Bonds	19,0.6,.. 2 20
" Premiums paid in advance	6,451.2	" Loans on all kinds	7,7.0 981 91
" Surplus and Contingent Guarantee Fund	4,344,767.16	" Real Estate	7,174,184 16
		" Cash in Banks and Trust Companies at interest	1,951,589 91
		" Interest accrued	1,581,271,-7
		" Premiums deferred, quarterly and semi-annual	834,440 82
		" Premiums in Course of Collection for Dec. rate	116,830. 3
		" Balances due by Agents	15,97 .71
	$91,735,783.02		$91, 35,783.02

NOTE. In the New York Standard a loan and a half per cent interest be used, the Surplus is over $11 000,000

From the Surplus, as appears in the Balance Sheet, a dividend will be apportioned to each Policy which shall be in force at its anniversary in 1881.

The Premium rates charged for insurance in this company were reduced in 1879 about 15 per cent on ordinary life policies.

ASSETS.....$91,73 ,783.02

NEW YORK, January 5, 1881.

BOARD OF TRUSTEES.

Frederick S. Winston, William Bliss, Samuel E. Sorouille, Lyman Robinson, Samuel M. Cornell, William Smith Brown, Samuel D. Babcock, Henry A. Smyth, William E. Dodge, George S. Coe, John C. Develin, Martin Bates, Seymour L. Husted, Oliver H. Palmer, Henry K. Davis, Richard A. McCurdy, James C. Holden, Hermann C. von Post, George F. Richardson, Alexander H. Rice, William F. Babcock, F. Ratchford Starr, Frederick H. Cossitt, Lewis May, Oliver Harriman, Thomas Dickson, Henry W. Smith, John H. Sherwood, George H. Andrews, Robert Olyphant, George F. Baker, Benjamin B. Sherman, Joseph Thomson, Dudley Olcott, Simon Sterne, Frederic Cromwell.

C. M. CIGNOUX, General Agent

For New Hampshire; office National Block.

PORTSMOUTH.

FIVE HUNDRED BARRELS OF FLOUR SELLING AT A GREAT SACRIFICE FROM COST PRICES!

NICE SUGAR--EIGHT CENTS PER POUND.

TEA! TEA! TEA! TEA! TEA!

Butter at 20 cents per pound! and all kinds of Groceries at half price.

All kinds of Meats at Extremely Low Prices.

AT 41 TO 47 MARRET STREET - - - - C. L. BROWN, AGENT.

JUST RECEIVED!

MOLASSES 36 cts. per Gallon,
BROWN SUGAR 7½ cts. per pound,
RICE 8 cts. per pound,
BUTTER 28 cts. per pound.

J. R. YEATON & CO.
No. 6 & 8 Congress St.

BEFORE YOU BUY!

A PIANO or ORGAN be sure to call at

MONTGOMERY'S!

MUSIC & ART STORE,

No. 6 Pleasant Street.

Every instrument bought for CASH and sold as LOW as can be bought in Boston or elsewhere, and delivered free of charge.

☞ Pianos and Organs, to Let.

NEW AND EXTENSIVE STOCK

—OF—

Fall & Winter

GOODS

—AT

WM. P. WALKER'S

No. 8 Market Square.

Having received a full assortment of Foreign and Domestic

Cloths, Cassimeres, &c.,

I am prepared to make them up into GARMENTS of the latest style, or according to the fancy of the purchaser, and

Perfect Satisfaction Guaranteed!

My Stock of Goods suitable for

SUITINGS

IS UNEQUALLED

Particular attention paid to the making of Army and Navy

REGULATION UNIFORMS.

A FULL ASSORTMENT OF

Gentlemen's Furnishing Goods!

Constantly on hand, consisting of

BOSOMS, GLOVES, SUSPENDERS,

COLLARS, DRAWERS, SHIRTS,

HANDKERCHIEFS, LINEN

GOODS,

Of Every Description.

The Finest Line of BOOKS

ever shown shown in Portsmouth is now to be seen at

W. G. MYERS

Bookstore,

NO. 1 CONGRESS BLOCK.

It includes

Elegant Holiday Goods, Standard Books in Setts, and Children's Books in every variety.

Great reduction from publishers' prices in nearly every line.

From the collection of

Albums, and Vases, Pocket Books, Cutlery, Gold Pens, Olive Wood Goods, Passepartout Frames, Easels, Panels, Games, and Fancy Papeteries

which are here displayed, can be selected just the

HOLIDAY PRESENT!

each one wants.

Call before the best are taken, at

No. 1 Congress Block.

New Stock

FALL & WINTER GOODS.

J. E. HAM & CO.

NO. 11 CONGRESS ST.

Having received a full assortment of Foreign & Domestic

CLOTHS, CASSIMERES, SUITINGS

Equal to any in the city, we are prepared to make them up into Garments of the latest style.

☞ Perfect Satisfaction Guaranteed.

Dr. Pierce's Golden Medical Discovery, cures every kind of humor, from the worst scrofula to the common pimple or eruption.

Four or six bottles cure salt-rheum or tetter.

One to five bottles cure the worst kind of pimples on the face.

Two or four bottles clear the system of boils, carbuncles, and sores.

Four to six bottles cure the worst kind of erysipelas.

Three to six bottles cure blotches among the hair.

Six to ten bottles cure running at the ears.

Five to eight bottles cure corrupt or running ulcers.

Eight to twelve bottles cure the worst scrofula.

Sold by druggists, and in half-dozen and dozen lots at great discount.

Two men and a woman were lost in the great snow-storm at Quincy, Plumas county, California.

Lieut. S. M. Symonds, U. S. N., says: "By the use of Liebig Co's Arnicated Extract of Witch Hazel I cured myself of a severe and chronic catarrh." Beware of cheap, worthless imitations. Also cures piles, rheumatism and neuralgia. Sold in fifty cents and dollar sizes.

Fernando Wood has gone to the Arkansas Hot Springs for his health.

Free of charge. Sample bottle of Adamson's Cough Balsam at all drug stores. Owing to its perfect harmony in combination it is the very best mixture for the speedy cure and relief of croup, colds, throat or lung diseases. Large bottles, 35 cts. Trial size, 10 cts.

Three men recently attempted to steal the body of Joseph Bowers of Worthington, Ohio, from a room occupied by two watchers, and had got the coffin half way out of the window when they were discovered, but managed to escape.

G. O. Taylor on Bourbon.

Always reliable, and endorsed by the certificates of two Massachusetts Assayers. For sale by all druggists and grocers.

James O. Vandevort, superintendent of the Ulster county, N. Y., poorhouse, is $16,000 behind in his accounts. Proceedings will be brought against him.

For three years my back, kidneys, urinal and stomach have troubled me so I have been unable to attend to business. Two bottles D. R. V. G. has made me a well man. No one should be without it.
J. D. Fredenburgh, 14 Walton St., Syracuse, N. Y.
Guaranteed by all Druggists.

Schooner Daniel Goss was wrecked on Matagorda island, Texas, Jan. 26th; the captain's wife and child, and one sailor, were drowned, and the captain's leg broken.

Delicate females find Malt Bitters nourishing, strengthening and purifying.

STATED MEETINGS.

CITY GOVERNMENT.

In the City Building, Market Square.

Board of Mayor and Aldermen—Thursday evenings.

Common Council—Thursday evenings.

Board of Overseers of Poor—Tuesday evenings.

Board of Instruction—First Wednesday in each Month.

Board of Engineers—Tuesday next following the first Monday in each Month.

MASONIC.

In Masonic Hall, Congress Block.

St. John's Lodge, No. 1—First Wednesday of each Month.

St. Andrew's Lodge, No. 56—Second Monday of each Month.

Washington Chapter, No. 3, R. A. M.—Fourth Tuesday of each Month.

Harmony Council, No. 5, R. and S. M.—Third Thursday of March, June, September and December.

DeWitt Clinton Commandery, Knights Templar—Third Monday of each Month.

Ineffable Grand Lodge of Perfection—Third Wednesday of January, April, July and October. Annual meeting 24 of Hebrew month Adar.

Rockingham Masonic Relief Association—Annual meeting first Friday in January.

I. O. O. F.

At Odd Fellows' Hall, National Block.

Piscataqua Lodge, No. 6, meets Monday evenings at 7½ o'clock.

Rockingham Lodge, No. 17—Wednesday evenings at 7½ o'clock.

Osgood Lodge, No. 48—Thursday evenings at 7½ o'clock.

Strawberry Bank Encampment, No. 5—Second and Fourth Fridays of each Month.

Mount Shaul Encampment, No. 19—First and Third Fridays in each Month.

Union Rebekah Degree Lodge, No. 2, First and Third Tuesday in each Month, at 7½ o'clock.

RELIEF ASSOCIATIONS.

Portsmouth Odd Fellows' Mutual Relief Association—Annual meeting fourth Tuesday evening of January.

Temperance Mutual Relief Association—At Mercantile Hall, First and Third Wednesday evenings of each Month.

Mutual Relief Association of Rockingham County—Second Tuesday of January and December.

Portsmouth Firemen's Mutual Relief Association—Second Wednesday of January, April, July and October.

OTHER ORGANIZATIONS.

At Odd Odd Fellows' Hall, Daniel Street.

Siloam Encampment, Post No. One, G. A. R.—Third Wednesday of each Month.

St. George Council, No. 21, Legion of Honor—Second and fourth Tuesday evenings of each month.

Portsmouth Commandery, No. 47, United Order of the Golden Cross—Thursday evenings.

Portsmouth Grange—At Hall No. 5 Congress street on the second and fourth Thursday evenings of each month.

Strawberry Bank Lodge, No. 32, I. O. G. T., each Wednesday evening at 7 30 o'clock, at Mercantile & Grange Hall, No. 5 Congress street.

Rockingham Lodge, No. 37, I. O. Good Templars—Each Monday evening at the hall in Exchange Building.

Langdon Colony, No. 15, Pilgrim Fathers, first and third Friday evenings of each month at Golden Cross hall, Daniel street.

Band of Hope—Every Saturday afternoon at three o'clock, at Bow Mission Hall.

Hanson Lodge, No. 6, Knights of Pythias—At Pythian Hall, corner Market and Daniel streets, Tuesday evening of each week.

Portsmouth Mechanics' Association—Open to countership of all occupations. Mechanics and Manufacturers, Room 15 Mechanics' Block, corner Congress and Fleet streets. Reading Room free to members and strangers visiting the city. Quarterly Meetings the first Tuesday evenings in November, February, May and August. Election of officers at November meeting.

Orion Tent, No. 30, Knights of Maccabees, first and third Monday evenings of each month at Good Templars hall, Pleasant street.

Sagamore Lodge, No. 76, Knights of Honor, at Hall No. 244 Market street, second and fourth Monday evenings of the month.

SUNDAY SERVICES.

At the Freewill Baptist church, on Pearl street, Rev. J. H. Fossum pastor, preaching at 10 30 A. M. prayer meeting at 7:00. Sabbath school at 10:30 A. M.

At the South Parish, Rev. James De Normandie, pastor, morning service at 10:30; Sunday school at close on Court street at 2:45 P. M.

At St. John's (Episcopal) church, Rev. Chas. A. Holbrook, rector, services at 10:30 A. M. and 7:30 P. M.

At the Congregational church, preaching at 10:30 A. M. and 7:30 P. M. Sunday school at 3:00 P. M. prayer meeting on Friday evening at 7:30. Rev. Wm. A. McGinley, pastor.

At the Methodist church, Rev. W. W. Smith pastor, preaching at 10:30 A. M. and 2:45 P. M. Sunday school after morning service, in the church.

At the Middle street (Baptist) church, Rev. W. H. Alden, D. D., pastor, services at 10:30 A. M. and 7:30 P. M.; Sunday school at the church at 2:45 P. M.

At the Court street (Christian) church, Rev. John A. Hackett, pastor, preaching at 10:30 A. M. and 7:45 P. M.; prayer meeting at 7:30. All are welcome.

Universalist church, Pleasant St., Rev. E. M. Grant, pastor, services at 10:30 A. M. Sunday school at 2:45 P. M. Preaching Strangers Welcome.

At the Advent church, services at 10:45 A. M. 2:45 and 7:30 P. M.

Mission service; William A. Layne, Volunteer Missionary. R. H. Gilmore at Park House, 16 Deer street. At home daily from 9 to 10 A. M. and 12 to 2 P. M. Services every Sabbath at the Alms House at 10:30; at the County Jail at 12:30. Conference Meeting every Monday evening at the Home. Services on the afternoon and evening on the third Sunday in each month, at Newcastle; one week day in each month, at Brentwood.

At St. Mary's (Catholic) church, Rev. E. M. O'Callaghan, pastor, Children's Mass at 8:30, Sermon at 10:30 A. M.; Sunday school at three o'clock, P. M.

At South ward room, (Christian Hope Band,) Congress street, at 3:30 P. M. Conducted by Mrs. Wm. S. Francis, pastor.

Rev. J. D. Waldron of Amesbury, Mass., will preach at the Pearl street church on Sunday in exchange with the pastor.

There will be a service of song from the "New Gospel Hymnal," at the Court street Christian church, at 2:45 o'clock P. M. All are welcome.

Elder Hiram Munger will preach at the Advent church.

Prof. F. J. Vose of New York will speak to the reform club in Bow Mission hall on Sandah evening.

BOW MISSION SERVICES.

Band of Hope meeting this afternoon at three o'clock, at Bow mission hall.

Gospel temperance meeting this evening at 7:45 o'clock. All are welcome.

Bethel service Sunday afternoon at 4:15; seafaring men especially invited.

Reform club meeting Sunday evening at 7:45.

BRIGHTON CATTLE MARKET.

For week ending Wednesday, Jan. 26.

[Reported for the Boston Journal.]

Amount of stock at market—Cattle 1800; sheep and lambs 5600; swine 15,000. Veals 400; number western cattle 1400; eastern cattle 200; much cows and northern cattle 10.

Prices of all cattle per 100 lbs, live weight—Extra quality $6.50 @ 6.75; first quality $5.50 @ 6.2; second quality $4.75 @ 5.37½; third quality $4.25 @ 4.62½; poorest grades of oxen, bulls, etc., $3.50 @ 4.12.

Brighton hides 8c per lb.
Brighton tallow 3 @ 4c per lb.
Country hides 7½ @ 8c per lb.
Country tallow 4 @ 4½c per lb.
Calf skins 10 @ 12c per lb.
Sheep and lambs skins $1.25 @ 2.00 each.

The trade for beef cattle has been active at an advance of 25 @ 50c per hundred pounds from last week's prices. Cattle coming in at the west, and the quality of those offered for sale were mostly of a good grade. There was but few western cattle sold for less than 5c per lb, and several lots of extra cattle were sold at 5½ @ 6½c per lb live weight. Fat cows and heifers were some very fine beeves, which sold at 5½ @ 6½c per lb dressed weight. Mr. Bush sent in 17 Massachusetts cattle to H. Hall & Co for their stall in Faneuil Hall market, which were very fine and sold at top prices.

Working Oxen—There has been a fair supply in market and the trade for them moders ely active. We quote a few of 1 pr, girth 6 ft 2 in, live weight 2300 lbs, $215; 1 pr, girth 7 ft, 200 lbs, $230; 1 pr, girth 6 ft 6 in, live weight 2200 lbs, $235; 2 prs, girth 6 ft 2 in, live weight 2400 lbs, $22 per pair; 1 pr, girth 7 ft, live weight 2400 lbs, $230; 1 pr, girth 6 ft 2 in, live weight 2250 lbs, $215; 1 pr four years old, girth 6 ft 8 in, live weight 2300 lbs, $214; 2 prs, girth 6 ft 9 in, live weight 2700 lbs, per pair $215.

Milch Cows and Springers—Most of the cows offered for sale were of an ordinary grade. We quote sales of 2 springers for $38; 2 cows and calves for $102.50 the lot; 1 springer $35; 1 do $40; 1 cow and calf $40; 1 do $45; 1 Jersey cow $60; 3 springers for $130 the lot.

Store Cattle—Not any call for them, most of the small cattle that are in a fair condition are bought up by butchers in Brighton market.

Sheep and Lambs—Those from the west were all owned by G. W. Hollis, and consisted of Brighton, from 6 @ 8c per lb, live weight.

Swine—Fat hogs all owned by butchers, costing from 5½ @ 6½c per lb, live weight.

Portsmouth Wholesale Prices.

Reported by BUTLER & LAIGHTON, Grocers.

Butter, per lb 32 to 35c.
Cheese per lb, Western factory, 16c; Northern 16c.
Cheese 16c. per lb.
Lard, Arthur, per tcs $8.00, Serrine, per tcs $8.00.
Eggs per dozen, 28c.
Flour, Fancy, 7.00 @ 8.00; Ex. 6.00.
Fish per lb by the qtl, Cod 5 @ 6c; Pollock 2½.
Hay per ton, $16 @ $18.
Kerosene Oil per gallon, 12c.
Lard per pound, by the tub, 10½c.
Lard Oil per gallon, 90c.
Molasses per gal., Ft. Cuba 40c; N. O. 65 @ 65c.
Potatoes per bushel, 38 cents.
Onions per bushel, 60c.
Pork per bbl., $14.00 @ $18.00.
Plaster per ton, $3.50; ground $4.
Rye, Northern, per bushel, 85c.
Soap per lb, No. 1, 6 @ 7 cents.
Sugar per lb, Rx. 9¾ @ 9¾c; Gr. 10¼; Crushed, 11c.
Tea per lb, Black, 40 @ 70c.; Green, 50c. @ 60c.
Wood per cord, Hard $6 @ $7; Pine $5.

Recent Stock Sales.

U. S. Sixes, 1881, coupon	101 7-8
United States new 4½s, coupon	112 1-2
U. S. new 4s, coupon	122 1-4
Maine State 6s, Hom	130
N. H. State 6s	107 1-2
Massachusetts State 5s, 1900	111
Portsmouth City 6s, 1895	100
Eastern R. R. 4½	108
Portsm., Great Falls & Conway 4½	86 1-2
Great Falls Manufacturing Co	115 1-2
Cocheco Manufacturing Co	82 1-2
Salmon Falls Manufacturing Co	285
York Manufacturing Co	1250
Boston & Lowell R. R.	160
Boston & Maine	162 3-4
Boston & Portland	160
Boston & Albany	121
Nashua & Lowell	140
Concord	86 1-2
Eastern	58
Eastern Railroad in N. H.	60
Portland	80
Portsmouth, Great Falls & Conway	130 1-2
Michigan Central	125
Northern N. H.	111
Old Colony & Newport	129 1-2
Portsm., Great Falls & Conway	72 3-4
Portland, Saco & Portsmouth	111 1-4
Portsmouth & Dover Railroad	100 1-2
Maine Central	34

PERRY DAVIS'

VEGETABLE

PAIN KILLER

A PURELY VEGETABLE REMEDY

For Internal and External Use,

is a SURE CURE for all the Diseases for which it is recommended, and is ALWAYS PERFECTLY SAFE in the hands of even the most inexperienced persons.

It is a sure and quick remedy for COUGHS, SORE THROAT, CHILLS, and similar troubles; affords instant relief in the most malignant forms of DIPHTHERIA, and is the best known remedy for RHEUMATISM and NEURALGIA.

THE OLDEST, BEST, AND MOST WIDELY KNOWN FAMILY MEDICINE IN THE WORLD.

It has been used with such wonderful success in all parts of the world for CRAMPS, CHOLERA, DIARRHŒA, DYSENTERY, and all BOWEL COMPLAINTS, that it is considered an unfailing cure for these diseases.

HAS STOOD THE TEST OF 40 YEARS' CONSTANT USE IN ALL COUNTRIES AND CLIMATES.

It is RECOMMENDED by Physicians, Missionaries, Ministers, Managers of Plantations, Work-Shops, and Factories, Nurses in Hospitals—in short, by Everybody everywhere who has ever given it a trial.

IT IS WITHOUT A RIVAL AS A LINIMENT.

It should always be used for Pain in the Back and Side, and brings speedy and permanent relief in all cases of Bruises, Cuts, Sprains, Severe Burns, Scalds, etc.

NO FAMILY CAN SAFELY BE WITHOUT IT. It will usually save many times its cost in doctors' bills, and its price brings it within the reach of all. It is sold at 25c. 50c. and $1.00 a bottle, and can be obtained from all druggists.

PERRY DAVIS & SON, Providence, R. I.
Proprietors.

WHAT HAPPENED TO

MR. JOSEPH BEACH.

Stone in the Kidney expelled after using Dr. David Kennedy's "Favorite Remedy" about two weeks.

One of the most remarkable cases that has ever been brought to the notice of the public, is that of Mr. J. S. Beach, of Stone Ridge (Ulster Co.), N. Y. Mr. Beach had suffered a nee ves or 18?4, from the presence of Calculus or Stone in the right Kidney. No less than seven physicians were employed at different times, to whom Mr. Beach paid hundreds of dollars for medical treatment, with only temporary relief from his agony.

By the urgent solicitations of his friends he was induced to try Dr. David Kennedy's "Favorite Remedy"—experienced a marked improvement from the first day he began to use the medicine; on the 18th of September he voided a stone as large as could be passed through the natural channel.

Mr. Beach concludes a long letter to Dr. Kennedy by saying: "I will always afford me pleasure to recommend th "Favorite Remedy" to those who may be suffering from difficulties of the Kidneys and Bladder, or any disorder arising from an impure state of the blood. The "Favorite Remedy" is sold by all druggists. The Doctor's only address, is Rondout, N. Y.

HOSTETTER'S

CELEBRATED

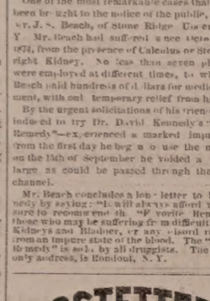

STOMACH

BITTERS

Sleep, Appetite and Strength

Return when Hostetter's Stomach Bitters is systematically used by billious dyspeptic sufferers. Moreover, since the brain sympathizes closely with the stomach and its associate organs, the liver and the bowels, if their derangement is rectified by the action of the Bitters, seem all despondency produced by that derangement disappears.

For sale by all Druggists and Dealers, generally.

EDISON'S

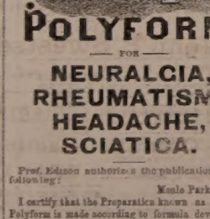

POLYFORM

FOR

NEURALGIA, RHEUMATISM, HEADACHE, SCIATICA.

Prof. Edison authorizes the publication of the following:

Menlo Park, N. J.

I certify that the Preparation known as Edison's Polyform is made according to formula devised and used by myself. THOMAS A. EDISON.

8 drops from the above diseases will have cure relief, by using

EDISON'S POLYFORM,

according to directions with each bottle.

PREPARED BY THE

Menlo Park Manufacturing Co.,
NEW YORK.

Sold by Druggists. Price $1.00.

FLETCHER & TANTON,

UPHOLSTERERS,

Furniture dealers & General Undertakers

No. 55 Market Street, Portsmouth, N. H.

Collins Robes and Caskets always on hand or made to order. Orders left at 55 Deer Street or 27 State Street, or day or night, will be promptly attended to. FLETCHER,
H. G. TANTON.

THE

Mutual Life Insurance Co

of New York.

F. S. WINSTON, President.

The Largest Company In The WORLD.

ASSETS

$92,000,000

Securely Invested.

Age.	Annual premium to secure $1000 in Mutual Life Reliefed Rates.	Sum to A's estate before the premium of $16.91 per annum of 1 Reliefed would amount to $1000
25	16.91	26
26	17.34	25
27	17.79	25
28	18.26	25
29	18.76	24
30	19.30	24
31	19.85	24
32	20.44	23
33	21.06	23
34	21.73	22
35	22.42	22
36	23.16	22
37	23.94	21
38	24.78	21
39	25.66	20
40	26.61	20
41	27.60	20
42	28.66	19
43	29.79	19
44	30.99	18
45	32.27	18
46	33.64	17
47	35.11	17
48	36.66	16
49	38.33	16
50	40.10	16
51	41.99	15
52	44.01	15
53	46.16	14
54	48.47	14
55	50.92	13
56	53.55	13
57	56.35	12
58	59.35	12
59	62.56	11
60	65.99	11

ILLUSTRATION.—At age 25 an annual premium of $16.91 will secure a policy for $1000, payable at death. By the same annual outlay and the ordinary methods of investment it would take 26 years, at six per cent compound interest, to save $1000.

Can any man afford to risk the chances of living twenty-six years to make a thousand dollars for his family, when he can secure the same benefit at once by taking a life insurance for this amount?

If he feels that he cannot afford to be without insurance on his house, which may never burn, can he afford to be without insurance on his life, which is sure to end sooner or later?

THOSE WHO DESIRE

Safe Life Insurance

are invited to apply to

C. M. GIGNOUX

General Agent for New Hampshire.

Office National Block.....Portsmouth, N. H.

GOVERNMENT BONDS!

We are prepared to pay on presentation in any amount the highest market price for the CALLED BONDS of 1868 and 1867, and we will receive them at full value in exchange for other bonds or UNITED STATES BONDS, or in exchange for other safe securities paying 5, 6 and 7 PER CENT interest.

GEO. WM. BALLOU & CO.

72 Devonshire Street.....Boston.
2 Wall Street.....New York.

BEEF TONGUES

AND

Smoked Halibut,

for sale by

HENRY F. GERRISH.

Gun and Locksmith Shop

TO LET.

STORE No. 28 Deer Street, now occupied by John F. Philbrick, and formerly by the late William Rymes, will be let to a good mechanic at a reasonable rent upon the removal of the present occupant. This shop has been used for the above purpose for more in a thirty-three years, and a similar shop has been in the premises for about sixty years. Apply to SUSANE RYMES,
nov1 No. 70 Row Street.

GRAND DISPLAY

OF

Holiday Presents

At the NEW STORE of

H. B. BUZZELL & SON,

Our Stock is Larger, and in Variety exceeds that of any previous season, and the prices are

Lower Than Ever Before

AND INCLUDES

Sewing Machines, Autograph and Photograph Albums, Poems, Miscellaneous Juvenile and Picture Books, Fine Box Stationery, Desks, Work-Boxes and Baskets, Fine Pocket-Books, Velvet Frames, Vases, Toilet setts, Dol's, Games, Wooden, Tin, Iron, Brittania Toys, etc.

The finest assortment of

CHRISTMAS CARDS

in the city. Also a great variety of other goods too numerous to mention at this time.

Please call and examine our stock, as we are quite sure we can suit you.

H B. BUZZELL & SON

PIERCE'S BLOCK, - - MARKET SQUARE,

Portsmouth, N. H.

PATENTS!

R. H. EDDY,

No. 78 State St., Opposite Silby, Boston.

SECURES PATENTS in the United States; also in Great Britain, France and other foreign countries. Copies of the claims of any Patent furnished by remitting one dollar. Assignments recorded at Washington. *No Agency in the United States possesses superior facilities for obtaining Patents or ascertaining the patentability of inventions.*

R. H. EDDY, Solicitor of Patents.

TESTIMONIALS.

I regard Mr. Eddy as one of the *most capable and successful* practitioners with whom I have had official intercourse. CHARLES MASON,
Commissioner of Patents.

"Inventors cannot employ a person more trustworthy or more capable of securing for them an early and favorable consideration of the Patent Office." EDMUND BURKE,
Late Commissioner of Patents.

BOSTON, October 19, 1870.

R. H. EDDY, Esq.—*Dear Sir:* You procured for me in 1849, my first patent. Since then you have acted for and advised me in hundreds of cases, and procured many patents, reissues and extensions. I have occasionally employed the best agencies in New York, Philadelphia and Washington, but I still give you almost the whole of my business, in your line, and advise others to employ you. Yours truly, GEORGE DRAPER.

BOSTON, January 1, 1881. 3tawtjan182

Pratt's Astral Oil

SAFEST AND BEST!

FOR SALE ONLY BY

J. P. SWEETSER.

43 MARKET STREET.

REMOVAL!

THE FIRST NATIONAL BANK will occupy during the repairs upon their banking rooms, store in Exchange Buildings recently vacated by H. B. Buzzell & Son, opposite the Post Office.

THE PISCATAQUA SAVINGS BANK will temporarily occupy the above location.

DR. SANFORD'S LIVER INVIGORATOR

Only Vegetable Compound that acts directly upon the Liver, and cures Liver Complaints, Jaundice, Biliousness, Malaria, Costiveness, Headache. It assists digestion, strengthens the system, regulates the bowels, purifies the blood. A Book sent free. Dr. SANFORD, 162 Broadway, N. Y.

FOR SALE BY ALL DRUGGISTS.

New Advertisements.

BOOKS ALMOST Given Away.

IMMENSE CATALOGUE of Clearance Sale Books. Special Discount to April first, previous to removal.

LEGGAT BROS.

3 BEEKMAN ST., OPP. POST-OFFICE N. Y.

Malt Bitters,

Unfermented Malt, Hops, Calisaya and Iron. No medicine like it for the Blood, Brain, Nerves and Liver. New life for Enfeebled Women. Sure cure for Dyspepsia, Debility and dissipation. Positive cure for Liver, Kidney and Urinary difficulties. Comfort and strength for Delicate Females and Nursing Mothers. Purest and best medicine, called "Bitters." Sold everywhere.

MALT BITTERS COMPANY, Boston, Mass.

HAVE YOU Ever Known

Any person to be seriously ill without a weak stomach or inactive liver or kidneys? And when these organs are in good condition do you not find their offspring enjoying good health? Parker's Ginger Tonic now as regulates these important organs, and never fails to make the blood rich and pure, and to diffuse every part of the system. It is secured hundreds of despairing invalids. Ask your neighbor about it. 1feb80

BEAN $3 to $1,000; 2 to 32 stops. Pianos $125 up. Pamphlets free. Address Daniel F. Beatty, Washington, N. J.

BENSON'S

CAPCINE POROUS PLASTER

The Manufacturers have received

3 MEDALS OF HONOR!

Centennial, 1876. Paris, 1878. American Institute, 1879, etc.

No Remedy more widely or favorably known. It is equal in relieving, quick in curing. For lame back, rheumatism, Kidney Affections, and aches and pains generally, is the unrivalled remedy. 4wtbfly

Readings! Recitations! Elocution!

100 CHOICE SELECTIONS No. 18 NOW READY. P. GARRETT & CO. 733 Chestnut St., Philadelphia.

This number is uniform with the Series, and contains another unbroken Bonanza of good Readings, comprising Sentiment, Oratory, Pathos, Humor, Fun. 180 pp. Price 30 cts., mailed free, sold by Booksellers. Every boy speaks pieces, every number of a Dime Ship Series Speaking Piece, and should Get the Whole Set. Club rates at 1 Full List of Contents Free. Wanted have Three Books of "DIALOGUES," $1.50 each.

DENNIS SHEA,

MANUFACTURER OF

Cement Stone Pipe

AT

26 WATER STREET, PORTSMOUTH.

The best Pipe made for Sewers, Culverts, Cellar and Ship Drains, Water Closets, etc., etc. Gives perfect satisfaction wherever used. Is proof against frost, acids, and all substances which pass through the Pipe.

For sale at wholesale or retail, or laid in the best manner.

Orders for Pipe and laying left at the factory will receive prompt attention

HENRY F. GRAFTON. STORY B. LADD.

HALBERT E. PAINE,

Late Commissioner of Patents.

PATENTS!

PAINE, GRAFTON & LADD,

Attorneys-at-Law and Solicitors of American and Foreign Patents.

612 FIFTH STREET, WASHINGTON, D. C.

Practice patent law in all its branches in the Patent Office, and in the Supreme and Circuit Courts of the United States. Pamphlet sent free on receipt of stamp for postage.

INVESTMENTS!

THE

New England Smelting Co.

whose works are in active process of erection in East Boston, offers for sale 10,000 shares of its stock at $1.50, par value $5.00. Once in operation, on March 1st, 1881, as it is intended to be, the contracts already concluded point to a realization for the first year of fully twenty-five per cent on original investments, and the doubling of present cost of stock before July 1st.

GREENFIELD TOOL CO'S SIXES.

These first mortgage bonds of this old established and well-known Company, running ten, fifteen and twenty years, with semi-annual dividends, are meeting with a ready sale at par. The small remaining number are confidently offered as an unequalled investment.

STAR CONS. COAL CO'S EIGHTS

AND

TEXAS TRUNKS SEVENS.

NORTH CASTINE MINING CO.

Subscriptions for 5000 shares of of this favorite stock, to be issued on Feb. 15th, are now being received. Of the subscription price, which is $1.50 per share, one-third only is payable when application is made, the remaining two-thirds payable on date of issue. Recently made contracts for the entire output of the mine guarantee a permanent advance within the next two months.

For all further information apply to the financial agents,

T. BRIGHAM BISHOP & CO.
BANKERS & BROKERS,
141 Devonshire Street, Cor. Milk,
STOCKS OF ALL KINDS BOUGHT, SOLD OR CARRIED ON MARGIN.

dtscpt

WHIPS! All qualities and prices. LARRABEE'S, No. 5 Congress.

Portsmouth Daily Chronicle.

By CHRONICLE & GAZETTE PUBLISHING COMPANY.

PORTSMOUTH, N. H., MONDAY, JANUARY 31, 1881.

$6 PER YEAR IN ADVANCE. THREE CENTS PER C'

D. F. BORTHWICK'S

COTTON!! COTTON!!

BLEACHED and BROWN

COTTONS

all widths, an Extra bargain in BROWN COTTON 7 cents; a BLEACHED COTTON at 10 cts., which is very cheap.

Plaids and Striped Nainsooks, White Piques, White Quilts,

— this department has many —

GOOD BARGAINS!

LINENS.

CRASHES from 5 cts. to 20 cts.

LINEN DAMASKS!

20 cts. worth 25, 25 cts. worth 30, 33 " " 38, 38 " " 45, 50 " " 62½,

also the fine grades of Bleached and Loomed,

TOWELS and NAPKINS!

LINEN SHIRT FRONTS.

Our Linen Goods are acknowledged to be at the LOWEST PRICES.

PRINTS and GINGHAMS!

PRINTS in Spring styles, Shirting Cambrics.

Lancaster GINGHAMS, Cheviot Shirtings.

Remnants in PRINTS which we shall offer at very Low Price.

FLANNELS AND BLANKETS.

White and Colored FLANNELS, full Line BLANKETS, which are marked LOW to Close.

CASSIMERES, CLOAKINGS, SHAWLS, &C.

Hamburgs! Hamburgs!!

As this is the first season we have kept them we are able to offer an entire line of

NEW GOODS

which is an advantage to those in want of trimmings. Do not forget to call at

7 MARKET STREET

— FOR —

HAMBURGS!

GENTLEMEN'S WHITE SHIRTS

— AT —

D. F. Borthwick's.

Balance of our

DRESS GOODS CHEAP.

Black Cassimeres, Black Velvets, Satins, Silks and Trimmings.

Felt Skirts Marked Down!

ALL

— can be found at the —

POPULAR STORE.

2d ANNUAL SALE.

Mr. J. H. Bates Newspaper Advertising Agent, 41 Park Row (*Times* Building), New York, is authorized to contract for advertisements in the CHRONICLE and GAZETTE, at our best rates.

Transportation.

Eastern & Maine Central Railroad Line

CARS leave the Station of the Eastern Railroad, between Deer and Elm streets, as follows:

For Boston, at 4.05, 7.15, 8.20, 11.02; A. M.; 3.15, 5.35, p. M. Sundays, 4.25 A. M.; 5.30 P. M.

For Portland, Augusta, Brunswick and Lewiston, 10.00, A. M.; 3.05, P. M.; 9.10 P. M. Sundays 9.10 P. M.

For Bangor, Waterville, etc., 10.00 A. M., 9.10 P. M. Sundays 9.10 P. M.

For St. John and Halifax, 9.10 P. M. Sundays 9.10 P. M.

For Great Falls and Wolfeborough, 10.00, A. M. 5.40 P. M.

For North Conway, 10.00, A. M.

For Dover and Way Stations, 5.00, 10.00, A. M.; 12.15, 3.05, 7.00 P

Trains leave For Portsmouth—

From Boston, 7.00, 10.00 A. M.; 12.30, 3.15, 4.45, 7.00 P. M. Sundays 8.00 A. M., 7.00 P. M.

From Portland, 2.00, 8 45 A. M.; 1.00 P. M.

From North Conway, 7.05, A. M.

From Wolfeborough, 8.15 A. M.; 8.00, P. M.

From Wolfeboro Junction, 6.30, 8.50, A. M.; 3.40 P. M.

From Great Falls, 7.32, 10.00 A. M.; 4.40 P. M.

From Dover, 6.45, 10.25 A. M.; 2.25, 5.00, 7.50 P. M.

From Newington, 7.01, 10.40 A. M.; 2.41, 5.16, 7.58 P. M.

Trains from Boston arrive at Portsmouth at 9.50, 12.15, 2.55, 5.30, 7.50, 9.00. Sundays at 10.25 A. M.; 9.00 P. M.

Trains from Portsmouth arrive at Boston at 6.30, 9.20, 10.40 A. M.; 1.15, 5.30, 7.50 P. M. Sundays 6.30 A. M.; 7.50 P. M.

D. W. SANBORN, Master of Transportation. LUCIUS TUTTLE, G. P. & T. A.

Oct., 1st 1880.

Concord & Portsmouth Railroad.

PASSENGER TRAINS leave Concord Railroad Station, foot of Bridge street:

For Newmarket Junction, Manchester, Concord and Upper Railroads, at 7.55 A. M., and 5.10 P. M.

Arrive at Manchester at 9.46 A. M., 7.10 P. M.

Arrive at Concord at 10.35 A. M., and 8.35 P. M.

Leave Concord at 7.20 A. M., and 3.35 P. M.

Leave Manchester at 8.16 A. M., and 4.29 P. M.

Arrive at Portsmouth at 10.10 A. M., and 6.15 P. M.

☞ All trains connect at Newmarket Junction, with trains of the Boston & Maine Railroad for Exeter, Haverhill, Lawrence and Boston; and for Dover, Great Falls and Portland; at Concord with trains to and from all the Upper Railroads.

H. E. CHAMBERLIN, Supt.

STEAMER JAMES SAMPSON.

KITTERY & PORTSMOUTH.

TIME TABLE.

From Navy Yard Bridge.		From Navy Yard Landing.	
Leave Kittery at	6:45 A.M	*Leave Portsmouth at*	7:35 A.M
" "	8:50	" "	9:15
" "	9:50	" "	11:00
" "	12:15	" "	12:15P.M
" "	2:00 P.M.	" "	2:00
" "	3:30	" "	4:00
" "	4:15	" "	5:00
" "	5:30	" "	6:45
" "	7:15	" "	7:50
" "	8:00	" "	9:00

Fare Five Cents Each Way.

Extra trips to accommodate parties or entertainments. Freight taken at reasonable rates. A passengers' waiting room is now open in the Trips Building, near the end of the bridge in Kittery, where tickets are for sale, either single or in packages, and where bundles may be left for forwarding. A. STEVENSON, Proprietor.

STEAMER "MYSTIC."

KITTERY AND PORTSMOUTH.

TIME TABLE.

Leave Simpson's wharf, Kittery,		Leave Adams & Co.'s wharf, foot of Daniel St., Portsmouth,	
"	7:00 A. M.	"	7:25 A. M.
"	8:45 A. M.	"	9:30 A. M.
"	10:00 A. M.	"	10:50 A. M.
"	11:15 A.	"	12:20 P. M.
"	1:30 P. M.	"	2:00 P. M.
"	3:15 P. M.	"	4:00 P. M.
"	4:15 P. M	"	5:15 P. M.

Wednesday evening, leave Kittery at 6:30, Portsmouth at 8:00. Saturday evening, leave Kittery at 6:30 and 8:10, Portsmouth at 8:00 and 9:00.

Fare Five Cents Each Way.

Extra trips to accommodate parties and entertainments. Freight taken at low rates. Parties wishing to charter the steamer for excursions can do so by applying to

CAPT. H. W. TREFETHEN, Proprietor.

WALLACE HACKETT,

ATTORNEY-AT-LAW.

Office temporarily at U. S. Court House.

PORTSMOUTH, N. H

L.S.L.

Take Notice.

All correspondence should be with M. A. Dauphin as below. In all cases the TICKETS themselves are sent, and never circulars offering certificates or anything else instead. Any one proposing to offer anything else by circular or otherwise, on his own behalf or that of the Company, is a Swindler.

A SPLENDID OPPORTUNITY TO WIN A Fortune. First grand distribution, Chas A. A New Orleans, Tuesday, February 8, 1881—326th Monthly drawing.

LOUISIANA STATE LOTTERY COMPANY.

This Institution was regularly incorporated by the Legislature of the State for Educational and Charitable purposes, in 1868 *for the term of Twenty-five Years*, to which contract the inviolable faith of the State is pledged, which pledge has been renewed by an overwhelming popular vote, securing its franchise in the new constitution adopted December 2d, A. D., 1879, with a capital of $1,000,000, to which it has since added a reserve fund of over $350,000. ITS GRAND SINGLE NUMBER DISTRIBUTION will take place monthly on the second Tuesday. *It never scales or postpones.* Look at the following Distribution:

CAPITAL PRIZE, $30,000.

100,000 TICKETS AT TWO DOLLARS EACH. HALF TICKETS, ONE DOLLARS.

LIST OF PRIZES.

1 Capital Prize		$30,000
1 Capital Prize		10,000
1 Capital Prize		5,000
2 Prizes of $10,000		5,000
5 Prizes of 2,000		5,000
20 Prizes of 500		10,000
100 Prizes of 100		10,000
200 Prizes of 50		10,000
500 Prizes of 20		10,000
1,000 Prizes of 10		10,000
APPROXIMATION PRIZES.		
9 Approximation Prizes of $300		27,000
9 Approximation Prizes of 200		1,800
9 Approximation Prizes of 100		900
1857 Prizes, amounting to		$110,400

Responsible corresponding agents wanted at all points, to whom liberal compensation will be paid.

For further information, write clearly, giving full address. Send orders by express or Registered Letter, or Money order by mail. Address only to M. A. Dauphin, New Orleans, La., or same person at No. 319 Broadway, New York.

All our Grand Extraordinary Drawings are under the supervision and management of Gen. G. T. Beauregard, of La., and Gen. Jubal A. Early, of Va.

The following is the sworn statement to the Insurance Commissioners of Massachusetts of the financial condition of the

NEW ENGLAND MUTUAL LIFE Insurance Company,

Of Boston, on the 31st of December, 1879.

ASSETS.

Stocks and Bonds at market value,	$ 9,476,111 50	
Loans on Mortgage,	2,149,869 68	
Real Estate,	1,295,069 00	
Premium Notes secured by policies worth double the amount loaned,	1,892,569 45	
Amount of deferred quarterly premiums,	119 35	
Outstanding Renewal Premiums upon policies upon which a valuation has been made and reserved,	176,080 35	
Accrued Interest and Rents,	201,069 91	
Cash in Banks,	138,811 41	
Loans on Collateral,	115,700 00	
		$15,131,240 65

LIABILITIES.

Reserve at 4 per cent. in compliance with the statutes of Massachusetts,	$12,917,119 03	
Distributions unpaid,	187,176 56	
Death losses unpaid,	96,765 00	
Matured endowments unpaid,	51,028 00	
		$13,252,078 59
Surplus,		$ 1,879,162 06

36th Annual Report now ready for distribution. Free to any address.

BENJ. F. STEVENS, President. JOSEPH M GIBBENS, Secretary. eodmch8tawly

SAM'L BUDD

1,101 Broadway, cor. 24th st., New York City, invites attention to his superb assortment of goods for gentlemen's wear selected abroad specially for first-class trade, and unequalled for richness, style or beauty

Dress Shirts are Mr. Budd's specialty. Customers pronounce them the best made.

Special orders for goods made here or in Europe promptly attended to.

An established reputation of over twenty years guarantees honorable dealing.

DRAIN PIPE.

AKRON DRAIN PIPE, all sizes, for sale at No 3 Elm street.

SAMUEL CLEAVES & SON.

Portsmouth Insurance Agency

ESTABLISHED 1831.

JOHN SISE, INSURANCE AGENT,

OFFICE,

4 Market Sq., Up-Stairs.

ÆTNA INSURANCE CO., Of Hartford, Conn.

HOME INSURANCE CO., Of New York.

HARTFORD FIRE INSURANCE CO., Of Hartford, Conn.

ROYAL INSURANCE CO., Of Liverpool, Eng.

FRANKLIN FIRE INSURANCE CO., Of Philadelphia, Pa.

PHENIX INSURANCE CO., Of Brooklyn, N. Y.

LONDON AND LANCASHIRE FIRE INSURANCE CO., Of Liverpool, Eng.

Pennsylvania Fire Insurance Company, Of Philadelphia, Pa.

METROPOLE INSURANCE CO., Of Paris, France.

Responsible Companies, Large Assets, Equitable Rates, Prompt Settlements.

JOHN SISE,

Insurance Agent, 4 Market Sq., Up-Stairs.

MORSE & ILSLEY

FIRE, LIFE AND ACCIDENT

INSURANCE

AGENTS,

Represent the following reliable companies,

THE INSURANCE COMPANY OF NORTH AMERICA, *Of Philadelphia, Pa.*

LIVERPOOL and LONDON and GLOBE *U. S. Office, New York City.*

SPRINGFIELD, *Of Springfield, Massachusetts.*

QUEEN, *Of Liverpool and London.*

PHŒNIX, *Of Hartford, Conn.*

ORIENT, *Of Hartford, Conn*

TRAVELLERS' LIFE and ACCIDENT COMPANY, *Of Hartford, Connecticut.*

NEW ENGLAND MUTUAL LIFE, *Of Boston, Mass.*

The above companies are well known and reliable, and we solicit the patronage of our friends and the public. All losses adjusted and promptly paid at our office.

MORSE & ILSLEY,

NO. 14 PLEASANT ST., - UP ONE FLIGHT

D.R.V.G. CURES

Dyspepsia, Indigestion, And all troubles arising therefrom, such as Sick Headache, Dizziness, Costiveness, Sick Stomach after Eating, Acidity of the Stomach, Flatulency, Liver and Kidney Complaint, Torpid Liver, Constipation, Piles, Aches in the Back and Limbs. It is the best Blood Purifier in the World. Guaranteed by all Druggists to give perfect satisfaction or money refunded. Try it. Our Vitalizing Tonic Bitters,—the best appetizer in the World. Call for them.

D.R.V.G. Mfg. Co., Prop's, SYRACUSE, N. Y.

New York Depot, C. N. Crittenton, 115 Fulton Street.

GARDNER J. GREENLEAF,

Carriage Manufacturer, Blacksmith,

AND DEALER IN

Carriage Materials and Blacksmith Supplies.

STATE STREET NEXT POST-OFFICE.

Coal and Wood!

C. E. WALKER & CO.,

Have on hand LEHIGH and WILKESBARRE COAL, Furnace and Egg size.

PITTSTON and LACKAWANNA COAL, Stove size.

LYKENS VALLEY FRANKLIN COAL,

CAMERON SHAMOKIN COAL, Stove size.

FRANKLIN CUMBERLAND COAL, for Blacksmiths and Steam purposes.

HARD & PINE WOOD,

Sawed and Split to Order.

Pier Wharf, and No. 4 Water Street.

☞ Orders left with M. M. COLLIS, 99 Cent Store, will be promptly filled.

Sardines and Beef.

50 Dozen cases Philippe & Canaud

SARDINES,

Price 30 cents for halves and 20 cents for ¼ boxes.

1000 LBS. CORNED BEEF,

Price 20 Cents. For sale by

H. F. GERRISH.

PERRY & CO'S

TRADE J&C MARK

STEEL PENS

of superior English make; famous for durability and elasticity; great variety of styles suited to every kind of writing.

For sale by dealers generally.

THIRTY-SIX assorted samples for trial, including the "U" and "FALCON" celebrated Pens, enclosed in a useful metal box, by mail, on receipt of Twenty-five Cents.

IVISON, BLAKEMAN, TAYLOR & CO.

SOLE AGENTS FOR UNITED STATES.

138 and 140 Grand St., New York.

USEFUL ARTICLES

— FOR —

HOLIDAY GIFTS.

Call and see the new

Mystic Carpet Sweeper,

simple in construction, sweep, clean, and is easy to operate.

Longwy and Kiota Lamps, with the celebrated Moehring burners and Etched globes. Library and German study lamps, Bird Cages, Sleds, Clothes Wringers,

and a great variety of other useful articles suitable for the Holiday Season.

John P. Sweetser,

46 Market St.

STEPHEN D. SCRIGGINS,

Carriage Painter,

No. 16 Vaughan Street, Portsmouth, N. H.

Having spacious and good accommodations and long and large experience, he solicits patronage in this line.

Critchley & Whalley,

Machinists.

PIPE AND FITTINGS

Of all kinds, for

STEAM, WATER, AND GAS.

BELTING, etc., constantly on hand.

STEAM HEATING APPARATUS

For warming buildings.

52 Hanover Street,

LIEBIG CO'S

COCA BEEF TONIC.

Highest Medals. Indorsed and Prescribed by Medical Men of all Schools.

Professor Duncan Campbell, M.D., LL.D., *President Royal College of Physicians and Surgeons*, etc., etc., says: "It has more than realized my expectations."

Professor J. M. Carnochan, M.D., *Professor of Surgery New York Medical College*, says: "My patients derive marked and decided benefit from it."

Professor H. Goullon, M.D., *Physician to the Grand Duke of Saxony; Knight of the Holy Cross*, etc., says: "It gives more tone than anything I have ever prescribed."

Sir Robert Christison, M.D., LL.D., F.R.S., *Physician to her Majesty the Queen; President Royal British Association*, etc., etc., says: "The properties of the Coca are the most remarkable yet known to the medical world. From repeated personal trials I am convinced that its use is highly beneficial and tonic."

Valuable in malaria; ague; malarial debility; dumbague; low fever; marasmus; paralytic; spinal and nervous affections; female weaknesses; bilious and liver affections; weak throats; palpitation and other affections of the heart; epilepsy or falling sickness; weakness of the voice of actors, singers, public speakers and clergymen; colic; flatulency; sensleksness; falling out of the hair; asthma; shortness of breath; wasting diseases; etc., etc. It is gratefully refreshing and restorative after prolonged mental and physical strain. It is pleasant and agreeable, and is readily retained by the most delicate stomach. Dr. McBean (British Medical Journal) found it of great service in consumption. Baron von Humboldt says he has never known a case of consumption or asthma among those accustomed to its use, and that they live to a great age, retaining their mental and physical faculties to the last (Cosmos).

SOLD BY ALL DRUGGISTS.

Price One Dollar Per Bottle.

☞ PREPARED ONLY BY ☜

The Liebig Laboratory & Chemical Works Co., NEW YORK, PARIS, AND LONDON.

MRS. LYDIA E. PINKHAM, OF LYNN, MASS.

DISCOVERER OF

LYDIA E. PINKHAM'S VEGETABLE COMPOUND.

The Positive Cure

For all Female Complaints.

THIS PREPARATION RESTORES THE BLOOD TO ITS NATURAL CONDITION, DIRECTS THE VITAL POWER ARIGHT, STRENGTHENS THE MUSCLES OF THE UTERUS AND LIFTS IT INTO PLACE, AND GIVES IT TONE AND STRENGTH, SO THAT THE CURE IS **radical and entire. It strengthens** THE BACK AND PELVIC REGION; IT GIVES TONE TO THE WHOLE NERVOUS SYSTEM; IT RESTORES DEPLETED HEALTH TO THEIR NATURAL POSITION. THAT FEELING OF BEARING DOWN, CAUSING PAIN, WEIGHT AND BACKACHE, IS ALWAYS PERMANENTLY CURED BY ITS USE.

It will, at all times and under all circumstances, act in harmony with the laws that govern the female system.

For the cure of Kidney Complaints of either sex, this Compound is unsurpassed.

Lydia E. Pinkham's Vegetable Compound is prepared at the proprietors laboratory.

No. 233 Western Avenue, Lynn, Mass.

Price, $1. Six Bottles to one address, $5.

Mrs. Pinkham freely answers all letters of inquiry. Send for pamphlets. Address as above.

No family should be without Lydia E. Pinkham's LIVER PILLS. They cure Constipation, Biliousness, and Torpidity of the Liver. 25 cts.

GEO. C. GOODWIN & CO., Boston, Ge

Sold by Dru

LAXATIVE CARMINATIVE

SMITH'S MEDICATED PRUNES.

A FRUIT REMEDY AND SURE

Cure for CONSTIPATION, BILIOUSNESS, AND LIVER TROUBLES.

The medication is ENTIRELY VEGETABLE and HEALTHFUL. Pleasant to the taste, certain in their action WITHOUT GRIPING. They take the place of the nauseating doses, given for the above complaints. They are the best aperient for children as well as adults. All druggists sell them. Price 50 cents per box.

Daily Chronicle.

Congress.

In the Senate, Jan. 28th, Mr. Blaine introduced as a substitute for Beck's freeship bill, a bill granting subsidies to American ocean-going steam-ships.

In the House, on the 28th, there was a sharp debate over a bill to pay $136 to the widow of Hugh M. Page, a former officer of the United States navy who resigned his commission in 1861, to "go with his state" into rebellion. The strongest speech against paying the bill, which was for wages due Capt. Page at the time he resigned, was made by Bragg of Wisconsin, a democrat.

The committee on commerce of the House have agreed to report favorably a bill for the abolition of compulsory pilotage at Hell Gate.

The sub-committee of the House committee on ways and means have agreed to report favorably the bill to remove the tax from matches, bank checks, bank deposits and capital.

The majority of the House special committee appointed to find out who wrote the anonymous letter to Congressman Springer, offering him a bribe to favor Donnelly in the Washburn-Donnelly election contest, have prepared a report, fixing the guilt on the notorious H. H. Finley, the lobbyist.

Foot Racing.

A six-days' go-as-you-please foot-race closed in New York, Saturday night, the winner, Hughes, beating the best previous record. The scores of the five prize-takers were as follows: "Lepper" Hughes, 568 miles; James Albert, 558; Robert Vint, 550; Fred Krohne, the "Big Swede," 530; Harry Howard, 515. Campana, "Old Sport," made 425 miles. The longest distance previously covered in a six-days' match was 566 miles, made by Rowell in England last November.

Titled Aristocrats.

San Francisco has not yet been cured of its love of titled aristocrats, and therefore continues to be a victim of pretenders. The latest of these was a clever rogue who called himself Count Von Schiller. He made acquaintances in snobbish society, and then pretended to fall dangerously ill. He dictated a letter to his father, directing him to make a remittance of $6,000, and induced the young man who acted as his amenuensis to lend him $1,000 until the money came. Then he feigned a belief that he was about to die, and made a will in which his San Francisco friends were liberally remembered. On the strength of these bequests he borrowed numerous small amounts. He has at last been exposed and arrested.

—A Boston restaurant keeper received an order from the deceased Mr. Harrington, through a medium, for an old-fashioned pumkin pie. The medium ate the pie while under the control of the delighted spirit.

—The school committee of Lewiston have invented a new verb. They allude in their annual report to the influences which "derrick up to a better life." The word is a little better than "hist" which has heretofore served to express in common speech the same idea, but it will not probably meet with much approval from R. G. W.—*Lowell Courier.*

—Cincinnati people are wondering over a horse which is quite destitute of hair. He has no mane whatever; his tail consists only of a hairless stump, and even inside the ears no hair can be found. The horse has not been shaved, for the closest examination fails to discover the slightest sign of a bristle on any part of the body. The horse is four years old, was never sick, and until a year ago was like others of his kind. Physicians who have examined him can discover no signs of disease, and are at a loss to account for the case.

"Punctuality is the hinge of business." In families where Dr. Bull's Cough Syrup is kept, there is never a case of absence from school or business on account of coughs, colds or sore throat. 25 cents.

—Not long since, a little girl was called upon in a Hartford Sunday school to say her verse. She rose and promptly said, with a slight lisp, "There lih no rethpectable persons with God."

A Boy Again.

Pain and sickness bring on old age with fearful rapidity. They make an incessant drain on the vital forces, and the weary steps and faded cheeks of age often come, when the enjoyment of life should be at its highest. Dr. David Kennedy's "Favorite Remedy" turns this kind of old age into youth again. Headache, pains in the limbs, troubles of the liver, bowels or kidneys vanish before it, and feeble men and women become like rollicking school boys and girls once more. One dollar a bottle, either at your druggist's or from the doctor at Rondout, N. Y.

—Senator Hannibal Hamlin wears no over-coat, even in the coldest weather of winter. One old swallowtail with him makes continual summer.

HENRY VAN NORTWICK, of Toledo, Ohio, says:—A friend prevailed upon me to try an "Only Lung Pad," and I obtained immediate relief from a racking cough. I know the Pad helped me.—*See Adv.*

—The Detroit *Free Press* says that "it took a Harvard student only two years to conquer Latin, but he was four years learning how to throw the lasso so as to enable him to earn $30 per month on a Texas ranche."

Lydia E. Pinkham's Vegetable Compound revives the drooping spirits; invigorates and harmonizes the organic functions; gives elasticity and firmness to the step, restores the natural lustre to the eye, and plants on the pale cheek of beauty the fresh roses of life's spring and early summer time.

—A Boston paper charges certain actors with "fulminating trite fatuities." No arrests were made.

Ten years ago while gathering ice, I strained my back and took cold; urination has been painful ever since, until after consuming three bottles D. R. V. G. I am now 69 years old, and feel like a colt.
B. B. Blodgett, Baker, Syracuse, N. Y.
Guaranteed by all Druggists.

—John Cantley, a wealthy stockman, was shot in Dallas, Texas, by his brother, in the latter's saloon. Cantley died the next day, but before death became reconciled to his brother, and willed him $1,000 cash and considerable town property!

Feeble and exhausted constitutions restored to health and strength by Malt Bitters.

Portsmouth Chronicle.

MONDAY, JANUARY 31. 1881.

[Entered at the Post-Office at Portsmouth, N.H., as second-class matter.]

The Grateful Brewers.

A number of brewers of Brooklyn have united in a letter expressive of their sense of the important service rendered to the people and the brewing interest "in the resistance of the tax attempted to be imposed upon them, and through them upon every consumer of beer in the country, in the interest of a dangerous commercial monopoly," by Mr. Perry Belmont, representative-elect in the Brooklyn congressional district. The letter contains a good deal of taffy, which will not be lost upon the son of his father who paid such a handsome sum for his seat in Congress.

Naval Gazette.

Commander Merrill Miller is detached from command of the Yantic, and placed on sick leave.

Commander Edwin T. Woodward is detached from the League island navy yard, and ordered to command the Yantic.

Lieut. Wm. C. Gibson is detached from the New York navy yard, and ordered to the Yantic.

Commander Henry L. Picking, commanding the Kearsarge, reports her arrival at Port Royal, Jamaica, Jan. 12th, four days from Curacoa. Health of officers and crew good. The Tennessee was expected at Port Royal hourly from Venezuela.

Capt. Wm. A. Kirkland is ordered to proceed via Liverpool to Monte Video, on arrival to report on board the Shenandoah.

Sailmaker T. B. White is ordered to the receiving ship Colorado at New York, relieving Sailmaker C. C. Freeman, who is ordered to the Trenton, European station.

Pay Inspector Caspar Schenck is ordered to examination for promotion.

New Hampshire Items.

The Senate committee on judiciary are to act to-day upon the nomination of Hon. Charles H. Burns to be United States district attorney of New Hampshire. Mr. Burns is a lawyer of acknowledged ability, and has experience in the prosecution of criminal, as in the trial of civil cases. He is a fluent speaker, and has the ability to discharge the duties of this office to a successful degree. He will make a competent district attorney, and will compare quite favorably with officers in similar positions in either of the New England states.

John L. Copp, of Rochester, has been granted a patent for an under-vest under his claim filed in September. Charles B. Rice, of Claremont, has been granted a patent for wire cover for rolls of paper machines. F. A. Perry, of Keene, has been allowed a re-issue of his patent spark-arrester.

The President has nominated William H. Hayes to be postmaster at Farmington.

The dry storm of Friday was the worst of the winter for railroad men in this state, and trains were blockaded by drifts, and frozen up, on many of the roads throughout the state.

Two engines and a "gouger" sent from Concord on Saturday morning to clear the Concord & Claremont railroad track, left the rails a short distance from the city. Charles H. Sanborn was hurt in the head and back, and a man named Brown had his left leg broken in two places.

Andrew Woodson of New Durham was instantly killed in Farmington on Thursday of last week, while chopping wood, by the fall of a tree which crushed his head to bits.

News and Notes.

A defalcation of $25,000 or $30,000 has been discovered in the Detroit savings bank of Detroit, Mich. The thieves are two tellers, brothers named Seigler, and the stealing has been going on for ten or twelve years. They belong to a prominent family, another brother being rector of an Episcopal church; their bondsmen will make the loss of the bank good, so the high-toned young men will escape the punishment their crime deserves.

The New York board of trade and transportation has adopted resolutions condemning the proposed consolidation of the great telegraph lines, and urging Congress and the state legislatures to take action in the matter.

A contract has just been agreed upon between the authorities of Florida and capitalists of Philadelphia and the Pacific coast, to drain Lake Okeechobee in south Florida. This will reclaim 12,000,000 acres of the best sugar land in the world. The territory reclaimed will include the celebrated everglades, and be in extent twice as large as the state of New Jersey. This is the largest contract on record, and when completed Florida can produce more sugar than the United States now consumes.

Ada Fowlor, whose mother is accused of keeping a disreputable place in Providence, R. I., was arrested in Lowell, Mass., Friday, on a charge of enticing a girl only sixteen years old to the aforesaid den. Ada is alleged to have done this in several instances, though evidence is only procured in the present case as yet. She is only eighteen years old.

Edward Mulaney of Bridgeport, Conn., a man of very intemperate character, assaulted his wife on Friday with an axe, inflicting a probably fatal wound in the head. Mulaney was arrested.

Caroline D. Chamberlain, aged seventy-two years, Randolph Luddon, aged ninety years, Samuel B. Steele, aged eighty-one years, Loyal Jordan, aged sixty-five years, and G. Bucklin, aged forty years, died in Castleton, Vt., week before last. Two of them were found dead in bed, and one dropped dead in a barn.

Political Notes.

At Washington, Jan. 28th, Gov. Jewell, chairman of the republican national committee, was examined by the House select committee appointed to investigate the alleged abuse of the franking privilege during the late presidential campaign. He testified that the republican national committee used no franks whatever, but on the contrary expended in New York city $10,000 for postage, and $4000 for a message on political correspondence and documents which they distributed.

A Wife Lost and Won.

George Bovard, says a Pittsburgh journalist, is the name of a young Methodist minister who attended the annual conference of the Methodist Episcopal church at Mercer, Penn., a couple of years ago. While there he and a young lady teacher of the soldiers' orphans school, situated at Mercer, fell in love with each other. Her name was Clara Shaffer. He was about to start to India to Christianize the heathern. A correspondence was kept up between the two, and he wanted her to come to him, be married, and assist him in his labors. He had no money to pay her expenses, and she had none. In this emergency, a few months ago, she made a confidant of "Dick" Wright, a heavy clothing merchant of Mercer, and he being a big-hearted man, with generous impulses, offered to supply her with what money she needed to reach her far-off lover. She gladly accepted his offer, and at once began her preparations for the long journey. "Dick" and Miss Shaffer were thrown much together, for a while, and about the time she was ready to start he was deeply in love with her himself. But he said nothing, and she started for New York with enough of Dick's money in her pocket to take her to India. Two or three days after her departure he grew despondent, and chided himself for having given away his chances for marrying Miss Shaffer himself. A thought struck him, and that was to follow her, and if possible to overtake her before before she boarded a steamer in New York for distant India. He acted promptly on the thought, took the cars, reached New York, and found the vessel on which she was to sail. Miss Shaffer was already on board; he made known his affection, asked her for her hand for himself, was accepted, and the two returned to Mercer a few days ago as man and wife. The outcome is a little rough on the young minister, who is wrestling with superstition and idolatry in the jungles of India.

—"An old tar" has recently prepared a handbook of nautical terms for the use of persons who intend to follow the sea. "In order to correct popular belief, our author," says the San Francisco *News-Letter*, "gravely asserts that the berths on board ship do not necessarily add to the census. The hatchways are not hen's nests. The way of the ship is not the extent of her avoirdupois. The boatswain does not pipe all hands with a meerschaum. The ship does not have a wake over a dead calm. The swell of a ship is not caused by dropsy, nor is the taper of a bowsprit a tallow candle. The hold is not the vessel's grip. The trough of the sea is not dug out of the ship's log. The crest of a wave is not the indication of its rank. The buoy is not the captain's son. The men are not beat to quarters with a club. Ships are never boarded at hotels. The bow of a ship is not evidence of politeness. A sailor's stockings are never manufactured from a yarn of his own spinning. The sails of a ship are not made by an auctioneer, nor are the stays constructed by a milliner."

MARRIED.

HILL—GUNNISON. In Eliot, Me., Dec. 29th, Charles O. Hill and Miss Mattie A. Gunnison, both of Eliot.

DIED.

DIXON. In this city, Jan. 27th, Mr. John Dixon, aged 42 years and 2 months.

SHAPLEY. In Philadelphia, Jan. 23d, suddenly, of pneumonia, Mr. Frederick A. Shapley, aged 63 years, son of the late James Shapley of this city, and brother of J. Hamilton Shapley, Esq., of Exeter.

Celluloid.

Dr. Jewett's method of mounting Artificial Teeth on *Celluloid* produces a denture for *strength, beauty* and *healthfulness* far superior to those on *Rubber*.

Full upper or lower sets, $15. No. 3 Daniel St., Portsmouth, N. H.

Mothers! Mothers!! Mothers!!!

Are you disturbed at night and broken of your rest by a sick child suffering and crying with the excruciating pain of cutting teeth? If so, go at once and get a bottle of MRS. WINSLOW'S SOOTHING SYRUP. It will relieve the poor little sufferer immediately—depend upon it; there is no mistake about it. There is not a mother on earth who has ever used it, who will not tell you at once that it will regulate the bowels, and give rest to the mother, and relief and health to the child, operating like magic. It is perfectly safe to use in all cases, and pleasant to the taste, and is the prescription of one of the oldest and best female physicians and nurses in the United States. Sold everywhere. 25 cents a bottle. m,w & f&z jan22

PROFESSIONAL NOTICE.

Dr. L. J. Kahn, 51 East 10th St., N. Y., and Proprietor Dr. Kahn's Museum of Anatomy, 688 Broadway, N. Y., begs to inform his patients and those desirous of consulting him, that he has opened an office at 61 Hancock St., Boston; where he may be consulted EVERY THURSDAY from 9 A. M. to 2 P. M. and 4 to 8 P. M.

Dr. Khan having devoted 30 years to the treatment of the nervous system arising from indiscretion, to which may be traced many of the obscure ailments which effect youth and manhood, is enabled to insure those placing themselves under his treatment a speedy and permanent cure. Dr. Kahn's medical work Nervous Exhaustion, which treats on these cases, is wanted by any address on receipt of 25 cents in postage stamps. Attendance every Thursday at 61 Hancock St., Boston, and as usual at 51 East 10th St. New York. dmy26

$500 Reward!

We will pay the above reward for any case of Liver Complaint, Dyspepsia, Sick Headache, Indigestion, Constipation or Costiveness we cannot cure with Wers's Vegetable Liver Pills when the directions are strictly complied with. They are purely Vegetable, and never fail to give satisfaction. Sugar Coated. Large boxes, containing 30 Pills, 25 cents. For sale by all Druggists. Beware of counterfeits and imitations. The genuine manufactured only by JOHN C. WEST & CO., "The Pill Makers," 181 & 183 W. Madison St., Chicago. Freeforall package sent by mail prepaid on receipt of a 3 cent stamp. dcowsu&w1y31

NERVOUS EXHAUSTION.

A medical essay, comprising a series of lectures delivered at Kahn's Museum of Anatomy on the cause and cure of premature decline, showing indisputably how lost health may be regained, affording a clear synopsis of impediment to marriage and treatment of nervous and physical debility, being the results of 29 years' experience. By mail, 25 cents, currency or postage stamps.

Address Secretary Kahn's Museum, 688 Broadway, N. Y. dmy26

BUSINESS CHANGE.

Dissolution of Copartnership.

THE Copartnership heretofore existing under the firm name and style of SAMUEL ADAMS & CO. is this day dissolved by mutual consent. The business will hereafter be carried on at the old stand by JOHN H. BROUGHTON, who is authorized to receive all debts due the late firm, which on account of this dissolution parties are requested to settle immediately.

Dated at Portsmouth, N. H., January 31, 1881.
SAMUEL ADAMS.
JOHN H. BROUGHTON.
JOSEPH E. ADAMS.

Having disposed of our interest in the late firm to JOHN H. BROUGHTON, we hereby recommend him to all our former patrons, and all others wishing to purchase Lumber, Lime and Cement, as his facilities and long experience enable him to supply all wanting building materials, promptly and in a satisfactory manner.
SAMUEL ADAMS.
JOSEPH E. ADAMS.

THE SUBSCRIBER will carry on the LUMBER, LIME, AND CEMENT business at the Old Stand, 68 Daniel Street. Thanking my friends for past favors, I shall endeavor to merit a continuance of the liberal patronage that has been accorded to the old firm; all orders will be promptly attended to, and Satisfaction Guaranteed.

I shall keep constantly on hand a full assortment of eastern and western dry white pine LUMBER, dressed ready for use; yellow pine FLOORING BOARDS, rough and dressed; spruce and hemlock Timber, Joist, Plank and Boards; Shingles, Clapboards, Laths, Pickets, Bricks, Lime, Newark and Portland Cements.

Also Yellow Pine, Spruce and Hemlock FRAMES and DIMENSION LUMBER sawed to order as per Schedule, at short notice.

Also best quality Brownsville ROOFING SLATE.

Persons contemplating using any kind of building material are particularly requested to call before purchasing.
JOHN H. BROUGHTON,
68 Daniel St., Portsmouth, N. H.
Jan'y 31, 1881. 3m

Pratt's Astral Oil

SAFEST AND BEST!

FOR SALE ONLY BY

J. P. SWEETSER.

6 MARKET STREET.

COAL!

— AND —

WOOD!

A large assortment of Best Quality at

PORTSMOUTH COAL POCKETS.

J. ALBERT WALKER.

Concord R. R. wharf,

No. 137 Market Street.

☞ Order book and telephone at MOSES' HAY STORE (formerly Walker & Son's,) 13 Congress St.

OIL CLOTHING!

BLACK & YELLOW.

Nickerson's Best Black.
Cummings & Howe's Black.
Tower's Yellow.

These goods are rubber-coated and very pliable. They can be found at

C. E. MYERS & CO.

NO. 3 BOW STREET.

C. E. MYERS. C. E. SIMPSON.

BOOTS and SHOES.

Extra Inducements

are now being offered to persons in need of Boots and Shoes, to

Buy at HUSSEY'S!

In order to make room for my spring stock, and not wishing to carry over to next autumn a large lot of goods which though seasonable now will not be so in the spring, I am now offering my large and varied stock of *Winter Foot-Wear* at extremely

Low Prices, for CASH!

WILLIAM B. HUSSEY,

BOOT & SHOE MAKER,

No. 51 Congress Street,

FRANKLIN BUILDINGS.

REMOVAL!

THE FIRST NATIONAL BANK will occupy during the repairs upon their banking rooms, store in Exchange Buildings recently vacated by H. B. Buzzell & Son, opposite the Post Office.

THE PISCATAQUA SAVINGS BANK will temporarily occupy the above location. o25tf

Portsmouth Gas Light Company.

THE ANNUAL MEETING of the Stockholders of the PORTSMOUTH GAS LIGHT COMPANY will be held in the office of the Superintendent, over No. 36 Market Street, on Tuesday, the 8th day February, 1881, at 3 o'clock P. M., for the choice of offers for the ensuing year, and for any other business which may legally come before them. DAVID KIMBALL, Clerk.
January 26th, 1881.

Comfort, Ease, and Relief for the Feet.

G. ALEX. EMERY,

Resident Chiropodist, Mechanics Block, 39 Congress St., removes Corns, Bunion, Callosities, Ingrowing and Deformed Nails relieved. Open at all hours of the day and evening. codmch22

Good and Reliable

INSURANCE

COMPANIES.

COMMERCIAL UNION, of London.
FIRE ASSOCIATION, of Phila.
NIAGARA, of New York.
CONNECTICUT, of Hartford.
PHOENIX of London.

F. W. DEROCHEMONT & SON,

No. 9 CONGRESS STREET.

WINE.

25 BASKETS CHAMPAGNE,

Quarts and Pints, Moet and Chandon and Heidsieck & Co.,

20 CASES CLARET,

Price $6 to $12. For sale by

H. F. GERRISH.

PATENTS!

R. H. EDDY,

No. 78 State St., Opposite Kilby, Boston,

SECURES PATENTS in the United States; also in Great Britain, France and other foreign countries. Copies of the claims of any Patent furnished by remitting one dollar. Assignments recorded at Washington. *No Agency in the United States possesses superior facilities for obtaining Patents or ascertaining the patentability of inventions.*

R. H. EDDY, Solicitor of Patents.

TESTIMONIALS.

I regard Mr. Eddy as one of the *most capable and successful* practitioners with whom I have had official intercourse. CHARLES MASON, Commissioner of Patents.

"Inventors cannot employ a person more trustworthy or more capable of securing for them an early and favorable consideration at the Patent Office." EDMUND BURKE, Late Commissioner of Patents.

BOSTON, October 19, 1870.

R. H. EDDY, Esq.—*Dear Sir:* You procured for me, in 1849, my first patent. Since then you have acted for and advised me in hundreds of cases, and procured many patents, reissues and extensions. I have occasionally employed the best agencies in New York, Philadelphia and Washington, but I still give you almost the whole of my business, in your line, and advise others to employ on. Yours truly, GEORGE DRAPER.
BOSTON, January 1, 1881. 3tawtjan18

LOST!

ON Thursday afternoon, one Buckskin DRIVING-GLOVE; the finder will confer a favor by leaving it at Frye & Co.'s express office.

WHIPS! All qualities and prices; LARRABEE'S, 26 Congress

R & L

offer for sale Ferris & Co.'s New Cured

Boneless Breakfast Bacon

with another lot of those small

PIG HAMS.

ROYAL BAKING POWDER!

This Powder has proved to be strictly unadulterated, and an article which good housekeepers cannot afford to be without. We have a new stock of 1-4 lb., 1-2 lb, and 1 lb. cans, also English Bicarbonate Soda and strictly pure Cream Tartar, ground from best White Crystals.

BONELESS PIG FEET in 2 1-2 lb can.
OX TRIPE " " " 21-2 " "
NEW SMOKED SALMON AND HALIBUT.

Bethlehem Buckwheat Flour!

To all lovers of Buckwheat for breakfast, we recommend this flour to be far superior to the ordinary Buckwheat. One trial sustains its sale.

STOMACH BITTERS!

Bowker's,
Augostura,
and Boonekamp
of Maag Bitter.

Butler & Laighton.

NO. 1 MARKET SQUARE.

JANUARY 1st, 1881.

CHARLES E. LAIGHTON & SON,

EXCHANGE BUILDING,

Have on hand as fine a selection of

TEAS AND COFFEES

— AS WERE —

EVER OFFERED

in this city.

300 DOZENS CAN GOODS,

Consisting in part of

Tomatoes,
Corn,
Peas,
Beans,
Succotash,
Apricots,
Peaches,
Plums,
Cherries,
Strawberries,
Raspberries,
Blueberries,
Blackberries,
etc., etc.

The above are all

COOD COODS

and will be sold at

LOW PRICES.

Chas. E. Laighton & Son.

Nearly opposite Post-Office.

MARKED DOWN!

LADIES', GENTS' & CHILDREN'S UNDERWEAR, FELT SKIRTS & LADIES' JACKETS.

NOW IS THE TIME TO SECURE BARGAINS

MORRIS C. FOYE,

No. 23 Market Street.

FOR THE HOLIDAYS!

BIRDS AND CAGES,
BRACKET SAWS,
TOOL CHESTS,
SLEDS AND SKATES

— AT —

A. P. WENDELL & CO.'S

3 Market Square.

SALEM LEAD COMPANY,

CORRODERS AND GRINDERS OF

Pure White Lead

AND MANUFACTURERS OF

LEAD PIPE and SHEET LEAD.

All goods warranted to be equal to those of any other manufacturer.

FRANK A. BROWN, Treasurer.
SALEM, MASS.

Real Estate.

For Sale.

STORE AND HOUSE in Walden block, Congress street, now occupied by William Benson and others. Apply to WILLIAM H. HACKETT.

To Let.

TO a small family, half of the House No. 4 Howard street. Enquire at the House. 1tf

House for Sale.

THE DESIRABLE RESIDENCE, situated at No. 15 High Street, and formerly occupied by the late Dr. A. Perry. The house contains 9 rooms, with furnace, and is in good repair. A Stable is conected with the house.
JOHN S. PERRY, Dentist,
1feb1 No. 20 Congress Street.

To Let.

TWO ROOMS, centrally located, conveniently arranged for house-keeping for one person. Apply at this office. 1221f

House For Sale.

THE HOUSE occupied by subscriber, containing 12 rooms in good repair. At small expense can be made into two tenements. J. E. HAM.

To Let.

HOUSE No. 5 Church street, containing six rooms. Apply to J. W. FOLSOM. 6feb1

STRICTLY PURE WHITE LEAD

of the various well known brands

KEPT IN STOCK

AT STORE 16 MARKET AND 1 LADD ST.

and for sale at

LOWEST MARKET PRICE,

BY

PRYOR & MATTHEWS.

SPECIAL SALE OF HAMBURG EDGINGS AND INSERTIONS.

ABOUT JANUARY 15, 1881. AYERS & LOCKE

will offer the largest and finest assortment of

HAMBURG TRIMMINGS

Ever shown in Portsmouth. Also, a fine line of WHITE GOODS of every description.

Large Stock of Bleached and Unbleached Cottons - - - - Very Cheap.

Linen Damask, Towels, Napkins, &c. Special Bargains in a Loom Towel—12½ cents each. Balance of Stock of Ladies' Cloaks to close—without regard to cost. Purchasers of Hamburg Cotton Trimmings, or any of the above named Goods will find it to be for their advantage to call and examine before purchasing elsewhere.

AYERS & LOCKE.

WHIPS All kinds, cheap, at LARRABEE'S 26 Congress Street, up-stairs.

Local Matters.

POST OFFICE RULES.

MAILS CLOSE.

	A. M.	P. M.
Boston, West and South,	8, 10:25,	2:30 4:50 *6:30
Boston Way,	10:30	2 30
Portland,	9:25	4:50 6:30
East [beyond Portland.]	9:25	6:30
Biddeford, Saco and Way.	9:25	4:50
Great Falls,	9:25	4:50
Great Falls & Conway R. R.	9:25	
Concord and North,	7:40	4:50
Concord Way,	7:40	4:50
Boston & Maine R. R.	7:40	4:50
Dover,	7:40 9:25	4:50

*Arrives in Boston next morning.

MAILS ARRIVE.

	A. M.	P. M.
Boston, South and West,	10:05, 8:15	5:50 9:05
Boston Way,	10:05	5:50
Portland and East,	11:20	8:20
Great Falls & Conway R. R.	11:20	
Concord and North,	10:20	6:50
Dover,	10:20	5:50

Letters for the night mails [and no others] east or west may be deposited in the box at the Eastern depot, every day except Sundays.

E. G. PEIRCE, JR., P. M.

MINIATURE ALMANAC--JAN. 31.

SUN RISES	7:15	MOON	7:41 A. M.
SUN SETS	5:13	FULL SEA	6:00 A. M.
LENGTH OF DAY	9:58		6:15 P. M.

THE WEATHER.

U. S. SIGNAL OFFICE,
WASHINGTON, D. C.
Jan. 31, 1:30 A. M.

Probabilities for New England:—

Partly cloudy weather, light snow in northern portions, northerly to westerly winds, rising barometer and slight rise in temperature during the day.

The Thermometer at the CHRONICLE Office, at 4:00 o'clock this morning, registered 5 degrees above zero.

Sky clear.

THE PORTSMOUTH SHOE FACTORY.

Very many years ago, as one of the Eastern Stage Company's coaches rolled through Middle street just after its occupants had enjoyed a dinner at Wilde's tavern on Congress street with the zest which travellers by coach in those days always carried with them, a jolly Englishman who occupied a seat near the window, as he passed by a one-story shop nearly opposite the Lord mansion, exclaimed as he read a small sign, "Boots and Shoes. I. Mendum," and shouted, "Was there ever a better sign? 'Boots and shoes—I. Mendum.' Of course he does," and his laugh could be heard nearly to the top of Mason's hill, for the upper part of Broad (now State) street had then no houses between Middle and what was then Massey street, now Summer. Portsmouth people then bought their shoes at Elisha Crane's in Market street, or had them made in small shops about town, all by the slow process of manual labor, with no machinery to aid in the work or lessen the cost. How different the manufacture of shoes to-day; and how few of us realize that in this city we have in its appointments one of the best establishments for the manufacture in the United States.

A short time since, as work at the navy yard had become so materially reduced, and ship-building had ceased, it became evident to our real estate holders and business men that some new species of industry must be started in Portsmouth, or our population would diminish, our business decline, rents of stores would decrease, and a period of Rip Van Winkle quiet and dullness ensue. The result of this consultation was the establishment of the Portsmouth Shoe Co., which at first began business in the Nowell building on State street, and then after a business arrangement with W. W. Whitcomb of Boston was able to have a substantial and convenient factory erected for its occupancy, furnished with a thirty-five horse-power engine and all the means and appliances for the successful prosecution of its business. This building was first occupied last fall, and here between two and three hundred industrious persons of either sex, minors and adults, are busily engaged in the work, and furnish for the western and southern trade as fine a quality of shoe as is seen in the Boston market.

The general manager, Mr. Knights, who is thoroughly up in all that pertains to this business, and who is a practical and competent man, is in charge of the manufacture; and as we pass from room to room we are astonished at the various processes through which the work passes, the great amount of work which is done by machinery, the superior character of the work, and the industrious and intelligent class of people we see within the walls of this new industrial establishment, of which we may well be proud. We will not weary our readers with the recital of the detailed process of manufacture required to convert the leather into a finished shoe. It is multitudinous, thorough, exact, and wonderful. The store room is in the upper story; the stock goes first to the cutting-room, and thence is sent to the stories below by the elevator, to undergo successive manipulations, until it is ready for packing. Any one interested in mechanical labor or curious to see how much machinery to-day economises the cost of manual labor, would be both delighted and surprised to witness the various operations within the high brick walls of this new building. Orders for the work will require all that can be produced until after April, and as fast as goods are ready they are hastened on their way to customers.

The pay roll for the labor here performed requires about ten thousand dollars every week, the company disbursing as much as did the Kearsarge mills. The business is done by a corporation of which Dr. F. E. Potter is president, with a board of directors composed of men who own the stock in the corporation, and some of whom built the building, not so much by way of investment as for the purpose of helping the business of our city. The treasurer is W. W. Whitcomb, at No. 260 Devonshire street, Boston, a gentleman long in trade and subsequently in the manufacture of shoes, and a good business man. The owners of the building recieve a stated rent for the use of their real estate, while the stockholders in the company recieve dividends of six per cent per year in semi-annual payments; and the reputation which the goods have attained in the market, and the ability shown by those in charge of the business, seem to warrant the belief that the projects which was entered into solely to revive and maintain business in our community has not only accomplished this result, but will bring to the investors a reasonable income for their outlay.

The shoe business requires men of peculiar attainments to be successfully done. Competition is intense. Stock must be bought carefully, and goods must be judiciously sold. Shoes however are a staple article in constant demand, and careful and able management can only be secured by good success. In the men in charge of this enterprise, we recognize gentlemen of ability, integrity and business zeal, and we have great hopes that this undertaking will prove even more remunerative to its projectors than the most sanguine expectations of its proprietors ever foreshadowed.

Success to this enterprise, say we all. While it has given employment to many of our people, it has brought to our city what is needed and should be ever welcome, a class of industrious mechanics. It is by this kind of labor that New England towns must be kept up. It is the producers which add to the wealth and common prosperity of a place like ours; and as ship building and similar industries seem to have vanished from our locality, the introduction of mechanical industries controlled by our own capitalists, and not subject to the uncertain views of residents of other cities, must in the end prove the true means in our economy of increasing our importance in a business view, developing our real estate, employing our capital, and above all furnishing an opportunity for many residents to earn an honest living.

With reasonable appropriations for an increase of the navy, with another shoe establishment in successful operation, with increased operations in hosiery manufacture and our other varied mechanical pursuits, there can be no reason why our goodly city should not advance in population and business importance, and despite the loss sustained by the burning of the Kearsarge mills, be able to gain in population compared to other New England cities similarly situated.

BUSINESS CHANGE.

By the dissolution of the firm of Samuel Adams & Co., dealers in building materials, notice of which is given in another column in to-day's issue of this paper, a change occurs in the name of an old-established firm. Samuel Adams, Esq., retires from the business with an honorable record, after having for forty-one years been interested as a partner at the old stand, the firm name having been successively Barker & Adams, Barker, Adams & Co., and Samuel Adams & Co. Mr. Joseph E. Adams, after being connected with the business for fifteen years, is compelled by failing health to relinquish it and go west. Mr. John H. Broughton, after a service of thirty-six years, first as clerk and then as partner, succeeds to the business as sole proprietor; his energy and long experience will enable him to maintain the reputation for promptness which the old firm has always enjoyed, and his shrewdness as a business man would cause him to continue its unblemished reputation for fair dealing, even were there no higher motive. Ex-Mayor Broughton is one of our live and honorable business men; he has a large acquaintance all over the state, and the old stand will without doubt continue to be the seat of a large trade, as in days gone by.

GOOD FOR THE DOCTOR.

Our Kittery correspondent writes us as follows, under date of Jan. 29th:

The statement in the *Times* recently, in a letter from Kittery, that "our political doctor is to leave for Washington to see what award can be made for the red-oak constructor," appears to be a guess not very wide of the "Mark." The Senate, after the arrival of the "political doctor" at Washington, voted that $225,000 of appropriations for repairs in the navy shall be "immediately available"—that is, not to wait until after July 1st to be expended, but to be now used in the repair and reconstruction of the U. S. S. Brooklyn at New York, and the Lancaster at the Kittery navy yard. Perhaps the storekeepers and mechanics of Portsmouth will regard this as a beneficial proceeding, though every effort to increase the expenditure at the navy yard seems to be a cause for discouragement to the *Times* correspondent in this town, whose chronic twaddling in regard to navy yard matters long since ceased to interest even the most intense democrats here, for all on this side of the river have been made to feel the effects of niggardly democratic appropriations, and rejoice at the prospect of a revival of work, even if it is to be done with the disapprobation of the correspondent of your democratic contemporary.

THE SNOW BLOCKADE.

The gale of Friday, Friday night and Saturday forenoon caused more obstruction to travel than any snow storm of the season, the fine snow being whirled by the wind into drifts which neither horses nor railroad snow-plows could break through. The highways in the vicinity of this city were made almost impassable, and traffic with the country suffered very much in consequence. The mail from Newcastle was brought to this city on horseback, Saturday, the mail coach being unable to get along.

The Eastern railroad suffered greatly. Up to noon on Friday the trains got along pretty well; but at that time a freight train, which left Boston at five o'clock in the morning, on arrival at a point near Flood's lane, between Newburyport and Rowley, struck a drift that it could not get through. A second freight train soon came along, but the two failed to force a passage; and after the passenger train which leaves Boston for this city at a quarter past twelve o'clock arrived at the blockade, the three engines unsuccessfully essayed to break through. Two engines with a snow-plow were sent from Newburyport, but effected nothing. Train after train was stopped at stations on either side of the blockade; and it was not until after midnight that a large gang of men succeeded in clearing a way, and the belated trains proceeded. The train due in this city at three o'clock Friday afternoon, arrived between one and two o'clock Saturday morning; and all the other trains were many hours behind time. The train which left this city for Dover, Friday evening, got stuck somewhere near Dover point; the first train down over that branch arrived here about three o'clock Saturday afternoon, with two engines. At Biddeford, Me., Saturday morning, an engine struck into a snowdrift, throwing the packed snow back with such force as to smash the cab, and when the engineer arrived in this city he was sheeted in ice, and badly chilled. The Pullman train from the eastward, Saturday morning, was three hours late on arriving here, and was afterward stuck at Hayes' cut, near the Plains, delaying all other trains until about noon, when a passage was effected.

On the Boston & Maine railroad similar trouble was experienced, trains being blocked on the Newburyport branch, and on the main line near Exeter.

The Concord railroad was impassable during the greater part of Saturday; and the same story comes from the railroads all over the state. The cold was intense, and the snow packed in so that it was almost as hard as a floor, a very moderate depth sufficing to stop a snow-plow with a train behind it.

AROUND HOME.

The river was impassable for small boats on Sunday, owing to the immense quantity of floating ice.

Haverly's Colossal Colored Minstrels will give a performance at Music hall on Tuesday evening, Feb. 8th.

The schooner Mary E. Smith, with 2000 lbs. of cod-fish, and the Telephone with 1000 lbs., arrived on Saturday.

The lighthouse steamer Mystic arrived at the Concord railroad wharf on Sunday from Chatham, Mass., bound for Portland.

A large gang of men was employed by the Eastern railroad on Saturday, shovelling snow from between the rails at Hayes' cut.

Miss Norah Bartlett is to appear in "The Guv'ner" with the the Boston Museum company at Franklin theatre on the 22d of February.

A dividend will be paid this week to the creditors of the estate of Davis, Moulton & Company, of which firm J. C. Carr was a copartner. The dividend is payable at Utica, N. Y. Creditors can obtain their dividends by leaving orders at William H. Hackett's office in the United States court house.

Mr. John L. Randall has purchased the grocery store and business of Asa Swett & Co., corner of State and Pleasant streets. Mr. Randall has had considerable experience in the business; for several years past he has been with Mr. Henry F. Gerrish, on Market square, and knows how a good grocery store must be kept.

The gang of men brought from Boston to this city last week to discharge a few hundred bales of cotton from a vessel into the Eastern railroad cars, returned to Boston on Saturday evening. The Portsmouth stevedores feel quite aggrieved at the bringing here of the Boston crew, as there are many old "cotton-jammers" at work along our wharves, and they say they offered to put out the cotton at a much less price than was paid the imported men.

There was another run of very low tides on Friday and Saturday of last week. On Friday the ledge between the south beacon and the island shew out of water in many places, and was quite bare for ten or twelve feet inside the beacon.

The Newmarket *Advertiser* reports scarlet fever as very prevalent in that town, though there have been no fatal cases as yet.

The flags on the fishing vessels in port, and that on the liberty pole at Liberty bridge, were displayed at half-mast on Sunday, as a mark of respect to the memory of the late John Dixon, whose funeral took place Sunday afternoon.

The river on Saturday was quite lively with floating ice. The lower harbor was packed full of it in the morning, so that the navy yard men living at Newcastle had to come to this city and take passage over by steamer, being unable to make a direct passage in their boats.

The Eastern railroad ran three extra freight trains each way between Boston and Portland on Sunday, to which were attached snow-plows and scrapers. The last storm caused a large amount of extra labor on the several roads, and the staving up of two engines on the Eastern road and one on the Concord road.

At Newmarket, Wednesday afternoon of last week, Deacon Thomas J. Haines attended a meeting of national bank stockholders, and on his return was about to put up his horse when the animal suddenly started, throwing Mr. Haines down, dislocating his right shoulder and bruising him considerably. He is nearly eighty years of age.

Jay Rial's Uncle Tom's Cabin company were at the Gaiety theatre in Boston all last week, and the Boston *Post* said:

"Uncle Tom's Cabin" draws at every performance large and delighted audiences. The Siberian bloodhounds create a decided sensation.

This company will play at Music hall on Thursday evening. See advertisement.

AMUSEMENTS.

Music Hall.
THURSDAY, FEB. 3D.
4th Annual Tour, 4th
JAY RIAL'S
MAMMOTH
Uncle Tom's Cabin
Powerful Double Company, introducing celebrated TRICK DONKEY JERRY, MAMMOTH
Trained Bloodhounds,
Blackville Jubilee Band, and the Magnolia Minstrels.
PRICES 25 and 35.
At Preston's Drug store. No extra charge for Reserved Seats. JOSEPH CHENET, Business Manager.

THE SECOND ANNUAL SESSION
— OF THE —
Rockingham County
MUSICAL CONVENTION!
— WILL BE HELD IN —
Music Hall, Portsmouth,
— COMMENCING —
Monday Evening, Feb. 14th,
continuing through Tuesday, Wednesday, Thursday and Friday. Closing with a Grand Concert Friday Evening.

The managers take pleasure in announcing that the following artists have been engaged to appear during the Convention:

SOPRANOS.
Miss Fanny Kellogg,
Miss Edith Wendell,
Mrs. Charles A. Sinclair,
Miss Mary A. McCarthy,
Miss Emma J. Flanders.

CONTRALTO.
Mrs. Ella Cleveland Fenderson.

TENORS.
Mr. W. C. Tower,
Mr. Geo. J. Parker,
Mr. George W. Want,
Mr. J. H. Chapman.

BASSES.
Mr. John F. Winch,
Mr. D. M. Babcock,
Mr. L. H. Chubback.

CONDUCTOR.
Mr. S. B. Whitney.

PIANIST.
Mrs. Martha Dana Shepard.

Three Grand Concerts!
will be given during the Convention, as follows: Wednesday Evening, a Miscellaneous Concert, at which will appear Miss Emma J. Flanders, Mrs. C. A. Sinclair, and the talented young Soprano Miss Mary A. McCarthy of St. Mary's (Catholic) Choir, who makes her first appearance in Concert. Also Mr. J. H. Chapman of Boston, Tenor, Mrs. Martha D. Shepard, Miss Lizzie M. Flagg, and a chorus of 150 voices.

On Thursday Evening, The Schubert Male Quartette of Boston, assisted by Miss Edith Wendell.

On Friday Evening will be given Handel's Oratorio of the "Messiah." With Miss Fanny Kellogg, Mrs. Fenderson, Mr. W. C. Tower and Mr. John F. Winch, in Solo parts, and a grand chorus of one hundred and fifty voices.

The Subscription list for Season Tickets can be found at Preston's Drug Store from Jan. 20th to Jan. 31st, and all who subscribe for Season Tickets will be given first choice of seats. Tickets to Single Entertainments, will be on sale at the same place, during Convention] week, at the following prices:
Season Tickets with reserved seats, admitting to all the exercises of the Convention...$2.00.
Single Tickets to Concerts, with reserved seats.....50 and 75 cts.
Single Tickets to Concerts, without reserved seats.....35 cts.
Rehearsal Tickets.....25 cts.
Any further information can be obtained of the managers.
S. W. COLE. Dr. R. C. GRANT.

LOOK!
NOW is the time to BUY!
We are closing out our entire stock of Winter Goods at an
Enormous Sacrifice.
We have a large stock of the following articles which we are obliged to sell to avoid carrying over. A splendid line of
LADIES' MISSES' & CHILDREN'S
— FURS —
at absolutely less than cost, consisting of
SEAL, SABLE, ALASKA, ASTRACHAN, etc.,
MUFFS & BOAS;
LADIES', GENT'S & CHILDREN'S
FUR CAPS,
— in all styles and prices; —
LADIES'
FUR TRIMMINGS,
..... very long .....
SEAL, BEAVER & BUFFALO
GLOVES,
— at prices that will astonish you. —
MEN'S AN BOY'S
WINTER CAPS
— from 50 cents up. —
JAPANESE WOLF & BUFFALO
ROBES,
— At Cost —
ALL WOOL
LAP-ROBES
.....at one-half the wholesale price.....
ALL WOOL
HORSE BLANKETS
— marked way down. —
If you need anything in the above line call and examine. We will guarantee prices that will suit.
F. G. MOSES,
No. 13 Congress street.
PORTSMOUTH, N. H.

SOME FACTS!
NO FANCY FAR-OFF EVIDENCE,
BUT HOME TRUTHS!
It DOES its work WELL, pleasantly and speedily. Good common sense folks say so. Nature's law is harmonious. Grapes don't grow on thorns, nor can health be attained by the use of poison in whatever name, any sophistication in medicine or alimen-, (which only impair nutrition and impoverish the blood,) DR. SMITH'S
Electric Oil!
is no misnomer, but is just what it purports to be. It cures and that is why it sells. Some dealers have sold $50,00 worth in a day. No blistering, smarting medication. No opium, camphor, nichol, capsicum nor water, Not a drop! Pleasant and
SOOTHING INSTANTLY,
even on a delicate infant, as all know who have tried it.
200 Doctors say so.
It has cured many severe cases at small expense. It has cured Mumps in Dwight. It has cured Tetter, Scurvey, Deafness, etc., in Pontiac, when everything else failed, as the oldest druggist there says himself.
PONTIAC, Dec. 29th,
A young man here suffering from Scurvey on the head over 15 years, all the doctors failed to cure, I cured with 3 bottles of Dr. Smith's "Electric Oil," and the man gave me $20.00. I never knew it to fail in such cases, and I have used it in deafness and other cases with eminent success.
J. STREAMER, Druggist 25 years.
It is the only safe cure of deafness. Try it on any pain, sore, burn, etc.
Ask anyone who has ever used it, what they think of DR. SMITH'S ELECTRIC OIL. It is a sure cure for sick headache, and 20 drops is the largest dose. It instantly relieves a burn, frostbite, felons, gathered breast and all painful sores and swellings, leaving no scar whatever.
Wm. H. Morse, Janitor of Person School, Chelsea, cured his foot, which was so badly frozen that he feared amputation.
DR. SMITH invites all candid Physicians to test this splendid remedy freely. No more humanitarian act could be done. Advice free. Come and be cured. Bring on the worst cases and you will see the charming results. Everybody should keep it on hand for any emergency, as a burn, wound, etc.
CHEAPEST IN THE WORLD!
as it is not mixed with water, nor turpentine. None genuine without our "Trade Mark" on back of each bottle. Wholesale agent for Portsmouth and vicinity,
J. H. Thacher,
Registered Pharmacist,
12 MARKET SQUARE,
PORTSMOUTH, N. H.

THACHER'S
ARNICA & GLYCERINE LOTION!
The finest preparation for roughness of the skin, chapped hands and face. Once used, always required for.

CALL and LOOK
— AT THE —
BARGAINS
— IN —
HATS, CAPS and FURNISHING GOODS!
at 53 Congress Street, Franklin Block.
ALFRED STAVERS.
N. B. Job Lot of Silk, New Ware, very cheap —at half price.

JUST RECEIVED!
MOLASSES 36 cts. per Gallon.
BROWN SUGAR 7½ cts. per pound.
BUTTER 20 cts. per pound.
RICE 6½c. per pound.
J. R. YEATON & CO.
No. 6 & 8 Congress St.

BEFORE YOU BUY!
A PIANO or ORGAN be sure to call at
MONTGOMERY'S!
MUSIC & ART STORE,
No. 6 Pleasant Street.
Every instrument bought for CASH and sold as LOW as can be bought in Boston or elsewhere, and delivered free of charge.
☞ Pianos and Organs, to Let.

NEW AND EXTENSIVE STOCK
— OF —
Fall & Winter
GOODS
— AT —
WM. P. WALKER'S
No. 8 Market Square.
Having received a Full Assortment of Foreign and Domestic
Cloths, Cassimeres, &c.,
I am prepared to make them up into GARMENTS of the latest style, or according to the fancy of the purchaser, and
Perfect Satisfaction Guaranteed!
My Stock of Goods suitable for
SUITINGS
IS UNEQUALLED
Particular attention paid to the making of Army and Navy
REGULATION UNIFORMS.
A FULL ASSORTMENT OF
Gentlemen's Furnishing Goods!
Constantly on hand, consisting of
BOSOMS, GLOVES, SUSPENDERS,
COLLARS, DRAWERS, SHIRTS,
HANDKERCHIEFS, LINEN
GOODS,
Of Every Description.

The Finest Line of BOOKS
ever shown shown in Portsmouth is now to be seen at
W. G. MYERS
Bookstore,
NO. 1 CONGRESS BLOCK.
It includes
Elegant Holiday Goods,
Standard Books in Setts,
and Children's Books in every variety.
Great reduction from publishers' prices in nearly every line.
From the collection of
Albums,
and Vases,
Pocket Books,
Cutlery, Gold
Pens, Olive Wood
Goods, Passepartout Frames, Easels, Panels, Games, and Fancy Papeteries
which are here displayed, can be selected just the
HOLIDAY PRESENT!
each one wants.
Call before the best are taken, at
No. 1 Congress Block.

New Stock
FALL & WINTER GOODS.
J. E. HAM & CO.
NO. 11 CONGRESS ST.
Having received a full assortment of Foreign & Domestic
CLOTH, CASSIMERES, SUITINGS
Equal to any in the city, we are prepared to make them up into Garments of the latest style.
☞ Perfect Satisfaction Guaranteed.

"Now I See!"

So said the blind man after the Saviour had healed him. Actual blindness is not easy to cure, although it is sometimes done. But remember that disease of the eyes often result from impure blood. If you have any reason to think your bad eyes may have come from this cause, lose not an hour of time in buying a bottle of Dr. David Kennedy's "Favorite Remedy;" which will cost you only one dollar, and take it to cleanse your blood. You can implicitly trust it to this. Or drop a line to Dr. David Kennedy, Rondout, N. Y. State your case fully and get the doctor's opinion free.

An Iowa clergyman regulates his marriage fees by weight, the rate being four cents a pound for the groom and two for the bride.

Mrs. J. B. Wilson, Tiffin, Ohio, says:—I have worn an Improved Excelsior Kidney Pad, and received more relief than from all remedies I have ever tried. I cheerfully recommend it to all sufferers. —*See Adv.*

At Whitevale, Ont., Jan. 28th, a Mrs. Shepard killed her two children, aged respectively seven months and three years, and then committed suicide.

Lieut. S. M. Symonds, U. S. N., says: "By the use of Liebig Co's Arnicated Extract of Witch Hazel I cured myself of a severe and chronic catarrh." Beware of cheap, worthless imitations. Also cures piles, rheumatism and neuralgia. Sold in fifty cents and dollar sizes.

One of the thieves who blew open the safe of the iron works at Chicago was captured Friday, with $4000 in his possession. The amount taken was over $10,000.

Free of charge. Sample bottle of Adamson's Cough Balsam at all drug stores. Owing to its perfect harmony in combination it is the very best mixture for the speedy cure and relief of croup, colds, throat or lung diseases. Large bottles, 35 cts. Trial size, 10 cts.

Friday was the most inclement day of the winter, the wind blowing a gale and the thermometer standing in the neighborhood of zero throughout New England. In the northern part the snow drifted badly, and railroads were blockaded in many places.

For three years my back, kidneys, urinal and stomach have troubled me so I have been unable to attend to business. Two bottles D. R. V. G. has made me a well man. No one should be without it. J. D. Fredenburgh, 14 Walton St., Syracuse, N. Y.
Guaranteed by all Druggists.

On Wednesday evening of last week Samuel B. Lemay, a large merchant at Cut Off, La., was shot and killed by Clinton, a younger brother, who is a drunken desperado. The fratricide escaped.

Deep-seated coughs, and catarrh extending to the lungs, cured by Malt Bitters.

STATED MEETINGS.

CITY GOVERNMENT.

In the City Building, Market Square.

Board of Mayor and Aldermen—Thursday evenings.

Common Council—Thursday evenings.

Board of Overseers of Poor—Tuesday evenings.

Board of Instruction—First Wednesday in each Month.

Board of Engineers—Tuesday next following the first Monday in each Month.

MASONIC.

In Masonic Hall, Congress Block.

St. John's Lodge, No. 1—First Wednesday of each Month.

St. Andrew's Lodge, No. 36—Second Monday of each Month.

Washington Chapter, No. 2, R. A. M.—Fourth Tuesday of each Month.

Davenport Council, No. 5, R. and S. M.—Third Thursday of March, June, September and December.

DeWitt Clinton Commandery, Knights Templar—Third Monday of each Month.

Ineffable Grand Lodge of Perfection—Third Wednesday of January, April, July and October, Annual meeting 24 of Hebrew month Adar.)

Rockingham Masonic Relief Association—Annual meeting first Friday in January.

I. O. O. F.

At Odd Fellows' Hall, National Block.

Piscataqua Lodge, No. 6, meets Monday evenings at 7½ o'clock.

New Hampshire Lodge, No. 17—Wednesday evenings at 7½ o'clock.

Osgood Lodge, No. 48—Thursday evenings at 7½ o'clock.

Strawberry Bank Encampment, No. 3—Second and Fourth Fridays of each Month.

Mount Sinai Encampment, No. 19—First and Third Fridays in each Month.

Union Rebecca Degree, Lodge No. 2, First and Third Tuesday in each Month, at 7½ o'clock.

RELIEF ASSOCIATIONS.

Portsmouth Odd Fellows' Mutual Relief Association—Annual meeting fourth Tuesday evening of January.

Temperance Mutual Relief Association—At Greenville Hall, First and Third Wednesday evenings of each Month.

Mutual Relief Association of Rockingham County—Second Tuesday of January and December.

Portsmouth Firemen's Mutual Relief Association—Second Wednesday of January, April, July and October.

OTHER ORGANIZATIONS.

At Old Odd Fellows' Hall, Daniel Street.

Sierra Encampment, Post No. One, G. A. R.—First Wednesday of each Month.

St. George Council, No. 21, Legion of Honor—Second and fourth Tuesday evenings of each month.

Portsmouth Commandery, No. 17, United Order of the Golden Cross—Thursday evenings.

Portsmouth Grange—At Hall No. 5 Congress street on the second and fourth Thursday evenings of each month.

Strawberry Bank Lodge, No. 32, I. O. G. T., each Wednesday evening at 7:30 o'clock, at Mechanic & Granite Hall, N. 5 Congress street.

Rockingham Lodge, No. 22, I. O. Good Templars—Each Thursday evening at the hall in Exchange Building.

Langdon Colony, No. 13, Pilgrim Fathers, first and third Friday evenings of each month at Golden Cross hall, Daniel street.

Band of Hope—Every Saturday afternoon at two o'clock, at Bow Mission Hall.

Damon Lodge, No. 9, Knights of Pythias—At Pythian Hall, corner Market and Daniel streets, Tuesday evening of each week.

Portsmouth Mechanics' Association—Open to membership of all reputable Mechanics and Manufacturers. Room in Mechanics' Block, corner Congress and Fleet streets. Reading Room free to members and strangers visiting the city. Quarterly Meetings the first Tuesday evenings in November, February, May and August. Election of officers at November meeting.

Orion Tent, No. 500, Knights of Maccabees, first and third Monday evenings of each month at Good Templars hall, Pleasant street.

Circumstantial Evidence.

The danger of yielding implicit belief to a charge supported by purely circumstantial evidence, is not often better shown than in the following occurrence in a New York court-room: The culprit at the bar was a Mrs. Herrick. Mr. Elwell and Mr. Jenning charged her with having stolen a watch.

"Are you sure she stole it?" Justice Bixby inquired.

Elwell and Jenning then told the justice that on the 8th of November last they were attending a lecture in the Cooper Institute. Mrs. Herrick sat three seats away from them. At the conclusion of the lecture Elwell said he missed his watch. Miss Fanny Kleburg, a student, the daughter of a clergyman in New Haven, Conn., told him that she saw Mrs. Herrick pick the watch up. Elwell and Jenning then called upon Mrs. Herrick at her boarding house, and told her that Elwell lost his watch at the lecture and that she was seen to pick up a watch from the floor. Her answer according to the men's story was, "Yes, I did pick one up."

Elwell said to the justice: "I think that watch was mine; in fact, from what Miss Kleburg said, I am sure it was mine."

"What did she say to that?" Justice Bixby asked.

"She replied: 'I have the watch now. If you will give me the number or description of the watch you lost and it agrees with the one I have, I will give it to you.'"

"Did you do so?" the magistrate asked.

"No, sir; I could not. The watch I lost was a gold one, attached to a gold chain, and had a locket."

"What did you do then?" asked Justice Bixby.

"I went before Assistant District Attorney Rollins and made a formal deposition. He has all the papers in the case."

"Did you lose your chain and locket at the same time?" asked Justice Bixby.

"Yes, sir," Elwell answered.

"And do your witnesses say they saw her pick up the locket and chain?"

"No, sir; only the watch."

Mrs. Herrick was asked about the watch.

"Yes sir," said she to the justice. "I remember the occurrence. I have read of people falling among thieves, but I thought then it was all romance. Now I am beginning to learn that it might have been true. When my husband died he left me a gold watch. The Messrs. Johnson, ice dealers in Providence, know that. So does Rev. Henry Roberts of the Caldwell Congregational church. I kept my husband's watch in my trunk, very rarely carrying it. On the day mentioned I took it out of my trunk and set it. There was no chain attached to it. I carried it loose in my pocket, and during the lecture I took it out. In putting it back in my pocket it slipped from my hand, and I picked up. Since then, six different persons have called on me and asked me if I did not pick up a watch. To all, I said that I did. I am ready to prove that the watch I picked up was my own."

Recent Stock Sales.

U. S. Sixes, 1881, coupon	101 5-8
U. S. new 4s, coupon	112 1-2
U. S. new 4s, coupon	112 1-4
Maine State 6s, 1889	116
N. H. State 6s	127 3-4
Massachusetts State 6s, Gold	111
Portsmouth City 6s, 1895	100
Eastern R. R. 4½	106
Ports., Great Falls & Conway 4½	86 1-2
Great Falls Manufacturing Co	113 1-2
Cocheco Manufacturing Co	92 1-2
Salmon Falls Manufacturing Co	395
York Manufacturing Co	1285
Boston & Lowell R. R.	110
Boston & Maine	149 3-4
Boston & Providence	160
Boston & Albany	171
Nashua & Lowell	140
Concord	97 1-2
Eastern	38
Eastern Railroad in N. H.	50
Fitchburg	150
Manchester & Lawrence	153 1-2
Michigan Central	125
Northern N. H.	101
Old Colony & Newport	129 1-2
Ports., Great Falls & Conway	34 2-4
Portland, Saco & Portsmouth	111 1-4
Portsmouth & Dover Railroad	105
Maine Central	34

Portsmouth Wholesale Prices.

Reported by Butler & Laighton, Grocers.

Butter, per lb 28 to 30c.
Corn per bushel, Western 70c; Northern 80c.
Cheese 16c. per lb.
Coal, Anthr. per ton $6.00, Smiths', per ton $6.00
Eggs per dozen, 20c.
Flour, Fancy, 7.00 @ 8.00; Ex. 9.50.
Fish per lb by the qtl. Cod 3 @ 4c; Pollock 2½.
Hay per ton, $16 @ $18.
Kerosene Oil per gallon, 15c.
Lard per pound, by the tub, 10½c.
Lard Oil per gallon, 80c.
Molasses per gal., It. Cuba 40c; N. O. 55 @ 65.
Oats per bushels, 50 cents.
Potatoes per bushel, 60c.
Pork per bbl., $14.00 @ $18.00.
Plaster per ton, imp $8.; ground $10
Rye, Northern, per bushel, 85c.

FELLOWS' HYPOPHOSPHITES.

Is a combination of Hypophosphites, originated by me in Canada while under the process of pulmonary consumption, and which has since been employed by the medical profession throughout America and England with unprecedented success.

It contains the elements essential to the animal organization, the oxidizing agents and tonics.

In combination with the stimulating agent phosphorus, possessing the merit of being slightly alkaline, and therefore in the convenient and palatable form of a syrup.

Its effects are usually visible within twenty-four hours and it marks, as a consequence of the appetite, the digestion and assimilation, entering directly into the circulation, it does the tissues not merely receive a temporary stimulus, but improves the system under prolonged use, and may be discontinued without the evil consequences of each.

In a word it possesses the stimulants to arouse the strength, the tonics to sustain, and both of a high degree. Very pleasant.

JAMES I. FELLOWS.

☞ Dyspeptics deceived by nameless preparations bearing a similar name; no other preparation is substituted for this under any circumstances.

For sale by all druggists.

IMPROVED EXCELSIOR KIDNEY PAD

CURE YOUR BACK ACHE

And all diseases of the Kidneys, Bladder and Urinary Organs by wearing the

Improved Excelsior Kidney Pad

It is a MARVEL of HEALING and RELIEF

Simple, Sensible, Direct, Painless, Powerful.

It CURES where all else fails. A Revelation and Revolution in Medicine. Absorption or direct application, as opposed to unsatisfactory internal medicines. Send for our treatise on Kidney trouble, sent free. Sold by druggists, or sent by mail, on receipt of price, $2. Address

This is the (original) and genuine Kidney Pad. Ask for it and take no other.

The "Only" Lung Pad Co.
WILLIAMS BLOCK,
DETROIT, MICHIGAN.

TRY IT. IT HAS CURED MANY.

THE LUNG "ONLY" PAD TRADE MARK

Cures by ABSORPTION (Nature's way)

ALL LUNG DISEASES, THROAT DISEASES, BREATHING TROUBLE

It DRIVES INTO the system curative agents and healing medicines.

Its DRAWS FROM the diseased parts the poisons that cause death.

Thousands Testify to its Virtues.

YOU CAN BE RELIEVED AND CURED

Don't despair until you have tried this sensible, easily applied and RADICALLY EFFECTUAL remedy.

Sold by all druggists, or sent by mail on receipt of Price, $2.00, by

Send for testimonials and our "Three Millions a Year." Sent free.

The "Only" Lung Pad Co.
WILLIAMS BLOCK,
DETROIT, MICHIGAN.
apl3 81

HOSTETTER'S CELEBRATED

STOMACH BITTERS

Sleep, Appetite and Strength

Return when Hostetter's Stomach Bitters is systematically used by billious dyspeptic sufferer. Moreover, since the brain sympathizes closely with the stomach and its associate organs, the liver and the bowels, a their derangement is rectified by the action of the Bitters, mental despondency produced by that derangement disappears.

For sale by all Druggists and Dealers, generally.

EDISON'S

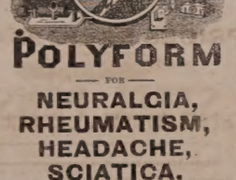

POLYFORM

FOR

NEURALGIA, RHEUMATISM, HEADACHE, SCIATICA.

Prof. Edison authorizes the publication of the following:

Menlo Park, N. J.

I certify that the Preparation known as Edison's Polyform is made according to formula devised and used by myself. THOMAS A. EDISON.

Sufferers from the above diseases will have sure relief, by using

EDISON'S POLYFORM,

according to directions with each bottle.

PREPARED BY THE

Menlo Park Manufacturing Co.,
NEW YORK.

Sold by Druggists. Price $1.00.

WHAT HAPPENED TO

MR. JOSEPH BEACH.

Stone in the Kidney expelled after using Dr. David Kennedy's "Favorite Remedy" about two weeks.

One of the most remarkable cases that has ever been brought to the notice of the public, is that of Mr. J. S. Beach, of Stone Ridge, Ulster Co., N. Y. Mr. Beach had suffered since October 18th, 1874, from the presence of Calculus or Stone in the right Kidney. No less than seven physicians were employed at different times, to whom Mr. Beach paid hundreds of dollars for medical treatment, with only temporary relief from his agony.

By the urgent solicitations of his friends he was induced to try Dr. David Kennedy's "Favorite Remedy"—experienced a marked improvement from the first day he began to use the medicine; on the 15th of September he voided a stone as large as could be passed through the natural channel.

Mr. Beach concludes a long letter to Dr. Kennedy by saying: "It will always afford me pleasure to recommend the "Favorite Remedy" to those who may be suffering from difficulties of the Kidneys and Bladder, or any disorders arising from an impure state of the blood. The "Favorite Remedy" is sold by all druggists. The Doctor's only address, is Rondout, N. Y.

FLETCHER & TANTON,
UPHOLSTERERS,
Furniture Dealers & General Undertakers
No. 58 Market Street, Portsmouth, N. H.

Coffins Robes and Caskets always on hand or made to order. Orders left at 50 Deer Street or 72 State Street, or day or night, will be promptly attended to. A. S. FLETCHER, H. G. TANTON.

Place Wanted.

A YOUNG GERMAN GIRL, about three months in the United States, would like a place in a respectable family. Enquire at this office.

THE

Mutual Life Insurance Co of New York.

F. S. WINSTON, President.

The Largest Company in The WORLD.

ASSETS

$92,000,000

Securely Invested.

Age.	Annual premium to secure $1000 at death. Mutual Life Reduced rates.	Number of years before an annual investment of one premium at age per compound interest would amount to $1000.
25	16.91	26
26	17.34	25
27	17.79	25
28	18.26	25
29	18.76	24
30	19.30	24
31	19.85	24
32	20.44	23
33	21.06	23
34	21.73	22
35	22.42	22
36	23.16	22
37	23.94	21
38	24.78	21
39	25.66	20
40	26.61	20
41	27.60	20
42	28.66	19
43	29.79	19
44	30.99	18
45	32.27	18
46	33.64	17
47	35.11	17
48	36.66	16
49	38.33	16
50	40.10	16
51	41.99	15
52	44.01	15
53	46.16	14
54	48.47	14
55	50.92	13
56	53.55	13
57	56.35	12
58	59.35	12
59	62.56	11
60	65.99	11

ILLUSTRATION.—At age 25 an annual premium of $16.91 will secure a policy for $1000, payable at death. By the same annual outlay and the ordinary methods of investment it would take 26 years, at six per cent compound interest, to save $1000.

Can any man afford to risk the chances of living twenty-six years to make a thousand dollars for his family, when he can secure the same benefit at once by taking a life insurance for this amount?

If he feels that he cannot afford to be without insurance on his house, which may never burn, can he afford to be without insurance on his life, which is sure to end sooner or later?

THOSE WHO DESIRE

Safe Life Insurance

are invited to apply to

C. M. GIGNOUX

General Agent for New Hampshire.

Office National Block.....Portsmouth, N. H.

GOVERNMENT BONDS!

We are prepared to pay on presentation in any amount the highest market price for the CALLED BONDS of 1865 and 1867, and we will receive them at full value in exchange for other issues of UNITED STATES BONDS, or in exchange for other safe Securities paying 5, 6 and 7 PER CENT interest.

GEO. WM. BALLOU & CO.,
72 Devonshire Street.....Boston.
6 Wall street.....New York

WHIPS!

In Large Variety, Cheap

—AT—

LARRABEE'S, 26 Congress Street Up-Stairs.

BEEF TONGUES

—AND—

Smoked Halibut,

for sale by

HENRY F. GERRISH.

Gun and Locksmith Shop TO LET.

STORE No. 28 Row Street, now occupied by John F. Shillaber, and formerly by the late William Hymes, will be let to a good mechanic at a reasonable rent upon the removal of the present occupant. This shop has been used for the above purpose for more than thirty-three years, and a similar shop has been in this neighborhood for sixty-years. Apply to SUSAN E. HYMES, No. 30 Row Street. nov1

GRAND DISPLAY

—OF—

Holiday Presents

At the NEW STORE of

H. B. BUZZELL & SON,

Our Stock is Larger, and in Variety exceeds that of any previous season, and the prices are

Lower Than Ever Before

—AND INCLUDES—

Sewing Machines, Autograph and Photograph Albums, Poems, Miscellaneous Juvenile and Picture Books, Fine Box Stationery, Desks, Work-Boxes and Baskets, Fine Pocket-Books, Velvet Frames, Vases, Toilet setts, Dolls, Games, Wooden, Tin, Iron, Brittania Toys, etc.

The finest assortment of

CHRISTMAS CARDS

in the city. Also a great variety of other goods too numerous to mention at this time.

Please call and examine our stock, as we are quite sure we can suit you.

H. B. BUZZELL & SON
PIERCE'S BLOCK, - - MARKET SQUARE,
Portsmouth, N. H.

DR. SANFORD'S LIVER INVIGORATOR

Only Vegetable Compound that acts directly upon the Liver, and cures Liver Complaints, Jaundice, Biliousness, Malaria, Costiveness, Headache. It assists digestion, strengthens the system, regulates the bowels, purifies the blood. A Book sent free. Dr. Sanford, 162 Broadway, N. Y.
FOR SALE BY ALL DRUGGISTS.

ANOTHER WONDER!

BARSTOW'S NEW

Empress Range!

WITH THE

PATENT DUPLEX GRATE.

Bakes day or night without rekindling fire. No poking or shaking required; a single turn of the duplex grate removes all clinkers, leaving a fresh fire. The Most Perfect Range in this City!

John P. Sweetser,

46 MARKET STREET - - PORTSMOUTH.

JOHN S. TILTON,

NACKER,

18 Congress Street.

PORTSMOUTH, N. H.

Would like to call the attention of the people to the

FINEST ASSORTMENT OF GOODS

in his line ever offered in the city, consisting of

HARNESSES,

COLLARS, WHIPS, ROBES, TRUNKS, Traveling Bags, Etc.

NEAT'S FOOT, VACUUM, and CASTOR OILS by the gallon, at as low prices as first quality goods can be obtained.

☞ Also KENDALL'S SPAVIN CURE, which is having an increased sale all over the country.

MORSE & HASLEY.

AUCTIONEERS,

Money, Real Estate and Mortgage Brokers, Insurance and House Agents.

15 PLEASANT ST. - - EXCHANGE BUILDINGS.

New Advertisements.

BOOKS ALMOST Given Away.

IMMENSE CATALOGUE of Clearance Sale Free. Special Discount to April first, previous to removal.

LEGGAT BROS.

3 BEEKMAN ST., OPP. POST-OFFICE N. Y.

Malt Bitters,

Unfermented Malt, Hops, Calisaya and Iron. No medicine like it for the Blood, Brain, Nerves and Lungs. New life for functions weakened by disease, debility and dissipation. Positive cure for Liver, Kidney and Urinary difficulties. Comfort and strength for Delicate Females and Nursing Mothers. Purest and best medicine, called "Bitters." Sold everywhere.

MALT BITTERS COMPANY, Boston, Mass.

HAVE YOU Ever Known

Any person to be seriously ill without a weak stomach or inactive liver or kidneys? And when these organs are in good condition do you not find their possessor enjoying good health? Parker's Ginger Tonic always regulates these important organs, and never fails to make the blood rich and pure, and to strengthen every part of the system. It is a sound tandemic of designing invalids. Ask your neighbor about it. tieb26

ORGANS $30 to $1,000; 2 to 32 stops. Pianos $125 up. Paper free. Address Daniel F. Beatty, Washington, N. J.

BENSON'S

CAPCINE POROUS PLASTER

The Manufacturers have received

6 MEDALS OF HONOR!

Centennial, 1876. Paris, 1878.
American Institute, 1879, etc.

No Remedy more widely or Favorably known. It is rapid in relieving, quick in curing. For lame back, Rheumatism, Kidney Affections, and aches and pains generally, its the unrivalled remedy. 4w(feb1)

Readings! Recitations! Elocution!

100 CHOICE SELECTIONS No. 18 NOW READY. P. GARRETT & Co. 708 Chestnut St., Philadelphia.

This number is uniform with the Series, and contains another HUMOROUS selection, Recitations and Readings, combining Sentiment, Oratory, Pathos, Humor, Fun. 100 pp. Price, 30 cts., mailed free. Sold by Booksellers. Every "Speaker" speaks a piece, every number of a Series. Twice Something. New in Series should Get the Whole Set. Club rates and Full List of Contents Free. We also have Three Books of "DIALOGUES," $1.25 each.

DENNIS SHEA,

MANUFACTURER OF

Cement Stone Pipe

—AT—

26 WATER STREET, PORTSMOUTH.

The best Pipe made for Sewers, Culverts, Cellar and Sink Drains, Water Closets, etc., etc. Gives perfect satisfaction wherever used. Is proof against frost, acids, and all substances which pass through the Pipe.

For sale at wholesale or retail, or laid in the best manner.

Orders for Pipe and laying left at the factory will receive prompt attention

BENJ. F. GRAFTON. STORY B. LADD.
HALBERT E. PAINE,
Late Commissioner of Patents.

PATENTS!

PAINE, GRAFTON & LADD,
Attorneys-at-Law and Solicitors of American and Foreign Patents.

412 FIFTH STREET, WASHINGTON, D. C.

Practice patent law in all its branches in the Patent Office, and in the Supreme and Circuit Courts of the United States. Pamphlet sent free on receipt of stamp for postage.

INVESTMENTS!

THE

New England Smelting Co.

whose works are in active process of erection in East Boston, offers for sale 10,000 shares of its stock at $1.50, par value $5.00. Once in operation, on March 1st, 1881, as it is intended to be, the contracts already concluded point to a realization for the first year of fully twenty-five per cent on original investmenie, and the doubling of present cost of stock before July 1st.

GREENFIELD TOOL CO'S SIXES.

These first mortgage bonds of this old established and well-known Company, running ten, fifteen and twenty years, with semi-annual dividends, are meeting with a rapid sale at par. The small remaining unsold portion are confidently offered as an unequalled investment.

STAR CONS. COAL CO'S EIGHTS

—AND—

TEXAS TRUNKS SEVENS,

NORTH CASTINE MINING CO.

Subscriptions for 5000 shares of of this favorite stock, to be issued on Feb. 15th, are now being received. Of the subscription price, which is $1.50 per share, one-third only is payable when application is made, the remaining two-thirds payable on date of issue. Recently made contracts for the entire output of the mine guarantee a permanent advance within the next two months.

For all further information apply to the financial agents,

T. BRIGHAM BISHOP & Co.
BANKERS & BROKERS,
141 Devonshire Street Cor. Milk,
STOCKS OF ALL KINDS BOUGHT SOLD OR CARRIED ON MARGIN.

dtuch1

WHIPS! All qualities and prices; LARRABEE'S, 26 Congress

Portsmouth Daily Chronicle.

By CHRONICLE & GAZETTE PUBLISHING COMPANY. | PORTSMOUTH, N. H., MONDAY, FEBRUARY 1, 1881. | $6 PER YEAR IN ADVANCE. THREE CENTS PER COPY.

D. F. BORTHWICK'S

COTTON!! COTTON!!
BLEACHED and BROWN
COTTONS
all widths, an Extra bargain in BROWN COTTON 7 cents; a BLEACHED COTTON at 10 cts., which is very cheap.

Plaids and Striped Nainsooks, White Piques, White Quilts,
— this department has many —
GOOD BARGAINS!

LINENS.
CRASHES from 5 cts. to 20 cts.
LINEN DAMASKS!
20 cts. worth 25, 25 cts. worth 30,
33 " " 38, 38 " " 45,
50 " " 62½,
also the fine grades of Bleached and Loomed,
TOWELS and NAPKINS!
LINEN SHIRT FRONTS.
Our Linen Goods are acknowledged to be at the
LOWEST PRICES.

PRINTS and GINGHAMS!
PRINTS in Spring styles, Shirting Cambrics.
Lancaster GINGHAMS, Cheviot Shirtings.
Remnants in PRINTS which we shall offer at very Low Price.

FLANNELS AND BLANKETS.
White and Colored FLANNELS, full Line BLANKETS, which are marked LOW to Close.
CASSIMERES, CLOAKINGS, SHAWLS, &C.

Hamburgs! Hamburgs!!
As this is the first season we have kept them we are able to offer an entire line of
NEW GOODS
which is an advantage to those in want of trimmings. Do not forget to call at
7 MARKET STREET
— FOR —
HAMBURGS!

GENTLEMEN'S WHITE SHIRTS
— AT —
D. F. Borthwick's.

Balance of our
DRESS GOODS CHEAP,
Black Cassimeres, Black Velvets, Satins, Silks and Trimmings.

Felt Skirts Marked Down!

ALL
— can be found at the —
POPULAR STORE.

2d A N N U A L S A L E.

Mr. J. H. Bates Newspaper Advertising Agent, 41 Park Row (*Times* Building), New York, is authorized to contract for advertisements in the CHRONICLE and GAZETTE, at our best rates.

Transportation.

Eastern & Maine Central Railroad Line.

CARS leave the Station of the Eastern Railroad, between Deer and Elm streets, as follows:

For Boston, at 4.05, 7.15, 8.20, 11.02, A. M.; 3.15, 5.30, P. M. Sundays, 4.05 A. M.; 5.30 P. M.

For Portland, Augusta, Brunswick and Lewiston, 10.00, A. M.; 3.55, P. M.; 9.10 P. M. Sunday 9.10 P. M.

For Bangor, Waterville, etc., 10.00 A. M., 9.10 P. M. Sundays 9.10 P. M.

For St. John and Halifax, 9.10 P. M. Sundays 9.10 P. M.

For Great Falls and Wolfeborough, 10.00, A. M.; 3.40 P. M.

For North Conway, 10.00, A. M.

For Dover and Way Stations, 5.00, 10.00, A. M.; 12.15, 3.05, 7.00 P.

Trains leave For Portsmouth—

From Boston, 7.30, 10.00 A. M.; 12.30, 3.15, 4.45, 7.00 P. M. Sundays 8.00 A. M.; 7.00 P. M.

From Portland, 2.00, 8.45 A. M.; 1.00 P. M.

From North Conway, 7.05 A. M.

From Wolfeborough, 8.15 A. M.; 3.40, P. M.

From Wolfeboro Junction, 6.30, 8.56, A. M.; 3.40 P. M.

From Great Falls, 7.32, 10.00 A. M.; 4.40 P. M.

From Dover, 6.45, 10.25 A. M.; 2.25, 5.00, 7.50 P. M.

From Newington, 7.01, 10.40 A. M.; 2.41, 5.16, 7.58 P. M.

Trains from Boston arrive at Portsmouth at 3.50, 12.15, 3.55, 5.50, 7.00, 9.00. Sundays at 10.25 A. M.; 9.00 P. M.

Trains from Portsmouth arrive at Boston at 5.30, 9.20, 10.40 A. M.; 1.15, 5.36, 7.50 P. M. Sundays 6.30 A. M.; 7.59 P. M.

D. W. SANBORN, LUCIUS TUTTLE,
Master of Transportation. G. P. & T. A.
Oct., 1880.

Concord & Portsmouth Railroad.

PASSENGER TRAINS leave Concord Railroad Station, foot of Bridge street:

For Newmarket Junction, Manchester, Concord and Upper Railroads, at 7.55 A. M., and 5.10 P. M.

Arrive at Manchester at 9.40 A. M., 7.10 P. M.

Arrive at Concord at 10.35 A. M., and 8.15 P. M.

Leave Concord at 7.30 A. M., and 3.35 P. M.

Leave Manchester at 8.16 A. M., and 4.23 P. M.

Arrive at Portsmouth at 10.10 A. M., and 6.15 P. M.

☞ All trains connect at Newmarket Junction, with trains of the Boston & Maine Railroad for Exeter, Haverhill, Lawrence and Boston; and for Dover, Great Falls and Portland; at Concord with trains to and from all the Upper Railroads.

H. E. CHAMBERLIN, Supt.

STEAMER JAMES SAMPSON.

KITTERY & PORTSMOUTH.

TIME TABLE.

From Navy Yard Bridge.		From Navy Yard Landing.	
Leave Kittery at	6.45 A.M	*Leave Portsm'th at*	7.25 A.M
" "	8.30	" "	9.15
" "	9.50	" "	11.00
" "	11.15	" "	12.15P.M
" "	2.30 P.M.	" "	3.00
" "	3.30	" "	4.00
" "	4.15	" "	5.00
" "	6.30	" "	6.45
" "	7.15	" "	7.50
" "	8.00	" "	9.00

Fare Five Cents Each Way.

Extra trips to accommodate parties or entertainments. Freight taken at reasonable rates. A passengers' waiting room is now open in the Tripe Building, near the end of the bridge in Kittery, where tickets are for sale, either single or in packages, and where bundles may be left for forwarding. A. STEVENSON, Proprietor.

STEAMER "MYSTIC."

KITTERY AND PORTSMOUTH.

TIME TABLE.

Leave Stimpson's wharf, Kittery,		Leave Adams & Co.'s wharf, foot of Daniels st., Portsmouth,	
"	7.00 A. M.	"	7.25 A. M.
"	8.45 A. M.	"	9.20 A. M.
"	10.00 A. M.	"	10.30 A. M.
"	11.15 A. M.	"	12.20 P. M.
"	1.00 P. M.	"	2.00 P. M.
"	3.15 P. M.	"	4.00 P. M.
"	4.15 P. M	"	5.15 P. M.

Wednesday evening, leave Kittery at 6.30, Portsmouth at 8.00. Saturday evening, leave Kittery at 6.30 and 8.15, Portsmouth at 8.00 and 9.00.

Fare Five Cents Each Way.

Extra trips to accommodate parties and entertainments. Freight taken at low rates. Parties wishing to charter the steamer for excursions can do so by applying to

CAPT. H. W. TREFETHEN, Proprietor.

WALLACE HACKETT,

ATTORNEY-AT-LAW.

Office temporarily at U. S. Court House.

PORTSMOUTH, N. H.

L. S. L.
Take Notice.
All correspondence should be with M. A. Dauphin as below. In all cases the TICKETS themselves are sent, and never circulars offering certificates or anything else instead. Any one proposing to offer anything else by circular or otherwise, on his own behalf or that of the Company, is a Swindler.

A SPLENDID OPPORTUNITY TO WIN A Fortune. First grand distribution, Class A, at New Orleans, Tuesday, February 8, 1881—129th Monthly drawing.

LOUISIANA STATE LOTTERY COMPANY.
This Institution was regularly incorporated by the Legislature of the State for Educational and Charitable purposes in 1868 *for the term of Twenty-five Years*, to which contract the inviolable faith of the State is pledged, which pledge has been renewed by an overwhelming popular vote, securing its franchise in the new constitution adopted December 2d, A. D., 1879, with a capital of $1,000,000, to which it has since added a reserve fund of over $350,000. ITS GRAND SINGLE NUMBER DISTRIBUTION will take place monthly on the second Tuesday. *It never scales or postpones.* Look at the following Distribution:

CAPITAL PRIZE, $30,000.
100,000 TICKETS AT TWO DOLLARS EACH.
HALF-TICKETS, ONE DOLLAR.
LIST OF PRIZES.

1 Capital Prize	$30,000	$30,000
1 Capital Prize	10,000	10,000
1 Capital Prize	5,000	5,000
2 Prizes of $10,000	5,000	10,000
5 Prizes of 2,000	1,000	5,000
20 Prizes of 500	500	10,000
100 Prizes of 300	300	10,000
200 Prizes of 50	50	10,000
500 Prizes of 20	20	10,000
1,000 Prizes of 10	10	10,000

APPROXIMATION PRIZES.

9 Approximation Prizes of $300	27,000	
9 Approximation Prizes of 200	1,800	
9 Approximation Prizes of 100	900	
1877 Prizes, amounting to	$110,400	

Responsible corresponding agents wanted at all points, to whom liberal compensation will be paid.

For further information, write clearly, giving full address. Send orders by express or Registered Letter, or Money order by mail. Address only to M. A. Dauphin, New Orleans, La., or Same person at No. 319 Broadway, New York.

All our Grand Extraordinary Drawings are under the supervision and management of Gen. G. T. Beauregard, of La., and Gen. Jubal A. Early, of Va.

The following is the sworn statement to the Insurance Commissioners of Massachusetts of the financial condition of the

NEW ENGLAND MUTUAL LIFE Insurance Company,

Of Boston, on the 31st of December, 1879.

ASSETS.

Stocks and Bonds at market value,	$ 8,478,111 50
Loans on Mortgage,	2,149,869 88
Real Estate,	1,236,000 00
Premium Notes secured by policies worth double the amount loaned,	1,582,569 45
Amount of deferred quarterly premiums,	119 35
Outstanding Renewal Premiums upon policies upon which a valuation has been made and reserved,	176,080 95
Accrued Interest and Rents,	201,068 91
Cash in Banks,	198,811 41
Loans on Collateral,	113,700 00
	$15,131,240 65

LIABILITIES

Reserve at 4 per cent. in compliance with the statutes of Massachusetts,	$12,917,119 00	
Distributions unpaid,	157,742 56	
Death losses unpaid,	96,755 00	
Matured endowments unpaid,	51,028 00	
		$13,222,678 56
Surplus,		$ 1,879,162 06

36th Annual Report now ready for distribution. Free to any address.

BENJ. F. STEVENS, President.
JOSEPH M. GIBBENS, Secretary.
eodmch8dawly

SAM'L BUDD
1,101 Broadway, cor. 24th st., New York City, invites attention to his superb assortment of goods for gentlemen's wear selected abroad specially for first-class trade, and unequalled for richness, style or beauty.
Dress Shirts are Mr. Budd's specialty. Customers pronounce them the best made.
Special orders for goods made here or in Europe promptly attended to.
An established reputation of over twenty years guarantees honorable dealing.

DRAIN PIPE.
A KRON DRAIN PIPE, all sizes, for sale at No 3 Elm street.
SAMUEL CLEAVES & SON.

Portsmouth Insurance Agency
ESTABLISHED 1831.
JOHN SISE, INSURANCE AGENT,
OFFICE,
4 Market Sq., Up-Stairs,
ÆTNA INSURANCE CO., Of Hartford, Conn.
HOME INSURANCE CO., Of New York.
HARTFORD FIRE INSURANCE CO., Of Hartford, Conn.
ROYAL INSURANCE CO., Of Liverpool, Eng.
FRANKLIN FIRE INSURANCE CO., Of Philadelphia, Pa.
PHENIX INSURANCE CO., Of Brooklyn, N. Y.
LONDON AND LANCASHIRE FIRE INSURANCE CO., Of Liverpool, Eng.
Pennsylvania Fire Insurance Company, Of Philadelphia, Pa.
METROPOLE INSURANCE CO., Of Paris, France.
Responsible Companies, Large Assets, Equitable Rates, Prompt Settlements.
JOHN SISE,
Insurance Agent, 4 Market Sq., Up-Stairs.

MORSE & ILSLEY
FIRE, LIFE AND ACCIDENT
INSURANCE
AGENTS,
Represent the following reliable companies:
THE INSURANCE COMPANY OF NORTH AMERICA, *Of Philadelphia, Pa.*
LIVERPOOL and LONDON and GLOBE *U. S. Office, New York City.*
SPRINGFIELD, *Of Springfield, Massachusetts.*
QUEEN, *Of Liverpool and London.*
PHŒNIX, *Of Hartford, Conn.*
ORIENT, *Of Hartford, Conn.*
TRAVELLERS' LIFE and ACCIDENT COMPANY, *Of Hartford, Connecticut.*
NEW ENGLAND MUTUAL LIFE, *Of Boston, Mass.*
The above companies are well known and reliable, and we solicit the patronage of our friends and the public. All losses adjusted and promptly paid at our office.
MORSE & ILSLEY,
NO. 13 PLEASANT ST., - UP ONE FLIGHT

D. R. V. G.
CURES Dyspepsia, Indigestion, Sick Headache, Dizziness after Eating, Acidity of the Stomach, Flatulency, Liver and Kidney Complaint, Torpid Liver, Constipation, Piles, Aches in the Back and Limbs. It is the best Blood Purifier in the World. Guaranteed by all Druggists to give perfect satisfaction or money refunded. Try it. Our **Vitalizing Tonic Bitters**,—the best appetizer in the World. Call for them.
D. R. V. G. Mfg. Co., Prop's, SYRACUSE, N. Y.
New York Depot, C. N. Crittenton, 115 Fulton Street.

GARDNER J. GREENLEAF,
Carriage Manufacturer, Blacksmith,
AND DEALER IN
Carriage Materials and Blacksmith Supplies.
STATE STREET NEXT POST-OFFICE.

Coal and Wood!
C. E. WALKER & CO.,
Have on hand LEHIGH and WILKESBARRE COAL, Furnace and Egg size.
PITTSTON and LACKAWANNA COAL, Stove size.
LYKENS VALLEY FRANKLIN COAL.
CAMERON SHAMOKIN COAL, Stove size.
FRANKLIN CUMBERLAND COAL, for blacksmiths and steam purposes.
HARD & PINE WOOD,
Sawed and Split to Order.
Pier Wharf, and No. 4 Water Street.
☞ Orders left with M. M. COLLIS, 99 Cent Store, will be promptly filled.

Sardines and Beef.
50 Dozen cases Philippe & Canaud
SARDINES,
Price 30 cents for halves and 20 cents for ¼ boxes.
1000 LBS. CORNED BEEF,
Price 7½ Cents. For sale by
H. F. GERRISH.

SPENCERIAN
THE SPENCERIAN
STEEL PENS
of the Very Best *European* Make, and unrivaled for *Flexibility, Durability,* and *Evenness* of point.
REAL SWAN QUILL ACTION.
In 20 Numbers. A complete Sample Card, for trial, by mail on receipt of 20 Cents.
A Sample Card of 10 of the Leading Styles, for trial, on receipt of 10 Cents.
IVISON, BLAKEMAN, TAYLOR & Co.
138 and 140 Grand Street, New York.

USEFUL ARTICLES
— FOR —
HOLIDAY GIFTS.
Call and see the new
Mystic Carpet Sweeper,
simple in construction, sweeps, clean, and is easy to operate.
Longwy and Kiota Lamps, with the celebrated Moehring burners and Etched globes. Library and German study lamps, Bird Cages, Sleds, Clothes Wringers,
and a great variety of other useful articles suitable for the Holiday Season.
John P. Sweetser,
46 Market St.

STEPHEN D. SCRIGGINS,
Carriage Painter.
No. 16 Vaughan Street, Portsmouth, N. H.
Having spacious and good accommodations and long and large experience, he solicits patronage in this line.

Critchley & Whalley,
Machinists.
PIPE AND FITTINGS
Of all kinds, for
STEAM, WATER, AND GAS.
BELTING, etc., constantly on hand.
STEAM HEATING APPARATUS
For warming buildings.
52 Hanover Street.

CANTERBURY SHAKERS'
SARSAPARILLA.
LIFE-INVIGORATING
The Great Blood Purifier, Kidney Remedy and Mild Laxative.

WE, the undersigned, having used DR. CORBETT'S SHAKER SARSAPARILLA SYRUP in our practice, and having examined the formula by which it is prepared, would cheerfully recommend it to the community as the cheapest, safest, and most efficacious of all the preparations of Sarsaparilla in the market. Its highly concentrated state, (there being in a given amount of Syrup twice the amount of Vegetation Extract that any other contains,) the care, skill, and cleanliness of its manufacture, are sure guarantees of its purity and effect. T. R. CROS BY, M. D., W. D. BURTON, D. S. BUNTON, M. D., J. S. ELLIOT, M. D., JAMES BABB, M. D., Z. COLBURN, M. D., M. G. J. TEWKSBURY, M. D., A. G. FRENCH, M. D., JOSIAH CROSBY, M. D., A. G. GALE, M. D., JAMES A. GREGG, M. D.

Those who have failed to be benefitted by other Sarsaparillas should not fail to make a single trial of the Blood Purifying and Life Invigorating Compound of Shakers' Sarsaparilla, Dandelion, Yellow Dock, Mandrake, Black Cohosh, Garget, Indian Hemp, and the Berries of Juniper and Cubeb, combined with Iodide of Potassium made by the Society.

Prepared by the CANTERBURY SOCIETY OF SHAKERS, Shaker Village, N. H., and signed by Thos. Corbett, its inventor. Sold everywhere. Inquire for Corbett's Shakers' Sarsaparilla.

☞ Enclose Stamp for Shaker Manual.

MALT
UNFERMENTED
MENTAL AND PHYSICAL EXHAUSTION Nervousness, Hysteria, Night Sweats, Sleeplessness, Cough, Emaciation and Decline are at once arrested by MALT BITTERS. This original and incomparable FOOD MEDICINE is rich in nourishment and strength. It feeds the body and the brain. It regulates the stomach and bowels, cleanses the liver and kidneys, increases the appetite, and enriches the blood. Health, strength, and peace of mind are sure to follow its daily use. Prepared by the MALT BITTERS COMPANY from *Unfermented Malt and Hops*, and sold everywhere.

MALT AND HOPS BITTERS

REMOVAL!
THE FIRST NATIONAL BANK will occupy T during the repairs upon their banking room, store in Exchange Buildings recently occupied by H. B. Buzzell & Son, opposite the Post Office.
THE PISCATAQUA SAVINGS BANK will temporarily occupy the above location.
o25tf

Portsmouth Gas Light Company.

THE ANNUAL MEETING of the Stockholders of the PORTSMOUTH GAS LIGHT COMPANY will be held in the office of the Superintendent, over No. 38 Market Street, on Tuesday, the 8th day February, 1881, at 10 o'clock A. M., for the choice of officers for the ensuing year, and for any other business which may legally come before them. DAVID KIMBALL, Clerk.
January 26th, 1881.

Comfort, Ease, and Relief for the Feet.
G. ALEX. EMERY,
Resident Chiropodist, Mechanics Block, 59 Congress St., removes Corns, Bunion, Callosities, Ingrowing and Deformed Nails relieved. Open all hours of the day and evening. eodimch22

WHIPS! All qualities and prices; LARRABEE'S, 29 Congress.

Daily Chronicle.

AFTER THE THEATRE.

Ten dollars. Quite a sum to pay
For one who earns but four a day,
For just a single evening's fun.
It seems so, now the day is done.
Three for the carriage, for you know
I never could ask her to go
With that swell dress—the shade correct,
And train strung out a yard or two—
In a plain horse car. And so rice
She looked, I did not grudge the price.
Three more for seats—down center aisle,
And four rows back—just right for style.
The curtain rose. How time will pass,
While gazing through an opera glass.
The curtain fell. Once more we stood
Outside, and then the thought of food
Itself presented. She said, yes,
She felt quite hungry. You can guess
That what we ate, with just a bit
Of rosy wine to season it,
Used up that other four. Time sped.
I took her home. Good-night was said.
Then to my own home came I straight;
And here I sit and meditate.
The cash I had four hours ago
Is gone. I've naught for it to show.
Have I regrets for it? Not one.
Twas folly, but, by Jove, 'twas fun!

Martin Unseated.

On Saturday last the House of Representatives unseated Martin, republican member of Congress from North Carolina, and seated Yeates, a democrat, in his place. One reason for this action no doubt was because the democrats desired to reward themselves for their honesty in giving to Bisbee, republican, of Florida, the seat which no one ever pretended to believe he was not entitled to, and turning out Hull, democrat, from the seat which no one ever pretended to believe he had any just claim to. The vote on the Martin-Yeates case was a party one, except that Stephens and Felton of Georgia, and all the greenbackers except Ladd of Maine, voted with the republicans.

The democratic argument for the unseating of Martin was of the flimsiest character, and based entirely upon a technicality, such as will be presented as an argument in the famous Chalmers case in the next Congress. The democrats asserted that Yeates had a majority of 156, although some of the democratic members of the committee admitted that he could not properly claim, even on their own figuring, a majority of over ninety-two votes. To obtain even this result the democrats had to throw out the entire precinct of Mary Hill, in Bertie county, which had 108 republican votes. The reason assigned for this was that the ballots bore a distinguishing mark, the words "Republican ticket" being printed upon them near the fold. It was put in evidence that the ballots were so printed at the instance of the democratic counsel for the contestant, and that he in person distributed them among the ignorant colored republican voters for the purpose of raising the very technicality which was raised, and that he then induced the judges of election to reject the precinct. The democratic majority of the committee would not have been able to report in favor of unseating Martin, except by rejecting the entire precinct, for the democrats did not agree on a greater majority for Yeates than ninety-two, with the omission of this precinct. It appears, too, that in a number of strong republican precincts, the registrars being democrats appointed by the democratic state government, the polls were not kept open during the full time required by law, and that many republicans were prevented from casting their votes on this account. The trick in this delay in opening the polls was due to the fact that the democratic registrars appointed persons as judges whom it was known would refuse to serve, and that other appointments were made necessary. All the ballots from these precincts were thrown out too, for the reason that owing to democratic negligence or intrigue the polls were not kept open, all the ballots being republi-

can! By this means the voters in several strong republican districts were disfranchised.

J. Q. A. Haddaway, Esq., of "Episcopal Methodist," Baltimore, Md., writes: "With much pleasure I testify to the good effects of Dr. Bull's Cough Syrup in my family. Have used it in many cases, and in each instance the result was entirely satisfactory." Price 25 cents a bottle.

Cyrus Smith, charged with defrauding the government of $42,000 of revenue stamps, while in jail at Carthage, Mo., attempted suicide by poisoning himself. He took an over-dose, and lives.

G. O. Taylor Old Bourbon.

Always reliable, and endorsed by the certificates of two Massachusetts Assayers. For sale by all druggists and grocers.

Two bodies were taken from graves in a Richmond (Va.) cemetery Friday, one being removed, while the other was left beside the grave with a card, on which was written, "Raised from the dead."

NORTHPORT, WIS., May 6, 1879.
JAMES I. FELLOWS, Esq.

SIR:—I have been using your medicine for over a year now and with the best effects. I have used 12 bottles of the Hypophosphites, and it has made a new man of me. I have been ailing over six years with a number of diseases, but lung difficulty was the most prominent. I have been under the care of a great many doctors, and have taken quantities of medicine without any apparent benefit, but appeared to be still growing worse and weaker until I accidentally came across one of your circulars, and was constrained to try your medicine, and I found its effects were almost magical upon me, and I was a surprise to myself and friends, having gained so rapidly in flesh.

I am respectfully,
LAWRENCE DORAN.

The steamer Bristol went ashore at Atlanticville, L. I., in a snow-squall Sunday morning; she came off Sunday evening after throwing over a portion of her cargo.

Ten years ago while gathering ice, I strained my back and took cold; urination has been painful ever since, until after consuming three bottles D. R. V. G. I am now 69 years old, and feel like a colt.

B. B. Blodgett, Baker, Syracuse, N. Y.
Guaranteed by all Druggists.

Royal J. Millard, who eloped last fall from North Egremont, Mass., with Mrs. Mary Doty, and who is charged with stealing several livery horses and selling them, has been arrested in Vernon township, Sussex county, N. I., where he was living with the woman. She has returned to Massachusetts with her husband, who went after and has forgiven her.

Clergymen, lawyers and authors find Malt Bitters a pure and safe invigorant.

Portsmouth Chronicle.

MONDAY, FEBRUARY 1. 1881.

[Entered at the Post-Office at Portsmouth, N.H., as second-class matter.]

News and Notes.

John W. Sickles, formerly commercial editor of the Chicago *Times*, attempted suicide on the 29th ult. by cutting an artery of his left wrist at a Chicago hotel. His wife and children left him two months ago, on account of his improper attention to a widow named Elizabeth A. Hall, with whom he has since lived; she died a few days ago, and her loss had unsettled her paramour's mind. He is in a critical state, but may recover.

In a fight at a dance near Plattsburg, Mo., early Friday morning, a young man named Buck McClellan was killed by a companion named Bell. No arrests have been made.

Subscriptions amounting to $250,000 have been taken at Chicago in the new telegraph enterprise, and a party interested has gone to New York to secure further amounts.

G. A. Parks, agent for the Commonwealth Distribution lottery of Kentucky, was arrested in Chicago, Saturday, on the charge of selling lottery tickets in violation of Illinois laws.

Charles Boerner, an aged German, purchased at a banking house in Philadelphia, Saturday, two $1,000 and nine $100 bonds of the Pittsburg, Titusville & Buffalo railroad. Shortly after leaving the bank, three men crowded close by him, and when he recovered from his surprise the bonds were gone. There is no clew to the thieves.

Mrs. Elizabeth Gerrish, aged seventy-four years, widow of Frank Gerrish, a soldier of 1812, was burned to a crisp Saturday morning in her house at East Salisbury, Mass., through her clothes igniting from matches with which she was trying to light a fire. She lived alone, and was found dead Sunday afternoon by a brother from Seabrook.

Mrs. Almena E. Wright of Brockton, Mass., has died, it is stated from the effects of an abortion. She was acting as housekeeper for Deacon John W. Curtis, who is charged with being the cause of her trouble; and a physician, Dr. Geo. E. Freeman, is also alleged to be implicated as performing the operation.

A young man called at a jewelry store at Pittsfield, Mass., one evening last week, and wanted to take three gold watches home to select one, which he was to give to his sister, soon to be married, as a bridal present. He said he was the son of E. B. Wilson, principal of one of the schools in town, and the watches were given him to be returned in an hour. It was afterward found that Mr. Wilson had no such son, and the young man had decamped with his booty—about $150 worth. Officers found that he left on the evening train for Boston.

Theresa Curry, about thirteen years of age, daughter of Patrick Curry, the father of a large family of children, living at Milford, Mass., attempted to kindle a fire in a stove Wednesday evening of last week, with the aid of kerosene. The child was burned in a horrible manner, and died. The child's mother, in attempting to extinguish the flames, was badly burned on one of her arms. Another child of the same family was also burned severely, but will probably recover.

A despatch from Bradford, Pa., says that a party of citizens from Kinzua went to see a well torpedoed. Forty quarts of nitro-glycerine were put in a barrel to be thawed by steam. It exploded, shivered the engine house and derrick to splinters, tore Andrew Laster, the engineer, to pieces, killed by a missile J. O. Cushing, one of the spectators viewing the scene from a distance, and hurled fragments that struck and seriously injured F. M. Blystere, John Franklin and Peter Sweeney. Cushing was postmaster at Kinzua.

On Saturday evening the residence of Wiley Emery, a wealthy stock farmer, about four miles east of Caryville, Ky., was discovered to be on fire, and before the neighbors could reach the scene, the house was burned to the ground. Nothing could be seen of any members of the family, nor were any cries heard, but the dead bodies of all the members of the family, consisting of Mr. Emery and his seven children, three boys and four girls, were found in the ruins. Some days ago Mr. Emery sold several thousand dollars worth of stock, and was known to be keeping the money in his house. It is supposed that the family were murdered, and the house robbed and then set on fire.

As an express train was approaching the station at Athol, Mass., Saturday afternoon, it struck the horse and sleigh of James Stevens of North Dana, injuring Mr. Stevens so that he lived but a few hours, and instantly killing the horse.

The post-office at Vassar, Mich., was robbed, Friday night, of money, stamps, etc., to the value of $2,000.

New Hampshire Items.

The state hatching house at Plymouth has just received 50,000 eggs of the salbling or salmo salvertinus, known in Europe as the red trout. They were given by the German government to Prof. Baird, United States fish commissioner, and by him given to the state of New Hampshire. They are, when hatched, to be placed in Lake Winnipesaukee. They are a very fine table fish, and this is the first attempt to introduce them into this country. They spawn in streams, increase rapidly, and often weigh twenty-five pounds.

The thermometer at Concord was six degrees below zero, Saturday morning; the wind was still blowing, and railroads were all blocked. No trains were in on the Peterborough, Concord & Claremont, Concord & Portsmouth, North Weare, Suncook Valley, or Lawrence railroads, on time.

Wedding in Indianapolis.

The marriage of Mr. Elbridge Gerry, Jr., of New York, and Miss Jessie Sharpe, of this city, occurred at the residence of the bride's father, Thomas H. Sharpe, on North Pennsylvania street, last night. About one hundred invitations had been issued, and the guests included a number of prominent society people from this city, Lafayette, and New York. The wedding was comparatively a private affair, no attempt at great display being made, but all the appointments were in perfect taste, the decorations and costuming being particularly brilliant and elegant. The ceremony was performed by Rev. Myron W. Reed, of the First Presbyterian church, the attendants being Miss Bessie Gerry, sister of the groom; Miss Jennie Wilson, of Lafayette, and Misses Mamie Harrison and Lulu Allen, of this city. There were no gentlemen as attendants. Messrs. Will J. Brown, George Porter, John Landis and Walter Bradshaw, however, acted as ushers. The numerous friends of the contracting parties testified their regard by numerous and elegant presents, as well as by sincere congratulations. The bride has been one of the most attractive ladies in Indianapolis society, and her absence will be felt. Mr. and Mrs. Gerry will leave for the east this afternoon.—*Indianapolis Journal, Jan. 26th.*

—American news via Paris *Figaro*: Most horrible! An accident atrocious comes to have place on the line of the Great Northwestern, at the States United. Two trains are encountered themselves shocked, and so for to say re-entered the one in the other in leveling himself completely. There does not rest of a survivor many more than "a mechanican. Arrived at the station, we do not know how, all the world throws itself on him; we interrogate him, feverishly. Him, very calm: "Oh, there has not had large thing—the two trains have made telescope!"

—In Adair county, Mo., the other day, two young men concluded to have their pictures taken with pistols drawn at each other. They had each cocked their pistols, and while the photographer was arranging them in a proper position one of the pistols was discharged by him, the ball striking the man opposite just above the left lung.

—It has been decided by a Brooklyn church that playing cards isn't wicked, and two-thirds of the congregation have quit using them.—*Post.*

—Nothing would give the people of this country more pleasure than to hear that Vennor had frozen his ears two feet deep during the last cold spell he predicted.

—A Virginia man has read nothing but the Bible for ten years past. There is no objection to that style of reading so far as it goes, but it didn't make him up to steering clear of a mowing machine swindler and a lightning rod agent, who bled him about $500. A wicked newspaper would have told him to take his dog and a pitchfork and chase the rogues three miles across a stumpy swamp.

—An Ohio paper proposes to number the hours of day and night consecutively from one to twenty-four, or from midnight to midnight, thus doing away with A. M. and P. M. in railway time-tables and elsewhere. The advantage of the proposed new method says that there is no more reason for having two twelve o'clocks in one day than there is for two twelve-mile posts on a twenty-four mile railroad.

—An aged colored man living in a suburb of St. Louis had been praying for several months that he might be allowed to vote for Garfield. He was very feeble, and his friends had not thought it possible for him to live until election day; but on the 2d of November he tottered to the polls, and stepping to the window, gave his name. The ballot was received by the judges, duly marked and deposited in the box. Satisfying himself that his vote had been properly registered and disposed of, the old man turned to go home, but before he had taken a half dozen steps he suddenly reeled and fell dead. He had his wish.

MARRIED.

O'NEIL—COFFEE. In this city, Jan. 31st, by D. J. Vaughan, Esq., Andrew O'Neil and Julia Coffee, both of Portland, Me.

DIED.

BURLEY. In Lee, Jan. 17th, Ella Burley, aged 22 years; Jan. 19th, Sadie Burley, aged 20 years—only daughters of Mr. Daniel Burley. The young women both died of consumption, and were buried in one grave on the 20th.

TOBEY. In Kittery, Me., Jan. 17th, Mrs. Georgianna Tobey, aged 47 years, wife of John E. Tobey.

HAMLIN. In Biddeford, Me., Jan. 13th, James M. Hamlin, aged 81 years, a veteran of the war of 1812.

DUNBAR. In Alfred, Me., Jan. 22d, Rev. Alfred Dunbar, aged 68 years.

MARINE CHRONICLE.

Bark Antioch, Weeks, from San Francisco arr at Seattle Jan 20th.

Sch John Bracewell, Chatfield, arr at New York Jan 28th from a southern port.

PREMATURE LOSS OF THE HAIR nowadays may be entirely prevented by the use of BURNETT'S COCOAINE. It has been used in thousands of cases where the hair was coming out in handfuls, and has never failed to arrest its decay; it promotes a healthy and vigorous growth, and it is at the same time unrivalled as a soft and glossy dressing for the hair.

BURNETT'S FLAVORING EXTRACTS are the best, strongest and most healthful. Sold everywhere.

A COUGH, COLD OR SORE THROAT should be stopped. Neglect frequently results in an incurable Lung Disease or Consumption. "*Brown's Bronchial Troches*" do not disorder the stomach like cough syrups and balsams, but act directly on the inflamed parts, allaying irritation, give relief in Asthma, Bronchitis, Coughs, Catarrh, and the throat troubles which Singers and Public Speakers are subject to. For thirty years "*Brown's Bronchial Troches*" have been recommended by physicians, and always give perfect satisfaction. Having been tested by wide and constant use for nearly an entire generation, they have attained well-merited rank among the few staple remedies of the age. Sold at 25 cts. a box everywhere. tu,th & s o1jan82

PROFESSIONAL NOTICE.

Dr. L. J. Kahn, 51 East 10th St., N. Y., and Proprietor Dr. Kahn's Museum of Anatomy, 683 Broadway, N. Y., begs to inform his patients and those desirous of consulting him, that he has opened an office at 181 Hancock St., Boston; where he may be consulted EVERY THURSDAY from 9 A. M. to 2 P. M. and 4 to 8 P. M.

Dr. Khan having devoted 30 years to the treatment of the nervous system arising from indiscretion, to which may be traced many of the obscure ailments which effect youth and manhood, is enabled to insure those placing themselves under his treatment a speedy and permanent cure. Dr. Kahn's medical work, Nervous Exhaustion, which treats on these cures; forwarded to any address on receipt of 25 cents in postage stamps. Attendance every Thursday at 61 Hancock St., Boston, and as usual at 51 East 10th St. New York. dtmy28

$500 Reward!

We will pay the above reward for any case of Liver Complaint, Dyspepsia, Sick Headache, Indigestion, Constipation or Costiveness we cannot cure with West's Vegetable Liver Pills, when the directions are strictly complied with. They are purely Vegetable, and never fail to give satisfaction. Sugar Coated. Large boxes, containing 30 Pills, 25 cents. For sale by all Druggists. Beware of counterfeits and imitations. The genuine manufactured only by JOHN C. WEST & CO., "The Pill Makers," 181 & 183 W. Madison St., Chicago. Free trial package sent by mail prepaid on receipt of a 3 cent stamp. deowsu1'81

NERVOUS EXHAUSTION.

A medical essay, comprising a series of lectures delivered at Khan's Museum of Anatomy on the cause and cure of premature decline, showing indisputably how lost health may be regained, affording a clear synopsis of impediments to marriage and treatment of nervous and physical debility, being the results of 30 years' experience. By mail, 25 cents, currency or postage stamps. Address Secretary Kahn's Museum, 683 Broadway, N. Y. dtmy28

M C. FOYE'S
3rd ANNUAL SALE
— OF —

HAMBURGS,
SWISS EMBROIDERIES,
EXCELSIOR TRIMMINGS,
LACES, RUFFLINGS, &c.

The largest assortment ever offered to the Ladies of Portsmouth and vicinity.

PLEASE CALL. NO 23 MARKET ST.

NOTICE.
Thives, Burglars, etc.

I WILL pay a handsome reward to any one who will give me information who the nefarious thief and burglar was who broke and entered my stable in the yard of C. L. Brown on Hancock street, and stole therefrom property and did damage to the amount of fifty dollars and upward. J. A. BROWN.

N. B. Any person knowing who did the above-mentioned act, and who does not inform, makes himself accessory to the crime, and it found out is liable to punishment under the law, the same as the actual depredator.

FELLOWS' Compound Syrup of HYPO-PHOS-PHITES

TUBERCULAR DISEASE OF LUNGS AND BRONCHITIS.

Tubercular consumption of the lungs is that form of the disease most common, most fatal, and until recently considered incurable. Tubercles from which the name is derived, is a morbid product, deposited from diseased blood in various parts of the body; and in proportion as that fluid is impure, and length of time it remains so, will tubercular diathesis continue.

FALL RIVER, MASS., March 29th, 1879.
JAMES I. FELLOWS, Esq.

Dear Sir: About three years ago I was attacked with bronchitis and tubercular disease of the left lung, and suffered for two years so severely that I was unable to attend to business. About a year ago I was advised to try Fellows' Syrup of Hypophosphites, and before I had finished one bottle my appetite and strength were greatly improved; my cough became less troublesome, my sleep was sound and refreshing, which had not been the case for over a year. I had suffered more uneasiness and difficult breathing all the time I was sick; but your Syrup has cured it all. I advise all persons afflicted as I was to use Fellows' Syrup of Hypophosphites. (Signed)
JAMES H. STEWART.

An endless chain of good effects is formed by Fellows' Compound Syrup of Hypophosphites, and we are safe in saying, from a long experience in medicine, its virtues are not possessed by any other combination.

COAL!
— AND —
WOOD!

A large assortment of Best Quality at

PORTSMOUTH COAL POCKETS.
J. ALBERT WALKER,
Concord R. R. wharf,
No. 137 Market Street.

☞ Order book and telephone at MOSES' HAT STORE (formerly Walker & Son's,) 13 Congress St.

OIL CLOTHING!
BLACK & YELLOW.

Nickerson's Best Black.
Cummings & Howe's Black.
Tower's Yellow.

These goods are rubber-coated and very pliable. They can be found at

C. E. MYERS. & CO.
NO. 3 BOW STREET.

C. E. MYERS. C. E. SIMPSON.

BOOTS and SHOES.
Extra Inducements

are now being offered to persons in need of Boots and Shoes, to

Buy at HUSSEY'S!

In order to make room for my spring stock, and not wishing to carry over to next autumn a large lot of goods which though seasonable now will not so in the spring, I are now offering my large and varied stock of *Winter Foot-Wear* at extremely

Low Prices, for CASH!

WILLIAM B. HUSSEY,
BOOT & SHOE MAKER,
No. 51 Congress Street,
FRANKLIN BUILDINGS.

WINE.
25 BASKETS CHAMPAGNE,
Quarts and Pints, Moet and Chandon and Heidsick & Co.
20 CASES CLARET,
Price $6 to $12. For sale by
H. F. GERRISH.

PATENTS!
R. H. EDDY,
No. 76 State St., Opposite Kilby, Boston.

SECURES PATENTS in the United States; also in Great Britain, France and other foreign countries. Copies of the claims of any Patent furnished by remitting one dollar. Assignments recorded at Washington. *No Agency in the United States possesses superior facilities for obtaining Patents or ascertaining the patentability of inventions.*

R. H. EDDY, Solicitor of Patents.

TESTIMONIALS.

I regard Mr. Eddy as one of the *most capable and successful* practitioners with whom I have had official intercourse. CHARLES MASON, Commissioner of Patents.

"Inventors cannot employ a person more trustworthy or more capable of securing for them an early and favorable consideration at the Patent Office." EDMUND BURKE, Late Commissioner of Patents.
BOSTON, October 19, 1870.

R. H. EDDY, Esq.—*Dear Sir:* You procured for me, in 1840, my first patent. Since then you have acted for and advised me in hundreds of cases, and procured many patents, reissues and extensions. I have occasionally employed the best agencies in New York, Philadelphia and Washington, but I still give you almost the whole of my busiar s, in your line, and advise others to employ on. Yours truly, GEORGE DRAPER.
BOSTON, January 1, 1861. 3tawtjan182

LOST!

ON Thursday afternoon, one Buckskin DRIVING-GLOVE; the finder will confer a favor by leaving it at Frye & Co.'s express office.

R & L

offer for sale Ferris & Co.'s New Cured

Boneless Breakfast Bacon

with another lot of those small

PIG HAMS.

ROYAL BAKING POWDER!

This Powder has proved to be strictly unadulterated, and an article which good housekeepers cannot afford to be without. We have a new stock of 1-4 lb., 1-2 lb, and 1 lb. cans, also English Bicarbonate Soda and strictly pure Cream Tartar, ground from best White Crystals.

BONELESS PIG FEET in 2 1-2 lb can.
OX TRIPE - - " 2 1-2 " "
NEW SMOKED SALMON AND HALIBUT.

Bethlehem Buckwheat Flour!

To all lovers of Buckwheat for breakfast, we recommend this flour to be far superior to the ordinary Buckwheat. One trial sustains its sale.

STOMACH BITTERS!

Bowker's,
Augostura,
and Boonekamp
of Maag Bitter.

Butler & Laighton.
NO. 1 MARKET SQUARE.

Good and Reliable
INSURANCE
COMPANIES.

COMMERCIAL UNION, of London.
FIRE ASSOCIATION, of Phila.
NIAGARA, of New York.
CONNECTICUT, of Hartford.
PHOENIX of London.

F. W. DEROCHEMONT & SON,
NO. 9 CONGRESS STREET.

JANUARY 1st, 1881.

CHARLES E. LAIGHTON & SON,
EXCHANGE BUILDING,

Have on hand as fine a selection of

TEAS AND COFFEES
— AS WERE —
EVER OFFERED
in this city.

300 DOZENS CAN GOODS,
Consisting in part of

Tomatoes,
Corn,
Peas,
Beans,
Succotash,
Apricots,
Peaches,
Plums,
Cherries,
Strawberries,
Raspberries,
Blueberries,
Blackberries,
etc., etc.

The above are all

GOOD GOODS
and will be sold at
LOW PRICES.

Chas. E. Laighton & Son.
Nearly opposite Post-Office.

FOR THE HOLIDAYS!

BIRDS AND CAGES,
BRACKET SAWS,
TOOL CHESTS,
SLEDS AND SKATES
— AT —
A. P. WENDELL & CO.'S
3 Market Square.

SALEM LEAD COMPANY,
CORRODERS AND GRINDERS OF
Pure White Lead
AND MANUFACTURERS OF
LEAD PIPE and SHEET LEAD.
All goods warranted to be equal to those of any other manufacturer.
FRANK A. BROWN, Treasurer.
SALEM, MASS.

Real Estate.

For Sale.

STORE AND HOUSE in Waldron block, Congress street, now occupied by William Benson and others. Apply to
WILLIAM H. HACKETT.

To Let.

TO a small family, half of the House No. 6 Howard street. Enquire at the House. n,tf

House for Sale.

THE DESIRABLE RESIDENCE, situated at No. 13 High Street, and formerly occupied by the late Dr. A. Perry. The house contains 9 rooms, with furnace, and is in good repair. A Stable is conected with the house.
JOHN S. FERRY, Dentist,
tfeb1 No. 20 Congress Street.

To Let.

TWO ROOMS, centrally located, conveniently arranged for house-keeping for one person. j22tf Apply at this office.

House For Sale.

THE HOUSE occupied by subscriber, containing 12 rooms in good repair. At small expense can be made into two tenements. J. E. HAM.

To Let.

HOUSE No. 5 Church street, containing six rooms. Apply to J. W. FOLSOM. tfeb1

STRICTLY PURE WHITE LEAD
of the various well known brands
KEPT IN STOCK
AT STORE 16 MARKET AND 1 LADD ST.
and for sale at
LOWEST MARKET PRICE,
BY
PRYOR & MATTHEWS.

SPECIAL SALE OF HAMBURG EDGINGS AND INSERTIONS.
ABOUT JANUARY 1, 1881, AYERS & LOCKE
will offer the largest and finest assortment of
HAMBURG TRIMMINGS
Ever shown in Portsmouth. Also, a fine line of WHITE GOODS of every description.
Large Stock of Bleached and Unbleached Cottons - - - - Very Cheap.
Linen Damask, Towels, Napkins, &c. Special Bargains in a Loom Towel—12½ cents each. Balance of Stock of Ladies' Cloaks to close—without regard to cost. Purchasers of Hamburg Cotton Trimmings, or any of the above named Goods will find it to be for their advantage to call and examine before purchasing elsewhere.
AYERS & LOCKE.

WHIPS All kinds, cheap, at LARRABEE'S 20 Congress Street, up-stairs.

Local Matters.

POST OFFICE RULES.

MAILS CLOSE.

	A. M.		P. M.	
Boston, West and South,	8, 10:35,	2:20	4:50	*6:30
Boston Way,	10:35,	2 30		
Portland,	9:25		4:50	6:30
East [Beyond Portland,]	9:25			6:30
Biddeford, Saco and Way,	9:25		4:50	
Great Falls,	9:25		4:50	
Great Falls & Conway R. R.	9:25			
Concord and North,	7:40		4:50	
Concord Way,	7:40		4:50	
Boston & Maine R. R.	7:40		4:50	
Dover,	7:40	9:25	4.50	

*Arrives in Boston next morning.

MAILS ARRIVE.

	A. M.		P. M.	
Boston, South and West,	10:05,	3:15	5:50	9:00
Boston Way,	10:05		5:50	
Portland and East,	11:20		3:20	
Great Falls & Conway R. R.	11:20			
Concord and North,	10:20		6:50	
Dover,	10:20		5:50	

Letters for the night mails [and no others] east or west may be deposited in the box at the Eastern depot, every day except Sundays.

E. G. PEIRCE, JR., P. M.

MINIATURE ALMANAC--FEB. 1.

SUN RISES..... 7:14 | MOON 8:54 A. M.
SUN SETS..... 5:12 | FULL SEA 9:45 A. M.
LENGTH OF DAY.. 10:01 | 1:15 P. M.

THE WEATHER.

U. S. SIGNAL OFFICE,
WASHINGTON, D. C.
Feb. 1, 1:30 A. M.

Probabilities for New England:—

Increasing cloudness and snow, northerly to easterly winds, rising followed by falling barometer, and generally colder weather.

The Thermometer at the CHRONICLE Office, at 4:00 o'clock this morning, registered 6 degrees above zero.

Sky clear.

AROUND HOME.

One of the fish tanks belonging to Maj. David Urch's aquarium was carried away by the ice on Sunday, floated up the river, and smashed; part of it has been recovered.

There was a brilliant dispay of the aurora borealis, Monday night. We believe this is held to presage a decided change in the weather; hope it isn't going to be decidedly colder than it has been.

The Dover *Democrat*, in an account of the running over of two dogs by a Boston & Maine railroad train in that city last week, says: "Parts of the brutes' bodies were dragged five hundred years." Don't believe it.

Professor Oscar Faulhaber, teacher of modern languages at Phillips academy at Exeter, has been invited to give his two lectures on the "German Empire" and the "Republic of France" in this city. It is proposed to have these lectures given early in March, and of the precise time due notice will be made.

By a decision of the supreme court in favor of D. E. Smith of South Newmarket, fourteen cottages at the Methodist camp grounds at Epping, belonging to private parties, and the well owned by the Hedding Camp Meeting association, must be forthwith removed. Among the cottages is one belonging to Gov. Head.

On Monday a friend of the Faith Home handed to Mr. C. E. Myers, treasurer of the board of trustees, his check for $500, to be applied towards the liquidation of the mortgage still resting on the property. A few more similar gifts would make the property free from debt, which the friends of the Home are very anxious to see accomplished.

The "Jollities" are to be at Music hall on the evening of Feb. 22d, with the "Electrical Doll." The company number eighteen persons, each one an artist, and are now doing an immense business in New York. Their season in Boston closed to packed audiences. This company is not the party of amateurs who played here a year ago.

Mr. Eugene Foote had his right hand badly jammed, Monday forenoon, while coupling cars on the Eastern railroad. His brother, Mr. Frank A. Foote, met with a similar accident some months ago. Both brothers were insured in the Travelers' Life and Accident company, of Hartford, Conn., Messrs. Morse & Tisley agents, and have alike received benefits for their investments.

On Sunday afternoon the schooner Vanguard, of Gloucester, Mass., on coming into the lower harbor on the ebb tide encountered a large field of pack ice, which swept her on to the sand flats on the west side of Gerrish's island, between Wood and Fishing islands. The United States tug Leyden went to her assistance on Monday, hauled her off the sands, and towed her to the navy yard, well enveloped with ice. No damage has been discovered.

Mr. Morris C. Foye commences his third annual sale of Hamburgs this day. These goods are made on the best of muslin, with the patterns closely wrought, and are as cheap as inferior qualities. Mr. Foye also has one of the finest assortments of Swiss embroideries, excelsior trimmings, ruffings, laces, etc., to be found in the city. Ladies will find Mr. Foye and his clerks willing to show goods even if costumers are not ready to purchase. See advertisement.

The new anti-cruelty society at Dover is starting in well. On Friday last, at the instance of members of the organization, one Frank Meserve of Madbury was before the Dover police court on a charge of working a horse unfit for labor, and was held in $100 for trial at a higher court.

The schooner Mary S. Hontvet arrived Monday morning, light. She has been engaged during the winter in haddock-fishing for the Boston market, and having received good prices for her fares, has realized a handsome dividend to the men, who claim to be high line of the fleet that sails from this port. Since the 9th of December she has stocked $2600, and divided $106.04 to each man.

The arrivals of fish on Monday were as follows: Schooner Lady Thorne, 4500 lbs.; Josephine, 3000; Flying Eagle, 3000; Cosmos, 5000; Northern Eagle, 12,000 lbs.

The price of fish on Monday was two dollars per hundred pounds.

BOW MISSION SERVICES.

Mrs. Adams conducted the gospel temperance meeting, Saturday evening. There was a very good attendance, and the service was interesting throughout.

Their was also a very good audience present at the bethel service Sunday afternoon. After the preliminary exercises, Mr. Horace Frye conducted the regular social service; remarks were made by several friends of seamen. In the audience we noticed a number of hardy fishermen, which is always a welcome sight in the bethel service.

The reform club held a full meeting and interesting service Sunday evening; address by Prof. Vose, phrenologist. L.

POLICE COURT.

MONDAY, Jan. 31; *Batchelder, J.*

Daniel Hurley, common drunkard, ninety days at the county farm, costs $9.98.

Patrick Rogers, drunk, fine $3, costs $6.90; paid.

PORTSMOUTH BRIDGE.

Mr. Editor: I understand that orders have been issued in regard to toll arrangements at Portsmouth bridge, which are causing the citizens of Portsmouth and Kittery, and the officers stationed at the navy yard, a great deal of inconvenience. The stock, or a controlling interest at least, as I understand, has passed into the hands of parties out of the state, who have no interest in our community and do not care how much trouble they may cause the travelling public. Is it not time that the states of New Hampshire and Maine take some action toward freeing the bridge, and thus put a stop to a tax upon every person coming to or going from the city of Portsmouth. B.

"CRAWM."

The word "crawm" or "crom" does not appear to be recognized by lexicographers, yet it is used in common parlance in seaport and fishing-towns along the Atlantic coast of the United States. It is a technical term of fishermen, and is used to designate such fish as are not considered to be first class; in fact, a mixture of all sorts.

It may be remembered that some five or six years ago this winter, during the season of Lent, a cold spell intervened and a great many fishing vessels were frozen in on the New England shores. At this juncture Mr. Elvin Newton of this city received a considerable quantity of frozen "crawm," consisting of small cod, sow-hake, cusque, etc. Not knowing how to dispose of them, Mr. Newton after some coaxing prevailed upon one of his employes to accept them as a gift. The next day there came a telegram from a Boston fish-dealer, stating that there was but a small quantity of fresh fish in the market, and that if Mr. Newton had on hand any fish of any sort, he had best send them to Boston, to be sold on shares. Having once bestowed the "crawm" on a donee, Mr. Newton considered himself in honor bound to purchase them before reshipping them. On the other hand the donee, not considering them to be his own lawful property, and wishing nothing, had to be coaxed into taking fifteen dollars for them. About twenty-five dry-goods-boxes filled with this crawm were forwarded to the Boston dealer, and the sales netted the original holder two hundred and forty-five dollars. V.

MATTERS IN RYE.

RYE, Jan. 31st.

Brethren! take note, that when the sturdy yeomanry of this hamlet by the sea decline to haul seaweed or venture out of doors to trade cows, even when the sky is cloudless and "old Sol" pouring down his refulgent rays, you may make up your minds that there is a full sized "blizzard" in active operation all along the line.

That such was the case on Friday last, even "Old John,"—the white horse that through sunshine and storm has daily, Sundays excepted, for the past eight years been the motive power to convey the mail from Rye Centre to Greenland depot—admitted, and for once he mildly protested against performing his undoubted duty; but a little mild persuasion convinced him of his error, and he bravely floundered through the snow drifts and reached the depot in good time. When the wind is blowing at the rate of fifty miles an hour, and there is eleven feet of light snow on the ground, and the thermometer is down to zero, there is no fun in taking a sleigh-ride from Rye Centre to Charley Garland's store—even providing that the road is passable, which is not always the case. Only two sleighs passed the post-office on that day, and but very few pedestrians were seen.

Saturday morning the mail started at the usual time, but had to turn back after proceeding a short distance, and go via the Lang and Lafayette roads, which were comparatively free from drifts. On arriving at the depot it was found that no train had got through from the east, and no news from the train from Boston, but at about eleven o'clock a snow plough and engine was discovered coming from the south, and shortly afterward the Boston train arrived. They soon left to go east, and during the afternoon probably got to Portsmouth, although they must have been delayed as it was reported that three trains were at that time stuck in the snow at Hayes' crossing.

The return from the depot was accomplished by the usual route, but a large amount of shovelling had to be done before the road was made passable. There are big drifts all over town; the travelling is simply horrible, and likely to be so for some time to come.

Not many people out to church Sunday. It does not require any great shakes of a storm to induce the average citizen to "stay home from meeting," and a few flakes of snow were all that was necessary on this occasion.

If there should happen to come a Friday evening in the not remote future when the elements and travelling will permit, the members of the "Musical Society" which met and reorganized some weeks since will assemble at the town hall for their first rehearsal.

Prof. Harrington, who is about the only showman who succeeds in drawing a full house here, is to give an entertainment Wednesday evening, Feb. 9th.

Rev. Mr. Haynes of North Hampton is to deliver a lecture under the auspices of the Martha Washington society on the 14th inst.; subject, "Problems of the future."

The Christian society are to have a festival, so it is reported, some time during February.

John E. Leavitt, proprietor of the Washington house, arrived home from Florida on Monday last.

That part of Rye bordering on Sagamore creek and near Newcastle bridge, is evidently not a good place to raise calves, if the experience of Capt. Charles Odiorne is anything to go by. During the past two years six of that species of property belonging to him, have come to untimely ends. Lightning struck two, and a dog or dogs made veal of the remainder. The captain did not look in vain to the selectmen of the town of Rye for compensation for the havoc made by the dogs, but as to the equivalent for the pair deprived of breath by electricity, no record has as yet been made.

Readers of the *States and Union* have probably by this time come to the conclusion that "Harry," who writes from Washington such readable and spicy letters, and in alluding to the colored element in our population always uses two g's, is somehow or other down on that race, or at least on the large proportion of it which stays at the capital. Perhaps the inference is wrong, but it does certainly look that way. NAT.

YORK COUNTY ITEMS.

The bell presented to the Congregational society of Eliot by Mr. John R. Hanscom was raised on the new church on Wednesday of last week. Its weight is a thousand pounds, the pitch B-flat, and the tone richer and clearer than that of the old bell which was burned with the church last April.

A man by the name of Daniel Banks, formerly of York, fireman on the towboat Joseph Banks, was drowned in Boston harbor on Thursday night of last week. It is supposed that Banks in attempting to board the tug fell into the water, and was so quickly benumbed by the cold as to be unable to give an alarm.

On Thursday of last week a bill was reported to the Maine legislature, and passed, by which that portion of Berwick lying south of the old line of the Boston & Maine railroad was set off to South Berwick, which town is to pay $750 as its proportion of Berwick's town debt, in return for the slice of territory received from Berwick.

The following list is given of natives of York county now holding responsible positions under the management of the Boston & Maine railroad: J. T. Furber, general superintendent; William Smith, master mechanic; Orrin Hamilton, E. Weymouth, A. Hamilton, H. Gilman, C. E. Stevens, George A. Ricker, John J. Thompson, Melvin Loud, conductors; Daniel B. Smith, Moses Smith, Woodbury Bennett, engineers.

—Col. Blanton Duncan predicts the destruction of the world by cold, though the Bible says the world shall be burned up. It is believed that the Colonel has later information.

AMUSEMENTS.

Music Hall,
THURSDAY, FEB. 3D,
4th Annual Tour, 4th
JAY RIAL'S
MAMMOTH
Uncle Tom's Cabin
Powerful Double Company, introducing celebrated TRICK DONKEY JERRY, MAMMOTH
Trained Bloodhounds,
Blackville Jubilee Band, and the Magnolia Minstrels.
PRICES 25 and 35.
At Preston's Drug store. No extra charge for Reserved Seats. JOSEPH CHENET, Business Manager.

THE SECOND ANNUAL SESSION
— OF THE —
Rockingham County
MUSICAL CONVENTION!
— WILL BE HELD IN —
Music Hall, Portsmouth,
— COMMENCING —
Monday Evening, Feb. 14th,
continuing through Tuesday, Wednesday, Thursday and Friday. Closing with a Grand Concert Friday Evening.

The managers take pleasure in anouncing that the following artists have been engaged to appear during the Convention:

SOPRANOS.
Miss Fanny Kellogg,
Miss Edith Wendell,
Mrs. Charles A. Sinclair,
Miss Mary A. McCarthy,
Miss Emma J. Flanders.
CONTRALTO.
Mrs. Ella Cleveland Fenderson.
TENORS.
Mr. W. C. Tower,
Mr. Geo. J. Parker,
Mr. George W. Want,
Mr. J. H. Chapman.
BASSES.
Mr. John F. Winch,
Mr. D. M. Babcock,
Mr. L. H. Chubback.
CONDUCTOR.
Mr. S. B. Whitney.
PIANIST.
Mrs. Martha Dana Shepard.

Three Grand Concerts!
will be given during the Convention, as follows: Wednesday Evening, a Miscellaneous Concert, at which will appear Miss Emma J. Flanders, Mrs. C. A. Sinclair, and the talented young Soprano Miss Mary A. McCarthy of St. Mary's (Catholic) Choir, who makes her first appearance in Concert. Also Mr. J. H. Chapman of Boston, Tenor, Mrs. Martha D. Shepard, Miss Lizzie M. Flagg, and a chorus of 150 voices.

On Thursday Evening, The Schubert Male Quartette of Boston, assisted by Miss Edith Wendell.

On Friday Evening will be given Handel's Oratorio of the "Messiah." With Miss Fanny Kellogg, Mrs. Fenderson, Mr. W. C. Tower and Mr. John F. Winch, in Solo parts, and a grand chorus of one hundred and fifty voices.

The Subscription list for Season Tickets can be found at Preston's Drug Store from Jan. 20th to Jan. 31st, and all who subscribe for Season Tickets will be given first choice of seats. Tickets to Single Entertainments, will be on sale at the same place, during Convention week, at the following prices:
Season Tickets with reserved seats, admitting to all the exercises of the Convention...$2.00.
Single Tickets to Concerts, with reserved seats.....50 and 75 cts.
Single Tickets to Concerts, without reserved seats.....25 cts.
Rehearsal Tickets.....25 cts.
Any further information can be obtained of the managers.
S. W. COLE. Dr. R. C. GRANT.

BUSINESS CHANGE.
Dissolution of Copartnership.
THE Copartnership heretofore existing under the firm name and style of SAMUEL ADAMS & CO. is this day dissolved by mutual consent. The business will hereafter be carried on at the old stand by JOHN H. BROUGHTON, who is authorized to receive all debts due the late firm, which on account of this dissolution parties are requested to settle immediately.
Dated at Portsmouth, N. H., January 31, 1881.
SAMUEL ADAMS.
JOHN H. BROUGHTON.
JOSEPH E. ADAMS.

Having disposed of our interest in the late firm to JOHN H. BROUGHTON, we hereby recommend him to all our former patrons, and all others wishing to purchase Lumber, Lime and Cement, as his facilities and long experience enable him to supply all wanting building materials, promptly and in a satisfactory manner.
SAMUEL ADAMS.
JOSEPH E. ADAMS.

THE SUBSCRIBER will carry on the LUMBER, LIME, AND CEMENT business at the Old Stand, 68 Daniel Street. Thanking my friends for past favors, I shall endeavor to merit a continuance of the liberal patronage that has been accorded to the old firm; all orders will be promptly attended to, and Satisfaction Guaranteed.
I shall keep constantly on hand a full assortment of eastern and western dry white pine LUMBER, dressed ready for use; yellow pine FLOORING BOARDS, dressed; spruce and hemlock Timber, Joist, Plank and Boards; Shingles, Clapboards, Laths, Pickets, Bricks, Lime, Newark and Portland Cement.
Also Yellow Pine, Spruce and Hemlock FRAMES and DIMENSION LUMBER sawed to order as per Schedule, at short notice.
Also best quality Brownsville ROOFING SLATE.
Persons contemplating using any kind of building material are particularly requested to call before purchasing.
JOHN H. BROUGHTON,
68 Daniel St., Portsmouth, N. H.
Jan'y 31, 1881. 3w.

Pratt's Astral Oil
SAFEST AND BEST!
FOR SALE ONLY BY
J. P. SWEETSER,
46 MARKET STREET.

WHIPS!
In Large Variety, Cheap
— AT —
LARRABEE'S, 26 Congress Street Up-Stairs.

LOOK!
NOW is the time to BUY!
We are closing out our entire stock of Winter Goods at an
Enormous Sacrifice.
We have a large stock of the following articles which we are obliged to sell, to avoid carrying over. A splendid lot of
LADIES' MISSES' & CHILDREN'S
— FURS —
at absolutely less than cost, consisting of
SEAL, SABLE, ALASKA, ASTRACHAN, etc.,
MUFFS & BOAS;
LADIES', GENT'S & CHILDREN'S
FUR CAPS,
— in all styles and prices; —
LADIES'
FUR TRIMMINGS,
..... very long .....
SEAL, BEAVER & BUFFALO
CLOVES,
— at prices that will astonish you. —
MEN'S AN BOY'S
WINTER CAPS
— from 50 cents up. —
JAPANESE WOLF & BUFFALO
ROBES,
— o — o — o — at Cost — o — o — o —
ALL WOOL
LAP-ROBES
.....at one-half the wholesale price.....
ALL WOOL
HORSE BLANKETS
— marked way down. —
If you need anything in the above line call and examine. We will guarantee prices that will suit.
F. G. MOSES,
No. 13 Congress street,
PORTSMOUTH, N. H.

SOME FACTS!
NO FANCY FAR-OFF EVIDENCE, BUT HOME TRUTHS!
IT DOES its work WELL, pleasantly and speedily. Good common sense folks say so. Nature's law is harmonious. Grapes don't grow on thorns, nor can health be attained by the use of poison in whatever name, say sophistication in medicine or aliment, (which only impair nutrition and impoverish the blood.) DR. SMITH'S
Electric Oil!
is no misnomer, but is just what it purports to be. It cures and that is why it sells. Some dealers have sold $30.00 worth in a day. No listering, smarting medication. No opium, camphor, alchol, capsicum nor water. Not a drop! Pleasant and
SOOTHING INSTANTLY,
even on a delicate infant, as all know who have tried it.
200 Doctors say so.
It has cured many severe cases at small expense. It has cured Mumps in Dwight. It has cured Tetter, Scurvey, Deafness, etc., in Pontiac, when everything else failed, as the oldest druggist there says himself. PONTIAC, Dec. 20th,
A young man here suffering from Scurvey on the head over 15 years, all the doctors failed to cure, I cured with 3 bottles of Dr. Smith's "Electric Oil," and the man gave me $50.00. I never knew it to fail in such cases, and I have used it in deafness and other cases with eminent success.
J. STREAMER, Druggist 25 years.
It is the only safe cure of deafness. Try it on any pain, sore, burn, etc.
Ask anyone who has ever used it, what they think of DR. SMITH'S ELECTRIC OIL. It is a sure cure for sick headache, and 25 drops is the largest dose. It instantly relieves a burn, frost-bite, felons, gathered breast and all painful sores and swellings, leaving no scar whatever.
Wm. H. Morse, Janitor of Person School, Chelsea, cured his foot, which was so badly frozen that he feared amputation.
DR. SMITH invites all candid Physicians to test this splendid remedy freely. No more humanitarian not could be done. Advice free. Come and be cured. Bring on the worst cases and you will see the charming results. Everybody should keep it on hand for any emergency, as a burn, wound, etc.
CHEAPEST IN THE WORLD!
as it is not mixed with water, nor turpentine. Beware of counterfeits without our "Trade Mark" on back of each bottle. Wholesale agent for Portsmouth and vicinity,
J. H. Thacher,
Registered Pharmacist,
12 MARKET SQUARE,
PORTSMOUTH, N. H.

THACHER'S
ARNICA & GLYCERINE LOTION!
The finest preparation for roughness of the skin, chapped hands and face. Once used, always required for.

CALL and LOOK
— AT THE —
BARGAINS
— IN —
HATS, CAPS and FURNISHING GOODS!
at 53 Congress Street, Franklin Block.
ALFRED STAVERS.
N. B. Job Lot of Silk, New Ware, very cheap —at half price.

JUST RECEIVED!
MOLASSES 36 cts. per Gallon.
BROWN SUGAR 7½ cts. per pound.
BUTTER 28 cts. per pound.
RICE 6 cts. per pound.
J. R. YEATON & CO.
No. 6 & 8 Congress St.

BEFORE YOU BUY!
A PIANO or ORGAN be sure to call at
MONTGOMERY'S!
MUSIC & ART STORE,
No. 6 Pleasant Street.
Every instrument bought for CASH and sold as LOW as can be bought in Boston or elsewhere, and delivered free of charge.
☞ Pianos and Organs, to Let.

NEW AND EXTENSIVE STOCK
— OF —
Fall & Winter
GOODS
— AT —
WM. P. WALKER'S
No. 8 Market Square.
Having received a Full Assortment of Foreign and Domestic
Cloths, Cassimeres, &c.,
I am prepared to make them up into GARMENTS of the latest style, or according to the fancy of the purchaser, and
Perfect Satisfaction Guaranteed!
My Stock of Goods suitable for
SUITINGS
IS UNEQUALLED
Particular attention paid to the making of Army and Navy
REGULATION UNIFORMS.
A FULL ASSORTMENT OF
Gentlemen's Furnishing Goods!
Constantly on hand, consisting of
BOSOMS, GLOVES, SUSPENDERS,
COLLARS, DRAWERS, SHIRTS,
HANDKERCHIEFS, LINEN
GOODS,
Of Every Description.

The Finest Line of BOOKS
ever shown in Portsmouth is now to be seen at
W. G. MYERS
Bookstore,
NO. 1 CONGRESS BLOCK.
It includes
Elegant Holiday Goods,
Standard Books in Setts,
and Children's Books in
every variety.
Great reduction from publishers' prices in nearly every line.
From the collection of
Albums,
and Vases,
Pocket Books,
Cutlery, Gold
Pens, Olive Wood
Goods, Passepartout Frames, Easels, Panels, Games,
and Fancy Papeteries
which are here displayed, can be selected just the
HOLIDAY PRESENT!
each one wants.
Call before the best are taken, at
No. 1 Congress Block.

New Stock
FALL & WINTER GOODS.
J. E. HAM & CO.
NO. 11 CONGRESS ST.
Having received a full assortment of Foreign & Domestic
CLOTH, CASSIMERES, SUITINGS
Equal to any in the city, we are prepared to make them up into Garments of the latest style.
☞ Perfect Satisfaction Guaranteed.

Dr. Pierce's Golden Medical Discovery, cures every kind of humor, from the worst scrofula to the common pimple or eruption.

Four or six bottles cure salt-rheum or tetter.

One to five bottles cure the worst kind of pimples on the face.

Two or four bottles clear the system of boils, carbuncles, and sores.

Four to six bottles cure the worst kind of erysipelas.

Three to six bottles cure blotches among the hair.

Six to ten bottles cure running at the ears.

Five to eight bottles cure corrupt or running ulcers.

Eight to twelve bottles cure the worst scrofula.

Sold by druggists, and in half-dozen and dozen lots at great discount.

Dr. Washington F. Harburg, a dentist of Piqua, Ohio, on the 29th ult. killed his wife and then himself, by shooting. The woman was much respected, but Harburg was a drunken ruffian.

RECCOLLECT THAT FOR MARASMUS, debility, malaria, dyspepsia, liver complaint and other disabilities and disorders the Liebig Co.'s Coca Beef Tonic is incomparable.

Fifteen persons were injured, five of them seriously, by a smash-up on a Pennsylvania railroad, Jan. 29th.

For three years my back, kidneys, urinal and stomach have troubled me so I have been unable to attend to business. Two bottles D. R. V. G. has made me a well man. No one should be without it. J. D. Fredenburgh, 14 Walton St., Syracuse, N. Y.
Guaranteed by all Druggists.

Robert King, aged fifty-five years, died in a New York hospital last Friday, from trichinosis. The trichinæ were found in every portion of his body.

Nervous, sleepless and overworked find rest and nourishment in Malt Bitters.

Albert P. and Charles E. Talbott, two boys, have been sentenced to be hanged March 25th, for the murder of their father, at Maysville, Mo.

STATED MEETINGS.

CITY GOVERNMENT.

In the City Building, Market Square.

Board of Mayor and Aldermen—Thursday evenings.

Common Council—Thursday evenings.

Board of Overseers of Poor—Tuesday evenings.

Board of Instruction—First Wednesday in each Month.

Board of Engineers—Tuesday next following the first Monday in each Month.

MASONIC.

In Masonic Hall, Congress Street.

St. John's Lodge, No. 1—First Wednesday of each Month.

St. Andrew's Lodge, No. 36—Second Monday of each Month.

Washington Chapter, No. 3, R. A. M.—Fourth Tuesday of each Month.

Davenport Council, No. 5, R. and S. M.—Third Thursday of March, June, September and December.

DeWitt Clinton Commandery, Knights Templar—Third Monday of each Month.

Ineffable Grand Lodge of Perfection—Third Wednesday of January, April, July and October, (annual meeting 3d of Hebrew month Adar.)

Rockingham Masonic Relief Association—Annual meeting first Friday in January.

I. O. O. F.

At Odd Fellows Hall, National Block.

Piscataqua Lodge, No. 6, meets Monday evenings at 7½ o'clock.

New Hampshire Lodge, No. 17—Wednesday evenings at 7½ o'clock.

Osgood Lodge, No. 46—Thursday evenings at 7½ o'clock.

Strawberry Bank Encampment, No. 5—Second and Fourth Fridays of each Month.

Mount Sinai Encampment, No. 19—First and Third Fridays in each Month.

Union Rebecca Degree, Lodge No. 2, First and third Tuesday in each Month, at 7½ o'clock.

RELIEF ASSOCIATIONS.

Portsmouth Odd Fellows' Mutual Relief Association—Annual meeting fourth Tuesday evening of January.

Temperance Mutual Relief Association—At Mercantile Hall, First and Third Wednesday evenings of each Month.

Mutual Relief Association of Rockingham County—Second Tuesday of January and December.

Portsmouth Firemen's Mutual Relief Association Second Wednesday of January, April, July and October.

OTHER ORGANIZATIONS.

At Odd Fellows' Hall, Daniel Street.

Siloer Encampment, Post No. One, G. A. R.—Third Wednesday of each Month.

St. George Council, No. 21, Legion of Honor—Second and fourth Tuesday evenings of each month.

Portsmouth Commandery, No. 47, United Order of the Golden Cross—Thursday evenings.

Portsmouth Grange—At Hall No. 5 Congress street on the second and fourth Thursday evenings of each month.

Strawberry Bank Lodge, No. 56, I. O. G. T., meets Wednesday evenings at 7:30 o'clock, at Mercantile & Orange Hall, No. 5 Congress street.

Rockingham Lodge, No. 27, I. O. Good Templars—Each Tuesday evening at the hall in Exchange Building.

Langdon Colony, No. 15, Pilgrim Fathers, first and third Friday evenings of each month at Golden Cross hall, Daniel street.

Band of Hope—Every Saturday afternoon at three o'clock, at Bow Mission Hall.

Dennis Lodge, No. 3, Knights of Pythias—At Pythian Hall, corner Market and Daniel streets, Tuesday evening of each week.

Portsmouth Mechanics' Association—Open to membership of all complete Mechanics and Manufacturers. Rooms in Mechanics' Block, corner Congress and Fleet streets. Reading Room free to members and strangers visiting the city. Quarterly Meetings the first Tuesday evenings in November, February, May and August. Election of Officers at November meeting.

Orion Tent, No. 100, Knights of Maccabees, first and third Monday evenings of each month at Good Templars hall, Pleasant street.

Sagamore Lodge, No. 256, Knights of Honor, at Hall No. 244 Market street, second and fourth Monday evenings of the month.

Newichewannock Tribe, No. 4, Improved Order of Red Men—Each Friday evening at Pythian Hall, No. 52 Market street.

Women's Temperance League—Each Thursday afternoon from three to four o'clock at Bow Mission hall, Market street.

Portsmouth Workingmen's Institute and Reading Rooms, corner of Congress and McDonough streets. Organized August 23d, 1877. Open week days from 10 A. M. to 9 P. M.; Sundays 3 A. M. to 8 P. M. Regular business meetings third Thursday evening of each month.

Alpha Council, No. 83, Royal Arcanum—First and Third Tuesday evenings of each month, at Hall No. 244 Market street.

Mercantile Library Association, at hall No. 5 Congress street. Ladies and gentlemen may become members or subscribers. Library open every Saturday evening.

Star of Hope Degree Temple, No. 6, I. O. G. T., meets on the Island, 4th Tuesday of each month, at Good Templars' Hall, Pleasant street.

Odd Fellows Rocket Division, No. 2, S. of T.—Each Monday evening at Hall corner of Lodd and Market streets.

Fire Commanders—At their respective Engine Houses on the first Monday of each month.

Naval Gazette.

Capt. S. B. Luce is detached from command of the Minnesota, Feb. 15th, and placed on waiting orders.

Capt. Ralph Chandler is ordered to the command of the Minnesota, Feb. 15th.

It is stated that a number of prominent members of the pay corps of the navy have associated themselves together for the purpose of testing the validity of the action of the secretary of the navy in restoring to the navy list the name of Paymaster Edward Bellows last year. They have decided to apply for a mandamus in the proper court to require the secretary to show cause why Bellows' name should not be omitted from the list, as it was previous to the action of Secretary Thompson.

United States flagship Shenandoah, Admiral Bryson, was at Montevideo Dec. 16th, and the steam corvette Marion, Commander Bunce, left that port on the same date for a summer cruise to the south seas, calling at the Falkland islands, and Punta Arenas in the Straits of Magellan. She will be absent about four months.

—A Jersey man who attended prayer meeting with his daughter, felt compelled to rise up and remark: "I want to be good and go to heaven, but if those fellers don't stop winking at Mary there will be a good deal of prancing around here the first thing they know."

—A conceited young country parson, walking home from church with one of the ladies of his congregation, said in allusion to his rustic audience, "This morning I preached to a congregation of asses." "I thought of that," observed the lady, "when you called them your 'beloved brethren!'"

—General Hazen, the weather prophet, recently received a home thrust from an unexpected source. His only child, a boy just four years old, remarked, gleefully: "I say, papa, you's a big fraud." "My dear," said his pretty mother, "you must not talk so to your papa." "I mut," emphatically answered the child, "Mr. — told me I mut, 'cause my papa maked such drefful bad weather."

Recent Stock Sales.

U. S. Sixes, 1881, coupon	101 1-8
United States new 4½s, coupon	112 1-2
U. S. new 4s, coupon	112 1-4
Maine State 6s, 1889	118
N. H. State 6s	113 3-4
Massachusetts State 6s, Gold	111
Portsmouth City 6s, 1893	160
Eastern R. R. 4½s	106
Ports., Great Falls & Conway 4½s	96 1-2
Great Falls Manufacturing Co	115 1-2
Cocheco Manufacturing Co	122 1-2
Salmon Falls Manufacturing Co	293
York Manufacturing Co	1255
Boston & Lowell R. R.	119
Boston & Maine	149 3-4
Boston & Providence	169
Boston & Albany	171
Nashua & Lowell	140
Concord	97 1-2
Eastern	38
Eastern Railroad in N. H.	50
Fitchburg	136
Manchester & Lawrence	155 1-2
Mich'gn Central	125
Northern N. H.	101
Old Colony & Newport	129 1-2
Ports., Great Falls & Conway	24 3-4
Portland, Saco & Portsmouth	111 1-4
Portsmouth & Dover Railroad	165
Maine Central	51

Portsmouth Wholesale Prices.

Reported by BUTLER & LAIGHTON, Grocers.

Butter, per ℔ 32 to 36c.
Corn per bushel, Western 70c; Northern 80c.
Cheese 16c. per ℔.
Meal, Amer. per ton $6.00, Southn', per ton $6.00
Eggs per dozen, 28c.
Flour, Fancy, 7.00 @ 8.00; Ex. 9.00.
Fish per ℔ by the qtl. Cod 5 @ 6c; Pollock 2½.
Hay per ton, $16 @ $18.
Kerosene Oil per gallon, 15c.
Lard per pound, by the tub, 10½c.
Lard Oil per gallon, 90c.
Molasses per gal., ℔. Cuba 40c; N. O. 55 @ 65.
Oats per bushels, 38 cents.
Potatoes per bushel, 60c.
Pork per bbl., $14.00 @ $18.00.
Plaster per ton, lump $5; ground $10.
Rye, Northern, per bushel, 85c.
Soap per ℔, No. 1, 6 @ 7 cents.
Sugar per ℔, Br. 9½ @ 9¾c; Gr. 10½; Granulated, 11c.
Tea per ℔, Black, 40 @ 75c.; Green, 35c. @ 60c.
Wood per cord, Hard $6½ & $7½; Pine $4.

CHARLES W. GARDNER'S
Book & Job
PRINTING OFFICE
UP ONE EASY FLIGHT
Chronicle Office, Portsmouth, N. H.
Over D. H. Montgomery's Store.
The recent improvement in the above building has enlarged the Job Office to double its former size, making it one of the lightest and most convenient offices in the city for
ALL KINDS
OF
General Job Work!
The Subscriber respectfully solicits orders for all kinds of Printing, from a
TWO-HEET POSTER,
With 5 Hitch wood letter, to a Visiting Card.
By-Laws for Lodges,
Town Accounts, Programmes,
Handbills, Tickets,
Fancy Cards,
Business Cards,
Ball Cards
And everything else in the line of Printing.
DATE SLIPS A SPECIALTY.
CHARLES W. GARDNER.

PERRY DAVIS'
VEGETABLE
PAIN KILLER
A PURELY VEGETABLE REMEDY
For Internal and External Use,
is a SURE CURE for all the Diseases for which it is recommended, and is ALWAYS PERFECTLY SAFE in the hands of even the most inexperienced persons.
It is a sure and quick remedy for COLICS, SORE THROAT, CHILLS, and similar troubles; affords *instant relief in the most malignant forms of* DIPHTHERIA, and is the best known remedy for RHEUMATISM and NEURALGIA.
THE OLDEST, BEST, AND MOST WIDELY KNOWN FAMILY MEDICINE IN THE WORLD.
It has been used with such wonderful success in all parts of the world for CRAMPS, CHOLERA, DIARRHŒA, DYSENTERY, and all BOWEL COMPLAINTS, that it is considered an unfailing cure for these diseases.
HAS STOOD THE TEST OF 40 YEARS' CONSTANT USE IN ALL COUNTRIES AND CLIMATES.
It is RECOMMENDED by Physicians, Missionaries, Ministers, Managers of Plantations, Work-Shops, and Factories, Nurses in Hospitals—in short, by Everybody everywhere who has ever given it a trial.
IT IS WITHOUT A RIVAL AS A LINIMENT.
It should always be used for Pain in the Back and Side, and *brings speedy and permanent relief* in all cases of Bruises, Cuts, Sprains, Severe Burns, Scalds, etc.
NO FAMILY CAN SAFELY BE WITHOUT IT. It will annually save many times its cost in doctors' bills, and its price brings it within the reach of all. It is sold at 25c. 50c. and $1.00 a bottle, and can be obtained from all druggists.
PERRY DAVIS & SON, Providence, R. I.
Proprietors.

WHAT HAPPENED TO
MR. JOSEPH BEACH.
Stone in the Kidney expelled after using Dr. David Kennedy's "Favorite Remedy" about two weeks.

One of the most remarkable cases that has ever been brought to the notice of the public, is that of Mr. J. S. Beach, of Stone Ridge, Ulster Co., N. Y. Mr. Beach had suffered since October 15th, 1874, from the presence of Calculus or Stone in the right Kidney. No less than seven physicians were employed at different times, to whom Mr. Beach paid hundreds of dollars for medical treatment, with only temporary relief from his agony.

By the urgent solicitations of his friends he was induced to try Dr. David Kennedy's "Favorite Remedy"—experienced a marked improvement from the first day he began to use the medicine; on the 15th of September he voided a stone as large as could be passed through the natural channel.

Mr. Beach concludes a long letter to Dr. Kennedy by saying: "It will always afford me pleasure to recommend the "Favorite Remedy" to those who may be suffering from difficulties of the Kidneys and Bladder, or any disorders arising from an impure state of the blood. The "Favorite Remedy" is sold by all druggists. The Doctor's only address, is Rondout, N. Y.

EDISON'S

POLYFORM
FOR
NEURALGIA, RHEUMATISM, HEADACHE, SCIATICA.
Prof. Edison authorizes the publication of the following:
Menlo Park, N. J.
I certify that the Preparation known as Edison's Polyform is made according to formula devised and used by myself. THOMAS A. EDISON.
Sufferers from the above diseases will have sure relief, by using
EDISON'S POLYFORM,
according to directions with each bottle.
PREPARED BY THE
Menlo Park Manufacturing Co.,
NEW YORK.
Sold by Druggists. Price $1.00.

HOSTETTER'S
CELEBRATED

STOMACH
BITTERS
Sleep, Appetite and Strength
Return when Hostetter's Stomach Bitters is systematically used by bilious dyspeptic sufferers. Moreover, since the brain sympathizes closely with the stomach and its associate organs, the liver and the bowels, as their derangement is rectified by the action of the Bitters, mental despondency produced by that derangement disappears.
For sale by all Druggists and Dealers, generally.

FLETCHER & TANTON,
UPHOLSTERERS,
Furniture Dealers & General Undertakers
No. 58 Market Street, Portsmouth, N.H.
Coffins, Robes and Caskets always on hand or made to order. Orders left at 29 Liberty Street or 22 State Street, for day or night, will be promptly attended to. S. N. FLETCHER, H. G. TANTON.

THE
Mutual Life Insurance Co
of New York.
F. S. WINSTON, President.
The Largest Company in The WORLD.
ASSETS
$92,000,000
Securely Invested.

Age.	Annual premium to insure $1,000. Mutual Life Insurance Rates.	Number of years before an annual investment of premium at 6 per cent compound interest would amount to $1000.
25	16.91	26
26	17.34	25
27	17.79	25
28	18.26	25
29	18.76	24
30	19.30	24
31	19.85	24
32	20.44	23
33	21.06	23
34	21.73	22
35	22.42	22
36	23.16	22
37	23.94	21
38	24.78	21
39	25.66	20
40	26.61	20
41	27.60	20
42	28.66	19
43	29.79	19
44	30.99	18
45	32.27	18
46	33.64	17
47	35.11	17
48	36.66	16
49	38.33	16
50	40.10	16
51	41.99	15
52	44.01	15
53	46.16	14
54	48.47	14
55	50.92	13
56	53.55	13
57	56.35	12
58	59.35	12
59	62.56	11
60	65.99	11

ILLUSTRATION.—At age 25 an annual premium of $16.91 will secure a policy for $1000, payable at death. By the same annual outlay and the ordinary methods of investment it would take 26 years, at six per cent compound interest, to save $1000.

Can any man afford to risk the chances of living twenty-six years to make a thousand dollars for his family, when he can secure the same benefit at once by taking a life insurance for this amount?

If he feels that he cannot afford to be without insurance on his house, which may never burn, can he afford to be without insurance on his life, which is sure to end sooner or later?

THOSE WHO DESIRE
Safe Life Insurance
are invited to apply to
C. M. GIGNOUX
General Agent for New Hampshire.
Office National Block.....Portsmouth, N. H.

GOVERNMENT BONDS!
We are prepared to pay on presentation in any amount the highest market price for the CALLED BONDS of 1880 and 1867, and will receive them at full value in exchange for other loans of UNITED STATES BONDS, or in exchange for other safe Securities paying 5, 6 and 7 PER CENT interest.
GEO. WM. BALLOU & CO.
72 Devonshire Street.....Boston.
2 Wall street.....New York

BEEF TONGUES
AND
Smoked Halibut,
for sale by
HENRY F. GERRISH.

Gun and Locksmith Shop
TO LET.
STORE No. 28 Bow Street, now occupied by John F. Shillaber, and formerly by the late William Rymes, will be let to a good mechanic at a reasonable rent upon the removal of the present occupant. This shop has been used for the above purpose for more than thirty-three years, and a similar shop has been in this neighborhood for sixty years. Apply to SUSAN E. RYMES, nov1 No. 30 Bow Street.

GRAND DISPLAY
OF
Holiday Presents
At the NEW STORE of
H. B. BUZZELL & SON.
Our Stock is Larger, and in Variety exceeds that of any previous season, and the prices are
Lower Than Ever Before
AND INCLUDES
Sewing Machines, Autograph and Photograph Albums, Poems, Miscellaneous Juvenile and Picture Books, Fine Box Stationery, Desks, Work-Boxes and Baskets, Fine Pocket-Books, Velvet Frames, Vases, Toilet setts, Dol's, Games, Wooden, Tin, Iron, Brittania Toys, etc.
The finest assortment of
CHRISTMAS CARDS
in the city. Also a great variety of other goods too numerous to mention at this time.
Please call and examine our stock, as we are quite sure we can suit you.
H. B. BUZZELL & SON
PIERCE'S BLOCK, - - MARKET SQUARE,
Portsmouth, N. H.

DR. SANFORD'S
LIVER
INVIGORATOR
Only Vegetable Compound that acts directly upon the Liver, and cures Liver Complaints, Jaundice, Biliousness, Malaria, Costiveness, Headache. It assists digestion, strengthens the system, regulates the bowels, purifies the blood. A Book sent free. Dr. SANFORD, 162 Broadway, N. Y.
FOR SALE BY ALL DRUGGISTS.

ANOTHER WONDER!
BARSTOW'S
NEW
Empress Range!
WITH THE
PATENT DUPLEX GRATE.
Bakes day or night without rekindling fire. No poking or shaking required; a single turn of the Duplex Grate removes all clinkers, leaving a fresh fire. The Most Perfect Range in this City!
John P. Sweetser,
46 MARKET STREET - - PORTSMOUTH.

JOHN S. TILTON,
NACKER,
18 Congress Street,
PORTSMOUTH, N. H.
Would like to call the attention of the people to the
FINEST ASSORTMENT OF GOODS
In his line ever offered in the city, consisting of
HARNESSES,
COLLARS, WHIPS, ROBES, TRUNKS,
Traveling Bags, Etc.
NEAT'S FOOT, VACUUM, and CASTOR OILS by the gallon, at as low prices as first quality goods can be obtained.
☞ Also KENDALL'S SPAVIN CURE, which is having an increased sale all over the country.

MORSE & ILSLEY,
AUCTIONEERS,
Money, Real Estate and Mortgage Brokers, Insurance and House Agents.
13 PLEASANT ST. - - EXCHANGE BUILDINGS.

New Advertisements.
BOOKS ALMOST Given Away.
IMMENSE CATALOGUE of Clearance Sale Free. Special Discount to April first, previous to removal.
LEGGAT BROS.
3 BEEKMAN ST., OPP. POST-OFFICE N. Y.

Malt Bitter's,
Unfermented Malt, Hops, Calisaya and Iron. No medicine like it for the Blood, Brain, Nerves and Lungs. New life for functions weakened by disease, debility and dissipation. Positive cure for Liver, Kidney and Urinary difficulties. Comfort and strength for Delicate Females and Nursing Mothers. Purest and best medicine, called "Bitters." Sold everywhere.
MALT BITTERS COMPANY, Boston, Mass.

HAVE YOU
Ever Known
Any person to be seriously ill without a weak stomach or inactive liver or kidneys? And when these organs are in good condition do you not find their possessor enjoying good health? Parker's Ginger Tonic always regulates these important organs, and never fails to make the blood rich and pure, and to strengthen every part of the system. It has cured hundreds of despairing invalids. Ask your neighbor about it. 16d28

ORGANS $30 to $1,000; 2 to 32 stops. Pianos $125 up. Paper free. Address Daniel F. Beatty, Washington, N. J.

BENSON'S
CAPCINE POROUS PLASTER
The Manufacturers have received
6 MEDALS OF HONOR!
Centennial, 1876. Paris, 1878.
American Institute, 1879, etc.
No Remedy more widely or Favorably known. It is rapid in relieving, quick in curing. For lame back, Rheumatism, Kidney Affections, and aches and pains generally, its the unrivalled remedy.
1w16b11

Readings! Recitations! Elocution!
100 CHOICE SELECTIONS No. 18 NOW READY, 25c.
P. GARRETT & CO.
708 Chestnut St., Philadelphia.
This unique and unique is unforeign the choicest and contains selections HUNDRED splendid Declamations and Recitations, comprising Sentiment, Oratory, Pathos, Humor, Fun. 180 pp. Price, 30 cts., mailed free. Sold by Booksellers. Ever by who speaks. Sent free every number of a Lecture who wants Something New. Every number of a Lecture Whole Set. Unbroken and Complete Set of Contents Free. Would Save Three Books of "DIALOGUES," $1.25 each.

DENNIS SHEA,
MANUFACTURER OF
Cement Stone Pipe
AT
26 WATER STREET, PORTSMOUTH.
The best Pipe made for Sewers, Culverts, Cellar and Sink Drains, Water Closets, etc., etc. Gives perfect satisfaction wherever used. Is proof against frost, acids, and all substances which pass through the Pipe.
For sale at wholesale or retail, or laid in the best manner.
Orders for Pipe and laying left at the factory will receive prompt attention

BENJ. F. GRAFTON. STORY B. LADD,
HALBERT E. PAINE,
Late Commissioner of Patents.
PATENTS!
PAINE, GRAFTON & LADD,
Attorneys-at-Law and Solicitors of American and Foreign Patents.
412 FIFTH STREET, WASHINGTON, D. C.
Practice patent law in all its branches in the Patent Office, and in the Supreme and Circuit Courts of the United States. Pamphlet sent free on receipt of stamp for postage.

INVESTMENTS!
THE
New England Smelting Co.
whose works are in active process of erection in East Boston, offers for sale 10,000 shares of its stock at $1.50, par value $5.00. Once in operation, on March 1st, 1881, as it is intended to be, the contracts already concluded point to a realization for the first year of fully twenty-five per cent on original investments, and the doubling of present cost of stock before July 1st.
GREENFIELD TOOL CO'S SIXES.
These first mortgage bonds of the old established and well-known Company, running ten, fifteen and twenty years, with semi-annual dividends, are meeting with a rapid sale at par. The small remaining number are confidently offered as an unequalled investment.
STAR CONS. COAL CO'S EIGHTS
AND
TEXAS TRUNKS SEVENS.
NORTH CASTINE MINING CO.
Subscriptions for 5000 shares of of this favorite stock, to be issued on Feb. 15th, are now being received. Of the subscription price, which is $1.50 per share, one-third only is payable when application is made, the remaining two-thirds payable on date of issue. Recently made contracts for the entire output of the mine guarantee a permanent advance within the next two months.
For all further information apply to the financial agents,
T. BRIGHAM BISHOP & CO.
BANKERS & BROKERS,
141 Devonshire Street, Cor. Milk,
STOCKS OF ALL KINDS BOUGHT, SOLD OR CARRIED ON MARGIN.
dnc11

WHIPS! All qualities and prices; LARRABEE'S, 20 Congress.

Portsmouth Daily Chronicle.

By CHRONICLE & GAZETTE PUBLISHING COMPANY. | PORTSMOUTH, N. H., TUESDAY, FEBRUARY 2, 1881. | $6 PER YEAR IN ADVANCE. THREE CENTS PER COPY.

D. F. BORTHWICK'S

COTTON!! COTTON!!

BLEACHED and BROWN

COTTONS

all widths, an Extra bargain in BROWN COTTON 7 cents; a BLEACHED COTTON at 10 cts., which is very cheap.

Plaids and Striped Nainsooks, White Piques, White Quilts,

— this department has many —

GOOD BARGAINS!

LINENS.

CRASHES from 5 cts. to 20 cts.

LINEN DAMASKS!

20 cts. worth 25, 25 cts. worth 30, 33 " " 38, 38 " " 48, 50 " " 62½,

also the fine grades of Bleached and Loomed,

TOWELS and NAPKINS!

LINEN SHIRT FRONTS.

Our Linen Goods are acknowledged to be at the **LOWEST PRICES.**

PRINTS and GINGHAMS!

PRINTS in Spring styles, Shirting Cambrics.

Lancaster GINGHAMS, Cheviot Shirtings.

Remnants in PRINTS which we shall offer at very Low Price.

FLANNELS AND BLANKETS.

White and Colored FLANNELS, full Line BLANKETS, which are marked LOW to Close.

CASSIMERES, CLOAKINGS, SHAWLS, &C.

Hamburgs! Hamburgs!!

As this is the first season we have kept them we are able to offer an entire line of

NEW GOODS

which is an advantage to those in want of trimmings. Do not forget to call at

7 MARKET STREET

— FOR —

HAMBURGS!

GENTLEMEN'S WHITE SHIRTS

— AT —

D. F. Borthwick's.

Balance of our

DRESS GOODS CHEAP.

Black Cassimeres, Black Velvets, Satins, Silks and Trimmings.

Felt Skirts Marked Down!

ALL

— can be found at the —

POPULAR STORE.

2d A NNUAL SALE.

Daily Chronicle.

A Tale of the Ocean.

In the shipping columns of the metropolitan daily papers, under the heading of "Disasters," can almost any day be seen brief items something as follows:

LIVERPOOL, 10th.—Bark Blank, Jones, New York for Glasgow, was abandoned lat. 44 N., lon. 60 W., dismasted and waterlogged. Crew saved—landed here to-day by ship Nonesuch. The ship had to lay by nine hours to take crew off—sea very heavy.

These items are set in the smallest possible type, and tucked away as if they were of no consequence; and yet many of these brief records allude to deeds of cool daring and self-sacrificing humanity worthy a world-wide fame. A recent rescue of a shipwrecked crew, which was noticed in the shipping lists by a three-line item, is thus described in an English paper by an eye-witness:

The Parthia lay hove to for six hours. At ten o'clock at night the gale broke, the wind sensibly moderated, the steamer was brought to her course and went rolling heavily over the immense and powerful ocean swell which the cyclone had left behind it. Sunday morning came with a benediction in the shape of a warm, bright sun. But the swell was still exceedingly heavy. It was shortly after two bells (nine o'clock,) when the look-out man reported a vessel away on the lee bow, apparently hull down. As she was gradually hove up by the approach of the Parthia, those who had sailors' eyes in their heads perceived that she was a vessel in distress, and that if any human beings were aboard of her their plight would be most miserable. She was water logged, and so low in the water that she buried her bulwarks with every roll. She had all three masts standing, but her yards were boxed about anyhow, her running rigging in bights, with ends of it trailing overboard. Her canvas was rudely furled, but she had a fragment of a foretopmast staysail hoisted, as well as a storm staysail, and she looked to be hove to.

Her aspect, had she been encountered as a derelict, was mournful enough to have set a sailor musing for an hour; but when it was discovered that there were living people on her she took an extraordinary significance. No colors were hoisted to express her condition; but then no colors were needful. Her story wanted no better telling than was found in the suggestion of the small crowd of human heads on her deck watching the Parthia; in the dull and deadly lifting of the dark volumes of water against her sides, in the gushing of clear cascades from the scupper-holes as she leaned wearily over to the fold of the tall swell that threatened to overwhelm her, and in the sluggish waving of her naked spars under the sky.

Twenty-two people could be counted aboard of her. All these had to be saved, but it was very well understood by everyman belonging to the Parthia that they could only be saved at the risk of the lives of the boat's crew that should put off for them; the swell was still violent to an extent beyond anything that can be conveyed in words. As the Parthia, with her propeller languidly revolving, sank into a hollow, a wall of water stood between her and the bark and the ill-fated vessel became invisible; then in another moment hove high, the people on board the steamer could look down from their poised deck upon the half-drowned hull and the soaked, clinging and pale-faced crew as you look upon a housetop in a valley from the side of a hill.

The serious danger lay in lowering a boat. But Jack is not of a deliberative turn of mind when something that ought to be done waits for him to do it. Volunteers were forthcoming. The order was given. Eight hands sprang aft and seated themselves in the lifeboat, and the third officer, Mr. William Williams, took his place in the stern-sheets. It was one of those moments when the bravest man in the world will hold his breath. There swung this boat's crew at the davits; the ends of the falls in the hands of the men waiting for the right second to lower away. One dark green feamless swell, like a huge mountain of water, rose and sank below; too much hurry, the least delay, any lack of coolness, or judgement, of perception of the exactly right thing to do, and it was a hundred to one if the next minute did not see the boat dashed into staves and her crew squattering and drowning among the fragments. The due command was coolly given; the

2d

Mr. J. H. Bates, Newspaper Advertising Agent, 41 Park Row (Times Building), New York, is authorized to contract for advertisements in the CHRONICLE and GAZETTE, at our best rates.

Transportation.

Eastern & Maine Central Railroad Line.

CARS leave the Station of the Eastern Railroad, between Deer and Elm streets, as follows:

For Boston, at 4.05, 7.15, 8.20, 11.02, A. M.; 3.15, 5.30, P. M. Sundays, 4.05 A. M.; 5.30 P. M.

*For Portland, Augusta, Brunswick and Lewiston, 10.00, A. M.; 3.05, P. M.; 6.10 P. M. Sunday 9.10 P. M.

For Bangor, Waterville, etc., 10.00 A. M., 6.10 P. M. Sundays 9.10 P. M.

For St. John and Halifax, 9.10 P. M. Sundays 9.10 P. M.

For Great Falls and Wolfeborough, 10.00, A. M.; 5.40 P. M.

For North Conway, 10.00, A. M.

For Dover and Way Stations, 5.00, 10.00, A. M.; 12.15, 3.05, 7.00 P.

Trains leave For Portsmouth—

From Boston, 7.30, 10.00 A. M.; 12.30, 3.15, 4.45, 7.00 P. M. Sundays 8.00 A. M., 7.00 P. M.

From Portland, 2.00, 8.45 A. M.; 1.00 P. M.

From North Conway, 7.05 A. M.

From Wolfeborough, 8.15 A. M.; 3.40, P. M.

From Wolfeboro Junction, 6.30, 8.56, A. M.; 3.40 P. M.

From Great Falls, 7.32, 10.00 A. M.; 4.40 P. M.

From Dover, 6.45, 10.25 A. M.; 2.25, 5.00, 7.30 P. M.

From Newington, 7.01, 10.40 A. M.; 2.41, 5.16, 7.58 P. M.

Trains from Boston arrive at Portsmouth at 9.50, 12.15, 3.55, 5.30, 7.00, 9.00. Sundays at 10.25 A. M.; 9.00 P. M.

Trains from Portsmouth arrive at Boston at 8.50, 9.20, 10.40 A. M.; 1.15, 5.50, 7.50 P. M. Sundays 6.30 A. M.; 7.50 P. M.

D. W. SANBORN, Master of Transportation. LUCIUS TUTTLE, G. P. & T. A.

Oct. 1st, 1880.

Concord & Portsmouth Railroad.

PASSENGER TRAINS leave Concord Railroad Station, foot of Bridge street:

For Newmarket Junction, Manchester, Concord and Upper Railroads, at 7.55 A. M., and 5.10 P. M.

Arrive at Manchester at 9.46 A. M., 7.10 P. M.

Arrive at Concord at 10.35 A. M., and 8.15 P. M.

Leave Concord at 7.30 A. M., and 3.35 P. M.

Leave Manchester at 8.10 A. M., and 4.25 P. M.

Arrive at Portsmouth at 10.10 A. M., and 6.15 P. M.

☞ All trains connect at Newmarket Junction, with trains of the Boston & Maine Railroad for Exeter, Haverhill, Lawrence and Boston; and for Dover, Great Falls and Portland; at Concord with trains to and from all the Upper Railroads.

H. E. CHAMBERLIN, Supt.

STEAMER JAMES SAMPSON.

KITTERY & PORTSMOUTH.

TIME TABLE.

From Navy Yard Bridge.		From Navy Yard Landing.	
Leave Kittery at	6:45 A.M	*Leave Portsmouth at*	7:25 A.M
" "	8:50	" "	9:15
" "	9:50	" "	11:00
" "	11:15	" "	12:15P.M
" "	2:00P.M.	" "	3:00
" "	3:20	" "	4:30
" "	4:15	" "	5:30
" "	6:20	" "	6:45
" "	7:15	" "	7:50
" "	8:00	" "	9:00

Fare Five Cents Each Way.

Extra trips to accommodate parties or entertainments. Freight taken at reasonable rates. A passengers' waiting room is now open in the Trips Building, near the end of the bridge in Kittery, where tickets are for sale, either single or in packages, and where bundles may be left for forwarding. A. STEVENSON, Proprietor.

STEAMER "MYSTIC."

KITTERY AND PORTSMOUTH.

TIME TABLE.

Leave Simpson's wharf, Kittery,		Leave Adams & Co.'s wharf, foot of Daniel St., Portsmouth,	
"	7.00 A. M.		7.25 A. M.
"	8.45 A. M.	"	9.30 A. M.
"	10.00 A. M.	"	10.50 A. M.
"	11.15 A. M.	"	12.00 P. M.
"	1.00 P. M.	"	2.00 P. M.
"	3.15 P. M.	"	4.00 P. M.
"	4.35 P. M.	"	5.15 P. M.

Wednesday evening, leave Kittery at 6.30, Portsmouth at 8.00. Saturday evening, leave Kittery at 6.30 and 8.30, Portsmouth at 8.00 and 9.00.

Fare Five Cents Each Way.

Extra trips to accommodate parties and entertainments. Freight taken at low rates. Parties wishing to charter the steamer for excursions can do so by applying to

CAPT. H. W. TREFETHEN, Proprietor.

WALLACE HACKETT.

ATTORNEY-AT-LAW.

Office temporarily at U. S. Court House.

PORTSMOUTH, N. H

L.S.L.

Take Notice.

All correspondence should be with M. A. Dauphin as below. In all cases the TICKETS themselves are sent, and never circulars offering certificates or anything else instead. Any one proposing to offer anything else by circular or otherwise, on his own behalf or that of the Company, is a Swindler.

A SPLENDID OPPORTUNITY TO WIN A Fortune. First grand distribution, Class A, at New Orleans, Tuesday, February 8, 1881—128th Monthly drawing.

LOUISIANA STATE LOTTERY COMPANY.

This Institution was regularly incorporated by the Legislature of the State for Educational and Charitable purposes in 1868 *for the term of Twenty-five Years*, to which contract the inviolable faith of the State is pledged, which pledge has been renewed by an overwhelming popular vote, securing its franchise in the new constitution adopted December 2d, A. D., 1879, with a capital of $1,000,000, to which it has since added a reserve fund of over $350,000. ITS GRAND SINGLE NUMBER DISTRIBUTION will take place monthly on the 1st and Tuesday. *It never scales or postpones.* Look at the following Distribution:

CAPITAL PRIZE, $30,000.

100,000 TICKETS AT TWO DOLLARS EACH.

HALF-TICKETS, ONE DOLLAR.

LIST OF PRIZES.

1 Capital Prize		$30,000
1 Capital Prize		10,000
1 Capital Prize		5,000
2 Prizes of $10,000		20,000
5 Prizes of 2,000		10,000
20 Prizes of 500		10,000
100 Prizes of 100		10,000
200 Prizes of 50		10,000
500 Prizes of 20		10,000
1,000 Prizes of 10		10,000
APPROXIMATION PRIZES.		
9 Approximation Prizes of $300		2,700
9 Approximation Prizes of 200		1,800
9 Approximation Prizes of 100		900
1857 Prizes, amounting to		$110,400

Responsible corresponding agents wanted at all points, to whom liberal compensation will be paid.

For further information, write clearly, giving full address. Send orders by express or Registered Letter, or Money order by mail. Address only to M. A. Dauphin, New Orleans, La., or same person at No. 319 Broadway, New York.

All our Grand Extraordinary Drawings are under the supervision and management of Gen. G. T. Beauregard, of La., and Gen. Jubal A. Early, of Va.

The following is the sworn statement to the Insurance Commissioners of Massachusetts of the financial condition of the

NEW ENGLAND MUTUAL LIFE Insurance Company,

Of Boston, on the 31st of December, 1879.

ASSETS.

Stocks and Bonds at market value,	$ 9,478,111 50
Loans on Mortgage,	3,149,969 68
Real Estate,	1,295,000 00
Premium Notes secured by policies worth double the amount loaned,	1,382,669 45
Amount of deferred quarterly premiums,	119 35
Outstanding Renewal Premiums upon policies upon which a valuation has been made and reserved,	176,096 35
Accrued Interest and Rents,	201,068 91
Cash in Banks,	138,813 41
Loans on Collateral,	115,700 00
	$16,137,248 65

LIABILITIES

Reserve at 4 per cent, in compliance with the statutes of Massachusetts,	$12,917,110 03	
Distributions unpaid,	167,176 56	
Death losses unpaid,	96,762 00	
Matured endowments unpaid,	51,028 00	
		$13,232,076 59
Surplus,		$ 1,879,162 06

36th Annual Report now ready for distribution. Free to any address.

BENJ. F. STEVENS, President. JOSEPH M. GIBBENS, Secretary. cedmchklawly

SAM'L BUDD

1,101 Broadway, cor. 24th st., New York City, invites attention to his superb assortment of goods for gentlemen's wear selected abroad specially for first-class trade, and unequalled for richness, style or beauty

Dress Shirts are Mr. Budd's specialty. Customers pronounce them the best made.

Special orders for goods made here or in Europe promptly attended to.

An established reputation of over twenty years guarantees honorable dealing.

DRAIN PIPE.

A KRON DRAIN PIPE, all sizes, for sale at No 5 Elm street.

SAMUEL CLEAVES & SON.

Portsmouth Insurance Agency

ESTABLISHED 1831.

JOHN SISE, INSURANCE AGENT,

OFFICE,

4 Market Sq., Up-Stairs.

ÆTNA INSURANCE CO., Of Hartford, Conn.
HOME INSURANCE CO., Of New York.
HARTFORD FIRE INSURANCE CO., Of Hartford, Conn.
ROYAL INSURANCE CO., Of Liverpool, Engd.
FRANKLIN FIRE INSURANCE CO., Of Philadelphia, Pa.
PHENIX INSURANCE CO., Of Brooklyn, N. Y.
LONDON AND LANCASHIRE FIRE INSURANCE CO., Of Liverpool, Eng.
Pennsylvania Fire Insurance Company, Of Philadelphia, Pa.
METROPOLE INSURANCE CO., Of Paris, France.

Responsible Companies, Equitable Rates, — Large Assets, Prompt Settlements.

JOHN SISE,

Insurance Agent, 4 Market Sq., Up-Stairs.

MORSE & ILSLEY

FIRE, LIFE AND ACCIDENT

INSURANCE AGENTS,

Represent the following reliable companies.

THE INSURANCE COMPANY OF NORTH AMERICA, *Of Philadelphia, Pa.*

LIVERPOOL and LONDON and GLOBE *U. S. Office, New York City.*

SPRINGFIELD, *Of Springfield, Massachusetts.*

QUEEN, *Of Liverpool and London.*

PHŒNIX, *Of Hartford, Conn.*

ORIENT, *Of Hartford, Conn.*

TRAVELLERS' LIFE and ACCIDENT COMPANY, *Of Hartford, Connecticut.*

NEW ENGLAND MUTUAL LIFE, *Of Boston, Mass.*

The above companies are well known and reliable, and we solicit the patronage of our friends and the public. All losses adjusted and promptly paid at our office.

MORSE & ILSLEY,

NO. 13 PLEASANT ST., - UP ONE FLIGHT

D. R. V. G. CURES Dyspepsia, Indigestion, And all troubles arising therefrom, such as Sick Headache, Dizziness after Eating, Acidity of the Stomach, Flatulency, Liver and Kidney Complaint, Torpid Liver, Constipation, Piles, Aches in the Back and Limbs. It is the best Blood Purifier in the World. Guaranteed by all Druggists to give perfect satisfaction or money refunded. Try it. Our Vital-Tonic Bitters,—the best appetizer in the World. Call for them.

D. R. V. G. Mfg. Co., Prop's, SYRACUSE, N. Y. New York Depot, C. N. Crittenton, 115 Fulton Street.

GARDNER J. GREENLEAF,

Carriage Manufacturer, Blacksmith,

AND DEALER IN

Carriage Materials and Blacksmiths Supplies.

STATE STREET NEXT POST-OFFICE.

Coal and Wood!

C. E. WALKER & CO.,

Have on hand LEHIGH and WILKESBARRE COAL, Furnace and Egg size.

PITTSTON and LACKAWANNA COAL, Stove size.

LYKENS VALLEY FRANKLIN COAL,

CAMERON SHAMOKIN COAL, Stove size.

FRANKLIN CUMBERLAND COAL, for Blacksmiths and Steam purposes.

HARD & PINE WOOD,

Sawed and Split to Order.

Pier Wharf, and No. 4 Water Street.

☞ Orders left with M. M. COLLIS, 90 Cent Store, will be promptly filled.

Sardines and Beef.

50 Dozen cases Philippe & Canaud

SARDINES,

Price 30 cents for halves and 20 cents for ¼ boxes.

1000 LBS. CORNED BEEF,

Price 8 Cents. For sale by

H. F. GERRISH.

SPENCERIAN STEEL PENS

of the Very Best European Make, and unrivaled for Flexibility, Durability, and Evenness of point.

REAL SWAN QUILL ACTION.

In 20 Numbers. A complete Sample Card, for trial, by mail on receipt of 20 Cents.

A Sample Card of 10 of the Leading Styles, for trial, on receipt of 10 Cents.

IVISON, BLAKEMAN, TAYLOR & Co. 138 and 140 Grand Street, New York.

USEFUL ARTICLES

— FOR —

HOLIDAY GIFTS.

Call and see the new

Mystic Carpet Sweeper,

simple in construction, sweep, clean, and is easy to operate.

Longwy and Kiota Lamps, with the celebrated Moehring burners and Etched globes. Library and German study lamps, Bird Cages, Sleds, Clothes Wringers,

and a great variety of other useful articles suitable for the Holiday Season.

John P. Sweetser,

46 Market St.

STEPHEN D. SCRIGGINS,

Carriage Painter,

No. 16 Vaughan Street, Portsmouth, N. H.

Having spacious and good accommodations and long and large experience, he solicits patronage in this line.

Critchley & Whalley, Machinists.

PIPE AND FITTINGS

Of all kinds, for

STEAM, WATER, AND GAS.

BELTING, etc., constantly on hand.

STEAM HEATING APPARATUS

For warming buildings.

52 Hanover Street.

MRS. LYDIA E. PINKHAM, OF LYNN, MASS.

DISCOVERER OF

LYDIA E. PINKHAM'S VEGETABLE COMPOUND.

The Positive Cure for all Female Complaints.

THIS PREPARATION, PRESERVING TO ITS NATURAL CONDITION, DIRECTS THE VITAL POWER ASSIGNED, STRENGTHENS THE MUSCLES OF THE UTERUS AND LIFTS IT INTO PLACE, AND GIVES IT TONE AND STRENGTH, SO THAT THE CURE IS radical and entire. It strengthens THE BACK AND PELVIC REGIONS, and is a tonic. ALSO, THE BEST DIURETIC SYSTEM; IT RESTORES DISPLACED ORGANS TO THEIR NATURAL POSITION. THAT FEELING OF BEARING DOWN, CAUSING PAIN, WEIGHT AND BACKACHE, IS ALWAYS PERMANENTLY CURED BY ITS USE.

It will, at all times and under all circumstances, act in harmony with the laws that govern the female system.

For the cure of Kidney Complaints of either sex, this Compound is unsurpassed.

Lydia E. Pinkham's Vegetable Compound is prepared at the proprietors laboratory.

No. 233 Western Avenue, Lynn, Mass.

Price, $1. Six Bottles to one address, $5

Mrs. Pinkham freely answers all letters of inquiry. Send for pamphlet. Address as above.

No family should be without Lydia E. Pinkham's LIVER PILLS. They cure Constipation, Biliousness, and Torpidity of the Liver. 25 cts. per box.

GEO. C. GOODWIN & CO., Boston, Mass.

Sold by Druggists.

LAXATIVE CATHARTIC

SMITH'S MEDICATED PRUNES.

A FRUIT REMEDY AND SURE

Cure for CONSTIPATION, BILIOUSNESS, AND LIVER TROUBLES.

The medication is ENTIRELY VEGETABLE and HEALTHFUL. Pleasant to the taste, certain in their action WITHOUT GRIPING. They take the place of the nauseating doses, given for the above complaints. They are the best aperient for children as well as adults. All druggists sell them. Price 50 cents per jar.

FELLOWS' Compound SYRUP OF HYPO-PHOS-PHITES

TUBERCULAR DISEASE OF LUNGS AND BRONCHITIS.

Tubercular consumption of the lungs is that form of the disease most common, most fatal, and until recently considered incurable. Tubercle, from which the name is derived, is a morbid product, deposited from diseased blood in various parts of the body; and in proportion as that fluid is impure, and length of time it remains so, will tubercular diathesis continue.

FALL RIVER, MASS., March 20th, 1879.

JAMES I. FELLOWS, Esq.

Dear Sir: About three years ago I was attacked with bronchitis and tubercular disease of the left lung, and suffered for two years so severely that I was unable to attend to business. About a year ago I was advised to try Fellows' Syrup of Hypophosphites, and before I had finished one bottle my appetite and strength were greatly improved; my cough became less troublesome, my sleep was sound and refreshing, which had not been the case for over a year. I had suffered from nervousness and difficult breathing all the time I was sick; but your Syrup has cured it all. I advise all persons afflicted as I was to use Fellows' Syrup of Hypophosphites. (Signed)

JAMES H. STEWART.

An endless chain of good effects is formed by Fellows' Compound Syrup of Hypophosphites, and we are safe in saying, from a long experience in medicine, its virtues are not possessed by any other combination.

REMOVAL!

THE FIRST NATIONAL BANK will occupy during the repairs upon their banking rooms, store in Exchange Buildings recently occupied by H. B. Buzzell & Son, opposite the Post Office.

THE PISCATAQUA SAVINGS BANK will temporarily occupy the above location.

0234f

WHIPS! All qualities and prices; cated by H. B. LARRABEE'S, 26 Congress

sheaves of the fall-blocks rattled on their pins and the boat sank down to the water's edge. A vast swell hove her high, almost to the level of the spot where she had been hanging, and quick as mental hands can move the blocks were unhooked—but only just in time. Then a strong shove drove her clear, and in a moment she was heading for the wreck—now vanishing as though she had been wholly swallowed up by the tall, green, sparkling ridge that rose between her and the steamer, then tossed like a cork upon a mountainous pinnacle, with half her keel out of water.

She had been well stocked with lines and life-buoys, for it was clearly seen that the pouring waters would never permit her to come within a pistol-shot of the bark, and the suspense among the passengers amounted to an agony as they wondered within themselves how those sailors would rescue the poor helpless creatures who watched them from the foamy decks of the almost submerged wreck. They followed the boat vanishing and reappearing, the very pulsation of their hearts almost arrested at moments when the little craft made a headlong, giddy swoop into a prodigious hollow and was lost to view, until presently they perceived that the men had ceased to row. It was then seen that the third mate was hailing the crew of the bark. Presently they saw one of the shipwrecked sailors heave a coil of line towards the boat; it was caught, a life-buoy bent on to it and hauled aboard the wreck. To this life-buoy was attached a second line, the end of which was retained by the people in the boat. One of the men on the wreck put the life-buoy over his shoulders and in an instant flung himself into the sea, and was dragged smartly but carefully into the boat. The Parthia's passengers now understood how the men were to be saved. One by one the shipwrecked seamen leaped into the water, until eleven of them had been dragged into the boat. This number made a load, and, with a cheery call to those who were to be left behind for a short while, Mr. Williams headed for the steamer.

The deep boat approached the Parthia slowly; but, meanwhile Captain McKaye's foresight had provided for the perilous and difficult job of getting the rescued men on board the steamer. A whip was rove at the foreyard-arm, under which the rising and falling boat was stationed by means of her oars; one end of the whip, knotted into a bow-line, was overhauled into the boat and slipped over the shoulders of a man, and at a signal a dozen or more of the Parthia's crew ran him up and swayed him in. In this way the eleven men were safely landed on the deck of the steamer. The boat then returned to the wreck, the rest of the crew were dragged from her by means of the buoys and life-lines, and hoisted, along with six of the Parthia's men, out of the boat by the yard-arm whip. But not yet was this perilous and nobly-executed mission completed. There was still the boat to run up to the davits. All the old fears recurred as she was brought alongside, with Mr. Williams and two men in her. But Jack has a marvellously quick hand and a steady pulse. The blocks were swiftly hooked into the boat, and soon saw relieving tackle was rove to the davits, and the strong running pull of a number of men, before the swell that followed her could rise to the height of the chain-plates.

To appreciate the pathos and pluck of an adventure of this kind, a man must have served as a spectator or actor in some such a scene. Words have but little virtue when deeds are to be told whose moving powers and ennobling inspirations lie in a performance that may as fitly be described in one as a hundred lines. Such as remember the faces of those shipwrecked Englishmen and Canadians; the aspect of them as they were hoisted, one by one, over the Parthia's side; the bewildered rolling of their eyes, incredulous of their miraculous preservation; their expression of suffering, slowly yielding to perception of the new lease of life mercifully accorded them, graciously and nobly earned for them; their streaming garments, their hair clotted like seaweed upon their pale foreheads; the passionate pressing forward of the crew and passengers of the Parthia to rejoice with the poor fellows over their salvation from one of the most lamentable dooms to which the sea can sentence, will wonder at the insufficiency of this record of as brilliant and hearty, though simple, a deed as any which makes up the stirring annals of the maritime life.

Portsmouth Chronicle.

TUESDAY, FEBRUARY 2, 1881.

[Entered at the Post-Office at Portsmouth, N.H., as second-class matter.]

The "Bark and Bloody Ground."

At Louisville, Ky., Saturday night, the jury in the case of Buford, who murdered Judge Elliott, returned a verdict of not guilty on the ground of insanity. A despatch from Cincinnati to the Boston *Journal* says: "The acquittal of Col. Tom Buford, the Kentucky judge-slayer, has occasioned profound surprise here and in Kentucky. The ground of acquittal was insanity, and the principal evidence adduced in support of the theory was that he was a violent and a sentimental man; that he was accustomed to go and weep over his sister's grave, and swear vengeance against her enemies; that he thought Jesus Christ and Napoleon Bonaparte the two greatest men that ever lived; and that he has a propensity for shooting people who differed with him. The murder was the most atrocious in the bloody criminal annals of the state, and the few journals and public men who have been laboring to bring about a higher regard for human life and more prompt punishment of murderers, are much discouraged at the verdict. There have been several hundred murders in Kentucky during the past ten years, and in that time *not a single white man* has suffered the death penalty for one of them. Buford will be sent to a lunatic asylum for a short time, for appearances."

This Buford, it will be remembered, had a case in court; before the case was put on trial he publicly declared that if a decision was not rendered in his favor he would murder the presiding magistrate; and an adverse verdict being returned, the ruffian did shoot his unarmed victim dead as he left the court house.

News and Notes.

A Lowell firm has taken a contract from the United States government to dump 50,000 tons of rocks, weighing from a quarter of a ton to five tons or more each, on a line from the beach point of the Salisbury side of the Newburyport harbor mouth out to the north breaker a distance of about a mile. The rocks a the foundation are to lay fifty feet wide, tapering to fifteen feet wide at the top. The government appropriated $50,000 last year for this purpose, and $100,000 is looked for this year.

Elsie A. Chase, aged thirty years, died suddenly at Providence, R. I., on Friday evening, under circumstances so suspicious that the police are investigating. She was some time ago married to a Swedish farm laborer, but the marriage was not recognized by her family.

Two Bridgeport, Conn., bootblacks were among the gayest at a fashionable masquerade there recently, but engaging in a fight their masks were torn and their identity revealed, to the intense disgust of the aristocracy present.

By the derailment of one passenger and twelve freight cars at Gibsonville, N. C., Sunday night, the conductor and fireman were killed, but the passengers escaped injury. He belongs in Newburyport.

Albert Bray, clerk in a Newburyport grocery store, a day or two ago undertook to hurry up a slow fire by pouring kerosene on it, and now has less skin on his face than formerly, and much shorter eyebrows and lashes.

There is great excitement and alarm in England, caused by the posting of placards throughout Ireland, and in the Irish centres in England and Scotland, Saturday night at midnight. The supreme council of the Irish Republican Brotherhood, commonly called the Fenian organization, has issued a proclamation commanding the people to remain quiet, and not be induced to create any present riots or disturbances. The proclamation commands them to "watch and wait until the hour of action comes." It is said that this proclamation was drawn after grave deliberation and consultation with the Irish leaders in America, Scotland and England.

The annual report of the Maine railroad commissioners states that the railroad business of the state is in an exceedingly prosperous condition; that the Old Orchard Beach railroad is the only new road built during the year past, and that there are now 1,030 miles of railroad in the state. They also give in detail a description of the condition of the various roads as to their equipment and management, complimenting one and all for the excellent showing that they are making.

A female patient escaped from the Danvers, Mass., insane hospital last week, and a male attendant was sent after her. He overtook a woman, whom he at once seized for the fugitive. The woman thought the man was an escaped lunatic, and the man was sure the woman was. He insisted upon taking her to the hospital, where it was found that the escaped patient had only run round the building and come in at another door. Of course explanation and apology followed.

Ten years ago the present site of Birmingham, Ala., was a cotton field. Now it is a brisk manufacturing town, with a population of 6000, and bright prospects for the future. So much for manufacturing industries.

New Orleans had an inch of snow, on the 23d of January, the largest fall in fifteen years. There were a few flakes of snow on the same day in Galveston, Texas, after which came a little sleet.

A Fort Buford (D. T.) despatch says the surrender of fifty-one lodges under Crow King and Lone Day, recently reported, proves to be only nominal, as they are still in possession of their arms and ponies, and have not moved them from the south of the Little Porcupine.

New Mexico detectives have ascertained that Col. Potter of the United States geological survey, missing since October, was murdered and robbed by three Mexicans while on duty in the field. One of the murderers was hanged a few days ago for horse stealing, and another, who is believed to have belonged to the gang and been a party to the murder, is now under arrest at Albuquerque.

How Diphtheria may be Spread in Schools.

It is not alone by the breathing of infected air that diphtheria may be communicated from child to child at school. Indeed, those who deny that the air is often or ever a medium of communication of the disease, and who are at all familiar with the thoughtless ways of little children in school, must yet recognize that the possible means of communication by almost direct contract are many. Who has not seen a schoolboy with his mouth full of marbles just taken from a mate? children often borrow and lend pencils, which by instinct they wet in the mouth or hold in the mouth; they borrow sponges of one another to wipe their slates, which they moisten with saliva. In so democratic community as a primary school-room it is a common thing for all the children of the room to drink from the same cup; their clothes hang in close contact in closets and ante-rooms. They manifest their likes and dislikes by biting or refusing to bite from the same apple; and little girls often pledge eternal friendship by that classic symbol, "sharing gum." Though these things may occur outside the school, they are the more frequent the more children are brought together, as they are in schools.—*Sanitarian* for February.

Mothers! Mothers!! Mothers!!!

Are you disturbed at night and broken of your rest by a sick child suffering and crying with the excruciating pain of cutting teeth? If so, go at once and get a bottle of MRS. WINSLOW'S SOOTHING SYRUP. It will relieve the poor little sufferer immediately—depend upon it; there is no mistake about it. There is not a mother on earth who has ever used it, who will not tell you at once that it will regulate the bowels, and give rest to the mother, and relief and health to the child, operating like magic. It is perfectly safe to use in all cases, and pleasant to the taste, and is the prescription of one of the oldest and best female physicians and nurses in the United States. Sold everywhere. 25 cents a bottle. m,w & f 2g Jan22

Who are Better off by Having Bought Prudently?

Among the drawers of tenths of the first capital prize of $100,000 were Mr. Joseph Sickel, of 329 Grand st., Williamsburgh, N. Y., Messrs. J. H. Wilder and F. F. Bontz, Fort Wayne, Ind., and Mrs. S. C. McCaslin, 81 4th st., Chelsea, Mass.

Among the large prizes won were others sent by W. S. Rogers, *Democrat* office, Little Rock, Ark.; J. L. Lockwood, 1242 5th st., N. W., Washington, D. C.; A. H. Kassing, 1411 2d avenue, New York City; Ferdinand Major, Tunisburg, La.; James McDougal, Wilmington, N. C.; J. J. King, New York City.

The names and addresses are not all given, as The Louisiana State Lottery Company only gives publicity when the consent is given. For further information any one can write to M. A. Dauphin, No. 319 Broadway, New York City, N. Y., or same person at New Orleans, La.

PROFESSIONAL NOTICE.

Dr. L. J. Kahn, 51 East 10th St., N. Y., and Proprietor Dr. Kahn's Museum of Anatomy, 638 Broadway, N. Y., begs to inform his patients and those desirous of consulting him, that he has opened an office at 61 Hancock St., Boston; where he may be consulted EVERY THURSDAY from 9 A. M. to 2 P. M. and 4 to 8 P. M.

Dr. Khan having devoted 20 years to the treatment of the nervous system arising from indiscretion, to which may be traced many of the obscure ailments which undermine youth and manhood, is enabled to insure those placing themselves under his treatment a speedy and permanent cure. Dr. Kahn's medical work Secret Exhaustion, which treats on these cures; forwarded to any address on receipt of 25 cents in postage stamps. Attendance every Thursday at 61 Hancock St., Boston, and as usual at 51 East 10th St. New York.

dmy28

$500 Reward!

We will pay the above reward for any case of Liver Complaint, Dyspepsia, Sick Headache, Indigestion, Constipation or Costiveness we cannot cure with West's Vegetable Liver Pills, when the directions are strictly complied with. They are purely Vegetable, and never fail to give satisfaction. Sugar Coated. Large boxes, containing 30 Pills, 25 cents. For sale by all Druggists. Beware of counterfeits and imitations. The genuine manufactured only by JOHN C. WEST & CO., "The Pill Makers," 181 & 183 W. Madison St., Chicago. Free trial package sent by mail prepaid on receipt of a 3 cent stamp. deowau eil'81

NERVOUS EXHAUSTION.

A medical essay, comprising a series of lectures delivered at Kahn's Museum of Anatomy, on the cause and cure of premature decline, showing indisputably how lost health may be regained, affording a clear synopsis of hopeless and ill-marriage and treatment of nervous and physical debility, being the results of 20 years' experience. By mail, 25 cents, currency or postage stamps. Address Secretary Kahn's Museum, 638 Broadway, N. Y. dmy28

PATENTS!

R. H. EDDY,

No. 76 State St., Opposite Kilby, Boston.

SECURES PATENTS in the United States; also in Great Britain, France and other foreign countries. Copies of the claims of any Patent furnished by remitting one dollar. Assignments recorded at Washington. *No Agency in the United States possesses superior facilities for obtaining Patents or ascertaining the patentability of inventions.*

R. H. EDDY, Solicitor of Patents.

TESTIMONIALS.

I regard Mr. Eddy as one of the *most capable and successful* practitioners with whom I have had official intercourse. CHARLES MASON, Commissioner of Patents.

"Inventors cannot employ a person more trustworthy or more capable of securing for them an early and favorable consideration at the Patent Office." EDMUND BURKE, Late Commissioner of Patents.

BOSTON, October 19, 1870.

E. H. EDDY, Esq.—*Dear Sir:* You procured for me, in 1849, my first patent. Since then you have acted for and advised me in hundreds of cases, and procured many patents, reissues and extensions. I have occasionally employed the best agencies in New York, Philadelphia and Washington, but I still give you almost the whole of my business in your line, and advise others to employ on. Yours truly, GEORGE DRAPER.

BOSTON, January 1, 1881. 3tawtjan12

N. H. DOWNS' VEGETABLE BALSAMIC ELIXIR

Is a sure cure for Coughs, Colds, Whooping-Cough, and all Lung Diseases, when taken in season.

People die of consumption simply because of neglect, when the timely use of this remedy would have cured them at once.

Fifty-one years of constant use proves the fact that no cough remedy has stood the test like *Downs' Elixir.*

Price 25c. 50c. and $1.00 per bottle. For Sale Everywhere.

Dr. Baxter's Mandrake BITTERS

Will cure Jaundice, Dyspepsia, Liver Complaints, Indigestion, and all diseases arising from Biliousness. Price 25 cts. per bottle. For Sale Everywhere.

HENRY & JOHNSON'S ARNICA AND OIL LINIMENT

For Man and Beast.

The most perfect liniment ever compounded. Price 25c. and 50c. For Sale Everywhere.

COAL!

— AND —

WOOD!

A large assortment of Best Quality at

PORTSMOUTH COAL POCKETS.

J. ALBERT WALKER.

Concord R. R. wharf.

No. 137 Market Street.

☞ Order book and telephone at MOSES' HAT STORE (formerly Walker & Son's.) 13 Congress St.

M. C. FOYE'S 3rd ANNUAL SALE

— OF —

HAMBURGS,

SWISS EMBROIDERIES,

EXCELSIOR TRIMMINGS,

LACES, RUFFLINGS, &c.

The largest assortment ever offered to the Ladies of Portsmouth and vicinity.

PLEASE CALL. NO 23 MARKET ST.

NOTICE.

Thives, Burglars, etc.

I WILL pay a handsome reward to any one who will give me information who the nefarious thief and burglar was who broke and entered my stable in the yard of C. L. Brown on Hancock street, and stole therefrom property and did damage to the amount of fifty dollars and upward. J. A. BROWN.

N. B. Any person knowing who did the above-mentioned act, and who does not inform, makes himself accessory to the crime, and if found out is liable to punishment under the law, the same as the actual depredator.

Portsmouth Gas Light Company.

THE ANNUAL MEETING of the Stockholders of the PORTSMOUTH GAS LIGHT COMPANY will be held in the office of the Superintendent, over No. 38 Market Street, on Tuesday, the 8th day February, 1881, at 3 o'clock P. M., for the choice of officers for the ensuing year, and for any other business which may legally come before them. DAVID KIMBALL, Clerk.

January 28th, 1881.

OIL CLOTHING!

BLACK & YELLOW.

Nickerson's Best Black.

Cummings & Howe's Black.

Tower's Yellow.

These goods are rubber-coated and very pliable. They can be found at

C. E. MYERS & CO.

NO. 3 BOW STREET.

C. E. MYERS. C. E. SIMPSON.

BOOTS and SHOES.

Extra Inducements

are now being offered to persons in need of Boots and Shoes, to

Buy at HUSSEY'S!

In order to make room for my spring stock, and not wishing to carry over to next autumn a large lot of goods which though seasonable now will not be so in the spring, I am now offering my large and varied stock of *Winter Foot-Wear* at extremely

Low Prices, for CASH!

WILLIAM B. HUSSEY,

BOOT & SHOE MAKER,

No. 51 Congress Street,

FRANKLIN BUILDINGS.

WINE.

25 BASKETS CHAMPAGNE,

Quarts and Pints, Moet and Chandon and Heidsick & Co.

20 CASES CLARET,

Price $6 to $12. For sale by

H. F. GERRISH.

29TH

Popular Monthly Drawing of the

Commonwealth Distribution Co.,

AT MACAULEY'S THEATRE,

In the City of Louisville, on

MONDAY, FEBRUARY 28th, 1881.

These drawings occur monthly (Sunday excepted,) under provisions of an act of the General Assembly of Kentucky, incorporating the Newport Printing and Newspaper Co., approved April 8 1878.

☞ This is a special act, and has never been repealed.

The United States Circuit Court on March 31st rendered the following decisions:

1st. That the Commonwealth Distribution Company is legal.

2d. Its drawings are fair.

N. B.—This Company has now on hand a large reserve fund. Read the list of prizes for the

February Drawing.

1 Prize	$30,000	100 Prizes $100 each	$10,000
1 "	10,000	200 " 50 "	10,000
1 "	5,000	600 " 20 "	12,000
10 " $1000 each	10,000	1000 " 10 "	10,000
20 " 500 "	10,000		
9 Prizes $300 each, Approximation Prizes,			$2,700
9 " 200 "	"	"	1,800
9 " 100 "	"	"	900
1,960 Prizes			$119,400

Whole Tickets, $2. Half Tickets, $1.

27 Tickets, $50. 55 Tickets, $100.

Remit money or bank draft in letter, or send by express. Don't send by Registered letter or post-office order. Orders of $5 and upward, by express, can be sent at our expense. Address all orders to R. M. BOARDMAN, Courier-Journal Building, Louisville, Ky., or T. J. Commerford, 212 Broadway, New York.

H & L

offer for sale Ferris & Co.'s New Cured

Boneless Breakfast Bacon

with another lot of those small

PIG HAMS.

ROYAL BAKING POWDER!

This Powder has proved to be strictly unadulterated, and an article which good housekeepers cannot afford to be without. We have a new stock of 1-4 lb., 1-2 lb, and 1 lb. cans, also English Bicarbonate Soda and strictly pure Cream Tartar, ground from best White Crystals.

BONELESS PIG FEET in 2 1-2 lb can.
OX TRIPE " " " 2 1-2 " "
NEW SMOKED SALMON AND HALIBUT.

Bethlehem Buckwheat Flour!

To all lovers of Buckwheat for breakfast, we recommend this flour to be far superior to the ordinary Buckwheat. One trial sustains its sale.

STOMACH BITTERS!

Bowker's,

Augostura,

and Boonekamp

of Maag Bitter.

Butler & Laighton.

NO. 1 MARKET SQUARE.

Good and Reliable

INSURANCE COMPANIES.

COMMERCIAL UNION, of London.
FIRE ASSOCIATION, of Phila.
NIAGARA, of New York.
CONNECTICUT, of Hartford.
PHOENIX of London.

F. W. DEROCHEMONT & SON,

NO. 9 CONGRESS STREET.

JANUARY 1st, 1881.

CHARLES E. LAIGHTON & SON,

EXCHANGE BUILDING,

Have on hand as fine a selection of

TEAS AND COFFEES

— AS WERE —

EVER OFFERED

in this city.

300 DOZENS CAN GOODS,

Consisting in part of

Tomatoes,
Corn,
Peas,
Beans,
Succotash,
Apricots,
Peaches,
Plums,
Cherries,
Strawberries,
Raspberries,
Blueberries,
Blackberries,
etc., etc.

The above are all

GOOD GOODS

and will be sold at

LOW PRICES.

Chas. E. Laighton & Son.

Nearly opposite Post-Office.

FOR THE HOLIDAYS!

BIRDS AND CAGES,

BRACKET SAWS,

TOOL CHESTS,

SLEDS AND SKATES

— AT —

A. P. WENDELL & CO.'S

3 Market Square.

SALEM LEAD COMPANY,

CORRODERS AND GRINDERS OF

Pure White Lead

AND MANUFACTURERS OF

LEAD PIPE and SHEET LEAD.

All goods warranted to be equal to those of any other manufacturer.

FRANK A. BROWN, Treasurer.

SALEM, MASS.

Real Estate.

For Sale.

STORE AND HOUSE in Waldron block, Congress street, now occupied by William Benson and others. Apply to WILLIAM H. HACKETT.

To Let,

TO a small family, half of the House No. 4 Howard street. Enquire at the House. n,tf

House for Sale,

THE DESIRABLE RESIDENCE, situated at No. 18 High Street, and formerly occupied by the late Dr. A. Perry. The house contains 9 rooms, with furnace, and is in good repair. A Stable is connected with the house. JOHN S. PERRY, Dentist, tfeb1 No. 20 Congress Street.

To Let,

TWO ROOMS, centrally located, conveniently arranged for house-keeping for one person. 1316 Apply at this office.

House For Sale.

THE HOUSE occupied by subscriber, containing 9 rooms in good repair. At small expense can be made into two tenements. J. E. HAM.

To Let.

HOUSE No. 5 Church street, containing six rooms. Apply to J. W. FOLSOM. tfeb1

STRICTLY PURE WHITE LEAD of the various well known brands KEPT IN STOCK AT STORE 16 MARKET AND 1 LADD ST. and for sale at LOWEST MARKET PRICE, BY PRYOR & MATTHEWS.

SPECIAL SALE OF HAMBURG EDGINGS AND INSERTIONS. ABOUT JANUARY 1, 1881, AYERS & LOCKE will offer the largest and finest assortment of HAMBURG TRIMMINGS Ever shown in Portsmouth. Also, a fine line of WHITE GOODS of every description. Large Stock of Bleached and Unbleached Cottons - - - - Very Cheap. Linen Damask, Towels, Napkins, &c. Special Bargains in a Loom Towel—12½ cents each. Balance of Stock of Ladies' Cloaks to close—without regard to cost. Purchasers of Hamburg Cotton Trimmings, or any of the above named Goods will find it to be for their advantage to call and examine before purchasing elsewhere. AYERS & LOCKE.

WHIPS All kinds, cheap, at LARRABEE'S 26 Congress Street, up-stairs.

Local Matters.

POST OFFICE RULES.

MAILS CLOSE.

	A. M.	P. M.
Boston, West and south,	6, 10:35, 2:20	4:50 *6:30
Boston Way,	10:35, 2 20	
Portland,	9:25	4:50 6:30
East [beyond Portland,]	9:25	6:30
Biddeford, Saco and Way,	9:25	4:50
Great Falls,	9:25	4:50
Great Falls & Conway R. R.	9:25	
Concord and North,	7:40	4:50
Concord Way,	7:40	4:50
Boston & Maine R. R.	7:40	4:50
Dover,	7:40 9:25	4:50

*Arrives in Boston next morning.

MAILS ARRIVE.

	A. M.	P. M.
Boston, South and West,	10:05, 3:15	5:50 9:08
Boston Way,	10:05	5:50
Portland and East,	11:20	3:20
Great Falls & Conway R. R.	11:20	
Concord and North,	10:20	6:50
Dover,	10:20	5:50

Letters for the night mails [and no others] east or west may be deposited in the box at the Eastern depot, every day except Sundays.

E. G. PEIRCE, JR., P. M.

MINIATURE ALMANAC--FEB. 2.

SUN RISES..... 7:13 | MOON 10:04 A. M.
SUN SETS..... 5:16 | FULL SEA 2 45 A. M.
LENGTH OF DAY.. 10:03 | 2:30 P. M.

THE WEATHER.

U. S. SIGNAL OFFICE,
WASHINGTON, D. C.
Feb. 2, 1:30 A. M.

Probabilities for New England:—

Partly cloudy weather, on the coast occasional light snow, winds mostly northerly, stationary or lower temperature, higher barometer.

The Thermometer at the CHRONICLE Office, at 4:00 o'clock this morning, registered 1 degree above zero.

Sky clear.

AROUND HOME.

Sagamore road, from the south cemetery to Rye Centre, is in the worst condition that we ever saw a road in from snow.

The *Times* is informed that Mr. Paul, the owner of the farm in Eliot on which gold-bearing rock was recently discovered, has been offered $4000 for three acres of land. He had better take it.

Four shares of Portland, Saco & Portsmouth railroad stock were sold at $114 per share on Tuesday, at the brokers' board in Boston. Nine shares of Northern railroad stock sold at $102.50 per share.

The Dover reform club held two spirited meetings last Sunday, afternoon and evening. At the close of the afternoon service five persons signed the pledge, and thirty-three more signed at the end of the evening service.

A Boston ice company has recently declared a dividend of three and a half per cent. An ice company which cannot make a dividend with such weather as we have had of late, ought to slide at once into the hands of a receiver.

W. E. Crockett, a freight brakeman on the Eastern railroad, was found insensible on top of a car at the "know-nothing" crossing, Sunday morning, having been struck by an overhead bridge near Beverly. He was taken to Salem hospital, and will probably recover.

On Wednesday next, Feb. 9th, in the presence of both houses of Congress, the electoral votes will be counted, and James A. Garfield and Chester A. Arthur declared elected President and Vice President of the United States for four years from the 4th of March next.

A joint stock real estate association has been formed in New York with a capital of $225,000, to own land and buildings to be leased for stores. Among the projectors is Jacob Wendell, Esq., a capitalist of the Empire City, who began his business career as clerk in the counting room of Hon. Ichabod Goodwin in this city.

Uncle Tom's Cabin will be presented at Music hall on Thursday evening, it is claimed in such a manner as never before in this city. The company is said to be a large and strong one, and among the accessories are scenery brought by the company, a trick donkey, and a pack of trained bloodhounds. The price of tickets is placed low; see advertisement.

Miss Sarah Loveland of Newmarket started from Boston on Monday afternoon for San Francisco; at the latter place she will take steamer for the Sandwich islands, where she intends to remain about two years as a teacher. She goes out in company with Rev. Wm. H. Woodwell of Newburyport, a missionary, his wife and two children, and Miss Sarah E. Small of Oldtown, Mass., who like Miss Loveland is a teacher.

Very many of our business men are suffering from colds. They say the Eastern railroad is responsible for this. It is a well known fact that Salem and Lynn people on entering or leaving railway cars never close a door after them. With cars heated to a high temperature, persons at Salem and Lynn entering and leaving the train always leaving the doors wide open, no matter how cold it is. The railway managers ought to see to this. Sometimes a considerate brakemen closes a door after a train starts, but he only to be found upon one platform. It is annoying to see well dressed, apparently intelligent and respectable persons invariably pay no attention to the comfort of their fellow travellers, by the careless way in which they allow cold air to rush through the cars by leaving doors open at either end.

Last Sunday afternoon Moses Kenney of Nottingham arrived at Silver's hotel in Newmarket in a rather benumbed condition, covered with blood and having several severe cuts and bruises about his head and body. He stated that on Saturday night he and William Pendergast started from Epping to go to Kenney's house at Nottingham. They had liquor, and on the way, somewhere in Lee, they got into a fight, and Pendergast using a beer bottle inflicted injuries as above. Kenney will probably lose an eye, besides being badly frost-bitten. Pendergast's whereabouts are unknown.

The Concord & Portsmouth railroad suffered considerably in rolling stock from last week's snow blockade, besides the cost of extra labor for cleaning the tracks, and the interruption of traffic. On Saturday, in attempting to force a passage through a drift near Jones' pond in Raymond, the snow-plow left the rails, and was followed by the locomotives Stickney and Peaslee. The Stickney ran into a ledge, and was completely wrecked; the Peaslee fell on its side close to the pond, and was badly damaged. Several of the men had narrow escapes, but no one was injured to any extent worth mentioning.

POLICE COURT.

TUESDAY, Feb. 1, *Batchelder, J.*

John McCarthy, drunk, fine $15, costs $6.90. Jail in default of payment.

John Long, drunk, fine $3, costs $6.90.

YORK COUNTY ITEMS.

D. F. Libby's grocery store at Biddeford was burned on Saturday. Loss $1200; insured.

An old wharf at South Eliot, built over a hundred years ago, and which was in a good state of preservation, was carried away by the ice on Sunday. Some of the old residents in Eliot say that there is more ice in the river now than there has been at any time since the year 1857.

YORK CORNER, ME., Feb. 1st.

Last week Mr. Geo. N. Hooper lost a valuable cow, and on the same day Mr. Charles H. Junkins suffered a similar loss.

Mr. Wm. P. Titcomb, superintendent at the alms-house, has lost a valuable horse. The animal broke a leg prancing in the yard. The veterinary surgeon, J. D. Bragdon, Esq., deemed it advisable to have the animal killed, which was done.

Daniel Banks, aged eighteen years, a son of Mr. John Banks of York, was drowned at Boston on the 27th ult. He attempted to step on a tug boat, on which he was employed, and missing his footing fell overboard. The body was recovered next day and brought to York, where it was interred on Sunday. Mr. Banks lost another son about two months ago, aged about twenty-five years. He has also lost within a few years, three grown daughters, one of whom was married and had a small family of children.

J. D. Bragdon, Esq., has a cow which has recently produced, in seven days, just three pounds of gilt-edged butter.

News scarce as hen's teeth. P.

The Verdict.

The coroner's jury appointed to investigate the cause of the fire at the county farm of Strafford county, have reported. They find that the fire was caused by one of the furnaces, which was known to be out of repair; and that the greatest neglect was in the want of water, and they severely censure the county representative delegation for not providing an abundance of water, which could have been easily done. They also censure the county commissioners for not providing a watchman, and neglecting to keep the furnaces in repair. They find that after the discovery of the fire, everything possible was done to rescue the inmates.

A Californian Storm.

A despatch to San Francisco from Santa Cruz, Cal., dated Jan. 30th, says: "Camp Capitola, on Soquel creek, four miles from Santa Cruz, has been washed out to sea, only four houses being left of the town. No lives lost. At Oroville the railroad is submerged a long distance. The damage cannot be ascertained until the water goes down. At Windsor, Sonora county, thirteen inches of rain fell in seventy hours. Much damage is sustained by the people in that vicinity. In Placerville, Eldorado county, in twenty-four hours up to noon to-day 7.6 inches of rain has fallen. From other places in the northern part of the state come almost incredible accounts of the amount of rain fall during the storm. Eight Chinamen, cutting lumber on the line of the South Pacific Coast railroad, near Dougherty's mill, were buried alive yesterday by half a mile of mountain sliding down. Eighteen were employed, and but ten escaped."

A Sacramento despatch of Jan. 31st says: "The levee has broken three miles below this city, in two places, and much damage to farms and orchards will follow. The water is backing up toward the city. The levees around the city are all right, and no danger is apprehended. A number of extensive crevasses have occurred on the opposite of the river in Yolo county, and much damage is reported. The losses at present are roughly estimated at $1,000,000. The river is twenty-six feet above low water mark, the highest ever attained."

Spirituous Statistics.

A recent number of Bonfort's *Wine and Liquor Circular* contains a table of the numbers and capacity of the grain distilleries in operation on the first day of this year, from which it appears that Illinois, Indiana, Kentucky and Ohio taken together can daily turn out of their distilleries 392,334 gallons of liquor, against 93,435 gallons contributed among twenty-one other grain-distilling states. New York distils less than Nebraska, Missouri or Maryland, and only exceeds California by about 600 gallons. Oddly enough North Carolina is credited with 218 out of the 656 distilleries of the Union, and yet those 218 distilleries together only have a daily capacity of 2,689 gallons. Massachusetts and New Hampshire have not lost the traditions of the old New England rum. They run only seven distilleries, but produce 7,868 gallons. Maine and Vermont have no distilleries.

The following conditions of peace imposed by Chili upon Peru and Bolivia are published: "The surrender of the allied fleet and the payment of an indemnity of $30,000,000, whereof Peru shall assume $20,000,000 and Bolivia $10,000,000. Chili to occupy Callao and work the guano deposits and copper and saltpetre mines, until the full payment of indemnity is made."

What a Druggist says: "I have been selling Dr. Bull's Cough Syrup for ten years, and it has given better satisfaction than any other cough remedy.

A. G. Schmidt, apothecary, Hanover, Pa.

An infant son of George W. Cutting of Rockland, R. I., was burned to death, Sunday, by contact with a stove while playing.

No, Sir!

A Scoth minister once said no woman could bear pains well as a man. That is not so. The fact is generally the other way. Mrs. Edward Meyers of Rondout, N. Y., submitted to the operation of the removal of her hand by amputation, without taking ether, or moving a muscle or uttering a groan. Dr. Kennedy, also of Rondout, N. Y., who performed the operation, says he never saw such heroism. The lady's disease was erysipelas, and afterwards the doctor gave his "Favorite Remedy" to cleanse the blood. Mrs. Meyers is now well and strong. Dr. Kennedy's "Favorite Remedy" at one dollar a bottle is the thing for female weaknesses and all complaints arising from bad blood. But that Scotchman was mistaken.

In East Greenwich, R. I., Jan. 26th, a twelve-years-old daughter of John Neilson was shockingly abused by an unknown tramp in the highway, a third of a mile from the house. The ruffian escaped.

H. E. Hodge, Cambridge, Mich., says: —I have been afflicted with Asthma for years, an "Only Lung Pad" gave me immediate relief. I can recommend it as the greatest remedy ever produced.—*See Adv.*

Mrs. George Stone, a daughter five years old and a son two years old, were burned to death in a tenement house fire at Union, Conn., on the night of Jan. 28th.

My wife has been troubled with biliousness, bloating of stomach and bowels, swelling of the limbs, constipation for years, but all has vanished from the use of three bottles of D. R V. G. Dyspepsia Remedy.

D. G. Barber, real estate, Syracuse, N. Y.

Guaranted by all druggists.

The steamer Bristol, previously reported as having been ashore on the Long island coast, Sunday, is an iron screw steamship plying between New York and Bristol, Eng. She got off unaided, and continued her voyage.

"He who hesitates is lost." Kind friend, that nervous, hacking cough is dragging you to consumption, and the grave. Do not longer delay, procure Adamson's Balsam at once, it is an unfailing remedy for coughs, colds, and lung disease.

A boy twelve years old, son of Lewis Gould, of Hartland, Me., was instantly killed Saturday by the accidental discharge of a gun which he was taking from a box.

Lieut. S. M. Symonds, U. S. N., says: "By the use of Liebig Co's Arnicated Extract of Witch Hazel I cured myself of a severe and chronic catarrh." Beware of cheap, worthless imitations. Also cures piles, rheumatism and neuralgia. Sold in fifty cents and dollar sizes.

Steamer St. Albans left Milwaukee, Wis., Sunday morning, with a crew of twenty men and five passengers, four of whom were women. When twelve miles from port she was abandoned in a sinking condition, having been cut through by the ice. The boats all got safely to land on Monday.

No purer, safer, more unobjectionable stimulant in medicine than Malt Bitters.

MARINE CHRONICLE.

Ship Triumphant, Gibbons, from San Francisco arr at Liverpool Jan 30th.

Sch J R Bodwell, Spaulding, New York for this port, arr at Vineyard Haven Jan 28th, and remained 29th.

AMUSEMENTS.

Music Hall.

THURSDAY, FEB. 3D.

4th Annual Tour, 4th

JAY RIAL'S

MAMMOTH

Uncle Tom's Cabin

Powerful Double Company, introducing celebrated TRICK DONKEY JERRY, MAMMOTH

Trained Bloodhounds,

Blackville Jubilee Band, and the Magnolia Minstrels.

PRICES 25 and 35.

At Preston's Drug store. No extra charge for Reserved Seats. JOSEPH CHENEY, Business Manger.

THE SECOND ANNUAL SESSION

— OF THE —

Rockingham County

MUSICAL CONVENTION!

— WILL BE HELD IN —

Music Hall, Portsmouth,

— COMMENCING —

Monday Evening, Feb. 14th,

continuing through Tuesday, Wednesday, Thursday and Friday. Closing with a Grand Concert Friday Evening.

The managers take pleasure in announcing that the following artists have been engaged to appear during the Convention:

SOPRANOS.
Miss Fanny Kellogg,
Miss Edith Wendell,
Mrs. Charles A. Sinclair,
Miss Mary A. McCarthy,
Miss Emma J. Flanders.

CONTRALTO.
Mrs. Ella Cleveland Fenderson.

TENORS.
Mr. W. C. Tower,
Mr. Geo. J. Parker,
Mr. George W. Want,
Mr. J. H. Chapman.

BASSES.
Mr. John F. Winch,
Mr. D. M. Babcock,
Mr. L. H. Chubback.

CONDUCTOR.
Mr. S. B. Whitney.

PIANIST.
Mrs. Martha Dana Shepard.

Three Grand Concerts!

will be given during the Convention, as follows: Wednesday Evening, a Miscellaneous Concert, at which will appear Miss Emma J. Flanders, Mrs. C. A. Sinclair, and the talented young Soprano Miss Mary A. McCarthy of St. Mary's (Catholic) Choir, who makes her first appearance in Concert. Also Mr. J. H. Chapman of Boston, Tenor, Mrs. Martha D. Shepard, Miss Lizzie M. Flagg, and a chorus of 150 voices.

On Thursday Evening, the Schubert Male Quartette of Boston, assisted by Miss Edith Wendell.

On Friday Evening will be given Handel's Oratorio of the "Messiah." With Miss Fanny Kellogg, Mrs. Fenderson, Mr. W. C. Tower and Mr. John F. Winch, in Solo parts, and a grand chorus of one hundred and fifty voices.

The Subscription list for Season Tickets can be found at Preston's Drug Store from Jan. 24th to Jan. 31st, and all who subscribe for Season Tickets will be given first choice of seats. Tickets to Single Entertainments, will be on sale at the same place, during Convention week, at the following prices:

Season Tickets with reserved seats, admitting to all the exercises of the Convention...$2.00.
Single Tickets to Concerts, with reserved seats.....50 and 75 cts.
Single Tickets to Concerts, without reserved seats.....35 cts.
Rehearsal Tickets.....25 cts.

Any further information can be obtained of the managers.

S. W. COLE. Dr. R. C. GRANT.

BUSINESS CHANGE.

Dissolution of Copartnership.

THE Copartnership heretofore existing under the firm name and style of SAMUEL ADAMS & CO. is this day dissolved by mutual consent. The business will hereafter be carried on at the old stand by JOHN H. BROUGHTON, who is authorized to receive all debts due the late firm, which on account of this dissolution parties are requested to settle immediately.

Dated at Portsmouth, N. H., January 31, 1881.

SAMUEL ADAMS,
JOHN H. BROUGHTON,
JOSEPH E. ADAMS.

Having disposed of our interest in the late firm to JOHN H. BROUGHTON, we hereby recommend him to all our former patrons, and all others wishing to purchase Lumber, Lime and Cement, as his facilities and long experience enable him to supply all wanting building materials, promptly and in a satisfactory manner.

SAMUEL ADAMS,
JOSEPH E. ADAMS.

THE SUBSCRIBER will carry on the LUMBER, LIME, AND CEMENT business at the Old Stand, 68 Daniel Street. Thanking my friends for past favors, I shall endeavor to merit a continuance of the liberal patronage that has been accorded to the old firm; all orders will be promptly attended to, and Satisfaction Guaranteed.

I shall keep constantly on hand a full assortment of eastern and western dry white pine LUMBER, dressed ready for use; yellow pine FLOORING BOARDS, dressed; spruce and hemlock Timber, Joist, Plank and Boards; Shingles, Clapboards, Laths, Pickets, Bricks, Lime, Newark and Portland Cement.

Also Yellow Pine, Spruce and Hemlock FRAMES and DIMENSION LUMBER sawed to order as per Schedule, at short notice.

Also best quality Brownsville ROOFING SLATE.

Persons contemplating using any kind of building material are particularly requested to call before purchasing.

JOHN H. BROUGHTON,
68 Daniel St., Portsmouth, N. H.
Jan'y 31, 1881. 3w.

Pratt's Astral Oil

SAFEST AND BEST!

FOR SALE ONLY BY

J. P. SWEETSER.

46 MARKET STREET.

WHIPS!

In Large Variety, Cheap

— AT —

LARRABEE'S, 26 Congress Street Up-Stairs.

LOOK!

NOW is the time to BUY!

We are closing out our entire stock of Winter Goods at an

Enormous Sacrifice.

We have a large stock of the following articles which we are obliged to sell to avoid carrying over. A splendid line of

LADIES' MISSES' & CHILDREN'S

— FURS —

at absolutely less than cost, consisting of

SEAL, SABLE, ALASKA, ASTRACHAN, etc.,

MUFFS & BOAS;

LADIES', GENT'S & CHILDREN'S

FUR CAPS,

— in all styles and prices; —

LADIES'

FUR TRIMMINGS,

..... very long .....

SEAL, BEAVER & BUFFALO

GLOVES,

— at prices that will astonish you. —

MEN'S AND BOY'S

WINTER CAPS

— from 50 cents up. —

JAPANESE WOLF & BUFFALO

ROBES,

— at Cost —

ALL WOOL

LAP-ROBES

.....at one-half the wholesale price.....

ALL WOOL

HORSE BLANKETS

— marked way down. —

If you need anything in the above line call and examine. We will guarantee prices that will suit.

F. G. MOSES,

No. 13 Congress street,

PORTSMOUTH, N. H.

SOME FACTS!

NO FANCY FAR-OFF EVIDENCE,

BUT HOME TRUTHS!

It DOES its work WELL, pleasantly and speedily. Good common sense folks say so. Nature's law is harmonious. Grapes don't grow on thorns, nor can health be attained by the use of poison in whatever name, any sophistication in medicine or aliment, (which only impair nutrition and impoverish the blood.) DR. SMITH'S

Electric Oil!

is no misnomer, but is just what it purports to be. It cures and that is why it sells. Some dealers have sold $50,00 worth in a day. No blistering, smarting medication. No opium, camphor, alchol, capsicum nor water, Not a drop! Pleasant and

SOOTHING INSTANTLY,

even on a delicate infant, as all know who have tried it.

200 Doctors say so.

It has cured many severe cases at small expense. It has cured Mumps in Dwight. It has cured Tetter, Scurvey, Deafness, etc., in Pontiac, when everything else failed, as the oldest druggist there says himself. PONTIAC, Dec. 20th,

A young man here suffering from Scurvey on the head over 15 years, all the doctors failed to cure, I cured with 3 bottles of Dr. Smith's "Electric Oil," and the man gave me $50.00. I never knew it to fail in such cases, and I have used it in deafness and other cases with eminent success.

J. STREAMER, Druggist 25 years.

It is the only safe cure of deafness. Try it on any pain, sore, burn, etc.

Ask anyone who has ever used it, what they think of DR. SMITH'S ELECTRIC OIL. It is a sure cure for sick headache, and 20 drops is the largest dose. It instantly relieves a burn, frostbite, felons, gathered breast and all painful sores and swellings, leaving no scar whatever.

Wm. H. Morse, Janitor of Forson School; Chelsea, cured his foot, which was so badly frozen that he feared amputation.

DR. SMITH invites all candid Physicians to test this splendid remedy freely. No more humanitarian act could be done. Advice free. Come and be cured. Bring on the worst cases and you will see the charming results. Everybody should keep it on hand for any emergency, as a burn, wound, etc.

CHEAPEST IN THE WORLD!

as it is not mixed with water, nor turpentine. None genuine without our "Trade Mark" on back of each bottle. Wholesale agent for Portsmouth and vicinity,

J. H. Thacher,

Registered Pharmacist,

12 MARKET SQUARE,

PORTSMOUTH, N. H.

THACHER'S

ARNICA & GLYCERINE LOTION!

The finest preparation for roughness of the skin, chapped hands and face. Once used, always required for.

CALL and LOOK

— AT THE —

BARGAINS

— IN —

HATS, CAPS and FURNISHING GOODS!

at 53 Congress Street, Franklin Block.

ALFRED STAVERS.

N. B. Job Lot of Silk, New Ware, very cheap —at half price.

JUST RECEIVED!

MOLASSES 36 cts. per Gallon.
BROWN SUGAR 7½ cts. per pound.
BUTTER 28 cts. per pound.
RICE 6 cts. per pound.

J. R. YEATON & CO.

No. 6 & 8 Congress St.

BEFORE YOU BUY!

A PIANO or ORGAN be sure to call at

MONTGOMERY'S!

MUSIC & ART STORE,

No. 6 Pleasant Street.

Every instrument bought for CASH and sold as LOW as can be bought in Boston or elsewhere, and delivered free of charge.

☞ Pianos and Organs, to Let.

NEW AND EXTENSIVE STOCK

— OF —

Fall & Winter

GOODS

— AT —

WM. P. WALKER'S

No. 8 Market Square.

Having received a Full Assortment of Foreign and Domestic

Cloths, Cassimeres, &c.,

I am prepared to make them up into GARMENTS of the latest style, or according to the fancy of the purchaser, and

Perfect Satisfaction Guaranteed!

My Stock of Goods suitable for

SUITINGS

IS UNEQUALLED

Particular attention paid to the making of Army and Navy

REGULATION UNIFORMS.

A FULL ASSORTMENT OF

Gentlemen's Furnishing Goods,

Constantly on hand, consisting of

BOSOMS, GLOVES, SUSPENDERS,

COLLARS, DRAWERS, SHIRTS,

HANDKERCHIEFS, LINEN

GOODS,

Of Every Description.

The Finest Line of BOOKS

ever shown shown in Portsmouth is now to be seen at

W. G. MYERS

Bookstore,

NO. 1 CONGRESS BLOCK.

It includes

Elegant Holiday Goods,
Standard Books in Setts,
and Children's Books in
every variety.

Great reduction from publishers' prices in nearly every line.

From the collection of

Albums,
and Vases,
Pocket Books,
Cutlery, Gold
Pens, Olive Wood
Goods, Passepartout Frames, Easels, Panels, Games,
and Fancy Papeteries

which are here displayed, can be selected just the

HOLIDAY PRESENT!

each one wants.

Call before the best are taken, at

No. 1 Congress Block.

New Stock

FALL & WINTER GOODS.

J. E. HAM & CO.

NO. 11 CONGRESS ST.

Having received a full assortment of Foreign & Domestic

CLOTH, CASSIMERES, SUITINGS

Equal to any in the city, we are prepared to make them up into Garments of the latest style.

☞ Perfect Satisfaction Guaranteed.

Good Words for a Good Thing.

The papers are so full of exaggerations about all sorts of things that it is hard to believe. Yet all things are not humbugs, nor are all statements lies. Dr. David Kennedy's "Favorite Remedy" is exactly what it claims to be, and deserves the praises that are showered upon it from all who have used it. Hear a word from Mr. Israel H. Snyder, of Saugerties, N. Y. He says: "My little daughter was covered with salt rheum from head to foot. Dr. Kennedy's "Favorite Remedy" cured her altogether, and the disease has never since appeared. This was two years ago." Such words go to the point. Get "Favorite Remedy" of your druggist or write to the doctor at Rondout, N. Y. $1.00 a bottle.

Dr. E. W. Barnard of Bradford, Conn., was killed by a train on the Shore Line railroad on Saturday, at a railroad crossing.

For five years I have been troubled with constipation, liver and stomach troubles, coupled with loss of memory and sleepless nights. Two bottles D. R. V. G. have made me a well man and a happy man.

Johnston Miller, Insurance, Syracuse, N. Y.

Guaranteed by all Druggists.

James Caffrey and Charles Ryan quarrelled over a game of cards Saturday, at Buffalo, N. Y., and Caffrey threw Ryan headlong down stairs, inflicting fatal injuries.

Van Stone & Crosby, wholesale and retail druggists, Toledo, Ohio, says:—We have sold large quantities of the Excelsior Kidney Pad, and have been surprised at the unvarying satisfaction given by them.—*See Adv.*

Parties have agreed to build a narrow gauge railroad from Bucksport to Ellsworth, Me., a distance of twenty-two miles, for $10,000 a mile.

Thousands of ladies have found sudden relief from all their woes by the use of Lydia E. Pinkham's Vegetable Compound, the great remedy for diseases peculiar to females. Send to Mrs. Lydia E. Pinkham, 233 Western Avenue, Lynn, Mass., for pamphlets.

Fifteen barrels of Kentuckey whiskey were seized at the Maine Central station in Lewiston, Me., on Friday.

Emaciation, dropsy, mental and physical weakness arrested by Malt Bitters.

STATED MEETINGS.

CITY GOVERNMENT.

In the City Building, Market Square.

Board of Mayor and Aldermen—Thursday evenings.

Common Council—Thursday evenings.

Board of Overseers of Poor—Tuesday evenings.

Board of Instruction—First Wednesday in each Month.

Board of Engineers—Tuesday next following the first Monday in each Month.

MASONIC.

In Masonic Hall, Congress Block.

St. John's Lodge, No. 1—First Wednesday of each Month.

St. Andrew's Lodge, No. 56—Second Monday of each Month.

Washington Chapter, No. 3, R. A. M.—Fourth Tuesday of each Month.

Davenport Council, No. 5, R. and S. M.—Third Thursday of March, June, September and December.

DeWitt Clinton Commandery, Knights Templar—Third Monday of each Month.

Ineffable Grand Lodge of Perfection—Third Wednesday of January, April, July and October, (annual meeting 3d of Hebrew month Adar.)

Rockingham Masonic Relief Association—Annual meeting first Friday in January.

I. O. O. F.

At Odd Fellows Hall, National Block.

Chestnuts Lodge, No. 6, meets Monday evenings at 7½ o'clock.

New Hampshire Lodge, No. 17—Wednesday evenings at 7½ o'clock.

Osgood Lodge, No. 68—Thursday evenings at 7½ o'clock.

Strawberry Bank Encampment, No. 3—Second and Fourth Fridays of each Month.

Mount Sinai Encampment, No. 19—First and Third Fridays in each Month.

Union Rebecca Degree, Lodge No. 3, First and Third Tuesday in each Month, at 7½ o'clock.

RELIEF ASSOCIATIONS.

Portsmouth Odd Fellows' Mutual Relief Association—Annual meeting fourth Tuesday evening of January.

Temperance Mutual Relief Association—At Mechanics Hall, First and Third Wednesday evenings of each Month.

Mutual Relief Association of Rockingham County—Second Tuesday of January and December.

Portsmouth Firemen's Mutual Relief Association—Second Wednesday of January, April, July and October.

OTHER ORGANIZATIONS.

At Old Odd Fellows' Hall, Daniel Street.

Storer Encampment, Post No. One, G. A. R.—Third Wednesday of each Month.

St. George Council, No. 71, Legion of Honor—Second and fourth Tuesday evenings of each Month.

Portsmouth Commandery, No. 47, United Order of the Golden Cross—Thursday evenings.

Portsmouth Grange—At Hall No. 5 Congress street on the second and fourth Thursday evenings of each month.

Strawberry Bank Lodge, No. 32, I. O. G. T., each Wednesday evening at 7 30 o'clock, at Mechanics & Orange Hall, No. 5 Congress street.

Rockingham Lodge, No. 77, I. O. Good Templars—Each Thursday evening at the hall in Exchange Building.

Knights Calasy, No. 13, Pilgrim Fathers, first and third Friday evenings of each month at Seldon Cross hall, Daniel street.

Band of Hope—Every Saturday afternoon at three o'clock, at Bow Mission Hall.

Damon Lodge, No. 9, Knights of Pythias—At Pythian Hall, corner Market and Daniel streets, Tuesday evening of each week.

Portsmouth Mechanics' Association—Open to membership of all reputable Mechanics and Manufacturers. Rooms in Mechanics' Block, corner Congress and Fleet streets. Reading Room free to members and strangers visiting the City. Quarterly Meetings the first Tuesday evenings in November, February, May and August. Election of Officers at November meeting.

Orion Tent, No. 203, Knights of Maccabees, first and third Monday evenings of each month at Good Templars hall, Pleasant street.

Sagamore Lodge, No. 226, Knights of Honor, at Hall No. 344 Market street, second and fourth Monday evenings of the month.

Newichwannock Tribe, No. 4, Improved Order of Red Men—Each Friday evening at Pythian Hall, No. 58 Market street.

Women's Temperance League—Each Thursday afternoon from three to four o'clock at Bow Mission hall, Market street.

Portsmouth Workingmen's Institute and Reading Rooms, corner of Cornwall and McDonough streets, organized August 1st, 1878. Open week days from 10 A. M. to 9 P. M.; Sundays 9 A. M. to 7 P. M. Regular business meetings third Thursday evening of each month.

Alpha Council, No. 33, Royal Arcanum—First and Third Tuesday evenings of each month, at Hall No. 24 Market street.

Mercantile Library Association, at hall No. 5 Congress street. Ladies and gentlemen may be come members or subscribers. Library open every Saturday evening.

Naval Gazette.

San Francisco advices of Jan. 23d say: "The United States ship Ranger went into commission on Wednesday last. She is at Mare island, and will be commanded by John W. Phillip, with Lieut. Frank Curtis as executive officer. Orders have been received at the navy yard to fit out the Alaska and Ranger for sea as soon as possible, and to use all the available funds for that purpose."

The U. S. S. Alliance, Comdr. Yates commanding, arrived at Havana on the 31st ult., all well.

New Hampshire Items.

James F. Audley of Gorham, N. H., a brakeman of the Grand Trunk railway, while leaning forward from his train, was struck by Whitman's bridge at West Paris, Me., Monday, and instantly killed.

Mrs. Susanna Smith Eaton of Danville, widow of Ebenezer Eaton, died recently in her 102d year.

James H. Burgess of Brookline was instantly killed while at work in Hall's mill, Monday, by being caught on a revolving shaft.

A pair of horses belonging to Mrs. Onslow Stearns of Concord ran away, Monday morning, and Miss Sadie Stearns and Miss Warren of Albany, N. Y., were thrown out. The former was severely, but it is hoped not seriously, injured. She has been in a state of semi-unconsciousness since the accident. Miss Warren's wrist was sprained.

—Ohio papers are discussing why quail freeze to death. It is simply because they cannot afford to pay $7 a ton for coal.

—"Johnny, you don't know how proud I was to have you at the head of your class, and now you have fallen back ever so far." "You are to blame for it, ma." "How so, Johnny?" "The Bible says 'pride goes before a fall.' Your pride went before my fall. Besides, it is some other boy's mother's turn to feel stuck up."

Recent Stock Sales.

U. S. Sixes, 1881, coupon	101 5-8
United States new 4½s, coupon	112 7-8
U. S. new 4s, coupon	112 1-4
Maine State 6s, 1889	116
N. H. State 6s	127 5-4
Massachusetts State 6s, Gold	111
Portsmouth City 6s, 1893	100
Eastern R. R. 4½s	104 1-2
Ports., Great Falls & Conway 4½s	86 1-2
Great Falls Manufacturing Co	113 1-2
Cocheco Manufacturing Co	122 1-2
Salmon Falls Manufacturing Co	285
York Manufacturing Co	1285
Boston & Lowell R. R.	119
Boston & Maine	142 3-4
Boston & Providence	160
Boston & Albany	103 1-2
Nashua & Lowell	140
Concord	87 1-2
Eastern	36
Eastern Railroad in N. H.	80
Fitchburg	130
Manchester & Lawrence	155 1-2
Michigan Central	125
Northern N. H.	102 1-2
Old Colony & Newport	130
Ports., Great Falls & Conway	24 3-4
Portland, Saco & Portsmouth	114
Portsmouth & Dover Railroad	105
Maine Central	34

Portsmouth Wholesale Prices.

Reported by BUTLER & LEIGHTON, Grocers.

Butter, per ℔ 32 to 36c.
Corn per bushel, Western 56c; Northern 80c.
Cheese 10c. per ℔.
Coal, Anthr. per ton $6.00, Smiths', per ton $5.00
Eggs per dozen, 28c.
Flour, Fancy, 7.00 @ 8.00; Ex. 9.00.
Fish per ℔ by the qtl. Cod 5 @ 6c; Pollock 2½.
Hay per ton, $16 @ $18.
Kerosene Oil per gallon, 15c.
Lard per pound, by the tub, 10½c.
Lard Oil per gallon, 80c.
Molasses per gal., lt. Cuba 40c; N. O. 55 @ 60.
Oats per bushel, 55 cents.
Potatoes per bushel, 60c.
Pork per ℔., $14.00 @ $18.00.
Plaster per ton, long $4; ground $10.
Rye, Northern, per bushel, 85c.
Soap per ℔, No. 1, 5 @ 7 cents.
Sugar per ℔, Br. 9½ @ 9½; Gr. 10; Crushed, 11c.
Tea per ℔, Black, 40 @ 70c.; Green, 50c. @ 60c.
Wood per cord, Hard $8 @ $7½; Pine $5.

CHARLES W. GARDNER'S
Book & Job
PRINTING OFFICE
UP ONE EASY FLIGHT
Chronicle Office, Portsmouth, N. H.
Over D. H. Montgomery's Store.
The recent improvement in the above building has enlarged the Job Office to double its former size, making it one of the lightest and most convenient offices in the city for
ALL KINDS
OF
General Job Work!
The Subscriber respectfully solicits orders for all kinds of Printing, from a
TWO-HEET POSTER,
With a 10-inch wood letter, to a Visiting Card.
By-Laws for Lodges,
Town Accounts Programmes,
Handbills, Tickets,
Fancy Cards,
Business Cards,
Ball Cards
And everything else in the line of Printing
DATE SLIPS A SPECIALTY.
CHARLES W. GARDNER.

IMPROVED EXCELSIOR KIDNEY PAD

CURE YOUR BACK ACHE
And all diseases of the Kidneys, Bladder and Urinary Organs by wearing the
Improved Excelsior Kidney Pad
IT IS A MARVEL OF HEALING and RELIEF
Simple, Sensible, Direct, Painless, Powerful.
IT CURES where all else fails. A Revelation and Revolution in Medicine. Absorption or direct application, as opposed to unsatisfactory internal medicines. Send for our treatise on Kidney troubles, sent free. Sold by druggists, or sent by mail, on receipt of price, $2. Address
This is the Original and genuine Kidney Pad. Ask for it and take no other.
The "Only" Lung Pad Co.
WILLIAMS BLOCK,
DETROIT, MICHIGAN.

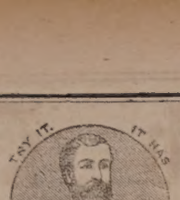

Cures by ABSORPTION (Nature's way)
ALL LUNG DISEASES, THROAT DISEASES, BREATHING TROUBLE
IT DRIVES INTO the system curative agents and healing medicines.
It DRAWS FROM the diseased parts the poisons that cause death.
Thousands Testify to its Virtues.
YOU CAN BE RELIEVED AND CURED
Don't despair until you have tried this sensible, easily applied and RADICALLY EFFECTUAL remedy.
Sold by all druggists, or sent by mail on receipt of Price, $2.00, by
Send for testimonials and our "Three Million Dollar Year." Sent free.
The "Only" Lung Pad Co.
WILLIAMS BLOCK,
DETROIT, MICHIGAN.
apl5 81

HOSTETTER'S
CELEBRATED

STOMACH
BITTERS
Sleep, Appetite and Strength
Return when Hostetter's Stomach Bitters is systematically used by billious dyspeptic sufferer. Moreover, since the brain sympathizes closely with the stomach and its associate organs, the liver and the bowels, a their derangement is rectified by the action of the Bitters, mental despondency produced by that derangement disappears.
For sale by all Druggists and Dealers, generally.

EDISON'S

POLYFORM
FOR
NEURALGIA, RHEUMATISM, HEADACHE, SCIATICA.
Prof. Edison authorizes the publication of the following:
Menlo Park, N. J.
I certify that the Preparation known as Edison's Polyform is made according to formula devised and used by myself. THOMAS A. EDISON.
Sufferers from the above diseases will have sure relief, by using
EDISON'S POLYFORM,
according to directions with each bottle.
PREPARED BY THE
Menlo Park Manufacturing Co.,
NEW YORK.
Sold by Druggists. Price $1.00.

WHAT HAPPENED TO
MR. JOSEPH BEACH.
Stone in the Kidney expelled after using Dr. David Kennedy's "Favorite Remedy" about two weeks.
One of the most remarkable cases that has ever been brought to the notice of the public, is that of Mr. J. S. Beach, of Stone Edge, Ulster Co., N. Y. Mr. Beach had suffered since October 1872, 1874, from the presence of Calculus or Stone in the right Kidney. No less than seven physicians were employed at different times, to whom Mr. Beach paid hundreds of dollars for medical treatment, with only temporary relief from his agony.
By the urgent solicitations of his friends he was induced to try Dr. David Kennedy's "Favorite Remedy"—experienced a marked improvement from the first day he began to use the medicine; on the 15th of September he voided a stone as large as could be passed through the natural channel.
Mr. Beach concludes a long letter to Dr. Kennedy by saying: "It will always afford me pleasure to recommend the "Favorite Remedy" to those who may be suffering from difficulties of the Kidneys and Bladder, or any disorders arising from an impure state of the blood. The "Favorite Remedy" is sold by all druggists. The Doctor's only address, is Rondout, N. Y.

FLETCHER & TANTON,
UPHOLSTERERS,
Furniture dealers & General Undertakers
No. 58 Market Street, Portsmouth, N.H.
Coffins Robes and Caskets always on hand or made to order. Orders left at 22 Deer Street or 27 State Street, or day or night, will be promptly attended to. S. FLETCHER, H. G. TANTON.

Comfort, Ease, and Relief for the Feet.
G. ALEX. EMERY,
Resident Chiropodist, Mechanics Block, 39 Congress St., removes Corns, Bunions, Callosities. Improving and Deformed Nails relieved. Open at all hours of the day and evening. eodmo22

THE
Mutual Life Insurance Co
of New York.
F. S. WINSTON, President.
The Largest Company in The WORLD.
ASSETS
$92,000,000
Securely Invested.

Age.	Annual premium to secure $1000 at death. Mutual Life Reduced Rates.	Number of years before an annual investment of the premium at 5 p. ct. compound interest would amount to $1000.
25	16.91	26
26	17.34	25
27	17.79	25
28	18.26	25
29	18.76	24
30	19.30	24
31	19.85	24
32	20.44	23
33	21.06	23
34	21.73	22
35	22.42	22
36	23.16	22
37	23.94	21
38	24.78	21
39	25.66	20
40	26.61	20
41	27.60	20
42	28.66	19
43	29.79	19
44	30.99	18
45	32.27	18
46	33.64	17
47	35.11	17
48	36.66	16
49	38.33	16
50	40.10	16
51	41.99	15
52	44.01	15
53	46.16	14
54	48.47	14
55	50.92	13
56	53.55	13
57	56.35	12
58	59.35	12
59	62.56	11
60	66.99	11

ILLUSTRATION.—At age 25 an annual premium of $16.91 will secure a policy for $1000, payable at death. By the same annual outlay and the ordinary methods of investment it would take 26 years, at six per cent compound interest, to save $1000.
Can any man afford to risk the chances of living twenty-six years to make a thousand dollars for his family, when he can secure the same benefit at once by taking a life insurance for this amount?
If he feels that he cannot afford to be without insurance on his house, which may never burn, can he afford to be without insurance on his life, which is sure to end sooner or later?
THOSE WHO DESIRE
Safe Life Insurance
are invited to apply to
C. M. GIGNOUX
General Agent for New Hampshire.
Office National Block.....Portsmouth, N. H.

GOVERNMENT BONDS!
We are prepared to pay on presentation in any amount the highest market price for the CALLED BONDS of 1865 and 1867, and we will receive them at full value in exchange for other issues of UNITED STATES BONDS, or in exchange for other safe Securities paying 5, 6 and 7 PER CENT interest.
GEO. WM. BALLOU & CO.
72 Devonshire Street.....Boston.
8 Wall street.....New York

LOST!
ON Thursday afternoon, one Buckskin DRIVING-GLOVE; the finder will confer a favor by leaving it at Frye & Co.'s express office.

BEEF TONGUES
AND
Smoked Halibut,
for sale by
HENRY F. GERRISH.

Gun and Locksmith Shop TO LET.
STORE No. 28 Bow Street, now occupied by John F. Shillaber, and formerly by the late William Rymes, will be let to a good mechanic at a reasonable rent upon the removal of the present occupant. This shop has been used for the above purpose for more than thirty-three years, and a similar shop has been in this neighborhood for sixty-years. Apply to SUSAN E. RYMES, nov1 No. 30 Bow street.

GRAND DISPLAY
OF
Holiday Presents
At the NEW STORE of
H. B. BUZZELL & SON.
Our Stock is Larger, and in Variety exceeds that of any previous season, and the prices are
Lower Than Ever Before
AND INCLUDES
Sewing Machines, Autograph and Photograph Albums, Poems, Miscellaneous Juvenile and Picture Books, Fine Box Stationery, Desks, Work-Boxes and Baskets, Fine Pocket-Books, Velvet Frames, Vases, Toilet setts, Dol'ls, Games, Wooden, Tin, Iron, Brittania Toys, etc.
The finest assortment of
CHRISTMAS CARDS
in the city. Also a great variety of other goods too numerous to mention at this time.
Please call and examine our stock, as we are quite sure we can suit you.
H. B. BUZZELL & SON
PIERCE'S BLOCK, - - MARKET SQUARE,
Portsmouth, N. H.

DR. SANFORD'S
LIVER
INVIGORATOR
Only Vegetable Compound that acts directly upon the Liver, and cures Liver Complaints, Jaundice, Biliousness, Malaria, Costiveness, Headache. It assists digestion, strengthens the system, regulates the bowels, purifies the blood. A Book sent free. Dr. SANFORD, 162 Broadway, N. Y.
FOR SALE BY ALL DRUGGISTS.

ANOTHER WONDER!
BARSTOW'S
NEW
Empress Range!
WITH THE
PATENT DUPLEX GRATE.
Bakes day or night without rekindling fire. No poking or shaking required; a single turn of the Duplex Grate removes all clinkers, leaving a fresh fire. The Most Perfect Range in this City!
John P. Sweetser,
46 MARKET STREET - - PORTSMOUTH.

JOHN S. TILTON,
NACKER,
18 Congress Street,
PORTSMOUTH, N. H.
Would like to call the attention of the people to the
FINEST ASSORTMENT OF GOODS
in his line ever offered in the city, consisting of
HARNESSES,
COLLARS, WHIPS, ROBES, TRUNKS,
Traveling Bags, Etc.
NEAT'S FOOT, VACUUM, and CASTOR OILS by the gallon, at as low prices as first quality goods can be obtained.
☞ Also KENDALL'S SPAVIN CURE, which is having so increased sale all over the country.

MORSE & ILSLEY,
AUCTIONEERS,
Money, Real Estate and Mortgage Brokers, Insurance and House Agents.
13 PLEASANT ST. - - EXCHANGE BUILDINGS.

New Advertisements.
BOOKS ALMOST Given Away.
IMMENSE CATALOGUE of Clearance Sale Free. Special Discount to April first, previous to removal.
LEGGAT BROS.
3 BEEKMAN ST., OPP. POST-OFFICE N. Y.

Malt Bitter's,
Unfermented Malt, Hops, Calisaya and Iron. No medicine like it for the Blood, Brain, Nerves and Lungs. New life for functions weakened by disease, debility and dissipation. Positive cure for Liver, Kidney and Urinary difficulties. Comfort and strength for Delicate Females and Nursing Mothers. Purest and best medicine, called "Bitters." Sold everywhere.
MALT BITTERS COMPANY, Boston, Mass.

HAVE YOU
Ever Known
Any person to be seriously ill without a weak stomach or inactive liver or kidneys? And when these organs are in good condition do you not find their possessor enjoying good health? Parker's Ginger Tonic always regulates these important organs, and never fails to make the blood rich and pure, and to lengthen every part of the system. It has cured hundreds of despairing invalids. Ask your neighbor about it. 16eb6

ORGANS $30 to $1,000; 2 to 32 stops. Pianos $125 up. Paper free. Address Daniel F. Beatty, Washington, N. J.

BENSON'S
CAPCINE POROUS PLASTER
The Manufacturers have received
6 MEDALS OF HONOR!
Centennial, 1876. Paris, 1878.
American Institute, 1879, etc.
No Remedy more widely or Favorably known. It is rapid in relieving, quick in curing. For lame back, Rheumatism, Kidney Affections, and aches and pains generally, its the unrivalled remedy. 4wmo11

Readings! Recitations! Elocution!
100 CHOICE SELECTIONS No. 18 NOW READY.
P. GARRETT & CO.
708 Chestnut St., Philadelphia.
This number is uniform with the Series and contains another wonderfully splendid Declamations and Readings, combining Sentiment, Oratory, Pathos, Humor, Fun. 100 pp. Price, 30 cts., mailed free, both by Booksellers. Every boy who speaks pieces, every member of a Lyceum who wants Something New to Recite should Get the Whole Set. Club rates and Full List of Contents Free. We also have Three Books of "DIALOGUES," $1.Mesch

DENNIS SHEA,
MANUFACTURER OF
Cement Stone Pipe
AT
26 WATER STREET, PORTSMOUTH.
The best Pipe made for Sewers, Culverts, Cellar and Sink Drains, Water Closets, etc., etc. Gives perfect satisfaction wherever used. Is proof against frost, acids, and all substances which pass through the Pipe.
For sale at wholesale or retail, or laid in the best manner.
Orders for Pipe and laying left at the factory will receive prompt attention

BENJ. F. GRAFTON. STORY B. LADD,
HALBERT E. PAINE,
Late Commissioner of Patents.
PATENTS!
PAINE, GRAFTON & LADD,
Attorneys-at-Law and Solicitors of American and Foreign Patents.
412 FIFTH STREET, WASHINGTON, D. C.
Practice patent law in all its branches in the Patent Office, and in the Supreme and Circuit Courts of the United States. Pamphlet sent free on receipt of stamp for postage.

INVESTMENTS!
THE
New England Smelting Co.
whose works are in active process of erection in East Boston, offers for sale 10,000 shares of its stock at $1.50, par value $5.00. Once in operation, on March 1st, 1881, as it is intended to be, the contracts already concluded point to a realization for the first year of fully twenty-five per cent on original investments, and the doubling of present cost of stock before July 1st.
GREENFIELD TOOL CO'S SIXES.
These first mortgage bonds of this old established and well-known Company, running ten, fifteen and twenty years, with semi-annual dividends, are meeting with a rapid sale at par. The revenuing business and are confidently offered as an unequalled investment.
STAR CONS. COAL CO'S EIGHTS
AND
TEXAS TRUNKS SEVENS,
NORTH CASTINE MINING CO.
Subscriptions for 5000 shares of of this favorite stock, to be issued on Feb. 15th, are now being received. Of the subscription price, which is $1.50 per share, one-third only is payable when application is made, the remaining two-thirds payable on date of issue. Recently made contracts for the entire output of the mine guarantee a permanent advance within the next two months.
For all further information apply to the financial agents,
T. BRIGHAM BISHOP & CO.
BANKERS & BROKERS,
161 DEVONSHIRE STREET, BOSTON.
STOCKS OF ALL KINDS BOUGHT, SOLD OR CARRIED ON MARGIN.
dtuch1

WHIPS! All qualities and prices. LARRABEE'S, 39 Congress

Portsmouth Daily Chronicle.

By CHRONICLE & GAZETTE PUBLISHING COMPANY.

PORTSMOUTH, N. H., THURSDAY, FEBRUARY 3, 1881.

$6 PER YEAR IN ADVANCE. THREE CENTS PER COPY.

D. F. BORTHWICK'S

COTTON!! COTTON!!

BLEACHED and BROWN

COTTONS

all widths, an Extra bargain in BROWN COTTON 7 cents; a BLEACHED COTTON at 10 cts., which is very cheap.

Plaids and Striped
Nainsooks, White
Piques, White Quilts,
— this department has many —

GOOD BARGAINS!

LINENS.

CRASHES from 5 cts. to 20 cts.

LINEN DAMASKS!

20 cts. worth 25, 25 cts. worth 30,
33 " " 38, 38 " " 45,
50 " " 62½,

also the fine grades of Bleached and Loomed,

TOWELS and NAPKINS!

LINEN SHIRT FRONTS.

Our Linen Goods are acknowledged to be at the **LOWEST PRICES.**

PRINTS and GINGHAMS!

PRINTS in Spring styles, Shirting Cambrics.

Lancaster GINGHAMS, Cheviot Shirtings.

Remnants in PRINTS which we shall offer at very Low Price.

FLANNELS AND BLANKETS.

White and Colored FLANNELS, full Line BLANKETS, which are marked LOW to Close.

CASSIMERES, CLOAKINGS, SHAWLS, &C.

Hamburgs! Hamburgs!!

As this is the first season we have kept them we are able to offer an entire line of

NEW GOODS

which is an advantage to those in want of Trimmings. Do not forget to call at

7 MARKET STREET

— FOR —

HAMBURGS!

GENTLEMEN'S WHITE SHIRTS,

— AT —

D. F. Borthwick's.

Balance of our

DRESS GOODS CHEAP,

Black Cassimeres, Black Velvets, Satins, Silks and Trimmings.

Felt Skirts Marked Down!

ALL

— can be found at the —

POPULAR STORE.

2d ANNUAL SALE.

Mr. J. H. Bates, Newspaper Advertising Agent, 41 Park Row (*Times* Building), New York, is authorized to contract for advertisements in the CHRONICLE and GAZETTE, at our best rates.

Transportation.

Eastern & Maine Central Railroad Line.

CARS leave the Station of the Eastern Railroad, between Deer and Elm streets, as follows:

For Boston, at 4.05, 7.15, 8.20, 11.02, A. M.; 3.15, 5.30, P. M. Sundays, 4.05 A. M.; 5.00 P. M.

For Portland, Augusta, Brunswick and Lewiston, 10.00, A. M.; 3.05, P. M.; 9.10 P. M. Sunday 9.10 P. M.

For Bangor, Waterville, etc., 10.00 A. M., 9.10 P. M. Sundays 9.10 P. M.

For St. John and Halifax, 9.10 P. M. Sundays 9.10 P. M.

For Great Falls and Wolfeborough, 10.00, A. M.; 5.40 P. M.

For North Conway, 10.00, A. M.

For Dover and Way Stations, 5.00, 10.00, A. M.; 12.15, 3.05, 7.00 P

Trains leave For Portsmouth:—

From Boston, 7.30, 10.00 A. M.; 12.30, 3.15, 4.45, 7.00 P. M. Sundays 8.00 A. M., 7.00 P. M.

From Portland, 3.00, 8.45 A. M.; 1.00 P. M.

From North Conway, 7.05 A. M.

From Wolfeborough, 8.15 A. M.; 3.00, P. M.

From Wolfeboro Junction, 6.30, 8.56, A. M.; 3.40 P. M.

From Great Falls, 7.32, 10.00 A. M.; 4.40 P. M.

From Dover, 6.45, 10.25 A. M.; 2.25, 5.00, 7.30 P. M.

From Newington, 7.01, 10.40 A. M.; 2.41, 5.16, 7.58 P. M.

Trains from Boston arrive at Portsmouth at 9.50, 12.15, 2.55, 5.30, 7.00, 9.00. Sundays at 10.25 A. M.; 9.00 P. M.

Trains from Portsmouth arrive at Boston at 6.30, 9.25, 10.40 A. M.; 1.15, 5.30, 7.50 P. M. Sundays 6.39 A. M.; 7.59 P. M.

D. W. SANBORN, Master of Transportation. LUCIUS TUTTLE, G. P. & T. A.

Oct, 1880.

Concord & Portsmouth Railroad.

PASSENGER TRAINS leave Concord Railroad Station, foot of Bridge street:

For Newmarket Junction, Manchester, Concord and Upper Railroads, at 7.55 A. M., and 5.10 P. M.

Arrive at Manchester at 9.46 A. M., 7.10 P. M.

Arrive at Concord at 10.35 A. M., and 8.15 P. M.

Leave Concord at 7.30 A. M., and 3.35 P. M.

Leave Manchester at 8.16 A. M., and 4.25 P. M.

Arrive at Portsmouth at 10.10 A. M., and 6.15 P. M.

☞ All trains connect at Newmarket Junction, with trains of the Boston & Maine Railroad for Exeter, Haverhill, Lawrence and Boston; and for Dover, Great Falls and Portland; at Concord with trains to and from all the Upper Railroads.

H. E. CHAMBERLIN, Supt.

STEAMER JAMES SAMPSON.

KITTERY & PORTSMOUTH.

TIME TABLE.

From Navy Yard Bridge.		From Navy Yard Landing.	
Leave Kittery at	6.45 A.M.	*Leave Portsmouth* at	7.25 A.M.
" "	8.50	" "	9.15
" "	9.50	" "	11.00
" "	11.15	" "	12.15 P.M.
" "	2.00 P.M.	" "	2.00
" "	3.30	" "	4.30
" "	4.35	" "	5.00
" "	6.20	" "	6.45
" "	7.15	" "	7.50
" "	9.00	" "	9.00

Fare Five Cents Each Way.

Extra trips to accommodate parties or entertainments. Freight taken at reasonable rates. A passengers' waiting room is now open in the Tripe Building, near the end of the bridge in Kittery, where tickets are for sale, either single or in packages, and where bundles may be left for forwarding. A. STEVENSON, Proprietor.

STEAMER "MYSTIC."

KITTERY AND PORTSMOUTH.

TIME TABLE.

Leave Stimpson's wharf, Kittery,		Leave Adams & Co.'s wharf, foot of Daniel St., Portsmouth,	
"	7.30 A. M.	"	7.25 A. M.
"	8.45 A. M.	"	9.30 A. M.
"	10.00 A. M.	"	10.50 A. M.
"	11.15 A. M.	"	12.20 P. M.
"	1.30 P. M.	"	2.50 P. M.
"	3.15 P. M.	"	4.00 P. M.
"	4.15 P. M.	"	5.15 P. M.

Wednesday evening, leave Kittery at 6.30, Portsmouth at 8.00. Saturday evening, leave Kittery at 6.30 and 8.10, Portsmouth at 8.00 and 9.40.

Fare Five Cents Each Way.

Extra trips to accommodate parties and entertainments. Freight taken at low rates. Parties wishing to charter the steamer for excursions can do so by applying to

CAPT. H. W. TREFETHEN, Proprietor.

WALLACE HACKETT,

ATTORNEY-AT-LAW.

Office temporarily at U. S. Court House.

PORTSMOUTH, N. H.

L. S. L.

Take Notice.

All correspondence should be with M. A. Dauphin as below. In all cases the TICKETS themselves are sent, and never circulars offering certificates or anything else instead. Any one proposing to offer anything else by circular or otherwise, on his own behalf or that of the Company, is a Swindler.

A SPLENDID OPPORTUNITY TO WIN A Fortune. First grand distribution, Class A, at New Orleans, Tuesday, February 8, 1881—129th Monthly drawing.

LOUISIANA STATE LOTTERY COMPANY.

This Institution was regularly incorporated by the Legislature of the State for Educational and Charitable purposes in 1868 *for the term of Twenty-five Years*, to which contract the inviolable faith of the State is pledged, which pledge has been renewed by an overwhelming popular vote, securing its franchise in the new constitution adopted December 2d, A. D., 1879, with a capital of $1,000,000, to which it has since added a reserve fund of over $350,000. ITS GRAND SINGLE NUMBER DISTRIBUTION will take place monthly on the 1st Tuesday. *It never scales or postpones.* Look as the following Distribution:

CAPITAL PRIZE, $30,000.
100,000 TICKETS AT TWO DOLLARS EACH.
HALF-TICKETS, ONE DOLLARS.
LIST OF PRIZES.

1 Capital Prize		$30,000
1 Capital Prize		10,000
1 Capital Prize		5,000
2 Prizes of $10,000		5,000
5 Prizes of 2,000		5,000
20 Prizes of 500		10,000
100 Prizes of 100		10,000
200 Prizes of 50		10,000
500 Prizes of 20		10,000
1,000 Prizes of 10		10,000
APPROXIMATION PRIZES.		
9 Approximation Prizes of $300		27,000
9 Approximation Prizes of 200		1,800
9 Approximation Prizes of 100		900
1857 Prizes, amounting to		$110,400

Responsible corresponding agents wanted at all points, to whom liberal compensation will be paid.

For further information, write clearly, giving full address. Send orders by express or Registered Letter, or Money order by mail. Address only to M. A. Dauphin, New Orleans, La., or same person at No. 319 Broadway, New York.

All our Grand Extraordinary Drawings are under the supervision and management of Gen. G. T. Beauregard, of La., and Gen. Jubal A. Early, of Va.

The following is the sworn statement to the Insurance Commissioners of Massachusetts of the financial condition of the

NEW ENGLAND MUTUAL LIFE Insurance Company.

Of Boston, on the 1st of December, 1879.

ASSETS.

Stocks and Bonds at market value,		$9,478,111 50
Loans on Mortgage,		2,149,869 68
Real Estate,		1,295,000 00
Premium Notes secured by policies worth double the amount loaned,		1,382,569 45
Amount of deferred quarterly premiums,		119 25
Outstanding Renewal Premiums upon policies upon which a valuation has been made and reserved,		170,099 35
Accrued Interest and Rents,		201,008 91
Cash in Banks,		138,811 41
Loans on Collateral,		113,700 00
		$15,131,240 65

LIABILITIES

Reserve at 4 per cent, in compliance with the statutes of Massachusetts,	$13,917,110 03	
Distributions unpaid,	187,176 56	
Death losses unpaid,	96,755 00	
Matured endowments unpaid,	51,028 00	
		$13,252,078 59
Surplus,		$ 1,879,162 06

36th Annual Report now ready for distribution. Free to any address.

BENJ. F. STEVENS, President.
JOSEPH M. GIBBENS, Secretary.
codmch30dawly

SAM'L BUDD

1,101 Broadway, cor. 24th st., New York City, invites attention to his superb assortment of goods for gentlemen's wear selected abroad specially for first-class trade, and unequalled for richness, style or beauty

Dress Shirts are Mr. Budd's specialty. Customers pronounce them the best made.

Special orders for goods made here or in Europe promptly attended to.

An established reputation of over twenty years guarantees honorable dealing.

DRAIN PIPE.

AKRON DRAIN PIPE, all sizes, for sale at No 5 Elm street.

SAMUEL CEAVES & SON.

Portsmouth Insurance Agency

ESTABLISHED 1851.

JOHN SISE, INSURANCE AGENT,

OFFICE,

4 Market Sq., Up-Stairs.

ÆTNA INSURANCE CO., Of Hartford, Conn.
HOME INSURANCE CO., Of New York.
HARTFORD FIRE INSURANCE CO., Of Hartford, Conn.
ROYAL INSURANCE CO., Of Liverpool, Eng.
FRANKLIN FIRE INSURANCE CO., Of Philadelphia, Pa.
PHENIX INSURANCE CO., Of Brooklyn, N. Y.
LONDON AND LANCASHIRE FIRE INSURANCE CO., Of Liverpool, Eng.
Pennsylvania Fire Insurance Company, Of Philadelphia, Pa.
METROPOLE INSURANCE CO., Of Paris, France.

Responsible Companies, Large Assets, Equitable Rates, Prompt Settlements.

JOHN SISE,

Insurance Agent, 4 Market Sq., Up-Stairs.

MORSE & ILSLEY

FIRE, LIFE AND ACCIDENT

INSURANCE AGENTS.

Represent the following reliable companies:

THE INSURANCE COMPANY OF NORTH AMERICA, *Of Philadelphia, Pa.*

LIVERPOOL and LONDON and GLOBE *U. S. Office, New York City.*

SPRINGFIELD, *Of Springfield, Massachusetts.*

QUEEN, *Of Liverpool and London.*

PHŒNIX, *Of Hartford, Conn.*

ORIENT, *Of Hartford, Conn.*

TRAVELLERS' LIFE and ACCIDENT COMPANY, *Of Hartford, Connecticut.*

NEW ENGLAND MUTUAL LIFE, *Of Boston, Mass.*

The above companies are well known and reliable, and we solicit the patronage of our friends and the public. All losses adjusted and promptly paid at our office.

MORSE & ILSLEY,

NO. 13 PLEASANT ST., - UP ONE FLIGHT

D. R. V. G.

CURES Dyspepsia, Indigestion, and all troubles arising therefrom, such as Sick Headache, Dyspepsia, Eating, Acidity of the Stomach, Flatulency, Liver and Kidney Complaint, Torpid Liver, Constipation, Piles, Aches in the Back and Limbs. It is the best Blood Purifier in the World. Guaranteed by all Druggists to give perfection or money refunded. Try it. Our Vitalizing Tonic Bitters,—the best appetizer in the World. Call for them.

D. R. V. G. Mfg. Co., Prop's, SYRACUSE, N. Y.
New York Depot, C. N. Crittenton, 115 Fulton Street.

GARDNER J. GREENLEAF,

Carriage Manufacturer, Blacksmith,

AND DEALER IN

Carriage Materials and Blacksmith Supplies.

STATE STREET NEXT POST-OFFICE.

Coal and Wood!

C. E. WALKER & CO.,

Have on hand LEHIGH and WILKESBARRE COAL, Furnace and Egg size.
PITTSTON and LACKAWANNA COAL, Stove size.
LYKENS VALLEY FRANKLIN COAL,
CAMERON SHAMOKIN COAL, Stove size.
FRANKLIN CUMBERLAND COAL, for Blacksmiths and steam purposes.

HARD & PINE WOOD,

Sawed and Split to Order.

Pier Wharf, and No. 4 Water Street.

☞ Orders left with M. M. COLLIS, 99 Cent Store, will be promptly filled.

Sardines and Beef.

50 Dozen cases Philippe & Canaud

SARDINES,

Price 30 cents for halves and 20 cents for ¼ boxes.

1000 LBS. CORNED BEEF,

Price 50 Cents. For sale by

H. F. GERRISH.

PERRY & CO'S

TRADE MARK

STEEL PENS

of superior English make; famous for durability and elasticity; great variety of styles suited to every kind of writing.

Forsale by dealers generally.

THIRTY-SIX assorted samples for trial, including the celebrated "U" AND "FALCON" Pens, enclosed in a useful metal box, by mail, on receipt of Twenty-five Cents.

IVISON, BLAKEMAN, TAYLOR & CO. GEN'L AGENTS FOR UNITED STATES. 138 and 140 Grand St., New York.

USEFUL ARTICLES

— FOR —

HOLIDAY GIFTS.

Call and see the new

Mystic Carpet Sweeper,

simple in construction, sweep, clean, and is easy to operate.

Longwy and Kiota Lamps, with the celebrated Moehring burners and Etched globes. Library and German study lamps, Bird Cages, Sleds, Clothes Wringers,

and a great variety of other useful articles suitable for the Holiday Season.

John P. Sweetser,

46 Market St.

STEPHEN D. SCRIGGINS,

Carriage Painter,

No. 16 Vaughan Street, Portsmouth, N. H.

Having spacious and good accommodations and long and large experience, he solicits patronage in this line.

Critchley & Whalley,

Machinists.

PIPE AND FITTINGS

Of all kinds, for

STEAM, WATER, AND GAS.

BELTING, etc., constantly on hand.

STEAM HEATING APPARATUS

For warming buildings.

52 Hanover Street.

MRS. LYDIA E. PINKHAM,

OF LYNN, MASS.

DISCOVERER OF

LYDIA E. PINKHAM'S VEGETABLE COMPOUND.

The Positive Cure

For all Female Complaints.

THIS PREPARATION RESTORES THE BLOOD TO ITS NATURAL CONDITION, IMPARTS THE VITAL POWER ALIGHT, STRENGTHENS THE MUSCLES OF THE UTERUS AND LIFTS IT INTO PLACE, AND GIVES IT TONE AND STRENGTH, SO THAT THE CURE is radical and entire. It strengthens THE BACK AND PELVIC REGION; IT GIVES TONE TO THE WHOLE NERVOUS SYSTEM; IT RESTORES DISPLACED ORGANS TO THEIR NATURAL POSITION. THAT FEELING OF BEARING DOWN, CAUSING PAIN, WEIGHT AND BACKACHE, IS ALWAYS PERMANENTLY CURED BY ITS USE.

It will, at all times and under all circumstances, act in harmony with the laws that govern the female system.

For the cure of Kidney Complaints of either sex, this Compound is unsurpassed.

Lydia E. Pinkham's Vegetable Compound is prepared at the proprietors laboratory,

No. 233 Western Avenue, Lynn, Mass.

Price, $1. Six Bottles to one address.

Mrs. Pinkham freely answers all letters of inquiry. Send for pamphlets. Address as above.

No family should be without Lydia E. Pinkham's LIVER PILLS. They cure Constipation, Biliousness, and Torpidity of the Liver.

GEO. C. GOODWIN & CO., Boston.

Sold by Druggists.

LAFAYETTE CATHARTIC

SMITH'S MEDICATED PRUNES.

A FRUIT REMEDY AND SURE

Cure for CONSTIPATION, BILIOUSNESS, AND LIVER TROUBLES.

The medication is ENTIRELY VEGETABLE and HEALTHFUL. Pleasant to the taste, certain in their action WITHOUT GRIPING. They take the place of the nauseating doses, given for the above complaints. They are the best aperient for children as well as adults. All druggists sell them. Price 50 cents per jar.

FELLOWS' Compound SYRUP OF HYPO-PHOS-PHITES

TUBERCULAR DISEASE OF LUNGS AND BRONCHITIS.

Tubercular consumption of the lungs is that form of the disease most common, most fatal, and until recently considered incurable. Tuberccle, from which the name is derived, is a morbid product, deposited from diseased blood in various parts of the body; and in proportion as that fluid is impure, and length of time it remains so, will tubercular diathesis continue.

FALL RIVER, MASS., March 20th, 1879.

JAMES I. FELLOWS, Esq.

Dear Sir: About three years ago I was attacked with bronchitis and intercular disease of the left lung, and suffered for two years so severely that I was unable to attend to business. About a year ago I was advised to try Fellows' Syrup of Hypophosphites, and before I had finished one bottle my appetite and strength were greatly improved; my cough became less troublesome, my sleep was sound and refreshing, which had not been the case for over a year. I had suffered from nervousness and difficult breathing all the time I was sick; but your Syrup has cured it all. I advise all persons affected as I was to use Fellows' Syrup of Hypophosphites. (Signed)

JAMES H. STEWART.

An endless chain of good effects is formed by Fellows' Compound Syrup of Hypophosphites, and we are safe in saying, from a long experience in medicine, its virtues are not possessed by any other combination.

REMOVAL!

THE FIRST NATIONAL BANK will occupy during the repairs upon their banking room, store in Exchange Buildings recently vacated by H. B. Buzzell & Son, opposite the Post Office.

THE PISCATAQUA SAVINGS BANK will temporarily occupy the above location.

ocl7tf

WHIPS! All qualities and prices; LARRABEE'S, 2 Congress.

Daily Chronicle.

The Boston Gold and Silver Mining Company.

The success of this company is now fully assured. The consolidation of the many diffent claims has been accomplished. The development work has been accomplished energetically, ecomically and with intelligence. The mines are on producing, self-sustaining basis, and only wait milling facilities of a capacity corresponding with the output of the ore, to become dividend-paying. The stock commands a steady and gradually appreciating price on the board, and the buyers largely outnumber the sellers. Messrs. Goff, Hastings & Co., the company's financial agents, have displayed commendable energy and ability in its management, and have fought for and won an honorable triumph during a period of great depression in mining affairs. The success of this company having been achieved to the satisfaction of those interested and to the credit of the mining industry, other enterprises of like character became possible, enlarged experience serving to round the corners and smooth the road of future enterprises. The question then presented itself whether they would bring forward other consolidations, organize new companies, and divide their energies among the different undertakings, or, planting themselves upon their first great venture, the Boston Gold & Silver Mining company, concentrate their energies upon the one scheme and make it the leading company of America. Several of the gentlemen connected with the company have been in times past identified with railroad schemes of considerable magnitude, and more familiar with the great railroad consolidations and combinations of the last quarter of a century. They could see that the same plan of absorption that had proved successful in railroad management would prove equally successful in mine management. Great corporations could swallow up little ones with benefit to both. They resolved, therefore, that the Boston Gold & Silver Mining company, already the owner of groups of rich mines, in number sufficient for half a dozen of the ordinary companies of the day, should inaugurate the absorption policy and purchase and control other great mines in different parts of the state. The plan was feasible, practical, sensible, and the intelligent management at once took the initial step in carrying it out. The first movement was to secure the co-operation of Colonel R. W. Thyng, one of the oldest, most experienced and successful mining men in Colorado, who had accumulated a large fortune in legitimate mining enterprises, and whose record for honesty, integrity and ability was unquestioned. The colonel entered into the scheme with his accustomed energy, and backed his labor with a large amount of money, which he invested in the stock of the company. He is to be made vice-president of the company and managing director in the field of one of the new enterprises. Colonel Ware has already shown his ability as a manager, the success of the Boston Gold & Silver and the Breckenridge Smelting companies being in a degree due to his efficient superintendency. The plan of one great company with two such managers in the field is certainly more sensible than a half-dozen companies with one superintendent to direct the development of all their practical work, as has been the custom heretofore. Mr. Edward H. Goff will continue in the presidency, the board of directors being fully satisfied with the past ability displayed by him. He possesses the intelligence, coolness and energy requisite in the head of an executive body, and has earned the confidence alike of the gentlemen with whom he is associated in the management, and the public. Since the absorption and enlargement policy was adopted several properties have been under consideration, with the view of adding them to the list of the Boston Gold & Silver company's mines, and Goff & Thyng will go out to Colorado next week to make a personal examination of the properties offered, and also to carefully inspect the mines now owned and being worked by the company. They will be gone several weeks, and will look the state over as far as permitted by snow and lack of transportation.—*Boston Advertiser, Jan. 29.*

Do not trifle with a cough, cold or affection of the throat, lungs or bronchial tubes. Dr. Bull's Cough Syrup is a positive cure and prevents consumption.

—A russet apple tree in Skowhegan, Me., was planted in 1762. In its branches a play-house for children has been built for half a century or more. The

tree is seven feet from the ground to the branches, five in number, all of which are very large and average thirty-five feet in diameter. It is more than four and one-half feet in diameter, and has yielded an average of thirty bushels of apples, each year. A sprout from this apple tree stands thirty-two feet from the parent stem, but is forty-eight years younger.

Two Years Ago!

Was a sight to behold, and was unable to enjoy life at all. Now I am the picture of health, and can eat anything. What did it? Sulphur Bitters cured me of dyspepsia and liver complaint, after suffering two years.—*W. H. B. Manchester.*

John A. Hornstein, of Decatur, Ill., fifty-seven years old, had a wife nineteen years of age. He was jealous and abusive, and she left him. On the 1st inst. he stabbed her and then beat her on the head with an iron kettle; and then shot himself in the head twice, and finally cut his throat with a common wood-saw.

My wife has been troubled with biliousness, bloating of stomach and bowels, swelling of the limbs, constipation for years, but all has vanished from the use of three bottles of D. R. V. G. Dyspepsia Remedy.

D. G. Barber, real estate, Syracuse, N. Y.

Guaranteed by all druggists.

The body of Benjamin B. Hayden of Marlborough, Mass., missing since Friday evening, Jan. 21st, was found Tuesday, the 1st inst., after seven days' diligent search by many hundred citizens, buried in the snow and frozen, not far from his father's home in the east part of the town.

A nourishing agent for the weak, emaciated and dropsical.—Malt Bitters.

Portsmouth Chronicle.

THURSDAY, FEBRUARY 3, 1881.

[Entered at the Post-Office at Portsmouth, N.H., as second-class matter.]

Judge Lowell's Bankrupt Law.

Judge Lowell's draft of a bankrupt act seems to meet approval on all sides. Congressmen who may presume that they know more about the workings of the law than does the learned Massachusetts jurist, may wish to show their powers by proposed modifications; but the bill as submitted to Congress has the unqualified endorsement of the leading mercantile men and the ablest commercial lawyers of the country. It is this, perhaps, that may prevent its passage; if it is too good a measure it may be lost amid the political and personal legislation that accumulates towards the close of a short session.

Chronicle Correspondence.

WASHINGTON, D. C., Feb. 1st.

There is plenty of evidence here that the change of administration which will take place on the fourth of March next will be a significant point in the history of the government. In the north attention has been given for years to southern political affairs, and the south has been unwilling in resisting what it deemed unwarrantable Federal interference in its affairs. How far either section has been justified in the course it has pursued is not a question necessary to be considered now. Every one knows that mutual distrust does not aid in establishing friendly relations, and that the continued prominence in politics of those sectional or party questions on which congressmen and governors have been elected, and presidential elections decided, has not only interfered with the consideration in Congress of business interesting to the whole country, but has delayed the return of good feeling among the people. In effect, a supposed political necessity has been allowed to interfere with the legislation of the country and with the natural growth of good feeling between people who have fought each other. There is plenty of evidence that President-elect Garfield understands this, and that he will attempt to substitute educational, postal, commercial and industrial questions for those now brought forward whenever an election is to be carried. No one thinks the general less a republican than he was one year or ten years ago, but neither is it doubted by any one that he recognizes as at hand the time when old questions will settle themselves if let alone, and other subjects brought forward.

It is therefore the earnest wish of his special friends—and I may say of those democrats who regret the present bitterness and sectionalism of politics—that an extra session shall be avoided. A few democrats who live only by reason of the present unsettled condition of affairs, and some republicans who fear that President Garfield will overlook them and their friends in the distribution of offices, are, on the other hand, equally desirous of perplexing the early days of his administration by forcing a re-assembling of Congress next summer. Hence the failure to push forward the appropriation bills, the funding, re-apportionment and other measures deemed by the country to be of importance. A really small minority, made up of members of both parties, is powerful enough, under the rules of the House, to delay business. In a week past the House really did nothing of importance except to vote on amendments to the post-office appropriation bills, and this in face of the fact that on the last day of January not a third of the work which ought to be done during the session had been completed in either House. This week it is believed the executive, legislative and judicial bill will be reported the House. After that will come the river and harbor, sundry civil, general deficiency, and agricultural bills.

KNOX.

News and Notes.

Patrick Hayes and John Sullivan were blown to pieces in New York, Jan. 31st, while blasting for a sewer.

Three men who were in jail at Albuquerque, N. M., for the murder of Col. Charles Potter in October last, were lynched by a mob on the night of Jan. 30th. They had confessed the crime, and the body of the murdered man had been found at a spot designated by one of the murderers. Col. Potter was a step-son of Ex-Gov. Van Zandt of Rhode Island, and was engaged in the service of the United States geodetical survey. The motive for his murder was robbery.

The steamship Roraima went ashore at Shark river inlet, N. J., Feb. 1st. Her captain refused all aid from the life-saving crews. She is an English vessel, and it was supposed she would become a total loss.

February opened throughout Vermont, New York and most of the western states, with a heavy fall of snow, and in many places it was the heaviest fall of this winter. High winds prevailed, and the snow drifted badly. In many places the drifts were twenty feet deep, and the trains were badly delayed; on some roads the trains had to be discontinued altogether. At midnight on the 1st the thermometer was below zero at most of the signal stations in the north.

Joanna Callahan, aged seventy years, and her son William, aged thirty, were burned to death in their house in Boston on the morning of the 2d inst. Seven years ago a daughter of Mrs. Callahan's, aged twenty-five years, was burned to death in a cotton mill on Adams street, Dorchester.

The town of Plymouth, N. C., was destroyed by fire Feb. 1st, only two buildings (a freight house and store,) being left standing. Loss $127,000.

The Elmira (N. Y.) *Gazette* tells the story of an unused Erie railroad ticket. It was bought July 3d, 1866, by a man who had some years previously left his father's home at the age of twelve. He missed the Erie train, took one on the Central, fell into conversation with a fellow-passenger who turned out to be his father, who had supposed him dead and had made a will giving all his property to a nephew; a reconciliation was effected, a new will made, and now the purchaser of the unused ticket is one of the leading citizens of Buffalo.

Miss Anna Maria Hall, the authoress, wife of S. C. Hall, the well-known author, to whom she was married in 1824, is dead. Her maiden name was Fielding. Her first work, "Sketches of Irish Character," appeared in 1828. With "The Buccaneer, Mrs. Hall made her debut as a novel writer, in 1832. It was quickly followed by "Tales of Woman's Trials," "The Out-law," "Uncle Horace," "Lights and Shadows of Irish Character," and "Martin; or, a Young Maid's Fortunes." She also contributed very largely to periodical literature. She was the authoress of several books for children, among them "Daddy Dacre" and "The Prince of the Fair Family." Mrs. Hall also wrote several temperance stories and sketches.

New Hampshire Items.

Gov. Head was a hard worker at the recent fire at Wilton, where he had been attending the 25th anniversary of the marriage of Hon. Charles H. Burns. On hearing the alarm he immediately dressed and went down town, helped haul the "tub" to the river, and worked at pumping for two hours as hard as any of the boys.

Richard Taft, the well-known proprietor of the Profile house, lies dangerously ill at Littleton.

Mr. Calvin B. Hill has resigned the presidency of the Indian Head national bank of Nashua, a position which he has held since March, 1870. Other and important business demands his time.

A citizen of Nashua maintained and provided with all the comforts of life an orphan girl for nearly eight years, and when a few days since her uncle died, worth $80,000, it was found that he had willed $79,950 to foreign and domestic missions, and the balance to his poor niece.

A resolution has been introduced into the city government of Concord, instructing the mayor to close up all liquor saloons in the city. It will not be acted upon until the last of the month, when it will probably pass, and it looks as if a liquor crusade will be inaugurated.

The Otterson foundery at Nashua, concerning the business of which there has been considerable controversy and embarrassment, was started up on Monday, Jan. 31st, when nearly all the old hands resumed work. Mr. Mark R. Buxton has become sole proprietor.

—The hard compounds of rubber are used for veneering furniture. Excellent imitations of ornamental woods are produced.

PREMATURE LOSS OF THE HAIR nowadays may be entirely prevented by the use of BURNETT'S COCOAINE. It has been used in thousands of cases where the hair was coming out in handfuls, and has never failed to arrest its decay; it promotes a healthy and vigorous growth, and it is at the same time unrivalled as a soft and glossy dressing for the hair.

BURNETT'S FLAVORING EXTRACTS are the best, strongest and most healthful. Sold everywhere.

A COUGH, COLD OR SORE THROAT should be stopped. Neglect frequently results in an incurable Lung Disease or Consumption. "*Brown's Bronchial Troches*" do not disorder the stomach like cough syrups and balsams, but act directly on the inflamed parts, allaying irritation, give relief in Asthma, Bronchitis, Coughs, Catarrh, and the throat troubles which Singers and Public Speakers are subject to. For thirty years "*Brown's Bronchial Troches*" have been recommended by physicians, and always give perfect satisfaction. Having been tested by wide and constant use for nearly an entire generation, they have attained well-merited rank among the few staple remedies of the age. Sold at 25 cts. a box everywhere. 1m,ih & s o1jan27

PROFESSIONAL NOTICE.

DR. L. J. KAHN, 51 East 10th St., N. Y., and Proprietor Dr. Kahn's Museum of Anatomy, 338 Broadway, N. Y., begs to inform his patients and those desirous of consulting him, that he has opened an office at 51 Hancock St., Boston, where he may be consulted EVERY THURSDAY from 9 A. M. to 2 P. M. and 4 to 8 P. M.

Dr. Khan having devoted 30 years to the treatment of the nervous system arising from indiscretion, to which may be traced many of the obscure ailments which afect youth and manhood, is enabled to insure those placing themselves under his treatment a speedy and permanent cure. Dr. Kahn's medical work Nervous Exhaustion, which treats on these cures; forwarded to any address on receipt of 25 cents in postage stamps. Attendance every Thursday at 51 Hancock St., Boston, and as usual at 51 East 10th St., New York. dlmy26

Health is Wealth!

DR. E. C. WEST'S NERVE AND BRAIN TREATMENT: a specific for Hysteria, Dizziness, Convulsions, Nervous Headache, Mental Depression, Loss of Memory, Spermatorrhœa, Impotency, Involuntary Emissions, Premature Old Age, caused by over-exertion, self-abuse, or over-indulgence, which leads to misery, decay and death. One box will cure recent cases. Each box contains one month's treatment. One dollar a box, or six boxes for five dollars; sent by mail prepaid on receipt of price. We guarantee six boxes to cure any case. With each order received by us for six boxes, accompanied with five dollars, we will send the purchaser our written guarantee to return the money if the treatment does not effect a cure. Guarantees issued by J. H. CHAGNON, Druggist, Portsmouth. Orders by mail will receive prompt attention. SMITH, DODGITTE & SMITH, Gen'l Agents, Boston. deowsu34,'81

NERVOUS EXHAUSTION.

A medical essay, comprising a series of lectures delivered at Khan's Museum of Anatomy on the cause and cure of premature decline, showing indisputably how lost health may be regained, affording a clear synopsis of impediment to marriage and treatment of nervous and physical debility, being the result of 20 years' experience. By mail, 25 cents, currency or postage stamps. Address Secretary Khan's Museum, 338 Broadway, N. Y. dlmy26

Lost!

A BUNCH OF KEYS (three in number, one of brass and two of iron) attached by a brass chain to a boat's mast-hoop of iron. A suitable reward will be paid the finder on returning them to this office.

SULPHUR BITTERS

THE GREAT

German Remedy.

TRUTHS FOR THE SICK.

For those deathly Bilious Spells, depend on SULPHUR BITTERS, it will cure you.

Ladies in delicate health, who are all run down, should use SULPHUR BITTERS.

The Giant Dyspepsia is cured by using SULPHUR BITTERS.

$1,000 will be paid for a case where SULPHUR BITTERS will not assist or cure. It never fails.

Operatives who are closely confined in the mills and workshops; Clerks, who lead sedentary lives, deficient exercise, and all who are confined in doors, should use SULPHUR BITTERS. They will not then be weak and sickly.

Cleanse the vitiated blood when you see its impurities bursting through the skin in Pimples, Blotches, and Sores. Rely on SULPHUR BITTERS and health will follow.

General Debility needs a gentle tonic. Use SULPHUR BITTERS, and you will not be troubled.

SULPHUR BITTERS will cure Liver Complaint. Don't be discouraged; it will cure you.

Don't be without a bottle. Try it; you will not regret it.

SULPHUR BITTERS will build you up and make you strong and healthy.

Sulphur Bitters.

SULPHUR PLASTERS cure pain in the side. KAUFMANN'S PILLS do not gripe. 25 cents.

PATENTS!

R. H. EDDY,

No. 76 State St., Opposite Kilby, Boston.

SECURES PATENTS in the United States; also in France and other foreign countries. Copies of the claims of any Patent furnished by remitting one dollar. Assignments recorded at Washington. *No Agency in the United States possesses superior facilities for obtaining Patents or ascertaining the patentability of inventions.*

R. H. EDDY, Solicitor of Patents.

TESTIMONIALS.

I regard Mr. Eddy as one of the *most capable and successful* practitioners with whom I have had official intercourse. CHARLES MASON, Commissioner of Patents.

"Inventors cannot employ a person more trustworthy or more capable of securing for them an early and favorable consideration at the Patent Office." EDMUND BURKE, Late Commissioner of Patents.

BOSTON, October 19, 1870.

R. H. EDDY, Esq.—*Dear Sir:* You procured for me, in 1840, my first patent. Since then you have acted for and advised me in hundreds of cases, and procured many patents, reissues and extensions. I have occasionally employed the best agencies in New York, Philadelphia and Washington, but I still give you almost the whole of my business in your line, and advise others to employ you. Yours truly, GEORGE DRAPER.

BOSTON, January 1, 1881. 3tawtjan18

Comfort, Ease, and Relief for the Feet.

G. ALEX. EMERY,

Resident Chiropodist, Mechanics Block, 39 Congress St., removes Corns, Bunions, Callous Nails, Ingrowing and Deformed Nails relieved. Open at all hours of the day and evening. eodlmch22

LOST!

ON Thursday afternoon, one Buckskin DRIVING-GLOVE; the finder will confer a favor by leaving it at Frye & Co.'s express office.

COAL!

— AND —

WOOD!

A large assortment of Best Quality at

PORTSMOUTH COAL POCKETS.

J. ALBERT WALKER.

Concord R. R. wharf.

No. 137 Market Street.

☞ Order book and telephone at MOSES' HAT STORE (formerly Walker & Son's.) 13 Congress St.

M. C. FOYE'S

3rd ANNUAL SALE

— OF —

HAMBURGS,

SWISS EMBROIDERIES,

EXCELSIOR TRIMMINGS,

LACES, RUFFLINGS, &c.

The largest assortment ever offered to the Ladies of Portsmouth and vicinity.

PLEASE CALL. NO 23 MARKET ST.

NOTICE.

Thives, Burglars, etc.

I WILL pay a handsome reward to any one who will give me information who the nefarious thief and burglar was who broke and entered my stable in the yard of C. L. Brown on Hancock street, and stole therefrom property and did damage to the amount of fifty dollars and upward. J. A. BROWN.

N. B. Any person knowing who did the above-mentioned act, and who does not inform, makes himself accessory to the crime, and if found out is liable to punishment under the law, the same as the actual depredator.

Portsmouth Gas Light Company.

THE ANNUAL MEETING of the Stockholders of the PORTSMOUTH GAS LIGHT COMPANY will be held in the office of the Superintendent, over No. 38 Market Street, on Tuesday, the 8th day February, 1881, at 3 o'clock P. M., for the choice of officers for the ensuing year, and for any other business which may legally come before them. DAVID KIMBALL, Clerk.

January 26th, 1881.

OIL CLOTHING!

BLACK & YELLOW.

Nickerson's Best Black.

Cummings & Howe's Black.

Tower's Yellow.

These goods are rubber-coated and very pliable. They can be found at

C. E. MYERS & CO.

NO. 3 BOW STREET.

C. E. MYERS. C. E. SIMPSON.

BOOTS and SHOES.

Extra Inducements

are now being offered to persons in need of Boots and Shoes, to

Buy at HUSSEY'S!

In order to make room for my spring stock, and not wishing to carry over to next autumn a large lot of goods which though seasonable now will not be so in the spring, I am now offering my large and varied stock of *Winter Foot-Wear* at extremely

Low Prices, for CASH!

WILLIAM B. HUSSEY,

BOOT & SHOE MAKER,

No. 51 Congress Street,

FRANKLIN BUILDINGS.

WINE.

25 BASKETS CHAMPAGNE,

Quarts and Pints, Moet and Chandon and Heidsick & Co.

20 CASES CLARET,

Price $8 to $12. For sale by

H. F. GERRISH.

29TH

Popular Monthly Drawing of the

Commonwealth Distribution Co.,

AT MACAULEY'S THEATRE,

In the City of Louisville, on

MONDAY, FEBRUARY 28th, 1881.

These drawings occur monthly (Sunday excepted,) under provisions of an act of the General Assembly of Kentucky, incorporating the Newport Printing and Newspaper Co., approved April 9 1872.

☞ This is a special act, and has never been repealed.

The United States Circuit Court on March 31st rendered the following decisions:

1st. That the Commonwealth Distribution Company is legal.

2d. Its drawings are fair.

N. B.—This Company has now on hand a large reserve fund. Read the list of prizes for the

February Drawing.

1 Prize	$30,000	100 Prizes	$100 each	$10,000
1 "	10,000	200 "	50 "	10,000
1 "	5,000	600 "	20 "	12,000
10 "	$1000 each	10,000	1000 "	10 "	10,000
20 "	500 "	10,000			
9 Prizes	$300 each, Approximation Prizes,				$2,700
9 "	200 "	"	"	"	1,800
9 "	100 "	"	"	"	900
1,000 Prizes					$112,400

Whole Tickets, $2. Half Tickets, $1.

27 Tickets, $50. 55 Tickets, $100.

Remit money or bank draft in letter, or send by express. Don't send by Registered letter or post-office order. Orders of $5 and upwards, by express, can be sent at our expense. Address all orders to R. M. BOARDMAN, Courier-Journal Building, Louisville, Ky., or T. J. Commerford, 312 Broadway, New York.

B & L

offer for sale Ferris & Co.'s New Cured

Boneless Breakfast Bacon

with another lot of those small

PIG HAMS.

ROYAL BAKING POWDER!

This Powder has proved to be strictly unadulterated, and an article which good housekeepers cannot afford to be without. We have a new stock of 1-4 lb., 1-2 lb, and 1 lb. cans, also English Bicarbonate Soda and strictly pure Cream Tartar, ground from best White Crystals.

BONELESS PIG FEET in 2 1-2 lb can.
OX TRIPE - - " 2 1-2 " "
NEW SMOKED SALMON AND HALIBUT.

Bethlehem Buckwheat Flour!

To all lovers of Buckwheat for breakfast, we recommend this flour to be far superior to the ordinary Buckwheat. One trial sustains its sale.

STOMACH BITTERS!

Bowker's,

Augostura,

and Boonekamp

of Maag Bitter.

Butler & Laighton.

NO. 1 MARKET SQUARE.

Good and Reliable

INSURANCE

COMPANIES.

COMMERCIAL UNION, of London.
FIRE ASSOCIATION, of Phila.
NIAGARA, of New York.
CONNECTICUT, of Hartford.
PHOENIX of London.

F. W. DEROCHEMONT & SON,

NO. 9 CONGRESS STREET.

JANUARY 1st, 1881.

CHARLES E. LAIGHTON & SON,

EXCHANGE BUILDING,

Have on hand as fine a selection of

TEAS AND COFFEES

— AS WERE —

EVER OFFERED

in this city.

300 DOZENS CAN GOODS,

Consisting in part of

Tomatoes,
Corn,
Peas,
Beans,
Succotash,
Apricots,
Peaches,
Plums,
Cherries,
Strawberries,
Raspberries,
Blueberries,
Blackberries,
etc., etc.

The above are all

GOOD GOODS

and will be sold at

LOW PRICES.

Chas. E. Laighton & Son.

Nearly opposite Post-Office.

FOR THE HOLIDAYS!

BIRDS AND CAGES,

BRACKET SAWS,

TOOL CHESTS,

SLEDS AND SKATES

— AT —

A. P. WENDELL & CO.'S

3 Market Square.

SALEM LEAD COMPANY,

CORRODERS AND GRINDERS OF

Pure White Lead

AND MANUFACTURERS OF

LEAD PIPE and SHEET LEAD.

All goods warranted to be equal to those of any other manufacturer.

FRANK A. BROWN, Treasurer.

SALEM, MASS.

Real Estate.

For Sale.

STORE AND HOUSE in Walbron block, Congress street, now occupied by William Benson and others. Apply to WILLIAM H. HACKETT.

To Let.

TO a small family, half of the House No. 4 Howard street. Enquire at the House. 2d,tf

House for Sale.

THE DESIRABLE RESIDENCE, situated at No. 18 High Street, and formerly occupied by the late Dr. A. Perry. The house contains 9 rooms, with furnace, and is in good repair. A Stable is connected with the house.

JOHN S. PERRY, Dentist,
No. 20 Congress Street.

tfeb1

To Let.

TWO ROOMS, centrally located, conveniently arranged for house-keeping for one person. Apply at this office. j22tf

House For Sale.

THE HOUSE occupied by subscriber, containing 12 rooms in good repair. At small expense can be made into two tenements. J. E. HAM.

To Let.

HOUSE No. 5 Church street, containing six rooms. Apply to J. W. FOLSOM. tfeb1

STRICTLY PURE WHITE LEAD

of the various well known brands

KEPT IN STOCK

AT STORE 16 MARKET AND 1 LADD ST.

and for sale at

LOWEST MARKET PRICE,

BY

PRYOR & MATTHEWS.

SPECIAL SALE OF HAMBURG EDGINGS AND INSERTIONS.

JANUARY 1, 1881, AYERS & LOCKE

will offer the largest and finest assortment of

HAMBURG TRIMMINGS

Ever shown in Portsmouth. Also, a fine line of WHITE GOODS of every description.

Large Stock of Bleached and Unbleached Cottons - - - - Very Cheap.

Linen Damask, Towels, Napkins, &c. Special Bargains in a Loom Towel—12½ cents each. Balance of Stock of Ladies' Cloaks to close—without regard to cost. Purchasers of Hamburg Cotton Trimmings, or any of the above named Goods will find it to be for their advantage to call and examine before purchasing elsewhere.

AYERS & LOCKE.

WHIPS All kinds, cheap, at LARRABEE'S 90 Congress Street, up-stairs.

Local Matters.

POST OFFICE RULES.

MAILS CLOSE.

	A. M.	P. M.
Boston, West and South,	8, 10:35,	2:20 4:50 *6:30
Boston Way,	10:35,	2 30
Portland,	9:25	4:50 6:30
East [beyond Portland,]	9:25	6:30
Biddeford, Saco and Way,	9:25	4:50
Great Falls,	9:25	4:50
Great Falls & Conway R. R.	9:25	
Concord and North,	7:40	4:50
Concord Way,	7:40	4:50
Boston & Maine R. R.	7:40	4:50
Dover,	7:40 9:25	4:50

*Arrives in Boston next morning.

MAILS ARRIVE.

	A. M.	P. M.
Boston, South and West,	10:05, 3:15	5:50 9:08
Boston Way,	10:05	5:50
Portland and East,	11:20	3:20
Great Falls & Conway R. R.	11:20	
Concord and North,	10:20	6:50
Dover,	10:20	5:50

Letters for the night mails [and no others] east or west may be deposited in the box at the Eastern depot, every day except Sundays.

E. G. PEIRCE, JR., P. M.

MINIATURE ALMANAC--FEB. 3.

SUN RISES	7:22	MOON	11:34 A. M.
SUN SETS	5:17	FULL SEA	2:30 A. M. / 3:00 P. M.
LENGTH OF DAY	10:55		

THE WEATHER.

U. S. SIGNAL OFFICE,
WASHINGTON, D. C.
Feb. 3, 1:30 A. M.

Probabilities for New England:—

Warmer, clear or partly cloudy weather, winds mostly northwesterly, stationary or rising barometer.

The Thermometer at the CHRONICLE Office, at 4:00 o'clock this morning, registered 9 degrees below zero.

Sky clear.

AROUND HOME.

"Uncle Tom's Cabin" at Music hall tonight—specially-prepared scenery, trick donkey, blood-hounds, and large company of actors. See advertisement.

Mr. Oliver K. Lucas had a fall at the Eldredge brewery on the 1st inst., and was so badly hurt that he was unable to work for two days, though no permanent injury is anticipated.

One of the high school pupils, who lives in Newcastle, arrived at the school on Wednesday of this week with both his ears badly frozen, he having walked the entire distance from his home. The frozen appendages were thawed out by the application of snow.

There is something very like a water famine prevailing, and much apprehension is felt concerning what might be the result of a fire at the present time. A gentleman residing on Langdon street came into our office on the 2d inst., and filled a gallon can with water to take home for drinking.

At the county representative convention at Dover, on Tuesday of this week, it was voted to rebuild the county farm buildings. The new building will be constructed on the most approved plan, and provided with every means to prevent a repetition of the late disaster. There was considerable opposition to rebuilding, many advocating a return to the old town system.

Mr. Thomas Lees of this city went on a smelting exhibition to Great bay, Monday of this week. He found the ice two feet thick, but managed to cut a number of holes, though he could not catch a single smelt. The scarcity of these fish in the bay is supposed to be owing to the drought, which causes them to ascend the rivers to find fresh water. The eels in the bay are reported as being unusually large and fat.

John Murray, the actor who appeared in this city as "Constable Hook" some weeks ago, was arrested in Fall River, Mass., a few days since, on a board bill contracted ten years ago, the amount of the debt, with interest, being $162. Mr. Murray was also arrested in this city on an old debt, at the time he was here. He is a fine actor, but his habits were so irregular years ago that he got in debt almost everywhere; he has since reformed, we believe.

William Pendergast, the person involved with Moses Kenney in a fracas on the highway in Nottingham on Saturday night, the 29th ult., as before reported, turned up Monday near the South Lee depot, in a worse condition than Kenney. It appears that they had a fight as to which road to take in going to Nottingham. Both were intoxicated, and finally got lost. All of Pendergast's extremities were badly frozen, and he is in a terrible condition. The amputation of one hand, and possibly one foot, will be necessary. He has been sent to his home in Epping.

On Wednesday of this week the high school presented Mr. Clarke with a beautiful edition of Hawthorne's complete works, consisting of six elegantly bound volumes. The presentation took place just after the school had assembled for rhetorical exercises, which occur the last hour of each Wednesday. Master Carter of the graduating class spoke for the school, expressing much regret that Mr. Clarke's health was not such as as to warrant his continuing in his present position. The recipient was completely surprised, but feelingly thanked the school, and stated that he should probably have opportunity to say more to them before leaving. Mr. Clarke is to remain until his successor is appointed.

The Cocheco river is frozen over down to Dover point.

Messrs. Randall & Caswell, the oldest fish-buying firm in this city, say that in their business experience they have never known fish to be so scarce at this season of the year as they are now.

The locomotive "Stickney," which was demolished at Jones' pond in Raymond on the 29th ult. through getting off the track, had served the Concord Railroad faithfully for twenty-five years.

Captain Becker, of the schooner W. B. Keen, is having cod-nets made, which will be ready for the spring fishing. This is the only vessel regularly fishing out of this port that has yet decided to adopt this mode of catching fish.

It has been reported during the last week that another cargo of cotton will soon arrive at this port, for the Great Falls corporations. The cargo of cotton which recently arrived has been distributed to the mills at Newburyport, Lewiston, Me., and Great Falls.

Ala Bundi, the youngest of the band of Hindoos who appeared at Music hall in this city some weeks ago, died in New York on the 27th ult. She was between fourteen and fifteen years of age, and the wife of the oldest man in the company. She died of paralysis of the heart.

Wednesday, February 2d, was a very cold day. At daylight the thermometer indicated eleven degrees below zero at the Creek, ten degrees below on Water street, and eight degrees below at Noble's island. At the CHRONICLE office, at four o'clock in the morning, the temperature was one degree above zero; at sunrise, two degrees below. At the navy yard, at four o'clock in the morning, four degrees above; at sunrise, zero.

The arrivals of fish on Wednesday were as follows: schooner Hattie N. Reed, 2000 lbs.; Mary E. Caswell, 1500; Flora Temple, 1200; Comet, 2000; Mary E. Smith, 1500; Celia, 2500; Josie Johnson, 500; and the Magellan Cloud, 8000 lbs. Many of the boats have their trawls set, and those that have not been able to haul them, will meet with more or less losses. The light fare of the schooner Flora Temple was owing to the losing of trawls.

A novel sight was presented to persons who saw the arrival of the fishing vessels which came up the river on the 2d inst. One could almost credit the stories of the existence of phanton vessels plowing the ocean. The hulls, and all the fore part of the vessels' decks from their foremasts to the end of their bowsprits, were covered with ice from one inch to six inches thick. The schooner Magellan Cloud, of Gloucester, the last arrival, presented a spectral appearance; her hull, deck, masts and rigging to a height of ten feet above her deck, were completely enveloped with thick ice; and navigating any craft under such conditions seemed almost an impossibility. The lower harbor, on account of the large mass of floating ice, was not safe for the anchorage of vessels, and those which did not come up to the wharves, anchored outside of Fort Constitution. The strong wind broke up most of the ice during the day, and navigation was much easier afterward.

PORTSMOUTH BRIDGE.

Mr. Editor: In the CHRONCLE of the 1st inst. I noticed a communication signed "B.," which places the Portsmouth Bridge Co. in a wrong light before the public. The company's stock is owned by the railroad, as it has been for some years, and there has not been any advance in tolls. Where it seems to trouble "B." and the naval officers most is that the Bridge Co. have caused all persons who are in the habit of paying yearly, to pay in advance, as they have had trouble in several cases about collecting their past dues. They have made arrangements to have the year end the 1st of October. JUSTICE.

POLICE COURT.

WEDNESDAY, Feb. 1: *Batchelder, J.*

Jeremiah Murphy, drunk, fine $10, costs $6.90; county farm in default of payment.

James Smart, drunk, fine $3, cost $6.90; county farm.

Clarence Cavitt, brawl and tumult, fine $2, costs $6.90. Appealed, and ordered to recognize in $100 to prosecute the appeal at the supreme court in April at Exeter.

THE MUSICAL CONVENTION.

The Rockingham County Musical Convention at Music hall last year was so decided a success, in the pleasure afforded large audiences and the enlarged interest in musical matters infused into the community, that the managers have decided to make the institution a permanent one, and the second annual convention will be held in Music hall from the 14th to the 18th days of February, inclusive, winding up on the evening of the 18th with a grand concert. The soloists engaged embrace such names as Miss Fannie Kellogg, Mrs. C. A. Sinclair, Miss Emma J. Flanders, Mrs. Ella Cleveland Fenderson, W. C. Tower, Geo. J. Parker, G. W. Want, John F. Winch, D. M. Babcock, and others equally well known, the whole under the direction of Prof. S. B. Whitney. The programme embraces two rehearsals, a concert by the Schubert quartette and soloists, and the grand oratorio of "The Messiah" on the closing night. Season tickets, annitting to all the concerts and rehearsals, with reserved seat, $2. See advertisement.

YORK COUNTY ITEMS.

Mrs. Bigelow Lawrence will not visit York the coming season, as for several years past, but will make a trip to Europe.

The roads in Kittery, Eliot and York are filled with snow, in many places to the tops of the walls, making travel inconvenient and in some localities dangerous.

Mr. Daniel Beadle of Kittery point received serious injuries of the legs and hips by a tree falling on him on the 28th ult. He was carried home, and has since been confined to his bed.

The ball was hoisted at the navy yard on the 2d inst., for the first time in three years, to notify the workmen that on account of the intense cold there would be no work on the yard that day.

Mr. G. Everett Hammends of Eliot started westward on the 31st ult., to enter the employ of the New York, Erie & Western railroad as civil engineer. He will be stationed in the vacinity of Buffalo, N. Y.

Messrs. Cottle & Son, of Kittery, have a gang of men stripping the Grant lot of eight acres at the point, which they recently purchased. The logs are being hauled to Spruce creek, to be afterward brought to this city and sawed into lumber.

A gang of men on Monday commenced clearing away the snow and debris from the well at the Paul farm in Eliot where the gold mine is situated, preparatory to commencing work as soon as the weather moderates. A party of prospectors were viewing the premises last week, and thought from all indications that it would be a paying mine. The ledge runs in the direction of the river. The neighbors are to look for a find on their lands as soon as the spring opens. We are informed that a liberal offer has been made for several acres where the well is. ***

—Chicago is the only American city in which Bernhardt has not, thus far in her tour, been assailed from the pulpit, and her receipts there were the smallest.

BORN.

COOK. In Kittery, Jan. 31st, to Mr. Daniel Cook, a daughter.

MARRIED.

PRAY—BARNARD. In Franklin, at the residence of the bride's father, Rev. James DeNormandie, on the 1st inst., Capt. Samuel Pray of this city and Miss Emma S. Barnard, daughter of Daniel Barnard.

DIED.

EMERY. In Eliot, Jan. 30th, Sarah H. Emery, aged 46 years and 9 months, wife of John L. Emery.

DOE. In Providence, R. I., Jan. 30th, John W. Doe, in the 67th year of his age.

MARINE CHRONICLE.

Stmr Acapulco, Griffin, for Aspinwall sld from New York Jan 31st.

Ship Grandee, Weaver, from New York arr at Yokohama Jan 5th.

Sch Gov Goodwin, McComiskey, from New York arr at Boston Feb 1st.

MUSIC HALL.

Wednesday, February 9th.

— ONE NIGHT ONLY. —

Judges of Gigantic Enterprises,

Read, Wonder, Ponder.

A Car Load of Gorgeous Scenery!
An Army of Men and Women!
Dazzling Dramatic Spectacle!

MARTINI'S

Spectacular Aggregation!

to illustrate Jules Verne's extraordinary story entitled

80 DAYS

Around the World!

The Renowned

MLLE. Adele Paglieri

of Mapleson's Italian opera and FAMOUS EGYPTIAN BALLET.

MLLE, Dalke

HUNGARIAN BALLET. The Perfection of female loveliness.

MLLE, Blanche Dolora,

— AND —

40 BEAUTIFUL YOUNG LADIES 40

in a Grand Amazonian March Clad in full armor.

DAZZLING SCENERY, GORGEOUS COSTUMES COMBINED WITH THE ABOVE.

A Full Dramatic Company.

50 Artists 50

The Largest Company in Existence!

All companies now in the Eastern states, sink into oblivion when compared to Martini's Dramatic Aggregation; original scenery as used in the Globe Theatre, Boston, Haverly's and Niblo's Garden. Secure your seats in advance. No seats sold to speculators. DAVE PEYSER, Agent.

AMUSEMENTS.

Music Hall,

THURSDAY, FEB. 3D.

4th Annual Tour. 4th

JAY RIAL'S

MAMMOTH

Uncle Tom's Cabin

Powerful Double Company, introducing celebrated TRICK DONKEY JERRY, MAMMOTH

Trained Bloodhounds,

Blackville Jubilee Band, and the Magnolia Minstrels.

PRICES 25 and 35.

At Preston's Drug store. No extra charge for Reserved Seats. JOSEPH CHENEY, Business Manager.

THE SECOND ANNUAL SESSION

— OF THE —

Rockingham County

MUSICAL CONVENTION!

— WILL BE HELD IN —

Music Hall, Portsmouth,

— COMMENCING —

Monday Evening, Feb. 14th,

continuing through Tuesday, Wednesday, Thursday and Friday. Closing with a Grand Concert Friday Evening.

The managers take pleasure in anouncing that the following artists have been engaged to appear during the Convention:

SOPRANOS.

Miss Fanny Kellogg,
Miss Edith Wendell,
Mrs. Charles A. Sinclair,
Miss Mary A. McCarthy,
Miss Emma J. Flanders.

CONTRALTO.

Mrs. Ella Cleveland Fenderson.

TENORS.

Mr. W. C. Tower,
Mr. Geo. J. Parker,
Mr. George W. Want,
Mr. J. H. Chapman.

BASSES.

Mr. John F. Winch,
Mr. D. M. Babcock,
Mr. L. H. Chubback.

CONDUCTOR.

Mr. S. B. Whitney.

PIANIST.

Mrs. Martha Dana Shepard.

Three Grand Concerts!

will be given during the Convention, as follows: Wednesday Evening, a Miscellaneous Concert, at which will appear Miss Emma J. Flanders, Mrs. C. A. Sinclair, and the talented young Soprano Miss Mary A. McCarthy of St. Mary's (Catholic) Choir, who makes her first appearance in Concert. Also Mr. J. H. Chapman of Boston, Tenor, Mrs. Martha D. Shepard, Miss Lizzie M. Flagg, and a chorus of 150 voices.

On Thursday Evening, The Schubert Male Quartette of Boston, assisted by Miss Edith Wendell.

On Friday Evening will be given Handel's Oratorio of the "Messiah." With Miss Fanny Kellogg, Mrs. Fenderson, Mr. W. C. Tower and Mr. John F. Winch, in Solo parts, and a grand chorus of one hundred and fifty voices.

The Subscription list for Season Tickets can be found at Preston's Drug Store from Jan. 25th to Jan. 31st, and all who subscribe for Season Tickets will be given first choice of seats. Tickets to Single Entertainments, will be on sale at the same place, during Convention] week, at the following prices:

Season Tickets with reserved seats, admitting to all the exercises of the Convention...$2.00.
Single Tickets to Concerts, with reserved seats.....50 and 75 cts.
Single Tickets to Concerts, without reserved seats.....50 cts.
Rehearsal Tickets.....25 cts.

Any further information can be obtained of the managers.

S. W. COLE. Dr. R. C. GRANT.

BUSINESS CHANGE.

Dissolution of Copartnership.

THE Copartnership heretofore existing under the firm name and style of SAMUEL ADAMS & CO. is this day dissolved by mutual consent. The business will hereafter be carried on at the old stand by JOHN H. BROUGHTON, who is authorized to receive all debts due the late firm, which on account of this dissolution parties are requested to settle immediately.

Dated at Portsmouth, N. H., January 31, 1881.

SAMUEL ADAMS,
JOHN H. BROUGHTON.
JOSEPH E. ADAMS.

Having disposed of our interest in the late firm to JOHN H. BROUGHTON, we hereby recommend him to all our former patrons, and all others wishing to purchase Lumber, Lime and Cement, as his facilities and long experience enable him to supply all wanting building materials, promptly and in a satisfactory manner.

SAMUEL ADAMS,
JOSEPH E. ADAMS.

THE SUBSCRIBER will carry on the LUMBER, LIME, AND CEMENT business at the Old Stand, 68 Daniel Street. Thanking my friends for past favors, I shall endeavor to merit a continuance of the liberal patronage that has been accorded to the old firm; all orders will be promptly attended to, and Satisfaction Guaranteed.

I shall keep constantly on hand a full assortment of eastern and western spruce, white pine LUMBER, dressed ready for use; yellow pine FLOORING BOARDS, dressed; spruce and hemlock Timber, Joist, Plank and Boards; Shingles, Clapboards, Laths, Pickets, Bricks, Lime, Newark and Portland Cement.

Also Yellow Pine, Spruce and Hemlock FRAMES and DIMENSION LUMBER sawed to order as per Schedule, at short notice.

Also best quality Brownsville ROOFING SLATE.

Persons contemplating using any kind of building material are particularly requested to call before purchasing.

JOHN H. BROUGHTON,
68 Daniel St., Portsmouth, N. H.
Jan'y 31, 1881. 3w.

Pratt's Astral Oil

SAFEST AND BEST!

FOR SALE ONLY BY

J. P. SWEETSER.

48 MARKET STREET.

WHIPS!

In Large Variety, Cheap

— AT —

LARRABEE'S, 26 Congress Street Up-Stairs.

LOOK!

NOW is the time to BUY!

We are closing out our entire stock of Winter Goods at an

Enormous Sacrifice.

We have a large stock of the following articles which we are obliged to sell to avoid carrying over. A splendid line of

LADIES' MISSES' & CHILDREN'S

— FURS —

at absolutely less than cost, consisting of

SEAL, SABLE, ALASKA, ASTRACHAN, etc.,

MUFFS & BOAS;

LADIES', GENT'S & CHILDREN'S

FUR CAPS,

— in all styles and prices; —

LADIES'

FUR TRIMMINGS,

..... very long .....

SEAL, BEAVER & BUFFALO

GLOVES,

— at prices that will astonish you. —

MEN'S AND BOY'S

WINTER CAPS

— from 50 cents up. —

JAPANESE WOLF & BUFFALO

ROBES,

—o—o—o— at Cost —o—o—o—

ALL WOOL

LAP-ROBES

.....at one-half the wholesale price.....

ALL WOOL

HORSE BLANKETS

— marked way down. —

If you need anything in the above line call and examine. We will guarantee prices that will suit.

F. G. MOSES,

No. 13 Congress street,

PORTSMOUTH, N. H.

SOME FACTS!

NO FANCY FAR-OFF EVIDENCE,

BUT HOME TRUTHS!

It DOES its work WELL, pleasantly and speedily. Good common sense folks say so. Nature's law is harmonious. Grapes don't grow on thorns, nor can health be attained by the use of poison in whatever name, any sophistication in medicine or ointment, (which only impair nutrition and impoverish the blood.) DR. SMITH'S

Electric Oil!

is no misnomer, but is just what it purports to be. It cures and that is why it sells. Some dealers have sold $50.00 worth in a day. No blistering, smarting medication. No opium, camphor, alcohol, capsicum nor water, Not a drop! Pleasant and

SOOTHING INSTANTLY,

even on a delicate infant, as all know who have tried it.

200 Doctors say so.

It has cured many severe cases at small expense. It has cured Mumps in Dwight. It has cured Tetter, Scurvey, Deafness, etc., in Pontiac, when everything else failed, as the oldest druggist there says himself.

PONTIAC, Dec. 20th,

A young man here suffering from Scurvey on the head over 15 years, all the doctors failed to cure, I cured with 3 bottles of Dr. Smith's "Electric Oil," and the man gave me $50.00. I never knew it to fail in such cases, and I have used it in deafness and other cases with eminent success.

J. STREAMER, Druggist 25 years.

It is the only safe cure of deafness. Try it on any pain, sore, burn, etc.

Ask anyone who has ever used it, what they think of DR. SMITH'S ELECTRIC OIL. It is a sure cure for sick headache, and 20 drops is the largest dose. It instantly relieves a burn, frostbite, felons, gathered breast and all painful sores and swellings, leaving no scar whatever.

Wm. H. Morse, Janitor of Ferson School, Chelsea, cured his foot, which was so badly frozen that he feared amputation.

DR. SMITH invites all candid Physicians to test this splendid remedy freely. No more humanitarian act could be done. Advice free. Come and be cured. Bring on the worst cases and you will see the charming results. Everybody should keep it on hand for any emergency, as a burn, wound, etc.

CHEAPEST IN THE WORLD!

as it is not mixed with water, nor turpentine. None genuine without our "Trade Mark" on back of each bottle. Wholesale agent for Portsmouth and vicinity.

J. H. Thacher,

Registered Pharmacist,

12 MARKET SQUARE,

PORTSMOUTH, N. H.

THACHER'S

ARNICA & GLYCERINE LOTION!

The finest preparation for roughness of the skin, chapped hands and face. Once used, always enquired for.

CALL and LOOK

— AT THE —

BARGAINS

— IN —

HATS, CAPS and FURNISHING GOODS!

at 53 Congress Street, Franklin Block.

ALFRED STAVERS.

N. B. Job Lot of Silk, New Ware, very cheap at half price.

JUST RECEIVED!

MOLASSES 36 cts. per Gallon.
BROWN SUGAR 7½ cts. per pound,
BUTTER 26 cts. per pound.
RICE 6 cts. per pound.

J. R. YEATON & CO.

No. 6 & 8 Congress St.

BEFORE YOU BUY!

A PIANO or ORGAN be sure to call at

MONTGOMERY'S!

MUSIC & ART STORE,

No. 6 Pleasant Street.

Every instrument bought for CASH and sold as LOW as can be bought in Boston or elsewhere, and delivered free of charge.

☞ Pianos and Organs, to Let.

NEW AND EXTENSIVE STOCK

— OF —

Fall & Winter

GOODS

— AT —

WM. P. WALKER'S

No. 8 Market Square.

Having received a Full Assortment of Foreign and Domestic

Cloths, Cassimeres, &c.,

I am prepared to make them up into GARMENTS of the latest style, or according to the fancy of the purchaser, and

Perfect Satisfaction Guaranteed!

My Stock of Goods suitable for

SUITINGS

IS UNEQUALLED

Particular attention paid to the making of Army and Navy

REGULATION UNIFORMS.

A FULL ASSORTMENT OF

Gentlemen's Furnishing Goods,

Constantly on hand, consisting of

BOSOMS, GLOVES, SUSPENDERS,

COLLARS, DRAWERS, SHIRTS,

HANDKERCHIEFS, LINEN

GOODS,

Of Every Description.

The Finest Line of BOOKS

ever shown shown in Portsmouth is now to be seen at

W. G. MYERS

Bookstore,

NO. 1 CONGRESS BLOCK.

It includes

Elegant Holiday Goods,
Standard Books in Setts,
and Children's Books in every variety.

Great reduction from publishers' prices in nearly every line.

From the collection of

Albums, and Vases, Pocket Books, Cutlery, Gold Pens, Olive Wood Goods, Passepartout Frames, Easels, Panels, Games, and Fancy Papeteries

which are here displayed, can be selected just the

HOLIDAY PRESENT!

each one wants.

Call before the best are taken, at

No. 1 Congress Block.

New Stock

FALL & WINTER GOODS.

J. E. HAM & CO.

NO. 11 CONGRESS ST.

Having received a full assortment of Foreign & Domestic

CLOTH, CASSIMERES, SUITINGS

Equal to any in the city, we are prepared to make them up into Garments of the latest style.

☞ Perfect Satisfaction Guaranteed.

"New Fangled Notions"

may not work injury to people when they relate to matters of little consequence, but when entertained as to what we shall take when afflicted with serious disease they may lead to dear experience. Don't therefore trifle with diseases of the blood manifested with eruptions, blotches, scrofulous and other swellings and grave symptoms, but take that well tested and efficacious remedy, Dr. Pierce's Golden Medical Discovery—the greatest blood-purifier of the age. If the bowels are very costive use also Dr. Pierce's Pellets (little sugar-coated pills).

CURES FEVER AND AGUE.

PLEASANT VALLEY,
Jo Daviess County, Ill.,
March 31st, 1879.

DR. PIERCE, Buffalo, N. Y.:

Dear Sir—I write this to inform you that my child, one year old, has been permanently cured of the fever and ague in a weeks time, and the use of but half a bottle of your Golden Medical Discovery. My wife a long sufferer from liver complaint and billiousness, by the use of the Discovery and Pellets has been entirely relieved. The Discovery has never disappointed us for coughs and colds.

Yours truly, JAMES STRICKELL.

It costs to cut ice on the Penobscot and Kennebec rivers from fourteen to twenty-two cents a ton; fifty cents to load it on vessels, and about $1.50 to freight it to market.

OVERWROUGHT AND FEEBLE NERVES are quieted, digestion promoted, and the system strengthened, by the Liebig Co's renowned Coca Beef Tonic.

As the seashore train for New York was nearing Kingston, R. I., on the 1st inst., both connecting rods of the locomotive broke, and the engineer, Owin T. Moriarty, was so badly injured that his recovery is doubtful. He is one of the oldest and best engineers on the road.

Grandmother Says!

When she was a girl that her mother always gave her sulphur and molasses to purify her blood, but she now gives Sulpher Bitters to her grandchildren as it is the best medicine she ever saw.—*The Father.*

A recent arrival at San Francisco from Samoa reports the death of King Milaetos, Nov. 8th. The country is in a state of anarchy, except the neutral territory governed by the consuls of the United States, Germany and Great Britain.

The Greatest Care

should be taken in preparing medicine for the sick. It has been taken in the article known as "G. O. Taylor Old Bourbon," bottled by Chester H. Graves & Sons, and for sale by all leading druggists and grocers. Physicians can safely prescribe it.

Three children of Rev. Manning Hunter (colored), in Sumter county, S. C., were burned to death Sunday night, Jan. 30th, in a fire caused by a kerosene lamp explosion. The father was away preaching, and the mother was also absent.

For five years I have been troubled with constipation, liver and stomach troubles, coupled with loss of memory and sleepless nights. Two bottles D. R. V. G. have made me a well man and a happy one.

Johnston Miller, Insurance, Syracuse, N. Y.

Guaranteed by all Druggists.

Rev. R. S. Stubb, formerly pastor of the Methodist church in Dover, and a member of St. Paul's Commandry of Knights Templar of that city, is now residing in Portland, Oregon, and is chaplain of the Seamen's Home there.

Vitalizing, nourishing and stimulating, without intoxicating, are Malt Bitters.

STATED MEETINGS.

CITY GOVERNMENT.

In the City Building, Market Square.

Board of Mayor and Aldermen—Thursday evenings.

Common Council—Thursday evenings.

Board of Overseers of Poor—Tuesday evenings.

Board of Instruction—First Wednesday in each Month.

Board of Engineers—Tuesday next following the first Monday in each Month.

MASONIC.

In Masonic Hall, Congress Block.

St. John's Lodge, No. 1—First Wednesday of each Month.

St. Andrew's Lodge, No. 23—Second Monday of each Month.

Washington Chapter, No. 3, R. A. M.—Fourth Tuesday of each Month.

Davenport Council, No. 5, R. and S. M.—Third Thursday of March, June, September and December.

DeWitt Clinton Commandery, Knights Templar—Third Monday of each Month.

Ineffable Grand Lodge of Perfection—Third Wednesday of January, April, July and October, (annual meeting 3d of Hebrew month Adar.)

Rockingham Masonic Relief Association—Annual meeting first Friday in January.

I. O. O. F.

At Odd Fellows Hall, National Block.

Piscataqua Lodge, No. 6, meets Monday evenings at 7½ o'clock.

New Hampshire Lodge, No. 17—Wednesday evenings at 7½ o'clock.

Osceola Lodge, No. 48—Thursday evenings at 7½ o'clock.

Strawberry Bank Encampment, No. 5—Second and Fourth Fridays of each Month.

Mount Sinai Encampment, No. 19—First and Third Fridays in each Month.

Union Rebecca Degree, Lodge No. 2, First and Third Tuesday in each Month, at 7½ o'clock.

RELIEF ASSOCIATIONS.

Portsmouth Odd Fellows' Mutual Relief Association—Annual meeting fourth Tuesday evening of January.

Temperance Mutual Relief Association—At Mechanic Hall, First and Third Wednesday evenings of each Month.

Mutual Relief Association of Rockingham County—Second Tuesday of January and December.

Portsmouth Firemen's Mutual Relief Association—Second Wednesday of January, April, July and October.

OTHER ORGANIZATIONS.

At Old Odd Fellows' Hall, Daniel Street.

Morey Encampment, Post No. One, G. A. R.—Third Wednesday of each Month.

St. George Council, No. 71, Legion of Honor—Second and fourth Tuesday evenings of each Month.

Portsmouth Commandery, No. 4, United Order of the Golden Cross—Thursday evenings.

Corn for Fuel.

There are places in the west and northwest where scarcity of fuel has forced people to burn corn again this winter. The frequent recurrence of the fuel famine in those places leads a correspondent of the St. Paul *Pioneer Press* to suggest what he calls a practical solution of the problem. Coal cannot be found, and the use of wood will soon exhaust the available supply of that article; corn is the only substitute, and must be the fuel of the future. For stoves it is superior to any other substance, hard coal alone excepted, and it is cheaper than anything that is likely to be used for fuel. Two or three acres of corn will afford an ordinary family a year's supply of fuel; and this writer alleges that the same corn sold in the market, and the proceeds turned into either wood or coal, would not begin to do it. Of course he speaks of the far northern prairies. Corn may be used in either a wood or coal stove without any change of grates, and makes a steady, hot fire, which can be regulated as readily as a coal fire. Two bushels of corn in the ear, it is estimated, will keep a comfortable fire the coldest day in winter. Regarding the squeamishness about burning an article that is used for food, the writer says pointedly: "I would sooner burn an acre of corn that can be replaced in a single year than to burn an acre of timber that it takes years to replace, even on the score of sentiment." There is common-sense in this. If it is cheaper for the people on the fertile prairies to raise their fuel as they do their food, and save what little timber they have for other purposes, sentimental squeamishness should not deter them from doing so. More cooked food is daily thrown away than would feed the hungry poor, and it is done without compunction. While there can be no excuse for this wastefulness, there is good reason for burning corn when it is of more value as fuel than the proceeds would be if used in the purchase of wood or coal.

The "Granite Monthly" for January is on our table. It opens with a portrait and sketch of Hon. Geo. B. Chandler of Manchester, by J. N. McClintock. The other articles of interest are, "Removal of judges," by Hon. Geo. W. Nesmith; "Mines and mining at Surry mountains;" "Chester," by Benj. Chase; "Dartmouth college," by Rev. S. C. Bartlett; and "Reminiscences," by Joseph W. Parmelee.

Recent Stock Sales.

U. S. Sixes, 1881, coupon	101 5-8
United States new 4½s, coupon	112 1-8
U. S. new 4s, coupon	121 7-8
Maine State 6s, 1889	116
N. H. State 6s	130
Massachusetts State 6s, Gold	111
Portsmouth City 6s, 1893	100
Eastern R. R. 4½	104 1-2
Ports., Great Falls & Conway 4½	86 1-2
Great Falls Manufacturing Co	113 1-2
Cocheco Manufacturing Co	822 1-2
Salmon Falls Manufacturing Co	225
York Manufacturing Co	1307 1-2
Boston & Lowell R. R.	108
Boston & Maine	149 3-4
Boston & Providence	160
Boston & Albany	170
Nashua & Lowell	140
Concord	87 1-2
Eastern	27 1-2
Eastern Railroad in N. H.	99
Fitchburg	150
Manchester & Lawrence	153 1-2
Michigan Central	120
Northern N. H.	102 1-2
Old Colony & Newport	150
Ports., Great Falls & Conway	23 3-4
Portland, Saco & Portsmouth	114
Portsmouth & Dover Railroad	165
Maine Central	34

Portsmouth Wholesale Prices.

Reported by BUTLER & LAIGHTON, Grocers.

Butter, per ℔ 32 to 36c.
Corn per bushel, Western 70c; Northern 80c.
Cheese 10c. per ℔.
Coal, Anthr. per ton $8.00, Smiths', per ton $6.00
Eggs per dozen, 28c.
Flour, Fancy, 7.00 @ 8.00; Ex. 9.00.
Fish per ℔ by the qtl. Cod 5 @ 6c; Pollock 2½.
Hay per ton, $16 @ $18.
Kerosene Oil per gallon, 15c.
Lard per pound, by the tub, 10½c.
Lard Oil per gallon, 90c.
Molasses per gal., Ft. Cuba 40c; N. O. 35 @ 65.
Oats per bushels, 38 cents.
Potatoes per bushel, 60c.
Pork per bbl., $14.00 @ $18.00.
Plaster per ton, lump $6; ground $10
Rye, Northern, per bushel, 85c.
Soap per ℔, No. 1, 6 @ 7 cents.
Sugar per ℔, Br. 8½ @ 9½c; Gr. 10; Crushed, 11c.

CHARLES W. GARDNER'S
Book & Job
PRINTING OFFICE
UP ONE EASY FLIGHT
Chronicle Office, Portsmouth, N. H.
Over D. H. Montgomery's Store.
The recent improvement in the above building has enlarged the Job Office to double its former size, making it one of the lightest and most convenient offices in the city for
ALL KINDS
OF —
General Job Work!
The Subscriber respectfully solicits orders for all kinds of Printing, from a
TWO-SHEET POSTER,
With a 14-inch wood letter, to a Visiting Card.
By-Laws for Lodges,
Town Accounts Programmes,
Handbills, Tickets,
Fancy Cards,
Business Cards,
Ball Cards
And everything else in the line of Printing
DATE SLIPS A SPECIALTY.
CHARLES W. GARDNER.

PERRY DAVIS'
VEGETABLE
PAIN KILLER
A PURELY VEGETABLE REMEDY
For Internal and External Use.
Is a SURE CURE for all the Diseases for which it is recommended, and is ALWAYS PERFECTLY SAFE in the hands of even the most inexperienced persons.
It is a sure and quick remedy for COUGHS, SORE THROAT, CHILLS, and similar troubles; affords instant relief in the most malignant form of DIPHTHERIA, and is the best known remedy for RHEUMATISM and NEURALGIA.
THE OLDEST, BEST, AND MOST WIDELY KNOWN FAMILY MEDICINE IN THE WORLD.
It has been used with such wonderful success in all parts of the world for CRAMPS, CHOLERA, DIARRHŒA, DYSENTERY, and all BOWEL COMPLAINTS, that it is considered an unfailing cure for these diseases.
HAS STOOD THE TEST OF 40 YEARS' CONSTANT USE IN ALL COUNTRIES AND CLIMATES.
It is RECOMMENDED by Physicians, Missionaries, Ministers, Managers of Plantations, Work-Shops, and Factories, Nurses in Hospitals—in short, by Everybody everywhere who has ever given it a trial.
IT IS WITHOUT A RIVAL AS A LINIMENT.
It should always be used for Pain in the Back and Side, and brings speedy and permanent relief in all cases of Bruises, Cuts, Sprains, Severe Burns, Scalds, etc.
NO FAMILY CAN SAFELY BE WITHOUT IT. It will annually save many times its cost in doctors' bills, and its price brings it within the reach of all. It is sold at 25c., 50c., and $1.00 a bottle, and can be obtained from all druggists.
PERRY DAVIS & SON, Providence, R. I.
Proprietors.

WHAT HAPPENED TO
MR. JOSEPH BEACH.
Stone in the Kidney expelled after using Dr. David Kennedy's "Favorite Remedy" about two weeks.
One of the most remarkable cases that has ever been brought to the notice of the public, is that of Mr. J. S. Beach, of Stone Ridge, Ulster Co., N. Y. Mr. Beach had suffered since October 18th, 1874, from the presence of Calculus or Stone in the right Kidney. No less than seven physicians were employed at different times, to whom Mr. Beach paid hundreds of dollars for medical treatment, with only temporary relief from his agony.
By the urgent solicitations of his friends he was induced to try Dr. David Kennedy's "Favorite Remedy"—experienced a marked improvement from the first day he began to use the medicine; on the 15th of September he voided a stone as large as could be passed through the natural channel.
Mr. Beach concludes a long letter to Dr. Kennedy by saying: "It will always afford me pleasure to recommend the "Favorite Remedy" to those who may be suffering from difficulties of the Kidneys and Bladder, or any disorders arising from an impure state of the blood. The "Favorite Remedy" is sold by all druggists. The Doctor's only address, is Rondout, N. Y.

HOSTETTER'S
CELEBRATED

STOMACH
BITTERS
Sleep, Appetite and Strength
Return when Hostetter's Stomach Bitters is systematically used by billious dyspeptic sufferers. Moreover, since the brain sympathizes closely with the stomach and its associate organs, the liver and the bowels, as their derangement is rectified by the action of the Bitters, mental despondency produced by that derangement disappears.
For sale by all Druggists and Dealers, generally.

EDISON'S

POLYFORM
— FOR —
NEURALGIA,
RHEUMATISM,
HEADACHE,
SCIATICA.
Prof. Edison authorizes the publication of the following:
Menlo Park, N. J.
I certify that the Preparation known as Edison's Polyform is made according to formula devised and used by myself. THOMAS A. EDISON.
Sufferers from the above diseases will have sure relief, by using
EDISON'S POLYFORM,
according to directions with each bottle.
PREPARED BY THE
Menlo Park Manufacturing Co.,
NEW YORK.
Sold by Druggists. Price $1.00.

FLETCHER & TANTON,
UPHOLSTERERS,
Furniture dealers & General Undertakers
No. 55 Market Street, Portsmouth, N.H.
Coffins Robes and Caskets always on hand or made to order. Orders left at 55 Deer Street or 27 State Street promptly or at night, will be attended to. A. S. FLETCHER.
H. G. TANTON.

THE
Mutual Life Insurance Co
of New York.
F. S. WINSTON, President.
The Largest Company in The WORLD.
ASSETS
$92,000,000
Securely Invested.

Age.	Annual premium to secure $1000 at death. Mutual Life Reduced Rates.	Number of years before policy will mature if the premium at six per cent compound interest will amount to $1000.
25	16.91	26
26	17.34	25
27	17.79	25
28	18.26	25
29	18.76	24
30	19.30	24
31	19.85	24
32	20.44	23
33	21.96	23
34	21.73	22
35	22.42	22
36	23.16	22
37	23.94	21
38	24.78	21
39	25.66	20
40	26.61	20
41	27.60	20
42	28.66	19
43	29.79	19
44	30.99	18
45	32.27	18
46	33.64	17
47	35.11	17
48	36.66	16
49	38.33	16
50	40.10	16
51	41.99	15
52	44.01	15
53	46.16	14
54	48.47	14
55	50.92	13
56	53.55	13
57	56.35	12
58	59.38	12
59	62.56	11
60	65.99	11

ILLUSTRATION.—At age 25 an annual premium of $16.91 will secure a policy for $1000, payable at death. By the same annual outlay and the ordinary methods of investment it would take 26 years, at six per cent compound interest, to save $1000.
Can any man afford to risk the chances of living twenty-six years to make a thousand dollars for his family, when he can secure the same benefit at once by taking a life insurance for this amount?
If he feels that he cannot afford to be without insurance on his house, which may never burn, can he afford to be without insurance on his life, which is sure to end sooner or later?
THOSE WHO DESIRE
Safe Life Insurance
are invited to apply to
C. M. GIGNOUX
General Agent for New Hampshire.
Office National Block.....Portsmouth, N. H.

GOVERNMENT BONDS!
We are prepared to pay on presentation in any amount the highest market price for the CALLED BONDS of 1865 and 1867, and we will receive them at full value in exchange for other issues of UNITED STATES BONDS, or in exchange for other safe Securities paying 5, 6 and 7 PER CENT interest.
GEO. WM. BALLOU & CO.
72 Devonshire Street.....Boston.
8 Wall street.....New York

BEEF TONGUES
— AND —
Smoked Halibut,
for sale by
HENRY F. GERRISH.

Gun and Locksmith Shop
TO LET.
STORE No. 28 Bow Street, now occupied by John F. Shillaber, and formerly by the late William Symes, will be let to a good mechanic at a reasonable rent upon the removal of the present occupant. This shop has been used for the above purpose for more than thirty-three years, and a similar shop has been in this neighborhood for sixty-years. Apply to SUSANE E. EYMES,
nov1 No. 30 Bow street.

GRAND DISPLAY
— OF —
Holiday Presents
At the NEW STORE of
H. B. BUZZELL & SON.
Our Stock is Larger, and in Variety exceeds that of any previous season, and the prices are
Lower Than Ever Before
— AND INCLUDES —
Sewing Machines, Autograph and Photograph Albums, Poems, Miscellaneous Juvenile and Picture Books, Fine Box Stationery, Desks, Work-Boxes and Baskets, Fine Pocket-Books, Velvet Frames, Vases, Toilet setts, Dolls, Games, Wooden, Tin, Iron, Brittania Toys, etc.
The finest assortment of
CHRISTMAS CARDS
in the city. Also a great variety of other goods too numerous to mention at this time.
Please call and examine our stock, as we are quite sure we can suit you.
H. B. BUZZELL & SON
PIERCE'S BLOCK, - - MARKET SQUARE,
Portsmouth, N. H.

DR. SANFORD'S
LIVER
INVIGORATOR
Only Vegetable Compound that acts directly upon the Liver, and cures Liver Complaints, Jaundice, Biliousness, Malaria, Costiveness, Headache. It assists digestion, strengthens the system, regulates the bowels, purifies the blood. A Book sent free. Dr. SANFORD, 162 Broadway, N. Y.
FOR SALE BY ALL DRUGGISTS.

ANOTHER WONDER!
BARSTOW'S
NEW
Empress Range!
WITH THE
PATENT DUPLEX GRATE.
Bakes day or night without rekindling fire. No poking or shaking required; a single burn of the Duplex Grate removes all clinkers, leaving a fresh fire. The Most Perfect Range in this City!
John P. Sweetser,
46 MARKET STREET - - PORTSMOUTH.

JOHN S. TILTON,
NACKER,
18 Congress Street.
PORTSMOUTH, N. H.
Would like to call the attention of the people to the
FINEST ASSORTMENT OF GOODS
in his line ever offered in the city, consisting of
HARNESSES,
COLLARS, WHIPS, ROBES, TRUNKS,
Traveling Bags, Etc.
SEAL'S FOOT, VACUUM, and CASTOR OILS by the gallon, at as low prices as first quality goods can be obtained.
☞ Also KENDALL'S SPAVIN CURE, which is having an increased sale all over the country.

MORSE & ILSLEY,
AUCTIONEERS,
Money, Real Estate and Mortgage Brokers, Insurance and House Agents.
13 PLEASANT ST. - - EXCHANGE BUILDINGS.

New Advertisements.
BOOKS ALMOST Given Away.
IMMENSE CATALOGUE of Clearance Sale Free. Special Discount to April first, previous to removal.
LEGGAT BROS.
3 BEEKMAN ST., OPP. POST-OFFICE N. Y.

Malt Bitter's,
Unfermented Malt, Hops, Calisaya and Iron. No medicine like it for the Blood, Brain, Nerves and Lungs. New life for functions weakened by disease, debility and dissipation. Positive cure for Liver, Kidney and Urinary difficulties. Comfort and strength for Delicate Females and Nursing Mothers. Purest and best medicine, called "Bitters." Sold everywhere.
MALT BITTERS COMPANY, Boston, Mass.

HAVE YOU
Ever Known
Any person to be seriously ill without a weak stomach or inactive liver or kidneys? And when these organs are in good condition do you not find their possessor enjoying good health? Parker's Ginger Tonic always regulates these important organs, and never fails to make the blood rich and pure, and to strengthen every part of the system. It has cured hundreds of despairing invalids. Ask your neighbor about it. 16eb26
ORGANS $30 to $1,000; 2 to 32 stops. Pianos $125 up. Paper free. Address Daniel F. Beatty, Washington, N. J.

BENSON'S
CAPCINE POROUS PLASTER
The Manufacturers have received
6 MEDALS OF HONOR!
Centennial, 1876. Paris, 1878.
American Institute, 1879, etc.
No Remedy more widely or Favorably known. It is rapid in relieving, quick in curing. For lame back, Rheumatism, Kidney Affections, and aches and pains generally, its the unrivalled remedy.
4w16eb11

Readings! Recitations! Elocution!
100 CHOICE SELECTIONS
No. 18 NOW READY.
P. GARRETT & CO.,
708 Chestnut St., Philadelphia.
This number is uniform with the Series, and contains another newspaper spleen! Declamations and Readings, containing Sentiment, Oratory, Pathos, Humor, Fun. 100 pgs. Price, 30 cts., mailed free. Sold by Booksellers. Every boy who speaks pieces, every member of a Lyceum who wants something New to recite, should get the Whole Set. Club rates and Full List of Contents Free. We also have Three Books: "DIALOGUES," $1.25 each.

DENNIS SHEA,
MANUFACTURER OF
Cement Stone Pipe
— AT —
26 WATER STREET, PORTSMOUTH.
The best Pipe made for Sewers, Culverts, Cellar and Sink Drains, Water Closets, etc., etc. Gives perfect satisfaction wherever used. Is proof against frost, acids, and all substances which pass through the Pipe.
For sale at wholesale or retail, or laid in the best manner.
Orders for Pipe and laying left at the factory will receive prompt attention

BENJ. F. GRAFTON. STORY B. LADD,
HALBERT E. PAINE,
Late Commissioner of Patents.
PATENTS!
PAINE, GRAFTON & LADD,
Attorneys-at-Law and Solicitors of American and Foreign Patents.
412 FIFTH STREET, WASHINGTON, D. C.
Practice before law in all its branches in the Patent Office, and in the Supreme and Circuit Courts of the United States. Pamphlet sent free on receipt of stamp for postage.

INVESTMENTS!
THE
New England Smelting Co.
whose works are in active process of erection in East Boston, offers for sale 10,000 shares of its stock at $1.50, par value $5.00. Once in operation, on March 1st, 1881, as it is intended to be, the contracts already concluded point to a realization for the first year of fully twenty-five per cent on original investments, and the doubling of present cost of stock before July 1st.
GREENFIELD TOOL CO'S SIXES.
These first mortgage bonds of this old established and well-known Company, running ten, fifteen and twenty years, with semi-annual dividends, are meeting with a rapid sale at par. The small remaining number are confidently offered as an unequalled investment.
STAR CONS. COAL CO'S EIGHTS
— AND —
TEXAS TRUNKS SEVENS.
NORTH CASTINE MINING CO.
Subscriptions for 5000 shares of of this favorite stock, to be issued on Feb. 15th, are now being received. Of the subscription price, which is $1.50 per share, one-third only is payable when application is made, the remaining two-thirds payable on date of issue. Recently made contracts for the entire output of the mine guarantee a permanent advance within the next two months.
For all further information apply to the financial agents,
T. BRICHAM BISHOP & Co.
BANKERS & BROKERS.
141 Devonshire Street, Cor. Milk.
STOCKS OF ALL KINDS BOUGHT, SOLD OR CARRIED ON MARGIN.
dtuch1

WHIPS! All qualities and prices; LARRABEE'S, 22 Congress

Portsmouth Daily Chronicle.

BY CHRONICLE & GAZETTE PUBLISHING COMPANY.

PORTSMOUTH, N. H., FRIDAY, FEBRUARY 4, 1881.

$6 PER YEAR IN ADVANCE. THREE CENTS PER COPY.

THE PORTSMOUTH DAILY CHRONICLE

(Established August 2d, 1852,)

Is Published Every Morning, Sundays excepted, at No. 7 Exchange Building, Pleasant street, opposite the Post Office, by the

Chronicle and Gazette Publishing Company.

TERMS $6.00 PER YEAR.

The New Hampshire Gazette

(The Oldest Newspaper in the United States, established Oct. 7, 1756,)

is published every THURSDAY at the same office. Terms, $1.50 per year; $2.00 per year, if not paid in advance.

ADVERTISEMENTS inserted on reasonable terms, in either or both papers. The GAZETTE, having a large country (in addition to its local) circulation, is an excellent medium of advertising. A liberal reduction made when advertisements appear in both papers.

☞ Correspondence from neighboring towns, containing items of public interest, will be gladly received. All communications should be addressed and all checks made payable to the

CHRONICLE & GAZETTE PUBLISHING CO., PORTSMOUTH, N. H.

The Job Printing Business is conducted in the same office by Mr. Charles W. Gardner, who keeps on hand a large and well-selected stock of all materials required in his line.

Mr. J. H. Bates Newspaper Advertising Agent, 41 Park Row (*Times* Building), New York, is authorized to contract for advertisements in the CHRONICLE and GAZETTE, at our best rates.

Transportation.

Eastern & Maine Central Railroad Line.

CARS leave the Station of the Eastern Railroad, between Deer and Elm streets, as follows:

For Boston, at 4.05, 7.15, 8.20, 11.02, A. M.; 3.15, 5.36, P. M. Sundays, 4.55 A. M.; 5.30 P. M.

For Portland, Augusta, Brunswick and Lewiston, 10.00, A. M.; 3.05, P. M.; 9.10 P. M. Sunday 9.10 P. M.

For Bangor, Waterville, etc., 10.00 A. M., 9.10 P. M. Sundays 9.10 P. M.

For St. John and Halifax, 9.10 P. M. Sundays 9.10 P. M.

For Great Falls and Wolfeborough, 10.00, A. M.; 5.40 P. M.

For North Conway, 10.00, A. M.

For Dover and Way Stations, 5.00, 10.00, A. M.; 12.15, 3.05, 7.00 P.

Trains leave For Portsmouth—

From Boston, 7.30, 10.00 A. M.; 12.30, 3.15, 4.45, 7.00 P. M. Sundays 8.00 A. M., 7.00 P. M.

From Portland, 2.00, 8.45 A. M.; 1.00 P. M.

From North Conway, 7.05 A. M.

From Wolfeborough, 8.15 A. M.; 3.00, P. M.

From Wolfeboro Junction, 6.30, 8.56, A. M.; 2.40 P. M.

From Great Falls, 7.32, 10.00 A. M.; 4.40 P. M.

From Dover, 8.45, 10.25 A. M.; 2.25, 5.00, 7.30 P. M.

From Newington, 7.01, 10.40 A. M.; 2.41, 5.16, 7.58 P. M.

Trains from Boston arrive at Portsmouth at 9.50, 12.15, 2.35, 5.30, 7.00, 9.00. Sundays at 10.25 A. M.; 9.00 P. M.

Trains from Portsmouth arrive at Boston at 9.50, 9.20, 10.40 A. M.; 1.15, 5.05, 7.50 P. M. Sundays 6.30 A. M.; 7.50 P. M.

D. W. SANBORN, Master of Transportation. LUCIUS TUTTLE, G. P. & T. A.

Oct 1, 1880.

Concord & Portsmouth Railroad.

PASSENGER TRAINS leave Concord Railroad Station, foot of Bridge street:

For Newmarket Junction, Manchester, Concord and Upper Railroads, at 7.55 A. M., and 5.10 P. M.

Arrive at Manchester at 9.45 A. M., 7.10 P. M.

Arrive at Concord at 10.55 A. M., and 8.15 P. M.

Leave Concord at 7.30 A. M., and 3.35 P. M.

Leave Manchester at 8.10 A. M., and 4.20 P. M.

Arrive at Portsmouth at 10.10 A. M., and 6.15 P. M.

☞ All trains connect at Newmarket Junction, with trains of the Boston & Maine Railroad for Exeter, Haverhill, Lawrence and Boston; and for Dover, Great Falls and Portland; at Concord with trains to and from all the Upper Railroads.

H. E. CHAMBERLIN, Supt.

STEAMER JAMES SAMPSON.

KITTERY & PORTSMOUTH.

TIME TABLE.

From Navy Yard Bridge.		From Navy Yard Landing.	
Leave Kittery at	6.45 A. M.	*Leave Portsmouth at*	7.25 A. M
" "	8.50	" "	9.15
" "	9.50	" "	11.00
" "	11.15	" "	12.15 P. M
" "	2.20 P. M.	" "	3.00
" "	3.30	" "	4.00
" "	4.15	" "	5.00
" "	6.20	" "	6.45
" "	7.15	" "	7.50
" "	8.00	" "	9.00

Fare Five Cents Each Way.

Extra trips to accommodate parties or entertainments. Freight taken at reasonable rates. A passengers' waiting room is now open in the Tripe Building, near the end of the bridge in Kittery, where tickets are for sale, either single or in packages, and where bundles may be left for forwarding. A. STEVENSON, Proprietor.

STEAMER "MYSTIC."

KITTERY AND PORTSMOUTH.

TIME TABLE.

Leave Stimpson's wharf, Kittery.		Leave Adams & Co.'s wharf, foot of Daniel St., Portsmouth.	
"	7.00 A. M.	"	7.30 A. M.
"	8.45 A. M.	"	9.20 A. M.
"	10.00 A. M.	"	10.50 A. M.
"	11.15 A. M.	"	12.20 P. M.
"	1.50 P. M.	"	2.00 P. M.
"	3.15 P. M.	"	4.00 P. M.
"	4.25 P. M.	"	5.15 P. M.

Wednesday evening, leave Kittery at 6.30, Portsmouth at 8.00. Saturday evening, leave Kittery at 6.30 and 8.30, Portsmouth at 8.00 and 9.00.

Fare Five Cents Each Way.

Extra trips to accommodate parties and entertainments. Freight taken at low rates. Parties wishing to charter the steamer for excursions can do so by applying to

CAPT. H. W. TREFETHEN, Proprietor.

WALLACE HACKETT,

ATTORNEY-AT-LAW.

Office temporarily at U. S. Court House.

PORTSMOUTH, N. H.

L. S. L.

Take Notice.

All correspondence should be with M. A. Dauphin, as below. In all cases the TICKETS themselves are sent, and never circulars offering certificates or anything else instead. Any one proposing to offer anything else by circular or otherwise, on his own behalf or that of the Company, is a Swindler.

A SPLENDID OPPORTUNITY TO WIN A Fortune. First grand distribution, Class A, at New Orleans, Tuesday, February 8, 1881—129th Monthly drawing.

LOUISIANA STATE LOTTERY COMPANY.

This Institution was regularly incorporated by the Legislature of the State for Educational and Charitable purposes in 1868 *for the term of Twenty-five Years*, to which contract the inviolate faith of the State is pledged, which pledge has been renewed by an overwhelming popular vote, securing its franchise in the new constitution adopted December 2d, A. D., 1879, with a capital of $1,000,000, to which it has since added a reserve fund of over $850,000. ITS GRAND SINGLE NUMBER DISTRIBUTION will take place monthly on the second Tuesday. *It never scales or postpones.* Look at the following Distribution:

CAPITAL PRIZE, $30,000.

100,000 TICKETS AT TWO DOLLARS EACH. HALF-TICKETS, ONE DOLLAR.

LIST OF PRIZES.

1 Capital Prize		$30,000
1 Capital Prize		10,000
1 Capital Prize		5,000
2 Prizes of $10,000		20,000
5 Prizes of 2,500		12,500
20 Prizes of 500		10,000
100 Prizes of 100		10,000
200 Prizes of 50		10,000
500 Prizes of 20		10,000
1,000 Prizes of 10		10,000
APPROXIMATION PRIZES.		
9 Approximation Prizes of $300		27,000
9 Approximation Prizes of 200		1,800
9 Approximation Prizes of 100		900
1857 Prizes, amounting to		$195,600

Responsible corresponding agents wanted at all points, to whom liberal compensation will be paid.

For further information, write clearly, giving full address. Send orders by express or Registered Letter, or Money order by mail. Address only to M. A. Dauphin, New Orleans, La., or same person at No. 319 Broadway, New York.

All our Grand Extraordinary Drawings are under the supervision and management of Gen. G. T. Beauregard, of La., and Gen. Jubal A. Early, of Va.

The following is the sworn statement to the Insurance Commissioners of Massachusetts of the financial condition of the

NEW ENGLAND MUTUAL LIFE Insurance Company,

Of Boston, on the 31st of December, 1879.

ASSETS.

Stocks and Bonds at market value,		$ 9,478,111 50
Loans on Mortgage,		2,149,859 68
Real Estate,		1,295,000 00
Premium Notes secured by policies worth double the amount loaned,		1,382,569 45
Amount of deferred quarterly premiums,		119 35
Outstanding Renewal Premiums upon policies upon which a valuation has been made and reserved,		176,090 35
Accrued Interest and Rents,		201,068 91
Cash in Banks,		136,811 41
Loans on Collaterals,		115,700 00
		$15,131,240 65

LIABILITIES.

Reserve at 4 per cent. in compliance with the statutes of Massachusetts,	$12,917,116 00	
Distributions unpaid,	187,126 26	
Death losses unpaid,	96,755 00	
Matured endowments unpaid,	51,928 00	
		$13,252,875 59
Surplus,		$ 1,878,162 06

36th Annual Report now ready for distribution. Free to any address.

BENJ. F. STEVENS, President. JOSEPH M. GIBBENS, Secretary. eodmch9dawly

29TH

Popular Monthly Drawing of the

Commonwealth Distribution Co.,

AT MACAULEY'S THEATRE,

In the City of Louisville, on

MONDAY, FEBRUARY 28th, 1881.

These drawings occur monthly (Sunday excepted), under provisions of an act of the General Assembly of Kentucky, incorporating the Newport Printing and Newspaper Co., approved April 9 1878.

☞ This is a special act, and has never been repealed.

The United States Circuit Court on March 31st rendered the following decisions:

1st. That the Commonwealth Distribution Company is legal.

2d. Its drawings are fair.

N. B.—This Company has now on hand a large reserve fund. Read the list of prizes for the

February Drawing.

1 Prize	$30,000	100 Prizes	$100 each	$10,000
1 "	10,000	200 "	50 "	10,000
1 "	5,000	500 "	20 "	10,000
10 "	$1000 each	10,000	1000 "	10 "	10,000
50 "	500 "	10,000			
9 Prizes	$300 each	Approximation Prizes			$2,700
9 "	200 "	"			1,800
9 "	100 "	"			900
1,960 Prizes					$112,400

Whole Tickets, $2. Half Tickets, $1. 27 Tickets, $50. 55 Tickets, $100.

Remit money or bank draft in letter, or send by express. Don't send by Registered letter or post-office order. Orders of $5 and upward, by express, can be sent at our expense. Address all orders to B. M. BOARDMAN, Courier-Journal Building, Louisville, Ky., or T. J. Commerford, 319 Broadway, New York.

SAM'L BUDD

1,101 Broadway, cor. 24th st., New York City, invites attention to his superb assortment of goods for gentlemen's wear selected abroad specially for first-class trade, and unequalled for richness, style or beauty

Dress Shirts are Mr. Budd's specialty. Customers pronounce them the best made.

Special orders for goods made here or in Europe promptly attended to.

An established reputation of over twenty years guarantees honorable dealing.

Portsmouth Insurance Agency

ESTABLISHED 1831.

JOHN SISE, INSURANCE AGENT,

OFFICE,

4 Market Sq., Up-Stairs.

ÆTNA INSURANCE CO., Of Hartford, Conn.
HOME INSURANCE CO., Of New York.
HARTFORD FIRE INSURANCE CO., Of Hartford, Conn.
ROYAL INSURANCE CO., Of Liverpool, Eng.
FRANKLIN FIRE INSURANCE CO., Of Philadelphia, Pa.
PHENIX INSURANCE CO., Of Brooklyn, N. Y.
LONDON AND LANCASHIRE FIRE INSURANCE CO., Of Liverpool, Eng.
Pennsylvania Fire Insurance Company, Of Philadelphia, Pa.
METROPOLE INSURANCE CO., Of Paris, France.

Responsible Companies, Equitable Rates, Large Assets, Prompt Settlements.

JOHN SISE,

Insurance Agent. 4 Market Sq., Up-Stairs.

MORSE & ILSLEY

FIRE, LIFE AND ACCIDENT

INSURANCE

AGENTS,

Represent the following reliable companies:

THE INSURANCE COMPANY OF NORTH AMERICA, *Of Philadelphia, Pa.*

LIVERPOOL and LONDON and GLOBE *U. S. Office, New York City.*

SPRINGFIELD, *Of Springfield, Massachusetts.*

QUEEN, *Of Liverpool and London.*

PHŒNIX, *Of Hartford, Conn.*

ORIENT, *Of Hartford, Conn.*

TRAVELLERS' LIFE and ACCIDENT COMPANY, *Of Hartford, Connecticut.*

NEW ENGLAND MUTUAL LIFE, *Of Boston, Mass.*

The above companies are well known and reliable, and we solicit the patronage of our friends and the public. All losses adjusted and promptly paid at our office.

MORSE & ILSLEY,

NO. 13 PLEASANT ST., - UP ONE FLIGHT

USEFUL ARTICLES

— FOR —

HOLIDAY GIFTS.

Call and see the new

Mystic Carpet Sweeper,

simple in construction, sweep, clean, and is easy to operate.

Longwy and Kiota Lamps, with the celebrated Moehring burners and Etched globes. Library and German study lamps, Bird Cages, Sleds, Clothes Wringers,

and a great variety of other useful articles suitable for the Holiday Season.

John P. Sweetser,

46 Market St.

D. R. V. G. CURES Dyspepsia, Indigestion, And all troubles arising therefrom, such as Sick Headache, Distress after Eating, Acidity of the Stomach, Flatulency, Liver and Kidney Complaint, Torpid Liver, Constipation, Piles, Aches in the Back and Limbs. It is the best Blood Purifier in the World. Guaranteed by all Druggists to give perfect satisfaction or money refunded. Try it. Our Vitalizing Tonic Bitters,—the best appetizer in the World. Call for them.

D. R. V. G. Mfg. Co., Prop's, SYRACUSE, N. Y. New York Depot, C. N. Crittenton, 115 Fulton Street.

GARDNER J. GREENLEAF,

Carriage Manufacturer, Blacksmith,

AND DEALER IN

Carriage Materials and Blacksmiths Supplies.

STATE STREET NEXT POST-OFFICE.

Coal and Wood!

C. E. WALKER & CO.,

Have on hand LEHIGH and WILKESBARRE COAL, Furnace and Egg size.

PITTSTON and LACKAWANNA COAL, Stove size.

LYKENS VALLEY FRANKLIN COAL.

CAMERON SHAMOKIN COAL, Stove size.

FRANKLIN CUMBERLAND COAL, for Blacksmiths and steam purposes.

HARD & PINE WOOD,

Sawed and Split to Order.

Pier Wharf, and No. 4 Water Street.

☞ Orders left with M. M. COLLIS, 80 Cent Store, will be promptly filled.

Sardines and Beef.

50 Dozen cases Philippe & Canaud

SARDINES,

Price 30 cents for halves and 20 cents for ¼ boxes.

1000 LBS. CORNED BEEF,

Price 50 Cents. For sale by

H. F. GERRISH.

PERRY & CO'S

TRADE J&C MARK

STEEL PENS

of superior English make; famous for durability and elasticity; great variety of styles suited to every kind of writing.

For sale by dealers generally.

THIRTY-SIX assorted samples for trial, including the "U" AND "FALCON" celebrated Pens, enclosed in a useful metal box, by mail, on receipt of Twenty-five Cents.

IVISON, BLAKEMAN, TAYLOR & CO. SOLE AGENTS FOR UNITED STATES. 138 and 140 Grand St., New York.

WINE.

25 BASKETS CHAMPAGNE,

Quarts and Pints, Moet and Chandon and Heidsick & Co.

20 CASES CLARET,

Price $6 to $12. For sale by

H. F. GERRISH.

Comfort, Ease, and Relief for the Feet.

G. ALEX. EMERY,

Resident Chiropodist, Mechanics Block, 39 Congress St., removes Corns, Bunion, Callosities, Ingrowing and Deformed Nails relieved. Open at all hours of the day and evening. eodtuch2

FELLOWS' Compound SYRUP OF HYPO-PHOS-PHITES

TUBERCULAR DISEASE OF LUNGS AND BRONCHITIS.

Tubercular consumption of the lungs is that form of the disease most common, most fatal, and until recently considered incurable. Tubercle, from which the name is derived, is a morbid product, deposited from diseased blood in various parts of the body; and in proportion as that fluid is impure, and length of time it remains so, will tubercular diathesis continue.

FALL RIVER, MASS., March 20th, 1879.

JAMES I. FELLOWS, Esq.

Dear Sir: About three years ago I was attacked with bronchitis and tubercular disease of the left lung, and suffered for two years as severely that I was unable to attend to business. About a year ago I was advised to try Fellows' Syrup of Hypophosphites, and before I had finished one bottle my appetite and strength were greatly improved; my cough became less troublesome, my sleep was sound and refreshing, which had not been the case for over a year. I had suffered from nervousness and difficult breathing all the time I was sick; but your Syrup has cured it all. I advise all persons afflicted as I was to use Fellows' Syrup of Hypophosphites. (Signed) JAMES H. STEWART.

An endless chain of good effects is formed by Fellows' Compound Syrup of Hypophosphites, and we are safe in saying, from a long experience in medicine, its virtues are not possessed by any other combination.

For sale by A. P. Preston.

STEPHEN D. SCRIGGINS,

Carriage Painter.

No. 16 Vaughan Street, Portsmouth, N. H.

Having spacious and good accommodations and long and large experience, he solicits patronage in this line.

Critchley & Whalley,

Machinists.

PIPE AND FITTINGS

Of all kinds, for

STEAM, WATER, AND GAS.

BELTING, etc., constantly on hand.

STEAM HEATING APPARATUS

For warming buildings.

52 Hanover Street.

CANTERBURY SHAKERS'

SARSAPARILLA.

LIFE-INVIGORATING

The Great Blood Purifier, Kidney Remedy and Mild Laxative.

WE, the undersigned, having used DR. CORBETT'S SHAKER SARSAPARILLA SYRUP in our practice, and having examined the formula by which it is prepared, would cheerfully recommend it to the community as the cheapest, safest, and most efficacious of all the preparations of Sarsaparilla in the market. Its highly concentrated state, (there being in a given amount of Syrup twice the amount of Vegetables Extract that any other contains, the care, skill, and cleanliness of its manufacture, are sure guarantees of its purity and effect. T. R. CROSBY, M. D., W. D. BUCK, M. D., S. BUNTON, M. D., O. S. ELLIOT, M. D., JAMES BARR, M. D., Z. COLBURN, M. D., M. G. J. TEWKSBURY, M. D., A. G. FRENCH, M. D., JOSIAH CROSBY, M. D., A. G. GALE, M. D., JAMES A. GREGG, M. D.

Those who have failed to be benefitted by other Sarsaparillas should not fail to make a single trial of the Blood Purifying and Life Invigorating Compound of Shaker Sarsaparilla, Dandelion, Yellow Dock, Mandrake, Black Cohosh, Garget, Indian Hemp, and the Berries of Juniper and Cubeb, combined with Iodide of Potassium made by the Society.

Prepared by the CANTERBURY SOCIETY OF SHAKERS, Shaker Village, N. H., and signed by Thos. Corbett, its inventor. Sold everywhere. Inquire for Corbett's Shakers' Sarsaparilla.

☞ Enclose Stamp for Shaker Manual.

MALT

UNFERMENTED

MENTAL AND PHYSICAL EXHAUSTION Nervousness, Hysteria, Night Sweats, Sleeplessness, Cough, Emaciation and Decline are at once arrested by MALT BITTERS. This original and incomparable FOOD MEDICINE is rich in nourishment and strength. It feeds the nerve and the brain. It rejuvenates the stomach and bowels, cleanses the liver and kidneys, increases the appetite, and enriches the blood. Health, strength, and peace of mind are sure to follow its daily use. Prepared by the MALT BITTERS COMPANY from *Unfermented Malt and Hops*, and sold everywhere.

MALT AND HOPS BITTERS

MRS. LYDIA E. PINKHAM,

OF LYNN, MASS.

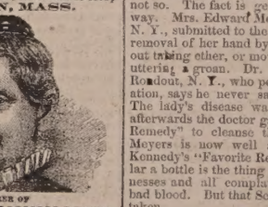

DISCOVERER OF

LYDIA E. PINKHAM'S VEGETABLE COMPOUND.

The Positive Cure

For all Female Complaints.

THIS PREPARATION RESTORES THE BLOOD TO ITS NATURAL CONDITION, DIRECTS THE VITAL POWER ARIGHT, STRENGTHENS THE MUSCLES OF THE UTERUS AND LIFTS IT INTO PLACE, AND GIVES IT TONE AND STRENGTH, SO THAT IT CAN DO ITS WORK. It is **radical and entire. It strengthens** THE BACK AND PELVIC REGION; IT GIVES TONE TO THE WHOLE NERVOUS SYSTEM; IT RESTORES DISPLACED ORGANS TO THEIR NATURAL POSITION. THAT FEELING OF BEARING DOWN, CAUSING PAIN, WEIGHT AND BACKACHE, IS ALWAYS PERMANENTLY CURED BY ITS USE.

It will, at all times and under all circumstances, act in harmony with the laws that govern the female system.

For the cure of Kidney Complaints of either sex, this Compound is unsurpassed.

Lydia E. Pinkham's Vegetable Compound is prepared at the proprietors laboratory.

No. 233 Western Avenue, Lynn, Mass.

Price, $1. Six Bottles for one address, $5.

Mrs. Pinkham freely answers all letters of inquiry. Send for pamphlets. Address as above.

No family should be without Lydia E. Pinkham's LIVER PILLS. They cure Constipation, Biliousness, and Torpidity of the Liver.

GEO. C. GOODWIN & CO., Boston.

Sold by Druggists.

LAXATIVE CATHARTIC

SMITH'S MEDICATED PRUNES.

A FRUIT REMEDY AND SURE

Cure for CONSTIPATION, BILIOUSNESS, AND LIVER TROUBLES.

The medication is ENTIRELY VEGETABLE and HEALTHFUL. Pleasant to the taste, certain in their action WITHOUT GRIPING. They take the place of the nauseating doses given for the above complaints. They are the best aperient for children as well as adults. All druggists sell them. Price 50 cents per box.

DRAIN PIPE.

A KRON DRAIN PIPE, all sizes, for sale at No 3 Elm street.

SAMUEL CLEAVES & SON.

Daily Chronicle.

Great Flood in California.

A despatch from San Francisco, dated Feb. 2d, says: "The flood in Sacramento river culminated this morning at Sacramento, the water being within a foot and a half of the top of the levees. The levee below the town broke, and the country is submerged. Washington, Yolo county, opposite Sacramento, is inundated. The damage in both cases is enormous. The entire Sacramento valley presents the appearance of an inland sea, numberless houses have been swept away, but fortunately the loss of life is so far reported very small. The hills, high ground and levees in the overflowed district are covered with live stock, and there is a great demand for boats to save what cattle, sheep, etc., remain, as a great number have been drowned. It is raining on the Sierra Nevadas from Plumas to Calaveras counties, and there is an immense deposit of snow. Should the rain extend high up in the mountains, another flood is probable. Should it come on top of the already immense body of water in the Sacramento and San Joaquin valleys, there is no telling where the inundation would end or the destruction of property stop, as the water now covers places that were never overflowed before." A Maryville despatch reported the levees there so saturated that they could stand but little more strain, and the river was still rising.

Heavy Betting.

Frank Work of New York, owner of the trotting horse "Edward," some time ago wagered $20,000 to $10,000 that his horse could beat Foster Dewey's "Richard," Louis Lorillard backing the latter horse. The race is to come off on the first Wednesday in June at the Hartford, Conn., trotting park, to be mile heats, to harness, best three in five. On the 1st inst. Work offered to wager another $20,000 to $10,000, and if this offer is accepted it will be the heaviest betting on a trotting match ever recorded.

Don't ruin your health, and besides, make yourself disagreeable to other people by your continued coughing. A twenty-five cent bottle of Dr. Bull's Cough Syrup will cure you. At all druggists.

The New York *Times* announced on Feb. 2d that the entire amount of the $250,000 Grant fund had been raised. Mackey of California, Jay Gould and Wm. H. Vanderbilt, each subscribed $25,000, and Sidney Dillon $10,000.

No, Sir!

A Scotch minister once said no woman could bear pains well as a man. That is not so. The fact is generally the other way. Mrs. Edward Meyers of Rondout, N. Y., submitted to the operation of the removal of her hand by amputation, without taking ether, or moving a muscle or uttering a groan. Dr. Kennedy, also of Rondout, N. Y., who performed the operation, says he never saw such heroism. The lady's disease was erysipelas, and afterwards the doctor gave his "Favorite Remedy" to cleanse the blood. Mrs. Meyers is now well and strong. Dr. Kennedy's "Favorite Remedy" at one dollar a bottle is the thing for female weaknesses and all complaints arising from bad blood. But that Scotchman was mistaken.

In several places in Vermont and northern New York the temperature was forty degrees below zero, on the 2d inst.

Thousands of ladies have found sudden relief from all their woes by the use of Lydia E. Pinkham's Vegetable Compound, the great remedy for diseases peculiar to females. Send to Mrs. Lydia E. Pinkham, 233 Western Avenue, Lynn, Mass., for pamphlets.

A London despatch says a vessel has arrived at Plymouth, Eng., with the figure-head of the lost training-ship Atalanta.

Van Stone & Crosby, wholesale and retail druggists, Toledo, Ohio, says:—We have sold large quantities of the Excelsior Kidney Pad, and have been surprised at the unvarying satisfaction given by them.—*See Adv.*

The schooner Clear the Track was reported as being fast in the ice at Port Clyde, Me., on the 31st ult. Her name doesn't seem to amount to much.

My wife has been troubled with biliousness, bloating of stomach and bowels, swelling of the limbs, constipation for years, but all has vanished from the use of three bottles of D. R. V. G. Dyspepsia Remedy.

D. G. Barber, real estate, Syracuse, N. Y.

Guaranteed by all druggists.

In the case at Mobile, Ala., of the United States vs. J. B. Calhoun for trespassing upon public land by boxing trees for turpentine, the jury have returned a verdict for the government for $5,708. This is the first verdict ever returned for the government in one of these cases.

The careworn and overworked find comfort and strength in Malt Bitters.

Portsmouth Chronicle.

FRIDAY, FEBRUARY 4, 1881.

[Entered at the Post-Office at Portsmouth, N. H., as second-class matter.]

Congress.

In the Senate, Feb. 2d, a bill was reported appropriating $100,000 to enable the secretary of the navy to fit out a vessel to search for the ship Jeannette, supposed to be lost or ice-bound in the Arctic regions.

Senator Morgan called up the caucus electoral count joint rule, and after a protracted debate it was adopted. It provides as follows:

The two houses shall assemble in the hall of the House of Representatives, February 9th. Lists of the electoral votes shall be made by two or more tellers on the part of the House, and one or more on the part of the Senate. The totals for each presidential and vice-presidential candidate (except the votes cast for the state of Georgia seven days after the time prescribed by the federal law) shall be handed to the president of the Senate, and he, as the presiding officer of the joint convention, shall announce the results in the same way in which the results were announced under similar circumstances in 1819, 1856 and 1869, when the electoral votes of the states of Missouri, Wisconsin and Michigan were found to have been cast on days other than those fixed by the general law. The announcement according to this arrangement would be a hypothetical declaration as to what would be the total for each candidate "if the votes of Georgia be counted," but it is to be provided that this hypothetical declaration shall be supplemented by announcement by the presiding officer that, "in any event, James A. Garfield and Chester A. Arthur have received a constitutional majority of all the electoral votes, and are duly elected President and Vice President."

In the House, the joint resolution was passed appropriating $40,000 for a monument to commemorate the battle of Bennington.

The Halifax Swindle.

Mortimer M. Jackson, United States consul general at Halifax, N. S., has made to the state department a report strongly corroborating the statement of Prof. Hinds that the Dominion government purposely and shamelessly falsified the fishery statistics presented to the treaty commissioners. Mr. Jackson's report was made Nov. 17th, before Prof. Hinds' specified charges were made public, so it cannot be called a mere imitation of the Canadian professor's statement. Consul Jackson makes the following points:

The value of the fisheries of the Dominion in 1879, as reported by the Canadian statistics, is exactly double that of 1870. The schedule of the fishery products specifies sixty different kinds of fish, including all the river fisheries; so it seems that the river fisheries of all the Canadian provinces and Prince Edward Island were included as a basis of the Halifax award. As to the mackerel fishery, which is of the most interest in the United States, Consul Jackson says that there is a material difference as to the entire value of the Dominion mackerel fisheries of 1871, as set forth in the annual report of the minister of marine and fisheries, and the statement of the fishery commissioner, Mr. Whitcher. The minister gives the total value of the mackerel fishery for that year at $2,870,807, while the fishery commissioner reports the total value for the same year as $1,353,306, making a difference in value of $1,517,501. In the estimates which follow, the government takes the value of the fishery commissioner as the one that is correct, showing that the minister's estimates were $1,000,000 in excess of the product of any year between 1869 and 1879. A comparison of the Canadian official labels shows that, taking the period from 1873 to 1879, the mackerel bears in point of value to the total fish product a proportion of less than one-seventh. In view of this fact Mr. Jackson concludes that there must be a radical error in the estimates of the Dominion officials as to the aggregate value of the fisheries of the Dominion. The total value of the mackerel fisheries from 1873 to 1879, the Canadian fishery commissioners put at $10,543,975; while the Canadian government, in its official returns, reports the value of exports of mackerel to the United States for the same period at $5,559,229. It assumes that half of the mackerel caught in the Dominion waters, as compared with the quantity exported to other countries, is consumed in the Dominion, yet the principal dealers say that the consumption of pickled mackerel as compared with the amount exported is merely fractional, and that the number of barrels sent from the maritime to the upper provinces is not one in twenty of the quantity exported. From these facts Jackson concludes that the total catch has been greatly overestimated.

Jackson produces statistics to show that, in the year 1879, (in which the largest total catch of fish ever made in the Dominion was reported,) while the Americans engaged in Canadian in-shore fisheries lost money, Canada saved under the operation of the treaty, by the remission of duties on fish and the products of fish exported to the United States, not less than $350,000.

Consul Jackson says that the Canadian fishery statistics are of no importance as showing the value of the treaty concessions made by Great Britain to the United States respecting the colonial in-shore fisheries. This is a diplomatic form of stating that the official reports of the Dominion government on the subject are not true; and if they are false, of course they were, during that period, and have been since, falsified for a purpose. Mr. Jackson also expresses the opinion that the American fishermen will be compelled to abandon the in-shore fisheries on account of want of profit, and to limit their fishing to their own coast and shore and the Newfoundland banks.

Naval Affairs.

Pay Inspector Crosby is ordered as inspector of provisions and clothing at the Washington navy yard, and Paymaster Caswell ordered to continue on duty as paymaster.

By the death at Albany, N. Y., on January 22d, of Miss Caroline Quackenbush, daughter of S. P. Quackenbush, U. S. N., inherits $70,000; his nephew, John N. Quackenbush of the navy, one-third of that amount; the wife of Lieutenant Davis, U. S. N., a son of the late Admiral Davis, $70,000.

The Alliance will shortly proceed to New Orleans.

Fleet Engineer F. M. Gunnell is detached from the Asiatic station, and will return home without waiting relief.

The Tennessee left St. Croix, in the West Indies, on December 17th, for Jamaica.

Rear Admiral Clitz, commanding the Asiatic station, left Shanghai in the Richmond on January 4th for Hong Kong. The Swatara left Yokohama on January 3d for Kobe, Japan, where she would remain about two weeks, and then proceed to Nagasaki, Japan, where she will remain for the present. The Alert is at Hong Kong. The Ashuelot is wintering at Tientsin. The Palos is still at Shanghai. The health of the squadron is excellent.

New Hampshire Telegraph Company.

At the annual meeting of this company, Ex.Gov. P. C. Cheney, Hon. J. M. Parker and James Baldwin were chosen directors, and subsequently P. C. Cheney was elected president and general manager, and Walter T. Holt treasurer and clerk. This company has a line of telegraph to West Gofistown and Shirley Hill from Concord, and is authorized by its charter to make extensions to any point in the state, making connections with Maine, Massachusetts and Vermont. Its authorized capital is $50,000. During the past season Bell telephones instead of Morse instruments have been used on the line, and it is probable that extensions will be made in several directions the coming spring, either by the present owners or some of the opposing companies which are moving to secure the valuable franchise contained in the charter.

News and Notes.

The town of Franktown, Nevada, was swept away on the 2d inst., by the bursting of a reservoir. The pond was a mile long, three-quarters of a mile wide and fifty feet deep, and all the houses in its path went away like chaff. No lives were lost, the inhabitants having timely warning. Nearly a mile of the Virginia & Truckee railroad track was destroyed.

Small pox has been raging in Jefferson, Union county, Dakota, for several weeks. The population consists mainly of French Canadians. There have been over ninety cases, and between thirty and forty deaths; whole families have been swept off, and in some instances the dead were unburied for days.

Steamship Bristol City, an English vessel, sailed from New York on the 28th of December for London with a cargo of oil-cake, cheese, etc., and has not since been heard from. She is supposed to have gone down with all hands.

It is said that Mr. Walter A. Andrews of Beverly, Mass., who with his brother William crossed the Atlantic in the smallest boat that ever crossed those waters, has been obliged to give up his business on account of sickness, and may never recover. He has been failing ever since his voyage to Europe about two years ago in the Nautilus.

One of the bills which have passed the lower branch of the Maine legislature is designed to prevent accidents resulting from jumping on and off moving trains. It provides a penalty of thirty days imprisonment and a fine of $50. If the offender is killed or maimed for life by his carelessness, it is presumed that he is exempted from the penalty on the ground that he is already sufficiently punished.

At Princeton, Ill., two couples went sleigh riding. A bottle of whiskey was frequently passed around, and the sport was further enlivened by the firing of pistols. They were found lying in the road, the two men insensible from drink, one girl dead from a bullet wound, and the other badly wounded.

A Portland, Me., paper of Feb. 2d says: "We understand that a series of petitions have been or will be presented to the legislature from Waldoboro' and several other towns, urging that body to enact a law preventing the seining of mackerel off our coast. The Portland and other coast fishing towns will present remonstrances to these petitions, on the ground that the mackerel are in great plenty and are not diminished, or the mackerel interests impaired, by the seining; that the mackerel fishing of Portland last year amounted to half a million dollars, one firm alone putting up 20,000 barrels; and that, as the treaty with Canada permits the seining of mackerel within three miles of the shore, if the act petitioned for is passed, the result will be that our fishing schooners will simply go under the English flag and continue the business, thus putting more of our commerce under foreign colors."

Mothers! Mothers!! Mothers!!!

Are you disturbed at night and broken of your rest by a sick child suffering and crying with the excruciating pain of cutting teeth? If so, go at once and get a bottle of MRS. WINSLOW'S SOOTHING SYRUP. It will relieve the poor little sufferer immediately—depend upon it; there is no mistake about it. There is not a mother on earth who has ever used it, who will not tell you at once that it will regulate the bowels, and give rest to the mother, and relief and health to the child, operating like magic. It is perfectly safe to use in all cases, and pleasant to the taste, and is the prescription of one of the oldest and best female physicians and nurses in the United States. Sold every where. 25 cents a bottle. m,w & f & g Jan22

PROFESSIONAL NOTICE.

Dr. L. J. Kahn, 51 East 10th St., N. Y., and Proprietor Dr. Kahn's Museum of Anatomy, 688 Broadway, N. Y., begs to inform his patients and those desirous of consulting him, that he has opened an office at 61 Hancock St., Boston; where he may be consulted EVERY THURSDAY from 9 A. M. to 2 P. M. and 4 to 8 P. M.

Dr. Khan having devoted 30 years to the treatment of the nervous system strictly from indiscretion, to which may be traced many of the obscure ailments which effect youth and manhood, is enabled to insure those placing themselves under his treatment a speedy and permanent cure. Dr. Kahn's medical work Nervous Exhaustion, which treats on these cases; forwarded to any address on receipt of 25 cents in postage stamps. Attendance every Thursday at 61 Hancock St., Boston, and as usual at 51 East 10th St. New York. dtmy26

Health is Wealth!

DR. E. C. WEST'S NERVE AND BRAIN TREATMENT: a specific for Hysteria, Dizziness, Convulsions, Nervous Headache, Mental Depression, Loss of Memory, Spermatorrhœa, Impotency, Involuntary Emissions, Premature Old Age, caused by over-exertion, self-abuse, or over-indulgence, which leads to misery, decay and death. One box will cure recent cases. Each box contains one month's treatment. One dollar a box, or six boxes for five dollars; sent by mail prepaid on receipt of price. We guarantee six boxes to cure any case. With each order received by us for six boxes, accompanied with five dollars, we will send the purchaser our written guarantee to return the money if the treatment does not effect a cure. Guarantees issued by J. H. THACHER, Druggist, Portsmouth. Orders by mail will receive prompt attention. SMITH, DOLITTLE & SMITH, Gen'l Agents, Boston. deowsu24,'81

NERVOUS EXHAUSTION.

A medical essay, comprising a series of lectures delivered at Khan's Museum of Anatomy on the cause and cure of premature decline, showing indisputably how lost health may be regained, affording a clear synopsis of impediment to marriage and treatment of nervous and physical debility, being the results of 20 years' experience. By mail, 25 cents, currency or postage stamps.

Address Secretary Kahn's Museum, 688 Broadway, N. Y. dtmy26

NEW STORE.

The subscriber has purchased the stock of goods in the store at the

Corner of State and Pleasant street,

Recently occupied by the "99 Cent Store," where he will offer for sale a good assortment of

GROCERIES!

Comprising the best of

TEAS & COFFEES

in variety. Also, all kinds of Fruit, at low prices for Cash or in exchange for country produce.

JOHN L. RANDALL.

feb 4tf

BUSINESS CHANGE.

Dissolution of Copartnership.

THE Copartnership heretofore existing under the firm name and style of SAMUEL ADAMS & CO. is this day dissolved by mutual consent. The business will hereafter be carried on at the old stand by JOHN H. BROUGHTON, who is authorized to receive all debts due the late firm, which on account of this dissolution parties are requested to settle immediately.

Dated at Portsmouth, N. H., January 31, 1881.

SAMUEL ADAMS,
JOHN H. BROUGHTON.
JOSEPH E. ADAMS.

Having disposed of our interest in the late firm to JOHN H. BROUGHTON, we hereby recommend him to all our former patrons, and all others wishing to purchase Lumber, Lime and Cement, as his facilities and long experience enable him to supply all wanting building materials, promptly and in a satisfactory manner.

SAMUEL ADAMS.
JOSEPH E. ADAMS.

THE SUBSCRIBER will carry on the LUMBER, LIME, AND CEMENT business at the Old Stand, 65 Daniel Street. Thanking my friends for past favors, I shall endeavor to merit a continuance of the liberal patronage that has been accorded to the old firm; all orders will be promptly attended to, and Satisfaction Guaranteed.

I shall keep constantly on hand a full assortment of eastern and western dry white pine LUMBER, dressed ready for use; yellow pine FLOORING BOARDS, dressed; spruce and hemlock Timber, Joist, Plank and Boards; Shingles, Clapboards, Laths, Pickets, Bricks, Lime, Newark and Portland Cement.

Also Yellow Pine, Spruce and Hemlock FRAMES and DIMENSION LUMBER sawed to order as per Schedule, at short notice.

Also best quality Brownsville ROOFING SLATE.

Persons contemplating using any kind of building material are particularly requested to call before purchasing.

JOHN H. BROUGHTON,
68 Daniel St., Portsmouth, N. H.
Jan'y 31, 1881. 5w.

REMOVAL!

THE FIRST NATIONAL BANK will occupy during the repairs upon their banking rooms, store in Exchange Buildings recently vacated by H. B. Bozzell & Son, opposite the Post Office.

THE PISCATAQUA SAVINGS BANK will temporarily occupy the above location. o22tf

COAL!

— AND —

WOOD!

A large assortment of Best Quality at

PORTSMOUTH COAL POCKETS.

J. ALBERT WALKER,

General R. R. wharf,

No. 137 Market Street.

☞ Order book and telephone at MOSES' HAT STORE (formerly Walker & Sons,) 15 Congress St.

M. C. FOYE'S

3rd ANNUAL SALE

— OF —

HAMBURGS,
SWISS EMBROIDERIES,
EXCELSIOR TRIMMINGS,
LACES, RUFFLINGS, &c.

The largest assortment ever offered to the Ladies of Portsmouth and vicinity.

PLEASE CALL. NO 23 MARKET ST.

GENTLEMEN'S WHITE SHIRTS

— AT —

D. F. Borthwick's.

COTTON!! COTTON!!

BLEACHED and BROWN

COTTONS

all widths, an Extra bargain in BROWN COTTON 7 cents; a BLEACHED COTTON at 10 cts., which is very cheap.

Plaids and Striped
Nainsooks, White
Piques, White Quilts,

— this department has many —

GOOD BARGAINS!

ALL

— can be found at the —

POPULAR STORE.

OIL CLOTHING!

BLACK & YELLOW.

Nickerson's Best Black.
Cummings & Howe's Black.
Tower's Yellow.

These goods are rubber-coated and very pliable. They can be found at

C. E. MYERS & CO.

NO. 3 BOW STREET.

C. E. MYERS. C. E. SIMPSON.

Portsmouth Gas Light Company.

THE ANNUAL MEETING of the Stockholders of the PORTSMOUTH GAS LIGHT COMPANY will be held in the office of the Superintendent, over No. 38 Market Street, on Tuesday, the 8th day February, 1881, at 3 o'clock P. M., for the choice of offers for the ensuing year, and for any other business which may legally come before them. DAVID KIMBALL, Clerk.

January 26th, 1881.

BOOTS and SHOES.

Extra Inducements

are now being offered to persons in need of Boots and Shoes, to

Buy at HUSSEY'S!

In order to make room for my spring stock, and not wishing to carry over to next autumn a large lot of goods which though seasonable now will not be so in the spring, I am offering my large and varied stock of *Winter Foot-Wear* at extremely

Low Prices, for CASH!

WILLIAM B. HUSSEY,

BOOT & SHOE MAKER,

No. 51 Congress Street,

FRANKLIN BUILDINGS.

PATENTS!

R. H. EDDY,

No. 16 State St., Opposite Kilby, Boston.

SECURES PATENTS in the United States; also in Great Britain, France and other foreign countries. Copies of the claims of any Patent furnished by remitting one dollar. Assignments recorded at Washington. *No Agency in the United States possesses superior facilities for obtaining Patents or ascertaining the patentability of inventions.*

R. H. EDDY, Solicitor of Patents.

TESTIMONIALS.

I regard Mr. Eddy as one of the *most capable and successful* practitioners with whom I have had official intercourse. CHARLES MASON, Commissioner of Patents.

"Inventors cannot employ a person more trustworthy or more capable of securing for them an early and favorable consideration at the Patent Office." EDMUND BURKE, Late Commissioner of Patents.

BOSTON, October 19, 1870.

R. H. EDDY, Esq.—*Dear Sir:* You procured for me, in 1846, my first patent. Since then you have acted for and advised me in hundreds of cases, and procured many patents, reissues and extensions. I have occasionally employed the best agencies in New York, Philadelphia and Washington, but I still give you almost the whole of my business, in your line, and advise others to employ you. Yours truly, GEORGE DRAPER.

BOSTON, January 1, 1881. 3tawjan18

WHIPS! All qualities and prices; LARRABEE'S, 26 Congress

B & L

offer for sale Ferris & Co.'s New Cured

Boneless Breakfast Bacon

with another lot of those small

PIG HAMS.

ROYAL BAKING POWDER!

This Powder has proved to be strictly unadulterated, and an article which good housekeepers cannot afford to be without. We have a new stock of 1-4 lb., 1-2 lb, and 1 lb. cans, also English Bicarbonate Soda and strictly pure Cream Tartar, ground from best White Crystals.

BONELESS PIG FEET in 2 1-2 lb can.
OX TRIPE - - " 2 1-2 " "
NEW SMOKED SALMON AND HALIBUT.

Bethlehem Buckwheat Flour!

To all lovers of Buckwheat for breakfast, we recommend this flour to be far superior to the ordinary Buckwheat. One trial sustains its sale.

STOMACH BITTERS!

Bowker's,
Augostura,
and Boonekamp
of Maag Bitter.

Butler & Laighton.

NO. 1 MARKET SQUARE.

Good and Reliable

INSURANCE

COMPANIES.

COMMERCIAL UNION, of London.
FIRE ASSOCIATION, of Phila.
NIAGARA, of New York.
CONNECTICUT, of Hartford.
PHOENIX of London.

F. W. DEROCHEMONT & SON,

NO. 9 CONGRESS STREET.

JANUARY 1st, 1881.

CHARLES E. LAIGHTON & SON,

EXCHANGE BUILDING,

Have on hand as fine a selection of

TEAS AND COFFEES

— AS WERE —

EVER OFFERED

in this city.

300 DOZENS CAN GOODS,

Consisting in part of

Tomatoes,
Corn,
Peas,
Beans,
Succotash,
Apricots,
Peaches,
Plums,
Cherries,
Strawberries,
Raspberries,
Blueberries,
Blackberries,
etc., etc.

The above are all

GOOD GOODS

and will be sold at

LOW PRICES.

Chas. E. Laighton & Son.

Nearly opposite Post-Office.

FOR THE HOLIDAYS!

BIRDS AND CAGES,
BRACKET SAWS,
TOOL CHESTS,
SLEDS AND SKATES

— AT —

A. P. WENDELL & CO.'S

3 Market Square.

SALEM LEAD COMPANY,

CORRODERS AND GRINDERS OF

Pure White Lead

AND MANUFACTURERS OF

LEAD PIPE and SHEET LEAD.

All goods warranted to be equal to those of any other manufacturers.

FRANK A. BROWN, Treasurer.
SALEM, MASS.

Real Estate.

For Sale.

STORE AND HOUSE in Waldron block, Congress street, now occupied by William Benson and others. Apply to WILLIAM H. HACKETT.

To Let,

TO a small family, half of the House No. 4 Howard street. Enquire at the House. 2tf

House for Sale,

THE DESIRABLE RESIDENCE, situated at No. 18 High Street, and formerly occupied by the late Dr. A. Perry. The house contains 9 rooms, with furnace, and is in good repair. A Stable is connected with the house.

JOHN S. PERRY, Dentist,
No. 29 Congress Street.

tfebl

To Let.

TWO ROOMS, centrally located, conveniently arranged for house-keeping for one person. j22tf Apply at this office.

House For Sale.

THE HOUSE occupied by subscriber, containing 12 rooms in good repair. At small expense can be made into two tenements. J. E. HAM.

To Let.

HOUSE No. 5 Church street, containing six rooms. Apply to J. W. FOLSOM. tfebl

STRICTLY PURE WHITE LEAD

of the various well known brands

KEPT IN STOCK

AT STORE 16 MARKET AND 1 LADD ST.

and for sale at

LOWEST MARKET PRICE,

BY

PRYOR & MATTHEWS.

ABOUT JANUARY 1, 1881, AYERS & LOCKE

SPECIAL SALE OF HAMBURG EDGINGS AND INSERTIONS.

will offer the largest and finest assortment of

HAMBURG TRIMMINGS

Ever shown in Portsmouth. Also, a fine line of WHITE GOODS of every description.

Large Stock of Bleached and Unbleached Cottons - - - - Very Cheap.

Linen Damask, Towels, Napkins, &c. Special Bargains in a Loom Towel—12½ cents each. Balance of Stock of Ladies' Cloaks to close—without regard to cost. Purchasers of Hamburg Cotton Trimmings, or any of the above named Goods will find it to be for their advantage to call and examine before purchasing elsewhere.

AYERS & LOCKE.

WHIPS All kinds, cheap, at LARRABEE'S 26 Congress Street, up-stairs.

Local Matters.

POST OFFICE RULES.

MAILS CLOSE.

	A. M.	P. M.
Boston, West and south,	8, 10:35, 2:30	4:50 *6:30
Boston Way.	10:35, 2:30	
Portland,	9:25	4:30 6:30
East (beyond Portland,)	9:25	6:30
Biddeford, Saco and Way,	9:25	4:30
Great Falls,	9:25	4:30
Great Falls & Conway R. R.	9:25	
Concord and North,	7:40	4:30
Concord Way,	7:40	4:30
Boston & Maine R. R.	7:40	4:30
Dover,	7:40 9:25	4:30

*Arrives in Boston next morning.

MAILS ARRIVE.

	A. M.	P. M.
Boston, South and West,	10:35, 3:15	5:30 9:00
Boston Way,	10:35	5:30
Portland and East,	11:20	3:20
Great Falls & Conway R. R.	11:20	
Concord and North,	10:20	6:50
Dover,	10:20	5:50

Letters for the night mails (and no others) east or west may be deposited in the box at the Eastern depot, every day except Sundays.

E. G. PEIRCE, JR., P. M.

MINIATURE ALMANAC--FEB. 4.

SUN RISES..... 7:11	MOON FULL SE	MORN A. M.	
SUN SETS..... 5:19		3:45 A. M.	
LENGTH OF DAY.. 10:08		8:45 P. M.	

THE WEATHER.

U. S. SIGNAL OFFICE,
WASHINGTON, D. C.
Feb. 4, 1:30 A. M.

Probabilities for New England:—

Partly cloudly weather, northwesterly winds, stationary or higher temperature, rising barometer.

The Thermometer at the CHRONICLE Office, at 4:00 o'clock this morning, registered 7 degrees above zero.

Sky clear.

AROUND HOME.

Three of the crew of the schooner Magellan Cloud, which arrived on the 2d inst., were frost-bitten.

Mr. J. E. Lord, of Providence, R. I., will give a public reading in the Court street Christian church on Monday evening, Feb. 7th, at 7:30 o'clock.

The schooner Anna H. Mason arrived on Thursday, the 3d inst., with 6000 lbs. of cod-fish. In going into the wharf the ice swept her against the schooner Magellan Cloud, and stove one of her dories.

Our Rye correspondent, under date of Feb. 3d, says: "Eight below zero Wednesday morning at Rye Centre post-office, and four below this (Thursday) morning. Blowing hard all Wednesday afternoon; roads full and running over."

The smaller of the two engines at the Kearsarge mills has been sold to Nashua parties, and workmen are taking it out of the burnt building. The old iron has also been sold to parties in Nashua. The larger engine was injured to such an extent that it cannot be repaired, and it will be sold for old iron.

The lecture committee of the Universalist parish desire to inform their patrons that the fifth and last lecture in the course will not be delivered until after Dr. Bolles has finished his Lowell Institute course in Boston. These lectures are given twice a week, and are very fine. These, with a few other engagements which the doctor had made previous to his Portsmouth engagement, will prevent his coming before the first of March.

A bill is before the Massachusetts legislature to incorporate Frank Jones, B. F. Butler, Stillman B. Allen and others as an Elevated Railroad company to build a road through the streets of Boston; capital half a million. The attempt has been made before to obtain a similar charter, and a lively opposition will be seen under the gilded dome when the attempt is made to pull through the desired legislation. The bill allows the present horse railway companies to participate as stockholders.

Mr. Joseph Locke's red Irish setter, "Bess," on the 29th ult. produced fifteen puppies, eight males and seven females. They are very handsome and promising looking youngsters, and will prove a valuable addition to the breed of setters already owned by our local sportsmen. Their sire, "Dash Elcho," also owned by Mr. Locke, is a very handsome, medium sized red Irish setter, with a fine silken coat of a rich, dark chesnut color, and eyes of almost human expression and intelligence. Dash Elcho took first prize in the grand puppy class when under seven months old, at the bench show of the Massachusetts Kennel club, held at Boston, he having to contend against the best dogs in the states, and some of them of a more mature age. Dash Elcho is essentially a blue blood, for there is no stain on his escutcheon, his ancestry being traced back authentically to about the year 1796, when the strain was owned by the Earl of Enniskillen, of Florence Court, county of Fermanagh, Ireland. Bess, the dam, is a handsome animal, a daughter of Bagot's "Rhoada," and closely related to the celebrated prize-wining dog "Duke," belonging to the late Hamilton Thompson.

MECHANICS' ASSOCIATION.

The Mechanics' Association at the regular quarterly meeting, held on Tuesday evening, the 1st inst., voted to close the reading room at 9:30 o'clock P. M. hereafter, instead of ten o'clock as heretofore. Their reading room is one of the pleasantest and best lighted ones we were ever in, and its list of daily papers, sixteen in number, is the largest and best selected to be found in any reading room in the state. A large number of weeklies from all parts of the country are always to be found on the tables, as well as the publications of the patent office and other departments in Washington.

POLICE COURT.

THURSDAY, Feb. 3d; *Batchelder, J.*

Patrick Kiley, for insult, was fined $2, costs $6.90. A complaint against Kiley for being a common drunkard was placed on file.

MUNICIPAL AFFAIRS.

In Board of Mayor and Aldermen, regular meeting, Thursday evening, Feb. 3rd:

City marshal's report was pronounced correct by committee on police.

A request of the chief engineer for the purchase of two job sleighs (cost about $120) to carry hose to fires during the winter, was referred to committee on fire department with mayor added.

Report of chief engineer for year ending Dec. 31st was received and referred.

Ald. Noyes, from the committee to whom was referred the matter of furnishing a room for the public library, reported recommending the hiring of a room in Congress block. Report accepted. On motion of Ald. Hall, it was voted that the city solicitor be requested to give an opinion as to the city's powers in the matter.

Repairs on No. 2 engine house were referred to the committee on city lands and buildings, with power.

Adjourned for one week.

ICE IN THE RIVER.

In March, 1871, as near as we can remember, the receiving ship Vandalia, at anchor just outside of Pumpkin island, was solidly frozen in, and provisions were rolled across the ice to the vessel in casks from the navy yard. At the same time the trips of the Emerald and the small boats were greatly interfered with by the floating ice in the river, many of the cakes being of large size and from a foot to fifteen inches in thickness. Since that time the ice in the river, on the Kittery shore and in the lower harbor, has never been so troublesome as this winter.

On Wednesday night, the 2d inst., the fishing schooner Telephone, lying in the lower harbor, owing to the large body of ice pressing against her dragged her anchor but fortunately brought up against the U. S. S. Plymouth, as otherwise she would have gone on the rocks. The watchmen on board the Plymouth rendered the schooner's crew valuable assistance.

The space between Goose point and the Raynes shipyard, below the north mill-bridge, was solidly frozen over on Thursday, the first time for years.

The steamers Mystic and James Sampson, during the cold snap, have been making only their "workmen's trips" between this city and the navy yard, both boats occupying berths at wharves this side of the river at night, the ice massed on the Kittery shore preventing their lying there. The navy yard steamer Emerald has made her time-table trips right along, not having missed one up to Thursday night.

AQUEOUS.

The town pump in front of the jail on Islington street was reported to Sheriff Kent last Thursday forenoon to have given out. The drafts upon this source of water were very large and frequent. The milk men on returning to their farms filled their cans at this pump with this precious fluid, with which to water not their milk, but their live stock; and residents all up and down the neighborhood during the early part of the week came for water to drink and for cooking. The sheriff notified County Commissioner Johnston at once that it would be impossible for him to keep the prisoners upon the old-fashioned jail diet of "bread and water," unless a new supply of the latter was sent to the jail.

Islington street throughout its entire length, and Congress street also, are badly off for this indispensable article, and much inconvenience has been felt on account of the giving out of the aqueduct supply on those streets; but the residents along that line are not the only ones who grumble, the cause of complaint being widespread. The aqueduct company say there is a leak somewhere, but the critical public say the cause of the famine is that the water in times of abundance is not saved in a suitable reservoir at the fountain head, and properly distributed by pipes. Next to the weather, the water question seems to be the prominent topic of discussion.

The shelter shed built over the old locomotive which furnished steam for drilling at the Eastern depot, has been taken down, and on Thursday workmen were engaged in using up the materials in the erection of an engine house over the well, which has been floored over. The aqueduct company had for several days previous been unable to supply the service tank with water, and the prompt utilization of the supply in the well had become a necessity.

A report was going about town, Wednesday and Thursday, that the scarcity of water was largely owing to the Eldredge Brewing Co. using an immense quantity to flood their ice pond. The fact is not a gallon of water has been used for any such purpose.

OLD DOCUMENTS.

A relic of old times is a fireward's certificate appointing Jonathan Barker a member of engine company No. 1, in the year 1819, shown to us by a friend. It is signed by Samuel Larkin as chairman, and J. W. Peirce as secretary.

A tax bill of the same date has a notice on it that the selectmen will meet every Wednesday evening of July and August at their office, where any person aggrieved may apply for redress,—a very excellent plan long since disused, to the great inconvenience of tax-payers.

"Fluttered frog" is the name of the last new color.

The combination of pale rose with garnet still prevails.

Plaited mull collars edged with lace are dressy and stylish.

Black beaver fur bands are used for the handsomest black suits.

Real Spanish or Alencon are fashionable laces for bridal veiling.

The newest fichus of costly lace have wide Medicis collars attached.

Shirred fronts of skirts are more poputhan at any previous season.

The round neck with soft drapery is preferred for low corsages.

Roman sandals are the daintiest and prettiest low shoes now imported.

"Alaska pug" is a popular trimming, resembling India leopard skin.

Asters of many different shades are made up in a huge bouquet for the belt.

Dark green and seal brown suits are most popular for trimming with fur.

Gold lace of all widths is used more than ever, as well on tulle as on silk dresses.

White flannel skirts are edged with a ruffle that is wrought with colored embroidery.

High, square-neck basques with half sleeves are worn almost altogether for full-dress occasions.

Crimson and cream are beautiful combinations for evening toilets of satin and brocade.

Bonnet crowns of copper colored plush are made very effective by amber headed appliques.

Great bows of satin ribbon, in collars, have taken the place of the belt bouquet to a great extent.

Low slippers or half-high shoes the color of the dress are worn with silk stockings of the same color.

Otter bands are liked for brown, gray and drab dresses, also for black, but this is a very expensive fur.

Trimmings of steel beads are revived, particularly for black and for the fashionable dark green dresses.

Woolen stockings are preferred in solid dark colors, or else in small stripes both for ladies and children.

Among the most distinguished toilets are those of a new light shade of cardinal with solid jet trimmings.

Some youthful-looking wool dresses just imported have the dull red shade so popular for the prevailing color.

New purses for ladies, in silk crochet and steel beads, fasten with two steel bars slipped through carved steel rings.

Colored diamonds, set side by side with perfectly white ones, are now the fashion for the costliest forms of jewelry.

The pretty peasant dresses remain in favor with ladies who have their dresses made at home, and carry out their own ideas.

Soft sashes tied in front are considered enough drapery for the front breadth of dresses with brocaded panels on the side.

The short skirts for full dress are confined to very young ladies, especially to debutantes, but are very much liked for dancing.

A close basque, narrow skirt, and an apron pointed low on one side like that of the handkerchief suits, is a favorite design for cloth dresses.

Colored underskirts are worn almost altogether this winter; these come in the colored flannels, the hand-knitted skirts, and in the quilted Balmorals.

Ribbed Cardigan jackets, with or without sleeves, or else with silk sleeves, are shown to wear next the cloak over a dress, not only for warmth, but to protect the dress from being rubbed by the cloak.

The favorite basque has a postilion back, formed into two box plaits, while the front is open square, quite low, and is cut away sharply from the waist line, which is far more becoming than to button the basque over the stomach.

A popular fashion that is now inexpensive since jet fringes have been lowered in price is that of covering the upper form of the sleeve from arm-hole to wrist with the netted heading of the fringe, cutting off or putting out of sight the drooping strands of the fringe.

—The Dubuque (Ia.) *Times* tells a long and romantic story of how a young lady in that city dreamed thrice that she visited New York, and met there in a big hotel a very attractive gentleman whom she subsequently married; of how six years later she did visit New York, and accidentally met at the rooms of a friend in one of the hotels the very man who had been the hero and subject of her dreams; of how they were indeed married, and did not live happy ever after, because the husband soon ran away, and the wife returned disconsolate to her father's house in Dubuque.

MARRIED.

HILL—HUTCHINS. In this city, by Rev. James DeNormandie, on the 2d inst., George W. Hill of Dover, and Mary Hutchins, daughter of Mr. Charles Hutchins of this city.

HAM—ODIORNE. In this city, by Rev. John A. Goss, Feb. 2d, Mr. Augustus Ham of Portsmouth and Miss Mary E. Odiorne of Rye.

DIED.

DEARING. In this city, Feb. 1st, Henry B. Dearing, aged 19 years, 11 months and 12 days.

☞ Funeral at No. 35 Pleasant street, Sunday, Feb. 6th, at one o'clock P. M.

MARINE CHRONICLE.

Bark Still man B Allen, Eldridge, in port at Cebu Dec 10th, for New York; arr 5th from Hong Kong.

Sch Herald, Frisbee, for Gloucester old Boston 1st.

AMUSEMENTS.

MUSIC HALL.

Wednesday, February 9th.

— ONE NIGHT ONLY. —

Judges of Gigantic Enterprises,

Read, Wonder, Ponder.

A Car Load of Gorgeous Scenery!
An Army of Men and Women!
Dazzling Dramatic Spectacle!

MARTINI'S

Spectacular Aggregation!

to illustrate Jules Verne's extraordinary story entitled

80 DAYS

Around the World!

The Renowned

MLLE. Adele Paglieri

of Mapleson's Italian opera and FAMOUS EGYPTIAN BALLET.

MLLE. Dalke

HUNGARIAN BALLET. The Perfection of female lovliness.

MLLE. Blanche Dolora,

— AND —

40 BEAUTIFUL YOUNG LADIES 40

in a Grand Amazonian March Clad in full armor.

DAZZLING SCENERY, GORGEOUS COSTUMES COMBINED WITH THE ABOVE.

A Full Dramatic Company.

50 Artists 50

The Largest Company in Existence!

All companies now in the Eastern states, sink into oblivion when compared to Martini's Dramatic Aggregation; original scenery as used in the Globe Theatre, Boston, Haverly's and Niblo's Garden. Secure your seats in advance. No seats sold to speculators. DAVE PEYSER, Agent.

THE SECOND ANNUAL SESSION

— OF THE —

Rockingham County

MUSICAL CONVENTION!

— WILL BE HELD IN —

Music Hall, Portsmouth,

— COMMENCING —

Monday Evening, Feb. 14th,

continuing through Tuesday, Wednesday, Thursday and Friday. Closing with a Grand Concert Friday Evening.

The managers take pleasure in anouncing that the following artists have been engaged to appear during the Convention:

SOPRANOS.
Miss Fanny Kellogg,
Miss Edith Wendell,
Mrs. Charles A. Sinclair,
Miss Mary A. McCarthy,
Miss Emma J. Flanders.

CONTRALTO.
Mrs. Ella Cleveland Fenderson.

TENORS.
Mr. W. C. Tower,
Mr. Geo. J. Parker,
Mr. George W. Want,
Mr. J. H. Chapman.

BASSES.
Mr. John F. Winch,
Mr. D. M. Babcock,
Mr. L. H. Chubback.

CONDUCTOR.
Mr. S. B. Whitney.

PIANIST.
Mrs. Martha Dana Shepard.

Three Grand Concerts!

will be given during the Convention, as follows: Wednesday Evening, a Miscellaneous Concert, at which will appear Miss Emma J. Flanders, Mrs. C. A. Sinclair, and the talented young Soprano Miss Mary A. McCarthy of St. Mary's (Catholic) Choir, who makes her first appearance in Concert. Also Mr. J. H. Chapman of Boston, Tenor, Mrs. Martha D. Shepard, Miss Lizzie M. Flagg, and a chorus of 150 voices.

On Thursday Evening, The Schubert Male Quartette of Boston, assisted by Miss Edith Wendell.

On Friday Evening will be given Handel's Oratorio of the "Messiah." With Miss Fanny Kellogg, Mrs. Fenderson, Mr. W. C. Tower and Mr. John F. Winch, in Solo parts, and a grand chorus of one hundred and fifty voices.

The Subscription list for Season Tickets can be found at Preston's Drug Store from Jan. 30th to Jan. 31st, and all who subscribe for Season Tickets will be given first choice of seats. Tickets to Single Entertainments, will be on sale at the same place, during Convention week, at the following prices:

Season Tickets with reserved seats, admitting to all the exercises of the Convention...$2.00.
Single Tickets to Concerts, with reserved seats.....50 and 75 cts.
Single Tickets to Concerts, without reserved seats.....35 cts.
Rehearsal Tickets.....25 cts.

Any further information can be obtained of the managers.

S. W. COLE. Dr. R. C. GRANT.

Pratt's Astral Oil

SAFEST AND BEST!

FOR SALE ONLY BY

J. P. SWEETSER.

40 MARKET STREET.

LOOK!

NOW is the time to BUY!

We are closing out our entire stock of Winter Goods at an

Enormous Sacrifice.

We have a large stock of the following articles which we are obliged to sell to avoid carrying over. A splendid line of

LADIES' MISSES' & CHILDREN'S

— FURS —

at absolutely less than cost, consisting of

SEAL, SABLE, ALASKA, ASTRACHAN, etc.,

MUFFS & BOAS;

LADIES', GENT'S & CHILDREN'S

FUR CAPS,

— in all styles and prices; —

LADIES'

FUR TRIMMINGS,

..... very long .....

SEAL, BEAVER & BUFFALO

CLOVES,

— at prices that will astonish you. —

MEN'S AND BOY'S

WINTER CAPS

~ from 50 cents up. ~

JAPANESE WOLF & BUFFALO

ROBES,

—o—o—o— at Cost —o—o—o—

ALL WOOL

LAP-ROBES

.....at one-half the wholesale price.....

ALL WOOL

HORSE BLANKETS

— marked way down. —

If you need anything in the above line call and examine. We will guarantee prices that will suit.

F. G. MOSES,

No. 13 Congress street,

PORTSMOUTH, N. H.

SOME FACTS!

NO FANCY FAR-OFF EVIDENCE,

BUT HOME TRUTHS!

It DOES its work WELL, pleasantly and speedily. Good common sense folks say so. Nature's law is harmonious. Grapes don't grow on thorns, nor can health be attained by the use of poison in whatever name, any sophistication in medicine or ailment, (which only impoverishes and impoverish the blood.) DR. SMITH'S

Electric Oil!

is no nauomer, but is just what it purports to be. It cures and that is why it sells. Some dealers have sold $50.00 worth in a day. No blistering, smarting medication. No opium, camphor, alcohol, capsicum nor water, Not a drop! Pleasant and

SOOTHING INSTANTLY,

even on a delicate infant, as all know who have tried it.

200 Doctors say so.

It has cured many severe cases at small expense. It has cured Mumps in Dwight. It has cured Tetter, Scurvey, Deafness, etc., in Pontiac, when everything else failed, as the oldest druggist there says himself.

PONTIAC, Dec. 20th,

A young man here suffering from Scurvey on the head over 15 years, all the doctors failed to cure, I cured with 3 bottles of Dr. Smith's "Electric Oil," and the man gave me $50.00. I never knew it to fail in such cases, and I have used it in deafness and other cases with eminent success.

J. STREAMER, Druggist 25 years.

It is the only safe cure of deafness. Try it on any pain, sore, burn, etc.

Ask anyone who has ever used it, what they think of DR. SMITH'S ELECTRIC OIL. It is a sure cure for sick headache, and 20 drops is the largest dose. It instantly relieves a burn, frostbite, felons, gathered breast and all painful sores and swellings, leaving no scar whatever.

Wm. H. Morse, Janitor of Person School, Chelsea, cured his foot, which was so badly frozen that he feared amputation.

DR. SMITH invites all candid Physicians to test this splendid remedy freely. No more humanitarian act could be done. Advice free. Come and be cured. Bring on the worst cases and you will see the charming results. Everybody should keep it on hand for any emergency, as a burn, wound, etc.

CHEAPEST IN THE WORLD!

as it is not mixed with water, nor turpentine. None genuine without our "Trade Mark" on back of each bottle. Wholesale agent for Portsmouth and vicinity,

J. H. Thacher,

Registered Pharmacist,

12 MARKET SQUARE,

PORTSMOUTH, N. H.

THACHER'S

ARNICA & GLYCERINE LOTION!

The finest preparation for roughness of the skin, chapped hands and face. Once used, always required for.

CALL and LOOK

— AT THE —

BARGAINS

— IN —

HATS, CAPS and FURNISHING GOODS!

at 53 Congress Street, Franklin Block.

ALFRED STAVERS.

N. B. Job Lot of Silk, New Ware, very cheap —at half price.

JUST RECEIVED!

MOLASSES 35 cts. per Gallon.
BROWN SUGAR 7½ cts. per pound.
BUTTER 25 cts. per pound.
RICE 6 cts. per pound.

J. R. YEATON & CO.

No. 6 & 8 Congress St.

BEFORE YOU BUY!

A PIANO or ORGAN be sure to call at

MONTGOMERY'S!

MUSIC & ART STORE,

No. 6 Pleasant Street.

Every instrument bought for CASH and sold as LOW as can be bought in Boston or elsewhere, and delivered free of charge.

☞ Pianos and Organs, to Let.

NEW AND EXTENSIVE STOCK

— OF —

Fall & Winter

GOODS

— AT —

WM. P. WALKER'S

No. 8 Market Square.

Having received a Full Assortment of Foreign and Domestic

Cloths, Cassimeres, &c.,

I am prepared to make them up into GARMENTS of the latest style, or according to the fancy of the purchaser, and

Perfect Satisfaction Guaranteed!

My Stock of Goods suitable for

SUITINGS

IS UNEQUALLED

Particular attention paid to the making of Army and Navy

REGULATION UNIFORMS.

A FULL ASSORTMENT OF

Gentlemen's Furnishing Goods!

Constantly on hand, consisting of

BOSOMS, GLOVES, SUSPENDERS,

COLLARS, DRAWERS, SHIRTS,

HANDKERCHIEFS, LINEN

GOODS,

Of Every Description.

The Finest Line of BOOKS

ever shown shown in Portsmouth is now to be seen at

W. G. MYERS

Bookstore,

NO. 1 CONGRESS BLOCK.

It includes

Elegant Holiday Goods,
Standard Books in Setts,
and Children's Books in
every variety.

Great reduction from publishers' prices in nearly every line.

From the collection of

Albums,
and Vases,
Pocket Books,
Cutlery, Gold
Pens, Olive Wood
Goods, Passepartout Frames, Easels, Panels, Games,
and Fancy Papeteries

which are here displayed, can be selected just the

HOLIDAY PRESENT!

each one wants.

Call before the best are taken, at

No. 1 Congress Block.

New Stock

FALL & WINTER GOODS.

J. E. HAM & CO.

NO. 11 CONGRESS ST.

Having received a full assortment of Foreign & Domestic

CLOTH, CASSIMERES, SUITINGS

Equal to any in the city, we are prepared to make them up into Garments of the latest style.

☞ Perfect Satisfaction Guaranteed.

Good Words for a Good Thing.

The papers are so full of exaggerations about all sorts of things that it is hard to believe. Yet all things are not humbugs, nor are all statements lies. Dr. David Kennedy's "Favorite Remedy" is exactly what it claims to be, and deserves the praises that are showered upon it from all who have used it. Hear a word from Mr. Israel H. Snyder, of Saugerties, N. Y. He says: "My little daughter was covered with salt rheum from head to foot, Dr. Kennedy's "Favorite Remedy" cured her altogether, and the disease has never since appeared. This was two years ago." Such words go to the point. Get "Favorite Remedy" of your druggist or write to the doctor at Rondout, N. Y. $1.00 a bottle.

The ice men of Maine had good luck the past season, and sold fully 1,000,000 tons of their product, bringing into the state $1,500,000, perhaps more. They are again making preparations for housing an enormous quantity of ice. The prospect is that 1,500,000 tons of ice will be cut and stored the present winter. The work both on the Kennebec and the Penobscot is in progress.

Piles cured by Liebig Co.'s Aromated Extract of Witch Hazel. Professor E. M. Hale, M. D. L. L. D., of the Chicago Medical college, says: "It has extraordinary power over this disease." Professor Sidney Ringer of the University Medical college, London, says: "I have found it singularly successful." Beware of worthless imnitations. Also cures rheumatism, catarrh and neuralgia.

Sold in fifty cents and dollar sizes.

The yacht Carrie blew up in Baltimore harbor on the 2d inst., killing two white men and a colored man.

H. E. Hodge, Cambridge, Mich., says: —I have been afflicted with Asthma for years, an "Only Lung Pad" gave me immediate relief. I can recommend it as the greatest remedy ever produced.—*See Adv.*

Aaron Devore, a prominent citizen of Millersburg, Ohio, on the 2d inst. called to his son to get up, and on his failing to do so pulled him out of bed. The boy seized a knife and stabbed his father fatally.

For five years I have been troubled with constipation, liver and stomach troubles, coupled with loss of memory and sleepless nights. Two bottles D. R. V. G. have made me a well man and a happy one.

Johnston Miller, Insurance, Syracuse, N. Y.

Guaranteed by all Druggists.

At Audubon, Minn., Feb. 2d, the house of Tobias O. Chesner was destroyed by a fire occasioned by a kerosene lamp explosion, and Mrs. Chesner and her two children perished.

Nutritious, restorative, quieting, strengthening and purifying are Malt Bitters.

STATED MEETINGS.

CITY GOVERNMENT.

In the City Building, Market Square.

Board of Mayor and Aldermen—Thursday evenings.

Common Council—Thursday evenings.

Board of Overseers of Poor—Tuesday evenings.

Board of Instruction—First Wednesday in each Month.

Board of Engineers—Tuesday next following the first Monday in each Month.

MASONIC.

In Masonic Hall, Congress Block.

St. John's Lodge, No. 1—First Wednesday of each Month.

St. Andrew's Lodge, No. 56—Second Monday of each Month.

Washington Chapter, No. 3, R. A. M.—Fourth Tuesday of each Month.

Davenport Council, No. 5, R. and S. M.—Third Thursday of March, June, September and December.

DeWitt Clinton Commandery, Knights Templar—Third Monday of each Month.

Ineffable Grand Lodge of Perfection—Third Wednesday of January, April, July and October, Annual meeting 24 of Hebrew month Adar.)

Rockingham Masonic Relief Association—Annual meeting first Friday in January.

I. O. O. F.

At Odd Fellows' Hall, National Block.

Piscataqua Lodge, No. 6, meets Monday evenings at 7½ o'clock.

New Hampshire Lodge, No. 17—Wednesday evenings at 7½ o'clock.

Osgood Lodge, No. 48—Thursday evenings at 7½ o'clock.

Strawberry Bank Encampment, No. 5—Second and Fourth Fridays of each Month.

Mount Sinai Encampment, No. 19—First and Third Fridays in each Month.

Union Rebecca Degree, Lodge No. 2, First and Third Tuesday in each Month, at 7½ o'clock.

RELIEF ASSOCIATIONS.

Portsmouth Odd Fellows' Mutual Relief Association—Annual meeting fourth Tuesday evening of January.

Temperance Mutual Relief Association—At Mechanics Hall, First and Third Wednesday evenings of each Month.

Mutual Relief Association of Rockingham County—Second Tuesday of January and December.

Portsmouth Firemen's Mutual Relief Association, Second Wednesday of January, April, July and October.

OTHER ORGANIZATIONS.

At Old Odd Fellows' Hall, Daniel Street.

Siever Encampment, Post No. One, G. A. R.—First Wednesday of each Month.

St. George Council, No. 31, Legion of Honor—Second and fourth Tuesday evenings of each month.

Portsmouth Commandery, No. 47, United Order of the Golden Cross—Thursday evenings.

Portsmouth Grange—At Hall No. 5 Congress street on the second and fourth Thursday evenings of each month.

Strawberry Bank Lodge, No. 32, I. O. G. T.—Every Wednesday evening at 7 30 o'clock, at Merchants Grange Hall, No. 5 Congress street.

Rockingham Lodge, No. 1, I. O. Good Templars—Each Thursday evening at the hall in Exchange Building.

Langdon Colony, No. 15, Pilgrim Fathers, first and third Friday evenings of each month at Golden Cross hall, Daniel street.

Band of Hope—Every Saturday afternoon at three o'clock, at Exchange Building.

Damon Lodge, No. 9, Knights of Pythias—At Pythian Hall, corner Market and Daniel streets, Tuesday evening of each week.

Portsmouth Mechanics' Association—Open to membership of all reputable Mechanics and Manufacturers. Rooms in Mechanics' Block, corner Congress and Pleasant streets. Reading Room free to members and strangers visiting the city. Quarterly Meetings the first Tuesday evenings in November, February, May and August. Election of officers at November meeting.

Golden Tent, No. 250, Knights of Maccabees, first and third Monday evenings of each month at Good Templars hall, Pleasant street.

Sagamore Lodge, No. 236, Knights of Honor, at Odd Fellows Hall, Market street, second and fourth Monday evenings of the month.

New Hampshire Items.

A despatch from Manchester, on the 2d inst., says: "An old resident, who has kept a record of the weather for many years, says that to-day has been the coldest within his recollection." If he has kept a record, what in the world does he want to trust to his "recollection" for?

Joseph Morrison, a French Canadian resident of Dover, was killed while chopping in Nottingham, Feb. 2d, by a tree falling on him. He was forty years old, married, and leaves four children.

A man named Collins was found on Wednesday morning, the 2d inst., at Manchester with his feet frozen, and was sent to the county farm.

The New Hampshire veterans residing in Lowell netted about $100 by their recent ball.

Feb. 2d was a cold day all through New Hampshire. At Littleton, Lancaster and Bath, the thermometer is reported as reaching thirty below zero; at Bethlehem, twenty-four below; at Milford, twenty. The wind blew a gale, and travel was almost wholly suspended.

Enoch Collins, a man forty-five years old, while at work in Weare's planing mill in Seabrook, Feb. 2d, was lifting a board from under a circular saw when the saw caught the board and jerked Collins against its teeth, cutting a terrible gash in his side. He was taken home alive but cannot recover. He has a family.

Shipping Disasters in January.

The number of vessels belonging to, or bound to or from ports in the United States, reported totally lost and missing during the past month, is forty-four, of which twenty-five were wrecked, eleven abandoned, one sunk by collision, four foundered, and three are missing. The list comprises two steamers, three ships, ten barks, five brigs and twenty-four schooners, and their total value, exclusive of cargoes, is estimated at $1,195,200.

—A story is told of a young Indiana employe of one of the departments in Washington, who was dismissed for some irregularity, and went to Chairman Jewell of the republican national committee, proposing to go to Indiana and render assistance in spotting eastern democratic repeaters. Mr. Jewell gave him a $100 check. The young man raised the check to $1000, went to the democratic national committee with the story that he was hired for that sum (exhibiting the check) to take a party of republican repeaters to Indiana. He then proposed to take the repeaters to that state and use them for the democrats, for $2000. The proposition was accepted, and a check given for that sum. He then destroyed the raised check, drew the $2000, but rendered no service.

Recent Stock Sales.

U. S. Sixes, 1881, coupon	101 5-8
United States new 4½s, coupon	112
U. S. new 4s, coupon	112 1-2
Maine State 6s, 1893	116
N. H. State 6s	121 3-4
Massachusetts State 6s, Gold	111
Portsmouth City 6s, 1893	100
Eastern R. R. 4½s	104 1-2
Ports., Great Falls & Conway 4½s	86 1-2
Great Falls Manufacturing Co	113 1-2
Cocheco Manufacturing Co	322 1-2
Salmon Falls Manufacturing Co	255
York Manufacturing Co	1267 1-2
Boston & Lowell R. R.	108
Boston & Maine	148
Boston & Providence	160
Boston & Albany	169
Nashua & Lowell	140
Concord	97 1-2
Eastern	37
Eastern Railroad in N. H.	90
Fitchburg	150
Manchester & Lawrence	153 1-2
Michigan Central	120
Northern N. H.	102 1-2
Old Colony & Newport	120
Ports., Great Falls & Conway	25 1-2
Portland, Saco & Portsmouth	114
Portsmouth & Dover Railroad	166
Maine Central	24

CHARLES W. GARDNER'S

Book & Job

PRINTING OFFICE

UP ONE EASY FLIGHT

Chronicle Office, Portsmouth, N. H.

Over D. H. Montgomery's Store.

The recent improvement in the above building has enlarged the Job Office to double its former size, making it one of the lightest and most convenient offices in the city for

ALL KINDS

OF

General Job Work!

The Subscriber respectfully solicits orders for all kinds of Printing, from a Visiting Card.

TWO-SHEET POSTER,

With a 14-inch wood letter, to a Visiting Card.

By-Laws for Lodges,
Town Accounts, Programmes,
Handbills, Tickets,
Fancy Cards,
Business Cards,
Ball Cards

And everything else in the line of Printing

DATE SLIPS A SPECIALTY.

CHARLES W. GARDNER.

CURE YOUR BACK ACHE

And all Diseases of the Kidneys, Bladder and Urinary Organs by wearing the

Improved Excelsior Kidney Pad

It is a MARVEL of HEALING and RELIEF

Simple, Sensible, Direct, Painless, Powerful.

It CURES where all else fails. A Revelation and Revolution in Medicine. Absorption or direct application, as opposed to unsatisfactory internal medicines. Send for our treatise on Kidney troubles, sent free. Sold by druggists, or sent by mail, on receipt of price, $1. Address

This is the Original and genuine Kidney Pad. Ask for it and take no other.

The "Only" Lung Pad Co.
WILLIAMS BLOCK,
DETROIT MICHIGAN.

Cures by ABSORPTION (Nature's way)

ALL LUNG DISEASES, THROAT DISEASES, BREATHING TROUBLE

It DRIVES INTO the system curative agents and healing medicines.

Its DRAWS FROM the diseased parts the poisons that cause death.

Thousands Testify to its Virtues.

YOU CAN BE RELIEVED AND CURED

Don't despair until you have tried this sensible, easily applied and RADICALLY EFFECTUAL remedy.

Sold by all druggists, or sent by mail on receipt of Price, $2.00, by

Send for testimonials and our "Three Millions a Year." Sent free.

The "Only" Lung Pad Co.
WILLIAMS BLOCK,
DETROIT, MICHIGAN.

apl3 s1

HOSTETTER'S CELEBRATED

STOMACH BITTERS.

Sleep, Appetite and Strength

Return when Hostetter's Stomach Bitters is systematically used by billious dyspeptic sufferer. Moreover, since the brain sympathizes closely with the stomach and its associate organs, the liver and the bowels, as their derangement is rectified by the action of the Bitters, mental despondency produced by that derangement disappears.

For sale by all Druggists and Dealers, generally.

EDISON'S

POLYFORM

FOR

NEURALGIA, RHEUMATISM, HEADACHE, SCIATICA.

Prof. Edison authorizes the publication of the following:

Menlo Park, N. J.

I certify that the Preparation known as Edison's Polyform is made according to formula devised and used by myself. THOMAS A. EDISON.

Sufferers from the above diseases will have sure relief, by using

EDISON'S POLYFORM,

according to directions with each bottle.

PREPARED BY THE

Menlo Park Manufacturing Co.,
NEW YORK.

Sold by Druggists. Price $1.00.

WHAT HAPPENED TO

MR. JOSEPH BEACH.

Stone in the Kidney expelled after using Dr. David Kennedy's "Favorite Remedy" about two weeks.

One of the most remarkable cases that has ever been brought to the notice of the public, is that of Mr. J. S. Beach, of Stone Ridge, Ulster Co., N. Y. Mr. Beach had suffered since October 18th, 1874, from the presence of Calculus or Stone in the right Kidney. No less than seven physicians were employed at different times, to whom Mr. Beach paid hundreds of dollars for medical treatment, with only temporary relief from his agony.

By the urgent solicitations of his friends he was induced to try Dr. David Kennedy's "Favorite Remedy"—experienced a marked improvement from the first day he began to use the medicine; on the 15th of September he voided a stone as large as could be passed through the natural channel.

Mr. Beach concludes a long letter to Dr. Kennedy by saying: "I will always afford me pleasure to recommend the "Favorite Remedy" to those who may be suffering from difficulties of the Kidneys and Bladder, or any disorders arising from an impure state of the blood. The "Favorite Remedy" is sold by all druggists. The Doctor's only address, is Rondout, N. Y.

FLETCHER & TANTON,

UPHOLSTERERS,

Furniture Dealers & General Undertakers

No. 48 Market Street, Portsmouth, N. H.

Coffins Robes and Caskets always on hand or made to order. Orders left at 38 Deer Street or 27 Fleet Street, will receive prompt attention.

S. S. FLETCHER,
H. G. TANTON.

Lost!

A BUNCH OF KEYS (three in number, one of brass and two of iron) attached by a brass chain to a bootle machine of iron. A suitable reward will be paid the finder on returning them to this office.

THE

Mutual Life Insurance Co

of New York.

F. S. WINSTON, President.

The Largest Company In The WORLD.

ASSETS

$92,000,000

Securely Invested.

Age.	Annual premium to secure $100 at death. Mutual Life Ins. Co.	Number of years before the premium at six per cent compound interest would amount to $1000.
25	16.91	26
26	17.34	25
27	17.79	25
28	18.26	25
29	18.76	24
30	19.30	24
31	19.85	24
32	20.44	23
33	21.06	23
34	21.73	22
35	22.42	22
36	23.16	22
37	23.94	21
38	24.78	21
39	25.66	20
40	26.61	20
41	27.60	20
42	28.66	19
43	29.79	19
44	30.99	18
45	32.27	18
46	33.64	17
47	35.11	17
48	36.66	16
49	38.33	16
50	40.10	16
51	41.99	15
52	44.01	15
53	46.16	14
54	48.47	14
55	50.92	13
56	53.55	13
57	56.35	12
58	59.35	12
59	62.56	11
60	66.99	11

ILLUSTRATION.—At age 25 an annual premium of $16.91 will secure a policy for $1000, payable at death. By the same annual outlay and the ordinary methods of investment it would take 26 years, at six per cent compound interest, to save $1000.

Can any man afford to risk the chances of living twenty-six years to make a thousand dollars for his family, when he can secure the same benefit at once by taking a life insurance for this amount?

If he feels that he cannot afford to be without insurance on his house, which may never burn, can he afford to be without insurance on his life, which is sure to end sooner or later?

THOSE WHO DESIRE

Safe Life Insurance

are invited to apply to

C. M. GIGNOUX

General Agent for New Hampshire.

Office National Block.....Portsmouth, N. H.

GOVERNMENT BONDS!

We are prepared to pay on presentation in any amount the highest market price for the CALLED BONDS of 1867 and 1868, and we will receive their at full value in exchange for other issues of UNITED STATES BONDS, or in exchange for other safe Securities paying 6, 5 and 7 PER CENT interest.

GEO. WM. BALLOU & CO.

72 Devonshire Street.....Boston.
6 Wall Street.....New York

LOST!

ON Thursday afternoon, one Buckskin DRIVING-GLOVE; the finder will confer a favor by leaving it at Pope & Co.'s express office.

BEEF TONGUES

AND

Smoked Halibut,

for sale by

HENRY F. GERRISH.

Gun and Locksmith Shop TO LET.

STORE No. 28 Bow Street, now occupied by John F. Shillaber, and formerly by the late William Rymes, will be let to a good mechanic at a reasonable rent upon the removal of the present occupant. This shop has been used for the above purpose for more than thirty-three years, and a similar shop has been in this neighborhood for sixty-years. Apply to SUSANE E. RYMES, No. 30 Bow Street.

nov1

GRAND DISPLAY

OF

Holiday Presents

At the NEW STORE of

H. B. BUZZELL & SON,

Our Stock is Larger, and in Variety exceeds that of any previous season, and the prices are

Lower Than Ever Before

AND INCLUDES

Sewing Machines, Autograph and Photograph Albums, Poems, Miscellaneous Juvenile and Picture Books, Fine Box Stationery, Desks, Work-Boxes and Baskets, Fine Pocket-Books, Velvet Frames, Vases, Toilet setts, Dol's, Games, Wooden, Tin, Iron, Brittania Toys, etc.

The finest assortment of

CHRISTMAS CARDS

in the city. Also a great variety of other goods too numerous to mention at this time.

Please call and examine our stock, as we are quite sure we can suit you.

H. B. BUZZELL & SON

PIERCE'S BLOCK, - - MARKET SQUARE,

Portsmouth, N. H.

DR. SANFORD'S

LIVER INVIGORATOR

Only Vegetable Compound that acts directly upon the Liver, and cures Liver Complaints, Jaundice, Biliousness, Malaria, Costiveness, Headache. It assists digestion, strengthens the system, regulates the bowels, purifies the blood. A Book sent free. Dr. SANFORD, 162 Broadway, N. Y.

FOR SALE BY ALL DRUGGISTS.

ANOTHER WONDER!

BARSTOW'S NEW

Empress Range!

WITH THE

PATENT DUPLEX GRATE.

Bakes day or night without replenishing fire. No poking or shaking required; a single turn of the Duplex Grate removes all clinkers, leaving a fresh fire. The Most Perfect Range in this City!

John P. Sweetser,

46 MARKET STREET - - PORTSMOUTH.

JOHN S. TILTON,

NACKER,

18 Congress Street,

PORTSMOUTH, N. H.

Would like to call the attention of the people to the

FINEST ASSORTMENT OF GOODS

In his line ever offered in the city, consisting of

HARNESSES,

COLLARS, WHIPS, ROBES, TRUNKS, Traveling Bags, Etc.

NEAT'S FOOT, VACUUM, and CASTOR OILS by the gallon, at as low prices as first quality goods can be obtained.

☞ Also KENDALL'S SPAVIN CURE, which is having an increased sale all over the country.

MORSE & ILSLEY,

AUCTIONEERS,

Money, Real Estate and Mortgage Brokers, Insurance and House Agents.

13 PLEASANT ST. - - EXCHANGE BUILDINGS.

New Advertisements.

BOOKS ALMOST Given Away.

IMMENSE CATALOGUE of Clearance Sale Free. Special Discount to April first, previous to removal.

LEGGAT BROS.

3 BEEKMAN ST., OPP. POST-OFFICE N. Y.

Malt Bitter's,

Unfermented Malt, Hops, Calisaya and Iron. No medicine like it for the Blood, Brain, Nerves and Lungs. New life for functions weakened by disease, debility and dissipation. Positive cure for Liver, Kidney and Urinary difficulties. Comfort and strength for Delicate Females and Nursing Mothers. Purest and best medicine, called "Bitters." Sold everywhere.

MALT BITTERS COMPANY, Boston, Mass.

HAVE YOU Ever Known

Any person to be seriously ill without a weak stomach or inactive liver or kidneys? And when these organs are in good condition do you not find their possessor enjoying good health? Parker's Ginger Tonic always regulates these important organs, and never fails to make the blood rich and pure, and to strengthen every part of the system. It has cured hundreds of despairing invalids. Ask your neighbor about it. tfebf8

ORGANS $30 to $1,000; 2 to 32 stops. Pianos $125 up. Paper free. Address Daniel F. Beatty, Washington, N. J.

BENSON'S

CAPCINE POROUS PLASTER

The Manufacturers have received

6 MEDALS OF HONOR!

Centennial, 1876. Paris, 1878.
American Institute, 1879, etc.

No Remedy more widely or Favorably known. It is rapid in relieving, quick in curing. For lame back, Rheumatism, Kidney Affections, and aches and pains generally, its the unrivalled remedy.

4wtfeb11

Readings! Recitations! Elocution!

100 CHOICE SELECTIONS No. 18 NOW READY.

P. GARRETT & CO.

703 Chestnut St., Philadelphia.

This number is uniform with the Series, and contains another gorgeous splendid Declamations and Readings, combining Sentiment, Oratory, Pathos, Humor, Fun. 100 pp. Price, 30 cts., mailed free, both by Booksellers. Every boy who speaks pieces, every member of a Literary Club, every Reading Man or Woman should get the Whole Set. Club rates, and Full List of Contents Free. We also have Three Books of "DIALOGUES," $1.50 each

DENNIS SHEA,

MANUFACTURER OF

Cement Stone Pipe

AT

26 WATER STREET, PORTSMOUTH.

The best Pipe made for Sewers, Culverts, Cellar and Sink Drains, Water Closets, etc., and Gives perfect satisfaction wherever used. Is proof against frost, acids, and all substances which pass through the Pipe.

For sale at wholesale or retail, or laid in the best manner.

Orders for Pipe and laying left at the factory will receive prompt attention

BENJ. F. GRAFTON. STORY B. LADD.
HALBERT E. PAINE,
Late Commissioner of Patents.

PATENTS!

PAINE, GRAFTON & LADD,

Attorneys-at-Law and Solicitors of American and Foreign Patents.

412 FIFTH STREET, WASHINGTON, D. C.

Practice patent law in all its branches in the Patent Office, and in the Supreme and Circuit Courts of the United States. Pamphlet sent free on receipt of stamp for postage.

INVESTMENTS!

THE

New England Smelting Co.

whose works are in active process of erection in East Boston, offers for sale 10,000 shares of its stock at $1.50, par value $5.00. Once in operation, on March 1st, 1881, as it is intended to be, the contracts already concluded point to a realization for the first year of fully twenty-five per cent on original investment, and the doubling of present cost of stock before July 1st.

GREENFIELD TOOL CO'S. SIXES.

These first mortgage bonds of this old established and well-known Company, running ten, fifteen and twenty years, with semi-annual dividends, are meeting with a rapid sale at par. The small remaining number are confidently offered as an unequalled investment.

STAR CONS. COAL CO'S EIGHTS

AND

TEXAS TRUNKS SEVENS.

NORTH CASTINE MINING CO.

Subscriptions for 5000 shares of of this favorite stock, to be issued on Feb. 15th, are now being received. Of the subscription price, which is $1.50 per share, one-third only is payable when application is made, the remaining two-thirds payable on date of issue. Recently made contracts for the entire output of the mine guarantee a permanent advance within the next two months.

For all further information apply to the financial agents,

T. BRIGHAM BISHOP & CO.
BANKERS & BROKERS,
141 Devonshire Street, Cor. Milk,
STOCKS OF ALL KINDS BOUGHT, SOLD, OR CARRIED ON MARGIN.

dtwch1

WHIPS! All qualities and prices; LARRABEE'S, 20 Congress

Portsmouth Daily Chronicle.

By CHRONICLE & GAZETTE PUBLISHING COMPANY.

PORTSMOUTH, N. H., SATURDAY, FEBRUARY 5, 1881.

$6 PER YEAR IN ADVANCE. THREE CENTS PER COPY.

THE PORTSMOUTH DAILY CHRONICLE

(Established August 26, 1862,)

is Published Every Morning, Sundays excepted, at No. 7 Exchange Building, Pleasant street, opposite the Post Office, by the

Chronicle and Gazette Publishing Company.

TERMS $6.00 PER YEAR.

The New Hampshire Gazette

(The Oldest Newspaper in the United States, established Oct. 7, 1756,)

is published every THURSDAY at the same office. Terms, $1.50 per year; $2.00 per year, if not paid in advance.

ADVERTISEMENTS inserted on reasonable terms, in either or both papers. The GAZETTE, having a large country list (in addition to its local) circulation, is an excellent medium of advertising. A liberal reduction made when advertisements appear in both papers.

☞ Correspondence from neighboring towns, containing items of public interest, will be gladly received. All communications should be addressed and all checks made payable to the

CHRONICLE & GAZETTE PUBLISHING CO., PORTSMOUTH, N. H.

The Job Printing Business is conducted in the same office by Mr. Charles W. Gardner, who keeps on hand a large and well-selected stock of all materials required in his line.

Mr. J. H. Bates, Newspaper Advertising Agent, 41 Park Row (*Times* Building), New York, is authorized to contract for advertisements in the CHRONICLE and GAZETTE, at our best rates.

Transportation.

Eastern & Maine Central Railroad Line.

CARS leave the Station of the Eastern Railroad, between Deer and Elm streets, as follows:

For Boston, at 4.05, 7.15, 8.20, 11.02, A. M.; 3.05, 5.30, P. M. Sundays, 4.45 A. M., 5.30 P. M.

For Portland, Augusta, Brunswick and Lewiston, 10.00, A. M.; 3.05, P. M.; 9.10 P. M. Sunday 9.10 P. M.

For Bangor, Waterville, etc., 10.00 A. M., 9.10 P. M. Sundays 9.10 P. M.

For St. John and Halifax, 9.10 P. M. Sundays 9.10 P. M.

For Great Falls and Wolfeborough, 10.00, A. M.; 5.40 P. M.

For North Conway, 10.00, A. M.

For Dover and Way Stations, 5.00, 10.00, A. M.; 12.15, 3.05, 7.00 P.

Trains leave For Portsmouth:—

From Boston, 7.30, 10.00 A. M.; 12.30, 3.15, 4.45, 7.00 P. M. Sundays 8.00 A. M.; 7.00 P. M.

From Portland, 2.05, 8.45 A. M.; 1.00 P. M.

From North Conway, 7.05 A. M.

From Wolfeborough, 8.15 A. M.; 3.00, P. M.

From Wolfeboro Junction, 6.30, 8.56, A. M.; 3.40 P. M.

From Great Falls, 7.32, 10.00 A. M.; 4.40 P. M.

From Dover, 6.45, 10.25 A. M.; 2.25, 5.00, 7.30 P. M.

From Newington, 7.01, 10.40 A. M.; 2.49, 5.16, 7.58 P. M.

Trains from Boston arrive at Portsmouth at 9.50, 12.15, 2.55, 5.30, 7.00, 9.00. Sundays at 10.25 A. M.; 9.00 P. M.

Trains from Portsmouth Arrive at Boston at 6.35, 8.25, 10.46 A. M.; 1.15, 6.30, 7.50 P. M. Sundays 6.30 A. M.; 7.50 P. M.

D. W. SANBORN, Master of Transportation. LUCIUS TUTTLE, G. P. & T. A.

Oct. 1, 1880.

Concord & Portsmouth Railroad.

PASSENGER TRAINS leave Concord Railroad Station, foot of Bridge street:

For Newmarket Junction, Manchester, Concord and Upper Railroads, at 7.55 A. M., and 5.10 P. M.

Arrive at Manchester at 9.46 A. M., 7.10 P. M.

Arrive at Concord at 10.35 A. M., and 8.15 P. M.

Leave Concord at 7.30 A. M., and 3.35 P. M.

Leave Manchester at 8.45 A. M., and 4.25 P. M.

Arrive at Portsmouth at 10.10 A. M., and 6.15 P. M.

☞ All trains connect at Newmarket Junction with trains of the Boston & Maine Railroad for Exeter, Haverhill, Lawrence and Boston; and for Dover, Great Falls and Portland; at Concord with trains to and from all the Upper Railroads.

H. E. CHAMBERLIN, Supt.

STEAMER JAMES SAMPSON.

KITTERY & PORTSMOUTH.

TIME TABLE.

From Navy Yard Bridge.		From Navy Yard Landing.	
Leave Kittery at 6.45 A.M		*Leave Ports'th* at 7.25 A.M	
" "	8.30	" "	8.15
" "	9.30	" "	11.00
" "	12.15	" "	12.15 P.M
" "	2.00 P.M.	" "	3.00
" "	3.30	" "	4.00
" "	4.15	" "	5.00
" "	5.30	" "	6.45
" "	7.15	" "	7.50
" "	8.00	" "	9.00

Fare Five Cents Each Way.

Extra trips to accommodate parties or entertainments. Freight taken at reasonable rates. A passengers' waiting room is now open in the Tripe Building, near the end of the bridge in Kittery, where tickets are for sale, either single or in packages, and where bundles may be left for forwarding. A. STEVENSON, Proprietor.

STEAMER "MYSTIC."

KITTERY AND PORTSMOUTH.

TIME TABLE.

Leave Stimpson's wharf, Kittery,		Leave Adams & Co.'s wharf, foot of Daniel St., Portsmouth,	
"	7.00 A. M.	"	7.25 A. M.
"	8.45 A. M.	"	9.30 A. M.
"	10.00 A. M.	"	10.50 A. M.
"	11.35 A. M.	"	12.20 P. M.
"	1.50 P. M.	"	2.05 P. M.
"	3.15 P. M.	"	4.00 P. M.
"	4.15 P. M.	"	5.15 P. M.

Wednesday evening, leave Kittery at 6.30, Portsmouth at 8.00. Saturday evening, leave Kittery at 6.30 and 8.30, Portsmouth at 8.00 and 9.00.

Fare Five Cents Each Way.

Extra trips to accommodate parties and entertainments. Freight taken at low rates. Parties wishing to charter the steamer for excursions can do so by applying to CAPT. H. W. TREFETHEN, Proprietor.

WALLACE HACKETT,

ATTORNEY-AT-LAW.

Office temporarily at U. S. Court House.

PORTSMOUTH, N. H.

L.S.L.

Take Notice.

All correspondence should be with M. A. Dauphin as below. In all cases the TICKETS themselves are sent, and never circulars offering certificates of chance, or anything else inside. Any one proposing to offer anything else by circular or otherwise, on his own behalf or that of the Company, is a Swindler.

A SPLENDID OPPORTUNITY TO WIN A Fortune. First grand distribution, Class A, at New Orleans, Tuesday, February 8, 1881—129th Monthly drawing.

LOUISIANA STATE LOTTERY COMPANY.

This Institution was regularly incorporated by the Legislature of the State for Educational and Charitable purposes in 1868 *for the term of Twenty-five Years*, to which contract the inviolable faith of the State is pledged, which pledge has been renewed by an overwhelming popular vote, securing its franchise in the new constitution adopted December 2d, A. D., 1879, with a capital of $1,000,000, to which it has since added a reserve fund of over $850,000. ITS GRAND SINGLE NUMBER DISTRIBUTION will take place monthly on the days of drawing. *It never scales or postpones.* Look at the following Distribution:

CAPITAL PRIZE, $30,000.

100,000 TICKETS AT TWO DOLLARS EACH.

HALF-TICKETS, ONE DOLLARS.

LIST OF PRIZES.

1 Capital Prize		$30,000
1 Capital Prize		10,000
1 Capital Prize		5,000
2 Prizes of $10,000		5,000
5 Prizes of	2,000	5,000
20 Prizes of	500	10,000
100 Prizes of	100	10,000
200 Prizes of	50	10,000
500 Prizes of	20	10,000
1,000 Prizes of	10	10,000

APPROXIMATION PRIZES.

9 Approximation Prizes of $300		27,000
9 Approximation Prizes of	200	1,800
9 Approximation Prizes of	100	900
1857 Prizes, amounting to		$110,400

Responsible corresponding agents wanted at all points, to whom liberal compensation will be paid.

For further information, write clearly, giving full address. Send orders by express or Registered Letter, or Money order by mail. Address only to M. A. Dauphin, New Orleans, La., or same person at No. 319 Broadway, New York.

All our Grand Extraordinary Drawings are under the supervision and management of Gen. G. T. Beauregard, of La., and Gen. Jubal A. Early, of Va.

The following is the sworn statement to the Insurance Commissioners of Massachusetts of the financial condition of the

NEW ENGLAND MUTUAL LIFE

Insurance Company,

Of Boston, on the 31st of December, 1879.

ASSETS.

Stocks and Bonds at market value,	$ 3,478,111 50
Loans on Mortgage,	2,149,859 68
Real Estate,	1,285,000 00
Premium Notes secured by policies worth double the amount loaned,	1,582,569 45
Amount of deferred quarterly premiums,	119 25
Outstanding Renewal Premiums upon policies upon which a valuation has been made and reserved,	170,699 95
Accrued Interest and Rents,	201,008 91
Cash in Banks,	138,811 41
Loans on Collateral,	113,700 00
	$8,121,240 65

LIABILITIES.

Reserve at 4 per cent, in compliance with the statutes of Massachusetts,	$12,977,119 03	
Distributions unpaid,	167,176 56	
Death losses unpaid,	26,755 00	
Matured endowments unpaid,	51,028 00	
		$13,252,078 59
Surplus,		$ 1,879,162 06

36th Annual Report now ready for distribution. Free to any address.

BENJ. F. STEVENS, President.
JOSEPH M. GIBBENS, Secretary.
eodmch9dawly

29TH

Popular Monthly Drawing of the

Commonwealth Distribution Co.,

AT MACAULEY'S THEATRE,

In the City of Louisville, on

MONDAY, FEBRUARY 28th, 1881.

These drawings occur monthly (Sunday excepted), under provisions of an act of the General Assembly of Kentucky, incorporating the Newport Printing and Newspaper Co., approved April 9 1878.

☞ This is a special act, and has never been repealed.

The United States Circuit Court on March 31st rendered the following decision:

1st. That the Commonwealth Distribution Company is legal.

2d. Its drawings are fair.

N. B.—This Company now on hand a large reserve fund. Read the list of prizes for the

February Drawing.

1 Prize	$30,000	100 Prizes	$100 each	$10,000
1 "	10,000	200 "	50 "	10,000
1 "	5,000	500 "	20 "	10,000
10 "	1000 each	10,000	100 "	10 "	10,000
20 "	500 "	10,000		
9 Prizes $300 each, Approximation Prizes,				$2,700
8 "	200 "	"	"	1,800
9 "	100 "	"	"	900
1,960 Prizes				$112,400

Whole Tickets, $2. Half Tickets, $1. 27 Tickets, $50. 55 Tickets, $100.

Remit money or bank draft in letter, or send by express. Don't send by Registered letter or post-office order. Orders of $5 and upward, by express, can be sent at our expense. Address all orders to H. M. BOARDMAN, Courier-Journal Building, Louisville, Ky., or T. J. Commeford, 212 Broadway, New York.

SAM'L BUDD

1,101 Broadway, cor. 24th st., New York City, invites attention to his superb assortment of goods for gentlemen's wear selected abroad specially for first-class trade, and unequalled for richness, style or beauty

Dress Shirts are Mr. Budd's specialty. Customers pronounce them the best made.

Special orders for goods made here or in Europe promptly attended to.

An established reputation of over twenty years guarantees honorable dealing.

Portsmouth Insurance Agency

ESTABLISHED 1831.

JOHN SISE, INSURANCE AGENT,

OFFICE,

4 Market Sq., Up-Stairs.

ÆTNA INSURANCE CO., Of Hartford, Conn.
HOME INSURANCE CO., Of New York.
HARTFORD FIRE INSURANCE CO., Of Hartford, Conn.
ROYAL INSURANCE CO., Of Liverpool, Eng.
FRANKLIN FIRE INSURANCE CO., Of Philadelphia, Pa.
PHENIX INSURANCE CO., Of Brooklyn, N. Y.
LONDON AND LANCASHIRE FIRE INSURANCE CO., Of Liverpool, Eng.
Pennsylvania Fire Insurance Company, Of Philadelphia, Pa.
METROPOLIS INSURANCE CO., Of Paris, France.

Responsible Companies, Equitable Rates, Large Assets, Prompt Settlements.

JOHN SISE,

Insurance Agent, 4 Market Sq., Up-Stairs.

MORSE & ILSLEY

FIRE, LIFE AND ACCIDENT

INSURANCE

AGENTS,

Represent the following reliable companies:

THE INSURANCE COMPANY OF NORTH AMERICA, *Of Philadelphia, Pa.*

LIVERPOOL and LONDON and GLOBE *U. S. Office, New York City.*

SPRINGFIELD, *Of Springfield, Massachusetts.*

QUEEN, *Of Liverpool and London.*

PHŒNIX, *Of Hartford, Conn.*

ORIENT, *Of Hartford, Conn.*

TRAVELLERS' LIFE and ACCIDENT COMPANY, *Of Hartford, Connecticut.*

NEW ENGLAND MUTUAL LIFE, *Of Boston, Mass.*

The above companies are well known and reliable, and we solicit the patronage of our friends and the public. All losses adjusted and promptly paid at our office.

MORSE & ILSLEY,

NO. 14 PLEASANT ST., - UP ONE FLIGHT

USEFUL ARTICLES

— FOR —

HOLIDAY GIFTS.

Call and see the new

Mystic Carpet Sweeper,

simple in construction, sweep, clean, and is easy to operate.

Longwy and Kiota Lamps, with the celebrated Moehring burners and Etched globes. Library and German study lamps; Bird Cages, Sleds, Clothes Wringers,

and a great variety of other useful articles suitable for the Holiday Season.

John P. Sweetser,

46 Market St.

D.R.V.G. CURES Dyspepsia, Indigestion, And all troubles arising therefrom, such as Sick Headache, Distress after Eating, Acidity of the Stomach, Flatulency, Liver and Kidney Complaint, Torpid Liver, Constipation, Piles, Aches in the Back and Limbs. It is the best Blood Purifier in the World. Guaranteed by all Druggists to give perfect satisfaction or money refunded. Try it. One Vitalizing Tonic Bitters,—the best appetizer in the World. Call for them.

D. R. V. G. Mfg. Co., Prop's, SYRACUSE, N. Y.

New York Depot, C. N. Crittenton, 115 Fulton Street.

GARDNER J. GREENLEAF,

Carriage Manufacturer, Blacksmith,

AND DEALER IN

Carriage Materials and Blacksmiths Supplies.

STATE STREET NEXT POST-OFFICE.

Coal and Wood!

C. E. WALKER & CO.,

Have on hand LEHIGH and WILKESBARRE COAL, Furnace and Egg size.

PITTSTON and LACKAWANNA COAL, stove size.

LYKENS VALLEY FRANKLIN COAL.

CAMERON SHAMOKIN COAL, Stove size.

FRANKLIN CUMBERLAND COAL, for Blacksmiths and steam purposes.

HARD & PINE WOOD,

Sawed and Split to Order.

Pier Wharf, and No. 4 Water Street.

☞ Orders left with M. M. COLLINS, 99 Cent Store, will be promptly filled.

Sardines and Beef.

50 Dozen cases Philippe & Canaud

SARDINES,

Price 30 cents for halves and 20 cents for ¼ boxes.

1000 LBS. CORNED BEEF,

Price 8c Cents. For sale by

H. F. GERRISH.

PERRY & CO'S

TRADE J&P MARK

STEEL PENS

of superior English make. Famous for durability and elasticity; great variety of styles suited to every kind of writing.

Pens sold by dealers generally.

THIRTY-SIX assorted samples for trial, including the "U and FA-CON" Pens, enclosed in a useful card box, by mail, on receipt of Twenty-five Cents.

IVISON, BLAKEMAN, TAYLOR & CO.

SOLE AGENTS FOR UNITED STATES.

138 and 140 Grand St., New York.

WINE.

25 BASKETS CHAMPAGNE,

Quarts and Pints, Moet and Chandon and Heidsick & Co.

20 CASES CLARET.

Price 20c to $12. For sale by

H. F. GERRISH.

Comfort, Ease, and Relief for the Feet.

G. ALEX. EMERY,

Resident Chiropodist, Mechanics Block, 39 Congress St., removes Corns, Bunion, Callosities, Ingrowing and Deformed Nails relieved. Open at all hours of the day and evening. eodmch22

FELLOWS' Compound Syrup of HYPO-PHOS-PHITES

TUBERCULAR DISEASE OF LUNGS AND BRONCHITIS.

Tubercular consumption of the lungs is that form of the disease most common, most fatal, and until recently considered incurable. Tubercle, from which the name is derived, is a morbid product, deposited from diseased blood in various parts of the body; and in proportion as that fluid is impure, and length of time it remains so, will tubercular diathesis continue.

FALL RIVER, Mass., March 20th, 1879.

JAMES I. FELLOWS, Esq.

Dear Sir: About three years ago I was attacked with bronchitis and tubercular disease of the left lung, and suffered for two years so severely that I was unable to attend to business. About a year ago I was advised to try Fellows' Syrup of Hypophosphites, and before I had finished one bottle my appetite and strength were greatly improved; my cough became less troublesome, my sleep was sound and refreshing, which had not been the case for over a year. I had suffered from nervousness and difficult breathing all the time I was sick; but your Syrup has cured it all. I advise all persons afflicted as I was to use Fellows' Syrup of Hypophosphites. (signed)

JAMES H. STEWART.

An endless chain of good effects is formed by Fellows' Compound Syrup of Hypophosphites, and we are safe in saying, from a long experience in medicine, its virtues are not possessed by any other combination.

For sale by A. P. Preston.

STEPHEN D. SCRIGGINS,

Carriage Painter,

No. 16 Vaughan Street, Portsmouth, N. H.

Having spacious and good accommodations and long and large experience, he solicits patronage in this line.

Critchley & Whalley,

Machinists.

PIPE AND FITTINGS

Of all kinds, for

STEAM, WATER, AND GAS.

BELTING, etc., constantly on hand.

STEAM HEATING APPARATUS

For warming buildings.

52 Hanover Street.

MRS. LYDIA E. PINKHAM, OF LYNN, MASS.

DISCOVERER OF

LYDIA E. PINKHAM'S VEGETABLE COMPOUND.

The Positive Cure

For all Female Complaints.

THIS PREPARATION RESTORES THE BLOOD TO ITS NATURAL CONDITION, GIVES THE VITAL POWER ASLIGHT, STRENGTHENS THE MUSCLES OF THE UTERUS AND LIFTS IT INTO PLACE, AND GIVES IT TONE AND STRENGTH, SO THAT IT CAN CURE to relief I and entire. It strengthens THE BACK AND PELVIC REGION; IT GIVES TONE TO THE WHOLE NERVOUS SYSTEM; IT REMOVES DISPLACED ORGANS TO THEIR NATURAL POSITION. THAT FEELING OF BEARING DOWN, CAUSING PAIN, WEIGHT AND BACKACHE, IS ALWAYS PERMANENTLY CURED BY ITS USE.

It will, at all times and under all circumstances, act in harmony with the laws that govern the female system.

For the cure of Kidney Complaints of either sex, this Compound is unsurpassed.

Lydia E. Pinkham's Vegetable Compound is prepared at the proprietors laboratory.

No. 233 Western Avenue, Lynn, Mass.

Price, $1. Six Bottles to one address, $5.

Mrs. Pinkham freely answers all letters of inquiry. Send for pamphlet. Address as above.

No family should be without Lydia E. Pinkham's LIVER PILLS. They cure Constipation, Biliousness, and Torpidity of the Liver.

GEO. C. GOODWIN & CO., Sole Agents, Boston, Mass.

Sold by Druggists.

Smith's Medicated PRUNES

Are a certain CURE for

Constipation, Billiousness, Liver Troubles, Piles, Indigestion, Sick Headache and Dyspepsia.

Their cleansing and tonic action on the liver and digestive organs removes all impurities from the system, purifies the blood, relieves the overtaxed kidneys and establishes regular and natural action of the bowels. Pleasant to take, free from all unpleasant or debilitating action and can be used freely with perfect safety. For sale by all druggists in half lb. glass jars. Price 50 cents.

CANTERBURY SHAKERS'

SARSAPARILLA.

LIFE-INVIGORATING

The Great Blood Purifier, Kidney Remedy and Mild Laxative.

WE, the undersigned, having used DR. CORBETT'S SHAKER SARSAPARILLA SYRUP in our practice, and having examined the formula by which it is prepared, would cheerfully recommend it to the community as the cheapest, safest, and most efficacious of all the preparations of Sarsaparilla in the market. Its highly concentrated state, (there being in a given amount of Syrup twice the amount of Vegetation Extract that any other contains,) the care, skill, and cleanliness of its manufacture, are sure guarantees of its purity and effect. T. R. CROSBY, M. D., W. D. HUCK, M. D., S. BUNTON, M. D., J. S. ELLIOT, M. D., JAMES BABB, M. D., Z. COLBURN, M. D., M. G. J. TEWKSBURY, M. D., A. A. FRENCH, M. D., JOSIAH CROSBY, M. D., A. G. GALE, M. D., JAMES A. GREGG, M. D.

Those who have failed to be benefitted by other Sarsaparillas should not fail to make a single trial of the Blood Purifying and Life Invigorating Compound of Shaker Sarsaparilla, Dandelion, Yellow Dock, Mandrake, Black Cohosh, Garget, Indian Hemp, and the Berries of Juniper and Cohosh, combined with Iodide of Potassium made by the Society.

Prepared by the CANTERBURY SOCIETY OF SHAKERS, Shaker Village, N. H., and signed by Thos. Corbett, its inventor. Sold everywhere. Inquire for Corbett's Shakers' Sarsaparilla.

☞ Enclose Stamp for Shaker Manual.

MALT

UNFERMENTED

MENTAL AND PHYSICAL EXHAUSTION Nervousness, Hysteria, Night Sweats, Sleeplessness, Cough, Emaciation and Decline are at once arrested by MALT BITTERS. This original and incomparable FOOD MEDICINE is rich in nourishment and strength. It feeds the body and the brain. It regulates the stomach and bowels, cleanses the liver and kidneys, increases the appetite, and enriches the blood. Health, strength, and peace of mind are sure to follow its daily use. Prepared by the MALT BITTERS COMPANY from *Unfermented Malt and Hops*, and sold everywhere.

MALT AND HOPS BITTERS

DRAIN PIPE.

A KROV DRAIN PIPE, all sizes, for sale at No 9 Elm street.

SAMUEL CLEAVES & SON.

Daily Chronicle.

Setting Fence Posts.

A correspondent sends the following as bearing upon the question whether posts last longer for being setting top-end down: "A land-corner in the northern part of McKean county, Penn., is described in a warrant, dated 1794, as being marked by an iron-wood post. The lines were traced in October, 1880, and on looking for this corner an iron-wood post was found marking it, under a thick covering of leaves, the but-end up and battered, the pointed top-end down, and still showing distinct axe-marks. Trees of the same wood, eighteen inches through, on the same line, had wasted away by natural decay." The iron-wood—Virginia hornbeam, Ostrya Virginica—is durable, and if the covering of leaves kept the post constantly wet it might resist decay much longer than eighty-six years, especially in soil impregnated with preservative salts. Every fact, however, bearing on a disputed point deserves a place on the record as a means toward solution. But the mere theory advanced that "the capillaries of the wood of a tree have valves for holding the ascending fluid, and that such agencies as heat or winds do the pumping," will hardly suffice to change the opinion of Professor Caldwell, who "cannot see or divine any reason why a post should stand longer because set top-end down." The writer should not propose such an argument for publication until he has discovered that such valves exist. Let him take sections of dry wood and set them—some top-end down and some the reverse—the base in shallow water, and see in which moisture rises the highest. This is a very simple experiment, needing no microscope, or instrument of precision. A common broomstick sawed into short lengths, and a saucer of water, will suffice for making it.—*New York Tribune.*

—"You dirty boy" is the advertising catchphrase of a soap manufacturer in England. For permission to print the phrase on the backs of the paper, stamps, etc., to be used in taking the English census, the soap manufacturer will pay all the expenses of taking the census, which will be about $500,000.

—The head of the house brought home a thermometer the other night and hung it in his bed chamber. Before morning the fire went out, and the temperature in the room fell forty degrees. His wife got up first in the morning—as is the fashion of wives—consulted the thermometer, and in a tone of surprise exclaimed: "Why, Henry, it is run down. You must have forgotten to wind it up last night!"

Consumption may be prevented by checking a cough or cold in time, and nothing equals Dr. Bull's Cough Syrup for throat and lung affections. 25 cts.

—Michigan has a female type-setter who set up 8000 ems, made up the paper, took in $50 on subscriptions and sued the editor for breach of promise, all inside of a day and a half.

OVERWROUGHT AND FEEBLE NERVES are quieted, digestion promoted, and the system strengthened, by the Liebig Co's renowned Coca Beef Tonic.

—The papers make a great bother about the number of people who escape at a railroad accident. Wouldn't they have escaped just the same had there been no accident?

Were man to conform more to the laws of health and of nature, and be less addicted to the gratification of his passions, it would not be necessary to advertise Fellows' Compound Syrup of Hypophosphites as a restorative for the power of the brain and nervous system, while the world's progress and enlightenment would indeed be marvellous.

—A Chicago Methodist minister says kissing parties are dangerous, and none but sanctified beings and angels can safely indulge in them. That rules out lots of folks.

The Greatest Care

should be taken in preparing medicine for the sick. It has been taken in the article known as "G. O. Taylor Old Bourbon," bottled by Chester H. Graves & Sons, and for sale by all leading druggists and grocers. Physicians can safely prescribe it.

—Colonel Fair, the new Nevada senator, it is reported has the habit of addressing every man that he meets as "my son," no matter what is the age of the person. To a woman he invariably says: "My dear child."

Two Years Ago!

I was a sight to behold, and was unable to enjoy life at all. Now I am the picture of health, and can eat anything. What did it? Sulphur Bitters cured me of dyspepsia and liver complaint, after suffering two years.—*W. H. B. Manchester.*

—Rev. Mr. Pepper of Philadelphia is said to be a spicy preacher, but Rev. Dr. Furniss belied his name, by preaching the Unitarian doctrine.

My wife has been troubled with biliousness, bloating of stomach and bowels, swelling of the limbs, constipation for years, but all has vanished from the use of three bottles of D. R. V. G. Dyspepsia Remedy.

D. G. Barber, real estate, Syracuse, N. Y.

Guaranteed by all druggists.

—A Hancock and English banner in tatters still hangs from the liberty pole at Charlottesville, Va. No one will haul it down, and the purpose is to let it float for four years.

The purest invigorant and stimulant (not an intoxicant) is Malt Bitters.

Portsmouth Chronicle.

SATURDAY, FEBRUARY 5, 1881.

[Entered at the Post-Office at Portsmouth, N.H., as second-class matter.]

The British Troubles.

There was an extraordinary and noisy scene in the British house of commons on the evening of the 3d inst., which culminated in the forcible expulsion of Mr. Parnell and his followers, who were attempting to prevent the passage of the bill to coerce Ireland into obedience to British rule. The Home Rulers refused to vote; a motion to suspend them was carried, whereupon they individually declined to leave the house, and were removed singly by the sergeant-at-arms. There is great excitement in all places in England and Ireland.

Michael Davitt, the agitator, was arrested in Dublin on the 3d by a detective officer of London, on the ground that he has broken the conditions of his ticket-of-leave.

Naval Affairs.

Surgeon A. S. Oberly is detached from the Powhatan, and ordered to the Richmond and as fleet surgeon of the Asiatic squadron.

Surgeon T. C. Walton is detached from the Franklin, and ordered to the Powhatan.

The orders of Medical Inspector C. H. Burbank as fleet surgeon of the Asiatic squadron are revoked, and he is placed on waiting orders.

Gloucester Fisheries.

The fish receipts at Gloucester, Mass., last month, were considerably smaller than for the corresponding month in 1880, owing in part to the severe weather and consequent long trips. The number of arrivals reported last month was sixty-five, viz.: Thirty-four from Georges, with 849,000 lbs. codfish and 89,100 lbs. halibut; seven from the banks, with 228,000 lbs. halibut; and twenty-four from Grand Menan and vicinity, with about about 5,740,000 frozen herring.

In January of last year there were eighty-nine arrivals, viz.: Fifty-two from Georges, eighteen from the banks, and nineteen from herring trips, with 1,405,000 lbs. Georges codfish, 513,500 lbs. halibut, and 5,340,000 frozen herring.

The number of arrivals in January, 1879, was thirty-seven, viz.: Twenty from the banks, nine from Georges, and eight from herring trips; and the receipts were 308,000 lbs. Georges codfish, 445,000 lbs. halibut, and 2,340,000 frozen herring.

News and Notes.

The fly wheel in the Russian Iron mills at Niles, Ohio, flew in pieces on the morning of the 3d inst., killing two men, injuring several others, and considerably damaging the mill. The belt to the governor slipped, causing a too great velocity of the wheel, which was eighteen feet in diameter.

Pittsfield, Mass., which was supposed to have an almost inexhaustible water supply, is seriously threatened with at least temporary trouble, for water has ceased running on Jubilee hill, and other high ground. The trouble is supposed to be that the water in Ashley lake is so low that the pipes are choked with ice.

A report from Little Rock, Ark., says that on the 2d inst. three men attempted to outrage Miss Georgianna Hamblet, an accomplished young lady residing in Augusta. They were caught and jailed, and that night a band of twenty men broke into the jail, took out the prisoners, carried them across the river, hanged them, and threw their dead bodies into the water.

A loud report, followed by a disturbance like the shock of an earthquake, was heard in several parts of Plymouth, Mass., at four o'cock last Thursday morning. The shock was felt at places two or three miles apart.

The following despatch was sent from San Francisco under date of Feb. 3d: "Rain continues throughout northern and central California, extending from the Sierra Nevadas to the ocean. The rainfall increases as the storm continues. In Shasta, to-day, rain fell at the rate of nearly an inch an hour, and several cloud bursts occurred in that county, doing considerable damage. There are no dry spots in that vicinity. The people of Marysville expect to be flooded some time to-night, as both Feather and Yuba rivers are rising, and the water at six o'clock this afternoon was only one foot from the top of the levee. The situation at Sacramento is critical, and to-morrow may see that place under water. The country all around Sacramento city is already under water. The immense floods coming from the upper Sacramento, Yuba and American rivers will, it is feared, be enough to overflow the levees that surround that place. A despatch from Courtland says that section will be overflowed to-night, sure. This is the last levee district of any size along the Sacramento river, from Colusa down to the mouth, that has withstood the waters. The damage there will be immense. It has been raining in San Francisco and vicinity since noon to-day, at times heavily."

OUR HARBOR.

PORTSMOUTH, Feb. 4th.

Although most of the harbors along the coast are frozen up, and those that are clear are kept so only by the running of tugs, our Piscataqua has not surrendered to the ice king. Its swift current is too formidable an adversary to contend against, and if in wanton sport it would allow his majesty to collect his myriad forces and seemingly to pontoon the surface, with one bound it would scatter its quivering foe and send it fleeing towards the Atlantic, where it would be swallowed up in the abyss of space. Along the shores on either side of the river are presented fine winter scenes, such as are seldom offered to the eyes of our residents. The cold spell of 1857, followed by that of 1871, did not produce the effects of the present lengthened cold term. Many of our citizens who have visited the wharves with the last few days, have been amply repaid. The piles, which look like petrified columns of snow; the docks bridged with ice, extending out into the stream, on which are to be seen the fishermen wheeling bait from the herring vessels to their own; the clearing of the frozen element from the sides of boats, the spearing for eels, the sporting of many boys, and other sights, afford novelties for the pastime of an hour, and create a diversion from the usual routine of every day life. The seldom occurrence of such sights here makes the present one a source of pleasure. X.

GOOD TEMPLARS.

At the regular meeting of Rockingham Lodge, I. O. G. T., held Thursday evening, Feb. 3d, the following officers were installed for the ensuing quarter:

P. W. C. T., Geo. Burt;
W. C. T., Daniel D. Waldron;
W. V. T., Carrie Rowland;
W. S., John R. May;
W. F. S., Chas. F. Larrabee;
W. T., Chas. Humphreys;
W. M., Fred Jones;
W. C., J. Herbert Yeoman;
W. I. G., Nellie Call;
W. O. G., Ceylon Spinney;
W. A. S., Nellie Hall;
W. D. M., Fannie Peterson;
W. R. S., Annie Morrill;
W. L. S., May Moore.

NAVY YARD NEWS.

Pay day at the yard on Friday. It took $10,854 to go around.

A summary court martial for the trial of minor offences committed by marines has been in session at the yard.

Water is scarce upon the yard, and is furnished through hose from Seavey's island, where the supply is none of the best.

The Lancaster begins to look quite like a ship. The outside planking is all on, and a coat of priming paint is upon her upper works. Calkers are at work upon her sides.

YORK COUNTY ITEMS.

Mr. Asa McIntire of York was badly bitten on the right hand a day or two ago, by a fox that he had trapped.

The tug Ann is receiving an extensive overhauling at the Piscataqua railway. New upper timbers have been put in, and her entire upper works are being rebuilt.

The schooner Vanguard, which some days ago went ashore on the sand flats off Gerrish's island, and was afterward towed up to the navy yard, was generously supplied by Commodore Beaumont with articles necessary for her continued trip.

It is reported that Mr. Frank Bottomly, of Athol, Mass., who was lessee of the Chase mill in York before it was burned, is to build again on the same site. The selectmen of that town passed a vote two or three years ago, to exempt from taxation any building erected for manufacturing purposes. Cotton warp flannel is the article to be made.

—Even if a boy is always whistling "I want to be an angel" it is just as well to keep the preserved pears on the top shelf.

MARRIED.

LORD—JOHNSON. In this city, Jan. 29th, by Rev. W. H. Alden, D. D., Mr. W. S. Lord of Salmon Falls and Miss Maggie P. Johnson of Portsmouth.

GERRY—SHARPE. In Indianapolis, Ind., 24th ult., Elbridge Gerry, Jr., of New York, and Jessie Sharpe, daughter of Thomas H. Sharpe.

DIED.

GREEN. In Kittery, Me., Feb. 1st, Lizzie I. Green, aged 13 years and two months, daughter of T. Otis and Ellen Green.

☞ Funeral on Sunday afternoon at one o'clock, from the residence of Capt. H. W. Trefethen, Kittery. Relatives and friends will please attend without further notice.

AMORY. In Paris, Jan. 26th, Martha Babcock Amory, wife of Charles Amory.

FOSS. In Sandwich, Jan. 25th, Mrs. Louisa J. Foss, aged 68 years.

MARINE CHRONICLE.

Star Indiana, Sargent, for Philadelphia old from Liverpool 31 last.

Sch John Proctor, Thatcher, hence for Baltimore arr at Bass river Jan. 31st.

Sch Wm P Hood, Davis, hence for Baltimore, at Hyannis 3d.

PREMATURE LOSS OF THE HAIR may always be entirely prevented by the use of BURNETT'S COCOAINE. It has been used in thousands of cases where the hair was coming out in handfuls, and has never failed to arrest its decay; it promotes a healthy and vigorous growth, and it is at the same time unrivalled as a soft and glossy dressing for the hair. 1 y

BURNETT'S FLAVORING EXTRACTS are the best, strongest and most healthful. Sold everywhere.

A COUGH, COLD OR SORE THROAT should be stopped. Neglect frequently results in an incurable Lung Disease or Consumption. "Brown's Bronchial Troches" do not disorder the stomach like cough syrups and balsams, but act directly on the inflamed parts, allaying irritation, give relief in Asthma, Bronchitis, Coughs, Catarrh, and the throat troubles which Singers and Public Speakers are subject to. For thirty years "Brown's Bronchial Troches" have been recommended by physicians, and always give perfect satisfaction. Having been tested by wide and constant use for nearly an entire generation, they have attained well-merited rank among the few staple remedies of the age. Sold at 25 cts. a box everywhere. tu,th & s eiJune6

PROFESSIONAL NOTICE.

Dr. L. J. Kahn, 51 East 10th St., N. Y., and Professor Dr. Kahn's Museum of Anatomy, 683 Broadway, N. Y., begs to inform his patients and those desirous of consulting him, that he has opened an office at 51 Hancock St., Boston; where he may be consulted EVERY THURSDAY from 9 A. M. to 3 P. M. and 4 to 8 P. M.

Dr. Kahn having devoted 30 years to the treatment of the nervous system arising from indiscretion, to which may be traced many of the obscure ailments which effect youth and manhood, is enabled to insure those placing themselves under his treatment a speedy and permanent cure. Dr. Kahn's medical work, Nervous Exhaustion, which treats on these cures, forwarded to any address on receipt of 25 cents in postage stamps. Attendance every Thursday at 51 Hancock St., Boston, and as usual at 51 East 10th St. New York. dtmy28

Health is Wealth!

DR. E. C. WEST'S NERVE AND BRAIN TREATMENT: a specific for Hysteria, Dizziness, Convulsions, Nervous Headache, Mental Depression, Loss of Memory, Spermatorrhœa, Impotency, Involuntary Emissions, Premature Old Age, caused by over-exertion, self-abuse, or over-indulgence, which leads to misery, decay and death. One box will cure recent cases. Each box contains one month's treatment. One dollar a box, or six boxes for five dollars; sent by mail prepaid on receipt of price. We guarantee six boxes to cure any case. With each order received by us for six boxes, accompanied with five dollars, we will send the purchaser our written guarantee to return the money if the treatment does not effect a cure. Guarantees issued by J. H. THACHER, Druggist, Portsmouth. Orders by mail will receive prompt attention. SMITH, DOOLITTLE & SMITH, Gen'l Agents, Boston. deowu1st,'81

NERVOUS EXHAUSTION.

A medical essay, comprising a series of lectures delivered at Khan's Museum of Anatomy on the cause and cure of premature decline, showing indisputably how lost health may be regained, affording a clear synopsis of impediment to marriage and treatment of nervous and physical debility, being the results of 30 years' experience. By mail, 25 cents, currency or postage stamps. Address Secretary Kahn's Museum, 683 Broadway, N. Y. dtmy28

NEW STORE.

The subscriber has purchased the stock of goods in the store at the

Corner of State and Pleasant street,

Recently occupied by the "25 Cent Store," where he will offer for sale a good assortment of

GROCERIES!

Comprising the best of

TEAS & COFFEES

in variety. Also, all kinds of Fruit, at low prices for Cash or in exchange for country produce.

JOHN L. RANDALL.

feb 4tf

BUSINESS CHANGE.

Dissolution of Copartnership.

THE Copartnership heretofore existing under the firm name and style of SAMUEL ADAMS & CO. is this day dissolved by mutual consent. The business will hereafter be carried on at the old stand by JOHN H. BROUGHTON, who is authorized to receive all debts due the late firm, which on account of this dissolution parties are requested to settle immediately.

Dated at Portsmouth, N. H., January 31, 1881.

SAMUEL ADAMS,
JOHN H. BROUGHTON.
JOSEPH E. ADAMS.

Having disposed of our interest in the late firm to JOHN H. BROUGHTON, we hereby recommend him to all our former patrons, and all others wishing to purchase Lumber, Lime and Cement, as his facilities and long experience enable him to supply all wanting building materials, promptly and in a satisfactory manner.

SAMUEL ADAMS,
JOSEPH E. ADAMS.

THE SUBSCRIBER will carry on the LUMBER, LIME, AND CEMENT business at the Old Stand, 88 Daniel Street. Thanking my friends for past favors, I shall endeavor to merit a continuance of the patronage that has been accorded to the old firm; all orders will be promptly attended to, and Satisfaction Guaranteed.

I shall keep constantly on hand a full assortment of eastern and western dry white pine LUMBER, dressed ready for use; yellow pine FLOORING BOARDS, dressed; spruce and hemlock Timber, Joists, Planks and Boards; Shingles, Clapboards, Laths, Pickets, Bricks, Lime, Newark and Portland Cement.

Also Yellow Pine, Spruce and Hemlock FRAMES and DIMENSION LUMBER sawed to order as per Schedule, at short notice.

Also best quality Brownsville ROOFING SLATE.

Persons contemplating using any kind of building material are particularly requested to call before purchasing.

JOHN H. BROUGHTON,
88 Daniel St., Portsmouth, N. H.
Jan'y 31, 1881. 3w.

REMOVAL!

THE FIRST NATIONAL BANK will occupy during the repairs upon their banking rooms, store in Exchange Buildings recently vacated by H. B. Bassett & Son, opposite the Post Office.

THE PISCATAQUA SAVINGS BANK will temporarily occupy the above location. o25tf

Pratt's Astral Oil

SAFEST AND BEST!

FOR SALE ONLY BY

J. P. SWEETSER.

46 MARKET STREET.

WHIPS!

In Large Variety, Cheap

—AT—

LARRABEE'S, 26 Congress Street Up-Stairs.

COAL!

— AND —

WOOD!

A large assortment of Best Quality at

PORTSMOUTH COAL POCKETS.

J. ALBERT WALKER.

Concord R. R. wharf.

No. 137 Market Street.

☞ Order book and telephone at MORSE' HAT STORE (formerly Walker & Son's.) 13 Congress St.

M. C. FOYE'S

3rd ANNUAL SALE

— OF —

HAMBURGS,
SWISS EMBROIDERIES,
EXCELSIOR TRIMMINGS,
LACES, RUFFLINGS, &c.

The largest assortment ever offered to the Ladies of Portsmouth and vicinity.

PLEASE CALL. NO 23 MARKET ST.

GENTLEMEN'S WHITE SHIRTS

— AT —

D. F. Borthwick's.

COTTON!! COTTON!!

BLEACHED and BROWN

COTTONS

all widths, an Extra bargain in BROWN COTTON 7 cents; a BLEACHED COTTON at 10 cts., which is very cheap.

Plaids and Striped
Nainsooks, White
Piques, White Quilts,

— this department has many —

GOOD BARGAINS!

ALL

— can be found at the —

POPULAR STORE.

OIL CLOTHING!

BLACK & YELLOW.

Nickerson's Best Black.
Cummings & Howe's Black.
Tower's Yellow.

These goods are rubber-coated and very pliable. They can be found at

C. E. MYERS & CO.
NO. 3 BOW STREET.

C. E. MYERS. C. E. SIMPSON.

Portsmouth Gas Light Company.

THE ANNUAL MEETING of the Stockholders of the PORTSMOUTH GAS LIGHT COMPANY will be held in the office of the Superintendent, over No. 32 Market Street, on Tuesday, the 8th day February, 1881, at 3 o'clock P. M., for the choice of officers for the ensuing year, and for any other business which may legally come before them. DAVID KIMBALL, Clerk.

January 28th, 1881.

BOOTS and SHOES.

Extra Inducements

are now being offered to persons in need of Boots and Shoes, to

Buy at HUSSEY'S!

In order to make room for my spring stock, and not wishing to carry over to next autumn a large lot of goods which though seasonable now will not be so in the spring, I am now offering my large and varied stock of *Winter Foot-Wear* at extremely

Low Prices, for CASH!

WILLIAM B. HUSSEY,
BOOT & SHOE MAKER,
No. 51 Congress Street,
FRANKLIN BUILDINGS.

PATENTS!

R. H. EDDY,

No. 76 State St., Opposite Kilby, Boston,

SECURES PATENTS in the United States; also in Great Britain, France and other foreign countries. Copies of the claims of any Patent furnished by remitting one dollar. Assignments recorded at Washington. *No Agency in the United States possesses superior facilities for obtaining Patents or ascertaining the patentability of inventions.*

R. H. EDDY, Solicitor of Patents.

TESTIMONIALS.

I regard Mr. Eddy as one of the *most capable and successful* practitioners with whom I have had official intercourse. CHARLES MASON, Commissioner of Patents.

"Inventors cannot employ a person more trustworthy or more capable of securing for them an early and favorable consideration at the Patent Office." EDMUND BURKE, Late Commissioner of Patents.

BOSTON, October 19, 1870.

R. H. EDDY, Esq.—*Dear Sir:* You procured for me, in 1840, my first patent. Since then you have acted for and advised me in hundreds of cases, and procured many patents, reissues and extensions. I have occasionally employed the best agencies in New York, Philadelphia and Washington, but I still give you almost the whole of my business, in your line, and advise others to employ you. Yours truly, GEORGE DRAPER.

BOSTON, January 1, 1881. 3MwJan18

WHIPS! All qualities and prices; LARRABEE'S, 26 Congress

B & L

offer for sale Ferris & Co.'s New Cured

Boneless Breakfast Bacon

with another lot of those small

PIG HAMS.

ROYAL BAKING POWDER!

This Powder has proved to be strictly unadulterated, and an article which good housekeepers cannot afford to be without. We have a new stock of 1-4 lb., 1-2 lb, and 1 lb. cans, also English Bicarbonate Soda and strictly pure Cream Tartar, ground from best White Crystals.

BONELESS PIG FEET in 2 1-2 lb can.
OX TRIPE " " 2 1-2 " "
NEW SMOKED SALMON AND HALIBUT.

Bethlehem Buckwheat Flour!

To all lovers of Buckwheat for breakfast, we recommend this flour to be far superior to the ordinary Buckwheat. One trial sustains its sale.

STOMACH BITTERS!

Bowker's,
Augostura,
and Boonekamp
of Maag Bitter.

Butler & Laighton.

NO. 1 MARKET SQUARE.

Good and Reliable

INSURANCE

COMPANIES.

COMMERCIAL UNION, of London.
FIRE ASSOCIATION, of Phila.
NIAGARA, of New York.
CONNECTICUT, of Hartford.
PHOENIX of London.

F. W. DEROCHEMONT & SON,

NO. 9 CONGRESS STREET.

JANUARY 1st, 1881.

CHARLES E. LAIGHTON & SON,

EXCHANGE BUILDING,

Have on hand as fine a selection of

TEAS AND COFFEES

— AS WERE —

EVER OFFERED

in this city.

300 DOZENS CAN GOODS,

Consisting in part of

Tomatoes,
Corn,
Peas,
Beans,
Succotash,
Apricots,
Peaches,
Plums,
Cherries,
Strawberries,
Raspberries,
Blueberries,
Blackberries,
etc., etc.

The above are all

GOOD GOODS

and will be sold at

LOW PRICES.

Chas. E. Laighton & Son.

Nearly opposite Post-Office.

FOR THE HOLIDAYS!

BIRDS AND CAGES,
BRACKET SAWS,
TOOL CHESTS,
SLEDS AND SKATES

— AT —

A. P. WENDELL & CO.'S

3 Market Square.

SALEM LEAD COMPANY,

CORRODERS AND GRINDERS OF

Pure White Lead

AND MANUFACTURERS OF

LEAD PIPE and SHEET LEAD.

All goods warranted to be equal to those of any other manufacturer.

FRANK A. BROWN, Treasurer.
SALEM, MASS.

Real Estate.

For Sale.

STORE AND HOUSE in Waldron block, Congress street, now occupied by William Benson and others. Apply to WILLIAM H. HACKETT.

To Let.

TO a small family, half of the House No. 4 Howard street. Enquire at the House. D,tf

House for Sale.

THE DESIRABLE RESIDENCE, situated at No. 15 High Street, and formerly occupied by the late Dr. A. Perry. The house contains 9 rooms, with furnace, and is in good repair. A Stable is connected with the house.

JOHN S. PERRY, Dentist,
No. 20 Congress Street.

tfeb1

To Let.

TWO ROOMS, centrally located, conveniently arranged for house-keeping for one person. j22tf Apply at this office.

House For Sale.

THE HOUSE occupied by subscriber, containing 12 rooms in good repair. At small expense can be made into two tenements. J. E. HAM.

To Let.

HOUSE No. 5 Church street, containing six rooms. Apply to J. W. FOLSOM. tfeb1

STRICTLY PURE WHITE LEAD

of the various well known brands

KEPT IN STOCK

AT STORE 16 MARKET AND 1 LADD ST.

and for sale at

LOWEST MARKET PRICE,

BY

PRYOR & MATTHEWS.

SPECIAL SALE OF HAMBURG EDGINGS AND INSERTIONS.

ABOUT JANUARY 12, 1881, AYERS & LOCKE

will offer the largest and finest assortment of

HAMBURG TRIMMINGS

Ever shown in Portsmouth. Also, a fine line of WHITE GOODS of every description.

Large Stock of Bleached and Unbleached Cottons - - - - Very Cheap.

Linen Damask, Towels, Napkins, &c. Special Bargains in a Loom Towel—12½ cents each. Balance of Stock of Ladies' Cloaks to close—without regard to cost. Purchasers of Hamburg Cotton Trimmings, or any of the above named Goods will find it to be for their advantage to call and examine before purchasing elsewhere.

AYERS & LOCKE.

WHIPS All kinds, cheap, at LARRABEE'S 26 Congress Street, up-stairs.

Local Matters.

POST OFFICE RULES.

MAILS CLOSE.

	A. M.	P. M.	
Boston, West and South,	8, 10:35,	2:30	4:50 *6:30
Boston Way,	10:35,	2:30	
Portland,	9:25		4:50 6:30
East [beyond Portland,]	9:25		6:30
Biddeford, Saco and Way,	9:25	4:50	
Great Falls,	9:25	4:50	
Great Falls & Conway R. R.	9:25		
Concord and North,	7:40	4:50	
Concord Way,	7:40	4:30	
Boston & Maine R. R.	7:40	4:30	
Dover,	7:40	9:25	4:50

*Arrives in Boston next morning.

MAILS ARRIVE.

	A. M.	P. M.	
Boston, South and West,	10:35,	3:15	5:50 9:08
Boston Way,	10:35		5:50
Portland and East,	11:20		3:20
Great Falls & Conway R. R.	11:20		
Concord and North,	10:20		6:50
Dover,	10:20		5:50

Letters for the night mails [and no others] east or west may be deposited in the box at the Eastern depot, every day except Sundays.

E. G. PEIRCE, Jr., P. M.

MINIATURE ALMANAC--FEB. 5.

SUN RISES	7:00	MOON	09:19 A. M.
SUN SETS	5:20	FULL SEA	4:15 A. M.
LENGTH OF DAY	10:11		4:30 P. M.

THE WEATHER.

U. S. SIGNAL OFFICE,
WASHINGTON, D. C.
Feb. 5, 1:30 A. M.

Probabilities for New England:—

Clear or partly cloudy weather, light northerly winds, becoming variable stationary or higher temperature, rising barometer.

The Thermometer at the CHRONICLE Office, at 4:00 o'clock this morning, registered 17 degrees above zero.

Sky clear.

AROUND HOME.

The iced piers to be seen at low tide are among the beautiful sights of the river front just now.

David Flynn is fitting up the Varrell estate purchased by him last summer, for a bakery, and will remove to the new quarters in the spring.

An engine and pump were placed in position over the Eastern railroad well, Friday, and the pumping of water from the well into the big tank commences this morning.

The schooner William P. Hood, Davis master, which left this port on the 26th ult. for Baltimore with a cargo of apples and potatoes, was at anchor off Bass river, Hyannis, Mass., on the 3d inst.

Eggs are worth three cents a piece at wholesale in the Boston market, and country roosters belonging to families that take the newspapers strut around the barn-yards with an air of consequence likely to be maintained till after the close of the lenten season.

A number of gentlemen at Greenland depot, Friday forenoon at about eleven o'clock, heard a sound as of about a thousand loads of rocks being dumped into a cellar all at once, and felt—or thought they did—a decided tremor of the earth. Possibly it was an earthquake.

William E. Crockett, Jr., the Eastern railroad freight brakeman who was struck by a bridge at Beverly on the night of the 31st ult., died at the hospital in Salem at noon on Thursday last. He was not quite twenty-one years old, and leaves a widow and little daughter in Newburyport.

Several fishing vessels started out Friday morning to prospect for fish. Those that returned the same day were the Comet, light, and the Mary E. Smith, with 500 lbs. of cod-fish. Fish are *scarce*. The dealers are as eager for the vessels to get good fares as the fishermen themselves are.

The elasticity of "a green old age" was well illustrated on State street last Thursday, by a gentleman of about seventy years, who made the most of the distance from Pleasant to Water streets on the many slides which the boys have made on the side-walks, and evidently enjoyed the performance as well as he might have done sixty years before.

We understand that a petition for a new highway from the north end of Vaughan street through the Raynes ship yard to Elm street at the mill bridge, was at the late term of the supreme court referred to the county commissioners. Commissioner Johnston being disqualified by residence, the vacancy was filled by the appointment of Mr. F. P. Cram, late commissioner.

On Thursday last the Merrimack river was frozen over opposite Newburyport sufficiently hard for persons to cross on foot, for the first time since January, 1857, at which time, the thermometer reached twenty-four degrees above zero. The Newburyport *Herald* of Friday says: "About all the harbors on the coast are frozen up excepting Portsmouth harbor, and that is so full of floating ice that anchorage is not safe. The sailors who are caught in that locality have a hard time of it."

When the donkey belonging to the Uncle Tom's Cabin company was being put into a baggage car at the Eastern depot, Friday morning, just as his fore feet touched the car the train backed, and he was tumbled to the ground, the wheels of the car passing within three inches of one of his hoofs. The animal was not hurt. After the train had started one of theatrical bloodhounds jumped from it, and was caught on State street by two gentlemen, who took care of him.

On Friday the ice in the docks was "a moverin' along," aided by men in dories, and the muscles of a dozen stalwart young fellows who cut it into cakes.

A very fair audience attended the performance of Uncle Tom's Cabin at Music hall, Thursday evening. The scenery was good, the bloodhounds tame, and the trick mule did not kick anybody.

The committee on commerce of the National House of Representatives on the 3d inst. agreed on the following items in the river and harbor appropriation bill: For Portsmouth harbor, $20,000; Exeter river, $5000; Newburyport, $40,000; Kennebunk, $2000.

John Albee, Esq., has in press a volume of his choice poems, which will be issued sometime during the present month by G. P. Putnam & Sons, New York. Mr. Albee is a graceful writer, and his book will be gladly welcomed.—*Journal.*

The book in question we believe is the Concord Conversations, being Mr. Albee's lectures on English literature delivered in conversational form before the Concord (Mass.) School of Philosophy last summer, and is not a selection of "choice poems."

WATER.

It is painfully amusing to read some of the communications that find their way to the editor's table, written concerning the water famine, its cause, and the prevention of a repetition of the disaster. One enthusiastic writer intimates that the aqueduct corporation has not kept abreast of the times, and that its managers are respectable but not practical; and suggests that some men like Frank Jones, Ezra H. Winchester or Charles H. Mendum ought to be in the board, "to infuse," as he puts it, "new vitality in its direction." Another suggests that water could be brought from a point in Eliot, across the Piscataqua, and the city supplied with a good head capable of use in case of fire. A third says that the aqueduct company wants big dividends, and should have built a reservoir and pumped up water last summer for the present exigency, as even with the cessation of use by the Kearsarge mills and Eastern railroad, and reduced use by the breweries, there is now a famine which might have been averted. Still another advocates the digging of wells in various localities, for public use. We still await the reception of the communication from the advocate of the Jones pond in Raymond, who insists commonly that this is our only feasible course to adopt. The Aqueduct Co. will have to put forth renewed efforts to supply customers, as soon as the spring opens, else some new project will be discussed, which if adopted will leave their property in a condition of no value. The free discussion of this subject may develope some plan of relief; but there is no doubt that in the long run we will have to depend for supply upon Him who sendeth the rain alike on the just and the unjust.

COL. BRACEWELL'S RESIGNATION.

Our Dover neighbors have been somewhat exercised to hear that Col. John Bracewell, for a long time manager of the printing establishment of the Cocheco Manufacturing Co., at Dover, has tendered his resignation, to accept a position in western Massachusetts. The term for which Mr. Bracewell had engaged to remain in the service of the Cocheco Co. expired we believe about a month since, and the new opportunity tendered him is one which in justice to himself he does not wish to decline.

Col. Bracewell is an important spoke in the wheel at Dover. He is a man of uncommon energy, thoroughly accomplished in the specialty which has made him of such inestimable value to the corporation, and withal a citizen who has shown much public spirit in his efforts to build up the business of Dover by the improvements in the means of navigation upon the Cocheco, by the development of the city trade by erecting attractive stores, and the building of the new Eliot bridge—in fact, by every laudible undertaking. His removal from Dover is a loss to the state, and the regret of our neighbors at the head of navigation at this step, is shared in most extensively by the citizens of Portsmouth, many of whom are strong personal friends of Col. Bracewell, and some of whom have known him quite intimately from their relations to the company which by his aid has been so successful in the administration of its affairs.

CHIEF ENGINEER'S REPORT.

The following is the report of the chief engineer of the fire department, submitted at the last meeting of the board of mayor and aldermen:

To His Honor the Mayor and Board of Aldermen:

Gentlemen,—In compliance with the ordinance defining the duties of the Chief Engineer, I herewith present the annual report of the condition of the fire department; a list of fires that have occurred during the past year, with a statement of the amount of loss and the amount of insurance on the property destroyed, as far as ascertained; the amount of property belonging to the city under my charge, and list of the members, with their ages and residences, and a list of the reservoirs, with their location and condition.

Membership—The fire department now numbers one hundred and thirty-one men, viz: Chief Engineer and four assistant engineers, clerk of the fire department, three steamer's companies consisting of twenty-one men each, two extinguisher companies of ten men each, one hook and ladder company of twenty-one men, one hose company of three men, four steam engineers, three steam firemen, two drivers, and six men on relief steamer, and three men on supply wagon.

Apparatus—The apparatus of the department consists of three steam fire engines, with hose carriages attached, and one steamer in reserve, two extinguishers, one hook and ladder truck, one supply wagon, and two horse hose carriages. All these are in good condition, with the exception of the hook and ladder truck, which is not reliable, and I would recommend that a new one be bought to be drawn by horses.

Hose—The are 8100 feet of leather hose in the department, (2400 feet of which are unfit for use and should be sold,) 150 feet of cotton hose, together with 2100 feet of new cotton hose bought the past year, also 2400 feet of leather hose, 800 feet of which have been delivered.

Houses—The engine houses are in fair condition. A few repairs are needed on the houses of Nos. 3 and 4.

Reservoirs—The reservoirs are thirteen in number. I would call your attention to the necessity for a larger supply of water. I would recommend that a reservoir be built on State street, near the Unitarian church. Also that a pipe be laid from the reservoir on Hanover street to the corner of Vaughan and Congress streets, and that larger pipes be put into each of the reservoirs. I would renew my request in relation to the building of a half-tide gate at Liberty bridge, as no water could be obtained in that portion of the city should a fire occur at low tide, the reservoir on Atkinson street having been adandoned on account of the sand, which mixes with the water and injures a steamer if placed there.

Fires and Alarms—The fires and alarms, from Jan. 1st to Dec. 31st number 21. The value of the property destroyed and the amount of insurance on the same is shown elsewhere.

Expenditures—The amount of money expended during the past year is $9653.71, of which $5650 was for salaries, and $3993.71 for contingent expenses, including $800 for repairs on steamer No. 4.

I would renew the request made last year, viz: That the City Marshal's office be connected by an electric wire with the breweries. An alarm could be more promptly given by notifying the watchmen at the breweries by telegraph than by the bell.

In conclusion, I would express my thanks to His Honor the Mayor and to the members of the city councils for their earnest efforts to promote the efficiency of the department, to the city marshal and his assistants for the aid they have rendered to the board of engineers, and to the officers and members of the several companies for the prompt and efficient manner in which they have discharged their duties. Respectfully submitted,

STEPHEN L. MARSTON, Chief Eng'r.

December 31st, 1880.

FIRES AND ALARMS FOR THE YEAR 1880.

Jan. 9—Property owned by the city, occupied by the city, located on Elm street; damage slight; loss covered by insurance; cause, carelessness with matches.

Jan. 14—Property belonging to the estate of Wm. P. Jones, occupied by Albert Laighton, located on Court street; damage $200; loss covered by insurance; cause, defective funnel.

Jan. 27—A false alarm.

March 28—Property of Edward Bean, occupied by Edward Bean, located at Freeman's Point; damage $400; insurance $200; cause, unknown.

April 12—Property owned by Eastern Railroad Company, occupied by Eastern Railroad Company, located at Noble's Island; loss $5000; covered by insurance.

April 22—Property owned by Henry R. Stoddard, occupied by Henry R. Stoddard, located on North Road; loss $60; covered by insurance.

May 25—Property of Wm. E. Hadley, occupied by F. Barri & Co., located near Eastern railroad depot; damage slight; cause, sparks from chimney.

June 4—Property of B. B. Swasey, occupied by B. B. Swasey, located on Hanover street; damage slight; covered by insurance; cause, carelessness with cigar.

June 13—Property of J. M. Tebbetts, occupied by J. M. Tebbetts, located on Ladd street; loss $350; covered by insurance; cause, overheated closet.

July 7—Property of Cyrus L. Brown, occupied by Cyrus L. Brown, located near Newcastle bridge; loss $400; covered by insurance; cause, incendiary.

August 15—Property of C. E. Walker & Co., occupied by C. E. Walker & Co., located on Water street; damage slight.

Aug. 17—Property of May Hoyt, occupied by May Hoyt, located on Pickering street; damage slight; cause, carlessness with a lighted candle.

Aug. 27—Property of Thomas Murphy, occupied by Thomas Murphy, located on Penhallow street; damage $100; covered by insurance; cause, sparks from chimney.

Oct. 6—False alarm.

Oct. 13—Property of John Keefe, occupied by John Keefe, located near the Creek; damage $70; covered by insurance; cause, accidental.

Oct. 15—Property of W. I. Drake, occupied by Joseph Jameson and others, located on Court street; loss $170; covered by insurance; cause, unknown.

Oct. 20—Property of H. R. Stoddard, occupied by H. R. Stoddard, located on Newington Road; loss $5200; covered by insurance; cause, unknown.

Oct. 20—Property of Charles Garland, occupied by Charles Garland, located on Newington Road; loss $533.75; covered by insurance; cause, unknown.

Nov. 3—False alarm.

Nov. 13—False alarm.

Dec. 4—Property of Kearsarge Mills, located on Hanover street; loss estimated at $325,000; covered by insurance; cause, accidental.

Dec. 4—Property of Pearl street church, located on Hanover street; loss $323; covered by insurance; cause, accidental.

Dec. 4—Property of J. F. Grindle, occupied by J. F. Grindle, located on Hanover street; damage $44.27; covered by insurance; cause, accidental.

AMUSEMENTS.

Music Hall.

ONE NIGHT ONLY.

TUESDAY, FEB. 8TH.

HAVERLY'S
Colossal
Colored Carnival!
AND
Genuine COLORED MINSTRELS,

J. H. HAVERLY.....Proprietor

40 PERFORMERS 40
16 END MEN 16

4 Companies of Shouters!
2 Corps Jaw-Bone Choristers!

Natural Singers! Natural Dancers!
Natural Humorists! Natural Performers of all kinds, introducing
Plantation Acts! Cotton Field Sketches!
Flat-boat Frolics! Barnyard Performances!
Song and Dance Acts! Burlesque Jig Acts!
Camp-meeting revivals! Levee Absurdities!
Superb Choruses!

They Loom Forth in Brilliant Shape! A Big thing, sure! Remember! Remember! 40 Performers 40! Also remember the Great "Free-to-all" Exhibition Drill Parade! through the principal thoroughfares. See the Parade cure.

Popular Prices. Seats on Sale at Preston's Drug store.

MUSIC HALL.

Wednesday, February 9th.

— ONE NIGHT ONLY. —

Judges of Gigantic Enterprises,

Read, Wonder, Ponder.

A Car Load of Gorgeous Scenery!
An Army of Men and Women!
Dazzling Dramatic Spectacle!

MARTINI'S
Spectacular Aggregation!

to illustrate Jules Verne's extraordinary story entitled

80 DAYS
Around the World!

The Renowned
MLLE. Adele Paglieri
of Mapleson's Italian opera and FAMOUS EGYPTIAN BALLET.

MLLE. Solke
HUNGARIAN BALLET. The Perfection of female lovliness.

MLLE, Blanche Dolora,
AND
40 BEAUTIFUL YOUNG LADIES 40

in a Grand Amazonian March Clad in full armor.
DAZZLING SCENERY, GORGEOUS COSTUMES COMBINED WITH THE ABOVE.
A Full Dramatic Company.

50 Artists 50
The Largest Company in Existence!

All companies now in the Eastern states, sink into oblivion when compared to Martini's Dramatic Aggregation; original scenery as used in the Globe Theatre, Boston, Haverly's and Niblo's Garden. Secure your seats in advance. No seats sold to speculators. DAVE PETSER, Agent.

THE SECOND ANNUAL SESSION
— OF THE —
Rockingham County
MUSICAL CONVENTION!
— WILL BE HELD IN —
Music Hall, Portsmouth,
— COMMENCING —
Monday Evening, Feb. 14th,

continuing through Tuesday, Wednesday, Thursday and Friday. Closing with a Grand Concert Friday Evening.

The managers take pleasure in announcing that the following artists have been engaged to appear during the Convention:

SOPRANOS.
Miss Fanny Kellogg,
Miss Edith Wendell,
Mrs. Charles A. Sinclair,
Miss Mary A. McCarthy,
Miss Emma J. Flanders.

CONTRALTO.
Mrs. Ella Cleveland Fenderson.

TENORS.
Mr. W. C. Tower,
Mr. Geo. J. Parker,
Mr. George W. Want,
Mr. J. H. Chapman.

BASSES.
Mr. John F. Winch,
Mr. D. M. Babcock,
Mr. L. H. Chubbuck.

CONDUCTOR.
Mr. S. B. Whitney.

PIANIST.
Mrs. Martha Dana Shepard.

Three Grand Concerts!

will be given during the Convention, as follows: Wednesday Evening, a Miscellaneous Concert, at which will appear Miss Emma J. Flanders, Mrs. C. A. Sinclair, and the talented young Soprano Miss Mary A. McCarthy of St. Mary's (Catholic) Choir, who makes her first appearance in Concert. Also Mr. J. H. Chapman of Boston, Tenor, Mrs. Martha D. Shepard, Miss Lizzie M. Flagg, and a chorus of 150 voices.

On Thursday Evening, The Schubert Male Quartette of Boston, assisted by Miss Edith Wendell.

On Friday Evening will be given Handel's Oratorio of the "Messiah." With Miss Fanny Kellogg, Mrs. Fenderson, Mr. W. C. Tower and Mr. John F. Winch, in Solo parts, and a grand chorus of one hundred and fifty voices.

The Subscription list for Season Tickets can be found at Preston's Drug Store from Jan. 20th to Jan. 31st, and all who subscribe for Season Tickets will be given first choice of seats. Tickets to Single Entertainments, will be on sale at the same place, during Convention week, at the following prices:

Season Tickets with reserved seats, admitting to all the exercises of the Convention...$2.00.
Single Tickets to Concerts, with reserved seats.....50 and 75 cts.
Single Tickets to Concerts, without reserved seats.....35 cts.
Rehearsal Tickets.....25 cts.

Any further information can be obtained of the managers.

S. W. COLE. Dr. R. C. GRANT.

LOOK!

NOW is the time to BUY!

We are closing out our entire stock of Winter Goods at an

Enormous Sacrifice.

We have a large stock of the following articles which we are obliged to sell to avoid carrying over. A splendid line of

LADIES' MISSES' & CHILDREN'S
— FURS —
at absolutely less than cost, consisting of
SEAL, SABLE, ALASKA, ASTRACHAN, etc.,
MUFFS & BOAS;
LADIES', GENT'S & CHILDREN'S
FUR CAPS,
— in all styles and prices; —
LADIES'
FUR TRIMMINGS,
..... very long .....
SEAL, BEAVER & BUFFALO
GLOVES,
— at prices that will astonish you. —
MEN'S AND BOY'S
WINTER CAPS
— from 50 cents up. —
JAPANESE WOLF & BUFFALO
ROBES,
— at Cost —
ALL WOOL
LAP-ROBES
.....at one-half the wholesale price.....
ALL WOOL
HORSE BLANKETS
— marked way down. —

If you need anything in the above line call and examine. We will guarantee prices that will suit.

F. G. MOSES,
No. 13 Congress street,
PORTSMOUTH, N. H.

SOME FACTS!

NO FANCY FAR-OFF EVIDENCE,
BUT HOME TRUTHS!

IT DOES its work WELL, pleasantly and speedily. Good common sense folks say so. Nature's law is harmonious. Grapes don't grow on thorns, nor can health be attained by the use of poison in whatever name, any sophistication in medicine or aliment, (which only impair nutrition and impoverish the blood.) DR. SMITH'S

Electric Oil!

is no nimomey, but is just what it purports to be. It cures and that is why it sells. Some dealers have sold $50.00 worth in a day. No blistering, smarting medication. No opium, camphor, alchol, capsicum nor water. Not a drop! Pleasant and

SOOTHING INSTANTLY,

even on a delicate infant, as all know who have tried it.

200 Doctors say so.

It has cured many severe cases at small expense. It has cured Mumps in Dwight. It has cured Tetter, Scurvey, Deafness, etc., in Pontiac, when everything else failed, as the oldest druggist there says himself.

PONTIAC, Dec. 20th,

A young man here suffering from Scurvey on the head over 15 years, all the doctors failed to cure, I cured with 3 bottles of Dr. Smith's "Electric Oil," and the man gave me $50.00. I never knew it to fail in such cases, and I have used it in deafness and other cases with eminent success.

J. STREAMER, Druggist 25 years.

It is the only safe cure of deafness. Try it on any pain, sore, burn, etc.

Ask anyone who has ever used it, what they think of DR. SMITH'S ELECTRIC OIL. It is a sure cure for sick headache, and 20 drops is the largest dose. It instantly relieves a burn, frost-bite, felons, gathered breast and all painful sores and swellings, leaving no scar whatever.

Wm. H. Morse, Janitor of Person School, Chelsea, cured his foot, which was so badly frozen that he feared amputation.

DR. SMITH invites all candid Physicians to test this splendid remedy freely. No more humanitarian act could be done. Advice free. Come and be cured. Bring on the worst cases and you will see the charming results. Everybody should keep it on hand for any emergency, as a burn, wound, etc.

CHEAPEST IN THE WORLD!

as it is not mixed with water, nor turpentine. None genuine without our "Trade Mark" on neck of each bottle. Wholesale agent for Portsmouth and vicinity,

J. H. Thacher,
Registered Pharmacist,
12 MARKET SQUARE,
PORTSMOUTH, N. H.

THACHER'S
ARNICA & GLYCERINE LOTION!

The finest preparation for roughness of the skin, chapped hands and face. Once used, always enquired for.

CALL and LOOK
— AT THE —
BARGAINS
— IN —
HATS, CAPS and FURNISHING GOODS!
at 53 Congress Street, Franklin Block.
ALFRED STAVERS.

N. B. Job Lot of Silk, New Ware, very cheap —at half price.

JUST RECEIVED!

MOLASSES 30 cts. per Gallon.
BROWN SUGAR 7½ cts. per pound.
BUTTER 26 cts. per pound.
RICE 6 cts. per pound.

J. R. YEATON & CO.
No. 6 & 8 Congress St.

BEFORE YOU BUY!

A PIANO or ORGAN be sure to call at

MONTGOMERY'S!
MUSIC & ART STORE,
No. 6 Pleasant Street.

Every instrument bought for CASH and sold as LOW as can be bought in Boston or elsewhere, and delivered free of charge.

☞ Pianos and Organs, to Let.

NEW AND EXTENSIVE STOCK
— OF —
Fall & Winter
GOODS
— AT —
WM. P. WALKER'S
No. 8 Market Square.

Having received a Full Assortment of Foreign and Domestic

Cloths, Cassimeres, &c.,

I am prepared to make them up into GARMENTS of the latest style, or according to the fancy of the purchaser, and

Perfect Satisfaction Guaranteed!

My Stock of Goods suitable for

SUITINGS
IS UNEQUALLED

Particular attention paid to the making of Army and Navy

REGULATION UNIFORMS.

A FULL ASSORTMENT OF

Gentlemen's Furnishing Goods,

Constantly on hand, consisting of

BOSOMS, GLOVES, SUSPENDERS,
COLLARS, DRAWERS, SHIRTS,
HANDKERCHIEFS, LINEN
GOODS,
Of Every Description.

The Finest Line of BOOKS

ever shown in Portsmouth is now to be seen at

W. G. MYERS
Bookstore,
NO. 1 CONGRESS BLOCK.

It includes
Elegant Holiday Goods,
Standard Books in Sets,
and Children's Books in
every variety.

Great reduction from publishers' prices in nearly every line.

From the collection of
Albums,
and Vases,
Pocket Books,
Cutlery, Gold
Pens, Olive Wood
Goods, Passepartout Frames, Easels, Panels, Games,
and Fancy Papeteries

which are here displayed, can be selected just the

HOLIDAY PRESENT!

each one wants.

Call before the best are taken, at

No. 1 Congress Block.

New Stock
FALL & WINTER GOODS,
J. E. HAM & CO.
NO. 11 CONGRESS ST.

Having received a full assortment of Foreign & Domestic

CLOTH, CASSIMERES, SUITINGS

Equal to any in the city, we are prepared to make them up into Garments of the latest style.

☞ Perfect Satisfaction Guaranteed.

"He who hesitates is lost." Kind friend, that nervous, hacking cough is dragging you to consumption, and the grave. Do not longer delay, procure Adamson's Balsam at once, it is an unfailing remedy for coughs, colds, and lung disease.

There is enough gold bullion in the New York assay office to keep the Philadelphia mint employed for six months in coining gold exclusively.

"New Fangled Notions"

may not work injury to people when they relate to matters of little consequence, but when entertained as to what we shall take when afflicted with serious disease they may lead to dear experience. Don't therefore trifle with diseases of the blood manifested with eruptions, blotches, scrofulous and other swellings and grave symptoms, but take that well tested and efficacious remedy, Dr. Pierce's Golden Medical Discovery—the greatest blood-purifier of the age. If the bowels are very costive use also Dr. Pierce's Pellets (little sugar-coated pills).

CURES FEVER AND AGUE.

PLEASANT VALLEY, Jo Daviess County, Ill., March 31st, 1879.

DR. PIERCE, Buffalo, N. Y.:

Dear Sir—I write this to inform you that my child, one year old, has been permanently cured of the fever and ague in a weeks time, and the use of but half a bottle of your Golden Medical Discovery. My wife a long sufferer from liver complaint and billiousness, by the use of the Discovery and Pellets has been entirely relieved. The Discovery has never disappointed us for coughs and colds.

Yours truly, JAMES STRICKELL.

Miss Kate Kane, a lawyer of Milwaukee, Wis., is petitioning the state legislature to pass a law directing the appointment of a female deputy sheriff for each county.

For five years I have been troubled with constipation, liver and stomach troubles, coupled with loss of memory and sleepless nights. Two bottles D. R. V. G. have made me a well man and a happy one.

Johnston Miller, Insurance, Syracuse, N. Y.

Guaranteed by all Druggists.

The habit of American girls marrying Italian counts has slackened up a little of late. The life of following around a hand organ and passing the tambourine for pennies is not as attractive as formerly.

Grandmother Says!

When she was a girl that her mother always gave her sulphur and molasses to purify her blood, but she now gives Sulpher Bitters to her grandchildren as it is the best medicine she ever saw.—*The Father.*

A man named Hare, and three brothers named McLean, were hanged at New Westminister, British Columbia, on the 3d inst., for the murder of two men.

Consumptives gain in flesh, strength and spirits under a daily use of Malt Bitters.

STATED MEETINGS.

CITY GOVERNMENT.

In the City Building, Market Square.

Board of Mayor and Aldermen—Thursday evenings.

Common Council—Thursday evenings.

Board of Overseers of Poor—Tuesday evenings.

Board of Instruction—First Wednesday in each Month.

Board of Engineers—Tuesday next following the First Monday in each Month.

MASONIC.

In Masonic Hall, Congress Block.

St. John's Lodge, No. 1—First Wednesday of each Month.

St. Andrew's Lodge, No. 56—Second Monday of each Month.

Washington Chapter, No. 3, R. A. M.—Fourth Tuesday of each Month.

Davenport Council, No. 5, R. and S. M.—Third Thursday of March, June, September and December.

De Witt Clinton Commandery, Knights Templar—Third Monday of each Month.

Rockable Grand Lodge of Perfection—Third Wednesday of January, April, July and October, Annual meeting 3d of Hebrew month Adar.)

Rockingham Masonic Relief Association—Annual meeting first Friday in January.

I. O. O. F.

At Odd Fellows' Hall, National Block.

Piscataqua Lodge, No. 6, meets Monday evenings at 7½ o'clock.

New Hampshire Lodge, No. 17—Wednesday evenings at 7½ o'clock.

Osgood Lodge, No. 46—Thursday evenings at 7½ o'clock.

Strawberry Bank Encampment, No. 3—Second and Fourth Fridays of each Month.

Mount Sinai Encampment, No. 19—First and Third Friday in each month.

Union Rebecca Degree, Lodge No. 3, First and Third Tuesday in each Month, at 7½ o'clock.

RELIEF ASSOCIATIONS.

Portsmouth Odd Fellows' Mutual Relief Association—Annual meeting fourth Tuesday evening of January.

Temperance Mutual Relief Association—At Mechanics Hall, First and Third Wednesday evenings of each Month.

Mutual Relief Association of Rockingham County—Second Tuesday of January and December.

Portsmouth Firemen's Mutual Relief Association, Second Wednesday of January, April, July and October.

OTHER ORGANIZATIONS.

At Odd Fellows' Hall, Daniel Street.

Siloam Encampment, Post No. One, G. A. R.—Third Wednesday of each Month.

St. George Council, No. 21, Legion of Honor—Second and fourth Tuesday evenings of each month.

Portsmouth Commandery, No. 4, United Order of the Golden Cross—Thursday evenings.

Portsmouth Grange—At Hall No. 5 Congress street on the second and fourth Thursday evenings of each month.

Strawberry Bank Lodge, No. 52, I. O. G. T., meets every Wednesday evening at 7 30 o'clock, at Mechanic & Grange Hall, No. 5 Congress street.

Rockingham Lodge, No. 37, I. O. Good Templars—Each Thursday evening at the hall in Exchange Building.

Langdon Colony, No. 15, Pilgrim Fathers, first and third Friday evenings of each month at Golden Cross hall, Daniel street.

Band of Hope—Every Saturday afternoon at three o'clock, at Bow Mission Hall.

Damon Lodge, No. 9, Knights of Pythias—At Pythian Hall, corner Market and Daniel streets, Tuesday evening of each week.

Portsmouth Mechanics' Association—Open to membership of all reputable Mechanics and Manufacturers. Rooms in Mechanics' Block, corner Congress and Fleet streets. Reading Room free to members and strangers visiting the city. Quarterly Meetings the first Tuesday evenings in November, February, May and August. Election of officers at November meeting.

Union Tent, No. 500, Knights of Maccabees, first and third Monday evenings of each month at good Templars hall, Pleasant street.

SUNDAY SERVICES.

At the Free-Will Baptist church, on Pearl street, Rev. J. H. Yeoman pastor, preaching at 2:45 P. M.; prayer meeting at 7:00. Sabbath school at 10:30 A. M.

At the South Parish, Rev. James De Normandie, pastor, morning service at 10:30; Sunday school at chapel on Court street at 2:45 P. M.

At St. John's (Episcopal) church, Rev. Chas. A. Holbrook, rector, services at 10:30 A. M. and 7:30 P. M.

At the Congregational church, preaching at 10:30 A. M. and 7:30 P. M. Sunday school at 2:00 P. M. Prayer meeting on Friday evening at 7:30. Rev. Wm. A. McGinley, pastor.

At the Methodist church, Rev. W. W. Smith pastor, preaching at 10:45 A. M. and 2:45 P. M. Sunday school after morning service, in the church.

At the Middle street (Baptist) church, Rev. W. H. Alden, D. D., pastor, services at 10:30 A. M. and 7:30 P. M.; Sunday school at the church at 2:45 P. M.

At the Court street (Christian) church, Rev. John A. Goss, pastor, preaching at 10:30 A. M. and 2:45 P. M.; prayer meeting at 7:00. All are welcome.

Universalist church, Pleasant St. Rev. E. M. Grant, pastor, services at 10:30 A. M. Sunday school at 2:45 P. M. Preaching Strangers Welcome.

At the Advent church, services at 10:45 A. M. 2:45 and 7:30 P. M.

Mission services; William A. Loyne, Volunteer Missionary. Residence at Faith Home, 16 Deer street. At home daily from 8 to 10 A. M. and 12 to 2 P. M. Services every Sabbath at the Alms House at 10:30; at the County Jail at 12:30. Conference Meeting every Monday evening at the Home. Services on the afternoon and evening on the 4th Sunday in each month, at Newcastle; one week day in each month, at Brentwood.

At St. Mary's (Catholic) church, Rev. E. M. O'Callaghan, pastor, Children's Mass at 8:30, Solemn Mass at 10:30 A. M.; Sunday school at three o'clock, P. M.

At south ward room, (Christian Hope Band,) prayer meeting at 10:30 A. M., preaching at 3:30 and 7:30 P. M.; Rev. Wm. S. Francis, pastor.

Elder Geo. W. Sederquest will preach at the Advent church, Sunday.

Rev. Watson W. Smith, pastor of the Methodist church, will deliver a lecture on Sunday evening at 7:30 o'clock, on "Soul and brains."

Rev. Dr. Alden will lecture to young men on Sunday evening.

BOW MISSION SERVICES.

Band of Hope meeting this afternoon at three o'clock, at Bow mission hall.

Gospel temperance meeting this evening at 7:45 o'clock. All are welcome.

Bethel service Sunday afternoon at 4:15; seafaring men especially invited.

Reform club meeting Sunday evening at 7:45.

At Williamsport, Penn., Feb. 3d, George Smith and Mrs. Andrew Miller were hanged for the murder of the woman's husband; both made confession as to Smith committing the murder, but the woman claimed to have attempted to dissuade her paramour from the act, while he said she incited him to it.

Springfield, Mass., is threatened with a coal famine. All the dealers have very low stocks on hand, and some of them are entirely out of two or three kinds, and have to draw from their more fortunate brethren in the business.

William Steel, a second cousin of Premier Gladstone of England, and in anti-slavery days a leading abolitionist of Ohio, died at Portland, Oregon, a few days ago. He is said to have been the organizer of the "Underground railroad" in Ohio, and his house was the first hiding place of escaped slaves north of the Ohio river.

—A short time after the capture of Port Royal, and while the 3d regiment was encamped across the swamp, opposite the provost marshal's, Chaplain Hill had occasion to take a trip with his mule and dump cart down to headquarters to get the regimental mail, which had just arrived by the "Vanderbilt." On approaching the bridge he was halted by the sentry, who happened to be one of his own regiment, and on being challenged "Who comes there," he responded, "One man and a mule, without the countersign." "Advance, mule, three paces; jump out, jackass, and give the countersign, or there'll be a first-class funeral in camp to-morrow." It is needless to add that the chaplain didn't chaff that sentry the second time.

Recent Stock Sales.

U. S. Sixes, 1881, coupon	101 5-8
United States new 4½s, coupon	112
U. S. new 4s, coupon	112 1-2
Maine State 6s, 1889	116
N. H. State 6s	123 3-4
Massachusetts State 6s, Gold	111
Portsmouth City 6s, 1895	100
Eastern R. R. 4½s	104 1-2
Ports., Great Falls & Conway 4½s	98 1-2
Great Falls Manufacturing Co	115 1-2
Cocheco Manufacturing Co	822 1-2
Salmon Falls Manufacturing Co	350
York Manufacturing Co	1397 1-2
Boston & Lowell R. R.	165
Boston & Maine	148
Boston & Providence	160
Boston & Albany	169
Nashua & Lowell	140
Concord	97 1-2
Eastern	37
Eastern Railroad in N. H	90
Fitchburg	139
Manchester & Lawrence	152 1-2
Michigan Central	120
Northern N. H	102 1-2
Old Colony & Newport	136
Ports., Great Falls & Conway	25 1-2
Portland, Saco & Portsmouth	111
Portsmouth & Dover Railroad	105
Maine Central	34

Portsmouth Wholesale Prices.

Reported by BUTLER & LAIGHTON, Grocers.

Butter, per lb 32 to 36c.

Corn per bushel, Western 70c; Northern 80c.

Cheese 10c. per lb.

Seed, Anthr. per ton $6.00, Smithr. per ton $6.00

Eggs per dozen, 28c.

Flour, Fancy, 7.00 @ 8.00; Ex. 8.00.

Fish per lb by the qt. Cod 5 @ 6c; Pollock 2½.

Hay per ton, fine $18 @ $18.

Kerosene Oil per gallon, 15c.

Lard per pound, by the tub, 10½c.

Lard, 10 per gallon, 80c.

Molasses per gal., Ft. Cuba 40c; N. O. 55 @ 65.

Nuts per bushel, 50 cents.

Potatoes per bushel, 60c.

Pork per lb., $14.00 @ $16.00.

Plaster per ton, lump $6; ground $10.

Rye, Northern, per bushel, 85c.

Soap per lb, No. 1, 6 @ 7 cents.

Sugar per lb, Gr. 9½ @ 10; Gr. 10; Crushed, 10c.

Tea per lb, Black, 60 @ 70c.; Green, 50c. @ 60c.

Meal per cwt., Hard, $4.50 @ $4.75; Flour, $4.

PERRY DAVIS'

VEGETABLE

PAIN KILLER

A PURELY VEGETABLE REMEDY

For Internal and External Use.

It is a SURE CURE for all the Diseases for which it is recommended, and is ALWAYS PERFECTLY SAFE in the hands of even the most inexperienced persons.

It is a sure and quick remedy for COUGHS, SORE THROAT, CHILLS, and similar troubles; affords instant relief in the most malignant forms of DIPHTHERIA, and is the best known remedy for RHEUMATISM and NEURALGIA.

THE OLDEST, BEST, AND MOST WIDELY KNOWN FAMILY MEDICINE IN THE WORLD.

It has been used with such wonderful success in all parts of the world for CRAMPS, CHOLERA, DIARRHŒA, DYSENTERY, and all BOWEL COMPLAINTS, that it is considered an unfailing cure for these diseases.

HAS STOOD THE TEST OF 40 YEARS' CONSTANT USE IN ALL COUNTRIES AND CLIMATES.

It is RECOMMENDED by Physicians, Missionaries, Ministers, Managers of Plantations, Work-Shops, and Factories, Nurses in Hospitals—in short, by Everybody everywhere who has ever given it a trial.

IT IS WITHOUT A RIVAL AS A LINIMENT.

It should always be used for Pain in the Back and Side, and brings speedy and permanent relief in all cases of Bruises, Cuts, Sprains, Severe Burns, Scalds, etc.

NO FAMILY CAN SAFELY BE WITHOUT IT. It will annually save many times its cost in doctors' bills, and its price brings it within the reach of all. It is sold at 25c. 50c. and $1.00 a bottle, and can be obtained from all druggists.

PERRY DAVIS & SON, Providence, R. I.

Proprietors.

WHAT HAPPENED TO

MR. JOSEPH BEACH.

Stone in the Kidney expelled after using Dr. David Kennedy's "Favorite Remedy" about two weeks.

One of the most remarkable cases that has ever been brought to the notice of the public, is that of Mr. J. S. Beach, of Stone Ridge, Ulster Co., N. Y. Mr. Beach had suffered since October 18th, 1874, from the presence of Calculus or Stone in the right Kidney. No less than seven physicians were employed at different times, to whom Mr. Beach paid hundreds of dollars for medical treatment, with only temporary relief from his agony.

By the urgent solicitations of his friends he was induced to try Dr. David Kennedy's "Favorite Remedy"—experienced a marked improvement from the first day he began to use the medicine; on the 15th of September he voided a stone as large as could be passed through the natural channel.

Mr. Beach concludes a long letter to Dr. Kennedy by saying: "It will always afford me pleasure to recommend the "Favorite Remedy" to those who may be suffering from difficulties of the Kidneys and Bladder, or any disorders arising from an impure state of the blood. The "Favorite Remedy" is sold by all druggists. The Doctor's only address, is Rondout, N. Y.

SULPHUR BITTERS

THE GREAT

German Remedy.

TRUTHS FOR THE SICK.

For those deathly Bilious Spells, depend on SULPHUR BITTERS, it will cure you.

Ladies in delicate health, who are all run down, should use SULPHUR BITTERS.

The Giant Dyspepsia is cured by using SULPHUR BITTERS.

$1,000 will be paid for a case where SULPHUR BITTERS will not assist or cure. It never fails.

Operatives who are closely confined in the mills and workshops; Clerks, who do not procure sufficient exercise, and all whoare confined in doors, should use SULPHUR BITTERS. They will not then be weak and sickly.

Cleanse the vitiated blood when you see its impurities bursting through the skin in Pimples, Blotches, and Sores. Rely on SULPHUR BITTERS, and health will follow.

General Debility needs a gentle tonic. Use SULPHUR BITTERS, and you will not be troubled.

SULPHUR BITTERS will cure Liver Complaint. Don't be discouraged; it will cure you.

Don't be without a bottle. Try it; you will not regret it.

SULPHUR BITTERS will build you up and make you strong and healthy.

Sulphur Bitters.

SULPHUR PLASTERS cure pain in the side. KAUFMANN'S PILLS do not gripe. 25 cents.

HOSTETTER'S

CELEBRATED

STOMACH

BITTERS

Sleep, Appetite and Strength

Return when Hostetter's Stomach Bitters is systematically used by bilious dyspeptic sufferers. Moreover, since the brain sympathizes closely with the stomach and its associate organs, the liver and the bowels, as their derangement is rectified by the action of the Bitters, mental despondency produced by that derangement disappears.

For sale by all Druggists and Dealers, generally.

FLETCHER & TANTON,

UPHOLSTERERS,

Furniture Dealers & General Undertakers

No. 58 Market Street, Portsmouth, N.H.

Coffins Robes and Caskets always on hand or made to order. Orders left at 38 Deer street or 27 State Street will receive prompt attention.

G. W. FLETCHER, H. G. TANTON.

THE

Mutual Life Insurance Co

of New York.

F. S. WINSTON, President.

The Largest Company in The WORLD.

ASSETS

$92,000,000

Securely Invested.

Age.	Annual premium to secure $1000 at death, Mutual Life Reduced Rates.	Number of years before an annual premium of the premium at six per cent. compound interest would amount to $1000.
25	16.91	26
26	17.34	25
27	17.79	25
28	18.26	25
29	18.76	24
30	19.30	24
31	19.85	24
32	20.44	23
33	21.06	23
34	21.73	22
35	22.42	22
36	23.16	22
37	23.94	21
38	24.78	21
39	25.66	20
40	26.61	20
41	27.60	20
42	28.66	19
43	29.79	19
44	30.99	18
45	32.27	18
46	33.64	17
47	35.11	17
48	36.66	16
49	38.33	16
50	40.10	16
51	41.99	15
52	44.01	15
53	46.16	14
54	48.47	14
55	50.92	13
56	53.55	13
57	56.35	12
58	59.35	12
59	62.56	11
60	66.00	11

ILLUSTRATION.—At age 25 an annual premium of $16.91 will secure a policy for $1000, payable at death. By the same annual outlay and the ordinary methods of investment it would take 26 years, at six per cent compound interest, to save $1000.

Can any man afford to risk the chances of living twenty-six years to make a thousand dollars for his family, when he can secure the same benefit at once by taking a life insurance for this amount?

If he feels that he cannot afford to be without insurance on his house, which may never burn, can he afford to be without insurance on his life, which is sure to end sooner or later?

THOSE WHO DESIRE

Safe Life Insurance

are invited to apply to

C. M. GIGNOUX

General Agent for New Hampshire.

Office National Block.....Portsmouth, N. H.

GOVERNMENT BONDS!

We are prepared to pay on presentation in any amount the highest market price for the CALLED BONDS of 1863 and 1867, and we will receive them at full value in exchange for other issues of UNITED STATES BONDS, or in exchange for other safe Securities paying 5, 6 and 7 PER CENT interest.

GEO. WM. BALLOU & CO.,

72 Devonshire Street.....Boston.

8 Wall street.....New York.

BEEF TONGUES

AND

Smoked Halibut,

for sale by

HENRY F. GERRISH.

Gun and Locksmith Shop TO LET.

STORE No. 28 Bow Street, now occupied by John F. Shillaber, and formerly by the late William Rymes, will be let to a good mechanic at a reasonable rent upon the removal of the present occupant. This shop has been used for the above purpose for more than thirty-three years, and a similar shop has been in this neighborhood for sixty-years. Apply to SUSAN E. RYMES, nov1 No. 30 Bow street.

GRAND DISPLAY

OF

Holiday Presents

At the NEW STORE of

H. B. BUZZELL & SON.

Our Stock is Larger, and in Variety exceeds that of any previous season, and the prices are

Lower Than Ever Before

AND INCLUDES

Sewing Machines, Autograph and Photograph Albums, Poems, Miscellaneous Juvenile and Picture Books, Fine Box Stationery, Desks, Work-Boxes and Baskets, Fine Pocket-Books, Velvet Frames, Vases, Toilet sets, Dol's, Games, Wooden, Tin, Iron, Brittania Toys, etc.

The finest assortment of

CHRISTMAS CARDS

in the city. Also a great variety of other goods too numerous to mention at this time.

Please call and examine our stock, as we are quite sure we can suit you.

H. B. BUZZELL & SON

PIERCE'S BLOCK, - - MARKET SQUARE,

Portsmouth, N. H.

DR. SANFORD'S LIVER INVIGORATOR

Only Vegetable Compound that acts directly upon the Liver, and cures Liver Complaints, Jaundice, Biliousness, Malaria, Costiveness, Headache. It assists digestion, strengthens the system, regulates the bowels, purifies the blood. A Book sent free. Dr. SANFORD, 162 Broadway, N. Y.

FOR SALE BY ALL DRUGGISTS.

ANOTHER WONDER!

BARSTOW'S

NEW

Empress Range!

WITH THE

PATENT DUPLEX GRATE.

Bakes day or night without rekindling fire. No poking or shaking required; a single turn of the Duplex Grate removes all cinders, leaving a fresh fire. The Most Perfect Range in this City!

John P. Sweetser,

46 MARKET STREET - - PORTSMOUTH.

JOHN S. TILTON,

NACKER,

18 Congress Street.

PORTSMOUTH, N. H.

Would like to call the attention of the people to the

FINEST ASSORTMENT OF GOODS

in his line ever offered in the city, consisting of

HARNESSES,

COLLARS, WHIPS, ROBES, TRUNKS,

Traveling Bags, Etc.

NEAT'S FOOT, VACUUM, and CASTOR OILS by the gallon, at as low prices as first quality goods can be obtained.

Also KENDALL'S SPAVIN CURE, which is having an increased sale all over the country.

MORSE & ILSLEY,

AUCTIONEERS,

Money, Real Estate and Mortgage Brokers, Insurance and House Agents.

13 PLEASANT ST. - - EXCHANGE BUILDINGS.

New Advertisements.

BOOKS ALMOST Given Away.

IMMENSE CATALOGUE of Clearance Sale Free. Special Discount to April first, previous to removal.

LEGGAT BROS.

3 BEEKMAN ST., OPP. POST-OFFICE N. Y.

Malt Bitter's,

Unfermented Malt, Hops, Calisaya and Iron. No medicine like it for the Blood, Brain, Nerves and Lungs. New life for functions weakened by disease, debility and dissipation. Positive cure for Liver, Kidney and Urinary difficulties. Comfort and strength for Delicate Females and Nursing Mothers. Purest and best medicine, called "Bitters." Sold everywhere.

MALT BITTERS COMPANY, Boston, Mass.

HAVE YOU Ever Known

Any person to be seriously ill without a weak stomach or inactive liver or kidneys? And when these organs are in good condition do you not find their possessor enjoying good health? Parker's Ginger Tonic always regulates these important organs, and never fails to make the blood rich and pure, and strengthen every part of the system. It has cured hundreds of desponding invalids. Ask your neighbor about it. 1feb26

ORGANS $30 to $1,000; 2 to 32 stops. Pianos $125 up. Paper free. Address Daniel F. Beatty, Washington, N. J.

BENSON'S

CAPCINE POROUS PLASTER

The Manufacturers have received

6 MEDALS OF HONOR!

Centennial, 1876. Paris, 1878. American Institute, 1879, etc.

No Remedy more widely or Favorably known. It is rapid in relieving, quick in curing. For lame back, Rheumatism, Kidney Affections, and aches and pains generally, its the unrivalled remedy. 4wfeb11

Readings! Recitations! Elocution!

100 CHOICE SELECTIONS No. 18 NOW READY.

P. GARRETT & CO.

703 Chestnut St., Philadelphia.

This number is uniform with the Series, and contains as fine a variety of splendid Declamations and Readings, containing Sentiment, Oratory, Pathos, Humor, Fun. 180 pp. Price, 30 cts., mailed free. Sold by Booksellers. Every boy who speaks a piece, every member of a Literary Society, every Reader, every reciter, should Get the Whole Set. Club rates and Full List of Contents Free. We also have Three Books of "DIALOGUES," $1 Search

DENNIS SHEA,

MANUFACTURER OF

Cement Stone Pipe

AT

26 WATER STREET, PORTSMOUTH.

The best Pipe made for Sewers, Culverts, Cellar and Sink Drains, Water Closets, etc., etc. Gives perfect satisfaction wherever used. Is proof against frost, acids, and all substances which pass through the Pipe.

For sale at wholesale or retail, or laid in the best manner.

Orders for Pipe, and laying left at the factory will receive prompt attention

BENJ. F. GRAFTON, STORY B. LADD, HALBERT E. PAINE,

Late Commissioner of Patents.

PATENTS!

PAINE, GRAFTON & LADD,

Attorneys-at-Law and Solicitors of American and Foreign Patents.

412 FIFTH STREET, WASHINGTON, D. C.

Practice patent law in all its branches in the Patent Office, and in the Supreme and Circuit Courts of the United States. Pamphlet sent free on receipt of stamp for postage.

INVESTMENTS!

THE

New England Smelting Co.

whose works are in active process of erection in East Boston, offers for sale 10,000 shares of its stock at $1.50, par value, $5.00. Once in operation, on March 1st, 1881, as it is intended to be, the contracts already concluded point to a realization for the first year of fully twenty-five per cent on original investments, and the doubling of present cost of stock before July 1st.

GREENFIELD TOOL CO'S SIXES.

These first mortgage bonds of this old established and well-known Company, running fifteen and twenty years, with semi-annual dividends, are meeting with a rapid sale at par. The small remaining number are confidently offered as an unequalled investment.

STAR CONS. COAL CO'S EIGHTS

AND

TEXAS TRUNKS SEVENS.

NORTH CASTINE MINING CO.

Subscriptions for 5000 shares of of this favorite stock, to be issued on Feb. 15th, are now being received. Of the subscription price, which is $1.50 per share, one-third only is payable when application is made, the remaining two-thirds payable on date of issue. Recently made contracts for the entire output of the mine guarantee a permanent advance within the next two months.

For all further information apply to the financial agents,

T. BRIGHAM BISHOP & CO.

BANKERS & BROKERS

No. 40 Devonshire Street, Cor. Milk,

STOCKS OF ALL KINDS BOUGHT, SOLD OR CARRIED ON MARGIN.

dtuschl

WHIPS! All qualities and prices; LARRABEE'S, 26 Congress

Portsmouth Daily Chronicle.

BY CHRONICLE & GAZETTE PUBLISHING COMPANY.

PORTSMOUTH, N. H., MONDAY, FEBRUARY 7, 1881.

$6 PER YEAR IN ADVANCE. THREE CENTS PER COPY.

THE PORTSMOUTH DAILY CHRONICLE

(Established August 2d, 1859,)

Is Published Every Morning, Sundays excepted, at No. 7 Exchange Building, Pleasant street, opposite the Post Office, by the

Chronicle and Gazette Publishing Company.

TERMS $6.00 PER YEAR.

The New Hampshire Gazette

(The Oldest Newspaper in the United States, established Oct. 7, 1756,)

is published every THURSDAY at the same office. Terms, $1.50 per year; $2.00 per year, if not paid in advance.

ADVERTISEMENTS inserted on reasonable terms, in either or both papers. The GAZETTE, having a large country (in addition to its local) circulation, is an excellent medium of advertising. A liberal reduction made when advertisements appear in both papers.

☞ Correspondence from neighboring towns, containing items of public interest, will be gladly received. All communications should be addressed and all checks made payable to the

CHRONICLE & GAZETTE PUBLISHING CO.,
PORTSMOUTH, N. H.

The Job Printing Business is conducted in the same office by Mr. Charles W. Gardner, who keeps on hand a large and well-selected stock of all materials required in his line.

Mr. J. H. Bates, Newspaper Advertising Agent, at Park Row (*Times* Building), New York, is authorized to contract for advertisements in the CHRONICLE and GAZETTE, at our best rates.

Transportation.

Eastern & Maine Central Railroad Line.

CARS leave the station of the Eastern Railroad, between Deer and Elm streets, as follows:

For Boston, at 4.05, 7.15, 8.20, 11.02, A. M.; 3.15, 5.30, P. M. Sundays, 4.05 A. M.; 5.30 P. M.

For Portland, Augusta, Brunswick and Lewiston, 10.00, A. M.; 3.05, P. M.; 9.10 P. M. Sunday 9.10 P. M.

For Bangor, Waterville, etc., 10.00 A. M., 5.10 P. M. Sundays 9.10 P. M.

For St. John and Halifax, 9.10 P. M. Sundays 9.10 P. M.

For Great Falls and Wolfeborough, 10.00, A. M.; 5.40 P. M.

For North Conway, 10.00, A. M.

For Dover and Way Stations, 5.00, 10.00, A. M.; 12.15, 3.05, 7.00 P.

Trains leave For Portsmouth—

From Boston, 7.30, 10.00 A. M.; 12.30, 3.15, 4.45, 7.00 P. M. Sundays 8.00 A. M., 7.00 P. M.

From Portland, 2.00, 8.45 A. M.; 1.00 P. M.

From North Conway, 7.05 A. M.

From Wolfeborough, 8.15 A. M.; 3.00, P. M.

From Wolfeboro Junction, 6.30, 8.55, A. M.; 3.40 P. M.

From Great Falls, 7.32, 10.00 A. M.; 4.40 P. M.

From Dover, 8.45, 10.25 A. M.; 2.25, 5.00, 7.50 P. M.

From Newington, 7.01, 10.40 A. M.; 2.41, 5.16, 7.58 P. M.

Trains from Boston arrive at Portsmouth at 9.50, 12.15, 2.55, 5.30, 7.00, 9.00. Sundays at 10.25 A. M.; 5.00 P. M.

Trains from Portsmouth arrive at Boston at 6.50, 9.20, 10.40 A. M.; 1.15, 5.30, 7.50 P. M. Sundays 6.30 A. M.; 7.30 P. M.

D. W. SANBORN, LUCIUS TUTTLE,
Master of Transportation. G. P. & T. A.
Oct. 1, 1880.

Concord & Portsmouth Railroad.

PASSENGER TRAINS leave Concord Railroad Station, foot of Bridge street:

For Newmarket Junction, Manchester, Concord and Upper Railroads, at 7.55 A. M., and 5.10 P. M.

Arrive at Manchester at 9.46 A. M., 7.10 P. M.
Arrive at Concord at 10.35 A. M., and 8.15 P. M.
Leave Concord at 7.30 A. M., and 3.35 P. M.
Leave Manchester at 8.16 A. M., and 4.25 P. M.
Arrive at Portsmouth at 10.10 A. M., and 6.15 P. M.

☞ All trains connect at Newmarket Junction, with trains of the Boston & Maine Railroad for Exeter, Haverhill, Lawrence and Boston; and for Dover, Great Falls and Portland; at Concord with trains to and from all the Upper Railroads.

H. E. CHAMBERLIN, Supt.

STEAMER JAMES SAMPSON.

KITTERY & PORTSMOUTH.

TIME TABLE.

From Navy Yard Bridge.		From Navy Yard Landing.	
Leave Kittery at 6.45 A.M.		*Leave Ports'th* at 7.25 A.M.	
" "	8.50	" "	9.15
" "	9.30	" "	11.00
" "	11.15	" "	12.15 P.M.
" "	2.00 P.M.	" "	3.00
" "	3.30	" "	4.00
" "	4.15	" "	5.00
" "	6.30	" "	6.45
" "	7.45	" "	7.50
" "	8.00	" "	9.20

Fare Five Cents Each Way.

Extra trips to accommodate parties or entertainments. Freight taken at reasonable rates. A passengers' waiting room is now open in the Tripe Building, near the end of the bridge in Kittery, where tickets are for sale, either single or in packages, and where bundles may be left for forwarding. A. STEVENSON, Proprietor.

STEAMER "MYSTIC."

KITTERY AND PORTSMOUTH.

TIME TABLE.

Leave Stimpson's wharf, Kittery,		Leave Adams & Co.'s wharf, foot of Daniel St., Portsmouth,	
"	8.45 A. M.	"	9.30 A. M.
"	10.50 A. M.	"	10.50 A. M.
"	11.15 A. M.	"	12.20 P. M.
"	1.50 P. M.	"	2.50 P. M.
"	3.15 P. M.	"	4.00 P. M.
"	4.15 P. M.	"	5.15 P. M.

Wednesday evening, leave Kittery at 6.30, Portsmouth at 8.00. Saturday evening, leave Kittery at 6.30 and 8.30, Portsmouth at 8.00 and 9.00.

Fare Five Cents Each Way.

Extra trips to accommodate parties and entertainments. Freight taken at low rates. Parties wishing to charter the steamer for excursions can do so by applying to

CAPT. H. W. TREFETHEN, Proprietor.

WALLACE HACKETT,

ATTORNEY-AT-LAW.

Office temporarily at U. S. Court House.

PORTSMOUTH, N. H.

L.S.L.

Take Notice.

All correspondence should be with M. A. Dauphin as below. In all cases the TICKETS themselves are sent, and never circulars offering certificates or anything else instead. Any one proposing to offer anything else by circular or otherwise, on his own behalf or that of the Company, is a Swindler.

A SPLENDID OPPORTUNITY TO WIN A Fortune. First grand distribution, Class A, at New Orleans, Tuesday, February 8, 1881—129th Monthly drawing.

LOUISIANA STATE LOTTERY COMPANY.

This institution was regularly incorporated by the Legislature of the State for Educational and Charitable purposes in 1868 *for the term of Twenty-five Years*, to which contract the inviolable faith of the State is pledged, which pledge has been renewed by an overwhelming popular vote, securing its franchise in the new constitution adopted December 2d, A. D., 1879, with a capital of $1,000,000, to which it has since added a reserve fund of over $350,000. ITS GRAND SINGLE NUMBER DISTRIBUTION will take place monthly on the second Tuesday. *It never scales or postpones.* Look at the following Distribution:

CAPITAL PRIZE, $30,000.
100,000 TICKETS AT TWO DOLLARS EACH.
HALF-TICKETS, ONE DOLLAR.
LIST OF PRIZES.

1 Capital Prize	$30,000	
1 Capital Prize	10,000	
1 Capital Prize	5,000	
2 Prizes of $10,000	20,000	
5 Prizes of 2,000	10,000	
20 Prizes of 500	10,000	
100 Prizes of 100	10,000	
200 Prizes of 50	10,000	
500 Prizes of 20	10,000	
1,000 Prizes of 10	10,000	

APPROXIMATION PRIZES.

9 Approximation Prizes of $300	2,700	
9 Approximation Prizes of 200	1,800	
9 Approximation Prizes of 100	900	
1857 Prizes, amounting to	$110,400	

Responsible corresponding agents wanted at all points, to whom liberal compensation will be paid.

For further information, write clearly, giving full address. Send orders by express or Registered Letter, or Money order by mail. Address only to M. A. Dauphin, New Orleans, La., or same person at No. 319 Broadway, New York.

All our Grand Extraordinary Drawings are under the supervision and management of Gen. G. T. Beauregard, of La., and Gen. Jubal A. Early, of Va.

The following is the sworn statement to the Insurance Commissioners of Massachusetts of the financial condition of the

NEW ENGLAND MUTUAL LIFE

Insurance Company,

Of Boston, on the 31st of December, 1879.

ASSETS.

Stocks and Bonds at market value,	$ 9,426,111 50
Loans on Mortgage,	3,148,900 00
Real Estate,	1,235,000 00
Premium Notes secured by policies worth double the amount loaned,	1,322,569 45
Amount of deferred quarterly premiums,	119 35
Outstanding Renewal Premiums upon policies upon which a valuation has been made and reserved,	176,090 35
Accrued Interest and Rents,	201,039 91
Cash in Banks,	138,811 41
Loans on Collateral,	113,700 00
	$15,751,240 65

LIABILITIES

Reserve at 4 per cent, in compliance with the statutes of Massachusetts,	$12,977,119 00	
Distributions unpaid,	187,178 56	
Death losses unpaid,	36,755 00	
Matured endowments unpaid,	51,028 00	
		$13,252,078 59
Surplus,		$ 1,879,162 06

26th Annual Report now ready for distribution. Free to any address.

BENJ. F. STEVENS, President.
JOSEPH M. GIBBENS, Secretary.
cod&w3t&lawly

29TH

Popular Monthly Drawing of the

Commonwealth Distribution Co.,

AT MACAULEY'S THEATRE,

In the City of Louisville, on

MONDAY, FEBRUARY 28th, 1881.

These drawings occur monthly (Sundays excepted), under the provisions of an act of the General Assembly of Kentucky, incorporating the Newport Printing and Newspaper Co., approved April 1, 1878.

☞ This is a special act, and has never been repealed.

The United States Circuit Court on March 31st rendered the following decisions:

1st. That the Commonwealth Distribution Company is legal.

2d. Its drawings are fair.

N. B.—This Company has now on hand a large reserve fund. Read the list of prizes for the

February Drawing.

1 Prize	$30,000	100 Prizes	$100 each	$10,000
1 "	10,000	200 "	50 "	10,000
3 "	5,000	500 "	20 "	15,000
10 "	$1000 each	10,000	10 "	10,000
20 "	500 "	10,000		
9 Prizes	$300 each, Approximation Prizes,			2,700
9 "	200 "	"	"	1,800
9 "	100 "	"	"	900
1,960 Prizes,				$112,400

Whole Tickets, $2. Half Tickets, $1.
27 Tickets, $50. 55 Tickets, $100.

Remit money or bank draft in letter, or send by express. Don't send by registered letter or post-office order. Orders of $5 and upward, by express, can be sent at our expense. Address all orders to H. M. BOARDMAN, Courier-Journal Building, Louisville, Ky., or T. J. Commisford, 212 Broadway, New York.

SAM'L BUDD

1,101 Broadway, cor. 24th st., New York City, invites attention to his superb assortment of goods for gentlemen's wear selected abroad specially for first-class trade, and unequalled for richness, style or beauty.

Dress Shirts are Mr. Budd's specialty. Customers pronounce them the best made.

Special orders for goods made here or in Europe promptly attended to.

An established reputation of over twenty years guarantees honorable dealing.

Portsmouth Insurance Agency

ESTABLISHED 1831.

JOHN SISE, INSURANCE AGENT,

OFFICE,

4 Market Sq., Up-Stairs.

ÆTNA INSURANCE CO., Of Hartford, Conn.
HOME INSURANCE CO., Of New York.
HARTFORD FIRE INSURANCE CO., Of Hartford, Conn.
ROYAL INSURANCE CO., Of Liverpool, Eng.
FRANKLIN FIRE INSURANCE CO., Of Philadelphia, Pa.
PHENIX INSURANCE CO., Of Brooklyn, N. Y.
LONDON AND LANCASHIRE FIRE INSURANCE CO., Of Liverpool, Eng.
Pennsylvania Fire Insurance Company, Of Philadelphia, Pa.
METROPOLE INSURANCE CO., Of Paris, France.

Responsible Companies, Large Assets,
Equitable Rates, Prompt Settlements.

JOHN SISE,
Insurance Agent, 4 Market Sq., Up-Stairs.

MORSE & ILSLEY

FIRE, LIFE AND ACCIDENT

INSURANCE

AGENTS,

Represent the following reliable companies:

THE INSURANCE COMPANY OF NORTH AMERICA, *Of Philadelphia, Pa.*

LIVERPOOL and LONDON and GLOBE *F. S. Office, New York City.*

SPRINGFIELD, *Of Springfield, Massachusetts.*

QUEEN, *Of Liverpool and London.*

PHŒNIX, *Of Hartford, Conn.*

ORIENT, *Of Hartford, Conn.*

TRAVELLERS' LIFE and ACCIDENT COMPANY, *Of Hartford, Connecticut.*

NEW ENGLAND MUTUAL LIFE, *Of Boston, Mass.*

The above companies are well known and reliable, and we solicit the patronage of our friends and the public. All losses adjusted and promptly paid at our office.

MORSE & ILSLEY,
NO. 14 PLEASANT ST., UP ONE FLIGHT

USEFUL ARTICLES

— FOR —

HOLIDAY GIFTS,

Call and see the new

Mystic Carpet Sweeper,

simple in construction, sweep, clean, and is easy to operate.

Longwy and Kiota Lamps, with the celebrated Moehring burners and Etched globes. Library and German study lamps, Bird Cages, Sleds, Clothes Wringers,

and a great variety of other useful articles suitable for the Holiday Season.

John P. Sweetser,
16 Market St.

GARDNER J. GREENLEAF,

Carriage Manufacturer, Blacksmith,

AND DEALER IN

Carriage Materials and Blacksmiths Supplies,

STATE STREET NEXT POST-OFFICE.

PERRY & CO'S

TRADE J&C MARK

STEEL PENS

of superior English make; famous for durability and elasticity; great variety of styles suited to every kind of writing.

For sale by dealers generally.

THIRTY-SIX assorted samples for this, the celebrated "U" and "FA" GON" Pens, enclosed in a useful card box, by mail, on receipt of Twenty-five Cents.

IVISON, BLAKEMAN, TAYLOR & CO.
SOLE AGENTS FOR UNITED STATES.
138 and 140 Grand St., New York.

Comfort, Ease, and Relief for the Feet.

G. ALEX. EMERY,

Resident Chiropodist, Mechanics Block, 38 Congress St., removes Corns, Bunion, Callosities, Ingrowing and Deformed Nails relieved. Open at all hours of the day and evening. cod1m&w52

Coal and Wood!

C. E. WALKER & CO.,

Have on hand LEHIGH and WILKESBARRE COAL, Furnace and Egg size.
PITTSTON and LACKAWANNA COAL, Stove size.
LYKENS VALLEY FRANKLIN COAL,
CAMERON SHAMOKIN COAL, Stove size.
FRANKLIN CUMBERLAND COAL, for Blacksmiths and steam purposes.

HARD & PINE WOOD,

Sawed and Split to Order.

Pier Wharf, and No. 4 Water Street.

☞ Orders left with M. M. COLLIS, 99 Cent Store, will be promptly filled.

Sardines and Beef.

50 Dozen cases Philippe & Canaud

SARDINES,

Price 30 cents for halves and 20 cents for ¼ boxes.

1000 LBS. CORNED BEEF,

Price 30 Cents. For sale by

H. F. GERRISH.

STEPHEN D. SCRIGGINS,

Carriage Painter,

No. 16 Vaughan Street, Portsmouth, N. H.

Having spacious and good accommodations and long and large experience, he solicits patronage in this line.

CANTERBURY SHAKERS'

SARSAPARILLA.

LIFE-INVIGORATING

The Great Blood Purifier, Kidney Remedy and Mild Laxative.

WE, the undersigned, having used DR. CORBETT'S SHAKER SARSAPARILLA SYRUP in our practice, and having examined the formula by which it is prepared, would cheerfully recommend it to the community as the cheapest, safest, and most efficacious of all the preparations of Sarsaparilla in the market. Its highly concentrated state, (there being in a given amount of syrup twice the amount of Vegetation Extract that any other contains,) the care, skill, and cleanliness of its manufacture, are sure guarantees of its purity and effect. T. R. CROSBY, M. D., W. D. BUCK, M. D., S. BENTON, M. D., J. S. ELLIOTT, M. D., JAMES RAHR, M. D., Z. COLBURN, M. D., M. G. J. TEWKSBURY, M. D., A. G. FRENCH, M. D., JOSIAH CROSBY, M. D., A. G. GALE, M. D., JAMES A. GREGG, M. D.

Those who have failed to be benefitted by other Sarsaparillas should not fail to make a single trial of the Blood Purifying and Life Invigorating Compound of Shaker Sarsaparilla, Dandelion, Yellow Dock, Mandrake, Black Cohosh, Burdock, Indian Hemp, and the Berries of Juniper and Cubeb, combined with Iodide of Potassium made by the Society.

Prepared by the CANTERBURY SOCIETY OF SHAKERS, Shaker Village, N. H., and signed by Thos. Corbett, its inventor. Sold everywhere. Inquire for Corbett's Shakers' Sarsaparilla.

☞ Enclose Stamp for Shaker Manual.

MALT

UNFERMENTED

MENTAL AND PHYSICAL EXHAUSTION, Nervousness, Hysteria, Night Sweats, Sleeplessness, Cough, Emaciation and Decline are at once arrested by MALT BITTERS. This original and incomparable FOOD MEDICINE is rich in nourishment and strength. It feeds the body and the brain. It regulates the stomach and bowels, cleanses the liver and kidneys, increases the appetite, and enriches the blood. Health, strength, and peace of mind are sure to follow its daily use. Prepared by the MALT BITTERS COMPANY from *Unfermented Malt and Hops*, and sold everywhere.

MALT AND HOPS

BITTERS

JOHN S. TILTON,

NACKER,

18 Congress Street,

PORTSMOUTH, N. H.

Would like to call the attention of the people to the

FINEST ASSORTMENT OF GOODS

in his line ever offered in the city, consisting of

HARNESSES,

COLLARS, WHIPS, ROBES, TRUNKS,

Traveling Bags, Etc.

NEAT'S FOOT, VACUUM, and CASTOR OILS by the gallon, at as low prices as first quality goods can be obtained.

☞ Also KENDALL'S SPAVIN CURE, which is having an increased sale all over the country.

LIEBIG CO'S

COCA BEEF TONIC.

Highest Medals. Indorsed and Prescribed by Medical Men of all Schools.

Professor Duncan Campbell, M.D., LL.D., *President Royal College of Physicians and Surgeons*, etc., etc., says: "It has more than realized my expectations."

Professor J. M. Carnochan, M.D., *Professor of Surgery New York Medical College*, says: "My patients derive marked and decided benefit from it."

Professor R. Goulton, M.D., *Physician to the Grand Duke of Saxony; Knight of the Holy Cross*, etc., says: "It gives more tone than anything I have ever prescribed."

Sir Robert Christison, M.D., LL.D., F.R.S., *Physician to her Majesty the Queen; President Royal British Association*, etc., etc., says: "The properties of the Coca are the most remarkable of any known to the medical world. From repeated personal trials I am convinced that its use is highly beneficial and tonic."

Valuable in malaria; ague; malarial debility; dumb ague; low fever; marasmus; paralytic; spinal and nervous affections; female weaknesses; bilious and liver affections; weak throats; palpitation and other affections of the heart; epilepsy or falling sickness; weakness of the voice of actors, singers, public speakers and clergymen; colic; flatulency; seasickness; falling out of the hair; asthma; shortness of breath; wasting diseases; etc., etc. It is gratefully refreshing and restorative after prolonged mental and physical strain. It is pleasant and agreeable, and is readily retained by the most delicate stomach. Dr. McBean (British Medical Journal) found it of great service in consumption. Baron von Humboldt says he has never known a case of consumption or asthma amongst the aborigines of its use, and that they live to a great age, retaining their mental and physical faculties to the last (Cosmos).

SOLD BY ALL DRUGGISTS.

Price One Dollar Per Bottle.

☞ PREPARED ONLY BY ☜

The Liebig Laboratory & Chemical Works Co., NEW YORK, PARIS, AND LONDON.

MRS. LYDIA E. PINKHAM, OF LYNN, MASS.

DISCOVERER OF

LYDIA E. PINKHAM'S VEGETABLE COMPOUND.

The Positive Cure

For all Female Complaints.

THIS PREPARATION RESTORES THE BLOOM TO PALE AND SALLOW FACES, RESTORES THE VITAL POWER NATURAL CONDITION, DIRECTS THE VITAL POWER ARIGHT, STRENGTHENS THE MUSCLES OF THE STOMACH AND LIVES IN ENTIRE PEACE, AND GIVES IT TONE AND STRENGTH, SO THAT THE CURE IS radical and cures. It strengthens the back and pelvic region; it gives tone to the whole nervous system; it restores displaced organs to their natural position; that feeling of bearing down, causing pain, weight and backache, is always permanently cured by its use.

It will, at all times and under all circumstances, act in harmony with the laws that govern the female system.

For the cure of Kidney Complaints of either sex, this Compound is unsurpassed.

Lydia E. Pinkham's Vegetable Compound is prepared at the proprietors laboratory,

No. 233 Western Avenue, Lynn, Mass.

Price, $1. Six Bottles to one address, $5.

Mrs. Pinkham freely answers all letters of inquiry. Send for pamphlets. Address as above.

No family should be without Lydia E. Pinkham's LIVER PILLS. They cure Constipation, and Torpidity of the Liver.

GEO. C. GOODWIN & CO., Boston.

Sold by Druggists.

Smith's Medicated

PRUNES

Are a certain CURE for

Constipation, Billiousness, Liver Troubles, Piles, Indigestion, Sick Headache and Dyspepsia.

Their cleansing and tonic action on the liver and digestive organs removes all impurities from the system, purifies the blood, relieves the overtaxed kidneys and establishes regular and natural action of the bowels. Pleasant to take, free from all unpleasant or debilitating action and can be used freely with perfect safety. For sale by all druggists in half lb. glass jars. Price 50 cents.

WINE.

25 BASKETS CHAMPAGNE,

Quarts and Pints, Moet and Chandon and Heidsick & Co.

20 CASES CLARET.

Price $8 to $12. For sale by

H. F. GERRISH.

Critchley & Whalley,

Machinists.

PIPE AND FITTINGS

Of all kinds, for

STEAM, WATER, AND GAS.

BELTING, etc., constantly on hand.

STEAM HEATING APPARATUS

For warming buildings.

52 Hanover Street.

Daily Chronicle.

The Case Dropped.

Not even a lawyer, however skilled in cross-examination, can make a witness tell the truth, provided the witness wishes to evade it. It is impossible to put a question in such exact language that it will demand the desired answer. Indeed, nothing is more true than the statement of Talleyrand, that language is intended to cover up one's thoughts, and no one ever practiced the principle contained in the statement more than Talleyrand himself. It was necessary on a certain occasion in court to compel a witness to testify as to the way in which a Mr. Smith treated his horse.

"Well, sir," said the lawyer, with a sweet and winning smile—a smile intended to drown all suspicion as to ulterior purposes—"how does Mr. Smith generally ride a horse?"

The witness looked up innocently, and replied:

"Generally a-straddle, sir, I believe."

The lawyer asked again:

"But, sir, what gait does he ride?"

The imperturable witness answered:

"He never rides any gate at all, sir; but I've seen his boys ride every gate on the farm."

The lawyer saw that he was on the track of a tartar, and his next question was very insinuating.

"How does Mr. Smith ride when he is in company with others? I demand a clear answer."

"Well, sir," said the witness; "he keeps up with the rest, if his horse is able to, or if not, he falls behind."

The lawyer was by this time almost beside himself, and asked, "And how does he ride when he is alone?"

"I don't know," was the reply; "I was never with him when he was alone," and there the case dropped.

Definitions.

Tennyson can take a worthless sheet of paper, and by writing a poem on it make it worth $5,000. That's genius. Mr. Vanderbilt can write fewer words on a similar sheet, and make it worth $50,000,000. That's capital. And the United States government can take an ounce and a quarter of gold and stamp upon it an "eagle bird" and "Twenty Dollars." That's money. The mechanic can take the material worth $50, and make it into a watch worth $100. That's skill. The merchant can take an article worth twenty-five cents, and sell it to you for $1. That's business. The ditch digger works ten hours a day and shovels out three or four tons of earth for $1. That's labor.

Buy Dr. Bull's Cough Syrup. It cures. To be had at all druggists for 25 cents.

Thomas Carlyle died in London, Saturday morning.

Thousands of ladies have found sudden relief from all their woes by the use of Lydia E. Pinkham's Vegetable Compound, the great remedy for diseases peculiar to females. Send to Mrs. Lydia E. Pinkham, 233 Western Avenue, Lynn, Mass., for pamphlets.

The officials of the dockyard at Davenport, Eng., report to the British admiralty that the figure-head picked up by the barque Girl of Devon, and supposed to have belonged to the lost training ship Atalanta, did not belong to that vessel.

"He who hesitates is lost." Kind friend, that nervous, hacking cough is dragging you to consumption, and the grave. Do not longer delay, procure Adamson's Balsam at once, it is an unfailing remedy for coughs, colds, and lung disease.

A block of tenement houses in East Boston was partially burned on Thursday morning last, and twenty-nine families were turned out of their homes in consequence.

Good Words for a Good Thing.

The papers are so full of exaggerations about all sorts of things that it is hard to believe. Yet all things are not humbugs, nor are all statements lies. Dr. David Kennedy's "Favorite Remedy" is exactly what it claims to be, and deserves the praises that are showered upon it from all who have used it. Hear a word from Mr. Israel H. Snyder, of Saugerties, N. Y. He says: "My little daughter was covered with salt rheum from head to foot, Dr. Kennedy's "Favorite Remedy" cured her altogether, and the disease has never since appeared. This was two years ago." Such words go to the point. Get "Favorite Remedy" of your druggist or write to the doctor at Rondout, N. Y. $1.00 a bottle.

An English steamer bound from Bilboa to England has foundered at sea, and thirteen lives were lost. A steamer was sunk off Cuxhaven by collision on the 3d inst., and six persons were drowned.

Piles cured by Liebig Co.'s Armicated Extract of Witch Hazel. Professor E. M. Hale, M. D., L. L. D., of the Chicago Medical college, says: "It has extraordinary power over this disease." Professor Sidney Ringer of the University Medical college, London, says: "I have found it singularly successful." Beware of worthless imitations. Also cures rheumatism, catarrh and neuralgia.

Sold in fifty cents and dollar sizes.

William Carr, who claims to belong in Boston, but for the past year has been in the house of correction in Worcester, Mass., was released from imprisonment last Thursday, but before midnight was again caged for breaking and entering the grain store of George S. Hoppin.

Richer in bone and fat producing materials than all others are Malt Bitters.

Portsmouth Chronicle.

MONDAY, FEBRUARY 7, 1881.

[Entered at the Post-Office at Portsmouth, N.H., as second-class matter.]

Congress.

The Senate on the 4th inst. passed, without a dissenting vote, the bill appropriating $175,000 for the search after the Arctic exploring steamer Jeannette.

The Morgan resolution providing for counting the electoral vote was passed.

The Senate finance committee reported the refunding bill, amended to make the rate of bonds and certificates 3 1-2 per cent, and time 5-20 years, and to increase the rate allowed for placing the loan to one-half of one per cent. The section compelling national banks to take bonds was stricken out.

No business of importance was done in the House, private bills taking up all the time.

The House on the 5th inst. passed the democratic caucus joint rule providing for counting the electoral votes on the 9th.

Naval Affairs.

Naval Constructor Theodore D. Wilson has been ordered to proceed from the Portsmouth navy yard to New York, to examine the ventilating apparatus now being fitted to the U. S. S. Brooklyn.

The secretary of the navy has been notified by New Bedford parties that a suitable whaler, now at San Francisco, can be purchased for the search in the Arctic regions for the steamer Jeannette.

The naval committee of the national House of Representatives on Friday had under consideration the message of the president relative to the establishment of coaling stations on the American isthmus, and instructed Representative Whitthorne to request the insertion in the appropriation bill of an appropriation of $200,000 for that purpose.

News and Notes.

Apples are bringing $2.50 per barrel in the Boston market.

The First Baptist church in Cambridgeport, Mass., was burned last Thursday evening. Loss fully $95,000; insurance $75,000.

On Saturday a number of ships, barks, schooners and steamers were reported jammed in the ice at Delaware breakwater, some of them in very dangerous positions. An unknown schooner was wrecked off Plymouth, Mass., Saturday morning; crew saved. Navigation in Long Island sound and Chesapeake bay was almost wholly suspended by the ice, and New York harbor was badly blocked.

It is understood that a friend of Harvard university has given to President Elliot $100,000, for the construction of a new law-school building at Cambridge, and that the work will begin as soon as a location and plans can be agreed upon.

"Red" Leary, one of the five men indicted for the robbery of over $1,000,000 from the Northampton (Mass.) bank five years ago, was lodged in Northampton jail last Friday night. Leary was once before in custody, but that was in New York, where of course he had little trouble in getting away. Scott and Dunlap, two other of the thieves concerned in the robbery, are now serving twenty-years sentence in the Massachusetts penitentiary; and another one, "Shang" Draper, is to be tried on the 14th inst. at Northampton. Only one of the burglars, a fellow named Conner, is now at large.

A train which left St. John, N. B., on the Sussex road, Friday morning, ran off the track, smashing one engine, killing an engineer and fireman, and injuring a number of passengers.

A bachelor shoemaker named Addison Rowland, who lived in a shanty at Meadville, Penn., died on Saturday. He was supposed to be in poverty, as he refused to have a physician, or nurse, or go to a hospital. After his death the chief of police found every chink and crevice in the hut full of money and valuables. Four hundred and fifty-six dollars in gold, $1952 in silver, $2640 in greenbacks, a bushel of pennies, quantities of fractional currency, county orders which were not counted, six gold and twenty-five silver watches, and a lot of jewelry were found.

A despatch from St. Paul, Minn., on the 4th inst., reported "the worst storm known for years" to be then raging in Minnesota, Iowa, Nebraska and Dakota. Railroad communication with St. Paul was wholly suspended.

Michael Davitt, the Irish agitator whose ticket-of-leave was cancelled last week by the British authorities on account of his activity in the land league movement now going on in Ireland, was in 1870 sentenced to fifteen years penal servitude for treason and felony, he having been concerned in the Fenian movement. He was granted a ticket-of-leave in 1877. There is no charge against his moral character, his alleged offence being purely political.

George W. Bishop, ex-city councilman of Baltimore, and ex-judge of the orphan's court, and Isaac W. Helm, convicted two years ago of having forged the signature of Frederick Kelchum, upon which $18,000 of city bonds were fraudulently transferred, were each sentenced to five years in the Maryland penitentiary, last Thursday.

Mrs. G. M. Kellogg of Emporia has been admitted to practice in the supreme court of Kansas. She is the first woman upon whom the right has been conferred in that state.

Tuesday of last week, at Nesbitt, Miss., two brothers-in-law, named Davis and McGhee, got into a drunken brawl over a mule trade, and the latter was shot dead. Davis fled to Texas, where he committed suicide.

Russell Ward of Royalston, Mass., has been sentenced to pay a fine and costs amounting to $114, for not properly caring for his stock. He is an eccentric man and lives a hermit life. It is stated that during all the severe weather of the winter his barn has had no doors, and that his cattle have been insufficiently fed.

"Billy" Connors, who some time ago escaped (as did "Red" Leary) from the Ludlow street jail in New York, where he was held for suspected complicity in the great bank robbery at Northampton, Mass., some five years since, was captured in Philadelphia on the night of the 4th inst.

Mr. Paul Allen of Pownal, Me., died recently at the age of ninety-one. On the morning of his funeral his wife had a stroke of paralysis, and died the next morning.

New Hampshire Items.

The supreme court of New Hampshire has decided that where a policy of fire insurance is indorsed by the company "Payable in case of loss to the mortgagee as his claim may appear," and the assured conveys his property to his daughter without consideration or to protect it from creditors, and no notice is given of such conveyance to the company, the clause providing that in case of a sale or transfer or change in title the policy shall be void, is to be held literally, and that without the knowledge or assent of the company the change in title makes the policy void; and that the endorsement as above recited is not an insurance of a mortgagee's interest, but an order to pay such sum as should be payable otherwise to the mortgagee in case of loss, and is not a contract between the company and the mortgagee.

At a meeting of the governor and council, Friday, Charles E. Geralts and Jeremiah Marden, convicts, were pardoned from the state prison. The prison commission had a conference with the governor and council as to the terms of sale of the old prison, and it was settled that the terms should be $1,000 cash down, and the remainder in thirty days. The property will be sold together in April.

The October adjourned trial term of the supreme court for Merrimack county began Wednesday forenoon of last week at Concord, Judge Lewis W. Clark of Manchester presiding. Judge Clark opened the court as an accommodation to Judge Stanley, who was called away, but who is expected to continue the term.

The Concord *Monitor* says that George E. Jenks, Esq., who has just returned from Washington, brought with him a pocket knife that was in the possession of President Lincoln on the night of his assassination, April 14th, 1865, and which came into possession of Hon. William E. Chandler in 1866, and by him has been presented to the New Hampshire Historical society. It is a six-bladed, pearl-handled knife, with one blade broken, and the name of "A. Lincoln" is engraved on one side of the handle. The blades all bear the stamp of "W. & S. Anthon, Sheffield."

Col. Jonathan Savory, who died on the 2d inst., in Londonderry, aged 68, had represented his town in the legislature, and was for several years on the board of selectmen, and often a school committee man. He was recognized as a man of high character and ability. He was formerly a colonel of militia.

The Brakeman.

One of the most hazardous of occupations is that of the brakeman on a railway train. It is said that only about twenty-five per cent of the brakemen of freight trains die a natural death, and that the average life of the brakeman after he assumes the duties of his position is but ten years and a fraction over. It is estimated by a contemporary that at least ten brakemen are killed in the United States every day, 3,650 during the year. Twice that number are set as injured while on duty, making 10,000 brakemen who are killed or injured during each year. Life insurance companies generally decline to take risks upon the lives of brakemen on freight trains at any rate, and charge an extra rate of one per cent on brakemen on passenger trains. The reason given for the discrimination between the two classes of brakemen is that "men on passenger trains have a great many lives intrusted to their care, and consequently have a greater responsibility resting on them, and are more careful than freight men, and hence are not so liable to meet with accidents." Accident insurance can be obtained by brakemen of freight trains, but the rates are much higher than for men engaged in the ordinary callings of life. A "perferred risk," such as on merchants, salesmen (not travelling,) lawyers, editors, etc., is taken for about one-fourth what it costs to insure a freight brakemen.

—A toper lets his light so shine before men that others seeing his illuminated proboscis may shun the flowing bowl that biteth like a serpent and stingeth like a picnic hornet.

—Mrs. Burnett's new story, "A Fair Barbarian," contains the following conversation between certain English school-girls upon whom the sight of an American girl has just dawned for the first time: "I have not the slightest doubt," said Miss Phipps, "that when she is at home she lives in a wampum." "What is a wampum?" asked one of the admiring audience. "A tent," replied Miss Phipps, with some impatience; "I should think any goose would know that. It is a kind of tent hung with scalps, and—and—moccasins, and—lariats, and things of that sort."

Mothers! Mothers!! Mothers!!!

Are you disturbed at night and broken of your rest by a sick child suffering and crying with the excruciating pain of cutting teeth? If so, go at once and get a bottle of MRS. WINSLOW'S SOOTHING SYRUP. It will relieve the poor little sufferer immediately—depend upon it; there is no mistake about it. There is not a mother on earth who has ever used it, who will not tell you at once that it will regulate the bowels, and give rest to the mother, and relief and health to the child, operating like magic. It is perfectly safe to use in all cases, and pleasant to the taste, and is the prescription of one of the oldest and best female physicians and nurses in the United States. Sold everywhere. 25 cents a bottle. m,w & f & g jan29

PROFESSIONAL NOTICE.

Dr. L. J. Kahn, 51 East 10th St., N. Y., and Proprietor Dr. Kahn's Museum of Anatomy, 688 Broadway, N. Y., begs to inform his patients and those desirous of consulting him, that he has opened an office at 61 Hancock St., Boston; where he may be consulted EVERY THURSDAY from 9 A. M. to 2 P. M. and 4 to 8 P. M.

Dr. Kahn having devoted 30 years to the treatment of the nervous system arising from indiscretion, to which may be traced many of the obscure ailments which effect youth and manhood, is enabled to insure those placing themselves under his treatment a speedy and permanent cure. Dr. Kahn's medical work Nervous Exhaustion, which treats on these cures; forwarded to any address on receipt of 25 cents in postage stamps. Attendance every Thursday at 61 Hancock St., Boston, and as usual at 51 East 10th St. New York. dtmy26

Health is Wealth!

DR. E. C. WEST'S NERVE AND BRAIN TREATMENT: a specific for Hysteria, Dizziness, Convulsions, Nervous Headache, Mental Depression, Loss of Memory, Spermatorrhœa, Impotency, Involuntary Emissions, Premature Old Age, caused by over-exertion, self-abuse, or over-indulgence, which leads to misery, decay and death. One box will cure recent cases. Each box contains one month's treatment. One dollar a box, or six boxes for five dollars; sent by mail prepaid on receipt of price. We guarantee six boxes to cure any case. With each order received by us for six boxes, accompanied with five dollars, we will send the purchaser our written guarantee to return the money if the treatment does not effect a cure. Guarantees issued by J. H. CHACHER, Druggist, Portsmouth. Orders by mail will receive prompt attention. SMITH, DOOLITTLE & SMITH, Gen'l Agents, Boston. deowaug4,'81

NERVOUS EXHAUSTION.

A medical essay, comprising a series of lectures delivered at Kahn's Museum of Anatomy on the cause and cure of premature decline, showing indisputably how lost health may be regained, affording a clear exposure of impediments to marriage and treatment of nervous and physical debility, being the results of 20 years' experience. By mail, 25 cents, currency or postage stamps. Address Secretary Kahn's Museum, 688 Broadway, N. Y. dtmy26

FRANKLIN THEATRE.

ONE NIGHT ONLY.

Saturday Evening, Feb. 12th.

RETURN VISIT

— OF THE —

NEW YORK

CRITERION COMEDY COMPANY.

In the Happiest Hit of the Age:

F R E A K S!

POPULAR PRICES.—25, 50 and 75c. Seats on sale at Alfred Stavers'.

F. G. MOSES,

Dealer in

HATS and FURS,

VALISES, TRAVELING ARTICLES,

TRUNKS, FURNISHING GOODS, ETC.

No. 13 Congress street.

PORTSMOUTH, N. H.

Former y N. K. Walker & Son.—Established in the year 1829.

POLYFORM

— FOR —

NEURALGIA, RHEUMATISM, HEADACHE, SCIATICA.

Prof. Edison authorizes the publication of the following:

Menlo Park, N. J.

I certify that the Preparation known as Edison's Polyform is made according to formula devised and used by myself. THOMAS A. EDISON.

Sufferers from the above diseases will have sure relief, by using

EDISON'S POLYFORM,

according to directions with each bottle.

PREPARED BY THE

Menlo Park Manufacturing Co.,

NEW YORK.

Sold by Druggists. Price $1.00.

NEW STORE.

The subscriber has purchased the stock of goods in the store at the

Corner of State and Pleasant street,

Recently occupied by the "99 Cent Store," where he will offer [illegible] a good assortment of

GROCERIES!

Comprising the best of

TEAS & COFFEES

in variety. Also, all kinds of Fruit, at low prices for Cash or in exchange for country produce.

JOHN L. RANDALL.

feb 4tf

COAL!

— AND —

WOOD!

A large assortment of Best Quality at

PORTSMOUTH COAL POCKETS.

J. ALBERT WALKER.

Concord R. R. wharf,

No. 137 Market Street.

Order book and telephone at MOSES' HAT STORE (formerly Walker & Son's,) 13 Congress St.

GENTLEMEN'S WHITE SHIRTS

— AT —

D. F. Borthwick's.

COTTON!! COTTON!!

BLEACHED and BROWN

COTTONS

all widths, an Extra bargain in BROWN COTTON 7 cents; a BLEACHED COTTON at 10 cts., which is very cheap.

Plaids and Striped Nainsooks, White Piques, White Quilts,

— this department has many —

GOOD BARGAINS!

ALL

— can be found at the —

POPULAR STORE.

OIL CLOTHING!

BLACK & YELLOW.

Nickerson's Best Black.

Cummings & Howe's Black.

Tower's Yellow.

These goods are rubber-coated and very pliable. They can be found at

C. E. MYERS & CO.

NO. 3 BOW STREET.

C. E. MYERS. C. E. SIMPSON.

Portsmouth Gas Light Company.

THE ANNUAL MEETING of the Stockholders of the PORTSMOUTH GAS LIGHT COMPANY will be held in the office of the Superintendent, over No. 35 Market Street, on Tuesday, the 8th day February, 1881, at 3 o'clock P. M., for the choice of offers for the ensuing year, and for any other business which may legally come before them. DAVID KIMBALL, Clerk.

January 26th, 1881.

DR. SANFORD'S LIVER INVIGORATOR

Only Vegetable Compound that acts directly upon the Liver, and cures Liver Complaints, Jaundice, Biliousness, Malaria, Costiveness, Headache. It assists digestion, strengthens the system, regulates the bowels, purifies the blood. A Book sent free. Dr. SANFORD, 162 Broadway, N. Y.

FOR SALE BY ALL DRUGGISTS.

Pratt's Astral Oil

SAFEST AND BEST!

FOR SALE ONLY BY

J. P. SWEETSER.

45 MARKET STREET.

SALEM LEAD COMPANY,

CORRODERS AND GRINDERS OF

Pure White Lead

AND MANUFACTURERS OF

LEAD PIPE and SHEET LEAD.

All goods warranted to be equal to those of any other manufacturer.

FRANK A. BROWN, Treasurer.

SALEM, MASS.

WHIPS All kinds, cheap, at LARRABEE'S 26 Congress Street, up-stairs.

E. & L.

offer for sale Ferris & Co.'s New Cured

Boneless Breakfast Bacon

with another lot of those small

PIG HAMS.

ROYAL BAKING POWDER!

This Powder has proved to be strictly unadulterated, and an article which good housekeepers cannot afford to be without. We have a new stock of 1-4 lb., 1-2 lb, and 1 lb. cans, also English Bicarbonate Soda and strictly pure Cream Tartar, ground from best White Crystals.

BONELESS PIG FEET in 2 1-2 lb can.
OX TRIPE - - - " 2 1-2 " "
NEW SMOKED SALMON AND HALIBUT.

Bethlehem Buckwheat Flour!

To all lovers of Buckwheat for breakfast, we recommend this flour to be far superior to the ordinary Buckwheat. One trial sustains its sale.

STOMACH BITTERS!

Bowker's,
Augostura,
and Boonekamp
of Maag Bitter.

Butler & Laighton.

NO. 1 MARKET SQUARE.

JANUARY 1st, 1881.

CHARLES E. LAIGHTON & SON,

EXCHANGE BUILDING,

Have on hand as fine a selection of

TEAS AND COFFEES

— AS WERE —

EVER OFFERED

in this city.

300 DOZENS CAN GOODS,

Consisting in part of

Tomatoes,
Corn,
Peas,
Beans,
Succotash,
Apricots,
Peaches,
Plums,
Cherries,
Strawberries,
Raspberries,
Blueberries,
Blackberries,
etc., etc.

The above are all

GOOD GOODS

and will be sold at

LOW PRICES.

Chas. E. Laighton & Son.

Nearly opposite Post-Office.

FOR THE HOLIDAYS!

BIRDS AND CAGES,
BRACKET SAWS,
TOOL CHESTS,
SLEDS AND SKATES

— AT —

A. P. WENDELL & CO.'S

3 Market Square.

BOOTS and SHOES.

Extra Inducements

are now being offered to persons in need of Boots and Shoes, to

Buy at HUSSEY'S!

In order to make room for my spring stock, and not wishing to carry over to next autumn a large lot of goods which though seasonable now will not be so in the spring, I am now offering my large and varied stock of *Winter Foot-Wear* at extremely

Low Prices, for CASH!

WILLIAM B. HUSSEY,

BOOT & SHOE MAKER,

No. 51 Congress Street,

FRANKLIN BUILDINGS.

WHIPS! All qualities and prices; LARRABEE'S, 26 Congress

Real Estate.

For Sale.

STORE AND HOUSE in Waldron block, Congress street, now occupied by William Benson and others. Apply to

WILLIAM H. HACKETT.

To Let,

TO a small family, half of the House No. 4 Howard street. Enquire at the House. 3tf

To Let.

TWO ROOMS, centrally located, conveniently arranged for house-keeping for one person. 12tf Apply at this office.

House For Sale.

THE HOUSE occupied by subscriber, containing 13 rooms in good repair. At small expense can be made into two tenements. J. E. HAM.

STRICTLY PURE WHITE LEAD

of the various well known brands

KEPT IN STOCK

AT STORE 16 MARKET AND 1 LADD ST.

and for sale at

LOWEST MARKET PRICE,

BY

PRYOR & MATTHEWS.

SPECIAL SALE OF HAMBURG EDGINGS AND INSERTIONS.

ABOUT JANUARY 1, 1881, AYERS & LOCKE

will offer the largest and finest assortment of

HAMBURG TRIMMINGS

Ever shown in Portsmouth. Also, a fine line of WHITE GOODS of every description.

Large Stock of Bleached and Unbleached Cottons - - - - Very Cheap.

Balance of Stock of Ladies' Cloaks to close—without regard to cost. Purchasers of Hamburg Cotton Trimmings, or any of the above named Goods will find it to be for their advantage to call and examine before purchasing elsewhere.

Linen Damask, Towels, Napkins, &c. Special Bargains in a Loom Towel—12½ cents each.

AYERS & LOCKE.

M. C. FOYE'S

3rd ANNUAL SALE

— OF —

HAMBURGS,
SWISS EMBROIDERIES,
EXCELSIOR TRIMMINGS,
LACES, RUFFLINGS, &c.

The largest assortment ever offered to the Ladies of Portsmouth and vicinity.

PLEASE CALL. NO 23 MARKET ST.

Local Matters.

POST OFFICE RULES.

MAILS CLOSE.

	A. M.	P. M.	
Boston, West and South,	8 10 35,	2 20	4 50 6:30
Boston, Way,	10 35,	2 20	
Portland,	9 25		4 50 6:30
East [beyond Portland,]	9 25		6 50
Biddeford, Saco and Way,	9 25		4 50
Great Falls,	9 25		4 50
Great Falls & Conway R. R.	9 25		
Concord and North,	7 40		4 50
Concord Way,	7 40		4 50
Boston & Maine R. R.	7 40		4 50
Dover,	7 40	2 25	4 50

*Arrives in Boston next morning.

MAILS ARRIVE.

	A. M.	P. M.
Boston, South and West,	10 05,	5 15 5 50 9:08
Boston Way,	10 05	5 50
Portland and East,	11 20	3 20
Great Falls & Conway R. R.	11 20	
Concord and North,	10 20	6 50
Dover,	10 20	5 50

Letters for the night mails [and no others] cast or weat may be deposited in the box at the Eastern depot, every day except Sundays.

E. G. PEIRCE, JR., P. M.

MINIATURE ALMANAC--FEB. 7.

SUN RISES	7:07	MOON	2:21 A. M.
SUN SETS	5:39	FULL SEA	8:20 A. M.
LENGTH OF DAY	10:15		6:30 P. M.

THE WEATHER.

The Thermometer at the CHRONICLE Office, at 4:00 o'clock this morning, registered 11 degrees above zero.

Sky clear.

AROUND HOME.

Henry A. Yeaton, Esq., of Detroit, Mich., is in town.

Mr. J. E. Lord, of Providence, will give a reading in the Court street Christian church this evening at 7:30 o'clock.

Mr. George Carlton, teamster for Mr. C. Morris Tredick, in clearing the ice from the dock on Saturday took an involuntary cold bath.

Eastern railroad engine No. 57, which met with some hard knocks during the last snow, storm has been repaired and returned to this station.

Water along the line of the Eastern railroad has been very scarce except at the Hampton station, which has furnished a liberal supply.

Saturday was the first decent day since the big storm, and the number of teams in from the country was very large, and trade consequently brisk.

Mrs. Owen Rodgers of Dover, while carrying a basket of wood into the house on Thursday last, fell on the ice and broke two bones of her left leg.

Mrs. Haskell Brown died at Faith Home on Saturday evening, of old age; she was nearly eighty-one years old, and had been an inmate of the home over four years.

Many of the families of this city were rejoicing on Sunday at obtaining water; the somewhat milder weather, had probably thawed out the pipes, giving a chance for the water to flow.

There are two places on the Conway branch at North Conway, where the snow is drifted to fifteen and twenty feet deep. It takes four men, one standing above the other, to dispose of one shovelful.

Messrs. John Sise and Andrew P. Preston start this week for a trip to Cuba and Mexico, leaving New York by the steamship Niagara for Havana on Thursday, the 10th inst., to be absent four or five weeks.

The New York Criterion Comedy company, which appeared in "Freaks" at the Franklin theatre a short time ago and gave one of the most amusing entertainments offered here this season, will play again at the same place on Saturday evening next.

A pair of cattle were standing on Market square, Friday, when they were seen by a peculiar move of the yoke to change their position to that of facing in opposite directions. It is funny how they do it, but it is often done; sometimes a pair of cattle will get the yoke upside down.

The small engine of the Kearsarge Mills, which has been sold to the Underhill Edge Tool Co. at Nashua, was loaded upon the cars last week. Its earlier transmission was delayed on account of making the examination relative to insurance. This has at last been completed, and the statement of loss furnished to the insurance companies. The engine though not at all damaged was sold at about half its cost, for the reason that opportunities to sell engines of this size do not occur very frequently.

The steamer Clara Batemen left the Concord railroad wharf on Sunday morning, having in tow the schooner Mary Willey with a cargo of ice for Appledore Island, and got about a mile and a half beyond Whalesback lighthouse when she had to put back, on account of the heavy seas, with the loss of part of the schooner's deck load, and the near losing of a horse which was secured on top of the ice. The schooner was brought to anchor in the Kittery cove, and the steamer came up to the wharf.

Barque W. W. Crapo, of New Bedford, commanded by Capt. Hardy of Dover, arrived at Liverpool, Eng., on the 4th inst.

The Boston papers have reported the resignation of Walter C. Harriman, Esq., as solicitor of Rockingham county. This is incorrect; Mr. Harriman has not resigned the position.

Rockingham and Strawberry Bank lodges of Good Templars went to Dover on Friday evening, and were entertained by Equal Rights lodge of that city.

To-morrow evening, at Music hall, Haverly's Genuine Colored minstrels, forty in number, will give an entertainment, for the particulars of which the reader is referred to the advertisement in another column.

Jeremiah Marden of this city, who with Burleigh Tuttle was sent to state prison between one and two years ago for stealing a lot of stuff from a barn in Newington, was pardoned out by the governor and council last week.

A grocer of this city who deals only in the best articles in the market purchased a lot of eggs one day last week, and disposed of several dozen of them to his customers, who shortly returned them with the verdict of "no good." On examination it was found that the eggs were all rotten, and the person from whom they were bought is not known.

The Dover Society for the Prevention of Cruelty to Animals met on Thursday evening last, as per adjournment, with President John Bracewell in the chair. Several committees reported; and the offer of Mrs. J. J. Pickering to present to the society an appropriate seal for official use was unanimously accepted. The reports of those ladies who had interested themselves in soliciting contributions of money were highly satisfactory.

The Eastern railroad last week added to the rolling stock two new freight engines,—No. 5, which arrived on the 2d inst., and No. 81, which came in on Saturday. The trial trip of No. 5 was engineered by a Portsmouth boy, Mr. Oliver Goldsmith, and of No. 81 by Mr. William Kempton, of Boston. These engines have cylinders eighteen and twenty-six inches, five-foot driving wheels, and weigh fifty-two tons; and with tender, coal, and water, will probably reach nearly ninety tons.

The old locomotive which furnished the steam for drilling the Eastern railroad well, was on Saturday removed from the position it has occupied during the winter, and was stowed away out of sight somewhere. Connection having been made between the tank and the steam pump which was put in position on Friday, the pump was started shortly after noon on Saturday, the water in the well at that time standing within eight feet of the surface of the ground. We hope the supply of water will prove abundant enough to more than repay the railroad for the outlay on the well.

On Wednesday evening, at Music hall, the spectacular extravaganza "Around the World in Eighty Days" will be presented. Of it an exchange says:

Last evening the grand spectacular production of Eighty Days Around the World was presented at Mechanic hall. It is an entertainment made up of gauze and glitter, filled with attractions of intensified interest, drawn thither in two special freight cars, to say nothing of the constellation of genius, rich, rare and racy, which occupied the greater portion of a passenger car. The ballet consists of forty young and sprightly damsels led by those queens of the ballet M'lle Solke and M'lle Pajlieri, whose Hungarian and Egyptian marches were among the great attractions of the evening, as they were all dressed in full armor. The piece is represented by about seventy-five artists, and is an adaption to the stage of one of Jules Verne's most wonderful stories.

On Saturday a horse and sleigh belonging to Mr. John Kelly were standing in front of his store on Market street, when the animal took fright at a slide of snow from the roof of a building, and upsetting the sleigh at the start, made a circuit down to Spring hill and back, through Bow, Daniel, Mulberry, State Atkinson, Court and Water streets, and turned down on Messrs. Russell & Odlon's wharf, going over the end of it into the water. Two men in a dory detached the sleigh, and towed the horse into the dock, when after some efforts, by placing a rope around his body, he was hauled on to the ice without a scratch on him, and apparently uninjured otherwise. The sleigh kept on its side all the time of the race, yet received but little injury. Mr. Kelly's son endeavored to hold the horse when he started, but from his plunging and rearing it was impossible.

The fishing schooner Shooting Star, of Gloucester, Foley master, in trying to enter Newburyport harbor last Thursday got stuck in the ice, and remained fast until about half-past four o'clock in the afternoon, when she got clear, floated out over the bar, and kept away for Portsmouth harbor.

The arrivals of fishing vessels on Saturday were the schooners Magellan Cloud, with 3500 lbs. of fish; Vanguard, 1500; Comet, 500; Nettie Adams, 2000; Telephone, 2000 lbs. The prices realized were $2.75 and $3.00 per hundred weight. The Nettie Adams was alongside the Northern Eagle on Saturday when she drew her nets, which contained only five cod. Some of the vessels have got discouraged at the light fares, and have laid up for the present.

A telegram was received here Saturday stating that four schooners with a total of 140,000 pounds of haddock had arrived at Boston, and were selling their fares at $3.25 per hundred weight.

The arrivals of fishing schooners on Sunday were as follows: the Iris, with 2000 lbs. of fish; Celia, 2500; Ev Nichols, 2500; Flying Eagle, 3000; Mary E. Caswell, 1500; Josie Johnson, 4700 lbs.; and the Vanguard, light.

YORK COUNTY ITEMS.

The workmen in the department of construction and repair at the navy yard are now working on full time.

Work at the apple evaporator of D. F. Littlefield, Saco, commenced on Oct. 4th, and continued until Feb. 1st, night and day. During this time 25,000 bushels of apples were used, and fifty people employed. Seventy-five car loads of apples were prepared for market.

The inhabitants of the vicinity of Brave Boat Harbor, Kittery, have been in a state of excitement the past week, owing to the visit of a wild animal of some kind to their neighborhood. It is said one farmer has lost a pig, and that the animal's tracks were numerous around the pen. The prints were large enough for a bear. Several parties have been in pursuit, but up to Saturday evening had not succeeded in capturing the intruder.

John Main, of Beech ridge, York, a man about fifty years of age, is reported as having committed suicide by poison on Wednesday, Feb. 2d. The Boston *Herald* of Sunday says an investigation into the cause of his death shows that it was caused by taking strychnine, the alleged reason being fear of arrest on a complaint charging him with threatening life. When the officer arrived to take Main into custody he was found in a prostrated condition, and unable to be moved, having swallowed the poison a few seconds before the officer reached the house.

Pigeon Shoots.

Mr. Staples, who represents Parsonsfield in the Maine legislature, must be a state rights man. He has offered a bill to prevent cruelty to pigeons, which prohibits all except residents of the state to engage in a pigeon shoot or in any game where live birds are used as a target. Either the residents of that state have an inalienable right to be cruel, or only those who reside in other states participate in the cruel sport.—*Boston Journal.*

The *Journal* is slightly in error. It was not Mr. Staples of Parsonsfield who introduced the bill, but Mr. Staples of Eliot. There are four representatives from this county by the name of Staples, all fusionists. Massachusetts has a stringent law prohibiting pigeon shoots, and to escape this, sporting Bostonians charter a special car on the Eastern railroad and come to Eliot, where being out of their own state they can indulge in this manly sport (?) without fear of interruption from the law. A large number of pigeons are disposed of in the course of an afternoon. They are only shot on the wing, and rarely killed, only wounded; but then being unable to fly are brought in and thrown on the ground in a pile, where they struggle until they die. It is probably to put a stop to this barbarous practice by non-residents that Mr. Staples has introduced his bill. It has not yet been found necessary to quicken the humanity and decency of Maine people by such a law.—*Biddeford Journal.*

—"What is fame?" asks the Philadelphia *American*. Fame is the result of being civil to newspaper men.—*Boston Post.*

The Usefulness of a Committee Clerk.

A well-known Washington newspaper man, says a Washington letter, had the clerkship of one of the Senate committees last year. The committee was one which had very little work to do, and the senators were not very often all present at committee meetings. One day there were only two senators present, one a republican and the other a democrat. The clerk was in his place when they came in. "Well, Mr. Clerk," said the democratic senator, "have you prepared the majority report on that case?" "Yes," answered the clerk. "Won't you please read it, Mr. Clerk?" The clerk proceeded to do so. The report seemed satisfactory to the senator. As there were only two senators present, of course no work could be done, so the senators started to leave the committee room. "By the way," cried the republican senator, coming back, "you seem to have a real genius for writing committee reports. Write my minority report on the same case for me, and have it ready at the next meeting." The clerk had the minority report ready at the time named, and it proved as satisfactory as the majority report which he had already prepared on the same case. This clerk was generally known as the chairman of the committee.

DIED.

MAIN. In York, Me., Feb. 2d, John Main, aged 58 years, 7 months and 9 days.

MARINE CHRONICLE.

Sch Wm P Hood, Davis, hence for Bait more, passed by Hyannis 4th inst.

AMUSEMENTS.

Music Hall.

ONE NIGHT ONLY.

TUESDAY, FEB. 8TH.

HAVERLY'S
Colossal
Colored Carnival!
— AND —
Genuine COLORED MINSTRELS,

J. H. HAVERLY.....Proprietor

40 PERFORMERS 40
16 END MEN 16

4 Companies of Shouters!
2 Corps Jaw-Bone Choristers!

Natural Singers! Natural Dancers!
Natural Humorists! Natural Performers of all kinds, introducing
Plantation Acts! Cotton Field Sketches!
Flat-boat Frolics! Barnyard Performances!
Song and Dance Acts! Burlesque Jig Acts!
Camp-meeting refrains! Levee Absurdities!
Superb Chorus!

They Loom Forth in Brilliant Shape! A Big thing sure! Remember! Remember! 40 Performers 40! Also remember the Great "Free-to-all" Exhibition Drill Parade! through the principal thoroughfares. See the Parade sure.
Popular Prices. Seats on Sale at Preston's Drug store.

MUSIC HALL.

Wednesday, February 9th.

— ONE NIGHT ONLY. —

Judges of Gigantic Enterprises,

Read, Wonder, Ponder.

A Car Load of Gorgeous Scenery!
An Army of Men and Women!
Dazzling Dramatic Spectacle!

MARTINI'S
Spectacular Aggregation!
to illustrate Jules Verne's extraordinary story entitled
80 DAYS
Around the World!
The Renowned
MLLE. Adele Paglieri
of Mapleson's Italian opera and FAMOUS EGYPTIAN BALLET.
MLLE, Solke
HUNGARIAN BALLET. The Perfection of female lovliness.
MLLE, Blanche Doloru,
— AND —
40 BEAUTIFUL YOUNG LADIES 40
in a Grand Amazonian March Clad in full armor.
DAZZLING SCENERY, GORGEOUS COSTUMES COMBINED WITH THE ABOVE.
A Full Dramatic Company.
50 Artists 50
The Largest Company in Existence!

All companies now in the Eastern states, sink into oblivion when compared to Martini's Dramatic Aggregation; original scenery as used in the Globe Theatre, Boston, Haverly's and Niblo's Garden. Secure your seats in advance. No seats sold to speculators. DAVE PETSER, Agent.

THE SECOND ANNUAL SESSION
— OF THE —
Rockingham County
MUSICAL CONVENTION!
— WILL BE HELD IN —
Music Hall, Portsmouth,
— COMMENCING —
Monday Evening, Feb. 14th,
continuing through Tuesday, Wednesday, Thursday and Friday. Closing with a Grand Concert Friday Evening.

The managers take pleasure in announcing that the following artists have been engaged to appear during the Convention:

SOPRANOS.
Miss Fanny Kellogg,
Miss Edith Wendell,
Mrs. Charles A. Sinclair,
Miss Mary A. McCarthy,
Miss Emma J. Flanders.

CONTRALTO.
Mrs. Ella Cleveland Fenderson.

TENORS.
Mr. W. C. Tower,
Mr. Geo. J. Parker,
Mr. George W. Want,
Mr. J. H. Chapman.

BASSES.
Mr. John F. Winch,
Mr. D. M. Babcock,
Mr. L. H. Chubback.

CONDUCTOR.
Mr. S. B. Whitney.

PIANIST.
Mrs. Martha Dana Shepard.

Three Grand Concerts!

will be given during the Convention, as follows: Wednesday Evening, a Miscellaneous Concert, at which will appear Miss Emma J. Flanders, Mrs. C. A. Sinclair, and the talented young Soprano Miss Mary A. McCarthy of St. Mary's (Catholic) Choir, who makes her first appearance in Concert. Also Mr. J. H. Chapman of Boston, Tenor, Mrs. Martha D. Shepard, Miss Lizzie M. Flagg, and a chorus of 150 voices.

On Thursday Evening, The Schubert Male Quartette of Boston, assisted by Miss Edith Wendell.

On Friday Evening will be given Handel's Oratorio of the "Messiah." With Miss Fanny Kellogg, Mrs. Fenderson, Mr. W. C. Tower and Mr. John F. Winch, in Solo parts, and a grand chorus of one hundred and fifty voices.

The Subscription list for Season Tickets can be found at Preston's Drug Store from Jan. 20th to Jan. 31st, and all who subscribe for Season Tickets will be given first choice of seats. Tickets to Single Entertainments, will be on sale at the same place, during Convention week, at the following prices:

Season Tickets with reserved seats, admitting to all the exercises of the Convention...$2.00.
Single Tickets to Concerts, with reserved seats.....50 and 75 cts.
Single Tickets to Concerts, without reserved seats.....38 cts.
Rehearsal Tickets.....25 cts.

Any further information can be obtained of the managers.

S. W. COLE. Dr. R. C. GRANT.

CALL and LOOK
— AT THE —
BARGAINS
— IN —
HATS, CAPS and FURNISHING GOODS!
at 53 Congress Street, Franklin Block.
ALFRED STAVERS.
N. B. Job Lot of Silk, New Ware, very cheap —at half price.

SOME FACTS!
NO FANCY FAR-OFF EVIDENCE,
BUT HOME TRUTHS!

It DOES its work WELL, pleasantly and speedily. Good common sense tells us so. Nature's law is harmonious. Grapes don't grow on thorns, nor can health be attained by the use of poison in whatever name, any sophistication in medicine or aliment, (which only impair nutrition and impoverish the blood.) DR. SMITH'S

Electric Oil!

is no misnomer, but is just what it purports to be. It cures and that is why it sells. Some dealers have sold $30,00 worth in a day. No blistering, smarting medication. No opium, camphor, alchol, capsicum nor water, Not a drop! Pleasant and

SOOTHING INSTANTLY,

even on a delicate infant, as all know who have tried it.

200 Doctors say so.

It has cured many severe cases at small expense. It has cured Mumps in Dwight. It has cured Tetter, Scurvey, Deafness, etc., in Pontiac, when everything else failed, as the oldest druggist there says himself.

PONTIAC, Dec. 20th,
A young man here suffering from Scrivvy on the head over 15 years, all the doctors failed to cure, I cured with 3 bottles of Dr. Smith's "Electric Oil," and the man gave me $50.00. I never knew it to fail in such cases, and I have used it in deafness and other cases with eminent success.
J. STREAMER, Druggist 25 years.

It is the only safe cure of deafness. Try it on any pain, sore, burn, etc.

Ask anyone who has ever used it, what they think of DR. SMITH'S ELECTRIC OIL. It is a sure cure for sick headache, and 20 drops is the largest dose. It instantly relieves a burn, frostbite, felons, gathered breast and all painful sores and swellings, leaving no scar whatever.

Wm. H. Morse, Janiter of Ferson School, Chelsea, cured his foot, which was so badly frozen that he feared amputation.

DR. SMITH invites all candid Physicians to test this splendid remedy freely. No more humanitarian act could be done. Advice free. Come and be cured. Bring on the worst cases and you will see the charming results. Everybody should keep it on hand for any emergency, as a burn, wound, etc.

CHEAPEST IN THE WORLD!

as it is not mixed with water, nor turpentine. None genuine without our "Trade Mark" on back of each bottle. Wholesale agent for Portsmouth and vicinity,

J. H. Thacher,
Registered Pharmacist,
12 MARKET SQUARE,
PORTSMOUTH, N. H.

THACHER'S
ARNICA & GLYCERINE LOTION!
The finest preparation for roughness of the skin, chapped hands and face. Once used, always enquired for.

BUSINESS CHANGE.

Dissolution of Copartnership.

THE Copartnership heretofore existing under the firm name and style of SAMUEL ADAMS & CO. is this day dissolved by mutual consent. The business will hereafter be carried on at the old stand by JOHN H. BROUGHTON, who is authorized to receive all debts due the late firm, which on account of this dissolution parties are requested to settle immediately.
Dated at Portsmouth, N. H., January 31, 1881.
SAMUEL ADAMS,
JOHN H. BROUGHTON,
JOSEPH E. ADAMS.

Having disposed of our interest in the late firm of JOHN H. BROUGHTON, we hereby recommend him to all our former patrons, and all others wishing to purchase Lumber, Lime and Cement, as his facilities and long experience enable him to supply all wanting building materials, promptly and in a satisfactory manner.
SAMUEL ADAMS.
JOSEPH E. ADAMS.

THE SUBSCRIBER will carry on the LUMBER, LIME, AND CEMENT business at the Old Stand, 68 Daniel Street. Thanking my friends for past favors, I shall endeavor to merit a continuance of the liberal patronage that has been accorded to the old firm; all orders will be promptly attended to, and Satisfaction Guaranteed.

I shall keep constantly on hand a full assortment of eastern and western dry white pine LUMBER, dressed ready for use; yellow pine FLOORING BOARDS, dressed; spruce and hemlock Timber, Joist, Plank and Boards; Shingles, Clapboards, Laths, Pickets, Bricks, Lime, Newark and Portland Cement.

Also Yellow Pine, Spruce and Hemlock FRAMES and DIMENSION LUMBER sawed to order as per Schedule, at short notice.

Also best quality Brownsville ROOFING SLATE.

Persons contemplating using any kind of building material are particularly requested to call before purchasing.
JOHN H. BROUGHTON,
68 Daniel St., Portsmouth, N. H.
Jan'y 31, 1881. 3w.

BEEF TONGUES
— AND —
Smoked Halibut,
for sale by
HENRY F. GERRISH.

Gun and Locksmith Shop TO LET.

STORE No. 28 Bow Street, now occupied by John F. Shillaber, and formerly by the late William Rymes, will be let to a good mechanic at a reasonable rent upon the removal of the present occupant. This shop has been used for the above purpose for more than thirty-three years, and a similar shop has been in this neighborhood for sixty-years. Apply to SUSAN E. RYMES.
nov1 No. 30 Bow Street.

JUST RECEIVED!
MOLASSES 26 cts. per Gallon.
BROWN SUGAR 7½ cts. per pound.
BUTTER 28 cts. per pound.
RICE 6 cts. per pound.
J. R. YEATON & CO.
No. 6 & 8 Congress St.

BEFORE YOU BUY!
A PIANO or ORGAN be sure to call at
MONTGOMERY'S!
MUSIC & ART STORE,
No. 6 Pleasant Street.
Every instrument bought for CASH and sold as LOW as can be bought in Boston or elsewhere, and delivered free of charge.
☞ Pianos and Organs, to Let.

NEW AND EXTENSIVE STOCK
— OF —
Fall & Winter
GOODS
— AT —
WM. P. WALKER'S
No. 8 Market Square.
Having received a Full Assortment of Foreign and Domestic
Cloths, Cassimeres, &c.,
I am prepared to make them up into GARMENTS of the latest style, or according to the fancy of the purchaser, and
Perfect Satisfaction Guaranteed!
My Stock of Goods suitable for
SUITINGS
IS UNEQUALLED
Particular attention paid to the making of Army and Navy
REGULATION UNIFORMS.
A FULL ASSORTMENT OF
Gentlemen's Furnishing Goods,
Constantly on hand, consisting of
BOSOMS, GLOVES, SUSPENDERS,
COLLARS, DRAWERS, SHIRTS,
HANDKERCHIEFS, LINEN
GOODS,
Of Every Description.

The Finest Line of BOOKS
ever shown shown in Portsmouth is now to be seen at
W. G. MYERS
Bookstore,
NO. 1 CONGRESS BLOCK.
It includes
Elegant Holiday Goods,
Standard Books in Sets,
and Children's Books in every variety.
Great reduction from publishers' prices in nearly every line.
From the collection of
Albums,
and Vases,
Pocket Books,
Cutlery, Gold
Pens, Olive Wood
Goods, Passepartout Frames, Easels, Panels, Games,
and Fancy Papeteries
which are here displayed, can be selected just the
HOLIDAY PRESENT!
each one wants.
Call before the best are taken, at
No. 1 Congress Block.

New Stock
o
FALL & WINTER GOODS,
J. E. HAM & CO.
NO. 11 CONGRESS ST.
Having received a full assortment of Foreign & Domestic
CLOTH, CASSIMERES, SUITINGS
Equal to any in the city, we are prepared to make them up into Garments of the latest style.
☞ Perfect Satisfaction Guaranteed.

IRON

A TRUE TONIC

A PERFECT STRENGTHENER. A SURE REVIVER.

IRON BITTERS are highly recommended for all diseases requiring a certain and efficient tonic; especially *Indigestion, Dyspepsia, Intermittent Fevers, Want of Appetite, Loss of Strength, Lack of Energy, etc.* Enriches the blood, strengthens the muscles, and gives new life to the nerves. They act like a charm on the digestive organs, removing all dyspeptic symptoms, such as *Tasting the Food, Belching, Heat in the Stomach, Heartburn, etc.* **The only Iron Preparation that will not blacken the teeth or give headache.** Sold by all druggists. Write for the A B C Book, 32 pp. of useful and amusing reading—*sent free.*

BROWN CHEMICAL CO., Baltimore, Md.

BITTERS

PERRY DAVIS'

VEGETABLE

PAIN KILLER

A PURELY VEGETABLE REMEDY

For Internal and External Use,

It is a SURE CURE for all the Diseases for which it is recommended, and is ALWAYS PERFECTLY SAFE in the hands of even the most inexperienced persons.

It is a sure and quick remedy for **COUGHS, SORE THROAT, CHILLS,** and similar troubles; affords *instant relief* in the most *malignant forms* of **DIPHTHERIA,** and is the best known remedy for **RHEUMATISM** and **NEURALGIA.**

THE OLDEST, BEST, AND MOST WIDELY KNOWN FAMILY MEDICINE IN THE WORLD.

It has been used with such wonderful success in all parts of the world for **CRAMPS, CHOLERA, DIARRHŒA, DYSENTERY,** and all **BOWEL COMPLAINTS,** that it is considered an *unfailing cure for these diseases.*

HAS STOOD THE TEST OF 40 YEARS' CONSTANT USE IN ALL COUNTRIES AND CLIMATES.

It is **RECOMMENDED** by **Physicians, Missionaries, Ministers, Managers of Plantations, Work-Shops,** and **Factories, Nurses in Hospitals**—in short, by **Everybody everywhere** who has ever given it a trial.

IT IS WITHOUT A RIVAL AS A LINIMENT.

It should always be used for **Pain in the Back and Side,** and *brings speedy and permanent relief* in all cases of **Bruises, Cuts, Sprains, Severe Burns, Scalds,** etc.

NO FAMILY CAN SAFELY BE WITHOUT IT. It will annually save many times its cost in doctors' bills, and its price brings it within the reach of all. It is sold at **25c. 50c. and $1.00** a bottle, and can be obtained from all druggists.

PERRY DAVIS & SON, Providence, R. I.

Proprietors.

PATENTS!

R. H. EDDY,

No. 76 State St., Opposite Kilby, Boston.

SECURES PATENTS in the United States; also in Great Britain, France and other foreign countries. Copies of the claims of any Patent furnished by remitting one dollar. Assignments recorded at Washington. *No Agency in the United States possesses superior facilities for obtaining Patents or ascertaining the patentability of inventions.*

R. H. EDDY, Solicitor of Patents.

TESTIMONIALS.

I regard Mr. Eddy as one of the *most capable and successful* practitioners with whom I have had official intercourse. CHARLES MASON, Commissioner of Patents.

"Inventors cannot employ a person more trustworthy or more capable of securing for them an early and favorable consideration at the Patent Office." EDMUND BURKE, Late Commissioner of Patents.

BOSTON, October 10, 1876.

R. H. EDDY, Esq.—*Dear Sir:* You procured for me, in 1846, my first patent. Since then you have acted for and advised me in hundreds of cases, and procured many patents, reissues and extensions. I have occasionally employed the best agencies in New York, Philadelphia and Washington, but I still give you almost the whole of my business in your line, and advise others to employ you. Yours truly, GEORGE DRAPER.

BOSTON, January 1, 1881. 3awtjan18

HOSTETTER'S

CELEBRATED

STOMACH

BITTERS

Sleep, Appetite and Strength

Return when Hostetter's Stomach Bitters is systematically used by billious dyspeptic sufferers. Moreover, since the brain sympathizes closely with the stomach and its associate organs, the liver and the bowels, as their derangement is rectified by the action of the Bitters, mental despondency produced by that derangement disappears.

For sale by all Druggists and Dealers, generally.

GRAND DISPLAY

—OF—

Holiday Presents

At the NEW STORE of

H. B. BUZZELL & SON,

Our Stock is Larger, and in Variety exceeds that of any previous season, and the prices are

Lower Than Ever Before

—AND INCLUDES—

Sewing Machines, Autograph and Photograph Albums, Poems, Miscellaneous Juvenile and Picture Books, Fine Box Stationery, Desks, Work-Boxes and Baskets, Fine Pocket-Books, Velvet Frames, Vases, Toilet setts, Dolls, Games, Wooden, Tin, Iron, Brittania Toys, etc.

The finest assortment of

CHRISTMAS CARDS

in the city. Also a great variety of other goods too numerous to mention at this time.

Please call and examine our stock, as we are quite sure we can suit you.

H. B. BUZZELL & SON

CITIZEN'S BLOCK, MARKET SQUARE, Portsmouth, N. H.

WHAT HAPPENED TO

MR. JOSEPH BEACH.

Stone in the Kidney expelled after using Dr. David Kennedy's "Favorite Remedy" about two weeks.

One of the most remarkable cases that has ever been brought to the notice of the public, is that of Mr. J. E. Beach, of Stone Ridge, Ulster Co., N. Y. Mr. Beach had suffered since October 18th, 1874, from the presence of Calculus or Stone in the right Kidney. No less than seven physicians were employed at different times, to whom Mr. Beach paid hundreds of dollars for medical treatment, with only temporary relief from his agony.

By the urgent solicitations of his friends he was induced to try Dr. David Kennedy's "Favorite Remedy"—experienced a marked improvement from the first day he began to use the medicine; on the 15th of September he voided a stone as large as could be passed through the natural channel.

Mr. Beach concludes a long letter to Dr. Kennedy by saying: "It will always afford me pleasure to recommend the "Favorite Remedy" to those who may be suffering from difficulties of the Kidneys and Bladder, or any disorders arising from an impure state of the blood. The "Favorite Remedy" is sold by all druggists. The Doctor's only address, is Rondout, N. Y.

ANOTHER WONDER!

BARSTOW'S

NEW

Empress Range!

WITH THE

PATENT DUPLEX GRATE.

Bakes day or night without replenishing fire. No poking or shaking required; a single turn of the Duplex Grate removes all clinkers, leaving a fresh fire. The Most Perfect Range in the City!

John P. Sweetser,

8 MARKET STREET - PORTSMOUTH.

Measles and Scarlet Fever.

It is important to be able to readily distinguish between these two diseases, which are in some respects similar. Measles present the appearance of a patchy redness of a circular form, showing white between, with small pimples that feel like little hard points. The mouth and throat are red and inflamed, causing a cough and other symptoms of cold. About the third day the eyes become inflamed and watery. In spite of all remedies the symptoms do not abate. A day or two later the eruption appears upon the head and neck, and then extends over the rest of the body. At last it attacks the bowels, causing diarrhœa, and then the other symptoms quickly disappear. The essential point in the treatment is to avoid taking cold. There are few diseases that so readily and completely recover with perfect nursing, and few that entail such a series of misfortunes without it. Medicine is seldom necessary. A portion of the body at a time may be sponged with warm water and then carefully wiped dry before extending the operation. The room should be well aired, but no current of air should touch the patient. The food should be light and easy of digestion.

Scarlet fever is also red, but it has a smooth feel in the skin, and the redness is suffused like a blush, which deepens till it is very red. There is loss of appetite, pains in the limbs, and sore throat; this is the dangerous part. In scarlet fever there is sore throat, none in measles. In scarlet fever the patient seems to have no cold, as in measles. If the urine is not free, drink flax-seed tea or lemonade. Gargle the throat with red pepper, vinegar and water, or a solution of chlorate of potash. The main thing is to bring out the rash and keep it out. Nothing can compare with frequent warm baths for this purpose; or, if there is much debility, warm sponge baths. Check thirst with lemonade, buttermilk, etc. Keep the room cool and well ventilated. Meat or poultry broth and soups may be given. Scarlet fever is a disease that must also run its course, and the patient is to be protected by careful nursing, from death or some of the unfortunate complications that so frequently follow this disease.—*Hall's Journal of Health.*

Fattening Turkeys on Time.

We never had any luck trying to fatten turkeys until this season. We used to give them all the corn they would eat, putting it out on the ground in a pile where they could help themselves. The trouble was they wouldn't eat, but would go around day after day, picking frostbitten grass, and walk around the heaps of corn without touching it, as though they had a suspicion that Thanksgiving was coming. We thought we would try if possible to get the last lot of turkeys fat, and so we inquired of everybody, and at last found a farmer who fattened about one hundred annually. His practice was to shut them up about two weeks before he wanted to market them, and to feed them cornmeal mixed with water. We confined ours in a box-stall, and gave them a fresh supply of wetted cornmeal daily, with clean water for drink. At the end of two weeks they were plump and fat, but not being ready to dispose of them they were kept a week longer, when one of them was found dead. We were satisfied that there was no disease among them, and that this one had died from excessive fatness, or paralysis which had been caused by its plethoric condition. We killed the turkeys immediately killed, and found that they were, if anything, too fat. Hereafter we expect to fit our turkeys for killing without failure, but we are satisfied that they should not be confined longer than two weeks. Turkeys will not bear confinement for any length of time, as it is their nature to roam around and take a great deal of exercise, and when deprived of it they will not do well. I recollect, when a boy, shutting up a large gobbler in a hogshead into which a little light came at the bottom. Through this opening corn and water were given. This turkey became very fat. Some people fatten them by the cramming process, that is, by opening their beaks and forcing pellets of corn meal down the throat several times a day until they are gorged. In this way they can be fattened in a few days. Of course this system is impracticable for a large number, and is an unnatural way to put them in good condition.—*Exchange.*

Recent Stock Sales.

U. S. Sixes, 1881, coupon	101 5-8
United States new 4½s, coupon	112 3 8
U. S. new 4s, coupon	112 1-2
Maine State 6s, 1889	116
N. H. State 6s	121½ 4
Massachusetts State 6s, Gold	111
Portsmouth City 6s, 1896	100
Eastern R. R. 4½s	104 1-2
Ports., Great Falls & Conway 4½s	96 1-2
Great Falls Manufacturing Co	115 1-2
Cocheco Manufacturing Co	102 1-2
Salmon Falls Manufacturing Co	335
York Manufacturing Co	1507 1-2
Boston & Lowell R. R.	108
Boston & Maine	147 1-2
Boston & Providence	160
Boston & Albany	103 1-2
Nashua & Lowell	140
Concord	57 1-2
Eastern	37
Eastern Railroad in N. H.	90
Fitchburg	140
Manchester & Lawrence	155 1-2
Michigan Central	128
Northern N. H.	102 1-2
Old Colony & Newport	1 9 1-2
Ports., Great Falls & Conway	24 1-2
Portland, Saco & Portsmouth	114
Portsmouth & Dover Railroad	165
Maine Central	34

Portsmouth Wholesale Prices.

Reported by BUTLER & LAIGHTON, Grocers.

Butter, per ℔ 25 to 35c.
Corn per bushel, Western 70c; Northern 80c.
Cheese 10c. per ℔.
Lard, Leaf, per ℔ 10c.
Eggs per dozen, 35c.
Flour, Fancy, 7.00 @ 8.00; Ex. 9.00.
Fish per ℔ by the qtl. Cod 5 @ 6c; Pollock 2½.
Hay per ton, $16 @ $18.
Kerosene Oil per gallon, 15c.
Lard per pound, by the tub, 10½c.
Land Oil per gallon, 90c.
Molasses per gal., Ik. Cuba 60c; N. O. 55 @ 60.
Oats per bushel, 38 cents.
Potatoes per bushel, 60c.
Pork per bbl., $14.00 @ $18.00.
Plaster per ton, lump $9; ground $10.
Rye, Northern, per bushel, 85c.
Soap per ℔, No. 1, 6 @ 7 cents.
Sugar per ℔, Dr. 9½ @ 10½; Crushed, 10c.
Tea per ℔, Black, 40 @ 70c.; Green, 50c. @ 60c.
Tobacco per ℔, Good, 40 @ $2½; Fine, 75.

Bound to Pass.

A pleasant illustration of the quaint shortcomings that characterize the passport system is afforded by the confessions of a Hungarian waiter who has just returned to his native city, Pesth, at the expiration of a four years' professional tour through Servia, Roumania, and the Slavonic provinces of European Turkey. This waiter applied in the autumn of 1876 to the police authorities of Pesth for a passport, which however was refused him, upon the ground that he was unable to exhibit certain requisite proofs of his identity, such as a certificate of birth, baptism, and so forth. Determined to carry out his project, he contrived to obtain a blank of the printed and stamped permits for the conveyance of horned beasts over the state railways. This paper he presented at the first frontier he found himself called upon to cross on quitting Hungary—that of Servia—and the official to whose inspection it was submitted, being probably ignorant of the Hungarian language, and seeing an official stamp and signature duly appended to the body of the document, granted without hesitation the usual visa. The visa thus obtained, others followed up its authority, as a matter of course; and, when the owner of the permit consigned it to official custody on his return to Hungary, it was covered with imperial, royal and princely frontier recognitions of his identity with the animal of which it set forth the description as follows: "One milch cow, aged seven years; color, reddish brown; distinctive marks, the right horn broken near the tip."

No, Sir!

A Scotch minister once said no woman could bear pains well as a man. That is not so. The fact is generally the other way. Mrs. Edward Meyers of Rondout, N. Y., submitted to the operation of the removal of her hand by amputation, without taking ether, or moving a muscle or uttering a groan. Dr. Kennedy, also of Rondout, N. Y., who performed the operation, says he never saw such heroism. The lady's disease was erysipelas, and afterwards the doctor gave his "Favorite Remedy" to cleanse the blood. Mrs. Meyers is now well and strong. Dr. Kennedy's "Favorite Remedy" at one dollar a bottle is the thing for female weaknesses and all complaints arising from bad blood. But that Scotchman was mistaken.

—"Management of the world's fair" is troubling New Yorkers just now. It is a problem that Adam struggled with when there was only one world's fair, and she got the best of him.

Grateful, comforting and sustaining in mental or physical weakness are Malt Bitters

STATED MEETINGS.

CITY GOVERNMENT.

In the City Building, Market Square.

Board of Mayor and Aldermen—Thursday evenings.

Common Council—Thursday evenings.

Board of Overseers of Poor—Tuesday evenings.

Board of Instruction—First Wednesday in each Month.

Board of Engineers—Tuesday next following the first Monday in each Month.

MASONIC.

In Masonic Hall, Congress Block.

St. John's Lodge, No. 1—First Wednesday of each Month.

St. Andrew's Lodge, No. 56—Second Monday of each Month.

Washington Chapter, No. 3, R. A. M.—Fourth Tuesday of each Month.

Davenport Council, No. 5, R. and S. M.—Third Thursday of March, June, September and December.

DeWitt Clinton Commandery, Knights Templar—Third Monday of each Month.

Isodfalle Grand Lodge of Perfection—Third Wednesday of January, April, July and October, Biennial meeting 3d of Hebron Month Adar.)

Rockingham Masonic Relief Association—Annual meeting first Friday in January.

I. O. O. F.

At Odd Fellows' Hall, National Block.

Piscataqua Lodge, No. 6, meets Monday evenings at 7½ o'clock.

New Hampshire Lodge, No. 17—Wednesday evenings at 7½ o'clock.

Osgood Lodge, No. 48—Thursday evenings at 7½ o'clock.

Strawberry Bank Encampment, No. 5—Second and Fourth Fridays of each Month.

Mount Sinai Encampment, No. 19—First and Third Fridays in each Month.

Union Rebecca Degree, Lodge No. 3, First and third Tuesday in each Month, at 7½ o'clock.

RELIEF ASSOCIATIONS.

Portsmouth Odd Fellows' Mutual Relief Association—Annual meeting fourth Tuesday evening of January.

Temperance Mutual Relief Association—At Mercantile Hall, First and Third Wednesday evenings of each Month.

Mutual Relief Association of Rockingham County—Second Tuesday of January and December.

Portsmouth Firemen's Mutual Relief Association—Second Wednesday of January, April, July and October.

OTHER ORGANIZATIONS.

At Old Odd Fellows' Hall, Daniel Street.

Storer Encampment, Post No. One, G. A. R.—Third Wednesday of each Month.

St. George Council, No. 21, Legion of Honor—Second and fourth Tuesday evenings of each month.

Portsmouth Commandery, No. 47, United Order of the Golden Cross—Thursday evenings.

Portsmouth Grange, at Hall No. 5 Congress street on the second and fourth Thursday evenings of each month.

Strawberry Bank Lodge, No. 52, I. O. G. T., 2nd and Wednesday evenings at 7 30 o'clock, at Mercantile & Grange Hall, N. 5 Congress street.

Rockingham Lodge, No. 37, I. O. Good Templars—Each Thursday evening at the hall in Exchange Building.

Langdon Colony, No. 15, Pilgrim Fathers, first and third Friday evenings of each month at Golden Cross hall, Daniel street.

Band of Hope—Every Saturday afternoon at three o'clock, at Bow Mission Hall.

Damon Lodge, No. 5, Knights of Pythias—At Pythian Hall, corner Market and Daniel streets, Tuesday evening of each week.

Portsmouth Mechanics' Association—Open to membership of all reputable Mechanics and Manufacturers. Rooms in Mechanics' Block, corner Congress and Fleet streets. Reading Room free to members and strangers visiting the city. Quarterly Meetings the first Tuesday evenings in November, February, May and August. Election of officers at November meeting.

Orion Tent, No. 100, Knights of Maccabees, first and third Monday evenings of each month at Good Templars hall, Pleasant street.

Sagamore Lodge, No. 258, Knights of Honor, at Hall No. 243 Market street, second and fourth Monday evenings of the month.

New Hampshire Council, No. 4, Improved Order of Red Men—Each Friday evening at Pythian Hall, No. 32 Market street.

Woman's Temperance League—Each Thursday afternoon from three to four o'clock at Bow Mission hall, Market street.

Portsmouth Workingmen's Institute and Reading Rooms, corner of Cornwall and McDonough streets. Organized August 23d, 1877. Open week days from 10 A. M. to 9 P. M.; Sundays 2 A. M. to 4 P. M. Regular business meetings third Thursday evening of each month.

Alpha Council, No. 83, Royal Arcanum—First and Third Tuesday evenings of each month, at Hall No. 243 Market street.

FELLOWS'

Compound Syrup of

HYPO-PHOS-PHITES

TUBERCULAR DISEASE OF LUNGS AND BRONCHITIS.

Tubercular consumption of the lungs is that form of the disease most common, most fatal, and until recently considered incurable. Turbercle, from which the name is derived, is a morbid product, deposited from diseased blood in various parts of the body; and in proportion as that fluid is impure, and length of time it remains so, will tubercular diathesis continue.

FALL RIVER, MASS., March 20th, 1879.

JAMES I. FELLOWS, Esq.

Dear Sir: About three years ago I was attacked with bronchitis and tubercular disease of the left lung, and suffered for two years so severely that I was unable to attend to business. About a year ago I was advised to try Fellows' Syrup of Hypophosphites, and before I had finished one bottle my appetite and strength were greatly improved; my cough became less troublesome, my sleep was sound and refreshing, which had not been the case for over a year. I had suffered from nervousness and difficult breathing all the time I was sick; but your Syrup has cured it all. I advise all persons afflicted as I was to use Fellows' Syrup of Hypophosphites. (Signed)

JAMES H. STEWART.

An endless chain of good effects is formed by Fellows' Compound Syrup of Hypophosphites, and we are safe in saying, from a long experience in medicine, its virtues are not possessed by any other combination.

For sale by A. P. Preston.

THE

Mutual Life Insurance Co

of New York.

F. S. WINSTON, President.

The Largest Company in The WORLD.

ASSETS

$92,000,000

Securely Invested.

Age.	Annual premium to secure $100 at death. Mutual Life Rates.	Number of years before an annual investment of the premium at age per annum would amount to $100.
25	16.91	26
26	17.34	25
27	17.79	25
28	18.26	25
29	18.76	24
30	19.30	24
31	19.85	24
32	20.44	23
33	21.06	23
34	21.73	22
35	22.42	22
36	23.16	22
37	23.94	21
38	24.78	21
39	25.66	20
40	26.61	20
41	27.60	20
42	28.66	19
43	29.79	19
44	30.99	18
45	32.27	18
46	33.64	17
47	35.11	17
48	36.66	16
49	38.33	16
50	40.10	16
51	41.99	15
52	44.01	15
53	46.16	14
54	48.47	14
55	50.92	13
56	53.55	13
57	56.35	12
58	59.35	12
59	62.56	11
60	65.99	11

ILLUSTRATION.—At age 25 an annual premium of $16.91 will secure a policy for $1000, payable at death. By the same annual outlay and the ordinary methods of investment it would take 26 years, at six per cent compound interest, to save $1000.

Can any man afford to risk the chances of living twenty-six years to make a thousand dollars for his family, when he can secure the same benefit at once by taking a life insurance for this amount?

If he feels that he cannot afford to be without insurance on his house, which may never burn, can he afford to be without insurance on his life, which is sure to end sooner or later?

THOSE WHO DESIRE

Safe Life Insurance

are invited to apply to

C. M. GIGNOUX

General Agent for New Hampshire.

Office National Block.....Portsmouth, N. H.

GOVERNMENT BONDS!

We are prepared to pay on presentation in any amount the highest market price for the CALLED BONDS of 1865 and 1867, and we will receive them at full value in exchange for other issues of UNITED STATES BONDS, or in exchange for other safe securities paying 5, 6 and 7 PER CENT interest.

GEO. WM. BALLOU & CO.

72 Devonshire Street.....Boston.
8 Wall Street.....New York

New Advertisements.

BOOKS ALMOST Given Away.

IMMENSE CATALOGUE of Clearance Sale Free. Special Discount to April first, previous to removal.

LEGGAT BROS.

3 BEEKMAN ST., OPP. POST-OFFICE N. Y.

Malt Bitter's,

Unfermented Malt, Hops, Calisaya and Iron. No medicine like it for the Blood, Brain, Nerves and Lungs. New life for functions weakened by disease, debility and dissipation. Positive cure for Liver, Kidney and Urinary difficulties. Comfort and strength for Delicate Females and Nursing Mothers. Purest and best medicine, called "Bitters." Sold everywhere.

MALT BITTERS COMPANY, Boston, Mass.

HAVE YOU Ever Known

Any person to be seriously ill without a weak stomach or inactive liver or kidneys? And when these organs are in good condition do you not find their performance enjoying good health? Parker's Ginger Tonic always regulates these important organs, and never fails to make the blood rich and pure, and to strengthen every part of the system. It has cured hundreds of despairing invalids. Ask your neighbor about it. 1eb8w

ORGANS $30 to $1,000; 2 to 32 stops. Pianos $125 up. Paper free. Address Daniel F. Beatty, Washington, N. J.

BENSON'S

CAPCINE POROUS PLASTER

The Manufacturers have received

6 MEDALS OF HONOR!

Centennial, 1876. Paris, 1878. American Institute, 1879, etc.

No Remedy more widely or Favorably known. It is unlike all other plasters in caring. For lame back, Rheumatism, Kidney Affections, and aches and pains generally, its the unrivalled remedy. 4w10h1

Readings! Recitations! Elocution!

100 CHOICE SELECTIONS No. 1 NOW READY. Sent Free. P. GARRETT & CO. 708 Chestnut St., Philadelphia.

This number is uniform with the Series, and contains such other splendid Declamations and Readings, combining Sentiment, Oratory, Pathos, Humor, Fun. 180 pp. Price, 30 cts., mailed free. Sold by Booksellers. Every boy who speaks, every member of a Lyceum, every youth Something New to recite, should Get the Whole Set. Circulars and Full List of Contents Free. We also have Three Books of "DIALOGUES," $1.25 each

DENNIS SHEA,

MANUFACTURER OF

Cement Stone Pipe

—AT—

26 WATER STREET, PORTSMOUTH.

The best Pipe made for Sewers, Culverts, Cellar and Sink Drains, Water Closets, etc., etc. Given perfect satisfaction wherever used. Is proof against frost, acids, and all substances which pass through the Pipe.

For sale at wholesale or retail, or laid in the best manner.

Orders for Pipe and laying left at the factory will receive prompt attention

BENJ. F. GRAFTON, STORY B. LADD,
HALBERT E. PAINE,
Late Commissioner of Patents.

PATENTS!

PAINE, GRAFTON & LADD,

Attorneys-at-Law and Solicitors of American and Foreign Patents.

412 FIFTH STREET, WASHINGTON, D. C.

Practice patent law in all its branches in the Patent Office, and in the Supreme and Circuit Courts of the United States. Pamphlet sent free on receipt of stamp for postage.

INVESTMENTS!

12 Per Cent Guaranteed.

New England Smelting Co.

Subscriptions to the 10,000 shares of this Company's stock for construction account, at $1.50, will be closed on Feb. 15th. The Company will open subscriptions on Feb. 5th for an

ORE-PURCHASING FUND.

The price of shares subscribed for under this fund will be $1.00, and by vote of the Directors at the last meeting the undersigned are empowered to and do GUARANTEE, for the first year after purchase

12 Per Cent, Payable Quarterly,

upon the price paid. The stock is certain to quickly go to par, giving to subscribers a profit of One Hundred per cent. upon sales of the same. The Ore-Purchasing Fund is to be solely used for buying ore outright, and holders of stock subscribed for under it, will not only share in the general profits of the smelter, but be assured of an extra quarterly 3 per cent, upon the price paid, as all purchased ores will be turned to cash every three months.

—ALSO—

GREENFIELD TOOL CO'S SIXES.
STAR CONS. COAL CO'S EIGHTS

—AND—

TEXAS TRUNKS SEVENS,

T. BRIGHAM BISHOP & CO. BANKERS & BROKERS, No. 141 Devonshire Street, Cor. Milk. STOCKS OF ALL KINDS BOUGHT SOLD OR CARRIED ON MARGIN.

BOSTON. dtaeh1

FLETCHER & TANTON,

UPHOLSTERERS,

Furniture Dealers & General Undertakers

No. 48 Market Street, Portsmouth, N. H.

Coffins, Robes and Caskets always on hand or made to order. Orders left at 39 Deer Street or 27 State Street, day or night, will be promptly attended to. S. FLETCHER. H. G. TANTON.

Portsmouth Daily Chronicle.

By CHRONICLE & GAZETTE PUBLISHING COMPANY.

PORTSMOUTH, N. H., TUESDAY, FEBRUARY 8, 1881.

$6 PER YEAR IN ADVANCE. THREE CENTS PER COPY.

THE PORTSMOUTH DAILY CHRONICLE

(Established August 26, 1862,)

is Published Every Morning, Sundays excepted, at No. 7 Exchange Building, Pleasant street, opposite the Post Office, by the

Chronicle and Gazette Publishing Company.

TERMS $6.00 PER YEAR.

The New Hampshire Gazette

(The Oldest Newspaper in the United States, established Oct. 7, 1756.)

is published every THURSDAY at the same office. Terms, $1.50 per year; $2.00 per year, if not paid in advance.

ADVERTISEMENTS inserted on reasonable terms, in either or both papers. The GAZETTE, having a large country (in addition to its local) circulation, is an excellent medium of advertising. A liberal reduction made when advertisements appear in both papers.

☞ Correspondence from neighboring towns, containing items of public interest, will be gladly received. All communications should be addressed and all checks made payable to the

CHRONICLE & GAZETTE PUBLISHING CO., PORTSMOUTH, N. H.

The Job Printing Business is conducted in the same office by Mr. Charles W. Gardner, who keeps on hand a large and well-selected stock of all materials required in his line.

Mr. J. H. Bates, Newspaper Advertising Agent, 41 Park Row (*Times* Building), New York, is authorized to contract for advertisements in the CHRONICLE and GAZETTE, at our best rates.

Transportation.

Eastern & Maine Central Railroad Line.

CARS leave the Station of the Eastern Railroad, between Deer and Elm streets, as follows:

For Boston, at 4.05, 7.15, 8.20, 11.02, A. M.; 3.15, 5.20, P. M. Sundays, 4.05 A. M.; 5.30 P. M.

For Portland, Augusta, Brunswick and Lewiston, 10.05, A. M.; 3.45, P. M.; 9.10 P. M. Sunday 9.10 P. M.

For Bangor, Waterville, etc., 10.00 A. M., 9.10 P. M. Sundays 9.10 P. M.

For St. John and Halifax, 9.10 P. M. Sundays 9.10 P. M.

For Great Falls and Wolfeborough, 10.00, A. M.; 5.40 P. M.

For North Conway, 10.00, A. M.

For Dover and Way Stations, 5.00, 10.00, A. M.; 12.15, 3.05, 7.00 P

Trains leave For Portsmouth—

From Boston, 7.30, 10.00 A. M.; 12.30, 3.15, 4.45, 7.00 P. M. Sundays 8.00 A. M., 7.00 P. M.

From Portland, 2.00, 8.45 A. M.; 1.00 P. M.

From North Conway, 7.05 A. M.

From Wolfeborough, 8.15 A. M.; 3.40, P. M.

From Wolfeboro Junction, 6.30, 8.50, A. M.; 3.40 P. M.

From Great Falls, 7.32, 10.40 A. M.; 4.40 P. M.

From Dover, 6.45, 10.25 A. M.; 2.25, 5.00, 7.30 P. M.

From Newington, 7.01, 10.46 A. M.; 2.41, 5.16, 7.58 P. M.

Trains from Boston arrive at Portsmouth at 9.50, 12.15, 2.35, 5.30, 7.40, 9.00. Sundays at 10.25 A. M., 9.00 P. M.

Trains from Portsmouth Arrive at Boston at 8.30, 9.20, 10.40 A. M.; 1.15, 5.30, 7.50 P. M. Sundays 6.30 A. M.; 7.50 P. M.

D. W. SANBORN, Master of Transportation. LUCIUS TUTTLE, G. P. & T. A.

Oct, 1880.

Concord & Portsmouth Railroad.

PASSENGER TRAINS leave Concord Railroad Station, foot of Bridge street:

For Newmarket Junction, Manchester, Concord and Upper Railroads, at 7.35 A. M., and 5.10 P. M.

Arrive at Manchester at 9.46 A. M., 7.10 P. M.

Arrive at Concord at 10.35 A. M., and 8.15 P. M.

Leave Concord at 7.30 A. M., and 3.35 P. M.

Leave Manchester at 8.16 A. M., and 4.25 P. M.

Arrive at Portsmouth at 10.10 A. M., and 6.15 P. M.

☞ All trains connect at Newmarket Junction, with trains of the Boston & Maine Railroad for Exeter, Haverhill, Lawrence and Boston; and for Dover, Great Falls and Portland; at Concord with trains to and from all the Upper Railroads.

H. E. CHAMBERLIN, Supt.

STEAMER JAMES SAMPSON.

KITTERY & PORTSMOUTH.

TIME TABLE.

From Navy Yard Bridge.		From Navy Yard Landing.	
Leave Kittery at	6:45 A. M	*Leave Portsmouth at*	7:25 A. M
" "	9:30	" "	9:15
" "	9:50	" "	11:00
" "	11:15	" "	12:15 P. M
" "	2:00 P. M.	" "	3:50
" "	3:30	" "	4:30
" "	4:15	" "	5:00
" "	6:30	" "	6:45
" "	7:45	" "	7:50
" "	8:30	" "	9:00

Fare Five Cents Each Way.

Extra trips to accommodate parties or entertainments. Freight taken at reasonable rates. A passengers' waiting room is now open in the Tripe Building, near the end of the bridge in Kittery, where tickets are for sale, either single or in packages, and where bundles may be left for forwarding. A. STEVENSON, Proprietor.

STEAMER "MYSTIC."

KITTERY AND PORTSMOUTH.

TIME TABLE.

Leave Stimpson's wharf, Kittery,		Leave Adams & Co's wharf, foot of Daniel st., Portsmouth,	
"	7.00 A. M.	"	7.25 A. M.
"	8.45 A. M.	"	9.30 A. M.
"	10.00 A. M.	"	10.30 A. M.
"	11.15 A. M.	"	12.20 P. M.
"	1.00 P. M.	"	2.30 P. M.
"	3.15 P. M.	"	4.00 P. M.
"	4.15 P. M.	"	5.45 P. M.

Wednesday evening, leave Kittery at 6.30, Portsmouth at 8.00. Saturday evening, leave Kittery at 6.30 and 8.30, Portsmouth at 8.00 and 9.00.

Fare Five Cents Each Way.

Extra trips to accommodate parties and entertainments. Freight taken at low rates. Parties wishing to charter the steamer for excursions can do so by applying to

CAPT. H. W. TREFETHEN, Proprietor.

WALLACE HACKETT,

ATTORNEY-AT-LAW.

Office temporarily at U. S. Court House.

PORTSMOUTH, N. H

L.S.L.

Take Notice.

All correspondence should be with M. A. Dauphin as below. In all cases the TICKETS themselves are sent, and never circulars offering certificates or anything else instead. Any one proposing to offer anything else by circular or otherwise, on his own behalf or that of the Company, is a Swindler.

A SPLENDID OPPORTUNITY TO WIN A Fortune. First grand distribution, Class A, at New Orleans, Tuesday, March 8, 1881—150th Monthly drawing.

LOUISIANA STATE LOTTERY COMPANY.

This Institution was regularly incorporated by the Legislature of the State for Educational and Charitable purposes in 1868 *for the term of Twenty-five Years*, to which contract the inviolable faith of the State is pledged, which pledge has been renewed by an overwhelming popular vote, securing its franchise in the new constitution adopted December 2d, A. D., 1879, with a capital of $1,000,000, to which it has since added a reserve fund of over $350,000. ITS GRAND SINGLE NUMBER DISTRIBUTION will take place monthly on the second Tuesday. *It never scales or postpones.* Look at the following Distribution:

CAPITAL PRIZE, $30,000.

100,000 TICKETS AT TWO DOLLARS EACH. HALF-TICKETS, ONE DOLLAR.

LIST OF PRIZES.

1 Capital Prize		$30,000
1 Capital Prize		10,000
1 Capital Prize		5,000
2 Prizes of $10,000		5,000
5 Prizes of 2,000		5,000
20 Prizes of 500		10,000
100 Prizes of 100		10,000
200 Prizes of 50		10,000
500 Prizes of 20		10,000
1,000 Prizes of 10		10,000
APPROXIMATION PRIZES.		
9 Approximation Prizes of $300		27,000
9 Approximation Prizes of 200		1,800
9 Approximation Prizes of 100		900
1857 Prizes, amounting to		$110,400

Responsible corresponding agents wanted at all points, to whom liberal compensation will be paid.

For further information, write clearly, giving full address. Send orders by express or Registered Letter, or Money order by mail. Address only to M. A. Dauphin, New Orleans, La., or some person at No. 319 Broadway, New York.

All our Grand Extraordinary Drawings are under the supervision and management of Gen. G. T. Beauregard, of La., and Gen. Jubal A. Early, of Va.

The following is the sworn statement to the Insurance Commissioners of Massachusetts of the financial condition of the

NEW ENGLAND MUTUAL LIFE

Insurance Company.

Of Boston, on the 31st of December, 1879.

ASSETS.

Stocks and Bonds at market value,		$ 8,478,311 50
Loans on Mortgage,		2,149,869 68
Real Estate,		1,255,000 00
Premium Notes secured by policies worth double the amount loaned,		1,562,509 45
Amount of deferred quarterly premiums,		119 35
Outstanding Renewal Premiums upon policies upon which a valuation has been made and reserved,		176,090 35
Accrued Interest and Rents,		391,068 91
Cash in Banks,		138,811 41
Loans on Collateral,		118,760 00
		$15,131,240 65

LIABILITIES

Reserve at 4 per cent. in compliance with the statutes of Massachusetts,	$12,917,119 03	
Distributions unpaid,	187,176 56	
Death losses unpaid,	36,755 00	
Matured endowments unpaid,	51,028 00	
		$13,192,078 59
Surplus,		$ 1,879,162 06

36th Annual Report now ready for distribution. Free to any address.

BENJ. F. STEVENS, President. JOSEPH M. GIBBENS, Secretary. eodnov3dawly

29TH

Popular Monthly Drawing of the

Commonwealth Distribution Co.,

AT MACAULEY'S THEATRE.

In the City of Louisville, on

MONDAY, FEBRUARY 28th, 1881.

These drawings occur monthly (Sunday excepted), under previous grants and the act of the General Assembly of Kentucky, incorporating the Newport Printing and Newspaper Co., approved April 9 1878.

☞ This is a special act, and has never been repealed.

The United States Circuit Court on March 31st rendered the following decisions:

1st. That the Commonwealth Distribution Company is legal.

2d. Its drawings are fair.

N. B.—This Company has now on hand a large reserve fund. Read the list of prizes for the

February Drawing.

1 Prize	$30,000	100 Prizes	$100 each	$10,000
1 "	10,000	200 "	50 "	10,000
3 "	5,000	500 "	20 "	10,000
10 "	$1000 each	10,000	1000 "	10 "	10,000
20 "	500 "	10,000		
9 Prizes	$300 each	Approximation Prizes,		$2,700
9 "	200 "	"		1,800
9 "	100 "	"		900
1,969 Prizes				$112,400

Whole Tickets, $2. Half Tickets, $1. 27 Tickets, $50. 55 Tickets, $100.

Remit money or bank draft in letter, or send by express. Don't send by Registered letter or post-office order. Orders of $5 and upward, by express, can be sent at our expense. Address all orders to H. M. BOARDMAN, Courier-Journal Building, Louisville, Ky., or T. J. Commerford, 312 Broadway, New York.

SAM'L BUDD

1,101 Broadway, cor. 24th st., New York City, invites attention to his superb assortment of goods for gentlemen's wear selected abroad specially for first-class trade, and unequalled for richness, style or beauty

Dress Shirts are Mr. Budd's specialty. Customers pronounce them the best made.

Special orders for goods made here or in Europe promptly attended to.

An established reputation of over twenty years guarantees honorable dealing.

Portsmouth Insurance Agency

ESTABLISHED 1831.

JOHN SISE, INSURANCE AGENT,

OFFICE,

4 Market Sq., Up-Stairs.

ÆTNA INSURANCE CO., Of Hartford, Conn.

HOME INSURANCE CO., Of New York.

HARTFORD FIRE INSURANCE CO., Of Hartford, Conn.

ROYAL INSURANCE CO., Of Liverpool, Eng.

FRANKLIN FIRE INSURANCE CO., Of Philadelphia, Pa.

PHENIX INSURANCE CO., Of Brooklyn, N. Y.

LONDON AND LANCASHIRE FIRE INSURANCE CO., Of Liverpool, Eng.

Pennsylvania Fire Insurance Company, Of Philadelphia, Pa.

METROPOLE INSURANCE CO., Of Paris, France.

Responsible Companies, Equitable Rates, Large Assets, Prompt Settlements.

JOHN SISE,

Insurance Agent, 4 Market Sq., Up-Stairs.

MORSE & ILSLEY

FIRE, LIFE AND ACCIDENT

INSURANCE

AGENTS,

Represent the following reliable companies:

THE INSURANCE COMPANY OF NORTH AMERICA. *Of Philadelphia, Pa.*

LIVERPOOL and LONDON and GLOBE *U. S. Office, New York City.*

SPRINGFIELD, *Of Springfield, Massachusetts.*

QUEEN, *Of Liverpool and London.*

PHŒNIX. *Of Hartford, Conn.*

ORIEST. *Of Hartford, Conn.*

TRAVELLERS' LIFE and ACCIDENT COMPANY. *Of Hartford, Connecticut.*

NEW ENGLAND MUTUAL LIFE. *Of Boston, Mass.*

The above companies are well known and reliable, and we solicit the patronage of our friends and the public. All losses adjusted and promptly paid at our office.

MORSE & ILSLEY,

NO. 13 PLEASANT ST., - UP ONE FLIGHT

USEFUL ARTICLES

—FOR—

HOLIDAY GIFTS.

Call and see the new

Mystic Carpet Sweeper,

simple in construction, sweeps, clean, and is easy to operate.

Longwy and Kiota Lamps, with the celebrated Moehring burners and Etched globes. Library and German study lamps, Bird Cages, Sleds, Clothes Wringers,

and a great variety of other useful articles suitable for the Holiday Season.

John P. Sweetser,

46 Market St.

GARDNER J. GREENLEAF,

Carriage Manufacturer, Blacksmith,

AND DEALER IN

Carriage Materials and Blacksmiths Supplies.

STATE STREET NEXT POST-OFFICE.

PERRY & CO'S

TRADE J&C MARK

STEEL PENS

of superior English make, famous for durability and elasticity; great variety of styles suited to every kind of writing.

For sale by dealers generally.

THIRTY-SIX assorted samples for trial, including the "U" and "PA-GON" pens, enclosed in a useful metal box, by mail, on receipt of Twenty-Five Cents.

IVISON, BLAKEMAN, TAYLOR & CO. SOLE AGENTS FOR UNITED STATES.

138 and 140 Grand St., New York.

Comfort, Ease, and Relief for the Feet.

G. ALEX. EMERY,

Resident Chiropodist, Mechanics Block, 59 Congress St., removes Corns, Bunions, Callosities, Ingrowing and Deformed Nails relieved. Open at all hours at the day and evening. eodtuesfeb2

Coal and Wood!

C. E. WALKER & CO.,

Have on hand LEHIGH and WILKESBARRE COAL, Furnace and Egg size.

PITTSTON and LACKAWANNA COAL, Stove size.

LYKENS VALLEY FRANKLIN COAL,

CAMERON SHAMOKIN COAL, Stove size.

FRANKLIN CUMBERLAND COAL, for Blacksmiths and Steam purposes.

HARD & PINE WOOD,

Sawed and Split to Order.

Pier Wharf, and No. 4 Water Street.

☞ Orders left with M. M. COLLIS, 99 Cent Store, will be promptly filled.

Sardines and Beef.

75 Dozen cases Philippe & Canaud

SARDINES,

Price 30 cents for halves and 20 cents for 1 boxes.

1000 LBS. CORNED BEEF,

Price 8c Cents. For sale by

H. F. GERRISH.

STEPHEN D. SCRIGGINS,

Carriage Painter,

No. 16 Vaughan Street, Portsmouth, N. H.

Having spacious and good accommodations and long and large experience, he solicits patronage in this line.

DR. SANFORD'S LIVER INVIGORATOR

Only Vegetable Compound that acts directly upon the Liver, and cures Liver Complaints, Jaundice, Biliousness, Malaria, Costiveness, Headache. It assists digestion, strengthens the system, regulates the bowels, purifies the blood. A Book sent free. Dr. SANFORD, 162 Broadway, N. Y.

FOR SALE BY ALL DRUGGISTS.

WINE.

25 BASKETS CHAMPAGNE,

Quarts and Pints, Moet and Chandon and Heidsieck & Co.

20 CASES CLARET.

Price $6 to $12. For sale by

H. F. GERRISH.

Critchley & Whalley,

Machinists.

PIPE AND FITTINGS

Of all kinds, for

STEAM, WATER, AND GAS,

BELTING, etc., constantly on hand.

STEAM HEATING APPARATUS

For warming buildings.

52 Hanover Street.

Pratt's Astral Oil

SAFEST AND BEST!

FOR SALE ONLY BY

J. P. SWEETSER,

46 MARKET STREET.

SALEM LEAD COMPANY,

CORRODERS AND GRINDERS OF

Pure White Lead

AND MANUFACTURERS OF

LEAD PIPE and SHEET LEAD.

All goods warranted to be equal to those of any other manufacturer.

FRANK A. BROWN, Treasurer. SALEM, MASS.

JOHN S. TILTON, NACKER,

18 Congress Street.

PORTSMOUTH, N. H.

Would like to call the attention of the people to the

FINEST ASSORTMENT OF GOODS

in his line ever offered in the city, consisting of

HARNESSES,

COLLARS, WHIPS, ROBES, TRUNKS,

Traveling Bags, Etc.

NEATS FOOT, VACUUM, and CASTOR OILS by the gallon, at as low prices as first quality goods can be obtained.

☞ Also KENDALL'S SPAVIN CURE, which is having an increased sale all over the country.

WHIPS!

In Large Variety, Cheap

—AT—

LARRABEE'S, 26 Congress Street Up-Stairs.

CANTERBURY SHAKERS'

SARSAPARILLA.

LIFE-INVIGORATING

The Great Blood Purifier, Kidney Remedy and Mild Laxative.

WE, the undersigned, having used DR. CORBETT'S SHAKER SARSAPARILLA SYRUP in our practice, and having examined the formula by which it is prepared, would cheerfully recommend it to the community as the cheapest, safest, and most efficacious of all the preparations of Sarsaparilla in the market. Its highly concentrated state, (there being in a given amount of Syrup twice the amount of Vegetables Extract that any other contains, the care, skill, and cleanliness of its manufacture, are pure guarantees of its purity and effect. T. R. CROSBY, M. D., W. D. BUCK, M. D., S. BUNTON, M. D., J. S. ELLIOT, M. D., JAMES BARR, M. D., Z. COLBURN, M. D., M. G. J. TEWKSBURY, M. D., A. G. FRENCH, M. D., JOSIAH CROSBY, M. D., A. G. GALE, M. D., JAMES A. GREGG, M. D.

Those who have failed to be benefited by other Sarsaparillas should not fail to make a single trial of the Blood Purifying and Life Invigorating Compound of Shaker Sarsaparilla, Dandelion, Yellow Dock, Mandrake, Black Cohosh, Garget, Indian Hemp, and the Berries of Juniper and Cubeb, combined with Iodide of Potassium made by the Sole Ag.

Prepared by the CANTERBURY SOCIETY OF SHAKERS, Shaker Village, N. H., and signed by Thos. Corbett, its inventor. Sold everywhere. Inquire for Corbetts Shakers' Sarsaparilla.

☞ Enclose Stamp for Shaker Manual.

MALT UNFERMENTED

MENTAL AND PHYSICAL EXHAUSTION and Nervousness, Hysteria, Night Sweats, Sleeplessness, Cough, Emaciation and Decline are at once arrested by MALT BITTERS. This original and incomparable FOOD MEDICINE is regulates the stomach and bowels, cleanses the liver and kidneys, increases the appetite, and enriches the blood. Health, strength, and peace of mind are sure to follow its daily use. Prepared by the MALT BITTERS COMPANY, from *Unfermented Malt and Hops*, and sold everywhere.

MALT AND HOPS BITTERS

MRS. LYDIA E. PINKHAM, OF LYNN, MASS.

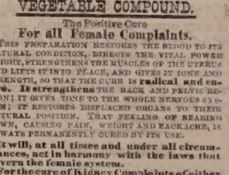

DISCOVERER OF

LYDIA E. PINKHAM'S VEGETABLE COMPOUND.

The Positive Cure

For all Female Complaints.

THIS PREPARATION, ACTING IN HARMONY WITH THE NATURAL CONDITION, DIRECTS THE VITAL POWER ANDUM, STRENGTHENS THE MUSCLES OF THE UTERUS AND GIVES TONE TO PLACE, AND GIVES IT TONE AND STRENGTH, SO THAT THE CURE IS radical and entire. It strengthens THE BACK AND PELVIC REGION; IT GIVES TONE TO THE WHOLE NERVOUS SYSTEM; IT RESTORES DISPLACED ORGANS TO THEIR NATURAL POSITION. THAT FEELING OF BEARING DOWN, CAUSING PAIN, WEAKNESS AND EXHAUSTION, IS ALWAYS PERMANENTLY CURED BY ITS USE.

It will at all times and under all circumstances, act in harmony with the laws that govern the female system.

For the cure of Kidney Complaints of either sex, this Compound is unsurpassed.

Lydia E. Pinkham's Vegetable Compound is prepared at the proprietors laboratory,

No. 233 Western Avenue, Lynn, Mass.

Price, $1. Six Bottles to one address, $5.

Mrs. Pinkham freely answers all letters of inquiry. Send for pamphlets. Address as above.

No family should be without Lydia E. Pinkham's LIVER PILLS. They cure Constipation, Biliousness, and Torpidity of the Liver. 25 cts.

GEO. C. GOODWIN & CO., Boston, Gen. Agts.

Sold by Druggists.

Smith's Medicated PRUNES

Are a certain CURE for

Constipation, Biliousness, Liver Troubles, Piles, Indigestion, Sick Headache and Dyspepsia.

Their cleansing and tonic action on the liver and digestive organs removes all impurities from the system, purifies the blood, relieves the overtaxed kidneys and establishes regular and natural action of the bowels. Pleasant to take, free from all unpleasant or debilitating action and can be used freely with perfect safety. For sale by all druggists in half lb. glass jars. Price 50 cents.

DRAIN PIPE.

AKRON DRAIN PIPE, all sizes, for sale at No 5 Elm street.

SAMUEL CLEAVES & SON.

Daily Chronicle.

Humoring Children.

It is good to humor them in all natural manifestations and cravings of their affections. A child hungry-hearted for love, is one of the saddest sights in the world. Hardly less pitiful is the condition of a little one who is perpetually repressed or discouraged in the sweet impulses that prompt it to give expression to its love. That way danger lies. The boy or girl will not easily go wrong whose arm is twined morning and night around mother's neck, or whose head is welcomed to its cuddling-place on father's shoulder. It is on the side of their affections that children are most easily held and guided, and the firmest rein is the invisible, golden chord of love. It is good to humor children in following their natural bent in all right and helpful directions. Remember that education is only the leading out of powers and faculties that are within. Encourage, therefore, such inclinations towards books, studies, mechanics, music, out-of-door pursuits and healthful sports, as shall help most truly to develop your child. As education comes more and more to include the development of a natural aptitude, it will be more and more successful. It is good to humor your children in preserving their individuality, and in fostering a true self-respect. Teach them early the value of a dime and a dollar. If you can give them but five cents a week, tell them what it cost somebody in labor, and hold them strictly to their allowance. The philosophy of early training is to make the child father to the man—mother to the woman. The homely proverb, "As the twig is bent, the tree inclines," is not yet outgrown. It is as true as in ancient times, that if some twigs are permitted to grow as they incline, the tree will be a crooked one.—*Golden Rule.*

—Mr. John C. Collins and wife, of St. Paul, are astonished at a remarkable peculiarity only lately observed in their son, a boy ten years old. The boy is a healthy one, with nothing odd in his appearance, except that close observers might consider his head disproportionately large. He attends a lower town school, and in school appears as a rather bright scholar, but without particularly studious habits—just a stout ten-year-old boy, with a boy's inclination for play and mischief, but quick to learn when he has to study. The peculiarity is that the boy's left hand is a wonderfully strong magnet. Metal articles of light weight attach themselves to his hand so that considerable force is required to remove them. Knives, pins, needles, buttons, etc., enough to cover his hand, will thus attach themselves so firmly that they cannot be shaken off. Still more, the attraction is so strong that a common coal-scuttle can be lifted by it, and heavier implements have been lifted by stronger persons taking hold of his arm. With heavy articles, however, the boy complains of sharp pains darting along his arm. In a lesser degree his left arm and the whole left side of his body exert the same power, but it is not at all manifest on the right side.

"New Fangled Notions"

may not work injury to people when they relate to matters of little consequence, but when entertained as to what we shall take when afflicted with serious disease they may lead to dear experience. Don't therefore trifle with diseases of the blood manifested with eruptions, blotches, scrofulous and other swellings and grave symptoms, but take that well tested and efficacious remedy, Dr. Pierce's Golden Medical Discovery—the greatest blood purifier of the age. If the bowels are very costive use also Dr. Pierce's Pellets (little sugar-coated pills).

CURES FEVER AND AGUE.

PLEASANT VALLEY, Jo Daviess County, Ill., March 31st, 1879.

DR. PIERCE, Buffalo, N. Y.:

Dear Sir—I write this to inform you that my child, one year old, has been permanently cured of the fever and ague in a weeks time, and the use of but half a bottle of your Golden Medical Discovery. My wife a long sufferer from liver complaint and billiousness, by the use of the Discovery and Pellets has been entirely relieved. The Discovery has never disappointed us for coughs and colds.

Yours truly, JAMES STRICKELL.

—The Philadelphia *Sun* says "there is no truth in the report that a signal service man wrote Hail Columbia." But it is generally believed that Vennor wrote "Beautiful Snow."

OVERWROUGHT AND FEEBLE NERVES are quieted, digestion promoted, and the system strengthened, by the Liebig Co's renowned Coca Beef Tonic.

—One way of doing a good thing to those who despitefully use you is to knock them down.—*Burlington Hawkeye.*

Were man to conform more to the laws of health and of nature, and be less addicted to the gratification of his passions, it would not be necessary to advertise Fellows' Compound Syrup of Hypophosphites as a restorative for the power of the brain and nervous system, while the world's progress and enlightenment would indeed be marvellous.

—A Philadelphia judge has decided that the cat is an animal. Those individuals who have insisted that the cat is a steamboat, will see how badly they were mistaken.—*Philadelphia Chronicle.*

The Greatest Cure

should be taken in preparing medicine for the sick. It has been taken in the article known as "G. O. Taylor Old Bourbon," bottled by Chester H. Graves & Sons, and for sale by all leading druggists and grocers. Physicians can safely prescribe it.

—"What is there," asks an exchange, "more cheerful and homelike than the busy hum of the sewing machine?"

"Nothing, unless a boiler-shop can be called homelike," answers the Chicago *Tribune*.

Two Years Ago!

I was a sight to behold, and was unable to enjoy life at all. Now I am the picture of health, and can eat anything. What did it? Sulphur Bitters cured me of dyspepsia and liver complaint, after suffering two years.—*W. H. B. Manchester.*

—When a fellow goes out of the theatre to see a man, he eats a little burnt coffee, and always finds his man. When a woman looks under the bed for a man she never thinks to eat any coffee, and she finds nobody.

Teachers, authors and others of sedentary habits highly prize Malt Bitters.

Portsmouth Chronicle.

TUESDAY, FEBRUARY 8. 1881.

[Entered at the Post-Office at Portsmouth, N.H., as second-class matter.]

New Idea in Temperance.

The following, which we clip from an exchange, relates to what seems to be a new thing in temperance. If the plan of licensing the dram-drinker instead of the dram-seller were practicable, and put in force, there can be no question that it would do much to stop "respectable" tippling: "It is said that in Oregon drinkers of intoxicating liquors, instead of the sellers, are required to take out a license. We are not sure that our temperance friends may not get a useful hint from this statement. If every drinker visiting a saloon or tippling house were required to to have a license before he could buy a dram, there would be a great scarcity of respectable and moderate drinkers in those places of temptation. Besides, licenses would seldom be granted to those who are already drunkards, or who are habitually over-free of stimulants. Here would be protection for the drunkard and hard drinker. No minor would ever get a license, and they also would be kept out of danger. Why not adopt the plan, and make the penalty of selling to any who could not show a license, imprisonment in all cases? This would not, to be sure, prevent the use of liquors at home or in private, but it would go a great ways towards restricting its use and putting an end to what are called low groggeries."

News and Notes.

Two members of the military band at Fort Adams, Newport, R. I., broke through the ice while going to the fort from the city, Friday afternoon. They were rescued after much exertion by Ida Lewis, keeper of the Lime Rock lighthouse, who offered them an asylum at the light station, and on their declining it accompanied them to the shore, to make sure they got there safely. This makes about seventeen lives she has saved.

During a wind storm at Marion, Oregon, Friday, a schoolhouse containing one hundred persons was carried eighty yards from its foundations. Many of the pupils were hurt, but none killed.

The schooner reported wrecked by the ice off Plymouth, Mass., is the Willism of Ellsworth, Me., laden with carboys of vitriol for the Standard Fertilizer Co. of Duxbury.

There is terrible suffering and destitution among the poor in Minnesota, from the severe winter. One whole family were found dead, and it is feared that many others have perished.

The "committee on temperance" of the Maine legislature has reported leave to withdraw on the petition for a license law, and to allow the manufacture of beer and wine.

An unknown man broke through the ice at Fall River, Mass., Sunday, while skating, and was drowned. A few hours later, Wm. Law, a spinner, and Samuel Varley, a weaver, were skating, Law drawing his son, five years old, and Varley his son, aged eight, on sleds, when the ice broke, and all four were drowned. Warning as to the dangerous condition of the ice had previously been given in the Fall River papers.

The coal famine is becoming serious. The demands on the producers come from all quarters, and the stocks at the central depots are exhausted, miners not having been able to get out much coal owing to the severe weather.

Chicago harbor and the lake in its vicinity were frozen over on Sunday, for the first time in thirty years.

The jury at Cambridge, Mass., in the case of Charles D. Hatch vs. George W. Fuller, an action brought by Hatch to recover for the loss of the services of his daughter, a girl twelve years old, who was seduced by the defendant, brought in a verdict of $2000 for the plaintiff.

The flood in the Sacramento valley, California, has caused damage that cannot yet be estimated. About 3500 square miles of the valley are under water, most of the cities are flooded, and the loss of stock is enormous. The aggregate of losses will be stupendous.

Tom Davis had some photographs taken, at Zanesville, Ohio, and gave one to Lizzie Murray in the presence of Ida Bridwell, who wanted one too. Tom would not part with another picture, and Ida at once committed suicide.

Among the stuffing of an old lounge on which T. J. Marsh had slept for many years, at Charleston, Ill., were found, after his death, government bonds and gold coin worth $11,000.

The British steamship Romania, before reported ashore at Shack river, N. J., got off on Saturday by the assistance of wreckers, and proceeded to New York uninjured.

Charles H. Moore, a young man belonging in Newburyport, has been indicted by the superior court in Salem for forgery. The alleged forgery consists in an application to the city clerk last July for a license of marriage with a girl only fifteen years old, Moore alleging that her mother consented to the marriage, her father being dead. The mother denies having given her consent, and the clergyman who married the pair, Rev. S. J. Spalding, brings the suit, being himself liable under the law unless he can show that he was imposed upon. Should the charge of forgery be sustained, Moore is liable under another statute for abducting a girl under sixteen years of age from her home for the purpose of marriage.

At Mountain Home, Ala., Feb. 3d, Robert Letson shot William Davidson and Rev. J. N. Pickens, killing the latter instantly. Letson assaulted Davidson in a public road, and Pickens attempted to prevent bloodshed, though having no interest in the quarrel. Letson, after shooting Davidson, turned and shot Pickens deliberately. Davidson may not recover. Pickens was a minister of the Campbellite church, well educated, highly respected, and was the greenback candidate for governor of Alabama at the November election.

At a house-raising in Ripley county, Mo., Feb. 1st, an old farmer named William Tipton was murdered by a young desperado named Carroll Mussey, with a billet of wood. There was no quarrel, and the murder proceeded from pure wantonness. Mussey escaped.

Walter Blackwell, about twenty years old, a resident of West Sandwich, Mass., left home early last Friday morning with a dog and gun, for rabbit hunting. Late in the day, not returning, search was made, and in the evening his dead body was found. Near by sat the sportsman's faithful dog, which had to be killed, as he would allow no one to approach the body. On examination it was found that Blackwell had been shot by the accidental discharge of his gun, the charge, composed of buckshot, having entered the unfortunate man's chin, passing through the head.

Zavier Wilhelms, a saloon keeper of St. Louis, Mo., killed his mistress in a fit of jealousy, Friday evening, and then shot himself.

Ship Adrianna, 1300 tons register, left Galveston for Liverpool with 4000 bales of cotton, Feb. 5th, but struck on the outer bar and was totally lost. Crew saved.

St. Louis, Mo., had a $500,000 fire Saturday night, caused by the fall of a platform on which were stored 1000 cases of matches. In two minutes after the fall the whole building was in flames.

A train carrying the Strakosh & Hess English Opera Co. ran off the track of the Texas Central railroad, Saturday. Eighteen persons were hurt, but none killed.

The Cunard steamship Batavia, which left New York for Queenstown on Wednesday, Jan. 19th, has not yet arrived, and considerable anxiety is felt concerning her safety. The Gallia, which left New York a week after the Batavia, has arrived at her destination. The Batavia had twenty-two passengers and a full cargo.

A bear weighing 460 pounds was killed by a farmer in Wales, Mass., a few mornings ago, after it had destroyed three sheep and two calves.

A mysterious and fatal disease has attacked the herds in New Mexico, and the cattle are reported as dying by thousands.

A story comes from Edinburgh, Scotland, of extraordinary outrages committed in that city Saturday night. Six persons are reported shot. There is a suspicion, not yet traceable to any definite cause, that Fenianism was at the bottom of these disturbances.

New Hampshire Items.

It is stated that the "high contracting parties" representing the railways interested in the Central Vermont line have held a meeting, and discussed their differences with a prospect of harmonizing matters so that the business will return to the Northern railroad, and the lobby of the legislature next June be deprived of the plum from which such sweet succour has been anticipated.

Mrs. Sarah Caverno, aged eighty-eight years, widow of John Caverno, has used spectacles for many years. Recently she had lung fever and pneumonia, and was not expected to live; but she got better, and then had the mumps. She is now quite well, and is able to read the finest print without the aid of glasses.

The express passenger train over the Cheshire railroad, leaving Boston at six o'clock Saturday night, when near Fitzwilliam ran into a freight train. John L. Davis, the engineer, jumped off and slipped down the bank under the train, breaking his neck. Baggage Master Caldwell and Brakeman Pike were more or less injured. No passengers were hurt. Engineer Davis leaves a widow and one child at North Walpole. He was about fifty years old, and had run sixteen years for the Cheshire company. The fireman, who remained on the engine, was not hurt.

Congress.

The Senate on the 5th inst. amended the House resolution authorizing the President to invite the French government to attend the York-town celebration, by adding a clause appropriating $20,000 to pay the expenses of such officials as shall attend.

—Frank Thomas arrived at Rochester, Minn., on his wedding trip, and there saw the opportunity to steal a mule. If he fled with the beast, he must leave the woman behind. The mule was sleek, fat and handsome, while the bride was scrawny and ugly. He deserted his wife and stole the mule.

—The dance known as "The Racquet," is tabooed in fashionable circles at the national capital. It is a little too muscular for the parlor ornaments and effeminate snobs who frequent the ball rooms and the "society" dances. It is rather too much like work, to stand up for ten or fifteen minutes and kick your legs out sideways with a swinging motion like the penculum of a clock.

PREMATURE LOSS OF THE HAIR nowadays may be entirely prevented by the use of BURNETT'S COCOAINE. It has been used in thousands of cases where the hair was coming out in handfuls, and has never failed to arrest its decay; it promotes a healthy and vigorous growth, and it is at the same time unrivalled as a soft and glossy dressing for the hair.

BURNETT'S FLAVORING EXTRACTS are the best, strongest and most healthful. Sold everywhere.

A COUGH, COLD OR SORE THROAT should be stopped. Neglect frequently results in an incurable Lung Disease or Consumption. "*Brown's Bronchial Troches*" do not disorder the stomach like cough syrups and balsams, but act directly on the inflamed parts, allaying irritation, give relief in Asthma, Bronchitis, Coughs, Catarrh, and the throat troubles which Singers and Public Speakers are subject to. For thirty years "*Brown's Bronchial Troches*" have been recommended by physicians, and always give perfect satisfaction. Having been tested by wide and constant use for nearly an entire generation, they have attained well-merited rank among the few staple remedies of the age. Sold at 25 cts. a box everywhere. tu,th & s ottjan82

The Mardi Gras Festivities.

In the Crescent City this year the Mardi Gras Carnival occurs at the close of February, and will be celebrated with unusual splendor. The Old Guard, from New York, and many other prominent military and civil organizations participate. The many thousand visitors will doubtless, as souvenirs of the occasion, purchase tickets in the Grand Drawing of the Louisiana State Lottery, to take place March 8th, and the full particulars of which can be had by writing to M. A. Dauphin, No. 319 Broadway, New York City, N. Y., or same person at New Orleans, La. The winning of the $30,000 capital prize will console any one for his inability to be present.

PROFESSIONAL NOTICE.

DR. L. J. KAHN, 31 East 10th St., N. Y., and Proprietor Dr. Kahn's Museum of Anatomy, 638 Broadway, N. Y., begs to inform his patients and those desirous of consulting him, that he has opened an office 2181 Hancock St., Boston; where he may be consulted EVERY THURSDAY from 9 A. M. to 7 P. M. and 4 to 7 P. M.

Dr. Khan having devoted 39 years to the treatment of the nervous system arising from indiscretion, to which may be traced many of the obscure ailments which effect youth and manhood, is enabled to insure those placing themselves under his treatment a speedy and permanent cure. Dr. Kahn's medical work Nervous Exhaustion, which treats on these cures, forwarded to any address on receipt of 25 cents in postage stamps. Attendance every Thursday at 61 Hancock St., Boston, and as usual at 31 East 10th St. New York. dtuy26

Health is Wealth!

DR. E. C. WEST'S NERVE AND BRAIN TREATMENT: a specific for Hysteria, Dizziness, Convulsions, Nervous Headache, Mental Depression, Loss of Memory, Spermatorrhœa, Impotency, Involuntary Emissions, Premature Old Age, caused by over-exertion, self-abuse, or over-indulgence, which leads to misery, decay and death. One box will cure recent cases. Each box contains one month's treatment. One dollar a box, or six boxes for five dollars; sent by mail prepaid on receipt of price. We guarantee six boxes to cure any case. With each order received for six boxes, accompanied with five dollars, we will send the purchaser our written guarantee to return the money if the treatment does not effect a cure. Guarantees issued by J. H. THACHER, Druggist, Portsmouth. Orders by mail will receive prompt attention. SMITH, DOULETTE & SMITH, Gen'l Agents, Boston. deowdg4s4,'81

NERVOUS EXHAUSTION.

A medical essay, comprising a series of lectures delivered at Khan's Museum of Anatomy on the cause and cure of premature decline, showing indisputably how lost health may be regained, affording a clear synopsis of impediment to marriage and treatment of nervous and physical debility, being the results of 29 years' experience. By mail, 25 cents, currency or postage stamps. Address Secretary Kahn's Museum, 638 Broadway, N. Y. dtuw28

Baker Wanted.

AT the Rockingham County Farm. Apply to NEWTON JOHNSTON.

SULPHUR BITTERS

The Greatest Blood Purifier ON EARTH.

This Great German Medicine is composed of Yellow Dock, Mandrake, Gentian, Dandelion, Juniper Berries, etc., combined with the Extract of Sulphur, which makes it the Greatest Blood Purifier known. Do not ever take BLUE PILLS or arsenic, they are deadly. Place your trust in SULPHUR BITTERS, the purest and best medicine ever made.

Is Your Tongue Coated with a yellow sticky substance? Is your breath foul and offensive? Your stomach is out of order. Use SULPHUR BITTERS immediately! Your Urine thick, ropy, cloudy, high-colored? IT IS The Invalid's Friend. The young, the aged and tottering are soon made well by its use. Remember what you read here, it may save your life, it has saved hundreds. Don't wait until to-morrow, but get some at once, it will cure you. Sulphur Bitters!

Try a Bottle To-Day! PRICE, ONE DOLLAR.

Dr. A. P. Ordway & Co., Chemists, Lawrence, Mass., Sole Proprietors for U. S. and Canadas.

Look for Wall!

SULPHUR PLASTERS cure pain in the side. KAUFMANN'S PILLS do not gripe. 25 cents.

FRANKLIN THEATRE.

ONE NIGHT ONLY.

Saturday Evening, Feb. 12th.

RETURN VISIT

OF THE

NEW YORK CRITERION COMEDY COMPANY.

In the Happiest Hit of the Age:

FREAKS!

POPULAR PRICES—25, 50 and 75c. Seats on sale at Alfred Staveers'.

NEW STORE.

The subscriber has purchased the stock of goods in the store at the

Corner of State and Pleasant street,

Recently occupied by the "99 Cent Store," where he will offer for sale a good assortment of

GROCERIES!

Comprising the best of

TEAS & COFFEES

in variety. Also, all kinds of Fruit, at low prices for Cash or in exchange for country produce.

JOHN L. RANDALL.

feb 4tf

F. G. MOSES,

Dealer in

HATS and FURS,

VALISES, TRAVELING ARTICLES,

TRUNKS, FURNISHING GOODS, ETC.

No. 13 Congress street.

PORTSMOUTH, N. H.

Former'y N. K. Walker & Son,—Established in the year 1829.

COAL! — AND — WOOD!

A large assortment of Best Quality at

PORTSMOUTH COAL POCKETS.

J. ALBERT WALKER,

Concord R. R. wharf,

No. 137 Market Street.

☞ Order book and telephone at MOSES' HAT STORE (formerly Walker & Son's,) 13 Congress St.

GENTLEMEN'S WHITE SHIRTS — AT —

D. F. Borthwick's.

COTTON!! COTTON!!

BLEACHED and BROWN

COTTONS

all widths, an Extra bargain in BROWN COTTON 7 cents; a BLEACHED COTTON at 10 cts., which is very cheap.

Plaids and Striped Nainsooks, White Piques, White Quilts, — this department has many —

GOOD BARGAINS!

ALL — can be found at the —

POPULAR STORE.

OIL CLOTHING!

BLACK & YELLOW.

Nickerson's Best Black.
Cummings & Howe's Black.
Tower's Yellow.

These goods are rubber-coated and very pliable. They can be found at

C. E. MYERS & CO.

NO. 3 BOW STREET.

C. E. MYERS. C. E. SIMPSON.

Portsmouth Gas Light Company.

THE ANNUAL MEETING of the Stockholders of the PORTSMOUTH GAS LIGHT COMPANY will be held in the office of the Superintendent, over No. 35 Market Street, on Tuesday, the 8th day February, 1881, at 3 o'clock P. M., for the choice of offers for the ensuing year, and for any other business which may legally come before them. DAVID KIMBALL, Clerk.

January 26th, 1881.

REMOVAL!

THE FIRST NATIONAL BANK will occupy during the repairs upon their banking rooms, store in Exchange Buildings recently vacated by H. B. Buzzell & Son, opposite the Post Office.

THE PISCATAQUA SAVINGS BANK will temporarily occupy the above location. o25tf

B. & B.

offer for sale Ferris & Co.'s New Cured

Boneless Breakfast Bacon

with another lot of those small

PIG HAMS.

ROYAL BAKING POWDER!

This Powder has proved to be strictly unadulterated, and an article which good housekeepers cannot afford to be without. We have a new stock of 1-4 lb., 1-2 lb, and 1 lb. cans, also English Bicarbonate Soda and strictly pure Cream Tartar, ground from best White Crystals.

BONELESS PIG FEET in 2 1-2 lb can.
OX TRIPE - - " 2 1-2 " "
NEW SMOKED SALMON AND HALIBUT.

Bethlehem Buckwheat Flour!

To all lovers of Buckwheat for breakfast, we recommend this flour to be far superior to the ordinary Buckwheat. One trial sustains its sale.

STOMACH BITTERS!

Bowker's,
Augostura,
and Boonekamp
of Maag Bitter.

Butler & Laighton.

NO. 1 MARKET SQUARE.

JANUARY 1st, 1881.

CHARLES E. LAIGHTON & SON,

EXCHANGE BUILDING,

Have on hand as fine a selection of

TEAS AND COFFEES

— AS WERE —

EVER OFFERED

in this city.

300 DOZENS CAN GOODS,

Consisting in part of

Tomatoes,
Corn,
Peas,
Beans,
Succotash,
Apricots,
Peaches,
Plums,
Cherries,
Strawberries,
Raspberries,
Blueberries,
Blackberries,
etc., etc.

The above are all

GOOD GOODS

and will be sold at

LOW PRICES.

Chas. E. Laighton & Son.

Nearly opposite Post-Office.

FOR THE HOLIDAYS!

BIRDS AND CAGES,
BRACKET SAWS,
TOOL CHESTS,
SLEDS AND SKATES

— AT —

A. P. WENDELL & CO.'S

3 Market Square.

BOOTS and SHOES.

Extra Inducements

are now being offered to persons in need of Boots and Shoes, to

Buy at HUSSEY'S!

In order to make room for my spring stock, and not wishing to carry over to next autumn a large lot of goods which though seasonable now will not be so in the spring, I am now offering my large and varied stock of *Winter Boot-Wear* at extremely

Low Prices, for CASH!

WILLIAM B. HUSSEY,

BOOT & SHOE MAKER,

No. 51 Congress Street,

FRANKLIN BUILDINGS.

WHIPS! All qualities and prices; LARRABEE'S, 28 Congress

Real Estate.

For Sale.

STORE AND HOUSE in Waldron block, Congress street, now occupied by William Benson and others. Apply to WILLIAM H. HACKETT.

To Let.

TO a small family, half of the House No. 4 Howard street. Enquire at the House. DM

To Let.

TWO ROOMS, centrally located, conveniently arranged for house-keeping for one person. j22tf Apply at this office.

House For Sale.

THE HOUSE occupied by subscriber, containing 12 rooms in good repair. At small expense can be made into two tenements. J. E. HAM.

STRICTLY PURE WHITE LEAD of the various well known brands KEPT IN STOCK AT STORE 16 MARKET AND 1 LADD ST. and for sale at LOWEST MARKET PRICE, BY PRYOR & MATTHEWS.

SPECIAL SALE OF HAMBURG EDGINGS AND INSERTIONS.

ABOUT JANUARY 1, 1881, AYERS & LOCKE will offer the largest and finest assortment of

HAMBURG TRIMMINGS

Ever shown in Portsmouth. Also, a fine line of WHITE GOODS of every description.

Large Stock of Bleached and Unbleached Cottons - - - - Very Cheap.

Linen Damask, Towels, Napkins, &c. Special Bargains in a Loom Towel—12½ cents each. Balance of Stock of Ladies' Cloaks to close—without regard to cost. Purchasers of Hamburg Cotton Trimmings, or any of the above named Goods will find it to be for their advantage to call and examine before purchasing elsewhere. AYERS & LOCKE.

M. C. FOYE'S

3rd ANNUAL SALE

— OF —

HAMBURGS,
SWISS EMBROIDERIES,
EXCELSIOR TRIMMINGS,
LACES, RUFFLINGS, &c.

The largest assortment ever offered to the Ladies of Portsmouth and vicinity.

PLEASE CALL. NO 23 MARKET ST.

Local Matters.

POST OFFICE RULES.

MAILS CLOSE.

	A. M.	P. M.
Boston, West and South,	8, 10:35, 2:30	4:50 *6:30
Boston Way,	10:35, 2:30	
Portland,	9:25	4:50 6:30
East [beyond Portland,]	9:25	6:30
Biddeford, Saco and Way,	9:25	4:50
Great Falls,	9:25	4:50
Great Falls & Conway R. R.	9:25	
Concord and North,	7:40	4:50
Concord Way,	7:40	4:50
Boston & Maine R. R.	7:40	4:50
Dover,	7:40 9:25	4:50

*Arrives in Boston next morning.

MAILS ARRIVE.

	A. M.	P. M.
Boston, South and West,	10:05, 3:15	5:30 9:05
Boston Way,	10:05	5:30
Portland and East,	11:20	9:20
Great Falls & Conway R. R.	11:20	
Concord and North,	10:20	6:50
Dover,	10:20	5:50

Letters for the night mails [and no others] cast or west may be deposited in the box at the Eastern depot, every day except Sundays.

E. G. PEIRCE, JR., P. M.

MINIATURE ALMANAC--FEB. 8.

SUN RISES.....	7:06	MOON	3:15 A. M.
SUN SETS.....	5:24	FULL SEA	7:00 A. M.
LENGTH OF DAY..	10:18		7:30 P. M.

THE WEATHER.

U. S. SIGNAL OFFICE,
WASHINGTON, D. C.
Feb. 8, 1:30 A. M.

Probabilities for New England:—Increasing cloudiness followed by rain, light variable winds shifting to warmer southerly, falling barometer,

The Thermometer at the CHRONICLE Office, at 4:00 o'clock this morning, registered 19 degrees above zero.

Sky clear.

AROUND HOME.

Hon. Emmons B. Philbrick of Rye has recently returned from a visit to Washington.

The steamer Clara Bateman towed the barkentine Arthur C. Wade to the lower harbor on Monday. She is bound to the West Indies.

A lot of foreign wool has just reached Sawyer's mills at Dover, the duties upon which amounted to about thirty-two thousand dollars.

Rev. J. W. Sanborn, formerly of South Newmarket, is now editor of the "Genesee Christian Advocate," published semi-monthly at Perry, N. Y.

The date of the appearance of the Boston Museum company in "The Guv'ner" at Franklin theatre has been changed from Feb. 22d to the 26th.

Editor Dodge of the Portsmouth *Weekly* was in town last evening, and made a stirring speech to the members and visitors of Equal Rights lodge, in social conclave assembled.—*Dover Republican*, 5th.

Between four and five hundred lobsters were brought in from the Isles of Shoals on Sunday evening, which is the best catch of them made this winter. They were sold to C. Sullivan & Co.

We shall publish to-morrow a pen-and-ink sketch of a well known and respected resident of our city. Copies of the CHRONICLE and the GAZETTE may be found at Moses Brothers' newspaper store.

Mr. Nathaniel Wiggin, of Greenland, who was severely hurt some time ago by falling into the hold of schooner Wm. P. Hood, was able to sit up for a short time on Sunday last, for the first time since the accident occurred.

True Seavey and wife, of Dover, on the evening of the 3d inst. celebrated the 50th anniversary of their marriage. The couple have resided on South Pine street in that city for fifty years, in the house where they were married, and during all that time have been subscribers to the *Enquirer*.

On Saturday last Andy H. Brown, the little son of Josiah T. Brown, was severely scalded about the legs by the accidental tipping over a kettle of hot water upon him while playing by the stove, causing portions of the skin to cleave off, and forming several large blisters; although only five years of age, and suffering intensely, the little fellow endured the dressing of the wounds with the utmost fortitude.

Everybody who has read Jules Verne's famous story "Around the World in Eighty Days" will be likely to attend its dramatic representation at Music hall on Wednesday evening, for it is seldom outside of the large cities that it can be seen, especially with all its wealth of scenery, a full ballet and orchestral accompaniment. The performance is asserted to be not in the least of the "blonde" style, but on the contrary a brilliant spectacular entertainment of a refined order, depending for its success entirely on its beauty and the attractive manner in which it is put on the stage.

Mr. A. D. Jenness, who lives on Marston's island, crossed the Little Harbor river on the ice to Leach's island on Monday afternoon with a horse and drag, and hauled back two stones weighing about six hundred pounds. The distance is about half a mile, and the tide was one-third flood. The oldest inhabitant, if he had been present, would have owned up that such a feat had never before been performed. Such at least was the opinion of Mr. Joseph R Holmes, who is getting out stone on Leach's island for the new church in this city, and who loaded Mr. Jenness' drag.

John G. Sleeper, a well known resident of North Hampton, where he has been largely engaged in cider making, is missing. Nothing has been heard of him for about four weeks. His headquarters are in Boston.

Atwood Adams has purchased of Chas. H. Sides that portion of the March farm in Greenland known as the "Tomb field," and has removed thither one of the cottages which stood near the railroad, on the March place, and intends to put in order for occupancy in the spring. The building was hauled across Mr. Folsom's land to the corner of the Newington road, and thence to its present site.

Haverly's troupe of genuine colored minstrels are to give an entertainment at Music hall this evening. They comprize forty performers, including sixteen end men, and played an engagement at the Howard Athenæum, Boston, the past week, to crowded houses. A grand "exhibition drill parade" through the principal streets will be given by the company on arrival. See advertisement.

A youthful pair were made one in this city not long ago, apparently to their mutual satisfaction. Next morning the happy bridegroom appeared in public with his bat canted down over his nose and listed tremendously to starboard, to conceal as far as practicable an uncommonly-black black eye. How he came by that black eye is the question which now agitates the minds of the young man's acquaintances, as he declines to give them any information on the subject.

PORTSMOUTH SAVINGS BANK.

At the annual meeting of the corporation of the Piscataqua Savings bank, held on Monday, the board of trustees were re-elected, as follows:

Ichabod Goodwin, Edw. P. Kimball, Wm. L. Dwight, John H. Broughton, Robert C. Peirce, John W. F. Hobbs, Ephraim C. Spinney, Emmons B. Philbrick, J. Albert Walker, John H. Hutchinson, and Alfred F. Howard.

Ichabod Goodwin was re-elected president, and Robert C. Peirce secretary and treasurer.

POLICE COURT.

MONDAY, Feb. 7; *Batchelder, J.*

Ed. Clark, Henry Robinson and Rob't Keyes, for drunkenness, were each fined $5, the costs in each case being taxed at $6.90. None of them having so much money to spare, Robinson went to jail and the other two to Brentwood.

ELM STREET.

Mr. Editor: The Elm street crossing at the junction of Vaughan street, is apparently used by the Eastern railroad for shifting purposes. This street (Elm) is a great thoroughfare between two of the largest towns of New Hampshire, viz.: Portsmouth and Dover; yet, be the weather cold or hot, in winter or summer, residents are obliged to await the management of the train hands before they can proceed to their homes. Neither are the hands to be blamed, for the reason that they act according to the orders of their superiors. Parts of seven compact streets of Portsmouth are thus blockaded, one of the most important points of which is the upper end of Market street, by which the whole travel from the adjacent parts of the state of Maine arrives at this city. Of course accidents are of frequent occurrence, some of which have been fatal. If the unfortunate individual to whom the casualty happens may have friends or influence sufficient there may be damages accorded; but this will not bring back her or him to health and life; and this will not prevent the railroad from future accidents.

Cases in point: A lady during the late cold term while riding in a carriage to her home, was stopped by a freight train on Elm street, and was obliged to leave the carriage, climb over the cars, and make the best of her way home on foot. Another case is that of an old lady now eighty-four years of age, who in returning home "down town" from "Christian Shore" during the summer, was compelled to wait until after midnight. She was advised to crawl under the cars, as the train reached from far up on the north mill pond to Portsmouth bridge. Being unable to accomplish this feat, by dint of a couple of hours of coaxing she succeeded in getting the cars unshackled so as to admit a transit. As to fatal accidents, for obvious reasons it is unnecessary to recapitulate them.

The board of aldermen of this city has continually attempted to exercise its authority for the suppression of this and similar abuses; but an order from the aldermen amounts to but little more than the Pope's bull against the comet. There has long been a current report that the railroad corporations have no legal rights at all in crossing these streets with locomotives; further the deponent saith not.

What is the remedy? Must this city, already burthened with debt, come to the rescue of the Eastern railroad corporation? or shall the aforesaid corporation take care of itself with its own means and its own territory, of the latter of which it has plenty? CIRCUMVALLATOR.

YORK COUNTY ITEMS.

The laborers on the navy yard were on Monday engaged in dumping snow into the reservoirs on the yard, to provide water for steaming purposes.

The heirs by the will of the late Aaron McKenney of Saco have filed a motion for a new trial, the object of which is to have the judgment of the supreme court with reference to the codicil overruled, and its validity established.

One of the Kittery coasting captains is engaged in forming a company to build a new schooner at Kittery, to be employed in the general coasting business.

Hon. John Hall of Berwick has been elected vice president of the New England Agricultural society, and Moses H. Hussey of Berwick one of the trustees.

The damage by the fire at the grammar-school at Kittery foreside was less than was at first estimated, Messrs. Adams & Parker having contracted to repair it for less than $200.

York harbor was frozen over to a thickness of from six to nine inches by the cold weather of last week, and all the fishing vessels were frozen in at the wharf. Considerable ice cutting was found necessary before they could be extricated.

Dr. M. F. Wentworth, of Kittery, on Sunday removed from the leg of Mr. Charles L. Fabour, of Kittery point, a bullet that was lodged there at the first battle of Bull Run, in July, 1861. We say "the leg" advisedly, as Mr. Fabour possesses only one of those useful appendages, unless a wooden leg is to be counted; for after sufficiently recovering from the wound received in his first battle he returned to active service, and finally lost his previously sound leg at Antietam.

On Saturday evening, just at dusk, as Elmer E. Riley, son of Mr. Jesse Riley of Kittery, was out gunning for partridges, he was startled by the appearance of a large animal which from his description and the appearance of the tracks is believed to have been a wolf. The creature apparently paid no attention to the boy, who did not gather his wits enough to shoot at the animal until it was sixty yards or more away, the charge of small shot then having no visible effect either in stopping the animal or hurrying his movements. The boy describes the creature as being the size of a very large dog, and it is possible that it was what made the tracks about the Bra' Boat Harbor farmers' barns.

She Won the Bet.

Thomas D. Locke, who lives on a farm between Dover and Great Falls, took advantage of the dry spell to dig his well deeper, the water in it having given out. Water was reached in abundance at a depth of fifty feet, but after the water was struck nobody could be found who would go down in the well to stone it up, on account of the supposed danger of a cave-in. As no man could be found to go down and lay the stones, Mr. Locke was on the point of abandoning and filling up the well, and digging a new one. While discussing the matter in the presence of his family, his hired girl, Bertha Perkins, made the remark "that the men were not over and above courageous, and that she would go down and place the bottom stones herself." Mr. Locke, doubting the sincerity of her remark, offered to bet a five dollar note that she dare not make the attempt. Another man offered a present of a nice pair of gloves, and another a fine cashmere shawl in case of her being successful. The bet was eagerly taken, and the necessary preparations commenced; and with pinch-bar in hand she descended the well by means of a derrick used for hoisting up the stones and dirt, and was lowered in a box to the depth of fifty feet, placed the stones as she was ordered by the overseer, who was standing at the top, and laid the foundation in a workman-like manner, to the surprise and satisfaction of all concerned.

—A scrub race—Contest between rival washer-women.

MARRIED.

WHITEHEAD—CORSON. In Boston, Feb. 3d, by Rev. Dr. Withrow, at the Park street church, John B. Whitehead of South Berwick, Me., and Miss Ella P. Corson of Dover, N. H.

MORRISON—TALYOR. In Cape Elizabeth, Me., Feb. 2d, Mr. Wallace W. Morrison of Portsmouth, N. H., and Miss Minnie C. Taylor of Cape Elizabeth.

FRIEZE—GOODRICH. In South Newmarket, Jan. 29th, Charles Frieze and Miss Emma Goodrich.

DIED.

BROWN. In this city, at the Home for Indigent Women, Feb. 5th, Mrs. Haskell Brown, in the 81st year of her age.

☞ Funeral at the Home this (Tuesday) afternoon at two o'clock. Friends invited.

TWOMBLY. In this city, Feb. 5th, Horatio G. Twombly, aged 30 years.

JENNESS. In North Hampton, Feb. 2d, Rebecca Jenness, wife of Henry Jenness, aged 72 years, 8 months and 9 days.

UNDERHILL. In Auburn, Feb. 6th, Mrs. Molly Underhill, widow of John Underhill, aged 79 years, 5 months and 26 days.

SINCLAIR. In Exeter, Jan. 28th, Annie R. Sinclair, wife of Samuel Sinclair, Jr., and daughter of Charles D. Towle of Exeter.

MELVIN. In Chester, Jan. 29th, T. J. Melvin, aged 79 years, 9 months and 19 days.

MARINE CHRONICLE.

PORT OF PORTSMOUTH.

SAILED Feb. 7th.

Barkentine Arthur C Wade, Sherman, Cardenas.

Bark Antioch, Hemingway, from Rio Janeiro arr at Dunkirk 3d, or previously.

Sch Chas H Trickey, Kelly, for Hoboken, put back to Hampton Roads 3d on account of ice.

AMUSEMENTS.

Music Hall.

ONE NIGHT ONLY.

TUESDAY, FEB. 8TH.

HAVERLY'S
Colossal
Colored Carnival!
— AND —
Genuine COLORED MINSTRELS.

J. H. HAVERLY.....Proprietor

40 PERFORMERS 40
16 END MEN 16

4 Companies of Shouters!
2 Corps Jaw-Bone Choristers!

Natural Singers! Natural Dancers!
Natural Humorists! Natural Performers of all kinds, introducing
Plantation Acts! Cotton Field Sketches!
Flat-boat Frolics! Barnyard Performances!
Song and Dance Acts! Burlesque Jig Acts!
Camp-meeting refrains! Levee Absurdities!
Super Choruses!

They Loom Forth in Brilliant Shape! A Big thing sure! Remember! Remember! 40 Performers 40! Also remember the Great "Free-to-all" Exhibition Drill Parade! through the principal thoroughfares. See the Parade sure.

Popular Prices. Seats on Sale at Preston's Drug store.

MUSIC HALL.

Wednesday, February 9th.

— ONE NIGHT ONLY. —

Judges of Gigantic Enterprises,

Read, Wonder, Ponder.

A Car Load of Gorgeous Scenery!
An Army of Men and Women!
Dazzling Dramatic Spectacle!

MARTINI'S
Spectacular Aggregation!

to illustrate Jules Verne's extraordinary story entitled

80 DAYS
Around the World!

The Renowned
MLLE. Adele Paglieri
of Mapleson's Italian opera and FAMOUS EGYPTIAN BALLET.

MLLE. Solke
HUNGARIAN BALLET. The Perfection of female lovliness.

MLLE. Blanche Dolora,
— AND —

40 BEAUTIFUL YOUNG LADIES 40

in a Grand Amazonian March Clad in full armor.
DAZZLING SCENERY, GORGEOUS COSTUMES COMBINED WITH THE ABOVE.
A Full Dramatic Company.

50 Artists 50
The Largest Company in Existence!

All companies now in the Eastern states, sink into oblivion when compared to Martini's Dramatic Aggregation; original scenery as used in the Globe Theatre, Boston, Haverly's and Niblo's Garden. Secure your seats in advance. No seats sold to speculators. DAVE PEYSER, Agent.

THE SECOND ANNUAL SESSION
— OF THE —
Rockingham County
MUSICAL CONVENTION!
— WILL BE HELD IN —
Music Hall, Portsmouth,
— COMMENCING —
Monday Evening, Feb. 14th,

continuing through Tuesday, Wednesday, Thursday and Friday. Closing with a Grand Concert Friday Evening.

The managers take pleasure in anouncing that the following artists have been engaged to appear during the Convention:

SOPRANOS.
Miss Fanny Kellogg,
Miss Edith Wendell,
Mrs. Charles A. Sinclair,
Miss Mary A. McCarthy,
Miss Emma J. Flanders.

CONTRALTO.
Mrs. Ella Cleveland Fenderson.

TENORS.
Mr. W. C. Tower,
Mr. Geo. J. Parker,
Mr. George W. Want,
Mr. J. H. Chapman.

BASSES.
Mr. John F. Winch,
Mr. D. M. Babcock,
Mr. L. H. Chubback.

CONDUCTOR.
Mr. S. B. Whitney.

PIANIST.
Mrs. Martha Dana Shepard.

Three Grand Concerts!

will be given during the Convention, as follows: Wednesday Evening, a Miscellaneous Concert, at which will appear Miss Emma J. Flanders, Mrs. C. A. Sinclair, and the talented young Soprano Miss Mary A. McCarthy of St. Mary's (Catholic) Choir, who makes her first appearance in Concert. Also Mr. J. H. Chapman of Boston, Tenor, Mrs. Martha D. Shepard, Miss Lizzie M. Flagg, and a chorus of 150 voices.

On Thursday Evening, The Schubert Male Quartette of Boston, assisted by Miss Edith Wendell.

On Friday Evening will be given Handel's Oratorio of the "Messiah." With Miss Fanny Kellogg, Mrs. Fenderson, Mr. W. C. Tower and Mr. John F. Winch, in Solo parts, and a grand chorus of one hundred and fifty voices.

The Subscription list for Season Tickets can be found at Preston's Drug Store from Jan. 20th to Jan. 31st, and all who subscribe for Season Tickets will be given first choice of seats. Tickets to Single Entertainments, will be on sale at the same place, during Convention week, at the following prices:

Season Tickets with reserved seats, admitting to all the exercises of the Convention...$2.00.
Single Tickets to Concerts, with reserved seats.....50 and 75 cts.
Single Tickets to Concerts, without reserved seats.....35 cts.
Rehearsal Tickets.....25 cts.

Any further information can be obtained of the managers.

S. W. COLE. Dr. R. C. GRANT.

CALL and LOOK
— AT THE —
BARGAINS
— IN —
HATS, CAPS and FURNISHING GOODS!
at 53 Congress Street, Franklin Block.
ALFRED STAVERS.

N. B. Job Lot of Silk, New Ware, very cheap—at half price.

SOME FACTS!
NO FANCY FAR-OFF EVIDENCE, BUT HOME TRUTHS!

It DOES its work WELL, pleasantly and speedily. Good common sense folks say so. Nature's law is harmonious. Crops don't grow in the thorns, nor can health be attained by the use of poison in whatever name, any sophistication in medicine or aliment, (which only impair nutrition and impoverish the blood,) DR. SMITH'S

Electric Oil!

is no misnomer, but is just what it purports to be. It cures and that is why it sells. Some dealers have sold $50,00 worth in a day. No blistering, smarting medication. No opium, camphor, alchol, capsicum nor water, Not a drop! Pleasant and

SOOTHING INSTANTLY,

even on a delicate infant, as all know who have tried it.

200 Doctors say so.

It has cured many severe cases at small expense. It has cured Mumps in Dwight. It has cured Tetter, Scurvey, Deafness, etc., in Pontiac, when everything else failed, as the oldest druggist there says himself.

PONTIAC, Dec. 20th,

A young man here suffering from scurvey on the head over 15 years, all the doctors failed to cure, I cured with 3 bottles of Dr. Smith's "Electric Oil," and the man gave me $50.00. I never knew it to fail in such cases, and I have used it in deafness and other cases with eminent success.

J. STREAMER, Druggist 25 years.

It is the only safe cure of deafness. Try it on any pain, sore, burn, etc.

Ask anyone who has ever used it, what they think of DR. SMITH'S ELECTRIC OIL. It is a sure cure for sick headache, and 20 drops is the largest dose. It instantly relieves a burn, frost-bite, felons, gathered breast and all painful sores and swellings, leaving no scar whatever.

Wm. H. Morse, Janitor of Ferson School, Chelsea, cured his foot, which was so badly frozen that he feared amputation.

DR. SMITH invites all candid Physicians to test this splendid remedy freely. No more humanitarian act could be done. Advice free. Come and be cured. Bring on the worst cases and you will see the charming results. Everybody should keep it on hand for any emergency, as a burn, wound, etc.

CHEAPEST IN THE WORLD!

as it is not mixed with water, nor turpentine. None genuine without our "Trade Mark" on back of each bottle. Wholesale agent for Portsmouth and vicinity.

J. H. Thacher,
Registered Pharmacist,
12 MARKET SQUARE,
PORTSMOUTH, N. H.

THACHER'S
ARNICA & GLYCERINE LOTION!

The finest preparation for roughness of the skin, chapped hands and face. Once used, always enquired for.

BUSINESS CHANGE.

Dissolution of Copartnership.

THE Copartnership heretofore existing under the firm name and style of SAMUEL ADAMS & CO. is this day dissolved by mutual consent. The business will hereafter be carried on at the old stand by JOHN H. BROUGHTON, who is authorized to receive all debts due the late firm, which on account of this dissolution parties are requested to settle immediately.

Dated at Portsmouth, N. H., January 31, 1881.

SAMUEL ADAMS,
JOHN H. BROUGHTON,
JOSEPH E. ADAMS.

Having disposed of our interest in the late firm to JOHN H. BROUGHTON, we hereby recommend him to all our former patrons, and all others wishing to purchase Lumber, Lime and Cement, as his facilities and long experience enable him to supply all wanting building materixis, promptly and in a satisfactory manner.

SAMUEL ADAMS,
JOSEPH E. ADAMS.

THE SUBSCRIBER will carry on the LUMBER, LIME, AND CEMENT business at the Old Stand, 68 Daniel Street. Thanking my friends for past favors, I shall endeavor to merit a continuance of the liberal patronage that has been accorded to the old firm; all orders will be promptly attended to, and Satisfaction Guaranteed.

I shall keep constantly on hand a full assortment of eastern and western dry white pine LUMBER, dressed; ready for use; yellow pine FLOORING BOARDS, dressed; spruce and hemlock Timber, Joist, Plank and Boards; Shingles, Clapboards, Laths, Pickets, Bricks, Lime, Newark and Portland Cement.

Also Yellow Pine, Spruce and Hemlock FRAMES and DIMENSION LUMBER sawed to order as per Schedule, at short notice.

Also best quality Brownsville ROOFING SLATE.

Persons contemplating using any kind of building material are particularly requested to call before purchasing.

JOHN H. BROUGHTON.
68 Daniel St., Portsmouth, N. H.
Jan'y 31, 1881. 5w.

BEEF TONGUES
— AND —
Smoked Halibut,
for sale by
HENRY F. GERRISH.

Gun and Locksmith Shop TO LET.

STORE No. 28 Bow Street, now occupied by John F. Shillaber, and formerly by the late William Rymes, will be let to a good mechanic at a reasonable rent upon the removal of the present occupant. This shop has been used for the above purpose for more than thirty-three years, and a similar shop has been in this neighborhood for sixty-years. Apply to SUSAN E. RYMES,
nov1 No. 30 Bow Street.

JUST RECEIVED!
MOLASSES 29 cts. per Gallon,
BROWN SUGAR 7½ cts. per pound,
BUTTER 28 cts. per pound.
RICE 6 cts. per pound.
J. R. YEATON & CO.
No. 6 & 8 Congress St.

BEFORE YOU BUY!
A PIANO or ORGAN be sure to call at
MONTGOMERY'S!
MUSIC & ART STORE,
No. 6 Pleasant Street.

Every instrument bought for CASH and sold as LOW as can be bought in Boston or elsewhere, and delivered free of charge.

☞ Pianos and Organs, to Let.

NEW AND EXTENSIVE STOCK
— OF —
Fall & Winter
GOODS
— AT —
WM. P. WALKER'S
No. 8 Market Square.

Having received a Full Assortment of Foreign and Domestic

Cloths, Cassimeres, &c.,

I am prepared to make them up into GARMENTS of the latest style, or according to the fancy of the purchaser, and

Perfect Satisfaction Guaranteed!

My Stock of Goods suitable for

SUITINGS
IS UNEQUALLED

Particular attention paid to the making of Army and Navy

REGULATION UNIFORMS.

A FULL ASSORTMENT OF

Gentlemen's Furnishing Goods,

Constantly on hand, consisting of

BOSOMS, GLOVES, SUSPENDERS,
COLLARS, DRAWERS, SHIRTS,
HANDKERCHIEFS, LINEN
GOODS,
Of Every Description.

The Finest Line of BOOKS

ever shown shown in Portsmouth is now to be seen at

W. G. MYERS
Bookstore,
NO. 1 CONGRESS BLOCK.

It includes
Elegant Holiday Goods,
Standard Books in Setts,
and Children's Books in every variety.

Great reduction from publishers' prices in nearly every line.

From the collection of
Albums,
and Vases,
Pocket Books,
Cutlery, Gold
Pens, Olive Wood
Goods, Passepartout Frames, Easels, Panels, Games,
and Fancy Papeteries

which are here displayed, can be selected just the

HOLIDAY PRESENT!

each one wants.

Call before the best are taken, at

No. 1 Congress Block.

New Stock
of
FALL & WINTER GOODS.
J. E. HAM & CO.
NO. 11 CONGRESS ST.

Having received a full assortment of Foreign & Domestic

CLOTH, CASSIMERES, SUITINGS

Equal to any in the city, we are prepared to make them up into Garments of the latest style.

☞ Perfect Satisfaction Guaranteed.

PATENTS!

R. H. EDDY,

No. 76 State St., Opposite Kilby, Boston.

SECURES PATENTS in the United States; also in Great Britain, France and other foreign countries. Copies of the claims of any Patent furnished by remitting one dollar. Assignments recorded at Washington. *No Agency in the United States possesses superior facilities for obtaining Patents or ascertaining the patentability of inventions.*

R. H. EDDY, Solicitor of Patents.

TESTIMONIALS.

I regard Mr. Eddy as one of the *most capable and successful practitioners* with whom I have had official intercourse. CHARLES MASON, Commissioner of Patents.

"Inventors cannot employ a person more trustworthy or more capable of securing for them an early and favorable consideration of the Patent office." EDMUND BURKE, Late Commissioner of Patents.

R. H. EDDY, Esq.—*Dear Sir:* You procured for me, in 1840, my first patent. Since then you have acted for and advised me in hundreds of cases, and procured many patents, reissues and extensions. I have occasionally employed the best agencies in New York, Philadelphia and Washington, but I still give you almost the whole of my business, in your line, and advise others to employ you. Yours truly, GEORGE DRAPER.

BOSTON, January 1, 1881. 3tawtJan18

HOSTETTER'S

CELEBRATED

STOMACH

BITTERS

Sleep, Appetite and Strength

Return when Hostetter's Stomach Bitters is systematically used by billious dyspeptic sufferer. Moreover, since the brain sympathizes closely with the stomach and its dyspeptic troubles, the liver and the bowels, as their derangement is rectified by the action of the bitters, genial despondency produced by that derangement disappears.

For sale by all Druggists and Dealers, generally.

WHAT HAPPENED TO

MR. JOSEPH BEACH.

Stone in the Kidney expelled after using Dr. David Kennedy's "Favorite Remedy" about two weeks.

One of the most remarkable cases that has ever been brought to the notice of the public, is that of Mr. J. S. Beach, of Stone Ridge, Ulster Co., N. Y. Mr. Beach had suffered since October 1875, 1874, from the presence of Calculus or Stone in the right Kidney. No less than seven physicians were employed at different times, to whom Mr. Beach paid hundreds of dollars for medical treatment, with only temporary relief from his agony.

By the urgent solicitations of his friends he was induced to try Dr. David Kennedy's "Favorite Remedy"—experienced a marked improvement from the first day he began to use the medicine; on the 15th of September he voided a stone as large as could be passed through the natural channel.

Mr. Beach concludes a long letter to Dr. Kennedy by saying: "It will always afford me pleasure to recommend the "Favorite Remedy" to those who may be suffering from difficulties of the Kidneys and Bladder, or any disorders arising from an impure state of the blood. The "Favorite Remedy" is sold by all druggists. The Doctor's only address, is Rondout, N. Y.

ANOTHER WONDER!

BARSTOW'S NEW Empress Range!

WITH THE

PATENT DUPLEX GRATE.

Bakes day or night without rekindling fire. No poking or shaking required; a single turn of the Duplex Grate removes all clinkers, leaving a fresh fire. The Most Perfect Range in this City!

John P. Sweetser,

40 MARKET STREET - - PORTSMOUTH.

GRAND DISPLAY

— OF —

Holiday Presents

At the NEW STORE of

H. B. BUZZELL & SON,

Our Stock is Larger, and in Variety exceeds that of any previous season, and the prices are

Lower Than Ever Before

— AND INCLUDES —

Sewing Machines, Autograph and Photograph Albums, Poems, Miscellaneous Juvenile and Picture Books, Fine Box Stationery, Desks, Work-Boxes and Baskets, Fine Pocket-Books, Velvet Frames, Vases, Toilet setts, Dolls, Games, Wooden, Tin, Iron, Brittania Toys, etc.

The finest assortment of

CHRISTMAS CARDS

in the city. Also a great variety of other goods too numerous to mention at this time.

Please call and examine our stock, as we are quite sure we can suit you.

H. B. BUZZELL & SON

PIERCE'S BLOCK, - - MARKET SQUARE,

Portsmouth, N. H.

IRON

A TRUE TONIC

A PERFECT STRENGTHENER. A SURE REVIVER.

IRON BITTERS are highly recommended for all diseases requiring a certain and efficient **tonic**; especially *Indigestion, Dyspepsia, Intermittent Fevers, Want of Appetite, Loss of Strength, Lack of Energy, etc.* Enriches the blood, strengthens the muscles, and gives new life to the nerves. They act like a charm on the digestive organs, removing all dyspeptic symptoms, such as *Taste the Food, Belching, Heat in the Stomach, Heartburn, etc.* **The only Iron Preparation that will not blacken the teeth or give headache.** Sold by all druggists. Write for the A B C Book, 32 pp. of useful and amusing reading—*sent free.*

BROWN CHEMICAL CO., Baltimore, Md.

BITTERS

PERRY DAVIS'

VEGETABLE

PAIN KILLER

A PURELY VEGETABLE REMEDY

For Internal and External Use.

Is a SURE CURE for all the Diseases for which it is recommended, and is ALWAYS PERFECTLY SAFE in the hands of even the most inexperienced persons.

It is a sure and quick remedy for COUGHS, SORE THROAT, CHILLS, and similar troubles, affords instant relief to the most malignant forms of DIPHTHERIA, and is the best known remedy for RHEUMATISM and NEURALGIA.

THE OLDEST, BEST, AND MOST WIDELY KNOWN FAMILY MEDICINE IN THE WORLD.

It has been used with such wonderful success in all parts of the world for CRAMPS, CHOLERA, DIARRHŒA, DYSENTERY, and all BOWEL COMPLAINTS, that it is considered an unfailing cure for these diseases.

HAS STOOD THE TEST OF 40 YEARS' CONSTANT USE IN ALL COUNTRIES AND CLIMATES.

It is RECOMMENDED by Physicians, Missionaries, Ministers, Managers of Plantations, Work-Shops, and Factories, Nurses in Hospitals—in short, by Everybody everywhere who has used it in a fair trial.

IT IS WITHOUT A RIVAL AS A LINIMENT.

It should always be used for Pain in the Back and Side, and brings speedy and permanent relief in all cases of Bruises, Cuts, Sprains, Severe Burns, Scalds, etc.

NO FAMILY CAN SAFELY BE WITHOUT IT. It will probably save many times its cost in doctors' bills, and no other medicine is within the reach of all. It is sold at 25c. 50c. and $1.00 a bottle, and can be obtained from all druggists.

PERRY DAVIS & SON, Providence, R. I.

Proprietors.

Naval Affairs.

The Alliance arrived at Key West on the 4th inst., all well.

The Yantic arrived at Halifax, N. S., Feb. 7th.

Chief Engineer F. C. Dade is ordered to examination before the retiring board.

The additional $1.50 per month allowed enlisted men in the navy from July 1st, 1870, has been included in the rate of pay fixed by the general order of June 30th, 1880, for the ratings of finisher, boilermaker and blacksmith of the engineer force.

Noble Johnson has been arrested for ku-kluxing an obnoxious republican in Fleming county, Ky., last November. As ku-kluxing has never been interfered with in that county before, the excitement over this "federal outrage" is intense. Thing's have come to a pretty pass if a Kentucky democrat is to be called to account for shooting or flogging a republican, or burning his barn.

Judge Tourgee, author of "A Fool's Errand," shows by the census tables for 1870 that the number of "carpet-baggers" who went south after the war was only about 10,000, and that the republican party in the southern states must have been largely composed of whites of southern birth, known in the local parlance as "scalawags."

The St. Louis *Globe-Democrat* says that "Kentucky holds the scales of justice level by acquitting every white man who is known to have committed murder, and by lynching every colored man who is suspected of having committed a disturbance of the peace."

The Charleston (S. C.) *News and Courier* says the democrats of that state must stand by their friends who have been arrested for violation of the election laws; that "they did what was necessary, and their cause was the cause of the democratic party." There is frankness.

In October last, at Philadelphia, a criminal prosecution for libel was instituted by Thos. H. Dawson against Chas. E. Smith, editor of the Philadelphia *Press*, for publishing a statement that at a democratic parade Dawson had exhibited a rebel flag. The defence rested on the truth of the publication. The jury on the 5th inst. rendered a verdict in favor of Mr. Smith, the prosecutor to pay all the costs, it having been proved conclusively that Dawson did display a rebel flag as charged.

The Boston *Post* asserts that the New York *World* is "owned and controlled by Jay Gould," and intimates that therefore it is no longer to be accepted as democratic authority. The allegation of fact will probably not be denied, but the conclusion is likely to be strongly resisted. There is a good deal of democratic work to be done, aside from promoting the consolidation of railway and telegraph lines, with the ulterior purpose of selling the latter to the government. The *World* has a mission to prevent the coalition of the democratic party with the greenbackers, to resist the Bourbonism of its party in the south, to put the democracy of the state of New York as between its urban and rural elements upon speaking terms, and generally, when no election is pending, to hold high the standard of a constitutional government. With these things Jay Gould is not likely to interfere. The influence of the *World* is in the democratic party; it must retain that influence or it will be of no service to Jay Gould. Wherefore we infer that the *Post* has imagined itself at the end of its journey, because it has put on its spurs. The *Post* should be more forbearing; we did not read it out of the democratic party when it encouraged Garcelon and his council to betray republican institutions; we rather thought it more democratic than usual, according to modern democracy. The *World* is only on another switch.—*Providence Journal.*

Recent Stock Sales.

U. S. Sixes, 1881, coupon	101 5-8
United States new 4½s, coupon	112 3-8
U. S. new 4s, coupon	112 1-2
Maine State 6s, 1889	116
N. H. State 6s	124 3-4
Massachusetts State 6s, Gold	111
Portsmouth 6s, 1893	100
Eastern R. R. 4½s	104 1-2
Ports., Great Falls & Conway 4½s	86 1-2
Great Falls Manufacturing Co	113 1-2
Cocheco Manufacturing Co	122 1-2
Salmon Falls Manufacturing Co	325
York Manufacturing Co	1367 1-2
Boston & Lowell R. R.	105
Boston & Maine	147 1-2
Boston & Providence	101
Boston & Albany	168 1-2
Nashua & Lowell	140
Concord	97 1-2
Eastern	37
Eastern Railroad in N. H.	90
Fitchburg	142
Manchester & Lawrence	153 1-2
Michigan Central	120
Northern N. H.	62 1-2
Old Colony & Newport	129 1-2
Ports., Great Falls & Conway	54 1-2
Portland, Saco & Portsmouth	114
Portsmouth & Dover Railroad	165
Maine Central	34

Portsmouth Wholesale Prices.

Reported by BUTLER & LAIGHTON, Grocers.

Butter, per lb 32 to 36c.
Corn per bushel, Western 70c; Northern 80c.
Cheese 16c. per lb.
Seed, Ambr. per ton $6.00, Smiths' per ton $6.00
Eggs per dozen, 32c.
Flour, Fancy, $5.50 @ 6.00; Ex. 9.00.
Fish per lb by the qtl. Cod 3 @ 4c; Pollock 2½.
Hay per ton, $16 @ $18.
Kerosene Oil per gallon, 15c.
Lard per pound, by the tub, 10½c.
Lard Oil per gallon, 90c.
Molasses per gal., Il. Cuba 40c; N. O. 55 @ 65.
Onions per bushel, 50 cents.
Potatoes per bushel, 60c.
Pork per bbl., $24.00 @ $25.00.
Plaster per ton, lump $8; ground $10
Rye, Northern, per bushel, 85c.
Sugar, Ex. No. 1, 6 @ 7 cents.
Sugar per lb, Br. 5½ @ 6; Gr. 10; Crushed, 11c.
Tea per lb, Black, 40 @ 75c.; Green, 50c. @ 60c.
Tobacco per lb, Hard 35 @ 67½; Fine 42½.

—If you intend to be a millionaire never visit a church fair.

—He had just landed from a three years' whaling voyage, and, overcome by his joyful reception, found himself before the court. "Your honor," he said, plaintively, "I'm a simple sailor, lowly born." "Thirty days for the drunk, six months for 'Pinafore,'" was the ringing sentence; and the poor tar, bewildered, was dragged to his dungeon cell and deprived of telephone communication.

—"Father Ignatius" has been repeating some marvellous tales to a Sheffield, Eng., audience. He affirms that he sent one of the leaves of the bush in which apparitions vanished to a lady who had suffered excruciating pain forty-eight years through a diseased hip-joint, which she was suffering, and immediately the hole, which was as large as a shilling, disappeared, the discharge and the pain ceased, and since that moment she has been able to walk like other people. The lady is vaguely described as the proprietor of a school at Brighton.

—The magnificent ice mountain in the Niagara river, below the falls, was the scene on Sunday of an exciting accident and a narrow escape from drowning. The mountain has been formed by the spray of the falls and such accumulations of snow as have fallen on it. John Andrews, an English tourist, while seeing what was to be seen from the summit of the mountain, slipped and went suddenly down in the direction of the river. In his frantic endeavors to save himself he had the nails literally torn from his fingers. He only stopped in his terrible career within a few feet of the river.

One of the easiest things to catch, and at the same time one of the most difficult to get rid of, is a cough or cold. Dr Bull's Cough Syrup, however, always proves equal to the emergency. Price 25 cents.

—The newest bonnets have very short strings, but they are not as short as their owners are after paying their millinery bills.

Grandmother Says!

When she was a girl that her mother always gave her sulphur and molasses to purify her blood, but she now gives Sulpher Bitters to her grandchildren as it is the best medicine she ever saw.—*The Father.*

—A Philadelphia paper says: An uptown minister who is very popular as a performer of the marriage ceremony is known as "Old Watermelon," because he doubles people up.

Disease prevented and medical bills lessoned by a timely use of Malt Bitters.

STATED MEETINGS.

CITY GOVERNMENT.

In the City Building, Market Square.

Board of Mayor and Aldermen—Thursday evenings.

Common Council—Thursday evenings.

Board of Overseers of Poor—Tuesday evenings.

Board of Instruction—First Wednesday in each Month.

Board of Engineers—Tuesday next following the first Monday in each Month.

MASONIC.

In Masonic Hall, Congress Block.

St. John's Lodge, No. 1—First Wednesday of each Month.

St. Andrew's Lodge, No. 56—Second Monday of each Month.

Washington Chapter, No. 3, R. A. M.—Fourth Tuesday of each Month.

Davenport Council, No. 3, R. and S. M.—Third Thursday of March, June, September and December.

DeWitt Clinton Commandery, Knights Templar—Third Monday of each Month.

Ineffable Grand Lodge of Perfection—Third Wednesday of January, April, July and October, (annual meeting 34d of Hebrew month Adar.)

Rockingham Masonic Relief Association—Annual meeting first Friday in January.

I. O. O. F.

At Odd Fellows' Hall, National Block.

Piscataqua Lodge, No. 6, meets Monday evenings at 7½ o'clock.

New Hampshire Lodge, No. 17—Wednesday evenings at 7½ o'clock.

Osgood Lodge, No. 48—Thursday evenings at 7½ o'clock.

Strawberry Bank Encampment, No. 5—Second and Fourth Fridays of each Month.

Mount Sinai Encampment, No. 19—First and Third Fridays in each Month.

Union Rebecca Degree, Lodge No. 3, First and third Tuesday in each Month, at 7½ o'clock.

RELIEF ASSOCIATIONS.

Portsmouth Odd Fellows' Mutual Relief Association—Annual meeting fourth Tuesday evening of January.

Temperance Mutual Relief Association—At Mercantile Hall, First and Third Wednesday evenings of each Month.

Mutual Relief Association of Rockingham County—Second Tuesday of January and December.

Portsmouth Firemen's Mutual Relief Association—Second Wednesday of January, April, July and October.

OTHER ORGANIZATIONS.

At Old Odd Fellows' Hall, Daniel Street.

Storer Encampment, Post No. One, G. A. R.—Third Wednesday of each Month.

St. George Council, No. 21, Legion of Honor—second and fourth Tuesday evenings of each month.

Portsmouth Commandery, No. 47, United Order of the Golden Cross—Thursday evenings.

Portsmouth Grange—At Hall No. 5 Congress street on the second and fourth Thursday evenings of each month.

Strawberry Bank Lodge, No. 52, I. O. G. T., each Wednesday evening at 7:30 o'clock, at Mercantile & Grange Hall, No. 5 Congress street.

Rockingham Lodge, No. 37, I. O. Good Templars—Each Thursday evening at the hall in Exchange Building.

Langdon Colony, No. 15, Pilgrim Fathers, first and third Friday evenings of each month at Golden Cross hall, Daniel street.

Band of Hope—Every Saturday afternoon at three o'clock, at Bow Mission Hall.

Damon Lodge, No. 9, Knights of Pythias—At Pythian Hall, corner Market and Daniel streets, Tuesday evening of each week.

Portsmouth Mechanics' Association—Open to membership of all reputable Mechanics and Manufacturers. Rooms in Mechanics' Block, corner Congress and Fleet streets. Reading Room free to members and strangers visiting the city. Quarterly Meetings the first Tuesday evenings in November, February, May and August. Election of officers at November meeting.

Orion Tent, No. 100, Knights of Maccabees, first and third Monday evenings of each month at Good Templars hall, Pleasant street.

Sagamore Lodge, No. 256, Knights of Honor, at Hall No. 244 Market street, second and fourth Monday evenings of the month.

Newichewannock Tribe, No. 4, Improved Order of Red Men—Each Friday evening at Pythias Hall, No. 38 Market street.

Woman's Temperance League—Each Thursday afternoon from three to four o'clock at Bow Mission hall, Market street.

Portsmouth Workingmen's Institute and Reading Rooms, corner of Cornwall and McDonough streets. Organized August 23d, 1877. Open week days from 10 A. M. to 9 P. M.; Sundays 3 A. M. to 8 P. M. Regular business meetings third Thursday evening of each month.

Alpha Council, No. 83, Royal Arcanum—First and Third Tuesday evenings of each month, at Hall No. 244 Market street.

FELLOWS' Compound SYRUP OF HYPO-PHOS-PHITES

TUBERCULAR DISEASE OF LUNGS AND BRONCHITIS.

Tubercular consumption of the lungs is that form of the disease most common, most fatal, and until recently considered incurable. Turbercle, from which the name is derived, is a morbid product, deposited from diseased blood in various parts of the body; and in proportion as that fluid is impure, and loaded with germs of life it remains so, will tubercular diathesis continue.

FALL RIVER, Mass., March 20th, 1879.

JAMES I. FELLOWS, Esq.

Dear Sir: About three years ago I was attacked with bronchitis and tubercular disease of the left lung, and suffered for two years so severely that I was unable to attend to business. About a year ago I was advised to try Fellows' Syrup of Hypophosphites, and before I had finished one bottle my appetite and strength were greatly improved; my cough became less troublesome, my sleep was sound and refreshing, which had not been the case for over a year. I had suffered from nervousness and difficult breathing all the time I was sick; but your Syrup has cured it all. I advise all persons afflicted as I was to use Fellows' Syrup of Hypophosphites. (Signed) JAMES H. STEWART.

An endless chain of good effects is formed by Fellows' Compound Syrup of Hypophosphites, and we are safe in saying, from a long experience in medicine, its virtues are unpossessed by any other combination.

For sale by A. P. Preston.

THE

Mutual Life Insurance Co

of New York.

F. S. WINSTON, President.

The Largest Company in The WORLD.

ASSETS

$92,000,000

Securely Invested.

Age.	Annual premium to secure $1000 at death. Life Participating Rates.	Number of years before an annual investment of premium will accumulate compound interest equal amount to $1000.
25	16.91	26
26	17.34	25
27	17.79	25
28	18.26	25
29	18.76	24
30	19.30	24
31	19.85	24
32	20.44	23
33	21.06	23
34	21.73	22
35	22.42	22
36	23.16	22
37	23.94	21
38	24.78	21
39	25.66	20
40	26.61	20
41	27.60	20
42	28.66	19
43	29.79	19
44	30.99	18
45	32.27	18
46	33.64	17
47	35.11	17
48	36.66	16
49	38.33	16
50	40.10	16
51	41.99	15
52	44.01	15
53	46.16	14
54	48.47	14
55	50.92	13
56	53.55	13
57	56.35	12
58	59.35	12
59	62.56	11
60	65.99	11

ILLUSTRATION.—At age 25 an annual premium of $16.91 will secure a policy for $1000, payable at death. By the same annual outlay and the ordinary methods of investment it would take 26 years, at six per cent compound interest, to save $1000.

Can any man afford to risk the chances of living twenty-six years to make a thousand dollars for his family, when he can secure the same benefit at once by taking a life insurance for this amount?

If he feels that he cannot afford to be without insurance on his house, which may never burn, can he afford to be without insurance on his life, which is sure to end sooner or later?

THOSE WHO DESIRE

Safe Life Insurance

are invited to apply to

C. M. GIGNOUX

General Agent for New Hampshire.

Office National Block.....Portsmouth, N. H.

GOVERNMENT BONDS!

We are prepared to pay on presentation in any amount the highest market price for the CALLED BONDS of 1865 and 1867, and we will receive them at full value in exchange for other issues of UNITED STATES BONDS, or in exchange for other safe securities paying 5, 6 and 7 PER CENT interest.

GEO. WM. BALLOU & CO.

72 Devonshire Street.....Boston.
6 Wall Street.....New York

New Advertisements.

ORGANS $50 to $1,000; 2 to 32 stops. Pianos $125 up. Paper free. Address Daniel F. Beatty, Washington, N. J.

BENSON'S CAPCINE POROUS PLASTER

No Remedy more widely or Favorably known. It is rapid in relieving, quick in curing. For lame back, Rheumatism, Kidney Affections, and aches and pains generally, its the unrivalled remedy.

"ONE HUNDRED" **Agents Wanted!**

For Three of the best and fastest selling Books ever published. Agents report $1 to $10 a day profits. Men and women wanting sure paying business should not lose this chance to secure Territory, remember best terms and works. People will buy. Send for Circular at once to D. L. GUERNSEY, Publisher, 41 Cornhill St., Boston, Mass., or Concord, N. H. 1mch8

BOOKS ALMOST Given Away.

IMMENSE CATALOGUE of Clearance Sale Free. Special Discount to April first, previous to removal.

LEGGAT BROS.

3 BEEKMAN ST., OPP. POST-OFFICE N. Y.

Malt Bitter's,

Unfermented Malt, Hops, Calisaya and Iron. No medicine like it for the Blood, Brain, Nerves and Lungs. New life for functions weakened by disease, debility and dissipation. Positive cure for Liver, Kidney and Urinary difficulties. Comfort and strength for Delicate Females and Nursing Mothers. Purest and best medicine, called "Bitters." Sold everywhere.

MALT BITTERS COMPANY, Boston, Mass.

HAVE YOU Ever Known

Any person to be seriously ill without a weak stomach or inactive liver or kidneys? And when these organs are in good condition do you not find their possessor enjoying good health? Parker's Ginger Tonic always regulates these important organs, and never fails to make the blood rich and pure, and to strengthen every part of the system. It has cured hundreds of despairing invalids. Ask your neighbor about it. 1ebs26

DENNIS SHEA,

MANUFACTURER OF

Cement Stone Pipe

— AT —

26 WATER STREET, PORTSMOUTH.

The best Pipe made for Sewers, Culverts, Cellar and Sink Drains, Water Closets, etc., etc. Gives perfect satisfaction wherever used. Is proof against frost, acids, and all substances which pass through the Pipe.

For sale at wholesale or retail, or laid in the best manner.

Orders for Pipe and laying left at the factory will receive prompt attention

BENJ. F. GRAFTON. STORY B. LADD.
HALBERT E. PAINE,
Late Commissioner of Patents.

PATENTS!

PAINE, GRAFTON & LADD,

Attorneys-at-Law and Solicitors of American and Foreign Patents.

412 FIFTH STREET, WASHINGTON, D. C.

Practice patent law in all its branches in the Patent Office, and in the Supreme and Circuit Courts of the United States. Pamphlet sent free on receipt of stamp for postage.

INVESTMENTS!

12 Per Cent Guaranteed.

New England Smelting Co.

Subscriptions to the 10,000 shares of this Company's stock for construction account, at $1.50, will be closed on Feb. 15th. The Company will open subscriptions on Feb. 5th for an

ORE-PURCHASING FUND.

The price of shares subscribed for under this fund will be $1.50, and by vote of the Directors at the last meeting the undersigned are empowered to and do GUARANTEE, for the first year after purchase

12 Per Cent, Payable Quarterly,

upon the price paid. The stock is certain to quickly go to par, giving subscribers a profit of One Hundred per cent. upon sales of the same. The Ore-Purchasing Fund is to be solely used for buying ore outright, and holders of stock subscribed for under it, will not only share in the general profits of the smelter, but be assured of an extra quarterly 3 per cent. upon the price paid, as all purchased ores will be turned to cash every three months.

— ALSO —

GREENFIELD TOOL CO'S SIXES.
STAR CONS. COAL CO'S EIGHTS

— AND —

TEXAS TRUNKS SEVENS.

T. BRIGHAM BISHOP & CO.
BANKERS & BROKERS.
141 Devonshire Street, Cor. Milk,
STOCKS OF ALL KINDS BOUGHT, SOLD OR CARRIED ON MARGIN.

BOSTON.

1tmch1

FLETCHER & TANTON,

UPHOLSTERERS,

Furniture Dealers & General Undertakers

No. 68 Market Street, Portsmouth, N.H.

Coffins Robes and Caskets always on hand or made to order. Orders left at 33 Deer Street or 27 State Street, by day or night, will be promptly attended to. J. S. FLETCHER,
H. G. TANTON.

Portsmouth Daily Chronicle.

BY THE CHRONICLE & GAZETTE PUBLISHING COMPANY. | PORTSMOUTH, N. H., WEDNESDAY, FEBRUARY 9, 1881. | $6 PER YEAR IN ADVANCE. THREE CENTS PER COPY

THE PORTSMOUTH DAILY CHRONICLE

(Established August 24, 1852.)

Is Published Every Morning, Sundays excepted, at No. 7 Exchange Building, Pleasant street, opposite the Post Office, by the

Chronicle and Gazette Publishing Company.

TERMS $6.00 PER YEAR.

The New Hampshire Gazette

(The Oldest Newspaper in the United States, established Oct. 7, 1756,)

is published every THURSDAY at the same office. Terms, $1.50 per year; $2.00 per year, if not paid in advance.

ADVERTISEMENTS inserted on reasonable terms, in either or both papers. The GAZETTE, having a large country (in addition to its local) circulation, is an excellent medium of advertising. A liberal reduction made when advertisements appear in both papers.

☞ Correspondence from neighboring towns, containing items of public interest, will be gladly received. All communications should be addressed and all checks made payable to the

CHRONICLE & GAZETTE PUBLISHING CO.,

PORTSMOUTH, N. H.

The Job Printing Business is conducted in the same office by Mr. Charles W. Gardner, who keeps on hand a large and well-selected stock of all materials required in his line.

Mr. J. H. Bates, Newspaper Advertising Agent, 41 Park Row (Times Building), New York, is authorized to contract for advertisements in the CHRONICLE and GAZETTE, at our best rates.

Transportation.

Eastern & Maine Central Railroad Line.

CARS leave the station of the Eastern Railroad, between Deer and Elm streets, as follows:

For Boston, at 4.05, 7.15, 8.20, 11.02, A. M.; 3.15, 5.30, P. M. Sundays, 4.05 A. M.; 5.30 P. M.

For Portland, Augusta, Brunswick and Lewiston, 10.00, A. M.; 3.05, P. M.; 9.10 P. M. Sunday 9.10 P. M.

For Bangor, Waterville, etc., 10.00 A. M., 9.10 P. M. Sundays 9.10 P. M.

For St. John and Halifax, 9.10 P. M. Sundays 9.10 P. M.

For Great Falls and Wolfeborough, 10.00, A. M.; 5.40 P. M.

For North Conway, 10.00, A. M.

For Dover and Way stations, 5.00, 10.00, A. M.; 12.15, 3.05, 7.00 P.

Trains leave For Portsmouth—

From Boston, 7.30, 10.00 A. M.; 12.30, 3.15, 4.45, 7.00 P. M. Sundays 8.00 A. M., 7.00 P. M.

From Portland, 7.00, 8.45 A. M.; 1.00 P. M.

From North Conway, 7.00 A. M.

From Wolfeborough, 8.15 A. M.; 3.40, P. M.

From Wolfeboro Junction, 6.30, 8.56, A. M.; 3.40 P. M.

From Great Falls, 7.32, 10.00 A. M.; 4.40 P. M.

From Dover, 6.45, 10.25 A. M.; 2.25, 5.00, 7.50 P. M.

From Newington, 7.01, 10.40 A. M.; 2.41, 5.35, 7.58 P. M.

Trains from Boston arrive at Portsmouth at 9.50, 12.15, 5.50, 7.00, 9.00. Sundays at 10.25 A. M.; 9.00 P. M.

Trains from Portsmouth arrive at Boston at 6.30, 9.20, 10.40 A. M.; 1.15, 5.20, 7.30 P. M. Sundays 6.30 A. M.; 7.00 P. M.

D. W. SANBORN, Master of Transportation. LUCIUS TUTTLE, G. P. & T. A.

Oct. 30, 1880.

Concord & Portsmouth Railroad.

PASSENGER TRAINS leave Concord Railroad Station, foot of Bridge street:

For Newmarket Junction, Manchester, Concord and Upper Railroads, at 7.55 A. M., and 5.10 P. M.

Arrive at Manchester at 9.46 A. M., 7.16 P. M.

Arrive at Concord at 10.35 A. M., and 8.15 P. M.

Leave Concord at 7.20 A. M., and 3.35 P. M.

Leave Manchester at 8.16 A. M., and 4.25 P. M.

Arrive at Portsmouth at 10.10 A. M., and 6.15 P. M.

☞ All trains connect at Newmarket Junction, with trains of the Boston & Maine Railroad for Exeter, Haverhill, Lawrence and Boston; and for Dover, Great Falls and Portland; at Concord with trains to and from all the Upper Railroads.

H. E. CHAMBERLIN, Supt.

STEAMER JAMES SAMPSON.

KITTERY & PORTSMOUTH.

TIME TABLE.

From Navy Yard Bridge.		From Navy Yard Landing.
Leave Kittery at 6.45 A.M.		*Leave Portsmouth* 7.25 A.M.
" 8.50	"	" 9.10
" 9.50	"	" 11.30
" 11.35	"	" 12.15 P.M
" 2.00 P.M.	"	" 3.00
" 3.30	"	" 4.00
" 4.15	"	" 5.00
" 6.30	"	" 6.45
" 7.45	"	" 7.50
" 8.00	"	" 9.00

Fare Five Cents Each Way.

Extra trips to accommodate parties or entertainments. Freight taken at reasonable rates. A passengers' waiting room is now open at the Tripe Building, near the end of the bridge in Kittery, where tickets are for sale, either single or in packages, and where bundles may be left for forwarding. A. STEVENSON, Proprietor.

STEAMER "MYSTIC."

KITTERY AND PORTSMOUTH.

TIME TABLE.

Leave Stimpson's wharf, Kittery,		Leave Adams & Co.'s wharf, foot of Daniel St., Portsmouth,	
"	7.00 A. M.	"	7.25 A. M.
"	8.45 A. M.	"	9.30 A. M.
"	10.00 A. M.	"	10.50 A. M.
"	11.15 A. M.	"	12.20 P. M.
"	1.30 P. M.	"	2.00 P. M.
"	3.15 P. M.	"	4.00 P. M.
"	4.45 P. M.	"	5.15 P. M.

Wednesday evening, leave Kittery at 7.00, Portsmouth at 8.00. Saturday evening, leave Kittery at 6.30 and 8.30, Portsmouth at 8.00 and 9.20.

Fare Five Cents Each Way.

Extra trips to accommodate parties and entertainments. Freight taken at low rates. Parties wishing to charter the steamer for excursions can do so by applying to

CAPT. H. W. TREFETHEN, Proprietor.

WALLACE HACKETT,

ATTORNEY-AT-LAW.

Office temporarily at U. S. Court House.

PORTSMOUTH, N. H.

L. S. L.

Take Notice.

All correspondence should be with M. A. Dauphin as below. In all cases the TICKETS themselves are sent, and never circulars offering certificates or anything else instead. Any one proposing to offer anything else by circular or otherwise, on his own behalf or that of the Company, is a Swindler.

A SPLENDID OPPORTUNITY TO WIN A Fortune. First grand distribution, Class A, at New Orleans, Tuesday, March 8, 1881—179th Monthly drawing.

LOUISIANA STATE LOTTERY COMPANY.

This Institution was regularly incorporated by the Legislature of the State for Educational and Charitable purposes in 1868 *for the term of Twenty-five Years*, to which contract the inviolable faith of the State is pledged, which pledge has been renewed by an overwhelming popular vote, securing its franchise in the new constitution adopted December 2d, A. D., 1879, with a capital of $1,000,000, to which it has since added a reserve fund of over $350,000. ITS GRAND SINGLE NUMBER DISTRIBUTION will take place monthly on the second Tuesday. *It never scales or postpones.* Look at the following Distribution:

CAPITAL PRIZE, $30,000.

100,000 TICKETS AT TWO DOLLARS EACH. HALF TICKETS, ONE DOLLAR.

LIST OF PRIZES.

1 Capital Prize		$30,000
1 Capital Prize		10,000
1 Capital Prize		5,000
2 Prizes of $10,000		20,000
5 Prizes of 2,500		12,500
20 Prizes of 500		10,000
100 Prizes of 100		10,000
200 Prizes of 50		10,000
500 Prizes of 20		10,000
1,000 Prizes of 10		10,000
APPROXIMATION PRIZES.		
9 Approximation Prizes of $300		2,700
9 Approximation Prizes of 200		1,800
9 Approximation Prizes of 100		900
1857 Prizes, amounting to		$156,400

Responsible corresponding agents wanted at all points, to whom liberal compensation will be paid.

For further information, write clearly, giving full address. Send orders by express or Registered Letter, or Money order by mail. Address only to M. A. Dauphin, New Orleans, La., or same person at No. 319 Broadway, New York.

All our Grand Extraordinary Drawings are under the supervision and management of Gen. G. T. Beauregard, of La., and Gen. Jubal A. Early, of Va.

The following is the sworn statement to the Insurance Commissioners of Massachusetts of the financial condition of the

NEW ENGLAND MUTUAL LIFE

Insurance Company,

Of Boston, on the 31st of December, 1879.

ASSETS.

Stocks and Bonds at market value,	$6,478,111 50
Loans on Mortgage,	2,149,929 68
Real Estate,	1,295,000 00
Premium Notes secured by policies worth double the amount loned,	1,382,589 45
Amount of deferred quarterly premiums,	119 25
Outstanding Renewal Premiums upon policies upon which a valuation has been made and reserved,	126,090 55
Accrued Interest and Rents,	201,938 91
Cash in Banks,	138,811 41
Loans on Collateral,	113,700 00
	$13,291,240 65

LIABILITIES

Reserve at 4 per cent, in compliance with the statutes of Massachusetts,	$12,017,119 05
Distributions unpaid,	157,176 26
Death losses unpaid,	90,755 00
Matured endowments unpaid,	51,028 00
	$13,252,078 59
Surplus,	$ 1,879,162 06

36th Annual Report now ready for distribution. Free to any address.

BENJ. F. STEVENS, President.
JOSEPH M. GIBBENS, Secretary.
codmch9dawly

29TH

Popular Monthly Drawing of the

Commonwealth Distribution Co.,

AT MACAULEY'S THEATRE,

In the City of Louisville, on

MONDAY, FEBRUARY 28th, 1881.

These drawings occur monthly (Sunday excepted), under provisions of an act of the General Assembly of Kentucky, incorporating the Newport Printing and Newspaper Co., approved April 9 1878.

☞ This is a special act, and has never been repealed.

The United States Circuit Court on March 31st rendered the following decisions:

1st. That the Commonwealth Distribution Company is legal.

2d. Its drawings are fair.

N. B.—The Company has now on hand a large reserve fund. Read the list of prizes for the

February Drawing.

1 Prize	$30,000	160 Prizes $100 each	$16,000
1 "	10,000	200 " 50 "	10,000
1 "	5,000	600 " 20 "	12,000
10 " $1000 each	10,000	1000 " 10 "	10,000
20 " 500 "	10,000		
9 Prizes $300 each, Approximation Prizes,			$2,700
9 " 200 " " "			1,800
9 " 100 " " "			900
1,960 Prizes			$104,400

Whole Tickets, $2. Half Tickets, $1.
27 Tickets, $50. 55 Tickets, $100.

Remit money or bank draft in letter, or send by express. Don't send by Registered letter or postoffice order. Orders of $5 and upward, by express, can be sent at our expense. Address all orders to R. M. BOARDMAN, Courier-Journal Building, Louisville, Ky., or T. J. Commerford, 212 Broadway, New York.

SAM'L BUDD

1,101 Broadway, cor. 24th st., New York City, invites attention to his superb assortment of goods for gentlemen's wear selected abroad specially for first-class trade, and unequalled for richness, style or beauty

Dress Shirts are Mr. Budd's specialty. Customers pronounce them the best made.

Special orders for goods made here or in Europe promptly attended to.

An established reputation of over twenty years guarantees honorable dealing.

Portsmouth Insurance Agency

ESTABLISHED 1831.

JOHN SISE, INSURANCE AGENT,

OFFICE,

4 Market Sq., Up-Stairs.

ÆTNA INSURANCE CO., Of Hartford, Conn.

HOME INSURANCE CO., Of New York.

HARTFORD FIRE INSURANCE CO., Of Hartford, Conn.

ROYAL INSURANCE CO., Of Liverpool, Eng.

FRANKLIN FIRE INSURANCE CO., Of Philadelphia, Pa.

PHENIX INSURANCE CO., Of Brooklyn, N. Y.

LONDON AND LANCASHIRE FIRE INSURANCE CO., Of Liverpool, Eng.

Pennsylvania Fire Insurance Company, Of Philadelphia, Pa.

METROPOLE INSURANCE CO., Of Paris, France.

Responsible Companies, Large Assets, Equitable Rates, Prompt Settlements.

JOHN SISE,

Insurance Agent, 4 Market Sq., Up-Stairs.

MORSE & ILSLEY

FIRE, LIFE AND ACCIDENT

INSURANCE

AGENTS,

Represent the following reliable companies:

THE INSURANCE COMPANY OF NORTH AMERICA, *Of Philadelphia, Pa.*

LIVERPOOL and LONDON and GLOBE *U. S. Office, New York City.*

SPRINGFIELD, *Of Springfield, Massachusetts.*

QUEEN, *Of Liverpool and London.*

PHŒNIX, *Of Hartford, Conn.*

ORIENT, *Of Hartford, Conn.*

TRAVELLERS' LIFE and ACCIDENT COMPANY, *Of Hartford, Connecticut.*

NEW ENGLAND MUTUAL LIFE, *Of Boston, Mass.*

The above companies are well known and reliable, and we solicit the patronage of our friends and the public. All losses adjusted and promptly paid at our office.

MORSE & ILSLEY,

NO. 15 PLEASANT ST., - UP ONE FLIGHT

USEFUL ARTICLES

—FOR—

HOLIDAY GIFTS.

Call and see the new

Mystic Carpet Sweeper,

simple in construction, sweep, clean, and is easy to operate.

Longwy and Kiota Lamps, with the celebrated Mochring burners and Etched globes. Library and German study lamps, Bird Cages, Sleds, Clothes Wringers,

and a great variety of other useful articles suitable for the Holiday Season.

John P. Sweetser,

46 Market St.

GARDNER J. GREENLEAF,

Carriage Manufacturer, Blacksmith,

AND DEALER IN

Carriage Materials and Blacksmiths Supplies.

STATE STREET NEXT POST-OFFICE.

PERRY & CO'S

TRADE P&C MARK

STEEL PENS

of superior English make; famous for durability and elasticity; great variety of styles suited to every kind of writing.

For sale by dealers generally.

THIRTY-SIX Assorted samples for trial, including the "U" and "FA CON" Pens, enclosed in a useful vest box, by mail, on receipt of Twenty-five Cents.

IVISON, BLAKEMAN, TAYLOR & CO.

SOLE AGENTS FOR UNITED STATES.

138 and 140 Grand St., New York.

Comfort, Ease, and Relief for the Feet.

G. ALEX. EMERY,

Resident Chiropodist, Mechanics Block, 20 Congress St., removes Corns, Bunions, Callosities, Ingrowing and Deformed Nails, relieves Weak Feet. Open at all hours of the day and evening. codmch22

Coal and Wood!

C. E. WALKER & CO.,

Have on hand LEHIGH and WILKESBARRE COAL, Furnace and Egg size.

PITTSTON and LACKAWANNA COAL, Stove size.

LYKENS VALLEY FRANKLIN COAL.

CAMERON SHAMOKIN COAL, Stove size.

FRANKLIN CUMBERLAND COAL, for Blacksmiths and Steam purposes.

HARD & PINE WOOD,

Sawed and Split to Order.

Pier Wharf, and No. 4 Water Street.

☞ Orders left with M. M. COLLIS, 99 Cent Store, will be promptly filled.

Sardines and Beef.

50 Dozen cases Philippe & Canaud

SARDINES,

Price 30 cents for halves and 20 cents for ¼ boxes.

1000 LBS. CORNED BEEF,

Price 30 Cents. For sale by

H. F. GERRISH.

STEPHEN D. SCRIGGINS,

Carriage Painter,

No. 16 Vaughan Street, Portsmouth, N. H.

Having spacious and good accommodations and long and large experience, he solicits patronage in this line.

DR. SANFORD'S LIVER INVIGORATOR

Only Vegetable Compound that acts directly upon the Liver, and cures Liver Complaints, Jaundice, Biliousness, Malaria, Costiveness, Headache. It assists digestion, strengthens the system, regulates the bowels, purifies the blood. A Book sent free. Dr. SANFORD, 162 Broadway, N. Y.

FOR SALE BY ALL DRUGGISTS.

WINE.

25 BASKETS CHAMPAGNE,

Quarts and Pints, Moet and Chandon and Heidsieck & Co.

20 CASES CLARET.

Price $6 to $12. For sale by

H. F. GERRISH.

Critchley & Whalley,

Machinists.

PIPE AND FITTINGS

Of all kinds, for

STEAM, WATER, AND GAS.

BELTING, etc., constantly on hand.

STEAM HEATING APPARATUS

For warming buildings.

52 Hanover Street.

Pratt's Astral Oil

SAFEST AND BEST!

FOR SALE ONLY BY

J. P. SWEETSER.

46 MARKET STREET.

SALEM LEAD COMPANY,

CORRODERS AND GRINDERS OF

Pure White Lead

AND MANUFACTURERS OF

LEAD PIPE and SHEET LEAD.

All goods warranted to be equal to those of any other manufacturers.

FRANK A. BROWN, Treasurer.

SALEM, MASS.

JOHN S. TILTON,

NACKER,

18 Congress Street.

PORTSMOUTH, N. H.

Would like to call the attention of the people to the

FINEST ASSORTMENT OF GOODS

in his line ever offered in the city, consisting of

HARNESSES,

COLLARS, WHIPS, ROBES, TRUNKS,

Traveling Bags, Etc.

NEAT'S FOOT, VACUUM, and CASTOR OILS by the gallon, at as low prices as first quality goods can be obtained.

☞ Also KENDALL'S SPAVIN CURE, which is having an increased sale all over the country.

WHIPS!

In Large Variety, Cheap

—AT—

LAKRABEE'S, 26 Congress Street Up-Stairs.

MRS. LYDIA E. PINKHAM, OF LYNN, MASS.

DISCOVERER OF

LYDIA E. PINKHAM'S VEGETABLE COMPOUND.

The Positive Cure

For all Female Complaints.

THIS PREPARATION RESTORES THE BLOOD TO ITS NATURAL CONDITION, DIRECTS THE VITAL POWER ARIGHT, STRENGTHENS THE ORGANS OF THE UTERUS AND LIFTS IT INTO PLACE, AND GIVES IT TONE AND STRENGTH, so THAT THE CURE IS radical and sure. It strengthens THE BACK AND PELVIC REGION; IT GIVES TONE TO THE WHOLE NERVOUS SYSTEM; IT RESTORES DISPLACED ORGANS TO THEIR NATURAL POSITION. THAT FEELING OF BEARING DOWN, CAUSING PAIN, WEIGHT AND BACKACHE, IS ALWAYS PERMANENTLY CURED BY ITS USE.

It will, at all times and under all circumstances, act in harmony with the laws that govern the female system.

For the care of Kidney Complaints of either sex, this Compound is unsurpassed.

Lydia E. Pinkham's Vegetable Compound is prepared at the proprietors laboratory,

No. 233 Western Avenue, Lynn, Mass.

Price, $1. Six Bottles to one address, $5.

Mrs. Pinkham freely answers all letters of inquiry. Send for pamphlets. Address as above.

No family should be without Lydia E. Pinkham's LIVER PILLS. They cure Constipation, and Torpidity of the Liver.

GEO. C. GOODWIN & CO., Boston.

Sold by Druggists.

Smith's Medicated PRUNES

Are a certain CURE for

Constipation, Billiousness, Liver Troubles, Piles, Indigestion, Sick Headache and Dyspepsia.

Their cleansing and tonic action on the liver and digestive organs removes all impurities from the system, purifies the blood, relieves the overtaxed kidneys and establishes regular and natural action of the bowels. Pleasant to take, free from all unpleasant or debilitating action and can be used freely with perfect safety. For sale by all druggists in half lb. glass jars. Price 50 cents.

CANTERBURY SHAKERS'

SARSAPARILLA.

LIFE-INVIGORATING

The Great Blood Purifier, Kidney Remedy and Mild Laxative.

WE, the undersigned, having used DR. CORBETT'S SHAKER SARSAPARILLA SYRUP in our practice, and having examined the formula by which it is prepared, would cheerfully recommend it to the community as the cheapest, safest, and most efficacious of all the preparations of Sarsaparilla in the market. Its highly concentrated state, (there being in a given amount of Syrup twice the amount of Vegetation Extract that any other contains) the care, skill, and cleanliness of its manufacture, are sure guarantees of its purity and effect. T. R. CROSBY, M. D., V. D. BUCK, M. D., S. S. BUNTON, M. D., J. S. ELLIOT, M. D., JAMES BABB, M. D., Z. COLBURN, M. D., M. G. J. TEWKSBURY, M. D., A. G. FRENCH, M. D., JOSIAH CROSBY, M. D., A. G. GALE, M. D., JAMES A. GREGG, M. D.

Those who have failed to be benefitted by other Sarsaparillas should not fail to make a single trial of the Blood Purifying and Life Invigorating Compound of Shaker Sarsaparilla, Dandelion, Yellow Dock, Mandrake, Black Cohosh, Garget, Indian Hemp, and the Berries of Juniper and Cubeb, combined with Iodide of Potassium made by the Society.

Prepared by the CANTERBURY SOCIETY OF SHAKERS, Shaker Village, N. H., and sold by Thos. Corbett, its inventor. Sold everywhere. Inquire for Corbett's Shakers' Sarsaparilla.

☞ Enclose Stamp for Shaker Manual.

MALT

UNFERMENTED

MENTAL AND PHYSICAL EXHAUSTION Nervousness, Hysteria, Night Sweats, Sleeplessness, Cough, Emaciation and Decline are at once arrested by MALT BITTERS. This original and incomparable FOOD MEDICINE is rich in nourishment and strength. It feeds the body and the brain. It regulates the stomach and bowels, cleanses the liver and kidneys, increases the appetite, and purifies the blood. Health, strength, and peace of mind are sure to follow its daily use. Prepared by the MALT BITTERS COMPANY from *Unfermented Malt and Hops*, and sold everywhere.

MALT AND HOPS

BITTERS

DRAIN PIPE.

AKRON DRAIN PIPE, all sizes, for sale at No 8 Elm street.

SAMUEL CLEAVES & SON.

Daily Chronicle.

The New England Smelting Co.

Strange as it may appear, it is asserted that one-half of the mines of New England, of proven value and worth, are lying idle for lack of funds. This, too, with tons of ore upon their dumps, and veins of richness exposed, and ready for working. This is primarily due to there being absolutely no home market for the ore. One hundred pound and five hundred pound lots are satisfactorily treated, and assays showing great richness obtained; and then tons upon tons are got out to lie idle awaiting a purchaser. The attention of the projectors of the New England Smelting Co. was called to this state of affairs, and the remedy was apparent. Experience has proven that smelters are as certain sources of immense profit to their proprietors as are any enterprises which can be engaged in. The story of the erection of the smelters in Colorado, Nevada and California, and the immediate wealth which flowed into their treasuries, reads like a fairy tale. A company in the Leadville district, with a capacity of only seventeen tons, is earning $150 every day, over and above all expenses. The LaPlata Smelting Co. put $100,000 into the expenses of its construction, two years ago. Up to this time it has paid in dividends $287,000, and has a surplus of $150,000 on hand. These examples show how profitable business smelting is; and there cannot be found an instance in the history of mining where smelting works which could rely on a supply of ore have failed to earn fortunes for their owners. The New England Smelting company has acquired, by lease and purchase, a location in East Boston, which presents unsurpassed facilities for receiving ore direct, either by rail or water; works of a capacity of twenty tons were begun some time ago, and it is confidently expected that the first of March will see smelting commenced. The first, and in all probability the only stock to be offered to the public, is now being sold by the treasurer—10,000 shares being issued, at $1.50 a share, its par value being $5. Of this, fully one-half has already been disposed of, and the numerous applications for subscriptions show that the remainder will be speedily taken. Address for stock, or any information, the company's treasurer, T. Brigham Bishop, 141 Devonshire Street, Boston.

There are now four comets visible to the earth through a good telescope, none of which can be seen with the naked eye. The first was discoverd by Mr. Scrasebele, at Ann Arbor, Mich.; the second by Mr Hartroig, at Strasbourg, Germany; the third by Mr. Lewis Swift, of Rochester, N. Y., and the fourth by M. Faye, of Paris.

Strengthen your voice and remove coughs, colds and hoarseness, by taking Dr. Bull's Cough Syrup. Price 25 cents per bottle.

George F. Card, employed by the Stonington railroad company, descended into the tar well of the gas works at Stonington, Conn., Sunday, with a lighted lantern. An explosion occurred, resulting fatally to Card.

No, Sir!

A Scotch minister once said no woman could bear pains well as a man. That is not so. The fact is generally the other way. Mrs. Edward Meyers of Rondout, N. Y., submitted to the operation of the removal of her hand by amputation, without taking ether, or moving a muscle or uttering a groan. Dr. Kennedy, also of Rondout, N. Y., who performed the operation, says he never saw such heroism. The lady's disease was erysipelas, and afterwards the doctor gave his "Favorite Remedy" to cleanse the blood. Mrs. Meyers is now well and strong. Dr. Kennedy's "Favorite Remedy" at one dollar a bottle is the thing for female weaknesses and all complaints arising from bad blood. But that Scotchman was mistaken.

Dr. Carver of California, and a Mr. Scott, champion wing-shot of England, shot a match at Hendley, near London, on Monday, for £200 a side and the championship. One hundred pigeons were shot at by each man, and Carver won, killing sixty-six birds to Scott's sixty-two. How many birds each half-killed is not stated.

RHEUMATISM. Prof. Wm. C. Richardson, M. D., of the St. Louis Medical College, says: "I have ordered Liebig Co.'s Armicated Extract of Witch Hazel to be applied locally in Rheumatism, and with most marked relief in every case." Beware of worthless imitations under ours and similar names. Also cures piles, catarrh, neuralgia, painful menthlies, old ulcers, lumbago and weak eyes.

In a colliery at Cheadle, North Staffordshire, England, an explosion took place on Monday by which from fifteen to twenty persons lost their lives.

Fickle in appetite, irresolute in mind, and subject to melancholy, try Malt Bitters.

Portsmouth Chronicle.

WEDNESDAY, FEBRUARY 9, 1881.

[Entered at the Post-Office at Portsmouth, N.H., as second-class matter.]

A Fusion Saint.

Much excitement was lately occasioned in Mechanic Falls, (Minot,) Me, at the revelations in regard to the swindling operations of the "Eastern Manufacturing Company," and the discovery that one of the prominent citizens of that town, and a present representative in the Maine legislature, in short, no less a person than "the Hon. Thomas B. Swan," was the head of the concern. The "company" sent thousands of circulars through the country offering to send a corn-shelling machine or a scythe-sharpener on receipt of one dollar for packing, etc. The bait took, and a great many registered letters came through the post office, all of which were received by Swan. The innocent senders of money received for a "corn-sheller" a bit of hoop iron, and for a "scythe-sharpener" a bit of pine wood with sand stuck on it. It is known that $500 at least has been thus received by the "company" from its dupes. Recently Swan called for a letter, which the postmaster refused to deliver. He immediately suspected that something was wrong, and left for parts unknown by the first train.

It is further alleged that "the Hon. Thomas B. Swan," besides being the Eastern Manufacturing Co., has been the "Mechanic Falls Jewelry Co.," the "Ricker Rake Co.," and the "Poland Manufacturing Co.," all in the same line of business as the "Eastern," viz., swindling through the mails. His aggregate stealings in this way it is said amount to thousands of dollars.

This fellow Swan has been one of the most prominent fusionists in Maine, and we believe was their candidate for speaker of the present House of Representatives. He was one of the two immaculate fusionists who swore that republican agents attempted to bribe them with $1000 apiece to vote with the republicans in the legislature last year, in order to nullify the "brute scoundrelism" of Garcelon and his infamous council; the other one of this virtuous pair was Mose Harriman of Kennebunk; and they both swore that they accepted the bribes, only to expose the bribers. Those who knew Harriman best scoffed at his story; but Swan's yarn about his being offered a bribe by Wallace R. White left in the minds of many people a lingering suspicion against the latter's probity, though White swore positively that Swan lied. Perhaps, now that Swan is exposed as a sneak thief of the meanest variety, Mr. White's statement concerning him will be fully credited.

Marine Disaster.

The Leyland line steamship Bohemian, Capt. Grundy, which sailed from Boston for Liverpool on the 27th of January, went ashore in Dunlough bay on the Irish coast during a terrible storm on the night of Feb. 6th, and became a total loss. Of those on board thirty-two were drowned, and up to the sending of the despatch on the 7th inst. twenty-one of the crew, including the second officer, had been saved. Another survivor could be seen on a rock separate from the main land, but all efforts to rescue him had so far failed. Two life boats had been capsized in the attempt. Life saving apparatus had been sent for. A tug had just arrived at Crookhaven with the survivors, who are all sick from exposure and bruises. The steamer had a full cargo, but carried no passengers.

The Bohemian was 400 feet long, registered 3113 tons, and was worth about $500,000. Her cargo was valued at $237,000. The total loss of life will probably turn out to be about forty persons, as her crew numbered over sixty, all told.

Congress.

In the Senate, Feb. 7th, Senator Butler of South Carolina, otherwise known as Massacre C. Butler or the "Hamburg butcher," defended the "honor" of his state from the attack upon it made by Senator Conkling in a speech last September, in which Conkling alluded to the frauds in the census which it was at that time believed had been committed in South Carolina. Butler's language and manner were worthy the good old "antebellum days," or the leader of the murderous ruffians who butchered the unarmed colored men at Hamburg.

In the House, on the 7th, the magnificent steal called the river and harbor bill was negatived by a decided vote. This is understood to signify that no more millions will be squandered on trout brooks, to aid in the election of the congressman from "the deestrict."

News and Notes.

Ferguson & Co.'s pork-packing establishment in Indianapolis was burned Monday night; loss $500,000.

A portion of the New York Central depot at Buffalo, N. Y., was crushed by the snow, Tuesday, and four men were killed.

A heavy rain storm at New Orleans on Sunday caused a flood that threatens a disastrous inundation. Crevasses in the new and old levees occurred, submerging a portion of the city on Monday, and it was feared that the whole would be flooded.

Gen. George H. Pearson, postmaster of Salem, Mass., died on Tuesday.

The Virginia board of public works on Monday sold the state's interest in the Atlantic, Mississippi & Ohio railroad, amounting nominally to $4,000,000, for $500,000.

Sunday night Nebraska had the heaviest snow storm of the season, the snow being very heavy with water, but further west it was drier and drifting. A storm of sleet in Wisconsin and Iowa, Monday, broke down telegraph wires and delayed railroad trains.

The town of Monroeville, situated sixteen miles east of Fort Wayne, Ind., was partially destroyed by fire on Monday afternoon. Nearly all the business part of the town was destroyed, and the loss will aggregate $100,000.

On Saturday two attempts were made to get a load of nitro-glycerine blasting cartridges put aboard the steamer Edward Bell, of the Bridgeport line, at the pier in New York. Both times the drivers of the teams made their escape when threatened with arrest, but on the second occasion the explosives were seized, and stored by the police down the harbor. It is supposed to have been a villainous attempt to blow up the vessel.

The German ship Bremen was wrecked near Lerwick, Shetland islands, on Friday, and thirteen of the twenty men composing her crew were drowned.

A controversy concerning the ownership of some mining property on Taylor mountain, near Leadville, Col., culminated Sunday night in a fight between nine men stationed to guard the property, and eighteen men in the employ of the other claimants, who about midnight attacked the guards without warning. The latter returned the fire, and a fusillade was kept up until daylight, when the guards surrendered. One of the guards, O. E. Field, was killed, and Ed. Philips severely wounded. None of the attacking party were injured.

Mrs. Catharine M. Realt, widow of the poet Richard Realt, who committed suicide in New York several years ago, has brought suit for libel against the publishing house of J. B. Lippincott & Co. The ground of complaint is a biographical sketch of the poet, written by Rossiter Johnson, and published in Lippincott's monthly as long ago as March, 1879. In that article the plaintiff was spoken of as a woman of the town, and she was further handled without gloves so roughly that she claims she has been damaged $20,000, and she has been greatly injured in her good name, fame and credit, and brought into public scandal, infamy and disgrace.

The Ohio legislature has passed a bill to prevent the consolidation of the telegraph companies, except by methods already provided by law for the consolidation of railroad companies. The bill is now a law.

Itching Piles--Symptoms and Cure.

The symptoms are moisture, like perspiration, intense itching, increased by scratching, very distressing, particularly at night, as if pin worms were crawing in and about the rectum; the private parts are sometimes affected; if allowed to continue very serious results may follow. "Dr. Swayne's All-Healing Ointment" is a pleasant sure cure. Also for Tetter, Itch, Salt Rheum, Scald Head, Erysipelas, Barbers' Itch, Blotches, all Scaly, Crusty, Cutaneous Eruptions. Price 50 cents; 3 boxes for $1.25. Sent by mail to any address on receipt of price in currency, or three cent postage stamps. Prepared only by Dr. Swayne & Son, 330 North Sixth St., Philadelphia, Pa., to whom letters should be addressed. Sold by all prominent druggists.

Mothers! Mothers!! Mothers!!!

Are you disturbed at night and broken of your rest by a sick child suffering and crying with the excruciating pain of cutting teeth? If so, go at once and get a bottle of MRS. WINSLOW'S SOOTHING SYRUP. It will relieve the poor little sufferer immediately—depend upon it; there is no mistake about it. There is not a mother on earth who has ever used it, who will not tell you at once that it will regulate the bowels, and give rest to the mother, and relief and health to the child, operating like magic. It is perfectly safe to use in all cases, and pleasant to the taste, and is the prescription of one of the oldest and beST female physicians and nurses in the United States. Sold everywhere. 25 cents a bottle. m,w & f&g jan22

PROFESSIONAL NOTICE.

Dr. L. J. Kahn, 51 East 10th St., N. Y., and Proprietor Dr. Kahn's Museum of Anatomy, 683 Broadway, N. Y., begs to inform his patients and those desirous of consulting him, that he has opened as office 51 61 Hancock St., Boston; where he may be consulted EVERY THURSDAY from 9 A. M. to 2 P. M. and 4 to 8 P. M.

Dr. Kahn having devoted 26 years to the treatment of the nervous system arising from indiscretion, to which may be traced many of the obscure ailments which affect youth and manhood, is enabled to insure those placing themselves under his treatment a speedy and permanent cure. Dr. Kahn's medical work Nervous Exhaustion, which treats on these cures; forwarded to any address on receipt of 25 cents in postage stamps. Attendance every Thursday at 61 Hancock St., Boston, and as usual at 51 East 10th St. New York. dtuwy28

Health is Wealth!

DR. E. C. WEST'S NERVE AND BRAIN TREATMENT: a specific for Hysteria, Dizziness, Convulsions, Nervous Headache, Nervous Prostration, Loss of Memory, Spermatorrhœa, Impotency, Involuntary Emissions, Premature Old Age, caused by over-exertion, self-abuse, or over-indulgence, which leads to misery, decay and death. One box will cure recent cases. Each box contains one month's treatment. One dollar a box, or six boxes for five dollars; sent by mail prepaid on receipt of price. We guarantee six boxes to cure any case. With each order received for six boxes, accompanied with five dollars, we will send the purchaser our written guarantee to return the money if the treatment does not effect a cure. Guarantees issued by J. H. THACHER, Druggist, Portsmouth. Orders by mail will receive prompt attention. SMITH, DOOLITTLE & SMITH, Gen'l Agents, Boston. decowlsu'81

NERVOUS EXHAUSTION.

A medical essay, comprising a series of lectures delivered at Kahn's Museum of Anatomy on the cause and cure of premature decline, showing indisputably how lost health may be regained, affording a clear synopsis of impediment to marriage and treatment of nervous and physical debility, being the results of 29 years' experience. By mail, 25 cents, currency or postage stamps.

Address Secretary Kahn's Museum, 683 Broadway, N. Y. dtuwy28

New Hampshire Items.

The New Hampshire Poultry association, which held its annual meeting in Nashua a few days ago, is the oldest organization of the kind in the country.

The wealth of the late Nathaniel White of Concord is estimated to have been $1,700,000.

It has been decided to hold the annual encampment of the G. A. R., Department of New Hampshire, for the election of officers and transaction of other business, at the Pemigewasset house, Plymouth, on the 23d and 24th instants.

The Orchard Park company, which contemplates the building of cottages at Old Orchard for the use of the Free Baptist society, organized in Portland last week by the choice of Rev. O. B. Cheney of Lewiston as president, L. W. Stone of Biddeford as secretary, B. F. Haley of Newmarket, N. H., as treasurer, and a board of directors of whom Rev. I. D. Stewart of Dover, N. H., is one.

Baker Wanted.

AT the Rockingham County Farm. Apply to NEWTON JOHNSTON.

NEW STORE.

The subscriber has purchased the stock of goods in the store at the

Corner of State and Pleasant street,

Recently occupied by the "99 Cent Store," where he will offer for sale a good assortment of

GROCERIES!

Comprising the best of

TEAS & COFFEES

in variety. Also, all kinds of Fruit, at low prices for Cash or in exchange for country produce.

JOHN L. RANDALL.

feb 4tf

F. G. MOSES,

Dealer in

HATS and FURS,

VALISES, TRAVELING ARTICLES,

TRUNKS, FURNISHING GOODS, ETC.

No. 13 Congress street.

PORTSMOUTH, N. H.

Formerly N. K. Walker & Son.—Established in the year 1829.

COAL!

— AND —

WOOD!

A large assortment of Best Quality at

PORTSMOUTH COAL POCKETS.

J. ALBERT WALKER.

Concord R. R. wharf,

No. 137 Market Street.

☞ Order book and telephone at MOSES' HAT STORE (formerly Walker & Son's,) 13 Congress St.

GENTLEMEN'S WHITE SHIRTS

— AT —

D. F. Borthwick's.

COTTON!! COTTON!!

BLEACHED and BROWN

COTTONS

all widths, as Extra bargain in BROWN COTTON 7 cents, a BLEACHED COTTON at 10 cts., which is very cheap.

Plaids and Striped Nainsooks, White Piques, White Quilts,

— this department has many —

GOOD BARGAINS!

ALL

— can be found at the —

POPULAR STORE.

OIL CLOTHING!

BLACK & YELLOW.

Nickerson's Best Black.

Cummings & Howe's Black.

Tower's Yellow.

These goods are rubber-coated and very pliable. They can be found at

C. E. MYERS & CO.

NO. 3 BOW STREET.

C. E. MYERS. C. E. SIMPSON.

REMOVAL!

THE FIRST NATIONAL BANK will occupy during the repairs upon their banking rooms, store in Exchange Buildings recently vacated by H. B. Buzzell & Son, opposite the Post Office.

THE PISCATAQUA SAVINGS BANK will temporarily occupy the above location. octsf

CALL and LOOK

— AT THE —

BARGAINS

— IN —

HATS, CAPS and FURNISHING GOODS!

at 53 Congress Street, Franklin Block.

ALFRED STAVERS.

N. B. Job Lot of Silk Neck Ware, very cheap—at half price.

SOME FACTS!

NO FANCY FAR-OFF EVIDENCE, BUT HOME TRUTHS!

IT DOES its work WELL, pleasantly and speedily. Good common sense folks say so. Nature's law is harmonious. Grapes don't grow on thorns, nor can health be attained by the use of poison in whatever name, or by stupefying medicine or ailment, (which only impair nutrition and impoverish the blood.) DR. SMITH'S

Electric Oil!

is no misnomer, but is just what it purports to be. It cures and that is why it sells. Some dealers have sold $30,00 worth in a day. No blistering, smarting medication. No opium, camphor, alchol, capsicum nor water, Not a drop! Pleasant and

SOOTHING INSTANTLY,

even on a delicate infant, as all know who have tried it.

200 Doctors say so.

It has cured many severe cases at small expense. It has cured Mumps in Dwight. It has cured Tetter, Scurvey, Deafness, etc., in Pontiac, when everything else failed, as the oldest druggist there says himself.

PONTIAC, Dec. 20th,

A young man here suffering from Scurvey on the head over 15 years, all the doctors failed to cure. I cured with 3 bottles of Dr. Smith's "Electric Oil," and the man gave me $50.00. I never knew it to fail in such cases, and I have used it in deafness and other cases with eminent success.

J. STREAMER, Druggist 25 years.

It is the only safe cure of deafness. Try it on any pain, sore, burn, etc.

Ask anyone who has ever used it, what they think of DR. SMITH'S ELECTRIC OIL. It is a sure cure for sick headache, and 20 drops is the largest dose. It instantly relieves a burn, frostbite, felons, gathered breast and all painful sores and swellings, leaving no scar whatever.

Wm. H. Morse, Janitor of Ferson School, Chelsea, cured his foot, which was so badly frozen that he feared amputation.

DR. SMITH invites all candid Physicians to test this splendid remedy freely. No more humanitarian act could be done. Advice free. Come and be cured. Bring on the worst cases and you will see the charming results. Everybody should keep it on hand for any emergency, as a burn, wound, etc.

CHEAPEST IN THE WORLD!

as it is not mixed with water, nor turpentine. None genuine without our "Trade Mark" on back of each bottle. Wholesale agent for Portsmouth and vicinity,

J. H. Thacher,

Registered Pharmacist,

12 MARKET SQUARE,

PORTSMOUTH, N. H.

THACHER'S

ARNICA & GLYCERINE LOTION!

The finest preparation for roughness of the skin, chapped hands and face. Once used, always required for.

BUSINESS CHANGE.

Dissolution of Copartnership.

THE Copartnership heretofore existing under the firm name and style of SAMUEL ADAMS & CO. is this day dissolved by mutual consent. The business will hereafter be carried on at the old stand by JOHN H. BROUGHTON, who is authorized to receive all debts due the late firm, which on account of this dissolution parties are requested to settle immediately.

Dated at Portsmouth, N. H., January 31, 1881.

SAMUEL ADAMS.
JOHN H. BROUGHTON.
JOSEPH E. ADAMS.

Having disposed of our interest in the late firm to JOHN H. BROUGHTON, we hereby recommend him to all our former patrons, and all others wishing to purchase Lumber, Lime and Cement, as his facilities and long experience enable him to supply all wanting building materials, promptly and in a satisfactory manner.

SAMUEL ADAMS.
JOSEPH E. ADAMS.

THE SUBSCRIBER will carry on the LUMBER, LIME, AND CEMENT business at the Old Stand, 68 Daniel Street. Thanking my friends for past favors, I shall endeavor to merit a continuance of the liberal patronage that has been accorded to the old firm; all orders will be promptly attended to, and Satisfaction Guaranteed.

I shall keep constantly on hand a full assortment of eastern and western dry white pine LUMBER, dressed ready for use; yellow pine FLOORING BOARDS, dressed; spruce and hemlock Timber, Joist, Plank and Boards; Shingles, Clapboards, Laths, Pickets, Bricks, Lime, Newark and Portland Cement.

Also Yellow Pine, Spruce and Hemlock FRAMES and DIMENSION LUMBER sawed to order as per Schedule, at short notice.

Also best quality Brownsville ROOFING SLATE.

Persons contemplating using any kind of building material are particularly requested to call before purchasing.

JOHN H. BROUGHTON,
68 Daniel St., Portsmouth, N. H.
Jan'y 31, 1881. 3w.

BEEF TONGUES

— AND —

Smoked Halibut,

for sale by

HENRY F. GERRISH.

Gun and Locksmith Shop TO LET.

STORE No. 28 Bow Street, now occupied by John F. Shillaber, and formerly by the late William Rymes, will be let to a good mechanic at a reasonable rent upon the removal of the present occupant. This shop has been used for the above purpose for more than thirty-three years, and a similar shop has been in this neighborhood for sixty years. Apply to SUSAN E. RYMES, novl No. 20 Bow street.

H. & L.

offer for sale Ferris & Co's New Cured

Boneless Breakfast Bacon

with another lot of those small

PIG HAMS.

ROYAL BAKING POWDER!

This Powder has proved to be strictly unadulterated, and an article which good housekeepers cannot afford to be without. We have a new stock of 1-4 lb., 1-2 lb, and 1 lb. cans, also English Bicarbonate Soda and strictly pure Cream Tartar, ground from best White Crystals.

BONELESS PIG FEET in 2 1-2 lb can.
OX TRIPE - - " 2 1-2 " "
NEW SMOKED SALMON AND HALIBUT.

Bethlehem Buckwheat Flour!

To all lovers of Buckwheat for breakfast, we recommend this flour to be far superior to the ordinary Buckwheat. One trial sustains its sale.

STOMACH BITTERS!

Bowker's,
Augostura,
and Boonekamp
of Maag Bitter.

Butler & Laighton.

NO. 1 MARKET SQUARE.

JANUARY 1st, 1881.

CHARLES E. LAIGHTON & SON,

EXCHANGE BUILDING,

Have on hand as fine a selection of

TEAS AND COFFEES

— AS WERE —

EVER OFFERED

in this city.

300 DOZENS CAN GOODS,

Consisting in part of

Tomatoes,
Corn,
Peas,
Beans,
Succotash,
Apricots,
Peaches,
Plums,
Cherries,
Strawberries,
Raspberries,
Blueberries,
Blackberries,
etc., etc.

The above are all

GOOD GOODS

and will be sold at

LOW PRICES.

Chas. E. Laighton & Son.

Nearly opposite Post-Office.

FOR THE HOLIDAYS!

BIRDS AND CAGES,
BRACKET SAWS,
TOOL CHESTS,
SLEDS AND SKATES

— AT —

A. P. WENDELL & CO.'S

3 Market Square.

BOOTS and SHOES.

Extra Inducements

are now being offered to persons in need of Boots and Shoes, to

Buy at HUSSEY'S!

In order to make room for my spring stock, and not wishing to carry over to next autumn a large lot of goods which though seasonable now will not be so in the spring, I am now offering my large and varied stock of *Winter Foot-Wear* at extremely

Low Prices, for CASH:

WILLIAM B. HUSSEY,

BOOT & SHOE MAKER,

No. 51 Congress Street,

FRANKLIN BUILDINGS.

WHIPS! All qualities and prices; LARRABEE'S, 26 Congress

Real Estate.

For Sale.

STORE AND HOUSE in Waldron Block, Congress street, now occupied by William Benson and others. Apply to WILLIAM B. HACKETT.

To Let.

TO a small family, half of the House No. 4 Howard street. Enquire at the House. 5,tf

To Let.

TWO ROOMS, centrally located, conveniently arranged for house-keeping for one person. 252tf Apply at this office.

House For Sale.

THE HOUSE occupied by subscriber, containing 12 rooms in good repair. At small expense can be made into two tenements. J. E. HAM.

STRICTLY PURE WHITE LEAD

of the various well known brands

KEPT IN STOCK

AT STORE 16 MARKET AND 1 LADD ST.

and for sale at

LOWEST MARKET PRICE,

BY

PRYOR & MATTHEWS.

SPECIAL SALE OF HAMBURG EDGINGS AND INSERTIONS.

ABOUT JANUARY 1, 1881, AYERS & LOCKE

will offer the largest and finest assortment of

HAMBURG TRIMMINGS

Ever shown in Portsmouth. Also, a fine line of WHITE GOODS of every description.

Large Stock of Bleached and Unbleached Cottons - - - - Very Cheap.

Linen Damask, Towels, Napkins, &c. Special Bargains in a Loom Towel—12½ cents each. Balance of Stock of Ladies' Cloaks to close—without regard to cost. Purchasers of Hamburg Cotton Trimmings, or any of the above named Goods will find it to be for their advantage to call and examine before purchasing elsewhere.

AYERS & LOCKE.

M. C. FOYE'S

3rd ANNUAL SALE

— OF —

HAMBURGS,
SWISS EMBROIDERIES,
EXCELSIOR TRIMMINGS,
LACES, RUFFLINGS, &c.

The largest assortment ever offered to the Ladies of Portsmouth and vicinity.

PLEASE CALL. NO 23 MARKET ST.

Local Matters.

POST OFFICE RULES.

MAILS CLOSE.

	A. M.	P. M.
Boston, West and South,	8, 10 35	2 30 4 50 8 30
Boston Way,	10 35, 3 30	
Portland,	9 25	4 50 8 30
East (beyond Portland)	9 25	6 30
Biddeford, Saco and Way,	9 25	4 50
Great Falls,	9 25	4 50
Great Falls & Conway R. R.	9 25	
Concord and North,	7 40	4 50
Concord Way,	7 40	4 50
Boston & Maine R. R.	7 40	4 50
Dover,	7 40 9 25	4 50

*Arrives in Boston next morning.

MAILS ARRIVE.

	A. M.	P. M.
Boston, South and West,	10 05, 8, 15	5 30 9 05
Boston Way,	10 05	5 30
Portland and East,	11 20	8 20
Great Falls & Conway R. R.	11 20	
Concord and North,	10 20	6 30
Dover,	10 20	5 30

Letters for the night mails [and no others] east or westway to be deposited in the box at the Eastern depot, every day except Sundays.

E. G. PEIRCE, JR., P. M.

MINIATURE ALMANAC--FEB. 9.

SUN RISES.....	7:04	MOON	4:06 A. M.
SUN SETS.....	5:25	FULL SEA	8:30 A. M.
LENGTH OF DAY..	10:21		8:30 P. M.

THE WEATHER.

U. S. SIGNAL OFFICE,
WASHINGTON, D. C.
Feb. 9, 1:30 A. M.

Probabilities for New England:—

Warmer cloudy rainy weather, south to west winds, falling barometer.

The Thermometer at the CHRONICLE Office, at 4:00 o'clock this morning, registered 31 degrees above zero.

Cloudy.

GEN. JOSIAH G. HADLEY.

Few men in our city who have been known so generally among our residents and to persons visiting Portsmouth for the last half century, seem to bear the weight of years, to move with more elastic step, and to enjoy unimpaired bodily and mental vigor as well as does our well-known citizen whose name stands at the head of this column. General Hadley was born in December 1800, at Bow, and removed to the town of Dunbarton in 1809, where he went to live with Daniel Storey, a prominent farmer of that town, with whom he spent several years as a boy on his farm. Mr. Storey was the father of Daniel Storey, long the agent of the Eastern Stage company in Portsmouth, the younger Storey having come to Portsmouth from Dunbarton to seek his fortune. He lived many years ago in the house where the late Charles W. Brewster lived and died, on Islington street, and subsequently resided on Cross (afterwards Hanover) street, in the same house with the late Joshua Johnson, whose livery stable was on the site of the house now owned by Mrs. G. V. Rowe. In February, 1820, the senior Storey brought the then young Hadley to Portsmouth, where upon the recommendation of his former employer he was engaged as porter at the Portsmouth hotel, then kept by James Wildes. The hotel then did a large business. The stage passengers en route between the state of Maine and Boston stopped here for dinner and for lodgings, and with guests from the country filled the house. Hadley then went into the stable as hostler. The stable was a large brick building, and the country stages were put up there. A large number of merchants and business men were constantly coming to Portsmouth in their own vehicles, and the large stable with its paved yard was a busy spot from early morn to late at night. Mr. Hadley then went to Nottingham square as hostler for the Stage Co., whose line ran to Concord, and changed horses at the square. Leaving Nottingham he went to Deerfield parade and worked a year, and thence to Deerfield and South Deerfield, and finally to Northwood. This line of stages which ran to Concord went over the Northwood turnpike, and a line connecting with the Portsmouth and Concord stages went from Northwood to Meredith bridge. Mr. Hadley drove the stage on this line for three winters and two summers, reaching Meredith bridge (now Laconia) late in the evening. He missed but a single trip, and that was when, on one winter evening when one of the "old-fashioned snow storms" had filled the roads with almost impassable drifts, he reached French's hotel at Gilmanton corner in a single sleigh, with the mail. Mr. French, who was the father-in-law of the late Woodbury Melcher, formerly of this city, told Mr. Hadley that the roads between the corner and Meredith bridge were absolutely impassable that night, and could not be gone over until broken out on the following morning. "But," said Hadley, "I've got the mail and must go through." He was finally persuaded, however, to abandon the undertaking, upon Mr. French's assurance that he would assume the responsibility for all damage by the detention of the mail.

Mr. Hadley then returned to Portsmouth and went into the service of Eben Clark (who came to Portsmouth from Sanbornton) in the Farmer's hotel, which had been built on the site of a house formerly "Elkin's place of entertainment," and which stood at the corner of Pleasant (then Court) and Warren streets, the latter then called Pond lane. After Mr. Clark's death, in 1828, Mr. Hadley was in copartnership far a while with Mr. Clark's widow in keeping this hotel, and subsequently became the sole proprietor, owing the real estate and the hotel furniture, etc. The house was rebuilt by Gen. Hadley in 1833, and renamed the Piscataqua House. This establishment always did a large business, reduced of course to some extent after the advent of the Eastern railroad, but at one time it was the resort of a large number of country dealers who constantly visited Portsmouth to purchase goods and for other business purposes. When the United States government was in want of a site for a building for a court house, custom house and post-office, Gen. Hadley in 1857 sold this estate and the buildings were torn down, as were the two buildings south of it, one owned and occupied by the late Leonard Cotton, and the other by the Rockingham bank. Gen. Hadley bought the estate in 1831, of Elkins. The Farmer's hotel was opened by Mr. Clarke in 1824, and after its close in 1857, Mr. Hadley was out of hotel business until 1865, when he purchased the furniture and took a lease of the Franklin house, (which name followed the "Portsmouth hotel" when Mr. Barnabee took it as landlord about 1839, and was the same establishment where five and forty years previously Mr. Hadley began as porter,) which he kept for three years, during a period of which time he had as a partner his son-in-law the late Joseph C. Perkins. He retired from this establishment in 1868.

The General's military history shows the same kind of promotion that he experienced in his business career. In 1833, while a private of the Rockingham Guards, Capt. Robt. Lefavour resigned his commission as captain. At a meeting of the members of the corps, Mr. Hadley was unexpectedly chosen captain, having received every vote cast save his own, which he threw for Nehemiah Moses, then an officer of the company. He at once protested that he did not consider himself competent for the position, and insisted upon declining. He was urged to consider the matter for a week, and finally at the urgent solicitation of Capt. Lefavour and the members of the company consented to accept, and was commissioned June 29, 1833. He at once set about the study of military tactics, and on the appearance of the company at a public parade shortly after shew he had mastered the subject. The Guards was a fine company. Among the former officers and members who now survive, we recall Henry F. Wendell, subsequently captain, Nathaniel B. Dame, John Woodman Moses, John H. Moran; and John P. Somerby, now of Salem. Gen. Hadley after some years resigned the command, having been appointed in 1836 by Gov. Hill Lieutenant-Colonel of the First Regiment, of which Col. Isaac Frink had the command. In June, 1842, he was commissioned by Gov. Hubbard as Colonel, and two years later was made Brigadier-General. These were in the times when the people of New Hampshire believed, in the words of the constitution, that "a well-regulated militia is the proper, natural and sure defense of a state." Books upon military tactics were not as plenty as to-day, and the difficult achievement was for the newly-made field officer to be able to handle the companies in the field. Col. Hadley, with his Lieut. Colonel, Andrew J. Beck, was in the habit of spending whole evenings together, when with blocks of wood representing companies of men they tested the practicability of the orders as laid down in the book. Upon the field the General was always self-posessed, and gave his orders in such a manner as convinced the most critical observer that he was posted in the knowledge of military matters which his position required.

When Gov. Steele undertook to answer the requisition for troops made by the United States government to carry on the war with Mexico, Gen. Hadley was not at all pleased with the course of the Commander-in-Chief in ignoring the Brigadier Generals as the first means of communicating his orders, and in the belief that the Governor either was ignorant of the rule, or intended to insult the higher officers in the militia, the General resigned his commission and ended his service, June 11, 1846. In 1861 he was captain of the "Old Guards," a company of volunteers from the city of Portsmouth stationed at Fort Constitution, and remained at this post with his company until relieved by the state troops.

In politics Gen. Hadley has always been a democrat, and we think he never omitted to vote a straight ticket at every election since he attained his majority. He was honest in his politics, and though never an applicant for office has served as County Treasurer, in 1840, United States Deputy Marshal in 1837, and as Representative in the Legislature in 1836 and '37. In 1858 he was appointed an Inspector of Customs for the port of Portsmouth.

He was for twenty-nine years connected with the fire department of Portsmouth, the last of his service being as Chief Engineer. He was for nine years captain of the Hook and Ladder Co. This was a volunteer company, the members of which were, unlike those of the fire companies, not exempted from military duty, and of course they served from patriotic motives and the love of the duty. Among the members of this organization were men prominent in the Rockingham Guards and in the Portsmouth Artillery.

Gen. Hadley, while always popular either in his business relations or with his fellow citizens, is noted for a degree of firmness and decision of character. This was seen in his career as a stage-driver and landlord. Although for fifty years accustomed to be where liquor was abundantly drank, he never indulged in its use. While an officer of the militia at musters he never provided wines or spirits at his quarters, and has all his days been a most abstemious man in this respect. To this rule of life he attributes his excellently preserved physical condition.

Gen. Hadley for many years served as a director in the Portsmouth & Concord railroad, during the period of its construction, and in aiding in its early struggles sacrificed several thousand dollars of his property. His acquaintance with the country through which different routes were proposed to be located made him a valuable member of the board of directors.

The regularity of his mode of life has been shown in his constant punctual attendance at the Middle street Baptist church, where he has worshipped uninterruptedly since the organization of the society in 1828. He worshipped with this society while it occupied the Pitts street chapel, and has been a parishoner through all the pastorates since Baron Stowe down to the present time; and his example of constant attendance in his advanced years to-day might well be followed by many younger men.

The General is now retired from active business pursuits, in the enjoyment of a reasonable competence gained by a life devoted to business and governed by sound rules of thrift, good habits and diligence, and bids fair to enjoy these autumnal days of his life for some time to come.

PORTSMOUTH GAS COMPANY.

The annual meeting of the stockholders of the Portsmouth Gas Co., was held at the company's office on Market street, on Tuesday. Ex-Gov. Goodwin, the president of the corporation, presided. The following-named gentlemen were chosen directors:

Ichabod Goodwin, Christopher C. Jackson, John Sise, Ezra H. Winchester, David Kimball.

The officers elected were: Ichabod Goodwin, president; David Kimball, treasurer; Aaron Akerman, superintendent; Thomas R. Martin, assistant superintendent.

A dividend of four per cent was declared, payable March 7th.

AROUND HOME.

The English sparrows have made their appearance on the streets again.

Mr. Fred. Randall is about to open a barber shop at No. 47 Congress street, Frankling building.

On Monday evening the Kearsarge steam fire engine company, No. 3, voted to purchase new hats.

At the Court street church, on Monday evening, the fine readings of Mr. J. E. Lord were listened to and enjoyed by a large and appreciative audience.

The schooner Mary Willey was towed to the Shoals on Tuesday from the cove at Kittery, where she was anchored on Sunday after her unsuccessful attempt to get out on that day.

The exhibition-drill parade of Haverly's Genuine Colored Minstrels, Tuesday, was by far the best thing of the kind yet seen here. A good audience and a good show were seen at Music hall in the evening.

The boilers and tanks which were injured at the burning of the creosoting works at Noble's island, are being broken up and loaded on the cars to be sent away. The new creosoting works will use a new and improved process of impregnating the wood.

There were manufactured at the brickyards on Dover point last season seven millions of brick, and it required three thousand five hundred cords of wood to burn them. Average cost of wood $3 per cord, so that the item of wood figures up $10,500. So says the *Democrat.*

The arrivals of fish on Monday were as follows: Schooner Sarah E. Babson, 1000 lbs.; Flying Eagle, 6000; John W. Smart, 155; Flying Cloud, 2500; Ev Nichols, 3000; and small boats, 2000 lbs. The demand for fish is gradually improving, and bids for the fares brought in are getting lively.

The lengthened spell of sleighing has brought out several sleighs whose general appearance gives evidence of old age, but the relic which has last showed itself takes the palm; its style unmistakably shows antiquity, the figures 1776 painted on the back not being necessary to substantiate the fact.

Mr. Editor: That pump on Court street which Mayor Sise had taken up last summer would be quite convenient just now, when the aqueduct supply is so short, as that well was never known to fail. Mr. Jones when mayor had all the city pumps and troughs put in perfect order, and they were so kept all through subsequent municipal administrations until the present one. SUFFERER.

A large stack of recently gathered ice at the Eldredge brewery has been housed in by boarding around the top and sides of the pile.

John G. Sleeper of North Hampton, doing business in Boston, who was reported to have been missing for four weeks, denies the story. He was in Boston on Monday.

Charles F. Waterman, for some time past a fireman on the Portsmouth & Dover railroad, has resigned that position to become an engineer on the New York & New England railroad.

This evening, at Music hall, the spectacular extravaganza "Eighty Days Around the World" will be presented, with the original scenery used in its production at the metropolitan theatres. The piece is represented by about seventy-five performers, and is an adaptation to the stage of one of Jules Verne's stories.

Each member of the Musical Association should be in attendance this evening at the last rehearsal preparatory to the Convention of next week. A review will probably be taken of all the choruses in "The Messiah" which the class has studied, and a pleasing entertainment will fill the intermission. The singers of the chorus are in better practice than they were at this time last year, and with additions to their number from several towns about us will form a strong body, and carry out their part in the Convention more effectively, if possible, than last year.

Mr. Joseph E. Amazeen arrived home by the three o'clock train, Tuesday afternoon, from Palatka, Fla., with the body of his brother, Clarence W. Amazeen, who was drowned in one of the Florida rivers last season; the body was deposited in the receiving tomb, to await interment on the advent of warmer weather, when the ground opens. Mr. Amazeen left this city for Florida on the 18th ult., and had a very rough passage down the coast; he left Palatka Jan. 30th on his return. Mr. John E. Amazeen, father of the deceased, tenders his earnest thanks to the many friends who have in various ways shown their sympathy with him and his family in their affliction.

INDOOR EXERCISE.

A beautiful specimen of American workmanship is on exhibition in the corner window of Franklin building, in the shape of a full-nickelled 52-inch special Columbia bicycle, made by the Pope Manufacturing Co., by special order of the new agent in this city, for the captain of the Rockingham Bicycle club. It has all the latest improvements, including ball bearings, by means of which the hub of the front wheel revolves upon twenty-four steel balls, reducing the friction to the minimum, as the momentum acquired from one turn of the wheel has kept it in motion over seven minutes. The jar of rough road-riding is reduced by the use of the recently invented cradle spring. The improvement made in this country during the past two years is very marked in every part of the machine, which though strongly built, weighs but forty-three pounds when ready for road riding.

A few evenings since we visited by invitation the headquarters of the Rockingham Bicycle club in the upper Franklin hall, and witnessed the practice drill of the club and the fancy riding of some of the members, who seemed to ride all over and on any part of their bicycles while in rapid motion around the hall, mounting and dismounting at full speed, climbing into the saddles while their machines were standing quite still, and performing the difficult feat of bringing their bicycles to a stop and sitting at ease in the saddle while they balanced themselves without motion. The awkward movements, crooked paths and frequent falls of the green ones who were taking their first lessons in riding, were very amusing—to the audience. The number of riders has nearly doubled since the opening of the riding hall, and the experts devoted to the health-giving exercise upon the ever-ready horse which eats nothing, will be largely increased.

The hall is also used as a roller skating rink, by a private club under the charge of one of the officers of the bicycle club. This amusement, which has had such a run in other cities in this country and throughout England and the continent, has not been introduced here before. In Worcester, Newport and many other cities extensive rinks have been expressly constructed, and are fully patronized. In Portland the city hall is well filled with skaters, and at the recent exhibition of the club a special train was filled with the members and friends of the Lewiston club, which attended by invitation. The hall here presents a lively appearance, and being comfortably heated and ventilated the skaters can enjoy, regardless of the weather, all the advantages and none of the dangers and discomforts of out-door skating. Some of the lady and gentleman members already perform all the difficult figures which are cut with ice skates, and with far less fatigue.

On Wednesday evening of last week we witnessed there the exciting and amusing game of "Rink ball," and the rapid movements of the more experienced skaters were in strong contrast to the struggles of the beginners to keep erect while striking the ball. The rink is especially adapted for those in want of safe and exhilarating exercise, and the membership of the club is increasing. It is hoped a public exhibition by the bicycle and skating clubs will be given before the close of the season. H.

AMUSEMENTS.

MUSIC HALL.

Wednesday, February 9th.

— ONE NIGHT ONLY. —

Judges of Gigantic Enterprises,

Read, Wonder, Ponder.

A Car Load of Gorgeous Scenery!
An Army of Men and Women!
Dazzling Dramatic Spectacle!

MARTINI'S

Spectacular Aggregation!

to illustrate Jules Verne's extraordinary story entitled

80 DAYS

Around the World!

The Renowned

MLLE. Adele Paglieri

of Mapleson's Italian opera and FAMOUS EGYPTIAN BALLET.

MLLE. Solke

HUNGARIAN BALLET. The Perfection of female lovliness.

MLLE, Blanche Dolora,

— AND —

40 BEAUTIFUL YOUNG LADIES 40

in a Grand Amazonian March Clad in full armor.

DAZZLING SCENERY, GORGEOUS COSTUMES COMBINED WITH THE ABOVE.

A Full Dramatic Company.

50 Artists 50

The Largest Company in Existence!

All companies now in the Eastern states, sink into oblivion when compared to Martini's Dramatic Aggregation; original scenery as used in the Globe Theatre, Boston, Haverly's and Niblo's Garden. Secure your seats in advance. No seats sold to speculators. DAVE PEYSER, Agent.

FRANKLIN THEATRE.

ONE NIGHT ONLY.

Saturday Evening, Feb. 12th.

RETURN VISIT

— OF THE —

NEW YORK

CRITERION COMEDY COMPANY.

In the Happiest Hit of the Age:

F R E A K S!

POPULAR PRICES—25, 50 and 75c. Seats on sale at Alfred Staves'.

THE SECOND ANNUAL SESSION

— OF THE —

Rockingham County

MUSICAL CONVENTION!

— WILL BE HELD IN —

Music Hall, Portsmouth,

— COMMENCING —

Monday Evening, Feb. 14th,

continuing through Tuesday, Wednesday, Thursday and Friday. Closing with a Grand Concert Friday Evening.

SOPRANOS.
Miss Fanny Kellogg,
Miss Edith Wendell,
Mrs. Charles A. Sinclair,
Miss Mary A. McCarthy,
Miss Emma J. Flanders.

CONTRALTO.
Mrs. Ella Cleveland Fenderson.

TENORS.
Mr. W. C. Tower,
Mr. Geo. J. Parker,
Mr. George W. Want,
Mr. J. H. Chapman.

BASSES.
Mr. John F. Winch,
Mr. D. M. Babcock,
Mr. L. H. Chubback.

CONDUCTOR.
Mr. S. B. Whitney.

PIANIST.
Mrs. Martha Dana Shepard.

Three Grand Concerts!

will be given during the Convention, as follows: Wednesday Evening, a Miscellaneous Concert, at which will appear Miss Emma J. Flanders, Mrs. C. A. Sinclair, and the talented young Soprano Miss Mary A. McCarthy of St. Mary's (Catholic) Choir, who makes her first appearance in Concert. Also Mr. J. H. Chapman of Boston, Tenor, Mrs. Martha D. Shepard, Miss Lizzie M. Flagg, and a chorus of 150 voices.

On Thursday Evening, The Schubert Male Quartette of Boston, assisted by Miss Edith Wendell.

On Friday Evening will be given Handel's Oratorio of the "Messiah." With Miss Fanny Kellogg, Mrs. Fenderson, Mr. W. C. Tower and Mr. John F. Winch, in Solo parts, and a grand chorus of one hundred and fifty voices.

The Subscription list for Season Tickets can be found at Preston's Drug Store from Jan. 20th to Jan. 31st, and all who subscribe for Season Tickets will be given first choice of seats. Tickets to Single Entertainments, will be on sale at the same place, during Convention week, at the following prices:

Season Tickets with reserved seats, admitting to all the exercises of the Convention....$2.50.
Single Tickets to Concerts, with reserved seats.....50 and 75 cts.
Single Tickets to Concerts, without reserved seats.....35 cts.
Rehearsal Tickets.....25 cts.

Any further information can be obtained of the managers.

S. W. COLE. Dr. R. C. GRANT.

JUST RECEIVED!

MOLASSES 35 cts. per Gallon.
BROWN SUGAR 7½ cts. per pound.
BUTTER 28 cts. per pound.
RICE 6 cts. per pound.

J. R. YEATON & CO.
No. 6 & 8 Congress St.

BEFORE YOU BUY!

A PIANO or ORGAN be sure to call at

MONTGOMERY'S!

MUSIC & ART STORE,

No. 6 Pleasant Street.

Every instrument bought for CASH and sold as LOW as can be bought in Boston or elsewhere, and delivered free of charge.

☞ Pianos and Organs, to Let.

NEW AND EXTENSIVE STOCK

— OF —

Fall & Winter

GOODS

— AT —

WM. P. WALKER'S

No. 8 Market Square.

Having received a Full Assortment of Foreign and Domestic

Cloths, Cassimeres, &c.,

I am prepared to make them up into GARMENTS of the latest style, or according to the fancy of the purchaser, and

Perfect Satisfaction Guaranteed!

My Stock of Goods suitable for

SUITINGS

IS UNEQUALLED

Particular attention paid to the making of Army and Navy

REGULATION UNIFORMS.

A FULL ASSORTMENT OF

Gentlemen's Furnishing Goods!

Constantly on hand, consisting of

BOSOMS, GLOVES, SUSPENDERS,
COLLARS, DRAWERS, SHIRTS,
HANDKERCHIEFS, LINEN
GOODS,
Of Every Description.

The Finest Line of BOOKS

ever shown shown in Portsmouth is now to be seen at

W. G. MYERS

Bookstore,

NO. 1 CONGRESS BLOCK.

It includes

Elegant Holiday Goods,
Standard Books in Setts,
and Children's Books in
every variety.

Great reduction from publishers' prices in nearly every line.

From the collection of

Albums,
and Vases,
Pocket Books,
Cutlery, Gold
Pens, Olive Wood
Goods, Passepartout Frames, Easels, Panels, Games,
and Fancy Papeteries

which are here displayed, can be selected just the

HOLIDAY PRESENT!

each one wants.

Call before the best are taken, at

No. 1 Congress Block.

New Stock

FALL & WINTER GOODS.

J. E. HAM & CO.

NO. 11 CONGRESS ST.

Having received a full assortment of Foreign & Domestic

CLOTH CASSIMERES, SUITINGS

Equal to any in the city, we are prepared to make them up into Garments of the latest style.

☞ Perfect Satisfaction Guaranteed.

IRON

A TRUE TONIC

A PERFECT STRENGTHENER. A SURE REVIVER.

IRON BITTERS are highly recommended for all diseases requiring a certain and efficient tonic; especially *Indigestion, Dyspepsia, Intermittent Fevers, Want of Appetite, Loss of Strength, Lack of Energy*, etc. Enriches the blood, strengthens the muscles, and gives new life to the nerves. They act like a charm on the digestive organs, removing all dyspeptic symptoms, such as *Tasting the Food, Belching, Heat in the Stomach, Heartburn*, etc. **The only Iron Preparation that will not blacken the teeth or give headache.** Sold by all druggists. Write for the A B C Book, 32 pp. of useful and amusing reading—*sent free.*

BROWN CHEMICAL CO., Baltimore, Md.

BITTERS

PERRY DAVIS'

VEGETABLE

PAIN KILLER

A PURELY VEGETABLE REMEDY

For Internal and External Use.

It is A SURE CURE for all the Diseases for which it is recommended, and is ALWAYS PERFECTLY SAFE in the hands of even the most inexperienced persons.

It is a sure and quick remedy for COUGHS, SORE THROAT, CHILLS, and similar troubles; affords *instant relief in the most malignant forms* of DIPHTHERIA, and is the best known remedy for RHEUMATISM and NEURALGIA.

THE OLDEST, BEST, AND MOST WIDELY KNOWN FAMILY MEDICINE IN THE WORLD.

It has been used with such wonderful success in all parts of the world for CRAMPS, CHOLERA, DIARRHŒA, DYSENTERY, and all BOWEL COMPLAINTS, that it is considered an unfailing cure for these diseases.

HAS STOOD THE TEST OF 40 YEARS' CONSTANT USE IN ALL COUNTRIES AND CLIMATES.

It is RECOMMENDED by Physicians, Missionaries, Ministers, Managers of Plantations, Work-shops, and Factories, Nurses in Hospitals—in short, by Everybody everywhere who has ever given it a trial.

IT IS WITHOUT A RIVAL AS A LINIMENT.

It should always be used for Pain in the Back and Side, and *brings speedy and permanent relief* in all cases of Bruises, Cuts, Sprains, Severe Burns, Scalds, etc.

NO FAMILY CAN SAFELY BE WITHOUT IT. It will amply save many times its cost in doctors' bills, and its price brings it within the reach of all. It is sold at 25c., 50c., and $1.00 a bottle, and can be obtained from all druggists.

PERRY DAVIS & SON, Providence, R. I.

Proprietors.

PATENTS!

R. H. EDDY,

No. 76 State St., Opposite Kilby, Boston.

SECURES PATENTS in the United States; also in Great Britain, France and other foreign countries. Copies of the claims of any Patent furnished by remitting one dollar. Assignments recorded at Washington. *No Agency in the United States possesses superior facilities for obtaining Patents or ascertaining the patentability of inventions.*

R. H. EDDY, Solicitor of Patents.

TESTIMONIALS.

I regard Mr. Eddy as one of the *most capable and successful* practitioners with whom I have had official intercourse. CHARLES MASON, Commissioner of Patents.

"Inventors cannot employ a person more trustworthy or more capable of securing for them an early and favorable consideration at the Patent Office." EDMUND BURKE, Late Commissioner of Patents.

BOSTON, October 10, 1876.

R. H. EDDY, Esq.—*Dear Sir:* You procured for me, in 1849, my first patent. Since then you have acted for and advised me in hundreds of cases, and procured many patents, reissues and extensions. I have occasionally employed the best agencies in New York, Philadelphia and Washington, but I still give you almost the whole of my business, in your line, and advise others to employ you. Yours truly, GEORGE DRAPER.

BOSTON, January 1, 1881. 3Jan'81ly18

HOSTETTER'S

CELEBRATED

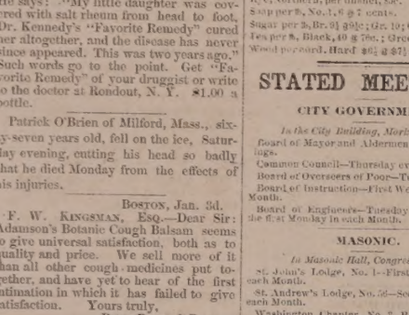

STOMACH

BITTERS

Sleep, Appetite and Strength

Return when Hostetter's Stomach Bitters is systematically used by billious dyspeptic sufferer. Moreover, since the brain sympathizes closely with the stomach and its associate organs, the liver and the bowels, as their development is rectified by the action of the Bitters, mental despondency produced by that derangement disappears.

For sale by all Druggists and Dealers, generally.

WHAT HAPPENED TO

MR. JOSEPH BEACH.

Stone in the Kidney expelled after using Dr. David Kennedy's "Favorite Remedy" about two weeks.

One of the most remarkable cases that has ever been brought to the notice of the public, is that of Mr. J. S. Beach, of Stone Ridge, Ulster Co., N. Y. Mr. Beach had suffered since October 18th, 1874, from the presence of Calculus or Stone in the right Kidney. No less than seven physicians were employed at different times, to whom Mr. Beach paid hundreds of dollars for medical treatment, with only temporary relief from his agony.

By the urgent solicitations of his friends he was induced to try Dr. David Kennedy's "Favorite Remedy"—experienced a marked improvement from the first day he began to use the medicine; on the 5th of September he voided a stone as large as could be passed through the natural channel.

Mr. Beach concludes a long letter to Dr. Kennedy by saying: "I will always afford me pleasure to recommend the "Favorite Remedy" to those who may be suffering from difficulties of the Kidneys and Bladder, or any disorders arising from an impure state of the blood. The "Favorite Remedy" is sold by all druggists. The Doctor's only address, is Rondout, N. Y.

ANOTHER WONDER!

BARSTOW'S

NEW

Empress Range!

WITH THE

PATENT DUPLEX GRATE.

Bakes day or night without replenishing fire. No poking or shaking required; a single turn of the Duplex Grate removes all cinders, leaving a fresh fire. The Most Perfect Range in the City!

John P. Sweetser,

8 MARKET STREET . . PORTSMOUTH.

GRAND DISPLAY

— OF —

Holiday Presents

At the NEW STORE of

H. B. BUZZELL & SON,

Our Stock is Larger, and in Variety exceeds that of any previous season, and the prices are

Lower Than Ever Before

— AND INCLUDES —

Sewing Machines, Autograph and Photograph Albums, Poems, Miscellaneous Juvenile and Picture Books, Fine Box Stationery, Desks, Work-Boxes and Baskets, Fine Pocket-Books, Velvet Frames, Vases, Toilet setts, Dolls, Games, Wooden, Tin, Iron, Brittania Toys, etc.

The finest assortment of

CHRISTMAS CARDS

in the city. Also a great variety of other goods too numerous to mention at this time.

Please call and examine our stock, as we are quite sure we can suit you.

H. B. BUZZELL & SON

EXCHANGE BLOCK, - - MARKET SQUARE,

Portsmouth, N. H.

Naval Affairs.

Chief Engineer Wm. S. Stamm has been placed on waiting orders.

Passed Asst. Eng'r James Entwistle has been ordered to the Palos, on the Asiatic station.

Passed Asst. Eng'r Warren G. Bagley is detached from the Palos, and ordered home.

The Nipsic sailed from Villefranche, France, Jan. 21st, for Valencia. The Wyoming was at Naples, and the Quinnebaug at Tripoli.

The marriage of Mary Verdnor, of Boston, the second daughter of Isaac Verdnor, to Arthur Hirshon of Helena, Ark., was solemnized after the Jewish form at Boffin's Bower in Boston last Sunday afternoon. After the ceremony, which was performed by Rabbi M. J. Hamburger, there was music and dancing until eight o'clock, when supper was served, after which the dancing was resumed and kept up until a late hour.

The St. Albans *Messenger* asserts that the opening address delivered at the recent meeting of the Vermont Dairymen's association was taken almost bodily from Dr. J. G. Holland's essays on "Public Education" and "Food of Life." The *Messenger* quaintly adds that "inasmuch as the association adopted resolutions condemning all spurious articles of food, it is no more than fair that cheating in literary matters by its president should be exposed."

Good Words for a Good Thing.

The papers are so full of exaggerations about all sorts of things that it is hard to believe. Yet all things are not humbugs, nor are all statements lies. Dr. David Kennedy's "Favorite Remedy" is exactly what it claims to be, and deserves the praises that are showered upon it from all who have used it. Hear a word from Mr. Israel H. Snyder, of Saugerties, N. Y. He says: "My little daughter was covered with salt rheum from head to foot. Dr. Kennedy's "Favorite Remedy" cured her altogether, and the disease has never since appeared. This was two years ago." Such words go to the point. Get "Favorite Remedy" of your druggist or write to the doctor at Rondout, N. Y. $1.00 a bottle.

Patrick O'Brien of Milford, Mass., sixty-seven years old, fell on the ice, Saturday evening, cutting his head so badly that he died Monday from the effects of his injuries.

BOSTON, Jan. 3d.

F. W. KINGSMAN, ESQ.—Dear Sir: Adamson's Botanic Cough Balsam seems to give universal satisfaction, both as to quality and price. We sell more of it than all other cough medicines put together, and have yet to hear of the first instance in which it has failed to give satisfaction. Yours truly,

RUSH BROS. & BIRD.

William Lehoy, a workman on the Lanesville Granite company's quarry, at Gloucester, Mass., was struck by a rock while blasting, Monday afternoon, and died from his injuries.

Mrs. Lydia E. Pinkham, 235 Western Ave., Lynn, Mass., is rapidly acquiring an enviable reputation for the surprising cures which daily result from the use of her Vegetable Compound in all female diseases. Send to her for pamphlets.

George Barclay of Hartford, Conn., a pistol maker, hung himself by his handkerchief in the police station at Hartford, Friday night, while under arrest for drunkenness.

Because composed of malt and hops, without fermentation, Malt Bitters are popular

MARRIED.

CURRIER—LEWIS. In this city, Feb. 7th, by Rev. E. W. H. Alden, D. D., Mr. Charles E. Currier of Kittery, Me., and Mrs. Annie E. Lewis of Boston, Mass.

DIED.

WILSON. In Kittery, Me., Feb. 6th, Mrs. Louise F. Wilson, aged 24 years and 5 months, wife of Ervin I. Wilson.

MARINE CHRONICLE.

Bark Antioch, Hemingway, arr at Batavia—not "Dunkirk" as before reported—previous to Feb 3d, from Rio Janeiro, to load for English channel at £5.

BRIGHTON CATTLE MARKET.

For week ending Wednesday, Feb. 2.

[Reported for the Boston Journal.]

Amount of stock at market—Cattle 3505; sheep and lambs 9200; swine 13,781; Veals 60; number of western cattle 2736; eastern cattle 269; milch cows and northern cattle 169.

Prices—Extra cattle per 100 ℔s, live weight—Extra quality $6 12½ @ 6 62½; first quality $5 75 @ 6 00; second quality $4 62½ @ 5 25; third quality $4 37½ @ 4 50; poorest grades of oxen, bulls, etc., $3 50 @ 4 00.

Brighton hides 9c per ℔.
Brighton tallow 7c per ℔.
Country hides 7½ @ 8c per ℔.
Country tallow 4 @ 4½c per ℔.
Calf skins 10 @ 12c per ℔.
Sheep and lambs skins $1 25 @ 2 00 each.

The demand for beef cattle has not been active as it was one week ago. The supply from the west has been larger and prices upon all grades have fallen fully ½c per ℔ from those obtained last week for the same grades of beef. Cattle coast full as high at the west, but the trade here would not warrant butchers in paying higher prices. The cattle from Maine were not of so good grade as those brought into last market, there being more cows and working oxen in proportion to their number, and but a few bunches of nice beef cattle, which sold at 5 @ 5½c per ℔ live weight.

Working Oxen—Extra $50 @ 70; ordinary $25 @ 50; springers $15 @ 40 per head. We quote sales of 4 springers for $150; 1 cow and calf $38; 1 cow and calf $40; 1 milch cow $58; 1 do at $50; only a few extra cows in market.

Store Cattle—Nearly all the small cattle and many of the stores are in a poor condition and are bought up by butchers to slaughter. Very high cost for these cattle at this season of the year.

Sheep and Lambs—Those from the west were all owned by G. W. Rollins, to be taken to the Abattoir for slaughtering purposes, according, limited at Brighton, from 6 @ 7c per ℔, live weight.

Swine—Fat Hogs—Prices have advanced during the past week, coasting from 6½ @ 6½c per ℔, live weight, landed at the slaughter houses.

Fifty democratic election officers in Mississippi have pleaded guilty to charges of fraud committed at the November election.

Recent Stock Sales.

U. S. Sixes, 1881, coupon	101 5-8
United States new 4½s, coupon	112
U. S. new 4s, coupon	112 3-8
Maine state 6s, 1889	116
N. H. State 6s	123 3-4
Massachusetts State 6s, Gold	111
Portsmouth City 6s, 1893	100
Eastern R. R. 4s	104 3-4
Portsm., Great Falls & Conway 4½s	86 1-2
Great Falls Manufacturing Co	115 1-2
Cocheco Manufacturing Co	122 1-2
Salmon Falls Manufacturing Co	235
York Manufacturing Co	1357 1-2
Boston & Lowell R. R.	105
Boston & Maine	148
Boston & Providence	199
Boston & Albany	129 1-2
Nashua & Lowell	140
Concord	87 1-2
Eastern	36 1-2
Eastern Railroad in N. H.	90
Fitchburg	140 1-2
Manchester & Lawrence	139 1-2
Michigan Central	120
Northern N. H.	135
Old Colony & Newport	129 1-2
Ports., Great Falls & Conway	24 1-2
Portland, Saco & Portsmouth	114
Portsmouth & Dover Railroad	105
Maine Central	34

Portsmouth Wholesale Prices.

Reported by BUTLER & LEIGHTON, Grocers.

Butter per ℔ 32 to 36c.
Corn per bushel, Western 70c; Northern 80c.
Cheese 16c, per ℔.
Coal, Anthr. per ton $6.00, Smiths', per ton $6.00
Eggs per dozen, 28c.
Flour, Fancy, 7.00 @ 8.00; Ex. 6.00.
Fish per ℔ by the qtl, Cod 5 @ 6c; Pollock 2½.
Hay per ton, $16 @ $18.
Kerosene Oil per gallon, 13c.
Lard per pound, by the tub, 10c.
Linseed Oil per gallon, 90c.
Molasses, per gal., Cuba 40c; N. O. 55 @ 65.
Oats per bushel, 38 cents.
Potatoes per bushel, 60c.
Pork per bbl., $14.00 @ $18.00.
Plaster per ton, lump $6; ground $10.
Rye, Northern, per bushel, 80c.
Sugar per ℔, No. 1, 6 @ 7 cents.
Sugar per ℔, Br. 9½ @ 10c; Granulated, 11c.
Tea per ℔, Black, 40 @ 70c.; Green, 50c. @ 60c.
Wood per cord, Hard $6 @ $7; Pine $3.

STATED MEETINGS.

CITY GOVERNMENT.

In the City Building, Market Square.

Board of Mayor and Aldermen—Thursday evenings.

Common Council—Thursday evenings.

Board of Overseers of Poor—Tuesday evenings.

Board of Instruction—First Wednesday in each Month.

Board of Engineers—Tuesday next following the first Monday in each Month.

MASONIC.

In Masonic Hall, Congress Block.

St. John's Lodge, No. 1—First Wednesday of each Month.

St. Andrew's Lodge, No. 36—Second Monday of each Month.

Washington Chapter, No. 5, R. A. M.—Fourth Tuesday of each Month.

Davenport Council, No. 5, R. and S. M.—Third Thursday of March, June, September and December.

DeWitt Clinton Commandery, Knights Templar—Third Monday of each Month.

Ineffable Grand Lodge of Perfection—Third Wednesday of January, April, July and October, (annual meeting 3d of Hebrew month Adar.)

Rockingham Masonic Relief Association—Annual meeting first Friday in January.

I. O. O. F.

At Odd Fellows' Hall, National Block.

Piscataqua Lodge, No. 6, meets Monday evenings at 7½ o'clock.

New Hampshire Lodge, No. 17—Wednesday evenings at 7½ o'clock.

Osgood Lodge, No. 48—Thursday evenings at 7½ o'clock.

Strawberry Bank Encampment, No. 5—Second and Fourth Fridays of each Month.

Mount Sinai Encampment, No. 19—First and Third Fridays in each Month.

Union Rebecca Degree, Lodge No. 3, First and third Tuesday in each Month, at 7½ o'clock.

RELIEF ASSOCIATIONS.

Portsmouth Odd Fellows' Mutual Relief Association—Annual meeting fourth Tuesday evening of January.

Temperance Mutual Relief Association—At Mechanics Hall, First and Third Wednesday evenings of each Month.

Mutual Relief Association of Rockingham County—Second Tuesday of January and December.

Portsmouth Firemen's Mutual Relief Association—Second Wednesday of January, April, July and October.

OTHER ORGANIZATIONS.

At Odd Odd Fellows' Hall, Daniel Street.

Storer Encampment, Post No. One, G. A. R.—Third Wednesday of each Month.

St. George Council, No. 21, Legion of Honor—second and fourth Tuesday evenings of each month.

Portsmouth Commandery, No. 47, United Order of the Golden Cross—Friday evenings.

Portsmouth Grange—At Hall No. 5 Congress street on the second and fourth Thursday evenings of each month.

Strawberry Bank Lodge, No. 73, I. O. G. T., meets Wednesday evening at 7:30 o'clock, at Mechanic & Grange Hall, No. 5 Congress street.

Rockingham Lodge, No. 37, I. O. Good Templars—Each Thursday evening at the hall in Exchange Building.

Langdon Colony, No. 15, Pilgrim Fathers, first and second Friday evenings of each month at Golden Cross hall, Daniel street.

Hand of Hope—Every Saturday afternoon at three o'clock, at Bow Mission Hall.

Damon Lodge, No. 9, Knights of Pythias—At Pythian Hall, corner Market and Daniel streets, Tuesday evening of each week.

Portsmouth Mechanical Association—Open to membership of all reputable Mechanics and Manufacturers. Rooms in Mechanics' Block, corner Congress and Pleasant streets. Reading Room free to members and strangers visiting the city. Quarterly Meetings the first Tuesday evenings in November, February, May and August. Election of officers at November meeting.

Orion Tent, No. 20, Knights of Maccabees, first and third Monday evenings of each month at Good Templars hall, Pleasant street.

Sagamore Lodge, No. 258, Knights of Honor, at Hall No. 24 Market street, second and fourth Monday evenings of the month.

Newichewannock Tribe, No. 4, Improved Order of Red Men—Each Friday evening at Pythian Hall, No. 24 Market street.

Women's Temperance League—Each Thursday afternoon from three to four o'clock at Bow Mission hall, Market street.

Portsmouth Workingman's Institute and Reading Rooms, corner of Cornwall and McDonough streets. Organized August 23d, 1877. Open week days from 10 A. M. to 9 P. M.; Sundays 9 A. M. to 9 P. M. Regular business meetings third Thursday evening of each month.

Alpha Council, No. 33, Royal Arcanum—First and Third Tuesday evenings of each month, at Hall No. 24 Market street.

Mercantile Library Association, at hall No. 5 Congress street. Library and reading room open to come members or subscribers. Library open every Saturday evening.

Star of Hope Degree Temple, No. 6, I. O. G. T., meets on the 2d and 4th Tuesdays of each month, at Good Templars' Hall, Pleasant street.

Old Oaken Bucket Division, No. 2, S. of T.—Each Monday evening at Hall corner of Laud and Market streets.

Fire Companies—At their respective Engine Houses on the first Monday in each month.

FELLOWS'

Compound Syrup of

HYPO-PHOS-PHITES

TUBERCULAR DISEASE OF LUNGS AND BRONCHITIS.

Tubercular consumption of the lungs is that form of the disease most common, most fatal, and until recently considered incurable. Tubercle, from which the name is derived, is a morbid product, deposited from diseased blood in various parts of the body; and in proportion as that fluid is impure, and length of time it remains so, will tubercular diathesis continue.

FALL RIVER, Mass., March 20th, 1879.

JAMES I. FELLOWS, Esq.

Dear Sir: About three years ago I was attacked with bronchitis and tubercular disease of the left lung, and suffered for two years so severely that I was unable to attend to business. About a year ago I was advised to try Fellows' Syrup of Hypophosphites, and before I had finished one bottle my appetite and strength were greatly improved; my cough became less troublesome, my sleep was sound and refreshing, which had not been the case for over a year. I had suffered from nervousness and difficult breathing all the time I was sick; but your Syrup has cured it all. I advise all persons afflicted as I was to use Fellows' Syrup of Hypophosphites. (Signed) JAMES H. STEWART.

An endless chain of good effects is formed by Fellows' Compound Syrup of Hypophosphites, and we are safe in saying, from a long experience in medicine, its virtues are not possessed by any other combination.

For sale by A. P. Preston.

THE

Mutual Life Insurance Co

of New York.

E. S. WINSTON, President.

The Largest Company In The WORLD.

ASSETS

$92,000,000

Securely Invested.

Age.	Annual premium, to secure policy at death, Mutual Life Redeemed.	Number of years before the premium at six per cent. compound interest would amount to $1000.
25	16.91	26
26	17.34	25
27	17.79	25
28	18.26	25
29	18.76	24
30	19.30	24
31	19.85	24
32	20.44	23
33	21.06	23
34	21.73	22
35	22.42	22
36	23.16	22
37	23.94	21
38	24.78	21
39	25.66	20
40	26.61	20
41	27.60	20
42	28.66	19
43	29.79	19
44	30.99	18
45	32.27	18
46	33.64	17
47	35.11	17
48	36.66	16
49	38.33	16
50	40.10	16
51	41.99	15
52	44.01	15
53	46.16	14
54	48.47	14
55	50.92	13
56	53.55	13
57	56.35	12
58	59.35	12
59	62.56	11
60	65.99	11

ILLUSTRATION.—At age 25 an annual premium of $16.91 will secure a policy for $1000, payable at death. By the same annual outlay and the ordinary methods of investment it would take 26 years, at six per cent compound interest, to save $1000.

Can any man afford to risk the chances of living twenty-six years to make a thousand dollars for his family, when he can secure the same benefit at once by taking a life insurance for this amount?

If he feels that he cannot afford to be without insurance on his house, which may never burn, can he afford to be without insurance on his life, which is sure to end sooner or later?

THOSE WHO DESIRE

Safe Life Insurance

are invited to apply to

C. M. GIGNOUX

General Agent for New Hampshire.

Office National Block.....Portsmouth, N. H.

GOVERNMENT BONDS!

We are prepared to pay on presentation in any amount the highest market price for the CALLED BONDS of 1865 and 1867, and we will receive them at full value in exchange for other issues of UNITED STATES BONDS, or in exchange for other safe Securities paying 5, 6 and 7 PER CENT interest.

GEO. WM. BALLOU & CO.

72 Devonshire Street.....Boston.
8 Wall Street.....New York

New Advertisements.

ORGANS $30 to $1,000; 2 to 32 stops. Pianos $125 up. Paper free. Address Daniel F. Beatty, Washington, N. J.

BENSON'S

CAPCINE POROUS PLASTER

No Remedy more widely or Favorably known. It is rapid in relieving, quick in curing. For lame back, Rheumatism, Kidney Affections, and aches and pains generally, its the unrivalled remedy.

"ONE HUNDRED" Agents Wanted!

For Three of the best and fastest selling Books ever published. Agents report $3 to $10 a day profits. Men and women wanting sure paying business should not lose this chance to secure Territory, remember best terms and works. People will buy. Send for Circular at once to D. L. GUERNSEY, Publisher, 6 Cornhill St., Boston, Mass., or Concord, N. H. 1uchs

BOOKS ALMOST Given Away.

IMMENSE CATALOGUE of Clearance Sale Free. Special Discount to April first, previous to removal.

LEGGAT BROS.

3 BEEKMAN ST., OPP. POST-OFFICE N. Y.

Malt Bitter's,

Unfermented Malt, Hops, Calisaya and Iron. No medicine like it for the Blood, Brain, Nerves and Lungs. New life for functions weakened by disease, debility and dissipation. Positive cure for Liver, Kidney and Urinary difficulties. Comfort and strength for Delicate Females and Nursing Mothers. Purest and best medicine, called "Bitters." Sold everywhere.

MALT BITTERS COMPANY, Boston, Mass.

HAVE YOU Ever Known

Any person to be seriously ill without a weak stomach or inactive liver or kidneys? And when those organs are in good condition do you not find their possessor enjoying good health? Parker's Ginger Tonic always regulates these important organs, and never fails to make the blood rich and pure, and to strengthen every part of the system. It has cured hundreds of despairing invalids. Ask your neighbor about it. 16eb28

DENNIS SHEA,

MANUFACTURER OF

Cement Stone Pipe

— AT —

26 WATER STREET, PORTSMOUTH.

The best Pipe made for Sewers, Culverts, Cellar and Sink drains, Water Closets, etc., etc. Gives perfect satisfaction wherever used. Is proof against frost, acids, and all substances which pass through the Pipe.

For sale at wholesale or retail, or laid in the best manner.

Orders for Pipe and laying left at the factory will receive prompt attention

BENJ. F. GRAFTON. STORY B. LADD.

HALBERT E. PAINE,

Late Commissioner of Patents.

PATENTS!

PAINE, GRAFTON & LADD,

Attorneys-at-Law and Solicitors of American and Foreign Patents.

412 FIFTH STREET, WASHINGTON, D. C.

Practice patent law in all its branches in the Patent Office, and in the Supreme and Circuit Courts of the United States. Pamphlet sent free on receipt of stamp for postage.

INVESTMENTS!

12 Per Cent Guaranteed.

New England Smelting Co.

Subscriptions to the 10,000 shares of this Company's stock for construction account, at $1.50, will be closed on Feb. 15th. The Company will open subscriptions on Feb. 5th for an

ORE-PURCHASING FUND.

The price of shares subscribed for under this fund will be $1.50, and by vote of the Directors at the last meeting the undersigned are empowered to and do GUARANTEE, for the first year after purchase

12 Per Cent, Payable Quarterly,

upon the price paid. The stock is certain to quickly go to par, giving subscribers a profit of One Hundred per cent. upon sales of the same. The Ore-Purchasing Fund is to be solely used for buying ore outright, and holders of stock subscribed for under it, will not only share in the general profits of the smelter, but be assured of an extra quarterly 3 per cent. upon the price paid, as all purchased ores will be turned to cash every three months.

— ALSO —

GREENFIELD TOOL CO'S SIXES.

STAR CONS. COAL CO'S EIGHTS

— AND —

TEXAS TRUNKS SEVENS,

T. BRIGHAM BISHOP & CO.

BANKERS & BROKERS.

141 Devonshire Street, Cor. Milk.

STOCKS OF ALL KINDS BOUGHT SOLD OR CARRIED ON MARGIN.

BOSTON.

dtuschl

FLETCHER & TANTON,

UPHOLSTERERS,

Furniture Dealers & General Undertakers

No. 58 Market Street, Portsmouth, N. H.

Coffins, Robes and Caskets always on hand or made to order. Orders left at 58 Market street or 27 State Street will receive prompt attention day or night, with the prompt. S. FLETCHER, H. G. TANTON.

Portsmouth Daily Chronicle.

BY CHRONICLE & GAZETTE PUBLISHING COMPANY.

PORTSMOUTH, N. H., THURSDAY, FEBRUARY 10, 1881.

$6 PER YEAR IN ADVANCE. THREE CENTS PER COPY.

THE PORTSMOUTH DAILY CHRONICLE

(Established August 24, 1852,)

is Published Every Morning, Sundays excepted, at No. 7 Exchange Building, Pleasant street, opposite the Post Office, by the

Chronicle and Gazette Publishing Company.

TERMS $6.00 PER YEAR.

The New Hampshire Gazette

(The Oldest Newspaper in the United States, established Oct. 7, 1756,)

is published every THURSDAY at the same office. Terms, $1.50 per year; $2.00 per year, if not paid in advance.

ADVERTISEMENTS inserted on reasonable terms, in either or both papers. The GAZETTE, having a large country (in addition to its local) circulation, is an excellent medium of advertising. A liberal reduction made when advertisements appear in both papers.

☞ Correspondence from neighboring towns, containing items of public interest, will be gladly received. All communications should be addressed and all checks made payable to the

CHRONICLE & GAZETTE PUBLISHING CO., PORTSMOUTH, N. H.

The Job Printing Business is conducted in the same office by Mr. Charles W. Gardner, who keeps on hand a large and well-selected stock of all materials required in his line.

Mr. J. H. Bates, Newspaper Advertising Agent, 41 Park Row (*Times* Building), New York, is authorized to contract for advertisements in the CHRONICLE and GAZETTE, at our best rates.

Transportation.

Eastern & Maine Central Railroad Line.

CARS leave the Station of the Eastern Railroad, between Deer and Elm streets, as follows:

For Boston, at 4.05, 7.15, 8.20, 11.02, A. M.; 3.15, 5.30, P. M. Sundays, 4.05 A. M.; 5.30 P. M.

For Portland, Augusta, Brunswick and Lewiston, 10.00, A. M.; 3.05, P. M.; 9.10 P. M. Sunday 9.10 P. M.

For Bangor, Waterville, etc., 10.00 A. M., 9.10 P. M. Sundays 9.10 P. M.

For St. John and Halifax, 9.10 P. M. Sundays 9.10 P. M.

For Great Falls and Wolfeborough, 10.00, A. M.; 5.40 P. M.

For North Conway, 10.00, A. M.

For Dover and Way Stations, 5.00, 10.00, A. M.; 12.15, 3.05, 7.00 P. M.

Trains leave For Portsmouth—

From Boston, 7.30, 10.00 A. M.; 12.00, 3.15, 4.45, 7.00 P. M. Sundays 8.00 A. M., 7.00 P. M.

From Portland, 9.00, 8.45 A. M.; 1.00 P. M.

From North Conway, 7.05 A. M.

From Wolfeborough, 8.15, A. M.; 3.40, P. M.

From Wolfeboro Junction, 6.30, 8.56, A. M.; 3.40 P. M.

From Great Falls, 7.32, 10.00 A. M.; 4.40 P. M.

From Dover, 6.45, 10.25 A. M.; 2.25, 5.00, 7.50 P. M.

From Newington, 7.01, 10.40 A. M.; 2.41, 5.16, 7.58 P. M.

Trains from Boston arrive at Portsmouth at 9.50, 11.15, 2.35, 5.50, 7.00, 9.00. Sundays at 10.25 A. M.; 9.00 P. M.

Trains from Portsmouth Arrive at Boston at 6.50, 8.36, 10.00 A. M.; 1.15, 5.30, 7.10 P. M. Sundays 6.30 A. M.; 7.30 P. M.

D. W. SANBORN, Master of Transportation. LUCIUS TUTTLE, G. P. & T. A.

Oct 1, 1880.

Concord & Portsmouth Railroad.

PASSENGER TRAINS leave Concord Railroad Station, foot of Bridge street:

For Newmarket Junction, Manchester, Concord and Upper Railroads, at 7.55 A. M., and 5.10 P. M.

Arrive at Manchester at 9.40 A. M., 7.10 P. M.

Arrive at Concord at 10.35 A. M., and 8.35 P. M.

Leave Concord at 7.30 A. M., and 3.35 P. M.

Leave Manchester at 8.16 A. M., and 4.25 P. M.

Arrive at Portsmouth at 10.10 A. M., and 6.15 P. M.

☞ All trains connect at Newmarket Junction, with trains of the Boston & Maine Railroad for Exeter, Haverhill, Lawrence and Boston; and for Dover, Great Falls and Portland; at Concord with trains to and from all the Upper Railroads.

H. E. CHAMBERLIN, Supt.

STEAMER JAMES SAMPSON.

KITTERY & PORTSMOUTH.

TIME TABLE.

From Navy Yard Bridge.		From Navy Yard Landing.	
Leave Kittery at	6.45 A M	*Leave Ports'th at*	7.25 A M
" "	8.50	" "	9.15
" "	9.50	" "	11.00
" "	11.15	" "	12.15 P M
" "	2.00 P M.	" "	3.00
" "	3.20	" "	4.30
" "	4.35	" "	5.40
" "	6.00	" "	6.45
" "	7.45	" "	7.50
" "	8.00	" "	9.00

Fare Five Cents Each Way.

Extra trips to accommodate parties or entertainments. Freight taken at reasonable rates. A passengers' waiting room is now open in the Tripe Building, near the end of the bridge in Kittery, where tickets are for sale, either single or in packages, and where bundles may be left for forwarding. A. STEVENSON, Proprietor.

STEAMER "MYSTIC."

KITTERY AND PORTSMOUTH.

TIME TABLE.

Leave Stimpson's wharf, Kittery.		Leave Adams & Co.'s wharf, foot of Daniel St., Portsmouth.	
"	7.00 A. M.	"	7.25 A. M.
"	8.45 A. M.	"	9.30 A. M.
"	10.00 A. M.	"	10.50 A. M.
"	11.15 A. M.	"	12.20 P. M.
"	1.30 P. M.	"	2.50 P. M.
"	3.15 P. M.	"	4.00 P. M.
"	4.35 P. M.	"	5.15 P. M.

Wednesday evening, leave Kittery at 8.30, Portsmouth at 8.00. Saturday evening, leave Kittery at 6.30 and 8.30, Portsmouth at 8.00 and 9.00.

Fare Five Cents Each Way.

Extra trips to accommodate parties and entertainments. Freight taken at low rates. Parties wishing to charter the steamer for excursions can do so by applying to

CAPT. H. W. TREFETHEN, Proprietor.

WALLACE HACKETT,

ATTORNEY-AT-LAW.

Office temporarily at U. S. Court House.

PORTSMOUTH, N. H.

L. S. L.

Take Notice.

All correspondence should be with M. A. Dauphin as below. In all cases the TICKETS themselves are sent, and never circulars offering certificates or anything else instead. Any one proposing to offer anything else by circular or otherwise, on his own behalf or that of the Company, is a Swindler.

A SPLENDID OPPORTUNITY TO WIN A Fortune. First grand distribution, Class A, at New Orleans, Tuesday, March 8, 1881—130th Monthly drawing.

LOUISIANA STATE LOTTERY COMPANY.

This Institution was regularly incorporated by the Legislature of the State for Educational and Charitable purposes in 1868 *for the term of Twenty-five Years*, to which contract the inviolable faith of the State is pledged, which pledge has been renewed by an overwhelming popular vote, securing its franchise in the new constitution adopted December 2d, A. D., 1879, with a capital of $1,000,000, to which it has since added a reserve fund of over $350,000. ITS GRAND SINGLE NUMBER DISTRIBUTION will take place monthly on the second Tuesday. *It never scales or postpones.* Look at the following Distribution:

CAPITAL PRIZE, $30,000.

100,000 TICKETS AT TWO DOLLARS EACH. HALF-TICKETS, ONE DOLLAR.

LIST OF PRIZES.

1 Capital Prize	$30,000	
1 Capital Prize	10,000	
1 Capital Prize	5,000	
2 Prizes of $10,000	20,000	
3 Prizes of 2,500	7,500	
26 Prizes of 500	13,000	
100 Prizes of 100	10,000	
200 Prizes of 50	10,000	
500 Prizes of 20	10,000	
1,000 Prizes of 10	10,000	
APPROXIMATION PRIZES.		
9 Approximation Prizes of $300	27,000	
9 Approximation Prizes of 200	1,800	
9 Approximation Prizes of 100	900	
1867 Prizes, amounting to	$170,400	

Responsible corresponding agents wanted at all points, to whom liberal compensation will be paid.

For further information, write clearly, giving full address. Send orders by express or Registered Letter, or Money order by mail. Address only to M. A. Dauphin, New Orleans, La., or same person at No. 319 Broadway, New York.

All our Grand Extraordinary Drawings are under the supervision and management of Gen. G. T. Beauregard, of La., and Gen. Jubal A. Early, of Va.

The following is the sworn statement to the Insurance Commissioners of Massachusetts of the financial condition of the

NEW ENGLAND MUTUAL LIFE

Insurance Company,

Of Boston, on the 31st of December, 1879.

ASSETS.

Stocks and Bonds at market value,		$ 8,478,111 50
Loans on Mortgage,		2,148,869 68
Real Estate,		1,295,000 00
Premium Notes secured by policies worth double the amount loaned,		1,982,569 45
Amount of deferred quarterly premiums,		118 25
Outstanding Renewal Premiums upon policies upon which a valuation has been made and reserved,		176,090 35
Accrued Interest and Rents,		201,068 91
Cash in Banks,		138,811 43
Loans on Collateral,		113,700 60
		$15,131,240 65

LIABILITIES

Reserve at 4 per cent. in compliance with the statutes of Massachusetts,	$12,917,119 61	
Distributions unpaid,	187,176 56	
Death losses unpaid,	36,755 00	
Matured endowments unpaid,	51,028 00	
		$13,252,078 39
Surplus,		$ 1,879,162 06

36th Annual Report now ready for distribution. Free to any address.

BENJ. F. STEVENS, President. JOSEPH M. GIBBENS, Secretary. cod&w3t&w1y

29TH

Popular Monthly Drawing of the

Commonwealth Distribution Co.,

AT MACAULEY'S THEATRE, in the City of Louisville, on

MONDAY, FEBRUARY 28th, 1881.

These drawings occur monthly (Sunday excepted), under provisions of an act of the General Assembly of the Kentucky, incorporating the Newport Printing and Newspaper Co., approved April 1, 1878.

☞ This is a special act, and has never been repealed.

The United States Circuit Court on March 31st rendered the following decisions:

1st. That the Commonwealth Distribution Company is legal.

2d. Its drawings are fair.

N. B.—This Company has now on hand a large reserve fund. Read the list of prizes for the

February Drawing.

1 Prize	$30,000	100 Prizes $100 each	$10,000
1 "	10,000	200 " 50 "	10,000
1 "	5,000	600 " 20 "	12,000
10 " $1000 each	10,000	1000 " 10 "	10,000
20 " 500 "	10,000		
9 Prizes $250 each, Approximation Prizes,			$2,700
9 " 200 " " "			1,800
9 " 100 " " "			900
1,999 Prizes			$112,400

Whole Tickets, $2. Half Tickets, $1.
27 Tickets, $50. 55 Tickets, $100.

Remit money or bank draft in letter, or send by express. Don't send by Registered letter or Post office order. Orders of $5 and upward, by express, can be sent at our expense. Address all orders to R. M. BOARDMAN, Courier-Journal Building, Louisville, Ky., or T. J. Commerford, 212 Broadway, New York.

SAM'L BUDD

1,101 Broadway, cor. 24th st., New York City, invites attention to his superb assortment of goods for gentlemen's wear selected abroad specially for first-class trade, and unequalled for richness, style or beauty

Dress Shirts are Mr. Budd's specialty. Customers pronounce them the best made.

Special orders for goods made here or in Europe promptly attended to.

An established reputation of over twenty years guarantees honorable dealing.

Portsmouth Insurance Agency

ESTABLISHED 1851.

JOHN SISE, INSURANCE AGENT, OFFICE, 4 Market Sq., Up-Stairs.

ÆTNA INSURANCE CO., Of Hartford, Conn.
HOME INSURANCE CO., Of New York.
HARTFORD FIRE INSURANCE CO., Of Hartford, Conn.
ROYAL INSURANCE CO., Of Liverpool, Eng.
FRANKLIN FIRE INSURANCE CO., Of Philadelphia, Pa.
PHENIX INSURANCE CO., Of Brooklyn, N. Y.
LONDON AND LANCASHIRE FIRE INSURANCE CO., Of Liverpool, Eng.
Pennsylvania Fire Insurance Company, Of Philadelphia, Pa.
METROPOLE INSURANCE CO., Of Paris, France.

Responsible Companies, Equitable Rates, Large Assets, Prompt Settlements.

JOHN SISE, Insurance Agent, 4 Market Sq., Up-Stairs.

MORSE & ILSLEY

FIRE, LIFE AND ACCIDENT

INSURANCE

AGENTS,

Represent the following reliable companies

THE INSURANCE COMPANY OF NORTH AMERICA, *Of Philadelphia, Pa.*

LIVERPOOL and LONDON and GLOBE, *U. S. Office, New York City.*

SPRINGFIELD, *Of Springfield, Massachusetts.*

QUEEN, *Of Liverpool and London.*

PHŒNIX, *Of Hartford, Conn.*

ORIENT, *Of Hartford, Conn.*

TRAVELLERS' LIFE and ACCIDENT COMPANY, *Of Hartford, Connecticut.*

NEW ENGLAND MUTUAL LIFE, *Of Boston, Mass.*

The above companies are well known and reliable, and we solicit the patronage of our friends and the public. All losses adjusted and promptly paid at our office.

MORSE & ILSLEY, NO. 13 PLEASANT ST., - UP ONE FLIGHT

USEFUL ARTICLES — FOR — HOLIDAY GIFTS.

Call and see the new

Mystic Carpet Sweeper,

simple in construction, sweep, clean, and is easy to operate.

Longwy and Kiota Lamps, with the celebrated Moehring burners and Etched globes. Library and German study lamps, Bird Cages, Sleds, Clothes Wringers,

and a great variety of other useful articles suitable for the Holiday Season.

John P. Sweetser,
46 Market St.

GARDNER J. GREENLEAF, Carriage Manufacturer, Blacksmith, AND DEALER IN Carriage Materials and Blacksmith Supplies. STATE STREET NEXT POST-OFFICE.

PERRY & CO'S

TRADE MARK

STEEL PENS

of superior English make, famous for durability and elasticity; great variety of styles suited to every kind of writing.

For sale by dealers generally.

THIRTY-SIX assorted samples for trial, including the "U" and "FALCON" Pens, enclosed in a useful pocket-wallet, by mail on receipt of Twenty-Five Cents.

IVISON, BLAKEMAN, TAYLOR & CO., SOLE AGENTS FOR UNITED STATES. 138 and 140 Grand St., New York.

Comfort, Ease, and Relief for the Feet. **G. ALEX. EMERY,** Resident Chiropodist, Mechanics Block, 23 Congress St., removes Corns, Bunions, Callosities, Ingrowing and Deformed Nails relieved. Open at all hours of the day and evening. cod1mo2w2

Sardines and Beef.

50 Dozen cases Philippe & Canaud

SARDINES,

Price 30 cents for halves and 20 cents for ¼ boxes.

1000 LBS. CORNED BEEF,

Price 20 Cents. For sale by

H. F. GERRISH.

STEPHEN D. SCRIGGINS, Carriage Painter, No. 16 Vaughan Street, Portsmouth, N. H. Having spacious and good accommodations and long and large experience, he solicits patronage to this line.

DR. SANFORD'S LIVER INVIGORATOR

Only Vegetable Compound that acts directly upon the Liver, and cures Liver Complaints, Jaundice, Biliousness, Malaria, Costiveness, Headache. It assists digestion, strengthens the system, regulates the bowels, purifies the blood. A Book sent free. Dr. SANFORD, 162 Broadway, N. Y. FOR SALE BY ALL DRUGGISTS.

WINE.

25 BASKETS CHAMPAGNE, Quarts and Pints, Moet and Chandon and Heidsick & Co.

20 CASES CLARET. Price $6 to $12. For sale by H. F. GERRISH.

Critchley & Whalley, **Machinists.**

PIPE AND FITTINGS Of all kinds, for STEAM, WATER, AND GAS. BELTING, etc., constantly on hand.

STEAM HEATING APPARATUS For warming buildings.

52 Hanover Street.

Pratt's Astral Oil

SAFEST AND BEST!

FOR SALE ONLY BY

J. P. SWEETSER, 46 MARKET STREET.

SALEM LEAD COMPANY, CORRODERS AND GRINDERS OF

Pure White Lead

AND MANUFACTURERS OF LEAD PIPE and SHEET LEAD. All goods warranted to be equal to those of any other manufacturer. FRANK A. BROWN, Treasurer. SALEM, MASS.

JOHN S. TILTON, **NACKER,** 18 Congress Street. PORTSMOUTH, N. H. Would like to call the attention of the people to the *FINEST ASSORTMENT OF GOODS* in his line ever offered in the city, consisting of

HARNESSES, COLLARS, WHIPS, ROBES, TRUNKS, Traveling Bags, Etc.

NEAT'S FOOT, VACUUM, and CASTOR OILS by the gallon, at as low prices as first quality goods can be obtained.

☞ Also KENDALL'S SPAVIN CURE, which is having an increased sale all over the country.

Good and Reliable INSURANCE COMPANIES.

COMMERCIAL UNION, of London.
FIRE ASSOCIATION, of Phila.
NIAGARA, of New York.
CONNECTICUT, of Hartford.
PHOENIX of London.

F. W. DEROCHEMONT & SON, No. 9 CONGRESS STREET.

MORSE & ILSLEY, **AUCTIONEERS,** *Money, Real Estate and Mortgage Brokers, Insurance and House Agents.* 13 PLEASANT ST. - - EXCHANGE BUILDINGS.

MRS. LYDIA E. PINKHAM, OF LYNN, MASS.

DISCOVERER OF

LYDIA E. PINKHAM'S VEGETABLE COMPOUND.

The Positive Cure For all Female Complaints.

THIS PREPARATION RESTORES THE BLOOD TO ITS NATURAL CONDITION, INSURES THE VITAL POWER ARIGHT, STRENGTHENS THE MUSCLES OF THE UTERUS AND LIFTS IT INTO PLACE, AND GIVES IT TONE AND STRENGTH, SO THAT THE CURE IS **radical and entire. It strengthens** THE BACK AND FEEBLE REGIONS; IT GIVES TONE TO THE WHOLE NERVOUS SYSTEM; IT RESTORES DISPLACED ORGANS TO THEIR NATURAL POSITION. THAT FEELING OF BEARING DOWN, CRAMPS PAIN, WEIGHT AND BACKACHE, IS ALWAYS PERMANENTLY CURED BY ITS USE.

It will, at all times and under all circumstances act in harmony with the laws that govern the female system.

For the cure of Kidney Complaints of either sex, this Compound is unsurpassed.

Lydia E. Pinkham's Vegetable Compound is prepared at the proprietors laboratory.

No. 233 Western Avenue, Lynn, Mass.

Price, $1. Six Bottles to one address, $5.

Mrs. Pinkham freely answers all letters of inquiry. Send for pamphlets. Addresses above.

No family should be without Lydia E. Pinkham's LIVER PILLS. They cure Constipation, Biliousness, and Torpidity of the Liver. 25 cts.

GEO. C. GOODWIN & CO., Boston, Gen. Agts.

Sold by D.

Smith's Medicated PRUNES

Are a certain CURE for **Constipation, Biliousness, Liver Troubles, Piles, Indigestion, Sick Headache and Dyspepsia.**

Their cleansing and tonic action on the liver and digestive organs removes all impurities from the system, purifies the blood, relieves the overtaxed kidneys and establishes regular and natural action of the bowels. Pleasant to take, free from all unpleasant or debilitating action and can be used freely with perfect safety. For sale by all druggists in half lb. glass jars. Price 50 cents.

CANTERBURY SHAKERS'

SARSAPARILLA.

LIFE-INVIGORATING

The Great Blood Purifier, Kidney Remedy and Mild Laxative.

WE, the undersigned, having used DR. CORBETT'S SHAKER SARSAPARILLA SYRUP in our practice, and having examined the formula by which it is prepared, would cheerfully recommend it to the community as the cheapest, safest, most efficacious of all the preparations of Sarsaparilla in the market. Its highly concentrated state, (there being in a given amount of Syrup twice the amount of Vegetable Extract that any other contains,) the care, skill, and cleanliness of its manufacture, are sure guarantees of its purity and efficacy. T. R. CROSBY, M. D., W. D. BUCK, M. D., S. BUNTON, M. D., J. S. ELLIOT, M. D., JAMES BABB, M. D., Z. COLBURN, M. D., G. J. TEWKSBURY, M. D., A. G. FRENCH, M. D., JOSIAH CROSBY, M. D., A. G. GALE, M. D., JAMES A. GREGG, M. D.

Those who have failed to be benefitted by other Sarsaparillas should not fail to make a single trial of the Blood Purifying and Life Invigorating Compound of Shaker Sarsaparilla, Dandelion, Yellow Dock, Mandrake, Black Cohosh, Garget, Indian Hemp, and the Berries of Juniper and Cubeb, combined with Iodide of Potassium made by the Society.

Prepared by the CANTERBURY SOCIETY OF SHAKERS, Shaker Village, N. H., and signed by Thos. Corbett, its inventor. Sold everywhere. Inquire for Corbett's Shakers' Sarsaparilla.

☞ Enclose Stamp for Shaker Manual.

MALT UNFERMENTED

MENTAL AND PHYSICAL EXHAUSTION Nervousness, Hysteria, Night Sweats, Sleeplessness, Cough, Emaciation and Decline are at once arrested by MALT BITTERS. This original and incomparable FOOD MEDICINE is rich in nourishment and strength. It feeds the body and the brain. It regulates the stomach and bowels, cleanses the liver and kidneys, increases the appetite, and enriches the blood. Health, strength, and peace of mind are sure to follow its daily use. Prepared by the MALT BITTERS COMPANY from *Unfermented Malt and Hops*, and sold everywhere.

MALT AND HOPS BITTERS

DRAIN PIPE.

AKRON DRAIN PIPE, all sizes, for sale at No. 5 Elm street.

SAMUEL CLEAVES & SON.

Daily Chronicle.

Books, Magazines, Etc.

One of the latest books of the "No Names Series," published by Messrs. Roberts Brothers, of Boston, is "Don John," which is short for Donald Johnstone, and is a good novel of nearly four hundred pages. The plot is the favorite English one of babies changed at nursing, but in this case the parents of the heir, as also the reader, are kept in doubt all through the book as to whether the children were mixed up or otherwise. It finally appears how this is, just in season to gratify our curiosity before we finish the volume. Our Don John is a hero, not only of a story but in the author's conception of the true, noble, unselfish and devoted son and brother. A young lady with a bookish turn, who writes for the magazines, to the surprise of the average reader has the good fortune to love and be loved. The usual erring son with a decidedly uncontrollable kleptomania is in striking contrast with his foster brother, and we wonder that the author (who it is hinted is a celebrated writer) should dare to set aside the theory that blood will tell, by the denouement at the close of the volume. Uniform with others of the series: price $1; Myers has it.

The "Young Ladies' Journal" for February contains a large amount of miscellaneous reading matter, besides its illustrations and articles on fashion, and will be found a very interesting as well as useful number to its many lady readers. Published by the International News Company, 31 Beekman street, New York. Price 35 cts. per number.

We have received the February number of the "Folio," containing its usual amount of reading matter, with a number of songs and marches, and a portrait of Mme. Valleria, the popular singer. This is one of the cheapest musical monthlies published.

Specimens of the New Version.

The revised version of the New Testament is nearly ready for publication. It is said that 500,000 copies are printed for a first edition, and that the price will put them within the reach of all. A few "advance copies" have already been distributed in London, and some specimens of passages which have been changed are given by the London *Record*. The most characteristic of these we print below, with the King James version, to afford better opportunity for comparison:—

Revised Version.	*Common Version.*
MATTHEW VI. 9-13.— Our Father which art in Heaven, hallowed be thy name. Thy kingdom come. Thy will be done, as in Heaven, so on earth. Give us this day our daily bread. And forgives us our debts, as we also have forgiven our debtors. And lead us not into temptation, but deliver us from the evil one.	MATTHEW VI. 9-13.— Our Father which art in Heaven, hallowed be thy name. Thy kingdom come. Thy will be done in earth, as it is in Heaven. Give us this day our daily bread. And forgive us our debts, as we forgive our debtors. And lead us not into temptation, but deliver us from evil.

—"Judge," said a western lawyer, "isn't e-q-u-i the way to spell equinomical?" "I think so," said the judge; "but I'll look it up in Webster's dictionary." He fumbled over the pages for five minutes, and then said, in heat: "Well, I've been a Webster man, and voted for him for President, but any man that will write a dictionary and leave out such a common word as 'equinomical' can't have my vote any more."

It is a great pity to see how many people allow colds or coughs or go untreated and thus pave the way to an untimely grave from the effects of consumption. A pleasant, safe, reliable and cheap remedy is Dr. Bull's Syrup. Price 25 cents.

—The Stockton, Cal., *Herald* says that one of the girls at the paper mill there found a registered letter containing $125 in greenbacks. The letter came in the papers that were procured in the San Francisco post office. The letter bore a recent date, the 16th ult. Not being familiar with greenbacks the girl did not know the value of the "find," and divided with her companions. It must be an extremely droll girl who does not know a greenback when she sees it.

Two Years Ago!

I was a sight to behold, and was unable to enjoy life at all. Now I am the picture of health, and can eat anything. What did it? Sulphur Bitters cured me of dyspepsia and liver complaint, after suffering two years.—*W. H. B. Manchester.*

—When the lady of an elegant mansion on Galveston avenue came to the door, the letter carrier was very mad. He said, "I've been knocking at the door for the last fifteen minutes." "Oh, don't distress yourself about it on our account. You didn't disturb us at all. We are used to it. We thought it was only a tramp." And that letter carrier tramped off, shaking his head, and saying something about his salary being too small.—*Galveston News.*

Consumption or debility in its first stages promptly arrested by Malt Bitters

—"Joe, my dear," said a fond wife to her husband, who followed the piscatory profession, "Do brighten up a little, you look so slovenly. O, what an awful recollection it would be for me if you should get drowned looking so!"

Portsmouth Chronicle.

THURSDAY, FEBRUARY 10, 1881.

[Entered at the Post-Office at Portsmouth, N.H., as second-class matter.]

Congress.

In the Senate, Feb. 8th, Mr. Blair of New Hampshire introduced a proposition to amend the constitution so as to forbid the manufacture and sale of intoxicating liquors after the year 1900. It prohibits the manufacture and sale anywhere within the United States and territories of distilled alcoholic and intoxicating liquors, or any intoxicating liquors mixed or adulterated with ardent spirits, or with any poison whatever, except for medicinal, mechanical, chemical and scientific purposes. It also prohibits the exportation and importation of such liquors and their transportation through any part of the United States, except for medicinal and scientific uses, etc. It was referred to the judiciary committee.

In the House, on the 8th, Mr. Briggs of New Hampshire called up the resolution expressing the regrets of the House at the death of the late Evarts W. Farr, representative in Congress from New Hampshire. Eulogies upon the deceased were pronounced by Messrs. Briggs, Hall and Ray of New Hampshire, and by Blunt of Missouri, Bowman of Massachusetts, Updegraff of Ohio, Shallenbarger of Pennsylvania, Black of New Jersey and Sherwin of Illinois; after which the House, as a token of respect to the memory of the deceased, adjourned to next day.

On the 9th inst. about the only business accomplished in either house was the counting of the electoral votes in convention. The Senate, headed by Vice President Wheeler, entered the hall of representatives at five minutes past twelve o'clock. The members of the House arose. Preceding the vice president was the venerable doorkeeper of the House, Mr. Bassett, bearing two mahogany boxes containing the electoral votes. The vice president took the speaker's chair, with the speaker on his left, and then proceeded to call the joint convention to order, saying that in pursuance of the constitution he would now proceed to open the envelopes containing the votes of the electors. The vote of the state of Alabama was opened and handed to Senator Hamlin, one of the tellers, who proceeded to read the certificate. The work then proceeded in routine manner. At half-past ope all the envelopes containing the electoral votes had been opened and counted. The tellers reported that, leaving the vote of the state of Georgia out, Messrs. Garfield and Arthur had received 214 votes, and Messrs. Hancock and English 144 votes. The vice president then declared that James A. Garfield having received a majority of the votes of all the electors is duly elected president for four years, and Chester A. Arthur vice president for four years. The joint convention then at 1:35 dissolved, the Senate withdrawing.

That Black Swan.

An investigation into the doings of "the Hon. Thomas B. Swan," alias the Eastern Manufacturing Co., alias the Mechanic Falls Jewelry Co., alias the Ricker Rake Co., alias the Poland Manufacturing Co., alias the virtuous fusion refuser of republican bribes, was held on Tuesday, Feb. 8th, by the selectmen of the town of Minot, Me., which town Swan represents in the Maine legislature, and his bondmen as town treasurer. A note was presented by Washington Dean for $1,380, written on a town blank; and another for $500, by Mrs. M. S. Cushman. The town cannot be held responsible for these, but individuals will be the losers, unless Swan is found. It is feared that fusion has received a bad set-back in Minot.

A special reporter of the Lewiston *Journal* has obtained at Mechanic Falls a copy of a letter from Swan to his father-in-law, Hawkes, dated at Toledo, Ohio, and received on Saturday, Feb. 5th, in which Swan makes a full confession. He says that he is a defaulter to the town to the amount of about $1076, and that he has raised $3130 on his personal notes, given by him to persons who thought they were receiving the town's notes. Swan says he was led into embezzling the town's money by his losses in stock speculations, and feels his disgrace. He has sent to his bondsmen assignments of his property to protect them. Among other things are orders for his pay as a member of the legislature.

The Bohemian Disaster.

The wreck of the steamer Bohemian it is said was due to the misapprehension by the third officer of the captain's orders. The steward states that when the captain found a fog setting in he instructed the third officer to "keep two points off." He then consulted the chart, and on going on deck and looking at the ship's course, exclaimed "Good God! What are you doing? Hard aport!" The ship struck soon afterwards. The second officer, who was below at the time of the disaster, and was saved, attributes the accident to the third officer mistaking the captain's orders and keeping her two points off the wind instead of off the shore. The captain gave orders to go full speed astern before the ship struck. On the morning after the accident there was nothing to mark the scene of the wreck beyond large quantities of wreckage which washed ashore. The masts had entirely disappeared. It is now ascertained that thirty-five persons were drowned, including the master, the first, third, and fourth officers, the chief, second, third and fourth engineers, and three quartermasters. Two invalided sailors sent from Boston by the British consul were also drowned. The survivors are the second mate, the boatswain, the steward, the store keeper, the boatswain's mate, seven firemen, three seamen, a boy, the second and third stewards, Cornelius Sullivan, (it is not stated whether the latter was one of the crew or a passenger,) and a stowaway whose name is not ascertained. The man who was seen clinging to a rock for many hours after the wreck, could not be saved.

New Hampshire Items.

The Great Falls *Free Press* and *Journal* have been consolidated, and are now published by E. O. Lord & Co., the proprietors being Edward O. Lord and Mrs. L. H. Burleigh.

The appeal of the Northern and Concord & Claremont railroads from the assessment of the board of equalization for 1879, was heard at Concord on the 8th inst. before the board of referees, consisting of E. S. Cutter of Nashua, Wm. Butterfield of Concord, and Wm. Clark of Claremont.

Monsen Hatch's dwelling in Strafford was burned on the 5th inst., through a defect in the chimney. Insurance $900.

News and Notes.

Miss Violet Brown, the thirteen-year-old daughter of Ex-Gov. Gratz Brown of Missouri, was in the upper story of a public school at St. Louis the other day when the building took fire. While the teachers were subduing the panic and trying to take the children out in safety, the girl stepped to the window, opened it, and jumped down upon the roof of an extension of the building, a distance of eight feet, caught hold of the lightning rod, and slid down to the ground.

The value of last year's cranberry crop on Cape Cod is estimated at $800,000 to $360,000.

All the stock of the new Merchant's Telegraph Co. to connect New York and Chicago, has been taken.

The steamer City of Ludington left Milwaukee for Grand Haven, Mich., Jan. 24th, and had not arrived at her destination on the 7th inst. Tugs were sent in search of her on the 8th, but it is feared she is lost with all hands.

The old part of the New York Central depot at Buffalo, N. Y., which fell in ruins Feb. 8th, killing four men, was 450 feet long and 100 feet wide. It was not crushed by the weight of snow on the roof, as at first reported, but fell from the weakening of the walls by cutting arches to connect with the new depot recently built. There was a vast mass of snow in the roof, however, and the walls would probably have stood but for that.

Oregon has had widely-extended and disastrous floods. In Yokan county eighty per cent of the live stock was drowned, in Wasco county fifty per cent, and in the section east of the Cascade mountains the loss was very heavy.

The California flood caused considerable loss of human life, but just how much cannot yet be told.

The proposed river and harbor steal now before Congress foots up $10,179,800, of which enormous amount only $373,000 is proposed for the New England states.

Wade Sipple is dead. In the days of reckless gambling on Mississippi steamboats, he was a famous thief. His exploits in stealing the money which professional gamblers had won were extensively related. But of late years, when out of prison, he got a living by petty pilfering, and died poor at the age of eighty years.

Two vessels which arrived at London on the 8th inst. reported passing a disabled two-masted steamship about fifty miles off Fastnet. It is thought this may be the missing Cunard liner Batavia.

The treasurer of the United States is required to give a bond in the penal sum of $150,000, with condition not only for "the faithful performance of the duties of his office," but for "the fidelity of the persons to be by him employed," thus making him pecuniarily responsible for the honesty of all the persons employed in his office. In consideration of the peculiar responsibility thus assumed by him, the privilege of selecting his employes was accorded to the treasurer from the establishment of his office in 1789, until some time after the appointment of Secretary Sherman. It was then held for the first time that the treasurer was not entitled to any voice in the selection of his subordinates, and all appointments have since been made by the head of the department without consulting him.

Miss Marianne North, a pretty English artist, is making a tour of the world with very high credentials, for the purpose of painting the distinctive flowers that grow wild. Sir Joseph Hooker, director of the Botanical gardens at Kew, vouches for her artistic powers, her botanical knowledge, and her intrepidity as an explorer.

By a fire in the Victoria docks at London, Feb. 9th, eighteen railway trucks, twelve grain-laden barges and four storage sheds were destroyed, two ships much injured, and other damage done.

Advices from Melbourne fully confirm the report that the much dreaded phylloxera has made its appearance in the vineyards of Australia. A select committee of the Victorian assembly recently paid a visit to the vineyards which are planted on the Barrabool hills, near Geelong. They found that one of the vineyards was unmistakably smitten with the disease, the insects being visible even without the aid of a magnifying glass.

The dean of Westminster, Dr. Stanley, has been making a speech at the Workingmen's college at Ipswich, Eng., and he took the opportunity of ridiculing the "vox populi, vox Dei," proverb, and of calling newspapers "mere sounding brass." The people's voice and newspapers in England, however, have had a good deal to say in the formation and the development of the liberalism to which the dean owes his deanery and his father owed his bishopric, and few men have been through life fonder of popular applause and newspaper renown than the dean. Public sentiment and the newspapers, however, lately have been so bold as to oppose and thwart the dean's project for setting up a statue in Westminster abbey to the son of the author of the coup d' etat and Sedan, and in consequence the dean is very sour over the public and the newspapers just now.

—The London *Telegraph* says that in the poorer parts of London, drinking water is not obtainable. What of that? Drinking water is what they never want there, while they can get gin at two pence a drink.

—A stout man with strong lungs, who lives in Saco and has a telephone in his place of business, had occasion to speak to a Mr. Belknap of Portland recently. After getting the connections all right he called out: "Mr. Belknap!" Just at this point a boy in the office put some grease on the stove which caused a bad odor. "What is that smells so?" suddenly exclaims the stout man in a testy tone. "I don't smell anything," came a faint voice over the wires. Mr Belknap thought the Saco man made the remark for his benefit.

—Brignoli, the tenor, in company with a number of gentlemen, was recently entertained at Lexington, Ky., by H. Price McGrath. After dinner some one asked Brignoli to favor the party with a song. He replied that singing was his profession, and he only practised it upon the stage. A short while afterward he expressed a desire to see Mr. McGrath's horses. The latter told him that racing horses was *his* profession, and that if he would come to the next spring meeting, an opportunity to see his horses would be afforded. Brignoli returned to his hotel without getting a glimpse of Tom Bowling or his stable mates.

PREMATURE LOSS OF THE HAIR nowadays may be entirely prevented by the use of BURNETT'S COCOAINE. It has been used in thousands of cases where the hair was coming out in handfuls, and has never failed to arrest its decay; it promotes a healthy and vigorous growth, and it is at the same time unrivalled as a soft and glossy dressing for the hair.

BURNETT'S FLAVORING EXTRACTS are the best, strongest and most healthful. Sold everywhere.

Itching Piles—Symptoms and Cure.

The symptoms are moisture, like perspiration, intense itching, increased by scratching, very distressing, particularly at night, as if pin worms were crawling in and about the rectum; the private parts are sometimes affected; if allowed to continue very serious results may follow. "Dr. Swayne's All-Healing Ointment" is a pleasant sure cure. Also for Tetter, Itch, Salt Rheum, Scald Head, Erysipelas, Barbers' Itch, Blotches, all Scaly, Crusty, Cutaneous Eruptions. Price 50 cents; 3 boxes for $1.25. Sent by mail to any address on receipt of price in currency, or three cent postage stamps. Prepared only by Dr. Swayne & Son, 330 North Sixth St., Philadelphia, Pa., to whom letters should be audressed. Sold by all prominent druggists.

A COUGH, COLD OR SORE THROAT should be stopped. Neglect frequently results in an incurable Lung Disease or Consumption. *"Brown's Bronchial Troches"* do not disorder the stomach like cough syrups and balsams, but act directly on the inflamed parts, allaying irritation, give relief in Asthma, Bronchitis, Cough, Catarrh, and the throat troubles which Singers and Public Speakers are subject to. For thirty years *"Brown's Bronchial Troches"* have been recommended by physicians, and always give perfect satisfaction. Having been tested by wide and constant use for nearly an entire generation, they have attained and merited rank among the few staple remedies of the age. Sold at 25 cts. a box everywhere. tu,th & s ottjan82

PROFESSIONAL NOTICE.

Dr. L. J. Kahn, 51 East 10th St., N. Y., and Proprietor Dr. Kahn's Museum of Anatomy, 659 Broadway, N. Y., begs to inform his patients and those desirous of consulting him, that he has opened an office at 61 Hancock St., Boston, where he may be consulted EVERY THURSDAY from 9 A. M. to 2 P. M. and 4 to 8 P. M.

Dr. Khan having devoted 30 years to the treatment of the nervous system arising from indiscretion, to which may be traced many of the obscure ailments which effect youth and manhood, is enabled to insure those placing themselves under his treatment a speedy and permanent cure. Dr. Kahn's medical work, Nervous Exhaustion, which treats on these cures; forwarded to any address on receipt of 25 cents in postage stamps. Attendance every Thursday at 61 Hancock St., Boston, and as usual at 51 East 10th St. New York. dtuy26

$500 Reward!

We will pay the above reward for any case of Liver Complaint, Dyspepsia, Sick Headache, Indigestion, Constipation or Costiveness we cannot cure with West's Vegetable Liver Pills, when the directions are strictly complied with. They are purely Vegetable, and never fail to give satisfaction. Sugar coated. Large boxes, containing 30 Pills, 25 cents. For sale by all Druggists. Beware of counterfeits and imitations. The genuine manufactured only by JOHN C. WEST & CO., "The Pill Makers," 181 & 183 W. Madison St., Chicago. Free trial package sent by mail prepaid on receipt of a 3 cent stamp. decowdaly1'81

NERVOUS EXHAUSTION.

A medical essay, comprising a series of lectures delivered at Kahn's Museum of Anatomy on the cause and cure of premature decline, showing indisputably how lost health may be regained, affording a clear synopsis of impediment to marriage and treatment of nervous and physical debility, being the results of 30 years' experience. By mail, 25 cents, currency or postage stamps.

Address Secretary Kahn's Museum, 659 Broadway, N. Y. dtuy26

To Let.

HOUSE NO. 1 DENNETT STREET. Apply at No. 8 Chapel St.

Real Estate For Sale.

HOUSE NO. 7 WOODBURY STREET. If not disposed of at private sale it will be offered at Auction on THURSDAY, the 24th day of March, at 12 M.

ANDREW J. PENHALLOW, No. 34 Court Street.

C. D. HANSCOM & CO., Auctioneers. feb10tf

BEAUTIFUL!

Valentine and Birthday

CARDS.

A fine assortment at

MONTGOMERY'S!

MUSIC & ART STORE,

"SEEING IS BELIEVING."

Baker Wanted.

AT the Rockingham County Farm. Apply to NEWTON JOHNSTON.

SULPHUR BITTERS

The Greatest Blood Purifier ON EARTH.

This Great German Medicine is composed of Yellow Dock, Mandrake, Gentian, Dandelion, Juniper Berries, etc., combined with the Extract of Sulphur, which makes it the Greatest Blood Purifier known. Do not over take

BLUE PILLS

or arsenic, they are deadly. Place your trust in SULPHUR BITTERS, the purest and best medicine ever made.

Is Your Tongue Coated

with a yellow sticky substance? Is your breath foul and offensive? Your stomach is out of order. Use SULPHUR BITTERS immediately! Is your Urine thick, cloudy, or high-colored?

IT IS

Dangerous!

Dont Waste

Your Kidneys are out of order. Use SULPHUR BITTERS. If you are sick, no matter what ails you, use

Sulphur Bitters!

Don't wait until you are unable to walk, or are flat on your back, but get some at once, it will cure you. Sulphur Bitters is

The Invalid's Friend.

The young, the aged and tottering are soon made well by its use. Remember what you read here, it may save your life, it has saved hundreds. Don't wait until to-morrow,

Try a Bottle To-Day!

PRICE, ONE DOLLAR.

A. P. Ordway & Co., Chemists, Lawrence, Mass., Sole Proprietors for U. S. and Canadas.

SULPHUR PLASTERS cure pain in the side. KAUFMANN'S PILLS do not gripe. 25 cents.

F. G. MOSES,

Dealer in

HATS and FURS,

VALISES, TRAVELING ARTICLES,

TRUNKS, FURNISHING GOODS, ETC.

No. 13 Congress street,

PORTSMOUTH, N. H.

Formerly N. K. Walker & Son.—Established in the year 1829.

THE

New Hampshire Gazette!

Established 1756.

The Gazette is published every Thursday and sent to Subscribers at the low price of $1.50 per year, paid in advance, or $2 at the end of the year.

It contains full accounts of all of importance that transpires in Portsmouth and its vicinity, and a condensed summary of news, foreign and domestic; editorials upon current topics; New Hampshire items; carefully prepared marine news, containing reports of vessels owned at this port, or officered by men from Portsmouth or its neighborhood; and is just the paper for residents desiring to be posted on all that takes place at home, while to those living in the vicinity of Portsmouth, or to former residents who retain their interest in the "old home by the sea," it is the best means of keeping informed of what transpires in this city.

— THE —

NEW HAMPSHIRE GAZETTE

Contains more original matter

Than any other paper of its size in the State, the editors working more with their pens than with their scissors.

TO ADVERTISERS

THE N. H. GAZETTE

Presents an excellent opportunity for a weekly invitation to customers, at a reasonable rate, and all those who desire to reach patrons in Rockingham and York counties will find it an economical medium. THE GAZETTE is in many instances the only paper taken by families, and it is read to a large extent in localities whence is derived much of the trade of Portsmouth, a fact which our merchants should not fail to bear in mind.

Subscriptions Received

AT THE OFFICE, 7 PLEASANT ST.,

Exchange Buildings, nearly opp. Post Office;

Or by remittance to

Chronicle & Gazette Publishing Co.

Specimen numbers sent on applicatio

REMOVAL!

THE FIRST NATIONAL BANK will occupy during the repairs upon their banking rooms, store in Exchange Buildings recently vacated by H. B. Buzzell & Son, opposite the Post Office.

THE PISCATAQUA SAVINGS BANK will temporarily occupy the above location. o20tf

B & L

offer for sale Ferris & Co.'s New Cured

Boneless Breakfast Bacon

with another lot of those small

PIG HAMS.

ROYAL BAKING POWDER!

This Powder has proved to be strictly unadulterated, and an article which good housekeepers cannot afford to be without. We have a new stock of 1-4 lb., 1-2 lb, and 1 lb. cans, also English Bicarbonate Soda and strictly pure Cream Tartar, ground from best White Crystals.

BONELESS PIG FEET in 2-2 lb can.
OX TRIPE " " " 2-2 " "
NEW SMOKED SALMON AND HALIBUT.

Bethlehem Buckwheat Flour!

To all lovers of Buckwheat for breakfast, we recommend this flour to be far superior to the ordinary Buckwheat. One trial sustains its sale.

STOMACH BITTERS!

Bowker's,
Augostura,
and Boonekamp
of Maag Bitter.

Butler & Laighton.

NO. 1 MARKET SQUARE.

JANUARY 1st, 1881.

CHARLES E. LAIGHTON & SON,

EXCHANGE BUILDING,

Have on hand as fine a selection of

TEAS AND COFFEES

— AS WERE —

EVER OFFERED

in this city.

300 DOZENS CAN GOODS,

Consisting in part of

Tomatoes,
Corn,
Peas,
Beans,
Succotash,
Apricots,
Peaches,
Plums,
Cherries,
Strawberries,
Raspberries,
Blueberries,
Blackberries,
etc., etc.

The above are all

GOOD GOODS

and will be sold at

LOW PRICES.

Chas. E. Laighton & Son.

Nearly opposite Post-Office.

FOR THE HOLIDAYS!

BIRDS AND CAGES,
BRACKET SAWS,
TOOL CHESTS,
SLEDS AND SKATES

— AT —

A. P. WENDELL & CO.'S

3 Market Square.

BOOTS and SHOES.

Extra Inducements

are now being offered to persons in need of Boots and Shoes, to

Buy at HUSSEY'S!

In order to make room for my spring stock, and not wishing to carry over to next autumn a large lot of goods which though seasonable now will not be so in the spring, I am now offering my large and varied stock of *Winter Foot-Wear* at extremely

Low Prices, for CASH!

WILLIAM B. HUSSEY,

BOOT & SHOE MAKER,

No. 51 Congress Street,

FRANKLIN BUILDINGS.

WHIPS! All qualities and prices; LARRABEE'S, 30 Congress

Real Estate.

For Sale.

STORE AND HOUSE in Waldron block, Congress street, now occupied by William Benson and others. Apply to WILLIAM H. HACKETT.

To Let.

TO a small family, half of the House No. 4 Howard street. Enquire at the House. 3,tf

To Let.

TWO ROOMS, centrally located, conveniently arranged for house-keeping for one person. Apply at this office. j12tf

House For Sale.

THE HOUSE occupied by subscriber, containing 12 rooms in good repair. At small expense can be made into two tenements. J. E. HAM.

STRICTLY PURE WHITE LEAD

of the various well known brands

KEPT IN STOCK

AT STORE 16 MARKET AND 1 LADD ST.

and for sale at

LOWEST MARKET PRICE,

BY

PRYOR & MATTHEWS.

SPECIAL SALE OF HAMBURG EDGINGS AND INSERTIONS.

ABOUT JANUARY 15, 1881, AYERS & LOCKE

will offer the largest and finest assortment of

HAMBURG TRIMMINGS

Ever shown in Portsmouth. Also, a fine line of WHITE GOODS of every description.

Large Stock of Bleached and Unbleached Cottons - - - - Very Cheap.

Linen Damask, Towels, Napkins, &c. Special Bargains in a Loom Towel—12½ cents each. Balance of Stock of Ladies' Cloaks to close—without regard to cost. Purchasers of Hamburg Cotton Trimmings, or any of the above named Goods will find it to be for their advantage to call and examine before purchasing elsewhere.

AYERS & LOCKE.

M. C. FOYE'S

3rd ANNUAL SALE

— OF —

HAMBURGS,
SWISS EMBROIDERIES,
EXCELSIOR TRIMMINGS,
LACES, RUFFLINGS, &c.

The largest assortment ever offered to the Ladies of Portsmouth and vicinity.

PLEASE CALL. NO 23 MARKET ST.

Local Matters.

POST OFFICE RULES.

MAILS CLOSE.

	A. M.		P. M.	
Boston, West and South,	8, 10:35,	2:30	4:50	*6:30
Boston Way,	10:35,	2:30		
Portland,	9:25		4:50	6:30
East [beyond Portland,]	9:25			6:30
Biddeford, Saco and Way,	9:25		4:50	
Great Falls,	9:25		4:50	
Great Falls & Conway R. R.	9:25			
Concord and North,	7:40		4:50	
Concord Way,	7:40		4:50	
Boston & Maine R. R.	7:40		4:50	
Dover,	7:40	9:25	4:50	

*Arrives in Boston next morning.

MAILS ARRIVE.

	A. M.	P. M.	
Boston, South and West,	10:05,	3:15	5:50	9:08
Boston Way,	10:05		5:50	
Portland and East,	11:20		3:20	
Great Falls & Conway R. R.	11:20			
Concord and North,	10:20		6:50	
Dover,	10:20		5:50	

Letters for the night mails [and no others] east or west may be deposited in the box at the Eastern depot, every day except Sundays.

E. G. PEIRCE, JR., P. M.

MINIATURE ALMANAC--FEB. 10.

SUN RISES..... 7:03	MOON	4:45 A. M.
SUN SETS..... 5:33	FULL SEA	9:00 A. M.
LENGTH OF DAY.. 10:24		9:30 P. M.

THE WEATHER.

U. S. SIGNAL OFFICE,
WASHINGTON, D. C.
Feb. 10, 1:30 A. M.

Probabilities for New England:—Warmer, cloudy, rainy, weather, southerly winds, falling barometer.

The Thermometer at the CHRONICLE Office, at 4:00 o'clock this morning, registered 34 degrees above zero.

Cloudy.

AROUND HOME.

St. Valentine's day approaches. Look in the show-window of Montgomery's store.

Washington Anderton has succeeded Col. John Bracewell as agent of the print works at Dover.

Mr. Thomas Kennedy, of the firm of Thomas Kennedy & Son, manufacturers of hosiery, died on the 9th inst., after a short illness.

The February term of the supreme court for Strafford county began at Dover on Monday of this week, Hon. I. N. Blodgett presiding judge.

Mr. John R. Hanscom, of Eliot, was presented with a very handsome gold-headed cane on the evening of the 9th inst., a gift from the ladies of the town.

Edward P. Banks, formerly of the 15th Reg't N. H. Vols., and Mark A. Scott, who has been a member of the Portsmouth Guards for several years past, have been commissioned 1st and 2d lieutenants of that company.

The schooner Ev Nichols picked up off Kitt's rock on Wednesday afternoon of this week a spar buoy with chain attached, supposed to be the one placed in Fort Constitution cove for the convenience of the lighthouse steamers for mooring.

A very good audience attended the performance of "Eighty days around the world" at Music hall on Wednesday evening, and seemed well pleased, the only complaint we heard being as to its length. The piece affords the means of passing an evening very pleasantly.

The following extract from the local columns of the Philadelphia *Sunday Times* of the 6th inst. will interest many persons in this city: "Naval Constructor Hitchborn is a happy man. He is at last the father of a fine boy. The young constructor is doing well."

The subscribers for season tickets to the Musical Convention next week can now select the seats which they prefer, at Preston's. Season tickets, tickets for single concerts, with or without reserved seats, and rehearsal tickets, will be on sale at the same place during convention week.

At the brokers' board in Boston, Feb. 9th, $4000 of Eastern railroad 4 1-2 per cent bonds sold at 105; at auction, $4000 of the same bonds changed hands at 104 7-8. New Hampshire six per cent bonds of 1897 brought 120; Cocheco Manufacturing Co.'s stock, 855; Laconia Manufacturing Co., 565.

The following is a list of the arrivals of fishing vessels on Wednesday, the 9th inst., with their fares: Schooner Flying Eagle, 2000 lbs.; Celia, 2500; Christie Campbell, 13,000; Helen F. Tredick, 1000; Bonita 6000; Celia, 2500; Comet, 500; Grace Choate, 2000; Magellan Cloud, 5000. The Ev Nichols and the Lucy came in light. Price of fish, $2.75 and $3.00. The schooner Helen F. Tredick has hauled up for the present.

"Freaks," which is to be played at Franklin theatre on Saturday evening, is not a mere sketch, in which the first act simply serves as an introduction to a variety performance in the second act, as is the case with many of the pieces now on the stage; it is a farcial comedy, with a well-defined plot upon which all the action depends. The performers are *all* good, and the entertainment they provide is superior to that offered by any similar company which has been here this season. All those who saw "Freaks" when it was played here some weeks ago will see it again if possible; and an evening's mirth is assured to everybody who attends. See advertisement.

On Wednesday afternoon, Mr. Steb. Dumas of Hampton was turning from Congress into Fleet street, when the sleigh upset, throwing Mr. Dumas out. The horse ran up Fleet street, through Hanover, Vaughan, Congress and Market streets, and was caught by persons working on the streets near Spring hill. Mr. Dumas was uninjured, the horse was slightly scratched on the legs, and the sleigh though on its side during the escapade, received but little injury.

RAISING A CHURCH DEBT.

On Sunday, the 6th inst., at the close of the morning service in the First Parish church, of Dover, Rev. Dr. Spalding stated that Col. John Bracewell desired to say something, and the latter gentleman went forward in front of the pulpit, and after stating his purpose to leave the city and sever his connection with the church and society, he came to the matter of business which was in his mind. In altering and remodeling the church edifice two or three years since, a debt of nearly $12,000 had been incurred. He felt that he was in a good measure responsible for causing that debt, inasmuch as he strongly urged and helped to push forward the marked improvements in the church, and he was anxious to have the debt wiped out before he left the city. With this view he would renew the offer of sometime ago, to pay one-tenth of the whole amount himself, provided the other nine-tenths could be raised by other means. [The exact debt is said to be $11,500, one-tenth of which would be $1150, thus leaving $10,350 to be raised.] The proposition of Col. Bracewell, in the way it was put, had a marked effect upon the congregation, and many thought if the attempt had been made then and there the whole amount would have been raised in fifteen minutes; but Dr. Spalding gave notice that a meeting to consider the matter would be held in the Strafford bank on Monday afternoon.

On Monday, before the hour set for the meeting, Mayor Murphy, Ex-Mayor Stevens, Charles H. Sawyer, Mrs. Frank Hobbs and her sister, Miss Christie, each subscribed $1000 to the fund, making a total, with Col. Bracewell's subscription, of $6150. The remainder of the obligations were provided for at the meeting, and the parish will be soon clear of debt.

ROUGH BOATING.

On Sunday forenoon, the 30th ult., Mr. Orren Lamprey left Boon island for this harbor in a two-masted whaleboat, to bring in the wife and two-years-old child of Mr. Paschal Fernald of Kittery, one of the light-keepers. At about eleven o'clock the boat entered the mouth of the river, but the quantity of floating ice was so great that a passage through it could not be made. Mr. Lamprey then attempted to land at the United States quarantine station, and also at Pocahontas point, Gerrish's island, but the mass of pack ice rendered it impossible. As a last resort he ran back to the cove just westward of the Burnham place, hoping to reach the beach there, the occupants of the boat being almost chilled through and discouraged, having been about four hours in the boat, and seeing but small chance of being able to get out of it.

But the ice was found as heavy in the cove as elsewhere, and it was impossible to force the boat through it, while it was too rough, broken and treacherous to allow of its being walked over. In this dilemma Mr. Porter R. Emery, the manager of the Burnham place, came to the rescue, and after some little time succeeded in getting to the boat one end of a three-inch rope used for mooring Mr. Burnham's yacht during the summer; three yokes of oxen were hitched to the shore end of the line, and in a few minutes the boat—ballast, crew and all—was "snaked" over and through the ice to a high-and-dry point on the beach.

The shipwrecked crew were of course hospitably entertained by Mr. Emery; and after they were thawed out, as Mrs. Fernald was anxious to reach home, Mr. Emery yoked the oxen to a sled and took her and the little child as far as the house of Mr. Warren H. Riley of Kittery, from which point the road was broken out, and Mr. Riley harnessed his horse and carried them the rest of the way.

The boat was unhurt by her rough usage, and on Saturday, the 5th inst., Mr. Lamprey launched her off the beach and started for Boon island; but the wind came out ahead, and as the boat's centreboard was frozen he was unable to make the island, and was seen from the lookout on the Burnham place to run for York harbor. He probably reached the island next day.

YORK COUNTY ITEMS.

Commander Thomas H. Eastman has been ordered to temporary duty at this navy yard.

Mrs. Sarah F. Shapleigh of Eliot was called upon by about a hundred friends and neighbors, on the evening of the 3d inst., and a delightful evening was spent. A collation was served, and when the visitors departed, in the small hours of the morning, it was found they had left behind as souvenirs of the occasion a number of desirable articles, including a set of silver knives and forks, butter knife, sugar spoon, dessert spoons, ornamental lamp, etc.

The ship Bremen, before reported wrecked near Lerwick, Shetland islands, with the loss of thirteen men, registered 1279 tons, and was built at Kennebunk in 1868. She was owned in Bremen, Germany.

The sleighing on the post road in Kittery and York is said by travellers to be as bad as it is possible for sleighing to be. The road resembles a mammoth washboard, with the hills and valleys all running crosswise. In some places the cradle-holes are so close together that there is no room between them for ridges.

Mr. Charles L. Favour, of Kittery Point, concerning the removal of a bullet from whose leg mention was recently made in the CHRONICLE, did not, as stated in that item, get shot in one leg at the first battle of Bull Run, and then lose the other leg at Antietam, as he was not at Bull Run at all. He received both injuries at Gettysburg, the bullet recently removed hitting him first, inflicting a disabling wound; and when a mile from where the fight was raging, on his way to the rear, he was hit again, this time the good leg being shot off.

The First Oil Well.

For several years before 1858, says the Boston *Commercial Bulletin*, a firm in New York had received a gallon of petroleum a day from Titusville, for use in a liniment, the oil being gathered by dipping a blanket into a spring on which it floated, and then wringing out the blanket. The firm failed, and the Titusville property went to its creditors. The latter sent, as their agent to look after their new acquisition, Colonel E. L. Drake, who had seen long service as a railroad conductor, and was a sharp business man. He became satisfied from his observations that "Seneca oil" possessed more properties than had ever been credited to it, and that a fortune was in store for the man who could secure it in any quantity. He suggested the notion that the oil could be obtained in paying quantities by sinking a well. He was laughed at as a lunatic by Pennsylvanians. He succeeded, however, in interesting some capitalists in the novel theory, and in organizing the Seneca Oil company, of which he was appointed manager.

In the spring of 1859 he began sinking a well on Watson's flat, about a mile below Titusville. The project was considered so ridiculous that it was only with the greatest difficulty that he could hire assistance in his work. He finally secured the services of an old salt borer named Smith, and his two sons. The boring of the first petroleum well was begun on the 1st of July, 1859. When the three men quit work at sundown on the 29th of August they had drilled to a depth of sixty-nine feet, six inches. The elder Smith was the first at the hole the following morning, and to his astonishment it was filled with oil. A barrel of it was dipped out in a few minutes, and the news of Colonel Drake's sanity ran like wildfire up Oil Creek valley. The discovery was flashed over the country, and then began the ever-memorable oil excitement which made and beggared men before it subsided. To-day the oil region is honeycombed with wells, and farmers who own no oil stock are skimming from the waters of the creeks hundreds of gallons of the stuff which is running to waste.

Colonel Drake did not fully realize the mine of wealth which had been opened, and complacently pumped his well while others seized the golden opportunity and secured the lands along the creek, which could then be obtained for a song. He continued his operations in petroleum, but not to such an extent as a larger headed man would have done. He was dazed with what he already had; he could not keep what he had made. He was a generous liver; he rode in his carriage; he took no thought of the morrow. In 1860 he was elected justice of the peace for Titusville, an office then worth about $3,000 a year. In 1868 he sold his property and went to New York, where the fortune he had accumulated in the oil regions was speedily absorbed in Wall street's maelstrom. His health gave way, and upon his wife devolved the provision for the future. She removed the family to Vermont, with the little she had been able to save from the wreck. But their troubles deepened; and even the exertions of his wife could not keep them from the poverty which stared them in the face. Their funds were soon exhausted, and his malady developed into a neuralgic affection of the spine which threatened entirely to incapacitate him. It was almost by accident that his friends learned of his wretched condition, and generously saw to it that he should no longer suffer from a lack of money, and a suitable fund was provided for him.

In 1870, with his family, Colonel Drake removed to Bethlehem, where they have since resided. In 1873 the legislature of Pennsylvania granted him a pension of $1,500 a year during life, which will be continued to his wife as long as she may live.

—The prudent man now goes and borrows a lawn mower from his neighbor. The neighbor is very ready to lend it at this season, and by the time he wants it will have forgotten what he did with it.

—A provincial acrobat hesitates before a trapeze on which he is about to do a daring feat. His manager angers. "Miserable man, you have no courage!" "Miserable yourself," answers the trapezist; "you promised me six dollars, and you now wish to give me only five." "What then?" "Well, a fellow will risk his life for six dollars, but not for five!" —*Figaro.*

—Sarah Bernhardt tells, incidentally, the following story of herself: In reply, one day, in London, to the many flattering utterances from a crowd of British admirers in the green-room of the Gaiety theatre, she said: "To act that part a person should be young and handsome." To which Lord ——, who had been warmest in his praise, replied: "Ah, madam, you are a complete proof of the contrary!"

DIED.

TUCKER. In this city, Feb. 5th, Mr. Albert H. Tucker, aged 31 years and 4 months.

MARINE CHRONICLE.

Ship Granite State, Hoss, was in port at Melbourne, Australia, Dec 23d, from Calcutta.

Ship Triumphant, Gibbon, sld from San Francisco Oct 12th and arr at Liverpool Jan 29th—109 days from port to port, said to be the shortest passage on record.

AMUSEMENTS.

FRANKLIN THEATRE.

ONE NIGHT ONLY.

Saturday Evening, Feb. 12th.

RETURN VISIT

OF THE

NEW YORK

CRITERION COMEDY COMPANY.

In the Happiest Hit of the Age:

FREAKS!

POPULAR PRICES—25, 50 and 75c. Seats on sale at Alfred Staves'.

THE SECOND ANNUAL SESSION

OF THE

Rockingham County

MUSICAL CONVENTION!

WILL BE HELD IN

Music Hall, Portsmouth,

COMMENCING

Monday Evening, Feb, 14th,

continuing through Tuesday, Wednesday, Thursday and Friday. Closing with a Grand Concert Friday Evening.

SOPRANOS.
Miss Fanny Kellogg,
Miss Edith Wendell,
Mrs. Charles A. Sinclair,
Miss Mary A. McCarthy,
Miss Emma J. Flanders.

CONTRALTO.
Mrs. Ella Cleveland Fenderson.

TENORS.
Mr. W. C. Tower,
Mr. Geo. J. Parker,
Mr. George W. Want,
Mr. J. H. Chapman.

BASSES.
Mr. John F. Winch,
Mr. D. M. Babcock,
Mr. L. H. Chubback.

CONDUCTOR.
Mr. S. B. Whitney.

PIANIST.
Mrs. Martha Dana Shepard.

Three Grand Concerts!

will be given during the Convention, as follows: Wednesday Evening, a Miscellaneous Concert, at which will appear Miss Emma J. Flanders, Mrs. C. A. Sinclair, and the talented young Soprano Miss Mary A. McCarthy of St. Mary's (Catholic) Choir, who makes her first appearance in Concert. Also Mr. J. H. Chapman of Boston, Tenor, Mrs. Martha D. Shepard, Miss Lizz'e M. Flagg, and a chorus of 150 voices.

On Thursday Evening, The Schubert Male Quartette of Boston, assisted by Miss Edith Wendell.

On Friday Evening will be given Handel's Oratorio of the "Messiah." With Miss Fanny Kellogg, Mrs. Fenderson, Mr. W. C. Tower and Mr. John F. Winch, in Solo parts, and a grand chorus of one hundred and fifty voices.

The Subscription list for Season Tickets can be found at Preston's Drug Store from Jan. 26th to Jan. 31st, and all who subscribe for Season Tickets will be given first choice of seats. Tickets to Single Entertainments, will be on sale at the same place, during Convention week, at the following prices:

Season Tickets with reserved seats, admitting to all the exercises of the Convention...$2.00.
Single Tickets to Concerts, with reserved seats.....50 and 75 cts.
Single Tickets to Concerts, without reserved seats.....25 cts.
Rehearsal Tickets.....25 cts.

Any further information can be obtained of the managers.

S. W. COLE. Dr. R. C. GRANT.

N. H. DOWNS'
VEGETABLE BALSAMIC
ELIXIR
Is a sure cure for Coughs, Colds, Whooping-Cough, and all Lung Diseases, when taken in season.
People die of consumption simply because of neglect, when the timely use of this remedy would have cured them at once.
Fifty-one years of constant use proves the fact that no cough remedy has stood the test like *Downs' Elixir.*
Price 25c. 50c. and $1.00 per bottle.
For Sale Everywhere.

Dr. Baxter's Mandrake
BITTERS
Will cure Jaundice, Dyspepsia, Liver Complaints, Indigestion, and all diseases arising from Biliousness. Price 25 cts. per bottle.
For Sale Everywhere.

HENRY & JOHNSON'S
ARNICA AND OIL
LINIMENT
For Man and Beast.
The most perfect liniment ever compounded. Price 25c. and 50c.
For Sale Everywhere.

BEEF TONGUES
AND
Smoked Halibut,
for sale by
HENRY F. GERRISH.

CALL and LOOK
AT THE
BARGAINS
IN
HATS, CAPS and FURNISHING GOODS!
at 55 Congress Street, Franklin Block.
ALFRED STAVERS.
N. B. Job Lot of Silk, New Ware, very cheap—at half price.

BUSINESS CHANGE.

Dissolution of Copartnership.

THE Copartnership heretofore existing under the firm name and style of SAMUEL ADAMS & CO. is this day dissolved by mutual consent. The business will hereafter be carried on at the old stand by JOHN H. BROUGHTON, who is authorized to receive all debts due the late firm, which on account of this dissolution parties are requested to settle immediately.
Dated at Portsmouth, N. H., January 31, 1881.
SAMUEL ADAMS,
JOHN H. BROUGHTON,
JOSEPH E. ADAMS.

Having disposed of our interest in the late firm to JOHN H. BROUGHTON, we hereby recommend him to all our former patrons, and all others wishing to purchase Lumber, Lime and Cement, as his facilities and long experience enable him to supply all wanting building materials, promptly and in a satisfactory manner.
SAMUEL ADAMS,
JOSEPH E. ADAMS.

THE SUBSCRIBER will carry on the LUMBER, LIME, AND CEMENT business at the Old Stand, 68 Daniel Street. Thanking my friends for past favors, I shall endeavor to merit a continuance of the liberal patronage that has been accorded to the old firm; all orders will be promptly attended to, and Satisfaction Guaranteed.
I shall keep constantly on hand a full assortment of eastern and western dry white pine LUMBER, dressed ready for use; yellow pine FLOORING BOARDS, dressed; spruce and hemlock Timber, Joist, Plank and Boards; shingles, Clapboards, Laths, Pickets, Bricks, Lime, Newark and Portland Cement.
Also Yellow Pine, Spruce and Hemlock FRAMES and DIMENSION LUMBER sawed to order as per Schedule, at short notice.
Also best quality Brownsville ROOFING SLATE.
Persons contemplating using any kind of building material are particularly requested to call before purchasing.
JOHN H. BROUGHTON,
68 Daniel St., Portsmouth, N. H.
Jan'y 31, 1881. 3w.

NEW STORE.

The subscriber has purchased the stock of goods in the store at the

Corner of State and Pleasant street,

Recently occupied by the "99 Cent Store," where he will offer for sale a good assortment of

GROCERIES!

Comprising the best of

TEAS & COFFEES

in variety. Also, all kinds of Fruit, at low prices for Cash or in exchange for country produce.

JOHN L. RANDALL.

feb 4tf

COAL!
AND
WOOD!
A large assortment of Best Quality at
PORTSMOUTH COAL POCKETS.
J. ALBERT WALKER,
Concord R. R. wharf,
No. 137 Market Street.
☞ Order book and telephone at MOSES' HAT STORE (formerly Walker & Son's,) 13 Congress St.

GENTLEMEN'S WHITE SHIRTS
AT
D. F. Borthwick's.

COTTON!! COTTON!!
BLEACHED and BROWN
COTTONS
all widths, an Extra bargain in BROWN COTTON 7 cents; a BLEACHED COTTON at 10 cts., which is very cheap.

Plaids and Striped
Nainsooks, White
Piques, White Quilts,
— this department has many —
GOOD BARGAINS!

ALL
— can be found at the —
POPULAR STORE.

OIL CLOTHING!
BLACK & YELLOW.
Nickerson's Best Black.
Cummings & Howe's Black.
Tower's Yellow.
These goods are rubber-coated and very pliable. They can be found at
C. E. MYERS & CO.
NO. 3 BOW STREET.
C. E. MYERS. C. E. SIMPSON.

WHIPS! All qualities and prices; LARRABEE'S, 50 Congress

JUST RECEIVED!
MOLASSES 38 cts. per Gallon.
BROWN SUGAR 7½ cts. per pound.
RICE 6 cts. per pound.
BUTTER 26 cts. per pound.
J. R. YEATON & CO.
No. 6 & 8 Congress St.

NEW AND EXTENSIVE STOCK
OF
Fall & Winter
GOODS
AT
WM. P. WALKER'S
No. 8 Market Square.
Having received a Full Assortment of Foreign and Domestic
Cloths, Cassimeres, &c.,
I am prepared to make them up into GARMENTS of the latest style, or according to the fancy of the purchaser, and
Perfect Satisfaction Guaranteed!
My Stock of Goods suitable for
SUITINGS
IS UNEQUALLED
Particular attention paid to the making of Army and Navy
REGULATION UNIFORMS.
A FULL ASSORTMENT OF
Gentlemen's Furnishing Goods!
Constantly on hand, consisting of
BOSOMS, GLOVES, SUSPENDERS,
COLLARS, DRAWERS, SHIRTS,
HANDKERCHIEFS, LINEN
GOODS,
Of Every Description.

The Finest Line of BOOKS
ever shown shown in Portsmouth is now to be seen at
W. G. MYERS
Bookstore,
NO. 1 CONGRESS BLOCK.
It includes
Elegant Holiday Goods,
Standard Books in Setts,
and Children's Books in every variety.
Great reduction from publishers' prices in nearly every line.
From the collection of
Albums,
and Vases,
Pocket Books,
Cutlery, Gold
Pens, Olive Wood
Goods, Passepartout Frames, Easels, Panels, Games,
and Fancy Papeteries
which are here displayed, can be selected just the
HOLIDAY PRESENT!
each one wants.
Call before the best are taken, at
No. 1 Congress Block.

Gun and Locksmith Shop
TO LET.
STORE No. 28 Bow Street, now occupied by John F. Shillaber, and formerly by the late William Rymes, will be let to a good mechanic at a reasonable rent upon the removal of the present occupant. This shop has been used for the above purpose for more than thirty-three years, and a similar shop has been in the neighborhood for sixty-years. Apply to SUSAN E. RYMES,
novl No. 30 Bow Street.

New Stock
FALL & WINTER GOODS.
J. E. HAM & CO.
NO. 11 CONGRESS ST.
Having received a full assortment of Foreign & Domestic
CLOTH CASSIMERES, SUITINGS
Equal to any in the city, we are prepared to make them up into Garments of the latest style.
☞ Perfect Satisfaction Guaranteed.

PATENTS!

R. H. EDDY,

No. 76 State St., Opposite Kilby, Boston,

SECURES PATENTS in the United States; also in Great Britain, France and other foreign countries. Copies of the claims of any Patent furnished by remitting one dollar. Assignments recorded at Washington. *No Agency in the United States possesses superior facilities for obtaining Patents or ascertaining the patentability of inventions.*

R. H. EDDY, Solicitor of Patents.

TESTIMONIALS.

I regard Mr. Eddy as one of the *most capable and successful* practitioners with whom I have had official intercourse. CHARLES MASON, Commissioner of Patents.

"Inventors cannot employ a person more trustworthy or more capable of securing for them an early and favorable consideration at the Patent Office." EDMUND BURKE, Late Commissioner of Patents.

BOSTON, October 19, 1870.

R. H. EDDY, Esq.—*Dear Sir:* You procured for me, in 1840, my first patent. Since then you have acted for and advised me in hundreds of cases, and procured many patents, reissues and extensions. I have occasionally employed the best agencies in New York, Philadelphia and Washington, but I still give you almost the whole of my business in your line, and advise others to employ on. Yours truly, GEORGE DRAPER.

BOSTON, January 1, 1881. tkawljan18

GRAND DISPLAY

— OF —

Holiday Presents

At the NEW STORE of

H. B. BUZZELL & SON,

Our Stock is Larger, and in Variety exceeds that of any previous season, and the prices are

Lower Than Ever Before

— AND INCLUDES —

Sewing Machines, Autograph and Photograph Albums, Poems, Miscellaneous Juvenile and Picture Books, Fine Box Stationery, Desks, Work-Boxes and Baskets, Fine Pocket-Books, Velvet Frames, Vases, Toilet setts, Dolls, Games, Wooden, Tin, Iron, Brittania Toys, etc.

The finest assortment of

CHRISTMAS CARDS

in the city. Also a great variety of other goods too numerous to mention at this time.

Please call and examine our stock, as we are quite sure we can suit you.

H. B. BUZZELL & SON

PIERCE'S BLOCK, - - MARKET SQUARE,

Portsmouth, N. H.

HOSTETTER'S

CELEBRATED

STOMACH

BITTERS

Sleep, Appetite and Strength

Return when Hostetter's Stomach Bitters is systematically used by billious dyspeptic sufferers. Moreover, since the brain sympathizes closely with the stomach and its associate organs, the liver and the bowels, as their derangement is rectified by the action of the Bitters, mental despondency produced by that derangement disappears.

For sale by all Druggists and Dealers, generally.

WHAT HAPPENED TO

MR. JOSEPH BEACH.

Stone in the Kidney expelled after using Dr. David Kennedy's "Favorite Remedy" about two weeks.

One of the most remarkable cases that has ever been brought to the notice of the public, is that of Mr. J. S. Beach, of Stone Ridge, Ulster Co., N. Y. Mr. Beach had suffered since October 1873, 1874, from the presence of Calculus or Stone in the right Kidney. No less than seven physicians were employed at different times, to whom Mr. Beach paid hundreds of dollars for medical treatment, with only temporary relief from his agony.

By the urgent solicitations of his friends he was induced to try Dr. David Kennedy's "Favorite Remedy"—experienced a marked improvement from the first day he began to use the medicine; on the 15th of September he voided a stone as large as could be passed through the natural channel.

Mr. Beach concludes a long letter to Dr. Kennedy by saying: "It will always afford me pleasure to recommend the "Favorite Remedy" to those who may be suffering from difficulties of the Kidneys and Bladder, or any disorders arising from an impure state of the blood. The "Favorite Remedy" is sold by all druggists. The Doctor's only address, is Rondout, N. Y.

ANOTHER WONDER!

BARSTOW'S

NEW

Empress Range!

WITH THE

PATENT DUPLEX GRATE.

Bakes day or night without rekindling fire. No poking or shaking required; a single turn of the Duplex Grate removes all clinkers, leaving a fresh fire. The Most Perfect Range in this City!

John P. Sweetser,

46 MARKET STREET - - PORTSMOUTH.

IRON

A TRUE TONIC

A PERFECT STRENGTHENER. A SURE REVIVER.

IRON BITTERS are highly recommended for all diseases requiring a certain and efficient **tonic**; especially *Indigestion, Dyspepsia, Intermittent Fevers, Want of Appetite, Loss of Strength, Lack of Energy, etc.* Enriches the blood, strengthens the muscles, and gives new life to the nerves. They act like a charm on the digestive organs, removing all dyspeptic symptoms, such as *Tasting the Food, Belching, Heat in the Stomach, Heartburn, etc.* **The only Iron Preparation that will not blacken the teeth or give headache.** Sold by all druggists. Write for the A B C Book, 32 pp. of useful and amusing reading—*sent free.*

BROWN CHEMICAL CO., Baltimore, Md.

BITTERS

PERRY DAVIS'

VEGETABLE

PAIN KILLER

A PURELY VEGETABLE REMEDY

For Internal and External Use,

is a SURE CURE for all the Diseases for which it is recommended, and is ALWAYS PERFECTLY SAFE in the hands of even the most inexperienced persons.

It is a **safe and quick remedy for COUGHS, SORE THROAT, CHILLS,** and similar troubles; affords **sure relief** in the most malignant forms of **DIPHTHERIA**, and is the best known remedy for **RHEUMATISM** and **NEURALGIA.**

THE OLDEST, BEST, AND MOST WIDELY KNOWN FAMILY MEDICINE IN THE WORLD.

It has been used with such wonderful success in all parts of the world for **CRAMPS, CHOLERA, DIARRHŒA, DYSENTERY,** and all **BOWEL COMPLAINTS,** that it is considered as *infallible cure for these diseases.*

HAS STOOD THE TEST OF 40 YEARS' CONSTANT USE IN ALL COUNTRIES AND CLIMATES.

It is **RECOMMENDED** by **Physicians, Missionaries, Ministers, Managers of Plantations, Work-Shops, and Factories, Nurses in Hospitals**—in short, by **Everybody everywhere** who has ever given it a trial.

IT IS WITHOUT A RIVAL AS A LINIMENT.

It should always be used for **Pain in the Back and Side,** and brings speedy and permanent relief in all cases of **Bruises, Cuts, Sprains, Severe Burns, Scalds,** etc.

NO FAMILY CAN SAFELY BE WITHOUT IT. It will usually save many times its cost in doctors' bills, and its prompt relief within the reach of all. It is sold at **25c., 50c.** and **$1.00** a bottle, and can be obtained from all druggists.

PERRY DAVIS & SON, Providence, R. I.

Proprietors.

A Monopoly Undermined.

For some thousands—perhaps millions—of years the bees have held a monopoly of the business of producing "genuine honey in the comb," but they are now beaten clean out of sight by their human competitors; and the manufacture of "butter" from tallow is being outdone in New York by that of "clover honey." According to a correspondent of the Atlanta *Constitution*, who has been looking through the manufacturing industries of the metropolis, the honey comb is made by machinery of paraffine wax, and is an exact imitation of the regular thing, except that the bees fashion their cells of walls only 1-125th of an inch wide, while human artificers have not yet become that deft. The cells are filled with glucose, which is the sweet syrup of common corn, and looks and tastes like honey. The cells, once filled, are closed by smearing a hot iron plate over the wax tops, and the product is sold as the "best clover honey." It is in great demand, and outsells the regular honey. This recalls to mind the success in making wooden hams of a Connecticut man, who was so skillful an inventor that an old sea captain who bought three dozen hams of his manufacture ate all but two of them before he discovered that they were made of white oak.

Political.

The Indianapolis *Sentinel*, a democratic paper, editorially makes the assertion that Mr. Tilden gave $50,000 to the late democratic campaign fund, in $25,000 installments, and then told the solicitors they must not call again.

Mr. Montgomery Blair says in a recent letter to a Missouri friend, "Lee told my father in the room in which I write this note, when my father at Lincoln's request offered him the command of our army, that he was utterly opposed to secession—regarded it as anarchy—and said if he owned every slave in the country he would freely surrender them rather than see the Union dissolved, and yet he took up arms for the cause he himself had pronounced illegal and ruinous, because his relatives and friends were involved in it."

Peru is the paradise for greenbackers, and they should hasten thither with all possible dispatch. There one gold dollar equals eleven of paper, and shoes cost all the way from $25 to $70 per pair. Cabin passage from Callao to New York is purchased for $4000 in Peruvian paper. Six officers from a United States vessel recently got their dinners at a Lima restaurant. The bill therefor was $60, but the keeper gladly took $6 in gold and gave them a receipt in full.

Grandmother Says!

When she was a girl that her mother always gave her sulphur and molasses to purify her blood, but she now gives Sulpher Bitters to her grandchildren as it is the best medicine she ever saw.—*The Father.*

—A French physician's experience goes to prove that widowers commit suicide more frequently than married men, and that the presence of children in a house diminishes the tendency to self destruction in both men and women. People who have lived much in houses and hotels with other people's children will perhaps be disposed to question the latter conclusion.

The Debility Produced by Malaria and the disease itself are effectually remedied by the Liebig Co.'s Coca Beef Tonic.

—Emma Abbott tells a St. Louis reporter that the stage kiss is "a cold, dim, pale phantom; unsatisfactory, elusive and empty." Miss Abbott should get a new tonor at once.

Twenty Years a Sufferer.

Dr. R. V. PIERCE:

Dear Sir—Twenty years ago I was shipwrecked on the Atlantic ocean, and the cold and exposure caused a large abscess to form on each leg, which kept continually discharging. After spending hundreds of dollars, with no benefit, I was persuaded to try your Golden Medical Discovery, and now, in less than three months after taking the first bottle, I am thankful to say I am completely cured, and for the first time in ten years can put my left heel to the ground.

I am, sir, yours respectfully,

WILLIAM RYDER.

87 Jefferson street, Buffalo, N. Y.

—Bayard Daily of Logansport, Ind., shot his betrothed wife, Annie Beckly, because she refused to give him a dirk with which to kill a rival. She was given up to die, but surprised everybody by slowly recovering; and a few days ago, as soon as she could stand on her feet, she was married to the man who had so nearly murdered her.

G. O. Taylor, Old Bourbon.

"This a pure Whiskey, suitable for dietetic and medicinal purposes."

S. Dana Hayes, Massachusetts State Assayer, March 13, 1874.

"No drugs or chemicals of any kind were found in any of the samples tested."

Dr. H. L. Bowker, Massachusetts State Assayer. October, 1880.

See that the genuine has the signature of Chester H. Graves & Sons over each cork. Druggists and grocers sell it.

—Technical knowledge: A two-foot rule was given to a laborer in a Clyde boat-yard to measure an iron plate. The laborer not being well up in the use of the rule, after spending considerable time, returned. "Noo, Mick," asked the plater, "what size is the plate?" "Well," replied Mick, with a grin of satisfaction, "it's the length of your rule and two thumbs over, with this piece of brick and the breadth of my hand, and my arm from here to there, fur a finger."—*Punch.*

The invalid's hope and strength beyond all other remedies is Malt Bitters.

—It is announced that it does no harm, but good, to inhale smoke from time to time. It is recommended especially for colds and catarrh.

Recent Stock Sales.

U. S. Sixes, 1881, coupon	101 5-8
United States new 4½s, coupon	112
U. S. new 4s, coupon	112 5-8
Maine State 6s, 1889	116 1-8
N. H. State 6s	123 3-4
Massachusetts State 6s, Gold	111
Portsmouth City 6s, 1893	105
Eastern R. R. 4½s	120
Ports., Great Falls & Conway 4½s	80 1-2
Great Falls Manufacturing Co	115 1-2
Cocheco Manufacturing Co	85¾
Salmon Falls Manufacturing Co	350
York Manufacturing Co	1507 1-2
Boston & Lowell R. R.	105
Boston & Maine	118
Boston & Providence	160
Boston & Albany	169 1-2
Nashua & Lowell	140
Concord	87 1-2
Eastern	36 1-2
Eastern Railroad in N. H.	90
Fitchburg	141
Manchester & Lawrence	150
Michigan Central	120
Northern N. H.	105
Old Colony & Newport	129 1-2
Ports., Great Falls & Conway	24 1-2
Portland, Saco & Portsmouth	114
Portsmouth & Dover Railroad	165
Maine Central	51

Portsmouth Wholesale Prices.

Reported by BUTLER & LAIGHTON, Grocers.

Butter, per lb 32 to 36c.
Corn per bushel, Western 70c; Northern 80c.
Cheese 10c. per lb.
Coal, Anthracite $6.00, Smiths', per ton $6.00
Eggs per dozen, 28c.
Flour, Fancy, 7.00 @ 8.00; Ex. 5.00.
Fish per ¼ by the qtl. Cod 5 @ 6c; Pollock 2½.
Hay per ton, $16 @ 18.
Kerosene Oil per gallon, 15c.
Lard per pound, by the lb, 10½c.
Linseed Oil per gallon, 90c.
Molasses per gal., Ft. Cuba 40c; N. O. 55 @ 65.
Potatoes per bushel, 50 cents.
Onions per bushel, 60c.
Pork per bbl., $14.00 @ $18.00.
Cheese per ton, lump 8c; ground 10.
Rye, Northern, per bushel, 85c.
Soap per ¼, No. 1, 6 @ 7 cents.
Sugar per ¼, Rr. 9¼ adj. Cr. 10; Granulated, 10½ per ¼; Black, 40 @ 70c.; Green, 50c. @ 60c.
Wood per cord, Hard $6½ & $7½; Pine $4.

STATED MEETINGS.

CITY GOVERNMENT.

In the City Building, Market Square.

Board of Mayor and Aldermen—Thursday evenings.

Common Council—Thursday evenings.

Board of Overseers of Poor—Tuesday evenings.

Board of Instruction—First Wednesday in each Month.

Board of Engineers—Tuesday next following the first Monday in each Month.

MASONIC.

In Masonic Hall, Congress Block.

St. John's Lodge, No. 1—First Wednesday of each Month.

St. Andrew's Lodge, No. 56—Second Monday of each Month.

Washington Chapter, No. 3, R. A. M.—Fourth Tuesday of each Month.

Davenport Council, No. 5, R. and S. M.—Third Thursday of March, June, September and December.

DeWitt Clinton Commandery, Knights Templar—Third Monday of each Month.

Ineffable Grand Lodge of Perfection—Third Wednesday of January, April, July and October, (annual meeting 3d of Hebrew month Adar.)

Rockingham Masonic Relief Association—Annual meeting first Friday in January.

I. O. O. F.

At Odd Fellows' Hall, National Block.

Piscataqua Lodge, No. 6, meets Monday evenings at 7½ o'clock.

New Hampshire Lodge, No. 17—Wednesday evenings at 7½ o'clock.

Osgood Lodge, No. 48—Thursday evenings at 7½ o'clock.

Strawberry Bank Encampment, No. 5—Second and Fourth Fridays of each Month.

Mount Sinai Encampment, No. 19—First and Third Fridays in each Month.

Union Rebecca Degree, Lodge No. 3, First and third Tuesday in each Month, at 7½ o'clock.

RELIEF ASSOCIATIONS.

Portsmouth Odd Fellows' Mutual Relief Association—Annual meeting fourth Tuesday evening of January.

Temperance Mutual Relief Association—At Mercantile Hall, First and Third Wednesday evenings of each Month.

Mutual Relief Association of Rockingham County—Second Tuesday of January and December.

Portsmouth Firemen's Mutual Relief Association—Second Wednesday of January, April, July and October.

OTHER ORGANIZATIONS.

At Odd Odd Fellows' Hall, Daniel Street.

Storer Encampment, Post No. One, G. A. R.—Third Wednesday of each Month.

St. George Council, No. 21, Legion of Honor—second and fourth Tuesday evenings of each month.

Portsmouth Commandery, No. 47, United Order of the Golden Cross—Tuesday evenings.

Portsmouth Grange—At Hall No. 5 Congress street on the second and fourth Thursday evenings of each month.

Strawberry Bank Lodge, No. 53, I. O. G. T., each Wednesday evening at 7:30 o'clock, at Mercantile & Grange Hall, No. 5 Congress street.

Rockingham Lodge, No. 37, I. O. Good Templars—Each Thursday evening at the hall in Exchange Building.

Langdon Colony, No. 15, Pilgrim Fathers, first and third Friday evenings of each month at Golden Cross hall, Daniel street.

Band of Hope—Every Saturday afternoon at three o'clock, at Bow Mission Hall.

Demon Lodge, No. 8, Knights of Pythias—At Pythian Hall, corner Market and Daniel streets, Tuesday evening of each week.

Portsmouth Mechanics' Association—Open to membership of all reputable Mechanics and Manufacturers. Rooms in Mechanics' Block, corner Congress and Pleasant street. Reading Room free to members and strangers visiting the city. Quarterly Meetings the first Tuesday evenings in November, February, May and August. Election of officers at November meeting.

Orion Tent, No. 290, Knights of Maccabees, first and third Monday evenings of each month at Good Templars hall, Pleasant street.

Sagamore Lodge, No. 258, Knights of Honor, at Hall No. 24½ Market street, second and fourth Monday evenings of the month.

Newichewannock Tribe, No. 4, Improved Order of Red Men—Each Friday evening at Pythian Hall, No. 22 Market street.

Woman's Temperance League—Each Thursday afternoon from three to four o'clock at Bow Mission hall, Market street.

Portsmouth Working Men's Institute and Reading Rooms, corner of Cornwall and McDonough streets. Organized August 23d, 1877. Open week days from 10 A. M. to 9 P. M.; Sundays 9 A. M. to 9 P. M. Regular business meetings third Thursday evening of each month.

Alpha Council, No. 83, Royal Arcanum—First and Third Tuesday evenings of each month, at Hall No. 24½ Market street.

Mercantile Library Association, at hall No. 5 Congress street. Large and comfortable rooms become members or subscribers. Library open every Saturday evening.

Star of Hope Degree Temple, No. 6, I. O. G. T., meets on the 2d and 4th Tuesday of each month at Good Templars' Hall, Pleasant street.

Old Oaken Bucket Division, No. 4, S. of T.—Each Monday evening at Hall corner of Laid and Market streets.

Fire Companies—At their respective Engine Houses on the first Monday of each month.

FELLOWS'

Compound Syrup of

HYPO-PHOS-PHITES

TUBERCULAR DISEASE OF LUNGS AND BRONCHITIS.

Tubercular consumption of the lungs is that form of the disease most common, most fatal, and until recently considered incurable. Tubercle, from which the name is derived, is a morbid product, deposited from diseased blood in various parts of the body; and in proportion as that fluid is impure, and length of time it remains so, will tubercular diathesis continue.

FALL RIVER, MASS., March 20th, 1879.

JAMES I. FELLOWS, Esq.

Dear Sir: About three years ago I was attacked with bronchitis and tubercular disease of the left lung, and suffered for two years so severely that I was unable to attend to business. About a year ago I was advised to try Fellows' Syrup of Hypophosphites, and before I had finished one bottle my appetite and strength were greatly improved; my cough became less troublesome, my sleep was sound and refreshing, which had not been the case for over a year. I had suffered from nervousness and difficult breathing all the time I was sick; but your Syrup has cured it all. I advise all persons afflicted as I was to use Fellows' Syrup of Hypophosphites. (signed)

JAMES H. STEWART.

An endless chain of good effects is formed by Fellows' Compound Syrup of Hypophosphites, and we are safe in saying, from a long experience in medicine, its virtues are not possessed by any other combination.

For sale by A. P. Preston.

THE

Mutual Life Insurance Co

of New York.

F. S. WINSTON, President.

The Largest Company in The WORLD.

ASSETS

$92,000,000

Securely Invested.

Age.	Annual premium to secure $1000 at death. Mutual Life Tontine Rates.	Number of years before an annual premium at six per cent. compound would amount to $1000.
25	16.91	26
26	17.34	25
27	17.79	25
28	18.26	25
29	18.76	24
30	19.30	24
31	19.85	24
32	20.44	23
33	21.06	23
34	21.73	22
35	22.42	22
36	23.16	22
37	23.94	21
38	24.78	21
39	25.66	20
40	26.61	20
41	27.60	20
42	28.66	19
43	29.79	19
44	30.99	18
45	32.27	18
46	33.64	17
47	35.11	17
48	36.66	16
49	38.33	16
50	40.10	16
51	41.99	15
52	44.01	15
53	46.16	14
54	48.47	14
55	50.92	13
56	53.55	13
57	56.35	12
58	59.35	12
59	62.56	11
60	65.99	11

ILLUSTRATION.—At age 25 an annual premium of $16.91 will secure a policy for $1000, payable at death. By the same annual outlay and the ordinary methods of investment it would take 26 years, at six per cent compound interest, to save $1000.

Can any man afford to risk the chances of living twenty-six years to make a thousand dollars for his family, when he can secure the same benefit at once by taking a life insurance for this amount?

If he feels that he cannot afford to be without insurance on his house, which may never burn, can he afford to be without insurance on his life, which is sure to end sooner or later?

THOSE WHO DESIRE

Safe Life Insurance

are invited to apply to

C. M. GIGNOUX

General Agent for New Hampshire.

Office National Block.....Portsmouth, N. H.

GOVERNMENT BONDS!

We are prepared to pay on presentation in any amount the highest market price for the CALLED BONDS of 1865 and 1867, and we will receive them at full value in exchange for other issues of UNITED STATES BONDS, or in exchange for other safe securities paying 5, 6 and 7 PER CENT interest.

GEO. WM. BALLOU & CO.

72 Devonshire Street.....Boston.
2 Wall street.....New York

New Advertisements.

ORGANS $30 to $1,000; 2 to 32 stops. Pianos $125 up. Paper free. Address Daniel F. Beatty, Washington, N. J.

BENSON'S

CAPCINE POROUS PLASTER

No Remedy more widely or Favorably known. It is a child in relieving, quick in curing. For lame back, Rheumatism, Kidney Affections, and aches and pains generally, its the unrivalled remedy.

"ONE HUNDRED" **Agents Wanted!**

For Three of the best and fastest selling Books ever published. Agents report $5 to $10 a day profits. Men and women wanting sure paying business should not lose this chance to secure Territory, remember best terms and works. People will buy. Send for Circular at once to D. L. GUERNSEY, Publisher, 41 Cornhill St., Boston, Mass., or Concord, N. H. tmch8

BOOKS ALMOST Given Away.

IMMENSE CATALOGUE of Clearance Sale Free. Special Discount to April first, previous to removal.

LEGGAT BROS.

3 BEEKMAN ST., OPP. POST-OFFICE N. Y.

Malt Bitter's,

Unfermented Malt, Hops, Calisaya and Iron. No medicine like it for the Blood, Brain, Nerves and Lungs. New life for functions weakened by disease, debility and dissipation. Positive cure for Liver, Kidney and Urinary difficulties. Comfort and strength for Delicate Females and Nursing Mothers. Purest and best medicine, called "Bitters." Sold everywhere.

MALT BITTERS COMPANY, Boston, Mass.

HAVE YOU Ever Known

Any person to be seriously ill without a weak stomach or inactive liver or kidneys? And when these organs are in good condition do you not find their possessor enjoying good health? Parker's Ginger Tonic always regulates these important organs, and never fails to make the blood rich and pure, and to strengthen every part of the system. It has cured hundreds of despairing invalids. Ask your neighbor about it. tfeb20

DENNIS SHEA,

MANUFACTURER OF

Cement Stone Pipe

— AT —

26 WATER STREET, PORTSMOUTH.

The best Pipe made for Sewers, Culverts, Cellar and Sink Drains, Water Closets, etc., etc. Gives perfect satisfaction wherever used. Is proof against frost, acids, and all substances which pass through the Pipe.

For sale at wholesale or retail, or laid in the best manner.

Orders for Pipe and laying left at the factory will receive prompt attention

BENJ. F. GRAFTON. STORY B. LADD,

HALBERT E. PAINE,

Late Commissioner of Patents.

PATENTS!

PAINE, GRAFTON & LADD,

Attorneys-at-Law and Solicitors of American and Foreign Patents.

413 FIFTH STREET, WASHINGTON, D. C.

Practice patent law in all its branches in the Patent Office, and in the Supreme and Circuit Courts of the United States. Pamphlet sent free on receipt of stamp for postage.

INVESTMENTS!

12 Per Cent Guaranteed.

New England Smelting Co.

Subscriptions to the 10,000 shares of this Company's stock for construction account, at $1.50, will be closed on Feb. 15th. The Company will open subscriptions on Feb. 5th for an

ORE-PURCHASING FUND.

The price of shares subscribed for under this fund will be $2.50, and by vote of the Directors at the last meeting the undersigned are empowered to and do GUARANTEE, for the first year after purchase

12 Per Cent, Payable Quarterly,

upon the price paid. The stock is certain to quickly go to par, giving subscribers a profit of One Hundred per cent. upon sales of the same. The Ore-Purchasing Fund is to be solely used for buying ore outright, and holders of stock subscribed for under this fund, will share in the general profits of the smelter, but be assured of an extra quarterly 3 per cent. upon the price paid, as all Hundred ores will be turned to cash every three months.

— ALSO —

GREENFIELD TOOL CO'S SIXES.

STAR CONS. COAL CO'S EIGHTS

— AND —

TEXAS TRUNKS SEVENS,

T. BRIGHAM BISHOP & CO.
BANKERS & BROKERS.
140 Devonshire Street Cor. Milk,
STOCKS OF ALL KINDS BOUGHT, SOLD OR CARRIED ON MARGIN.

BOSTON.

dtmch8

FLETCHER & TANTON,

UPHOLSTERERS,

Furniture Dealers & General Undertakers

No. 58 Market Street, Portsmouth, N.H.

Coffins, Robes and Caskets always on hand or made to order. Orders left at 38 Deer street will receive prompt attention day or night, will be promptly attended to. C. E. FLETCHER, H. G. TANTON.

Portsmouth Daily Chronicle.

By CHRONICLE & GAZETTE PUBLISHING COMPANY.

PORTSMOUTH, N. H., FRIDAY, FEBRUARY 11, 1881.

$6 PER YEAR IN ADVANCE. THREE CENTS PER COPY.

THE PORTSMOUTH DAILY CHRONICLE

(Established August 24, 1877,)

is Published Every Morning, Sundays excepted, at No. 7 Exchange Building, Pleasant street, opposite the Post Office, by the

Chronicle and Gazette Publishing Company.

TERMS $6.00 PER YEAR.

The New Hampshire Gazette

(The Oldest Newspaper in the United States, established Oct. 7, 1756,)

is published every THURSDAY at the same office. Terms, $1.50 per year; $2.00 per year, if not paid in advance.

ADVERTISEMENTS inserted on reasonable terms, in either or both papers. The GAZETTE, having a large country (in addition to its local) circulation, is an excellent medium of advertising. A liberal reduction made when advertisements appear in both papers.

☞ Correspondence from neighboring towns, containing items of public interest, will be gladly received. All communications should be addressed and all checks made payable to the

CHRONICLE & GAZETTE PUBLISHING CO.,

PORTSMOUTH, N. H.

The Job Printing Business is conducted in the same office by Mr. Charles W. Gardner, who keeps on hand a large and well-selected stock of all materials required in his line.

Mr. J. H. Bates, Newspaper Advertising Agent, 41 Park Row (*Times* Building), New York, is authorized to contract for advertisements in the CHRONICLE and GAZETTE, at our best rates.

Transportation.

Eastern & Maine Central Railroad Line.

CARS leave the station of the Eastern Railroad, between Deer and Elm streets, as follows:

For Boston, at 4.05, 7.15, 8.20, 11.02, A. M.; 3.15, 5.30, P. M. Sundays, 4.05 A. M.; 5.30 P. M.

For Portland, Augusta, Brunswick and Lewiston, 10.00, A. M.; 3.50, P. M.; 9.10 P. M. Sunday 9.10 P. M.

For Bangor, Waterville, etc., 10.00 A. M., 9.10 P. M. Sundays 9.10 P. M.

For St. John and Halifax, 9.10 P. M. Sundays 9.10 P. M.

For Great Falls and Wolfeborough, 10.00, A. M.; 5.40 P. M.

For North Conway, 10.00, A. M.

For Dover and Way Stations, 5.00, 10.00, A. M.; 12.15, 3.05, 7.00 P.

Trains leave For Portsmouth—

From Boston, 7.30, 10.00 A. M.; 12.30, 3.15, 4.45, 7.00 P. M. Sundays 8.00 A. M., 7.00 P. M.

From Portland, 8.00, 8.45 A. M.; 1.00 P. M.

From North Conway, 7.05 A. M.

From Wolfeborough, 8.15 A. M.; 3.40, P. M.

From Wolfeboro Junction, 6.30, 8.56, A. M.; 2.40 P. M.

From Great Falls, 7.32, 10.00 A. M.; 4.40 P. M.

From Dover, 6.45, 10.25 A. M.; 2.25, 5.00, 7.30 P. M.

From Newington, 7.01, 10.40 A. M.; 2.41, 5.16, 7.58 P. M.

Trains from Boston arrive at Portsmouth at 9.50, 12.15, 2.55, 5.20, 7.00, 9.00. Sundays at 10.25 A. M., 9.00 P. M.

Trains from Portsmouth arrive at Boston at 6.30, 9.20, 10.40 A. M.; 1.15, 3.50, 7.00 P. M. Sundays 6.30 A. M.; 7.50 P. M.

D. W. SANBORN, LUCIUS TUTTLE,
Master of Transportation. G. P. & T. A.

Oct., 1880.

Concord & Portsmouth Railroad.

PASSENGER TRAINS leave Concord Railroad Station, foot of Bridge street:

For Newmarket Junction, Manchester, Concord and Upper Railroads, at 7.55 A. M., and 5.10 P. M.

Arrive at Manchester at 9.46 A. M.; 7.10 P. M.

Arrive at Concord at 10.35 A. M., and 8.15 P. M.

Leave Concord at 7.50 A. M., and 3.35 P. M.

Leave Manchester at 8.16 A. M., and 4.35 P. M.

Arrive at Portsmouth at 10.10 A. M., and 6.15 P. M.

☞ All trains connect at Newmarket Junction, with trains of the Boston & Maine Railroad for Exeter, Haverhill, Lawrence and Boston; and for Dover, Great Falls and Portland; at Concord with trains to and from all the Upper Railroads.

H. E. CHAMBERLIN, Supt.

STEAMER JAMES SAMPSON.

KITTERY & PORTSMOUTH.

TIME TABLE.

From Navy Yard Bridge.		From Navy Yard Landing.	
Leave Kittery at	6.45 A. M	*Leave Portsmouth at*	7.25 A. M
" "	8.50	" "	9.15
" "	9.50	" "	11.00
" "	11.15	" "	12.15 P. M
" "	2.00 P. M.	" "	3.00
" "	3.20	" "	4.00
" "	4.35	" "	5.00
" "	6.30	" "	6.40
" "	7.45	" "	7.50
" "	8.30	" "	9.00

Fare Five Cents Each Way.

Extra trips to accommodate parties or entertainments. Freight taken at reasonable rates. A passengers' waiting room is now open in the Tripe Building, near the end of the Bridge in Kittery, where tickets are for sale, either single or in packages, and where bundles may be left for forwarding. A. STEVENSON, Proprietor.

STEAMER "MYSTIC."

KITTERY AND PORTSMOUTH.

TIME TABLE.

Leave Simpson's wharf, Kittery.		Leave Adams & Co.'s wharf, foot of Daniel St., Portsmouth,	
"	7.50 A. M.	"	7.25 A. M.
"	9.45 A. M.	"	9.30 A. M.
"	10.50 A. M.	"	10.30 A. M.
"	11.15 A. M.	"	12.30 P. M.
"	1.50 P. M.	"	2.50 P. M.
"	3.15 P. M.	"	4.00 P. M.
"	4.15 P. M.	"	5.15 P. M.

Wednesday evening, leave Kittery at 6.30, Portsmouth at 8.30. Saturday evening, leave Kittery at 9.30 and 9.45, Portsmouth at 8.00 and 9.00.

Fare Five Cents Each Way.

Extra trips to accommodate parties and entertainments. Freight taken at low rates. Parties wishing to charter the steamer for excursions can do so by applying to

CAPT. H. W. TREFETHEN,
Proprietor.

WALLACE HACKETT,

ATTORNEY-AT-LAW.

Office temporarily at U. S. Court House.

PORTSMOUTH, N. H.

L.S.L.

Take Notice.

All correspondence should be with M. A. Dauphin as below. In all cases the TICKETS themselves are sent, and never circulars offering certificates or anything else instead. Any one proposing to offer anything else by circular or otherwise, on his own behalf or that of the Company, is a Swindler.

A SPLENDID OPPORTUNITY TO WIN A Fortune. First grand distribution, Class A, at New Orleans, Tuesday, March 8, 1881—130th Monthly drawing.

LOUISIANA STATE LOTTERY COMPANY.

This institution was regularly incorporated by the Legislature of the State for Educational and Charitable purposes in 1868 *for the term of Twenty-five Years*, in which contract the inviolable faith of the State is pledged, which pledge has been renewed by an overwhelming popular vote, securing its franchise in the new constitution adopted December 2d, A. D., 1879, with a capital of $1,000,000, to which it has since added a reserve fund of over $365,000. ITS GRAND SINGLE NUMBER DISTRIBUTION will take place monthly on the second Tuesday. *It never scales or postpones.* Look as the following Distribution:

CAPITAL PRIZE, $30,000.
100,000 TICKETS AT TWO DOLLARS EACH.
HALF-TICKETS, ONE DOLLARS.
LIST OF PRIZES.

1 Capital Prize		$30,000
1 Capital Prize		10,000
1 Capital Prize		5,000
2 Prizes of	$10,000	5,000
5 Prizes of	2,500	5,000
20 Prizes of	500	10,000
100 Prizes of	100	10,000
200 Prizes of	50	10,000
500 Prizes of	20	10,000
1,000 Prizes of	10	10,000

APPROXIMATION PRIZES.

9 Approximation Prizes of	$300	27,000
9 Approximation Prizes of	200	1,800
9 Approximation Prizes of	100	900

1857 Prizes, amounting to $110,400

Responsible corresponding agents wanted at all points, to whom liberal compensation will be paid.

For further information, write clearly, giving full address. Send orders by express or Registered Letter, or Money order by mail. Address only to M. A. Dauphin, New Orleans, La., or same person at No. 319 Broadway, New York.

All our Grand Extraordinary Drawings are under the supervision and management of Gen. G. T. Beauregard, of La., and Gen. Jubal A. Early, of Va.

The following is the sworn statement to the Insurance Commissioners of Massachusetts of the financial condition of the

NEW ENGLAND MUTUAL LIFE

Insurance Company,

Of Boston, on the 31st of December, 1879.

ASSETS.

Stocks and Bonds at market value,	$ 9,478,111 50
Loans on Mortgage,	2,149,809 68
Real Estate,	1,285,006 00
Premium Notes secured by policies worth double the amount loaned,	1,382,569 45
Amount of deferred quarterly premiums,	119 35
Outstanding Renewal Premiums upon policies upon which a valuation has been made and reserved,	176,099 35
Accrued Interest and Rents,	201,068 91
Cash in Banks,	138,811 41
Loans on Collateral,	113,700 00
	$15,131,246 65

LIABILITIES

Reserve at 4 per cent, in compliance with the statutes of Massachusetts,	$13,917,119 63
Distributions unpaid,	187,176 56
Death losses unpaid,	96,755 00
Matured endowments unpaid,	51,028 00
	$13,292,078 59
Surplus,	$ 1,879,102 06

36th Annual Report now ready for distribution. Free to any address.

BENJ. F. STEVENS, President.
JOSEPH M. GIBBENS, Secretary.
eodmch3daily

29TH

Popular Monthly Drawing of the

Commonwealth Distribution Co.,

AT MACAULEY'S THEATRE,

In the City of Louisville, on

MONDAY, FEBRUARY 28th, 1881.

These drawings occur monthly (Sunday excepted) under provisions of an act of the General Assembly of Kentucky, incorporating the Newport Printing and Newspaper Co., approved April 9 1868.

☞ This is a special act, and has never been repealed.

The United States Circuit Court on March 31st rendered the following decisions:

1st. That the Commonwealth Distribution Company is legal.

2d. All drawings are fair.

N. B.—This Company has now on hand a large reserve fund. Read the list of prizes for the

February Drawing.

1 Prize	$30,000	100 Prizes	$100 each	$10,000
1 "	10,000	200 "	50 "	10,000
1 "	5,000	600 "	20 "	12,000
10 "	1,000	1000 "	10 "	10,000
20 "	500			
9 Prizes $300 each, Approximation Prizes,				$2,700
9 " 200 " " "				1,800
9 " 100 " " "				900
1,909 Prizes				$112,400

Whole Tickets, $2. Half Tickets, $1.
27 Tickets, $50. 55 Tickets, $100.

Remit money or bank draft in letter, or send by express. Don't send by Registered letter or post-office order. Orders of $5 and upward, by express, can be sent at our expense. Address all orders to M. A. DAUPHIN, Commercial Building, Louisville, Ky., or T. J. Commerford, 212 Broadway, New York.

SAM'L BUDD

1,101 Broadway, cor. 24th st., New York City, invites attention to his superb assortment of goods for gentlemen's wear selected abroad specially for first-class trade, and unequalled for richness, style or beauty

Dress Shirts are Mr. Budd's specialty. Customers pronounce them the best made.

Special orders for goods made here or in Europe promptly attended to.

An established reputation of over twenty years guarantees honorable dealing.

Portsmouth Insurance Agency

ESTABLISHED 1831.

JOHN SISE, INSURANCE AGENT,

OFFICE,

4 Market Sq., Up-Stairs.

ÆTNA INSURANCE CO., Of Hartford, Conn.
HOME INSURANCE CO., Of New York.
HARTFORD FIRE INSURANCE CO., Of Hartford, Conn.
ROYAL INSURANCE CO., Of Liverpool, Eng.
FRANKLIN FIRE INSURANCE CO., Of Philadelphia, Pa.
PHENIX INSURANCE CO., Of Brooklyn, N. Y.
LONDON AND LANCASHIRE FIRE INSURANCE CO., Of Liverpool, Eng.
Pennsylvania Fire Insurance Company, Of Philadelphia, Pa.
METROPOLE INSURANCE CO., Of Paris, France.

Responsible Companies, Large Assets, Equitable Rates, Prompt Settlements.

JOHN SISE,

Insurance Agent, 4 Market Sq., Up-Stairs.

MORSE & ILSLEY

FIRE, LIFE AND ACCIDENT

INSURANCE

AGENTS,

Represent the following reliable companies:

THE INSURANCE COMPANY OF NORTH AMERICA, *Of Philadelphia, Pa.*

LIVERPOOL and LONDON and GLOBE *U. S. Office, New York City.*

SPRINGFIELD, *Of Springfield, Massachusetts.*

QUEEN, *Of Liverpool and London.*

PHENIX, *Of Hartford, Conn.*

ORIENT, *Of Hartford, Conn.*

TRAVELLERS' LIFE and ACCIDENT COMPANY, *Of Hartford, Connecticut.*

NEW ENGLAND MUTUAL LIFE, *Of Boston, Mass.*

The above companies are well known and reliable, and we solicit the patronage of our friends and the public. All losses adjusted and promptly paid at our office.

MORSE & ILSLEY,

NO. 15 PLEASANT ST., - UP ONE FLIGHT

USEFUL ARTICLES

—FOR—

HOLIDAY GIFTS.

Call and see the new

Mystic Carpet Sweeper,

simple in construction, sweep, clean, and is easy to operate.

Longwy and Kiota Lamps, with the celebrated Moehring burners and Etched globes. Library and German study lamps, Bird Cages, Sleds, Clothes Wringers,

and a great variety of other useful articles suitable for the Holiday Season.

John P. Sweetser,

46 Market St.

GARDNER J. GREENLEAF,

Carriage Manufacturer, Blacksmith,

AND DEALER IN

Carriage Materials and Blacksmith Supplies.

STATE STREET NEXT POST-OFFICE.

SPENCERIAN

SPENCERIAN

STEEL PENS

of the Very Best *European* Make, and unrivaled for *Flexibility, Durability, and Smoothness of point.*

REAL SWAN QUILL ACTION.

In 20 Numbers. A complete Sample Card, for trial, by mail on receipt of 20 Cents.

A Sample Card of 10 of the Leading Styles, for trial, on receipt of 10 Cents.

IVISON, BLAKEMAN, TAYLOR & CO.

138 and 140 Grand Street, New York.

Comfort, Ease, and Relief for the Feet.

G. ALEX. EMERY,

Resident Chiropodist, Mechanics Block, 38 Congress St., removes Corns, Bunion, Callosities, Ingrowing and Deformed Nails relieved. Open at all hours of the day and evening. eodtmch22

WHIPS All kinds, cheap, at LARRABEE'S 30 Congress Street, up-stairs.

Sardines and Beef.

50 Dozen cases Philippe & Canaud

SARDINES,

Price 30 cents for halves and 20 cents for ¼ boxes.

1000 LBS. CORNED BEEF,

Price 30 Cents. For sale by

H. F. GERRISH.

STEPHEN D. SCRIGGINS,

Carriage Painter,

No. 16 Vaughan Street, Portsmouth, N. H.

Having spacious and good accommodations and long and large experience, he solicits patronage in this line.

DR. SANFORD'S

LIVER INVIGORATOR

Only Vegetable Compound that acts directly upon the Liver, and cures Liver Complaints, Jaundice, Biliousness, Malaria, Costiveness, Headache. It assists digestion, strengthens the system, regulates the bowels, purifies the blood. A Book sent free. Dr. Sanford, 162 Broadway, N. Y.

FOR SALE BY ALL DRUGGISTS.

WINE

25 BASKETS CHAMPAGNE,

Quarts and Pints, Moet and Chandon and Heidsieck & Co.

20 CASES CLARET.

Price $6 to $12. For sale by

H. F. GERRISH.

Critchley & Whalley,

Machinists.

PIPE AND FITTINGS

Of all kinds, for

STEAM, WATER, AND GAS.

BELTING, etc., constantly on hand.

STEAM HEATING APPARATUS

For warming buildings.

52 Hanover Street,

Pratt's Astral Oil

SAFEST AND BEST!

FOR SALE ONLY BY

J. P. SWEETSER.

46 MARKET STREET.

SALEM LEAD COMPANY,

CORRODERS AND GRINDERS OF

Pure White Lead

AND MANUFACTURERS OF

LEAD PIPE and SHEET LEAD.

All goods warranted to be equal to those of any other manufacturer.

FRANK A. BROWN, Treasurer.

SALEM, MASS.

JOHN S. TILTON,

NACKER,

18 Congress Street.

PORTSMOUTH, N. H.

Would like to call the attention of the people to the

FINEST ASSORTMENT OF GOODS

in his line ever offered in the city, consisting of

HARNESSES,

COLLARS, WHIPS, ROBES, TRUNKS,

Traveling Bags, Etc.

NEAT'S FOOT, VACUUM, and CASTOR OILS by the gallon, at as low prices as first quality goods can be obtained.

☞ Also KENDALL'S SPAVIN CURE, which is having an increased sale all over the country.

Good and Reliable

INSURANCE

COMPANIES.

COMMERCIAL UNION, of London.
FIRE ASSOCIATION, of Phila.
NIAGARA, of New York.
CONNECTICUT, of Hartford.
PHOENIX, of London.

F. W. BEROCHEMONT & SON,

No. 3 CONGRESS STREET.

MORSE & ILSLEY,

AUCTIONEERS,

Money, Real Estate and Mortgage Brokers, Insurance and House Agents.

13 PLEASANT ST. - - EXCHANGE BUILDINGS.

CANTERBURY SHAKERS'

SARSAPARILLA.

LIFE-INVIGORATING

The Great Blood Purifier, Kidney Remedy and Mild Laxative.

WE, the undersigned, having used DR. CORBETT'S SHAKER SARSAPARILLA SYRUP in our practice, and having examined the formula by which it is prepared, would cheerfully recommend it to the community as the cheapest, safest, and most efficacious of all the preparations of Sarsaparilla in the market. Its highly concentrated state, there being in a given amount of Syrup twice the amount of Vegetation Extract than any other contains, the care, skill, and cleanliness of its manufacture, are sure guarantees of its purity and effect. T. R. CROSBY, M. D., W. D. HUCK, M. D., S. BINTON, M. D., J. S. ELLIOTT, M. D., JAMES BABB, M. D., Z. COLBURN, M. D., M. G. J. TEWKSBURY, M. D., A. G. FRENCH, M. D., JOSIAH CROSBY, M. D., A. G. GALE, M. D., JAMES A. GREGG, M. D.

Those who have failed to be benefited by other Sarsaparillas should not fail to make a single trial of the Blood Purifying and Life Invigorating Compound of Shaker Sarsaparilla, Dandelion, Yellow Dock, Mandrake, Black Cohosh, Gurget, Indian Hemp, and the Berries of Juniper and Cubeb, combined with Iodide of Potassium made by the Society.

Prepared by the CANTERBURY SOCIETY OF SHAKERS, Shaker Village, N. H., and signed by Thos. Corbett, the inventor. Sold everywhere. Inquire for Corbett's Shaker Sarsaparilla.

☞ Enclose Stamp for Shaker Manual.

MALT

UNFERMENTED

MENTAL AND PHYSICAL EXHAUSTION Nervousness, Hysteria, Nightly Sweats, Sleeplessness, Cough, Emaciation and Decline are at once arrested by MALT BITTERS. This original and incomparable Food Medicine is rich in nourishment and strength. It feeds the body and the brain. It regulates the stomach and bowels, cleanses the liver and kidneys, increases the appetite, and enriches the blood. Health, strength, and peace of mind are sure to follow its daily use. Prepared by the MALT BITTERS COMPANY from *Unfermented Malt and Hops*, and sold everywhere.

MALT AND HOPS

BITTERS

MRS. LYDIA E. PINKHAM,

OF LYNN, MASS.

DISCOVERER OF

LYDIA E. PINKHAM'S

VEGETABLE COMPOUND.

The Positive Cure

For all Female Complaints.

THIS PREPARATION RESTORES THE BLOOD TO ITS NATURAL CONDITION, DIRECTS THE VITAL POWER ARIGHT, STRENGTHENS THE MUSCLES OF THE UTERUS, AND IT GIVES TONE TO THE WHOLE NERVOUS SYSTEM; IT RESTORES DISPLACED ORGANS TO THEIR NATURAL POSITION. THAT FEELING OF BEARING DOWN, CAUSING PAIN, WEIGHT AND BACKACHE, IS ALWAYS PERMANENTLY CURED BY ITS USE.

It will, at all times and under all circumstances, act in harmony with the laws that govern the female system.

For the cure of Kidney Complaints of either sex, this Compound is unsurpassed.

Lydia E. Pinkham's Vegetable Compound is prepared at the proprietors laboratory.

No. 233 Western Avenue, Lynn, Mass.

Price, $1. Six Bottles to one address, $5.

Mrs. Pinkham freely answers letters of inquiry. Send for pamphlets. Address as above.

No family should be without Lydia E. Pinkham's LIVER PILLS. They cure Constipation, Biliousness, and Torpidity of the Liver. 25 cts.

GEO. C. GOODWIN & CO., Boston.

Sold by Druggists.

Smith's Medicated

PRUNES

Are a certain CURE for

Constipation, Biliousness, Liver Troubles, Piles, Indigestion, Sick Headache and Dyspepsia.

They cleansing and tonic action on the liver and digestive organs removes all impurities from the system, purifies the blood, relieves the overtaxed kidneys and establishes regular and natural action of the bowels. Pleasant to take, free from all unpleasant or debilitating action and can be used freely with perfect safety. For sale by all druggists in half lb. glass jars. Price 50 cents.

DRAIN PIPE.

A KRON DRAIN PIPE, all sizes, for sale at No 3 Elm street.

SAMUEL CLEAVES & SON.

Daily Chronicle.

Judging by Appearances.

In the other years, when Maine was a district of the state of Massachusetts, Ezekiel Whitman was among the chosen to represent the district in the Massachusetts legislature. He was an eccentric man, and one of the best lawyers of his time. In those days Whitman owned a farm, and did much work upon his land; and it so happened that when the time came for him to set out for Boston, his best suit of clothes was a suit of homespun. His wife objected to his going in that garb, but he did not care. "I will get a nice fashionable suit made as soon as I reach Boston," he said.

Reaching his destination, Whitman found rest at Doolittle's City Tavern. Let it be understood that he was a graduate of Harvard, and at this tavern he was at home. As he entered the parlor of the house he found that several ladies and gentlemen were there assembled, and he heard a remark from one of them, "Ah, here comes a countryman of the real homespun genus. Here's fun." Whitman stared at the company, and then sat down.

"Say, my friend, you are from the country," remarked one of the gentlemen.

"Ya-as," answered Ezekiel, with a ludicrous twist of the face.

The ladies tittered.

"And what do you think of our city?"

"It's a pooty thick settled place, anyhow. It's got a sweepin' sight of housin in it."

"And a good many people, too."

"Ya-as, I should reckon so."

"Many people where you come from?"

"Wal, some."

"Plenty of ladies, I suppose?"

"Ya-as, a fair sprinklin."

"And I don't doubt that you are quite a beau among them?"

"Ya-as, I beaus 'em home—tew meetin' and singin' skewl."

"Perhaps the gentleman from the country will take a glass of wine?"

"Thank-ee. Don't care if I do."

The wine was brought.

"You must drink a toast."

"Oh, git out! I eats toast—never heard o' sich a thing as drinkin' it. But I kin give ye a sentiment."

The ladies clapped their hands; but what was their surprise when the stranger, rising, spoke calmly and clearly, in tones orotunde and dignified, as follows:

"Ladies and gentlemen, permit me to wish you health and happiness, with every blessing earth can afford; and may you grow better and wiser with advancing years, bearing ever in mind that outward appearances are often deceitful. You mistook me, from my dress, for a country booby; while I, from the same superficial cause, thought you were ladies and gentlemen. The mistake has been mutual."

He had just spoken when Caleb Strong, the governor of the state, entered and enquired for Mr. Whitman.

"Ah—here I am, governor. Glad to see you." Then, turning to the dumbfounded company:

"I wish you a very good evening."

And he left them feeling about as small and cheap as it is possible for full grown people to feel.

Thousands of the most prominent and intelligent persons throughout the land have testified to the true merits of Dr. Bull's Cough Syrup. We advise sufferers to use it. Price 25 cents.

—A prudent and far-seeing mother married her two daughters some years ago to a plumber and an ice man, and no matter whether there is a mild winter or a severe one, she has a box at the Charity Ball, and spends the next summer at Newport or goes to Europe with one or other of her sons-in-law.—*Puck.*

Good Words for a Good Thing.

The papers are so full of exaggerations about all sorts of things that it is hard to believe. Yet all things are not humbugs, nor are all statements lies. Dr. David Kennedy's "Favorite Remedy" is exactly what it claims to be, and deserves the praises that are showered upon it from all who have used it. Hear a word from Mr. Israel H. Snyder, of Saugerties, N. Y. He says: "My little daughter was covered with salt rheum from head to foot. Dr. Kennedy's "Favorite Remedy" cured her altogether, and the disease has never since appeared. This was two years ago." Such words go to the point. Get "Favorite Remedy" of your druggist or write to the doctor at Rondout, N. Y. $1.00 a bottle.

—A Scotch clergyman at Ayr, a few Sundays ago, prayed: "O, Lord, bless the Established Church, and the Free Church, and the United Presbyterian Church, and all the other churches. Thou knowest the various nicknames, Lord, by which they are called; bless them all."

Mrs. Lydia E. Pinkham, 233 Western Ave., Lynn, Mass., is rapidly acquiring an enviable reputation for the surprising cures which daily result from the use of her Vegetable Compound in all female diseases. Send to her for pamphlets.

—The crafty ice dealers of San Francisco have a trick that does honor to the trade. They annually buy up the crop of an Alaska ice company to the amount of 10,000 tons, which is left to melt where it is cut, while San Francisco and California are served with ice artificially made at an exorbitant price.

Rich in fat-producing material beyonud all other foods and medicines are Malt Bitters.

—"A friend of mine," says Edmund Yates in the London *World*, "recently returned from New York tells me that the first question asked at Liverpool custom house was, 'Have you any tobacco?' the second, 'Have you Eudymion?' He says he saw large piles of the printed edition that had been seized, which were purchased in New York at twopence the copy."

Portsmouth Chronicle.

FRIDAY, FEBRUARY 11, 1881.

[Entered at the Post-Office at Portsmouth, N.H., as second-class matter.]

Almost Another Horror.

In New York, on the 9th inst., the large building occupied by the Western Electric Manufacturing company was damaged by fire to the amount of thirty thousand dollars. It manufactured all the instruments, etc., for the Western Union telegraph company and the Gold & Stock company, and also telephones. The fire began in the cellar, and burning through two floors, cut off egress by the stairways for the 150 girls and men employed in the upper stories. They were obliged to save themselves by the fire-escapes from the outer windows, and all were fortunately thus rescued. At one time there were evidences of a panic among them, owing to the dense smoke and heat ascending from below. The escape of the employes was very narrow.

Storms and Floods.

The storm along the Gulf coast on the 8th inst. was the severest for years, not an entire wharf or bath house remaining between Mississippi City and Biloxi. Barns, hotel and wharf at Mississippi City were destroyed.

The steamer Josephine, from Havana for New Orleans, foundered off Ship island. The passengers and crew took to the boats, and were all saved. The steamer and cargo were a total loss. The steamer was valued at $200,000.

At Pensacola every wharf was more or less damaged, with the exception of the Pensacola railroad dock. Barques Isabella Ridley, Governor Langdon and Camschatka, and the brigs Hattie S. Bishop and H. P. Jones, were blown ashore in the harbor, but were all got off by a tug. A pilot boat was beached by her crew, to prevent her being carried to sea. The bridge between Pensacola and the navy yard was washed away.

At Pass Manchiæ, La. every building was swept away, including the depot and telegraph office. No lives were lost.

On the 9th inst. a general thaw was reported in the west, with a rapid rise in the rivers, and serious danger impending to vessels when the ice should give way, principally in Ohio and Indiana. At St. Louis, Mo., fifty vessels were looking with apprehension at the weakening ice above the city, and with disgust at an ice gorge below, which prevented their running away; but the up river ice gave way gradually, and it was believed would pass without serious damage. At Wheeling, West Virginia, the creek rose to a flood, carried away a bridge, and undermined the Baltimore & Ohio passenger depot.

News and Notes.

Dr. C. A. Nolcini of Salem, Mass., has been arrested and held in $3000 bail for causing the death by illegal practice of Flora A. Converse, a girl eighteen years old, daughter of Frank T. Converse of Salem. The illegal operation was performed at the request of the girl's parents. Nolcini formerly kept a drug store in Newburyport, but afterward removed to Boston. He has served one term of eighteen months in the house of correction at Ipswich, for criminal malpractice. He has some friends left, as he found no difficulty in procuring bail.

In Warren, R. I. on the evening of the 8th inst., Christopher McKenzie was drawing Alice Coyle, aged sixteen, on a sled on the river, when both broke through. The young man was taken out insensible, but was resuscitated. The body of the girl was not recovered.

The second trial of W. A. Trotter for the murder of Claiborne Johnson, resulted on the 7th inst., at Petersburg, Va., in a verdict of involuntary manslaughter, with sentence of nine months in jail and a fine of $50.

Four children of the Lee family in Newark, N. J., were bitten by an ugly dog four weeks ago. On the night of the 8th inst. one of the children was seized with hydrophobia, and died in horrible agony. The others have not yet been seized with it.

Veterinary surgeons report that the cattle disease reported as pleuro-pneumonia in Bedford, Taylor county, Iowa, is not that disease.

William Richards, mail carrier from Weatherford to Decatur, Texas, has been arrested by United States detectives, charged with tampering with the mails.

All litigation between the Pennsylvania railroad and Western Union telegraph company has been suspended.

A despatch from Carson, Nev., says a concurrent resolution passed both houses of the legislature condoling with the Irish sufferers.

The rear car of a train on the European & North American railroad was thrown from the iron by a broken rail near Wytopitlock station, Me., on the 7th inst. The train was making the usual run at the time, and the car was dragged some distance when it struck a culvert with such force that the trucks were torn from beneath the car, which toppled over on its side. There were seven gentlemen in the car at the time, but they all escaped uninjured. The second car from the rear was also dragged from the rails, and the two were left beside the track, the engine proceeding to Bangor with the smoker, mail and baggage cars.

The marriage of Florence Grace, a child less that twelve years old, who by force and fraud was married at Erie, Pa., to Louis Grace, a man old enough to be her father, has been dissolved.

Prof. Vose of Bowdoin college pronounces Bay bridge, over the Androscoggin river four miles below Brunswick, Me., unsafe.

It is reported that the proprietors of the Ocean mills at Newburyport have purchased the Peabody mills.

Eliza Plummer, a single lady of Newburyport, seventy-nine years of age, was found dead in bed on the night of the 9th inst., at her residence on Washington street.

The loss by the fire in the Victoria docks, London, on the 9th inst., amounted to £440,000.

A golden spike, intended to be used by the Cincinnati Northern railroad company, and placed on exhibition at Lebanon, O., has been stolen from the show window. A large reward has been offered for the detection of the culprit.

A statement has been prepared at the post-office department showing the amount of matter mailed in 100 of the principal cities of the country during the week commencing Dec. 1st, 1880. From this statement the following estimate is made of the total amount of mail matter passing through the mails during the year 1880. Total number of letters, 512,931,224; total number of postal cards, 163,048,912; total number of newspapers, 496,706,152; total number of pieces of all classes, 1,605,502,802.

A Las Animas, Cal., despatch says: Sunday night, Feb. 6th, James Butcher and A. O. Polk quarrelled at cards, and Butcher was shot. Polk then threatened to shoot the first man who attempted to lay hands on him. G. W. Herring, badly frightened, started for the door, and was shot through the neck. Both men will probably die. Polk gave himself up.

Information comes from Fort Buford that Scout Allison arrived there Sunday, the 6th inst., with 225 of the hostile Sioux under Crow King, Black Eagle, Good Bear and Long Dog. They surrendered their arms and ponies next day. The scouts who followed Sitting Bull's trail have returned with the information that that chief, with forty-three lodges and many horses, crossed the line into Canada about the 24th ult.

At Walpole, Mass., Feb. 10th, a freight train on the New York & New England railroad cut in two a passenger train on the Old Colony road, and several cars of both trains went down a bank. The frieght fireman was killed and the engineer hurt; a lady passenger on the Old Colony train had her skull fractured, and others were injured with glass and splinters.

New Hampshire Items.

Mr. A. M. Pratt of Monroe was thrown from a load of wood, Feb. 9th, the load falling upon him. The sled ran over him and fractured one leg, seriously injuring the other. He was taken home in a critical condition.

The funeral of the late Clifton B. Hildreth, the oldest Odd Fellow in the state, took place at Concord on the 9th inst. It was very largely attended by members of the fraternity from Concord and Suncook. Officers of the grand lodge and grand encampment were present.

Naval Gazette.

Lieut. W. F. Low is ordered to the Minnesota, relieving Lieut. Boutelle Noyes, who is placed on waiting orders.

Lieut. F. Augustus Miller is ordered to the Colorado.

Pay Inspector Caspar Schenck is ordered to the navy pay office at San Francisco, March 1st.

Passed Asst. Paymaster L. G. Boggs is ordered to duty in the bureau of provisions and clothing at the navy department at Washington.

Pay Director James Fulton is detached from the pay office at San Francisco, and ordered to settle his accounts.

Paymaster Edward Bellows is detached from duty at the Mare island navy yard, and ordered to settle his accounts.

Paymaster H. G. Colby is ordered to temporary duty as inspector of provisions and clothing at the Mare island navy yard, in addition to his present duties.

A board of naval medical officers has been ordered to convene at Philadelphia on March 1st for the examination of candidates for admission into the medical corps. There are eleven vacancies, and applications must be addressed to the secretary of the navy.

The U. S. S. Alliance sailed from Key West for New Orleans, Feb. 5th.

The Galena left Villefranche, France, for Smyrna, on the 8th.

There can be but little doubt now that the naval training school will be located at Coasters' Harbor island, which is owned by the city of Newport, R. I. It is at present used as the city's poor house, but by vote in December last the people consented to cede it to the United States government for the purpose suggested above. A deed has been signed by the city officials, and on the 8th inst. the Connecticut legislature formally ceded the land to the general government. All the members of the naval board agreed that this was the best location for the school that could be found.

Crusoes.

Involuntary Crusoes have mostly become so from pure accident, but there are instances to the contrary. Seaman Jeffrey, of his majesty's ship Recruit, venturing to help himself to the captain's spruce beer, was punished by being set on shore on the uninhabited island of Sombrero. Doubtless Captain Lake repented the deed when, on his return to the same latitude some two months afterward, the boat being sent to bring the offender on board again returned with the report that he was nowhere to be found. At any rate the captain had good cause to repent it a little later on, for, upon the matter coming to the knowledge of the admiral on the West Indian station, Lake was tried at court-martial and dismissed the service. At home, Sir Francis Burdett brought the case before parliament, and a search was instituted for the missing man, resulting in his being brought to England in October, 1809. He had lived on the rock of Sombrero for nine days, subsisting on limpets and birds' eggs, when, luckily for all concerned, he was taken off by an American schooner and landed at Marblehead, Mass. A Dutch skipper once thought to get rid of a bad bargain in the same way. Putting into St. Helena, then uninhabited, to bury a dead officer, he left there a seaman who had been condemned to death. Disinclined to accept the situation, the criminal unearthed the coffin, and, after turning out its occupant, launched it on the water, and, thanks to a calm falling, succeeded in overtaking the ship. The captain, thinking his pluck deserving recognition, received him on deck, a pardoned man.—*All the Year Round.*

—What a happy faculty is that of self possession. A friend dropped in to make a call on a wedding couple who were in the very crisis of a family jar. The evidences of the little unpleasantness were too plain to be concealed, but both smiled a cast-iron smile and the visitor politely observed, "You, madam, I perceive, have a bad headache." "No," she responded, trying to look angelic; "My dear little Fido has just swallowed a buttonhook, and I'm so alarmed." Then he turned to the husband: "And you, sir, are doubtless worried about business affairs?" "No," he said in a sepulchral voice; "Fido has swallowed that buttonhook before, and I'm afraid it won't kill him."—*American Queen.*

Itching Piles—Symptoms and Cure.

The symptoms are moisture, like perspiration, intense itching, increased by scratching, very distressing, particularly at night, as if pin worms were crawling in and about the rectum; the private parts are sometimes affected; if allowed to continue very serious results may follow. "Dr. Swayne's All-Healing Ointment" is a pleasant sure cure. Also for Tetter, Itch, Salt Rheum, Scald Head, Erysipelas, Barbers' Itch, Blotches, all Scaly, Crusty, Cutaneous Eruptions. Price 50 cents; 3 cakes for $1.00. Sent by mail to any address on receipt of price in currency, or three cent postage stamps. Prepared only by Dr. Swayne & Son, 330 North Sixth St., Philadelphia, Pa., to whom letters should be addressed. Sold by all prominent druggists.

Mothers! Mothers!! Mothers!!!

Are you disturbed at night and broken of your rest by a sick child suffering and crying with the excruciating pain of cutting teeth? If so, go at once and get a bottle of MRS. WINSLOW'S SOOTHING SYRUP. It will relieve the poor little sufferer immediately—depend upon it; there is no mistake about it. There is not a mother on earth who has ever used it, who will not tell you at once that it will regulate the bowels, and give rest to the mother, and relief and health to the child, operating like magic. It is perfectly safe to use in all cases, and pleasant to the taste, and is the prescription of one of the oldest and best female physicians and nurses in the United States. Sold everywhere. 25 cents a bottle. m,w & f&g last6

PROFESSIONAL NOTICE.

Dr. L. J. Kahn, 51 East 10th St., N. Y., and Proprietor Dr. Kahn's Museum of Anatomy, 683 Broadway, N. Y., begs to inform his patients and those desirous of consulting him, that he has opened an office (41 Hancock St., Boston; where he may be consulted EVERY THURSDAY from 9 A. M. to 2 P. M. and 4 to 8 P. M.

Dr. Khan having devoted 30 years to the treatment of the nervous system arising from indiscretion, to which may be traced many of the obscure ailments which destroy both manhood, is enabled to insure those placing themselves under his treatment a speedy and permanent cure. Dr. Kahn's medical work Nervous Exhaustion, which treats on these cures, is warded to any address on receipt of 25 cents in postage stamps. Attendance every Thursday at 41 Hancock St., Boston, and as usual at 51 East 10th St. New York. 4tmy26

$500 Reward!

We will pay the above reward for any case of Liver Complaint, Dyspepsia, Sick Headache, Indigestion, Constipation or Costiveness we cannot cure with West's Vegetable Liver Pills, when the directions are strictly complied with. They are purely Vegetable, and never fail to give satisfaction. Sugar Coated. Large boxes, containing 30 Pills, 25 cents. For sale by all Druggists. Beware of counterfeits and imitations. The genuine manufactured only by JOHN C. WEST & CO., "The Pill Maker," 181 & 183 W. Madison St., Chicago. Free trial package sent by mail prepaid on receipt of a 3 cent stamp. deowdeal1'81

NERVOUS EXHAUSTION.

A medical essay, comprising a series of lectures delivered at Kahn's Museum of Anatomy on the cause and cure of premature decline, showing indisputably how lost health may be regained, affording a clear synopsis of impediment to marriage and treatment of nervous and physical debility, being the results of 30 years' experience. By mail, 25 cents, currency or postage stamps. Address Secretary Kahn's Museum, 683 Broadway, N. Y. 4tmy26

HOP BITTERS.

(A Medicine, not a Drink.)

CONTAINS

HOPS, BUCHU, MANDRAKE, DANDELION,

AND THE PUREST AND BEST MEDICAL QUALITIES OF ALL OTHER BITTERS.

THEY CURE

All Diseases of the Stomach, Bowels, Blood, Liver, Kidneys, and Urinary Organs, Nervousness, Sleeplessness and especially Female Complaints.

$1000 IN COLD.

Will be paid for a case they will not cure or help, or for anything impure or injurious found in them.

Ask your druggist for Hop Bitters and try them before you sleep. Take no other.

D. I. C. is an absolute and irresistible cure for Drunkenness, use of opium, tobacco and narcotics.

SEND FOR CIRCULAR.

Ask druggists for Hop Bitters Mfg. Co., Rochester, N. Y., & Toronto, Ont.

To Let.

HOUSE NO. 1 DENNETT STREET. Apply at No. 8 Chapel St.

Real Estate For Sale.

HOUSE NO. 7 WOODBURY STREET. If not disposed of at private sale it will be offered at Auction on THURSDAY, the 24th day of March, at 12 M.

ANDREW J. PENHALLOW, No. 35 Court Street.

C. D. HANSCOM & CO., Auctioneers. 2tfdlcf

BEAUTIFUL!

Valentine and Birthday

CARDS.

A fine assortment at

MONTGOMERY'S!

MUSIC & ART STORE,

"SEEING IS BELIEVING."

Baker Wanted.

AT the Rockingham County Farm. Apply to NEWTON JOHNSTON.

SULPHUR BITTERS

The Greatest Blood Purifier ON EARTH.

This Great German Medicine is composed of Yellow Dock, Mandrake, Gentian, Dandelion, Juniper Berries, etc., combined with the Extract of Sulphur, which makes it the Greatest Blood Purifier known. Do not ever take

BLUE PILLS

or arsenic, they are deadly. Place your trust in SULPHUR BITTERS, the purest and best medicine ever made.

Is Your Tongue Coated

with a yellow sticky substance? Is your breath foul and offensive? Your stomach is out of order. Use SULPHUR BITTERS immediately! Is your Urine thick, ropy, cloudy, or high-colored?

IT IS

Dyspepsia!

Don't Waste

Your Kidneys are out of order. Use SULPHUR BITTERS. If you are sick, no matter what ails you, use

Sulphur Bitters!

Don't wait until you are unable to walk, or are flat on your back, but get some at once, it will cure you. Sulphur Bitters is

The Invalid's Friend.

The young, the aged and tottering are soon made well by its use. Remember what you read here, it may save your life, it has saved hundreds. Don't wait until to-morrow,

Try a Bottle To-Day!

PRICE, ONE DOLLAR.

A. P. Ordway & Co., Chemists, Lawrence, Mass., Sole Proprietors for U. S. and Canada.

SULPHUR PLASTERS cure pain in the side. KAUFMANN'S PILLS do not gripe. 25 cents.

F. G. MOSES,

Dealer in

HATS and FURS,

VALISES, TRAVELING ARTICLES,

TRUNKS, FURNISHING GOODS, ETC.

No. 13 Congress street,

PORTSMOUTH, N. H.

Formerly N. K. Walker & Son,—Established in the year 1829.

THE

New Hampshire Gazette!

Established 1756.

The Gazette is published every Thursday and sent to Subscribers at the low price of $1.50 per year, paid in advance, or $2 at the end of the year.

It contains full accounts of all of importance that transpires in Portsmouth and its vicinity, and a condensed summary of news, foreign and domestic; editorials upon current topics; New Hampshire items; carefully prepared marine news, containing reports of vessels owned at this port, or officered by men from Portsmouth or its neighborhood; and in just the paper for residents desiring to be posted on all that takes place at home, while to those living in the vicinity of Portsmouth, or to former residents who retain their interest in the "old home by the sea," it is the best means of keeping informed of what transpires in this city.

— THE —

NEW HAMPSHIRE GAZETTE

Contains more original matter

Than any other paper of its size in the State, the editors working more with their pens than with their scissors.

TO ADVERTISERS

THE N. H. GAZETTE

Presents an excellent opportunity for a week's invitation to customers, at a reasonable rate, and all those who desire to reach patrons in Rockingham and York counties will find it an economical medium. THE GAZETTE is in many instances the only paper taken by families, and it is read to a large extent in localities whence is derived much of the trade of Portsmouth, a fact which our merchants should not fail to bear in mind.

Subscriptions Received

AT THE OFFICE, 7 PLEASANT ST.,

Exchange Buildings, nearly opp. Post Office; Or by remittance to

Chronicle & Gazette Publishing Co.

☞ Specimen numbers sent on application

REMOVAL!

THE FIRST NATIONAL BANK will occupy during the repairs upon their banking rooms, store in Exchange Buildings recently vacated by H. B. Burzell & Son, opposite the Post Office.

THE PISCATAQUA SAVINGS BANK will temporarily occupy the above location. 6dlf

H & E.

offer for sale Ferris & Co.'s New Cured

Boneless Breakfast Bacon

with another lot of those small

PIG HAMS.

ROYAL BAKING POWDER!

This Powder has proved to be strictly unadulterated, and an article which good housekeepers cannot afford to be without. We have a new stock of 1-4 lb., 1-2 lb, and 1 lb. cans, also English Bicarbonate Soda and strictly pure Cream Tartar, ground from best White Crystals.

BONELESS PIG FEET in 2 1-2 lb can.
OX TRIPE - - - " 2 1-2 " "
NEW SMOKED SALMON AND HALIBUT.

Bethlehem Buckwheat Flour!

To all lovers of Buckwheat for breakfast, we recommend this flour to be far superior to the ordinary Buckwheat. One trial sustains its sale.

STOMACH BITTERS!

Bowker's,
Augostura,
and Boonekamp
of Maag Bitter.

Butler & Laighton.

NO. 1 MARKET SQUARE.

JANUARY 1st, 1881.

CHARLES E. LAIGHTON & SON,

EXCHANGE BUILDING,

Have on hand as fine a selection of

TEAS AND COFFEES

— AS WEE —

EVER OFFERED

in this city.

300 DOZENS CAN GOODS,

Consisting in part of

Tomatoes,
Corn,
Peas,
Beans,
Succotash,
Apricots,
Peaches,
Plums,
Cherries,
Strawberries,
Raspberries,
Blueberries,
Blackberries,
etc., etc.

The above are all

GOOD GOODS

and will be sold at

LOW PRICES.

Chas. E. Laighton & Son.

Nearly opposite Post-Office.

FOR THE HOLIDAYS!

BIRDS AND CAGES,
BRACKET SAWS,
TOOL CHESTS,
SLEDS AND SKATES

— AT —

A. P. WENDELL & CO.'S

3 Market Square.

BOOTS and SHOES.

Extra Inducements

are now being offered to persons in need of Boots and Shoes, to

Buy at HUSSEY'S!

In order to make room for my spring stock, and not wishing to carry over to next autumn a large lot of goods which though seasonable now will not be so in the spring, I am now offering my large and varied stock of *Winter Foot-Wear* at extremely

Low Prices, for CASH!

WILLIAM B. HUSSEY,

BOOT & SHOE MAKER,

No. 51 Congress Street,

FRANKLIN BUILDINGS.

WHIPS! All qualities and prices; LARRABEE'S, 38 Congress

Real Estate.

For Sale.

STORE AND HOUSE in Waldron block, Congress street, now occupied by William Benson and others. Apply to WILLIAM H. HACKETT.

To Let.

TO a small family, half of the House No. 4 Howard street. Enquire at the House. 2tf

To Let.

TWO ROOMS, centrally located, conveniently arranged for housekeeping for one person. 1321f Apply at this office.

House For Sale.

THE HOUSE occupied by subscriber, containing 11 rooms in good repair. At small expense can be made into two tenements. J. E. HAM.

STRICTLY PURE WHITE LEAD

of the various well known brands

KEPT IN STOCK

AT STORE 16 MARKET AND 1 LADD ST.

and for sale at

LOWEST MARKET PRICE,

BY

PRYOR & MATTHEWS.

ABOUT JANUARY 1, 1881, AYERS & LOCKE

SPECIAL SALE OF HAMBURG EDGINGS AND INSERTIONS.

will offer the largest and finest assortment of

HAMBURG TRIMMINGS

Ever shown in Portsmouth. Also, a fine line of WHITE GOODS of every description.

Large Stock of Bleached and Unbleached Cottons - - - - Very Cheap.

Linen Damask, Towels, Napkins, &c. Special Bargains in a Loom Towel—12½ cents each. Balance of Stock of Ladies' Cloaks to close—without regard to cost. Purchasers of Hamburg Cotton Trimmings, or any of the above named Goods will find it to be for their advantage to call and examine before purchasing elsewhere. AYERS & LOCKE.

M. C. FOYE'S

3rd ANNUAL SALE

— OF —

HAMBURGS,
SWISS EMBROIDERIES,
EXCELSIOR TRIMMINGS,
LACES, RUFFLINGS, &c.

The largest assortment ever offered to the ladies of Portsmouth and vicinity.

PLEASE CALL. NO 23 MARKET ST.

Local Matters.

POST OFFICE RULES.

MAILS CLOSE.

	A. M.			P. M.
Boston, West and South,	8, 10	305,	2 30	4 50 *8 30
Boston Way,	10 35,		2 30	
Portland,	9 25			4 00 6 30
East (beyond Portland,)	9 25			6 30
Biddeford, Saco and Way,	9 25			4 50
Great Falls,	9 25			4 50
Great Falls & Conway R. R.	9 25			
Concord and North,	7 40			4 50
Concord Way,	7 40			4 50
Boston & Maine R. R.	7 40			4 50
Dover,	7 40	9 35		4 50

*Arrives in Boston next morning.

MAILS ARRIVE.

	A. M.		P. M.	
Boston, South and West,	10 35,	3 15	5 50	9 08
Boston Way,	10 35		5 50	
Portland and East,	11 20		8 20	
Great Falls & Conway R. R.	11 20			
Concord and North,	10 20		6 50	
Dover,	10 20		5 50	

Letters for the night mails [and no others] east or west may be deposited in the box at the Eastern depot, every day except Sundays.

E. G. PEIRCE, JR., P. M.

MINIATURE ALMANAC--FEB. 11.

SUN RISES	7 02	MOON	5 21 A. M.
SUN SETS	5 28	FULL SEA	9 45 A. M.
LENGTH OF DAY	10 26		10 15 P. M.

THE WEATHER.

U. S. SIGNAL OFFICE,
WASHINGTON, D. C.
Feb. 11, 1:30 A. M.

Probabilities for New England:—

Rain, followed by clearing weather, colder westerly winds, rising barometer.

The Thermometer at the CHRONICLE Office, at 4:00 o'clock this morning, registered 39 degrees above zero.

Cloudy.

AROUND HOME.

Messrs. Charles Robinson & Son have sold their flour and grain business to Mr. James of Hampton.

The steam tug Clara Batemen went to the shoals on Thursday forenoon of this week, to take out a physician to attend a son of Mr. Ingebredson, seriously ill with diphtheria.

The assignee of the private estate of J. C. Carr of this city has notified the creditors of a dividend of seven and two-tenths per cent on their claims, payable at Utica, New York.

A pair of the finest cattle ever raised in this section have been purchased of Gilbert Hoyt of Newington by C. L. Brown, for slaughtering, and will be exhibited on the hoof in front of Mr. Brown's store on Saturday.

One of the most prominent business men and heaviest capitalists of the city was looking around early this week to see how much stock would be taken by Portsmouth men in a new steam factory, company, in case it should be decided to rebuild the Kearsarge mills. We have not heard what the result of his enquiry was.

To-morrow evening, at Franklin theatre, the New York Criterion company will appear in "Freaks." The company is an excellent one, and the comedy crammed full of fun, as all will admit who attended the play when it was given here some weeks ago. A big audience is merited at Franklin theatre to-morrow night.

The finest specimen of the sea spider, or spider crab, that we ever saw, was brought in on Thursday last by the fishing schooner Florence Nightingale, having been taken on one of her trawls; its legs were all perfect, the longest two measuring fifteen inches in length each, and the queer-looking creature's spread "from tip to tip" was but a trifle less than three feet. It has been sent to Dartmouth college museum.

The arrivals of fish on Thursday, the 10th inst., were as follows: Schooner Champion with 5000 lbs.; Julia A., 2700; Grace Choate, 6000; Comet, 3500; Mary E. Caswell, 3500; Florence Nightingale, 4000; Lizzie D. Saunders, 4000; Cora Lee, 2500; and other boats, 3000 lbs. The fares of schooners Florence Nightingale and Lizzie D. Saunders were mostly haddock, the first lots of any account brought into this port this winter.

The 44th Massachusetts regiment, with which First Lieut. Fred L. Dodge of this city, now of the regular army, was connected as a private, and his brother, Albert L. Dodge, first as private and then as a member of the brigade staff, held a reunion and festival on Wednesday of this week at Young's hotel, Boston. The attendance was very large, and included many of the leading officers of the regiment. An elegant dinner was served, after which the members assembled around the camp-fire where hours were spent in rehearsing scenes of war days in North Carolina in which this regiment took a conspicuous part, especially at and around Newburn. The regimental charity fund now amounts to many hundreds of dollars.

REFEREE TRIAL.

The action of David Urch against John C. Coleman, appellant, was tried in the United States court house on Thursday before E. G. Eastman, referee. It is a suit brought by Maj. Urch as lessee of the Newcastle bridges, to recover for damages caused by the gondola of Coleman striking against the bridge. The gondola was coming from Leach's island laden with stones for the breakwater, and in making up to the draw, there being no piers, the hawser which was used to check the craft parted, and the wind from the south-west, and the flood tide, caused the gondola to strike the bridge. Maj. Urch says this was because the craft was not cautiously managed, while Coleman contends that it was an inevitable accident, for the consequences of which he should not be held accountable. Hodgdon for Urch; Wallace Hackett for Coleman.

MUNICIPAL AFFAIRS.

In Board of Mayor and Aldermen, regular meeting, Thursday evening, Feb. 10th:

Request of Daniel Danielson for power to transfer claim against the city, was laid on the table.

Regular bills amounting to $5220.39, also bill of Portsmouth Gas Co. for $16.-69, were ordered paid.

Opinion of city solicitor in regard to city aid for a free library was submitted.

On motion of Ald. Shannon it was voted that when a library has been presented to and accepted by the city, a committee be empowerd to secure a suitable room for it.

Mayor Siae called attention to a rumor that the Eastern railroad proposes to remove it work shop from East Boston. He understood that Salem had taken action looking toward securing the location of the shop in that place, and thought it might be well for this city to appoint a committee to consult with the railroad authorities on the subject of bringing the shop here.

Ald. Sanborn was opposed to asking any favor of the road, as we are in a constant quarrel with the corporation in regard to their action concerning Elm street.

Ald. Noyes was in favor of doing all he could to bring the work shop here to employ our mechanics.

On motion of Ald. Hall it was voted that a committee be appointed to confer with the railroad authorities, Ald. Sanborn's vote being the only one in the negative.

The mayor appointed Aldermen Hall, Hartshorn and Slater as such committee.

Adjourned for two weeks.

ROCKINGHAM COUNTY CENSUS.

"Census Bulletin No. 64" is received from the census office, and from it we take the following. The return of Rockingham county, by towns, is—

Atkinson	502
Auburn	719
Brentwood	999
Candia	1,340
Chester	1,132
Danville	613
Deerfield	1,569
Derry	2,140
East Kingston	576
Epping	1,586
Exeter	3,569
Fremont	524
Greenland	693
Hampstead	959
Hampton	1,184
Hampton Falls	678
Kensington	514
Kingston	1,080
Londonderry	1,361
Newcastle	610
Newington	433
Newmarket	2,368
Newton	1,096
North Hampton	774
Northwood	1,345
Nottingham	1,095
Plaistow	1,002
Portsmouth	9,590
First ward	3,261
Second ward	3,759
Third ward	1,115
Fourth ward	1,555
Raymond	1,033
Rye	1,111
Salem	1,879
Sandown	500
Seabrook	1,745
South Hampton	383
South Newmarket	929
Stratham	720
Windham	695

The total population of Rockingham county is 49,062, of whom 24,163 are males, and 24,899 are females. The native born population numbers 45,118; the foreign born 3944. There are 48,861 white persons in the county, and 201 colored persons, among the latter being included eight Chinese and fifteen Indians and half-breeds. The total colored population of the state is 720, which includes fourteen chinese and sixty Indians and half-breeds.

REPRESENTATIVE VACANCY.

The fact that a vacancy exists in the legislative delegation from ward one, created by the change of residence of Mr. A. C. Hoyt, has already been announced. The constitution of the state plainly provides that every representative shall be at the time of his election an inhabitant of the town, parish or place he may be chosen to represent, and that he shall cease to represent such town, parish or place immediately on his ceasing to possess the necessary qualifications, including that of residence. This is not the exact language of the constitution, but it is the exact meaning, and it is intended that all representatives shall be at the time of their election, and throughout their entire term, inhabitants of the place from which they were elected. And in order that no town shall be wholly or in part unrepresented in consequence of the removal or death of its representatives, provision is made for the emergency in the following language: "All intermediate vacancies in the House of Representatives may be filled up, from time to time, in the same manner as biennial elections are made." This clause does not perhaps make it the duty of the selectmen of the ward to call a special election, but it empowers them to, and prescribes that should they do so, all the forms of law prescribed for a general election must be observed, including the posting and revision of the checklists, the appointment of inspectors, and the time of opening and closing the polls.

MEMORIAL RESOLUTIONS.

At a meeting of the New Hampshire Press Association, Feb. 8th, the following resolutions were presented by Dr. Gallinger, and adopted:

Whereas, Since our last annual meeting death has removed from our ranks Hon. Frank W. Miller, of Portsmouth, president of our association, and also two of our honorary members, Hamilton Willis, Esq., of Boston, and Rev. Joseph Fullonton, of Raymond; therefore,

Resolved, That in the death of Mr. Miller this association has sustained a loss greater than words can express. Earnest in his profession, genial, kind-hearted and impulsive, he was the embodiment of integrity, industry and enthusiastic adherence to right principles, and his memory will be cherished by all who appreciate honorable conduct and right living; and as an evidence of the esteem in which his memory is held by this association, we hereby order that a memorial page be set aside in our record book, bearing upon it a suitable inscription.

Resolved, That the death of Messrs. Willis, of Boston, and Fullonton, of Raymond, removes from our honorary membership two estimable and high-minded gentlemen—men who are kindly remembered as painstaking correspondents—and who have left behind them a record of honorable lives. Their memories will be cherished by this association, and their virtues will live as the best monument that can be erected to their names.

Fashion Notes.

New opera cloaks are of shaded plush.

Button gloves are no longer fashionable.

It is not the correct thing to wear tight gloves.

Buttonless, loose-wristed gloves take the precedence of all others.

Eastern combinations of Oriental colors grow in fashionable favor.

Puffs of crimped tarlatan are the proper trimmings for widows' caps.

The hair in Paris is dressed less flat and higher than it was last year.

With ball coiffures are worn bandeaux of ribbons set with precious stones.

Gold, silver and jeweled bandeaux are worn around the head for full dress for balls.

White muslin petticoats are the only undergarments that are made fuller than formerly.

Newly-imported French underwear of all kinds fit the form as close as possible to be comfortable.

The favorite artificial flowers of the season are Parma violets, roses, chrysanthemums and pinks.

Voluminous jabots, mingled with flowers, are worn down the front of dresses for ceremonious occasions.

Gloves to be fashionable must be loose in the hands and fingers, but actually wrinkled around the wrists.

While flowers have become things of the past on winter bonnets, they are worn to excess on evening toilets.

Cloaks of satin de Lyon, with shirred yokes, are rapidly coming in vogue. Fur bands and collars are the trimmings.

White Chudda shawls, enriched on the edges with Oriental embroidery, illuminated with gold threads, make the most elegant ball and opera wraps.

Undressed kid gloves, without buttons, light colors, very loose in the hands and wrinkled around the wrists, take the precedence of all others for evening wear.

The large straight cloaks, with shirred yokes, which are coming in, have elbow sleeves formed of the fullness of the garment and bordered with deep fur bands.

Berthas or rivieres of artificial flowers are made to fit the necks of dresses, no matter what the shape may be, and are finished on the shoulders with bouquets or epaulets of flowers.

Young widows wear Fanchon or bebe caps of tarlatan, with or without strings fastening under the chignon. Elderly widows wear large mob caps of the same material with black net linings in the crowns.

Black beaver, silver beaver, chinchilla, and black fox seem the favorite costume trimmings in fur. Chinchilla is very artistic looking on black, garnet or blue velvet. Black beaver and black fox look best on the various shades of gray and the lighter tints of brown. Silver beaver looks universally well, and, as it is very expensive, adds an air of elegance to any costume to which it may be applied. Leopard skin is not as fashionable this year as it was last, and seal skin, as a trimming, finds a decided rival in seal-brown plush.

Sunday School Teaching.

In London, some Sunday school children were taken for a picnic to the seaside. One of the teachers asked her scholars how they liked the sea.

"Very much, miss," replied a child; "but were are the tinnamics?"

"The tinnamies, child! What do you mean?"

"Why, you know," the child replied again; "the tinnamies that go with the sea. You know the commandment says, 'the sea and all the tinnamies.'"

This was the way the child had of repeating, "the sea and all that in them is."

—It is said that "Mr. Hayes loves young girls." He got into the habit of it when he was a young man, and it's been the great complaint with him ever since. Young men can't be too careful what early habits they form.

—A clergyman's daughter at Napa, Cal., went to a circus. On the following Sunday her father preached on sinful amusements, and used her case as an illustration. In the Sunday school that afternoon he said that she was impenitent, and moved her expulsion; but a vote being taken, all the pupils voted to retain her.

DIED.

KENNEDY. In this city, Feb. 9th, Mr. Thomas Kennedy.

JONES. In this city, Feb. 9th, Mrs. Fannie Jones, wife of Dr. Daniel W. Jones, and daughter of Mr. John Neal of Kittery, Me.

MARINE CHRONICLE.

Star Colon, Morton, from New York arr at Aspinwall Jan 31st.

AMUSEMENTS.

FRANKLIN THEATRE.

ONE NIGHT ONLY.

Saturday Evening, Feb. 12th.

RETURN VISIT

OF THE

NEW YORK

CRITERION COMEDY COMPANY.

In the Happiest Hit of the Age:

FREAKS!

POPULAR PRICES—25, 50 and 75c. Seats on sale at Alfred Stavers'.

THE SECOND ANNUAL SESSION

OF THE

Rockingham County

MUSICAL CONVENTION!

WILL BE HELD IN

Music Hall, Portsmouth,

COMMENCING

Monday Evening, Feb. 14th,

continuing through Tuesday, Wednesday, Thursday and Friday. Closing with a Grand Concert Friday Evening.

SOPRANOS.
Miss Fanny Kellogg,
Miss Edith Wendell,
Mrs. Charles A. Sinclair,
Miss Mary A. McCarthy,
Miss Emma J. Flanders.

CONTRALTO.
Mrs. Ella Cleveland Fenderson.

TENORS.
Mr. W. C. Tower,
Mr. Geo. J. Parker,
Mr. George W. Want,
Mr. J. H. Chapman.

BASSES.
Mr. John F. Winch,
Mr. D. M. Babcock,
Mr. L. H. Chubbock.

CONDUCTOR.
Mr. S. B. Whitney.

PIANIST.
Mrs. Martha Dana Shepard.

Three Grand Concerts!

will be given during the Convention, as follows: Wednesday Evening, a Miscellaneous Concert, at which will appear Miss Emma J. Flanders, Mrs. C. A. Sinclair, and the talented young Soprano Miss Mary A. McCarthy of St. Mary's (Catholic) Choir, who makes her first appearance in Concert. Also Mr. J. H. Chapman of Boston, Tenor, Mrs. Martha D. Shepard, Miss Lizzie M. Flagg, and a chorus of 150 voices.

On Thursday Evening, The Schubert Male Quartette of Boston, assisted by Miss Edith Wendell.

On Friday Evening will be given Handel's Oratorio of the "Messiah." With Miss Fanny Kellogg, Mrs. Fenderson, Mr. W. C. Tower and Mr. John F. Winch, in Solo parts, and a grand chorus of one hundred and fifty voices.

The Subscription list for Season Tickets can be found at Preston's Drug Store from Jan. 20th to Jan. 31st, and all who subscribe for Season Tickets will be given first choice of seats. Tickets to Single Entertainments, will be on sale at the same place, during Convention week, at the following prices:

Season Tickets with reserved seats, admitting to all the exercises of the Convention....$2.00.
Single Tickets to Concerts, with reserved seats.....50 and 75 cts.
Single Tickets to Concerts, without reserved seats.....35 cts.
Rehearsal Tickets.....25 cts.

Any further information can be obtained of the managers.

S. W. COLE. Dr. R. C. GRANT.

N. H. DOWNS'
VEGETABLE BALSAMIC
ELIXIR

Is a sure cure for Coughs, Colds, Whooping-Cough, and all Lung Diseases, when taken in season.

People die of consumption simply because of neglect, when the timely use of this remedy would have cured them at once.

Fifty-one years of constant use proves the fact that no cough remedy has stood the test like *Downs' Elixir.*

Price 35c. 50c. and $1.00 per bottle.
For Sale Everywhere.

Dr. Baxter's Mandrake
BITTERS

Will cure Jaundice, Dyspepsia, Liver Complaints, Indigestion, and all diseases arising from Biliousness. Price 25 cts. per bottle.
For Sale Everywhere.

HENRY & JOHNSON'S
ARNICA AND OIL
LINIMENT
For Man and Beast.

The most perfect liniment ever compounded. Price 25c. and 50c.
For Sale Everywhere.

BEEF TONGUES

AND

Smoked Halibut,

for sale by

HENRY F. GERRISH.

CALL and LOOK

AT THE

BARGAINS

IN

HATS, CAPS and FURNISHING GOODS!

at 53 Congress Street, Franklin Block.

ALFRED STAVERS.

N. B. Job Lot of Silk, New Ware, very cheap—at half price.

BUSINESS CHANGE.

Dissolution of Copartnership.

THE Copartnership heretofore existing under the firm name and style of SAMUEL ADAMS & CO. is this day dissolved by mutual consent. The business will hereafter be carried on at the old stand by JOHN H. BROUGHTON, who is authorized to receive all debts due the late firm, which on account of this dissolution parties are requested to settle immediately.

Dated at Portsmouth, N. H., January 31, 1881.

SAMUEL ADAMS,
JOHN H. BROUGHTON.
JOSEPH E. ADAMS.

Having disposed of our interest in the late firm to JOHN H. BROUGHTON, we hereby recommend him to all our former patrons, and all others wishing to purchase Lumber, Lime and Cement, as his facilities and long experience enable him to supply all winding building materials, promptly and in a satisfactory manner.

SAMUEL ADAMS,
JOSEPH E. ADAMS.

THE SUBSCRIBER will carry on the LUMBER, LIME, AND CEMENT business at the Old Stand, 68 Daniel Street. Thanking my friends for past favors, I shall endeavor to merit a continuance of the liberal patronage that has been accorded to the old firm; all orders will be promptly attended to, and Satisfaction Guaranteed.

I shall keep constantly on hand a full assortment of eastern and western dry white pine LUMBER, dressed ready for use; yellow pine FLOORING BOARDS, dressed; spruce and hemlock Timber, Joist, Plank and Boards; Shingles, Clapboards, Laths, Pickets, Bricks, Lime, Newark and Portland Cement.

Also Yellow Pine, Spruce and Hemlock FRAMES and DIMENSION LUMBER sawed to order as per Schedule, at short notice.

Also best quality Brownsville ROOFING SLATE.

Persons contemplating using any kind of building material are particularly requested to call before purchasing.

JOHN H. BROUGHTON,
68 Daniel St., Portsmouth, N. H.

Jan'y 31, 1881. 3w.

NEW STORE.

The subscriber has purchased the stock of goods in the store at the

Corner of State and Pleasant street,

Recently occupied by the "99 Cent Store," where he will offer for sale a good assortment of

GROCERIES!

Comprising the best of

TEAS & COFFEES

in variety. Also, all kinds of Fruit, at low prices for Cash or in exchange for country produce.

JOHN L. RANDALL.

feb 4tf

COAL!

AND

WOOD!

A large assortment of Best Quality at

PORTSMOUTH COAL POCKETS.

J. ALBERT WALKER,

Concord R. R. wharf,

No. 137 Market Street.

☞ Order book and telephone at MOSES' HAT STORE (formerly Walker & Son's), 13 Cong.ess St.

GENTLEMEN'S WHITE SHIRTS

AT

D. F. Borthwick's.

COTTON!! COTTON!!

BLEACHED and BROWN

COTTONS

all widths, an Extra bargain in BROWN COTTON 7 cents; a BLEACHED COTTON at 10 cts., which is very cheap.

Plaids and Striped
Nainsooks, White
Piques, White Quilts,

this department has many

GOOD BARGAINS!

ALL

can be found at the

POPULAR STORE.

OIL CLOTHING!

BLACK & YELLOW.

Nickerson's Best Black.
Cummings & Howe's Black.
Tower's Yellow.

These goods are rubber-coated and very pliable. They can be found at

C. E. MYERS & CO.
NO. 3 BOW STREET.

C. E. MYERS. C. E. SIMPSON.

WHIPS! All qualities and prices; LARRABEE'S, 20 Congress

JUST RECEIVED!

MOLASSES 38 cts. per Gallon.
BROWN SUGAR 7½ cts. per pound.
BUTTER 30 cts. per pound.
RICE 6 cts. per pound.

J. R. YEATON & CO.
No. 6 & 8 Congress St.

NEW AND EXTENSIVE STOCK

OF

Fall & Winter

GOODS

AT

WM. P. WALKER'S

No. 8 Market Square.

Having received a Full Assortment of Foreign and Domestic

Cloths, Cassimeres, &c.,

I am prepared to make them up into GARMENTS of the latest style, or according to the fancy of the purchaser, and

Perfect Satisfaction Guaranteed!

My Stock of Goods suitable for

SUITINGS

IS UNEQUALLED

Particular attention paid to the making of Army and Navy

REGULATION UNIFORMS.

A FULL ASSORTMENT OF

Gentlemen's Furnishing Goods!

Constantly on hand, consisting of

BOSOMS, GLOVES, SUSPENDERS,

COLLARS, DRAWERS, SHIRTS,

HANDKERCHIEFS, LINEN

GOODS,

Of Every Description.

The Finest Line of BOOKS

ever shown shown in Portsmouth is now to be seen at

W. G. MYERS

Bookstore,

NO. 1 CONGRESS BLOCK.

It includes

Elegant Holiday Goods,
Standard Books in Setts,
and Children's Books in every variety.

Great reduction from publishers' prices in nearly every line.

From the collection of

Albums,
and Vases,
Pocket Books,
Cutlery, Gold
Pens, Olive Wood
Goods, Passepartout Frames, Easels, Panels, Games,
and Fancy Papeteries

which are here displayed, can be selected just the

HOLIDAY PRESENT!

each one wants.

Call before the best are taken, at

No. 1 Congress Block.

Gun and Locksmith Shop

TO LET.

STORE No. 28 Bow Street, now occupied by John F. Shillaber, and formerly by the late William Rymes, will be let to a good mechanic at a reasonable rent upon the removal of the present occupant. This shop has been used for the above purpose for more than thirty-three years, and a similar shop has been in this neighborhood for sixty years. Apply to SUSAN E. RYMES,

novl No. 30 Bow Street.

New Stock

FALL & WINTER GOODS.

J. E. HAM & CO.

NO. 11 CONGRESS ST.

Having received a full assortment of Foreign & Domestic

CLOTH CASSIMERES, SUITINGS

Equal to any in the city, we are prepared to make them up into Garments of the latest style.

☞ Perfect Satisfaction Guaranteed.

IRON

A TRUE TONIC

A PERFECT STRENGTHENER. A SURE REVIVER.

IRON BITTERS are highly recommended for all diseases requiring a certain and efficient tonic; especially *Indigestion, Dyspepsia, Intermittent Fevers, Want of Appetite, Loss of Strength, Lack of Energy, etc.* Enriches the blood, strengthens the muscles, and gives new life to the nerves. They act like a charm on the digestive organs, removing all dyspeptic symptoms, such as *Nausea, the Food, Belching, Heartburn, Flatulence, Cramps, Heartburn, etc.* **The only Iron Preparation that will not blacken the teeth or give headache.** Sold by all druggists. Write for the A B C Book, 32 pp. of useful and amusing reading—*sent free.*

BROWN CHEMICAL CO., Baltimore, Md.

BITTERS

PERRY DAVIS'

VEGETABLE

PAIN KILLER

A PURELY VEGETABLE REMEDY

For Internal and External Use,

Is a SURE CURE for all the Diseases for which it is recommended, and is ALWAYS PERFECTLY SAFE in the hands of even the most inexperienced persons.

It is a safe and quick remedy for COUGHS, SORE THROAT, CHILLS, and similar troubles; affords instant relief in the most malignant forms of DIPHTHERIA, and is the best known remedy for RHEUMATISM and NEURALGIA.

THE OLDEST, BEST, AND MOST WIDELY KNOWN FAMILY MEDICINE IN THE WORLD.

It has been used with such wonderful success in all parts of the world for CRAMPS, CHOLERA, DIARRHŒA, DYSENTERY, and all BOWEL COMPLAINTS, that it is considered an unfailing cure for these diseases.

HAS STOOD THE TEST OF 40 YEARS' CONSTANT USE IN ALL COUNTRIES AND CLIMATES.

It is RECOMMENDED by Physicians, Missionaries, Ministers, Managers of Plantations, Work-Shops, and Factories, Nurses in Hospitals—in short, by Everybody everywhere who has ever given it a trial.

IT IS WITHOUT A RIVAL AS A LINIMENT.

It should always be used for Pain in the Back and Side, and brings speedy and permanent relief in all cases of Bruises, Cuts, Sprains, Severe Burns, Scalds, etc.

NO FAMILY CAN SAFELY BE WITHOUT IT. It will annually save many times its cost in Doctors' bills, and its relief brings it within the reach of all. It is sold at 25c., 50c., and $1.00 a bottle, and can be obtained from all druggists.

PERRY DAVIS & SON, Providence, R. I.

Proprietors.

PATENTS!

R. H. EDDY,

No. 76 State St., Opposite Kilby, Boston.

SECURES PATENTS in the United States; also in Great Britain, France and other foreign countries. Copies of the claims of any Patent furnished by remitting one dollar. Assignments recorded at Washington. *No Agency in the United States possesses superior facilities for obtaining Patents or ascertaining the patentability of inventions.*

R. H. EDDY, Solicitor of Patents.

TESTIMONIALS.

I regard Mr. Eddy as one of the most capable and successful practitioners with whom I have had official intercourse. CHARLES MASON, Commissioner of Patents.

"Inventors cannot employ a person more trustworthy or more capable of securing for them an early and favorable consideration at the Patent Office." EDMUND BURKE, Late Commissioner of Patents.

BOSTON, October 19, 1870.

R. H. EDDY, Esq.—*Dear Sir:* You procured for me, in 1860, my first patent. Since then you have acted for and advised me in hundreds of cases, and procured many patents, reissues and extensions. I have occasionally employed the best agencies in New York, Philadelphia and Washington, but I still give you almost the whole of my business in your line, and advise others to employ you. Yours truly, GEORGE ROMAPER.

BOSTON, January 1, 1871. 3tawtjan15

HOSTETTER'S

CELEBRATED

STOMACH

BITTERS

Sleep, Appetite and Strength

Return when Hostetter's Stomach Bitters is systematically used by bilious dyspeptic sufferer. Moreover, since the brain sympathizes closely with the stomach and its associate organs, the liver and the bowels, so their derangement is rectified by the action of the Bitters, mental despondency produced by that derangement disappears.

For sale by all Druggists and Dealers, generally.

GRAND DISPLAY

—OF—

Holiday Presents

At the NEW STORE of

H. B. BUZZELL & SON,

Our Stock is Larger, and in Variety exceeds that of any previous season, and the prices are

Lower Than Ever Before

—AND INCLUDES—

Sewing Machines, Autograph and Photograph Albums, Poems, Miscellaneous Juvenile and Picture Books, Fine Box Stationery, Desks, Work-Boxes and Baskets, Fine Pocket-Books, Velvet Frames, Vases, Toilet setts, Dolls, Games, Wooden, Tin, Iron, Brittania Toys, etc.

The finest assortment of

CHRISTMAS CARDS

in the city. Also a great variety of other goods too numerous to mention at this time.

Please call and examine our stock, as we are quite sure we can suit you.

H. B. BUZZELL & SON

FLECKER'S BLOCK, - MARKET SQUARE,

Portsmouth, N. H.

WHAT HAPPENED TO

MR. JOSEPH BEACH.

Stone in the Kidney expelled after using Dr. David Kennedy's "Favorite Remedy" about two weeks.

One of the most remarkable cases that has ever been brought to the notice of the public, is that of Mr. J. S. Beach, of Stone Ridge, Ulster Co., N. Y. Mr. Beach had suffered since October 15th, 1871, from the presence of Calculus or Stone in the right Kidney. No less than seven physicians were employed at different times, to whom Mr. Beach paid hundreds of dollars for medical treatment, with only temporary relief from his agony.

By the urgent solicitations of his friends he was induced to try Dr. David Kennedy's "Favorite Remedy"—experienced a marked improvement from the first day he began to use the medicine; on the 15th of September he voided a stone as large as could be passed through the urinary channel.

Mr. Beach concludes a long letter to Dr. Kennedy by saying: "It will always afford me pleasure to recommend the "Favorite Remedy" to those who may be suffering from difficulties of the Kidneys and Bladder, or any disorders arising from an impure state of the blood. The "Favorite Remedy" is sold by all druggists. The Doctor's only address, is Rondout, N. Y.

ANOTHER WONDER!

BARSTOW'S

NEW

Empress Range!

WITH THE

PATENT DUPLEX GRATE.

Takes day or night without unloading fire. No picking or shaking required; a single turn of the Duplex Grate removes all clinkers, leaving a fresh fire. The Most Perfect Range in the City!

John P. Sweetser,

10 MARKET STREET - - PORTSMOUTH.

Was It Instinct?

The house dog drove a rabbit into a hollow log in the woods. I heard the dog barking and went to see what he had found.

Looking into the log, I saw the rabbit's great eyes shining like balls of fire. I reached in my hand and caught it—rabbits will not bite. Then I carried it to the house, the dog running along by my side, and trying to get the rabbit out of my hands. The poor scared creature nestled close to me, trembling and saying as plain as words could speak, "Do not let the ugly dog kill me."

After playing with the rabbit for a while, I carried it into the pasture to let it go free. The dog followed me, still anxious for his game. But he was fat and old, and could not run very fast, and as rabbits are fleet of foot, I thought the rabbit could easily outrun the dog and get to the woods. So I put the rabbit on the ground, and it jumped away as if it were glad to be free.

As soon as the dog saw it he gave a sharp bark, and ran after it as fast as he could. The rabbit seemed bewildered, uncertain what to do, and I thought the dog was going to catch it after all.

But suddenly the little creature made a circle round the pasture, and came running back and jumped into my arms. It had found protection there before, and it seemed quite ready to trust me again. Then I kept the dog away and carried the rabbit home. At first I thought I would make a house for it and keep it always. But on after reflection convinced me that it would be happier free. So I shut up the dog, and carried it to the dark woods and let it go free in its own forest home. How happy it seemed as it bounded away to find its mates! When it was a little way off, it looked back and seemed to say, "I thank you. You were very good to save me from the dog, and then give me my liberty."

God protects his children from a great many fierce dogs, and even wolves, of temptation and sorrow and evil. We should always flee to Him and to His truth, when trial or temptation comes. But do we trust him? Do we flee to him? Are we as quick in learning confidence as the wild rabbit of the wood? And do we stop and look back, or look up, to show even by a sign, that we are grateful for protection and His mercy? I hope we do. —*Rev. A. J. Patterson, in Christian Leader.*

A Rat Story.

The Kingston, N. Y., *Freeman* is responsible for the following:

A good rat story is told by a lady who lives on North Front street, which shows that rats have a kind of humor about them at times which they will exercise even to the extent of forgetting their plundering propensities. In the house of this lady was a child's rocking horse, and every night the rats would jump on the rocking horse and start it rocking, and rock it for hours, seemingly with the greatest enjoyment in the world. At first hearing the noise, the people couldn't imagine the cause, and didn't know but that the spirits had a hand in it; but when they cautiously peered out and saw the performance it became one of the marvels of the neighborhood to see the rats in their gambols, enjoying themselves, laughing and having their fun rocking the horse.

No, Sir!

A Scoth minister once said no woman could bear pains well as a man. That is not so. The fact is generally the other way. Mrs. Edward Meyers of Rondout, N. Y., submitted to the operation of the removal of her hand by amputation, without taking ether, or moving a muscle or uttering a groan. Dr. Kennedy, also of Rondout, N. Y., who performed the operation, says he never saw such heroism. The lady's disease was erysipelas, and afterwards the doctor gave his "Favorite Remedy" to cleanse the blood. Mrs. Meyers is now well and strong. Dr. Kennedy's "Favorite Remedy" at one dollar a bottle is the thing for female weaknesses and all complaints arising from bad blood. But that Scotchman was mistaken.

—A preacher in Rock county, Kansas, had been for weeks conducting a wonderfully successful revival. "Dear brethren and sisters," he said one day, "this is the last meeting I shall hold. It is impossible to keep up a fever on corn-bread and molasses for myself, and an ear of corn a day for my horse. God bless you."

RHEUMATISM. Prof. Wm. C. Richardson, M. D., of the St. Louis Medical College, says: "I have ordered Liebig Co.'s Armicated Extract of Witch Hazel to be applied locally in Rheumatism, and with most marked relief in every case." Beware of worthless imitations under ours and similar names. Also cures piles, catarrh, neuralgia, painful monthlies, old ulcers, lumbago and weak eyes.

—A well-to-do farmer strode into a jewelry store at Muncie, a few days ago, and paid for a ring he confessed to have stolen of the proprietor fifteen years ago. He said he had "been in hell" ever since. If it took fifteen years of it to good him up to paying for that ring, it can't be such a bad place as it has been made out.—*Boston Post.*

Food is digested and assimilated by Malt Bitters. Hence increased flesh.

Recent Stock Sales.

U. S. Sixes, 1881, coupon	101 5-8
United States new 4½, coupon	111
U. S. new 5s, coupon	112 5-8
Maine State 6s, 1889	116 1-8
N. H. State 6s	127 3-4
Massachusetts State 5s, Gold	111
Portsmouth City 6s, 1895	105
Eastern R. R. 4s	120
Ports., Great Falls & Conway 4s	86 1-2
Great Falls Manufacturing Co	115 1-2
Cocheco Manufacturing Co	85
Salmon Falls Manufacturing Co	265
York Manufacturing Co	1367 1-2
Boston & Lowell R. R.	165
Boston & Maine	148
Boston & Providence	160
Boston & Albany	129 1-2
Nashua & Lowell	140
Concord	87 1-2
Eastern	36 1-2
Eastern Railroad in N. H.	50
Fitchburg	141
Manchester & Lawrence	150
Michigan Central	129
Northern N. H.	105
Old Colony & Newport	129 1-2
Ports., Great Falls & Conway	21 1-2
Portland, Saco & Portsmouth	111
Portsmouth & Dover Railroad	165
Maine Central	34

Trapped.

There is a story told of a lady and gentleman travelling together on an English railroad. They were strangers to each other. Suddenly the gentleman said:

"Madame, I will trouble you to look out of the window a few minutes; I am going to make some change in my wearing apparel."

"Certainly, sir," she replied, with great politeness, rising and turning her back upon him. In a very short time he said:

"Now madam, my change is completed, and you may resume your seat."

When the lady turned she beheld her male companion transformed into a dashing lady with a veil over her face.

"Now sir, or madam, whichever you like," said the lady, "I must trouble you to look out of the window, for I also have some changes to make in my apparel."

"Certainly, madam," and the gentleman in lady's attire immediately complied.

"Now, sir, you may resume your own seat."

To his great surprise, on resuming his seat, the gentleman in female attire found his lady companion transformed into a man. He laughed loudly, and said:

"It appears that we are both anxious to avoid recognition. What have you done? I have robbed a bank."

"And I," said the whilom lady, as he dexterously fettered his companion's wrists with a pair of handcuffs, "am Detective J——, of Scotland Yard, and in female apparel have shadowed you for two days; now," drawing a revolver, "keep still."

Portsmouth Wholesale Prices.

Reported by BUTLER & LEIGHTON, Grocers.

Butter per lb 32 to 35c.
Corn—Southern, Western 76c; Northern 80c.
Cheese 16c. per lb.
Cod, Ashr. per ton $6.00, Smiths' per ton $6.00
Eggs per dozen, 28c.
Flour, Fancy, 7.00 @ 8.00; Ex. 8.00.
Fish per lb by the qtl. Cod 5 @ 6c; Pollock 2½.
Hay per ton, $16 @ $18.
Kerosene Oil per gallon, 15c.
Lard per pound, by the tub, 8½c.
Lard Oil per gallon, 90c.
Molasses per gal., lt. Cuba 40c; N. O. 55 @ 65.
Oats per bushels, 50 cents.
Potatoes per bushel, 60c.
Pork per bbl., $16.00 @ $18.00.
Plaster per ton, Imp $5; ground $10
Rye, Northern, per bushel, 85c.
Rye per lb, No. 1, 7 cents.
Sugar per lb, Gr. 9½ @ 9¾; Gr. 10; Crushed, 11c.
Tea per lb, Black, 40 @ 70c.; Green, 50c. @ 60c.
Wood per cord, Hard $6½ @ $7½; Pine $4.

STATED MEETINGS.

CITY GOVERNMENT.

In the City Building, Market Square.

Board of Mayor and Aldermen—Thursday evenings.

Common Council—Thursday evenings.

Board of Overseers of Poor—Tuesday evenings.

Board of Instruction—First Wednesday in each Month.

Board of Engineers—Tuesday next following the 1st Monday in each Month.

MASONIC.

In Masonic Hall, Congress Block.

St. John's Lodge, No. 1—First Wednesday of each Month.

St. Andrew's Lodge, No. 58—Second Monday of each Month.

Washington Chapter, No. 3, R. A. M.—Fourth Tuesday of each Month.

Davenport Council, No. 5, R. and S. M.—Third Thursday of March, June, September and December.

DeWitt Clinton Commandery, Knights Templar—Third Monday of each Month.

Ineffable Grand Lodge of Perfection—Third Wednesday of January, April, July and October, Annual meeting 31 of Hebrew month Adar.)

Rockingham Masonic Relief Association—Annual meeting first Friday in January.

I. O. O. F.

At Odd Fellows' Hall, National Block.

Piscataqua Lodge, No. 6, meets Monday evenings at 7½ o'clock.

New Hampshire Lodge, No. 17—Wednesday evenings at 7½ o'clock.

Osgood Lodge, No. 48—Thursday evenings at 7½ o'clock.

Strawberry Bank Encampment, No. 3—Second and Fourth Fridays of each Month.

Mount Sinai Encampment, No. 19—First and Third Fridays in each Month.

Union Rebecca Degree, Lodge No. 2, First and third Tuesday in each Month, at 7½ o'clock.

RELIEF ASSOCIATIONS.

Portsmouth Odd Fellows' Mutual Relief Association—Annual meeting fourth Tuesday evening of January.

Temperance Mutual Relief Association—At Mechanic Hall, First and Third Wednesday evenings of each Month.

Mutual Relief Association of Rockingham County—Second Tuesday of January and December.

Portsmouth Furniture's Mutual Relief Association—Second Wednesday of January, April, July and October.

OTHER ORGANIZATIONS.

At Odd Odd Fellows' Hall, Daniel Street.

Storer Encampment, Post No. One, G. A. R.—Third Wednesday of each Month.

St. George Council, No. 21, Legion of Honor—second and fourth Tuesday evenings of each month.

Portsmouth Commandery, No. 47, United Order of the Golden Cross—Thursday evenings.

Portsmouth Grange—At Hall No. 5 Congress street on the second and fourth Thursday evenings of each month.

Strawberry Bank Lodge, No. 52, I. O. G. T., each Wednesday evening at 7:30 o'clock, at Mechanic Hall, No. 5 Congress street.

Rockingham Lodge, No. 37, I. O. Good Templars—Each Thursday evening at the hall in Exchange Building.

Langdon Colony, No. 12, Pilgrim Fathers, first and third Friday evenings of each month at Golden Cross hall, Daniel street.

Band of Hope—Every Saturday afternoon at three o'clock, at Bow Mission Hall.

Damon Lodge, No. 9, Knights of Pythias—At Pythian Hall, corner Market and Daniel streets, Tuesday evenings of each week.

Portsmouth Mechanics' Association—Open to membership all respectable Mechanics and Manufacturers. Meeting in Mechanics' Block, corner Congress and Fleet streets. Reading Room free to members and strangers visiting the city. Quarterly Meetings the third Tuesday evenings in November, February, May and August. Election of officers at November meeting.

Orion Tent, No. 106, Knights of Maccabees, first and third Monday evenings of each month at Good Templars hall, Pleasant street.

Sagamore Lodge, No. 256, Knights of Honor, at Hall No. 241 Market street, second and fourth Monday evenings of the month.

Newichawannock Tribe, No. 1, Improved Order of Red Men—Each Friday evening at Pythian Hall, No. 38 Market street.

Woman's Temperance League—Each Thursday afternoon from three to four o'clock at Bow Mission hall, Market street.

Portsmouth Workingmen's Institute and Reading Rooms, corner of Cornwall and McDonough streets. Organized August 23d, 1877. Open week days from 10 A. M. to 9 P. M.; Sundays 9 A. M. to 9 P. M. Regular business meetings third Thursday evening of each month.

Alpha Council, No. 83, Royal Arcanum—First and Third Tuesday evenings of each month, Hall No. 241 Market street.

Mercantile Library Association, at hall No. 5 Congress street. Ladies and gentlemen may become members or subscribers. Library open every Saturday afternoon.

Star of Hope Degree Temple, No. 6, I. O. G. T., meets on the 2d and 4th Tuesday of each month, at Good Templars' Hall, Pleasant street.

FELLOWS'

Compound Syrup of

HYPO-PHOS-PHITES

TUBERCULAR DISEASE OF LUNGS AND BRONCHITIS.

Tubercular consumption of the lungs is that form of the disease most common, most fatal, and until recently considered incurable. Tubercle, from which the name is derived, is a morbid product, deposited from diseased blood in various parts of the body; and in proportion as that fluid is impure, and length of time it remains so, will tubercular diathesis continue.

FALL RIVER, MASS., March 20th, 1878.

JAMES I. FELLOWS, Esq.

Dear Sir: About three years ago I was attacked with bronchitis and tubercular disease of the left lung, and suffered for two years so severely that I was unable to attend to business. About a year ago I was advised to try Fellows' Syrup of Hypophosphites, and before I had finished one bottle my appetite and strength were greatly improved; my cough became less troublesome, my sleep was sound and refreshing, which had not been the case for over a year. I had suffered from nervousness and difficult breathing all the time I was sick; but your Syrup has cured it all. I advise all persons afflicted as I was to use Fellows' Syrup of Hypophosphites. (Signed)

JAMES H. STEWART.

An endless chain of good effects is formed by Fellows' Compound Syrup of Hypophosphites, and we are safe in saying, from a long experience in medicine, its virtues are not possessed by any other combination.

For sale by A. P. Preston.

THE

Mutual Life Insurance Co

of New York.

F. S. WINSTON, President.

The Largest Company In The WORLD.

ASSETS

$92,000,000

Securely Invested.

Age.	Annual premium to secure $1000 at death. Table.	Number of years before an annual investment at the premium at age per table would amount to $1000.
25	16.91	26
26	17.34	25
27	17.79	25
28	18.26	25
29	18.76	24
30	19.30	24
31	19.85	24
32	20.44	23
33	21.06	23
34	21.73	22
35	22.42	22
36	23.16	22
37	23.94	21
38	24.78	21
39	25.66	20
40	26.61	20
41	27.60	20
42	28.66	19
43	29.79	19
44	30.99	18
45	32.27	18
46	33.64	17
47	35.11	17
48	36.66	16
49	38.33	16
50	40.10	16
51	41.99	15
52	44.01	15
53	46.16	14
54	48.47	14
55	50.92	13
56	53.55	13
57	56.35	12
58	59.35	12
59	62.56	11
60	65.99	11

ILLUSTRATION.—At age 25 an annual premium of $16.91 will secure a policy for $1000, payable at death. By the same annual outlay and the ordinary methods of investment it would take 26 years, at six per cent compound interest, to save $1000.

Can any man afford to risk the chances of living twenty-six years to make a thousand dollars for his family, when he can secure the same benefit at once by taking a life insurance for this amount?

If he feels that he cannot afford to be without insurance on his house, which may never burn, can he afford to be without insurance on his life, which is sure to end sooner or later?

THOSE WHO DESIRE

Safe Life Insurance

are invited to apply to

C. M. GIGNOUX

General Agent for New Hampshire.

Office National Block.....Portsmouth, N. H.

GOVERNMENT BONDS!

We are prepared to pay on presentation in any amount the highest market price for the CALLED BONDS of 1862 and 1867, and we will receive them at full value in exchange for other issues of UNITED STATES BONDS, or in exchange for other safe securities paying 5, 6 and 7 PER CENT interest.

GEO. WM. BALLOU & CO.

72 Devonshire Street.....Boston.

8 Wall Street.....New York

New Advertisements.

ORGANS $30 to $1,000; 2 to 32 stops. Pianos $125 up. Paper free. Address Daniel F. Beatty, Washington, N. J.

BENSON'S

CAPCINE POROUS PLASTER

No Remedy more widely or Favorably known. It is rapid in relieving, quick in curing. For lame back, Rheumatism, Kidney Affections, and aches and pains generally, is the unrivalled remedy.

"ONE HUNDRED" Agents Wanted!

For Three of the best and fastest selling Books ever published. Agents report $3 to $10 a day profits. Men and women wanting sure paying business should not lose this chance to secure Territory, remember best terms and works. People will buy. Sen. for Circular at once to D. L. GUERNSEY, Publisher, 31 Cornhill St., Boston, Mass., or Concord, N. H. tmch8

BOOKS ALMOST Given Away.

IMMENSE CATALOGUE of Clearance Sale Free. Special Discount to April first, previous to removal.

LEGGAT BROS.

3 BEEKMAN ST., OPP. POST-OFFICE N. Y.

Malt Bitters,

Unfermented Malt, Hops, Calisaya and Iron. No medicine like it for the Blood, Brain, Nerves and Lungs. Now live for functions weakened by disease, debility and dissipation. Positive cure for Liver, Kidney and Urinary difficulties. Comfort and nourishment for Delicate Females and Nursing Mothers. Purest and best medicine, called "Bitters." Sold everywhere.

MALT BITTERS COMPANY, Boston, Mass.

HAVE YOU Ever Known

Any person to be seriously ill without a weak stomach or inactive liver or kidneys? And when these organs are in good condition do you not find their possessor enjoying good health? Parker's Ginger Tonic always regulates these important organs, and never fails to make the blood rich and pure, and strengthen every part of the system. It has cured hundreds of desponding invalids. Ask your neighbor about it. tfch22

DENNIS SHEA,

MANUFACTURER OF

Cement Stone Pipe

—AT—

26 WATER STREET, PORTSMOUTH.

The best Pipe made for Sewers, Culverts, Cellar and Sink Drains, Water Closets, etc., etc. Gives perfect satisfaction wherever used. Is proof against frost, acids, and all substances which pass through the Pipe.

For sale at wholesale or retail, or laid in the best manner.

Orders for Pipe and laying left at the factory will receive prompt attention

BENJ. F. GRAFTON. STORY B. LADD.

HALBERT E. PAINE,

Late Commissioner of Patents.

PATENTS!

PAINE, GRAFTON & LADD,

Attorneys-at-Law and Solicitors of American and Foreign Patents.

412 FIFTH STREET, WASHINGTON, D. C.

Practice patent law in all its branches in the Patent Office, and in the Supreme and Circuit Courts of the United States. Pamphlet sent free on receipt of stamp for postage.

INVESTMENTS!

12 Per Cent Guaranteed.

New England Smelting Co.

Subscriptions to the 10,000 shares of this Company's stock for construction account, at $1.50, will be closed on Feb. 15th, 1884. The Company will open subscriptions on Feb. 5th for an

ORE-PURCHASING FUND.

The price of shares subscribed for under this fund will be $1.50, and by vote of the Directors at the last meeting, dividends will be suspended to and do GUARANTEE, for the first year after purchase

12 Per Cent, Payable Quarterly,

upon the price paid. The stock is certain to quickly go to par, giving subscribers a profit of One Hundred per cent. upon sales of the same. The Ore-Purchasing Fund is to be solely used for buying ore outright, and holders of stock subscribed for under it, will not only share in the general profits of the smelter, but be assured of an extra quarterly 5 per cent. upon the price paid, as all purchased ores will be turned to cash every three months.

—ALSO—

GREENFIELD TOOL CO'S SIXES.

STAR CONS. COAL CO'S EIGHTS

—AND—

TEXAS TRUNKS SEVENS,

T. BRIGHAM BISHOP & CO.

BANKERS & BROKERS

10 Devonshire Street Corner Milk

STOCKS OF ALL KINDS BOUGHT SOLD OR CARRIED ON MARGIN.

BOSTON.

FLETCHER & TANTON,

UPHOLSTERERS,

Furniture Dealers & General Undertakers

No. 55 Market Street, Portsmouth, N.H.

Coffins Robes and Caskets always on hand and made to order. Orders left at No. 1 Deer Street or 27 State Street, or day or night, will be promptly attended. S. S. FLETCHER.

H. G. TANTON.

Portsmouth Daily Chronicle.

By CHRONICLE & GAZETTE PUBLISHING COMPANY.

PORTSMOUTH, N. H., SATURDAY, FEBRUARY 12, 1881.

$6 PER YEAR IN ADVANCE. THREE CENTS PER COPY.

THE PORTSMOUTH DAILY CHRONICLE
(Established August 20, 1862,)

Is Published Every Morning, Sundays excepted, at No. 7 Exchange Building, Pleasant street, opposite the Post-Office, by the

Chronicle and Gazette Publishing Company.

TERMS $6.00 PER YEAR.

The New Hampshire Gazette

(The Oldest Newspaper in the United States, established Oct. 7, 1756,)

is published every THURSDAY at the same office. Terms, $1.50 per year; $2.00 per year, if not paid in advance.

ADVERTISEMENTS inserted on reasonable terms, in either or both papers. The GAZETTE, having a large country (in addition to its local) circulation, is an excellent medium of advertising. A liberal reduction made when advertisements appear in both papers.

☞ Correspondence from neighboring towns, containing items of public interest, will be gladly received. All communications should be addressed and all checks made payable to the

CHRONICLE & GAZETTE PUBLISHING CO., PORTSMOUTH, N. H.

The Job Printing Business is conducted in the same office by Mr. Charles W. Gardner, who keeps on hand a large and well-selected stock of all materials required in his line.

Mr. J. H. Bates, Newspaper Advertising Agent, 41 Park Row (Times Building), New York, is authorized to contract for advertisements in the CHRONICLE and GAZETTE, at our best rates.

Transportation.

Eastern & Maine Central Railroad Line.

CARS leave the Station of the Eastern Railroad, between Deer and Elm streets, as follows:

For Boston, at 4.05, 7.15, 8.20, 11.02, A. M.; 3.15, 5.30, P. M. Sundays, 4.05 A. M.; 5.30 P. M.

For Portland, Augusta, Brunswick and Lewiston, 10.00, A. M.; 3.05, P. M.; 6.10 P. M. Sunday 9.10 P. M.

For Bangor, Waterville, etc., 10.00 A. M., 9.10 P. M. Sundays 9.10 P. M.

For St. John and Halifax, 9.10 P. M. Sundays 9.10 P. M.

For Great Falls and Wolfeborough, 10.00, A. M.; 5.40 P. M.

For North Conway, 10.00, A. M.

For Dover and Way Stations, 5.00, 10.00, A. M.; 12.15, 3.00, 7.00 P.

Trains leave For Portsmouth—

From Boston, 7.30, 10.00 A. M.; 12.30, 3.15, 4.45, 7.00 P. M. Sundays 8.00 A. M., 7.00 P. M.

From Portland, 2.00, 8.45 A. M.; 1.00 P. M.

From North Conway, 7.05 A. M.

From Wolfeborough, 8.15 A. M.; 3.00 P. M.

From Wolfeboro Junction, 6.30, 8.56, A. M.; 3.40 P. M.

From Great Falls, 7.32, 10.00 A. M.; 4.40 P. M.

From Dover, 6.45, 10.25 A. M.; 2.25, 5.00, 7.50 P. M.

From Newington, 7.01, 10.40 A. M.; 2.41, 5.16, 7.58 P. M.

Trains from Boston arrive at Portsmouth at 9.50, 12.15, 2.25, 5.30, 7.00, 9.00. Sundays at 10.25 A. M.; 9.00 P. M.

Trains from Portsmouth arrive at Boston at 6.30, 9.20, 10.40 A. M.; 1.15, 5.30, 7.50 P. M. Sundays 6.30 A. M.; 7.00 P. M.

D. W. SANBORN, Master of Transportation. LUCIUS TUTTLE, G. P. & T. A.

Oct., '80.

Concord & Portsmouth Railroad.

PASSENGER TRAINS leave Concord Railroad Station, foot of Bridge street:

For Newmarket Junction, Manchester, Concord and Upper Railroads, at 7.55 A. M., and 5.10 P. M.

Arrive at Manchester at 9.46 A. M., 7.10 P. M.

Arrive at Concord at 10.35 A. M., and 8.15 P. M.

Leave Concord at 7.30 A. M., and 3.35 P. M.

Leave Manchester at 8.10 A. M., and 4.25 P. M.

Arrive at Portsmouth at 10.10 A. M., and 6.15 P. M.

☞ All trains connect at Newmarket Junction, with trains of the Boston & Maine Railroad for Exeter, Haverhill, Lawrence and Boston; and for Dover, Great Falls and Portland; at Concord with trains to and from all the Upper Railroads.

H. E. CHAMBERLIN, Supt.

STEAMER JAMES SAMPSON.

KITTERY & PORTSMOUTH.

TIME TABLE.

From Navy Yard Bridge, Leave Kittery at		From Navy Yard Landing, Leave Portsmouth at	
6.45	A. M.	8.15	A. M.
"	9.30	"	11.00
"	11.05	"	12.15 P. M
"	2.00 P. M.	"	3.00
"	3.30	"	4.30
"	4.15	"	5.00
"	6.00	"	6.45
"	7.15	"	7.50
"	8.00	"	9.00

Fare Five Cents Each Way.

Extra trips to accommodate parties or entertainments. Freight taken at reasonable rates. A passengers' waiting room is now open in the Tripe Building, near the end of the bridge in Kittery, where tickets are for sale, either single or in packages, and where bundles may be left for forwarding. A. STEVENSON, Proprietor.

STEAMER "MYSTIC."

KITTERY AND PORTSMOUTH.

TIME TABLE.

Leave Simpson's wharf, Kittery,		Leave Adams & Co.'s wharf, foot of Daniel st., Portsmouth,	
7.00	A. M.	7.25	A. M.
"	8.45	9.20	A. M.
"	10.00	10.50	A. M.
"	11.15	12.20	P. M.
"	2.20	2.50	P. M.
"	3.15	4.00	P. M.
"	4.10	5.05	P. M.

Wednesday evening, leave Kittery at 6.30, Portsmouth, at 8.00. Saturday evening, leave Kittery at 6.30 and 8.30, Portsmouth at 8.00 and 9.00.

Fare Five Cents Each Way.

Extra trips to accommodate parties and entertainments. Freight taken at low rates. Parties wishing to charter the steamer for excursions can do so by applying to

CAPT. H. W. TREFETHEN, Proprietor.

WALLACE HACKETT,

ATTORNEY-AT-LAW.

Office temporarily at U. S. Court House.

PORTSMOUTH, N. H.

L.S.L.

Take Notice.

All correspondence should be with M. A. Dauphin as below. In all cases the TICKETS themselves are sent, and never circulars offering certificates or anything else instead. Any one proposing to offer anything else by circular or otherwise, on his own behalf or that of the Company, is a Swindler.

A SPLENDID OPPORTUNITY TO WIN A Fortune. First grand distribution, Class A, at New Orleans, Tuesday, March 8, 1881—150th Monthly drawing.

LOUISIANA STATE LOTTERY COMPANY.

This Institution was regularly incorporated by the Legislature of the State for Educational and Charitable purposes in 1868 *for the term of Twenty-five Years*, to which contract the inviolable faith of the State is pledged, which pledge has been renewed by an overwhelming popular vote, securing its franchise in the new constitution adopted December 2d, A. D., 1879, with a capital of $1,000,000, to which has since added a reserve fund of over $350,000. ITS GRAND SINGLE NUMBER DISTRIBUTION will take place monthly on the second Tuesday. *It never alters or postpones.* Look at the following Distribution:

CAPITAL PRIZE, $30,000.

100,000 TICKETS AT TWO DOLLARS EACH.
HALF TICKETS, ONE DOLLAR.
LIST OF PRIZES.

1 Capital Prize	$30,000	
1 Capital Prize	10,000	
1 Capital Prize	5,000	
2 Prizes of $10,000	5,000	
5 Prizes of 2,500	12,500	
20 Prizes of 500	10,000	
100 Prizes of 100	10,000	
200 Prizes of 50	10,000	
500 Prizes of 20	10,000	
1,000 Prizes of 10	10,000	
APPROXIMATION PRIZES.		
9 Approximation Prizes of $300	2,700	
9 Approximation Prizes of 200	1,800	
9 Approximation Prizes of 100	900	
1857 Prizes, amounting to	$110,400	

Responsible corresponding agents wanted in all points, to whom liberal compensation will be paid.

For further information, write clearly, giving full address. Send orders by express or Registered Letter, or Money order by mail. Address only to M. A. Dauphin, New Orleans, La., or same person at No. 319 Broadway, New York.

All our Grand Extraordinary Drawings are under the supervision and management of Gen. G. T. Beauregard, of La., and Gen. Jubal A. Early, of Va.

The following is the sworn statement of the Insurance Commissioners of Massachusetts of the financial condition of the

NEW ENGLAND MUTUAL LIFE

Insurance Company,

Of Boston, on the 31st of December, 1879.

ASSETS.

Stocks and Bonds at market value,	$ 9,478,111 50
Loans on Mortgage,	2,149,869 68
Real Estate,	1,295,000 00
Premium Notes secured by policies worth double the amount loaned,	1,362,589 45
Amount of deferred quarterly premiums,	119 25
Outstanding Renewal Premiums upon policies upon which a valuation has been made and reserved,	170,000 25
Accrued Interest and Rents,	201,068 91
Cash in Banks,	188,811 41
Loans on Collateral,	113,700 00
	$15,131,240 65

LIABILITIES.

Reserve at 4 per cent, in compliance with the statutes of Massachusetts,	$12,917,119 00	
Distributions unpaid,	167,176 50	
Death losses unpaid,	30,755 00	
Matured endowments unpaid,	51,025 00	
		$13,252,078 50
Surplus,		$ 1,879,162 06

36th Annual Report now ready for distribution. Free to any address.

BENJ. F. STEVENS, President.
JOSEPH M. GIBBENS, Secretary.
eodnechdawly

29TH

Popular Monthly Drawing of the

Commonwealth Distribution Co.,

AT MACAULEY'S THEATRE.

In the City of Louisville, on

MONDAY, FEBRUARY 28th, 1881.

These drawings occur monthly (Sundays excepted), under provisions of an act of the General Assembly of Kentucky, incorporating the Newport Printing and Newspaper Co., approved April 9 1868.

☞ This is a special act, and has never been repealed.

The United States Circuit Court on March 31st rendered the following decisions:

1st. That the Commonwealth Distribution Company is legal.

2d. Its drawings are fair.

N. B.—The Company has now on hand a large reserve fund. Read the list of prizes for the

February Drawing.

1 Prize	$30,000	100 Prizes	$100	each	$10,000
1 "	10,000	200 "	50	" "	10,000
1 "	5,000	600 "	20	"	12,000
10 " $1000 each	10,000	1000 "	10	"	10,000
20 " "	10,000				
9 Prizes $300 each, Approximation Prizes,					$2,700
9 " 200 " " "					1,800
9 " 100 " " "					900
1,959 Prizes					$132,400

Whole Tickets, $2. Half Tickets, $1.
27 Tickets, $50. 55 Tickets, $100.

Remit money or bank draft in letter, or send by express. Don't send by Registered letter or post-office order. Orders of $5 and upward, by express, can be sent at our expense. Address all orders to M. A. DAUPHIN, Courier-Journal Building, Louisville, Ky., or T. J. Commerford, 212 Broadway, New York.

SAM'L BUDD

1,101 Broadway, cor. 24th st., New York City, invites attention to his superb assortment of goods for gentlemen's wear selected abroad specially for first-class trade, and unequalled for richness, style or beauty. Dress Shirts are Mr. Budd's specialty. Customers pronounce them the best made.

Special orders for goods made here or in Europe promptly attended to.

An established reputation of over twenty years guarantees honorable dealing.

Portsmouth Insurance Agency

ESTABLISHED 1831.

JOHN SISE, INSURANCE AGENT, OFFICE,

4 Market Sq., Up-Stairs.

ÆTNA INSURANCE CO., Of Hartford, Conn.
HOME INSURANCE CO., Of New York.
HARTFORD FIRE INSURANCE CO., Of Hartford, Conn.
ROYAL INSURANCE CO., Of Liverpool, Eng.
FRANKLIN FIRE INSURANCE CO., Of Philadelphia, Pa.
PHENIX INSURANCE CO., Of Brooklyn, N. Y.
LONDON AND LANCASHIRE FIRE INSURANCE CO., Of Liverpool, Eng.
Pennsylvania Fire Insurance Company, Of Philadelphia, Pa.
METROPOLE INSURANCE CO., Of Paris, France.

Responsible Companies, Equitable Rates, Large Assets, Prompt Settlements.

JOHN SISE,
Insurance Agent, 4 Market Sq., Up-Stairs.

MORSE & ILSLEY

FIRE, LIFE AND ACCIDENT

INSURANCE

AGENTS,

Represent the following reliable companies:

THE INSURANCE COMPANY OF NORTH AMERICA, *Of Philadelphia, Pa.*

LIVERPOOL and LONDON and GLOBE, *U. S. Office, New York City.*

SPRINGFIELD, *Or Springfield, Massachusetts.*

QUEEN, *Of Liverpool and London.*

PHENIX, *Of Hartford, Conn.*

ORIENT, *Of Hartford, Conn.*

TRAVELLERS' LIFE and ACCIDENT COMPANY, *Of Hartford, Connecticut.*

NEW ENGLAND MUTUAL LIFE, *Of Boston, Mass.*

The above companies are well known and reliable, and we solicit the patronage of our friends and the public. All losses adjusted and promptly paid at our office.

MORSE & ILSLEY,
NO. 14 PLEASANT ST., - UP ONE FLIGHT

USEFUL ARTICLES
— FOR —
HOLIDAY GIFTS.

Call and see the new

Mystic Carpet Sweeper,

simple in construction, sweep, clean, and is easy to operate.

Longwy and Kiota Lamps, with the celebrated Moehring burners and Etched globes. Library and German study lamps, Bird Cages, Sleds, Clothes Wringers,

and a great variety of other useful articles suitable for the Holiday Season.

John P. Sweetser,
46 Market St.

GARDNER J. GREENLEAF,
Carriage Manufacturer, Blacksmith,
AND DEALER IN
Carriage Materials and Blacksmith Supplies.
STATE STREET NEXT POST-OFFICE.

SPENCERIAN
NO. 1 SPENCERIAN
STEEL PENS
of the Very Best *European* Make, and unrivaled for *Flexibility, Durability,* and *Evenness* of point.
REAL SWAN QUILL ACTION.
In 20 Numbers. A complete Sample Card, for trial, by mail on receipt of 20 Cents.
A Sample Card of 10 of the Leading Styles, for trial, on receipt of 10 Cents.
IVISON, BLAKEMAN, TAYLOR & CO.
138 and 140 Grand Street, New York.

Comfort, Ease, and Relief for the Feet.
G. ALEX. EMERY,
Resident Chiropodist, Mechanics Block, 59 Congress St., removes Corns, Bunion, Callosities, Ingrowing and Deformed Nails relieved. Open at all hours of the day and evening. codtuch23

WHIPS All kinds, cheap, at LARRABEE'S 56 Congress Street, up-stairs.

Sardines and Beef.

50 Dozen cases Philippe & Canaud

SARDINES,

Price 30 cents for halves and 20 cents for ¼ boxes.

1000 LBS. CORNED BEEF,

Price 30 Cents. For sale by

H. F. GERRISH.

STEPHEN D. SCRIGGINS,
Carriage Painter,
No. 16 Vaughan Street, Portsmouth, N. H.

Having specious and good accommodations and long and large experience, he solicits patronage in this line.

DR. SANFORD'S
LIVER
INVIGORATOR

Only Vegetable Compound that acts directly upon the Liver, and cures Liver Complaints, Jaundice, Biliousness, Malaria, Costiveness, Headache. It assists digestion, strengthens the system, regulates the bowels, purifies the blood. A Book sent free. Dr. SANFORD, 162 Broadway, N. Y.
FOR SALE BY ALL DRUGGISTS.

WINE.

25 BASKETS CHAMPAGNE,

Quarts and Pints, Moet and Chandon and Heidsick & Co.

20 CASES CLARET.

Price $6 to $12. For sale by

H. F. GERRISH.

Critchley & Whalley,
Machinists.

PIPE AND FITTINGS

Of all kinds, for

STEAM, WATER, AND GAS.

BELTING, etc., constantly on hand.

STEAM HEATING APPARATUS

For warming buildings.

52 Hanover Street.

Pratt's Astral Oil
SAFEST AND BEST!

FOR SALE ONLY BY

J. P. SWEETSER.
46 MARKET STREET.

SALEM LEAD COMPANY,
CORRODERS AND GRINDERS OF
Pure White Lead
AND MANUFACTURERS OF
LEAD PIPE and SHEET LEAD.
All goods warranted to be equal to those of any other manufacturers.
FRANK A. BROWN, Treasurer.
SALEM, MASS.

JOHN S. TILTON,
NACKER,
18 Congress Street,
PORTSMOUTH, N. H.
Would like to call the attention of the people to the
FINEST ASSORTMENT OF GOODS
in his line ever offered in the city, consisting of
HARNESSES,
COLLARS, WHIPS, ROBES, TRUNKS,
Traveling Bags, Etc.
NEAT'S FOOT, TALLOW, and CASTOR OILS by the gallon, at as low prices as first quality goods can be obtained.
☞ Also KENDALL'S SPAVIN CURE, which is having an increased sale all over the country.

Good and Reliable
INSURANCE
COMPANIES.
COMMERCIAL UNION, of London.
FIRE ASSOCIATION, of Phila.
NIAGARA, of New York.
CONNECTICUT, of Hartford.
PHOENIX, of London.
F. W. DEROCHEMONT & SON,
No. 3 CONGRESS STREET.

MORSE & ILSLEY,
AUCTIONEERS,
Money, Real Estate and Mortgage Brokers, Insurance and House Agents.
13 PLEASANT ST. - - EXCHANGE BUILDINGS.

MRS. LYDIA E. PINKHAM,
OF LYNN, MASS.

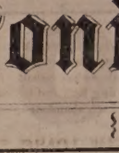

DISCOVERER OF
LYDIA E. PINKHAM'S
VEGETABLE COMPOUND.
The Positive Cure
For all Female Complaints.

THIS PREPARATION RESTORES THE BLOOD TO ITS NATURAL CONDITION, IMPARTS THE VITAL POWER ALMOST, STRENGTHENS THE MUSCLES OF THE UTERUS AND LIFTS IT INTO PLACE, AND GIVES IT TONE AND STRENGTH, SO THAT WE CLAIM IT IS **radical and sure cure. It strengthens** THE BACK AND PELVIC REGION; IT GIVES TONE TO THE WHOLE NERVOUS SYSTEM; IT RECORDS DISPLACED ORGANS TO THEIR NATURAL POSITION. THAT FEELING OF BEARING DOWN, CAUSING PAIN, WEIGHT AND BACKACHE, IS ALWAYS PERMANENTLY CURED BY ITS USE.

It will, at all times and under all circumstances, act in harmony with the laws that govern the female system.

For the cure of Kidney Complaints of either sex, this Compound is unsurpassed.

Lydia E. Pinkham's Vegetable Compound is prepared at the proprietors laboratory.

No. 233 Western Avenue, Lynn, Mass.

Price, $1. Six Bottles to one address, $5.

Mrs. Pinkham freely answers all letters of inquiry. Send for pamphlets. Address as above.

No family should be without Lydia E. Pinkham's LIVER PILLS. They cure Constipation, Biliousness, and Torpidity of the Liver.

GEO. C. GOODWIN & CO., Boston, Agents.

Sold by Druggists.

Smith's Medicated
PRUNES
Are a certain CURE for
Constipation, Billiousness, Liver Troubles, Piles, Indigestion, Sick Headache and Dyspepsia.
Their cleansing and tonic action on the liver and digestive organs removes all impurities from the system, purifies the blood, relieves the overtaxed kidneys and establishes regular and natural action of the bowels. Pleasant to take, free from all unpleasant or debilitating action and can be used freely with perfect safety. For sale by all druggists in half lb. glass jars. Price 50 cents.

CANTERBURY SHAKERS'
SARSAPARILLA,
LIFE-INVIGORATING
The Great Blood Purifier, Kidney Remedy and Mild Laxative.

WE, the undersigned, having used DR. CORBETT'S SHAKER SARSAPARILLA SYRUP in our practice, and having examined the formula by which it is prepared, would cheerfully recommend it to the community as the cheapest, safest, and most efficacious of all the preparations of Sarsaparilla in the market. Its highly concentrated state, (there being in a given amount of Syrup twice the amount of Vegetation Extract that any other contains,) the care, skill, and cleanliness of its manufacture, are sure guarantees of its purity and effect. T. R. CROS BY, M. D., W. D. BUCK, M. D., S. DENTON, M. D., J. S. ELLIOT, M. D., JAMES BABB, M. D., Z. COLBURN, M. D., M. G. J. TEWKSBURY, M. D., A. G. FRENCH, M. D., JOSIAH CROSBY, M. D., A. G. GALE, M. D., JAMES A. GREGG, M. D.

Those who have failed to be benefitted by other Sarsaparillas should not fail to make a single trial of the Blood Purifying and Life Invigorating Compound of Shaker Sarsaparilla, Dandelion, Yellow Dock, Mandrake, Black Cohosh, Garget, Indian Hemp, and the Berries of Juniper and Cubeb, combined with Iodide of Potassium made by the Society.

Prepared by the CANTERBURY SOCIETY OF SHAKERS, Shaker Village, N. H., and signed by Thos. Corbett, its inventor. Sold everywhere. Inquire for Corbett's Shakers' Sarsaparilla.

☞ Enclose Stamp for Shaker Manual.

MALT
UNFERMENTED

MENTAL AND PHYSICAL EXHAUSTION Nervousness, Hysteria, Night Sweats, Sleeplessness, Cough, Emaciation and Decline are at once arrested by MALT BITTERS. This original and incomparable FOOD MEDICINE is rich in nourishment and strength. It feeds the body and the brain. It regulates the stomach and bowels, cleanses the liver and kidneys, increases the appetite, and enriches the blood. Health, strength, and peace of mind are sure to follow its daily use. Prepared by the MALT BITTERS COMPANY from *Unfermented Malt and Hops*, and sold everywhere.

MALT AND HOPS
BITTERS

DRAIN PIPE.

A KRON DRAIN PIPE, all sizes, for sale at No 9 Elm street.

SAMUEL CLEAVES & SON.

Daily Chronicle.

Old Ironsides.

The frigate Constitution was launched in 1798. In 1861, at the beginning of the civil war, the old ship was put in commission. Her master builder was then living in Indiana, in the 92d year of his age, and the following notice of him appeared in the Cincinnati *Commercial* in April, 1861:

But few of the patriots who figured upon the stage of action in the days which tried men's souls—when "Old Ironsides" was the crowning jewel of our navy—now remain to acquaint us with the unwritten history of events which at the time were considered hardly worthy of note. Let us endeavor to perpetuate, even at this late period, through the columns of a newspaper, the names and recollections of the few remaining to tell the tale, who though now in their second childhood, recount the scenes of their early days with as much vividness as though their occurrence had been within the past twelve-month.

In connection with the present service of Old Ironsides, it is worthy of mention that one of her master builders is a citizen of Indiana—an old man, bowed down with the weary weight of years, but whose clear blue eye fairly flashes when you lead his mind back to other days, when men were true and devoted to their country, ever ready at a moment's impulse to strike down the traitor who dared even whisper disloyalty.

The worthy patriot whom I would mention is Mr. Prince Athearn, now in the ninety-second year of his age, who was born on the island of Martha's Vineyard, and was apprenticed to the trade of ship-building at the early age of seventeen, in Nova Scotia. After he was out of his apprenticeship, he built several merchant vessels at the port of Falmouth, now Portland, Maine.

When the Constitution was ordered to be built, he was a resident of New Bedford, and being noted as a most excellent master-workman, he was called to Boston to assist in her construction, and appointed second in command. His first duty was to take a vessel to the Kennebec river, in Maine, with a force sufficient to get out her keel and side timbers in the extensive forests in that vicinity. Returning after several months, he laid her keel at Hart's ship-yard, on the north side of the town of Boston, near Charlestown bridge, where he prosecuted his labors until she was successfully launched without a single accident to mar the joyousness of the event; and finally finished and fully equipped and armed her, ready for the gallant actions and proud success which awaited her.

It is the old man's pride to describe how gracefully she sat upon the bright waters in Boston harbor; how like a thing of life she sailed. She was his pride, his masterpiece; well may he be proud of her. And who will not honor the tears of joy and delight which coursed the man's cheek when, lately, he learned that she still floats to bear aloft her country's flag in another and more fearful struggle than those which befel our beloved country in the palmiest days of the good old frigate? Who will not reverence the man whose manly pride and comfort in his old age is to know that his pet has, after years of gallant service, been assigned a post of honor, and is still regarded as one of the finest frigates in the navy?

During the war of 1812, Mr. Athearn made one or two very perilous trips from New Bedford to New York for provisions for the army in a small, fast-sailing sloop called the Dart, which he built for himself, passing, in the night, under the British guns in the channel, and once came near being taken in Fisher's Island Sound. While trying to make the harbor at New London he was fired into by the Russellites, a British seventy-four gun ship, which set all her sails and tried to cut him off from the harbor, but the Dart was a little too fast for her.

Mr. Athearn was also one of the pioneers of the west. He was lured from the "deep blue sea" by the fabulous stories of the easy road to wealth in the west; and abandoning his comfortable home at New Bedford, he and his good old wife, who still lives to comfort him, started with their little family in a two horse wagon, late in the spring of 1814. After a tedious journey of many weeks he reached Fort Pitt—now Pittsburg—where his knowledge of ship-building enabled him in a short time to construct a boat in which he embarked for Fort Washington, Cincinnati, reaching it in safety in the month of July. In February, 1815, he moved to Rising Sun, Indiana, where he has resided ever since. Here, again, his knowledge of ship-building proved not only valuable to himself, but of great service to this then new country, for he was employed to assist in building the first two steamers ever built at Cincinnati—the Paragon, for Captain Parsons, and the Vulcan, for Captain Brooks. He afterward superintended the building of the Crusader at Fredericksburgh, now Carrollton, at the mouth of the Kentucky river, a 300 ton vessel, for Major Ely and his brother-in law, Mr. Gillotte.

It was seriously attempted, in about 1830, to break up the Constitution, but a poetic remonstrance* promptly published by Oliver Wendell Holmes, had an immense circulation, and seemed everywhere to breathe the united voice of the people; and so the ship was saved.

*"Ay, tear her tattered ensign down!
Long has it waved on high,
And many an eye has danced to see
That banner in the sky;
Beneath it rung the battle shout,
And burst the cannon's roar;—
The meteor of the ocean air
Shall sweep the clouds no more!
Her deck, once red with heroes' blood,
Where knelt the vanquished foe
When winds were hurrying o'er the flood,
And waves were white below,
No more shall feel the victor's tread,
Or know the conquered knee;—

The harpies of the store shall pluck
The eagle of the sea!

O, better that her shattered hulk
Should sink beneath the wave;
Her thunders shock the mighty deep,
And there should be her grave;
Nail to the mast her holy flag,
Set every threadbare sail,
And give her to the god of storms,
The lightning and the gale!

—*Holmes.*

Health Note. Statistics prove that twenty-five per cent of the deaths in our larger cities are caused by consumption, and when we reflect that this terrible disease in its earlier stage will readily yield to a bottle of Dr. Bull's Syrup (costing 25 cents), shall we condemn the sufferers for their negligence, or pity them for their ignorance?

Two men were killed, four fatally hurt, and many others badly injured, by a collision on the North Pennsylvania railroad at Allentown, Pa., on the 10th inst.

Grandmother Says!

When she was a girl that her mother always gave her sulphur and molasses to purify her blood, but she now gives Sulpher Bitters to her grandchildren as it is the best medicine she ever saw.—*The Father.*

A railroad accident at Communipaw, N. J., on the 10th inst., killed one man, and seriously injured seven other persons.

The Debility Produced by Malaria

and the disease itself are effectually remedied by the Liebig Co.'s Coca Beef Tonic.

The missing propeller City of Ludington, after being nearly three weeks in the ice on lake Michigan, arrived off Chicago on the 10th inst., and her passengers walked ashore on the ice.

The use of Malt Bitters increases the flesh and prevents pulmonary or wasting diseases.

Portsmouth Chronicle.

SATURDAY, FEBRUARY 12, 1881.

[Entered at the Post-Office at Portsmouth, N. H., as second-class matter.]

Cards by Mail.

The following general order was issued at the post-office department in Washington on the 10th inst.: "The orders of July 13, 1880, and Sept. 24, 1880, excluding from the mails all card matter except 'postal cards' furnished by the department, are hereby so modified as to permit the sending by mail of printed cards at third class rates; but all cards other than postal cards furnished by this department, containing any writing except the address, shall be charged with letter postage. Section twenty-three of the postal laws and regulations, edition of 1879, is hereby renewed so far as it was revoked by the orders mentioned. This order will take effect immediately upon its receipt by postmasters."

Storms and Floods.

The steamer Vicksburg is reported wrecked off Sabine Pass, Texas, during a storm on the 5th inst.

Immense loss of property from the floods was reported on the 10th. The Wabash railroad bridge at Lafayette, Ind., was damaged $175,000, and it was feared the whole structure would go. At Spencer, Ind., part of the state house bridge was carried away, and bridges all over the state were damaged. New Orleans had a space of five square miles flooded to a depth of three or four feet; 50,000 people live in the district thus inundated, and skiffs and sailboats were navigating the streets. In Ohio and some parts of New York much damage was done by freshets, and a heavy rainfall in Vermont was reported. At Cleveland, Ohio, an ice gorge formed, which was broken by firing thirty shells into it. At Pittsburg, Pa., the freshet did damage estimated all the way from $40,000 to $100,000 and over. Floods and ice gorges were reported from many other places, and the aggregate loss is stupendous.

The Macon & Augusta railroad bridge over the Ocmulgee river at Macon, Ga., was washed away on the 9th inst., for the second time within thirty days.

Reports from Pittsburg, Pa., say that a break in the dam on the Monongahela river has drained the pool there, leaving scores of coal laden boats and barges lying high and dry. It will be impossible to move these until the dam is repaired, and this cannot be accomplished until summer at the least. Meanwhile no coal can be gotten out, and a famine will surely result. Several large iron mills have been forced to suspend operations, being unable to draw water from the river on account of the low stage it has reached.

News and Notes.

Several cases of small-pox are reported from the Italian colony of laborers at Elberon station, N. J. Eight cases of small pox in one house, and four in another, were discovered in the thickly settled part of Jersey City last Thursday. The disease is reported quite active there.

In the state capitol at Lansing, Mich., last Thursday, Robert Clippender, a messenger boy aged twelve years, while sliding down the balustrade on the fourth floor lost his balance and fell on the marble floor fifty feet beneath. He was instantly killed.

The supreme court of appeals at Richmond, Va., on the 10th inst. reversed the judgment of the corporation court of Danville, in the case of Dejarnette, sentenced to death in September for the murder of his sister Mollie in a house of ill-fame. A new trial will be had.

A despatch from Maj. Ilges' camp at Poplar river, Montana, dated Feb. 7th, says the campaign against the hostile Indians has ended. Further pursuit of Sitting Bull and his meagre fellowing has been abandoned, for the present at least, and the companies of the fifth infantry which have been campaigning with Maj. Ilges have been ordered to return.

Francis T. Converse of Salem, Mass., father of the Converse girl who recently died from malpractice, has been arrested for abetting Dr. Nolcini, and held in $3000 for examination. Nolcini has been held in $10,000 for the superior court. Both men were locked up, lacking bail.

A fire-damp explosion took place in a coal mine near Salem, Ohio, on the 10th inst., caused by a man named Smith going into a room where he had been prohibited from going. Six men were killed, and seven badly wounded, some of whom will die.

Capt. Solomon Linnell of life station No. 12 (Cape Cod beach), has been cited to answer before a court martial on charges of violating rules which prohibit members of that service from engaging for hire in wrecking. It is alleged that the officers and crew of that station entered into a contract with the captain of the schooner Edmund, recently ashore on that beach, and gotten off after serious damage and loss of cargo. The vessel was reported as having foundered at sea, abandoned by the crew.

A statement comes from Richmond, Va., that a respectable young man named Lawson was recently married to a girl named Coombs, in Thompson valley. A few nights afterward the bridal chamber was rudely invaded by a party of roughs, and the bride forcibly torn from the arms of the groom; and after a desperate resistance the party left, taking the woman with them. Lawson has not seen his wife since.

Eleven passengers, the purser and two of the crew of the steamer Northern Light arrived at Georgetown, P. E. I., on the 10th inst., from Cape Sharp, where they landed from the steamer. All were badly frost bitten, having been twenty-eight hours on the ice. They reported the steamer in a bad position, surrounded by ice. Two boats left to aid her.

H. R. Smith of Westfield, Vt., a wealthy man, was arrested and locked up on the 9th inst. for a debt of $50, Rather than pay the debt he attempted suicide by cutting his throat, but will probably survive.

Henry Ward Beecher lectured at the Brooklyn Academy of Music, Thursday evening last, under the auspices of the Young Men's Republican club. Gen. Grant presided.

English advices say that important revelations are made of Russian intrigues in Afghanistan. It is learned from Russo-Afghan correspondence that a secret treaty was signed in August, 1878, in which Russia bound herself to perpetual friendship with Afghanistan, and undertook to assist the Ameer against foreign enemies, and that a plan existed for exciting a Mohammedan rebellion in India, etc. The dates of the document are all subsequent to the Treaty of Berlin.

New Hampshire Items.

The Manchester *Mirror* says that certain parties in that city are considerably agitated over an elopement which took place Friday night. A girl but fifteen years of age, rather prepossessing, and to all outward appearances extremely modest, informed her mother, about five o'clock in the afternoon, that she was going down street to purchase a pair of shoes; and as she did not return, investigation revealed the fact that she had eloped with a fellow who had been paying her some attention. The parties have been traced as far as Lowell, Mass., but probabilities do not favor their return. The girl was taking her meals at a boarding-house, and left without paying her dues.

The mills of the old Waumbek Lumber company at Bethlehem, after lying idle since 1877, have again been started up. They are now owned by W. G. R. Mowry, of Providence, R. I.

On Thursday evening, the 10th inst., an express freight train on the Boston, Concord & Montreal railroad ran into the rear of a way freight train near the East Concord station. The express engine and six cars of the way train were considerably smashed. No person was seriously hurt.

—On the Little Colorado is a lady who avers that she is 128 years of age. She says she was thirty years of age at the time of the dark day which created such consternation. The Spaniards buried all their saints, of which they had a goodly number, while Indians took to feasting on dogs and other animals. The "dark day" was so called on account of the remarkable darkness which extended throughout America. The obscuration commenced about ten o'clock in the morning of May 19th, 1780, and continued until the middle of the next night. Birds sang their evening song, disappeared and remained silent; fowls went to roost, cattle sought the barn-yards, and candles were lighted in the houses.

BRIGHTON CATTLE MARKET.

For week ending Wednesday, Feb. 9.

[Reported for the Boston Journal.]

Amount of stock at market—Cattle 2562; sheep and lambs 3875; swine 15,110; Veals 30; number western cattle 2183; eastern cattle 264; milch cows and northern cattle 165.

Prices of beef cattle per 100 lbs. live weight—Extra quality $6 25 @ 6 62½; first quality $5 87 @ 6 25; second quality $4 62 @ 5 25; third quality $4 12½ @ 4 50, poorest grades of oxen, bulls, etc., $3 50 @ 4 00.

Brighton hides 9c per lb.
Brighton tallow 7c per lb.
Country hides 7 @ 7½c per lb.
Country tallow 4 @ 4½c per lb.
Calf skins 10 @ 12c per lb.
Sheep and lambs skins $1 25 @ 2 00 each.

Trade for the beef cattle has been fairly active on an advance of 5 @ 10c per 100 lbs over prices obtained one week ago. The quality of the western cattle has been good, and quite a number of the best lots were bought up for the English markets. Cattle have been brought into market nearly every day during the past week, and sold off quick. The supply for the Tuesday market from the west was light, and nearly all were sold out to one moon. M Simpson brought in 70 very nice cattle, or his own fe ding, from Saxonville, Mass., which were purchased by H Bird & Co., for their st. ir Faneuil hall market.

Working Oxen—The supply in market was not large, but enough for the demand. We quote sales of 1 pr, girth 7 ft, live weight 2870 lbs, $135; 1 pr, girth 7 ft 5 in, live weight 3200 lbs, $140; 1 pr, girth 6 ft 11 in, live weight 2300 lbs, $95; 1 pr, girth 6 ft 6 in, live weight 2350 lbs, $95; 1 pr girth 6 ft 6 in, live weight 24 0 lbs, for $100; 1 pr, girth 6 ft 10 in, live weight 2860 lbs, $112; 1 pr, girth 6 ft 8 in, live wei ht 2800 lbs, $110; 1 pr, girth 6 ft 4 in, live weight 2200 lbs, $101 50.

Milch Cows—Receipts 143 @ 70; ordinary $18 @ 45; springers $38 @ 55 per head. We quote sales of 2 springers and 1 milch cow for $135 the lot; 3 springers and 1 milch cow for $140; 1 springer at $51; 2 do at $55 each; 1 cow and calf $51; 1 do $42; 1 cow and calf $84; 1 milch cow $32; 1 spring er $50; 2 do at $46.

Store Cattle—None in market, most of small cattle and cows that are in a fair condition being bought up by butchers to slaughter.

Veal Calves—Good calves sell quick at prices ranging from 5 to 7c per lb live weight.

Sheep and Lambs—Those from the west, cost landed at Brighton from 6 @ 7c per lb, live weight, now offered on the market for sale, all being owned by G W Hollis, for slaughtering purposes.

Swine—Fat Hogs—Prices 6½ @ 6¾c per lb, live weight, all owned by butch rs and taken direct to the slaughter houses.

PREMATURE LOSS OF THE HAIR nowadays may be entirely prevented by the use of BURNETT'S COCOAINE. It has been used in thousands of cases where the hair was coming out in handfuls, and has never failed to arrest its decay; it promotes a healthy and vigorous growth, and it is at the same time unrivalled as a soft and glossy dressing for the hair.

BURNETT'S FLAVORING EXTRACTS are the best, strongest and most healthful. Sold everywhere.

Itching Piles—Symptoms and Cure.

The symptoms are moisture, like perspiration, intense itching, increased by scratching. Very distressing, particularly at night, as if pin worms were crawling in and about the rectum; the private parts are sometimes affected; if allowed to continue very serious results may follow. "Dr. Swayne's All-Healing Ointment" is a pleasant sure cure. Also for Tetter, Itch, Salt Rheum, Scald Head, Erysipelas, Barbers' Itch, Blotches, all Scaly, Canty, Cutaneous Eruptions. Price 50 cents; 3 boxes for $1.25. Sent by mail to any address on receipt of price in currency, or three cent po-tage stamps. Prepared only by DR. Swayne & Son, 330 North Sixth St., Philadelphia, Pa., to whom letters should be addressed. Sold by all prominent druggists.

A COUGH, COLD OR SORE THROAT should be stopped. Neglect frequently results in an incurable Lung Disease or Consumption. "*Brown's Bronchial Troches*" do not disorder the stomach like cough syrups and balsams, but act directly on the inflamed parts, allaying irritation, give relief in Asthma, Bronchitis, Coughs, Catarrh, and the throat troubles which Singers and Public Speakers are subject to. For thirty years "*Brown's Bronchial Troches*" have been recommended by physicians, and always give perfect satisfaction. Having been tested by wide and constant use for nearly an entire generation, they have attained well-merited rank among the few staple remedies of the age. Sold at 25cts. a box everywhere. 4o,ib & s o1jan82

PROFESSIONAL NOTICE.

Dr. L. J. Kahn, 51 East 10th St., N. Y., and Proprietor Dr. Kahn's Museum of Anatomy, 618 Broadway, N. Y., begs to inform his patients and those desirous of consulting him, that he has opened an office (161 Hancock St., Boston; where he may be consulted EVERY THURSDAY from 9 A. M. to 2 P. M. and 4 to 8 P. M.

Dr. Khan having devoted 30 years to the treatment of the nervous system arising from indiscretion, to which may be traced many of the obscure ailments which effect youth and manhood, is enabled to insure those placing themselves under his treatment a speedy and permanent cure. Dr. Kahn's medical work Nervous Exhaustion, which treats on these cures; to wanded to any address on receipt of 25 cents in postage stamps. Attendance every Thursday at 161 Hancock St., Boston, and as usual at 51 East 10th St. New York. dimy26

$500 Reward!

We will pay the above reward for any case of Liver Complaint, Dyspepsia, Sick Headache, Indigestion, Constipation or Costiveness we cannot cure with West's Vegetable Liver Pills, when the directions are strictly complied with. They are purely Vegetable, and never fail to give satisfaction. Sugar Coated. Large boxes, containing 30 Pills, 25 cents. For sale by all Druggists. Beware of counterfeits and imitations. The genuine manufactured only by JOHN C. WEST & CO., "The Pill Makers," 181 & 183 W. Madison St., Chicago. Free trial package sent by mail prepaid on receipt of a 3 cent stamp. deowdaw1181

NERVOUS EXHAUSTION.

A medical essay, comprising a series of lectures delivered at Kahn's Museum of Anatomy, on the cause and cure of premature decline, showing indisputably how lost health may be regained, affording a clear synopsis of impediments to marriage and treatment of nervous and physical debility, being the results of 30 years' experience. By mail, 25 cents, currency or postage stamps.

Address Secretary Kahn's Museum, 618 Broadway, N. Y. dimy26

Kearsarge Mills.

BY ORDER of the Directors of the Kearsarge Mills there will be a special meeting of the Stockholders holden at Portsmouth, N. H., on TUESDAY, the 8th day of March, 1881, at 10:30 o'clock A. M., at the Rockingham House—

To see if he stockholders will authorize the Directors to sell the real estate, and other property of the Company, and convey the same, and to divide the net proceeds among the Stockholders.

To take such action with regard to the dissolution of the Corporation as the Stockholders see fit.

To transact any other business with reference to the settling up and closing the affairs of the Company, as may come before the meeting.

S. W. HOYT, Proprietors' Clerk.
PORTSMOUTH, N. H., February 11th, 1881.

HOP BITTERS.

(A Medicine, not a Drink.)

CONTAINING

HOPS, BUCHU, MANDRAKE, DANDELION,

AND THE PUREST AND BEST MEDICAL QUALITIES OF ALL OTHER BITTERS.

THEY CURE

All Diseases of the Stomach, Bowels, Blood, Liver, Kidneys, and Urinary Organs, Nervousness, Sleeplessness and especially Female Complaints.

$1000 IN COLD.

Will be paid for a case they will not cure or help, or for anything impure or injurious found in them.

Ask your druggist for Hop Bitters and try them before you sleep. Take no other.

D. I. C. is an absolute and irresistible cure for Drunkenness, use of opium, tobacco and narcotics.

SEND FOR CIRCULAR.

All above sold by druggists.
Hop Bitters Mfg. Co., Rochester, N. Y., & Toronto, Ont.

SULPHUR BITTERS

The Greatest Blood Purifier ON EARTH.

This Great German Medicine is composed of Yellow Dock, Mandrake, Dandelion, Sandalina, Juniper Berries, etc., combined with the Known Virtues of Sulphur, which makes it the Greatest Blood Purifier known. Do not over take

BLUE PILLS

for arsenic, they are deadly. Your Kidneys are your best friends. Use SULPHUR BITTERS, the poor out of order. Use SULPHUR BITTERS. If you are sick, no matter what ails you, use

Sulphur Bitters!

Don't wait until you are unable to walk, or are flat on your back, but get some at once, it will cure you. Sulphur Bitters is

The Invalid's Friend.

The young, the aged and tottering are soon made well by its use. Remember what you read here, it may save your life. It has saved hundreds. Don't wait until to-morrow.

Try a Bottle To-Day!

PRICE, ONE DOLLAR.

A. P. Ordway & Co., Chemists, Lawrence, Mass., Sole Proprietors for U. S. and Canadas.

Dandelion

Is Your Tongue Coated with a yellow sticky substance? Is your breath foul and offensive? Your stomach is out of order. Use SULPHUR BITTERS immediately! Is your Urine thick, cloudy, or high-colored?

IT IS

SULPHUR PLASTERS cure pain in the side. KAUFMANN'S PILLS do not gripe. 25 cents.

To Let.

HOUSE NO. 1 DENNETT STREET.
Apply at No. 8 Chapel St.

Real Estate For Sale.

HOUSE NO. 7 WOODBURY STREET. If not disposed of at private sale it will be offered at Auction on THURSDAY, the 24th day of March, at 12:15 o'clock.

ANDREW J. PENHALLOW,
No. 25 Court Street.

C. D. HANSCOM & CO., Auctioneers. feb10tf

BEAUTIFUL!

Valentine and Birthday

CARDS.

A fine assortment at

MONTGOMERY'S!

MUSIC & ART STORE,

"SEEING IS BELIEVING."

Baker Wanted.

AT the Rockingham County Farm.
Apply to NEWTON JOHNSTON.

F. G. MOSES,

Dealer in

HATS and FURS,

VALISES, TRAVELING ARTICLES,

TRUNKS, FURNISHING GOODS, ETC.

No. 13 Congress street,

PORTSMOUTH, N. H.

Former y N. K. Walker & Son.—Established in the year 1829.

THE

New Hampshire Gazette!

Established 1756.

The Gazette is published every Thursday and sent to Subscribers at the low price of $1.50 per year, paid in advance, or $2 at the end of the year.

It contains full accounts of all of importance that transpires in Portsmouth and its vicinity, and a condensed summary of news, foreign and domestic; editorials upon current topics; New Hampshire items; carefully prepared marine news, containing reports of vessels owned at this port, or officered by men from Portsmouth or its neighborhood; and is just the paper for residents desiring to be posted on all that takes place at home, while to those living in the vicinity of Portsmouth, or to former residents who retain their interest in the "old home by the sea," it is the best means of keeping informed of what transpires in this city.

—THE—

NEW HAMPSHIRE GAZETTE

Contains more original matter

Than any other paper of its size in the State, the editors working more with their pens than with their scissors.

TO ADVERTISERS

THE N. H. GAZETTE

Presents an excellent opportunity for a week's invitation to customers, at a reasonable rate, and all those who desire to reach patrons in Rockingham and York counties will find it an economical medium. THE GAZETTE is in many instances the only paper taken by families, and it is read to a large extent in localities whence is derived much of the trade of Portsmouth, a fact which our merchants should not fail to bear in mind.

Subscriptions Received

AT THE OFFICE, 7 PLEASANT ST.,

Exchange Buildings, nearly opp. Post Office;
Or by remittance to

Chronicle & Gazette Publishing Co.

☞ Specimen numbers sent on applicatio

REMOVAL!

THE FIRST NATIONAL BANK will occupy during the repairs upon their banking rooms, store in Exchange Buildings recently vacated by H. B. Bussell & Son, opposite the Post Office.

THE PISCATAQUA SAVINGS BANK will temporarily occupy the above location. o25tf

H. & H.

offer for sale Ferris & Co.'s New Cured

Boneless Breakfast Bacon

with another lot of those small

PIG HAMS.

ROYAL BAKING POWDER!

This Powder has proved to be strictly unadulterated, and an article which good housekeepers cannot afford to be without. We have a new stock of 1-4 lb., 1-2 lb, and 1 lb. cans, also English Bicarbonate Soda and strictly pure Cream Tartar, ground from best White Crystals.

BONELESS PIG FEET in 2 1-2 lb can.
OX TRIPE - - - " 2 1-2 " "
NEW SMOKED SALMON AND HALIBUT.

Bethlehem Buckwheat Flour!

To all lovers of Buckwheat for breakfast, we recommend this flour to be far superior to the ordinary Buckwheat. One trial sustains its sale.

STOMACH BITTERS!

Bowker's,
Augostura,
and Boonekamp
of Maag Bitter.

Butler & Laighton.

NO. 1 MARKET SQUARE.

JANUARY 1st, 1881.

CHARLES E. LAIGHTON & SON,

EXCHANGE BUILDING,

Have on hand as fine a selection of

TEAS AND COFFEES

— AS WERE —

EVER OFFERED

in this city.

300 DOZENS CAN GOODS,

Consisting in part of

Tomatoes,
Corn,
Peas,
Beans,
Succotash,
Apricots,
Peaches,
Plums,
Cherries,
Strawberries,
Raspberries,
Blueberries,
Blackberries,
etc., etc.

The above are all

GOOD GOODS

and will be sold at

LOW PRICES.

Chas. E. Laighton & Son.

Nearly opposite Post-Office.

FOR THE HOLIDAYS!

BIRDS AND CAGES,
BRACKET SAWS,
TOOL CHESTS,
SLEDS AND SKATES

— AT —

A. P. WENDELL & CO.'S

3 Market Square.

BOOTS and SHOES.

Extra Inducements

are now being offered to persons in need of Boots and Shoes, to

Buy at HUSSEY'S!

In order to make room for my spring stock, and not wishing to carry over to next autumn a large lot of goods which though seasonable now will not be so in the spring, I am now offering my large and varied stock of *Winter Foot-Wear* at extremely

Low Prices, for CASH!

WILLIAM B. HUSSEY,

BOOT & SHOE MAKER,

No. 51 Congress Street,

FRANKLIN BUILDINGS.

WHIPS! All qualities and prices; LARRABEE'S, 20 Congress

Real Estate.

For Sale.

STORE AND HOUSE in Waldron block, Congress street, now occupied by William Benson and others. Apply to
WILLIAM H. HACKETT.

To Let,

TO a small family, half of the House No. 4 Howard street. Enquire at the House. 8df

To Let.

TWO ROOMS, centrally located, conveniently arranged for house-keeping for one person. 22df Apply at this office.

House For Sale.

THE HOUSE occupied by subscriber, containing 11 rooms in good repair. At small expense can be made into two tenements. J. E. HAM.

STRICTLY PURE WHITE LEAD

of the various well known brands

KEPT IN STOCK

AT STORE 16 MARKET AND 1 LADD ST.

and for sale at

LOWEST MARKET PRICE,

BY

PRYOR & MATTHEWS.

ABOUT JANUARY 1, 1881, AYERS & LOCKE

will offer the largest and finest assortment of

HAMBURG EDGINGS AND INSERTIONS.

Large Stock of Bleached and Unbleached Cottons - - - - Very Cheap.

Linen Damask, Towels, Napkins, &c. Special Bargains in a Loom Towel—12½ cents each. Balance of Stock of Ladies' Cloaks to close—without regard to cost. Purchasers of Hamburg Cotton Trimmings, or any of the above named Goods will find it to be for their advantage to call

AYERS & LOCKE.

M. C. FOYE'S

3rd ANNUAL SALE

— OF —

HAMBURGS,
SWISS EMBROIDERIES,
EXCELSIOR TRIMMINGS,
LACES, RUFFLINGS, &c.

The largest assortment ever offered to the Ladies of Portsmouth and vicinity.

PLEASE CALL. O 23 M

Local Matters.

POST OFFICE RULES.

MAILS CLOSE.

	A. M.	P. M.
Boston, West and South,	8, 10 25,	2 30 4 50 *6 30
Boston Way,	10 30,	2 30
Portland,	9 25	4 50 8 50
East [beyond Portland,]	9 25	6 30
Biddeford, Saco and Way,	9 25	4 50
Great Falls,	9 25	4 50
Great Falls & Conway R. R.	9 25	
Concord and North,	7 40	4 50
Concord Way,	7 40	4 50
Boston & Maine R. R.	7 40	4 50
Dover,	7 40 9 25,	4 50

*Arrives in Boston next morning.

MAILS ARRIVE.

	A. M.	P. M.
Boston, South and West,	10 05, 8 15	5 50 9 05
Boston Way,	10 35	3 50
Portland and East,	11 20	3 20
Great Falls & Conway R. R.	11 20	
Concord and North,	10 20	6 50
Dover,	10 20	5 50

Letters for the night mails [and no others] east or west may be deposited in the box at the Eastern depot, every day except Sundays.

E. G. PEIRCE, JR., P. M.

MINIATURE ALMANAC--FEB. 12.

SUN RISES	7:00	MOON	5 03 A. M.
SUN SETS	5:39	FULL SEA	10 00 A. M.
LENGTH OF DAY	10:29		11:00 P. M.

THE WEATHER.

U. S. SIGNAL OFFICE,
WASHINGTON, D. C.
Feb. 12, 1:30 A. M.

Probabilities for New England:—Increasing cloudiness followed by rain, westerly winds backing to warmer southerly, falling barometer.

The Thermometer at the CHRONICLE Office, at 4:00 o'clock this morning, registered 30 degrees above zero.

Cloudy.

AROUND HOME.

At the brokers' board in Boston, Friday, 300 shares of Eastern railroad stock sold at 40; 125 shares went at 40 1-4, and 200 shares at 40 1-8. Northern railroad sold at 105, and Concord railroad at 100.

The arrival of fish on Friday was as follows: Schooner Amos Tucker, 2000 lbs.; Fleet Wing, 7000; Breeze, 3000; Bonita, 5000; Nettie Adams, 6000; Lucy, 3000; Fleur De Lis, 4000; Josie Johnson, 2000 lbs. The price of fish fell to $1.62 per hundred pounds.

In removing the ice from the river in front of the ship yard at the south end, Friday, several eels were found imbedded in mud which had clung to the under part of ice cakes; they were speedily captured. Twenty-five pounds of eels were taken with a spear from one hole in the ice at that point, Friday.

Mr. John E. Harmon's birthday came on the 9th inst., and not having informed his friends of the event, they called at his residence during the evening to make a protest against such seeming indifference to the fact, but the generous hospitality of Mr. Harmon soon made matters all right, and everybody went home pleased.

Mr. James Hooper, a freight conductor on the Eastern railroad, a day or two ago brought to this city from Conway a pair of white rats, male and female, tame and quite "highly educated." They permit him to handle them at will, seem to take delight in running over him, and not only understand a number of orders but readily obey them.

The steamer Clara Batemen not getting to the Shoals on Thursday on account of the thick fog, started again on Friday, this time with success, the physician who was taken out finding young Ingebredsen in a comfortable condition. After the steamer's return she towed the barkentine Arthur C. Wade to sea from the lower harbor.

A social assembly was held at the Dover Point cottage on the evening of the 8th inst., and fifty couples joined in the grand march, made up of persons from Dover proper, Sawyer's mills, Newington, Greenland, Kittery, Eliot and other places. One party crossed the river from Eliot on the ice, in a double-runner. The band comprised eight pieces, and 110 persons sat down to supper.

At the meeting of Rockingham Lodge of Good Templars on Thursday evening last, a fine photograph of the late Henry B. Dearing was presented to the lodge by some of his near relatives, and was hung over the chair which he had occupied as Past Worthy Chief Templar. Mr. George E. Burt acted as representative of the doners, and remarks appropriate to the occasion were made by others.

The Cocheco Manufacturing Co., of Dover, has settled the suit brought against the corporation by John Gorman to recover for injuries received last summer by his daughter, Margaret Ann Gorman, who was hit in the head while on her father's doorstep by a stone thrown from a blast in the factory yard. The company pays $2000 in full, which will leave the girl about $1500 after paying all costs.

The *Journal* says: "Our neighbors at Newcastle, evidently noting the increased importance their delightful town is attaining as a summer resort, have removed many of the ledges in their roads, which have been such a danger to travel. This commendable work is to be resumed when the spring opens, after which the thoroughfares will be graded. Another improvement is to be the placing of guide boards at conspicuous points, whereon will be noted the places of interest in the town, and distances to other points."

A remonstrance has been presented in the Maine legislature against granting a charter for a ferry between Kittery and Portsmouth.

The Suffolk club of Boston had its third annual dinner on the evening of the 10th inst., at the Rockingham house in this city. About fifty prominent business men were present.

If some of the crew of the schooner Fleetwing have the same reputation in Gloucester that they have acquired here, it must have been a happy day for that city when they left it. Strike the lyre.

The Criterion Comedy Company will this evening give a thoroughly enjoyable entertainment at the Franklin theatre. "Freaks" is *full* of fun, and excellently performed. If you want a good laugh, go to Franklin theatre to-night.

A horse belonging to Mr. W. H. Manson of York took freight at snow falling from a building, Friday, and started up Market street, coming to a stop at the corner of Green street. The horse was uninjured; the sleigh escaped with a broken shaft and dasher.

The injured wife of a wayward husband, from Strafford, administered a severe and merited horsewhipping to his seducer in this city on Thursday last. If the man did not get part of the whipping he doubtless would have been glad to exchange punishments with the woman, to say nothing of the divorce which we understand is applied for and soon to come. The wife is very highly spoken of, and will have the sympathy of all her acquaintances.—*Journal.*

Officer Turner on Thursday started for Concord with a man named Jacob Martin, a Frenchman recently employed in one of the breweries, who has become insane. On arriving at Exeter the officer discovered that there was a defect in the papers required to secure the man's admission to the insane asylum, and had to return to this city with him. The necessary formalities were completed on Friday.

A pedestrian exhibition is announced by posters to take place in Franklin hall on Washington's birthday, Feb. 22d, on which occasion Dennis Driscoll, the great walkist, has offered to walk against any five men Portsmouth can produce, the members of the team of five to relieve each other every mile. Besides this there is an offer of an elegant meerschaum pipe to the fireman who wins a two-mile go-as-you-please race. There are other inducements held out to those who enjoy club swinging, boxing, jumping, etc.

On Thursday and Friday, the 10th and 11th insts., the papers published in and near seaports all along the coast from Eastport to Chesapeake bay were boasting that their harbors were rapidly becoming so clear of ice that vessels could get in and out without difficulty. The Piscataqua has not been closed to navigation at all during the cold spell, and even the docks were clear enough of ice for all the purposes of navigation on the 7th, the drift ice which had been cemented in them by the intense cold, and which bothered fishermen for several days, having been cleared away.

Despite the opposition of one alderman, we think Mayor Sise's suggestion made to the board at the last meeting, that a committee be appointed to confer with the Eastern railroad management relative to the removal to this city of the company's work shops in East Boston, was a good one, and that the board did well to act favorably upon it. At the worst no harm can result, and the city will incur no expense through the appointment of the committee. The establishment here of the railroad work shop would be of positive and permanent advantage to the place, and if there is anything which the city can do to promote the scheme it should be done.

Josiah S. James, Esq., of Hampton, who has purchased the Robinson flour store stock, is a well known business man, and a brother of Hon. Jacob F. James, who in 1847 and '48 was mayor of Manchester. He has been in business at Raymond and at Epping. He is well posted in the corn and flour trade, is a smart business man, and has an extensive acquaintance. At one time he was a candidate for county commissioner upon the democratic ticket, and every one conceded that if elected he would have proved an able officer. Mr. James some time since retired from business at Epping junction, and removed to Hampton; but he is too active and industrious a man to be out of business, and we doubt not that he will, after he takes charge of the old stand on Bow street, have a good trade. The local demand for corn and grain ought to support all of the stores kept for the sale of cereals in our city, and with Mr. James' pluck and energy we look for an increase of sales. Local flour dealers have of late years permitted a large share of the most profitable portion of the trade to be done by the grocers, who have been supplied by commercial travellers with the better brands of flour, and have advertised it sufficiently to attract customers. It was different when the flour business was done by the old-school merchants, who always supplied the best brands from their wholesale stores, and controlled the local market for higher grades. Mr. James will from his western acquaintance be able to show buyers where to get a good article at a fair price.

A CAPABLE CONDUCTOR.

The following from the Bellows Falls *Times*, relative to Mr. S. B. Whitney, who had recently conducted a musical convention at that place, will be interesting to Portsmouth singers, as Mr. Whitner will conduct the convention here next week:

Mr. Whitney possesses to a remarkable degree the power of organizing the diverse elements of a convention, his eye, ear and hand standing guard over the whole. It was one of the most interesting features of the convention to sit with the chorus and study him as he directed the class with so much earnestness in the rehearsals. If they failed in time or there was a want of harmony or power in any part, by the clouds on his face he would urge on the charge like a major general in a doubtful battle, bringing them all at the end into the bright sunshine that follows the cloud. Mr. Whitney introduced a different type of music from that usually attempted by conventions, being more classical, and herein was his drill conspicuous, and the result attained in three days' practice under his direction attested to his skill as a conductor.

THE KEARSARGE MILLS.

A special meeting of the stockholders of the Kearsarge mills is called, to be held at the Rockingham house in this city on the 1st of March, to see if the stockholders will authorize the directors to sell the real estate and other property of the company, and divide the proceeds among the stockholders; to take such action in regard to dissolution as they may see fit; and to transact any other business that may come before them in regard to closing of the affairs of the company.

POLICE COURT.

FRIDAY, Feb. 11; *Batchelder, J.*

George Baker, drunk, fined $3, costs $6.90.

William Clayton, drunk, fined $5, costs $6.90.

Whitfield Chichester, larceny of clothing, bound over in $300 for his appearance at a higher court.

Clayton and Chichester are all one; that is, he gets drunk as Clayton, and steals clothing as Chichester. He was a marine until Thursday last, when he was dismissed from the service, after a confinement of several months on sentence of a court martial; his former comrades raised a purse of about $16 for him, and he stole the clothes of one of them as a return.

CAUGHT 'EM.

The Manchester *Mirror* of Thursday last relates the following:

Shortly past ten o'clock last evening, as Capt. Jenkins, accompanied by City Marshal Entwistle of Portsmouth, was passing up Elm street between Pleasant and Merrimack, they saw a party strike a man who was passing in front of him a severe blow, that sent the assaulted individual reeling up against a building. Capt. Jenkins pounced upon the man who committed the unprovoked assault, and saw that it was Timothy Lynch, who had that day been let out of jail, where he had been confined for larceny. The officer had no sooner recognized his man than he was approached by Dennis Tirrell, the same who broke away from the reform school, and on being recaptured was taken to the state prison at Concord, from which he was pardoned by Gov. Head. Tirrell, in the foulest and most blasphemous language, demanded the release of Lynch, and calling upon a crowd that had collected, endeavored to excite them to effect the prisoner's release. He then advanced upon Captain Jenkins with the evident intention of dealing him a blow, when Marshal Entwistle sprang upon him and soon had him powerless. The crowd then dispersed, and the two desperate characters were securely lodged in the iron-clads.

"The Head of Medusa:" by Geo. Fleming, author of "Kismet" and "Mirage;" Roberts Brothers, Boston; for sale by Goodrich and Myers, Portsmouth. This story is laid in the spring time and on the Pincian hill in Rome, just the place and the season for an enjoyable tale. The author is said to be the decendant of a celebrated lady to whom the book is dedicated. The Head of Medusa has already turned the heads of some of the girls who have visited Italy—not the "wonderful specimen of the New England type—one of those women who lack a little wholesome sin to make them efficiently human," and who was described as "like some one whose only conception of fires is sitting over a hot air register" by one of the male characters, but the average daughter of the tourist, who doats upon Italy and comes back to exist after living abroad. The Head of Medusa, like the German quotation upon its title page, can better be understood and appreciated by its reading.

—But soft! what light through yonder window breaks? It is a snowball; and yonder goes the son of a glazier.—*Brooklyn Union-Argus.*

—She had caught him coming out of a sample room, and as he wiped his moustache he hoped that she was not offended. "Oh, no," she replied, "not at all, excepting that in that room is a bar—a bar to matrimony, Henry." They now meet as strangers.

MARRIED.

JENNESS—FOSS. In this city, by Rev. John A. Goss, on the 10th inst., Cotton W. D. Jenness and Miss Alice E. Foss, both of Rye.

MARINE CHRONICLE.

Sim: Reading, Colburn, for this port sld from Philadelphia 9th.

AMUSEMENTS.

FRANKLIN THEATRE.

ONE NIGHT ONLY.

Saturday Evening, Feb. 12th.

RETURN VISIT

OF THE

NEW YORK

CRITERION COMEDY COMPANY.

In the Happiest Hit of the Age:

F R E A K S !

POPULAR PRICES—25, 50 and 75c. Seats on sale at Alfred Stavers'.

THE SECOND ANNUAL SESSION

OF THE

Rockingham County

MUSICAL CONVENTION !

WILL BE HELD IN

Music Hall, Portsmouth,

COMMENCING

Monday Evening, Feb. 14th,

continuing through Tuesday, Wednesday, Thursday and Friday. Closing with a Grand Concert Friday Evening.

The managers take pleasure in announcing that the following artists have been engaged to appear during the Convention:

SOPRANOS.

Miss Fanny Kellogg,
Miss Edith Wendell,
Mrs. Charles A. Sinclair,
Miss Mary A. McCarthy,
Miss Emma J. Flanders.

CONTRALTO.

Mrs. Ella Cleveland Fenderson.

TENORS.

Mr. W. C. Tower,
Mr. Geo. J. Parker,
Mr. George W. Want,
Mr. J. H. Chapman.

BASSES.

Mr. John F. Winch,
Mr. D. M. Babcock,
Mr. L. H. Chubbuck.

CONDUCTOR.

Mr. S. B. Whitney.

PIANIST.

Mrs. Martha Dana Shepard.

Three Grand Concerts!

will be given during the Convention, as follows: Wednesday Evening, a Miscellaneous Concert, at which will appear Miss Emma J. Flanders, Mrs. C. A. Sinclair, and the talented young Soprano Miss Mary A. McCarthy of St. Mary's (Catholic) Choir, who makes her first appearance in Concert. Also Mr. J. H. Chapman of Boston, Tenor, Mrs. Martha D. Shepard, Miss Lizzie M. Flagg, and a chorus of 150 voices.

On Thursday Evening, The Schubert Male Quartette of Boston, assisted by Miss Edith Wendell.

On Friday Evening will be given Handel's Oratorio of the "Messiah." With Miss Fanny Kellogg, Mrs. Fenderson, Mr. W. C. Tower and Mr. John F. Winch, in Solo parts, and a grand chorus of one hundred and fifty voices.

The Subscription list for Season Tickets can be found at Preston's Drug Store from Jan. 20th to Jan. 31st, and all who subscribe for Season Tickets will be given first choice of seats. Tickets to Single Entertainments, will be on sale at the same place, during Convention week, at the following prices:

Season Tickets with reserved seats, admitting to all the exercises of the Convention...$2.00.
Single Tickets to Concerts, with reserved seats.....50 and 75 cts.
Single Tickets to Concerts, without reserved seats.....35 cts.
Rehearsal Tickets.....25 cts.

Any further information can be obtained of the managers.

S. W. COLE. Dr. R. C. GRANT.

N. H. DOWNS'
VEGETABLE BALSAMIC
ELIXIR

is a sure cure for Coughs, Colds, Whooping-Cough, and all Lung Diseases, when taken in season.

People die of consumption simply because of neglect, when the timely use of this remedy would have cured them at once.

Fifty-one years of constant use proves the fact that no cough remedy has stood the test like *Downs' Elixir.*

Price 25c. 50c. and $1.00 per bottle. For Sale Everywhere.

Dr. Baxter's Mandrake
BITTERS

Will cure Jaundice, Dyspepsia, Liver Complaints, Indigestion, and all diseases arising from Biliousness. Price 25 cts. per bottle. For Sale Everywhere.

HENRY & JOHNSON'S
ARNICA AND OIL
LINIMENT
For Man and Beast.

The most perfect liniment ever compounded. Price 25c. and 50c. For Sale Everywhere.

BEEF TONGUES

AND

Smoked Halibut,

for sale by

HENRY F. GERRISH.

CALL and LOOK

AT THE

BARGAINS

IN

HATS, CAPS and FURNISHING GOODS!

at 53 Congress Street, Franklin Block.

ALFRED STAVERS.

N. B. Job Lot of Silk, New Ware, very cheap—at half price.

BUSINESS CHANGE.

Dissolution of Copartnership.

THE Copartnership heretofore existing under the firm name and style of SAMUEL ADAMS & CO. is this day dissolved by mutual consent. The business will hereafter be carried on at the old stand by JOHN H. BROUGHTON, who is authorized to receive all debts due the late firm, which on account of this dissolution parties are requested to settle immediately.

Dated at Portsmouth, N. H., January 31, 1881.

SAMUEL ADAMS.
JOHN H. BROUGHTON.
JOSEPH E. ADAMS.

Having disposed of our interest in the late firm to JOHN H. BROUGHTON, we hereby recommend him to all our former patrons, and all others wishing to purchase Lumber, Lime and Cement, as his facilities and long experience enable him to supply all wanting building materials, promptly and in a satisfactory manner.

SAMUEL ADAMS.
JOSEPH E. ADAMS.

THE SUBSCRIBER will carry on the LUMBER, LIME, AND CEMENT business at the Old Stand, 68 Daniel Street. Thanking my friends for past favors, I shall endeavor to merit a continuance of the liberal patronage that has been accorded to the old firm; all orders will be promptly attended to, and Satisfaction Guaranteed.

I shall keep constantly on hand a full assortment of eastern and western dry white pine LUMBER, dressed ready for use; yellow pine FLOORING BOARDS, dressed; spruce and hemlock Timber, Joist, Plank and Boards; Shingles, Clapboards, Laths, Pickets, Bricks, Lime, Newark and Portland Cement.

Also Yellow Pine, Spruce and Hemlock FRAMES and DIMENSION LUMBER sawed to order as per Schedule, at short notice.

Also best quality Brownsville ROOFING SLATE.

Persons contemplating using any kind of building material are particularly requested to call before purchasing.

JOHN H. BROUGHTON,
68 Daniel St., Portsmouth, N. H.
Jan'y 31, 1881. 3w.

NEW STORE.

The subscriber has purchased the stock of goods in the store at the

Corner of State and Pleasant street,

Recently occupied by the "99 Cent Store," where he will offer for sale a good assortment of

GROCERIES !

Comprising the best of

TEAS & COFFEES

in variety. Also, all kinds of Fruit, at low prices for Cash or in exchange for country produce.

JOHN L. RANDALL.

feb 4tf

COAL!

AND

WOOD!

A large assortment of Best Quality at

PORTSMOUTH COAL POCKETS.

J. ALBERT WALKER,

Concord R. R. wharf,

No. 137 Market Street.

☞ Order book and telephone at MOSES' HAT STORE (formerly Walker & Son's,) 13 Congress St.

GENTLEMEN'S WHITE SHIRTS

AT

D. F. Borthwick's.

COTTON!! COTTON!!

BLEACHED and BROWN

COTTONS

all widths, an Extra bargain in BROWN COTTON 7 cents; a BLEACHED COTTON at 10 cts., which is very cheap.

Plaids and Striped
Nainsooks, White
Piques, White Quilts,

this department has many

GOOD BARGAINS!

ALL

can be found at the

POPULAR STORE.

OIL CLOTHING!

BLACK & YELLOW.

Nickerson's Best Black,
Cummings & Howe's Black,
Tower's Yellow.

These goods are rubber-coated and very pliable. They can be found at

C. E. MYERS & CO.

NO. 3 BOW STREET.

C. E. MYERS. C. E. SIMPSON.

WHIPS! All qualities and prices; LARRABEE'S, 20 Congress

JUST RECEIVED!

MOLASSES 38 cts. per Gallon.
BROWN SUGAR 7½ cts. per pound.
BUTTER 26 cts. per pound.
RICE 8 cts. per pound.

J. R. YEATON & CO.

No. 6 & 8 Congress St.

NEW AND EXTENSIVE STOCK

OF

Fall & Winter

GOODS

AT

WM. P. WALKER'S

No. 8 Market Square.

Have just received a Full Assortment of Foreign and Domestic

Cloths, Cassimeres, &c.,

I am prepared to make them up into GARMENTS of the latest style, or according to the fancy of the purchaser, and

Perfect Satisfaction Guaranteed!

My Stock of Goods suitable for

SUITINGS

IS UNEQUALLED

Particular attention paid to the making of Army and Navy

REGULATION UNIFORMS,

A FULL ASSORTMENT OF

Gentlemen's Furnishing Goods!

Constantly on hand, consisting of

BOSOMS, GLOVES, SUSPENDERS,

COLLARS, DRAWERS, SHIRTS,

HANDKERCHIEFS, LINEN

GOODS,

Of Every Description.

The Finest Line of BOOKS

ever shown shown in Portsmouth is now to be seen at

W. G. MYERS

Bookstore,

NO. 1 CONGRESS BLOCK.

It includes

Elegant Holiday Goods,
Standard Books in Setts,
and Children's Books in
every variety.

Great reduction from publishers' prices in nearly every line.

From the collection of

Albums,
and Vases,
Pocket Books,
Cutlery, Gold
Pens, Olive Wood
Goods, Passepartout Frames, Easels, Panels, Games,
and Fancy Papeteries

which are here displayed, can be selected just the

HOLIDAY PRESENT!

each one wants.

Call before the best are taken, at

No. 1 Congress Block.

Gun and Locksmith Shop

TO LET.

STORE No. 28 Bow Street, now occupied by John F. Shillaber, and formerly by the late William Rymes, will be let to a good mechanic at a reasonable rent upon the removal of the present occupant. This shop has been used for the above purpose for more than thirty-three years, and a similar shop has been in this neighborhood for sixty years. Apply to SUSANE. RYMES,

nov1 No. 30 Bow street.

New Stock

FALL & WINTER GOODS.

J. E. HAM & CO.

NO. 11 CONGRESS ST.

Having received a full assortment of Foreign & Domestic

CLOTH CASSIMERES, SUITINGS

Equal to any in the city, we are prepared to make them up into Garments of the latest style.

☞ Perfect Satisfaction Guaranteed.

PATENTS!

R. H. EDDY,

No. 76 State St., Opposite Kilby, Boston.

SECURES PATENTS in the United States; also in Great Britain, France and other foreign countries. Copies of the claims of any Patent furnished by remitting one dollar. Assignments recorded at Washington. *No Agency in the United States possesses superior facilities for obtaining Patents or ascertaining the patentability of inventions.*

R. H. EDDY, Solicitor of Patents.

TESTIMONIALS.

I regard Mr. Eddy as one of the *most capable and successful* practitioners with whom I have had official intercourse. CHARLES MASON, Commissioner of Patents.

"Inventors cannot employ a person more trustworthy or more capable of securing for them an early and favorable consideration at the Patent Office." EDMUND BURKE, Late Commissioner of Patents.

BOSTON, October 19, 1870.

R. H. EDDY, Esq.—*Dear Sir:* You procured for me, in 1860, my first patent. Since then you have acted for and advised me in hundreds of cases, and procured many patents, reissues and extensions. I have occasionally employed the best agencies in New York, Philadelphia and Washington, but I still give you almost the whole of my business, in your line, and advise others to employ you. Yours truly, GEORGE DRAPER.

BOSTON, January 1, 1881. 3tawtjan18

GRAND DISPLAY

—OF—

Holiday Presents

At the NEW STORE of

H. B. BUZZELL & SON,

Our Stock is Larger, and in Variety exceeds that of any previous season, and the prices are

Lower Than Ever Before

—AND INCLUDES—

Sewing Machines, Autograph and Photograph Albums, Poems, Miscellaneous Juvenile and Picture Books, Fine Box Stationery, Desks, Work-Boxes and Baskets, Fine Pocket-Books, Velvet Frames, Vases, Toilet setts, Dolls, Games, Wooden, Tin, Iron, Brittania Toys, etc.

The finest assortment of

CHRISTMAS CARDS

in the city. Also a great variety of other goods too numerous to mention at this time.

Please call and examine our stock, as we are quite sure we can suit you.

H. B. BUZZELL & SON

PIERCE'S BLOCK, - - MARKET SQUARE,

Portsmouth, N. H.

HOSTETTER'S

CELEBRATED

STOMACH

BITTERS

Sleep, Appetite and Strength

Return when Hostetter's Stomach Bitters is systematically used by billious dyspeptic sufferers. Moreover, they induce brain impulses closely with the stomach and its associate organs, the liver and the bowels, so their derangement is rectified by the action of the filters, mental despondency produced by that derangement disappears.

For sale by all Druggists and Dealers, generally.

WHAT HAPPENED TO

MR. JOSEPH BEACH.

Stone in the Kidney expelled after using Dr. David Kennedy's "Favorite Remedy" about two weeks.

One of the most remarkable cases that has ever been brought to the notice of the public, is that of Mr. J. S. Beach, of Stone Ridge, Ulster Co., N. Y. Mr. Beach had suffered since October 1875, from the presence of Calculus or Stone in the right Kidney. No less than seven physicians were employed at different times, to whom Mr. Beach paid hundreds of dollars for medical treatment, with only temporary relief from his agony.

By the urgent solicitations of his friends he was induced to try Dr. David Kennedy's "Favorite Remedy"—experienced a marked improvement from the first day he began to use the medicine; on the 15th of September he voided a stone as large as could be passed through the natural channel.

Mr. Beach concludes a long letter to Dr. Kennedy by saying: "It will always afford me pleasure to recommend the "Favorite Remedy" to those who may be suffering from difficulties of the Kidneys and Bladder, or any disorders arising from an impure state of the blood. The "Favorite Remedy" is sold by all druggists. The Doctor's only address, is Rondout, N. Y.

ANOTHER WONDER!

BARSTOW'S NEW Empress Range!

WITH THE

PATENT DUPLEX GRATE.

Bakes day or night without replenishing fire. No poking or shaking required, a single turn of the Duplex Grate removes all clinkers, leaving a fresh fire. The Most Perfect Range in this City!

John P. Sweetser,

40 MARKET STREET - - PORTSMOUTH.

IRON

A TRUE TONIC

A PERFECT STRENGTHENER. A SURE REVIVER.

IRON BITTERS are highly recommended for all diseases requiring a certain and efficient tonic; especially *Indigestion, Dyspepsia, Intermittent Fevers, Want of Appetite, Loss of Strength, Lack of Energy, etc.* Enriches the blood, strengthens the muscles, and gives new life to the nerves. They act like a charm on the digestive organs, removing all dyspeptic symptoms, such as *Tasting the Food, Belching, Heat in the Stomach, Heartburn, etc.* **The only Iron Preparation that will not blacken the teeth or give headache.** Sold by all druggists. Write for the A B C Book, 32 pp. of useful and amusing reading—*sent free.*

BROWN CHEMICAL CO., Baltimore, Md.

BITTERS

PERRY DAVIS'

VEGETABLE

PAIN KILLER

A PURELY VEGETABLE REMEDY

For Internal and External Use.

Is a SURE CURE for all the Diseases for which it is *recommended*, and is ALWAYS PERFECTLY SAFE in the hands of even the most inexperienced persons.

It is a sure and quick remedy for COUGHS, SORE THROAT, CHILLS, and similar troubles; affords instant relief in the most malignant forms of DIPHTHERIA, and is the best known remedy for RHEUMATISM and NEURALGIA.

THE OLDEST, BEST, AND MOST WIDELY KNOWN FAMILY MEDICINE IN THE WORLD.

It has been used with such wonderful success in all parts of the world for CRAMPS, CHOLERA, DIARRHŒA, DYSENTERY, and all BOWEL COMPLAINTS, that it is considered an *infallible cure for these diseases.*

HAS STOOD THE TEST OF 40 YEARS' CONSTANT USE IN ALL COUNTRIES AND CLIMATES.

It is RECOMMENDED by Physicians, Missionaries, Managers of Plantations, Work-Shops, and Factories, Nurses in Hospitals—in short, by Everybody everywhere who has ever given it a trial.

IT IS WITHOUT A RIVAL AS A LINIMENT.

It should always be used for Pain in the Back and Side, and brings *speedy and permanent relief* in all cases of Bruises, Cuts, Sprains, Severe Burns, Scalds, etc.

NO FAMILY CAN SAFELY BE WITHOUT IT. It will usually save many times its cost in doctors' bills. It is for sale by all druggists, and dealers in medicine everywhere, at 25c., 50c., and $1.00 a bottle, and can be obtained from all druggists.

PERRY DAVIS & SON, Providence, R. I.

Proprietors.

SUNDAY SERVICES.

At the Freewill Baptist church, on Pearl street, Rev. J. H. Yeoman pastor, preaching at 2:45 P. M.; prayer meeting at 7:00. Sabbath school at 10:30 A. M.

At the South Parish, Rev. James DeNormandie, pastor, morning service at 10:30. Sunday school at chapel on Court street at 2:45 P. M.

At St. John's (Episcopal) church, Rev. Chas. A. Holbrook, rector, services at 10:30 A. M. and 7:30 P. M.

At the Congregational church, preaching at 10:30 A. M. and 7:30 P. M. Sunday school at 2:00 P. M. Prayer meeting on Friday evening at 7:30. Rev. Wm. A. McGinley, pastor.

At the Methodist church, Rev. W. W. Smith pastor, preaching at 10:45 A. M. and 7:45 P. M. Sunday school after morning service, in the church.

At the Middle street (Baptist) church, Rev. W. H. Alden, D. D., pastor, services at 10:30 A. M. and 7:30 P. M.; Sunday school at the church at 2:45 P. M.

At the Court street (Christian) church, Rev. John A. Goss, pastor, preaching at 10:30 A. M. and 7:45 P. M.; prayer meeting at 7:30. All are welcome.

Universalist church, Pleasant St. Rev. E. M. Grant, pastor, services at 10:30 A. M. Sunday school at 2:45 P. M. Preaching Strangers Welcome.

At the Advent church, services at 10:45 A. M. 2:45 and 7:30 P. M.

Mission services: William A. Layne, Volunteer Missionary. Residence at Faith Home, 16 Deer Street. Attendance daily from 8 to 10 A. M. and 12 to 2 P. M. Services every Sabbath at the Alms House at 10:30; at the County Jail at 12:30. Conference Meeting every Monday evening at the Home. Services on the afternoon and evening on the 4th Sunday in each month, at Newcastle; one week day in each month, at Brentwood.

At St. Mary's (Catholic) church, Rev. E. M. O'Callaghan, pastor, Children's Mass at 8:30, Solemn Mass at 10:30 A. M.; Sunday school at three o'clock, P. M.

At south ward room, (Christian Hope Band,) prayer meeting at 10:30 A. M., preaching at 3:30 and 7:30 P. M.; Rev. Wm. S. Francis, pastor.

Rev. Mr. Kingsbury of Rye will preach in the Christian church on Sunday, on exchange with the pastor.

Rev. Mr. Salter of Boston will preach at the Unitarian church.

Elder A. A. Robinson will preach in the Advent church.

Rev. J. Herbert Yeoman, pastor of the Pearl street church, will deliver a temperance lecture in the church on Sunday evening.

The subject of Rev. W. A. McGinley's discourse at the North church, Sunday evening, will be "Miracles."

The subject of Rev. Dr. Alden's lecture in the Middle street church, Sunday evening, will be "Come."

BOW MISSION SERVICES.

Band of Hope meeting this afternoon at three o'clock, at Bow mission hall.

Gospel temperance meeting this evening at 7:45 o'clock. All are welcome.

Bethel service Sunday afternoon at 4:15; seafaring men especially invited.

Reform club meeting Sunday evening at 7:45.

—"What," asked a Sunday school teacher, "is that invisible power that prevents the wicked man from sleeping and causes him to toss about upon his pillow, and what should he do to enjoy that peace that passeth understanding?" "Sew up the hole in the mosquito bar," was the prompt answer from the bad boy at the foot of the class.

Two Years Ago!

I was a sight to behold, and was unable to enjoy life at all. Now I am the picture of health, and can eat anything. What did it? Sulphur Bitters cured me of dyspepsia and liver complaint, after suffering two years.—*W. H. B. Manchester.*

Of Mlle. Bernhardt, Olive Logan relates that she has seen her turn her back on a duchess to speak to some person who had to work for a living.

When we reflect that a power of endurance can be imparted to the brain, and that weak minds have been restored to strength by Fellows' Compound Syrup of Hypophosphites, we cannot but conclude that the subtle power is really ponderable. Persons who study hard should use syrup.

John T. Raymond will soon wed the daughter of Rose Eytinge.

BOSTON, Jan. 3d.

F. W. KINGSMAN, Esq.—Dear Sir: Adamson's Botanic Cough Balsam seems to give universal satisfaction, both as to quality and price. We sell more of it than all other cough medicines put together, and have yet to hear of the first intimation in which it has failed to give satisfaction. Yours truly,

RUSH BROS. & BIRD.

Mme. Geister, it is said, sends all the flowers presented to her on the stage, to the hospitals.

Twenty Years a Sufferer.

DR. R. V. PIERCE:

Dear Sir—Twenty years ago I was shipwrecked on the Atlantic ocean, and the cold and exposure caused a large abscess to form on each leg, which kept continually discharging. After spending hundreds of dollars, with no benefit, I was persuaded to try your Golden Medical Discovery, and now, in less than three months after taking the first bottle, I am thankful to say I am completely cured, and for the first time in ten years can put my left heel to the ground.

I am, sir, yours respectfully,

WILLIAM RYDER.

87 Jefferson street, Buffalo, N. Y.

Steamship Columbia, of the Anchor line, from London, is a week overdue at Halifax, N. S.

G. O. Taylor, Old Bourbon.

"This a pure Whiskey, suitable for dietetic and medicinal purposes."

S. Dana Hayes, Massachusetts State Assayer, March 13, 1874.

"No drugs or chemicals of any kind were found in any of the samples tested."

Dr. H. L. Bowker, Massachusetts State Assayer. October, 1880.

See that the genuine has the signature of Chester H. Graves & Sons over each cork. Druggists and grocers sell it.

Isham Carter and his daughter Cecilia were drowned by the upsetting of a boat at Fort Smith, Ark., Feb. 9th.

Equally adapted to the feeble or robust, male or female, are Malt Bitters.

—Lecture upon the rhinoceros. Professor: "I must beg you to give me your undivided attention. It is absolutely impossible that you can form a true idea of this hideous animal, unless you keep your eyes fixed on me."

Recent Stock Sales.

U. S. Sixes, 1881, coupon	101 5-8
United States new 4½s, coupon	112 7-8
U. S. new 4s, coupon	113
Maine State 6s, 1889	116 1-8
N. H. State 6s	123 3-4
Massachusetts State 6s, Gold	111
Portsmouth City 6s, 1889	105
Eastern R. R. 4½	120
Portsm, Great Falls & Conway 4½	92 1-2
Great Falls Manufacturing Co	113 1-2
Cocheco Manufacturing Co	85¾
Salmon Falls Manufacturing Co	395
York Manufacturing Co	1307 1-2
Boston & Lowell R. R.	105
Boston & Maine	149
Boston & Providence	169
Boston & Albany	169 1-2
Nashua & Lowell	140
Concord	150
Eastern	49 1-8
Eastern Railroad in N. H	90
Fitchburg	144
Manchester & Lawrence	159
Michigan Central	120
Northern N. H.	103
Old Colony & Newport	129 1-2
Ports., Great Falls & Conway	94 1-2
Portland, Saco & Portsmouth	114
Portsmouth & Dover Railroad	165
Maine Central	34

Portsmouth Wholesale Prices.

Reported by BUTLER & LEIGHTON, Grocers.

Butter, per ℔ 32 to 36c.
Corn per bushel, Western 56c; Northern 86c.
Cheese 10c, per ℔.
Beef, native per ton $6.00, Smiths' per ton $6.00
Eggs per dozen, 28c.
Flour, Fancy, 7.00 @ 8.00; Ex. 9.00.
Fish per ℔ by the qtl. Cod 5 @ 6c; Pollock 2½.
Hay per ton, $16 @ 18.
Kerosene Oil per gallon, 15c.
Lard compound, by the tub, 10½c.
Lard—Oil per gallon, 65c.
Molasses per gal., ℔. Cuba 40c; N. O. 55 @ 65.
Rye per bushel, 58 cents.
Potatoes per bushel, 60c.
Pork per bbl., $16.00 @ $18.00.
Plaster per ton, lump $6; ground $10.
Rye, Northern, per bushel, 85c.
Soap per ℔, 7c.; 1 ℔ 2 cents.
Sugar per ℔, Br. 9½ @ 9¾c; Gr. 10; Crushed, 11c.
Tea per ℔, Black, 40 @ 70c.; Green, 50c. @ 60c.
Wood per cord, Hard $6½ @ $7½; Pine $4.

STATED MEETINGS.

CITY GOVERNMENT.

In the City Building, Market Square.

Board of Mayor and Aldermen—Thursday evenings.

Common Council—Thursday evenings.

Board of Overseers of Poor—Tuesday evenings.

Board of Instruction—First Wednesday in each Month.

Board of Engineers—Tuesday next following the first Monday in each Month.

MASONIC.

In Masonic Hall, Congress Block.

St. John's Lodge, No. 1—First Wednesday of each Month.

St. Andrew's Lodge, No. 56—Second Monday of each Month.

Washington Chapter, No. 3, R. A. M.—Fourth Tuesday of each Month.

Davenport Council, No. 5, R. and S. M.—Third Thursday of March, June, September and December.

DeWitt Clinton Commandery, Knights Templar—Third Monday of each Month.

Ineffable Grand Lodge of Perfection—Third Wednesday of January, April, July and October, (annual meeting 3d of Hebrew month Adar.)

Rockingham Masonic Relief Association—Annual meeting first Friday in January.

I. O. O. F.

At Odd Fellows Hall, National Block.

Piscataqua Lodge, No. 6, meets Monday evenings at 7½ o'clock.

New Hampshire Lodge, No. 17—Wednesday evenings at 7½ o'clock.

Osgood Lodge, No. 48—Thursday evenings at 7½ o'clock.

Strawberry Bank Encampment, No. 6—Second and Fourth Fridays of each Month.

Mount Sinai Encampment, No. 19—First and Third Fridays in each Month.

Union Rebecca Degree, Lodge No. 2, First and third Tuesday in each Month, at 7½ o'clock.

RELIEF ASSOCIATIONS.

Portsmouth Odd Fellows' Mutual Relief Association—Annual meeting fourth Tuesday evening in January.

Temperance Mutual Relief Association—At Mercantile Hall, First and Third Wednesday evenings of each Month.

Mutual Relief Association of Rockingham County—Second Tuesday of January and December.

Portsmouth Firemen's Mutual Relief Association—Second Wednesday of January, April, July and October.

OTHER ORGANIZATIONS.

At Odd Fellows' Hall, Daniel Street.

Siorer Encampment, Post No. One, G. A. R.—Third Wednesday of each Month.

St. George Council, No. 21, Legion of Honor—second and fourth Tuesday evenings of each month.

Portsmouth Commandery, No. 47, United Order of the Golden Cross—Thursday evenings.

Portsmouth Grange—At Hall No. 3 Congress street on the second and fourth Thursday evenings of each month.

Strawberry Bank Lodge, No. 52, I. O. G. T., comes Tuesday evenings, at 7:30 o'clock, at Mercantile & Grange Hall, No. 5 Congress street.

Rockingham Lodge, No. 57, I. O. Good Templars—Each Thursday evening at the hall in Exchange Building.

Langdon Colony, No. 15, Pilgrim Fathers, first and third Friday evenings of each month at Golden Cross hall, Daniel street.

Band of Hope—Every Saturday afternoon at three o'clock, at Bow Mission Hall.

Damon Lodge, No. 5, Knights of Pythias—At Pythian Hall, corner Market and Daniel streets, Tuesday evening of each week.

Portsmouth Mechanics' Association—Open to membership of all reputable Mechanics and Manufacturers. Rooms in Mechanics' Block, corner Congress and Pleasant streets. Reading Room free to members and strangers visiting the city. Quarterly Meetings the first Tuesday evenings in November, February, May and August. Election of officers at November meeting.

Orion Tent, No. 206, Knights of Maccabees, first and third Monday evenings of each month at Good Templars hall, Pleasant street.

Sagamore Lodge, No. 258, Knights of Honor, at Hall No. 24 Market street, second and fourth Monday evenings of the month.

Newichawannock Tribe, No. 4, Improved Order of Red Men—Each Friday evening at Pythian Hall, No. 38 Market street.

Woman's Temperance League—Each Thursday afternoon from three to four o'clock at Bow Mission hall, Market street.

Portsmouth Workingmen's Institute and Reading Rooms, corner of Cornwall and McDonough streets. Organized August 23d, 1877. Open week days from 10 A. M. to 9 P. M.; Sundays 3 A. M. to 6 P. M. Regular business meetings, third Thursday evening of each month.

Alpha Council, No. 82, Royal Arcanum—First and Third Tuesday evenings of each month, at Hall No. 24 Market street.

Mercantile Library Association, at hall No. 5 Congress street. Books and periodicals may be room members or subscribers. Library open every Saturday evening.

Star of Hope Degree Temple, No. 6, I. O. G. T.—meets on the 2d and 4th Tuesday of each month, at Good Templars' Hall, Pleasant street.

Old Oaken Bucket Division, No. 2, S. of T.—Each Monday evening at Hall corner of Ladd and Market streets.

Fire Companies—At their respective Engine Houses on the first Monday of each month.

FELLOWS' Compound SYRUP OF HYPO-PHOS-PHITES

TUBERCULAR DISEASE OF LUNGS AND BRONCHITIS.

Tubercular consumption of the lungs is that form of the disease most common, most fatal, and until recently considered incurable. Tubercle, from which the name is derived, is a morbid product, deposited from diseased blood in various parts of the body; and in proportion as that fluid is impure, and length of time it remains so, will tubercular diathesis continue.

FALL RIVER, Mass., March 20th, 1879.

JAMES I. FELLOWS, Esq.

Dear Sir: About three years ago I was attacked with bronchitis and tubercular disease of the left lung, and suffered for two years so severely that I was unable to attend to business. About a year ago I was advised to try Fellows' Syrup of Hypophosphites, and before I had finished one bottle my appetite and strength were greatly improved; my cough became less troublesome, my sleep was sound and refreshing, which had not been the case for over a year. I had suffered from nervousness and difficult breathing all the time I was sick; but your Syrup has cured it all. I advise all persons afflicted as I was to use Fellows' Syrup of Hypophosphites. (Signed)

JAMES H. SEWARD.

An endless chain of good effects is formed by Fellows' Compound Syrup of Hypophosphites, and we are safe in saying, from a long experience in medicine, its virtues are not possessed by any other combination.

For sale by A. P. Preston.

THE

Mutual Life Insurance Co of New York.

F. S. WINSTON, President.

The Largest Company in The WORLD.

ASSETS

$92,000,000

Securely Invested.

Age.	Annual premium secure $100 at death. (Mutual Life: Reduced Rate.)	Number of years before an annual investment of the premium at 3½ per cent compound interest would amount to $1000.
25	16.91	26
26	17.34	25
27	17.79	25
28	18.26	25
29	18.76	24
30	19.30	24
31	19.85	24
32	20.44	23
33	21.06	23
34	21.73	22
35	22.42	22
36	23.16	22
37	23.94	21
38	24.78	21
39	25.66	20
40	26.61	20
41	27.60	20
42	28.66	19
43	29.79	19
44	30.99	18
45	32.27	18
46	33.64	17
47	35.11	17
48	36.66	16
49	38.33	16
50	40.10	16
51	41.99	15
52	44.01	15
53	46.16	14
54	48.47	14
55	50.92	13
56	53.55	13
57	56.35	12
58	59.35	12
59	62.56	11
60	65.99	11

ILLUSTRATION.—At age 25 an annual premium of $16.91 will secure a policy for $1000, payable at death. By the same annual outlay and the ordinary methods of investment it would take 26 years, at six per cent compound interest, to save $1000.

Can any man afford to risk the chances of living twenty-six years to make a thousand dollars for his family, when he can secure the same benefit at once by taking a life insurance for this amount?

If he feels that he cannot afford to be without insurance on his house, which may never burn, can he afford to be without insurance on his life, which is sure to end sooner or later?

THOSE WHO DESIRE

Safe Life Insurance

are invited to apply to

C. M. GIGNOUX

General Agent for New Hampshire.

Office National Block.....Portsmouth, N. H.

GOVERNMENT BONDS!

We are prepared to pay on presentation in any amount the highest market price for the CALLED BONDS of 1863 and 1867, and we will receive them at full value in exchange for other issues of UNITED STATES BONDS, or in exchange for other safe Securities paying 5, 6 and 7 PER CENT Interest.

GEO. WM. BALLOU & CO.

72 Devonshire Street.....Boston.
8 Wall street.....New York

New Advertisements.

ORGANS $30 to $1,000; 2 to 32 stops. Pianos $125 up. Paper free. Address Daniel F. Beatty, Washington, N. J.

BENSON'S CAPCINE POROUS PLASTER

No Remedy more widely or Favorably known. It is rapid in relieving, quick in curing. For lame back, Rheumatism, Kidney Affections, and aches and pains generally, its the unrivalled remedy.

"ONE HUNDRED" **Agents Wanted!**

For Three of the best and fastest selling Books ever published. Agents report $3 to $10 a day profits. Men and women wanting sure paying business should not lose this chance to secure Territory, remember best and terms and works. People will buy. Send for Circular at once to D. L. GUERNSEY, Publisher, 41 Cornhill St., Boston, Mass., or Concord, N. H. 1mchs

BOOKS ALMOST Given Away.

IMMENSE CATALOGUE of Clearance Sale Free. Special Discount to April first, previous to removal.

LEGGAT BROS.

3 BEEKMAN ST., OPP. POST-OFFICE N. Y.

Malt Bitter's,

Unfermented Malt, Hops, Calisaya and Iron. No medicine like it for the Blood, Brain, Nerves and Lungs. New life for functions weakened by disease, debility and dissipation. Positive cure for Liver, Kidney and Urinary difficulties. Comfort and strength for Delicate Females and Nursing Mothers. Purest and best medicine, called "Bitters." Sold everywhere.

MALT BITTERS COMPANY, Boston, Mass.

HAVE YOU Ever Known

Any person to be seriously ill without a weak stomach or inactive liver or kidneys? And when these organs are in good condition do you not find their possessor enjoying good health? Parker's Ginger Tonic always regulates these important organs, and never fails to make the blood rich and pure, and to strengthen every part of the system. It has cured hundreds of despairing invalids. Ask your neighbor about it. 1feb26

DENNIS SHEA,

MANUFACTURER OF

Cement Stone Pipe

—AT—

26 WATER STREET, PORTSMOUTH.

The best Pipe made for Sewers, Culverts, Cellar and Sink Drains, Water Closets, etc., etc. Gives perfect satisfaction wherever used. Is proof against frost, acids, and all substances which pass through the Pipe.

For sale at wholesale or retail, or laid in the best manner.

Orders for Pipe and laying left at the factory will receive prompt attention

BENJ. F. GRAYTON. STORY B. LADD.

HALBERT E. PAINE,

Late Commissioner of Patents.

PATENTS!

PAINE, GRAFTON & LADD,

Attorneys-at-Law and Solicitors of American and Foreign Patents.

412 FIFTH STREET, WASHINGTON, D. C.

Practice patent law in all its branches in the Patent Office, and in the Supreme and Circuit Courts of the United States. Pamphlet sent free on receipt of stamp for postage.

INVESTMENTS!

12 Per Cent Guaranteed.

New England Smelting Co.

Subscriptions to the 10,000 shares of this Company's stock for construction account, at $1.50, will be closed on Feb. 15th. The Company will open subscriptions on Feb. 5th for an

ORE-PURCHASING FUND.

The price of shares subscribed for under this fund will be $2.50, and by vote of the Directors at the last meeting the undersigned are empowered to add a GUARANTEE, for the first year after purchase

12 Per Cent, Payable Quarterly,

upon the price paid. The stock is certain to quickly go to par, giving subscribers a profit of One Hundred per cent. upon sales of the same. The Ore-Purchasing Fund is to be solely for buying ore outright, and holders of stock subscribed for under it, will not only share in the general profits of the smelter, but be assured of an extra quarterly 3 per cent. upon the price paid, as all purchased ores will be turned to cash every three months.

—ALSO—

GREENFIELD TOOL CO'S SIXES. STAR CONS. COAL CO'S EIGHTS

—AND—

TEXAS TRUNKS SEVENS,

T. BRIGHAM BISHOP & CO.
BANKERS & BROKERS.
No. 141 Devonshire Street, Cor. Milk,
STOCKS OF ALL KINDS BOUGHT, SOLD OR CARRIED ON MARGIN.

BOSTON. 4feb13

FLETCHER & TANTON,

UPHOLSTERERS,

Furniture Dealers & General Undertakers

No. 55 Market Street, Portsmouth, N. H.

Coffins Robes and Caskets always on hand or made to order. Orders left at 31 Deer Street or 27 State Street will have prompt attention day or night. S. P. FLETCHER, H. G. TANTON.

Portsmouth Daily Chronicle.

By CHRONICLE & GAZETTE PUBLISHING COMPANY.

PORTSMOUTH, N. H., MONDAY, FEBRUARY 14, 1881.

$6 PER YEAR IN ADVANCE. THREE CENTS PER COPY.

THE PORTSMOUTH DAILY CHRONICLE

(Established August 2d, 1852,)

Is Published Every Morning, Sundays excepted, at No. 7 Exchange Building, Pleasant street, opposite the Post Office, by the

Chronicle and Gazette Publishing Company.

TERMS $6.00 PER YEAR.

The New Hampshire Gazette

(The Oldest Newspaper in the United States, established Oct. 7, 1756.)

is published every THURSDAY at the same office. Terms, $1.50 per year; $2.00 per year, if not paid in advance.

ADVERTISEMENTS inserted on reasonable terms, in either or both papers. The GAZETTE, having a large country (in addition to its local) circulation, is an excellent medium of advertising. A liberal reduction made when advertisements appear in both papers.

☞ Correspondence from neighboring towns, containing items of public interest, will be gladly received. All communications should be addressed and all checks made payable to the

CHRONICLE & GAZETTE PUBLISHING CO.,
PORTSMOUTH, N. H.

The Job Printing Business is conducted in the same office by Mr. Charles W. Gardner, who keeps on hand a large and well-selected stock of all materials required in his line.

Mr. J. H. Bates, Newspaper Advertising Agent, 41 Park Row (*Times* Building), New York, is authorized to contract for advertisements in the CHRONICLE and GAZETTE, at our best rates.

Transportation.

Eastern & Maine Central Railroad Line.

CARS leave the Station of the Eastern Railroad, between Deer and Elm streets, as follows:

For Boston, at 4.05, 7.15, 8.20, 11.02, A. M.; 3.15, 5.20, P. M. Sundays, 4.05 A. M.; 5.30 P. M.

For Portland, Augusta, Brunswick and Lewiston, 10.00, A. M.; 3.05, P. M.; 9.10 P. M. Sunday 9.10 P. M.

For Bangor, Waterville, etc., 10.00 A. M., 3.10 P. M. Sundays 9.10 P. M.

For St. John and Halifax, 9.10 P. M. Sundays 9.10 P. M.

For Great Falls and Wolfeborough, 10.00, A. M.; 5.40 P. M.

For North Conway, 10.00, A. M.

For Dover and Way Stations, 5.00, 10.00, A. M.; 12.15, 3.05, 7.00 P

Trains leave For Portsmouth—

From Boston, 7.30, 10.00 A. M.; 12.30, 3.15, 4.45, 7.00 P. M. Sundays 8.00 A. M., 7.00 P. M.

From Portland, 2.00, 8.45 A. M.; 1.00 P. M.

From North Conway, 7.05 A. M.

From Wolfeborough, 8.15 A. M.; 3.00, P. M.

From Wolfeboro Junction, 6.30, 8.06, A. M.; 3.40 P. M.

From Great Falls, 7.32, 10.00 A. M.; 4.40 P. M.

From Dover, 6.45, 10.25 A. M.; 2.25, 5.00, 7.30 P. M.

From Newington, 7.01, 10.40 A. M.; 2.41, 5.16, 7.58 P. M.

Trains from Boston arrive at Portsmouth at 9.50, 12.15, 2.55, 5.30, 7.00, 9.00. Sundays at 10.25 A. M.; 9.00 P. M.

Trains from Portsmouth arrive at Boston at 8.30, 9.20, 10.40 A. M.; 1.15, 5.30, 7.50 P. M. Sundays 6.30 A. M.; 7.50 P. M.

D. W. SANBORN, LUCIUS TUTTLE,
Master of Transportation. G. P. & T. A.

Oct, 18, 1880.

Concord & Portsmouth Railroad.

PASSENGER TRAINS leave Concord Railroad Station, foot of Bridge street:

For Newmarket Junction, Manchester, Concord and Upper Railroads, at 7.35 A. M. and 5.10 P. M.

Arrive at Manchester at 9.46 A. M., 7.10 P. M.

Arrive at Concord at 10.35 A. M., and 8.15 P. M.

Leave Concord at 7.30 A. M., and 3.35 P. M.

Leave Manchester at 8.16 A. M., and 4.20 P. M.

Arrive at Portsmouth at 10.10 A. M., and 6.15 P. M.

☞ All trains connect at Newmarket Junction, with trains of the Boston & Maine Railroad for Exeter, Haverhill, Lawrence and Boston; and for Dover, Great Falls and Portland; at Concord with trains to and from all the Upper Railroads.

H. E. CHAMBERLIN, Supt.

STEAMER JAMES SAMPSON.

KITTERY & PORTSMOUTH.

TIME TABLE.

From Navy Yard Bridge.		From Navy Yard Landing.	
Leave Kittery at	6:45 A.M	*Leave Portsth at*	7:25 A.M
" "	9:50	" "	9:15
" "	11:15	" "	11:00
" "	2:00 P.M.	" "	12:15 P.M.
" "	3:30	" "	3:00
" "	4:10	" "	3:50
" "	6:20	" "	5:40
" "	7:45	" "	7:00
" "	8:00	" "	9:00

Fare Five Cents Each Way.

Extra trips to accommodate parties or entertainments. Freight taken at reasonable rates. A passengers' waiting room is now open in the Tripe Building, near the end of the bridge in Kittery, where tickets may be had for sale, either single or in packages, and where bundles may be left for forwarding. A. STEVENSON, Proprietor.

STEAMER "MYSTIC."

KITTERY AND PORTSMOUTH.

TIME TABLE.

Leave Simpson's wharf, Kittery.		Leave Adams & Co.'s wharf, foot of Daniel St., Portsmouth.	
"	7:00 A. M.	"	7:30 A. M.
"	8:45 A. M.	"	9:30 A. M.
"	10:00 A. M.	"	10:50 A. M.
"	11:15 A. M.	"	12:20 P. M.
"	1:50 P. M.	"	2:30 P. M.
"	3:15 P. M.	"	4:00 P. M.
"	4:15 P. M.	"	5:15 P. M.

Wednesday evening, leave Kittery at 6:30, Portsmouth at 6:00. Saturday evening, leave Kittery at 6:30 and 8:30, Portsmouth at 8:00 and 9:00.

Fare Five Cents Each Way.

Extra trips to accommodate parties and entertainments. Freight taken at low rates. Parties wishing to charter the steamer for excursions can do so by applying to

CAPT. H. W. TREFETHEN,
Proprietor.

WALLACE HACKETT,

ATTORNEY-AT-LAW.

Office temporarily at U. S. Court House.

PORTSMOUTH, N. H.

L.S.L.

Take Notice.

All correspondence should be with M. A. Dauphin as below. In all cases the TICKETS themselves are sent, and never drafts offering certificates or anything else instead. Any one proposing to offer anything else by circular or otherwise, on his own behalf or that of the Company, is a Swindler.

A SPLENDID OPPORTUNITY TO WIN A Fortune. First grand distribution, Class A, at New Orleans, Tuesday, March 8, 1881—190th Monthly drawing.

LOUISIANA STATE LOTTERY COMPANY.

This Institution was regularly incorporated by the Legislature of the State for Educational and Charitable purposes *in 1868 for the term of Twenty-five Years*, to which contract the inviolable faith of the State is pledged, which pledge has been renewed by an overwhelming popular vote, securing its franchise in the new constitution adopted December 2d, A. D. 1879, with a capital of $1,000,000, to which it has since added a reserve fund of over $350,000. ITS GRAND SINGLE NUMBER DISTRIBUTION will take place monthly on the second Tuesday. *It never scales or postpones.* Look at the following Distribution:

CAPITAL PRIZE, $30,000.
100,000 TICKETS AT TWO DOLLARS EACH.
HALF-TICKETS, ONE DOLLARS.
LIST OF PRIZES.

1 Capital Prize		$30,000
1 Capital Prize		10,000
1 Capital Prize		5,000
2 Prizes of $10,000		5,000
5 Prizes of 2,500		5,000
20 Prizes of 500		10,000
100 Prizes of 100		10,000
200 Prizes of 50		10,000
500 Prizes of 20		10,000
1,000 Prizes of 10		10,000
APPROXIMATION PRIZES.		
9 Approximation Prizes of $300		27,000
9 Approximation Prizes of 200		1,800
9 Approximation Prizes of 100		900
1857 Prizes, amounting to		$110,400

Responsible corresponding agents wanted at all points, to whom liberal compensation will be paid.

For further information, write clearly, giving full address. Send orders by express or Registered Letter, or Money order by mail. Address only to M. A. Dauphin, New Orleans, La., or same person at No. 319 Broadway, New York.

All our Grand Extraordinary Drawings are under the supervision and management of Gen. G. T. Beauregard, of La., and Gen. Jubal A. Early, of Va.

The following is the sworn statement to the Insurance Commissioners of Massachusetts of the financial condition of the

NEW ENGLAND MUTUAL LIFE

Insurance Company,

Of Boston, on the 31st of December, 1879.

ASSETS.

Stocks and Bonds at market value,	$ 9,478,111 50
Loans on Mortgage,	2,149,269 68
Real Estate,	1,285,000 00
Premium Notes secured by policies worth double the amount loaned,	1,392,509 45
Amount of deferred quarterly premiums,	119 25
Outstanding Renewal Premiums upon policies upon which a valuation has been made and reserved,	176,096 35
Accrued Interest and Rents,	201,068 91
Cash in Banks,	198,811 41
Loans on Collateral,	113,700 00
	$15,131,240 65

LIABILITIES

Reserve at 4 per cent. in compliance with the statutes of Massachusetts,	$12,917,119 03	
Distributions unpaid,	187,176 56	
Death losses unpaid,	96,765 00	
Matured endowments unpaid,	51,028 00	
		$13,252,678 59
Surplus,		$ 1,878,562 06

38th Annual Report now ready for distribution. Free to any address.

BENJ. F. STEVENS, President.
JOSEPH M. GIBBENS, Secretary.
educhstlawly

29TH

Popular Monthly Drawing of the

Commonwealth Distribution Co.,

AT MACAULEY'S THEATRE,
In the City of Louisville, on

MONDAY, FEBRUARY 28th, 1881.

These drawings occur monthly (Sunday excepted), under provisions of an act of the General Assembly of Kentucky, incorporating the Newport Printing and Newspaper Co., approved April 9, 1868.

☞ This is a special act, and has never been repealed.

The United States Circuit Court on March 31st rendered the following decisions:

1st. That the Commonwealth Distribution Company is legal.

2d. Its drawings are fair.

N. B.—This Company has now on hand a large reserve fund. Read the list of prizes for the

February Drawing.

1 Prize	$30,000	100 Prizes $100 each	$10,000
1 "	10,000	200 " 50 "	10,000
1 "	5,000	600 " 20 "	12,000
10 " $1000 each	10,000	1000 " 10 "	10,000
20 " 500 "	10,000		
9 Prizes $300 each, Approximation Prizes,			$2,700
9 " 200 " " "			1,800
9 " 100 " " "			900
1,960 Prizes			$112,400

Whole Tickets, $2, Half Tickets, $1.
27 Tickets, $50. 55 Tickets, $100.

Remit money or bank draft in letter, or send by Express. Don't send by Registered letter or post-office order. Orders of $5 and upward, by express, can be sent at our expense. Address all orders to R. M. BOARDMAN, Courier-Journal Building, Louisville, Ky., or T. J. Commerford, 312 Broadway, New York.

SAM'L BUDD

1,101 Broadway, cor. 24th st., New York City, invites attention to his superb assortment of goods for gentlemen's wear selected abroad specially for first-class trade, and unequalled for richness, style or beauty. Dress Shirts are Mr. Budd's specialty. Customers pronounce them the best made. Special orders for goods made here or in Europe promptly attended to. An established reputation of over twenty years guarantees honorable dealing.

Portsmouth Insurance Agency

ESTABLISHED 1851.

JOHN SISE, INSURANCE AGENT,
OFFICE,
4 Market Sq., Up-Stairs.

ÆTNA INSURANCE CO., Of Hartford, Conn.
HOME INSURANCE CO., Of New York.
HARTFORD FIRE INSURANCE CO., Of Hartford, Conn.
ROYAL INSURANCE CO., Of Liverpool, Eng.
FRANKLIN FIRE INSURANCE CO., Of Philadelphia, Pa.
PHENIX INSURANCE CO., Of Brooklyn, N. Y.
LONDON AND LANCASHIRE FIRE INSURANCE CO., Of Liverpool, Eng.
Pennsylvania Fire Insurance Company, Of Philadelphia, Pa.
METROPOLE INSURANCE CO., Of Paris, France.

Responsible Companies, Large Assets,
Equitable Rates, Prompt Settlements.

JOHN SISE.

Insurance Agent, 4 Market Sq., Up-Stairs.

MORSE & ILSLEY

FIRE, LIFE AND ACCIDENT

INSURANCE

AGENTS,

Represent the following reliable companies,

THE INSURANCE COMPANY OF NORTH AMERICA, *Of Philadelphia, Pa.*

LIVERPOOL and LONDON and GLOBE, *U. S. Office, New York City.*

SPRINGFIELD, *Of Springfield, Massachusetts.*

QUEEN, *Of Liverpool and London.*

PHŒNIX, *Of Hartford, Conn.*

ORDENT, *Of Hartford, Conn.*

TRAVELLERS' LIFE and ACCIDENT COMPANY, *Of Hartford, Connecticut.*

NEW ENGLAND MUTUAL LIFE, *Of Boston, Mass.*

The above companies are well known and reliable, and we solicit the patronage of our friend and the public. All losses adjusted and promptly paid at our office.

MORSE & ILSLEY,
NO. 15 PLEASANT ST., - UP ONE FLIGHT

USEFUL ARTICLES

FOR

HOLIDAY GIFTS.

Call and see the new

Mystic Carpet Sweeper,

simple in construction, sweep, clean, and is easy to operate.

Longwy and Kiota Lamps, with the celebrated Moehring burners and Etched globes. Library and German study lamps, Bird Cages, Sleds, Clothes Wringers,

and a great variety of other useful articles suitable for the Holiday Season.

John P. Sweetser,
46 Market St.

SPENCERIAN

NO. 1 SPENCERIAN

STEEL PENS

of the Very Best *European* Make, and unrivaled for *Flexibility, Durability,* and *Smoothness of point.*

REAL SWAN QUILL ACTION.

In **20 Numbers.** A complete Sample Card, for trial, by mail on receipt of **20 Cents.**
A Sample Card of **10** of the **Leading** Styles, for trial, on receipt of **10 Cents.**

IVISON, BLAKEMAN, TAYLOR & CO.
138 and 140 Grand Street, New York.

WINE.

25 BASKETS CHAMPAGNE,

Quarts and Pints, Moet and Chandon and Heidsick & Co.

20 CASES CLARET,

Price $6 to $12. For sale by

H. F. GERRISH.

DRAIN PIPE.

A RON DRAIN PIPE, all sizes, for sale at No 5 Elm street.

SAMUEL CLEAVES & SON.

WHIPS

All kinds, cheap, at **LARRABEE'S**
26 Congress Street, up-stairs.

Critchley & Whalley,

Machinists.

PIPE AND FITTINGS

Of all kinds, for

STEAM, WATER, AND GAS.

BELTING, etc., constantly on hand.

STEAM HEATING APPARATUS

For warming buildings.

52 Hanover Street.

Sardines and Beef.

50 Dozen cases Philippe & Canaud

SARDINES,

Price 30 cents for halves and 20 cents for ¼ boxes.

1000 LBS. CORNED BEEF,

Price 20 Cents. For sale by

H. F. GERRISH.

Good and Reliable INSURANCE COMPANIES.

COMMERCIAL UNION, of London.
FIRE ASSOCIATION, of Phila.
NIAGARA, of New York.
CONNECTICUT, of Hartford.
PHŒNIX of London.

F. W. BEROCHEMONT & SON,
NO. 9 CONGRESS STREET.

Kearsarge Mills.

BY ORDER of the Directors of the Kearsarge Mills there will be a special meeting of the Stockholders holden at Portsmouth, N. H., on TUESDAY, the 22d day of March, 1881, at 10.30 o'clock A. M., at the Rockingham House—

To see if the stockholders will authorize the Directors to sell the real estate, and other property of the Company, and convey the same, and to divide the net proceeds among the Stockholders.

To take such action with regard to the dissolution of the Corporation as the Stockholders see fit.

To transact any other business with reference to the settling up and closing the affairs of the Company, as may come before the meeting.

S. W. HOYT, Proprietors' Clerk.
PORTSMOUTH, N. H., February, 11th, 1881.

DR. SANFORD'S LIVER INVIGORATOR

Only Vegetable Compound that acts directly upon the Liver, and cures Liver Complaints, Jaundice, Biliousness, Malaria, Costiveness, Headache. It assists digestion, strengthens the system, regulates the bowels, purifies the blood. A Book sent free. Dr. SANFORD, 162 Broadway, N. Y.

FOR SALE BY ALL DRUGGISTS

STEPHEN D. SCRIGGINS,

Carriage Painter,

No. 16 Vaughan Street, Portsmouth, N. H.

Having spacious and good accommodations and long and large experience, he solicits patronage in this line.

SALEM LEAD COMPANY,

CORRODERS AND GRINDERS OF

Pure White Lead

AND MANUFACTURERS OF

LEAD PIPE and SHEET LEAD.

All goods warranted to be equal to those of any other manufacturer.

FRANK A. BROWN, Treasurer.
SALEM, MASS.

JOHN S. TILTON, NACKER,

18 Congress Street,

PORTSMOUTH, N. H.

Would like to call the attention of the people to the

FINEST ASSORTMENT OF GOODS

in his line ever offered in the city, consisting of

HARNESSES,
COLLARS, WHIPS, ROBES, TRUNKS,
Traveling Bags, Etc.

NEAT'S FOOT, VACUUM, and CASTOR OILS by the gallon, at as low prices as first quality goods can be obtained.

☞ Also KENDALL'S SPAVIN CURE, which is having an increased sale all over the country.

MORSE & ILSLEY.

AUCTIONEERS,

Money, Real Estate and Mortgage Brokers, Insurance and House Agents.

13 PLEASANT ST. - - EXCHANGE BUILDINGS.

MRS. LYDIA E. PINKHAM, OF LYNN, MASS.

DISCOVERER OF

LYDIA E. PINKHAM'S VEGETABLE COMPOUND.

The Positive Cure
For all Female Complaints.

THIS PREPARATION WORKS HARMONIOUSLY TO ITS NATURAL CONDITION, DIRECTS THE VITAL POWER ARIGHT, STRENGTHENS THE MUSCLES OF THE UTERUS AND LIFTS IT INTO PLACE AND GIVES IT TONE AND STRENGTH, SO THAT THE CURE IS **radical and entire.** It strengthens THE BACK AND PELVIC REGION; IT GIVES TONE TO THE WHOLE NERVOUS SYSTEM; IT RESTORES DISPLACED ORGANS TO THEIR NATURAL POSITION. THAT FEELING OF BEARING DOWN, CAUSING PAIN, WEIGHT AND BACKACHE, IS ALWAYS PERMANENTLY CURED BY ITS USE.

It will, at all times and under all circumstances, act in harmony with the laws that govern the female system.

For the cure of Kidney Complaints of either sex, this Compound is unsurpassed.

Lydia E. Pinkham's Vegetable Compound is prepared at the proprietors laboratory,

No. 233 Western Avenue, Lynn, Mass.

Price, $1. Six Bottles to one address, $5

Mrs. Pinkham freely answers all letters of inquiry. Send for pamphlets. Address as above.

No family should be without Lydia E. Pinkham's LIVER PILLS. They cure Constipation, Biliousness, and Torpidity of the Liver.

GEO. C. GOODWIN & CO., Boston, Agents.

Sold by Druggists.

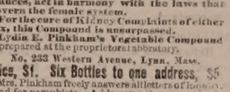

SMITH'S

Medicated Prunes.

A FRUIT REMEDY AND CERTAIN CURE FOR

CONSTIPATION, BILIOUSNESS, LIVER TROUBLES & PILES.

Pleasant to take, CERTAIN and EFFECTIVE in ACTION, without distress or the reaction that follows the use of Pills, Mineral waters and other violent purgatives. They are invaluable for women, children, invalids and the aged. Can be freely used with perfect safety. For sale by all druggists. Price 50 cents per jar.

CANTERBURY SHAKERS'

SARSAPARILLA.

LIFE-INVIGORATING

The Great Blood Purifier, Kidney Remedy and Mild Laxative.

WE, the undersigned, having used DR. CORBETT'S SHAKER SARSAPARILLA SYRUP in our practice, and having examined the formula by which it is prepared, would cheerfully recommend it to the community as the cheapest, safest, and most efficacious of all the preparations of Sarsaparilla in the market. Its highly concentrated state, (there being in a given amount of syrup twice the amount of Vegetation Extract that any other contains,) the care, skill, and cleanliness of its manufacture, are sure guarantees of its superior effect. T. H. CROSBY, M. D., W. D. BUCK, M. D., R. BUNTON, M. D., J. S. ELLIOT, M. D., JAMES BABB, M. D., Z. COLBURN, M. D., M. G. J. TEWKESBURY, M. D., A. G. FRENCH, M. D., JOSIAH CLEAVES, M. D., A. G. GALE, M. D., JAMES A. GREGG, M. D.

Those who have failed to be benefitted by other Sarsaparillas should not fail to make a single trial of this Blood Purifying and Life Invigorating Compound of Shaker Sarsaparilla, Dandelion, Yellow Dock, Mandrake, Black Cohosh, Garget, Indian Hemp, and the Berries of Juniper and Cubeb, combined with Iodide of Potassium made by the Society.

Prepared by the CANTERBURY SOCIETY OF SHAKERS, Shaker Village, N. H., and Sold by Thos. Corbett, its inventor. Sold everywhere. Inquire for Corbett's Shakers' Sarsaparilla.

☞ Enclose Stamp for Shaker Manual.

MALT UNFERMENTED

MENTAL AND PHYSICAL EXHAUSTION Nervousness, Hysteria, Night Sweats, Sleeplessness, Cough, Emaciation and Decline are at once arrested by MALT BITTERS. This original and incomparable FOOD MEDICINE is rich in nourishment and strength. It feeds the body and the brain. It regulates the stomach and bowels, cleanses the liver and kidneys, increases the appetite, and enriches the blood. Health, strength, and peace of mind are sure to follow its daily use. Prepared by the MALT BITTERS COMPANY from *Unfermented Malt and Hops*, and sold everywhere.

MALT AND HOPS BITTERS

Comfort, Ease, and Relief for the Feet.

G. ALEX. EMERY,

Resident Chiropodist, Mechanics Block, 39 Congress St., removes Corns, Bunions, Callousing, Ingrowing and Deformed Nails relieved. Open at all hours of the day and evening. coflmch22

Daily Chronicle.

The "Plymouth" Inspection.

The following in regard to the outbreak of yellow fever on board the U. S. S. Plymouth, now and for many months past lying in Portsmouth lower harbor, and what was found by the board of examiners on board that vessel, is from the report of the board as published in the *Sanitarian*:

In the after hold, on both sides, two of the filling timbers were found to have been cut off square with the moulding edge, thus leaving a sort of dam for the retention of whatever matter might get into the spaces between the frames. On the starboard side one of these spaces was found to be completely filled with a soft mass, of intolerably offensive odor, which seemed to consist chiefly of beans in all stages of decay; the other space was equally full of sponge, clothing, chips and other refuse, more or less decomposed. The stench from these deposits was such as to drive the workmen on deck.

Between other frames on both sides were masses of bacterial growth similar to that found in the forward shell-room; and on the port side, in the *cul de sac* corresponding to those containing the beans and refuse on the starboard side, was found a quantity of unrecognizable decomposing organic matter. It was directly above this hold that three cases of yellow fever occurred during the first outbreak. Two were midshipmen, swinging one on each side of the hatch; the other an assistant engineer, occupying the adjoining stateroom on the starboard side. Two of the three cases were fatal.

Under the flooring of the magazines was a great accumulation of decomposing chips and auger-dust, emitting a foul odor, and evidently left there when the ship was built. The spaces between the frames were free from noteworthy deposits. Under the lead lining the sheathing was entirely rotten, and blackened as if the wood had been charred, and in this rotten wood dead rats and their nests were found. The thick strakes and ceiling were badly decayed. On cutting through the breed-room floors, confined air of offensive odor escaped. A second floor had here been laid above the original floor, and between the two was a confined space about three inches deep, from which living and active flies crawled out. It is plain that, although ice had long been standing in the fire-room, this space had not been sufficiently chilled to kill the flies. The tin lining to these breadrooms had not been carried entirely into the angle between the deck above and the ceiling, but formed with these a triangular space, within which fungous growths were found.

Owing to the fact that the lower outlets of the spaces between the frames, which were intended to open into the bilge, were, in the Plymouth, closed by covering boards, these spaces throughout the ship were converted into reservoirs for confined air. Other confined-air spaces existed under the limber-boards in the fore-hold, under the floors of the coal-bunkers and of the forward shell-rooms, below the after magazines and breadrooms, and behind the tin sheathing at the outer angles of the latter.

These spaces, as is shown by the presence of the living flies, are so protected from external atmospheric changes as to be practically unaffected by either heat or cold, and have probably not been reached by any of the disinfecting agents heretofore employed. The same observation applies to the interior parts of the timbers, which are nevertheless found to be far gone in decomposition.

We are of the opinion that the various deposits of decomposing organic matter and the quantity of decayed wood above described are closely connected with the development of yellow fever on board of the Plymouth.

Thousands of the most prominent and intelligent persons throughout the land have testified to the true merits of Dr. Bull's Cough Syrup. We advise sufferers to use it. Price 25 cents.

—An English paper discusses "What Girls Should Learn." Some of them ought to learn to osculate without making noise enough to bring the governor down stairs to see if the hall lamp has exploded.

Good Words for a Good Thing.

The papers are so full of exaggerations about all sorts of things that it is hard to believe. Yet all things are not humbugs, nor are all statements lies. Dr. David Kennedy's "Favorite Remedy" is exactly what it claims to be, and deserves the praises that are showered upon it from all who have used it. Hear a word from Mr. Israel H. Snyder, of Saugerties, N. Y. He says: "My little daughter was covered with salt rheum from head to foot, Dr. Kennedy's "Favorite Remedy" cured her altogether, and the disease has never since appeared. This was two years ago." Such words go to the point. Get "Favorite Remedy" of your druggist or write to the doctor at Rondout, N. Y. $1.00 a bottle.

—Farmer Holmes of Indiana paid a quack doctor $10 for fixing his eyes so that he could see in the dark as well as the light. It was a success. That is, he can't see at all by daylight, and of course, can see just as well by night.

Mrs. Lydia E. Pinkham, 233 Western Ave., Lynn, Mass., is rapidly acquiring an enviable reputation for the surprising cures which daily result from the use of her Vegetable Compound in all female diseases. Send to her for pamphlets.

—Amateur palmistry.—(how Jones became converted to a belief in the same.—Miss Sopely: "I see here great physical courage, united to an indomitable will. Brave to recklessness, you have, nevertheless, immense self-control, and though

generous to a fault, your pride makes you conceal it. You hide a poet's sensitiveness beneath a reserved and somewhat haughty demeanor, and a singularly powerful intellect enables you to hold in the check passions stronger than those of the generality of men——" Jones: "By heavens, it is wonderful!"—*Punch.*

RHEUMATISM. Prof. Wm. C. Richardson, M. D., of the St. Louis Medical College, says: "I have ordered Liebig Co.'s Armicated Extract of Witch Hazel to be applied locally in Rheumatism, and with most marked relief in every case." Beware of worthless imitations under ours and similar names. Also cures piles, catarrh, neuralgia, painful menthlies, old ulcers, lumbago and weak eyes.

—In midwinter, when the weather is cold, corn is the best feed for promoting plumpness and warmth in horses. Oats constitute the best muscle-producing food, so that when very hard work is required of the animal a part of the food should be oats

Malt Bitters build up anew the nervous, osseous (bone) and muscular system.

Portsmouth Chronicle.

MONDAY, FEBRUARY 14, 1881.

[Entered at the Post-Office at Portsmouth, N. H., as second-class matter.]

The Song of the Dying Swan.

"The Hon. Thomas B. Swan," alias the "Eastern Manufacturing Co." of Minot, Me., in a letter to his father-in-law reiterates the statement that he received from Wallace R. White $1000 as a bribe to do his duty at the time the fusionists were attempting the overthrow of popular government in Maine. As Swan in the same letter acknowledges himself to be a liar, swindler and sneak thief of the meanest and most contemptible variety, his parting shot at White, who is a reputable man and swore that Swan's statement was a lie at the time it was made, will not be likely to do Mr. White any great harm. A fellow who would deliberately rob his best friends, at the very time they were doing all in their power to aid him, would not be likely to scuple much at lying about a political enemy.

The selectmen of Minot have concluded the investigation of the town accounts of Thomas B. Swan, and they find not only the defalcation of $973.81, which he admitted in his letter of confession, but also a further defalcation of $415 paid him last September by Town Collector Campbell, for which he did not credit the town. This makes his defalcation to the town $1418.81.

Congress.

In the Senate, Feb. 11th, the postal appropriation bill amendment, appropriating $1,000,000 in aid of additional foreign postal service in American iron or steel vessels, was adopted by a large majority. In executive session, the nomination of Hon. Charles H. Burns to be United States district attorney of New Hampshire, was confirmed. The committee on territories authorized Senator Saunders to report, with a recommendation for its passage, a bill for creating the territory of Pembina, to consist of the northern half of Dakota.

The House spent the day on private bills. The appropriation committee agreed to report favorably a bill appropriating $175,000 for the purchase or charter of a vessel to search for the Arctic steamer Jeannette, provided said vessel shall be manned by volunteers from the navy. The committee on naval affairs agreed to report favorably Representative Morse's bill to "establish and equalize the grades and regulate appointments and promotions in the marine corps."

Too Much Water.

Reports of disasters from floods and ice gorges came thick and fast on the 11th inst. The Hudson river and its tributaries rose rapidly, and the bridges on many country roads were carried away. The Delaware river rose at an alarming rate, and a disastrous gorge at Matamoras was feared; many of the inhabitants of the Delaware valley fled to their higher lands. The ice in the Susquehana river gorged five miles below Harrisburg, Pa., and backed the water up over the Pennsylvania railroad to a depth of two or three feet. Along the Juniata river, and throughout Dauphin county, nearly all the bridges over small streams were swept away. At Wilkesbarre, Pa., the water rose about twenty feet, the ice touching the bottom timbers of the bridge; the steamer H. B. Wright was ground up and carried off, and a bridge up the river was reported as being on its way down, and it was feared would carry away the bridge at Wilkesbarre. At Toledo, Ohio, the Maumee river overflowed; six grain-laden vessels were carried off by the ice, and crashed through several bridges. At Lasalle, Ill., a portion of the Rock Island railroad bridge was destroyed; the Illinois river was gorged at the mouth of the Vermillion river, and houses and barns were submerged.

On the 12th the water was standing from three to five feet deep in the Island House hotel and the Union depot at Toledo, and the basements of many of the large wholesale stores were full, vast loss resulting; the six schooners carried down by the ice on the 11th were valued, with their cargoes, at over $200,000. At Meriden, Conn., on the 12th, Harbor brook, which passes through the centre of the place, overflowed its banks, doing damage to the amount of $10,000. The water was lowering in the flooded district of New Orleans on the 12th, and reported to be rising in the rivers of New Jersey, and some parts of New York and Pennsylvania. A flood was reported in the Potomac at Washington.

A serious disaster to the Charleston & Savannah railroad occurred Thursday night last, resulting from the freshet in the Savannah river. About two miles of trestle work north of the river has been prostrated. This interrupted travel between Charleston and Savannah. Five hundred men were set at work repairing the break.

News and Notes.

There is no doubt that the British forces in South Africa, under Sir G. P. Colley, were badly defeated in a recent engagement with the Boers, and that Colley only succeeded in escaping back to the camp under cover of darkness, because the Boers, who had drawn off with the intention of renewing the attack in the morning, believed a river in the British rear to be not fordable. Gen. Colley was obliged to leave all his wounded on the field. The details of the fight show that the British troops were at a great disadvantage, the Boers, by dint of superior marksmanship, inflicting a loss out of all proportion to that which they themselves received.

At Hustonville, Ky., on the night of Feb. 10th, James K. McCormick, a traveling salesman for a Cincinnati house, was shot dead by W. I. Moore, Jr., his brother-in-law, in a quarrel.

Ship Charlotte W. White, of Belfast, Me., Dyer master, sailed months ago from St. John, N. B., for Liverpool, and is given up for lost with all on board. Capt. Dyer leaves a widow and mother. The mate, Mr. Doane, was married to a lady in St. John the day before the ship sailed.

The worst snow storm of the season, in Wisconsin, prevailed throughout the state on Friday. In Illinois and Kansas the snow fall was very heavy, fifteen inches falling in the latter state. Railroad travel was in a great measure suspended.

On the 10th inst., at Canada, thirteen miles from Santa Fe, N. M., Julian Vigil (Mexican) killed his wife and young daughter, chopping them with an axe, and severely wounded his son, leaving him for dead. The man then hung himself. Instinity produed by liquor caused the tragedy.

Green Jackson (colored) was hanged at Marion, Ark., Friday, for the murder of a negro last spring. It shows some improvement in public opinion when *anybody* is hung in Arkansas for the murder of a negro, even though the man hung is also of the same race.

Thomas Turner and Henry Bailey, colord men, were arrested on Friday for attempting to wreck a train on the Petersburg & Weldon railroad near Butterworth's bridge, Va., by placing a heavy sill on the track near a curve. They were caught in the act by a man placed to watch for train wreckers; they confess their guilt, but claim to have been paid to commit the crime by white men. They deserve hanging all the same, whether hired or not.

John Bell (white) shot and killed a negro barber, Alex. Pool, at Hopkinsville, Ky., Thursday night of last week. The murderer was lodged in jail, which was guarded by white citizens to prevent the blacks from lynching him. Had it been the white man that was killed, the same guards would have hastened to hang the colored murderer without judge or jury.

Baroness Burdett-Coutts and William L. Ashmead Bartlett were married in London on Saturday. Before the wedding, in accordance with the will of the Duchess of St. Albans, Mr. Bartlett assumed the name of Burdett-Coutts before his own surname, so that he now has a sufficiency of name at all events.

The Maine Central railroad had a hearing before Judge Cornish, at Lewiston, Me., Tuesday morning of last week, relative to fifteen barrels of whiskey which were seized by Officer Kenniston recently. The city solicitor of Lewiston has been investigating the matter, and has examined the despatches, letters, way bills, etc., and is satisfied that the liquor was forwarded to Portland by mistake, and was not intended for illegal sale. Judge Coraish ordered the whiskey to be returned to the road.

Mrs. Hannah Warren died at Newport, R. I., Feb. 10th, in her 102d year.

Miss Ann Reed, a medical student at Ann Arbor university, drowned herself in Onion lake, Michigan, Friday night.

Oscar E. Perrigo, of Richmond, Va., has been sentenced to five years in state prison for marrying a lady in Richmond while he had living two wives previously married in Boston.

Joseph Kotovski, who killed his sweetheart, Augusta Simon, at St. Louis, Mo., in 1876, was on Friday found guilty of murder in the first degree. He had been twice tried before.

A Delaware grand jury has indicted Col. Robert G. Ingersoll as "a despised reviler of religion" and "an arch-blasphemer and reviler of God." Robert will very likely say something to that Delaware grand jury.

John P. Carrington, editor and proprietor of the *Journal and Courier* of New Haven, Conn., died Feb. 11th. He was the oldest editor and publisher in the state.

Henry McMakin and Samuel Langner were found dead in their room at the Soldiers' home in Milwaukee on the 10th inst., from the effects of coal gas.

Why Women Should Read Newspapers.

It is a great mistake in female education to keep a young lady's time and attention devoted to only the fashionable literature of the day. If you would qualify her for conversation, you must give her something to talk about—give her education about the actual world and its transpiring events. Urge upon her to read the newspapers and become familiar with the present character and improvement of our race. History is of some importance; but the past world is dead, and we have nothing to do with it. Our thoughts and our concerns should be for the present world, to know what it is. Let her have an intelligent opinion and be able to sustain an intelligent conversation concerning the mental, moral, political, and religious improvement of the times. Let the gilded annuals and poems on the centre table be kept a part of the time covered with good weekly and daily journals. Let the whole family—men, women and children, read newspapers.

—"You are now one," said the minister to the happy pair he had just tied together with a knot that they could never undo. "Which one?" asked the bride. "You will have to settle that for yourselves," said the clergyman.

Itching Piles--Symptoms and Cure.

The symptoms are moisture, like perspiration, intense itching, increased by scratching, very distressing, particularly at night, as if pin worms were crawling in and about the rectum; the private parts are sometimes affected; if allowed to continue very serious results may follow. "Dr. Swayne's All-Healing Ointment" is a pleasant cure cure. Also for Tetter, Itch, Salt Rheum, Scald Head, Erysipelas, Barbers' Itch, Blotches, all Scaly, Crusty, Cutaneous Eruptions. Price 50 cents; 3 boxes for $1.25. Sent by mail to any address on receipt of price in currency, or three cent postage stamps. Prepared only by Dr. Swayne & Son, 330 North Sixth St., Philadelphia, Pa., to whom letters should be addressed. Sold by all prominent druggists.

Mothers! Mothers!! Mothers!!!

Are you disturbed at night and broken of your rest by a sick child suffering and crying with the excruciating pain of cutting teeth? If so, go at once and get a bottle of MRS. WINSLOW'S SOOTHING SYRUP. It will relieve the poor little sufferer immediately—depend upon it; there is no mistake about it. There is not a mother on earth who has ever used it, who will not tell you at once that it will regulate the bowels, and give rest to the mother, and relief and health to the child, operating like magic. It is perfectly safe to use in all cases, and pleasant to the taste, and is the prescription of one of the oldest and best female physicians and nurses in the United States. Sold everywhere. 25 cents a bottle. m,w & f &g jan22

PROFESSIONAL NOTICE.

Dr. L. J. Kahn, 81 East 10th St., N. Y., and Proprietor Dr. Kahn's Museum of Anatomy, 618 Broadway, N. Y., begs to inform his patients and those desirous of consulting him, that he has opened an office: 161 Hancock St., Boston; where he may be consulted EVERY THURSDAY from 9 A. M. to 2 P. M. and 4 to 8 P. M.

Dr. Khan having devoted 30 years to the treatment of the nervous system arising from indiscretion, to which many be legend many of the obscure ailments which effect youth and manhood, is enabled to insure those placing themselves under his treatment a speedy and permanent cure. Dr. Kahn's medical work Nervous Exhaustion, which treats on these cures, is warded by any address on receipt of 25 cents in postage stamps. Attendance every Thursday at 61 Hancock St., Boston, and as usual at 81 East 10th St. New York. dmy28

$500 Reward!

We will pay the above reward for any case of Liver Complaint, Dyspepsia, Sick Headache, Indigestion, Constipation or Costiveness we cannot cure with Wood's Vegetable Liver Pills, when the directions are strictly complied with. They are purely Vegetable, and never fail to give satisfaction. Sugar Coated. Large boxes, containing 30 Pills, 25 cents. For sale by all Druggists. Beware of counterfeits and imitations. The genuine manufactured only by JOHN C. WEST & CO., "The Pill Makers," 181 & 183 W. Madison St., Chicago. Free trial package sent by mail prepaid on receipt of a 3 cent stamp. dcowy6eiiT81

NERVOUS EXHAUSTION.

A medical essay, comprising a series of lectures delivered at Khan's Museum of Anatomy on the cause and cure of premature decline, showing indisputably how lost health may be regained, affording a clear synopsis of impediment to marriage and treatment of nervous and physical debility, being the results of 30 years' experience. By mail, 25 cents, currency or postage stamps.

Address Secretary Kahn's Museum, 618 Broadway, N. Y. dmy28

Cottage House and Land in Newington For Sale.

THIS well built and pleasantly situated COTTAGE HOUSE of the late Isaac Brackett, upon the River road in Newington, near the Main road to Piscataqua Bridge; Barn, Woodshed, and with five acres of Land adjacent thereto; also four acres of land know as the "Smith field" on the River road, with the lot containing between seven and eight acres of good tillage land opposite the house. The buildings are in a good state of repair, with newly-shingled roofs. The entire is sold by direction of the heirs, each of whom lives at a distance. The excellency of the situation, the character of the land and buildings, and its convenient location, render this an opportunity to secure a place of residence at a moderate outlay, seldom offered.

If not otherwise disposed of the premises will be offered at Auction in the early spring. Particulars of WM. W. NUTTER, Executor of I. Brackett, or of WILLIAM H. HACKETT, Attorney for the Heirs.

PORTSMOUTH, Feb. 12th, 1881.

House and Land on Court Street at Auction.

WILL be sold at Auction, by direction of the heirs of the late William Chase, on the premises, on SATURDAY, MARCH 12th, at 12 o'clock noon, the estate at corner of Court and Washington streets, the former mansion of Mr. Chase, consisting of a lot extending from Court to Jefferson street, with the large dwelling and outbuildings thereon. The lot measures about ninety-two and a half feet on Court st., eighty-eight and a half feet on Jefferson St., eighty feet on the easterly side, with about seventy feet four inches on Washington street. The house contains thirteen rooms, is in a good state of repair, and has a never failing well of water in the cellar.

The conveyance to be given by a quit claim of the several heirs of the late Wm. Chase, who unite in the conveyance, which will make an undisputed title. The buyer may have one week in which to complete his payment, ten per cent of purchase money to be paid on day of sale. The premises may be examined at any time before sale.

Also at same time four-tenths in common of a lot of land on Water street at head of Long Wharf, adjoing the land of C. Morris Tredick.

Also per No. 26 on the Western side of the Stone church.

Further particulars of Geo. E. Chase, Esq., of Boston, and Hon. Chas. W. Woodman of Dover, or of WILLIAM H. HACKETT, *Trustee.*

M. C. FOYE'S
3rd ANNUAL SALE
— OF —

HAMBURGS,
SWISS EMBROIDERIES,
EXCELSIOR TRIMMINGS,
LACES, RUFFLINGS, &c.

The largest assortment ever offered to the Ladies of Portsmouth and vicinity.

PLEASE CALL. NO 23 MARKET ST.

BEAUTIFUL!
Valentine and Birthday
CARDS.

A fine assortment at

MONTGOMERY'S!
MUSIC & ART STORE,
"SEEING IS BELIEVING."

F. G. MOSES,
Dealer in
HATS and FURS,
VALISES, TRAVELING ARTICLES,
TRUNKS, FURNISHING GOODS, ETC.
No. 13 Congress Street,
PORTSMOUTH, N. H.

Formerly N. K. Walker & Son.—Established in the year 1829.

Baker Wanted.

AT the Rockingham County Farm. Apply to NEWTON JOHNSTON.

SULPHUR BITTERS

THE BEST AND GREATEST SPRING MEDICINE

It will drive the Humor from your system, and make your skin clean and smooth. *Those Pimples and Blotches* which mar your beauty are caused by impure blood, and can be removed in a short time, if you are wise and use the great blood purifier, SULPHUR BITTERS. Why suffer with Boils? Why are still that terrible Headache? Why lay and toss on that bed of pain, with Rheumatism? Why are your eyes sore, your ears running, and all the disease which your excesses have left behind? Why not take a cheap, safe, and pleasant drink to be taken by the glass, like other preparations which stimulate only TO DESTROY. It is composed with the choicest Roots, Barks and Herbs combined with the extract of SULPHUR in such proportions as to make it NATURE'S GREAT MEDICINE.

The Dose is small—only a Teaspoonful. It is the *best and cheapest* medicine. Try it and you will be satisfied. Get it of your druggist.

DON'T WAIT. GET IT AT ONCE

A. P. ORDWAY & Co., Chemists, Lawrence, Mass.

Sole Proprietors for U. S. & Canadas.

SULPHUR PLASTERS cure pain in the side. KAUFMANN'S PILLS do not gripe. 25 cents.

THE
New Hampshire Gazette!

Established 1756.

The Gazette is published every Thursday and sent to Subscribers at the low price of $1.50 per year, paid in advance, or $2 at the end of the year.

It contains full accounts of all of importance that transpires in Portsmouth and its vicinity, and a condensed summary of news, foreign and domestic; editorials upon current topics; New Hampshire Items; carefully prepared marine news, containing reports of vessels owned at this port, or offered by men from Portsmouth or its neighborhood; and is just the paper for residents desiring to be posted on all that takes place at home, while to those living in the vicinity of Portsmouth, or to former residents who retain their interest in the "old home by the sea," it is the best means of keeping informed of what transpires in this city.

— THE —
NEW HAMPSHIRE GAZETTE

Contains more original matter

Than any other paper of its size in the State; the editors working more with their pens than with their scissors.

TO ADVERTISERS
THE N. H. GAZETTE

Presents an excellent opportunity for a weekly invitation to customers, at a reasonable rate, and all those who desire to reach patrons in Rockingham and York counties will find it an economical medium. THE GAZETTE is in many instances the only paper taken by families, and it is read to a large extent in localities whence is derived much of the trade of Portsmouth, a fact which our merchants should not fail to bear in mind.

Subscriptions Received
AT THE OFFICE, 7 PLEASANT ST.,
Exchange Buildings, nearly opp. Post Office;
Or by remittance to
Chronicle & Gazette Publishing Co.
☞ Specimen numbers sent on applicatio

REMOVAL!

THE FIRST NATIONAL BANK will occupy during the repairs upon their banking rooms, store in Exchange Buildings recently vacated by H. B. Buzzell & Son, opposite the Post Office.

THE PISCATAQUA SAVINGS BANK will temporarily occupy the above location. o2d

B. & L.

offer for sale Ferris & Co.'s New Cured

Boneless Breakfast Bacon

with another lot of those small

PIG HAMS.

ROYAL BAKING POWDER!

This Powder has proved to be strictly unadulterated, and an article which good housekeepers cannot afford to be without. We have a new stock of 1-4 lb., 1-2 lb, and 1 lb. cans, also English Bicarbonate Soda and strictly pure Cream Tartar, ground from best White Crystals.

BONELESS PIG FEET in 2 1-2 lb can.
OX TRIPE - - " 2 1-2 " "
NEW SMOKED SALMON AND HALIBUT.

Bethlehem Buckwheat Flour!

To all lovers of Buckwheat for breakfast, we recommend this flour to be far superior to the ordinary Buckwheat. One trial sustains its sale.

STOMACH BITTERS!
Bowker's,
Augostura,
and Boonekamp
of Maag Bitter.

Butler & Laighton.
NO. 1 MARKET SQUARE.

JANUARY 1st, 1881.

CHARLES E. LAIGHTON & SON,
EXCHANGE BUILDING,

Have on hand as fine a selection of

TEAS AND COFFEES
— AS WERE —
EVER OFFERED
in this city.

300 DOZENS CAN GOODS,
Consisting in part of

Tomatoes,
Corn,
Peas,
Beans,
Succotash,
Apricots,
Peaches,
Plums,
Cherries,
Strawberries,
Raspberries,
Blueberries,
Blackberries,
etc., etc.

The above are all

GOOD GOODS
and will be sold at
LOW PRICES.

Chas. E. Laighton & Son.
Nearly opposite Post-Office.

FOR THE HOLIDAYS!

BIRDS AND CAGES,
BRACKET SAWS,
TOOL CHESTS,
SLEDS AND SKATES
— AT —
A. P. WENDELL & CO.'S
3 Market Square.

BOOTS and SHOES.
Extra Inducements

are now being offered to persons in need of Boots and Shoes, to

Buy at HUSSEY'S!

In order to make room for my spring stock, and not wishing to carry over to next autumn a large lot of goods which though seasonable now will not be so in the spring, I am now offering my large and varied stock of *Winter Foot-Wear* at extremely

Low Prices, for CASH!

WILLIAM B. HUSSEY,
BOOT & SHOE MAKER,
No. 51 Congress Street,
FRANKLIN BUILDINGS.

WHIPS! All qualities and prices; LARRABEE'S, 26 Congress

Real Estate.

To Let.

HOUSE NO. 1 DENNETT STREET. Apply at No. 5 Chapel St.

Real Estate For Sale.

HOUSE NO. 7 WOODBURY STREET. If not disposed of at private sale it will be offered at Auction on THURSDAY, the 24th day of March, at 12:15 o'clock.
ANDREW J. PENHALLOW,
No. 35 Court Street.

C. D. HANSCOM & CO., Auctioneers.
feb16tf

For Sale.

STORE AND HOUSE in Waldron block, Congress street, now occupied by William Benson and others. Apply to
WILLIAM H. HACKETT.

To Let,

TO a small family, half of the House No. 4 Howard street. Enquire at the House.
D,tf

To Let.

TWO ROOMS, centrally located, conveniently arranged for house-keeping for one person.
j22tf Apply at this office.

House For Sale.

THE HOUSE occupied by subscriber, containing 12 rooms in good repair. At small expense can be made into two tenements. J. E. HAM.

STRICTLY PURE WHITE LEAD
of the various well known brands
KEPT IN STOCK
AT STORE 16 MARKET AND 1 LADD ST.
and for sale at
LOWEST MARKET PRICE,
BY
PRYOR & MATTHEWS.

SPECIAL SALE OF HAMBURG EDGINGS AND INSERTIONS.

AYERS & LOCKE
will offer the largest and finest assortment of
HAMBURG TRIMMINGS
Ever shown in Portsmouth. Also, a fine line of WHITE GOODS of every description.
Large Stock of Bleached and Unbleached Cottons - - - - Very Cheap.
Balance of Stock of Ladies' Cloaks to close—without regard to cost.
Linen Damask, Towels, Napkins, &c. Special Bargains in a Loom Towel—12½ cents each.
Purchasers of Hamburg Cotton Trimmings, or any of the above named Goods will find it to be for their advantage to call and examine before purchasing elsewhere.
AYERS & LOCKE.

Local Matters.

POST OFFICE RULES.

MAILS CLOSE.

	A. M.		P. M.
Boston, West and South,	8, 10:35,	2:30	4:30 *6:30
Boston, Way,	10:35,	2:30	
Portland,	9:25		4:30 6:30
East [beyond Portland,]	9:25		6:30
Biddeford, Saco and Way,	9:25		4:30
Great Falls,	9:25		4:30
Great Falls & Conway R. R.	9:25		
Concord and North,	7:40		4:30
Concord Way,	7:40		4:30
Boston & Maine R. R.	7:40		4:30
Dover,	7:40	2:25	4:30

*Arrives in Boston next morning.

MAILS ARRIVE.

	A. M.		P. M.
Boston, South and West,	10:35,	8:15	5:30 9:08
Boston Way,	10:35		5:30
Portland and East,	11:20		3:20
Great Falls & Conway R. R.	11:20		
Concord and North,	10:20		5:30
Dover,	10:20		5:30

Letters for the night mails [and no others] east or west may be deposited in the box at the Eastern depot, every day except Sundays.

E. G. PEIRCE, JR., P. M.

MINIATURE ALMANAC--FEB. 14.

SUN RISES	6:58	MOON	RISES A. M.
SUN SETS	5:32	FULL SEA	11:45 A. M.
LENGTH OF DAY	10:34		— P. M.

THE WEATHER.

U. S. SIGNAL OFFICE,
WASHINGTON, D. C.
Feb. 14, 1:30 A. M.

Probabilities for New England:—Colder, clear, or partly cloudy weather, northwesterly winds, rising barometer.

The Thermometer at the CITRONICLE Office, at 4:00 o'clock this morning, registered 18 degrees above zero.

Sky clear.

AROUND HOME.

We are in no danger of another water famine for several days to come.

Snow and ice never disappeared so rapidly before within our recollection, as it did during the latter half of last week.

A private dispatch from Washington states that Chief Engineer B. F. Garvin has been detached from the navy yard near this city.

Schooner Amos Tucker has fitted out for a trip to Georges. Schooner Mary S. Hontvet will be ready in a day or two for the same grounds.

James H. Morgan, of Dover, liquor seller, has signed the reform club pledge and gone out of the liquor dealing business. Or rather, he sold out his liquor business, and then signed the pledge.

In the show window of Montgomery's music and art store can be seen a picture of the new Episcopal church at the west end, as it will appear when finished. It will be quite an ornament to that part of the city.

Ship Wm. H. Marcy of this port, Marcy, master, whose arrival at Liverpool from New York has been reported, experienced very heavy weather on the passage, had her decks swept, lost boats and water tanks, and sustained much other damage.

At the brokers' board in Boston, Saturday, 175 shares of Eastern railroad sold at 39 1-2; Northern railroad, 106; $4000 of Eastern railroad 4 1-2 per cent bonds went at 105 1-2. At auction, Cocheco Manufacturing Co. brought 845 and 850; Laconia Co., 560; New Hampshire sixes of 1892, 119 5-8.

One day last week the schooner Jennie P. Phillips caught in Ipswich bay what the sailors call an "ospade." It resembles the shark in form, is fifteen feet long, and weighs twenty-four hundred and thirty-five pounds; the body is covered with hair, which looks like needles. Two of the crew of the fishing schooner Champion have it on exhibition in Boston.

A young business man of this city was arrested on Saturday, charged by a woman with having behaved very improperly toward her in his store, in defiance of her opposition. A private hearing was had in the case Saturday evening, and an adjournment taken to Tuesday. The defendant has hitherto borne a good reputation; the police wink knowingly when the complainant is spoken of.

It is announced that Mayor Sise has had placards posted in the dressing rooms at Music hall, forbidding insulting personalities in the shape of "local gags" by troupes that may hereafter perform at that place. We don't know whether the mayor or anybody else has the legal power to enforce this wholesome rule, but hope there is such power somewhere, for the contemptible practice referred to should be stopped.

The holidays of 1881 fall on the following days of the week: Washington's birthday, Tuesday; Fast day, Thursday; Decoration day, Monday; Fourth of July, Monday; Thanksgiving day, Thursday; Christmas, Sunday. Church holidays are as follows: Ash Wednesday, March 3d; Mid Lent, March 20th; Palm Sunday, April 10th; Good Friday, April 15th; Easter Sunday, April 17th; Ascension day, May 26th; Advent Sunday, Nov. 27th.

There was but a small audience at Franklin theatre Saturday evening, when that most amusing farcical comedy, "Freaks," was played by the excellent Criterion Comedy company. That the attendance was so small was not to be wondered at, the only marvel being that anybody should go in such weather. Those who did attend were highly entertained.

The Eastern railroad engines were watered in this city at the new tank, last week, the tank being supplied by pumping from the artesian well; and notwithstanding the heavy draft from the tank, the pump gained on it steadily until Saturday evening, when it contained fourteen feet of water—between 40,000 and 50,000 gallons. No perceptible impression was made on the quantity of water in the well, and there is now no doubt of the success of the experiment. A larger pump, of an improved pattern, is to be put in, and pipes laid to the round-house for supplying the tank there.

There was quite a lively time around the fish wharves on Saturday. Many of the boats arrived before the storm became violent, and several collisions occurred between the vessels, but no serious injury was done. The schooner Cora Lee ran her bowsprit into C. Morris Tredick's wharf, breaking one of the stringers. Schooner Rover's Bride came in with her foresail badly torn. Schooner Mary S. Hontvet, whose sails had been put in good condition for her next trip, had a big hole made in her mainsail by fire, caught from sparks from the stove pipe. Schooner Grace Choate had some of her trawls stolen; she is fitting out with nets.

The arrivals of fish on Saturday were as follows: schooner Lucy, 1500 lbs.; Ev Nichols, 3000; Champion, 6000; Christie Campbell, 17,000; Flying Eagle, 1500; Celia, 3000; Mary E. Caswell, 2000; Grace Choate, 4000; Can't Come It, 600; Bonita, 5000; Cosmos, 6000; Florence Nightingale, 4000; Rover's Bride, 4000; Cora Lee, 2000; Flora Temple, 500; Jennie P. Phillips, 10,000; Northern Eagle, 5000; Good Templar, 2000; Nettie Adams, 5000; Water Lily, 400; Josie Johnson, 500; Emma S. Osier, 2000; Iris, 2000; Breeze, 2000; Julia, A., 400; Amos Tucker, 4000; Minnehaha 10,000; other boats, 10,000 lbs. Schooner Lizzie D. Saunders went out Saturday to haul her trawls, but could not find them. The Amos E. Lane also came in light.

THE HIGH SCHOOL.

The committee we learn on Saturday afternoon appointed Mr. E. J. Goodwin, of Farmington, principal of the high school, to fill the vacancy caused by the resignation of Stephen W. Clarke, Esq.

Mr. Goodwin is a native of Lebanon, Me., is a graduate of Bates college, a good scholar and a competent instructor. He has adopted teaching as a profession, and labors in season and out to improve his talents in this direction. He comes to Portsmouth endorsed by the citizens of Farmington as a successful teacher in the higher branches, and at the same time abundantly able to impart instruction in the ordinary and practical departments of education. He has devoted no little time in addition to other studies, to geology, chemistry, etc., by means of which he will be enabled to properly instruct his pupils in these branches. In fine, we think the committee have made a judicious selection, and that in Mr. Goodwin we shall have for our high school pupils an instructor who is learned without being pedantic, who can make study and the illustrations of his teachings attractive without the sacrifice of discipline, and who above all things believes in his profession as a permanent calling, and who at all times is on the *qui vive* to qualify himself to keep abreast of the best educational minds of the day in this important, honorable and responsible occupation. We learn that the new principal begins his work at the high school on Thursday.

He leaves Farmington much to the regret of the friends of education in that town, but they are conscious that he is a growing man, and they regard this step as one alike advantageous to Mr. Goodwin and to the interest of the young people who seek to avail themselves of the privileges of our high school.

CENSUS OF YORK COUNTY.

"Bulletin No. 63" of the census office gives the following as the population of York county, Me.:

Acton	1,050
Alfred	1,101
Berwick	2,774
Biddeford (city)	12,632
First ward	679
Second ward	2,006
Third ward	2,082
Fourth ward	1,956
Fifth ward	1,599
Sixth ward	2,499
Seventh ward	1,631
Buxton	2,230
Cornish	1,169
Dayton	1,001
Eliot	1,610
Hollis	1,542
Kennebunk	3,357
Kennebunkport	2,405
Kittery	3,230
Lebanon	1,601
Limerick	1,255
Limington	1,431
Lyman	1,064
Newfield	993
North Berwick	1,801
Parsonsfield	1,613
Saco (city)	6,596
Sanford	2,734
Shapleigh	1,128
South Berwick	2,677
Waterborough	1,682
Wells	2,450
York	2,462
Total	62,265

PORTSMOUTH MEDICAL ASSOCIATION.

At the annual meeting of the Portsmouth Medical Association, held on Friday evening at Dr. Folsom's office in this city, the following officers were chosen:

President, Dr. N. L. Folsom;
Secretary, Dr. Daniel W. Sherburne;
Treasurer, Dr. Andrew B. Sherburne;
Business Committee, Doctors John W. Parsons and S. C. Whittier, of this city, and Dr. E. Q. Adams of Kittery Point.

On Thursday forenoon last a train on the Boston & Maine railroad when passing between Biddeford and Saco struck a man walking on the track. He was thrown twenty feet, but was not injured. Being asked what he was there for, he said a train had run over his cat's tail and cut it off, and his wife had sent him down to find the caudal appendage. Just then his wife put in an appearance, berated him roundly for his carelessness, and sent him home. His wife can manage him easily enough, though he laughs locomotives to scorn.

Naval Affairs.

Passed Asst. Eng'r John A. Tobin is detached from the Portsmouth navy yard, and ordered to special duty.

The bill to restore Capt. Sommerville Nicholson to the active list of the navy has passed both houses of Congress.

The Alliance arrived at New Orleans on the 10th inst., all well.

The Kearsarge arrived at Pensacola at five o'clock in the afternoon on the 11th.

The flagship Tennessee of the North Atlantic squadron arrived at New Orleans on the 12th.

Secretary Goff has issued a general order which requires commanding officers of the United States marine corps, when transferring enlisted men, to endorse upon the descriptive lists the dates of promotions and reductions, their cause, and any other information they may have in reference to the military history of the men.

The Steamer Batavia Safe.

The British steamer Escurial arrived at Gravesend, Eng., on the 11th inst., and reported that on the 4th she saw the missing Cunard steamer Batavia about one hundred miles east of Fayal, Azores islands, in tow of steamer Columbia. The Batavia had lost her propeller, but was otherwise all right, and all were well on board.

New Hampshire Items.

Michael Donally of Salmon Falls was robbed of a silver watch in some den at the north end of Boston, on Friday evening last.

An old lady living in Stratham between seventy and eighty years of age has never seen the cars.

The following officers of the Rockingham Farmers' Mutual Fire Insurance company were unanimously elected at the late annual meeting: Directers, William Conner, Exeter; Geo. B. Webster, East Kingston; Harrison G. Burley, Newmarket; John A. Blake, Kensington; and John S. Hobbs, North Hampton. Auditors, Charles N. Healey, Stratham, and William S. Titcomb, East Kingston. The condition of the company is quite satisfactory.

G. W. Hart of Claremont, cigar manufacturer, failed Friday. Liabilities are estimated at $20,000; assets, unknown.

The state encampment of the Grand Army of the Republic will meet at Plymouth, Feb. 23d and 24th, for the election of officers, etc.

An important suit, the Manchester & Keene railroad vs. the city of Keene, involving $150,000 for gratuity voted by the defendant city to aid in building the road, was called for trial at Manchester, Friday, in the supreme court. A large number of witnesses and attorneys were present, but upon consultation the case was referred to Judge Isaac W. Smith of Manchester, Hon. Jeremiah Smith of Dover, and Hon. Walbridge A. Field of Boston. William E. Chandler and Messrs. Briggs & Huse of Manchester appeared for the railroad, and Hon. Wm. Shedd of Lancaster, Faulkner & Batchelder and T. J. Abbott of Keene for the city. The case has excited a good deal of interest, as it is regarded as a test case.

Hon. Charles H. Burns of Wilton has been confirmed as United States district attorney for the district of New Hampshire.

A Gloucester, Mass., paper of the 10th inst. says: "The cod seining experiment by the fishing schooner Northern Eagle, of this port, continues to be a success. On one trip she took 35,000 lbs. 18,000 lbs. of which were taken on a single morning, two other vessels which were absent at the same time taking 4,000 lbs. and 8,000 lbs. respectively. On a subsequent trip the Northern Eagle also took 35,000 lbs., of which 18,000 lbs. were taken in a single day, her catch being three times as large as that of the trawlers fishing on the same grounds. Several vessels are now procuring outfits for cod seining, and others will soon do so. The United States fish commission are much pleased with the success of the enterprise, which was entered upon at their suggestion, and will soon publish and circulate among the fishing towns an illustrated circular describing the manner and showing the advantages of this method of fishing."

MARRIED.

SMITH—SMITH. In Dover, Feb. 7th, Samuel P. Smith and Miss Lizzie P. Smith, both of Kennebunkport, Me.

DIED.

MARDEN. In this city, Feb. 10th, Mrs. Martha P. Marden, aged 79 years, 7 months and 18 days, widow of George Marden.

MARINE CHRONICLE.

Bark Jennie Cobb, Small, in port at Sagua, Feb 2d, to sail for New York next day.

AMUSEMENTS.

THE SECOND ANNUAL SESSION
OF THE
Rockingham County
MUSICAL CONVENTION!
WILL BE HELD IN
Music Hall, Portsmouth,
COMMENCING
Monday Evening, Feb. 14th,
continuing through Tuesday, Wednesday, Thursday and Friday, Closing with a Grand Concert Friday Evening.

The managers take pleasure in announcing that the following artists have been engaged to appear during the Convention:

SOPRANOS.
Miss Fanny Kellogg,
Miss Edith Wendell,
Mrs. Charles A. Sinclair,
Miss Mary A. McCarthy,
Miss Emma J. Flanders.

CONTRALTO.
Mrs. Ella Cleveland Fenderson.

TENORS.
Mr. W. C. Tower,
Mr. Geo. J. Parker,
Mr. George W. Want,
Mr. J. H. Chapman.

BASSES.
Mr. John F. Winch,
Mr. D. M. Babcock,
Mr. L. H. Chubback.

CONDUCTOR.
Mr. S. B. Whitney.

PIANIST.
Mrs. Martha Dana Shepard.

Three Grand Concerts!
will be given during the Convention, as follows: Wednesday Evening, a Miscellaneous Concert, at which will appear Miss Emma J. Flanders, Mrs. C. A. Sinclair, and the talented young Soprano Miss Mary A. McCarthy of St. Mary's (Cathedral) Choir, who makes her first appearance in Concert. Also Mr. J. H. Chapman of Boston, Tenor, Mrs. Martha D. Shepard, Miss Lizzie M. Flagg, and a chorus of 150 voices.

On Thursday Evening, The Schubert Male Quartette of Boston, assisted by Miss Edith Wendell.

On Friday Evening will be given Handel's Oratorio of the "Messiah." With Miss Fanny Kellogg, Mrs. Fenderson, Mr. W. C. Tower and Mr. John F. Winch, in Solo parts, and a grand chorus of one hundred and fifty voices.

The Subscription list for Season Tickets can be found at Preston's Drug Store from Jan. 20th to Jan. 31st, and all who subscribe for Season Tickets will be given first choice of seats. Tickets to Single Entertainments, will be on sale at the same place, during Convention week, at the following prices:

Season Tickets with reserved seats, admitting to all the exercises of the Convention...$2.00.
Single Tickets to Concerts, with reserved seats.....50 and 75 cts.
Single Tickets to Concerts, without reserved seats.....35 cts.
Rehearsal Tickets.....25 cts.

Any further information can be obtained of the managers.

S. W. COLE. Dr. R. C. GRANT.

LIEBIG CO'S
COCA BEEF TONIC.
Highest Medals. Indorsed and Prescribed by Medical Men of all Schools.

Professor Duncan Campbell, M.D., LL.D., *President Royal College of Physicians and Surgeons*, etc., etc., says: "It has more than realized my expectations."

Professor J. M. Carnochan, M.D., *Professor of Surgery New York Medical College*, says: "My patients derive marked and decided benefit from it."

Professor H. Goullon, M.D., *Physician to the Grand Duke of Saxony; Knight of the Holy Cross*, etc., says: "It gives more tone than anything I have ever prescribed."

Sir Robert Christison, M.D., LL.D., F.R.S., *Physician to her Majesty the Queen; President Royal British Association*, etc., etc., says: "The Coca of the Coca are the most remarkable of any known to the medical world. From repeated personal trials I am convinced that its use is highly beneficial and tonic."

Valuable in malaria; ague; malarial debility; dumbague; low fever; marasmus; paralytic; spinal and nervous affections; female weakness; bilious and liver affections; weak throats; palpitation and other affections of the heart; epilepsy or falling sickness; weakness of the voice of actors, singers, public speakers and clergymen; colic; flatulency; seasickness; falling out of the hair; asthma; shortness of breath; wasting diseases; etc., etc. It is gratefully refreshing and restorative after prolonged mental and physical strain. It is pleasant and agreeable, and is readily retained by the most delicate stomach. Dr. McBean (British Medical Journal) found it of great service in consumption. Baron von Humboldt says he has never known a case of consumption or asthma among those accustomed to its use, and that they live to a great age, retaining their mental and physical faculties to the last (Cosmos).

SOLD BY ALL DRUGGISTS.
Price One Dollar Per Bottle.
PREPARED ONLY BY
The Liebig Laboratory & Chemical Works Co.,
NEW YORK, PARIS, AND LONDON.

BEEF TONGUES
AND
Smoked Halibut,
for sale by
HENRY F. GERRISH.

Pratt's Astral Oil
SAFEST AND BEST!
FOR SALE ONLY BY
J. P. SWEETSER,
42 MARKET STREET.

CALL and LOOK
AT THE
BARGAINS
IN
HATS, CAPS and FURNISHING GOODS!
at 53 Congress Street, Franklin Block.
ALFRED STAVERS.
N. B. Job Lot of Silk, New Ware, very cheap—at half price.

BUSINESS CHANGE.
Dissolution of Copartnership.

THE Copartnership heretofore existing under the firm name and style of SAMUEL ADAMS & CO. is this day dissolved by mutual consent. The business will hereafter be carried on at the old stand by JOHN H. BROUGHTON, who is authorized to receive all debts due the late firm, which on account of this dissolution parties are requested to settle immediately.
Dated at Portsmouth, N. H., January 31, 1881.
SAMUEL ADAMS,
JOHN H. BROUGHTON,
JOSEPH E. ADAMS.

Having disposed of our interest in the late firm to JOHN H. BROUGHTON, we hereby recommend him to all our former patrons, and all others wishing to purchase Lumber, Lime and Cement, as his facilities and long experience enable him to supply all wanting building materials, promptly and in a satisfactory manner.
SAMUEL ADAMS.
JOSEPH E. ADAMS.

THE SUBSCRIBER will carry on the LUMBER, LIME, AND CEMENT business at the Old Stand, 68 Daniel Street. Thanking my friends for past favors, I shall endeavor to merit a continuance of the liberal patronage that has been accorded to the old firm; all orders will be promptly attended to, and Satisfaction Guaranteed.

I shall keep constantly on hand a full assortment of eastern and western dry white pine LUMBER, dressed ready for use; yellow pine FLOORING BOARDS, dressed; spruce and hemlock Timber, Joist, Plank and Boards; Shingles, Clapboards, Laths, Pickets, Bricks, Lime, Newark and Portland Cement.

Also Yellow Pine, Spruce and Hemlock FRAMES and DIMENSION LUMBER sawed to order as per Schedule, at short notice.

Also best quality Brownsville ROOFING SLATE.

Persons contemplating using any kind of building material are particularly requested to call before purchasing.
JOHN H. BROUGHTON,
68 Daniel St., Portsmouth, N. H.
Jan'y 31, 1881. 5w.

NEW STORE.
The subscriber has purchased the stock of goods in the store at the
Corner of State and Pleasant street,
Recently occupied by the "69 Cent Store," where he will offer for sale a good assortment of
GROCERIES!
Comprising the best of
TEAS & COFFEES
In variety. Also, all kinds of Fruit, at low prices for Cash or in exchange for country produce.
JOHN L. RANDALL.
feb 4tf

COAL!
AND
WOOD!
A large assortment of Best Quality at
PORTSMOUTH COAL POCKETS,
J. ALBERT WALKER,
Concord R. R. wharf.
No. 137 Market Street.
Order book and telephone at MOSES' HAT STORE (formerly Walker & Son's,) 13 Congress St.

GENTLEMEN'S WHITE SHIRTS
AT
D. F. Borthwick's.

COTTON!! COTTON!!
BLEACHED and BROWN
COTTONS
all widths, an Extra bargain in BROWN COTTON 7 cents; a BLEACHED COTTON at 10 cts., which is very cheap.
Plaids and Striped
Nainsooks, White
Piques, White Quilts,
—this department has many—
GOOD BARGAINS!
ALL
—can be found at the—
POPULAR STORE.

OIL CLOTHING!
BLACK & YELLOW.
Nickerson's Best Black.
Cummings & Howe's Black.
Towel's Yellow.
These goods are rubber-coated and very pliable. They can be found at
C. E. MYERS & CO.
NO. 3 BOW STREET.
C. E. MYERS. C. E. SIMPSON.

WHIPS! All qualities and prices; LARRABEE'S, 26 Congress

JUST RECEIVED!
MOLASSES 38 cts. per Gallon.
BROWN SUGAR 7½ cts. per pound.
BUTTER 26 cts. per pound.
RICE 6 cts. per pound.
J. R. YEATON & CO.
No. 6 & 8 Congress St.

NEW AND EXTENSIVE STOCK
OF
Fall & Winter
GOODS
AT
WM. P. WALKER'S
No. 8 Market Square.
Having received a Full Assortment of Foreign and Domestic
Cloths, Cassimeres, &c.,
I am prepared to make them up into GARMENTS of the latest style, or according to the fancy of the purchaser, and
Perfect Satisfaction Guaranteed!
My Stock of Goods suitable for
SUITINGS
IS UNEQUALLED
Particular attention paid to the making of Army and Navy
REGULATION UNIFORMS.
FULL ASSORTMENT OF
Gentlemen's Furnishing Goods!
Constantly on hand, consisting of
BOSOMS, GLOVES, SUSPENDERS,
COLLARS, DRAWERS, SHIRTS,
HANDKERCHIEFS, LINEN
GOODS,
Of Every Description.

The Finest Line of BOOKS
ever shown shown in Portsmouth is now to be seen at
W. G. MYERS
Bookstore,
NO. 1 CONGRESS BLOCK.
It includes
Elegant Holiday Goods,
Standard Books in Setts,
and Children's Books in every variety.
Great reduction from publishers' prices in nearly every line.
From the collection of
Albums,
and Vases,
Pocket Books,
Cutlery, Gold
Pens, Olive Wood
Goods, Passepartout Frames, Easels, Panels, Games,
and Fancy Papeteries
which are here displayed, can be selected just the
HOLIDAY PRESENT!
each one wants.
Call before the best are taken, at
No. 1 Congress Block.

Gun and Locksmith Shop
TO LET.
SHOPE No. 28 Bow Street, now occupied by John F. Shillaber, and formerly by the late William Rymes, will be let to a good mechanic at a reasonable rent upon the removal of the present occupant. This shop has been used for the above purpose for more than thirty-three years, and a similar shop has been in this neighborhood for sixty years. Apply to SUSAN E. RYMES,
nov1 No. 30 Bow Street.

New Stock
OF
FALL & WINTER GOODS,
J. E. HAM & CO.
NO. 11 CONGRESS ST.
Having received a full assortment of Foreign & Domestic
CLOTH CASSIMERES, SUITINGS
Equal to any in the city, we are prepared to make them up into Garments of the latest style.
Perfect Satisfaction Guaranteed.

IRON
A TRUE TONIC
A PERFECT STRENGTHENER. A SURE REVIVER.

IRON BITTERS are highly recommended for all diseases requiring a certain and efficient tonic; especially *Indigestion, Dyspepsia, Intermittent Fevers, Want of Appetite, Loss of Strength, Lack of Energy, etc.* Enriches the blood, strengthens the muscles, and gives new life to the nerves. They act like a charm on the digestive organs, removing all dyspeptic symptoms, such as *Tasting the Food, Belching, Heat in the Stomach, Heartburn, etc.* **The only Iron Preparation that will not blacken the teeth or give headache.** Sold by all druggists. Write for the A B C Book, 32 pp. of useful and amusing reading—*sent free.*

BROWN CHEMICAL CO., Baltimore, Md.

BITTERS

PERRY DAVIS'
VEGETABLE
PAIN KILLER

A PURELY VEGETABLE REMEDY
For Internal and External Use.

Is a SURE CURE for all the Diseases for which it is recommended, and is ALWAYS PERFECTLY SAFE in the hands of even the most inexperienced persons.

It is a **sure and quick remedy** for **COUGHS, SORE THROAT, CHILLS,** and similar troubles; affords *instant relief in the most malignant forms* of **DIPHTHERIA,** and is **the best known remedy** for **RHEUMATISM** and **NEURALGIA.**

THE OLDEST, BEST, AND MOST WIDELY KNOWN FAMILY MEDICINE IN THE WORLD.

It has been used with such wonderful success in all parts of the world for **CRAMPS, CHOLERA, DIARRHŒA, DYSENTERY,** and all **BOWEL COMPLAINTS,** *that it is considered an unfailing cure for these diseases.*

HAS STOOD THE TEST OF 40 YEARS' CONSTANT USE IN ALL COUNTRIES AND CLIMATES.

It is **RECOMMENDED** by **Physicians, Missionaries, Ministers, Managers of Plantations, Work-Shops,** and **Factories, Nurses in Hospitals,** in short, by **Everybody everywhere** who has ever given it a trial.

IT IS WITHOUT A RIVAL AS A LINIMENT.

It should always be used for **Pain in the Back and Side,** and *brings speedy and permanent relief* in all cases of **Bruises, Cuts, Sprains, Severe Burns, Scalds,** etc.

NO FAMILY CAN SAFELY BE WITHOUT IT. It will annually save many times its cost in doctors' bills, and its price brings it within the reach of all. It is sold at **25c., 50c.,** and **$1.00** a bottle, and can be obtained from all druggists.

PERRY DAVIS & SON, Providence, R. I.
Proprietors.

PATENTS!

R. H. EDDY,
So. 76 State St., Opposite Kilby, Boston,

SECURES PATENTS in the United States; also in Great Britain, France and other foreign countries. Copies of the claims of any Patent furnished by remitting one dollar. Assignments recorded at Washington. *No Agency in the United States possesses superior facilities for obtaining Patents or ascertaining the patentability of inventions.*

R. H. EDDY, Solicitor of Patents.

TESTIMONIALS.

I regard Mr. Eddy as one of the *most capable and successful* practitioners with whom I have had official intercourse. CHARLES MASON, Commissioner of Patents.

"Inventors cannot employ a person more trustworthy or more capable of securing for them an early and favorable consideration at the Patent Office." EDMUND BURKE, Late Commissioner of Patents.

BOSTON, October 19, 1870.

R. H. EDDY, Esq.—*Dear Sir:* You procured for me, in 1840, my first patent. Since then you have acted for and advised me in hundreds of cases, and procured many patents, reissues and extensions. I have occasionally employed the best agencies in New York, Philadelphia and Washington, but I still give you almost the whole of my business, in your line, and advise others to employ you. Yours truly, GEORGE DRAPER.

BOSTON, January 1, 1871. 3awtjan15

WHAT HAPPENED TO

MR. JOSEPH BEACH.

Stone in the Kidney expelled after using Dr. David Kennedy's "Favorite Remedy" about two weeks.

One of the most remarkable cases that has ever been brought to the notice of the public, is that of Mr. J. S. Beach, of Stone Ridge, Ulster Co., N. Y. Mr. Beach had suffered since October 18th, 1874, from the presence of Calculus or Stone in the right Kidney. No less than seven physicians were employed at different times, to whom Mr. Beach paid hundreds of dollars for medical treatment, with only temporary relief from his agony.

By the urgent solicitation of his friends he was induced to try Dr. David Kennedy's "Favorite Remedy"—experienced a marked improvement from the first day he began to use the medicine; on the 15th of September he voided a stone as large as could be passed through the natural channel.

Mr. Beach concludes a long letter to Dr. Kennedy by saying: "It will always afford me pleasure to recommend the "Favorite Remedy" to those who may be suffering from difficulties of the Kidneys and Bladder, or any disorders arising from an impure state of the blood. The "Favorite Remedy" is sold by all druggists. The Doctor's only address, is Rondout, N. Y.

GRAND DISPLAY
— OF —
Holiday Presents

At the NEW STORE of

H. B. BUZZELL & SON,

Our Stock is Larger, and in Variety exceeds that of any previous season, and the prices are

Lower Than Ever Before

— AND INCLUDES —

Sewing Machines, Autograph and Photograph Albums, Poems, Miscellaneous Juvenile and Picture Books, Fine Box Stationery, Desks, Work-Boxes and Baskets, Fine Pocket-Books, Velvet Frames, Vases, Toilet setts, Dolls, Games, Wooden, Tin, Iron, Brittania Toys, etc.

The finest assortment of

CHRISTMAS CARDS

in the city. Also a great variety of other goods too numerous to mention at this time.

Please call and examine our stock, as we are quite sure we can suit you.

H. B. BUZZELL & SON
FIELDS' BLOCK, MARKET SQUARE,
Portsmouth, N. H.

HOSTETTER'S
CELEBRATED

STOMACH BITTERS

Sleep, Appetite and Strength

Return when Hostetter's Stomach Bitters is systematically used by bilious dyspeptic sufferers. Moreover, since the brain sympathizes closely with the stomach and its associate organs, the liver and the bowels, as their derangement is rectified by the action of the Bitters, mental despondency produced by that derangement disappears.

For sale by all Druggists and Dealers generally.

ANOTHER WONDER!

BARSTOW'S
NEW
Empress Range!
WITH THE
PATENT DUPLEX GRATE.

Bakes day or night without replenishing fire. No poking or shaking required; a single lighting of the Duplex Grate renewes all embers, leaving a fresh fire. *The Most Perfect Range in the City!*

John P. Sweetser,
40 MARKET STREET — PORTSMOUTH.

A Salt Fickle.

Lorenz A. Pickle of Newfane, N. Y., is six feet five inches in height, and is one of a family of twenty-four children, of whom twenty-two are now living. He has thirteen sisters and eight brothers. He was the smallest of the family, the largest being a brother who lives in the state of Kentucky, who is seven feet two and a half inches tall in his stocking-feet, and weighs two hundred and seventy-five pounds. The object of this sketch is sixty-eight years of age, but his activity might well be envied by men of forty years. He wears no overcoat, and adds further that he wears no socks. He has two daughters living, one seventeen and the other twelve years of age. The former is more than six feet tall, and still growing; and the other, five feet eight inches in height, will probably reach six feet and more before she has attained her growth. A singular characteristic of Mr. Pickle is that he has two pupils instead of one in each eye. The pupils are not entirely distinct, but rather, are double. He says that it is necessary for him to use a strong magnifying glass to be able to read, but that at a distance he can very easily distinguish objects with a facility that other men do not possess. The secret of his remarkable health and activity Mr. Pickle says is the use of salt. His food consists mainly of salt meat and salt pork, and he says he prefers salt to sugar even in his tea, and uses an average of two tablespoonfuls of salt each day. Moreover, he never eats cake or pastry or sweetmeats of any description. But it is a well-established fact that excess of salt is not wholesome, but induces disease. Mr. Pickle naturally endorses salt, but he is probably healthy in spite of salt, and not because of it.

—The Galveston *News* remarks that "it is hard to persuade the man nearest the stove that the weather has moderated very much."

—The youngsters seen gathered around the stage door on matinee days are not all grandchildren of the ballet girls, though some of them may be.—*Philadelphia News.*

—Old Bob Keyworth is one of the hardest landlords in Galveston. Jim Groce lives in one of Keyworth's houses and is a very good tenant, while the landlord has never yet had a dollar's worth of repairs done to the house. Not long since Jim went to Keyworth and told him: "I want you to have that house painted. I am paying $20 a month, and you ought to have it done." Keyworth refused, so Groce had it done at his own expense. As soon as the painting was over old Keyworth raised the rent to $25 a month. "Why do you raise the rent?" asked Jim. "On account of the improvement," replied the old man; "you know the house has just been painted, and a newly-painted house is always worth $5 more than a shabby-looking one."—*Galveston News.*

No, Sir!

A Scoth minister once said no woman could bear pains well as a man. That is not so. The fact is generally the other way. Mrs. Edward Meyers of Rondout, N. Y., submitted to the operation of the removal of her hand by amputation, without taking ether, or moving a muscle or uttering a groan. Dr. Kennedy, also of Rondout, N. Y., who performed the operation, says he never saw such heroism. The lady's disease was erysipelas, and afterwards the doctor gave his "Favorite Remedy" to cleanse the blood. Mrs. Meyers is now well and strong. Dr. Kennedy's "Favorite Remedy" at one dollar a bottle is the thing for female weaknesses and all complaints arising from bad blood. But that Scotchman was mistaken.

—One morning when the Rev. Willis offered the Lord's prayer in the Nevada Senate, Doolitle leaned over to Hammond and remarked: "He stole that prayer, and I'll bet on it. I heard the same ideas expressed in Eureka at a funeral over two years ago."

BOSTON, Jan. 3d.

F. W. KINGSMAN, ESQ.—Dear Sir: Adamson's Botanic Cough Balsam seems to give universal satisfaction, both as to quality and price. We sell more of it than all other cough medicines put together, and have yet to hear of the first intimation in which it has failed to give satisfaction. Yours truly,

RUSH BROS. & BIRD.

—They now tell us that the idea of calling a man a "brick" is taken from Homer, and that "Pull down your vest," is a quotation from Shakspeare. If this business isn't stopped it will get so that a man can't remark to a dog, "Gosh dern yer pelt," without being accused of dropping into the classics.

As a food and as a medicine nothing in medicine can compare with Malt Bitters

N. H. DOWNS'
VEGETABLE BALSAMIC
ELIXIR

Is a sure cure for Coughs, Colds, Whooping-Cough, and all Lung Diseases, when taken in season.

People die of consumption simply because of neglect, when the timely use of this remedy would have cured them at once.

Fifty-one years of constant use proves the fact that no cough remedy has stood the test like ***Downs' Elixir.***

Price 25c., 50c. and $1.00 per bottle.
For Sale Everywhere.

Dr. Baxter's Mandrake
BITTERS
Will cure Jaundice, Dyspepsia, Liver Complaints, Indigestion, and all diseases arising from Biliousness. Price 25 cts. per bottle.
For sale by all druggists.

HENRY & JOHNSON'S
ARNICA AND OIL
LINIMENT
For Man and Beast.
The most perfect Liniment of our age. Price 25c. and 50c. per bottle.

—There is plenty of room in Westminster Abbey for Henry VIII, but it is too sacred a place for Byron or George Eliot. Wales is going there, too, when he dies, if he is not careful.—*Galveston News.*

Recent Stock Sales.

U. S. Sixes, 1881, coupon	101 5-8
United States new 4½s, coupon	112 1-1
U. S. new 4s, coupon	113 1-8
Maine State 6s, 1889	116 1-8
N. H. State 6s	119 5-8
Massachusetts State 6s, Gold	111
Portsmouth City 6s, 1893	105
Eastern R. R. 4½s	105 1-2
Portsm., Great Falls & Conway 4½s	56 1-2
Great Falls Manufacturing Co	115 1-2
Cocheco Manufacturing Co	850
Salmon Falls Manufacturing Co	595
York Manufacturing Co	1307 1-2
Boston & Lowell R. R.	103
Boston & Maine	149
Boston & Providence	160
Boston & Albany	169 1-2
Nashua & Lowell	140
Concord	100
Eastern	39 1-2
Eastern Railroad in N. H.	50
Fitchburg	145
Manchester & Lawrence	159
Michigan Central	120
Northern N. H.	106
Old Colony & Newport	129 1-2
Portsm., Great Falls & Conway	24 1-2
Portland, Saco & Portsmouth	114
Portsmouth & Dover Railroad	105
Maine Central	34

Portsmouth Wholesale Prices.

Reported by BUTLER & LAIGHTON, Grocers.

Butter, per ℔ 32 to 36c.
Corn per bushel, Western 70c; Northern 80c.
Cheese 16c. per ℔.
Meal, Ambu. per ton $6.00, Smiths', per ton $6.00
Eggs per dozen, 20c.
Flour, Fancy, 7.00 @ 8.00; Ext. 9.00.
Fish per ℔ by the qtl. Cod 5 @ 6c; Pollock 2½.
Hay per ton, $16 @ $18.
Kerosene Oil per gallon, 15c.
Lard per pound, by the tub, 11½c.
Linseed oil per gallon, 90c.
Molasses Caraccas, 45 Cuba 40c; N. O. 55 @ 65.
Meal per bushels, 56 cents.
Potatoes per bushel, 65c.
Pork per bll., $14.00 @ $18.00.
Plaster per ton, lump $6; ground $10
Rye, Northern, per bushel, 85c.
Sugar per ℔, No. 1, 6 @ 7 cents.
Sugar per ℔, Dr. 9½ @ 9½c; Gr. 10; Crushed, 11c.
Tea per ℔, Black, 40 @ 70c.; Green, 50c. @ 60c.
Wood per cord, Hard $6½ @ $7½; Pine $21.

STATED MEETINGS.

CITY GOVERNMENT.

In the City Building, Market Square.

Board of Mayor and Aldermen—Thursday evenings.

Common Council—Thursday evenings.

Board of Overseers of Poor—Tuesday evenings.

Board of Instruction—First Wednesday in each Month.

Board of Engineers—Tuesday next following the first Monday in each Month.

MASONIC.

In Masonic Hall, Congress Block.

St. John's Lodge, No. 1—First Wednesday of each Month.

St. Andrew's Lodge, No. 56—Second Monday of each Month.

Washington Chapter, No. 3, R. A. M.—Fourth Tuesday of each Month.

Davenport Council, No. 5, R. and S. M.—Third Thursday of March, June, September and December.

DeWitt Clinton Commandery, Knights Templar—Third Monday of each Month.

Ineffable Grand Lodge of Perfection—Third Wednesday of January, April, July and October, annual meeting 34 of Hebrew month Adar.)

Rockingham Masonic Relief Association—Annual meeting first Friday in January.

I. O. O. F.

At Odd Fellows Hall, National Block.

Piscataqua Lodge, No. 6, meets Monday evenings at 7½ o'clock.

New Hampshire Lodge, No. 17—Wednesday evenings at 7½ o'clock.

Osgood Lodge, No. 48—Thursday evenings at 7½ o'clock.

Strawberry Bank Encampment, No. 5—Second and Fourth Fridays of each Month.

Mount Sinai Encampment, No. 19—First and Third Fridays in each Month.

Union Rebecca Degree, Lodge No. 3, First and third Tuesday in each Month, at 7½ o'clock.

RELIEF ASSOCIATIONS.

Portsmouth Odd Fellows' Mutual Relief Association—Annual meeting fourth Tuesday evening of January.

Temperance Mutual Relief Association—At Mercantile Hall, First and Third Wednesday evenings of each Month.

Mutual Relief Association of Rockingham County—Second Tuesday of January and December.

Portsmouth Firemen's Mutual Relief Association—Second Wednesday of January, April, July and October.

OTHER ORGANIZATIONS.

At Odd Odd Fellows' Hall, Daniel Street.

Storer Encampment, First No. One, G. A. R.—Third Wednesday of each Month.

St. George Council, No. 21, Legion of Honor—second and fourth Tuesday evenings of each month.

Portsmouth Commandery, No. 47, United Order of the Golden Cross—Thursday evenings.

Portsmouth Grange—At Hall No. 5 Congress street on the second and fourth Thursday evenings of each month.

Strawberry Bank Lodge, No. 52, I. O. G. T., each Wednesday evening, 7:30 o'clock, at Mercantile & Grange Hall, No. 5 Congress street.

Rockingham Lodge, No. 37, I. O. Good Templars—Each Thursday evening at the hall in Exchange Building.

Langdon Colony, No. 15, Pilgrim Fathers, first and third Friday evenings of each month at Golden Cross hall, Daniel street.

Band of Hope—Every Saturday afternoon at three o'clock, at Bow Mission Hall.

Dimon Lodge, No. 9, Knights of Pythias—At Pythian Hall, corner Congress and Daniel streets, Tuesday evening of each week.

Portsmouth Mechanics' Association—Open to membership of all reputable Mechanics and Manufacturers. Rooms in Mechanics' Block, corner Congress and Fleet streets. Reading Room free to members and strangers visiting the city. Quarterly Meetings the first Tuesday evenings in November, February, May and August. Election of officers at November meeting.

Orion Tent, No. 296, Knights of Maccabees, first and third Monday evenings of each month at Good Templars hall, Pleasant street.

Sagamore Lodge, No. 238, Knights of Honor, at Hall No. 24½ Market street, second and fourth Monday evenings of the month.

Newichewannock Tribe, No. 4, Improved Order of Red Men—Each Friday evening at Pythian Hall, No. 28 Market street.

Women's Temperance League—Each Thursday afternoon from three to four o'clock at Bow Mission hall, Market street.

Portsmouth Workingmen's Institute and Reading Rooms, corner of Cornwall and McDonough streets. Organized August 23d, 1877. Open week days from 10 A. M. to 9 P. M.; Sundays 9 A. M. to 9 P. M. Regular business meetings third Thursday evening of each month.

Alpha Council, No. 83, Royal Arcanum—First and Third Tuesday evenings of each month, at Hall No. 24½ Market street.

Mercantile Library Association, at hall No. 5 Congress street. Ladies and gentlemen may become members or subscribers. Library open every Saturday evening.

Star of Hope Degree Temple, No. 6, I. O. G. T. Meets on the 2d and 4th Tuesday of each month, at Good Templars' Hall, Pleasant street.

Old Oaken Bucket Division, No. 2, S. of T.—Each Monday evening at Hall corner of Congress and Market streets.

Fire Companies—At their respective Engine Houses on the first Monday of each month.

FELLOWS'
Compound Syrup of
HYPO-PHOS-PHITES

TUBERCULAR DISEASE OF LUNGS AND BRONCHITIS.

Tubercular consumption of the lungs is that form of the disease most common, most fatal, and until recently considered incurable. Tubercle, from which the name is derived, is a morbid product, deposited from diseased blood in various parts of the body; and in proportion as that fluid is impure, and length of time it remains so, will tubercular diathesis continue.

FALL RIVER, MASS., March 20th, 1878.

JAMES I. FELLOWS, Esq.

Dear Sir: About three years ago I was attacked with bronchitis and tubercular disease of the left lung, and suffered for two years so severely that I was unable to attend to business. About a year ago I was advised to try Fellows' Syrup of Hypophosphites, and before I had finished one bottle my appetite and strength were greatly improved; my cough became less troublesome, my sleep was sound and refreshing, which had not been the case for over a year. I had suffered from nervousness and difficult breathing all the time I was sick; but your Syrup has cured it all. I advise all persons afflicted as I was to use Fellows' Syrup of Hypophosphites. (Signed)

JAMES H. STEWART.

An endless chain of good effects is formed by Fellows' Compound Syrup of Hypophosphites, and we are safe in saying, from a long experience in medicine, its virtues are not possessed by any other combination.

For sale by A. P. Preston.

THE
Mutual Life Insurance Co
of New York.

F. S. WINSTON, President.

The Largest Company in The WORLD.

ASSETS
$92,000,000
Securely Invested.

Age.	Annual premium to secure $1000 at death, in the Mutual Life Mutual Rates.	Number of years before an annual investment of $1000 would amount to $1000.
25	16.91	26
26	17.34	25
27	17.79	25
28	18.26	25
29	18.76	24
30	19.30	24
31	19.85	24
32	20.44	23
33	21.06	23
34	21.73	22
35	22.42	22
36	23.16	22
37	23.94	21
38	24.78	21
39	25.66	20
40	26.61	20
41	27.60	20
42	28.66	19
43	29.79	19
44	30.99	18
45	32.27	18
46	33.64	17
47	35.11	17
48	36.66	16
49	38.33	16
50	40.10	16
51	41.99	15
52	44.01	15
53	46.16	14
54	48.47	14
55	50.92	13
56	53.55	13
57	56.35	12
58	59.35	12
59	62.56	11
60	65.99	11

ILLUSTRATION.—At age 25 an annual premium of $16.91 will secure a policy for $1000, payable at death. By the same annual outlay and the ordinary methods of investment it would take 26 years, at six per cent compound interest, to save $1000.

Can any man afford to risk the chances of living twenty-six years to make a thousand dollars for his family, when he can secure the same benefit at once by taking a life insurance for this amount?

If he feels that he cannot afford to be without insurance on his house, which may never burn, can he afford to be without insurance on his life, which is sure to end sooner or later?

THOSE WHO DESIRE

Safe Life Insurance

are invited to apply to

C. M. GIGNOUX

General Agent for New Hampshire.

Office National Block.....Portsmouth, N. H.

GOVERNMENT BONDS!

We are prepared to pay on presentation in any amount the highest market price for the CALLED BONDS of 1865 and 1867, and we will receive them at full value in exchange for other issues of UNITED STATES BONDS, or in exchange for other safe Securities paying 5, 6 and 7 PER CENT interest.

GEO. WM. BALLOU & CO.
72 Devonshire Street.....Boston.
8 Wall Street.....New York

New Advertisements.

ORGANS $30 to $1,000; 2 to 32 stops. Pianos $125 up. Paper free. Address Daniel F. Beatty, Washington, N. J.

BENSON'S
CAPCINE POROUS PLASTER

No Remedy more widely or Favorably known. It is rapid in relieving, quick in curing. For lame back, Rheumatism, Kidney Affections, and aches and pains generally, its the unrivalled remedy.

"ONE HUNDRED" **Agents Wanted!**

For Three of the best and fastest selling Books ever published. Agents report $3 to $10 a day profits. Men and women wanting sure paying business should not lose this chance to secure Territory, remember best terms and works. People will buy. Send for Circular at once to D. L. GUERNSEY, Publisher, 61 Cornhill St., Boston, Mass., or Concord, N. H. 1mo6

BOOKS ALMOST Given Away.
IMMENSE CATALOGUE of Clearance Sale Free. Special Discount to April first, previous to removal.

LEGGAT BROS.
3 BEEKMAN ST., OPP. POST-OFFICE N. Y.

Malt Bitter's,

Unfermented Malt, Hops, Calisaya and Iron. No medicine like it for the Blood, Brain, Nerves and Lungs. New life for functions weakened by disease, debility and dissipation. Positive cure for Liver, Kidney and Urinary difficulties. Comfort and strength for Delicate Females and Nursing Mothers. Purest and best medicine, called "Bitters." Sold everywhere.

MALT BITTERS COMPANY, Boston, Mass.

HAVE YOU Ever Known

Any person to be seriously ill without a weak stomach or inactive liver or kidneys? And when these organs are in good condition do you not find their possessor enjoying good health? Parker's Ginger Tonic always regulates these important organs, and never fails to make the blood rich and pure, and to strengthen every part of the system. It has cured hundreds of despairing invalids. Ask your neighbor about it. 1feb26

DENNIS SHEA,
MANUFACTURER OF
Cement Stone Pipe
— AT —
26 WATER STREET, PORTSMOUTH.

The best Pipe made for Sewers, Culverts, Cellar and Sink Drains, Water Closets, etc., and Gives perfect satisfaction wherever used. Is proof against frost, acids, and all substances which pass through the Pipe.

For sale at wholesale or retail, or laid in the best manner.

Orders for Pipe and laying left at the factory will receive prompt attention

BENJ. F. GRAFTON, STORY B. LADD,
HALBERT E. PAINE,
Late Commissioner of Patents.

PATENTS!

PAINE, GRAFTON & LADD,
Attorneys-at-Law and Solicitors of American and Foreign Patents.
412 FIFTH STREET, WASHINGTON, D. C.

Practice patent-law in all its branches in the Patent Office, and in the Supreme and Circuit Courts of the United States. Pamphlet sent free on receipt of stamp for postage.

INVESTMENTS!

12 Per Cent Guaranteed.

New England Smelting Co.

Subscriptions to the 10,000 shares of this Company's stock for construction account, at $1.50, will be closed on Feb. 15th. The Company will open subscriptions on Feb. 5th for an

ORE-PURCHASING FUND.

The price of shares subscribed for under this fund will be $2.50, and by vote of the Directors at the last meeting the undersigned are empowered to and do GUARANTEE, for the first year after purchase

12 Per Cent, Payable Quarterly,

upon the price paid. The stock is certain to quickly go to par, giving subscribers a profit of One Hundred per cent. upon sales of the same. The Ore-Purchasing Fund is to be solely used for buying ore certain to yield, and holders of stock subscribed for under it, will not only share in the general profits of the smelter, but be assured of an extra quarterly 3 per cent. upon the price paid, as all purchased ores will be turned to cash every three months.

— ALSO —

GREENFIELD TOOL CO'S SIXES.
STAR CONS. COAL CO'S EIGHTS
— AND —
TEXAS TRUNKS SEVENS.

T. BRIGHAM BISHOP & CO.
BANKERS & BROKERS.
141 Devonshire Street, Cor. Milk.
STOCKS OF ALL KINDS BOUGHT SOLD OR CARRIED ON MARGIN.

BOSTON, 4tocl1

FLETCHER & TANTON,
UPHOLSTERERS,
Furniture Dealers & General Undertakers
No. 58 Market Street, Portsmouth, N.H.

Coffins Robes and Caskets always on hand or made to order. Orders left at 27 Deer Street or 27 State Street, night or day, will be promptly attended to. S. S. FLETCHER, H. G. TANTON.

Portsmouth Daily Chronicle.

By CHRONICLE & GAZETTE PUBLISHING COMPANY.

PORTSMOUTH, N. H., TUESDAY, FEBRUARY 15, 1881.

$6 PER YEAR IN ADVANCE. THREE CENTS PER COPY.

THE PORTSMOUTH DAILY CHRONICLE

(Established August 2d, 1852,)

Is Published Every Morning, Sundays excepted, at No. 7 Exchange Building, Pleasant street, opposite the Post Office, by the

Chronicle and Gazette Publishing Company.

TERMS $6.00 PER YEAR.

The New Hampshire Gazette

(The Oldest Newspaper in the United States, established Oct. 7, 1756,)

is published every THURSDAY at the same office. Terms, $1.50 per year; $2.00 per year, if not paid in advance.

ADVERTISEMENTS inserted on reasonable terms, in either or both papers. The GAZETTE, having a large country (in addition to its local) circulation, is an excellent medium of advertising. A liberal reduction made when advertisements appear in both papers.

☞ Correspondence from neighboring towns, containing items of public interest, will be gladly received. All communications should be addressed and all checks made payable to the

CHRONICLE & GAZETTE PUBLISHING CO.,

PORTSMOUTH, N. H.

The Job Printing Business is conducted in the same office by Mr. Charles W. Gardner, who keeps on hand a large and well-selected stock of all materials required in his line.

Mr. J. H. Bates, Newspaper Advertising Agent, 41 Park Row (Times Building), New York, is authorized to contract for advertisements in the CHRONICLE and GAZETTE, at our best rates.

Transportation.

Eastern & Maine Central Railroad Line.

CARS leave the Station of the Eastern Railroad, between Deer and Elm streets, as follows:

For Boston, at 4.05, 7.15, 8.20, 11.02, A. M.; 3.15, 5.30, P. M. Sundays, 4.05 A. M.; 5.30 P. M.

For Portland, Augusta, Brunswick and Lewiston, 10.00, A. M.; 3.05, P. M.; 9.10 P. M. Sunday 9.10 P. M.

For Bangor, Waterville, etc., 10.00 A. M., 9.10 P. M. Sundays 9.10 P. M.

For St. John and Halifax, 9.10 P. M. Sundays 9.10 P. M.

For Great Falls and Wolfeborough, 10.00, A. M.; 3.40 P. M.

For North Conway, 10.00, A. M.

For Dover and Way Stations, 5.00, 10.00, A. M.; 12.15, 3.05, 7.00 P.

Trains leave For Portsmouth—

From Boston, 7.30, 10.00 A. M.; 12.30, 3.15, 4.45, 7.00 P. M. Sundays 8.00 A. M., 7.00 P. M.

From Portland, 2.00, 8.45 A. M.; 1.00 P. M.

From North Conway, 7.05 A. M.

From Wolfeborough, 8.15 A. M.; 3.00, P. M.

From Wolfeboro Junction, 6.30, 8.56, A. M.; 3.40 P. M.

From Great Falls, 7.32, 10.00 A. M.; 4.40 P. M.

From Dover, 6.45, 10.25 A. M.; 2.25, 5.00, 7.50 P. M.

From Newington, 7.01, 10.40 A. M.; 2.41, 5.16, 7.58 P. M.

Trains from Boston arrive at Portsmouth at 6.30, 12.15, 2.55, 5.30, 7.00, 9.00. Sundays at 10.35 A. M.; 5.00 P. M.

Trains from Portsmouth arrive at Boston at 6.30, 9.20, 10.40 A. M.; 1.15, 5.30, 7.50 P. M. Sundays 6.30 A. M.; 7.50 P. M.

D. W. SANBORN, Master of Transportation. LUCIUS TUTTLE, G. P. & T. A.

Oct., '80.

Concord & Portsmouth Railroad.

PASSENGER TRAINS leave Concord Railroad Station, foot of Bridge street:

For Newmarket Junction, Manchester, Concord and Upper Railroads, at 7.55 A. M., and 5.10 P. M.

Arrive at Manchester at 9.45 A. M., 7.10 P. M.

Arrive at Concord at 10.35 A. M., and 8.15 P. M.

Leave Concord at 7.30 A. M., and 3.35 P. M.

Leave Manchester at 6.20 A. M., and 4.35 P. M.

Arrive at Portsmouth at 10.10 A. M., and 6.15 P. M.

☞ All trains connect at Newmarket Junction, with trains of the Boston & Maine Railroad for Exeter, Haverhill, Lawrence and Boston; and for Dover, Great Falls and Portland; at Concord with trains to and from all the Upper Railroads.

H. E. CHAMBERLIN, Supt.

STEAMER JAMES SAMPSON.

KITTERY & PORTSMOUTH.

TIME TABLE.

From Navy Yard Bridge.		From Navy Yard Landing.	
Leave Kittery at	6.45 A.M	*Leave Portsmouth at*	7.25 A.M
" "	8.50	" "	9.15
" "	9.50	" "	11.00
" "	11.15	" "	12.15 P.M
" "	2.00 P.M.	" "	3.00
" "	3.30	" "	4.00
" "	4.15	" "	5.00
" "	6.30	" "	6.45
" "	7.15	" "	7.50
" "	8.00	" "	9.00

Fare Five Cents Each Way.

Extra trips to accommodate parties or entertainments. Freight taken at reasonable rates. A passengers' waiting room is now open in the Tripp Building, near the end of the bridge in Kittery, where tickets are for sale, either single or in packages, and where bundles may be left for forwarding. A. STEVENSON, Proprietor.

STEAMER "MYSTIC."

KITTERY AND PORTSMOUTH.

TIME TABLE.

Leave Stimpson's wharf, Kittery,		Leave Adams & Co.'s wharf, foot of Daniel St., Portsmouth,	
"	7.00 A. M.	"	7.25 A.M.
"	8.45 A. M.	"	9 30 A. M.
"	10.00 A. M.	"	10.50 A. M.
"	11.15 A. M.	"	12.20 P. M.
"	1.00 P. M.	"	2.00 P. M.
"	3.15 P. M.	"	4.00 P. M.
"	4.15 P. M	"	5.15 P. M.

Wednesday evening, leave Kittery at 6.30, Portsmouth at 7.00. Saturday evening, leave Kittery at 6.30 and 8.30, Portsmouth at 7.00 and 8.30.

Fare Five Cents Each Way.

Extra trips to accommodate parties and entertainments. Freight taken at low rates. Parties wishing to charter the steamer for excursions can do so by applying to

CAPT. H. W. TREFETHEN, Proprietor.

WALLACE HACKETT,

ATTORNEY-AT-LAW.

Office temporarily at U. S. Court House.

PORTSMOUTH, N. H

L. S. L.

Take Notice.

All correspondence should be with M. A. Dauphin as below. In all cases the TICKETS themselves are sent, and never circulars offering certificates or anything else instead. Any one proposing to offer anything else by circular or otherwise, on his own behalf or that of the Company, is a Swindler.

A SPLENDID OPPORTUNITY TO WIN A Fortune. First grand distribution, Class A, at New Orleans, Tuesday, March 8, 1881—130th Monthly drawing.

LOUISIANA STATE LOTTERY COMPANY.

This Institution was regularly incorporated by the Legislature of the State for Educational and Charitable purposes in 1868 *for the term of Twenty-five Years*, to which contract the inviolable faith of the State is pledged, which pledge has been renewed by an overwhelming popular vote, securing its franchise in the new constitution adopted December 2d, A. D., 1879, with a capital of $1,000,000, to which it has since added a reserve fund of over $350,000. ITS GRAND SINGLE NUMBER DISTRIBUTION will take place monthly on the second Tuesday. *It never scales or postpones.* Look at the following Distribution:

GRAND PRIZE, $20,000.

100,000 TICKETS AT TWO DOLLARS EACH. HALF TICKETS, ONE DOLLARS.

LIST OF PRIZES.

1 Capital Prize		$20,000
1 Capital Prize		10,000
1 Capital Prize		5,000
2 Prizes of $10,000		20,000
5 Prizes of 2,500		12,500
20 Prizes of 500		10,000
100 Prizes of 100		10,000
200 Prizes of 50		10,000
500 Prizes of 20		10,000
1,000 Prizes of 10		10,000
APPROXIMATION PRIZES.		
9 Aproximation Prizes of $300		27,000
9 Approximation Prizes of 200		1,800
9 Approximation Prizes of 100		900
1837 Prizes, amounting to		$110,400

Responsible corresponding agents wanted at all points, to whom liberal compensation will be paid.

For further information, write clearly, giving full address. Send orders by express or Registered Letter, or Money order by mail. Address only to M. A. Dauphin, New Orleans, La., or same person at No. 319 Broadway, New York.

All our Grand Extraordinary Drawings are under the supervision and management of Gen. G. T. Beauregard, of La., and Gen. Jubal A. Early, of Va.

The following is the sworn statement to the Insurance Commissioners of Massachusetts of the financial condition of the

NEW ENGLAND MUTUAL LIFE

Insurance Company,

Of Boston, on the 31st of December, 1879.

ASSETS.

Stocks and Bonds at market value,	$ 9,478,111 50
Loans on Mortgage,	2,145,369 68
Real Estate,	1,355,000 00
Premium Notes secured by policies worth double the amount loaned,	1,392,549 45
Amount of deferred quarterly premiums,	1,119 35
Outstanding Renewal Premiums upon policies upon which a valuation has been made and reserved,	178,090 35
Accrued Interest and Rents,	201,068 91
Cash in Banks,	138,811 41
Loans on Collaterals,	113,700 00
	$15,131,240 65

LIABILITIES.

Reserve at 4 per cent. in compliance with the statutes of Massachusetts,	$13,017,118 03
Distributions unpaid,	187,176 66
Death losses unpaid,	36,755 00
Matured endowments unpaid,	51,028 00
	$13,292,076 59
Surplus,	$ 1,839,162 06

36th Annual Report now ready for distribution. Free to any address.

BENJ. F. STEVENS, President. JOSEPH M. GIBBENS, Secretary. eodmo&dlawly

29TH

Popular Monthly Drawing of the

Commonwealth Distribution Co.,

AT MACAULEY'S THEATRE,

In the City of Louisville, on

MONDAY, FEBRUARY 28th, 1881.

These drawings occur monthly (Sunday excepted), under provisions of an act of the General Assembly of Kentucky, incorporating the Newport Printing and Newspaper Co., approved April 9, 1868.

☞ This is a special act, and has never been repealed.

The United States Circuit Court on March 21st rendered the following decisions:

1st. That the Commonwealth Distribution Company is legal.

2d. Its drawings are fair.

N. B.—The Company now has now on hand a large reserve fund. Read the list of prizes for the

February Drawing.

1 Prize		$30,000	100 Prizes	$100 each	$10,000
1 "		10,000	200 "	50 "	10,000
2 "	each	5,000	600 "	20 "	12,000
10 "	$1000 each	10,000	1000 "	10 "	10,000
20 "	500 "	10,000			
9 Prizes	$300 each,	Approximation Prizes,			$2,700
9 "	200 "	"			1,800
9 "	100 "	"			900
1,936 Prizes					$112,400

Whole Tickets, $2. Half Tickets, $1.

27 Tickets, $50. 55 Tickets, $100.

Remit money or bank draft in letter, or send by express. Don't send by Registered letter or post-office order. Orders of $5 and upward, by express, can be sent at our expense. Address all orders to R. M. BOARDMAN, Courier-Journal Building, Louisville, Ky., or T. J. Commerford, 212 Broadway, New York.

SAM'L BUDD

1,101 Broadway, cor. 24th st., New York City, invites attention to his superb assortment of goods for gentlemen's wear selected abroad specially for first-class trade, and unequalled for richness, style or beauty

Dress Shirts are Mr. Budd's specialty. Customers pronounce them the best made.

Special orders for goods made here or in Europe promptly attended to.

An established reputation of over twenty years guarantees honorable dealing.

Portsmouth Insurance Agency

ESTABLISHED 1831.

JOHN SISE, INSURANCE AGENT,

OFFICE,

4 Market Sq., Up-Stairs.

ÆTNA INSURANCE CO., Of Hartford, Conn.
HOME INSURANCE CO., Of New York.
HARTFORD FIRE INSURANCE CO., Of Hartford, Conn.
ROYAL INSURANCE CO., Of Liverpool, Eng.
FRANKLIN FIRE INSURANCE CO., Of Philadelphia, Pa.
PHENIX INSURANCE CO., Of Brooklyn, N. Y.
LONDON AND LANCASHIRE FIRE INSURANCE CO., Of Liverpool, Eng.
Pennsylvania Fire Insurance Company, Of Philadelphia, Pa.
METROPOLE INSURANCE CO., Of Paris, France.

Responsible Companies, Equitable Rates, Large Assets, Prompt Settlements.

JOHN SISE,

Insurance Agent, 4 Market Sq., Up-Stairs.

MORSE & ILSLEY

FIRE, LIFE AND ACCIDENT

INSURANCE

AGENTS,

Represent the following reliable companies:

THE INSURANCE COMPANY OF NORTH AMERICA. *Of Philadelphia, Pa.*

LIVERPOOL and LONDON and GLOBE *U. S. Office, New York City.*

SPRINGFIELD, *Of Springfield, Massachusetts.*

QUEEN, *Of Liverpool and London.*

PHŒNIX, *Of Hartford, Conn.*

ORIENT, *Of Hartford, Conn.*

TRAVELLERS' LIFE and ACCIDENT COMPANY, *Of Hartford, Connecticut.*

NEW ENGLAND MUTUAL LIFE, *Of Boston, Mass.*

The above companies are well known and reliable, and we solicit the patronage of our friends and the public. All losses adjusted and promptly paid at our office.

MORSE & ILSLEY,

NO. 14 PLEASANT ST., - UP ONE FLIGHT

USEFUL ARTICLES

— FOR —

HOLIDAY GIFTS.

Call and see the new

Mystic Carpet Sweeper,

simple in construction, sweep, clean, and is easy to operate.

Longwy and Kiota Lamps, with the celebrated Moehring burners and Etched globes. Library and German study lamps, Bird Cages, Sleds, Clothes Wringers,

and a great variety of other useful articles suitable for the Holiday Season.

John P. Sweetser,

46 Market St.

SPENCERIAN

NO. 2 SPENCERIAN

STEEL PENS

of the Very Best *European* Make, and unrivaled for *Flexibility, Durability,* and *Evenness* of point.

REAL SWAN QUILL ACTION.

In 20 Numbers. A complete Sample Card, for trial, by mail on receipt of 20 Cents.

A Sample Card of 10 of the Leading Styles, for trial, on receipt of 10 Cents.

IVISON, BLAKEMAN, TAYLOR & CO.

138 and 140 Grand Street, New York.

WINE.

25 BASKETS CHAMPAGNE,

Quarts and Pints, Moet and Chandon and Heidsick & Co.

20 CASES CLARET,

Price $6 to $12. For sale by

H. F. GERRISH.

DRAIN PIPE.

AKRON DRAIN PIPE, all sizes, for sale at No 2 Elm street.

SAMUEL CLEAVES & SON.

WHIPS All kinds, cheap, at LARRABEE'S 26 Congress Street, up-stairs.

Critchley & Whalley, Machinists.

PIPE AND FITTINGS

Of all kinds, for

STEAM, WATER, AND GAS.

BELTING, etc., constantly on hand.

STEAM HEATING APPARATUS

For warming buildings.

52 Hanover Street.

Sardines and Beef.

50 Dozen cases Philippe & Canaud

SARDINES,

Price 30 cents for halves and 20 cents for ¼ boxes.

1000 LBS. CORNED BEEF,

Price 30 Cents. For sale by

H. F. GERRISH.

Good and Reliable

INSURANCE

COMPANIES.

COMMERCIAL UNION, of London.
FIRE ASSOCIATION, of Phila.
NIAGARA, of New York.
CONNECTICUT, of Hartford.
PHŒNIX, of London.

F. W. BEROCHEMONT & SON,

No. 3 CONGRESS STREET.

Kearsarge Mills.

BY ORDER of the Directors of the Kearsarge Mills there will be a special meeting of the Stockholders holden at Portsmouth, N. H., on TUESDAY, the first day of March, 1881, at 10 30 o'clock A. M., at the Rockingham House—

To see if the stockholders will authorize the Directors to sell the real estate, and other property of the Company, and convey the same, and to divide the net proceeds among the Stockholders.

To take such action with regard to the dissolution of the Corporation as the Stockholders see fit.

To transact any other business with reference to the settling up and closing the affairs of the Company, as may come before the meeting.

S. W. HOYT, Proprietors' Clerk.

PORTSMOUTH, N. H., February 11th, 1881.

DR. SANFORD'S LIVER INVIGORATOR

Only Vegetable Compound that acts directly upon the Liver, and cures Liver Complaints, Jaundice, Biliousness, Malaria, Costiveness; Headache. It assists digestion, strengthens the system, regulates the bowels, purifies the blood. A Book sent free. Dr. SANFORD, 162 Broadway, N. Y.

FOR SALE BY ALL DRUGGISTS

STEPHEN D. SCRIGGINS,

Carriage Painter,

No. 16 Vaughan Street, Portsmouth, N. H.

Having spacious and good accommodations and long and large experience, he solicits patronage in this line.

SALEM LEAD COMPANY,

CORRODERS AND GRINDERS OF

Pure White Lead

AND MANUFACTURERS OF

LEAD PIPE and SHEET LEAD.

All goods warranted to be equal to those of any other manufacturers.

FRANK A. BROWN, Treasurer.

SALEM, MASS.

JOHN S. TILTON,

NACKER,

18 Congress Street,

PORTSMOUTH, N. H.

Would like to call the attention of the people to the

FINEST ASSORTMENT OF GOODS

in his line ever offered in the city, consisting of

HARNESSES,

COLLARS, WHIPS, ROBES, TRUNKS,

Traveling Bags, Etc.

SEAL'S FOOT, VACUUM, and CASTOR OILS by the gallon, at as low prices as first quality goods can be obtained.

☞ Also KENDALL'S SPAVIN CURE, which is having an increased sale all over the country.

MORSE & ILSLEY.

AUCTIONEERS,

Money, Real Estate and Mortgage Brokers, Insurance and House Agents.

13 PLEASANT ST. - - EXCHANGE BUILDINGS.

MRS. LYDIA E. PINKHAM,

OF LYNN, MASS.

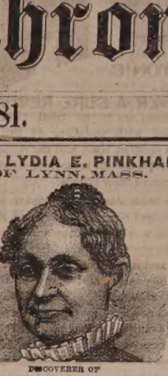

DISCOVERER OF

LYDIA E. PINKHAM'S

VEGETABLE COMPOUND.

The Positive Cure

For all Female Complaints.

THIS PREPARATION RESTORES THE BLOOD TO ITS NATURAL CONDITION, DIRECTS THE VITAL POWER ARIGHT, STRENGTHENS THE MUSCLES OF THE UTERUS AND LIFTS IT INTO PLACE, AND GIVES IT TONE AND STRENGTH, SO THAT THE OVARIES ARE RADICAL AND entire. It strengthens THE BACK AND PELVIC REGION; IT GIVES TONE TO THE WHOLE NERVOUS SYSTEM; IT RESTORES DISPLACED ORGANS TO THEIR NATURAL POSITION. THAT FEELING OF BEARING DOWN, CAUSING PAIN, WEIGHT AND BACKACHE, IS ALWAYS PERMANENTLY CURED BY ITS USE.

It will, at all times and under all circumstances, act in harmony with the laws that govern the female system.

For the cure of Kidney Complaints of either sex, this Compound is unsurpassed.

Lydia E. Pinkham's Vegetable Compound is prepared at the proprietors laboratory.

No. 233 Western Avenue, Lynn, Mass.

Price, $1. Six Bottles to one address, $5.

Mrs. Pinkham freely answers all letters of inquiry. Send for pamphlet. Address as above.

No family should be without Lydia E. Pinkham's LIVER PILLS. They cure Constipation, Biliousness, and Torpidity of the Liver. 25 cts.

GEO. C. GOODWIN & CO., Boston, Gen'l Agts.

Sold by Drs.

Laxative. Cathartic.

SMITH'S

Medicated Prunes.

A FRUIT REMEDY AND CERTAIN CURE FOR

CONSTIPATION, BILIOUSNESS, LIVER TROUBLES & PILES.

Pleasant to take, CERTAIN and EFFECTIVE in ACTION, without interference or the restriction that follows the use of Pills, Mineral waters and other violent nostrums. Invaluable for women, children, invalids and the aged. Can be freely used with perfect safety. For sale by all druggists. Price 50 cents per jar.

CANTERBURY SHAKERS'

SARSAPARILLA.

LIFE-INVIGORATING

The Great Blood Purifier, Kidney Remedy and Mild Laxative.

WE, the undersigned, having used DR. CORBETT'S SHAKER SARSAPARILLA SYRUP in our practice, and having examined the formula by which it is prepared, would cheerfully recommend it to the community as the cheapest, safest, and most efficacious of all the preparations of Sarsaparilla in the market. Its high concentrated state, (there being in a given amount of Syrup twice the amount of Vegetation Extract that any other contains,) the care, skill, and cleanliness of its manufacture, are sure guarantees of its purity and effect. T. R. CROSBY, M. D., W. D. BUCK, M. D., S. BUNTON, M. D., J. S. ELLIOT, M. D., JAMES BARR, M. D., Z. COLBURN, M. D., M. G. J. TEWKSBURY, M. D., A. G. FRENCH, M. D., JOSIAH CROSBY, M. D., A. G. GALE, M. D., JAMES A. GREGG, M. D.

Those who have failed to be benefitted by other Sarsaparillas should not fail to make a single trial of the Blood Purifying and Life Invigorating Compound of Shaker Sarsaparilla, Dandelion, Yellow Dock, Mandrake, Black Cohosh, Garget, Indian Hemp, and the Berries of Juniper and Cubeb, combined with Iodide of Potassium made by the Society.

Prepared by the CANTERBURY SOCIETY OF SHAKERS, Shaker Village, N. H., and signed by Thos. Corbett, the inventor. Sold everywhere. Inquire for Corbett's Shakers' Sarsaparilla.

☞ Enclose Stamp for Shaker Manual.

MALT

UNFERMENTED

MENTAL AND PHYSICAL EXHAUSTION Nervousness, Hysteria, Night Sweats, Sleeplessness, Cough, Emaciation and Decline are at once arrested by MALT BITTERS. This original and incomparable FOOD MEDICINE is rich in nourishment and strength. It feeds the body and the brain. It regulates the stomach and bowels, cleanses the liver and kidneys, increases the appetite, and enriches the blood. Health, strength, and peace of mind are sure to follow its daily use. Prepared by the MALT BITTERS COMPANY from *Unfermented Malt and Hops*, and sold everywhere.

MALT AND HOPS

BITTERS

Comfort, Ease, and Relief for the Feet.

G. ALEX. EMERY,

Resident Chiropodist, Mechanics Block, 39 Congress St., removes Corns, Bunions, Callosities, Ingrowing and Deformed Nails relieved. Cures at all hours of the day and evening. eodmo&w22

Daily Chronicle.

Our New York Fashion Letter.

HOW WE ARE COLLARED.

It behooves me to write once more concerning collars. The mental faculties of the fashionable world run chiefly thereto, and the lady who does not possess one or more, forfeits all right and title to her most valued appellation. I do not mean, however, the time-honored collar of white linen or lace, designed for in-door wear. Such as we have set our affections upon are of fur or plush, and are worn on the street; in the larger varieties often taking the place of an out door garment. For the word "collar" is used for convenience sake, and here made to comprehend not only the collar proper, but large capes reaching to the elbow and wrist. And this is because it is really impossible to say where the collar ends and the cape begins, inasmuch as a large collar is a small cape; a small cape is a large collar; and who shall clearly define the line of division? The small collar about the neck has driven out the silk kerchief of last winter, and peculiar effects result from the wearing of large capes of long fur hanging shaggy about the shoulders; the picture being completed by a pair of fur cuffs to match. Glimpses are given of a delicate waist below, of course made by contrast to look smaller. Emma Abbott looked extremely well when wearing one the other day over an Agnita polonaise of dark green brocade, since it was exactly the style suited to her slender figure. Capes and collars, moreover, will not die with the departing winter, for Lord & Taylor now have hands busy on elegant re-productions for spring and summer. They will be worn either independently or as parts of costumes.

ABOUT FRIZZES.

But perhaps the New York belle does not think more of her collars than of her frizzes. The latter word, like the former, is used in a comprehensive manner, and made to include the whole family of front pieces. Taken together they constitute no inconsiderable tribe, for some are waved, others curled; others scalloped; others tangled and indiscriminate masses. Some are with partings, others without; some are short, others long; but all are made to lie flat, being kept in position by an invisible netting held by invisible hairpins. Of course the term "invisible" is one of courtesy, and means as nearly invisible as is possible on this mundane sphere. Nevertheless they are worn not only over frizzes, where they really are invisible, but in bold relief where the forehead is seen, and frequently even do duty as substitutes for veils, which never were so little worn as at present. The composure, indeed, with which some New York ladies present a complexion covered with tan or freckles to the full glare of daylight, is only equalled by the coolness with which others promenade public thoroughfares, with their faces unprotected save by a plaster of some favorite cosmetic.

COSTUMES.

Zelda Sequin recently wore a costume of quite novel design, suitable for winter goods but adapted also to lighter spring fabrics. It was the Almada, made up in two shades of bronze, one satin de Lyon, the other a stylish plaid. The outfit consisted of a long redingote and trimmed skirt; the former tight fitting, with fronts opening back, and plaits let in behind under the heading of a wide sash of the plaid material. The skirt, which was separate, gave the effect of a long vest in front, and was finished around the bottom with plaitings. An elegant pelisse made by a leading modiste for Marie Roze was from the Taya design, which is very peculiar in shape, having loose sacque fronts that extend around the armhole. The sleeves were loose, and cut in one with an outer back-piece that falls like a blouse over a skirt plaited front and back. The material was black satin finished with revers of brocaded velvet on the cuffs, collars, and the front of the skirt. Another elegant evening dress for the same lovely prima donna was made of black velvet and pale pink brocade. The design was the Felicite toilet, and showed a skirt having a long velvet train with second train of brocade above, plaited in fan shape and laced down the middle. Two scarfs of brocade extended from under the lower edge of the corsage, and crossing each other in front were fastened on the right side of the skirt in a large bow. The corsage was low, without sleeves, pointed back and front, laced up the back, and ornamented in front with a pointed plastron of pink satin shirred at intervals. Embroidered bands encircled the neck, armholes, plastron and scarfs upon the skirt. This would be a beautiful model for any kind of handsome material. LUCY CARTER.

Stylish. A seal skin jacket is no doubt very stylish, but is a perfect trap for

catching cold. We would advise all ladies wearing the same to keep Dr. Bull's Cough Syrup handy. Price 25 cents.

By a vote of twenty-three to two, the Arkansas Senate has passed a bill appropriating $10,000 for a colored normal school at Pine Bluff.

A Cross Baby.

Nothing is so conductive to a man's remaining a bachelor as stopping for one night at the house of a married friend and being kept awake for five or six hours by the crying of a cross baby. All cross and crying babies need only Hop Bitters to make them well and smiling. Young man, remember this.—*Traveller.*

A despatch from St. Louis, Mo., says the *Times* of that city, recently sold, is to be an anti-Grant organ, with Carl Schurz as chief editorial writer.

Twenty Years a Sufferer.

Dr. R. V. PIERCE:

Dear Sir—Twenty years ago I was shipwrecked on the Atlantic ocean, and the cold and exposure caused a large abscess to form on each leg, which kept continually discharging. After spending hundreds of dollars, with no benefit, I was persuaded to try your Golden Medical Discovery, and now, in less than three months after taking the first bottle, I am thankful to say I am completely cured, and for the first time in ten years can put my left heel to the ground.

I am, sir, yours respectfully,
WILLIAM RYDER.
87 Jefferson street, Buffalo, N. Y.

N. Lamson, brakeman on the New York & New England railroad, was on Saturday knocked off a car and killed by coming in contact with a bridge in Hyde Park, Mass. An engine following the regular train ran over the body, and cut it in two.

Two Years Ago!

I was a sight to behold, and was unable to enjoy life at all. Now I am the picture of health, and can eat anything. What did it? Sulphur Bitters cured me of dyspepsia and liver complaint, after suffering two years.—*W. H. B. Manchester.*

John Pennrose disappeared from his home, one mile from West Chester, Penn., Christmas night. Saturday morning his body was found by his brother lying in a field within a few hundred yards of his home. The rain of Friday night melted the snow, and the mystery of seven weeks was cleared up.

When we reflect that a power of endurance can be imparted to the brain, and that weak minds have been restored to strength by Fellows' Compound Syrup of Hypophosphites, we cannot but conclude that the subtle power is really ponderable. Persons who study hard should use syrup.

Littlewood, the pedestrian, of Sheffield, England, sailed for America last Thursday to take part in the walking match which will commence in Madison Square garden New York, on Monday, March 7th.

Excite the appetite, regulate the stomach and increase the flesh.—Malt Bitters.

Portsmouth Chronicle.

TUESDAY, FEBRUARY 15. 1881.

[Entered at the Post-Office at Portsmouth, N.H., as second-class matter.]

Death of Fernando Wood.

Hon. Fernando Wood, member of Congress from New York, died at Hot Springs, Arkansas, at ten o'clock on the night of the 13th inst., in his 69th year. He was first elected to Congress in 1840, and was mayor of New York city for five years, including the first two years of the war of the rebellion. He was a man of much influence in the democratic party.

Who Runs the "Democratic House?"

We had supposed Mr. Sam. Randall was the ruling spirit that controlled the present House of Representatives at Washington, and that legislation depended very much upon his plans and projects; but the Washington correspondent of the *Times*, who holds a position under the present "Democratic House," gives his Rye friends the following information:

The democratic House of the present Congress is "democratic" only in name and numbers, and never in a quorum of members present ready to do business. Whatever they do is what the republicans will graciously permit them to do. They are bound hand and foot by rules of their own making; and submit very gracefully to such kicks and cuffs as the jubilant republicans choose to administer.

This treasonable utterance, of course, is only heard just before the close of the session, and is an important admission of the incompetency of the democratic party, as it to-day exists, to control legislation, which was one of the many reasons why the majority in the House had "leave to withdraw" granted at the last November elections.

News and Notes.

Gen. Herman Ubl, oldest son of the founder of the New York *Sta ts Zeitung*, at one time business manager of that paper, and a prominent member of the New York national guard, accidentally shot himself to death on Sunday while cleaning a large revolver.

Parnell, the Irish agitator, has fled to France, and it is reported that the other land-league leaders are panic stricken, and getting out of Ireland as fast as possible. It is alleged that the British government has secured abundant proof that an armed insurrection was planned.

An old feud in Boyle county, Ky., between Cain. Rowsey, a notorious ruffian, and Tom Gresham and one Reid, was ended Sunday night, so far as Rowsey was concerned, he being shot dead by the other two fellows with double-barrelled shot-guns.

On Saturday night, at Marshall, Texas, the county clerk's office was entered through a window, and the votes of nineteen of the twenty-three voting precincts were made away with. A large number of citizens are to be tried next week, charged with violation of the United States election laws, and the robbery was no doubt done to remove the conclusive evidence of their crimes.

The snow storm that raged west of the Mississippi river on Friday and Saturday was the worst ever known in that region. In Wisconsin, Iowa, Minnesota, Missouri and Kansas nearly all the railroads were blockaded, and many of them entirely abandoned. The railways have never known so severe a storm, many roads being no sooner shoveled clear than they were again filled in, in many instances to the tops of the telegraph poles.

A gigantic system of burglaries has been unearthed at Montreal. For many months past goods have been taken from stores, the police being unable to find the least clue to the perpetrators; but it turns out that all the depredations were committed by a son of Charles Letourneaux, a prominent business man, and several accomplices of the son. The leading criminal was conducting a heavy and apparently legitimate business as "Letourneaux & Co.," and only the merest accident aimed suspicion toward him; he has escaped, but several of his aids are in custody. Their stealings are estimated at $60,000.

The census bureau has prepared a statement in relation to the indebtedness of the cities of the country, which shows that the bonded debt of 300 cities foots up $664,000,000. Seventy-five New England cities owe more than $62 for each inhabitant, and the average for seventy-two cities of the middle states is more than $76, for thirty-eight cities in the south nearly $56, and for 115 western cities a little over $32 for each resident.

Burlington, Vt., has a public library of 13,500 volumes, which circulated 300,000 last year. Sixty per cent of the books read were prose fiction, a decrease upon former years.

A bill is before the Massachusetts legislature to unite the Boston & Lowell and the Nashua & Lowell railroad corporations. The former has leased the latter for ninety-nine years, and there seems to be no good reason why these two short roads should not become one.

Four members of a family named White, living in Whitehall, N. Y., are remarkable for weight and stature. The father is six feet one inch tall, and weighs 203 pounds, while David, twenty-one years old, has the same weight, but is six feet five inches tall. The united weight of the father and three sons is 751 pounds, and their total height is twenty-four feet seven inches. There are five younger sons, from eleven to nineteen years old, who foreshadow proportions similar to those of their elders.

George C. Mitzell, a sergeant of marines on the United States training ship Saratoga, now lying at Baltimore, died at a house kept by Margaret Price, Saturday morning, from the effects of laudanum administered by himself. Mitzell left the vessel at five o'clock Thursday afternoon on a liberty of twenty-four hours, and as he did not return at the expiration of that time, a reward was offered for his arrest. Annie Craig, a woman of his acquaintance, met him Friday night, and informed him of it. He remarked: "I don't care a ——— about the reward. Before morning I shall be in hell with the spirits." He accompanied the woman to her house, and drank a quantity of laudanum.

An entertainment was given at Booth's theatre, New York, recently, to aid in purchasing a statue of Edgar Allen Poe, to be placed in Central Park. The receipts amounted to nearly $6000.

DIED.

LUCAS. In York, Me., Feb. 11th, Benjamin Lucas, a pensioner of the war of 1812, aged about 87 years.

JENNESS. In Newtonville, Mass., Feb. 10th, Woodbury Jenness, aged 73 years.

MARINE CHRONICLE.

PORT OF PORTSMOUTH.

ARRIVED Jan. 14th.

Stmr Reading, Colburn, Philadelphia.

SAILED Feb. 14th.

Sch W B Keen, Becker, Welchpool, N B.
Sch Clyde, Robinson Welchpool, N B.

Ship Gov Goodwin, Lester, arr at Hong Kong 11th inst from Cardiff.
Ship McLaurin, Little, from San San Francisco arr at Queenstown Feb 12 inst.
Bark North, Harris, from Boston Dec 25, sld from Cape Coast, W C A, Jan 26th, for Salt Pond.
Brig Clara J Adams, Coffin, from Philadelphia arr at Sagua Feb 1st.
Sch R A Collins, Williams, cld Philadelphia for this port 11th inst.

Pratt's Astral Oil

SAFEST AND BEST!

FOR SALE ONLY BY

J. P. SWEETSER.

31 MARKET STREET.

WHIPS!

In Large Variety, Cheap

AT

LAREABEE'S, 26 Congress Street Up-Stairs.

Books, Magazines, &c.

"Appleton's Journal" for March gives a varied list, including adventure, travel, literary criticism, historic criticism, romance, and social essays. In "Adventures in Patagonia" we have a very fresh and stirring paper, giving a number of graphic descriptions of ostrich-hunting, deer-hunting, puma-shooting, and other nomadic adventures in that far-off land. The hunters were three English gentlemen and Lady Florence Dixie, the article being based on Lady Dixie's work describing the journey. "Scotch Orthdoxy and Modern Thought" is a searching and suggestive review of "Scotch Sermons," which just now is attracting so much attention in literary and theological circles. There is probably no more unique and picturesque figure in history than Suwarrow, or Suvaroff, the famous Russian general of the last century; and the paper in this number describing his strange and fantastic character is one of really intense interest. A paper entitled "Some of Shakespeare's Female Characters" has fresh interest, if only from the fact that it comes from the pen of the once famous English actress, Helena Faucit, now wife of Sir Theodore Martin, author of the "Life of the Prince Consort." Then we have papers on "Tennyson's New Drama," on "George Eliot," on "The Criterion of Poetry," and on "Some Recent Novels." There is an original story by Barnet Phillips, and the conclusion of Erckmann-Chatrian's "Veterans of Yesterday." The editor has several papers, including a discussion of the Shakespeare and Bacon question, with some fresh suggestions on the topic, and a wholesale assault on the theory that women have superior intuitions to men. "Notes for Readers" closes the number.

The publishers assert that the purpose of Appleton's Journal is to give to intelligent readers literature of a permanent and sterling character upon topics affecting public weal and general culture. The character of the publication clearly indicates that this end is kept in view. In our magazine literature in many respects there is room for an improvement, and Appleton's seems to lead the way in this direction.

Published monthly at twenty-five cents per number, or $3.00 per annum. D. Appleton & Co., publishers, New York.

PROFESSIONAL NOTICE.

DR. L. J. Kahn, 51 East 10th St., N. Y., and Proprietor Dr. Kahn's Museum of Anatomy, 688 Broadway, N. Y., begs to inform his patients and those desirous of consulting him, that he has opened an office at 161 Hancock St., Boston, where he may be consulted EVERY THURSDAY from 9 A. M. to 2 P. M. and 4 to 8 P. M.

Dr. Khan having devoted 30 years to the treatment of the nervous system arising from indiscretion, to which may be traced many of the obscure ailments which effect youth and manhood, is enabled to insure those placing themselves under his treatment a speedy and permanent cure. Dr. Kahn's medical work Nervous Exhaustion, which treats on these cures, is warded to any address on receipt of 25 cents in postage stamps. Attendance every Thursday at 61 Hancock St., Boston, and as usual at 51 East 10th St. New York.

dim728

$500 Reward!

We will pay the above reward for any case of Liver Complaint, Dyspepsia, Sick Headache, Indigestion, Constipation or Costiveness we cannot cure with Wests Vegetable Liver Pills, when the directions are strictly complied with. They are purely Vegetable, and never fail to give satisfaction. Sugar Coated. Large boxes, containing 30 Pills, 25 cents. For sale by all Druggists. Beware of counterfeits and imitations. The genuine manufactured only by JOHN C. WEST & CO., "The Pill Makers," 181 & 183 W. Madison St., Chicago. Free trial package sent by mail prepaid on receipt of a 3 cent stamp. deowdaw1181

NERVOUS EXHAUSTION.

A medical essay, comprising a series of lectures delivered at Khan's Museum of Anatomy, on the cause and cure of premature decline, showing indisputably how lost health may be regained, affording a clear synopsis of impediment to marriage and treatment of nervous and physical debility, being results of 30 years' experience. By mail, 25 cents, currency or postage stamps.

Address Secretary Kahn's Museum, 688 Broadway, N. Y. dim728

Green Peas and Salmon!

This Luxury is now to be obtained at all times of the year at a moderate expense. We have a large supply of the best brands of

AMERICAN AND FRENCH CANNED PEAS,

including the "Petits Pois Extra Fins." We have also received a large stock of

CANNED SALMON,

in one and two and a half pound cans of very superior quality, and have reduced the price of both Peas and Salmon to a point that brings them within the reach of all classes of consumers.

HAMS.

Another lot of Ferris & Co.'s small Pig Hams These Hams have had a great sale with us this season, and for boiling have no superior. We have also just received a large lot of the celebrated

Kentucky Magnolia Hams

which have attained a world renowned reputation. These Hams will be sold at a low price, thus giving our customers the benefit of a good purchase.

Raisins, Raisins!

We have a special bargain in "Fine Dehesa" Layer Raisins. This usually high-cost fruit we shall sell at the same price as the more common brands.

Butler & Laighton.

NO. 1 MARKET SQUARE.

SULPHUR BITTERS

THE BEST AND GREATEST SPRING MEDICINE

It will drive the Humor from your system, and make your skin clean and smooth. These Pimples and Blotches which mar your beauty are caused by impure blood, and can be removed in a short time, if you are wise and use the great blood purifier,

SULPHUR BITTERS.

Why suffer with boils? Why have scrofula in your veins? Why suffer with Rheumatism? Why be troubled with Dyspepsia? Why have Fever and Ague? Why be troubled with Kidney Complaint? Why have Liver Complaint? Why have Nervous Headache? Why have Female Complaints? Why have Piles? Why have Constipation? Why have Costiveness? Why have Dizziness? Why have Sick Headache? Why have Sour Stomach? Why have Dry Skin? Why have Eruptions? Why have Pimples? Why have Blotches? Why have Boils? Why have Tetter? Why have Salt Rheum? Why have Ringworm? Why have Scald Head? Why have Sore Eyes? Why have Sore Ears? Why have Sore Throat? Why have Sore Lungs? Why have Sore Breast? Why have Sore Limbs? Why have Sore Back? Why have Sore Bowels? Why have Sore Kidneys? Why have Sore Bladder? Why have Sore Nerves? Why have Sore Feet? Why have Sore Flesh? Why have Sore Blood? Why have Sore Heads? Why have Sore Ulcers? Why have Sore Tongue? Why have Sore Mouth? Why have Sore Nose? Why have Sore Eyes? Why have Sore Ears? Why have Sore Throat? Why have Sore Lungs? Why have Sore Breast? Why have Sore Limbs? Why have Sore Back? Why have Sore Bowels? Why have Sore Kidneys? Why have Sore Bladder? Why have Sore Nerves? Why have Sore Feet? Why have Sore Flesh? Why have Sore Blood? Why have Sore Heads? Why have Sore Ulcers? Why have Sore Tongue? Why have Sore Mouth? Why have Sore Nose? Because Sulphur Bitters will cure you quickly and pleasantly. Sulphur Bitters will cure you of all your troubles and make you feel like a new person. Sulphur Bitters will make the old, young, and the young, old. Sulphur Bitters will make the sick well, and the well healthy. Sulphur Bitters will make the poor rich, and the rich happy. Sulphur Bitters will make the lame walk, and the blind see. Sulphur Bitters will make the deaf hear, and the dumb speak

Local Matters.

POST OFFICE RULES.

MAILS CLOSE.

	A. M.	P. M.
Boston, West and South,	8, 10 35, 2 35	4 50 *6 30
Boston Way,	10 35, 2 35	
Portland,	9 25	4 50 6 30
East [beyond Portland,]	9 25	6 30
Biddeford, Saco and Way,	9 25	4 50
Great Falls,	9 25	4 50
Great Falls & Conway R. R.	9 25	
Concord and North,	7 40	4 50
Concord Way,	7 40	4 50
Boston & Maine R. R.	7 40	4 50
Dover,	7 40 9 25	4 50

*Arrives in Boston next morning.

MAILS ARRIVE.

	A. M.	P. M.
Boston, South and West,	10 00, 3 15	5 50 9 08
Boston Way,	10 05	5 50
Portland and East,	11 20	3 30
Great Falls & Conway R. R.	11 20	
Concord and North,	10 20	6 50
Dover,	10 20	5 30

Letters for the night mails [and no others] east or west may be deposited in the box at the Eastern depot, every day except Sundays.

E. G. PEIRCE, JR., P. M.

MINIATURE ALMANAC--FEB. 15.

SUN RISES.....	6 26	MOON	7.19 A. M.
SUN SETS.....	5 23	FULL SEA	9 15 A. M. / 9 30 P. M.
LENGTH OF DAY..	10 37		

THE WEATHER.

U. S. SIGNAL OFFICE,
WASHINGTON, D. C.
Feb. 15, 1:30 A. M.

Probabilities for New England:—

Clear or partly cloudy weather, westerly winds becoming variable, stationary or rising barometer and temperature.

The Thermometer at the CHRONICLE Office, at 4:00 o'clock this morning, registered 10 degrees above zero.

Sky clear.

AROUND HOME.

Hon. Wm. E. Chandler was in town on Monday.

There was skating on the south pond, Monday.

Thirteen shares of Kearsarge Mills stock were sold at auction in Boston on Saturday, at $60 per share.

There were no departures or arrivals of fishing vessels on Monday; the price of fish went up to two dollars per hundred pounds.

Eastern railroad 4 1-2 per cent bonds sold at 106, and Northern railroad stock at 107, in Boston on Monday, at the brokers' board.

Hanlan and Laycock pulled over the Thames championship course on Monday, for the *Sportsman* challenge cup and £1000. Hanlan won easily, by four lengths.

The flood in the Potomac river at Washington, Saturday, carried away a part of the long bridge, and Pennsylvania avenue was overflowed. The damage is estimated at $200,000.

An association has been formed composed of men of both political parties in Cambridge, Mass., proposing to aid the cause of civil service reform. Frank Goodwin, Esq., is one of the committee to nominate officers.

The schooner Daniel C. Baker has been unfortunate this winter in losing trawls, and has been trying to discover who the thief was; these efforts were finally successful, and the parties implicated in the theft were arrested on Monday, and made a settlement by paying for the stolen trawls. This is considered by the honest fishermen as much too easy a let-off.

Mr. Edward Hobbs, formerly a conductor on the Eastern railroad, died in Portland last Friday. He was a native of Wells, Me., and was in the employ of the Eastern railroad nearly twenty years, being conductor about ten years; he left the road some six years ago, and has recently been in charge of the baggage department of the Maine Central road at Portland. He leaves a wife and one child.

Mr. Robert Roberts was on Monday forenoon driving a young and spirited horse harnessed to a wagon, when the animal took fright, and Mr. Roberts was thrown heavily to the ground in front of Mr. Samuel Dodge's residence on Middle street, striking upon his head and receiving serious hurts. His wounds were temporarily dressed by the ladies of Mr. Dodge's household, who were unable to remove him into the house, and he was conveyed to his home in a hack by two police officers, who were at once sent for. On examination there were found several severe cuts on the head, and it was feared that he might have received other injuries of a more serious nature, which owing to his dazed condition up to a late hour in the afternoon could not be ascertained.

The supreme court at Dover was engaged part of two days last week on the trial of the civil case Emerson vs. Wentworth, the latter being police judge of Rochester. It was a case brought by some Boston gamblers to recover $300 and costs, paid by them to Wentworth as police justice in settlement of a criminal suit for gambling at the Rochester town fair. Plaintiffs hired the privilege of gambling of the fair managers, but were arrested by the selectmen and taken before Justice Wentworth, where the matter was settled on payment of the $300 and costs. They claimed that this sum was extorted from them under duress, and sued to recover it back. The verdict of the jury was rendered in favor of the defendant Wentworth, which was really a verdict in favor of the town of Rochester, as the $300 went into the town treasury.

Meetings have been held in Boston and other cities to express American sympathy with Ireland, and the usual speeches and letters which such occasions develope have been brought forth. Some of our Irish fellow citizens are wondering when certain men about town who have a soft way of asking for the Irish vote occassionally, are to hire a hall and give vent to their overflow of sympathy for the oppressed people of Ireland.

Passed Assistant Engineer John A. Tobin, U. S. N., received orders last week detaching him from duty at this navy yard on Monday, the 14th, and ordering him to special duty at the naval and marine engineering exhibition at Glasgow, Scotland, to seek professional information deemed useful to the naval service. He sails on Saturday per steamship Circassian, from New York. During Mr. Tobin's service at this yard he has made a host of friends in this city, who part with him with regret, while recognizing the compliment conveyed in his selection for the important service on which he is ordered; he is an enthusiastic student in the line of his profession, a fact of which the navy department is evidently aware.

Benjamin W. Lord, of Dunbarton, was on complaint of City Marshal Thos. Entwistle of Portsmouth arraigned before Judge Dana in the municipal court at Concord on Thursday of last week, for alleged malicious starvation of two calves, one bull and a horse at his barn in Dunbarton. The proceedings were instituted on behalf of the society for the prevention of cruelty to animals, and at the request of the president, Hon. T. E. O. Marvin of Portsmouth. Mr. Entwistle visited Dunbarton on Tuesday, and upon entering the barn of the respondent found the animals above referred to dead, and others suffering for water and proper food. Lord was arrested on Wednesday, and lodged in jail. He was represented by Col. A. F. L. Norris, and pleaded not guilty, Hon. Charles P. Sanborn conducting the prosecution. Several witnesses were called, and the defense offering no testimony, the judge ordered Lord to recognize in $500 for his appearance at the April term of the supreme court at Concord.

IMPORTANT RAILROAD SUIT.

At bill in equity has been filed in the office of the clerk of the circuit court of the United States in this city, in behalf of the Mercantile Trust Co. of New York against the Portland & Ogdensburg Railroad Co.

The bill recites the construction of the P. & O. R. R. in the state of New Hampshire, and the execution of a mortgage on Nov. 1st, 1871, of the road from Portland to the western line of New Hampshire to secure payment of $3,300,000 of gold bearing bonds of that date due November 1st, 1901, at six per cent interest, of which sum of $800,000 was to be applied for the liquidation and removal of a previously existing bonded mortgage on the road between Portland and Bartlett, and $2,500,000 were to be used to build the road. Of these bonds about nineteen hundred thousand dollars were sold, and the trust company holds $80,000, and other bona fide purchases have the remainder. That interest was paid on these bonds to and including May, 1876, since which time interest has not been paid, and in November the defendant railroad company became insolvent. A prior mortgage from Portland to Bartlett' dated Nov. 1st, 1870, had been executed to secure $800,000 of similar bonds, the proceeds of which were used in building the road to Bartlett, and purchase of equipment. That these bonds were to be taken up by the new bonds secured by mortgage of Nov. 1st, 1871, but the holders of these bonds have declined to exchange them. That interest is paid on these bonds in part from the earnings of the road. That the new bonds were used to purchase equipment used on the entire line, and that from proceeds of these bond the railroad company is enabled to pay the interest on the earlier mortgage. That the income is used for this purpose, whereas that portion of the earnings on the part mortgaged to secure the bonds held by the trust company should be appropriated to pay the interest due on the bonds secured by the mortgage on that part of the road in New Hampshire. That the line west of Bartlett earns more money than does the portion between Bartlett and Portland. The trust company asks to have these earnings appropriated to pay the interest on these bonds under the direction of the court, and for similar remedies as are sought in like cases.

POLICE COURT.

MONDAY, Feb. 14; *Batchelder, J.*

George Weeks, for assault, was fined $5, costs $5.76. Same, on another similar complaint, was fined $2, costs $5.36.

THE MUSICAL CONVENTION.

The first rehearsal of the convention was held on Monday evening at Music hall. The chorus was large and very fairly balanced, and deserved the commendation given by the conductor for their initial performance. A very select and quite large audience attended.

MATTERS IN RYE.

RYE, Feb. 14th.

The thaw which commenced on Wednesday and culminated Saturday afternoon and night in a furious rain storm, has left the roads in a condition that is not favorable for either wheels, sleighs or pedestrians. Friday morning the drifts, which previously had been hard enough to hold up a horse, were found to be treacherous, as quite a number soon ascertained in trying to go over them. During the day the drifts were shovelled through, on most of the districts, so that it was perfectly safe to be out that night. So much shovelling on the roads has not been done before for years; and it is to be hoped that before there comes another such a season of snows and blows, the roads in some places will be made wider and straighter.

While all the highway districts in town have had quite as much snow to contend with as was agreeable, district number two had seemingly a double portion to take care of, and for upward of half a mile a path had to be cut through solid drifts, in some places six feet deep. It took all the able-bodied men in the district all day Friday to make the roads passable, but they did it in good shape, and also helped North Hampton in clearing out a small portion of her highway. I don't know but what this few rods of the road in North Hampton, which any casual traveller would naturally suppose was a part of Rye, ought by law, surveyor's lines and the map, to be a component part of the former town; but common sense would seem to indicate that it should be a portion of Rye, as well as the buildings of Messrs. Calvin and Oliver Garland, which are situated thereon.

In addition to the thaw, last week was prolific of other entertainments. First came the "Martha Washington" on Monday evening at the Congregational vestry, which was attended by all the Marthas and Georges, and their children, in town; at least the woods—or rather the vestry—was full of them, and they evidently were each and every one glad to be there, and seemed perfectly satisfied to contribute each their nickle for the pleasure derived from the entertainment given on the stage, etc.

Tuesday evening a goodly number of the members of the Congregational society met at the parsonage, and presented Rev. J. W. Kingsbury with many articles which are used in all well-regulated households, and which in fact it would be difficult to get along without, as well as with a purse of $30; and also another purse of $12, a gift to Mrs. Kingsbury from Miss Belinda S. Bunker's class in the Sunday school.

Prof. Harrington, the veteran in magic and ventriloquism, gave one of his entertainments at the town hall on Wednesday evening, and had a large audience. Mr. J. E. Lord gave readings at the Christian church on the same evening, to a fair house.

Friday evening the Musical Association met for rehearsal at the town hall, and will meet again in two weeks.

Mr. and Mrs. Horace Sawyer, and Miss Alice Jenness, arrived back from Florida last week, evidently well satisfied to get home. Judging from what one hears of the land of oranges and flowers from those who have recently spent a few days or weeks there, it is not a particularly desirable locality to emigrate to, especially if the place you propose emigrating from is any kind of a place at all, say Old Rye, for instance.

How many voters are aware that town meeting day is only three weeks off? Those who are pining for an office had better hurry up and get their next winter's supply of wood cut, split and piled, for a neglect to accomplish that before the second Tuesday in March is in Rye as much a bar to being elected a town official, as is the being a black republican.

"Harry," of the *States and Union*, has laid the writer under obligations recently, first by sending him a generous supply of Washington papers, and second by solving so satisfactorily the problem of the recent noise which was heard by several gentlemen at Greenland depot, and which for want of some definite explanation was set down as an earthquake. His idea is evidently the correct one, viz., a fall on the ice by "Shadow" of Stratham.

Rev. Mr. Kingsbury and Rev. Mr. Goss of Portsmouth exchanged pulpits last Sabbath.

There are two cases of scarlet fever in a mild form in the south school district. The cases in the centre district, with one exception, are doing well. NAT.

—The phrase, "The art preservative of all arts," is taken from the inscription upon the facade of the house at Haarlem, Holland, formerly occupied by Laurens Koster, to whom is attributed, among others, the invention of printing. Mention is first made of this inscription about 1628.

—The czar tightens his strictures on Russian newspapers. The publication of private advertisements in the journals of Moscow and St. Petersburg has been prohibited for a month, to prevent secret nihilist announcements. The nihilists have found most ingenious ways of giving information to each other through advertisements of cures for gout, sales of furniture, etc.

PREMATURE LOSS OF THE HAIR nowadays may be entirely prevented by the use of BURNETT'S COCOAINE. It has been used in thousands of cases where the hair was coming out in handfuls, and has never failed to arrest its decay; it promotes a healthy and vigorous growth, and it is at the same time unrivalled as a soft and glossy dressing for the hair.

BURNETT'S FLAVORING EXTRACTS are the best, strongest and most healthful. Sold everywhere.

Itching Piles--Symptoms and Cure.

The symptoms are moisture, like perspiration, intense itching, increased by scratching, very distressing, particularly at night, as if pin worms were crawling in and about the rectum; the private parts are sometimes affected; if allowed to continue very serious results may follow. "Dr. Swayne's All-Healing Ointment" is a pleasant sure cure. Also for Tetter, Itch, Salt Rheum, Scald Head, Erysipelas, Barbers' Itch, Blotches, all Scaly, Crusty, Cutaneous Eruptions. Price 50 cents; 3 boxes for $1.25. Sent by mail to any address on receipt of price in currency, or three cent postage stamps. Prepared only by Dr. Swayne & Son, 330 North Sixth St., Philadelphia, Pa., to whom letters should be addressed. Sold by all prominent druggists.

A COUGH, COLD OR SORE THROAT should be stopped. Neglect frequently results in an Incurable Lung Disease or Consumption. "*Brown's Bronchial Troches*" do not disorder the stomach like cough syrups and balsams, but act directly on the inflamed parts, allaying irritation, give relief in Asthma, Bronchitis, Coughs, Catarrh, and the throat troubles which Singers and Public Speakers are subject to. For thirty years "*Brown's Bronchial Troches*" have been recommended by physicians, and always give perfect satisfaction. Having been tested by wide and constant use for nearly an entire generation, they have attained well-merited rank among the few staple remedies of the age. Sold at 25 cts. a box everywhere. tu,th & s 6tjan29

AMUSEMENTS.

THE SECOND ANNUAL SESSION
— OF THE —
Rockingham County
MUSICAL CONVENTION!
— WILL BE HELD IN —
Music Hall, Portsmouth,
— COMMENCING —
Monday Evening, Feb. 14th,
continuing through Tuesday, Wednesday, Thursday and Friday. Closing with a Grand Concert Friday Evening.

The managers take pleasure in announcing that the following artists have been engaged to appear during the Convention:

SOPRANOS.
Miss Fanny Kellogg,
Miss Edith Wendell,
Mrs. Charles A. Sinclair,
Miss Mary A. McCarthy,
Miss Emma J. Flanders.

CONTRALTO.
Mrs. Ella Cleveland Fenderson.

TENORS.
Mr. W. C. Tower,
Mr. Geo. J. Parker,
Mr. George W. Want,
Mr. J. H. Chapman.

BASSES.
Mr. John F. Winch,
Mr. D. M. Babcock,
Mr. L. H. Chubback.

CONDUCTOR.
Mr. S. B. Whitney.

PIANIST.
Mrs. Martha Dana Shepard.

Three Grand Concerts!

will be given during the Convention, as follows: Wednesday Evening, a Miscellaneous Concert, at which will appear Miss Emma J. Flanders, Mrs. C. A. Sinclair, and the talented young Soprano Miss Mary A. McCarthy of St. Mary's (Catholic) Choir, who makes her first appearance in Concert. Also Mr. J. H. Chapman of Boston, Tenor, Mrs. Martha D. Shepard, Miss Lizzie M. Flagg, and a chorus of 150 voices.

On Thursday Evening, The Schubert Male Quartette of Boston, assisted by Miss Edith Wendell.

On Friday Evening will be given Handel's Oratorio of the "Messiah." With Miss Fanny Kellogg, Mrs. Fenderson, Mr. W. C. Tower and Mr. John F. Winch, in Solo parts, and a grand chorus of one hundred and fifty voices.

The Subscription list for Season Tickets can be found at Preston's Drug Store from Jan. 20th to Jan. 31st, and all who subscribe for Season Tickets will be given first choice of seats. Tickets to Single Entertainments, will be on sale at the same place, during Convention week, at the following prices:

Season Tickets with reserved seats, admitting to all the exercises of the Convention...$2.00.
Single Tickets to Concerts, with reserved seats.....50 and 75 cts.
Single Tickets to Concerts, without reserved seats.....35 cts.
Rehearsal Tickets.....25 cts.

Any further information can be obtained of the managers.

S. W. COLE. Dr. R. C. GRANT.

F. G. MOSES,
Dealer in
HATS and FURS,
VALISES, TRAVELING ARTICLES,
TRUNKS. FURNISHING GOODS. ETC.
No. 13 Congress street.
PORTSMOUTH, N. H.
Formerly N. K. Walker & Son.—Established in the year 1829.

BEEF TONGUES
— AND —
Smoked Halibut,
for sale by
HENRY F. GERRISH

Cottage House and Land in Newington For Sale.

THE well built and pleasantly situated COTTAGE HOUSE of the late Isaac Brackett, upon the River road in Newington, near the Main Road to Piscataqua Bridge: Barn, Woodsheds, and with five a res of Land adjacent thereto: also four acres of land know as the "Smith field" on the River road, with ice lot containing between seven and eight acres of good tillage land opposite the house. The buildings are in a good state of repair, with newly-shingled roofs. The estate is sold by direction of the heirs, each of whom lives at a distance. The excellence of the situation, the character of the land and buildings, and its convenient location, render this an opportunity to secure a comfortable place of residence at a moderate outlay, seldom offered.

If not otherwise disposed of the premises will be offered at Auction in the early spring. Particulars of WM. W. SUTTER, Executor of I. Brackett, or of WILLIAM H. HACKETT, Attorney for the Heirs.

PORTSMOUTH, Feb. 12th, 1881.

WHIPS! All qualities and prices; LARRABEE'S, 30 Congress

CALL and LOOK
— AT THE —
BARGAINS
— IN —
HATS, CAPS and FURNISHING GOODS!
at 53 Congress Street, Franklin Block.
ALFRED STAVERS.
N. B. Job Lot of Silk, New Ware, very cheap—at half price.

BUSINESS CHANGE.

Dissolution of Copartnership.

THE Copartnership heretofore existing under the firm name and style of SAMUEL ADAMS & CO. is this day dissolved by mutual consent. The business will hereafter be carried on at the old stand by JOHN H. BROUGHTON, who is authorized to receive all debts due the late firm, which on account of this dissolution parties are requested to settle immediately.

Dated at Portsmouth, N. H., January 31, 1881.
SAMUEL ADAMS.
JOHN H. BROUGHTON.
JOSEPH E. ADAMS.

Having disposed of our interest in the late firm to JOHN H. BROUGHTON, we hereby recommend him to all our former patrons, and all others wishing to purchase Lumber, Lime and Cement, as his facilities and long experience enable him to supply all wanting building materials, promptly and in a satisfactory manner.
SAMUEL ADAMS.
JOSEPH E. ADAMS.

THE SUBSCRIBER will carry on the LUMBER, LIME, AND CEMENT business at the (old Stand), 68 Daniel Street. Thanking my friends for past favors, I shall endeavor to merit a continuance of the liberal patronage that has been accorded to the old firm; all orders will be promptly attended to, and Satisfaction Guaranteed.

I shall keep constantly on hand a full assortment of eastern and western dry white pine LUMBER, dressed ready for use; yellow pine FLOORING BOARDS, dressed; spruce and hemlock Timber, Joist, Plank and Boards; Shingles, Clapboards, Laths, Pickets, Bricks, Lime, Newark and Portland Cement.

Also Yellow Pine, Spruce and Hemlock FRAMES and DIMENSION LUMBER sawed to order as per Schedule, at short notice.

Also best quality Brownsville ROOFING SLATE.

Persons contemplating using any kind of building material are particularly requested to call before purchasing.

JOHN H. BROUGHTON,
68 Daniel St., Portsmouth, N. H.
Jan'y 31, 1881. 5w.

NEW STORE.

The subscriber has purchased the stock of goods in the store at the
Corner of State and Pleasant street,
Recently occupied by the "99 Cent Store," where he will offer for sale a good assortment of
GROCERIES!
Comprising the best of
TEAS & COFFEES
in variety. Also, all kinds of Fruit, at low prices for Cash or in exchange for country produce.
JOHN L. RANDALL.
feb 4tf

COAL!
— AND —
WOOD!
A large assortment of Best Quality at
PORTSMOUTH COAL POCKETS.
J. ALBERT WALKER,
Concord R. R. wharf,
No. 137 Market Street.
☞ Order book and telephone at MOSES' HAT STORE (formerly Walker & Son's,) 13 Congress St.

GENTLEMEN'S WHITE SHIRTS
— AT —
D. F. Borthwick's.

COTTON!! COTTON!!
BLEACHED and BROWN
COTTONS
all widths, an Extra bargain in BROWN COTTON 7 cents; a BLEACHED COTTON at 10 cts., which is very cheap.
Plaids and Striped Nainsooks, White Piques, White Quilts,
— this department has many —
GOOD BARGAINS!
ALL
— can be found at the —
POPULAR STORE.

OIL CLOTHING!
BLACK & YELLOW.
Nickerson's Best Black,
Cummings & Howe's Black.
Tower's Yellow.
These goods are rubber-coated and very pliable. They can be found at
C. E. MYERS & CO.
NO. 3 BOW STREET.
C. E. MYERS. C. E. SIMPSON.

WHIPS! All qualities and prices; LARRABEE'S, 30 Congress

JUST RECEIVED!
MOLASSES 36 cts. per Gallon.
BROWN SUGAR 7½ cts. per pound.
BUTTER 26 cts. per pound.
RICE 6 cts. per pound.
J. R. YEATON & CO.
No. 6 & 8 Congress St.

NEW AND EXTENSIVE STOCK
— OF —
Fall & Winter
GOODS
— AT —
WM. P. WALKER'S
No. 8 Market Square.
Having received a Full Assortment of Foreign and Domestic
Cloths, Cassimeres, &c.,
I am prepared to make them up into GARMENTS of the latest style, or according to the fancy of the purchaser, and
Perfect Satisfaction Guaranteed!
My Stock of Goods suitable for
SUITINGS
IS UNEQUALLED
Particular attention paid to the making of Army and Navy
REGULATION UNIFORMS.
A FULL ASSORTMENT OF
Gentlemen's Furnishing Goods!
Constantly on hand, consisting of
BOSOMS, GLOVES, SUSPENDERS,
COLLARS, DRAWERS, SHIRTS,
HANDKERCHIEFS, LINEN
GOODS,
Of Every Description.

The Finest Line of BOOKS
ever shown shown in Portsmouth is now to be seen at
W. G. MYERS
Bookstore,
NO. 1 CONGRESS BLOCK.
It includes
Elegant Holiday Goods,
Standard Books in Setts,
and Children's Books in every variety.
Great reduction from publishers' prices in nearly every line.
From the collection of
Albums, and Vases,
Pocket Books,
Cutlery, Gold Pens, Olive Wood Goods, Passepartout Frames, Easels, Panels, Games, and Fancy Papeteries
which are here displayed, can be selected just the
HOLIDAY PRESENT!
each one wants.
Call before the best are taken, at
No. 1 Congress Block.

Gun and Locksmith Shop
TO LET.
STORE No. 28 Bow Street, now occupied by John F. Shillaber, and formerly by the late William Rymes, will be let to a good mechanic at a reasonable rent upon the removal of the present occupant. This shop has been used for the above purpose for more than thirty-three years, and a similar shop has been in this neighborhood for sixty years. Apply to SUSAN E. RYMES,
novl No. 30 Bow Street.

New Stock
FALL & WINTER GOODS,
J. E. HAM & CO.
NO. 11 CONGRESS ST.
Having received a full assortment of Foreign & Domestic
CLOTH CASSIMERES, SUITINGS
Equal to any in the city, we are prepared to make them up into Garments of the latest style.
☞ Perfect Satisfaction Guaranteed.

PATENTS!

R. H. EDDY,

No. 70 State St., Opposite Kilby, Boston,

SECURES PATENTS in the United States; also in Great Britain, France and other foreign countries. Copies of the claims of any Patent furnished by remitting one dollar. Assignments recorded at Washington. *No Agency in the United States possesses superior facilities for obtaining Patents or ascertaining the patentability of inventions.*

R. H. EDDY, Solicitor of Patents.

TESTIMONIALS.

I regard Mr. Eddy as one of the *most capable and successful* practitioners with whom I have had official intercourse. CHARLES MASON, Commissioner of Patents.

"Inventors cannot employ a person more trustworthy or more capable of securing for them an early and favorable consideration at the Patent Office." EDMUND BURKE, Late Commissioner of Patents.

BOSTON, October 19, 1870.

R. H. EDDY, Esq.—*Dear Sir:* You procured for me, in 1849, my first patent. Since then you have acted for and advised me in hundreds of cases, and procured many patents, reissues and extensions. I have occasionally employed the best agencies in New York, Philadelphia and Washington, but I still give you almost the whole of my business in your line, and advise others to employ you. Yours truly, GEORGE DRAPER.

BOSTON, January 1, 1871. 3tawtjan18

GRAND DISPLAY

—OF—

Holiday Presents

At the NEW STORE of

H. B. BUZZELL & SON,

Our Stock is Larger, and in Variety exceeds that of any previous season, and the prices are

Lower Than Ever Before

— AND INCLUDES —

Sewing Machines, Autograph and Photograph Albums, Poems, Miscellaneous Juvenile and Picture Books, Fine Box Stationery, Desks, Work-Boxes and Baskets, Fine Pocket-Books, Velvet Frames, Vases, Toilet setts, Dol's, Games, Wooden, Tin, Iron, Brittania Toys, etc.

The finest assortment of

CHRISTMAS CARDS

in the city. Also a great variety of other goods too numerous to mention at this time.

Please call and examine our stock, as we are quite sure we can suit you.

H. B. BUZZELL & SON

PIERCE'S BLOCK, - - MARKET SQUARE,

Portsmouth, N. H.

WHAT HAPPENED TO

MR. JOSEPH BEACH.

Stone in the Kidney expelled after using Dr. David Kennedy's "Favorite Remedy" about two weeks.

One of the most remarkable cases that has ever been brought to the notice of the public, is that of Mr. J. S. Beach, of Stone Ridge, Ulster Co., N. Y. Mr. Beach had suffered since October 1875, 1874, from the presence of Calculus or Stone in the right Kidney. No less than seven physicians were employed at different times, to whom Mr. Beach paid hundreds of dollars for medical treatment, with only temporary relief from his agony.

By the urgent solicitations of his friends he was induced to try Dr. David Kennedy's "Favorite Remedy"—experienced a single dose of improvement from the first day he began to use the medicine; on the 15th of September he voided a stone as large as could be passed through the natural channel.

Mr. Beach concludes a long letter to Dr. Kennedy by saying: "It will always afford me pleasure to recommend the "Favorite Remedy" to those who may be suffering from diffenulties of the Kidneys and Bladder, or any disorders arising from an impure state of the blood. The "Favorite Remedy" is sold by all druggists. The Doctor's only address, is Rondout, N. Y.

Sleep, Appetite and Strength

Return when Hostetter's Stomach Bitters is systematically used by bilious dyspeptic sufferers. Moreover, since the brain sympathizes closely with the stomach and its associate organs, the liver and the bowels, as their derangement is rectified by the action of the Bitters, mental despondency produced by that derangement disappears.

For sale by all Druggists and Dealers, generally.

ANOTHER WONDER!

BARSTOW'S

NEW

Empress Range!

WITH THE

PATENT DUPLEX GRATE.

Bakes day or night without rekindling fire. No poking or shaking required; a single turn of the Duplex Grate removes all clinkers, leaving a fresh fire. The Most Perfect Range in this City!

John P. Sweetser,

46 MARKET STREET - - PORTSMOUTH.

IRON

A TRUE TONIC

A PERFECT STRENGTHENER. A SURE REVIVER.

IRON BITTERS are highly recommended for all diseases requiring a certain and efficient **tonic**; especially *Indigestion, Dyspepsia, Intermittent Fevers, Want of Appetite, Loss of Strength, Lack of Energy, etc.* Enriches the blood, strengthens the muscles, and gives new life to the nerves. They act like a charm on the digestive organs, removing all dyspeptic symptoms, such as *Taking the Food, Belching, Heat in the Stomach, Heartburn, etc.* **The only Iron Preparation that will not blacken the teeth or give headache.** Sold by all druggists. Write for the A B C Book, 32 pp. of useful and amusing reading—*sent free.*

BROWN CHEMICAL CO., Baltimore, Md.

BITTERS

PERRY DAVIS'

VEGETABLE

PAIN KILLER

A PURELY VEGETABLE REMEDY

For Internal and External Use.

It is a SURE CURE for all the Diseases for which it is recommended, and is ALWAYS PERFECTLY SAFE in the hands of even the most inexperienced persons.

It is a **sure and quick remedy for COUGHS, SORE THROAT, CHILLS,** and similar troubles; affords **instant relief** *to the most malignant forms of* **DIPHTHERIA**, and is the best known remedy for **RHEUMATISM** and **NEURALGIA.**

THE OLDEST, BEST, AND MOST WIDELY KNOWN FAMILY MEDICINE IN THE WORLD.

It has been used with such wonderful success *in all parts of the world* for **CRAMPS, CHOLERA, DIARRHŒA, DYSENTERY,** and all **BOWEL COMPLAINTS,** that it is considered an *unfailing cure for them.*

HAS STOOD THE TEST OF 40 YEARS' CONSTANT USE IN ALL COUNTRIES AND CLIMATES.

It is **RECOMMENDED** by Physicians, Missionaries, Ministers, Managers of Plantations, Work-Shops, and Factories, Nurses in Hospitals—in short, by Everybody everywhere who has ever given it a trial.

IT IS WITHOUT A RIVAL AS A LINIMENT.

It should always be used for **Pain in the Back and Side,** and brings *speedy and permanent relief* in all cases of **Bruises, Cuts, Sprains, Severe Burns, Scalds, etc.**

NO FAMILY CAN SAFELY BE WITHOUT IT. It will actually save many times its cost in doctors' bills, and be relieving pain the first hour it is used. It is sold at 25c., 50c., and $1.00 a bottle, and can be obtained from all druggists.

PERRY DAVIS & SON, Providence, R. I.

Proprietors.

New Hampshire Items.

M. D. Dickenson of Goshen has this winter starved to death seven head of cattle. The selectmen of the town found his large stock in a starving condition, and have removed them to a place where they can be cared for.

Derry academy receives a large bequest under the will of the late John M. Pinkerton, son of its founder.

Two hundred and sixty-one shares on the Nashua Card & Glazed Paper Co. are to be sold at an administrator's sale at auction, by Chas. H. Campbell, at Nashua on Saturday.

Senator Rollins recently made in the Senate an exposition of the process by which naval officers are occasionally allowed to "jump" their fellow officers in the way of being advanced in numbers upon the list. The senator shew familiarity with the history of these promotions, and if injustice is done to any one fairly entitled to maintain his position upon the rolls it will not be for the lack of vigilance on the part of the senator from New Hampshire, who hold that undue favoritism in these matter works not only wrong to the other officers, but entails an endless wrangle which unceasingly returns to plague the navy department and Congress in efforts to right the wrong.

—The point of view has much to do with differences in literary criticism. The Boston *Courier* records this opinion of a boy of twelve on Cooper's novels: "Cooper fixes his books up pretty well; he doesn't have so much girl in them as Scott does in his."

—An English journalist was recently explaining way there are so few interviews in English journals. "Our reporters," said he, "will go as far as an American, but they are so polite that they do not wish to print a man's ideas until after he is dead, and then it is too late."

Fees of Doctors.

The fees of doctors is an item that very many persons are interested in just at present. We believe the schedule for visits is $3.00, which would tax a man confined to his bed for a year, and in need of a daily visit, over $1,000 a year for medical attendance alone! And one single bottle of Hop Bitters taken in time would save the $1,000 and all the year's sickness.—*Post.*

George Gardner, of Vincennes, Ind., was shot in the breast with a 22-calibre ball in 1875, and has just found the ball in the lobe of his left ear, to which point it had worked itself in the four years.

Grandmother Says!

When she was a girl that her mother always gave her sulphur and molasses to purify her blood, but she now gives Sulpher Bitters to her grandchildren as it is the best medicine she ever saw.—*The Father.*

Mail advices received at Panama on the 12th inst. from Peru confirm the report of the capture of Lima by the Chilians. Chili's victory is complete; the Peruvian army is destroyed, and President Pierola has fled.

The Debility Produced by Malaria

and the disease itself are effectually remedied by the Liebig Co.'s Coca Beef Tonic.

Samuel Buchanan, living on Foot's prairie, near Fort Colville, Washington territory, on Jan. 30th shot and killed Louis Fenwick, a nephew of Indian Agent Simm, wounded Miss Mary King in the arm and back, shot at James O'Neill, and then shot himself through the heart. The parties shot at were dining when Buchanan called. The cause of the murderous raid was disappointed affection.

G. O. Taylor, Old Bourbon.

"This a pure Whiskey, suitable for dietetic and medicinal purposes."

S. Dana Hayes, Massachusetts State Assayer, March 13, 1874.

"No drugs or chemicals of any kind were found in any of the samples tested."

Dr. H. L. Bowker, Massachusetts State Assayer. October, 1880.

See that the genuine has the signature of Chester H. Graves & Sons over each cork. Druggists and grocers sell it.

The published statement that the commander of life-saving station No. 12 had been cited to defend himself against charges of violating the rules of the service, is ascertained to be incorrect. No contract was made with the captain of the "Edmund," and the assistance rendered was strictly consistent with the rules and duties of the life-saving service.

All the nourishment at malt liquors, without their objections, found in Malt Bitters.

Recent Stock Sales.

U. S. States, 1881, coupon	101 5-8
United States new 4½s, coupon	112 3-8
U. S. new 4s, coupon	113 1-8
Maine State 6s, 1889	116 1-8
N. H. State 6s	119 5-8
Massachusetts State 6s, Gold	111
Portsmouth City 6s, 1895	105
Eastern R. R. 4½s	100
Portsmouth, Great Falls & Conway 4½s	101 1-2
Great Falls Manufacturing Co	115 1-2
Cocheco Manufacturing Co	850
Salmon Falls Manufacturing Co	295
York Manufacturing Co	1267 1-2
Boston & Lowell R. R.	105
Boston & Maine	148 1-2
Portland & Rochester	157
Boston & Albany	129 1-2
Nashua & Lowell	140
Concord	110
Eastern	39 1-8
Eastern Railroad in N. H.	90
Fitchburg	14
Manchester & Lawrence	150
Michigan Central	120
Northern N. H.	107
Old Colony & Newport	129 1-2
Ports., Great Falls & Conway	54 1-2
Portland, Saco & Portsmouth	114

—"Strange Conduct of Royal Commissioners" was the headline that put an English country editor into jail for contempt, in an article reporting the doings of an election-investigating commission.

—Kentucky country newspapers must rate low. A Morgan county preacher said, in a recent sermon, that one could buy a reputation from a newspaper by presenting the editor with a green cucumber.

—A peasant named Vang, who had exhibited remarkable literary gifts, died in Norway the other day, in his eighty-third year. He never rose beyond an humble office in the village school, but he published several important collections of folk music and folk songs, and in 1871 brought out a remarkable volume of local legends. He lived entirely among the people, and supported himself partly by teaching and partly by breaking stones.

—A slight railway accident recently detained a bridal party a few hours, and during the interval the bride had leisure to find out that she loved the "best man" better than the groom. This she confessed with humiliation and tears, but with firmness and despatch. The groom argued the point for an hour, and finally handed her over to his friend with the words: "Take her, old boy. She is yours by divine right. If she cannot be my wife, I would rather see her yours than be a king myself."

Portsmouth Wholesale Prices.

Reported by BUTLER & LAIGHTON, Grocers.

Butter, per ℔ 22 to 36c.
Corn, per bushel, Western 70c; Northern 80c.
Cheese 16c. per ℔.
Coal, Anthr, per ton $6.00, Smithd., per ton $6.00
Eggs per dozen, 30c.
Flour, Fancy, 7.00 @ 8.00; Ex. 9.00.
Fish per ℔ by the qtl. Cod 5 @ 6c; Pollock 2½.
Hay per ton, $16 @ $18.
Kerosene Oil per gallon, 10c.
Lard per pound, by the tub, 11½c.
Linseed Oil per gallon, 90c.
Molasses per gal., Ft. Cuba 43c; N. O. 55 @ 65.
Oats per bushels, 56 cents.
Potatoes per bushel, 65c.
Pork per bbl., $14.00 @ $18.00.
Plaster per ton, lump $6; ground $10
Rye, Northern, per bushel, 85c.
Sugar per ℔, No. 1, 6 @ 7 cents.
Sugar per ℔, Dr. 9¼ @ 9½; Gr. 10; Crushed, 11c.
Tea per ℔, Black, 40 @ 70c.; Green, 50c. @ 60c.
Wood per cord, Hard $6 @ $7½; Pine $4.

STATED MEETINGS.

CITY GOVERNMENT.

In the City Building, Market Square.

Board of Mayor and Aldermen—Thursday evenings.

Common Council—Thursday evenings.

Board of Overseers of Poor—Tuesday evenings.

Board of Instruction—First Wednesday in each Month.

Board of Engineers—Tuesday next following the first Monday in each month.

MASONIC.

In Masonic Hall, Congress Block.

St. John's Lodge, No. 1—First Wednesday of each Month.

St. Andrew's Lodge, No. 36—Second Monday of each Month.

Washington Chapter, No. 3, R. A. M.—Fourth Tuesday of each Month.

Davenport Council, No. 3, R. and S. M.—Third Thursday of March, June, September and December.

DeWitt Clinton Commandery, Knights Templar—Third Monday of each Month.

Ineffable Grand Lodge of Perfection—Third Wednesday of January, April, July and October, annual meeting 3d of Hebrew month Adar.

Rockingham Masonic Relief Association—Annual meeting first Friday in January.

I. O. O. F.

At Odd Fellows' Hall, National Block.

Piscataqua Lodge, No. 6, meets Monday evenings at 7½ o'clock.

New Hampshire Lodge, No. 17—Wednesday evenings at 7½ o'clock.

Osgood Lodge, No. 48—Thursday evenings at 7½ o'clock.

Strawberry Bank Encampment, No. 5—Second and Fourth Fridays of each Month.

Mount Sinai Encampment, No. 19—First and Third Fridays in each Month.

Union Rebecca Degree, Lodge No. 2, First and third Tuesday in each Month, at 7½ o'clock.

RELIEF ASSOCIATIONS.

Portsmouth Odd Fellows' Mutual Relief Association—Annual meeting fourth Tuesday evening of January.

Temperance Mutual Relief Association—At Mercantile Hall, First and Third Wednesday evenings of each Month.

Mutual Relief Association of Rockingham County—Second Tuesday of January and December.

Portsmouth Firemen's Mutual Relief Association—Second Wednesday of January, April, July and October.

OTHER ORGANIZATIONS.

At Odd Odd Fellows' Hall, Daniel Street.

Storer Encampment, Post No. One, G. A. R.—Third Wednesday of each Month.

St. George Council, No. 21, Legion of Honor—second and fourth Tuesday evenings of each month.

Portsmouth Commandery, No. 47, United Order of the Golden Cross—Thursday evenings.

Portsmouth Grange—At Hall No. 5 Congress street on the second and fourth Thursday evenings of each month.

Strawberry Bank Lodge, No. 53, I. O. G. T., each Wednesday evening at 7.30 o'clock, at Mercantile & Grange Hall, No. 5 Congress street.

Rockingham Lodge, No. 37, I. O. Good Templars—Each Thursday evening at the hall in Exchange Building.

Langdon Colony, No. 15, Pilgrim Fathers, first and third Friday evenings of each month at Golden Cross hall, Daniel street.

Band of Hope—Every Saturday afternoon at three o'clock, at Bow Mission Hall.

Damon Lodge, No. 9, Knights of Pythias—At Pythian Hall, corner Market and Daniel streets, Tuesday evening of each week.

Portsmouth Mechanics' Association—Open to mechanics of all reputable Mechanics and Manufacturers. Rooms in Mechanics' Block, corner Congress and Fleet streets. Reading Room free to members and strangers visiting the city. Quarterly Meetings the first Tuesday evenings in November, February, May and August. Election of officers at November meeting.

Orion Tent, No. 506, Knights of Maccabees, first and third Monday evenings of each month at good Templars hall, Pleasant street.

Sagamore Lodge, No. 258, Knights of Honor, at Hall No. 24½ Market street, second and fourth Monday evenings of the month.

Newfoundland Tribe, No. 4, Improved Order of Red Men—Each Friday evening at Pythian Hall, No. 52 Market street.

Woman's Temperance League—Each Thursday afternoon from three to four o'clock at Bow Mission hall, Market street.

Portsmouth Workingmen's Institute and Reading Rooms, corner of Congress and McDonough streets. Organized August 23d, 1877. Open week days from 10 A. M. to 9 P. M.; Sundays 4 P. M. to 9 P. M. Regular business meetings third Thursday evening of each month.

Alpha Council, No. 83, Royal Arcanum—First and Third Tuesday evenings of each month, at Hall No. 24½ Market street.

Mercantile Library Association, at hall No. 5 Congress street. Ladies and gentlemen may become members of subscribers. Library open every Saturday evening.

Star of Hope Degree Temple, No. 6, I. O. G. T., meets on the 2d and 4th Tuesday of each month, at good Templars' Hall, Pleasant street.

Old Oaken Bucket Division, No. 2, S. of T.—Each Monday evening at Hall corner of Lafayette and Market streets.

Fire Companies—At their respective Engine Houses on the first Monday of each month.

FELLOWS' Compound SYRUP OF HYPO-PHOS-PHITES

TUBERCULAR DISEASE OF LUNGS AND BRONCHITIS.

Tubercular consumption of the lungs is that form of the disease most common, most fatal, and until recently considered incurable. Tubercle, from which the name is derived, is a morbid product, deposited from diseased blood in various parts of the body; and in proportion as that fluid is impure, and length of time it remains so, will tubercular diathesis continue.

FALL RIVER, Mass., March 20th, 1879.

JAMES I. FELLOWS, Esq.

Dear Sir: About three years ago I was attacked with bronchitis and tubercular disease of the left lung, and suffered for two years so severely that I was unable to attend to business. About a year ago I was advised to try Fellows' Syrup of Hypophosphites, and before I had finished one bottle my appetite and strength were greatly improved; my cough became less troublesome, my sleep was sound and refreshing, which had not been the case for over a year. I had suffered from nervousness and difficult breathing all the time I was sick; but your Syrup has cured it all. I advise all persons afflicted as I was to use Fellows' Syrup of Hypophosphites. (Signed) JAMES H. STEWART.

An endless chain of good effects is formed by Fellows' Compound Syrup of Hypophosphites, and we are safe in saying, from a long experience in medicine, its virtues are not possessed by any other combination.

For sale by A. P. Preston

THE

Mutual Life Insurance Co

of New York.

F. S. WINSTON, President.

The Largest Company in The WORLD.

ASSETS

$92,000,000

Securely Invested.

Age.	Annual premium to secure $1000 at death, Mutual Life Reduced Rates.	Number of years before the premium at age per annual premium will secure $1000.
25	16.91	26
26	17.34	25
27	17.79	25
28	18.26	25
29	18.76	24
30	19.30	24
31	19.85	24
32	20.44	23
33	21.06	23
34	21.73	22
35	22.42	22
36	23.16	22
37	23.94	21
38	24.78	21
39	25.66	20
40	26.61	20
41	27.60	20
42	28.66	19
43	29.79	19
44	30.99	18
45	32.27	18
46	33.64	17
47	35.11	17
48	36.66	16
49	38.33	16
50	40.10	16
51	41.99	15
52	44.01	15
53	46.16	14
54	48.47	14
55	50.92	13
56	53.55	13
57	56.35	12
58	59.35	12
59	62.56	11
60	65.99	11

ILLUSTRATION.—At age 25 an annual premium of $16.91 will secure a policy for $1000, payable at death. By the same annual outlay and the ordinary methods of investment it would take 26 years, at six per cent compound interest, to save $1000.

Can any man afford to risk the chances of living twenty-six years to make a thousand dollars for his family, when he can secure the same benefit at once by taking a life insurance for this amount?

If he feels that he cannot afford to be without insurance on his house, which may never burn, can he afford to be without insurance on his life, which is sure to end sooner or later?

THOSE WHO DESIRE

Safe Life Insurance

are invited to apply to

C. M. GIGNOUX

GENERAL AGENT

— FOR THE —

States of MAINE

— AND —

NEW HAMPSHIRE!

Office National Block.....Portsmouth, N. H.

New Advertisements.

ORGANS $30 to $1,000; 2 to 32 stops. Pianos $125 up. Paper free. Address Daniel F. Beatty, Washington, N. J.

BENSON'S

CAPCINE POROUS PLASTER

No Remedy more widely or Favorably known. It is rapid in relieving, quick in curing. For lame back, Rheumatism, Kidney Affections, and aches and pains generally, its the unrivalled remedy.

"ONE HUNDRED"

Agents Wanted!

For Three of the best and fastest selling Books ever published. Agents report $3 to $10 a day profits. Men and women wanting sure paying business should not lose this chance to secure Territory, remember best terms and works. People will buy. Send for Circular at once to D. L. GUERNSEY, Publisher, 81 Cornhill St., Boston, Mass., or Concord, N. H. tmchs

BOOKS ALMOST Given Away.

IMMENSE CATALOGUE of Clearance Sale Free. Special Discount to April first, previous to removal.

LEGGAT BROS.

3 BEEKMAN ST., OPP. POST-OFFICE N. Y.

Malt Bitter's,

Unfermented Malt, Hops, Calisaya and Iron. No medicine like it for the Blood, Brain, Nerves and Lungs. New life for functions weakened by disease, debility and dissipation. Positive cure for Liver, Kidney and Urinary difficulties. Comfort and strength for Delicate Females and Nursing Mothers. Purest and best medicine, called "Bitters." Sold everywhere.

MALT BITTERS COMPANY, Boston, Mass.

HAVE YOU Ever Known

Any person to be seriously ill without a weak stomach or inactive liver or kidneys? And when these organs are in good condition do you not find their possessor enjoying good health? Parker's Ginger Tonic always regulates these important organs, and never fails to make the blood rich and pure, and to strengthen every part of the system. It has cured hundreds of despairing invalids. Ask your neighbor about it. tfebs6

DENNIS SHEA,

MANUFACTURER OF

Cement Stone Pipe

— AT —

26 WATER STREET, PORTSMOUTH.

The best Pipe made for Sewers, Culverts, Cellar and Sink Drains, Water Closets, etc., etc. Gives perfect satisfaction wherever used. Is proof against frost, acids, and all substances which pass through the Pipe.

For sale at wholesale or retail, or laid in the best manner.

Orders for Pipe and laying left at the factory will receive prompt attention

BENJ. F. GRAFTON. STORY E. LADD.

HALBERT E. PAINE,

Late Commissioner of Patents.

PATENTS!

PAINE, GRAFTON & LADD,

Attorneys-at-Law and Solicitors of American and Foreign Patents.

612 FIFTH STREET, WASHINGTON, D. C.

Practice patent law in all its branches in the Patent Office, and in the Supreme and Circuit Courts of the United States. Pamphlet sent free on receipt of stamp for postage.

INVESTMENTS!

12 Per Cent Guaranteed.

New England Smelting Co.

Subscriptions to the 10,000 shares of this Company's stock (or construction account, at $1.00), will be closed on Feb. 15th. The Company will open subscriptions on Feb. 5th for an

ORE-PURCHASING FUND.

The price of shares subscribed for under this fund will be $1.00, and by vote of the Directors at the last meeting the undersigned are empowered to and do GUARANTEE, for the first year after purchase

12 Per Cent, Payable Quarterly,

upon the price paid. The stock is certain to quickly go to par, giving subscribers a profit of One Hundred per cent. upon sales of the same. The Ore-Purchasing Fund is to be solely used for buying ore outright, and holders of stock subscribed for under it, will not only share in the general profits of the smelter, but be assured of an extra quarterly 3 per cent. upon the price paid, as all purchased ores will be turned to cash every three months.

— ALSO —

GREENFIELD TOOL CO'S SIXES, STAR CONS. COAL CO'S EIGHTS

— AND —

TEXAS TRUNKS SEVENS,

T. BRIGHAM BISHOP & CO.
BANKERS & BROKERS.
141 Devonshire Street Cor. Milk.
STOCKS OF ALL KINDS BOUGHT, SOLD OR CARRIED ON MARGIN.

BOSTON.

FLETCHER & TANTON,

UPHOLSTERERS,

Furniture Dealers & General Undertakers

No. 58 Market Street, Portsmouth, N. H.

Coffins, Robes and Casket always on hand or made to order. Orders left at the residence of 27 State Street, day or night, will be promptly attended to. S. S. FLETCHER.
H. G. TANTON.

Portsmouth Daily Chronicle.

By CHRONICLE & GAZETTE PUBLISHING COMPANY.

PORTSMOUTH, N. H., WEDNESDAY, FEBRUARY 16, 1881.

$6 PER YEAR IN ADVANCE. THREE CENTS PER COPY.

THE PORTSMOUTH DAILY CHRONICLE

(Established August 24, 1882,)

Is Published Every Morning, Sundays excepted, at No. 7 Exchange Building, Pleasant street, opposite the Post Office, by the

Chronicle and Gazette Publishing Company.

TERMS $6.00 PER YEAR.

The New Hampshire Gazette

(The Oldest Newspaper in the United States, established Oct. 7, 1756,)

Is published every THURSDAY at the same office. Terms, $1.50 per year; $2.00 per year, if not paid in advance.

ADVERTISEMENTS inserted on reasonable terms, in either or both papers. The GAZETTE, having a large country (in addition to its local) circulation, is an excellent medium of advertising. A liberal reduction made when advertisements appear in both papers.

☞ Correspondence from neighboring towns, containing items of public interest, will be gladly received. All communications should be addressed and all checks made payable to the

CHRONICLE & GAZETTE PUBLISHING CO., PORTSMOUTH, N. H.

The Job Printing Business is conducted in the same office by Mr. Charles W. Gardner, who keeps on hand a large and well-selected stock of all materials required in his line.

Mr. J. H. Bates, Newspaper Advertising Agent, 41 Park Row (*Times* Building), New York, is authorized to contract for advertisements in the CHRONICLE and GAZETTE, at our best rates.

Transportation.

Eastern & Maine Central Railroad Line.

CARS leave the Station of the Eastern Railroad, between Deer and Elm streets, as follows:

For Boston, at 4.05, 7.15, 8.20, 11.02, A. M.; 3.15, 5.30, P. M. Sundays, 4.05 A. M.; 5.30 P. M.

For Portland, Augusta, Brunswick and Lewiston, 10.00, A. M.; 3.55, P. M.; 9.10 P. M. Sunday 9.10 P. M.

For Bangor, Waterville, etc., 10.00 A. M., 9.10 P. M. Sundays 9.10 P. M.

For St. John and Halifax, 9.10 P. M. Sundays 9.10 P. M.

For Great Falls and Wolfeborough, 10.00, A. M.; 5.40 P. M.

For North Conway, 10.00, A. M.

For Dover and Way Stations, 5.00, 10.00, A. M.; 12.15, 3.05, 7.00 P.

Trains leave For Portsmouth—

From Boston, 7.30, 10.00 A. M.; 12.30, 3.15, 4.45, 7.00 P. M. Sundays 8.00 A. M., 7.00 P. M.

From Portland, 2.00, 8.45 A. M.; 1.00 P. M.

From North Conway, 7.05 A. M.

From Wolfeborough, 8.15 A. M.; 3.00, P. M.

From Wolfeboro Junction, 6.30, 8.56, A. M.; 3.40 P. M.

From Great Falls, 7.32, 10.00 A. M.; 5.40 P. M.

From Dover, 6.45, 10.25 A. M.; 2.25, 5.00, 7.30 P. M.

From Newington, 7.01, 10.40 A. M.; 2.41, 5.16, 7.58 P. M.

Trains from Boston arrive at Portsmouth at 2.50, 12.15, 2.55, 5.30, 7.00, 9.00. Sundays at 10.25 A. M.; 5.00 P. M.

Trains from Portsmouth Arrive at Boston at 6.20, 8.20, 10.40 A. M.; 1.15, 5.30, 7.50 P. M. Sundays 6.30 A. M.; 7.50 P. M.

D. W. SANBORN, Master of Transportation. LUCIUS TUTTLE, G. P. & T. A.

Oct., 1880.

Concord & Portsmouth Railroad.

PASSENGER TRAINS leave Concord Railroad Station, foot of Bridge Street:

For Newmarket Junction, Manchester, Concord and Upper Railroads, at 7.55 A. M., and 5.10 P. M.

Arrive at Manchester at 8.40 A. M., 7.10 P. M.

Arrive at Concord at 10.35 A. M., and 8.15 P. M.

Leave Concord at 7.30 A. M., and 2.35 P. M.

Leave Manchester at 8.16 A. M., and 4.25 P. M.

Arrive at Portsmouth at 10.10 A. M., and 6.15 P. M.

☞ All trains connect at Newmarket Junction, with trains of the Boston & Maine RaiRoad for Exeter, Haverhill, Lawrence and Boston; and for Dover, Great Falls and Portland; at Concord with trains to and from all the Upper Railroads.

H. E. CHAMBERLIN, Supt.

STEAMER JAMES SAMPSON.

KITTERY & PORTSMOUTH.

TIME TABLE.

From Navy Yard Bridge.		From Navy Yard Landing.	
Leave Kittery at	6.45 A.M	*Leave Portsmouth at*	7.25 A.M
" "	8.50	" "	9.15
" "	9.50	" "	11.00
" "	11.15	" "	12.15 P.M
" "	2.00 P.M.	" "	3.00
" "	3.30	" "	4.00
" "	4.15	" "	5.00
" "	6.30	" "	6.45
" "	7.45	" "	7.30
" "	8.00	" "	9.00

Fare Five Cents Each Way.

Extra trips to accommodate parties or entertainments. Freight taken at reasonable rates. A passengers' waiting room is now open in the Tripe Building, near the end of the bridge in Kittery, where tickets are for sale, either single or in packages, and where bundles may be left for forwarding. A. STEVENSON, Proprietor.

STEAMER "MYSTIC."

KITTERY AND PORTSMOUTH.

TIME TABLE.

Leave Simpson's wharf, Kittery,		Leave Adams & Co.'s wharf, foot of Daniel St., Portsmouth,	
"	7.00 A. M.		7.35 A. M.
"	8.45 A. M.	"	9.30 A. M.
"	10.00 A. M.	"	10.30 A. M.
"	11.15 A. M.	"	12.20 P. M.
"	1.50 P. M.	"	2.50 P. M.
"	3.15 P. M.	"	4.00 P. M.
"	4.15 P. M.	"	5.15 P. M.

Wednesday evening, leave Kittery at 6.30, Portsmouth at 8.00. Saturday evening, leave Kittery at 6.30 and 8.30, Portsmouth at 8.00 and 9.00.

Fare Five Cents Each Way.

Extra trips to accommodate parties and entertainments. Freight taken at low rates. Parties wishing to charter the steamer for excursions can do so by applying to

CAPT. H. W. TREFETHEN, Proprietor.

WALLACE HACKETT,

ATTORNEY-AT-LAW.

Office temporarily at U. S. Court House,

PORTSMOUTH, N. H.

L. S. L.

Take Notice.

All correspondence should be with M. A. Dauphin as below. In all cases the TICKETS themselves are sent, and never circulars offering certificates or anything else instead. Any one proposing to offer anything else by circular or otherwise, on his own behalf or that of the Company, is a Swindler.

A SPLENDID OPPORTUNITY TO WIN A Fortune. First grand distribution, Class A, at New Orleans, Tuesday, March 8, 1881—350th Monthly drawing.

LOUISIANA STATE LOTTERY COMPANY.

This Institution was regularly incorporated by the Legislature of the State for Educational and Charitable purposes, in 1868 *for the term of Twenty-five Years*, to which contract the inviolable faith of the State is pledged, which pledge has been renewed by an overwhelming popular vote, securing its franchise in the new constitution adopted December 2d, A. D., 1879, with a capital of $1,000,000, to which it has since added a reserve fund of over $350,000. ITS GRAND SINGLE NUMBER DISTRIBUTIONS will take place monthly on the second Tuesday. *It never scales or postpones.* Look at the following Distribution:

CAPITAL PRIZE, $30,000.

100,000 TICKETS AT TWO DOLLARS EACH.

HALF-TICKETS, ONE DOLLAR.

LIST OF PRIZES.

1 Capital Prize	$30,000	
1 Capital Prize	10,000	
1 Capital Prize	5,000	
2 Prizes of $10,000	5,000	
5 Prizes of 2,500	5,000	
20 Prizes of 500	10,000	
100 Prizes of 100	10,000	
200 Prizes of 50	10,000	
500 Prizes of 20	10,000	
1,000 Prizes of 10	10,000	
APPROXIMATION PRIZES.		
9 Approximation Prizes of $300	27,000	
9 Approximation Prizes of 200	1,800	
9 Approximation Prizes of 100	900	
1857 Prizes, amounting to	$110,100	

Responsible corresponding agents wanted at all points, to whom liberal compensation will be paid.

For further information, write clearly, giving full address. Send orders by express or Registered Letter, or Money order by mail. Address only to M. A. Dauphin, New Orleans, La., or same person at No. 319 Broadway, New York.

All our Grand Extraordinary Drawings are under the supervis on and management of Gen. G. T. Beauregard, of La., and Gen. Jubal A. Early, of Va.

The following is the sworn statement to the Insurance Commissioners of Massachusetts of the financial condition of the

NEW ENGLAND MUTUAL LIFE

Insurance Company,

Of Boston, on the 31st of December, 1879.

ASSETS.

Stocks and Bonds at market value,	$ 9,476,111 50
Loans on Mortgage,	2,149,869 68
Real Estate,	1,205,000 00
Pre-mium Notes secured by policies worth double the amount loaned,	1,322,529 45
Amount of deferred quarterly premiums,	119 25
Outstanding Renewal Premiums upon policies upon which a valuation has been made and reserved,	170,099 35
Accrued Interest and Rents,	201,023 21
Cash in Banks,	128,211 41
Loans on Collateral,	135,700 00
	$15,191,240 85

LIABILITIES

Reserve at 4 per cent, in compliance with the statutes of Massachusetts,	$12,917,116 03
Distributions unpaid,	187,176 26
Death losses unpaid,	56,765 00
Matured endowments unpaid,	51,028 00
	$13,202,078 59
Surplus,	$ 1,878,162 26

36th Annual Report now ready for distribution. Free to any address.

BENJ. F. STEVENS, President. JOSEPH M. GIBBENS, Secretary. eodsuchtfawly

29TH

Popular Monthly Drawing of the

Commonwealth Distribution Co.,

AT MACAULEY'S THEATRE,

In the City of Louisville, on

MONDAY, FEBRUARY 28th, 1881.

These drawings occur monthly (Sunday excepted), under provisions of an act of the General Assembly of Kentucky, incorporating the Newport Printing and Newspaper Co., approved April 9, 1868.

☞ This is a special set, and has never been repeated.

The United States Circuit Court on March 31st rendered the following decisions:

1st. That the Commonwealth Distribution Company is legal.

2d. Its drawings are fair.

N. B.—This Company has now on hand a large reserve fund. Read the list of prizes for the

February Drawing.

1 Prize	$30,000	100 Prizes	$100	each	$10,000
1 "	10,000	200 "	50	"	10,000
1 "	5,000	500 "	20	"	10,000
10 "	$1000 each	10,000	1000	"	10,000
20 "	500 "	10,000			
9 Prizes $300 each, Approximation Prizes,					$2,700
9 "	200 "	"	"	"	1,800
9 "	100 "	"	"	"	900
1,960 Prizes					$112,400

Whole Tickets, $2. Half Tickets, $1.

27 Tickets, $50. 55 Tickets, $100.

Remit money or bank draft in letter, or send by express. Don't send by Registered letter or post-office order. Orders of $5 and upward, by express, can be sent at our expense. Address all orders to R. M. BOARDMAN, Courier-Journal Building, Louisville, Ky., or T. J. Commerford, 212 Broadway, New York.

SAM'L BUDD

1,101 Broadway, cor. 24th st., New York City, invites attention to his superb assortment of goods for gentlemen's wear selected abroad specially for first-class trade, and unequalled for richness, style or beauty. Dress Shirts are Mr. Budd's specialty. Customers pronounce them the best made. Special orders for goods made here or in Europe promptly attended to. An established reputation of over twenty years guarantees honorable dealing.

Portsmouth Insurance Agency

ESTABLISHED 1851.

JOHN SISE, INSURANCE AGENT,

OFFICE,

4 Market Sq., Up-Stairs.

ÆTNA INSURANCE CO., Of Hartford, Conn.
HOME INSURANCE CO., Of New York.
HARTFORD FIRE INSURANCE CO., Of Hartford, Conn.
ROYAL INSURANCE CO., Of Liverpool, Eng.
FRANKLIN FIRE INSURANCE CO., Of Philadelphia, Pa.
PHENIX INSURANCE CO., Of Brooklyn, N. Y.
LONDON AND LANCASHIRE FIRE INSURANCE CO., Of Liverpool, Eng.
Pennsylvania Fire Insurance Company, Of Philadelphia, Pa.
METROPOLE INSURANCE CO., Of Paris, France.

Responsible Companies, Equitable Rates, Large Assets, Prompt Settlements.

JOHN SISE.

Insurance Agent, 4 Market Sq., Up-Stairs.

MORSE & ILSLEY

FIRE, LIFE AND ACCIDENT

INSURANCE

AGENTS,

Represent the following reliable companies.

THE INSURANCE COMPANY OF NORTH AMERICA, *Of Philadelphia, Pa.*

LIVERPOOL and LONDON and GLOBE *U. S. Office, New York City.*

SPRINGFIELD, *Of Springfield, Massachusetts.*

QUEEN, *Of Liverpool and London.*

PHENIX, *Of Hartford, Conn.*

ORIENT, *Of Hartford, Conn.*

TRAVELLERS' LIFE and ACCIDENT COMPANY, *Of Hartford, Connecticut.*

NEW ENGLAND MUTUAL LIFE, *Of Boston, Mass.*

The above companies are well known and reliable, and we solicit the patronage of our friends and the public. All losses adjusted and promptly paid at our office.

MORSE & ILSLEY,

NO. 13 PLEASANT ST., UP ONE FLIGHT

USEFUL ARTICLES

FOR

HOLIDAY GIFTS.

Call and see the new

Mystic Carpet Sweeper,

simple in construction, sweep, clean, and is easy to operate.

Longwy and Kiota Lamps, with the celebrated Moehring burners and Etched globes. Library and German study lamps, Bird Cages, Sleds, Clothes Wringers,

and a great variety of other useful articles suitable for the Holiday Season.

John P. Sweetser,

46 Market St.

SPENCERIAN

STEEL PENS

of the Very Best *European* Make, and unrivaled for *Flexibility, Durability, and Evenness of point.*

REAL SWAN QUILL ACTION.

In 20 Numbers. A complete Sample Card, for trial, by mail on receipt of 20 Cents.

A Sample Card of 16 of the Leading Styles, for trial, on receipt of 10 Cents.

IVISON, BLAKEMAN, TAYLOR & CO.

138 and 140 Grand Street, New York.

WINE.

25 BASKETS CHAMPAGNE,

Quarts and Pints, Moet and Chandon and Heidsieck & Co.

20 CASES CLARET.

Price $6 to $12. For sale by

H. F. GERRISH.

DRAIN PIPE.

AKRON DRAIN PIPE, all sizes, for sale at No 5 Elm street.

SAMUEL CLEAVES & SON.

WHIPS All kinds, cheap, at **LARRABEE'S** 26 Congress Street, up-stairs.

Critchley & Whalley, Machinists.

PIPE AND FITTINGS

Of all kinds, for

STEAM, WATER, AND GAS.

BELTING, etc., constantly on hand.

STEAM HEATING APPARATUS

For warming buildings.

52 Hanover Street.

Sardines and Beef.

50 Dozen cases Philippe & Canaud

SARDINES,

Price 30 cents for halves and 20 cents for ½ boxes.

1000 LBS. CORNED BEEF,

Price 30 Cents. For sale by

H. F. GERRISH.

Good and Reliable

INSURANCE

COMPANIES.

COMMERCIAL UNION, of London.
FIRE ASSOCIATION, of Phila.
NIAGARA, of New York.
CONNECTICUT, of Hartford.
PHOENIX, of London.

F. W. DEROCHEMONT & SON,

NO. 8 CONGRESS STREET.

Kearsarge Mills.

BY ORDER of the Directors of the Kearsarge Mills there will be a special meeting of the Stockholders holden at Portsmouth, N. H., on TUESDAY, the first day of March, 1881, at 10 30 o'clock A. M., at the Rockingham House—

To see if the stockholders will authorize the Directors to sell the real estate, and other property of the Company, and convey the same, and to divide the net proceeds among the Stockholders.

To take such action with regard to the dissolution of the Corporation as the Stockholders see fit.

To transact any other business with reference to the settling up and closing the affairs of the Company, as may come before the meeting.

S. W. HOYT, Proprietors' Clerk.

PORTSMOUTH, N. H., February 11th, 1881.

DR. SANFORD'S

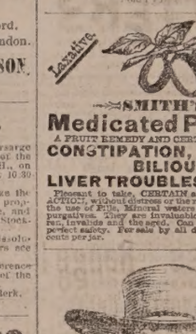

Only Vegetable Compound that acts directly upon the Liver, and cures Liver Complaints, Jaundice, Biliousness, Malaria, Costiveness, Headache. It assists digestion, strengthens the system, regulates the bowels, purifies the blood. A Book sent free. Dr. SANFORD, 162 Broadway, N. Y.

FOR SALE BY ALL DRUGGISTS

STEPHEN D. SCRIGGINS,

Carriage Painter,

No. 16 Vaughan Street, Portsmouth, N. H.

Having spacious and good accommodations and long and large experience, he solicits patronage in this line.

SALEM LEAD COMPANY,

CORRODERS AND GRINDERS OF

Pure White Lead

AND MANUFACTURERS OF

LEAD PIPE and SHEET LEAD.

All goods warranted to be equal to those of any other manufacturer.

FRANK A. BROWN, Treasurer. SALEM, MASS.

JOHN S. TILTON,

NACKER,

18 Congress Street.

PORTSMOUTH, N. H.

Would like to call the attention of the people to the

FINEST ASSORTMENT OF GOODS

in his line ever offered in the city, consisting of

HARNESSES,

COLLARS, WHIPS, ROBES, TRUNKS,

Traveling Bags, Etc.

NEAT'S FOOT, VACUUM, and CASTOR OILS by the gallon, at as low prices as first quality goods can be obtained.

☞ Also KENDALL'S SPAVIN CURE, which is having an increased sale all over the country.

MORSE & ILSLEY,

AUCTIONEERS,

Money, Real Estate and Mortgage Brokers, Insurance and House Agents.

15 PLEASANT ST. -- EXCHANGE BUILDINGS.

MRS. LYDIA E. PINKHAM,

OF LYNN, MASS.

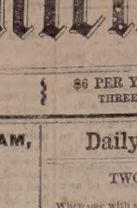

DISCOVERER OF

LYDIA E. PINKHAM'S

VEGETABLE COMPOUND.

The Positive Cure

For all Female Complaints.

THIS PREPARATION RESTORES THE BLOOD TO ITS NATURAL CONDITION, GIVES THE VITAL POWER ANIGHT, STRENGTHENS THE MUSCLES OF THE UTERUS AND LEFT IT INTO PLACE, AND GIVES IT TONE AND STRENGTH, SO THAT THE CURE is radical and entire. It strengthens THE BACK AND PELVIC REGIONS, GIVING TONE TO THE WHOLE NERVOUS SYSTEM; IT RESTORES DISPLACED ORGANS TO THEIR NATURAL POSITION. THAT FEELING OF BEARING DOWN, CAUSING PAIN, WEIGHT AND BACKACHE, IS ALWAYS PERMANENTLY CURED BY ITS USE.

It will, at all times and under all circumstances, act in harmony with the laws that govern the female system.

For the cure of Kidney Complaints of either sex, this Compound is unsurpassed.

Lydia E. Pinkham's Vegetable Compound is prepared at the proprietors laboratory,

No. 233 Western Avenue, Lynn, Mass.

Price, $1. Six Bottles to one address, $5.

Mrs. Pinkham freely answers all letters of inquiry. Send for pamphlets. Address as above.

No family should be without Lydia E. Pinkham's LIVER PILLS. They cure Costiveness, Biliousness, and Torpidity of the Liver.

GEO. C. GOODWIN & CO., Boston, Agents for the U. S.

Sold by Druggists.

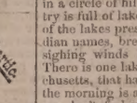

SMITH'S

Medicated Prunes.

A FRUIT REMEDY AND CERTAIN CURE FOR

CONSTIPATION, BILIOUSNESS, LIVER TROUBLES & PILES.

Pleasant to take, CERTAIN and EFFECTIVE in ACTION, without either the pain or the nausea that follows the use of Pills, Mineral waters and other violent purgatives. They are Invaluable for women, children, invalids and the aged. Can be freely used with perfect safety. For sale by all druggists. Price 50 cents per jar.

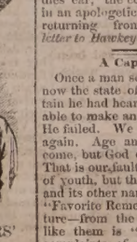

CANTERBURY SHAKERS'

SARSAPARILLA.

LIFE-INVIGORATING

The Great Blood Purifier, Kidney Remedy and Mild Laxative.

WE, the undersigned, having used DR. CORBETT'S SHAKER SARSAPARILLA SYRUP in our practice, and having examined the formula by which it is prepared, would cheerfully recommend it to the community as the cheapest, safest, and most efficacious of all the preparations of Sarsaparilla in the market. Its highly concentrated state, (there being in a given amount of Syrup twice the amount of Vegetation Extract that any other contains,) the care, skill, and cleanliness of its manufacture, are sure guarantees of its purity and effect. T. R. CROSBY, M. D., W. D. BUCK, M. D., S. BUNTON, M. D., J. S. ELLIOT, M. D., JAMES BARB, M. D., Z. COLBURN, M. D., M. D., G. J. TEWKESBURY, M. D., A. G. FRENCH, M. D., JOSIAH CROSBY, M. D., A. G. GALE, M. D., JAMES A. GREGG, M. D.

Those who have failed to be benefitted by other Sarsaparillas should not fail to make a single trial of the Blood Purifying and Life Invigorating Compound of Shaker Sarsaparilla, Dandelion, Yellow Dock, Mandrake, Black Cohosh, Gurgel, Indian Hemp, and the Berries of Juniper and Cubeb, combined with Iodide of Potassium made by the Society.

Prepared by the CANTERBURY SOCIETY OF SHAKERS, Shaker Village, N. H., and signed by Thos. Corbett, its inventor. Sold everywhere. Inquire for Corbett's Shakers' Sarsaparilla.

☞ Enclose Stamp for Shaker Manual.

MALT

UNFERMENTED

MENTAL AND PHYSICAL EXHAUSTION Nervousness, Hysteria, Night Sweats, Sleeplessness, Cough, Emaciation and Decline are at once arrested by MALT BITTERS. This original and incomparable FOOD MEDICINE is rich in nourishment and strength. It feeds the body and the brain. It regulates the stomach and bowels, cleanses the liver and kidneys, increases the appetite, and enriches the blood. Health, strength, and peace of mind are sure to follow its daily use. Prepared by the MALT BITTERS COMPANY from *Uncle-ated Malt and Hops*, and sold everywhere.

MALT AND HOPS

BITTERS

Comfort, Ease, and Relief for the Feet.

G. ALEX. EMERY,

Resident Chiropodist, Mechanics Block, 39 Congress St., removes Corns, Bunions, Callosities, Ingrowing and Deformed Nails relieved. Open at all hours of the day and evening. coll6m3m

Daily Chronicle.

TWO MUSICIANS.

When one with skillful fingers swift as wind
Swept to and fro along the glittering keys,
I said: I wish I were away from these
Clattering and noisy players that resigned
Myself to listen, and I tried to seize
Upon some meaning in the tune I heard.
But in my ears the harsh notes rang and whirred;
It was as if I stood carelessly
Among a crowd of people coarse and rude,
Who talked in shrillest tones of grudge or feud,
Though only seldom one could catch a word.
Even their voices were a bore to me;
I pictured their dull faces, till released
From such companions, when the music ceased.

But when the second player struck a note
And fingered softly on a gentle air,
It was like coming from that turmoil where
I waited, on the Venetian boat,
Idly to glide among the shadows, there
Where one may drift and dream; and suddenly
One deep sweet voice sang such a song to me.
I listened, and I followed far away—
No music every sent the so astray.—
I never could call back the tale it told,
But all the world seemed lost, as when, one day,
I lay me down upon a high cliff's crest,
Warm with the sunshine, there alone to rest,
While far below the great waves shoreward rolled.

—*Sarah O. Jewett.*

Classical Names in Massachusetts.

Groton is a pretty village. It nestles in a circle of hills and lakes. This country is full of lakes and beauty, and some of the lakes preserve their sweet old Indian names, breathing the music of the sighing winds and the rippling water. There is one lake near Webster, Massachusetts, that has two Indian names. If the morning is a little hazy or sultry and you don't feel very lively anyhow, you simply call it "Chadbonakongkomon." But if the day is clear and bright and the air is bracing, and you feel as though you could jump over a mountain, you clasp your hands in ecstacy and exclaim, "Oh, beautiful Chargoggagoggmanchoggagogg!" And these are the veritable Indian names of the lake, mind you; I don't invent them myself. A man on the train spelled them for me, and then I asked him to pronounce them. He started, but when he got about half through the second one, the conductor came along, necked him, and hustled him into the smoking car. "That's the second time I've heard him talking like that in the ladies' car," the conductor explained to me, in an apologetic tone of countenance, on returning from the scuffle.—*Burdett's letter to Hawkeye.*

A Capital Substitute.

Once a man searched through what is now the state of Florida to find a fountain he had heard was there, which was able to make an old person young again. He failed. We can't be boys or girls again. Age and infirmity are sure to come, but God did not ordain sickness. That is our fault. There is no fountain of youth, but there is a fountain of health, and its other name is Dr. David Kennedy's "Favorite Remedy." It comes from nature—from the fields and flowers, and like them is "very good." Try it for complaints of women, blood troubles, and pains and aches everywhere. If you can't get it at the store, send one dollar for a bottle to the doctor at Rondout, N. Y.

In the town of Ellsworth, Me., or vicinity, is a gentleman whose name is Elijah Lorenzo Mortimer Allen Cook. His first wife's name was Isabella Bomanilla Clark Johnson, and his second and present wife's name is Mary Maria Teresa Terrinne Jennie O'Mile Pierce Cook.

"I ordered Liebig Co's Armicated Extract of Witch Hazel in the case of an old indolent ulcer, attained with great suffering and which had resisted a variety of constitutional and local treatment. I am happy to say it effected a perfect cure in a fortnight."

Prof. MARTIN EHRLIGH, M. D.
31 West 24th St., N. Y.

Beware of counterfeits and cheap, worthless imitations. Also cures piles, catarrh, neuralgia, rheumatism, hoarseness and sore throat. Sold in fifty cents and dollar sizes.

Small-pox is reported as epidemic at Cuba, Illinois. At Streator, Ill., the disease has broken out in a convent.

We are strongly disposed to regard that person as the best physician who does most to alleviate human suffering. Judged from this standard, Mrs. Lydia E. Pinkham, 233 Western Avenue, Lynn, Mass., is entitled to the front rank, for her Vegetable Compound is daily working wonderful cures in female diseases. Send for circular to the above address.

"A Celebrated Case" is being played at the Globe theatre in Boston, with Mrs. Thomas Barry and other celebrities in the cast.

From the cradle to the grave all are subject to coughs and colds. Adamson's Botanic Cough Balsam is a certain cure in the most obstinate cases. New trial size, 10 cents.

On Saturday night Judge Crosby, of the Lowell police court, celebrated his eighty-third birthday by giving a reception at his home to all the clergymen of the city, Catholic and Protestant, for conference on the temperance question, and congratulations on its present unexpectedly favorable outlook in the city government.

Truly wonderful in nervousness, general debility, emaciation and dropsy,—Malt Bitters.

Portsmouth Chronicle.

WEDNESDAY, FEBRUARY 16, 1881.

[Entered at the Post-Office at Portsmouth, N.H., as second-class matter.]

Congress.

The Senate on the 14th passed the postal appropriation bill, with the amendment appropriating $1,000,000 for additional ocean postal service stricken out.

The Senate committee on appropriations has voted to report favorably the bill to distribute the remaining $143,000 of the Farragut prize money. An amendment to the bill forbids the payment of any part of it to lawyers or for counsel fees, the object being to prevent the further depletion of the award by Ben Butler and others, who have claims against it.

News and Notes.

Fire at Pittsfield, Mass., Saturday morning, destroyed a small house occupied by Mrs. Fallon, an old woman living alone, and she was burned to death. Her remains were found in the ruins horribly disfigured.

Patrick McGrath was killed on Monday at Garfield & Proctor's coal pockets in New Bedford, by being crushed between a moving coal car and a post supporting the building. He was twenty-one years of age, and came from Ireland last year.

F. A. McClain, an employe of the Roberts Torpedo company, was driving near Bradford, Pa., Mon ay morning, in a sleigh with 200 pounds of nitro-glycerine, when the horses became frightened and ran against a boulder, causing an explosion. McClain was torn to mince-meat, both horses were killed, and no evidence of the sleigh could be found.

The stockholders in the "Permanent exhibition" at Philadelphia on Monday decided to wind up its affairs, and sell the building in Fairmount park.

Mary Anderson is playing at the Boston theatre this week. The Harvard students occupy front seats, and purchase the choicest bouquets for the fair artiste.

Christian Margaret and wife were suffocated at Milwaukee, Wis., on Monday, by gas from a coal stove, making four persons suffocated in the same manner within a week in that city.

The inhabitants of Fern Creek, Ky., are besieged by hydrophobic animals, dogs, cats, sheep and cows, that were bitten by a mad dog recently, and are afraid to walk the streets.

A sad scene was noticed in the police court at New Haven, Conn., a few days ago, when two sisters, the older twenty-two years old and the other two years younger, were arraigned for drunkenness. The former was a wife and mother, and her husband swore that she had been drunk continuously for four weeks. The cases were continued thirty days, principally because the children of the older woman were too young to be deprived of their mother.

Miss Cora A. Nutting, a highly respected young lady, mysteriously disappeared from Springfield, Mass., some weeks ago. She has recently written from Newark, N. J., that her home was a happy one, and that her disappearance was not voluntary, but entirely against her will, but no solution of the mystery was pointed at.

Mrs. Wilt of Tompkinsville, Staten Island, was standing near a bureau Saturday night, when a kerosene lamp exploded and set fire to her clothing. She ran up stairs, and meeting her mother upset her so that she fell and broke her leg. A young man met the burning woman at the head of the stairs, and extinguished the flames with his coat, but the injuries were so severe that the poor woman died in an hour.

Two United States senators and six representatives were captured in a Washington gambling den recently. So say the Washington correspondents, but they do not give their names.

The Brush Electric Light works at Cleveland, Ohio now employ 227 men, who turned out $1,500,000 worth of goods last year. The works produce 125,000 carbons a month, and nine Brush machines and 150 lamps weekly. New buildings are now going up which will greatly increase the concern's capacity.

In New York, Monday, a man named Merritt fatally shot a woman named Margaret Knapp, fired an unsuccessful shot at a man named Hamilton, and then fled. The woman had been living with Merritt as his wife, and Hamilton, a former lover, called on her at Merritt's rooms.

Five negroes were sent to Springfield, Tenn., from Nashville, on Monday morning, to be tried for the murder of a man named Lapreade. In the evening Gov. Hawkins received a telegram from the judge of the court asking for aid, as the prisoners were threatened with lynching that night. Fifty militiamen, with sixty rounds each of ball cartridge, were hurried to Springfield from Nashville by a special train.

The Nashua *Telegraph* says: "Because Jay Gould attended the complimentary dinner in New York given to Mr. Dorsey, it will not do to infer that Mr. Gould is much of a republican. He once swore before a committee of investigation that in a democratic district he was a democrat, in a republican district a republican, in a doubtful district he was doubtful; but in every district and at all times 'he was an Erie man.' Jay Gould is a party unto himself, and is now trying to find organs for it."

John Quincy Adams, and the Right of Petition.

One day in February, 1837, after presenting an enormous number of his usual petitions, Mr. Adams said that he had another paper of a somewhat extraordinary character, and he would like to inquire whether its presentation would be in order; it purported to be signed by eleven slaves. Mr. Speaker Polk was startled, declined to decide the question, and said he would refer it to the House. Mr. Adams' long preceding array of abolitionist petitions had wearied members into inattention, but Mr. Polk's obvious embarrassment attracted Mr. Lewis of Alabama, who asked what the petition was. Being told, he lost all control of himself, frothed at the mouth, turned toward Mr. Adams, and ejaculated at the top of his voice, "By God, sir! this is not to be endured any longer!" "Treason! treason!" screamed half a dozen other members. "Expel the old scoundrel! Put him out! Do not let him disgrace the House any longer!"

A resolution was moved that Mr. Adams, having presented a petition signed by negro slaves, and so given "color to an idea" that bondsmen might petition, should be brought to the bar of the House and censured by the speaker. Another motion for the rejection of the petition fell so far short of the intensity of the occasion that it was promptly withdrawn. It was intimated that if such an offender were to escape unchastised, southern representatives would do well to go home. Mr. Alford wished the paper to be burned by order of the House. Mr. Haynes moved that Mr. Adams deserved the "severest censure of this House, and is censured accordingly."

So the rain of invective and of condemnatory resolutions pelted upon the aged and solitary head of the stubborn vindicator of the right of petition; yet the hardy old combatant never flinched, but felt quite at home, and perhaps rather enjoyed himself amid the wild din and tumult. "I suppose that if I shall be brought to the bar of the House I shall not be struck mute by the previous question before I have an opportunity to say a word or two in my own defence," he said. His "word or two" proved, as usual, very rasping. He reminded gentlemen that he had presented no petition at all, but had only asked a question; he notified Mr. Lewis that his resolution did not coincide with the petition, which prayed that slavery should *not* be abolished; he made the most irate laugh at the ridiculous and unfortunate phrase, "giving *color* to an *idea*." He did not, however, content himself with a mere sparring exhibition, but in spirited earnest made an eloquent appeal in behalf of the universal right of petition without regard to the social status of the petitioners. In time his antagonists became heartily disgusted with the contest; for, apart from such soundness as had to be conceded to his position on the general right of petition, they had been over hot-headed, and had blundered into absurd as well as indefensible attitudes. They proposed to lay the whole subject on the table; but Mr. Adams strenuously resisted this, being relentlessly bent upon having the fight out. Thereupon the excitement again waxed furious. The more perturbed among the southerners sent for their esteemed champion, Henry A. Wise, of Virginia, absent on other business. They told him that the Union was in danger. Breathless, he rushed into the hall; but upon learning the cause of the summons his indignation was vented upon his discomfitted friends. "Is that all?" he said scornfully; "in my opinion, slaves are the very persons who should petition. * The country, I believe, is safe." He helped matters to a conclusion, if not quite in the way expected by his friends. The House let Mr. Adams drop from its scorched fingers, and was content to resolve that it could not "receive said petition without disregarding its own dignity and the rights of a large class of citizens of the southwest, and the constitution of the United States."—*International Review for February.*

—A young lady who had been married a short time, lately told a "bosom friend" that there was only one thing more astonishing than the readiness with which Ned gave up smoking when they became engaged, and that was the rapidity with which he took it up again after they were married.

—A gentleman not unknown in literary circles was present at one of the Pope's receptions. The Holy Father approached him and said: "You are an American. Are you a Catholic or a Protestant?" "Holy Father," replied our friend, "I am neither a Catholic nor a Protestant. I am a journalist."

—Jennie June criticises little women who swathe themselves with great folds of heavy material, drag loaded trains, and carry pounds of beads. She says:—"See a woman in a plain high gown of brown satin with ruffles of fine lace, and a string of amber beads around her neck—a dress that is not an obstacle, that even if it is long is easy taken up. That is taste."

MARRIED.

ELLSWORTH—RUNDLETT. In this city, by Rev. E. M. Grant, on the 14th inst., Mr. Charles Ellsworth and Miss Eva Rundlett, all of this city.

TALPEY—NORTON. In Cape Neddick, Me., by Rev. Gilbert Robbins, on the 12th inst., Mr. William W. Talpey and Miss Anna F. Norton, both of York.

DIED.

FABYAN. In Somerville, Mass., Feb. 14th, Mrs. Mary Isabella Howes Fabyan, aged 55 years and 6 months, wife of S. Fabyan.

MARINE CHRONICLE.

Sloop Colon, Merton, from Applewall arr at New York 14th.

Sch Cochecco, Seaward, for Wilmington, N C, cld Baltimore 12th.

Sch B W Hill, Higgins, from Liverpool 21 days for Boston, arr at Vineyard Haven 15th. Experienced rough weather entire passage, carried away main boom, stranded fore rigging, and received other damage.

Sch William P Hood, Davis, from this port arr at Baltimore 12th.

Itching Piles—Symptoms and Cure.

The symptoms are moisture, like perspiration, intense itching, increased by scratching, very distressing, particularly at night, as if pin worms were crawling in and about the rectum; the private parts are sometimes affected; if a loved to continue very serious results may follow. "Dr Swayne's All-healing Ointment" is a pleasant sure cure. Also for Tetter, Itch, Salt Rheum, Scald Head, Ringworm, Barbers' Itch, Eczema, all Scaly, Crusty, Cutaneous Eruptions. Price 50 cents; 3 boxes for $1.25. Sent by mail to any address on receipt of price in currency, or three cent postage stamps. Prepared only by Dr. Swayne & Son, 330 North 6th St., Philadelphia, Pa., to whom letters should be addressed. Sold by all prominent druggists.

Mothers! Mothers!! Mothers!!!

Are you disturbed at night and broken of your rest by a sick child suffering and crying with the excruciating pain of cutting teeth? If so, go at once and get a bottle of MRS. WINSLOW'S SOOTHING SYRUP. It will relieve the poor little sufferer immediately—depend upon it; there is no mistake about it. There is not a mother on earth who has ever used it, who will not tell you at once that it will regulate the bowels, and give rest to the mother, and relief and health to the child, operating like magic. It is perfectly safe to use in all cases, and pleasant to the taste, and is the prescription of one of the oldest and best female physicians and nurses in the United States. Sold everywhere. 25 cents a bottle. m,w & f &g jan22

The Generosity of a Former Slave.

A touching incident, which shows the kinship of mankind, is told in the New Orleans papers in the story of Gaff Jack, a former slave in a prominent Louisiana family, who spent a dollar given him at New Years in the purchase of a half ticket in the Louisiana State Lottery, for which he drew $1,000, and with which he provided for the wants of his aged parents, and with a portion relieved the wants of some poor Germans whose sufferings moved him. He will buy again, as will many others, by writing to M. A. Dauphin, No. 319 Broadway, New York City, N. Y., or same person at New Orleans, La., before March 8th, the next drawing.

PROFESSIONAL NOTICE.

Dr. L. J. Kahn, 81 East 10th St., N. Y., and Proprietor Dr. Kahn's Museum of Anatomy, 618 Broadway, N. Y., begs to inform his patients and those desirous of consulting him, that he has opened an office at 61 Hancock St., Boston; where he may be consulted EVERY THURSDAY from 9 A. M. to 2 P. M. and 4 to 8 P. M.

Dr. Khan having devoted 20 years to the treatment of the nervous system arising from indiscretion, to which may be traced many of the obscure ailments which effect youth and manhood, is enabled to insure those placing themselves under his treatment a speedy and permanent cure. Dr. Kahn's medical work Nervous Exhaustion, which treats on these cures, to warded to any address on receipt of 25 cents in postage stamps. Attendance every Thursday at 61 Hancock St., Boston, and as usual at 81 East 10th St. New York. dtmy26

$500 Reward!

We will pay the above reward for any case of Liver Complaint, Dyspepsia, Sick Headache, Indigestion, Constipation or Costiveness we cannot cure with West's Vegetable Liver Pills, when directions are strictly complied with. They are purely vegetable and never fail to give satisfaction. Sugar Coated. Large boxes, containing 30 Pills, 25 cents. For sale by all Druggists. Beware of counterfeits and imitations. The genuine manufactured only by JOHN C. WEST & CO., "The Pill Makers," 181 & 183 W. Madison St., Chicago. Free trial package sent by mail prepaid on receipt of a 3 cent stamp. deowaod1'81

NERVOUS EXHAUSTION.

A medical essay, comprising a series of lectures delivered at Kahn's Museum of Anatomy on the cause and cure of premature decline, showing indisputably how lost health may be regained, affording a clear synopsis of impediment to marriage and treatment of nervous and physical debility, being the results of 20 years' experience. By mail, 25 cents, currency or postage stamps.

Address Secretary Kahn's Museum, 618 Broadway, N. Y. dtmy26

Advertising Cards.

SEND 2 CENTS for 2 sets large, handsome cards, new style, printed with silver frame or plain; 3 sets for 10c. The 5 sets, all different, for 25c. G. P. BROWN, Beverly, Mass. d4 wmch10

N. H. DOWNS'
VEGETABLE BALSAMIC
ELIXIR
is a sure cure for Coughs, Colds, Whooping-Cough, and all Lung Diseases, when taken in season.
People die of consumption simply because of neglect, when the timely use of this remedy would have cured them at once.
Fifty-one years of constant use proves the fact that no cough remedy has stood the test like *Downs' Elixir.*
Price 25c. 50c. and $1.00 per bottle.
For Sale Everywhere.

Dr. Baxter's Mandrake
BITTERS
Will cure Jaundice, Dyspepsia, Liver Complaints, Indigestion, and all diseases arising from Biliousness. Price 25 cts. per bottle.
For sale by all druggists.

HENRY & JOHNSON'S
ARNICA AND OIL
LINIMENT
For Man and Beast.
The most perfect liniment ever compounded. Price 25c. and 50c.

HOP BITTERS.
(A Medicine, not a Drink.)
CONTAINS
HOPS, BUCHU, MANDRAKE, DANDELION,
AND THE PUREST AND BEST MEDICAL QUALITIES OF ALL OTHER BITTERS.
THEY CURE
All Diseases of the Stomach, Bowels, Blood, Liver, Kidneys, and Urinary Organs, Nervousness, Sleeplessness and especially Female Complaints.
$1000 IN GOLD,
Will be paid for a case they will not cure or help, or for anything impure or injurious found in them.
Ask your druggist for Hop Bitters and try them before you sleep. Take no other.
D. I. C. is an absolute and irrevocable cure for Drunkenness, use of opium, tobacco and stimulants.
SEND FOR CIRCULAR.
All above sold by druggists.
Hop Bitters Mfg. Co., Rochester, N. Y., & Toronto, Ont.

WHIPS!
In Large Variety, Cheap
—AT—
LARRABEE'S, 26 Congress Street Up-Stairs.

Green Peas and Salmon!

This luxury is now to be obtained at all times of the year at a moderate expense. We have a large supply of the best brands of

AMERICAN AND FRENCH CANNED PEAS,

including the "Petits Pois Extra Fins." We have also received a large stock of

CANNED SALMON,

in one and two and a half pound cans of very superior quality, and have reduced the price of both Peas and Salmon to a point that brings them within the reach of all classes of consumers.

HAMS.

Another lot of Ferris & Co's small Pig Hams These Hams have had a great sale with us this season, and for boiling have no superior. We have also just received a large lot of the celebrated

Kentucky Magnolia Hams

which have attained a world renowned reputation. These Hams will be sold at a low price, thus giving our customers the benefit of a good purchase.

Raisins, Raisins!

We have a special bargain in "Fine Dehesa" Layer Raisins. This usually high-cost fruit we shall sell at the same price as the more common brands.

Butler & Laighton.
NO. 1 MARKET SQUARE.

M. C. FOYE'S
3rd ANNUAL SALE
—OF—
HAMBURGS,
SWISS EMBROIDERIES,
EXCELSIOR TRIMMINGS,
LACES, RUFFLINGS, &c.
The largest assortment ever offered to the Ladies of Portsmouth and vicinity.
PLEASE CALL. NO 23 MARKET ST.

BEAUTIFUL!
Valentine and Birthday
CARDS.
A fine assortment at
MONTGOMERY'S!
MUSIC & ART STORE,
"SEEING IS BELIEVING."

GOVERNMENT BONDS!

We are prepared to pay on presentation in any amount the highest market price for the CALLED BONDS of 1862 and 1867, and we will receive them at full value in exchange for other issues of UNITED STATES BONDS, or in exchange for other safe Securities paying 5, 6 and 7 PER CENT interest.

GEO. WM. BALLOU & CO.
72 Devonshire Street.....Boston.
8 Wall Street.....New York

Cottage House and Land in Newington For Sale.

THE well built and pleasantly situated COTTAGE HOUSE of the late Isaac Brackett, upon the River road in Newington, near the Main road to Piscataqua Bridge: Barn, Woodshed, and with five acres of Land adjacent thereto; also four acres of land know as the "Smith field" on the River road, with the lot containing between seven and eight acres of good tillage land. Opposite the house. The buildings are in a good state of repair, with newly shingled roofs. The estate is sold by direction of the heirs, each of whom lives at a distance. The excellence of the situation, the character of the land and buildings, and its convenient location, render this an opportunity to secure a comfortable place of residence at a moderate outlay, seldom offered.

If not otherwise disposed of the premises will be offered at Auction in the early spring. Particulars of WM. W. SUTTER, Executor of I. Brackett, or of WILLIAM H. BACKETT, Attorney for the Heirs.

PORTSMOUTH, Feb. 12th, 1881.

House and Land on Court Street at Auction.

WILL be sold at Auction, by direction of the heirs of the late William Chase, on the premises, on SATURDAY, MARCH 12th, at 12 o'clock noon, the estate at corner of Court and Washington streets, the former mansion of Mr. Chase, consisting of a two-story house fronting on Jefferson street, with the large dwelling and outbuildings thereon. The lot measures about ninety-two and a half feet on Court st., eighty-eight and a half feet on Jefferson St., eighty feet on the easterly side, with about seventy feet four inches on Washington street. The house contains thirteen rooms, is in a good state of repair, and has a never failing well of water in the cellar.

The conveyance to be given by a quit claim of the seven heirs of the late Wm. Chase, who unite in the conveyance, which will make a marketable title. The buyer may have one week in which to complete his payment, ten per cent of purchase money to be paid on day of sale. The premises may be examined at any time before sale.

Also at same time four-tenths in common of a lot of land on Water street at head of Long Wharf, adjoing the land of C. Morris Tredick.

Also new No. 26 on the Western side of the Stone church.

Further particulars of Geo. E. Chase, Esq., of Boston, and Hon. Chas. W. Woodman of Dover, or of WILLIAM H. HACKETT, *Trustee.*

Pratt's Astral Oil
SAFEST AND BEST!
FOR SALE ONLY BY
J. P. SWEETSER,
46 MARKET STREET.

REMOVAL!

THE FIRST NATIONAL BANK will occupy during the repairs upon their banking rooms, store in Exchange Buildings recently vacated by H. B. Buzzell & Son, opposite the Post Office.

THE PISCATAQUA SAVINGS BANK will temporarily occupy the above location. 6231f

JANUARY 1st, 1881.

CHARLES E. LAIGHTON & SON,
EXCHANGE BUILDING,
Have on hand as fine a selection of
TEAS AND COFFEES
—AS WERE—
EVER OFFERED
in this city.

300 DOZENS CAN GOODS,
Consisting in part of
Tomatoes,
Corn,
Peas,
Beans,
Succotash,
Apricots,
Peaches,
Plums,
Cherries,
Strawberries,
Raspberries,
Blueberries,
Blackberries,
etc., etc.
The above are all
GOOD GOODS
and will be sold at
LOW PRICES.
Chas. E. Laighton & Son.
Nearly opposite Post-Office.

FOR THE HOLIDAYS!
BIRDS AND CAGES,
BRACKET SAWS,
TOOL CHESTS,
SLEDS AND SKATES
—AT—
A. P. WENDELL & CO.'S
3 Market Square.

BOOTS and SHOES.
Extra Inducements
are now being offered to persons in need of Boots and Shoes, to
Buy at HUSSEY'S!
In order to make room for my spring stock, and not wishing to carry over to next autumn a large lot of goods which though seasonable now will not be so in the spring, I am now offering my large and varied stock of *Winter Foot-Wear* at extremely
Low Prices, for CASH!
WILLIAM B. HUSSEY,
BOOT & SHOE MAKER,
No. 51 Congress Street,
FRANKLIN BUILDINGS.

THE
New Hampshire Gazette!
Established 1756.
The Gazette is published every Thursday and sent to Subscribers at the low price of $1.50 per year, paid in advance, or $2 at the end of the year.
It contains full accounts of all of importance that transpires in Portsmouth and its vicinity, and a condensed summary of news, foreign and domestic; editorials upon current topics; New Hampshire items; carefully prepared marine news, containing reports of vessels owned at this port, or officered by men from Portsmouth or its neighborhood; and is just the paper for residents desiring to be posted on all that takes place at home, while to those living in the vicinity of Portsmouth, or to former residents who retain their interest in the "old home by the sea," it is the best means of keeping informed of what transpires in this city.
—THE—
NEW HAMPSHIRE GAZETTE
Contains more orignal matter
Than any other paper of its size in the State, the editors working more with their pens than with their scissors.
TO ADVERTISERS
THE N. H. GAZETTE
Presents an excellent opportunity for a weekly invitation to customers, at a reasonable rate, and all those who desire to reach patrons in Rockingham and York counties will find it an economical medium. THE GAZETTE is in many instances the only paper taken by families, and it is read to a large extent in localities whence is derived much of the trade of Portsmouth, a fact which our merchants should not fail to bear in mind.
Subscriptions Received
AT THE OFFICE, 7 PLEASANT ST.,
Exchange Buildings, nearly opp. Post Office;
Or by remittance to
Chronicle & Gazette Publishing Co.
☞ Specimen numbers sent on applicatio

Real Estate.

To Let.
HOUSE NO. 1 DENNETT STREET.
Apply at No. 6 Chapel St.

Real Estate For Sale.
HOUSE NO. 7 WOODBURY STREET. If not disposed of at private sale it will be offered at Auction on THURSDAY, the 24th day of March, at 12:15 o'clock.
ANDREW J. PENHALLOW,
No. 25 Court Street.
C. D. HANSCOM & CO., Auctioneers. feb10tf

For Sale.
STORE AND HOUSE in Waldron block, Congress street, now occupied by William Benson and others. Apply to
WILLIAM H. HACKETT.

To Let,
TO a small family, half of the House No. 4 Howard street. Enquire at the House. 1,tf

To Let.
TWO ROOMS, centrally located, conveniently arranged for house-keeping for one person. 1231f Apply at this office.

House For Sale.
THE HOUSE occupied by subscriber, containing 12 rooms in good repair. At small expense can be made into two tenements. J. E. HAM.

STRICTLY PURE WHITE LEAD
of the various well known brands
KEPT IN STOCK
AT STORE 16 MARKET AND 1 LADD ST.
and for sale at
LOWEST MARKET PRICE,
BY
PRYOR & MATTHEWS.

ABOUT JANUARY 1, 1881, AYERS & LOCKE
will offer the largest and finest assortment of
HAMBURG TRIMMINGS
Ever shown in Portsmouth. Also, a fine line of WHITE GOODS of every description.
Large Stock of Bleached and Unbleached Cottons - - - - Very Cheap.
Linen Damask, Towels, Napkins, &c. Special Bargains in a Loom Towel—12½ cents each. Balance of Stock of Ladies' Cloaks to close—without regard to cost. Purchasers of Hamburg Cotton Trimmings, or any of the above named Goods will find it to be for their advantage to call and examine before purchasing elsewhere.
AYERS & LOCKE.

Local Matters.

P. O. OFFICE RULES.

MAILS CLOSE.

	A. M.	P. M.
Boston, West and South,	8, 10 35,	2:30 4:30 *6:30
Boston Way,	10 35,	2 30
Portland,	9 25	4 50 6:30
East (beyond Portland,)	9 25	6:30
Biddeford, second Way,	9 25	4 50
Great Falls,	9 25	4:50
Great Falls & Conway R. R.	9 25	
Concord and North,	7:40	4:30
Concord Way,	7:40	4:30
Boston & Maine R. R.	7:40	4:30
Dover,	7:40	9 25 4 50

*Arrives in Boston next morning.

MAILS ARRIVE.

	A. M.	P. M.
Boston, South and West,	10:05,	3, 15 5:50 9:08
Boston Way,	10:05	5:50
Portland and East,	11:20	3:20
Great Falls & Conway R. R.	11:20	
Concord and North,	10:20	6:50
Dover,	10:20	3:50

Letters for the night mails [and no others] east or west may be deposited in the box at the Eastern depot, every day except Sundays.

E. G. PEIRCE, JR., P. M.

MINIATURE ALMANAC--FEB. 16.

SUN RISES	6:55	MOON	8:22 A. M.
SUN SETS	5:24	FULL SEA	1:45 A. M.
LENGTH OF DAY	10:29		1:20 P. M.

THE WEATHER.

U. S. SIGNAL OFFICE,
WASHINGTON, D. C.
Feb. 16, 1:30 A. M.

Probabilities for New England:—

Warmer cloudy weather, occasional rain, winds mostly southerly, falling barometer.

The Thermometer at the CHRONICLE Office, at 4:00 o'clock this morning, registered 23 degrees above zero.

Sky clear.

AROUND HOME.

Mr. Robert B. Adams and family left this city Tuesday for a trip to Florida.

The schooner Helen F. Tredick, which has been laid up, is again to resume her fishing trips.

We are informed that another council of the Legion of Honor is to be organized in this city.

The fishing fleet, some thirty vessels, left in force on Tuesday morning for the fishing grounds.

The wife and seven children of Mr. Thomas C. Cole are reported as all sick with the measles.

Schooner Grace Choate with 4000 lbs., and the Water Lily with 2000 lbs. of codfish, came in on Tuesday evening.

The ship Gov. Goodwin, which arrived at Hong Kong on the 11th inst. from Cardiff, made the passage in the remarkably short time of 110 days.

Rev. E. C. Bolles, who is to give the closing lecture in the Universalist church course, concludes his series of lectures before the Lowell Institute on Thursday evening.

Mr. Roberts, who was hurt on Monday by being thrown from a wagon, was easier and apparently a little better on Tuesday, though the full extent of his injuries could not yet be determined.

The contract to move sixteen buildings at Epping, from a portion of the camp ground, has been awarded to Frank Morrill of Salisbury. This removal is ordered by the court, the contest being between the camp ground proprietors and certain dealers, the latter winning.

At a meeting of Temple Lodge, Knights of Honor, of Manchester, on Friday evening of last week, a communication was received from Gov. Goodwin Lodge of this city, inviting the attendance of Temple Lodge on the evening of Feb. 23d. The invitation was accepted, and a committee of arrangements appointed.

The officers of Davenport Council, No. 5, Royal and Select Master, of this city, have been invited by Adoniram Council of Manchester to visit that council on the evening of the 25th inst., to witness the work of the Cryptic rite as exemplified in the royal and select degrees. The officers of the Grand Council have signified their intention to be present.

Martin Hoyt, Esq., left this city on Monday for a trip to Philadelphia, Baltimore and Washington, intending to be absent from ten days to a fortnight. His patrons need not however absent themselves from his place of business on this account, as they will find his partner, Mr. Edgar D. Wood, and his skilled assistants, able and willing to give satisfactory attention to customers regular or casual.

A year or two ago, when Mr. Reid was canvassing this city for subscribers to Johnson's Cyclopædia, he borrowed of a gentleman the first volume of Chambers' Encyclopædia, for the purpose of instituting comparison between the two works. The book has not been returned, leaving the set incomplete and practically worthless, and whoever now has it in possession will confer a favor on the owner by sending it to the CHRONICLE office.

The schooner William P. Hood, which sailed from this port on the 26th ult., with a cargo of apples and potatoes for Baltimore, arrived at her destination on the 12th inst. She did not get past Hyannis, Mass., until the 4th inst., bad weather and ice interfering with her progress. She arrived at New Point Comfort, Va., on the 6th, and was detained there by the ice for nearly another week.

Harper's Magazine for March is now ready for delivery by Moses Brothers and W. G. Myers.

The Veteran Artillery Association on Monday evening voted to have a supper at the Rockingham house on the evening of Feb. 22d, and appointed a committee to make all necessary arrangements.

The horse belonging to Mr. Robert Roberts who was so severely injured on Monday by being thrown from his team, took quite a circuit around the city; his speed through Water street was hardly above a walk, and it is said he could easily have been stopped had anyone been disposed to attempt it. He was brought to a stand-still on State street.

THE MUSICAL CONVENTION.

The rehearsals on Tuesday shew a marked improvement in the chorus, the one in the evening being attended by a considerably larger audience than was present Monday night.

This evening the first grand concert will be given, with Miss Emma J. Flanders, Mrs. C. A. Sinclair, Miss Mary A. McCarthy, Miss Lizzie M. Flagg and Mr. J. H. Chapman as soloists.

POLICE COURT.

TUESDAY, Feb. 15; *Batchelder, J.*

Mr. Dennis J. Lynch, grocer, was brought up on a charge of felonious assault upon a woman in his store, the case having been continued from Saturday. The defendant proving conclusively, by other evidence than his own testimony, that he was absent from his store at the time the alleged assault took place, the case was dismissed. The complainant was Mrs. Sarah Holland, wife of John Holland, who lives on Bow street.

Hon. Albert R. Hatch was counsel for the accused, and Wm. Russell Foster, Esq., for the complainant. After the evidence was all in and Mr. Hatch had spoken, Mr. Foster addressed the court requesting the defendant's discharge, and stating that he (counsel) took up the case on statements made by the complainant which the evidence had plainly proved false. Later in the day the woman was arrested on a charge of perjury, and was held in $200 for examination on Thursday.

YORK COUNTY ITEMS.

The ice which for some days last week blocked the sea beach at Gerrish's island had all disappeared before Saturday, and Pocahontas point was clear on that date.

Dr. Alexander Blake of Kittery Point was called upon one day last week to dress the left thumb of Mr. Eleazer W. Hoyt, which the latter had split open while splitting wood.

The Ocean Park association, recently organized to purchase and manage a Freewill Baptist camp-meeting ground at Old Orchard, has appointed a committee to survey the lately purchased land, lay out avenues, and locate buildings, including a pavilion and observatory; also to confer with parties relative to the erection of a large hotel and boarding house, to ascertain how many private cottages will be built the coming season, and make arrangements for the public meetings. Owing to the demand for shares of stock it has been decided to increase the number of stockholders from one hundred to one hundred and twenty-five.

YORK CORNER, ME., Feb. 14th.

On Wednesday evening, the 9th inst., a goodly number of the friends of Rev. Mr. Downs, of the little church at Ground Root hill, met at his residence and passed a very pleasant evening. All were pleased. A good supper was prepared by the visiting friends, and a good amount in the shape of United States funds was left to cheer the hearts of the worthy pastor and his estimable lady. A word for the little fourteen-years-old daughter who entertained the company by her admirable singing; she has a splendid voice and natural musical talent, which with some cultivation will sometime surprise her many friends. She is a born singer.

On Friday, the 11th, Capt. Joseph Sewall, a gentleman about seventy years of age, while moving a log missed his footing, and falling backwards dislocated his shoulder. He was attended by Dr. Potter of Portsmouth. On the same day a Frenchman in the employ of J. P. Norton, Esq., while chopping, cut a severe gash in his right foot. On the same day a valuable ox belonging to Mr. John Young fell, and in some way broke off one horn. On the same day while Messrs. W. F. Mozart and Daniel N. Armstrong were engaged in blasting a ledge, a charge of powder which they were endeavoring to withdraw exploded, and Mr. Mozart received severe injuries about the face and head, while Mr. Armstrong suffers the loss of one thumb, and also the use of both hands for the present. Friday was an unlucky day for the people, but a good day for press reporters.

On Saturday Mr. Benjamin Lucas, aged about eighty-seven years, and a pensioner of the war of 1812, passed away. He was I think the last pensioner of 1812 in town. r.

Books, Magazines, Etc.

"Wells on the Jurisdiction of Courts." West Publishing Co., publishers, St. Paul, Minnesota.

The eastern merchant looks to the west for his supplies of grain, and the capitalist for his interest and railroad dividends; but shall the lawyer of the older east look to the writers of the more juvenile west for his law books? Chicago and St. Louis have sent east many publications for the enlightenment of lawyers, and now Saint Paul comes into the field of legal literature.

The West Publishing Co. of St. Paul has been noted for its enterprise in the publication of the *Federal Reporter*, a weekly issue of which gives all the decisions of the circuit and district courts of the United States immediately after their rendering. The *Reporter* has gained a large circulation among the legal profession of the country, and the publishers also send east their law publications in great numbers.

Newly settled states have many novel legal questions to be settled in their courts; and the admiralty jurisdiction of the western waters has given the federal courts no little amount of business. The treatise of Mr. Wells, who is rapidly becoming known as a writer upon law, is a valuable addition to the library of the jurist. It gives a concise statement of what is jurisdiction of courts, parties and everything thereto pertaining. It treats of equity, admiralty, probate, crimes, bankruptcy, claims against the national government, homestead — indeed of the many varied forms in which questions arise in legal controversies; and they are collated with reference to authorities so that the student or practitioner can at a glance find what he seeks, and the source whence the determination of the case arose. The list of cases cited, alphabetically arranged, consumes about twenty-five pages; while a copious index, in addition to a classified table of contents, will at once permit even the novitiate to find the law upon almost any adjudicated question.

Such a book costs the author an immense expenditure of time, and in the same ratio saves it to the profession. The book contains over six hundred pages, and is to be had of all the leading law booksellers in the country.

"Quiet Hours: A collection of poems. Second series." Boston; Roberts Brothers; price $1.00.

This neat little volume, like the first of the "Quiet Hours" series, contains poems of nature and religion, selected and printed from the works of well known authors by permission of the publishers of the poems. The selection here presented contains many beautiful lines from Wordsworth, Turner, Keats, Coleridge, Tennyson, Shelly, Jean Ingelow,—indeed from a great number of distinguished poets. Among the collections devoted to "Prayer and Aspiration" are found the beautiful lines "Praying in Spirit," by Harriet McEwen Kimball.

This series of "Quiet Hours" is devoted to subjects under the heads of "Nature; Morning and Evening; Inward Strife; Life and Duty; Prayer and Aspiration; Trust and Adoration; Heaven and the Saints; and Miscellaneous." The work of compilation seems to have been performed with a judicious appreciation of what a volume of this character should contain, and the little book will be a welcomed companion to many a weary heart, and its cheering consolations and beautiful examples of touching devotion will be appreciated by all who possess it. In the neat little dress of the new volume, there seems added beauty to many of the lines with which we have long been familiar, but which we never tire of rereading; and the happy way in which the editor has grouped together the authors of different ages enables us to judge of the power of fine poetry in its elevation of our race. The book is for sale by Mercer Goodrich, No. 1 Market street.

We are indebted to Hon. Mr. Ray of the third congressional district for a copy of the *Congressional Record* containing the proceedings of the Senate and House on the 8th inst., upon the resolutions concerning the death of the late Hon. Evarts W. Farr. The speeches of Col. Briggs, and Messrs Hall and Ray were creditable to those gentlemen, and shew a keen appreciation of our lamented deceased citizen. In the Senate, Mr. Rollins called up the resolutions, and addressed the Senate at some length in eulogy of the deceased representative. He was followed by Senator Blair, whose closing remarks were: "New Hamphire is not ashamed of her sons. She points to them as her jewels. But of none can she more truly say that he was a 'knight without fear and without reproach' than of poor dead Farr, now emblamed in the immortal glory of his own life, and awaiting the reveille of the resurrection on the peaceful banks of the wild Ammonoosuc, while the shadows of Mount Washington lie tenderly on his grave. There is nothing more but to turn slowly and sadly to the exacting realities of life, and by imitation of his bright example to prepare for the inevitable hour."

—A Montana Indian, who was recently convicted of murder, expressed his opinion of the lawyer who defended him with delicious frankness: "Lawyer too much talk! heap fool!"

Naval Affairs.

The flagship Tennessee sailed from Kingston, Jamaica, for New Orleans, on the 14th inst.

Chief Engineer B. F. Garvin is detached from Portsmouth navy yard, and placed on waiting orders.

Chief Engineer D. B. Macomb is detached from duty in charge of stores at Portsmouth navy yard on March 1st, and ordered to the yard.

AMUSEMENTS.

THE SECOND ANNUAL SESSION
— OF THE —
Rockingham County
MUSICAL CONVENTION!
— WILL BE HELD IN —
Music Hall, Portsmouth,
— COMMENCING —
Monday Evening, Feb. 14th,
continuing through Tuesday, Wednesday, Thursday and Friday. Closing with a Grand Concert Friday Evening.

The managers take pleasure in announcing that the following artists have been engaged to appear during the Convention:

SOPRANOS.
Miss Fanny Kellogg,
Miss Edith Wendell,
Mrs. Charles A. Sinclair,
Miss Mary A. McCarthy,
Miss Emma J. Flanders.

CONTRALTO.
Mrs. Ella Cleveland Fenderson.

TENORS.
Mr. W. C. Tower,
Mr. Geo. J. Parker,
Mr. George W. Want,
Mr. J. H. Chapman.

BASSES.
Mr. John F. Winch,
Mr. D. M. Babcock,
Mr. L. H. Chubback.

CONDUCTOR.
Mr. S. B. Whitney.

PIANIST.
Mrs. Martha Dana Shepard.

Three Grand Concerts!
will be given during the Convention, as follows: Wednesday Evening, a Miscellaneous Concert, at which will appear Miss Emma J. Flanders, Mrs. C. A. Sinclair, and the talented young Soprano Miss Mary A. McCarthy of St. Mary's (Catholic) Choir, who makes her first appearance in Concert. Also Mr. J. H. Chapman of Boston, Tenor, Mrs. Martha D. Shepard, Miss Lizzie M. Flagg, and a chorus of 150 voices.

On Thursday Evening, The Schubert Male Quartette of Boston, assisted by Miss Edith Wendell.

On Friday Evening will be given Handel's Oratorio of the "Messiah." With Miss Fanny Kellogg, Mrs. Fenderson, Mr. W. C. Tower and Mr. John F. Winch, in Solo parts, and a grand chorus of one hundred and fifty voices.

The Subscription list for Season Tickets can be found at Preston's Drug Store from Jan. 20th to Jan. 31st, and all who subscribe for Season Tickets will be given first choice of seats. Tickets to Single Entertainments, will be on sale at the same place, during Convention week, at the following prices:

Season Tickets with reserved seats, admitting to all the exercises of the Convention...$2.00.
Single Tickets to Concerts, without reserved seats.....50 and 75 cts.
Single Tickets to Concerts, without reserved seats.....35 cts.
Rehearsal Tickets.....25 cts.

Any further information can be obtained of the managers.

S. W. COLE. Dr. R. C. GRANT.

F. G. MOSES,
Dealer in
HATS and FURS,
VALISES, TRAVELING ARTICLES,
TRUNKS, FURNISHING GOODS, ETC.
No. 13 Congress street.
PORTSMOUTH, N. H.
Formerly N. K. Walker & Son.—Established in the year 1829.

BEEF TONGUES
— AND —
Smoked Halibut,
for sale by
HENRY F. GERRISH.

SULPHUR BITTERS
THE BEST AND GREATEST SPRING MEDICINE
It will drive the Humor from your system, and make your skin clean and smooth. *Those Pimples and Blotches* which mar your beauty are caused by impure blood, and can be removed in a short time, if you are wise and use the great blood purifier, SULPHUR BITTERS. Why suffer with Dolly Varden Heads? Why suffer with Rheumatism? What makes you feel so dull and drowsy? Your nerves are all out of order, your blood is poisoned, your system needs a good cleansing, your liver is torpid, your stomach is out of order, your nerves are all unstrung and you feel as if life was a burden. Why do you not take Sulphur Bitters to get a sound, healthy, vigorous system? Why do you not take Sulphur Bitters to get a good appetite? Why do you not take Sulphur Bitters to purify your blood? Why do you not take Sulphur Bitters to remove the effects of your dissipation? Why do you not take Sulphur Bitters to remove the effects of your hard labor? Why do you not take Sulphur Bitters to remove the effects of your sedentary employment? Why do you not take Sulphur Bitters to remove the effects of your exposure to the inclemencies of the weather? Why do you not take Sulphur Bitters to remove the effects of your imprudence in eating and drinking? Why do you not take Sulphur Bitters to remove the effects of your imprudence in any thing

IRON

A TRUE TONIC

A PERFECT STRENGTHENER. A SURE REVIVER.

IRON BITTERS are highly recommended for all diseases requiring a certain and efficient tonic; especially *Indigestion, Dyspepsia, Intermittent Fevers, Want of Appetite, Loss of Strength, Lack of Energy, etc.* Enriches the blood, strengthens the muscles, and gives new life to the nerves. They act like a charm on the digestive organs, removing all dyspeptic symptoms, such as *Tasting the Food, Belching, Heat in the Stomach, Heartburn, etc.* **The only Iron Preparation that will not blacken the teeth or give headache.** Sold by all druggists. Write for the A B C Book, 32 pp. of useful and amusing reading—*sent free.*

BROWN CHEMICAL CO., Baltimore, Md.

BITTERS

PERRY DAVIS'

VEGETABLE

PAIN KILLER

A PURELY VEGETABLE REMEDY

For Internal and External Use.

Is a SURE CURE for all the Diseases for which it is recommended, and is ALWAYS PERFECTLY SAFE in the hands of even the most inexperienced persons.

It is a **sure and quick remedy** for **COUGHS, SORE THROAT, CHILLS,** and similar troubles; affords *instant relief* in the *most malignant forms* of **DIPHTHERIA,** and is the **best known remedy** for **RHEUMATISM** and **NEURALGIA.**

THE OLDEST, BEST, AND MOST WIDELY KNOWN FAMILY MEDICINE IN THE WORLD.

It has been used with such wonderful success in all parts of the world for **CRAMPS, CHOLERA, DIARRHŒA, DYSENTERY,** and all **BOWEL COMPLAINTS,** that it is considered an unfailing cure for these diseases.

HAS STOOD THE TEST OF 40 YEARS' CONSTANT USE IN ALL COUNTRIES AND CLIMATES.

It is **RECOMMENDED** by **Physicians, Missionaries, Ministers, Managers of Plantations, Work-Shops and Factories, Nurses in Hospitals**—in short, by **Everybody everywhere** who has ever given it a trial.

IT IS WITHOUT A RIVAL AS A LINIMENT.

It should always be used for **Pain in the Back and Side,** and it *brings speedy and permanent relief* in all cases of **Bruises, Cuts, Sprains, Severe Burns, Scalds,** etc.

NO FAMILY CAN SAFELY BE WITHOUT IT. It will annually save many times its cost in doctors' bills, and its price brings it within the reach of all. It is sold at 25c. 50c. and $1.00 a bottle, and can be obtained from all druggists.

PERRY DAVIS & SON, Providence, R. I.

Proprietors.

PATENTS!

R. H. EDDY,

No. 76 State St., Opposite Kilby, Boston.

SECURES PATENTS in the United States; also in Great Britain, France and other foreign countries. Copies of the claims of any Patent furnished by remitting one dollar. Assignments recorded at Washington. *No Agency in the United States possesses superior facilities for obtaining Patents or ascertaining the patentability of inventions.*

R. H. EDDY, Solicitor of Patents.

TESTIMONIALS.

Regard Mr. Eddy as one of the *most capable and successful* practitioners with whom I have had official intercourse. CHARLES MASON, Commissioner of Patents.

"Inventors cannot employ a person more trustworthy or more capable of securing for them an early and favorable consideration at the Patent Office." EDMUND BURKE, Late Commissioner of Patents.

BOSTON, October 19, 1870.

R. H. EDDY, Esq.—*Dear Sir:* You procured for me, in 1846, my first patent. Since then you have acted for and advised me in hundreds of cases, and procured many patents, reissues and extensions. I have occasionally employed the best agencies in New York, Philadelphia and Washington, but I still give you almost the whole of my business in your line, and advise others to employ you. Yours truly, GEORGE DRAPER.

BOSTON, January 1, 1871. 3tawtjan13

GRAND DISPLAY

— OF —

Holiday Presents

At the NEW STORE of

H. B. BUZZELL & SON,

Our Stock is Larger, and in Variety exceeds that of any previous season, and the prices are

Lower Than Ever Before

— AND INCLUDES —

Sewing Machines, Autograph and Photograph Albums, Poems, Miscellaneous Juvenile and Picture Books, Fine Box Stationery, Desks, Work-Boxes and Baskets, Fine Pocket-Books, Velvet Frames, Vases, Toilet setts, Dolls, Games, Wooden, Tin, Iron, Brittania Toys, etc.

The finest assortment of

CHRISTMAS CARDS

in the city. Also a great variety of other goods too numerous to mention at this time.

Please call and examine our stock, as we are quite sure we can suit you.

H. B. BUZZELL & SON

OFFICE'S BLOCK, - - MARKET SQUARE, Opposite Post Office, N. H.

WHAT HAPPENED TO

MR. JOSEPH BEACH.

Stone in the Kidney expelled after using Dr. David Kennedy's "Favorite Remedy" about two weeks.

One of the most remarkable cases that has ever been brought to the notice of the public, is that of Mr. J. B. Beach, of Stone Ridge, Ulster Co., N. Y. Mr. Beach had suffered a non October 18th, 1874, from the presence of Calculus or Stone in the right Kidney. No less than seven physicians were employed at different times, to whom Mr. Beach paid hundreds of dollars for medical treatment, with only temporary relief from his agony.

By the urgent solicitations of his friends he was induced to try Dr. David Kennedy's "Favorite Remedy"—experienced a marked improvement from the first day he began to use the medicine; on the 15th of September he voided a stone as large as could be passed through the natural channel.

Mr. Beach concludes a long letter to Dr. Kennedy by saying: "I will always afford me pleasure to recommend the "Favorite Remedy" to those who may be suffering from difficulties of the Kidneys and Bladder, or any disorders arising from an impure state of the blood. The "Favorite Remedy" is sold by all druggists. The Doctor's only address, is Rondout, N. Y.

HOSTETTER'S

CELEBRATED

STOMACH

BITTERS

Sleep, Appetite and Strength

Return when Hostetter's Stomach Bitters is systematically used by billious dyspeptic sufferer. Moreover, since the brain sympathizes closely with the stomach and its associate organs, the liver and the bowels, as their derangement is rectified by the action of the Bitters, mental despondency produced by that derangement disappears.

For sale by all Druggists and Dealers, generally.

ANOTHER WONDER!

BARSTOW'S

NEW

Empress Range!

WITH THE

PATENT DUPLEX GRATE.

Bakes day or night without relighting fire. No poking or shaking required; a single turn of the Duplex Grate removes all cinders, leaving a fresh fire. The Most Perfect Range in this City!

John P. Sweetser,

8 MARKET STREET - - PORTSMOUTH.

New Hampshire Items.

The house and barn of C. W. Titcomb at Alton Bay were burned on Monday, with part of the furniture of the house, and all the contents of the barn except the live stock, which was all gotten out in safety. Loss $3000; insurance $2000.

Charles Baker, of Holderness, while gunning in Meredith recently, was badly cut over one eye, and his face blown full of powder, by the blowing out of the breech-pin of his gun.

Ruel Durkee of Croydon is said to be the champion barley raiser in Sullivan county. He recently had thrashed 400 bushels of barley.

Richard Taft, senior partner in the firm of Taft & Greenleaf, proprietors of the Profile house, died at Littleton on the 14th inst., at the age of about sixty-nine years. At the time of his death he was president of the Profile & Franconia Notch railroad. He leaves a widow, and one daughter, wife of Charles F. Eastman, Esq., of Littleton.

A new hotel is to be built on the shore of Long pond in Stoddard, and a steamboat will be run on the pond next summer for the convenience of guests.

Joseph Stickney, a hotel porter, was arrested at Concord on Saturday morning, on a charge of breaking and entering the hardware store of James Moore & Son, and stealing therefrom eight revolvers.

—A boy having complained to his father that Bill had throw the Bible and hurt him on the head, the father replied: "Well, you are the only member of my family on whom the Bible ever had any impression."

—There is a man in Florida who lately applied for the place of sergeant-at-arms of the senate of that state, and thus described his qualifications: "I am six feet high, and strong in proportion. If a quorum is required and I am sent out to arrest absent members, I guarantee to produce them, and to yank them out of any place where they may be found without delay or hesitation."

TREASURY DEPARTMENT,
Washington, D. C. Nov. 10, 1876.

I take pleasure in certifying to the efficacy of Dr. Bull's Cough Syrup, in use in my family and as a specific for colds of children or adults. I have found it to be a cure almost immediate and always permanent. Very respectfully,

THOS. B. PRICE.

A woman was killed Saturday night at Guilde Hollow, in the town of Egremont, Mass., while scuffling with a man who had called on her. A gun was discharged that he was trying to take from another man in the room, causing the death. He claims that it was an accident.

That's a Fact.

A man can't work unless he feels well. The hard times have made plenty of people sick simply by worrying them almost out of their wits about money and business. Trouble of mind has brought on trouble of body. There is indigestion, heaviness in the head, and all that. Are you afflicted in this way? Go and invest one dollar for a bottle of Dr. David Kennedy's "Favorite Remedy," and it will make a new man of your. It takes the bile out of the blood, and is worth a trip to Rondout, N. Y.,—the doctor's home—on foot, if you can not get it more easily. First, however, see if your druggist hasn't got it.

Hon. George P. Marsh, who has been minister to Italy since 1861, is reported as saying that it has cost him $1000 more to live than his salary, which makes, of course, $20,000 he is out of pocket for the honor of representing the United States. He is coming home, being eighty years of age and out of health.

Cleansing, purifying, strengthening and nourishing beyond all others are Malt Bitters.

Portsmouth Wholesale Prices.

Reported by BUTLER & LAIGHTON, Grocers.

Butter, per ℔ 32 to 35c.
Corn per bushel, Western 70c; Northern 80c.
Cheese 16c. per ℔.
Meal, Athr. per ton $6.50, Smithe' per ton $6.00
Eggs per dozen, 35c.
Flour, Fancy, 7.00 @ 8.00; Ex. 9.00.
Fish per ℔ by the qtl. Cod 5 @ 6c; Pollock 2½.
Hay per ton, $16 @ $18.
Kerosene Oil per gallon, 15c.
Lard per pound, by the tub, 11½c.
Lard Oil per gallon, 90c.
Molasses per gal., Jt. Cuba 40c; N. O. 55 @ 60.
Oats per bushels, 58 cents.
Potatoes per bushel, 65c.
Pork per ℔., $14.00 @ $16.00.
Plaster per ton, Nova $8; ground $14
Rye, Northern, per bushel, 85c.
Soap per ℔, No. 1, 6 @ 7 cents.
Sugar per ℔, Br. 8½ @ 9c; Gr. 10; Crushed, 11c.
Tea per ℔, Black, 60 @ 70c.; Green, 50c. @ 60c.
Wood per cord, Hard $6½ @ $7½; Pine $5.

Recent Stock Sales.

U. S. Sixes, 1881, coupon	161 3-4
United States new 4½s, coupon	112 1-2
U. S. new 4s, coupon	113 1-8
Maine State 6s, 1889	116 1-8
N. H. State 6s	112 5-8
Massachusetts State 6s, Gold	111
Portsmouth City 6s, 1893	105
Eastern R. R. 4½s	105 1-2
Portsmouth Falls & Conway 4½s	96 1-2
Great Falls Manufacturing Co	112 1-2
Cocheco Manufacturing Co	850
Salmon Falls Manufacturing Co	325
York Manufacturing Co	1207 1-2
Boston & Lowell R. R.	105
Boston & Maine	168 1-2
Boston & Portsmouth	157
Boston & Albany	169 1-2
Nashua & Lowell	140
Concord	150
Eastern	29 1-2
Eastern Railroad in N. H.	90
Fitchburg	145
Manchester & Lawrence	150
Michigan Central	119
Northern N. H.	128
Old Colony & Newport	129 1-2
Portsmouth, Great Falls & Conway	37
Portland, Saco & Portsmouth	114
Portsmouth & Dover Railroad	166
Union Central	24

Primitive Dutch Lullabies.

The *Christian Intelligencer* contains an interesting article on "The Primitive Dutch Baby of America," compiled from Mrs. Vanderbilt's "Social History of Flatbush," from which the following is selected:

With the cradle has also survived an old Dutch Lullaby. As it is a sort of traditional "Mother Goose" among our Dutch families, we give it here, but we are not willing to vouch for the spelling, as we have never seen the words printed; probably it has never before been in print. We feel sure however, that it is a familiar sound to the descendants of every Dutch family, and that grandpa and grandma have trotted many a little four-year-old upon their knees, to the song of

Tip a trop a tronjes,
De varkens in de o-oajes,
De koeijes in de klaver,
De paarden in de haver,
De eendjes in de waterplass,
De gro-ote mayn kleine-was.

A free translation of the above being that, to climb up to father's or mother's knee, was for the child a little throne, upon which he might be as happy as were the little pigs among the beans, the cows among the clover, the horses among the oats, and the ducks splashing in the water.

At the last line the singer is supposed to toss the child as high as he could reach, giving the real name in the blank left above in saying, "So groot my little—was." We find upon inquiry that this little cradle song was everywhere in use in the Dutch settlements from Albany to Long Island. Upon application, it has been sent to us from different sources, with only the slight variation occasioned by the loss of one line in the Long Island version. Following "De eenjes in de waterplass" should be "De kalf es in de long gras." This is the only theft that time has succeeded in making for, perhaps, two hundred years, for we can give no date to the bit of rhyme; there is nothing in the world which makes it improbable that it came with the children from the fatherland.

Sometimes instead of the child's name in the last line, it was altered thus: "So groot my kleine poppetje was." That is, so tall is my little puppet, doll, or baby, as it may be translated—a term for endearment.

STATED MEETINGS.

CITY GOVERNMENT.

In the City Building, Market Square.

Board of Mayor and Aldermen—Thursday evenings.

Common Council—Thursday evenings.

Board of Overseers of Poor—Tuesday evenings.

Board of Instruction—First Wednesday in each Month.

Board of Engineers—Tuesday next following the first Monday in each Month.

MASONIC.

In Masonic Hall, Congress Block.

St. John's Lodge, No. 1—First Wednesday of each Month.

St. Andrew's Lodge, No. 56—Second Monday of each Month.

Washington Chapter, No. 3, R. A. M.—Fourth Tuesday of each Month.

Davenport Council, No. 5, R. and S. M.—Third Thursday of March, June, September and December.

DeWitt Clinton Commandery, Knights Templar—Third Monday of each Month.

Ineffable Grand Lodge of Perfection—Third Wednesday of January, April, July and October, annual meeting 3d of Tishrey (Month Adar.)

Rockingham Masonic Relief Association—Annual meeting first Friday in January.

I. O. O. F.

At Odd Fellows' Hall, National Block.

Piscataqua Lodge, No. 6, meets Monday evenings at 7½ o'clock.

New Hampshire Lodge, No. 17—Wednesday evenings at 7½ o'clock.

Osgood Lodge, No. 48—Thursday evenings at 7½ o'clock.

Strawberry Bank Encampment, No. 3—Second and Fourth Fridays of each Month.

Mount Sinai Encampment, No. 19—First and Third Fridays in each Month.

Union Rebecca Degree, Lodge No. 3, First and third Tuesday in each Month, at 7½ o'clock.

RELIEF ASSOCIATIONS.

Portsmouth Odd Fellows' Mutual Relief Association—Annual meeting fourth Tuesday evening of January.

Temperance Mutual Relief Association—At Mercantile Hall, First and Third Wednesday evenings of each Month.

Mutual Relief Association of Rockingham County—Second Tuesday of January and December.

Portsmouth Firemen's Mutual Relief Association—Second Wednesday of January, April, July and October.

OTHER ORGANIZATIONS.

At Old Odd Fellows' Hall, Daniel Street.

Siloam Encampment, Patriarchs, No. One, G. A. R.—Third Wednesday of each Month.

St. George Council, No. 21, Legion of Honor—second and fourth Tuesday evenings of each month.

Portsmouth Commandery, No. 47, United Order of the Golden Cross—Thursday evenings.

Portsmouth Grange—At Hall No. 5 Congress street on the second and fourth Thursday evenings of each month.

Strawberry Bank Lodge, No. 52, I. O. G. T., each Wednesday evening at 7:30 o'clock, at Mercantile & Grange Hall, No. 5 Congress street.

Rockingham Lodge, No. 37, I. O. Good Templars—Each Thursday evening at the hall in Exchange Building.

Langdon Colony, No. 15, Pilgrim Fathers, first and third Friday evenings of each month at Golden Cross hall, Daniel street.

Band of Hope—Every Saturday afternoon at three o'clock, at Bow Mission Hall.

Damon Lodge, No. 5, Knights of Pythias—At Pythian Hall, corner Market and Daniel streets, Tuesday evening of each week.

Portsmouth Mechanics' Association—Open to members of all reputable Mechanics and Manufacturers. Rooms in Mechanics' Block, corner Congress and Pleasant streets. Reading Room free to members and strangers visiting the city. Quarterly Meetings the first Tuesday evenings in November, February, May and August. Election of officers at November meeting.

Orion Tent, No. 566, Knights of Maccabees, first and third Monday evenings of each month at Good Templars hall, Pleasant street.

Sagamore Lodge, No. 258, Knights of Honor, at Hall No. 24½ Market street, second and fourth Monday evenings of the month.

Newichewannock Tribe, No. 4, Improved Order of Red Men—Each Friday evening at Pythias Hall, No. 52 Market street.

Woman's Temperance Union—Each Thursday afternoon from three to four o'clock at Bow Mission hall, Market street.

Portsmouth Workingmen's Institute and Reading Rooms, corner of Cornwall and McDonough streets. Organized August 23d, 1877. Open week days from 10 a. M. to 9 P. M.; Sundays 9 a. M. to 9 P. M. Regular business meetings third Tuesday evening of each month.

Alpha Council, No. 83, Royal Arcanum—First and Third Tuesday evenings of each month, at Hall No. 24½ Market street.

Mercantile Library Association, at hall No. 5 Congress street. Libraries and reading rooms may become members or subscribers. Library open every Saturday evening.

Star of Hope Degree Temple, No. 6, I. O. G. T., meets on the 2d and 4th Tuesday of each month, at Good Templars' Hall, Pleasant street.

Old Oaken Bucket Division, No. 2, S. of T.—Each Monday evening at Hall corner of Ladd and Market streets.

Fire Companies—At their respective Engine Houses on the first Monday of each month.

THE

Mutual Life Insurance Co

of New York.

E. S. WINSTON, President.

The Largest Company in The WORLD.

ASSETS

$92,000,000

Securely Invested.

Age.	Annual premium to secure a policy in the Mutual Life Reduced Rates.	Number of years before the premium will amount to the premium taken if compound interest would accrue at 6 per cent.
25	16.91	26
26	17.34	25
27	17.79	25
28	18.26	25
29	18.76	24
30	19.30	24
31	19.85	24
32	20.44	23
33	21.06	23
34	21.73	22
35	22.42	22
36	23.16	22
37	23.94	21
38	24.78	21
39	25.66	20
40	26.61	20
41	27.60	20
42	28.66	19
43	29.79	19
44	30.99	18
45	32.27	18
46	33.64	17
47	35.11	17
48	36.66	16
49	38.33	16
50	40.10	16
51	41.99	15
52	44.01	15
53	46.16	14
54	48.47	14
55	50.92	13
56	53.55	13
57	56.35	12
58	59.35	12
59	62.56	11
60	66.99	11

ILLUSTRATION.—At age 25 an annual premium of $16.91 will secure a policy for $1000, payable at death. By the same annual outlay and the ordinary methods of investment it would take 26 years, at six per cent compound interest, to save $1000.

Can any man afford to risk the chances of living twenty-six years to make a thousand dollars for his family, when he can secure the same benefit at once by taking a life insurance for this amount?

If he feels that he cannot afford to be without insurance on his house, which may never burn, can he afford to be without insurance on his life, which is sure to end sooner or later?

THOSE WHO DESIRE

Safe Life Insurance

are invited to apply to

C. M. GIGNOUX

GENERAL AGENT

— FOR THE —

States of MAINE

— AND —

NEW HAMPSHIRE!

Office National Block.....Portsmouth, N. H.

FELLOWS'

Compound

SYRUP OF

HYPO-PHOS-PHITES

TUBERCULAR DISEASE OF LUNGS AND BRONCHITIS.

Tubercular consumption of the lungs is that form of the disease most common, most fatal, and until recently considered incurable. Tubercle, from which the name is derived, is a morbid product, deposited from diseased blood in various parts of the body; and in proportion as that fluid is impure, and length of time it remains so, will tubercular diathesis continue.

FALL RIVER, MASS., March 20th, 1879.

JAMES I. FELLOWS, Esq.

Dear Sir: About three years ago I was attacked with bronchitis and tubercular disease of the left lung, and suffered for two years so severely that I was unable to attend to business. About a year ago I was advised to try Fellows' Syrup of Hypophosphites, and before I had finished one bottle my appetite and strength were greatly improved; my cough became less troublesome, my sleep was sound and refreshing, which had not been the case for over a year. I had suffered from nervousness and difficult breathing all the time I was sick; but your Syrup has cured it all. I advise all persons afflicted as I was to use Fellows' Syrup of Hypophosphites. (Signed)

JAMES H. STEWART.

An endless chain of good effects is formed by Fellows' Compound Syrup of Hypophosphites, and we are safe in saying, from a long experience in medicine, its virtues are not possessed by any other combination.

For sale by A. P. Preston.

New Advertisements.

ORGANS $30 to $1,000; 2 to 32 stops. Pianos $125 up. Paper free. Address Daniel F. Beatty, Washington, N. J.

BENSON'S

CAPCINE POROUS PLASTER

No Remedy more widely or Favorably known. It is rapid in relieving, quick in curing. For lame back, Rheumatism, Kidney Affections, and aches and pains generally, its the unrivalled remedy.

"ONE HUNDRED" **Agents Wanted!**

For Three of the best and fastest selling Books ever published. Agents report $3 to $10 a day profits. Men and women wanting such a paying business should not lose this chance to secure Territory, remember best terms and works. People will buy. Send for Circular at once to D. L. GUERNSEY, Publisher, 61 Cornhill St., Boston, Mass., or Concord, N. H. mwfs

BOOKS ALMOST Given Away.

IMMENSE CATALOGUE of Clearance Sale Free. Special Discount to April first, previous to removal.

LEGGAT BROS.

3 BEEKMAN ST., OPP. POST-OFFICE N. Y.

Malt Bitter's,

Unfermented Malt, Hops, Calisaya and Iron. No medicine like it for the Blood, Brain, Nerves and Lungs. New life for functions weakened by disease, debility and dissipation. Positive cure for Liver, Kidney and Urinary difficulties. Comfort and strength for Delicate Females and Nursing Mothers. Purest and best medicine, called "Bitters." Sold everywhere.

MALT BITTERS COMPANY, Boston, Mass.

HAVE YOU Ever Known

Any person to be seriously ill without a weak stomach or inactive liver or kidneys? And when these organs are in good condition do you not find their possessor enjoying good health? Parker's Ginger Tonic always regulates these important organs, and never fails to make the blood rich and pure, and to strengthen every part of the system. With a cured hundred of desponding invalids. Ask your neighbor about it. tu9s9

DENNIS SHEA,

MANUFACTURER OF

Cement Stone Pipe

— AT —

26 WATER STREET, PORTSMOUTH.

The best Pipe made for Sewers, Culverts, Cellar and Sink Drains, Water Closets, etc., not Given perfect satisfaction wherever used. Is proof against frost, acids, and all substances which pass through the Pipe.

For sale at wholesale or retail, or laid in the best manner.

Orders for Pipe and laying left at the factory will receive prompt attention

BENJ. F. GRAFTON. STORY B. LADD.
HALBERT E. PAINE.
Late Commissioner of Patents.

PATENTS!

PAINE, GRAFTON & LADD,

Attorneys-at-Law and Solicitors of American and Foreign Patents.

412 FIFTH STREET, WASHINGTON, D. C.

Practice patent law in all its branches in the Patent Office, and in the Supreme and Circuit Courts of the United States. Pamphlet sent free on receipt of stamp for postage.

INVESTMENTS!

12 Per Cent Guaranteed.

New England Smelting Co.

Subscriptions to the 10,000 shares of this Company's stock for construction account, at $1.50, will be closed on Feb. 15th. The Company will open subscriptions on Feb. 5th for an

ORE-PURCHASING FUND.

The price of shares subscribed for under this fund will be $2.50, and by vote of the Directors at the last meeting the undersigned are empowered to and do GUARANTEE, for the first year after purchase

12 Per Cent, Payable Quarterly,

upon the price paid. The stock is certain to quickly go to par, giving subscribers a profit of One Hundred per cent. upon sales of the same. The Ore-Purchasing Fund is to be solely used for buying ore outright, and holders of stock subscribed for under it, will not only share in the general profits of the smelter, but be assured of an extra quarterly 3 per cent. upon the price paid, as all purchased ores will be turned to cash every three months.

— ALSO —

GREENFIELD TOOL CO'S SIXES.
STAR CONS. COAL CO'S EIGHTS

— AND —

TEXAS TRUNKS SEVENS,

T. BRIGHAM BISHOP & CO.
BANKERS & BROKERS.
141 Devonshire Street, Cor. Milk.
STOCKS OF ALL KINDS BOUGHT, SOLD OR CARRIED ON MARGIN.

BOSTON.

FLETCHER & TANTON,

UPHOLSTERERS,

Furniture Dealers & General Undertakers

No. 45 Market Street, Portsmouth, N.H.

Coffins, Robes and Caskets always on hand or made to order. Orders left at 30 Deer Street or 27 State Street, day or night, will be promptly attended. C. FLETCHER,
H. G. TANTON.

Portsmouth Daily Chronicle.

By CHRONICLE & GAZETTE PUBLISHING COMPANY. | PORTSMOUTH, N. H., THURSDAY, FEBRUARY 17, 1881. | $6 PER YEAR IN ADVANCE. THREE CENTS PER COPY.

THE PORTSMOUTH DAILY CHRONICLE

(Established August 20, 1877,)

Is Published Every Morning, Sundays excepted, at No. 7 Exchange Building, Pleasant street, opposite the Post Office, by the

Chronicle and Gazette Publishing Company.

TERMS $6.00 PER YEAR.

The New Hampshire Gazette

(The Oldest Newspaper in the United States, established Oct. 7, 1756,)

is published every THURSDAY at the same office. Terms, $1.50 per year; $1.00 per year, if not paid in advance.

ADVERTISEMENTS inserted on reasonable terms, in either or both papers. The GAZETTE, having a large country (in addition to its local) circulation, is an excellent medium of advertising. A liberal reduction made when advertisements appear in both papers.

☞ Correspondence from neighboring towns, containing items of public interest, will be gladly received. All communications should be addressed and all checks made payable to the

CHRONICLE & GAZETTE PUBLISHING CO., PORTSMOUTH, N. H.

The Job Printing Business is conducted in the same office by Mr. Charles W. Gardner, who keeps on hand a large and well-selected stock of all materials required in his line.

Mr. J. H. Bates, Newspaper Advertising Agent, 41 Park Row (*TIMES* Building), New York, is authorized to contract for advertisements in the CHRONICLE and GAZETTE, at our best rates.

Transportation.

Eastern & Maine Central Railroad Line.

CARS leave the Station of the Eastern Railroad, between Deer and Elm streets, as follows:

For Boston, at 4.05, 7.15, 8.20, 11.02, A. M.; 3.15, 5.30, P. M. Sundays, 4.05 A. M.; 5.30 P. M.

For Portland, Augusta, Brunswick and Lewiston, 10.00, A. M.; 3.50, P. M.; 9.10 P. M. Sunday 9.10 P. M.

For Bangor, Waterville, etc., 10.00 A. M., 9.10 P. M. Sundays 9.10 P. M.

For St. John and Halifax, 9.10 P. M. Sundays 9.10 P. M.

For Great Falls and Wolfeborough, 10.00, A. M.; 5.40 P. M.

For North Conway, 10.00, A. M.

For Dover and Way Stations, 5.00, 10.00, A. M.; 12.15, 3.05, 7.00 P.

Trains leave For Portsmouth:—

From Boston, 7.30, 10.00 A. M.; 12.30, 3.15, 4.45, 7.00 P. M. Sundays 8.00 A. M., 7.00 P. M.

From Portland, 7.00, 8.45 A. M.; 1.00 P. M.

From North Conway, 7.05 A. M.

From Wolfeborough, 8.15 A. M.; 3.40, P. M.

From Wolfeboro Junction, 6.20, 8.56, A. M.; 3.40 P. M.

From Great Falls, 7.32, 10.00 A. M.; 4.40 P. M.

From Dover, 6.45, 10.25 A. M.; 2.25, 5.00, 7.30 P. M.

From Newington, 7.01, 10.40 A. M.; 2.41, 5.16, 7.58 P. M.

Trains from Boston arrive at Portsmouth at 9.50, 12.15, 2.55, 5.30, 7.00, 9.00. Sundays at 10.25 A. M.; 9.00 P. M.

Trains from Portsmouth arrive at Boston at 6.30, 8.20, 10.40 A. M.; 1.15, 3.30, 7.30 P. M. Sundays 6.30 A. M.; 7.50 P. M.

D. W. SANBORN, Master of Transportation. LUCIUS TUTTLE, G. P. & T. A.

Oct., 1880.

Concord & Portsmouth Railroad.

PASSENGER TRAINS leave Concord Railroad Station, foot of Bridge street:

For Newmarket Junction, Manchester, Concord and Upper Railroads, at 7.55 A. M., and 5.10 P. M.

Arrive at Manchester at 8.46 A. M., 7.10 P. M.

Arrive at Concord at 10.35 A. M., and 8.15 P. M.

Leave Concord at 7.30 A. M., and 3.35 P. M.

Leave Manchester at 8.16 A. M., and 4.25 P. M.

Arrive at Portsmouth at 10.10 A. M., and 6.15 P. M.

☞ All trains connect at Newmarket Junction, with trains of the Boston & Maine Railroad for Exeter, Haverhill, Lawrence and Boston; and for Dover, Great Falls and Portland; at Concord with trains to and from all the Upper Railroads.

H. E. CHAMBERLIN, Supt.

STEAMER JAMES SAMPSON.

KITTERY & PORTSMOUTH.

TIME TABLE.

From Navy Yard Bridge.		From Navy Yard Landing.	
Leave Kittery at	6:45 A.M	*Leave Portsmouth at*	7:25 A.M
" "	8:50	" "	9:15
" "	9:50	" "	11:00
" "	12:15	" "	12:55 P.M
" "	2:00 P.M.	" "	3:00
" "	3:30	" "	4:00
" "	4:15	" "	5:00
" "	6:20	" "	6:45
" "	7:15	" "	7:50
" "	8:00	" "	9:50

Fare Five Cents Each Way.

Extra trips to accommodate parties or entertainments. Freight taken at reasonable rates. A passenger waiting room is now open in the Tripe Building, near the end of the bridge in Kittery, where tickets are for sale, either single or in packages, and where bundles may be left for forwarding. A. STEVENSON, Proprietor.

STEAMER "MYSTIC."

KITTERY AND PORTSMOUTH.

TIME TABLE.

Leave Stimpson's wharf, Kittery,		Leave Adams & Co.'s wharf, foot of Daniel St., Portsmouth,	
"	7.00 A. M.	"	7.25 A. M.
"	8.45 A. M.	"	9.30 A. M.
"	10.00 A. M.	"	10.50 A. M.
"	11.15 A. M.	"	12.20 P. M.
"	1.20 P. M.	"	2.00 P. M.
"	3.15 P. M.	"	4.00 P. M.
"	4.15 P. M.	"	5.35 P. M.

Wednesday evening, leave Kittery at 6.30, Portsmouth at 8.00. Saturday evening, leave Kittery at 6.30 and 8.10, Portsmouth at 8.00 and 9.00.

Fare Five Cents Each Way.

Extra trips to accommodate parties and entertainments. Freight taken at low rates. Parties wishing to charter the steamer for excursions can do so by applying to

CAPT. H. W. TREFETHEN, Proprietor.

WALLACE HACKETT,

ATTORNEY-AT-LAW.

Office temporarily at U. S. Court House.

PORTSMOUTH, N. H

L. S. L.

Take Notice.

All correspondence should be with M. A. Dauphin as below. In all cases the TICKETS themselves are sent, and never circulars offering certificates or anything else instead. Any one proposing to offer anything else by circular or otherwise, on his own behalf or that of the Company, is a Swindler.

A SPLENDID OPPORTUNITY TO WIN A Fortune. First grand distribution, Class A, at New Orleans, Tuesday, March 8, 1881—136th Monthly drawing.

LOUISIANA STATE LOTTERY COMPANY.

This Institution was regularly incorporated by the Legislature of the State for Educational and Charitable purposes in 1868 *for the term of Twenty-five Years*, to which contract the inviolable faith of this State is pledged, which pledge has been renewed by an overwhelming popular vote, securing its franchise in the new constitution adopted December 2d, A. D., 1879, with a capital of $1,000,000, to which it has since added a reserve fund of over $350,000. ITS GRAND SINGLE NUMBER DISTRIBUTION will take place monthly on the second Tuesday. *It never scales or postpones.* Look as the following Distribution:

CAPITAL PRIZE, $30,000.

100,000 TICKETS AT TWO DOLLARS EACH. HALF-TICKETS, ONE DOLLAR.

LIST OF PRIZES.

1 Capital Prize		$30,000
1 Capital Prize		10,000
1 Capital Prize		5,000
2 Prizes of $10,000		5,000
5 Prizes of 2,500		5,000
20 Prizes of 500		10,000
100 Prizes of 100		10,000
200 Prizes of 50		10,000
500 Prizes of 20		10,000
1,000 Prizes of 10		10,000
APPROXIMATION PRIZES.		
9 Approximation Prizes of $300		27,000
9 Approximation Prizes of 200		1,800
9 Approximation Prizes of 100		900
1857 Prizes, amounting to		$110,400

Responsible corresponding agents wanted at all points, to whom liberal compensation will be paid.

For further information, write clearly, giving full address. Send orders by express or Registered Letter, or Money order by mail. Address only to M. A. Dauphin, New Orleans, La., or same person at No. 319 Broadway, New York.

All our Grand Extraordinary Drawings are under the supervision and management of Gen. G. T. Beauregard, of La., and Gen. Jubal A. Early, of Va.

The following is the sworn statement to the insurance Commissioners of Massachusetts of the financial condition of the

NEW ENGLAND MUTUAL LIFE Insurance Company,

Of Boston, on the 31st of December, 1879.

ASSETS.

Stocks and Bonds at market value,	$ 9,478,111 50
Loans on Mortgage,	2,149,889 68
Real Estate,	1,295,050 00
Premium Notes secured by policies worth double the amount loaned,	1,382,569 45
Amount of deferred quarterly premiums,	119 35
Outstanding Renewal Premiums upon policies upon which a valuation has been made and reserved,	176,090 35
Accrued Interest and Rents,	201,068 91
Cash in Banks,	136,811 41
Loans on Collateral,	115,700 00
	$15,131,240 65

LIABILITIES

Reserve at 4 per cent. in compliance with the statutes of Massachusetts,	$12,917,119 03	
Dividends unpaid,	187,276 00	
Death losses unpaid,	90,755 00	
Matured endowments unpaid,	51,028 00	
		$13,252,078 50
Surplus,		$ 1,879,162 06

36th Annual Report now ready for distribution. Free to any address.

BENJ. F. STEVENS, President. JOSEPH M. GIBBENS, Secretary. eodmch9dawly

29TH

Popular Monthly Drawing of the

Commonwealth Distribution Co.,

AT MACAULEY'S THEATRE,

In the City of Louisville, on

MONDAY, FEBRUARY 28th, 1881.

These drawings occur monthly (Sunday excepted,) under provisions of an act of the General Assembly of Kentucky, incorporating the Newport Printing and Newspaper Co., Approved April 9 1878.

☞ This is a special act, and has never been repealed.

The United States Circuit Court on March 31st rendered the following decisions:

1st. That the Commonwealth Distribution Company is legal.

2d. Its drawings are fair.

N. B.—This Company has now on hand a large reserve fund. Read the list of prizes for the

February Drawing.

1 Prize	$30,000	100 Prizes	$100	each	$10,000
1 "	10,000	50 "	50	"	10,000
1 "	5,000	500 "	20	"	10,000
10 "	$1000 each	10,000	1000	"	10,000
20 "	500 "	10,000			
9 Prizes	$300 each,	Approximation Prizes,			$2,700
9 "	200 "	"		"	1,800
9 "	100 "	"		"	900
1,960 Prizes					$122,400

Whole Tickets, $2. Half Tickets, $1.
27 Tickets, $50. 55 Tickets, $100.

Remit money or bank draft in letter, or send by express. Don't send by Registered letter or post-office order. Orders of $5 and upward, by express, can be sent at our expense. Address all orders to R. M. BOARDMAN, Courier-Journal Building, Louisville, Ky., or T. J. Commerford, 212 Broadway, New York.

SAM'L BUDD

1,101 Broadway, cor. 24th st., New York City, invites attention to his superb assortment of goods for gentlemen's wear selected abroad specially for first-class trade, and unequalled for richness, style or beauty Dress Shirts are Mr. Budd's specialty. Customers pronounce them the best made. Special orders for goods made here or in Europe promptly attended to. An established reputation of over twenty years guarantees honorable dealing.

Portsmouth Insurance Agency

ESTABLISHED 1851.

JOHN SISE, INSURANCE AGENT, OFFICE,

4 Market Sq., Up-Stairs.

ÆTNA INSURANCE CO., Of Hartford, Conn.
HOME INSURANCE CO., Of New York.
HARTFORD FIRE INSURANCE CO., Of Hartford, Conn.
ROYAL INSURANCE CO., Of Liverpool, Eng.
FRANKLIN FIRE INSURANCE CO., Of Philadelphia, Pa.
PHENIX INSURANCE CO., Of Brooklyn, N. Y.
LONDON AND LANCASHIRE FIRE INSURANCE CO., Of Liverpool, Eng.
Pennsylvania Fire Insurance Company, Of Philadelphia, Pa.
METROPOLE INSURANCE CO., Of Paris, France.

Responsible Companies, Equitable Rates, Large Assets, Prompt Settlements.

JOHN SISE,

Insurance Agent, 4 Market Sq., Up-Stairs.

MORSE & ILSLEY

FIRE, LIFE AND ACCIDENT

INSURANCE

AGENTS,

Represent the following reliable companies.

THE INSURANCE COMPANY OF NORTH AMERICA. *Of Philadelphia, Pa.*

LIVERPOOL and LONDON and GLOBE *U. S. Office, New York City.*

SPRINGFIELD, *Of Springfield, Massachusetts.*

QUEEN, *Of Liverpool and London.*

PHENIX, *Of Hartford, Conn.*

ORIENT, *Of Hartford, Conn.*

TRAVELLERS' LIFE and ACCIDENT COMPANY, *Of Hartford, Connecticut.*

NEW ENGLAND MUTUAL LIFE, *Of Boston, Mass.*

The above companies are well known and reliable, and we solicit the patronage of our friends and the public. All losses adjusted and promptly paid at our office.

MORSE & ILSLEY,

NO. 13 PLEASANT ST., - UP ONE FLIGHT

USEFUL ARTICLES

— FOR —

HOLIDAY GIFTS.

Call and see the new

Mystic Carpet Sweeper,

simple in construction, sweep, clean, and is easy to operate.

Longwy and Kiota Lamps, with the celebrated Moehring burners and Etched globes. Library and German study lamps, Bird Cages, Sleds, Clothes Wringers,

and a great variety of other useful articles suitable for the Holiday Season.

John P. Sweetser,

46 Market St.

SPENCERIAN STEEL PENS

of the Very Best *European* Make, and unrivaled for *Flexibility, Durability,* and *Evenness* of point.

REAL SWAN QUILL ACTION.

In 20 Numbers. A complete Sample Card, for trial, by mail on receipt of 20 Cents.

A Sample Card of 10 of the Leading Styles, for trial, on receipt of 10 Cents.

IVISON, BLAKEMAN, TAYLOR & CO. 138 and 140 Grand Street, New York.

WINE.

25 BASKETS CHAMPAGNE, Quaris and Pinte, Moet and Chandon and Heidsick & Co.

20 CASES CLARET. Price $8 to $12. For sale by

H. F. GERRISH.

DRAIN PIPE.

A FROM DRAIN PIPE, all sizes, for sale at No 6 Elm street.

SAMUEL CLEAVES & SON.

WHIPS All kinds, cheap, at LARRABEE'S 20 Congress Street, up-stairs.

Critchley & Whalley, Machinists.

PIPE AND FITTINGS

Of all kinds, for

STEAM, WATER, AND GAS.

BELTING, etc., constantly on hand.

STEAM HEATING APPARATUS

For warming buildings.

52 Hanover Street.

Sardines and Beef.

50 Dozen cases Philippe & Canaud

SARDINES,

Price 30 cents for halves and 20 cents for ¼ boxes.

1000 LBS. CORNED BEEF,

Price 30 Cents. For sale by

H. F. GERRISH.

Good and Reliable

INSURANCE COMPANIES.

COMMERCIAL UNION, of London.
FIRE ASSOCIATION, of Phila.
NIAGARA, of New York.
CONNECTICUT, of Hartford.
PHOENIX of London.

F. W. BEROCHEMONT & SON,

NO. 9 CONGRESS STREET.

Kearsarge Mills.

BY ORDER of the Directors of the Kearsarge Mills there will be a special meeting of the Stockholders holden at Portsmouth, N. H., on TUESDAY, the first day of March, 1881, at 10.30 o'clock A. M., at the Rockingham House.

To see if the stockholders will authorize the Directors to sell the real estate, and other property of the Company, and convey the same, and to divide the net proceeds among the Stockholders.

To take such action with regard to the dissolution of the Corporation as the Stockholders see fit.

To transact any other business with reference to the settling up and closing the affairs of the Company, as may come before the meeting.

S. W. HOYT, Proprietors' Clerk.

PORTSMOUTH, N. H., February 11th, 1881.

DR. SANFORD'S LIVER INVIGORATOR

Only Vegetable Compound that acts directly upon the Liver, and cures Liver Complaints, Jaundice, Biliousness, Malaria, Costiveness, Headache. It assists digestion, strengthens the system, regulates the bowels, purifies the blood. A Book sent free. Dr. SANFORD, 162 Broadway, N. Y.

FOR SALE BY ALL DRUGGISTS

STEPHEN D. SCRIGGINS, Carriage Painter,

No. 16 Vaughan Street, Portsmouth, N. H.

Having spacious and good accommodations and long and large experience, he solicits patronage in this line.

SALEM LEAD COMPANY,

COROODERS AND GRINDERS OF

Pure White Lead

AND MANUFACTURERS OF

LEAD PIPE and SHEET LEAD.

All goods warranted to be equal to those of any other manufacturer.

FRANK A. BROWN, Treasurer. SALEM, MASS.

JOHN S. TILTON, NACKER,

18 Congress Street,

PORTSMOUTH, N. H.

Would like to call the attention of the people to the

FINEST ASSORTMENT OF GOODS

in his line ever offered in the city, consisting of

HARNESSES, COLLARS, WHIPS, ROBES, TRUNKS, Traveling Bags, Etc.

NEAT'S FOOT, VACUUM, and CASTOR OILS by the gallon, at as low prices as first quality goods can be obtained.

☞ Also KENDALL'S SPAVIN CURE, which is having an increased sale all over the country.

MORSE & ILSLEY,

AUCTIONEERS,

Money, Real Estate and Mortgage Brokers, Insurance and House Agents.

13 PLEASANT ST. - - EXCHANGE BUILDINGS.

MRS. LYDIA E. PINKHAM, OF LYNN, MASS.

DISCOVERER OF

LYDIA E. PINKHAM'S VEGETABLE COMPOUND.

The Positive Cure

For all Female Complaints.

THIS PREPARATION RESTORES THE BLOOD TO ITS NATURAL CONDITION, DIRECTS THE VITAL POWER STRIGHT, STRENGTHENS THE MUSCLES OF THE UTERUS AND LIFTS IT INTO PLACE, AND GIVES IT TONE AND STRENGTH, SO THAT THE CURE IS radical and entire. It strengthens the back and pelvic region; it gives tone to the whole nervous system; it restores displaced organs to their natural position. That feeling of bearing down, causing pain, weight and backache, is always permanently cured by its use.

It will, at all times and under all circumstances, act in harmony with the laws that govern the female system.

For the cure of Kidney Complaints of either sex, this Compound is unsurpassed.

Lydia E. Pinkham's Vegetable Compound is prepared at the proprietors laboratory.

No. 233 Western Avenue, Lynn, Mass.

Price, $1. Six Bottles to one address, $5.

Mrs. Pinkham freely answers all letters of inquiry. Send for pamphlet. Address as above.

No family should be without Lydia E. Pinkham's LIVER PILLS. They cure Constipation, Biliousness, and Torpidity of the Liver. 25 cts. per box.

GEO. C. GOODWIN & CO., General Agents.

Sold by all Druggists.

Laxative Cathartic

SMITH'S

Medicated Prunes.

A FRUIT REMEDY AND CERTAIN CURE FOR

CONSTIPATION, BILIOUSNESS, LIVER TROUBLES & PILES.

Pleasant to take, CERTAIN and EFFECTIVE in ACTION, without disturbance or the reaction that follows the use of Pills. Mineral waters and other vegetable purgatives, they are invaluable for women, children, invalids and the aged. Can be freely used with perfect safety. For sale by all druggists. Price 50 cents per jar.

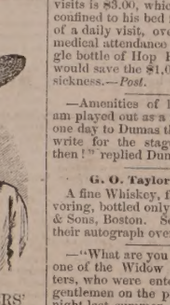

CANTERBURY SHAKERS'

SARSAPARILLA.

LIFE-INVIGORATING

The Great Blood Purifier, Kidney Remedy and Mild Laxative.

WE, the undersigned, having used DR. CORBETT'S SHAKER SARSAPARILLA SYRUP in our practice, and having examined the formula by which it is prepared, would cheerfully recommend it to the community as the cheapest, safest, and most efficacious of all the preparations of Sarsaparilla in the market. Its highly concentrated state, (there being in a given amount of syrup twice the amount of Vegetation Extract that any other contains,) the care, skill, and cleanliness of its manufacture, are sure guarantees of its purity and effect. T. R. CROS, BY, M. D., W. D. BUCK, M. D., S. BUNTON, M. D., J. S. ELLIOT, M. D., JAMES RABB, M. D., Z. COLBURN, M. D., M. G. J. TEWKSBURY, M. D., A. G. FRENCH, M. D., JOSIAH CRORY, M. D., A. G. GALE, M. D., JAMES A. GREGG, M. D.

Those who have failed to be benefitted by other Sarsaparillas should not fail to make a single trial of the Blood Purifying and Life Invigorating Compound of Shaker Sarsaparilla, Dandelion, Yellow Dock, Mandrake, Black Cohosh, Garget, Indian Hemp, and the Berries of Juniper and Cubeb, combined with Iodide of Potassium made by the Society.

Prepared by the CANTERBURY SOCIETY OF SHAKERS, Shaker Village, N. H., and signed by Thos. Corbett, its inventor. Sold everywhere. Inquire for Corbett's Shakers' Sarsaparilla.

☞ Enclose Stamp for Shaker Manual.

MALT UNFERMENTED

MENTAL AND PHYSICAL EXHAUSTION Nervousness, Hysteria, Night Sweats, Sleeplessness, Cough, Emaciation and Decline are at once arrested by MALT BITTERS. This original and incomparable FOOD MEDICINE is rich in nourishment and strength. It feeds the body and the brain. It regulates the stomach and bowels, cleanses the liver and kidneys, increases the appetite, and enriches the blood. Health, strength, and peace of mind are sure to follow its daily use. Prepared by the MALT BITTERS COMPANY from *Unfermented Malt and Hops*, and sold everywhere.

MALT AND HOPS

BITTERS

Comfort, Ease, and Relief for the Feet.

G. ALEX. EMERY,

Resident Chiropodist, Mechanics Block, 39 Congress St., removes Corns, Bunion, Callosities, Ingrowing and Deformed Nails relieved. Open at all hours of the day and evening. eodfmch22

Daily Chronicle.

Handwriting and Character.

You never take a pen in hand but you are showing something of your own character. The very style of the hand writing is an element in the determination of character. The way in which a man dashes off a letter is very much the way in which a man uses his voice. There is a modulated ease in the tones of the handwriting. Without professing to be experts, like Messrs. Chabot and Netherclift, we can certainly gather a general idea of character from the handwriting. A state minister was commenting on a very strong dispatch in the presence of his sovereign. "The language is strong," said he, "but the writer does not mean it; he is irresolute." "Whence do you see irresolution?" said the King. "In his n's and g's, please your Majesty." Only it is to be said that a great deal of humbug is often talked by people who profess to be judges of handwriting. I showed a professor of caligraphy a letter which I had received. He took a very unfavorable view of the handwriting. It was "the handwriting of a man without learning, without genius, without feeling." "And now, sir," I said, "will you look at the signature?" The letter was written by Lord Macaulay.—*London Society.*

Discouraging to Office-Seekers.

General Garfield is reported to have said the other day, in conversation with one of his visitors, that he did not propose to turn good republicans out of office merely because they are doing well and others want their places. This remark is not calculated to encourage the large number of ambitious men who are waiting for the fourth of March to press their claims for appointments upon the new president. It means that there are to be no sweeping changes in the public service, made solely to gratify aspirants to office who can urge personal friendship or recent party service as a reason for giving them the places of worthy and efficient officials appointed by former administrations.—*N. Y. Tribune.*

Fees of Doctors.

The fees of doctors is an item that very many persons are interested in just at present. We believe the schedule for visits is $3.00, which would tax a man confined to his bed for a year, and in need of a daily visit, over $1,000 a year for medical attendance alone! And one single bottle of Hop Bitters taken in time would save the $1,000 and all the year's sickness.—*Post.*

—Amenities of literature: "When I am played out as a novelist," said Balzac one day to Dumas the elder, "I intend to write for the stage." "Begin at once, then!" replied Dumas.

G. O. Taylor Old Bourbon.

A fine Whiskey, free from fictitious flavoring, bottled only by Chester H. Graves & Sons, Boston. See that each bottle has their autograph over the cork.

—"What are you looking for?" asked one of the Widow Bedott's two daughters, who were entertaining two young gentlemen on the piazza rather late one night last summer, of their mother, who seemed to be hunting for something around the front yard. "The morning papers," answered the widow. The young men left.

Rational Treatment and Positive Cures are what the afflicted seek for, and those who resort to Dr. Pierce's Family Medicines are not doomed to disappointment. So positively efficacious is his Favorite Prescription in all cases of female weaknesses, nervous and other derangements incident to the sex, that this potent remedy is sold under a positive guarantee. For particulars see Pierce's Memorandum Book (given away by druggists), or see the wrappers of the medicine. Sold by druggists.

WASECA, Minn., April 5th, 1879.

R. V. PIERCE, M. D.:

Dear Sir—I feel that I should be neglecting my duty were I to fail in giving my testimony as to the value of your medicines. For years I have been a great sufferer from a complication of chronic diseases which our physicians treated in vain. I am now using your Favorite Prescription and find myself almost well. Your medicines have done me more good than anything I have ever used.

I remain, gratefully yours,

MRS. E. B. FARMALEE.

—A transcendental preacher took for his text, "Feed my lambs." As he came out of the church a plain farmer said: "That was a very great text, but you placed the hay so high in the rack that the lambs couldn't reach it, nor the old sheep either."

Father Scully!

Of Cambridge, wishes all catholic Children to attend the parochial schools. If their parents give them Sulphur Bitters they will have rosy cheeks and be strong and healthy. See another column.

—"I wonder, uncle," said a little girl, if men will ever yet live to be 600 or 1,000 years old?" "No, my child," responded the old man, "that was tried once, and the race got so bad the world had to be drowned."

Promote Digestion

And healthfully stimulate the liver with the Liebig Co's Coca Beef Tonic.

—An exchange says, "The new born baby of the Japanese minister to this country has been named Ulysses Grant Yoshida," and adds, with uncalled-for perspicacity "after General Grant." But for this timely explanation we might have thought the child was named for Christopher Columbus.

Mothers never fail to recommend Malt Bitters as nourishing and strengthening.

Portsmouth Chronicle.

THURSDAY, FEBRUARY 17, 1881.

[Entered at the Post-Office at Portsmouth, N.H., as second-class matter.]

A Big Bill.

Washington despatches of Feb. 15th say: "The pension appropriation bill, as amended by the Senate and now before the House appropriation committee, appropriates $68,282,906.68, being the largest pension appropriation bill ever perfected, either by this government or any other, and is more than all the pension appropriations of all the governments on earth combined. This is not entirely owing to the arrears-of-pensions law, although before that was enacted the pension expenditures were annually less than one-half the amount now about to be appropriated. The wholesale pensioning of the survivers of the war of 1812 has helped to swell the aggregate. There are now on the roll over 35,000 widows and survivors of that war. It is remarked at the pension office that no one engaged in that war seems to have died in the last half century. The effect of this immense swelling of the pension roll is to postpone indefinitely the pensioning of the survivors of the Mexican war. A convention of the survivors of the latter war is to meet at Louisville on the 22d, and a strong memorial will be sent to Congress asking that the claims of the Mexican soldiers be considered. The justness of these claims is generally acknowledged, but there is a general indisposition to further increase the pension budget. It is estimated that there are only 8,000 survivors of that war, but from the way survivors of the war of 1812 have turned up, there must be about 100,000."

News and Notes.

Neal Dow asks the Maine legislature to increase the fine for a single sale of intoxicants from $30 to $100, the fine of a common seller from $100 to $1,000. He also proposes to have the teams employed in the transportation of liquors for unlawful sale confiscated, and to give informers one-half the fines collected.

The practice of allowing the water to run freely to keep it from freezing in the pipes in Boston has increased the consumption of water from 34,000,000 gallons per day to 40,000,000.

Charles W. York and Enoch F. Davis, who were arrested for complicity in "the Hon. Thomas B. Swan's" swindling, were brought before Commissioner Rand in Portland, Me., on the 15th inst., and bound over to the April term of the United States court in $500 each.

Ayoob Khan, the ameer of Cabul, has put his three sons to death for treason.

Judge Lawrence, first comptroller of the treasury, has certified that Dr. Mary Walker is under the law entitled to one year's pay as a clerk in the treasury at $900. It was understood that she was to have a place, and the appointment clerk, Mr. Vanderbilt, put her at work after she had taken the oath of office. Secretary Richardson refused, when her appointment came before him, to sign it. She reported for duty for awhile, but finally gave it up and claimed that she was entitled to pay under the law, which claim Judge Lawrence allows.

Prof. Darwin continues to prosecute his researches, and is an inveterate reader, though he is past seventy, and is confined to his bed.

George Willard threatened to shoot his son, eighteen years old, for coming into the house to warm himself, near Freeport, Ind., on the 12th inst. The boy seized an axe and broke his father's skull.

Mrs. Bridget McCormick of Lynn was probably fatally burned on the 15th inst., through knocking a kerosene lamp off a mantlepiece. She is forty years old, and has a husband and four children.

Mrs. Charles A. Harriman, wife of the pedestrian, horsewhipped Marcellus Ladd in Haverhill, Mass., on the 14th inst., for offensive words spoken against her husband. Who says wives are the "protected?"

At Danielsonville, Conn., Feb. 15th, two children were fatally burned from pouring kerosene on a fire; another child was badly burned, and the mother was seriously injured in trying to save the children.

A German family named Minnefield, in Greenville, R. I., have been arrested, charged with keeping $1,265 which Almy Matthewson, a contractor, lost some four years ago, and which one of the family found. A family quarrel revealed the secret.

A letter received by the marine and fisheries department of Quebec, gives the particulars of the wreck of the ship Nonantum, near Cape Anguilla, on the coast of Newfoundland, in the latter part of December. The ship had a crew of eighteen men, only eight of whom reached land. The names of the two survivors are McCreechy, the chief mate, and Dooley, a deck hand.

At Denver, Colorado, on the 14th inst., John W. Young, son of Brigham Young, was arrested by a deputy United States marshal on telegraphic instructions from the United States marshal at Salt Lake, where Young has been indicted for bigamy, it is supposed at the instance of his first wife. Young was before the United States commissioner on the 15th, and gave bail in $2,000. Young's first wife was a lady of high social position in Philadelphia. Before marriage he made her a promise never to practice polygamy, but three years ago he married a handsome Salt Lake girl of sixteen years.

The British steamer Hooper, Capt. Murrell, from London, arrived at St. Jago de Cuba on the 10th inst. with a new telegraphic cable on board, to connect Cienfuegos with that port. She was expected to sail on the 16th for Boston, where she will load for London.

The Michigan avenue Baptist church in Chicago was recently burned, and the janitor charges the pastor, Rev. Kerr B. Tupper, with setting it on fire.

At Detroit, Mich., on the 15th inst., George D. Horn was put on trial for manslaughter. Horn was captain of the steamer Garland, which ran down and sank a steam yacht last summer on Detroit river, by which seventeen lives were lost.

Three men were killed in Brooklyn, Feb. 15th, by the breaking in two of a mast which they were taking out of the Swedish ship Cleopatra.

The Halifax *Chronicle*, which has favored an investigation of the charges made by Prof. Hind, says that whether the United States were swindled out of the award is a point upon which opinions differ, but says with much emphasis that there is one point upon which Nova Scotians agree, and that is that the five and a half millions might as well be returned to the states as flung into the mountains of British Columbia or the wilds north of lake Superior.

Political.

Philadelphia's municipal election was held Feb. 15th, and resulted in the election of Samuel G. King, democrat, for mayor, by a majority of 5000; W. N. West, republican, was elected solicitor by 10,000 majority; John Hunter, democrat, was elected receiver of taxes by 20,000 majority. The election in Pittsburg, Pa., occurred the same day, and the citizens' candidate for mayor was elected over the regular republican nominee.

Spots on the Sun.

It is painful to witness the condition of the sun. The great fire-ball is in intense commotion. His surface is seamed and scarred in every direction, with black spots that indicate the disturbing elements at work in his chaotic mass. Occasionally, for a day or two, the blemishes disappear, and the glorious king of day shows a face like a shield of glowing gold. But the aspect quickly changes; spots come rushing in all directions and assuming all forms. They appear singly and in pairs, and again in groups and rows; immense groups break up into small ones, and small ones unite to form great chasms, into which half a dozen worlds might be dropped and there would still be room for more. Sometimes the spots are visible to the naked eye, and at that time a good opera glass or a spy glass will make them easily perceptible. Hundreds of observers all over the world watch the sun's face every clear day, and keep a record of the number of spots, their size, and the direction in which they move, for as the sun turns on his axis they turn with him, some of them remaining for months without much change, some taking on new forms and some disappearing entirely. Very little is known of this mysterious sun or the spots that are visible more than ninety millions of miles away.

Once in about eleven years the sun takes on his present sun-spot phase, and we are approaching the maximum of disturbance. No one knows the cause. Some believe that it is planetary attraction, some that it is the fall of great masses of meteoric matter, and some that it is the result of internal commotion and the rush upward of gaseous explosions in comparison with which our fiercest volcanic eruptions are but the flicker of a flame. Besides the sun-spot agitation, the gaseous outbursts are marked and vivid. The tongues of flame or rosy protuberances are darting forth in all directions and bearing their testimony to the solar commotion. Mr. Trouvelot, of Cambridge, who makes daily observation of the sun's chromosphere, gives a graphic description of a remarkable solar protuberance that he witnessed on the 16th of November. When first seen it was large and complicated, extending upward from the sun about a hundred thousand miles. Three or four hours after, it had developed into huge proportions, extending far out into space, and vanishing gradually to regions where it could not be perceived. As nearly as it could be measured, it reached a height of over a quarter of the sun's diameter, or about two hundred and thirty-five thousand miles. Such a protuberance hurled upward from the earth would almost reach the moon! Two hours after, the whole structure had collapsed, and was only about eighteen thousand miles high. Observations like this give an idea of the mighty forces at work in the solar orb, and make observers long for the time when a satisfactory solution may be found for this mysterious periodical solar disturbance, so intimately connected with the meteorological condition of the earth. —*Providence Journal.*

—A lady was sworn as a witness lately in a New York police court. She is an elderly and dignified lady. In swearing to her affidavit she placed her hand upon the Bible, but when requested to "kiss the book" she raised it until her eyes noticed its time-worn and soiled condition. With an exclamation of disgust she quickly dropped the book upon the bar. A completion of the ceremony was not insisted upon by the court, but bystanders on all sides offered suggestions of the need of a new Bible.

—Macon, Ga., is considerably exercised about a bull that has taken possession of a vacant lot near a school house, and makes the children's lives a burden to them. Macon has a clause in its city laws prohibiting cows from roaming the streets, but nothing is said about bulls. Hence these steers. The city fathers are gravely debating whether the bull can be abated on the ground that he is a nuisance.

PREMATURE LOSS OF THE HAIR nowadays may be entirely prevented by the use of BURNETT'S COCOAINE. It has been used in thousands of cases where the hair was coming out in handfuls, and has never failed to arrest its decay; it promotes a healthy and vigorous growth, and it is at the same time unrivalled as a soft and glossy dressing for the hair.

BURNETT'S FLAVORING EXTRACTS are the best, strongest and most healthful. Sold everywhere.

Itching Piles---Symptoms and Cure.

The symptoms are moisture, like perspiration, intense itching, increased by scratching, very distressing, particularly at night, as if pin worms were crawling in and about the rectum; the private parts are sometimes affected; if allowed to continue very serious results may follow. "Dr. Swayne's All-Healing Ointment" is a pleasant sure cure. Also for Tetter, Itch, Salt Rheum, Scald Head, Erysipelas, Barbers' Itch, Blotches, all Scaly, Crusty, Cutaneous Eruptions. Price 50 cents; 3 boxes for $1.25. Sent by mail to any address on receipt of price in currency, or three cent postage stamps. Prepared only by Dr. Swayne & Son, 330 North Sixth St., Philadelphia, Pa., to whom letters should be addressed. Sold by all prominent druggists.

A COUGH, COLD OR SORE THROAT should be stopped. Neglect frequently results in an incurable Lung Disease or Consumption. "*Brown's Bronchial Troches*" do not disorder the stomach like cough syrups and balsams, but act directly on the inflamed parts, allaying irritation, give relief in Asthma, Bronchitis, Coughs, Catarrh, and the throat troubles which Singers and Public Speakers are subject to. For thirty years "*Brown's Bronchial Troches*" have been recommended by physicians, and always give perfect satisfaction. Having been tested by wide and constant use for nearly an entire generation, they have attained well-merited rank among the few staple remedies of the age. Sold at 25 cts. a box everywhere. tu,th & s eu1an82

NERVOUS EXHAUSTION.

A medical essay, comprising a series of lectures delivered at Khan's Museum of Anatomy on the cause and cure of premature decline, showing indisputably how lost health may be regained, affording a clear synopsis of impediment to marriage and treatment of nervous and physical debility, being the results of 29 years' experience. By mail, 25 cents, currency or postage stamps.

Address Secretary Kahn's Museum, 68 Broadway, N. Y. dlmy28

Health is Wealth!

DR. E. C. WEST'S NERVE AND BRAIN TREATMENT: a specific for Hysteria, Dizziness, Convulsions, Nervous Headache, Mental Depression, Loss of Memory, Spermatorrhœa, Impotency, Involuntary Emissions, Premature Old Age, caused by over-exertion, self-abuse, or over-indulgence, which leads to misery, decay and death. One box will cure recent cases. Each box contains one month's treatment. One dollar a box, or six boxes for five dollars; sent by mail prepaid on receipt of price. We guarantee six boxes to cure any case. With each order received by us for six boxes, accompanied with five dollars, we will send the purchaser our written guarantee to return the money if he treatment does not effect a cure. Guarantees issued by J. H. THACHER, Druggist, Portsmouth. Orders by mail will receive prompt attention. SMITH, DOLLTTLE & SMITH, Gen'l Agents, Boston. deowsu54,'81

PROFESSIONAL NOTICE.

Dr. L. J. Kahn, 51 East 10th St., N. Y., and Proprietor Dr. Kahn's Museum of Anatomy, 68 Broadway, N. Y., begs to inform his patients and those desirous of consulting him, that he has opened an office at 61 Hancock St., Boston; where he may be consulted EVERY THURSDAY from 9 A. M. to 2 P. M. and 4 to 8 P. M.

Dr. Khan having devoted 30 years to the treatment of the nervous system arising from indiscretion, to which may be traced many of the obscure ailments which effect youth and manhood, is enabled to insure those placing themselves under his treatment a speedy and permanent cure. Dr. Kahn's medical work Nervous Exhaustion, which treats on these cures, is warded to any address on receipt of 25 cents in postage stamps. Attendance every Thursday at 61 Hancock St., Boston, and as usual at 51 East 10th St. New York. dmy28

MUSIC HALL.

ONE NIGHT ONLY.

Saturday Eve'g, Feb. 26.

Denman Thompson

— AS —

JOSHUA WHITCOMB!

supported by the same company which has supported him during

205 Nights in Chicago,
142 " " New York,
103 " " San Francisco
And 11 Weeks in Boston.

MUSIC by our own Orchestra.

Reserved seats on sale at Preston's, Friday morning, Feb. 18th.

PRICES 75 and 50 cts.; gallery 35.

Franklin Theatre,

SATURDAY EVENING, FEB. 26TH,

THE BOSTON MUSEUM COMPANY,

MANAGER.....B. M. FIELD,

Will appear in the most successful and most laughable of modern comedies,

"THE GUV'NOR,"

Which has just closed an extraordinary run of ELEVEN WEEKS at the Museum. With the Boston Museum cast, including Portsmouth's favorite,

Miss Norah Bartlett.

Music by an orchestra of ten pieces.
Popular prices.
Tickets on sale at Alfred Stavers' store, Franklin Buildings, on Saturday morning the 19th inst., at nine o'clock.

In salem every ticket was taken up, some of them at a premium of two dollars. At New Bedford $560 worth of tickets were sold in one hour. Full houses everywhere.
Secure your seats early.

Advertising Cards.

SEND 6 CENTS for 2 sets large, handsome cards, new styles, printed with advertisement or plain; 3 sets for 10c. The 3 sets, all different, for 15c. G. P. BROWN, Beverly, Mass. d&wtuneh19

WHIPS! All qualities and prices; LARRABEE'S, 28 Congress

Green Peas and Salmon!

This LUXURY is now to be obtained at all times of the year at a moderate expense. We have a large supply of the best brands of

AMERICAN AND FRENCH CANNED PEAS,

including the "Petits Pois Extra Fins." We have also received a large stock of

CANNED SALMON,

in one and two and a half pound cans of very superior quality, and we have reduced the price of both Peas and Salmon to a point that brings them within the reach of all classes of consumers.

HAMS.

Another lot of Ferris & Co.'s small Pig Hams These Hams have had a great sale with us this season, and for boiling have no superior. We have also just received a large lot of the celebrated

Kentucky Magnolia Hams

which have attained a world renowned reputation. These Hams will be sold at a low price, thus giving our customers the benefit of a good purchase.

Raisins, Raisins!

We have a special bargain in "Fine Dehesa" Layer Raisins. This usually high-cost fruit we shall sell at the same price as the more common brands.

Butler & Laighton.

NO. 1 MARKET SQUARE.

M. C. FOYE'S

3rd ANNUAL SALE

— OF —

HAMBURGS,
SWISS EMBROIDERIES,
EXCELSIOR TRIMMINGS,
LACES, RUFFLINGS, &c.

The largest assortment ever offered to the Ladies of Portsmouth and vicinity.

PLEASE CALL. NO 23 MARKET ST.

BEAUTIFUL!

Valentine and Birthday

CARDS.

A fine assortment at

MONTGOMERY'S!

MUSIC & ART STORE,

"SEEING IS BELIEVING."

GOVERNMENT BONDS!

We are prepared to pay on presentation in any amount the highest market price for the CALLED BONDS of 1865 and 1867, and we will receive them at full value in exchange for other issues of UNITED STATES BONDS, or in exchange for other safe Securities paying 5, 6 and 7 PER CENT interest.

GEO. WM. BALLOU & CO.

73 Devonshire Street.....Boston.
8 Wall treet.....New York

Cottage House and Land in Newington For Sale.

THE well built and pleasantly situated COTTAGE HOUSE of the late Isaac Brackett, upon the River road in Newington, near the Main road to Piscataqua Bridge: Barn, Woodshed, and with five acres of Land adjacent thereto; also four acres of land know as the "Smith field" on the River road, with the lot containing between seven and eight acres of good tillage land opposite the house. The buildings are in a good state of repair, with newly-shingled roofs. The estate is sold by direction of the heirs, each of whom lives at a distance. The excellence of the situation, the character of the land and buildings, and its convenient location, render this an opportunity to secure a comfortable place of residence at a moderate outlay, seldom offered.

If not otherwise disposed of the premises will be offered at Auction in the early spring. Particulars of WM. W. NUTTER, Executor of I. Brackett, or of WILLIAM H. HACKETT, Attorney for the Heirs.

PORTSMOUTH, Feb. 12th, 1881.

House and Land on Court Street at Auction.

WILL be sold at Auction, by direction of the heirs of the late William Chase, on the premises, on SATURDAY, MARCH 12th, at 12 o'clock noon, the estate at corner of Court and Washington streets, the former mansion of Mr. Chase, consisting of a lot extending from Court to Jefferson street with the large dwelling and outbuildings thereon. The lot measures about ninety-two and a half feet on Court st., eighty-eight and a half feet on Jefferson St., eighty feet on the easterly side, with about seventy feet four inches on Washington street. The house contains thirteen rooms, is in a good state of repair, and has a never-failing well of water in the cellar.

The conveyance to be given by a quit claim of the several heirs of the late Wm. Chase, who unite in the conveyance, which will make an unquestioned title. The buyer may have one week in which to complete the payment, ten per cent of purchase money to be paid on day of sale. The premises may be examined at any time before sale.

Also at a same time four certain tenements of a lot of land on Water street at head of Long Wharf, adjoing the land of C. Morris Tredick.

Also pew No. 36 on the Western aisle of the Stone church.

Further particulars of Geo. B. Chase, Esq., of Boston, and Hon. Chas. W. Woodman of Dover, or of WILLIAM H. HACKETT, *Trustee.*

Pratt's Astral Oil

SAFEST AND BEST!

FOR SALE ONLY BY

J. P. SWEETSER.

48 MARKET STREET.

REMOVAL!

THE FIRST NATIONAL BANK will occupy during the repairs upon their banking rooms, store in Exchange Buildings recently vacated by H. B. Bussell & Son, opposite the Post Office.

THE PISCATAQUA SAVINGS BANK will temporarily occupy the above location. 6234f

JANUARY 1st, 1881.

CHARLES E. LAIGHTON & SON,

EXCHANGE BUILDING,

Have on hand as fine a selection of

TEAS AND COFFEES

— AS WERE —

EVER OFFERED

in this city.

300 DOZENS CAN GOODS,

Consisting in part of

Tomatoes,
Corn,
Peas,
Beans,
Succotash,
Apricots,
Peaches,
Plums,
Cherries,
Strawberries,
Raspberries,
Blueberries,
Blackberries,
etc., etc.

The above are all

GOOD GOODS

and will be sold at

LOW PRICES.

Chas. E. Laighton & Son.

Nearly opposite Post-Office.

FOR THE HOLIDAYS!

BIRDS AND CAGES,
BRACKET SAWS,
TOOL CHESTS,
SLEDS AND SKATES

— AT —

A. P. WENDELL & CO.'S

3 Market Square.

BOOTS and SHOES.

Extra Inducements

are now being offered to persons in need of Boots and Shoes, to

Buy at HUSSEY'S!

In order to make room for my spring stock, and not wishing to carry over to next autumn a large lot of goods which though seasonable now will not be so in the spring, I am now offering my large and varied stock of *Winter Foot-Wear* at extremely

Low Prices, for CASH!

WILLIAM B. HUSSEY,

BOOT & SHOE MAKER,

No. 51 Congress Street,

FRANKLIN BUILDINGS.

THE

New Hampshire Gazette!

Established 1756.

The Gazette is published every Thursday and sent to Subscribers at the low price of $1.50 per year, paid in advance, or $2 at the end of the year.

It contains full accounts of all of importance that transpires in Portsmouth and its vicinity, and a condensed summary of news, foreign and domestic; editorials upon current topics; New Hampshire Items; carefully prepared marine news, containing reports of vessels owned at this port, or officered by men from Portsmouth or its neighborhood; and is just the paper for residents desiring to be posted on all that takes place at home, while to those living in the vicinity of Portsmouth, or to former residents who retain their interest in the "old home by the sea," it is the best means of keeping informed of what transpires in this city.

— THE —

NEW HAMPSHIRE GAZETTE

Contains more orignal matter

Than any other paper of its size in the State, the editors working more with their pens than with their scissors.

TO ADVERTISERS

THE N. H. GAZETTE

Presents an excellent opportunity for a week's invitation to customers, at a reasonable rate, and all those who desire to reach patrons in Rockingham and York counties will find it an economical medium. The GAZETTE is in many instances the only paper taken by families, and it is read to a large extent in localities whence is derived much of the trade of Portsmouth, a fact which our merchants should not fail to bear in mind.

Subscriptions Received

AT THE OFFICE, 7 PLEASANT ST.,

Exchange Buildings, nearly opp. Post Office;
Or by remittance to

Chronicle & Gazette Publishing Co.

☞ Specimen numbers sent on application

Real Estate.

To Let.

HOUSE NO. 1 DENNETT STREET.
Apply at No. 6 Chapel St.

Real Estate For Sale.

HOUSE NO. 7 WOODBURY STREET. If not disposed of at private sale it will be offered at Auction on THURSDAY, the 24th day of March, at 12 15 o'clock.
ANDREW J. PENHALLOW,
No. 35 Court Street.

C. D. HANSCOM & CO., Auctioneers.
feb10tf

For Sale.

STORE AND HOUSE in Waldron block, Congress street, now occupied by William Benson and others. Apply to
WILLIAM H. HACKETT.

To Let.

TO a small family, half of the House No. 4 Howard street. Enquire at the House.
D,tf

To Let.

TWO ROOMS, centrally located, conveniently arranged for house-keeping for one person.
j22tf Apply at this office.

House For Sale.

THE HOUSE occupied by subscriber, containing 12 rooms in good repair. At small expense can be made into two tenements. J. E. HAM.

STRICTLY PURE WHITE LEAD
of the various well known brands
KEPT IN STOCK
AT STORE 16 MARKET AND 1 LADD ST.
and for sale at
LOWEST MARKET PRICE,
BY
PRYOR & MATTHEWS.

ABOUT JANUARY 1, 1881, AYERS & LOCKE
will offer the largest and finest assortment of
HAMBURG EDGINGS AND INSERTIONS.
TRIMMINGS
Ever shown in Portsmouth. Also, a fine line of WHITE GOODS of every description.
Large Stock of Bleached and Unbleached Cottons - - - - Very Cheap.
Linen Damask, Towels, Napkins, &c. Special Bargains in a Loom Towel—12½ cents each. Balance of Stock of Ladies' Cloaks to close—without regard to cost. Purchasers of Hamburg Cotton Trimmings, or any of the above named Goods will find it to be for their advantage to call and examine before purchasing elsewhere.
AYERS & LOCKE.

Local Matters.

POST OFFICE RULES.

MAILS CLOSE.

	A. M.	P. M.
Eastern, West and South,	8, 10:35,	2:30 4:30 *6:30
Boston Way,	10:35,	2 30
Portland,	9:25	4:30 6:30
East (beyond Portland,)	9:25	6:30
Biddeford, Saco and Way,	9:25	4:30
Great Falls,	9:25	4:30
Great Falls & Conway R. R.	9:25	
Concord and North,	7:40	4:30
Concord Way,	7:40	4:30
Boston & Maine R. R.	7:40	4:30
Dover,	7:40 9:25	4:30

*Arrives in Boston next morning.

MAILS ARRIVE.

	A.M.	P. M.
Boston, South and West,	10:05, 3:15	5:50 9:08
Boston Way,	10:05	5:50
Portland and East,	11:20	8:20
Great Falls & Conway R. R.	11:20	
Concord and North,	10:20	6:50
Dover,	10:20	5:50

Letters for the night mails [and no others] east or west may be deposited in the box at the Eastern depot, every day except Sundays.

E. G. PEIRCE, JR., P. M.

MINIATURE ALMANAC--FEB. 17.

SUN RISES	6:34	MOON	9:28 A. M.
SUN SETS	5:36	FULL SEA	1:15 A. M.
LENGTH OF DAY	10:42		1:30 P. M.

THE WEATHER.

U. S. SIGNAL OFFICE,
WASHINGTON, D. C.
Feb. 17, 1:30 A. M.

Probabilities for New England:—Colder, fair weather, westerly winds, higher barometer.

The Thermometer at the CHRONICLE Office, at 4:00 o'clock this morning, registered 22 degrees above zero.

Sky clear.

AROUND HOME.

Some fishermen were arrested on Wednesday for confiscating fish belonging to another vessel, and selling them, it is said, at a very low price.

It is reported that Rev. G. D. Garland, pastor of the Christian church at North Hampton, has received and accepted a call to the church at Newcastle.

Among the passengers by the steamship Marathon, which arrived at Boston Feb. 14th from Liverpool, were Mrs. Celia Thaxter and Oscar Laighton.

A pocket-book containing a sum of money was picked up on Wednesday afternoon; and handed in to the police station. The loser can recover it on applying to the city marshal, and proving ownership.

Mr. Benjamin Moulton, one of the oldest citizens of Stratham, died in that town on the 16th inst., at the age of eighty years and six months. Mr. Moulton was one of the oldest members of the Mechanics' Association, having joined that organization in 1835.

The arrivals of fish on Wednesday were as follows: schooner Comet, 600 lbs.; Ev Nichols, 600; Flora Temple, 5000; Can't Come It, 600; General Grant 2000; Julia A., 1600; Mary E. Caswell, 500; Christie Campbell, 5000 lbs. Owing to the thick weather but few of the vessels found their trawls.

Mr. William Forsyth, for many years connected with S. R. Niles' advertising agency in Boston died at his residence in Chelsea, Mass., on Wednesday morning, the 16th inst. Faithful and conscientious in the discharge of all his duties, he made a large number of personal friends among business associates, who will miss his pleasant smile and kindly words.

In another column will be found the announcement of the coming of Denman Thompson, who will appear at Music hall, Saturday evening, Feb. 26th, as "Joshua Whitcomb." When Mr. Thompson played here before, late squirers for tickets had great difficulty in procuring eligible seats; his popularity has not abated in the slightest degree, so an early application is advisable.

Eugene Foote, whose right hand was badly jammed while coupling cars on the Eastern railroad, Jan. 31st, will save the hand, though he will probably be permanently deprived of the use of two fingers. Mr. Foote was not insured in the accident insurance company of Hartford, as was reported at the time he was hurt; and neither was his brother, Frank A. Foote, who was injured some months previously while at work on the railroad.

A larger quantity of ice has been cut in this city and vicinity this season than for many previous winters. The Eldredge Brewing Co. took from the pond back of their brewery 3500 tons in three cuttings. Mr. George A. Perkins had cut some 3000 tons, and his brother, L. M. Perkins, about 1500 tons. Mr. Charles Hodgdon, of Newington, is estimated as having harvested 1500 tons, and Mr. Cyrus L. Brown has cut from the Foye pond for personal use twenty tons. The Laighton Bros. receive their supply, 450 tons, from Mr. David Lamprey of Hampton. The Jones breweries obtain their ice, using about 1800 tons, from Mr. George A. Perkins and from Dover. The ice crop this season is of the usual quality, and will average fourteen inches in thickness. Milton three ponds, which were made lively by the large number of hands employed in the various operations of procuring ice last winter, have this season stored but a small quantity owing to the great scarcity of water, the little remaining in the pond being hardly necessary to supply the means of running the Salmon Falls mills.

The annual report of the Portsmouth Firemen's Relief association for the year ending Feb. 1st, 1881, is as follows: During the year two reliefs of $35 each have been paid. The first was paid to John Lewis, of hook and ladder company, who was injured at the fire on Noble's island, and the other to Peter O'Donnell, of Kearsarge engine company, who was injured at the burning of Kearsarge mill. There is now a surplus fund of $1662.03 deposited in the Portsmouth savings bank, $70 having been paid in benefits during the past year. The present membership numbers twenty. The president of the association is George A. Jackson; secretary, William S. Hazel; treasurer, Samuel S. Fletcher. This society, although not a large one, is one which must be productive of much good at a comparatively small expense, and is worthy of the liberal support of the entire fire department, and should have enrolled on its list a larger percentage of the firemen than it now has. The dues are only $1, while those of its members who are unfortunate enough to meet with accidents receive as a benefit $5 every week during the time they are confined.

A HISTORIC BUILDING.

The Chase mansion, advertised in our columns to be sold at auction, is one of the historic houses of Portsmouth, which has preserved the same appearance for a century and more.

This house was the residence of Stephen Chase, Esq., a merchant, a graduate of Harvard college, and a founder of the Portsmouth Athenæum. The estate has been in the ownership and occupation of the Chase family for over a century and a quarter. The house is on the same side of the street and not far from the "Nutter mansion," a view of which appears in Aldrich's "Story of a bad boy," and a little further on is the "Earl of Halifax" hotel, at corner of Atkinston street, whence departed the first stage-coach which ran beween Portsmouth and Boston, in 1761.

One of the often alluded to incidents which has rendered the Chase house famous in the annals of Portsmouth, is the visit of General Washington to this ancient seat of culture, wealth and political importance, in 1789. Hon. Paine Wingate, who lived in Stratham, and was from 1798 to 1809 a judge of the superior court of New Hampshire, was a senator in Congress under the federal government from 1789 to 1793; and when Washington came to Portsmouth he journeyed through Hampton Falls, where he visited Meshech Weare, and thence came by way of Greenland to Portsmouth. Mrs. Chase, wife of Rev. Stephen Chase, was an aunt to Wingate, and Mr. Stephen Chase, the ancestor of Theodore, Joseph and William Chase, was cousin to the senator. As near relatives to the senator, whose house was twelve miles distant from Portsmouth, an entertainment was tendered to President Washington at the Chase mansion by Mr. Stephen Chase, which was accepted by the president. Mr. Stephen Chase was perhaps one of the best men among the large number of leading citizens then residing at old Strawberry Bank, to properly entertain the chief magistrate, who on taking his departure kissed, with fatherly affection, the young ladies of the family, one of whom, afterward the mother of a well known lawyer and ex-judge of New Hampshire, often related the incident with patriotic pride to her children after they had grown up.

The house, after the death of Mr. Stephen Chase, was the home of the late Theodore Chase before his removal from Portsmouth to Boston; and subsequently was occupied by William Chase, a merchant whose counting-room was near that of his brother in the large building at the head of Portsmouth pier, which was burned many years ago. It only ceased to be the home of the Chases at the recent decease of Mrs. Sarah Chase, the widow of William, and ere long will pass under the hammer of the auctioneer to new owners.

A CARD.

An elegant chair was left at my home this afternoon; also the following letter:

A few of the pupils of the "Boys' High School" of former years desiring to express their appreciation of your kindly interest in them while under your care and since, join in sending you this chair. They are among many who have very pleasant memories of their high school days. They heartily wish for you every success and happiness in time to come.

I most sincerely thank the donors, not only for the elegant gift, but also for the kind letter and kinder remembrance of my earlier years in the high school. As no names are given, I can only conjecture from whom this expression comes. It has awakened a train of thought which makes me regret, not that I am so soon to leave the school, but that I cannot live over again the years when unimpaired strength made the hours I spent in the school-room the happiest of my life. As I turn away from what has thus far been my life work, I most gladly recall the warm sympathy of many of my former pupils. For all the past and for this last expression of good will I have only words of gratitude. I heartily reciprocate the kind wishes in regard to the years to come. May the future be successful and happy, and the magic lantern of life display in brighter colors the pictures of anticipation. S. W. CLARKE.

Feb. 16th, 1881.

THE MUSICAL CONVENTION.

The concert on Wednesday evening attracted a fine audience and was greatly appreciated, solo singers and chorus being well received.

This (Thursday) evening the second concert will be given, by the Schubert Male Quartette of Boston, and Miss Edith Wendell of this city. All who have attended the rehearsals or concerts agree in denominating Mr. Whitney one of the best conductors who ever graced a stage; the singers are unanimous in his praise, and are showing marked and rapid improvement under his drill.

New Hampshire Items.

Rev. Samuel Dyke, in a recent lecture on divorce laws, stated as the result of his investigations that in New Hampshire, where the strictness of divorce laws has not been relaxed for a century, the increase of divorces is as marked as in Maine or Massachusetts.

On the 15th inst., at Peterboro', the friends of Mrs. Elizabeth Treadwell Weston celebrated her 103d birthday. She enjoys very good health, and is daily about the house, converses and tells stories of days gone by with the greatest interest. She has a son, Deacon Samuel Weston, aged eighty-five years; a grand-daughter aged fifty-eight, a great-granddaughter aged thirty-two, and a great-great-grandson six years old, living.

Romances in Real Life.

The ways to matrimony are indeed wonderful. The people of Clinton county, Illinois, were never so certain of this as at the present time. Leroy Lindley and Ernest Graham are young farmers in that county, in good circumstances, and moving in good society. They have been warm friends. The belle of the neighborhood was Miss Agnes Roper, and both of the young men admired her. The more modest Leroy "never told his love," and Ernest was a successful suitor. The day was set for the wedding, and Ernest asked his friend to act as his best man. Not wishing to betray his own secret, he consented. It was decided to have the wedding at St. Louis, and the party started by railroad for that city, where the invited guests assembled at the appointed time. An accident delayed the train, and made necessary the postponement of the ceremony until the next day. Agnes passed the night at the house of a friend, and in the wakeful hours she made the discovery that she loved Leroy much more than she did her affianced. In the morning she told her feelings to Ernest, frankly, and he, like a sensible man, relieved her from her promise. Then he told Leroy all about it, and that gentleman, still keeping his secret, suggested that they should go to Agnes and learn whether she was affected by anything more than a passing whim. Together the friends went to have her decide between them, and she frankly declared her affection for Leroy, who then told the story of his previously hopeless and unslying love for her. Ernest took the first train for his Illinois home; Leroy and Agnes are enjoying their honeymoon in St. Louis.

Another story illustrative of how wonderful the ways to matrimony are—"a tale of two cities"—comes from Milwaukee and Chicago:

The other day a Milwaukee gentleman was visited by a Chicago merchant and took him home to dinner. He was well acquainted with the family, and in conversation with the charming daughter of his host, rallied her on her continuance in a state of single blessedness. She replied that none of the Milwaukee beaux were to her taste, and in an indifferent way inquired if Chicago had any nice young men disengaged. Receiving an affirmative reply she remained a minute or two in a brown study, and then brightening up said in a bantering tone, "Well, you are a commission merchant; send me down a nice young man, and I will allow you a commission of ten cents a pound." Nothing more was said, but the merchant did not forget his commission. He thought over the list of available young men, and made a mental note of the result. Nor was that all. A few days later a handsome young man, one of Chicago's "best"—and they do have some of the right sort in that city—rang the bell at the door of the Milwaukee mansion, and presented a note of introduction to the belle of the household from her recent visitor. She was surprised, of course, but fully equal to the occasion. The visit was prolonged beyond the expectations of either, and was followed by another and others, and although all this has occurred since the first of January, the wedding cards are out, and the Chicago merchant has received the first installment on his commission, based on an estimate of one hundred and ninety-five pounds.

DIED.

MOULTON. In Stratham, Feb. 15th, Benjamin Moulton, aged 80 years and 6 months.

☞ Funeral at Stratham on Friday afternoon at two o'clock.

FORSYTH. In Chelsea, Mass., 16th inst., William Forsyth, aged 57 years, 5 months and 14 days.

MARINE CHRONICLE.

PORT OF PORTSMOUTH.

ARRIVED Feb. 16th.

Sch J R Bodwell, Spaulding, New York.

SAILED Feb. 15th.

Steamer Reading, Colburn, Philadelphia.

Bark Henry Norwell, Allen, for this port cld Mobile 14th.

Sch C H Trickey, Kelly, for Hoboken sld from Hampton Roads 15th

Sch Cochseco, Seawards, for Wilmington sld fr ns Baltimore 14th.

Sch Eugenie, Hayward, for this port cld Baltimore 12th.

AMUSEMENTS.

THE SECOND ANNUAL SESSION
— OF THE —
Rockingham County
MUSICAL CONVENTION!
— WILL BE HELD IN —
Music Hall, Portsmouth,
— COMMENCING —
Monday Evening, Feb. 14th,
continuing through Tuesday, Wednesday, Thursday and Friday. Closing with a Grand Concert Friday Evening.

The managers take pleasure in announcing that the following artists have been engaged to appear during the Convention:

SOPRANOS.
Miss Fanny Kellogg,
Miss Edith Wendell,
Mrs. Charles A. Sinclair,
Miss Mary A. McCarthy,
Miss Emma J. Flanders.

CONTRALTO.
Mrs. Ella Cleveland Fenderson.

TENORS.
Mr. W. C. Tower,
Mr. Geo. J. Parker,
Mr. George W. Want,
Mr. J. H. Chapman.

BASSES.
Mr. John F. Winch,
Mr. D. M. Babcock,
Mr. L. H. Chubback.

CONDUCTOR.
Mr. S. B. Whitney.

PIANIST.
Mrs. Martha Dana Shepard.

Three Grand Concerts!

will be given during the Convention, as follows: Wednesday Evening, a Miscellaneous Concert, at which will appear Miss Emma J. Flanders, Mrs. C. A. Sinclair, and the talented young Soprano Miss Mary A. McCarthy of St. Mary's (Cathedral) Choir, who makes her first appearance in Concert. Also Mr. J. H. Chapman of Boston, Tenor, Mrs. Martha D. Shepard, Miss Lizzie M. Flagg, and a chorus of 150 voices.

On Thursday Evening, The Schubert Male Quartette of Boston, assisted by Miss Edith Wendell.

On Friday Evening will be given Handel's Oratorio of the "Messiah." With Miss Fanny Kellogg, Mrs. Fenderson, Mr. W. C. Tower and Mr. John F. Winch, in Solo parts, and a grand chorus of one hundred and fifty voices.

The Subscription list for Season Tickets can be found at Preston's Drug Store from Jan. 20th to Jan. 31st, and all who subscribe for Season Tickets will be given first choice of seats. Tickets to Single Entertainments, will be on sale at the same place, during Convention week, at the following prices:

Season Tickets with reserved seats, admitting to all the exercises of the Convention...$2.00.
Single Tickets to Concerts, with reserved seats.....50 and 75 cts.
Single Tickets to Concerts, without reserved seats.....35 cts.
Rehearsal Tickets.....25 cts.

Any further information can be obtained of the managers.

S. W. COLE. Dr. R. C. GRANT.

F. G. MOSES,
Dealer in
HATS and FURS,
VALISES, TRAVELING ARTICLES,
TRUNKS, FURNISHING GOODS, ETC.
No. 13 Congress street,
PORTSMOUTH, N. H.
Formerly N. K. Walker & Son.—Established in the year 1829.

HOP BITTERS.
(A Medicine, not a Drink.)
CONTAINS
HOPS, BUCHU, MANDRAKE, DANDELION,
AND THE PUREST AND BEST MEDICAL QUALITIES OF ALL OTHER BITTERS.
THEY CURE
All Diseases of the Stomach, Bowels, Blood, Liver, Kidneys and Urinary Organs, Nervousness, Sleeplessness and especially Female Complaints.
$1000 IN COLD.
Will be paid for a case they will not cure or help, or for anything impure or injurious found in them.
Ask your druggist for Hop Bitters and try them before you sleep. Take no other.
D. I. C. is an absolute and irresistible cure for Drunkenness, use of opium, tobacco and narcotics.
SEND FOR CIRCULAR.
All above sold by druggists.
Hop Bitters Mfg. Co., Rochester, N. Y., & Toronto, Ont.
☞ Look for Hop.

SULPHUR BITTERS
THE BEST AND GREATEST SPRING MEDICINE
It will drive the Humor from your system, and make your skin clean and smooth. These Pimples and Blotches which mar your beauty are caused by impure blood, and can be removed in a short time, if you are wise and use the great purifier,
SULPHUR BITTERS.
Why suffer with Boils? Why are you troubled with Rheumatism? What makes you tremble so? Your nerves are all unstrung, and must a gentle soothing tonic be administered to repair the damage which your excesses have caused. Sulphur Bitters is not a dram shop, but a pure, rich, old Port wine, combined with the choicest Tonic, the other preparations which take up so much room on the druggists' shelves, but takes up only a Teaspoonful. It is prepared in such proportions as to be the best and cheapest medicine. Try it and you will be satisfied.
Get it of your druggist.
DON'T WAIT. GET IT AT ONCE.
A. P. ORDWAY & CO., Chemists,
Lawrence, Mass.,
Sole Proprietors for U. S. & Canadas.
SULPHUR PLASTERS cure pain in the side.
KAUFMANN'S PILLS do not gripe. 25 cents.

CALL and LOOK
— AT THE —
BARGAINS
— IN —
HATS, CAPS and FURNISHING GOODS!
at 53 Congress Street, Franklin Block.
ALFRED STAVERS.
N. B. Job Lot of Silk, New Ware, very cheap —at half price.

BUSINESS CHANGE.

Dissolution of Copartnership.

THE Copartnership heretofore existing under the firm name and style of SAMUEL ADAMS & CO. is this day dissolved by mutual consent. The business will hereafter be carried on at the old stand by JOHN H. BROUGHTON, who is authorized to receive all debts due the late firm, which on account of this dissolution parties are requested to settle immediately.
Dated at Portsmouth, N. H., January 31, 1881.
SAMUEL ADAMS,
JOHN H. BROUGHTON,
JOSEPH E. ADAMS.

Having disposed of our interest in the late firm to JOHN H. BROUGHTON, we hereby recommend him to all our former patrons, and all others wishing to purchase Lumber, Lime and Cement, as his facilities and long experience enable him to supply all wanting building materials, promptly and in a satisfactory manner.
SAMUEL ADAMS,
JOSEPH E. ADAMS.

THE SUBSCRIBER will carry on the LUMBER, LIME, AND CEMENT business at the Old Stand, 64 Daniel Street. Thanking my friends for past favors, I shall endeavor to merit a continuance of the liberal patronage that has been accorded to the old firm; all orders will be promptly attended to, and Satisfaction Guaranteed.
I shall keep constantly on hand a full assortment of eastern and western dry white pine LUMBER, dressed ready for use; yellow pine FLOORING BOARDS, dressed; spruce and hemlock Timber, Joist, Plank and Boards; Shingles, Clapboards, Laths, Pickets, Bricks, Lime, Newark and Portland Cement.
Also Yellow Pine, Spruce and Hemlock FRAMES and DIMENSION LUMBER sawed to order as per Schedule, at short notice.
Also best quality Brownsville ROOFING SLATE.
Persons contemplating using any kind of building material are particularly requested to call before purchasing.
JOHN H. BROUGHTON,
68 Daniel St., Portsmouth, N. H.
Jan'y 31, 1881. 3w.

NEW STORE.
The subscriber has purchased the stock of goods in the store at the
Corner of State and Pleasant street,
Recently occupied by the "99 Cent Store," where he will offer for sale a good assortment of
GROCERIES!
Comprising the best of
TEAS & COFFEES
in variety. Also, all kinds of Fruit, at low prices for Cash or in exchange for country produce.
JOHN L. RANDALL.
feb 4tf

COAL!
— AND —
WOOD!
A large assortment of Best Quality at
PORTSMOUTH COAL POCKETS.
J. ALBERT WALKER,
Concord R. R. wharf,
No. 137 Market Street.
☞ Order book and telephone at MOSES' HAT STORE (formerly Walker & Son's,) 13 Congress St.

GENTLEMEN'S WHITE SHIRTS
— AT —
D. F. Borthwick's.
Hamburgs! Hamburgs!!
As this is the first season we have kept them we are able to offer an entire line of
NEW GOODS
which is an advantage to those in want of trimmings. Do not forget to call at
7 MARKET STREET
— FOR —
HAMBURGS!
ALL
— can be found at the —
POPULAR STORE.

OIL CLOTHING!
BLACK & YELLOW.
Nickerson's Best Black.
Cummings & Howe's Black.
Tower's Yellow.
These goods are rubber-coated and very pliable. They can be found at
C. E. MYERS & CO.
NO. 3 BOW STREET.
C. E. MYERS. C. E. SIMPSON.

WHIPS! All qualities and prices; LARRABEE'S, 26 Congress

JUST RECEIVED!
MOLASSES 36 cts. per Gallon.
BROWN SUGAR 7¼ cts. per pound,
BUTTER 26 cts. per pound,
RICE 8 cts. per pound.
J. R. YEATON & CO.
No. 6 & 8 Congress St.

NEW AND EXTENSIVE STOCK
— OF —
Fall & Winter
GOODS
— AT —
WM. P. WALKER'S
No. 8 Market Square.
Having received a Full Assortment of Foreign and Domestic
Cloths, Cassimeres, &c.,
I am prepared to make them up into GARMENTS of the latest style, or according to the fancy of the purchaser, and
Perfect Satisfaction Guaranteed!
My Stock of Goods suitable for
SUITINGS
IS UNEQUALLED
Particular attention paid to the making of Army and Navy
REGULATION UNIFORMS.
A FULL ASSORTMENT OF
Gentlemen's Furnishing Goods!
Constantly on hand, consisting of
BOSOMS, GLOVES, SUSPENDERS,
COLLARS, DRAWERS, SHIRTS,
HANDKERCHIEFS, LINEN
GOODS,
Of Every Description.

The Finest Line of BOOKS
ever shown shown in Portsmouth is now to be seen at
W. G. MYERS
Bookstore,
NO. 1 CONGRESS BLOCK.
It includes
Elegant Holiday Goods,
Standard Books in Setts,
and Children's Books in every variety.
Great reduction from publishers' prices in nearly every line.
From the collection of
Albums,
and Vases,
Pocket Books,
Cutlery, Gold
Pens, Olive Wood
Goods, Passepartout Frames, Easels, Panels, Games,
and Fancy Papeteries
which are here displayed, can be selected just the
HOLIDAY PRESENT!
each one wants.
Call before the best are taken, at
No. 1 Congress Block.

Gun and Locksmith Shop
TO LET.
SHOPE No. 28 Bow Street, now occupied by John F. Shillaber, and formerly by the late William Rymes, will be let to a good mechanic at a reasonable rent upon the removal of the present occupant. This shop has been used for the above purpose for more than thirty-three years, and a similar shop has been in this neighborhood for sixty years. Apply to SUSANE. RYMES,
novl No. 30 Bow Street.

New Stock
FALL & WINTER GOODS.
J. E. HAM & CO.
NO. 11 CONGRESS ST.
Having received a full assortment of Foreign & Domestic
CLOTH CASIMERES, SUITINGS
Equal to any in the city, we are prepared to make them up into Garments of the latest style.
☞ Perfect Satisfaction Guaranteed.

PATENTS!

R. H. EDDY,

No. 76 State St., Opposite Kilby, Boston.

SECURES PATENTS in the United States; also in Great Britain, France and other foreign countries. Copies of the claims of any Patent furnished by remitting one dollar. Assignments recorded at Washington. *No Agency in the United States possesses superior facilities for obtaining Patents or ascertaining the patentability of inventions.*

R. H. EDDY, Solicitor of Patents.

TESTIMONIALS.

I regard Mr. Eddy as one of the *most capable and successful* practitioners with whom I have had official intercourse. CHARLES MASON, Commissioner of Patents.

"Inventors cannot employ a person more trustworthy or more capable of securing for them an early and favorable consideration at the Patent Office." EDMUND BURKE, Late Commissioner of Patents.

BOSTON, October 19, 1876.

R. H. EDDY, Esq.—*Dear Sir:* You procured for me, in 1860, my first patent. Since then you have acted for and advised me in hundreds of cases, and procured many patents, reissues and extensions. I have occasionally employed the best agencies in New York, Philadelphia and Washington, but I still give you almost the whole of my business, in your line, and advise others to employ you. Yours truly, GEORGE DRAPER.

BOSTON, January 1, 1881. 13awtjan18

GRAND DISPLAY

— OF —

Holiday Presents

At the NEW STORE of

H. B. BUZZELL & SON,

Our Stock is Larger, and in Variety exceeds that of any previous season, and the prices are

Lower Than Ever Before

— AND INCLUDES —

Sewing Machines, Autograph and Photograph Albums, Poems, Miscellaneous Juvenile and Picture Books, Fine Box Stationery, Desks, Work-Boxes and Baskets, Fine Pocket-Books, Velvet Frames, Vases, Toilet sets, Dolls, Games, Wooden, Tin, Iron, Brittania Toys, etc.

The finest assortment of

CHRISTMAS CARDS

in the city. Also a great variety of other goods too numerous to mention at this time.

Please call and examine our stock, as we are quite sure we can suit you.

H. B. BUZZELL & SON

PIERCE'S BLOCK, - - MARKET SQUARE, Portsmouth, N. H.

Sleep, Appetite and Strength

Return when Hostetter's Stomach Bitters is systematically used by billious dyspeptic sufferer. Moreover, since the brain sympathizes closely with the stomach and its associate organs, the liver and the bowels, as their derangement is rectified by the action of the Bitters, mental despondency produced by that derangement disappears.

For sale by all Druggists and Dealers, generally.

Woman's Triumph.

A Severe Surgical Operation. It is Endured without taking Ether. Subject, Mrs. Eward Myers, of Rondout, N. Y.

The case of Mrs. Edward Myers, of Rondout, N. Y., furnishes an apt illustration of woman's power of endurance. This lady had been treated for months in the usual way for Erysipelas of the hand without benefit. Not until the hand had become a mass of putrified flesh, did she turn to Dr. David Kennedy, proprietor of the "Favorite Remedy," for help.

He at once informed her that it was impossible to save the hand—it must be amputated. She received this terrible intelligence quietly, declined to take ether, stipulating merely to hold her husband's hand during the operation, and underwent the painful process without moving a muscle or uttering a groan. Dr. Kennedy then gave "Favorite Remedy" freely to cleanse the blood and prevent the return of the disease, and Mrs. Myers now lives and rejoices in her great deliverance.

"Favorite Remedy" is fast becoming a trusted household friend in all cases of Female Weakness and diseases of the blood. One dollar a bottle. Your druggist has it.

ANOTHER WONDER!

BARSTOW'S NEW

Empress Range!

WITH THE

PATENT DUPLEX GRATE.

Bakes day or night without rekindling fire. No poking or shaking required; a single turn of the Duplex Grate removes all clinkers, leaving a fresh fire. The Most Perfect Range in this City!

John P. Sweetser,

46 MARKET STREET - - PORTSMOUTH.

IRON

A TRUE TONIC

A PERFECT STRENGTHENER. A SURE REVIVER.

IRON BITTERS are highly recommended for all diseases requiring a certain and efficient **tonic**; especially *Indigestion, Dyspepsia, Intermittent Fevers, Want of Appetite, Loss of Strength, Lack of Energy, etc.* Enriches the blood, strengthens the muscles, and gives new life to the nerves. They act like a charm on the digestive organs, removing all dyspeptic symptoms, such as *Tasting the Food, Belching, Heat in the Stomach, Heartburn, etc.* **The only Iron Preparation that will not blacken the teeth or give headache.** Sold by all druggists. Write for the A B C Book, 32 pp. of useful and amusing reading—*sent free.*

BROWN CHEMICAL CO., Baltimore, Md.

BITTERS

PERRY DAVIS'

VEGETABLE

PAIN KILLER

A PURELY VEGETABLE REMEDY

For Internal and External Use.

It is **A SURE CURE** for all the Diseases for which it is recommended, and is **ALWAYS PERFECTLY SAFE** in the hands of even the most inexperienced persons.

It is a **sure and quick remedy** for **COUGHS, SORE THROAT, CHILLS,** and similar troubles; affords *instant relief* in the most malignant forms of **DIPHTHERIA,** and is the best known remedy for **RHEUMATISM** and **NEURALGIA.**

THE OLDEST, BEST, AND MOST WIDELY KNOWN FAMILY MEDICINE IN THE WORLD.

It has been used with such wonderful success in all parts of the world for **CRAMPS, CHOLERA, DIARRHŒA, DYSENTERY,** and all **BOWEL COMPLAINTS,** that it is considered an unfailing cure for these disorders.

HAS STOOD THE TEST OF 40 YEARS' CONSTANT USE IN ALL COUNTRIES AND CLIMATES.

It is **RECOMMENDED** by Physicians, Missionaries, Ministers, Managers of Plantations, Work-Shops, and Factories, Nurses in Hospitals—in short, by Everybody everywhere who has ever given it a trial.

IT IS WITHOUT A RIVAL AS A LINIMENT.

It should always be used for Pain in the Back and Side, and brings speedy and permanent relief in all cases of **Bruises, Cuts, Sprains, Severe Burns, Scalds,** etc.

NO FAMILY CAN SAFELY BE WITHOUT IT. It will usually save many times its cost in doctors' bills, and is within the reach of all. It is sold at 25c., 50c. and $1.00 a bottle, and can be obtained from all druggists.

PERRY DAVIS & SON, Providence, R. I.

Proprietors.

As Soft as it May.

When three rival western railroads—say three running out of Chicago—get into a rumpus, cut rates and rates, they will carry passengers and freight free. It is a lover's quarrel and must soon end. Before the public has much benefit from the break the president of the road which is losing the most money invites the other to come and see him regarding a new style of cattle car. They make their appearance on time, light fresh cigars, settle down in easy chairs, and No. 1 remarks:

"Gentlemen, I am sorry to disappoint you, but the model of the new car referred to was accidentally broken last night."

"Oh, it's of no consequence," says No. 2.

"Not in the least," adds No. 3.

"Now that you are both here, and I happen to think of it, I may be pardoned for saying that my road can continue this cutting business for an indefinite period and still pay dividends."

"And so can mine."

"And so can mine."

"No doubt of it, gentlemen—not the least doubt. This afternoon I instructed my general passenger agent to cut rates one dollar lower."

"And so did I."

"And so did I."

"But while sitting here I have been led to inquire of myself why any of us should cut rates. There is traffic enough for us all at good rates."

"Yes, that's so."

"Yes, that's so."

"The public do not thank us for this cut. We might carry ten thousand passengers to St. Louis and not receive even a thank you."

"Not a thank."

"No, not a thank."

"Therefore, gentlemen, seeing that we are all here together, and seeing that a hard winter is approaching, I feel like signing an agreement to restore old rates."

"So do I."

"So do I."

"Very well. We will sign our names to this contract, and I will order George to bring the bottles of champagne and a lunch. Excuse my bland smile, gentlemen, but I feel good."

"And I was never more happy."

"And I am serenoness itself."

And next day rates are restored to the old figures.—*Chicago paper.*

Tee Witching Time o'Night.

Persons who have watched much with sick people at night, or who have been often awake at midnight from any cause, have noticed an unusual number of noises at that time. Those who are not cowardly often ascribe these to the blinds, the cat, or a starting nail. But just now, in Nevada, an old Ruby Hill miner, who has had fifteen years' experience under ground, says that he has observed one peculiar fact, that between twelve and two o'clock in the night, if there is a loose stone or bit of earth in the mine it is sure to fall. Says he: "About this time it seems that everything begins to stir, and immediately after twelve, although the mine has been still as a tomb before, you will hear particles of rock and earth come tumbling down, and if there is a caving piece of ground in the mine it is sure to give way."

—The German "Publishers' Journal" has issued statistics concerning the number of periodical publications published in the world. According to it the total number is about 23,000, of which Germany boasts 3,778; England, 2,509; France, 2,000; Italy, 1,226; Austria, 1,200; Russia, 500. Asia produces 387; Africa, 50; America, 9,129; and Australia, 100.

—Kate Field has confided to a Boston reporter the important fact that she prefers the short paragraphs in newspapers to the long and labored editorial articles. Some day Kate will come across a column article about herself, written by a woman, and will read it with intense interest, after which she will admit that for wild fascination there is nothing like a column of "friendly" criticism.

Daniel W. Scribner, an attorney of Portland, Me., was on the 15th inst. disbarred for illegal practices.

Portsmouth Wholesale Prices.

Reported by BUTLER & LAIGHTON, Grocers.

Butter, per ℔ 32 to 36c.
Corn per bushel, Western 70c; Northern 80c.
Cheese 16c. per ℔.
Coal, Anthr. per ton $6.00, Smiths' per ton $6.00
Eggs per dozen, 22c.
Flour, Fancy, 7.00 @ 8.00; Ex. 9.00.
Fish per ℔ by the qtl. Cod 5 @ 6c; Pollock 2¼.
Hay per ton, $16 @ $18.
Kerosene Oil per gallon, 12½c.
Lard per pound, by the tub, 12c.
Lard Oil per gallon, 90c.
Molasses per gal., Jt. Cuba 40c; N. O. 35 @ 45.
Oats per bushels, 58 cents.
Potatoes per bushel, 65c.
Pork per ℔., $14.00 @ $18.00.
Plaster per ton, lump $6; ground $10
Rye, Northern, per bushel, 90c.
Soap per ℔, No. 1, 6 @ 7 cents.
Sugar per ℔, Br. 9¼ @ 9½c; Gr. 10; Crushed, 11c. Ices per ℔, Black, 40 @ 70c.; Green, 50c. @ 60c.
Wood per cord, Hard $6½ @ $7½; Pine $4.

Recent Stock Sales.

U. S. Sixes, 1881, coupon	101 3-4
United States new 4½s, coupon	112 1-2
U. S. new 4s, coupon	113 1-8
Maine State 6s, 1889	116 1-8
N. H. State 6s	119 5-8
Massachusetts State 6s, Gold	111
Portsmouth City 6s, 1893	105
Eastern R. R. 4½s	105 1-2
Portsm., Great Falls & Conway 4½s	96 1-2
Great Falls Manufacturing Co	113 1-2
Cocheco Manufacturing Co	120
Salmon Falls Manufacturing Co	295
York Manufacturing Co	1307 1-2
Boston & Lowell R. R.	145
Boston & Maine	148 1-2
Boston & Providence	157
Boston & Albany	169 1-2
Nashua & Lowell	140
Concord	160
Eastern	269 1-2
Eastern Railroad in N. H.	90
Fitchburg	142
Manchester & Lawrence	139
Michigan Central	120
Northern N. H.	108
Old Colony & Newport	120 1-2
Ports., Great Falls & Conway	27
Portland, Saco & Portsmouth	114
Portsmouth & Dover Railroad	105
Maine Central	34

—Says the Boston *Transcript*: "You put blinders on a horse so he can see nothing that is going on about him, and then blame him for trembling and starting to run for every little noise. You forget how frightened you were when, with blinded eyes, you were initiated into the awful mysteries of the High Mightful Lodge of Unbiased and Superincumbent Chinwaggers. And why shouldn't a horse be frightened as easily as a donkey?"

Procure it in time if you wish to save doctor bills. Dr. Bull's Syrup. Price 25 cents.

—A comet of "surprising brilliancy" has made its appearance over and above Cattlettsburg, Ky., and the natives, having heard of Mother Shipton's prophecy, are very much concerned for fear the Angel Gabriel is abroad. They may depend upon it that when the Angel Gabriel comes to this country he won't light in Kentucky.

I Wished I Was Dead!

After suffering several years with the leucorrhœa, and no doubt I would have been, only a lady induced me to try Sulphur Bitters Now I am well. Three bottles cured me.—*Mrs. C., Newport, R. I.*

—A French family, consisting of a father, mother and nineteen children, moved from Mechanicsville to a tenement in Fall River. When they arrived there with their household goods, the landlord refused them the tenement on the ground that the yard was too small to hold the children.

A Cross Baby.

Nothing is so conductive to a man's remaining a bachelor as stopping for one night at the house of a married friend and being kept awake for five or six hours by the crying of a cross baby. All cross and crying babies need only Hop Bitters to make them well and smiling. Young man, remember this.—*Traveller.*

—"What," asked the teacher, "was the greatest obstacle Washington encountered in crossing the Delaware?" And the smart bad boy thought for a minute and then made answer, "The toll-man."

Malt Bitters build up the nervous and muscular system as so overcome disease.

STATED MEETINGS.

CITY GOVERNMENT.

In the City Building, Market Square.

Board of Mayor and Aldermen—Thursday evenings.
Common Council—Thursday evenings.
Board of Overseers of Poor—Tuesday evenings.
Board of Instruction—First Wednesday in each Month.
Board of Engineers—Tuesday next following the first Monday in each Month.

MASONIC.

In Masonic Hall, Congress Block.

St. John's Lodge, No. 1—First Wednesday of each Month.
St. Andrew's Lodge, No. 56—Second Monday of each Month.
Washington Chapter, No. 3, R. A. M.—Fourth Tuesday of each Month.
Davenport Council, No. 5, R. and S. M.—Third Thursday of March, June, September and December.
DeWitt Clinton Commandery, Knights Templar—Third Monday of each Month.
Ineffable Grand Lodge of Perfection — Third Wednesday of January, April, July and October, (annual meeting 3d of Hebrew month Adar.)
Rockingham Masonic Relief Association—Annual meeting first Friday in January.

I. O. O. F.

At Odd Fellows' Hall, National Block.

Piscataqua Lodge, No. 6, meets Monday evenings at 7½ o'clock.
New Hampshire Lodge, No. 17—Wednesday evenings at 7½ o'clock.
Osgood Lodge, No. 48—Thursday evenings at 7½ o'clock.
Strawberry Bank Encampment, No. 5—Second and Fourth Fridays of each Month.
Mount Sinai Encampment, No. 19—First and Third Fridays in each Month.
Union Rebecca Degree, Lodge No. 3, First and third Tuesday in each Month, at 7½ o'clock.

RELIEF ASSOCIATIONS.

Portsmouth Odd Fellows' Mutual Relief Association—Annual meeting fourth Tuesday evening of January.
Temperance Mutual Relief Association — At Mercantile Hall, First and Third Wednesday evenings of each Month.
Mutual Relief Association of Rockingham County—Second Tuesday of January and December.
Portsmouth Firemen's Mutual Relief Association—Second Wednesday of January, April, July and October.

OTHER ORGANIZATIONS.

At Old Odd Fellows' Hall, Daniel Street.

Storer Encampment, No. 2, Dept. No. One, G. A. R.—Third Wednesday of each Month.
St. George Council, No. 21, Legion of Honor—second and fourth Tuesday evenings of each month.
Portsmouth Commandery, No. 47, United Order of the Golden Cross—Thursday evenings.

Portsmouth Grange—At Hall No. 5 Congress street on the second and fourth Thursday evenings of each month.
Strawberry Bank Lodge, No. 52, I. O. G. T., each Wednesday evening at 7:30 o'clock, at Mercantile & Grange Hall, No. 5 Congress street.
Rockingham Lodge, No. 37, I. O. Good Templars—Each Thursday evening at the hall in Exchange Building.
Langdon Colony, No. 15, Pilgrim Fathers, first and third Friday evenings of each month at Golden Cross hall, Daniel street.
Band of Hope—Every Saturday afternoon at three o'clock, at Bow Mission Hall.
Damon Lodge, No. 8, Knights of Pythias—At Pythian Hall, corner Market and Daniel streets, Tuesday evening of each week.
Portsmouth Mechanics' Association—Open to membership of all reputable Mechanics and Manufacturers. Rooms in Mechanics' Block, corner Congress and Pleasant streets. Reading Room free to members and strangers visiting the city. Quarterly Meetings the first Tuesday evenings in November, February, May and August. Election of officers at November meeting.
Orion Tent, No. 500, Knights of Maccabees, first and third Monday evenings of each month at Good Templars hall, Pleasant street.
Sagamore Lodge, No. 258, Knights of Honor, at Hall No. 244 Market street, second and fourth Monday evenings of the month.
Newichewannock Tribe, No. 4, Improved Order of Red Men—Each Friday evening at Pythian Hall, No. 29 Market street.
Woman's Temperance League—Last Thursday afternoon from three to four o'clock at Bow Mission hall, Market street.
Portsmouth Workingmen's Institute and Reading Rooms, corner of Cornwall and McDonough streets. Organized August 23d, 1877. Open week days from 10 A. M. to 9 P. M.; Sundays 9 A. M. to 9 P. M. Regular business meetings third Thursday evening of each month.
Alpha Council, No. 83, Royal Arcanum—First and Third Tuesday evenings of each month, at Hall No. 244 Market street.
Mercantile Library Association, at hall No. 5 Congress street. Ladies and gentlemen may become members or subscribers. Library open every Saturday evening.
Star of Hope Degree Temple, No. 6, I. O. G. T. meets on the 2d and 4th Tuesday of each month, at Good Templars' Hall, Pleasant street.
Old Oaken Bucket Division, No. 2, S. of T.—Each Monday evening at Hall corner of Laid and Market streets.
Fire Companies—At their respective Engine Houses on the first Monday of each month.

THE

Mutual Life Insurance Co of New York.

F. S. WINSTON, President.

The Largest Company in The WORLD.

ASSETS

$92,000,000

Securely Invested.

Age.	Annual premium to secure $1000 at death. Mutual Life Reserve Rates.	Number of years before its annual investment of the premium at six per cent compound interest would amount to $1000.
25	16.91	26
26	17.34	25
27	17.79	25
28	18.26	25
29	18.76	24
30	19.30	24
31	19.85	24
32	20.44	23
33	21.06	23
34	21.73	22
35	22.42	22
36	23.16	22
37	23.94	21
38	24.78	21
39	25.66	20
40	26.61	20
41	27.60	20
42	28.66	19
43	29.79	19
44	30.99	18
45	32.27	18
46	33.64	17
47	35.11	17
48	36.66	16
49	38.33	16
50	40.10	16
51	41.99	15
52	44.01	15
53	46.16	14
54	48.47	14
55	50.92	13
56	53.55	13
57	56.35	12
58	59.35	12
59	62.56	11
60	65.99	11

ILLUSTRATION: At age 25 an annual premium of $16.91 will secure a policy for $1000, payable at death. By the same annual outlay and the ordinary methods of investment it would take 26 years, at six per cent compound interest, to save $1000.

Can any man afford to risk the chances of living twenty-six years to make a thousand dollars for his family, when he can secure the same benefit at once by taking a life insurance for this amount? If he feels that he cannot afford to be without insurance on his house, which may never burn, can he afford to be without insurance on his life, which is sure to end sooner or later?

THOSE WHO DESIRE

Safe Life Insurance

are invited to apply to

C. M. GIGNOUX

GENERAL AGENT

— FOR THE —

States of MAINE

— AND —

NEW HAMPSHIRE!

Office National Block.....Portsmouth, N. H.

BEEF TONGUES

— AND —

Smoked Halibut,

for sale by

HENRY F. GERRISH.

WHIPS!

In Large Variety, Cheap

— AT —

LARRABEE'S, 26 Congress Street Up-Stairs.

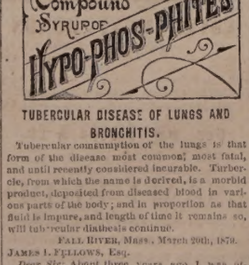

TUBERCULAR DISEASE OF LUNGS AND BRONCHITIS.

Tubercular consumption of the lungs is that form of the disease most common; most fatal, and until recently considered incurable. Tubercle, from which the name is derived, is a morbid product, deposited from diseased blood in various parts of the body; and in proportion as that fluid is impure, and length of time it remains so, will tubercular diathesis continue.

FALL RIVER, MASS., March 20th, 1879.

JAMES I. FELLOWS, Esq.

Dear Sir: About three years ago I was attacked with bronchitis and tubercular disease of the left lung, and suffered for two years so severely that I was unable to attend to business. About a year ago I was advised to try Fellows' Syrup of Hypophosphites, and before I had taken one bottle my appetite and strength were greatly improved; my cough became less troublesome, my sleep was sound and refreshing, which had not been the case for over a year. I had suffered from nervousness and difficult breathing all the time I was sick; but your Syrup has cured it all. I advise all persons afflicted as I was to use Fellows' Syrup of Hypophosphites. (Signed)

JAMES H. STEWART.

As endless chain or good effects is formed by Fellows' Compound Syrup of Hypophosphites, and we are safe in saying, from a long experience in medicine, its virtues are not possessed by any other combination.

For sale by A. P. Preston.

New Advertisements.

ORGANS $30 to $1,000; 2 to 32 stops. Pianos $125 up. Paper free. Address Daniel F. Beatty, Washington, N. J.

BENSON'S

CAPCINE POROUS PLASTER

No Remedy more widely or Favorably known. It is rapid in relieving, quick in curing. For lame back, Rheumatism, Kidney Affections, and aches and pains generally, its the unrivalled remedy.

"ONE HUNDRED"

Agents Wanted!

For Three of the best and fastest selling Books ever published. Agents report $3 to $10 a day profit. Men and women wanting sure paying business should not lose this chance to secure Territory, remember best terms and works. People will buy. Send for Circular at once to D. L. GUERNSEY, Publisher, 61 Cornhill St., Boston, Mass., or Concord, N. H. tmchs

BOOKS ALMOST Given Away.

IMMENSE CATALOGUE of Clearance Sale Free. Special Discount to April first, previous to removal.

LEGGAT BROS.

3 BEEKMAN ST., OPP. POST-OFFICE N. Y.

Malt Bitters,

Unfermented Malt, Hops, Calisaya and Iron. No medicine like it for the Blood, Brain, Nerves and Lungs. New life for functions weakened by disease, debility and dissipation. Positive cure for Liver, Kidney and Urinary difficulties. Comfort and strength for Delicate Females and Nursing Mothers. Purest and best medicine, called "Bitters." Sold everywhere.

MALT BITTERS COMPANY, Boston, Mass.

HAVE YOU Ever Known

Any person to be seriously ill without a weak stomach or inactive liver or kidneys? And when these organs are in good condition do you not find their possessor enjoying good health? Parker's Ginger Tonic always regulates these important organs, and never fails to make the blood rich and pure, and to strengthen every part of the system. It has cured hundreds of despairing invalids. Ask your neighbor about it. tieb26

DENNIS SHEA,

MANUFACTURER OF

Cement Stone Pipe

— AT —

26 WATER STREET, PORTSMOUTH.

The best Pipe made for Sewers, Culverts, Cellar and Sink Drains, Water Closets, etc., etc. Gives perfect satisfaction wherever used. Is proof against frost, acids, and all substances which pass through the Pipe.

For sale at wholesale or retail, or laid in the best manner.

Orders for Pipe and laying left at the factory will receive prompt attention

BENJ. F. GRAFTON. STORY B. LADD,
HALBERT E. PAINE,
Late Commissioner of Patents.

PATENTS!

PAINE, GRAFTON & LADD,

Attorneys-at-Law and Solicitors of American and Foreign Patents.

412 FIFTH STREET, WASHINGTON, D. C.

Practice patent law in all its branches in the Patent Office, and in the Supreme and Circuit Courts of the United States. Pamphlet sent free on receipt of stamp for postage.

INVESTMENTS!

12 Per Cent Guaranteed.

New England Smelting Co.

Subscriptions to the 10,000 shares of this Company's stock for construction account, at $1.50, will be closed on Feb. 15th. The Company will then subscriptions on Feb. 5th for an

ORE-PURCHASING FUND.

The price of shares subscribed for under this fund will be $2.50, and by vote of the Directors at the last meeting the undersigned are empowered to and do GUARANTEE, for the first year after purchase

12 Per Cent, Payable Quarterly,

upon the price paid. The stock is certain to quickly go to par, giving subscribers a profit of One Hundred per cent upon sales of the same. The Ore-Purchasing Fund is to be solely used for buying ore outright, and holders of stock subscribed for under it, will not only share in the general profits of the smelter, but be assured of an extra quarterly 3 per cent. upon the price paid, as all purchased ores will be turned to cash every three months.

— ALSO —

GREENFIELD TOOL CO'S SIXES.
STAR CONS. COAL CO'S EIGHTS

— AND —

TEXAS TRUNKS SEVENS,

T. BRIGHAM BISHOP & CO.
BANKERS & BROKERS.
141 Devonshire Street, Cor. Milk.
STOCKS OF ALL KINDS BOUGHT, SOLD OR CARRIED ON MARGIN.

BOSTON. tbschi

FLETCHER & TANTON,

UPHOLSTERERS,

Furniture Dealers & General Undertakers

No. 35 Market Street, Portsmouth, N.H.

Coffins, Robes and Caskets always on hand or made to order. Orders left at 49 Deer Street or 27 Middle Street, or by or telephone, will be promptly attended to. C. S. FLETCHER, H. G. TANTON.

Portsmouth Daily Chronicle.

BY CHRONICLE & GAZETTE PUBLISHING COMPANY. | PORTSMOUTH, N. H., FRIDAY, FEBRUARY 18, 1881. | $6 PER YEAR IN ADVANCE. THREE CENTS PER COPY.

THE PORTSMOUTH DAILY CHRONICLE

(Established August 26, 1862,)

Is Published Every Morning, Sundays excepted, at No. 7 Exchange Building, Pleasant street, opposite the Post Office, by the

Chronicle and Gazette Publishing Company.

TERMS $6.00 PER YEAR.

The New Hampshire Gazette

(The Oldest Newspaper in the United States, established Oct. 7, 1756,)

is published every THURSDAY at the same office. Terms, $1.50 per year; $2.00 per year, if not paid in advance.

ADVERTISEMENTS inserted on reasonable terms, in either or both papers. The GAZETTE, having a large country (in addition to its local) circulation, is an excellent medium of advertising. A liberal reduction made when advertisements appear in both papers.

☞ Correspondence from neighboring towns, containing items of public interest, will be gladly received. All communications should be addressed and all checks made payable to the

CHRONICLE & GAZETTE PUBLISHING CO., PORTSMOUTH, N. H.

The Job Printing Business is conducted in the same office by Mr. Charles W. Gardner, who keeps on hand a large and well-selected stock of all materials required in his line.

Mr. J. H. Bates, Newspaper Advertising Agent, 41 Park Row (Times Building), New York, is authorized to contract for advertisements in the CHRONICLE and GAZETTE, at our best rates.

Transportation.

Eastern & Maine Central Railroad Line.

CARS leave the Station of the Eastern Railroad, between Deer and Elm streets, as follows:

For Boston, at 4.05, 7.15, 8.20, 11.02, A. M.; 3.15, 5.30, P. M. Sundays, 4.05 A. M.; 5.30 P. M.

For Portland, Augusta, Brunswick and Lewiston, 10.00, A. M.; 3.05, P. M.; 9.10 P. M. Sunday 9.10 P. M.

For Bangor, Waterville, etc., 10.00 A. M., 3.10 P. M. Sundays 9.10 P. M.

For St. John and Halifax, 9.10 P. M. Sundays 6.20 P. M.

For Great Falls and Wolfeborough, 10.00, A. M.; 5.40 P. M.

For North Conway, 10.00, A. M.

For Dover and Way Stations, 5.00, 10.00, A. M.; 3.15, 5.35, 7.00 P.

Trains leave For Portsmouth—

From Boston, 7.30, 10.00 A. M.; 12.30, 3.15, 4.45, 7.00 P. M. Sundays 8.00 A. M., 7.00 P. M.

From Portland, 2.00, 8.45 A. M.; 1.00 P. M.

From North Conway, 7.05 A. M.

From Wolfeborough, 8.15 A. M.; 3.10, P. M.

From Wolfeboro Junction, 6.30, 8.56, A. M.; 3.40 P. M.

From Great Falls, 7.32, 10.00 A. M.; 4.40 P. M.

From Dover, 6.45, 10.25 A. M.; 2.25, 5.00, 7.30 P. M.

From Newington, 7.01, 10.40 A. M.; 2.41, 5.16, 7.58 P. M.

Trains from Boston arrive at Portsmouth at 9.50, 12.15, 2.55, 5.30, 7.00, 9.00. Sundays at 10.35 A. M., 9.00 P. M.

Trains from Portsmouth arrive at Boston at 6.50, 9.20, 10.40 A. M.; 1.15, 5.30, 7.50 P. M. Sundays 6.50 A. M.; 7.50 P. M.

D. W. SANBORN, LUCIUS TUTTLE,
Master of Transportation. G. P. & T. A.
Oct, 1, 1880.

Concord & Portsmouth Railroad.

PASSENGER TRAINS leave Concord Railroad Station, foot of Bridge street:

For Newmarket Junction, Manchester, Concord and Upper Railroads, at 7.55 A. M., and 5.10 P. M.

Arrive at Manchester at 9.46 A. M., 7.10 P. M.

Arrive at Concord at 10.35 A. M., and 8.15 P. M.

Leave Concord at 7.30 A. M., and 3.35 P. M.

Leave Manchester at 8.16 A. M., and 4.25 P. M.

Arrive at Portsmouth at 10.10 A. M., and 6.15 P. M.

☞ All trains connect at Newmarket Junction, with trains of the Boston & Maine Railroad for Exeter, Haverhill, Lawrence and Boston; and for Dover, Great Falls and Portland; at Concord with trains to and from all the Upper Railroads.

H. E. CHAMBERLIN, Supt.

STEAMER JAMES SAMPSON.

KITTERY & PORTSMOUTH.

TIME TABLE.

From Navy Yard Bridge.		From Navy Yard Landing.	
Leave Kittery at	6:45 A.M	*Leave Ports'th* at	7:25 A.M
" "	8:30	" "	9:15
" "	9:50	" "	11:00
" "	11:15	" "	12:15P.M
" "	2:00 P.M.	" "	3:00
" "	3:30	" "	4:00
" "	4:15	" "	5:00
" "	6:30	" "	6:45
" "	7:15	" "	7:50
" "	8:00	" "	9:00

Fare Five Cents Each Way.

Extra trips to accommodate parties or entertainments. Freight taken at reasonable rates. A passengers' waiting room is now open in the Tripe Building, near the end of the bridge in Kittery, where tickets are for sale, either single or in packages, and where bundles may be left for forwarding. A. STEVENSON, Proprietor.

STEAMER "MYSTIC."

KITTERY AND PORTSMOUTH.

TIME TABLE.

Leave Stimpson's wharf, Kittery.		Leave Adams & Co.'s wharf, foot of Daniel St., Portsmouth.	
"	7.00 A. M.	"	7.20 A. M.
"	8.45 A. M.	"	9.30 A. M.
"	10.00 A. M.	"	10.50 A. M.
"	11.35 A. M.	"	12.20 P. M.
"	1.50 P. M.	"	2.20 P. M.
"	3.15 P. M.	"	4.00 P. M.
"	4.35 P. M.	"	5.10 P. M.

Wednesday evening, leave Kittery at 6.30, Portsmouth at 8.00. Saturday evening, leave Kittery at 6.30 and 8.10, Portsmouth at 8.00 and 9.00.

Fare Five Cents Each Way.

Extra trips to accommodate parties and entertainments. Freight taken at low rates. Parties wishing to charter the steamer for excursions can do so by applying to

CAPT. H. W. TREFETHEN,
Proprietor.

WALLACE HACKETT,

ATTORNEY-AT-LAW.

Office temporarily at U. S. Court House.

PORTSMOUTH, N. H

L.S.L.

Take Notice.

All correspondence should be with M. A. Dauphin as below. In all cases the TICKETS themselves are sent, and never circulars offering certificates or anything else instead. Any one proposing to offer anything else by circular or otherwise, on his own behalf or that of the Company, is a Swindler.

A SPLENDID OPPORTUNITY TO WIN A Fortune. First grand distribution, Class A, at New Orleans, Tuesday, March 8, 1881—130th Monthly drawing.

LOUISIANA STATE LOTTERY COMPANY.

This Institution was regularly incorporated by the Legislature of the State for Educational and Charitable purposes in 1868 *for the term of Twenty-Six Years*, to which contract the inviolable faith of the State is pledged, which pledge has been renewed by an overwhelming popular vote, securing its franchise in the new constitution adopted December 2d, A. D., 1879, with a capital of $1,000,000, to which it has since added a reserve fund of over $350,000. ITS GRAND SINGLE NUMBER DISTRIBUTION will take place monthly on the second Tuesday. *It never scales or postpones.* Look as the following Distribution:

CAPITAL PRIZE, $30,000.
100,000 TICKETS AT TWO DOLLARS EACH.
HALF-TICKETS, ONE DOLLARS.
LIST OF PRIZES.

1 Capital Prize		$30,000
1 Capital Prize		10,000
1 Capital Prize		5,000
2 Prizes of $10,000		5,000
5 Prizes of 2,000		5,000
20 Prizes of 500		10,000
100 Prizes of 100		10,000
200 Prizes of 50		10,000
500 Prizes of 20		10,000
1,000 Prizes of 10		10,000
APPROXIMATION PRIZES.		
9 Approximation Prizes of $300		27,000
9 Approximation Prizes of 200		1,800
9 Approximation Prizes of 100		900
1857 Prizes, amounting to		$110,400

Responsible corresponding agents wanted at all points, to whom liberal compensation will be paid.

For further information, write clearly, giving full address. Send orders by express or Registered Letter, or Money order by mail. Address only to M. A. Dauphin, New Orleans, La., or same person at No. 319 Broadway, New York.

All our Grand Extraordinary Drawings are under the supervision and management of Gen. G. T. Beauregard, of La., and Gen. Jubal A. Early, of Va.

29TH

Popular Monthly Drawing of the

Commonwealth Distribution Co.,

AT MACAULEY'S THEATRE,

In the City of Louisville, on

MONDAY, FEBRUARY 28th, 1881.

These drawings occur monthly (Sunday excepted,) under provisions of an act of the General Assembly of Kentucky, incorporating the Newport Printing and Newspaper Co., approved April 9 1868.

☞ This is a special act, and has never been repealed.

The United States Circuit Court on March 31st rendered the following decisions:

1st. That the Commonwealth Distribution Company is legal.

2d. The drawings are fair.

N. B.—This Company has now on hand a large reserve fund. Read the list of prizes for the

February Drawing.

1 Prize	$30,000	100 Prizes $100 each	10,000
1 "	10,000	200 " 50 "	10,000
1 "	5,000	600 " 20 "	12,000
10 " $1000 each	10,000	1000 " 10 "	10,000
20 " 500 "	10,000		
9 Prizes $300 each, Approximation Prizes,			$2,700
9 " 200 "	"	"	1,800
9 " 100 "	"	"	900
1,960 Prizes			$112,400

Whole Tickets, $2. Half Tickets, $1.
27 Tickets, $50. 55 Tickets, $100.

Remit money or bank draft in letter, or send by express. Don't send by Registered letter or Post-office order. Orders of $5 and upward, by express, can be sent at our expense. Address all orders to R. M. BOARDMAN, Courier-Journal Building, Louisville, Ky., or T. J. Commerford, 212 Broadway, New York.

HOP BITTERS.

(A Medicine, not a Drink.)

CONTAINS

HOPS, BUCHU, MANDRAKE, DANDELION,

AND THE PUREST AND BEST MEDICAL QUALITIES OF ALL OTHER BITTERS.

THEY CURE

All Diseases of the Stomach, Bowels, Blood, Liver, Kidneys, and Urinary Organs, Nervousness, Sleeplessness and especially Female Complaints.

$1000 IN GOLD.

Will be paid for a case they will not cure or help, or for anything impure or injurious found in them.

Ask your druggist for Hop Bitters and try them before you sleep. Take no other.

D. T. C. is an absolute and irrestistible cure for Drunkenness, use of opium, tobacco and narcotics.

SEND FOR CIRCULAR.

All drugs sold by druggists.

Hop Bitters Mfg. Co., Rochester, N. Y., & Toronto, Ont.

GOVERNMENT BONDS!

We are prepared to pay on presentation in any amount the highest market price for the CALLED BONDS of 1865 and 1867, and we will receive them at full value in exchange for other issues of UNITED STATES BONDS, or in exchange for other safe Securities paying 5, 6 and 7 PER CENT interest.

GEO. WM. BALLOU & CO.

72 Devonshire Street.....Boston.
8 Wall treet.....New York

SAM'L BUDD

1,101 Broadway, cor. 24th st., New York City, invites attention to his superb assortment of goods for gentlemen's wear selected abroad specially for first-class trade, and unequalled for richness, style or beauty

Dress Shirts are Mr. Budd's specialty. Customers pronounce them the best made.

Special orders for goods made here or in Europe promptly attended to.

An established reputation of over twenty years guarantees honorable dealing.

Portsmouth Insurance Agency

ESTABLISHED 1831.

JOHN SISE, INSURANCE AGENT, OFFICE,

4 Market Sq., Up-Stairs.

ÆTNA INSURANCE CO., Of Hartford, Conn.
HOME INSURANCE CO., Of New York.
HARTFORD FIRE INSURANCE CO., Of Hartford, Conn.
ROYAL INSURANCE CO., Of Liverpool, Eng.
FRANKLIN FIRE INSURANCE CO., Of Philadelphia, Pa.
PHENIX INSURANCE CO., Of Brooklyn, N. Y.
LONDON AND LANCASHIRE FIRE INSURANCE CO., Of Liverpool, Eng.
Pennsylvania Fire Insurance Company, Of Philadelphia, Pa.
METROPOLE INSURANCE CO., Of Paris, France.

Responsible Companies, Large Assets, Equitable Rates, Prompt Settlements.

JOHN SISE,

Insurance Agent, 4 Market Sq., Up-Stairs.

MORSE & ILSLEY

FIRE, LIFE AND ACCIDENT

INSURANCE

AGENTS,

Represent the following reliable companies.

THE INSURANCE COMPANY OF NORTH AMERICA, *Of Philadelphia, Pa.*

LIVERPOOL and LONDON and GLOBE *U. S. Office, New York City.*

SPRINGFIELD, *Of Springfield, Massachusetts.*

QUEEN, *Of Liverpool and London.*

PHENIX, *Of Hartford, Conn.*

ORIENT, *Of Hartford, Conn.*

TRAVELLERS' LIFE and ACCIDENT COMPANY, *Of Hartford, Connecticut.*

NEW ENGLAND MUTUAL LIFE, *Of Boston, Mass.*

The above companies are well known and reliable, and we solicit the patronage of our friends and the public. All losses adjusted and promptly paid at our office.

MORSE & ILSLEY,

NO. 13 PLEASANT ST., - UP ONE FLIGHT

USEFUL ARTICLES

—FOR—

HOLIDAY GIFTS.

Call and see the new

Mystic Carpet Sweeper,

simple in construction, sweep, clean, and is easy to operate.

Longwy and Kiota Lamps, with the celebrated Moehring burners and Etched globes. Library and German study lamps, Bird Cages, Sleds, Clothes Wringers,

and a great variety of other useful articles suitable for the Holiday Season.

John P. Sweetser,

46 Market St.

PERRY & CO'S

STEEL PENS

WINE.

25 BASKETS CHAMPAGNE,

Quarts and Pints, Moet and Chandon and Heidsieck & Co.

20 CASES CLARET.

Price $6 to $12. For sale by

H. F. GERRISH.

DRAIN PIPE.

AKRON DRAIN PIPE, all sizes, for sale at No 5 Elm street.

SAMUEL CLEAVES & SONS.

Critchley & Whalley,

Machinists.

PIPE AND FITTINGS

Of all kinds, for

STEAM, WATER, AND GAS.

BELTING, etc., constantly on hand.

STEAM HEATING APPARATUS

For warming buildings.

52 Hanover Street.

Sardines and Beef.

50 Boxes cases Philippe & Canaud

SARDINES,

Price 20 cents for halves and 20 cents for ¼ boxes.

1000 LBS. CORNED BEEF,

Price 20 Cents. For sale by

H. F. GERRISH.

Good and Reliable

INSURANCE

COMPANIES.

COMMERCIAL UNION, of London.
FIRE ASSOCIATION, of Phila.
NIAGARA, of New York.
CONNECTICUT, of Hartford.
PHOENIX of London.

F. W. DEROCHEMONT & SON,

NO. 9 CONGRESS STREET.

Kearsarge Mills.

BY ORDER of the Directors of the Kearsarge Mills there will be a special meeting of the Stockholders, holden at Portsmouth, N. H., on TUESDAY, the first day of March, 1881, at 10:30 o'clock A. M., at the Rockingham House—

To see if the stockholders will authorize the Directors to sell the real estate, and other property of the Company, and convey the same, and to divide the net proceeds among the Stockholders.

To take such action with regard to the dissolution of the Corporation as the Stockholders see fit.

To transact any other business with reference to the settling up and closing the affairs of the Company, as may come before the meeting.

S. W. HOYT, Proprietors' Clerk.

PORTSMOUTH, N. H., February 11th, 1881.

DR. SANFORD'S

LIVER INVIGORATOR

Only Vegetable Compound that acts directly upon the Liver, and cures Liver Complaints, Jaundice, Biliousness, Malaria, Costiveness, Headache. It assists digestion, strengthens the system, regulates the bowels, purifies the blood. A Book sent free. Dr. SANFORD, 162 Broadway, N. Y.

FOR SALE BY ALL DRUGGISTS.

STEPHEN D. SCRIGGINS,

Carriage Painter,

No. 16 Vaughan Street, Portsmouth, N. H.

Having spacious and good accommodations and long and large experience, he solicits patronage in this line.

SALEM LEAD COMPANY,

CORRODERS AND GRINDERS OF

Pure White Lead

AND MANUFACTURERS OF

LEAD PIPE and SHEET LEAD.

All goods warranted to be equal to those of any other manufacturer.

FRANK A. BROWN, Treasurer,
SALEM, MASS.

JOHN S. TILTON,

NACKER,

18 Congress Street,

PORTSMOUTH, N. H.

Would like to call the attention of the people to the

FINEST ASSORTMENT OF GOODS

in his line ever offered in the city, consisting of

HARNESSES,

COLLARS, WHIPS, ROBES, TRUNKS,

Traveling Bags, Etc.

NEAT'S FOOT, VACUUM, and CASTOR OILS by the gallon, at as low prices as first quality goods can be obtained.

☞ Also KENDALL'S SPAVIN CURE, which is having an increased sale all over the country.

MORSE & ILSLEY,

AUCTIONEERS,

Money, Real Estate and Mortgage Brokers, Insurance and House Agents.

13 PLEASANT ST. - - EXCHANGE BUILDINGS.

CANTERBURY SHAKERS'

SARSAPARILLA.

LIFE-INVIGORATING

The Great Blood Purifier, Kidney Remedy and Mild Laxative.

WE, the undersigned, having used DR. COLLINS'S CANTERBURY SHAKER SARSAPARILLA SYRUP in our practice, and having examined the formula by which it is prepared, would cheerfully recommend it to the community as the cheapest, safest, and most efficacious of all the preparations of Sarsaparilla in the market. Its highly concentrated state, there being in a given amount of Syrup twice the amount of Vegetation Extract that any other contains, the care, skill, and cleanliness of its manufacture, are sure guarantees of its purity and effect. T. R. CROSBY, M. D., W. D. BUCK, M. D., S. BUNTON, M. D., J. S. ELLIOTT, M. D., JAMES BARR, M. D., Z. COLBURN, M. D., M. G. J. TEWKSBURY, M. D., A. G. FRENCH, M. D., JOSIAH CROSBY, M. D., A. G. GALE, M. D., JAMES A. GREGG, M. D.

Those who have failed to be benefitted by other Sarsaparillas should not fail to make a single trial of this Blood Purifying and Life Invigorating Compound of Shaker Sarsaparilla, Dandelion, Yellow Dock, Mandrake, Black Cohosh, Guaiac, Indian Hemp, and the Berries of Juniper and Culeb, combined with Iodide of Potassium made by the Society.

Prepared by the CANTERBURY SOCIETY OF SHAKERS, Shaker Village, N. H., and signed by Thos. Corbett, its inventor. Sold everywhere. Inquire for Corbett's Shakers' Sarsaparilla.

☞ Enclose Stamp for Shaker Manual.

MALT

UNFERMENTED

MENTAL AND PHYSICAL EXHAUSTION Nervousness, Hysteria, Night Sweats, Sleeplessness, Cough, Bronchitis and Decline are at once arrested by MALT BITTERS. This original and incomparable Food Medicine is rich in nourishment and strength. It feeds the body and the brain. It regulates the stomach and bowels, cleanses the liver and kidneys, increases the appetite, and enriches the blood. Health, strength, and peace of mind are sure to follow its early use. Prepared by the MALT BITTERS COMPANY from *Unfermented Malt and Hops*, and sold everywhere.

MALT AND HOPS

BITTERS

MRS. LYDIA E. PINKHAM,

OF LYNN, MASS.

DISCOVERER OF

LYDIA E. PINKHAM'S

VEGETABLE COMPOUND.

The Positive Cure

For all Female Complaints.

THIS PREPARATION RESTORES THE BLOOD TO ITS NATURAL CONDITION, GIVES NEW VITAL POWER, ERECT, STRENGTHENS THE MUSCLES OF THE UTERUS AND LIFTS IT INTO PLACE, AND GIVES IT TONE AND STRENGTH SO THAT THE CURE IS PERMANENT and Effective. It strengthens THE BACK AND PELVIC REGION IT GIVES TONE TO THE WHOLE NERVOUS SYSTEM; IT RESTORES DISPLACED ORGANS TO THEIR NATURAL POSITION. THAT FEELING OF BEARING DOWN, CAUSING PAIN, WEIGHT AND BACKACHE, IS ALWAYS PERMANENTLY CURED BY ITS USE.

It will, at all times and under all circumstances, act in harmony with the laws that govern the female system.

For the cure of Kidney Complaints of either sex, this Compound is unsurpassed.

Lydia E. Pinkham's Vegetable Compound is prepared at the proprietors laboratory.

No. 233 Western Avenue, Lynn, Mass.

Price, $1. Six Bottles to one address, $5.

Mrs. Pinkham freely answers all letters of inquiry. Send for pamphlets. Address as above.

No family should be without Lydia E. Pinkham's LIVER PILLS. They cure Constipation, Biliousness, and Torpidity of the Liver. 25 cts. for box.

GEO. C. GOODWIN & CO., General Agents.

Sold by all Druggists.

Laxative. Cathartic.

SMITH'S

Medicated Prunes.

A FRUIT REMEDY AND CERTAIN CURE FOR

CONSTIPATION, BILIOUSNESS, LIVER TROUBLES & PILES.

Pleasant to take, CERTAIN and EFFECTIVE in ACTION, without distress or the reaction that follows the use of Mineral waters and other violent purgatives. They are invaluable for women, children, invalids and the aged. Can be freely used with perfect safety. For sale by all druggists. Price 50 cents per jar.

Comfort, Ease, and Relief for the Feet.

G. ALEX. EMERY,

Resident Chiropodist, Mechanics Block, 50 Congress St., removes Corns, Bunions, Callousities, Ingrowing and Deformed Nails relieved. Open at all hours of the day and evening. continued

Daily Chronicle.

The Stovepipe Hat.

There must be a deeper and more potent reason for the popularity of the stove-pipe hat than the mere consideration that the wearer looks well in it, if he does look so, according to the Buffalo *Courier*. We are satisfied that the secret causes of this curious popularity is a moral one. The plug hat is virtually a sort of social guaranty for the preservation of peace and order. He who puts one on has given a hostage to the community, for his good behavior. The wearer of a plug hat must move with a certain sedateness and propriety. He cannot run or jump or romp, or get into a fight, except at the peril of his headgear. All the hidden influences of the beaver tend toward respectability. He who wears one is obliged to keep the rest of his clothing in decent trim, that there may be no incongruity between head and body. He is apt to become thoughtful through the necessity of watching the sky whenever he goes out. The chances are that he will buy an umbrella, which is another guaranty for good behavior, and the care of the hat and umbrella, perpetual and exacting as it must ever be, adds to the sweet seriousness of his character. Then the man who wears a plug hat naturally takes to the society of women, with all its elevating accessories. He cannot go hunting or fishing without abandoning his beloved hat, but in the moderate enjoyment of female companionship, croquet and lawn tennis, he may sport his beaver with impunity; in other words the constant use of a plug hat makes a man composed in manner, quiet and gentlemanly in conduct, and the companion of the ladies. The inevitable result is prosperity, marriage and church membership.

—When a woman leaves a man who has not earned his salt for years, he immediately advertises that he will pay no debts of her contracting.

—A Columbia college student, speaking of astronomy, says—"I see how one can find out how large and how far away the stars are, but, by Jove! I don't quite see how they ever found out their names!"

That's a Fact.

A man can't work unless he feels well. The hard times have made plenty of people sick simply by worrying them almost out of their wits about money and business. Trouble of mind has brought on trouble of body. There is indigestion, heaviness in the head, and all that. Are you afflicted in this way? Go and invest one dollar for a bottle of Dr. David Kennedy's "Favorite Remedy," and it will make a new man of your. It takes the bile out of the blood, and is worth a trip to Rondout, N. Y.,—the doctor's home—on foot, if you can not get it more easily. First, however, see if your druggist hasn't got it.

It takes about $2,500,000 to pay the annual expense of the 20,000 houses which are owned in Great Britain.

We are strongly disposed to regard that person as the best physician who does most to alleviate human suffering. Judged from this standard, Mrs. Lydia E. Pinkham, 233 Western Avenue, Lynn, Mass., is entitled to the front rank, for her Vegetable Compound is daily working wonderful cures in female diseases. Send for circular to the above address.

The New Orleans custom-house is the largest in the world. It was begun in 1848, has cost $4,180,000, and is still unfinished.

Nervous debility, weakness and decline prevented by a timely use of Malt Bitters.

Parker Memorial hall building in Boston, which cost $110,000, has been sold to the Spiritualists for $15,000.

Ho, for Mardi Gras.

Before leaving home don't forget to send for tickets to the great drawing of the Commonwealth Distribution Co., Feb. 28th. Whole tickets $2.50, Halves $1.00. Address R. M. Boardman, Louisville, Ky.

SULPHUR BITTERS

THE BEST AND GREATEST SPRING MEDICINE

It will drive the Humor from your system, and make your skin clean and smooth. These Pimples and Blotches which mar your beauty are caused by impure blood, and can be removed in a short time, if you are wise and use the great blood purifier, SULPHUR BITTERS. Don't suffer with Boils, Pimples and Blotches when a few bottles of SULPHUR BITTERS will make your blood pure and healthy. Ladies! Why suffer with that terrible Headache? Why lay awake with that Pain in your side, when a few doses of SULPHUR BITTERS will make you well? Why suffer from that bad taste in your mouth, Dizziness, Loss of Appetite, Nausea and Dyspepsia? Why suffer with Rheumatism, Neuralgia, Gravel, Kidney Complaint, Costiveness, Nervousness, Sleeplessness, Female Complaints, Chills and Fever, Dropsy, Erysipelas, Scrofula, Salt Rheum, Ringworm, Tetter, Scald Head, Boils, Pimples and Blotches, when a few bottles of SULPHUR BITTERS will make you well? Why suffer from Dyspepsia, Indigestion, Biliousness, Jaundice, Sick Headache, Loss of Appetite, Nervous Prostration, Nervous Debility, Sleeplessness, Female Complaints, Chills and Fever, Dropsy, Erysipelas, Scrofula, Salt Rheum, Ringworm, Tetter, Scald Head, Boils, Pimples and Blotches, when a few bottles of SULPHUR BITTERS will make you well? Why suffer from Dyspepsia, Indigestion, Biliousness, Jaundice, Sick Headache, Loss of Appetite, Nervous Prostration, Nervous Debility, Sleeplessness, Female Complaints, Chills and Fever, Dropsy, Erysipelas, Scrofula, Salt Rheum, Ringworm, Tetter, Scald Head, Boils, Pimples and Blotches, when a few bottles of SULPHUR BITTERS will make you well? Why suffer from Dyspepsia, Indigestion, Biliousness, Jaundice, Sick Headache, Loss of Appetite, Nervous Prostration, Nervous Debility, Sleeplessness, Female Complaints, Chills and Fever, Dropsy, Erysipelas, Scrofula, Salt Rheum, Ringworm, Tetter, Scald Head, Boils, Pimples and Blotches, when a few bottles of SULPHUR BITTERS will make you well? Why suffer from Dyspepsia, Indigestion, Biliousness, Jaundice, Sick Headache, Loss of Appetite, Nervous Prostration, Nervous Debility, Sleeplessness, Female Complaints, Chills and Fever, Dropsy, Erysipelas, Scrofula, Salt Rheum, Ringworm, Tetter, Scald Head, Boils, Pimples and Blotches, when a few bottles of SULPHUR BITTERS will make you well? Why suffer from Dyspepsia, Indigestion, Biliousness, Jaundice, Sick Headache, Loss of Appetite, Nervous Prostration, Nervous Debility, Sleeplessness, Female Complaints, Chills and Fever, Dropsy, Erysipelas, Scrofula, Salt Rheum, Ringworm, Tetter, Scald Head, Boils, Pimples and Blotches, when a few bottles of SULPHUR BITTERS will make you well?

SULPHUR BITTERS

The Dose is small—only a Teaspoonful. It is the best and cheapest medicine. Try it and you will be satisfied. Get it of your druggist. DON'T WAIT. GET IT AT ONCE.

A. P. ORDWAY & Co., Chemists, Lawrence, Mass., Sole Proprietors for U. S. & Canadas.

SULPHUR PLASTERS cure pain in the side.

KAUTMANN'S PILLS do not gripe. 25 cents.

Portsmouth Chronicle.

FRIDAY, FEBRUARY 18, 1881.

[Entered at the Post-Office at Portsmouth, N.H., as second-class matter.]

Beacon Lights Extinguished.

Beacon light No. 3, in Currituck sound, N. C., was destroyed by the ice recently. The beacon was one of those very recently established, and was lighted with gas, and run with the automatic clock machinery. It was put up in December last. It is not known exactly what time it was swept away, but the letter from the keeper was dated Friday, Feb. 11th. The letter also states that the lens and the clock attachments by which the light was regulated were saved.

The Sharp's island lighthouse in Chesapeake bay was carried away by the ice-run on the 11th inst. This was one of the strong hexagonal screw-pile lighthouses, built on solid wrought-iron piles. It showed a fixed white light visible eleven miles, a fine sixth-order lens made by Henry Lepante of Paris being used. The lighthouse was established in 1838, and rebuilt in 1866. The loss is estimated at $20,000. The keeper, Columbus Butler, and the assistant keeper, Charles L. Tarr, stuck manfully to their posts, until forced to abandon the light and make their escape in a boat. The run of ice is described as having been something frightful, under the action of a heavy northwest wind.

A Brutal Parent.

In the probate court at Worcester, Mass., Feb. 15th, a petition was filed by Thomas B. Rice of Boston and Alfred Holden of Barre, in behalf of the society for the prevention of cruelty to children, for the appointment of guardians for Charles H. Nourse and Hattie E. Nourse, aged nineteen and eighteen respectively, children of Benjamin Nourse of Oakham. The testimony of the son and daughter and neighbors showed Nourse to be a most heartless and unfeeling parent, who has treated his children even worse than he has his cattle; and after two hours' hearing he did not have the moral courage to make any defence of his conduct, and his counsel, L. Emerson Barnes, Esq., of North Brookfield, gave up the case, the facts being unknown to him until after the evidence had been offered.

The evidence showed that the mother of the children died when Charlie was six years of age, and Hattie five. They were subjected to very harsh treatment during the succeeding eight years, while they lived at home. On the slightest provocation they were knocked down and kicked; bean poles and cudgels were plied vigorously on Charlie's back, his nose was pulled until it bled, and once his father put his thumbs into the boy's mouth and held him up by the cheeks. Hattie was held by the ears when six years old, and the left one was injured so badly that it is permanently deaf. Blows over the head and neck produced black and blue spots. She was obliged to do the housework at eight years of age.

They were not allowed to play with other children, were not allowed to go to church, and the school records showed that they attended school less than half the time it kept. Nourse told them education would make them fools. They were obliged to work from sunrise to sunset, and when they went to see their grandmother, who lived a short distance away, he whipped them if he found it out.

They submitted to this sort of treatment until they were fourteen and thirteen years of age, respectively, when they went to their grandmother's, and have since lived at various places, their father meantime collecting their wages under threat of suing their employers if their wages were not given him. The court appointed Alfred Holden of Barre and Thomas B. Rice of Boston guardians of the children.

News and Notes.

The fortifications appropriation bill was reported to the Senate on the 16th inst., amended by the committee as follows: The amount granted for the "protection, preservation and repair" of fortifications is increased from $100,000 to $200,000; the item of $400,000 for the "armament of sea coast fortifications" is reduced to $250,000.

An elegant and costly monument to be erected over the tomb of Hon. Zachariah Chandler, is being cut out at Hallowell granite works. A statue of the eminent rebel general, Stonewall Jackson, is also being made at these works.

Two women were run over and killed by a gravel train at Allentown, Pa., Feb. 16th.

A hearing on a petition for a new trial for Edward C. Hayden, under sentence to be hanged Feb. 25th for the murder of his wife, was commenced in Montpelier, Vt., on the 10th. The petition is based on alleged new evidence as to Hayden's insanity.

The executive council of Maine on the 16th inst. confirmed the nomination of Josiah S. Hobbs of Augusta as state librarian, in place of John D. Myrick. The nomination of Mr. Stilwell as fish commissioner, was withdrawn. The council rejected the governor's other nominations, which were Mr. Cushing in place of Mr. Osgood for prison inspector, Mr. Butler in place of Mr. Manley for insane hospital trustee, and Mr. Smith for fish commissioner in place of Mr. Stanley.

The profits of the New York post-office last year were $2,758,717.

Business is suspended at Cuba, Ill., on account of small-pox. The same disease is reported as rapidly spreading in Chicago. On the 16th inst. there were reported to be sixteen cases of small-pox in Caliope, a little village in Sioux county, Iowa. Rufus Stone, publisher of the *Sioux County Independent*, died on the 12th inst. of small-pox, and remained unburied on the 16th, the fear of contagion being so great that no one could be prevailed upon to bury him. Five dollars a day had been offered for nurses in vain, and the supply of fuel and provisions had gived out. Momements were made in Sioux City for the relief of the suffering community.

For several months the young daughter of Charles E. Crawford of New York city has been treated as a kleptomaniac, and her hands kept tied night and day. She was charged with innumerable thefts, and with setting the house on fire twice. Recent developments showed she was innocent, and an Irish servant girl named Mary Dooley now confesses that she was the thief and incendiary. Large quantities of the stolen goods were found at her home. The real thief has been held in $3000 for trial on charges of robbery and arson.

The burning accident at Danielsonville, Conn., was more serious than was first reported. The family consisted of father, mother and five children. The father is a French laborer, named Quintin, employed in a factory. While the mother was out of the room, the five children started a fire, using kerosene oil. An explosion resulted, and four of the five were fatally burned, two dying in a short time. The oldest one was aged twelve years, and the youngest one six years.

Paddy Ryan was arrested in Albany, N. Y., Feb. 15th, on a requisition from the governor of Virginia, for taking part in a prize-fight with Joe Goss in the latter state last summer. Next morning he was permitted to go to his liquor shop in company with an officer, and soon walked out and jumped into a hack, a crowd of roughs preventing the officer from detaining him.

Near Utica, Mo., Feb. 15th, the body of a Mr. Leaver was found in a manger in his stable, with the throat cut. He had been missing for two weeks, and during all the time the horses had been eating hay off the body. Whether it was a murder or suicide is not known.

William Jackson has been arrested at Lowell, Mass., charged with causing the death of Alexander Lindsay, his brother-in-law, on the 8th inst. Lindsay's death was at first reported to have been caused by a fall on an icy door-step.

Gangs of cowboys are depredating upon Mexican stock-raisers in Sonora, and the people are in terror. There are about two hundred of these cattle thieves, mostly from Texas, scattered in bands of from four to twenty. The Mexicans are arming themselves, and say if the authorities do not punish these invaders, they will not allow an American to cross the line. If the United States does not stop these American marauders from invading their homes, serious complications must arise.

Big Colonization Scheme.

President Gonzales, of Mexico, has made a grant of 1,500 leagues of land in Sonora to Samuel Brennan, formerly of California, on which to colonize 1,000 families, many of whom are understood to be ready to move into the country from eastern and western states and territories.

Gen. Manuel Castro, who commanded the native California forces in the battle fought with Commodore Stockton and Gens. Kearney and Fremont in 1846, in California, has been recently reappointed to the Mexican army, and will probably command the department comprising Sonora. He is positively asserted to be interested in the scheme of colonization.

Political.

The committee investigating the alleged abuses of the franking privilege has nearly completed its work. It has appeared in evidence that the republican campaign committee expended $20,000 in postage and expressage, and it has not appeared that they misused the franking privilege. It has been discovered that employes of the democratic congressional committee sent a vast amount of non-frankable matter under frank. The number of franked documents sent from Washington is shown to have been nearly fifty millions.

Eckley B. Coxe, the democrat who was elected to the Pennsylvania senate in November, but declined to take his seat because he had used money to procure his election, was re-elected on the 15th inst., by a largely increased majority.

The New Orleans *Times*, a democratic paper, devotes an editorial to the murder in Lake Providence, La., on the night of the presidential election, of Dr. Jones, the editor of a republican paper, who was assassinated for no other reason than his politics, his personal character being of the highest. The *Times* cannot learn that any effort has been made to arrest the murderers by the local authorities; if such effort had been made, the assassins would now be in prison. Before the grand jury of the United States court, one witness is reported to have testified that he stood within ten feet of Jones when he was killed, and recognized the murderer. The *Times* very plainly informs the people of Louisiana that they cannot expect accessions of population and capital so long as they sustain a sentiment which protects or refuses to punish political murderers.

—"Bridget, I cannot allow you to receive your lover in the kitchen any longer." "It's very kind of you, ma'am, but he's almost too bashful to come into the parlor."

—A Milwaukee policeman has fallen heir to $60,000, and every female cook in his beat wants him to keep his promise at once, and he wonders how he's going to avoid about fifty breach-of promise suits.

Itching Piles---Symptoms and Cure.

The symptoms are moisture, like perspiration, intense itching, increased by scratching, very distressing, particularly at night, as if pin worms were crawling in and about the rectum; the private parts are sometimes affected; if allowed to continue very serious results may follow. "Dr. Swayne's All-Healing Ointment" is a pleasant sure cure. Also for Tetter, Itch, Salt Rheum, Scald Head, Erysipelas, Barbers' Itch, Blotches, All Scaly, Crusty, Cutaneous Eruptions. Price 50 cents; 3 boxes for $1.25. Sent by mail to any address on receipt of price in currency, or three cent postage stamps. Prepared only by Dr. Swayne & Son, 330 North Sixth St., Philadelphia, Pa., to whom letters should be audressed. Sold by all prominent druggists.

Just think of it.

Thirty thousand dollars for $3; $15,000 for $1; besides a number of other large prizes awaiting distribution in monthly drawing, Feb. 28th. Send in your orders at once to R. M. Boardman, Louisville, Ky.

Mothers! Mothers!! Mothers!!!

Are you disturbed at night and broken of your rest by a sick child suffering and crying with the excruciating pain of cutting teeth? If so, go at once and get a bottle of MRS. WINSLOW'S SOOTHING SYRUP. It will relieve the poor little sufferer immediately—depend upon it; there is no mistake about it. There is not a mother on earth who has ever used it, who will not tell you at once that it will regulate the bowels, and give rest to the mother, and relief and health to the child, operating like magic. It is perfectly safe to use in all cases, and pleasant to the taste, and is the prescription of one of the oldest and best female physicians and nurses in the United States. Sold everywhere. 25 cents a bottle. m,w & f &g jan22

Scattering Fortune's Favors.

Fortune may be easily wooed and won by purchasing a ticket in the next Drawing of the Monmouth Distribution Co., which will be held Feb. 28th, at Louisville, Ky., under the auspices of prominent citizens. The drawings are fair, the scheme popular. Purchase your tickets at once. Whole tickets $2.00, half tickets $1.00. Address R. M. Boardman, Louisville, Ky.

NERVOUS EXHAUSTION.

A medical essay, comprising a series of lectures delivered at Kahn's Museum of Anatomy on the cause and cure of premature decline, showing indisputably how lost health may be regained, affording a clear synopsis of impediment to marriage and treatment of nervous and physical debility, being the results of 20 years' experience. By mail, 25 cents, currency or postage stamps.

Address Secretary Kahn's Museum, 68 Broadway, N. Y. dmw28

Health is Wealth!

DR. E. C. WEST'S NERVE AND BRAIN TREATMENT: a specific for Hysteria, Dizziness, Convulsions, Nervous Headache, Mental Depression, Loss of Memory, Spermatorrhœa, Impotency, Involuntary Emissions, Premature Old Age, caused by over-exertion, self-abuse, or over-indulgence, which leads to misery, decay and death. One box will cure recent cases. Each box contains one month's treatment. One dollar a box, or six boxes for five dollars; sent by mail prepaid on receipt of price. We guarantee six boxes to cure any case. With each order received by us for six boxes, accompanied with five dollars, we will send the purchaser our written guarantee to return the money if the treatment does not effect a cure. Guarantees issued by J. H. HAGENER, Druggist, Portsmouth. Orders by mail will receive prompt attention. SMITH, DOOLITTLE & SMITH, Gen'l Agents, Boston. dcowauls4,'81

PROFESSIONAL NOTICE.

Dr. L. J. Kahn, 51 East 10th St., N. Y., and Proprietor Dr. Kahn's Museum of Anatomy, 618 Broadway, N. Y., begs to inform his patients and those desirous of consulting him, that he has opened an office at 61 Hancock St., Boston, where he may be consulted EVERY THURSDAY, from 9 A. M. to 2 P. M. and 4 to 8 P. M.

Dr. Khan having devoted 30 years to the treatment of the nervous system arising from indiscretion, to which may be traced many of the obscure ailments which effect youth and manhood, is enabled to insure those placing themselves under his treatment a speedy and permanent cure. Dr. Kahn's medical work Nervous Exhaustion, which treats on these cures; forwarded in any address on receipt of 25 cents in postage stamps. Attendance every Thursday at 61 Hancock St., Boston, and as usual at 51 East 10th St. New York. dtuw28

Music Hall, Portsmouth.

SUNDAY EVENING, FEB. 20th.

First appearance in this city of

Nellie Everett

The Wonderful Young

MEDIUM,

Who will be assisted by THREE OF THE BEST MATERIALIZERS IN THE WORLD, in a grand demonstration of the wonders and mysteries of

Spirit Power!

IN FULL GASLIGHT

On the Open Stage!

Remember that this is not a sleight-of-hand performance, but an illustration of what is looked upon by ten millions of people as their religion.

Everything will be conducted with dignity and honor worthy the confidence of literary and scientific circles.

Admission 10 cts. Reserved Seats 15 cts. extra. Doors open at seven o'clock. Seance at eight.

WHITE LEAD!

Salem, Forest River, Keystone and Brooklyn

PURE

WHITE LEAD!

MIXED PAINTS A SPECIALTY!

— AT —

A. P. WENDELL & CO.'S

3 Market Square.

The following is the sworn statement to the Insurance Commissioners of Massachusetts of the financial condition of the

NEW ENGLAND MUTUAL LIFE Insurance Company,

Of Boston, on the 1st of December, 1880.

ASSETS.

Stocks and Bonds at market value,	$10,161,704 25
Loans on Mortgage,	3,140,725 00
Real Estate,	1,314,779 10
Premium Notes secured by policies worth double the amount loaned,	1,389,231 04
Amount of deferred quarterly premiums,	207,407 45
Outstanding Renewal Premiums upon policies upon which a valuation has been made and reserved,	176,520 65
Accrued Interest and Rents,	168,031 13
Cash in Banks,	417,306 18
Loans on Collateral,	104,300 00
	$15,941,270 40

LIABILITIES.

Reserve at 4 per cent, in compliance with the statutes of Massachusetts,	$13,071,959 52	
Distributions unpaid,	192,923 36	
Death losses unpaid,	92,409 00	
Matured endowments unpaid,	25,627 00	
		$13,352,918 88
Surplus,		$ 2,588,360 52

37th Annual Report now ready for distribution. Free to any address.

BENJ. F. STEVENS, President.
JOSEPH M GIBBENS, Secretary.
eodmch9dlawly

Green Peas and Salmon!

This Luxury is now to be obtained at all times of the year at a moderate expense. We have a large supply of the best brands of

AMERICAN AND FRENCH CANNED PEAS,

including the "Petits Pais Extra Fins." We have also received a large stock of

CANNED SALMON,

in one and two and a half pound cans of very superior quality, and have reduced the price of both Peas and Salmon to a point that brings them within the reach of all classes of consumers.

HAMS.

Another lot of Ferris & Co's small Pig Hams These Hams have had a great sale with us this season, and for boiling have no superior. We have also just received a large lot of the celebrated

Kentucky Magnolia Hams

which have attained a world renowned reputation. These Hams will be sold at a low price, thus giving our customers the benefit of a good purchase.

Raisins, Raisins!

We have a special bargain in "Fine Dehesa" Layer Raisins. This usually high-cost fruit we shall sell at the same price as the more common brands.

Butler & Laighton.

NO. 1 MARKET SQUARE.

M. C. FOYE'S

3rd ANNUAL SALE

— OF —

HAMBURGS,

SWISS EMBROIDERIES,

EXCELSIOR TRIMMINGS,

LACES, RUFFLINGS, &c.

The largest assortment ever offered to the Ladies of Portsmouth and vicinity.

PLEASE CALL. NO 23 MARKET ST.

BEAUTIFUL!

Valentine and Birthday

CARDS.

A fine assortment at

MONTGOMERY'S!

MUSIC & ART STORE,

"SEEING IS BELIEVING."

Cottage House and Land in Newington For Sale.

THE well built and pleasantly situated COTTAGE HOUSE of the late Isaac Brackett, upon the River road in Newington, near the Main road to Piscataqua Bridge; Barn, Woodshed, and with five acres of Land adjacent thereto; also one acre of land know as the "Smith field" on the River road, with the lot containing between seven and eight acres of good tillage land opposite the house. The buildings are in a good state of repair, with newly-shingled roofs. The estate is sold by direction of the heirs, each of whom lives at a distance. The excellent location, the situation, the character of the land and buildings, and its convenient location, render this an opportunity to secure a comfortable place of residence at a moderate outlay, seldom offered.

If not otherwise disposed of the premises will be offered at Auction in the early spring. Particulars of WM. W. NUTTER, Executor of I. Brackett, or of WILLIAM H. HACKETT, Attorney for the Heirs.

PORTSMOUTH, Feb. 12th, 1881.

House and Land on Court Street at Auction.

WILL be sold at Auction, by direction of the heirs of the late William Chase, on the premises, on SATURDAY, MARCH 12th, at 12 o'clock noon, the estate at corner of Court and Washington streets, the former mansion of Mr. Chase, consisting of a lot extending from Court to Jefferson street, with the large dwelling and outbuildings thereon. The lot measures about sixty-two and a half feet on Court st., eighty-eight and a half feet on Jefferson St., eighty feet on the easterly side, with about seventy feet four inches on Washington street. The house contains thirteen rooms, is in a good state of repair, and has a never failing well of water in the cellar. The conveyance to be given by a quit claim of the several heirs of the late Wm. Chase, who unite in the conveyance, which will make an unquestioned title. The buyer may have one week in which to complete his payment, ten per cent of purchase money to be paid on day of sale. The premises may be examined at any time before sale.

Also at same time four-tenths in common of a lot of land on Water street at head of Long Wharf, adjoing the land of C. Morris Tredick.

Also pew No. 36 on the Western aisle of the Stone church.

Further particulars of Geo. B. Chase, Esq., of Boston, and Hon. Chas. W. Woodman of Dover, or of WILLIAM H. HACKETT, *Trustee.*

JANUARY 1st, 1881.

CHARLES E. LAIGHTON & SON,

EXCHANGE BUILDING,

Have on hand as fine a selection of

TEAS AND COFFEES

— AS WERE —

EVER OFFERED

in this city.

300 DOZENS CAN GOODS,

Consisting in part of

Tomatoes,
Corn,
Peas,
Beans,
Succotash,
Apricots,
Peaches,
Plums,
Cherries,
Strawberries,
Raspberries,
Blueberries,
Blackberries,
etc., etc.

The above are all

GOOD GOODS

and will be sold at

LOW PRICES.

Chas. E. Laighton & Son.

Nearly opposite Post-Office.

BOOTS and SHOES.

Extra Inducements

are now being offered to persons in need of Boots and Shoes, to

Buy at HUSSEY'S!

In order to make room for my spring stock, and not wishing to carry over to next autumn a large lot of goods which though seasonable now will not be so in the spring, I am now offering my large and varied stock of *Winter Foot-Wear* at extremely

Low Prices, for CASH!

WILLIAM B. HUSSEY,

BOOT & SHOE MAKER,

No. 51 Congress Street,

FRANKLIN BUILDINGS.

Pratt's Astral Oil

SAFEST AND BEST!

FOR SALE ONLY BY

J. P. SWEETSER.

46 MARKET STREET.

REMOVAL!

THE FIRST NATIONAL BANK will occupy during the repairs upon their banking rooms, store in Exchange Buildings recently vacated by H. B. Buzzell & Son, opposite the Post Office.

THE PISCATAQUA SAVINGS BANK will temporarily occupy the above location.

o25tf

THE

New Hampshire Gazette!

Established 1756.

The Gazette is published every Thursday and sent to Subscribers at the low price of $1.50 per year, paid in advance, or $2 at the end of the year.

It contains full accounts of all of importance that transpires in Portsmouth and its vicinity, and a condensed summary of news, foreign and domestic; editorials upon current topics; New Hampshire items; carefully prepared marine news, containing reports of vessels owned at this port, or officered by men from Portsmouth or its neighborhood; and is just the paper for residents desiring to be posted on all that takes place at home, while to those living in the vicinity of Portsmouth, or to former residents who retain their interest in the "old home by the sea," it is the best means of keeping informed of what transpires in this city.

— THE —

NEW HAMPSHIRE GAZETTE

Contains more original matter

Than any other paper of its size in the State, the editors working more with their pens than with their scissors.

TO ADVERTISERS

THE N. H. GAZETTE

Presents an excellent opportunity for a weekly invitation to customers, at a reasonable rate, and all those who desire to reach patrons in Rockingham and York counties will find it an economical medium. THE GAZETTE is in many instances the only paper taken by families, and it is read to a large extent in localities whence is derived much of the trade of Portsmouth, a fact which our merchants should not fail to bear in mind.

Subscriptions Received

AT THE OFFICE, 7 PLEASANT ST.,

Exchange Buildings, nearly opp. Post Office; Or by remittance to

Chronicle & Gazette Publishing Co.

☞ Specimen numbers sent on applicatio

Real Estate.

To Let.

HOUSE NO. 1 DENNETT STREET. Apply at No. 5 Chapel St.

Real Estate For Sale.

HOUSE NO. 7 WOODBURY STREET. If not disposed of at private sale it will be offered at Auction on THURSDAY, the 24th day of March, at 12:15 o'clock.

ANDREW J. PENHALLOW,
No. 35 Court Street.

C. D. HANSCOM & CO., Auctioneers. feb10tf

For Sale.

STORE AND HOUSE in Waldron block, Congress street, now occupied by William Benson and others. Apply to

WILLIAM H. HACKETT.

To Let.

TO a small family, half of the House No. 4 Howard street. Enquire at the House. tf

To Let.

TWO ROOMS, centrally located, conveniently arranged for house-keeping for one person. Apply at this office. j22tf

House For Sale.

THE HOUSE occupied by subscriber, containing 12 rooms in good repair. At small expense can be made into two tenements. J. E. HAM.

STRICTLY PURE WHITE LEAD

of the various well known brands

KEPT IN STOCK

AT STORE 16 MARKET AND 1 LADD ST.

and for sale at

LOWEST MARKET PRICE,

BY

PRYOR & MATTHEWS.

SPECIAL SALE OF HAMBURG EDGINGS AND INSERTIONS.

ABOUT JANUARY 1, 1881, AYERS & LOCKE

will offer the largest and finest assortment of

HAMBURG TRIMMINGS

Ever shown in Portsmouth. Also, a fine line of WHITE GOODS of every description.

Large Stock of Bleached and Unbleached Cottons - - - - Very Cheap.

Linen Damask, Towels, Napkins, &c. Special Bargains in a Loom Towel—12½ cents each. Balance of Stock of Ladies' Cloaks to close—without regard to cost. Purchasers of Hamburg Cotton Trimmings, or any of the above named Goods will find it to be for their advantage to call

AYERS & LOCKE. AYERS & LOCKE. and examine before purchasing elsewhere.

Local Matters.

POST OFFICE RULES.

MAILS CLOSE.

	A. M.	P. M.
Boston, West and South,	8, 10:35, 2:30	4:50 *6:30
Boston Way,	10:35, 2 30	
Portland,	9:25	4:50 6:30
East [Beyond Portland,]	9:25	6:30
Biddeford, Saco and Way,	9:25	4:50
Great Falls,	9:25	4:50
Great Falls & Conway R. R.	9:25	
Concord and North,	7:40	4:50
Concord Way,	7:40	4:50
Boston & Maine R. R.	7:40	4:50
Dover,	7:40 9:25	4:50

*Arrives in Boston next morning.

MAILS ARRIVE.

	A. M.	P. M.
Boston, South and West,	10:05, 3:15	5:30 9:05
Boston Way,	10:05	5:30
Portland and East,	11:20	3:20
Great Falls & Conway R. R.	11:20	
Concord and North,	10:20	8:50
Dover,	10:20	5:30

Letters for the night mails [and no others] east or west may be deposited in the box at the Eastern depot, every day except Sundays.

E. G. PEIRCE, JR., P. M.

MINIATURE ALMANAC--FEB. 18.

SUN RISES..... 6:52	MOON		10:33 A. M.
SUN SETS..... 5:07	FULL SEA		2:00 A. M.
LENGTH OF DAY.. 10:15			2:15 P. M.

THE WEATHER.

U. S. SIGNAL OFFICE,
WASHINGTON, D. C.
Feb. 18, 1:30 A. M.

Probabilities for New England:—

Clear weather, followed by increasing cloudiness, swarmer westerly winds becoming variable, rising followed by falling barometer.

The Thermometer at the CHRONICLE Office, at 4:00 o'clock this morning, registered 22 degrees above zero.

Sky clear.

AROUND HOME.

Steamship Niagara, with Messrs. Sise and Preston of this city among her passengers, arrived at Havana on the 16th inst.

Mr. Cyrus L. Brown on Tuesday last bought two fine looking pair of cattle belonging to the city farm, weighing eight thousand pounds, live weight.

The arrivals of fish on Thursday, the 17th, were as follows: Schooner Water Lily, 2000 lbs.; Alfaretta, 2000; Daniel C. Baker, 2500; Flying Cloud, 3000 lbs.

Mr. Goodwin, the newly appointed principal of the high school, appeared on Thursday and witnessed the recitations of the various classes. He assumes charge of the school this morning.

Gen. Butler's date in the Star Lyceum course has been cancelled; what is much better, the managers have arranged for the admission of all their ticket holders to the "Jollities," Feb. 22d.

The singing by Mrs. C. A. Sinclair at the convention concert in Music hall on Wednesday evening, the 16th inst., was very highly commended, and was the prominent feature of the evening.

The Rockingham Bicycle club are to have a club drill at their headquarters, in Franklin upper hall, on Tuesday forenoon, the 22d inst. The roller skating rink will be open in the afternoon.

Stephen W. Clarke, Esq., ceased his connection with the high school at the close of the session on Thursday, and left for Manchester on Thursday evening to enter upon his new business there.

A complaint has been made by a gentleman who lives in the vicinity of the Hanover street school house of the scholars, who in snow-balling have made his house a target for their sport, breaking several windows.

Mr. George Augustus, one of the crew of the Nettie Adams, in hauling his trawls during the snow storm on the 16th inst., got astray from his vessel, and was picked up by the schooner Anna M. Hodgdon of Gloucester, and brought into the lower harbor.

Of Nellie Everett, one of the mediums who are to appear at Music hall on Sunday evening, Mr. Sergeant Cox, president of the Psychological society of Great Britain, says: "I have been an advocate of spiritual phenomena for twenty years, and if the manifestations of Nellie Everett are not genuine, and it can be proven to me that they are not, then I will never believe more in spiritual manifestations."

Frank Beckman, who for some time past has been baggage master at the railroad station in Seabrook, has gone to Gardiner, Mass., to act as way-biller and telegraph operator there. His brother, Alfred Beckman, has been appointed to fill his place at Seabrook. Fred L. Hutchins, formerly in charge of the railroad station at Seabrook, and later in Gardiner, has been transferred to Worcester, Mass.

On Wednesday of this week, at the brokers' board in Boston, $3000 of Eastern railroad bonds sold at 105, and $500 at 106 1-2; Eastern railroad stock sold at 39 1-4 for fifty shares, 150 shares going at 39; Portsmouth, Great Falls & Conway railroad, 26. At auction, Eastern railroad in New Hampshire brought 89 1-4; Northern railroad, 109 1-2; Cocheco Manufacturing Co., 830; Salmon Falls Co., 395; Great Falls Co., 115 and 115 1-2; Pepperell Co., 1062 1-2. On Thursday $2000 of Eastern railroad 4 1-2s went at 105 1-2, and $3000 of Portsmouth, Gt. Falls & Conway 4 1-2s at 87; 300 shares in the Eastern railroad changed hands at 39 1-4 and 39 1-2; Northern railroad brought 109 7-8 and 110.

Mr. T. B. Aldrich succeeds Mr. Howells as editor of the *Atlantic Monthly*.

Rev. A. H. Quint of Dover has accepted a call to supply the pulpit of the Sycamore street church in Somerville, Mass., for three months.

The 37th annual report of the New England Mutual Life Insurance company, which is now ready, cannot fail to be of the greatest interest to policy holders, and to those intending to take out policies. The year just passed is the most prosperous ever known for this old, reliable and liberal company, as will be seen by their card in our paper.

The steam fire engine Dover, No. 1, belonging to the Dover fire department, was tested on the 15th inst., preparatory to being put into active service after being kept in reserve for some years. With one hundred and fifteen pounds of steam the machine threw a good stream of water 285 feet and five inches, and the Dover firemen think she is the "boss" engine in the state. The machine was built by the Amoskeag company in 1864.

The room in a Boston boarding house occupied by Mr. John D. Randall of this city was raided some weeks since by a boarding-house sneak thief, and a coat, ring and other articles, to the value of about forty dollars, stolen. The thief, a young man from Nova Scotia who has been doing a big business in that line, was captured a few days ago, and nearly all the stolen property has been recovered from various pawn shops.

By request of the Dover society for the prevention of cruelty to animals, the Dover board of aldermen held a special meeting on the evening of the 15th inst., for the purpose of hearing and acting upon the application for additional police officers to execute the law under which the anti-cruelty society is organized. The names of twenty-four gentlemen were presented by a committee of the society, with a request that they be appointed special policemen without pay, which the aldermen unanimously voted should be done.

POLICE COURT.

THURSDAY, Feb. 17; *Botchelder, J.*

Sarah Holland failed to appear to answer to a charge of perjury, (continued case,) and her recognizance was forfeited—forfeiture to be stricken off if she appears Feb. 24th, to which time the case was again continued. It was stated that the defendant was too unwell to appear.

George Felch, one of the crew of the fishing schooner Comet, was before the court on a charge of larceny of some fish belonging to the schooner Can't Come It, said fish having disappeared from a cask on one of the fish wharves. The unlawful removal of the fish by somebody was proved, but the evidence failed to conclusively connect Felch with the transaction, and he was discharged.

COMPLIMENTARY.

At a late meeting of the high school committee the following preamble and resolutions were passed:

Whereas, Mr. S. W. Clarke, principal of the high school, has tendered his resignation, for the purpose of changing his occupation—

Resolved, That his resignation be accepted, to take effect on a date to be hereafter determined.

Resolved, That the committee hereby express their appreciation of the efficient service which Mr. Clarke has given to the school during his connection therewith, and their regrets in receiving the resignation of a teacher so accomplished and so successful.

Resolved, That these resolutions be placed upon the high school records.

PORTSMOUTH, Jan. 25th, 1880.

"JOSHUA WHITCOMB."

The sale of tickets to "Joshua Whitcomb," Denman Thompson's wonderfully popular sketch of New England character, which is to be given at Music hall on Saturday evening, the 26th inst., commences at Preston's this morning. It was difficult for late comers to get tickets when Mr. Thompson was here before, a fact those intending to see the play this time should not forget.

"THE GUV'NOR."

Saturday evening, Feb. 26th, at Franklin theatre, Portsmouth play-goers are to be given an opportunity to see "The Guv'nor," the comedy which has just closed a remarkably successful run of eleven weeks at the Boston Museum. From the innumerable commendatory press notices of the play we select the following, from the Boston *Transcript*:

If you want to enjoy a good jolly continuous laugh, one that will make your sides ache and keep a smile on your face for a week afterwards, see this new "Comedy of errrors." It is full of pure, clean fun from beginning to end.

It will be given here with the same cast as at the Museum, including Mr. Warren as Butterscotch, Mr. Geo. W. Wilson as Macclesfield the boat-builder, Mrs. Vincent as the boat-builder's wife, and Miss Norah Bartlett as Mrs. Butterscotch.

The Museum company played the Guv'nor in Lynn on Wednesday evening of this week. Every ticket was sold long in advance of the opening. The company returned to Boston after the play in a special train.

THE MUSICAL CONVENTION.

The rehearsals on Thursday were well attended, and the concert in the evening had a larger audience even than was present Wednesday evening.

To-night the convention closes with a grand concert, when the oratorio of "The Messiah" will be given, with Miss Fanny Kellogg, Miss Fenderson, W. C. Tower and John F. Winch in the solo parts, and the full chorus.

PORTSMOUTH, Feb. 17th.

Mr. Editor: What protection have we against the mistakes of a careless or ignorant druggist? The prescription of one of our most eminent physicians was carried to-day to No. 36 Market street to be made up for the third time. Before using, it was found not to be what had been ordered, and on suspicion of its being ergot it was taken to every druggist in town, and pronounced to be such. This ergot was delivered in the place of wine of iron, which was to be given to a child not two years old. Ergot may not be as injurious as fluid extract of strychnine, or belladonna, either of which it might have been, but that does not make the mistake any less inexcusable. P.

YORK COUNTY ITEMS.

The Maine legislature has passed a bill authorizing the Boston & Maine railroad to purchase the newly-built Orchard Beach railroad.

The valuation commission of Maine has completed its labors, and reported on the 17th inst. The total valuation of the state is $235,978,716, an increase since 1870 of $11,155,798. The total number of polls in the state is 160,569; in York county, 15,504. The valuation of York county is $22,423,960, a decrease since 1870 of $18,915.

Poisonous Colors.

An English newspaper has the following comment on the prevailing fashion of arsenical colors:

Formerly, green wall papers, colored with a preparation called Schweinwurt's green, were fiercely denounced by chemists as loaded with arsenic, and in consequence got a bad name; but now the field is wider, and all the principal colors produced by aniline dyes are open to the charge of frequently carrying in their composition this insidious poison. Let me here mention a fact that within the last week has come under my notice; and if anybody, after hearing it, can assert that the evil is a small or imaginary one, all I can say is that he must have curious notions of cause and effect.

A merchant in business in one of the largest manufacturing towns of the north told me that a French gentleman had called upon him a few days before, with a letter of introduction from a well-known London firm. In introducing his business, he said the object of his visit was to inquire from my friend as to the best firm from whom arsenic could be purchased in that district. And in explanation the Frenchman added, "You know that my firm are large manufacturers of aniline dyes, and I am come over here to purchase 10,000 tons of arsenic, if I find the prices suit me."

The merchant gave the address of a house he could recommend; but, in telling the story to me, he said, "Really, I did not feel very comfortable in giving it, though what could I do? He would have found it out somewhere else. But it was a strange, and to me, I confess, a very unpleasant coincidence, to hear two days afterward that my friend, the bankers' agent in this town, had for some weeks previously been dangerously ill, through poisoning induced by wearing striped colored stockings, and that he was in danger of his legs having to be cut off; and I knew all the while that these horrible dyes were at the bottom of the mischief!"

A Singular Mania.

New York gossip tells of the queerest mania yet. It is that of a society belle who has fallen dead in love with negro minstrels; not with a negro minstrel—that might be understood—but with negro minstrels *en masse*. Whether she knows them or not, she writes them notes, stops them on the street, and asks them to the house when the folks are out, where she entertains them in grand style. She presented to one of them a pair of solitaire diamond earrings which her father had given to her on Christmas. Her parents intend to send her to Europe in hope of curing her of her infatuation.

—Kind words never die. An elderly stranger bought a copy of the *News* from a newsboy, and handed him a quarter, but upon the boy's hunting for change the old gentleman said: "Never mind the change, sonny; just keep it for yourself." This was probably the first kind word that had been spoken to the homeless, friendless orphan boy since his mother died, and it completely overcame him. Brushing hastily away a tear, he seized his benefactor's hand and exclaimed in a husky voice: "Bully for you, Old Stick-in-the-Mud! I wonder how much reward there is offered for you by the savings bank you used to be president of?"

DIED.

PARKER. In this city, Feb. 17th, Mrs. George Anna Parker, widow of the late Stanton Parker, and youngest daughter of the late Col. Robert Harris.

Notice of the funeral will be given hereafter.

MARINE CHRONICLE.

PORT OF PORTSMOUTH.

ARRIVED Feb 17th.

Sch Frank Walter, Crosby, Woods Hole.

Bark Jennie Cobb, Small, from Sagua arr at New York 16th.

Sch Elizabeth M Smith, Raymond, from New York arr at Newport, R I, 14th inst.

AMUSEMENTS.

THE SECOND ANNUAL SESSION
OF THE
Rockingham County
MUSICAL CONVENTION!
WILL BE HELD IN
Music Hall, Portsmouth,
COMMENCING
Monday Evening, Feb. 14th,
continuing through Tuesday, Wednesday, Thursday and Friday. Closing with a Grand Concert Friday Evening.

The managers take pleasure in announcing that the following artists have been engaged to appear during the Convention:

SOPRANOS.
Miss Fanny Kellogg,
Miss Edith Wendell,
Mrs. Charles A. Sinclair,
Miss Mary A. McCarthy,
Miss Emma J. Flanders.

CONTRALTO.
Mrs. Ella Cleveland Fenderson.

TENORS.
Mr. W. C. Tower,
Mr. Geo. J. Parker,
Mr. George W. Want,
Mr. J. H. Chapman.

BASSES.
Mr. John F. Winch,
Mr. D. M. Babcock,
Mr. L. H. Chubback.

CONDUCTOR.
Mr. S. B. Whitney.

PIANIST.
Mrs. Martha Dana Shepard.

Three Grand Concerts!

will be given during the Convention, as follows: Wednesday Evening, a Miscellaneous Concert, at which will appear Miss Emma J. Flanders, Mrs. C. A. Sinclair, and the talented young Soprano Miss Mary A. McCarthy of St. Mary's (Catholic) Choir, who makes her first appearance in Concert. Also Mr. J. H. Chapman of Boston, Tenor, Mrs. Martha D. Shepard, Miss Lizzie M. Flagg, and a chorus of 150 voices.

On Thursday Evening, The Schubert Male Quartette of Boston, assisted by Miss Edith Wendell.

On Friday Evening will be given Handel's Oratorio of the "Messiah." With Miss Fanny Kellogg, Mrs. Fenderson, Mr. W. C. Tower and Mr. John F. Winch, in Solo parts, and a grand chorus of one hundred and fifty voices.

The Subscription list for Season Tickets can be found at Preston's Drug Store from Jan. 20th to Jan. 31st, and all who subscribe for Season Tickets will be given first choice of seats. Tickets to Single Entertainments, will be on sale at the same place, during Convention week, at the following prices:

Season Tickets with reserved seats, admitting to all the exercises of the Convention...$2.00.
Single Tickets to Concerts, with reserved seats.....50 and 75 cts.
Single Tickets to Concerts, without reserved seats.....33 cts.
Rehearsal Tickets.....25 cts.

Any further information can be obtained of the managers.

S. W. COLE. Dr. R. C. GRANT.

MUSIC HALL.
ONE NIGHT ONLY.
Saturday Eve'g, Feb. 26.
Denman Thompson
AS
JOSHUA WHITCOMB!

supported by the same company which has supported him during

205 Nights in Chicago,
142 " " New York,
103 " " San Francisco
And 11 Weeks in Boston.

MUSIC by our own Orchestra.

Reserved seats on sale at Preston's, Friday morning, Feb. 18th.

PRICES 75 and 50 cts.; gallery 35.

Franklin Theatre,
SATURDAY EVENING, FEB. 26TH,
THE BOSTON MUSEUM COMPANY,
MANAGER.....R. M. FIELD,

Will appear in the most successful and most laughable of modern comedies,

"THE GUV'NOR,"

Which has just closed an extraordinary run of ELEVEN WEEKS at the Museum. With the Boston Museum cast, including Portsmouth's favorite,

Miss Norah Bartlett.

Music by an orchestra of ten pieces.
Popular prices.

Tickets on sale at ALFRED STAVERS' store, Franklin Buildings on Saturday morning the 19th inst., at nine o'clock.

F. G. MOSES,
Dealer in
HATS and FURS,
VALISES, TRAVELING ARTICLES,
TRUNKS, FURNISHING GOODS, ETC.
No. 13 Congress street,
PORTSMOUTH, N. H.
Formerly N. K. Walker & Son.—Established in the year 1829.

Advertising Cards.
SEND 6 CENTS for 2 sets large, handsome cards, new styles, printed with advertisement or plain; 2 sets for 10c. The 5 sets, all different, for 15c. G. P. BROWN, Beverly, Mass. d&wtmch10

WHIPS! All qualities and prices; LARRABEE'S, 28 Congress

CALL and LOOK
AT THE
BARGAINS
IN
HATS, CAPS and FURNISHING GOODS!
at 53 Congress Street, Franklin Block.
ALFRED STAVERS.
N. B. Job Lot of Silk, New Ware, very cheap—at half price.

BUSINESS CHANGE.

Dissolution of Copartnership.

THE Copartnership heretofore existing under the firm name and style of SAMUEL ADAMS & CO. is this day dissolved by mutual consent. The business will hereafter be carried on at the old stand by JOHN H. BROUGHTON, who is authorized to receive all debts due the late firm, which on account of this dissolution parties are requested to settle immediately.
Dated at Portsmouth, N. H., January 31, 1881.
SAMUEL ADAMS.
JOHN H. BROUGHTON.
JOSEPH E. ADAMS.

Having disposed of our interest in the late firm to JOHN H. BROUGHTON, we hereby recommend him to all our former patrons, and all others wishing to purchase Lumber, Lime and Cement, as his facilities and long experience enable him to supply all wanting building materials, promptly and in a satisfactory manner.
SAMUEL ADAMS.
JOSEPH E. ADAMS.

THE SUBSCRIBER will carry on the LUMBER, LIME, AND CEMENT business at the Old Stand, 68 Daniel Street. Thanking my friends for past favors, I shall endeavor to merit a continuance of the liberal patronage that has been accorded to the old firm; all orders will be promptly attended to, and Satisfaction Guaranteed.

I shall keep constantly on hand a full assortment of eastern and western dry white pine LUMBER, dressed ready for use; yellow pine FLOORING BOARDS, dressed; spruce and hemlock Timber, Joist, Plank and Boards; Shingles, Clapboards, Laths, Pickets, Bricks, Lime, Newark and Portland Cement.

Also Yellow Pine, Spruce and Hemlock FRAMES and DIMENSION LUMBER sawed to order as per Schedule, at short notice.

Also best quality Brownsville ROOFING SLATE.

Persons contemplating using any kind of building material are particularly requested to call before purchasing.

JOHN H. BROUGHTON,
68 Daniel St., Portsmouth, N. H.
Jan'y 31, 1881. 3w.

NEW STORE.

The subscriber has purchased the stock of goods in the store at the
Corner of State and Pleasant street,
Recently occupied by the "99 Cent Store," where he will offer for sale a good assortment of
GROCERIES!
Comprising the best of
TEAS & COFFEES
in variety. Also, all kinds of Fruit, at low prices for Cash or in exchange for country produce.
JOHN L. RANDALL.
feb 4tf

COAL!
AND
WOOD!
A large assortment of Best Quality at
PORTSMOUTH COAL POCKETS.
J. ALBERT WALKER,
Concord R. R. wharf,
No. 137 Market Street.
Order book and telephone at MOSES' HAT STORE (formerly Walker & Son's,) 13 Congress St.

GENTLEMEN'S WHITE SHIRTS
AT
D. F. Borthwick's.
Hamburgs! Hamburgs!!
As this is the first season we have kept them we are able to offer an entire line of
NEW GOODS
which is an advantage to those in want of trimmings. Do not forget to call at
7 MARKET STREET
FOR
HAMBURGS!
ALL
can be found at the
POPULAR STORE.

OIL CLOTHING!
BLACK & YELLOW.
Nickerson's Best Black.
Cummings & Howe's Black.
Tower's Yellow.
These goods are rubber-coated and very pliable. They can be found at
C. E. MYERS & CO.
NO. 3 BOW STREET.
C. E. MYERS. C. E. SIMPSON.

WHIPS! All qualities and prices; LARRABEE'S, 28 Congress

JUST RECEIVED!
MOLASSES 36 cts. per Gallon.
BROWN SUGAR 7½ cts. per pound.
BUTTER 28 cts. per pound.
RICE 8 cts. per pound.
J. R. YEATON & CO.
No. 6 & 8 Congress St.

NEW AND EXTENSIVE STOCK
OF
Fall & Winter
GOODS
AT
WM. P. WALKER'S
No. 8 Market Square.
Having received a Full Assortment of Foreign and Domestic
Cloths, Cassimeres, &c.,
I am prepared to make them up into GARMENTS of the latest style, or according to the fancy of the purchaser, and
Perfect Satisfaction Guaranteed!
My Stock of Goods suitable for
SUITINGS
IS UNEQUALLED
Particular attention paid to the making of Army and Navy
REGULATION UNIFORMS.
A FULL ASSORTMENT OF
Gentlemen's Furnishing Goods!
Constantly on hand, consisting of
BOSOMS, GLOVES, SUSPENDERS,
COLLARS, DRAWERS, SHIRTS,
HANDKERCHIEFS, LINEN
GOODS,
Of Every Description.

The Finest Line of BOOKS
ever shown shown in Portsmouth is now to be seen at
W. G. MYERS
Bookstore,
NO. 1 CONGRESS BLOCK.
It includes
Elegant Holiday Goods,
Standard Books in Setts,
and Children's Books in every variety.
Great reduction from publishers' prices in nearly every line.
From the collection of
Albums,
and Vases,
Pocket Books,
Cutlery, Gold
Pens, Olive Wood
Goods, Passepartout Frames, Easels, Panels, Games,
and Fancy Papeteries
which are here displayed, can be selected just the
HOLIDAY PRESENT!
each one wants.
Call before the best are taken, at
No. 1 Congress Block.

Gun and Locksmith Shop
TO LET.
STORE No. 28 Bow Street, now occupied by John F. Shillaber, and formerly by the late William Rymes, will be let to a good mechanic at a reasonable rent upon the removal of the present occupant. This shop has been used for the above purpose for more than thirty-three years, and a similar shop has been in this neighborhood for sixty-years. Apply to SUSAN E. RYMES,
novl No. 30 Bow Street.

New Stock
FALL & WINTER GOODS.
J. E. HAM & CO.
NO. 11 CONGRESS ST.
Having received a full assortment of Foreign & Domestic
CLOTH CASSIMERES, SUITINGS
Equal to any in the city, we are prepared to make them up into Garments of the latest style.
Perfect Satisfaction Guaranteed.

IRON

A TRUE TONIC

A PERFECT STRENGTHENER. A SURE REVIVER.

IRON BITTERS are highly recommended for all diseases requiring a certain and efficient tonic; especially *Indigestion, Dyspepsia, Intermittent Fevers, Want of Appetite, Loss of Strength, Lack of Energy, etc.* Enriches the blood, strengthens the muscles, and gives new life to the nerves. They act like a charm on the digestive organs, removing all dyspeptic symptoms, such as *Tasting the Food, Belching, Heat in the Stomach, Heartburn, etc.* **The only Iron Preparation that will not blacken the teeth or give headache.** Sold by all druggists. Write for the A B C Book, 22 pp. of useful and amusing reading—*sent free.*

BROWN CHEMICAL CO., Baltimore, Md.

BITTERS

PERRY DAVIS'

VEGETABLE

PAIN KILLER

A PURELY VEGETABLE REMEDY

For Internal and External Use.

Is a SURE CURE for all the Diseases for which it is recommended, and is ALWAYS PERFECTLY SAFE in the hands of even the most inexperienced persons.

It is a sure and quick remedy for **COUGHS, SORE THROAT, CHILLS,** and similar troubles; affords *instant relief* to the most malignant forms of **DIPHTHERIA,** and is the best known remedy for **RHEUMATISM and NEURALGIA.**

THE OLDEST, BEST, AND MOST WIDELY KNOWN FAMILY MEDICINE IN THE WORLD.

It has been used with such wonderful success in all parts of the world for **CRAMPS, CHOLERA, DIARRHŒA, DYSENTERY,** and all **BOWEL COMPLAINTS,** that it is considered an unfailing cure for these diseases.

HAS STOOD THE TEST OF 40 YEARS' CONSTANT USE IN ALL COUNTRIES AND CLIMATES.

It is **RECOMMENDED** by Physicians, Missionaries, Ministers, Managers of Plantations, Work-Shops, and Factories, Nurses in Hospitals—in short, by **Everybody everywhere** who has ever given it a trial.

IT IS WITHOUT A RIVAL AS A LINIMENT.

It should always be used for **Pain in the Back and Side,** and *brings speedy and permanent relief* in all cases of **Bruises, Cuts, Sprains, Severe Burns, Scalds,** etc.

NO FAMILY CAN SAFELY BE WITHOUT IT. It will annually save many times its cost in doctors' bills, and its price brings it within the reach of all. It is sold at 25c., 50c., and $1.00 a bottle, and can be obtained from all druggists.

PERRY DAVIS & SON, Providence, R. I.

Proprietors.

PATENTS!

R. H. EDDY,

No. 16 State St., Opposite Kilby, Boston.

SECURES PATENTS in the United States; also in Great Britain, France and other foreign countries. Copies of the claims of any Patent furnished by remitting one dollar. Assignments recorded at Washington. *No Agency in the United States possesses superior facilities for obtaining Patents or ascertaining the patentability of inventions.*

R. H. EDDY, Solicitor of Patents.

TESTIMONIALS.

I regard Mr. Eddy as one of the *most capable and successful* practitioners with whom I have had official intercourse. CHARLES MASON, Commissioner of Patents.

"Inventors cannot employ a person more trustworthy or more capable of securing for them an early and favorable consideration at the Patent Office." EDMUND BURKE, Late Commissioner of Patents.

BOSTON, October 19, 1876.

R. H. EDDY, Esq.—*Dear Sir:* You procured for me, in 1869, my first patent. Since then you have acted for and advised me in hundreds of cases, and procured many patents, reissues and extensions. I have occasionally employed the best agencies in New York, Philadelphia and Washington, but I still give you almost the whole of my business, in law, and advise others to employ you. Yours truly, GEORGE DRAPER.

BOSTON, January 1, 1881. 3tawtjan15

HOSTETTER'S

CELEBRATED

STOMACH

BITTERS

Sleep, Appetite and Strength

Return when Hostetter's Stomach Bitters is systematically used by bilious dyspeptic sufferer. Moreover, since the brain sympathizes closely with the stomach and its associate organs, the liver and the bowels, as their derangement is rectified by the action of the Bitters, mental despondency produced by that derangement disappears.

For sale by all Druggists and Dealers, generally.

GRAND DISPLAY

— OF —

Holiday Presents

At the NEW STORE of

H. B. BUZZELL & SON,

Our Stock is Larger, and in Variety exceeds that of any previous season, and the prices are

Lower Than Ever Before

— AND INCLUDES —

Sewing Machines, Autograph and Photograph Albums, Poems, Miscellaneous Juvenile and Picture Books, Fine Box Stationery, Desks, Work-Boxes and Baskets, Fine Pocket-Books, Velvet Frames, Vases, Toilet setts, Dolls, Games, Wooden, Tin, Iron, Brittania Toys, etc.

The finest assortment of

CHRISTMAS CARDS

in the city. Also a great variety of other goods too numerous to mention at this time.

Please call and examine our stock, as we are quite sure we can suit you.

H. B. BUZZELL & SON

PIERCE'S BLOCK, - - MARKET SQUARE,

Portsmouth, N. H.

Woman's Triumph.

A Severe Surgical Operation. It is Endured without taking Ether. Subject, Mrs. Eward Myers, of Rondout, N. Y.

The case of Mrs. Edward Myers, of Rondout, N. Y., furnishes an apt illustration of woman's power of endurance. This lady had been treated for months in the usual way for Erysipelas of the hand without benefit. Not until the hand had become a mass of putrified flesh, did she turn to Dr. David Kennedy, proprietor of the "Favorite Remedy," for help.

He at once informed her that it was impossible to save the hand—it must be amputated. She received this terrible intelligence quietly, declined to take ether, stipulating merely to hold her husband's hand during the operation, and underwent the painful process without moving a muscle or uttering a groan. Dr. Kennedy then gave "Favorite Remedy" freely to cleanse the blood and prevent the return of the disease, and Mrs. Myers now lives and rejoices in her great deliverance.

"Favorite Remedy" is fast becoming a trusted household friend in all cases of Female Weakness and diseases of the blood. One dollar a bottle. Your druggist has it.

ANOTHER WONDER!

BARSTOW'S

NEW

Empress Range!

WITH THE

PATENT DUPLEX GRATE.

Bakes day or night without replenishing fire. No poking or shaking required; a single turn of the Duplex Grate removes all clinkers, leaving a fresh fire. The Most Perfect Range in this City!

John P. Sweetser,

46 MARKET STREET - PORTSMOUTH.

Brave Mexicans.

Rear Admiral Stevens, commanding the United States naval force of the Pacific station, reports to the secretary of the navy, under date of Mazatlan, Mexico, Jan. 24th, that he reached that port in the flagship Pensacola on Jan. 17th, and that, unless ordered to the contrary, it was his intention to cruise down the coast. If this course should be considered unnecessary, he would proceed to the Sandwich islands, where he says the interests of the United States are very great, and that the flagship has not been there for a long time. Accompanying this report is a statement from the rear admiral, calling attention to the heroic conduct of certain Mexicans who volunteered to take a boat out from the shore with a view of rescuing the crew of the American schooner Teutonia of San Francisco, Capt. Struckney, and which was driven on the rocks at the entrance of the harbor of Mazatlan on Dec. 14th, 1880. Two boats were despatched in succession and capsized, after which Luis E. Scover, captain of the port of Yslao Marias, volunteered to take a boat out. This boat was manned by volunteers, whose names were Procopia Macias, Pomposa Verdugo, Bernardo Hernandez and Ricardo Flores. Manuel E. Yzaugine, captain of the port of Mazatlan, went in the boat himself to give directions. The statement says: "After long continued and well directed endeavors the boat succeeded in reaching the vicinity of the wreck. It was found impossible to lay the boat alongside on account of the heavy sea and the floating wreckage. Ricardo Flores now jumped overboard and swam to the vessel with a line, by which the officers, crew and captain's wife succeeded in reaching the boat, which conveyed them in safety to the shore." The rear admiral urgently recommends that the United States government confer some lasting mark of its gratitude upon these brave men, and suggests that medals, which can be worn, would be highly appreciated.

New Hampshire Items.

Richard G. Lawrence, of Chester, an intemperate man, fired two shots from a revolver at his wife, on the evening of the 16th inst., wounding her badly but not fatally. He is under arrest.

The house and barn of David L. Wright, of East Haverhill, were burned Feb. 16th. Loss $1500; no insurance, a policy having expired on the 7th inst.

An old cottage house in Brookline was burned Feb. 27th, "Uncle Eben" Burge, seventy-seven years of age, who was the only occupant, perishing in the flames.

Revival meetings are held nightly in the Advent chapel at Seabrook, under the leadership of Rev. John Clothey of Marblehead, Mass. Quite a number of persons, hitherto careless, have risen for prayers.

W. H. Hayes has been confirmed as postmaster at Farmington, and Frank D. Fisk as postmaster at Hinsdale.

Jeremiah Chase, grocer at Seabrook depot, has put a pool table in the little building opposite the railroad station. The place is conducted on temperance principles.

Two families are dangerously sick at Rondout, N. Y., from eating pork containing trichinae.

Delay is Dangerous.

Don't wait any longer, but send by first mail and purchase a ticket in Commonwealth Distribution Co.'s Drawing, Feb. 28th. Tickets only Two Dollars. Remit to R. M. Boardman, Louisville, Ky.

Portsmouth Wholesale Prices.

Reported by BUTLER & LAIGHTON, Grocers.

Butter, per ℔ 22 to 36c.
Corn per bushel, Western 70c; Northern 80c.
Cheese 16c. per ℔.
Coal, Anthr. per ton $6.50, Smiths', per ton $6.00
Eggs per dozen, 22c.
Flour, Fancy, 7.00 @ 8.00; Ex. 9.00.
Fish per ℔ by the qtl. Cod 5 @ 6c; Pollock 2½.
Hay per ton, $16 @ $18.
Kerosene oil per gallon, 18½c.
Lard per pound, by the tub, 12c.
Lard Oil per gallon, 90c.
Molasses per gal., lt. Cuba 40c; N. O. 55 @ 65.
Oats per bushels, 38 cents.
Potatoes per bushel, 65c.
Pork per bll., $14.00 @ $18.00.
Plaster per ton, lump $9; ground $10.
Rye, Northern per bushel, 80c.
Soap per ℔, No. 1, 6 @ 7 cents.
Sugar per ℔, Gr. 9½@9¾c; Gr. 10; Crushed, 11c.
Tea per ℔, Black, 40 @ 70c.; Green, 50c. @ 60c.
Wood per cord, Hard $6 @ $7½; Pine $4.

Recent Stock Sales.

U. S. Sixes, 1881, coupon	101 7-8
United States new 4½s, coupon	112 1-2
U. S. new 4s, coupon	113 1-4
Maine State 6s, 1889	119 1-8
N. H. State 6s	119 5-8
Massachusetts State 6s, Gold	111
Portsmouth City 6s, 1893	105
Eastern R. R. 4½s	105 1-2
Ports., Great Falls & Conway 6½s	87
Great Falls Manufacturing Co	115 1-2
Cocheco Manufacturing Co	850
Salmon Falls Manufacturing Co	395
York Manufacturing Co	1507 1-2
Boston & Lowell R. R.	105
Boston & Maine	148 1-2
Boston & Providence	157
Boston & Albany	169
Nashua & Lowell	140
Concord	100
Eastern	59 1-2
Eastern Extension in N. H.	89 1-4
Fitchburg	142 1-2
Manchester & Lawrence	159
Michigan Central	120
Northern N. H.	119
Old Colony & Newport	129 1-2
Ports., Great Falls & Conway	26
Portland, Saco & Portsmouth	114
Portsmouth & Dover Railroad	130
Maine Central	34

Every certificate we publish regarding Dr. Bull's Cough Syrup is genuine, and we will pay a reward of $1,000 to any one providing the contrary in a single case.—Vogeler, Meyer & Co., Baltimore, Md.

The India Street Universalist society of Portland finds itself unable to pay its debts. The mortgagees have taken possession. The debt amounts to $17,000.

A Capital Substitute.

Once a man searched through what is now the state of Florida to find a fountain he had heard was there, which was able to make an old person young again. He failed. We can't be boys or girls again. Age and infirmity are sure to come, but God did not ordain sickness. That is our fault. There is no fountain of youth, but there is a fountain of health, and its other name is Dr. David Kennedy's "Favorite Remedy." It comes from nature—from the fields and flowers, and like them is "very good." Try it for complaints of women, blood troubles, and pains and aches everywhere. If you can't get it at the store, send one dollar for a bottle to the doctor at Rondout, N. Y.

Bark Hazard, of Salem, was wrecked on Nantucket south shoal, Feb. 13th, and the second mate and six men are supposed to have lost their lives. The captain, mate and two seamen reached Nantucket in a small boat.

"I ordered Liebig Co's Arnicated Extract of Witch Hazel in the case of an old indolent ulcer, attained with great suffering and which had resisted a variety of constitutional and local treatment. I am happy to say it effected a perfect cure in a fortnight."

Prof. MARTIN FRELIGH, M. D.
31 West 24th St., N. Y.

Beware of counterfeits and cheap, worthless imitations. Also cures piles, catarrh, neuralgia, rheumatism, hoarseness and sore throat. Sold in fifty cents and dollar sizes.

The starch factories of Fort Fairfield and Maple Grove, Me., ground last season about 300,000 bushels of potatoes.

A food and a medicine are combined in the most perfect manner in Malt Bitters.

STATED MEETINGS.

CITY GOVERNMENT.

In the City Building, Market Square.

Board of Mayor and Aldermen—Thursday evenings.
Common Council—Thursday evenings.
Board of Overseers of Poor—Tuesday evenings.
Board of Instruction—First Wednesday in each Month.
Board of Engineers—Tuesday next following the first Monday in each Month.

MASONIC.

In Masonic Hall, Congress Block.

St. John's Lodge, No. 1—First Wednesday of each Month.
St. Andrew's Lodge, No. 56—Second Monday of each Month.
Washington Chapter, No. 3, R. A. M.—Fourth Tuesday of each Month.
Davenport Council, No. 5, R. and S. M.—Third Thursday of March, June, September and December.
DeWitt Clinton Commandery, Knights Templar—Third Monday of each Month.
Ineffable Grand Lodge of Perfection—Third Wednesday of January, April, July and October, (annual meeting 3d of Hebrew month Adar.)
Rockingham Masonic Relief Association—Annual meeting first Friday in January.

I. O. O. F.

At Odd Fellows Hall, National Block.

Piscataqua Lodge, No. 6, meets Monday evenings at 7½ o'clock.
New Hampshire Lodge, No. 17—Wednesday evenings at 7½ o'clock.
Osgood Lodge, No. 48—Thursday evenings at 7½ o'clock.
Strawberry Bank Encampment, No. 5—Second and Fourth Fridays of each Month.
Mount Sinai Encampment, No. 19—First and Third Fridays in each Month.
Union Rebecca Degree, Lodge No. 3, First and third Tuesday in each Month at 7½ o'clock.

RELIEF ASSOCIATIONS.

Portsmouth Odd Fellows' Mutual Relief Association—Annual meeting fourth Tuesday evening of January.
Temperance Mutual Relief Association—At Mercantile Hall, First and Third Wednesday evenings of each Month.
Mutual Relief Association of Rockingham County—Second Tuesday of January and December.
Portsmouth Firemen's Mutual Relief Association—Second Wednesday of January, April, July and October.

OTHER ORGANIZATIONS.

At Odd Odd Fellows' Hall, Daniel Street.

Storer Encampment, Post No. One, G. A. R.—Third Wednesday of each Month.
St. George Council, No. 21, Legion of Honor—Second and fourth Tuesday evenings of each month.
Portsmouth Commandery, No. 47, United Order of the Golden Cross—Thursday evenings.

Portsmouth Grange—At Hall No. 3 Congress street on the second and fourth Thursday evenings of each month.
Strawberry Bank Lodge, No. 52, I. O. G. T., each Wednesday evening at 7:30 o'clock, at Mercantile & Grange Hall, No. 3 Congress street.
Rockingham Lodge, No. 37, I. O. Good Templars—Each Thursday evening at the hall in Exchange Building.
Langdon Colony, No. 15, Pilgrim Fathers, first and third Friday evenings of each month at Golden Cross hall, Daniel street.
Band of Hope—Every Saturday afternoon at three o'clock, at Bow Mission Hall.
Damon Lodge, No. 9, Knights of Pythias—At Pythian Hall, corner Market and Daniel streets, Tuesday evening of each week.
Portsmouth Mechanics' Association—Open to membership of all reputable Mechanics and Manufacturers. Rooms in Mechanics' Block, corner Congress and Pleasant streets. Reading Room free to members and strangers visiting the city. Quarterly Meetings the first Tuesday evenings in November, February, May and August. Election of officers at November meeting.
Orion Tent, No. 200, Knights of Maccabees, first and third Monday evenings of each month at Good Templars hall, Pleasant street.
Sagamore Lodge, No. 258, Knights of Honor, at Hall No. 241 Market street, second and fourth Monday evenings of the month.
Newichewannock Tribe, No. 4, Improved Order of Red Men—Each Friday evening at Pythias Hall, No. 52 Market street.
Woman's Temperance League—Each Thursday afternoon from three to four o'clock at Bow Mission hall, Market street.
Portsmouth Working Women's Institute and Reading Rooms, corner of Cornwall and McDonough streets. Organized August 23d, 1877. Open week days from 10 A. M. to 6 P. M.; Sundays 3 A. M. to 9 P. M. Regular business meetings third Thursday evening of each month.
Alpha Council, No. 83, Royal Arcanum—First and third Tuesday evenings of each month, at Hall No. 241 Market street.
Mercantile Library Association, at hall No. 5 Congress street. Library open every man may become members or subscribers. Library open every Saturday evening.
Star of Hope Degree Temple, No. 6, I. O. G. T., meets on the 2d and 4th Tuesday of each month, at Good Templars' Hall, Pleasant street.
Old Oaken Bucket Division, No. 2, S. of T.—Each Monday evening at Hall corner of Ladd and Market streets.
Fire Companies—At their respective Engine Houses on the first Monday of each month.

THE

Mutual Life Insurance Co

of New York.

F. S. WINSTON, President.

The Largest Company In The WORLD.

ASSETS

$92,000,000

Securely Invested.

Age.	Annual premium to secure $1000 at death. Mutual Life Holders' Rate.	Number of years before an annual premium of $1000 at six per cent compound interest would amount to $1000.
25	16.91	26
26	17.34	25
27	17.79	25
28	18.26	25
29	18.76	24
30	19.30	24
31	19.85	24
32	20.44	23
33	21.06	23
34	21.73	22
35	22.42	22
36	23.16	22
37	23.94	21
38	24.78	21
39	25.66	20
40	26.61	20
41	27.60	20
42	28.66	19
43	29.79	19
44	30.99	18
45	32.27	18
46	33.64	17
47	35.11	17
48	36.66	16
49	38.33	16
50	40.10	16
51	41.99	15
52	44.01	15
53	46.16	14
54	48.47	14
55	50.92	13
56	53.55	13
57	56.35	12
58	59.35	12
59	62.56	11
60	65.99	11

ILLUSTRATION. At age 25 an annual premium of $16.91 will secure a policy for $1000, payable at death. By the same annual outlay and the ordinary methods of investment it would take 26 years, at six per cent compound interest, to save $1000.

Can any man afford to risk the chances of living twenty-six years to make a thousand dollars for his family, when he can secure the same benefit at once by taking a life insurance for this amount? If he feels that he cannot afford to be without insurance on his house, which may never burn, can he afford to be without insurance on his life, which is sure to end sooner or later?

THOSE WHO DESIRE

Safe Life Insurance

are invited to apply to

C. M. GIGNOUX

GENERAL AGENT

— FOR THE —

States of MAINE

— AND —

NEW HAMPSHIRE!

Office National Block.....Portsmouth, N. H.

BEEF TONGUES

— AND —

Smoked Halibut,

for sale by

HENRY F. GERRISH.

WHIPS!

In Large Variety, Cheap

— AT —

LARRABEE'S, 26 Congress Street Up-Stairs.

FELLOWS'

Compound Syrup of Hypo-Phos-Phites

TUBERCULAR DISEASE OF LUNGS AND BRONCHITIS.

Tubercular consumption of the lungs is that form of the disease most common, most fatal, and until recently considered incurable. Tubercle, from which the name is derived, is a morbid product, deposited from diseased blood in various parts of the body; and in proportion as that fluid is impure, and length of time it remains so, will tubercular diathesis continue.

FALL RIVER, Mass., March 20th, 1879.

JAMES I. FELLOWS, Esq.

Dear Sir: About three years ago I was attacked with bronchitis and tubercular disease of the left lung, and suffered for two years so severely that I was unable to attend to business. About a year ago I was advised to try Fellows' Syrup of Hypophosphites, and before I had finished one bottle my appetite and strength were greatly improved; my cough became less troublesome, my sleep was sound and refreshing, which had not been the case for over a year. I had suffered from nervousness and difficult breathing all the time I was sick; but your Syrup has cured it all. I advise all persons afflicted as I was to use Fellows' Syrup of Hypophosphites. (Signed)

JAMES H. STEWART.

An endless chain of good effects is formed by Fellows' Compound Syrup of Hypophosphites, and we are safe in saying, from a long experience in medicine, its virtues are not possessed by any other combination.

For sale by A. P. Preston.

New Advertisements.

ORGANS $50 to $1,000; 2 to 32 stops. Pianos $125 up. Paper free. Address Daniel F. Beatty, Washington, N. J.

BENSON'S

CAPCINE POROUS PLASTER

No Remedy more widely or favorably known. It is rapid in relieving, quick in curing. For lame back, Rheumatism, Kidney Affections, and aches and pains generally, its the unrivalled remedy.

"ONE HUNDRED"

Agents Wanted!

For Three of the best and fastest selling Books ever published. Agents report $3 to $10 a day profits. Men and women wanting sure paying business should not lose this chance to secure Territory, remember best terms and works. People will buy. Send for Circular at once to D. L. GUERNSEY, Publisher, 61 Cornhill St., Boston, Mass., or Concord, N. H. tmch8

BOOKS ALMOST Given Away.

IMMENSE CATALOGUE of Clearance Sale Free. Special Discount to April first, previous to removal.

LEGGAT BROS.

3 BEEKMAN ST., OPP. POST-OFFICE N. Y.

Malt Bitters,

Unfermented Malt, Hops, Callaya and Iron. No medicine like it for the Blood, Brain, Nerves and Lungs. New life for functions weakened by disease, debility and dissipation. Positive cure for Liver, Kidney and Urinary difficulties. Comfort and strength for Delicate Females and Nursing Mothers. Purest and best medicine, called "Bitters." Sold everywhere.

MALT BITTERS COMPANY, Boston, Mass.

HAVE YOU Ever Known

Any person to be seriously ill without a weak stomach or inactive liver or kidneys? And when these organs are in good condition do you not find their possessor enjoying good health? Parker's Ginger Tonic always regulates these important organs, and never fails to make the blood rich and pure, and to strengthen every part of the system. It has cured hundreds of despairing invalids. Ask your neighbor about it. tfebl8

DENNIS SHEA,

MANUFACTURER OF

Cement Stone Pipe

— AT —

26 WATER STREET, PORTSMOUTH.

The best Pipe made for Sewers, Culverts, Cellar and Sink Drains, Water Closets, etc., etc. Gives perfect satisfaction wherever used. Is proof against frost, acids, and all substances which pass through the Pipe.

For sale at wholesale or retail, or laid in the best manner.

Orders for Pipe and laying left at the factory will receive prompt attention.

BENJ. F. GRAFTON. STORY BeLADD.
HALBERT E. PAINE,
Late Commissioner of Patents.

PATENTS!

PAINE, GRAFTON & LADD,

Attorneys-at-Law and Solicitors of American and Foreign Patents.

412 FIFTH STREET, WASHINGTON, D. C.

Practice patent law in all its branches in the Patent Office, and in the Supreme and Circuit Courts of the United States. Pamphlet sent free on receipt of stamp for postage.

INVESTMENTS!

12 Per Cent Guaranteed.

New England Smelting Co.

Subscriptions to the 10,000 shares of this Company's stock for construction account, at $1.50, will be closed on Feb. 15th. The Company will open subscriptions on Feb. 5th for an

ORE-PURCHASING FUND.

The price of shares subscribed for under this fund will be $2.50, and by vote of the Directors at the last meeting the undersigned are empowered to and do GUARANTEE, for the first year after purchase

12 Per Cent, Payable Quarterly,

upon the price paid. The stock is certain to quickly go to par, giving subscribers a profit of One Hundred per cent. upon sales of the same. The Ore-Purchasing Fund is to be solely used for buying ores, and holders of stock subscribed for under it will not only share in the general profits of the smelter, but be assured of an extra quarterly 3 per cent. upon the price paid, as all purchased ores will be turned to cash every three months.

— ALSO —

GREENFIELD TOOL CO'S SIXES.

STAR CONS. COAL CO'S EIGHTS

— AND —

TEXAS TRUNKS SEVENS,

T. BRICHAM BISHOP & CO.
BANKERS & BROKERS
141 Devonshire Street, Cor. Milk
STOCKS OF ALL KINDS BOUGHT SOLD OR CARRIED ON MARGIN.

BOSTON. dmch1

FLETCHER & TANTON,

UPHOLSTERERS,

Furniture Dealers & General Undertakers

No. 38 Market Street, Portsmouth, N.H.

Coffins, Robes and Caskets always on hand or made to order. Orders left at 39 Deer Street or 27 Pleasant Street, day or night, will be promptly attended to. S. S. FLETCHER, H. G. TANTON.

Portsmouth Daily Chronicle.

By CHRONICLE & GAZETTE PUBLISHING COMPANY.

PORTSMOUTH, N. H., SATURDAY, FEBRUARY 19, 1881.

$6 PER YEAR IN ADVANCE. THREE CENTS PER COPY.

THE PORTSMOUTH DAILY CHRONICLE

(Established August 24, 1869,)

Is Published Every Morning, Sundays excepted, at No. 7 Exchange Building, Pleasant street, opposite the Post Office, by the

Chronicle and Gazette Publishing Company.

TERMS $6.00 PER YEAR.

THE New Hampshire Gazette

(The Oldest Newspaper in the United States, established Oct. 7, 1756,)

is published every THURSDAY at the same office. Terms, $1.50 per year; $2.00 per year, if not paid in advance.

ADVERTISEMENTS inserted on reasonable terms, in either or both papers. The GAZETTE, having a large country (in addition to its local) circulation, is an excellent medium of advertising. A liberal reduction made when advertisements appear in both papers.

☞ Correspondence from neighboring towns, containing items of public interest, will be gladly received. All communications should be addressed and all checks made payable to the

CHRONICLE & GAZETTE PUBLISHING CO.,

PORTSMOUTH, N. H.

The Job Printing Business is conducted in the same office by Mr. Charles W. Gardner, who keeps on hand a large and well-selected stock of all materials required in his line.

Mr. J. H. Bates, Newspaper Advertising Agent, 41 Park Row (*Times* Building), New York, is authorized to contract for advertisements in the CHRONICLE and GAZETTE, at our best rates.

Transportation.

Eastern & Maine Central Railroad Line.

CARS leave the Station of the Eastern Railroad, between Deer and Elm streets, as follows:

For Boston, at 4.05, 7.15, 8.20, 11.02, A. M.; 3.15, 5.00, P. M. Sundays, 4.05 A. M.; 5.30 P. M.

For Portland, Augusta, Brunswick and Lewiston, 10.00, A. M.; 3.05, P. M.; 9.10 P. M. Sunday 9.10 P. M.

For Bangor, Waterville, etc., 10.00 A. M., 9.10 P. M. Sundays 9.10 P. M.

For St. John and Halifax, 9.10 P. M. Sundays 9.10 P. M.

For Great Falls and Wolfeborough, 10.00, A. M.; 5.40 P. M.

For North Conway, 10.00, A. M.

For Dover and Way Stations, 5.00, 10.00, A. M.; 12.15, 3.05, 7.00 P.

Trains leave For Portsmouth—

From Boston, 7.30, 10.00 A. M.; 12.30, 3.15, 4.45, 7.00 P. M. Sundays 8.30 A. M.; 7.00 P. M.

From Portland, 5.00, 8.45 A. M.; 1.00 P. M.

From North Conway, 7.05 A. M.

From Wolfeborough, 8.15 A. M.; 3.40, P. M.

From Great Falls, 7.32, 10.00 A. M.; 4.40 P. M.

From Dover, 6.45, 10.25 A. M.; 2.25, 5.00, 7.30 P. M.

From Newington, 7.01, 10.40 A. M.; 2.43, 5.16, 7.58 P. M.

Trains from Boston arrive at Portsmouth at 8.50, 12.15, 2.55, 5.30, 7.00, 9.00. Sundays at 10.25 A. M.; 9.00 P. M.

Trains from Portsmouth arrive at Boston at 6.30, 9.20, 10.40 A. M., 1.15, 5.30, 7.30 P. M. Sundays 6.30 A. M.; 7.50 P. M.

D. W. SANBORN, Master of Transportation. LUCIUS TUTTLE, G. P. & T. A.

Oct. 18, 1880.

Concord & Portsmouth Railroad.

PASSENGER TRAINS leave Concord Railroad Station, foot of Bridge street:

For Newmarket Junction, Manchester, Concord and Upper Railroads, at 7.55 A. M., and 5.10 P. M.

Arrive at Manchester at 8.46 A. M., 7.10 P. M.

Arrive at Concord at 10.35 A. M., and 8.15 P. M.

Leave Concord at 7.30 A. M., and 3.35 P. M.

Leave Manchester at 8.16 A. M., and 4.25 P. M.

Arrive at Portsmouth at 10.10 A. M., and 6.15 P. M.

☞ All trains connect at Newmarket Junction, with trains of the Boston & Maine Railroad for Exeter, Haverhill, Lawrence and Boston; and for Dover, Great Falls and Portland; at Concord with trains to and from all the Upper Railroads.

H. E. CHAMBERLIN, Supt.

STEAMER JAMES SAMPSON.

KITTERY & PORTSMOUTH.

TIME TABLE.

From Navy Yard Bridge.		From Navy Yard Landing.	
Leave Kittery at	6:45 A.M	*Leave Portsmouth at*	7:25 A.M
" "	8:30	" "	9:15
" "	10:35	" "	11:00
" "	2:00 P.M.	" "	12:15 P.M
" "	3:30	" "	5:00
" "	4:15	" "	5:00
" "	6:30	" "	6:45
" "	7:15	" "	7:50
" "	8:00	" "	9:00

Fare Five Cents Each Way.

Extra trips to accommodate parties or entertainments. Freight taken at reasonable rates. A passengers' waiting room is now open in the Tripe Building, near the end of the bridge in Kittery, where tickets are for sale, either single or in packages, and where bundles may be left for forwarding. A. STEVENSON, Proprietor.

STEAMER "MYSTIC."

KITTERY AND PORTSMOUTH.

TIME TABLE.

Leave Stimpson's wharf, Kittery,		Leave Adams & Co.'s wharf, foot of Daniel St., Portsmouth,	
"	7.30 A. M.	"	7.25 A. M.
"	8.45 A. M.	"	9.00 A. M.
"	10.00 A. M.	"	10.50 A. M.
"	11.15 A. M.	"	12.20 P. M.
"	1.30 P. M.	"	2.20 P. M.
"	3.15 P. M.	"	4.00 P. M.
"	4.15 P. M.	"	5.15 P. M.

Wednesday evening, leave Kittery at 6.30, Portsmouth at 8.00. Saturday evening, leave Kittery at 6.30 and 8.10, Portsmouth at 8.00 and 9.00.

Fare Five Cents Each Way.

Extra trips to accommodate parties and entertainments. Freight taken at low rates. Parties wishing to charter the steamer for excursions can do so by applying to

CAPT. H. W. TREFETHEN, Proprietor.

WALLACE HACKETT,

ATTORNEY-AT-LAW.

Office temporarily at U. S. Court House.

PORTSMOUTH, N. H.

A. S. L.

Take Notice.

All correspondence should be with M. A. Dauphin as below. In all cases the TICKETS themselves are sent, and never circulars offering certificates or anything else instead. Any one proposing to offer anything else by circular or otherwise, on his own behalf or that of the Company, is a Swindler.

A SPLENDID OPPORTUNITY TO WIN A Fortune. First grand distribution, Class A, at New Orleans, Tuesday, March 8, 1881—130th Monthly drawing.

LOUISIANA STATE LOTTERY COMPANY.

This institution was regularly incorporated by the Legislature of the State for Educational and Charitable purposes in 1868 *for the term of Twenty-five Years*, to which contract the inviolable faith of the State is pledged, which pledge has been renewed by an overwhelming popular vote, securing its franchise in the new constitution adopted December 2d, A. D., 1879, with a capital of $1,000,000, to which it has since added a reserve fund of over $350,000. ITS GRAND SINGLE NUMBER DISTRIBUTION will take place monthly on the second Tuesday. *It never scales or postpones.* Look at the following Distribution:

CAPITAL PRIZE, $30,000.

100,000 TICKETS AT TWO DOLLARS EACH.

HALF-TICKETS, ONE DOLLAR.

LIST OF PRIZES.

1 Capital Prize		$30,000
1 Capital Prize		10,000
1 Capital Prize		5,000
2 Prizes of $10,000		5,000
5 Prizes of 2,000		5,000
20 Prizes of 500		10,000
100 Prizes of 100		10,000
200 Prizes of 50		10,000
500 Prizes of 20		10,000
1,000 Prizes of 10		10,000
APPROXIMATION PRIZES.		
9 Approximation Prizes of $300		27,000
9 Approximation Prizes of 200		1,800
9 Approximation Prizes of 100		900
1857 Prizes, amounting to		$110,100

Responsible corresponding agents wanted at all points, to whom liberal compensation will be paid.

☞ For further information, write clearly, giving full address. Send orders by express or Registered Letter, or Money order by mail. Address only to M. A. Dauphin, New Orleans, La., or same person at No. 319 Broadway, New York.

All our Grand Extraordinary Drawings are under the supervision and management of Gen. G. T. Beauregard, of La., and Gen. Jubal A. Early, of Va.

29TH

Popular Monthly Drawing of the

Commonwealth Distribution Co.,

AT MACAULEY'S THEATRE,

In the City of Louisville, on

MONDAY, FEBRUARY 28th, 1881.

These drawings occur monthly (Sunday excepted,) under provisions of an act of the General Assembly of Kentucky, incorporating the Newport Printing and Newspaper Co., approved April 9 1878.

☞ This is a special act, and has never been repealed.

The United States Circuit Court on March 31st rendered the following decisions:

1st. That the Commonwealth Distribution Company is legal.

2d. Its drawings are fair.

N. B.—This Company has now on hand a large reserve fund. Read the list of prizes for the

February Drawing.

1 Prize	$30,000	100 Prizes	$100	each	$10,000
1 "	10,000	200 "	50	"	10,000
1 "	5,000	600 "	20	"	12,000
10 "	$1000 each 10,000	1000 "	10	"	10,000
20 "	500 " 10,000				
9 Prizes $300 each, Approximation Prizes,					$2,700
9 "	200 "	"	"		1,800
9 "	100 "	"	"		900
1,960 Prizes					$112,400

Whole Tickets, $2. Half Tickets, $1.
27 Tickets, $50. 55 Tickets, $100.

Remit money or bank draft in letter, or send by express. Don't send by Registered letter or post-office order. Orders of $5 and upward, by express, can be sent at our expense. Address all orders to M. A. DOARDMAN, Courier-Journal Building, Louisville, Ky., or T. J. Commerford, 212 Broadway, New York.

The following is the sworn statement to the Insurance Commissioners of Massachusetts of the financial condition of the

NEW ENGLAND MUTUAL LIFE Insurance Company,

Of Boston, on the 31st of December, 1880.

ASSETS.

Stocks and Bonds at market value,	$10,101,704 25
Loans on Mortgage,	4,140,725 00
Real Estate,	1,312,726 70
Premium Notes secured by policies worth double the amount loaned,	1,289,231 04
Amount of deferred quarterly premiums,	207,407 45
Outstanding Renewal Premiums upon policies upon which a valuation has been made and reserved,	170,530 65
Accrued Interest and Rents,	198,651 13
Cash in Banks,	417,303 18
Loans on Collateral,	104,200 00
	$18,941,879 40

LIABILITIES.

Reserve at 4 per cent, in conformity with the statutes of Massachusetts,	$13,071,959 52
Distributions unpaid,	102,923 36
Death losses unpaid,	22,400 00
Matured endowments unpaid,	25,627 00
	$13,352,918 88
Surplus,	$ 2,588,960 52

37th Annual Report now ready for distribution. Free to any address.

BENJ. F. STEVENS, President.
JOSEPH M. GIBBENS, Secretary.
eodmch9dawly

Advertising Cards.

SEND 6 CENTS for 2 sets large, handsome cards, new styles, printed with advertisement or plain; 3 sets for 10c. The 5 sets, all different, for 15c. G. P. BROWN, Beverly, Mass. d&wtmch10

SAM'L BUDD

1,101 Broadway, cor. 24th st., New York City, invites attention to his superb assortment of goods for gentlemen's wear selected abroad specially for first-class trade, and unequalled for richness, style or beauty. Dress Shirts are Mr. Budd's specialty. Customers pronounce them the best made. Special orders for goods made here or in Europe promptly attended to. An established reputation of over twenty years guarantees honorable dealing.

Portsmouth Insurance Agency

ESTABLISHED 1851.

JOHN SISE, INSURANCE AGENT, OFFICE,

4 Market Sq., Up-Stairs.

ÆTNA INSURANCE CO., Of Hartford, Conn.
HOME INSURANCE CO., Of New York.
HARTFORD FIRE INSURANCE CO., Of Hartford, Conn.
ROYAL INSURANCE CO., Of Liverpool, Eng.
FRANKLIN FIRE INSURANCE CO., Of Philadelphia, Pa.
PHENIX INSURANCE CO., Of Brooklyn, N. Y.
LONDON AND LANCASHIRE FIRE INSURANCE CO., Of Liverpool, Eng.
Pennsylvania Fire Insurance Company, Of Philadelphia, Pa.
METROPOLE INSURANCE CO., Of Paris, France.

Responsible Companies, Equitable Rates, Large Assets, Prompt Settlements.

JOHN SISE,

Insurance Agent, 4 Market Sq., Up-Stairs.

MORSE & ILSLEY

FIRE, LIFE AND ACCIDENT

INSURANCE

AGENTS,

Represent the following reliable companies:

THE INSURANCE COMPANY OF NORTH AMERICA, *Of Philadelphia, Pa.*

LIVERPOOL and LONDON and GLOBE *U. S. Office, New York City.*

SPRINGFIELD, *Of Springfield, Massachusetts.*

QUEEN, *Of Liverpool and London.*

PHŒNIX, *Of Hartford, Conn.*

ORIENT, *Of Hartford, Conn.*

TRAVELLERS' LIFE and ACCIDENT COMPANY, *Of Hartford, Connecticut.*

NEW ENGLAND MUTUAL LIFE, *Of Boston, Mass.*

The above companies are well known and reliable, and we solicit the patronage of our friends and the public. All losses adjusted and promptly paid at our office.

MORSE & ILSLEY,

NO. 13 PLEASANT ST., - UP ONE FLIGHT

USEFUL ARTICLES

FOR

HOLIDAY GIFTS.

Call and see the new

Mystic Carpet Sweeper,

simple in construction, sweep, clean, and is easy to operate.

Longwy and Kiota Lamps, with the celebrated Moehring burners and Etched globes. Library and German study lamps, Bird Cages, Sleds, Clothes Wringers,

and a great variety of other useful articles suitable for the Holiday Season.

John P. Sweetser,

46 Market St.

PERRY & CO'S

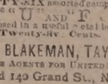

STEEL PENS

of a superior English make; assorted for the trade and elasticity a great variety. Ask for Perry & Co's and take no other. For sale by dealers generally.

THIRTY-SIX assorted samples for trial, including the celebrated "U" and "F" Pens, enclosed in a useful metal box, by mail on receipt of Twenty-five Cents.

IVISON, BLAKEMAN, TAYLOR & CO., SOLE AGENTS FOR UNITED STATES. 138 and 140 Grand St., New York.

WINE.

25 BASKETS CHAMPAGNE, Quarts and Pints, Moet and Chandon and Heidsick & Co.

20 CASES CLARET, Price $6 to $12. For sale by

H. F. GERRISH.

DRAIN PIPE.

A KRON DRAIN PIPE, all sizes, for sale at No 5 Elm street.

SAMUEL CLEAVES & SON.

Critchley & Whalley, Machinists.

PIPE AND FITTINGS

Of all kinds, for STEAM, WATER, AND GAS. BELTING, etc., constantly on hand.

STEAM HEATING APPARATUS

For warming buildings.

52 Hanover Street.

Sardines and Beef.

50 Dozen cases Philippe & Canaud

SARDINES,

Price 30 cents for halves and 20 cents for ¼ boxes.

1000 LBS. CORNED BEEF,

Price 8c Cents. For sale by

H. F. GERRISH.

Good and Reliable

INSURANCE COMPANIES.

COMMERCIAL UNION, of London.
FIRE ASSOCIATION, of Phila.
NIAGARA, of New York.
CONNECTICUT, of Hartford.
PHOENIX of London.

F. W. DEROCHEMONT & SON,

No. 9 CONGRESS STREET.

Kearsarge Mills.

BY ORDER of the Directors of the Kearsarge Mills there will be a special meeting of the Stockholders holden at Portsmouth, N. H., on TUESDAY, the first day of March, 1881, at 10.30 o'clock A. M., at the Rockingham House—

To see if the stockholders will authorize the Directors to sell the real estate, and other property of the Company, and convey the same, and to divide the net proceeds among the Stockholders.

To take such action with regard to the dissolution of the Corporation as the Stockholders see fit.

To transact any other business with reference to the settling up and closing the affairs of the Company, as may come before the meeting.

S. W. HOYT, Proprietors' Clerk.

PORTSMOUTH, N. H., February 11th, 1881.

DR. SANFORD'S

LIVER INVIGORATOR

Only Vegetable Compound that acts directly upon the Liver, and cures Liver Complaints, Jaundice, Biliousness, Malaria, Costiveness, Headache. It assists digestion, strengthens the system, regulates the bowels, purifies the blood. A Book sent free. Dr. SANFORD, 162 Broadway, N. Y.

FOR SALE BY ALL DRUGGISTS

STEPHEN D. SCRIGGINS,

Carriage Painter,

No. 16 Vaughan Street, Portsmouth, N. H.

Having spacious and good accommodations and long and large experience, he solicits patronage in this line.

SALEM LEAD COMPANY,

CORRODERS AND GRINDERS OF

Pure White Lead

AND MANUFACTURERS OF

LEAD PIPE and SHEET LEAD.

All goods warranted to be equal to those of any other manufacturer.

FRANK A. BROWN, Treasurer.

SALEM, MASS.

JOHN S. TILTON,

NACKER,

18 Congress Street.

PORTSMOUTH, N. H.

Would like to call the attention of the people to the

FINEST ASSORTMENT OF GOODS

in his line ever offered in the city, consisting of

HARNESSES, COLLARS, WHIPS, ROBES, TRUNKS, Traveling Bags, Etc.

NEAT'S FOOT, VACUUM, and CASTOR OILS by the gallon, at as low prices as first quality goods can be obtained.

☞ Also KENDALL'S SPAVIN CURE, which is having an increased sale all over the country.

MORSE & ILSLEY,

AUCTIONEERS,

Money, Real Estate and Mortgage Brokers, Insurance and House Agents.

13 PLEASANT ST. - - EXCHANGE BUILDINGS.

MRS. LYDIA E. PINKHAM, OF LYNN, MASS.

DISCOVERER OF

LYDIA E. PINKHAM'S VEGETABLE COMPOUND.

The Positive Cure For all Female Complaints.

THIS PREPARATION RESTORES THE BLOOD TO ITS NATURAL CONDITION, DIRECTS THE VITAL POWER RIGHT, STRENGTHENS THE MUSCLES OF THE UTERUS AND LIFTS IT INTO PLACE, AND GIVES IT TONE AND STRENGTH, SO THAT THE CURE IS radical and entire. It strengthens THE BACK AND PELVIC REGION; IT GIVES TONE TO THE WHOLE NERVOUS SYSTEM; IT RESTORES DISPLACED ORGANS TO THEIR NATURAL POSITION. THAT FEELING OF BEARING DOWN, CAUSING PAIN, WEIGHT AND BACKACHE, IS ALWAYS PERMANENTLY CURED BY ITS USE.

It will, at all times and under all circumstances, act in harmony with the laws that govern the female system.

For the cure of Kidney Complaints of either sex, this Compound is unsurpassed.

Lydia E. Pinkham's Vegetable Compound is prepared at the proprietors laboratory.

No. 233 Western Avenue, Lynn, Mass.

Price, $1. Six Bottles to one address, $5.

Mrs. Pinkham freely answers all letters of inquiry. Send for pamphlet. Address as above.

No family should be without Lydia E. Pinkham's LIVER PILLS. They cure Constipation, Biliousness, and Torpidity of the Liver. 25 cts. per box.

GEO. C. GOODWIN & CO., General Agents.

Sold by all Druggists.

SMITH'S

Medicated Prunes.

A FRUIT REMEDY AND CERTAIN CURE FOR

CONSTIPATION, BILIOUSNESS, LIVER TROUBLES & PILES.

Pleasant to take, CERTAIN and EFFECTIVE in relieving the most distressing cases of constipation. Sold by all druggists. Price 50 cents per jar.

CANTERBURY SHAKERS'

SARSAPARILLA.

LIFE-INVIGORATING

The Great Blood Purifier, Kidney Remedy and Mild Laxative.

WE, the undersigned, having used DR. CORBETT'S SHAKER SARSAPARILLA SYRUP in our practice, and having examined the formula by which it is prepared, would cheerfully recommend it to the community as the cheapest, safest, and most efficacious of all the preparations of Sarsaparilla in the market. Its highly concentrated state, (there being in a given amount of Syrup twice the amount of Vegetation Extract that any other contains,) the care, skill, and cleanliness of its manufacture, are sure guarantees of its purity and effect. T. R. CROSS, DY, M. D., W. D. BUCK, M. D., S. BUNTON, M. D., J. S. ELLIOT, M. D., JAMES BABB, M. D., E. COLBURN, M. D., M. G. TEWKSBURY, M. D., A. G. FRENCH, M. D., JOSIAH CROSBY, M. D., A. G. GALE, M. D., JAMES A. GREGG, M. D.

Those who have failed to be benefitted by other Sarsaparillas should not fail to make a single trial of the Canterbury Shakers' Life Invigorating Compound of Shaker Sarsaparilla, Dandelion, Yellow Dock, Mandrake, Black Cohosh, Garget, Indian Hemp, and the Berries of Juniper and Cubeb, combined with Iodide of Potassium made by the Society.

Prepared by the CANTERBURY SOCIETY OF SHAKERS, Shaker Village, N. H., and signed by Thos. Corbett, its inventor. Sold everywhere. Inquire for Corbett's Shakers' Sarsaparilla.

☞ Enclose Stamp for Shaker Manual.

MALT

UNFERMENTED

MENTAL AND PHYSICAL EXHAUSTION Nervousness, Hysteria, Night Sweats, Sleeplessness, Cough, Emaciation and Debility are at once arrested by MALT BITTERS This original and incomparable FOOD MEDICINE is rich in nourishment and strength. It feeds the body and the brain. It regulates the stomach and bowels, cleanses the liver and kidneys, increases the appetite, and enriches the blood. Health, strength, and peace of mind are sure to follow its daily use. Prepared by the MALT BITTERS COMPANY from *Unfermented Malt and Hops*, and sold everywhere.

MALT AND HOPS

BITTERS

Comfort, Ease, and Relief for the Feet.

G. ALEX. EMERY,

Resident Chiropodist, Mechanics Block, 30 Congress St., removes Corns, Bunions, Callosities, Ingrowing and Deformed Nails relieved. Open at all hours of the day and evening. codimch22

Daily Chronicle.

A Yankee at the Theatre.

On a certain occasion, at a certain dramatic temple, a farce was in course of representation, and had just reached the scene where the lover enters seeking, almost distracted, his lady-love, who had just concealed herself a moment before (in full view of the audience) in the "garden," behind some some canvas representation of bushes.

"Where, O Heaven! has my Julia fled?" exclaimed the actor, in despairing accents, looking around everywhere but in the right place. A specimen of the genus Yankee, in the pit, who had hitherto been all attention, now exhibited symptoms of impatience, and as the actor repeated his impassioned inquiry, he was answered by our Yankee with—

"Right behind you, you durn fool, in the tater patch!"

The effect of this can be better imagined than described—the applause was tremendous.

I Wished I Was Dead!

After suffering several years with the leucorrhoea, and no doubt I would have been, only a lady induced me to try Sulphur Bitters Now I am well. Three bottles cured me.—*Mrs. C., Newport, R. I.*

—The English landlords who evict Irish tenants lean their backs against the Bible for precedent and authority. Was not Adam evicted from Eden! and did he ever get any pay for the improvements he had made?

A Cross Baby.

Nothing is so conductive to a man's remaining a bachelor as stopping for one night at the house of a married friend and being kept awake for five or six hours by the crying of a cross baby. All cross and crying babies need only Hop Bitters to make them well and smiling. Young man, remember this.—*Traveller.*

—In an essay entitled "Dickens as a Journalist," in preparation in England, there will be printed the first piece of descriptive reporting penned by Charles Dickens, and printed in the *Morning Chronicle* long before one word of his "Sketches by Boz," in the *Evening Chronicle* was written.

From the cradle to the grave all are subject to coughs and colds. Adamson's Botanic Cough Balsam is a certain cure in the most obstinate cases. New trial size, 10 cents.

—The time has arrived when an invitation to a wedding is equivalent to lending a groom $10 and feeling thankful that he didn't ask for more.

Rational Treatment and Positive Cures are what the afflicted seek for, and those who resort to Dr. Pierce's Family Medicines are not doomed to disappointment. So positively efficacious is his Favorite Prescription in all cases of female weaknesses, nerveus and other derangements incident to the sex, that this potent remedy is sold under a positive guarantee. For particulars see Pierce's Memorandum Book (given away by druggists), or see the wrappers of the medicine. Sold by druggists.

WASECA, Minn., April 5th, 1879.

R. V. PIERCE, M. D.:

Dear Sir—I feel that I should be neglecting my duty were I to fail in giving my testimony as to the value of your medicines. For years I have been a great sufferer from a complication of chronic diseases which our physicians treated in vain. I am now using your Favorite Prescription and find myself almost well. Your medicines have done me more good than anything I have ever used.

I remain, gratefully yours,

MRS. E. B. PARMALEE.

—It is about as hard to find a girl whose marriage is announced in the newspapers who isn't "beautiful and accomplished" as it is to find a man who has just died who wasn't "honored and respected by all who knew him."

ELBRIDGE SIMPSON, M. D., of Hudson, N. Y. writes:

I have used Fellows' Syrup of Hypophosphites in cases of consumption and other lung and throat diseases, with the most gratifying results. Of the various forms of administering phosphorous and phosphatic preparations in use, none have been found so completly adapted to the requirements of the age as Fellows' Compound Syrup of Hypophosphites.

—"The land, my friends," said an Irish orator the other day at a meeting, "has belonged to the people from the days of Adam." "Adam indeed!" replied a voice in the crowd, "do not speak of him; he was evicted from the Garden of Eden without compensation."

Promote Digestion

And healthfully stimulate the liver with the Liebig Co's Coca Beef Tonic.

—There were four thousand more deaths than births in New York city last year, and yet the city continues to grow.

G. O. Taylor Old Bourbon.

A fine Whiskey, free from fictitious flavoring, bottled only by Chester H. Graves & Sons, Boston. See that each bottle has their autograph over the cork.

—A New York correspondent of the Boston *Commonwealth* reports that during the war several benevolent old ladies collected a large sum of money to found a home for the orphans of soldiers killed in the cause of freedom. The scheme flourished; a beautiful building was built. It now stands empty and desolate. Why? Did the money give out? Not at all; but the orphans did. They grew up, married, died, and there were no more to take their places. This institution is on Washington heights.

Unfermented Canadian barley malt and fresh hops are the ingredients of Malt Bitters.

Portsmouth Chronicle.

SATURDAY, FEBRUARY 19, 1881.

[Entered at the Post-Office at Portsmouth, N. H., as second-class matter.]

Congress.

The Senate used up the whole of the 17th inst. in debate upon the funding bill, but did not reach a vote upon it. A majority of the senators appeared to be in favor of a three-per-cent bond.

The noble steal known as the river and harbor appropriation bill was endorsed by the House on the 17th, by a vote of 163 to eighty-four.

The Senate on the 18th passed the funding bill, providing for a 5-20 three per cent bond, and a 1-10 three per cent treasury note. The vote on its passage was forty-three to twenty.

News and Notes.

George S. Gardnier, of the firm of Bateman & Gardnier, the largest business house in Newport, R. I., dropped dead at about midnight on the 16th inst.

James Flynn and a boy named O'Neil, of Wallingford, Conn., drove into what they thought was a shallow stream, Saturday evening, the 12th inst., when they found themselves in a gully ten feet deep, with a torrent of water rushing through. The horse was drowned, and the men clung to a tree. A boat was started to their assistance, but it was upset. An attempt was made by a man to swim to them with a rope around his waist, but he was nearly drowned, and gave up the attempt. At length about forty persons arrived, and contrived to rescue the imperilled ones by means of a rope attached to a boat.

A. J. Schade, formerly head bookkeeper in the Third National bank, of Pittsburg, Pa., is a defaulter to the extent of $11,600. He left town several weeks ago, and the affair was kept private until the 17th inst.

Thousands of cattle are reported killed by the recent severe weather on the Nebraska plains, and over 500 dead cattle were counted in sight of the railway from Ogalalla to Big Springs, a distance of but nineteen miles.

In New York, on the night of the 16th inst., Thomas Sullivan, a bar-keeper, while intoxicated, created a disturbance, shot twice at a policeman, wrested his club from him, striking with it at bystanders right and left, and shot a car conductor in the thigh. Sullivan then fled, pursued by a crowd, one of whom, James Hoyt, crushed in his skull with a stone. Sullivan is dying, and Hoyt is jailed.

Some considerable interest has been excited the past week in jewelry and mineralogical circles in New York by the sale of a large lot of "Hiddenite emeralds," which were taken out of a mine in North Carolina by Col. Hidden, formerly an aid to Mr. Edison. They prove to be as pure as the best emeralds from Bogota, and are the first pure emeralds found in this country.

William Jackson was arraigned on the 17th inst. in the police court at Lowell, Mass., for the murder of Alexander Lindsay, his brother-in-law, about ten days previously. He was represented by W. Z. Bent. Without any evidence being submitted he was committed, the intention being to take him before the grand jury at Cambridge, and should they indict him, to dismiss the case at Lowell.

Jeremiah Winchell, charged with shooting Harriet Morrison at South Egremont, Mass., Feb. 13th, was taken from jail Thursday, for trial in the district court at Great Barrington. He pleaded not guilty, and waived examination. Evidence for the commonwealth was put in, but no defence was offered, and Winchell was bound over to the grand jury under $3,000 sureties, in defult of which he was recommitted to jail.

A Nashville despatch says that two negroes, implicated in the Laprode murder, turned state's evidence against the remaining five on trial at Springfield, Tenn., and testified that there were ten in the party who went to murder Laprode. Jack Bell was leader of the gang. Anthony Duffy gave a most horrible account of the brutal treatment of Laprode, who was murdered in the most shocking manner while he begged for mercy.

Mr. Holmes, chief of the distribution department in the Boston post-office, and his assistant, Mr. Huddlestone, are under a cloud, charged with blackmailing Mr. Northend of Newburyport, contractor for transporting the mails between the depots and post-office in Boston.

Many years ago S. B. Cool of Calais, Me., was sued by the government for violation of the revenue law. He could have settled at the time for $800. He fought the case, and now the judgment against him amounts to $9,000.

A Santa Fe, N. M., despatch states that the first timber depredation case was decided in the district court on the 16th inst., and the defendant was sentenced to $570 fine and three months' imprisonment for cutting timber on public lands.

Thomas Washington, an aged colored minister of Detroit, Mich., was arrested last Thursday, charged with perjury in a fraudulent pension case, recently tried in the United States court in Detroit, wherein his wife, a white woman, was one of the conspirators. He pleaded guilty.

The fishing schooner Lizzie arrived at Gloucester, Mass., February 17th, from the banks, and reported the loss of one of her crew, John Ropper, a native of Cape Breton and twenty-seven years old, who was washed off the main-boom and drowned.

Fishery statistics of the Cape Cod district show that there are engaged in the whaling business fourteen vessels, aggregating 1374 tons; in the mackerel and cod fishery, ninety-three vessels, aggregating 5997 tons. In addition the district has 161 vessels engaged in the coastwise and foreign carrying trades, with a total tonnage of 21,329.

The Telegraph Consolidation.

Two suits were brought in the New York courts, Feb. 17th, to prevent the consummation of the consolidation projects of the telegraph companies. One is a suit against the Western Union, to prevent the issue of $23,000,000 of stock of the company in scrip to purchase the stock of the American Union and Atlantic & Pacific companies, alleging that the amount to be paid for the stock of the companies to be purchased is excessive, as it could be reproduced for less than the purchase money. The second suit is brought by the Direct Cable company, which filed a bill in the United States circuit court for a perpetual injunction against the proposed consolidation of the telegraph companies.

New Hampshire Items.

John Wood's house at Pittsfield, Mass., was burned last Thursday, and Mr. Wood was burned to death while trying to save some of his goods. He leaves ten children.

F. A. Colby's drug store at Lancaster was burned Feb. 16th. Loss $6000; insurance $4500.

Commemorative services of the late Rev. George Gibbs Channing were held in Lancaster, Feb. 6th, at the Unitarian church, where his faithful ministry, after the lapse of twenty years, is treasured in the hearts of his people.

The New Hampshire state board of agriculture on Thursday last held the first session of a two days' meeting at Peterboro'. Hon. Moses Humphrey, Prof. Sanborn, D. H. Goodell, W. H. Hill and Secretary Adams of the board, Joseph B. Walker and George A. Wason of the state grange, and Thomas Whittaker of the *American Agriculturist*, were present. Ensilage, corn and fruit culture were discussed.

In the supreme court at Dover, on the 16th inst., Edward Knox was found guilty of shooting Harley Sanborn at Great Falls, with intent to kill him. Knox was drunk at the time of the shooting, and attempted to kill Sanborn because the latter, who was a bar-tender, refused to sell him any more liquor. Knox is only about twenty-one years old, but has served a term in the reform school, and has been rather noted as a young ruffian in the vicinity of Great Falls. He was sentenced to state prison for five years, and to pay costs.

Naval Affairs.

It is announced that Capt. Belknap takes command of the U. S. S. Alaska at Panama. In addition, the officers and crew of the Alaska will be relieved by those of the Powhatan, who will join the Alaska at Panama.

The U. S. S. Yantic, commanded by Commander E. T. Woodward, will proceed to St. Johns, N. F., providing that she can make that harbor, and will bring to the United States the remains of the late Paymaster Baughmah for interment.

BRIGHTON CATTLE MARKET.

For week ending Wednesday, Feb. 16.

[Reported for the Boston Journal.]

Amount of stock at market—Cattle 3886; sheep and lambs 8456; swine 10,597; Veals 82; number western cattle 2501; eastern cattle 143; milch cows and northern cattle 175.

Prices of beef cattle per 100 lbs, live weight—Extra quality $6 25 @ 6 62½; first quality $5 37 @ 6 25; second quality $4 62½ @ 5 15; third quality $4 12½ @ 4 50; poorest grades of oxen, bulls, etc., $3 50 @ 4 00.

Brighton hides 8c per lb.
Brighton tallow 5c per lb.
Country hides 7 @ 7½c per lb.
Country tallow 4 @ 4½c per lb.
Calf skins 10 @ 12c per lb.
Sheep and lambs skins $1 25 @ 2 00 each.

The trade for beef cattle has not improved any over that of one week ago. Cattle cost higher at the west, but the markets here will not warrant higher prices to be paid, and in most instances they have not varied much, if any, from those obtained one week ago. Several of the best lots of beeves were sold for the English market at highest quotations, but the larger portion of sales to butchers have ranged from 5 @ 5½c per lb live weight. The supply from Maine was light, and a large portion of the stock from there were milch cows and springers, there being but a few beef cattle or working oxen among them.

Milch Cows—Not a large supply in market, but enough for demand. We quote sales of 1 pr, girth 6 ft 10 in, live weight 2800 lbs, at $120; 1 pr, girth 6 ft 6 in, live weight 2600 lbs, $110; 1 pr, girth 6 ft 10 in, live weight 2700 lbs, $125; 1 pr, girth 7 ft, live weight 3000 lbs, $135; 1 pr steers, girth 6 ft, live weight 2100 lbs, $75.

Store Cattle—Not much call for them and but few offered in the market for sale. Nearly all the small cattle and many of the cows that are in a fair condition are bought up by butchers to slaughter.

Milch Cows—Extra $55 @ 75; ordinary $20 @ 45; springers $15 @ 50 per head. We quote sales of 2 cows and calves at $90; 3 milch cows at $55 each; 4 milch cows at $52 to $55 each; 1 new milch cow at $45; 1 spr nger $40; 4 springers at $35 each; 1 extra cow and calf $75; 3 cows and calves for $130 the lot.

Sheep and Lambs—The supply from the west for the week has been large, costing from 6 @ 7c per lb, live weight, landed at Brighton, all owned by G W Hollis, and taken to the Abattoir to be slaughtered.

Swine—Fat Hogs—Prices remain firm, costing, landed at slaughter houses, from 6½ @ 6¾ per lb, live weight.

A Car-Load.

Taking 20,000 pounds as a fair average load, the ordinary railroad freight car will hold: Corn, 450 bushels; barley, 400 bushels; oats, 800 bushels; rye, 400 bushels; wheat, 425 bushels; bran, 1,000 bushels; flaxseed, 360 bushels; apples, 360 bushels; potatoes, 480 bushels; whiskey, 60 barrels; salt, 70 barrels; lime, 70 barrels; flour, 90 barrels; flour, 200 sacks; cattle, 18 head; hard wood, 6 cords; soft wood, 7 cords; solid boards, 6,000; feet shingles, 40,000; hard lumber, 20,000 feet; green lumber, 15,000 feet; joist, scantling and large lumber, 4,000 feet.

PREMATURE LOSS OF THE HAIR nowadays may be entirely prevented by the use of BURNETT'S COCOAINE. It has been used in thousands of cases where the hair was coming out in handfuls, and has never failed to arrest its decay; it promotes a healthy and vigorous growth, and it is at the same time unrivalled as a soft and glossy dressing for the hair.

BURNETT'S FLAVORING EXTRACTS are the best, strongest and most healthful. Sold everywhere.

Itching Piles—Symptoms and Cure.

The symptoms are moisture, like perspiration, intense itching, increased by scratching, very distressing, particularly at night, as if pin worms were crawling in and about the rectum; the private parts are sometimes affected; if allowed to continue very serious results may follow. "Dr. Swayne's All-Healing Ointment" is a pleasant sure cure. Also for Tetter, Itch, Ich, Rheum, Scald Head, Erysipelas, Barbers' Itch, Blotches, all Scaly, Crusty, Cutaneous Eruptions. Price 50 cents; boxes for $1.25. Sent by mail to any address on receipt of price in currency, or three cent postage stamps. Prepared only by Dr. Swayne & Son, 330 North Sixth St., Philadelphia, Pa., to whom letters should be addressed. Sold by all prominent druggists.

A COUGH, COLD OR SORE THROAT should be stopped. Neglect frequently results in an incurable LUNG Disease or Consumption. "*Brown's Bronchial Troches*" do not disorder the stomach like cough syrups and balsams, but act directly on the inflamed parts, allaying irritation, give relief in Asthma, Bronchitis, Coughs, Catarrh, and the throat troubles which Singers and Public Speakers are subject to. For thirty years "*Brown's Bronchial Trochet*" have been recommended by physicians, and always give perfect satisfaction. Having been tested by wide and constant use for nearly an entire generation, they have attained well-merited rank among the few staple remedies of the age. Sold at 25 cts. a box everywhere. tu,th & s 6t jan28

NERVOUS EXHAUSTION.

A medical essay, comprising a series of lectures delivered at Kahn's Museum of Anatomy on the cause and cure of premature decline, showing indisputably how lost health may be regained, affording a clear synopsis of impediment to marriage and treatment of nervous and physical debility, being the results of 30 years' experience. By mail, 25 cents, currency or postage stamps.

Address Secretary Kahn's Museum, 68 Broadway, N. Y. dmwr26

Health is Wealth!

DR. E. C. WEST'S NERVE AND BRAIN TREATMENT: a specific for Hysteria, Dizziness, Convulsions, Nervous Headache, Mental Depression, Loss of Memory, Spermatorrhœa, Impotency, Involuntary Emissions, Premature Old Age, caused by over-exertion, self-abuse, or over-indulgence, which leads to misery, decay and death. One box will cure recent cases. Each box contains one month's treatment. One dollar a box, or six boxes for five dollars; sent by mail prepaid on receipt of price. We guarantee six boxes to cure any case. With each order received by us for six boxes, accompanied with five dollars, we will send the purchaser our written guarantee to return the money if the treatment does not effect a cure. Guarantees issued by J. H. CHAGERS, Druggist, Portsmouth. Orders by mail will receive prompt attention. SMITH, DOOLITTLE & SMITH, Gen'l Agents, Boston. deowu4d,81

PROFESSIONAL NOTICE.

Dr. L. J. Kahn, 81 East 10th St., N. Y., and Proprietor Dr. Kahn's Museum of Anatomy, 68 Broadway, N. Y., begs to inform his patients and those desirous of consulting him, that he has opened an office at 61 Hancock St., Boston, where he may be consulted EVERY THURSDAY from 9 A. M. to 7 P. M. and 6 to 8 P. M.

Dr. Kahn having devoted 30 years to the treatment of the nervous system arising from indiscretion, in which may be traced many of the obscure ailments which effect youth and manhood, is enabled to insure those placing themselves under his treatment a speedy and permanent cure. Dr. Kahn's medical work Nervous Exhaustion, which treats on these cures, forwarded to any address on receipt of 25 cents in postage stamps. Attendance every Thursday at 61 Hancock St., Boston, and as usual at 81 East 10th St. New York. dmwr26

DR. RHODES' ELECTRIC TRANSFUSING BATTERY.

WILL CURE
RHEUMATISM!
NEURALGIA!
DYSPEPSIA!

And all Nervous and Brain Diseases and Paralysis. No other like it! Sent by mail everywhere!
Small Size, $5.00. Double Size, $3.00.
Address all communications to
W. H. BROWN, Manager.
96 Tremont Street, Boston, Mass.
AGENTS WANTED EVERYWHERE.
MENTION THIS PAPER.
If not satisfactory after fair trial will refund the money. For sale by all first-class Druggists.
w,f & 0 1may17

Bargains! Bargains!!

CLOSING SALE
at Reduced Prices of Balance of
WINTER STOCK!
HATS, CAPS and FURS,
GENTS' UNDERWEAR, etc.,
GLOVES, SCARFS, STOCKINGS.
WHITE SHIRTS and FANCY SHIRTS, 50, 75 cts., and $1.
Collars and Cuffs,
at Low Prices.
Franklin Buildings, 53 Congress Street,
ALFRED STAVERS.

$5 TO $20 per day at home. Samples worth $5 free. Address Stinson & Co., Portland, Maine.

$66 a week in your own town. Terms and $5 outfit free. Address H. Hallett & Co., Portland, Maine.

$72 a week. $12 a day at home easily made. Costly outfit free. Address True & Co., Augusta, Maine.

WHITE LEAD!

Salem, Forest River, Keystone and Brooklyn
PURE
WHITE LEAD!
MIXED PAINTS A SPECIALTY!
— AT —
A. P. WENDELL & CO.'S
3 Market Square.

GOVERNMENT BONDS!

We are prepared to pay on presentation in any amount the highest market price for the CALLED BONDS of 1865 and 1867, and we will receive them at full value in exchange for other issues of UNITED STATES BONDS, or in exchange for other safe Securities paying 5, 6 and 7 PER CENT interest.

GEO. WM. BALLOU & CO.
72 Devonshire Street.....Boston.
8 Wall treet.....New York

Green Peas and Salmon!

This Luxury is now to be obtained at all times of the year at a moderate expense. We have a large supply of the best brands of

AMERICAN AND FRENCH CANNED PEAS,

including the "Petits Pais Extra Fins." We have also received a large stock of

CANNED SALMON,

in one and two and a half pound cans of very superior quality, and have reduced the price of both Peas and Salmon to a point that brings them within the reach of all classes of consumers.

HAMS.

Another lot of Ferris & Co.'s small Pig Hams These Hams have had a great sale with us this season, and for boiling have no superior. We have also just received a large lot of the celebrated

Kentucky Magnolia Hams

which have attained a world renowned reputation. These Hams will be sold at a low price, thus giving our customers the benefit of a good purchase.

Raisins, Raisins!

We have a special bargain in "Fine Dehesa" Layer Raisins. This usually high-cost fruit we shall sell at the same price as the more common brands.

Butler & Laighton.
NO. 1 MARKET SQUARE.

M. C. FOYE'S
3rd ANNUAL SALE
— OF —
HAMBURGS,
SWISS EMBROIDERIES,
EXCELSIOR TRIMMINGS,
LACES, RUFFLINGS, &c.

The largest assortment ever offered to the Ladies of Portsmouth and vicinity.

PLEASE CALL. NO 23 MARKET ST.

BEAUTIFUL!
Valentine and Birthday
CARDS.
A fine assortment at
MONTGOMERY'S!
MUSIC & ART STORE,
"SEEING IS BELIEVING."

Cottage House and Land in Newington For Sale.

THE well built and pleasantly situated COTTAGE HOUSE of the late Isaac Brackett, upon the River road in Newington, near the Main road to Piscataqua Bridge; Barn, Woodshed, and with five acres of Land adjacent thereto; also four acres of land know as the "Smith field" on the River road, with the lot containing between seven and eight acres of good tillage land opposite the house. The buildings are in a good state of repair, with newly-shingled roofs. The estate is sold by direction of the heirs, each of whom lives at a distance. The excellence of the situation, the character of the land and buildings, and its convenient location, render this an opportunity to secure a comfortable place of residence at a moderate outlay, seldom offered.

If not otherwise disposed of the premises will be offered at Auction in the early spring. Particulars of WM. W. NUTTER, Executor of I. Brackett, or of WILLIAM H. HACKETT, Attorney for the Heirs.

PORTSMOUTH, Feb. 12th, 1881.

House and Land on Court Street at Auction.

WILL be sold at Auction, by direction of the heirs of the late William Chase, on the premises, on SATURDAY, MARCH 12th, at 12 o'clock noon, the estate at corner of Court and Washington streets, the former mansion of Mr. Chase, consisting of a lot extending from Court to Jefferson street, with the large dwelling and outbuildings thereon. The lot measures about ninety-two and a half feet on Court St., eighty-eight and a half feet on Jefferson St., eighty feet on the easterly side, with about seventy feet four inches on Washington street. The house contains thirteen rooms, is in good state of repair and has a never failing well of water in the cellar.

The conveyance to be given by a quit claim of the several heirs of the late Wm. Chase, who unite in the conveyance, which will make an unquestioned title. The buyer may have one week in which to complete his payment, ten per cent of purchase money to be paid on day of sale. The premises may be examined at any time before sale.

Also at same time four-tenths in common of a lot of land on Water street at head of Long Wharf, adjoing the land of C. Morris Treslick.

Also pew No. 36 on the Western aisle of the Stone church.

Further particulars of Geo. B. Chase, Esq., of Boston, and Hon. Chas. W. Woodman of Dover, or of WILLIAM H. HACKETT, *Trustee.*

JANUARY 1st, 1881.

CHARLES E. LAIGHTON & SON,
EXCHANGE BUILDING,
Have on hand as fine a selection of
TEAS AND COFFEES
— AS WERE —
EVER OFFERED
in this city.

300 DOZENS CAN GOODS,
Consisting in part of
Tomatoes,
Corn,
Peas,
Beans,
Succotash,
Apricots,
Peaches,
Plums,
Cherries,
Strawberries,
Raspberries,
Blueberries,
Blackberries,
etc., etc.

The above are all
GOOD GOODS
and will be sold at
LOW PRICES.
Chas. E. Laighton & Son.
Nearly opposite Post-Office.

BOOTS and SHOES.
Extra Inducements
are now being offered to persons in need of Boots and Shoes, to
Buy at HUSSEY'S!
In order to make room for my spring stock, and not wishing to carry over to next autumn a large lot of goods which though seasonable now will not be so in the spring, I am now offering my large and varied stock of *Winter Foot-Wear* at extremely
Low Prices, for CASH!
WILLIAM B. HUSSEY,
BOOT & SHOE MAKER,
No. 51 Congress Street,
FRANKLIN BUILDINGS.

Pratt's Astral Oil
SAFEST AND BEST!
FOR SALE ONLY BY
J. P. SWEETSER.
46 MARKET STREET.

REMOVAL!

THE FIRST NATIONAL BANK will occupy during the repairs upon their banking rooms, store in Exchange Buildings recently vacated by H. B. Buzzell & Son, opposite the Post Office.

THE PISCATAQUA SAVINGS BANK will temporarily occupy the above location. o25tf

THE
New Hampshire Gazette!
Established 1756.
The Gazette is published every Thursday and sent to Subscribers at the low price of $1.50 per year, paid in advance, or $2 at the end of the year.
It contains full accounts of all of importance that transpires in Portsmouth and its vicinity, and a condensed summary of news, foreign and domestic; editorials upon current topics; New Hampshire items; carefully prepared marine news, containing reports of vessels owned at this port, or officered by men from Portsmouth or its neighborhood; and is just the paper for residents desiring to be posted on all that takes place at home, while to those living in the vicinity of Portsmouth, or to former residents who retain their interest in the "old home by the sea," it is the best means of keeping informed of what transpires in this city.
— THE —
NEW HAMPSHIRE GAZETTE
Contains more original matter
Than any other paper of its size in the State, the editors working more with their pens than with their scissors.

TO ADVERTISERS
THE N. H. GAZETTE
Presents an excellent opportunity for a weekly invitation to customers, at a reasonable rate, and all those who desire to reach patrons in Rockingham and York counties will find it an economical medium. THE GAZETTE is in many instances the only paper taken by families, and it is read to a large extent in localities whence is derived much of the trade of Portsmouth, a fact which our merchants should not fail to bear in mind.

Subscriptions Received
AT THE OFFICE, 7 PLEASANT ST.,
Exchange Buildings, nearly opp. Post Office;
Or by remittance to
Chronicle & Gazette Publishing Co.
☞ Specimen numbers sent on application

Real Estate.

To Let.
HOUSE NO. 1 DENNETT STREET.
Apply at No 5 Chapel St.

Real Estate For Sale.
HOUSE NO. 7 WOODBURY STREET. If not disposed of at private sale it will be offered at Auction on THURSDAY, the 24th day of March, at 12:15 o'clock.
ANDREW J. PENHALLOW,
No. 35 Court Street.
C. D. HANSCOM & CO., Auctioneers.
feb10tf

For Sale.
STORE AND HOUSE in Waldron block, Congress street, now occupied by William Benson and others. Apply to
WILLIAM H. HACKETT.

To Let.
TO a small family, half of the House No. 4 Howard street. Enquire at the House.
D,tf

To Let.
TWO ROOMS, centrally located, conveniently arranged for house-keeping for one person.
j22tf Apply at this office.

House For Sale.
THE HOUSE occupied by subscriber, containing 12 rooms in good repair. At small expense can be made into two tenements. J. E. HAM.

STRICTLY PURE WHITE LEAD
of the various well known brands
KEPT IN STOCK
AT STORE 16 MARKET AND 1 LADD ST.
and for sale at
LOWEST MARKET PRICE,
BY
PRYOR & MATTHEWS.

SPECIAL SALE OF HAMBURG EDGINGS AND INSERTIONS.
ABOUT JANUARY 1, 1881, AYERS & LOCKE
will offer the largest and finest assortment of
HAMBURG TRIMMINGS
Ever shown in Portsmouth. Also, a fine line of WHITE GOODS of every description.
Large Stock of Bleached and Unbleached Cottons - - - - Very Cheap.
Linen Damask, Towels, Napkins, &c. Special Bargains in a Loom Towel—12½ cents each. Balance of Stock of Ladies' Cloaks to close—without regard to cost. Purchasers of Hamburg Cotton Trimmings, or any of the above named Goods will find it to be for their advantage to call and examine before purchasing elsewhere.
AYERS & LOCKE.

Local Matters.

POST OFFICE RULES.

MAILS CLOSE.

	A. M.	P. M.
Boston, West and South,	8, 10:25,	2:30 4:30 *6:30
Boston Way,	10:25,	2 30
Portland,	9:25	4:50 6:30
East Deposit (Portland,)	9:25	6:30
Biddeford, Saco and Way,	9:25	4:50
Great Falls,	9:25	4:50
Great Falls & Conway R. R.	9:25	
Concord and North,	7:40	4:50
Concord Way,	7:40	4:50
Boston & Maine R. R.	7:40	4:50
Dover,	7:40	9:25 4.50

*Arrives in Boston next morning.

MAILS ARRIVE.

	A. M.	P. M.
Boston, South and West,	10:05,	3:15 5:50 9:08
Boston Way,	10:05	5:50
Portland and East,	11:20	3:20
Great Falls & Conway R. R.	11:20	
Concord and North,	10:20	5:50
Dover,	10:20	5:50

Letters for the night mails [and no others] east or west may be deposited in the box at the Eastern depot, every day except Sundays.

E. G. PEIRCE, JR., P. M.

MINIATURE ALMANAC--FEB. 19.

SUN RISES	6:51	MOON	11:41 A. M.
SUN SETS	5:26	FULL SEA	2 30 A. M.
LENGTH OF DAY	10:47		3:00 P. M.

THE WEATHER.

U. S. SIGNAL OFFICE,
WASHINGTON, D. C.
Feb. 19, 1:30 A. M.

Probabilities for New England:—Cloudy weather, with rain or snow, warm southerly shifting to colder northwest winds, falling followed by rising barometer.

The Thermometer at the CHRONICLE Office, at 4:00 o'clock this morning, registered 32 degrees above zero.

Stormy.

AROUND HOME.

The school at North Hampton is closed on account of scarlet fever and scarletina.

Capt. Henry Marcy of this city is to sail from New York for China next Tuesday, as master of the barque Quickstep.

The sale of tickets for "The Guv'nor" commences at Alfred Stavers' store in Franklin buildings, this morning at nine o'clock.

The schooner Northern Eagle had three of her nets stolen in Ipswich bay recently, and her others, twenty-one in all, were robbed of their fish.

Robert Rogers was injured internally by being struck in the stomach by a piece of timber as he was working at a circular saw in the Eastern railroad car shops at Salem, last Thursday morning.

At a meeting of the governor and council, last Thursday, Henry B. Haley and Curtis C. Edgerly of Newmarket were pardoned out of state prison, where they were confined for burglary and theft.

There were eight deaths in Greenland last year, five males and three females. Of these, two were under five years of age, and three over seventy; the average age was a little over forty-five years.

Our neighbor of the *Journal* prints his paper this week on a new Cottrell & Babcock power press, and is to be congratulated on this evidence of prosperity, and also on the improved appearance of his sheet.

"Dilworth's Spelling-book," which was published in this city in 1796, devotes a section to grammar, in which the following question and answer occur: "What is a verb passive?" "A verb passive betokeneth suffering—as, I am loved."

The London *Medium and Daybreak* says of Nellie Everett, who is to appear at Music hall Sunday evening, that she is "without doubt the youngest and most powerful medium that has ever visited Europe, and should be seen by every one."

Fish came in on the 18th inst. as follows: Schooner Good Templar, 4000 lbs.; Christie Campbell, 5000; Defiance, 10,000; Minnehaha, 5000; Grace Choate, 3000; Mary E. Caswell, 1500; Lucy, 1300; Celia, 500; Flying Eagle, 500; Comet 2000 lbs.

Mrs. Eunice Bickford, who died in Exeter from a paralytic stroke on Tuesday, the 15th inst., at the age of eighty-five years, was the widow of Moses Bickford of that town, who was a member of the company that came to Portsmouth in 1812, under the command of Captain N. Gilman. She was granted a pension a few years ago.

VANDALISM.

Some unknown persor has been cutting down the shade trees on Miller avenue. The mayor, with other of the city authorities, are investigating the matter. Whoever it may be should be severely punished.—*Weekly.*

I presume that the trees referred to are the willows which have long stood near the spring, about half-way between Lincoln avenue and South street, which I believe have been recently cut down by some person, I do not know who. If so, the man or men who felled them should receive the thanks of every decent person who has occasion to pass that way of an evening, or to water his horse or himself at the spring; for those willows have long been an evening haunt during the warm season for hoodlum hobbodehoys, who from the shelter of the thick branches would launch filthy obscenity and gross insults at passing ladies, and at men when they dared, while the spring could never be kept in good condition, the friendly concealment of the trees enabling the hoodlums to steal or smash the dipper, or to defile the spring or pump, as often as they desired—and that has been very often—without fear of detection. For one, I am glad the said "shade trees" are gone, and hereby tender my thanks to the vandal who chopped them down, no matter whether he had any right to do it or not. RATZ.

THE GREENBACK CLUB.

The *Protest* of the 11th inst. contains a call signed by Gardner J. Greenleaf of this city, (who has been appointed club organizer for New Hampshire by Charles J. Beattie of Chicago, Ill., chairman of the organizing committee of the Union Greenback Labor party,) for a meeting at Mercantile hall on Congress street, Tuesday evening, Feb. 22d, at 7:30 o'clock, for the purpose of re-organizing the Portsmouth greenback club on a firm bases. In organizing a club or admitting members thereto, the following pledge is required in open meeting:

I, ——, ——, do solemnly pledge my sacred honor that hereafter I shall not vote for, or give any political aid or support to, any person who is or may be nominated for any legislative or executive office, state or national, by either the democratic or republican parties, and that I will do all in my power honorably to advance the cause and support the principles of the greenback-labor party.

Wm. Weaver of Nashua will address the meeting on Tuesday evening, to which the public generally are cordially invited.

CARELESSNESS.

Editor Chronicle: Your paper of Friday morning contained a complaint concerning the carelessness of drug clerks, which is no doubt pertinent and just. But the writer forgets that such a remissness is common in every vocation of life. A boiler tendered by a careless fireman becomes dry, and a building is blown up and a loss of many lives ensues. A horse is wrongly harnessed, and he runs away and life is endangered or forfeited. An Irishman's pipe sets fire to a tenement block, and women and children are burned to death. A physician writes a prescription, and thro' inadvertence fails to indicate the right quantity of the drug desired, (no very rare occurrence,) and unless the apothecary corrects the blunder, fatal results occur. So we ask the same question so plaintively put by your correspondent, "is there no protection," etc., and we answer, "absolutely none." We are all dependent on one another, and we all do as well as we can under the circumstances, (as a rule,) and it is of no use to rush into print with the faults of our fellows when no possible good can come of it. I am not a druggist nor the son of a druggist, but I am of the opinion that the case alluded to would not happen once in ten thousand times, and also that it is not helped by being made known to the public, unless we can first make everybody else faultless. G.

SUNDAY SERVICES.

At the Freewill Baptist church, on Pearl street. Rev. J. H. Yeoman pastor, preaching at 2:45 P. M.; prayer meeting at 7:00. Sabbath school at 10:30 A. M.

At the South Parish, Rev. James DeNormandie, pastor, morning service at 10:30; Sunday school at chapel on Court street at 2:45 P. M.

At St. John's (Episcopal) church, Rev. Chas. A. Holbrook, rector, services at 10:30 A. M. and 7:30 P. M.

At the Congregational church, preaching at 10:30 A. M. and 7:30 P. M. Sunday school at 3:00 P. M. Prayer meeting on Friday evening at 7:30. Rev. Wm. A. McGinley, pastor.

At the Methodist church, Rev. W. W. Smith pastor, preaching at 10:15 A. M. and 2:45 P. M. Sunday school after morning service, in the church.

Universalist church, Pleasant St. Rev. E. M. Grant, pastor, services at 10:30 A. M. Sunday school at 3:45 P. M. Preaching Strangers Welcome.

At the Advent church, services at 10:15 A. M. 2:45 and 7:30 P. M.

Mission services; William A. Loyne, Volunteer Missionary. Residence at Faith Home, 16 Deer street. At home daily from 8 to 10 A.M. and 12 to 2 P. M. Services every Sabbath at the Alms House at 10:30; at the County Jail at 12:30. Consecration Meeting every Monday evening at the Home. Services on the afternoon and evening on the 4th Sunday in each month, at Newcastle; one week day in each month, at Brentwood.

At St. Mary's (Catholic) church, Rev. E. M. O'Callaghan, pastor, Children's Mass at 8:30, Solemn Mass at 10:30 A. M.; Sunday school at three o'clock, P. M.

At south ward room, (Christian Hope Band,) prayer meeting at 10:30 A. M., preaching at 3:30 and 7:30 P. M.; Rev. Wm. S. Francis, pastor.

Elder B. Emery will preach in the Advent church on Sunday.

BOW MISSION SERVICES.

Band of Hope meeting this afternoon at three o'clock, at Bow mission hall.

Gospel temperance meeting this evening at 7:45 o'clock. All are welcome.

Bethel service Sunday afternoon at 4:15; seafaring men especially invited.

Reform club meeting Sunday evening at 7:45.

The "Atlantic Monthly" for March has generous installments of the serial stories by Elizabeth Stuart Phelps and Henry James, Jr., both of which are sure to have wide reading. Perhaps the most noteworthy paper in the number, and one that ought to be read by every good American citizen, is the "Story of a Great Monopoly" by H. D. Lloyd, which gives an account of the origin and growth of "The Standard Oil Company," revealing the steps by which, from insignificant beginnings, a power has been grasped which is able to purchase legislatures and courts, and seems almost equal to defying the authority of the government. Mr. Grant Allen, who is well known as an English writer on philosophical subjects, contributes an article on "The Genesis of Genius" in reply to the article by Mr. William James on "Great Men, Great Thoughts, and the Environment" which appeared in the Atlantic for October. All who have read Mr. James' article, and the essay in reply to it by Mr. John Fiske in the January Atlantic, should not fail to read Mr. Allen's article. Another paper that will be read with general interest is "The End of the War," by Theodore Bacon. Catharine Carrington furnishes a short story called "The Eleventh Hour." Richard Grant White this time writes "Random Recollections of England," which bring entirely, or nearly, to a close a series of unusually interesting essays upon the English people, their character and customs, which ought to be, and doubtless will be, gathered into a volume. The number contains poems by Dr. Holmes, Rose Terry Cooke, Frances L. Mace, and Maurice Thompson. An article on "New York Theatres" will attract no little attention. Another essay by William M. Rossetti on "The Wives of Poets," reviews of recent books, a diversified "Contributors' Club," and a running classified account of the books of the month, conclude an excellent number of this sterling magazine. Of Maj. Poore's interesting reminiscences of times in Washington, we are to have an installment in April. The March number has an excellent variety, and seems unusually interesting. Houghton, Mifflin & Co., Boston.

A Wise Fox in Vermont.

Vermont papers can tell some tall stories. The Lyndon *Union* has this rather tough yarn about the cunning of a fox in that neighborhood: "A man has for several years been in pursuit of a cunning old fox, but every attempt to catch him has been defeated. A few weeks ago he put a beef's head on the hill, and set a trap in a convenient place for the fox to fall into it. The next time he went to it he found fresh fox-tracks, and put his hound to work. The chase was lively, but the fox was too much for the dog, and on two or three different hills he actually sat down, face toward the dog, and waited for him. In this way he coaxed the dog over a good deal of territory, and, finally coming to the hill where the trap was set, the fox made a straight line for the trap, jumped over it, and the old dog, pursuing the same line, put his foot in the trap and stopped right there, leaving the fox to pursue the rest of the journey alone."

—An Arctic exploration: A year or so ago a young Galveston lady got married, and the young couple went off on a bridal trip. After her return she was always mentioning her northern trip. "Did you visit the Canadas?" asked somebody. "The Kenedys?" she asked, musingly, "do they live down on Canal street, in New Orleans? We went as far north as New Orleans."—*Galveston News.*

—Reidsville, N. C., thinks it has a woman who can beat Dr. Mary Walker all hollow. She has worn male attire a number of years, and is known as one of the best and hardest working farmers in the county, and she simply goes along and attends to her farm without showing herself much on the big road of life, save now and then she drives her span of black horses to Reidsville, dressed in pants, boots and hat. She wears a striped cotton cloth dress over her pants, that takes just about the knees. Her name is Miss Jane Small, and her age is between thirty and forty. She runs a small farm of her own. She worms, cuts and cures her own tobacco, cuts wood for the coal-kiln, ditches, digs, and in fact does everything about her farm. She also runs a stillhouse, and the Reidsville *Times* says "she will whip a fellow in a minute." So just look out, and don't go around there trying to interview her.

MARRIED.

LEAVITT—DOLLEY. In this city, by D. J. Vaughan, Esq., on the 17th inst., Scott L. Leavitt and Harriet Dolley, both of Scarborough, Me.

DOW—SMALL. In Seabrook, Feb. 5th, Joseph Dow of Lynn, Mass., and Miss Arvesta Small, of Seabrook.

DIED.

PARKER. In this city, Feb. 17th, Mrs. George Anna Parker, widow of the late Stanton Parker, and youngest daughter of the late Col. Robert Harris.

☞ Funeral services will take place at St. John's church, Monday afternoon at half-past three o'clock.

MAGRAW. In Boston, Feb. 18th, after a brief illness, Mrs. Clara A. Magraw, widow of Henry M. Magraw, and daughter of the late John Clark of Rye.

☞ Funeral on Monday afternoon at half-past three o'clock, from the Unitarian church in this city.

KAITT. In Maplewood, Mass., 13th, Mrs. Betsey S. Raitt, aged 78 years and 5 months, widow of James Raitt. Her remains were brought to this city, the funeral taking place at the residence of her son, James W. Raitt, on Deer street Thursday afternoon.

PAUL. In Eliot, Me., Feb. 8th, Gertie Paul, aged 3 years and 1 month, daughter of F. J. Paul.

BICKFORD. In Exeter, Feb. 15th, Mrs. Eunice Bickford, aged 85 years.

CHANNELL. In Newmarket, Feb. 12th, Robert Channell, aged 96 years.

YOUNG. In Newmarket, Feb. 14th, Mrs. Mary Young, aged 92 years and 6 months.

PRESSON. In Newmarket, Feb. 15th, Mrs. Presson, aged 90 years.

DREW. In Durham, Feb. 12th, Hannah Drew, aged about 80 years.

MARINE CHRONICLE.

Stmr Indiana, Sargent, from Liverpool arr at Philadelphia 16th.

Stmr Carondelet, Beck, from Matanzas for New York, sld from Port Royal, S C., 16th.

Ship Grandee, Winn, from New York arr at Yokohama, Japan, Jan 8th.

Sch John Bracewell, Chatfield, from New York, passed through Hell Gate 16th in tow, bound east.

Sch Golden Gate, Amet, hence arr at Boston 17th.

AMUSEMENTS.

Music Hall, Portsmouth.

SUNDAY EVENING, FEB. 20th.

First appearance in this city of

Nellie Everett

The Wonderful Young

MEDIUM,

Who will be assisted by THREE OF THE BEST MATERIALIZERS IN THE WORLD, in a grand demonstration of the wonders and mysteries of

Spirit Power!

IN FULL GASLIGHT

On the Open Stage!

Remember that this is not a sleight-of-hand performance, but an illustration of what is looked upon by ten millions of people as their religion.

Everything will be conducted with dignity and honor worthy the confidence of literary and scientific circles.

Admission 10 cts. Res rved Seats 15 cts. extra. Doors open at seven o'clock. Seance at eight.

MUSIC HALL.

ONE NIGHT ONLY.

Saturday Eve'g, Feb. 26.

Denman Thompson

— AS —

JOSHUA WHITCOMB!

supported by the same company which has supported him during

205 Nights in Chicago,
142 " " New York,
103 " " San Francisco
And 11 Weeks in Boston.

MUSIC by our own Orchestra.

Reserved seats on sale at Preston's, Friday morning, Feb. 18th.

PRICES 75 and 50 cts.; gallery 35.

Franklin Theatre.

SATURDAY EVENING, FEB. 26TH,

THE BOSTON MUSEUM COMPANY,

MANAGER.....B. M. FIELD,

Will appear in the most successful and most laughable of modern comedies,

"THE GUV'NOR,"

Which has just closed an extraordinary run of ELEVEN WEEKS at the Museum. With the Boston Museum cast, including Portsmouth's favorite,

Miss Norah Bartlett.

Music by an orchestra of ten pieces.
Popular prices.

Tickets on sale at ALFRED STAVERS' store, Franklin Buildings on Saturday morning the 19th inst., at nine o'clock.

SULPHUR BITTERS

THE BEST AND GREATEST SPRING MEDICINE

It will drive the Humor from your system, and make your skin clean and smooth. *Those Pimples and Blotches* which mar your beauty and are caused by impure blood, can be removed in a short time, if you are wise and use the great SULPHUR BITTERS. Why suffer with Headache? Why be troubled with the terrible Dyspepsia? Why let your nerves get all broken up? Remember Sulphur Bitters will make you sound and well. What makes you tremble with the ague? Your blood is impure and poisoned with the germs of disease. Why have the blues? Why have no appetite? Why have no energy? Why let your system be prey to every disease that comes? Sulphur Bitters will make you well. Why suffer with Rheumatism? Why groan with Neuralgia? Why let your nerves be all gone? Why let your blood be all impure? Why let your system be all run down? Why let your liver be torpid? Why let your kidneys be all out of order? Why let your blood be all poisoned

PATENTS!

R. H. EDDY,

No. 74 State St., Opposite Kilby, Boston,

SECURES PATENTS in the United States; also in Great Britain, France and other foreign countries. Copies of the claims of any Patent furnished by remitting one dollar. Assignments recorded at Washington. *No Agency in the United States possesses superior facilities for obtaining Patents or ascertaining the patentability of inventions.*

R. H. EDDY, Solicitor of Patents.

TESTIMONIALS.

I regard Mr. Eddy as one of the *most capable and successful* practitioners with whom I have had official intercourse. CHARLES MASON, Commissioner of Patents.

"Inventors cannot employ a person more trustworthy or more capable of securing for them an early and favorable consideration at the Patent Office." EDMUND BURKE, Late Commissioner of Patents.

BOSTON, October 19, 1870.

R. H. EDDY, Esq.—*Dear Sir:* You procured for me, in 1846, my first patent. Since then you have acted for and advised me in hundreds of cases, and procured many patents, reissues and extensions. I have occasionally employed the best agencies in New York, Philadelphia and Washington, but I still give you almost the whole of my business in your line, and advise others to employ you. Yours truly, GEORGE DRAPER.

BOSTON, January 1, 1871. 3awtJan13

HOSTETTER'S

CELEBRATED

STOMACH

BITTERS

Sleep, Appetite and Strength

Return when Hostetter's Stomach Bitters is systematically used by billious dyspeptic sufferer. Moreover, since the brain sympathizes closely with the stomach and its associate organs, the liver and the bowels, as their derangement is rectified by the action of the Bitters, mental despondency produced by that derangement disappears.

For sale by all Druggists and Dealers, generally.

CRAND DISPLAY

— OF —

Holiday Presents

At the NEW STORE of

H. B. BUZZELL & SON,

Our Stock is Larger, and in Variety exceeds that of any previous season, and the prices are

Lower Than Ever Before

— AND INCLUDES —

Sewing Machines, Autograph and Photograph Albums, Poems, Miscellaneous Juvenile and Picture Books, Fine Box Stationery, Desks, Work-Boxes and Baskets, Fine Pocket-Books, Velvet Frames, Vases, Toilet setts, Dolls, Games, Wooden, Tin, Iron, Brittania Toys, etc.

The finest assortment of

CHRISTMAS CARDS

in the city. Also a great variety of other goods too numerous to mention at this time.

Please call and examine our stock, as we are quite sure we can suit you.

H. B. BUZZELL & SON

PIERCE'S BLOCK, - - MARKET SQUARE,

Portsmouth, N. H.

Woman's Triumph.

A Severe Surgical Operation. It is Endured without taking Ether. Subject, Mrs. Eward Myers, of Rondout, N. Y.

The case of Mrs. Edward Myers, of Rondout, N. Y., furnishes an apt illustration of woman's power of endurance. This lady had been treated for months in the usual way for Erysipelas of the hand without benefit. Not until the hand had become a mass of putrified flesh, did she turn to Dr. David Kennedy, proprietor of the "Favorite Remedy," for help.

He at once informed her that it was impossible to save the hand—it must be amputated. She received this terrible intelligence quietly, declined to take ether, stipulating merely to hold her husband's hand during the operation, and underwent the painful process without moving a muscle or uttering a groan. Dr. Kennedy then gave "Favorite Remedy" freely to cleanse the blood and prevent the return of the disease, and Mrs. Myers now lives and rejoices in her great deliverance.

"Favorite Remedy" is fast becoming a trusted household friend in all cases of Female Weakness and diseases of the blood. One dollar a bottle. Your druggist has it.

ANOTHER WONDER!

BARSTOW'S

NEW

Empress Range!

WITH THE

PATENT DUPLEX GRATE.

Bakes day or night without relighting fire. No poking or shaking required; a single turn of the Duplex Grate removes all clinkers, leaving a fresh fire. The Most Perfect Range in this City!

John P. Sweetser,

46 MARKET STREET - - PORTSMOUTH.

IRON

A TRUE TONIC

A PERFECT STRENGTHENER. A SURE REVIVER.

IRON BITTERS are highly recommended for all diseases requiring a certain and efficient tonic; especially *Indigestion, Dyspepsia, Intermittent Fevers, Want of Appetite, Loss of Strength, Lack of Energy, etc.* Enriches the blood, strengthens the muscles, and gives new life to the nerves. They act like a charm on the digestive organs, removing all dyspeptic symptoms, such as *Tasting the Food, Belching, Heat in the Stomach, Heartburn, etc.* **The only Iron Preparation that will not blacken the teeth or give headache.** Sold by all druggists. Write for the A B C Book, 32 pp. of useful and amusing reading—*sent free.*

BROWN CHEMICAL CO., Baltimore, Md.

BITTERS

PERRY DAVIS'

VEGETABLE

PAIN KILLER

A PURELY VEGETABLE REMEDY

For Internal and External Use.

It is a SURE CURE for all the Diseases for which it is recommended, and is ALWAYS PERFECTLY SAFE in the hands of even the most inexperienced persons.

It is a sure and quick remedy for COUGHS, SORE THROAT, CHILLS, and similar troubles; affords instant relief in the most malignant forms of DIPHTHERIA, and is the best known remedy for RHEUMATISM and NEURALGIA.

THE OLDEST, BEST, AND MOST WIDELY KNOWN FAMILY MEDICINE IN THE WORLD.

It has been used with such wonderful success in all parts of the world for CRAMPS, CHOLERA, DIARRHŒA, DYSENTERY, and all BOWEL COMPLAINTS, that it is considered an unfailing cure for these diseases.

HAS STOOD THE TEST OF 40 YEARS' CONSTANT USE IN ALL COUNTRIES AND CLIMATES.

It is RECOMMENDED by Physicians, Missionaries, Ministers, Managers of Plantations, Work-shops and Factories, Nurses in Hospitals—in short, by Everybody everywhere who has ever given it a trial.

IT IS WITHOUT A RIVAL AS A LINIMENT.

It should always be used for Pain in the Back and Side, and brings speedy and permanent relief in all cases of Bruises, Cuts, Sprains, Severe Burns, Scalds, etc.

NO FAMILY CAN SAFELY BE WITHOUT IT. It will actually save many times its cost in doctors' bills, and yet never brings it within the reach of all. It is sold at 25c. 50c. and $1.00 a bottle, and can be obtained from all druggists.

PERRY DAVIS & SON, Providence, R. I.

Proprietors.

Chronicle Correspondence.

WASHINGTON, D. C., Feb. 16th.

The debate on the river and harbor bill continues in the House, and may for a length of time that will make the prospects of an extra session probable. Public attention is now being drawn to this bill in such a manner that the iniquities contained in it will be so fully exposed that there will probably be some improvement in the manner of legislating for rivers and harbors after this year.

Commodore Oliver Perry Grew Watson, sixty-three years old, six feet high, arrived here on the 14th by way of the chain bridge, all the way from Ashtabula, Ohio, having as he states left there in November last for Washington, and walked all the way to see President Hayes, whom he asserts he met last fall in Ohio, and received from him an invitation to visit him and remain until after the inauguration. He visited the Capitol, Smithsonian Institute and the President's House after he came to town. He did not see the President, but was sent by the doorkeeper to police head-quarters, where he would be provided with lodgings, etc. He proposes to call on the President, who he thinks will receive him cordially, having invited him to Washington. It appears that the President on his trip to Ohio in November, made a speech in which he invited his Ashtabula friends if they came to Washington, to call and see him, and that that induced Mr. C. O. P. G. Watson to make his long trip.

The bill introduced by Mr. Townshend the other day gives form to an idea long entertained by legislators, and I imagine by all who watch congressional proceedings. He proposes a November, instead of a December meeting of Congress. The "short session" must end on the 4th of March, and there is—there has been for as many years as I can remember—too little time to do properly all that should be done. The present session well enough illustrates the fact. With only ten or eleven working days left, but one of the eleven apopriation bills has been finally acted on. Two remain unreported by the appropriation committee. Either the House should meet earlier, or this committee should be instructed to do so. This would probably prevent several evils—the frequency of legislation by conference commitees, the neglect of really necessary measures, and the danger of extra sessions. Mr. Townshend is entitled to thanks from all except lobbyists for the bill introduced by him.

A friend of Senator Mahone of Virginia writes from Petersburg to a gentlemen here that no one has authority for any statement whatever as to the course the senator will pursue if the republicans shall attempt a reorganization of the Senate next month. The friend says he has no doubt Mahone will act with the democratic senators, but his opinion is not based on anything said in the past six months. KNOX.

He Got His Rum.

Some time ago a character, of which there are so many in Newburyport, went into a rum shop and called for a quart of rum. It was poured into a two-quart jug, which he produced, when he coolly told the barkeeper to charge it.

"Not much," said the man of stimulants; "I'll take it back."

"All right, then," said the bummer, "but be careful and take only a quart, for I've got another quart in there."

The barkeeper poured out a quart, and was satisfied; so was the customer. The other quart was water, and the stimulant was ready mixed for drinking.—*Herald.*

—A novel sort of "love spell" has recently been tried in a small district of Russia, and if it did not succeed, (and of this no account is given,) it was not for want of energetic application. A peasant was perpetually quarrelling with his wife, because, as she declared, he "had ceased to love her." The village council took the matter into consideration, and adjudged the peasant to receive twenty blows with rods, "to compel him to love his wife again." This is equal to rubbing two kittens' heads together to make them play.

The saying "time is money" is best illustrated by the prompt action of Dr. Bull's Cough Syrup in all cases of Coughs, Colds, &c. Price 25 cents a bottle, at all druggists.

—A learned doctor has given his opinion that tight lacing is a public benefit, inasmuch as it kills off all the foolish girls and makes the wise only to grow into womanhood.

Father Scully!

Of Cambridge, wishes all catholic Children to attend the parochial schools. If their parents give them Sulphur Bitters they will have rosy cheeks and be strong and healthy. See another column.

—A clergyman, meeting an inebriated neighbor, exclaimed: "Drunk again, Wilkins!" to which Wilkins, in a semi-confidential tone, responded, "Sho am I, parson!"

Fees of Doctors.

The fees of doctors is an item that very many persons are interested in just at present. We believe the schedule for visits is $3.00, which would tax a man confined to his bed for a year, and in need of a daily visit, over $1,000 a year for medical attendance alone! And one single bottle of Hop Bitters taken in time would save the $1,000 and all the year's sickness.—*Post.*

—No matter how deep a young man's pocket may be, a colored silk handkerchief will inevitably float to the top and flop over, while a soiled linen rag will sink to the bottom like a brick thrown in a mud puddle.

The friends of temperance will find Malt Bitters invigorating and strengthening.

—Lady to her husband, just as the fifteenth waltz is commencing at 2:35 A. M.: "Don't keep looking at your watch, Algy! One would think you were in church."

Portsmouth Wholesale Prices.

Reported by BUTLER & LAIGHTON, Grocers.

Butter, per ℔ 32 to 36c.
Corn per bushel, Western 70c; Northern 80c.
Cheese 10c. per ℔.
Coal, Anthr. per ton $8.00, Smiths', per ton $6.00
Eggs per dozen, 22c.
Flour, Fancy, 7.00 @ 8.00; Ex. 9.00.
Fish per ℔ by the qtl. Cod 5 @ 6c; Pollock 2½.
Hay per ton, $16 @ $18.
Kerosene Oil per gallon, 12½c.
Lard per pound, by the tub, 12c.
Lard Oil per gallon, 90c.
Molasses per gal., Cuba 40c; N. O. 55 @ 65.
Oats per bushels, 38 cents.
Potatoes per bushel, 65c.
Pork per bbl., $14.00 @ $18.00.
Plaster per ton, lump $6; ground $16
Rye, Northern, per bushel, 60c.
Soap per ℔, No. 1, 6 @ 7 cents.
Sugar per ℔, Br. 9½ @ 10c; Gr. 10; Crushed, 11c.
Tea per ℔, Black, 40 @ 70c.; Green, 50c. @ 60c.
Wood per cord, Hard $6½ @ $7½; Pine $4.

Recent Stock Sales.

U. S. Sixes, 1881, coupon	101 3-4
United States new 4½, coupon	112 3-4
U. S. new 4s, coupon	113 5-8
Maine State 6s, 1889	116 1-8
N. H. State 6s	119 5-8
Massachusetts State 6s, Gold	111
Portsmouth City 6s, 1893	105
Eastern R. R. 4½	103 1-2
Ports., Great Falls & Conway 4½	87
Great Falls Manufacturing Co	115 1-2
Cocheco Manufacturing Co	80
Salmon Falls Manufacturing Co	395
York Manufacturing Co	1367 1-2
Boston & Lowell R. R.	104
Boston & Maine	148 1-2
Boston & Providence	157
Boston & Albany	169
Nashua & Lowell	140
Concord	100
Eastern	39 1-2
Eastern Railroad in N. H.	89 1-4
Fitchburg	143
Manchester & Lawrence	159
Michigan Central	120
Northern N. H.	110
Old Colony & Newport	130
Ports., Great Falls & Conway	26
Portland, Saco & Portsmouth	114
Portsmouth & Dover Railroad	105
Maine Central	34

STATED MEETINGS.

CITY GOVERNMENT.

In the City Building, Market Square.

Board of Mayor and Aldermen—Thursday evenings.

Common Council—Thursday evenings.

Board of Overseers of Poor—Tuesday evenings.

Board of Instruction—First Wednesday in each Month.

Board of Engineers—Tuesday next following the first Monday in each Month.

MASONIC.

In Masonic Hall, Congress Block.

St. John's Lodge, No. 1—First Wednesday of each Month.

St. Andrew's Lodge, No. 36—Second Monday of each Month.

Washington Chapter, No. 3, R. A. M.—Fourth Tuesday of each Month.

Davenport Council, No. 5, R. and S. M.—Third Thursday of March, June, September and December.

DeWitt Clinton Commandery, Knights Templar—Third Monday of each Month.

Ineffable Grand Lodge of Perfection—Third Wednesday of January, April, July and October, (annual meeting 3d of Hebrew month Adar.)

Rockingham Masonic Relief Association—Annual meeting first Friday in January.

I. O. O. F.

At Odd Fellows Hall, National Block.

Piscataqua Lodge, No. 6, meets Monday evenings at 7½ o'clock.

New Hampshire Lodge, No. 17—Wednesday evenings at 7½ o'clock.

Osgood Lodge, No. 48—Thursday evenings at 7½ o'clock.

Strawberry Bank Encampment, No. 5—Second and Fourth Fridays of each Month.

Mount Sinai Encampment, No. 19—First and Third Fridays in each Month.

Union Rebecca Degree, Lodge No. 3, First and third Tuesday in each Month, at 7½ o'clock.

RELIEF ASSOCIATIONS.

Portsmouth Odd Fellows' Mutual Relief Association—Annual meeting fourth Tuesday evening of January.

Temperance Mutual Relief Association—At Mercantile Hall, First and Third Wednesday evenings of each Month.

Mutual Relief Association of Rockingham County—Second Tuesday of January and December.

Portsmouth Firemen's Mutual Relief Association—Second Wednesday of January, April, July and October.

OTHER ORGANIZATIONS.

At Old Odd Fellows' Hall, Daniel Street.

Storer Encampment, Post No. One, G. A. R.—Third Wednesday of each Month.

St. George Council, No. 21, Legion of Honor—second and fourth Tuesday evenings of each month.

Portsmouth Commandery, No. 47, United Order of the Golden Cross—Thursday evenings.

Portsmouth Grange—At Hall No. 5 Congress street on the second and fourth Thursday evenings of each month.

Strawberry Bank Lodge, No. 52, I. O. G. T., each Wednesday evening at 7:30 o'clock, at Mercantile & Grange Hall, No. 5 Congress street.

Rockingham Lodge, No. 37, I. O. Good Templars—Each Thursday evening at the hall in Exchange Building.

Langdon Colony, No. 75, Pilgrim Fathers, first and third Friday evenings of each month at Golden Cross hall, Daniel street.

Band of Hope—Every Saturday afternoon at three o'clock, at Bow Mission Hall.

Damon Lodge, No. 9, Knights of Pythias—At Pythian Hall, corner Market and Daniel streets, Tuesday evening of each week.

Portsmouth Mechanics' Association—Open to membership of all reputable Mechanics and Manufacturers. Rooms in Mechanics' Block, corner Congress and Pleasant streets. Reading Room free to members and strangers visiting the city. Quarterly Meetings the first Tuesday evenings in November, February, May and August. Election of officers at November meetings.

Orion Tent, No. 900, Knights of Maccabees, first and third Monday evenings of each month at Good Templars hall, Pleasant street.

Sagamore Lodge, No. 258, Knights of Honor, at Hall No. 24½ Market street, second and fourth Monday evenings of the month.

Newfoundlands Tribe, No. 4, Improved Order of Red Men—Each Friday evening at Pythian Hall, No. 28 Market street.

Woman's Temperance League—Each Thursday afternoon from three to four o'clock at Bow Mission hall, Market street.

Portsmouth Workingmen's Institute and Reading Rooms, corner of Cornwall and McDonough streets. Organized August 23d, 1877. Open week days from 10 A. M. to 9 P. M.; Sundays 9 A. M. to 9 P. M. Regular business meetings third Thursday evening of each month.

Alpha Council, No. 83, Royal Arcanum—First and Third Tuesday evenings of each month, at Hall No. 24½ Market street.

Mercantile Library Association, at hall No. 5 Congress street. Ladies and gentlemen may become members or subscribers. Library open every Saturday evening.

Star of Hope Degree Temple, No. 6, I. O. G. T., meets on the 2d and 4th Tuesday of each month, at Good Templars' Hall, Pleasant street.

Old Oaken Bucket Division, No. 2, S. of T.—Each Monday evening at Hall corner of Ladd and Earl streets.

Fire Companies—At their respective Engine Houses on the first Monday of each month.

FELLOWS' Compound Syrup of HYPO-PHOS-PHITES

TUBERCULAR DISEASE OF LUNGS AND BRONCHITIS.

Tubercular consumption of the lungs is that form of the disease most common, most fatal, and until recently considered incurable. Tubercle, from which the name is derived, is a morbid product, deposited from diseased blood in various parts of the body; and in proportion as that fluid is impure, and length of time it remains so, will tubercular diathesis continue.

FALL RIVER, Mass., March 20th, 1879.

JAMES I. FELLOWS, Esq.

Dear Sir: About three years ago I was attacked with bronchitis and tubercular disease of the left lung, and suffered for two years so severely that I was unable to attend to business. About a year ago I was advised to try Fellows' Syrup of Hypophosphites, and before I had finished one bottle my appetite and strength were greatly improved; my cough became less troublesome, my sleep was sound and refreshing, which had not been the case for over a year. I had suffered from nervousness and difficult breathing all the time I was sick; but your Syrup has cured it all. I advise all persons afflicted as I was to use Fellows' Syrup of Hypophosphites. (Signed) JAMES H. STEWART.

An endless chain of good effects is formed by Fellows' Compound Syrup of Hypophosphites, and we are safe in saying, from a long experience in medicine, its virtues are not possessed by any other combination.

For sale by A. P. Preston.

THE

Mutual Life Insurance Co

of New York.

F. S. WINSTON, President.

The Largest Company in The WORLD.

ASSETS

$92,000,000

Securely Invested.

Age.	Annual premium to secure $1000 at death. National Life Reduced Rates.	Number of years before an annual investment of the premium at six per cent compound interest would amount to $1000.
25	16.91	26
26	17.34	25
27	17.79	25
28	18.26	25
29	18.76	24
30	19.30	24
31	19.85	24
32	20.44	23
33	21.06	23
34	21.73	22
35	22.42	22
36	23.16	22
37	23.94	21
38	24.78	21
39	25.66	20
40	26.61	20
41	27.60	20
42	28.66	19
43	29.79	19
44	30.99	18
45	32.27	18
46	33.64	17
47	35.11	17
48	36.66	16
49	38.33	16
50	40.10	16
51	41.99	15
52	44.01	15
53	46.16	14
54	48.47	14
55	50.92	13
56	53.55	13
57	56.35	12
58	59.35	12
59	62.56	11
60	65.99	11

ILLUSTRATION. At age 25 an annual premium of $16.91 will secure a policy for $1000, payable at death. By the same annual outlay and the ordinary methods of investment it would take 26 years, at six per cent compound interest, to save $1000.

Can any man afford to risk the chances of living twenty-six years to make a thousand dollars for his family, when he can secure the same benefit at once by taking a life insurance for this amount? If he feels that he cannot afford to be without insurance on his house, which may never burn, can he afford to be without insurance on his life, which is sure to end sooner or later?

THOSE WHO DESIRE

Safe Life Insurance

are invited to apply to

C. M. GIGNOUX

GENERAL AGENT

— FOR THE —

States of MAINE

— AND —

NEW HAMPSHIRE!

Office National Block.....Portsmouth, N. H.

BEEF TONGUES

— AND —

Smoked Halibut,

for sale by

HENRY F. GERRISH.

WHIPS!

In Large Variety, Cheap

— AT —

LARRABEE'S, 26 Congress Street Up-Stairs.

New Advertisements.

ORGANS $30 to $1,000; 2 to 32 stops. Pianos $125 up. Paper free. Address Daniel F. Beatty, Washington, N. J.

BENSON'S

CAPCINE POROUS PLASTER

No Remedy more widely or Favorably known. It is rapid in relieving, quick in curing. For lame back, Rheumatism, Kidney Affections, and aches and pains generally, its the unrivalled remedy.

"ONE HUNDRED" **Agents Wanted!**

For Three of the best and fastest selling Books ever published. Agents report $3 to $10 a day profits. Men and women wanting sure paying business should not lose this chance to secure Territory, remember best terms and works. People will buy. Send for Circular at once to D. L. GUERNSEY, Publisher, 61 Cornhill St., Boston, Mass., or Concord, N. H. 1mo8

BOOKS ALMOST Given Away.

IMMENSE CATALOGUE of Clearance Sale Free. Special Discount to April first, previous to removal.

LEGGAT BROS.

3 BEEKMAN ST., OPP. POST-OFFICE N. Y.

Malt Bitter's,

Unfermented Malt, Hops, Calisaya and Iron. No medicine like it for the Blood, Brain, Nerves and Lungs. New life for functions weakened by disease, debility and dissipation. Positive cure for Liver, Kidney and Urinary difficulties. Comfort and strength for Delicate Females and Nursing Mothers. Purest and best medicine, called "Bitters." Sold everywhere.

MALT BITTERS COMPANY, Boston, Mass.

HAVE YOU Ever Known

Any person to be seriously ill without a weak stomach or inactive liver or kidneys? And when these organs are in good condition do you not find their possessor enjoying good health? Parker's Ginger Tonic always regulates these important organs, and never fails to make the blood rich and pure, and to strengthen every part of the system. It has cured hundreds of despairing invalids. Ask your neighbor about it. 1febl8

DENNIS SHEA,

MANUFACTURER OF

Cement Stone Pipe

— AT —

26 WATER STREET, PORTSMOUTH.

The best Pipe made for Sewers, Culverts, Cellar and Sink Drains, Water Closets, etc., etc. Gives perfect satisfaction wherever used. Frost proof against frost, acids, and all substances which pass through the Pipe.

For sale at wholesale or retail, or laid in the best manner.

Orders for Pipe and laying left at the factory will receive prompt attention

BENJ. F. GRAFTON. STORY B. LADD.

HALBERT E. PAINE,

Late Commissioner of Patents.

PATENTS!

PAINE, GRAFTON & LADD,

Attorneys-at-Law and Solicitors of American and Foreign Patents.

412 FIFTH STREET, WASHINGTON, D. C.

Practice patent law in all its branches in the Patent Office, and in the Supreme and Circuit Courts of the United States. Pamphlet sent free on receipt of stamp for postage.

INVESTMENTS!

12 Per Cent Guaranteed.

New England Smelting Co.

Subscriptions to the 10,000 shares of this Company's stock for construction account, at $1.50, will be closed on Feb. 15th. The Company will open subscriptions on Feb. 5th for an

ORE-PURCHASING FUND.

The price of shares subscribed for under this fund will be $2.50, and by vote of the Directors at the last meeting the undersigned are empowered to and do GUARANTEE, for the first year after purchase

12 Per Cent, Payable Quarterly,

upon the price paid. The stock is certain to quickly go to par, giving subscribers a profit of One Hundred per cent. upon sales of the same. The Ore-Purchasing Fund is to be solely used for buying ore outright, and holders of stock subscribed for under it, will not only share in the general profits of the smelter, but be assured of an extra quarterly 3 per cent. upon the price paid, as all purchased ores will be turned to cash every three months.

— ALSO —

GREENFIELD TOOL CO'S SIXES.

STAR CONS. COAL CO'S EIGHTS

— AND —

TEXAS TRUNKS SEVENS,

T. BRIGHAM BISHOP & CO.
BANKERS & BROKERS.
141 Devonshire Street Cor. Milk.
STOCKS OF ALL KINDS BOUGHT, SOLD OR CARRIED ON MARGIN.

BOSTON. dtmch1

FLETCHER & TANTON,

UPHOLSTERERS,

Furniture Dealers & General Undertakers

No. 58 Market Street, Portsmouth, N.H.

Coffins Robes and Caskets always on hand or made to order. Orders left at 58 Deer Street or 37 Islington Street, by day or night will be promptly attended. C. S. FLETCHER, H. G. TANTON.

Portsmouth Daily Chronicle.

BY CHRONICLE & GAZETTE PUBLISHING COMPANY. | PORTSMOUTH, N. H., MONDAY, FEBRUARY 21, 1881. | $6 PER YEAR IN ADVANCE. THREE CENTS PER COPY.

THE PORTSMOUTH DAILY CHRONICLE

(Established August 24, 1882.)

Is Published Every Morning, Sundays excepted, at No. 7 Exchange Building, Pleasant street, opposite the Post Office, by the

Chronicle and Gazette Publishing Company.

TERMS $6.00 PER YEAR.

The New Hampshire Gazette

(The Oldest Newspaper in the United States, established Oct. 7, 1756.)

is published every THURSDAY at the same office. Terms, $1.50 per year; $1.00 per year, if not paid in advance.

ADVERTISEMENTS inserted on reasonable terms, in either or both papers. The GAZETTE, having a large country (in addition to its local) circulation, is an excellent medium of advertising. A liberal reduction made when advertisements appear in both papers.

☞ Correspondence from neighboring towns, containing items of public interest, will be gladly received. All communications should be addressed and all checks made payable to the

CHRONICLE & GAZETTE PUBLISHING CO., PORTSMOUTH, N. H.

The Job Printing Business is conducted in the same office by Mr. Charles W. Gardner, who keeps on hand a large and well-selected stock of all materials required in his line.

Mr. J. H. Bates Newspaper Advertising Agent, of Park Row (*Times* Building), New York, is authorized to contract for advertisements in the CHRONICLE and GAZETTE, at our best rates.

Transportation.

Eastern & Maine Central Railroad Line.

CARS leave the Station of the Eastern Railroad, between Deer and Elm streets, as follows:

For Boston, at 4.05, 7.15, 8.20, 11.02, A. M.; 3.15, 5.30, P. M. Sundays, 4.05 A. M.; 5.30 P. M.

For Portland, Augusta, Brunswick and Lewiston, 10.00, A. M.; 3.05, P. M.; 9.10 P. M. Sunday 9.10 P. M.

For Bangor, Waterville, etc., 10.00 A. M., 9.10 P. M. Sundays 9.10 P. M.

For St. John and Halifax, 9.10 P. M. Sundays 9.10 P. M.

For Great Falls and Wolfeborough, 10.00, A. M.; 5.40 P. M.

For North Conway, 10.00, A. M.

For Dover and Way Stations, 5.00, 10.00, A. M.; 12.15, 3.05, 7.00 P

Trains leave For Portsmouth—

From Boston, 7.30, 10.00 A. M.; 12.30, 3.15, 4.45, 7.00 P. M. Sundays 8.00 A. M., 7.00 P. M.

From Portland, 2.00, 8.45 A. M.; 1.00 P. M.

From North Conway, 7.05 A. M.

From Wolfeborough, 8.10 A. M.; 3.40, P. M.

From Wolfeboro Junction, 6.30, 8.56, A. M.; 3.40 P. M.

From Great Falls, 7.32, 10.00 A. M.; 4.40 P. M.

From Dover, 6.45, 10.35 A. M.; 2.25, 5.00, 7.30 P. M.

From Newington, 7.01, 10.46 A. M.; 2.41, 5.16, 7.58 P. M.

Trains from Boston arrive at Portsmouth at 9.50, 12.15, 5.35, 6.50, 9.00. Sundays at 10.25 A. M. 9.00 P. M.

Trains from Portsmouth arrive at Boston at 6.30, 9.20, 10.40 A. M.; 1.15, 5.00, 7.50 P. M. Sundays 6.30 A. M., 7.50 P. M.

D. W. SANBORN, Master of Transportation. LUCIUS TUTTLE, G. P. & T. A.

Oct., 18, 1880.

Concord & Portsmouth Railroad.

PASSENGER TRAINS leave Concord Railroad Station, foot of Bridge street:

For Newmarket Junction, Manchester, Concord and Upper Railroads, at 7.55 A. M., and 5.10 P. M.

Arrive at Manchester at 9.46 A. M., 7.10 P. M.

Arrive at Concord at 10.35 A. M., and 8.15 P. M.

Leave Concord at 7.30 A. M., and 3.35 P. M.

Leave Manchester at 8.36 A. M., and 4.29 P. M.

Arrive at Portsmouth at 10.10 A. M., and 6.15 P. M.

☞ All trains connect at Newmarket Junction, with trains of the Boston & Maine Railroad for Exeter, Haverhill, Lawrence and Boston; and for Dover, Great Falls and Portland; at Concord with trains to and from all the Upper Railroads.

H. L. CHAMBERLIN, Supt.

STEAMER JAMES SAMPSON.

KITTERY & PORTSMOUTH.

TIME TABLE.

From Navy Yard bridge.		From Navy Yard Landing.	
Leave Kittery at	6.45 A.M	*Leave Portsmouth at*	7.35 A.M
" "	9.50 "	" "	9.35 "
" "	11.15 "	" "	11.00 "
" "	2.00 P.M.	" "	12.15 P.M
" "	3.30 "	" "	3.00 "
" "	4.35 "	" "	5.00 "
" "	6.20 "	" "	6.45 "
" "	7.15 "	" "	7.55 "
" "	8.00 "	" "	9.00 "

Fare Five Cents Each Way.

Extra trips to accommodate parties or entertainments. Freight taken at reasonable rates. A passengers' waiting room is now open in the Tripe Building, near the end of the bridge in Kittery, where tickets are for sale, either single or in packages, and where bundles may be left for forwarding. A. STEVENSON, Proprietor.

STEAMER "MYSTIC."

KITTERY AND PORTSMOUTH.

TIME TABLE.

Leave Stimpson's N. wharf, Kittery.		Leave Adams & Co's wharf, foot of Daniel st., Portsmouth.	
"	7.30 A. M.	"	7.25 A. M.
"	8.45 A. M.	"	9.30 A. M.
"	10.30 A. M.	"	10.30 A. M.
"	11.15 A. M.	"	12.20 P. M.
"	1.30 P. M.	"	2.50 P. M.
"	3.15 P. M.	"	4.00 P. M.
"	4.15 P. M.	"	5.15 P. M.

Wednesday evening, leave Kittery at 6.30, Portsmouth at 8.00. Saturday evening, leave Kittery at 6.30 and 8.30, Portsmouth at 8.00 and 9.00.

Fare Five Cents Each Way.

Extra trips to accommodate parties and entertainments. Freight taken at low rates. Parties wishing to charter the steamer for excursions can do so by applying to

CAPT. M. W. TREFETHEN, Proprietor.

WALLACE HACKETT.

ATTORNEY-AT-LAW.

Office temporarily at U. S. Court House.

PORTSMOUTH, N. H.

L. S. L.

Take Notice.

All correspondence should be with M. A. Dauphin at this address. In all cases the TICKETS themselves are sent, and never circulars offering certificates or anything else instead. Any one proposing to offer anything else by circular or otherwise, on his own behalf or that of the Company, is a Swindler.

A SPLENDID OPPORTUNITY TO WIN A Fortune. First grand distribution, Class A, at New Orleans, Tuesday, March 8, 1881—130th Monthly drawing.

LOUISIANA STATE LOTTERY COMPANY.

This Institution was regularly incorporated by the Legislature of the State for Educational and Charitable purposes *in 1868 for the term of Twenty-five Years*, to which contract the inviolable faith of the State is pledged, which pledge has been renewed by an overwhelming popular vote, securing its stability in the new constitution adopted December 2d, A. D., 1879, with a capital of $1,000,000, to which it has since added a reserve fund of over $350,000. ITS GRAND SINGLE NUMBER DISTRIBUTION will take place monthly on the second Tuesday. *It never scales or postpones.* Look at the following Distribution:

CAPITAL PRIZE, $30,000.

100,000 TICKETS AT TWO DOLLARS EACH.

HALF-TICKETS, ONE DOLLAR.

LIST OF PRIZES.

1 Capital Prize		$30,000
1 Capital Prize		10,000
1 Capital Prize		5,000
2 Prizes of $10,000		20,000
5 Prizes of 2,500		5,000
20 Prizes of 500		10,000
100 Prizes of 100		10,000
200 Prizes of 50		10,000
500 Prizes of 20		10,000
1,000 Prizes of 10		10,000
APPROXIMATION PRIZES.		
9 Approximation Prizes of $300		27,000
9 Approximation Prizes of 200		1,800
9 Approximation Prizes of 100		900
1837 Prizes, amounting to		$115,600

Responsible corresponding agents wanted at all points, to whom liberal compensation will be paid.

For further information, write clearly, giving full address. Send orders by express or Registered Letter, or Money order by mail. Address only to M. A. Dauphin, New Orleans, La., or same person at No. 319 Broadway, New York.

All our Grand Extraordinary Drawings are under the supervision and management of Gen. G. T. Beauregard, of La., and Gen. Jubal A. Early, of Va.

The following is the sworn statement to the Insurance Commissioners of Massachusetts of the financial condition of the

NEW ENGLAND MUTUAL LIFE Insurance Company,

Of Boston, on the 31st of December, 1880.

ASSETS.

Stocks and Bonds at market value,		$10,101,704 25
Loans on Mortgage,		2,140,725 00
Real Estate,		1,812,786 76
Premium Notes secured by policies worth double the amount loaned,		1,288,231 04
Amount of deferred quarterly premiums,		207,407 45
Outstanding Renewal Premiums upon policies upon which a valuation has been made and reserved,		176,336 63
Accrued Interest and Rents,		198,051 13
Cash in Banks,		417,266 18
Loans on Collateral,		104,200 00
		$15,941,379 40

LIABILITIES

Reserve at 4 per cent, in compliance with the statutes of Massachusetts,	$13,671,959 52	
Distributions unpaid,	102,623 36	
Death losses unpaid,	92,409 00	
Matured endowments unpaid,	25,627 00	
		$13,892,618 88
Surplus,		$ 2,588,936 52

37th Annual Report now ready for distribution. Free to any address.

BENJ. F. STEVENS, President.
JOSEPH M. GIBBENS, Secretary.
eodmch9dawly

29TH

Popular Monthly Drawing of the

Commonwealth Distribution Co.,

AT MACAULEY'S THEATRE,

In the City of Louisville, on

MONDAY, FEBRUARY 28th, 1881.

These drawings occur monthly (Sunday excepted) under provisions of an act of the General Assembly of Kentucky, incorporating the Newport Printing and Newspaper Co., approved April 9 1875.

☞ This is a special act, and has never been repealed.

The United States Circuit Court on March 31st rendered the following decisions:

1st. That the Commonwealth Distribution Company is legal.

2d. Its drawings are fair.

N. B.—This Company has now on hand a large reserve fund. Read the list of prizes for the

February Drawing.

1 Prize	$30,000	100 Prizes $100 each	$10,000
1 "	10,000	200 " 50 "	10,000
1 "	5,000	600 " 20 "	12,000
10 " $1000 each	10,000	1000 " 10 "	10,000
20 " 500 "	10,000		
9 Prizes $300 each, Approximation Prizes,			$2,700
9 " 200 " " "			1,800
9 " 100 " " "			900
1,960 Prizes			$112,400

Whole Tickets, $2. Half Tickets, $1.
27 Tickets, $50. 55 Tickets $100.

Remit money or bank draft in letter, or send by express. Don't send by Registered letter or post-office order. Orders of $5 and upward, by express, can be sent at our expense. Address all orders to R. M. BOARDMAN, Courier-Journal Building, Louisville, Ky., or T. J. Commerford, 212 Broadway, New York.

Advertising Cards.

SEND 6 CENTS for 2 sets large, handsome cards, new styles, mixed with advertisement or plain; 3 sets for 10c. The 5 sets, all different, for 15c. G. P. BROWN, Beverly, Mass. d&wtmch9

SAM'L BUDD

1,101 Broadway, cor. 24th st., New York City, invites attention to his superb assortment of goods for gentlemen's wear selected abroad specially for first-class trade, and unequalled for richness, style or beauty. Dress Shirts are Mr. Budd's specialty. Customers pronounce them the best made. Special orders for goods made here or in Europe promptly attended to. An established reputation of over twenty years guarantees honorable dealing.

Portsmouth Insurance Agency

ESTABLISHED 1851.

JOHN SISE, INSURANCE AGENT, OFFICE,

4 Market Sq., Up-Stairs.

ÆTNA INSURANCE CO., Of Hartford, Conn.
HOME INSURANCE CO., Of New York.
HARTFORD FIRE INSURANCE CO., Of Hartford, Conn.
ROYAL INSURANCE CO., Of Liverpool, Eng.
FRANKLIN FIRE INSURANCE CO., Of Philadelphia, Pa.
PHENIX INSURANCE CO., Of Brooklyn, N. Y.
LONDON AND LANCASHIRE FIRE INSURANCE CO., Of Liverpool, Eng.
Pennsylvania Fire Insurance Company, Of Philadelphia, Pa.
METROPOLE INSURANCE CO., Of Paris, France.

Responsible Companies, Large Assets, Equitable Rates, Prompt Settlements.

JOHN SISE, Insurance Agent, 4 Market Sq., Up-Stairs.

MORSE & ILSLEY

FIRE, LIFE AND ACCIDENT

INSURANCE

AGENTS,

Represent the following reliable companies:

THE INSURANCE COMPANY OF NORTH AMERICA, *Of Philadelphia, Pa.*

LIVERPOOL and LONDON and GLOBE *U. S. Office, New York City.*

SPRINGFIELD, *Of Springfield, Massachusetts.*

QUEEN, *Of Liverpool and London.*

PHŒNIX, *Of Hartford, Conn.*

ORIENT, *Of Hartford, Conn.*

TRAVELLERS' LIFE and ACCIDENT COMPANY, *Of Hartford, Connecticut.*

NEW ENGLAND MUTUAL LIFE, *Of Boston, Mass.*

The above companies are well known and reliable, and we solicit the patronage of our friends and the public. All losses adjusted and promptly paid at our office.

MORSE & ILSLEY, NO. 13 PLEASANT ST., UP ONE FLIGHT

USEFUL ARTICLES

FOR

HOLIDAY GIFTS.

Call and see the new

Mystic Carpet Sweeper,

simple in construction, sweep, clean, and is easy to operate.

Longwy and Kiota Lamps, with the celebrated Moehring burners and Etched globes. Library and German study lamps, Bird Cages, Sleds, Clothes Wringers,

and a great variety of other useful articles suitable for the Holiday Season.

John P. Sweetser,

46 Market St.

PERRY & CO'S

TRADE & CO MARK

STEEL PENS

of superior English make; among them our fifty and eighty, a great variety of styles suited to every kind of writing.

Pens are by dealers generally.

THIRTY-SIX assorted samples for trial, including the "U" and "FA Cut" celebrated Pens, enclosed in a useful metal box, by mail, on receipt of Twenty-five Cents.

IVISON, BLAKEMAN, TAYLOR & CO, SOLE AGENTS FOR UNITED STATES. 138 and 140 Grand St., New York.

WINE.

25 BASKETS CHAMPAGNE,

Quarts and Pints, Moet and Chandon and Heidsick & Co.

20 CASES CLARET,

Price $6 to $12. For sale by

H. F. GERRISH.

DRAIN PIPE.

A KRON DRAIN PIPE, all sizes, for sale at No 5 Elm street.

SAMUEL CLEAVES & SON.

Critchley & Whalley, Machinists.

PIPE AND FITTINGS

Of all kinds, for

STEAM, WATER, AND GAS.

BELTING, etc., constantly on hand.

STEAM HEATING APPARATUS

For warming buildings.

52 Hanover Street.

Kearsarge Mills.

BY ORDER of the Directors of the Kearsarge Mills there will be a special meeting of the Stockholders holden at Portsmouth, N. H., on TUESDAY, the first day of March, 1881, at 10:30 o'clock A. M., at the Rockingham House—

To see if the stockholders will authorize the Directors to sell the real estate, and other property of the Company, and convey the same, and to divide the net proceeds among the Stockholders.

To take such action with regard to the dissolution of the Corporation as the Stockholders see fit.

To transact any other business with reference to the settling up and closing the affairs of the Company, as may come before the meeting.

S. W. HOYT, Proprietors' Clerk.

PORTSMOUTH, N. H., February 11th, 1881.

Sardines and Beef.

50 Dozen cases Philippe & Canaud

SARDINES,

Price 30 cents for halves and 20 cents for 1 boxes.

1000 LBS. CORNED BEEF,

Price 8c Cents. For sale by

H. F. GERRISH.

Good and Reliable

INSURANCE

COMPANIES.

COMMERCIAL UNION, of London.
FIRE ASSOCIATION, of Phila.
NIAGARA, of New York.
CONNECTICUT, of Hartford.
PHOENIX of London.

F. W. DEROCHEMONT & SON

NO. 9 CONGRESS STREET.

STEPHEN D. SCRIGGINS, Carriage Painter,

No. 16 Vaughan Street, Portsmouth, N. H.

Having spacious and good accommodations and long and large experience, he solicits patronage in this line.

SALEM LEAD COMPANY,

CORRODERS AND GRINDERS OF

Pure White Lead

AND MANUFACTURERS OF

LEAD PIPE and SHEET LEAD.

All goods warranted to be equal to those of any other manufacturer.

FRANK A. BROWN, Treasurer.

SALEM, MASS.

DR. SANFORD'S LIVER INVIGORATOR

Only Vegetable Compound that acts directly upon the Liver, and cures Liver Complaints, Jaundice, Biliousness, Malaria, Costiveness, Headache. It assists digestion, strengthens the system, regulates the bowels, purifies the blood. A Book sent free. Dr. SANFORD, 162 Broadway, N. Y.

FOR SALE BY ALL DRUGGISTS.

JOHN S. TILTON, NACKER,

18 Congress Street,

PORTSMOUTH, N. H.

Would like to call the attention of the people to the

FINEST ASSORTMENT OF GOODS

In his line ever offered in the city, consisting of

HARNESSES, COLLARS, WHIPS, ROBES, TRUNKS, Traveling Bags, Etc.

NEAT'S FOOT, VACUUM, and CASTOR OILS by the gallon, at as low prices as first quality goods can be obtained.

☞ Also KENDALL'S SPAVIN CURE, which is having an increased sale all over the country.

MORSE & ILSLEY,

AUCTIONEERS,

Money, Real Estate and Mortgage Brokers, Insurance and House Agents.

13 PLEASANT ST. -- EXCHANGE BUILDINGS.

LIEBIG CO'S

COCA BEEF TONIC.

Highest Medals. Indorsed and Prescribed by Medical Men of all Schools.

Professor Duncan Campbell, M.D., LL.D., *President Royal College of Physicians and Surgeons*, etc., etc., says: "It has more than realized my expectations."

Professor J. M. Carnochan, M.D., *Professor of Surgery New York Medical College*, says: "My patients derive marked and decided benefit from it."

Professor H. Goullon, M.D., *Physician to the Grand Duke of Saxony; Knight of the Holy Cross*, etc., says: "It gives more tone than anything I have ever prescribed."

Sir Robert Christison, M.D., LL.D., F.R.S., *Physician to her Majesty the Queen; President Royal British Association*, etc., etc., says: "The properties of the Coca are the most remarkable of any known to the medical world. From repeated personal trials I am convinced that its use is highly beneficial and tonic."

Valuable in malaria; ague; malarial debility; dumbague; low fever; marasmus; paralytic; spinal and nervous affections; female weakness; bilious and liver affections; weak throats; palpitation and other affections of the heart; epilepsy or falling sickness; weakness of the voice of actors, singers, public speakers and clergymen; cerebral debility; seasickness; falling out of the hair; asthma; shortness of breath; wasting diseases; etc., etc. It is gratefully refreshing and restorative after prolonged mental and physical strain. It is pleasant and agreeable, and is readily retained by the most delicate stomach. Dr. McBean (British Medical Journal) found it of great service in consumption. Baron von Humboldt says he has never known a case of consumption or asthma among those accustomed to its use, and that they live to a great age, retaining their mental and physical faculties to the last (Cosmos).

SOLD BY ALL DRUGGISTS.

Price One Dollar Per Bottle.

☞ PREPARED ONLY BY ☜

The Liebig Laboratory & Chemical Works Co., NEW YORK, PARIS, AND LONDON.

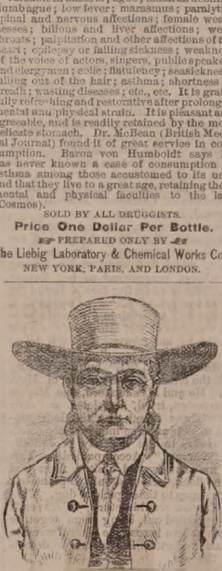

CANTERBURY SHAKERS'

SARSAPARILLA.

LIFE-INVIGORATING

The Great Blood Purifier, Kidney Remedy and Mild Laxative.

WE, the undersigned, having used DR. CORBETT'S SHAKER SARSAPARILLA SYRUP in our practice, and having examined the formula by which it is prepared, would cheerfully recommend it to the community as the cheapest, safest, and most effective of all the preparations of Sarsaparilla in the market. Its highly concentrated state, (there being in a given amount of Syrup twice the amount of Vegetation Extract that any other contains,) the care, skill, and neatness of its manufacture, are sure guarantees of its purity and effect. J. R. CROSBY, M. D., W. D. BUCK, M. D., S. BUNTON, M. D., J. S. ELLIOT, M. D., CHARLES BABB, M. D., Z. COLBURN, M. D., M. G. J. TEWKSBURY, M. D., A. G. FRENCH, M. D., JOSIAH CROSBY, M. D., A. G. CALE, M. D., JAMES A. GREGG, M. D.

Those who have failed to be benefitted by other Sarsaparillas should not fail to make a single trial of the Blood Purifying and Life Invigorating Compound of Shaker Sarsaparilla, Dandelion, Yellow Dock, Mandrake, Black Cohosh, Gargel, Indian Hemp, and the Berries of Juniper and Cubeb, combined with Iodide of Potassium made by the Shakers.

Prepared by the CANTERBURY SOCIETY OF SHAKERS, Shaker Village, N. H., and signed by Thos. Corbett, its inventor. Sold everywhere. Inquire for Corbett's Shakers' Sarsaparilla.

☞ Enclose Stamp for Shaker Manual.

MALT UNFERMENTED

MENTAL AND PHYSICAL EXHAUSTION by Nervousness, Hysteria, Night Sweats, Sleeplessness, Cough, Emaciation and Decline are at once arrested by MALT BITTERS. This original and incomparable Food Medicine is rich in nourishment and strength. It feeds the body and the brain. It regulates the stomach and bowels, cleanses the liver and kidneys, increases the appetite, and enriches the blood. Health, strength, and peace of mind are sure to follow its daily use. Prepared by the MALT BITTERS COMPANY from *Unfermented Malt and Hops*, and sold everywhere.

MALT AND HOPS **BITTERS**

Comfort, Ease, and Relief for the Feet.

G. ALEX. EMERY,

Resident Chiropodist, Mechanics Block, 53 Congress St., removes Corns, Bunion, Callosities, Ingrowing and Deformed Nails relieved. Open at all hours of the day and evening. eodmch22

$72 a week. $12 a day at home easily made. Costly outfit free. Address True & Co., Augusta, Maine.

Daily Chronicle.

The English Bar.

It is a characteristic distinction that at the Inns of Court men are "called to the bar" after a certain probation, while in the United States they are, upon examination, "admitted to practice" in the courts. The former mode is a voluntary act of grace by which the benchers ask a man to become one of their fraternity; the latter is in the nature of the recognition of a right upon the fulfillment of certain conditions.

A barrister's profession in England is nominally of an honorary character, and his fee is an *honorarium*, which cannot be sued for at law as an attorney's costs may. Practically, however, a barrister's services of course are paid for like any other professional services, and the professional incomes of many successful English barristers are very large. Law is the noblest of all professions in England. It takes men into Parliament; it makes them peers and lord chancellors.

I did not have the good fortune of seeing any of the great courts in session, for my visit was in the long vacation; but I saw a criminal cause tried in one of the minor courts in Liverpool, and was much interested in the proceedings. First of all, I was struck by the costume of the judge and of the barristers, whose wigs and gowns gave them an air of dignity and authority well suited to their functions and not without its practical value. The wigs, indeed, did seem somewhat ridiculous, because of their absurd likeness and unlikeness to the natural covering of the head. The judge's wig was the least grotesque. It was quite like the large bob wig worn by all gentlemen in the latter part of the last century,—much like that, for example, represented in Dr. Johnson's portraits. But the barrister's wig is certainly the queerest covering that was ever put upon a human head.

The gown gives dignity to the figure and grace to the action; but I found it difficult to look at the wigs without laughing. Behind and at the sides there hang four little formal, isolated curl in double rows, so unlike anything human, and yet so plainly an imitation of curled and powdered human hair, that they would seem like caricature, if they did not, in their bald artificiality, pass all bounds of caricature. I spoke of their absurdity to a friend who was at the bar, and said that, while the gown seemed worthy of reverence and admiration, I wondered why the ridiculous little wigs were not discarded.

"Discard wigs!" was his reply. "Why, we couldn't get on without them. I could not try a cause without my wig. I should feel as if I had no right to be in court; as if the judge would be justified in taking no notice of me; and as if the witnesses had me at their mercy, instead of me having them at mine. I shouldn't dare to cross-question a witness without my wig."

"In other words," I said, "your wig gives you an authoritative position which enables you to bamboozle a witness."

"Why, yes," he answered, smiling, "that's pretty much it, if you choose to put it so."—RICHARD GRANT WHITE, *in Atlantic for March.*

A Capital Substitute.

Once a man searched through what is now the state of Florida to find a fountain he had heard was there, which was able to make an old person young again. He failed. We can't be boys or girls again. Age and infirmity are sure to come, but God did not ordain sickness. That is our fault. There is no fountain of youth, but there is a fountain of health, and its other name is Dr. David Kennedy's "Favorite Remedy." It comes from nature—from the fields and flowers, and like them is "very good." Try it for complaints of women, blood troubles, and pains and aches everywhere. If you can't get it at the store, send one dollar for a bottle to the doctor at Rondout, N. Y.

An extra passenger was found on Conductor Reed's train, which left Boston for Lowell at noon on Friday, a colored lady named Haskell having given birth to a fine boy on the route. The other passengers named the new comer Arthur Reed Haskell, in honor of the conductor. The mother is the wife of a Boston barber.

"I ordered Liebig Co's Amicated Extract of Witch Hazel in the case of an old indolent ulcer, attended with great suffering and which had resisted a variety of constitutional and local treatment. I am happy to say it effected a perfect cure in a fortnight."

Prof. MARTIN FRELIGH, M. D.
31 West 24th St., N. Y.

Beware of counterfeits and cheap, worthless imitations. Also cures piles, catarrh, neuralgia, rheumatism, hoarseness and sore throat. Sold in fifty cents and dollar sizes.

Cambridge, Mass., wants a connection with Boston by a steam railroad. The fast young men at the home of Longfellow cannot wait the slow transit of the Union railway, which is being soundly berated by the advocates for a more speedy mode of crossing Charles river.

From the cradle to the grave all are subject to coughs and colds. Adamson's Botanic Cough Balsam is a certain cure in the most obstinate cases. New trial size, 10 cents.

Five negroes on trial at Springfield, Tenn., for the murder of a white man named Luprode, were taken out of the court house last Friday evening by a mob, and hanged to the verandah of the building.

Prevent weakness and degeneration of the kidneys and urinary organs.—Malt Bitters.

Portsmouth Chronicle.

MONDAY, FEBRUARY 21, 1881.

[Entered at the Post-Office at Portsmouth, N.H., as second-class matter.]

"Left Over."

One of the perplexing things which annoys the through traveller is the failure of some of the Massachusetts railroads to keep their contracts with passengers. The eastward bound traveller who arrives on Saturday afternoon at Albany, N. Y., finds a fine steamer which will carry him to New York for a dollar, and in summer he may reach his New England home via the Sound, by Monday morning; but he cannot come directly east, as the puritanic Massachusetts people do not allow trains to run over their saintly soil after midnight on Saturday. The result is, everyone is compelled to lie over at the Hudson, or go to New York, and yet Boston talks of being a place to export the products of the west!

When a man journeys in New York state he early sees that the Boston capitalist has diffused his means, and in railway investments has here a little and there a little. Everything to accommodate the Empire City, nothing for the Bay State and Hub. Take for example the attempt to go through or around New York by what is facetiously denominated the "through route" between Boston and Washington. It is nothing but a miserable failure for the average passenger. We have twice tried it, and failed to connect with the Pennsylvania railway at Jersey City; and recently we found that a prominent New Hampshire gentleman with whom we conversed had failed in like manner to connect on four successive journeys.

The New York & New England road sells what purports to be a through ticket for the six o'clock P. M. train to Washington. It is marked "not good after the day of its issue." The ticket will take its holder to New York, but on arrival at Jersey City the next morning the chances are that the train to Washington starting at 4:30 o'clock A. M. has been gone hours before his arrival. His ticket is dated one day previously, and he seeks to connect by a later train, but the conductor shows him his contract, and he has no alternative but to seek out some official at Jersey City and state his case, and he is then perhaps taken to Philadelphia with all possible speed. Here the monopoly known as the Philadelphia, Wilmington & Baltimore road is willing to carry him when one of its trains may be going towards Washington.

He finds himself a belated traveller. Instead of speeding on his way by rail from Jersey City at half-past four o'clock in the morning, rocked to sleep by the musical oscillation of the Pullman coaches, and arriving at the seat of government at half-past eleven in the forenoon, in season for a day's vigorous work, he is drawn along by successive stages, and finds himself on the road all day,

"Remote, unfriended, melancholy, slow,"

All because the N. Y. & N. E. R. R. sell a ticket through, and without any sort of certainty that their old steamboat can find its way from Haarlem to Jersey in season to make its connection.

Eastern people have grown tired of this treatment. The N. Y. & N. E. R. R. seems to be the direct way over which to travel to reach New York, but it lacks the ability in its management to arrange for the transportation of its passengers in case of its failure to land them at the Pennsylvania station in season for the train in which they are expected to be carried to Washington.

So many important engagements have been interrupted by this unfortunate state of things that the average eastern traveller, who once regarded the N. Y. & N. E. as an improvement over the old routes, has returned to the other lines, disgusted at the frequency of the New England line's failures to perform its promised trips, and in turn warns his friends to avoid a repetition of his misfortune.

Congress.

The House on the 18th inst. passed a resolution in honor of the memory of the late representative Farr of New Hampshire. A resolution had been referred to the committee on appropriations, asking them to recommend the payment of the salary which would have been due Mr. Farr in this Congress for the balance of his term had he survived, and also to recommend that the forty-seventh Congress, to which he was elected, should appropriate the salary which would be due him for that term. The committee declined to recommend such action to the next Congress, and in lieu of that, a resolution making the bulk appropriation to the representatives of Mr. Farr of $6,000, which includes the balance for this Congress and the salary for the next, was unanimously agreed to in the House.

[illegible] Items.

The barque Norton Stover arrived at Portland, Me., Feb. 18th, after a tempestuous passage of ten weeks from Baltimore. The vessel was in and out of Vineyard Haven five times, and once was as far [illegible] Nantucket, but was unable to re[illegible]. She put back again to the [illegible], and when she arrived was encumbered with one hundred tons of ice, sinking her two feet at the head. The captain then ran her to south channel to relieve her of ice. The vessel is but slightly damaged. The first mate is severely frost-bitten.

A decision in the case of Hayden, the Vermont wife murderer, was given by the court on Friday. It was that the petitioner should not have leave to file a motion for a new trial, but the sentence of the law must be executed. This was Hayden's last chance, and he will be executed next Friday.

According to the census reports there are nearly a million more males than females in the United States. Those young fellows who have been waiting to take their pick under the mistaken impression that women were much more numerous than men, had best scrabble round and secure a mate before they are all gone.

The funding bill which passed the United States Senate last week is simply an attempt to make the national banks loan the government money at the rate of three per cent per annum. Whenever it is found that the national banks cannot afford to pay taxes and loan a part of their capital at this rate, such banks will give up their charters and go back to the state system, or their managers will organize private banking houses. The west and south seek to reduce the rate of interest paid on their indebtedness, and in the effects of this bill will be seen whether the rate of interest is to be such as a majority of congressmen may indicate, or if capital, as ever before, can be capable of fixing its own price for the use of money. It is intimated that the President may veto the bill.

A Dog Accomplice.

The Scotch shepherd-dog and the little terrier are reputed the most intelligent of the canine tribe. It is on account of his teachableness, as well as his sagacity, that the terrier is usually chosen for a trick dog. But the most remarkable case of canine sagacity that we recall is related of a shepherd's dog. It is told in the memoir of Dr. William Chambers, one of the founders of *Chambers' Journal*, and condensed, is as follows:

A Scotch farmer, named Murdison, was suspected of stealing sheep, but for years escaped detection. But one day, an ewe, which had been stolen among other sheep, reappeared at her former home. She bore on her face a brand in addition to that of her true owner's, a Mr. Gibson. Ascertaining that the new brand was that of Mr. Murdison's, a visit was paid to his farm. There a large number of sheep were discovered bearing Gibson's brand "O," but all having over it the letter "T," the brand of Murdison. He and his shepherd, one Miller, were arrested, tried, convicted and duly hung. It was found that the long-continued success of these men in sheep-stealing was due to the sagacity of Miller's dog, "Yarrow." Accompanied by Yarrow, the man would visit a farm and spy the flock. He had only to point out certain sheep to the sagacious dog. That night Yarrow would return, select each animal pointed out, bring them together and drive them across the river Tweed to his master's farm. He was never detected in the act.

—A wedding present of a $10,000 fan is creating a breeze in Albany society.

Mothers! Mothers!! Mothers!!!

Are you disturbed at night and broken of your rest by a sick child suffering and crying with the excruciating pain of cutting teeth? If so, go at once and procure a bottle of MRS. WINSLOW'S SOOTHING SYRUP. It will relieve the poor little sufferer immediately—depend upon it; there is no mistake about it. There is not a mother on earth who has ever used it, who will not tell you at once that it will regulate the bowels, and give rest to the mother, and relief and health to the child, operating like magic. It is perfectly safe to use in all cases, and pleasant to the taste, and is the prescription of one of the oldest and best female physicians and nurses in the United States. Sold everywhere. 25 cents a bottle. m,w & f & g Ja28

NERVOUS EXHAUSTION.

A medical essay, comprising a series of lectures delivered at Kahn's Museum of Anatomy on the cause and cure of premature decline, showing indisputably how lost health may be regained, affording a clear synopsis of impediment to marriage and treatment of nervous and physical debility, being the results of 29 years' experience. By mail, 25 cents, currency or postage stamps.

Address Secretary Kahn's Museum, 683 Broadway, N. Y. dmy28

Health is Wealth!

DR. E. C. WEST'S NERVE AND BRAIN TREATMENT: a specific for Hysteria, Dizziness, Convulsions, Nervous Headache, Mental Depression, Loss of Memory, Spermatorrhœa, Impotency, Involuntary Emissions, Premature Old Age, caused by excessive use of tobacco, or over-indulgence, which leads to misery, decay and death. One box will cure recent cases. Each box contains one month's treatment. One dollar a box, or six boxes for five dollars; sent by mail prepaid on receipt of price. We guarantee six boxes to cure any case. With every order received by us for six boxes, accompanied with five dollars, we will send the purchaser our written guarantee to return the money if the treatment does not effect a cure. Guarantees issued by J. H. THACHER, Druggist, Portsmouth. Orders by mail will receive prompt attention. SMITH, DOOLITTLE & SMITH, Gen'l Agents, Boston. deowa6t&4,'81

PROFESSIONAL NOTICE.

Dr. L. J. Kahn, 51 East 10th St., N. Y., and Proprietor Dr. Kahn's Museum of Anatomy, 683 Broadway, N. Y., begs to inform his patients and those desirous of consulting him, that he has opened an office at 61 Hancock St., Boston, where he may be consulted EVERY THURSDAY from 9 A. M. to 2 P. M. and 4 to 9 P. M.

Dr. Kahn having devoted 30 years to the treatment of the nervous system arising from indiscretion, to which may be traced many of the obscure ailments which effect youth and manhood, is enabled to insure those placing themselves under his treatment a speedy and permanent cure. Dr. Kahn's medical work Nervous Exhaustion, which treats on these cures, forwarded to any address on receipt of 25 cents in postage stamps. Attendance every Thursday at 61 Hancock St., Boston, and as usual at 51 East 10th St. New York. dmy28

CARRIAGE AND SLEIGH STOCK.

Hubs, Spokes, Rims, Shafts, etc.; a fine lot of sleigh and pung dashers.

WHEELS! WHEELS!!

At Manufacturer's prices. Oak and Ash lumber.

G. J. GREENLEAF.

AMUSEMENTS.

MUSIC HALL.

ONE NIGHT ONLY.

Saturday Eve'g, Feb. 26.

Denman Thompson

— AS —

JOSHUA WHITCOMB!

supported by the same company which has supported him during

205 Nights in Chicago,
142 " " New York,
103 " " San Francisco
And 11 Weeks in Boston.

MUSIC by our own Orchestra.

Reserved seats on sale at Preston's, Friday morning, Feb. 18th.

PRICES 75 and 50 cts.; gallery 25.

Franklin Theatre,

SATURDAY EVENING, FEB. 26TH,

THE BOSTON MUSEUM COMPANY,

MANAGER.....B. M. FIELD,

Will appear in the most successful and most laughable of modern comedies,

"THE GUV'NOR,"

Which has just closed an extraordinary run of ELEVEN WEEKS at the Museum. With the Boston Museum cast, including Portsmouth's favorite,

Miss Norah Bartlett.

Music by an orchestra of ten pieces.
Popular prices.

Tickets on sale at ALFRED STAVERS' store, Franklin Buildings on Saturday morning the 19th inst., at nine o'clock.

Cottage House and Land in Newington For Sale.

THE well built and pleasantly situated COTTAGE HOUSE of the late Isaac Brackett, upon the River road in Newington, near the Main road to Piscataqua Bridge: Barn, Woodshed, and with five acres of Land adjacent thereto: also four acres of land known as the "Smith field" on the River road, with the lot containing between seven and eight acres of good tillage land opposite the house. The buildings are in a good state of repair, with newly-shingled roofs. The estate is sold by direction of the heirs, each of whom lives at a distance. The excellence of the situation, the character of the land and buildings, and its convenient location, render this an opportunity to secure a comfortable place of residence at a moderate outlay, seldom offered.

If not otherwise disposed of the premises will be offered at Auction in the early spring. Particulars of WM. W. NUTTER, Executor of I. Brackett, or of WILLIAM H. HACKETT, Attorney for the Heirs.

PORTSMOUTH, Feb. 12th, 1881.

House and Land on Court Street at Auction.

WILL be sold at Auction, by direction of the heirs of the late William Chase, on the premises, on SATURDAY, MARCH 12th, at 12 o'clock noon, the estate at corner of Court and Washington streets, the former mansion of Mr. Chase, consisting of a lot extending from Court to Jefferson street, with the large dwelling and outbuildings thereon. The lot measures about ninety-two and a half feet on Court St., eighty-eight and a half feet on Jefferson St., eighty feet on the easterly side, with about seventy feet four inches on Washington street. The house contains thirteen rooms, is in a good state of repair, and has a never failing well of water in the cellar.

The conveyance to be given by a quit claim of the several heirs of the late Wm. Chase, who unite in the conveyance, which will make an unquestioned title. The buyer may have one week in which to complete his payment, ten per cent of purchase money to be paid on day of sale. The premises may be examined at any time before sale.

Also at same time four-tenths in common of a lot of land on Water street at head of Long Wharf, adjoining the land of C. Morris Tredick.

Also pew No. 56 on the Western aisle of the Stone church.

Further particulars of Geo. B. Chase, Esq., of Boston, and Hon. Chas. W. Woodman of Dover, or of WILLIAM H. HACKETT, *Trustee.*

$5 TO $20 per day at home. Samples worth $5 free. Address Stinson & Co., Portland Maine.

GOVERNMENT BONDS!

We are prepared to pay on presentation in any amount the highest market price for the CALLED BONDS of 1865 and 1867, and we will receive them at full value in exchange for other issues of UNITED STATES BONDS, or in exchange for other safe Securities paying 5, 6 and 7 PER CENT interest.

GEO. WM. BALLOU & CO.

72 Devonshire Street.....Boston.
8 Wall street.....New York

$66 a week in your own town. Terms and $5 outfit free. Address H. Hallett & Co., Portland, Maine.

WHIPS All kinds, cheap, at LARRABEE'S 26 Congress Street, up-stairs.

HOP BITTERS.

(A Medicine, not a Drink.)

CONTAINS

HOPS, BUCHU, MANDRAKE, DANDELION,

AND THE PUREST AND BEST MEDICAL QUALITIES OF ALL OTHER BITTERS.

THEY CURE

All Diseases of the Stomach, Bowels, Blood, Liver, Kidneys, and Urinary Organs, Nervousness, Sleeplessness and especially Female Complaints.

$1000 IN COLD.

Will be paid for a case they will not cure or help, or for anything impure or injurious found in them.

Ask your druggist for Hop Bitters and try them before you sleep. Take no other.

D. I. C. is an absolute and irresistible cure for Drunkenness, use of opium, tobacco and narcotics.

SEND FOR CIRCULAR.

All above sold by druggists.
Hop Bitters Mfg. Co., Rochester, N. Y., & Toronto, Ont.

WHIPS! All qualities and prices; LARRABEE'S, 26 Congress

WHITE LEAD!

Salem, Forest River, Keystone and Brooklyn

PURE

WHITE LEAD!

MIXED PAINTS A SPECIALTY!

— AT —

A. P. WENDELL & CO.'S

3 Market Square.

Bargains! Bargains!!

CLOSING SALE

at Reduced Prices of Balance of

WINTER STOCK!

HATS, CAPS and FURS,
GENTS' UNDERWEAR, etc.,
GLOVES, SCARFS, STOCKINGS.
WHITE SHIRTS and FANCY SHIRTS, 50, 75 cts., and $1.

Collars and Cuffs,

at Low Prices.

Franklin Buildings, 53 Congress Street,

ALFRED STAVERS.

Green Peas and Salmon!

This Luxury is now to be obtained at all times of the year at a moderate expense. We have a large supply of the best brands of

AMERICAN AND FRENCH CANNED PEAS,

including the "Petits Pois Extra Fine." We have also received a large stock of

CANNED SALMON,

in one and two and a half pound cans of very superior quality, and have reduced the price of both Peas and Salmon to a point that brings them within the reach of all classes of consumers.

HAMS.

Another lot of Ferris & Co.'s small Pig Hams These Hams have had a great sale with us this season, and for boiling have no superior. We have also just received a large lot of the celebrated

Kentucky Magnolia Hams

which have attained a world renowned reputation. These Hams will be sold at a low price, thus giving our customers the benefit of a good purchase.

Raisins, Raisins!

We have a special bargain in "Fine Dehesa" Layer Raisins. This usually high-cost fruit we shall sell at the same price as the more common brands.

Butler & Laighton.

NO. 1 MARKET SQUARE.

M. C. FOYE'S

3rd ANNUAL SALE

— OF —

HAMBURGS,
SWISS EMBROIDERIES,
EXCELSIOR TRIMMINGS,
LACES, RUFFLINGS, &c.

The largest assortment ever offered to the Ladies of Portsmouth and vicinity.

PLEASE CALL. NO 23 MARKET ST.

BEAUTIFUL!

Valentine and Birthday

CARDS.

A fine assortment at

MONTGOMERY'S!

MUSIC & ART STORE,

"SEEING IS BELIEVING."

SULPHUR BITTERS

THE GREAT

German Remedy.

TRUTHS FOR THE SICK.

For those deathly Bilious Spells, depend on SULPHUR BITTERS, it will cure you.	Ladies in delicate health, who are all run down, should use SULPHUR BITTERS.
The Giant Dyspepsia is cured by using SULPHUR BITTERS.	$1,000 will be paid for a case where SULPHUR BITTERS will not assist or cure. It never fails.
Operatives who are closely confined in the mills and workshops; Clerks, who do not procure sufficient exercise, and all who are confined in doors, should use SULPHUR BITTERS. They will not then be weak and sickly.	Cleanse the vitiated blood when you see its impurities bursting through the skin in Pimples, Blotches, and Sores. Rely on SULPHUR BITTERS, and health will follow.
General Debility needs a gentle tonic. Use SULPHUR BITTERS, and you will not be troubled.	SULPHUR BITTERS will cure Liver Complaint. Don't be discouraged; it will cure you.
Don't be without a bottle. Try it; you will not regret it.	SULPHUR BITTERS will build you up and make you strong and healthy.

Sulphur Bitters.

SULPHUR PLASTERS cure pain in the side. KAUFMANN'S PILLS do not gripe. 25 cents.

JANUARY 1st, 1881.

CHARLES E. LAIGHTON & SON,

EXCHANGE BUILDING,

Have on hand as fine a selection of

TEAS AND COFFEES

— AS WERE —

EVER OFFERED

in this city.

300 DOZENS CAN GOODS,

Consisting in part of

Tomatoes,
Corn,
Peas,
Beans,
Succotash,
Apricots,
Peaches,
Plums,
Cherries,
Strawberries,
Raspberries,
Blueberries,
Blackberries,
etc., etc.

The above are all

GOOD GOODS

and will be sold at

LOW PRICES.

Chas. E. Laighton & Son.

Nearly opposite Post-Office.

BOOTS and SHOES.

Extra Inducements

are now being offered to persons in need of Boots and Shoes, by

Buy at HUSSEY'S!

In order to make room for my spring stock, and not wishing to carry over to next autumn a large lot of goods which though seasonable now will not be so in the spring, I am now offering my large and varied stock of *Winter Foot-Wear* at extremely

Low Prices, for CASH!

WILLIAM B. HUSSEY,

BOOT & SHOE MAKER,

No. 51 Congress Street,

FRANKLIN BUILDINGS.

Pratt's Astral Oil

SAFEST AND BEST!

FOR SALE ONLY BY

J. P. SWEETSER.

46 MARKET STREET.

REMOVAL!

THE FIRST NATIONAL BANK will occupy during the repairs upon their banking rooms, store in Exchange Buildings recently vacated by H. B. Buzzell & Son, opposite the Post Office.

THE PISCATAQUA SAVINGS BANK will temporarily occupy the above location. e23tf

THE

New Hampshire Gazette!

Established 1756.

The Gazette is published every Thursday and sent to Subscribers at the low price of $1.50 per year, paid in advance, or $2 at the end of the year.

It contains full accounts of all of importance that transpires in Portsmouth and its vicinity, and a condensed summary of news, foreign and domestic; editorials upon current topics; New Hampshire items; carefully prepared marine news, containing reports of vessels owned at this port, or officered by men from Portsmouth or its neighborhood; and is just the paper for residents desiring to be posted on all that takes place at home, while to those living in the vicinity of Portsmouth, or to former residents who retain their interest in the "old home by the sea," it is the best means of keeping informed of what transpires in this city.

— THE —

NEW HAMPSHIRE GAZETTE

Contains more original matter

Than any other paper of its size in the State, the editors working more with their pens than with their scissors.

TO ADVERTISERS

THE N. H. GAZETTE

Presents an excellent opportunity for a weekly invitation to customers, at a reasonable rate, and all those who desire to reach patrons in Rockingham and York counties will find it an economical medium. THE GAZETTE is in many instances the only paper taken by families, and it is read to a large extent in localities whence is derived much of the trade of Portsmouth, a fact which our merchants should not fail to bear in mind.

Subscriptions Received

AT THE OFFICE, 7 PLEASANT ST.,

Exchange Buildings, nearly opp. Post Office; Or by remittance to

Chronicle & Gazette Publishing Co.

Specimen numbers sent on application

Real Estate.

To Let.

HOUSE NO. 1 DENNETT STREET. Apply at No. 8 Chapel St.

Real Estate For Sale.

HOUSE NO. 7 WOODBURY STREET. If not disposed of at private sale it will be offered at Auction on THURSDAY, the 24th day of March, at 12:15 o'clock.

ANDREW J. PENHALLOW,
No. 35 Court Street.

C. D. HANSCOM & CO., Auctioneers. feb16tf

For Sale.

STORE AND HOUSE in Waldron block, Congress street, now occupied by William Benson and others. Apply to

WILLIAM H. HACKETT.

To Let,

TO a small family, half of the House No. 4 Howard street. Enquire at the House. tf

To Let.

TWO ROOMS, centrally located, conveniently arranged for house-keeping for one person. j22tf Apply at this office.

House For Sale.

THE HOUSE occupied by subscriber, containing 12 rooms in good repair. At small expense can be made into two tenements. J. E. HAM.

STRICTLY PURE WHITE LEAD

of the various well known brands

KEPT IN STOCK

AT STORE 16 MARKET AND 1 LADD ST.

and for sale at

LOWEST MARKET PRICE,

BY

PRYOR & MATTHEWS.

SPECIAL SALE OF HAMBURG EDGINGS AND INSERTIONS.

ABOUT JANUARY 1, 1881, AYERS & LOCKE

will offer the largest and finest assortment of

HAMBURG TRIMMINGS

Ever shown in Portsmouth. Also, a fine line of WHITE GOODS of every description.

Large Stock of Bleached and Unbleached Cottons - - - - Very Cheap.

Linen Damask, Towels, Napkins, &c. Special Bargains in a Loom Towel—12½ cents each. Balance of Stock of Ladies' Cloaks to close—without regard to cost. Purchasers of Hamburg Cotton, Trimmings, or any of the above named Goods will find it to be for their advantage to call and examine before purchasing elsewhere.

AYERS & LOCKE.

Local Matters.

POST OFFICE RULES.

MAILS CLOSE.

	A. M.	P. M.	
Boston, West and South,	8, 10:35,	2:30	4:50 *6:30
Boston Way.	10:35,	2:30	
Portland,	9:25		4:50 6:30
East [beyond Portland,]	9:25		6:30
Biddeford, Saco and Way,	9:25		4:50
Great Falls,	9:25		4:50
Great Falls & Conway R. R.	9:25		
Concord and North,	7:40		4:50
Concord Way,	7:40		4:50
Boston & Maine R. R.	7:40		4:50
Dover,	7:40	9:25	4:50

*Arrives in Boston next morning.

MAILS ARRIVE.

	A. M.	P. M.
Boston, South and West,	10:05, 3:15	5:50 9:08
Boston Way,	10:05	5:50
Portland and East,	11:30	8:20
Great Falls & Conway R. R.	11:20	
Concord and North,	10:20	8:50
Dover,	10:20	5:50

Letters for the night mails [and no others] east or west may be deposited in the box at the Eastern depot, every day except Sundays.

E. G. PEIRCE, JR., P. M.

MINIATURE ALMANAC--FEB. 21.

SUN RISES.....	6:48	MOON	6:48 A. M.
SUN SETS.....	5:11	FULL SE A	4:00 A. M.
LENGTH OF DAY..	10:23		4:45 P. M.

THE WEATHER.

U. S. SIGNAL OFFICE,
WASHINGTON, D. C.
Feb. 21, 1:30 A. M.

Probabilities for New England:—

Cloudy weather, with light rain or snow, warm southeasterly varying to colder northwest winds, falling generally followed by rising barometer.

The Thermometer at the CHRONICLE Office, at 4:00 o'clock this morning, registered 31 degrees above zero.

Cloudy.

AROUND HOME.

Frank Mayo is to appear in this city in "Van, the Virginian," March 5th. "All the rage" will be here March 16th.

The Eastern railroad is overhauling and remodelling the old passenger depot at North Berwick, and will use it for a freight house.

A valuable horse belonging to W. Freeman, Esq., died on Saturday from pneumonia. Quite a number of horses about the city are suffering from lung troubles.

Senator Rollins, our Washington correspondent writes, will endeavor to have a liberal sum added to the appropriation bill, for improving the Lamprey river between Newmarket and Great bay.

The Newburyport *Herald* of Saturday says: "Chaplain Stewart, of the navy, now stationed at Portsmouth, is desirous of removing his family to this city, and taking up a permanent residence here."

Reserved seat tickets for the entertainment at Music hall next Saturday evening, when Denman Thompson will appear in his inimitable character of "Joshua Whitcomb," the New England farmer, can now be secured at Preston's.

The arrivals of fish on Saturday, the 19th, were the schooners Ev Nichols, with 1500 lbs.; Flora Temple 400; Satellite, 1500; Celia, 500 lbs. On Sunday evening the schooner Ella M. Johnson arrived with 10,000 lbs. of cod fish.

Between eighty and ninety officers of the first brigade, New Hampshire National Guard, assembled at Manchester last week for a four days' drill. The only officer in attendance from this city was Capt. James E. Ford of the City Guards.

Mr. Thomas E. Call is confined to his house by an accident, having slipped on the ice near the corner of State and Pleasant streets, and injured his kneepan. He is insured against accidents with Morse & Ilsley, and draws $25 per week.

Among the victims of "the Hon. Thomas B. Swan" of Minot, Me., fusionist leader, bribe refuser, thief, liar, swindler, etc., was Mr. J. F. Knight of Epping, who made a pecuniary response to "the Hon." Swan's corn-sheller and knife-sharpener circular. The committee appointed to investigate Swan's actions have reported that the charges of swindling are fully sustained, and that Swan is also an embezzler of Minot's town funds; and they recommend his expulsion from the legislature.

The fishing schooner Grace Choate started out Sunday morning about five o'clock, and when just below the beacon a dense fog set in, making it impossible to see land, and the compass refusing to work, the vessel's whereabouts could not be ascertained. Boats were sent out with directions to find the narrows if possible, and signal the vessel if it was found, but they had proceeded only a short distance when the schooner went ashore on Peirce's island. It was about high water at the time, and as she was thrown up some distance on the land, she will have to be floated off. No damage was done by the shock except that a piece of the fore shoe was knocked off. The crew took everything that was transportable out in dories, to avoid any possible damage that might be done by the rising tide.

The schooner Frank Walter, which arrived here on Thursday of last week from Holmes' Hole, brought two hundred and fifty tons of guano from the Pacific Guano company. This is the second cargo of this kind brought into this port this season; it is distributed through Vermont and New Hampshire.

On Sunday afternoon the steamer Emerald towed the navy yard anchor-boy alongside of the schooner Grace Choate, ashore on Peirce's island.

The national house of representatives on Saturday passed the senate bill authorizing the transfer of the terms of the United States courts from Exeter to Concord.

The schooner Flora Temple caught on one of her trawls, on Saturday last, a curiosity to others than fishermen, and not very often seen by them in this vicinity. It is called a "nurse fish," is a species of ground shark and seldom leaves the bottom excepting on some hot day, when it will rise to the surface and bask awhile in the sun. The specimen brought in is about eleven feet long, but they have been seen thirty feet in length. They are only valuable for their livers, of which they yield from one barrel to five barrels, each, according to size.

The sale of tickets for "The Guv'nor," at Franklin theatre next Saturday evening, commenced at nine o'clock last Saturday at Stavers' store in Franklin buildings. Hundreds of our citizens have been attracted to Boston to see this play during its long run at the Museum, it being not only one of the most successful comedies produced of late years, but also the play in which Miss Norah Bartlett appears in one part. Those of our people who have seen her in the play in Boston will wish to see her on her "native heath," and hundreds of others will go to enjoy a two-hours' hearty laugh.

An association for the promotion of civil service reform has been organized in Boston. Charles Frances Adams, Jr., is president, Thomas J. Whidden, formerly of this city, is one of the vice presidents, and William Simes is treasurer. It will be a harmless species of amusement, and as long as there is no hope for the democracy in the matter of office, the reformers may count upon the support of the few members they may have from that party. But let the unterrified once get their man in as president of the nation, and the "reform" will be more honored in the breach than in the observance. In fact, it will be all breach and no observance.

THE MUSICAL CONVENTION.

The grand finale of this assemblage occurred on Friday evening, when Music hall was well filled. "The Messiah" was rendered, with the aid of the following soloists; Miss Fanny Kellogg, soprano, Mrs. Ella C. Fenderson, contralto, W. C. Tower, tenor, J. F. Winch, basso. The chorus seemed to lack the power we had expected to see developed by a week's training; and we missed from their "accustomed haunts" many singers whom we have regarded as essential towards the complement of a good chorus. The base seemed too subdued,—young, but not lusty; indeed, Mr. Winch could put to flight a whole army of singers like this base, and the conductor should if posible have made more of them. With but few note-worthy exceptions there appeared a lack of enthusiasm in the chorus, as if there was a need of some life-infusing spirit which was not at hand.

The soloists, of course, being trained for such occasions, sang artistically and elicited generous applause. Mr. Tower, who sang first in the oratorio, has a fine voice, with the power of filling the hall without the strong effort we sometimes are pained to witness. Mrs. Fenderson charmed the entire audience with her natural and expressive singing, rendered as if she felt the beautiful words she warbled; she was dignified, impressive and cultivated, without any apparent attempt at stage display. Miss Kellogg disappointed in the oratorio, which apparently was less to her taste, or perhaps gave less scope to her artistic powers. In the song and generously invited encore she seemed more fully to justify our great expectations, and to please with the compass of her voice and excellence of her execution. Mr. Winch was effective, and listened to with admiration. The rich base notes rolled forth when he sang, and were in striking contrast with the feeble aggregated voices of the base chorus. "My Queen" drew forth applause such as a Music hall audience renders only when it means approbation. Mrs. Martha Dana Shepard's playing in the second part was most heartily endorsed. It is rather comical to see a lady put so much bodily effort into the playing of an accompaniment. Mrs. Shepard plays with her hands, nods her head, and bends forward her body with every note. She seems an enthusiast, but for stage playing there appears to be too much the semblance of hard work; we think she becomes lost in the intense application of the moment, but this may be the correct way to render that part of the programme; we have no professional knowledge upon this subject, and only state our impressions of the way it appeared to us as viewed from the front. The general floral tributes to this lady show how some persons must have appreciated her efforts.

The audience in Music hall sat through this long entertainment apparently without fatigue. The singing began at ten minutes after eight o'clock, and ended at eleven. It seems very singular that none of these entertainments should begin in our city until eight o'clock or after. In Boston a quarter to eight is the latest hour, and our out-of-town friends in this vicinity would be glad to have our concerts and other entertainment begin at an earlier hour. The Music hall managers ought to reform this.

We think our people are much indebted to Messrs. Cole and Grant for their efforts in bringing together the members and attendants upon this convention. Certainly they have afforded much enjoyment to the frequenters of Music hall during the past week; and in cultivating musical taste, in developing an appreciation of music, and in bringing together not only the occupants of the stage but the spectators, a good work has been done. Whether the attendants at church in our city will hereafter praise the Lord by the means of paid performers, or unite in the more devotional, though perhaps less artistic mode of congregational voice worship, the labors of this convention ought to develope in listener, as in singer, an increased zeal and improved condition of musical talent; and the pleasant hours enjoyed during the convention will be a source of happy retrospection to very many. Let it in due time be repeated.

POLICE COURT.

SATURDAY, Feb. 19; *Batchelder, J.*

Albert Clark was before the court on two charges—one of keeping a disorderly house, and one of assault on George Wallin. He was bound over in $300 to answer at a higher court, on the first complaint, and discharged on the other.

CARELESSNESS.

Feb. 19th, 1881.

Mr. Editor: I do not propose to enter into a newspaper discussion with the writer of an article in your paper signed "G," upon the propriety of warning the public against the fatal mistakes of boys employed in druggists' stores. Nor do I intend to show what is so self-evident as the puerile weakness of a comparison between such mistakes and "accidents from runaway horses, or fires from Irishmen's pipes;" but I do insist upon the right and duty of warning the public upon the second occurrence of a mistake at the same apothecary's shop, (in the same family,) whether the warning be "plaintive" or not. P.

A DOUBLE SHOT.

Dear Chronicle: May I be permitted a few reflections upon two communications in your Saturday's issue?

One writer expresses his joy that the beautiful shade trees in Miller avenue have been butchered, because they had become the haunt of coarse and vulgar rowdies. Is this so? Has it come to this, that all our shade trees must be cut down, our pleasant retired nooks made desolate, because there is no power of law, no sense of decency or self-restraint, no love of the beautiful, no regard for others, in our community? What a confession for old Portsmouth—for New England—to make! There is not a country on the continent of Europe where such a plea for the destruction of rural beauty would be so much as thought of. Is law, or decency, stronger there than here? Of course we may take the liberty to doubt whether the "unknown person" (?) who took the law into his own hands, was moved by any such motive. But that he or his friends should put forward such an excuse without expecting to excite a burst of indignant denial, shows that there may be some truth in the charge. Should not the question be seriously asked among us, "what can be done to remedy such a state of things?"

Your other correspondent thinks we are very foolish to make such a fuss about being poisoned by a druggist, because if we escape that fate, we may be burnt alive by a smoking Irishman, or scalded to death by a drunken engineer. I have heard that Americans are the most good-natured people in the world, but this is carrying things a little too far. I respectfully object to meeting my death by any such method, if I can avoid it by "making a fuss,"—even if I rush into the papers to do it. There is some consolation in the reflection that the careless engineer who lets his boiler burst, is very likely to be blown to pieces himself. But the smiling druggist who sends me croton oil for castor oil, or the hurried physician who forgets to state whether I am to take an ounce or a drachm of laudanum, can go on smiling and hurrying when I am in the cold ground. And if my ghost is not allowed to haunt him, I sincerely hope that my friends will at least mention the cause of my death in the papers. Not to find fault, oh no! "we are none of us faultless;" but merely as an interesting item of news. COMMENTATOR.

LIFE INSURANCE.

Mr. C. M. Gignoux of this city has been appointed general agent of the Mutual Life Insurance Company of New York, for the state of Maine. Some time since Mr. Gignoux came to Portsmouth, and established in this city the New Hampshire general agency of the Mutual Life. He is familiar with life insurance in all its phases, and abundantly capable of demonstrating to any candid person the advantages of insurance by a company of acknowledged soundness in its management, over the many specious associations originated nominally to benefit the members thereof, but to which, the test of scrutiny being applied, no clear-headed man is attracted. Proper discrimination in selecting a reliable, permanent and sound means of life insurance is just as essential as are caution, prudence and sagacity in making investments; and the transitory, fleeting and unreliable in everything claiming to extend the benefits of life insurance at cheap rates or upon impossible contingences is just as much to be avoided as are the thousand of worthless speculative "investments" which today invite the unwary to come and take them. Carefully compiled tables are more apt to indicate what can be afforded in insurance by solvent companies, than are the honeyed promises of sponsors of untried experiments.

JOLLITIES' PROCLAMATION.

Celebration of Washington's Birthday, Feb. 22d. The bells of the various churches will be rung at sunrise, noon and sunset, and a national salute fired from the navy yard at noon. Business will be generally suspended at noon. At three o'clock P. M., a procession will be seen on Chestnut street, right resting on Music hall, and one thousand sets of cards distributed *free* to everybody who applies at the box office. At four o'clock the ticket office will open and remain open till eight, for the sale of reserved seats and gallery tickets for the greatest attraction of the season, "The Jollities," in the most laughable of all plays called the "Electrical Doll," which entertainment takes place in the evening and closes the day's celebration. Tickets at the usual prices. Star Course ticket-holders admitted on their course tickets free. The prize offered by the managers will be drawn between the acts. Don't wait till evening to buy your tickets, as the rush will be immense. Let those now laugh who never laughed before, and those who always laughed come laugh some more. By order of

JOLLITIES' CHIEF MARSHAL.

YORK COUNTY ITEMS.

Twenty-two persons united with the Methodist church at South Berwick on a recent Sunday,—nineteen by profession of faith, and three by letter.

Rev. W. S. Vail, for four years pastor of the Universalist church at South Berwick, has resigned his pastorate to accept a more advantageous one at Hollowell and Gardiner. He will make his home at Gardiner, preaching at Hollowell in the forenoon.

Dr. Larrabee, the young doctor who was found dead in his office at Saco some weeks ago, was buried at Kennebunkport, his funeral being attended by his aged mother, Mrs. Seth T. Scribner of Waterborough. On her return home she took to her bed, and died in a few days. She was buried beside her son.

The commissioners of York county had a hearing in Newichawanick hall, South Berwick, recently, on a petition of the town of Berwick for gates at the Eastern railroad crossing in "Happy valley." The petitioners were represented by W. S. Copeland, Esq., and the railroad by Superintendent Sanborn. The commissioners reserved their decision.

A Kittery Point correspondent of the Biddeford *Journal* says: "There has been great excitement over an animal which has been prowling by night around Brave Boat Harbor and vicinity. People have been afraid to go in the road by night, woodchoppers have gone to their work armed and protected by their dog, if they owned one, if not they have taken their neighbor's, and it has even been said that teamsters have used carbines instead of goads. Sportsmen have examined the creature's track and pronounced it a bear, others a catamount, and so on, taking in almost every species of the carnivorous race. Hunters have followed the track of the beast for miles, over hill and vale, animated by an occasional report that it had been seen and fired at with the usual effect. At last it has been traced to a farmer's yard, where the ferocious animal was seen in a specimen of the canine race, a large dog, which has been chained by day and loosed to ramble about by night."

DIED.

PARKER. In this city, Feb. 17th, Mrs. George Anna Parker, widow of the late Stanton Parker, and youngest daughter of the late Col. Robert Harris.

☞ Funeral services will take place at St. John's church, Monday afternoon at half-past three o'clock.

WALTON. In this city, Feb. 18th, Mrs. Mary Walton, aged 77 years, widow of Mr. John Walton.

☞ Funeral on Monday at twelve and a half o'clock, at No. 6 Russell street.

MAGRAW. In Boston, Feb. 18th, after a brief illness, Mrs. Clara A. Magraw, widow of Henry M. Magraw, and daughter of the late John Clark of Rye.

☞ Funeral on Monday afternoon at *four* o'clock, from the Unitarian church in this city.

MASON. In Springfield, Mass., Feb. 18th, of consumption, Mrs. Georgia Mason, wife of Rev. J. K. Mason, formerly of this city.

MARINE CHRONICLE.

PORT OF PORTSMOUTH.

SAILED, Feb. 19th.

Sch J R Bodwell, Spaulding, Rockland.

Ship Gov Goodwin, Lester, in port at Hong Kong Feb 16th, for San Francisco or New York.

Sch E M Smith, Raymond, Providence for New-York, in port at Newport 17th inst.

Sch John Bracewell, Chatfield, from Port Johnson arr at Stonington 17th.

BUSINESS CHANGE.

Dissolution of Copartnership.

THE Copartnership heretofore existing under the firm name and style of SAMUEL ADAMS & CO. is this day dissolved by mutual consent. The business will hereafter be carried on at the old stand by JOHN H. BROUGHTON, who is authorized to receive all debts due the late firm, which on account of this dissolution parties are requested to settle immediately.

Dated at Portsmouth, N. H., January 31, 1881.

SAMUEL ADAMS,
JOHN H. BROUGHTON.
JOSEPH E. ADAMS.

Having disposed of our interest in the late firm to JOHN H. BROUGHTON, we hereby recommend him to all our former patrons, and all others wishing to purchase Lumber, Lime and Cement, as his facilities and long experience enable him to supply all wanting building materials, promptly and in a satisfactory manner.

SAMUEL ADAMS,
JOSEPH E. ADAMS.

THE SUBSCRIBER will carry on the LUMBER, LIME, AND CEMENT business at the Old Stand, 68 Daniel Street. Thanking my friends for past favors, I shall endeavor to merit a continuance of the liberal patronage that has been accorded to the old firm; all orders will be promptly attended to, and Satisfaction Guaranteed.

I shall keep constantly on hand a full assortment of eastern and western dry white pine LUMBER, dressed ready for use; yellow pine FLOORING BOARDS, dressed; spruce and hemlock Timber, Joist, Plank and Boards; Shingles, Clapboards, Laths, Pickets, Bricks, Lime, Newark and Portland Cement.

Also Yellow Pine, Spruce and Hemlock FRAMES and DIMENSION LUMBER sawed to order as per Schedule, at short notice.

Also best quality Brownsville ROOFING SLATE.

Persons contemplating using any kind of building material are particularly requested to call before purchasing.

JOHN H. BROUGHTON,
68 Daniel St., Portsmouth, N. H.
Jan'y 31, 1881. 3w.

NEW STORE.

The subscriber has purchased the stock of goods in the store at the

Corner of State and Pleasant street,

Recently occupied by the "99 Cent Store," where he will offer for sale a good assortment of

GROCERIES!

Comprising the best of

TEAS & COFFEES

in variety. Also, all kinds of Fruit, at low prices for Cash or in exchange for country produce.

JOHN L. RANDALL.

feb 4tf

COAL!

— AND —

WOOD!

A large assortment of Best Quality at

PORTSMOUTH COAL POCKETS.

J. ALBERT WALKER,

Concord R. R. wharf,

No. 137 Market Street.

☞ Order book and telephone at MOSES' HAT STORE (formerly Walker & Son's,) 13 Congress St.

GENTLEMEN'S WHITE SHIRTS

— AT —

D. F. Borthwick's.

Hamburgs! Hamburgs!!

As this is the first season we have kept them we are able to offer an entire line of

NEW GOODS

which is an advantage to those in want of trimmings. Do not forget to call at

7 MARKET STREET

— FOR —

HAMBURGS!

ALL

— can be found at the —

POPULAR STORE.

OIL CLOTHING!

BLACK & YELLOW.

Nickerson's Best Black.
Cummings & Howe's Black.
Tower's Yellow.

These goods are rubber-coated and very pliable. They can be found at

C. E. MYERS & CO.

NO. 3 BOW STREET.

C. E. MYERS. C. E. SIMPSON.

F. G. MOSES,

Dealer in

HATS and FURS,

VALISES, TRAVELING ARTICLES,

TRUNKS, FURNISHING GOODS, ETC.

No. 13 Congress street,

PORTSMOUTH, N. H.

Formerly N. K. Walker & Son,—Established in the year 1829.

WHIPS! All qualities and prices; LARRABEE'S, 20 Congress

JUST RECEIVED!

MOLASSES 26 cts. per Gallon.
BROWN SUGAR 7½ cts. per pound.
BUTTER 28 cts. per pound.
RICE 8 cts. per pound.

J. R. YEATON & CO.

No. 6 & 8 Congress St.

NEW AND EXTENSIVE STOCK

— OF —

Fall & Winter

GOODS

— AT —

WM. P. WALKER'S

No. 8 Market Square.

Having received a Full Assortment of Foreign and Domestic

Cloths, Cassimeres, &c.,

I am prepared to make them up into GARMENTS of the latest style, or according to the fancy of the purchaser, and

Perfect Satisfaction Guaranteed!

My Stock of Goods suitable for

SUITINGS

IS UNEQUALLED

Particular attention paid to the making of Army and Navy

REGULATION UNIFORMS.

A FULL ASSORTMENT OF

Gentlemen's Furnishing Goods!

Constantly on hand, consisting of

BOSOMS, GLOVES, SUSPENDERS,

COLLARS, DRAWERS, SHIRTS,

HANDKERCHIEFS, LINEN

GOODS,

Of Every Description.

The Finest Line of BOOKS

ever shown shown in Portsmouth is now to be seen at

W. G. MYERS

Bookstore,

NO. 1 CONGRESS BLOCK.

It includes

Elegant Holiday Goods,
Standard Books in Setts,
and Children's Books in every variety.

Great reduction from publishers' prices in nearly every line.

From the collection of

Albums,
and Vases,
Pocket Books,
Cutlery, Gold
Pens, Olive Wood
Goods, Passepartout Frames, Easels, Panels, Games,
and Fancy Papeteries

which are here displayed, can be selected just the

HOLIDAY PRESENT!

each one wants.

Call before the best are taken, at

No. 1 Congress Block.

Gun and Locksmith Shop

TO LET.

STORE No. 28 Bow Street, now occupied by John F. Shillaber, and formerly by the late William Rymes, will be let to a good mechanic at a reasonable rent upon the removal of the present occupant. This shop has been used for the above purpose for more than thirty-three years, and a similar shop has been in this neighborhood for sixty-years. Apply to SUSAN E. RYMES,
novi No. 30 Bow street.

New Stock

FALL & WINTER GOODS.

J. E. HAM & CO.

NO. 11 CONGRESS ST.

Having received a full assortment of Foreign & Domestic

CLOTH CASSIMERES, SUITINGS

Equal to any in the city, we are prepared to make them up into Garments of the latest style.

☞ Perfect Satisfaction Guaranteed.

IRON

A TRUE TONIC

A PERFECT STRENGTHENER. A SURE REVIVER.

IRON BITTERS are highly recommended for all diseases requiring a certain and efficient tonic; especially *Indigestion, Dyspepsia, Intermittent Fevers, Want of Appetite, Loss of Strength, Lack of Energy, etc.* Enriches the blood, strengthens the muscles, and gives new life to the nerves. They act like a charm on the digestive organs, removing all dyspeptic symptoms, such as *Taste to the Food, Belching, Heat in the Stomach, Heartburn, etc.* **The only Iron Preparation that will not blacken the teeth or give headache.** Sold by all druggists. Write for the A B C Book, 32 pp. of useful and amusing reading—*send free.*

BROWN CHEMICAL CO., Baltimore, Md.

BITTERS

PERRY DAVIS'

VEGETABLE

PAIN KILLER

A PURELY VEGETABLE REMEDY

For Internal and External Use,

It is a SURE CURE for all the Diseases for which it is recommended, and is ALWAYS PERFECTLY SAFE in the hands of even the most inexperienced persons.

It is a sure and quick remedy for COUGHS, SORE THROAT, CHILLS, and similar troubles: affords *instant relief in the most malignant forms* of DIPHTHERIA, and is the best known remedy for RHEUMATISM and NEURALGIA.

THE OLDEST, BEST, AND MOST WIDELY KNOWN FAMILY MEDICINE IN THE WORLD.

It has been used with such wonderful success in all parts of the world for CRAMPS, CHOLERA, DIARRHŒA, DYSENTERY, and all BOWEL COMPLAINTS, *that it is considered an unfailing cure for these diseases.*

HAS STOOD THE TEST OF 40 YEARS' CONSTANT USE IN ALL COUNTRIES AND CLIMATES.

It is RECOMMENDED by Physicians, Missionaries, Ministers, Managers of Plantations, Work-Shops, and Factories, Nurses in Hospitals—in short, by Everybody everywhere who has ever given it a trial.

IT IS WITHOUT A RIVAL AS A LINIMENT.

It should always be used for Pain in the Back and Side, and *brings speedy and permanent relief* in all cases of Bruises, Cuts, Sprains, Severe Burns, Scalds, etc.

NO FAMILY CAN SAFELY BE WITHOUT IT. It will actually save many times its cost in doctors' bills, and its price brings it within the reach of all. It is sold at 25c. 50c. and $1.00 a bottle, and can be obtained from all druggists.

PERRY DAVIS & SON, Providence, R. I.

Proprietors.

PATENTS!

R. H. EDDY,

No. 76 State St., Opposite Kilby, Boston,

SECURES PATENTS in the United States; also in Great Britain, France and other foreign countries. Copies of the claims of any Patent furnished by remitting one dollar. Assignments recorded at Washington. *No Agency in the United States possesses superior facilities for obtaining Patents or ascertaining the patentability of inventions.*

R. H. EDDY, Solicitor of Patents.

TESTIMONIALS.

I regard Mr. Eddy as one of the *most capable and successful* practitioners with whom I have had official intercourse. CHARLES MASON, Commissioner of Patents.

"Inventors cannot employ a person more trustworthy or more capable of securing for them an early and favorable consideration at the Patent Office." EDMUND BURKE, Late Commissioner of Patents.

BOSTON, October 10, 1870.

R. H. EDDY, Esq.—*Dear Sir:* You procured for me, in 1865, my first patent. Since then you have acted for and advised me in hundreds of cases, and procured many patents, reissues and extensions. I have occasionally employed the best agencies in New York, Philadelphia and Washington, but I still give you almost the whole of my agency in your line, and advise others to employ you. Yours truly, GEORGE DRAPER.

BOSTON, January 1, 1881. 13awtjan18

HOSTETTER'S

CELEBRATED

STOMACH

BITTERS

Sleep, Appetite and Strength

Return when Hostetter's Stomach Bitters is systematically used by billious dyspeptic sufferer. Moreover, since the brain sympathizes closely with the stomach and its associate organs, the liver and the bowels, as their derangement is reflected by the action of the Bitters, mental despondency produced by that derangement disappears.

For sale by all Druggists and Dealers, generally.

GRAND DISPLAY

— OF —

Holiday Presents

At the NEW STORE of

H. B. BUZZELL & SON,

Our Stock is Larger, and in Variety exceeds that of any previous season, and the prices are

Lower Than Ever Before

— AND INCLUDES —

Sewing Machines, Autograph and Photograph Albums, Poems, Miscellaneous Juvenile and Picture Books, Fine Box Stationery, Desks, Work-Boxes and Baskets, Fine Pocket-Books, Velvet Frames, Vases, Toilet setts, Dolls, Games, Wooden, Tin, Iron, Brittania Toys, etc.

The finest assortment of

CHRISTMAS CARDS

in the city. Also a great variety of other goods too numerous to mention at this time.

Please call and examine our stock, as we are quite sure we can suit you.

H. B. BUZZELL & SON

PIERCE'S BLOCK, - - MARKET SQUARE,

Portsmouth, N. H.

Woman's Triumph.

A Severe Surgical Operation. It is Endured without taking Ether. Subject, Mrs. Eward Myers, of Rondout, N. Y.

The case of Mrs. Edward Myers, of Rondout, N. Y., publishes an apt illustration of woman's power of endurance. This lady had been treated for months in the usual way for Erysipelas of the hand without benefit. Not until the hand had become a mass of putrified flesh, did she turn to Dr. David Kennedy, proprietor of the "Favorite Remedy," for help.

He at once informed her that it was impossible to save the hand—it must be amputated. She received this terrible intelligence quietly, declined to take ether, stipulating merely to hold her husband's hand during the operation, and underwent the painful process without moving a muscle or uttering a groan. Dr. Kennedy then gave "Favorite Remedy" freely to cleanse the blood and prevent the return of the disease, and Mrs. Myers now lives and rejoices in her great deliverance.

"Favorite Remedy" is fast becoming a trusted household friend in all cases of Female Weakness and diseases of the blood. One dollar a bottle. Your druggist has it.

ANOTHER WONDER!

BARSTOW'S

NEW

Empress Range!

WITH THE

PATENT DUPLEX GRATE.

Bakes day or night without rekindling fire. No jolting or shaking required; a single turn of the Duplex Grate removes all clinkers, leaving a fresh fire. The Most Perfect Range in this City!

John P. Sweetser,

46 MARKET STREET - PORTSMOUTH

Can This Be?

A Washington correspondent says that Gen. Hazen, the new "Old Probabilities," is exhibiting an extraordinary talent for everything except the science of meteorology. His leading notion about the clerks employed under him is that they should be drilled like soldiers. There is a general revolt against this innovation. Under Gen. Myer there was a drill twice a month, and even then those with whose work drill interfered, were excused. Gen. Hazen has a different idea. All must drill, and if the work of the bureau inteferes, work must give way. Men who work all night long are compelled to drill in the morning. The corps is thus being worn out, and some of the best men have sent in their resignations, saying they enlisted for clerical service, and not to be marched around the streets. Although Gen. Hazen wants fifty new clerks, he daily takes that number from their work, for drill. He intends parading his men on inauguration day, and for that purpose will close the bureau, receiving and transmitting no weather reports at all.

Naval Affairs.

Lieut. Comdr. Yates Stirling has reported his return home, having been detached from the Lackawanna and placed on waiting orders.

Commander Henry F. Picking, commanding the Kearsarge, reports to the secretary of the navy from Pensacola, Fla., under date of the 10th inst., that the vessel arrived there the previous evening, after an extraordinarily rough passage, during which the machinery had a severe racking. The Kearsarge arrived at Port Eads on the 17th inst. The Alliance and Tennessee were anchored in front of New Orleans on the same date.

The Vandalia, Commander Meade, arrived at Bridgeton, Barbadoes, Jan. 22d, and remained there Jan. 27th.

The numbers of "Littell's Living Age" for the weeks ending Feb. 12th and 19th, respectively, have the following noteworthy articles: Jacob van Arteveld, the Brewer of Ghent, "Edinburgh Review;" A Glimpse at Newfoundland, "Nineteenth Century;" Plutarch, and the Unconscious Christianity of the First Two Centuries, "Contemporary;" Emperor Alexander's Reforms, "Fraser;" The Invincible Armada, "Gentlemen's Magazine;" Story of Queen Louise of Prussia, "Chambers' Journal;" Frank Buckland, "Pall Mall Gazette;" Haroun Alraschid, An Apology for the Snow, and The Storm, 1881, "Spectator;" The Plane Tree, "Hardwicke's Science Gossip;" with instalments of "The Freres," "Don John," and "Visited on the Children," and Illouscha, a Shadow of Russian Life. Also the usual amount of poetry. For fifty-two numbers of sixty-four large pages each (or more than 3,300 pages a year, the subscription price ($8) is low; while for $10.50 the publishers offer to send any one of the American $4 monthlies or weeklies with "The Living Age" for a year, both postpaid. Littell & Co., Boston, are the publishers.

Try it. It will cure you. Dr. Bull's Cough Syrup. All druggists keep it. Price 25 cents.

The Suncock *Journal* says that Joseph Hoole, employed in the China mill carpenter shop, scratched a piece of skin off one of his fingers, a few days since, to which he paid no attention at the time. Soon his hand and arm were found to be so badly inflamed and diseased that it became necessary to amputate the finger, and fears are entertained that the whole hand will have to be cut off. Mr. Hoole was not insured against accidents.

That's a Fact.

A man can't work unless he feels well. The hard times have made plenty of people sick simply by worrying them almost out of their wits about money and business. Trouble of mind has brought on trouble of body. There is indigestion, heaviness in the head, and all that. Are you afflicted in this way? Go and invest one dollar for a bottle of Dr. David Kennedy's "Favorite Remedy," and it will make a new man of your. It takes the bile out of the blood, and is worth a trip to Rondout, N. Y.,—the doctor's home—on foot, if you can not get it more easily. First, however, see if your druggist hasn't got it.

George Neal, of Windham, slipped on some ice in his door-yard, one day recently, and broke a leg. Dr. Crosby, of Manchester, attended the case. Was not insured.

We are strongly disposed to regard that person as the best physician who does most to alleviate human suffering. Judged from this standard, Mrs. Lydia E. Pinkham, 233 Western Avenue, Lynn, Mass., is entitled to the front rank, for her Vegetable Compound is daily working wonderful cures in female diseases. Send for circular to the above address.

Newell Moulton, of Hampstead, cut a gash in one of his feet, four inches long and nearly through the foot, on Tuesday forenoon, the 8th inst. No accident insurance.

Malt Bitters regulate, purify, strengthen and nourish the maternal functions.

—Pleasing Modesty: A Frenchman was presented to Mahmoud, and found himself, in consequence of progressive ideas, a little embarrassed at having to call him continually "His Highness," a title even less familiar than that of "His Majesty." The Sultan saw his embarrassment and remarked sympathetically, "Call me King of Kings; it is much more simple."—*Paris Figaro.*

Steamer City of Boston, of the Norwich line, and steamer Elm City, were in collision on the sound Friday night. Both steamers were considerably injured, but proceeded to their destinations.

Portsmouth Wholesale Prices.

Reported by BUTLER & LAIGHTON, Grocers.

Butter, per lb 32 to 36c.
Corn per bushel, Western 70c; Northern 80c.
Cheese 16c. per lb.
Coal, Anthr. per ton $8.00, Smiths', per ton $6.00
Eggs per dozen, 22c.
Flour, Fancy, 7.00 @ 8.00; Ex. 9.00.
Fish pollock by cwt. 3.00; Cod 5 @ 6c; Polock [illegible]
Hay per ton, $16 @ $18.
Kerosene Oil per gallon, 12½c.
Lard per pound, by the tub, 12c.
Lard Oil per gallon, 80c.
Molasses per gal., Ft. Cuba 40c; N. O. 55 @ 65.
Oats per bushels, 38 cents.
Potatoes per bushel, 65c.
Pork per bbl., $14.00 @ $18.00.
Plaster per ton, lump $8; ground $10
Rye, Northern, per bushel, 60c.
Soap per lb, No. 1, 6 @ 7 cents.
Sugar per lb, Br. 9¼ @ 9½c; Gr. 10; Crushed, 11c.
Tea per lb, Black, 40 @ 70c.; Green, 50c. @ 60c.
Wood per cord, Hard $6 @ $7½; Pine $4.

Recent Stock Sales.

U. S. Sixes, 1881, coupon	101 7-8
United States new 4½s, coupon	112
U. S. new 4s, coupon	113 7-8
Maine State 6s, 1889	116
N. H. State 6s	119 5-8
Massachusetts State 6s, Gold	111
Portsmouth City 6s, 1893	103
Eastern R. R. 4½s	105 1-2
Ports., Great Falls & Conway 4½s	97
Great Falls Manufacturing Co	115 1-2
Cocheco Manufacturing Co	820
Salmon Falls Manufacturing Co	395
York Manufacturing Co	1307 1-2
Boston & Lowell R. R.	104
Boston & Maine	148 1-2
Bostop & Providence	157
Boston & Albany	169
Nashua & Lowell	140
Concord	120
Eastern	39
Eastern Railroad in N. H.	89 1-4
Fitchburg	143
Manchester & Lawrence	150
Michigan Central	120
Northern N. H.	110
Old Colony & Newport	130
Ports., Great Falls & Conway	26
Portland, Saco & Portsmouth	114
Portsmouth & Dover Railroad	105
Maine Central	34

STATED MEETINGS.

CITY GOVERNMENT.

In the City Building, Market Square.

Board of Mayor and Aldermen—Thursday evenings.
Common Council—Thursday evenings.
Board of Overseers of Poor—Tuesday evenings.
Board of Instruction—First Wednesday in each Month.
Board of Engineers—Tuesday next following the first Monday in each Month.

MASONIC.

In Masonic Hall, Congress Block.

St. John's Lodge, No. 1—First Wednesday of each Month.
St. Andrew's Lodge, No. 56—Second Monday of each Month.
Washington Chapter, No. 3, R. A. M.—Fourth Tuesday of each Month.
Davenport Council, No. 5, R. and S. M.—Third Thursday of March, June, September and December.
DeWitt Clinton Commandery, Knights Templar—Third Monday of each Month.
Rockable Grand Lodge of Perfection—Third Wednesday of January, April, July and October, (annual meeting 3d of Hebrew month Adar.)
Rockingham Masonic Relief Association—Annual meeting first Friday in January.

I. O. O. F.

At Odd Fellows Hall, National Block.

Piscataqua Lodge, No. 6, meets Monday evenings at 7½ o'clock.
New Hampshire Lodge, No. 17—Wednesday evenings at 7½ o'clock.
Osgood Lodge, No. 48—Thursday evenings at 7½ o'clock.
Strawberry Bank Encampment, No. 3—Second and Fourth Fridays of each Month.
Mount Sinai Encampment, No. 19—First and Third Fridays in each Month.
Union Rebecca Degree Lodge No. 3, First and third Tuesday in each Month, at 7½ o'clock.

RELIEF ASSOCIATIONS.

Portsmouth Odd Fellows' Mutual Relief Association—Annual meeting fourth Tuesday evening of January.
Temperance Mutual Relief Association—At Mercantile Hall, First and Third Wednesday evenings of each Month.
Mutual Relief Association of Rockingham County—Second Tuesday of January and December.
Portsmouth Firemen's Mutual Relief Association—Second Wednesday of January, April, July and October.

OTHER ORGANIZATIONS.

At Odd Odd Fellows' Hall, Daniel Street.

Storer Encampment, Post No. One, G. A. R.—Third Wednesday of each Month.
St. George Council, No. 21, Legion of Honor—Second and fourth Tuesday evenings of each month.
Portsmouth Commandery, No. 17, United Order of the Golden Cross—Thursday evenings.
Portsmouth Grange—At Hall No. 5 Congress street on the second and fourth Thursday evenings of each month.
Strawberry Bank Lodge, No. 34, I. O. G. T., each Wednesday evening at 7:30 o'clock, at Meryon's Hall, Orange Hall, No. 5 Congress street.
Rockingham Lodge, No. 27, I. O. good Templars—Each Thursday evening at the hall in Exchange Building.
Kingdon Colony, No. 15, Pilgrim Fathers, first and third Friday evenings of each month at Golden Cross hall, Daniel street.
Pride of Hope—Every Saturday afternoon at three o'clock, at Row Mission Hall.
Damon Lodge, No. 9, Knights of Pythias—At Pythian Hall, corner Market and Daniel streets, Tuesday evening of each week.
Portsmouth Mechanics' Association—Open to membership of all reputable Mechanics and Manufacturers. Rooms in Mechanics' Block, corner Congress and Fleet streets. Reading Room free to members and strangers visiting the city. Quarterly Meetings the first Tuesday evenings in November, February, May and August. Election of officers at November meeting.
Union Tent, No. 200, Knights of Maccabees, first and third Monday evenings of each month at Good Templars hall, Pleasant street.
Sagamore Lodge, No. 238, Knights of Honor, at Hall No. 244 Market street, second and fourth Monday evenings of the month.
New Hampshire Tribe, No. 4, Improved Order of Red Men—Each Friday evening at Pythian Hall, No. 38 Market street.
Woman's Temperance League—Each Thursday afternoon from three to four o'clock at Row Mission hall, Market street.
Portsmouth Workingmen's Institute and Reading Rooms, corner of Cornwall and McDonough streets. Organized August 23d, 1877. Open week days from 10 A. M. to 9 P. M.; Sundays 3 A. M. to 9 P. M. Regular business meetings third Thursday evening of each month.
Alpha Council, No. 83, Royal Arcanum—First and Third Tuesday evenings of each month, at Hall No. 244 Market street.
Mercantile Library Association, at hall No. 5 Congress street. Ladies and gentlemen may become members or subscribers. Library open every Saturday evening.
Star of Hope Degree Temple, No. 6, I. O. G. T., meets on the 2d and 4th Tuesday of each month, at Good Templars' Hall, Pleasant street.
Old Oaken Bucket Division, No. 2, S. of T.—Each Monday evening at Hall corner of Laird and Market streets.
Fire Companies—At their respective Engine Houses on the first Monday of each month.

THE

Mutual Life Insurance Co

of New York.

E. S. WINSTON, President.

The Largest Company in The WORLD.

ASSETS

$92,000,000

Securely Invested.

Age.	Annual premium to secure $1000 at death. Mutual Life Reduced Rates.	Number of years before an annual investment of the premium at six per cent compound interest would amount to $1000.
25	16.91	26
26	17.34	25
27	17.79	25
28	18.26	25
29	18.76	24
30	19.30	24
31	19.85	24
32	20.44	23
33	21.06	23
34	21.73	22
35	22.42	22
36	23.16	22
37	23.94	21
38	24.78	21
39	25.66	20
40	26.61	20
41	27.60	20
42	28.66	19
43	29.79	19
44	30.99	18
45	32.27	18
46	33.64	17
47	35.11	17
48	36.66	16
49	38.33	16
50	40.10	16
51	41.99	15
52	44.01	15
53	46.16	14
54	48.47	14
55	50.92	13
56	53.55	13
57	56.35	12
58	59.35	12
59	62.56	11
60	65.99	11

ILLUSTRATION. At age 25 an annual premium of $16.91 will secure a policy for $1000, payable at death. By the same annual outlay and the ordinary methods of investment it would take 26 years, at six per cent compound interest, to save $1000.

Can any man afford to risk the chances of living twenty-six years to make a thousand dollars for his family, when he can secure the same benefit at once by taking a life insurance for this amount? If he feels that he cannot afford to be without insurance on his house, which may never burn, can he afford to be without insurance on his life, which is sure to end sooner or later?

THOSE WHO DESIRE

Safe Life Insurance

are invited to apply to

C. M. GIGNOUX

GENERAL AGENT

— FOR THE —

States of MAINE

— AND —

NEW HAMPSHIRE!

Office National Block.....Portsmouth, N. H.

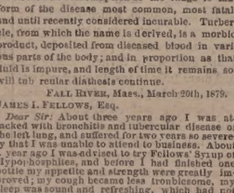

TUBERCULAR DISEASE OF LUNGS AND BRONCHITIS.

Tubercular consumption of the lungs is that form of the disease most common, most fatal, and until recently considered incurable. Tubercle, from which the name is derived, is a morbid product, deposited from diseased blood in various parts of the body; and in proportion as that fluid is impure, and length of time it remains so, will tubercular diathesis continue.

FALL RIVER, Mass., March 20th, 1879.

JAMES I. FELLOWS, Esq.

Dear Sir: About three years ago I was attacked with bronchitis and tubercular disease of the left lung, and suffered for two years so severely that I was unable to attend to business. About a year ago I was advised to try Fellows' Syrup of Hypophosphites, and before I had finished one bottle my appetite and strength were greatly improved; my cough became less troublesome, my sleep was sound and refreshing, which had not been the case for over a year. I had suffered from nervousness and difficult breathing all the time I was sick; but your Syrup has cured it all. I advise all persons afflicted as I was to use Fellows' Syrup of Hypophosphites. (Signed)

JAMES H. STEWART.

An endless chain of good effects is formed by Fellows' Compound Syrup of Hypophosphites, and we are safe in saying, from a long experience in medicine, its virtues are not possessed by any other combination.

For sale by A. P. Preston.

BEEF TONGUES

— AND —

Smoked Halibut,

for sale by

HENRY F. GERRISH.

WHIPS!

In Large Variety, Cheap

— AT —

LARRABEE'S, 26 Congress Street Up-Stairs.

New Advertisements.

ORGANS $30 to $1,000; 2 to 32 stops. Pianos $125 up. Paper free. Address Daniel F. Beatty, Washington, N. J.

BENSON'S

CAPCINE POROUS PLASTER

No Remedy more widely or Favorably known. It is rapid in relieving, quick in curing. For lame back, Rheumatism, Kidney Affections, and aches and pains generally, its the unrivalled remedy.

"ONE HUNDRED" Agents Wanted!

For Three of the best and fastest selling Books ever published. Agents report $3 to $10 a day profits. Men and women wanting sure paying business should not lose this chance to secure Territory, remember best terms and works. People will buy. Send for Circular at once to D. L. GUERNSEY, Publisher, 61 Cornhill St., Boston, Mass., or Concord, N. H. 1mch6

BOOKS ALMOST Given Away.

IMMENSE CATALOGUE of Clearance Sale Free. Special Discount to April first, previous to removal.

LEGGAT BROS.

3 BEEKMAN ST., OPP. POST-OFFICE N. Y.

Malt Bitter's,

Unfermented Malt, Hops, Calisaya and Iron. No medicine like it for the Blood, Brain, Nerves and Lungs. New life for invalids weakened by disease, debility and dissipation. Positive cure for Liver, Kidney and Urinary difficulties. Comfort and strength for Delicate Females and Nursing Mothers. Purest and best medicine, called "Bitters." Sold everywhere.

MALT BITTERS COMPANY, Boston, Mass.

HAVE YOU Ever Known

Any person to be seriously ill without a weak stomach or inactive liver or kidneys? And when these organs are in good condition do you not find their possessor enjoying good health? Parker's Ginger Tonic always regulates these important organs, and never fails to make the blood rich and pure, and to strengthen every part of the system. It has cured hundreds of desponding invalids. Ask your neighbor about it. 11feb26

DENNIS SHEA,

MANUFACTURER OF

Cement Stone Pipe

— AT —

26 WATER STREET, PORTSMOUTH.

The best Pipe made for Sewers, Culverts, Cellar and Sink Drains, Water Closets, etc., etc. Gives perfect satisfaction wherever used. Is proof against frost, acids, and all substances which pass through the Pipe.

For sale at wholesale or retail, or laid in the best manner.

Orders for Pipe and laying left at the factory will receive prompt attention

BENJ. F. GRAFTON. STORY B. LADD.

HALBERT E. PAINE,

Late Commissioner of Patents.

PATENTS!

PAINE, GRAFTON & LADD,

Attorneys-at-Law and Solicitors of American and Foreign Patents.

412 FIFTH STREET, WASHINGTON, D. C.

Practice patent law in all its branches in the Patent Office, and in the Supreme and Circuit Courts of the United States. Pamphlet sent free on receipt of stamp for postage.

INVESTMENTS!

12 Per Cent Guaranteed.

New England Smelting Co.

Subscriptions to the 10,000 shares of this Company's stock for construction account, at $1.50, will be closed on Feb. 15th. The Company will open subscriptions on Feb. 5th for an

ORE-PURCHASING FUND.

The price of shares subscribed for under this fund will be $1.50, and by vote of the Directors at the last meeting the undersigned are empowered to and do GUARANTEE, for the first year after purchase

12 Per Cent, Payable Quarterly,

upon the price paid. The stock is certain to quickly go to par, giving subscribers a profit of One Hundred per cent. upon sales of the same. The Ore-Purchasing Fund is to be solely used for buying ore outright, and holders of stock subscribed for under it, will not only share in the general profits of the smelter, but be assured of an extra quarterly 3 per cent. upon the price paid, as all purchased ores will be turned to cash every three months.

— ALSO —

GREENFIELD TOOL CO'S SIXES.

STAR CONS. COAL CO'S EIGHTS

— AND —

TEXAS TRUNKS SEVENS,

T. BRIGHAM BISHOP & CO.

BANKERS & BROKERS

No. 141 Devonshire Street, Boston.

STOCKS OF ALL KINDS BOUGHT, SOLD OR CARRIED ON MARGIN.

BOSTON.

dtmch1

FLETCHER & TANTON,

UPHOLSTERERS,

Furniture Dealers & General Undertakers

No. 38 Market Street, Portsmouth, N. H.

Coffins, Robes and Caskets always on hand or made to order. Orders left at 80 Deer Street or 27 Pleasant Street, will be promptly attended to at any hour day or night.

S. S. FLETCHER.

H. G. TANTON.

Portsmouth Daily Chronicle.

By CHRONICLE & GAZETTE PUBLISHING COMPANY.

PORTSMOUTH, N. H., TUESDAY, FEBRUARY 22, 1881.

$6 PER YEAR IN ADVANCE. THREE CENTS PER COPY.

THE PORTSMOUTH DAILY CHRONICLE

(Established August 24, 1859,)

Is Published Every Morning, Sundays excepted, at No. 7 Exchange Building, Pleasant street, opposite the Post Office, by the

Chronicle and Gazette Publishing Company.

TERMS $6.00 PER YEAR.

The New Hampshire Gazette

(The Oldest Newspaper in the United States, established Oct. 7, 1756,)

is published every THURSDAY at the same office. Terms, $1.50 per year; $2.00 per year, if not paid in advance.

ADVERTISEMENTS inserted on reasonable terms, in either or both papers. The GAZETTE, having a large country (in addition to its local) circulation, is an excellent medium of advertising. A liberal reduction made when advertisements appear in both papers.

☞ Correspondence from neighboring towns, containing items of public interest, will be gladly received. All communications should be addressed and all checks made payable to the

CHRONICLE & GAZETTE PUBLISHING CO.,
PORTSMOUTH, N. H.

The Job Printing Business is conducted in the same office by Mr. Charles W. Gardner, who keeps on hand a large and well-selected stock of all materials required in his line.

Mr. J. H. Bates, Newspaper Advertising Agent, 41 Park Row (*Times* Building), New York, is authorized to contract for advertisements in the CHRONICLE and GAZETTE, at our best rates.

Transportation.

Eastern & Maine Central Railroad Line.

CARS leave the Station of the Eastern Railroad, between Deer and Elm streets, as follows:

For Boston, at 4.05, 7.15, 8.20, 11.02, A. M.; 3.15, 5.30, P. M. Sundays, 4.05 A. M.; 5.30 P. M.

For Portland, Augusta, Brunswick and Lewiston, 10.00, A. M.; 3.05, P. M.; 9.10 P. M. Sunday 9.10 P. M.

For Bangor, Waterville, etc., 10.00 A. M., 9.10 P. M. Sundays 9.10 P. M.

For St. John and Halifax, 9.10 P. M. Sundays 9.10 P. M.

For Great Falls and Wolfeboro'ough, 10.00, A. M.; 5.40 P. M.

For North Conway, 10.00, A. M.

For Dover and Way Stations, 5.00, 10.00, A. M.; 12.15, 3.05, 7.00 P. M.

Trains leave For Portsmouth—

From Boston, 7.30, 10.00 A. M.; 12.30, 3.15, 4.45, 7.00 P. M. Sundays 8.00 A. M., 7.00 P. M.

From Portland, 5.00, 8.45 A. M.; 1.00 P. M.

From North Conway, 7.00 A. M.

From Wolfeboro'ough, 8.15 A. M.; 3.40, P. M.

From Wolfeboro Junction, 6.30, 8.56, A. M.; 3.40 P. M.

From Great Falls, 7.32, 10.00 A. M.; 4.40 P. M.

From Dover, 6.45, 10.25 A. M.; 2.45, 5.00, 7.30 P. M.

From Newington, 7.01, 10.40 A. M.; 2.41, 5.16, 7.58 P. M.

Trains from Boston arrive at Portsmouth at 9.50, 12.15, 2.30, 5.30, 7.40, 9.00. Sundays at 10.25 A. M.; 9.00 P. M.

Trains from Portsmouth arrive at Boston at 6.50, 9.20, 10.40 A. M.; 1.15, 3.55, 7.30 P. M. Sundays 6.30 A. M.; 7.30 P. M.

D. W. SANBORN, Master of Transportation. LUCIUS TUTTLE, G. P. & T. A.

Oct., 1880.

Concord & Portsmouth Railroad.

PASSENGER TRAINS leave Concord Railroad Station, foot of Bridge street:

For Newmarket Junction, Manchester, Concord and Upper Railroads, at 7.35 A. M., and 5.10 P. M.

Arrive at Manchester at 8.45 A. M., 7.10 P. M.

Arrive at Concord at 10.30 A. M., and 8.15 P. M.

Leave Concord at 7.30 A. M., and 3.35 P. M.

Leave Manchester at 8.16 A. M., and 4.25 P. M.

Arrive at Portsmouth at 10.10 A. M., and 6.15 P. M.

☞ All trains connect at Newmarket Junction, with trains of the Boston & Maine Railroad for Exeter, Haverhill, Lawrence and Boston; and for Dover, Great Falls and Portland; at Concord with trains to and from all the Upper Railroads.

H. E. CHAMBERLIN, Supt.

STEAMER JAMES SAMPSON.

KITTERY & PORTSMOUTH.

TIME TABLE.

From Navy Yard bridge.		From Navy Yard Landing.	
Leave Kittery at 6.45 A. M		*Leave Portsmouth at* 7.25 A. M	
" "	8.50	" "	9.35
" "	9.50	" "	11.00
" "	11.15	" "	12.30 P. M
" "	2.00 P. M.	" "	3.00
" "	3.30	" "	4.00
" "	4.15	" "	5.00
" "	6.30	" "	6.45
" "	7.15	" "	7.50
" "	8.00	" "	9.00

Fare Five Cents Each Way.

Extra trips to accommodate parties or entertainments. Freight taken at reasonable rates. A passengers' waiting room is now open in the Tripe Building, near the end of the bridge in Kittery, where tickets are for sale, either single or in packages, and where bundles may be left for forwarding. A. STEVENSON, Proprietor.

STEAMER "MYSTIC."

KITTERY AND PORTSMOUTH.

TIME TABLE.

Leave Stimpson's wharf, Kittery,		Leave Adams & Co.'s wharf, foot of Daniel St., Portsmouth,	
"	7.00 A. M.	"	7.25 A. M.
"	8.45 A. M.	"	9.30 A. M.
"	10.00 A. M.	"	10.50 A. M.
"	11.15 A. M.	"	12.20 P. M.
"	1.30 P. M.	"	2.30 P. M.
"	3.15 P. M.	"	4.00 P. M.
"	4.15 P. M.	"	5.15 P. M.

Wednesday evening, leave Kittery at 6.30, Portsmouth at 8.00. Saturday evening, leave Kittery at 6.30 and 8.10, Portsmouth at 8.00 and 9.00.

Fare Five Cents Each Way.

Extra trips to accommodate parties and entertainments. Freight taken at low rates. Parties wishing to charter the steamer for excursions can do so by applying to

CAPT. H. W. TREFETHEN, Proprietor.

WALLACE HACKETT,

ATTORNEY-AT-LAW.

Office temporarily at U. S. Court House.

PORTSMOUTH, N. H

L. S. L.

Take Notice.

All correspondence should be with M. A. Dauphin as below. In all cases the TICKETS themselves are sent, and never circulars offering certificates or anything else instead. Any one proposing to offer anything else by circular or otherwise, on his own behalf or that of the Company, is a Swindler.

A SPLENDID OPPORTUNITY TO WIN A Fortune. First grand distribution, Class A, at New Orleans, Tuesday, March 8, 1881—130th Monthly drawing.

LOUISIANA STATE LOTTERY COMPANY.

This institution was regularly incorporated by the Legislature of the State for Educational and Charitable purposes in 1868 *for the term of Twenty-five Years*, to which contract the inviolatie faith of the State is pledged, which pledge has been renewed by an overwhelming popular vote, securing its franchise in the new constitution adopted December 2d, A. D., 1879, with a capital of $1,000,000, to which it has since added a reserve fund of over $350,000. ITS GRAND SINGLE NUMBER DISTRIBUTION will take place monthly on the second Tuesday. *It never scales or postpones.* Look at the following Distribution:

CAPITAL PRIZE, $30,000.
100,000 TICKETS AT TWO DOLLARS EACH.
HALF-TICKETS, ONE DOLLARS.

LIST OF PRIZES.

1 Capital Prize		$30,000
1 Capital Prize		10,000
1 Capital Prize		5,000
2 Prizes of $10,000		5,000
5 Prizes of	2,500	5,500
20 Prizes of	500	10,000
100 Prizes of	100	10,000
200 Prizes of	50	10,000
500 Prizes of	20	10,000
1,000 Prizes of	10	10,000

APPROXIMATION PRIZES.

9 Approximation Prizes of $300		27,000
9 Approximation Prizes of	200	1,800
9 Approximation Prizes of	100	900
1857 Prizes, amounting to		$110,400

Responsible corresponding agents wanted at all points, to whom liberal compensation will be paid.

For further information, write clearly, giving full address. Send orders by express or Registered Letter, or Money order by mail. Address only to M. A. DAUPHIN, New Orleans, La., or same person at No. 319 Broadway, New York.

All our Grand Extraordinary Drawings are under the supervision and management of Gen. G. T. Beauregard, of La., and Gen. Jubal A. Early, of Va.

The following is the sworn statement to the Insurance Commissioners of Massachusetts of the financial condition of the

NEW ENGLAND MUTUAL LIFE Insurance Company,

Of Boston, on the 31st of December, 1880.

ASSETS.

Stocks and Bonds at market value,	$10,101,704 25
Loans on Mortgage,	2,149,725 00
Real Estate,	1,312,726 76
Premium Notes secured by policies worth double the amount loaned,	1,268,231 04
Amount of deferred quarterly premiums,	207,407 45
Outstanding Renewal Premiums upon policies upon which a valuation has been made and reserved,	170,530 65
Accrued Interest and Rents,	398,651 13
Cash in Banks,	417,203 18
Loans on Collateral,	104,200 00
	$15,941,879 46

LIABILITIES

Reserve at 4 per cent, in compliance with the statutes of Massachusetts,	$13,071,959 52
Distributions unpaid,	162,923 36
Death losses unpaid,	92,409 00
Matured endowments unpaid,	25,627 00
	$13,352,918 88
Surplus,	$ 2,588,960 52

37th Annual Report now ready for distribution. Free to any address.

BENJ. F. STEVENS, President.
JOSEPH M. GIBBENS, Secretary.
eodsecbtdawly

29TH

Popular Monthly Drawing of the

Commonwealth Distribution Co.,

AT MACAULEY'S THEATRE,

In the City of Louisville, on

MONDAY, FEBRUARY 28th, 1881.

These drawings occur monthly (Sunday excepted), under provisions of an act of the General Assembly of Kentucky, incorporating the Newport Printing and Newspaper Co., approved April 9 1868.

☞ This is a special act, and has never been repealed.

The United States Circuit Court on March 31st rendered the following decisions:

1st. That the Commonwealth Distribution Company is legal.

2d. Its drawings are fair.

N. B.—This Company has now on hand a large reserve fund. Read the list of prizes for the

February Drawing.

1 Prize	$30,000	100 Prizes	$100 each	$10,000
1 "	10,000	200 "	50 "	10,000
1 "	5,000	600 "	20 "	12,000
10 "	$1000 each	10,000	1000 "	10 "	10,000
20 "	500 "	10,000			
9 Prizes $300 each, Approximation Prizes,					$2,700
9 "	200 "	"	"	"	1,800
9 "	100 "	"	"	"	900
1,860 Prizes					$112,400

Whole Tickets, $2. Half Tickets, $1.
27 Tickets, $50. 55 Tickets, $100.

Remit money or bank draft in letter, or send by express. Don't send by Registered letter or postoffice order. Orders of $5 and upward, by express, can be sent at our expense. Address all orders to R. M. BOARDMAN, Courier-Journal Building, Louisville, Ky., or T. J. Commerford, 212 Broadway, New York.

Advertising Cards.

SEND 6 CENTS for 2 sets large, handsome cards, new styles, printed with advertisement or plain; 3 sets for 15c. The 3 sets, all different, for 15c. G. P. BROWN, Beverly, Mass. d&wtmch10

SAM'L BUDD

4,101 Broadway, cor. 24th st., New York City, invites attention to his superb assortment of goods for gentlemen's wear selected abroad specially for first-class trade, and unequalled for richness, style or beauty. Dress Shirts are Mr. Budd's specialty. Customers pronounce them the best made. Special orders for goods made here or in Europe promptly attended to. An established reputation of over twenty years guarantees honorable dealing.

Portsmouth Insurance Agency

ESTABLISHED 1851.

JOHN SISE, INSURANCE AGENT, OFFICE,

4 Market Sq., Up-Stairs.

ÆTNA INSURANCE CO., Of Hartford, Conn.
HOME INSURANCE CO., Of New York.
HARTFORD FIRE INSURANCE CO., Of Hartford, Conn.
ROYAL INSURANCE CO., Of Liverpool, Eng.
FRANKLIN FIRE INSURANCE CO., Of Philadelphia, Pa.
PHENIX INSURANCE CO., Of Brooklyn, N. Y.
LONDON AND LANCASHIRE FIRE INSURANCE CO., Of Liverpool, Eng.
Pennsylvania Fire Insurance Company, Of Philadelphia, Pa.
METROPOLE INSURANCE CO., Of Paris, France.

Responsible Companies, Equitable Rates, Large Assets, Prompt Settlements.

JOHN SISE,
Insurance Agent, 4 Market Sq., Up-Stairs.

MORSE & ILSLEY

FIRE, LIFE AND ACCIDENT

INSURANCE

AGENTS,

Represent the following reliable companies:

THE INSURANCE COMPANY OF NORTH AMERICA, *Of Philadelphia, Pa.*

LIVERPOOL and LONDON and GLOBE *U. S. Office, New York City.*

SPRINGFIELD, *Of Springfield, Massachusetts.*

QUEEN, *Of Liverpool and London.*

PHŒNIX, *Of Hartford, Conn.*

ORIENT, *Of Hartford, Conn.*

TRAVELLERS' LIFE and ACCIDENT COMPANY, *Of Hartford, Connecticut.*

NEW ENGLAND MUTUAL LIFE, *Of Boston, Mass.*

The above companies are well known and reliable, and we solicit the patronage of our friends and the public. All losses adjusted and promptly paid at our office.

MORSE & ILSLEY,
NO. 13 PLEASANT ST., - UP ONE FLIGHT

USEFUL ARTICLES

— FOR —

HOLIDAY GIFTS.

Call and see the new

Mystic Carpet Sweeper,

simple in construction, sweep, clean, and is easy to operate.

Longwy and Kiota Lamps, with the celebrated Moehring burners and Etched globes. Library and German study lamps, Bird Cages, Sleds, Clothes Wringers,

and a great variety of other useful articles suitable for the Holiday Season.

John P. Sweetser,

46 Market St.

PERRY & CO'S

TRADE & MARK

STEEL PENS

of superior English make; famous for durability and elasticity; great variety of styles suited to every kind of writing.

For sale by dealers generally.

THIRTY-SIX assorted samples for trial, inclosing the "UNITED STATES AND FAVORITE" Pens, enclosed in a metal pencil box, by mail, on receipt of Twenty-five Cents.

IVISON, BLAKEMAN, TAYLOR & CO.
SOLE AGENTS FOR UNITED STATES.
138 and 140 Grand St., New York.

WINE.

25 BASKETS CHAMPAGNE,

Quarts and Pints, Moet and Chandon and Heidsick & Co.

20 CASES CLARET,

Price $6 to $12. For sale by

H. F. GERRISH.

DRAIN PIPE.

A RON DRAIN PIPE, all sizes, for sale at No 3 Elm street.

SAMUEL CLEAVES & SON.

Critchley & Whalley, Machinists.

PIPE AND FITTINGS

Of all kinds, for

STEAM, WATER, AND GAS.

BELTING, etc., constantly on hand.

STEAM HEATING APPARATUS

For warming buildings.

52 Hanover Street.

Kearsarge Mills.

BY ORDER of the Directors of the Kearsarge Mills there will be a special meeting of the Stockholders holden at Portsmouth, N. H., on TUESDAY, the first day of March, 1881, at 10:30 o'clock A. M., at the Rockingham House—

To see if the stockholders will authorize the Directors to sell the real estate, and other property of the Company, and convey the same, and to divide the net proceeds among the Stockholders.

To take such action with regard to the dissolution of the Corporation as the Stockholders see fit.

To transact any other business with reference to the settling up and closing the affairs of the Company, as may come before the meeting.

S. W. HOYT, Proprietors' Clerk.

PORTSMOUTH, N. H., February 11th, 1881.

Sardines and Beef.

50 Dozen Cans Philippe & Canaud

SARDINES,

Price 30 cents for halves and 20 cents for ¼ boxes.

1000 LBS. CORNED BEEF,

Price 30 Cents. For sale by

H. F. GERRISH.

Good and Reliable INSURANCE COMPANIES.

COMMERCIAL UNION, of London.
FIRE ASSOCIATION, of Phila.
NIAGARA, of New York.
CONNECTICUT, of Hartford.
PHOENIX of London.

F. W. DEROCHEMONT & SON,
NO. 9 CONGRESS STREET.

STEPHEN D. SCRIGGINS, Carriage Painter,

No. 16 Vaughan Street, Portsmouth, N. H.

Having spacious and good accommodations and long and large experience, he solicits patronage in this line.

SALEM LEAD COMPANY,

CORRODERS AND GRINDERS OF

Pure White Lead

AND MANUFACTURERS OF

LEAD PIPE and SHEET LEAD.

All goods warranted to be equal to those of any other manufacturer.

FRANK A. BROWN, Treasurer.
SALEM, MASS.

DR. SANFORD'S LIVER INVIGORATOR

Only Vegetable Compound that acts directly upon the Liver, and cures Liver Complaints, Jaundice, Biliousness, Malaria, Costiveness, Headache. It assists digestion, strengthens the system, regulates the bowels, purifies the blood. A Book sent free. Dr. SANFORD, 162 Broadway, N. Y.

FOR SALE BY ALL DRUGGISTS.

JOHN S. TILTON, NACKER,

18 Congress Street,

PORTSMOUTH, N. H.

Would like to call the attention of the people to the

FINEST ASSORTMENT OF GOODS

in his line ever offered in the city, consisting of

HARNESSES, COLLARS, WHIPS, ROBES, TRUNKS, Traveling Bags, Etc.

NEAT'S FOOT, VACUUM, and CASTOR OILS by the gallon, at as low prices as first quality goods can be obtained.

☞ Also KENDALL'S SPAVIN CURE, which is having an increased sale all over the country.

MORSE & ILSLEY, AUCTIONEERS,

Money, Real Estate and Mortgage Brokers, Insurance and House Agents.

13 PLEASANT ST. - - EXCHANGE BUILDINGS.

CANTERBURY SHAKERS'

SARSAPARILLA.

LIFE-INVIGORATING

The Great Blood Purifier, Kidney Remedy and Mild Laxative.

WE, the undersigned, having used DR. CORBETT'S SHAKER SARSAPARILLA SYRUP in our practice, and having examined the formula by which it is prepared, would cheerfully recommend it to the community as the cheapest, safest, and most efficacious of all the preparations of Sarsaparilla in the market. Its highly concentrated state, there being in a given amount of Syrup twice the amount of Vegetation Extract that any other contains, the care, skill, and cleanliness of its manufacture, are sure guarantees of its purity and effect. T. R. CROSBY, M. D., W. D. BUCK, M. D., S. BENTON, M. D., J. S. ELLIOT, M. D., JAMES BABB, M. D., Z. COLBURN, M. D., M. G. A. TEWKSBURY, M. D., A. G. FRENCH, M. D., JOSIAH CROSBY, M. D., A. G. GALE, M. D., JAMES A. GREGG, M. D.

Those who have failed to be benefitted by other Sarsaparillas should not fail to make a single trial of the Blood Purifying and Life Invigorating Compound of Shaker Sarsaparilla, Dandelion, Yellow Dock, Mandrake, Black Cohosh, Garget, Indian Hemp, and the Berries of Juniper and Cubeb, combined with Iodide of Potassium made by the Society.

Prepared by the CANTERBURY SOCIETY OF SHAKERS, Shaker Village, N. H., and signed by Thos. Corbett, its inventor. Sold everywhere. Inquire for Corbett's Shakers' Sarsaparilla.

☞ Enclose Stamp for Shaker Manual.

MALT UNFERMENTED

MENTAL and PHYSICAL EXHAUSTION Nervousness, Hysteria, Night Sweats, Sleeplessness, Cough, Emaciation and Decline are at once arrested by MALT BITTERS. This original and incomparable FOOD MEDICINE is rich in nourishment and strength. It feeds the body and the brain. It regulates the stomach and bowels, cleanses the liver and kidneys, increases the appetite, and enriches the blood. Health, strength, and peace of mind are sure to follow its daily use. Prepared by the MALT BITTERS COMPANY from *Unfermented Malt and Hops*, and sold everywhere.

MALT AND HOPS BITTERS

MRS. LYDIA E. PINKHAM, OF LYNN, MASS.

DISCOVERER OF

LYDIA E. PINKHAM'S VEGETABLE COMPOUND.

The Positive Cure

For all Female Complaints.

THIS PREPARATION RESTORES THE BLOOD TO ITS NATURAL CONDITION, DIRECTS THE VITAL POWER RIGHT, STRENGTHENS THE MUSCLES OF THE UTERUS AND LIFTS IT INTO PLACE, AND GIVES IT TONE AND STRENGTH, SO THAT THE CURE IS radical and complete. It strengthens THE BACK AND PELVIC REGION; IT GIVES TONE TO THE WHOLE NERVOUS SYSTEM; IT RESTORES DISPLACED ORGANS TO THEIR NATURAL POSITION. THAT FEELING OF BEARING DOWN, CAUSING PAIN, WEIGHT AND BACKACHE, IS ALWAYS PERMANENTLY CURED BY ITS USE.

It will, at all times and under all circumstances, act in harmony with the laws that govern the Female System.

For the cure of Kidney Complaints of either sex, this Compound is unsurpassed.

Lydia E. Pinkham's Vegetable Compound is prepared at the proprietors laboratory,

No. 233 Western Avenue, Lynn, Mass.

Price, $1. Six Bottles to one address, $5.

Mrs. Pinkham freely answers all letters of inquiry. Send for pamphlet. Address as above.

No family should be without Lydia E. Pinkham's LIVER PILLS. They cure Constipation, Biliousness, and Torpidity of the Liver. 25 cts. per box.

GEO. C. GOODWIN & CO., General Agents.

Sold by all Druggists.

SMITH'S MEDICATED PRUNES.

A FRUIT REMEDY AND SURE

Cure for CONSTIPATION, BILIOUSNESS, AND LIVER TROUBLES.

The medication is ENTIRELY VEGETABLE and HEALTHFUL. Present to the taste, certain in effect, action WITHOUT GRIPING. They take the place of the nauseating doses, given for the above complaints. They are the best aperient for children as well as adults. All druggists sell them. Price 50 cents per jar.

Comfort, Ease, and Relief for the Feet.

G. ALEX. EMERY,

Resident Chiropodist, Mechanics Block, 30 Congress St., removes Corns, Bunion, Callosities, Ingrowing and Deformed Nails relieved. Open all hours of the day and evening. eodfmo3:22

Daily Chronicle.

—Coal at San Francisco is $18 per ton!

—It isn't always the servant girl who does mischief with the kerosene oil. Eight men were burned to death lately near Bradford, Pa., by the carelessness of one of their number, who attempted to improve the fire by adding a cup of coal oil from a bucketful of the fluid which stood near at hand.

—It is stated that there one day appeared at one of the soup houses in this city a nice-looking woman, who presented her pail to be filled, and the soup operator asked her how many she had in her family. "Six," she answered. "Who are they?" was queried. Without hesitation she replied, her husband, herself, two dogs and two cats; and she continued, beseechingly, "Please don't put much pepper in the soup; the dogs don't like it!"—*Boston Journal.*

—A New York boarder asked a diminution of his rent because of the dampness of his room. It was refused, and the boarder gave notice that he would leave. He got even with his landlord by planting a beautiful mushroom in his bed chamber, and whenever any one came to see the apartment he would call to the servant girl: "Bridget, see here; what is this mushroom doing in this room? It seems to me that I told you to take it away;" to which Bridget answers, "I did as you told me, sir, but another must have grown there since."

A Capital Substitute.

Once a man searched through what is now the state of Florida to find a fountain he had heard was there, which was able to make an old person young again. He failed. We can't be boys or girls again. Age and infirmity are sure to come, but God did not ordain sickness. That is our fault. There is no fountain of youth, but there is a fountain of health, and its other name is Dr. David Kennedy's "Favorite Remedy." It comes from nature—from the fields and flowers, and like them is "very good." Try it for complaints of women, blood troubles, and pains and aches everywhere. If you can't get it at the store, send one dollar for a bottle to the doctor at Rondout, N. Y.

John N. Justice, an old resident of Erie, accidentally shot himself Saturday afternoon, while out gunning on the bay. When found he had been dead several hours.

I Wished I Was Dead!

After suffering several years with the leucorrhœa, and no doubt I would have been, only a lady induced me to try Sulphur Bitters. Now I am well. Three bottles cured me.—*Mrs. C., Newport, R. I.*

J. F. Treadwell of San Francisco, Cal., has recovered judgment against the Bank of California for paying checks forged by one Cooper. The amount of the judgment is $52,000.

I have had the liver complaint twenty-five years and my blood became poisoned, and abscesses formed on my limbs, ten of them at one time, and discharged like ulcers. Was given up to die by sixteen different doctors. Twelve bottles D. R. V. G. has caused all sores to fill with new flesh and heal; I am thirty pounds heavier in my flesh than I ever was, and sound and well; age 47. D. R. V. G. saved my life.

Mrs. A. C. Wakefield, Agan Block, Syracuse, N. Y.

Guaranteed by all druggists.

The steamer Fair Play, with 800 bales of cotton, and the wharf boat Katie, with 500 bales of cotton and a large lot of merchandise, were burned at Monroe, La., Saturday morning; loss $80,000. A printer named Edward Hancock was burned to death.

A Cross Baby.

Nothing is so conductive to a man's remaining a bachelor as stopping for one night at the house of a married friend and being kept awake for five or six hours by the crying of a cross baby. All cross and crying babies need only Hop Bitters to make them well and smiling. Young man, remember this.—*Traveller.*

France has forbidden the importation of salt pork, bacon and hams from the United States.

Rational Treatment and Positive Cures are what the afflicted seek for, and those who resort to Dr. Pierce's Family Medicines are not doomed to disappointment. So positively efficacious is his Favorite Prescription in all cases of female weaknesses, nervous and other derangements incident to the sex, that this potent remedy is sold under a positive guarantee. For particulars see Pierce's Memorandum Book (given away by druggists), or see the wrappers of the medicine. Sold by druggists.

WASECA, Minn., April 5th, 1879.

R. V. PIERCE, M. D.:

Dear Sir—I feel that I should be neglecting my duty were I to fail in giving my testimony as to the value of your medicines. For years I have been a great sufferer from a complication of chronic diseases which our physicians treated in vain. I am now using your Favorite Prescription and find myself almost well. Your medicines have done me more good than anything I have ever used.

I remain, gratefully yours,
MRS. E. B. PARMALEE.

The French village of Breviercs has been destroyed by two avalanches. Fifteen persons were killed.

Free from the objections of beer, yet possessing all its nourishment, are Malt Bitters.

Portsmouth Chronicle.

TUESDAY, FEBRUARY 22, 1881.

[Entered at the Post-Office at Portsmouth, N. H., as second-class matter.]

News and Notes.

At San Francisco, Saturday, Wheeler, the strangler of his sister-in-law, who was also his mistress, was sentenced to be hanged March 10th. Kalloch's trial is now to go on, the jury having been completed.

Discovery has been made, and publicly divulged, of a so-called "Wisconsin Dental College, incorporated under the laws of Wisconsin," located at Delavan, Walworth county, Wis., which, for the small fee of $12, promises to send to applicants "an elegant honorary diploma and degree, D. D. S., (Doctor of Dental Surgery,) with name artistically hand-printed," the same being on parchment, and attested by the signatures of the faculty and the college seal. The managers seem to have taken the hint from the bogus medical college of Philadelphia.

At a masquerade at Munich, Germany, last week, one of the participants set his dress on fire while lighting a cigar. Rushing among the others he communicated the fire to them. Four Germans were burned to death on the spot, and four more fatally injured; three Germans and a Russian were burned less seriously.

At Nanticoke, near Wilkesbarre, Pa., Saturday night, a Hungarian named Lafschuski broke a bottle of alcohol in his pocket, and the contents saturated his clothing. He attempted to light a match, when his clothing caught fire and he was so terribly burned that he will probably die.

The cremation of the remains of Dr. Konraden Horenzberg, who died in Indianapolis some days since, took place last week in Lemoyne's crematory at Washington, Pa. This was the tenth cremation, and created no excitement whatever.

Four shots were heard near the Texas Pacific passenger depot at Dallas, Texas, Saturday evening, and the corpse of A. R. Strathern, a wealthy cattle man of Ennis, Texas, was found shortly after. There is no clue to the murderers.

The five negroes lynched by a mob at Springfield, Tenn., last week, made the number lawlessly put to death for that crime seven, two others having been lynched previously. There were nine in the gang of murderers, and it is reported that the other two have also been killed. The Tennessee senate has denounced mob rule, and called upon the governor to use all the power of the state to bring the lynchers to justice.

Fred Rollins, of Rockport, Me., accidentally shot himself last week while gunning, and it is feared will die.

New Hampshire Items.

At a special town meeting in Somersworth last week it was voted to exempt from taxation, for ten years, any manufactory of woollen goods to be erected by D. H. Buffum or others, in the vicinity of Woodvale woollen mills.

The Rochester *Courier* says a deposit of $248 was made in the Norway Plains savings bank in 1853, and a few days ago the depositor came in to have the interest entered in the book, when $798 was put on.

Nahum Robinson of Concord has been appointed deputy warden of the state prison, in place of Bean, resigned.

Naval Affairs.

Capt. S. L. Breese and Constructors Philip Hichborn and W. L. Mintoyne have been appointed a board to survery the U. S. S. Ossipee at Boston.

MATTERS IN RYE.

RYE, Feb. 21st.

The lecture by Rev. Mr. Haines of North Hampton, on Monday evening, 14th inst., at the Congregational church, on the "Problems of the future," was in every respect most excellent, and held the attention of his audience for an hour without any signs of loss of interest being manifested by any person. That so small a number were present is to be regretted, as it is not often that such an opportunity for hearing something really good occurs; and it is to be hoped that the few who did have the pleasure of listening to Mr. Haines, able interesting and instructive lecture, and to which he must have given much time and thought, will by no means be the only ones gratified by being so fortunate as to hear it. Other towns should, if possible, avail themselves of the privilege of hearing this lecture, for it certainly is fully equal to many that it costs one hundred dollars to secure.

The next lecture before the Martha Washington society, it is understood, is to be delivered by Rev. Mr. McGinley of Portsmouth, on Monday evening, March 7th, and it is to be hoped he will have a full house. After that, on March 15th and 16th, comes the festival, which the "Martha's" are looking forward to with great expectation.

The ladies connected with the Christian society have during the winter held semi-monthly socials at the town hall, and propose on next Wednesday evening, 23d inst., to give an entertainment and supper, to which they invite their friends.

The selectmen have posted the warrant for town meeting, and it appears by it that besides choosing the town officers there are but three other articles to consider, and these three relate to roads. The summer residents at Straw's point want a new road, leading from the Cable house across the marsh and pasture, to a point between C. O. Philbrick's and Mrs. James Brown's; while the residents in the immediate vicinity, and others, wish the road to be built across the back of the beach, where there is at present a passage-way through the sand. It is claimed by those who favor the latter plan that it is much the less expensive, and will answer all purposes. That there ought to be a well defined highway from the point to the Ocean house road, no one denies, and probably one will be laid out before long. The other article about roads is to take action in regard to widening and straightening the existing highway between the Centre school-house and Lang's hill.

NAT.

A Great Monopoly.

Very few of the forty millions of people in the United States who burn kerosene know that its production, manufacture, and export, its price at home and abroad, have been controlled for years by a single corporation,—the Standard Oil company. This company began in a partnership, in the early years of the civil war, between Samuel Andrews and John Rockefeller in Cleveland. Rockefeller had been a bookkeeper in some interior town in Ohio, and had afterwards made a few thousand dollars by keeping a flour store in Cleveland. Andrews had been a day laborer in refineries, and so poor that his wife took in sewing. He found a way of refining by which more kerosene could be got out of a barrel of petroleum than by any other method, and set up for himself a ten-barrel still in Cleveland, by which he cleared $500 in six months. Andrews' still and Rockefeller's savings have grown into the Standard Oil company. It has a capital, nominally $2,500,000, but really much more, on which it divides among its stockholders every year millions of dollars of profits. It has refineries at Cleveland, Baltimore and New York. Its own acid works, glue factories, hardware stores, and barrel shops supply it with all the accessories it needs in its business. It has bought land in Indianapolis on which to erect the largest barrel factory in the country. It has drawn its check for $1,000,000 to suppress a rival. It buys 30,000 or 40,000 barrels of crude oil a day, at a price fixed by itself, and makes special contracts with the railroads for the transportation of 13,000,000 or 14,000,000 barrels of oil a year. The four quarters of the globe are partitioned among the members of the Standard combinations. One has the control of the China trade; another that of some country of Europe; another that of the United States. In New York, you cannot buy oil for East Indian export from the house that has been given the European trade; reciprocally, the East Indian house is not allowed to sell for export to Europe. The Standard produces only one fiftieth or sixtieth of our petroleum, but dictates the price of all, and refines nine-tenths. Circulars are issued at intervals by which the price of oil is fixed for all the cities of the country, except New York, where a little competition survives. Such is the indifference of the Standard Oil company to railroad charges that the price is made the same for points so far apart as Terre Haute, Chicago, and Keokuk. There is not today a merchant in Chicago, or in any other city in the New England, western, or southern states, dealing in kerosene, whose prices are not fixed for him by the Standard. In all cases these prices are graded so that a merchant in one city cannot export to another. Chicago, Cincinnati, or Cleveland is not allowed to supply the tributary towns. That is done by the Standard itself, which runs oil in its own tank cars to all the principal points of distribution. This corporation has driven into bankruptcy, or out of business, into union with itself, all the petroleum refineries of the country except five in New York, and a few of little consequence in western Pennsylvania. Nobody knows how many millions Rockefeller is worth. Current gossip among his business acquaintance in Cleveland puts his income last year at a figure second only, if second at all, to that of Vanderbilt. His partner, Samuel Andrews, the poor English day laborer, retired years ago with millions. Just who the Standard Oil company are, exactly what their capital is, and what are their relations to the railroads, nobody knows except in part. Their officers refused to testify before the supreme court of Pennsylvania, the late New York railroad investigating committee, and a committee of Congress. The New York committee found there was nothing to be learned from them, and was compelled to confess its inability to ascertain as much as it desired to know "of this mysterious organization, whose business and transactions are of such a character that its members declined giving a history or description, lest their testimony be used to convict them of crime."—H. D. LLOYD, *in March Atlantic.*

—Admiral Bythesea, a very distinguished officer, who has just retired from the service, after having for many years filled the post of consulting naval officer to the government of India, got his name by being, when an infant, picked up at sea by a ship of war, lashed to a bale of goods. Inquiry failed to elicit any sort of information about this human flotsam; so the ship's officers adopted him, called him "By-the-Sea," and sent him to a naval school. The first ship in which he served was that which had saved his life. He has the Victoria Cross and the Order of the Bath. If a man who was picked up at sea in this way is not entitled to the "order of the bath," there can be no use in having K. C. B.

—"Dearest Harold, I love you with deep devotion. Your image is ineffaceably engraven on the tablets of my memory, and in my heart the love I bear for you can never, never die. But I am extravagant, wildly ambitious to shine in society, to sit beside the jewelled queens of fashion, to dazzle all eyes with priceless gems, and so, dear, dear Harold, I must marry the plumber."

—Boston's new high school-house cost $750,000, and has not a single clothes closet in it.

PREMATURE LOSS OF THE HAIR nowadays may be entirely prevented by the use of BURNETT'S COCOAINE. It has been used in thousands of cases where the hair was coming out in handfuls, and has never failed to arrest its decay; it promotes a healthy and vigorous growth, and it is at the same time unrivalled as a soft and glossy dressing for the hair.

BURNETT'S FLAVORING EXTRACTS are the best, strongest and most healthful. Sold everywhere.

A COUGH, COLD OR SORE THROAT should be stopped. Neglect frequently results in an incurable LUNG Disease or Consumption. "*Brown's Bronchial Troches*" do not disorder the stomach like cough syrups and balsams, but act directly on the inflamed parts, affording instantaneous relief in Asthma, Bronchitis, Coughs, Catarrh, and the throat troubles which Singers and Public Speakers are subject to. For thirty years "*Brown's Bronchial Troches*" have been recommended by physicians, and always give perfect satisfaction. Having been tested by wide and constant use for nearly ninety consecutive generations, they have attained well-merited rank among the few staple remedies of the age. Sold at 25 cts. a box everywhere. 1m,sh & 8 o1jan82

Of Interest to the Doctors.

The medical profession throughout the world now regards with much interest the clinical records of the celebrated Charity Hospital at New Orleans on account of its treatment of yellow fever and other malarial diseases. It is worth remember that the Louisiana State Lottery, to secure the valuable franchise it enjoys, contracted and has paid promptly so far the instalments of the $1,000,000. The next drawing takes place on March 8th, and any information can be had by writing to M. A. Dauphin, No. 319 Broadway, New York City, N. Y., or same person at New Orleans, La.

NERVOUS EXHAUSTION.

A medical essay, comprising a series of lectures delivered at Kahn's Museum of Anatomy on the cause and cure of premature decline, showing indisputably how lost health may be regained, affording a clear exposis of impediments to marriage and treatment of nervous and physical debility, being the results of 20 years' experience. By mail, 25 cents, currency or postage stamps.

Address Secretary Kahn's Museum, 688 Broadway, N. Y. dmw28

Health is Wealth!

DR. E. C. WEST'S NERVE AND BRAIN TREATMENT: a specific for Hysteria, Dizziness, Convulsions, Nervous Headache, Mental Depression, Loss of Memory, Spermatorrhœa, Impotency, Involuntary Emissions, Premature Old Age, caused by over-exertion, self-abuse, or over-indulgence, which leads to misery, decay and death. One box will cure recent cases. Each box contains one month's treatment. One dollar a box, or six boxes for five dollars; sent by mail prepaid on receipt of price. We guarantee six boxes to cure any case. With each order received by us for six boxes, accompanied with five dollars, we will send the purchaser our written guarantee to return the money if the treatment does not effect a cure. Guarantees issued by J. H. CHACHERE, Druggist, Portsmouth. Orders by mail will receive prompt attention. SMITH, DOOLITTLE & SMITH, Gen'l Agents, Boston. dcowauts4,'81

PROFESSIONAL NOTICE.

DR. L. J. Kahn, 51 East 10th St., N. Y., and Proprietor Dr. Kahn's Museum of Anatomy, 688 Broadway, N. Y., begs to inform his patients and those desirous of consulting him, that he has opened an office: 161 Hancock St., Boston; where he may be consulted EVERY THURSDAY from 9 A. M. to 2 P. M. and 4 to 8 P. M.

Dr. Khan having devoted 20 years to the treatment of the nervous system arising from indiscretion, to which may be traced many of the obscure ailments which effect youth and manhood, is enabled to insure those placing themselves under his treatment a speedy and permanent cure. Dr. Kahn's medical work Nervous Exhaustion, which treats on these cures; fo warded to any address on receipt of 25 cents in postage stamps. Attendance every Thursday at 161 Hancock St., Boston, and as usual at 51 East 10th St. New York. dtuw28

Spectacles Found.

ON Sunday, Feb. 20th, a pair of Silver-Bowed SPECTACLES; the owner can recover the same on applying at this office.

Cottage House and Land in Newington For Sale.

THE well built and pleasantly situated COTTAGE HOUSE of the late Isaac Brackett, upon the River road in Newington, near the Main road to Piscataqua Bridge: Barn, Woodshed, and about one acre of Land adjacent thereto: also four acres of land known as the "Smith field" on the River road, with the lot containing between seven and eight acres of good tillage land opposite the house. The buildings are in a good state of repair, with newly-shingled roofs. The estate is sold by order of the heirs, each of whom lives at a distance. The excellence of the situation, the character of the land and buildings, and its convenient location, render this an opportunity to secure a comfortable place of residence at a moderate outlay, seldom offered.

If not otherwise disposed of the premises will be offered at Auction in the early spring. Particulars of WM. W. WENTER, Executor of I. Brackett, or of WILLIAM H. HACKETT, Attorney for the Heirs.

PORTSMOUTH, Feb. 12th, 1881.

House and Land on Court Street at Auction.

WILL be sold at Auction, by direction of the heirs of the late William Chase, on the premises, on SATURDAY, MARCH 12th, at 12 o'clock noon, the estate at corner of court and Washington streets, the former mansion of Mr. Chase, consisting of a lot extending from Court to Chestnut street, with the large dwelling and outbuildings thereon. The lot measures about ninety-two and a half feet on Court St., eighty-six feet on the easterly side, with about seventy feet four inches on Washington street. The house contains thirteen rooms, is in a good state of repair, and has a never failing well of water in the cellar. The conveyance will be given by a quit claim of the several heirs of the late Wm. Chase, who unite in the conveyance, which will make an undisputed title. The purchaser will have one week in which to complete his payment, ten per cent of purchase money to be paid on day of sale. The premises may be examined at any time before sale.

Also at same time four-tenths in common of a lot of land on Water street at head of Long Wharf, adjoing the land of C. Morris Tredick.

Also new No. 36 on the Western aisle of the Stone church.

Further particulars of Geo. B. Chase, Esq., of Boston, and Hon. Chas. W. Woodman of Dover, or of WILLIAM H. HACKETT, *Trustee.*

GOVERNMENT BONDS!

We are prepared to pay on presentation in any amount the highest market price for the CALLED BONDS of 1865 and 1867, and we will receive them at full value in exchange for other issues of UNITED STATES BONDS, or in exchange for Gilt-edged Securities paying 5, 6 and 7 PER CENT interest.

GEO. WM. BALLOU & CO.

72 Devonshire Street.....Boston.
8 Wall street.....New York

CARRIAGE AND SLEIGH STOCK.

Hubs, Spokes, Rims, Shafts, etc.; a fine lot of sleigh and pung dashers.

WHEELS! WHEELS!!

At Manufacturer's prices. Oak and Ash lumber.

G. J. GREENLEAF.

WHIPS! All qualities and prices; LARRABEE'S, 25 Congress

SULPHUR BITTERS

THE GREAT

German Remedy.

TRUTHS FOR THE SICK.

For those deathly bilious Spells, depend on SULPHUR BITTERS, it will cure you.

Ladies in delicate health, who are all run down, should use SULPHUR BITTERS.

The Giant Dyspepsia is cured by using SULPHUR BITTERS.

$1,000 will be paid for a case where SULPHUR BITTERS will not assist or cure. It never fails.

Operatives who are closely confined in the mills and workshops; Clerks, who do not procure sufficient exercise, and all who are confined in doors, should use SULPHUR BITTERS. They will not then be weak and sickly.

Cleanse the vitiated blood when you see its impurities bursting through the skin in Pimples, Blotches, and Sores. Rely on SULPHUR BITTERS, and health will follow.

General Debility needs a gentle tonic; use SULPHUR BITTERS, and you will not be troubled.

SULPHUR BITTERS will cure Liver Complaint. Don't be discouraged, it will cure you.

Don't be without a bottle. Try it; you will not regret it.

SULPHUR BITTERS will build you up and make you strong and healthy.

Sulphur Bitters.

SULPHUR PLASTERS cure pain in the side. KAUFMANN'S PILLS do not gripe. 25 cents.

WHITE LEAD!

Salem, Forest River, Keystone and Brooklyn

PURE

WHITE LEAD!

MIXED PAINTS A SPECIALTY!

— AT —

A. P. WENDELL & CO.'S

3 Market Square.

Bargains! Bargains!!

CLOSING SALE

at Reduced Prices of Balance of

WINTER STOCK!

HATS, CAPS and FURS,
GENTS' UNDERWEAR, etc.,
GLOVES, SCARFS, STOCKINGS.
WHITE SHIRTS and FANCY SHIRTS, 50, 76 cts., and $1.

Collars and Cuffs,

at Low Prices.

Franklin Buildings, 53 Congress Street,

ALFRED STAVERS.

Green Peas and Salmon!

This Luxury is now to be obtained at all times of the year at a moderate expense. We have a large supply of the best brands of

AMERICAN AND FRENCH CANNED PEAS,

including the "Petits Pois Extra Fine." We have also received a large stock of

CANNED SALMON,

in one and two and a half pound cans of very superior quality, and have reduced the price of both Peas and Salmon to a point that brings them within the reach of all classes of consumers.

HAMS.

Another lot of Ferris & Co.'s small Pig Hams These Hams have had a great sale with us this season, and for boiling have no superior. We have also just received a large lot of the celebrated

Kentucky Magnolia Hams

which have attained a world renowned reputation. These Hams will be sold at a low price, thus giving our customers the benefit of a good purchase.

Raisins, Raisins!

We have a special bargain in "Fine Dehesa" Layer Raisins. This usually high-cost fruit we shall sell at the same price as the more common brands.

Butler & Laighton.

NO. 1 MARKET SQUARE.

M. C. FOYE'S

3rd ANNUAL SALE

— OF —

HAMBURGS,
SWISS EMBROIDERIES,
EXCELSIOR TRIMMINGS,
LACES, RUFFLINGS, &c.

The largest assortment ever offered to the Ladies of Portsmouth and vicinity.

PLEASE CALL. NO 23 MARKET ST.

BEAUTIFUL!

Valentine and Birthday

CARDS.

A fine assortment at

MONTGOMERY'S!

MUSIC & ART STORE,

"SEEING IS BELIEVING."

JANUARY 1st, 1881.

CHARLES E. LAIGHTON & SON,

EXCHANGE BUILDING,

Have on hand as fine a selection of

TEAS AND COFFEES

— AS WERE —

EVER OFFERED

in this city.

300 DOZENS CAN GOODS,

Consisting in part of

Tomatoes,
Corn,
Peas,
Beans,
Succotash,
Apricots,
Peaches,
Plums,
Cherries,
Strawberries,
Raspberries,
Blueberries,
Blackberries,
etc., etc.

The above are all

GOOD GOODS

and will be sold at

LOW PRICES.

Chas. E. Laighton & Son.

Nearly opposite Post-Office.

BOOTS and SHOES.

Extra Inducements

are now being offered to persons in need of Boots and Shoes, to

Buy at HUSSEY'S!

In order to make room for my spring stock, and not wishing to carry over to next autumn a large lot of goods which though seasonable now will not be so in the spring, I am now offering my large and varied stock of *Winter Foot-Wear* at extremely

Low Prices, for CASH!

WILLIAM B. HUSSEY,

BOOT & SHOE MAKER,

No. 51 Congress Street,

FRANKLIN BUILDINGS.

Pratt's Astral Oil

SAFEST AND BEST!

FOR SALE ONLY BY

J. P. SWEETSER.

46 MARKET STREET.

REMOVAL!

THE FIRST NATIONAL BANK will occupy during the repairs upon their banking rooms, store in Exchange Buildings recently vacated by H. B. Buzzell & Son, opposite the Post Office.

THE PISCATAQUA SAVINGS BANK will temporarily occupy the above location. o25tf

THE

New Hampshire Gazette!

Established 1756.

The Gazette is published every Thursday and sent to Subscribers at the low price of $1.50 per year, paid in advance, or $2 at the end of the year.

It contains full accounts of all of importance that transpires in Portsmouth and its vicinity, and a condensed summary of news, foreign and domestic; editorials upon current topics; New Hampshire items; carefully prepared marine news, containing reports of vessels owned at this port, or officered by men from Portsmouth or its neighborhood; and is just the paper for residents desiring to be posted on all that takes place at home, while to those living in the vicinity of Portsmouth, or to former residents who retain their interest in the "old home by the sea," it is the best means of keeping informed of what transpires in this city.

— THE —

NEW HAMPSHIRE GAZETTE

Contains more original matter

Than any other paper of its size in the State, the editors working more with their pens than with their scissors.

TO ADVERTISERS

THE N. H. GAZETTE

Presents an excellent opportunity for a weekly invitation to customers, at a reasonable rate, and all those who desire to reach patrons in Rockingham and York counties will find it an economical medium. The GAZETTE is in many instances the only paper taken by families, and it is read to a large extent in localities whence is derived much of the trade of Portsmouth, a fact which our merchants should not fail to bear in mind.

Subscriptions Received

AT THE OFFICE, 7 PLEASANT ST.

Exchange Buildings, opp. Post Office;
Or by mail.

Chronicle & Gazette Publishing Co

☞ Specimen numbers sent on application

Real Estate.

To Let.

HOUSE NO. 1 DENNETT STREET.
Apply at No. 8 Chapel St.

Real Estate For Sale.

HOUSE NO. 7 WOODBURY STREET. If not disposed of at private sale it will be offered at Auction on THURSDAY, the 24th day of March, at 12:15 o'clock.

ANDREW J. PENHALLOW,
No. 35 Court Street.

C. D. HANSCOM & CO., Auctioneers. feb10tf

For Sale.

STORE AND HOUSE in Waldron block, Congress street, now occupied by William Benson and others. Apply to

WILLIAM H. HACKETT.

To Let,

TO a small family, half of the House No. 4 Howard street. Enquire at the House. 1tf

To Let,

TWO ROOMS, centrally located, conveniently arranged for house-keeping for one person. j22tf Apply at this office.

House For Sale.

THE HOUSE occupied by subscriber, containing 12 rooms in good repair. At small expense can be made into two tenements. J. E. HAM.

STRICTLY PURE WHITE LEAD

of the various well known brands

KEPT IN STOCK

AT STORE 16 MARKET AND 1 LADD ST.

and for sale at

LOWEST MARKET PRICE,

BY

PRYOR & MATTHEWS.

SPECIAL SALE OF HAMBURG EDGINGS AND INSERTIONS.

ABOUT JANUARY 1, 1881, AYERS & LOCKE

will offer the largest and finest assortment of

HAMBURG TRIMMINGS

Ever shown in Portsmouth. Also, a fine line of WHITE GOODS of every description.

Large Stock of Bleached and Unbleached Cottons - - - - Very Cheap.

Linen Damask, Towels, Napkins, &c. Special Bargains in a Loom Towel—12½ cents each. Balance of Stock of Ladies' Cloaks to close—without regard to cost. Purchasers of Hamburg Cotton Trimmings, or any of the above named Goods will find it to be for their advantage to call and examine before purchasing elsewhere.

AYERS & LOCKE.

Local Matters.

POST OFFICE RULES.

MAILS CLOSE.

	A. M.	P. M.
Boston, West and South,	8, 10:25, 2:30	4:50 *6:30
Boston Way,	10:25, 2:30	
Portland,	9:25	4:50 6:30
East (beyond Portland,)	9:25	6:30
Biddeford, Saco and Way,	9:25	4:50
Great Falls,	9:25	4:50
Great Falls & Conway R. R.	9:25	
Concord and North,	7:40	4:50
Concord Way,	7:40	4:50
Boston & Maine R. R.	7:40	4:50
Dover,	7:40 9:25	4:50

*Arrives in Boston next morning.

MAILS ARRIVE.

	A. M.	P. M.
Boston, South and West,	10:05, 8.15	5:50 9:08
Boston Way,	10:05	5:50
Portland and East,	11:20	3:20
Great Falls & Conway R. R.	11:20	
Concord and North,	10:20	6:50
Dover,	10:20	5:50

Letters for the night mails [and no others] east or west may be deposited in the box at the Eastern depot, every day except Sundays.

E. G. PEIRCE, JR., P. M.

MINIATURE ALMANAC--FEB. 22.

SUN RISES	6:46	MOON	1:33 A. M.
SUN SETS	5:45	FULL SEA	5 0 A. M.
LENGTH OF DAY	10:58		5:45 P. M.

THE WEATHER.

U. S. SIGNAL OFFICE,
WASHINGTON, D. C.
Feb. 22, 1:30 A. M.

Probabilities for New England:—

Clear or partly cloudy weather, northwesterly winds, stationary or lower temperature, generally higher barometer.

The Thermometer at the CHRONICLE Office, at 4:00 o'clock this morning, registered 20 degrees above zero.

Sky clear.

AROUND HOME.

Holiday to-day; no CHRONICLE to-morrow.

Mr. Ralph L. Reinewald has resigned the position of cornet soloist at the Unitarian church.

Messrs, Coggswell and Lyman, bank commissioners, are in town making the customary examination of the condition of the Portsmouth savings bank.

Meeting at the Grange hall, Congress street, this evening, for the purpose of organizing a greenback club on a new and solid basis. All invited. William Weaver, of Nashua, will address the meeting.

The schooner Grace Choate came off the Peirce's island ledge on Monday afternoon at high water, and the tug Clara Batemen took her over to the navy yard. The extent of her injuries could not at the time be told.

Under the heading of "Egyptian Masonic Rite of Memphis" the *Legion of Honor Journal* says: "Sir Kt. O. M. Knight, 95th degree, Dep. Gr. Rep., of Portsmouth, N. H., is forming several new chapters in his state."

The fishing schooners carried into Newburyport last week about 85,000 lbs. of fish, and the dory fishermen landed at the same place about 15,000 lbs. The Forest Maid and Mary E. Smith took in the largest fares of the week.

Henry B. Haley and Curtis B. Edgerly, the two Newmarket men pardoned out of the state prison last week by the governor and council, were sent there in November, 1879, the former under sentence of three years and the latter of two years and six months, for burglary.

This evening, at Music hall, "The Jollities" will play "The Electrical Doll." It is said to be full of ludicrous situations, and numerous songs are introduced; two of the party we know to be fine singers, and the others are complimented very highly by the papers. Holders of tickets to the Star Lyceum course will be admitted to this entertainment on such tickets.

This afternoon and evening, at Franklin hall, there will be a series of foot races, including a two-mile go-as-you-please race for a meerschaum pipe, open to firemen only; a ten-mile walk, open to all persons in Rockingham, Strafford and York counties, for a gold medal and $10 in money; a five-mile go-as-you-please race, for $5, open to all; and a ten-mile walk by Dennis Driscoll against a team of five Portsmouth pedestrians, the latter to relieve each other every second mile, and the member of the team making the best record to have a silver cup. Prizes will also be given for club-swinging, jumping, etc. A large number of entries have been made.

The entertainment at Music hall, Sunday evening, was a success pecuniarily, and was satisfactory in so far as the amusement of the audience was concerned; but the "grand demonstration of the wonders and mysteries of spirit power, in full gaslight on the open stage," the rising of pianos and tables from the floor, and the passing around of flowers by spirit hands, in the glare of that same gaslight, were performed only on the programmes. The principal male performer shew himself an expert at the common cabinet and dark-lantern tricks, and Miss Nellie Everett, "the wonderful young medium," gave a very interesting and amusing exhibition of her power of "second-sight." As an entertainment it was worth more than the price of admission, but quite as good shows have been given here before by persons who professed to be acting under spiritual control, and by others who professed to expose spiritualism as a fraud and a delusion.

Foxes are quite plenty in Newington; one was shot a few mornings since in the barnyard of the Badger farm at the Bayside.

PORTSMOUTH, Feb. 22d.

On Washington's birthday last year we had fine coasting, and were allowed to make the best of it, but this year the mayor and the clerk of the weather interfere. BOYS.

Every ticket for Denman Thompson's performance of "Joshua Whitcomb" at Manchester on Wednesday evening of this week, was sold on Saturday, the first day of the sale. Joshua Whitcomb will appear at Portsmouth Music hall on Saturday evening next.

District Officer Manning, of Salem, Mass., on Monday forwarded to Sheriff Kent the papers for holding Whitfield Chichester, now in Portsmouth jail, after New Hampshire is through with him. The man wanted in Salem is the person who on the 11th inst., was before the police court here, having been drunk under the name of William Clayton, and as Whitfield Chichester stolen clothing, for which latter offence he is now held in $300 for trial before the supreme court. Chichester's offence in Salem was the stealing of clothing.

The fish arrivals on Monday were the schooners Rover's Bride with 3000 lbs.; George A. Upton, 5000; Celia, 2500; Daniel C. Baker, 5000; Shooting Star, 2000; Minnetta, 3500; Helen F. Tredick, 1500; Flora Temple, 3000; Lucy, 3000; Comet, 1500; Ev Nichols, 2300; Flying Eagle, 1000; Morrill Boy, (net fisherman,) 10,000; Josie Johnson, 12,000; Water Lily, 1800; Defiance, (netter,) 10,000; Emma S. Osier, (netter,) 28,000; General Grant, 3500; Norma, 1000; Anna H. Mason, 5000; small boats, 1000 lbs. Schooners Azalia, Mary E. Caswell and Nettie Adams came in light.

We are informed that there was a narrow escape from a railroad disaster in this city on Thursday on last week, the occurrence as related to us being as follows: As the train which leaves this city at 5:40 o'clock P. M. for Great Falls and Wolfeboro' was nearing the bridge which connects Noble's island with the main land, the engineer noticed that the switch was misplaced, but saw it too late to stop the train, which ran off the switch but was thrown on to the main track by the patent frog, which fortunate circumstance averted a probable horror. The gatekeeper we are informed has since been discharged, and the engineer of that train laid by for the present.

CIRCUIT COURT OF THE UNITED STATES.

MONDAY, Feb. 21st; *Clark, J.*

Sturtevant vs. Davis and al. Complainant obtained an injunction restraining the defendants from making or vending any machine for cutting shoe pegs in violation of his patent. The injunction is still in force, but the complainant alleges in a petition that the injunction has been disregarded and that the defts. are in contempt, and asks for the usual remedy. The fact of the use of the machine referred to is admitted. The patent under which Sturtevant claims, expired Dec. 27th last. The question is whether, the patent having expired, the injunction is still in force, and has had since the expiry a binding force. The defts. contend that if they had violated the injunction they might have been liable in damages, but are not to be proceeded against after the expiration of the patent, but only during the life of the patent. Hyde, Dickinson and Howe for pltf.; Wadleigh and Fish for defts.

A PRUDENT ORDER.

When the air-brake for railroad carriages was introduced some years ago, it was assumed that the liability to accidents would be reduced in a very material degree, the engineer being able instantly to apply a great checking-power to his train, without waiting for the slower application of the hand-brakes by men who might quite possibly be some distance from the brake-wheels at the moment when brakes were called for by the whistle. There can be no question that giving the engineer power to stop, within a comparatively short distance, a train going at high speed, has prevented many collisions and other disasters; but on the other hand it has created a liability to accident which did not before exist, at least not to any great extent. A natural result of the possession of the power referred to, is to make the average engineer more venturesome in his approach to a crossing or a station —to influence him to keep the speed on until the last moment, and then rapidly reducing it, bring the train to a standstill just at the right moment.

This answers all right, ordinarily; but the air-brake, like all other of man's inventions, is liable to be disordered just when its proper working is most requisite. The anchor that has gone down clear, and held safely, for a hundred times in scores of harbors, at last goes down foul when it is let go as a last resort to keep too ship off a lee shore, and a disastrous wreck results. The watch that never was known to be out of the way, some day loses a half-hour, and its owner in consequence arrives at his friend's wedding ten minutes after the ceremony has taken place, or fails to reach the bank in time to transact some important business. And the air-brake, ordinarily so effective, once in a while refuses to work when called upon, two instances of which we will mention, they having come under our personal observation.

Shortly after the air-brake was adopted by the Eastern railroad we took a notion to go to Boston. Now experience has taught us that when we decide to go anywhere by rail, it would be economy on the part of the railroad officials to hire a buggy and driver to transport us, as the chances are about three to one that an accident of some kind will happen to the train before we arrive at our destination; there will be a collision, or a cow run over, or a car will run off the track, or the engine will break down exactly midway between two small stations, with no telegraph office anywhere near. The trip we are now speaking of was one of our unlucky ones; our train went into the depot at Lynn at a good rate of speed, the brakes did not work as anticipated, and an engine which was standing on the track received a good thump, both engines being somewhat broken up, and the passengers considerably shaken up and scared; the effect upon our nerves being such that instead of attending to business that evening, as we had intended, we went to the theatre to see the Black Crook.

More recently, before the Eastern railroad adopted the plan of running their engines through from Boston to Portland, an engine was standing on the track to the eastward of the depot in this city, ready to hook on to the train then due from Boston, and haul it to Portland. Soon the train approached at a rapid rate, and just at the time it should have commenced to slow down, a sharp hoot followed by a prolonged whistle gave the then stationary locomotive warning to get out of the way. The engineer and fireman were at their stations, and no time was lost in heeding the warning, but for a few moments the spectators thought a collision inevitable, the train rushing through the depot and closing fast with the fugitive engine; but the latter soon gathered speed, then it held its own, and then it went scampering over Noble's island bridge at a rate that defied pursuit. The train was stopped and backed into the depot, the runaway locomotive returned and hooked on, and no harm was done; yet it was really a narrow escape from a possibly serious disaster.

Were the hand-brakes depended upon for ordinary use, the air-brakes being reserved for emergencies, an additional element of safety would be conferred upon railroad travel. The Boston & Maine railroad has recognized this to a certain extent, and has ordered its locomotive engineers to make use only of the hand-brakes when coming to a stand before crossing other railroads at grade, holding the air-brakes in reserve, instead of depending primarily on the air-brakes, and having only the slow-acting hand-brakes to fall back on in case of dire need. This order might well be extended to the approaching of stations also, by that road and others, the few additional minutes which would be occupied in a fifty-miles run being more than compensated for by the decreased liability to accident.

—The other night, at the Mission in San Francisco, while Moody was dilating on the gratifying results of his preaching and his approaching departure to other fields of labor, a rough-looking listener in the gallery said: "Where are you going, Mr. Moody?" "I am going to heaven," said the evangelist promptly, "and I've been on the way for twenty-two years." "Well, if you've been on the road to heaven all that time and haven't got any further than 'Frisco, you'd better give it up, pard."

MARRIED.

MORTON—NOWELL. In Salmon Falls, Feb. 14th, Albert H. Morton and Miss Jessie F. Nowell, daughter of E. S. Nowell, Esq., all of Salmon Falls.

DIED.

HOLMES. In Rye, Feb. 18th, Ernest Holmes, aged 3 years, 9 months and 16 days, only son of William L. and Sarah E. Holmes.

LUTTS. In Kittery, Me., Jan. 31st, Mrs. Mehitable Lutts, aged 85 years, widow of John Lutts, on whose accounts Mrs. Lutts drew a pension.

SULLIVAN. In South Berwick, Me., Feb. 3d, of scarlet fever, Annie P. Sullivan, aged 9 years and 3 months; Feb. 4th, Nellie Sullivan, aged 13 years and 2 months—children of Timothy and Hannah Sullivan.

HILLARD. In Kennebunk, Me., Jan. 31st, Mrs. Charlotte W. Hillard, aged 82 years.

STONE. In Kennebunkport, Me., Feb. 12th, Dixy Stone, aged 57 years.

PERKINS. In Kennebunkport, Feb. 13th, Miss Harriet Perkins, aged 74 years and 8 months.

NEWELL. At Wilton, Feb. 17th, Hon. Joseph Newell, aged 86 years and 9 months.

PICKERING. In Cambridge, Mass., 18th inst., Georgiana J. Pickering, wife of Capt. McLaurin F. Pickering.

CUMMINGS. In Boston, 14th inst., Susan T. Cummings, aged 68 years and 10 months, widow of Rufus N. Cummings.

MARINE CHRONICLE.

Steamship Boston, Griffin, for Aspinwall sailed from New York 19th.

Steamship Rosalie, [illegible], hence for at Philadelphia 17th.

Steamship Wyoming, [illegible], for this port sailed from Philadelphia 19th.

Bark Sidney B. Arnold, [illegible], hence for at Cardiff 17th.

Bark Sloan B. Arnold, Ehlbridge, in port at Cebu Dec 2d, left at New York.

AMUSEMENTS.

MUSIC HALL.

ONE NIGHT ONLY.

Saturday Eve'g, Feb. 26.

Denman Thompson

AS

JOSHUA WHITCOMB!

supported by the same company which has supported him during

205 Nights in Chicago,
142 " " New York,
103 " " San Francisco
And 11 Weeks in Boston.

MUSIC by our own Orchestra.

Reserved seats on sale at Preston's, Friday morning, Feb. 18th.

PRICES 75 and 50 cts.; gallery 35.

Franklin Theatre.

SATURDAY EVENING, FEB. 26TH,

THE BOSTON MUSEUM COMPANY,

MANAGER.....B. M. FIELD,

Will appear in the most successful and most laughable of modern comedies,

"THE GUV'NOR,"

Which has just closed an extraordinary run of ELEVEN WEEKS at the Museum. With the Boston Museum cast, including Portsmouth's favorite,

Miss Norah Bartlett.

Music by an orchestra of ten pieces.
Popular prices.

Tickets on sale at ALFRED STAVERS' store, Franklin Buildings on Saturday morning the 19th inst., at nine o'clock.

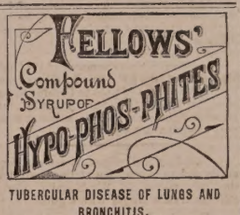

TUBERCULAR DISEASE OF LUNGS AND BRONCHITIS.

Tubercular consumption of the lungs is that form of the disease most common, most fatal, and until recently considered incurable. Turbercle, from which the name is derived, is a morbid product, deposited from diseased blood in various parts of the body; and in proportion as that fluid is impure, and length of time it remains so, will tubercular diathesis continue.

FALL RIVER, Mass., March 20th, 1879.

JAMES I. FELLOWS, Esq.

Dear Sir: About three years ago I was attacked with bronchitis and tubercular disease of the left lung, and suffered for two years so severely that I was unable to attend to business. About a year ago I was advised to try Fellows' Syrup of Hypophosphites, and before I had finished one bottle my appetite and strength were greatly improved; my cough became less troublesome, my sleep was sound and refreshing, which had not been the case for over a year. I had suffered from nervousness and difficult breathing all the time I was sick; but your Syrup has cured it all. I advise all persons afflicted as I was to use Fellows' Syrup of Hypophosphites. (Signed)

JAMES H. STEWART.

An endless chain of good effects is formed by Fellows' Compound Syrup of Hypophosphites, and we are safe in saying, from a long experience in medicine, its virtues are not possessed by any other combination.

For sale by A. P. Preston.

HOP BITTERS.
(A Medicine, not a Drink.)
CONTAINS
HOPS, BUCHU, MANDRAKE, DANDELION,
AND THE PUREST AND BEST MEDICAL QUALITIES OF ALL OTHER BITTERS.
THEY CURE
All Diseases of the Stomach, Bowels, Blood, Liver, Kidneys, and Urinary Organs, Nervousness, Sleeplessness and especially Female Complaints.
$1000 IN COLD.
Will be paid for a case they will not cure or help, or for anything impure or injurious found in them.
Ask your druggist for Hop Bitters and try them before you sleep. Take no other.
D. I. C. is an absolute and irresistible cure for Drunkenness, use of opium, tobacco and narcotics.
SEND FOR CIRCULAR.
All above sold by druggists.
Hop Bitters Mfg. Co., Rochester, N. Y., & Toronto, Ont.

$5 TO $20 per day at home. Samples worth $5 free. Address Stinson & Co., Portland, Maine.

D.R.V.G. CURES
Dyspepsia, Indigestion,
And all troubles arising therefrom, such as Sick Headache, Dizziness, Costiveness, Eating, Acidity of the Stomach, Flatulency, Liver and Kidney Complaint, Torpid Liver, Constipation, Piles, Aches in the Back and Limbs. It is the best Blood Purifier in the World. Guaranteed by all Druggists to give perfect satisfaction or money refunded. Try it. Our Vitalizing Tonic Bitters,—the best appetizer in the World. Call for them.
D. R. V. C. Mfg. Co., Prop's, SYRACUSE, N. Y.
New York Depot,
C. N. Crittenton, 115 Fulton Street.

$66 a week in your own town. Terms and $5 outfit free. Address H. Hallett & Co., Portland, Maine.

BUSINESS CHANGE.

Dissolution of Copartnership.

THE Copartnership heretofore existing under the firm name and style of SAMUEL ADAMS & CO. is this day dissolved by mutual consent. The business will hereafter be carried on at the old stand by JOHN H. BROUGHTON, who is authorized to receive all debts due the late firm, which on account of this dissolution parties are requested to settle immediately.

Dated at Portsmouth, N. H., January 31, 1881.

SAMUEL ADAMS,
JOHN H. BROUGHTON.
JOSEPH E. ADAMS.

Having disposed of our interest in the late firm to JOHN H. BROUGHTON, we hereby recommend him to all our former patrons, and all others wishing to purchase Lumber, Lime and Cement, as his facilities and long experience enable him to supply all wanting building materials, promptly and in a satisfactory manner.

SAMUEL ADAMS.
JOSEPH E. ADAMS.

THE SUBSCRIBER will carry on the LUMBER, LIME, AND CEMENT business at the Old Stand, 88 Daniel Street. Thanking my friends for past favors, I shall endeavor to merit a continuance of the liberal patronage that has been accorded to the old firm; all orders will be promptly attended to, and Satisfaction Guaranteed.

I shall keep constantly on hand a full assortment of eastern and western dry white pine LUMBER, dressed ready for use; yellow pine FLOORING BOARDS, dressed; spruce and hemlock Timber, Joist, Plank and Boards; Shingles, Clapboards, Laths, Pickets, Bricks, Lime, Newark and Portland Cement.

Also Yellow Pine, Spruce and Hemlock FRAMES and DIMENSION LUMBER sawed to order as per Schedule, at short notice.

Also best quality Brownsville ROOFING SLATE.

Persons contemplating using any kind of building material are particularly requested to call before purchasing.

JOHN H. BROUGHTON,
88 Daniel St., Portsmouth, N. H.
Jan'y 31, 1881. 5w.

NEW STORE.

The subscriber has purchased the stock of goods in the store at the

Corner of State and Pleasant street,

Recently occupied by the "99 Cent Store," where he will offer for sale a good assortment of

GROCERIES!

Comprising the best of

TEAS & COFFEES

in variety. Also, all kinds of Fruit, at low prices for Cash or in exchange for country produce.

JOHN L. RANDALL.

feb 4tf

COAL!

AND

WOOD!

A large assortment of Best Quality at

PORTSMOUTH COAL POCKETS.

J. ALBERT WALKER,

Concord R. R. wharf,

No. 137 Market Street.

Order book and telephone at MOSES' HAT STORE (formerly Walker & Son's,) 13 Congress St.

GENTLEMEN'S WHITE SHIRTS

AT

D. F. Borthwick's.

Hamburgs! Hamburgs!!

As this is the first season we have kept them we are able to offer an entire line of

NEW GOODS

which is an advantage to those in want of trimmings. Do not forget to call at

7 MARKET STREET

FOR

HAMBURGS!

ALL

can be found at the

POPULAR STORE.

OIL CLOTHING!

BLACK & YELLOW.

Nickerson's Best Black.
Cummings & Howe's Black.
Tower's Yellow.

These goods are rubber-coated and very pliable. They can be found at

C. E. MYERS & CO.

NO. 3 BOW STREET.

C. E. MYERS. C. E. SIMPSON.

F. G. MOSES,

Dealer in

HATS and FURS,

VALISES, TRAVELING ARTICLES,

TRUNKS, FURNISHING GOODS, ETC.

No. 13 Congress street,

PORTSMOUTH, N. H.

Former'y N. K. Walker & Son,—Established in the year 1829.

WHIPS! All qualities and prices; LARRABEE'S, 26 Congress

JUST RECEIVED!

MOLASSES 36 cts. per Gallon,
BROWN SUGAR 7½ cts. per pound,
BUTTER 28 cts. per pound,
RICE 6 cts. per pound.

J. R. YEATON & CO.

No. 6 & 8 Congress St.

NEW AND EXTENSIVE STOCK

OF

Fall & Winter

GOODS

AT

WM. P. WALKER'S

No. 8 Market Square.

Having received a Full Assortment of Foreign and Domestic

Cloths, Cassimeres, &c.,

I am prepared to make them up into GARMENTS of the latest style, or according to the fancy of the purchaser, and

Perfect Satisfaction Guaranteed!

My Stock of Goods suitable for

SUITINGS

IS UNEQUALLED

Particular attention paid to the making of Army and Navy

REGULATION UNIFORMS.

A FULL ASSORTMENT OF

Gentlemen's Furnishing Goods!

Constantly on hand, consisting of

BOSOMS, GLOVES, SUSPENDERS,

COLLARS, DRAWERS, SHIRTS,

HANDKERCHIEFS, LINEN

GOODS,

Of Every Description.

The Finest Line of BOOKS

ever shown shown in Portsmouth is now to be seen at

W. G. MYERS

Bookstore,

NO. 1 CONGRESS BLOCK.

It includes

Elegant Holiday Goods,
Standard Books in Setts,
and Children's Books in every variety.

Great reduction from publishers' prices in nearly every line.

From the collection of

Albums,
and Vases,
Pocket Books,
Cutlery, Gold
Pens, Olive Wood
Goods, Passepartout Frames, Easels, Panels, Games,
and Fancy Papeteries

which are here displayed, can be selected just the

HOLIDAY PRESENT!

each one wants.

Call before the best are taken, at

No. 1 Congress Block.

Gun and Locksmith Shop

TO LET.

STORE No. 28 Bow Street, now occupied by John F. Shillaber, and formerly by the late William Rymes, will be let to a good mechanic at a reasonable rent upon the removal of the present occupant. This shop has been used for the above purpose for more than thirty-three years, and a similar shop has been in this neighborhood for sixty-years. Apply to SUSAN E. RYMES,
novl No. 30 Bow Street.

New Stock

OF

FALL & WINTER GOODS,

J. E. HAM & CO.

NO. 11 CONGRESS ST.

Having received a full assortment of Foreign & Domestic

CLOTH CASSIMERES, SUITINGS

Equal to any in the city, we are prepared to make them up into Garments of the latest style

Perfect Satisfaction Guaranteed.

PATENTS!

R. H. EDDY,

No. 76 State St., Opposite Kilby, Boston.

SECURES PATENTS in the United States; also in Great Britain, France and other foreign countries. Copies of the claims of any Patent furnished by remitting one dollar. Assignments recorded at Washington. *No Agency in the United States possesses superior facilities for obtaining Patents or ascertaining the patentability of inventions.*

R. H. EDDY, Solicitor of Patents.

TESTIMONIALS.

I regard Mr. Eddy as one of the *most capable and successful* practitioners with whom I have had official intercourse. CHARLES MASON, Commissioner of Patents.

"Inventors cannot employ a person more trustworthy or more capable of securing for them an early and favorable consideration at the Patent Office." EDMUND BURKE, Late Commissioner of Patents.

BOSTON, October 19, 1870.

R. H. EDDY, Esq.—*Dear Sir:* You procured for me, in 1846, my first patent. Since then you have acted for and advised me in hundreds of cases, and procured many patents, reissues and extensions. I have occasionally employed the best agencies in New York, Philadelphia and Washington, but I still give you almost the whole of my business in your line, and advise others to employ on. Yours truly, GEORGE DRAPER.

BOSTON, January 1, 1871. 3tawtjan13

GRAND DISPLAY

— OF —

Holiday Presents

At the NEW STORE of

H. B. BUZZELL & SON,

Our Stock is Larger, and in Variety exceeds that of any previous season, and the prices are

Lower Than Ever Before

— AND INCLUDES —

Sewing Machines, Autograph and Photograph Albums, Poems, Miscellaneous Juvenile and Picture Books, Fine Box Stationery, Desks, Work-Boxes and Baskets, Fine Pocket-Books, Velvet Frames, Vases, Toilet setts, Doll's, Games, Wooden, Tin, Iron, Brittania Toys, etc.

The finest assortment of

CHRISTMAS CARDS

in the city. Also a great variety of other goods too numerous to mention at this time.

Please call and examine our stock, as we are quite sure we can suit you.

H. B. BUZZELL & SON

PIERCE'S BLOCK, - - MARKET SQUARE, Portsmouth, N. H.

IRON

A TRUE TONIC

A PERFECT STRENGTHENER. A SURE REVIVER.

IRON BITTERS are highly recommended for all diseases requiring a certain and efficient **tonic**; especially *Indigestion, Dyspepsia, Intermittent Fevers, Want of Appetite, Loss of Strength, Lack of Energy, etc.* Enriches the blood, strengthens the muscles, and gives new life to the nerves. They act like a charm on the digestive organs, removing all dyspeptic symptoms, such as *Tasting the Food, Belching, Heart in the Stomach, Heartburn, etc.* **The only Iron Preparation that will not blacken the teeth or give headache.** Sold by all druggists. Write for the A B C Book, 32 pp. of useful and amusing reading—*sent free.*

BROWN CHEMICAL CO., Baltimore, Md.

BITTERS

PERRY DAVIS'

VEGETABLE

PAIN KILLER

A PURELY VEGETABLE REMEDY

For Internal and External Use,

Is a SURE CURE for all the Diseases for which it is recommended, and is ALWAYS PERFECTLY SAFE in the hands of even the most inexperienced person.

It is a **sure and quick remedy** for **COUGHS, SORE THROAT, CHILLS,** and similar troubles; affords *instant relief* to the *most malignant forms* of **DIPHTHERIA,** and is the best known remedy for **RHEUMATISM** and **NEURALGIA.**

THE OLDEST, BEST, AND MOST WIDELY KNOWN FAMILY MEDICINE IN THE WORLD.

It has been used with such wonderful success in all parts of the world for **CRAMPS, CHOLERA, DIARRHŒA, DYSENTERY,** and all **BOWEL COMPLAINTS,** that it is considered an *unfailing cure for these diseases.*

HAS STOOD THE TEST OF 40 YEARS' CONSTANT USE IN ALL COUNTRIES AND CLIMATES.

It is **RECOMMENDED** by **Physicians, Missionaries, Ministers, Managers of Plantations, Workshops, and Factories, Nurses in Hospitals**—in short, by **Everybody everywhere** who has ever given it a trial.

IT IS WITHOUT A RIVAL AS A LINIMENT.

It should always be used for **Pain in the Back and Side,** and *brings speedy and permanent relief* to all cases of **Bruises, Cuts, Sprains, Severe Burns, Scalds, etc.**

NO FAMILY CAN SAFELY BE WITHOUT IT. It will annually save many times its cost in doctors' bills, and its price brings it within the reach of all. It is sold at 25c., 50c., and $1.00 a bottle, and can be obtained from all druggists.

PERRY DAVIS & SON, Providence, R. I.

Proprietors.

HOSTETTER'S

CELEBRATED

STOMACH

BITTERS

Sleep, Appetite and Strength

Return when Hostetter's Stomach Bitters is systematically used by bilious dyspeptic sufferers. Moreover, since the brain sympathizes closely with the stomach and its associate organs, the liver and the bowels, as their derangement is rectified by the action of the Bitters, mental despondency produced by that derangement disappears.

For sale by all Druggists and Dealers, generally.

Woman's Triumph.

A Severe Surgical Operation. It is Endured without taking Ether. Subject, Mrs. Eward Myers, of Rondout, N. Y.

The case of Mrs. Edward Myers, of Rondout, N. Y., furnishes an apt illustration of woman's power of endurance. This lady had been treated for months in the usual way for Erysipelas of the hand without benefit. Not until the hand had become a mass of putrified flesh, did she turn to Dr. David Kennedy, proprietor of the "Favorite Remedy," for help.

He at once informed her that it was impossible to save the hand—it must be amputated. She received this terrible intelligence quietly, declined to take ether, stipulating merely to hold her husband's hand during the operation, and underwent the painful process without moving a muscle or uttering a groan. Dr. Kennedy then gave "Favorite Remedy" freely to cleanse the blood and prevent the return of the disease, and Mrs. Myers now lives and rejoices in her great deliverance.

"Favorite Remedy" is fast becoming a trusted household friend in all cases of Female Weakness and diseases of the blood. One dollar a bottle. Your druggist has it.

ANOTHER WONDER!

BARSTOW'S

NEW

Empress Range!

WITH THE

PATENT DUPLEX GRATE.

Bakes day or night without rekindling fire. No poking or shaking required; a single turn of the Duplex Grate removes all clinkers, leaving a fresh fire. The Most Perfect Range in this City!

John P. Sweetser,

40 MARKET STREET - - PORTSMOUTH.

A Few Sharp Words.

"Hester!" exclaimed Aunt Susan, ceasing her rocking and knitting and sitting upright, "Do you know what your husband will do when you are dead?"

"What do you mean?" was the startled reply.

"He will go and marry the sweetest tempered girl he can find."

"O, auntie!" Hester began.

"Don't interrupt me till I have finished," said Aunt Susan, leaning back and taking up her knitting. "She may not be as pretty as you are, but she will be good-natured. She may not be as bright as you are, but she will be good-natured. She may not be as good a housekeeper as you are, in fact, I think she will not, but she will be good-natured. She may not even love him as well as you do, but she will be more good-natured."

"Why, auntie—"

"That isn't all," continued Aunt Susan. "Every day you live you are making your husband more and more in love with that good-natured woman who may take your place some day. After Mr. and Mrs. Harrison left you the other evening, the only remark he made about them was, 'She is a sweet woman.'"

"But, auntie—"

"That isn't all," composedly said Aunt Susan. "To-day your husband was half across the kitchen floor bringing you the first ripe peaches, and all you said was to look up and say, 'There, Will, just see your muddy tracks on my clean floor, all tracked up.' Some men would have thrown the peaches out of the window. One day you screwed up your face when he kissed you, because his moustache was damp, and said, 'I never want you to kiss me again.' When he empties anything you tell him not to spill it; when he lifts anything you tell him not to break it. From morning till night your sharp voice is heard complaining and fault finding. And last winter when you were so sick, you scolded him for allowing the pump to freeze, and took no notice when he said, 'I was so anxious about you, that I could not think about the pump.'"

"But, auntie—"

"Hearken, child. The strongest, most intellectual men of them all care more for a woman's tenderness than for anything else in this world, and without this the cleverest woman and the most perfect housekeeper is sure to lose her husband's affection in time. There may be a few more men like your Will, as gentle, as loving and chivalrous, as forgetful of self, and so satisfied with loving that their affection will die a long, struggling death; but in most cases it takes but a few years of fretfulness and fault-finding to turn a husband's love into irritated indifference."

"Well, auntie—"

"Yes, well! You are not dead yet, and, that sweet-tempered woman has not been found; so you have time to become so serene and sweet that your husband can never imagine that there is a better tempered woman in existence."

—Acording to Tourgee, there is a generally accepted tradition at the south that the last words of Washington were, "Never trust a nigger with a gun."

—The wise daughter is the pride of her father; her mother also doth delight in her; but the foolish maiden bringeth sorrow. She tippeth up her hat over her left ear. Her eye is full of the Old Nick. She glanceth over her shoulder when she promenades the streets. Her handkerchief also is seen. Then the dry goods clerk says, "Ha! ha!" He smileth to himself; he makes mistakes in the measure of calico.

—Nearly all the burial places in Philadelphia are systematically robbed, including even the Roman Catholic cemeteries, where the church discipline is most rigid. Grave diggers are in league with the grave robbers, and place the bodies in specified positions for robbers. The deaths in the almshouse for the past twenty-three years have averaged thirty per week. Allowing that one-third of these, or ten per week, were delivered to the anatomists, it would aggregate 520 a year, and in twenty-three years at least 11,960 bodies are cut up. Probably there is not the vestige of a bone in Blockley cemetery, the bodies all having been stolen. Bodies are shipped to neighboring cities in barrels, packed in sawdust, and labelled "apples."

Portsmouth Wholesale Prices.

Reported by BUTLER & LAUGHTON, Grocers.

Butter, per ℔ 32 to 36c.
Corn per bushel, Western 70c; Northern 80c.
Cheese 16c. per ℔.
Coal, Anthr. per ton $6.50, Smiths' per ton $6.00
Eggs per dozen, 22c.
Flour, Fancy, 7.00 @ 8.00; Ex. 9.00.
Fish per ℔ by the qtl. Cod 5 @ 6c; Pollock 2½.
Hay per ton, $16 @ $18.
Kerosene Oil per gallon, 12½.
Lard per pound, by the tub, 12c.
Lard Oil per gallon, 90c.
Molasses per gal., H. Cuba 40c; N. O. 55 @ 65.
Oats per bushels, 36 cents.
Potatoes per bushel, 60c.
Pork per bbl., $14.50 @ $15.00.
Plaster per ton, 1.00 @ 1.25; ground $10
Rye, Northern, per bushel, 60c.
Soap per ℔, No. 1, 6 @ 7 cents.
Sugar per ℔, Br. 9½ @ 9½; Gr. 10; Crushed, 11c.
Tea per ℔, Black, 40 @ 70c.; Green, 50c. @ 60c.
Wood per cord, Hard $6½ @ $7½; Pine $4.

Recent Stock Sales.

U. S. Sixes, 1881, coupon	101 3-4
United States new 4½s, coupon	112 5-8
U. S. new 4s, coupon	113 3-4
Maine State 6s, 1889	120
N. H. State 6s	119 5-8
Massachusetts State 6s, Gold	111
Portsmouth City 6s, 1893	105
Eastern R. R. 4½	105 1-2
Portsm., Great Falls & Conway 4½	87
Great Falls Manufacturing Co	115 1-2
Cocheco Manufacturing Co	880
Salmon Falls Manufacturing Co	1100
York Manufacturing Co	1307 1-2
Boston & Lowell R. R.	164 1-2
Boston & Maine	148 1-2
Boston & Providence	157
Boston & Albany	169
Nashua & Lowell	140
Concord	160
Eastern	39
Eastern Railroad in N. H.	89 1-4
Fitchburg	143
Manchester & Lawrence	159
Michigan Central	129
Northern N. H.	110
Old Colony & Newport	120
Portsm., Great Falls & Conway	20
Portland, Saco & Portsmouth	114
Portsmouth & Dover Railroad	105
Maine Central	94

From Centennial Headquarters.—I find Dr. Bull's Cough Syrup excellent, having a ready sale and rendering more satisfaction than any cough syrup I have ever sold." A. B. Maloney, M. D., Fifteenth and Carpenter streets, Philadelphia, Pa.

The inauguration of President Garfield is to be celebrated in Portland, Me., by a "non-partisan" ball, and Governor Plaisted, his staff and executive council, and General J. L. Chamberlain and staff, are to be present.

That's a Fact.

A man can't work unless he feels well. The hard times have made plenty of people sick simply by worrying them almost out of their wits about money and business. Trouble of mind has brought on trouble of body. There is indigestion, heaviness in the head, and all that. Are you afflicted in this way? Go and invest one dollar for a bottle of Dr. David Kennedy's "Favorite Remedy," and it will make a new man of your. It takes the bile out of the blood, and is worth a trip to Rondout, N. Y.,—the doctor's home—on foot, if you can not get it more easily. First, however, see if your druggist hasn't got it.

An Iowa republican says that building school-houses within a mile and a half of one another all over the state is what has enabled Iowa to roll up 30,000 republican majority.

We are strongly disposed to regard that person as the best physician who does most to alleviate human suffering. Judged from this standard, Mrs. Lydia E. Pinkham, 233 Western Avenue, Lynn, Mass., is entitled to the front rank, for her Vegetable Compound is daily working wonderful cures in female diseases. Send for circular to the above address.

At Denver, Col., Saturday, Edward Cheever shot and instantly killed Thomas Garland at the former's ranche. It was the result of a long standing quarrel. Both drew pistols, but Cheever fired first.

Promote Digestion

And healthfully stimulate the liver with the Liebig Co's Coca Beef Tonic.

Matthew Kolb, who died at Philadelphia a few days ago, left behind forged bills of lading to the amount of $125,000, he having got the money on them from a bank. He had been a member of the Philadelphia stock exchange for twenty years.

G. O. Taylor Old Bourbon.

A fine Whiskey, free from fictitious flavoring, bottled only by Chester H. Graves & Sons, Boston. See that each bottle has their autograph over the cork.

Indiana's constitutional amendments will be re-submitted to the people at a special election on March 14th.

"I ordered Liebig Co's Arnicated Extract of Witch Hazel in the case of an old indolent ulcer, attained with great suffering and which had resisted a variety of constitutional and local treatment. I am happy to say it effected a perfect cure in a fortnight."
Prof. MARTIN FRELIGH, M. D.
31 West 24th St., N. Y.

Beware of counterfeits and cheap, worthless imitations. Also cures piles, catarrh, neuralgia, rheumatism, hoarseness and sore throat. Sold in fifty cents and dollar sizes.

In a dispute over cards at Eagle Pass, Texas, Saturday, a colored man named Reilly was shot dead by Tom Leaky.

From the cradle to the grave all are subject to coughs and colds. Adamson's Botanic Cough Balsam is a certain cure in the most obstinate cases. New trial size, 10 cents.

A contract has been concluded by the city council of Denver, Col., for lighting that city by electric light for two years.

Father Scully!

Of Cambridge, wishes all catholic Children to attend the parochial schools. If their parents give them Sulphur Bitters they will have rosy cheeks and be strong and healthy. See another column.

Baptiste Costa, an Italian coal miner living near Collinsville, Ill., murdered his brother, Bartner Costa, Friday night.

Fees of Doctors.

The fees of doctors is an item that very many persons are interested in just at present. We believe the schedule for visits is $3.00, which would tax a man confined to his bed for a year, and in need of a daily visit, over $1,000 a year for medical attendance alone! And one single bottle of Hop Bitters taken in time would save the $1,000 and all the year's sickness.—*Post.*

The charred body of George Mitchian, a Leadville, Col., miner, was found in his cabin last Thursday. A lamp explosion caused his death.

ELBRIDGE SIMPSON, M. D., of Hudson, N. Y. writes:

I have used Fellows' Syrup of Hypophosphites in cases of consumption and other lung and throat diseases, with the most gratifying results. Of the various forms of administering phosphorous and phosphatic preparations in use, none have been found so completly adapted to the requirements of the age as Fellows' Compound Syrup of Hypophosphites.

Robert Wolf shot and killed Alfred Cart at Dansville, W. Va., on the 19th inst. Cart had refused to marry Wolf's daughter after seducing her under promise of marriage.

My wife has been a great sufferer for years with dyspepsia and cramps in the stomach, like spasms, and at times thought she must die. All trouble has ceased since the use of D. R. V. G.
L. C. Dorwin, City Clerk,
Syracuse, N. Y.
Guaranteed by all druggists.

Thomas Bamfold, ten years old, fell down stairs in Bartlett hall, Newburyport, Friday night, and was fatally hurt.

Pure, wholesome, nutritious and stimulating without intoxicating are Malt Bitters.

THE

Mutual Life Insurance Co

of New York.

F. S. WINSTON, President.

The Largest Company In The

WORLD.

ASSETS

$92,000,000

Securely Invested.

Age.	Annual premium to secure $1000 at death. Usual Life Reduced Rates.	Number of years before an annual investment of one premium at six per cent compound interest would amount to $1000.
25	16.91	26
26	17.34	25
27	17.79	25
28	18.26	25
29	18.76	24
30	19.30	24
31	19.85	24
32	20.44	23
33	21.06	23
34	21.73	22
35	22.42	22
36	23.16	22
37	23.94	21
38	24.78	21
39	25.66	20
40	26.61	20
41	27.60	20
42	28.66	19
43	29.79	19
44	30.99	18
45	32.27	18
46	33.64	17
47	35.11	17
48	36.66	16
49	38.33	16
50	40.10	16
51	41.99	15
52	44.01	15
53	46.16	14
54	48.47	14
55	50.92	13
56	53.55	13
57	56.35	12
58	59.35	12
59	62.56	11
60	66.99	11

ILLUSTRATION. At age 25 an annual premium of $16.91 will secure a policy for $1000, payable at death. By the same annual outlay and the ordinary methods of investment it would take 26 years, at six per cent compound interest, to save $1000.

Can any man afford to risk the chances of living twenty-six years to make a thousand dollars for his family, when he can secure the same benefit at once by taking a life insurance for this amount? If he feels that he cannot afford to be without insurance on his house, which may never burn, can he afford to be without insurance on his life, which is sure to end sooner or later?

THOSE WHO DESIRE

Safe Life Insurance

are invited to apply to

C. M. GIGNOUX

GENERAL AGENT

— FOR THE —

States of MAINE

— AND —

NEW HAMPSHIRE!

Office National Block.....Portsmouth, N. H.

DR. RHODES' ELECTRIC TRANSFUSING BATTERY.

WILL CURE

RHEUMATISM! NEURALGIA! DYSPEPSIA!

And all Nervous and Brain Diseases and Paralysis. No other like it! Sent by mail everywhere!
Small Size, $1.00. Double Size, $2.00.
Address all communications to
W. H. BROWN, Manager.
96 Tremont Street, Boston, Mass.
AGENTS WANTED EVERYWHERE.
MENTION THIS PAPER.

If not satisfactory after fair trial will refund the money. For sale by all first-class Druggists.

w, r & c 1 may17

WHIPS All kinds, cheap, at LARRABEE'S 26 Congress Street, up-stairs.

$72 a week. $12 a day at home easily made. Costly outfit free. Address True & Co., Augusta, Maine.

BEEF TONGUES

— AND —

Smoked Halibut,

for sale by

HENRY F. GERRISH.

WHIPS!

In Large Variety, Cheap

— AT —

LARRABEE'S, 26 Congress Street Up-Stairs.

New Advertisements.

ORGANS $30 to $1,000; 2 to 32 stops. Pianos $125 up. Paper free. Address Daniel F. Beatty, Washington, N. J.

BENSON'S

CAPCINE POROUS PLASTER

No Remedy more widely or Favorably known. It is rapid in relieving, quick in curing. For lame back, Rheumatism, Kidney Affections, and aches and pains generally, its the unrivalled remedy.

"ONE HUNDRED" **Agents Wanted!**

For Three of the best and fastest selling Books ever published. Agents report $1 to $10 a day profits. Men and women wanting sure paying business should not lose this chance to secure Territory, remember best terms and works. People will buy. Send for Circular at once to D. L. GUERNSEY, Publisher, 61 Cornhill St., Boston, Mass., or Concord, N. H. tmch8

BOOKS ALMOST Given Away.

IMMENSE CATALOGUE of Clearance Sale Free. Special Discount to April first, previous to removal.

LEGGAT BROS.

3 BEEKMAN ST., OPP. POST-OFFICE N. Y.

Malt Bitter's,

Unfermented Malt, Hops, Calisaya and Iron. No medicine like it for the Blood, Brain, Nerves and Lungs. New life for functions weakened by disease, debility and dissipation. Positive cure for Liver, Kidney and Urinary difficulties. Comfort and strength for Delicate Females and Nursing Mothers. Purest and best medicine, called "Bitters." Sold everywhere.

MALT BITTERS COMPANY, Boston, Mass.

HAVE YOU Ever Known

Any person to be seriously ill without a weak stomach or inactive liver or kidneys? And when these organs are in good condition do you not find their possessor enjoying good health? Parker's Ginger Tonic always regulates these important organs, and never fails to make the blood rich and pure, and to strengthen every part of the system. It has cured hundreds of despairing invalids. Ask your neighbor about it. tfeb26

DENNIS SHEA,

MANUFACTURER OF

Cement Stone Pipe

— AT —

26 WATER STREET, PORTSMOUTH.

The best Pipe made for Sewers, Culverts, Cellar and Sink Drains, Water Closets, etc., etc. Gives perfect satisfaction wherever used. Is proof against frost, acids, and all substances which pass through the Pipe.

For sale at wholesale or retail, or laid in the best manner.

Orders for Pipe and laying left at the factory will receive prompt attention

BENJ. F. GRAFTON. STORY B. LADD,
HALBERT E. PAINE,
Late Commissioner of Patents.

PATENTS!

PAINE, GRAFTON & LADD,
Attorneys-at-Law and Solicitors of American and Foreign Patents.

413 FIFTH STREET, WASHINGTON, D. C.

Practice patent law in all its branches in the Patent Office, and in the Supreme and Circuit Courts of the United States. Pamphlet sent free on receipt of stamp for postage.

INVESTMENTS!

12 Per Cent Guaranteed.

New England Smelting Co.

Subscriptions to the 10,000 shares of this Company's stock for construction account, at $1.50, will be closed on Feb. 15th. The Company will open subscriptions on Feb. 5th for an

ORE-PURCHASING FUND.

The price of shares subscribed for under this fund will be $2.50, and by vote of the Directors at the last meeting the undersigned are empowered to and do GUARANTEE, for the first year after purchase

12 Per Cent, Payable Quarterly,

upon the price paid. The stock is certain to quickly go to par, giving subscribers a profit of One Hundred per cent. upon sales of the same. The Ore-Purchasing Fund is to be solely used for buying ore outright, and holders of stock subscribed for under it, will not only share in the general profits of the smelter, but be assured of an extra quarterly 3 per cent. upon the price paid, as all purchased ores will be turned to cash every three months.

— ALSO —

GREENFIELD TOOL CO'S SIXES.
STAR CONS. COAL CO'S EIGHTS

— AND —

TEXAS TRUNKS SEVENS,

T. BRIGHAM BISHOP & CO.
BANKERS & BROKERS
10 1-2 Devonshire Street, Cor. Milk
STOCKS OF ALL KINDS BOUGHT, SOLD OR CARRIED ON MARGIN.

BOSTON, dtmch1

FLETCHER & TANTON,

UPHOLSTERERS,

Furniture Dealers & General Undertakers

No. 55 Market Street, Portsmouth, N.H.

Coffins, Robes and Caskets always on hand or made to order. Orders left at 30 Deer Street or 27 State Street, or day or night, will be promptly attended to. S. S. FLETCHER, H. G. TANTON.

Portsmouth Daily Chronicle.

By CHRONICLE & GAZETTE PUBLISHING COMPANY. | PORTSMOUTH, N. H., THURSDAY, FEBRUARY 24, 1881. | $6 PER YEAR IN ADVANCE. THREE CENTS PER COPY.

THE PORTSMOUTH DAILY CHRONICLE

(Established August 24, 1852,)

Is Published Every Morning, Sundays excepted, at No. 7 Exchange Building, Pleasant street, opposite the Post Office, by the

Chronicle and Gazette Publishing Company.

TERMS $6.00 PER YEAR.

The New Hampshire Gazette

(The Oldest Newspaper in the United States, established Oct. 7, 1756,)

is published every THURSDAY at the same office. Terms, $1.50 per year; $2.00 per year, if not paid in advance.

ADVERTISEMENTS inserted on reasonable terms, in either or both papers. The GAZETTE, having a large country (in addition to its local) circulation, is an excellent medium of advertising. A liberal reduction made when advertisements appear in both papers.

☞ Correspondence from neighboring towns, containing items of public interest, will be gladly received. All communications should be addressed and all checks made payable to the

CHRONICLE & GAZETTE PUBLISHING CO.,
PORTSMOUTH, N. H.

The Job Printing Business is conducted in the same office by Mr. Charles W. Gardner, who keeps on hand a large and well-selected stock of all materials required in his line.

Mr. J. H. Bates Newspaper Advertising Agent, 41 Park Row (*Times* Building), New York, is authorized to contract for advertisements in the CHRONICLE and GAZETTE, at our best rates.

Transportation.

Eastern & Maine Central Railroad Line.

CARS leave the Station of the Eastern Railroad, between Deer and Elm streets, as follows:

For Boston, at 6.05, 7.15, 8.20, 11.02, A. M.; 3.15, 5.30, P. M. Sundays, 4.55 A. M.; 5.30 P. M.

For Portland, Augusta, Brunswick and Lewiston, 10.00, A. M.; 3.05, P. M.; 9.10 P. M. Sunday 9:10 P. M.

For Bangor, Waterville, etc., 10.00 A. M., 9.10 P. M. Sundays 9:10 P. M.

For St. John and Halifax, 9.10 P. M. Sundays 9:10 P. M.

For Great Falls and Wolfeborough, 10.00, A. M.; 5.40 P. M.

For North Conway, 10.00, A. M.

For Dover and Way Stations, 5.00, 10.00, A. M.; 12.15, 3.05, 7.00 P.

Trains leave For Portsmouth—

From Boston, 7.30, 10.00 A. M.; 12.30, 3.15, 4.45, 7.00 P. M. Sundays, 8.00 A. M., 7.00 P. M.

From Portland, 2.00, 8.45 A. M.; 1.00 P. M.

From North Conway, 7.08 A. M.

From Wolfeborough, 8.15 A. M.; 3.00, P. M.

From Wolfeboro Junction, 6.30, 8.56, A. M.; 3.40 P. M.

From Great Falls, 7.32, 10.00 A. M.; 4.40 P. M.

From Dover, 6.45, 10.25 A. M.; 2.25, 5.00, 7.30 P. M.

From Newington, 7.01, 10.40 A. M.; 2.41, 5.16, 7.58 P. M.

Trains from Boston arrive at Portsmouth at 9.50, 12.15, 3.55, 5.30, 7.00, 9.00. Sundays at 10.25 A. M., 9.00 P. M.

Trains from Portsmouth arrive at Boston at 8.30, 9.20, 10.40 A. M., 1.15, 5.30, 7.50 P. M. Sundays 6.30 A. M.; 7.50 P. M.

D. W. SANBORN, Master of Transportation. LUCIUS TUTTLE, G. P. & T. A.

Oct. 1, 1880.

Concord & Portsmouth Railroad.

PASSENGER TRAINS leave Concord Railroad Station, foot of Bridge street:

For Newmarket Junction, Manchester, Concord and Upper Railroads, at 7.25 A. M., and 5.10 P. M.

Arrive at Manchester at 8.46 A. M., 7.10 P. M.

Arrive at Concord at 10.35 A. M., and 8.15 P. M.

Leave Concord at 7.30 A. M., and 3.35 P. M.

Leave Manchester at 8.16 A. M., and 4.25 P. M.

Arrive at Portsmouth at 10.10 A. M., and 6.15 P. M.

☞ All trains connect at Newmarket Junction, with trains of the Boston & Maine Railroad for Dover, Haverhill, Lawrence and Boston; and for Dover, Great Falls and Portland; at Concord with trains to and from all the Upper Railroads.

H. E. CHAMBERLIN, Supt.

STEAMER JAMES SAMPSON.

KITTERY & PORTSMOUTH.

TIME TABLE.

From Navy Yard Bridge.		From Navy Yard Landing.	
Leave Kittery at 6:45 A.M		*Leave Ports'th at* 7:25 A.M	
" "	8:50	" "	9:15
" "	9:50	" "	10:30
" "	11:15	" "	12:15 P.M
" "	2:00 P.M.	" "	3:00
" "	3:30	" "	4:00
" "	4:15	" "	5:00
" "	6:30	" "	6:45
" "	7:15	" "	7:50
" "	8:00	" "	9:00

Fare Five Cents Each Way.

Extra trips to accommodate parties or entertainments. Freight taken at reasonable rates. A passenger waiting room is now open in the Tripe Building, near the end of the bridge in Kittery, where tickets are for sale, either single or in packages, and where bundles may be left for forwarding. A. STEVENSON, Proprietor.

STEAMER "MYSTIC."

KITTERY AND PORTSMOUTH.

TIME TABLE.

Leave Stimpson's wharf, Kittery,		Leave Adams & Co.'s wharf, foot of Daniel St., Portsmouth,	
"	7:00 A. M.	"	7:25 A. M.
"	8:45 A. M.	"	9:30 A. M.
"	10:00 A. M.	"	10:30 A. M.
"	11:15 A. M.	"	12:30 P. M.
"	1:30 P. M.	"	2:30 P. M.
"	3:15 P. M.	"	4:00 P. M.
"	4:15 P. M.	"	5:15 P. M.

Wednesday evening, leave Kittery at 6:30, Portsmouth at 8:00. Saturday evening, leave Kittery at 6:30 and 8:30, Portsmouth at 8:00 and 9:30.

Fare Five Cents Each Way.

Extra trips to accommodate parties and entertainments. Freight taken at low rates. Parties wishing to charter the steamer for excursions can do so by applying to

CAPT. H. W. TREFETHEN, Proprietor.

WALLACE HACKETT,

ATTORNEY-AT-LAW.

Office temporarily at U. S. Court House.

PORTSMOUTH, N. H

L. S. L.

Take Notice.

All correspondence should be with M. A. Dauphin as below. In all cases the TICKETS themselves are sent, and never circulars offering certificates or anything else instead. Any one proposing to offer anything else by circular or otherwise, on his own behalf or that of the Company, is a Swindler.

A SPLENDID OPPORTUNITY TO WIN A Fortune. First grand distribution, Class A, at New Orleans, Tuesday, March 8, 1881—130th Monthly drawing.

LOUISIANA STATE LOTTERY COMPANY.

This Institution was regularly incorporated by the Legislature of the State for Educational and Charitable purposes in 1868 *for the term of Twenty-five Years*, to which contract the inviolable faith of the State is pledged, which pledge has been renewed by an overwhelming popular vote, securing its franchise in the new constitution adopted December 2d, A. D., 1879, with a capital of $1,000,000, to which it has since added a reserve fund of over $850,000. ITS GRAND SINGLE NUMBER DISTRIBUTION will take place monthly on the second Tuesday. *It never scales or postpones.* Look at the following Distribution:

CAPITAL PRIZE, $30,000.
100,000 TICKETS AT TWO DOLLARS EACH.
HALF-TICKETS, ONE DOLLAR.
LIST OF PRIZES.

1 Capital Prize	$30,000	
1 Capital Prize	10,000	
1 Capital Prize	5,000	
2 Prizes of $10,000	5,000	
5 Prizes of 2,500	5,000	
20 Prizes of 500	10,000	
100 Prizes of 100	10,000	
200 Prizes of 50	10,000	
500 Prizes of 20	10,000	
1,000 Prizes of 10	10,000	
APPROXIMATION PRIZES.		
9 Approximation Prizes of $300	27,000	
9 Approximation Prizes of 200	1,800	
9 Approximation Prizes of 100	900	
1857 Prizes, amounting to	$110,400	

Responsible corresponding agents wanted at all points, to whom liberal compensation will be paid.

For further information, write clearly, giving full address. Send orders by express or Registered Letter, or Money order by mail. Address only to M. A. Dauphin, New Orleans, La., or same person at No. 319 Broadway, New York.

All our Great Extraordinary Drawings are under the supervision and management of Gen. G. T. Beauregard, of La., and Gen. Jubal A. Early, of Va.

The following is the sworn statement to the Insurance Commissioners of Massachusetts of the financial condition of the

NEW ENGLAND MUTUAL LIFE Insurance Company,

Of Boston, on the 31st of December, 1880.

ASSETS.

Stocks and Bonds at market value,		$10,161,704 25
Loans on Mortgage,		2,140,725 00
Real Estate,		1,312,726 70
Premium Notes secured by policies worth double the amount loaned,		1,289,231 04
Amount of deferred quarterly premiums,		237,407 45
Outstanding Renewal Premiums upon policies upon which a valuation has been made and reserved,		176,530 65
Accrued Interest and Rents,		196,651 13
Cash in Banks,		417,366 18
Loans on Collateral,		104,300 00
		$15,941,876 40
LIABILITIES		
Reserve at 4 per cent, in compliance with the statutes of Massachusetts,	$13,071,659 52	
Distributions unpaid,	162,923 86	
Death losses unpaid,	22,409 00	
Matured endowments unpaid,	25,627 00	
		$13,352,918 88
Surplus,		$ 2,588,950 52

37th Annual Report now ready for distribution. Free to any address.

BENJ. F. STEVENS, President.
JOSEPH M. GIBBENS, Secretary.
eodmch8lawly

29TH

Popular Monthly Drawing of the

Commonwealth Distribution Co.,

AT MACAULEY'S THEATRE,

In the City of Louisville, on

MONDAY, FEBRUARY 28th, 1881.

These drawings occur monthly (Sunday excepted), under provisions of an act of the General Assembly of Kentucky, incorporating the Newport Printing and Newspaper Co., approved April 9 1878.

☞ This is a special act, and has never been repealed.

The United States Circuit Court on March 31st rendered the following decisions:

1st. That the Commonwealth Distribution Company is legal.

2d. Its drawings are fair.

N. B.—This Company has now on hand a large reserve fund. Read the list of prizes for the

February Drawing.

1 Prize	$30,000	100 Prizes	$100	each	$10,000
1 "	10,000	200 "	50	"	10,000
1 "	5,000	600 "	20	"	12,000
10 "	$1000 each	10,000	1000	"	10 10,000
20 "	500 "	10,000			
9 Prizes $300, Approximation Prizes,					$2,700
9 "	200 "	"	"	"	1,800
9 "	100 "	"	"	"	900
1,960 Prizes					$122,400

Whole Tickets, $2. Half Tickets, $1.
27 Tickets, $50. 55 Tickets, $100.

Remit money or bank draft in letter, or send by express. Don't send by Registered letter or Post-office order. Orders of $5 and upward, by express, can be sent at our expense. Address all orders to R. M. BOARDMAN, Courier-Journal Building, Louisville, Ky., or T. J. Commerford, 212 Broadway, New York.

Advertising Cards.

SEND 6 CENTS for 2 sets large, handsome cards, new styles, printed with advertisement or plain; 3 sets for 10c. The 3 sets, all different, for 15c. G. P. BROWN, Bevery, Mass. d&wmch10

SAM'L BUDD

1,101 Broadway, cor. 24th st., New York City, invites attention to his superb assortment of goods for gentlemen's wear selected abroad specially for first-class trade, and unequalled for richness, style or beauty. Dress Shirts are Mr. Budd's specialty. Customers pronounce them the best made. Special orders for goods made here or in Europe promptly attended to. An established reputation of over twenty years guarantees honorable dealing.

Portsmouth Insurance Agency

ESTABLISHED 1831.

JOHN SISE, INSURANCE AGENT, OFFICE,

4 Market Sq., Up-Stairs.

ÆTNA INSURANCE CO., Of Hartford, Conn.
HOME INSURANCE CO., Of New York.
HARTFORD FIRE INSURANCE CO., Of Hartford, Conn.
ROYAL INSURANCE CO., Of Liverpool, Eng.
FRANKLIN FIRE INSURANCE CO., Of Philadelphia, Pa.
PHENIX INSURANCE CO., Of Brooklyn, N. Y.
LONDON AND LANCASHIRE FIRE INSURANCE CO., Of Liverpool, Eng.
Pennsylvania Fire Insurance Company, Of Philadelphia, Pa.
METROPOLE INSURANCE CO., Of Paris, France.

Responsible Companies, Equitable Rates, Large Assets, Prompt Settlements.

JOHN SISE,

Insurance Agent, 4 Market Sq., Up-Stairs.

MORSE & ILSLEY

FIRE, LIFE AND ACCIDENT

INSURANCE

AGENTS,

Represent the following reliable companies.

THE INSURANCE COMPANY OF NORTH AMERICA, *Of Philadelphia, Pa.*

LIVERPOOL and LONDON and GLOBE *U. S. Office, New York City.*

SPRINGFIELD, *or Springfield, Massachusetts.*

QUEEN, *Of Liverpool and London.*

PHŒNIX, *Of Hartford, Conn.*

ORIENT, *Of Hartford, Conn.*

TRAVELLERS' LIFE and ACCIDENT COMPANY, *Of Hartford, Connecticut.*

NEW ENGLAND MUTUAL LIFE, *Of Boston, Mass.*

The above companies are well known and reliable, and we solicit the patronage of our friends and the public. All losses adjusted and promptly paid at our office.

MORSE & ILSLEY,

NO. 15 PLEASANT ST., UP ONE FLIGHT

USEFUL ARTICLES

— FOR —

HOLIDAY GIFTS.

Call and see the new

Mystic Carpet Sweeper,

simple in construction, sweep, clean, and is easy to operate.

Longwy and Kiota Lamps, with the celebrated Mochring burners and Etched globes. Library and German study lamps, Bird Cages, Sleds, Clothes Wringers,

and a great variety of other useful articles suitable for the Holiday Season.

John P. Sweetser,

46 Market St.

PERRY & CO'S

TRADE MARK

STEEL PENS

of superior English make; famous for durability and elasticity; great variety of styles suited to every kind of writing.

For sale by dealers generally.

THIRTY-SIX assorted samples for trial, including the celebrated "U" and "FA-CON" Pens, enclosed in a useful metal box, by mail on receipt of Twenty-five Cents.

IVISON, BLAKEMAN, TAYLOR & CO.
SOLE AGENTS FOR UNITED STATES.
138 and 140 Grand St., New York.

WINE.

25 BASKETS CHAMPAGNE,

Quarts and Pints, Moet and Chandon and Heidsick & Co.

20 CASES CLARET,

Price $8 to $12. For sale by

H. F. GERRISH.

DRAIN PIPE.

AKRON DRAIN PIPE, all sizes, for sale at No 5 Elm street.

SAMUEL CLEAVES & SON.

Critchley & Whalley, Machinists.

PIPE AND FITTINGS

Of all kinds, for

STEAM, WATER, AND GAS.

BELTING, etc., constantly on hand.

STEAM HEATING APPARATUS

For warming buildings.

52 Hanover Street.

Kearsarge Mills.

BY ORDER of the Directors of the Kearsarge Mills there will be a special meeting of the Stockholders holden at Portsmouth, N. H., on TUESDAY, the first day of March, 1881, at 10:30 o'clock A. M., at the Rockingham House—

To see if the stockholders will authorize the Directors to sell the real estate, and other property of the Company, and convey the same, and to divide the net proceeds among the Stockholders.

To take such action with regard to the dissolution of the Corporation as the Stockholders see fit.

To transact any other business with reference to the settling up and closing the affairs of the Company, as may come before the meeting.

S. W. HOYT, Proprietors' Clerk.

PORTSMOUTH, N. H., February 11th, 1881.

Sardines and Beef.

50 Dozen cases Philippe & Canaud

SARDINES,

Price 30 cents for halves and 20 cents for ¼ boxes.

1000 LBS. CORNED BEEF,

Price 8c Cents. For sale by

H. F. GERRISH.

Good and Reliable INSURANCE COMPANIES.

COMMERCIAL UNION, of London.
FIRE ASSOCIATION, of Phila.
NIAGARA, of New York.
CONNECTICUT, of Hartford.
PHOENIX of London.

F. W. DEROCHEMONT & SON

NO. 9 CONGRESS STREET.

STEPHEN D. SCRIGGINS, Carriage Painter,

No. 16 Vaughan Street, Portsmouth, N. H.

Having spacious and good accommodations and long and large experience, he solicits patronage in this line.

SALEM LEAD COMPANY,

CORRODERS AND GRINDERS OF

Pure White Lead

AND MANUFACTURERS OF

LEAD PIPE and SHEET LEAD.

All goods warranted to be equal to those of any other manufacturers.

FRANK A. BROWN, Treasurer.
SALEM, MASS.

DR. SANFORD'S LIVER INVIGORATOR

Only Vegetable Compound that acts directly upon the Liver, and cures Liver Complaints, Jaundice, Biliousness, Malaria, Costiveness, Headache. It assists digestion, strengthens the system, regulates the bowels, purifies the blood. A Book sent free. Dr. SANFORD, 162 Broadway, N. Y.

FOR SALE BY ALL DRUGGISTS.

JOHN S. TILTON, NACKER,

18 Congress Street.

PORTSMOUTH, N. H.

Would like to call the attention of the people to the

FINEST ASSORTMENT OF GOODS

In his line ever offered in the city, consisting of

HARNESSES, COLLARS, WHIPS, ROBES, TRUNKS, Traveling Bags, Etc.

NEAT'S FOOT, VACUUM, and CASTOR OILS by the gallon, at as low prices as first quality goods can be obtained.

☞ Also KENDALL'S SPAVIN CURE, which is having an increased sale all over the country.

MORSE & ILSLEY.

AUCTIONEERS,

Money, Real Estate and Mortgage Brokers, Insurance and House Agents.

13 PLEASANT ST. - - EXCHANGE BUILDINGS.

MRS. LYDIA E. PINKHAM, OF LYNN, MASS.

DISCOVERER OF

LYDIA E. PINKHAM'S VEGETABLE COMPOUND.

The Positive Cure

For all Female Complaints.

THIS PREPARATION RESTORES THE BLOOD TO ITS NATURAL CONDITION, DIRECTS THE VITAL POWER WHERE IT MOST NEEDS TO BE, STRENGTHENS THE MUSCLES OF THE UTERUS AND LIFTS IT INTO PLACE, AND GIVES IT TONE AND STRENGTH, SO THAT THE CURE IS **radical and entire. It strengthens** THE BACK AND PELVIC REGION; IT GIVES TONE TO THE WHOLE NERVOUS SYSTEM; IT RESTORES DISPLACED ORGANS TO THEIR NATURAL POSITIONS. THAT FEELING OF BEARING DOWN, CAUSING PAIN, WEIGHT AND BACKACHE, IS ALWAYS PERMANENTLY CURED BY ITS USE.

It will at all times and under all circumstances, act in harmony with the laws that govern the female system.

For the cure of Kidney Complaints of either sex, this Compound is unsurpassed.

Lydia E. Pinkham's Vegetable Compound is prepared at the proprietors laboratory.

No. 233 Western Avenue, Lynn, Mass.

Price, $1. Six Bottles to one address, $5.

Mrs. Pinkham freely answers all letters of inquiry. Send for pamphlets. Address as above.

No family should be without Lydia E. Pinkham's LIVER PILLS. They cure Constipation, Biliousness, and Torpidity of the Liver. 25 cts. per box.

GEO. C. GOODWIN & CO., General Agents.

Sold by all Druggists.

LAXATIVE CATHARTIC

SMITH'S MEDICATED PRUNES.

A FRUIT REMEDY AND SURE

Cure for CONSTIPATION, BILIOUSNESS, AND LIVER TROUBLES.

The medication is ENTIRELY VEGETABLE and HEALTHFUL. Pleasant to the taste, certain in their action WITHOUT griping. They take the place of the nauseating doses, given for the above complaints. They are the best aperient for children as well as adults. All druggists sell them. Price 50 cents per jar.

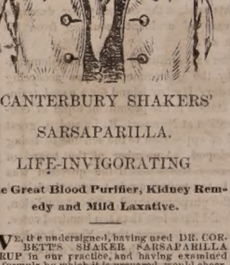

CANTERBURY SHAKERS'

SARSAPARILLA.

LIFE-INVIGORATING

The Great Blood Purifier, Kidney Remedy and Mild Laxative.

WE, the undersigned, having used DR. CORBETT'S SHAKER SARSAPARILLA SYRUP in our practice, and having examined the formula by which it is prepared, would cheerfully recommend it to the community as the cheapest, safest, and most efficacious of all the preparations of Sarsaparilla in the market. Its highly concentrated character being in a given amount of Syrup twice the amount of Vegetation Extract that any other contains, the care, skill, and cleanliness of its manufacture, are sure guarantees of its purity and effect. T. R. CROSBY, M. D., W. O. BUCK, M. D., S. BUNTON, M. D., J. N. ELLIOT, M. D., JAMES HARD, M. D., Z. COLBURN, M. D., M. G. J. TEWKSBURY, M. D., A. G. FRENCH, M. D., JOSIAH CROSBY, M. D., A. G. GALE, M. D., JAMES A. GREGG, M. D.

Those who have failed to be benefited by other Sarsaparillas should not fail to make a single trial of the Blood Purifying and Life Invigorating Compound of Shaker Sarsaparilla, Dandelion, Yellow Dock, Mandrake, Black Cohosh, Gargel, Indian Hemp, and the Berries of Juniper and Cubeb, combined with Iodide of Potassium made by the Society.

Prepared by the CANTERBURY SOCIETY OF SHAKERS, Shaker Village, N. H., and signed by Thos. Corbett, its inventor. Sold everywhere. Inquire for Corbett's Shakers' Sarsaparilla.

☞ Enclose Stamp for Shaker Manual.

MALT UNFERMENTED

MENTAL AND PHYSICAL EXHAUSTION Nervousness, Hysteria, Night Sweats, Sleeplessness, Cough, Emaciation and Decline are at once arrested by MALT BITTERS. This original and incomparable FOOD MEDICINE is rich in nourishment and strength. It feeds the body and the brain. It regulates the stomach and bowels, cleanses the liver and kidneys, increases the appetite, and enriches the blood. Healthy, curative, and nourishing, they are sure to follow its daily use. Prepared by the MALT BITTERS COMPANY from *Unfermented Malt and Hops*, and sold everywhere.

MALT AND HOPS BITTERS

Comfort, Ease, and Relief for the Feet.

G. ALEX. EMERY,

Resident Chiropodist, Mechanics Block, 30 Congress St., removes Corns, Bunion, Callosities, Ingrowing and Deformed Nails relieved. Open at all hours of the day and evening. eodmch22

Daily Chronicle.

The Czar and the Press.

There is no longer any need of boasting of the power of the printing press; its potent influence is acknowledged in every quarter of the globe where dwell men that can read, no matter what language. Tyrants have come to fear it quite as much as our patriotic native orators told us they would, on the recurring Fourths-of-July all the way from 1815 to the outbreak of the war for the Union.

While the printing presses make despots tremble, the malignant tyrants make it as uncomfortable as possible for the printers. The autocrat of all the Russias, whose life has been made uncomfortable for many years past by plots against his life, has waged, and is waging, a retaliatory warfare on newspapers and printers. His secret foes have corresponded with each other, and stirred up strife, through the medium of newspapers which the mighty czar, with all his power, tried in vain to suppress; finding that editors and publishers, whose editorial rooms and publication offices were everywhere in general and nowhere in particular, constantly eluded the vigilance of his police, and tauntingly defied him by circulating their objectionable papers in his palaces, serving copies thereof in his private apartments.

After much searching after, and persecution of journalists, it occurred to the Russian emperor that newspapers could not be made without type and printers; he therefore had every printing office in St. Petersburg placed under rigid surveillance—a strict censorship which is still in force. The new system of preventing the printing of journals opposed to the irresponsible rule of the czar was inaugurated by compelling the printers of St. Petersburg to weigh their stocks of type, and give the figures to the police authorities. Agents, delegated by the latter officials, make the rounds of the printeries at irregular intervals, and reweigh the type; should any be missing, the proprietor is forthwith arrested on the charge of having furnished the wanting type to parties printing papers against the czar. No excuses or explanations are received. One unfortunate proprietor, whose stock of type was a few pounds short, in vain tried to account for the missing metal by stating that his apprentice boys had a bad habit of carrying off "pi" and throwing it away. His office and contents were confiscated; he thrown into prison, and the lads who might have carried off the type placed under the espionage of the police. It is not a pleasant thing to own a printing establishment in St. Petersburg, or anywhere else in Russia, at the present time. Type may be stolen in the night by conspirators desirous of issuing a paper; the owner of the abstracted metal, though entirely innocent and suffering pecuniary loss, is punished as though he were the arch-conspirator. Under such oppressive conditions, printing offices are likely to diminish rapidly in St. Petersburg and all the leading cities and towns of Russia.

That's a Fact.

A man can't work unless he feels well. The hard times have made plenty of people sick simply by worrying them almost out of their wits about money and business. Trouble of mind has brought on trouble of body. There is indigestion, heaviness in the head, and all that. Are you afflicted in this way? Go and invest one dollar for a bottle of Dr. David Kennedy's "Favorite Remedy," and it will make a new man of your. It takes the bile out of the blood, and is worth a trip to Rondout, N. Y.,—the doctor's home—on foot, if you can not get it more easily. First, however, see if your druggist hasn't got it.

It is reported that the tenant farmers in Sligo county, Ireland, who for some time have been refusing to pay higher rent than "Griffith's valuation," are now hastening to pay their rent on the landlords' terms.

Father Scully!

Of Cambridge, wishes all catholic Children to attend the parochial schools. If their parents give them Sulphur Bitters they will have rosy cheeks and be strong and healthy. See another column.

A livery stable at Nebraska City was burned Feb. 21st, and two stable hands were burned to death.

Fees of Doctors.

The fees of doctors is an item that very many persons are interested in just at present. We believe the schedule for visits is $3.00, which would tax a man confined to his bed for a year, and in need of a daily visit, over $1,000 a year for medical attendance alone! And one single bottle of Hop Bitters taken in time would save the $1,000 and all the year's sickness.—*Post.*

At Darlington, S. C., Feb. 22d, the grand jury found a true bill for murder against Col. Cash, who killed Col. Shannon in a duel.

My wife has been a great sufferer for years with dyspepsia and cramps in the stomach, like spasms, and at times thought she must die. All trouble has ceased since the use of D. R. V. G.

L. C. Dorwin, City Clerk,
Syracuse, N. Y.

Guaranteed by all druggists.

A whiskey insurance company is a recent Kentucky enterprise.

Vigor and Regularity

Of the stomach and bowels are assured by using the Liebig Co's Coca Beef Tonic.

There is a legislative effort in Wisconsin to restore capital punishment.

I have had a troublesome cough for more than five years, and have had advice of three of the most skilled physicians, but I found nothing to relieve and

cure me till I used Adamson's Botanic Cough Balsam.

MRS. GEO. A. ROBBINS,
Riverside, Me.

Thomas Gillen, aged twenty-two years, was exhibiting a revolver to some friends on the street in Brooklyn, Feb. 22d, when it was discharged, instantly killing Robert Skilly, aged twenty-seven years. Gillen was arrested.

Dr. Tulio S. Verdi, of Washington, D. C., the author, commissioner of the National board of health, etc., etc., says, the Liebig Co's Armicated Extract of Witch Hazel "is invaluable," cures piles, salt rheum, catarrh painful periods, rheumatism, colds and neuralgia. Beware of cheap counterfeits. The Liebig Company offers no cheap goods. It offers only honest perparations at honest prices. Sold in fifty cents and dollars sizes.

Memphis leads the list of repudiating cities with a debt of $5,000,000.

Buy "G. O. Taylor Old Bourbon" if you want a pure wiskey, and take no other. The genuine bears the signature of Chester H. Graves & Sons on the label and over the corks. Druggists and grocers have it.

The city authorities of Portland, Me., have taken active and prompt measures to protect the city's interests in the Portland & Ogdensburg railroad, which are threatened by the suit of the New York Mercantile Trust company.

Rescued from Death.

William J. Coughlin, of Somerville, Mass., says: "In the fall of 1876 I was taken with a violent bleeding of the lungs followed by a severe cough. I soon began to lose my appetite and flesh. I was so weak at one time that I could not leave my bed. In the summer of 1877 I was admitted to the city hospital. While there the doctors said I had a hole in my left lung as big as a half a dollar. I was so far gone at one time a report went around that I was dead. I gave up hope, but a friend told me of Dr. Wm. Hall's Balsam for the Lungs. I laughed at my friends, thinking that my case was incurable, but I got a bottle to satisfy them, when to my surprise and gratification, I commenced to feel better. My hope, once dead, began to revive, and to-day I feel in better spirits than I have the past three years.

I write this hoping you will publish it, so that every one afflicted with diseased lungs, will be induced to take Dr. Wm. Hall's Balsam for the Lungs, and be convinced that consumption can be cured. I have taken two bottles and can positively say that it has done more good than all the other medicines I have taken since my sickness." Sold by all druggists.

Sally Matthews, a colored girl, was discharged from Mr. Isom Cody's service at Nashville, Tenn., Feb. 21st, in revenge for which she poisoned a bucket of drinking water. Mr. Cody died on the 22d, and his three children were fatally poisoned.

Nursing mothers and delicate females gain strength and flesh from Malt Bitters.

Portsmouth Chronicle.

THURSDAY, FEBRUARY 24, 1881.

[Entered at the Post-Office at Portsmouth, N.H., as second-class matter.]

Congress.

Both branches of Congress were in session Feb. 22d. The Senate debated and passed the pension appropriation bill, and a bill repealing the tax on deposits in national banks; and the House passed the agricultural appropriation bill.

Boyton Thought to be Dead.

Paul Boyton, the celebrated swimmer, who made the voyage down the Merrimac two years ago, is believed to have lost his life in the war between Chili and Peru. The Pittsburg (Pa.) *Commercial* says: "Last fall Boyton entered into contract with the government of Peru to superintend a torpedo service, for which he received a magnificent remuneration. Nothing has been heard from him since Christmas, although previous to that time he wrote weekly to an intimate friend in this city. In his last letter he inclosed his will, and said that he believed he would not survive the impending battle. The long silence has filled his friends with alarm."

News and Notes.

Rev. Dr. A. P. Peabody, so long connected with Harvard college in the two-fold capacity of Plummer professor of Christian morals and preacher to the university, has sent in his resignation, to take effect at the close of the present college year. His present position he has held since 1860. He proposes to go abroad and make a somewhat extended stay.

Charles Peterson, alias Thomas Alston, a Gloucester fisherman, was before the police court in Newburyport on Monday, the 21st inst., charged with having on the Friday previous stolen fish from the traps of Alexander Thurlow and John H. Pike. He was found guilty and fined $10 and costs, which he paid. The witnesses for the defence testified that it is a common custom for the Gloucester fishermen to take what they pulled up, and that they did not intend to rob other people of their property. The witnesses are fearful of losing their business. The value of the fish that was about $[illegible], if all who have lost fish in business do not [illegible] value of the pro-

duction at the same price per can will be over $2,500,000, a difference in value of $1,800,000; good chance for loss there for somebody.

At an amateur go-as-you-please contest of twenty-four hours in New York, ending on the evening of Feb. 22d, a boy of fifteen, Thomas Smith, Jr., was one of the contestants. After covering ninety-eight miles the boy was taken to his tent in an exhausted condition, and in a short time was half-carried by his father from the tent to the track, where he fainted. The boy is now in a critical condition, and the inhuman father has been arrested under the cruelty-to-children act.

Small-pox appears to be spreading all over the country, appearing at widely separated points. It is reported as having broken out in Charlesbourg, four miles from Quebec, a dozen families being affected; it has also broken out at St. Alexis de Grand Baie.

Secretary Sherman has issued the 191st call for five per cent bonds for the sinking fund; the aggregate amount is $25,000,000.

At Washington, Feb. 22d, the jury in the case of John S. M. Johnson, white, indicted for the murder of James E. Johnson, colored, brought in a verdict of manslaughter. The United States attorney said in court that he had hoped the time for equal justice had arrived in the district, but he was forced to submit to the verdict. There was much indignation among the colored men present, as the killing was unprovoked, and followed closely after the Hirth murder, for which two colored men were recently hanged, the victim being white.

During the celebration of Washington's birthday at Alexandria, Va., the platform broke down on which were seated President Hayes and other prominent people; no one was seriously injured.

The wife of Julius Clemens, a highly respected citizen of Northampton, Mass., rose from her bed early, Feb. 21st., went to the barn, saturated her clothing with kerosene, and burned herself to a crisp, dying soon after. Her mind had been affected for two months with hereditary insanity. Her father is now in the insane hospital.

Rev. Aaron D. Sargent, a venerable Methodist clergyman, died suddenly in Malden, Mass., Feb. 19th. On the previous Monday he addressed the Boston Methodist ministers on "Methodism, past and present in Boston."

The British government has decided not to prohibit the importation of American pork at present, for there is no evidence that it is diseased to a greater extent than other imported pork. The amount of pork annually imported from the United States, Canada, Germany and Denmark is more than twenty pounds per head for every inhabitant of the United Kingdom.

The Massachusetts supreme court has decided that if a passenger on a railroad train leaves the train while it is in motion he is no longer a passenger, and has no rights against the company for damages in case of accident resulting from his own act.

The extraordinary concessions demanded by the government before accepting Coasters' Harbor island for a naval training station is the prominent topic of conversation at Newport, R. I., and a great deal of opposition to the scheme is being developed. A member of the beard of aldermen states that if the question was put to tax payers again to give the island for the purpose named, without condition, it would have less than ten hundred votes. It is now thought that New London, Conn., will secure the training school.

A GOOD WORK.

Among the most marked evidences of the progress which the present age is making in the direction of an enlightened civilization, is the steadily-spreading influence acquired by societies for the prevention of cruelty to animals. Their work in behalf of dumb beasts can be prompted only by an unselfish interest in the cause of abused and suffering creatures, who are incapable of either making their distresses known or of rewarding their voluntary defenders.

It is creditable to human nature that the brave example of the heroic Bergh has awakened such a wide-spread sympathy for the creatures whom God has created a little lower than men. The "fellow feeling" which should make us kind to them, is only beginning to be felt; but, thanks to the well-directed efforts of a few humane persons in every community, the "Gospel of Love" is now so interpretated that every creature from the lowest to the most exalted is made a partaker of the blessings it confers upon the world.

New Hampshire, which has always enjoyed an enviable reputation among the enlightened communities of the age, was one of the first states to enact laws for the protection of its voiceless and voteless subjects, thereby recognizing its obligations to the brute creatures through whose toil, in great measure, its sterile soil has been rendered inhabitable and productive.

The good effect of the S. P. C. A. is perceptible to the most casual observer, in the improved methods of feeding, training, clothing and sheltering horses and cattle, in city and country. A. C.

Political.

The republicans of the Pennsylvania legislature, after an almost interminable squabble, on the 22d inst. made choice of John J. Mitchell as their candidate for United States senator. He is a member of the present Congress. He has never been heard of to any great extent, but the democratic and "independent" papers appear to be very much displeased with his advancement, so his selection is probably a good one.

The New York *Tribune* believes there is a good prospect of electing a republican as a successor to Fernando Wood. His majority in November was only 1,500, and no other democrat can have anything like his personal strength in the district.

When Schuyler Colfax was speaker of the House he was once compelled to publicly censure Fernando Wood for speaking of a reconstruction measure as "one of the most infamous acts of this most infamous Congress."

PREMATURE LOSS OF THE HAIR nowsdays may be entirely prevented by the use of BURNETT'S COCOAINE. It has been used in thousands of cases where the hair was coming out in handfuls, and has never failed to arrest its decay; it promotes a healthy and vigorous growth, and it is at the same time unrivalled as a soft and glossy dressing for the hair.

BURNETT'S FLAVORING EXTRACTS are the best, strongest and most healthful. Sold everywhere.

A COUGH, COLD OR SORE THROAT should be stopped. Neglect frequently results in an incurable Lung Disease or Consumption. *"Brown's Bronchial Troches"* do not disorder the stomach like cough syrups and balsams, but act directly on the inflamed parts, allaying irritation, give relief in Asthma, Bronchitis, Coughs, Catarrh, and the throat troubles which Singers and Public Speakers are subject to. For thirty years *"Brown's Bronchial Troches"* have been recommended by physicians, and always give perfect satisfaction. Having been tested by wide and constant use for nearly an entire generation, they have attained well-merited rank among the few staple remedies of the age. Sold at 25 cts. a box everywhere. tu,th & s ottjan82

NERVOUS EXHAUSTION.

A medical essay, comprising a series of lectures delivered at Khan's Museum of Anatomy on the cause and cure of premature decline, showing inequivably how lost health may be regained, affording a clear synopsis of impediments to marriage and treatment of nervous and physical debility, being the results of 29 years' experience. By mail, 25 cents, currency or postage stamps.

Address Secretary Kahn's Museum, 683 Broadway, N. Y. dimw26

$500 Reward!

We will pay the above reward for any case of Liver Complaint, Dyspepsia, Sick Headache, Indigestion, Constipation or Costiveness we cannot cure with West's Vegetable Liver Pills, when the directions are strictly complied with. They are purely Vegetable, and never fail to give satisfaction. Sugar Coated. Large boxes, containing 30 Pills, 25 cents. For sale by all Druggists. Beware of counterfeits and imitations. The genuine manufactured only by JOHN C. WEST & CO., "The Pill Makers," 181 & 183 W. Madison St., Chicago. Free trial package sent by mail prepaid on receipt of a 3 cent stamp. deowsoll?81

PROFESSIONAL NOTICE.

Dr. L. J. Kahn, 51 East 10th St., N. Y., and Proprietor Dr. Kahn's Museum of Anatomy, 683 Broadway, N. Y., begs to inform his patients and those desirous of consulting him, that he has opened an office at 61 Hancock St., Boston; where he may be consulted EVERY THURSDAY from 9 A. M. to 2 P. M. and 4 to 8 P. M.

Dr. Khan having devoted 30 years to the treatment of the nervous system arising from indiscretion, to which may be traced many of the obscure ailments which effect youth and manhood, is enabled to insure those placing themselves under his treatment a speedy and permanent cure. Dr. Kahn's medical work Nervous Exhaustion, which treats on these cures; forwarded to any address on receipt of 25 cents in postage stamps. Attendance every Thursday at 61 Hancock St., Boston, and as usual at 51 East 10th St. New York. dimy26

For Sale,

TO Whoever May be in Want—OAK PILES, large or small, for bridge or wharf purposes OAK PLANK, sawn to dimensions; HARD WOOD, by the cord; FACED ROCKS, for cellar walls or other purposes; GRAVEL, SAND, or GOOD SOIL to raise low land.

WM. S. WILLEY.

Spectacles Found.

ON Sunday, Feb. 20th, a pair of Silver-Bowed SPECTACLES. The owner can recover the same on applying at this office.

Cottage House and Land in Newington For Sale.

THE well built and pleasantly situated COTTAGE HOUSE of the late Isaac Brackett, upon the River road in Newington, near the Main road to Piscataqua Bridge: Barn, Woodshed, and with five acres of Land adjoining, also about four acres of land know as the "Smith field" on the River road, with the lot containing between seven and eight acres of good tillage land opposite the house. The buildings are in a good state of repair, with newly-shingled roofs. The estate is sold by direction of the heirs, each of whom lives at a distance. The excellence of the situation, the character of the land and buildings, and its convenient location, render this an opportunity to secure a comfortable place of residence at a moderate outlay of money.

If not other wise disposed of the premises will be offered at Auction in the early spring. Particulars of WM. M. NUTTER, Executor of I. Brackett, or of WILLIAM H. HACKETT, Attorney for the Heirs.

PORTSMOUTH, Feb. 12th, 1881.

House and Land on Court Street at Auction.

WILL be sold at Auction, by direction of the heirs of the late William Chase, on the premises, on SATURDAY, MARCH 12th, at 12 o'clock noon, the estate at corner of Court and Washington streets, the former mansion of Mr. Chase, consisting of a lot extending from Court to Jefferson street, with the large dwelling and outbuildings thereon. The lot measures about ninety-two and a half feet on Court st., eighty-eight and a half feet on Jefferson St., eighty feet on the easterly side, with about seventy feet four inches on Washington street. The house contains thirteen rooms, is in a good state of repair, and has a never failing well of water in the cellar.

The conveyance to be given by a quit claim of the several heirs of the late Wm. Chase, who unite in the conveyance, which will make a good questioned title. The buyer may have one week in which complete his payment, ten per cent of purchase money to be paid on day of sale. The premises may be examined at any time before sale.

Also at same time four-tenths in common of a lot of land on Water street at head of Long Wharf, adjoing the land of C. Morris Tredick.

Also per No. 36 on the Western side of the Stone church.

Further particulars of Geo. B. Chase, Esq., of Boston, and Hon. Chas. W. Woodman of Dover, or of WILLIAM H. HACKETT, *Trustee.*

WHIPS! All qualities and prices; LARRABEE'S, 28 Congress

SULPHUR BITTERS

THE GREAT

German Remedy.

TRUTHS FOR THE SICK.

For those deathly bilious Spells, depend on SULPHUR BITTERS, it will cure you.

Ladies in delicate health, who are all run down, should use SULPHUR BITTERS.

The Giant Dyspepsia is cured by using SULPHUR BITTERS.

$1,000 will be paid for a case where SULPHUR BITTERS will not assist or cure. It never fails.

Operatives who are closely confined in the mills and work shops; Clerks, who do not procure sufficient exercise, and all who are confined in doors, should use SULPHUR BITTERS. They will not then be weak and sickly.

Cleanse the vitiated blood when you see its impurities burst-ing through the skin in Pimples, Blotches, and Sores. Rely on SULPHUR BITTERS, and health will follow.

General Debility needs a gentle tonic. Use SULPHUR BITTERS, and you will not be troubled.

SULPHUR BITTERS will cure Liver Complaint. Don't be discouraged; it will cure you.

Don't be without a bottle. Try it; you will not regret it.

SULPHUR BITTERS will build you up and make you strong and healthy.

Sulphur Bitters.

SULPHUR PLASTERS cure pain in the side. KAUFMANN'S PILLS do not gripe. 25 cents.

Green Peas and Salmon!

This Luxury is now to be obtained at all times of the year at a moderate expense. We have a large supply of the best brands of

AMERICAN AND FRENCH CANNED PEAS,

including the "Petits Pois Extra Fins." We have also received a large stock of

CANNED SALMON,

in one and two and a half pound cans of very superior quality, and have reduced the price of both Peas and Salmon to a point that brings them within the reach of all classes of consumers.

HAMS.

Another lot of Ferris & Co.'s small Pig Hams These Hams have had a great sale with us this season, and for boiling have no superior. We have also just received a large lot of the celebrated

Kentucky Magnolia Hams

which have attained a world renowned reputation. These Hams will be sold at a low price, thus giving our customers the benefit of a good purchase.

Raisins, Raisins!

We have a special bargain in "Fine Dehesa" Layer Raisins. This usually high-cost fruit we shall sell at the same price as the more common brands.

Butler & Laighton.

NO. 1 MARKET SQUARE.

Bargains! Bargains!!

CLOSING SALE

at Reduced Prices of Balance of

WINTER STOCK!

HATS, CAPS and FURS,
GENTS' UNDERWEAR, etc.,
GLOVES, SCARFS, STOCKINGS.
WHITE SHIRTS and FANCY SHIRTS, 50, 75 cts., and $1.

Collars and Cuffs,

at Low Prices.

Franklin Buildings, 53 Congress Street,

ALFRED STAVERS.

WHITE LEAD!

Salem, Forest River, Keystone and Brooklyn

PURE WHITE LEAD!

MIXED PAINTS A SPECIALTY!

— AT —

A. P. WENDELL & CO.'S
3 Market Square.

D. R. V. G.
CURES
Dyspepsia, Indigestion,
And all troubles arising therefrom, such as Sick Headache, Dizziness after Eating, Acidity of the Stomach, Flatulency, Liver and Kidney Complaint, Torpid Liver, Constipation, Pain in the Back and Limbs, Aches [illegible]. It is the best Blood Purifier in the World. Guaranteed by all Druggists to give perfect satisfaction or money refunded. Try it. Our Vitalizing Tonic Bitters,—the best appetizer in the World. Call for them.

D. R. V. G. Mfg. Co., Prop's,
SYRACUSE, N. Y.
New York Depot,
C. N. Crittenton, 115 Fulton Street.

$5 TO $20 per day at home. Samples worth $5 free. Address Stinson & Co., Portland, Maine.

JANUARY 1st, 1881.

CHARLES E. LAIGHTON & SON,

EXCHANGE BUILDING,

Have on hand as fine a selection of

TEAS AND COFFEES

— AS WERE —

EVER OFFERED

in this city.

300 DOZENS CAN GOODS,

Consisting in part of

Tomatoes,
Corn,
Peas,
Beans,
Succotash,
Apricots,
Peaches,
Plums,
Cherries,
Strawberries,
Raspberries,
Blueberries,
Blackberries,
etc., etc.

The above are all

GOOD GOODS

and will be sold at

LOW PRICES.

Chas. E. Laighton & Son.

Nearly opposite Post-Office.

BOOTS and SHOES.

Extra Inducements

are now being offered to persons in need of Boots and Shoes, to

Buy at HUSSEY'S!

In order to make room for my spring stock, and not wishing to carry over to next autumn a large lot of goods which though seasonable now will not be so in the spring, I am now offering my large and varied stock of *Winter Foot-Wear* at extremely

Low Prices, for CASH!

WILLIAM B. HUSSEY,

BOOT & SHOE MAKER,

No. 51 Congress Street,

FRANKLIN BUILDINGS.

Pratt's Astral Oil

SAFEST AND BEST!

FOR SALE ONLY BY

J. P. SWEETSER.

46 MARKET STREET.

REMOVAL!

THE FIRST NATIONAL BANK will occupy during the repairs upon their banking room, store in Exchange Buildings recently vacated by H. B. Buzzell & Son, opposite the Post Office.

THE PISCATAQUA SAVINGS BANK will temporarily occupy the above location. o25tf

THE

New Hampshire Gazette!

Established 1756.

The Gazette is published every Thursday and sent to Subscribers at the low price of $1.50 per year, paid in advance, or $2 at the end of the year.

It contains full accounts of all of importance that transpires in Portsmouth and its vicinity, and a condensed summary of news, foreign and domestic; editorials upon current topics; New Hampshire Items; carefully prepared marine news, containing reports of vessels owned at this port, or offered by men from Portsmouth or its neighborhood; and is just the paper for residents desiring to be posted on all that takes place at home, while to those living in the vicinity of Portsmouth, or to former residents who retain their interest in the "old home by the sea," it is the best means of keeping informed of what transpires in this city.

— THE —

NEW HAMPSHIRE GAZETTE

Contains more original matter

Than any other paper of its size in the State, the editors working more with their pens than with their scissors.

TO ADVERTISERS

THE N. H. GAZETTE

Presents an excellent opportunity for a weekly visitation to customers, at a reasonable rate, and all those who desire to reach patrons in Rockingham and York counties will find it an economical medium. THE GAZETTE is in many instances the only paper taken by families, and it is read to a large extent in localities whence is received much of the trade of Portsmouth, a fact which our merchants should not fail to bear in mind.

Subscriptions Received

AT THE OFFICE, 7 PLEASANT ST.,

Exchange Buildings, nearly opp. Post Office; Or by remittance to

Chronicle & Gazette Publishing Co.

Specimen numbers sent on application

Real Estate.

To Let.

HOUSE NO. 1 DENNETT STREET. Apply at No. 5 Chapel St.

Real Estate For Sale.

HOUSE NO. 7 WOODBURY STREET. If not disposed of at private sale it will be offered at Auction on THURSDAY, the 24th day of March, at 12:15 o'clock.

ANDREW J. PENHALLOW,
No. 35 Court Street.

C. D. HANSCOM & CO., Auctioneers.
feb19tf

For Sale.

STORE AND HOUSE in Waldron block, Congress street, now occupied by William Benson and others. Apply to

WILLIAM H. HACKETT.

To Let,

TO a small family, half of the House No. 4 Howard street. Enquire at the House.
d,tf

To Let.

TWO ROOMS, centrally located, conveniently arranged for house-keeping for one person.
j22tf Apply at this office.

House For Sale.

THE HOUSE occupied by subscriber, containing 12 rooms in good repair. At small expense can be made into two tenements. J. E. HAM.

STRICTLY PURE WHITE LEAD
of the various well known brands
KEPT IN STOCK
AT STORE 16 MARKET AND 1 LADD ST.
and for sale at
LOWEST MARKET PRICE,
BY
PRYOR & MATTHEWS.

SPECIAL SALE OF HAMBURG EDGINGS AND INSERTIONS.

ABOUT JANUARY 1, 1881, AYERS & LOCKE
will offer the largest and finest assortment of
HAMBURG TRIMMINGS
Ever shown in Portsmouth. Also, a fine line of WHITE GOODS of every description.
Large Stock of Bleached and Unbleached Cottons - - - - Very Cheap.
Balance of Stock of Ladies' Cloaks to close—without regard to cost. Purchasers of Hamburg Cotton Trimmings, or any of the above named Goods will find it to be for their advantage to call and examine before purchasing elsewhere.
Linen Damask, Towels, Napkins, &c. Special Bargains in a Loom Towel—12½ cents each.
AYERS & LOCKE.

Local Matters.

POST OFFICE RULES.

MAILS CLOSE.

	A. M.		P. M.	
Boston, West and South,	8, 10 25,	2 20	4 50	*8 30
Boston, Way,	10 25,	2 20		
Portland,	9 25		4 50	6 30
East (beyond Portland,)	9 25			6 30
Biddeford, Saco and Way,	9 25		4 50	
Great Falls,	9 25		4 50	
Great Falls & Conway R. R.	9 25			
Concord and North,	7 40		4 50	
Concord Way,	7 40		4 50	
Boston & Maine R. R.	7 40		4 50	
Dover,	7 40	9 25	4 50	

*Arrives in Boston next morning.

MAILS ARRIVE.

	A. M.		P. M.	
Boston, South and West,	10 35,	2 15	5 50	9 08
Boston Way,	10 35		5 50	
Portland and East,	11 20		2 20	
Great Falls & Conway R. R.	11 20			
Concord and North,	10 20		6 50	
Dover,	10 20		5 50	

Letters for the night mails [and no others] east or west may be deposited in the box at the Eastern depot, every day except Sundays.

E. G. PEIRCE, Jr., P. M.

MINIATURE ALMANAC--FEB. 24.

SUN RISES..... 6 43	MOON	3 48 A. M.	
SUN SETS..... 5 44	FULL SEA	7 15 A. M.	8 00 P. M.
LENGTH OF DAY.. 11 01			

THE WEATHER.

U. S. SIGNAL OFFICE,
WASHINGTON, D. C.
Feb. 24, 1:30 A. M.

Probabilities for New England:—Colder clear or partly cloudy weather, northwesterly winds, rising barometer.

The Thermometer at the CHRONICLE Office, at 4:00 o'clock this morning, registered 2 degrees below zero.

Sky clear.

WASHINGTON'S BIRTHDAY.

The birthday of the father his country was very quietly observed in this city. The bells were rung, morning, noon and evening; and a salute was fired on the navy yard at noon. Business generally was suspended at twelve o'clock.

A select party of ladies and gentlemen attended the bicycle and skating matinee in the upper Franklin hall, in the afternoon; several ladies donned the skates, and the opinion was general that this invigorating and graceful exercise should and would become one of the popular amusements of the day.

The walking match in Franklin hall was well patronized, there being between two and three hundred spectators present in the afternoon, when a ten-mile walk took place between Daniel Collins, Jacob Burns and John Morrison of this city, Archy Jenness of Rye, and Dio Lewis of Kittery. Collins took the lead at the start, made some good spurts, and came in ahead by fifteen laps; time, one hour and forty minutes. Lewis held second place nearly all through the race, but was pressed by Jenness, who on the last mile passed him and came in second; time, one hour, forty-nine minutes and two seconds. Lewis' time was one hour and fifty minutes. Burns withdrew on the first mile, and Morrison on the ninth. In the evening a five-mile go-as-you-please race was won by Dobbin, of Dover. The two-mile race, for firemen only, was won by George Hooper of Kearsarge engine company; and in a jumping match, A. Callahan was the winner. The five-mile walk between Dennis Driscoll of Lynn and five competitors who relieved each other every mile, was easily won by Driscoll, who was heartily applauded; his principal competitor was Daniel Collins of this city.

In the evening a large audience assembled in Music hall, where the Jollities combination presented the "Electrical Doll." The piece is styled a "musical absurdity," but unlike many others of its class, it has a definite plot, which is cleverly worked out. It deals with the attempt of Cornelius Twist, an old toy maker, to manufacture for his son a doll wife, and his joint attempt with the devil to give life to the doll. He finds that he has created a female fiend instead of an angel, and he sets to work to build another, and gets into innumerable complications, which create no end of fun. Five people constitute the company, (Messrs. Stanley Felch, Frank A. Daniels and J. C. Bartlett, Miss Lillian Brown and Miss Lou Bickford,) and these five do more funny acts, say more funny sayings, and sing more humorous songs in the course of two hours and a half than would suffice for a dozen ordinarily amusing entertainments. The music, of which there are some twenty-five numbers, is finely sung, and is one of the best features of the entertainment.

There was a political meeting at Grange hall in the evening, when and where measures were taken to form a greenback club.

AROUND HOME.

Schooner Margie, Capt. Hoyt, which has been laid up at this port, is getting ready for sea. She will go to Portland, and take a cargo of lumber from there to New York.

Strawberry Bank and Mount Sinai Encampments of Odd Fellows are to celebrate their anniversary with a dramatic entertainment, supper and dance, at Odd Fellows hall on Friday evening next.

The schooner Grace Choate came across the river from the navy yard on Tuesday, and on Wednesday morning started out to pick up her trawls, intending afterward to proceed to Gloucester, where she will go on the railway. The only injury done to her by her striking Peirce's island ledge, was the knocking off of a piece of her fore shoe.

Mr. E. W. Cochrane sold out his livery stable stock to the Stoddard brothers on Wednesday morning.

A report is current that Mrs. Jane Holland, who figured in the case of Lynch vs. Holland, has left the city in company with her husband.

Ticket No. 427 drew the gold watch and chain at the "Jollities" performance at Music hall, Tuesday evening, it being the last entertainment in the Star Lyceum course for this season.

It is rumored that the Amoskeag Mills company of Manchester will rebuild the Kearsarge mills and make extensive additions, if the citizens of this city will assist them by taking stock to the amount of one hundred thousand dollars.

Among the visitors to our city on Washington's birth-day was a party of young scholars who were driven from Newburyport in a barge drawn by four horses, and who announced their arrival by blasts from a huge tin horn. The youngsters dined at the Rockingham house, and started on their return at four o'clock P. M., having evidently had a fine time.

The New Hampshire Society for the Prevention of Cruelty to Animals has investigated the charge against M. V. B. Dickerson of Goshen, who is accused of having starved seven cattle to death, out of a herd of twenty. The surviving cattle are now being properly cared for by the selectmen of Goshen. Proceedings are being instituted before the probate court of Sullivan county to have a guardian appointed for Dickerson, who is thought to be insane.

The fishing arrivals on Tuesday, Feb. 22d, were as follows: Schooner Christie Campbell, with 5000 lbs. of fish; Julia A., 2500 lbs.; Azalia, 800; Celia, 2000; Ev Nichols, 2000; Flying Eagle, 2000 lbs. The Azalia found her trawls badly chafed by the rocks on the bottom; the Lucy did not find her trawls at all. On Wednesday the Defiance (netter) arrived with 12,000 lbs. of fish; the Flying Eagle, Mary E. Caswell and John H. Smart, 2000 lbs. each; Helen F. Tredick, 800; Bonita, 140.

About twenty-five members of Temple Lodge, K. of H., of Manchester, visited Gov. Goodwin lodge of this city on Wednesday evening of this week, by invitation; work in the third degree was exemplified, after which a supper was served. The officers of Temple Lodge are: Dictator, Samuel F. Drew; vice dictator, William A. Perry; assistant dictator, Edwin H. Hall. The visiting lodge had as guests S. C. Gould, P. G. D., and Thomas W. Lane, G. V. D., the latter of whom is chief of the Manchester fire department.

Riverside Council, American Legion of Honor, was instituted Tuesday evening, Feb. 22d, by D. S. C. Oliver M. Knight, and the following officers were installed by D. D. S. C. William P. Walker: Past Com., F. E. Dearborn; Comdr., O. M. Knight; Vice Comdr., S. R. Marston; Orator, Wm. R. Foster; Sec., Floron Barri; Treas., Chas. E. Batchelder; Collector, John H. Lowd; Guide, Geo. E. Burt; Warden, James Sanborn; Sec., H. D. Marston; Examining Physician, B. Dearborn; Trustees, F. E. Dearborn, J. Sanborn and J. Janvrin.

A school in one of the towns not ten miles from this city must be a close imitation of "Minnie Palmer's Boarding-school," if one-half of the stories in circulation concerning it are true. Pistols are fired, snowballs and paper "spit-balls" are hurled at the teacher's head, the girls and boys sit together and change seats at will—all being done in school hours. On a recent afternoon all the scholars but five left the school, and went skating and sliding on a pond near by, where they spent the whole afternoon, all efforts of the teacher to get them to return proving abortive.

In accordance with the previous notice, a meeting was held in Grange hall on the evening of Feb. 22d, to form a Union Greenback Labor club. The meeting was presided over by Mr. Gardner J. Greenleaf, club-organizer for New Hampshire, who read the constitution and bylaws of the organization, as revised, and then introduced Mr. Weaver of Nashua, who spoke for about an hour, and was followed by A. J. Hoyt of Exeter. Several persons then signed their names as members of the new club. Mr. John E. Roberts was chosen president *pro tem* of the club, and the meeting adjourned to his call.

Rockingham Lodge, I. O. G. T., of this city, and Whipple Lodge of Kittery, by invitation of Strawberry Bank Lodge partook of a supper in the hall of the former on Pleasant street, on Wednesday evening, 23d inst. There have been several courtesies of this kind extended by the various temperance organizations of this city and vicinity to each other, which have drawn together a large number of young persons, who have made the weekly meetings a source of enjoyment, and kept many young men from places where they might have yielded to influences of a nature far from beneficial.

The sale of tickets for "The Guv'nor" at Franklin theatre Saturday evening, has been brisk, but good seats are still to be obtained at Stavers' store. Over 400 seats were sold up to Wednesday evening.

Washington's birth-day, as far as fine weather and good sleighing could contribute, was an enjoyable day. Persons who drove to Dover were surprised to see the banks and places of business open just as if it was not a legal holiday. A Dover man explained it that the people in that city had not recovered sufficiently from the loss occasioned by the departure of Col. Bracewell, and they could not at present be expected to conduct like other folks.

C. T. Garland, Esq., formerly of Rye but now of Austin, Texas, as counsel for Emile Francois (a white man sentenced to Texas penitentiary for five years, for marrying a colored woman) has secured from the circuit court of the United States an important anti-state-supremacy decision, in the shape of a peremptory order directing the writ of habeas corpus to issue for the prisoner's release, on the ground that the article in the criminal code of Texas making miscegenation a penal offence was abrogated by the 14th amendment to the national constitution. This decision overrules the extreme state-supremacy decisions of the Texas courts in several similar cases.

DEATH OF AN OLD INHABITANT.

Mrs. Mary W. Goodrich, whose death occurred on Tuesday, Feb. 22d, was the widow of Col. John Goodrich, who once kept a grocery store and was wharfiger of Langdon's wharf, which was just north of Pier wharf at the foot of Daniel street. For many years Capt. Goodrich was master of one of the Boston packets, the fine schooner Mary Gay, which was named for his wife. When the Eastern railroad reached Portsmouth he engaged in teaming the freight which came from Boston by rail, and continued in the teaming business nearly to the close of his life in 1870.

Mr. Goodrich was a sergeant of Capt. Neal's company of artillery, detached from the first brigade of New Hampshire militia, and stationed at Fort McClary in this harbor in the war of 1812. He served from June 29th to Nov. 30th, 1812. The company was composed principally of residents of Portsmouth, with a few members from Rye and Stratham. Of the Rye members were Richard R. Locke and Joseph L. Locke.

He was lieutenant colonel of the first regiment of New Hampshire militia in 1821, serving under the late Col. Joshua W. Peirce, and upon Col. Peirce's retirement in 1823, was appointed colonel, serving under Gov. Levi Woodbury. He was succeeded in this position by the late Col. Samuel Gookin.

Mrs. Goodrich was married March 21st, 1815, and has drawn a pension since 1878. Had she married a few days earlier, or before February 17th, 1815, she would have been entitled to have drawn a pension from Feb. 14th, 1871. One of her surviving children is Rev. Massena Goodrich of Pawtucket, R. I., while two daughters have remained under her roof to this time. She was greatly beloved by a large circle of relatives and friends, and was of most amiable disposition and kindly traits of character.

YORK COUNTY ITEMS.

The Maine senate on Feb. 22d passed to be engrossed an act for the protection of fish in Barrell's mill-pond in the town of York.

There was a social assembly in Trefethen's hall, Kittery, Tuesday evening; the attendance was very large, and the occasion was a most enjoyable one.

Christ church in Biddeford and Trinity church of Saco, at a meeting of both parishes, have voted unanimously to extend a call to Rev Edwin F. Small of St. Mark's Mission, Waterville.

The grave of Mr. John Main of York, whose death was announced some weeks ago, was opened Feb. 22d, as from the sinking in of the earth on one side, it was feared that the body had been removed. The examination showed that there had been no disturbance of the corpse.

The cry for more negro labor in South Carolina is pretty general. Labor is scarce and dear, even where the colored population is heaviest.—*Charleston, (S. C.) News.*

DIED.

GOODRICH. In this city, Feb. 22d, Mrs. Mary W. Goodrich, widow of John Goodrich, aged 84 years and 6 months.

☞ Funeral on Friday at two o'clock, at No. 2 Linden street.

VARRELL. In Troy, Feb. 19th, Mrs. Nancy J. Varrell, aged [illegible] years, 1 months and 14 days, wife of Wm. V. Varrell.

MARINE CHRONICLE.

PORT OF PORTSMOUTH.

ARRIVED Feb. 23d.

Steamer Williamsport, Willets, Philadelphia.

Stmr Indiana, Sargent, for Liverpool c|d Philadelphia Feb 21st.

Bark Quickstep, Macey, f Shanghai c|d New York Feb 21st.

Sch Guy Goodwin, McComisker, from Hoboken for Newport Feb 21st, and c|d 22d, bound east.

AMUSEMENTS.

MUSIC HALL.

ONE NIGHT ONLY.

Saturday Eve'g, Feb. 26.

Denman Thompson

— AS —

JOSHUA WHITCOMB!

supported by the same company which has supported him during

205 Nights in Chicago,
142 " " New York,
103 " " San Francisco
And 11 Weeks in Boston.

MUSIC by our own Orchestra.

Reserved seats on sale at Preston's, Friday morning, Feb. 18th.

PRICES 75 and 50 cts.; gallery 35.

Franklin Theatre,

SATURDAY EVENING, FEB. 26TH,

THE BOSTON MUSEUM COMPANY,

MANAGER.....B. M. FIELD,

Will appear in the most successful and most laughable of modern comedies,

"THE GUV'NOR,"

Which has just closed an extraordinary run of ELEVEN WEEKS at the Museum. With the Boston Museum cast, including Portsmouth's favorite,

Miss Norah Bartlett.

Music by an orchestra of ten pieces.
Popular prices.

Tickets on sale at ALFRED STAVERS' store, Franklin Buildings on Saturday morning the 19th inst., at nine o'clock.

FELLOWS' Compound SYRUP OF HYPO-PHOS-PHITES

TUBERCULAR DISEASE OF LUNGS AND BRONCHITIS.

Tubercular consumption of the lungs is that form of the disease most common, most fatal, and until recently considered incurable. Tubercle, from which the name is derived, is a morbid product, deposited from diseased blood in various parts of the body; and in proportion as that fluid is impure, and length of time it remains so, will tubercular diathesis continue.

FALL RIVER, MASS., March 20th, 1879.

JAMES I. FELLOWS, Esq.

Dear Sir: About three years ago I was attacked with bronchitis and tubercular disease of the left lung, and suffered for two years so severely that I was unable to attend to business. About a year ago I was advised to try Fellows' Syrup of Hypophosphites, and before I had finished one bottle my appetite and strength were greatly improved; my cough became less troublesome, my sleep was sound and refreshing, which had not been the case for over a year. I had suffered from nervousness and difficult breathing all the time I was sick; but your Syrup has cured it all. I advise all persons affected as I was to use Fellows' Syrup of Hypophosphites. (Signed)

JAMES H. STEWART.

An endless chain of good effects is formed by Fellows' Compound Syrup of Hypophosphites, and we are safe in saying, from a long experience in medicine, its virtues are not possessed by any other combination.

For sale by A. P. Preston.

HOP BITTERS.

(A Medicine, not a Drink.)

CONTAINS

HOPS, BUCHU, MANDRAKE, DANDELION,

AND THE PUREST AND BEST MEDICAL QUALITIES OF ALL OTHER BITTERS.

THEY CURE

All Diseases of the Stomach, Bowels, Blood, Liver, Kidneys, and Urinary Organs, Nervousness, Sleeplessness and especially Female Complaints.

$1000 IN GOLD,

Will be paid for a case they will not cure or help, or for anything impure or injurious found in them.

Ask your druggist for Hop Bitters and try them before you sleep. Take no other.

D. T. C. is an absolute and irresistible cure for Drunkenness, use of opium, tobacco and narcotics.

SEND FOR CIRCULAR.

All above sold by druggists.
Hop Bitters Mfg. Co., Rochester, N. Y., & Toronto, Ont.

M. C. FOYE'S

3rd ANNUAL SALE

— OF —

HAMBURGS,

SWISS EMBROIDERIES,

EXCELSIOR TRIMMINGS,

LACES, RUFFLINGS, &c.

The largest assortment ever offered to the Ladies of Portsmouth and vicinity.

PLEASE CALL. NO 23 MARKET ST.

BEAUTIFUL!

Valentine and Birthday

CARDS.

A fine assortment at

MONTGOMERY'S!

MUSIC & ART STORE,

"SEEING IS BELIEVING."

$66 a week in your own town. Terms and $5 Outfit free. Address H. Hallett & Co., Portland, Maine.

BUSINESS CHANGE.

Dissolution of Copartnership.

THE Copartnership heretofore existing under the firm name and style of SAMUEL ADAMS & CO. is this day dissolved by mutual consent. The business will hereafter be carried on at the old stand by JOHN H. BROUGHTON, who is authorized to receive all debts due the late firm, which on account of this dissolution parties are requested to settle immediately.

Dated at Portsmouth, N. H., January 31, 1881.

SAMUEL ADAMS,
JOHN H. BROUGHTON.
JOSEPH E. ADAMS.

Having disposed of our interest in the late firm to JOHN H. BROUGHTON, we hereby recommend him to all our former patrons, and all others wishing to purchase Lumber, Lime and Cement, as his facilities and long experience enable him to supply all wanting building materials, promptly and in a satisfactory manner.

SAMUEL ADAMS,
JOSEPH E. ADAMS.

THE SUBSCRIBER will carry on the LUMBER, LIME, AND CEMENT business at the Old Stand, 68 Daniel Street. Thanking my friends for past favors, I shall endeavor to merit a continuance of the liberal patronage that has been accorded to the old firm; all orders will be promptly attended to, and Satisfaction Guaranteed.

I shall keep constantly on hand a full assortment of eastern and western dry white pine LUMBER, dressed ready for use; yellow pine FLOORING BOARDS, dressed; spruce and hemlock Timber, Joist, Plank and Boards; Shingles, Clapboards, Laths, Pickets, Bricks, Lime, Newark and Portland Cement.

Also Yellow Pine, Spruce and Hemlock FRAMES and DIMENSION LUMBER sawed to order as per Schedule, at short notice.

Also best quality Brownsville ROOFING SLATE.

Persons contemplating using any kind of building material are particularly requested to call before purchasing.

JOHN H. BROUGHTON,
68 Daniel St., Portsmouth, N. H.
Jan'y 31, 1881. 3w.

NEW STORE.

The subscriber has purchased the stock of goods in the store at the

Corner of State and Pleasant street,

Recently occupied by the "99 Cent Store," where he will offer for sale a good assortment of

GROCERIES!

Comprising the best of

TEAS & COFFEES

in variety. Also, all kinds of Fruit, at low prices for Cash or in exchange for country produce.

JOHN L. RANDALL.

feb 4tf

COAL!

— AND —

WOOD!

A large assortment of Best Quality at

PORTSMOUTH COAL POCKETS,

J. ALBERT WALKER,

Concord R. R. wharf,

No. 137 Market Street.

☞ Order book and telephone at MOSES' HAT STORE (formerly Walker & Son's,) 13 Congress St.

GENTLEMEN'S WHITE SHIRTS

— AT —

D. F. Borthwick's.

Hamburgs! Hamburgs!!

As this is the first season we have kept them we are able to offer an entire line of

NEW GOODS

which is an advantage to those in want of trimmings. Do not forget to call at

7 MARKET STREET

— FOR —

HAMBURGS!

ALL

— can be found at the —

POPULAR STORE.

OIL CLOTHING!

BLACK & YELLOW.

Nickerson's Best Black.
Cummings & Howe's Black.
Tower's Yellow.

These goods are rubber-coated and very pliable. They can be found at

C. E. MYERS & CO.

NO. 3 BOW STREET.

C. E. MYERS. C. E. SIMPSON.

F. G. MOSES,

Dealer in

HATS and FURS,

VALISES, TRAVELING ARTICLES,

TRUNKS, FURNISHING GOODS, ETC.

No. 13 Congress street,

PORTSMOUTH, N. H.

Formerly N. K. Walker & Son,—Established in the year 1829.

WHIPS! All qualities and prices; LARRABEE'S, 26 Congress

JUST RECEIVED!

MOLASSES 38 cts. per Gallon,
BROWN SUGAR 7½ cts. per pound,
BUTTER 26 cts. per pound,
RICE 8 cts. per pound.

J. R. YEATON & CO.

No. 6 & 8 Congress St.

NEW AND EXTENSIVE STOCK

— OF —

Fall & Winter

GOODS

— AT —

WM. P. WALKER'S

No. 8 Market Square.

Having received a Full Assortment of Foreign and Domestic

Cloths, Cassimeres, &c.,

I am prepared to make them up into GARMENTS of the latest style, or according to the fancy of the purchaser, and

Perfect Satisfaction Guaranteed!

My Stock of Goods suitable for

SUITINGS

IS UNEQUALLED

Particular attention paid to the making of Army and Navy

REGULATION UNIFORMS.

A FULL ASSORTMENT OF

Gentlemen's Furnishing Goods!

Constantly on hand, consisting of

BOSOMS, GLOVES, SUSPENDERS,

COLLARS, DRAWERS, SHIRTS,

HANDKERCHIEFS, LINEN

GOODS,

Of Every Description.

The Finest Line of BOOKS

ever shown shown in Portsmouth is now to be seen at

W. G. MYERS

Bookstore,

NO. 1 CONGRESS BLOCK.

It includes

Elegant Holiday Goods,
Standard Books in Setts,
and Children's Books in
every variety.

Great reduction from publishers' prices in nearly every line.

From the collection of

Albums,
and Vases,
Pocket Books,
Cutlery, Gold
Pens, Olive Wood
Goods, Passepartout Frames, Easels, Panels, Games,
and Fancy Papeteries

which are here displayed, can be selected just the

HOLIDAY PRESENT!

each one wants.

Call before the best are taken, at

No. 1 Congress Block.

Gun and Locksmith Shop

TO LET.

STORE No. 28 Bow Street, now occupied by John F. Shillaber, and formerly by the late William Rymes, will be let to a good mechanic at a reasonable rent upon the removal of the present occupant. This shop has been used for the above purpose for more than thirty-three years, and a similar shop has been in this neighborhood for sixty years. Apply to SUSAN E. RYMES,

nov1 No. 30 Bow street.

New Stock

FALL & WINTER GOODS.

J. E. HAM & CO.

NO. 11 CONGRESS ST.

Having received a full assortment of Foreign & Domestic

CLOTH CASSIMERES, SUITINGS

Equal to any in the city, we are prepared to make them up into Garments of the latest style.

☞ Perfect Satisfaction Guaranteed.

IRON

A TRUE TONIC

A PERFECT STRENGTHENER. A SURE REVIVER.

IRON BITTERS are highly recommended for all diseases requiring a certain and efficient tonic; especially *Indigestion, Dyspepsia, Intermittent Fevers, Want of Appetite, Loss of Strength, Lack of Energy, etc.* Enriches the blood, strengthens the muscles, and gives new life to the nerves. They act like a charm on the digestive organs, removing all dyspeptic symptoms, such as *Tasting the Food, Belching, Heat in the Stomach, Heartburn, etc.* **The only Iron Preparation that will not blacken the teeth or give headache.** Sold by all druggists. Write for the A B C Book, 32 pp. of useful and amusing reading—*sent free.*

BROWN CHEMICAL CO., Baltimore, Md.

BITTERS

PERRY DAVIS'

VEGETABLE

PAIN KILLER

A PURELY VEGETABLE REMEDY

For Internal and External Use,

is a SURE CURE for all the Diseases for which it is recommended, and is ALWAYS PERFECTLY SAFE in the hands of even the most inexperienced persons.

It is a **sure and quick remedy** for **COUGHS, SORE THROAT, CHILLS,** and similar troubles; affords *instant relief in the most malignant forms* of **DIPHTHERIA,** and is the best known remedy for **RHEUMATISM** and **NEURALGIA.**

THE OLDEST, BEST, AND MOST WIDELY KNOWN FAMILY MEDICINE IN THE WORLD.

It has been used with such wonderful success in all parts of the world for **CRAMPS, CHOLERA, DIARRHŒA, DYSENTERY,** and all **BOWEL COMPLAINTS,** that it is considered an enduring cure for these diseases.

HAS STOOD THE TEST OF 40 YEARS' CONSTANT USE IN ALL COUNTRIES AND CLIMATES.

It is **RECOMMENDED** by **Physicians, Missionaries, Ministers, Managers of Plantations, Work-Shops and Factories, Nurses in Hospitals**—in short, by **Everybody everywhere** who has ever given it a trial.

IT IS WITHOUT A RIVAL AS A LINIMENT.

It should always be used for **Pain in the Back and Side,** and *brings speedy and permanent relief* in all cases of **Bruises, Cuts, Sprains, Severe Burns, Scalds,** etc.

NO FAMILY CAN SAFELY BE WITHOUT IT. It will annually save many times its cost in doctors' bills, and its price brings it within the reach of all. It is sold at **25c. 50c.** and **$1.00** a bottle, and can be obtained from all druggists.

PERRY DAVIS & SON, Providence, R. I.

Proprietors.

PATENTS!

R. H. EDDY,

No. 76 State St., Opposite Kilby, Boston,

SECURES PATENTS in the United States; also in Great Britain, France and other foreign countries. Copies of the claims of any Patent furnished by remitting one dollar. Assignments recorded at Washington. *No Agency in the United States possesses superior facilities for obtaining Patents or ascertaining the patentability of inventions.*

R. H. EDDY, Solicitor of Patents.

TESTIMONIALS.

I regard Mr. Eddy as one of the *most capable and successful* practitioners with whom I have had official intercourse. CHARLES MASON, Commissioner of Patents.

"Inventors cannot employ a person more trustworthy or more capable of securing for them an early and favorable consideration at the Patent Office." EDMUND BURKE, Late Commissioner of Patents.

BOSTON, October 16, 1876.

E. H. EDDY, Esq.—*Dear Sir:* You procured for me, in 1866, my first patent. Since then you have acted for and advised me in hundreds of cases, and procured many patents, reissues and extensions. I have occasionally employed the best agencies in New York, Philadelphia and Washington, but I still give you almost the whole of my business, in your line, and advise others to employ you. Yours truly, GEORGE DRAPER.

BOSTON, January 1, 1881. 3tawtjan18

HOSTETTER'S

CELEBRATED

STOMACH

BITTERS

No Time Should be Lost

If the stomach, liver and bowels are affected, to adopt the sure remedy, Hostetter's Stomach Bitters. Diseases of the organs named beget others far more serious, and a delay is therefore hazardous. Dyspepsia, liver complaint, chills and fever, early rheumatic twinges, kidney weakness, bring serious bodily trouble if trifled with. Lose no time in using this effective, and long known medicine.

For sale by all Druggists, and Dealers generally.

CRAND DISPLAY

— OF —

Holiday Presents

At the NEW STORE of

H. B. BUZZELL & SON,

Our Stock is Larger, and in Variety exceeds that of any previous season, and the prices are

Lower Than Ever Before

— AND INCLUDES —

Sewing Machines, Autograph and Photograph Albums, Poems, Miscellaneous Juvenile and Picture Books, Fine Box Stationery, Desks, Work-Boxes and Baskets, Fine Pocket-Books, Velvet Frames, Vases, Toilet setts, Dolls, Games, Wooden, Tin, Iron, Brittania Toys, etc.

The finest assortment of

CHRISTMAS CARDS

in the city. Also a great variety of other goods too numerous to mention at this time.

Please call and examine our stock, as we are quite sure we can suit you.

H. B. BUZZELL & SON

PERCE'S BLOCK, - - MARKET SQUARE,

Portsmouth, N. H.

Woman's Triumph.

A Severe Surgical Operation. It is Endured without taking Ether. Subject, Mrs. Eward Myers, of Rondout, N. Y.

The case of Mrs. Edward Myers, of Rondout, N. Y., furnishes an apt illustration of woman's power of endurance. This lady had been treated for months in the usual way for Erysipelas of the hand without benefit. Not until the hand had become a mass of putrified flesh, did she turn to Dr. David Kennedy, proprietor of the "Favorite Remedy," for help.

He at once informed her that it was impossible to save the hand—it must be amputated. She received this terrible intelligence quietly, declined to take ether, stipulating merely to hold her husband's hand during the operation, and underwent the painful process without moving a muscle or uttering a groan. Dr. Kennedy then gave "Favorite Remedy" freely to cleanse the blood and prevent the return of the disease, and Mrs. Myers now lives and rejoices in her great deliverance.

"Favorite Remedy" is fast becoming a trusted household friend in all cases of Female Weakness and diseases of the blood. One dollar a bottle. Your druggist has it.

ANOTHER WONDER!

BARSTOW'S

NEW

Empress Range!

WITH THE

PATENT DUPLEX GRATE.

Bakes day or night without rekindling fire. No poking or shaking required; a single turn of the handle from the outside removes all clinkers, leaving a fresh fire. The Most Perfect Range in this City!

John P. Sweetser,

46 MARKET STREET - PORTSMOUTH.

New Hampshire Items.

The Amoskeag Veterans of Manchester celebrated their 27th anniversary, Feb. 22d, by a banquet at the Haseltine house, with their ladies and invited guests.

The boot and shoe manufactory of J. H. Silliman & Co., at Keene, was totally destroyed by fire on the night of Feb. 22d. The structure, when built, cost $18,000. Loss on stock and machinery, $25,000; stock insured $10,000, and machinery $5,000; building insured $5,000. But very little of value was saved. Seventy-five hands are thrown out of employment. The cause of the fire is unknown.

The house of E. C. Hatch, in Laconia, was burned Feb. 22d. Loss, $1,000; insured $900.

Washington's birthday was observed at Dartmouth college by the suspension of all regular exercises. The seniors had their annual banquet at White River junction in the evening.

The presses and type of the Taylor printing office in Nashua have been sold to the proprietors of the Amherst *Cabinet.*

The receiving tomb at Milford contains the remains of three brothers, George, Charles and Hiram Daniels, who died recently within twelve days of each other.

The check-list of the town of Seabrook contains 466 names, and 330 of the voters have only sixteen sir-names among them, the Eatons coming first with sixty-six representatives.

The French Catholic fair in Manchester netted $2000.

Lawrence, the Chester wife shooter, was held in $5000 for trial, and in default of bail was taken to Exeter jail.

Andrew Tuttle of Great Falls fell dead at his home on Tuesday morning, Feb. 15th. He was employed in the Manufacturing company, but did not go to work that morning on account of not feeling well, and during the morning his wife heard a scream, and going to his room found him dead.

Dover has had fourteen mayors since its organization as a city in 1856, five of whom are dead. Two of them served three years each, and three but one year each.

SOUTH SEABROOK, Feb. 22d.

The scholars of the East Salisbury high school recently gave an entertainment at the vestry here, the Atlantic cornet band furnishing the music. School gymnastics, recitations, dialogues, chemical experiments, blackboard drawing and penmanship made a very pleasant evening's entertainment. Although the evening was stormy, nineteen dollars were taken at the door. The proceeds were divided between the band and the East Salisbury library. Mr. E. Y. Turner, the teacher of this school, is about to give up teaching for the study of law. We understand the school will soon give an exhibition in Hampton, in aid of the library.

In this neighborhood, since the month of November, sixty-eight persons have slaughtered eighty pigs, which gave a total of 29,106 pounds of pork. W.

A bill before the California legislature provides that the widow or children of any victim of murder, whether the murderer be declared insane or not, shall be empowered to proceed against him in civil suits, and if he be dead the action may be brought against his widow and children, or his heirs, administrators and assigns of any kind whatever.

Recent Stock Sales.

U. S. Sixes, 1881, coupon	101 3-4
United States new 4½s, coupon	112 5-8
U. S. new 4s, coupon	113 1-2
Maine State 6s, 1889	116
N. H. State 6s	119 5-8
Massachusetts State 6s, Gold	111
Portsmouth City 6s, 1895	105
Eastern R. R. 4½s	105 1-2
Ports., Great Falls & Conway 4½s	87
Great Falls Manufacturing Co	116
Cocheco Manufacturing Co	830
Salmon Falls Manufacturing Co	395
York Manufacturing Co	1307 1-2
Boston & Lowell R. R.	104 1-2
Boston & Maine	148 1-2
Boston & Providence	157
Boston & Albany	169
Nashua & Lowell	140
Concord	100
Eastern	8
Eastern Railroad in N. H.	89 1-4
Fitchburg	143
Manchester & Lawrence	150
Michigan Central	120
Northern N. H.	107 1-2
Old Colony & Newport	130
Ports., Great Falls & Conway	26
Portland, Saco & Portsmouth	112
Portsmouth & Dover Railroad	105
Maine Central	24

Portsmouth Wholesale Prices.

Reported by BUTLER & LEIGHTON, Grocers.

Butter, per ℔ 28 to 32c.
Corn per bushel, Western 70c; Northern 80c.
Cheese 10c. per ℔.
Coal, Anthr. per ton $6.00, Smiths', per ton $6.00
Eggs per dozen, 20c.
Flour, Fancy, 7.00 @ 8.00; Ex. 9.00.
Fish per ℔ by the qtl. Cod 3 @ 6c; Pollock 2½.
Hay per ton, $16 @ 18.
Kerosene Oil per gallon, 12½.
Lard per pound, by the tub, 12½.
Lard Oil per gallon, 80c.
Molasses per gal., H. Cuba 40c; N. O. 55 @ 65.
Nuts per bushel, 50 cents.
Potatoes per bushel, 60c.
Pork per bbl., $14.00 @ $18.00.
Plaster per ton, lump $6; ground $10.
Rye, Northern, per bushel, 60c.
Sugar per ℔, No. 1, 6 @ 7 cents.
Sugar per ℔, Br. 5½ @ 6½; Gr. 10; Crushed, 11c.
Tea per ℔, Black, 40 @ 70c.; Green, 50c. @ 60c.
Anthracite Coal, Hard $6; Pine $.

Your life is in danger when you allow a severe cough or cold to go unchecked. Dr. Bull's Cough Syrup is a cheap, harmless and reliable remedy.

At Nashville, Tenn., Feb. 21st, a bartender named John Ryan refused to give George Hall a drink on credit. Hall went off, procured a shot-gun, and shot Ryan dead. The murderer was captured after a chase of three miles.

No Cure No Pay.

Dr. Pierce's Family Medicines are guaranteed to cure; for particulars see wrappers and pamphlets. They are reliable, have not sprung into popularity in a week or month and gone out of favor as rapidly, but being sustained by merit, have won a world-wide reputation, necessitating a branch in London, to supply foreign countries, while the home sales are enormous throughout the United States. Golden Medical Discovery purifies and enriches the blood, preventing fevers, and curing all skin and scrofulous affections, stimulating the liver to action, relieving biliousness, and curing consumption, which is scrofula of the lungs. If the bowels are costive take Pierce's Pellets (little pills). Both sold by druggists.

CHICAGO, ILL., May 5th, 1879.

WORLD'S DISPENSARY MEDICAL ASSOCIATION:

Gentlemen—For years I have been a great sufferer. My troubles first started with terrible ague chills and constipations. This left me in 1878 with a racking cough and frequent bleedings from the lungs. Since this time I have been continually doctoring, consulting physicians without number. From them I received no benefit or encouragement. The most noted physicians of our city who last visited me expressed their opinions in the brief but hopeless words, "Take good care of yourself the few days you have to live; we cannot help you." I grew steadily worse under their treatment. One day, through reading your memorandum book I learned of the Golden Medical Discovery. With but little hope of relief, I purchased a bottle and took it. To my surprise and satisfaction it did me more good than all the drugs I had taken the year around. I am now steadily using it with benefit, and recommend it to all to be just what it is advertised.

Sincerely yours, JAMES P. MCGRATH, 50 Wight Street.

A fireman's ball at Boston, Monday night, Feb. 21st, was patronized to the extent $11,000.

Edwin Clay, M. D., of Nova Scotia, writes: I know of no better medicine for persons suffering from exhaustion of the powers of the brain and nervous system, from long continued study, or the cough following typhoid fever, &c., than Fellows' Syrup of Hypophosphites.

The banks and bankers of Cleveland, Ohio, have sent a memorial to President Hayes, urging him to veto the funding bill.

The highest hopes and interests of the race rest on the purity, health, and strength of womanhood. We take pleasure in referring our readers to the remarkable efficacy of Lydia E. Pinkham's Vegetable Compound in all that class of diseases from which women suffer so much.

The manufacturers of silk in the United States gave employment last year to 34,440 persons, to whom was paid the sum of $9,107,835.

A Capital Substitute.

Once a man searched through what is now the state of Florida to find a fountain he had heard was there, which was able to make an old person young again. He failed. We can't be boys or girls again. Age and infirmity are sure to come, but God did not ordain sickness. That is our fault. There is no fountain of youth, but there is a fountain of health, and its other name is Dr. David Kennedy's "Favorite Remedy." It comes from nature—from the fields and flowers, and like them is "very good." Try it for complaints of women, blood troubles, and pains and aches everywhere. If you can't get it at the store, send one dollar for a bottle to the doctor at Rondout, N. Y.

The President, on the recommendation of Dr. Loring, has nominated J. Frank Dalton to be postmaster at Salem, Mass., in the place vacated by the death of Gen. Peirson.

I Wished I Was Dead!

After suffering several years with the leucorrhoea, and no doubt I would have been, only a lady induced me to try Sulphur Bitters. Now I am well. Three bottles cured me.—*Mrs. C., Newport, R. I.*

John G. Whittier has been invited to write an ode to be sung at the Yorktown celebration, after Mr. Winthrop has delivered the oration.

I have had the liver complaint twenty-five years and my blood became poisoned, and abscesses formed on my limbs, ten of them at one time, and discharged like ulcers. Was given up to die by sixteen different doctors. Twelve bottles D. R. V. G. has caused all sores to fill with new flesh and heal; I am thirty pounds heavier in my flesh than I ever was, and sound and well; age 47. D. R. V. G. saved my life.

Mrs. A. C. Wakefield, Agan Block, Syracuse, N. Y.

Guaranteed by all druggists.

National banks have commenced to withdraw their circulation on account of the passage of the funding bill.

A Cross Baby.

Nothing is so conductive to a man's remaining a bachelor as stopping for one night at the house of a married friend and being kept awake for five or six hours by the crying of a cross baby. All cross and crying babies need only Hop Bitters to make them well and smiling. Young man, remember this.—*Traveller.*

The Egyptian obelisk was formally presented to the city of New York on the afternoon of the 22d inst., in the presence of a large audience.

The dyspeptic, bilious, fickle in appetite and wanting in strength take Malt Bitters.

THE

Mutual Life Insurance Co

of New York.

F. S. WINSTON, President.

The Largest Company in The WORLD.

ASSETS

$92,000,000

Securely Invested.

Age.	Annual premium to secure $100 at death. Mutual Life Reduced Rates.	Number of years before the premium at six per cent. compound, would amount to $100.
25	16.91	26
26	17.34	25
27	17.79	25
28	18.26	25
29	18.76	24
30	19.30	24
31	19.85	24
32	20.44	23
33	21.06	23
34	21.73	22
35	22.42	22
36	23.16	22
37	23.94	21
38	24.78	21
39	25.66	20
40	26.61	20
41	27.60	20
42	28.66	19
43	29.79	19
44	30.99	18
45	32.27	18
46	33.64	17
47	35.11	17
48	36.66	16
49	38.33	16
50	40.10	16
51	41.99	15
52	44.01	15
53	46.16	14
54	48.47	14
55	50.92	13
56	53.55	13
57	56.35	12
58	59.35	12
59	62.56	11
60	65.99	11

ILLUSTRATION. At age 25 an annual premium of $16.91 will secure a policy for $1000, payable at death. By the same annual outlay and the ordinary methods of investment it would take 26 years, at six per cent compound interest, to save $1000.

Can any man afford to risk the chances of living twenty-six years to make a thousand dollars for his family, when he can secure the same benefit at once by taking a life insurance for this amount?

If he feels that he cannot afford to be without insurance on his house, which may never burn, can he afford to be without insurance on his life, which is sure to end sooner or later?

THOSE WHO DESIRE

Safe Life Insurance

are invited to apply to

C. M. GIGNOUX

GENERAL AGENT

— FOR THE —

States of MAINE

— AND —

NEW HAMPSHIRE!

Office National Block.....Portsmouth, N. H.

DR. RHODES'

ELECTRIC

TRANSFUSING

BATTERY.

WILL CURE

RHEUMATISM!

NEURALGIA!

DYSPEPSIA!

And all Nervous and Brain Diseases and Paralysis. No other like it!

Sent by mail everywhere!

Small Size, $1.00. Double Size, $2.00.

Address all communications to

W. H. BROWN, Manager,

96 Tremont Street, Boston, Mass.

AGENTS WANTED EVERYWHERE.

MENTION THIS PAPER.

If not satisfactory after fair trial will refund the money. For sale by all first-class Druggists.

w, s & d (may17

WHIPS

All kinds, cheap, at LARRABEE'S

26 Congress Street, up-stairs.

$72 a week. $12 a day at home easily made. Costly outfit free. Address True & Co., Augusta, Maine.

BEEF TONGUES

— AND —

Smoked Halibut,

for sale by

HENRY F. GERRISH.

WHIPS!

In Large Variety, Cheap

— AT —

LARRABEE'S, 26 Congress Street Up-Stairs.

New Advertisements.

ORGANS $30 to $1,000; 2 to 32 stops. Pianos $125 up. Paper free. Address Daniel F. Beatty, Washington, N. J.

BENSON'S

CAPCINE POROUS PLASTER

No Remedy more widely or Favorably known. It is rapid in relieving, quick in curing. For lame back, Rheumatism, Kidney Affections, and aches and pains generally, its the unrivalled remedy.

"ONE HUNDRED"

Agents Wanted!

For Three of the best and fastest selling Books ever published. Agents report $3 to $10 a day profits. Men and women wanting sure paying business should not lose this chance to secure Territory, remember best terms and works. People will buy. Send for Circular at once to D. L. GUERNSEY, Publisher, 61 Cornhill St., Boston, Mass., or Concord, N. H. tmch8

BOOKS ALMOST Given Away.

IMMENSE CATALOGUE of Clearance Sale Free. Special Discount to April first, previous to removal.

LEGGAT BROS.

3 BEEKMAN ST., OPP. POST-OFFICE N. Y.

Malt Bitter's,

Unfermented Malt, Hops, Cellaya and Iron. No medicine like it for the Blood, Brain, Nerves and Lungs. New life for functions weakened by disease, debility and dissipation. Positive cure for Liver, Kidney and Urinary difficulties. Comfort and strength for Delicate Females and Nursing Mothers. Purest and best medicine, called "Bitters." Sold everywhere.

MALT BITTERS COMPANY, Boston, Mass.

HAVE YOU Ever Known

Any person to be seriously ill without a weak stomach or inactive liver or kidneys? And when these organs are in good condition do you not find these possesor enjoying good health? Parker's Ginger Tonic always regulates these important organs, and never fails to make the blood rich and pure, and to strengthen every part of the system. It has cured hundreds of despairing invalids. Ask your neighbor about it. tfeb26

DENNIS SHEA,

MANUFACTURER OF

Cement Stone Pipe

— AT —

26 WATER STREET, PORTSMOUTH.

The best Pipe made for Sewers, Culverts, Cellar and Sink Drains, Water Closets, etc., etc. Gives perfect satisfaction wherever used. Is proof against frost, acids, and all substances which pass through the Pipe.

For sale at wholesale or retail, or laid in the best manner.

Orders for Pipe and laying left at the factory will receive prompt attention

BENJ. F. GRAYTON. STORY B. LADD,

HALBERT E. PAINE,

Late Commissioner of Patents.

PATENTS!

PAINE, GRAFTON & LADD,

Attorneys-at-Law and Solicitors of American and Foreign Patents.

412 FIFTH STREET, WASHINGTON, D. C.

Practice patent law in all its branches in the Patent Office, and in the Supreme and Circuit Courts of the United States. Pamphlet sent free on receipt of stamp for postage.

INVESTMENTS!

12 Per Cent Guaranteed.

New England Smelting Co.

Subscriptions to the 10,000 shares of this Company's stock for construction account, at $1.50, will be closed on Feb. 25th. The Company will open subscriptions on Feb. 5th for an

ORE-PURCHASING FUND.

The price of shares subscribed for under this fund will be $2.50, and by vote of the Directors at the last meeting the undersigned are empowered to and do GUARANTEE, for the first year after purchase

12 Per Cent, Payable Quarterly,

upon the price paid. The stock is certain to quickly go to par, giving subscribers a profit of One Hundred per cent. upon sales of the same. The Ore-Purchasing Fund is to be solely used for buying ore outright, and holders of stock subscribed for under it will not only share in the general profits of the smelter, but be assured of an extra quarterly 5 per cent. upon the price paid, as all purchased ores will be turned to cash every three months.

— ALSO —

GREENFIELD TOOL CO'S SIXES.

STAR CONS. COAL CO'S EIGHTS

— AND —

TEXAS TRUNKS SEVENS,

T. BRIGHAM BISHOP & CO.

BANKERS & BROKERS,

No 141 Devonshire Street, Cor. Milk,

STOCKS OF ALL KINDS BOUGHT SOLD OR CARRIED ON MARGIN.

BOSTON.

dtuch1

FLETCHER & TANTON,

UPHOLSTERERS,

Furniture Dealers & General Undertakers

No. 58 Market Street, Portsmouth, N.H.

Coffins Robes and Caskets always on hand or made to order. Orders left at 39 Deer Street or 57 Middle Street will receive prompt attention. S. S. FLETCHER, H. G. TANTON.

Portsmouth Daily Chronicle.

By CHRONICLE & GAZETTE PUBLISHING COMPANY. | PORTSMOUTH, N. H., FRIDAY, FEBRUARY 25, 1881. | $6 PER YEAR IN ADVANCE. THREE CENTS PER COPY.

THE PORTSMOUTH DAILY CHRONICLE

(Established August 2d, 1862,)

is Published Every Morning, Sundays excepted, at No. 7 Exchange Building, Pleasant street, opposite the Post Office, by the

Chronicle and Gazette Publishing Company.

TERMS $6.00 PER YEAR.

The New Hampshire Gazette

(The Oldest Newspaper in the United States, established Oct. 7, 1756,)

is published every THURSDAY at the same office. Terms, $1.50 per year; $2.00 per year, if not paid in advance.

ADVERTISEMENTS inserted on reasonable terms, in either or both papers. The GAZETTE, having a large country (in addition to its local) circulation, is an excellent medium of advertising. A liberal reduction made when advertisements appear in both papers.

☞ Correspondence from neighboring towns, containing items of public interest, will be gladly received. All communications should be addressed and all checks made payable to the

CHRONICLE & GAZETTE PUBLISHING CO., PORTSMOUTH, N. H.

The Job Printing Business is conducted in the same office by Mr. Charles W. Gardner, who keeps on hand a large and well-selected stock of all materials required in his line.

Mr. J. H. Bates, Newspaper Advertising Agent, at Park Row (*Times* Building), New York, is authorized to contract for advertisements in the CHRONICLE and GAZETTE, at our best rates.

Transportation.

Eastern & Maine Central Railroad Line.

CARS leave the Station of the Eastern Railroad, between Deer and Elm streets, as follows:

For Boston, at 4.05, 7.15, 8.36, 11.02, A. M.; 3.15, 5.20, P. M. Sundays, 4.05 A. M.; 5.30 P. M.

For Portland, Augusta, Brunswick and Lewiston, 10.00, A. M.; 3.05, P. M.; 9.10 P. M. Sunday 9.10 P. M.

For Bangor, Waterville, etc., 10.00 A. M., 9.10 P. M. Sundays 9.10 P. M.

For St. John and Halifax, 9.10 P. M. Sundays 9.10 P. M.

For Great Falls and Wolfeborough, 10.00, A. M.; 3.40 P. M.

For North Conway, 10.00, A. M.

For Dover and Way Stations, 5.00, 10.00, A. M.; 12.15, 3.05, 7.00 P.

Trains leave For Portsmouth—

From Boston, 7.30, 10.00 A. M.; 12.30, 3.15, 4.45, 7.00 P. M. Sundays 8.00 A. M., 7.00 P. M.

From Portland, 2.00, 8.45 A. M.; 1.00 P. M.

From North Conway, 7.05 A. M.

From Wolfeborough, 8.15 A. M.; 3.00, P. M.

From Wolfeboro Junction, 6.30, 8.50, A. M.; 3.40 P. M.

From Great Falls, 7.32, 10.50 A. M.; 4.40 P. M.

From Dover, 6.45, 10.25 A. M.; 2.25, 6.00, 7.30 P. M.

From Newington, 7.01, 10.40 A. M.; 2.41, 5.16, 7.58 P. M.

Trains from Boston arrive at Portsmouth at 9.50, 12.15, 2.55, 5.30, 7.00, 9.00. Sundays at 10.35 A. M.; 9.40 P. M.

Trains from Portsmouth arrive at Boston at 6.30, 8.20, 10.40 A. M.; 1.15, 5.30, 7.50 P. M. Sundays 6.30 A. M.; 7.50 P. M.

D. W. SANBORN, Master of Transportation. LUCIUS TUTTLE, G. P. & T. A.

Oct, 18, 1880.

Concord & Portsmouth Railroad.

PASSENGER TRAINS leave Concord Railroad Station, foot of Bridge street:

For Newmarket Junction, Manchester, Concord and Upper Railroads, at 7.55 A. M., and 5.10 P. M.

Arrive at Manchester at 8.45 A. M., 7.10 P. M.

Arrive at Concord at 10.55 A. M., and 8.15 P. M.

Leave Concord at 7.30 A. M., and 3.30 P. M.

Leave Manchester at 8.16 A. M., and 4.23 P. M.

Arrive at Portsmouth at 10.10 A. M., and 6.15 P. M.

☞ All trains connect at Newmarket Junction, with trains of the Boston & Maine Railroad for Exeter, Haverhill, Lawrence and Boston; and for Dover, Great Falls and Portland; at Concord with trains to and from all the Upper Railroads.

H. E. CHAMBERLIN, Supt.

STEAMER JAMES SAMPSON.

KITTERY & PORTSMOUTH.

TIME TABLE.

From Navy Yard Bridge.		From Navy Yard Landing.	
Leave Kittery at	6 45 A.M	*Leave Ports'th at*	7 25 A.M
" "	8:50	" "	9:15
" "	9:50	" "	11:00
" "	11:15	" "	12:15 P.M
" "	2:00 P.M.	" "	3:00
" "	3:30	" "	4:00
" "	4:15	" "	5:00
" "	6:30	" "	6:45
" "	7:15	" "	7:50
" "	8:00	" "	9:00

Fare Five Cents Each Way.

Extra trips to accommodate parties or entertainments. Freight taken at reasonable rates. A passengers' waiting room is now open in the Tripe Building, near the end of the bridge in Kittery, where tickets are for sale, either single or in packages, and where bundles may be left for forwarding. A. STEVENSON, Proprietor.

STEAMER "MYSTIC."

KITTERY AND PORTSMOUTH.

TIME TABLE.

Leave Stimpson's wharf, Kittery.		Leave Adams & Co.'s wharf, foot of Daniel St., Portsmouth,	
"	7.00 A. M.	"	7.20 A. M.
"	8.45 A. M.	"	9.30 A. M.
"	10.30 A. M.	"	10.50 A. M.
"	11.15 A. M.	"	12.20 P. M.
"	1.50 P. M.	"	2.50 P. M.
"	3.15 P. M.	"	4.00 P. M.
"	4.15 P. M.	"	5.15 P. M.

Wednesday evening, leave Kittery at 6.30, Portsmouth at 8.00. Saturday evening, leave Kittery at 6.30 and 8.15, Portsmouth at 8.00 and 9.00.

Fare Five Cents Each Way.

Extra trips to accommodate parties and entertainments. Freight taken at low rates. Parties wishing to charter the steamer for excursions can do so by applying to

CAPT. H. W. TREFETHEN, Proprietor.

WALLACE HACKETT,

ATTORNEY-AT-LAW.

Office temporarily at U. S. Court House.

PORTSMOUTH, N. H

L. S. L.

Take Notice.

All correspondence should be with M. A. Dauphin as below. In all cases the TICKETS themselves are sent, and never circulars offering certificates or anything else instead. Any one proposing to offer anything else by circular or otherwise, on his own behalf or that of the Company, is a Swindler.

A SPLENDID OPPORTUNITY TO WIN A Fortune. First grand distribution, Class A, at New Orleans, Tuesday, March 8, 1881—150th Monthly drawing.

LOUISIANA STATE LOTTERY COMPANY.

This Institution was regularly incorporated by the Legislature of the State for Educational and Charitable purposes in 1868 *for the term of Twenty-five Years*, to which contract the inviolable faith of the State is pledged, which pledge has been renewed by an overwhelming popular vote, securing the franchise in the new constitution adopted December 2d, A. D., 1879, with a capital of $1,000,000, to which it has since added a reserve fund of over $250,000. ITS GRAND SINGLE NUMBER DISTRIBUTION will take place monthly on the second Tuesday. *It never scales or postpones.* Look at the following Distribution:

CAPITAL PRIZE, $30,000.

100,000 TICKETS AT TWO DOLLARS EACH. HALF-TICKETS, ONE DOLLAR.

LIST OF PRIZES.

1 Capital Prize	$30,000	
1 Capital Prize	10,000	
2 Prizes of 5,000	10,000	
5 Prizes of 2,000	10,000	
20 Prizes of 500	10,000	
100 Prizes of 100	10,000	
200 Prizes of 50	10,000	
500 Prizes of 20	10,000	
1,000 Prizes of 10	10,000	
APPROXIMATION PRIZES.		
9 Approximation Prizes of $300	27,000	
9 Approximation Prizes of 200	1,800	
9 Approximation Prizes of 100	900	
1857 Prizes, amounting to	$110,400	

Responsible corresponding agents wanted at all points, to whom liberal compensation will be paid.

For further information, write clearly, giving full address, and inclose letter by express or Registered Letter, or Money order by mail. Address only to M. A. Dauphin, Commonwealth Building, New Orleans, La., or same person at No. 319 Broadway, New York.

All our Grand Extraordinary Drawings are under the supervision and management of Gen. G. T. Beauregard, of La., and Gen. Jubal A. Early, of Va.

The following is the sworn statement to the Insurance Commissioners of Massachusetts of the financial condition of the

NEW ENGLAND MUTUAL LIFE Insurance Company,

OF Boston, on the 31st of December, 1880.

ASSETS.

Stocks and Bonds at market value,		$10,101,704 25
Loans on Mortgage,		3,140,725 00
Real Estate,		1,312,736 70
Premium Notes secured by policies worth double the amount loaned,		1,288,231 64
Amount of deferred quarterly premiums,		227,407 45
Outstanding Renewal Premiums upon policies upon which a valuation has been made and reserved,		176,530 05
Accrued Interest and Rents,		198,651 13
Cash in Banks,		417,363 18
Loans on Collaterals,		104,200 00
		$15,941,879 40

LIABILITIES.

Reserve at 4 per cent, in compliance with the statutes of Massachusetts,	$13,071,069 52	
Distributions unpaid,	169,823 36	
Death losses unpaid,	22,409 00	
Matured endowments unpaid,	2,627 00	
		$13,352,918 88
Surplus,		$ 2,588,960 52

37th Annual Report now ready for distribution. Free to any address.

BENJ. F. STEVENS, President. JOSEPH M. GIBBENS, Secretary. eodmch24dawly

29TH

Popular Monthly Drawing of the

Commonwealth Distribution Co.,

AT MACAULEY'S THEATRE, In the City of Louisville, on

MONDAY, FEBRUARY 28th, 1881.

These drawings occur monthly (Sunday excepted), under provisions of an act of the General Assembly of Kentucky, incorporating the Newport Printing and Newspaper Co., approved April 9 1878.

☞ This is a special act, and has never been repealed.

The United States Circuit Court on March 31st rendered the following decisions:

1st. That the Commonwealth Distribution Company is legal.

2d. Its drawings are fair.

N. B.—This Company has now on hand a large reserve fund. Read the list of prizes for sho

February Drawing.

1 Prize	$30,000	100 Prizes	$100 each	$10,000
1 "	10,000	250 "	50 "	12,500
1 "	5,000	500 "	20 "	12,000
10 "	$1000 each	10,000	1000 "	10 "	10,000
20 "	500 "	10,000			
9 Prizes $300 each, Approximation Prizes,					2,700
9 "	200 "	"	"	"	1,800
9 "	100 "	"	"	"	900
1,960 Prizes					$112,400

Whole Tickets, $2. Half Tickets, $1. 27 Tickets, $50. 55 Tickets, $100.

Remit money or bank draft in letter, or send by express. Don't send by Registered letter or post-office order. Orders of $5 and upward, by express, can be sent at our expense. Address all orders to R. M. BONHAM, Courier-Journal Building, Louisville, Ky., or T. J. Commerford, 212 Broadway, New York.

Advertising Cards.

SEND 6 CENTS for 2 sets large, handsome cards, new styles, printed with advertisement or plain; 3 sets for 10c. The 5 sets, all different, for 15c. G. P. BROWN, Beverly, Mass. d&wtmch10

SAM'L BUDD

1,101 Broadway, cor. 24th st., New York City, invites attention to his superb assortment of goods for gentlemen's wear selected abroad specially for first-class trade, and unequalled for richness, style or beauty. Dress Shirts are Mr. Budd's specialty. Customers pronounce them the best made. Special orders for goods made here or in Europe promptly attended to. An established reputation of over twenty years guarantees honorable dealing.

Portsmouth Insurance Agency

ESTABLISHED 1851.

JOHN SISE, INSURANCE AGENT, OFFICE,

4 Market Sq., Up-Stairs.

ÆTNA INSURANCE CO., Of Hartford, Conn.
HOME INSURANCE CO., Of New York.
HARTFORD FIRE INSURANCE CO., Of Hartford, Conn.
ROYAL INSURANCE CO., Of Liverpool, Eng.
FRANKLIN FIRE INSURANCE CO., Of Philadelphia, Pa.
PHENIX INSURANCE CO., Of Brooklyn, N. Y.
LONDON AND LANCASHIRE FIRE INSURANCE CO., Of Liverpool, Eng.
Pennsylvania Fire Insurance Company, Of Philadelphia, Pa.
METROPOLE INSURANCE CO., Of Paris, France.

Responsible Companies, Equitable Rates, Large Assets, Prompt Settlements.

JOHN SISE.

Insurance Agent, 4 Market Sq., Up-Stairs.

MORSE & ILSLEY

FIRE, LIFE AND ACCIDENT

INSURANCE

AGENTS,

Represent the following reliable companies:

THE INSURANCE COMPANY OF NORTH AMERICA, *Of Philadelphia, Pa.*

LIVERPOOL and LONDON and GLOBE *U. S. Office, New York City.*

SPRINGFIELD, *Of Springfield, Massachusetts.*

QUEEN, *Of Liverpool and London.*

PHŒNIX, *Of Hartford, Conn.*

ORIENT, *Of Hartford, Conn.*

TRAVELLERS' LIFE and ACCIDENT COMPANY, *Of Hartford, Connecticut.*

NEW ENGLAND MUTUAL LIFE, *Of Boston, Mass.*

The above companies are well known and reliable, and we solicit the patronage of city friends and the public. All losses adjusted and promptly paid at our office.

MORSE & ILSLEY,

NO. 14 PLEASANT ST., - UP ONE FLIGHT

SPENCERIAN

SPENCERIAN

STEEL PENS

of the Very Best *European* Make, and unrivaled for *Flexibility, Durability,* and *Evenness* of point.

REAL SWAN QUILL ACTION.

In 20 Numbers. A complete Sample Card, for trial, by mail on receipt of 20 Cents.

A Sample Card of 10 of the Leading Styles, for trial, on receipt of 10 Cents.

IVISON, BLAKEMAN, TAYLOR & Co. 138 and 140 Grand Street, New York.

WINE.

25 BASKETS CHAMPAGNE, Quarts and Pints, Moet and Chandon and Heidsick & Co.

20 CASES CLARET, Price $6 to $12. For sale by

H. F. GERRISH.

D. R. V. G.

CURES Dyspepsia, Indigestion, And all troubles arising therefrom, such as Sick Headache, Distress after Eating, Acidity of the Stomach, Flatulency, Liver and Kidney Complaint, Torpid Liver, Constipation, Piles, Aches in the Back and Limbs. It is the best Blood Purifier in the World. Guaranteed to effectually do all the claimed for it. Druggists to give perfect satisfaction or money refunded. Try it. Our Vitalizing Tonic Bitters,—the best appetizer in the World. Call for them.

D. R. V. G. Mfg. Co., Prop'rs, SYRACUSE, N. Y.

New York Depot, C. N. Crittenton, 115 Fulton Street.

CARRIAGE AND SLEIGH STOCK.

Hubs, Spokes, Rims, Shafts, etc.; a fine lot of sleigh and pung dashers.

WHEELS! WHEELS!!

At Manufacturer's prices. Oak and Ash lumber.

G. J. GREENLEAF.

DRAIN PIPE.

A KRON DRAIN PIPE, all sizes, for sale at No 5 Elm street.

SAMUEL CLEAVES & SON.

Critchley & Whalley, Machinists.

PIPE AND FITTINGS

Of all kinds, for

STEAM, WATER, AND GAS.

BELTING, etc., constantly on hand.

STEAM HEATING APPARATUS

For warming buildings.

52 Hanover Street.

Kearsarge Mills.

BY ORDER of the Directors of the Kearsarge Mills there will be a special meeting of the Stockholders holden at Portsmouth, N. H., on TUESDAY, the first day of March, 1881, at 10:30 o'clock A. M., at the Rockingham House.

To see if the stockholders will authorize the Directors to sell the real estate, and other property of the Company, and convey the same, and to divide the net proceeds among the Stockholders.

To take such action with regard to the dissolution of the Corporation as the Stockholders see fit.

To transact any other business with reference to the selling up and closing the affairs of the Company, as may come before the meeting.

S. W. HOYT, Proprietors' Clerk.

PORTSMOUTH, N. H., February 11th, 1881.

Sardines and Beef.

50 Dozen cases Philippe & Canaud

SARDINES,

Price 30 cents for halves and 20 cents for ¼ boxes.

1000 LBS. CORNED BEEF,

Price 30 Cents. For sale by

H. F. GERRISH.

Good and Reliable

INSURANCE COMPANIES.

COMMERCIAL UNION, of London.
FIRE ASSOCIATION, of Phila.
NIAGARA, of New York.
CONNECTICUT, of Hartford.
PHOENIX of London.

F. W. DEROCHEMONT & SON

NO. 9 CONGRESS STREET.

STEPHEN D. SCRIGGINS, Carriage Painter,

No. 16 Vaughan Street, Portsmouth, N. H.

Having spacious and good accommodations and long and large experience, he solicits patronage in this line.

SALEM LEAD COMPANY,

CORRODERS AND GRINDERS OF

Pure White Lead

AND MANUFACTURERS OF

LEAD PIPE and SHEET LEAD.

All goods warranted to be equal to those of any other manufacturer.

FRANK A. BROWN, Treasurer. SALEM, MASS.

DR. SANFORD'S LIVER INVIGORATOR

Only Vegetable Compound that acts directly upon the Liver, and cures Liver Complaints, Jaundice, Biliousness, Malaria, Costiveness, Headache. It assists digestion, strengthens the system, regulates the bowels, purifies the blood. A Book sent free. Dr. SANFORD, 162 Broadway, N. Y.

FOR SALE BY ALL DRUGGISTS.

JOHN S. TILTON, NACKER,

18 Congress Street,

PORTSMOUTH, N. H.

Would like to call the attention of the people to the

FINEST ASSORTMENT OF GOODS

in his line ever offered in the city, consisting of

HARNESSES, COLLARS, WHIPS, ROBES, TRUNKS, Traveling Bags, Etc.

NEAT'S FOOT, VACUUM, and CASTOR OILS by the gallon, at as low prices as first quality goods can be obtained.

☞ Also KENDALL'S SPAVIN CURE, which is having an increased sale all over the country.

MORSE & ILSLEY,

AUCTIONEERS,

Money, Real Estate and Mortgage Brokers, Insurance and House Agents.

13 PLEASANT ST. - - EXCHANGE BUILDINGS.

CANTERBURY SHAKERS'

SARSAPARILLA.

LIFE-INVIGORATING

The Great Blood Purifier, Kidney Remedy and Mild Laxative.

WE, the undersigned, having used DR. CORBETT'S SHAKER SARSAPARILLA SYRUP in our practice, and having examined the formula by which it is prepared, would cheerfully recommend it to the community as the cheapest, safest, and most effectious of all the preparations of Sarsaparilla in the market. Its highly concentrated state, there being in a given amount of Syrup to the amount of Vegetation Extractant any other formula, the care, skill, and cleanliness of its manufacture, are sure guarantees of its purity and effect. T. R. CROSBY, M. D., W. D. BUCK, M. D., S. BINTON, M. D., J. S. ELLIOT, M. D., JAMES BABB, M. D., Z. COLBURN, M. D., M. G. J. EWKESBURY, M. D., A. G. FRENCH, M. D., JOSIAH CROSBY, M. D., A. G. GALE, M. D., JAMES A. GREGG, M. D.

Those who have failed to be benefited by other Sarsaparillas should not fail to make a single trial of the Blood Purifying and Life Invigorating Compound of Shaker Sarsaparilla, Dandelion, Yellow Dock, Mandrake, Black Cohosh, Garget, Indian Hemp, and the Berries of Juniper and Cubeb, combined with Iodide of Potassium made by the Society.

Prepared by the CANTERBURY SOCIETY OF SHAKERS, Shaker Village, N. H., and signed by Thos. Corbett, its inventor. Sold everywhere. Inquire for Corbett's Shakers' Sarsaparilla.

☞ Enclose Stamp for Shaker Manual.

MALT UNFERMENTED

MENTAL AND PHYSICAL EXHAUSTION Nervousness, Hysteria, Night Sweats, Sleeplessness, Cough, Dyspepsia and Decline are at once arrested by MALT BITTERS. This original and incomparable FOOD MEDICINE is rich in nourishment and strength. It feeds the body and the brain. It regulates the stomach and bowels, cleanses the liver and kidneys, increases the appetite, and enriches the blood. Health, strength, and peace of mind are sure to follow its daily use. Prepared by the MALT BITTERS COMPANY from *Unfermented Malt and Hops*, and sold everywhere.

MALT AND HOPS **BITTERS**

MRS. LYDIA E. PINKHAM, OF LYNN, MASS.

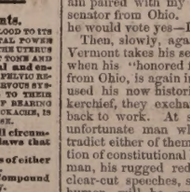

DISCOVERER OF

LYDIA E. PINKHAM'S VEGETABLE COMPOUND.

The Positive Cure

For all Female Complaints.

THIS PREPARATION RESTORES THE BLOOD TO ITS NATURAL CONDITION, DIRECTS THE VITAL POWER BRIGHTLY STREAMING ALONG THE MUSCLES OF THE UTERUS AND LIFTS IT INTO PLACE, AND GIVES IT TONE AND STRENGTH, SO THAT THE CURE IS radical and entire. It strengthens the STOMACH AND PERFECTS DIGESTION; IT GIVES TONE TO THE WHOLE NERVOUS SYSTEM; IT RESTORES DISPLACED ORGANS TO THEIR NATURAL POSITION; IT MAKES FEEBLENESS OF BEARING DOWN, CAUSING PAIN, WEIGHT AND BACKACHE, IS ALWAYS PERMANENTLY CURED BY ITS USE.

It will, at all times and under all circumstances, act in harmony with the laws that govern the female system.

For the cure of Kidney Complaints of either sex, this Compound is unsurpassed.

Lydia E. Pinkham's Vegetable Compound is prepared at the proprietors laboratory, No. 233 Western Avenue, Lynn, Mass.

Price, $1. Six Bottles to one address, $5.

Mrs. Pinkham freely answers all letters of inquiry. Send for pamphlets. Address as above.

No family should be without Lydia E. Pinkham's LIVER PILLS. They cure Constipation, Biliousness, and Torpidity of the Liver. 25 cts. per box.

GEO. C. GOODWIN & CO., General Agents.

Sold by all Druggists.

LAXATIVE CATHARTIC

SMITH'S MEDICATED PRUNES.

A FRUIT REMEDY AND SURE

Cure for CONSTIPATION, BILIOUSNESS, AND LIVER TROUBLES.

The medication is ENTIRELY VEGETABLE and HEALTHFUL. Pleasant to the taste, certain in their action WITHOUT GRIPING. They take the place of the nauseating doses, given for the above complaints. They are the best aperient for children as well as adults. All druggists sell them. Price 50 cents per jar.

Comfort, Ease, and Relief for the Feet.

G. ALEX. EMERY,

Resident Chiropodist, Mechanics Block, 33 Congress St., removes corns, Bunions, Ingrowing and Deformed Nails relieves Corns. Open at all hours of the day and evening. eodtuesfr22

Daily Chronicle.

ODE TO A HOG.

Oh, hog, I'm fond of thee! As seen just now,
Thou art not handsome looking, I allow;
For 'tis thy dinner hour and thou dost fill
Thyself, as full as thou canst hold, of swill.
The statement, that thou lov'st not, makes me wroth,
For even now I see thee plight thy troth.
Oh, hog, three times to-day, thou from thy pen
Did'st break, and had to be returned again.
The last time thou got caught beneath a gate;
Then thou lamented at a fearful rate,
So that the neighbors came upon the run,
Thinking some murder foul was being done.
I lift the gate; thou run'st with all thy might,
And I pursue thee, till exhausted quite.
And then a different course with thee I take,
A man stands by the pen with club to shake,
As if he did not mean to let thee in.
Thou lookest on that plan as very thin;
So for the pen thou rushest, like a shot,
Woe to the man who in thy way has got!
Thou dodgest 'twixt his legs, and, with a thud,
He goeth down head foremost in the mud,
He cleeth and doth vigorously swear,
While cleaning out the mud from mouth and hair.
While with the gate behind thee closed once more,
Thou calmly lieest down and soon doth snore.
O hog, thou causest men such things to say
As will disturb them on the judgment day!
Yet hog, I'm fond of thee! And like thee most
As chops, though well I like thee as a roast.
I leave thee, hog, to slumber in thy pen—
Ten minutes later: Hog is out again.

—*Boston Post.*

A Senatorial Damon and Pythias.

A Washington correspondent of the New York *Times* says:

With a few of the republicans Senator Thurman has always been on the most intimate personal terms. This has been particularly true as regards Senator Edmunds. Both gentlemen are members of the judiciary committee, and the republican giant in constitutional law has always, but especially since Thurman's service on the electoral commission, had great respect for his legal ability. This respect, which was, of course, returned, has in late years ripened into a warm personal friendship, which develops itself in many odd ways. For instance, the two senators almost invariably take in company that refreshment and little stimulant which they may find necessary during a long and tiresome session. On such occasions their movements are quite as eccentric as they are amusing, and to the initiated well understood. When the opportunity offers or the spirit moves, one or the other of them—it is sometimes one and then the other—will solemnly and slowly rise in his place and look slyly and significantly toward his "brother senator." Then the latter will in a moment be seen also to rise in his place. Then they go out of the chamber, from different doors, always solemnly and slowly. In the same manner they go, by different stairways, down to their committee room. There they meet, enter together, and the door is closed upon the outside world. What they do upon the inside can only be surmised, but it is noticeable that when they have been so closeted for a few moments they invariably return to the senate chamber, looking very much refreshed and strengthened. Sometimes one returns before the other. At such times, if it happens that a vote be in progress, and Edmunds being absent, Thurman's name is called, that gentleman, with the utmost gravity, though a close observer may notice a sly twitch in his eye, always replies:

"Upon this question, Mr. President, I am paired with my honored friend, the senator from Vermont. If he were present he would vote no—I should vote yes."

Exactly in the same fashion, if the great republican senator be the first in the chamber and Mr. Thurman absent during roll call, the tall, straight form of Edmunds may be seen slowly rising, and then comes in deep tones from the closeted and scarcely moving lips, the words:

"Upon this question, Mr. President, I am paired with my honored friend, the senator from Ohio. If he were present he would vote yes—I should vote no."

Then, slowly, again, the senator from Vermont takes his seat, and shortly after, when his "honored friend," the senator from Ohio, is again in his place, and has used his now historical bandanna handkerchief, they exchange glances and go back to work. At such times he is an unfortunate man who attempts to contradict either of them in regard to a question of constitutional law. Allen G. Thurman, his rugged red face, portly form, clear-cut speeches, sound law and grim humor, will be greatly missed in the United States senate. Most of all, however, will he be missed by his friend, the senator from Vermont.

That's a Fact.

A man can't work unless he feels well. The hard times have made plenty of people sick simply by worrying them almost out of their wits about money and business. Trouble of mind has brought on trouble of body. There is indigestion, heaviness in the head, and all that. Are you afflicted in this way? Go and invest one dollar for a bottle of Dr. David Kennedy's "Favorite Remedy," and it will make a new man of your. It takes the bile out of the blood, and is worth a trip to Rondout, N. Y.,—the doctor's home—on foot, if you can not get it more easily. First, however, see if your druggist hasn't got it.

Carl Jansen, suffering with delirium tremens, was found on a cake of ice in the Hudson river at New York, Feb. 21st. A policeman tried to rescue him, when he fired six shots from a revolver and jumped into the river. He was rescued, but is dying in the hospital.

My wife has been a great sufferer for years with dyspepsia and cramps in the stomach, like spasms, and at times

thought she must die. All trouble has ceased since the use of D. R. V. G.
L. C. Dorwin, City Clerk,
Syracuse, N. Y.
Guaranteed by all druggists.

The life-saving station men at Newburyport are reaping quite a harvest of late, picking up Spanish coins one hundred and fifty years old, probably the remains of a wreck, the recent shifting of the sands having left them on the surface after their long burial.

Centaur Liniment.
Invaluable to families, and owners of horses Sold everywhere.

The Piedmont region of Virginia, on the eastern slope of the Blue Ridge mountains, is said to produce the finest Southdown sheep in the country.

Castoria.
For sour stomach, constipation, and fretfulness of children. Pleasant, safe and cheap. 900 drops; 35 doses, 35 cents.

An El Paso special states that a party of Mexicans from Corrales, Mexico, report that about 200 Indians attacked a settlement on the outskirts of Corrales, and murdered several women and children.

Ash-Tonic;
A perfected purifyer of the system. In 1-2lb. bottles; 75 cents. For dyspepsia, the many forms of liver complaint, impure and impoverished blood, and functional derangements attendant upon debility. For symptons indicated by indigestion, loss of appetite, nausea, sick headache, sour stomach, furred tongue, drowsiness, blanched lips, sallow complexion, pain in the side or back, eruptions, depression of spirits, nervous irritability and hysteria, and for building up the system, ash-tonic is unquestionably the most prompt and energetic remedy yet devised.

Dion Boucicault arrived in New York per steamer Arizona, Feb. 23d. His engagement at the Boston Museum commences on Monday.

Delicate females find Malt Bitters nourishing, strengthening and purifying.

Portsmouth Chronicle.

FRIDAY, FEBRUARY 25. 1881.

[Entered at the Post-Office at Portsmouth, N.H., as second-class matter.]

Congress.

The Senate on the 23d appropriated $1,000,000 for a library building. The House talked.

Death of Senator Carpenter.

Hon. Matt. H. Carpenter, United States senator from Wisconsin, died at his residence in Washington at 9:30 o'clock in the morning on the 24th inst. He was a native of Vermont, and studied law with Rufus Choate in Boston. He made his home in Wisconsin since 1848.

New Hampshire Items.

Judge Isaac W. Smith, in his eulogy on Judge Wm. H. Bartlett, said that the deceased judge "Never failed to show that he had the courage of his convictions whenever the occasion called for it." That is the kind of courage which judges should possess, and will prevent them from going down into their boots when placed in a position requiring nerve and judicial stamina.

Hon. Charles H. Burns of Wilton has been sworn in as United States district attorney for the district of New Hampshire.

James Thurston, secretary of the Hedding camp-meeting association, claims that the recent statement relative to fourteen cottages being obliged to be removed is entirely inaccurate. He says suit has been brought against only one cottager by a person who claims the right of way, and that this suit is still unsettled. The situation of the one cottage in dispute is such that should a decision be given against it, it would by no means follow that the other fourteen cottages and the well belonging to the association will have to be removed forthwith.

The agricultural department at Washington credits New Hampshire with raising last year 2,309,800 bushels of corn, an increase of about half a million bushels over 1879.

Fifteen years ago there was little or no coal used in Laconia, and now 2,500 tons are annually marketed there.

A few days ago a Madbury man assaulted his wife, as he had often done before, but this time she got a club and bravely turned on him, and exerted herself so successfully that he cried for mercy. She made him promise never to assault her again, before she would let up.

The bullet with which Lawrence of Chester shot his wife has been removed, and the lady will recover. The ball, which was 22-caliber and minie shape, passed through the lower part of the abdomen, near the groin, a distance of eight and one-half inches, and was taken out on the hip by making an incision of three-quarters of an inch.

The State Encampment, G. A. R., met at Plymouth on Wednesday, the session holding over on Thursday. The meeting was for the election of officers.

Barton G. Towne, seventy years old, died at Lancaster, Feb. 21st. Hattie Bugbee, his grandaughter, died last July, as did her mother and the servant girl; and in September Mr. Towne's son, Dr. Towne, also passed away—all from blood poisoning. After the death of Mrs. Bugbee, a thorough examination into the condition of the premises was made, and reported excellent. As all of the persons named assisted in the care of Mrs. Bugbee and Hattie during their sickness, it is believed that their systems became impregnated with the virus of the disease, and that death, although at so distant a day, was the direct result. Mr. Towne was the father of Dr. Francis L. Towne, a surgeon in the United States regular army.

The prosecution in Manchester of parties for fast driving is creating a flurry among owners of speedy horseflesh.

News and Notes.

At Danville, Va., a few evenings ago, a spiritualist and clairvoyant seance was given by a travelling spiritualist calling himself J. Foster of New York, which was attended by a large crowd. The performance was generally regarded as a swindle, and after its close Dr. R. V. Barksdale, a prominent physician, swore out a warrant against Foster, charging him with obtaining money from the sale of tickets under false pretences. Foster, however, had taken the night train and escaped.

While Mrs. O'Donovan Rossa was reading in Nordheimer's hall in Montreal, Monday night, Feb. 22d, a bullet was fired through the window, and fell in the hall without hitting anyone. The miscreant who fired it escaped.

Louis Alfredo, an acrobat, fell from a trapeze at Tony Pastor's theatre in New York on the evening of Feb. 23d, and was seriously injured. The accident caused great excitement in the house.

Some one has made the Agricultural society of Paris believe that the United States government has prohibited the importation of French wines on the ground that they were prejudicial to the health of the people, and the French ministry is appealed to.

Richmond, Va., this year celebrated Washington's birthday for the first time since 1861.

John Taylor, a steamboat engineer at Chattanooga, Tenn., quarrelled with Capt. John Fletcher, Feb. 23d, on the river bank, when without provocation Taylor shot Fletcher three times, causing instant death. Taylor is a desperate character. Fletcher was an aged man, and highly esteemed. The murderer escaped.

Considerable excitement is caused in and about Chatham, Va., by the discovery that nearly all of the colored people living in the vicinity of Pleasant Gap are joining a newly organized league, the constitution of which forbids the members from hiring themselves as laborers to white farmers. The object of this organization is to force all landowners to work their land on shares with the colored people.

A despatch from Lisbon reports that thirty-six successive shocks of earthquake have occurred at St. Michael's in the Azores. One church and two hundred houses have fallen in, and several persons have been killed.

In Tompkinsville, Ky., Feb. 22d, after dark, a stone was thrown against the door of a house occupied by James Feller. As Feller opened the door he was shot through the heart. Thirty-seven slugs were found in the body. Wm. Smith is now in jail charged with the murder. The wife and daughter of Feller have been arrested as accessories. The wife is a pretty woman of twenty-four, and her stepdaughter is nineteen. Smith ran off with Feller's wife a year ago, and hard feelings have existed between them ever since. The wife is educated but bears a bad reputation.

A story of bloody revolution comes from the United States of Columbia, and a report from Curacoa, Venezuela, of Jan. 27th, announces that a revolution has broken out against the government.

A building was burnt at East Liverpool, Ohio, on the morning of Feb. 23d, and of a family of ten living in the upper story only two escaped. The remains of the victims were burned beyond recognition. It was supposed to be the work of an incendiary.

Later reports of the fighting at Lima say that the Chilian loss at both battles reached from 8,000 to 10,000, and that of the Peruvians about the same. The explosion of mines and automatic shells caused terrible havoc in the Chilian ranks.

Hereafter the United States troops are to be equipped with spiked and plumed helmets. The foot troops wear the spikes, while the cavalry and mounted artillery wear the horse-hair plumed helmet as at present. The helmets are to be made of cork and covered with black cloth.

A few days before the recent cold snap in the south, the owner of an extensive orange plantation on Orange Lake, Florida, was offered $35,000 out of hand for the crop of oranges then on the trees. He refused it. The cold of the next few days killed all the fruit.

The celebration over the return of the flags of the Twenty-seventh Massachusetts Regiment, which were captured at Drury's Bluff, Va., Jan. 16th, 1864, and have but just been recovered, called over 200 members of that regiment together at Springfield, Feb. 22d. The address of the day was by Chaplain C. L. Woodworth of Boston, and there was a parade and dinner. The flags were given to Mayor Haile to be placed in the city library. After dinner speeches were made by officers from various regiments.

At Marshall, Texas, Feb. 23d, James Gibbons, barkeeper, shot James O'Connor dead in a quarrel.

Schooner David Sherman, owned by James Tarr & Bro., arrived at Gloucester, Mass., Feb. 22d, minus her captain, John P. Wolfe. He sailed for Georges, Feb. 11th, and the Tuesday following the owners had a telegram from the cook at Liverpool, N. S., stating that the captain had obtained $200 from a merchant of that place on account of the vessel, and had decamped. He had hitherto borne a good character, and from the fact that he left his watch and best clothes at home, is seems the flight was not premeditated.

Political.

Thomas B. Swan was expelled from the Maine house of representatives, Feb. 23d, by unanimous vote.

Senator Blaine appeared in the national senate on Wednesday, Feb. 23d, for the first time since his sickness. He was congratulated by his brother senators, with the exception of Mr. Conkling.

Mr. J. M. Campbell, a former well known Manchester editor and publisher, but now a Florida farmer, recently occupied two columns in the Lowell *Times* to prove that Gen. Grant was a poor general and a worse president. This is the same writer whose favorite hobby sit through the war and following was that free labor would ruin and eliminate the negro. The first decade of free labor at the South shows an increase in the blacks of 1,401,888, or thirty-three per cent. If free labor is to prove the black man's ruin, it is evident that he can stand it as long as the white man whom he outruns in replenishing the earth with his progeny.—*Nashua Telegraph.*

Mothers! Mothers!! Mothers!!!
Are you disturbed at night and broken of your rest by a sick child suffering and crying with the excruciating pain of cutting teeth? If so, go at once and get a bottle of MRS. WINSLOW'S SOOTHING SYRUP. It will relieve the poor little sufferer immediately—depend upon it; there is no mistake about it. There is not a mother on earth who has ever used it, who will not tell you at once that it will regulate the bowels, and give rest to the mother, and relief and health to the child, operating like magic. It is perfectly safe to use in all cases, and pleasant to the taste, and is the prescription of one of the oldest and best female physicians and nurses in the United States. Sold everywhere. 25 cents a bottle. m,w & f &g jan82

NERVOUS EXHAUSTION.
A medical essay, comprising a series of lectures delivered at Kahn's Museum of Anatomy on the cause and cure of premature decline, showing indisputably how lost health may be repaired, affording a clear synopsis of impediment to marriage and treatment of nervous and physical debility, being the results of 20 years' experience. By mail, 25 cents, currency or postage stamps.
Address Secretary Kahn's Museum, 683 Broadway, N. Y. dmyr28

$500 Reward!
We will pay the above reward for any case of Liver Complaint, Dyspepsia, sick Headache, Indigestion, Constipation or Costiveness we cannot cure with West's Vegetable Liver Pills, when the directions are strictly complied with. They are purely Vegetable, and never fail to give satisfaction. Sugar Coated. Large boxes, containing 30 Pills, 25 cents. For sale by all Druggists. Beware of counterfeits and imitations. The genuine manufactured only by JOHN C. WEST & CO., "The Pill Makers," 181 & 183 W. Madison St., Chicago. Free trial package sent by mail, prepaid, on receipt of a 3 cent stamp. deowmd1181

PROFESSIONAL NOTICE.
Dr. L. J. Kahn, 51 East 10th St., N. Y., and Proprietor Dr. Kahn's Museum of Anatomy, 683 Broadway, N. Y., begs to inform his patients and those desirous of consulting him, that he has opened an office at 61 Hancock St., Boston; where he may be consulted EVERY THURSDAY from 9 A. M. to 3 P. M. and 4 to 8 P. M.
Dr. Kahn having devoted 20 years to the treatment of the nervous system arising from indiscretion, to which may be traced many of the obscure ailments which effect youth and manhood, is enabled to insure those placing themselves under his treatment a speedy and permanent cure. Dr. Kahn's medical work Nervous Exhaustion, which treats on these subjects; forwarded to any address on receipt of 25 cents in postage stamps. Attendance every Thursday at 61 Hancock St., Boston, and as usual at 51 East 10th St. New York. dmyr26

FRESH MINED COAL!
All Sizes for
FURNACES, STOVES and RANGES,
this day discharging, for sale by
J. Albert Walker,
Concord R. R. wharf,
No. 137 Market Street.
☞ Order book and telephone at MOSES' HAT STORE (formerly Walker & Son's,) 13 Congress St.

Clothes Wringers!
GREAT REDUCTION IN PRICES.
NOW IS THE TIME TO BUY!
For a few days we shall offer any of the leading Wringers at greatly reduced prices.
John P. Sweetser,
46 Market St.

For Sale,
TO Whoever May be in Want—OAK PILES, large or small, for bridge or wharf purposes OAK PLANK, sawn to dimensions; HARD WOOD, by the cord; FACED ROCKS, for cellar walls or other purposes; GRAVEL, SAND, or GOOD SOIL to raise low land.
WM. S. WILLEY.

$5 TO $20 per day at home. Samples $5 free. Address Stinson & Co., Portland, Maine.

SULPHUR BITTERS
THE GREAT
German Remedy.

TRUTHS FOR THE SICK.

For those deathly Billious Spells, depend on SULPHUR BITTERS, it will cure you.

Ladies in delicate health, who are run down, should use SULPHUR BITTERS.

The Giant Dyspepsia is cured by using SULPHUR BITTERS.

$1,000 will be paid for a case where SULPHUR BITTERS will not assist or cure. It never fails.

Operatives who are closely confined in the mills and workshops; Clerks, who do not procure sufficient exercise, and all who are confined in doors, should use SULPHUR BITTERS. They will not then be weak and sickly.

Cleanse the vitiated blood when you see its impurities burst through the skin in Pimples, Blotches, and Sores. Rely on SULPHUR BITTERS, and health will follow.

General Debility needs a gentle tonic. Use SULPHUR BITTERS, and you will not be troubled.

SULPHUR BITTERS will cure Liver Complaint. Don't be discouraged; it will cure you.

Don't be without a bottle. Try it; you will not regret it.

SULPHUR BITTERS will build you up and make you strong and healthy.

Sulphur Bitters.

SULPHUR PLASTERS cure pain in the side. KAUFMANN'S PILLS do not gripe. 25 cents.

Green Peas and Salmon!
This Luxury is now to be obtained at all times of the year at a moderate expense. We have a large supply of the best brands of
AMERICAN AND FRENCH CANNED PEAS,
including the "Petits Pois Extra Fins." We have also received a large stock of
CANNED SALMON,
in one and two and a half pound cans of very superior quality, and have reduced the price of both Peas and Salmon to a point that brings them within the reach of all classes of consumers.

HAMS.
Another lot of Ferris & Co.'s small Pig Hams These Hams have had a great sale with us this season, and for boiling have no superior. We have also just received a large lot of the celebrated
Kentucky Magnolia Hams
which have attained a world renowned reputation. These Hams will be sold at a low price, thus giving our customers the benefit of a good purchase.

Raisins, Raisins!
We have a special bargain in "Fine Dehesa" Layer Raisins. This usually high-cost fruit we shall sell at the same price as the more common brands.

Butler & Laighton.
NO. 1 MARKET SQUARE.

Bargains! Bargains!!
CLOSING SALE
at Reduced Prices of Balance of
WINTER STOCK!
HATS, CAPS and FURS,
GENTS' UNDERWEAR, etc.,
GLOVES, SCARFS, STOCKINGS.
WHITE SHIRTS and FANCY SHIRTS, 50, 75 cts., and $1.
Collars and Cuffs,
at Low Prices.
Franklin Buildings, 53 Congress Street,
ALFRED STAVERS.

Cottage House and Land in Newington For Sale.
THE well built and pleasantly situated COTTAGE HOUSE of the late Isaac Brackett, upon the River road in Newington, near the Main road to Piscataqua Bridge; Barn, Woodshed, and with five acres of Land adjacent thereto; also four acres of land know as the "South field" on the River road, with the lot containing between seven and eight acres of good tillage land opposite the house. The buildings are in a good state of repair, with newly-shingled roofs. The estate is sold by direction of the heirs, each of whom lives at a distance. Title perfect. Inquire of the situation, the character of the land and buildings, and its convenient location, render this an opportunity to secure a comfortable place of residence at a moderate outlay, seldom offered.
If not otherwise disposed of the premises will be offered at Auction in the early spring. Particulars of WM. W. NUTTER, Executor of I. Brackett, or of WILLIAM H. HACKETT, Attorney for the Heirs.
PORTSMOUTH, Feb. 12th, 1881.

House and Land on Court Street at Auction.
WILL be sold at Auction, by direction of the heirs of the late William Chase, on the premises, on SATURDAY, MARCH 12th, at 12 o'clock noon, the estate at corner of Court and Washington streets, the former mansion of Mr. Chase, consisting of a lot extending from Court to Jefferson street, with the large dwelling and outbuildings thereon. The lot measures about ninety-two and a half feet on Court st., eighty-eight and half feet on Jefferson St., eighty feet on the easterly side, with about seventy feet four inches on Washington street. The house contains thirteen rooms, is in a good state of repair, and has a never failing well of water in the cellar.
The conveyance to be given by a quit claim of the several heirs of the late Wm. Chase, who unite in the conveyance, which will make an unquestioned title. The buyer may have one week in which to complete his payment, ten per cent of purchase money to be paid on day of sale. The premises may be examined at any time before sale.
Also at same time four-tenths in common of a lot of land on Water street at head of Long Wharf, adjoing the land of C. Morris Tredick.
Also pew No. 36 on the Western aisle of the Stone church.
Further particulars of Geo. B. Chase, Esq., of Boston, and Hon. Chas. W. Woodman of Dover, or of WILLIAM H. HACKETT, *Trustee.*

Spectacles Found.
ON Sunday, Feb. 20th, a pair of Silver-Bowed SPECTACLES; North owner can recover the same on applying at this office.

JANUARY 1st, 1881.
CHARLES E. LAIGHTON & SON,
EXCHANGE BUILDING,
Have on hand as fine a selection of
TEAS AND COFFEES
— AS WERE —
EVER OFFERED
in this city.
300 DOZENS CAN GOODS,
Consisting in part of
Tomatoes,
Corn,
Peas,
Beans,
Succotash,
Apricots,
Peaches,
Plums,
Cherries,
Strawberries,
Raspberries,
Blueberries,
Blackberries,
etc., etc.
The above are all
GOOD GOODS
and will be sold at
LOW PRICES.
Chas. E. Laighton & Son.
Nearly opposite Post-Office.

BOOTS and SHOES.
Extra Inducements
are now being offered to persons in need of Boots and Shoes, to
Buy at HUSSEY'S!
In order to make room for my spring stock, and not wishing to carry over to next autumn a large lot of goods which though seasonable now will not be so in the spring, I am now offering my large and varied stock of *Winter Foot-Wear* at extremely
Low Prices, for CASH!
WILLIAM B. HUSSEY,
BOOT & SHOE MAKER,
No. 51 Congress Street,
FRANKLIN BUILDINGS.

Pratt's Astral Oil
SAFEST AND BEST!
FOR SALE ONLY BY
J. P. SWEETSER.
46 MARKET STREET.

REMOVAL!
THE FIRST NATIONAL BANK will occupy during the repairs upon their banking rooms, store in Exchange Buildings recently vacated by H. B. Buzzell & Son, opposite the Post Office.
THE PISCATAQUA SAVINGS BANK will temporarily occupy the above location. o25tf

THE
New Hampshire Gazette!
Established 1756.
The Gazette is published every Thursday and sent to Subscribers at the low price of
$1.50 per year, paid in advance,or
$2 at the end of the year.
It contains full accounts of all of importance that transpires in Portsmouth and its vicinity, and a condensed summary of news, foreign and domestic; editorials upon current topics; New Hampshire items; carefully prepared marine news, containing reports of vessels owned at this port, or officered by men from Portsmouth or its neighborhood; and is just the paper for residents desiring to be posted on all that takes place at home, while to those living in the vicinity of Portsmouth, or to former residents who retain their interest in the "old home by the sea," it is the best means of keeping informed of what transpires in this city.
— THE —
NEW HAMPSHIRE GAZETTE
Contains more original matter
Than any other paper of its size in the State, the editors working more with their pens than with their scissors.
TO ADVERTISERS
THE N. H. GAZETTE
Presents an excellent opportunity for a weekly invitation to customers, at a reasonable rate, and all those who desire to reach patrons in Rockingham and York counties will find it an economical medium. THE GAZETTE is in many instances the only paper taken by families, and is in read to a large extent in those cities wherein is derived much of the trade of Portsmouth, a fact which our merchants should not fail to bear in mind.
Subscriptions Received
AT THE OFFICE, 7 PLEASANT ST.,
Exchange Buildings, nearly opp. Post Office;
Or by remittance to
Chronicle & Gazette Publishing Co.
☞ Specimen numbers sent on applicatio

Real Estate.

To Let.
HOUSE NO. 1 DENNETT STREET.
Apply at No. 5 Chapel St.

Real Estate For Sale.
HOUSE NO. 7 WOODBURY STREET. If not disposed of at private sale it will be offered at Auction on THURSDAY, the 24th day of March, at 12:15 o'clock.
ANDREW J. PENHALLOW,
No. 25 Court Street.
C. D. HANSCOM & CO., Auctioneers.
feb16tf

For Sale.
STORE AND HOUSE in Waldron block, Congress street, now occupied by William Benson and others. Apply to
WILLIAM H. HACKETT.

To Let,
TO a small family, half of the House No. 4 Howard street. Enquire at the House.
D.tf

To Let.
TWO ROOMS, centrally located, conveniently arranged for house-keeping for one person.
j22tf Apply at this office.

House For Sale.
THE HOUSE occupied by subscriber, containing 12 rooms in good repair. At small expense can be made into two tenements. J. E. HAM.

STRICTLY PURE WHITE LEAD
of the various well known brands
KEPT IN STOCK
AT STORE 16 MARKET AND 1 LADD ST.
and for sale at
LOWEST MARKET PRICE,
BY
PRYOR & MATTHEWS.

ABOUT JANUARY 1, 1881, AYERS & LOCKE
SPECIAL SALE OF HAMBURG EDGINGS AND INSERTIONS.
will offer the largest and finest assortment of
HAMBURG TRIMMINGS
Ever shown in Portsmouth. Also, a fine line of WHITE GOODS, of every description.
Large Stock of Bleached and Unbleached Cottons - - - - Very Cheap.
Linen Damask, Towels, Napkins, &c. Special Bargains in a Loom Towel—12½ cents each. Balance of Stock of Ladies' Cloaks to close—without regard to cost. Purchasers of Hamburg Cotton Trimmings, or any of the above named Goods will find it to be for their advantage to call and examine before purchasing elsewhere.
AYERS & LOCKE.

Local Matters.

POST OFFICE RULES.

MAILS CLOSE.

	A. M.	P. M.	
Boston, West and South,	8, 10.35,	2.30	4.50 *6.30
Boston Way,	10.35,	2 30	
Portland,	9.25		4.50 6.30
East [beyond Portland,]	9.25		6.30
Biddeford, Saco and Way,	9.25		4.50
Great Falls,	9.25		4.50
Great Falls & Conway R. R.	9.25		
*Concord and North,	7.40		4.50
Concord Way,	7.40		4.50
Boston & Maine R. R.	7.40		4.50
Dover,	7.40 9.25		4.50

*Arrives in Boston next morning.

MAILS ARRIVE.

	A.M.	P. M.
Boston, South and West,	10.05, 8.15	5.50 9.05
Boston Way,	10.05	5.50
Portland and East,	11.20	3.20
Great Falls & Conway R. R.	11.20	
Concord and North,	10.20	6.20
Dover,	10.20	5.20

Letters for the night mails [and no others] east or west may be deposited in the box at the Eastern depot, every day except Sundays.

E. G. PEIRCE, JR., P. M.

MINIATURE ALMANAC--FEB. 25.

SUN RISES..... 6.42	MOON	4.34 A. M.
SUN SETS..... 5.46	FULL SEA	8.20 A. M.
LENGTH OF DAY.. 11.04		9.00 P. M.

THE WEATHER.

U. S. SIGNAL OFFICE,
WASHINGTON, D. C.
Feb. 25, 1:30 A. M.

Probabilities for New England:—

Increasing cloudiness followed by light rain or snow, westerly winds shifting to easterly, thence to northwesterly, stationary or higher temperature falling followed by rising barometer.

The Thermometer at the CHRONICLE Office, at 4:00 o'clock this morning, registered 2 degrees above zero.

Cloudy.

AROUND HOME.

Mr. Thomas E. Call lost a horse last Thursday night, from a tumor.

Schooner Margie, Capt. Hoyt, sailed for Portland, and schoner B. Frank Nealley, Capt. Handy, for New York, on the 24th inst.

The fish arrivals on the 24th were the schooners Flora Temple with 3800 lbs.; Comet, 3000; Rover's Bride, 4000; Flying Cloud, 5000 lbs.

Messrs. Herbert & Newton, who bought the fish of the netter Defiance, on the 23d inst., in weighing them out found eight cod-fish on the scale at one time which weighed a trifle over five hundred pounds.

Capt. Levi Downs, of schooner Mary E. Caswell, moved his family in from Star island on the 23d inst. This leaves, of the old residents of that sea girt island, only Mr. William Downs, wife and daughter, now residing there.

A correspondent of the Concord *Statesman*, writing from Farmington, speaks in the most commendatory terms of Mr. E. J. Goodwin, who recently resigned the position of principal of the high school in Farmington, which he had held nearly nine years, to become principal of the Portsmouth high school.

The ship William H. Marcy, previously reported as having experienced heavy weather on the passage from New York to Liverpool, was boarded by a heavy sea on the 27th of January, during a violent gale, and had her decks swept of everything movable, all her boats and four water tanks carried away, rails smashed, and other damage done.

Denman Thompson played "Joshua Whitcomb" in the new opera house at Manchester on Wednesday evening, and every seat was taken. The *Union* says that "'Josh' himself, like good wine, improves with age," and that the play "was as heartily enjoyed as ever, and in the completeness of representation that comes with practice hardly anything was left to be wished for." Joshua Whitcomb will be presented at Music hall on Saturday evening, and tickets are now procurable at Preston's; though the sale has been large, there are plenty of good seats left yet for prompt callers.

The engagement of Dion Boucicault at the Boston Museum will demand the services of the whole company; hence the opportunity of seeing the talented young actress, Miss Norah Bartlett, will not be presented here again this season, after Saturday evening. We notice with pleasure the comments of the press upon her spirited delineation of the character of the young and fascinating wife of the old "Guv'nor." The Providence *Journal* says that in that city, when the Museum company recently performed there, Mrs. Vincent and Miss Bartlett carried off the chief honors, though there was not an inferior actor in the entire cast.

The *Times* of Feb. 24th says: "The CHRONICLE of this morning in its report of the walking match made one slight mistake, which certainly needs to be corrected. It says that 'Daniel F. Collins was Driscoll's principal competitor.' He was *one* of Driscoll's principal competitors, but not the principal one. Mr. Chas. G. Locke made his mile in the quickest time, seven minutes and fifty-eight seconds, while D. F. Collins made his in eight minutes and four seconds." Mr. Rogers, the time keeper, informed Mr. Collins at the close of the walk that he could not tell by a second whether he (Collins) or Locke came in first. We prefer this authority and our own observation to any statement made to the *Times*.

The President has signed the bill for the removal of the terms of the federal courts from Exeter to Concord.

In Dover, Feb. 24th, a double house belonging to Barnard McKone and James Quinn was burned. Loss $1500. Quinn had $700 insurance. Loss on furniture, $600; no insurance.

It is stated that the White-water railroad of Indiana will consolidate with the Fort Wayne & Muncie railroad. There is a large amount of stock in the former road owned by persons in this city.

The fishing boats that were outside on Wednesday night of this week report a heavy snow squall, the wind blowing a gale. The schooner Iris, which at the time was in the vicinity of the Rover's Bride, had not arrived at this port or in York harbor up to Thursday evening.

Two young men of this city were driving through Deer street on Wednesday last when their horse become unmanageable and ran down on Sise's wharf, stopping when within a foot of the lower end. One of the men jumped out; the person driving kept in the sleigh, and thus saved himself and team from injury.

Mr. D. Foxwell Stoddard, who has bought out the livery stock of E. W. Cochrane on Vaughan street, says he shall have some fine teams on the road this summer. Mr. Cochrane had the reputation of having some of the best turnouts in the city, and has sold out to take a position on one of the railroads.

The Eastern Railroad Co. has civil engineers at work upon the proposed extension of the Gloucester branch railroad from Pigeon cove to Ocean View point, which is one of the most attractive seaside resorts upon the Massachusetts coast, having elegant grounds laid out, and every inducement for summer residents to locate upon the spot.

Mr. George B. Shannon was wrestling with a companion in Stoddard's livery stable on the evening of the 23d inst., when the two fell into one of the stalls under the horse's feet. The horse not liking such unceremonious visitors shew his displeasure by striking out with his hind feet. Shannon received some slight bruises on the head, and says he shall have to buy a new hat.

On Thursday the leading pair of horses of a team belonging to Mr. John Hobbs of North Hampton, in starting from Randall & Caswell's wharf with a load of fish offal parted the connecting chain, and ran up the wharf into Water street, barely escaping running into a window in the Jones block, and brought up in Mr. Philbrick's front yard. The only damage done was the breaking of some parts of the harness.

POLICE COURT.

THURSDAY, Feb. 24; *Batchelder, J.*

Sarah Holland, complained of by D. J. Lynch for perjury, (continued case,) was placed on file. The woman and her husband are reported to have left the city for parts unknown. Forfeiture of recognizance affirmed.

MUNICIPAL AFFAIRS.

In Board of Mayor and Aldermen, regular meeting, Thursday evening, Feb. 24th:

Records of last meeting were approved, and a message was received from the Common Council that that board was in session.

Mayor Sise read a communication from F. Jones, C. H. Mendum, F. E. Potter, B. F. Webster and E. H. Winchester, stating that they purpose erecting a cotton manufactory at an expense of $500,000 or more, and asking the city government to exempt the same from taxation for a term of ten years, agreeably to the act of the legislature, and the city government's vote of April 19th, 1877. Ald. Slater offered a joint vote granting the exemption asked, which was passed under suspension of the rules, and sent to the Common Council for concurrence. The latter board also passed it under suspension of the rules.

The mayor stated that some person had cut down trees on the public highway, and Ald. Sanborn was appointed a committee to investigate the matter, and report.

A communication was received from J. W. Johnson, stating that a team driven by his daughter was damaged to the amount of $9 through the horse falling on the ice in Bow street, in front of C. Sullivan & Co.'s store. Laid on the table.

A communication from James DeNormandie and others, trustees of the free library, was received; it reported the number of volumes in the library to be 1600, and that in fifty evenings 3000 books had been taken out; and offered the library to the city, on the condition that it be kept open as a free public library. On motion of Ald. Hall, the mayor was authorized by a joint resolution to accept the library on behalf of the city, with the condition specified. Sent to the Common Council, and concurred in.

[In convention, the two boards elected F. W. Rogers a surveyor of wood. The convention then rose, and the aldermen resumed.]

The committee on city lands and buildings were empowered to replace the eagle which was blown off the ward four ward-building some time ago.

The committee on school-houses were empowered to build a new fence at the Academy when a suitable opportunity arrives.

Ald. Hall, from the committee appointed to confer with the Eastern railroad authorities concerning the location of the railroad work shops, reported that the president of the road had not been seen, but that the superintendent thought the shops would not be removed further from Boston than Salem, and possibly not further than Chelsea. The matter was continued in charge of the same committee.

The mayor announced the city accounts for 1880 ready for auditing and printing, and the committee on printing were authorized to call for tenders for printing 1000 copies, the job to be awarded to the lowest bidder.

The committee on police were authorized to furnish the police quarters at the station with a small sink, and water for drinking.

Adjourned for two weeks.

CIRCUIT COURT OF THE UNITED STATES.

[Dist. of New Hampshire: *Lowell J.*]

In two very important railroad cases, heard on demurrer, the court has handed down opinions as follows:

Ogdensburgh & Lake Champlain Railroad Company vs. the Northern Railroad Company of New Hampshire and al.

This bill is brought upon the same contract which was under consideration by this court in the District of Massachusetts in a case heard by Mr. Justice Clifford and myself, Ogdensburgh & Lake Champlain Railroad Company vs. Boston & Lowell Railroad Corporation, 4 Fed. Rep. 64; we then gave a construction to this very singular and difficult contract, and held that the four railroad companies who are its parties of the third part, had agreed severally with the plaintiff corporation to repay to it the large sum which it had advanced to the extent of the gross proceeds of the business in said contract mentioned and provided for; and only to this extent. The demurrer to the bill in that case was sustained because there was no allegation as to the amount of gross earnings, and because it did not appear that Smith & Stark, the trustees of the sinking fund, had no fund in their possession applicable to the payment of the debt. In the present case the bill has been amended to meet the objections which were sustained in the other case. The principal point made in support of the demurrer is that the Nashua & Lowell Railroad Company, against whom a separate suit is pending, being within the State of New Hampshire ought to have been made a party defendant.

It was intimated in the former decision that if all four of the borrowing corporations had been found in one district, a single suit might properly have been sustained against them; but we held that they were not necessary parties. The amended bill demands only one-fourth of the debt from this defendant, and if its gross earnings are equal to that sum, I do not see that the other corporations are even proper parties to that inquiry. At all events, there is no advantage in joining two out of four of the accounting parties, each account being several and distinct.

Demurrer overruled.

Sidney Bartlett and Wallace Hackett for pltf.; Wilson and J. H. Benton, Jr., for Northern R. R.

Ogdensburgh & Lake Champlain Railroad Company, vs. the Nashua & Lowell Railroad Company.

The bill in this case is like that passed upon in Ogdensburgh & Lake Champlain R. R. Co. vs. Boston & Lowell R. R. Corp'n, (4 Fed. Rep. 64,) and has not been amended to meet the objections sustained in that case. The order must therefore be, *Demurrer sustained.*

Sidney Bartlett and Wallace Hackett for pltf.; F. A. Brooks for deft.

—"I thought you took an interest in my welfare," said William. "No, sir," replied Susan; "only in your farewell."

—Old Mrs. Walker was reading the market reports in a Charleston paper. "Cotton is declining!" exclaimed the old lady. "Well, I thought as much—the last thread I used was remarkably feeble."

DIED.

STRATTON. In Boston, Feb. 20th, Mrs. Nellie H. Stratton, aged 22 years, a native of Newington, and widow of William Stratton.

GOODRICH. In this city, Feb. 22d, Mrs. Mary W. Goodrich, widow of John Goodrich, aged 84 years and 6 months.

☞ Services at two o'clock, Friday afternoon, at No. 2 Linden street; burial at the convenience of the family.

MARINE CHRONICLE.

PORT OF PORTSMOUTH.

SAILED Feb. 24th.

Sch B F Nealley, Handy, New York.
Sch Frank Walter, Crosby, New York.
Sch Margie, Hoyt, Portland.

Stmr Acapulco, Morton, from Aspinwall arr at New York Feb 23d.

Bark G Whitmore, Shillaber, for Guaymas cld San Francisco 15th.

Sch John Brewerell, Chatfield, from Stonington arr at New York Feb 22d.

AMUSEMENTS.

MUSIC HALL.

ONE NIGHT ONLY.

Saturday Eve'g, Feb. 26.

Denman Thompson

AS

JOSHUA WHITCOMB!

supported by the same company which has supported him during

205 Nights in Chicago,
142 " " New York,
103 " " San Francisco
And 11 Weeks in Boston.

MUSIC by our own Orchestra.

Reserved seats on sale at Preston's, Friday morning, Feb. 18th.

PRICES 75 and 50 cts.; gallery 35.

Franklin Theatre.

SATURDAY EVENING, FEB. 26TH,

THE BOSTON MUSEUM COMPANY,

MANAGER.....B. M. FIELD,

Will appear in the most successful and most laughable of modern comedies,

"THE GUV'NOR,"

Which has just closed an extraordinary run of ELEVEN WEEKS at the Museum. With the Boston Museum cast, including Portsmouth's favorite,

Miss Norah Bartlett.

Music by an orchestra of ten pieces.
Popular prices.

Tickets on sale at ALFRED STAVERS' store, Franklin Buildings on Saturday morning the 19th inst., at nine o'clock.

FELLOWS' Compound SYRUP OF HYPO-PHOS-PHITES

TUBERCULAR DISEASE OF LUNGS AND BRONCHITIS.

Tubercular consumption of the lungs is that form of the disease most common, most fatal, and until recently considered incurable. Tubercle, from which the name is derived, is a morbid product, deposited from diseased blood in various parts of the body; and in proportion as that fluid is impure, and length of time it remains so, will tubercular diathesis continue.

FALL RIVER, Mass., March 20th, 1879.

JAMES I. FELLOWS, Esq.

Dear Sir: About three years ago I was attacked with bronchitis and tubercular disease of the left lung, and suffered for two years so severely that I was unable to attend to business. About a year ago I was advised to try Fellows' Syrup of Hypophosphites, and before I had finished one bottle my appetite and strength were greatly improved; my cough became less troublesome, my sleep was sound and refreshing, which had not been the case for over a year. I had suffered from nervousness and difficult breathing all the time I was sick; but your Syrup has cured it all. I advise all persons afflicted as I was to use Fellows' Syrup of Hypophosphites. (Signed)

JAMES H. STEWART.

An endless chain of good effects is formed by Fellows' Compound Syrup of Hypophosphites, and we are safe in saying, from a long experience in medicine, its virtues are not possessed by any other combination.

For sale by A. P. Preston.

HOP BITTERS.

(A Medicine, not a Drink.)

CONTAINS

HOPS, BUCHU, MANDRAKE, DANDELION,

AND THE PUREST AND BEST MEDICAL QUALITIES OF ALL OTHER BITTERS.

THEY CURE

All Diseases of the Stomach, Bowels, Blood, Liver, Kidneys, and Urinary Organs, Nervousness, Sleeplessness and especially Female Complaints.

$1000 IN GOLD.

Will be paid for a case they will not cure or help, or for anything impure or injurious found in them.

Ask your druggist for Hop Bitters and try them before you sleep. Take no other.

D. I. C. is an absolute and irresistible cure for Drunkenness, use of opium, tobacco and narcotics.

SEND FOR CIRCULAR.

All above sold by druggists.

Hop Bitters Mfg. Co., Rochester, N. Y., & Toronto, Ont.

M. C. FOYE'S

3rd ANNUAL SALE

OF

HAMBURGS,
SWISS EMBROIDERIES,
EXCELSIOR TRIMMINGS,
LACES, RUFFLINGS, &c.

The largest assortment ever offered to the Ladies of Portsmouth and vicinity.

PLEASE CALL. NO 23 MARKET ST.

BEAUTIFUL!

Valentine and Birthday

CARDS.

A fine assortment at

MONTGOMERY'S!

MUSIC & ART STORE,

"SEEING IS BELIEVING."

$66 a week in your own town. Terms and $5 outfit free. Address H. Hallett & Co., Portland, Maine.

BUSINESS CHANGE.

Dissolution of Copartnership.

THE Copartnership heretofore existing under the firm name and style of SAMUEL ADAMS & CO. is this day dissolved by mutual consent. The business will hereafter be carried on at the old stand by JOHN H. BROUGHTON, who is authorized to receive all debts due the late firm, which on account of this dissolution parties are requested to settle immediately.

Dated at Portsmouth, N. H., January 31, 1881.

SAMUEL ADAMS,
JOHN H. BROUGHTON,
JOSEPH E. ADAMS.

Having disposed of our interest in the late firm to JOHN H. BROUGHTON, we hereby recommend him to all our former patrons, and all others wishing to purchase Lumber, Lime and Cement, as his facilities and long experience enable him to supply all wanting building materials, promptly and in a satisfactory manner.

SAMUEL ADAMS.
JOSEPH E. ADAMS.

THE SUBSCRIBER will carry on the LUMBER, LIME, AND CEMENT business at the Old Stand, 68 Daniel Street. Thanking my friends for past favors, I shall endeavor to merit a continuance of the liberal patronage that has been accorded to the old firm; all orders will be promptly attended to, and Satisfaction Guaranteed.

I shall keep constantly on hand a full assortment of eastern and western dry white pine LUMBER, dressed ready for use; yellow pine FLOORING BOARDS, dressed; spruce and hemlock Timber, Joist, Plank and Boards; Shingles, Clapboards, Laths, Pickets, Bricks, Lime, Newark and Portland Cement.

Also Yellow Pine, Spruce and Hemlock FRAMES and DIMENSION LUMBER sawed to order as per Schedule, at short notice.

Also best quality Brownsville ROOFING SLATE.

Persons contemplating using any kind of building material are particularly requested to call before purchasing.

JOHN H. BROUGHTON,
68 Daniel St., Portsmouth, N. H.
Jan'y 31, 1881. 3w.

NEW STORE.

The subscriber has purchased the stock of goods in the store at the

Corner of State and Pleasant street,

Recently occupied by the "99 Cent Store," where he will offer for sale a good assortment of

GROCERIES!

Comprising the best of

TEAS & COFFEES

in variety. Also, all kinds of Fruit, at low prices for Cash or in exchange for country produce.

JOHN L. RANDALL.

feb 4tf

GENTLEMEN'S WHITE SHIRTS

AT

D. F. Borthwick's.

Hamburgs! Hamburgs!

As this is the first season we have kept them we are able to offer an entire line of

NEW GOODS

which is an advantage to those in want of trimmings. Do not forget to call at

7 MARKET STREET

FOR

HAMBURGS!

ALL

can be found at the

POPULAR STORE.

OIL CLOTHING!

BLACK & YELLOW.

Nickerson's Best Black.
Cummings & Howe's Black.
Tower's Yellow.

These goods are rubber-coated and very pliable. They can be found at

C. E. MYERS & CO.

NO. 3 BOW STREET.

C. E. MYERS. C. E. SIMPSON.

F. G. MOSES,

Dealer in

HATS and FURS,

VALISES, TRAVELING ARTICLES,

TRUNKS, FURNISHING GOODS, ETC.

No. 13 Congress street.

PORTSMOUTH, N. H.

Formerly N. K. Walker & Son.—Established in the year 1829.

WHITE LEAD!

Salem, Forest
River, Keystone
and Brooklyn

PURE

WHITE LEAD!

MIXED PAINTS A SPECIALTY!

AT

A. P. WENDELL & CO.'S

3 Market Square.

JUST RECEIVED!

MOLASSES 36 cts. per Gallon,
BROWN SUGAR 7¼ cts. per pound,
BUTTER 28 cts. per pound,
RICE 6 cts. per pound.

J. R. YEATON & CO.

No. 6 & 8 Congress St.

NEW AND EXTENSIVE STOCK

OF

Fall & Winter

GOODS

AT

WM. P. WALKER'S

No. 8 Market Square.

Having received a Full Assortment of Foreign and Domestic

Cloths, Cassimeres, &c.,

I am prepared to make them up into GARMENTS of the latest style, or according to the fancy of the purchaser, and

Perfect Satisfaction Guaranteed!

My Stock of Goods suitable for

SUITINGS

IS UNEQUALLED

Particular attention paid to the making of Army and Navy

REGULATION UNIFORMS.

A FULL ASSORTMENT OF

Gentlemen's Furnishing Goods!

Constantly on hand, consisting of

BOSOMS, GLOVES, SUSPENDERS,
COLLARS, DRAWERS, SHIRTS,
HANDKERCHIEFS, LINEN
GOODS,

Of Every Description.

The Finest Line of BOOKS

ever shown shown in Portsmouth is now to be seen at

W. G. MYERS

Bookstore,

NO. 1 CONGRESS BLOCK.

It includes

Elegant Holiday Goods,
Standard Books in Setts,
and Children's Books in
every variety.

Great reduction from publishers' prices in nearly every line.

From the collection of

Albums,
and Vases,
Pocket Books,
Cutlery, Gold
Pens, Olive Wood
Goods, Passepartout Frames, Easels, Panels, Games,
and Fancy Papeteries

which are here displayed, can be selected just the

HOLIDAY PRESENT!

each one wants.

Call before the best are taken, at

No. 1 Congress Block.

Gun and Locksmith Shop

TO LET.

STORE No. 28 Bow Street, now occupied by John F. Shillaber, and formerly by the late William Rymes, will be let to a good mechanic at a reasonable rent upon the removal of the present occupant. This shop has been used for the above purpose for more than thirty-three years, and a similar shop has been in this neighborhood for sixty-years. Apply to SUSANE. RYMES,
nov1 No. 30 Bow Street.

New Stock

FALL & WINTER GOODS.

J. E. HAM & CO.

NO. 11 CONGRESS ST.

Having received a full assortment of Foreign & Domestic

CLOTH CASSIMERES, SUITINGS

Equal to any in the city, we are prepared to make them up into Garments of the latest style.

☞ Perfect Satisfaction Guaranteed.

IRON

A TRUE TONIC

A PERFECT STRENGTHENER. A SURE REVIVER.

IRON BITTERS are highly recommended for all diseases requiring a certain and efficient tonic; especially *Indigestion, Dyspepsia, Intermittent Fevers, Want of Appetite, Loss of Strength, Lack of Energy, etc.* Enriches the blood, strengthens the muscles, and gives new life to the nerves. They act like a charm on the digestive organs, removing all dyspeptic symptoms, such as *Tasting the Food, Belching, Heat in the Stomach, Heartburn, etc.* **The only Iron Preparation that will not blacken the teeth or give headache.** Sold by all druggists. Write for the A B C Book, 32 pp. of useful and amusing reading—*sent free.*

BROWN CHEMICAL CO., Baltimore, Md.

BITTERS

PERRY DAVIS'

VEGETABLE

PAIN KILLER

A PURELY VEGETABLE REMEDY

For Internal and External Use.

In a SURE CURE for all the Diseases for which it is *recommended*, and is ALWAYS PERFECTLY SAFE in the hands of even the most inexperienced persons.

It is a **sure and quick remedy** for **COUGHS, SORE THROAT, CHILLS,** and similar troubles; affords *instant relief in the most malignant forms* of **DIPHTHERIA,** and is the **best known remedy** for **RHEUMATISM** and **NEURALGIA.**

THE OLDEST, BEST, AND MOST WIDELY KNOWN FAMILY MEDICINE IN THE WORLD.

It has been used with such **wonderful success** in all *parts of the world* for **CRAMPS, CHOLERA, DIARRHŒA, DYSENTERY,** and all **BOWEL COMPLAINTS,** that it is *considered an unfailing cure for these diseases.*

HAS STOOD THE TEST OF 40 YEARS' CONSTANT USE IN ALL COUNTRIES AND CLIMATES.

It is **RECOMMENDED** by **Physicians, Missionaries, Ministers, Managers of Plantations, Work-Shops,** and **Factories, Nurses in Hospitals**—in short, by **Everybody everywhere** who has ever given it a trial.

IT IS WITHOUT A RIVAL AS A LINIMENT.

It should always be used for **Pain in the Back and Side,** and *brings speedy and permanent relief* in all cases of **Bruises, Cuts, Sprains, Severe Burns, Scalds,** etc.

NO FAMILY CAN SAFELY BE WITHOUT IT. It will annually save many times its cost in doctors' bills, and its price brings it within the reach of all. It is sold at 25c., 50c. and $1.00 a bottle, and can be obtained from all druggists.

PERRY DAVIS & SON, Providence, R. I.

Proprietors.

PATENTS!

R. H. EDDY,

No. 78 State St., Opposite Kilby, Boston.

SECURES PATENTS in the United States; also in Great Britain, France and other foreign countries. Copies of the claims of any Patent furnished by remitting one dollar. Assignments recorded at Washington. *No Agency in the United States possesses superior facilities for obtaining Patents or ascertaining the patentability of inventions.*

R. H. EDDY, Solicitor of Patents.

TESTIMONIALS.

I regard Mr. Eddy as one of the most capable and successful practitioners with whom I have had official intercourse. CHARLES MASON, Commissioner of Patents.

"Inventors cannot employ a person more trustworthy or more capable of securing for them an early and favorable consideration at the Patent Office." EDMUND BURKE, Late Commissioner of Patents.

BOSTON, October 19, 1870.

R. H. EDDY, Esq.—*Dear Sir:* You procured for me, in 1849, my first patent. Since then you have acted for and advised me in hundreds of cases, and procured many patents, reissues and extensions. I have occasionally employed the best agencies in New York, Philadelphia and Washington, but I still give you almost the whole of my business in your line, and advise others to employ you. Yours truly, GEORGE DRAPER.

BOSTON, January 1, 1861. 3tawtjan18

HOSTETTER'S

CELEBRATED

STOMACH

BITTERS

No Time Should be Lost

If the stomach, liver and bowels are afflicted, to adopt the sure remedy, Hostetter's Stomach Bitters. Diseases of the organs named beget others far more serious, and a delay is therefore hazardous. Dyspepsia, liver complaint, chills and fever, early rheumatic twinges, kidney weakness, bring serious bodily trouble if tried with. Lose no time in using this effective, safe and long known medicine.

For sale by all Druggists, and Dealers generally.

GRAND DISPLAY

— OF —

Holiday Presents

At the NEW STORE of

H. B. BUZZELL & SON.

Our Stock is Larger, and in Variety exceeds that of any previous season, and the prices are

Lower Than Ever Before

— AND INCLUDES —

Sewing Machines, Autograph and Photograph Albums, Poems, Miscellaneous Juvenile and Picture Books, Fine Box Stationery, Desks, Work-Boxes and Baskets, Fine Pocket-Books, Velvet Frames, Vases, Toilet setts, Dolls, Games, Wooden, Tin, Iron, Brittania Toys, etc.

The finest assortment of

CHRISTMAS CARDS

in the city. Also a great variety of other goods too numerous to mention at this time.

Please call and examine our stock, as we are quite sure we can suit you.

H. B. BUZZELL & SON

PIERCE'S BLOCK, - - MARKET SQUARE,

Portsmouth, N. H.

Woman's Triumph.

A Severe Surgical Operation. It is Endured without taking Ether. Subject, Mrs. Eward Myers, of Rondout, N. Y.

The case of Mrs. Edward Myers, of Rondout, N. Y., furnishes an apt illustration of woman's power of endurance. This lady had been treated for months in the usual way for Erysipelas of the hand without benefit. Not until the hand had become a mass of putrified flesh, did she turn to Dr. David Kennedy, proprietor of the "Favorite Remedy," for help.

He at once informed her that it was impossible to save the hand—it must be amputated. She received this terrible intelligence quietly, declined to take ether, stipulating merely to hold her husband's hand during the operation, and underwent the painful process without moving a muscle or uttering a groan. Dr. Kennedy then gave "Favorite Remedy" freely to cleanse the blood and prevent the return of the disease, and Mrs. Myers now lives and rejoices in her great deliverance.

"Favorite Remedy" is fast becoming a trusted household friend in all cases of Female Weakness and diseases of the blood. One dollar a bottle. Your druggist has it.

ANOTHER WONDER!

BARSTOW'S

NEW

Empress Range!

WITH THE

PATENT DUPLEX GRATE.

Bakes day or night without rekindling fire. No poking or shaking required; a single turn of the Duplex Grate removes all clinkers, leaving a fresh fire. The Most Perfect Range in this City!

John P. Sweetser,

46 MARKET STREET - PORTSMOUTH.

At It Again.

Vennor, the Canadian weather prophet who has made such a mess of things for a year past, has been getting up another assortment of weather, for March. This is what he says:

March will come in like a lion. The beginning of the month will be characterized by storms of wind and heavy gales throughout the United States. On the 2d there will be very heavy storms in Quebec and Montreal, which promise to be the severest of the season. On the 8th snow storms are probable in St. Louis, Kansas, Indian territory and Arkansas. On the same date storms of wind and snow may be expected in the Canadas, followed by rain and slush. This condition of things will terminate in a cold dip about the 13th or 14th. On the 13th cold weather may be expected in Toronto, Sarnia, and other points west. On the 9th and 10th, gales are probable around New York, Boston, and intervening points, and snow storms pretty generally. The 16th and 17th days will be the centre of the storm period, which will be severe while it lasts. This will be followed by balmy and spring-like weather, with indications of rain and snow for the remainder of the month. The old adage about March when it comes in like a lion will not be falsified, as the month will probably end lamb-like.

Keeping Eggs.

I have found little or no trouble in keeping eggs so fresh that when used they are as good as the day they were taken from the nest. The whole secret lies just here, namely; when they are collected in the evenings they should be placed in an upright position, the small end downward, on shelves with holes made to receive them, because in this position the yolk does not come in contact with the albumen, the yolk, as it were, being suspended in the centre of the albumen; if otherwise placed—that is, on their sides—the yolk would then come in contact with the shell and naturally spoil, every egg being porous. The common mode of keeping eggs among farmers is either to pack them in straw, sawdust, chaff, oats or bran, none of which ways will keep the eggs fresh for any length of time. As they will perspire, you must find some method that will entirely close the pores of the egg and keep them closed. My plan is simple, and not at all expensive. I melted together tallow and mutton fat, then took wing feathers of the fowl and greased every egg, being careful to replace them in the same position as at first, and keep them in a dry and dark place. By this method you can at any time sell to the grocer or private family, fresh eggs, as they do not lose their flavor.—*The Fruit Recorder.*

I have used Dr. Bull's Cough Syrup and found it the best cough remedy I ever tried. W. P. Clarke, 920 Walnut Street, Philadelphia, November 27, 1875.

The sentences of the three Narbonnes of Montreal, father, mother and son, who were to have been hanged Feb. 25th, have been commuted to imprisonment for life.

The highest hopes and interests of the race rest on the purity, health, and strength of womanhood. We take pleasure in referring our readers to the remarkable efficacy of Lydia E. Pinkham's Vegetable Compound in all that class of diseases from which women suffer so much.

Minnie Arnold, a mill girl lately from Lowell, died in Providence, R. I., Feb. 22d, of self-administered poison. She had become infatuated with a married man, and tried to kill him; failing in which she took poison herself.

A Capital Substitute.

Once a man searched through what is now the state of Florida to find a fountain he had heard was there, which was able to make an old person young again. He failed. We can't be boys or girls again. Age and infirmity are sure to come, but God did not ordain sickness. That is our fault. There is no fountain of youth, but there is a fountain of health, and its other name is Dr. David Kennedy's "Favorite Remedy." It comes from nature—from the fields and flowers, and like them is "very good." Try it for complaints of women, blood troubles, and pains and aches everywhere. If you can't get it at the store, send one dollar for a bottle to the doctor at Rondout, N. Y.

At Brenham, Texas, Feb. 22d, Robert Henry (colored) was shot dead while returning home, by an unknown assassin.

I have had the liver complaint twenty-five years and my blood became poisoned, and abscesses formed on my limbs, ten of them at one time, and discharged like buckets. Was given up to die by sixteen different doctors. Twelve bottles D. R. V. G. has caused all sores to fill with new flesh and heal; I am thirty pounds heavier in my flesh than I ever was, and sound and well; age 47. D. R. V. G. saved my life.

Mrs. A. C. Wakefield, Agan Block, Syracuse, N. Y.

Guaranteed by all druggists.

The boiler in the soap factory of F. W. Meyer of Louisville, Ky., exploded Feb. 22d., killing Mr. Meyer and injuring his son William.

Dr. Tulio S. Verdi, of Washington, D. C., the a uthor, commissioner of the National board of health, etc., etc., says, the Liebig Co's Antiseptic Extract of Witch Hazel "is invaluable," cures piles, salt rheum, catarrh painful periods, rheumatism, colds and neuralgia. Beware of cheap counterfeits. The Liebig Company offers no cheap goods. It offers only honest perparations at honest prices. Sold in fifty cents and dollars sizes.

Silas M. Waite of Brattleboro, Vt., charged with forgery and defalcation, will not be tried at this term of court, now being held at Burlington, his physician having forwarded a certificate that to remove him at present would endanger his life.

Feeble digestion, sick headache, dizziness and faintness cured by Malt Bitters.

The most expensive building in this country, when completed, will be the Mormon Temple at Salt Lake City, the cost of which is estimated at $27,000,000.

Recent Stock Sales.

U. S. Sixes, 1881, coupon	101 1-4
United States new 4½s, coupon	112 1-8
U. S. new 4s, coupon	113
Maine State 6s, 1889	116
N. H. State 6s	119 5-8
Massachusetts State 5s, Gold	111
Portsmouth City 6s, 1893	105
Eastern R. R. 4½s	105 1-2
Ports., Great Falls & Conway 4½s	87
Great Falls Manufacturing Co	116
Cocheco Manufacturing Co	880
Salmon Falls Manufacturing Co	205
York Manufacturing Co	1307 1-2
Boston & Lowell R. R.	104 1-2
Boston & Maine	148 1-2
Boston & Providence	157
Boston & Albany	169
Nashua & Lowell	140
Concord	100
Eastern	88 1-2
Eastern Railroad in N. H	89 1-4
Fitchburg	142 1-2
Manchester & Lawrence	150
Michigan Central	114
Northern N. H	107 1-2
Old Colony & Newport	130
Ports., Great Falls & Conway	28
Portland, Saco & Portsmouth	119
Portsmouth & Dover Railroad	165
Maine Central	34

Portsmouth Wholesale Prices.

Reported by BUTLER & LAIGHTON, Grocers.

Butter, per lb 28 to 32c.
Corn per bushel, Western 70c; Northern 80c.
Cheese 16c. per lb.
Coal, Anthr. per ton $6.00, Smiths'. per ton $6.00
Eggs per dozen, 20c.
Flour, Fancy, 7.00 @ 8.00; Ex. 9.00.
Fish per lb by the qtl. Cod 5 @ 6c; Pollock 2¼.
Hay per ton, $16 @ $18.
Kerosene Oil per gallon, 12½c.
Lard per pound, by the tub, 12½c.
Linseed Oil per gallon, 90c.
Molasses per gal., ft. Cuba 40c; N. O. 55 @ 65.
Oats per bushels, 38 cents.
Potatoes per bushel, 60c.
Pork per lb., $14.00 @ $18.00.
Plaster per ton, lump $6; ground $10
Rye, Northern, per bushel, 60c.
Soap per lb, No. 1, 6 @ 7 cents.
Sugar per lb, Br. 9¼ @ 9½c; Gr. 10; Crushed, 11c.
Tea per lb, Black, 40 @ 70c.; Green, 50c. @ 60c.
Wood per cord, Hard $8; Pine $8.

STATED MEETINGS.

CITY GOVERNMENT.

In the City Building, Market Square.

Board of Mayor and Aldermen—Thursday evenings.

Common Council—Thursday evenings.

Board of Overseers of Poor—Tuesday evenings.

Board of Instruction—First Wednesday in each Month.

Board of Engineers—Tuesday next following the first Monday in each Month.

MASONIC.

In Masonic Hall, Congress Block.

St. John's Lodge, No. 1—First Wednesday of each Month.

St. Andrew's Lodge, No. 56—Second Monday of each Month.

Washington Chapter, No. 3, R. A. M.—Fourth Tuesday of each Month.

Davenport Council, No. 5, R. and S. M.—Third Thursday of March, June, September and December.

DeWitt Clinton Commandery, Knights Templar—Third Monday of each Month.

Ineffable Grand Lodge of Perfection—Third Wednesday of January, April, July and October, annual meeting 24 of Hebrew month Adar.)

Rockingham Masonic Relief Association—Annual meeting first Friday in January.

I. O. O. F.

At Odd Fellows Hall, National Block.

Piscataqua Lodge, No. 6, meets Monday evenings at 7½ o'clock.

New Hampshire Lodge, No. 17—Wednesday evenings at 7½ o'clock.

Osgood Lodge, No. 48—Thursday evenings at 7½ o'clock.

Strawberry Bank Encampment, No. 3—Second and Fourth Fridays of each Month.

Mount Sinai Encampment, No. 19—First and Third Fridays in each Month.

Union Rebecca Degree, Lodge No. 3, First and third Tuesday in each Month, at 7½ o'clock.

RELIEF ASSOCIATIONS.

Portsmouth Odd Fellows' Mutual Relief Association—Annual meeting fourth Tuesday evening of January.

Temperance Mutual Relief Association—At Mercantile Hall, First and Third Wednesday evenings of each Month.

Mutual Relief Association of Rockingham County—Second Tuesday of January and December.

Portsmouth Firemen's Mutual Relief Association—Second Wednesday of January, April, July and October.

OTHER ORGANIZATIONS.

At Odd Fellows' Hall, Daniel Street.

Storer Encampment, Post No. One, G. A. R.—Third Wednesday in each Month.

St. George Council, No. 21, Legion of Honor—second and fourth Tuesday evenings of each month.

Portsmouth Commandery, No. 47, United Order of the Golden Cross—Thursday evenings.

Portsmouth Grange—At Hall No. 5 Congress street on the second and fourth Thursday evenings of each month.

Cocheco Bank Lodge, No. 52, I. O. G. T., each Wednesday evening at 7:30 o'clock, at Mercantile & Grange Hall, No. 5 Congress street.

Rockingham Lodge, No. 37, I. O. Good Templars—Each Thursday evening at the hall in Exchange Building.

Langdon Colony, No. 15, Pilgrim Fathers, first and third Friday evenings of each month at Golden Cross hall, Daniel street.

Band of Hope—Every Saturday afternoon at three o'clock, at Bow Mission Hall.

Damon Lodge, No. 3, Knights of Pythias—At Pythian Hall, corner Market and Daniel streets, Tuesday evening of each week.

Portsmouth Mechanics' Association—Open to mechanics of all skilled vocations and Manufacturers. Rooms in Mechanics' Block, corner Congress and Pleasant streets. Reading Room free to members and strangers visiting the city. Quarterly Meetings the first Tuesday evenings in November, February, May and August. Election of officers at November meeting.

Orion Tent, No. 200, Knights of Maccabees, first and third Monday evenings of each month at Good Templars hall, Pleasant street.

Sagamore Lodge, No. 258, Knights of Honor, at Hall No. 24½ Market street, second and fourth Monday evenings of the month.

Newichewannock Tribe, No. 4, Improved Order of Red Men—Each Friday evening at Pythias Hall, No. 32 Market street.

Woman's Temperance League—Each Thursday afternoon from three to four o'clock at Bow Mission hall, Market street.

Portsmouth Workingmen's Institute and Reading Rooms, corner of Cornwall and McDonough streets. Organized August 23d, 1877. Open week days from 10 A. M. to 9 P. M.; Sundays 3 P. A. M. to 9 P. M. Regular business meetings third Thursday evening of each month.

Alpha Council, No. 23, Royal Arcanum—First and Third Tuesday evenings of each month, at Hall No. 24½ Market street.

Mercantile Library Association, at hall No. 5 Congress street. Ladies and gentlemen may become members or subscribers. Library open every Saturday evening.

Star of Hope Degree Temple, No. 8, I. O. G. T., meets on the 2d and 4th Tuesday of each month, at Good Templars' Hall, Pleasant street.

Old Oaken Bucket Division, No. 2, S. of T.—Each Monday evening at Hall corner of Lodd and Market streets.

Fire Companies—At their respective Engine Houses on the first Monday of each month.

THE

Mutual Life Insurance Co

of New York.

F. S. WINSTON, President.

The Largest Company in The

WORLD.

ASSETS

$92,000,000

Securely Invested.

Age.	Annual premium to secure $100 at death. Life Reduced Rates.	Number of years before an annual investment of the premium at 8% per annum compound would amount to $1000.
25	16.91	26
26	17.34	25
27	17.79	25
28	18.26	25
29	18.76	24
30	19.30	24
31	19.85	24
32	20.44	23
33	21.06	23
34	21.73	22
35	22.42	22
36	23.16	22
37	23.94	21
38	24.78	21
39	25.66	20
40	26.61	20
41	27.60	20
42	28.66	19
43	29.79	19
44	30.99	18
45	32.27	18
46	33.64	17
47	35.11	17
48	36.66	16
49	38.33	16
50	40.10	16
51	41.99	15
52	44.01	15
53	46.16	14
54	48.47	14
55	50.92	13
56	53.55	13
57	56.35	12
58	59.35	12
59	62.56	11
60	66.99	11

ILLUSTRATION. At age 25 an annual premium of $16.91 will secure a policy for $1000, payable at death. By the same annual outlay and the ordinary methods of investment it would take 26 years, at six per cent compound interest, to save $1000.

Can any man afford to risk the chances of living twenty-six years to make a thousand dollars for his family, when he can secure the same benefit at once by taking a life insurance for this amount?

If he feels that he cannot afford to be without insurance on his house, which may never burn, can he afford to be without insurance on his life, which is sure to end sooner or later?

THOSE WHO DESIRE

Safe Life Insurance

are invited to apply to

C. M. GIGNOUX

GENERAL AGENT

— FOR THE —

States of MAINE

— AND —

NEW HAMPSHIRE!

Office National Block.....Portsmouth, N. H.

DR. RHODES'

ELECTRIC

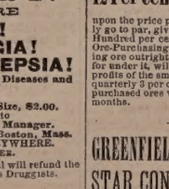

TRANSFUSING

BATTERY.

WILL CURE

RHEUMATISM!
NEURALCIA!
DYSPEPSIA!

And all Nervous and Brain Diseases and Paralysis. No other like it!
Sent by mail everywhere!
Small Size, $1.00. Double Size, $2.00.
Address all communications to
W. H. BROWN, Manager.
96 Tremont Street, Boston, Mass.
AGENTS WANTED EVERYWHERE.
MENTION THIS PAPER.

If not satisfactory after fair trial will refund the money. For sale by all first-class Druggists.

w,s & G tmay17

WHIPS All kinds, cheap, at **LARRABEE'S** 26 Congress Street, up-stairs.

$72 a week. $12 a day at home easily made. Costly outfit free. Address True & Co., Augusta, Maine.

BEEF TONGUES

— AND —

Smoked Halibut,

for sale by

HENRY F. GERRISH.

WHIPS!

In Large Variety, Cheap

— AT —

LARRABEE'S, 26 Congress Street Up-Stairs.

New Advertisements.

ORGANS $30 to $1,000; 2 to 32 stops. Pianos $125 up. Paper free. Address Daniel F. Beatty, Washington, N. J.

BENSON'S

CAPCINE POROUS PLASTER

No Remedy more widely or Favorably known. It is rapid in relieving, quick in curing. For lame back, Rheumatism, Kidney Affections, and aches and pains generally, its the unrivalled remedy.

"ONE HUNDRED"

Agents Wanted!

For Three of the best and fastest selling Books ever published. Agents report $3 to $10 a day profit. Men and women wanting sure paying business should not lose this chance to secure Territory, remember best terms and works. People will buy. Send for Circular at once to D. L. GUERNSEY, Publisher, 51 Cornhill St., Boston, Mass., or Concord, N. H. tmch8

BOOKS ALMOST Given Away.

IMMENSE CATALOGUE of Clearance Sale Free. Special Discount to April first, previous to removal.

LEGGAT BROS.

3 BEEKMAN ST., OPP. POST-OFFICE N. Y.

Malt Bitter's,

Unfermented Malt, Hops, Callsaya and Iron. No medicine like it for the Blood, Brain, Nerves and Lungs. New life for functions weakened by disease, debility and dissipation. Positive cure for Liver, Kidney and Urinary difficulties. Comfort and strength for Delicate Females and Nursing Mothers. Purest and best medicine, called "Bitters." Sold everywhere.

MALT BITTERS COMPANY, Boston, Mass.

HAVE YOU Ever Known

Any person to be seriously ill without a weak stomach or inactive liver or kidneys? And when these organs are in good condition do you not find their possessor enjoying good health? Parker's Ginger Tonic always regulates these important organs, and never fails to make the blood rich and pure, and to strengthen every part of the system. It has cured hundreds of despairing invalids. Ask your neighbor about it. tfeb26

DENNIS SHEA,

MANUFACTURER OF

Cement Stone Pipe

— AT —

26 WATER STREET, PORTSMOUTH.

The best Pipe made for Sewers, Culverts, Cellar and Sink Drains, Water Closets, etc., etc. Gives perfect satisfaction wherever used. Is proof against frost, acids, and all substances which pass through the Pipe.

For sale at wholesale or retail, or laid in the best manner.

Orders for Pipe and laying left at the factory will receive prompt attention

BENJ. F. GRAFTON. STORY B. LADD.
HALBERT E. PAINE,
Late Commissioner of Patents.

PATENTS!

PAINE, GRAFTON & LADD,

Attorneys-at-Law and Solicitors of American and Foreign Patents.

412 FIFTH STREET, WASHINGTON, D. C.

Practice patent law in all its branches in the Patent Office, and in the Supreme and Circuit Courts of the United States. Pamphlet sent free on receipt of stamp for postage.

INVESTMENTS!

12 Per Cent Guaranteed.

New England Smelting Co.

Subscriptions to the 10,000 shares of this Company's stock for construction account, at $1.50, will be closed on Feb. 15th. The Company will open subscriptions on Feb. 5th for an

ORE-PURCHASING FUND.

The price of shares subscribed for under this fund will be $2.50, and by vote of the Directors at the last meeting the undersigned are empowered to add to GUARANTEE, for the first year after purchase

12 Per Cent, Payable Quarterly,

upon the price paid. The stock is certain to quickly go to par, giving subscribers a profit of One Hundred per cent. upon sales of the same. The Ore-Purchasing Fund is to be solely used for buying ore outright, and holders of stock subscribed for under it, will not only share in the general profits of the smelter, but be assured of an extra quarterly 3 per cent. upon the price paid, as all purchased ores will be turned to cash every three months.

— ALSO —

GREENFIELD TOOL CO'S SIXES.

STAR CONS. COAL CO'S EIGHTS

— AND —

TEXAS TRUNKS SEVENS.

T. BRIGHAM BISHOP & CO.
BANKERS & BROKERS,
No. 141 Devonshire Street, Cor. Milk,
STOCKS OF ALL KINDS BOUGHT, SOLD OR CARRIED ON MARGIN.

BOSTON. tfmch1

FLETCHER & TANTON,

UPHOLSTERERS,

Furniture Dealers & General Undertakers

No. 58 Market Street, Portsmouth, N.H.

Coffins Robes and Caskets always on hand or made to order. Orders left at 29 Deer Street or 27 Market Street, day or night, will be promptly attended to. S. P. FLETCHER.
H. G. TANTON.

Portsmouth Daily Chronicle.

By CHRONICLE & GAZETTE PUBLISHING COMPANY.

PORTSMOUTH, N. H., MONDAY, FEBRUARY 28, 1881.

$6 PER YEAR IN ADVANCE. THREE CENTS PER COPY.

THE PORTSMOUTH DAILY CHRONICLE

(Established August 2d, 1852,)

is Published Every Morning, Sundays excepted, at No. 7 Exchange Building, Pleasant street, opposite the Post Office, by the

Chronicle and Gazette Publishing Company.

TERMS $6.00 PER YEAR.

The New Hampshire Gazette

(The Oldest Newspaper in the United States, established Oct. 7, 1756,)

is published every THURSDAY at the same office. Terms, $1.50 per year; $2.00 per year, if not paid in advance.

ADVERTISEMENTS inserted on reasonable terms, in either or both papers. The GAZETTE, having a large country (in addition to its local) circulation, is an excellent medium of advertising. A liberal reduction made when advertisements appear in both papers.

☞ Correspondence from neighboring towns, containing items of public interest, will be gladly received. All communications should be addressed and all checks made payable to the

CHRONICLE & GAZETTE PUBLISHING CO., PORTSMOUTH, N. H.

The Job Printing Business is conducted in the same office by Mr. Charles W. Gardner, who keeps on hand a large and well-selected stock of all materials required in his line.

Mr. J. H. Bates Newspaper Advertising Agent, 41 Park Row (*Times* Building), New York, is authorized to contract for advertisements in the CHRONICLE and GAZETTE, at our best rates.

Transportation.

Eastern & Maine Central Railroad Line.

CARS leave the Station of the Eastern Railroad, between Deer and Elm streets, as follows:

For Boston, at 4.05, 7.15, 8.20, 11.02, A. M.; 3.15, 5.30, P. M. Sundays, 4.05 A. M.; 5.30 P. M.

For Portland, Augusta, Brunswick and Lewiston, 10.00, A. M.; 3.05, P. M.; 9.10 P. M. Sunday 9:10 P. M.

For Bangor, Waterville, etc., 10.00 A. M., 9.10 P. M. Sundays 9:10 P. M.

For St. John and Halifax, 9.10 P. M. Sundays 9:10 P. M.

For Great Falls and Wolfeborough, 10.00, A. M.; 5.40 P. M.

For North Conway, 10.00, A. M.

For Dover and Way Stations, 5.00, 10.00, A. M.; 12.15, 3.00, 7.00 P. M.

Trains leave For Portsmouth—

From Boston, 7.30, 10.00 A. M.; 12.30, 3.15, 4.45, 7.00 P. M. Sundays 8.00 A. M., 7.00 P. M.

From Portland, 2.00, 8.45 A. M.; 1.00 P. M.

From North Conway, 7.05 A. M.

From Wolfeborough, 8.15 A. M.; 3.00, P. M.

From Wolfeboro Junction, 6.30, 8.56, A. M.; 3.40 P. M.

From Great Falls, 7.32, 10.00 A. M.; 4.40 P. M.

From Dover, 6.45, 10.25 A. M.; 2.25, 5.00, 7.30 P. M.

From Newington, 7.01, 10.40 A. M.; 2.41, 5.16, 7.58 P. M.

Trains from Boston arrive at Portsmouth at 9.50, 12.15, 2.55, 5.30, 7.00, 9.00. Sundays at 10.35 A. M.; 9.00 P. M.

Trains from Portsmouth arrive at Boston at 6.30, 9.20, 10.40 A. M.; 1.15, 3.30, 7.50 P. M. Sundays 6.30 A. M.; 7.50 P. M.

D. W. SANBORN, Master of Transportation. LUCIUS TUTTLE, G. P. & T. A.

Oct, 1s, 1880.

Concord & Portsmouth Railroad.

PASSENGER TRAINS leave Concord Railroad Station, foot of Bridge street:

For Newmarket Junction, Manchester, Concord and Upper Railroads, at 7.55 A. M., and 5.10 P. M.

Arrive at Manchester at 9.46 A. M., 7.10 P. M.

Arrive at Concord at 10.35 A. M., and 8.15 P. M.

Leave Concord at 7.30 A. M., and 3.35 P. M.

Leave Manchester at 8.16 A. M., and 4.25 P. M.

Arrive at Portsmouth at 10.10 A. M., and 6.15 P. M.

☞ All trains connect at Newmarket Junction, with trains of the Boston & Maine Railroad for Exeter, Haverhill, Lawrence and Boston; and for Dover, Great Falls and Portland; at Concord with trains to and from all the Upper Railroads.

Arrive at Portsmouth at 10.10 A. M., and 6.15 P. M.

H. E. CHAMBERLIN, Supt.

STEAMER JAMES SAMPSON.

KITTERY & PORTSMOUTH.

TIME TABLE.

From Navy Yard Bridge.		From Navy Yard Landing.	
Leave Kittery at	6.45 A.M	*Leave Portsmth at*	7.25 A.M
" "	8.30 "	" "	9.15 "
" "	9.30 "	" "	11.00 "
" "	11.15 "	" "	12.15 P.M
" "	2.30 P.M.	" "	3.00 "
" "	3.30 "	" "	4.00 "
" "	4.15 "	" "	5.00 "
" "	5.30 "	" "	6.45 "
" "	7.15 "	" "	7.30 "
" "	8.00 "	" "	9.00 "

Fare Five Cents Each Way.

Extra trips to accommodate parties or entertainments. Freight taken at reasonable rates. A passengers' waiting room is now open in the Tripe Building, near the end of the bridge in Kittery, where tickets are for sale, either single or in packages, and where bundles may be left for forwarding. A. STEVENSON, Proprietor.

STEAMER "MYSTIC."

KITTERY AND PORTSMOUTH.

TIME TABLE.

Leave Simpson's wharf, Kittery,		Leave Adams & Co's wharf, foot of Daniel St., Portsmouth,	
"	7.00 A. M.	"	7.20 A. M.
"	8.45 A. M.	"	9.30 A. M.
"	10.30 A. M.	"	10.50 A. M.
"	11.15 A. M.	"	12.20 P. M.
"	1.50 P. M.	"	2.50 P. M.
"	3.15 P. M.	"	4.00 P. M.
"	4.15 P. M	"	5.15 P. M.

Wednesday evening, leave Kittery at 6.30, Portsmouth at 8.00. Saturday evening, leave Kittery at 6.30 and 8.10, Portsmouth at 8.00 and 9.20.

Fare Five Cents Each Way.

Extra trips to accommodate parties and entertainments. Freight taken at low rates. Parties wishing to charter the steamer for excursions can do so by applying to

CAPT. H. W. TREFETHEN, Proprietor.

WALLACE HACKETT,

ATTORNEY-AT-LAW,

Office temporarily at U. S. Court House.

PORTSMOUTH, N. H

L. S. L.

Take Notice.

All correspondence should be with M. A. Dauphin as below. In all cases the TICKETS themselves are sent, and never circulars offering certificates or anything else instead. Any one proposing to offer anything else by circular or otherwise, on his own behalf or that of the Company, is a Swindler.

A SPLENDID OPPORTUNITY TO WIN A Fortune. First grand distribution, Class A, at New Orleans, Tuesday, March 8, 1881—130th Monthly drawing.

LOUISIANA STATE LOTTERY COMPANY.

This Institution was regularly incorporated by the Legislature of the State for Educational and Charitable purposes in 1868 *for the term of Twenty-five Years*, to which contract the inviolable faith of the State is pledged, which pledge has been renewed by an overwhelming popular vote, securing its franchise in the new constitution adopted December 2d, A. D., 1879, with a capital of $1,000,000, to which it has since added a reserve fund of over $350,000. ITS GRAND SINGLE NUMBER DISTRIBUTION will take place monthly on the second Tuesday. *It never makes or postpones.* Look at the following Distribution:

CAPITAL PRIZE, $30,000.

100,000 TICKETS AT TWO DOLLARS EACH.

HALF-TICKETS, ONE DOLLAR.

LIST OF PRIZES.

1 Capital Prize	$30,000	
1 Capital Prize	10,000	
1 Capital Prize	5,000	
2 Prizes of $10,000	20,000	
5 Prizes of 2,500	12,500	
20 Prizes of 500	10,000	
100 Prizes of 100	10,000	
200 Prizes of 50	10,000	
500 Prizes of 20	10,000	
1,000 Prizes of 10	10,000	
APPROXIMATION PRIZES.		
9 Approximation Prizes of $300	27,000	
9 Approximation Prizes of 200	1,800	
9 Approximation Prizes of 100	900	
1857 Prizes, amounting to	$110,400	

Responsible corresponding agents wanted at all points, to whom liberal compensation will be paid.

For further information, write clearly, giving full address. Send orders by express or Registered Letter, or Money order by mail. Address only to M. A. Dauphin, New Orleans, La., or same person at No. 319 Broadway, New York.

All our Grand Extraordinary Drawings are under the supervision and management of Gen. G. T. Beauregard, of La., and Gen. Jubal A. Early, of Va.

The following is the sworn statement to the Insurance Commissioners of Massachusetts of the financial condition of the

NEW ENGLAND MUTUAL LIFE Insurance Company,

Of Boston, on the 31st of December, 1880.

ASSETS.

Stocks and Bonds at market value,	$10,161,704 25
Loans on Mortgage,	3,140,725 00
Real Estate,	1,312,726 70
Premium Notes secured by policies worth double the amount loaned,	1,289,321 64
Amount of deferred quarterly premiums,	207,407 45
Outstanding Renewal Premiums upon policies upon which a valuation has been made and reserved,	170,530 65
Accrued Interest and Rents,	198,031 13
Cash in Banks,	417,262 18
Loans on Collateral,	104,200 00
	$15,941,879 40

LIABILITIES.

Reserve at 4 per cent, in compliance with the statutes of Massachusetts,	$13,071,563 52
Distributions unpaid,	162,823 86
Death losses unpaid,	22,409 00
Matured endowments unpaid,	25,627 00
	$13,352,918 88
Surplus,	$ 2,588,960 52

37th Annual Report now ready for distribution. Free to any address.

BENJ. F. STEVENS, President. JOSEPH M. GIBBENS, Secretary.

eodmch8lawly

Advertising Cards.

SEND 6 CENTS for 2 sets large, handsome cards, with name printed with advertisement or plain; 3 sets for 10c. The 5 sets, all different, for 15c. G. P. BROWN, Beverly, Mass.

d&wtuch10

29TH

Popular Monthly Drawing of the

Commonwealth Distribution Co.,

AT MACAULEY'S THEATRE,

In the City of Louisville, on

MONDAY, FEBRUARY 28th, 1881.

These drawings occur monthly (Sunday excepted), under provisions of an act of the General Assembly of Kentucky, incorporating the Newport Printing and Newspaper Co., approved April 9 1868.

☞ This is a special act, and has never been repealed.

The United States Circuit Court on March 31st rendered the following decisions:

1st. That the Commonwealth Distribution Company is legal.

2d. Drawings are fair.

N. B.—The Company has now on hand a large reserve fund. Read the list of prices for the

February Drawing.

1 Prize	$30,000	100 Prizes	$100 each	$10,000
1 "	10,000	200 "	50 "	10,000
1 "	5,000	500 "	20 "	12,000
10 "	$1000 each	10,000	1000 "	10 "	10,000
20 "	500 "	10,000			
9 Prizes	$300 each,	Approximation Prizes,			$2,700
8 "	200 "	" "			1,600
9 "	100 "	" "			900
1,960 Prizes					$129,400

Whole Tickets, $2. Half Tickets, $1.
27 Tickets, $50. 55 Tickets, $100.

Remit money or bank draft in letter, or send by express. Don't send by Registered letter or post office order. Orders of $5 and upward, by express, can be sent at our expense. Address all orders to R. M. BOARDMAN, Commonwealth Building, Louisville, Ky., or T. J. Commerford, 212 Broadway, New York.

SAM'L BUDD

1,101 Broadway, cor. 24th st., New York City, invites attention to his superb assortment of goods for gentlemen's wear selected abroad specially for first-class trade, and unequalled for richness, style or beauty

Dress Shirts are Mr. Budd's specialty. Customers pronounce them the best made.

Special orders for goods made here or in Europe promptly attended to.

An established reputation of over twenty years guarantees honorable dealing.

Portsmouth Insurance Agency

ESTABLISHED 1851.

JOHN SISE, INSURANCE AGENT,

OFFICE,

4 Market Sq., Up-Stairs.

ÆTNA INSURANCE CO., Of Hartford, Conn.

HOME INSURANCE CO., Of New York.

HARTFORD FIRE INSURANCE CO., Of Hartford, Conn.

ROYAL INSURANCE CO., Of Liverpool, Eng.

FRANKLIN FIRE INSURANCE CO., Of Philadelphia, Pa.

PHENIX INSURANCE CO., Of Brooklyn, N. Y.

LONDON AND LANCASHIRE FIRE INSURANCE CO., Of Liverpool, Eng.

Pennsylvania Fire Insurance Company, Of Philadelphia, Pa.

METROPOLE INSURANCE CO., Of Paris, France.

Responsible Companies, Equitable Rates, Large Assets, Prompt Settlements.

JOHN SISE,

Insurance Agent, 4 Market Sq., Up-Stairs.

MORSE & ILSLEY

FIRE, LIFE AND ACCIDENT

INSURANCE

AGENTS,

Represent the following reliable companies:

THE INSURANCE COMPANY OF NORTH AMERICA, *Of Philadelphia, Pa.*

LIVERPOOL and LONDON and GLOBE *U. S. Office, New York City.*

SPRINGFIELD, *Of Springfield, Massachusetts.*

QUEEN, *Of Liverpool and London.*

PHŒNIX, *Of Hartford, Conn.*

ORIENT, *Of Hartford, Conn.*

TRAVELLERS' LIFE and ACCIDENT COMPANY, *Of Hartford, Connecticut.*

NEW ENGLAND MUTUAL LIFE, *Of Boston, Mass.*

The above companies are well known and reliable, and we solicit the patronage of our friends and the public. All losses adjusted and promptly paid at our office.

MORSE & ILSLEY,

NO. 12 PLEASANT ST., UP ONE FLIGHT

SPENCERIAN

No 2 SPENCERIAN

STEEL PENS

of the Very Best European Make, and unrivaled for *Flexibility, Durability, and Evenness of point.*

REAL SWAN QUILL ACTION.

In 20 Numbers. A complete Sample Card, for trial, by mail on receipt of 20 Cents.

A Sample Card of 16 of the Leading Styles, for trial, on receipt of 10 Cents.

IVISON, BLAKEMAN, TAYLOR & Co. 138 and 140 Grand Street, New York.

WINE.

25 BASKETS CHAMPAGNE, Quarts and Pints, Moet and Chandon and Heidsick & Co.

20 CASES CLARET, Price $6 to $42. For sale by

H. F. GERRISH.

D. R. V. G. CURES

Dyspepsia, Indigestion, and all troubles arising therefrom, such as Nervous Headache, Distress after Eating, Acidity of the Stomach, Flatulency, Liver and Kidney Complaint, Torpid Liver, Constipation, Piles, Aches in the Back and Limbs. It is the best Blood Purifier in the World. Guaranteed by all druggists to give perfect satisfaction or money refunded. Try it. Our Vitalizing Tonic Bitters—the best appetizer in the World. Call for them.

D. R. V. G. Mfg. Co., Prop's, SYRACUSE, N. Y.

New York Depot, C. N. Critenton, 115 Fulton Street.

STEPHEN D. SCRIGGINS, Carriage Painter,

No. 16 Vaughan Street, Portsmouth, N. H.

Having spacious and good accommodations and long and large experience, he solicits patronage in this line.

DRAIN PIPE.

A KEON DRAIN PIPE, all sizes, for sale at No 5 Elm street.

SAMUEL CLEAVES & SON.

Kearsarge Mills.

BY ORDER of the Directors of the Kearsarge Mills there will be a special meeting of the Stockholders holden at Portsmouth, N. H., on TUESDAY, the first day of March, 1881, at 10 30 o'clock A. M., at the Rockingham House—

To see if he stockholders will authorize the Directors to sell the real estate, and other property of the Company, and convey the same, and to divide the net proceeds among the Stockholders.

To take such action with regard to the dissolution of the Corporation as the Stockholders see fit.

To transact any other business with reference to the settling up and closing the affairs of the Company, as may come before the meeting.

S. W. HOYT, Proprietors' Clerk.

PORTSMOUTH, N. H., February 11th, 1881.

Sardines and Beef.

50 Dozen cases Philippe & Canaud

SARDINES,

Price 30 cents for halves and 20 cents for 1 boxes.

1000 LBS. CORNED BEEF,

Price 20 Cents. For sale by

H. F. GERRISH.

DR. SANFORD'S LIVER INVIGORATOR

Only Vegetable Compound that acts directly upon the Liver, and cures Liver Complaints, Jaundice, Biliousness, Malaria, Costiveness, Headache. It assists digestion, strengthens the system, regulates the bowels, purifies the blood. A Book sent free. Dr. SANFORD, 162 Broadway, N. Y.

FOR SALE BY ALL DRUGGISTS.

PATENTS!

R. H. EDDY,

No. 76 State St., Opposite Kilby, Boston,

SECURES PATENTS in the United States; also in Great Britain, France and other foreign countries. Copies of the claims of any Patent furnished by remitting one dollar. Assignments recorded at Washington. *No Agency in the United States possesses superior facilities for obtaining Patents or ascertaining the patentability of inventions.*

R. H. EDDY, Solicitor of Patents.

TESTIMONIALS.

I regard Mr. Eddy as one of the *most capable and successful* practitioners with whom I have had official intercourse. CHARLES MASON, Commissioner of Patents.

"Inventors cannot employ a person more trustworthy or more capable of securing for them an early and favorable consideration at the Patent Office." EDMUND BURKE, Late Commissioner of Patents.

BOSTON, October 19, 1870.

R. H. EDDY, Esq.—*Dear Sir:* You procured for me, in 1840, my first patent. Since then you have acted for and advised me in hundreds of cases, and procured many patents, reissues and extensions. I have occasionally employed the best agencies in New York, Philadelphia and Washington, but I still give you almost the whole of my business, in your line, and advise others to employ you. Yours truly, GEORGE DRAPER.

BOSTON, January 1, 1881. 3awtjan13

JOHN S. TILTON, NACKER,

18 Congress Street,

PORTSMOUTH, N. H.

Would like to call the attention of the people to the

FINEST ASSORTMENT OF GOODS

in his line ever offered in the city, consisting of

HARNESSES, COLLARS, WHIPS, ROBES, TRUNKS, Traveling Bags, Etc.

NEAT'S FOOT, VACUUM, and CASTOR OILS by the gallon, as low prices as first quality goods can be obtained.

☞ Also KENDALL'S SPAVIN CURE, which is having an increased sale all over the country.

Good and Reliable INSURANCE COMPANIES.

COMMERCIAL UNION, of London.

FIRE ASSOCIATION, of Phila.

NIAGARA, of New York.

CONNECTICUT, of Hartford.

PHOENIX of London.

F. W. BEROCHEMONT & SON,

No. 9 CONGRESS STREET.

GOVERNMENT BONDS!

We are prepared to pay on presentation in any amount the highest market price for the CALLED BONDS of 1868 and 1867, and we will receive them at full value in exchange for other issues of UNITED STATES BONDS, or in exchange for other safe Securities paying 5, 6 and 7 PER CENT interest.

GEO. WM. BALLOU & CO.,

72 Devonshire Street.....Boston.

8 Wall treet.....New York.

MORSE & ILSLEY, AUCTIONEERS,

Money, Real Estate and Mortgage Brokers, Insurance and House Agents.

13 PLEASANT ST. -- EXCHANGE BUILDINGS.

LIEBIG CO'S COCA BEEF TONIC.

Highest Medals. Indorsed and Prescribed by Medical Men of all Schools.

Professor Duncan Campbell, M.D., LL.D., *President Royal College of Physicians and Surgeons*, etc., etc., says: "It has more than realized my expectations."

Professor J. M. Carnochan, M.D., *Professor of Surgery New York Medical College*, says: "My patients derive marked and decided benefit from it."

Professor H. Goullon, M.D., *Physician to the Grand Duke of Saxony; Knight of the Holy Cross*, etc., says: "It gives more tone than anything I have ever prescribed."

Sir Robert Christison, M.D., LL.D., F.R.S., *Physician to her Majesty the Queen; President Royal British Association*, etc., etc., says: "The proportion of the Coca are the most remarkable of any known to the medical world. From repeated personal trials I am convinced that its use is highly beneficial and tonic."

Valuable in malaria; ague; malarial debility; dumbague; low fever; marasmus; paralytic; spinal and nervous affections; female weakness; biliousness and liver affections; weak throats; palpitation and other affections of the heart; epilepsy or falling sickness; weakness of the voice of actors, singers, public speakers and clergymen; colic; flatulency; sea sickness; falling out of the hair; asthma; shortness of breath; wasting diseases; etc., etc. It is gratefully refreshing and restorative after prolonged mental and physical strain. It is pleasant and agreeable, and is readily retained by the most delicate stomach. Dr. McBean (British Medical Journal) found it of great service in consumption. Baron von Humboldt says he has never known a case of consumption or asthma among those accustomed to its use, and that they live to a great age, retaining their mental and physical faculties to the last (Cosmos).

SOLD BY ALL DRUGGISTS.

Price One Dollar Per Bottle.

☞ PREPARED ONLY BY ☜

The Liebig Laboratory & Chemical Works Co., NEW YORK, PARIS, AND LONDON.

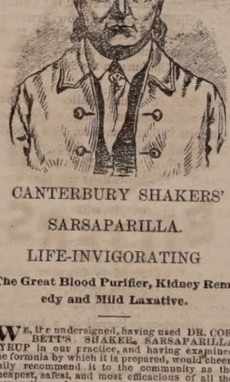

CANTERBURY SHAKERS' SARSAPARILLA.

LIFE-INVIGORATING

The Great Blood Purifier, Kidney Remedy and Mild Laxative.

WE, the undersigned, having used DR. CORBETT'S SHAKER SARSAPARILLA SYRUP in our practice, and having examined the formula by which it is prepared, would cheerfully recommend it to the community as the cheapest, safest, and most efficacious of all the preparations of sarsaparilla in the market. Its highly concentrated state, (there being in a given amount of Syrup twice the amount of Vegetation Extract that any other contains,) the care, skill, and cleanliness of its manufacture, are sure guarantees of its purity and effect. T. R. CROSBY, M.D., W. D. BUCK, M. D., S. BUNTON, M. D., J. S. ELLIOT, M. D., JAMES BARR, M. D., Z. COLBURN, M. D., M. G. J. TEWKSBURY, M. D., A. W. FRENCH, M. D., JOSIAH CROSBY, M. D., A. G. GALE, M. D., JAMES A. GREGG, M. D.

Those who have failed to be benefitted by other Sarsaparillas should not fail to make a single trial of the Blood Purifying and Life Invigorating Compound of Shaker Sarsaparilla, Dandelion, Yellow Dock, Mandrake, Black Cohosh, Garget, Indian Hemp, and the Berries of Juniper and Cubeb, combined with Iodide of Potassium made by the Society.

Prepared by the CANTERBURY SOCIETY OF SHAKERS, Shaker Village, N. H., and signed by Thos. Corbett, its inventor. Sold everywhere. Inquire for Corbett's Shakers' Sarsaparilla.

☞ Enclose Stamp for Shaker Manual.

MALT UNFERMENTED

MENTAL AND PHYSICAL EXHAUSTION Nervousness, Hysteria, Night Sweats, Sleeplessness, Cough, Emaciation and Decline are as once arrested by MALT BITTERS. This original and incomparable FOOD MEDICINE is rich in nourishment and strength. It feeds the body and the brain. It regulates the stomach and bowels, cleanses the liver and kidneys, increases the appetite, and enriches the blood. Health, strength, and peace of mind are sure to follow its daily use. Prepared by the MALT BITTERS COMPANY from *Unfermented Malt and Hops*, and sold everywhere.

MALT AND HOPS BITTERS

SALEM LEAD COMPANY,

CORRODERS AND GRINDERS OF

Pure White Lead

AND MANUFACTURERS OF

LEAD PIPE and SHEET LEAD.

All goods warranted to be equal to those of any other manufacturer.

FRANK A. BROWN, Treasurer. SALEM, MASS.

Daily Chronicle.

Insurance at Hartford.

It was a bitter cold day when the travelling combination which I have the honor to feed, gathered its solitary valise and stepped ashore at Hartford. The Dutch found this beautiful city here nearly two hundred and fifty years ago, and the first thing they did was to establish Colt's armory and go into the insurance business. You can get insured here in any way and for anything you wish—Mutual, endowment, Tontine, accident, intentional, nomadic, differential, Baptist, old school Presbyterian, Congregational, Bob Ingersoll, renaissance, Gothic, Byzantine, greenback, composite, Corinthian, Scotch, cheviot, gossamer, seamless, new Wheeler & Wilson, barbed wire, liver pad, and hard finish. It is the central and distributing point for the entire insurance business of America. No insurance company is genuine unless "Hartford" is blown on the bottle. I believe there are about twenty-five insurance companies in the city, and they all live in very comfortable cottages. The Connecticut Mutual kind of scrimps along and manages to keep house in a granite lodge costing a trifle less than $8,000,000. The site of the building just opposite State-house square was very reassuring and consoling to me, because it looked so solvent in case I should freeze to death while waiting for the train. The Charter Oak has a building that cost very little less than the home of the Connecticut Mutual. And I do not think there is an insurance company in Hartford that does business in a tent.—*Burlington Hawkeye.*

—Women own $73,000,000 worth of United States bonds. These figures are subject to change after the spring styles of bonnets are out.

That's a Fact.

A man can't work unless he feels well. The hard times have made plenty of people sick simply by worrying them almost out of their wits about money and business. Trouble of mind has brought on trouble of body. There is indigestion, heaviness in the head, and all that. Are you afflicted in this way? Go and invest one dollar for a bottle of Dr. David Kennedy's "Favorite Remedy," and it will make a new man of your. It takes the bile out of the blood, and is worth a trip to Rondout, N. Y.,—the doctor's home—on foot, if you can not get it more easily. First, however, see if your druggist hasn't got it.

The supreme court of Massachusetts has disallowed the exceptions filed by the counsel of Stearns Kendall Abbott, lately convicted of murder.

Dr. Tulio S. Verdi, of Washington, D. C., the a uthor, commissioner of the National board of health, etc., etc., says, the Liebig Co's Arnicated Extract of Witch Hazel "is invaluable," cures piles, salt rheum, catarrh painful periods, rheumatism, colds and neuralgia. Beware of cheap counterfeits. The Liebig Company offers no cheap goods. It offers only honest perparations at honest prices. Sold in fifty cents and dollars sizes.

Edwin C. Hayden, who was convicted at Irasburg, Vt., in September, 1877, of the shooting of his wife at Derby Lane the year previous, was hanged in the state prison at Windsor on Friday last.

Centaur Liniment.

Invaluable to families, and owners of horses Sold everywhere.

John Vonderheide was hanged at Shelbyville, Ky., on Friday, for the murder of a little colored girl named Rebecca Johnson last July. Vonderheide exhibited a stolid indifference to his fate, and maintained his innocence to the last, though the evidence as to his guilt was conclusive and overwhelming.

Castoria.

For sour stomach, constipation, and fretfulness of children. Pleasant, safe and cheap. 900 drops; 35 doses, 35 cents.

Stephen Burke shot himself through the head in a concert hall at Gloucester, Mass., Feb. 25th, inflicting a probably fatal wound. The reason of his acting so like a fool is not given.

Ash-Tonic;

A perfected purifyer of the system. In 1-2lb. bottles; 75 cents. For dyspepsia, the many forms of liver complaint, impure and impoverished blood, and functional derangements attendant upon debility. For symptons indicated by indigestion, loss of appetite, nausea, sick headache, sour stomach, furred tongue, drowsiness, blanched lips, sallow complexion, pain in the side or back, eruptions, depression of spirits, nervous irritability and hysteria, and for building up the system, ash-tonic is unquestionably the most prompt and energetic remedy yet devised.

Thirty-six sheep owned by Chas. True of East Haverhill were injured last week by dogs.

My wife has been a great sufferer for years with dyspepsia and cramps in the stomach, like spasms, and at times thought she must die. All trouble has ceased since the use of D. R. V. G.

L. C. Dorwin, City Clerk, Syracuse, N. Y.

Guaranteed by all druggists.

The mills at Harrisville, which have been shut down since Thanksgiving, have started up on full time.

Feeble and exhausted constitutions restored to health and strength by Malt Bitters.

Portsmouth Chronicle.

MONDAY, FEBRUARY 28. 1881.

[Entered at the Post-Office at Portsmouth, N.H., as second-class matter.]

Coffee-pot Wallace Reports.

Senator Wallace, from the select committee to enquire into election frauds during the late elections in New York, Philadelphia and Baltimore, on Feb. 25th submitted to the national Senate a strongly partisian majority report. The republican members of the committee were indignant, as the report was submitted without their knowledge, and without their ever have seen it. We think their indignation misplaced; we can see no reason why Wallace should take counsel of any person concerning election frauds, for if anybody in this country knows more about such frauds than "Coffee-pot Wallace," he has not yet been discovered.

A. S. P. C. A.

By a copy just received of the fifteenth annual report of the American Society for the Prevention of Cruelty to Animals, of which Henry Bergh of New York is president, we perceive that the work of the society is being vigorously prosecuted, and that its influence is rapidly extending. Some idea of the extent of its operations can be gained from the statement that in the cities of New York and Brooklyn alone sixteen hundred and thirty-two cases of cruelty called for their interference during the past year.

The services of the agents were called into requisition to destroy one thousand five hundred and nineteen (1519) animals, rendered unfit for use by accidents, abuse and old age. One hundred and seventy horses suffering from that terrible disease, glanders, were mercifully killed, to end their sufferings and to prevent the spread of the fatal malady.

The name of Ex-President Grant heads a list of fifteen honorary members, which also includes the names of Mrs. John J Pickering of this city, and Mrs. William Appleton of Boston. The Right Hon. the Earl of Harrowby, President of the Royal Society P. C. A., of London, England, is also ex-officio a member.

Congress.

The Senate on the 25th passed the agricultural appropriation bill.

The House spent the day discussing the sundry civil appropriation bill, but did not reach a vote. The attempt to force through the partisan apportionment bill, (the contest on which was concluded at seven o'clock in the morning on the 25th, after an all-night session, by the appointment of a conference committee of the two parties,) was not renewed. Mr. McMahon, democrat, endeavored by innuendo to make it appear that President Hayes had improperly attempted to influence a committee of the House in favor of an appropriation for a naval coaling station at Chiriqui, Central America, but was compelled to ackhowledge that all the ground he had for thus intimating was that the president's private secretary, Rogers, had openly appeared before the committee, without any attempt at secrecy, and argued in favor of the appropriation, at the same time explicitly stating that he represented only himself and the Chiriqui company.

The British Quarterly, London Quarterly, and Edinburgh Reviews, for January, have been recently received from the Leonard Scott Publishing Co., 41 Barclay St., N. Y., and closely following them comes Blackwood's Magazine for February. This number will be found unusually attractive, as in there it is an article devoted to George Eliot, whose early works were published in this magazine. This article is both a tribute to her memory and a valuable contribution to the story of her early literary career. There is another charming essay by Helena Faucit Martin, in continuation of the series of Shakespeare's heroines, in which she has selected the character of Portia for analysis. The "Private Secretary" is continued, and we have two other narratives, "Mr. Cox's Protege," and "The Salmon of Clootie's Hole," a very gamey fish, remarkable for being probably the only fish that rose to a fly without leaving his weight recorded. There are also reviews of Trevelyan's "Early History of Charles James Fox," and Trollope's "Life of Cicero." The current numbers of these periodicals are up to the highest standard of periodical literature, and this fact must surely commend to the public, independent of the liberal premiums offered for new subscribers. The periodicals reprinted by the Leonard Scott Publishing Co. are as follows: The London Quarterly, Edinburgh, Westminister, and British Quarterly Reviews, and Blackwood's Magazine. Price, $4 a year for any one, or only $15 for all, and the postage is prepaid by the publishers.

"The United Service" for March is equal in interest to any of the previous numbers, which is saying a great deal. The first paper, "A remarkable episode of the late war," tells of the capture of William Orton Williams, a cousin of Gen. Robert E. Lee and a lineal descendant of Mrs. Washington, while acting as a spy for the confederates in company with his friend Walter G. Peter, and of the execution of the unhappy pair within twenty-four hours of their capture. Other articles are, "Steam boilers;" "Confederate documents relating to Fort Sumter," with notes by Montgomery Blair; "Hannibal's army of Italy," the "Argentine armor-clad corvette Almirante Brown," etc. L. R. Hamersly & Co., publishers, Philadelphia; fifty cents per number; $5 per year.

The Government Chemist's Report on Baking Powders.

NEW YORK, Feb. 24th, 1881.

To the Editor of the Chronicle: The recent publication of the report giving the comparative merits of various Baking Powders, according to tests made by the Government Chemist, has induced some of the manufacturers of brands whose inferiority was thus brought to light, to resort to various means and publications in order to rid themselves of that unfavorable exposition of their inferiority.

That the public may fully understand the matter, and to avoid any misconception arising out of statements of our competitors, seeking to break the force of the report, I herewith subjoin the main part of the report, in which the comparative values are correctly given.

Dr. Love's tests were made to determine what brands are the most economical to use. And as the capacity lies in their leavening power, tests were directed solely to ascertain the available gas of each powder.

Name of the Baking Powders.	Available Gas, Cubic inches, per cash oz. Powder.	Comparative Worth per lb.
"Royal" (cream tartar powder)	127.4	50 cts.
"Rumford's" (phosphate) fresh	122.5	48 "
"Rumford's (phosphate) old	85.7	33 "
"Hanford's None Such"	121.6	47½ "
"Redhead's"	117.0	46 "
"Charm" (alum powd ?)	116.9	46 "
"Amazon" (alum powder)	111.9	44 "
"Cleveland's [sho.t w]ght 1 oz.]	110.8	43 "
"Crex"	106.8	42 "
"Price a Cream"	10.6	40 "
"Lewis'" condensed	85.2	33½ "
"Andrew's Pearl"	71.2	28 "
"Hecker's Perfect"	92.5	28 "

The government chemist also adds: "I regard all alum powders as very unwholesome. Phosphate and tartaric acid powders liberate their gas too freely in process of baking, or under varying climatic changes suffer deterioration."

It is proper to state that all the powders examined were from the open market, and that the original labels were in every case broken by Dr. Love himself. He also informs me that he, himself, purchased the can of Royal Baking Powder at the store of Park & Tilford.

I have only to add, that for twenty years the Royal Baking Powder has been before the public, and it is to-day the standard for purity and excellence throughout the world. Because of its intrinsic merit, and by virtue of honorable enterprise, the Royal Baking Powder has taken this rank, and I am therefore not surprised to fined adventurers in the business anxious to assume their preparations to be its equal.

J. C. HOAGLAND,
President Royal Baking Powder Co.

News and Notes.

A letter received in New York from Cadet Engineer Smith, on board the United States ship Lackawanna, now cruising along the coast of Peru, states that Paul Boyton, the famous swimmer, surrendered to the Chilians on the 20th of January.

The trial of Young Kalloch for the murder of Charles De Young, which was in progress in San Francisco, last week, develops an intention on the part of the defence to show that De Young fired the first shot. The indications are that certain witnesses will be called to support this theory. It will be remembered that the only such testimony given at the inquest was by Clement Shaw, who was subsequently convicted of perjury, and sentenced to fourteen years' hard labor in the state prison.

Alderman Murphy of New York had a fight with Thomas Farrell in a barroom on Friday evening, and the latter's finger was badly bitten by the alderman. A warrant has been issued for the ruffian's arrest.

Over eleven million dollars of circulation had been surrendered by national banks up to the evening of Nov. 25th, in consequence of the clause in the funding bill compelling them to buy three per cent bonds to secure their circulation.

The Irish coercion bill passed the British House of Commons on Friday, by a vote of 281 to thirty-six.

Texas prohibits by law the opening of telegraph offices on Sundays. The Detroit *Free Press* expresses the hope that the good state will go a little further, and make it a misdemeanor to murder a man on Sunday.

J. A. Beers, proprietor of a steam mill at Bolton, Vt., was caught in a fly wheel, Friday, and had one leg and one arm torn off. He probably will not recover. He has a wife and child.

Joseph Beach, employed at chopping in Roxbury, Vt., was felling a tree last week when it lodged on another, and a huge limb came down upon his head, crushing his skull, from the effects of which he died in a few hours. He was about twenty-two years of age.

Quite a number of operatives at Fall River, Mass., are leaving for their homes in England and Canada, impelled by the labor troubles in Fall River.

The British schooner Bugh arrived at Gloucester, Mass., last Friday, from Pubnico, Nova Scotia, bringing sixty passengers, the first recruits of the season for the fishing fleet.

The statement from Milwaukee to the effect that Senator Carpenter's last wish was that his remains should be cremated is pronounced incorrect by the family physician, Dr. William Fox of Milwaukee. It is further stated that the deceased expressed no wish relative to the disposal of his remains. His family authorize the statement that the senator had always expressed himself as being opposed to cremation.

Tuesday night of last week, in the eastern part of Bartholomew, Ind., a mob, masked and armed, seized Samuel Ewing, hung him till nearly dead, and stood over him with a pistol trying to extort from him a confession that he poisoned Dr. Biddinger's horses, of which the doctor recently lost seven by poisoning. The mob utterly failed, and finally abandoned the prisoner. Agents of the law are now after the mob.

The heel question is assuming some prominence in the fashionable world, and even among the doctors. The projection of an artificial heel forward on the flat of the foot, or high and narrow ones anywhere, is an imputation on the wisdom of nature, and an absurdity. How the fashion originated does not appear, but probably it was inaugurated by some lady of quality to hide a natural deformity.

Austin E. Moriarty of Providence, R. I., a fireman on the New York & New England railroad, left town on Wednesday of last week for the west, through fear of being arrested for bigamy. He has a wife in Providence, to whom he was married two or three years ago, and while stopping at Willimantic, Ct., about three weeks ago, it is stated that he was inveigled (while intoxicated, according to his account,) into a marriage with a Miss Brown of Putnam, Conn. He professes great affection for his Providence wife, with whom he has lived happily, and himself told the story of his Willimantic adventure.

After two months' balloting for a president, the New York board of aldermen has organized by the election of an anti-Tammany democrat by republican votes. Mr. Keenan, the president chosen, owns only two rumshops.

—Don't speak unkindly of the absent. You never know when there is a telephone in the room.

—An exchange says "Goliah was the first person who wore a bang on the forehead," but neglects to add that David was the first person to use a slung shot.

—A Boston wife softly attached a pedometer to her husband when, after supper, he started to "go down to the office and balance the books." On his return fifteen miles of walking were recorded. He had been stepping around a billiard table all the evening.

Mothers! Mothers!! Mothers!!!

Are you disturbed at night and broken of your rest by a sick child suffering and crying with the excruciating pain of cutting teeth? If so, go at once and get a bottle of MRS. WINSLOW'S SOOTHING SYRUP. It will relieve the poor little sufferer immediately—depend upon it; there is no mistake about it. There is not a mother on earth who has ever used it, who will not tell you at once that it will regulate the bowels, and give rest to the mother, and relief and health to the child, operating like magic. It is perfectly safe to use in all cases, and pleasant to the taste, and is the prescription of one of the oldest and best female physicians and nurses in the United States. Sold everywhere. 25 cents a bottle. m,w & f &g jan22

NERVOUS EXHAUSTION.

A medical essay, comprising a series of lectures delivered at Kahn's Museum of Anatomy on the cause and cure of premature decline, showing indisputably how lost health may be regained, affording a clear synopsis of impediments to marriage and cause of nervous and physical debility, being the results of 20 years' experience. By mail, 25 cents, currency or postage stamps.

Address Secretary Kahn's Museum, 688 Broadway, N. Y. dmw28

$500 Reward!

We will pay the above reward for any case of Liver Complaint, Dyspepsia, Sick Headache, Indigestion, Constipation or Costiveness we cannot cure with West's Vegetable Liver Pills, when the directions are strictly complied with. They are purely Vegetable, and never fail to give satisfaction. Sugar Coated. Large boxes, containing 30 Pills, 25 cents. For sale by all Druggists. Beware of counterfeits and imitations. The genuine manufactured only by JOHN C. WEST & CO., 'The Pill Makers,' 181 & 183 W. Madison St., Chicago. Free trial package sent by mail prepaid on receipt of a 3 cent stamp. dcowag31'81

PROFESSIONAL NOTICE.

Dr. L. J. Kahn, 51 East 10th St., N. Y., and Proprietor Dr. Kahn's Museum of Anatomy, 688 Broadway, N. Y., begs to inform his patients and those desirous of consulting him, that he has opened an office at 51 Hancock St., Boston; where he may be found EVERY THURSDAY from 9 A. M. to 2 P. M. and 4 to 8 P. M.

Dr. Khan having devoted 30 years to the treatment of the nervous system arising from indiscretion, to which may be traced many of the obscure ailments which effect youth and manhood, is enabled to insure those placing themselves under his treatment a speedy and permanent cure. Dr. Kahn's method work Nervous Exhaustion, which treats on these cures; fo warded to any address on receipt of 25 cents in postage stamps. Attendance every Thursday at 51 Hancock St., Boston, and as usual at 51 East 10th St. New York. dmw28

No Time Should be Lost

If the stomach, liver and bowels are affected, to adopt the sure remedy, Hostetter's Stomach Bitters. Diseases of the organs named beget others far more serious, and a delay is therefore hazardous. Dyspepsia, liver complaint, chills and fever, early rheumatic twinges, kidney weaknesses, bring serious bodily trouble if trifled with. Lose no time in using this effective, safe and long known medicine.

For sale by all Druggists, and Dealers generally.

PICTURES AND FRAMES!

and a full line of

ART NOVELTIES
— AND —
Artist's Materials.
— AT —
MONTGOMERY'S!
MUSIC & ART STORE,
No. 6 Pleasant Street.

Critchley & Whalley,
MACHINISTS, AND DEALERS IN
PIPE AND FITTINGS
Of all kinds, for
STEAM, WATER, AND GAS.
Engines and Boilers.
Other Machinery Bought and Sold.
Belting & Belt Lacings, Sheet Rubber, and all kinds of steam packing constantly on hand at manufacturers' prices
STEAM HEATING APPARATUS
For warming buildings.
52 Hanover Street.

FOR THE LENTEN SEASON!

We shall have in stock during Lent

CANNED SALMON,

in one and two and a half pound cans of very superior quality, which we shall sell at a bargain.

— ALSO —

SMOKED SALMON,
SMOKED HALIBUT,
YARMOUTH BLOATERS,
and BONED CODFISH.

We have received another lot of

BETHLEHEM BUCKWHEAT!

Which is the finest in use.

Also another lot of four Crown

Loose Muscatel Raisins!

We have the best bargains in fresh Raisins to be found in the city.

Kentucky Magnolia Hams

Are pronounced by connoisseurs to equall any produced, and at our price are the cheapest in market.

VIENNA ZWIEBACK!
PEARSON'S PILOT BREAD!
A large assortment of
KENNEDY'S FANCY BISCUITS!
Butler & Laighton.
NO. 1 MARKET SQUARE.

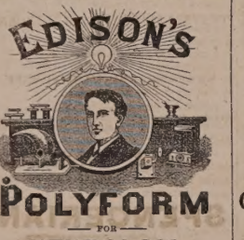

POLYFORM
— FOR —
NEURALCIA,
RHEUMATISM,
HEADACHE,
SCIATICA.

Prof. Edison authorizes the publication of the following:

Menlo Park, N. J.

I certify that the Preparation known as Edison's Polyform is made according to formula devised and used by myself. THOMAS A. EDISON.

Sufferers from the above diseases will have sure relif, by using

EDISON'S POLYFORM,

according to directions with each bottle.

PREPARED BY THE
Menlo Park Manufacturing Co.,
NEW YORK.

Sold by Druggists. Price $1.00.

N. H. DOWNS'
VEGETABLE BALSAMIC
ELIXIR

Is a sure cure for Coughs, Colds, Whooping-Cough, and all Lung Diseases, when taken in season.

People die of consumption simply because of neglect, when the timely use of this remedy would have cured them at once.

Fifty-one years of constant use proves the fact that no cough remedy has stood the test like *Downs' Elixir.*

Price 25c. 50c. and $1.00 per bottle.
For Sale Everywhere.

Dr. Baxter's Mandrake
BITTERS
Will cure Jaundice, Dyspepsia, Liver Complaints, Indigestion, and all diseases arising from Biliousness. Price 25 cts. per bottle.
For Sale Everywhere.

HENRY & JOHNSON'S
ARNICA AND OIL
LINIMENT
For Man and Beast.
The most perfect liniment ever compounded. Price 25c. and 50c.
For Sale Everywhere.

FRESH MINED COAL!

All Sizes for
FURNACES, STOVES and RANGES,
this day discharging, for sale by
J. Albert Walker,
Concord R. R. wharf,
No. 137 Market Street.
☞ Order book and telephone at MOSES' HAT STORE (formerly Walker & Son's,) 13 Congress St.

Clothes Wringers!

GREAT REDUCTION IN PRICES.
NOW IS THE TIME TO BUY!

For a few days we shall offer any of the leading Wringers at greatly reduced prices.

John P. Sweetser,
46 Market St.

JANUARY 1st, 1881.

CHARLES E. LAIGHTON & SON,
EXCHANGE BUILDING,

Have on hand as fine a selection of

TEAS AND COFFEES
— AS WERE —
EVER OFFERED
in this city.

300 DOZENS CAN GOODS,
Consisting in part of
Tomatoes,
Corn,
Peas,
Beans,
Succotash,
Apricots,
Peaches,
Plums,
Cherries,
Strawberries,
Raspberries,
Blueberries,
Blackberries,
etc., etc.

The above are all

GOOD GOODS
and will be sold at
LOW PRICES.

Chas. E. Laighton & Son.
Nearly opposite Post-Office.

Bargains! Bargains!!
CLOSING SALE
at Reduced Prices of Balance of
WINTER STOCK!
HATS, CAPS and FURS,
GENTS' UNDERWEAR, etc.,
GLOVES, SCARFS, STOCKINGS.
WHITE SHIRTS and FANCY SHIRTS, 50, 75 cts., and $1.
Collars and Cuffs,
at Low Prices.
Franklin Buildings, 53 Congress Street,
ALFRED STAVERS.

BOOTS and SHOES.

Extra Inducements
are now being offered to persons in need of Boots and Shoes, to
Buy at HUSSEY'S!
In order to make room for my spring stock, and not wishing to carry over to next autumn a large lot of goods which though seasonable now will not be so in the spring, I am now offering my large and varied stock of *Winter Foot-Wear* at extremely
Low Prices, for CASH!
WILLIAM B. HUSSEY,
BOOT & SHOE MAKER,
No. 51 Congress Street,
FRANKLIN BUILDINGS.

Pratt's Astral Oil
SAFEST AND BEST!
FOR SALE ONLY BY
J. P. SWEETSER.
46 MARKET STREET.

REMOVAL!

THE FIRST NATIONAL BANK will occupy during the repairs upon their banking rooms, store in Exchange Buildings recently occupied by H. B. Buzzell & Son, opposite the Post Office.

THE PISCATAQUA SAVINGS BANK will temporarily occupy the above location. o25tf

Real Estate.

To Let.
HOUSE NO. 1 DENNETT STREET.
Apply at No. 5 Chapel St.

Real Estate For Sale.

HOUSE NO. 7 WOODBURY STREET. If not disposed of at private sale it will be offered at Auction on THURSDAY, the 24th day of March, at 12:15 o'clock.
ANDREW J. PENHALLOW,
No. 35 Court Street.
C. D. HANSCOM & CO., Auctioneers.
feb10tf

For Sale.
STORE AND HOUSE in Waldron block, Congress street, now occupied by William Benson and others. Apply to
WILLIAM H. HACKETT.

To Let.
TO a small family, half of the House No. 4 Howard street. Enquire at the House.
D,tf

To Let.
TWO ROOMS, centrally located, conveniently arranged for house-keeping for one person.
j22tf Apply at this office.

House For Sale.

THE HOUSE occupied by subscriber, containing 13 rooms in good repair. At small expense can be made into two tenements. J. E. HAM.

STRICTLY PURE WHITE LEAD
of the various well known brands
KEPT IN STOCK
AT STORE 16 MARKET AND 1 LADD ST.
and for sale at
LOWEST MARKET PRICE,
BY
PRYOR & MATTHEWS.

SPECIAL SALE OF HAMBURG EDGINGS AND INSERTIONS.
ABOUT JANUARY 1, 1881, AYERS & LOCKE
will offer the largest and finest assortment of
HAMBURG TRIMMINGS
Ever shown in Portsmouth. Also, a fine line of WHITE GOODS of every description.
Large Stock of Bleached and Unbleached Cottons - - - - Very Cheap.
Linen Damask, Towels, Napkins, &c. Special Bargains in a Loom Towel—12½ cents each. Balance of Stock of Ladies' Cloaks to close—without regard to cost. Purchasers of Hamburg Cotton Trimmings, or any of the above named Goods will find it to be for their advantage to call
AYERS & LOCKE. and examine before purchasing elsewhere.

Local Matters.

POST OFFICE RULES.

MAILS CLOSE.

	A. M.	P. M.
Boston, West and South,	8, 10:35, 2:30	4:50 *6:30
Boston Way,	10:35, 2:30	
Portland,	9:25	4:50 6:30
East [beyond Portland,]	9:25	6:30
Biddeford, Saco and Way,	9:25	4:50
Great Falls,	9:25	4:50
Great Falls & Conway R. R.	9:25	
Concord and North,	7:40	4:50
Concord Way,	7:40	4:50
Boston & Maine R. R.	7:40	4:50
Dover,	7:40 9:25	4:50

*Arrives in Boston next morning.

MAILS ARRIVE.

	A. M.	P. M.
Boston, South and West,	10:05, 3:15	5:50 9:08
Boston Way,	10:05	5:50
Portland and East,	11:20	3:20
Great Falls & Conway R. R.	11:20	
Concord and North,	10:20	6:50
Dover,	10:20	5:50

Letters for the night mails [and no others] east or west may be deposited in the box at the Eastern depot, every day except Sundays.

E. G. PEIRCE, JR., P. M.

MINIATURE ALMANAC--FEB. 28.

SUN RISES	6:37	MOON	6:17 A. M.
SUN SETS	5:49	FULL SEA	11:15 A. M.
LENGTH OF DAY	11:12		11:45 P. M.

THE WEATHER.

U. S. SIGNAL OFFICE,
WASHINGTON, D. C.
Feb. 28, 1:30 A. M.

Probabilities for New England:—Warmer, cloudy, rainy weather, variable winds, mostly from northeast to southeast, lower barometer.

The Thermometer at the CHRONICLE Office, at 4:00 o'clock this morning, registered 32 degrees above zero.

Stormy.

AROUND HOME.

The city authorities have secured a room in Congress block for the accommodation of the public library.

"Dreydroppel's White Borax Soap." The genuine has fac simile of signature printed on each full pound bar. Chas. E. Laighton & Son.

The steamer Mystic, Capt. Trefethen, made a trip to Boon island on Saturday to take out some of the light-keeping force, and a quantity of supplies.

It is said that the Concord railroad would like to purchase a new locomotive to take the place of the demolished "Stickney," but this cannot be accomplished for some time, as all the railroad shops are now overrun with orders.

The job of fitting the schooner Mary E. Caswell with a new set of standing rigging fore and aft, was commenced last week, Mr. Carl Benson being boss of the job. She is virtually a new boat, and well worthy a new fit-out.

Mr. Michael Reagan, employed in Mason's mill on Green street, on the 21st inst. fell through a trap-hatch in the building on to a bed of sawdust, and rolled off into the water. Mr. Reagan is now more averse than ever to salt-water bathing out of season.

The good sleighing on Saturday was improved by our suburban friends. The streets in the vicinity of Market square were lively with sleighs, and the evening entertainments drew very many to the city. In one stable there were forty-five horses put up for the evening.

In the river and harbor bill last week reported to the national Senate, the appropriation of $5000 for the improvement of Exeter river was increased to $10,000, of which sum $750 may be used to purchase land for the cut-off at the "Ox-bow." An appropriation of $10,000 is added for the improvement of the Lamprey river below Newmarket.

The steamer Clara Batemen, Capt. Rand, started for the Shoals at a very early hour on Sunday morning, to bring in a son of Capt. Levi Downs, sick with diphtheria. A schooner with the boy on board started in from the Shoals on Saturday evening, but was becalmed within two miles of the islands, and Mr. William Randall left the schooner in a dory and pulled in to get the steamer.

A correspondent at North Hampton writes us that the report published concerning the prevalence of scarletina and scarlet fever in that town, and the closing of the schools in consequence, is incorrect, only one school having been closed, and that one not because the scarlet fever has had many victims. He says: "I think there has been but one real case of scarletina in the town this winter. There have been numerous cases of a kind of rash, but many of those troubled with it have been able to go out of doors, which they could not have done had they had scarlet fever or scarletina."

Mr. Lewis Holmes, who during the summer season keeps a large fleet of sail and row boats for hiring out by the hour, day or week, is rebuilding his sailboat "Rattler," which was sunk in the river last year by collision with the steamer Clara Batemen, and afterward had her whole bottom ground off through the tide sweeping her along over the rocky bed of the river. The question of damages was amicably settled with Capt. Rand, owner of the steamer, who was not in charge at the time of the accident; and the Rattler will be on the river again as soon as the season opens, in better condition than when she was first floated.

The debt of Stratham has been lessened over $1,100 from last year.

Mrs. Plummer S. Ladd of Epping gave birth to her sixteenth child on the 13th inst.

Hoyt's shoe firm at Epping is sending away daily from sixty to seventy cases of shoes, and employs from 300 to 400 hands.

Steamer Lancaster, Capt. Mills, arrived at Concord railroad wharf on Sunday with a load of coal from Philadelphia, which port she left on Thursday of last week.

Another specimen of the so-called nurse fish was brought into this port on Saturday evening in the schooner Cosmos, of Swampscott, Mass. Its length is between fifteen and sixteen feet, and though in appearance it is quite formidable, yet it was brought up from the bottom with a common trawl line. It took ten men with three sets of tackle to hoist the fish on board the vessel; its weight will probably reach 2500 pounds, and it is valued at one hundred and fifty dollars. Some parties in this city are contemplating purchasing this curiosity for exhibition; if not disposed of here it will be taken to Boston and sold there for the same purpose.

SATURDAY EVENING'S AMUSEMENTS.

The largest audience ever in Franklin theatre, and a most brilliant and refined audience as well, assembled there on Saturday evening to witness "The Guv'nor" as presented by the Boston Museum Co.; every seat in the theatre was sold, most of them being taken by Portsmouth people, and the late comers, of whom there were not a few, many of them from neighboring towns, were compelled to accept "standees" or go elsewhere. The interest of the play depends mainly on three male characters—Butterscotch, a retired confectioner; Freddy Butterscotch, his son, a "rowing man" with a remarkable stutter; and Macclesfield, a deaf old boatbuilder. These parts were taken by Messrs. Warren, Charles Barron and Geo. W. Wilson, and were of course well taken, though we think some of the adjectives used by Mr. Barron might well be omitted. The female parts in the play are of subordinate importance; and yet had any member of the company other than Miss Norah Bartlett been announced for the part of Aurelia, the jealous old ex-confectioner's young and fascinating wife, "The Guv'nor" would hardly have stood an even chance with "Joshua Whitcomb." Miss Bartlett made all that was to be made of the part, and her graceful and lady-like rendering of the character merited the hearty applause it received; but her numerous friends and admirers feel deeply disappointed that she did not appear in a role more worthy of her known ability as an actress. They had been promised an opportunity of seeing her as Parthenia, the central character in the fine old drama of Ingomar the Barbarian; and to be put off with seeing her in a secondary part was, as we have before said, a decided disappointment. The play was well received, and Miss Bartlett and the old favorite, Mrs. Vincent, were greeted not only with hearty applause at each appearance, but with many choice floral tributes.

If the Portsmouth people repaired in large numbers to the Franklin theatre to welcome the gifted daughter with their generous applause and hearty greeting, our neighbors from the country round about sent liberal delegations to Music hall. Never be it said again that Saturday night is not a good "show night" in Portsmouth. Of visitors from Exeter, Hampton, Greenland, Rye, Eliot, Kittery, Newcastle and other towns in the vicinity was the audience to a considerable extent composed, and Mr. Thompson was received with a hearty welcome. The part of Joshua Whitcomb is a faithful portrayal of the substantial, honest, outspoken farmer, homespun but cute, generous and indeed noble. The piece—we should not designate it a play—has the pathetic and comic, the moral and mirthful well blended, and the representation of Uncle Josh is not a caricature but a delineation. While at Franklin theatre the scenes were upon the Thames, in Music hall the region of the Ashuelot was the locality where the best part of the performance was enacted. Swansey is a thriving town, near Keene, and the allusion to the Cheshire County bank, Gen. Wilson and like familiar names, carried us to the New Hampshire country home where the hospitable Joshua and his still single sister Matilda entertained the guests as the audience, until our suburban friends left, happy with their evening's enjoyment. The piece has of course many good hits, but far above every other feature is the accurate, judicious, not overdone delineation of the honest pumpkin-producer of Swansey, who seeks to right the wrongs of the metropolis, and never loses sight of that integrity of character which comes with birth among our New Hampshire Hills,—that consistent, big-hearted Jackson democrat, who could give three sons to his country, and was never tired of doing his duty to his fellow creatures. Amid the hilarity of the occasion, there comes constantly before us a view of that nobility of character which has marked the substantial men whom the Granite State has sent forth to develope and enrich other states, that material for which we have been so celebrated throughout the country as producing above that of any other state. Josh Whitcomb is a hearty, amusing and entertaining representation, and we enjoyed it as much on Saturday evening as when, with keen relish for its novelty, we witnessed it upon these boards a year ago.

YORK COUNTY ITEMS.

The town of Kennebunk is not only out of debt, but has a balance in its favor of over $600.

Twenty-five thousand bushels of Baldwin apples have been evaporated at the establishment of D. F. Littlefield, Saco, since last autumn. Work was kept up until the middle of February, day and night, and the demand for the goods for exceeded the supply.

Gen. Sam. J. Anderson, demogreenbacker, who wasn't elected to Congress by the voters of the first district of Maine, last week commenced the taking of testimony at Saco, with a view of contesting the seat of Hon. Thomas B. Reed, republican, who was elected. Energy wasted; the next Congress will treat Gen. Anderson just as the voters of his district did—give him permission to stay at home.

Charles B. Hill, landlord of the Limerick hotel in Limerick, was recently the possessor of a large and ferocious dog, which one day about a month ago bit a boy named Ricker quite severely, and a few days later bit a young man named Mills in the face very badly. Hill still refused to kill the savage animal or to chain him up, and the brute next proceeded to bite both of Charles Holland's hands. Holland went off, got an axe, went back and smashed the dog's brains out. He might have given Hill a dozen or two thumps on the head with the axe, without doing much harm.

Naval Affairs.

Lieut. William I. Moore is ordered to duty at the Norfolk navy yard.

The U. S. S. Yantic, Comdr. Woodward commanding, arrived at St. Johns, Newfoundland, Feb. 26th, from Halifax.

Tit for Tat.

An old lady of his flock once called upon Dr. Gill with a greivance. The doctor's neckbands were too long for her ideas of ministerial humanity, and after a long harangue on the sin of pride, she intimated that she had brought a pair scissors with her, and would be permit her to cut them down to her notion of propriety. The doctor not only listened patiently, but handed over the offending white bands to operate upon. When she had cut them to her satisfaction and returned the bibs, it was the doctor's turn.

"Now," said he, "you must do me a good turn, also."

"Yes, that I will, doctor," replied she; "what can it be?"

"Well, you have something about you which is a deal too long, and which causes me no end of trouble; and I should like to see it shorter."

"Indeed, dear sir, I will not hesitate; what is it? Here are the scissors, use them as you please."

"Come, then," said the sturdy divine; "good sister, put out your tongue."

Elephants Playing Possum.

"There are some very cunning fellows among our twenty elephants," said Mr. Durand, agent for the combined Barnum and London shows, yesterday. "The other day, Chieftain and Maudrie, the top mounters in the pyramids, and the most cunning in the flock, suddenly took a shivering chill at rehearsal. The keeper sent out and bought four gallons of whiskey, which the monsters devoured rapidly and with great relish. The bill came to Mr. Barnum, whose strong temperance predelictions you know. After paying the bill Mr. Barnum insisted that nobody in his employ, not even his elephants, should drink whiskey under any circumstances. In a little while the elephants, when the effects of the liquor had died away, commenced shivering again, and apparently had another chill. They looked longingly at the keeper, and attempted to caress him with their trunks, as much as to say, 'Give us another drink.' The keeper shook his head, and told them positively 'No.' In five minutes every appearance of ague had vanished, and the animals were quietly munching hay as usual. They had been playing possum."—*N. Y. Sun.*

—River fish in India are said to taste like boiled wool; but as it has hitherto been regarded as impossible to transport sea-fish to the interior, Anglo-Indians had to be content with boiled wool, or dispense altogether with fish diet. Messrs. McHinch & Co., of Kurachee, however, have surmounted the difficulty, and are now sending fresh mullet and sea salmon from Kurachee to Delhi. The fish on being caught are suspended by twine in fresh water, which is gradually converted into solid blocks of ice three feet square and nine inches thick, which can be sent by rail for a thousand miles without melting.

DIED.

GOODWIN. In Cambridge, Mass., on Saturday, Feb. 26th, Daisy M. R. Goodwin, aged thirteen years, eldest daughter of Frank and Mary Greenwood Goodwin.

MARINE CHRONICLE.

PORT OF PORTSMOUTH.

ARRIVED Feb. 27th.

Star Lancaster, Mills, Phila coal.

Sch B Frank Seavey, Handy, hence for New York, arr at Hyannis 25th.

Woman's Triumph.

A Severe Surgical Operation. It is Endured without taking Ether. Subject, Mrs. Eward Myers, of Rondout, N. Y.

The case of Mrs. Edward Myers, of Rondout N. Y., furnishes an apt illustration of woman's power of endurance. This lady had been treated for months in the usual way for Erysipelas of the hand without benefit. Not until the hand had become a mass of putrified flesh, did she turn to Dr. David Kennedy, proprietor of the "Favorite Remedy," for help.

He at once informed her that it was impossible to save the hand—it must be amputated. She received this terrible intelligence quietly, declined to take ether, stipulating merely to hold her husband's hand during the operation, and underwent the painful process without moving a muscle or uttering a groan. Dr. Kennedy then gave "Favorite Remedy" freely to cleanse the blood and prevent the return of the disease, and Mrs. Myers now lives and rejoices in her great deliverance.

"Favorite Remedy" is fast becoming a trusted household friend in all cases of Female Weakness and diseases of the blood. One dollar a bottle. Your druggist has it.

If you are a man of business, weakened by the details of your duties avoid stimulants and use Hop Bitters.

If you are young and discretion or dissipated or single, old or poor health or languishing, rely on Hop Bitters.

Whoever you are, whenever you feel that your system needs cleansing, toning or stimulating without intoxicating, take Hop Bitters.

Have you dyspepsia, kidney or urinary complaint, disease of the stomach, bowels, blood, liver or nerves? You will be cured if you use Hop Bitters.

If you are a man of letters, or overworked night work, to restore brain and nerve waste, use Hop Bitters.

If suffering from any infection, if you are married or young, suffering from ing on a bed of sickness, rely on Hop Bitters.

Thousands die annually from some form of Kidney disease that might have been prevented by a timely use of HopBitters

HOP BITTERS NEVER FAIL

D. I. C. is an absolute and irresistible cure for inebriateness, use of opium, tobacco, or narcotics.

Sold by druggists. Send for Circular.

HOP BITTERS M'FG CO., Rochester, N. Y. & Toronto, Ont.

SULPHUR BITTERS

The Greatest Blood Purifier ON EARTH.

This Great German Medicine is composed of Yellow Dock, Mandrake, Gentian, Dandelion, Juniper Berries, etc., combined with the Extract of Sulphur, which makes it the Greatest Blood Purifier known. Do not ever take

BLUE PILLS

for arsenic, they are deadly. Your Kid neys are out of order use SULPHUR BITTERS. If you are sick, no matter what ails you, use

Sulphur Bitters!

Don't wait until you are unable to walk, or are flat on your back, but get some at once. It will cure you. Sulphur Bitters is

The Invalid's Friend.

The young, the aged and tottering are soon made well by its use. Remember what you read here, it may save your life, it has saved hundreds. Don't wait until to-morrow,

Try a Bottle To-Day!

PRICE, ONE DOLLAR.

A. P. Ordway & Co., Chemists, Lawrence, Mass., Sole Proprietors for U. S. and Canadas.

Don't Wait. Don't Wait.

SULPHUR PLASTERS cure pain in the side. KAUFMANN'S PILLS do not gripe. 25 cents.

FELLOWS' Compound SYRUP OF HYPO-PHOS-PHITES

TUBERCULAR DISEASE OF LUNGS AND BRONCHITIS.

Tubercular consumption of the lungs is that form of disease most common, most fatal, and until recently considered incurable. Tubercle, from which the name is derived, is a morbid product, deposited from diseased blood in various parts of the body; and in proportion as that fluid is impure, and length of time it remains so, will tub regular diathesis continue.

FALL RIVER, Mass., March 20th, 1879.

JAMES I. FELLOWS, Esq.

Dear Sir: About three years ago I was attacked with bronchitis and tubercular disease of the left lung, and suffered for two years so severely that I was unable to attend to business. About a year ago I was advised to try Fellows' Syrup of Hypo Phosphites, and before I had finished one bottle my appetite and strength were greatly improved; my cough became less troublesome, my sleep was sound and refreshing, which had not been the case for over a year. I had suffered from nervousness and difficult breathing all the time I was sick; but your Syrup has cured it all. I advise all persons afflicted as I was to use Fellows' Syrup of Hypophosphites. (Signed)

JAMES H. STEWART.

An endless chain of good effects is formed by Fellows' Compound Syrup of Hypophosphites, and we are safe in saying, from a long experience in medicine, its virtues are not possessed by any other combination.

For sale by A. P. Preston.

$72 a week. $12 a day at home easily made. Costly outfit free. Address True & Co., Augusta, Maine.

Notice to Pensioners.

JOHN P. COOPER would inform Pensioners that he will attend to executing and Forwarding Vouchers at the office of W. H. Rollins, Esq., on 4th March next, and 6 to 8 days thereafter.

WHIPS! All qualities and prices; LARRABEE'S, 26 Congress

Place Wanted.

A GIRL of fourteen years of age desires a situation in some family. Has been in service for a year, and can give good reference. Apply at this office.

SHERIFF'S SALE.

Taken on writs issued by the Supreme court returnable at the next April term to be holden at Exeter, in favor of H. Callender & Co. of Boston and others, and as the property of N. F. GILSON of this city, and to be sold at

Public Auction

on SATURDAY, the 5th day of MARCH next, at eleven o'clock in the forenoon, at the store recently occupied by said Gilson on Market street in Portsmouth, the stock of

Groceries and Provisions

in said store, consisting of a full line of articles which make up a first-class

Grocery Establishment.

Herman Oxford and John L. Randall of this city have by consent of parties completed an appraisal and inventory of the establishment and certified their value to me as $1185.

I shall sell the whole stock in one lot on the day and time above mentioned, in the said store, on a percentage of the appraised value, to the highest bidder, for Cash, two hundred dollars to be paid at the time of sale.

The inventory can be seen at my office in Post-Office building.

J. HORACE KENT, Sheriff.

PORTSMOUTH, Feb. 26th, 1881.

NEW STORE.

The subscriber has purchased the stock of goods in the store at the

Corner of State and Pleasant street,

Recently occupied by the "99 Cent Store," where he will offer for sale a good assortment of

GROCERIES!

Comprising the best of

TEAS & COFFEES

in variety. Also, all kinds of Fruit, at low prices for Cash or in exchange for country produce.

JOHN L. RANDALL.

feb 4tf

GENTLEMEN'S WHITE SHIRTS

— AT —

D. F. Borthwick's.

Hamburgs! Hamburgs!

As this is the first season we have kept them we are able to offer an entire line of

NEW GOODS

which is an advantage to those in want of trimmings. Do not forget to call at

7 MARKET STREET

— FOR —

HAMBURGS!

— ALL —

— can be found at the —

POPULAR STORE.

OIL CLOTHING!

BLACK & YELLOW.

Nickerson's Best Black.
Cummings & Howe's Black.
Tower's Yellow.

These goods are rubber-coated and very pliable. They can be found at

C. E. MYERS & CO.

NO. 3 BOW STREET.

C. E. MYERS. C. E. SIMPSON.

M. C. FOYE'S

3rd ANNUAL SALE

— OF —

HAMBURGS,
SWISS EMBROIDERIES,
EXCELSIOR TRIMMINGS,
LACES, RUFFLINGS, &c.

The largest assortment ever offered to the Ladies of Portsmouth and vicinity.

PLEASE CALL. NO 23 MARKET ST.

For Sale,

TO Whoever May be in Want—OAK PILES, large or small, for bridge or wharf purposes; OAK PLANK, sawn to dimensions; HARD WOOD, by the cord; FACED ROCKS, for cellar walls or other purposes; GRAVEL, SAND, or GOOD SOIL to raise low land.

WM. S. WILLEY.

$5 TO $20 per day at home. Samples worth $5 free. Address Stinson & Co., Portland, Maine.

WHITE LEAD!

Salem, Forest
River, Keystone
and Brooklyn

PURE

WHITE LEAD!

MIXED PAINTS A SPECIALTY!

— AT —

A. P. WENDELL & CO.'S

3 Market Square.

JUST RECEIVED!

MOLASSES 36 cts. per Gallon.
BROWN SUGAR 7½ cts. per pound.
BUTTER 28 cts. per pound.
RICE 6 cts. per pound.

J. R. YEATON & CO.

No. 6 & 8 Congress St.

Land & Buildings at Kittery Point for Sale

THE lot of land and buildings thereon situated at Kittery Point, formerly owned by Thos. O. Hoyt. The land is a knoll of about five acres, pleasantly situated, overlooking the lower harbor and ocean. It would make an excellent site for a seaside hotel, or summer boarding house. A steamer makes, during the summer months, regular trips to Kittery Point, so that the place is easily reached from Portsmouth by a very cheap and speedy mode of conveyance, and ere long this place must be quite valuable for the erection of a boarding house or hotel. The beautiful scenery in and around this locality, its pure air, facilities for boating, bathing, fishing, &c., and the means of access either by road or river, make this a most desirable location for any one seeking a summer residence. On the land are buildings recently erected for an extensive henery, which can easily be converted into outbuildings for a boarding house. Apply to

WILLIAM H. HACKETT.

feb21g

Cottage House and Land in Newington For Sale.

THIS well built and pleasantly situated COTTAGE HOUSE of the late Isaac Brackett, upon the River road in Newington, near the Main road to Piscataqua Bridge: Barn, Woodshed, and with five acres of Land adjacent thereto: also four acres of land known as the "Smith field" on the River road, with the lot containing between seven and eight acres of good tillage land opposite the house. The buildings are in a good state of repair, with newly-shingled roofs. The estate is sold by direction of the heirs, each of whom lives at a distance. The excellence of the situation, the character of the land and buildings, and its convenient location, render this an opportunity to secure a comfortable piece of residence at a moderate outlay, seldom offered.

If not otherwise disposed of the premises will be offered at Auction in the early spring. Particulars of WM. W. NUTTER, Executor of J. Brackett, or of WILLIAM H. HACKETT, Attorney for the Heirs.

PORTSMOUTH, Feb. 12th, 1881.

House and Land on Court Street at Auction.

WILL be sold at Auction, by direction of the heirs of the late William Chase, on the premises, on SATURDAY, MARCH 12th, at 12 o'clock noon, the estate at corner of Court and Washington streets, the former mansion of Mr. Chase, consisting of a lot extending from Court to Jefferson street, with the large dwelling and outbuildings thereon. The lot measures about ninety-two and a half feet on Court st., eighty-eight and a half feet on Jefferson st., eighty feet on the easterly side, with about seventy feet four inches on Washington street. The house contains thirteen rooms, is in a good state of repair, and has a never failing well of water in the cellar.

The conveyance to be given by a quit claim of the several heirs of the late Wm. Chase, who unite in the conveyance, which will make an unquestioned title. The buyer may have one week in which to complete the payment, ten per cent of purchase money to be paid on day of sale. The premises may be examined at any time before sale.

Also at same time four-tenths in common of a lot of land on Water street at head of Long Wharf, adjoing the land of C. Morris Tredick.

Also pew No. 36 on the Western aisle of the Stone church.

Further particulars of Geo. B. Chase, Esq., of Boston, and Hon. Chas. W. Woodman of Dover, or of WILLIAM H. HACKETT, *Trustee.*

F. G. MOSES,

Dealer in

HATS and FURS,

VALISES, TRAVELING ARTICLES,

TRUNKS, FURNISHING GOODS, ETC.

No. 13 Congress street,

PORTSMOUTH, N. H.

Former'y N. K. Walker & Son.—Established in the year 1829.

The Finest Line of BOOKS

ever shown shown in Portsmouth is now to be seen at

W. G. MYERS

Bookstore,

NO. 1 CONGRESS BLOCK.

It includes

Elegant Holiday Goods,
Standard Books in Setts,
and Children's Books in
every variety.

Great reduction from publishers' prices in nearly every line.

From the collection of

Albums,
and Vases,
Pocket Books,
Cutlery, Gold
Pens, Olive Wood
Goods, Passepartout Frames, Easels, Panels, Games, and Fancy Papeteries

which are here displayed, can be selected just the

HOLIDAY PRESENT!

each one wants.

Call before the best are taken, at

No. 1 Congress Block.

Gun and Locksmith Shop

TO LET.

STORE No. 28 Bow Street, now occupied by John F. Shillaber, and formerly by the late William Rymes, will be let to a good mechanic at a reasonable rent upon the removal of the present occupant. This shop has been used for the above purpose for more than thirty-three years, and a similar shop has been in this neighborhood for sixty-years. Apply to SUSAN E. RYMES, No. 30 Bow Street.

New Stock

FALL & WINTER GOODS.

J. E. HAM & CO.

NO. 11 CONGRESS ST.

Having received a full assortment of Foreign & Domestic

CLOTH CASSIMERES, SUITINGS

Equal to any in the city, we are prepared to make them up into Garments of the latest style.

☞ Perfect Satisfaction Guaranteed.

IRON

A TRUE TONIC

A PERFECT STRENGTHENER. A SURE REVIVER.

IRON BITTERS are highly recommended for all diseases requiring a certain and efficient tonic; especially *Indigestion, Dyspepsia, Intermittent Fevers, Want of Appetite, Loss of Strength, Lack of Energy, etc.* Enriches the blood, strengthens the muscles, and gives new life to the nerves. They act like a charm on the digestive organs, removing all dyspeptic symptoms, such as *Tasting the Food, Belching, Heat in the Stomach, Heartburn, etc.* **The only Iron Preparation that will not blacken the teeth or give headache.** Sold by all druggists. Write for the A B C Book, 32 pp. of useful and amusing reading—*sent free.*

BROWN CHEMICAL CO., Baltimore, Md.

BITTERS

PERRY DAVIS'

VEGETABLE

PAIN KILLER

A PURELY VEGETABLE REMEDY

For Internal and External Use.

Is a SURE CURE for all the Diseases for which it is recommended, and is ALWAYS PERFECTLY SAFE in the hands of even the most inexperienced persons.

It is a sure and quick remedy for **COUGHS, SORE THROAT, CHILLS,** and similar troubles; affords *instant relief* in the *most malignant forms* of **DIPHTHERIA,** and is the best known remedy for **RHEUMATISM** and **NEURALGIA.**

THE OLDEST, BEST, AND MOST WIDELY KNOWN FAMILY MEDICINE IN THE WORLD.

It has been used with such wonderful success in all parts of the world for **CRAMPS, CHOLERA, DIARRHŒA, DYSENTERY,** and all **BOWEL COMPLAINTS,** that it is considered an unfailing cure for these diseases.

HAS STOOD THE TEST OF 40 YEARS' CONSTANT USE IN ALL COUNTRIES AND CLIMATES.

It is **RECOMMENDED** by Physicians, Missionaries, Ministers, Managers of Plantations, Work-Shops, and Factories, Nurses in Hospitals—in short, by **Everybody everywhere** who has ever given it a trial.

IT IS WITHOUT A RIVAL AS A LINIMENT.

It should always be used for **Pain in the Back and Side,** and *brings speedy and permanent relief* in all cases of **Bruises, Cuts, Sprains, Severe Burns, Scalds,** etc.

NO FAMILY CAN SAFELY BE WITHOUT IT. It will actually save many times its cost in doctors' bills, and its price brings it within the reach of all. It is sold at **25c. 50c. and $1.00** a bottle, and can be obtained from all druggists.

PERRY DAVIS & SON, Providence, R. I.

Proprietors.

ANOTHER WONDER!

BARSTOW'S

NEW

Empress Range!

WITH THE

PATENT DUPLEX GRATE.

Bakes day or night without replenishing fire. No poking or shaking required; a single turn of the Duplex Grate removes all clinkers, leaving a fresh fire. The Most Perfect Range in this City!

John P. Sweetser,

46 MARKET STREET - - PORTSMOUTH.

CARRIAGE AND SLEIGH STOCK.

Hubs, Spokes, Rims, Shafts, etc.; a fine lot of sleigh and pung dashers.

WHEELS! WHEELS!!

At Manufacturer's prices. Oak and Ash lumber.

G. J. GREENLEAF.

GRAND DISPLAY

— OF —

Holiday Presents

At the NEW STORE of

H. B. BUZZELL & SON,

Our Stock is Larger, and in Variety exceeds that of any previous season, and the prices are

Lower Than Ever Before

— AND INCLUDES —

Sewing Machines, Autograph and Photograph Albums, Poems, Miscellaneous Juvenile and Picture Books, Fine Box Stationery, Desks, Work-Boxes and Baskets, Fine Pocket-Books, Velvet Frames, Vases, Toilet sets, Dolls, Games, Wooden, Tin, Iron, Brittania Toys, etc.

The finest assortment of

CHRISTMAS CARDS

in the city. Also a great variety of other goods too numerous to mention at this time.

Please call and examine our stock, as we are quite sure we can suit you.

H. B. BUZZELL & SON

PIERCE'S BLOCK, - MARKET SQUARE, Portsmouth, N. H.

NEW AND EXTENSIVE STOCK

— OF —

Fall & Winter

GOODS

— AT —

WM. P. WALKER'S

No. 8 Market Square.

Having received a Full Assortment of Foreign and Domestic

Cloths, Cassimeres, &c.,

I am prepared to make them up into GARMENTS of the latest style, or according to the fancy of the purchaser, and

Perfect Satisfaction Guaranteed!

My Stock of Goods suitable for

SUITINGS

IS UNEQUALLED!

Particular attention paid to the making of Army and Navy

REGULATION UNIFORMS.

A FULL ASSORTMENT OF

Gentlemen's Furnishing Goods!

Constantly on hand, consisting of

BOSOMS, GLOVES, SUSPENDERS, COLLARS, DRAWERS, SHIRTS, HANDKERCHIEFS, LINEN GOODS, Of Every Description.

Comfort, Ease, and Relief for the Feet.

G. ALEX. EMERY,

Resident Chiropodist, Mechanics Block, 33 Congress St., removes Corns, Bunions, Callosities, Ingrowing and Deformed Nails relieved. Open all hours—6 to 10 by appointment. [illegible]

It is Hard to Understand.

Why an endless procession of drinkers from a public dipper will, without exception, drink close to the handle.

Why people will go into society to get bored when they can get bored just as well at home.

Why the young lady who will eagerly chew boarding-house mince pie will carefully eschew boarding-house mince meat.

Why a woman will make excuses for bread when she knows it is the best she ever made, and knows her company knows it.

Why a "young gentleman" swears so much louder and more copiously when stranger ladies are within ear shot; or in other words,

Why the desire to make a fool of one's self springs eternal in the human breast.

Why we are so much angrier against him who shows us our error than against him who leads us therein.

Why people will get married, when courtship is so sweet.

Why a man who claims to have found marriage a delusion will again embrace that delusion upon the first convenient opportunity.

Why cold weather comes during the season when it is least agreeable.

Why it is so much easier to be polite to people whom we shall probably never see again than to those whose good opinion we have every reason to cultivate.

Why boys should run after girls when there is a whole houseful at home.

Why Jane finds Sarah's hateful brother so attractive, and why the hateful brother of Jane finds favor with Sarah.—*Boston Transcript.*

The Amended Bible.

According to statements, unofficial but apparently authentic, the revisers of the New Testament have made alterations which will excite some consternation and not a little regret among all those who are familiar with the authorized version. In the Lord's prayer, the concluding petition, "Deliver us from evil," is changed into "Deliver us from the evil one." Half a dozen of the most familiar texts in the New Testament will disappear altogether. The question "What shall it profit a man if he shall gain the whole world and lose his own soul?" is metamorphosed into "What doth it profit a man to gain the whole world and lose his own life?" "Hades" is substituted for "hell" in two well-known passages: The inscription on the altar "to the Unknown God" will read "to an unknown God." Apart from these textual alterations and omissions, the revisers have abolished the divisions into chapters and verses, and printed the new version in paragraphs.—*Pall Mall Gazette.*

A Curious Fact.

When we study the construction of our most important instruments we discover to our astonishment that the latter are copies of some part of our body, and simply a further completion of them. In the first stone-hammer, man unknowingly imitated his forearm with closed fist; in the shovel and spoon we see the forearm and hollowed hand; in the saw we find a reproduction of a row of teeth; tongs represent the closing together of thumb and fingers; the hook is a bent finger reproduced; the pencil is simply a prolongation of the forefinger; so we see in all instruments, from the simplest to the most complicated, only an improvement and completion of the human organs; and thus we find that all the intentional thoughts of men are directed toward the same aim as that toward which organic development tends.—*Exchange.*

A Capital Substitute.

Once a man searched through what is now the state of Florida to find a fountain he had heard was there, which was able to make an old person young again. He failed. We can't be boys or girls again. Age and infirmity are sure to come, but God did not ordain sickness. That is our fault. There is no fountain of youth, but there is a fountain of health, and its other name is Dr. David Kennedy's "Favorite Remedy." It comes from nature—from the fields and flowers, and like them is "very good." Try it for complaints of women, blood troubles, and pains and aches everywhere. If you can't get it at the store, send one dollar for a bottle to the doctor at Rondout, N. Y.

The machine shop, foundry and other buildings of the Laconia Car Co. were burned Feb. 26th; the White Mountain Freezer Co., and Freeland Bros., job printers, were also burned out. Total loss $60,000; insurance $18,000.

The highest hopes and interests of the race rest on the purity, health, and strength of womanhood. We take pleasure in referring our readers to the remarkable efficacy of Lydia E. Pinkham's Vegetable Compound in all that class of diseases from which women suffer so much.

Several fine horses have died at Littleton and vicinity within a few weeks.

I have had a troublesome cough for more than five years, and have had advice of three of the most skilled physicians, but I found nothing to relieve and cure me till I used Adamson's Botanic Cough Balsam.

MRS. GEO. A. ROBBINS, Riverside, Me.

E. D. Morrill of Monroe has got a pension of $12 per month, with arrearages to the amount of $1,750; and Chas. E. Gorham of Monroe has got $50 per year granted, with a check for $800 for back pay.

I have had the liver complaint twenty-five years and my blood became poisoned, and abscesses formed on my limbs, ten of them at one time, and discharged like ulcers. Was given up to die by sixteen different doctors. Twelve bottles D. R. V. G. has caused all sores to fill with new flesh and heal; I am thirty pounds heavier in my flesh than I ever was, and sound and well; age 47. D. R. V. G. saved my life.

MRS. A. C. Wakefield, Agan Block, Syracuse, N. Y.

Guaranteed by all druggists.

Hon. Harry Bingham of Littleton has gone to Florida on a visit.

Deep-seated coughs, and catarrh extending to the lungs, cured by Malt Bitters.

Don't catch cold, but if you do, nothing will meet the requirements of the case as well as Dr. Bull's Cough Syrup. Price 25 cents.

Recent Stock Sales.

U. S. Sixes, 1881, coupon	100 3-4
United States new 4½s, coupon	111 3-4
U. S. new 4s, coupon	112 1-2
Maine State 6s, 1889	116
N. H. State 6s	119 5-8
Massachusetts State 6s, Gold	111
Portsmouth City 6s, 1892	105
Eastern R. R. 4½s	105
Ports., Great Falls & Conway 4½s	87
Great Falls Manufacturing Co	31 3-4
Cocheco Manufacturing Co	80
Salmon Falls Manufacturing Co	395
York Manufacturing Co	1307 1-2
Boston & Lowell R. R.	100
Boston & Maine	148 1-2
Boston & Providence	157
Boston & Albany	169
Nashua & Lowell	140
Concord	160
Eastern	35
Eastern Railroad in N. H	89 1-4
Fitchburg	142
Manchester & Lawrence	159
Michigan Central	114
Northern N. H.	108
Old Colony & Newport	128
Ports., Great Falls & Conway	28
Portland, Saco & Portsmouth	112
Portsmouth & Dover Railroad	105
Maine Central	34

Portsmouth Wholesale Prices.

Reported by BUTLER & LAIGHTON, Grocers.

Butter, per ℔ 28 to 33c.
Corn per bushel, Western 70c; Northern 80c.
Cheese 16c. per ℔.
Coal, Anthr. per ton $6.00, Smiths', per ton $6.00
Eggs per dozen, 20c.
Flour, Fancy, 7.00 @ 8.00; Ex. 9.00.
Fish per ℔ by the qtl. Cod 5 @ 6c; Pollock 2½.
Hay per ton, $16 @ $18.
Kerosene Oil per gallon, 12½c.
Lard per pound, by the tub, 12½c.
Lard Oil per gallon, 90c.
Molasses per gal., ft. Cuba 40c; N. O. 55 @ 65.
Oats per bushels, 38 cents.
Potatoes per bushel, 60c.
Pork per bbl., $14.00 @ $18.00.
Cheese per ton, lump 96; ground $10
Rye, Northern, per bushel, 60c.
Soap per ℔, No. 1, 6 @ 7 cents.
Sugar per ℔, Br. 9½ @9½; Gr. 10; Crushed, 11c.
Tea per ℔, Black, 40 @ 70c.; Green, 50c. @ 60c.
Wood per cord, Hard $5; Pine $3.

STATED MEETINGS.

CITY GOVERNMENT.

In the City Building, Market Square.

Board of Mayor and Aldermen—Thursday evenings.

Common Council—Thursday evenings.

Board of Overseers of Poor—Tuesday evenings.

Board of Instruction—First Wednesday in each Month.

Board of Engineers—Tuesday next following the first Monday in each Month.

MASONIC.

In Masonic Hall, Congress Block.

St. John's Lodge, No. 1—First Wednesday of each Month.

St. Andrew's Lodge, No. 56—Second Monday of each Month.

Washington Chapter, No. 3, R. A. M.—Fourth Tuesday of each Month.

Davenport Council, No. 5, R. and S. M.—Third Thursday of March, June, September and December.

DeWitt Clinton Commandery, Knights Templar—Third Monday of each Month.

Ineffable Grand Lodge of Perfection—Third Wednesday of January, April, July and October, (annual meeting 3d of Hebrew month Adar.)

Rockingham Masonic Relief Association—Annual meeting first Friday in January.

I. O. O. F.

At Odd Fellows Hall, National Block.

Piscataqua Lodge, No. 6, meets Monday evenings at 7½ o'clock.

New Hampshire Lodge, No. 17—Wednesday evenings at 7½ o'clock.

Osgood Lodge, No. 48—Thursday evenings at 7½ o'clock.

Strawberry Bank Encampment, No. 3—Second and Fourth Fridays of each Month.

Mount Sinai Encampment, No. 19—First and Third Fridays in each Month.

Union Rebecca Degree, Lodge No. 3, First and third Tuesday in each Month, at 7½ o'clock.

RELIEF ASSOCIATIONS.

Portsmouth Odd Fellows' Mutual Relief Association—Annual meeting fourth Tuesday evening of January.

Temperance Mutual Relief Association—At Mercantile Hall, First and Third Wednesday evenings of each Month.

Mutual Relief Association of Rockingham County—Second Tuesday of January and December.

Portsmouth Firemen's Mutual Relief Association Second Wednesday of January, April, July and October.

OTHER ORGANIZATIONS.

At Odd Odd Fellows' Hall, Daniel Street.

Storer Encampment, Post No. One, G. A. R.—Third Wednesday of each Month.

St. George Council, No. 21, Legion of Honor—second and fourth Tuesday evenings of each month.

Portsmouth Commandery, No. 47, United Order of the Golden Cross—Monday evenings.

Portsmouth Grange—At Hall No. 3 Congress street on the second and fourth Thursday evenings of each month.

Strawberry Bank Lodge, No. 52, I. O. G. T., each Wednesday evening at 7½ o'clock, at Mercantile & Grange Hall, No. 5 Congress street.

Rockingham Lodge, No. 37, I. O. Good Templars—Each Thursday evening at the hall in Exchange Building.

Langdon Colony, No. 15, Pilgrim Fathers, first and third Friday evenings of each month at Golden Cross hall, Daniel street.

Band of Hope—Every Saturday afternoon at three o'clock, at Bow Mission Hall.

Damon Lodge, No. 9, Knights of Pythias—At Pythian Hall, corner Market and Daniel streets, Tuesday evening of each week.

Portsmouth Mechanics' Association—Open to membership of all reputable Mechanics and Manufacturers. Rooms in Mechanics' Block, corner Congress and Fleet streets. Reading Room free to members and strangers visiting the city. Quarterly Meetings the first Tuesday evenings in November, February, May and August. Election of officers at November meeting.

Orion Tent, No. 200, Knights of Maccabees, first and third Monday evenings of each month at Good Templars hall, Pleasant street.

Sagamore Lodge, No. 258, Knights of Honor, at Hall No. 244 Market street, second and fourth Monday evenings of the month.

Newichwannock Tribe, No. 4, Improved Order of Red Men—Each Friday evening at Pythias Hall, No. 28 Market street.

Woman's Temperance League—Each Thursday afternoon from three to four o'clock at Bow Mission hall, Market street.

Portsmouth Workingmen's Institute and Reading Rooms, corner of Cornwall and McDonough streets. Organized August 23d, 1877. Open week days from 10 A. M. to 9 P. M.; Sundays 9 A. M. to 9 P. M. Regular business meetings third Thursday evening of each month.

Alpha Council, No. 83, Royal Arcanum—First and Third Tuesday evenings of each month, at Hall No. 244 Market street.

Mercantile Library Association, at hall No. 5 Congress street. Ladies and gentlemen may become members or subscribers. Library open every Saturday evening.

Star of Hope Degree Temple, No. 6, I. O. G. T., meets on the 1st and 4th Tuesday of each month, at Good Templars' Hall, Pleasant street.

Old Oaken Bucket Division, No. 1, S. of T.—Each Monday evening at Hall corner of Lafayette and Market streets.

Fire Companies—At their respective Engine Houses on the first Monday of each month.

THE

Mutual Life Insurance Co

of New York.

F. S. WINSTON, President.

The Largest Company in The

WORLD.

ASSETS

$92,000,000

Securely Invested.

Age.	Annual premium to secure $1000 at death. Mutual Life Reduced Rate.	Number of years before premium will be equal to the premium at six per cent compound interest equal to $1000.
25	16.91	26
26	17.34	25
27	17.79	25
28	18.26	25
29	18.76	24
30	19.30	24
31	19.85	24
32	20.44	23
33	21.06	23
34	21.73	22
35	22.42	22
36	23.16	22
37	23.94	21
38	24.78	21
39	25.66	20
40	26.61	20
41	27.60	20
42	28.66	19
43	29.79	19
44	30.99	18
45	32.27	18
46	33.64	17
47	35.11	17
48	36.66	16
49	38.33	16
50	40.10	16
51	41.99	15
52	44.01	15
53	46.16	14
54	48.47	14
55	50.92	13
56	53.55	13
57	56.35	12
58	59.35	12
59	62.56	11
60	65.99	11

ILLUSTRATION. At age 25 an annual premium of $16.91 will secure a policy for $1000, payable at death. By the same annual outlay and the ordinary methods of investment it would take 26 years, at six per cent compound interest, to save $1000.

Can any man afford to risk the chances of living twenty-six years to make a thousand dollars for his family, when he can secure the same benefit at once by taking a life insurance for this amount? If he feels that he cannot afford to be without insurance on his house, which may never burn, can he afford to be without insurance on his life, which is sure to end sooner or later?

THOSE WHO DESIRE

Safe Life Insurance

are invited to apply to

C. M. GIGNOUX

GENERAL AGENT

— FOR THE —

States of MAINE

— AND —

NEW HAMPSHIRE!

Office National Block.....Portsmouth, N. H.

DR. RHODES'

ELECTRIC

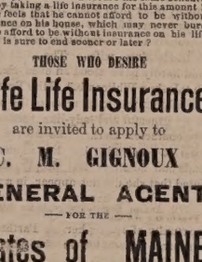

TRANSFUSING

BATTERY.

WILL CURE

RHEUMATISM! NEURALGIA! DYSPEPSIA!

And all Nervous and Brain Diseases and Paralysis. No other like it! Sent by mail everywhere!

Small Size, $1.00. Double Size, $2.00.

Address all communications to

W. H. BROWN, Manager.

26 Tremont Street, Boston, Mass.

AGENTS WANTED EVERYWHERE.

MENTION THIS PAPER.

If not satisfactory after fair trial will refund the money. For sale by all first-class Druggists.

w,s,& G 1may17

WHIPS All kinds, cheap, at LARRABEE'S

26 Congress Street, up-stairs.

BEEF TONGUES

— AND —

Smoked Halibut,

for sale by

HENRY F. GERRISH.

WHIPS!

In Large Variety, Cheap

— AT —

LARRABEE'S, 26 Congress Street Up-Stairs.

$66 a week in your own town. Terms and $5 Outfit free. Address H. Hallett & Co., Portland, Maine.

New Advertisements.

ORGANS $30 to $1,000; 2 to 32 stops. Pianos $125 up. Paper free. Address Daniel F. Beatty, Washington, N. J.

BENSON'S

CAPCINE POROUS PLASTER

No Remedy more widely or Favorably known. It is rapid in relieving, quick in curing. For lame back, Rheumatism, Kidney Affections, and aches and pains generally, is the unrivalled remedy.

"ONE HUNDRED"

Agents Wanted!

For Three of the best and fastest selling Books ever published. Agents report $3 to $10 a day profits. Men and women wanting good paying business should not lose this chance to secure Territory, remember best terms and works. People will buy. Send for Circular at once to D. L. GUERNSEY, Publisher, 61 Cornhill St., Boston, Mass., or Concord, N. H. tmch4

BOOKS ALMOST Given Away.

IMMENSE CATALOGUE of Clearance Sale Free. Special Discount to April first, previous to removal.

LEGGAT BROS.

3 BEEKMAN ST., OPP. POST-OFFICE N. Y.

Malt Bitters,

Unfermented Malt, Hops, Calisaya and Iron. No medicine like it for the Blood, Brain, Nerves and Lungs. New life for functions weakened by disease, debility and dissipation. Positive cure for Liver, Kidney and Urinary difficulties. Comfort and strength for Delicate Females and Nursing Mothers. Purest and best medicine, called "Bitters." Sold everywhere.

MALT BITTERS COMPANY, Boston, Mass.

HAVE YOU Ever Known

Any person to be seriously ill without a weak stomach or inactive liver or kidneys? And when these organs are in good condition do you not find their possessor enjoying good health? Parker's Ginger Tonic always regulates these important organs, and never fails to make the blood rich and pure, and to strengthen every part of the system. It has cured hundreds of despairing invalids. Ask your neighbor about it. tfeb26

DENNIS SHEA,

MANUFACTURER OF

Cement Stone Pipe

— AT —

26 WATER STREET, PORTSMOUTH.

The best Pipe made for Sewers, Culverts, Cellar and Sink Drains, Water Closets, etc., etc. Gives perfect satisfaction wherever used. Is proof against frost, acids, and all substances which pass through the Pipe.

For sale at wholesale or retail, or laid in the best manner.

Orders for Pipe and laying left at the factory will receive prompt attention

BENJ. F. GRAFTON. STORY B. LADD,

HALBERT E. PAINE,

Late Commissioner of Patents.

PATENTS!

PAINE, GRAFTON & LADD,

Attorneys-at-Law and Solicitors of American and Foreign Patents.

412 FIFTH STREET, WASHINGTON, D. C.

Practice patent law in all its branches in the Patent Office, and in the Supreme and Circuit Courts of the United States. Pamphlet sent free on receipt of stamp for postage.

INVESTMENTS!

12 Per Cent Guaranteed.

New England Smelting Co.

Subscriptions to the 10,000 shares of this Company's stock for construction account, at $1.50, will be closed on Feb. 15th. The Company will open subscriptions on Feb. 5th for an

ORE-PURCHASING FUND.

The price of shares subscribed for under this fund will be $1.50, and by vote of the Directors at the last meeting, the undersigned are empowered to and do GUARANTEE, for the first year after purchase

12 Per Cent, Payable Quarterly,

upon the price paid. The stock is certain to quickly go to par, giving subscribers a profit of Five Hundred per cent. upon sales of the same. The Ore-Purchasing Fund is to be solely used for buying ore outright, and holders of stock subscribed for under it, will not only share in the general profits of the smelter, but be assured of an extra quarterly 3 per cent. upon the price paid, as all purchased ores will be turned to cash every three months.

— ALSO —

GREENFIELD TOOL CO'S SIXES.

STAR CONS. COAL CO'S EIGHTS

— AND —

TEXAS TRUNKS SEVENS,

T. BRIGHAM BISHOP & CO.

BANKERS & BROKERS,

141 Devonshire Street, Cor. Milk,

STOCKS OF ALL KINDS BOUGHT, SOLD OR CARRIED ON MARGIN.

BOSTON, dmch1

FLETCHER & TANTON,

UPHOLSTERERS,

Furniture dealers & General Undertakers

No. 58 Market Street, Portsmouth, N.H.

Coffins Robes and Caskets always on hand of the best quality. Perfect fits at 58 Deer Street or 27 State Street, no day or night, will be promptly attended. S. S. FLETCHER. C. H. TANTON.

Portsmouth Daily Chronicle.

By CHRONICLE & GAZETTE Publishing Company. | PORTSMOUTH, N. H., TUESDAY, MARCH 1, 1881. | $6 PER YEAR IN ADVANCE, THREE CENTS PER COPY.

THE PORTSMOUTH DAILY CHRONICLE

(Established August 2d, 1852,)

is Published Every Morning, Sundays excepted, at No. 7 Exchange Building, Pleasant street, opposite the Post Office, by the

Chronicle and Gazette Publishing Company.

TERMS $6.00 PER YEAR.

The New Hampshire Gazette

(The Oldest Newspaper in the United States, established Oct. 7, 1756,)

is published every TUESDAY at the same office. Terms, $1.50 per year; $2.00 per year, if not paid in advance.

ADVERTISEMENTS inserted on reasonable terms, in either or both papers. The GAZETTE, having a large country (in addition to its local) circulation, is an excellent medium of advertising. A liberal reduction made when advertisements appear in both papers.

☞ Correspondence from neighboring towns, containing items of public interest, will be gladly received. All communications should be addressed and all checks made payable to the

CHRONICLE & GAZETTE PUBLISHING CO., PORTSMOUTH, N. H.

The Job Printing Business is conducted in the same office by Mr. Charles W. Gardner, who keeps on hand a large and well-selected stock of all materials required in his line.

Mr. J. H. Bates, Newspaper Advertising Agent, 41 Park Row (*Times* Building), New York, is authorized to contract for advertisements in the CHRONICLE and GAZETTE, at our best rates.

Transportation.

Eastern & Maine Central Railroad Line.

CABS leave the Station of the Eastern Railroad, between Deer and Elm streets, as follows:

For Boston, at 4.05, 7.15, 8.20, 11.02, A. M.; 3.15, 5.30, P. M. Sundays, 4.05 A. M.; 5.30 P. M.

For Portland, Augusta, Brunswick and Lewiston, 10.00, A. M.; 3.05, P. M.; 9.10 P. M. Sunday 9:10 P. M.

For Bangor, Waterville, etc., 10.00 A. M., 9.10 P. M. Sundays 9:10 P. M.

For St. John and Halifax, 9.10 P. M. Sundays 9:10 P. M.

For Great Falls and Wolfeborough, 10.00, A. M.; 5.40 P. M.

For North Conway, 10.00, A. M.

For Dover and Way Stations, 5.00, 10.00, A. M.; 12.15, 3.05, 7.00 P.

Trains leave For Portsmouth—

From Boston, 7.30, 10.00 A. M.; 12.30, 3.15, 4.45, 7.00 P. M. Sundays 8.00 A. M., 7.00 P. M.

From Portland, 2.00, 8.45 A. M.; 1.00 P. M.

From North Conway, 7.05 A. M.

From Wolfeborough, 8.15 A. M.; 3.10, P. M.

From Wolfeboro Junction, 6.30, 8.56, A. M.; 3.40 P. M.

From Great Falls, 7.32, 10.00 A. M.; 4.40 P. M.

From Dover, 6.45, 10.25 A. M.; 2.25, 5.00, 7.30 P. M.

From Newington, 7.01, 10.40 A. M.; 2.41, 5.16, 7.58 P. M.

Trains from Boston arrive at Portsmouth at 9.50, 12.15, 2.55, 5.30, 7.00, 9.00. Sundays at 10.25 A. M.; 5.00 P. M.

Trains from Portsmouth arrive at Boston at 6.30, 9.20, 10.40 A. M.; 1.15, 5.30, 7.50 P. M. Sundays 6.30 A. M.; 7.50 P. M.

D. W. SANBORN, Master of Transportation. LUCIUS TUTTLE, G. P. & T. A.

Oct. 1, 1880.

Concord & Portsmouth Railroad.

PASSENGER TRAINS leave Concord Railroad Station, foot of Bridge street:

For Newmarket Junction, Manchester, Concord and Upper Railroads, at 7.55 A. M., and 5.10 P. M.

Arrive at Manchester at 9.46 A. M., 7.10 P. M.

Arrive at Concord at 10.35 A. M., and 8.15 P. M.

Leave Concord at 7.30 A. M., and 3.35 P. M.

Leave Manchester at 8.16 A. M., and 4.25 P. M.

Arrive at Portsmouth at 10.10 A. M., and 6.15 P. M.

☞ All trains connect at Newmarket Junction, with trains of the Boston & Maine Railroad for Exeter, Haverhill, Lawrence and Boston; and for Dover, Great Falls and Portland; at Concord with trains to and from all the Upper Railroads.

H. E. CHAMBERLIN, Supt.

STEAMER JAMES SAMPSON.

KITTERY & PORTSMOUTH.

TIME TABLE.

From Navy Yard Bridge.		From Navy Yard Landing.	
Leave Kittery at	8.45 A.M	*Leave Portsth at*	7.25 A.M
" "	8.55 "	" "	9.15 "
" "	9.50 "	" "	11.00 "
" "	11.15 "	" "	12.15P.M
" "	2.00 P.M.	" "	3.30 "
" "	3.30 "	" "	4.00 "
" "	4.15 "	" "	5.00 "
" "	6.30 "	" "	6.45 "
" "	7.15 "	" "	7.50 "
" "	8.00 "	" "	9.00 "

Fare Five Cents Each Way.

Extra trips to accommodate parties or entertainments. Freight taken at reasonable rates. A passengers' waiting room is now open in the Tripe Building, near the end of the bridge in Kittery, where tickets are for sale, either single or in packages, and where bundles may be left for forwarding. A. STEVENSON, Proprietor.

STEAMER "MYSTIC."

KITTERY AND PORTSMOUTH.

TIME TABLE.

Leave Stimpson's wharf, Kittery.		Leave Adams & Co.'s wharf, foot of Daniel St., Portsmouth.	
	7.00 A. M.		7.25 A. M.
"	8.45 A. M.	"	9.30 A. M.
"	10.00 A. M.	"	10.30 A. M.
"	11.15 A. M.	"	12.20 P. M.
"	1.50 P. M.	"	2.50 P. M.
"	3.15 P. M.	"	4.00 P. M.
"	4.15 P. M	"	5.15 P. M.

Wednesday evening, leave Kittery at 6.30, Portsmouth at 8.00. Saturday evening, leave Kittery at 6.30 and 8.10, Portsmouth at 8.00 and 9.00.

Fare Five Cents Each Way.

Extra trips to accommodate parties and entertainments. Freight taken at low rates. Parties wishing to charter the steamer for excursions can do so by applying to

CAPT. H. W. TREFETHEN, Proprietor.

WALLACE HACKETT,

ATTORNEY-AT-LAW.

Office temporarily at U. S. Court House.

PORTSMOUTH, N. H

L. S. L.

Take Notice.

All correspondence should be with M. A. Dauphin as below. In all cases the TICKETS themselves are sent, never circulars offering certificates or anything else instead. Any one proposing to offer anything else by circular or otherwise, on his own behalf or that of the Company, is a Swindler.

A SPLENDID OPPORTUNITY TO WIN A Fortune. First grand distribution, Class A, at New Orleans, Tuesday, March 8, 1881—130th Monthly drawing.

LOUISIANA STATE LOTTERY COMPANY.

This Institution was regularly incorporated by the Legislature of the State for Educational and Charitable purposes in 1868 *for the term of Twenty-five Years*, to which contract the inviolable faith of the State is pledged, which pledge has been renewed by an overwhelming popular vote, securing its franchise in the new constitution adopted December 2d, A. D., 1879, with a capital of $1,000,000, to which it has since added a reserve fund of over $350,000. ITS GRAND SINGLE NUMBER DISTRIBUTION will take place monthly on the second Tuesday. *It never scales or postpones.* Look at the following Distribution:

CAPITAL PRIZE, $30,000.

100,000 TICKETS AT TWO DOLLARS EACH.

HALF-TICKETS, ONE DOLLARS.

LIST OF PRIZES.

1 Capital Prize		$30,000
1 Capital Prize		10,000
1 Capital Prize		5,000
2 Prizes of $10,000		5,000
5 Prizes of	2,500	5,000
20 Prizes of	500	10,000
100 Prizes of	100	10,000
200 Prizes of	50	10,000
500 Prizes of	20	10,000
1,000 Prizes of	10	10,000

APPROXIMATION PRIZES.

9 Approximation Prizes of $300		27,000
9 Approximation Prizes of	200	1,800
9 Approximation Prizes of	100	900
1857 Prizes, amounting to		$110,400

Responsible corresponding agents wanted at all points, to whom liberal compensation will be paid.

For further information, write clearly, giving full address. Send orders by express or Registered Letter, or Money order by mail. Address only to M. A. Dauphin, New Orleans, La., or same person, at No. 319 Broadway, New York.

All our Grand Extraordinary Drawings are under the supervision and management of Gen. G. T. Beauregard, of La., and Gen. Jubal A. Early, of Va.

The following is the sworn statement to the Insurance Commissioners of Massachusetts of the financial condition of the

NEW ENGLAND MUTUAL LIFE Insurance Company,

Of Boston, on the 31st of December, 1880.

ASSETS.

Stocks and Bonds at market value,		$10,101,704 25
Loans on Mortgage,		2,140,725 00
Real Estate,		1,317,729 50
Premium Notes secured by policies worth double the amount loaned,		1,289,233 64
Amount of deferred quarterly premiums,		207,407 45
Outstanding Renewal Premiums upon policies upon which a valuation has been made and reserved,		176,530 65
Accrued Interest and Rents,		186,093 13
Cash in Banks,		417,308 18
Loans on Collateral,		104,200 00
		$15,941,879 40

LIABILITIES.

Reserve at 4 per cent, in compliance with the statutes of Massachusetts,	$13,071,959 53	
Distributions unpaid,	162,923 36	
Death losses unpaid,	92,409 00	
Matured endowments unpaid,	25,627 00	
		$13,352,918 88
Surplus,		$ 2,588,960 52

37th Annual Report now ready for distribution. Free to any address.

BENJ. F. STEVENS, President.

JOSEPH M GIBBENS, Secretary.

eodachdawly

Advertising Cards.

SEND 6 CENTS for 2 sets large, handsome cards, new styles, printed with advertisement or plain; 3 sets for 10c. The 5 sets, all different, for 25c. G. P. BROWN, Beverly, Mass. d&wtmch10

29TH

Popular Monthly Drawing of the

Commonwealth Distribution Co.,

AT MACAULEY'S THEATRE,

In the City of Louisville, on

MONDAY, FEBRUARY 28th, 1881.

These drawings occur monthly (Sundays excepted, under provisions of an act of the General Assembly of Kentucky, incorporated in the Newport Printing and Newspaper Co., approved April 9 1878.

☞ This is a special act, and has never been repealed.

The United States Circuit Court on March 31st rendered the following decisions:

1st. That the Commonwealth Distribution Company is legal.

2d. That its drawings are fair.

N. B.—This Company has now on hand a large reserve fund. Read the list of prizes for the

February Drawing.

1 Prize		$30,000	100 Prizes	$100 each	$10,000
1 "		10,000	200 "	50 "	10,000
1 "		5,000	500 "	20 "	10,000
10 "	$1000 each	10,000	1000 "	10 "	10,000
20 "	500 "	10,000			
9 Prizes $300 each. Approximation Prizes,					$2,700
9 "	200 "	"	"	"	1,800
9 "	100 "	"	"	"	900
1,960 Prizes					$122,400

Whole Tickets, $2. Half Tickets, $1.

27 Tickets, $50. 55 Tickets, $100.

Remit money or bank draft in letter, or send by express. Don't send by Registered letter or post-office order. Orders of $5 and upward, by express, can be sent at our expense. Address all orders to R. M. BOARDMAN, Courier-Journal Building, Louisville, Ky., or T. J. Commerford, 212 Broadway, New York.

SAM'L BUDD

1,101 Broadway, cor. 24th st., New York City, invites attention to his superb assortment of goods for gentlemen's wear selected abroad specially for first-class trade, and unequalled for richness, style or beauty

Dress Shirts are Mr. Budd's specialty. Customers pronounce them the best made.

Special orders for goods made here or in Europe promptly attended to.

An established reputation of over twenty years guarantees honorable dealing.

Portsmouth Insurance Agency

ESTABLISHED 1831.

JOHN SISE, INSURANCE AGENT,

OFFICE,

4 Market Sq., Up-Stairs.

ÆTNA INSURANCE CO., Of Hartford, Conn.

HOME INSURANCE CO., Of New York.

HARTFORD FIRE INSURANCE CO., Of Hartford, Conn.

ROYAL INSURANCE CO., Of Liverpool, Eng.

FRANKLIN FIRE INSURANCE CO., Of Philadelphia, Pa.

PHENIX INSURANCE CO., Of Brooklyn, N. Y.

LONDON AND LANCASHIRE FIRE INSURANCE CO., Of Liverpool, Eng.

Pennsylvania Fire Insurance Company, Of Philadelphia, Pa.

METROPOLE INSURANCE CO., Of Paris, France.

Responsible Companies, Equitable Rates. Large Assets, Prompt Settlements.

JOHN SISE,

Insurance Agent, 4 Market Sq., Up-Stairs.

MORSE & ILSLEY

FIRE, LIFE AND ACCIDENT

INSURANCE

AGENTS,

Represent the following reliable companies:

THE INSURANCE COMPANY OF NORTH AMERICA, *Of Philadelphia, Pa.*

LIVERPOOL and LONDON and GLOBE *U. S. Office, New York City.*

SPRINGFIELD, *Of Springfield, Massachusetts*

QUEEN, *Liverpool and London.*

PHŒNIX, *Of Hartford, Conn.*

ORIENT, *Of Hartford, Conn.*

TRAVELLERS' LIFE and ACCIDENT COMPANY, *Of Hartford, Connecticut.*

NEW ENGLAND MUTUAL LIFE, *Of Boston, Mass.*

The above companies are well known and reliable, and we solicit the patronage of our friends and the public. All losses adjusted and promptly paid at our office.

MORSE & ILSLEY,

NO. 13 PLEASANT ST., - UP ONE FLIGHT

SPENCERIAN

NO. 1. SPENCERIAN

STEEL PENS

of the Very Best *European* Make, and unrivaled for *Flexibility, Durability,* and *Evenness* of point.

REAL SWAN QUILL ACTION.

In 20 Numbers. A complete Sample Card, for trial, by mail on receipt of 20 Cents.

A Sample Card of 10 of the Leading Styles, for trial, on receipt of 10 Cents.

IVISON, BLAKEMAN, TAYLOR & CO.

138 and 140 Grand Street, New York.

WINE.

25 BASKETS CHAMPAGNE,

Quarts and Pints, Moet and Chandon and Heidsick & Co.

20 CASES CLARET.

Price $6 to $12. For sale by

H. F. GERRISH.

D.R.V.G.

CURES Dyspepsia, Indigestion, And all troubles arising therefrom, such as Sick Headache, Distress after Eating, Acidity of the Stomach, Flatulency, Liver and Kidney Complaint, Torpid Liver, Constipation, Piles, Aches in the Back and Limbs. It is the best Blood Purifier in the World. Guaranteed by all Druggists to give perfect satisfaction or money refunded. Try it. Our Vitalizing Tonic Bitters,—the best appetizer in the World. Call for them.

D. R. V. G. Mfg. Co., Prop's, SYRACUSE, N. Y.

New York Depot, C. N. Crittenton, 115 Fulton Street.

STEPHEN D. SCRIGGINS,

Carriage Painter.

No. 16 Vaughan Street, Portsmouth, N. H.

Having spacious and good accommodations and long and large experience, he solicits patronage in this line.

DRAIN PIPE.

A KRON DRAIN PIPE, all sizes, for sale at No 5 Elm street.

SAMUEL CLEAVES & SON.

Kearsarge Mills.

BY ORDER of the Directors of the Kearsarge Mills there will be a special meeting of the Stockholders holden at Portsmouth, N. H., on TUESDAY, the first day of March, 1881, at 10:30 o'clock A. M., at the Rockingham House—

To see if the stockholders will authorize the Directors to sell the real estate, and other property of the Company, and convey the same, and to divide the net proceeds among the Stockholders.

To take such action with regard to the dissolution of the Corporation as the Stockholders see fit.

To transact any other business with reference to the settling up and closing the affairs of the Company, as may come before the meeting.

S. W. HOYT, Proprietors' Clerk.

PORTSMOUTH, N. H., February 11th, 1881.

Sardines and Beef.

50 Dozen cases Philippe & Canaud

SARDINES,

Price 30 cents for halves and 20 cents for ¼ boxes.

1000 LBS. CORNED BEEF,

Price 30 Cents. For sale by

H. F. GERRISH.

DR. SANFORD'S LIVER INVIGORATOR

Only Vegetable Compound that acts directly upon the Liver, and cures Liver Complaints, Jaundice, Biliousness, Malaria, Costiveness, Headache. It assists digestion, strengthens the system, regulates the bowels, purifies the blood. A Book sent free. Dr. SANFORD, 162 Broadway, N. Y.

FOR SALE BY ALL DRUGGISTS.

PATENTS!

R. H. EDDY,

No. 76 State St., Opposite Kilby, Boston,

SECURES PATENTS in the United States; also in Great Britain, France and other foreign countries. Copies of the claims of any Patent furnished by remitting one dollar. Assignments recorded at Washington. *No Agency in the United States possesses superior facilities for obtaining Patents or ascertaining the patentability of inventions.*

R. H. EDDY, Solicitor of Patents.

TESTIMONIALS

I regard Mr. Eddy as one of the *most capable and successful* practitioners with whom I have had official intercourse. CHARLES MASON, Commissioner of Patents.

"Inventors cannot employ a person more trustworthy or more capable of securing for them an early and favorable consideration at the Patent Office." EDMUND BURKE, Late Commissioner of Patents.

BOSTON, October 19, 1870.

R. H. EDDY, Esq.—*Dear Sir:* You procured for me, in 1840, my first patent. Since then you have acted for and advised me in hundreds of cases, and procured many patents, reissues and extensions. I have occasionally employed the best agencies in New York, Philadelphia and Washington, but I still give you almost the whole of my business in your line, and advise others to employ you. Yours truly, GEORGE DRAPER.

BOSTON, January 1, 1881. 3tawtjan18

JOHN S. TILTON, NACKER,

18 Congress Street,

PORTSMOUTH, N. H.

Would like to call the attention of the people to the

FINEST ASSORTMENT OF GOODS

in his line ever offered in the city, consisting of

HARNESSES, COLLARS, WHIPS, ROBES, TRUNKS, Traveling Bags, Etc.

NEAT'S FOOT, VACUUM, and CASTOR OILS by the gallon, at as low prices as first quality goods can be obtained.

☞ Also KENDALL'S SPAVIN CURE, which is having an increased sale all over the country.

Good and Reliable INSURANCE COMPANIES.

COMMERCIAL UNION, of London.

FIRE ASSOCIATION, of Phila.

NIAGARA, of New York.

CONNECTICUT, of Hartford.

PHOENIX of London.

F. W. DEROCHEMONT & SON,

NO. 9 CONGRESS STREET.

GOVERNMENT BONDS!

We are prepared to pay on presentation in any amount the highest market price for the CALLED BONDS of 1865 and 1867, and we will receive them at full value in exchange for other issues of UNITED STATES BONDS, or in exchange for other safe Securities paying 5, 6 and 7 PER CENT interest.

GEO. WM. BALLOU & CO.

72 Devonshire Street.....Boston.

8 Wall street.....New York.

MORSE & ILSLEY, AUCTIONEERS,

Money, Real Estate and Mortgage Brokers, Insurance and House Agents.

13 PLEASANT ST. - - EXCHANGE BUILDINGS.

CANTERBURY SHAKERS'

SARSAPARILLA.

LIFE-INVIGORATING

The Great Blood Purifier, Kidney Remedy and Mild Laxative.

WE, the undersigned, having used DR. COLBETT'S SHAKER SARSAPARILLA SYRUP in our practice, and having examined the formula by which it is prepared, would cheerfully recommend it to the community as the cheapest, safest, and most efficacious of all the preparations of Sarsaparilla in the market. Its highly concentrated state, (there being in a given amount of Syrup twice the amount of Vegetable Extract that any other contains,) the care, skill, and cleanliness of its manufacture, are sure guarantees of its purity and effect. T. R. CROSBY, M. D., W. D. BUCK, M. D., S. BENTON, M. D., J. S. ELLIOT, M. D., JAMES BABB, M. D., Z. COBURN, M. D., M. G. J. TEWKSBURY, M. D., A. G. FRENCH, M. D., JOSIAH CROSBY, M. D., A. G. GALE, M. D., JAMES A. GREGG, M. D.

Those who have failed to be benefitted by other Sarsaparillas should not fail to make a single trial of the Blood Purifying and Life Invigorating Compound of Shaker Sarsaparilla, Dandelion, Yellow Dock, Mandrake, Black Cohosh, Garget, Indian Hemp, and the Berries of Juniper and Cubeb, combined with Iodide of Potassium made by the Society.

"Prepared by the CANTERBURY SOCIETY OF SHAKERS, Shaker Village, N. H., and signed by Thos. Corbett, its inventor. Sold everywhere. Inquire for Corbett's Shakers' Sarsaparilla.

☞ Enclose Stamp for Shaker Manual.

MALT UNFERMENTED

MENTAL AND PHYSICAL EXHAUSTION Nervousness, Hysteria, Night Sweats, Sleeplessness, Cough, Emaciation and Decline are at once arrested by MALT BITTERS. This original and incomparable FOOD MEDICINE is rich in nourishment and strength. It feeds the body and brain. It regulates the stomach and bowels, cleanses the liver and kidneys, increases the appetite, and enriches the blood. Health, strength, and peace of mind are sure to follow its daily use. Prepared by the MALT BITTERS COMPANY from *Unfermented Malt and Hops*, and sold everywhere.

MALT AND HOPS BITTERS

MRS. LYDIA E. PINKHAM, OF LYNN, MASS.

DISCOVERER OF

LYDIA E. PINKHAM'S VEGETABLE COMPOUND.

The Positive Cure

For all Female Complaints.

THIS PREPARATION RESTORES THE BODY TO ITS NATURAL CONDITION, DIRECTS THE VITAL POWER RIGHT, STRENGTHENS THE MUSCLES OF THE UTERUS AND LIFTS IT INTO PLACE, AND GIVES IT TONE AND STRENGTH, SO THAT THE CURE is **radical and entire. It strengthens** THE BACK AND PELVIC REGION; IT GIVES TONE TO THE WHOLE NERVOUS SYSTEM; IT RESTORES DISPLACED ORGANS TO THEIR NATURAL POSITION. THAT FEELING OF BEARING DOWN, CAUSING PAIN, WEIGHT AND BACKACHE, IS ALWAYS PERMANENTLY CURED BY ITS USE.

It will, at all times and under all circumstances, act in harmony with the laws that govern the female system.

For the cure of Kidney Complaints of either sex, this Compound is unsurpassed.

Lydia E. Pinkham's Vegetable Compound is prepared at the proprietors laboratory.

No. 233 Western Avenue, Lynn, Mass.

Price, $1. Six Bottles to one address, $5.

Mrs. Pinkham freely answers all letters of inquiry. Send for pamphlets. Address as above.

No family should be without Lydia E. Pinkham's LIVER PILLS. They cure Constipation, Biliousness, and Torpidity of the Liver. 25 cts. per box.

GEO. C. GOODWIN & CO., General Agents.

Sold by all Druggists.

Smith's Medicated PRUNES

Are a certain CURE for

Constipation, Billiousness, Liver Troubles, Piles, Indigestion, Sick Headache and Dyspepsia.

Their cleansing and tonic action on the liver and digestive organs removes all impurities from the system, purifies the blood, relieves the overtaxed kidneys and establishes regular and natural action of the bowels. Pleasant to take, free from all unpleasant or debilitating action and can be used freely with perfect safety. For sale by all druggists in half lb. glass jars. Price 50 cents.

WHIPS

All kinds, cheap, at LAKRABEE'S 28 Congress Street, up-stairs.

Daily Chronicle.

Shocking Tragedy in Maine.

On Saturday, Feb. 19th, a most atrocious murder was committed in China village, about twelve miles from Augusta, Me., a young man named Charles Merril killing his mother in a barn, by striking her on the head with a hammer. He concealed the body in the hay mow until it had frozen, and then cut it into pieces, a part of which he burned as well as possible in the stove and fireplace, throwing the charred remains into the manure heap. For several days his mother's non-appearance elicited no comment, but suspicion among the neighbors began to point toward young Merrill as the perpetrator of some foul deed. On Saturday, Feb. 26th, search was made and portions of the skull and body found. Merrill was arrested next day, and confessed all. He said that on the Saturday afternoon on which the deed was committed, he returned in a sleigh with his mother about dusk. He went into the barn to put up his horse, and while there his mother came out to get the sleigh robes. He deliberately crept up behind her, and struck her on the head with a hammer. The first blow did not kill her. She had strength enough to gasp: "Did you strike me, Charlie!" He then struck a fearful blow with the hammer, which crushed in the skull. She said no more, but fell upon the floor dead. On Monday, after having mutilated the body as previously described, he wrapped it up as well as he could, and placed it under a load of potatoes, when he started for Augusta, disposing of it in Barton's woods, between the two places, burying it in the snow by a stump. On being taken to Augusta, Sunday, he pointed out to the officers the spot where the mutilated trunk could be found. They dug in the snow with a shovel, while Merrill looked carelessly on, until they found the body with the head, arms and legs severed from it.

The motive for the horrible crime is not made public, if there was any motive.

—Somebody has said that old things are the best, and with the exception of girls we don't know but what we are prepared to indorse the sentiment.

Father Scully!

Of Cambridge, wishes all catholic Children to attend the parochial schools. If their parents give them Sulphur Bitters they will have rosy cheeks and be strong and healthy. See another column.

Penobscot bay froze over last Friday night, for the first time since 1875. The Boston steamer Cambridge made her way through the ice and arrived, at her wharf at Camden three hours late.

Fees of Doctors.

The fees of doctors is an item that very many persons are interested in just at present. We believe the schedule for visits is $3.00, which would tax a man confined to his bed for a year, and in need of a daily visit, over $1,000 a year for medical attendance alone! And one single bottle of Hop Bitters taken in time would save the $1,000 and all the year's sickness.—*Post.*

Mr. Will S. Hayes, who is now an editorial writer on the Louisville *Courier-Journal*, has written and composed about three hundred and sixty songs, and there are ten of them that had a sale of 200,000 each.

My wife has been a great sufferer for years with dyspepsia and cramps in the stomach, like spasms, and at times thought she must die. All trouble has ceased since the use of D. R. V. G.

L. C. Dorwin, City Clerk, Syracuse, N. Y.

Guaranteed by all druggists.

Stearns K. Abbott, the murderer of Mrs. Maria L. Crue at Groton, Mass., was on Friday last sentenced at Boston to be hung April 22d.

Clergymen, lawyers and authors find Malt Bitters a pure and safe invigorant.

Recent Stock Sales.

U. S. Sixes, 1881, coupon	101
United States new 4½s, coupon	111
U. S. new 4s, coupon	112 7-8
Maine State 6s, 1889	116
N. H. State 6s	116 5-8
Massachusetts State 6s, Gold	111
Portsmouth City 6s, 1893	105
Eastern R. R. 4½s	103
Ports., Great Falls & Conway 4½s	87
Great Falls Manufacturing Co	114 3-4
Cocheco Manufacturing Co	880
Salmon Falls Manufacturing Co	358
York Manufacturing Co	1307 1-4
Boston & Lowell R. R.	100
Boston & Maine	148 1-2
Boston & Providence	157
Boston & Albany	166
Nashua & Lowell	140
Concord	160
Eastern	36 1-2
Eastern Railroad in N. H.	80 1-4
Fitchburg	142
Manchester & Lawrence	159
Michigan Central	114
Northern N. H.	108
Old Colony & Newport	128
Ports., Great Falls & Conway	28
Portland, Saco & Portsmouth	118
Portsmouth & Dover Railroad	106
Maine Central	34

Portsmouth Chronicle.

TUESDAY, MARCH 1, 1881.

[Entered at the Post-Office at Portsmouth, N.H., as second-class matter.]

Congress.

The Senate on the 26th passed the river and harbor appropriation bill. Various amendments for the improvement of small streams were rejected.

The House disposed of the sundry civil appropriation bill, leaving the only appropriation bill not considered the general deficiency bill. Speaker Randall thinks that the House will adjourn without leaving a single necessary measure unconsidered.

Fiery Horror in Pennsylvania.

In Scranton, Penn., Sunday night, a fire occurred in St. Patrick's Orphan Asylum, and fourteen boys and three girls were suffocated by the smoke. There were forty children in the institution, their ages ranging from six to twelve years, and the boys and girls occupied separate dormitories on the third floor. The sister of charity in charge put the children to bed at 8:30 o'clock, locked their dormitories, and on descending the stairs had reached the second story when she discovered smoke issuing from one of the rooms on that floor. Opening the door, she was driven back by a cloud of smoke. Fire was raging along the ceiling, and making its way to the upper floor. The sister darted up stairs, and found the girls' room full of smoke. She took the children to the lower floor, and started back to reach the boys' dormitory. The smoke was pouring into the hallway in blinding clouds, and when about half way up the stairs the sistermet a stranger, who refused to allow her to proceed, saying that the boys had been rescued and that it would be dangerous for her to go for them. An alarm soon brought the firemen, and in a short time the flames were beaten back, the door of the dormitory broken in, and the victims of the fire found beneath their cots. Only two of them were touched by the fire, and all had evidently been dead for some time. The cause of the fire is not stated.

Another British Disaster in Africa.

A despatch to London from Natal, South Africa, dated Sunday, Feb. 27th, says:

A severe engagement took place to-day between the Boers and Gen. Colley's force, and the latter was driven from its position at Spitzkop. There was great loss on both sides. Many British officers were killed and wounded. A later telegram from Colley's camp says all the wounded coming in agree in reporting that Gen. Colley has been killed, and that only 100 British have escaped. The Boers charged up the hill four times, and were about to retreat, when the British were forced to retire because the reserve ammunition had been taken to the extreme summit.

From other despatches it appears that Gen. Colley occupied Mejala mountain (probably identical with "Spitzkop") on Saturday night, with twenty-two officers and 627 men. This hill overlooked the Boer position, and the Boers attacked Colley's force at an early hour Sunday morning, carrying the hill shortly after noon. Col. Bond, commanding at Mount Prospect, telegraphs that there is no doubt of Gen. Colley's death. When the ammunition failed the slaughter was fearful. Finally the British made a desperate but unsuccessful rush. The Sixtieth foot fought their way back to camp. It is stated that only seven men of the Fifty eighth survive. Two companies of Highlanders remained on the summit of Spitzkop after the retreat, and began throwing stones down on the advancing Boers, and subsequently received them with the bayonet. The guns from Mount Prospect greatly checked the Boer pursuit of the British.

News and Notes.

At Bloomington, Ill., Sunday evening, a young man named William Lowery was cleaning a revolver, and as it was "unloaded" he "playfully" pointed it at his sister Mary, aged eighteen years, and blew her head half off. He afterward attempted to blow out the place where his brains would have been located had he possessed any, but was prevented by a bystander.

Faustine Guiterro, implicated in the murder of Colonel Potter, of Rhode Island, was taken into Albuquerque, N. M., on the night of Feb. 26th, by the sheriff's posse; but was taken from the jail the same night by vigilantes, and hung where several accomplices in the same crime were recently hung.

At Jamaica, Vt., one Davidson was some time ago caught running an illicit still. To avoid punishment, he promised if let off to expose a number of persons who had been engaged in working the still, and in consequence some of the most prominent men of Jamaica and Wardsboro' have been fined from $700 to $800 each. Davidson has been released.

A. F. Davis of Millbury, Mass., threw himself under the cars at Millbury on Saturday, and was instantly killed.

Dr. Arthur Clifford, a son of Ex-Gov. Clifford of Massachusetts, while returning from a short trip to New York with Dr. Ira Russell last week, shot himself through the heart in the Ware River train, between Barre Plains and Winchendon. He has been partially insane, and has been under Dr. Russell's care at the asylum at Winchendon for some time. He shot himself with a large revolver, which it is supposed he must have obtained in New York. Dr. Clifford has been a practicing physician in New Bedford, where his family now reside.

The Portland *Advertiser* says: "The Veazie bank of Bangor and the Casco bank of Portland have applied for charters under the state law. If all the national banks are driven into a reorganization under the local laws, how long will it before they will induce Congress to repeal the ten per cent tax on state bank notes, and restore the good old times when no bank bill was worth its face beyond the state line, and many of them were worthless at home? Is this what the majority in Congress is working for?"

Captain W. H. Waldron, editor of the Lewiston, Me., *Gazette*, died last Friday. He was fifty-nine years of age, and had been connected with newspapers in New Hampshire, Boston and Portland. He was a native of Dover, N. H., and was one of the six persons who in 1847 started the Boston *Herald*.

Miss Dobie, a young lady of twenty-six years, who has contributed sketches of New Zealand scenery to the London *Graphic*, was lately murdered in New Zealand by a Maori while on a solitary sketching excursion. The murderer confessed his crime.

The case of Mr. C. F. Bailey of Winstead, Conn., is peculiar. In 1868 he married, but was abandoned by his wife. He employed a lawyer to get him a divorce, and the lawyer reported to him that it was obtained, and he was free to marry again. He did so, and a few days ago discovered that he had been deceived. The lawyer had never procured a divorce. He was legally a bigamist. Furthermore, an illegitimate child of his first wife was thrown on the town for support, and he was made its legal father, though he had not seen the mother for seven years. He applied to the legislature for relief, and that body has passed a bill making him legally divorced in 1873, and legally married to his second wife.

A young man who committed suicide last Friday at the Albion house in Chicago, with arsenic and morphine, has been identified by Dr. Cohen of Milwaukee, Wis., as his brother, Morris Cohen. For six months he had been working upon a perpetual motion machine, which, when completed, of course failed to work. This was a great blow, and was succeeded by the news that his wife in Hungary had obtained a divorce from him. He wrote his brother, saying that his existence was unendurable and he would end it.

Dr. George A. Otis, surgeon in the United States army, and editor of the "Medical and surgical history of the war," recently died at Washington, at the age of fifty-one years.

A committee of the Colorado house of representatives has reported favorably upon a bill offering a bounty of $25 each for the scalps of either Indians or skunks.

The supreme court of Wisconsin decides that under the laws of the United States money received by a pensioner in payment of his pension, and remaining in his possession, cannot be seized on process against him.

"The Longfellow Birth-day Book." This is an attractive 18-mo published by Houghton, Mifflin & Co., of Boston. Upon the left-hand pages are choice extracts from the prose and poetical works of Mr. Longfellow for each day in the year, and on the right-hand pages, under the date of each day, the names of distinguished persons born on that day of the the year, and the year of their birth, with blank spaces under each day for autographs. A fine profile portrait of Mr. Longfellow, with twelve other illustrations, are also included. The selections are made under the immediate authorization of Mr. Longfellow, and the whole makes an attractive presentation copy. The volume will be appreciated by all who possess it. For sale at all the bookstores.

—The Smith family recently held a reunion in New Jersey. Their principal sentiment was: "Pocahontas, the preserver of our race."

—"I swear," said a gentleman to his lady love, "you are very handsome." "Pooh," said the lady, "so you would say if you did not think so." "And so you would think," answered he, "though I should not say so."

Portsmouth Wholesale Prices.

Reported by BUTLER & LAIGHTON, Grocers.

Butter, per ℔ 28 to 32c.
Corn per bushel, Western 76c; Northern 80c.
Cheese 16c. per ℔.
Coal, Anthr. per ton $6.00, Smiths', per ton $6.00
Eggs per dozen, 28c.
Flour, Fancy, 7.00 @ 8.00; Ex. 9.00.
Fish per ℔ by the qtl. Cod 5 @ 6c; Pollock 2½.
Hay per ton, $16 @ $18.
Kerosene Oil per gallon, 12½c.
Lard per pound, by the tub, 12½c.
Lard Oil per gallon, 80c.
Molasses per gal., lt. Cuba 40c; N. O. 55 @ 65.
Oats per bushels, 36 cents.
Potatoes per bush., 60c.
Pork per bll., $14.00 @ $18.00.
Plaster per ton, lump $6; ground $10
Rye, Northern, per bushel, 65c.
Soap per ℔, No. 1, 6 @ 7 cents.
Sugar per ℔, Dr. 9½ @ 9½; Gr. 10; Crushed, 11c.
Tea per ℔, Black, 40 @ 70c.; Green, 50c. @ 60c.
Wood per cord. Hard $5; Pine $ 6.

Mrs. Betsey Perkins of Taunton, Mass., celebrated her 100th birthday on Saturday. A large circle of relatives and friends were with her, and the festivities were much enjoyed. She is hale and hearty, and has walked to church within the past six months.

MARRIED.

WINSLOW—PERRY. In Camden, Me., Feb. 15th, Burton H. Winslow, paymaster of the Laconia company of Biddeford, and Miss Annie L. Perry of Camden.

LORD—LITTLEFIELD. In Wells, Me., Feb. 23d, Dr. Charles Y. Lord of Naples, Me., and Miss Annie L. Littlefield, daughter of Capt. Charles H. Littlefield of Wells.

DIED.

GILSON. In this city, Feb. 27th, Frances E. Gilson, son of Nathan F. Gilson, aged 2 years and 7 months.

☞ Funeral services at one o'clock, Wednesday afternoon, at No. 64 Hill street.

GOSS. In Rye, Feb. 26th, Mrs. Abigail Goss, widow of Gen. Thomas Goss, aged 88 years, 3 months and 4 days.

BURNHAM. In North Berwick, Me., Feb. 25d, Mrs. Chloe Burnham, aged 54 years.

GOODWIN. At Kennebunk Depot, Me., Feb. 11th, Daniel Goodwin, aged 74 years.

WATSON. In Kennebunk, Me., Feb. 16th, Mrs. Mary E. Watson, aged 49 years, wife of Marcus Watson, Esq., editor of the *Eastern Star*.

NUTTER. In Boston, at the residence of Oliver T. Minan, his son-in-law, Mr. Jonathan W. Nutter of Rochester, N. H., aged 76 years.

HOOPER. In Cambridge, Mass., Feb. 25th, Fanny Chapin Hooper, aged 36 years, wife of Edward W. Hooper, and daughter of N. G. Chapin, Esq.

MARINE CHRONICLE.

Bark C O Whitmore, Shillaber, sld from San Francisco for Guaymas Feb 16th.

Sch B F Neelley, Hardy, hence for New York, sld from Hyannis Feb 28th.

PREMATURE LOSS OF THE HAIR nowadays may be entirely prevented by the use of BURNETT'S COCOAINE. It has been used in thousands of cases where the hair was coming out in handfuls, and has never failed to arrest its decay; it promotes a healthy and vigorous growth, and it is at the same time unrivalled as a soft and glossy dressing for the hair.

BURNETT'S FLAVORING EXTRACTS are the best, strongest and most healthful. Sold everywhere.

A COUGH, COLD OR SORE THROAT should be stopped. Neglect frequently results in an incurable Lung Disease or Consumption. "*Brown's Bronchial Troches*" do not disorder the stomach like cough syrups and balsams, but act directly on the inflamed parts, allaying irritation, give relief in Asthma, Bronchitis, Coughs, Catarrh, and the throat troubles which Singers and Public Speakers are subject to. For thirty years "*Brown's Bronchial Troches*" have been recommended by physicians, and always give perfect satisfaction. Having been tested by wide and constant use for nearly an entire generation, they have attained well-merited rank among the few staple remedies of the age. Sold at 25 cts. a box everywhere. tu,th & 6 tjan82

NERVOUS EXHAUSTION.

A medical essay, comprising a series of lectures delivered at Kahn's Museum of Anatomy on the cause and cure of premature decline, showing indisputably how lost health may be regained, affording a clear synopsis of impediment to marriage and treatment of nervous and physical debility, being the results of 23 years' experience. By mail, 25 cents, currency or postage stamps.

Address Secretary Kahn's Museum, 128 Broadway, N. Y. dtmv26

$500 Reward!

We will pay the above reward for any case of Liver Complaint, Dyspepsia, Sick Headache, Indigestion, Costiveness or Costiveness we cannot cure with West's Vegetable Liver Pills, when the directions are strictly complied with. They are purely Vegetable, and never fail to give satisfaction. Sugar Coated. Large boxes, containing 30 Pills, 25 cents. For sale by all Druggists. Beware of counterfeits and imitations. The genuine manufactured only by JOHN C. WEST & CO., "The Pill Makers," 181 & 183 W. Madison St., Chicago. Free trial package sent by mail, prepaid on receipt of a 3 cent stamp. dcowadelTSI

PROFESSIONAL NOTICE.

Dr. L. J. Kahn, 51 East 16th St., N. Y., and Proprietor Dr. Kahn's Museum of Anatomy, 638 Broadway, N. Y., begs to inform his patients and those desirous of consulting him, that he has opened an Office at 61 Hancock St., Boston, where he may be consulted EVERY THURSDAY from 9 A. M. to 2 P. M. and 4 to 8 P. M.

Dr. Khan having devoted 30 years to the treatment of the nervous system arising from indiscretion, to which may be traced many of the obscure ailments which affect youth and manhood, is enabled to insure those placing themselves under his treatment a speedy and permanent cure. Dr. Kahn's medical work Nervous Exhaustion, which treats on these cures, is warded to any address on receipt of 25 cents in postage stamps. Attendance every Thursday at 61 Hancock St., Boston, and as usual at 51 East 16th St. New York. dtmy26

Tenant Wanted,

FOR House No. 46 Water Street. For further particulars apply at the house. tmch7

HOSTETTER'S CELEBRATED

STOMACH BITTERS

No Time Should be Lost

If the stomach, liver and bowels are affected, to adopt the sure remedy, Hostetter's Stomach Bitters. Diseases of the organs named beget others far more serious, and a delay is therefore hazardous. Dyspepsia, liver complaint, chills and fever, early rheumatic twinges, kidney weakness, bring serious bodily trouble if tried with. Lose no time in using this effective, safe and long known medicine.

For sale by all Druggists, and Dealers generally.

BEEF TONGUES

—AND—

Smoked Halibut,

for sale by

HENRY P. GERRISH.

WHIPS! All qualities and prices; LARRABEE'S, 26 Congress

EDISON'S

POLYFORM

—FOR—

NEURALGIA, RHEUMATISM, HEADACHE, SCIATICA.

Prof. Edison authorizes the publication of the following:

Menlo Park, N. J.

I certify that the Preparation known as Edison's Polyform is made according to formula devised and used by myself. THOMAS A. EDISON.

Sufferers from the above diseases will have sure relief, by using

EDISON'S POLYFORM,

according to directions with each bottle.

PREPARED BY THE

Menlo Park Manufacturing Co.,

NEW YORK.

Sold by Druggists. Price $1.00.

PICTURES AND FRAMES!

and a full line of

ART NOVELTIES

—AND—

Artist's Materials.

—AT—

MONTGOMERY'S!

MUSIC & ART STORE,

No. 6 Pleasant Street.

Critchley & Whalley,

MACHINISTS, AND DEALERS IN

PIPE AND FITTINGS

Of all kinds, for

STEAM, WATER, AND GAS.

Engines and Boilers.

Other Machinery Bought and Sold.

Belting & Belt Lacings, Sheet Rubber,

and all kinds of steam packing constantly on hand at manufacturers prices

STEAM HEATING APPARATUS

For warming buildings.

52 Hanover Street.

FOR THE LENTEN SEASON!

We shall have in stock during Lent

CANNED SALMON,

in one and two and a half pound cans of very superior quality, which we shall sell at a bargain.

—ALSO—

SMOKED SALMON,
SMOKED HALIBUT,
YARMOUTH BLOATERS,
and BONED CODFISH.

We have received another lot of

BETHLEHEM BUCKWHEAT!

Which is the finest in use.

Also another lot of fine Crown

Loose Muscatel Raisins!

We have the best bargains in fresh Raisins to be found in the city.

Kentucky Magnolia Hams

Are pronounced by connoisseurs to equal any produced, and at our price are the cheapest in market.

VIENNA ZWIEBACK!

PEARSON'S PILOT BREAD!

A large assortment of

KENNEDY'S FANCY BISCUITS!

Butler & Laighton.

NO. 1 MARKET SQUARE.

N. H. DOWNS'

VEGETABLE BALSAMIC

ELIXIR

Is a sure cure for Coughs, Colds, Whooping-Cough, and all Lung Diseases, when taken in season.

People die of consumption simply because of neglect, when the timely use of this remedy would have cured them at once.

Fifty-one years of constant use proves the fact that no cough remedy has stood the test like *Downs' Elixir.*

Price 25c. 50c. and $1.00 per bottle.

For Sale Everywhere.

Dr. Baxter's Mandrake

BITTERS

Will cure Jaundice, Dyspepsia, Liver Complaints, Indigestion, and all diseases arising from Biliousness. Price 25 cts. per bottle.

For Sale Everywhere.

HENRY & JOHNSON'S

ARNICA AND OIL

LINIMENT

For Man and Beast.

The most perfect liniment ever compounded. Price 25c. and 50c.

FRESH MINED COAL!

All Sizes for

FURNACES, STOVES and RANGES,

this day discharging, for sale by

J. Albert Walker,

Concord R. R. wharf,

No. 137 Market Street.

☞ Order book and telephone at MOSES' HAT STORE (formerly Walker & Son's,) 13 Congress St.

Clothes Wringers!

GREAT REDUCTION IN PRICES.

NOW IS THE TIME TO BUY!

For a few days we shall offer any of the leading Wringers at greatly reduced prices.

John P. Sweetser,

46 Market St.

JANUARY 1st, 1881.

CHARLES E. LAIGHTON & SON,

EXCHANGE BUILDING,

Have on hand as fine a selection of

TEAS AND COFFEES

—AS WERE—

EVER OFFERED

in this city.

300 DOZENS CAN GOODS,

Consisting in part of

Tomatoes,
Corn,
Peas,
Beans,
Succotash,
Apricots,
Peaches,
Plums,
Cherries,
Strawberries,
Raspberries,
Blueberries,
Blackberries,
etc., etc.

The above are all

GOOD GOODS

and will be sold at

LOW PRICES.

Chas. E. Laighton & Son.

Nearly opposite Post-Office.

Bargains! Bargains!!

CLOSING SALE

at Reduced Prices of Balance of

WINTER STOCK!

HATS, CAPS and FURS,
GENTS' UNDERWEAR, etc.,
GLOVES, SCARFS, STOCKINGS.
WHITE SHIRTS and FANCY SHIRTS, 50, 75 cts., and $1.

Collars and Cuffs,

at Low Prices.

Franklin Buildings, 53 Congress Street,

ALFRED STAVERS.

BOOTS and SHOES.

Extra Inducements

are now being offered to persons in need of Boots and Shoes, to

Buy at HUSSEY'S!

In order to make room for my spring stock, and not wishing to carry over to next autumn a large lot of goods which though seasonable now will not be so in the spring, I am now offering my large and varied stock of *Winter Foot-Wear* at extremely

Low Prices, for CASH!

WILLIAM B. HUSSEY,

BOOT & SHOE MAKER,

No. 51 Congress Street,

FRANKLIN BUILDINGS.

Pratt's Astral Oil

SAFEST AND BEST!

FOR SALE ONLY BY

J. P. SWEETSER.

46 MARKET STREET.

REMOVAL!

THE FIRST NATIONAL BANK will occupy during the repairs upon their banking rooms, store in Exchange Buildings recently vacated by H. B. Buzzell & Son, opposite the Post Office.

THE PISCATAQUA SAVINGS BANK will temporarily occupy the above location. o25tf

Real Estate.

To Let.

HOUSE NO. 1 DENNETT STREET. Apply at No. 5 Chapel St.

Real Estate For Sale.

HOUSE NO. 7 WOODBURY STREET. If not disposed of at private sale it will be offered at Auction on THURSDAY, the 24th day of March, at 12:15 o'clock.

ANDREW J. PENHALLOW,
No. 35 Court Street.

C. D. HANSCOM & CO., Auctioneers.

feb10tf

For Sale.

STORE AND HOUSE in Waldron block, Congress street, now occupied by William Benson and others. Apply to

WILLIAM H. HACKETT.

To Let,

TO a small family, half of the House No. 4 Howard street. Enquire at the House.

D.tf

To Let.

TWO ROOMS, centrally located, conveniently arranged for house-keeping for one person.

J.2tf Apply at this office.

House For Sale.

THE HOUSE occupied by subscriber, containing 13 rooms in good repair. At small expense can be made into two tenements. J. E. HAM.

STRICTLY PURE WHITE LEAD

of the various well known brands

KEPT IN STOCK

AT STORE 16 MARKET AND 1 LADD ST.

and for sale at

LOWEST MARKET PRICE,

BY

PRYOR & MATTHEWS.

SPECIAL SALE OF HAMBURG EDGINGS AND INSERTIONS.

ABOUT JANUARY 1, 1881, AYERS & LOCKE

will offer the largest and finest assortment of

HAMBURG TRIMMINGS

Ever shown in Portsmouth. Also, a fine line of WHITE GOODS of every description.

Large Stock of Bleached and Unbleached Cottons - - - - Very Cheap.

Linen Damask, Towels, Napkins, &c. Special Bargains in a Loom Towel—12½ cents each. Balance of Stock of Ladies' Cloaks to close—without regard to cost. Purchasers of Hamburg Cotton Trimmings, or any of the above named Goods will find it to be for their advantage to call and examine before purchasing elsewhere.

AYERS & LOCKE.

Local Matters.

POST OFFICE RULES.

MAILS CLOSE.

	A. M.	P. M.
Boston, West and South,	8, 10:35, 2:30	4:50 *6:30
Boston Way,	10:35, 2 30	
Portland,	9:25	4:50 6:30
East (beyond Portland,)	9:25	6:30
Biddeford, Saco and Way,	9:25	4:50
Great Falls,	9:25	4:50
Great Falls & Conway R. R.	9:25	
Concord and North,	7:40	4:50
Concord Way,	7:40	4:50
Boston & Maine R. R.	7:40	4:50
Dover,	7:40 9:25	4:50

*Arrives in Boston next morning.

MAILS ARRIVE.

	A. M.	P. M.
Boston, South and West,	10:05, 8:15	5:50 9:08
Boston Way,	10:05	5:50
Portland and East,	11:20	3:20
Great Falls & Conway R. R.	11:20	
Concord and North,	10:20	6:50
Dover,	10:20	5:50

Letters for the night mails [and no others] east or west may be deposited in the box at the Eastern depot, every day except Sundays.

E. G. PEIRCE, JR., P. M.

MINIATURE ALMANAC--MAR. 1.

SUN RISES	6:36	MOON	7:40 A. M.
SUN SETS	5:31	FULL SEA	A. M.
LENGTH OF DAY	11:15		6:00 P. M.

THE WEATHER.

U. S. SIGNAL OFFICE,
WASHINGTON, D. C.
March, 1, 1:30 A. M.

Probabilities for New England:—

Cloudy weather, with followed by clearing weather, variable winds shifting to colder northwesterly, falling followed by rising barometer.

The Thermometer at the CHRONICLE Office, at 4:00 o'clock this morning, registered 36 degrees above zero.

Cloudy.

AROUND HOME.

Sixteen dogs were see at one time on Market square, on Monday.

The annual parish meeting of the North Parish will be held this evening.

A perfect fish about one inch long came from the Middle street aqueduct one day last week.

A robin was seen in the gardens near Richards avenue on Friday and Saturday last—poor thing.

Mr. Thomas S. Gay of this city is making a complete set of awnings for the Eagle hotel at Concord.

The meeting of the Kearsarge mills stockholders will be held at the Rockingham house this evening.

Monday was a very dark day. A heavy rain fell all the forenoon, and in the afternoon there was a thick fog.

One of the inmates of the Old Ladies' Home lost her silver-bowed spectacles a few Sundays ago, on her way to the Advent chapel.

Now that the city has established a free public library, what will be done with the money held by the trustees of the Jones fund?

For bathing use "Dreydroppel's White Borax Soap;" it softens the water. Especially use it for infants and children. Chas. E. Laighton & Son.

A window in the store of E. F. Tuttle, on Sunday of Exeter, was broken night, Feb. 20th, and a quantity of cigars, raisins and other articles stolen therefrom.

Mr. John Albee is lecturing in Indianapolis. The *Sentinel* of that city speaks of his first lecture as "instructive in matter, polished in form, and glowing with feeling and humor."

Schooner Wm. P. Hood, which took a cargo of apples from this port to Baltimore for $600, was rechartered to take a cargo of coal from the latter place to Providence, R. I., for $1200.

The steamer Lancaster, which arrived from Philadelphia on Sunday, on Monday commenced discharging a cargo of freshly-mined coal into the Portsmouth coal-pockets, No. 137 Market street, for J. Albert Walker.

Mrs. Catherine Sherry, of Dover, has entered suit against the town of Rochester for five thousand dollars damages, occasioned by her sleigh capsizing at the Nashua & Rochester railroad crossing in Rochester, by which her arm was broken.

We are pleased to learn that Mr. Henry A. Yeaton, who for the past two years has resided in Detroit, Michigan, has concluded to return to Portsmouth and continue his connection with the firm of J. Brooks & Co., to which his business experience in the west must be of great advantage.

"Spud," the Hampton correspondent of the Exeter *News-Letter*, writes to that paper that "The specimen of sea spider, or spider-crab, which was recently caught on the trawl of the schooner Florence Nightingale, and caused such a sensation in Portsmouth, was nothing more nor less than an old-fashioned black shelled lobster." We know a lobster from a crab when we see one, our whole life having been spent in the immediate vicinity of the ocean, or upon it; we saw the creature (which caused such a sensation!) referred to by the *News-Letter* correspondent, and it was no more like a lobster than it was like the vegetable which old sailors call a "spud." By the way, what other kind of live lobster did "Spud" ever see, beside "black-shelled" ones?

Schooner Flying Eagle is having eighteen nets made.

Public-spirited citizens were removing the ice from their sidewalks on Monday.

Three new locomotives (which are of the largest size) recently added to the rolling stock of the Eastern railroad, will be used in drawing the Pullman trains between Portland and Boston the coming summer.

Miss N. A. M. Locke, of this city, will open a juvenile singing school at the Christian chapel on Court street this afternoon, March 1st, at 4:30 o'clock. An excellent opportunity is offered to to learn to sing. Terms, 75cts for twelve lessons.

Eight new passenger car and two new baggage cars are nearly completed in the Eastern railroad company's car shops at Salem. Many of the old cars are being repainted, and lettered in a uniform style, "Eastern." The shops present a busy appearance by reason of the preparation for summer travel.

If one must restrict his or her diet during the lenten season, we would recommend the canned salmon to be had of Butler & Laighton, as a good solace; green peas may be added, so that one may get through a dinner on a fish diet without much privation, and still observe the requirements in this respect. The lenten season begins on Wednesday.

Mr. Cyrus L. Brown of this city has evaporated fifteen thousand bushels of apples this season; he commenced Sept. 21st, and closed on Feb. 26th, for want of apples. He has given employment to thirty hands, who have worked continually in shifts night and day. The apples recommend themselves, and are mostly sold in foreign ports. Samples can be seen at his store on Market street.

Two young men of this city who do their sparking in Kittery, went over the river to see their true loves on Sunday evening. On their return, about half-past twelve o'clock, the sleigh capsized, pitching them over an embankment. The horse came over the bridge, ran down Pleasant street, and up Water street, and to his stable, where the young men found him on their arrival home. No injury was done to them or the horse; the sleigh got damaged eight dollars' worth.

One day last week the CHRONICLE contained an item about a school of the Minnie Palmer variety, "in one of the towns not ten miles from this city." A writer in the *Times* of Monday does what we did not do—he "locates" the school, and proceeds to say that our item was a big no-such-thing, he "having asked from the teacher, and from his neighbors the truth of the matter." The correspondent seems to have jumped very readily to a conclusion as to what town and what school was meant, at all events.

The fish arrivals on Monday were the schooners Telephone with 900 lbs.; Cosmos, 5000; Alfarrata, 4000; Cora Lee, 4000; Helen F. Tredick, 1000; Flying Cloud, 9000; Celia, 3000; Northern Eagle, (netter,) 10,000; Comet, 400; Breeze, 1800; John W. Smart, 5000; Bonita, 2000; Gen. Grant, 4200; Rover's Bride, 3300; Water Lily, 4500; Ev Nichols, 8000; Lucy, 3000; Christie Campbell, 18,700; Quickstep, 3000; Emma S. Osier, (netter,) 20,600; Flying Eagle, 2000; Morrill Boy, (netter,) 12,000; small boats 800 lbs.

Complaint was made to the city authorities last week of the unbearable stench which proceeded from the south pond. Persons residing near the bridge were the greater sufferers, as the poison got in the houses, the pond scattering enough of it to kill a whole community. One man was set at work on Saturday to clear the ice away from the gates, which had not been open for some weeks, but he breaking his tools was unable to complete the work. The recent high tides disturbed the water, which was black from stagnation, and bushels of dead and decayed minnows has been carried over the gate. The flats outside of the bridge appeared to be in a most filthy condition. It was hoped that the gates would be opened by Monday evening.

CHANGES AT THE NAVY YARD.

John H. Flagg, Esq., of this city has been appointed foreman of machinists in the steam engineering department of the navy yard, succeeding Mr. A. W. Rix, removed. The appointment takes effect March 1st. Mr. Flagg had for several years served as quarterman in this department previous to his appointment as an inspector in the custom house, and is a practical mechanic, well qualified for the position; and the appointment gives general satisfaction.

Mr. Samuel W. Keen, secretary to the commandant of the yard, has resigned that position. His successor has been designated, but has not yet reported.

RITE OF MEMPHIS.

On Monday evening, Feb. 28th, Portsmouth Rose Croix Chapter, No. One, Egyptian Masonic Rite of Memphis, the first in the state, was instituted here by Sir Knight O. M. Knight, 95th Degree, Deputy Grand Representative, who also installed the following Sir Knights as officers:

Eugene M. Grant, Most Wise;
Wm. Russell Foster, Senior Warden;
George F. Mallett, Junior Warden;
R. Hamilton Perkins, Orator;
Wm. P. Walker, Prelate;
Frank J. Philbrick, Conductor;
Washington Freeman, Treasurer;
Florin Barri, Archivist;
Charles H. Marston, Capt. of Guard;
Marcus M. Collis, Guard of Tower;
Amos Pearson, Organist;
E. M. Grant, Wm. R. Martin, Newton Johnston, Trustees.

The first-named three officers are of the 95th degree, and the others of the 90th degree.

Rose Croix Chapter starts with twenty-five members.

MATTERS IN RYE.

RYE, Feb. 28th.

Rev. W. A. McGinley, who has previously been announced to deliver a lecture under the auspices of the Martha Washington society, on Monday evening, March 7th, at the Congregational church, will on account of another engagement on that date, appear here on Thursday evening, March 3d. The lecture will be without doubt able and interesting, and taking also into consideration that for half an hour previous to its commencement the organ will be played by Mrs. C. O. Philbrick, there ought to be a full house.

Erven W. Marden, our town clerk, went to the West school-house on Wednesday afternoon, Feb. 23d, after his sister; and on his return when at the foot of Lang's hill, the bit broke, and his horse evidently knew it, for he commenced to run. Mr. Marden undertook to guide his course into a drift, thinking the deep snow would prove an effectual barrier to his further progress, but instead it only accelerated it, one reason perhaps being on account of the sudden lightening of his load—for the inmates of the sleigh found themselves tumbled into the snow in a very uncerimonious manner. The horse ran as far as Oren Green's, where he was stopped, and the damage ascertained to be a somewhat dilapidated pung, and some breaks in the harness. The horse was not injured to any extent, and Mr. Marden and his sister escaped without any serious damage.

The sleighing never was better than at the present time, and on Saturday evening about one hundred of our pleasure-loving citizens, male and female, taking advantage of it, went to Portsmouth to see the "Guy'nor" and "Joshua Whitcomb." The majority went to Music hall, as it was difficult to secure seats at the Franklin theatre, and if some were disappointed in not seeing the Guy'nor, they did not in consequence fail to be richly repaid for coming out in the cold to see Uncle Josh; at least that's the opinion of the nine "Martha Washingtons" who rode up in one big sleigh, and said opinion was unanimously pronounced to be correct by the other nine occupants of the sleigh, who happened to have civil and religious rights to be called their Georges.

The democrats have a caucus on Saturday night, and it is pretty safe to say that whoever is nominated at that caucus will be elected.

The semi-monthly sociable of the Christian society came off at the town hall on Wednesday evening of last week, and was attended by a good audience. The entertainment presented was creditable and gave satisfaction.

Look out for a good time and plenty of it on the 15th and 16th of March, when the Martha Washingtons have their festival.

John S. Remick, Abram Perkins, Richard P. Goss, Irving W. Garland, and other heavy men of the town, are hauling lots of logs to the steam mill at Greenland depot, and it is evident that something must be "going up" in the building line when spring opens. There is also an accumulation of logs at the Jenness & Sanborn mill at the south end.

Rev. Mr. Kingsbury has been somewhat indisposed during the past week, and in consequence the afternoon service at the Congregational church was omitted yesterday.

Rev. Ira S. Jones, of the Christian church, is to take a trip to Florida to be absent a few weeks, and expects to start on Tuesday, March 1st.

Any controversy with "Harry" on the colored question is not on the docket this term—not if the court knows itself, only just this—a look at the census returns seems to indicate that the "d— niggers" thrive vigorously notwithstanding the profuse use of small "g's" and big "D's;" so to me, for one, it seems of no use at all to try to annihilate them in that way. Still, there have been times, and probably will be again, when human nature can't stand it, and the only relief as yet discovered, "the old way," is to use the superfluous "g" and be as mild as possible in applying the profanity. NAT.

Trains both ways on the Concord & Peterboro' railroad were delayed Saturday morning by large rocks having fallen on the track at West Hopkinton. Cars were reported smashed on the southern bound mixed train.

Woman's Triumph.

A Severe Surgical Operation. It is Endured without taking Ether. Subject, Mrs. Eward Myers, of Rondout, N. Y.

The case of Mrs. Edward Myers, of Rondout N. Y., furnishes an apt illustration of woman's power of endurance. This lady had been treated for months in the usual way for Erysipelas of the hand without benefit. Not until the hand had become a mass of putrified flesh, did she turn to Dr. David Kennedy, proprietor of the "Favorite Remedy," for help.

He at once informed her that it was impossible to save the hand—it must be amputated. She received this terrible intelligence quietly, declined to take ether, stipulating merely to hold her husband's hand during the operation, and underwent the painful process without moving a muscle or uttering a groan. Dr. Kennedy then gave "Favorite Remedy" freely to cleanse the blood and prevent the return of the disease, and Mrs. Myers now lives and rejoices in her great deliverance.

"Favorite Remedy" is fast becoming a trusted household friend in all cases of Female Weakness and diseases of the blood. One dollar a bottle. Your druggist has it.

If you are a man of business, weakened by the strain of your duties avoid stimulants and use Hop Bitters.

If you are young and disordered or single, old or poor broken or languishing, rely on Hop Bitters.

Whenever you feel that your system needs cleansing, tonicing or stimulating, without intoxicating, take Hop Bitters.

Have you dyspepsia, kidney or urinary complaint, disease of the stomach, bowels, blood, liver or nerves? You will be cured if you use Hop Bitters.

If you are simply weak and worn out, debilitated, it is it may save your life. It has saved hundreds.

HOP BITTERS NEVER FAIL

If you are a man of letters, toiling overtime, night work, to relieve brain nerves and waste, use Hop B. suffering from any imprudence. If you are young, suffering from sinning on a bed of sick Bitters.

Thousands die annually from some form of Kidney disease that might have been prevented by a timely use of HopBitters

D. I. C. is an absolute and irresistible cure for drinkenness, use of opium, tobacco, or narcotics.

Sold by druggists. Send for Circular.

HOP BITTERS MFG CO., Rochester, N. Y. & Toronto, Ont.

SULPHUR BITTERS

The Greatest Blood Purifier ON EARTH.

This Great German Medicine is composed of Yellow Dock, Mandrake, Gentian, Dandelion, Juniper Berries, etc., combined with the Extract of Sulphur, which makes it the Greatest Blood Purifier known. Do not ever take BLUE PILLS or mercurial, they are deadly. Place your trust in SULPHUR BITTERS, the purest and best medicine ever made.

Is Your Tongue Coated with a yellow sticky substance? Is your breath foul and offensive? Your stomach is out of order. Use SULPHUR BITTERS immediately! Is your Urine thick, ropy, cloudy or high-colored?

IT IS Dangerous!

Don't Wait! Your Kidneys are out of order. Use SULPHUR BITTERS. If you are sick, no matter what ails you, use Sulphur Bitters!

Don't wait until you are unable to walk, or are flat on your back, but get some at once, it will cure you. Sulphur Bitters is

The Invalid's Friend. The young, the aged and tottering are benefited by its use. Remember what you read here, it may save your life, it has saved hundreds. Don't wait until to-morrow,

Try a Bottle To-Day! PRICE, ONE DOLLAR.

A. P. Ordway & Co., Chemists, Lawrence, Mass., Sole Proprietors for U. S. and Canadas.

SULPHUR PLASTERS cure pain in the side. KAUFMANN'S PILLS do not gripe. 25 cents.

FELLOWS' Compound SYRUP OF HYPO-PHOS-PHITES

TUBERCULAR DISEASE OF LUNGS AND BRONCHITIS.

Tubercular consumption of the lungs is that form of the disease most common, most fatal, and until recently considered incurable. Tubercle, from which the name is derived, is a morbid product, deposited from diseased blood in various parts of the body; and in proportion as that fluid is impure, and length of time it remains so, will tub rcular diathesis continue.

FALL RIVER, MASS., March 20th, 1870.

JAMES I. FELLOWS, Esq.

Dear Sir: About three years ago I was attacked with bronchitis and tubercular deposit in the left lung, and suffered for two years so severely that I was unable to attend to business. About a year ago I was advised to try Fellows' Syrup of Hypophosphites, and before I had finished one bottle my appetite and strength were greatly improved; my cough became less troublesome, my sleep was sound and refreshing, which had not been the case for over a year. I had suffered from nervousness and difficult breathing all the time I was sick; but your Syrup has cured it all. I advise all persons afflicted as I was to use Fellows' Syrup of Hypophosphites. (Signed)

JAMES H. STEWART.

An endless chain of good effects is formed by Fellows' Compound Syrup of Hypophosphites, and we are safe in saying, from a long experience in medicine, its virtues are not possessed by any other combination.

For sale by A. P. Preston.

$72 a week. $12 a day at home easily made. Costly outfit free. Address True & Co., Augusta, Maine.

Notice to Pensioners.

JOHN P. COOPER would inform Pensioners that he will attend to executing and forwarding Vouchers at the office of W. H. Rollins, Esq., on 4th March next, and 6 to 8 days thereafter.

WHIPS! All qualities and prices; LARRABEE'S, 25 Congress

Place Wanted.

A GIRL of fourteen years of age desires a situation in some family. Has been in service for a year, and can give good reference. Apply at this office.

SHERIFF'S SALE.

Taken on writ issued by the Supreme court returnable at the next April term to be holden at Exeter, in favor of H. Gillender & Co. of Boston and others, and against N. F. GILSON of this city, and to be sold at

Public Auction

on SATURDAY, the 5th day of MARCH next, at eleven o'clock in the forenoon, at the store recently occupied by said Gilson on Market street in Portsmouth, the stock of

Groceries and Provisions

in said store, consisting of a full line of articles which make up a first-class

Grocery Establishment.

Herman Oxford and John L. Randall of this city have by consent of parties completed an appraisal and inventory of the establishment and certified their value to me as $1165.

I shall sell the whole stock in one lot on the day and time above mentioned, at the said store, on a percentage of the appraised value, to the highest bidder, for Cash, two hundred dollars to be paid at the time of sale.

The inventory can be seen at my office in Post-office building.

J. HORACE KENT, Sheriff.

PORTSMOUTH, Feb. 26th, 1881.

NEW STORE.

The subscriber has purchased the stock of goods in the store at the

Corner of State and Pleasant street,

Recently occupied by the "99 Cent Store," where he will offer for sale a good assortment of

GROCERIES!

Comprising the best of

TEAS & COFFEES

in variety. Also, all kinds of Fruit, at low prices for Cash or in exchange for country produce.

JOHN L. RANDALL.

feb 4tf

GENTLEMEN'S WHITE SHIRTS

— AT —

D. F. Borthwick's.

Hamburgs! Hamburgs!

As this is the first season we have kept them we are able to offer an entire line of

NEW GOODS

which is an advantage to those in want of trimmings. Do not forget to call at

7 MARKET STREET

— FOR —

HAMBURGS!

— ALL —

— can be found at the —

POPULAR STORE.

OIL CLOTHING!

BLACK & YELLOW.

Nickerson's Best Black.
Cummings & Howe's Black.
Tower's Yellow.

These goods are rubber-coated and very pliable. They can be found at

C. E. MYERS & CO.

NO. 3 BOW STREET.

C. E. MYERS. C. E. SIMPSON.

M. C. FOYE'S

3rd ANNUAL SALE

— OF —

HAMBURGS,
SWISS EMBROIDERIES,
EXCELSIOR TRIMMINGS,
LACES, RUFFLINGS, &c.

The largest assortment ever offered to the Ladies of Portsmouth and vicinity.

PLEASE CALL. NO 23 MARKET ST.

For Sale,

TO Whoever May be in Want—OAK PILES, larger or small, for bridge or wharf purposes; OAK PLANK, sawn to dimensions; HARD WOOD, by the cord; FACED ROCKS, for cellar walls or other purposes; GRAVEL, SAND, or GOOD SOIL to raise low land.

WM. S. WILLEY.

$5 TO $20 per day at home. Samples worth $5 free. Address Stinson & Co., Portland, Maine.

WHITE LEAD!

Salem, Forest River, Keystone and Brooklyn

PURE WHITE LEAD!

MIXED PAINTS A SPECIALTY!

— AT —

A. P. WENDELL & CO.'S

3 Market Square.

JUST RECEIVED!

MOLASSES 36 cts. per Gallon.
BROWN SUGAR 7½ cts. per pound.
BUTTER 28 cts. per pound.
RICE 8 cts. per pound.

J. R. YEATON & CO.

No. 6 & 8 Congress St.

Land & Buildings at Kittery Point for Sale

THE lot of land and buildings thereon situated at Kittery Point, formerly owned by Thos. G. Hoyt. The land is a knoll of about five acres, pleasantly situated, overlooking the lower harbor and ocean. It would make an excellent site for a seaside hotel, or summer boarding house. A steamer makes, during the summer months, regular trips to Kittery Point, so that the place is easily reached from Portsmouth by a very cheap and speedy mode of conveyance, and ere long this place must be quite valuable for the erection of a boarding house or hotel. The beautiful scenery in and around this locality, its pure air, facilities for boating, bathing, fishing, &c., and the means of access either by road or river, make this a most desirable location for any one seeking a summer residence. On the land are buildings recently erected for an extensive henery, which can easily be converted into outbuildings for a boarding house. Apply to

WILLIAM H. HACKETT.

feb24g

Cottage House and Land in Newington For Sale.

THE well built and pleasantly situated COTTAGE HOUSE of the late Isaac Brackett, upon the River road in Newington, near the Main road to Piscataqua Bridge; Barn, Woodshed, and with five acres of Land adjacent thereto; also four acres of land know as the "Smith field" on the River road, with the lot containing between seven and eight acres of good tillage land opposite the house. The buildings are in a good state of repair, with newly-shingled roofs. The estate is sold by direction of the owner, each one from Hyes at a distance. The excellence of the situation, the character of the land and buildings, and its convenient location, render this an opportunity to secure a comfortable place of residence at a moderate outlay, seldom offered.

If the whole estate cannot be disposed of the premises will be offered at Auction SATURDAY, MARCH 26th, 1881, at two o'clock P. M. Particulars of WM. W. NUTTER, Executor of I. Brackett, or of

WILLIAM H. HACKETT,
Attorney for the Heirs.

PORTSMOUTH, Feb. 12th, 1881.

House and Land on Court Street at Auction.

WILL be sold at Auction, by direction of the heirs of the late William Chase, on the premises, on SATURDAY, MARCH 12th, at 12 o'clock noon, the estate at corner of Court and Washington streets, the former mansion of Mr. Chase, consisting of a lot extending from Court to Jefferson street, with the large dwelling and outbuildings thereon. The lot measures about ninety-two and a half feet on Court St., eighty-eight and a half feet on Jefferson St., eighty feet on the easterly side, with about seventy feet four inches on Washington street. The house contains thirteen rooms, is in a good state of repair, and has a never failing well of water in the cellar.

The conveyance to be given by a quit claim of the several heirs of the late Wm. Chase, who unite in the conveyance, which will make an unquestioned title. The buyer may have one week in which to complete his payment, ten per cent of purchase money to be paid on day of sale. The premises may be examined at any time before sale.

Also at same time four-tenths in common of a lot of land on Water street at head of Long Wharf, adjoing the land of C. Morris Tredick.

Also pew No. 36 on the Western aisle of the Stone church.

Further particulars of Geo. B. Chase, Esq., of Boston, and Hon. Chas. W. Woodman of Dover, or of WILLIAM H. HACKETT, *Trustee.*

F. G. MOSES,

Dealer in

HATS and FURS,

VALISES, TRAVELING ARTICLES,

TRUNKS. FURNISHING GOODS. ETC.

No. 13 Congress street,

PORTSMOUTH, N. H.

Former'y N. K. Walker & Son.—Established in the year 1829.

The Finest Line of BOOKS

ever shown in Portsmouth is now to be seen at

W. G. MYERS

Bookstore,

NO. 1 CONGRESS BLOCK.

It includes

Elegant Holiday Goods,
Standard Books in Setts,
and Children's Books in every variety.

Great reduction from publishers' prices in nearly every line.

From the collection of

Albums,
and Vases,
Pocket Books,
Cutlery, Gold
Pens, Olive Wood
Goods, Passepartout Frames, Easels, Panels, Games,
and Fancy Papeteries

which are here displayed, can be selected just the

HOLIDAY PRESENT!

each one wants.

Call before the best are taken, at

No. 1 Congress Block.

Gun and Locksmith Shop TO LET.

STORE No. 28 Bow Street, now occupied by John F. Shillaber, and formerly by the late William Rymes, will be let to a good mechanic at a reasonable rent upon the removal of the present occupant. This shop has been used for the above purpose for more than thirty-three years, and a similar shop has been in this neighborhood for sixty-years. Apply to SUSAN E. RYMES,

nov1 No. 30 Bow street.

New Stock

FALL & WINTER GOODS.

J. E. HAM & CO.

NO. 11 CONGRESS ST.

Having received a full assortment of Foreign & Domestic

CLOTH CASIMERES, SUITINGS

Equal to any in the city, we are prepared to make them up into Garments of the latest style.

☞ Perfect Satisfaction Guaranteed.

IRON

A TRUE TONIC

A PERFECT STRENGTHENER. A SURE REVIVER.

IRON BITTERS are highly recommended for all diseases requiring a certain and efficient tonic; especially *Indigestion, Dyspepsia, Intermittent Fevers, Want of Appetite, Loss of Strength, Lack of Energy, etc.* Enriches the blood, strengthens the muscles, and gives new life to the nerves. They act like a charm on the digestive organs, removing all dyspeptic symptoms, such as *Tasting the Food, Belching, Heat in the Stomach, Heartburn, etc.* **The only Iron Preparation that will not blacken the teeth or give headache.** Sold by all druggists. Write for the A B C Book, 32 pp. of useful and amusing reading—*sent free.*

BROWN CHEMICAL CO., Baltimore, Md.

BITTERS

PERRY DAVIS'

VEGETABLE

PAIN KILLER

A PURELY VEGETABLE REMEDY

For Internal and External Use.

Is a SURE CURE for all the Diseases for which it is recommended, and is ALWAYS PERFECTLY SAFE in the hands of even the most inexperienced persons.

It is a sure and quick remedy for **COUGHS, SORE THROAT, CHILLS,** and similar troubles; affords *instant relief in the most malignant forms of* **DIPHTHERIA,** and is the best known remedy for **RHEUMATISM** and **NEURALGIA.**

THE OLDEST, BEST, AND MOST WIDELY KNOWN FAMILY MEDICINE IN THE WORLD.

It has been used with such wonderful success in all parts of the world for **CRAMPS, CHOLERA, DIARRHŒA, DYSENTERY,** and all **BOWEL COMPLAINTS,** that it is considered an *unfailing cure for these diseases.*

HAS STOOD THE TEST OF 40 YEARS' CONSTANT USE IN ALL COUNTRIES AND CLIMATES.

It is **RECOMMENDED** by Physicians, Missionaries, Ministers, Managers of Plantations, Work-Shops, and Factories, Nurses in Hospitals—in short, by Everybody everywhere who has ever given it a trial.

IT IS WITHOUT A RIVAL AS A LINIMENT.

It should always be used for **Pains in the Back and Side,** and *brings speedy and permanent relief* in all cases of **Bruises, Cuts, Sprains, Severe Burns, Scalds,** etc.

NO FAMILY CAN SAFELY BE WITHOUT IT. It will annually save many times its cost in doctors' bills, and its price brings it within the reach of all. It is sold at **25c. 50c.** and **$1.00** a bottle, and can be obtained from all druggists.

PERRY DAVIS & SON, Providence, R. I.

Proprietors.

ANOTHER WONDER!

BARSTOW'S

NEW

Empress Range!

WITH THE

PATENT DUPLEX GRATE.

Bakes day or night without rekindling fire. No poking or shaking required; a single turn of the Duplex Grate removes all clinkers, leaving a fresh fire. The Most Perfect Range in this City!

John P. Sweetser,

— MARKET STREET - - PORTSMOUTH.

CARRIAGE AND SLEIGH STOCK.

Hubs, Spokes, Rims, Shafts, etc.; a fine lot of sleigh and pung dashers.

WHEELS! WHEELS!!

At Manufacturer's prices. Oak and Ash lumber.

G. J. GREENLEAF.

GRAND DISPLAY

— OF —

Holiday Presents

At the NEW STORE of

H. B. BUZZELL & SON.

Our Stock is Larger, and in Variety exceeds that of any previous season, and the prices are

Lower Than Ever Before

— AND INCLUDES —

Sewing Machines, Autograph and Photograph Albums, Poems, Miscellaneous Juvenile and Picture Books, Fine Box Stationery, Desks, Work-Boxes and Baskets, Fine Pocket-Books, Velvet Frames, Vases, Toilet setts, Dolls, Games, Wooden, Tin, Iron, Brittania Toys, etc.

The finest assortment of

CHRISTMAS CARDS

in the city. Also a great variety of other goods too numerous to mention at this time.

Please call and examine our stock, as we are quite sure we can suit you.

H. B. BUZZELL & SON

PIERCE'S BLOCK, - - MARKET SQUARE.

Portsmouth, N. H.

NEW AND EXTENSIVE STOCK

— OF —

Fall & Winter

GOODS

— AT —

WM. P. WALKER'S

No. 8 Market Square.

Have just received a Full Assortment of Foreign and Domestic

Cloths, Cassimeres, &c.,

I am prepared to make them up into GARMENTS of the latest style, or according to the fancy of the purchaser, and

Perfect Satisfaction Guaranteed!

My Stock of Goods suitable for

SUITINGS

IS UNEQUALLED

Particular attention paid to the making of Army and Navy

REGULATION UNIFORMS.

A FULL ASSORTMENT OF

Gentlemen's Furnishing Goods!

Constantly on hand, consisting of

BOSOMS, GLOVES, SUSPENDERS, COLLARS, DRAWERS, SHIRTS, HANDKERCHIEFS, LINEN GOODS, Of Every Description.

Comfort, Ease, and Relief for the Feet.

G. ALEX. EMERY,

Resident Chiropodist, Mechanics Block, 39 Congress St., removes Corns, Bunions, Callosities, Ingrowing and Deformed Nails relieved. Open at all hours of the day and evening. dollarc12

Changing Vessels' Names.

Both houses of Congress have passed a bill, which will undoubtedly receive the President's signature, authorizing the secretary of the treasury to change the names of vessels where it can be lawfully done. The act provides that the secretary of the treasury shall be authorized to permit the owner or owners of any vessel duly enrolled and found seaworthy and free from debt, to change the name of the same, when, in his opinion, there shall be sufficient cause for so doing. He shall establish such rules and regulations and procure such evidence as to age, condition, where built, and pecuniary liability of the vessel, as he may deem necessary to prevent injury to public or private interests; and, when permission is granted by the secretary, he shall cause the order for the change of name to be published at least in four issues in some daily or weekly paper at the place of registry; costs to be defrayed by owners of vessels. Heretofore, whenever it was desired to change the name of a vessel, a special act of Congress authorizing the change had to be procured. There are a number of bills pending now, granting permission to make desired changes. Upon every consideration day they form almost one-tenth of the bills passed. The new act enables changes to be made expeditiously and quietly, without causing delay in congressional proceedings.

I Wished I Was Dead!

After suffering several years with the leucorrhœa, and no doubt I would have been, only a lady induced me to try Sulphur Bitters Now I am well. Three bottles cured me.—*Mrs. C., Newport, R. I.*

Barnard Hoover died at Murfeesboro', Ark., Saturday, of hydrophobia. He was bitten by a dog last November.

A Cross Baby.

Nothing is so conductive to a man's remaining a bachelor as stopping for one night at the house of a married friend and being kept awake for five or six hours by the crying of a cross baby. All cross and crying babies need only Hop Bitters to make them well and smiling. Young man, remember this.—*Traveller.*

Mrs. Jane Plunkett was burned to death at Troy, N. Y., Sunday night, by a kerosene lamp explosion.

Rescued from Death.

William J. Coughlin, of Somerville, Mass., says: "In the fall of 1876 I was taken with a violent bleeding of the lungs followed by a severe cough. I soon began to lose my appetite and flesh. I was so weak at one time that I could not leave my bed. In the summer of 1877 I was admitted to the city hospital. While there the doctors said I had a hole in my left lung as big as a half a dollar. I was so far gone at one time a report went around that I was dead. I gave up hope, but a friend told me of Dr. Wm. Hall's Balsam for the Lungs. I laughed at my friends, thinking that my case was incurable, but I got a bottle to satisfy them, when to my surprise and gratification, I commenced to feel better. My hope, once dead, began to revive, and to-day I feel in better spirits than I have the past three years.

I write this hoping you will publish it, so that every one afflicted with diseased lungs, will be induced to take Dr. Wm. Hall's Balsam for the Lungs, and be convinced that consumption can be cured. I have taken two bottles and can positively say that it has done more good than all the other medicines I have taken since my sickness." Sold by all druggists.

Boston wants pure milk, but can the citizens have it until they obtain better water?

Edwin Clay, M. D., of Nova Scotia, writes: I know of no better medicine for persons suffering from exhaustion of the powers of the brain and nervous system, from long continued study, or the cough following typhoid fever, &c., than Fellows' Syrup of Hypophosphites.

Choice shipping apples are in demand in Boston market at $2 per barrel, and common fruit at $1.25 to $1.50.

Buy "G. O. Taylor Old Bourbon" if you want a pure wiskey, and take no other. The genuine bears the signature of Chester H. Graves & Sons on the label and over the corks. Druggists and grocers have it.

Rev. John F. W. Ware, pastor of the Arlington street Unitarian church in Boston, died on Saturday.

Vigor and Regularity

Of the stomach and bowels are assured by using the Liebig Co's Coca Beef Tonic.

At Cincinnati, Saturday night, Richard Hurley, in a street fight with Mike Murphy, shot at the latter several times, and wounded him in the arm; but one shot, which missed Murphy, instantly killed John Sullivan, who happened to be passing at the time on his way home.

I have had the liver complaint twenty-five years and my blood became poisoned, and abscesses formed on my limbs, ten of them at one time, and discharged like ulcers. Was given up to die by sixteen different doctors. Twelve bottles D. R. V. G. has caused all sores to fill with new flesh and heal; I am thirty pounds heavier in my flesh than I ever was, and sound and well: age 47. D. R. V. G. saved my life.

Mrs. A. C. Wakefield, Agan Block, Syracuse, N. Y.

Guaranteed by all druggists.

Secretary of the Interior Schurz has been tendered a public dinner by some of the citizens of Boston, and has accepted. The affair will come off after the secretary has been relieved of his port-folio by Gen. Garfield's new incumbent.

Nervous, sleepless and overworked find rest and nourishment in Malt Bitters.

The indifference with which so many people regard a cough or cold is truly unpardonable. These affections often lead to consumption, and should be checked in time by use of Dr. Bull's Cough Syrup.

Thomas Hay, a New York rough of the worst kind, was shot through the head on Sunday by a policeman, the latter acting in self-defence.

No Cure No Pay.

Dr. Pierce's Family Medicines are guaranteed to cure; for particulars see wrappers and pamphlets. They are reliable, have not sprung into popularity in a week or month and gone out of favor as rapidly, but being sustained by merit, have won a world-wide reputation, necessitating a branch in London, to supply foreign countries, while the home sales are enormous throughout the United States. Golden Medical Discovery purifies and enriches the blood, preventing fevers, and curing all skin and scrofulous affections, stimulating the liver to action, relieving biliousness, and curing consumption, which is scrofula of the lungs. If the bowels are costive take Pierce's Pellets (little pills). Both sold by druggists.

CHICAGO, ILL., May 5th, 1879.

WORLD'S DISPENSARY MEDICAL ASSOCIATION:

Gentlemen—For years I have been a great sufferer. My troubles first started with terrible ague chills and constipations. This left me in 1878 with a racking cough and frequent bleedings from the lungs. Since this time I have been continually doctoring, consulting physicians without number. From them I received no benefit or encouragement. The most noted physicians of our city who last visited me expressed their opinions in the brief but hopeless words, "Take good care of yourself the few days you have to live; we cannot help you." I grew steadily worse under their treatment. One day, through reading your memorandum book I learned of the Golden Medical Discovery. With but little hope of relief, I purchased a bottle and took it. To my surprise and satisfaction it did me more good than all the drugs I had taken the year around. I am now steadily using it with benefit, and recommend it to all to be just what it is advertised.

Sincerely yours, JAMES P. MCGRATH,

50 Wight Street.

STATED MEETINGS.

CITY GOVERNMENT.

In the City Building, Market Square.

Board of Mayor and Aldermen—Thursday evenings.

Common Council—Thursday evenings.

Board of Overseers of Poor—Tuesday evenings.

Board of Instruction—First Wednesday in each Month.

Board of Engineers—Tuesday next following the first Monday in each month.

MASONIC.

In Masonic Hall, Congress Block.

St. John's Lodge, No. 1—First Wednesday of each Month.

St. Andrew's Lodge, No. 56—Second Monday of each Month.

Washington Chapter, No. 3, R. A. M.—Fourth Tuesday of each Month.

Davenport Council, No. 5, R. and S. M.—Third Thursday of March, June, September and December.

DeWitt Clinton Commandery, Knights Templar—Third Monday of each Month.

Ineffable Grand Lodge of Perfection—Third Wednesday of January, April, July and October, annual meeting 32d of Hebrew month Adar.)

Rockingham Masonic Relief Association—Annual meeting first Friday in January.

I. O. O. F.

At Odd Fellows Hall, National Block.

Piscataqua Lodge, No. 6, meets Monday evenings at 7½ o'clock.

New Hampshire Lodge, No. 17—Wednesday evenings at 7½ o'clock.

Osgood Lodge, No. 48—Thursday evenings at 7½ o'clock.

Strawberry Bank Encampment, No. 5—Second and Fourth Fridays of each Month.

Mount Sinai Encampment, No. 19—First and Third Fridays in each Month.

Union Rebecca Degree, Lodge No. 3, First and third Tuesday in each Month, at 7½ o'clock.

RELIEF ASSOCIATIONS.

Portsmouth Odd Fellows' Mutual Relief Association—Annual meeting fourth Tuesday evening of January.

Temperance Mutual Relief Association—At Mercantile Hall, First and Third Wednesday evenings of each Month.

Mutual Relief Association of Rockingham County—Second Tuesday of January and December.

Portsmouth Firemen's Mutual Relief Association Second Wednesday of January, April, July and October.

OTHER ORGANIZATIONS.

At Odd Odd Fellows' Hall, Daniel Street.

Storer Encampment, Post No. One, G. A. R.—Third Wednesday of each Month.

St. George Council, No. 21, Legion of Honor—second and fourth Tuesday evenings of each month.

Portsmouth Commandery, No. 47, United Order of the Golden Cross—Thursday evenings.

Portsmouth Grange—At Hall No. 5 Congress street on the second and fourth Thursday evenings of each month.

Strawberry Bank Lodge, No. 52, I. O. G. T., each Wednesday evening at 7:30 o'clock, at Mercantile Grange Hall, No. 5 Congress street.

Rockingham Lodge, No. 37, I. O. Good Templars—Each Thursday evening at the hall in Exchange Building.

Langdon Colony, No. 15, Pilgrim Fathers, first and third Friday evenings of each month at Golden Cross hall, Daniel street.

Bank of Hope—Every Saturday afternoon at three o'clock, at Bow Mission Hall.

Damon Lodge, No. 9, Knights of Pythias—At Pythian Hall, corner Market and Daniel streets, Tuesday evening of each week.

Portsmouth Mechanics' Association—Open to membership of all reputable Mechanics and Manufacturers. Rooms in Mechanics' Block, corner Congress and Fleet streets. Reading Room free to members and strangers visiting the city. Quarterly Meetings the first Tuesday evenings in November, February, May and August. Election of officers at November meeting.

Orion Tent, No. 200, Knights of Maccabees, first and third Monday evenings of each month at Good Templars hall, Pleasant street.

Sagamore Lodge, No. 258, Knights of Honor, at Hall No. 341 Market street, second and fourth Monday evenings of the month.

Newichewannock Tribe, No. 4, Improved Order of Red Men—Each Friday evening at Pythian Hall, No. 38 Market street.

Woman's Temperance League—Each Thursday afternoon from three to four o'clock at Bow Mission hall, Market street.

Portsmouth Workingmen's Institute and Reading Rooms, corner of Cornwall and McDonough streets. Organized August 23d, 1877. Open week days from 10 A. M. to 9 P. M.; Sundays 2 A. M. to 9 P. M. Regular business meetings third Thursday evening of each month.

Alpha Council, No. 83, Royal Arcanum—First and Third Tuesday evenings of each month, at Hall No. 241 Market street.

Mercantile Library Association, at hall No. 5 Congress street. Ladies and gentlemen may become members or subscribers. Library open every Saturday evening.

Star of Hope Degree Temple, No. 6, I. O. G. T., meets on the 2d and 4th Tuesday of each month, at Good Templars' Hall, Pleasant street.

Old Oaken Bucket Division, No. 2, S. of T.—Each Monday evening at Hall corner of Ladd and Market streets.

Fire Companies—At their respective Engine Houses on the first Monday of each month.

THE

Mutual Life Insurance Co

of New York.

F. S. WINSTON, President.

The Largest Company In The

WORLD.

ASSETS

$92,000,000

Securely Invested.

Age.	Annual premium, to remain unchanged, by Mutual Life Reduced Rates.	Number of years before the premium paid will equal one cent compound interest would amount to $1000.
25	16.91	26
26	17.34	25
27	17.79	25
28	18.26	25
29	18.76	24
30	19.30	24
31	19.85	24
32	20.44	23
33	21.06	23
34	21.73	22
35	22.42	22
36	23.16	22
37	23.94	21
38	24.78	21
39	25.66	20
40	26.61	20
41	27.60	20
42	28.66	19
43	29.79	19
44	30.99	18
45	32.27	18
46	33.64	17
47	35.11	17
48	36.66	16
49	38.33	16
50	40.10	16
51	41.99	15
52	44.01	15
53	46.16	14
54	48.47	14
55	50.92	13
56	53.55	13
57	56.35	12
58	59.35	12
59	62.56	11
60	65.99	11

ILLUSTRATION. At age 25 an annual premium of $16.91 will secure a policy for $1000, payable at death. By the same annual outlay and the ordinary methods of investment it would take 26 years, at six per cent compound interest, to save $1000.

Can any man afford to risk the chances of living twenty-six years to make a thousand dollars for his family, when he can secure the same benefit at once by taking a life insurance for this amount?

If he feels that he cannot afford to be without insurance on his house, which may never burn, can he afford to be without insurance on his life, which is sure to end sooner or later?

THOSE WHO DESIRE

Safe Life Insurance

are invited to apply to

C. M. GIGNOUX

GENERAL AGENT

— FOR THE —

States of MAINE

— AND —

NEW HAMPSHIRE!

Office National Block.....Portsmouth, N. H.

DR. RHODES'

ELECTRIC

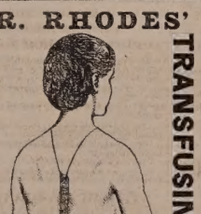

TRANSFUSING

BATTERY.

WILL CURE

RHEUMATISM!

NEURALGIA!

DYSPEPSIA!

And all Nervous and Brain Diseases and Paralysis. No other like it! Sent by mail everywhere!

Small Size, $1.00. Double Size, $2.00.

Address all communications to

W. H. BROWN, Manager.

96 Tremont Street, Boston, Mass.

AGENTS WANTED EVERYWHERE.

MENTION THIS PAPER.

If not satisfactory after fair trial will refund the money. For sale by all first-class Druggists.

w,s & o tmay17

SALEM LEAD COMPANY,

CORRODERS AND GRINDERS OF

Pure White Lead

AND MANUFACTURERS OF

LEAD PIPE and SHEET LEAD.

All goods warranted to be equal to those of any other manufacturer.

FRANK A. BROWN, Treasurer.

SALEM, MASS.

WHIPS!

In Large Variety, Cheap

— AT —

LARRABEE'S, 26 Congress Street Up-Stairs.

$66 a week in your own town. Terms and $5 outfit free. Address H. Hallett & Co., Portland, Maine.

New Advertisements.

ORGANS $30 to $1,000; 2 to 32 stops. Pianos $125 up. Paper free. Address Daniel F. Beatty, Washington, N. J.

BENSON'S

CAPCINE POROUS PLASTER

No Remedy more widely or Favorably known. It is rapid in relieving, quick in curing. For lame back, Rheumatism, Kidney Affections, and aches and pains generally, its the unrivalled remedy.

"ONE HUNDRED"

Agents Wanted!

For Three of the best and fastest selling Books ever published. Agents report $3 to $10 a day profits. Men and women wanting sure paying business should not lose this chance to secure Territory, remember best terms and works. People will buy. Send for Circular at once to D. L. GURNSEY, Publisher, 61 Cornhill St., Boston, Mass., or Concord, N. H. tmch8

BOOKS ALMOST Given Away.

IMMENSE CATALOGUE of Clearance Sale Free. Special Discount to April first, previous to removal.

LEGGAT BROS.

3 BEEKMAN ST., OPP. POST-OFFICE N. Y.

Malt Bitters,

Unfermented Malt, Hops, Calisaya and Iron. No medicine like it for the Blood, Brain, Nerves and Lungs. New life for functions weakened by disease, debility and dissipation. Positive cure for Liver, Kidney and Urinary difficulties. Comfort and strength for Delicate Females and Nursing Mothers. Purest and best medicine, called "Bitters." Sold everywhere.

MALT BITTERS COMPANY, Boston, Mass.

HAVE YOU

Ever Known

Any person to be seriously ill without a weak stomach or inactive liver or kidneys? And when these organs are in good condition do you not find their possessor enjoying good health? Parker's Ginger Tonic always regulates these important organs, and never fails to make the blood rich and pure, and to strengthen every part of the system. It has cured hundreds of despairing invalids. Ask your neighbor about it. tdeb28

DENNIS SHEA,

MANUFACTURER OF

Cement Stone Pipe

— AT —

26 WATER STREET, PORTSMOUTH.

The best Pipe made for Sewers, Culverts, Cellar and Sink Drains, Water Closets, etc., etc. Gives perfect satisfaction wherever used. Is proof against frost, acids, and all substances which pass through the Pipe.

For sale at wholesale or retail, or laid in the best manner.

Orders for Pipe and laying left at the factory will receive prompt attention

BENJ. F. GRAFTON. STORY B. LADD.

HALBERT E. PAINE,

Late Commissioner of Patents.

PATENTS!

PAINE, GRAFTON & LADD,

Attorneys-at-Law and Solicitors of American and Foreign Patents.

412 FIFTH STREET, WASHINGTON, D. C.

Practice patent law in all its branches in the Patent Office, and in the Supreme and Circuit Courts of the United States. Pamphlet sent free on receipt of stamp for postage.

INVESTMENTS!

12 Per Cent Guaranteed.

New England Smelting Co.

Subscriptions to the 10,000 shares of this Company's stock for construction account, at $1.50, will be closed on Feb. 15th. The Company will open subscriptions on Feb. 5th for an

ORE-PURCHASING FUND.

The price of shares subscribed for under this fund will be $1.50, and by vote of the Directors at the last meeting the undersigned are empowered to and do GUARANTEE, for the first year after purchase

12 Per Cent, Payable Quarterly,

upon the price paid. The stock is certain to quickly go to par, giving subscribers a profit of One Hundred per cent. upon sales of the same. The Ore-Purchasing Fund is to be solely used for buying ore outright, and holders of stock subscribed for under it, will not only share in the general profits of the smelter, but be assured of an extra quarterly 3 per cent. upon the price paid, as all purchased ores will be turned to cash every three months.

— ALSO —

GREENFIELD TOOL CO'S SIXES.

STAR CONS. COAL CO'S EIGHTS

— AND —

TEXAS TRUNKS SEVENS.

T. BRIGHAM BISHOP & CO.

BANKERS & BROKERS,

141 Devonshire Street, Cor. Milk

STOCKS OF ALL KINDS BOUGHT SOLD OR CARRIED ON MARGIN.

BOSTON, dtuch1

FLETCHER & TANTON,

UPHOLSTERERS,

Furniture Dealers & General Undertakers

No. 58 Market Street, Portsmouth, N.H.

Coffins Robes and Caskets always on hand or made to order. Orders left at 50 Deer Street or 73 State Street, night or day, will be promptly attended to. C. S. FLETCHER,

H. G. TANTON.

Portsmouth Daily Chronicle.

By CHRONICLE & GAZETTE PUBLISHING COMPANY.

PORTSMOUTH, N. H., THURSDAY, MARCH 3, 1881.

$6 PER YEAR IN ADVANCE. THREE CENTS PER COPY.

THE PORTSMOUTH DAILY CHRONICLE

(Established August 26, 1862,)

Is Published Every Morning, Sundays excepted, at No. 7 Exchange Building, Pleasant street, opposite the Post Office, by the

Chronicle and Gazette Publishing Company.

TERMS $6.00 PER YEAR.

The New Hampshire Gazette

(The Oldest Newspaper in the United States, established Oct. 7, 1756,)

is published every THURSDAY at the same office. Terms, $1.50 per year; $2.00 per year, if not paid in advance.

ADVERTISEMENTS inserted on reasonable terms, in either or both papers. The GAZETTE, having a large country (in addition to its local) circulation, is an excellent medium of advertising. A liberal reduction made when advertisements appear in both papers.

☞ Correspondence from neighboring towns, containing items of public interest, will be gladly received. All communications should be addressed and all checks made payable to the

CHRONICLE & GAZETTE PUBLISHING CO.,

PORTSMOUTH, N. H.

The Job Printing Business is conducted in the same office by Mr. Charles W. Gardner, who keeps on hand a large and well-selected stock of all materials required in his line.

Mr. J. H. Bates Newspaper Advertising Agent, 41 Park Row (*Times* Building), New York, is authorized to contract for advertisements in the CHRONICLE and GAZETTE, at our best rates.

Transportation.

Eastern & Maine Central Railroad Line.

CARS leave the Station of the Eastern Railroad, between Deer and Elm streets, as follows:

For Boston, at 4.05, 7.15, 8.20, 11.02, A. M.; 3.15, 5.30, P. M. Sundays, 4.55 A. M.; 5.30 P. M.

For Portland, Augusta, Brunswick and Lewiston, 10.00, A. M.; 3.05, P. M.; 9.10 P. M. Sunday 6.10 P. M.

For Bangor, Waterville, etc., 10.00 A. M., 9.10 P. M. Sundays 9.10 P. M.

For St. John and Halifax, 9.10 P. M. Sundays 9.10 P. M.

For Great Falls and Wolfeborough, 10.00, A. M.; 5.40 P. M.

For North Conway, 10.00, A. M.

For Dover and Way Stations, 5.00, 10.00, A. M.; 12.15, 3.05, 7.00 P

Trains leave For Portsmouth—

From Boston, 7.30, 10.00 A. M.; 12.30, 3.15, 4.45, 7.00 P. M. Sundays 8.00 A. M., 7.00 P. M.

From Portland, 2.00, 8.45 A. M.; 1.00 P. M.

From North Conway, 7.05 A. M.

From Wolfeborough, 8.15 A M.; 3.00, P. M.

From Wolfeboro Junction, 6.50, 8.56, A. M.; 3.40 P. M.

From Great Falls, 7.32, 10.00 A. M.; 4.40 P. M.

From Dover, 6.45, 10.25 A. M.; 2.25, 5.00, 7.30 P. M.

From Newington, 7.01, 10.40 A. M.; 2.41, 5.16, 7.58 P. M.

Trains from Boston arrive at Portsmouth at 9.50, 12.15, 2.35, 5.30, 7.00, 9.00. Sundays at 10.25 A. M.; 9.00 P. M.

Trains from Portsmouth arrive at Boston at 6.30, 8.30, 10.40 A. M.; 1.15, 5.30, 7.30 P. M. Sundays 6.30 A. M.; 7.00 P. M.

D. W. SANBORN, Master of Transportation. LUCIUS TUTTLE, G. P. & T. A.

Oct. 1, 1880.

Concord & Portsmouth Railroad.

PASSENGER TRAINS leave Concord Railroad Station, foot of Bridge street:

For Newmarket Junction, Manchester, Concord and Upper Railroads, at 7.55 A. M., and 5.10 P. M.

Arrive at Manchester at 8.40 A. M., 7.10 P. M.

Arrive at Concord at 10.35 A. M., and 8.15 P. M.

Leave Concord at 7.30 A. M., and 3.35 P. M.

Leave Manchester at 8.16 A. M., and 4.25 P. M.

Arrive at Portsmouth at 10.10 A. M., and 6.15 P. M.

☞ All trains connect at Newmarket Junction, with trains of the Boston & Maine Railroad for Exeter, Haverhill, Lawrence and Boston; and for Dover, Great Falls and Portland; at Concord with trains to and from all the Upper Railroads.

H. E. CHAMBERLIN, Supt.

STEAMER JAMES SAMPSON.

KITTERY & PORTSMOUTH.

TIME TABLE.

From Navy Yard Bridge.		From Navy Yard Landing.	
Leave Kittery at	6:45 A.M.	*Leave Ports'th at*	7:25 A.M.
" "	8:30	" "	9:15
" "	9:50	" "	11:00
" "	11:15	" "	12:15 P.M.
" "	2:00 P.M.	" "	3:00
" "	3:30	" "	4:30
" "	4:15	" "	5:30
" "	6:30	" "	6:45
" "	7:15	" "	7:50
" "	8:00	" "	9:00

Fare Five Cents Each Way.

Extra trips to accommodate parties or entertainments. Freight taken at reasonable rates. A passenger waiting room is now open in the Tripe Building, near the end of the bridge in Kittery, where tickets are for sale, either single or in packages, and where bundles may be left for forwarding. A. STEVENSON, Proprietor.

STEAMER "MYSTIC."

KITTERY AND PORTSMOUTH.

TIME TABLE.

Leave Stimpson's wharf, Kittery,		Leave Adams & Co.'s wharf, foot of Daniel St., Portsmouth,	
"	7:00 A. M.	"	7:35 A. M.
"	8:45 A. M.	"	9:30 A. M.
"	10:00 A. M.	"	10:50 A. M.
"	11:15 A. M.	"	12:20 P. M.
"	1:30 P. M.	"	2:20 P. M.
"	3:15 P. M.	"	4:00 P. M.
"	4:15 P. M.	"	5:15 P. M.

Wednesday evening, leave Kittery at 6:30, Portsmouth at 8:00. Saturday evening, leave Kittery at 6:30 and 8:30, Portsmouth at 8:00 and 9:00.

Fare Five Cents Each Way.

Extra trips to accommodate parties and entertainments. Freight taken at low rates. Parties wishing to charter the steamer for excursions can do so by applying to

CAPT. H. W. TREFETHEN, Proprietor.

WALLACE HACKETT,

ATTORNEY-AT-LAW.

Office temporarily at U. S. Court House.

PORTSMOUTH, N. H

L. S. L.

Take Notice.

All correspondence should be with M. A. Dauphin as below. In all cases the TICKETS themselves are sent, and never circulars offering certificates or anything else instead. Any one pretending to offer anything else by circular or otherwise, on his own behalf or that of the Company, is a Swindler.

A SPLENDID OPPORTUNITY TO WIN A Fortune. First grand distribution, Class A, at New Orleans, Tuesday, March 8, 1881—136th Monthly drawing.

LOUISIANA STATE LOTTERY COMPANY.

This institution was regularly incorporated by the Legislature of the State for Educational and Charitable purposes in 1868 *for the term of Twenty-five Years*, by which contract the inviolable faith of the State is pledged, which pledge has been renewed by an overwhelming popular vote, securing its franchise in the new constitution adopted December 2d, A. D., 1879, with a capital of $1,000,000, to which it has since added a reserve fund of over $350,000. ITS GRAND SINGLE NUMBER DISTRIBUTION will take place monthly on the second Tuesday, *It never scales or postpones*. Look at the following Distribution:

CAPITAL PRIZE, $30,000.

100,000 TICKETS AT TWO DOLLARS EACH.

HALF-TICKETS, ONE DOLLARS.

LIST OF PRIZES.

1 Capital Prize	$30,000	$30,000
1 Capital Prize	10,000	10,000
1 Capital Prize	5,000	5,000
2 Prizes of $2,500	5,000	5,000
5 Prizes of	2,500	5,000
20 Prizes of	500	10,000
100 Prizes of	100	10,000
200 Prizes of	50	10,000
500 Prizes of	20	10,000
1,000 Prizes of	10	10,000

APPROXIMATION PRIZES.

9 Approximation Prizes of $300	2,700	
9 Approximation Prizes of 200	1,800	
9 Approximation Prizes of 100	900	
1857 Prizes, amounting to		$110,400

Responsible corresponding agents wanted at all points, to whom liberal compensation will be paid.

For further information, write clearly, giving full address. Send orders by express or Registered Letter, or Money order by mail. Address only to M. A. Dauphin, New Orleans, La., or same person at No. 319 Broadway, New York.

All our Grand Extraordinary Drawings are under the supervision and management of Gen. G. T. Beauregard, of La., and Gen. Jubal A. Early, of Va.

The following is the sworn statement to the Insurance Commissioners of Massachusetts of the financial condition of the

NEW ENGLAND MUTUAL LIFE Insurance Company,

Of Boston, on the 1st of December, 1880.

ASSETS.

Stocks and Bonds at market value,	$10,161,701 25	
Loans on Mortgage,	3,140,725 00	
Real Estate,	1,312,726 70	
Premium Notes secured by policies worth double the amount loaned,	1,289,231 64	
Amount of deferred quarterly premiums	207,467 45	
Outstanding Renewal Premiums upon policies upon which a valuation has been made and reserved,	176,536 65	
Accrued Interest and Rents,	188,051 13	
Cash in Banks,	417,968 18	
Loans on Collateral,	164,209 00	
		$16,841,879 10

LIABILITIES

Reserve at 4 per cent, in compliance with the statutes of Massachusetts,	$13,071,859 52	
Distributions unpaid,	192,923 36	
Death losses unpaid,	92,499 00	
Matured endowments unpaid,	25,627 00	
		$13,382,918 88
Surplus,		$ 2,588,960 52

37th Annual Report now ready for distribution. Free to any address.

BENJ. F. STEVENS, President. JOSEPH M. GIBBENS, Secretary. eodmch9dawly

30TH

Popular Monthly Drawing of the

Commonwealth Distribution Co.,

AT MACAULEY'S THEATRE,

In the City of Louisville, on

THURSDAY, MARCH 31st, 1881.

These drawings occur monthly (Sunday excepted,) under provisions of an act of the General Assembly of Kentucky, incorporating the Newport Printing and Newspaper Co., approved April 9, 1878.

☞ This is a special act, and has never been repealed.

The United States Circuit Court on March 31st rendered the following decisions:

1st. That the Commonwealth Distribution Company is legal.

2d. Its drawings are fair.

N. B.—This Company has now on hand a large reserve fund. Read the list of prizes for the

March Drawing.

1 Prize	$30,000	100 Prizes $100 each	$10,000
1 "	10,000	200 " 50 "	10,000
1 "	5,000	500 " 20 "	10,000
10 " $1000 each	10,000	1000 " 10 "	10,000
20 " 500 "	10,000		
9 Prizes $300 each, Approximation Prizes,			$2,700
9 " 200 " " "			1,800
9 " 100 " " "			900
1,960 Prizes			$112,400

Whole Tickets, $2. Half Tickets, $1.

27 Tickets, $50. 55 Tickets, $100.

Remit money or bank draft in letter, or send by express. Don't send by Registered letter or post-office order. Orders of $5 and upward, by express, can be sent at our expense. Address all orders to R. M. BOARDMAN, Courier-Journal Building, Louisville, Ky., or T. J. Commeford, 212 Broadway, New York.

Advertising Cards.

SEND 6 CENTS for 3 sets large, handsome cards, new styles, printed with advertisement or plain; 3 sets for 10c. The 5 sets, all different, for 15c. G. P. BROWN, Beverly, Mass. d&wtmch10

SAM'L BUDD

1,101 Broadway, cor. 24th st., New York City, invites attention to his superb assortment of goods for gentlemen's wear selected abroad specially for first-class trade, and unequalled for richness, style or beauty

Dress Shirts are Mr. Budd's specialty. Customers pronounce them the best made.

Special orders for goods made here or in Europe promptly attended to.

An established reputation of over twenty years guarantees honorable dealing.

Portsmouth Insurance Agency

ESTABLISHED 1831.

JOHN SISE, INSURANCE AGENT, OFFICE,

4 Market Sq., Up-Stairs.

ÆTNA INSURANCE CO., Of Hartford, Conn.

HOME INSURANCE CO., Of New York.

HARTFORD FIRE INSURANCE CO., Of Hartford, Conn.

ROYAL INSURANCE CO., Of Liverpool, Eng.

FRANKLIN FIRE INSURANCE CO., Of Philadelphia, Pa.

PHENIX INSURANCE CO., Of Brooklyn, N. Y.

LONDON AND LANCASHIRE FIRE INSURANCE CO., Of Liverpool, Eng.

Pennsylvania Fire Insurance Company, Of Philadelphia, Pa.

METROPOLE INSURANCE CO., Of Paris, France.

Responsible Companies, Equitable Rates. Large Assets, Prompt Settlements.

JOHN SISE,

Insurance Agent, 4 Market Sq., Up-Stairs.

MORSE & ILSLEY

FIRE, LIFE AND ACCIDENT

INSURANCE

AGENTS,

Represent the following reliable companies.

THE INSURANCE COMPANY OF NORTH AMERICA, *Of Philadelphia, Pa.*

LIVERPOOL and LONDON and GLOBE *U. S. Office, New York City.*

SPRINGFIELD, *Of Springfield, Massachusetts.*

QUEEN, *Liverpool and London.*

PHŒNIX, *Of Hartford, Conn.*

ORIENT, *Of Hartford, Conn.*

TRAVELLERS' LIFE and ACCIDENT COMPANY, *Of Hartford, Connecticut.*

NEW ENGLAND MUTUAL LIFE, *Of Boston, Mass.*

The above companies are well known and reliable, and we solicit the patronage of our friends and the public. All losses adjusted and promptly paid at our office.

MORSE & ILSLEY,

NO. 13 PLEASANT ST., - UP ONE FLIGHT

PERRY & CO'S

TRADE J&C MARK

STEEL PENS

of superior English make; famous for durability and elasticity; great variety of styles suited to every kind of writing.

For sale by dealers generally.

THIRTY-SIX assorted samples for trial, including the celebrated ALBION PEN, and "Perry's Pens, enclosed in a useful metal box, by mail on receipt of Twenty-five Cents.

IVISON, BLAKEMAN, TAYLOR & CO.

SOLE AGENTS FOR UNITED STATES.

138 and 140 Grand St., New York.

WINE.

25 BASKETS CHAMPAGNE,

Quarts and Pints, Moet and Chandon and Heid Sick & Co.

20 CASES CLARET,

Price $6 to $12. For sale by

H. F. GERRISH.

D. R. V. G.

CURES

Dyspepsia, Indigestion,

And all troubles arising therefrom, such as Sick Headache, Distress after Eating, Acidity of the Stomach, Flatulency, Loss of Appetite, Kidney Complaint, Torpid Liver, Constipation, Piles, Aches in the Back and Limbs. It is the best Blood Purifier in the World. Guaranteed by all Druggists to give perfect satisfaction or money refunded. Try it. Our Vitalizing Tonic Bitters—the best appetizer in the World. Call for them.

D. R. V. G. Mfg. Co., Prop's, SYRACUSE, N. Y.

New York Depot, C. H. Crittenton, 115 Fulton Street.

STEPHEN D. SCRIGGINS,

Carriage Painter.

No. 16 Vaughan Street, Portsmouth, N. H.

Having spacious and good accommodations and long and large experience, he solicits patronage in this line.

Sardines and Beef.

50 Dozen cases Philippe & Canaud

SARDINES,

Price 20 cents for halves and 20 cents for 1 boxes.

1000 LBS. CORNED BEEF,

Price 30 Cents. For sale by

H. F. GERRISH.

BEEF TONGUES

— AND —

Smoked Halibut,

for sale by

HENRY F. GERRISH.

DRAIN PIPE.

A KRON DRAIN PIPE, all sizes, for sale at No 3 Ellis street.

SAMUEL CLEAVES & SON.

DR. SANFORD'S LIVER INVIGORATOR

Only Vegetable Compound that acts directly upon the Liver, and cures Liver Complaints, Jaundice, Biliousness, Malaria, Costiveness, Headache. It assists digestion, strengthens the system, regulates the bowels, purifies the blood. A Book sent free. Dr. SANFORD, 162 Broadway, N. Y.

FOR SALE BY ALL DRUGGISTS.

PATENTS!

E. H. EDDY,

No. 76 State St., Opposite Kilby, Boston.

SECURES PATENTS in the United States, also in Great Britain, France and other foreign countries. Copies of the claims of any Patent furnished by remitting one dollar. Assignments recorded at Washington. *No Agency in the United States possesses superior facilities for obtaining Patents or ascertaining the patentability of inventions.*

E. H. EDDY, Solicitor of Patents.

TESTIMONIALS

I regard Mr. Eddy as one of the *most capable and successful* practitioners with whom I have had official intercourse. CHARLES MASON, Commissioner of Patents.

"Inventors cannot employ a person more trustworthy or more capable of securing for them an early and favorable consideration at the Patent Office." EDMUND BURKE, Late Commissioner of Patents.

BOSTON, October 19, 1870.

E. H. EDDY, Esq.—*Dear Sir:* You procured for me, in 1840, my first patent. Since then you have acted for and advised me in hundreds of cases, and procured many patents, reissues and extensions. I have occasionally employed the best agencies in New York, Philadelphia and Washington, but I still give you almost the whole of my business, in your line, and advise others to employ you. Yours truly, GEORGE DRAPER.

BOSTON, January 1, 1881. 3tawtjan18

JOHN S. TILTON,

NACKER,

18 Congress Street.

PORTSMOUTH, N. H.

Would like to call the attention of the people to the

FINEST ASSORTMENT OF GOODS

in his line ever offered in the city, consisting of

HARNESSES,

COLLARS, WHIPS, ROBES, TRUNKS,

Traveling Bags, Etc.

NEAT'S FOOT, VACUUM, and CASTOR OILS by the gallon, at as low prices as first quality goods can be obtained.

☞ Also KENDALL'S SPAVIN CURE, which is having an increased sale all over the country.

Good and Reliable

INSURANCE COMPANIES.

COMMERCIAL UNION, of London.

FIRE ASSOCIATION, of Phila.

NIAGARA, of New York.

CONNECTICUT, of Hartford.

PHOENIX of London.

F. W. DEROCHEMONT & SON

NO. 9 CONGRESS STREET.

GOVERNMENT BONDS!

We are prepared to pay on presentation in any amount the highest market price for the CALLED BONDS of 1865 and 1867, and we will receive them at full value in exchange for other issues of UNITED STATES BONDS, or in exchange for other safe Securities paying 5, 6 and 7 PER CENT interest.

GEO. WM. BALLOU & CO.

72 Devonshire Street.....Boston.

8 Wall Street.....New York.

MORSE & ILSLEY,

AUCTIONEERS,

Money, Real Estate and Mortgage Brokers, Insurance and House Agents.

13 PLEASANT ST. - EXCHANGE BUILDINGS.

MRS. LYDIA E. PINKHAM, OF LYNN, MASS.

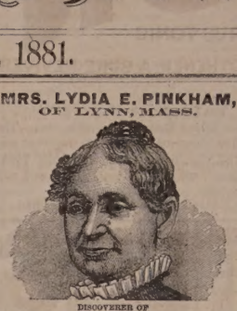

DISCOVERER OF

LYDIA E. PINKHAM'S VEGETABLE COMPOUND.

The Positive Cure

For all Female Complaints.

THIS PREPARATION RESTORES THE BLOOD TO ITS NATURAL CONDITION, DIRECTS THE VITAL POWER STRIGHT, STRENGTHENS THE MUSCLES OF THE UTERUS AND LIFTS IT INTO PLACE, AND GIVES IT TONE AND STRENGTH, SO THAT THE CURE IS **radical and entire. It strengthens** THE BACK AND RELIVES REGION; IT GIVES TONE TO THE WHOLE NERVOUS SYSTEM; IT RESTORES DISPLACED ORGANS TO THEIR NATURAL POSITION. THAT FEELING OF BEARING DOWN, CAUSING PAIN, WEIGHT AND BACKACHE, IS ALWAYS PERMANENTLY CURED BY ITS USE.

It will, at all times and under all circumstances, act in harmony with the laws that govern the female system.

For the cure of Kidney Complaints of either sex, this Compound is unsurpassed.

Lydia E. Pinkham's Vegetable Compound is prepared at the proprietors laboratory.

No. 233 Western Avenue, Lynn, Mass.

Price, $1. Six Bottles to one address, $5.

Mrs. Pinkham freely answers all letters of inquiry. Send for pamphlets. Address as above.

No family should be without Lydia E. Pinkham's LIVER PILLS. They cure Constipation, Biliousness, and Torpidity of the Liver. 25 cts. per box.

GEO. C. GOODWIN & CO., General Agents.

Sold by all Druggists.

Smith's Medicated PERUNDS

Are a certain CURE for

Constipation, Billiousness, Liver Troubles, Piles, Indigestion, Sick Headache and Dyspepsia.

Their cleansing and tonic action on the liver and digestive organs removes all impurities from the system, purifies the blood, relieves the overtaxed kidneys and establishes regular and natural action of the bowels. Pleasant to take, free from all unpleasant or debilitating action and can be used freely with perfect safety. For sale by all druggists in half lb. glass jars. Price 50 cents.

CANTERBURY SHAKERS'

BLOOD-PURIFYING

SARSAPARILLA.

Prescribed by Physicians and Druggists for nearly Fifty Years.

THE SHAKER'S SARSAPARILLA is just what it purports to be.—*Dist Crosby, M. D.* I have long prescribed it, and I think it a most valuable medicine.—*Jeremiah Fisher, M. D., Gilmanton, N. H.* Have known it for nearly half a century. Our confidence in it is in no way impaired.—*Carlos A. Hoag, Druggist, Lowell.* I speak with confidence of it, having prescribed it for eighteen years.—*S. M. Dissmor, M. D., Francestown, N. H.* Give me the Shakers' Sarsaparilla in preference to all others.—*C. A. Guilmette, M. D., Boston.* I have the most unbounded confidence in its healing and renovating properties.—*Wm. R. Preston, Druggist, Portsmouth, N. H.* I consider it the best preparation made.—*A. G. Wilson, Druggist, Boston.*

Do not fail to make a trial of this great Blood Purifier, Appetizer, and Tonic, the first and best of all medicines called Sarsaparilla, which is prepared from selected SHAKER ROOTS, HERBS AND BERRIES by the CANTERBURY SOCIETY OF SHAKERS, and is beyond all comparison the purest, safest, and most effective family medicine in the world. Ask for CORBETT'S SHAKERS' SARSAPARILLA. The genuine is signed by THOMAS CORBETT, its inventor, and sold by druggists generally.

SHAKER VILLAGE, N. H., Jan. 1, 1880.

☞ Enclose Stamp for Shaker Manual.

MALT UNFERMENTED

THERE is no greater BLOOD-PURIFYING and LIFE-GIVING PRINCIPLE in the world or medicine than MALT BITTERS, prepared by the MALT BITTERS COMPANY from *Unfermented Malt and Hops.* It is a Perfect Renovator of feeble and exhausted constitutions. It enriches the blood, builds the bones, hardens the muscles, quiets the nerves, perfects digestion, cheers the mind and vitalizes with new life every fluid of the body. It is so, because it strikes at the root of all debility—ENFEEBLED DIGESTION and IMPOVERISHED BLOOD. Sold everywhere.

MALT AND HOPS

BITTERS

$72 a week. $12 a day at home easily made. Costly outfit free. Address True & Co., Augusta, Maine.

WHIPS All kinds, cheap, at LAMRABEE'S 20 Congress Street, up-stairs.

Daily Chronicle.

Guard Against Small Pox.

The violent outbreak of small-pox in various parts of the country calls for renewed vigilance on the part of the authorities to prevent its spread. Cold weather always brings favorable conditions for the propagation of the disease, and once started in a city or town its spread is very rapid unless heroic efforts are made to check it. Meanwhile renewed attention should be called to the necessity of vaccination for public as well as for private protection. The provisions for the vaccination of school children are presumably well observed in this state, but the need of renewing the process in grown people, at periods of about seven years, is not as generally recognized as it should be. In small-pox, above all things, an ounce of protection is worth a pound of cure.

Drunken Beasts.

Two French savants have, for the last twelvemonth, been keeping nine pigs in a state of habitual drunkenness. This has been done with a view to testing the effects of different kinds of alcohol on these animals. The absinthe-drinking pig is at first gay, then irritable and combative, and finally drowsy; the brandy-drinking pig is cheerful all the time until he falls asleep; the rum-drinking pig sleeps at once; and the pig who takes gin conducts himself in eccentric ways, grunting, squealing, tilting his head against the sty door, and rising on his hind legs, as if to sniff the wind. There really seems no need of trying these experiments on innocent animals, while so many men willingly make themselves illustrations.

—Times ought not to be hard when twenty-eight girls can eat up $1,800 in two hours, and that was the expense of a New York luncheon party the other day.

—A mother had taught her little girl to repeat, for a Sunday school concert, the text, "Ho, every one that thirsteth, come ye to the waters!" When evening came, she very calmly, with perfect self-possession, said, "Every one that hoes, come and get a drink!" Her astonishment was great when the laughter broke out.

—"I don't think a majority of the members of church choirs ever get to heaven," observed an old lady who was accustomed to construe her bible very literally. This opinion very naturally occasioned some surprise, and she was asked why she thought so. "Because," said she, "all angels are required to sing, and that's something most members of church choirs can't do."

Give it to the children. Physicians prescribe it. Thousands use it. Sold by druggists. Dr. Bull's Cough Syrup. Price 25 cents.

—A young lady recently married read Mother Shipton's prophecy for the first time the other day. "Just my luck!" she exclaimed, throwing down the paper. "Here I am newly married, and now the world's coming to an end!"

Health and Happiness.

It seems strange that anyone will suffer from the many derangements brought on by an impure condition of the blood, when Scovill's Blood and Liver Syrup will restore perfect health to the physical organization. It has proven itself to be the best blood purifier ever discovered, effectually curing scrofula, syphilitic disorders, weakness of the kidneys, all nervous disorders and debility. It corrects indigestion. It makes the old feel young, and the young feel gay; and will invariably drive out of the system the many ills that the human flesh is heir to. It acts like a charm, especially when the complaint is of an exhaustive nature, having a tendency to lessen the natural vigor of the brain and nervous system.

—It was a self-made doctor in Michigan who wrote to John Bright asking him how his disease got along, and he is justly indignant that his letter was never answered.

General B. F. Butler!

Still lives, and so do hundreds of others who have been cured of rheumatism and neuralgia, by the great blood purifier, Sulphur Bitters. Send for testimonials.

—"I never thought but once," said old Deacon Webbing, "that it was a sin to steal an umbrella." "And when was that?" asked a friend. "It was when some pesky thief stole my new silk one," answered the deacon.

Maine News.

Hop Bitters, which are advertised in our columns, are a sure cure for ague, billiousness and kidney complaints. Those who use them say they cannot be too highly recommended. Those afflicted should give them a fair trial, and will become thereby enthusiastic in the praise of their curative qualities.—*Portland Argus.*

—The Irishman had a correct appreciation of the fitness of things who, being asked by the judge, when he applied for a license to sell whisky, if he was of good moral character, replied: "Faith, yer honor, I don't see the necessity of a good moral character to sell whisky!"

Myself and wife having been afflicted for years with dyspepsia, and during the time continued dosing with bitters, and other nostrums, with no benefit. Four bottles of D. R. V. G. has cured us both.

Dr. J. W. C. Gould.

Syracuse, N. Y.

Guaranteed by all druggists.

—"Come right into the house, children!" shouted Mrs. Shuttle. "You're making more noise and uproar than a session of Congress. What do you suppose the neighbors think?"

Vitalizing, nourishing and stimulating, without intoxicating, are Malt Bitters.

Portsmouth Chronicle.

THURSDAY, MARCH 3, 1881.

[Entered at the Post-Office at Portsmouth, N.H., as second class matter.]

News and Notes.

The debt statement shows the decrease of the public debt during February, to have been $11,843,155.51.

The record of immigration at New York for last month showed a number of arrivals larger by nearly 2,000 than during the February of any previous year.

A house in Quincy, Mass., was struck by lightning on Monday evening, Feb. 28th, and was damaged to the extent of $400.

They have been investigating druggists and doctors in a legislative committee in Boston. One witness showed a scrap-book in which were orders for "gross of supplement" (corrosive sublimate,) "cataract" (cathartic) pills, "gum mary bac" (gum arabic.) A skilled pysician had sent a prescription for twelve grains of sulphate of morphia, —enough to kill three or four men. He had meant to write for twelve pills of an eighth of a grain each.

Miss Laura Horner of Osceola, Clearfield county, Pa., in bidding good night to two male friends who had been visiting her one evening last week, refused to allow one of them to kiss her. A playful struggle ensued, during which she was thrown down, and striking her head, a blood-vessel was ruptured, which it is thought will prove fatal.

Walter Paine, the Fall River mill treasurer who embezzled several hundred thousand dollars, and is safe from extradition, in Canada, has offered himself for membership in a Montreal Baptist church.

Cora Bloom, a twelve year-old orphan girl, ran away from a farmer named Neigh, near Columbus, Ohio, a few days ago, after having been badly beaten. Neigh was threatened with arrest, and agreed to pay the doctor's bill and give Cora $1,500 in reparation for her wounds.

Steamship Oregon, while going up Columbia river to Portland, Oregon, Monday night, Feb. 28th, ran down and sank steamboat Clatsop Chief. Four lives were lost.

Gen. Butler and his two sons, Thomas Pierce, James T. Parton, Col. John H. George of New Hampshire, and Col. Beckt of the army, sailed from Fortress Monroe in the yacht America for Bermuda and Vera Cruz, March 1st.

The honeymoon of a newly married couple, who have been residing for a few weeks at Hamilton, Ont., has terminated rather suddenly. During the husband's absence from home on the 26th ult., the young wife eloped with a young man named Harry Williams, of Buffalo.

Sunday night, Feb. 27th, Mr. E. P. Smith, a member of the Chicago board of trade, on retiring carefully placed a roll of $2,000 and a diamond pin, valued at $450, in the pillow case on his bed. He was discovered insensible Monday morning, the diamond pin and money missing; and the whole house ransacked from top to bottom. Smith did not recover consciousness till afternoon. There is no clue to the burglars.

Schooner D. S. Wolf was run down and sunk in Chesapeake bay on the night of Feb. 25th, by steamer Leverson. The captain and there seamen of the schooner were drowned.

Deforrest Mead, an extensive dry goods dealer of Meadville, Penn., with branch stores at Titusville, Bradford, Warren and Jamestown, has failed, with liabilities of $250,000.

Geo. C. Speyerer, president, and Ino Graebing, secretary, of the Rochester (Penn.) insurance company, were arrested March 1st on a charge of perjury in making false statements of the finances of the company.

Another shocking murder in Maine! Will the legislature, now in session, go quietly home and allow this epidemic of crime to rage unchecked for two years longer? Capital punishment is not abolished. Charles Merrill is not to be hanged; but his gray-haired mother has been condemned to death by our humane law, without judge or jury. Is it not time to protect the victims instead of the murderers?—*Portland Advertiser.*

Political.

The supreme court of the United States has decided, in the case of Hallett Kilbourn vs. John G. Thompson, for false imprisonment, that Congress has no right to punish any person by imprisonment for contempt, without regular process of law.

Judge Moran, of the United States circuit court at Chicago, on Feb. 28th denied the application of Moy Sam, a Chinaman, to get naturalized, on the ground that a Chinaman is not "a white person" within the meaning of the act of Congress.

Congressman Murch has resigned his position as chairman of the national greenback committee, to take effect March 15th.

Some admirer of Judge George, who is to succeed Bruce, of Mississippi, in the United States Senate, says "he has strong jaws." His jaws were the jaws of death at the time he was chairman of the democratic committee and director of the shotgun campaign that "redeemed" the state from republican rule.

Mr. James H. Marr, the chief clerk of the postmaster general, whose salary was recently increased by Congress, is a monument to civil service reform. He has served under all administrations since his appointment by General Jackson to an ordinary clerkship.

The Gloucester Fisheries.

The February shewing of the Gloucester fishing fleet is a favorable one. The number of fishing arrivals reported was 126, viz., twenty-seven from the banks with 1,095,000 lbs. fresh halibut and 35,000 lbs. codfish; eighty-two from Georges, with 1,974,000 lbs. split codfish and 269,200 lbs. halibut; and seventeen from herring voyages, with about 4,260,000 frozen herring Total receipts, 2,000,000 lbs. codfish, 1,364,200 lbs. halibut and 4,260,000 herring.

For the previous month the number of fishing arrivals was sixty-five, and the receipts 849,000 lbs. Georges codfish; 317,000 lbs. halibut; 5,700,000 frozen herring.

In February of last year there were 103 arrivals, with 1,801,000 lbs. Georges codfish; 605,500 lbs. halibut; 5,600,000 herrings.

The number of arrivals in February, 1879, was 105, bringing 1,255,000 lbs. Georges codfish; 1,101,000 lbs. halibut, and 4,660,000 frozen herrings.

New Hampshire Items.

Ex-Warden John C. Pillsbury of the state prison at Concord has settled actions brought against him by Mrs. Ella F. Bowers and Miss Clara E. Gould, two young women ex-prisoners, whom it was alleged he caused to be stripped and whipped by the prison matron while they were in his charge. The sum of $150 has been paid to each, rather than have the cases come to trial. Pillsbury's counsel claim that friends of the ex-warden made up a purse and settled the case without his knowledge.

Mary A. Shattuck of Columbia has read the Bible through eight times, and the New Testament eighteen times.

A movement is on foot at Concord for the establishment of a new express company in opposition to the United States & Canada company, which now has a monopoly of the business.

Bertha, a one-year-old child of Norman B. Howard, of Alstead, met with a fatal accident recently. She was sitting between the table and stove in a chair when an older child tipped her over on the stove, and the coffee-pot tipped from the stove on to her, badly scalding her, but it was thought that her head striking the stove so hard was the immediate cause of her death.

A farmer in Hillsborough recently bargained his farm to another for $2,000, but when the day and purchaser arrived, informed him that his wife was in hysterics about the trade, and guessed he would back out. "But," said the purchaser, "I have come a long distance, want the farm and must have one. How much more would induce you to sell it?" "Well," replied the agriculturist, "give me $250 more, and let her cry." The offer was refused.—*Hopkinton Times.*

False Reports.

Secretary Evarts on the 1st inst. informed the national board of health that the British consul at Philadelphia had reported to his government that an epidemic of hog cholera was now prevailing in the United States. The national board of health, in reply, stated that no information indicating the prevalence of an epidemic among hogs had been received. A prominent government official, speaking on the subject, referred to the numerous sensational reports which were being sent to London regarding the existence of disease in American cattle, hogs, etc., as very suggestive of a systematic attempt to depreciate the value of American provisions in Europe, adding that such reports of late had been of quite common occurrence.

A Yacht Race.

The New Bedford *Standard* of March 1st gives the following account of a race in which two steamers and a schooner yacht were engaged:

Yacht America was hauled off L'Hommedieu shoal on Saturday by steamer Hunter, the price agreed upon for the service being $400. The America after being hauled off made extra sail, and when Capt. Davis, of the Hunter, (not knowing the name of the yacht, her master having told him she was an oyster vessel bound to Virginia,) hailed her and asked the captain if he wasn't coming aboard to make a settlement, the man replied that "he'd be damned if he would." Capt. Davis caught sight of the name on the stern of the schooner, and found it to be "America," and he recognized it as Gen. Butler's celebrated yacht. In reply to a question the captain of the yacht said he was bound for the West Indies, and in a defiant manner invited Capt. Davis to come on. The Hunter started in pursuit, but could not keep up with the yacht, and was about to give up the chase when the revenue cutter Samuel Dexter was sighted, and Capt. Davis ran down and told his story to Capt. Irish, of the cutter, asking him to bring the America to and examine her papers. The cutter was near Tarpaulin Cove and the yacht off Cuttyhunk, but the Samuel Dexter overhauled the clipper after a long chase. Capt. Irish hailed the America and ordered her to come to, but no attention was paid to the hail, and a gun was fired. This had no effect, but a second one brought the America to, and Capt. Irish boarded her. Her papers were found correct, she being bound from Boston to Baltimore, where Gen. Butler is to join her and make a trip to the West Indies. While Capt. Davis was on board with Capt Irish, the master of the yacht offered a small sum settlement, but Capt. Davis refused, and will commence a suit to recover the sum agreed upon for his services.

"The King's Missive, and other poems, by John G. Whittier." Boston; Houghton, Mifflin & Co.; price $1.00. This volume comprises the poems written by Mr. Whittier during the last two years. The opening poem, the King's Missive, was originally written for the memorial history of Boston, and describes a noted incident in the annals of the city. The Quaker poet always delights to sing of the Bear-camp region in New Hampshire, and the "voyage of the Jettie," written on the region of West Ossipee, with which the poet has so often familiarized his readers, will be appointed. The "Minister's daughter" shows the power of faith over the traditions of that hard and unyielding traditional religion which failed to recognize and describe other than the terror of God's wrath in sacred worship, and the beautiful incident of the little child leading the stern puritan to a closer walk with God is touchingly sung.

—The Egyptian emblem of a serpent with its tail in its mouth is the earliest historical reference to the garment still in vogue, known as the "swallow-tail."

—The United States grows 480,000,000 bushels of wheat, but this is not enough to furnish seed for the 470,000,000 acres of wheat lands within the limits of the United States. This is a big country.

—Cigars are going out and cigarettes are coming in. The latter were a novelty a few years since, and now they are entirely superseding cigars. A peculiarity about a cigarette is said to be, that those who smoke them get a distaste for cigars.

—The "unaccountable exacerbation and recrudescence of religious animosities and party feuds" was pathetically spoken of by Lord Dufferin a few days ago when he addressed an Irish benevolent society. "Recrudescence" would be a good word for young men who are occupying pulpits as candidates.

BURNETT'S COCOAINE FOR LOSS OF HAIR.

CHICAGO, Oct. 11, 1880.

Three years ago my hair was coming out very fast, and I was nearly bald. I was also troubled with dandruff. I began using BURNETT'S COCOAINE, and my hair immediately stopped coming out, and has constantly been getting thicker. My head is now entirely free from dandruff. My wife has used the COCOAINE with equally as gratifying results. P. T. PLATT, with F. MacVeagh & Co.

BURNETT'S FLAVORING EXTRACTS are the purest fruit flavors.

A COUGH, COLD OR SORE THROAT should be stopped. Neglect frequently results in an incurable Lung Disease or Consumption. "*Brown's Bronchial Troches*" do not disorder the stomach like cough syrups and balsams, but act directly on the inflamed parts, allaying irritation, give relief in Asthma, Bronchitis, Coughs, Catarrh, and the throat troubles which Singers and Public Speakers are subject to. For thirty years "*Brown's Bronchial Troches*" have been recommended by physicians, and always give perfect satisfaction. Having been tested by wide and constant use for nearly an entire generation, they have attained well-merited rank among the few staple remedies of the age. Sold at 25 cts. a box everywhere. tu,th & s o1jan82

NERVOUS EXHAUSTION.

A medical essay, comprising a series of lectures delivered at Khan's Museum of Anatomy on the cause and cure of premature decline, showing indisputable test health rules as regards marriage, affording a clear synopsis of impediment to marriage and treatment of nervous and physical debility, being the results of 30 years' experience. By mail, 25 cents, currency or postage stamps.

Address Secretary Kahn's Museum, 668 Broadway, N. Y. dim1y26

Health is Wealth!

DR. E. C. WEST'S NERVE AND BRAIN TREATMENT: a specific for Hysteria, Dizziness, Convulsions, Nervous Headache, Mental Depression, Loss of Memory, Spermatorrhœa, Impotency, Involuntary Emissions, Premature Old Age, caused by over-exertion, self-abuse, or over-indulgence, which leads to misery, decay and death. One box will cure recent cases. Each box contains one month's treatment. One dollar a box, or six boxes for five dollars; sent by mail prepaid on receipt of price. We guarantee six boxes to cure any case. With each order received by us for six boxes, accompanied with five dollars, we will send the purchaser our written guarantee to return the money if the treatment does not effect a cure. Guarantee issued by H. H. THACHER, Druggist, Portsmouth. Orders by mail will receive prompt attention. SMITH, DOOLITTLE & SMITH, Gen'l Agents, Boston. deowsopt4,'81

PROFESSIONAL NOTICE.

Dr. L. J. Kahn, 51 East 10th St., N. Y., and Proprietor Dr. Kahn's Museum of Anatomy, 668 Broadway, N. Y., begs to inform his patients and those desirous of consulting him, that he has opened an office at 61 Hancock St., Boston; where he may be consulted EVERY THURSDAY from 9 A. M. to 2 P. M. and 4 to 8 P. M.

Dr. Khan having devoted 30 years to the treatment of the nervous system arising from indiscretion, to which may be traced many of the obscure ailments which effect youth and manhood, is enabled to insure those placing themselves under his treatment a speedy and permanent cure. Dr. Kahn's medical work Nervous Exhaustion, which treats on these cures; forwarded to any address on receipt of 25 cents in postage stamps. Attendance every Thursday at 61 61 Hancock St., Boston, and as usual at 51 East 10th St. New York. dim1y26

MUSIC HALL.

Monday Evening, Mar. 7th.

Oofty Goof's New York Company

in MR. AUGUSTUS DALY'S Thrilling and Sensational Drama entitled

UNDER THE GASLIGHT!

Three hours of Fun and Merriment!

Entirely new scenery and mechanical effects, including the famous Railroad Sensation, and the great pier and East river bridge scene.

Reserved seats now on sale at Preston's. Prices 75 and 50 cts.; gallery 25 cts.

—One fool at a time in a house is quite enough, but be very careful that that one is not yourself.

—To keep apples from decaying, put them in a cool place—where there is a large family of children.

—"Ho, all ye dyspeptics!" says a patent medicine advertisement. If all the dyspeptics would hoe regularly, their number would be reduced.

Owner Wanted,

FOR a pair of FUR GLOVES which were left at the CHRONICLE and GAZETTE office on Saturday, Feb. 26th.

Tenant Wanted,

FOR House No. 46 Water Street. For further particulars apply at the house. tmch7

WHIPS! All qualities and prices; LARRABEE'S, 79 Congress

Critchley & Whalley,

MACHINISTS, AND DEALERS IN

PIPE AND FITTINGS

Of all kinds, for

STEAM, WATER, AND GAS.

Engines and Boilers.

Other Machinery Bought and Sold.

Belting & Belt Lacings, Sheet Rubber, and all kinds of steam packing constantly on hand at manufacturers prices

STEAM HEATING APPARATUS

For warming buildings.

52 Hanover Street.

FOR THE LENTEN SEASON!

We shall have in stock during Lent

CANNED SALMON,

in one and two and a half pound cans of very superior quality, which we shall sell at a bargain.

— ALSO —

SMOKED SALMON,
SMOKED HALIBUT,
YARMOUTH BLOATERS,
and BONED CODFISH.

We have received another lot of

BETHLEHEM BUCKWHEAT!

Which is the finest in use.

Also another lot of four Crown

Loose Muscatel Raisins!

We have the best bargains in fresh Raisins to be found in the city.

Kentucky Magnolia Hams

Are pronounced by connoisseurs to equal any produced, and at our price are the cheapest in market.

VIENNA ZWIEBACK!

PEARSON'S PILOT BREAD!

A large assortment of

KENNEDY'S FANCY BISCUITS!

Butler & Laighton.

NO. 1 MARKET SQUARE.

POLYFORM

— FOR —

NEURALGIA,
RHEUMATISM,
HEADACHE,
SCIATICA.

Prof. Edison authorizes the publication of the following:

Menlo Park, N. J.

I certify that the Preparation known as Edison's Polyform is made according to formula devised and used by myself. THOMAS A. EDISON.

Sufferers from the above diseases will have sure relief, by using

EDISON'S POLYFORM,

according to directions with each bottle.

PREPARED BY THE

Menlo Park Manufacturing Co.,

NEW YORK.

Sold by Druggists. Price $1.00.

DENNIS SHEA,

MANUFACTURER OF

Cement Stone Pipe

— AT —

26 WATER STREET, PORTSMOUTH.

The best Pipe made for Sewers, Culverts, Cellar and Sink Drains, Water Closets, etc., etc Gives perfect satisfaction wherever used. Is proof against frost, acids, and all substances which pass through the Pipe.

For sale at wholesale or retail, or laid in the best manner.

Orders for Pipe and laying left at the factory will receive prompt attention

FLETCHER & TANTON,

UPHOLSTERERS,

Furniture Dealers & General Undertakers

No. 58 Market Street, Portsmouth, N.H.

Coffins Robes and Caskets always on hand or made to order. Orders left at 39 Deer Street or 37 State Street, by day or night, will be promptly attended S. S. FLETCHER, H. G. TANTON.

FRESH MINED COAL!

All Sizes for

FURNACES, STOVES and RANGES,

this day discharging, for sale by

J. Albert Walker,

Concord R. R. wharf,

No. 137 Market Street.

Order book and telephone at MOSES' HAT STORE (formerly Walker & Son's,) 13 Congress St.

Clothes Wringers!

GREAT REDUCTION IN PRICES.

NOW IS THE TIME TO BUY!

For a few days we shall offer any of the leading Wringers at greatly reduced prices.

John P. Sweetser,

46 Market St.

JANUARY 1st, 1881.

CHARLES E. LAIGHTON & SON,

EXCHANGE BUILDING,

Have on hand as fine a selection of

TEAS AND COFFEES

— AS WERE —

EVER OFFERED

in this city.

300 DOZENS CAN GOODS,

Consisting in part of

Tomatoes,
Corn,
Peas,
Beans,
Succotash,
Apricots,
Peaches,
Plums,
Cherries,
Strawberries,
Raspberries,
Blueberries,
Blackberries,
etc., etc.

The above are all

GOOD GOODS

and will be sold at

LOW PRICES.

Chas. E. Laighton & Son.

Nearly opposite Post-Office.

Bargains! Bargains!!

CLOSING SALE

at Reduced Prices of Balance of

WINTER STOCK!

HATS, CAPS and FURS,
GENTS' UNDERWEAR, etc.,
GLOVES, SCARFS, STOCKINGS.
WHITE SHIRTS and FANCY SHIRTS, 50, 75 cts., and $1.

Collars and Cuffs,

at Low Prices.

Franklin Buildings, 53 Congress Street,

ALFRED STAVERS.

BOOTS and SHOES.

Extra Inducements

are now being offered to persons in need of Boots and Shoes, to

Buy at HUSSEY'S!

In order to make room for my spring stock, and not wishing to carry over to next autumn a large lot of goods which though seasonable now will not be so in the spring, I am now offering my large and varied stock of *Winter Foot-Wear* at extremely

Low Prices, for CASH!

WILLIAM B. HUSSEY,

BOOT & SHOE MAKER,

No. 51 Congress Street,

FRANKLIN BUILDINGS.

Pratt's Astral Oil

SAFEST AND BEST!

FOR SALE ONLY BY

J. P. SWEETSER.

46 MARKET STREET.

REMOVAL!

THE FIRST NATIONAL BANK will occupy during the repairs upon their banking rooms, store in Exchange Buildings recently vacated by H. B. Buzzell & Son, opposite the Post Office.

THE PISCATAQUA SAVINGS BANK will temporarily occupy the above location. o25tf

To Let.

HOUSE NO. 1 DENNETT STREET. Apply at No. 5 Chapel St.

Real Estate For Sale.

HOUSE NO. 7 WOODBURY STREET. If not disposed of at private sale it will be offered at Auction on THURRDAY, the 24th day of March, at 12:15 o'clock.

ANDREW J. PENHALLOW, No. 35 Court Street.

C. D. HANSCOM & CO., Auctioneers. feb16tf

For Sale.

STORE AND HOUSE in Waldron block, Congress street, now occupied by William Benson and others. Apply to

WILLIAM H. HACKETT.

To Let,

TO a small family, half of the House No. 4 Howard street. Enquire at the House. 7tf

To Let.

TWO ROOMS, centrally located, conveniently arranged for house-keeping for one person. j22tf Apply at this office.

House For Sale.

THE HOUSE occupied by subscriber, containing 12 rooms in good repair. At small expense can be made into two tenements. J. E. HAM.

STRICTLY PURE WHITE LEAD

of the various well known brands

KEPT IN STOCK

AT STORE 16 MARKET AND 1 LADD ST.

and for sale at

LOWEST MARKET PRICE,

BY

PRYOR & MATTHEWS.

SPECIAL SALE OF HAMBURG EDGINGS AND INSERTIONS.

ABOUT JANUARY 1, 1881, AYERS & LOCKE

will offer the largest and finest assortment of

HAMBURG TRIMMINGS

Ever shown in Portsmouth. Also, a fine line of WHITE GOODS of every description.

Large Stock of Bleached and Unbleached Cottons - - - - Very Cheap.

Linen Damask, Towels, Napkins, &c. Special Bargains in a Loom Towel—12½ cents each. Balance of Stock of Ladies' Cloaks to close—without regard to cost. Purchasers of Hamburg Cotton Trimmings, or any of the above named Goods will find it to be for their advantage to call and examine before purchasing elsewhere.

AYERS & LOCKE.

Local Matters.

TRAINS CLOSE.

	A. M.	P. M.
Western and South,	8, 10:35, 2:20	4:50 *6:30
Eastern Way,	10:35, 2:20	
Portland	9:25	4:50 6:30
Fast Portland [Portland,]	9:25	6:30
Biddeford, Saco and Way,	9:25	4:50
Great Falls,	9:25	4:50
Great Falls & Conway R. R.	9:25	
Concord and North,	7:40	4:50
Concord Way,	7:40	4:50
Boston & Maine R. R.	7:40	4:50
Dover,	7:40 9:25	4:50

*Arrives in Boston next morning.

MAILS ARRIVE.

	A. M.	P. M.
Boston, South and West,	10:05, 3:15	5:50 9:08
Boston Way,	10:05	5:50
Portland and East,	11:20	3:20
Great Falls & Conway R. R.	11:20	
Concord and North,	10:20	6:50
Dover,	10:20	5:50

Letters for the night mails [and no others] east or west may be deposited in the box at the Eastern depot, every day except Sundays.

E. G. PEIRCE, JR., P. M.

MINIATURE ALMANAC--MAR. 3.

SUN RISES..... 6:32	MOON		10:00 A. M.
SUN SETS..... 5:53	FULL SEA		1:15 A. M.
LENGTH OF DAY.. 11:21			1:45 P. M.

THE WEATHER.

U. S. SIGNAL OFFICE,
WASHINGTON, D. C.
March, 3, 1:30 A. M.

Probabilities for New England:—Cloudy and threatening weather, with occasional snow or rain, winds mostly northeasterly, stationary or higher temperature, rising followed by falling barometer.

The Thermometer at the CHRONICLE Office, at 4:00 o'clock this morning, registered 35 degrees above zero.

Cloudy.

AROUND HOME.

Hon. Frank Jones, who has for some time been quite ill, is reported to be in an improving condition.

"All the Rage" will be at Music hall on the 16th inst., Haverley's Mastodon Minstrels on the 17th, and the "Galley Slave" on the 21st.

Prof. Faulhaber's lectures on the German empire and the republic of France will be given at Franklin theatre on Tuesday evenings, the 8th and 15th insts.

Store No. 10 Market street, owned by Thomas Tredick, Esq., has been leased for a term of years for a clothing store. Plate glass windows have been put in, and the premises much improved.

Tickets for Miss Selma Borg's lecture on Saturday evening have been placed at Myer's book-store, where they can be procured at fifty cents each. There should not be a vacant seat in the hall on that occasion.

Mr. Harry S. Vanderbilt, formerly of this city, has accepted the position of secretary of the Empire Mining Co., with headquarters at Boston. Ex-Collector Simmons of Boston is president of the same company.

Mr. William E. Hoyt, recently locating engineer on the New York, Chicago & St. Louis railroad, has been appointed chief engineer of the Rochester & Pittsburg railroad, formerly the Rochester & State Line road.

On Monday evening next, at Music hall, Oofty Goof't's New York Co. will appear in Augustus Daly's sensational drama "Under the Gaslight," with special scenery and mechanical effects. Seats now on sale; see advertisement.

The Universalist society of South Newmarket held a fair and turkey supper in their church on Thursday of last week, netting about $100. Miss Fannie Hoyt, the talented young violinist of Newington, played several pieces during the evening.

Capt. John J. Small, who is the father of Mrs. Fraser of the Cable station at Rye beach, is to command the new Anchor line steamer Furnessia, just completed at Glasgow, Scotland, and which is pronounced to be the finest ocean steamer running between this country and Great Britain.

Sheriff's officers on the 26th ult. raided the saloons of Oscar Jenkins and Eben L. Chapman in Epping, and also Bunker's hotel, finding liquor at each place. Frank Newman runs the bar at the hotel, but Bunker is not to go scot free, as he is to be prosecuted for letting a building for illegal purposes.

A branch of the Irish Land League was established in this city on Tuesday evening of this week, Wm. H. Palmer being chosen president. Over fifty men joined, and a considerable sum of money was subscribed. The meeting, which was held in the Catholic vestry, adjourned to the evening of the 8th inst. All persons in favor of the object which the Land League aims to effect, are invited to join the organization.

Sheriff Kent has attached a partially executed oil painting, the work of an artist who was called away before he could adjust all his indebtedness. The subject is a nude, statue-like full-length likeness of a lady. The sheriff was keen enough to know that if the subject had been properly draped, he could not have taken it, as the wearing apparel would not have been liable to be attached under the law. As there was no clothing attached, the sheriff unblushingly attached the work of art, which is now consigned to the cold clutches of the law.

J. Albert Walker has orders for coal sent by telephone, without expense to the buyer, from Moses' hat and fur store on Congress street. The dialogues sent over the wires are at times interesting. For example, witness the colloquy sent one day last week, when a customer talked to Fray's wharf, "Will you send me a ton of coal?" "Yes," was replied; "what kind do you wish?" "Send," said the buyer, "the kind for the cook-stove that comes two thousand pounds to the ton."

POLICE COURT.

WEDNESDAY, March 2; *Batchelder, J.*

William Hurley, for drunkenness, was fined $5, costs $7.67. Brentwood in default of payment.

Thomas Smith, drunk, fine $3, costs $6.90.

PARISH MEETING.

The annual meeting of the North Parish was held in the chapel on Middle street, Tuesday evening, the 1st inst., and officers for the ensuing year were elected as follows: Marcellus Bufford, John S. Rand, Charles E. Myers, Newton Johnston and William G. Billings, wardens; John P. Sweetser, parish clerk.

The treasurer's report was read, showing the expenses for the past year to have been $3500.

Lafayette S. Butler, Edward B. Goodall and Samuel H. Kingsbury were chosen a musical committee, and instructed to report some plan for the church music at an adjourned meeting to be held Tuesday evening, the 15th inst.

DR. BOLLES' LECTURE.

The date and subject of Dr. Bolles' lecture, which is to conclude the course given at the Methodist church, have been arranged. The lecture will be given on Thursday evening of next week, March 10th, the subject being "A May trip through England." The doctor is entirely conversant with his subject, having spent several seasons in England. It will be remembered that his course of Lowell Institute lectures in Boston, just concluded, and which have been called by the press "the event of the season," were on the general theme of "London." Our citizens may congratulate themselves on the opportunity of hearing Mr. Bolles on his favorite theme. The lecture will be illustrated by about seventy views, many of them taken expressly for this lecture from nature, and shown by aid of the doctor's powerful calcium light. It was not at first intended to have an illustrated lecture, but the managers are sure the ticket holders and the public generally will appreciate their efforts to give them an entertainment second to none.

YORK COUNTY ITEMS.

It is said that an extensive bed of Kaolin has been discovered on Spruce creek, Kittery; it is believed to be of fine quality, and in the spring measures will be taken to determine its value.

Mrs. Redford W. Sargent, of Kittery, has four incubators in operation at her extensive fowl yards. She has recently added to her previously very large and fine stock a lot of choice fowls from England and France.

A man giving the name of C. B. Franklin, and claiming to represent Shaw, Hammond & Carney of Portland, hired a horse and sleigh at North Berwick on Sunday, Feb. 20th, and was to have returned on the 23d. He had not returned up to the 1st of March, and the stable-keepers are anxious about him.

Samuel Shapleigh, Jr., of Eliot, has killed several foxes this season. These animals are reported as having been very numerous at Kittery point and Gerrish's island the past winter, and a number of them have been killed on the island. A gunner from York shot a fine silver-gray fox, a rare animal in this region, in the vicinity of Brave Boat Harbor recently.

According to the returns of the valuation commissioners of Maine, the whole number of oxen in the state is 34,849, of an average value of $40.76. York county has 4598 oxen, being beaten in this respect by but one other county, Oxford, which has 4796. York county also stands second on the list for the number of cows, of which it has 13,234, Penobscot county leading with 15,304. The total number of cows in the state is 141,206, of an average value of $20.94.

The Harbor district (No. 6) school at Brave Boat Harbor, Kittery, closed Feb. 25th with an exhibition which was largely attended by the parents and friends of the pupils, and was productive of the utmost pleasure. The school has for three winters been taught by Mr. Oliver L. Frisbee, of Bates college, who has given the best satisfaction of any person who ever taught in the district. The discipline maintained has been excellent; the scholars have obeyed him through love, and the parents all speak of him in the highest terms. At the closing exhibition there were dialogues, reading, singing, etc., by the older pupils, viz.: Hattie E. Williams, Ethlyn Tobey, Florence Whelpely, Hattie E. Grace, Maurice E. Riley, Alvah J. Tobey, Elmer E. Riley, Charles E. Phillips, George Williams, and William Raynes. The school has published a paper called the "Harbor Echo;" it was gotten up outside of school hours, and the committee consider that it would have been a good thing even if school time had been used for it. The teacher received some valuable gifts at the close of the school, and he has the highest esteem of the whole community. E.

We would request you to give this soap a trial, it will surely please you. "Dreydroppel's White Borax Soap;" Chas. E. Laighton & Son.

Fashion Notes.

Linen Scotch plaid garments will be the popular novelty of the coming season.

Heavy surfaced camel's-hair goods, kerseymeres, and serges, will again be fashionable.

Beiges and cheviots in grape, drab, and tan shades and mixtures are shown for early spring traveling suits.

Embroidered collars for children are larger than ever, and come in showy open-hair designs.

Turn-down Byron collars are imported extensively, in open work and Irish point embroidery.

The English walking hat promises to be revived in rough-and-ready straw, and fancy braids for spring and summer use.

Wreaths of roses shading from deep damask to pale concha shell pink, are used on bonnets of yellow Tuscan straw.

Women who have dull light-brown hair, colloress faces, and gray or blue eyes, should never wear neutral tints, fawns, grays, or drabs. They will look best in black, dark brown, dark maroon, and creamy white.

The new cotton goods repeat all the rich colors and outre effects seen in woolens, while for their varied designs everything known to embroidery and to decorative art has been called into use. The loveliest outline designs used by needle-women have been copied in porcelain blues, olive, green, and rose on white grounds.

White muslin dresses for children are made in sacque shape, with three box pleats down front and back alike, with the Spanish flounce very deeply pleated instead of being gathered, and, as we have noted for pique dresses, with a separate embroidered ruffle falling over the top of the pleated flounce, instead of edging it below.

For children's colored dresses, the Scotch zephyr ginghams of solid color, or in fluest bars of single threads of blue or pink on white, will be made up in square-necked Gabrielle shapes, and worn over embroidered white slips or guimpes of muslin and needle-work. The whole front of some of these colored dresses is laid in narrow box pleats from the low neck to the frills at the foot.

A crape veil, long, with deep hem, is worn over the face at first in the deepest mourning, but is afterward draped on the back of the bonnet to hang on each side or else behind. Crape trimmings are folds lined with crinoline lawn. Fringe of crimped tape is sometimes worn in conjunction with crape, while many ladies do not use any kind of trimmings, either fringe or ribbon, until crape is left off.

The woolen fabrics for spring and summer dresses are twills of light quality, or else they have a scotch, even surface that is very loosely woven. To make such goods of the purest wool and of least weight has been the object with manufacturers this winter, as the various cotton goods have been brought to such perfection that they have almost driven summer woolens out of use. Hence there are many new stuffs as transparent as the sheerest muslins, yet of the pliant wools that make graceful clinging draperies. Bayonnaise is one of these fabrics that has long been a favorite in black for ladies who dress in mourning; this is now shown in white, drab, French gray, pale blue, and other delicate shades, for making the entire dress on a silk foundation. Nuns' veiling and the fine French buntings, with many qualities of what is called wool-muslin, are shown again in all the colors used last year, and in some new tints, such as maise, gray, and olive.

—A Frenchman is about to be beheaded. Under the guillotine a priest approaches him and says: "My friend, have you any last wish to make? The wish of a dying man is sacred." "Yes," replied the doomed man, "I want to learn English."

—A new invention is reported from Turin. It consists in the application of light-giving materials to printing ink, by which print becomes luminous in the dark, so that in future it will possible to read at night, in bed or during a journey, without the assistance of candle or lamp. A new daily paper, in which this luminous material will be used, is, it is said, about to be published in Turin.

BORN.

LANGDON. In this city, March 1st, to Mr. Andrew H. Langdon, a son.

MARRIED.

COX—GREENWOOD. In this city, by W. W. Smith, on the 1st inst., Arthur F. Cox and Maggie A. Greenwood, all of this city.

MARINE CHRONICLE.

PORT OF PORTSMOUTH.

IN LOWER HARBOR, March 1st.—Schs Charlie, Hanley, and Tennessee, Metcalf, from Rockland; Percy, Hilliard, from Eastport; Olio, Stephens, from St. John, N B; and Morelight, Verrell, from Calais; all for New York.

Stmr Williamsport, Willetts, hence arr at Philadelphia 28th ult.

Sch Frank Walter, Crosby, hence arr at Vineyard Haven 27th.

Sch Gen Torbert, Coleman, for this port cld Baltimore 26th.

Sch Margie, Hoyt, hence arr at Portland 28th.

Sch C H Trickey, Kelley, in port at Newcastle, Del, 1st inst, loaded with corn from a port in New Jersey, bound eastward.

HOSTETTER'S CELEBRATED STOMACH BITTERS

Invalids who have lost but are recovering vital stamina, declare in grateful terms their appreciation of the merits as a tonic of Hostetter's Stomach Bitters. Not only does it impart strength to the weak, it corrects an irregular acid state of the stomach, makes the bowels act at proper intervals, gives ease to those who suffer from rheumatic and kidney troubles, and conquers as well as prevents fever and ague.

For sale by all Druggists, and Dealers generally.

Woman's Triumph.

A Severe Surgical Operation. It is Endured without taking Ether. Subject, Mrs. Eward Myers, of Rondout, N. Y.

The case of Mrs. Edward Myers, of Rondout N. Y., furnishes an apt illustration of woman's power of endurance. This lady had been treated for months in the usual way for Erysipelas of the hand without benefit. Not until the hand had become a mass of putrified flesh, did she turn to Dr. David Kennedy, proprietor of the "Favorite Remedy," for help.

He at once informed her that it was impossible to save the hand—it must be amputated. She recoiled this terrible intelligence quietly, declined to take ether, stipulating merely to hold her husband's hand during the operation, and underwent the painful process without moving a muscle or uttering a groan. Dr. Kennedy then gave "Favorite Remedy" freely to cleanse the blood and prevent the return of the disease, and Mrs. Myers now lives and rejoices in her great deliverance.

"Favorite Remedy" is fast becoming a trusted household friend in all cases of Female Weakness and diseases of the blood. One dollar a bottle. Your druggist has it.

If you are a man of business, weakened by the strain of your duties avoid stimulants and use Hop Bitters.

If you are young and indiscretion or dissipated or single, old or poor health or languishing, rely on Hop Bitters.

Whoever you are, whenever you feel that your system needs cleansing, tonic, or stimulating, without intoxicating, take Hop Bitters.

Have you dyspepsia, biliousness, or urinary complaint, disease of the stomach, bowels, blood, liver or nerves? You will be cured if you use Hop Bitters.

If you are sinking, weak and low spirited, try it! It may save your life. It has saved hundreds.

If you are a man of letters toiling over midnight work, to restore brain nerve and waste, use Hop B.

If suffering from any indiscretion; if you are young, suffering from illness on a bed of sickness, use Hop Bitters.

Thousands die annually from some form of Kidney disease that might have been prevented by a timely use of HopBitters

HOP BITTERS NEVER FAIL

D. I. C. is an absolute and irresistible cure for drunkenness, use of opium, tobacco, or narcotics.

Sold by druggists. Send for Circular.

HOP BITTERS M'F'G CO., Rochester, N. Y., & Toronto, Ont.

PICTURES AND FRAMES!

and a full line of

ART NOVELTIES

AND

Artist's Materials.

AT

MONTGOMERY'S!

MUSIC & ART STORE,

No. 6 Pleasant Street.

SULPHUR BITTERS

The Greatest Blood Purifier ON EARTH.

This Great German Medicine is composed of Yellow Dock, Mandrake, Gentian, Dandelion, Juniper Berries, etc., combined with the Extract of Sulphur, which makes it the Greatest Blood Purifier known. Do not ever take

BLUE PILLS

or arsenic, they are deadly. Place your trust in SULPHUR BITTERS, the purest and best medicine ever made.

Is Your Tongue Coated with a yellow sticky substance? Is your breath foul and offensive? Your stomach is out of order. Use SULPHUR BITTERS immediately! Is your Urine thick, cloudy, ropy, or high-colored?

IT IS The Invalid's Friend. The young, the aged and tottering are soon made well by its use. Remember what you read here, it may save your life, it has saved hundreds. Don't wait until to-morrow, but get some at once, it will cure you. Sulphur Bitters is

Sulphur Bitters! Don't wait until you are unable to walk, or are flat on your back, but get some at once, it will cure you. Sulphur Bitters is

The Invalid's Friend.

Try a Bottle To-Day!

PRICE, ONE DOLLAR.

A. P. Ordway & Co., Chemists, Lawrence, Mass., Sole Proprietors for U. S. and Canadas.

Dandy Valentine

SULPHUR PLASTERS cure pain in the side. KAUFMANN'S PILLS do not gripe. 25 cents.

Notice to Pensioners.

JOHN P. COOPER would inform Pensioners that he will attend to executing and Forwarding Vouchers at the office of W. H. Rollins, Esq., on 4th March next, and 6 to 8 days thereafter.

Place Wanted.

A GIRL of fourteen years of age desires a situation in some family. Has been in service for a year, and can give good reference. Apply at this office.

SHERIFF'S SALE.

Taken on writs issued by the Supreme court returnable at the next April term to be holden at Exeter, in favor of H. Gallender & Co. of Boston and others, and against N. F. GILSON of this city, and to be sold at

Public Auction

on SATURDAY, the 5th day of MARCH next, at eleven o'clock in the forenoon, at the store recently occupied by said Gilson on Market street in Portsmouth, the stock of

Groceries and Provisions

in said store, consisting of a full line of articles which make up a first-class

Grocery Establishment.

Herman Oxford and John L. Randall of this city have by consent of parties completed an appraisal and inventory of the establishment and certified their value to me as $1165.

I shall sell the whole stock in one lot on the day and time above mentioned, at the said store, on a percentage of the appraised value, to the highest bidder, for Cash, two hundred dollars to be paid at the time of sale.

The inventory can be seen at my office in Post-office building.

J. HORACE KENT, Sheriff.

PORTSMOUTH, Feb. 26th, 1881.

NEW STORE.

The subscriber has purchased the stock of goods in the store at the

Corner of State and Pleasant street,

Recently occupied by the "99 Cent Store," where he will offer for sale a good assortment of

GROCERIES!

Comprising the best of

TEAS & COFFEES

in variety. Also, all kinds of Fruit, at low prices for Cash or in exchange for country produce.

JOHN L. RANDALL.

feb 4tf

GENTLEMEN'S WHITE SHIRTS

— AT —

D. F. Borthwick's.

Hamburgs Hamburgs!

As this is the first season we have kept them we are able to offer an entire line of

NEW GOODS

which is an advantage to those in want of trimmings. Do not forget to call at

7 MARKET STREET

— FOR —

HAMBURGS!

ALL

— can be found at the —

POPULAR STORE.

OIL CLOTHING!

BLACK & YELLOW.

Nickerson's Best Black.
Cummings & Howe's Black.
Tower's Yellow.

These goods are rubber-coated and very pliable. They can be found at

C. E. MYERS & CO.

NO. 3 BOW STREET.

C. E. MYERS. C. E. SIMPSON.

M. C. FOYE'S

3rd ANNUAL SALE

— OF —

HAMBURGS,
SWISS EMBROIDERIES,
EXCELSIOR TRIMMINGS,
LACES, RUFFLINGS, &c.

The largest assortment ever offered to the Ladies of Portsmouth and vicinity.

PLEASE CALL. NO 23 MARKET ST.

For Sale,

TO Whoever May be in Want—OAK PILES, large or small, for bridge or wharf purposes; OAK PLANK, sawn to dimensions; HARD WOOD, by the cord; FACED ROCKS, for cellar walls or other purposes; GRAVEL, SAND, or GOOD SOIL to raise low land.

WM. S. WILLEY.

$5 TO $20 per day at home. Samples worth $5 free. Address Stinson & Co., Portland, Maine.

WHITE LEAD!

Salem, Forest
River, Keystone
and Brooklyn

PURE

WHITE LEAD!

MIXED PAINTS A SPECIALTY!

— AT —

A. P. WENDELL & CO.'S

3 Market Square.

JUST RECEIVED!

MOLASSES 38 cts. per Gallon.
BROWN SUGAR 7½ cts. per pound.
RICE 6 cts. per pound.

J. R. YEATON & CO.

No. 6 & 8 Congress St.

Land & Buildings at Kittery Point for Sale

THE lot of land and buildings thereon situated at Kittery Point, formerly owned by Thos. C. Hoyt. The land is a knoll of about five acres, pleasantly situated, overlooking the lower harbor and ocean. It would make an excellent site for a seaside hotel, or summer boarding house. A steamer makes, during the summer months, regular trips to Kittery Point, so that the place is easily reached from Portsmouth by a very cheap and speedy mode of conveyance, and ere long this place must be quite valuable for the erection of a boarding house or hotel. The beautiful scenery in and around this locality, its pure air, facilities for boating, bathing, fishing, &c., and the means of access either by road or river, make this a most desirable location for any one seeking a summer residence. On the land are buildings recently erected for an extensive henery, which can easily be converted into outbuildings for a boarding house. Apply to

WILLIAM H. HACKETT.

feb24g

Cottage House and Land in Newington For Sale.

THE well built and pleasantly situated COTTAGE HOUSE of the late Isaac Brackett, upon the River road in Newington, near the Main road to Piscataqua Bridge; Barn, Woodshed, and with five acres of Land adjacent thereto; also four acres of land know as the "Smith field" on the River road, with the lot containing between seven and eight acres of good tillage land opposite the house. The buildings are in a good state of repair, with newly-shingled roofs. The estate is sold by direction of the heirs, each of whom lives at a distance. The excellence of the situation, the character of the land and buildings, and its convenient location, render this an opportunity to secure a comfortable place of residence at a moderate outlay, seldom offered.

If not otherwise disposed of the premises will be offered at Auction SATURDAY, MARCH 26th, 1881, at two o'clock P. M. Particulars of WM. W. NUTTER, Executor of L. Brackett, or of

WILLIAM H. HACKETT,
Attorney for the Heirs.

PORTSMOUTH, Feb. 12th, 1881.

House and Land on Court Street at Auction.

WILL be sold at Auction, by direction of the heirs of the late William Chase, on the premises, on SATURDAY, MARCH 12th, at 12 o'clock noon, the estate at corner of Court and Washington streets, the former mansion of Mr. Chase, consisting of a lot extending from Court to Jefferson street, with the large dwelling and outbuildings thereon. The lot measures about ninety-two and a half feet on Court St., eighty-eight and a half feet on Jefferson St., eighty feet on the easterly side, with about seventy feet four inches on Washington street. The house contains thirteen rooms, is in a good state of repair, and has a never failing well of water in the cellar.

The conveyance to be given by a quit claim of the several heirs of the late Wm. Chase, who unite in the conveyance, which will make an unquestioned title. The buyer may have one week in which to complete his payment, ten per cent of purchase money to be paid on day of sale. The premises may be examined at any time before sale.

Also at same time four-tenths in common of a lot of land on Water street at head of Long Wharf, adjoing the land of C. Morris Tredick.

Also pew No. 86 on the Wesleyan aisle of the Stone church.

Further particulars of Geo. B. Chase, Esq., of Boston, and Hon. Chas. W. Woodman of Dover, or of WILLIAM H. HACKETT, *Trustee.*

Gun and Locksmith Shop

TO LET.

STORE No. 28 Bow Street, now occupied by John F. Shillaber, and formerly by the late William Rynes, will be let to a good mechanic at a reasonable rent upon the removal of the present occupant. This shop has been used for the above purpose for more than thirty-three years, and a similar shop has been in this neighborhood for sixty-years. Apply to SUSANE. RYMES,

novl No. 30 Bow Street.

F. G. MOSES,

Dealer in

HATS and FURS,

VALISES, TRAVELING ARTICLES,
TRUNKS, FURNISHING GOODS, ETC.

No. 13 Congress street.

PORTSMOUTH, N. H.

Former'y N. K. Walker & Son.—Established in the year 1829.

The Finest Line of BOOKS

ever shown in Portsmouth is now to be seen at

W. G. MYERS

Bookstore,

NO. 1 CONGRESS BLOCK.

It includes

Elegant Holiday Goods,
Standard Books in Setts,
and Children's Books in
every variety.

Great reduction from publishers' prices in nearly every line.

From the collection of

Albums,
and Vases,
Pocket Books,
Cutlery, Gold
Pens, Olive Wood
Goods, Passepartout Frames, Easels, Panels, Games,
and Fancy Papeteries

which are here displayed, can be selected just the

HOLIDAY PRESENT!

each one wants.

Call before the best are taken, at

No. 1 Congress Block.

New Stock

FALL & WINTER GOODS.

J. E. HAM & CO.

NO. 11 CONGRESS ST.

Having received a full assortment of Foreign & Domestic

CLOTH CASSIMERES, SUITINGS

Equal to any in the city, we are prepared to make them up into Garments of the latest style.

☞ Perfect Satisfaction Guaranteed.

IRON

A TRUE TONIC

A PERFECT STRENGTHENER. A SURE REVIVER.

IRON BITTERS are highly recommended for all diseases requiring a certain and efficient tonic; especially *Indigestion, Dyspepsia, Intermittent Fevers, Want of Appetite, Loss of Strength, Lack of Energy*, etc. Enriches the blood, strengthens the muscles, and gives new life to the nerves. They act like a charm on the digestive organs, removing all dyspeptic symptoms, such as *Tasting the Food, Belching, Heat in the Stomach, Heartburn*, etc. **The only Iron Preparation that will not blacken the teeth or give headache.** Sold by all druggists. Write for the A B C Book, 32 pp. of useful and amusing reading—*sent free.*

BROWN CHEMICAL CO., Baltimore, Md.

BITTERS

PERRY DAVIS'

VEGETABLE

PAIN KILLER

A PURELY VEGETABLE REMEDY

For Internal and External Use.

Is a SURE CURE for all the Diseases for which it is recommended, and is ALWAYS PERFECTLY SAFE in the hands of even the most inexperienced persons.

It is a sure and quick remedy for COUGHS, SORE THROAT, CHILLS, and similar troubles; affords *instant relief in the most malignant forms* of DIPHTHERIA, and is the best known remedy for RHEUMATISM and NEURALGIA.

THE OLDEST, BEST, AND MOST WIDELY KNOWN FAMILY MEDICINE IN THE WORLD.

It has been used with such wonderful success in all parts of the world for CRAMPS, CHOLERA, DIARRHŒA, DYSENTERY, and all BOWEL COMPLAINTS, that it is considered an unfailing cure for these diseases.

HAS STOOD THE TEST OF 40 YEARS' CONSTANT USE IN ALL COUNTRIES AND CLIMATES.

It is RECOMMENDED by Physicians, Missionaries, Ministers, Managers of Plantations, Work-Shops, and Factories, Nurses in Hospitals—in short, by Everybody everywhere who has ever given it a trial.

IT IS WITHOUT A RIVAL AS A LINIMENT.

It should always be used for Pain in the Back and Side, and *brings speedy and permanent relief* in all cases of Bruises, Cuts, Sprains, Severe Burns, Scalds, etc.

NO FAMILY CAN SAFELY BE WITHOUT IT. It will annually save many times its cost in Doctors' bills, and its price brings it within the reach of all. It is sold at 25c. 50c. and $1.00 a bottle, and can be obtained from all druggists.

PERRY DAVIS & SON, Providence, R. I.

Proprietors.

ANOTHER WONDER!

BARSTOW'S

NEW

Empress Range!

WITH THE

PATENT DUPLEX GRATE.

Bakes day or night without rekindling fire. No poking or shaking required; a single turn of the Duplex Grate removes all clinkers, leaving a fresh fire. The Most Perfect Range in this City!

John P. Sweetser,

46 MARKET STREET - PORTSMOUTH.

CARRIAGE AND SLEIGH STOCK.

Hubs, Spokes, Rims, Shafts, etc.; a fine lot of sleigh and pung dashers.

WHEELS! WHEELS!!

At Manufacturer's prices. Oak and Ash lumber.

G. J. GREENLEAF.

GRAND DISPLAY

— OF —

Holiday Presents

At the NEW STORE of

H. B. BUZZELL & SON,

Our Stock is Larger, and in Variety exceeds that of any previous season, and the prices are

Lower Than Ever Before

— AND INCLUDES —

Sewing Machines, Autograph and Photograph Albums, Poems, Miscellaneous Juvenile and Picture Books, Fine Box Stationery, Desks, Work-Boxes and Baskets, Fine Pocket-Books, Velvet Frames, Vases, Toilet setts, Dolls, Games, Wooden, Tin, Iron, Brittania Toys, etc.

The finest assortment of

CHRISTMAS CARDS

in the city. Also a great variety of other goods too numerous to mention at this time.

Please call and examine our stock, as we are quite sure we can suit you.

H. B. BUZZELL & SON

PIERCE'S BLOCK, - - MARKET SQUARE,

Portsmouth, N. H.

NEW AND EXTENSIVE STOCK

— OF —

Fall & Winter

GOODS

— AT —

WM. P. WALKER'S

No. 8 Market Square.

Having received a Full Assortment of Foreign and Domestic

Cloths, Cassimeres, &c.,

I am prepared to make them up into GARMENTS of the latest style, or according to the fancy of the purchaser, and

Perfect Satisfaction Guaranteed!

My Stock of Goods suitable for

SUITINGS

IS UNEQUALLED.

Particular attention paid to the making of Army and Navy

REGULATION UNIFORMS.

A FULL ASSORTMENT OF

Gentlemen's Furnishing Goods!

Constantly on hand, consisting of

BOSOMS, GLOVES, SUSPENDERS, COLLARS, DRAWERS, SHIRTS, HANDKERCHIEFS, LINEN GOODS,

Of Every Description.

Comfort, Ease, and Relief for the Feet.

G. ALEX. EMERY,

Resident Chiropodist, Mechanics Block, 59 Congress St., removes Corns, Bunion, Callosities, Ingrowing and Deformed Nails relieved. Open at all hours of the day and evening. eod1m22

Senator Brown's Dress Suit.

Senator Joseph E. Brown, of Georgia, is the wealthiest man in the state. He is a man of marked ability, but is plain and practical, and not at all given to frills and things. He dresses something like a Methodist minister; his smoothly-shaved upper lip and long white beard add to his clerical appearance. In his native clime Senator Brown always wore his Sunday clothes on all important social occasions, as well as to church. Until he went to Washington he never collided with the social requirements of a dress suit. And it was only about a week ago that he purchased one.

His colleague, Senator Hill, told him that he must stop wearing his frock coat out to dinners and swell affairs, and must get a swallow-tail coat. Senator Brown protested against it on general grounds, but particularly because the cloth put into dress coats was so thin. He suffers with heavy colds on the chest, and said he was not going to run any risks just for the sake of slinging a little style.

Senator Hill finally got a promise from his colleague that he would get a full-dress suit, and have it ready one evening last week, when both were to attend a swell dinner. Senator Hill called at the Metropolitan hotel for Senator Brown. The latter had an overcoat on, all ready to set out. Mr. Hill asked about the dress suit, and got an answer that "it was all right."

When the two senators pulled off their overcoats and marched into the parlor of the house where the dinner was given, Senator Hill was almost paralyzed. There was the swallow-tail coat on Senator Brown, to be sure, but it was a thing of magnificent proportions, and looked like an overcoat, cut swallow-tail fashion.

Senator Brown had ordered the tailor to make him a full-dress suit out of heavy beaver-cloth. The order had been carried out to the letter, and there was the senator arrayed in all his glory. Of course there was no "set" to the coat. It looked like a big bag. The rear pockets appeared as if the wearer had brought his dinner with him, equally divided between the two. Senator Brown had to sit on the coat tails all the time, to prevent their climbing up to his neck. It was truly a wonderful costume.

Upon leaving the house Senator Hill took Senator Brown to task about his suit, but could get no satisfaction. "I am not going to wear one of those thin things and catch my death of cold. If society demands a coat cut like a goose-quill, I have got one. If people don't like it, I can wear my frock coat. I have gone as far as I am going toward what you call a dress suit," said Senator Brown. That ends it, and Senator Brown will appear in his beaver cloth swallow-tail, his frock coat, or not at all.

Forgetfulness of People.

We would not, by enticing headings and other devices lead you into reading of the virtues possessed by Pierce's celebrated medicines were it not that we are aware of the forgetfulness of people, and that must be our excuse, dear reader, for again telling you that Dr. Pierce's Golden Medical Discovery is without an equal as a blood-purifier. It cures all humors from the common blotch, pimple, or eruption, to the worst scrofula, fever sore or ulcer. Dr. Pierce's Pellets are a pleasant but efficient cathartic. Sold by druggists.

ST. CLOUD HOUSE,
Chicago, Ill., Jan. 20th, 1879.

Hon. R. V. PIERCE, M. D.:

Dear Doctor—I have been using your Golden Medical Discovery and Pellets for liver complaint and general debility. It is impossible to express the gratitude I feel. It is simply wonderful the effect your medicines have had upon me. I am in every way a thousand per cent better. I am, yours gratefully, J. C. DAVIDSON.

—The world is like a skating park—nice when you can glide smoothly over its surface, but cruel and cold to sit down on when you get your feet knocked from under you.

Delicate Ladies!

Who have that tired and all gone feeling, and don't like to be disturbed, will continue to be troubled with this complaint until they renew their impure blood. Sulphur Bitters will cause new and rich blood to course through every artery and vein in the human system. See another column.

—There is a painful rumor afloat that the ice crop has been touched by the frost, and that high prices may consequently be expected next summer. An ice story this.

Dr. H. L. Bowker, Massachusetts State Assayer, purchased himself from several wholesale druggists the samples he analyzed of "G. O. Taylor Old Bourbon" Whiskey. It cannot, therefore, be said that the samples were different from the article sold by Chester H. Graves & Sons, Boston. He pronounced it of remarkable purity and excellence. Buy it of your druggist or grocer.

—If Adam had been created a boy instead of a full-grown man, he would have clubbed all the apples off the tree before the serpent had a chance to get through the fence around the garden.

Shrewdness and Ability.

Hop Bitters, so freely advertised in all the papers, secular and religious, are having a large sale, and are supplanting all other medicines. There is no denying the virtues of the hop plant, and the proprietors of these bitters have shown great shrewdness and ability in compounding a bitters, whose virtues are so palpable to every one's observation.—*Examiner and Chronicle.*

—The Boston *Herald* tells the story of an enthusiastic veteran who, upon getting his pension papers entitling him to $1,600 arrears, remarked, as he left city hall, "By George, if I could meet the dastardly rebel that shot me, I would treat him."

I have taken D. R. V. G. with great benefit for general debility, and recommend it to all. Rev. D. W. Beadle,
Chaplain Penitentiary,
Syracuse, N. Y.

Guaranteed by all druggists.

—"If I punish you," said a mother to her naughty little girl, "do you think it will be for my pleasure?" "For whose pleasure is it then? it isn't for mine!" returned the child.

A nourishing agent for the weak, emaciated and dropsical,—Malt Bitters.

—A girl with diphtheria was sent from one relative to another, at Green Lake, Wis., each refusing to take her in, until she died in the wagon.

Recent Stock Sales.

U. S. Sixes, 1881, coupon	101 3-8
United States new 4½s, coupon	110 7-8
U. S. new 4s, coupon	112 3-4
Maine State 6s, 1889	116
N. H. State 6s	119 5-8
Massachusetts State 6s, Gold	111
Portsmouth City 6s, 1893	103
Eastern R. R. 4½s	105
Ports., Great Falls & Conway 4½s	95
Great Falls Manufacturing Co	15
Cocheco Manufacturing Co	80
Salmon Falls Manufacturing Co	300
York Manufacturing Co	1307 1-2
Boston & Lowell R. R.	100
Boston & Maine	148 1-2
Boston & Providence	157
Boston & Albany	103 1-2
Nashua & Lowell	140
Concord	100
Eastern	37
Eastern Railroad in N. H.	91
Fitchburg	150
Manchester & Lawrence	159
Michigan Central	118
Northern N. H.	108
Old Colony & Newport	129
Ports., Great Falls & Conway	28
Portland, Saco & Portsmouth	112
Portsmouth & Dover Railroad	105
Maine Central	34

Portsmouth Wholesale Prices.

Reported by BUTLER & LAIGHTON, Grocers.

Butter, per lb 28 to 33c.
Corn per bushel, Western 70c; Northern 80c.
Cheese 10c. per lb.
Coal, Anthr. per ton $6.00, Smiths' per ton $6.00
Eggs per dozen, 18c.
Flour, Fancy, 7.00 @ 8.00; Ex. 9.00.
Fish per lb by the qtl. Cod 5 @ 6c; Pollock 2¼.
Hay per ton, $16 @ $18.
Kerosene Oil per gallon, 12½c.
Lard per pound, by the tub, 12½.
Molasses per gallon, 40c.
Oil per gal., Cal. 40c; N. O. 55 @ 65.
Potatoes per bushel, 35 cents.
Potatoes per bushel, 60c.
Pork per lb., $14.00 @ $18.00.
Sugar per lb, lump 8c; ground 8½c.
Rye, Northern, per bushel, 60c.
Soap per lb, No. 1, 6 @ 7 cents.
Sugar per lb, Br. 8½ @ 9c; Gr. 9½; Crushed, 10½.
Tea per lb, Black, 40 @ 70c.; Green, 50c. @ 60c.
Wood per cord, Hard $5; Pine $3.

STATED MEETINGS.

CITY GOVERNMENT.

In the City Building, Market Square.

Board of Mayor and Aldermen—Thursday evenings.

Common Council—Thursday evenings.

Board of Overseers of Poor—Tuesday evenings.

Board of Instruction—First Wednesday in each Month.

Board of Engineers—Tuesday next following the first Monday in each Month.

MASONIC.

In Masonic Hall, Congress Block.

St. John's Lodge, No. 1—First Wednesday of each Month.

St. Andrew's Lodge, No. 58—Second Monday of each Month.

Washington Chapter, No. 3, R. A. M.—Fourth Tuesday of each Month.

Davenport Council, No. 5, R. and S. M.—Third Thursday of March, June, September and December.

DeWitt Clinton Commandery, Knights Templar—Third Monday of each Month.

Ineffable Grand Lodge of Perfection—Third Wednesday of January, April, July and October, (annual meeting 3d of Hebrew month Adar.)

Rockingham Masonic Relief Association—Annual meeting first Friday in January.

I. O. O. F.

At Odd Fellows Hall, National Block.

Piscataqua Lodge, No. 6, meets Monday evenings at 7½ o'clock.

New Hampshire Lodge, No. 17—Wednesday evenings at 7½ o'clock.

Osgood Lodge, No. 48—Thursday evenings at 7½ o'clock.

Strawberry Bank Encampment, No. 5—Second and Fourth Fridays of each Month.

Mount Sinai Encampment, No. 19—First and Third Fridays in each Month.

Union Rebecca Degree, Lodge No. 3, First and third Tuesday in each Month, at 7½ o'clock.

RELIEF ASSOCIATIONS.

Portsmouth Odd Fellows' Mutual Relief Association—Annual meeting fourth Tuesday evening of January.

Temperance Mutual Relief Association—At Mercantile Hall, First and Third Wednesday evenings of each Month.

Mutual Relief Association of Rockingham County—Second Tuesday of January and December.

Portsmouth Firemen's Mutual Relief Association—Second Wednesday of January, April, July and October.

OTHER ORGANIZATIONS.

At Odd Odd Fellows' Hall, Daniel Street.

Storer Encampment, Post No. One, G. A. R.—Third Wednesday of each Month.

St. George Council, No. 21, Legion of Honor—second and fourth Tuesday evenings of each month.

Portsmouth Commandery, No. 4, United Order of the Golden Cross—Thursday evenings.

Portsmouth Grange—At Hall No. 5 Congress street on the second and fourth Thursday evenings of each month.

Strawberry Bank Lodge, No. 52, I. O. G. T., each Wednesday evening at 7:30 o'clock, at Mercantile & Grange Hall, No. 5 Congress street.

Rockingham Lodge, No. 37, I. O. Good Templars—Each Thursday evening at the hall in Exchange Building.

Langdon Colony, No. 15, Pilgrim Fathers, first and third Friday evenings of each month at Golden Cross hall, Daniel street.

Band of Hope—Every Saturday afternoon at three o'clock, at Bow Mission Hall.

Dagon Lodge, No. 6, Knights of Pythias—At Pythian Hall, corner Market and Daniel streets, Tuesday evening of each week.

Portsmouth Mechanics' Association—Open to membership of all reputable Mechanics and Manufacturers. Rooms in Mechanics' Block, corner Congress and Pleasant streets. Reading Room free to members and strangers visiting the city. Quarterly Meetings the first Tuesday evenings in November, February, May and August. Election of officers at November meeting.

Orion Tent, No. 200, Knights of Maccabees, first and third Monday evenings of each month at Good Templars hall, Pleasant street.

Sagamore Lodge, No. 258, Knights of Honor, at Hall No. 24½ Market street, second and fourth Monday evenings of the month.

Newichewannock Tribe, No. 4, Improved Order of Red Men—Each Friday evening at Pythian Hall, No. 38 Market street.

Woman's Temperance League—Each Thursday afternoon from three to four o'clock at Bow Mission hall, Market street.

Portsmouth Workingmen's Institute and Reading Rooms, corner of Cornwall and McDonough streets. Organized August 25d, 1877. Open week days from 10 A. M. to 9 P. M.; Sundays 2 A. M. to 9 P. M. Regular business meetings third Thursday evening of each month.

Alpha Council, No. 32, Royal Arcanum—First and Third Tuesday evenings of each month, at Hall No. 24½ Market street.

Mercantile Library Association, at hall No. 5 Congress street. Ladies and gentlemen may become members or subscribers. Library open every Saturday evening.

Star of Hope Degree Temple, No. 6, I. O. G. T., meets on the 2d and 4th Tuesday of each month, at Good Templars' Hall, Pleasant street.

Old Oaken Bucket Division, No. 2, S. of T.—Each Monday evening at Hall corner of Congress and Market streets.

Fire Companies—At their respective Engine Houses on the first Monday of each month.

THE

Mutual Life Insurance Co

of New York.

F. S. WINSTON, President.

The Largest Company In The WORLD.

ASSETS

$92,000,000

Securely Invested.

Age.	Annual premium to secure $100 at death. Mutual Life Reduced Rates.	Number of years before the premium at six per cent. Compound interest would amount to $100.
25	16.91	26
26	17.34	25
27	17.79	25
28	18.26	25
29	18.76	24
30	19.30	24
31	19.85	24
32	20.44	23
33	21.06	23
34	21.73	22
35	22.42	22
36	23.16	22
37	23.94	21
38	24.78	21
39	25.66	20
40	26.61	20
41	27.60	20
42	28.66	19
43	29.79	19
44	30.99	18
45	32.27	18
46	33.64	17
47	35.11	17
48	36.66	16
49	38.33	16
50	40.10	16
51	41.99	15
52	44.01	15
53	46.16	14
54	48.47	14
55	50.92	13
56	53.55	13
57	56.35	12
58	59.35	12
59	62.56	11
60	65.99	11

ILLUSTRATION. At age 25 an annual premium of $16.91 will secure a policy for $1000, payable at death. By the same annual outlay and the ordinary methods of investment it would take 26 years, at six per cent compound interest, to save $1000.

Can any man afford to risk the chances of living twenty-six years to make a thousand dollars for his family, when he can secure the same benefitat once by taking a life insurance for this amount?

If he feels that he cannot afford to be without insurance on his house, which may never burn, can he afford to be without insurance on his life, which is sure to end sooner or later?

THOSE WHO DESIRE

Safe Life Insurance

are invited to apply to

C. M. GIGNOUX

GENERAL AGENT

— FOR THE —

States of MAINE

— AND —

NEW HAMPSHIRE!

Office National Block.....Portsmouth, N. H.

DR. RHODES'

ELECTRIC TRANSFUSING

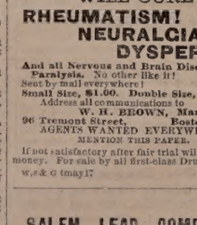

BATTERY.

WILL CURE

RHEUMATISM!
NEURALGIA!
DYSPEPSIA!

And all Nervous and Brain Diseases and Paralysis. No other like it!
Sent by mail everywhere!
Small Size, $1.00. Double Size, $2.00.
Address all communications to
W. H. BROWN, Manager.
96 Tremont Street, Boston, Mass.
AGENTS WANTED EVERYWHERE.
MENTION THIS PAPER.

If not satisfactory after fair trial will refund the money. For sale by all first-class Druggists.

w,s & G tmay17

SALEM LEAD COMPANY,

CORRODERS AND GRINDERS OF

Pure White Lead

AND MANUFACTURERS OF

LEAD PIPE and SHEET LEAD.

All goods warranted to be equal to those of any other manufacturer.

FRANK A. BROWN, Treasurer.
SALEM, MASS.

WHIPS!

In Large Variety, Cheap

— AT —

LARRABEE'S, 26 Congress Street Up-Stairs.

$66 a week in your own town. Terms and $5 outfit free. Address H. Hallett & Co., Portland, Maine.

New Advertisements.

TEACHERS WANTED! $65 to $150 per month, to work all the spring and summer. For particulars address J. C. McCURDY & CO., Philadelphia, Pa.

THE RELISH OF THE WORLD!

HALFORD SAUCE!

SOLD BY ALL GROCERS.

RUPTURE

Wesley Phillips' Case.

DR. J. A. SHERMAN—*Dear Sir:* I am happy to inform you that I am entirely cured of my large ventral rupture. It is one year ago to-day that I received your treatment. I have tested the cure by going without the appliance. My business is that of a locomotive engineer. My rupture, as you will recall to your mind was similar to Mr. Jordan's, in your pamphlet of illustrations.

I was ruptured in the year 1863, while in the army. I have tried spring and elastic trusses with great discomfort and injury, my rupture always growing worse. Finding I must get some relief or give up my business, I determined to try you as a last resort, and I must say that I found your treatment a complete success. My improvement and cure have, considering my terrible condition, surprised my friends as well as myself. During your treatment I have worked hard in my business, enjoying both safety and comfort, and have not lost a day's work. My general health has also improved. I will take pleasure in recommending the afflicted to you whenever I have an opportunity.

You may publish this letter for the benefit of humanity. My address is 211 East 140th st. With the best wishes I remain yours respect ully,

WESLEY PHILLIPS.

NEW YORK CITY, Oct. 25th, 1880.

Its Relief and Cure as Certain as Day follows Day.

Since the reduction of Dr. Sherman's terms, thousands are crowding upon him for treatment, gladly throwing away their griping, irksome, despiriting, and life-punishing trusses. His treatment for the affliction makes the patient comfortable and safe in the performance of every kind of exercise and labor. It is a grand thing, and those who are ruptured and do not provide themselves with it must endure the dangers of that precarious affliction and the use of trusses all through life. Thousands of those cured give the most flattering testimonials of gratitude to Dr. Sherman. He is the author and inventor of his popular system; he imparts his secret to no one; it is applicable to all classes, and, under his reduced rate, within the reach of almost everyone.

Patients can receive treatment and leave for home same day. Dr. Sherman's Book on Rupture gives convincing proofs from professional gentlemen and others of his successful treatment. It is illustrated with photograph pictures of bad cases before cure, and is sent to those who send 10 cents. Principal office 251 Broadway, N. Y. Branch office 45 Milk street, Boston. Days in New York—Monday, Tuesday, Saturday; in Boston—Wednesday, Thursday and Friday.

tap3

ORGANS $50 to $1,000; 2 to 32 stops. Pianos $125 up. Paper free. Address Daniel F. Beatty, Washington, N. J.

BENSON'S

CAPCINE POROUS PLASTER

No Remedy more widely or Favorably known. It is rapid in relieving, quick in curing. For lame back, Rheumatism, Kidney Affections, and aches and pains generally, its the unrivalled remedy.

"ONE HUNDRED" Agents Wanted!

For Three of the best and fastest selling Books ever published. Agents report $5 to $10 a day profits. Men and women wanting sure paying business should not lose this chance to secure Territory, remember here terms and works. People will buy. Send for Circular at once to D. L. GUERNSEY, Publisher, 61 Cornhill St., Boston, Mass., or Concord, N. H. tmch6

THE

New Hampshire Gazette!

Established 1756.

The Gazette is published every Thursday and sent to Subscribers at the low price of $1.50 per year, paid in advance, or $2 at the end of the year.

It contains full accounts of all of importance that transpires in Portsmouth and its vicinity, and a condensed summary of news, foreign and domestic; editorials upon current topics; New Hampshire items; carefully prepared marine news, containing reports of vessels owned at this port, or officered by men from Portsmouth or its neighborhood; and is just the paper for residents desiring to be posted on all that takes place at home, while to those living in the vicinity of Portsmouth, or to former residents who retain their interest in the "old home by the sea," it is the best means of keeping informed of what transpires in this city.

— THE —

NEW HAMPSHIRE GAZETTE

Contains more original matter

Than any other paper of its size in the State, the editors working more with their pens than with their scissors.

TO ADVERTISERS

THE N. H. GAZETTE

Presents an excellent opportunity for a weekly invitation to customers, at a reasonable rate, and all those who desire to reach patrons in Rockingham and York counties will find it an economical medium. THE GAZETTE is in many instances the only paper taken by families, and it is read to a large extent in localities whence is derived much of the trade of Portsmouth, a fact which our merchants should not fail to bear in mind.

Subscriptions Received

AT THE OFFICE, 7 PLEASANT ST.,

Exchange Buildings, nearly opp. Post Office;
Or by remittance to

Chronicle & Gazette Publishing Co.

Specimen numbers sent on application

BENJ. F. GRAFTON. STORY B. LADD,
HALBERT E. PAINE,
Late Commissioner of Patents.

PATENTS!

PAINE, GRAFTON & LADD,

Attorneys-at-Law and Solicitors of American and Foreign Patents.

412 FIFTH STREET, WASHINGTON, D. C.

Practice patent law in all its branches in the Patent Office, and in the Supreme and Circuit Courts of the United States. Pamphlet sent free on receipt of stamp for postage.

WHIPS! All qualities and prices; LARRABEE'S, 26 Congress.

Portsmouth Daily Chronicle.

By CHRONICLE & GAZETTE PUBLISHING COMPANY. | PORTSMOUTH, N. H., FRIDAY, MARCH 4, 1881. | $6 PER YEAR IN ADVANCE. THREE CENTS PER COPY

THE PORTSMOUTH DAILY CHRONICLE

(Established August 2d, 1862,)

Is Published Every Morning, Sundays excepted, at No. 7 Exchange Building, Pleasant street, opposite the Post Office, by the

Chronicle and Gazette Publishing Company.

TERMS $6.00 PER YEAR.

The New Hampshire Gazette

(The Oldest Newspaper in the United States, established Oct. 7, 1756,)

is published every THURSDAY at the same office. Terms, $1.50 per year; $2.00 per year, if not paid in advance.

ADVERTISEMENTS inserted on reasonable terms, in either or both papers. The GAZETTE, having a large country (in addition to its local) circulation, is an excellent medium of advertising. A liberal reduction made when advertisements appear in both papers.

☞ Correspondence from neighboring towns, containing items of public interest, will be gladly received. All communications should be addressed and all checks made payable to the

CHRONICLE & GAZETTE PUBLISHING CO., PORTSMOUTH, N. H.

The Job Printing Business is conducted in the same office by Mr. Charles W. Gardner, who keeps on hand a large and well-selected stock of all materials required in his line.

Mr. J. H. Bates, Newspaper Advertising Agent, 41 Park Row (Times Building), New York, is authorized to contract for advertisements in the CHRONICLE and GAZETTE, at our best rates.

Transportation.

Eastern & Maine Central Railroad Line.

CARS leave the Station of the Eastern Railroad, between Deer and Elm streets, as follows:

For Boston, at 4.05, 7.15, 8.20, 11.03, A. M.; 3.15, 5.30, P. M. Sundays, 4.05 A. M.; 5.30 P. M.

For Portland, Augusta, Brunswick and Lewiston, 10.00, A. M.; 3.55, P. M.; 9.10 P. M. Sunday 9.10 P. M.

For Bangor, Waterville, etc., 10.00 A. M., 9.10 P. M. Sundays 9.10 P. M.

For St. John and Halifax, 9.10 P. M. Sundays 9.10 P. M.

For Great Falls and Wolfeborough, 10.00, A. M.; 3.40 P. M.

For North Conway, 10.00, A. M.

For Dover and Way Stations, 5.00, 10.00, A. M.; 12.15, 3.05, 7.00 P. M.

Trains leave For Portsmouth:—

From Boston, 7.30, 10.00 A. M.; 12.30, 3.15, 4.45, 7.00 P. M. Sundays 8.00 A. M., 7.00 P. M.

From Portland, 2.00, 8.45 A. M.; 1.00 P. M.

From North Conway, 7.05 A. M.

From Wolfeborough, 8.15 A. M.; 3.40, P. M.

From Wolfeboro Junction, 6.30, 8.36, A. M.; 3.40 P. M.

From Great Falls, 7.32, 10.00 A. M.; 4.40 P. M.

From Dover, 6.45, 10.25 A. M.; 2.25, 5.00, 7.30 P. M.

From Newington, 7.01, 10.40 A. M.; 2.41, 5.16, 7.58 P. M.

Trains from Boston arrive at Portsmouth at 9.50, 12.15, 2.55, 5.30, 7.00, 9.00. Sundays at 10.25 A. M.; 9.00 P. M.

Trains from Portsmouth arrive at Boston at 6.50, 9.20, 10.40 A. M.; 1.45, 5.20, 7.50 P. M. Sundays 6.30 A. M.; 7.50 P. M.

D. W. SANBORN, Master of Transportation. LUCIUS TUTTLE, G. P. & T. A.

Oct. 18, 1880.

Concord & Portsmouth Railroad.

PASSENGER TRAINS leave Concord Railroad Station, foot of Bridge street:

For Newmarket Junction, Manchester, Concord and Upper Railroads, at 7.55 A. M., and 5.10 P. M.

Arrive at Manchester at 9.40 A. M., 7.10 P. M.

Arrive at Concord at 10.35 A. M., and 8.15 P. M.

Leave Concord at 7.30 A. M., and 3.35 P. M.

Leave Manchester at 8.16 A. M., and 4.25 P. M.

Arrive at Portsmouth at 10.10 A. M., and 6.15 P. M.

☞ All trains connect at Newmarket Junction, with trains of the Boston & Maine Railroad for Exeter, Haverhill, Lawrence and Boston; and for Dover, Great Falls and Portland; at Concord with trains to and from all the Upper Railroads.

H. E. CHAMBERLIN, Supt.

STEAMER JAMES SAMPSON.

KITTERY & PORTSMOUTH.

TIME TABLE.

From Navy Yard Bridge, Kittery		From Navy Yard Landing, Portsmouth	
Leave Kittery at	6:45 A.M	*Leave Ports'th at*	7:25 A.M
" "	8:50	" "	9:15
" "	9:50	" "	11:00
" "	11:15	" "	12:15 P.M
" "	2:00 P.M.	" "	3:00
" "	3:00	" "	4:00
" "	4:15	" "	5:00
" "	6:00	" "	6:45
" "	7:15	" "	7:50
" "	8:00	" "	9:00

Fare Five Cents Each Way.

Extra trips to accommodate parties or entertainments. Freight taken at reasonable rates. A passengers' waiting room is now open in the Tripe Building, near the end of the bridge in Kittery, where tickets are for sale, either single or in packages, and where bundles may be left for forwarding. A. STEVENSON, Proprietor.

STEAMER "MYSTIC."

KITTERY AND PORTSMOUTH.

TIME TABLE.

Leave Stimpson's wharf, Kittery,		Leave Adams & Co.'s wharf, foot of Daniel St., Portsmouth,	
"	7:00 A. M.	"	7:20 A. M.
"	8:45 A. M.	"	9:30 A. M.
"	10:00 A. M.	"	10:30 A. M.
"	11:35 A. M.	"	12:20 P. M.
"	1:30 P. M.	"	2:00 P. M.
"	3:15 P. M.	"	4:00 P. M.
"	4:50 P. M.	"	5:15 P. M.

Wednesday evening, leave Kittery at 6:30, Portsmouth at 8:00. Saturday evening, leave Kittery at 6:30 and 8:10, Portsmouth at 8:00 and 9:00.

Fare Five Cents Each Way.

Extra trips to accommodate parties and entertainments. Freight taken at low rates. Parties wishing to charter the steamer for excursions can do so by applying to

CAPT. H. W. TREFETHEN, Proprietor.

WALLACE HACKETT,

ATTORNEY-AT-LAW.

Office temporarily at U. S. Court House.

PORTSMOUTH, N. H.

L. S. L.

Take Notice.

All correspondence should be with M. A. Dauphin as below. In all cases the TICKETS themselves are sent, and never circulars offering certificates or anything else instead. Any one proposing to offer anything else by circular or otherwise, on his own behalf or that of the Company, is a Swindler.

A SPLENDID OPPORTUNITY TO WIN A Fortune. First grand distribution, Class A, at New Orleans, Tuesday, March 8, 1881—130th Monthly drawing.

LOUISIANA STATE LOTTERY COMPANY.

This Institution was regularly incorporated by the Legislature of the State for Educational and Charitable purposes in 1868 *for the term of Twenty-five Years*, to which contract the inviolable faith of the State is pledged, which pledge has been renewed by an overwhelming popular vote, securing its franchise in the new constitution adopted December 2d, A. D., 1879, with a capital of $1,000,000, to which it has since added a reserve fund of over $250,000. ITS GRAND SINGLE NUMBER DISTRIBUTION will take place monthly on the second Tuesday. *It never scales or postpones.* Look at the following Distribution:

CAPITAL PRIZE, $30,000.

100,000 TICKETS AT TWO DOLLARS EACH.

HALF TICKETS, ONE DOLLAR.

LIST OF PRIZES.

1 Capital Prize	$30,000	$30,000
1 Capital Prize	10,000	10,000
1 Capital Prize	5,000	5,000
2 Prizes of $10,000	5,000	10,000
5 Prizes of 2,000	5,000	10,000
20 Prizes of 500	5,000	10,000
100 Prizes of 100	10,000	10,000
200 Prizes of 50	10,000	10,000
500 Prizes of 20	10,000	10,000
1,000 Prizes of 10	10,000	10,000

APPROXIMATION PRIZES.

9 Approximation Prizes of $300	27,000	
9 Approximation Prizes of 200	1,800	
9 Approximation Prizes of 100	900	
1857 Prizes, amounting to		$110,400

Responsible corresponding agents wanted at all points, to whom liberal compensation will be paid.

For further information, write clearly, giving full address. Send orders by express or Registered Letter, or Money order by mail. Address only to M. A. Dauphin, New Orleans, La., or same person at No. 319 Broadway, New York.

All our Grand Extraordinary Drawings are under the supervision and management of Gen. G. T. Beauregard, of La., and Gen. Jubal A. Early, of Va.

The following is the sworn statement to the Insurance Commissioners of Massachusetts of the financial condition of the

NEW ENGLAND MUTUAL LIFE Insurance Company,

Of Boston, on the 31st of December, 1880.

ASSETS.

Stocks and Bonds at market value,	$10,101,704 25
Loans on Mortgage,	3,140,725 00
Real Estate,	1,312,726 70
Premium Notes secured by policies worth double the amount loaned,	1,289,231 64
Amount of deferred quarterly premiums,	207,407 45
Outstanding Renewal Premiums upon policies upon which a valuation has been made and reserved,	176,330 65
Accrued Interest and Rents,	198,051 13
Cash in Banks,	417,303 18
Loans on Collateral,	104,200 00
	$15,941,879 40

LIABILITIES

Reserve at 4 per cent, in compliance with the statutes of Massachusetts,	$13,071,369 83	
Distributions unpaid,	162,823 26	
Death losses unpaid,	22,479 00	
Matured endowments unpaid,	25,627 00	
		$13,352,918 88
Surplus,		$ 2,588,960 52

37th Annual Report now ready for distribution. Free to any address.

BENJ. F. STEVENS, President. JOSEPH M. GIBBENS, Secretary. codmch8dawly

30TH

Popular Monthly Drawing of the

Commonwealth Distribution Co.,

AT MACAULEY'S THEATRE,

In the City of Louisville, on

THURSDAY, MARCH 31st, 1881.

These drawings occur monthly (Sunday excepted,) under provisions of an act of the General Assembly of Kentucky, incorporating the Newport Printing and Newspaper Co., approved April 9, 1878.

☞ This is a special act, and has never been repealed.

The United States Circuit Court on March 31st rendered the following decisions:

1st. That the Commonwealth Distribution Company is legal.

2d. Its drawings are fair.

N. B.—This Company has now on hand a large reserve fund. Read the list of prizes for the

March Drawing.

1 Prize	$30,000	100 Prizes $100 each	$10,000
1 "	10,000	200 " 50 "	10,000
1 "	5,000	500 " 20 "	10,000
10 " $1000 each	10,000	1000 " 10 "	10,000
20 " 500 "	10,000		
9 Prizes $300 each, Approximation Prizes,			$2,700
9 " 200 "			1,800
9 " 100 "			900
1,960 Prizes			$112,400

Whole Tickets, $2. Half Tickets, $1.

27 Tickets, $50. 55 Tickets, $100.

Remit money or bank draft in letter, or send by express. Don't send by Registered letter or post office order. Orders of $5 and upward, by express, can be sent at our expense. Address all orders to R. M. BOARDMAN, Courier-Journal Building, Louisville, Ky., or T. J. Commerford, 212 Broadway, New York.

Advertising Cards.

SEND 6 CENTS for 2 sets large, handsome cards, new styles, printed with advertisement or plain; 3 sets for 10c. The 5 sets, all different, for 15c. G. P. BROWN, Dover, Mass. d&wtmch10

SAM'L BUDD

1,101 Broadway, cor. 24th st., New York City, invites attention to his superb assortment of goods for gentlemen's wear selected abroad specially for first-class trade, and unequalled for richness, style or beauty. Dress Shirts are Mr. Budd's specialty. Customers pronounce them the best made. Special orders for goods made here or in Europe promptly attended to. An established reputation of over twenty years guarantees honorable dealing.

Portsmouth Insurance Agency

ESTABLISHED 1831.

JOHN SISE, INSURANCE AGENT, OFFICE, 4 Market Sq., Up-Stairs.

ÆTNA INSURANCE CO., Of Hartford, Conn.
HOME INSURANCE CO., Of New York.
HARTFORD FIRE INSURANCE CO., Of Hartford, Conn.
ROYAL INSURANCE CO., Of Liverpool, Eng.
FRANKLIN FIRE INSURANCE CO., Of Philadelphia, Pa.
PHENIX INSURANCE CO., Of Brooklyn, N. Y.
LONDON AND LANCASHIRE FIRE INSURANCE CO., Of Liverpool, Eng.
Pennsylvania Fire Insurance Company, Of Philadelphia, Pa.
METROPOLE INSURANCE CO., Of Paris, France.

Responsible Companies, Large Assets, Equitable Rates, Prompt Settlements.

JOHN SISE, Insurance Agent, 4 Market Sq., Up-Stairs.

MORSE & ILSLEY FIRE, LIFE AND ACCIDENT

INSURANCE AGENTS,

Represent the following reliable companies:

THE INSURANCE COMPANY OF NORTH AMERICA, *Of Philadelphia, Pa.*

LIVERPOOL and LONDON and GLOBE *U. S. Office, New York City.*

SPRINGFIELD, *Of Springfield, Massachusetts*

QUEEN, *Liverpool and London.*

PHŒNIX, *Of Hartford, Conn.*

ORIENT, *Of Hartford, Conn.*

TRAVELLERS' LIFE and ACCIDENT COMPANY, *Of Hartford, Connecticut.*

NEW ENGLAND MUTUAL LIFE, *Of Boston, Mass.*

The above companies are well known and reliable, and we solicit the patronage of our friends and the public. All losses adjusted and promptly paid at our office.

MORSE & ILSLEY, NO. 13 PLEASANT ST., - UP ONE FLIGHT

PERRY & CO'S

TRADE & MARK

STEEL PENS

of superior English make; famous for durability and elasticity; great variety of styles suited to every kind of writing.

For sale by dealers generally.

THIRTY-SIX Assorted samples for trial, including the "U" and "FA" Pens, enclosed in a useful metal box, by mail on receipt of Twenty-five Cents.

IVISON, BLAKEMAN, TAYLOR & CO. SOLE AGENTS FOR UNITED STATES. 138 and 140 Grand St., New York.

WINE.

25 BASKETS CHAMPAGNE, Quarts and Pints, Moet and Chandon and Heidsick & Co.

20 CASES CLARET. Price $6 to $12. For sale by H. F. GERRISH.

D. R. V. G. CURES

Dyspepsia, Indigestion, And all troubles arising therefrom, such as Sick Headache, Distress after Eating, Acidity of the Stomach, Flatulency, Liver and Kidney Complaint, Torpid Liver, Constipation, Piles, Aches in the Back and Limbs. It is the best Blood Purifier in the World. Guaranteed by all Druggists to give perfection or money refunded. Try it. Get the Vitalized Tonic Bitters,—the best specimen in the World. Call for them.

D. R. V. G. Mfg. Co., Prop's, SYRACUSE, N. Y. New York Depot, C. N. Critenton, 115 Fulton Street.

STEPHEN D. SCRIGGINS, Carriage Painter.

No. 16 Vaughan Street, Portsmouth, N. H.

Having spacious and good accommodations and long and large experience, he solicits patronage in this line.

Sardines and Beef.

50 Dozen cases Philippe & Canaud

SARDINES,

Price 30 cents for halves and 20 cents for ¼ boxes.

1000 LBS. CORNED BEEF, Price 30 Cents. For sale by H. F. GERRISH.

BEEF TONGUES — AND — Smoked Halibut, for sale by HENRY F. GERRISH.

DRAIN PIPE.

A RON DRAIN PIPE, all sizes, for sale at No 5 Elm street.

SAMUEL CLEAVES & SON.

DR. SANFORD'S LIVER INVIGORATOR

Only Vegetable Compound that acts directly upon the Liver, and cures Liver Complaints, Jaundice, Biliousness, Malaria, Costiveness, Headache. It assists digestion, strengthens the system, regulates the bowels, purifies the blood. A Book sent free. Dr. SANFORD, 162 Broadway, N. Y. FOR SALE BY ALL DRUGGISTS.

PATENTS!

R. H. EDDY.

No. 76 State St., Opposite Kilby, Boston.

SECURES PATENTS in the United States; also in Great Britain, France and other foreign countries. Copies of the claims of any Patent furnished by remitting one dollar. Assignments recorded at Washington. *No Agency in the United States possesses superior facilities for obtaining Patents or ascertaining the patentability of inventions.*

R. H. EDDY, Solicitor of Patents.

TESTIMONIALS.

I regard Mr. Eddy as one of the *most capable and successful* practitioners with whom I have had official intercourse. CHARLES MASON, Commissioner of Patents.

"Inventors cannot employ a person more trustworthy or more capable of securing for them an early and favorable consideration of the Patent Office." EDMUND BURKE, Late Commissioner of Patents.

BOSTON, October 16, 1876.

R. H. EDDY, Esq.—*Dear Sir.* You procured for me, in 1840, my first patent. Since then you have acted for and advised me in hundreds of cases, and procured many patents, reissues and extensions. I have occasionally employed the best agencies in New York, Philadelphia and Washington, but I still give you almost the whole of my business, in your line, and advise others to employ you. Yours truly, GEORGE DRAPER.

BOSTON, January 1, 1881. 3tawtjan18

JOHN S. TILTON, NACKER,

18 Congress Street,

PORTSMOUTH, N. H.

Would like to call the attention of the people to the

FINEST ASSORTMENT OF GOODS

in his line ever offered in the city, consisting of

HARNESSES, COLLARS, WHIPS, ROBES, TRUNKS, Traveling Bags, Etc.

NEAT'S FOOT, VACUUM, and CASTOR OILS by the gallon, at as low prices as first quality goods can be obtained.

☞ Also KENDALL'S SPAVIN CURE, which is having an increased sale all over the country.

Good and Reliable INSURANCE COMPANIES.

COMMERCIAL UNION, of London.
FIRE ASSOCIATION, of Phila.
NIAGARA, of New York.
CONNECTICUT, of Hartford.
PHOENIX of London.

F. W. DEROCHEMONT & SON, No. 9 CONGRESS STREET.

GOVERNMENT BONDS!

We are prepared to pay on presentation in any amount the highest market price for the CALLED BONDS of 1865 and 1867, and we will receive them at full value in exchange for other issues of UNITED STATES BONDS, or in exchange for other safe Securities paying 5, 6 and 7 PER CENT interest.

GEO. WM. BALLOU & CO., 22 Devonshire Street.....Boston. 8 Wall Street.....New York.

MORSE & ILSLEY, AUCTIONEERS,

Money, Real Estate and Mortgage Brokers, Insurance and House Agents.

13 PLEASANT ST. - - EXCHANGE BUILDINGS.

CANTERBURY SHAKERS' BLOOD-PURIFYING SARSAPARILLA.

Prescribed by Physicians and Druggists for nearly Fifty Years.

THE SHAKERS' SARSAPARILLA is just what it purports to be.—*Dbd. Cro by, M. D.* I have long prescribed it, as I think it a most valuable medicine.—*Jeremiah Blake, M. D., Gilmanton, N. H.* Have known it for nearly half a century. Our confidence in it is in no way impaired.—*Carlton & Hoyt, Druggists, Lowell.* I speak with confidence of it, having prescribed it for eighteen years.—*S. M. Dimmo M. D., Francestown, N. H.* Give me the smokers' Sarsaparilla in preference to all others.—*C. A. Guilmette, M. D., Boston.* I have the most unbounded confidence in its healing and renovating properties.—*Wm. R. Preston, Druggist, Pittsfield, N. H.* I consider it the best preparation made.—*A. G. Wilson, Druggist, Boston.*

Do not fail to make a trial of this great Blood Purifier, Appetizer, and Tonic, the first and best of all medicines called Sarsaparilla, which is prepared from selected SASSAFRAS ROOTS, HERBS AND BERRIES by the CANTERBURY SOCIETY OF SHAKERS, and is beyond all comparison the purest, safest, and most effective family medicine in the world. Ask for CORBETT'S SHAKERS' SARSAPARILLA. The genuine is signed by THOMAS CORBETT, its inventor, and sold in a square bottle generally.

SHAKER VILLAGE, N. H., Jan. 1, 1880.

☞ Enclose Stamp for Shaker Manual.

MALT UNFERMENTED

THERE is no greater BLOOD-PURIFYING and INVIGORATING PRINCIPLE in the world of medicine than MALT BITTERS, prepared by the MALT BITTERS COMPANY. *Use Unfermented Malt and Hops.* It is a Perfect Generator of feeble and exhausted constitutions. It enriches the blood, solidifies the bones, hardens the muscles, quiets the nerves, perfects digestion, cheers the mind, and vitalizes with new life every fluid of the body. It is so, because it strikes at the root of all debility—UNFERMENTED DIGESTION and IMPOVERISHED BLOOD. Sold everywhere.

MALT AND HOPS BITTERS

MRS. LYDIA E. PINKHAM, OF LYNN, MASS.

DISCOVERER OF

LYDIA E. PINKHAM'S VEGETABLE COMPOUND.

The Positive Cure for All Female Complaints.

THIS PREPARATION RESTORES THE BLOOD TO ITS NATURAL CONDITION, DIRECTS THE VITAL POWER STRIGHT, STRENGTHENS THE MUSCLES OF THE UTERUS AND GIVES IT ITS PLACE, AND GIVES IT TONE AND STRENGTH, SO THAT THE CURE IS radical and entire. It strengthens THE BACK AND PELVIC REGION, IT GIVES TONE TO THE WHOLE NERVOUS SYSTEM; IT RESTORES DISPLACED ORGANS TO THEIR NATURAL POSITION. THAT FEELING OF BEARING DOWN, CAUSING PAIN, WEIGHT AND BACKACHE, IS ALWAYS PERMANENTLY CURED BY ITS USE.

It will, at all times and under all circumstances, act in harmony with the laws that govern the female system.

For the cure of Kidney Complaints of either sex, this Compound is unsurpassed.

Lydia E. Pinkham's Vegetable Compound is prepared at the proprietors laboratory.

No. 233 Western Avenue, Lynn, Mass.

Price, $1. Six Bottles to one address, $5.

Mrs. Pinkham freely answers all letters of inquiry. Send for pamphlets. Address as above.

No family should be without Lydia E. Pinkham's LIVER PILLS. They cure Constipation, Biliousness, and Torpidity of the Liver. 25 cts. per box.

GEO. C. GOODWIN & CO., General Agents.

Sold by all Druggists.

Smith's Medicated PRUNES

Are a certain CURE for

Constipation, Billiousness, Liver Troubles, Piles, Indigestion, Sick Headache and Dyspepsia.

Their cleansing and tonic action on the liver and digestive organs removes all impurities from the system, purifies the blood, relieves the overtaxed kidneys and establishes regular and natural action of the bowels. Pleasant to take, free from all unpleasant or debilitating action and can be used freely with perfect safety. For sale by all druggists in half lb. glass jars. Price 50 cents.

$72 a week. $12 a day at home easily made. Costly outfit free. Address True & Co., Augusta, Maine.

WHIPS All kinds, cheap, at LARRABEE'S 20 Congress Street, up-stairs.

Daily Chronicle.

A Story of Steel Pens.

Few persons who use steel pens on which is stamped "Gillot" have any idea of the story of suffering, of indomitable pluck and persistence, which belongs to the placing of that name on that article.

A long depression in trade in England threw thousands of Sheffield mechanics out of work, among them Joseph Gillot, then twenty-one years of age. He left the city with but a shilling in his pocket. Reaching Birmingham, he went to an old inn and sat down upon a wooden settle in the tap-room. His last penny was spent for a roll. He was weak, hungry and ill. He had not a friend in Birmingham; and there was little chance that he could find work.

In his despondency he was tempted to give up and turn beggar or tramp. Then a sudden fiery energy seized him. He brought his fist down upon the table, declaring to himself that he would try and trust in God, come what would. He found work that day in making buckles, which were then fashionable. As soon as he made a pound or two he hired a garret and there carried on work for himself; bringing his taste and knowledge of tools into constant use, even when working at hand-made goods. This was the secret of Gillot's success. Other workmen trudged on in the old ruts. He was wide awake, eager to improve his work or to shorten the way of working.

He fell in love with a pretty and sensible girl named Mitchell, who, with her brothers, was making steel pens. Each pen was then clipped, punched and polished by hand, and pens were sold consequently at enormously high prices. Gillot at once brought his skill in tools to bear upon the matter, and soon invented a machine which turned out the points by thousands in the time that a man would require to make one. He married Miss Mitchell, and they carried on the manufacture together for years.

On the morning of the marriage the industrious workman made a gross of pens and sold them for thirty-six dollars to pay the wedding fees. In his old age, having reaped an immense fortune by his shrewdness, honesty and industry, Mr. Gillot went again to the old inn, bought the settle, and had the square on which he sat that night sawed out and made into a chair, which he left as an heirloom to his family, to remind them of the secret of his success.

—A San Francisco paper excuses a certain misstatement by saying that it was a typographical error in the manuscript.

—Every advertisement which appears in leading London papers for a short-hand clerk is alleged to elicit from one hundred to two hundred replies, phonography having become of late a branch of education very generally pursued, while the number of really qualified phonographers is everywhere small; in fact, the head of a large staff in London said that for verbatim reports he had but one assistant—quite a young man—whom he could trust implicitly.

A. W. Strange, Esq., Lynchburg Va., writes: "I use Dr. Bull's Cough Syrup regularly for a tickling cough at night. It gives relief and puts me to sleep. It is much used here." Price 25 cents a bottle.

—Why is the money you are in the habit of giving to the poor like a newly-born babe? Because it's precious little.

An Honest Preparation.

The world is so crammed with swindles that a really honest man or honest thing is almost as scarce as robins in January. Yet Mr. J. H. Northrop, of Lansingburg, N. Y., formerly captain of the Troy police, says Dr. David Kennedy's "Favorite Remedy" is "an honest preparation." And the captain ought to know, for the medicine cured him of liver complaint. It is mean enough to cheat a well man, but to cheat the sick and the suffering deserves a short shrift and a long rope. Whatever sins Dr. Kennedy may be guilty of, misrepresentation of his medicine is not among them. Try it for one dollar, or write to the doctor at Rondout, N. Y.

—Judge Tourgee has been exceedingly fortunate as an author. His "Fool's Errand" has reached a circulation of 150,000 copies, and is still selling rapidly, while "Bricks without straw" has reached its sixtieth thousand.

Let the poor sufferers from female complaints take courage and rejoice that a painless remedy has been found. We refer to Lydia E. Pinkham's Vegetable Compound. It is prepared at 233 Western Avenue, Lynn, Mass. Send to Mrs. Pinkham for pamplet.

—Frank Millett, the brilliant artist and correspondent, says that eighty correspondents started in at the beginning of the Turco-Russian war, and but five saw its close. He was one of them.

The palate is gratified and the system fortified by the benign vitalizer and remedy for marasmus, malaria, dyspepsia, liver complaint, anemia, hysteria, ect., the Liebig Co.'s Coca Beef Tonic.

—The man who gets the maddest at a newspaper squib is usually the fellow who borrows the paper he reads it out of.

Myself and wife having been afflicted for years with dyspepsia, and during the time continued dosing with bitters, and other nostrums, with no benefit. Four bottles of D. R. V. G. has cured us both. Dr. J. W. C. Gould. Syracuse, N. Y. Guaranteed by all druggists.

—New Orleans is to have a mill for the manufacture of paper from sugar-cane after the juice has been crushed out.

The careworn and overworked find comfort and strength in Malt Bitters.

Portsmouth Chronicle.

FRIDAY, MARCH 4, 1881.

[Entered at the Post-Office at Portsmouth, N.H., as second-class matter.]

Congress.

The Senate on the 2d inst. devoted most of its time to the consideration of appropriation bills.

The House finally passed the three per cent funding bill as it came from the Senate, all the amendments being concurred in without change. No division was taken on the final passage of the bill.

The Funding Bill Vetoed.

Soon after twelve o'clock on the 3d inst. a message was received in the House from President Hayes, vetoing the funding bill.

In this message the President says the short time intervening before he goes out of office prevents him from giving his views at length. He says he would not interpose his objections to the bill if it were not for the 5th section of the bill, which strikes down the national banks, and this section is not a proper or essential part of a refunding bill, and its adoption would prevent the organization of new national banks in localities where they may be needed. This section proposes a radical change in the banking law, and is a step towards the destruction of the whole national banking system. The bill would be a disturbing element in the financial prosperity of the country.

The Fighting Boers.

A correspondent of the London *Standard*, who was captured by the Boers at Spitzkop and subsequently released, writes as follows:

One lesson taught us is, that it is useless to attempt to fight the Boers with numerically inferior forces. In such warfare they are man for man equal and more than equal to our own. They are as courageous, infinitely better shots and are marvellously skilled, taking advantage of every cover. Their coolness under fire is perfect. While fighting individually, all work in concert and obedience to orders. They openly express contempt for our infantry, but fear our cavalry and artillery.

New Hampshire Items.

The Nashua post-office was damaged to the extent of $2000 by fire and water on the 3d inst.

Elias Chamberlain of Westmoreland has, at the age of eighty-three, never had but four teeth extracted, which operations were performed by four different doctors, in as many different states.

The new shoe factory of the Wallaces, in Rochester, is completed with the exception of putting in the shafting.

Mr. Frank Carpenter, pressman in the Claremont Manufacturing Co.'s printing establishment, had three fingers on his right hand badly smashed, recently.

Samuel R. Truell a few days ago felled a birch tree in Grafton, adjoining Enfield line, which was three feet in diameter at the ground, and forty-four feet high, the top having been broken off nine years ago. The remaining top was somewhat decayed, and partly imbedded in it was found a cradle-scythe, three feet five inches long, and three inches wide at one end and running to a point at the other end. How it came there is the conundrum, and the solution advanced by some is that it was carried to the top of the tree, when attached to the cradle, in a tornado many years ago.

News and Notes.

It will be President Garfield after twelve o'clock to-day.

South Carolina will put about $25,000,000 worth of cotton and $3,000,000 worth of rice into the market this year.

The worst gale for many years raged along the coast of the British provinces on the 28th of February. At St. Johns, Newfoundland, the three-masted schooner Irving G. Hall was lost with all hands, nine in number; the schooner Rome was wrecked, and every boat in the harbor destroyed. At St. John, N. B., there was an immense fall of rain, and much damage was done by the wind.

A passenger train on the Hannibal & St. Joseph railroad in Missouri ran off the track, March 1st, and went down a bank, killing several persons. A wrecking train on its way to the scene of the disaster went through a bridge, and several men were killed. Ten persons lost their lives outright by the two accidents; many more were badly wounded, and a number of them will die of their injuries.

Advices from Honolulu, Sandwich islands, report a deplorable condition of affairs there. Small pox is epidemic, many houses are quarantined, no one is allowed to enter or leave the city, and communication between the islands is stopped. The city is in a very bad sanitary condition; not a single sewer within its limits, and the ground honeycombed with vaults which have not been cleaned in a quarter of a century.

Joseph E. Bartlett and Ernest M. Bartlett, jewelers, and M. Phoenix, an engraver, were arrested at Philadelphia on the 2d inst. for forging the trademarks of the American and Elgin watch companies, on the works of watches made by the three prisoners. They were held for trial.

Philip Truschel, aged eighteen years, employed by a greenhouse proprietor at Flatbush, L. I., on the 1st inst. opened the grate of the furnace, crushed his head, one of his arms and as much of his body as possible into it, and burned himself to death. He left a note saying he was tired of life.

Mrs. Erastus Ryther of Leyden, Mass., eighty-four years old, and nearly blind, who lived with her daughter, Mrs. L. P. Chapin, somehow set fire to her dress while the family were absent, the other day, and was so badly burned that she died in a few hours.

At Fitchburg, Mass., on complaint of the agent of the society for the prevention of cruelty to animals, Henry O. Woodward has been fined $25 and costs for failing to provide proper food for his horse, and in default of the same is serving the time in jail.

A little daughter of John McGrooy of Medfield, Mass., while returning home from a neighbor's residence Monday evening, Feb. 28th, got lost. The village was alarmed and a force of 100 men turned out with lanterns, and made a vigorous search. Tuesday morning the body of the child was found in a pond near her home.

An autopsy on the remains of the late Col. Waldron, of the Lewiston, Me., *Gazette*, disclosed a large leaden slug, considerably flattened, partially imbedded in the lower part of the right lung. It was a bullet which he received in the action at Gettysburg, and which probably caused his death; and he had carried it about with him for seventeen years. His heart and liver were found to be disordered.

Collector Babson of Gloucester has received $100 from the Direct United States Cable company, as compensation to Mr. Geo. Steele, owner of the schooner Oliver Eldredge, which vessel had her anchor caught in the company's telgraph cable on the banks, and cut the anchor adrift rather than injure the cable. The collector has also received from Hon. Edward Thornton, British minister at Washington, two magnificent stem-winding English watches, to be presented to James Lord and Dean Crockett respectively, two of the crew of the schooner Laura Sayward of Gloucester, who, on Sept. 11th last, in the midst of a fearful storm on Georges bank, went in a dory from their vessel and rescued the captain and mate of the British schooner Maggie Blanche. The rescued men were lashed to the vessel's side, and the sea was running so high that the dory had to be cut from her lashings, with the men in her, for fear of swamping. The watches bear suitable inscriptions.

Books, Magazines, Etc.

"Early Spring in Massachusetts, from the journal of Henry D. Thoreau, author of Walden, etc.; edited by H. G. O. Blake." Boston; Houghton, Mifflin & Company.

Thoreau died in 1862, in Concord, Mass., and the greater part of his life was spent in that town, much of it as a recluse on the shores of Walden pond, where he provided for his simple wants by hunting and gardening. His journal, from which the selections now printed were made, was bequeathed to the editor of the volume by Thoreau's sister in 1876. Mr. Blake has arranged the dates, by bringing together passages under the same date in each year. Thoreau was a student of nature, and as very many of our readers well remember, in 1848 built a hut in the woods near Walden pond, and for two years lived a self-contained life there. He walked to Concord village over the track of the Fitchburg railroad, and occasionally appreciating friends called at the hermitage. In 1845, "Walden," being a record of Thoreau's life in the woods, was published. In this work, Thoreau records his sights and sounds, and tells of animal life, nature's beauties, and subjects suggested in the long season of his musings.

The notes on the Early Spring are made from Feb. 24th to April 11th, a period when most people in Massachusetts would not seek out-of-door fascinations, but the gifted writer of Walden pond here notes everything indicative of the opening spring, in the action of nature in the preparation for the coming season; indeed, so much that seems new and yet patent, commonplace perhaps and yet fresh and inviting, that we concede that none but he, who had a mind capable of appreciating the abundance in nature of which the busy man of to-day loses sight, could have seen, remembered and described so much and in such attractive form.

The book is sold by all booksellers at $1.25, and will be greatly appreciated by those who have been fascinated by the early publications of the author.

No. 50 of the octavo form of the Standard Series published by I. F. Funk & Co., of New York, and sold at fifty cents, is "Culture and Religion," being five lectures delivered by Prof. J. C. Shairp, principal of the United College of St. Salvator, St. Leonard & St. Andrews. The lectures treat of the relation of culture to religion and the scientific and literary theory of culture, and kindred subjects.

The Fuel of the Future.

We shall soon be able to announce a wonderful stride in the mechanical appliances for using liquid fuel for generating steam in both marine and land boilers. The matter is in the hands of practical men, who will soon demonstrate they can make from 28 to 30 gallons of crude petroleum, costing from 85 to 90 cents, to do the work of a ton of coal, costing from $4.25, without dirt or smoke, and when, as in the cause of a large steamer carrying from 40 to 45 men in the fire-room, one man in each will be abundantly able to keep up a uniform pressure of steam at all times. Liquid fuel is the intervening step between coal and electricity, which will in due season furnish motion for the world. For when we arrive at a thorough knowledge of this subject and of motive power, liquid fuel will have had its day and generation, wiping out the last remnant of barbarism, coal. The fireman of the future can wear broadcloth in the fire-room, while the coal-passer will have laid down his "shovel and hoe," to become one of the memories of the past. This condition of things is near at hand.—*Nautical Gazette.*

—Of 500,000 volumes lent from the free library of Manchester, England, only seventy-four were lost.

—There were four thousand more deaths than births in New York city last year, and yet the city continues to grow.

Mothers! Mothers!! Mothers!!!

Are you disturbed at night and broken of your rest by a sick child suffering and crying with the excruciating pain of cutting teeth? If so, go at once and get a bottle of MRS. WINSLOW'S SOOTHING SYRUP. It will relieve the poor little sufferer immediately—depend upon it; there is no mistake about it. There is not a mother on earth who has ever used it, who will not tell you at once that it will regulate the bowels, and give rest to the mother, and relief and health to the child, operating like magic. It is perfectly safe to use in all cases, and pleasant to the taste, and is the prescription of one of the oldest and best female physicians and nurses in the United States. Sold everywhere. 25 cents a bottle. m,w & f&g jan28

NERVOUS EXHAUSTION.

A medical essay, comprising a series of lectures delivered at Khan's Museum of Anatomy on the cause and cure of premature decline, showing indisputably how lost health may be regained, affording a clear synopsis of impediment to marriage and the causes of nervous and physical debility, being the results of 20 years' experience. By mail, 25 cents, currency or postage stamps.

Address Secretary Kahn's Museum, 68 Broadway, N. Y. dmw26

Health is Wealth!

DR. E. C. WEST'S NERVE AND BRAIN TREATMENT: a specific for Hysteria, Dizziness, Convulsions, Nervous Headache, Mental Depression, Loss of Memory, Spermatorrhœa, Impotency, Involuntary Emissions, Premature Old Age, caused by over-exertion, self-abuse, or over-indulgence, which leads to misery, decay and death. One box will cure recent cases. Each box contains one month's treatment. One dollar a box, or six boxes for five dollars; sent by mail prepaid on receipt of price. We guarantee six boxes to cure any case. With each order received by us for six boxes, accompanied with five dollars, we will send the purchaser our written guarantee to return the money if the treatment does not effect a cure. Guarantees issued by J. H. THACHER, Druggist, Portsmouth. Orders by mail will receive prompt attention. SMITH, DOD'ERLE & SMITH, Gen'l Agents, Boston. deowagt4,'81

PROFESSIONAL NOTICE.

Dr. L. J. Kahn, 51 East 10th St., N. Y., and Proprietor Dr. Kahn's Museum of Anatomy, 68 Broadway, N. Y., begs to inform his patients and those desirous of consulting him, that he has opened an office at 61 Hancock St., Boston; where he may be consulted EVERY THURSDAY from 9 A. M. to 2 P. M. and 4 to 8 P. M.

Dr. Khan having devoted 30 years to the treatment of the nervous system arising from indiscretion, to which may be traced many of the obscure ailments which effect youth and manhood, is enabled to insure those placing themselves under his treatment a speedy and permanent cure. Dr. Kahn's medical work Nervous Exhaustion, which treats on these cures; is mailed to any address on receipt of 25 cents in postage stamps. Attendance every Thursday at 61 Hancock St., Boston, and as usual at 51 East 10th St. New York. dtmy26

Franklin Theatre,

TUESDAY, MARCH 8TH.

Prof. Oscar Faulhaber,

Of Phillips Exeter Academy, at the suggestion of several prominent citizens will give a series of Two Lectures on the

German Empire

— AND THE —

REPUBLIC OF FRANCE,

During the month of March.

The first one on March 8th. The second one on March 15th.

Reserved Seats 50 cts.; admission 35 cts.; gallery 25 cts.

Tickets on sale at Alfred Stavers', Franklin Block.

All ladies want the new **Soltaire!** Glove button only 25 cents per pair.

NEW LACE PINS, EARRINGS, AND BRACELETS.

Watches at low prices at **Hutchinson's**

If you are a man of business, weakened by the strain of your duties avoid stimulants and use **Hop Bitters.**

If you are young and indiscreet, or dissipated or single, old or poor health or broken down, rely on **Hop Bitters.**

Whoever you are, whenever you feel that your system needs cleansing, toning or stimulating, without intoxicating, take **Hop Bitters.**

If you are a mother of a family, suffering from ailing on a bed of sickness, use **Hop Bitters.**

Have you dyspepsia, kidney or urinary complaint, disease of the stomach, bowels, blood, liver or nerves? You will be cured if you use **Hop Bitters.**

Thousands die annually from some form of kidney disease that might have been prevented by a timely use of **HopBitters.**

If you are simply weak and low spirited, be cheerful! It may save your life. It has saved hundreds.

D. I. C. is an absolute and irresistable cure for drunkenness, use of opium, tobacco, or narcotics.

Sold by druggists. Send for Circular.

HOP BITTERS MFG CO., Rochester, N. Y. & Toronto, Ont.

—A woman at Providence, R. I., petitions for divorce from two husbands. She married the second on account of the first having been absent over five years, and as she supposed dead. The second proved to be a bad lot, and is now in jail. She seeks a divorce from both as the only way to clear herself from the unpleasant complications in which she finds herself.

POLYFORM

— FOR —

NEURALGIA, RHEUMATISM, HEADACHE, SCIATICA.

Prof. Edison authorizes the publication of the following:

Menlo Park, N. J.

I certify that the Preparation known as Edison's Polyform is made according to formula devised and used by myself. THOMAS A. EDISON.

Sufferers from the above diseases will have sure relif, by using

EDISON'S POLYFORM,

according to directions with each bottle.

PREPARED BY THE

Menlo Park Manufacturing Co.,

NEW YORK.

Sold by Druggists. Price $1.00.

Owner Wanted,

FOR a pair of FUR GLOVES which were left at the CHRONICLE and GAZETTE office on Saturday, Feb. 26th.

Tenant Wanted,

FOR House No. 46 Water Street. For further particulars apply at the house. tmch7

WHIPS! All qualities and prices; LARRABEE'S, 26 Congress

Critchley & Whalley,

MACHINISTS, AND DEALERS IN

PIPE AND FITTINGS

Of all kinds, for

STEAM, WATER, AND GAS.

Engines and Boilers.

Other Machinery Bought and Sold.

Belting & Belt Lacings, Sheet Rubber,

and all kinds of steam packing constantly on hand at manufacturers prices

STEAM HEATING APPARATUS

For warming buildings.

52 Hanover Street.

FOR THE LENTEN SEASON!

We shall have in stock during Lent

CANNED SALMON,

in one and two and a half pound cans of very superior quality, which we shall sell at a bargain.

— ALSO —

SMOKED SALMON,
SMOKED HALIBUT,
YARMOUTH BLOATERS,
and BONED CODFISH.

We have received another lot of

BETHLEHEM BUCKWHEAT!

Which is the finest in use.

Also another lot of four Crown

Loose Muscatel Raisins!

We have the best bargains in fresh Raisins to be found in the city.

Kentucky Magnolia Hams

Are pronounced by connoisseurs to equal any produced, and at our price are the cheapest in market.

VIENNA ZWIEBACK!

PEARSON'S PILOT BREAD!

A large assortment of

KENNEDY'S FANCY BISCUITS!

Butler & Laighton.

NO. 1 MARKET SQUARE.

DENNIS SHEA,

MANUFACTURER OF

Cement Stone Pipe

— AT —

26 WATER STREET, PORTSMOUTH.

The best Pipe made for Sewers, Culverts, Cellar and Sink Drains, Water Closets, etc., etc. Gives perfect satisfaction wherever used. Is proof against frost, acids, and all substances which pass through the Pipe.

For sale at wholesale or retail, or laid in the best manner.

Orders for Pipe and laying left at the factory will receive prompt attention

FLETCHER & TANTON,

UPHOLSTERERS,

Furniture Dealers & General Undertakers

No. 38 Market Street, Portsmouth, N. H.

Coffins Robes and Caskets always on hand or made to order. Orders left at 38 Deer Street or 27 State Street, may be left day or night, will be promptly attended to. S. S. FLETCHER, H. G. TANTON.

FRESH MINED COAL!

All Sizes for

FURNACES, STOVES and RANGES,

this day discharging, for sale by

J. Albert Walker,

Concord R. R. wharf,

No. 137 Market Street.

☞ Order book and telephone at MOSES' HAT STORE (formerly Walker & Son's,) 13 Congress St.

Clothes Wringers!

GREAT REDUCTION IN PRICES.

NOW IS THE TIME TO BUY!

For a few days we shall offer any of the leading Wringers at greatly reduced prices.

John P. Sweetser,

46 Market St.

JANUARY 1st, 1881.

CHARLES E. LAIGHTON & SON,

EXCHANGE BUILDING,

Have on hand as fine a selection of

TEAS AND COFFEES

— AS WERE —

EVER OFFERED

in this city.

300 DOZENS CAN GOODS,

Consisting in part of

Tomatoes,
Corn,
Peas,
Beans,
Succotash,
Apricots,
Peaches,
Plums,
Cherries,
Strawberries,
Raspberries,
Blueberries,
Blackberries,
etc., etc.

The above are all

GOOD GOODS

and will be sold at

LOW PRICES.

Chas. E. Laighton & Son.

Nearly opposite Post-Office.

Bargains! Bargains!!

CLOSING SALE

at Reduced Prices of Balance of

WINTER STOCK!

HATS, CAPS and FURS,
GENTS' UNDERWEAR, etc.,
GLOVES, SCARFS, STOCKINGS.
WHITE SHIRTS and FANCY SHIRTS, 50, 75 cts., and $1.

Collars and Cuffs,

at Low Prices.

Franklin Buildings, 53 Congress Street,

ALFRED STAVERS.

BOOTS and SHOES.

Extra Inducements

are now being offered to persons in need of Boots and Shoes, to

Buy at HUSSEY'S!

In order to make room for my spring stock, and not wishing to carry over to next autumn a large lot of goods which though seasonable now will not be so in the spring, I am now offering my large and varied stock of *Winter Foot-Wear* at extremely

Low Prices, for CASH!

WILLIAM B. HUSSEY,

BOOT & SHOE MAKER,

No. 51 Congress Street,

FRANKLIN BUILDINGS.

Pratt's Astral Oil

SAFEST AND BEST!

FOR SALE ONLY BY

J. P. SWEETSER.

46 MARKET STREET.

REMOVAL!

THE FIRST NATIONAL BANK will occupy during the repairs upon their banking rooms, store in Exchange Buildings recently vacated by H. B. Buzzell & Son, opposite the Post Office.

THE PISCATAQUA SAVINGS BANK will temporarily occupy the above location. o23tf

To Let.

HOUSE NO. 1 DENNETT STREET. Apply at No. 6 Chapel St.

Real Estate For Sale.

HOUSE NO. 7 WOODBURY STREET. If not disposed of at private sale it will be offered at Auction on THURSDAY, the 24th day of March, at 12 16 o'clock.

ANDREW J. PENHALLOW,
No. 35 Court Street.

C. D. HANSCOM & CO., Auctioneers. feb10tf

For Sale.

STORE AND HOUSE in Waldron block, Congress street, now occupied by William Benson and others. Apply to WILLIAM H. HACKETT.

To Let,

TO a small family, half of the House No. 4 Howard street. Enquire at the House. D,tf

To Let.

TWO ROOMS, centrally located, conveniently arranged for house-keeping for one person. j22tf Apply at this office.

House For Sale.

THE HOUSE occupied by subscriber, containing 12 rooms in good repair. At small expense can be made into two tenements. J. E. HAM.

STRICTLY PURE WHITE LEAD

of the various well known brands

KEPT IN STOCK

AT STORE 16 MARKET AND 1 LADD ST.

and for sale at

LOWEST MARKET PRICE,

BY

PRYOR & MATTHEWS.

SPECIAL SALE OF HAMBURG EDGINGS AND INSERTIONS.

ABOUT JANUARY 1, 1881. AYERS & LOCKE

will offer the largest and finest assortment of

HAMBURG TRIMMINGS

Ever shown in Portsmouth. Also, a fine line of WHITE GOODS of every description.

Large Stock of Bleached and Unbleached Cottons - - - - Very Cheap.

Linen Damask, Towels, Napkins, &c. Special Bargains in a Loom Towel—12½ cents each. Balance of Stock of Ladies' Cloaks to close—without regard to cost. Purchasers of Hamburg Cotton Trimmings, or any of the above named Goods will find it to be for their advantage to call and examine before purchasing elsewhere.

AYERS & LOCKE.

Local Matters.

POST OFFICE RULES.

MAILS CLOSE.

	A. M.	P. M.
Boston, West and South,	8, 10:35, 2:30	4:50 *8:30
Seacoast Way,	10:35, 2:30	
Portland,	8:25	4:50 6:30
East (beyond Portland,)	8:25	6:30
Biddeford, Saco and Way,	9:25	4:50
Great Falls,	9:25	4:50
Great Falls & Conway R. R.	9:25	
Concord and North,	7:40	4:50
Concord Way,	7:40	4:50
Boston & Maine R. R.	7:40	4:50
Dover,	7:40 9:25	4:50

*Arrives in Boston next morning.

MAILS ARRIVE.

	A. M.	P. M.
Boston, South and West,	10:05, 3:15	5:50 9:08
Boston Way,	10:05	5:50
Portland and East,	11:20	2:20
Great Falls & Conway R. R.	11:20	
Concord and North,	10:20	6:50
Dover,	10:20	6:50

Letters for the night mails [and no others] east or west may be deposited in the box at the Eastern depot, every day except Sundays.

E. G. PEIRCE, JR., P. M.

MINIAFURE ALMANAC--MAR. 4.

SUN RISES	6:30	MOON	11:06 A. M.
SUN SETS	5:34	FULL SEA	2 00 A. M.
LENGTH OF DAY	11:34		2:20 P. M.

THE WEATHER.

U. S. SIGNAL OFFICE,
WASHINGTON, D. C.
March, 4, 1:30 A. M.

Probabilities for New England:—Cloudy weather, with snow, strong northeasterly winds, lower barometer stationary or lower temperature.

The Thermometer at the CHRONICLE Office, at 4:00 o'clock this morning, registered 32 degrees above zero.

Stormy.

AROUND HOME.

Cod-fish sold on Thursday at $2.25 per hundred weight; the market was not very brisk.

The public library had an addition of over three hundred volumes on the 2d inst.

The tide on Wednesday was the highest of the season, rising some three feet above the common run of tides.

For washing woodwork, windows, and oil cloths, and without injury to paints or colors, use "Dreydroppel's White Borax Soap;" Chas. E. Laighton & Son.

Dr. Bolles' lecture on "A May trip through England," Thursday evening of next week, will close the course given in the Universalist church—not the Methodist, as was stated in the first announcement.

We were gratified on Thursday with a brief call from Mr. Daniel K. White of Manchester, deputy sheriff of Hillsborough county, and an active and energetic agent of the society for the prevention of cruelty to animals.

The Federal Fire Society held its ninety-second annual meeting at the Rockingham house on Thursday evening, when the annual dinner was enjoyed with the customary zest of this ancient and honorable association.

Wm. Hurd of Dover recently visited Newcastle, on the invitation of the reform club of that town, and for five evenings held meetings in the Congregational church, giving an illustrated lecture each evening on the evils of intemperance.

Ex-Gov. Goodwin and other prominent gentlemen have asked the new President to appoint as a naval cadet at large the son of a gallant Kentuckian who as an officer in Garfield's regiment shew his loyalty and courage during the rebellion.

The schooner W. H. Y. Hackett, of this port, which put into Gloucester, Mass., Feb. 26th, from an offshore fishing trip, was obliged to make port sooner than she had intended, owing to the loss of a topmast, an anchor and seventy-five fathoms of cable.

The sundry civil appropriation bill, which the lower house of Congress was debating on the 2d inst., includes an appropriation of $5000 for water works at Portsmouth navy yard, and $1000 for salary of a superintendent of life-saving stations on the coasts of Maine and New Hampshiae.

Several parties in Gloucester have fitted out their vessels with cod-fish nets, on the same lay as when going to the banks, receiving one-half of the proceeds. It is said that the owners of one of the boats hereabouts now being supplied with nets, claim one-half of the proceeds, and out of the half that goes to the crew there is to be deducted one-half of the "grub-bill," and to pay for the repair of torn nets. Fishermen say there is no show for them to make a cent on such terms, and they prefer to fish with trawls.

The Dover *Democrat* of March 2d says; "Considerable excitement exists on Dover neck in consequence of the prolonged absence of Mrs. Oliver Nute. Nine days ago she left home, stating that she was going to Portsmouth to sell some candy which she manufactures. She left her husband in the house, telling him she would be back the same evening. Since then he has neither seen nor heard from her, and is very anxious to hear of her whereabouts. Some think she may have gone to visit relatives residing in Manchester, while others are of the opinion that she may have been lost in the woods, or drowned."

An extra freight train laden with coal from Walker's coal pocket for dealers in Concord and Manchester whose stocks needed replenishing, sent over the Concord & Portsmouth railroad this week.

There is one consolation to be derived from the damp and foggy weather of late. If day by day materially lessens the thick coat of snow and ice on the sidewalk on the east side of the North church which has been so dangerous since the front snow slide of the winter.

The arrivals of fish on Thursday were the schooners Northern Eagle, netter, with 2200 lbs.; Maud Gertrude, netter, 3000; Dart, 4000; Eagle, 2000 lbs. The few fishermen who ventured out on Wednesday met with a rough reception and put back for the nearest port; the fish had the bay all to themselves.

POLICE COURT.

THURSDAY, March 3; *Batchelder, J.*

Thomas Collins, for drunkenness, was sent to the county farm for sixty days, and ordered to pay $6.90 costs.

THE NINE O'CLOCK BELL.

One of our most valued exchanges, under the heading of "Stop that nine o'clock nuisance," thus summarizes the annoyance attending the keeping up of this ancient custom:

When there was but one time-piece in any family, and that was a clock that needed regulating every day, or an hour-glass that must be turned every hour, there was an excuse for ringing a town bell every night at nine o'clock, else old people did not know when to go to bed, and young men and maidens could not tell when to begin "setting up;" but in these days, when there are more timekeepers in most houses than there are people, and when nearly everybody carries a watch, there is no sort of an excuse for keeping up this antiquated custom, and it should be abolished. It is not only of no earthly advantage, but it is in many respects an aggravating nuisance. It adds to the noise, of which there is certainly no lack in our modern cities. It interrupts meetings and entertainments,—it startles timid people whose ears are trained to listen for fire alarms; it seriously disturbs the sick, to whom quiet is indispensable, and it annoys everybody with sensitive nerves. Let it be abolished, and then if there is anybody who don't know enough to go home seasonably without being jogged, let the police show him the way.

It is the usually good-tempered editor of the Manchester *Mirror* who talks thus disrespectfully of the curfew. We never happened to hear the nine o'clock bell rung in any other city but Portsmouth, or to notice such ringing if we heard it. We have sometimes heard it here, when at concerts or prayer-meetings, for instance, when we wished it would keep silence; but ordinarily we rejoice in it, with the rest of the people, and trust it will be a long day ere it ceases its diurnal proclamation that the proper hour for retiring has arrived.

YORK COUNTY ITEMS.

Trefethen's hall, at Kittery foreside, has lately been greatly improved in appearance, by frescoings and new designs in painting. On Friday evening it will be re-opened by the republicans of that town who will give an inaugural ball, with other social amusements.

The steam yacht built on Badger's island year by Mr. Charles Duncan, has been sold by him to persons at Eastport, Me. Mr. Duncan will put an engine in the boat, and fit her for service, before delivering her to her new owners. The petroleum engine which was built in Newmarket for her is to be taken out, and the one originally purchased is to be put in. It is said she will be used for carrying the mail, probably to some place in the vicinity of Eastport and accessible only by water.

TEMPERANCE IN YORK COUNTY.

There was a lively temperance meeting in Biddeford on Sunday evening, the 27th ult.

One of the speakers was Rev. Mr. Merrill, who laid the blame for the liquor traffic in the city upon the present city officials, for their non-enforcement of the law. City Marshal Andrews, who was in the audience, rose to his feet and asked the reverend gentleman if he had the records of the last term of the supreme court. Mr. Merrill said he had. Mr. Andrews then asked him how many names of liquor dealers he had that were indicted at that term of court? Mr. Merrill replied that there were twelve. The marshal then asked him if the complaints were not all brought by the city officers? Mr. Merrill replied that they were, or words to that effect. The marshal then asked why he didn't give the officers credit for what they had done, and to explain why he blamed the city government? The reverend gentleman then partly admitted that the blame was with the county attorney. The questions caused quite a sensation in the audience.

Rev. Mr. Chase then came forward, and said he had heard that the city marshal had received a bribe of one hundred dollars for allowing a certain man to sell rum. The marshal replied that the man who said so was a liar, and that the man who would peddle such a libel was no gentleman. Rev. Mr. Chase said he believed it was true, and that furthermore the office of city marshal had been put up and bid off to the highest bidder. Shortly after this the meeting broke up.

City Marshal Andrews has commenced a suit against Mr. Chase for libel and slander, suing him for $10,000 damages.

Naval Affairs.

The Pensacola, flagship of the Pacific squadron, arrived at Panama Feb. 12th. The Wachusett was there, and the Adams was expected in a few days.

Passed Asst. Paymaster Joseph T. Addick is detached from the Ashuelot on the Asiatic station on the arrival of his relief, and ordered to return home.

Paymaster E. N. Whitehouse is detached from the New York navy yard as inspector of flour, and ordered to the Ashuelot.

Paymaster J. H. Stevenson is ordered to temporary duty as inspector of provisions at the New York navy yard.

Lieut. Comdr. Charles H. Pendleton is detached from the Alaska, and placed on waiting orders.

At League island, work on the Essex has been suspended for lack of funds. The training ship Constitution is receiving some repairs, preparatory to being sent to New London. The Ossipee is expected at League island shortly from Boston, to be fitted out in the same manner as the Juniata, the work on the latter vessel having been done under the able supervision of Constructor Hichborn.

Pilfering from Corporations.

The Manchester *Mirror* says the agents of the several manufacturing corporations in that city are determined to prosecute and bring to justice the many parties that have been filching from the mills. This pilfering has been going on uninterruptedly for years, until the operatives have become possessed of the idea that it was a harmless matter, and that the overseers did not care if they did take away odd bits of cloth and balls of yarn. The practice seems to have become general to do this, and the operatives talked the matter over among themselves, stating what they had taken or they proposed to take with the utmost nonchalance. This was shown by a case where a young girl was called before an agent, and on being interrogated, it was ascertained that she was the daughter of respectable American parents who reside in Maine, both of whom are alive, and she also possesse brothers and sisters. It was the first time the girl had been away from home, and the first time she had worked anywhere. On being asked about her stealing she burst into tears, and said it was her first offence. On coming to the city from a country town she had acquired the habit of taking almost what she wanted of the cloth, from her sister employes who did the same thing, and she thus gained the idea that there was no harm in committing the offense. The police court record of the *Mirror* contained the following on the 2d inst:

Mary Bebergon fell a victim to the vigilance of Capt. David Perkins, the special officer in the employ of the manufacturing corporations, and pleaded guilty to two complaints of larceny, one charging her with stealing yarn from the Manchester mills and the other with stealing from the Amoskeag company. She was fined $10 and costs on each, which with the search warrant cost her the sum of $33.86.

A Lucky Accident.

The origin of blue-tinted paper came about by a mere slip of the hand. The wife of William East, an English papermaker, accidentally let a blue-bag fall into one of the vats of pulp. The workmen were astonished when they saw the peculiar color of the paper, while Mr. East was highly incensed at what he considered a grave pecuniary loss. His wife was so much frightened that she would not confess her agency in the matter. After storing the damaged paper for four years, East sent it to his agent at London, with instructions to sell it for what it would bring. The paper was accepted as a "purposed novelty," and was disposed of at quite an advance over the market price. Mr. East was astonished at receiving an order from his agent for another large invoice of the paper. He was without the secret, and found himself in a dilemma. Upon mentioning it to his wife, she told him about the accident. He kept the secret, and the demand for the novel paper far exceeded his ability to supply it.

—Type is ninety-two one-hundreths of an inch high.

—A Boston school teacher informs her pupils that only "low people" use the word "pants" for pantaloons. Well, it is a vulgarism.

MARRIED.

DOBLE—MERRILL—In this city, March 3d, by Rev. John A. Goss, Mr. Alvinza D. Doble, of Auburn, Me., and Miss Annie A. Merrill, of West Minot, Maine.

DIED.

DONOHOE. In this city, March 1st, Mary Donohoe, aged 50 years.

TRIPP. In this city, March 1st, Wallace W. Tripp, infant child of George Tripp.

MARINE CHRONICLE.

PORT OF PORTSMOUTH.

SAILED March 3d.

Stmr Lancaster, Mills, Philadelphia.

Stmr Furnessia, Small, from Glasgow arr at New York 3d.

Sch Cabot, Bunker, Port Johnson for this port, passed through Hell Gate 1st.

Sch Clara J Simpson, Talpey, has been chartered from Portland to Baltimore laden with lumber for 1925, vessel loaded and discharged.

AMUSEMENTS.

MUSIC HALL.

Monday Evening, Mar. 7th.

Oofty Goofty's New York Company

in MR. AUGUSTUS DALY'S Thrilling and Sensational Drama entitled

UNDER THE GASLIGHT!

Three hours of Fun and Merriment!

Entirely new scenery and mechanical effects, including the famous Railroad Sensation, and the great pier and East river bridge scene.

Reserved seats now on sale at Preston's. Prices 75 and 50 cts.; gallery 35 cts.

HOSTETTER'S CELEBRATED

STOMACH BITTERS

Invalids who have lost but are recovering vital stamina, declare in grateful terms their appreciation of the merits as a tonic of Hostetter's Stomach Bitters. Not only does it impart strength to the weak, it corrects an irregular acid state of the stomach, makes the bowels act at proper intervals, gives ease to those who suffer from rheumatic and kidney troubles, and conquers as well as prevents fever and ague.

For sale by all Druggists, and Dealers generally.

Woman's Triumph.

A Severe Surgical Operation. It is Endured without taking Ether. Subject, Mrs. Eward Myers, of Rondout, N. Y.

The case of Mrs. Edward Myers, of Rondout N. Y., furnishes an apt illustration of woman's power of endurance. This lady had been treated for months in the usual way for Erysipelas of the hand without benefit. Not until the hand had become a mass of putrified flesh, did she turn to Dr. David Kennedy, proprietor of the "Favorite Remedy," for help.

He at once informed her that it was impossible to save the hand—it must be amputated. She received this terrible intelligence quietly, declined to take ether, stipulating merely to hold her husband's hand during the operation, and underwent the painful process without moving a muscle or uttering a groan. Dr. Kennedy then gave "Favorite Remedy" freely to cleanse the blood and prevent the return of the disease, and Mrs. Myers now lives and rejoices in her great deliverance.

"Favorite Remedy" is fast becoming a trusted household friend in all cases of Female Weakness and diseases of the blood. One dollar a bottle. Your druggist has it.

PICTURES AND FRAMES!

and a full line of

ART NOVELTIES
AND
Artist's Materials.
AT
MONTGOMERY'S!
MUSIC & ART STORE,
No. 6 Pleasant Street.

SULPHUR BITTERS

The Greatest Blood Purifier ON EARTH.

This Great German Medicine is composed of Yellow Dock, Sandraka, Gentian, Dandelion, Juniper Berries, etc., combined with the Extract of Sulphur, which makes it the Greatest Blood Purifier known. Do not ever take

BLUE PILLS

or arsenic, they are deadly. Place your trust in SULPHUR BITTERS, the purest and best medicine ever made.

Is Your Tongue Coated with a yellow sticky substance? Is your breath foul and offensive? Your stomach is out of order. Use SULPHUR BITTERS immediately! Is your Urine thick, cloudy, ropy, or high-colored?

IT IS

Dyspepsia

Don't Delay!

Your Kidneys are out of order. Use SULPHUR BITTERS. If you are sick, no matter what ails you, use

Sulphur Bitters!

Don't wait until you are unable to walk, or are flat on your back, but get some at once, it will cure you. Sulphur Bitters is

The Invalid's Friend.

The young, the aged and infirm are soon made well by its use. Remember what you read here, it may save your life, it has saved hundreds. Don't wait until to-morrow,

Try a Bottle To-Day!

PRICE, ONE DOLLAR.

A. P. Ordway & Co., Chemists, Lawrence, Mass., Sole Proprietors for U. S. and Canadas.

SULPHUR PLASTERS cure pain in the side. KAUFMANN'S PILLS do not gripe. 25 cents.

Notice to Pensioners.

JOHN P. COOPER would inform Pensioners that he will attend to executing and forwarding Vouchers at the office of W. H. Rollins, Esq., on 4th March next, and 6 to 8 days thereafter.

Place Wanted.

A GIRL of fourteen years of age desires a situation in some family. Has been in service for a year, and can give good reference. Apply at this office.

SHERIFF'S SALE.

Taken on writs issued by the Supreme court returnable at the next April term to be holden at Exeter, in favor of H. Callender & Co. of Boston and others, and against N. F. GILSON of this city, and to be sold at

Public Auction

on SATURDAY, the 5th day of MARCH next, at eleven o'clock in the forenoon, at the store recently occupied by said Gilson on Market street in Portsmouth, the stock of

Groceries and Provisions

in said store, consisting of a full line of articles which make up a first-class

Grocery Establishment.

Herman Oxford and John L. Randall of this city have by consent of parties completed an appraisal and inventory of the establishment and certified their value to me as $1165.

I shall sell the whole stock in one lot on the day and time above mentioned, at the said store, on a percentage of the appraised value, to the highest bidder, for Cash, two hundred dollars to be paid at the time of sale.

The inventory can be seen at my office in Post-office building.

J. HORACE KENT, Sheriff.

PORTSMOUTH, Feb. 28th, 1881.

NEW STORE.

The subscriber has purchased the stock of goods in the store at the

Corner of State and Pleasant street,

Recently occupied by the "99 Cent Store," where he will offer for sale a good assortment of

GROCERIES!

Comprising the best of

TEAS & COFFEES

In variety. Also, all kinds of Fruit, at low prices for Cash or in exchange for country produce.

JOHN L. RANDALL.

feb 4tf

GENTLEMEN'S WHITE SHIRTS
— AT —
D. F. Borthwick's.

Hamburgs Hamburgs!

As this is the first season we have kept them we are able to offer an entire line of

NEW GOODS

which is an advantage to those in want of trimmings. Do not forget to call at

7 MARKET STREET
— FOR —
HAMBURGS!
ALL
— can be found at the —
POPULAR STORE.

OIL CLOTHING!
BLACK & YELLOW.

Nickerson's Best Black.
Cummings & Howe's Black.
Tower's Yellow.

These goods are rubber-coated and very pliable. They can be found at

C. E. MYERS & CO.
NO. 3 BOW STREET.

C. E. MYERS. C. E. SIMPSON.

M. C. FOYE'S
3rd ANNUAL SALE
— OF —

HAMBURGS,
SWISS EMBROIDERIES,
EXCELSIOR TRIMMINGS,
LACES, RUFFLINGS, &c.

The largest assortment ever offered to the Ladies of Portsmouth and vicinity.

PLEASE CALL. NO 23 MARKET ST.

For Sale,

TO Whoever May be in Want—OAK PILES, larger small, for bridge or wharf purposes; OAK PLANK, sawn to dimensions; HARD WOOD, by the cord; FACED ROCKS, for cellar walls or other purposes; GRAVEL, SAND, or GOOD SOIL to raise low land.

WM. S. WILLEY.

$5 TO $20 per day at home. Samples worth $5 free. Address Stinson & Co., Portland, Maine.

WHITE LEAD!

Salem, Forest
River, Keystone
and Brooklyn
PURE
WHITE LEAD!

MIXED PAINTS A SPECIALTY!
— AT —
A. P. WENDELL & CO.'S
3 Market Square.

JUST RECEIVED!

MOLASSES 36 cts. per Gallon,
BROWN SUGAR 7½ cts. per pound,
BUTTER 28 cts. per pound,
RICE 6 cts. per pound.

J. R. YEATON & CO.
No. 6 & 8 Congress St.

Land & Buildings at Kittery Point for Sale

THE lot of land and buildings thereon situated at Kittery Point, formerly owned by Thos. O. Hoyt. The land is a knoll of about five acres, pleasantly situated, overlooking the lower harbor and ocean. It would make an excellent site for a seaside hotel, or summer boarding house. A steamer makes, during the summer months, regular trips to Kittery Point, so that the place is easily reached from Portsmouth by a very cheap and speedy mode of conveyance, and ere long this place must be quite valuable for the erection of a boarding house or hotel. The beautiful scenery in and around this locality, its pure air, facilities for boating, bathing, fishing, &c., and the means of access either by road or river, make this a most desirable location for any one seeking a summer residence. On the land are buildings recently erected for an extensive hennery, which can easily be converted into outbuildings for a boarding house. Apply to

WILLIAM H. HACKETT.

feb24g

Cottage House and Land in Newington For Sale.

THIS well built and pleasantly situated COTTAGE HOUSE of the late Isaac Brackett upon the River road in Newington, near the Main road to Piscataqua Bridge; Barn, Woodshed, and with five acres of Land adjacent thereto; also four acres of land know as the "Smith field" on the River road, with the lot containing between seven and eight acres of good tillage land opposite the house. The buildings are in a good state of repair, with a newly-shingled roofs. The estate is sold by direction of the heirs, each of whom lives at a distance. The excellence of the situation, the character of the land and buildings, and its convenient location, render this an opportunity to secure a comfortable place of residence at a moderate outlay, seldom offered.

If not otherwise disposed of the premises will be offered at Auction SATURDAY, MARCH 26th, 1881, at two o'clock P. M. Particulars of WM. W. NUTTER, Executor of I. Brackett, or of

WILLIAM H. HACKETT,
Attorney for the Heirs.

PORTSMOUTH, Feb. 12th, 1881.

House and Land on Court Street at Auction.

WILL be sold at Auction, by direction of the heirs of the late William Chase, on the premises, on SATURDAY, MARCH 12th, at 12 o'clock noon, the estate at corner of Court and Washington streets, the former mansion of Mr. Chase, consisting of a lot extending from Court to Jefferson street, with the large dwelling and outbuildings thereon. The lot measures about ninety-two and a half feet on Court St., eighty-eight and a half feet on Jefferson St., eighty feet on the easterly side, with about seventy feet four inches on Washington street. The house contains thirteen rooms, is in a good state of repair, and has a never failing well of water in the cellar.

The conveyance to be given by a quit claim of the several heirs of the late Wm. Chase, who unite in the conveyance, which will make an unquestioned title. The buyer may have one week in which to complete his payment, ten per cent of purchase money to be paid on day of sale. The premises may be examined at any time before sale.

Also at same time four-tenths in common of a lot of land on Water street at head of Long Wharf, adjoing the land of C. Morris Tredick.

Also new No. 36 on the Western aisle of the Stone church.

Further particulars of Geo. B. Chase, Esq., of Boston, and Hon. Chas. W. Woodman of Dover, or of WILLIAM H. HACKETT, *Trustee.*

Gun and Locksmith Shop TO LET.

STORE No. 28 Bow St., now occupied by John F. Shillaber, and formerly by the late William Rymes, will be let to a good mechanic at a reasonable rent upon the terms of the present occupant. This shop has been used for the above purpose for more than thirty-three years, and a similar shop has been in this neighborhood for sixty-years. Apply to SUSAN E. RYMES,

nov1 No. 30 Bow Street.

F. G. MOSES,
Dealer in
HATS and FURS,
VALISES, TRAVELING ARTICLES,
TRUNKS, FURNISHING GOODS, ETC.
No. 13 Congress street,
PORTSMOUTH, N. H.

Former y N. K. Walker & Son,—Established in the year 1829.

The Finest Line of BOOKS

ever shown shown in Portsmouth is now to be seen at

W. G. MYERS
Bookstore,
NO. 1 CONGRESS BLOCK.

It includes

Elegant Holiday Goods,
Standard Books in Setts,
and Children's Books in
every variety.

Great reduction from publishers' prices in nearly every line.

From the collection of

Albums,
and Vases,
Pocket Books,
Cutlery, Gold
Pens, Olive Wood
Goods, Passepartout Frames, Easels, Panels, Games,
and Fancy Papeteries

which are here displayed, can be selected just the

HOLIDAY PRESENT!

each one wants.

Call before the best are taken, at

No. 1 Congress Block.

New Stock

FALL & WINTER GOODS.

J. E. HAM & CO.
NO. 11 CONGRESS ST.

Having received a full assortment of Foreign & Domestic

CLOTH CASSIMERES, SUITINGS

Equal to any in the city, we are prepared to make them up into Garments of the latest style.

☞ Perfect Satisfaction Guaranteed.

IRON

A TRUE TONIC

A PERFECT STRENGTHENER. A SURE REVIVER.

IRON BITTERS are highly recommended for all diseases requiring a certain and efficient tonic; especially *Indigestion, Dyspepsia, Intermittent Fevers, Want of Appetite, Loss of Strength, Lack of Energy, etc.* Enriches the blood, strengthens the muscles, and gives new life to the nerves. They act like a charm on the digestive organs, removing all dyspeptic symptoms, such as *Tasting the Food, Belching, Heat in the Stomach, Heartburn, etc.* **The only Iron Preparation that will not blacken the teeth or give headache.** Sold by all druggists. Write for the A B C Book, 32 pp. of useful and amusing reading—*sent free.*

BROWN CHEMICAL CO., Baltimore, Md.

BITTERS

PERRY DAVIS'

VEGETABLE

PAIN KILLER

A PURELY VEGETABLE REMEDY

For Internal and External Use.

It is a SURE CURE for all the Diseases for which it is recommended, and is ALWAYS PERFECTLY SAFE in the hands of even the most inexperienced persons.

It is a **sure and quick remedy** for **COUGHS, SORE THROAT, CHILLS,** and similar troubles; affords *instant relief* in the most *malignant forms* of **DIPHTHERIA,** and is the best known remedy for **RHEUMATISM** and **NEURALGIA.**

THE OLDEST, BEST, AND MOST WIDELY KNOWN FAMILY MEDICINE IN THE WORLD.

It has been used with such wonderful success in all parts of the world for **CRAMPS, CHOLERA, DIARRHŒA, DYSENTERY,** and all **BOWEL COMPLAINTS,** that it is considered an unfailing cure for these diseases.

HAS STOOD THE TEST OF 40 YEARS' CONSTANT USE IN ALL COUNTRIES AND CLIMATES.

It is **RECOMMENDED** by **Physicians, Missionaries, Ministers, Managers of Plantations, Work-Shops,** and **Factories, Nurses in Hospitals**—in short, by **Everybody everywhere** who has ever given it a trial.

IT IS WITHOUT A RIVAL AS A LINIMENT.

It should always be used for **Pain in the Back and Side,** and *brings speedy and permanent relief* in all cases of **Bruises, Cuts, Sprains, Severe Burns, Scalds,** etc.

NO FAMILY CAN SAFELY BE WITHOUT IT. It will annually save many times its cost in doctors' bills, and its price brings it within the reach of all. It is sold at 25c., 50c., and $1.00 a bottle, and can be obtained from all druggists.

PERRY DAVIS & SON, Providence, R. I.

Proprietors.

ANOTHER WONDER!

BARSTOW'S NEW

Empress Range!

WITH THE

PATENT DUPLEX GRATE.

Bakes day or night without rekindling fire. No poking or shaking required; a single turn of the Duplex Grate removes all clinkers, leaving a fresh fire. The Most Perfect Range in this City!

John P. Sweetser,

46 MARKET STREET - - PORTSMOUTH.

CARRIAGE AND SLEIGH STOCK.

Hubs, Spokes, Rims, Shafts, etc.; a fine lot of sleigh and pung dashers.

WHEELS! WHEELS!!

At Manufacturer's prices. Oak and Ash lumber.

G. J. GREENLEAF.

GRAND DISPLAY

— OF —

Holiday Presents

At the NEW STORE of

H. B. BUZZELL & SON,

Our Stock is Larger, and in Variety exceeds that of any previous season, and the prices are

Lower Than Ever Before

— AND INCLUDES —

Sewing Machines, Autograph and Photograph Albums, Poems, Miscellaneous Juvenile and Picture Books, Fine Box Stationery, Desks, Work-Boxes and Baskets, Fine Pocket-Books, Velvet Frames, Vases, Toilet setts, Dolls, Games, Wooden, Tin, Iron, Brittania Toys, etc.

The finest assortment of

CHRISTMAS CARDS

in the city. Also a great variety of other goods too numerous to mention at this time.

Please call and examine our stock, as we are quite sure we can suit you.

H. B. BUZZELL & SON

PIERCE'S BLOCK, - - MARKET SQUARE,

Portsmouth, N. H.

NEW AND EXTENSIVE STOCK

— OF —

Fall & Winter

GOODS

— AT —

WM. P. WALKER'S

No. 8 Market Square.

Have just received a Full Assortment of Foreign and Domestic

Cloths, Cassimeres, &c.,

I am prepared to make them up into GARMENTS of the latest style, or according to the fancy of the purchaser, and

Perfect Satisfaction Guaranteed!

My Stock of Goods suitable for

SUITINGS

IS UNEQUALLED

Particular attention paid to the making of Army and Navy

REGULATION UNIFORMS.

A FULL ASSORTMENT OF

Gentlemen's Furnishing Goods!

Constantly on hand, consisting of

BOSOMS, GLOVES, SUSPENDERS, COLLARS, DRAWERS, SHIRTS, HANDKERCHIEFS, LINEN GOODS.

Of Every Description.

Comfort, Ease, and Relief for the Feet.

G. ALEX. EMERY,

Resident Chiropodist, Mechanics Block, 29 Congress St., removes Corns, Bunions, Callosities, Ingrowing and Deformed Nails, relieved. Open at all hours of the day and evening. coltuc1y

Good Habits.

Men are born with the power of making themselves what they please. The habit of doing well or poorly is but another name for willing to do so. A man may habituate his muscles to idleness and inaction till they are worthless in accomplishing any physical good. So he may by inattention or worse. All this is traceable to the fact that he is willing to do so. And when one wills to become industrious, form good habits, attain to method in all he undertakes, commonly called "turning over a new leaf," his bad habits are found to have become a great burden to him. It all began with his will that it should be, and hence the importance of comprehension of this will power. A writer has said that the habit of self-control is but the accumulation of continued acts of self-denial for a worthy object, the repeated authority of reason over impulse, judgment over inclination, sense over desire. One who can govern himself with judgment and intelligence, and without fear, has the secret of all true power. Such a one can boast of liberty. He is a free man. The will of self-control does not diminish, but constantly increase in strength, and there is scarcely any limit to its attainments. Too few men seem to realize this important truth.

Suppressing the Mosquito.

Professor Fontaine gives some hints for abating the mosquito pest, which is sure to come with the advent of sunny days. First, he says, mosquitoes require water for the deposit of their eggs, and the rearing of their larvæ or wiggle-tails. Therefore, all cisterns should be made close, and covered with close-woven brass wire-netting, to prevent their laying in them. No old tubs, barrels, or receptacles of water ought to be permitted stagnant pools left undrained within a mile of any dwelling. Then they can be killed by the cheapest and most abundant of all alkalies, common lime. Therefore this ought to be poured into every cesspool and spring. A pound of strong lime to every 100 gallons of stagnant water is sufficient. But even a pound to 1000 gallons of a cistern of drinking water will kill them, although it will probably give the water an unpleasant flavor and make it too "hard" for most domestic uses.

Office Superintendent General of the Grand National Exhibition of the American Institute of Science, Art and Industry, of the City of New York. (Finding of the Committee of Experts and Judges.)

"We recommend the medals of excellence for the Witch Hazel Preparations of the Liebig Company as being of great value and purity."

In accordance with the finding the medals of excellence were awarded."

CHARLES WAGER HULL,
Superintendent General.

Cures piles, salt rheum, rheumatism, neuralgia, catarrh, painful monthlies, skin diseases. Sold in fifty cents and dollar sizes.

Edward Morse of Athol, Mass., a few days ago accidentally discharged a gun while placing it in a pung, and shattered his arm so that amputation may be necessary.

Centaur Liniment.

Invaluable to families, and owners of horses Sold everywhere.

Charles M. Vincent, assistant managing editor of the Boston *Globe*, died on the 2d inst., of diphtheria, after an illness of a few days.

Castoria.

For sour stomach, constipation, and fretfulness of children. Pleasant, safe and cheap. 900 drops; 35 doses, 35 cents.

George Graham, one of the oldest citizens of Cincinnati, died suddenly, March 1st, aged eighty-two years. He made the address of welcome in 1824 to Gen. Lafayette, when he visited that city.

Ash-Tonic;

A perfected purifyer of the system. In 1-2lb. bottles; 75 cents. For dyspepsia, the many forms of liver complaint, impure and impoverished blood, and functional derangements attendant upon debility. For symptons indicated by indigestion, loss of appetite, nausea, sick headache, sour stomach, furred tongue, drowsiness, blanched lips, sallow complexion, pain in the side or back, eruptions, depression of spirits, nervous irritability and hysteria, and for building up the system, ash-tonic is unquestionably the most prompt and energetic remedy yet devised.

Steamer City of Norwich, at Norwich from New York 2d, reported passing a sunken schooner a mile off Branford light.

What is Behind It?

No amount of money can stand in the stead of a good name. It is a blunder everywhere and every time to suppose the loss of character can be paid for. Dr. David Kennedy, of Rondout, N. Y., proprietor of the great medicine called "Favorite Remedy," would have but little confidence to recommend the public to buy and use if his own good name were not behind it. But the fact that he has staked his reputation upon it ought to be, and is, better than a thousand cheap certificates—in the opinion of the people. The doctor is a regular physician-surgeon, and despises a humbug as heartily as any man. If you are sick with any complaint of the blood, kidneys or liver, invest one dollar in the "Favorite Remedy," and it will speak for itself.

Schooner Carrie S. Webb sunk on Romer shoal, off Sandy Hook, on the 2d inst. She was loaded with sugar and molasses from Porto Rico.

I have taken D. R. V. G. with great benefit for general debility, and recommend it to all. Rev. D. W. Beadle, Chaplain Penitentiary, Syracuse, N. Y. Guaranteed by all druggists.

The German barque Auguste went ashore on Romer shool on the 2d inst., and sprung a bad leak. She is from Europe, with a valuable cargo.

Nutritious, restorative, quieting, strengthening and purifying are Malt Bitters.

Recent Stock Sales.

U. S. Sixes, 1881, coupon	101 7-8
United States new 4½s, coupon	110 7-8
U. S. new 4s, coupon	112 3-4
Maine State 6s, 1889	116
N. H. State 6s	119 5-8
Massachusetts State 5s, Gold	111
Portsmouth City 6s, 1893	105
Eastern R. R. 4½	103
Ports., Great Falls & Conway 4½	86
Great Falls Manufacturing Co	115
Cocheco Manufacturing Co	850
Salmon Falls Manufacturing Co	385
York Manufacturing Co	1307 1-2
Boston & Lowell R. R.	103
Boston & Maine	115 1-2
Boston & Providence	157
Boston & Albany	161 1-2
Nashua & Lowell	140
Concord	110
Eastern	37
Eastern Railroad in N. H.	91
Fitchburg	130
Manchester & Lawrence	130
Michigan Central	115
Northern N. H.	108
Old Colony & Newport	129
Ports., Great Falls & Conway	78
Portland, Saco & Portsmouth	112
Portsmouth & Dover Railroad	165
Maine Central	34

Portsmouth Wholesale Prices.

Reported by BUTLER & LAIGHTON, Grocers.

Butter, per lb 28 to 32c.
Corn per bushel, Western 70c; Northern 80c.
Cheese, 16c per lb.
Coal, Anthr, per ton $6.00, Smith's, per ton $6.00.
Eggs per dozen, 16c.
Flour, Fancy, 7.00 @ 8.00; Ex. $9.00.
Fish per ½ by the qtl., Cod 5 @ 6c; Pollock 2½c.
Hay per ton, $16 @ $18.
Kerosene Oil per gallon, 12½c.
Lard per lb, by the tub, 12½c.
Lard Oil per gallon, 90c.
Molasses per gal., Cuba 42c; N. O. 55c @ 65c.
Oats per bushel, 50c.
Potatoes per bushel, 60c.
Pork per bbl., $14.00 @ 15.00.
Plaster per ton, imp $6.00; ground $10.
Rye, Northern, per bushel, 60c.
Soap per lb, No. 1, 6c @ 7c.
Sugar per lb, Br. 8½ @ 9c; Gr. 9½; Crushed 10½c.
Tea per lb, Black 40c @ 70c; Green 50c @ 60c.
Wood per cord, Hard $5; Pine $3.

STATED MEETINGS.

CITY GOVERNMENT.

In the City Building, Market Square.

Board of Mayor and Aldermen—Thursday evenings.

Common Council—Thursday evenings.

Board of Overseers of Poor—Tuesday evenings.

Board of Instruction—First Wednesday in each Month.

Board of Engineers—Tuesday next following the first Monday in each Month.

MASONIC.

In Masonic Hall, Congress Block.

St. John's Lodge, No. 1—First Wednesday of each Month.

St. Andrew's Lodge, No. 56—Second Monday of each Month.

Washington Chapter, No. 3, R. A. M.—Fourth Tuesday of each Month.

Davenport Council, No. 5, R. and S. M.—Third Thursday of March, June, September and December.

DeWitt Clinton Commandery, Knights Templar—Third Monday of each Month.

Ineffable Grand Lodge of Perfection—Third Wednesday of January, April, July and October, annual meeting 3d of Hebrew month Adar.

Rockingham Masonic Relief Association—Annual meeting first Friday in January.

Portsmouth Rose Croix Chapter, No. 1, E. M. R. M., Second Friday evening of each month at seven and a half o'clock, at old Odd Fellows Hall, Daniel street.

I. O. O. F.

At Odd Fellows Hall, National Block.

Piscataqua Lodge, No. 6, meets Monday evenings at 7½ o'clock.

New Hampshire Lodge, No. 17—Wednesday evenings at 7½ o'clock.

Osgood Lodge, No. 48—Thursday evenings at 7½ o'clock.

Strawberry Bank Encampment, No. 5—Second and Fourth Fridays of each Month.

Mount Sinai Encampment, No. 19—First and Third Fridays in each Month.

Union Rebecca Degree, Lodge No. 3, First and third Tuesday in each Month, at 7½ o'clock.

RELIEF ASSOCIATIONS.

Portsmouth Odd Fellows' Mutual Relief Association—Annual meeting fourth Tuesday evening of January.

Temperance Mutual Relief Association—At Mercantile Hall, First and Third Wednesday evenings of each Month.

Mutual Relief Association of Rockingham County—Second Tuesday of January and December.

Portsmouth Firemen's Mutual Relief Association—Second Wednesday of January, April, July and October.

OTHER ORGANIZATIONS.

At Old Odd Fellows' Hall, Daniel Street.

Storer Encampment, Post No. One, G. A. R.—Third Wednesday of each Month.

St. George Council, No. 21, Legion of Honor—Second and fourth Tuesday evenings of each month.

Portsmouth Commandery, No. 47, United Order of the Golden Cross—Thursday evenings.

Portsmouth Grange—At Hall No. 5 Congress street on the second and fourth Thursday evenings of each month.

Strawberry Bank Lodge, No. 52, I. O. G. T., each Wednesday evening at 7:30 o'clock, at Mercantile Grange Hall, No. 5 Congress street.

Rockingham Lodge, No. 57, I. O. Good Templars—Each Thursday evening at the hall in Exchange Building.

Langdon Colony, No. 15, Pilgrim Fathers, first and third Friday evenings of each month at Golden Cross hall, Daniel street.

Band of Hope—Every Saturday afternoon at three o'clock, at Bow Mission Hall.

Damon Lodge, No. 9, Knights of Pythias—At Pythian Hall, corner Market and Daniel streets, Tuesday evening of each week.

Portsmouth Mechanics' Association—Open to membership of all reputable Mechanics and Manufacturers. Rooms in Mechanics' Block, corner Congress and Fleet streets. Reading Room free to members and strangers visiting the city. Quarterly Meetings the first Tuesday evenings in November, February, May and August. Election of officers at November meeting.

Orion Tent, No. 209, Knights of Maccabees, first and third Monday evenings of each month at Good Templars' hall, Pleasant street.

Sagamore Lodge, No. 258, Knights of Honor, at Hall No. 244 Market street, second and fourth Monday evenings of the month.

Newichewannock Tribe, No. 4, Improved Order of Red Men—Each Friday evening at Pythian Hall, No. 38 Market street.

Woman's Temperance League—Each Thursday afternoon from three to four o'clock at Bow Mission hall, Market street.

Portsmouth Workingmen's Institute and Reading Rooms, corner of Cornwall and McDonough streets. Organized August 23d, 1877. Open week days from 10 A. M. to 9 P. M.; Sundays 9 A. M. to 9 P. M. Regular business meetings third Thursday evening of each month.

Alpha Council, No. 63, Royal Arcanum—First and Third Tuesday evenings of each month, at Hall No. 244 Market street.

Mercantile Library Association, at hall No. 5 Congress street. Ladies and gentlemen may become members or subscribers. Library open every Saturday evening.

Star of Hope Degree Temple, No. 6, I. O. G. T., meets on the 2d and 4th Tuesday of each month, at Good Templars' Hall, Pleasant street.

Old Oaken Bucket Division, No. 2, S. of T.—Each Monday evening at Hall corner of Ladd and Market streets.

Fire Companies—At their respective Engine Houses on the first Monday of each month.

THE

Mutual Life Insurance Co

of New York.

F. S. WINSTON, President.

The Largest Company in The WORLD.

ASSETS

$92,000,000

Securely Invested.

Age.	Annual premium to secure $100 at death. Small Life Insurance Rates.	Number of years before the annual investment of one dollar at 4 per cent compound interest would amount to $100.
25	16.91	26
26	17.34	25
27	17.79	25
28	18.26	25
29	18.76	24
30	19.30	24
31	19.85	24
32	20.44	23
33	21.06	23
34	21.73	22
35	22.42	22
36	23.16	22
37	23.94	21
38	24.78	21
39	25.66	20
40	26.61	20
41	27.60	20
42	28.66	19
43	29.79	19
44	30.99	18
45	32.27	18
46	33.64	17
47	35.11	17
48	36.66	16
49	38.33	16
50	40.10	16
51	41.99	15
52	44.01	15
53	46.16	14
54	48.47	14
55	50.92	13
56	53.55	13
57	56.35	12
58	59.35	12
59	62.56	11
60	65.99	11

ILLUSTRATION. At age 25 an annual premium of $16.91 will secure a policy for $1000, payable at death. By the same annual outlay and the ordinary methods of investment it would take 26 years, at six per cent compound interest, to save $1000.

Can any man afford to risk the chances of living twenty-six years to make a thousand dollars for his family, when he can secure the same benefit at once by taking a life insurance for this amount?

If he feels that he cannot afford to be without insurance on his house, which may never burn, can he afford to be without insurance on his life, which is sure to end sooner or later?

THOSE WHO DESIRE

Safe Life Insurance

are invited to apply to

C. M. GIGNOUX

GENERAL AGENT

— FOR THE —

States of MAINE

— AND —

NEW HAMPSHIRE!

Office National Block.....Portsmouth, N. H.

DR. RHODES'

ELECTRIC TRANSFUSING

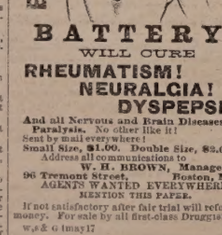

BATTERY.

WILL CURE

RHEUMATISM!
NEURALGIA!
DYSPEPSIA!

And all Nervous and Brain Diseases and Paralysis. No other like it!

Sent by mail everywhere!

Small Size, $1.00. Double Size, $3.00.

Address all communications to

W. H. BROWN, Manager.

96 Tremont Street, Boston, Mass.

AGENTS WANTED EVERYWHERE.

MENTION THIS PAPER.

If not satisfactory after fair trial will refund the money. For sale by all first-class Druggists.

w,s & G 1may17

SALEM LEAD COMPANY,

CORRODERS AND GRINDERS OF

Pure White Lead

AND MANUFACTURERS OF

LEAD PIPE and SHEET LEAD.

All goods warranted to be equal to those of any other manufacturer.

FRANK A. BROWN, Treasurer.

SALEM, MASS.

WHIPS!

In Large Variety, Cheap

— AT —

LARRABEE'S, 26 Congress Street Up-Stairs.

$66 a week in your own town. Terms and $5 outfit free. Address H. Hallett & Co., Portland, Maine.

New Advertisements.

TEACHERS WANTED! $65 to $150 per month, steady work all the spring and summer. For particulars address J. C. McCURDY & CO., Philadelphia, Pa.

THE RELISH OF THE WORLD!

HALFORD SAUCE!

SOLD BY ALL GROCERS.

RUPTURE

Wesley Phillips' Case.

DR. J. A. SHERMAN—*Dear Sir:* I am happy to inform you that I am entirely cured of my large external rupture. It is one year ago to-day that I received your treatment. I have tested the cure by going without the appliance. My business is that of a locomotive engineer. My rupture, as you will recall to your mind was similar to Mr. Jordan's, in your pamphlet of illustrations.

I was ruptured in the year 1883, while in the army. I have tried spring and elastic trusses with great discomfort and injury, my rupture always growing worse. Finding I must get some relief or give up my business, I determined to try you as a last resort, and I must say that I found your treatment a complete success. My improvement and cure have, considering my terrible condition, surprised my friends as well as myself. During your treatment I have worked hard in my business, enjoying both safety and comfort, and have not lost a day's work. My general health has also improved. I will take pleasure in recommending the afflicted to you whenever I have an opportunity.

You may publish this letter for the benefit of humanity. My address is 71 East 44th st. With the best wishes I remain yours respectfully,

WESLEY PHILLIPS.

NEW YORK CITY, Oct. 25th, 1880.

Its Relief and Cure as Certain as Day follows Day.

Since the reduction of Dr. Sherman's terms, thousands are crowding upon him for treatment, gladly throwing away their gaping, irksome, despiriting, and life-sapping trusses. His treatment for the affliction makes the patient comfortable and safe in the performance of every kind of exercise and labor. It is a grand thing, and those who are ruptured and do not provide themselves with it must endure the dangers of that precarious affliction and the use of trusses all through life. Thousands of those cured give the most flattering testimonials of gratitude to Dr. Sherman. He is the author and inventor of his popular system; he imparts his secret to no one; it is applicable to all classes, and, under his reduced rate, within the reach of almost everyone.

Patients can receive treatment and leave for home same day. Dr. Sherman's Book on Rupture gives convincing proofs from professional gentlemen and others of his successful treatment. It is illustrated with photograph pictures of bad cases before cure, and is sent to those who send 10 cents. Principal office 251 Broadway, N. Y. Branch office 43 Milk street, Boston. Days in New York—Monday, Tuesday, Saturday. In Boston—Wednesday, Thursday and Friday.

tuptf

ORGANS $30 to $1,000; 2 to 32 stops. Pianos $125 up. Paper free. Address Daniel F. Beatty, Washington, N. J.

BENSON'S

CAPCINE POROUS PLASTER

No Remedy more widely or Favorably known. It is rapid in relieving, quick in curing. For lame back, Rheumatism, Kidney Affections, and aches and pains generally, its the unrivalled remedy.

"ONE HUNDRED" Agents Wanted!

For Three of the best and fastest selling Books ever published. Agents report $3 to $10 a day profits. Men and women wanting sure paying business should not lose this chance to secure Territory, remember best terms and works. People will buy. Send for Circular at once to D. L. GUERNSEY, Publisher, 61 Cornhill St., Boston, Mass., or Concord, N. H. tmch6

THE

New Hampshire Gazette!

Established 1756.

The Gazette is published every Thursday and sent to Subscribers at the low price of $1.50 per year, paid in advance, or $2 at the end of the year.

It contains full accounts of all of importance that transpires in Portsmouth and its vicinity, and a condensed summary of news, foreign and domestic; editorials upon current topics; New Hampshire items; carefully prepared marine news, containing reports of vessels owned at this port, or officered by men from Portsmouth or its neighborhood; and is just the paper for residents desiring to be posted on all that takes place at home, while to those living in the vicinity of Portsmouth, or to former residents who retain their interest in the "old home by the sea," it is the best means of keeping informed of what transpires in this city.

— THE —

NEW HAMPSHIRE GAZETTE

Contains more original matter

Than any other paper of its size in the State, the editors working more with their pens than with their scissors.

TO ADVERTISERS

THE N. H. GAZETTE

Presents an excellent opportunity for a weekly invitation to customers, at a reasonable rate, and all those who desire to reach patrons in Rockingham and York counties will find it an economical medium. THE GAZETTE is in many instances the only paper taken by families, and it is read to a large extent in localities whence is derived much of the trade of Portsmouth, a fact which our merchants should not fail to bear in mind.

Subscriptions Received

AT THE OFFICE, 7 PLEASANT ST.,

Exchange Buildings, nearly opp. Post Office;

Or by remittance to

Chronicle & Gazette Publishing Co.

☞ Specimen numbers sent on applicatio

BENJ. F. GRAFTON. STORY B. LADD.

HALBERT E. PAINE,

Late Commissioner of Patents.

PATENTS!

PAINE, GRAFTON & LADD,

Attorneys-at-Law and Solicitors of American and Foreign Patents.

412 FIFTH STREET, WASHINGTON, D. C.

Practice patent law in all its branches in the Patent Office, and in the Supreme and Circuit Courts of the United States. Pamphlet sent free on receipt of stamp for postage.

WHIPS! All qualities and prices; LARRABEE'S, 26 Congress

Portsmouth Daily Chronicle.

BY CHRONICLE & GAZETTE PUBLISHING COMPANY.

PORTSMOUTH, N. H., SATURDAY, MARCH 5, 1881.

$6 PER YEAR IN ADVANCE. THREE CENTS PER COPY.

THE PORTSMOUTH DAILY CHRONICLE

(Established August 2d, 1862,)

Is Published Every Morning, Sundays excepted, at No. 7 Exchange Building, Pleasant street, opposite the Post Office, by the

Chronicle and Gazette Publishing Company.

TERMS $6.00 PER YEAR.

The New Hampshire Gazette

(The Oldest Newspaper in the United States, established Oct. 7, 1756,)

Is published every THURSDAY at the same office. Terms, $1.50 per year; $2.00 per year, if not paid in advance.

ADVERTISEMENTS inserted on reasonable terms, in either or both papers. The GAZETTE, having a large country (in addition to its local) circulation, is an excellent medium of advertising. A liberal reduction made when advertisements appear in both papers.

☞ Correspondence from neighboring towns containing items of public interest, will be gladly received. All communications should be addressed and all checks made payable to the

CHRONICLE & GAZETTE PUBLISHING CO., PORTSMOUTH, N. H.

The Job Printing Business is conducted in the same office by Mr. Charles W. Gardner, who keeps on hand a large and well-selected stock of all materials required in his line.

Mr. J. H. Bates Newspaper Advertising Agent, 41 Park Row (*Times* Building), New York, is authorized to contract for advertisements in the CHRONICLE and GAZETTE, at our best rates.

Transportation.

Eastern & Maine Central Railroad Line.

CARS leave the Station of the Eastern Railroad, between Deer and Elm streets, as follows:

For Boston, at 4.05, 7.15, 8.20, 11.02, A. M.; 3.15, 5.30, P. M. Sundays, 4.05 A. M.; 5.30 P. M.

For Portland, Augusta, Brunswick and Lewiston, 10.00, A. M.; 3.05, P. M.; 9.10 P. M. Sunday 9:10 P. M.

For Bangor, Waterville, etc., 10.00 A. M., 9.10 P. M. Sundays 9:10 P. M.

For St. John and Halifax, 9.10 P. M. Sundays 9:10 P. M.

For Great Falls and Wolfeborough, 10.00, A. M.; 5.40 P. M.

For North Conway, 10.00, A. M.

For Dover and Way Stations, 5.00, 10.08, A. M.; 12.15, 3.05, 7.00 P

Trains leave For Portsmouth:—

From Boston, 7.30, 10.00 A. M.; 12.30, 3.15, 4.45, 7.00 P. M. Sundays 8.00 A. M., 7.00 P. M.

From Portland, 2.00, 8.45 A. M.; 1.00 P. M.

From North Conway, 7.05 A. M.

From Wolfeborough, 8.15 A. M.; 3.10, P. M.

From Wolfeboro Junction, 6.30, 8.56, A. M.; 3.40 P. M.

From Great Falls, 7.32, 10.00 A. M.; 4.40 P. M.

From Dover, 6.45, 10.25 A. M.; 2.25, 5.00, 7.30 P. M.

From Newington, 7.01, 10.40 A. M.; 2.41, 5.16, 7.58 P. M.

Trains from Boston arrive at Portsmouth at 9.50, 12.15, 2.35, 5.30, 7.00, 9.00. Sundays at 10.35 A. M.; 9.00 P. M.

Trains from Portsmouth arrive at Boston at 6.30, 9.20, 10.40 A. M.; 1.15, 5.30, 7.50 P. M. Sundays 6.30 A. M.; 7.50 P. M.

D. W. SANBORN, Master of Transportation. LUCIUS TUTTLE, G. P. & T. A.

Oct., 1st, 1880.

Concord & Portsmouth Railroad.

PASSENGER TRAINS leave Concord Railroad Station, foot of Bridge street:

For Newmarket Junction, Manchester, Concord and Upper Railroads, at 7.55 A. M., and 5.10 P. M.

Arrive at Manchester at 9.46 A. M., 7.10 P. M.

Arrive at Concord at 10.35 A. M., and 8.15 P. M.

Leave Concord at 7.30 A. M., and 3.35 P. M.

Leave Manchester at 8.16 A. M., and 4.25 P. M.

Arrive at Portsmouth at 10.10 A. M., and 6.15 P. M.

☞ All trains connect at Newmarket Junction, with trains of the Boston & Maine Railroad for Exeter, Haverhill, Lawrence and Boston; and for Dover, Great Falls and Portland; at Concord with trains to and from all the Upper Railroads.

H. E. CHAMBERLIN, Supt.

STEAMER JAMES SAMPSON.

KITTERY & PORTSMOUTH.

TIME TABLE.

From Navy Yard Bridge.		From Navy Yard Landing.
Leave Kittery at 6.45 A.M		*Leave Ports'th at* 7.25 A.M
" " 9.50		" " 11.15
" " 9.50		" " 11.00
" " 11.15		" " 12.15P.M
" " 2:00 P.M.		" " 3.00
" " 3:30		" " 4.00
" " 4.15		" " 5.00
" " 6:30		" " 6.45
" " 7:15		" " 7.30
" " 8:00		" " 9.00

Fare Five Cents Each Way.

Extra trips to accommodate parties or entertainments. Freight taken at reasonable rates. A passengers' waiting room is now open in the Tripp Building, near the end of the bridge in Kittery, where tickets are for sale, either single or in packages, and where bundles may be left for forwarding. A. STEVENSON, Proprietor.

STEAMER "MYSTIC."

KITTERY AND PORTSMOUTH.

TIME TABLE.

Leave Stimpson's wharf, Kittery,		Leave Adams & Co.'s wharf, foot of Daniel St., Portsmouth,
"	7.00 A. M.	7.25 A. M.
"	8.45 A. M.	9.50 A. M.
"	10.00 A. M.	10.50 A. M.
"	11.15 A. M.	12.20 P. M.
"	1.50 P. M.	2.50 P. M.
"	3.15 P. M.	4.30 P. M.
"	4.15 P. M.	5.15 P. M.

Wednesday evening, leave Kittery at 6.30, Portsmouth at 8.00. Saturday evening, leave Kittery at 6.30 and 8.10, Portsmouth at 8.00 and 9.20.

Fare Five Cents Each Way.

Extra trips to accommodate parties and entertainments. Freight taken at low rates. Parties wishing to charter the steamer for excursions can do so by applying to

CAPT. H. W. TREFETHEN, Proprietor.

WALLACE HACKETT,

ATTORNEY-AT-LAW.

Office temporarily at U. S. Court House.

PORTSMOUTH, N. H

L. S. L.

Take Notice.

All correspondence should be with M. A. Dauphin as below. In all cases the TICKETS themselves are sent, and never circulars offering certificates or anything else instead. Any one proposing to offer anything else by circular or otherwise, on his own behalf or that of the Company, is a Swindler.

A SPLENDID OPPORTUNITY TO WIN A Fortune. First grand distribution, Class A, at New Orleans, Tuesday, March 8, 1881—190th Monthly drawing.

LOUISIANA STATE LOTTERY COMPANY.

This Institution was regularly incorporated by the Legislature of the State for Educational and Charitable purposes in 1868 *for the term of Twenty-five Years*, to which contract the inviolable faith of the State is pledged, which pledge has been renewed by an overwhelming popular vote, securing its franchise in the new constitution adopted December 2d, A. D., 1879, with a capital of $1,000,000, to which it has since added a reserve fund of over $350,000. ITS GRAND SINGLE NUMBER DISTRIBUTION will take place monthly on the second Tuesday. *It never scales or postpones.* Look at the following Distribution:

CAPITAL PRIZE, $30,000.

100,000 TICKETS AT TWO DOLLARS EACH. HALF TICKETS, ONE DOLLAR.

LIST OF PRIZES.

1 Capital Prize		$30,000
1 Capital Prize		10,000
1 Capital Prize		5,000
2 Prizes of $10,000		5,000
5 Prizes of 2,500		5,000
20 Prizes of 500		10,000
100 Prizes of 100		10,000
200 Prizes of 50		10,000
500 Prizes of 20		10,000
1,000 Prizes of 10		10,000
APPROXIMATION PRIZES.		
9 Approximation Prizes of $300		27,000
9 Approximation Prizes of 200		1,800
9 Approximation Prizes of 100		900
1857 Prizes, amounting to		$110,400

Responsible corresponding agents wanted at all points, to whom liberal compensation will be paid.

For further information, write clearly, giving full address. Send orders by express or Registered Letter, or Money order by mail. Address only to M. A. Dauphin, New Orleans, La., or same person at No. 319 Broadway, New York.

All our Grand Extraordinary Drawings are under the supervision and management of Gen. G. T. Beauregard, of La., and Gen. Jubal A. Early, of Va.

The following is the sworn statement to the Insurance Commissioner of Massachusetts of the financial condition of the

NEW ENGLAND MUTUAL LIFE Insurance Company,

Of Boston, on the 31st of December, 1880.

ASSETS.

Stocks and Bonds at market value,	$10,101,704 25
Loans on Mortgage,	2,140,723 00
Real Estate,	1,312,726 70
Premium Notes secured by policies worth double the amount loaned,	1,289,231 04
Amount of deferred quarterly premiums,	207,407 45
Outstanding Renewal Premiums upon policies upon which a valuation has been made and reserved,	170,559 65
Accrued Interest and Rents,	196,061 13
Cash in Banks,	417,363 18
Loans on Collateral.	104,200 00
	$15,941,879 40

LIABILITIES

Reserve at 4 per cent. in compliance with the statutes of Massachusetts,	$13,071,959 52
Distributions unpaid,	162,923 36
Death losses unpaid,	22,409 00
Matured endowments unpaid,	25,627 00
	$13,382,918 88
Surplus,	$2,558,960 52

37th Annual Report now ready for distribution. Free to any address.

BENJ. F. STEVENS, President. JOSEPH M. GIBBENS, Secretary. eodmch5dawly

30TH

Popular Monthly Drawing of the

Commonwealth Distribution Co.,

AT MACAULEY'S THEATRE,

In the City of Louisville, on

THURSDAY, MARCH 31st, 1881.

These drawings occur monthly (Sunday excepted,) under provisions of an act of the General Assembly of Kentucky, incorporating the Newport Printing and Newspaper Co., approved April 9, 1878.

☞ This is a special act, and has never been repealed.

The United States Circuit Court on March 31st rendered the following decisions:

1st. That the Commonwealth Distribution Company is legal.

2d. Its drawings are fair.

N. B.—The Company has now on hand a large reserve fund. Read the list of prizes for the

March Drawing.

1 Prize	$30,000	100 Prizes $100 each	$10,000
1 "	10,000	200 " 50 "	10,000
1 "	5,000	600 " 20 "	12,000
10 " $500 each	10,000	1000 " 10 "	10,000
20 " 500 "	10,000		
9 Prizes $300 each, Approximation Prizes,			$2,700
9 " 200 "			1,800
9 " 100 "			900
1,960 Prizes			$112,400

Whole Tickets, $2. Half Tickets, $1.

27 Tickets, $50. 55 Tickets, $100.

Remit money or bank draft in letter, or send by express. Don't send by Registered Letter or post-office order. Orders of $5 and upward, by express, can be sent at our expense. Address all orders to R. M. BOARDMAN, Courier-Journal Building, Louisville, Ky., or T. J. Commeford, 212 Broadway, New York.

Advertising Cards.

SEND 6 CENTS for 2 sets large, handsome advertising cards, new styles, printed with advertisement or plain; 3 sets for 10c. The 5 sets, all different, for 15c. G. P. BROWN, Beverly, Mass. d&wtmch10

SAM'L BUDD

1,101 Broadway, cor. 24th st., New York City, invites attention to his superb assortment of goods for gentlemen's wear selected abroad specially for first-class trade, and unequalled for richness, style or beauty

Dress Shirts are Mr. Budd's specialty. Customers pronounce them the best made.

Special orders for goods made here or in Europe promptly attended to.

An established reputation of over twenty years guarantees honorable dealing.

Portsmouth Insurance Agency

ESTABLISHED 1831.

JOHN SISE, INSURANCE AGENT,

OFFICE,

4 Market Sq., Up-Stairs.

ÆTNA INSURANCE CO., Of Hartford, Conn.
HOME INSURANCE CO., Of New York.
HARTFORD FIRE INSURANCE CO., Of Hartford, Conn.
ROYAL INSURANCE CO., Of Liverpool, Eng.
FRANKLIN FIRE INSURANCE CO., Of Philadelphia, Pa.
PHENIX INSURANCE CO., Of Brooklyn, N. Y.
LONDON AND LANCASHIRE FIRE INSURANCE CO., Of Liverpool, Eng.
Pennsylvania Fire Insurance Company, Of Philadelphia, Pa.
METROPOLE INSURANCE CO., Of Paris, France.

Responsible Companies, Large Assets, Equitable Rates, Prompt Settlements.

JOHN SISE,

Insurance Agent, 4 Market Sq., Up-Stairs.

MORSE & ILSLEY

FIRE, LIFE AND ACCIDENT

INSURANCE

AGENTS,

Represent the following reliable companies:

THE INSURANCE COMPANY OF NORTH AMERICA. *Of Philadelphia, Pa.*

LIVERPOOL and LONDON and GLOBE *U. S. Office, New York City.*

SPRINGFIELD, *Of Springfield, Massachusetts.*

QUEEN, *Liverpool and London.*

PHENIX, *Of Hartford, Conn.*

ORIENT, *Of Hartford, Conn.*

TRAVELLERS' LIFE and ACCIDENT COMPANY, *Of Hartford, Connecticut.*

NEW ENGLAND MUTUAL LIFE, *Of Boston, Mass.*

The above companies are well known and reliable, and we solicit the patronage of our friends and the public. All losses adjusted and promptly paid at our office.

MORSE & ILSLEY,

NO. 13 PLEASANT ST., - UP ONE FLIGHT

PERRY & CO'S

TRADE J&P CO. MARK

STEEL PENS

of superior English make; famous for durability and elasticity; great variety of styles suited to every kind of writing.

For sale by dealers generally.

THIRTY-SIX assorted samples for trial, including the celebrated U" AND "FA" GON" Pens, enclosed in a useful metal box, by mail, on receipt of Twenty-five Cents.

IVISON, BLAKEMAN, TAYLOR & CO.

SOLE AGENTS FOR UNITED STATES.

138 and 140 Grand St., New York.

WINE.

25 BASKETS CHAMPAGNE,

Quarts and Pints, Moet and Chandon and Heidsick & Co.

20 CASES CLARET.

Price $6 to $12. For sale by

H. F. GERRISH.

D. R. V. G.

CURES

Dyspepsia, Indigestion, Sick Headache, Dizziness after Eating, Acidity of the Stomach, Flatulency, Liver and Kidney Complaint, Torpid Liver, Constipation, Piles, Aches in the Back and Limbs. It is the best Blood Purifier in the World. Guaranteed by all Druggists to give perfaction or money refunded. Try it. Our Vitalizing Vital-Tonic Bitters,—the best aperitive in the World. Call for them.

D. R. V. G. Mfg. Co., Prop's, SYRACUSE, N. Y.

New York Depot, C. N. Crittenton, 115 Fulton Street.

STEPHEN D. SCRIGGINS,

Carriage Painter,

No. 16 Vaughan Street, Portsmouth, N. H.

Having spacious and good accommodations and long and large experience, he solicits patronage in this line.

Sardines and Beef.

50 Dozen cases Philippe & Canaud

SARDINES,

Price 20 cents for halves and 20 cents for ¼ boxes.

1000 LBS. CORNED BEEF,

Price 30 Cents. For sale by

H. F. GERRISH.

BEEF TONGUES

—AND—

Smoked Halibut,

for sale by

HENRY F. GERRISH.

DRAIN PIPE.

A KRON DRAIN PIPE, all sizes, for sale at No 5 Elm street.

SAMUEL CLEAVES & SON.

Dr. SANFORD'S LIVER INVIGORATOR

Only Vegetable Compound that acts directly upon the Liver, and cures Liver Complaints, Jaundice, Biliousness, Malaria, Costiveness, Headache. It assists digestion, strengthens the system, regulates the bowels, purifies the blood. A Book sent free. Dr. SANFORD, 162 Broadway, N. Y.

FOR SALE BY ALL DRUGGISTS.

PATENTS!

R. H. EDDY,

No. 16 State St., Opposite Kilby, Boston.

SECURES PATENTS in the United States; also in Great Britain, France and other foreign countries. Copies of the claims of any Patent furnished by remitting one dollar. Assignments recorded at Washington. *No Agency in the United States possesses superior facilities for obtaining Patents or ascertaining the patentability of inventions.*

R. H. EDDY, Solicitor of Patents.

TESTIMONIALS

I regard Mr. Eddy as one of the *most capable and successful* practitioners with whom I have had official intercourse. CHARLES MASON, Commissioner of Patents.

"Inventors cannot employ a person more trustworthy or more capable of securing for them an early and favorable consideration at the Patent Office." EDMUND BURKE, Late Commissioner of Patents.

BOSTON, October 19, 1870.

R. H. EDDY, Esq.—*Dear Sir:* You procured for me, in 1849, my *first* patent. Since then you have acted for and advised me in hundreds of cases, and procured many patents, reissues and extensions. I have occasionally employed the best agencies in New York, Philadelphia and Washington, but I still give you almost the whole of my business, in your line, and advise others to employ you. Yours truly, GEORGE DRAPER.

BOSTON, January 1, 1881. 3tawtjan18

JOHN S. TILTON,

NACKER,

18 Congress Street,

PORTSMOUTH, N. H.

Would like to call the attention of the people to the

FINEST ASSORTMENT OF GOODS

in his line ever offered in the city, consisting of

HARNESSES, COLLARS, WHIPS, ROBES, TRUNKS, Traveling Bags, Etc.

NEAT'S FOOT, VACUUM, and CASTOR OILS by the gallon, at as low prices as first quality goods can be obtained.

☞ Also KENDALL'S SPAVIN CURE, which is having an increased sale all over the country.

Good and Reliable INSURANCE COMPANIES.

COMMERCIAL UNION, of London.
FIRE ASSOCIATION, of Phila.
NIAGARA, of New York.
CONNECTICUT, of Hartford.
PHOENIX of London.

F. W. BEROCHEMONT & SON

No. 9 CONGRESS STREET.

GOVERNMENT BONDS!

We are prepared to pay on presentation in any amount the highest market price for the CALLED BONDS of 1865 and 1867, and we will receive them at full value in exchange for other issues of UNITED STATES BONDS, or in exchange for other safe Securities paying 5, 6 and 7 PER CENT interest.

GEO. WM. BALLOU & CO.

72 Devonshire Street.....Boston.
8 Wall treet.....New York.

MORSE & ILSLEY,

AUCTIONEERS,

Money, Real Estate and Mortgage Brokers, Insurance and House Agents.

13 PLEASANT ST. -- EXCHANGE BUILDINGS.

MRS. LYDIA E. PINKHAM, OF LYNN, MASS.

DISCOVERER OF

LYDIA E. PINKHAM'S VEGETABLE COMPOUND.

The Positive Cure

For all Female Complaints.

THIS PREPARATION RESTORES THE BLOOD TO ITS NATURAL CONDITION, DIRECTS THE VITAL POWER RIGHT, STRENGTHENS THE ROOTS OF THE UTERUS AND LIFTS IT INTO PLACE, AND GIVES IT TONE AND STRENGTH, SO THAT THE CURE IS **radical and entire. It strengthens** THE BACK AND PELVIC REGION; IT GIVES TONE TO THE WHOLE NERVOUS SYSTEM; IT RESTORES DISPLACED ORGANS TO THEIR NATURAL POSITION. THAT FEELING OF BEARING DOWN, CAUSING PAIN, WEIGHT AND BACKACHE, IS ALWAYS PERMANENTLY CURED BY ITS USE.

It will, at all times and under all circumstances, act in harmony with the laws that govern the female system.

For the cure of Kidney Complaints of either sex, this Compound is unsurpassed.

Lydia E. Pinkham's Vegetable Compound is prepared at the proprietors laboratory.

No. 233 Western Avenue, Lynn, Mass.

Price, $1. Six Bottles to one address, $5.

Mrs. Pinkham freely answers all letters of inquiry. Send for pamphlet. Address as above.

No family should be without Lydia E. Pinkham's LIVER PILLS. They cure Constipation, Biliousness, and Torpidity of the Liver. 25 cts. per box.

GEO. C. GOODWIN & CO., General Agents.

Sold by all Druggists.

Smith's Medicated PERFUMES

Are a certain CURE for

Constipation, Biliousness, Liver Troubles, Piles, Indigestion, Sick Headache and Dyspepsia.

Their cleansing and tonic action on the liver and digestive organs removes all impurities from the system, purifies the blood, relieves the overtaxed kidneys and establishes regular and natural action of the bowels. Pleasant to take, free from all unpleasant or debilitating action and can be used freely with perfect safety. For sale by all druggists in half lb. glass jars. Price 50 cents.

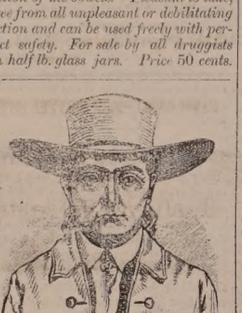

CANTERBURY SHAKERS'

BLOOD-PURIFYING

SARSAPARILLA.

Prescribed by Physicians and Druggists for nearly Fifty Years.

THE SHAKER'S SARSAPARILLA is just what it purports to be.—*Dixi Crosby, M. D.* I have long prescribed it, as I think it a most valuable medicine.—*Jeremiah Blake, M. D., Gilmanton, N. H.* Have known it for nearly half a century. Our confidence in it is in no way impaired.—*Carlton & Hovey, Druggists, Lowell.* I speak with confidence of it, having prescribed it for eighteen years.—*S. M. Dinsmor, M. D., Francestown, N. H.* Give me the Shakers' Sarsaparilla in preference to all others.—*C. A. Guilmette, M. D., Boston.* I have the most unbounded confidence in its healing and cleansing properties.—*Wm. R. Preston, Druggist, Portsmouth, N. H.* I consider it the best preparation made.—*A. G. Wilbur, Druggist, Lowell.*

Do not fail to make a trial of this great Blood Purifier, Appetizer, and Tonic, the first and best of all medicines called Sarsaparilla, which is prepared from selected SHAKER ROOTS, HERBS AND BERRIES by the CANTERBURY SOCIETY OF SHAKERS, and is beyond all comparison the purest, safest, and most effective family medicine in the world. Ask for CORBETT'S SHAKERS' SARSAPARILLA. The genuine is signed by THOMAS CORBETT, its inventor, and sold by druggists generally.

SHAKER VILLAGE, N. H., Jan. 1, 1880.

☞ Enclose Stamp for Shaker Manual.

MALT UNFERMENTED

THERE is no greater BLOOD-PURIFYING and LIFE-GIVING PRINCIPLE in the world of medicine than MALT BITTERS, prepared by the MALT BITTERS COMPANY from *Unfermented Malt and Hops.* It is a Perfect Restorative of feeble and exhausted constitutions. It enriches the blood, solidifies the bones, hardens the muscles, quiets the nerves, perfects digestion, cheers the mind, and vitalizes with new life every fluid of the body. It is so, because it sizzlers at the root of all debility—ENFEEBLED DIGESTION and IMPOVERISHED BLOOD. Sold everywhere.

MALT AND HOPS **BITTERS**

$72 a week. $12 a day at home easily made. Costly outfit free. Address True & Co., Augusta, Maine.

WHIPS All kinds, cheap, at LARRABEE'S 26 Congress Street, up-stairs.

Daily Chronicle.

Friday Inaugurations.

James A. Garfield was inaugurated President of the United States on Friday, and some weak-headed, superstitious people forebode dire calamities to the country or administration on that account.

John Quincy Adams, a strong man, and Franklin Pierce, a very weak man, were both inaugurated on Friday. Adams' term was one of peace and national prosperity, and during Pierce's weak administration no dire national disaster occurred, however much his feebleness may have contributed toward their later happening.

It is suggested as ominous for Garfield that neither of the other presidents who were inaugurated on a Friday were re-elected, Adams and Pierce serving each but one term. To make things all right, President Garfield's second inauguration will occur on a Wednesday.

Base music. To be aroused from sweet and delicious slumber by a "cat serenade," is on a par with being annoyed in church by the steady hacking and coughing of individuals, who neglect to take Dr. Bull's Cough Syrup.

—The last Montana yarn is to the effect that the cold was so intense last week in Madison valley that the wind was unable to blow, and ducks, prairie chickens, and other feathered game, in endeavoring to reach the Geyser basin, were frozen solid in the air, where they will be compelled to remain until the spring thaw.

Forgetfulness of People.

We would not, by enticing headings and other devices lead you into reading of the virtues possessed by Pierce's celebrated medicines were it not that we are aware of the forgetfulness of people, and that must be our excuse, dear reader, for again telling you that Dr. Pierce's Golden Medical Discovery is without an equal as a blood-purifier. It cures all humors from the common blotch, pimple, or eruption, to the worst scrofula, fever sore or ulcer. Dr. Pierce's Pellets are a pleasant but efficient cathartic. Sold by druggists.

ST. CLOUD HOUSE,
Chicago, Ill., Jan. 20th, 1879.

Hon. R. V. PIERCE, M. D.:

Dear Doctor—I have been using your Golden Medical Discovery and Pellets for liver complaint and general debility. It is impossible to express the gratitude I feel. It is simply wonderful the effect your medicines have had upon me. I am in every way a thousand per cent better. I am, yours gratefully, J. C. DAVIDSON.

—Bob Ingersoll says of Delaware that a state that calls twenty quarts of peaches a bushel ought to talk about something else than blasphemy.

Delicate Ladies!

Who have that tired and all gone feeling, and don't like to be disturbed, will continue to be troubled with this complaint until they renew their impure blood. Sulphur Bitters will cause new and rich blood to course through every artery and vein in the human system. See another column.

—An observer remarks that the man who stops his paper to economize is like a man who goes barefoot to save his shoes.

Dr. H. L. Bowker, Massachusetts State Assayer, purchased himself from several wholesale druggists the samples he analyzed of "G. O. Taylor Old Bourbon" Whiskey. It cannot, therefore, be said that the samples were different from the article sold by Chester H. Graves & Sons, Boston. He pronounced it of remarkable purity and excellence. Buy it of your druggist or grocer.

—The card craze has another victim in Frederick Ross, a letter-carrier of Cambridge, Mass., who has been detected and arrested for pilfering fancy and advertising cards intrusted to his care. The card-snatcher is twenty-five years of age, is a member of the Baptist church, in which he is a Sunday-school teacher, and has heretofore borne an unblemished reputation.

Shrewdness and Ability.

Hop Bitters, so freely advertised in all the papers, secular and religious, are having a large sale, and are supplanting all other medicines. There is no denying the virtues of the hop plant, and the proprietors of these bitters have shown great shrewdness and ability in compounding a bitters, whose virtues are so palpable to every one's observation.—*Examiner and Chronicle.*

—"Bandoline is no longer used by women of good taste." It never was used by them.

Myself and wife having been afflicted for years with dyspepsia, and during the time continued dosing with bitters, and other nostrums, with no benefit. Four bottles of D. R. V. G. has cured us both.

Dr. J. W. C. Gould.

Syracuse, N. Y.

Guaranteed by all druggists.

—Princeton College is in a row over the query as to whether oysters were made before man. This is just as good a subject to fight about as the question:—"Are the gates of Heaven of pearl or gold?" which two St. Louis men fought over for two hours on a roof, and finally fell off and got hurt.

Consumptives gain in flesh, strength and spirits under a daily use of Malt Bitters

—When a woman leaves a man who has not earned his salt for years, he immediately advertises that he will pay no debts of her contracting.

Portsmouth Chronicle.

SATURDAY, MARCH 5. 1881.

[Entered at the Post-Office at Portsmouth, N.H., as second-class matter.]

The Inauguration.

In the Senate, on the 4th, no business was done after ten o'clock. The chamber was filled with a brilliant assemblage. At twelve o'clock Chester A. Arthur was sworn in as Vice President of the United States, Vice President Wheeler administering the oath. Mr. Arthur called the Senate to order, and the new senators were sworn in, all answering to their names except Mahone. The Senate then adjourned to the east portico of the capital, where James A. Garfield was inaugurated President. The President's message was quite long, and at its close he was escorted to the White House. The sun shone brightly after ten o'clock in the forenoon, and over 100,000 persons witnessed the procession.

Congress.

The Senate and House both prolonged their session on the 3d through the night into the 4th. In the House, after the receipt of the President's veto on the 3d, the apportionment bill was passed, fixing the number of representatives at 319. The deficiency bill was increased in the Senate by $800,000; and that bill and the sundry civil bill were finally passed by both houses in time to become laws before the expiring of the 46th Congress. Shortly before twelve o'clock on the 4th the House passed a vote of thanks to Speaker Randall, and at noon he declared the House adjourned without day.

A Mining Horror.

There was a gas explosion in a coal mine at Almy, Wyoming territory, on the evening of the 3d inst., throwing the flames many hundred feet up the main slope, carrying away the building around the mouth of the shaft, and setting the machinery and building on fire. Shortly before the explosion fifty Chinamen and between ten and thirty white men went into the mine on the night shift. At two o'clock next morning seventeen Chinamen had been got out, all badly hurt, many having broken limbs and severe burns; twenty dead Chinamen had been found, but not brought out.

Great Storm.

The worst snow storm ever known in the northwest raged all day Thursday, and through the night. All business and travel is suspended, and the storm may truthfully be called a great calamity. Many of the principal railroads will probably be blockaded for many days, and the smaller lines are abandoned altogether. At Madison, Wis., three feet of snow fell, and the drifts were in many places from fifteen to eighteen feet high; and reports from all over the state, wherever the telegraph was working, announced the snow-fall as from three to six feet deep on a level, and badly drifted. Iowa and Minnesota are also literary buried in snow, and it is feared that actual starvation must ensue in cases where persons and families are isolated.

News and Notes.

A freight train and a working train on the Chesapeake & Ohio railroad collided near Caldwell station, Va., on the 3d inst., at high speed. Both engines were smashed to atoms, and the two engineers and two firemen killed, as was also Dr. Caldwell of White Sulphur Springs. The cars were piled up four deep.

Incendiaries, who have set four fires in Northampton, Mass., within a few months, started two more Wednesday night, the 2d inst., one of which destroyed a large ice-house, and while the department was engaged there the town engine-house was fired. This, however, was saved with slight damage.

In the Gloucester fish market, for the week ending the 3d inst., fresh halibut sold at 10 1-2 and seven cents per lb. for white and gray; frozen herring at 65 cents to 70 per hundred; mackerel, No. 1, at $16 to 17 per bbl. Mackerel have been seen off Georges. The first catch of mackerel last spring was on the 24th of March, but farther south. The southern mackerel fleet are already fitting out at Gloucester.

The schooner Morrill Boy, Capt. Gill, of Gloucester, recently landed 319 codfish weighing 9,570 lbs., averaging thirty lbs. each. They were caught by the new net process, and the average size of the fish is unprecedented.

Political.

The final defeat of the funding bill is not to be attributed to the low rate of interest proposed, but to the compulsory clause relating to the circulation of the national banks. This idea was not essential to the measure, but was inserted as a pet scheme for punishing the banks. Had the amendment proposed by Senator Blair been adopted there is no doubt the president would have signed the bill, and the people would have approved. The senator's proposition was that three per cents should be the only bonds receivable as security for bank circulation issued after the first day of May next. It would then have been optional for the old banks to issue more circulation, as it would be for any capitalists to establish new banks and call for circulation, for the terms would be understood. But the democratic majority were not satisfied with so just and honest a proposition, and insisted upon the original plan that nothing but three per cent bonds should be received as security for all circulation after July 1st.

Secretary Sherman tendered his resignation as secretary of the treasury on Thursday, to take his seat in the Senate on the 4th inst. His administration of the treasury department has been admirable, and second to none since the foundation of our government. First Assistant Secretary H. F. French will be acting secretary until President Garfield names Mr. Sherman's successor.

Gen. Winfield S. Hancock was at Washington on the 4th inst. as the invited guest of the inaugural committee. Certain enthusiastic but very soft-headed democrats proposed to make his visit the occasion of a grand political demonstration, in which the horses were to be removed from the general's carriage, and the vehicle drawn from the depot to the hotel by men; but Gen. Hancock very sensibly declined to consent to such an act of flunkeyism, and the silly scheme was given up.

New Hampshire Items.

The purchasers of Hale's woods, in Barrington, have taken eight masts, measuring from thirty to 100 feet in length, from one-fourth of an acre.

The town of Deerfield has an article in its warrant to see if the town will by vote or otherwise ask the legislature to extend to women who are citizens the right to hold town offices, and to vote on town affairs on the same terms as male citizens.

Naval Affairs.

The Trenton, flagship of the European squadron, arrived at Toulon, France, Feb. 14th.

Passed Asst. Surgeon F. C. Dale is ordered to the Palos, on the Asiatic station.

Sailmaker C. H. Jones is detached from the training ship Portsmouth, and placed on waiting orders.

The Ticonderoga, at San Francisco, is expected to be ready for sea about the 11th inst., when she will sail for Panama, where an exchange of various officers will be made, and the vessel will continue on around the Horn, to the Norfolk navy yard.

"The Illustrated Scientific News" is published by Munn & Co., New York. Every number contains thirty-two pages, full of engravings of novelties in science and useful arts. The March number contains, among various other subjects, a full description of the manufacture of paper hangings, with engravings; how the deceptive curve is produced in casting the ball by the baseball pitcher, his attitude, how he holds and handles the ball, all fully illustrated. It also contains engravings of Capt. Eads' proposed ship railway across the isthmus, and a novel hydraulic railway locomotive. This publication will be found instructive and entertaining to all classes. Published by Munn & Co., 37 Park Row, New York, at $1.50 a year, and sold by all news dealers.

They Drew $3500 in Cash.

Five Lucky Bostonians Who Now Shout in High Glee—How and By Whom it Was Drawn.

Life is a lottery, with few prizes, but many blanks, and when now and then some fortunate individual draws a much-coveted prize in the form of some well-merited position in life, all but an envious few cry out their congratulations. There were the thoughts which instantly arose to a *Globe* reporter's mind upon learning that, at the recent drawing of prizes of the Louisiana State Lottery, held in New Orleans, two of the prizes were captured by Boston people. The $3500 prize was drawn by ticket No. 27,612, which is owned by four of the workmen in the Boston Co-operative Cigar Company, No. 70 Sudbury street, named J. J. Cronin, M. Simmons, N. Sickles, and S. Segar, who, in return for their investment of 50 cents each, received the magnificent sum of $250 apiece. Mr. Henry Schrenpel, a fellow-workman of theirs, and the gentleman who transacted the business for them, speaks in the highest terms of the company. The money was paid over to him on last Tuesday week by the agent of the lottery in this city, and by him handed over to the winners. The winners are steady men, and have not been careful enough by their almost unexpected good luck, to foolishly spend their prize, as is too often the case. They have not acted upon the old adage, "easy come, easy go," but have wisely hoarded up their little treasure for a rainy day.

But on Kingston street can be found one who has been more fortunate than these four gentlemen. Some time during the latter part of January, Mr. Winslow C. Fisk, of the firm of W. C. Fisk & Co., 55 Kingston street, having some superfluous cash, became the possessor of one-half of ticket No. 26,789, the other half being owned by a party in New Orleans. Whether or not Mr. Fisk believed that there was luck in odd numbers does not appear; but so it proved, for in this particular case the odd number drew the prize of $5000, and a week ago yesterday Mr. Fisk sent his half of the ticket by the Adams Express Company to New Orleans, for the collection of his share, $2500, and he is hourly expecting its receipt in this city. These facts, and the additional one recently published in these columns relative to the $20,000 drawn by a lady in Chelsea, show that the Louisiana State Lottery must not be classed among the wild-cat lottery schemes whose circulars are constantly flooding the country. —*Boston Globe, March 2d.*

A Wonderful Printing Ink.

From Turin, in sunny Italy, we have news—not altogether reliable—of the invention and successful use of a printing ink, which, if it is as represented, will bankrupt all the gas companies in America in far less time than the electric light can possibly accomplish that feat, and discount the illuminating inventions of Edison and all the rest of the aggressive electricians. The entirely new and unquestionably wonderful printers' ink is so compounded as to become luminous in the dark. Books, magazines and newspapers printed with this ink may be easily read in the darkest room without any assistance from artificial light. Just as soon as the sunlight, or any other light, vanishes, this ink beams as bright as burnished silver; so much so that whatever is printed with it may be read without the assistance of any other light. Only the printed words become luminous, which is all that is required by any reader; it is not claimed that the light-emanating ink illuminates aught but the immediate words which were impressed by its agency.

Our information, taken from an Italian journal, goes so far as to say that a daily paper is soon to be published in Turin on which this luminous ink will be used exclusively. No doubt we shall be favored with a copy of it, and, after its receipt, will be in a position to inform our readers whether the wonderful ink is all that it has been represented to be by those who have written it up so ardently. If really successful, it will work a revolution in reading after dark; students' lamps will be relegated to back sheds, along with stage coaches. Fifth and sixth editions of popular novels will be printed in luminous ink; enterprising business men will, after nightfall, cause to be distributed luminous circulars; all the go-ahead evening papers are sure to be printed in the self-lighting ink. Reading in bed is going to be as safe as perusing books in a well-appointed library at midday. Political transparencies will no longer need candles or gas jets inside. Names of streets, figures on watch dials, house numbers, etc., will all alike be displayed in the wonderful luminous ink. Of the ingredients of this astounding compound we know nothing, much to our sorrow; its existence reads like a paragraph clipped from the "Arabian Nights." Just so read the first accounts of the electric telegraph to our grandfathers. There may be something in the luminous printers' ink of Turin; if only a joke, it is a light one, even in the dark.—*Printers' Circular.*

—He opened the door into the Indianapolis *Leader* room cautiously, and poking his head in in a suggestive sort of way, as if there were more to follow, inquired, "Is this the editorial rinktum, sinctum, sanctum, or some such place where the editors live?" "This is the editorial room; yes, sir; come in." "I wanted to see what a rinktum was like, that is all. Looks like our garret, only wuss. Good day."

THE FOLLOWING NEW BOOKS HAVE JUST BEEN RECEIVED AT THE CONGRESS BLOCK BOOKSTORE:

A new book in the Leisure Hour Series,

The Leader's Casket,

by MRS. A. W. HUNT.

THE NEW NOBILITY,

by J. W. FORNEY.

PUBLISHED BY APPLETON & CO.

Repenting at Leisure,

by BERTHA M. CLAY.

A Century of Dishonor,

by H. H.

LONGFELLOW'S BIRTH-DAY BOOK.

The King's Missive,

by WHITTIER.

W. G. MYERS

NO. 1 CONGRESS BLOCK.

Desirable Residence

FOR SALE.

NO. 131 STATE STREET, CORNER WINTER AND CHATHAM STREETS.

For further information apply on the premises on Wednesday and Saturday afternoons, between 3 and 6 o'clock; at MONTGOMERY'S Music and Art Store, No. 6 Pleasant street, or to Morse & Risley, Insurance Agents and Real Estate Brokers. mch5tf

All ladies want the new

Soltaire!

Glove buttons only 25 cents per pair.

NEW LACE PINS, EARRINGS, AND BRACELETS.

Watches

at low prices at

Hutchinson's

Place Wanted.

A GIRL of fourteen years of age desires a situation in some family. Has been in service for a year, and can give good reference. Apply at this office.

NEURALGIA.

It has been ascertained that the most invete a e cases of neuralgia are cured by Fellows' Syrup of Hypophosphites. Not only is the principal disease eradicated, but the patient is made vigorous and strong; the stomach, the blood, the skin become healthy, and he obtains a new lease of enjoyable life.

The only satisfactory treatment of neuralgia is by strengthening the nervous system. A person with strong nerves never suffers from this disease.

The virtues of Fellows' Compound Syrup of Hypophosphites are such that other remedies are seldom required.

The demand for Hypophosphites and other Phosphorus preparations at the present day, is largely owing to the good effects and success following the introduction of this article in the United States.

IMPORTANT.

Should the invalid have any difficulty in procuring the Compound Syrup in his vicinity, let him not be put off with any other remedy, because this article has not its equal in the diseases for which it is recommended.

NOTE.—Be suspicious of persons who recommend any other article as "just as good." The highest class medical men in every large city, where it is known, recommend it.

For sale by A. P. Preston.

Owner Wanted,

FOR a pair of FUR GLOVES which were left at the CHRONICLE and GAZETTE office on Saturday, Feb. 26th.

Tenant Wanted,

FOR House No. 46 Water Street. For further particulars apply at the house. 1mch7

WHIPS! All qualities and prices; LARRABEE'S, 26 Congress

Critchley & Whalley,

MACHINISTS, AND DEALERS IN

PIPE AND FITTINGS

Of all kinds, for

STEAM, WATER, AND GAS.

Engines and Boilers.

Other Machinery Bought and Sold.

Belting & Belt Lacings, Sheet Rubber,

and all kinds of steam packing constantly on hand at manufacturers prices

STEAM HEATING APPARATUS

For warming buildings.

52 Hanover Street.

FOR THE LENTEN SEASON!

We shall have in stock during Lent

CANNED SALMON,

in one and two and a half pound cans of very superior quality, which we shall sell at a bargain.

— ALSO —

SMOKED SALMON,
SMOKED HALIBUT,
YARMOUTH BLOATERS,
and BONED CODFISH.

We have received another lot of

BETHLEHEM BUCKWHEAT!

Which is the finest in use.

Also another lot of four Crown

Loose Muscatel Raisins!

We have the best bargains in fresh Raisins to be found in the city.

Kentucky Magnolia Hams

Are pronounced by connoisseurs to equal any produced, and at our price are the cheapest in market.

VIENNA ZWIEBACK!

PEARSON'S PILOT BREAD!

A large assortment of

KENNEDY'S FANCY BISCUITS!

Butler & Laighton.

NO. 1 MARKET SQUARE.

DENNIS SHEA,

MANUFACTURER OF

Cement Stone Pipe

— AT —

26 WATER STREET, PORTSMOUTH.

The best Pipe made for Sewers, Culverts, Cellar and Sink Drains, Water Closets, etc., etc Gives perfect satisfaction wherever used. Is proof against frost, acids, and all substances which pass through the Pipe.

For sale at wholesale or retail, or laid in the best manner.

Orders for Pipe and laying left at the factory will receive prompt attention

FLETCHER & TANTON,

UPHOLSTERERS,

Furniture Dealers & General Undertakers

No. 55 Market Street, Portsmouth, N.H.

Coffins Robes and Caskets always on hand or made to order. Orders left at 25 Deer Street or 27 State Street, by day or night, will be promptly attended to. S. S. FLETCHER, H. G. TANTON.

FRESH MINED COAL!

All Sizes for

FURNACES, STOVES and RANGES,

this day discharging, for sale by

J. Albert Walker,

Concord R. R. wharf,

No. 137 Market Street.

☞ Order book and telephone at MOSES' HAT STORE (formerly Walker & Son's,) 13 Congress St.

Clothes Wringers!

GREAT REDUCTION IN PRICES.

NOW IS THE TIME TO BUY!

For a few days we shall offer any of the leading Wringers at greatly reduced prices.

John P. Sweetser,

46 Market St.

JANUARY 1st, 1881.

CHARLES E. LAIGHTON & SON,

EXCHANGE BUILDING,

Have on hand an fine a selection of

TEAS AND COFFEES

— AS WERE —

EVER OFFERED

in this city.

300 DOZENS CAN GOODS,

Consisting in part of

Tomatoes,
Corn,
Peas,
Beans,
Succotash,
Apricots,
Peaches,
Plums,
Cherries,
Strawberries,
Raspberries,
Blueberries,
Blackberries,
etc., etc.

The above are all

GOOD GOODS

and will be sold at

LOW PRICES.

Chas. E. Laighton & Son.

Nearly opposite Post-Office.

Bargains! Bargains!!

CLOSING SALE

at Reduced Prices of Balance of

WINTER STOCK!

HATS, CAPS and FURS,
GENTS' UNDERWEAR, etc.,
GLOVES, SCARFS, STOCKINGS.
WHITE SHIRTS and FANCY SHIRTS, 50, 75 cts., and $1.

Collars and Cuffs,

at Low Prices.

Franklin Buildings, 53 Congress Street,

ALFRED STAVERS.

BOOTS and SHOES.

Extra Inducements

are now being offered to persons in need of Boots and Shoes, to

Buy at HUSSEY'S!

In order to make room for my spring stock, and not wishing to carry over to next autumn a large lot of goods which though seasonable now will not be so in the spring, I am now offering my large and varied stock of *Winter Foot-Wear* at extremely

Low Prices, for CASH!

WILLIAM B. HUSSEY,

BOOT & SHOE MAKER,

No. 51 Congress Street,

FRANKLIN BUILDINGS.

Pratt's Astral Oil

SAFEST AND BEST!

FOR SALE ONLY BY

J. P. SWEETSER.

46 MARKET STREET.

REMOVAL!

THE FIRST NATIONAL BANK will occupy during the repairs upon their banking rooms, store in Exchange Buildings recently vacated by H. B. Buzzell & Son, opposite the Post Office.

THE PISCATAQUA SAVINGS BANK will temporarily occupy the above location. o25tf

Real Estate.

To Let.

HOUSE NO. 1 DENNETT STREET. Apply at No. 5 Chapel St.

Real Estate For Sale.

HOUSE NO. 7 WOODBURY STREET. If not disposed of at private sale it will be offered at Auction on THURSDAY, the 24th day of March, at 12:15 o'clock.

ANDREW J. PENHALLOW, No. 35 Court Street.

C. D. HANSCOM & CO., Auctioneers. feb10tf

For Sale.

STORE AND HOUSE in Waldron block, Congress street, now occupied by William Benson and others. Apply to WILLIAM H. HACKETT.

To Let,

TO a small family, half of the House No. 4 Howard street. Enquire at the House. 7tf

To Let.

TWO ROOMS, centrally located, conveniently arranged for house-keeping for one person. j22tf Apply at this office.

House For Sale.

THE HOUSE occupied by subscriber, containing 12 rooms in good repair. At small expense can be made into two tenements. J. E. HAM.

STRICTLY PURE WHITE LEAD

of the various well known brands

KEPT IN STOCK

AT STORE 16 MARKET AND 1 LADD ST.

and for sale at

LOWEST MARKET PRICE,

BY

PRYOR & MATTHEWS.

SPECIAL SALE OF HAMBURG EDGINGS AND INSERTIONS.

ABOUT JANUARY 1, 1881, AYERS & LOCKE

will offer the largest and finest assortment of

HAMBURG TRIMMINGS

Ever shown in Portsmouth. Also, a fine line of WHITE GOODS of every description.

Large Stock of Bleached and Unbleached Cottons - - - - Very Cheap.

Linen Damask, Towels, Napkins, &c. Special Bargains in a Loom Towel—12½ cents each. Balance of Stock of Ladies' Cloaks to close—without regard to cost. Purchasers of Hamburg Cotton Trimmings, or any of the above named Goods will find it to be for their advantage to call and examine before purchasing elsewhere.

AYERS & LOCKE.

Local Matters.

OFFICE RULES.

MAILS CLOSE.

	A. M.		P. M.	
Boston, West and South,	8, 10:35,	2:30	4:50	8:30
Boston, Way,	10:35,	2 30		
Portland,	9:25		4:50	6:20
East Deerfield Portland,]	9:25			6:30
Biddeford, Saco and Way,	9:25		4:50	
Great Falls,	9:25		4:50	
Great Falls & Conway R. R.	9:25			
Concord and North,	7:40		4:50	
Concord Way,	7:40		4:50	
Boston & Maine R. R.	7:40		4:50	
Dover,	7:40	9:25	4:50	

*Arrives in Boston next morning.

MAILS ARRIVE.

	A. M.		P. M.	
Boston, South and West,	10:05,	3:15	5:50	9:08
Boston Way,	10:05		5:50	
Portland and East,	11:20		3:20	
Great Falls & Conway R. R.	11:20			
Concord and North,	10:20		6:50	
Dover,	10:20		3:20	

Letters for the night mails [and no others] east or west may be deposited in the box at the Eastern depot, every day except Sundays.

S. G. PRIRCE, JR., P. M.

MINIATURE ALMANAC--MAR. 5.

SUN RISES	6:27	MOON FULL SEA	MORN A. M. 2:45 A. M. 3:33 P. M.
SUN SETS	5:55		
LENGTH OF DAY	11:28		

THE WEATHER.

U. S. SIGNAL OFFICE,
WASHINGTON, D. C.
March, 5, 1:30 A. M.

Probabilities for New England:—Threatening weather with rain or snow variable, possibly shifting to colder westerly winds, rising preceeded in the northern part by falling barometer.

The Thermometer at the CHRONICLE Office, at 4:00 o'clock this morning, registered 33 degrees above zero.

Cloudy.

AROUND HOME.

Coal freights from Baltimore to this port are quoted at $2.45.

"Under the Gaslight" at Music hall on Monday evening. See advertisement.

Miss Selma Borg lectures at Miss Morgan's school this evening, on Finland and the Finns.

The schooner Satellite, now at Portsmouth bridge, will as soon as the river opens at Dover take a cargo of brick to Boston.

Mr. Ira James of Hampton, one of the oldest citizens of the town, made an unsuccessful attempt to commit suicide with a razor on the 23d ult.

For toilet, laundry, the bath, kitchen and general household work use "Dreydoppel's Famous White Borax Soap;" Chas. E. Laighton & Son.

The town of Stratham shows good management the past year, the amount of the town debt being but $399.98, a decrease of $1,111.61 since a year ago.

"The Banker's Daughter" is to be played here on the evening of the 29th inst., by the Union Square Theatre Co. of New York. It is probable that special trains will be run from Newburyport and Dover on that evening.

Mr. E. A. Tilton will officiate as organist at the North church next Sunday. He has been engaged for a day or two past in making necessary repairs on the instrument. The committee on music propose important changes in the music the coming year.

At a meeting of the directors of the Dover society for the prevention of cruelty to animals, held on the evening of March 3d, the resignation of John Bracewell as president of the society was received and accepted, and Zimri S. Wallingford was unanimously elected to fill the vacancy.

The town report of Exeter shows that the town has made good progress in the payment of the debt. The town indebtedness on March 1st, 1880, was $51,070, with a balance of $4500 in the treasurer's hands. The indebtedness March 1st, 1881, is $42,340, with a balance of $6,300 in the hands of the treasurer.

Capt. Charles H. Salter has been appointed an inspector of customs at this port by Collector Howard, to fill a vacancy caused by the acceptance by John H. Flagg of the appointment of master machinist in the bureau of steam engineering at the navy yard. Capt. Salter was sworn into office on Friday, the 4th inst.

Prof. Oscar Faulhaber, who is to deliver his lecture on the German empire next Tuesday evening in Franklin theatre, and that on the French republic at the same place on the Tuesday evening following, has been invited by many of the prominent citizens of Exeter to give the lectures in that town, and has consented to do so.

The cause of the bilge-water odor that has emanated from the south pond of later has been entirely removed by forcing open the gates, and letting the water flow in and out freely. The high tides of Thursday and Friday must also have reached the farthest inlet of the marshes at the head of the pond, and have given the flats a good and much-needed cleansing. The effluvium from the dead fish that had got clogged beneath the gates at the bridge caused the fence of Mr. James Nutter to be greatly discolored, so that at least two coats of paint will be needed to give it its former appearance. This stench it is claimed was occasioned by the failure to provide a wicket gate in the large gates, at the time of the alteration at the bridge.

On Thursday evening last the moon was in conjunction with Venus, Jupiter and Saturn at nearly the same time. The moon, which was only three days old, passed about one degree north of Venus at eight o'clock, having already passed its nearest point to Jupiter and Saturn, during the daytime. Had the weather been pleasant a spectacle would have been presented that will never offer itself to any now living; but unfortunately an overcast sky and driving storm prevented even a glimpse of the grand celestial gathering.

DOGS AND BOOKS.

The dogs! It was a great trial of my patience a few days ago to see a young lady almost tumble over a great dog which persistently stood in her way in one of our streets. A man might be excused for using a stronger expletive than I have when he sees a lady's right of way hindered or endangered by such a brute. Now I like a dog—in his place. But there are several hundred running round loose, with the full freedom of the city. A few are useful and valuable, but the larger number are nuisances to timid people, some are terrors to women and children, and all are dangerous. I have been told that there is an ordinance requiring their owners to take out licenses for them, and that the time was when a large number were licensed, and quite a revenue was derived from that source. No dogs are licensed in this city now. I have recently read in one of the monthlies of a nice public library sustained in one of our New England towns entirely from a license or tax on dogs. The same thing might be done here. Let the license be increased to the lawful sum, and collected on all dogs, and the whole sum used for the new library. A book for a dog! A sufficient sum could thus be raised to pay for a room, and reasonable expenses besides. To what a noble use would the brutes be put. B.

KEARSARGE MILLS.

All citizens who are willing to aid in the rebuilding of the Kearsarge Mills by subscribing to the stock of the new corporation which it is proposed to organize, and all who favor immediate action to that end, are requested to meet in the Common Council room on Monday evening, March 7th, at eight o'clock.

PER ORDER

YORK COUNTY ITEMS.

Mr. Oscar G. Sawyer of New York has been appointed clerk to the commandant of the navy yard, in place of Samuel W. Keen.

John Hobson of Biddeford has a log train running on the Eastern railroad, shipping his lumber from Berwick and Eliot to his mills in Biddeford. He has already shipped 300,000 feet, and has 500,000 feet more to take down.

The fellow calling himself C. B. Franklin, and claiming to represent Shaw, Hammond & Carney of Portland, who hired a team at North Berwick on the 20th ult. and failed to return it, was arrested in Portland this week on suspicion, and fully identified by the North Berwick stable keepers, who were at once sent for. He refused to give any information about the stolen team. He had in his possession when arrested another team, no doubt stolen; dark sorrel mare, fine black-mounted harness, and nice sleigh and robes. This team also he would give no account of.

The committee of the Maine legislature appointed to re-apportion the state, have agreed upon the classification for representative districts. York county is allotted fourteen representatives, elected as follows by towns: Buxton and Limington, one; Parsonsfield and Cornish, one; Newfield, Acton and Shapleigh, one; Limerick, Waterboro and Lyman, one; Hollis, Dayton and Kennebunkport, one; Sanford and Lebanon, one; Berwick and North Berwick, one; Alfred and Kennebunk, one; Eliot and South Berwick, one; Wells and York, alternately; Saco, one; Kittery, one; Biddeford, two.

SUNDAY SERVICES.

At the Freewill Baptist church, on Pearl street. Rev. J. H. Yeoman pastor, preaching at 2:45 P. M.; prayer meeting at 7:00. Sabbath school at 10:30 A. M.

At the South Parish, Rev. James DeNormandie, pastor, morning service at 10:30; Sunday school at chapel on Court street at 2:45 P. M.

At St. John's (Episcopal) church, Rev. Chas. A. Holbrook, rector, services at 10:30 A. M. and 7:30 P. M.

At the Congregational church, preaching at 10:30 A. M. and 7:30 P. M. Sunday school at 3:00 P. M. Prayer meeting on Friday evening at 7:30. Rev. Wm. A. McGinley, pastor.

At the Methodist church, Rev. W. W. Smith pastor, preaching at 10:15 A. M. and 2:45 P. M. Sunday school after morning service, in the church.

At the Middle street (Baptist) church, Rev. W. H. Alden, D. D., pastor, services at 10:30 A. M. and 7:30 P. M.; Sunday school at the church at 2:45 P. M.

At the Court street (Christian) church, Rev. John A. Goss, pastor, preaching at 10:30 A. M and 2:45 P. M.; prayer meeting at 7:30. All are welcome.

Universalist church, Pleasant St. Rev. E. M. Grant, pastor, services at 10:30 A. M. Sunday school at 2:45 P. M. Preaching Strangers Welcome.

At the Advent church, services at 10:15 A. M. 2:45 and 7:30 P. M.

Mission service:—William A. Layne, Volunteer Missionary. Ministers at Faith Home, 16 Deer street. At home daily from 8 to 10 A. M. an 12 to 2 P. M. Services every Sabbath at the Alms House at 10:30; at the County Jail at 12:30. Consecration Meeting every Monday evening at the Home. Services on the afternoon and evening on the 4th Sunday in each month, at Newcastle; one week day in each month, at Brentwood.

At St. Mary's (Catholic) church, Rev. E. M. O'Callaghan, pastor, Children's Mass at 8:30, Solemn Mass at 10:30 A. M.; Sunday school at three o'clock, P. M.

At south ward room, (Christian Hope Band,) prayer meeting at 10:30 A. M., preaching at 3:30 and 7:30 P. M.; Rev. Wm. S. Francis, pastor.

Spiritualists, in Good Templars Hall (over Morse & Tisley's) at quarter before three on Sunday afternoon.

Rev. L. Boutell will preach in the Advent church on Sunday.

Rev. W. H. Alden, D. D., will give his 18th anniversary discourse in the Middle street church, Sunday morning.

Meetings of Spiritualists are held every Sunday afternoon, at three o'clock, in Good Templars' hall, over Morse & Tisley's. Everybody invited. Subject for Sunday, March 6th, "A cloud of witnesses."

The topic of Rev. Mr. Smith's monthly lecture in the Methodist church, Sunday evening, will be "the Philanthropic."

Rev. E. M. Grant will give his monthly lecture in the Universalist church on Sunday evening.

Rev. James DeNormandie will give at the South Parish on Sunday evening the fifth discourse upon the principal sects of Christianity,—subject, "Congregationalism."

BOW MISSION SERVICES.

Band of Hope meeting this afternoon at three o'clock, at Bow mission hall.

Gospel temperance meeting this evening at 7:45 o'clock. All are welcome.

Bethel service Sunday afternoon at 4:15; seafaring men especially invited.

Reform club meeting Sunday evening at 7:45.

—When it is announced that a politician is in the hands of his friends, it is understood that they will take him home all right.

MARRIED.

GRAY—BERRY. In Northwood, Feb. 19th, Mr. Andrew Gray of Newmarket and Mrs. Marvilla A. Berry of Northwood.

DIED.

EARING. In this city, March 3d, Mrs. Abigail P. Earing, aged 70 years.

STONE. In this city, at Faith Home, Feb. 24th, of typhoid pneumonia, after a short and painful sickness, Mrs. Mary Jane Stone, aged 65 years and 9 months.

DURKEE. In Boston, March 3d, Mrs. P. O. Durkee, widow of Dr. Silas Durkee, formerly a physician in Portsmouth.

BAILEY. In South Sutton, N. H., March 4 h, Captain Joshua Bailey, aged 89 years. He was formerly a resident of this city, and one of her able ship-masters.

KIMBALL. In Dover, Richard Kimball, aged 83 years.

GILMAN. In Kittery, Me., March 3d, Leonora M. Gilman, infant daughter of Henry S. Gilman.

BUSHNELL. In Templeton, Mass., Feb. 25th, Mrs. Celicia Bushnell, wife of Rev. Gerard Bushnell, aged 77 years. Feb. 27th, Rev. Gerard Bushnell, aged 75 years. The golden wedding of the aged couple was celebrated a few years since.

MARINE CHRONICLE.

STR. Acapulco, Griffin, for Aspinwall sld from New York 3d.

Ship Granite State, Ross, in port at Melbourne Jan 25th, for London.

Cld at Baltimore for this port, 1st inst, sch Irene, Morris; 2d, schs C C Smith, Atwood, and Watchful, Gill.

BURNETT'S COCOAINE FOR LOSS OF HAIR.

CHICAGO, Oct. 11, 1880.

Three years ago my hair was coming out very fast, and I was nearly bald. I was also troubled with dandruff. I begun using BURNETT'S COCOAINE, and my hair immediately stopped coming out, and has constantly been getting thicker. My head is now entirely free from dandruff. My wife has used the COCOAINE with equally as gratifying results. P. T. PLATT,
with F. MacVeagh & Co.

BURNETT'S FLAVORING EXTRACTS are the purest fruit flavors.

A COUGH, COLD OR SORE THROAT should be stopped. Neglect frequently results in an incurable Lung Disease or Consumption. "*Brown's Bronchial Troches*" do not disorder the stomach like cough syrups and balsams, but act directly on the inflamed parts, allaying irritation, give relief in Asthma, Bronchitis, Coughs, Catarrh, and the throat troubles which Singers and Public Speakers are subject to. For thirty years "*Brown's Bronchial Troches*" have been recommended by physicians, and always give perfect satisfaction. Having been tested by wide and constant use for nearly an entire generation, they have attained well-merited rank among the few staple remedies of the age. Sold at 25 cts. a box everywhere. feb 5 & eod

NERVOUS EXHAUSTION.

A medical essay, comprising a series of lectures delivered at Kahn's Museum of Anatomy on the cause and cure of premature decline, showing indisputably how lost health may be regained, affording a clear synopsis of impediment to marriage and treatment of nervous and physical debility, being the results of 20 years' experience. By mail, 25 cents, currency or postage stamps.

Address Secretary Kahn's Museum, 688 Broadway, N. Y. dmw26

Health is Wealth!

DR. E. C. WEST'S NERVE AND BRAIN TREATMENT: a specific for Hysteria, Dizziness, Convulsions, Nervous Headache, Mental Depression, Loss of Memory, Spermatorrhœa, Impotency, Involuntary Emissions, Premature Old Age, caused by over-exertion, self-abuse, or over-indulgence, which leads to misery, decay and death. One box will cure recent cases. Each box contains one month's treatment. One dollar a box, or six boxes for five dollars; sent by mail prepaid on receipt of price. We guarantee six boxes to cure any case. With each order received by us for six boxes, accompanied with five dollars, we will send the purchaser our written guarantee to return the money if the treatment does not effect a cure. Guaranteed issued by J. H. HEACHER, Druggist, Portsmouth. Orders by mail will receive prompt attention. SMITH, DOLLITLE & SMITH, Gen'l Agents, Boston. dec6&tsd,'81

PROFESSIONAL NOTICE.

DR. L. J. KAHN, 51 East 10th St., N. Y., and Proprietor Dr. Kahn's Museum of Anatomy, 688 Broadway, N. Y., begs to inform his patients and those desirous of consulting him, that he has opened an office: 161 Hancock St., Boston; where he may be consulted EVERY THURSDAY from 9 A. M. to 3 P. M. and 4 to 8 P. M.

Dr. Khan having devoted 30 years to the treatment of the nervous system arising from indiscretion, to which may be traced many of the obscure ailments which effect youth and manhood, is enabled to insure those placing themselves under his treatment a speedy and permanent cure. Dr. Kahn's medical work Nervous Exhaustion, which treats on those cures; to wanders to any address on receipt of 25 cents in postage stamps. Attendance every Thursday at 161 Hancock St., Boston, and as usual at 51 East 10th St. New York. dtmy26

AMUSEMENTS.

MUSIC HALL.

Monday Evening, Mar. 7th.

Oofty Goof't's New York Company

in MR. AUGUSTUS DALY'S Thrilling and Sensational Drama entitled

UNDER THE GASLIGHT!

Three hours of Fun and Merriment!

Entirely new scenery and mechanical effects, including the famous Railroad Sensation, and the great pier and East river bridge scene.

Reserved seats now on sale at Preston's. Prices 75 and 50 cts.; gallery 35 cts.

Franklin Theatre,

TUESDAY, MARCH 8TH.

Prof. Oscar Faulhaber,

Of Phillips Exeter Academy, at the suggestion of several prominent citizens will give a series of Two Lectures on the

German Empire

— AND THE —

REPUBLIC OF FRANCE,

During the month of March.

The first one on March 8th. The second one on March 15th.

Reserved Seats 50 cts.; admission 35 cts.; gallery 25 cts.

Tickets on sale at Alfred Shavers', Franklin Block.

SULPHUR BITTERS

The Greatest Blood Purifier ON EARTH.

This Great German Medicine is composed of Yellow Dock, Mandrake, Gentian, Dandelion, Juniper Berries, etc., combined with the Extract of Sulphur, which makes it the Greatest Blood Purifier known. Do not ever take BLUE PILLS or arsenic, they are deadly. Throw your trust in SULPHUR BITTERS, the purest and best medicine ever made.

Is Your Tongue Coated with a yellow sticky substance? Is your breath foul and offensive? Your stomach is out of order. Use SULPHUR BITTERS immediately! Is your Urine thick, cloudy, or high-colored? IT IS Dyspepsia!

Dyspepsia Wanted. Your Kidneys are Out of order. Use SULPHUR BITTERS. If you are sick, no matter what ails you, use Sulphur Bitters! Don't wait until you are unable to walk, or are flat on your back, but get some at once, it will cure you. Sulphur Bitters is The Invalid's Friend. The young, the aged and tottering are soon made well by its use. Remember what you read here, it may save your life, it has saved hundreds. Don't wait until to-morrow, Try a Bottle To-Day! PRICE, ONE DOLLAR.

A. P. Ordway & Co., Chemists, Lawrence, Mass., Sole Proprietors for U. S. and Canadas.

SULPHUR PLASTERS cure pain in the side. KAUFMANN'S PILLS do not gripe. 25 cents.

HOSTETTER'S CELEBRATED STOMACH BITTERS

Invalids who have lost but are recovering vital stamina, declare in grateful terms their appreciation of the merits as a tonic of Hostetter's Stomach Bitters. Not only does it impart strength to the weak, it corrects an irregular acid state of the stomach, makes the bowels act at proper intervals, gives ease to those who suffer from rheumatic and kidney troubles, and conquers as well as prevents fever and ague.

For sale by all Druggists, and Dealers generally.

Woman's Triumph.

A Severe Surgical Operation. It is Endured without taking Ether. Subject, Mrs. Eward Myers, of Rondout, N. Y.

The case of Mrs. Edward Myers, of Rondout N. Y., furnishes an apt illustration of woman's power of endurance. This lady had been treated for months in the usual way for Erysipelas of the hand without benefit. Not until the hand had become a mass of putrified flesh, did she turn to Dr. David Kennedy, proprietor of the "Favorite Remedy," for help.

He at once informed her that it was impossible to save the hand—it must be amputated. She received this terrible intelligence quietly, declined to take ether, stipulating merely to hold her husband's hand during the operation, and underwent the painful process without moving a muscle or uttering a groan. Dr. Kennedy then gave "Favorite Remedy" freely to cleanse the blood and prevent the return of the disease, and Mrs. Myers now lives and rejoices in her great deliverance.

"Favorite Remedy" is fast becoming a trusted household friend in all cases of Female Weakness and diseases of the blood. One dollar a bottle. Your druggist has it.

Notice to Pensioners.

JOHN P. COOPER would inform Pensioners that he will attend to executing and forwarding Vouchers at the office of W. H. Rollins, Esq., on 4th March next, and 6 to 8 days thereafter.

SHERIFF'S SALE.

Taken on writs issued by the Supreme court returnable at the next April term, to be holden at Exeter, in favor of H. Callender & Co. of Boston and others, and against N. F. GILSON of this city, and to be sold at

Public Auction

on SATURDAY, the 5th day of MARCH next, at eleven o'clock in the forenoon, at the store recently occupied by said Gilson on Market street in Portsmouth, the stock of

Groceries and Provisions

in said store, consisting of a full line of articles which make up a first-class

Grocery Establishment.

Herman Oxford and John L. Randall of this city have by consent of parties completed an appraisal and inventory of the establishment and acquired their value to me as $1165.

I shall sell the whole stock in one lot on the day and time above mentioned, at the said store, on a percentage of the appraised value, to the highest bidder, for Cash, two hundred dollars to be paid at the time of sale.

The inventory can be seen at my office in Post-office building.

J. HORACE KENT, Sheriff.

PORTSMOUTH, Feb. 26th, 1881.

NEW STORE.

The subscriber has purchased the stock of goods in the store at the

Corner of State and Pleasant street,

Recently occupied by the "89 Cent Store," where he will offer for sale a good assortment of

GROCERIES!

Comprising the best of

TEAS & COFFEES

in variety. Also, all kinds of Fruit, at low prices for Cash or in exchange for country produce.

JOHN L. RANDALL.

feb 4tf

GENTLEMEN'S WHITE SHIRTS

— AT —

D. F. Borthwick's.

Hamburgs Hamburgs!

As this is the first season we have kept them we are able to offer an entire line of

NEW GOODS

which is an advantage to those in want of trimmings. Do not forget to call at

7 MARKET STREET

— FOR —

HAMBURGS!

ALL

— can be found at the —

POPULAR STORE.

OIL CLOTHING!

BLACK & YELLOW.

Nickerson's Best Black.
Cummings & Howe's Black.
Tower's Yellow.

These goods are rubber-coated and very pliable. They can be found at

C. E. MYERS & CO.

NO. 3 BOW STREET.

C. E. MYERS. C. E. SIMPSON.

M. C. FOYE'S

3rd ANNUAL SALE

— OF —

HAMBURGS,
SWISS EMBROIDERIES,
EXCELSIOR TRIMMINGS,
LACES, RUFFLINGS, &c.

The largest assortment ever offered to the Ladies of Portsmouth and vicinity.

PLEASE CALL. NO 23 MARKET ST.

For Sale,

TO Whoever May be in Want—OAK PILES, large or small, for bridge or wharf purposes; OAK PLANK, sawn to dimensions; HARD WOOD, by the cord; FACED ROCKS, for cellar walls or other purposes; GRAVEL, SAND, or GOOD SOIL to raise low land.

WM. S. WILLEY.

$5 TO $20 per day at home. Samples worth $5 free. Address Stinson & Co., Portland, Maine.

WHITE LEAD!

Salem, Forest
River, Keystone
and Brooklyn

PURE

WHITE LEAD!

MIXED PAINTS A SPECIALTY!

— AT —

A. P. WENDELL & CO.'S

3 Market Square.

JUST RECEIVED!

MOLASSES 32 cts. per Gallon,
BROWN SUGAR 7¼ cts. per pound,
BUTTER 28 cts. per pound,
RICE 6 cts. per pound.

J. R. YEATON & CO.

No. 6 & 8 Congress St.

Land & Buildings at Kittery Point for Sale

THE lot of land and buildings thereon situated at Kittery Point, formerly owned by Thos. O. Hoyt. The land is a knoll of about five acres, pleasantly situated, overlooking the lower harbor and ocean. It would make an excellent site for a seaside hotel, or summer boarding house. A steamer makes, during the summer months, regular trips to Kittery Point, so that the place is easily reached from Portsmouth by a very cheap and speedy mode of conveyance, and we long this place must be quite valuable for the erection of a boarding house or hotel. The beautiful scenery in and around this locality, its pure air, facilities for boating, bathing, fishing, &c., and the means of access either by road or river, make this a most desirable location for any one seeking a summer residence. On the land are buildings recently erected for an extensive henery, which can easily be converted into outbuildings for a boarding house. Apply to

WILLIAM H. HACKETT.

feb 22tf

Cottage House and Land in Newington For Sale.

THE well built and pleasantly situated COTTAGE HOUSE of the late Isaac Brackett upon the River road in Newington, near the Main road to Piscataqua Bridge: Barn, Woodshed, and with five acres of Land adjacent thereto: also four acres of land known as the "meadow field" on the River road, with the lot containing between seven and eight acres of good village land oppo site the house. The buildings are in a good state of repair, with newly-shingled roofs. The estate is sold by direction of the widow, each of whom lives at a distance. The excellence of the situation, the character of the land and buildings, and its convenient location, render this an opportunity to secure a comfortable place of residence at a moderate outlay, seldom offered.

If not disposed of at private sale the premises will be offered at Auction SATURDAY, MARCH 26th, 1881, at two o'clock P. M. Particulars of WM. W. NUTTER, Executor of I. Brackett, or of

WILLIAM H. HACKETT,
Attorney for the Heirs.

PORTSMOUTH, Feb. 12th, 1881.

House and Land on Court Street at Auction.

WILL be sold at Auction, by direction of the heirs of the late William Chase, on the premises, on SATURDAY, MARCH 12th, at 12 o'clock noon, the estate at corner of Court and Washington streets, the former mansion of Mr. Chase, consisting of a lot extending from Court to Jefferson street, with the large dwelling and outbuildings thereon. The lot measures about ninety-two and a half feet on Court St., eighty-eight and a half feet on Jefferson St., eighty feet on the easterly side, with about seventy feet four inches on Washington street. The house contains thirteen rooms, is in a good state of repair, and has a never failing well of water in the cellar.

The conveyance to be given by a quit claim of the several heirs of the late Wm. Chase, who unite in the conveyance, which will make an unquestioned title. The buyer may have one week in which to complete his payment, ten per cent of purchase money to be paid on day of sale. The premises may be examined at any time before sale.

Also at same time four tenths in common of a lot of land on Water street at head of Long Wharf, adjoing the land of C. Morris Tredick.

Also new No. 36 on the Western aisle of the Stone church.

Further particulars of Geo. B. Chase, Esq., of Boston, and Hon. Chas. W. Woodman of Dover, or of WILLIAM H. HACKETT, *Trustee.*

Gun and Locksmith Shop

TO LET.

STORE No. 26 Bow Street, now occupied by John F. Shillaber, and formerly by the late William Remes, will be let to a good mechanic at a reasonable rent upon the removal of the present occupant. This shop has been used for the above purpose for more than thirty-three years, and a similar shop has been in this neighborhood for sixty years. Apply to SUSAN E. HYNES,

nov1 No. 30 Bow Street.

F. G. MOSES,

Dealer in

HATS and FURS,

VALISES, TRAVELING ARTICLES,

TRUNKS, FURNISHING GOODS, ETC.

No. 13 Congress street.

PORTSMOUTH, N. H.

Former y N. K. Walker & Son,—Established in the year 1829.

New Stock

FALL & WINTER GOODS.

J. E. HAM & CO.

NO. 11 CONGRESS ST.

Having received a full assortment of Foreign & Domestic

CLOTH CASIMERES, SUITINGS

Equal to any in the city, we are prepared to make them up into Garments of the latest style.

Perfect Satisfaction Guaranteed.

PICTURES AND FRAMES!

and a full line of

ART NOVELTIES

— AND —

Artist's Materials,

— AT —

MONTGOMERY'S!

MUSIC & ART STORE,

No. 6 Pleasant Street.

If you are a man suffering from the effects of your follies, excesses, stimulants and use Hop Bitters.

If you are young and indiscreet or disappointed or married or single, old or poor health or languishing, pay on Hop Bitters.

Whoever you are, whenever you feel that your system needs cleansing, toning, or stimulating, without intoxicating, take Hop Bitters.

Have you dyspepsia, or nervous complaint, or disease of the stomach, bowels, kidneys, liver or nerves? You will be cured if you use Hop Bitters.

If you are sick, pay weak and depressed, try it! It may save your life, it has saved hundreds.

If you are a drunkard, or addicted to tippling or over-indulgence, let Hop Bitters be your friend. Your wife, sisters, daughters, or mothers, will thank you for it.

Thousands die annually from some form of Kidney disease that might have been prevented by a timely use of HopBitters

HOP BITTERS NEVER FAIL

D. I. C. is an absolute and positive remedy, use of opium, chloroform, or narcotics.

Sold by druggists. Send for Circular.

HOP BITTERS MFG CO., Rochester, N. Y. & Toronto, Ont.

IRON

A TRUE TONIC

A PERFECT STRENGTHENER. A SURE REVIVER.

IRON BITTERS are highly recommended for all diseases requiring a certain and efficient tonic; especially *Indigestion, Dyspepsia, Intermittent Fevers, Want of Appetite, Loss of Strength, Lack of Energy, etc.* Enriches the blood, strengthens the muscles, and gives new life to the nerves. They act like a charm on the digestive organs, removing all dyspeptic symptoms, such as *Tasting the Food, Belching, Heat in the Stomach, Heartburn, etc.* **The only Iron Preparation that will not blacken the teeth or give headache.** Sold by all druggists. Write for the A B C Book, 32 pp. of useful and amusing reading—*send free.*

BROWN CHEMICAL CO., Baltimore, Md.

BITTERS

PERRY DAVIS'

VEGETABLE

PAIN KILLER

A PURELY VEGETABLE REMEDY

For Internal and External Use.

It is a SURE CURE for all the Diseases for which it is recommended, and is ALWAYS PERFECTLY SAFE in the hands of even the most inexperienced persons.

It is a sure and quick remedy for COUGHS, SORE THROAT, CHILLS, and similar troubles; affords *instant relief in the most malignant forms of* DIPHTHERIA, and is the best known remedy for RHEUMATISM and NEURALGIA.

THE OLDEST, BEST, AND MOST WIDELY KNOWN FAMILY MEDICINE IN THE WORLD.

It has been used with such wonderful success in all parts of the world for CRAMPS, CHOLERA, DIARRHŒA, DYSENTERY, and all BOWEL COMPLAINTS, *that it is considered an unfailing cure for these diseases.*

HAS STOOD THE TEST OF 40 YEARS' CONSTANT USE IN ALL COUNTRIES AND CLIMATES.

It is RECOMMENDED by Physicians, Missionaries, Ministers, Managers of Plantations, Work-Shops, and Factories, Nurses in Hospitals—in short, by Everybody everywhere who has ever given it a trial.

IT IS WITHOUT A RIVAL AS A LINIMENT.

It should always be used for Pain in the Back and Side, and *brings speedy and permanent relief* in all cases of Bruises, Cuts, Sprains, Severe Burns, Scalds, etc.

NO FAMILY CAN SAFELY BE WITHOUT IT. It will annually save many times its cost in doctors' bills, and its price brings it within the reach of all. It is sold at 25c. 50c. and $1.00 a bottle, and can be obtained from all druggists.

PERRY DAVIS & SON, Providence, R. I.

Proprietors.

ANOTHER WONDER!

BARSTOW'S

NEW

Empress Range!

WITH THE

PATENT DUPLEX GRATE.

Bakes day or night without replenishing fire. No poking or shaking required; a single turn of the Duplex Grate removes all clinkers, leaving a fresh fire. The Most Perfect Range in this City!

John P. Sweetser,

66 MARKET STREET - - PORTSMOUTH.

CARRIAGE AND SLEIGH STOCK.

Hubs, Spokes, Rims, Shafts, etc.; a fine lot of sleigh and pung dashers.

WHEELS! WHEELS!!

At Manufacturer's prices. Oak and Ash lumber.

G. J. GREENLEAF.

GRAND DISPLAY

—OF—

Holiday Presents

At the NEW STORE of

H. B. BUZZELL & SON,

Our Stock is Larger, and in Variety exceeds that of any previous season, and the prices are

Lower Than Ever Before

—AND INCLUDES—

Sewing Machines, Autograph and Photograph Albums, Poems, Miscellaneous Juvenile and Picture Books, Fine Box Stationery, Desks, Work-Boxes and Baskets, Fine Pocket-Books, Velvet Frames, Vases, Toilet setts, Dolls, Games, Wooden, Tin, Iron, Brittania Toys, etc.

The finest assortment of

CHRISTMAS CARDS

in the city. Also a great variety of other goods too numerous to mention at this time.

Please call and examine our stock, as we are quite sure we can suit you.

H. B. BUZZELL & SON

CHASE'S BLOCK, - - MARKET SQUARE,

Portsmouth, N. H.

NEW AND EXTENSIVE STOCK

—OF—

Fall & Winter

GOODS

—AT—

WM. P. WALKER'S

No. 8 Market Square.

Having received a Full Assortment of Foreign and Domestic

Cloths, Cassimeres, &c.,

I am prepared to make them up into GARMENTS of the latest style, or according to the fancy of the purchaser, and

Perfect Satisfaction Guaranteed!

My Stock of Goods suitable for

SUITINGS

IS UNEQUALLED

Particular attention paid to the making of Army and Navy

REGULATION UNIFORMS.

A FULL ASSORTMENT OF

Gentlemen's Furnishing Goods!

Constantly on hand, consisting of

BOSOMS, GLOVES, SUSPENDERS, COLLARS, DRAWERS, SHIRTS, HANDKERCHIEFS, LINEN GOODS.

Of Every Description.

Comfort, Ease, and Relief for the Feet.

G. ALEX. EMERY,

Resident Chiropodist, Mechanics Block, 79 Congress St., removes Corns, Bunions, Callosities, Ingrowing and Deformed Nails relieved. Open all 10 hours a day and evening. eod6m8w

A Costly War.

The endeavor of the democrats in the late Congress to destroy the national banking system by forcing the banks to buy hundreds of millions of bonds which they do not want, will cost the country a good deal of money. The republicans were willing to pass a bill providing for the issuing of bonds bearing three per cent interest, and did endeavor to pass such a bill. The democrats showed that their aim was not to lower the rate of interest the government must pay, but to destroy the national banks, for they refused to pass the three per cent funding bill without the clause compelling the banks to take a large part of the loan—a bald attempt to make the banks buy a bond which it was suspected the people at large would not purchase. This last typical performance of "the democratic Congress" will compel President Garfield's secretary of treasury to sell $106,000,000 of four per cent bonds, instead of raising all the money required at three and one-half per cent. It is some satisfaction to reflect that the last democratic Congress will continue to be the last one of that kind.

The Great Telegraph Monopoly.

Judge Blatchford, in the United States circuit court in New York, on the 3d inst. denied the motion of the directors of the French Cable companies to continue the injunction restraining the consolidation of the Western Union and other telegraph companies. Judge Blatchford entirely refuses to grant to either of the two complainant companies any relief whatever on their bills filed to restrain the sale of other telegraphs to the Western Union company. He also refuses to grant to either of them upon anything that had been said up to that date, any relief on their amended bills asking an order to restrain the Western Union telegraph company from violating any of the conditions of the cable contracts made with the two land companies to which it now succeeds. He will hear argument on any form of order embodying such relief. Judge Sedgwick is reported as having ruled that the Western Union can issue its certificates of indebtedness for 48 1-2 per cent; this, the officials claim, practically accomplishes all that is required to complete consolidation.

Health and Happiness.

It seems strange that anyone will suffer from the many derangements brought on by an impure condition of the blood, when Scovill's Blood and Liver Syrup will restore perfect health to the physical organization. It has proven itself to be the best blood purifier ever discovered, effectually curing scrofula, syphilitic disorders, weakness of the kidneys, all nervous disorders and debility. It corrects indigestion. It makes the old feel young, and the young feel gay; and will invariably drive out of the system the many ills that the human flesh is heir to. It acts like a charm, especially when the complaint is of an exhaustive nature, having a tendency to lessen the natural vigor of the brain and nervous system.

Hon. Stillman B. Allen, of Boston, who has been ill with pneumonia for some days, is better.

General B. F. Butler!

Still lives, and so do hundreds of others who have been cured of rheumatism and neuralgia, by the great blood purifier, Sulpher Bitters. Send for testimonials.

At a special meeting of the aldermen of Gloucester, Mass., last Thursday evening, it was voted not to license the sale of liquors.

Maine News.

Hop Bitters, which are advertised in our columns, are a sure cure for ague, billiousness and kidney complaints. Those who use them say they cannot be too highly recommended. Those afflicted should give them a fair trial, and will become thereby enthusiastic in the praise of their curative qualities.—*Portland Argus.*

F. Murphy, aged six years, while coasting on the Spickett river, at Lawrence, Mass., last Thursday, broke through the ice and was drowned. The body has not yet been found.

Z. S. Earle, Jun., M. D., Ex-Mayor of St. John, N. B., writes:

I have no hesitation in stating that Fellows' Syrup of Hypophosphites ranks foremost amongst the remedies used in the treatment of incipient phthisic, chronic bronchitis, and other affections of the chest.

While the Methodists of Adrian, Mich., were giving their pastor, Rev. Mr. Dawls, a donation on Saturday evening, the parsonage took fire and was destroyed, with all of Mr. Dawls' effects and library.

General Grant has visited every civilized country, yet in all his travels he has never seen a more effectual remedy for coughs and colds than Adamson's Botanic Balsam. Sold by druggists and dealers at 35 cts. Trial size, 10 cts. Large bottles, 75 cts.

Congress has passed a special act placing Mrs. Elizabeth Upright of Rockland, Ia., on the pension rolls, because she had eleven sons in the federal army. There is no other instance in the country of a mother having eleven sons in the army.

The purest invigorant and stimulant (not an intoxicant) is Malt Bitters.

I have taken D. R. V. G. with great benefit for general debility, and recommend it to all. Rev. D. W. Beadle, Chaplain Penitentiary, Syracuse, N. Y.

Guaranteed by all druggists.

Recent Stock Sales.

U. S. 6ixes, 1881, coupon	101 3-8
United States new 4½s, coupon	110 7-8
U. S. new 4s, coupon	112 3-4
Maine State 6s, 1889	116
N. H. State 6s	119 5-8
Massachusetts State 5s, Gold	111
Portsmouth City 6s, 1893	105
Eastern R. R. 4½s	105
Ports., Great Falls & Conway 4½s	98
Great Falls Manufacturing Co	115
Cocheco Manufacturing Co	80
Salmon Falls Manufacturing Co	103
York Manufacturing Co	1507 1-2
Boston & Lowell R. R.	100
Boston & Maine	148 1-2
Boston & Providence	157
Boston & Albany	131 1-2
Nashua & Lowell	140
Concord	100
Eastern	57
Eastern Railroad in N. H.	91
Fitchburg	130
Manchester & Lawrence	159
Michigan Central	113
Northern N. H.	108
Old Colony & Newport	129
Ports., Great Falls & Conway	28
Portland, Saco & Portsmouth	112
Portsmouth & Dover Railroad	105
Maine Central	84

Portsmouth Wholesale Prices.

Reported by BUTLER & LAIGHTON, Grocers.

Butter, per lb 28 to 33c.
Corn per bushel, Western 70c; Northern 80c.
Cheese, 16c per lb.
Coal, Anthr, per ton $6.50, Smith's, per ton $6.00.
Eggs per dozen, 16c.
Flour, Fancy, 7.00 @ 8.00; Ex. $9.00.
Fish per ½ by the qtl., Cod 5 @ 6c; Pollock 2½c.
Hay per ton, $16 @ $18.
Kerosene Oil per gallon, 12½c.
Lard per lb, by the tub, 12½c.
Lard Oil per gallon, 90c.
Molasses per gal., Cuba 42c; N. O. 50c @ 65c.
Oats per bushel, 55c.
Potatoes per bushel, 60c.
Pork per bbl., $14.00 @ 18.00.
Plaster per ton, lump $9.00; ground $10.
Rye, Northern, per bushel, 60c.
Soap per lb, No. 1, 6c @ 7c.
Sugar per lb, Br. 8½ @ 9c; Gr. 9½; Crushed 10½c.
Tea per lb, Black 40c @ 70c; Green 50c @ 60c.
Wood per cord, Hard $5; Pine $3.

STATED MEETINGS.

CITY GOVERNMENT.

In the City Building, Market Square.

Board of Mayor and Aldermen—Thursday evenings.

Common Council—Thursday evenings.

Board of Overseers of Poor—Tuesday evenings.

Board of Instruction—First Wednesday in each Month.

Board of Engineers—Tuesday next following the first Monday in each Month.

MASONIC.

In Masonic Hall, Congress Block.

St. John's Lodge, No. 1—First Wednesday of each Month.

St. Andrew's Lodge, No. 56—Second Monday of each Month.

Washington Chapter, No. 3, R. A. M.—Fourth Tuesday of each Month.

Davenport Council, No. 5, R. and S. M.—Third Thursday of March, June, September and December.

DeWitt Clinton Commandery, Knights Templar—Third Monday of each Month.

Ineffable Grand Lodge of Perfection—Third Wednesday of January, April, July and October, (annual meeting 3d of Hebrew month Adar.)

Rockingham Masonic Relief Association—Annual meeting first Friday in January.

Portsmouth Rose Croix Chapter, No. 1, E. M. R. M., Second Friday evening of each month at seven and a half o'clock, at old Odd Fellows Hall, Daniel street.

I. O. O. F.

At Odd Fellows' Hall, National Block.

Piscataqua Lodge, No. 6, meets Monday evenings at 7½ o'clock.

New Hampshire Lodge, No. 17—Wednesday evenings at 7½ o'clock.

Osgood Lodge, No. 48—Thursday evenings at 7½ o'clock.

Strawberry Bank Encampment, No. 5—Second and Fourth Fridays of each Month.

Mount Sinai Encampment, No. 19—First and Third Fridays in each Month.

Union Rebecca Degree Lodge No. 2, First and third Tuesday in each Month, at 7½ o'clock.

RELIEF ASSOCIATIONS.

Portsmouth Odd Fellows' Mutual Relief Association—Annual meeting fourth Tuesday evening of January.

Temperance Mutual Relief Association—At Mercantile Hall, First and Third Wednesday evenings of each Month.

Mutual Relief Association of Rockingham County—Second Tuesday of January and December.

Portsmouth Firemen's Mutual Relief Association Second Wednesday of January, April, July and October.

OTHER ORGANIZATIONS.

At Odd Fellows' Hall, Daniel Street.

Storer Encampment, Post No. One, G. A. R.—Third Wednesday of each Month.

St. George Council, No. 21, Legion of Honor—second and fourth Tuesday evenings of each month.

Portsmouth Commandery, No. 47, United Order of the Golden Cross—Thursday evenings.

Portsmouth Grange—At Hall No. 5 Congress street on the second and fourth Thursday evenings of each month.

Strawberry Bank Lodge, No. 52, I. O. G. T., each Wednesday evening at 7:30 o'clock, at Mercantile & Grange Hall, No. 5 Congress street.

Rockingham Lodge, No. 37, I. O. Good Templars—Each Thursday evening at the hall in Exchange Building.

Langdon Colony, No. 15, Pilgrim Fathers, first and third Friday evenings of each month at Golden Cross hall, Daniel street.

Band of Hope—Every Saturday afternoon at three o'clock, at Bow Mission Hall.

Damon Lodge, No. 9, Knights of Pythias—At Pythian Hall, corner Market and Daniel streets, Tuesday evening of each week.

Portsmouth Mechanics' Association—Open to membership of all reputable Mechanics and Manufacturers. Rooms in Mechanics' Block, corner Congress and Fleet streets. Reading Room free to members and strangers visiting the city. Quarterly Meetings the first Tuesday evenings in November, February, May and August. Election of officers at November meeting.

Orion Tent, No. 200, Knights of Maccabees, first and third Monday evenings of each month at Good Templars hall, Pleasant street.

Sagamore Lodge, No. 258, Knights of Honor, at Hall No. 244 Market street, second and fourth Monday evenings of the month.

Newichewannock Tribe, No. 4, Improved Order of Red Men—Each Friday evening at Pythias Hall, No. 32 Market street.

Womdn's Temperance League—Each Thursday afternoon from three to four o'clock at Bow Mission hall, Market street.

Portsmouth Workingmen's Institute and Reading Rooms, corner of Cornwall and McDonough streets. Organized August 25d, 1877. Open week days from 10 A. M. to 9 P. M.; Sundays 3 A. M. to 9 P. M. Regular business meetings third Thursday evening of each month.

Alpha Council, No. 83, Royal Arcanum—First and Third Tuesday evenings of each month, at Hall No. 244 Market street.

Mercantile Library Association, at hall No. 5 Congress street. Rules and conditions may be come members or subscribers. Library open every Saturday evening.

Star of Hope Degree Temple, No. 6, I. O. G. T., meets on the 2d and 4th Tuesday of each month, at Good Templars' Hall, Pleasant street.

Old Oaken Bucket Division, No. 2, S. of T.—Each Monday evening at Hall corner of Lafayette and Market streets.

Fire Companies—At their respective Engine Houses on the first Monday of each month.

THE

Mutual Life Insurance Co

of New York.

F. S. WINSTON, President.

The Largest Company In The

WORLD.

ASSETS

$92,000,000

Securely Invested.

Age.	Annual premium to secure $1000 at death. Mutual Life Reduced Rates.	Number of years before an annual investment of the premium at six per cent compound would amount to $1000.
25	16.91	26
26	17.34	25
27	17.79	25
28	18.26	25
29	18.76	24
30	19.30	24
31	19.85	24
32	20.44	23
33	21.06	23
34	21.73	22
35	22.42	22
36	23.16	22
37	23.94	21
38	24.78	21
39	25.66	20
40	26.61	20
41	27.60	20
42	28.66	19
43	29.79	19
44	30.99	18
45	32.27	18
46	33.64	17
47	35.11	17
48	36.66	16
49	38.33	16
50	40.10	16
51	41.99	15
52	44.01	15
53	46.16	14
54	48.47	14
55	50.92	13
56	53.55	13
57	56.35	12
58	59.35	12
59	62.56	11
60	65.99	11

ILLUSTRATION. At age 25 an annual premium of $16.91 will secure a policy for $1000, payable at death. By the same annual outlay and the ordinary methods of investment it would take 26 years, at six per cent compound interest, to save $1000.

Can any man afford to risk the chances of living twenty-six years to make a thousand dollars for his family, when he can secure the same benefit at once by taking a life insurance for this amount?

If he feels that he cannot afford to be without insurance on his house, which may never burn, can he afford to be without insurance on his life, which is sure to end sooner or later?

THOSE WHO DESIRE

Safe Life Insurance

are invited to apply to

C. M. GIGNOUX

GENERAL AGENT

—FOR THE—

States of MAINE

—AND—

NEW HAMPSHIRE!

Office National Block.....Portsmouth, N. H.

DR. RHODES'

ELECTRIC

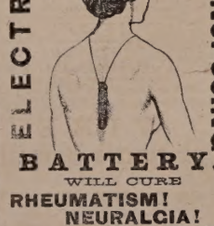

TRANSFUSING

BATTERY.

WILL CURE

RHEUMATISM!

NEURALGIA!

DYSPEPSIA!

And all Nervous and Brain Diseases and Paralysis. No other like it!

Sent by mail everywhere!

Small Size, $1.00. Double Size, $2.00.

Address all communications to

W. H. BROWN, Manager.

96 Tremont Street, Boston, Mass.

AGENTS WANTED EVERYWHERE.

MENTION THIS PAPER.

If not satisfactory after fair trial will refund the money. For sale by all first-class Druggists.

w,s & 6 1may17

SALEM LEAD COMPANY,

CORRODERS AND GRINDERS OF

Pure White Lead

AND MANUFACTURERS OF

LEAD PIPE and SHEET LEAD.

All goods warranted to be equal to those of any other manufacturer.

FRANK A. BROWN, Treasurer.

SALEM, MASS.

WHIPS!

In Large Variety, Cheap

—AT—

LARRABEE'S, 26 Congress Street Up-Stairs.

$66 a week in your own town. Terms and $5 outfit free. Address H. Hallett & Co., Portland, Maine.

New Advertisements.

TEACHERS WANTED! $75 to $150 per month. Steady work all the spring and summer. For particulars address J. C. McCURDY & CO., Philadelphia, Pa.

THE RELISH OF THE WORLD!

HALFORD SAUCE!

SOLD BY ALL GROCERS.

RUPTURE

Wesley Phillips' Case.

DR. J. A. SHERMAN—*Dear Sir:* I am happy to inform you that I am entirely cured of my large rectal rupture. It is one year ago to-day that I received your treatment. I have tested the cure by going without the appliance. My business is that of a locomotive engineer. My rupture, as you will recall to your mind, was similar to Mr. Jordan's, in your pamphlet of illustrations.

I was ruptured in the year 1863, while in the army. I have tried spring and elastic trusses with great discomfort and injury, my rupture always growing worse. Finding I must get some relief or give up my business, I determined to try you at a last resort, and I must say that I found your treatment a complete success. My improvement and cure have, considering my terrible condition, surprised my friends as well as myself. During your treatment I have worked hard in my business, enjoying both safety and comfort, and have not lost a day's work. My general health has also improved. I will take pleasure in recommending the afflicted to you whenever I have an opportunity.

You may publish this letter for the benefit of humanity. My address is 211 East 44th st. With the best wishes I remain yours respectfully,

WESLEY PHILLIPS.

NEW YORK CITY, Oct. 25th, 1880.

Its Relief and Cure as Certain as Day follows Day.

Since the reduction of Dr. Sherman's terms, in manis are crowding upon him for treatment, gladly throwing away their griping, irksome, despiriting, and life-punishing trusses. His treatment for the millution makes the patient comfortable and safe in the performance of every kind of exercise and labor. It is a grand thing, and those who are ruptured and do not provide themselves with it must endure the dangers of that precious affliction and the use of trusses all through life. Thousands of those cured give the most flattering testimonials of gratitude to Dr. Sherman. He is the authorand inventor of his popular system; he imparts his secret to no one; it is applicable to all classes, and, under his reduced rate, within the reach of almost everyone.

Patients can receive treatment and leave for home same day. Dr. Sherman's Book on Rupture gives convincing proofs from professional gentlemen and others of his successful treatment. It is illustrated with photographic pictures of bad cases before cure, and is sent to those who send 10 cents. Principal office 251 Broadway, N. Y. Branch office 41 Milk street, Boston. Days in New York—Monday, Tuesday, Saturday. In Boston—Wednesday, Thursday and Friday.

tsp7

ORGANS $30 to $1,000; 2 to 32 stops. Pianos $125 up. Paper free. Address Daniel F. Beatty, Washington, N. J.

BENSON'S

CAPCINE POROUS PLASTER

No Remedy more widely or Favorably known. It is rapid in relieving, quick in curing. For lame back, Rheumatism, Kidney Affections, and aches and pains generally, its the unrivalled remedy.

"ONE HUNDRED" Agents Wanted!

For Three of the best and fastest selling Books ever published. Agents report $3 to $10 a day profits. Men and women wanted to save paying business should not lose this chance to secure Territory, remember best terms and works. People will buy. Send for Circular at once to B. B. Russell & Co., Huber, 61 Cornhill St., Boston, Mass., or Concord, N. H. tmch8

THE

New Hampshire Gazette!

Established 1756.

The Gazette is published every Thursday and sent to Subscribers at the low price of $1.50 per year, paid in advance, or $2 at the end of the year.

It contains full accounts of all of importance that transpires in Portsmouth and its vicinity, and a condensed summary of news, foreign and domestic; editorials upon current topics; New Hampshire items; carefully prepared marine news, containing reports of vessels owned at this port, or officered by men from Portsmouth or its neighborhood; and is just the paper for residents desiring to be posted on all that takes place at home, while to those living in the vicinity of Portsmouth, or to former residents who retain their interest in the "old home by the sea," it is the best means of keeping informed of what transpires in this city.

—THE—

NEW HAMPSHIRE GAZETTE

Contains more original matter

Than any other paper of its size in the State, the editors working more with their pens than with their scissors.

TO ADVERTISERS

THE N. H. GAZETTE

Presents an excellent opportunity for a weekly invitation to customers, at a reasonable rate, and all those who desire to reach patrons in Rockingham and York counties will find it an economical medium. The GAZETTE is in many instances the only paper taken by families, and is in rent to a large extent in localities whence is derived much of the trade of Portsmouth, a fact which our merchants should not fail to bear in mind.

Subscriptions Received

AT THE OFFICE, 7 PLEASANT ST.,

Exchange Buildings, nearly opp. Post Office;

Or by remittance to

Chronicle & Gazette Publishing Co.

Specimen numbers sent on application

BENJ. F. GRAFTON. STORY B. LADD.

HALBERT E. PAINE.

Late Commissioner of Patents.

PATENTS!

PAINE, GRAFTON & LADD,

Attorneys-at-Law and Solicitors of American and Foreign Patents.

412 FIFTH STREET, WASHINGTON, D. C.

Practice patent law in all its branches in the Patent Office, and in the Supreme and Circuit Courts of the United States. Pamphlet sent free on receipt of stamp for postage.

WHIPS! All qualities and prices: LARRABEE'S, 26 Congress

Portsmouth Daily Chronicle.

By CHRONICLE & GAZETTE PUBLISHING COMPANY.

PORTSMOUTH, N. H., MONDAY, MARCH 7, 1881.

$6 PER YEAR IN ADVANCE. THREE CENTS PER COPY.

THE PORTSMOUTH DAILY CHRONICLE

(Established August 2d, 1869,)

Is Published Every Morning, Sundays excepted, at No. 7 Exchange Building, Pleasant street, opposite the Post Office, by the

Chronicle and Gazette Publishing Company.

TERMS $6.00 PER YEAR.

The New Hampshire Gazette

(The Oldest Newspaper in the United States, established Oct. 7, 1756,)

is published every THURSDAY at the same office. Terms, $1.50 per year; $2.00 per year, if not paid in advance.

ADVERTISEMENTS inserted on reasonable terms, in either or both papers. The GAZETTE, having a large country (in addition to its local) circulation, is an excellent medium of advertising. A liberal reduction made when advertisements appear in both papers.

☞ Correspondence from neighboring towns, containing items of public interest, will be gladly received. All communications should be addressed and all checks made payable to the

CHRONICLE & GAZETTE PUBLISHING CO., PORTSMOUTH, N. H.

The Job Printing Business is conducted in the same office by Mr. Charles W. Gardner, who keeps on hand a large and well-selected stock of all materials required in his line.

Mr. J. H. Bates Newspaper Advertising Agent, 41 Park Row (*Times* Building), New York, is authorized to contract for advertisements in the CHRONICLE and GAZETTE, at our best rates.

Transportation.

Eastern & Maine Central Railroad Line.

CARS leave the Station of the Eastern Railroad, between Deer and Elm streets, as follows:

For Boston, at 4.05, 7.15, 8.20, 11.02, A. M.; 3.15, 5.30, P. M. Sundays, 4.05 A. M.; 5.30 P. M.

For Portland, Augusta, Brunswick and Lewiston, 10.00, A. M.; 3.05, P. M.; 9.10 P. M. Sunday 9.10 P. M.

For Bangor, Waterville, etc., 10.00 A. M., 9.10 P. M. Sundays 9.10 P. M.

For St. John and Halifax, 9.10 P. M. Sundays 9.10 P. M.

For Great Falls and Wolfeborough, 10.00, A. M.; 5.40 P. M.

For North Conway, 10.00, A. M.

For Dover and Way Stations, 5.00, 10.00, A. M.; 12.15, 3.05, 7.00 P. M.

Trains leave For Portsmouth—

From Boston, 7.30, 10.00 A. M.; 12.30, 3.15, 4.45, 7.00 P. M. Sundays 8.00 A. M., 7.00 P. M.

From Portland, 2.00, 8.45 A. M.; 1.00 P. M.

From North Conway, 7.05 A. M.

From Wolfeborough, 8.15 A. M.; 3.10, P. M.

From Wolfeboro Junction, 6.30, 8.56, A. M.; 3.40 P. M.

From Great Falls, 7.32, 10.00 A. M.; 4.40 P. M.

From Dover, 6.45, 10.35 A. M.; 2.25, 5.00, 7.30 P. M.

From Newington, 7.01, 10.40 A. M.; 2.41, 5.16, 7.58 P. M.

Trains from Boston arrive at Portsmouth at 9.50, 12.15, 2.55, 5.30, 7.30, 9.00. Sundays at 10.25 A. M.; 9.00 P. M.

Trains from Portsmouth arrive at Boston at 6.30, 9.20, 10.40 A. M.; 1.15, 5.30, 7.50 P. M. Sundays 6.30 A. M.; 7.50 P. M.

D. W. SANBORN, LUCIUS TUTTLE,
Master of Transportation. G. P. & T. A.

Oct. 1, 1880.

Concord & Portsmouth Railroad.

PASSENGER TRAINS leave Concord Railroad Station, foot of Bridge street:

For Newmarket Junction, Manchester, Concord and Upper Railroads, at 7.55 A. M., and 5.10 P. M.

Arrive at Manchester at 9.46 A. M., 7.10 P. M.

Arrive at Concord at 10.35 A. M., and 8.15 P. M.

Leave Concord at 7.30 A. M., and 3.35 P. M.

Leave Manchester at 8.16 A. M., and 4.25 P. M.

Arrive at Portsmouth at 10.10 A. M., and 6.15 P. M.

☞ All trains connect at Newmarket Junction, with trains of the Boston & Maine Railroad for Exeter, Haverhill, Lawrence and Boston; and for Dover, Great Falls and Portland; at Concord with trains to and from all the Upper Railroads.

H. E. CHAMBERLIN, Supt.

STEAMER JAMES SAMPSON.

KITTERY & PORTSMOUTH.

TIME TABLE.

From Navy Yard Bridge.		From Navy Yard Landing.	
Leave Kittery at	6:45 A.M.	*Leave Ports'th at*	7:25 A.M.
" "	8:50	" "	9:15
" "	9:50	" "	11:00
" "	11:15	" "	12:15 P.M.
" "	2:00 P.M.	" "	3:00
" "	3:00	" "	4:00
" "	4:15	" "	5:00
" "	6:30	" "	6:45
" "	7:15	" "	7:50
" "	8:00	" "	9:00

Fare Five Cents Each Way.

Extra trips to accommodate parties or entertainments, will be taken at reasonable rates. A passengers' waiting room is now open in the Tripe Building, near the end of the bridge in Kittery, where tickets are for sale, either single or in packages, and where bundles may be left for forwarding. A. STEVENSON, Proprietor.

STEAMER "MYSTIC."

KITTERY AND PORTSMOUTH.

TIME TABLE.

Leave Simpson's wharf, Kittery.		Leave Adams & Co.'s wharf, foot of Daniel St., Portsmouth.	
"	7.30 A. M.	"	7.30 A. M.
"	8.45 A. M.	"	9.30 A. M.
"	10.00 A. M.	"	10.50 A. M.
"	11.15 A. M.	"	12.20 P. M.
"	1.30 P. M.	"	2.50 P. M.
"	3.15 P. M.	"	4.00 P. M.
"	4.15 P. M.	"	5.15 P. M.

Wednesday evening, leave Kittery at 6.30, Portsmouth at 8.30. Saturday evening, leave Kittery at 6.30 and 8.10, Portsmouth at 8.00 and 9.20.

Fare Five Cents Each Way.

Extra trips to accommodate parties and entertainments. Freight taken at low rates. Parties wishing to charter the steamer for excursions can do so by applying to

CAPT. H. W. TREFETHEN, Proprietor.

WALLACE HACKETT,

ATTORNEY-AT-LAW.

Office temporarily at U. S. Court House.

PORTSMOUTH, N. H.

Portsmouth Insurance Agency

ESTABLISHED 1851.

JOHN SISE, INSURANCE AGENT, OFFICE,

4 Market Sq., Up-Stairs.

ÆTNA INSURANCE CO., Of Hartford, Conn.
HOME INSURANCE CO., Of New York.
HARTFORD FIRE INSURANCE CO., Of Hartford, Conn.
ROYAL INSURANCE CO., Of Liverpool, Eng.
FRANKLIN FIRE INSURANCE CO., Of Philadelphia, Pa.
PHENIX INSURANCE CO., Of Brooklyn, N. Y.
LONDON AND LANCASHIRE FIRE INSURANCE CO., Of Liverpool, Eng.
Pennsylvania Fire Insurance Company, Of Philadelphia, Pa.
METROPOLE INSURANCE CO., Of Paris, France.

Responsible Companies, Large Assets, Equitable Rates, Prompt Settlements.

JOHN SISE,
Insurance Agent. 4 Market Sq., Up-Stairs.

MORSE & ILSLEY

FIRE, LIFE AND ACCIDENT

INSURANCE

AGENTS,

Represent the following reliable companies:

THE INSURANCE COMPANY OF NORTH AMERICA, *Of Philadelphia, Pa.*

LIVERPOOL and LONDON and GLOBE *U. S. Office, New York City.*

SPRINGFIELD, *Of Springfield, Massachusetts.*

QUEEN, *Liverpool and London.*

PHŒNIX, *Of Hartford, Conn.*

ORIENT, *Of Hartford, Conn.*

TRAVELLERS' LIFE and ACCIDENT COMPANY, *Of Hartford, Connecticut.*

NEW ENGLAND MUTUAL LIFE, *Of Boston, Mass.*

The above companies are well known and reliable, and we solicit the patronage of our friends and the public. All losses adjusted and promptly paid at our office.

MORSE & ILSLEY,
NO. 15 PLEASANT ST., - UP ONE FLIGHT

PERRY & CO'S

TRADE & P&Co MARK

STEEL PENS

of superior English make; famous for durability and elasticity. A great variety of styles suited to every kind of writing.

For sale by dealers generally.

THIRTY-SIX assorted samples for trial, including the "U" AND "FALCON" Pens, inclosed in a useful metal box, by mail, on receipt of Twenty-five Cents.

IVISON, BLAKEMAN, TAYLOR & CO.
SOLE AGENTS FOR UNITED STATES.
138 and 140 Grand St., New York.

WINE.

25 BASKETS CHAMPAGNE,

Quarts and Pints, Moet and Chandon and Heidsick & Co.

20 CASES CLARET,

Price $8 to $12. For sale by

H. F. GERRISH.

D. R. V. G.

CURES

Dyspepsia, Indigestion, And all troubles arising therefrom, such as Sick Headache, Distress after Eating, Acidity of the Stomach, Flatulency, Liver and Kidney Complaint, Torpid Liver, Constipation, Piles, Aches in the Back and Limbs. It is the best Blood Purifier in the World. Guaranteed by all Druggists to give perfect satisfaction or money refunded. Try it. Our Vitalizing Vital-Tonic Bitters,—the best appetizer in the World. Call for them.

D. R. V. G. Mfg. Co., Prop's, SYRACUSE, N. Y.

New York Depot, C. N. Crittenton, 115 Fulton Street.

STEPHEN D. SCRIGGINS,

Carriage Painter.

No. 16 Vaughan Street, Portsmouth, N. H.

Having spacious and good accommodations and long and large experience, he solicits patronage in this line.

Sardines and Beef.

50 Dozen cases Philippe & Canaud

SARDINES,

Price 30 cents for halves and 20 cents for ¼ boxes.

1000 LBS. CORNED BEEF,

Price 38 Cents. For sale by

H. F. GERRISH.

BEEF TONGUES AND

Smoked Halibut,

for sale by

HENRY F. GERRISH.

DRAIN PIPE.

A FEW DRAIN PIPE, all sizes, for sale at No 5 Elm street.

SAMUEL CLEAVES & SON.

JOHN S. TILTON,

NACKER,

18 Congress Street.

PORTSMOUTH, N. H.

Would like to call the attention of the people to the

FINEST ASSORTMENT OF GOODS

In his line ever offered in the city, consisting of

HARNESSES,

COLLARS, WHIPS, ROBES, TRUNKS, Traveling Bags, Etc.

NEAT'S FOOT, VACUUM, and CASTOR OILS by the gallon, at as low prices as first quality goods can be obtained.

☞ Also KENDALL'S SPAVIN CURE, which is having an increased sale all over the country.

LIEBIG CO'S

COCA BEEF TONIC.

Highest Medals. Indorsed and Prescribed by Medical Men of all Schools.

Professor Duncan Campbell, M.D., LL.D., *President Royal College of Physicians and Surgeons*, etc., etc., says: "It has more than realized my expectations."

Professor J. M. Carnochan, M.D., *Professor of Surgery New York Medical College*, says: "My patients derive marked and decided benefit from it."

Professor H. Gouillon, M.D., *Physician to the Grand Duke of Saxony; Knight of the Holy Cross*, etc., says: "It gives more tone than anything I have ever prescribed."

Sir Robert Christison, M.D., LL.D., F.R.S., *Physician to her Majesty the Queen; President Royal British Association*, etc., etc., says: "The properties of the Coca are the most remarkable of any known to the medical world. From repeated personal trials I am convinced that its use is highly beneficial and tonic."

Valuable in malaria; ague; malarial debility; dumbague; low fever; marasmus; paralytic; spinal and nervous affections; female weaknesses; bilious and liver affections; weak throats; palpitation and other affections of the heart; epilepsy or falling sickness; weakness of the voice of actors, singers, public speakers and clergymen; colic; flatulency; seasickness; falling out of the hair; asthma; shortness of breath; wasting diseases; etc., etc. It is gratefully refreshing and restorative after prolonged mental and physical strain. It is pleasant and agreeable, and is readily retained by the most delicate stomach. Dr. McBean (British Medical Journal) found it of great service in consumption. Baron von Humboldt says he has never known a case of consumption or asthma among those accustomed to its use, and that they live to a great age, retaining their mental and physical faculties to the last (Cosmos).

SOLD BY ALL DRUGGISTS.

Price One Dollar Per Bottle.

☞ PREPARED ONLY BY ☜

The Liebig Laboratory & Chemical Works Co., NEW YORK, PARIS, AND LONDON.

If you are a man of business, weakened by the drain of your duties avoid stimulants and use **Hop Bitters.**

If you are young and indiscreet, or single and married, or single, old or poor health or languishing, rely on **Hop Bitters.**

Whoever you are, whenever you feel that your system needs cleansing, toning or stimulating, without intoxicating, take **Hop Bitters.**

Have you dyspepsia, kidney or urinary complaint, disease of the stomach, bowels, blood, liver or nerves? You will be cured if you use **Hop Bitters.**

If you are simply weak and low spirited, try it! It may save your life. It has saved hundreds.

If you are a man of letters, or overtime night work, to restore brain nerve and waste, use **Hop B.**

suffering from any indiscretion of youth, young, suffering from long on a bed of sickness, rely on **Hop Bitters.**

Thousands die annually from some form of **Kidney** disease that might have been prevented by a timely use of **HopBitters**

HOP BITTERS NEVER FAIL

D. I. C.

is an absolute and irresistible cure for drunkenness, the use of opium, tobacco, or narcotics.

Sold by druggists. Send for Circular.

HOP BITTERS MFG Co., Rochester, N. Y. & Toronto, Ont.

For Sale,

TO Whoever May be in Want—OAK PILES, large or small, for bridge or wharf purposes, OAK PLANK, sawn to dimensions; HARD WOOD, by the cord; FACED ROCKS, for cellar walls or other purposes; GRAVEL, SAND, or GOOD SOIL to raise lost land.

WM. S. WILLEY.

$5 TO $20 per day at home. Samples worth $5 free. Address Stinson & Co., Portland, Maine.

Daily Chronicle.

PRESIDENT GARFIELD'S INAUGURAL.

Fellow Citizens: We stand to-day upon an eminence which overlooks a hundred years of national life, a century crowded with perils, but crowned with the triumphs of liberty and law. Before continuing the onward march let us pause on this hight for a moment to strengthen our faith and renew our hope by a glance at the pathway along which our people have traveled.

THE NATION'S CENTENARY.

It is now three days more than a hundred years since the adoption of the first written Constitution of the United States, the articles of confederation and perpetual union. The new republic was then beset with danger on every hand. It had not conquered a place in the family of nations. The decisive battle of the war for independence, whose centennial anniversary will soon be gratefully celebrated at Yorktown, had not yet been fought. The colonists were struggling not only against the armies of a great nation, but against the settled opinions of mankind, for the world did not believe that the supreme authority of government could be safely intrusted to the guardianship of the people themselves. We cannot overestimate the fervent love of liberty, the intelligent courage and the saving common sense with which our fathers made the great experiment of self-government. When they found, after a short trial, that the confederacy of States, was too weak to meet the necessities of a vigorous and expanding republic, they boldly set it aside, and in its stead established a national union founded directly upon the will of the people, endowed with future powers of self-preservation and with ample authority for the accomplishment of its great objects. Under this Constitution the boundaries of freedom have been enlarged, the foundations of order and peace have been strengthened, and the growth in all the better elements of national life has vindicated the wisdom of the founders and given new hope to their descendants. Under this Constitution our people long ago made themselves safe against danger from without and secured for their mariners and flag equality of rights on all the seas. Under this Constitution twenty-five States have been added to the Union, with constitutions and laws framed and enforced by their own citizens to secure the manifold blessings of local self-government. The jurisdiction of this Constitution now covers an area fifty times greater than that of the original thirteen States and a population twenty times greater than that of 1780. The supreme trial of the Constitution came at last under the tremendous pressure of civil war. We ourselves are witnesses that the Union emerged from the blood and fire of that conflict purified and made stronger for all the beneficent purposes of good government.

PRESSING FORWARD.

And now, at the close of this first century of growth, with the inspirations of its history in their hearts, our people have lately reviewed the condition of their nation, passed judgment upon the conduct and opinions of political parties and have registered their will concerning the future administration of the government. To interpret and to execute that will in accordance with the Constitution is the paramount duty of the Executive. Even from this brief review it is manifest that the nation is resolutely facing to the front, resolved to employ its best energies in developing the great possibilities of the future. Sacredly preserving whatever has been gained to liberty and good government during the century, our people are determined to leave behind them all those bitter controversies, including things which have been irrevocably settled, and the further discussion of which can only stir up strife and delay the onward march.

THE SUPREMACY OF THE NATION

and its laws should be no longer a subject of debate. That discussion which for half a century threatened the existence of the Union was closed at last in the high court of war by a decree from which there is no appeal, that the Constitution and the laws made in pursuance thereof are and shall continue to be the supreme law of the land, binding alike upon the States and the people. This decree does not disturb the autonomy of the States nor interfere with any of their necessary rules of local self-government, but it does fix and establish the permanent supremacy of the Union. The will of the nation speaking with the voice of battle and through the amended Constitution has fulfilled the great promise of 1776 by proclaiming "Liberty throughout the land to all the inhabitants thereof."

EMANCIPATION.

The elevation of the negro race from slavery to the full rights of citizenship is the most important political change we have known since the adoption of the Constitution of 1787. No thoughtful man can fail to appreciate its beneficent effect upon our institutions and people. It has freed us from the perpetual danger of war and dissolution. It has added immensely to the moral and industrial forces of our people. It has liberated the master as well as the slave from a relation which wronged and enfeebled both. It has surrendered to their own guardianship the manhood of more than 5,000,000 of people, and has opened to each one of them a career of freedom and usefulness. It has given new inspiration to the power of self-help in both races by making labor more honorable to the one and more necessary to the other. The influence of this force will grow greater and bear richer fruit with the coming years. No doubt the great change has caused serious disturbance to our Southern community. This is to be deplored, though it was unavoidable. But those who resisted the change should remember that under our institutions there was no middle ground for the negro race between slavery and equal citizenship. There can be no permanent disfranchised peasantry in the United States; freedom can never yield its fullness of blessings so long as the law or its administration places the smallest obstacles in the pathway of any virtuous citizen. The emancipated race has already made remarkable progress; with unquestionable devotion to the Union, with a patience and gentleness not born of fear, they have "followed the light as God gave them to see the light." They are rapidly laying the material foundations for self-support, widening the circle of intelligence, and beginning to enjoy the blessings that gather around the homes of industrious poor. They deserve the generous encouragement of all good men. So far as my authority can lawfully extend they shall enjoy the full and equal protection of the Constitution and the laws.

THE SUFFRAGE QUESTION.

The free enjoyment of equal suffrage is still in question, and a frank statement of the facts may aid its solution. It is alleged that in many communities negro citizens are practically denied the freedom of the ballot. In so far as the truth of this allegation is admitted, it is answered that in many places honest local government is impossible if the mass of uneducated negroes are allowed to vote. These are grave allegations. So far as the latter is true, it is the only palliation that can be offered for opposing the freedom of the ballot. Bad local government is certainly a great evil which ought to be prevented, but to violate the freedom and sanctity of the suffrage is more than an evil; it is a crime, which, if persisted in, will destroy the Government itself. Suicide is not a remedy. If in other lands it be high treason to compass the death of the king, it should be counted no less a crime here to strangle our sovereign power and stifle its voice. It has been said that unsettled questions have no pity for the repose of nations. It should be said with the utmost emphasis that this question of the suffrage will never give repose or safety to the States of the nation until each within its own jurisdiction makes and keeps the ballot free and pure by the strong sanctions of the law. But the danger which arises from ignorance in the voter cannot be denied. It covers a field far wider than that of negro suffrage and the present condition of that race. It is a danger that lurks and hides in the sources and fountains of power in every State. We have no standard by which to measure the disaster that may be brought upon us by ignorance and vice in the citizens when joined to corruption and fraud in the suffrage. The voters of the Union who make and unmake Constitutions and upon whom will hang the destinies of our Governments can transmit their supreme authority to no successor save the coming generation of voters, who are the sole heirs of sovereign power. If that generation comes to its inheritance blinded by ignorance and corrupted by vice, the fall of the republic will be certain and remediless. The census has already sounded the alarm in the appalling figures which mark how dangerously high the tide of illiteracy has risen among our voters and their children. To the South this question is of supreme importance, but the responsibility for the existence of slavery did not rest upon the South alone. The nation itself is responsible for the extension of the suffrage, and is under special obligations to aid in removing the illiteracy which it has added to the voting population.

UNIVERSAL EDUCATION.

For the North and South alike there is but one remedy. All the Constitutional power of the Nation and of the States, and all the volunteer forces of the people, should be summoned to meet this danger by the saving influence of universal education. It is the high privilege and sacred duty of those now living to educate their successors and fit them by intelligence and virtue for the inheritance which awaits them. In this beneficent work sections and races should be forgotten, and partisanship should be unknown. Let our people find a new meaning in the divine oracle which declares that "a little child shall lead them," for our little children will soon control the destinies of the Republic.

THE GOSPEL OF RECONCILIATION.

My countrymen, we do not differ in judgment concerning the controversies of past generations, and fifty years hence our children will not be divided in their opinions concerning our controversies. They will surely bless their fathers and their fathers' God that the Union was preserved, that slavery was overthrown and that both races were made equal before the law. We may hasten or we may retard, but we cannot prevent the final reconciliation. Is it not possible for us now to make a truce with time by anticipating and accepting its inevitable verdict? Enterprises of the highest importance to our moral and material well-being invite us, and offer ample scope for the employment of our best powers. Let all our people, leaving behind them the battlefields of dead issues, move forward, and in the strength of liberty and the restored Union win the grander victories of peace.

THE NATIONAL PROSPERITY.

The prosperity which now prevails is without a parallel in our history. Fruitful seasons have done much to secure it, but they have not done all. The preservation of the public credit and the resumption of specie payments, so successfully attained by the administration of my predecessor, have enabled our people to secure the blessings which the seasons brought. By the experience of commercial nations in all ages, it has been found that gold and silver afford the only safe foundation for a monetary system. Confusion has recently been created by variations in the relative value of the two metals, but I confidently believe that arrangements can be made between the leading commercial nations which will secure the general use of both metals. Congress should provide that the compulsory coinage of silver, now required by law, may not disturb our monetary system by driving either metal out of circulation. If possible, such an adjustment should be made that the purchasing power of every coined dollar will be exactly equal to its debt-paying power in all the markets of the world. The chief duty of the National Government, in connection with the currency of the country is to coin and declare its value. Grave doubts have been entertained whether Congress is authorized by the Constitution to make any form of paper money legal tender. The present issue of United States notes has been sustained by the necessities of war, but such paper should depend for its value and currency upon its convenience in use, and its prompt redemption in coin at the will of the holder, and not upon its compulsory circulation. These notes are not money, but promises to pay money if the holders demand it. The promise should be kept.

THE NATIONAL DEBT.

The refunding of the national debt at a lower rate of interest should be accomplished without compelling the withdrawal of the national bank notes and thus disturbing the business of the country. I venture to refer to the position I have occupied on financial questions during a long service in Congress, and to say that time and experience have strengthened the opinions I have so often expressed on these subjects. The finances of the Government shall suffer no detriment which it may be possible for my administration to prevent.

THE AGRICULTURAL INTEREST.

The interests of agriculture deserve more attention from the Government than they have yet received. The farmers of the United States afford homes and employment for more than one-half our people, and furnish much the largest part of all our exports. As the Government lights our coasts for the protection of mariners and the benefit of commerce, so it should give to the tillers of the soil the lights of practical science and experience.

THE TRANSPORTATION QESTION.

Our manufactures are rapidly making us industrially independent, and are opening to capital and labor new and profitable fields of employment. This steady and healthy growth should still be maintained. Our facilities for transportation should be promoted by the continued improvement of our harbors and great interior water-ways and by the increase of our tonnage on the ocean. The development of the world's commerce has led to an urgent demand for shortening the great sea voyage around Cape Horn by constructing ship canals or railways across the isthmus which unites the two continents. Various plans to this end have been suggested and will need consideration, but none of them have been sufficiently matured to warrant the United States in extending pecuniary aid. The subject, however, is one which will immediately engage the attention of the Government with a view to a thorough protection of American interests. We will urge no narrow policy nor seek peculiar or exclusive privileges on any commercial route, but in the language of my predecessor, I believe it to be the right and duty of the United States to assert and maintain such supervision and authority over any inter-oceanic canal across the Isthmus that connects North and South America as will protect our National interests.

THE MORMON INIQUITY.

The Constitution guarantees absolute religious freedom. Congress is prohibited from making any law respecting an establishment of religion or prohibiting the free exercise thereof. The Territories of the United States are subject to the direct legislative authority of Congress, and hence the General Government is responsible for any violation of the Constitution in any of them. It is therefore a reproach to the Government that in the most populous of the Territories the constitutional guarantee is not enjoyed by the people, and the authority of Congress is set at naught. The Mormon Church not only offends the moral sense of mankind by sanctioning polygamy, but prevents the administration of justice through the ordinary instrumentalities of law. In my judgment it is the duty of Congress while respecting to the uttermost the conscientious convictions and religious scruples of every citizen, to prohibit within its jurisdiction all immoral practices, especially of that class which destroy the family relations and endanger social order. Nor can any ecclesiastical organization be safely permitted to usurp in the smallest degree the functions and powers of the National Government.

THE CIVIL SERVICE QUESTION.

The civil service can never be placed on a satisfactory basis until it is regulated by law. For the good of the service itself, for the protection of those who are entrusted with this appointing power against the waste of time and obstruction to the public business caused by the inordinate pressure for place, and for the protection of incumbents against intrigue and wrong, I shall at the proper time ask Congress to fix the tenure of the minor officers of the several executive departments, and prescribe the grounds upon which removals shall be made, during terms for which incumbents have been appointed.

CONCLUDING OBSERVATIONS.

Finally, acting always within the authority and limitations of the Constitution, invading neither the rights of the States nor the reserved rights of the people, it will be the purpose of my administration to maintain its authority, and in all places within its jurisdiction to enforce obedience to all laws of the Union in the interests of the people, to demand rigid economy in all the expenditures of the Government and to require the honest and faithful service of all executive officers, remembering that the offices were created, not for the benefit of the incumbents or their supporters but for the service of the Government. And now, fellow citizens, I am about to assume the great trust which you have committed to my hands. I appeal to you for that earnest and thoughtful support, which makes this Government in fact as it is in law, a government of the people. I shall greatly rely upon the wisdom and patriotism of Congress and of those who may share with me the responsibilities and duties of administration, and above all upon our efforts to promote the welfare of this great people and their government, I

reverently invoke the support and blessings of Almighty God.

What is Behind It?

No amount of money can stand in the stead of a good name. It is a blunder everywhere and every time to suppose the loss of character can be paid for. Dr. David Kennedy, of Rondout, N. Y., proprietor of the great medicine called "Favorite Remedy," would have but little confidence to recommend the public to buy and use if his own good name were not behind it. But the fact that he has staked his reputation upon it ought to be, and is, better than a thousand cheap certificates—in the opinion of the people. The doctor is a regular physician-surgeon, and despises a humbug as heartily as any man. If you are sick with any complaint of the blood, kidneys or liver, invest one dollar in the "Favorite Remedy," and it will speak for itself.

A vessel supposed to have several women on board has been wrecked off Sunderland, England. All hands were drowned.

Office Superintendent General of the Grand National Exhibition of the American Institute of Science, Art and Industry, of the City of New York. (Finding of the Committee of Experts and Judges.)

"We recommend the medals of excellence for the Witch Hazel Preparations of the Liebig Company as being of great value and purity."

In accordance with the finding the medals of excellence were awarded."

CHARLES WAGER HULL,
Superintendent General.

Cures piles, salt rheum, rheumatism, neuralgia, catarrh, painful monthlies, skin diseases. Sold in fifty cents and dollar sizes.

The announcement of the engagement of Gov. Plaisted of Maine to Miss Mabel Hill, daughter of Hon. Francis W. Hill, is authoritively made.

Myself and wife having been afflicted for years with dyspepsia, and during the time continued dosing with bitters, and other nostrums, with no benefit. Four bottles of D. R. V. G. has cured us both.

Dr. J. W. C. Gould.
Syracuse, N. Y.

Guaranteed by all druggists.

A Naples despatch says: Half of the town of Casamacciola, on the island of Ischia, has been destroyed by an earthquake. Many of the inhabitants were killed or injured.

Night sweats, coughs, emaciation and decline prevented by Malt Bitters.

Portsmouth Chronicle.

MONDAY, MARCH 7, 1881.

[Entered at the Post-Office at Portsmouth, N.H., as second-class matter.]

The New Cabinet.

President Garfield on Saturday afternoon sent to the Senate the following nominations:

James G. Blaine, of Maine, to be secretary of state;

William Windom, of Minnesota, to be secretary of the treasury;

Robert T. Lincoln, of Illinois, to be secretary of war;

William H. Hunt, of Louisiana, to be secretary of the navy;

Samuel C. J. Kirkwood, of Iowa, to be secretary of the interior;

Thomas L. James, of New York, to be postmaster general;

Wayne McVeagh, of Pennsylvania, to be attorney general.

The nominations were all confirmed by the Senate, without the reference of any of them to a committee.

The Forty-Sixth Congress.

The late Congress, strongly democratic in both branches, will be remembered as the most inefficient and incapable one in the country's history. Among its marked failures may be mentioned the repeal of the federal election laws for securing a full and free ballot, the restoration of Fitz John Porter to the army, and the wiping out as with a sponge of all the war legislation,—all which it promised to do, and none of which it did. The attempt to destroy the national banks resulted in another conspicuous failure, thanks to the firmness and patriotism of President Hayes.

But this democratic Congress did manage to do some things. It passed the biggest steal yet in the shape of a river and harbor bill; it kept in their seats as members, almost until the last moment, democrats who had early in its existence been proved to have failed of election; it turned out republicans who had been elected, and gave their seats to defeated democrats; and it distributed scores of thousands of dollars to democrats as "expenses" for the contesting of seats in Congress, going back fifteen years to find objects of such charity.

One really meritorious act was performed by the late Congress; at twelve o'clock, noon, March 4th, 1881, it expired.

Ex-President Hayes in Peril.

Ex-President Hayes and wife, their sons, and a number of companions of both sexes, left Washington at one o'clock Saturday afternoon for Baltimore, on their way to their home in Ohio. When twelve miles from Baltimore, as the train swept around a curve it was met by two locomotives going north at high speed, and a terrible collision took place. The two wild engines were hurled from the track, the engine attached to the train was smashed, and the car next the engine was badly shattered. J. Wayne Young, a merchant of Shamokin, Pa., was killed, as was also a baggageman; the engineer of one of the wild engines was fatally hurt, and it is feared the engineer of the ex-president's train will also die. Nine other persons were hurt, but none seriously; Mr. Hayes' party escaped injury, and the ex-president and his sons worked actively in aiding to extricate and help the wounded.

Disastrous Wreck.

The Italian barque Ajace, Capt. Morice, from Antwerp for New York with a partial cargo of kerosene barrels, became waterlogged last Thursday night off Rockaway beach. The crew numbered fifteen men, including the captain, and when it became evident that the barque could not be saved a panic took place among the crew. The captain tried to keep the men under discipline, but was unable to restrain them. The heavy seas broke over the vessel, washing one by one from the wreck. Four of the men, in despair, against the earnest protestations of the captain, committed suicide by cutting their throats, and their bodies were washed overboard. The remainder of the crew, with the exception of one man, who alone remains to tell the tale, were gradually exhausted, washed overboard and lost. The vessel struck on Rockaway shoals. She gradually broke up, and the poop deck, cabin house and one mast were first seen Friday morning at four o'clock, off Manhattan beach about two and one-half miles. Captain Biberson, of the life saving station, with a crew, launched a lifeboat and went to the rescue. From the wreck one half-drowned man, who could speak English very imperfectly, and who gave his name as Peter Sallace, was rescued, and told the story of the disaster. The sea in front of Coney island was covered with kerosene barrels and parts of the wreck. No bodies had come ashore.

The Apportionment Bill.

A curious incident of the closing day of the last Congress was the passage by the House of the apportionment bill—not the one advocated by Mr. Cox, fixing the number of members at 307, but the bill advocated by the republican minority of the census committee. Through Mr. Cox's efforts it was agreed that the rules should be suspended, and votes taken on the numbers 322, 319, 315, and 307. The first number was rejected by a vote of 119 ayes to 132 nays, a strict party vote. The roll was then called on the number 319, and that number was adopted by a vote of 136 to 123, twelve democrats voting with the republicans. The result was loudly applauded by the republicans. The bill was then passed by a vote of 145 ayes to 113 nays, all of the republicans and eighteen democrats voting in its favor.

The bill provides that after March 3d, 1883, the House shall consist of 319 members, apportioned as follows:

Alabama	8	Mississippi	7
Arkansas	5	Missouri	14
California	6	Nebraska	3
Colorado	1	Nevada	1
Connecticut	4	New Hampshire	2
Delaware	1	New Jersey	7
Florida	2	New York	33
Georgia	10	North Carolina	9
Iowa	10	Ohio	21
Illinois	20	Oregon	1
Indiana	13	Pennsylvania	28
Kansas	6	Rhode Island	2
Kentucky	11	South Carolina	6
Louisiana	6	Tennessee	10
Maine	4	Texas	10
Maryland	6	Vermont	3
Massachusetts	12	Virginia	10
Michigan	11	West Virginia	4
Minnesota	5	Wisconsin	8

Political.

President Garfield's inaugural is a plain, out-spoken and dignified address, and shows a degree of soundness in his political and financial ideas which augurs well for his administration of the affairs of the country.

The Delaware house of representatives on the 4th inst. "resolved" that Samuel J. Tilden was elected President of the United States in 1876, and that it is too bad that Gen. Garfield was elected in 1880! It need hardly be added that this ridiculous effusion was passed "by a strict party vote"—though it might have been expected by some persons that even Delaware would have had at least one democratic legislator possessing common sense.

The inaugural procession on the 4th inst. was the most imposing demonstration ever seen in Washington on any similar occasion, there being over 20,000 troops in line. The ball in the evening was a grand affair, the attendance being about 6000; Gen. Hancock, next to President Garfield, was the person who attracted most attention.

The inauguration of Gov. Jackson of West Virginia took place Friday.

News and Notes.

A six-days' foot-race in New York last week was won by Panchot. But little interest was taken in the affair, and the receipts were small.

While the Boston Lancers were at Centralia, Ill., on the 3d inst., on their way home from New Orleans, an engine got off the track, and in getting it back a rope broke, and one end of it struck Wm. Dailey, a member of the Lancers, and injured him so that he died in a few hours.

The steamer Sultan, from Hamburg, bound for the United States with one hundred emigrants, was run into and cut to the water's edge by a steamer in the Humber, on the 4th inst., and sunk. It is believed that all on board were saved.

Nine vessels which sought shelter in Raritan bay, N. J., on the 4th inst., were washed high on the meadows, swamped in Matawan creek, or sunk by being driven against a railroad embankment. Several fishing vessels were sunk at their anchors, and many oyster vessels were lost; ten oyster sloops were driven ashore between Keyport, N. J., and Port Monmouth.

After a Mrs. Buford of Kansas had walked two miles to a river to commit suicide she remembered that the oven was full of bread, and she at once hastened home to save the loaves.

The Penobscot lumbermen are in high spirits now that the most prosperous logging season for years is near its close. It is estimated that 150,000,000 feet of logs will be driven into the boom this year.

A deficiency of $85,000 has been discovered in the accounts of the Springfield Silk company of Springfield, Mass., and they are unable to meet the liabilities. The treasurer is said to be a defaulter to the amount of $60,000.

A duplicate bond of $1,000 of the city of Cincinnati has been discovered. The holders have sued to recover. A bond of the same number has been redeemed. There is no means of deciding which was the original and which the duplicate.

John Demey, who now earns a scant living by sawing wood in Detroit, was a millionaire a few years ago. He went to Mexico after the war, and marrying the daughter of General Emil Tontoreta, engaged with his father-in-law in the mining business. He made a fortune which he invested in bonds or cash securities, and left Mexico for New York. In New York he gave himself up to festivity, in the midst of which his wife stole every penny he possessed and eloped with a Cuban.

Ex-Attorney General Williams, now of Oregon, who when he was in office used to take his family about Washington in a carriage that belonged to the department, and who for this terrible crime was ridiculed, slandered, and held up to public scorn and contempt, and finally driven out of public life by the tempest of suspicion and abuse that swept over the country at that time, found himself at the close of his term as poor as poor could be. He settled down to work in his profession, and is now worth $75,000, and it is though he may be the next senator from Oregon, as he certainly ought to be. It is about time that some of the cruel and costly mistakes by which the characters of some of our ablest and best public men have been assassinated, were rectified.—*Mirror.*

BRIGHTON CATTLE MARKET.

For week ending Wednesday, Mar. 2.

[Reported for the Boston Journal.]

Amount of stock at market—Cattle 3824; sheep and lambs 7800; swine 9630; Veals 125; number western cattle 3444; eastern cattle 209; milch cows and northern cattle 195.

Prices of beef cattle per 100 lbs, live weight—Extra quality $6 00 @ 6 37½; first quality $5 25 @ 5 62½; second quality $4 50 @ 5 12½; third quality $4 00 @ 4 37½; poorest grades of oxen, bulls, etc., $3 25 @ 3 75.

Brighton hides 8c per lb.
Brighton tallow 5c per lb.
Country hides 7 @ 7½c per lb.
Country tallow 4 @ 4½c per lb.
Calf skins 12 @ 12c per lb.
Sheep and lambs skins $1 25 @ 2 00 each.

There has been a good supply of western cattle brought in during the past week, several hundred of the best ones being taken for shipment to Europe. Trade for butchers' cattle has been very dull, and prices upon all grades declined fully ½c per lb from those of our last quotation. There were but a few beef cattle brought in from Maine, the supply from that state consisting mostly of milch cows and working oxen. Only a few western cattle sold at highest quotations this week.

Working Oxen—Only a light supply in market but enough for the demand. We note sales of 1 pr, girth 7 ft, live weight 3800 lbs, $180; 1 pr, girth 7 ft, live weight 3200 lbs, $135; 1 pr, girth 7 ft, live weight 2800 lbs, $125; 1 pr, girth 6 ft 10 in, live weight 2700 lbs, $122; 1 pr, girth 6 ft 8 in, live weight 2600 lbs, $120.

Milch Cows—Extra $55 @ 70; ordinary $20 @ 50; springers $18 @ 60 per head. We quote sales of 1 cow and calf $44; 1 milch cow $40; 1 springer $60; 1 cow and calf $45; 1 do $44; 1 milch cow $43; 2 milch cows and 2 springers $132 the lot; 1 cow and calf $50; 1 do $35; 1 springer and 1 cow and calf at $85.

Veal Calves—Those from Maine were mostly sold by the head. We quote sales of 17 calves at 8c per head; 5 calves at $29 50 the lot, or from 4 @ 7c per lb live weight.

Sheep and Lambs—Western sheep and lambs were all owned by G W Hollis and taken to the Abattoir to be slaughtered; sheep costing from 6 @ 7c, lambs from 7 @ 8c per lb, live weight.

Swine—Prices for fat hogs have declined since our last quotations, those arriving during the past week costing the butchers from 6½ @ 7c per lb. live weight.

Good and Reliable
INSURANCE
COMPANIES.

COMMERCIAL UNION, of London.
FIRE ASSOCIATION, of Phila.
NIAGARA, of New York.
CONNECTICUT, of Hartford.
PHOENIX, of London.

F. W. DEROCHEMONT & SON,
No. 9 CONGRESS STREET.

GOVERNMENT BONDS!

We are prepared to pay on presentation in any amount the highest market price for the CALLED BONDS of 1865 and 1867, and we will receive them at full value in exchange for other issues of UNITED STATES BONDS, or in exchange for other safe Securities paying 5, 6 and 7 PER CENT interest.

GEO. WM. BALLOU & CO.
72 Devonshire Street.....Boston.
8 Wall treet.....New York.

FLETCHER & TANTON,
UPHOLSTERERS,
Furniture Dealers & General Undertakers
No. 58 Market Street, Portsmouth, N.H.

Coffins Robes and Caskets always on hand or made to order. Orders left at 29 Deer Street or 27 State Street, by day or night, will be promptly attended to. S. S. FLETCHER, H. G. TANTON.

Tenant Wanted.

FOR House No. 46 Water Street. For further particulars apply at the house. 1mch7

Desirable Residence
FOR SALE.
NO. 131 STATE STREET, CORNER WINTER AND CHATHAM STREETS.

For further particulars apply on the premises on Wednesday and Saturday afternoons, between 2 and 6 o'clock; at SOUTHWORTH'S Music and Art Store, No. 6 Pleasant street, or to Morse & Haley, Insurance Agents and Real Estate Brokers. mch5tf

Place Wanted.

A GIRL of fourteen years of age desires a situation in some family. Has been in service for a year, and can give good reference. Apply at this office.

THE FOLLOWING NEW BOOKS HAVE JUST BEEN RECEIVED AT THE CONGRESS BLOCK BOOKSTORE:

A new book in the Leisure Hour Series,
The Leader's Casket,
by MRS. A. W. HUNT.

THE NEW NOBILITY,
by J. W. FORNEY.
PUBLISHED BY APPLETON & CO.

Repenting at Leisure,
by BERTHA M. CLAY.

A Century of Dishonor,
by H. H.

LONGFELLOW'S BIRTH-DAY BOOK.

The King's Missive,
by WHITTIER.

W. G. MYERS
No. 1 Congress Block.

All ladies want the new
Soltaire!
Glove button only 25 cents per pair.
NEW LACE PINS,
EARRINGS. AND BRACELETS.
Watches
at low prices at
Hutchinson's

FOR THE LENTEN SEASON!

We shall have in stock during Lent
CANNED SALMON,
in one and two and a half pound cans of very superior quality, which we shall sell at a bargain.
— ALSO —
SMOKED SALMON,
SMOKED HALIBUT,
YARMOUTH BLOATERS,
and BONED CODFISH.

We have received another lot of
BETHLEHEM BUCKWHEAT!
Which is the finest in use.
Also another lot of four Crown
Loose Muscatel Raisins!
We have the best bargains in fresh Raisins to be found in the city.
Kentucky Magnolia Hams
Are pronounced by connoisseurs to equal any produced, and at our price are the cheapest in market.
VIENNA ZWIEBACK!
PEARSON'S PILOT BREAD!
A large assortment of
KENNEDY'S FANCY BISCUITS!
Butler & Laighton.
NO. 1 MARKET SQUARE.

PATENTS!
R. H. EDDY,
No. 76 State St., Opposite Kilby, Boston.

SECURES PATENTS in the United States; also in Great Britain, France and other foreign countries. Copies of the claims of any Patent furnished by remitting one dollar. Assignments recorded at Washington. *No Agency in the United States possesses superior facilities for obtaining Patents or ascertaining the patentability of inventions.*

R. H. EDDY, Solicitor of Patents.

TESTIMONIALS.

I regard Mr. Eddy as one of the *most capable and successful* practitioners with whom I have had official intercourse. CHARLES MASON, Commissioner of Patents.

"Inventors cannot employ a person more trustworthy or more capable of securing for them an early and favorable consideration at the Patent Office." EDMUND BURKE, Late Commissioner of Patents.

BOSTON, October 19, 1870.

R. H. EDDY, Esq.—*Dear Sir:* You procured for me, in 1849, my first patent. Since then you have acted for and advised me in hundreds of cases, and procured many patents, reissues and extensions. I have occasionally employed the best agencies in New York, Philadelphia and Washington, but I still give you almost the whole of my business, in your line, and advise others to employ you. Yours truly, GEORGE DRAPER.

BOSTON, January 1, 1881. 3tawtjan18

WHIPS! All qualities and prices; LARRABEE'S, 38 Congress

FRESH MINED COAL!
All Sizes for
FURNACES, STOVES and RANGES,
this day discharging, for sale by
J. Albert Walker,
Concord R. R. wharf,
No. 137 Market Street.
☞ Order book and telephone at MOSES' HAT STORE (formerly Walker & Son's), 13 Congress St.

Clothes Wringers!
GREAT REDUCTION IN PRICES.
NOW IS THE TIME TO BUY!
For a few days we shall offer any of the leading Wringers at greatly reduced prices.
John P. Sweetser,
46 Market St.

JANUARY 1st, 1881.
CHARLES E. LAIGHTON & SON,
EXCHANGE BUILDING,
Have on hand as fine a selection of
TEAS AND COFFEES
— AS WERE —
EVER OFFERED
in this city.
300 DOZENS CAN GOODS,
Consisting in part of
Tomatoes,
Corn,
Peas,
Beans,
Succotash,
Apricots,
Peaches,
Plums,
Cherries,
Strawberries,
Raspberries,
Blueberries,
Blackberries,
etc., etc.
The above are all
GOOD GOODS
and will be sold at
LOW PRICES.
Chas. E. Laighton & Son.
Nearly opposite Post-Office.

Bargains! Bargains!!
CLOSING SALE
at Reduced Prices of Balance of
WINTER STOCK!
HATS, CAPS and FURS,
GENTS' UNDERWEAR, etc.,
GLOVES, SCARFS, STOCKINGS.
WHITE SHIRTS and FANCY SHIRTS, 50, 75 cts., and $1.
Collars and Cuffs,
at Low Prices.
Franklin Buildings, 53 Congress Street,
ALFRED STAVERS.

BOOTS and SHOES.
Extra Inducements
are now being offered to persons in need of Boots and Shoes, to
Buy at HUSSEY'S!
In order to make room for my spring stock, and not wishing to carry over to next autumn a large lot of goods which though seasonable now will not be so in the spring, I am now offering my large and varied stock of *Winter Foot-Wear* at extremely
Low Prices, for CASH!
WILLIAM B. HUSSEY,
BOOT & SHOE MAKER,
No. 51 Congress Street,
FRANKLIN BUILDINGS.

Pratt's Astral Oil
SAFEST AND BEST!
FOR SALE ONLY BY
J. P. SWEETSER.
46 MARKET STREET.

REMOVAL!
THE FIRST NATIONAL BANK will occupy during the repairs upon their banking rooms, store in Exchange Buildings recently vacated by H. B. Buzzell & Son, opposite the Post Office.
THE PISCATAQUA SAVINGS BANK will temporarily occupy the above location. 025tf

Real Estate.

To Let.
HOUSE NO. 1 DENNETT STREET.
Apply at No. 5 Chapel St.

Real Estate For Sale.
HOUSE NO. 7 WOODBURY STREET. If not disposed of at private sale it will be offered at Auction on THURSDAY, the 24th day of March, at 12:15 o'clock.
ANDREW J. PENHALLOW,
No. 35 Court Street.
C. D. HANSCOM & CO., Auctioneers.
feb10tf

For Sale.
STORE AND HOUSE in Waldron block, Congress street, now occupied by William Benson and others. Apply to
WILLIAM H. HACKETT.

To Let,
TO a small family, half of the House No. 4 Howard street. Enquire at the House.
tf

To Let.
TWO ROOMS, centrally located, conveniently arranged for house-keeping for one person.
j23tf Apply at this office.

House For Sale.
THE HOUSE occupied by subscriber, containing 12 rooms in good repair. At small expense can be made into two tenements. J. E. HAM.

STRICTLY PURE WHITE LEAD
of the various well known brands
KEPT IN STOCK
AT STORE 16 MARKET AND 1 LADD ST.
and for sale at
LOWEST MARKET PRICE,
BY
PRYOR & MATTHEWS.

ABOUT JANUARY 1, 1881, AYERS & LOCKE
SPECIAL SALE OF HAMBURG EDGINGS AND INSERTIONS.
will offer the largest and finest assortment of
HAMBURG TRIMMINGS
Ever shown in Portsmouth. Also, a fine line of WHITE GOODS of every description.
Large Stock of Bleached and Unbleached Cottons - - - - Very Cheap.
Linen Damask, Towels, Napkins, &c. Special Bargains in a Loom Towel—12½ cents each. Balance of Stock of Ladies' Cloaks to close—without regard to cost. Purchasers of Hamburg Cotton Trimmings, or any of the above named Goods will find it to be for their advantage to call.
AYERS & LOCKE.
and examine before purchasing elsewhere.

Local Matters.

POST OFFICE RULES.

MAILS CLOSE.

	A. M.	P. M.
Boston, West and South,	8, 10:35, 2:30	4:50 6:30
Saco via Way,	10:35, 2:30	
Portland,	9:25	4:50 6:30
East (Deering Portland,)	9:25	6:30
Biddeford, Saco and Way,	9:25	4:50
Great Falls,	9:25	4:50
Great Falls & Conway R. R.	9:25	
Concord and North,	7:40	4:50
Concord Way,	7:40	4:50
Boston & Maine R. R.	7:40	4:50
Dover,	7:40 9:25	4:50

*Arrives in Boston next morning.

MAILS ARRIVE.

	A. M.	P. M.
Boston, South and West,	10:05, 3:15	5:50 9:08
Boston Way,	10:05	5:50
Portland and East,	11:20	3:20
Great Falls & Conway R. R.	11:20	
Concord and North,	10:20	6:50
Dover,	10:20	5:50

Letters for the night mails (and no others) east or west may be deposited in the box at the Eastern depot, every day except Sundays.

E. G. PEIRCE, JR., P. M.

MINIATURE ALMANAC--MAR. 7.

SUN RISES.....	6:25	MOON	0:08 A. M.
SUN SETS.....	5:38	FULL SEA	3:30 A. M.
LENGTH OF DAY..	11:33		3:30 P. M.

THE WEATHER.

U. S. SIGNAL OFFICE,
WASHINGTON, D. C.
March, 7, 1:30 A. M.

Probabilities for New England:—Fair weather, winds mostly northerly, higher barometer, stationary or higher temperature.

The Thermometer at the CHRONICLE Office, at 4:00 o'clock this morning, registered 28 degrees above zero.

Sky clear.

AROUND HOME.

Mr. Charles E. Walker commenced work on the foundation of his coal pocket on Saturday.

Mr. Charles M. Green, clerk of the Rockingham house, becomes the owner of the horse that was raffled for at Newman's saloon on Saturday.

A meeting of all citizens willing to aid in the rebuilding of the Kearsarge mills is to take place this evening in the Court House. See notice in another column.

Mrs. Oliver Nute of Dover neck, previously reported to be missing from her home, was on Sunday announced to be safe with her friends in Manchester, to which place she went on a visit.

A session of the Rockingham County Temperance Association was held at Newmarket junction last Thursday, when it was decided to attempt to secure an amendment to the state constitution, prohibiting the manufacture or sale of liquor in the state.

A report was spread in this city on Saturday by some one from Rye, that the covered-way of the White island lighthouse could not be seen, and it was supposed that during the storm of last week it had been blown over or otherwise removed from its position.

The stock of groceries in the store of N. F. Gilson on Market street, was sold on Saturday to Messrs. Edmond Whalley and John Mitchell, at 79 1-2 per cent of the appraisal. The goods will be removed to the store formerly occupied by Mr. William Alton on Islington street.

At low tide on Saturday hundreds of dead eels, some of them very large ones, could be seen on the flats of the south pond, near the bridge, and many of them remained there on Sunday, though large numbers were carried off by the tide Saturday night. There is nothing left alive in the pond except possibly the clams.

This evening at Music hall the sensational drama "Under the Gaslight" will be presented by a company of which Gus. Phillips ("Oofty Gooft") is the star, Mr. Phillips taking the part of Snorkey, a German veteran. The play will be put upon the stage in the most thorough manner possible, new scenery and mechanical effects being introduced, among them the railroad and East-river bridge scenes. See advertisement.

The schooner Elizabeth M. Smith, of this port, Raymond master, from Providence, R. I., Feb. 14th, with a cargo of iron and steel, was cut through by the ice on the 1st inst., and sunk in seven fathoms water south of New Haven light. The captain and crew took to the boat, and with much difficulty succeeded in reaching Cutchogue, Long Island, on the 2d, all being badly frost-bitten and exhausted on landing. The schooner registered 59.70 tons, and was owned in equal parts by her captain, Francis Raymond, and William Downs & Son.

Mr. Matthew Earing died at his residence on Court street at an early hour on Sunday morning. Mr. Earing was one of the most worthy, as he was one of the elder, of our citizens, and all through his long life he retained the respect and good will of those who knew him; he was honest and industrious, and had a pleasant word for every one. In the days of brisk shipbuilding on the Piscataqua he was a rigger. His wife died on Thursday, the 3d inst., and her decease utterly broke down the old gentleman, already much enfeebled by age; his only remaining wish was that he might speedily rejoin the partner of his life, and his death was but the gratification of his earnest desire. His age was seventy-nine years.

Preserves the fabric and improves white goods when put by for months,—"Dreydoppel's Famous White Borax Soap;" Chas. E. Laighton & Son.

The inaugural ball, which was to have come off on Friday evening at Trefethen's hall, Kittery, on account of the storm was postponed to this evening.

Alexander Robinson has built a double house for renting purposes, upon the street leading by the end of Daniel J. Norton's store on Islington street.

Some of the fishing vessels went out on Saturday. It is supposed that the storm of last week demolished most of the fishing gear and lobster pots that were left on the fishing grounds.

Miss Celia Quint, daughter of Rev. Alonzo Quint of Dover, has been appointed to a position in the treasury department, and left Dover for Washington last week to begin her duties.

On Monday evening, March 13th, Rev. John A. Goss of this city will lecture in the Middle street church at Newburyport, on "Wit and humor." Rev. Charles A. Beck of Kittery will lecture in the same place on the 20th, his subject being "Divine disclosure.".

In the supreme court at Dover last week, an action of True W. McDaniel of Barrington against the selectmen of that town was tried. McDaniel was doomed by the selectmen for not seasonably returning an inventory of his taxable property, and he sought to punish the officials accordingly. A non-suit was ordered, the case going to the law term of the court for decision of legal points.

Mr. Editor: It is possible that men seeking to obtain better positions under the new administration, may be able to temporarily convince the appointing power of their consequence by obtaining a notoriety by means of seeming criticism in the democratic organ at home, but the process is too transparent and has been too often resorted to, to be of any service save to the journal which for a consideration may be willing to insert such reading notices.

VETERAN RESERVE.

By the town report of Newmarket it appears that the liabilities of the town amounted on March 1st to $28,504.26, and cash in the hands of the treasurer and collector to $2,069.98, leaving as the net indebtedness of the town $26,434.28, being an increase of the debt during the past year of $776.91. This increase is owing to the expense incurred in repairing the town hall, and for the proposed new highway.

Miss Borg in describing one of the theatres in Finland in her lecture at Miss Morgan's school on Saturday, paid a high tribute to the drama as a means of elevating character, and in its portrayal of vice and virtue being capable of producing more good than twenty churches! The spirit in which the enthusiastic lecturer gave vent to her sentiments in this respect as well as the portrayal of the good results of the representation of good plays and operas, elicited a round of applause from the audience.

KEARSARGE MILLS.

All citizens who are willing to aid in the rebuilding of the Kearsarge Mills by subscribing to the stock of the new corporation which it is proposed to organize, and all who favor immediate action to that end, are requested to meet in the Court House this evening, March 7th, at eight o'clock.

PER ORDER.

POLICE COURT.

SATURDAY, March 5; *Batchelder, J.*

Eben L. Chapman, of Epping, on a charge of keeping liquor for sale, had the case continued to March 14th, and was required to personally recognize in $200 for his appearance at that time. A second complaint for the same offence was also continued to march 14th.

William R. Bunker, of Epping, on a charge of keeping liquor for sale, was held in $200 for the action of the grand jury.

Oscar J. Jenkins, of Epping, on a charge of keeping lager beer for sale, was held in $200 for the grand jury. A complaint against Jenkins for keeping liquor for sale was *nol. pros'd.*

Frank P. Newman of Epping, barkeeper at Bunker's hotel, was charged with keeping liquor for sale; case *nol. pros'd.*

Calvin Page appeared for the state, and J. S. H. Frink for the defendants.

YACHT UNA.

This celebrated craft, so noted for her spendid sailing qualities, will come out this spring like a new vessel. During the winter the Una (which is now owned by Fred Eckstein, Jr., Esq., of Cincinnati, the well known white lead manufacturer, who for several years has made his summer quarters at the Isles of Shoals,) has been thoroughly overhauled. New decks have been laid, and a new trunk house put on, by Warren Keon. The cabin is now being finished by Luther E. Martin, in cherry and oak, and it will be attractive and convenient in every respect. New masts have been made by William R. Martin, Esq., the well-known spar maker, the vessel being now schooner rigged. She was formerly a sloop, but was fitted with two masts several years ago. The wire rigging is to be fitted by Jos. C. Muchmore, and the painting will be done by W. J. Sampson. The Una is lying in the dock near the steamer Appledore at Jones' wharf, and when completed will be one of the finest and fastest sailing yachts on the coast. It may be a new thing for a Cincinnati gentleman to keep a yacht for ocean sailing, but in these days of steam and electricity the world moves. The Una will be completed in season for use early in the summer.

Naval Affairs.

Lieut. David G. McRitchie is detached from command of the Tallapoosa, and placed on waiting orders.

Commander A. G. Kellogg has been ordered to hold himself in readiness to command the Tallapoosa.

Lieut. Commander James G. Green has been detached from the command of the Palos, and ordered to return home and report arrival.

Lieut. Thomas A. Adams has been detached from the Palos, and ordered to return home and report arrival.

Lieut. Seth M. Ackley has been ordered to the Palos, Asiatic station, per steamer of April 2d from San Francisco.

Lieut. Commander M. Green has been detached from duty at the hydrographic office, and ordered to the command of the Palos, per steamer of April 2d.

Lieut. Commander Charles H. Davis has been detached from duty in the bureau of navigation, and ordered to the Palos per steamer of the 2d of April.

Lieut. John A. Norris has been detached from the bureau of navigation, and ordered to the Palos, per steamer of the 2d of April.

Paymaster R. W. Allen has been detached from the training ship Constitution on the 1st of April next, and ordered to settle his accounts.

Paymaster Leonard A. Frailey has been ordered to the training ship Constitution, April 1st.

Paymaster Edward Bellows has been ordered to the Alaska.

Mr. George B. Emerson died at the residence of his son-in-law, Judge Lowell, at Chestnut Hill, near Boston, on the 4th inst. Mr. Emerson was born in September, 1797, at Wells, Maine, then a part of Massachusetts. His father was a native of Hollis, in this state, graduated at Harvard college in 1784, and was a prominently known physician. Mr. Emerson enjoyed a long career as teacher, tutor, principal, and in other educational positions of importance, for a period of fifty years, and was known throughout the country for ability, zeal and success in this direction. In 1873 he published a volume entitled "Reminiscences by an Old Teacher," being a collection of papers contributed to the *Journal of Education*. He received the degree of doctor of laws from Harvard university in 1859, and was a member of very many literary and learned societies, and highly appreciated by all who the honor of his acquaintance. His age was eighty-four years.

DIED.

EARING. In this city, March 6th, Matthew Earing, aged 79 years.

MARINE CHRONICLE.

Bark Jennie Cobb, Small, for Cienfuegos old New York 3d.

Mothers! Mothers!! Mothers!!!

Are you disturbed at night and broken of your rest by a sick child suffering and crying with the excruciating pain of cutting teeth? If so, go at once and get a bottle of MRS. WINSLOW'S SOOTHING SYRUP. It will relieve the poor little sufferer immediately—depend upon it; there is no mistake about it. There is not a mother on earth who has ever used it, who will not tell you at once that it will regulate the bowels, and give rest to the mother, and relief and health to the child, operating like magic. It is perfectly safe to use in all cases, and pleasant to the taste, and is the prescription of one of the oldest and best female physicians and nurses in the United States. Sold everywhere. 25 cents a bottle. m,w & f 4w jan82

NERVOUS EXHAUSTION.

A medical essay, comprising a series of lectures delivered at Khan's Museum of Anatomy on the cause and cure of premature decline, showing individually how lost health may be regained, affording a clear synopsis of impediment to marriage and treatment of nervous and physical debility, being the results of 25 years' experience. By mail, 25 cents, currency or postage stamps.

Address Secretary Kahn's Museum, 683 Broadway, N. Y. dmw26

Health is Wealth!

DR. E. C. WEST'S NERVE AND BRAIN TREATMENT: a specific for Hysteria, Dizziness, Convulsions, Nervous Headache, Mental Depression, Loss of Memory, spermatorrhœa, Impotency, involuntary Emissions, Premature Old Age, caused by over-exertion, self-abuse, or over-indulgence, which leads to misery, decay and death. One box will cure recent cases. Each box contains one month's treatment. One dollar a box, or six boxes for five dollars; sent by mail prepaid on receipt of price. We guarantee six boxes to cure any case. With each order received by us for six boxes, accompanied with five dollars, we will send the purchaser our written guarantee to return the money if the treatment does not effect a cure. Guaranteed issued by J. H. CHATCHER, Druggist, Portsmouth. Orders by mail will receive prompt attention. SMITH, DOOLITTLE & SMITH, Gen'l Agents, Boston. deowsu1,81

PROFESSIONAL NOTICE,

DR. L. J. KAHN, 51 East 10th St., N. Y., and Proprietor Dr. Kahn's Museum of Anatomy, 683 Broadway, N. Y., begs to inform his patients and those desirous of consulting him, that he has opened an office 161 Hancock St., Boston; where he may be consulted EVERY THURSDAY from 9 A. M. to 2 P. M. and 4 to 8 P. M.

Dr. Khan having devoted 30 years to the treatment of the nervous system arising from indiscretion, to which may be traced many of the obscure ailments which effect youth and manhood, is enabled to insure those placing themselves under his treatment a speedy and perfect cure. Dr. Kahn's medical work Nervous Exhaustion, which treats on these cures, is mailed to any address on receipt of 25 cents in postage stamps. Attendance every Thursday at 161 Hancock St., Boston, and as usual at 51 East 10th St. New York. dtmy26

MUSEMENTS.

MUSIC HALL.

Monday Evening, Mar. 7th.

Oofty Gooft's New York Company

in MR. AUGUSTUS DALY'S Thrilling and Sensational Drama entitled

UNDER THE GASLIGHT!

Three hours of Fun and Merriment!

Entirely new scenery and mechanical effects, including the famous Railroad Sensation, and the great pier and East river bridge scene.

Reserved seats now on sale at Preston's. Prices 75 and 50 cts.; gallery 35 cts.

Franklin Theatre.

TUESDAY, MARCH 8TH.

Prof. Oscar Faulhaber,

Of Phillips Exeter Academy, at the suggestion of several prominent citizens will give a series of Two Lectures on the

German Empire

— AND THE —

REPUBLIC OF FRANCE,

During the month of March.

The first one on March 8th. The second one on March 15th.

Reserved Seats 50 cts.; admission 35 cts.; gallery 25 cts.

Tickets on sale at Alfred Stavers', Franklin Block.

Woman's Triumph.

A Severe Surgical Operation. It is Endured without taking Ether. Subject, Mrs. Eward Myers, of Rondout, N. Y.

The case of Mrs. Edward Myers, of Rondout N. Y., furnishes an apt illustration of woman's power of endurance. This lady had been treated for months in the usual way for Erysipelas of the hand without benefit. Not until the hand had become a mass of putrified flesh, did she turn to Dr. David Kennedy, proprietor of the "Favorite Remedy," for help.

He at once informed her that it was impossible to save the hand—it must be amputated. She received this terrible intelligence quietly, declined to take ether, stipulating merely to hold her husband's hand during the operation, and underwent the painful process without moving a muscle or uttering a groan. Dr. Kennedy then gave "Favorite Remedy" freely to cleanse the blood and prevent the return of the disease, and Mrs. Myers now lives and rejoices in her great deliverance.

"Favorite Remedy" is fast becoming a trusted household friend in all cases of Female Weakness and diseases of the blood. One dollar a bottle. Your druggist has it.

HOSTETTER'S CELEBRATED STOMACH BITTERS

Invalids who have lost but are recovering vital stamina, declare in grateful terms their appreciation of the merits as a tonic of Hostetter's Stomach Bitters. Not only does it impart strength to the weak, it corrects an irregular acid state of the stomach, makes the bowels act at proper intervals, gives ease to those who suffer from rheumatic and kidney troubles, and conquers as well as prevents fever and ague.

For sale by all Druggists, and Dealers generally.

SULPHUR BITTERS

THE BEST AND GREATEST SPRING MEDICINE

It will drive the Humor from your system, and make your blood clean and smooth. *Those Pimples and Blotches* which mar your beauty, are caused by impure blood, and can be removed at this time, if you are wise and use the great blood purifier,

SULPHUR BITTERS.

Why suffer with Boils? Why have with that terrible Headache? Why suffer with that dull pain with Indigestion? Why groan on that bed of pain with Rheumatism? Why not remove the cause which your system is not able to resist, and be free and happy? Your stomach is out of order, your bowels are all out of order, your liver is sick, your nerves are all unstrung and need a tonic to assist nature to repair the damage which your excesses have caused. A tonic to give soothing sleep to your aching nerves, and a tonic which your system can take without injury. Such a tonic is SULPHUR BITTERS. It is composed of stimulating Roots, Herbs and Berries combined with the best TRACTS OF SULPHUR in such proportions as to make it a tonic of GREAT MERIT.

SULPHUR Bitters

The Dose is small—only a Teaspoonful. It is the *best and cheapest* medicine. Try it and you will be satisfied. Get it of your druggist. DON'T WAIT, GET IT AT ONCE.

A. P. ORDWAY & CO., Chemists, Lawrence, Mass., Sole Proprietors for U. S. & Canadas.

SULPHUR PLASTERS cure pain in the side. KAUFMANN'S PILLS do not gripe. 25 cents.

WHIPS All kinds, cheap, at LARRABEE'S 26 Congress Street, up-stairs.

NEW STORE.

The subscriber has purchased the stock of goods in the store at the

Corner of State and Pleasant street.

Recently occupied by the "99 Cent Store," where he will offer for sale a good assortment of

GROCERIES!

Comprising the best of

TEAS & COFFEES

In variety. Also, all kinds of Fruit, at low prices for Cash or in exchange for country produce.

JOHN L. RANDALL.

feb 4tf

GENTLEMEN'S WHITE SHIRTS

— AT —

D. F. Borthwick's.

Hamburgs Hamburgs!

As this is the first season we have kept them we are able to offer an entire line of

NEW GOODS

which is an advantage to those in want of trimmings. Do not forget to call at

7 MARKET STREET

— FOR —

HAMBURGS!

ALL

— can be found at the —

POPULAR STORE.

OIL CLOTHING!

BLACK & YELLOW.

Nickerson's Best Black.
Cummings & Howe's Black.
Tower's Yellow.

These goods are rubber-coated and very pliable. They can be found at

C. E. MYERS & CO.

NO. 3 BOW STREET.

C. E. MYERS. C. E. SIMPSON.

M. C. FOYE'S

3rd ANNUAL SALE

— OF —

HAMBURGS,
SWISS EMBROIDERIES,
EXCELSIOR TRIMMINGS,
LACES, RUFFLINGS, &c.

The largest assortment ever offered to the Ladies of Portsmouth and vicinity.

PLEASE CALL. NO 23 MARKET ST.

Critchley & Whalley,

MACHINISTS, AND DEALERS IN

PIPE AND FITTINGS

Of all kinds, for

STEAM, WATER, AND GAS.

Engines and Boilers.

Other Machinery Bought and Sold.

Belting & Belt Lacings, Sheet Rubber,

and all kinds of steam packing constantly on hand at manufacturers prices

STEAM HEATING APPARATUS

For warming buildings.

52 Hanover Street

DENNIS SHEA,

MANUFACTURER OF

Cement Stone Pipe

— AT —

26 WATER STREET, PORTSMOUTH.

The best Pipe made for Sewers, Culverts, Cellar and Sink Drains, Water Closets, etc., etc. Gives perfect satisfaction wherever used. Is proof against frost, acids, and all substances which pass through the Pipe.

For sale at wholesale or retail, or laid in the best manner.

Orders for Pipe and laying left at the factory will receive prompt attention

WHITE LEAD!

Salem, Forest River, Keystone and Brooklyn

PURE WHITE LEAD!

MIXED PAINTS A SPECIALTY!

— AT —

A. P. WENDELL & CO.'S

3 Market Square.

$66 a week in your own town. Terms and $5 outfit free. Address H. Hallett & Co., Portland, Maine.

JUST RECEIVED!

MOLASSES 36 cts. per Gallon.
BROWN SUGAR 7½ cts. per pound,
BUTTER 28 cts. per pound,
RICE 6 cts. per pound.

J. R. YEATON & CO.,
No. 6 & 8 Congress St.

Land & Buildings at Kittery Point for Sale

THE lot of land and buildings thereon situated at Kittery Point, formerly owned by Thos. O. Hoyt. The land is a knoll of about five acres, pleasantly situated, overlooking the lower harbor and ocean. It would make an excellent site for a sizable hotel, or summer boarding house. A steamer makes, during the summer months, regular trips to Kittery Point, so that the place is easily reached from Portsmouth by a very cheap and speedy mode of conveyance, and ere long this place must be quite valuable for the erection of a boarding house or hotel. The beautiful scenery in and around this locality, its pure air, facilities for boating, bathing, fishing, &c., and the means of access either by road or river, make this a most desirable location for any one seeking a summer residence. On the land are buildings recently erected for an extensive henery, which can easily be converted into outbuildings for a boarding house. Apply to

feb21g WILLIAM H. HACKETT.

Cottage House and Land in Newington For Sale.

THE well built and pleasantly situated COTTAGE HOUSE of the late Joseph Emckett, upon the River road in Newington, near the Main road to Piscataqua Bridge: Barn, Woodshed, and with five acres of Land adjacent thereto; also four acres of land know as the "Smith field" on the River road, with the lot containing between seven and eight acres of good tillage land opposite the house. The buildings are in a good state of repair, with newly-shingled roofs. The estate is sold by direction of the heirs, each of whom lives at a distance. The excellence of the situation, the character of the land and buildings, and its convenient location, render this an opportunity to secure a comfortable place of residence at a moderate outlay, seldom offered.

If not otherwise disposed of the premises will be offered at Auction SATURDAY, MARCH 20th, 1875, at two o'clock P. M. Particulars of WM. W. NUTTER, Executor of I. Brackett, or of

WILLIAM H. HACKETT,
Attorney for the Heirs.

PORTSMOUTH, Feb. 12th, 1875.

House and Land on Court Street at Auction.

WILL be sold at Auction, by direction of the heirs of the late William Chase, on the premises, on SATURDAY, MARCH 13th, at 12 o'clock noon, the estate at corner of Court and Washington streets, the former mansion of Mr. Chase, consisting of a lot extending from Court to Jefferson street, with the large dwelling and outbuildings thereon. The lot measures about ninety-two and a half feet on Court St., eighty-eight and a half feet on Jefferson St., eighty feet on the easterly side, with about seventy feet four inches on Washington street. The house contains thirteen rooms, is in a good state of repair, and has a never failing well of water in the cellar.

The conveyance to be given by a quit claim of the several heirs of the late Wm. Chase, who unite in the conveyance, which will make an unquestioned title. The buyer may have one week in which to complete his payment, by ten per cent of purchase money to be paid on day of sale. The premises may be examined at any time before sale.

Also at same time four-tenths in common of a lot of land on Water street at head of Long Wharf, adjoing the land of C. Morris Tredick.

Also pew No. 36 on the Western aisle of the Stone church.

Further particulars of Geo. B. Chase, Esq., of Boston, and Hon. Chas. W. Woodman of Dover, or of WILLIAM H. HACKETT, *Trustee.*

Gun and Locksmith Shop TO LET.

STORE No. 28 Bow Street, now occupied by John F. Shallhaer, and formerly by the late William Rymes, will be let to a good mechanic at a reasonable rent upon the removal of the present occupant. This shop has been used for the above purpose for more than thirty-three years, and a similar shop has been in this neighborhood for sixty years. Apply to SUSANNE RYMES,

novl No. 30 Bow Street.

F. G. MOSES,

Dealer in

HATS and FURS,

VALISES, TRAVELING ARTICLES,

TRUNKS, FURNISHING GOODS, ETC.

No. 13 Congress street,

PORTSMOUTH, N. H.

Former y N. K. Walker & Son.—Established in the year 1829.

New Stock

FALL & WINTER GOODS.

J. E. HAM & CO.

NO. 11 CONGRESS ST.

Having received a full assortment of Foreign & Domestic

CLOTH CASSIMERES, SUITINGS

Equal to any in the city, we are prepared to make them up into Garments of the latest style.

Perfect Satisfaction Guaranteed.

DR. SANFORD'S LIVER INVIGORATOR

Only Vegetable Compound that acts directly upon the Liver, and cures Liver Complaints, Jaundice, Biliousness, Malaria, Costiveness, Headache. It assists digestion, strengthens the system, regulates the bowels, purifies the blood. A Book sent free. Dr. SANFORD, 162 Broadway, N. Y.

FOR SALE BY ALL DRUGGISTS.

MORSE & HISLEY,

AUCTIONEERS,

Money, Real Estate and Mortgage Brokers, Insurance and House Agents.

13 PLEASANT ST. -- EXCHANGE BUILDINGS.

IRON

A TRUE TONIC

A PERFECT STRENGTHENER. A SURE REVIVER.

IRON BITTERS are highly recommended for all diseases requiring a certain and efficient **tonic**; especially *Indigestion, Dyspepsia, Intermittent Fevers, Want of Appetite, Loss of Strength, Lack of Energy, etc.* Enriches the blood, strengthens the muscles, and gives new life to the nerves. They act like a charm on the digestive organs, removing all dyspeptic symptoms, such as *Tasting the Food, Belching, Heat in the Stomach, Heartburn, etc.* **The only Iron Preparation that will not blacken the teeth or give headache.** Sold by all druggists. Write for the A B C Book, 32 pp. of useful and amusing reading—*sent free.*

BROWN CHEMICAL CO., Baltimore, Md.

BITTERS

PERRY DAVIS'

VEGETABLE

PAIN KILLER

A PURELY VEGETABLE REMEDY

For Internal and External Use.

Is a SURE CURE for all the Diseases for which it is recommended, and is ALWAYS PERFECTLY SAFE in the hands of even the most inexperienced persons.

It is a **sure and quick remedy** for **COUGHS, SORE THROAT, CHILLS,** and *similar troubles*; affords *instant relief in the most malignant forms of* **DIPHTHERIA,** and is **the best known remedy** for **RHEUMATISM** and **NEURALGIA.**

THE OLDEST, BEST, AND MOST WIDELY KNOWN FAMILY MEDICINE IN THE WORLD.

It has been **used with such wonderful success** *in all parts of the world* for **CRAMPS, CHOLERA, DIARRHŒA, DYSENTERY,** and all **BOWEL COMPLAINTS,** that it is *considered an unfailing cure for these diseases.*

HAS STOOD THE TEST OF 40 YEARS' CONSTANT USE IN ALL COUNTRIES AND CLIMATES.

It is **RECOMMENDED** by **Physicians, Missionaries, Ministers, Managers of Plantations, Work-Shops,** and **Factories, Nurses in Hospitals**—in short, by **Everybody everywhere** who has ever given it a trial.

IT IS WITHOUT A RIVAL AS A LINIMENT.

It should always be used for **Pain in the Back and Side,** and *brings speedy and permanent relief* in all cases of **Bruises, Cuts, Sprains, Severe Burns, Scalds,** etc.

NO FAMILY CAN SAFELY BE WITHOUT IT. It will annually save many times its cost in doctors' bills, and its price brings it within the reach of all. It is sold at 25c. 50c. and $1.00 a bottle, and can be obtained from all druggists.

PERRY DAVIS & SON, Providence, R. I.

Proprietors.

ANOTHER WONDER!

BARSTOW'S

NEW

Empress Range!

WITH THE

PATENT DUPLEX GRATE.

Bakes day or night without rekindling fire. No poking or shaking required; a single turn of the Duplex Grate removes all clinkers, leaving a fresh fire. The Most Perfect Range in this City!

John P. Sweetser,

66 MARKET STREET - - PORTSMOUTH.

CARRIAGE AND SLEIGH STOCK.

Hubs, Spokes, Rims, Shafts, etc.; a fine lot of sleigh and pung dashers.

WHEELS! WHEELS!!

At Manufacturer's prices. Oak and Ash lumber.

G. J. GREENLEAF.

GRAND DISPLAY

— OF —

Holiday Presents

At the NEW STORE of

H. B. BUZZELL & SON.

Our Stock is Larger, and in Variety exceeds that of any previous season, and the prices are

Lower Than Ever Before

— AND INCLUDES —

Sewing Machines, Autograph and Photograph Albums, Poems, Miscellaneous Juvenile and Picture Books, Fine Box Stationery, Desks, Work-Boxes and Baskets, Fine Pocket-Books, Velvet Frames, Vases, Toilet setts, Dolls, Games, Wooden, Tin, Iron, Brittania Toys, etc.

The finest assortment of

CHRISTMAS CARDS

in the city. Also a great variety of other goods too numerous to mention at this time.

Please call and examine our stock, as we are quite sure we can suit you.

H. B. BUZZELL & SON

PIERCE'S BLOCK, - - MARKET SQUARE.

Portsmouth, N. H.

NEW AND EXTENSIVE STOCK

— OF —

Fall & Winter

GOODS

— AT —

WM. P. WALKER'S

No. 8 Market Square.

Having received a Full Assortment of Foreign and Domestic

Cloths, Cassimeres, &c.,

I am prepared to make them up into GARMENTS of the latest style, or according to the fancy of the purchaser, and

Perfect Satisfaction Guaranteed!

My Stock of Goods suitable for

SUITINGS

IS UNEQUALLED

Particular attention paid to the making of Army and Navy

REGULATION UNIFORMS.

A FULL ASSORTMENT OF

Gentlemen's Furnishing Goods!

Constantly on hand, consisting of

BOSOMS, GLOVES, SUSPENDERS, COLLARS, DRAWERS, SHIRTS, HANDKERCHIEFS, LINEN GOODS,

Of Every Description.

Comfort, Ease, and Relief for the Feet.

G. ALEX. EMERY,

Resident Chiropodist, Mechanics Block, 39 Congress st., removes Corns, Bunions, Callosities, Improving and Deformed Nails relieved. Open at all hours of the day and evening. eodmch22

An Editor's Dream.

The editor fell asleep after a time, and lo! he dreamed a dream. And it seemed to him that, having armed himself with certain papers and books, he turned his steps once more to heaven and knocked at the gate.

"Hello! is that you again? What do you wish?" said Peter.

"Let those persons again come forth," replied the editor; and Peter made them all pass through the gate and stand outside.

They came as before, and uttered the same cries as before.

"Why did n't you notice the big egg I sent you?" yelled the first.

"It was rotten," replied the editor.

"Why did n't you write up my soda fountain?" said the druggist.

"You had your tickets printed at another office," calmly replied the local man.

"Why did you write about old Tomlinson's hens, and never speak of my new gate?" shouted a third.

"Old Tomlinson paid for his advertising and you didn't. Here's the bill," said the editor.

"Why did you spell my name wrong in the programme?" groaned the local talent.

"Take a look at your manuscript and see for yourself," replied the editor, with a grim smile.

The rest of the company yelled out their complaints in unison, and the editor calmly sorted out a pile of bills for unpaid subscriptions and presented each with one; and it was so when they received them they all tore their hair and rushed violently down a steep place to the sea; and St. Peter, taking the editor by the hand, led him within the gate, and said:

"Come, friend; these chaps managed to slip through here in spite of us, but thanks to the press, we know now what sort of fellows they are. Come in and stay; we need a few such men as you in here."—*Schoulerville Standard.*

—The centre of population in this country is within a dozen miles of Cincinnati.

"Tune up your voice" and stop coughing by taking Dr. Bull's Cough Syrup. Price 25 cents.

The Pope has appealed to the Russian government for amnesty for the Catholic bishops and priests exiled to Siberia.

An Honest Preparation.

The world is so crammed with swindles that a really honest man or honest thing is almost as scarce as robins in January. Yet Mr. J. H. Northrop, of Lansingburg, N. Y., formerly captain of the Troy police, says Dr. David Kennedy's "Favorite Remedy" is "an honest preparation." And the captain ought to know, for the medicine cured him of liver complaint. It is mean enough to cheat a well man; but to cheat the sick and the suffering deserves a short shrift and a long rope. Whatever sins Dr. Kennedy may be guilty of, misrepresentation of his medicine is not among them. Try it for one dollar, or write to the doctor at Rondout, N. Y.

One enterprising farmer in Coventry, Vt., made forty pounds of maple sugar during the recent February thaw.

The palate is gratified and the system fortified by the benign vitalizer and remedy for marasmus, malaria, dyspepsia, liver complaint, anemia, hysteria, ect., the Liebig Co.'s Coca Beef Tonic.

The recent census of the German Empire makes the population 45,194,172.

Centaur Liniment.

Invaluable to families, and owners of horses Sold everywhere.

Steamer Leverson has been libelled at Baltimore for $24,000, for sinking the schooner D. C. Wolf.

Castoria.

For sour stomach, constipation, and fretfulness of children. Pleasant, safe and cheap. 900 drops; 35 doses, 35 cents.

The pastor of the Congregational church at Hubbardston, Vt., Rev. J. C. Edgar, was one of the famous "six hundred" to make the charge at Balaklava.

Ash-Tonic;

A perfected purifyer of the system. In 1-2lb. bottles; 75 cents. For dyspepsia, the many forms of liver complaint, impure and impoverished blood, and functional derangements attendant upon debility. For symptons indicated by indigestion, loss of appetite, nausea, sick headache, sour stomach, furred tongue, drowsiness, blanched lips, sallow complexion, pain in the side or back, eruptions, depression of spirits, nervous irritability and hysteria, and for building up the system, ash-tonic is unquestionably the most prompt and energetic remedy yet devised.

E. G. Moulton, a retail dealer in provisions at Boston, was found drowned on Thursday of last week at Portland, Me. He was discovered in shallow water near a wharf, standing erect with his feet and legs in the mud. Nothing is known as to how he got there.

General Grant has visited every civilized country, yet in all his travels he has never seen a more effectual remedy for coughs and colds than Adamson's Botanic Balsam. Sold by druggists and dealers at 35 cts. Trial size, 10 cts. Large bottles, 75 cts.

The British barque Syringa, with a cargo of sugar, went ashore last week on Winter Quarter shoal, off the coast of Maryland, and became a total wreck. The captain and crew of twelve men were saved.

I have taken D. R. V. G. with great benefit for general debility, and recommend it to all. Rev. D. W. Beadle, Chaplain Penitentiary, Syracuse, N. Y. Guaranteed by all druggists.

At Springfield, Ohio, Samuel Gaines, a negro, was called out of his cabin, Monday night of last week, and riddled with bullets by masked men.

Lager beer, ale, porter and other objectionable stimulants superseded by Malt Bitters.

Recent Stock Sales.

U. S. Sixes, 1881, coupon	112
United States new 4½s, coupon	111 5-8
U. S. new 4s, coupon	113 5-8
Maine State 6s, 1889	116
N. H. State 6s	119 5-8
Massachusetts State 6s, Gold	111
Portsmouth City 6s, 1893	105 3-4
Eastern R. R. 4½s	105
Ports., Great Falls & Conway 4½s	86
Great Falls Manufacturing Co	115
Cocheco Manufacturing Co	830
Salmon Falls Manufacturing Co	335
York Manufacturing Co	1307 1-2
Boston & Lowell R. R.	100
Boston & Maine	148 1-2
Boston & Providence	154 3-4
Boston & Albany	166
Nashua & Lowell	140
Concord	100
Eastern	36
Eastern Railroad in N. H.	81
Fitchburg	140
Manchester & Lawrence	130 1-4
Michigan Central	113
Northern N. H.	108
Old Colony & Newport	129
Ports., Great Falls & Conway	28
Portland, Saco & Portsmouth	112
Portsmouth & Dover Railroad	103
Maine Central	34

Portsmouth Wholesale Prices.

Reported by BUTLER & LAIGHTON, Grocers.

Butter, per lb 28 to 35c.
Corn per bushel, Western 70c; Northern 80c.
Cheese, 16c per lb.
Coal, Anthr, per ton $6.50, Smith's, per ton $6.00.
Eggs per dozen, 16c.
Flour, Fancy, 7.00 @ 8.00; Ex. $9.00.
Fish per lb by the qtl., Cod 3 @ 5c; Pollock 2½c.
Hay per ton, $16 @ $18.
Kerosene Oil per gallon, 12½c.
Lard per lb, by the tub, 12½c.
Lard Oil per gallon, 90c.
Molasses per gal., Cuba 42c; N. O. 55c @ 65c.
Oats per bushel, 58c.
Potatoes per bushel, 60c.
Pork per bbl., $14.00 @ 15.00.
Plaster per ton, lump $6.00; ground $10.
Rye, Northern, per bushel, 60c.
Soap per lb, No. 1, 6c @ 7c.
Sugar per lb, Br. 8½ @ 9c; Gr. 9½; Crushed 10½c.
Tea per lb, Black 40c @ 70c; Green 50c @ 60c.
Wood per cord, Hard $5; Pine $3.

STATED MEETINGS.

CITY GOVERNMENT.

In the City Building, Market Square.

Board of Mayor and Aldermen—Thursday evenings.
Common Council—Thursday evenings.
Board of Overseers of Poor—Tuesday evenings.
Board of Instruction—First Wednesday in each Month.
Board of Engineers—Tuesday next following the first Monday in each Month.

MASONIC.

In Masonic Hall, Congress Block.

St. John's Lodge, No. 1—First Wednesday of each Month.
St. Andrew's Lodge, No. 56—Second Monday of each Month.
Washington Chapter, No. 3, R. A. M.—Fourth Tuesday of each Month.
Davenport Council, No. 5, R. and S. M.—Third Thursday of March, June, September and December.
DeWitt Clinton Commandery, Knights Templar—Third Monday of each Month.
Ineffable Grand Lodge of Perfection—Third Wednesday of January, April, July and October, (annual meeting 31 of Hebrew month Adar.)
Rockingham Masonic Relief Association—Annual meeting first Friday in January.
Portsmouth Rose Croix Chapter, No. 1, E. M. R. M., Second Friday evening of each month at seven and a half o'clock, at old Odd Fellows Hall, Daniel street.

I. O. O. F.

At Odd Fellows' Hall, National Block.

Piscataqua Lodge, No. 6, meets Monday evenings at 7½ o'clock.
New Hampshire Lodge, No. 17—Wednesday evenings at 7½ o'clock.
Osgood Lodge, No. 48—Thursday evenings at 7½ o'clock.
Strawberry Bank Encampment, No. 5—Second and Fourth Fridays of each Month.
Mount Sinai Encampment, No. 19—First and Third Fridays in each Month.
Union Rebecca Degree, Lodge No. 3, First and third Tuesday in each Month, at 7½ o'clock.

RELIEF ASSOCIATIONS.

Portsmouth Odd Fellows' Mutual Relief Association—Annual meeting fourth Tuesday evening of January.
Temperance Mutual Relief Association—At Mercantile Hall, First and Third Wednesday evenings of each Month.
Mutual Relief Association of Rockingham County—Second Tuesday of January and December.
Portsmouth Firemen's Mutual Relief Association—Second Wednesday of January, April, July and October.

OTHER ORGANIZATIONS.

At Old Odd Fellows' Hall, Daniel Street.

Storer Encampment, Post No. One, G. A. R.—Third Wednesday of each Month.
St. George Council, No. 21, Legion of Honor—second and fourth Tuesday evenings of each month.
Portsmouth Commandery, No. 47, United Order of the Golden Cross—Thursday evenings.
Portsmouth Grange—At Hall No. 5 Congress street on the second and fourth Thursday evenings of each month.
Strawberry Bank Lodge, No. 62, I. O. G. T., each Wednesday evening at 7:30 o'clock, at Mercantile & Grange Hall, No. 5 Congress street.
Rockingham Lodge, No. 27, I. O. Good Templars—Each Thursday evening at the hall in Exchange Building.
Langdon Colony, No. 15, Pilgrim Fathers, first and third Friday evenings of each month at Golden Cross hall, Daniel street.
Band of Hope—Every Saturday afternoon at three o'clock, at Bow Mission Hall.
Damon Lodge, No. 9, Knights of Pythias—At Pythian Hall, corner Market and Daniel streets, Tuesday evening of each week.
Portsmouth Mechanics' Association—Open to membership of all reputable Mechanics and Manufacturers. Room in Mechanics' Block, corner Congress and Fleet streets. Reading Room free to members and strangers visiting the city. Quarterly Meetings the first Tuesday evenings in November, February, May and August. Election of officers at November meeting.
Orion Tent, No. 100, Knights of Maccabees, first and third Monday evenings of each month at Good Templers hall, Pleasant street.
Sagamore Lodge, No. 258, Knights of Honor, at Hall No. 24½ Market street, second and fourth Monday evenings of the month.
Newichewannock Tribe, No. 4, Improved Order of Red Men—Each Friday evening at Pythian Hall, No. 52 Market street.
Woman's Temperance League—Each Thursday afternoon from three to four o'clock at Bow Mission hall, Market street.
Portsmouth Workingmen's Institute and Reading Rooms, corner of Cornwall and McDonough streets. Organized August 23d, 1877. Open week days from 10 A. M. to 9 P. M.; Sundays 3 A. M. to 9 P. M. Regular business meetings third Thursday evening of each month.
Alpha Council, No. 83, Royal Arcanum—First and Third Tuesday evenings of each month, at Hall No. 24½ Market street.
Mercantile Library Association, at hall No. 5 Congress street. Ladies and gentlemen may become members or subscribers. Library open every Saturday evening.
Star of Hope Degree Temple, No. 6, I. O. G. T., meets on the 2d and 4th Tuesday of each month, at Good Templars' Hall, Pleasant street.
Old Oriken Bucket Division, No. 2, S. of T.—Each Monday evening at Hall corner of Ladd and Market streets.
Fire Companies—At their respective Engine Houses on the first Monday of each month.

THE

Mutual Life Insurance Co

of New York.

F. S. WINSTON, President.

The Largest Company In The

WORLD.

ASSETS

$92,000,000

Securely Invested.

Age.	Annual premium, secure $1000, at Health, according to Life Insurance Rates.	Number of years before an annual investment of one premium will pay one compound interest amount of $1000.
25	16.91	26
26	17.34	25
27	17.79	25
28	18.26	25
29	18.76	24
30	19.30	24
31	19.85	24
32	20.44	23
33	21.06	23
34	21.73	22
35	22.42	22
36	23.16	22
37	23.94	21
38	24.78	21
39	25.66	20
40	26.61	20
41	27.60	20
42	28.66	19
43	29.79	19
44	30.99	18
45	32.27	18
46	33.64	17
47	35.11	17
48	36.66	16
49	38.33	16
50	40.10	16
51	41.99	15
52	44.01	15
53	46.16	14
54	48.47	14
55	50.92	13
56	53.55	13
57	56.35	12
58	59.35	12
59	62.56	11
60	65.99	11

ILLUSTRATION. At age 25 an annual premium of $16.91 will secure a policy for $1000, payable at death. By the same annual outlay and the ordinary methods of investment it would take 26 years, at six per cent compound interest, to save $1000.

Can any man afford to risk the chances of living twenty-six years to make a thousand dollars for his family, when he can secure the same benefitat once by taking a life insurance for this amount?

If he feels that he cannot afford to be without insurance on his house, which may never burn, can he afford to be without insurance on his life, which is sure to end sooner or later?

THOSE WHO DESIRE

Safe Life Insurance

are invited to apply to

C. M. GIGNOUX

GENERAL AGENT

— FOR THE —

States of MAINE

— AND —

NEW HAMPSHIRE!

Office National Block.....Portsmouth, N. H.

DR. RHODES' ELECTRIC TRANSFUSING BATTERY.

WILL CURE

RHEUMATISM! NEURALGIA! DYSPEPSIA!

And all Nervous and Brain Diseases and Paralysis. No other like it! Sent by mail everywhere!

Small Size, $1.00. Double Size, $2.00.

Address all communications to

W. H. BROWN, Manager.

90 Tremont Street, Boston, Mass.

AGENTS WANTED EVERYWHERE.

MENTION THIS PAPER.

If not satisfactory after fair trial will refund the money. For sale by all first-class Druggists.

w,s& G 1may17

SALEM LEAD COMPANY,

CORRODERS AND GRINDERS OF

Pure White Lead

AND MANUFACTURERS OF

LEAD PIPE and SHEET LEAD.

All goods warranted to be equal to those of any other manufacturer.

FRANK A. BROWN, Treasurer.

SALEM, MASS.

WHIPS!

In Large Variety, Cheap

— AT —

LARRABEE'S, 26 Congress Street Up-Stairs.

$72 a week. $12 a day at home easily made. Costly outfit free. Address True & Co., Augusta, Maine.

New Advertisements.

TEACHERS WANTED! $75 to $150 per month. Steady employment; work all the spring and summer. For particulars address J. C. McCURDY & Co., Philadelphia, Pa.

THE RELISH OF THE WORLD!

HALFORD SAUCE!

SOLD BY ALL GROCERS.

RUPTURE

Wesley Phillips' Case.

DR. J. A. SHERMAN—*Dear Sir:* I am happy to inform you that I am entirely cured of my large scrotal rupture. It is one year ago to-day that I received your treatment. I have tested the cure by going without the appliance. My business is that of a locomotive engineer. My rupture, as you will recall to your mind was similar to Mr. Jordan's, in your pamphlet of illustrations.

I was ruptured in the year 1863, while in the army. I have tried spring and elastic trusses with great discomfort and injury, my rupture always growing worse. Finding I must get some relief or give up my business, I determined to try you as a last resort, and I must say that I found your treatment a complete success. My improvement and cure have, considering my terrible condition, surprised my friends as well as myself. During your treatment I have worked hard in my business, enjoying both safety and comfort, and have not lost a day's work. My general health has also improved. I will take pleasure in recommending the afflicted to you whenever I have an opportunity.

You may publish this letter for the benefit of humanity. My address is 211 East 44th st. With the best wishes I remain yours respectfully,

WESLEY PHILLIPS.

NEW YORK CITY, Oct. 25th, 1880.

Its Relief and Cure as Certain as Day follows Day.

Since the reduction of Dr. Sherman's terms, thousands are crowding upon him for treatment, gladly throwing away their griping, irksome, disgusting, and Rupture-producing trusses. His treatment for the affliction makes the patient comfortable and safe in the performance of every kind of exercise and labor. It is a grand thing, and those who are ruptured and do not provide themselves with it must endure the dangers of that precarious affliction and the use of trusses all through life. Thousands of those cured give the most flattering testimonials of gratitude to Dr. Sherman. He is the author and inventor of his popular system; he imparts his secret to no one; it is applicable to all classes, and, under his reduced rate, within the reach of almost every one.

Patients can receive treatment and leave for home same day. Dr. Sherman's Book on Rupture gives convincing proofs from professional gentlemen and others of his successful treatment. It is illustrated with photograph pictures of bad cases before cure, and is sent to those who send 10 cents. Principal office 251 Broadway, N. Y. Branch office 43 Milk street, Boston. Days in New York—Monday, Tuesday, Saturday. In Boston—Wednesday, Thursday and Friday. tap8

ORGANS $35 to $1,000; 2 to 32 stops. Pianos $135 up. Paper free. Address Daniel F. Beatty, Washington, N. J.

BENSON'S

CAPCINE POROUS PLASTER

No Remedy more widely or Favorably known. It is rapid in relieving, quick in curing. For lame back, Rheumatism, Kidney Affections, and aches and pains generally, its the unrivalled remedy.

"ONE HUNDRED" **Agents Wanted!**

For Three of the best and fastest selling Books ever published. Agents report $3 to $10 a day profits. Men and women wanting sure paying business should not lose this chance to secure Territory, remember best terms and works. People will buy. Send for Circulars at once to D. L. GUERNSEY, Publisher, 61 Cornhill St., Boston, Mass., or Concord, N. H. tmch8

THE

New Hampshire Gazette!

Established 1756.

The Gazette is published every Thursday and sent to Subscribers at the low price of $1.50 per year, paid in advance, or $2 at the end of the year.

It contains full accounts of all of importance that transpires in Portsmouth and its vicinity, and a condensed summary of news, foreign and domestic; editorials upon current topics; New Hampshire items; carefully prepared marine news, containing reports of vessels owned at this port, or officered by men from Portsmouth or its neighborhood; and is just the paper for residents desiring to be posted on all that takes place at home, while to those living in the vicinity of Portsmouth, or to former residents who retain their interest in the "old home by the sea," it is the best means of keeping informed of what transpires in this city.

— THE —

NEW HAMPSHIRE GAZETTE

Contains more original matter

Than any other paper of its size in the State, the editors working more with their pens than with their scissors.

TO ADVERTISERS

THE N. H. GAZETTE

Presents an excellent opportunity for a weekly invitation to customers, at a reasonable rate, and all those who desire to reach patrons in Rockingham and York counties will find it an economical medium. THE GAZETTE is in many instances the only paper taken by families, and it is read to a large extent in localities whence is derived much of the trade of Portsmouth, a fact which our merchants should not fail to bear in mind.

Subscriptions Received

AT THE OFFICE, 7 PLEASANT ST., Exchange Buildings, nearly opp. Post Office; Or by remittance to

Chronicle & Gazette Publishing Co.

Specimen numbers sent on application

BENJ. F. GRAFTON. STORY B. LADD,

HALBERT E. PAINE,

Late Commissioner of Patents.

PATENTS!

PAINE, GRAFTON & LADD,

Attorneys-at-Law and Solicitors of American and Foreign Patents.

512 FIFTH STREET, WASHINGTON, D. C.

Practice patent law in all its branches in the Patent Office, and in the Supreme and Circuit Courts of the United States. Pamphlet sent free on receipt of stamp for postage.

WHIPS! All qualities and prices; LARRABEE'S, 26 Congress

Portsmouth Daily Chronicle.

By CHRONICLE & GAZETTE PUBLISHING COMPANY.

PORTSMOUTH, N. H., TUESDAY, MARCH 8, 1881.

$6 PER YEAR IN ADVANCE. THREE CENTS PER COPY.

THE PORTSMOUTH DAILY CHRONICLE

(Established August 2d, 1862,)

Is Published Every Morning, Sundays excepted, at No. 7 Exchange Building, Pleasant street, opposite the Post Office, by the

Chronicle and Gazette Publishing Company.

TERMS $6.00 PER YEAR.

The New Hampshire Gazette

(The Oldest Newspaper in the United States, established Oct. 7, 1756,)

is published every THURSDAY at the same office. Terms, $1.50 per year; $2.00 per year, if not paid in advance.

ADVERTISEMENTS inserted on reasonable terms, in either or both papers. The GAZETTE, having a large country (in addition to its local) circulation, is an excellent medium of advertising. A liberal reduction made when advertisements appear in both papers.

☞ Correspondence from neighboring towns, containing items of public interest, will be gladly received. All communications should be addressed and all checks made payable to the

CHRONICLE & GAZETTE PUBLISHING CO., PORTSMOUTH, N. H.

The Job Printing Business is conducted in the same office by Mr. Charles W. Gardner, who keeps on hand a large and well-selected stock of all materials required in his line.

Mr. J. H. Bates Newspaper Advertising Agent, 41 Park Row (*Times* Building), New York, is authorized to contract for advertisements in the CHRONICLE and GAZETTE, at our best rates.

Transportation.

Eastern & Maine Central Railroad Line.

CARS leave the Station of the Eastern Railroad, between Deer and Elm streets, as follows:

For Boston, at 4.05, 7.15, 8.20, 11.02, A. M.; 3.15, 5.30, P. M. Sundays, 4.05 A. M.; 5.30 P. M.

For Portland, Augusta, Brunswick and Lewiston, 10.00, A. M.; 3.35, P. M.; 9.10 P. M. Sunday 9.10 P. M.

For Bangor, Waterville, etc., 10.00 A. M., 9.10 P. M. Sundays 9.10 P. M.

For St. John and Halifax, 9.10 P. M. Sundays 9.10 P. M.

For Great Falls and Wolfeborough, 10.00, A. M.; 5.40 P. M.

For North Conway, 10.00, A. M.

For Dover and Way Stations, 5.00, 10.00, A. M.; 12.15, 3.05, 7.00 P.

Trains leave For Portsmouth:—

From Boston, 7.30, 10.00 A. M.; 12.30, 3.15, 4.45, 7.00 P. M. Sundays 8.00 A. M., 7.00 P. M.

From Portland, 2.00, 8.45 A. M.; 1.00 P. M.

From North Conway, 7.05 A. M.

From Wolfeborough, 8.15 A. M.; 3.40, P. M.

From Wolfeboro Junction, 6.30, 8.50, A. M.; 3.40 P. M.

From Great Falls, 7.32, 10.50 A. M.; 4.40 P. M.

From Dover, 6.45, 10.25 A. M.; 2.25, 5.40, 7.30 P. M.

From Newington, 7.01, 10.40 A. M.; 2.41, 5.16, 7.58 P. M.

Trains from Boston arrive at Portsmouth at 9.50, 12.15, 2.55, 5.30, 7.00, 9.00. Sundays at 10.25 A. M.; 9.00 P. M.

Trains from Portsmouth Arrive at Boston at 6.30, 9.20, 10.40 A. M.; 1.15, 5.30, 7.50 P. M. Sundays 6.30 A. M.; 7.50 P. M.

D. W. SANBORN, Master of Transportation. LUCIUS TUTTLE, G. P. & T. A.

Oct, 1880.

Concord & Portsmouth Railroad.

PASSENGER TRAINS leave Concord Railroad Station, foot of Bridge street:

For Newmarket Junction, Manchester, Concord and Upper Railroads, at 7.35 A. M., and 5.10 P. M.

Arrive at Manchester at 9.45 A. M., 7.10 P. M.

Arrive at Concord at 10.35 A. M., and 8.15 P. M.

Leave Concord at 7.30 A. M., and 3.35 P. M.

Leave Manchester at 8.16 A. M., and 4.25 P. M.

Arrive at Portsmouth at 10.10 A. M., and 6.15 P. M.

☞ All trains connect at Newmarket Junction, with trains of the Boston & Maine Railroad for Exeter, Haverhill, Lawrence and Boston; and for Dover, Great Falls and Portland; at Concord with trains to and from all the Upper Railroads.

H. E. CHAMBERLIN, Supt.

STEAMER JAMES SAMPSON.

KITTERY & PORTSMOUTH.

TIME TABLE.

From Navy Yard Bridge.		From Navy Yard Landing.	
Leave Kittery at	6:45 A.M	*Leave Portsm'th at*	7:25 A.M
" "	8:50	" "	9:15
" "	9:30	" "	11:00
" "	11:15	" "	12:15P.M
" "	2:00P.M.	" "	3:00
" "	3:30	" "	4:00
" "	4:15	" "	5:00
" "	6:30	" "	6:45
" "	7:15	" "	7:50
" "	8:00	" "	9:00

Fare Five Cents Each Way.

Extra trips to accommodate parties or entertainments. Freight taken at reasonable rates. A passengers' waiting room is now open in the Tripe Building, near the end of the bridge in Kittery, where tickets are for sale, either single or in packages, and where bundles may be left for forwarding. A. STEVENSON, Proprietor.

STEAMER "MYSTIC."

KITTERY AND PORTSMOUTH.

TIME TABLE.

Leave Simpson's wharf, Kittery,		Leave Adams & Co.'s wharf, foot of Daniel St., Portsmouth,	
"	7:30 A. M.	"	7:25 A. M.
"	8:45 A. M.	"	9:30 A. M.
"	10:50 A. M.	"	10:50 A. M.
"	11:15 A. M.	"	12:20 P. M.
"	1:50 P. M.	"	2:50 P. M.
"	3:15 P. M.	"	4:00 P. M.
"	4:15 P. M.	"	5:15 P. M.

Wednesday evening, leave Kittery at 6:30, Portsmouth at 8:00. Saturday evening, leave Kittery at 6:30 and 8:10, Portsmouth at 8:00 and 9:00.

Fare Five Cents Each Way.

Extra trips to accommodate parties and entertainments. Freight taken at low rates. Parties wishing to charter the steamer for excursions can do so by applying to

CAPT. H. W. TREFETHEN, Proprietor.

WALLACE HACKETT,

ATTORNEY-AT-LAW.

Office temporarily at U. S. Court House.

PORTSMOUTH, N. H

L.S.L.

Take Notice.

All correspondence should be with M. A. Dauphin as below. In all cases the TICKETS themselves are sent, and never circulars offering certificates or anything else instead. Any one proposing to offer anything else by circular or otherwise, on his own behalf or that of the Company, is a Swindler.

A SPLENDID OPPORTUNITY TO WIN A Fortune. First grand distribution, Class A, at New Orleans, Tuesday, March 8, 1881—130th Monthly drawing.

LOUISIANA STATE LOTTERY COMPANY.

This Institution was regularly incorporated by the Legislature of the State for Educational and Charitable purposes in 1868 *for the term of Twenty-five Years*, to which contract the inviolable faith of the State is pledged, which pledge has been renewed by an overwhelming popular vote, securing its franchise in the new constitution adopted December 2d, A. D., 1879, with a capital of $1,000,000, to which it has since added a reserve fund of over $350,000. ITS GRAND SINGLE NUMBER DISTRIBUTION will take place monthly on the second Tuesday. *It never scales or postpones.* Look at the following Distribution:

CAPITAL PRIZE, $30,000.

100,000 TICKETS AT TWO DOLLARS EACH.

HALF TICKETS, ONE DOLLAR.

LIST OF PRIZES.

1 Capital Prize		$30,000
1 Capital Prize		10,000
1 Grand Prize		5,000
2 Prizes of $10,000		5,000
5 Prizes of 2,500		5,000
20 Prizes of 500		10,000
100 Prizes of 100		10,000
200 Prizes of 50		10,000
500 Prizes of 20		10,000
1,000 Prizes of 10		10,000
APPROXIMATION PRIZES.		
9 Approximation Prizes of $300		27,000
9 Approximation Prizes of 200		1,800
9 Approximation Prizes of 100		900
1857 Prizes, amounting to		$110,400

Responsible corresponding agents wanted at all points, to whom liberal compensation will be paid.

For further information, write clearly, giving full address. Send orders by express or Registered Letter, or Money order by mail. Address only to M. A. Dauphin, New Orleans, La., or same person at No. 319 Broadway, New York.

All our Grand Extraordinary Drawings are under the supervision and management of Gen. G. T. Beauregard, of La., and Gen. Jubal A. Early, of Va.

The following is the sworn statement to the Insurance Commissioners of Massachusetts of the financial condition of the

NEW ENGLAND MUTUAL LIFE Insurance Company,

Of Boston, on the 31st of December, 1880.

ASSETS.

Stocks and Bonds at market value,	$10,101,704 25
Loans on Mortgage,	2,140,725 00
Real Estate,	1,312,720 70
Premium Notes secured by policies worth double the amount loaned,	1,389,231 64
Amount of deferred quarterly premiums,	207,407 45
Outstanding Renewal Premiums upon policies upon which a valuation has been made and reserved,	170,530 65
Accrued Interest and Rents,	198,051 13
Cash in Banks,	417,303 18
Loans on Collateral,	104,200 00
	$15,941,879 40

LIABILITIES

Reserve at 4 per cent, in compliance with the statutes of Massachusetts,	$13,071,959 52
Distributions unpaid,	162,823 36
Death losses unpaid,	92,409 00
Matured endowments unpaid,	23,627 00
	$13,352,918 88
Surplus,	$2,588,960 52

37th Annual Report now ready for distribution. Free to any address.

BENJ. F. STEVENS, President. JOSEPH M. GIBBENS, Secretary.

codmch8dawly

30TH

Popular Monthly Drawing of the

Commonwealth Distribution Co.,

AT MACAULEY'S THEATRE,

In the City of Louisville, on

THURSDAY, MARCH 31st, 1881.

These drawings occur monthly (Sunday excepted,) under provisions of an act of the General Assembly of Kentucky, incorporating the Newport Printing and Newspaper Co., approved April 9, 1878.

☞ This is a special act, and has never been repealed.

The United States Circuit Court on March 31st rendered the following decisions:

1st. That the Commonwealth Distribution Company is legal.

2d. Its drawings are fair.

N. B.—This Company has now on hand a large reserve fund. Read the list of prizes for the

March Drawing.

1 Prize	$30,000	100 Prizes	$100	each	$10,000
1 "	10,000	200 "	50	"	10,000
1 "	5,000	500 "	20	"	10,000
10 "	$1000 each	10,000	1000	"	10	10,000
20 "	500 "	10,000			
9 Prizes	$300 each	Approximation Prizes,			$2,700
9 "	200 "	"	"		1,800
9 "	100 "	"	"		900
1,960 Prizes					$112,400

Whole Tickets, $2. Half Tickets, $1.

27 Tickets, $50. 55 Tickets, $100.

Remit money or bank draft in letter, or send by express. Don't send by Registered letter or post office order. Orders of $5 and upward, by express, can be sent at our expense. Address all orders to R. M. BOARDMAN, Courier-Journal Building, Louisville, Ky., or T. J. Commerford, 215 Broadway, New York.

Advertising Cards.

SEND 6 CENTS for 2 sets large, handsome cards, new styles, printed with advertisement or plain; 3 sets for 10c. The 5 sets, all different, for 15c. G. P. BROWN, Beverly, Mass. d&wtmch10

SAM'L BUDD

1,101 Broadway, cor. 24th st., New York City, invites attention to his superb assortment of goods for gentlemen's wear selected abroad specially for first-class trade, and unequalled for richness, style or beauty

Dress Shirts are Mr. Budd's specialty. Customers pronounce them the best made.

Special orders for goods made here or in Europe promptly attended to.

An established reputation of over twenty years guarantees honorable dealing.

Portsmouth Insurance Agency

ESTABLISHED 1831.

JOHN SISE, INSURANCE AGENT, OFFICE,

4 Market Sq., Up-Stairs.

ÆTNA INSURANCE CO., Of Hartford, Conn.

HOME INSURANCE CO., Of New York.

HARTFORD FIRE INSURANCE CO., Of Hartford, Conn.

ROYAL INSURANCE CO., Of Liverpool, Eng.

FRANKLIN FIRE INSURANCE CO., Of Philadelphia, Pa.

PHENIX INSURANCE CO., Of Brooklyn, N. Y.

LONDON AND LANCASHIRE FIRE INSURANCE CO., Of Liverpool, Eng.

Pennsylvania Fire Insurance Company, Of Philadelphia, Pa.

METROPOLE INSURANCE CO., Of Paris, France.

Responsible Companies, Large Assets, Equitable Rates, Prompt Settlements.

JOHN SISE,

Insurance Agent, 4 Market Sq., Up-Stairs.

MORSE & ILSLEY

FIRE, LIFE AND ACCIDENT

INSURANCE

AGENTS,

Represent the following reliable companies:

THE INSURANCE COMPANY OF NORTH AMERICA, *Of Philadelphia, Pa.*

LIVERPOOL and LONDON and GLOBE *U. S. Office, New York City.*

SPRINGFIELD, *Of Springfield, Massachusetts.*

QUEEN, *Liverpool and London.*

PHŒNIX, *Of Hartford, Conn.*

ORIENT, *Of Hartford, Conn.*

TRAVELLERS' LIFE and ACCIDENT COMPANY, *Of Hartford, Connecticut.*

NEW ENGLAND MUTUAL LIFE, *Of Boston, Mass.*

The above companies are well known and reliable, and we solicit the patronage of our friends and the public. All losses adjusted and prompt paid at our office.

MORSE & ILSLEY,

NO. 13 PLEASANT ST., - UP ONE FLIGHT

PERRY & CO'S

TRADE & MARK

STEEL PENS

of superior English make; famous for durability and elasticity; great variety of styles suited to every kind of writing.

For sale by dealers generally.

THIRTY-SIX assorted samples for trial, including the "U" and "FA" celebrated Pens, enclosed in a useful metal box, by mail on receipt of Twenty-five Cents.

IVISON, BLAKEMAN, TAYLOR & CO, SOLE AGENTS FOR UNITED STATES.

138 and 140 Grand St., New York.

WINE.

25 BASKETS CHAMPAGNE,

Quarts and Pints, Moet and Chandon and Heidsick & Co.

20 CASES CLARET,

Price $6 to $12. For sale by

H. F. GERRISH.

D.R.V.G.

CURES Dyspepsia, Indigestion, And all troubles arising therefrom, such as Sick Headache, Distress after Eating, Acidity of the Stomach, Flatulency, Liver and Kidney Complaint, Torpid Liver, Constipation, Piles, Aches in the Back and Limbs. It is the best Blood Purifier in the World. Guaranteed by all Druggists to give perfection or money refunded. Try it. Our Vitalizing Tonic Bitters,—the best appetizer in the World. Call for them.

D. R. V. G. Mfg. Co., Prop's, SYRACUSE, N. Y.

New York Depot, C. N. Crittenton, 115 Fulton Street.

STEPHEN D. SCRIGGINS,

Carriage Painter,

No. 16 Vaughan Street, Portsmouth, N. H.

Having spacious and good accommodations and long and large experience, he solicits patronage in this line.

Sardines and Beef.

50 Dozen cases Philippe & Canaud

SARDINES,

Price 30 cents for halves and 20 cents for ¼ boxes.

1000 LBS. CORNED BEEF,

Price 50 Cents. For sale by

H. F. GERRISH.

BEEF TONGUES

—AND—

Smoked Halibut,

for sale by

HENRY F. GERRISH.

DRAIN PIPE.

A KROW DRAIN PIPE, all sizes, for sale at No 3 Elm street.

SAMUEL CLEAVES & SON.

JOHN S. TILTON,

NACKER,

18 Congress Street.

PORTSMOUTH, N. H.

Would like to call the attention of the people to the

FINEST ASSORTMENT OF GOODS

in his line ever offered in the city, consisting of

HARNESSES,

COLLARS, WHIPS, ROBES, TRUNKS, Traveling Bags, Etc.

NEAT'S FOOT, VACUUM, and CASTOR OILS by the gallon, at the low prices as first quality goods can be obtained.

☞ Also KENDALL'S SPAVIN CURE, which is having an increased sale wherever the country.

LIEBIG CO'S

COCA BEEF TONIC.

Highest Medals. Indorsed and Prescribed by Medical Men of all Schools.

Professor Duncan Campbell, M.D., LL.D., *President Royal College of Physicians and Surgeons*, etc., etc., says: "It has more than realized my expectations."

Professor J. M. Carnochan, M.D., *Professor of Surgery New York Medical College*, says: "My patients derive marked and decided benefit from it."

Professor H. Goullon, M.D., *Physician to the Grand Duke of Saxony; Knight of the Holy Cross*, etc., says: "It gives more tone than anything I have ever prescribed."

Sir Robert Christison, M.D., LL.D., F.R.S., *Physician to her Majesty the Queen; President Royal British Association*, etc., etc., says: "The properties of the Coca are the most remarkable of any known to the medical world. From repeated personal trials I am convinced that its use is highly beneficial and tonic."

Valuable in malaria; ague; malarial debility; dumbague; low fever; marasmus; paralytic; spinal and nervous affections; female weaknesses; bilious and liver affections; weak throats; palpitation and other affections of the heart; epilepsy or falling sickness; weakness of the voice of actors, singers, public speakers and clergymen; colic; flatulency; sea sickness; falling out of the hair; asthma; shortness of breath; wasting diseases; etc., etc. It is gratefully refreshing and restorative after prolonged mental and physical strain. It is pleasant and agreeable, and is readily retained by the most delicate stomach. Dr. McBean (British Medical Journal) found it of great service in consumption. Baron von Humboldt says he has never known a case of consumption or asthma among those accustomed to its use, and that they live to a great age, retaining their mental and physical faculties to the last (Cosmos).

SOLD BY ALL DRUGGISTS.

Price One Dollar Per Bottle.

☞ PREPARED ONLY BY ☜

The Liebig Laboratory & Chemical Works Co., NEW YORK, PARIS, AND LONDON.

If you are a man suffering from weakness, rely on Hop Bitters.

If you are young and indiscretion or dissipated or single, old or poor health or languishing, rely on Hop Bitters.

Whoever you are, whenever you feel that your system needs cleansing, toning or stimulating, without intoxicating, take Hop Bitters.

Have you dyspepsia, biliousness or urinary complaint, disease of the stomach, bowels, blood, liver or nerves? You will be cured if you use Hop Bitters.

If you are simply weak and low spirited, try it and it may save your life. It has saved hundreds.

If you are a mother suffering from worrying over midnight work, or have your brain nerves and waste, use Hop B.

Thousands die annually from some form of Kidney disease that might have been prevented by a timely use of HopBitters.

D. I. C. is an absolute and irresistible cure for drunkenness, use of opium, tobacco, or narcotics.

Sold by druggists. Send for Circular.

HOP BITTERS MFG. CO., Rochester, N. Y. & Toronto, Ont.

For Sale,

TO Whoever May be in Want—OAK PILES, large or small, for bridge or wharf purposes; OAK PLANK, sawn to dimensions; HARD WOOD, by the cord; PACKED ROCKS, for cellar walls or other purposes; GRAVEL, SAND, or GOOD SOIL to raise low land.

WM. S. WILLEY.

$5 TO $20 per day at home. Samples worth $5 free. Address Stinson & Co., Portland, Maine.

EDISON'S

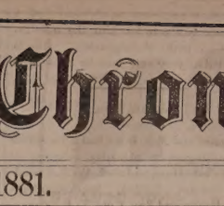

POLYFORM

—FOR—

NEURALGIA, RHEUMATISM, HEADACHE, SCIATICA.

Prof. Edison authorizes the publication of the following:

Menlo Park, N. J.

I certify that the Preparation known as Edison's Polyform is made according to formula devised and used by myself. THOMAS A. EDISON.

Sufferers from the above diseases will have sure relief, by using

EDISON'S POLYFORM,

according to directions with each bottle.

PREPARED BY THE

Menlo Park Manufacturing Co., NEW YORK.

Sold by Druggists. Price $1.00.

CANTERBURY SHAKERS' BLOOD-PURIFYING SARSAPARILLA.

Prescribed by Physicians and Druggists for nearly Fifty Years.

THE SHAKER'S SARSAPARILLA is just what it purports to be.—*Dixi Crosby, M. D.* I have long prescribed it, and think it a most valuable medicine.—*Jeremiah Blake, M. D., Gilmanton, N. H.* Have known it for nearly half a century. Our confidence in it is in no way impaired.—*Carlton & Hovey, Druggists, Lowell.* I speak with confidence of it, having prescribed it for eighteen years.—*S. M. Dinsmor, M. D., Francestown, N. H.* Give me the Shakers' Sarsaparilla in preference to all others.—*C. A. Guilmette, M. D., Boston.* I have the most unbounded confidence in its healing and renovating properties.—*Wm. R. Preston, Druggist, Portsmouth, N. H.* I consider it the best preparation made.—*A. G. Wilber, Druggist, Boston.*

Do not fail to make a trial of this great Blood Purifier, Appetizer, and Tonic, the first and best of all medicines called Sarsaparilla, which is prepared from selected SHAKER ROOTS, HERBS AND BERRIES by the CANTERBURY SOCIETY OF SHAKERS, and is beyond all comparison the purest, safest, and most effective family medicine in the world. Ask for CORBETT'S SHAKERS' SARSAPARILLA. The genuine is signed by THOMAS CORBETT, its inventor, and sold by druggists generally.

SHAKER VILLAGE, N. H., Jan. 1, 1880.

☞ Enclose Stamp for Shaker Manual.

MALT

UNFERMENTED

THERE is no greater BLOOD-PURIFYING and LIFE-GIVING PRINCIPLE in the world of medicine than MALT BITTERS, prepared by the MALT BITTERS COMPANY from *Unfermented Malt and Hops.* It is a Perfect Renovator of feeble and exhausted constitutions. It enriches the blood, solidifies the bones, hardens the muscles, quiets the nerves, perfects digestion, cheers the mind, and vitalizes with new life every fluid of the body. It is so, because it strikes at the root of all debility—ENFEEBLED DIGESTION and IMPOVERISHED BLOOD. Sold everywhere.

MALT AND HOPS

BITTERS

Good and Reliable INSURANCE COMPANIES.

COMMERCIAL UNION, of London.

FIRE ASSOCIATION, of Phila.

NIAGARA, of New York.

CONNECTICUT, of Hartford.

PHOENIX, of London.

F. W. DEROCHEMONT & SON,

NO. 9 CONGRESS STREET.

GOVERNMENT BONDS!

We are prepared to pay on presentation in any amount the highest market price for the CALLED BONDS of 1865 and 1867, and we will receive them at full value in exchange for other issues of UNITED STATES BONDS, or in exchange for other safe Securities paying 5, 6 and 7 PER CENT interest.

GEO. WM. BALLOU & CO,

72 Devonshire Street.....Boston.

8 Wall treet.....New York.

Daily Chronicle.

Chronicle Correspondence.

WASHINGTON, D. C., March 4th.

Mr. Editor: Goodness! what a crowd! Where all this vast throng of people are stopping to-night, if they do stop, puzzles the metropolitan and the provincial alike. At this hour (10 P. M.) Pennsylvania avenue from the White House to the Capitol is filled with a surging mass of humanity, upon which even the grandest inaugural ball ever given on the American continent fails to make a perceptible impression. Yet the Museum building is full—too full for comfort and the display of toilets—the speculators reaping a rich harvest in the advance in the price of tickets, so great is the demand for these handsome souvenirs.

James A. Garfield, the "tow-path boy," the "hero of Chickamauga," the "scholar in politics," has been grandly inaugurated. Never since the formation of the Republic has Washington witnessed so brilliant a spectacle as that of to-day. Forty thousand men georgeously arrayed in every conceivable kind of uniform, one hundred bands of music, thirty-eight triumphal arches resplendant in bunting and flowers, the flags of the Nation and every state floating proudly in the breeze, the exclamations and waving of handkerchiefs of two hundred thousand spectators, the salvos of artillery, the joyous peals of bells,—all in honor of the man and the occasion, made a scene which no pen could describe or brush portray.

In striking contrast was that memorable inauguration of twenty years ago this day, when Lincoln the immortal, with bared head, the angular contour of his homely but honest face sharpened by the bleak and piercing winds, rode majestically through Pennsylvania avenue, the crossings picketed, while mounted guards rode before and behind the carriage, and orderlies were placed at each street corner to summon at a moment's notice the troops disposed at secret points by the vigilance of Gen. Scott. Every loyal heart breathed easier when the news flashed over the country that Abraham Lincoln had been successfully installed as the Moses to guide the Republic through the Red sea of rebellion. The unswerving loyalty of the great leaders of the north at that time made this day, and the the principles enunciated by President Garfield in his address, possible.

Washington believes in omens. When the howling northeast snow-storm broke over the city last night, making sad havoc with the bunting and decorations which had taken so much time and money to put in position, and a large portion of which lay in the mud and slush this morning, the inauguration managers and everyone else were in despair; and to add to the general disgust the *Republican* published this morning a letter of Vennor's dated Feb. 14th, 1881, in which he predicted direful weather for "your festive season, March 4th." "Friday always was an unlucky day," said the superstitious; but when the sun came out of the leaden pall, and the brisk northwest wind dried up the wet streets, the change in the appearance of the city and its denizens was wonderful. From every avenue and street issued bands of music and bodies of troops, many of them showing that they had spent a night of discomfort. The line was speedily formed, only one division doing escort duty in the inaugural ceremonies proper. I'll not worry your readers with a description of the military organizations in the line—some did splendidly, others worse than nothing.

The plaza in front of the eastern portico of the capitol was filled with an immense throng, estimated at 30,000 as early as eleven o'clock A. M., the crowd extending as far back as the statue of Washington, and in front of the whole length of the Capitol building. It was a good-natured sort of a crowd, cheering every prominent personage appearing on the grand stand. A few minutes past twelve the white head of Stephen A. Douglas, marshal of the District, was discerned emerging from the great entrance beneath the dome, followed by Chief Justice Waite, Hayes, Garfield, and a host of dignitaries and their ladies. Then went up such a shout as had not been heard in Washington since the grand review in 1865. Prominent among the ladies were President Garfield's mother, a short, fleshy woman enveloped in a fur cloak, with silk bonnet and white fur trimmings; Mrs. Hayes, in a rich seal-skin sacque, with an elegant white bonnet and plumes, her raven hair making her bonnet all the more conspicuous; and Mrs. Senator Blair, in maroon-colored velvet sacque, fur lined, with bonnet to match. The President's wife, Mrs. Senator Logan, and other distinguished ladies were pointed out, but not being in so conspicuous positions as the first-named,

their toilets were not observed.

Rising to deliver his inaugural, Garfield first shook hands with Hayes, this incident calling forth tremendous cheers. The address was splendidly delivered; and when in some of his most eloquent passages, the vast audience waving handkerchiefs and hats, some enterprising photographers obtained good views, intended for illustrated papers. Closing his address, Garfield was sworn in by Chief Justice Waite, after which his first act was to kiss his mother and wife, which called forth loud cheers.

The grand review took place this afternoon, the President, Ex-President Hayes, Generals Hancock and Sheridan, and ladies, occupying a stand in front of the White House. Mrs. Hayes looked especially happy, while Mrs. Garfield looked grave and thoughtful.

On the official programme of the visiting military organizations, are the names of the Peterboro' Cavalry and Strafford Guards of Dover; I have yet to see the reporter who saw those companies here.

The grandest pyrotechnic display ever seen in Washington was given in front of the treasury building and on the grounds adjourned; to the Washington monument in the evening. R.

To the humble and credulous as well as to the rich and skeptical, Dr. Bull's Cough Syrup is a true and welcome friend. Price 25 cents.

Three white men and twenty-six Chinamen were killed, and one white man and twenty-five Chinamen wounded, by the explosion in the coal mine at Almy, Wyoming territory, last week.

Delicate Ladies!

Who have that tired and all gone feeling, and don't like to be disturbed, will continue to be troubled with this complaint until they renew their impure blood. Sulphur Bitters will cause new and rich blood to course through every artery and vein in the human system. See another column.

The selection of such a man as Thomas L. James of New York for postmaster-general is a recognition by the President of the theory of the right man in the right place.

Dr. H. L. Bowker, Massachusetts State Assayer, purchased himself from several wholesale druggists the samples he analyzed of "G. O. Taylor Old Bourbon" Whiskey. It cannot, therefore, be said that the samples were different from the article sold by Chester H. Graves & Sons, Boston. He pronounced it of remarkable purity and excellence. Buy it of your druggist or grocer.

Hon. James G. Blaine on Saturday sent to Gov. Plaisted of Maine his resignation as United States senator, to take effect at once.

Shrewdness and Ability.

Hop Bitters, so freely advertised in all the papers, secular and religious, are having a large sale, and are supplanting all other medicines. There is no denying the virtues of the hop plant, and the proprietors of these bitters have shown great shrewdness and ability in compounding a bitters, whose virtues are so palpable to every one's observation.—*Examiner and Chronicle.*

The manager and treasurer of the Bernhardt troupe had a quarrel on the cars one day last week; the treasurer hit the manager a bat on the nose, knocking him down, and pistols were drawn. The foolish men were separated by Miss Bernhardt and the ladies of the company, who jumped from their berths and threw themselves between the would-be homicides.

I have taken D. R. V. G. with great benefit for general debility, and recommend it to all. Rev. D. W. Beadle, Chaplain Penitentiary, Syracuse, N. Y.

Guaranteed by all druggists.

The Pennsylvania insane hospital at Danville, Pa., was nearly destroyed by fire Saturday night. Nearly a hundred patients were in the institution, all of whom were removed without confusion or loss of life. The building cost $600,000, and was insured to the amount of $225,000. There were 350 persons in the building when it took fire, but no lives are reported lost.

Lager beer, ale, porter and other objectionable stimulants superseded by Malt Bitters.

Portsmouth Chronicle.

TUESDAY, MARCH 8, 1881.

[Entered at the Post-Office at Portsmouth, N.H., as second-class matter.]

The New Secretary of the Navy.

William H. Hunt, secretary of the navy, was born in South Carolina. When a boy he went to Louisiana with his father's family, and has since lived there. He adopted the legal profession, and made a reputation in the south as an effective speaker. Before the war he was an old line whig in politics; during the war he was a supporter of the Union cause. In 1876 Mr. Hunt was the candidate of the republican party in Louisiana for attorney-general, when Packard was elected governor. The Packard government having been overthrown, Mr. Hunt was not allowed to take office. Several years ago he was appointed to be one of the judges of the court of claims, which position he now resigns. "Judge Hunt," says a gentleman who knows him, "has the respect of the southern republicans more completely than any man who could be named for a cabinet position. His uprightness and courage during many years when southern republicans had a hard time of it won for him the admiration of his political opponents." He is regarded as very able man by those who know him.

News and Notes.

Senator and Mrs. Blair had a reception in Washington on Saturday evening, at which Gov. Head and staff, W. E. Chandler, Senator Rollins, Representatives Hall, Briggs and Ray, Cols. T. P. Cheney, C. H. Roberts, W. O. Sides and other notables were present.

On Monday a double race for a stake of $10,000 commenced at Madison Square Garden, New York, half the money to go to the winner in a heel-and-toe walk of six days between O'Leary and Henry Vaughan of England, and the other half to the winner in a go-as-you-please race between Rowell, the English champion, and James Albert of Philadelphia. Nearly 7000 people were present at midnight on Sunday, when the race commenced.

The Gloucester market for fresh fish last week was quite firm. The stock was limited and prices high during the week. At wholesale, fresh halibut was ten and 10 1-2 cents per lb. for white, and seven cents for gray; market cod-fish at three and 3 1-2 cents per lb.; haddock at three and 3 1-2 cents; hake, cusk and pollock, at one and 1 1-2 cents; fresh tongues at five and six cents per pound; frozen herring at sixty and seventy-five cents per hundred. The market is quite bare, owing to the bad weather of last week.

At Georgetown, Ohio, Saturday night, Edward Young, son of W. W. Young, a prominent attorney, shot and instantly killed George Ashmore, and fatally wounded James Ashmore and Clinton Campbell. James Ashmore and Young had often quarrelled during the last political campaign, and had frequently fought with fists. It is represented that all the men who were shot approached Young with threats, when Young entered a grocery where they were.

Reports from Rome say the earthquake in the island of Ischia was an appalling affair. One hundred and two bodies have been recovered from the ruins of Casamaciola, where vast fissures opened in the streets; and many other bodies are under the ruins of the three hundred buildings destroyed, or swallowed up by the earth. In the village of Tacco thirteen houses were destroyed, and five persons killed. Many wounded have been sent to the hospitals.

Archibald Anderson was found dead at the Charlestown navy yard, Friday night, it was at first supposed from heart disease, but an examination on Saturday revealed a bullet hole in the right side of the body. The police believe it is suicide, and the medical examiner thinks it is murder.

A telegram from Gothic, a new mining town in Gunnison county, Col., says a Chinaman named Wang Foo was hanged there on the 5th inst. He went to Gothic a week ago and started a laundry, but was warned to leave. Failing to get out, he was called upon by a "committee," and hanged. No excitement over the affair is reported.

Some of the prominent land leaguers in Ireland have made themselves conspicuous by their absense, dreading the effect of the iron-clod coercion law. Pending the passage of the coercion bill and arms act, about twenty Americans in the counties of Cork, Limerick and Kerry have applied to Col. Brooks, United States consul at Queenstown, for advice and protection. All express fears of arrest. The consul informed them that, if they were of good behavior, there was no fear of arrest, but he had no power in the matter.

The British barque Botsford was wrecked at Bermuda, Feb. 3d. Of eighteen men who went in three boats from Bermuda to rescue the crew, thirteen were drowned by the swamping of their boat. After remaining on the wreck two days the crew of the Botsford succeeded in getting ashore in their own boats.

A barque is on its way from Calcutta to Salem, and is now over due and anxiously expected by the old shipmasters. The arrival of an Indiaman is one of the events which have not occurred for a generation in Salem.

The democrats of the United States Senate held a caucus on Saturday, and decided not to attempt to organize the Senate until the three vacancies now existing in the delegations from republican states are filled.

Naval Affairs.

Capt. Robert F. Lewis, lately in command of the Shenandoah, of the South Atlantic squadron, died at sea Feb. 23d, while on his way home.

A general order was issued Feb. 24th by Secretary Goff, conferring and fixing the relative rank of the civil engineers of the navy. By this order Wm. P. S. Sanger receives the relative rank of a captain in the navy; B. F. Chandler and Norman Stratton that of commander; Calvin Brown, P. C. Asserson and M. T. Endicott, that of lieutenant commander; A. G. Menocal, U. S. G. White, H. S. Craven and F. C. Prindle, that of lieutenant.

—A useful hint is wrapped up in the following epitaph, "Died of thin shoes."

A Non-Committal Captain.

Sea captains are generally prepared for any emergencies; at least, subject the of our sketch seems to have been.

Captain Ward of Salem, Massachusetts, was an eccentric of the first water, and one of his peculiarities was that he never gave the desired answer to a direct question. Here is an amusing instance of his habit:

One morning four of his friends, who were aware of this trait in his character, observed the captain going to market, and after some bantering, entered into a bet as to the practicability of learning from him the price paid for his purchase.

They accordingly settled the preliminaries, and stationing themselves at different points along the street which which he must past on his way home, awaited his coming.

Very soon, the bluff old gentleman made his appearance, with a bunch of pigeons in his hand. As he approached, the first questioner accosted him with:

"Good morning, captain. What did you give for pigeons this morning?"

"Money," said the captain, bluntly, as he moved up the street.

The second gentleman, a little further on, addressed him and asked:

"How goes pigeons this morning, captain?"

"They don't go at all. I carry 'em," was the equally unsatisfactory reply.

Shortly after that he met a third, who passed the time of day, and inquired:

"How much are pigeons a dozen, captain?"

"Didn't get a dozen; only bought half a dozen," said the old gentleman, still plodding on his way.

Finally, the fourth and last of the conspirators cottoned to the wary old salt, by observing, in the blandest tones:

"A fine lot of pigeons you have there, captain. What did you get them for?"

"To eat," was the pertinent and emphatic rejoinder.

And the captain reached home without further molestation.

He Could Be Trusted.

Rev. Richard Cecil, who lived to be a gratly useful minister, was born in London, in 1748. When a boy he was strong-willed, but brave, straightforward and thoroughly to be trusted, hating all that was mean, shuffling or deceitful. One day his father, who had business in the city, took little Dick with him and left him at the door, of the East India House, telling him to wait there till he should finish his business and return to him. Taken up with other matters his father forgot all about him, and left the house by another door. Richard, in the evening, was missed by his mother. His father now remembering where they had parted, said: "Depend upon it, he is still waiting for me where I left him." Immediately returning to the spot, there, to be sure, he found poor Dick faithfully waiting, as he had been for hours, and as he had been ordered to do.

Public or Private Library

Books at Auction.

Will be sold at Public Auction, at the Auction Store, No. 16 Congress street, commencing

SATURDAY EVE'G, MAR. 12,

at 7 o'clock,

500 VOLUMES

Miscellaneous Books; treating on Medicine, Theology, Physiology, Geology, Chemistry, Astronomy, Philosophy, Agriculture, etc.; to be sold without reserve. A good opportunity to make additions to a public or private Library.

H. F. WENDELL, Auctioneer.

IMPORTANT NOTICE!

Stockholders of the Philadelphia, Wilmington and Baltimore Railroad will receive full and important information free, by addressing H. P. Kidder and others, Committee, care of C. E. Cotting, 9 Tremont St., Boston, Mass.

SULPHUR BITTERS

THE BEST AND GREATEST SPRING MEDICINE

It will drive the Humor from your system, and make your skin clean and smooth. These Pimples and Blotches which mar your beauty are caused by impure blood, and can be removed in a short time, if you are wise and use the great blood purifier, SULPHUR BITTERS. Why suffer with Rheumatism? Why groan with terrible Headache? Why burn with fever and be racked with Neuralgia pains? Why have sour stomach, bad taste in the mouth, coated tongue, and nasty breath? Your nerves are all unstrung, and nothing will do you good but a good tonic to assist nature to repair the damage which your excesses have caused. Sulphur Bitters is the best tonic ever made, and is perfectly safe to be taken by the most delicate lady or child. Why suffer with Dyspepsia, Biliousness, Fever and Ague, Liver Complaint, Piles, and other painful diseases which Sulphur Bitters will cure? Why do poor suffering females drag themselves about? Sulphur Bitters is a sure cure for all those peculiar diseases which afflict the female sex. Why do Dyspeptics groan with misery? Sulphur Bitters will cure you. It is composed of the purest and most valuable medicines in the world, combined with the choicest Bitters and Aromatics, in such proportions as to make it a perfect Family Medicine. Try it, and you will be satisfied. Get it of your druggist.

SULPHUR BITTERS

The Dose is small—only a Teaspoonful. It is the best and cheapest medicine. Try it, and you will be satisfied. Get it of your druggist.

DON'T WAIT. GET IT AT ONCE.

A. P. ORDWAY & Co., Chemists, Lawrence, Mass.

Sole Proprietors for U. S. & Canadas.

SULPHUR PLASTERS cure pain in the side. KAUFMANN'S PILLS do not gripe. 25 cents.

FLETCHER & TANTON,

UPHOLSTERERS,

Furniture Dealers & General Undertakers

No. 58 Market Street, Portsmouth, N.H.

Coffins Robes and Caskets always on hand or made to order. Orders left at 39 Deer Street or 27 State Street, day or night, will be promptly attended to. S. S. FLETCHER, H. G. TANTON.

Tenant Wanted,

FOR House No. 46 Water Street. For further particulars apply at the house. tmch7

Desirable Residence

FOR SALE.

NO. 131 STATE STREET, CORNER WINTER AND CHATHAM STREETS.

For further information apply on the premises on Wednesday and Thursday afternoons, between 3 and 6 o'clock; at MONTGOMERY'S Music and Art Store, No. 6 Pleasant street, or to Morse & Tilley, Insurance Agents and Real Estate Brokers. mch8tf

Place Wanted.

A GIRL of fourteen years of age desires a situation in some family. Has been in service for a year, and can give good reference. Apply at this office.

THE FOLLOWING NEW BOOKS HAVE JUST BEEN RECEIVED AT THE CONGRESS BLOCK BOOKSTORE:

A new book in the Leisure Hour Series,

The Leaden Casket,

by MRS. A. W. HUNT.

THE NEW NOBILITY,

by J. W. FORNEY.

PUBLISHED BY APPLETON & CO.

Repenting at Leisure,

by BERTHA M. CLAY.

A Century of Dishonor,

by H. H.

LONGFELLOW'S BIRTH-DAY BOOK.

The King's Missive,

by WHITTIER.

W. G. MYERS

No. 1 Congress Block.

All ladies want the new

Soltaire!

Glove button only 25 cents per pair.

NEW LACE PINS, EARRINGS, AND BRACELETS.

Watches

at low prices at

Hutchinson's

FOR THE LENTEN SEASON!

We shall have in stock during Lent

CANNED SALMON,

in one and two and a half pound cans of very superior quality, which we shall sell at a bargain.

— ALSO —

SMOKED SALMON, SMOKED HALIBUT, YARMOUTH BLOATERS, and BONED CODFISH.

We have received another lot of

BETHLEHEM BUCKWHEAT!

Which is the finest in use.

Also another lot of four Crown

Loose Muscatel Raisins!

We have the best bargains in fresh Raisins to be found in the city.

Kentucky Magnolia Hams

Are pronounced by connoisseurs to equal any produced, and at our price are the cheapest in market.

VIENNA ZWIEBACK!

PEARSON'S PILOT BREAD!

A large assortment of

KENNEDY'S FANCY BISCUITS!

Butler & Laighton.

NO. 1 MARKET SQUARE.

PATENTS!

R. H. EDDY,

No. 78 State St., Opposite Kilby, Boston.

SECURES PATENTS in the United States; also in Great Britain, France and other foreign countries. Copies of the claims of any Patent furnished by remitting one dollar. Assignments recorded at Washington. *No Agency in the United States possesses superior facilities for obtaining Patents or ascertaining the patentability of inventions.*

R. H. EDDY, Solicitor of Patents.

TESTIMONIALS

I regard Mr. Eddy as one of the *most capable and successful* practitioners with whom I have had official intercourse. CHARLES MASON, Commissioner of Patents.

"Inventors cannot employ a person more trustworthy or more capable of securing for them an early and favorable consideration at the Patent Office." EDMUND BURKE, Late Commissioner of Patents.

BOSTON, October 10, 1870.

R. H. EDDY, Esq.,—*Dear Sir:* You procured for me, in 1860, my first patent. Since then you have acted for and advised me in hundreds of cases, and procured many patents, reissues and extensions. I have occasionally employed the best agencies in New York, Philadelphia and Washington, but I still give you almost the whole of my business, in your line, and advise others to employ on. Yours truly, GEORGE DRAPER.

BOSTON, January 1, 1861. 3mwtjan18

WHIP! All quantities and prices; LARRABEE'S, 26 Congress

FRESH MINED COAL!

All Sizes for

FURNACES, STOVES and RANGES,

this day discharging, for sale by

J. Albert Walker,

Concord R. R. wharf,

No. 137 Market Street.

☞ Order book and telephone at MOSES' HAT STORE (formerly Walker & Son's,) 13 Congress St.

Clothes Wringers!

GREAT REDUCTION IN PRICES.

NOW IS THE TIME TO BUY!

For a few days we shall offer any of the leading Wringers at greatly reduced prices.

John P. Sweetser,

46 Market St.

JANUARY 1st, 1881.

CHARLES E. LAIGHTON & SON,

EXCHANGE BUILDING,

Have on hand as fine a selection of

TEAS AND COFFEES

— AS WERE —

EVER OFFERED

in this city.

300 DOZENS CAN GOODS,

Consisting in part of

Tomatoes, Corn, Peas, Beans, Succotash, Apricots, Peaches, Plums, Cherries, Strawberries, Raspberries, Blueberries, Blackberries, etc., etc.

The above are all

GOOD GOODS

and will be sold at

LOW PRICES.

Chas. E. Laighton & Son.

Nearly opposite Post-Office.

Bargains! Bargains!!

CLOSING SALE

at Reduced Prices of Balance of

WINTER STOCK!

HATS, CAPS and FURS, GENTS' UNDERWEAR, etc., GLOVES, SCARFS, STOCKINGS. WHITE SHIRTS and FANCY SHIRTS, 50, 75 cts., and $1.

Collars and Cuffs,

at Low Prices.

Franklin Buildings, 53 Congress Street,

ALFRED STAVERS.

BOOTS and SHOES.

Extra Inducements

are now being offered to persons in need of Boots and Shoes, to

Buy at HUSSEY'S!

In order to make room for my spring stock, and not wishing to carry over to next autumn a large lot of goods which though seasonable now will not be so in the spring, I am now offering my large and varied stock of *Winter Foot-Wear* at extremely

Low Prices, for CASH!

WILLIAM B. HUSSEY,

BOOT & SHOE MAKER,

No. 51 Congress Street,

FRANKLIN BUILDINGS.

Pratt's Astral Oil

SAFEST AND BEST!

FOR SALE ONLY BY

J. P. SWEETSER.

46 MARKET STREET.

REMOVAL!

THE FIRST NATIONAL BANK will occupy during the repairs upon their banking rooms, store in Exchange Buildings recently vacated by H. B. Bussell & Son, opposite the Post Office.

THE PISCATAQUA SAVINGS BANK will temporarily occupy the above location. o23tf

To Let.

HOUSE NO. 1 DENNETT STREET. Apply at No. 5 Chapel St.

Real Estate For Sale.

HOUSE NO. 7 WOODBURY STREET. If not disposed of at private sale it will be offered at Auction on THURSDAY, the 24th day of March, at 12:15 o'clock.

ANDREW J. PENHALLOW, No. 35 Court Street.

C. D. HANSCOM & CO., Auctioneers. feb10tf

For Sale.

STORE AND HOUSE in Waldron block, Congress street, now occupied by William Benson and others. Apply to WILLIAM H. HACKETT.

To Let,

TO a small family, half of the House No. 4 Howard street. Enquire at the House. D,tf

To Let.

TWO ROOMS, centrally located, conveniently arranged for house-keeping for one person. Apply at this office. j22tf

House For Sale.

THE HOUSE occupied by subscriber, containing 12 rooms in good repair. At small expense can be made into two tenements. J. E. HAM.

STRICTLY PURE WHITE LEAD

of the various well known brands

KEPT IN STOCK

AT STORE 16 MARKET AND 1 LADD ST.

and for sale at

LOWEST MARKET PRICE,

BY

PRYOR & MATTHEWS.

SPECIAL SALE OF HAMBURG EDGINGS AND INSERTIONS.

ABOUT JANUARY 15, 1881, AYERS & LOCKE

will offer the largest and finest assortment of

HAMBURG TRIMMINGS

Ever shown in Portsmouth. Also, a fine line of WHITE GOODS of every description.

Large Stock of Bleached and Unbleached Cottons - - - Very Cheap.

Linen Damask, Towels, Napkins, &c. Special Bargains in a Loom Towel—12½ cents each. Balance of Stock of Ladies' Cloaks to close—without regard to cost. Purchasers of Hamburg Cotton Trimmings, or any of the above named Goods will find it to be for their advantage to call and examine before purchasing elsewhere.

AYERS & LOCKE.

Local Matters.

P. O. OFFICE RULES.

MAILS CLOSE.

	A. M.	P. M.
Boston, West and South,	8, 10:35,	2:30 4:50 *6:30
Portland, Way,	10:35,	2:30
Portland,	9:25	4:50 6:30
East [by rail Portland,]	9:25	6:30
Biddeford, Saco and Way,	9:25	4:50
Great Falls,	9:25	4:50
Great Falls & Conway R. R.	9:25	
Concord and North,	7:40	4:50
Concord Way,	7:40	4:50
Boston & Maine R. R.	7:40	4:50
Dover,	7:40 9:25	4:50

*Arrives in Boston next morning.

MAILS ARRIVE.

	A. M.	P. M.	
Boston, South and West,	10:05, 3:15	5:50	9:08
Boston Way,	10:05	5:50	
Portland and East,	11:20	3:20	
Great Falls & Conway R. R.	11:20		
Concord and North,	10:20	3:50	
Dover,	10:20	5:50	

Letters for the night mails [and no others] east or west may be deposited in the box at the Eastern depot, every day except Sundays.

E. G. PEIRCE, JR., P. M.

MINIATURE ALMANAC--MAR. 8.

SUN RISES..... 6:21 | MOON 1:37 A. M.
SUN SETS..... 5:59 | FULL SEA { 5:15 A. M. 6:00 P. M.
LENGTH OF DAY.. 11:38 |

THE WEATHER.

U. S. SIGNAL OFFICE,
WASHINGTON, D. C.
March, 8, 1:30 A. M.

Probabilities for New England:—Fair weather, northerly winds, nearly stationary temperature, falling preceeded in the eastern part by rising barometer.

The Thermometer at the CHRONICLE Office, at 4:00 o'clock this morning, registered 32 degrees above zero.

Sky clear.

AROUND HOME.

Haverley's New United Mastodon Minstrels will warble in this city on the 17th inst.

Schooners Clyde and W. B. Keen arrived on Monday with 100,000 frozen herring each.

A patent has been granted to Mr. E. Prescott of Hampton Falls, for a sliding-door hanging.

The farmers along the seashore are harvesting a fine crop of kelp, thrown on the beaches by the recent storms.

Hon. William Senter, formerly of this city, has been unanimously renominated for election as mayor by the republicans of Portland, Me.

Boatswain Francis Butland, U. S. N., a native of York county, Me., and formerly a resident of this city, died in the naval hospital at Mare island, California, on the 20th ult.

The delay of the train from Boston due here on Monday morning at ten o'clock was owing to the bad condition of the engine, it refusing to supply the required steam. No. 75 will have to go to the machine shop.

The assessors are now distributing little sheets of paper containing blank spaces which require the most conscientious cyphering the tax-payer is capable of executing, to properly answer the questions propounded.

Mr. Samuel S. Frye had a severe ill turn at his store on Congress street, Monday forenoon, and was taken home; he was attended by Dr. Whittier, and was more comfortable in the afternoon. Mr. J. E. Ham, who has been confined to his house for several days, was reported on Monday to be somewhat worse.

The offices of the Western Union and the American Union telegraph companies in this city are to be consolidated, and the business placed under one manager Mr. C. C. Bedlow, superintendant of the Maine division, was in town on Monday to ascertain and determine which of the present offices the interest of the consolidated companies would be best sustained by maintaining.

The fishing arrivals on Monday were the schooners Julia A., with 500 lbs. of fish; Telephone, 2500; John W. Smart, 1200; Comet, 1500; Magellan Cloud, netter, 4000; Norma, 800 lbs. The schooner Magellan Cloud had her nets wound in with kelp, and the Northern Eagle and Josephine each lost one string of nets. There are very few trawlers but what lost more or less of their trawls.

On Sunday morning last, while preparations were being made by the family to attend church, volumes of smoke were seen to issue from the second story windows of the house of Mr. Cyrus Ford, at the corner of Pickering and Water streets. The neighbors who discovered it rushed into the threatened house, and warned the occupants of their danger. The latter had already discovered it, however, and were making vain attempts to reach the chamber where the fire was supposed to be. It was finally done, however, and the fire found in a clothes-press where it had burned nearly through to the ceiling, consuming a full wardrobe of dresses and other garments belonging to Mrs. Clark, the daughter of Mr. Ford. A few buckets of water, together with the presence of mind of the inmates, prevented an alarm and saved the dwelling, altho' by an exceedingly narrow chance. It is said that the family were apprised of the fire by the fall and crashing of a mirror that hung against the partition inside of which the fire was burning, and which so scorched the cord that held it that the glass dropped and was shivered to atoms.

Stockholders of the Philadelphia, Wilmington & Baltimore railroad are referred to the important notice in to-day's paper.

"Dreydoppel's White Borax Soap," contains a large percentage of vegetable oils and refined borax. Softens and whitens the skin. Try it. Chas. E. Laighton & Son.

James Carroll, formerly of this city and now of Dover, is Albert's trainer in the six-days' go-as-you-please race between Albert and the English champion, Rowell, in New York this week.

Robert Todd Lincoln, President Garfield's secretary of war, was fitted for college at Phillips academy at Exeter. He is thirty-seven years old, and the only surviving child of Abraham Lincoln.

Three young candidates for state prison were before the police court on Monday for disturbing the Bow mission service last Sunday afternoon, but owing to lack of evidence they escaped the punishment they deserved.

A fire in the picker-room of Cocheco mill No. 1, at Dover, on Monday morning, did about $500 damage to the machinery and cotton. The automatic sprinklers worked to perfection, and perhaps prevented a serious fire.

John M. Clark, Esq., president of the common council, and Geo. W. Guppy, Esq., late proprietor of the *Daily Times*, have both been confined to their homes for some time past with rheumatism, but we are glad to learn are nearly through with the uncomfortable complaint.

The sleighing has pretty much disappeared, although one Newington farmer came in from the Bay-side road on Monday afternoon in a sleigh, and reported the sleighing over Rockingham avenue to be good, but from the city farm in to Market square it was a thing of the past.

This evening, at Franklin theatre, Prof. Faulhaber will deliver his lecture on the German empire. He is a highly educated gentleman and a careful student of history, and in his lecture tonight there will be more information than could be gained by a long course of reading.

The Pullman train from Boston, due here at nine o'clock Monday evening, had not arrived at eleven o'clock, being detained at North Hampton by a freight train, several cars of which were off the track. A wrecking train left this city at nine o'clock for the scene of the accident. The track was cleared before midnight.

The new naval regulation regarding the assimilated rank of civil engineers gives Civil Engineer M. T. Endicott, stationed at the Portsmouth navy yard, the rank of lieutenant commander; and to Civil Engineer B. F. Chandler, formerly for many years stationed at the same yard, but now at New London, Conn., the rank of commander.

A man calling himself Frank Palmer, and pretending to be an advance agent of the "Banker's Daughter" company, was arrested in this city on Monday afternoon. He says his real name is Frank C. Gardiner, and confesses that he "beat" persons in Lawrence, Mass., out of meals and a night's lodging, by pretending that he was an agent for Tony Pastor.

Mr. George Herbert at the close of last week forwarded twenty boxes of large cod-fish, freshly packed in ice, to Philadelphia, each box containing five hundred pounds. This was the closing up of the fishing from this port for several days, on account of the storms and heavy seas. It is said that when fishing is easy the fishermen pay less attention to the care of their fares than at other periods, otherwise fish would bring better prices.

The Rogers Mission Circle, an organization of the North church Sabbath-school which annually pledges for foreign missions sufficient money for the education of two native girls in India, proposes an entertainment this (Tuesday) evening at their chapel on Middle street to raise the balance of the quota pledged for this year, the greater part of which has already been raised. Besides recitations and singing by the little folks, there will be vocal and instrumental music by friends of the cause who have kindly volunteered, making up a pleasing programme. A slight admission fee will be charged at the door, and all interested are invited. The exercises are to commence at 7:30 o'clock.

The Salem people are anxious that the south mill pond in that city shall be filled and turned over to the Eastern railroad company as a site for the latter's shops. The first of the elegant new passenger cars now building by the Eastern railroad at the company's shop in Salem is about ready to go upon the road. The car is of the same pattern as those built last year. It is painted a light straw color, with rich crimson lake letter-board and gilded corner posts. Inside there is the same interior Eastlake finish, the wood used being chiefly black walnut, with lighter trimmings. The car head lining is of a beautiful shade of green, frescoed in brighter tints. The whole effect, though plain, is very elegant. The remaining seven cars now building will be of the same pattern.

Mr. Charles M. Green, of the Rockingham house, after receiving the congratulations of his friends upon his good luck in drawing the lucky number which gave him the horse on Saturday evening, sold the animal to Henry R. Stoddard. We knew that Mr. Green by his gentlemanly deportment was capable of drawing guests to the hotel, but that he could draw a horse shows him possessed of powers of which we did not dream. Charles is a good fellow, and everyone rejoices at this little stroke of luck.

PUBLIC MEETING.

Quite a large meeting of citizens took place in the court house on Monday evening, agreeably to a published call, to consider the matter of rebuilding the Kearsarge mill. The meeting was called to order by Mayor Sise; James W. Emery, Esq., was chosen chairman, and D. J. Vaughan secretary.

The chairman briefly stated the object for which the meeting was called, and that Mr. Thompson, the treasurer of the old mill, was present by invitation of the committee appointed at a previous meeting, and would answer any questions asked.

Mr. John Stavers gave a short history of the starting of the old mill, from the first meeting of the committee to obtain subscriptions.

Mr. Thompson being called upon said that capitalists in Boston were willing to assist in rebuiding the mill, and if the citizens of Portsmouth would take stock to the amount of about $100,000, the Boston parties would increase the amount to $800,000, the amount necessary to build and equip a mill of 40,000 spindles, which would employ 500 hands, and pay out ten or twelve thousand dollars a month. The old mill employed about 300 hands, and paid out about $7000 a month. The property of the old company could be bought for $25,000 or less. If the mill was to be built, promptness of action was necessary on the part of the citizens of Portsmouth, as a mill would be built somewhere during the summer by the Boston parties, and some of them thought more favorably of the inducements offered by other places than of those held out here.

It was voted that a committee be appointed to solicit subscriptions, to commence immediately, and the former committee were chosen, Messrs. F. Jones, E. H. Winchester, F. E. Potter, C. H. Mendum, Joseph Sise and B. F. Webster. Some stock was taken at once, the Portsmouth Gas Co. subscribing for $3000 worth.

BOW MISSION SERVICES.

All the services held at the Mission hall during the past month have been as usual of a very interesting character, and though we have not been able, through sickness, to give our usual reports, yet we have had the satisfaction of knowing that the meetings have been well sustained by a noble band of workers.

The gospel temperance meeting last Saturday evening was well attended; it was in the hands of the ladies. Among others Mrs. Hammond, a lady from Boston, made a few remarks for the good of the cause.

The bethel service Sunday afternoon was also well attended, and was in charge of the city missionary. Special prayer was offered for the benefit of the seafaring men. "The Lord is my shepherd" was the theme for the service, and a goodly number participated in the exercises.

The reform club held a social service Sunday evening, with a good attendance, and had an interesting meeting.

The Women's Christian Temperance Union holds a social service at the hall each Wednesday afternoon at 2:30 o'clock.

The services at the hall are free to all; those who do not regular attend any place of worship, and seafaring men, are especially invited.

The Woman's Temperance League will have a sociable and supper at Grange hall this (Tuesday) evening. Admission 15 cents, including supper, clam chowder and a good time. All are invited. Friends who will contribute eatables may send them to the hall during the afternoon.

Ready for Heaven.

Rev. Dr. Allen Tibbetts, aged seventy-seven years, who now lives at Coldwater, Mich., makes this remarkable statement: "I never swore an oath, never took a chew of tobacco, never smoked pipe or cigar, never drank a drop of whiskey, never sang a song, never played cards, billiards, checkers, croquet or any game except the innocent games of childhood, never struck a blow, never met with an accident, though I have travelled 100,000 miles, and never did a thing of which I felt ashamed. I can repeat more of the Bible than any man living of whom I have any knowledge. I have given away more real estate in this city (Coldwater) than all its other inhabitants. I preached for over fifteen years, and travelled more than five hundred miles attending funerals, and all the salary I ever received was a pound of tea, worth seventy-five cents." This man would make more money by exhibiting himself than by preaching.

DIED.

MARDEN. In this city, March 4th, Miss Alice Marden, aged 60 years.

BROWN. In Kittery, March 4th, Edie Brown, aged 78 years and 8 months.

BUTLAND. In San Francisco, Cal., Feb. 28th, Postswain Francis Butland, U. S. N.

MARINE CHRONICLE.

PORT OF PORTSMOUTH.

IN THE LOWER HARBOR, March 7th, Schs Clyde, and Wm B Keen, from St Andrews, N B, bound west, put in for a harbor.

Ship Paul Jones, Gerrish, from Shanghai arr at New York 5th.

Sch C H Trickey, Kelly, arr at Delaware breakwater 5d, and sld 6th.

Sch Clara E Simpson, Talpey, cld Portland 4th inst for Baltimore.

BURNETT'S COCOAINE FOR LOSS OF HAIR.

CHICAGO, Oct. 11, 1880.

Three years ago my hair was coming out very fast, and I was nearly bald. I was also troubled with dandruff. I began using BURNETT'S COCOAINE, and my hair immediately stopped coming out, and has constantly been getting thicker. My head is now entirely free from dandruff. My wife has used the COCOAINE with equally as gratifying results. P. T. PLATT,
with F. MacVeagh & Co.

BURNETT'S FLAVORING EXTRACTS are the purest fruit flavors.

A COUGH, COLD OR SORE THROAT should be stopped. Neglect frequently results in an incurable Lung Disease or Consumption. "*Brown's Bronchial Troches*" do not disorder the stomach like cough syrups and balsams, but act directly on the inflamed parts, allaying irritation, give relief in Asthma, Bronchitis, Coughs, Catarrh, and the throat troubles which Singers and Public Speakers are subject to. For thirty years "*Brown's Bronchial Troches*" have been recommended by physicians, and always give perfect satisfaction. Having been tested by wide and constant use for nearly an entire generation, they have attained well-merited rank among the few staple remedies of the age. Sold at 25 cts. a box everywhere. tu,th & s 6t jan82

NERVOUS EXHAUSTION.

A medical essay, comprising a series of lectures delivered at Kahn's Museum of Anatomy on the cause and cure of premature decline, showing indisputably how lost health may be regained, affording a clear synopsis of impediment to marriage and treatment of nervous and physical debility, being the results of 20 years' experience. By mail, 25 cents, currency or postage stamps. Address Secretary Kahn's Museum, 688 Broadway, N. Y. dtuw26

Health is Wealth!

DR. E. C. WEST'S NERVE AND BRAIN TREATMENT: a specific for Hysteria, Dizziness, Convulsions, Nervous Headache, Mental Depression, Loss of Memory, Spermatorrhœa, Impotency, Involuntary Emissions, Premature Old Age, caused by overexertion, self-abuse, or overindulgence, which leads to misery, decay and death. One box will cure recent cases. Each box contains one month's treatment. One dollar a box, or six boxes for five dollars; sent by mail prepaid on receipt of price. We guarantee six boxes to cure any case. With each order received by us for six boxes, accompanied with five dollars, we will send the purchaser our written guarantee to return the money if the treatment does not effect a cure. Guarantees issued by J. H. CHACHER, Druggist, Portsmouth. Orders by mail will receive prompt attention. SMITH, DOOLITTLE & SMITH, Gen'l Agents, Boston. deowag1s4/81

PROFESSIONAL NOTICE.

Dr. L. J. Kahn, 51 East 10th St., N. Y., and Proprietor Dr. Kahn's Museum of Anatomy, 688 Broadway, N. Y., begs to inform his patients and those desirous of consulting him, that he has opened an office at 61 Hancock St., Boston; where he may be consulted EVERY THURSDAY from 9 A. M. to 2 P. M. and 4 to 8 P. M.

Dr. Kahn having devoted 30 years to the treatment of the nervous system arising from indiscretion, to which may be traced many of the obscure ailments which effect youth and manhood, is enabled to insure those placing themselves under his treatment a speedy and permanent cure. Dr. Kahn's medical work Nervous Exhaustion, which treats on these cures; forwarded to any address on receipt of 25 cents in postage stamps. Attendance every Thursday at 61 Hancock St., Boston, and as usual at 51 East 10th St. New York. dtuy26

AMUSEMENTS.

Franklin Theatre,

TUESDAY, MARCH 8TH.

Prof. Oscar Faulhaber,

Of Phillips Exeter Academy, at the suggestion of several prominent citizens will give a series of Two Lectures on the

German Empire

— AND THE —

REPUBLIC OF FRANCE,

During the month of March.

The first one on March 8th. The second one on March 15th.

Reserved Seats 50 cts.; admission 35 cts.; gallery 25 cts.

Tickets on sale at Alfred Stavers', Franklin Block.

FELLOWS' Compound SYRUP OF HYPO-PHOS-PHITES

NEURALGIA.

It has been ascertained that the most inveterate cases of neuralgia are cured by Fellows' Syrup of Hypophosphites. Not only is the principal disease eradicated, but the patient is made vigorous and strong; the stomach, the blood, the skin become healthy, and he obtains a new lease of enjoyable life.

The only satisfactory treatment of neuralgia is by strengthening the nervous system. A person with strong nerves never suffers from this disease.

The virtues of Fellows' Compound Syrup of Hypophosphites are such that other remedies are seldom required.

The demand for Hypophosphites and other Phosphorus preparations at the present day, is largely owing to the good effects and success following the introduction of this article in the United States.

IMPORTANT.

Should the invalid have any difficulty in procuring the compound Syrup in his vicinity, let him not be put off with any other remedy, because this article has not its equal in the diseases for which it is recommended.

NOTE.—Be suspicious of persons who recommend any other article as "just as good." The highest class medical men in every large city, where it is known, recommend it.

For sale by A. P. Preston.

WHIPS All kinds, cheap, at LARRABEE'S 26 Congress Street, up-stairs.

NEW STORE.

The subscriber has purchased the stock of goods in the store at the

Corner of State and Pleasant street,

Recently occupied by the "50 Cent Store," where he will offer for sale a good assortment of

GROCERIES!

Comprising the best of

TEAS & COFFEES

in variety. Also, all kinds of fruit, at low prices for Cash or in exchange for country produce.

JOHN L. RANDALL.

feb 4tf

GENTLEMEN'S WHITE SHIRTS

— AT —

D. F. Borthwick's.

Hamburgs Hamburgs!

As this is the first season we have kept them we are able to offer an entire line of

NEW GOODS

which is an advantage to those in want of trimmings. Do not forget to call at

7 MARKET STREET

— FOR —

HAMBURGS!

ALL

— can be found at the —

POPULAR STORE.

OIL CLOTHING!

BLACK & YELLOW.

Nickerson's Best Black.
Cummings & Howe's Black.
Tower's Yellow.

These goods are rubber-coated and very pliable. They can be found at

C. E. MYERS & CO.

NO. 3 BOW STREET.

C. E. MYERS. C. E. SIMPSON.

M. C. FOYE'S

3rd ANNUAL SALE

— OF —

HAMBURGS,
SWISS EMBROIDERIES,
EXCELSIOR TRIMMINGS,
LACES, RUFFLINGS, &c.

The largest assortment ever offered to the ladies of Portsmouth and vicinity.

PLEASE CALL. NO 23 MARKET ST.

Critchley & Whalley,

MACHINISTS, AND DEALERS IN

PIPE AND FITTINGS

Of all kinds, for

STEAM, WATER, AND GAS.

Engines and Boilers.

Other Machinery Bought and Sold.

Belting & Belt Lacings, Sheet Rubber,

and all kinds of steam packing constantly on hand at manufacturers prices

STEAM HEATING APPARATUS

For warming buildings.

52 Hanover Street

DENNIS SHEA,

MANUFACTURER OF

Cement Stone Pipe

— AT —

26 WATER STREET, PORTSMOUTH.

The best Pipe made for Sewers, Culverts, Cellar and Sink Drains, Water Closets, etc., etc. Gives perfect satisfaction wherever used. Is proof against frost, acids, and all substances which pass through the Pipe.

For sale at wholesale or retail, or laid in the best manner.

Orders for Pipe and laying left at the factory will receive prompt attention

WHITE LEAD!

Salem, Forest
River, Keystone
and Brooklyn

PURE

WHITE LEAD!

MIXED PAINTS A SPECIALTY!

— AT —

A. P. WENDELL & CO.'S

3 Market Square.

$66 a week in your own town. Terms and $5 outfit free. Address H. Hallett & Co., Portland, Maine.

JUST ARRIVED!

MOLASSES 7 cts. per Gallon,
BROWN SUGAR 7½ cts. per pound,
BUTTER 28 cts. per pound,
RICE 8 cts. per pound.

J. R. YEATON & CO.

No. 6 & 8 Congress St.

Land & Buildings at Kittery Point for Sale

THE lot of land and buildings thereon situated at Kittery Point, formerly owned by Thos. O. Hoyt. The land is a knoll of about five acres, pleasantly situated, overlooking the lower harbor and ocean. It would make an excellent site for a seaside hotel, or summer boarding house. A steamer makes, during the summer months, regular trips to Kittery Point, so that the place is easily reached from Portsmouth by a very cheap and speedy mode of conveyance, and ere long this place must be quite valuable for the erection of a boarding house or hotel. The beautiful scenery in and around this locality, its pure air, facilities for boating, bathing, fishing, &c., and the means of access either by road or river, make this a most desirable location for any one seeking a summer residence. On the land are buildings recently erected for an extensive bonery, which can easily be converted into outbuildings for a boarding house. Apply to

feb24g WILLIAM H. HACKETT.

Cottage House and Land in Newington For Sale.

THIS well built and pleasantly situated COTTAGE HOUSE of the late Isaac Brackett, upon the River road in Newington, near the Main road to Pleasant Bridge Barn, Woodshed, and with five acres of Land adjacent thereto; also four acres of land know as the "Smith field" on the River road, with the lot containing between seven and eight acres of good tillage land opposite the house. The buildings are in a good state of repair, with newly-shingled roofs. The estate is sold by direction of the heirs, each of whom lives at a distance. The excellence of the situation, the character of the land and buildings, and its convenient location, render this an opportunity to secure a comfortable place of residence at a moderate outlay, seldom offered.

If not otherwise disposed of the premises will be offered at Auction SATURDAY, MARCH 26th, 1881, at two o'clock P. M. Particulars of WM. W. NUTTER, Executor of I. Brackett, or of

WILLIAM H. HACKETT,
Attorney for the Heirs.

PORTSMOUTH, Feb. 12th, 1881.

House and Land on Court Street at Auction.

WILL be sold at Auction, by direction of the heirs of the late William Chase, on the premises, on SATURDAY, MARCH 12th, at 12 o'clock noon, the estate at corner of Court and Washington streets, the former mansion of Mr. Chase, consisting of a lot extending from Court to Jefferson street, with the large dwelling and outbuildings thereon. The lot measures about ninety-two and a half feet on Court st., eighty-eight and a half feet on Jefferson St., eighty feet on the easterly side, with about seventy feet four inches on Washington street. The house contains thirteen rooms, is in a good state of repair, and has a never failing well of water in the cellar.

The conveyance to be given by a quit claim of the several heirs of the late Wm. Chase, who unite in the conveyance, which will make an unquestioned title. The buyer may pay one week in which to complete his payment, ten per cent of purchase money to be paid on day of sale. The premises may be viewed any day prior to time before sale.

Also at same time four-tenths in common of a lot of land on Water street at head of Long Wharf, adjoing the land of C. Morris Tredick.

Also pew No. 35 on the Western aisle of the Stone church.

Further particulars of Geo. B. Chase, Esq., of Boston, and Hon. Chas. W. Woodman of Dover, or of WILLIAM H. HACKETT, *Trustee.*

Gun and Locksmith Shop

TO LET.

STORE No. 28 Bow Street, now occupied by John F. Shillaber, and formerly by the late William Rymes, will be let to a good mechanic at a reasonable rent upon the removal of the present occupant. This shop has been used for the above purpose for more than thirty-three years, and a similar shop has been in this neighborhood for sixty-years. Apply to SUSAN E. RYMES, novl No. 30 Bow street.

F. G. MOSES,

Dealer in

HATS and FURS,

VALISES, TRAVELING ARTICLES,

TRUNKS, FURNISHING GOODS, ETC.

No. 13 Congress street,

PORTSMOUTH, N. H.

Former y N. K. Walker & Son,—Established in the year 1829.

New Stock

o

FALL & WINTER GOODS,

J. E. HAM & CO.

NO. 11 CONGRESS ST.

Having received a full assortment of Foreign Domestic

CLOTH CASIMERES, SUITINGS

Equal to any in the city, we are prepared to make them up into Garments of the latest style.

☞ Perfect Satisfaction Guaranteed.

DR. SANFORD'S

LIVER INVIGORATOR

Only Vegetable Compound that acts directly upon the Liver, and cures Liver Complaints, Jaundice, Biliousness, Malaria, Costiveness, Headache. It assists digestion, strengthens the system, regulates the bowels, purifies the blood. A Book sent free. Dr. SANFORD, 162 Broadway, N. Y.

FOR SALE BY ALL DRUGGISTS.

MORSE & HASLEY,

AUCTIONEERS,

Money, Real Estate and Mortgage Brokers, Insurance and House Agents.

13 PLEASANT ST. -- EXCHANGE BUILDINGS.

IRON

A TRUE TONIC

A PERFECT STRENGTHENER. A SURE REVIVER.

IRON BITTERS are highly recommended for all diseases requiring a certain and efficient **tonic**; especially *Indigestion, Dyspepsia, Intermittent Fevers, Want of Appetite, Loss of Strength, Lack of Energy, etc.* Enriches the blood, strengthens the muscles, and gives new life to the nerves. They act like a charm on the digestive organs, removing all dyspeptic symptoms, such as *Taste, Belching, Heat in the Stomach, Heartburn, etc.* **The only Iron Preparation that will not blacken the teeth or give headache.** Sold by all druggists. Write for the A B C Book, 32 pp. of useful and amusing reading—*sent free.*

BROWN CHEMICAL CO., Baltimore, Md.

BITTERS

PERRY DAVIS'

VEGETABLE

PAIN KILLER

A PURELY VEGETABLE REMEDY

For Internal and External Use.

Is a SURE CURE for all the Diseases for which it is recommended, and is ALWAYS PERFECTLY SAFE in the hands of even the most inexperienced persons.

It is a **sure and quick remedy** for **COUGHS, SORE THROAT, CHILLS,** and similar troubles; affords *instant relief to the most malignant forms of* **DIPHTHERIA,** and is the best **known remedy** for **RHEUMATISM** and **NEURALGIA.**

THE OLDEST, BEST, AND MOST WIDELY KNOWN FAMILY MEDICINE IN THE WORLD.

It has been **used with such wonderful success** in all parts of the world for **CRAMPS, CHOLERA, DIARRHŒA, DYSENTERY,** and all **BOWEL COMPLAINTS,** *that it is considered an unfailing cure for these diseases.*

HAS STOOD THE TEST OF 40 YEARS' CONSTANT USE IN ALL COUNTRIES AND CLIMATES.

It is **RECOMMENDED** by **Physicians, Missionaries, Ministers, Managers of Plantations, Work-Shops,** and **Factories, Nurses in Hospitals**—in short, by **Everybody everywhere** who has ever given it a trial.

IT IS WITHOUT A RIVAL AS A LINIMENT.

It should always be used for **Pain in the Back and Side,** and *brings speedy and permanent relief* in all cases of **Bruises, Cuts, Sprains, Severe Burns, Scalds,** etc.

NO FAMILY CAN SAFELY BE WITHOUT IT. It will annually save many times its cost in doctors' bills, and its price brings it within the reach of all. It is sold at **25c. 50c.** and **$1.00** a bottle, and can be obtained from all druggists.

PERRY DAVIS & SON, Providence, R. I.

Proprietors.

ANOTHER WONDER!

BARSTOW'S

NEW

Empress Range!

WITH THE

PATENT DUPLEX GRATE.

Bakes day or night without rekindling fire. No poking or shaking required; a single turn of the Duplex Grate removes all clinkers, leaving a fresh fire. The Most Perfect Range in this City!

John P. Sweetser,

46 MARKET STREET - - PORTSMOUTH.

CARRIAGE AND SLEIGH STOCK.

Hubs, Spokes, Rims, Shafts, etc.; a fine lot of sleigh and pung dashers.

WHEELS! WHEELS!!

At Manufacturer's prices. Oak and Ash lumber.

G. J. GREENLEAF.

GRAND DISPLAY

— OF —

Holiday Presents

At the NEW STORE of

H. B. BUZZELL & SON,

Our Stock is Larger, and in Variety exceeds that of any previous season, and the prices are

Lower Than Ever Before

— AND INCLUDES —

Sewing Machines, Autograph and Photograph Albums, Poems, Miscellaneous Juvenile and Picture Books, Fine Box Stationery, Desks, Work-Boxes and Baskets, Fine Pocket-Books, Velvet Frames, Vases, Toilet setts, Dolls, Games, Wooden, Tin, Iron, Brittania Toys, etc.

The finest assortment of

CHRISTMAS CARDS

in the city. Also a great variety of other goods too numerous to mention at this time.

Please call and examine our stock, as we are quite sure we can suit you.

H. B. BUZZELL & SON

PIERCE'S BLOCK, - - MARKET SQUARE, Portsmouth, N. H.

NEW AND EXTENSIVE STOCK

— OF —

Fall & Winter

GOODS

— AT —

WM. P. WALKER'S

No. 8 Market Square.

Having received a Full Assortment of Foreign and Domestic

Cloths, Cassimeres, &c.,

I am prepared to make them up into GARMENTS of the latest style, or according to the fancy of the purchaser, and

Perfect Satisfaction Guaranteed!

My Stock of Goods suitable for

SUITINGS

IS UNEQUALLED

Particular attention paid to the making of Army and Navy

REGULATION UNIFORMS.

A FULL ASSORTMENT OF

Gentlemen's Furnishing Goods!

Constantly on hand, consisting of

BOSOMS, GLOVES, SUSPENDERS, COLLARS, DRAWERS, SHIRTS, HANDKERCHIEFS, LINEN GOODS.

Of Every Description.

Comfort, Ease, and Relief for the Feet.

G. ALEX. EMERY,

Resident Chiropodist, Mechanics' Block, 59 Congress St., removes Corns, Bunion, Callosities, Ingrowing and Deformed Nails relieved. Open at all hours of the day and evening. eod1mo28

Catching Cold.

Colds are generally believed to be the exciting cause of a very large proportion of the diseases to which the race is prone, and therefore any light upon the subject is well worth considering. I have known a whole family to have severe colds in their heads the day after dining on roast goose, a dish of which they were especially fond. Since then I have studied the subject largely from a dietic point of view, and with great advantage. I had always enjoyed good health, except that symptoms of dyspepsia were increasing in number and severity; for, being a "good feeder," like all the world about me I ate as much as I wanted of all the good things to be found on Thanksgiving, Christmas and other festive occasions, together with a daily fare quite up to the standard. I soon found myself entirely exempt from "colds" so long as I practiced intelligent moderation in my diet, and kept clear of pastry and all indigestible substances; but so sure as I "let myself out" for a few days, so sure was I of having some sort of a cold. I found, however, that by skipping a meal or two the severe symptoms speedily abated, and then moderation would effect a complete cure. Whether these so-called colds are simply evidence of a cloggy system from over indulgence, or from eating indigestible substances, or whether unhygienic living is only a predisposing cause, and damp feet, carelessness, atmospheric changes, etc., are exciting causes, are debatable questions.—*Journal of Chemistry.*

An Unfortunate Answer.

Says the Richmond *Register*: Lucien Young's noble action a few years ago, in saving several lives from a wrecked vessel, will be remembered; also, the action of the Kentucky legislature in publicly recognizing his service. A few weeks since he was in Frankfort, and while there visited the penitentiary, where he met Sam Holmes, confined for the murder of Colonel Napier. Young and Holmes were boys together at school, and fast friends. Young was greatly moved by Holmes' unfortunate condition, and determined to make an effort for his release. To this end he called on the governor, and made an earnest appeal for a pardon. The governor relented, and the pardon was made out and signed. With the document in his pocket, Young hastened back to the prison to tell the good news to his friend. Before telling him, however, that he had come to make him a free man, Young quietly commenced a conversation, and, after talking a while upon other subjects, finally said:

"Sam, if you were turned loose and fully pardoned, what would be the first thing you would do?"

The convict very quickly responded:

"I would go to Lancaster and kill Judge Owsley, and another scoundrel who was a witness against me."

Young uttered not a word, but turned mournfully away, went outside the prison walls, took the pardon from his pocket, and tore it into fragments.

—Pastor Marsden said to his Methodist congregation at Yarker, Ontario, that if certain members persisted attending dancing parties they must withdraw from the church. Six persons instantly stood up and asked for dismissal.

Health and Happiness.

It seems strange that anyone will suffer from the many derangements brought on by an impure condition of the blood, when Scovill's Blood and Liver Syrup will restore perfect health to the physical organization. It has proven itself to be the best blood purifier ever discovered, effectually curing scrofula, syphilitic disorders, weakness of the kidneys, all nervous disorders and debility. It corrects indigestion. It makes the old feel young, and the young feel gay; and will invariably drive out of the system the many ills that the human flesh is heir to. It acts like a charm, especially when the complaint is not of an exhaustive nature, having a tendency to lessen the natural vigor of the brain and nervous system.

The Canadian ladies are striving to get 100,000 signatures to their address to be presented to Queen Victoria on her birthday, attesting their continued loyalty.

General B. F. Butler!

Still lives, and so do hundreds of others who have been cured of rheumatism and neuralgia, by the great blood purifier, Sulpher Bitters. Send for testimonials.

Joshua L. Smith recently committed suicide at Fond du Lac, Wis., on his 99th birthday. He had long declared that he did not wish to become a centenarian.

Maine News.

Hop Bitters, which are advertised in our columns, are a sure cure for ague, billiousness and kidney complaints. Those who use them say they cannot be too highly recommended. Those afflicted should give them a fair trial, and will become thereby enthusiastic in the praise of their curative qualities.—*Portland Argus.*

A gig belonging to the Corberus, a vessel stationed at Melbourne, Australia, for the defence of the colony, has been blown up a torpedo and five of the crew killed.

Z. S. Earle, Jun., M. D., Ex-Mayor of St. John, N. B., writes:

I have no hesitation in stating that Fellows' Syrup of Hypophosphites ranks foremost amongst the remedies used in the treatment of incipient phthisic, chronic bronchitis, and other affections of the chest.

The London *Standard* says it is stated that the British cabinet council on Saturday settled terms of peace with the Boers, which were telegraphed to Gen. Wood on Sunday night.

Myself and wife having been afflicted for years with dyspepsia, and during the time continued dosing with bitters, and other nostrums, with no benefit. Four bottles of D. R. V. G. has cured us both.

Dr. J. W. C. Gould.
Syracuse, N. Y.

Guaranteed by all druggists.

Thomas Smith of New York has been sentenced to prison for ten days and fined $100 for cruelly forcing his fifteen-year-old son to engage in a walking match.

Night sweats, coughs, emaciation and decline prevented by Malt Bitters.

Recent Stock Sales.

U. S. Sixes, 1881, coupon	102
United States new 4½s, coupon	111 5-8
U. S. new 4s, coupon	113 5-8
Maine State 6s, 1889	116
N. H. State 6s	119 5-8
Massachusetts State 6s, Gold	111
Portsmouth City 6s, 1893	105 3-4
Eastern R. R. 4½s	105
Ports., Great Falls & Conway 4½s	86
Great Falls Manufacturing Co	115
Cocheco Manufacturing Co	350
Salmon Falls Manufacturing Co	295
York Manufacturing Co	1367 1-2
Boston & Lowell R. R.	100
Boston & Maine	148 1-2
Boston & Providence	154 3-4
Boston & Albany	166
Nashua & Lowell	140
Concord	100
Eastern	36
Eastern Railroad in N. H.	91
Fitchburg	140
Manchester & Lawrence	130 1-4
Michigan Central	113
Northern N. H.	108
Old Colony & Newport	129
Ports., Great Falls & Conway	78
Portland, Saco & Portsmouth	112
Portsmouth & Dover Railroad	105
Maine Central	34

Portsmouth Wholesale Prices.

Reported by BUTLER & LAIGHTON, Grocers.

Butter, per lb 28 to 33c.
Corn per bushel, Western 70c; Northern 80c.
Cheese, 10c per lb.
Coal, Anthr, per ton $8.00, Smith's, per ton $6.00.
Eggs per dozen, 16c.
Flour, Fancy, 7.00 @ 8.00; Ex. $9.00.
Fish per ½ by the qtl, Cod 5 @ 6c; Pollock 2½c.
Hay per ton, $16 @ $18.
Kerosene Oil per gallon, 12½c.
Lard per lb. by the tub, 12½c.
Lard Oil per gallon, 90c.
Molasses per gal., Cuba 42c; N. O. 55c @ 65c.
Oats per bushel, 38c.
Potatoes per bushel, 60c.
Pork per bbl., $14.00 @ 18.00.
Plaster per ton, lump $6.00; ground $10.
Rye, Northern, per bushel, 60c.
Soap per lb, No. 1, 6c @ 7c.
Sugar per lb, Br. 8½ @ 9c; Gr. 9½; Crushed 10½c.
Tea per lb, Black 40c @ 70c; Green 50c @ 60c.
Wood per cord, Hard $5, Pine $3.

STATED MEETINGS.

CITY GOVERNMENT.

In the City Building, Market Square.

Board of Mayor and Aldermen—Thursday evenings.

Common Council—Thursday evenings.

Board of Overseers of Poor—Tuesday evenings.

Board of Instruction—First Wednesday in each Month.

Board of Engineers—Tuesday next following the first Monday in each Month.

MASONIC.

In Masonic Hall, Congress Block.

St. John's Lodge, No. 1—First Wednesday of each Month.

St. Andrew's Lodge, No. 56—Second Monday of each Month.

Washington Chapter, No. 3, R. A. M.—Fourth Tuesday of each Month.

Davenport Council, No. 5, R. and S. M.—Third Thursday of March, June, September and December.

DeWitt Clinton Commandery, Knights Templar—Third Monday of each Month.

Ineffable Grand Lodge of Perfection—Third Wednesday of January, April, July and October, annual meeting 3d of Hebrew month Adar.)

Rockingham Masonic Relief Association—Annual meeting first Friday in January.

Portsmouth Rose Croix Chapter, No. 1, E. M. R. M., Second Friday evening of each month at seven and a half o'clock, at Memphys Hall, No. 5 Daniel street.

I. O. O. F.

At Odd Fellows' Hall, National Block.

Piscataqua Lodge, No. 6, meets Monday evenings at 7½ o'clock.

New Hampshire Lodge, No. 17—Wednesday evenings at 7½ o'clock.

Osgood Lodge, No. 48—Thursday evenings at 7½ o'clock.

Strawberry Bank Encampment, No. 5—Second and Fourth Fridays of each Month.

Mount Sinai Encampment, No. 19—First and Third Fridays in each Month.

Union Rebecca Degree, Lodge No. 3, First and third Tuesday in each Month, at 7½ o'clock.

RELIEF ASSOCIATIONS.

Portsmouth Odd Fellows' Mutual Relief Association—Annual meeting fourth Tuesday evening of January.

Temperance Mutual Relief Association—At Mercantile Hall, First and Third Wednesday evenings of each Month.

Mutual Relief Association of Rockingham County—Second Tuesday of January and December.

Portsmouth Firemen's Mutual Relief Association—Second Wednesday of January, April, July and October.

OTHER ORGANIZATIONS.

At Odd Fellows' Hall, Daniel Street.

Storer Encampment, Post No. One, G. A. R.—Third Wednesday of each Month.

St. George Council, No. 21, Legion of Honor—second and fourth Tuesday evenings of each month.

Portsmouth Commandery, No. 47, United Order of the Golden Cross—Thursday evenings.

Portsmouth Grange—At Hall No. 3 Congress street on the second and fourth Thursday evenings of each month.

Strawberry Bank Lodge, No. 52, I. O. G. T., each Wednesday evening at 7 30 o'clock, at Mercantile & Grange Hall, No. 3 Congress street.

Rockingham Lodge, No. 37, I. O. Good Templars—Each Thursday evening at the hall in Exchange Building.

Langdon Colony, No. 15, Pilgrim Fathers, first and third Friday evenings of each month at Golden Cross hall, Daniel street.

Band of Hope—Every Saturday afternoon at three o'clock, at Bow Mission Hall.

Damon Lodge, No. 9, Knights of Pythias—At Pythian Hall, corner Market and Daniel streets, Tuesday evening of each week.

Portsmouth Mechanics' Association—Open to membership of all reputable Mechanics and Manufacturers. Rooms in Mechanics' Block, corner Congress and Fleet streets. Reading Room free to members and strangers visiting the city. Quarterly Meetings the first Tuesday evenings in November, February, May and August. Election of officers at November meeting.

Orion Tent, No. 500, Knights of Maccabees, first and third Monday evenings of each month at Good Templars hall, Pleasant street.

Sagamore Lodge, No. 258, Knights of Honor, at Hall No. 344 Market street, second and fourth Monday evenings of the month.

Newichwannock Tribe, No. 4, Improved Order of Red Men—Each Friday evening at Pythian Hall, No. 38 Market street.

Woman's Temperance League—Each Thursday afternoon from three to four o'clock at Bow Mission hall, Market street.

Portsmouth Workingmen's Institute and Reading Rooms, corner of Cornwall and McDonough streets. Organized August 23d, 1877. Open week days from 10 A. M. to 9 P. M.; Sundays 3 A. M. to 9 P. M. Regular business meetings third Thursday evening of each month.

Alpha Council, No. 83, Royal Arcanum—First and Third Tuesday evenings of each month, at Hall No. 24 Market street.

Mercantile Library Association, at hall No. 3 Congress street. Ladies and gentlemen may become members or subscribers. Library open every Saturday afternoon.

Star of Hope Degree Temple, No. 6, I. O. G. T., meets on the 2d and 4th Tuesday of each month, at Good Templars' Hall, Pleasant street.

Old Oaken Bucket Division, No. 2, S. of T.—Each Monday evening at Hall corner of Ladd and Market streets.

Fire Companies—At their respective Engine Houses on the first Monday of each month.

THE

Mutual Life Insurance Co

of New York.

F. S. WINSTON, President.

The Largest Company In The

WORLD.

ASSETS

$92,000,000

Securely Invested.

Age.	Annual premium to secure $1000 at death. Mutual Life Reduced Rates.	Number of years before the premium at six per cent compound interest would amount to $1000.
25	16.91	26
26	17.34	25
27	17.79	25
28	18.26	25
29	18.76	24
30	19.30	24
31	19.85	24
32	20.44	23
33	21.06	23
34	21.73	22
35	22.42	22
36	23.16	22
37	23.94	21
38	24.78	21
39	25.66	20
40	26.61	20
41	27.60	20
42	28.66	19
43	29.79	19
44	30.99	18
45	32.27	18
46	33.64	17
47	35.11	17
48	36.66	16
49	38.33	16
50	40.10	16
51	41.99	15
52	44.01	15
53	46.16	14
54	48.47	14
55	50.92	13
56	53.55	13
57	56.35	12
58	59.35	12
59	62.56	11
60	65.99	11

ILLUSTRATION. At age 25 an annual premium of $16.91 will secure a policy for $1000, payable at death. By the same annual outlay and the ordinary methods of investment it would take 26 years, at six per cent compound interest, to save $1000.

Can any man afford to risk the chances of living twenty-six years to make a thousand dollars for his family, when he can secure the same benefit at once by taking a life insurance for this amount?

If he feels that he cannot afford to be without insurance on his house, which may never burn, can he afford to be without insurance on his life, which is sure to end sooner or later?

THOSE WHO DESIRE

Safe Life Insurance

are invited to apply to

C. M. GIGNOUX

GENERAL AGENT

— FOR THE —

States of MAINE

— AND —

NEW HAMPSHIRE!

Office National Block.....Portsmouth, N. H.

WILL CURE

RHEUMATISM!
NEURALGIA!
DYSPEPSIA!

And all Nervous and Brain Diseases and Paralysis. No other like it!
Sent by mail everywhere!
Small Size, $1.00. Double Size, $2.00.
Address all communications to
W. H. BROWN, Manager.
96 Tremont Street, Boston, Mass.
AGENTS WANTED EVERYWHERE.
MENTION THIS PAPER.

If not satisfactory after fair trial will refund the money. For sale by all first-class Druggists.

w,s& d tmay17

SALEM LEAD COMPANY,

CORRODERS AND GRINDERS OF

Pure White Lead

AND MANUFACTURERS OF

LEAD PIPE and SHEET LEAD.

All goods warranted to be equal to those of any other manufacturer.

FRANK A. BROWN, Treasurer.
SALEM, MASS.

WHIPS!

In Large Variety, Cheap

— AT —

LARRABEE'S, 26 Congress Street Up-Stairs.

$72 a week. $12 a day at home easily made. Costly outfit free. Address True & Co., Augusta, Maine.

New Advertisements.

TEACHERS WANTED! $75 to $150 per month, steady work; all the spring, and summer. For particulars address J. C. McCURDY & CO., Philadelphia, Pa.

THE RELISH OF THE WORLD!

HALFORD SAUCE!

SOLD BY ALL GROCERS.

RUPTURE

Wesley Phillips' Case.

DR. J. A. SHERMAN—*Dear Sir:* I am happy to inform you that I am entirely cured of my large scrotal rupture. It is one year ago to-day that I received your treatment, I have tested the cure by going without the appliance. My business is that of a locomotive engineer. My rupture, as you well know, was similar to that of Mr. Jordan's, in your pamphlet of illustrations.

I was ruptured in the year 1863, while in the army. I have tried spring and elastic trusses with great discomfort and injury, my rupture always growing worse. Finding I must get some relief or give up my business, I determined to try you as a last resort, and I must say that I found your treatment a complete success. My improvement and cure have, considering my terrible condition, surprised my friends as well as myself. During your treatment I worked hard in my business, enjoying both safety and comfort, and have not lost a day's work. My general health has also improved. I will take pleasure in recommending the afflicted to you whenever I have an opportunity.

You may publish this letter for the benefit of humanity. My address is 211 East 44th st. Will at any time be happy to answer inquiries.

Yours respectfully,
WESLEY PHILLIPS.

NEW YORK CITY, Oct. 24th, 1880.

Its Relief and Cure as Certain as Day follows Day.

Since the reduction of Dr. Sherman's terms, thousands are crowding upon him for treatment, gladly throwing away their galling, irksome, destroying, and life-punishing trusses. His treatment for the affliction makes the patient comfortable and safe in the performance of every kind of exercise and labor. It is a grand thing, and those who are ruptured and do not provide themselves with it must endure the dangers of this precarious affliction and the use of trusses all through life. Thousands of those cured give the most flattering testimonials of gratitude to Dr. Sherman. He is the author and inventor of his popular system; he imparts his secret to no one; it is applicable to all classes, and, under his reduced rate, within the reach of almost everyone.

Patients can receive treatment and leave for home same day. Dr. Sherman's Book on Rupture gives convincing proofs from professional gentlemen and others of his successful treatment. It is illustrated with photograph pictures of bad cases before cure, and is sent to those who send 10 cents. Principal office 251 Broadway, N. Y. Branch office 45 Milk street, Boston. Days in New York—Monday, Tuesday, Saturday. In Boston—Wednesday, Thursday and Friday.

tap3

ORGANS $30 to $1,000; 2 to 32 stops. Pianos $125 up. Factory prices. Address Daniel F. Beatty, Washington, N. J.

BENSON'S

CAPCINE POROUS PLASTER

No Remedy more widely or Favorably known. It is rapid in relieving, quick in curing. For lame back, Rheumatism, Kidney Affections, and aches and pains generally, its the unrivalled remedy.

'ONE HUNDRED' **Agents Wanted!**

For Three of the best and fastest selling Books ever published. Agents report $3 to $10 a day profits. Men and women wanting easy paying business should not lose this chance to secure Territory, remember best terms and works. People will buy. Send for Circular at once to D. L. GUERNSEY, Publisher, 61 Cornhill St., Boston, Mass., or Concord, N. H. tmeis6

THE

New Hampshire Gazette!

Established 1756.

The Gazette is published every Thursday and sent to Subscribers at the low price of $1.50 per year, paid in advance, or $2 at the end of the year.

It contains full accounts of all of importance that transpires in Portsmouth and its vicinity, and a condensed summary of news, foreign and domestic; editorials upon current topics; New Hampshire items; carefully prepared marine news, containing reports of vessels owned at this port, or officered by men from Portsmouth or its neighborhood; and is just the paper for residents desiring to be posted on all that takes place at home, while to those living in the vicinity of Portsmouth, or to former residents who retain their interest in the "old home by the sea," it is the best means of keeping informed of what transpires in this city.

— THE —

NEW HAMPSHIRE GAZETTE

Contains more original matter

Than any other paper of its size in the State, the editors working more with their pens than with their scissors.

TO ADVERTISERS

THE N. H. GAZETTE

Presents an excellent opportunity for a weekly invitation to customers, at a reasonable rate, and all those who desire to reach patrons in Rockingham and York counties will find it an economical medium. THE GAZETTE is in many instances the only paper taken by families, and it is read to a large extent in localities whence is derived much of the trade of Portsmouth, a fact which our merchants should not fail to bear in mind.

Subscriptions Received

AT THE OFFICE, 7 PLEASANT ST.,

Exchange Buildings, nearly opp. Post Office;

Or by remittance to

Chronicle & Gazette Publishing Co.

Specimen numbers sent on applicatio

BENJ. F. GRAFTON. STORY B. LADD,
HALBERT E. PAINE,
Late Commissioner of Patents.

PATENTS!

PAINE, GRAFTON & LADD,

Attorneys-at-Law and Solicitors of American and Foreign Patents.

412 FIFTH STREET, WASHINGTON, D. C.

Practice patent law in all its branches in the Patent Office, and in the Supreme and Circuit Courts of the United States. Pamphlet sent free on receipt of stamp for postage.

WHIPS! Costly outfit free. Address True & Co., Augusta, Maine.

Portsmouth Daily Chronicle.

By CHRONICLE & GAZETTE PUBLISHING COMPANY.

PORTSMOUTH, N. H., ~~TUESDAY~~ Wednesday, MARCH 8, 1881.

$6 PER YEAR IN ADVANCE. THREE CENTS PER COPY.

THE PORTSMOUTH DAILY CHRONICLE

(Established August 2d, 1852,)

Is Published Every Morning, Sundays excepted, at No. 7 Exchange Building, Pleasant street, opposite the Post Office, by the

Chronicle and Gazette Publishing Company.

TERMS $6.00 PER YEAR.

The New Hampshire Gazette

(The Oldest Newspaper in the United States, established Oct. 7, 1756,)

is published every THURSDAY at the same office. Terms, $1.50 per year; $2.00 per year, if not paid in advance.

ADVERTISEMENTS inserted on reasonable terms, in either or both papers. The GAZETTE, having a large country (in addition to its local) circulation, is an excellent medium of advertising. A liberal reduction made when advertisements appear in both papers.

☞ Correspondence from neighboring towns, containing items of public interest, will be gladly received. All communications should be addressed and all checks made payable to the

CHRONICLE & GAZETTE PUBLISHING CO., PORTSMOUTH, N. H.

The Job Printing Business is conducted in the same office by Mr. Charles W. Gardner, who keeps on hand a large and well-selected stock of all materials required in his line.

Mr. J. H. Bates Newspaper Advertising Agent, 41 Park Row (*Times* Building), New York, is authorized to contract for advertisements in the CHRONICLE and GAZETTE, at our best rates.

Transportation.

Eastern & Maine Central Railroad Line.

CARS leave the Station of the Eastern Railroad, between Deer and Elm streets, as follows:

For Boston, at 4.05, 7.15, 8.20, 11.05, A. M.; 3.15, 5.30, P. M. Sundays, 4.45 A. M.; 5.30 P. M.

For Portland, Augusta, Brunswick and Lewiston, 10.00, A. M.; 3.55, P. M.; 9.10 P. M. Sunday 9.10 P. M.

For Bangor, Waterville, etc., 10.00 A. M., 9.10 P. M. Sundays 9.10 P. M.

For St. John and Halifax, 9.10 P. M. Sundays 9.10 P. M.

For Great Falls and Wolfeborough, 10.00, A. M.; 5.40 P. M.

For North Conway, 10.00, A. M.

For Dover and Way Stations, 5.00, 10.00, A. M.; 12.15, 5.00, 7.00 P. M.

Trains leave For Portsmouth—

From Boston, 7.30, 10.00 A. M., 12.30, 3.15, 4.45, 7.00 P. M. Sundays 8.00 A. M., 7.00 P. M.

From Portland, 2.00, 8.45 A. M.; 1.00 P. M.

From North Conway, 7.05 A. M.

From Wolfeborough, 8.15 A. M.; 3.00, P. M.

From Wolfeboro Junction, 6.36, 8.36, A. M.; 3.40 P. M.

From Great Falls, 7.52, 10.00 A. M.; 4.40 P. M.

From Dover, 6.45, 10.25 A. M.; 2.25, 5.00, 7.30 P. M.

From Newington, 7.01, 10.40 A. M.; 2.41, 5.16, 7.58 P. M.

Trains from Boston arrive at Portsmouth at 9.50, 12.15, 2.56, 5.30, 7.00, 9.00. Sundays at 10.25 A. M.; 9.00 P. M.

Trains from Portsmouth arrive at Boston at 6.30, 9.20, 10.40 A. M.; 1.15, 5.30, 7.50 P. M. Sundays 6.30 A. M.; 7.50 P. M.

D. W. SANBORN, Master of Transportation. LUCIUS TUTTLE, G. P. & T. A.

Oct., 1880.

Concord & Portsmouth Railroad.

PASSENGER TRAINS leave Concord Railroad Station, foot of Bridge street:

For Newmarket Junction, Manchester, Concord and Upper Railroads, at 7.55 A. M., and 5.20 P. M.

Arrive at Manchester at 9.46 A. M., 7.10 P. M.

Arrive at Concord at 10.35 A. M., and 8.15 P. M.

Leave Concord at 7.30 A. M., and 3.35 P. M.

Leave Manchester at 8.16 A. M., and 4.25 P. M.

Arrive at Portsmouth at 10.10 A. M., and 6.15 P. M.

☞ All trains connect at Newmarket Junction, with trains of the Boston & Maine Railroad for Exeter, Haverhill, Lawrence and Boston; and for Dover, Great Falls and Portland; at Concord with trains to and from all the Upper Railroads.

H. E. CHAMBERLIN, Supt.

STEAMER JAMES SAMPSON.

KITTERY & PORTSMOUTH.

TIME TABLE.

From Navy Yard Bridge.		From Navy Yard Landing.	
Leave Kittery at	6:45 A.M	*Leave Ports'th at*	7:25 A.M
" "	8:50	" "	9:15
" "	9:50	" "	11:00
" "	11:15	" "	12:15P.M
" "	2:00P.M.	" "	2:00
" "	3:30	" "	4:00
" "	4:15	" "	5:00
" "	5:30	" "	6:45
" "	7:15	" "	7:50
" "	8:00	" "	9:00

Fare Five Cents Each Way.

Extra trips to accommodate parties or entertainments. Freight taken at reasonable rates. A passengers' waiting room is now open in the Trips Building, near the end of the bridge in Kittery, where tickets are for sale, either single or in packages, and where bundles may be left for forwarding. A. STEVENSON, Proprietor.

STEAMER "MYSTIC."

KITTERY AND PORTSMOUTH.

TIME TABLE.

Leave Stimpson's wharf, Kittery,		Leave Adams & Co.'s wharf, foot of Daniel St., Portsmouth,	
"	8:45 A. M.	"	9:30 A. M.
"	10:00 A. M.	"	10:50 A. M.
"	11:15 A. M.	"	12:20 P. M.
"	1:30 P. M.	"	2:50 P. M.
"	3:15 P. M.	"	4:00 P. M.
"	4:15 P. M	"	5:15 P. M.

Wednesday evening, leave Kittery at 6.30, Portsmouth at 8.00. Saturday evening, leave Kittery at 6.30 and 8.30, Portsmouth at 8.00 and 9.00.

Fare Five Cents Each Way.

Extra trips to accommodate parties and entertainments. Freight taken at low rates. Parties wishing to charter the steamer for excursions can do so by applying to

CAPT. H. W. TREFETHEN, Proprietor.

WALLACE HACKETT,

ATTORNEY-AT-LAW.

Office temporarily at U. S. Court House.

PORTSMOUTH, N. H

A. S. L.

Take Notice.

All correspondence should be with M. A. Dauphin, as below. In all cases the TICKETS themselves are sent, and never circulars offering certificates or anything else instead. Any one proposing to offer anything else by circular or otherwise, on his own behalf or that of the Company, is a Swindler.

A SPLENDID OPPORTUNITY TO WIN A Fortune. First grand distribution, Class A, at New Orleans, Tuesday, March 8, 1881—130th Monthly drawing.

LOUISIANA STATE LOTTERY COMPANY.

This Institution was regularly incorporated by the Legislature of the State for Educational and Charitable purposes in 1868 *for the term of Twenty-five Years*, to which contract the inviolable faith of the State is pledged, which pledge has been renewed by an overwhelming popular vote, securing its franchise in the new constitution adopted December 2d, A. D., 1879, with a capital of $1,000,000, to which it has since added a reserve fund of over $850,000. ITS GRAND SINGLE NUMBER DISTRIBUTION will take place monthly on the second Tuesday. *It never scales or postpones.* Look at the following Distribution:

CAPITAL PRIZE, $30,000.

100,000 TICKETS AT TWO DOLLARS EACH.

HALF-TICKETS, ONE DOLLAR.

LIST OF PRIZES.

1 Capital Prize	$30,000	
1 Capital Prize	10,000	
1 Capital Prize	5,000	
2 Prizes of $10,000	5,000	
5 Prizes of 2,000	5,000	
20 Prizes of 500	10,000	
100 Prizes of 100	10,000	
200 Prizes of 50	10,000	
500 Prizes of 20	10,000	
1,000 Prizes of 10	10,000	
APPROXIMATION PRIZES.		
9 Approximation Prizes of $300	27,000	
9 Approximation Prizes of 200	1,800	
9 Approximation Prizes of 100	900	
1857 Prizes, amounting to	$150,400	

Responsible corresponding agents wanted at all points, to whom liberal compensation will be paid.

For further information, write clearly, giving full address. Send orders by express or Registered Letter, or Money order by mail. Address only to M. A. Dauphin, New Orleans, La., or same person at No. 519 Broadway, New York.

All our Grand Extraordinary Drawings are under the supervision and management of Gen. G. T. Beauregard, of La., and Gen. Jubal A. Early, of Va.

The following is the sworn statement to the Insurance Commissioners of Massachusetts of the financial condition of the

NEW ENGLAND MUTUAL LIFE Insurance Company,

Of Boston, on the 1st of December, 1880.

ASSETS.

Stocks and Bonds at market value,		$10,161,704 25
Loans on Mortgage,		2,140,725 00
Real Estate,		1,512,726 70
Premium Notes secured by policies worth double the amount loaned,		1,289,221 04
Amount of deferred quarterly premiums,		207,407 45
Outstanding Renewal Premiums upon policies upon which a valuation has been made and reserved,		176,536 65
Accrued Interest and Rents,		198,051 13
Cash in Banks,		417,266 38
Loans on Collateral,		104,200 00
		$16,041,879 40

LIABILITIES

Reserve at 4 per cent, in compliance with the statutes of Massachusetts,	$13,071,959 52	
Dividends unpaid,	192,623 36	
Death losses unpaid,	22,409 00	
Matured endowments unpaid,	23,327 00	
		$13,352,918 88
Surplus,		$2,588,960 52

37th Annual Report now ready for distribution. Free to any address.

BENJ. F. STEVENS, President.
JOSEPH M. GIBBENS, Secretary.
eodmch9dawly

30TH

Popular Monthly Drawing of the

Commonwealth Distribution Co.,

AT MACAULEY'S THEATRE,

In the City of Louisville, on

THURSDAY, MARCH 31st, 1881.

These drawings occur monthly (Sunday excepted), under provisions of an act of the General Assembly of Kentucky, incorporating the Newport Printing and Newspaper Co., approved April 9, 1868.

☞ This is a special act, and has never been repealed.

The United States Circuit Court on March 31st rendered the following decisions:

1st. That the Commonwealth Distribution Company is legal.

2d. Its drawings are fair.

N. B.—This Company has now on hand a large reserve fund. Read the list of prizes for the

March Drawing.

1 Prize	$30,000	100 Prizes	$100 each	$10,000
1 "	10,000	100 "	50 "	10,000
5 "	5,000	500 "	20 "	10,000
10 "	$1000 each	10,000	1000 "	10 "	10,000
20 "	500 "	10,000			
9 Prizes $300 each, Approximation Prizes,					$2,700
9 "	200 "	"	"	"	1,800
9 "	100 "	"	"	"	900
1,960 Prizes					$112,400

Whole Tickets, $2. Half Tickets, $1.
27 Tickets, $50. 55 Tickets, $100.

Remit money or bank draft in letter, or send by express. Don't send by Registered letter or post-office order. Orders of $5 and upward, by express, can be sent at our expense. Address all orders to R. M. BOARDMAN, Courier-Journal Building, Louisville, Ky., or J. J. Commerford, 212 Broadway, New York.

Advertising Cards.

SEND 6 CENTS for 2 sets large, handsome cards, new styles, printed with advertisement or plain; 3 sets for 10c. The 5 sets, all different, for 15c. G. P. BROWN, Beverly, Mass. d&wtmch10

SAM'L BUDD

1,101 Broadway, cor. 24th st., New York City, invites attention to his superb assortment of goods for gentlemen's wear selected abroad specially for first-class trade, and unequalled for richness, style or beauty

Dress Shirts are Mr. Budd's specialty. Customers pronounce them the best made.

Special orders for goods made here or in Europe promptly attended to.

An established reputation of over twenty years guarantees honorable dealing.

Portsmouth Insurance Agency

ESTABLISHED 1851.

JOHN SISE, INSURANCE AGENT, OFFICE,

4 Market Sq., Up-Stairs.

ÆTNA INSURANCE CO., Of Hartford, Conn.
HOME INSURANCE CO., Of New York.
HARTFORD FIRE INSURANCE CO., Of Hartford, Conn.
ROYAL INSURANCE CO., Of Liverpool, Eng.
FRANKLIN FIRE INSURANCE CO., Of Philadelphia, Pa.
PHENIX INSURANCE CO., Of Brooklyn, N. Y.
LONDON AND LANCASHIRE FIRE INSURANCE CO., Of Liverpool, Eng.
Pennsylvania Fire Insurance Company, Of Philadelphia, Pa.
METROPOLE INSURANCE CO., Of Paris, France.

Responsible Companies, Equitable Rates. Large Assets, Prompt Settlements.

JOHN SISE,

Insurance Agent, 4 Market Sq., Up-Stairs.

MORSE & ILSLEY

FIRE, LIFE AND ACCIDENT

INSURANCE

AGENTS,

Represent the following reliable companies,

THE INSURANCE COMPANY OF NORTH AMERICA. *Of Philadelphia, Pa.*

LIVERPOOL and LONDON and GLOBE *U. S. Office, New York City.*

SPRINGFIELD, *Of Springfield, Massachusetts.*

QUEEN, *Liverpool and London.*

PHŒNIX, *Of Hartford, Conn.*

ORIENT, *Of Hartford, Conn.*

TRAVELLERS' LIFE and ACCIDENT COMPANY, *Of Hartford, Connecticut.*

NEW ENGLAND MUTUAL LIFE, *Of Boston, Mass.*

The above companies are well known and reliable, and we solicit the patronage of our friends and the public. All losses adjusted and promptly paid at our office.

MORSE & ILSLEY,

NO. 14 PLEASANT ST., UP ONE FLIGHT

PERRY & CO'S

TRADE J&C MARK

STEEL PENS

of superior English make; famous for durability and elasticity; great variety of styles suited to every kind of writing.

For sale by dealers generally.

THIRTY-SIX assorted samples for trial, including the celebrated "U" and "FA" Pens, enclosed in a useful metal box, by mail, on receipt of Twenty-five Cents.

IVISON, BLAKEMAN, TAYLOR & CO, SOLE AGENTS FOR UNITED STATES.

138 and 140 Grand St., New York.

WINE.

25 BASKETS CHAMPAGNE, Quarts and Pints, Moet and Chandon and Heidsick & Co.

20 CASES CLARET. Price $6 to $12. For sale by

H. F. GERRISH.

D. R. V. G. CURES

Dyspepsia, Indigestion, And all troubles arising therefrom, such as Sick Headache, Dizziness after Eating, Acidity of the Stomach, Flatulency, Liver and Kidney Complaint, Torpid Liver, Constipation, Piles, Aches in the Back and Limbs. It is the best Blood Purifier in the World. Guaranteed by all Druggists to give perfect satisfaction or money refunded. Try it. Our Vitalizing Tonic Bitters,—the best appetizer in the World. Call for them.

D. R. V. G. Mfg. Co., Prop's, SYRACUSE, N. Y.

New York Depot, C. W. Crittenton, 115 Fulton Street.

STEPHEN D. SCRIGGINS, Carriage Painter,

No. 16 Vaughan Street, Portsmouth, N. H.

Having spacious and good accommodations and long and large experience, he solicits patronage in this line.

Sardines and Beef.

50 Dozen cases Philippe & Canaud

SARDINES,

Price 30 cents for halves and 20 cents for 1 boxes.

1000 LBS. CORNED BEEF,

Price 20 Cents. For sale by

H. F. GERRISH.

BEEF TONGUES

AND

Smoked Halibut,

for sale by

HENRY F. GERRISH.

DRAIN PIPE.

AKRON DRAIN PIPE, all sizes, for sale at No 5 Elm street.

SAMUEL CLEAVES & SON.

JOHN S. TILTON, NACKER,

18 Congress Street.

PORTSMOUTH, N. H.

Would like to call the attention of the people to the

FINEST ASSORTMENT OF GOODS

in his line ever offered in the city, consisting of

HARNESSES, COLLARS, WHIPS, ROBES, TRUNKS, Traveling Bags, Etc.

NEAT'S FOOT, VACUUM, and CASTOR OILS by the gallon, at as low prices as first quality goods can be obtained.

☞ Also KENDALL'S SPAVIN CURE, which is having a increased sale every year.

LIEBIG CO'S

COCA BEEF TONIC.

Highest Medals. Indorsed and Prescribed by Medical Men of all Schools.

Professor Duncan Campbell, M.D., LL.D., *President Royal College of Physicians and Surgeons*, etc., etc., says: "It has more than realized my expectations."

Professor J. M. Carnochan, M.D., *Professor of Surgery New York Medical College*, says: "My patients derive marked and decided benefit from it."

Professor H. Goullon, M.D., *Physician to the Grand Duke of Saxony; Knight of the Holy Cross*, etc., says: "It gives more tone than anything I have ever prescribed."

Sir Robert Christison, M.D., LL.D., F.R.S., *Physician to her Majesty the Queen; President Royal British Association*, etc., etc., says: "The properties of the Coca are the most remarkable of any known to the medical world. From repeated personal trials I am convinced that its use is highly beneficial and tonic."

Valuable in malaria; ague; malarial debility; dumb ague; low fever; marasmus; paralytic; spinal and nervous affections; female weaknesses; bilious and liver affections; weak throats; palpitation and other affections of the heart; epilepsy or falling sickness; weakness of the voice of actors, singers, public speakers and clergymen; colic; flatulency; sea sickness; falling out of the hair; asthma; shortness of breath; wasting diseases; etc., etc. It is gratefully refreshing and restorative after prolonged mental and physical strain. It is pleasant and agreeable, and is readily retained by the most delicate stomach. Dr. McBean (British Medical Journal) found it of great service in consumption. Baron von Humboldt says he has never known a case of consumption or asthma among those accustomed to its use, and that they live to a great age, retaining their mental and physical faculties to the last (Cosmos).

SOLD BY ALL DRUGGISTS.

Price One Dollar Per Bottle.

☞ PREPARED ONLY BY ☜

The Liebig Laboratory & Chemical Works Co., NEW YORK, PARIS, AND LONDON.

GOVERNMENT BONDS!

We are prepared to pay on presentation in any amount the highest market price for the CALLED BONDS of 1865 and 1867, and we will receive them at full value in exchange for other issues of UNITED STATES BONDS, or in exchange for other safe Securities paying 5, 6 and 7 PER CENT interest.

GEO. WM. BALLOU & CO.

72 Devonshire Street.....Boston.
8 Wall treet.....New York.

Good and Reliable INSURANCE COMPANIES.

COMMERCIAL UNION, of London.
FIRE ASSOCIATION, of Phila.
NIAGARA, of New York.
CONNECTICUT, of Hartford.
PHOENIX, of London.

F. W. DEROCHEMONT & SON

NO. 3 CONGRESS STREET.

For Sale,

TO Whomever May be in Want—OAK PILES, large or small, for bridge or wharf purposes; OAK PLANK, sawn to dimensions; HARD WOOD, by the cord; FACED ROCKS, for cellar walls or other purposes; GRAVEL, SAND, or GOOD SOIL to raise low land.

WM. S. WILLEY.

$5 TO $20 per day at home. Samples worth $5 free. Address Stinson & Co., Portland, Maine.

HOSTETTER'S CELEBRATED STOMACH BITTERS

Invalids who have lost but are recovering vital stamina, declare in grateful terms their appreciation of the merits as a tonic of Hostetter's Stomach Bitters. Not only does it impart strength to the weak, it corrects an irregular acid state of the stomach, makes the bowels act at proper intervals, gives ease to those who suffer from rheumatism and kidney troubles, and conquers as well as prevents fever and ague.

For sale by all Druggists, and Dealers generally.

Woman's Triumph.

A Severe Surgical Operation. It is Endured without taking Ether. Subject, Mrs. Eward Myers, of Rondout, N. Y.

The case of Mrs. Edward Myers, of Rondout N. Y., furnishes an apt illustration of woman's power of endurance. This lady had been treated for months in the usual way for Erysipelas of the hand without benefit. Not until the hand had become a mass of putrified flesh, did she turn to Dr. David Kennedy, proprietor of the "Favorite Remedy," for help.

He at once informed her that it was impossible to save the hand—it must be amputated. She received this terrible intelligence quietly, declined to take ether, stipulating merely to hold her husband's hand during the operation, and underwent the painful process without moving a muscle or uttering a groan. Dr. Kennedy then gave "Favorite Remedy" freely to cleanse the blood and prevent the return of the disease, and Mrs. Myers now lives and rejoices in her great deliverance.

"Favorite Remedy" is fast becoming a trusted household friend in all cases of Female Weakness and diseases of the blood. One dollar a bottle. Your druggist has it.

CANTERBURY SHAKERS' BLOOD-PURIFYING SARSAPARILLA.

Prescribed by Physicians and Druggists for nearly Fifty Years.

THE SHAKER'S SARSAPARILLA is just what it purports to be.—*Dixi Crosby, M. D.* I have long prescribed it, as I think it a most valuable medicine.—*Jeremiah Blake, M. D., Gilmanton, N. H.* Have known it for nearly half a century. Our confidence in it is in no way impaired.—*Carlton & Hovey, Druggists, Lowell.* I speak with confidence of it, having prescribed it for eighteen years.—*S. M. Dinsmor, M. D., Franconia, N. H.* Give me the Shakers' Sarsaparilla in preference to all others.—*C. A. Gullmette, M. D., Boston.* I have the most unbounded confidence in its healing and renovating properties.—*Wm. R. Preston, Druggist, Portsmouth, N. H.* I consider it the best preparation made.—*A. G. Wilber, Druggist, Boston.*

Do not fail to make a trial of this great Blood Purifier, Appetizer, and Tonic, the first and best of all medicines called Sarsaparilla, which is prepared from selected SHAKER ROOTS, HERBS AND BERRIES by the CANTERBURY SOCIETY OF SHAKERS, and is beyond all question the purest, safest, and most effective family medicine in the world. Ask for CORBETT'S SHAKERS' SARSAPARILLA. The genuine is signed by THOMAS CORBETT, its inventor, and sold by druggists generally.

SHAKER VILLAGE, N. H., Jan. 1, 1880.

☞ Enclose Stamp for Shaker Manual.

MALT UNFERMENTED

THERE is no greater BLOOD-PURIFYING and INVIGORATING PRINCIPLE in the world of medicine than MALT BITTERS, prepared by the MALT BITTERS COMPANY from *Unfermented Malt and Hops.* It is a Perfect Renovator of feeble and exhausted constitutions. It enriches the blood, solidifies the bones, hardens the muscles, quiets the nerves, perfects digestion, cheers the mind, and vitalizes with new life every fluid of the body. It is so, because it strikes at the root of all debility—ENFEEBLED DIGESTION and IMPOVERISHED BLOOD. Sold everywhere.

MALT AND HOPS BITTERS

WHIPS All kinds, cheap, at LARRABEE'S 26 Congress Street, up-stairs.

Daily Chronicle.

Preparing for Gardening.

A large portion of the vegetables cultivated in gardens depend for successful growth on a very rich soil. Hence the importance of providing plenty of manure, and of applying it properly. Old or rotted manure is always recommended as best by gardeners, and is generally pronounced indispensable. But fresh manure, if not buried with litter, and if well pulverized and thoroughly diffused through the soil, will answer an excellent purpose. Thrown on the ground carelessly and left in lumps, it is worthless. A good growth of fine vegetables has been made where it has been thoroughly ground into the soil, finely intermixed with it, and the surface kept clean and mellow through the season. And yet so many do all the work by halves, that it may not be best to recommend it, unless for autumn application, when it will be well dissolved during the several months before it is drawn upon by growing plants. It may also answer well for crops that are not set out or sown till approaching midsummer, such as winter cabbages or turnips, if applied previously, and thoroughly broken and worked in with harrow or rake in good season. Land which is made rich by successive manurings every year, will of course be best, and manure should not be applied for gardening, especially if in large quantities, without thorough pulverization and intermixture. The more completely these two requisites are attended to, the larger may be the application. Its effect will be greatly increased by frequent and perfect stirring of the soil through the season.

Farmers' gardens will not get sufficient cultivation if not laid out so as to be chiefly dressed by horse labor. If the spade and hoe are expected to do the work, nine-tenths of such gardens will not be cleaned once a month, and the soil will become crusted and weedy. The remedy is to plant every crop which will admit it, in drills or rows for the horse to pass between as often as once a week through the entire season. This will accomplish as much work in half an hour as a whole day or more with the hand-hoe, and do it better and break the soil finer. Before you begin spring work, lay out your garden, so far as may be practicable, for this horse dressing. Some crops may be planted in drills two feet apart, and still be cultivated by using a steady horse; and if the cultivator is not of the kind to contract, take out the outside teeth. When you wish to go deep, use but few teeth; when mellow and superficial treatment is wanted, use a larger number.

To secure early as well as good vegetables, it is of vital importance to have perfect drainage. A wet soil may be unfit to work for weeks, and then give you a hard, or crusted, or lumpy surface. Well drained land may be worked at once, and be warm and mellow. If the ground needs it, put in pipe-tile a rod apart, and three feet deep. It will make the season a month earlier than with a water-soaked soil, and be equivalent to three degrees farther south in latitude.

To sum up then; provide in season plenty of manure. Let it be thoroughly intermixed with the soil. Arrange for all the horse-cultivation practicable. Avoid the common mistake of occupying more ground than you can keep in perfect condition. Have complete natural or artificial drainage. If all these requisites are attended to, your vegetable garden will be found to be the most profitable part of your farm; or, in other words, its products will give you supplies for the table at cheaper rates than anything else you consume; and then, if this truth is properly appreciated, you will give the earliest and best attention to it in arranging your labors for the season, instead of falling into the error of leaving the garden to the last chance of being dressed on some spare occasion when you have nothing else to do, and to become filled with weeds.—*Country Gentleman.*

An Honest Preparation.

The world is so crammed with swindles that a really honest man or honest thing is almost as scarce as robins in January. Yet Mr. J. H. Northrop, of Lansingburg, N. Y., formerly captain of the Troy police, says Dr. David Kennedy's "Favorite Remedy" is "an honest preparation." And the captain ought to know, for the medicine cured him of liver complaint. It is mean enough to cheat a well man, but to cheat the sick and the suffering deserves a short shrift and a long rope. Whatever sins Dr. Kennedy may be guilty of, misrepresentation of his medicine is not among them. Try it for one dollar, or write to the doctor at Rondout, N. Y.

The New Hampshire club dines at Young's hotel in Boston to-day.

Centaur Liniment.

Invaluable to families, and owners of horses Sold everywhere.

Calvin Thayer, a native of Kingston and formerly treasurer of Rockingham county, died in Concord on the 5th inst., aged seventy-six years.

Castoria.

For sour stomach, constipation, and frotfulness of children. Pleasant, safe and cheap. 900 drops; 35 doses, 35 cents.

Two serious slips occurred in Northwood one day recently. Mrs. Jeremiah Freeman slipped on the ice and broke one of her legs; and Charles Chamberlain, a blacksmith, slipped away with a woman, leaving his wife and three children behind.

Ash-Tonic.

A perfected purifyer of the system. In 1-2lb. bottles; 75 cents. For dyspepsia, the many forms of liver complaint, impure and impoverished blood, and

functional derangements attendant upon debility. For symptons indicated by indigestion, loss of appetite, nausea, sick headache, sour stomach, furred tongue, drowsiness, blanched lips, sallow complexion, pain in the side or back, eruptions, depression of spirits, nervous irritability and hysteria, and for building up the system, ash-tonic is unquestionably the most prompt and energetic remedy yet devised.

Two families, comprising five persons —Dr. Bugbee and his wife and daughter, and Mr. Mrs. Towne—living in contiguous houses at Lancaster, have died of diptheria since last fall.

I have suffered with sick headache all my life, until six months ago. D. R. V. G. Dyspepsia Remedy cured me.
D. Bookstaver, ex-Mayor,
Syracuse, N. Y.

The strong wind, Friday night, blew in the gable end of a two-story brick house at Claremont, owned by Silas E. Noyes and occupied by Albert W. Hawkes. The wall was eight inches thick. No one was injured. Damage unknown.

Disease prevented and medical bills lessoned by a timely use of Malt Bitters.

Portsmouth Chronicle.

TUESDAY, MARCH 8. 1881.

[Entered at the Post-Office at Portsmouth, N.H., as second-class matter.]

A Fatal Mistake.

On Friday night of last week Dr. James H. Robinson of New Haven, Conn., fifty years of age and for many years a practising physician of that city, by mistake administered to a patient a dose of yellow jessamine, from the effects of which the patient died in a few hours. The unfortunate patient was Dr. Robinson himself, who leaves a widow and one daughter.

Political.

Washington despatches say that Hon. Wm. E. Chandler is to be solicitor of the treasury, and not assistant secretary of State as has been announced. The former is a more important position. The salary is four thousand dollars per year. Levi P. Morton, formerly of this state, it is said will have the French mission.

President Garfield on Monday nominated Nathan Goff, Jr., ex-secretary of the navy, to be United States district attorney for West Virginia, the position he held previous to entering the cabinet of President Hayes.

General Grant made a personal appeal to the late Congress to pass Senator Eaton's bill for the repayment of the Japanese indemnity. This is a sum exacted from Japan many years ago, under a misapprehension caused by incorrect representations; and the money ought long ago to have been repaid. Every president and every secretary of state, from Mr. Lincoln and Mr. Seward down, has recommended the restoration of this money, which is still held as a special deposit by the department of state, and nearly every Congress has done as the late one did—passed the bill through one house, and let it die in the other.

"How happy could I be with either,
Were t'other dear charmer away."

Senator Mahone received invitations to attend and participate in both the democratic and the republican caucus on Monday, but went to neither.

New Hampshire Items.

In Derry a few days ago Mr. Ira Merriam was getting over a fence with a loaded gun in his hand, when the gun was discharged, tearing the flesh from one side of his face, taking off his ear and fracturing his skull. His recovery is doubtful.

The Chestnut street Methodist church of Nashua, Rev. O. H. Jasper, D. D., pastor, has given up its organization, owing to failing attendance, and consequent support, and united with the Main street Methodist church of the same place.

News and Notes.

Ex-President Hayes and party had a hard time of it getting home. Besides the fatal collision on the railroad between Washington and Baltimore, there was another accident, at a tunnel near Altown, Pa. The springs under one side of a car containing horses gave way, letting the car lean to one side, and it struck against the masonry at the entrance to the tunnel. The side of the car was torn away, and the presidential party shaken up and considerably frightened, but no life was lost.

John Vansaw's house at Gouldsboro', Me., was burned last Friday night, and Mrs. Vansaw lost her life in the fire.

At East Barnard, Vt., Sunday morning, the dwelling of Mrs. Levi Belknap was burned, and Mrs. Belknap perished in the flames.

Adin B. Davis, of Millbury, Mass., committed suicide on the 26th ult. by throwing himself before a locomotive. His mother, sixty-nine years old, on the 4th inst. committed suicide by cutting her throat, her reason having given away under her grief.

The body of Frederica Wilde was found in Beaver brook, Dracut, Mass., on the 6th inst. She and her husband disappeared from their home in Dracut some weeks ago, leaving a little daughter in the house, and their tracks were traced to the stream. It is supposed they committed suicide, and that the man's body will be found in the brook.

The place of honor in "The Art Amateur" for March is occupied by Frederick A. Bridgman, whose genius and industry have won him, at the early age of thirty-three, a high repute in two hemispheres. An entertaining sketch of the artist by Edward Strahan, a fellow pupil in the *atelier* of Gerome, is illustrated by a portrait and a number of drawings by the artist, while the frontispiece, drawn by Camille Piton, represents Bridgman's "Lady of Cairo Visiting." A special feature of the number is Caryl Flotio's long review of "Billee Taylor," the new English comic opera, giving the vocal score of the four principal songs, some of which are likely to become as popular as the airs of "Pinafore." There is also a page of sketches of the leading characters in the opera drawn by Geo. R. Halm. In the department of "Decoration and Furniture" the achievements of Alfred Stevens, an eminent English art worker, are described and illustrated, and numerous practical articles for making the home beautiful are given. In "Ceramics," "Needlework" and "Industrial Art" there are, as usual, profusely illustrated articles. Full-size designs for outline embroidery for a tea cosy in crewel work, and for a large and remarkably beautiful plaque of birds and flowers for china painting, are given in the supplement, together with smaller designs for panels and borders. Price $4 per annum; single numbers, 35 cents. Montague Marks, publisher, 23 Union square, New York.

MATTERS IN RYE.

RYE, March 7th.

There is going the rounds of the papers some reminiscences of the inaugurations of the former presidents, and in noticing that of Gen. Jackson, which occurred in 1829, it is stated that there was "a military procession, barrels of punch, and a big smashing of glass ware at the White House."

Jona. T. Walker, Esq., the well known postmaster of this town, was present at that inauguration, and his recollection of the event differs somewhat from these reports. He says Gen. Jackson came out of Gadsby's hotel with his arms linked in with two other gentlemen, with his head uncovered, and walked with them on the sidewalk to the Capitol. There was no military or other escort. The crowd, including Mr. Walker, fell in behind, and walked along in that way with him. After the inauguration the General mounted a horse, and accompanied by one or two other men, also mounted, rode to the White House, where after a short time the crowd proceeded, and all who wished went in and shook hands with him, among them being Mr. Walker. At the time he did so the President was eating a cracker. In regard to the "barrels of punch," Mr. Walker does not recollect of seeing any, and certainly did not get any himself; but he says the colored waiters, with trays filled with glasses which they held up over their heads, were forcing their way through the crowd to get at some ladies who were in one of the rooms, but before they could succeed some of the crowd reached up their hands, seized the glasses and appropriated the contents, and probably were not particular about replacing the empty tumblers on the tray, so that it is more than probable that there was some broken glass scattered about during the day.

Query. How many men are there living in New Hampshire to-day, who saw and shook hands with Gen. Jackson on the 4th of March, 1829?

The debt of the town has been reduced the past year $864.63. The present indebtedness is $9280.30, and there is $1370.90 cash on hand. The town received from the state as savings bank tax $1952.21, which goes to show that some of our citizens have laid by a little portion for a rainy day, or some other purpose. Receipts from taxes amounted to $5139.37; the collector is only $7.16 behind, which is a credit to his ability as a tax-gatherer. The treasurer had to disburse $18 for damages on account of dogs, which in the opinion of some folks is a good deal more than all the dogs in creation are worth.

Uri H. Jenness, who is famous for having fine stock, has at the present time one of the best matched and largest pairs of oxen ever seen in this locality. They are beauties, and no mistake, standing five feet high, eight feet girth, and weighing anywhere from thirty-five hundred to two tons; and so near alike in size, color, and general appearance, that it is hard to tell one from the other when unyoked. Mr. Jenness has had them two years and they are six years old. He has been offered $825 for them, but intends keeping them a while longer. The butcher who does succeed in getting them will have some beef for his customers which they will probably not object to paying a trifle extra for, when they see it displayed in all its magnificence and tenderness.

Rev. W. A. McGinley lectured as per announcement, on Thursday evening; he had a small audience, but as large as could be expected on such an inclement night. It was an exceedingly fine lecture, and it was a matter of regret to many who desired to hear it, that it was so stormy as to prevent them from coming out.

The Martha Washingtons are busily engaged in preparing for their festival on the 15th and 16th, and if the weather and travelling are propitious there will of course be a large attendance. NAT.

Mothers! Mothers!! Mothers!!!

Are you disturbed at night and broken of your rest by a sick child suffering and crying with the excruciating pain of cutting teeth? If so, go at once and get a bottle of MRS. WINSLOW'S SOOTHING SYRUP. It will relieve the poor little sufferer immediately—depend upon it; there is no mistake about it. There is not a mother on earth who has ever used it, who will not tell you at once that it will regulate the bowels, and give rest to the mother, and relief and health to the child, operating like magic. It is perfectly safe to use in all cases, and pleasant to the taste, and is the prescription of one of the oldest and best female physicians and nurses in the United States. Sold everywhere. 25 cents a bottle. m,w & f &g jan82

NERVOUS EXHAUSTION.

A medical essay, comprising a series of lectures delivered at Khan's Museum of Anatomy on the cause and cure of premature decline, showing immediately how health may be regained, affording a clear synopsis of impediment to marriage and treatment of nervous and physical debility, being the results of 29 years' experience. By mail, 25 cents, currency or postage stamps.

Address Secretary Kahn's Museum, 638 Broadway, N. Y. dtmy26

Health is Wealth!

DR. E. C. WEST'S NERVE AND BRAIN TREATMENT: a specific for Hysteria, Dizziness, Convulsions, Nervous Headache, Mental Depression, Loss of Memory, Spermatorrhœa, Impotency, Involuntary Emissions, Premature Old Age, caused by over-exertion, self-abuse, or over-indulgence, which leads to misery, decay and death. One box will cure recent cases. Each box contains one month's treatment. One dollar a box, or six boxes for five dollars; sent by mail prepaid on receipt of price. We guarantee six boxes to cure any case. With each order received by us for six boxes, accompanied with five dollars, we will send the purchaser our written guarantee to return the money if the treatment does not effect a cure. Guarantees issued by J. H. CHACHER, Druggist, Portsmouth. Orders by mail will receive prompt attention. SMITH, DOOLITTLE & SMITH, Gen'l Agents, Boston. deowsgts4,'81

PROFESSIONAL NOTICE.

Dr. L. J. Kahn, 51 East 16th St., N. Y., and Proprietor Dr. Kahn's Museum of Anatomy, 638 Broadway, N. Y., begs to inform his patients and those desirous of consulting him, that he has opened an office at 61 Hancock St., Boston; where he may be consulted EVERY THURSDAY from 9 A. M. to 2 P. M. and 4 to 8 P. M.

Dr. Kahn having devoted 30 years to the treatment of the nervous system arising from indiscretion, to which may be traced many of the obscure ailments which effect youth and manhood, is enabled to insure those treating themselves under his treatment a speedy and permanent cure. Dr. Kahn's medical work Nervous Exhaustion, which treats on these cures; is warded to any address on receipt of 25 cents in postage stamps. Attendance every Thursday at 61 Hancock St., Boston, and as usual at 51 East 16th St. New York. dtmy26

Land League Meeting.

A PUBLIC MEETING of persons interested in the formation of a branch of the

LAND LEAGUE

Will be held at the Court House in this city on

Friday Evening, March 11th,

At eight o'clock. All who sympathize with the oppressed people of Ireland in their struggle for liberty, and who wish to give support, moral or material, to their cause, are invited to attend, regardless of sect or nationality.

ORGAN CONCERT!

MONDAY EVENING, MARCH 14TH,

—AT THE—

Middle Street Baptist Church.

MR. B. F. WHITNEY,

Of Boston, organist, and

Mrs. Ella C. Fenderson,

Contralto,

Will appear in one Grand Concert as above.

A plan of the house will be at Dr. Preston's store on and after Thursday, the 10th, when those desiring may reserve seats.

Admission 35 cents. Reserved seats 50 cents.

Public or Private Library Books at Auction.

Will be sold at Public Auction, at the Auction Store, No. 16 Congress street, commencing

SATURDAY EVE'G, MAR. 12,

at 7 o'clock,

500 VOLUMES

Miscellaneous books, treating on Medicine, Theology, Physiology, Geology, Chemistry, Astronomy, Philosophy, Agriculture, etc.; to be sold without reserve. A good opportunity to make additions to a public or private Library.

H. F. WENDELL, Auctioneer.

If you are a man broken down or enfeebled by the strain of your profession, use stimulants and use **Hop Bitters.**

If you are young and discretion or dissipated or single, old or poor health or languishing, rely on **Hop Bitters.**

If your food does not digest, your system needs cleansing, toning, or timely aid, use **Hop Bitters.**

If you are a mother suffering from your infancy, use **Hop Bitters.**

If you are a man of letters, overtoiling your midnight oil, or your brain nerves and stomach need stimulating, use **Hop Bitters.**

If you are suffering from any infection; if you are languishing, suffering from a bed of sickness, use **Hop Bitters.**

Thousands die annually from some form of **Kidney** disease that might have been prevented by a timely use of **Hop Bitters.**

Have you dyspepsia, indigestion, or urinary complaint, disease of the stomach, bowels, blood, kidneys or nerves? You will be cured if you use **Hop Bitters.**

If you are sinking under the weight of your years, or low spirited, try it, it may save your life. It has saved hundreds.

HOP BITTERS NEVER FAIL

D. I. C. is an absolute and irresistible cure for drunkenness, use of opium, tobacco, or narcotics.

Sold by druggists. Send for Circular.

HOP BITTERS MFG CO., Rochester, N. Y. & Toronto, Ont.

FLETCHER & TANTON,

UPHOLSTERERS,

Furniture dealers & General Undertakers

No. 38 Market Street, Portsmouth, N.H.

Coffins Robes and Caskets always on hand or made to order. Orders left at 39 Deer Street or 37 State Street, or day or night, will be promptly attended. S. S. FLETCHER, H. G. TANTON.

Tenant Wanted,

FOR House No. 46 Water Street. For further particulars apply at the house. tmch7

Desirable Residence FOR SALE.

NO. 131 STATE STREET, CORNER WINTER AND CHESTNUT STREETS.

For further information apply on the premises on Wednesday and Saturday afternoons, between 3 and 6 o'clock; at MONTGOMERY'S Music and Art Store, No. 5 Pleasant street, or to Morse & Ilsley, Insurance Agents and Real Estate Brokers. mch5tf

Place Wanted.

A GIRL of fourteen years of age desires a situation in some family. Has been in service for a year, and can give good reference. Apply at this office.

THE FOLLOWING NEW BOOKS HAVE JUST BEEN RECEIVED AT THE CONGRESS BLOCK BOOKSTORE:

A new book in the Leisure Hour Series,

The Leaden Casket,

by MRS. A. W. HUNT.

THE NEW NOBILITY,

by J. W. FORNEY.

PUBLISHED BY APPLETON & CO.

Repenting at Leisure,

by BERTHA M. CLAY.

A Century of Dishonor,

by H. H.

LONGFELLOW'S BIRTH-DAY BOOK.

The King's Missive,

by WHITTIER.

W. G. MYERS

No. 1 Congress Block.

All ladies want the new **Soltaire!** Glove button only 25 cents per pair.

NEW LACE PINS, EARRINGS, AND BRACELETS.

Watches at low prices at **Hutchinson's**

FOR THE LENTEN SEASON!

We shall have in stock during Lent

CANNED SALMON,

in one and two and a half pound cans of very superior quality, which we shall sell at a bargain.

— ALSO —

SMOKED SALMON,
SMOKED HALIBUT,
YARMOUTH BLOATERS,
and BONED CODFISH.

We have received another lot of

BETHLEHEM BUCKWHEAT!

Which is the finest in use.

Also another lot of four Crown

Loose Muscatel Raisins!

We have the best bargains in fresh Raisins to be found in the city.

Kentucky Magnolia Hams

Are pronounced by connoisseurs to equal any produced, and at our price are the cheapest in market.

VIENNA ZWIEBACK!

PEARSON'S PILOT BREAD!

A large assortment of

KENNEDY'S FANCY BISCUITS!

Butler & Laighton.

NO. 1 MARKET SQUARE.

PATENTS!

R. H. EDDY,

No. 76 State St., Opposite Kilby, Boston,

SECURES PATENTS in the United States; also in Great Britain, France and other foreign countries. Copies of the claims of any Patent furnished by remitting one dollar. Assignments recorded at Washington. *No Agency in the United States possesses superior facilities for obtaining Patents or ascertaining the patentability of inventions.*

R. H. EDDY, Solicitor of Patents.

TESTIMONIALS

I regard Mr. Eddy as one of the *most capable and successful* practitioners with whom I have had official intercourse. CHARLES MASON, Commissioner of Patents.

"Inventors cannot employ a person more trustworthy or more capable of securing for them an early and favorable consideration at the Patent Office." EDMUND BURKE, Late Commissioner of Patents.

BOSTON, October 19, 1870.

R. H. EDDY, Esq.—*Dear Sir:* You procured for me, in 1849, my first patent. Since then you have acted for and advised me in hundreds of cases, and procured many patents, reissues and extensions. I have occasionally employed the best agencies in New York, Philadelphia and Washington, but I still give you almost the whole of my business in your line, and advise others to employ you. Yours truly, GEORGE DRAPER.

BOSTON, January 1, 1861. 3tawtjan18

WHIPS! All qualities and prices; LARRABEE'S, 28 Congress.

FRESH MINED COAL!

All Sizes for

FURNACES, STOVES and RANGES,

this day discharging, for sale by

J. Albert Walker,

Concord R. R. wharf,

No. 137 Market Street.

Order book and telephone at MOSES' HAT STORE (formerly Walker & Son's,) 13 Congress St.

Clothes Wringers!

GREAT REDUCTION IN PRICES.

NOW IS THE TIME TO BUY!

For a few days we shall offer any of the leading Wringers at greatly reduced prices.

John P. Sweetser,

46 Market St.

JANUARY 1st, 1881.

CHARLES E. LAIGHTON & SON,

EXCHANGE BUILDING,

Have on hand as fine a selection of

TEAS AND COFFEES

— AS WERE —

EVER OFFERED

in this city.

300 DOZENS CAN GOODS,

Consisting in part of

Tomatoes,
Corn,
Peas,
Beans,
Succotash,
Apricots,
Peaches,
Plums,
Cherries,
Strawberries,
Raspberries,
Blueberries,
Blackberries,
etc., etc.

The above are all

GOOD GOODS

and will be sold at

LOW PRICES.

Chas. E. Laighton & Son.

Nearly opposite Post-Office.

Bargains! Bargains!!

CLOSING SALE

at Reduced Prices of Balance of

WINTER STOCK!

HATS, CAPS and FURS,
GENTS' UNDERWEAR, etc.,
GLOVES, SCARFS, STOCKINGS.
WHITE SHIRTS and FANCY SHIRTS, 50, 75 cts., and $1.

Collars and Cuffs,

at Low Prices.

Franklin Buildings, 53 Congress Street,

ALFRED STAVERS.

BOOTS and SHOES.

Extra Inducements

are now being offered to persons in need of Boots and Shoes, to

Buy at HUSSEY'S!

In order to make room for my spring stock, and not wishing to carry over to next autumn a large lot of goods which though seasonable now will not be so in the spring, I am now offering my large and varied stock of *Winter Foot-Wear* at extremely

Low Prices, for CASH!

WILLIAM B. HUSSEY,

BOOT & SHOE MAKER,

No. 51 Congress Street,

FRANKLIN BUILDINGS.

Pratt's Astral Oil

SAFEST AND BEST!

FOR SALE ONLY BY

J. P. SWEETSER.

46 MARKET STREET.

REMOVAL!

THE FIRST NATIONAL BANK will occupy during the repairs upon their banking rooms, store in Exchange Buildings recently vacated by H. B. Buzzell & Son, opposite the Post Office.

THE PISCATAQUA SAVINGS BANK will temporarily occupy the above location. o25tf

Rent Wanted.

To Let.

HOUSE NO. 1 DENNETT STREET. Apply at No. 5 Chapel St.

Real Estate For Sale.

HOUSE NO. 7 WOODBURY STREET. If not disposed of at private sale it will be offered at Auction on THURSDAY, the 24th day of March, at 12:15 o'clock.

ANDREW J. PENHALLOW, No. 35 Court Street.

C. D. HANSCOM & CO., Auctioneers. feb10tf

For Sale.

STORE AND HOUSE in Waldron block, Congress street, now occupied by William Benson and others. Apply to WILLIAM H. HACKETT.

To Let,

TO a small family, half of the House No. 4 Howard street. Enquire at the House. 9,tf

To Let,

TWO ROOMS, centrally located, conveniently arranged for house-keeping for one person. j22tf Apply at this office.

House For Sale.

THE HOUSE occupied by subscriber, containing 12 rooms in good repair. At small expense can be made into two tenements. J. E. HAM.

STRICTLY PURE WHITE LEAD

of the various well known brands

KEPT IN STOCK

AT STORE 16 MARKET AND 1 LADD ST.

and for sale at

LOWEST MARKET PRICE,

BY

PRYOR & MATTHEWS.

SPECIAL SALE OF HAMBURG EDGINGS AND INSERTIONS.

ABOUT JANUARY 1, 1881, AYERS & LOCKE

will offer the largest and finest assortment of

HAMBURG TRIMMINGS

Ever shown in Portsmouth. Also, a fine line of WHITE GOODS of every description.

Large Stock of Bleached and Unbleached Cottons - - - - Very Cheap.

Linen Damask, Towels, Napkins, &c. Special Bargains in a Loom Towel—12½ cents each. Balance of Stock of Ladies' Cloaks to close—without regard to cost. Purchasers of Hamburg Cotton Trimmings, or any of the above named Goods will find it to be for their advantage to call and examine before purchasing elsewhere.

AYERS & LOCKE.

Local Matters.

POST OFFICE RULES.

MAILS CLOSE.

	A. M.	P. M.	
Boston, West and South,	8, 10:35,	2:30	4:50 *6:30
Boston Way,	10:35,	2 30	
Portland,	9:25		4:50 6:30
East (Beyond Portland,)	9:25		6 30
Biddeford, Saco and Way,	9:25		4:50
Great Falls,	9:25		4:50
Great Falls & Conway R. R.	9:25		
Concord and North,	7:40		4:50
Concord Way,	7:40		4:50
Boston & Maine R. R.	7:40		4:50
Dover,	7:40	9:25	4:50

*Arrives in Boston next morning.

MAILS ARRIVE.

	A.M.	P. M.	
Boston, South and West,	10:05,	3:15	5:50 9:08
Boston Way,	10:05		5:50
Portland and East,	11:20		3:20
Great Falls & Conway R. R.	11:20		
Concord and North,	10:20		6:50
Dover,	10:20		6:50

Letters for the night mails [and no others] east or west may be deposited in the box at the Eastern depot, every day except Sundays.

E. G. PEIRCE, Jr., P. M.

MINIATURE ALMANAC--MAR. 8.

SUN RISES..... 6:23	MOON	1:57 A. M.
SUN SETS..... 5:59	FULL SEA	5:15 A. M.
LENGTH OF DAY.. 11:36		6:50 P. M.

THE WEATHER.

U. S. SIGNAL OFFICE,
WASHINGTON, D. C.
March, 8, 1:30 A. M.

Probabilities for New England:—

Increasing cloudiness and rain, winds shifting to easterly, nearly stationary temperature, lower barometer.

The Thermometer at the CHRONICLE Office, at 4:00 o'clock this morning, registered 28 degrees above zero.

Sky clear.

AROUND HOME.

The tug Clara Batemen is having a new boiler made for her.

Fish brought $2.25 per hundred pounds on Tuesday, and were scarce at that.

At a jumping match at the north end, Monday, Timothy Hennessey covered thirty-three feet in three jumps.

Col. Russell H. Conwell has been engaged to deliver the oration in this city on the evening of Memorial day.

The steam yacht Pinafore was on Tuesday being prepared for launching from her winter quarters in the Raynes shipyard.

The schooner Mary Willey, loaded with ice, left for the Isles of Shoals on Tuesday morning, in tow of steamer Clara Batemen.

At the town meeting in Greenland on Tuesday the republicans did not make any attempt to elect officers, and the democracy had it all their own way.

The masts of the yacht Una were put overboard from Martin's spar-yard on Monday, and towed alongside the vessel On Tuesday the masts were stepped.

The arrivals of fish on Tuesday were the schooners Helen F. Tredick with 2500 lbs.; Ev Nichols, 1500; Daniel C. Baker, 4000; Mary E. Caswell, 1800; Lucy, 1000; small boats, 800 lbs.

Gen. Sturtevant, of Concord, accompanied by Col. Dillon of the 1st Regt. New Hampshire National Guard, and Surgeon Howell of Manchester, inspected the Portsmouth Cavalry on Monday evening, and the Portsmouth Guards (Co. C.) on Tuesday evening, at their armories. Both inspections passed off acceptably.

A boy named Witherell broke through the ice on the north millpond, Monday evening, and got a thorough ducking. A gentleman who went to his rescue also broke through, and the urchin was finally pulled out by means of an eel spear which was reached to him. It is risky business venturing on the ice now that it is so much weakened.

Of "All the Rage," which is to be played at Music hall next Wednesday evening, the 16th inst., the Norwich *Bulletin* says: "It is a play made up of absurdities indescribably funny, and, from the beginning to the end of the performance, the audience was kept in a roar of laughter. It was the most humorous entertainment ever given in this city." The Woonsocket *Reporter* calls it "decidedly the raciest farcial comedy of the day," and the New Haven *Palladium* says it is "brimful of fun from beginning to end." The company that will play it has played no other piece for a long while, so that every member is perfect in his or her part.

Dr. Bolles' illustrated lecture on "A May trip through England," at the Universalist church on Thursday evening, the 10th inst., will include, among other things, first and second sensations of a sea voyage; St. George's channel, and fishing boats; Liverpool — its harbor, docks and streets; Chester—"the Rows," God's Providence house, Bishop Lloyd's palace, the walls, King Charles' tower, the cathedral; Derbyshire; river Derwent; Hodden Hall—the terrace, banquet hall, ball room, chapel; the romance of Dorothy Vernon; English homes, the cottage and farm house; Tennyson's house; the queen's villa at Osborne; English faces, high and low; English country scenery and woodland views; the "new forest;" Salisbury cathedral—the front, interior, cloisters and chapter house; Stonehenge—its legends and mystery; other rude stone monuments; Stonehenge restored; rustic traditions; Netley abbey, etc.

The river on Monday contained a large quantity of fresh water.

Ladies are invited to witness the roller skating this (Wednesday) evening at Franklin hall.

A gang of men from Eliot are working on the foundation for the tanks of the new creasoting works at Noble's island.

Fist prize medal and award of high merit at Paris and Centennial, "Dreydoppel's White Borax Soap." Chas. E. Laighton & Son.

How many persons in Portsmouth were aware on Tuesday that it was "election day," when town meetings for the choice of town officers were held all over the state, except in a few cities?

William H. Jackman, baggage master at the Eastern railroad station in Newburyport, while trying to throw the mailbag into the postal car of the Pullman train on Monday evening was struck by the car and knocked down, having a shoulder bone broken and his hands and arms severely bruised.

Each member of the Musical Association should be present without fail at the regular meeting of that body in the vestry of the Middle street church this (Wednesday) evening. Business of importance will be transacted regarding the future life and plans of the association. Roll call at eight o'clock.

The Dover *Democrat* says that Mrs. Oliver Nute of Dover neck, who has been missing for nearly two weeks, returned to the home of her husband on Saturday last. She had been visiting relatives in Manchester, and neglected to inform her husband where she was going or how long she would be absent."

The beginning and the end were illustrated in a novel manner on Market street, Monday forenoon, by one of our Second Advent friends, who held a baby's cradle in one hand while the other was employed in assisting to explain the prophecies which are assumed to predict the conclusion of all sublunary things.

Two Langsham roosters, one eight months old and weighing fourteen and a half pounds, and the other five months old, and valued at thirty dollars apiece, were sent out west by express from this city, on Monday. They came from the henery of R. W. Sargent at Kittery, who has twenty-six varieties of imported fowls.

On Tuesday forenoon Mr. Frank Bean, of Newington, milkman, was turning from Vaughan street into Elm street when the forward wheels of his wagon got locked, capsizing the vehicle and sending the empty milk cans in all directions. This is the second time within a few weeks that Mr. Bean has met with a similar mishap in the same locality.

A large dog belonging to a Mr. Colley broke through the ice on the north millpond near the bridge, Tuesday, not a great way from where a boy broke through on the day previous. Mr. Henry H. Ham, Jr., who also broke in on Monday in an attempt to extricate the boy, launched a boat upon the ice and tried to save the drowning brute, but the unlucky creature perished before he could be reached.

Messrs. George Raitt and Benning Moore, two well known stevedores at the north end, being at leisure on Monday started on an amateur clamming expedition with a great flourish of trumpets, promising their friends a grand clam chowder from the results of their enterprise. The chowder has not yet been served, the clammists on their return announcing that they had to eat the entire proceeds of their industry to keep from famishing. The disappointed chowder awaiters do not believe the hunters got a single clam.

At the late regular monthly meeting of the directors of the New Hampshire Society for the Prevention of Cruelty to Animals, a contribution of $20 "from a friend" was received through a member. How such assistance is appreciated can only be realized by those whose acquaintance with the work of the society has brought to their knowledge the great number of cases, in many parts of the state, calling for the intervention of the humane, and the number which the society, notwithstanding its extreme economy, is absolutely unable to attend to satisfactorily, simply from want of pecuniary means.

THE PROPOSED NEW FACTORY.

We should suppose there could be no reasonable doubt as to the erection of the new mill with which it is proposed to replace the burned Kearsarge mill; when outside capital to the amount of $700,000 stands ready to come here if the citizens will contribute $100,000, it would seem an absurdity to question the speedy raising of the required sum. Of course it is not out of charity that Boston or other out-of-town capitalists are ready to put $700,000 into a mill located here; capital doesn't work in that direction to any great extent, and if they did not have confidence that it would prove a safe and remunerative investment, they would not put a dollar into the proposed enterprise. If profitable to outside capitalists, it must also be profitable to the citizens of Portsmouth who participate in it, and the stock which the latter are asked to take we believe will be promptly subscribed for.

The committee appointed at the citizens' meeting on Monday evening met with encouraging success on Tuesday, the subscriptions for stock being liberal on the part of the capitalists and business men waited upon. There may be persons of whom the committee do not know, who are desirous of taking stock in the new mill; hence they have arranged that any person having money to invest, from a hundred dollars up into the thousands, can secure stock, and learn all particulars about the terms of payment for the same, etc., by calling upon Mr. Charles H. Mendum, at the store of Ayers & Locke, Market street. The investment offered is as well worthy the attention of the man with a hundred dollars to invest, as of the man of much larger means.

Mr. Editor: I was pleased to see in your valuable journal, Tuesday morning, a report of a public meeting originated to bring about the reconstruction of the Kearsarge mills. I learn that by subscribing for one-tenth of the capital stock required to be raised we can have a large establishment erected in Portsmouth, which shall give employment to a considerable number of hands, and in the result, if the stockholders are not remunerated, the business portion of the city will be gainers.

No one hesitates, I trust, to render all possible aid and encouragement to the undertaking. The fact that we need an addition to our laboring, producing, industrial population is not to be gainsaid. The proposition, however, is worthy of consideration—"What kind of labor shall we have?"

The men and women, boys and girls who worked in the factories of New England thirty-five years ago, when some of the fathers of the town aided in building the Portsmouth Steam Factory, were a far different class from the kind of mill operatives of the present day. The industrious natives and the ingenious and steady-going English operatives seem to have been succeeded by the French Canadians, who live upon the smallest possible sum, in a not-at-all healthful, or as far as the community is concerned, profitable manner; hoard up their earnings, and hie off for Canada. In olden times the savings banks of our factory towns received large sums from the aggregate savings of local operatives. To-day, everything saved after a mere cheap mode of existence is sent to Canada, and the greater amount paid for labor by the New England cotton factories is drained into the coffers of Canadian residents. The operative does not grow with the place in which he lives, does not buy land and build houses, but temporarily *stays*, giving no support in taxes, or aid to religious or like society duties.

Now while I want everything done for the welfare of our dear old town and for the benefit of our merchants, real-estate owners and others, and consequently, in the end, for us all, the inquiry suggests itself, "Is there not some kind of skilled labor which we can invite which is better for us than cotton manufacture?" I may be wrong, but I have only to compare the mill operatives of thirty years ago, some of whom in Portsmouth are prominent to-day in our business, political and social relations, with the kind of men and women one to-day sees emerging from the gates of a large establishment in a manufacturing city, to believe that the element from beyond our border so largely employed, and which shows itself in strikes and kindred troubles, is not the most profitable one to invite to our city. Contrasted with the kind of persons seen in our shoe establishments, they bear no comparison. It may be that as "it takes all kinds of persons to make a world," we must have the Canadian beside our own mechanics, to increase our productions. But here and now is the proposal to invest a hundred thousand dollars to build up the city, to develope business that is to pay men and women for their labor, who in turn will expend a portion of their earnings in our stores, and perhaps invest the savings in our banks or land, or at least keep it somewhere in our community.

There should be a study then in regard to the class of labor more likely to prove beneficial to us. There should be deliberation upon this subject, whose whole end and aim appears to be an improvement in the condition of our affairs.

ECONOMIST.

PROF. FAULHABER'S LECTURE.

Professor Faulhaber, of Phillips Exeter academy, gave his lecture upon the German empire at Franklin theatre on Tuesday evening.

The professor was greeted by a highly intellectual and attentive audience, who enjoyed the sketches of the political and military history of Germany, with descriptions of the manners and customs of her people, their mode of life, habits, etc. The closing part of the lecture was most eloquently rendered, and elicited hearty applause.

The next lecture, upon the Republic of France, will be given on Tuesday evening of next week. These lectures contain much valuable information, which the professor seems to have the happy faculty of compressing within the prescribed hour, and he receives throughout the gratified and undivided attention of his audience.

Prof. Faulhaber lectures at the town hall in Exeter on Thursday evening of this week.

SAWYER'S MILLS.

Charles H. Sawyer, Esq., who by the way is one of the best business men in the state, has just recovered from an attack of measles.

Mr. Sawyer is known far and wide as one of the proprietors of Sawyer's Mills, one of the most successfully conducted establishments for the manufacture of woolen goods in the country. The fabrics of the company find a ready sale in the market, and the business during the past year has largely increased. Large as is the production of Sawyer's Mills, we hear that it is contemplated by the sagacious proprietors to make a very large addition to their productive capacity, in fact it is said that it is to be doubled. Some of our far-sighted capitalists are in favor of inviting the Sawyers to build a mill at Portsmouth, where their foreign wool could be brought by water, and remain in bond till ready for consumption. Such an establishment would doubtless be a profitable addition to our industry. It could be operated in connection with the Dover works nine miles distant, and our city would doubtless be ready to exempt the mill and machinery from taxation, and if needed our citizens would promptly subscribe a sufficient sum to make it an inducement for the Sawyers to locate part of their business here, although the capital of others is the last thing this concern seeks to use, as it is strong enough to increase its works without asking the outside public to contribute anything whatever to that end.

YORK COUNTY ITEMS.

The repairs on the tug Ann will be completed this week, when the steamer Fearless will go on the ways.

Another tug boat will probably be put on the river this summer, as parties are negotiating for a boat belonging in Salem. She is to be used for towing vessels bound for Exeter and Newmarket.

The republicans of Saco re-elected Mayor Clark by 386 majority; they also elected all their candidates for aldermen, and all but two of the councilmen. This makes the fourth election for Mayor Clark.

The roads in Kittery, Eliot and York are at present in such a condition that travel is very difficult. The main roads are deep with mud, and the cross roads filled with "slosh" from melting snowbanks.

It has been asserted that the beautiful floral harbinger of spring, the trailing arbutus, would not thrive if transplanted from its native soil, but Capt. H. W. Trefethen, of Kittery, gathered a large quantity of it last autumn, after the buds had formed, and this spring he has three thousand clusters, fully equal in beauty and fragrance to those gathered in their forest homes.

Two bills have been introduced into the Maine legislature looking to a change in the charter of the Ocean Park association at Old Orchard. The change asked for is that they may locate at Old Orchard, at Ferry Beach park, or at any other place in the state. A hitch has come about which may take the location away from Old Orchard. The title to some of the land they wish to purchase is not so good as they wish, and other land which they would like to obtain is held too high.

—"Archimedes, you say, discovered specific gravity on getting into his bath; why had the principle never before occurred to him?" "Perhaps this was the first time he ever took a bath."—*Harvard Lampoon.*

—Slightly sarcastic was the clergyman who paused and addressed a man coming into church, after a sermon had begun, with the remark: "Glad to see you, sir. Come in. Always glad to see those here late who can't come early." And decidedly self-possessed was the man thus addressed in the presence of an astonished congregation, as he responded: "Thank you. Would you favor me with the text."

MARRIED.

CURRY—FARREN. In Exeter, Feb. 23d, Alexander Curry of South Newmarket and Miss Jane Farren of Exeter.

KENISON—MALOY. In Newmarket, Feb. 28th, Geo. F. Kenison and Miss Julia A. Maloy.

GAGNER—ALLARD. In Newmarket, March 1st, Alphonse Gagner and Miss Malvina Allard.

DIED.

FOSS. In this city, March 7th, Mrs. Clarissa D. Foss, aged 62 years and 8 months, wife of Smith G. Foss.

MARINE CHRONICLE.

Stmr Lancaster, Mills, hence arr at Philadelphia 6th.

Bark Henry Norwell, Allen, Mobile for Boston (so reported,) and sch Unbet, Bunker, Port Johnson for Portsmouth, arr at Vineyard Haven 5th.

Sch Chas H Tricker, Kelly, New Jersey for Newport, passed through Hell Gate 6th.

NEW STORE.

The subscriber has purchased the stock of goods in the store at the

Corner of State and Pleasant street,

Recently occupied by the "99 Cent Store," where he will offer for sale a good assortment of

GROCERIES !

Comprising the best of

TEAS & COFFEES

in variety. Also, all kinds of Fruit, at low prices for Cash or in exchange for country produce.

JOHN L. RANDALL.

feb 4tf

GENTLEMEN'S WHITE SHIRTS

— AT —

D. F. Borthwick's.

Hamburgs Hamburgs!

As this is the first season we have kept them we are able to offer an entire line of

NEW GOODS

which is an advantage to those in want of trimmings. Do not forget to call at

7 MARKET STREET

— FOR —

HAMBURGS !

ALL

— can be found at the —

POPULAR STORE.

OIL CLOTHING !

BLACK & YELLOW.

Nickerson's Best Black.
Cummings & Howe's Black.
Tower's Yellow.

These goods are rubber-coated and very pliable. They can be found at

C. E. MYERS & CO.

NO. 3 BOW STREET.

C. E. MYERS. C. E. SIMPSON.

M. C. FOYE'S

3rd ANNUAL SALE

— OF —

HAMBURGS,
SWISS EMBROIDERIES,
EXCELSIOR TRIMMINGS,
LACES, RUFFLINGS, &c.

The largest assortment ever offered to the Ladies of Portsmouth and vicinity.

PLEASE CALL- NO 23 MARKET ST.

Critchley & Whalley,

MACHINISTS, AND DEALERS IN

PIPE AND FITTINGS

Of all kinds, for

STEAM, WATER, AND GAS.

Engines and Boilers.

Other Machinery Bought and Sold.

Belting & Belt Lacings, Sheet Rubber,

and all kinds of steam packing constantly on hand at manufacturers prices

STEAM HEATING APPARATUS

For warming buildings.

52 Hanover Street

DENNIS SHEA,

MANUFACTURER OF

Cement Stone Pipe

— AT —

26 WATER STREET, PORTSMOUTH.

The best Pipe made for Sewers, Culverts, Cellar and Sink Drains, Water Closets, etc., ect Gives perfect satisfaction wherever used. Is proof against frost, acids, and all substances which pass through the Pipe.

For sale at wholesale or retail, or laid in the best manner.

Orders for Pipe and laying left at the factory will receive prompt attention

WHITE LEAD !

Salem, Forest
River, Keystone
and Brooklyn

PURE

WHITE LEAD !

MIXED PAINTS A SPECIALTY !

— AT —

A. P. WENDELL & CO.'S

3 Market Square.

$66 a week in your own town. Terms and $5 outfit free. Address H. Hallett & Co., Portland, Maine.

JUST RECEIVED !

MOLASSES 38 cts. per Gallon,
BROWN SUGAR 7½ cts. per pound,
BUTTER 26 cts. per pound,
RICE 6 cts. per pound.

J. R. YEATON & CO.

No. 6 & 8 Congress St.

Land & Buildings at Kittery Point for Sale

THE lot of land and buildings thereon situated at Kittery Point, formerly owned by Thos. O. Hoyt. The land is a knoll of about five acres, pleasantly situated, overlooking the lower harbor and ocean. It would make an excellent site for a seaside hotel, or summer boarding house. A steamer makes, during the summer months, regular trips to Kittery Point, so that the place is easily reached from Portsmouth by a very cheap and speedy mode of conveyance, and ere long this place must be quite valuable for the erection of a boarding house or hotel. The beautiful scenery in and around this locality, its pure air, facilities for boating, bathing, fishing, &c., and the means of access either by road or river, make this a most desirable location for any one seeking a summer residence. On the land are buildings recently erected for an extensive henery, which can easily be converted into outbuildings for a boarding house. Apply to

WILLIAM H. HACKETT.

feb21g

Cottage House and Land in Newington For Sale.

THE well built and pleasantly situated COTTAGE HOUSE of the late Isaac Brackett, upon the River road in Newington, near the Main road to Piscataqua Bridge: Barn, Woodshed, and with five acres of Land adjacent thereto; also four acres of land know as the "Smith field" on the River road, with the lot containing between seven and eight acres of good tillage land opposite the house. The buildings are in a good state of repair, with newly-shingled roofs. The estate is sold by direction of the heirs, each of whom lives at a distance. The excellence of the situation, the character of the land and buildings, and its convenient location, render this an opportunity to secure a comfortable place of residence at a moderate outlay, seldom offered.

If not otherwise disposed of the premises will be offered at Auction SATURDAY, MARCH 26th, 1881, at two o'clock P. M. Particulars of WM. W. NUTTER, Executor of I. Brackett, or of

WILLIAM H. HACKETT,
Attorney for the Heirs.

PORTSMOUTH, Feb. 12th, 1881.

House and Land on Court Street at Auction.

WILL be sold at Auction, by direction of the heirs of the late William Chase, on the premises, on SATURDAY, MARCH 12th, at 12 o'clock noon, the estate at corner of Court and Washington streets, the former mansion of Mr. Chase, consisting of a lot extending from Court to Jefferson street, with the large dwelling and outbuildings thereon. The lot measures about ninety-two and a half feet on Court St., eighty-eight and a half feet on Jefferson St., eighty feet on the easterly side, with about seventy feet four inches on Washington street. The house contains thirteen rooms, is in a good state of repair, and has a never failing well of water in the cellar.

The conveyance to be given by a quit claim of the several heirs of the late Wm. Chase, who unite in the conveyance, which will make an unquestioned title. The buyer may have one week in which to complete his payment, ten per cent of purchase money to be paid on day of sale. The premises may be examined at any time before sale.

Also at same time four-tenths in common of a lot of land on Water street at head of Long Wharf, adjoing the land of C. Morris Tredick.

Also pew No. 36 on the Western aisle of the Stone church.

Further particulars of Geo. B. Chase, Esq., of Boston, and Hon. Chas. W. Woodman of Dover, or of WILLIAM H. HACKETT, *Trustee.*

Gun and Locksmith Shop

TO LET.

STORE No. 28 Bow Street, now occupied by John F. Shillaber, and formerly by the late William Byrnes, will be let to a good mechanic at a reasonable rent upon the removal of the present occupant. This shop has been used for the above purpose for more than thirty-three years, and a similar shop has been in this neighborhood for sixty years. Apply to SUSAN E. RYMES,

nov1 No. 30 Bow Street.

F. G. MOSES,

Dealer in

HATS and FURS,

VALISES, TRAVELING ARTICLES,

TRUNKS, FURNISHING GOODS, ETC.

No. 13 Congress street,

PORTSMOUTH, N. H.

Former'y N. K. Walker & Son.—Established in the year 1829.

New Stock

FALL & WINTER GOODS.

J. E. HAM & CO.

NO. 11 CONGRESS ST.

Having received a full assortment of Foreign Domestic

CLOTH CASSIMERES, SUITINGS

Equal to any in the city, we are prepared to make them up into Garments of the latest style.

☞ Perfect Satisfaction Guaranteed.

Dr. SANFORD'S

LIVER

INVIGORATOR

Only Vegetable Compound that acts directly upon the Liver, and cures Liver Complaints, Jaundice, Biliousness, Malaria, Costiveness, Headache. It assists digestion, strengthens the system, regulates the bowels, purifies the blood. A Book sent free. Dr. SANFORD, 162 Broadway, N. Y.

FOR SALE BY ALL DRUGGISTS.

MORSE & ILSLEY,

AUCTIONEERS,

Money, Real Estate and Mortgage Brokers, Insurance and House Agents.

13 PLEASANT ST. -- EXCHANGE BUILDINGS.

IRON

A TRUE TONIC

A PERFECT STRENGTHENER. A SURE REVIVER.

IRON BITTERS are highly recommended for all diseases requiring a certain and efficient tonic; especially *Indigestion, Dyspepsia, Intermittent Fevers, Want of Appetite, Loss of Strength, Lack of Energy, etc.* Enriches the blood, strengthens the muscles, and gives new life to the nerves. They act like a charm on the digestive organs, removing all dyspeptic symptoms, such as *Tasting the Food, Belching, Heat in the Stomach, Heartburn, etc.* **The only Iron Preparation that will not blacken the teeth or give headache.** Sold by all druggists. Write for the A B C Book, 32 pp. of useful and amusing reading—*sent free.*

BROWN CHEMICAL CO., Baltimore, Md.

BITTERS

PERRY DAVIS'

VEGETABLE

PAIN KILLER

A PURELY VEGETABLE REMEDY

For Internal and External Use,

Is a SURE CURE for all the Diseases for which it is recommended, and is ALWAYS PERFECTLY SAFE in the hands of even the most inexperienced persons.

It is a sure and quick remedy for COUGHS, SORE THROAT, CHILLS, and similar troubles; affords *instant relief in the most malignant forms of* DIPHTHERIA, and is the best known remedy for RHEUMATISM and NEURALGIA.

THE OLDEST, BEST, AND MOST WIDELY KNOWN FAMILY MEDICINE IN THE WORLD.

It has been used with such wonderful success *in all parts of the world* for CRAMPS, CHOLERA, DIARRHŒA, DYSENTERY, and all BOWEL COMPLAINTS, *that it is considered an unfailing cure for these diseases.*

HAS STOOD THE TEST OF 40 YEARS' CONSTANT USE IN ALL COUNTRIES AND CLIMATES.

It is RECOMMENDED by Physicians, Missionaries, Ministers, Managers of Plantations, Work-Shops, and Factories, Nurses in Hospitals—in short, by Everybody everywhere who has ever given it a trial.

IT IS WITHOUT A RIVAL AS A LINIMENT.

It should always be used for Pain in the Back and Side, and *brings speedy and permanent relief* in all cases of Bruises, Cuts, Sprains, Severe Burns, Scalds, etc.

NO FAMILY CAN SAFELY BE WITHOUT IT. It will annually save many times its cost in doctors' bills, and its price brings it within the reach of all. It is sold at 25c., 50c. and $1.00 a bottle, and can be obtained from all druggists.

PERRY DAVIS & SON, Providence, R. I.

Proprietors.

ANOTHER WONDER!

BARSTOW'S

NEW

Empress Range!

WITH THE

PATENT DUPLEX GRATE.

Bakes day or night without replenishing fire. No poking or shaking required; a single turn of the Duplex Grate removes all clinkers, leaving a fresh fire. The Most Perfect Range in this City!

John P. Sweetser,

66 MARKET STREET . . PORTSMOUTH.

CARRIAGE AND SLEIGH STOCK.

Hubs, Spokes, Rims, Shafts, etc.; a fine lot of sleigh and pung dashers.

WHEELS! WHEELS!!

At Manufacturer's prices. Oak and Ash lumber.

G. J. GREENLEAF.

GRAND DISPLAY

—OF—

Holiday Presents

At the NEW STORE of

H. B. BUZZELL & SON,

Our Stock is Larger, and in Variety exceeds that of any previous season, and the prices are

Lower Than Ever Before

—AND INCLUDES—

Sewing Machines, Autograph and Photograph Albums, Poems, Miscellaneous Juvenile and Picture Books, Fine Box Stationery, Desks, Work-Boxes and Baskets, Fine Pocket-Books, Velvet Frames, Vases, Toilet sets, Dolls, Games, Wooden, Tin, Iron, Brittania Toys, etc.

The finest assortment of

CHRISTMAS CARDS

in the city. Also a great variety of other goods too numerous to mention at this time.

Please call and examine our stock, as we are quite sure we can suit you.

H. B. BUZZELL & SON

PIERCE'S BLOCK, - - MARKET SQUARE,

Portsmouth, N. H.

NEW AND EXTENSIVE STOCK

—OF—

Fall & Winter

GOODS

—AT

WM. P. WALKER'S

No. 8 Market Square.

Have received a Full Assortment of Foreign and Domestic

Cloths, Cassimeres, &c.,

I am prepared to make them up into GARMENTS of the latest style, or according to the fancy of the purchaser, and

Perfect Satisfaction Guaranteed!

My Stock of Goods suitable for

SUITINGS

IS UNEQUALLED

Particular attention paid to the making of Army and Navy

REGULATION UNIFORMS.

A FULL ASSORTMENT OF

Gentlemen's Furnishing Goods!

Constantly on hand, consisting of

BOSOMS, GLOVES, SUSPENDERS,

COLLARS, DRAWERS, SHIRTS,

HANDKERCHIEFS, LINEN

GOODS.

Of Every Description.

Comfort, Ease, and Relief for the Feet.

G. ALEX. EMERY,

Resident Chiropodist, Mechanics Block, 20 Congress St., removes Corns, Bunions, Callosities, Ingrowing nail performed N. B. relieved. Open at all hours of the day and evening. eod1m22

"Make a Vacancy, or I Will."

During the late administration of Grant there chanced to be a young man in one of the departments, who like many others, then and now, had entered on that horrible declivity which begins with the gilded tippling saloon and ends—who shall say where? He was a capable clerk, and his sprees and shortcomings were condoned for the sake of the memory of his honored father, Senator——. But the road was sure; and in time, with a discharge in his pocket and a drunkard's record behind him, step by step he passed the down grade of dissipation, until wife, children and friends cut loose, and the quondam gentleman slept in the parks and lived on charity. He was abandoned by all—save the angel of mercy hovering near, though unseen. A temperance reform movement claimed him as a trophy, and he began the upward struggle. Wife and children came back; but who believes in a "reformed drunkard?" It was a struggle for years to find bread for his little ones, but he fought bravely, and disappointing those who looked for his failure, he held on, and even saved others from going over the precipice. President Grant, who had known his father, heard of his struggle, and sent for him. Congratulating him upon his reform, he said:

"I want to help you; what can I do?"

"I want work," was the reply.

"You shall have it. Where would you prefer to go—in new scenes or old?"

The young man said: "Send me, sir, where I left a blackened record. It may encourage others if I regain a good name, and I would be more useful in my former position."

The President wrote a note to the secretary of that department and handed it to the young man, who left, but ere long returned with an anxious face.

"The secretary sent out word that my application would go on file!"

The President with an iron-clad expletive, said: "You can't put your wife and children on file, can you?" Writing another note and handing it to him, he said: "Give this in person, and bring me an answer." Armed with this missive he confronted the awful presence beyond the baize doors, and met an impatient refusal.

"What shall I tell the President?" he calmly inquired.

"That there are no vacancies."

When this was delivered at the White House the imperturbable Grant, biting the end of a cigar, seized a red-ink pen and wrote across the face of his former note: "Make a vacancy, or I will!"

"Take that and bring his answer!"

Yet again did the young man return unsuccessful. The President obtained employment for his friend, taking him in person to another department, and awaited the cabinet meeting the following day. Here the President seemed as quietly imperturbable as a sphynx. As the members left the room the President followed Secretary —— to the door, and said: "By the way, Mr. Secretary, whom would you recommend for your successor?" The astonished gentleman replied, and passing into another department wrote a hasty resignation and sent it back. He was believed of his portfolio the following day.

That young man made excellent use of the faith shown in him by this wonderful judge of character, and rose to a position of eminent usefulness and respectability, which he occupies to-day in one of the largest cities of our land. So did the friendless stranger win his place and the honorable secretary lose his, because the warrior chief traced his course in lucid characters, not with word but with pen, "Make a vacancy, or I will;" and now, as of yore, to say was to do, and the man who "would fight it out on this line," etc., undeviatingly kept his word.—*Washington Republican.*

The roll of Honor. The progress of many a bright and promising scholar is often arrested and discouragement brought on by a cough, cold or sore throat. Give Dr. Bull's Cough Syrup and let your children answer "present" when the roll is called.

A shooting affray took place at Wallapole, Ill., on Saturday night, between James and Charles Fair on one side and Riley and John Hall, brothers, on the other. Chas. Fair was mortally wounded. All are reputable merchants.

The Drain of Strength

Caused by malaria, affections of the lungs, and imperfect digestion is speedily remedied by the Liebig Co's Coca Beef Tonic.

Advices from Rome say the plague is raging in Bagdad, and vessels from Egypt or Turkey are closely examined before being allowed to land passengers or cargo in Italy.

Liebig Co's Arnicated Extract of Witch Hazel. "I consider the best in the market," says Professor John M. Carnochan, M. D. "Has produced more satisfactory results in my practice than any other of the numerous articles in the market," says Professor Egbert Guernsey, M. D. "Cannot afford to be without your elegant and thoroughly satisfactory preparations for a day," says Professor M. W. Noxan, M. D. Hundreds of equally emphatic endorsements from leading physicians of New York City. Cures piles, haemorrhages, catarrh, salt rheum, rheumatism and affections of the eyes. Sold in fifty cents and dollar sizes.

At Auburn, N. Y., Monday, Michael Kaufman shot his mistress, Florence Tuttle, in the head twice, and then put two bullets in his own head. Both will die.

What is Behind It?

No amount of money can stand in the stead of a good name. It is a blunder everywhere and every time to suppose the loss of character can be paid for. Dr. David Kennedy, of Rondout, N. Y., proprietor of the great medicine called "Favorite Remedy," would have but little confidence to recommend the public to buy and use if his own good name were not behind it. But the fact that he has staked his reputation upon it ought to be, and is, better than a thousand cheap certificates—in the opinion of the people. The doctor is a regular physician-surgeon, and despises a humbug as heartily as any man. If you are sick with any complaint of the blood, kidneys or liver, invest one dollar in the "Favorite Remedy," and it will speak for itself.

The London *Times* says that twenty vessels were wrecked on the coast of Scotland during the recent storms, and two hundred lives lost.

From Frank J. Pierce, Periodical Depot, 138 Water street, Augusta, Me.

I am pleased to say that two bottles of your valuable Adamson's Cough Balsam has entirely cured me of a cough of nearly a year's standing. I have tried many mixtures during that time without success.

Yellow fever is raging on board the shipping at Point a Pitre, Guadaloupe.

I have been afflicted with nervousness and dyspepsia, flatus in the stomach and bowels, wakeful nights, etc., for years, until I took D. R. V. G.; that has cured me. Chas. E. Stevens, Attorney.

Syracuse, N. Y.

The earthquake at Ischia caused the loss of at least 126 lives, and the wounding of 179 other persons.

Grateful, comforting and sustaining in mental or physical weakness are Malt Bitters

Recent Stock Sales.

U. S. Sixes, 1881, coupon	112 1-8
United States new 4½s, coupon	111 1-2
U. S. new 4s, coupon	113 1-2
Maine State 6s, 1889	115
N. H. State 6s	119 5-8
Massachusetts State 6s, Gold	111
Portsmouth City 6s, 1893	105 3-4
Eastern R. R. 4½s	105
Ports., Great Falls & Conway 4½s	98
Great Falls Manufacturing Co	115
Cocheco Manufacturing Co	80
Salmon Falls Manufacturing Co	380
York Manufacturing Co	1307 1-2
Boston & Lowell R. R.	104
Boston & Maine	148 1-2
Boston & Providence	154 3-4
Boston & Albany	168
Nashua & Lowell	140
Concord	100
Eastern	99
Eastern Railroad in N. H.	91
Fitchburg	110
Manchester & Lawrence	130 1 4
Michigan Central	113
Northern N. H.	108
Old Colony & Newport	129
Ports., Great Falls & Conway	88
Portland, Saco & Portsmouth	112
Portsmouth & Dover Railroad	165
Maine Central	84

Portsmouth Wholesale Prices.

Reported by BUTLER & LAIGHTON, Grocers.

Butter, per ℔ 28 to 33c.
Corn per bushel, Western 70c; Northern 80c.
Cheese, 15c per ℔.
Coal, Anthr, per ton $6.00, Smith's, per ton $6.00.
Eggs per dozen, 16c.
Flour, Fancy, 7.00 @ 8.00; Ex. $9.00.
Fish per ℔ by the qtl., Cod 3 @ 5c; Pollock 2½c.
Hay per ton, $16 @ $18.
Kerosene Oil per gallon, 12½c.
Lard per ℔, by the tub, 12½c.
Lard Oil per gallon, 90c.
Molasses per gal., Cuba 42c; N. O. 55c @ 65c.
Oats per bushel, 55c.
Potatoes per bushel, 60c.
Pork per bbl., $14.00 @ 18.00.
Plaster per ton, lump $6.00; ground $10.
Rye, Northern, per bushel, 60c.
Soap per ℔, No. 1, 6c @ 7c.
Sugar per ℔, Br. 8½ @ 9c; Gr. 9½; Crushed 10½c.
Tea per ℔, Black 40c @ 70c; Green 50c @ 60c.
Wood per cord, Hard $5; Pine $3.

STATED MEETINGS.

CITY GOVERNMENT.

In the City Building, Market Square.

Board of Mayor and Aldermen—Thursday evenings.

Common Council—Thursday evenings.

Board of Overseers of Poor—Tuesday evenings.

Board of Instruction—First Wednesday in each Month.

Board of Engineers—Tuesday next following the first Monday in each Month.

MASONIC.

In Masonic Hall, Congress Block.

St. John's Lodge, No. 1—First Wednesday of each Month.

St. Andrew's Lodge, No. 56—Second Monday of each Month.

Washington Chapter, No. 3, R. A. M.—Fourth Tuesday of each Month.

Davenport Council, No. 5, R. and S. M.—Third Thursday of March, June, September and December.

DeWitt Clinton Commandery, Knights Templar—Third Monday of each Month.

Ineffable Grand Lodge of Perfection—Third Wednesday of January, April, July and October, (annual meeting 3d of Hebrew month Adar.)

Rockingham Masonic Relief Association—Annual meeting first Friday in January.

Portsmouth Rose Croix Chapter, No. 1, E. M. R. M., Second Friday evening of each month at seven and a half o'clock, at Memphys Hall, No. 5 Daniel street.

I. O. O. F.

At Odd Fellows Hall, National Block.

Piscataqua Lodge, No. 6, meets Monday evenings at 7½ o'clock.

New Hampshire Lodge, No. 17—Wednesday evenings at 7½ o'clock.

Osgood Lodge, No. 48—Thursday evenings at 7½ o'clock.

Strawberry Bank Encampment, No. 8—Second and Fourth Fridays of each Month.

Prosek Sinai Encampment, No. 19—First and Third Fridays in each Month.

Union Rebecca Degree, Lodge No. 3, First and third Tuesday in each Month, at 7½ o'clock.

RELIEF ASSOCIATIONS.

Portsmouth Odd Fellows' Mutual Relief Association—Annual meeting fourth Tuesday evening of January.

Temperance Mutual Relief Association—At Mechanics Hall, First and Third Wednesday evenings of each Month.

Mutual Relief Association of Rockingham County—Second Tuesday of January and December.

Portsmouth Firemen's Mutual Relief Association—Second Wednesday of January, April, July and October.

OTHER ORGANIZATIONS.

At Old Odd Fellows' Hall, Daniel Street.

Stover Encampment, Post No. One, G. A. R.—Third Wednesday of each Month.

St. George Council, No. 21, Legion of Honor—second and fourth Tuesday evenings of each month.

Portsmouth Commandery, No. 47, United Order of the Golden Cross—Thursday evenings.

Portsmouth Grange—At Hall No. 5 Congress street, on the second and fourth Thursday evenings of each month.

Strawberry Bank Lodge, No. 52, I. O. G. T., each Wednesday evening at 7:30 o'clock, at Mechanics & Grange Hall, No. 5 Congress street.

Rockingham Lodge, No. 37, I. O. Good Templars—Each Thursday evening at the hall in Exchange Building.

Langdon Colony, No. 15, Pilgrim Fathers, first and third Friday evenings of each month at Golden Cross hall, Daniel street.

Band of Hope—Every Saturday afternoon at three o'clock, at Bow Mission Hall.

Dunton Lodge, No. 9, Knights of Pythias—At Pythian Hall, corner Market and Daniel streets, Tuesday evening of each week.

Orion Tent, No. 299, Knights of Maccabees, first and third Monday evenings of each month at Good Templars hall, Pleasant street.

THE

Mutual Life Insurance Co

of New York.

F. S. WINSTON, President.

The Largest Company In The WORLD.

ASSETS

$92,000,000

Securely Invested.

Age.	Annual premium to secure given at death. Mutual Life Reserve Taken.	Number of years before a policy would become the premium at six per cent. compound to equal the amount in 1000.
25	16.91	26
26	17.34	25
27	17.79	25
28	18.26	25
29	18.76	24
30	19.30	24
31	19.85	24
32	20.44	23
33	21.06	23
34	21.73	22
35	22.42	22
36	23.16	22
37	23.94	21
38	24.78	21
39	25.66	20
40	26.61	20
41	27.60	20
42	28.66	19
43	29.79	19
44	30.99	18
45	32.27	18
46	33.64	17
47	35.11	17
48	36.66	16
49	38.33	16
50	40.10	16
51	41.99	15
52	44.01	15
53	46.16	14
54	48.47	14
55	50.92	13
56	53.55	13
57	56.35	12
58	59.35	12
59	62.56	11
60	65.99	11

ILLUSTRATION. At age 35 an annual premium of $16.31 will secure a policy for $1000, payable at death. By the same annual outlay and the ordinary methods of investment it would take 26 years, at six per cent compound interest, to save $1000.

Can any man afford to risk the chances of living twenty-six years to make a thousand dollars for his family, when he can secure the same benefit at once by taking a life insurance for this amount?

If he feels sure he cannot afford to be without insurance on his house, which may never burn, can he afford to be without insurance on his life, which is sure to end sooner or later?

THOSE WHO DESIRE

Safe Life Insurance

are invited to apply to

C. M. GIGNOUX

GENERAL AGENT

—FOR THE—

States of MAINE

—AND—

NEW HAMPSHIRE!

Office National Block.....Portsmouth, N. H.

DR. RHODES'

ELECTRIC TRANSFUSING

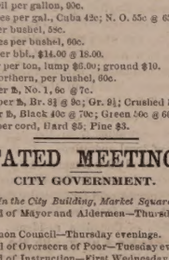

BATTERY.

WILL CURE

RHEUMATISM!

NEURALGIA!

DYSPEPSIA!

And all Nervous and Brain Diseases and Paralysis. No other like it!

Sent by mail everywhere!

Small Size, $1.00. Double Size, $2.00.

Address all communications to

W. H. BROWN, Manager.

96 Tremont Street, Boston, Mass.

AGENTS WANTED EVERYWHERE.

MENTION THIS PAPER.

If not satisfactory after fair trial will refund the money. For sale by all first-class Druggists.

w,s,& o 1may17

SALEM LEAD COMPANY,

CORRODERS AND GRINDERS OF

Pure White Lead

AND MANUFACTURERS OF

LEAD PIPE and SHEET LEAD.

All goods warranted to be equal to those of any other manufacturer.

FRANK A. BROWN, Treasurer.

SALEM, MASS.

WHIPS!

In Large Variety, Cheap

—AT—

LARRABEE'S, 26 Congress Street Up-Stairs.

$72 a week. $12 a day at home easily made. Costly outfit free. Address True & Co., Augusta, Maine.

New Advertisements.

TEACHERS WANTED! $100 to $150 per month. Steady work all the year. For particulars address J. C. McCURDY & CO., Philadelphia, Pa.

THE RELISH OF THE WORLD!

HALFORD SAUCE!

SOLD BY ALL GROCERS.

RUPTURE

Wesley Phillips' Case.

DR. J. A. SHERMAN—*Dear Sir:* I am happy to inform you that I am entirely cured of my large recidal rupture. It is one year ago to-day that I received your treatment. I have tested the cure by going without the appliance. My business is that of a locomotive engineer. My rupture, as you will recall to your mind was similar to Mr. Jordan's, in your pamphlet of illustrations.

I was ruptured in the year 1863, while in the army. I have tried spring and elastic trusses with great discomfort and injury, my rupture always growing worse. Finding I must get some relief or give up my business, I determined to try you as a last resort, and I must say that I found your treatment a complete success. My improvement and cure have, considering my terrible condition, surprised my friends as well as myself. During your treatment I have worked hard in my business, enjoying both safety and comfort, and have not lost a day's work. My general health has also improved. I will take pleasure in recommending the afflicted to you whenever I have an opportunity.

You may publish this letter for the benefit of humanity. My address is 211 East 44th st. With the best wishes I remain yours respectfully,

WESLEY PHILLIPS.

NEW YORK CITY, Oct. 25th, 1880.

Its Relief and Cure as Certain as Day follows Day.

Since the reduction of Dr. Sherman's terms, thousands are crowding upon him for treatment, gladly throwing away their griping, irksome, despiriting, and life-punishing trusses. His treatment for the affliction makes the patient comfortable and safe in the performance of every kind of exercise and labor. It is a grand thing, and those who are ruptured and do not provide themselves with it must endure the dangers of that precarious affliction and the use of trusses all through life. Thousands of those cured give the most flattering testimonials of gratitude to Dr. Sherman. He is the author and inventor of his popular system; he imparts his secret to no one; it is applicable to all classes, and, under his reduced rate, within the reach of almost everyone.

Patients can receive treatment and leave for home same day. Dr. Sherman's Book on Rupture gives convincing proofs from professional gentlemen and others of his successful treatment. It is illustrated with photograph pictures of bad cases before cure, and is sent to those who send 10 cents. Principal office 251 Broadway, N. Y. Branch office 43 Milk street, Boston. Days in New York—Monday, Tuesday, Saturday. In Boston—Wednesday, Thursday and Friday.

tap3

ORGANS $30 to $1,000; 2 to 32 stops. Pianos $125 up. Paper free. Address Daniel F. Beatty, Washington, N. J.

BENSON'S

CAPCINE POROUS PLASTER

No Remedy more widely or Favorably known. It is rapid in relieving, quick in curing. For lame back, Rheumatism, Kidney Affections, and aches and pains generally, its the unrivalled remedy.

"ONE HUNDRED" Agents Wanted!

For Three of the best and fastest selling Books ever published. Agents report $5 to $10 a day profits. Men and women wanting sure paying business should not lose this chance to secure territory, remember best terms and works. People will buy. Send for Circular at once to D. L. GUERNSEY, Publisher, 61 Cornhill St., Boston, Mass., or Concord, N. H. tmch6

THE

New Hampshire Gazette!

Established 1756.

The Gazette is published every Thursday and sent to Subscribers at the low price of

$1.50 per year, paid in advance, or

$2 at the end of the year.

It contains full accounts of all of importance that transpires in Portsmouth and its vicinity, and a condensed summary of news, both foreign and domestic; editorials upon current topics; New Hampshire Items; carefully prepared marine news, containing reports of vessels owned at this port, or officered by men from Portsmouth or its neighborhood; and is just the paper for residents desiring to be posted on all that takes place at home, while to those living in the vicinity of Portsmouth, or to former residents who retain their interest in the "old home by the sea," it is the best means of keeping informed of what transpires in this city.

—THE—

NEW HAMPSHIRE GAZETTE

Contains more original matter

Than any other paper of its size in the State, the editors working more with their pens than with their scissors.

TO ADVERTISERS

THE N. H. GAZETTE

Presents an excellent opportunity for a weekly invitation to customers, at a reasonable rate, and all those who desire to reach patrons in Rockingham and York counties will find it an economical medium. THE GAZETTE is in many instances the only paper taken by families, and it is read to a large extent in localities whence is derived much of the trade of Portsmouth, a fact which our merchants should not fail to bear in mind.

Subscriptions Received

AT THE OFFICE, 7 PLEASANT ST.,

Exchange Buildings, nearly opp. Post Office;

Or by remittance to

Chronicle & Gazette Publishing Co.

Specimen numbers sent on application

BENJ. F. GRAFTON. STORY B. LADD,

HALBERT E. PAINE,

Late Commissioner of Patents.

PATENTS!

PAINE, GRAFTON & LADD,

Attorneys-at-Law and Solicitors of American and Foreign Patents.

612 FIFTH STREET, WASHINGTON, D. C.

Practice patent law in all its branches in the Patent Office, and in the Supreme and Circuit Courts of the United States. Pamphlet sent free on receipt of stamp for postage.

WHIPS! All qualities and prices; LARRABEE'S, 26 Congress

Portsmouth Daily Chronicle.

By CHRONICLE & GAZETTE PUBLISHING COMPANY.

PORTSMOUTH, N. H., THURSDAY, MARCH 10, 1881.

$6 PER YEAR IN ADVANCE. THREE CENTS PER COPY.

THE PORTSMOUTH DAILY CHRONICLE

(Established August 26, 1802,)

Is Published Every Morning, Sundays excepted, at No. 7 Exchange Building, Pleasant street, opposite the Post Office, by the

Chronicle and Gazette Publishing Company.

TERMS $6.00 PER YEAR.

The New Hampshire Gazette

(The Oldest Newspaper in the United States, established Oct. 7, 1756,)

is published every THURSDAY at the same office. Terms, $1.50 per year; $2.00 per year, if not paid in advance.

ADVERTISEMENTS inserted on reasonable terms, in either or both papers. The GAZETTE, having a large country (in addition to its local) circulation, is an excellent medium of advertising. A liberal reduction made when advertisements appear in both papers.

☞ Correspondence from neighboring towns, containing items of public interest, will be gladly received. All communications should be addressed and all checks made payable to the

CHRONICLE & GAZETTE PUBLISHING CO., PORTSMOUTH, N. H.

The Job Printing Business is conducted in the same office by Mr. Charles W. Gardner, who keeps on hand a large and well-selected stock of all materials required in his line.

Mr. J. H. Bates, Newspaper Advertising Agent, 41 Park Row (*Times* Building), New York, is authorized to contract for advertisements in the CHRONICLE and GAZETTE, at our best rates.

Transportation.

Eastern & Maine Central Railroad Line.

CARS leave the Station of the Eastern Railroad, (between Deer and Elm streets, as follows:

For Boston, at 4.05, 7.15, 8.20, 11.02, A. M.; 3.15, 5.30, P. M. Sundays, 4.05 A. M.; 5.30 P. M.

For Portland, Augusta, Brunswick and Lewiston, 10.00, A. M.; 3.05, P. M.; 9.10 P. M. Sunday 9.10 P. M.

For Bangor, Waterville, etc., 10.00 A. M., 9.10 P. M. Sundays 9.10 P. M.

For St. John and Halifax, 9.10 P. M. Sundays 9.10 P. M.

For Great Falls and Wolfeborough, 10.00, A. M.; 5.40 P. M.

For North Conway, 10.00, A. M.

For Dover and Way Stations, 5.00, 10.00, A. M.; 12.15, 3.05, 7.00 P.

Trains leave For Portsmouth—

From Boston, 7.30, 10.00 A. M.; 12.30, 3.15, 4.45, 7.00 P. M. Sundays 8.00 A. M., 7.00 P. M.

From Portland, 2.00, 8.45 A. M.; 1.00 P. M.

From North Conway, 7.05 A. M.

From Wolfeborough, 6.15 A. M.; 3.10, P. M.

From Wolfeboro Junction, 6.30, 8.56, A. M.; 3.40 P. M.

From Great Falls, 7.32, 10.00 A. M.; 4.40 P. M.

From Dover, 6.45, 10.25 A. M.; 2.25, 5.00, 7.30 P. M.

From Newington, 7.01, 10.40 A. M.; 2.41, 5.16, 7.58 P. M.

Trains from Boston arrive at Portsmouth at 9.50, 12.15, 2.55, 5.30, 7.40, 9.00. Sundays at 10.25 A. M.; 9.00 P. M.

Trains from Portsmouth arrive at Boston at 8.50, 9.50, 10.40 A. M.; 1.15, 5.30, 7.50 P. M. Sundays 6.30 A. M.; 7.50 P. M.

D. W. SANBORN, Master of Transportation. LUCIUS TUTTLE, G. P. & T. A.

Oct., 1st, 1880.

Concord & Portsmouth Railroad.

PASSENGER TRAINS leave Concord Railroad Station, foot of Bridge street:

For Newmarket Junction, Manchester, Concord and Upper Railroads, at 7.35 A. M., and 5.10 P. M.

Arrive at Manchester at 9.46 A. M., 7.10 P. M.

Arrive at Concord at 10.35 A. M., and 8.15 P. M.

Leave Concord at 7.30 A. M., and 5.35 P. M.

Leave Manchester at 8.16 A. M., and 4.25 P. M.

Arrive at Portsmouth at 10.10 A. M., and 6.15 P. M.

☞ All trains connect at Newmarket Junction, with trains of the Boston & Maine Railroad for Exeter, Haverhill, Lawrence and Boston; and for Dover, Great Falls and Portland; at Concord with trains to and from all the Upper Railroads.

H. E. CHAMBERLIN, Supt.

STEAMER JAMES SAMPSON.

KITTERY & PORTSMOUTH.

TIME TABLE.

From Navy Yard Bridge.		From Navy Yard Landing.	
Leave Kittery at	6.45 A.M.	*Leave Ports'th at*	7.25 A.M
" "	8.35	" "	9.15
" "	9.50	" "	11.00
" "	11.15	" "	12.35 P.M
" "	2.30 P.M.	" "	3.00
" "	3.30	" "	4.00
" "	4.15	" "	5.00
" "	6.20	" "	6.45
" "	7.15	" "	7.50
" "	8.00	" "	9.00

Fare Five Cents Each Way.

Extra trips to accommodate parties or entertainments. Freight taken at reasonable rates. A passengers' waiting room is now open in the Tripe Building, near the end of the bridge in Kittery, where tickets are for sale, either single or in packages, and where bundles may be left for forwarding. A. STEVENSON, Proprietor.

STEAMER "MYSTIC."

KITTERY AND PORTSMOUTH.

TIME TABLE.

Leave Simpson's Wharf, Kittery,		Leave Adams & Co.'s wharf, foot of Daniel St., Portsmouth,	
"	7.00 A. M.	"	7.25 A. M.
"	8.45 A. M.	"	9.30 A. M.
"	10.00 A. M.	"	10.30 A. M.
"	11.15 A. M.	"	12.20 P. M.
"	1.30 P. M.	"	2.00 P. M.
"	3.15 P. M.	"	4.00 P. M.
"	4.15 P. M	"	5.15 P. M.

Wednesday evening, leave Kittery at 6.30, Portsmouth at 8.00. Saturday evening, leave Kittery at 6.30 and 9.30, Portsmouth at 8.00 and 9.00.

Fare Five Cents Each Way.

Extra trips to accommodate parties and entertainments. Freight taken at low rates. Parties wishing to charter the steamer for excursions can do so by applying to

CAPT. H. W. TREFETHEN, Proprietor.

WALLACE HACKETT,

ATTORNEY-AT-LAW.

Office temporarily at U. S. Court House.

PORTSMOUTH, N. H

L. S. L.

Take Notice.

All correspondence should be with M. A. Dauphin as below. In all cases the TICKETS themselves are sent, and never circulars offering certificates or anything else instead. Any one proposing to offer anything else by circular or otherwise, on his own behalf or that of the Company, is a Swindler.

A SPLENDID OPPORTUNITY TO WIN A Fortune. First grand distribution, Chas A. at New Orleans, Tuesday, March 8, 1881—193d Monthly drawing.

LOUISIANA STATE LOTTERY COMPANY.

This institution was regularly incorporated by the Legislature of the State for Educational and Charitable purposes *in 1868 for the term of Twenty-five Years*, to which contract the inviolable faith of the state is pledged, which pledge has been renewed by an overwhelming popular vote, securing its franchise in the new constitution adopted December 2d, A. D., 1879, with a capital of $1,000,000, to which it has since added a reserve fund of over $250,000. ITS GRAND SINGLE NUMBER DISTRIBUTION will take place monthly on the second Tuesday. *It never scales or postpones.* Look at the following Distribution:

CAPITAL PRIZE, $30,000.

100,000 TICKETS AT TWO DOLLARS EACH. HALF TICKETS, ONE DOLLAR.

LIST OF PRIZES.

1 Capital Prize		$30,000
1 Capital Prize		10,000
1 Capital Prize		5,000
5 Prizes of $10,000		5,000
5 Prizes of 2,000		5,000
20 Prizes of	500	10,000
100 Prizes of	100	10,000
200 Prizes of	50	10,000
500 Prizes of	20	10,000
1,000 Prizes of	10	10,000

APPROXIMATION PRIZES.

9 Approximation Prizes of $300		2,700
9 Approximation Prizes of 200		1,800
9 Approximation Prizes of 100		900
1857 Prizes, amounting to		$110,400

Responsible corresponding agents wanted at all points, to whom liberal compensation will be paid.

For further information, write clearly, giving full address. Send orders by express or Registered Letter, or Money order by mail. Address only to M. A. Dauphin, New Orleans, La., or same person at No. 319 Broadway, New York.

All our Grand Extraordinary Drawings are under the supervision and management of Gen. G. T. Beauregard, of La., and Gen. Jubal A. Early, of Va.

The following is the sworn statement to the insurance Commissioner of Massachusetts of the financial condition of the

NEW ENGLAND MUTUAL LIFE Insurance Company,

Of Boston, on the 31st of December, 1880.

ASSETS.

Stocks and Bonds at market value,	$10,104,704 25
Loans on Mortgage,	2,140,725 00
Real Estate,	1,312,736 76
Premium Notes secured by policies worth double the amount loaned,	1,289,231 64
Amount of uncollected quarterly premiums,	207,407 45
Outstanding Renewal Premiums upon policies upon which a valuation has been made and reserved,	176,530 65
Accrued Interest and Rents,	198,034 13
Cash in Banks,	417,363 18
Loans on Collateral,	104,200 00
	$16,941,879 40

LIABILITIES

Reserve at 4 per cent. in compliance with the statutes of Massachusetts,	$15,071,959 52	
Distributions unpaid,	162,923 36	
Death losses unpaid,	92,409 00	
Matured endowments unpaid,	25,627 00	
		$15,352,918 88
Surplus,		$ 2,588,960 52

37th Annual Report now ready for distribution. Free to any address.

BENJ. F. STEVENS, President. JOSEPH M. GIBBENS, Secretary. codmchdlawly

30TH

Popular Monthly Drawing of the

Commonwealth Distribution Co.,

AT MACAULEY'S THEATRE,

In the City of Louisville, on

THURSDAY, MARCH 31st, 1881.

These drawings occur monthly (Sunday excepted,) under provisions of an act of the General Assembly of Kentucky, incorporating the Newport Printing and Newspaper Co., approved April 9, 1878.

☞ This is a special act, and has never been repealed.

The United States Circuit Court on March 31st rendered the following decisions:

1st. That the Commonwealth Distribution Company is legal.

2d. Its drawings are fair.

N. B.—This company has now on hand a large reserve fund. Read the list of prizes for the

March Drawing.

1 Prize	$30,000	100 Prizes $100	$10,000
1 "	10,000	200 " 50	10,000
1 "	5,000	600 " 20	12,000
10 " $1000	10,000	1000 " 10	10,000
20 " 500	10,000		
9 Prizes $300 each, Approximation Prizes,			$2,700
9 " 200 " " "			1,800
9 " 100 " " "			900
1,960 Prizes			$112,400

Whole Tickets, $2. Half Tickets, $1.

27 Tickets, $50. 55 Tickets, $100.

Remit money or bank draft in letter, or send by express. Don't send by Registered letter or post-office order. Orders of $5 and upward, by express, can be sent at our expense. Address all orders to R. M. BOARDMAN, Courier-Journal Building, Louisville, Ky., or T. J. Commeford, 212 Broadway, New York.

Advertising Cards.

SEND 6 CENTS for 2 sets large, handsome cards, new styles, related with advertisement or plain; 3 sets for 10c. The 3 sets, all different, for 15c. G. P. BROWN, Beverly, Mass. d&wtuch10

SAM'L BUDD

1,101 Broadway, cor. 24th st., New York City, invites attention to his superb assortment of goods for gentlemen's wear selected abroad specially for first-class trade, and unequalled for richness, style or beauty

Dress Shirts are Mr. Budd's specialty. Customers pronounce them the best made.

Special orders for goods made here or in Europe promptly attended to.

An established reputation of over twenty years guarantees honorable dealing.

Portsmouth Insurance Agency

ESTABLISHED 1831.

JOHN SISE, INSURANCE AGENT, OFFICE,

4 Market Sq., Up-Stairs.

ÆTNA INSURANCE CO., Of Hartford, Conn.
HOME INSURANCE CO., Of New York.
HARTFORD FIRE INSURANCE CO., Of Hartford, Conn.
ROYAL INSURANCE CO., Of Liverpool, Eng.
FRANKLIN FIRE INSURANCE CO., Of Philadelphia, Pa.
PHENIX INSURANCE CO., Of Brooklyn, N. Y.
LONDON AND LANCASHIRE FIRE INSURANCE CO., Of Liverpool, Eng.
Pennsylvania Fire Insurance Company,
METROPOLE INSURANCE CO., Of Paris, France.

Responsible Companies, Equitable Rates, Large Assets, Prompt Settlements.

JOHN SISE.

Insurance Agent. 4 Market Sq., Up-Stairs.

MORSE & ILSLEY

FIRE, LIFE AND ACCIDENT

INSURANCE

AGENTS,

Represent the following reliable companies:

THE INSURANCE COMPANY OF NORTH AMERICA, *Of Philadelphia, Pa.*

LIVERPOOL and LONDON and GLOBE *U. S. Office, New York City.*

SPRINGFIELD, *Of Springfield, Massachusetts.*

QUEEN, *Liverpool and London.*

PHŒNIX, *Of Hartford, Conn.*

ORIENT, *Of Hartford, Conn.*

TRAVELLERS' LIFE and ACCIDENT COMPANY, *Of Hartford, Connecticut.*

NEW ENGLAND MUTUAL LIFE, *Of Boston, Mass.*

The above companies are well known and reliable, and we solicit the patronage of our friends and the public. All losses adjusted and promptly paid at our office.

MORSE & ILSLEY,

NO. 14 PLEASANT ST., - UP ONE FLIGHT

PERRY & CO'S

TRADE J&P CO. MARK

STEEL PENS

of superior English make, famous for durability and elasticity; great variety of styles suited to every kind of writing.

For sale by dealers generally.

THIRTY-SIX assorted samples for trial, including the celebrated "UNITED STATES PEN," enclosed in a useful metal box, by mail, on receipt of Twenty-five Cents.

IVISON, BLAKEMAN, TAYLOR & CO, SOLE AGENTS FOR UNITED STATES. 138 and 140 Grand St., New York.

WINE.

25 BASKETS CHAMPAGNE,

Quarts and Pints, Moet and Chandon and Heidsieck & Co.

20 CASES CLARET.

Price $6 to $12. For sale by

H. F. GERRISH.

D.R.V.G.

CURES Dyspepsia, Indigestion, and all troubles arising therefrom, such as Sick Headache, Dizziness after Eating, Acidity of the Stomach, Flatulency, Liver and Kidney Complaint, Torpid Liver, Constipation, Piles, Aches in the Back and Limbs. It is the best Blood Purifier in the World. Guaranteed by all Druggists to give perfect satisfaction or money refunded. Try it. Our Vitalizing Tonic Bitters,—the best appetizer in the World. Call for them.

D. R. V. G. Mfg. Co., Prop's, SYRACUSE, N. Y.

New York Depot, C. N. Crittenton, 115 Fulton Street.

STEPHEN D. SCRIGGINS,

Carriage Painter.

No. 16 Vaughan Street, Portsmouth, N. H.

Having spacious and good accommodations and long and large experience, he solicits patronage in this line.

Sardines and Beef.

50 Dozen cases Philippe & Canaud

SARDINES,

Price 20 cents for halves and 20 cents for ¼ boxes.

1000 LBS. CORNED BEEF,

Price 30 Cents. For sale by

H. F. GERRISH.

BEEF TONGUES

—AND—

Smoked Halibut,

for sale by

HENRY F. GERRISH.

DRAIN PIPE.

A RON DRAIN PIPE, all sizes, for sale at No 5 Elm street.

SAMUEL CLEAVES & SON.

LIEBIG CO'S

COCA BEEF TONIC.

Highest Medals. Indorsed and Prescribed by Medical Men of all Schools.

Professor Duncan Campbell, M.D., LL.D., *President Royal College of Physicians and Surgeons*, etc., etc., says: "It has more than realized my expectations."

Professor J. M. Carnochan, M.D., *Professor of Surgery New York Medical College*, says: "My patients derive marked and decided benefit from it."

Professor H. Goullon, M.D., *Physician to the Grand Duke of Saxony; Knight of the Holy Cross*, etc., says: "It gives more tone than anything I have ever prescribed."

Sir Robert Christison, M.D., LL.D., F.R.S., *Physician to her Majesty the Queen; President Royal British Association*, etc., etc., says: "The properties of the Coca are the most remarkable of any known to the medical world. From repeated personal trials I am convinced that its use is highly beneficial and tonic."

Valuable in malaria; ague; malarial debility; dumbague; low fever; marasmus; paralytic; spinal and nervous affections; female weakness; bilious and liver affections; weak throats; palpitation and other affections of the heart; epilepsy or falling sickness; weakness of the voice of actors, singers, public speakers and clergymen; colic; flatulency; seasickness; falling out of the hair; asthma; shortness of breath; wasting diseases; etc., etc. It is gratefully refreshing and restorative after prolonged mental and physical strain. It is pleasant and agreeable, and is readily retained by the most delicate stomach. Dr. McBean (British Medical Journal) found it of great service in consumption. Baron von Humboldt says he has never known a case of consumption or asthma among those accustomed to its use, and that they live to a great age, retaining their mental and physical faculties to the last (Cosmos).

SOLD BY ALL DRUGGISTS.

Price One Dollar Per Bottle.

☞ PREPARED ONLY BY ☜

The Liebig Laboratory & Chemical Works Co., NEW YORK, PARIS, AND LONDON.

PATENTS!

R. H. EDDY.

No. 76 State St., Opposite Kilby, Boston.

SECURES PATENTS in the United States; also in Great Britain, France and other foreign countries. Copies of the claims of any Patent furnished by remitting one dollar. Assignments recorded at Washington. *No Agency in the United States possesses superior facilities for obtaining Patents or ascertaining the patentability of inventions.*

R. H. EDDY, Solicitor of Patents.

TESTIMONIALS.

I regard Mr. Eddy as one of the *most capable and successful* practitioners with whom I have had official intercourse. CHARLES MASON, Commissioner of Patents.

"Inventors cannot employ a person more trustworthy or more capable of securing for them an early and favorable consideration at the Patent Office." EDMUND BURKE, Late Commissioner of Patents.

Boston, October 19, 1876.

R. H. EDDY, Esq.—*Dear Sir:* You procured for me, in 1840, my first patent. Since then you have acted for and advised me in hundreds of cases, and procured many patents, reissues and extensions. I have occasionally employed the best agencies in New York, Philadelphia and Washington, but I still give you almost the whole of my business, in your line, and advise others to employ you. Yours truly, GEORGE DRAPER.

BOSTON, January 1, 1881. 3tawtjan18

GOVERNMENT BONDS!

We are prepared to pay on presentation in any amount the highest market price for the CALLED BONDS of 1865 and 1867, and we will receive them at full value in exchange for other issues of UNITED STATES BONDS, or in exchange for other safe Securities paying 5, 6 and 7 PER CENT interest.

GEO. WM. BALLOU & CO.

72 Devonshire Street.....Boston.
8 Wall street.....New York.

Good and Reliable

INSURANCE COMPANIES.

COMMERCIAL UNION, of London.
FIRE ASSOCIATION, of Phila.
NIAGARA, of New York.
CONNECTICUT, of Hartford.
PHŒNIX of London.

F. W. DEROCHEMONT & SON, No. 9 CONGRESS STREET.

$5 TO $20 per day at home. Samples worth $5 free. Address Stinson & Co., Portland, Maine.

HOSTETTER'S CELEBRATED STOMACH BITTERS

Invalids who have lost but are recovering vital stamina, declare in grateful terms their appreciation of the merits as a tonic of Hostetter's Stomach Bitters. Not only does it impart strength to the weak, it corrects an irregular acid state of the stomach, makes the bowels act at proper intervals, gives ease to those who suffer from rheumatic and kidney troubles, and conquers as well as prevents fever and ague.

For sale by all Druggists, and Dealers generally.

Woman's Triumph.

A Severe Surgical Operation. It is Endured without taking Ether. Subject, Mrs. Eward Myers, of Rondout, N. Y.

The case of Mrs. Edward Myers, of Rondout N. Y., furnishes an apt illustration of woman's power of endurance. This body had been treated for months in the usual way for Erysipelas of the hand without benefit. Not until the hand had become a mass of putrified flesh, did she turn to Dr. David Kennedy, proprietor of the "Favorite Remedy," for help.

He at once informed her that it was impossible to save the hand—it must be amputated. She never uttered a murmur, but suffered quietly, declined to take ether, stipulating merely to hold her husband's hand during the operation, and underwent the painful process without moving a muscle or uttering a groan. Dr. Kennedy then gave "Favorite Remedy" freely to cleanse the blood and prevent the return of the disease, and Mrs. Myers now lives and rejoices in her great deliverance.

"Favorite Remedy" is fast becoming a trusted household friend in all cases of Female Weakness and diseases of the blood. One dollar a bottle. Your druggist has it.

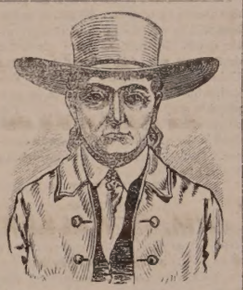

CANTERBURY SHAKERS' BLOOD-PURIFYING SARSAPARILLA.

Prescribed by Physicians and Druggists for nearly Fifty Years.

THE SHAKER'S SARSAPARILLA is just what it supports to be.—*Dal. Crosby, M. D.* I have long prescribed it, as I think it a most valuable medicine.—*Jeremiah Blake, M. D., Gilmanton, N. H.* Have known it for nearly half a century. Our confidence in it is in no way impaired.—*Carlton & Hovey, Druggists, Lowell.* I speak with confidence of it, having prescribed it for eighteen years.—*S. M. Dissmor, M. D., Francestown, N. H.* Give me the shakers' Sarsaparilla in preference to all others.—*J. A. Guiteau, M. D., Boston.* I have the most unbounded confidence in its healing and renovating properties.—*Wm. R. Preston, Druggist, Portsmouth, N. H.* I consider it the best preparation made.—*A. G. Wilkes, Druggist, Boston.*

Do not fail to make a trial of this great Blood Purifier, Appetizer, and Tonic, the first and best of all medicines called Sarsaparilla, which is prepared from selected SHAKER ROOTS, HERBS AND BERRIES by the CANTERBURY SOCIETY OF SHAKERS, and is beyond all comparison the purest, safest, and most effective family medicine in the world. Ask for CORBETT'S SHAKERS' SARSAPARILLA. The genuine is signed by THOMAS CORBETT, its inventor, and sold by druggists generally.

SHAKER VILLAGE, N. H., Jan. 1, 1880.

☞ Enclose Stamp for Shaker Manual.

MALT UNFERMENTED

THERE is no greater BLOOD-PURIFYING and LIFE-GIVING PRINCIPLE in the world of medicine than MALT BITTERS, prepared by the MALT BITTERS COMPANY from *Unfermented Malt and Hops.* It is a Perfect Renovator of feeble and exhausted constitutions. It enriches the blood, solidifies the bones, hardens the muscles, quiets the nerves, perfects digestion, cheers the mind, and vitalizes with new life every fluid of the body. It is so, because it strikes at the root of all debility—ENFEEBLED DIGESTION and IMPOVERISHED BLOOD. Sold everywhere.

MALT AND HOPS BITTERS

WHIPS

All kinds, cheap, at LARRABEE'S 26 Congress Street, up-stairs.

Daily Chronicle.

THREE ANGELS.

They say this life is barren, drear and cold;
Ever the same sad song was sung of old,
Ever the same long, weary tale is told,
And to our lips is held the cup of strife;
And yet—a little love can sweeten life.

They say our hands may grasp but joys destroyed,
Youth has but dreams, and age an aching void,
Whose Dead Sea fruit long, long ago has blighted,
Whose night with wild, tempestuous storms is rife—
And yet a little hope can brighten life.

They say we fling ourselves in wild despair
Amidst the broken treasures scattered there,
Where all is wrecked, where all once promised fair;
And stab ourselves with sorrow's two-edged knife—
And yet a little patience strengthens life.

Is it then true, this tale of bitter grief,
Of mortal anguish finding no relief?
Lo! midst the winter shines the laurel's leaf;
Three angels share the lot of human strife,
Three angels glorify the path of life.

Love, hope, and patience cheer us on the way,
Love, hope, and patience form our spirit's stay,
Love, hope, and patience watch us day by day,
And bid the desert bloom with beauty vernal,
Until the earthly fades in the eternal.

—*Temple Bar.*

The Hollis Flea Case.

A citizen of Hollis, acting as the agent of the selectmen, informs us that Mr. Geo. T. Patch and family were visited, yesterday, by a responsible physician, who upon examination declares that they have entirely recovered from the affliction which has been upon them, and also that the public need have no further fear. Our informant says the trouble and suffering of the four inmates of the family have been very severe. It commenced last September; and since October, until recently, not one of them has slept in a bed. They have spent the night together having as little fire as possible, and slept upon a lounge, one assisting the other in removing the cause of suffering when it was upon that part of the body where the individual could not reach it. Every imaginary remedy has been tried, and the family has bathed in salt-brine and other decoctions until their flesh was nearly raw. Mr. Patch tells our informant that several times members of his household were driven almost to the desperation of suicide. The insect that has done the mischief is called a West India jigger. Mr. Patch is a well-known and highly regarded citizen of the town, and feels very keenly the notoriety which he has received through the papers.—*Telegraph.*

—A health journal says that a person can have diphtheria any time by holding his head over a drain for fifteen minutes.

General B. F. Butler!

Still lives, and so do hundreds of others who have been cured of rheumatism and neuralgia, by the great blood purifier, Sulpher Bitters. Send for testimonials.

—A New England pastor called upon one of his deacons, with whom he was at variance, and with an air of great solemnity said; "Brother, it is a shame that this quarrel of ours should bring scandal upon the church. I have prayed earnestly for guidance in the matter, and have come to the conclusion that you must give in, for I cannot."

Maine News.

Hop Bitters, which are advertised in our columns, are a sure cure for ague, billiousness and kidney complaints. Those who use them say they cannot be too highly recommended. Those afflicted should give them a fair trial, and will become thereby enthusiastic in the praise of their curative qualities.—*Portland Argus.*

—Bergh is always getting up something new in the philanthropic line. It is understood that he offers a large cash prize for the best essay in answer to the question, "How shall we make outdoor life attractive to the mosquito?" We've got it: "Go out doors yourself!" Remit by registered letter, post office order, or draft on Boston.—*Lowell Citizen.*

"G. O. Taylor Old Bourbon" Whiskey was introduced by Chester H. Graves & Sons six years ago, when it was approved by S. Dana Hayes, State Assayer, Massachusetts. It at once established a reputation as a perfectly pure Whiskey, and we learn it has just received a fresh endorsement from the present state assayer of Massachusetts. Leading druggists and grocers sell it.

—An exchange speaks of a Chicago man, who "has one foot in the grave." Presume it's all they could get in without enlarging the cemetery.—*Boston Post.*

Dr. H. L. Bowker, Massachusetts State Assayer, purchased himself from several wholesale druggists the samples he analyzed of "G. O. Taylor Old Bourbon" Whiskey. It cannot, therefore, be said that the samples were different from the article sold by Chester H. Graves & Sons, Boston. He pronounced it of remarkable purity and excellence. Buy it of your druggist or grocer.

—A real Christian is a man who prays on Sunday, and then helps the Lord to answer his prayer the rest of the week.

I have suffered with sick headache all my life, until six months ago. D. R. V. G. Dyspepsia Remedy cured me.

D. Bookstaver, ex-Mayor, Syracuse, N. Y.

—I look upon indolence as a sort of suicide, for the man is efficiently destroyed though the appetite of the brute may survive.—*Chesterfield.*

Because composed of malt and hops, without fermentation, Malt Bitters are popular

Portsmouth Chronicle.

THURSDAY, MARCH 10, 1881.

[Entered at the Post-Office at Portsmouth, N.H., as second-class matter.]

The Irish National Land League.

A meeting is called to form a branch of the Irish National Land League of the United States, to be held at the Court house on Friday evening at eight o'clock.

The land league in Ireland was formed for the purpose of removing the cause of famine, the extortions of the landlords, and for bringing about such changes in the law as would make the Irish laborer the owner of the land he tilled. No country can be truly prosperous under any different system of landed proprietorship.

Ireland has 20,327,764 acres; of this 4,643,986 are in bog, waste and water. From the 15,683,778 acres of arable land, about five millions of people are expected to gain a living, while the landlords take ninety millions of dollars a years in rents, to be sent off the island to a greater or less extent, and the government kindly relieves the Irishmen of sixty millions more in taxes and dues of various sorts.

In a year of comparative plenty the country manages to get on under this incubus; and in years of famine the Irishmen must have help from America, or starve.

It is stated that eighty per cent of the cultivators of the Emerald Isle are tenants at the will of the landlord, and but three per cent own their lands in fee! Of the three millions of dollars annually sent to the peasantry of Ireland by their friends and relatives in other nations, not less than two-thirds comes from this country, and the question comes home alike to the native and adopted citizens of America, how to stop this drain upon our finances.

Certainly by removing the cause. In other words, by giving the Irishman a chance. Let him become a land holder, and enjoy the fruits of his toil upon his own acres. To do this there is need of the aid and countenance, not only of every son and daughter of Ireland, but of every lover of liberty, every friend of the oppressed.

The land league of the United States is an auxiliary to that in Ireland. Let the men who live comfortably in Portsmouth remember their countrymen in the "Gem of the sea." The world moves. The Irish people one day will be released from their thraldom, but the support, encouragement and generous sympathy of adopted and native-born citizens of this country are needed to hasten the work. The League will co-operate to this end, and every man of whatever sect or nationality in our community here has an opportunity to assist in compelling England to abolish slavery in Ireland, as effectually as John Bull years ago sought to have slavery abolished in our southern states. We have no doubt the sons of Erin will be alive on Friday evening to lend a helping hand in this grand work of progressive reform.

News and Notes.

A despatch from Rome says 140 dead bodies have been taken from the ruins of Casamacciola, in the island of Ischia. The number of deaths is estimated at three hundred.

The report of an accident to the train of cars in which Ex-President Hayes and party were travelling, through one of the cars striking the masonry of a tunnel near Altoona, Pa., is pronounced a canard. Mr. Hayes and party arrived home in Fremont, Ohio, on the evening of the 7th inst., and were met at the depot by over 1000 citizens, who gave them a hearty welcome.

Charles M. Thomas, who was discharged from prison at Buffalo, N. Y., on the 8th inst., was immediately arrested on a requisition from the governor of Massachusetts for forgeries committed in Boston twelve years ago, amounting to $70,000, while engaged as agent for the Hope Envelope company. He was sentenced to the New York penitentiary for a year for forgery committed in Buffalo, and is a first-class scoundrel of the polished kind. While a resident of Buffalo he married a highly respected lady, whom he deserted when it became necessary for him to leave the city. Circumstances have transpired which indicate that he has not only another wife but a son and a daughter at Springfield, Mass., and he may yet have to answer to a double charge.

Maj. Baker has arrived at Fort Assiniboine, and reports that in an interview with Sitting Bull the latter said he was anxious to surrender to the United States authorities, but was afraid he would be hung. He wants any white chief sent to him except Gen. Miles, whom he calls "Buffalo coat." Sitting Bull has no idea of disturbing the United States soldiers, especially Miles' troops.

The Charles Albro cotton mill at Taunton, Mass., was partially destroyed by fire on the 8th inst, and one hundred and twenty-five persons are thrown out of employment. The loss to the corporation will be over $20,000.

At the recent annual meeting of the Massachusetts Mutual Life Insurance company, Ex-Gov. Person C. Cheney and Judge Clinton W. Stanley of Manchester, N. H., were elected members of the board of directors.

The son of a wealthy New York merchant confesses having lost $23,000 at the gaming table, and has been arrested for obtaining $62 under false pretences.

A bill is pending in the Connecticut legislature to make railroad companies responsible for fires originating from locomotive sparks.

At the annual meeting of the stockholders of the Pennsylvania railroad company, held at Philadelphia on the 8th inst., it was announced that the company had obtained control of the Philadelphia, Washington & Baltimore railroad. The price was not stated, but the directors were authorized to issue $20,000,000 of new stock, with which to pay for the road.

Bishop Faire of Montreal has condemned the practice of swearing Roman Catholic witnesses on the Prostestant Bible as a sin.

A despatch from Pierre, Dakota, says the first train from Chicago for forty days arrived at Pierre on the 5th inst., and it is calculated that half the cattle in that section have perished of cold and starvation.

Henry W. Mason, managing partner of the extensive mercantile firm of Henry W. Mason & Co., of Winooski, Vt., has fled, and is alleged to be a forger and defaulter to a large amount, the sum being estimated at $40,000. Stock gambling is given as the reason of his downfall.

Afflicted Ireland.

In Ireland, on the 8th inst., the first arrests under the coercion act were made. Joseph Walsh, a merchant of Castlebar, was taken to Kilmainham jail, which has been specially prepared for such prisoners. A large number of land leaguers were arrested in Kerry, and others in Limerick and Tralee. Michael P. Boyton, a league organizer and one of the men tried with Parnell some time ago, was arrested in Kildare on a charge of inciting to murder and acts of violence; he declared himself an American citizen, and claimed the protection of the United States. Numerous other warrants have been issued, and arrests are expected everywhere.

Cremation.

The New York Cremation Society was organized in Cooper Institute, New York, March 7th, by twenty-five gentlemen and three ladies. Rev. John D. Beugless, a chaplain in the navy, was elected president. The objects of the society are to disseminate sound views in relation to incineration as a means of disposing of human dead, and to encourage its practice among all classes. All active members will be cremated free of charge, after death. Instructions were given for drafting an act of incorporation for the United States Cremation Company, limited, a business concern which it is proposed to start at once in that city. The object of the company is to cremate the dead in the quickest and cheapest manner. Capital stock to the amount of $50,000 will be issued.

New Hampshire Items.

Mary Reagan, a mill operative at Manchester, was lifted on the cow-catcher of an engine at a street crossing in that city on the 7th inst., and carried a long distance before the train could be stopped. She was but little injured, apparently, and was able to walk home.

Moses Pomeroy, an employe of the Boston, Lowell & Nashua railroad, was knocked off a train by his head coming in contact with the door of the freight depot at Nashua on the 7th inst., and run over by the train. He was about thirty years old, belonged in Groton, Mass., and had been employed on the road about two weeks.

The city marshal of Manchester has detailed four extra officers for duty on Sundays, to suppress the sidewalk-loafer nuisance.

Frank Currier, a man about twenty-eight years of age, was captured in Lewiston, Me., a few days ago, and taken to Manchester, being charged with stealing a harness from Joel Lund of the latter city. He has a record of three state prison terms, two in New Hampshire and one in Vermont, and was only released from the prison in this state in August last. He was taken to Suncook on the 8th inst., for trial, as Mr. Lund, from whom the harness was stolen, lived in Merrimack county at the time. Currier is supposed to have been implicated in burning of buildings in Goffstown a few years ago, and is a noted ruffian in that section.

Political.

The republicans of the Maine legislature on the evening of the 8th inst. unanimously nominated Hon. William P. Frye as a candidate for United States senator, to fill the vacancy occasioned by Mr. Blaine's resignation.

No extra session of Congress is anticipated by persons in Washington. The only subject which any one has thought rendered such a session necessary is funding, and the President thinks the new session would commence to wrangle where the old one left off wrangling, and he hopes that something will turn up before the regular session in December next which will instruct senators and representatives on the subject.

Judge J. W. McDill of Iowa has been appointed by Gov. Gear to the vacancy caused by the resignation of Senator Kirkwood. Judge McDill was a member of the Forty-third and Forty-fourth Congresses, and also of the electoral commission.

BURNETT'S COCOAINE FOR LOSS OF HAIR.

CHICAGO, Oct. 11, 1880.

Three years ago my hair was coming out very fast, and I was nearly bald. I was also troubled with dandruff. I began using BURNETT'S COCOAINE, and my hair immediately stopped coming out, and has constantly been getting thicker. My head is now entirely free from dandruff. My wife has used the COCOAINE with equally as gratifying results. P. T. PLATT,
with F. MacVeagh & Co.

BURNETT'S FLAVORING EXTRACTS are the purest fruit flavors.

A COUGH, COLD OR SORE THROAT should be stopped. Neglect frequently results in an Incurable Lung Disease or Consumption. "*Brown's Bronchial Troches*" do not disorder the stomach like cough syrups and balsams, but act directly on the inflamed parts, allaying irritation, give relief in Asthma, Bronchitis, Coughs, Catarrh, and the throat troubles which Singers and Public Speakers are subject to. For thirty years "*Brown's Bronchial Trochet*" have been recommended by physicians, and always give perfect satisfaction. Having been tested by wide and constant use for nearly an entire generation, they have attained well-merited rank among the few staple remedies of the age. Sold at 25 cts. a box everywhere. ta,th & s eo1ap82

NERVOUS EXHAUSTION.

A medical essay, comprising a series of lectures delivered at Kahn's Museum of Anatomy on the cause and cure of premature decline, showing indisputably how lost health may be regained, affording a clear synopsis of impediments to marriage and treatment of nervous and physical debility, being the results of 20 years' experience. By mail, 25 cents, currency or postage stamps.

Address Secretary Kahn's Museum, 68 Broadway, N. Y. dtuw28

$500 Reward!

We will pay the above reward for any case of Liver Complaint, Dyspepsia, Biliousness, Indigestion, Constipation or Costiveness we cannot cure with West's Vegetable Liver Pills, when the directions are strictly complied with. They are purely Vegetable, and never fail to give satisfaction. Sugar Coated. Large boxes, containing 30 Pills, 25 cents. For sale by all Druggists. Beware of counterfeits and imitations. The genuine manufactured only by JOHN C. WEST & CO., "The Pill Makers," 181 & 183 W. Madison St., Chicago. Free trial package sent by mail prepaid on receipt of a 3 cent stamp. dcowsu6m1'81

PROFESSIONAL NOTICE.

Dr. L. J. Kahn, 51 East 10th St., N. Y., and Proprietor Dr. Kahn's Museum of Anatomy, 68 Broadway, N. Y., begs to inform his patients and those desirous of consulting him, that he has opened an office at 41 Hancock St., Boston, where he may be consulted EVERY THURSDAY, from 9 A. M. to 2 P. M. and 4 to 8 P. M.

Dr. Kahn having devoted years to the treatment of the nervous system arising from indiscretion, to which may be traced many of the obscure ailments which effect youth and manhood, is enabled to insure those placing themselves under his treatment a speedy and permanent cure. Dr. Kahn's medical work Nervous Exhaustion, which treats on these cures; forwarded to any address on receipt of 25 cents in postage stamps. Attendance every Thursday at 41 Hancock St., Boston, and as usual at 51 East 10th St. New York. dtuwy26

TRUNK REPAIRING!

a specialty. Trunks called for and returned without extra expense at

John H. Tilton's
Harness Dispensatory,
IS CONGRESS STREET.
MAIN & WINCHESTER BLOCK.

MUSIC HALL.

ONE NIGHT ONLY.

Wednesday, Mar. 16th.

"ALL THE RAGE,"

A farcical comedy in four acts by Wm. D. Eaton, Under the management of J. M. Hill, (also manager Denman Thompson,) Interpreted by

The Original Company

which has presented it

6 WEEKS IN BOSTON,
4 CONSECUTIVE WEEKS IN CHICAGO,

and one week each in Philadelphia, Brooklyn, Rochester, Buffalo, Dover, Cleveland, Indianapolis, Cincinnati, Louisville and St. Louis.

New and Beautiful Scenic Effects!

Reserved seats on sale at Preston's on Saturday, March 12th. Prices 75 and 50 cts.; Gallery 35 cts.

MUSIC HALL.

ONE NIGHT ONLY.

Thursday, March 17th.

HAVERLY'S
New-Mastodon
MINSTRELS

40 PERFORMERS 40

The largest and best Company on Earth!

Everything New this Visit!

PRICES 35, 50 AND 75 CTS.

Sale of seats will commence Monday morning, March 14th, at Preston's Drug Store.

J. H. MACK.....Manager
W. H. STRICKLAND.....General Agent.

AN EXTRA LOT OF

Sponges, Chamois Skins and WHIPS

at reasonable prices at

JOHN S. TILTON'S
Harness Maker and Trunk Repairer,
18 Congress Street.

THE FOLLOWING NEW BOOKS HAVE JUST BEEN RECEIVED AT THE CONGRESS BLOCK BOOKSTORE:

A new book in the Leisure Hour Series,

The Leaden Casket,
by MRS. A. W. HUNT.

THE NEW NOBILITY,
by J. W. FORNEY.
PUBLISHED BY APPLETON & CO.

Repenting at Leisure,
by BERTHA M. CLAY.

A Century of Dishonor,
by H. H.

LONGFELLOW'S BIRTH-DAY BOOK.

The King's Missive,
by WHITTIER.

W. G. MYERS
No. 1 Congress Block.

FOR THE LENTEN SEASON!

We shall have in stock during Lent

CANNED SALMON,

in one and two and a half pound cans of very superior quality, which we shall sell at a bargain.

— ALSO —

SMOKED SALMON,
SMOKED HALIBUT,
YARMOUTH BLOATERS,
and BONED CODFISH.

We have received another lot of

BETHLEHEM BUCKWHEAT!

Which is the finest in use.

Also another lot of four Crown

Loose Muscatel Raisins!

We have the best bargains in fresh Raisins to be found in the city.

Kentucky Magnolia Hams

Are pronounced by connoisseurs to equal any produced, and at our price are the cheapest in market.

VIENNA ZWIEBACK!
PEARSON'S PILOT BREAD!

A large assortment of

KENNEDY'S FANCY BISCUITS!

Butler & Laighton.
NO. 1 MARKET SQUARE.

STRICTLY PURE WHITE LEAD
of the various well known brands
KEPT IN STOCK
AT STORE 16 MARKET AND 1 LADD ST.
and for sale at
LOWEST MARKET PRICE,
BY
PRYOR & MATTHEWS.

For Sale,

TO Whoever May be in Want—OAK PILES, large or small, for bridge or wharf purposes; OAK PLANK, sawn to dimensions; HARD WOOD, by the cord; FACED ROCKS, for cellar walls or other purposes; GRAVEL, SAND, or GOOD SOIL to raise low land.

WM. S. WILLEY.

FRESH MINED COAL!

All Sizes for
FURNACES, STOVES and RANGES,

this day discharging, for sale by

J. Albert Walker,
Concord R. R. wharf,
No. 137 Market Street.

Order book and telephone at MOSES' HAT STORE (formerly Walker & Son's,) 13 Congress St.

Clothes Wringers!

GREAT REDUCTION IN PRICES.

NOW IS THE TIME TO BUY!

For a few days we shall offer any of the leading Wringers at greatly reduced prices.

John P. Sweetser,
46 Market St.

JANUARY 1st, 1881.

CHARLES E. LAIGHTON & SON,
EXCHANGE BUILDING,

Have on hand as fine a selection of

TEAS AND COFFEES

— AS WERE —

EVER OFFERED

in this city.

300 DOZENS CAN GOODS,

Consisting in part of

Tomatoes,
Corn,
Peas,
Beans,
Succotash,
Apricots,
Peaches,
Plums,
Cherries,
Strawberries,
Raspberries,
Blueberries,
Blackberries,
etc., etc.

The above are all

GOOD GOODS

and will be sold at

LOW PRICES.

Chas. E. Laighton & Son.
Nearly opposite Post-Office.

Bargains! Bargains!!

CLOSING SALE

at Reduced Prices of Balance of

WINTER STOCK!

HATS, CAPS and FURS,
GENTS' UNDERWEAR, etc.,
GLOVES, SCARFS, STOCKINGS.
WHITE SHIRTS and FANCY SHIRTS, 50, 75 cts., and $1.

Collars and Cuffs,
at Low Prices.

Franklin Buildings, 53 Congress Street,
ALFRED STAVERS.

BOOTS and SHOES.

Extra Inducements

are now being offered to persons in need of Boots and Shoes, to

Buy at HUSSEY'S!

In order to make room for my spring stock, and not wishing to carry over to next autumn a large lot of goods which though seasonable now will not be so in the spring, I am now offering my large and varied stock of *Winter Foot-Wear* at extremely

Low Prices, for CASH!

WILLIAM B. HUSSEY,
BOOT & SHOE MAKER,
No. 51 Congress Street,
FRANKLIN BUILDINGS.

Pratt's Astral Oil

SAFEST AND BEST!

FOR SALE ONLY BY

J. P. SWEETSER.
46 MARKET STREET.

REMOVAL!

THE FIRST NATIONAL BANK will occupy during the repairs upon their banking rooms, store in Exchange Buildings recently vacated by B. B. Buzzell & Son, opposite the Post Office.

THE PISCATAQUA SAVINGS BANK will temporarily occupy the above location. 6251f

To Let.

HOUSE NO. 1 DENNETT STREET. Apply at No. 5 Chapel St.

Real Estate For Sale.

HOUSE NO. 7 WOODBURY STREET. If not disposed of at private sale it will be offered at Auction on THURSDAY, the 24th day of March, at 12:15 o'clock.

ANDREW J. PENHALLOW,
No. 35 Court Street.

C. D. HANSCOM & CO., Auctioneers. feb10tf

For Sale.

STORE AND HOUSE in Waldron block, Congress street, now occupied by William Benson and others. Apply to

WILLIAM H. HACKETT.

To Let,

TO a small family, half of the House No. 4 Howard street. Enquire at the House. 7tf

To Let.

TWO ROOMS, centrally located, conveniently arranged for house-keeping for one person. Apply at this office. 921tf

House For Sale.

THE HOUSE occupied by subscriber, containing 12 rooms in good repair. At small expense can be made into two tenements. J. E. HAM.

Desirable Residence
FOR SALE.

NO. 131 STATE STREET, CORNER WINTER AND CHATHAM STREETS.

For further information apply on the premises on Wednesday and Saturday afternoons, between 3 and 6 o'clock; at MONTGOMERY'S Music and Art Store, No. 6 Pleasant street, or to Morse & Tilley, Insurance Agents and Real Estate Brokers. mch5tf

Gun and Locksmith Shop
TO LET.

STORE No. 28 Bow Street, now occupied by John F. Shillaber, and formerly by the late William Rymes, will be let to a good mechanic at a reasonable rent upon the removal of the present occupant. This shop has been used for the above purpose for more than thirty-three years, and a similar shop has been in the neighborhood for sixty years. Apply to SUSAN E. RYMES.
No. 30 Bow street.
nov1

Cottage House and Land in Newington For Sale.

THE well built and pleasantly situated COTTAGE HOUSE of the late Isaac Brackett, upon the River road in Newington, near the Main road to Piscataqua Bridge: Barn, Woodshed, and with five acres of Land adjacent thereto; also four acres of land know as the "Smith field" on the River road, with the lot containing between seven and eight acres of good tillage land opposite the house. The buildings are in a good state of repair, with newly-shingled roofs. The estate is sold by direction of the heirs, each of whom lives at a distance. The excellence of the situation, the character of the land and buildings, and its convenient location, render this an opportunity to secure a comfortable place of residence at a moderate outlay, seldom offered.

If not otherwise disposed of the premises will be offered at Auction SATURDAY, MARCH 26th, 1881, at two o'clock P. M. Particulars of WM. W. NUTTER, Executor of I. Brackett, or of

WILLIAM H. HACKETT,
Attorney for the Heirs.

PORTSMOUTH, Feb. 12th, 1881.

SPECIAL SALE OF HAMBURG EDGINGS AND INSERTIONS.

ABOUT JANUARY 15, 1881, AYERS & LOCKE will offer the largest and finest assortment of

HAMBURG TRIMMINGS

Ever shown in Portsmouth. Also, a fine line of WHITE GOODS of every description.

Large Stock of Bleached and Unbleached Cottons - - - - Very Cheap.

Linen Damask, Towels, Napkins, &c. Special Bargains in a Loom Towel—12½ cents each. Balance of Stock of Ladies' Cloaks to close—without regard to cost. Purchasers of Hamburg Cotton Trimmings, or any of the above named Goods will find it to be for their advantage to call and examine before purchasing elsewhere.

AYERS & LOCKE.

Local Matters.

POST OFFICE RULES.

MAILS CLOSE.

	A. M.	P. M.
Boston, West and South,	8, 10:35, 2:20	4:50 *6:20
Portsmouth, Water Way,	10:35, 2:20	
Portland,	9:25	4:50 6:20
East [Beyond Portland,]	9:25	6:20
Biddeford, Saco and Way,	9:25	4:50
Great Falls,	9:25	4:50
Great Falls & Conway R. R.	9:25	
Concord and North,	7:40	4:50
Concord Way,	7:40	4:50
Boston & Maine R. R.	7:40	4:50
Dover,	7:40 9:25	4:50

*Arrives in Boston next morning.

MAILS ARRIVE.

	A. M.	P. M.
Boston, South and West,	10:05, 3:15	5:50 9:08
Boston Way,	10:05	5:50
Portland and East,	11:20	3:20
Great Falls & Conway R. R.	11:20	
Concord and North,	10:20	6:50
Dover,	10:20	5:50

Letters for the night mails [and no others] east or west may be deposited in the box at the Eastern depot, every day except Sundays.

E. G. PEIRCE, JR., P. M.

MINIATURE ALMANAC--MAR. 10.

SUN RISES	6:20	MOON FULL SEA	3:20 A. M.
SUN SETS	6:01		6:30 A. M.
LENGTH OF DAY	11:41		7:00 P. M.

THE WEATHER.

U. S. SIGNAL OFFICE,
WASHINGTON, D. C.
March, 10, 1:30 A. M.

Probabilities for New England:—

Cloudy weather with rain, northeasterly backing to northwesterly gales along the coast, stationary or lower temperature and rising preceeded in the eastern part by falling barometer.

The Thermometer at the CHRONICLE Office, at 4:00 o'clock this morning, registered 34 degrees above zero.

Sky clear.

AROUND HOME.

The schooner Lilly Dale arrived on Wednesday morning with 109,000 frozen herring.

A fine portrait of the late Hon. Amos Tuck, who was one of the trustees of Phillips academy, Exeter, at the time of his death, has been presented to that institution by his children.

The eagle on the spire of the ward building at the south end, which was blown off in one of the late storms, has been repaired, and was again placed in position on Wednesday afternoon of this week.

The Newburyport *Herald* announces, as a "short local," that "The square of the hypothenuse equals the sum of the squares of the other two sides of a right-angled triangle." It is just the same in this city.

The wreck of the schooner Union Flag, formerly of this port, was seen in latitude thirty-nine north, longitude fifty-five west, by the barque Farewell, which arrived at Antwerp last month from New York. One of the schooner's masts was standing, and the name could be plainly made out.

Mr. William P. Peaslee of this city, who has been for the past ten years in the employ of Messrs. C. E. Laighton & Son, has taken the agency of a very useful household article and will call at the houses of our citizens. We can assure our readers that Mr. Peaslee is a perfectly reliable person.

A man who one night last week assisted home an acquaintance whom he found on the street in a very discouraged condition, says he will never play the good Samaritan again, the kettleful of hot water with which he was soused as he was putting the discouraged individual through the doorway having so diluted the milk of human kindness in his soul that it will never more be fit for use.

Emil Ingebredson, Julius Ingebredson, John Caswell, Josiah Haley, Frank A. Cook, Clarence Caswell, H. Butler Caswell and Lars Nelson, are fishing in the vicinity of the Shoals, in wherries. Elvin Newton, Elvin Newton, Jr., and Sherman Newton are fitting out for the spring wherry fishing. There will be a large number of small boats employed in the fishing business this spring and summer, as it is considered by many of the fishermen to be more profitable than going in schooners.

The town officers of Greenland elected on the 8th inst. are as follows: Wm. O. Junkins, town clerk; John E. Seavey, Jethro Howard and Geo. W. Weeks, selectmen; Nathan Berry, R. W. Weeks, Walter B. Norton, James Y. Whiteborn and Andrew J. Norton, assessors; Edwin A. Peterson, treasurer; William H. Packer and Nathaniel Simpson, auditors. All the officers chosen are democrats, as usual in that town. The republicans made no contest, but the eleven greenbackers in the town voted a straight ticket throughout.

Newington's town debt is now $1100, it having been reduced $600 during the past year. At the election on the 8th inst. Israel S. Hoyt was elected moderator, and James B. Pickering town clerk, both democrats. H. H. Downing and Joshua B. Pickering, Jr., democrats, and Benjamin S. Hoyt, republican, were elected selectmen; Jackson M. Hoyt, dem., and Henry Bean, rep., auditors. The salary of the town clerk was fixed at $15, and of the town treasurer at $10; the board of selectmen will receive $50, with extra pay for extra duty. The election of treasurer, collector, board of education, superintendent of burials and janitor of town hall, was left with the selectmen.

The new church in Eliot was dedicated on Wednesday afternoon, the 9th inst.

The two funny men are unanimously in favor of starting a factory. That settles the question definitely.

The gunners in Hampton killed three hundred and forty-four hawks last year, the bounties on which amounted to $66.80.

Always have "Dreydoppel's White Borax Soap" in the house. Unequalled for general household purposes. Use it once and you will always have it. Chas. E. Laighton & Son.

Hampton elected town officers on the 8th as follows: Morris Hobbs, moderator; John M. Akerman, town clerk; George W. Lane, treasurer; William E. Lane, John F. Marston, William Blake, selectmen.

The supreme court of Strafford county finally adjourned on the 7th. Judge Blodgett has returned home carrying with him a good sized cane as an evidence of the estimate in which his services as judge have been held in the county.

Mr. Martin Garrity, at No, 18 1-2 Daniel street, is making an enlargement of his facilities for bottling Malwaukee and Cincinnati lager beer. Mr. Garrity is agent for Gahm's Milwaukee lager, which is claimed to be the best article of the kind made in this country.

The fish arrivals on Wednesday were the schooners Iris, with 1500 lbs.; Julia A., 1500; Flying Eagle, 2500; Bonita, 2000; Christie Campbell, 3500; Lizzie D. Saunders, 4000, (haddock); General Grant, 3000; Celia, 2500; Can't Come It, 700; Nettie Adams, 500; Flying Cloud, 5000; Comet, 5000; Breeze, 4500.

Chief Engineer B. F. Garvin, U. S. N., with Mrs. Garvin, left Portsmouth on Wednesday morning of this week for Philadelphia. During his term of service at the navy yard Chief Engineer Garvin has made many friends in this vicinity, and their best wishes accompany the detached officer. Chief Engineer Garvin has been relieved by Chief Engineer D. B. Macomb.

The Dover *Republican* now furnishes for the benefit of the stock operators in that city the daily quotations of the New York and Boston stock exchange received at the close of the board sessions in either city. A good many of the Dover people are interested in the daily changes in the stock market, and the *Republican* thus gives the latest reports in advance of the receipt of the Boston papers.

Miss Mary Pike was buried at South Newmarket on Monday, March 7th. She was the oldest and last of the three children (all daughters) of the late Capt. Abraham Pike, and granddaughter of Capt. Robert Pike, who raised a company at the beginning of the revolutionary war, and remained in the field seven years. She died on the Pike farm, which has been in the Pike family for many generations.

"All the Rage" enjoyed a large house at the Park theatre last evening. The company is one of the strongest ever organized in this country for comedy, and the comedy itself is justly named, for it is certainly "All the Rage." It is impossible to witness it and not grow enthusiastic. The fun is irresistible. To all who would enjoy the most enjoyable play of the times, the *Sentinel* would say: Go and see "All the Rage.—*Indianapolis Sentinel.*

This play will be produced at Music hall on Wednesday evening next, by the same company.

The mails for this city close at the Dover post office at 4:10 P. M., or just a little too early for us to receive, by the train arriving here at 5:30 P. M., the copies of the evening dailies of that city on the day of their publication. For cities so near to each other the mail accommodations between Dover and Portsmouth are not what they should be. A postal clerk ought to be put on the road to go on each train, but we presume Mr. Cheney would find a difficulty in prevailing upon any one to accept the position.

As announced in our advertising columns, the firm of Clarke & Dixon, jewelers, have leased, refitted and remodeled the store lately occupied by H. H. Ladd & Co., 877 Elm street, and have stocked it with a very complete and valuable assortment of goods. The interior furnishings are elegant, and well calculated to display the goods to their best advantage. Among the notable fixtures are a large and handsome mirror and a regulator. The members of the firm come here from Portsmouth with the highest recommendations, and with plenty of capital to back their business they ought to succeed. Their store is new and bright, their goods attractive and stylish, and with an abundance of executive ability to manage their affairs the firm starts out under most encouraging aspects, and with the likelihood of very soon winning its way into the respect and confidence of the public.—*Manchester Mirror.*

DR. BOLLES' LECTURE.

The last lecture in the course at the Universalist church will be given this (Thursday) evening. The subject will be "A May trip through England." Dr. Bolles is worth hearing on any subject, but this seems specially good, inasmuch as he has made England a special study during several vacations spent there for the purpose. He made many new additions to this lecture during last summer when he was abroad preparing for his Lowell Institute lectures on London, which created such a sensation in Boston this winter. This lecture will be illustrated by about seventy magnificent views, many of them taken from nature on purpose for this lecture. It was not at first thought to have the doctor bring his stereopticon, because it adds very greatly to the expense of the lecture; but the managers desire to fully satisfy their patrons, and hope to fill the house with those who feel it a privilege to hear Dr. Bolles. It is an opportunity which may not occur soon again. Remember, the lecture is to-night, at the Universalist church.

POLICE COURT.

WEDNESDAY, March 9; *Batchelder, J.*

James Calen, for drunkenness, was sent to Brentwood for thirty days, costs being taxed at $6.90.

James Hammell, a marine, for drunkenness, was fined $3, costs $6.90; paid.

RYE TOWN MEETING.

The following town officers were elected on the 8th inst:

Moderator, David Jenness;
Town Clerk, George S. Walker;
Treasurer, David Jenness;
Selectmen, Charles D. Garland, Albert C. Locke, Irving J. Seavey;
Collector, Aaron Rand;
Superintending School Committee: Charles J. Brown.

It was voted to raise seven thousand dollars.

Appropriated $2000 for highways, and $1300 for schools.

Voted to lay out and build a highway across the beach from the Ocean house road to the Cable house.

SEABROOK TOWN MEETING.

Although election day was fine, overhead, the vote was light; John M. Weare, democrat, was chosen moderator; James W. S. Tucker, republican, town clerk; David F. Boyd, rep., Thomas A. Dow, dem., and William H. Walton, rep., selectmen. A. J. Sanborn, John B. Manser, Cyrus Walton, Sumner Beal and Calvin Eaton were elected fish and game wardens; Robert Collins and Albert J. Sanborn, auditors; Calvin Eaton, constable.

For schools $1250 was appropriated; $200 for the poor; $2000 toward paying off the debt and interest; $500 for roads and bridges; $16 for labor on highways. The school money is to be divided among the districts according to the number of children of school age in each. John M. Weare then sold the income of Dow's island to Albert Gove for $15, and the income of Dow's marsh to James W. Dwight for $14. Voted to license dogs.

At quarter past four o'clock the meeting dissolved, much gratification being manifested that the business was all finished in one day. The meeting was very quiet, although there was evidence of a disturbing element present in the stomachs of some; any attempt at a fuss was quickly checked by the police.

The check-list bore the names of 466 voters, but the highest vote cast was 253. It is evident that future elections of town officers will be conducted on the citizens' ticket plan, with no strict adherence to party lines.

The Cabinet.

The secretary of the navy, Hunt, is fifty-two years old, and living with his fourth wife. Blaine is fifty-one years old, Windom fifty-four, James fifty, MacVeagh forty-eight, Kirkwood sixty-eight, and Lincoln thirty-seven. Blaine, James and Hunt were originally whigs, and Kirkwood a democrat; Windom and Lincoln have always been republicans, and MacVeagh was always a "kicker."

The latest foolhardy act at Niagara was the work of three employes of the Erie railway. There is a log in the rapids in the middle of the river, forty rods above Goat island bridge, which has been there four years or so, and in that time no one has been within reaching distance of it. These men crept out to it on the ice and spiked up a twelve foot sign on it reading, "Go East via Erie Railway." Crowds of people stood on shore and looked at them, and the usual number of cold-blooded bets were made, that they wouldn't get back alive. In putting on the sign they moved the log; this shook the ice a little, and it began to break up in all directions. They had a lively time paddling back to shore again, and say they wouldn't try it again for one thousand dollars apiece.

DIED.

OTIS. In Kittery, Me., March 8th, Mrs. Sarah Otis, daughter of the late Joshua and Mary Mendum, aged 78 years. A kind and affectionate mother, true friend and Christian, a worthy member of the 2nd Christian church, always aiding liberally in its support. She will be sadly missed by her sons and friends.

☞ Funeral at two o'clock Friday afternoon.

MARINE CHRONICLE.

Sch B Frank Neally, Handy, New York for Boston, arr at Hyannis 6th.

Sch C H Trickey, Kelly, from Pennsgrove, N J, arr at Providence 8th.

Sch John Bracewell, Chatfield, from West Haven, arrived at Boston 8th.

In the New York assembly, on the 8th inst., a communication was received from the house of representatives of Maine complaining of the Hell Gate pilot laws of New York, which was referred to the committe on commerce.

AMUSEMENTS.

ORGAN CONCERT!

MONDAY EVENING, MARCH 14TH,

—AT THE—

Middle Street Baptist Church.

MR. B. F. WHITNEY,

Of Boston, organist, and

Mrs. Ella C. Fenderson,

Contralto,

Will appear in one Grand Concert as above.

A plan of the house will be at Dr. Preston's store on and after Thursday, the 10th, when those desiring may reserve seats.

Admission 25 cents. Reserved seats 50 cents.

Land League Meeting.

A PUBLIC MEETING of persons interested in the formation of a branch of the

LAND LEAGUE

Will be held at the Court House in this city on

Friday Evening, March 11th,

At eight o'clock. All who sympathize with the oppressed people of Ireland in their struggle for liberty, and who wish to give support, moral or material, to their cause, are invited to attend, regardless of sect or nationality.

All ladies want the new

Soltaire!

Glove button only 25 cents per pair.

NEW LACE PINS, EARRINGS, AND BRACELETS.

Watches

at low prices at

Hutchinson's

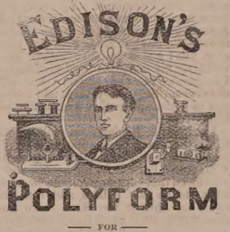

POLYFORM

—FOR—

NEURALGIA, RHEUMATISM, HEADACHE, SCIATICA.

Prof. Edison authorizes the publication of the following:

Menlo Park, N. J.

I certify that the Preparation known as Edison's Polyform is made according to formula devised and used by myself. THOMAS A. EDISON.

Sufferers from the above diseases will have sure relief, by using

EDISON'S POLYFORM,

according to directions with each bottle.

PREPARED BY THE

Menlo Park Manufacturing Co.,

NEW YORK.

Sold by Druggists. Price $1.00.

SULPHUR BITTERS

THE BEST AND GREATEST SPRING MEDICINE

It will drive the Humor from you system, and make your skin clean and smooth. *These Pimples and Blotches* which mar your beauty are caused by impure blood, and can be removed in a short time, if you are wise and use the great blood purifier,

SULPHUR BITTERS.

Why suffer with Boils? Why have your blood poisoned? Why have your veins swollen? Why have Rheumatism? Why have Dyspepsia? Why have Fever and Ague? Why have Nervous Headache? Why have Neuralgia? Why have Liver Complaint? Why have Kidney Complaint? Why have Female Weakness? Why have Dropsy? Why have Scrofula? Why have Erysipelas? Why have Salt Rheum? Why have Ulcers? Why have Sore Eyes? Why have Catarrh? Why have Tetter? Why have Tumors? Why have Tapeworm? Why have Ague? Because Sulphur Bitters will cure you. Why suffer with Dyspepsia? Why suffer with Liver Complaint? Why suffer with Nervous Headache? Because Sulphur Bitters will cure you. Why suffer with Female Weakness? Because Sulphur Bitters will cure you. Why suffer with Rheumatism? Because Sulphur Bitters will cure you. Why suffer with Neuralgia? Because Sulphur Bitters will cure you. Why suffer with Kidney Complaint? Because Sulphur Bitters will cure you. Why suffer with Dropsy? Because Sulphur Bitters will cure you. Why suffer with Scrofula? Because Sulphur Bitters will cure you. Why suffer with Erysipelas? Because Sulphur Bitters will cure you. Why suffer with Salt Rheum? Because Sulphur Bitters will cure you. Why suffer with Ulcers? Because Sulphur Bitters will cure you. Why suffer with Sore Eyes? Because Sulphur Bitters will cure you. Why suffer with Catarrh? Because Sulphur Bitters will cure you. Why suffer with Tetter? Because Sulphur Bitters will cure you. Why suffer with Tumors? Because Sulphur Bitters will cure you. Why suffer with Tapeworm? Because Sulphur Bitters will cure you. Why suffer with Ague? Because Sulphur Bitters will cure you. Why suffer with Fever and Ague? Because Sulphur Bitters will cure you.

IRON

A TRUE TONIC

A PERFECT STRENGTHENER. A SURE REVIVER.

IRON BITTERS are highly recommended for all diseases requiring a certain and efficient tonic; especially *Indigestion, Dyspepsia, Intermittent Fevers, Want of Appetite, Loss of Strength, Lack of Energy, etc.* Enriches the blood, strengthens the muscles, and gives new life to the nerves. They act like a charm on the digestive organs, removing all dyspeptic symptoms, such as *Tasting the Food, Belching, Heat in the Stomach, Heartburn, etc.* **The only Iron Preparation that will not blacken the teeth or give headache.** Sold by all druggists. Write for the A B C Book, 32 pp. of useful and amusing reading—*sent free.*

BROWN CHEMICAL CO., Baltimore, Md.

BITTERS

PERRY DAVIS'

VEGETABLE

PAIN KILLER

A PURELY VEGETABLE REMEDY

For Internal and External Use.

Is a SURE CURE for all the Diseases for which it is recommended, and is ALWAYS PERFECTLY SAFE in the hands of even the most inexperienced persons.

It is a sure and quick remedy for COUGHS, SORE THROAT, CHILLS, and similar troubles; affords *instant relief in the most malignant forms* of DIPHTHERIA, and is the best known remedy for RHEUMATISM and NEURALGIA.

THE OLDEST, BEST, AND MOST WIDELY KNOWN FAMILY MEDICINE IN THE WORLD.

It has been used with such wonderful success *in all parts of the world* for CRAMPS, CHOLERA, DIARRHŒA, DYSENTERY, and all BOWEL COMPLAINTS, *that it is considered an unfailing cure for these diseases.*

HAS STOOD THE TEST OF 40 YEARS' CONSTANT USE IN ALL COUNTRIES AND CLIMATES.

It is RECOMMENDED by Physicians, Missionaries, Ministers, Managers of Plantations, Work-Shops, and Factories, Nurses in Hospitals—in short, by Everybody everywhere who has ever given it a trial.

IT IS WITHOUT A RIVAL AS A LINIMENT.

It should always be used for Pain in the Back and Side, and *brings speedy and permanent relief* in all cases of Bruises, Cuts, Sprains, Severe Burns, Scalds, etc.

NO FAMILY CAN SAFELY BE WITHOUT IT. It will annually save many times its cost in doctors' bills, and its price brings it within the reach of all. It is sold at 25c. 50c. and $1.00 a bottle, and can be obtained from all druggists.

PERRY DAVIS & SON, Providence, R. I.

Proprietors.

ANOTHER WONDER!

BARSTOW'S NEW

Empress Range!

WITH THE

PATENT DUPLEX GRATE.

Bakes day or night without rekindling fire. No poking or shaking required; a single turn of the Duplex Grate removes all clinkers, leaving a fresh fire. The Most Perfect Range in this City!

John P. Sweetser,

66 MARKET STREET - PORTSMOUTH.

CARRIAGE AND SLEIGH STOCK.

Hubs, Spokes, Rims, Shafts, etc.; a fine lot of Sleigh and pung dashers.

WHEELS! WHEELS!!

At Manufacturer's prices. Oak and Ash lumber.

G. J. GREENLEAF.

GRAND DISPLAY

— OF —

Holiday Presents

At the NEW STORE of

H. B. BUZZELL & SON,

Our Stock is Larger, and in Variety exceeds that of any previous season, and the prices are

Lower Than Ever Before

— AND INCLUDES —

Sewing Machines, Autograph and Photograph Albums, Poems, Miscellaneous Juvenile and Picture Books, Fine Box Stationery, Desks, Work-Boxes and Baskets, Fine Pocket-Books, Velvet Frames, Vases, Toilet setts, Dolls, Games, Wooden, Tin, Iron, Brittania Toys, etc.

The finest assortment of

CHRISTMAS CARDS

in the city. Also a great variety of other goods too numerous to mention at this time.

Please call and examine our stock, as we are quite sure we can suit you.

H. B. BUZZELL & SON

PIERCE'S BLOCK, - - MARKET SQUARE,

Portsmouth, N. H.

NEW AND EXTENSIVE STOCK

— OF —

Fall & Winter

GOODS

— AT —

WM. P. WALKER'S

No. 8 Market Square.

Having received a Full Assortment of Foreign and Domestic

Cloths, Cassimeres, &c.,

I am prepared to make them up into GARMENTS of the latest style, or according to the fancy of the purchaser, and

Perfect Satisfaction Guaranteed!

My Stock of Goods suitable for

SUITINGS

IS UNEQUALLED

Particular attention paid to the making of Army and Navy

REGULATION UNIFORMS.

A FULL ASSORTMENT OF

Gentlemen's Furnishing Goods!

Constantly on hand, consisting of

BOSOMS, GLOVES, SUSPENDERS,

COLLARS, DRAWERS, SHIRTS,

HANDKERCHIEFS, LINEN

GOODS.

Of Every Description.

Comfort, Ease, and Relief for the Feet.

G. ALEX. EMERY,

Resident Chiropodist, Mechanics Block, 59 Congress St., removes Corns, Bunion, Callosities, Ingrowing and Deformed Nails relieved. Open at all hours of the day and evening. eod1m6m

Children's Dress.

No child is prettier for an elaborate design of dress. A single ruffle at the edge of the skirt does very well, but it is quite as well without it. And to cut up the tiny space of a child's dress with loopings and trimmings and ornaments seems to us to make them look like monkeys. Not even the sash is beautiful for a child. A child is constructed first of all to eat that it may grow, to receive impressions that it may learn; therefore the head and the stomach are large in proportion to the rest of the body. When the little figure is made, so that the soft fleshy forms can be well seen, all this is beautiful; but to emphasize in the draped form of the child the large stomach by a broad sash, is utterly against all rules of beauty. The legs and arms are often beautiful, but to show the legs by cutting off the dress at the hips is immensely awkward, and seems chiefly to serve to display the drawers, which are not a beautiful garment and should be entirely hidden. Besides this, in winter our climate is wholly inappropriate for any such exposure, and we shall best see the beauty of a healthy child in its easy, untrammeled motion as it moves about in a simple dress (of as handsome a material as you like, provided that it is untrimmed) which is long enough to be warm, and loose enough to be comfortable. If you want your children to be graceful, let them be unconscious; if you want them to be healthy, let them be sufficiently warm. No woman can have a fine complexion who as a child has been habitually chilled, and we see in the winter many children who seem literally to have nothing on from the waist down. They could much better afford to put it the other way, and wear nothing from the waist up, the lungs and heart being at less expense to warm the upper portion of the body than the legs, which are further away from them. —*Harper's Magazine for March.*

—There is a story of a captive who was brought before an Asiatic prince, and doomed to die. The scimitar of his executioner was already raised above his head when, oppressed with thirst, he begged for water. A cup was handed to him, but he could hardly drink, so fearful was he that the blow should fall while he was drinking. "Take courage," said the prince, "your life will be spared till you drink that water." With a gesture of triumph the captive dashed the cup to the ground, and held the monarch to his word. He trusted that promise, and was not disappointed. The prince had passed his word, the captive was released, and went on his way rejoicing.

Rescued from Death.

William J. Coughlin, of Somerville, Mass., says: "In the fall of 1876 I was taken with a violent bleeding of the lungs followed by a severe cough. I soon began to lose my appetite and flesh. I was so weak at one time that I could not leave my bed. In the summer of 1877 I was admitted to the city hospital. While there the doctors said I had a hole in my left lung as big as a half a dollar. I was so far gone at one time a report went around that I was dead. I gave up hope, but a friend told me of Dr. Wm. Hall's Balsam for the Lungs. I laughed at my friends, thinking that my case was incurable, but I got a bottle to satisfy them, when to my surprise and gratification, I commenced to feel better. My hope, once dead, began to revive, and to-day I feel in better spirits than I have the past three years.

I write this hoping you will publish it, so that every one afflicted with diseased lungs, will be induced to take Dr. Wm. Hall's Balsam for the Lungs, and be convinced that consumption can be cured. I have taken two bottles and can positively say that it has done more good than all the other medicines I have taken since my sickness." Sold by all druggists.

—A leading resident of Clark's Mills, N. Y., went to Utica with his wife on a shopping tour. After finishing their purchases the husband deposited them in his vehicle and drove off home, leaving his wife in the store, forgetting to take her along.

Delicate Ladies!

Who have that tired and all gone feeling, and don't like to be disturbed, will continue to be troubled with this complaint until they renew their impure blood. Sulphur Bitters will cause new and rich blood to course through every artery and vein in the human system. See another column.

—Oh, protoplasm! Oh, bioplasm! Oh, mystic depth of the unknowable! Herbert Spencer has the dyspepsia, and it was brought on by eating peanuts. Thus does philosophy fail us in the most common interests of life while unfolding before us the illimitable.

Shrewdness and Ability.

Hop Bitters, so freely advertised in all the papers, secular and religious, are having a large sale, and are supplanting all other medicines. There is no denying the virtues of the hop plant, and the proprietors of Hop Bitters have shown great shrewdness and ability in compounding a bitters, whose virtues are so palpable to every one's observation.—*Examiner and Chronicle.*

—Mr. Ragbag said to Mr. Gallagher: "If I were in your place I would go out to the woods and hang myself." Said Gallagher: "We all wish you were in my place."

The Drain of Strength

Caused by malaria, affections of the lungs, and imperfect digestion is speedily remedied by the Liebig Co's Coca Beef Tonic.

—A crushed youth's revenge: Ambitious boy: "Mother, may I go out west and fight Indians?" Mother: "No, my son, but you may go down to the cellar and fetch up a scuttle of coal." Thereupon the heart-crushed lad swore eternal hostility to society, and forthwith became a plumber's apprentice.

I have been afflicted with nervousness and dyspepsia, flatus in the stomach and bowels, wakeful nights, etc., for years, until I took D. R. V. G.; that has cured me. Chas. E. Stevens, Attorney. Syracuse, N. Y.

—It is insisted by many that oleomargarine will spoil the European market for American butter.

Teachers, authors and others of sedentary habits highly prize Malt Bitters.

Recent Stock Sales.

U. S. Sixes, 1881, coupon	122 1-2
United States new 4½s, coupon	111 3-8
U.S. new 4s, coupon	113 3-8
Maine State 6s, 1889	116
N. H. State 6s	119 5-8
Massachusetts State 6s, Gold	111
Portsmouth City 6s, 1895	105 3-4
Eastern R. R. 4½s	105
Portsm., Great Falls & Conway 4½s	89
Great Falls Manufacturing Co	113
Cocheco Manufacturing Co	320
Salmon Falls Manufacturing Co	320
York Manufacturing Co	1397 1-2
Boston & Lowell R. R.	104 3-4
Boston & Maine	148 1-2
Boston & Providence	154 3-4
Boston & Albany	168
Nashua & Lowell	143
Concord	140
Eastern	78
Eastern Railroad in N. H.	91
Fitchburg	140
Manchester & Lawrence	130 1-4
Michigan Central	113
Northern N. H.	100
Old Colony & Newport	129
Ports., Great Falls & Conway	28
Portland, Saco & Portsmouth	112
Portsmouth & Dover Railroad	105 3-4
Maine Central	34

Portsmouth Wholesale Prices.

Reported by BUTLER & LAIGHTON, Grocers.

Butter, per lb 20 to 30c.
Corn per bushel, Western 70c; Northern 80c.
Cheese, 16c per lb.
Coal, Anthr, per ton $6.00, Smith's, per ton $6.00.
Eggs per dozen, 18c.
Flour, Fancy, 7.00 @ 8.00; Ex. $9.00.
Fish per lb by the qtl., Cod 3 @ 6c; Pollock 2½c.
Hay per ton, $17 @ $20.
Kerosene Oil per gallon, 12½c.
Lard per lb. by the tub, 7¾c.
Lard Oil per gallon, $1.00.
Molasses per gal., Cuba 42c; N. O. 55c @ 65c.
Oats per bushel, 50c.
Potatoes per bushel, 60c.
Pork per bbl., $14.00 @ 18.00.
Plaster per ton, lump $8.00; ground $10.
Rye, Northern, per bushel, 80c.
Soap per lb, No. 1, 6c @ 7c.
Sugar per lb, Dr. 8½ @ 9c; Gr. 9½; Crushed 10½c.
Tea per lb, Black 40c @ 70c; Green 50c @ 60c.
Wood per cord, Hard $5 Fine $3.

STATED MEETINGS.

CITY GOVERNMENT.

In the City Building, Market Square.

Board of Mayor and Aldermen—Thursday evenings.
Common Council—Thursday evenings.
Board of Overseers of Poor—Tuesday evenings.
Board of Instruction—First Wednesday in each Month.
Board of Engineers—Tuesday next following the first Monday in each Month.

MASONIC.

In Masonic Hall, Congress Block.

St. John's Lodge, No. 1—First Wednesday of each Month.
St. Andrew's Lodge, No. 56—Second Monday of each Month.
Washington Chapter, No. 3, R. A. M.—Fourth Tuesday of each Month.
Davenport Council, No. 5, R. and S. M.—Third Thursday of March, June, September and December.
De Witt Clinton Commandery, Knights Templar—Third Monday of each Month.
Ineffable Grand Lodge of Perfection—Third Wednesday of January, April, July and October, annual meeting 3d of Hebrew month Adar.)
Rockingham Masonic Relief Association—Annual meeting first Friday in January.
Portsmouth Rose Croix Chapter, No. 1, E. M. R. M., Second Friday evening of each month at seven and a half o'clock, at Memphys Hall, No. 5 Daniel street.

I. O. O. F.

At Odd Fellows' Hall, National Block.

Piscataqua Lodge, No. 6, meets Monday evenings at 7½ o'clock.
New Hampshire Lodge, No. 17—Wednesday evenings at 7½ o'clock.
Osgood Lodge, No. 48—Thursday evenings at 7½ o'clock.
Strawberry Bank Encampment, No. 6—Second and Fourth Fridays of each Month.
Mount Sinai Encampment, No. 19—First and Third Fridays in each Month.
Union Rebecca Degree, Lodge No. 3, First and third Tuesday in each Month, at 7½ o'clock.

RELIEF ASSOCIATIONS.

Portsmouth Odd Fellows' Mutual Relief Association—Annual meeting fourth Tuesday evening of January.
Temperance Mutual Relief Association—At Mercantile Hall, First and Third Wednesday evenings.
Mutual Relief Association of Rockingham County—Second Tuesday of January and December.
Portsmouth Firemen's Mutual Relief Association—Second Wednesday of January, April, July and October.

OTHER ORGANIZATIONS.

At Odd Old Fellows' Hall, Daniel Street.

Storer Encampment, Post No. One, G. A. R.—Third Wednesday of each Month.
St. George Council, No. 21, Legion of Honor—second and fourth Tuesday evenings of each month.
Portsmouth Commandery, No. 47, United Order of the Golden Cross—Thursday evenings.
Riverside Council, No. 441, Legion of Honor, first and third Tuesday evenings of each month.

Strawberry Bank Lodge, No. 52, I. O. G. T., each Wednesday evening, at 7:30 o'clock, at Mercantile & Grange Hall, No. 5 Congress street.
Rockingham Lodge, No. 37, I. O. Good Templars—Each Thursday evening at the hall in Exchange Building.
Women's Christian Temperance Union, social meeting each Wednesday afternoon at 2:30 o'clock, at Bow Mission hall.
Band of Hope—Every Saturday afternoon at three o'clock, at Bow Mission Hall.
Langdon Colony, No. 15, Pilgrim Fathers, first and third Friday evenings of each month at Golden Cross hall, Daniel street.
Damon Lodge, No. 9, Knights of Pythias—At Pythian Hall, corner Market and Daniel streets, Tuesday evening of each week.
Orion Tent, No. 500, Knights of Maccabees, first and third Monday evenings of each month at Good Templars hall, Pleasant street.
Portsmouth Mechanics' Association—Open to membership of all reputable Mechanics and Manufacturers. Meets in Mechanics' Block, corner Congress and Fleet streets. Reading Room free to members and strangers visiting the city. Quarterly Meetings the first Tuesday evenings in November, February, May and August. Election of officers at November meeting.
Sagamore Lodge, No. 258, Knights of Honor, at Hall No. 244 Market street, second and fourth Monday evenings of the month.
Newichewannock Tribe, No. 4, Improved Order of Red Men—Each Friday evening at Pythian Hall, No. 38 Market street.
Woman's Temperance League—Each Thursday afternoon from three to four o'clock at Bow Mission hall, Market street.
Portsmouth Workingmen's Institute and Reading Rooms, corner of Cornwall and McDonough streets. Organized August 23d, 1877. Open week days from 10 A. M. to 9 P. M.; Sundays 3 A. M. to 9 P. M. Regular business meetings third Thursday evening of each month.
Alpha Council, No. 53, Royal Arcanum—First and Third Tuesday evenings of each month, at Hall No. 244 Market street.
Mercantile Library Association, at hall No. 5 Congress street. Ladies and gentlemen may become members or subscribers. Library open every Saturday evening.
Star of Hope Degree Temple, No. 6, I. O. G. T., meets on the 2d and 4th Tuesday of each month, at Good Templars' Hall, Pleasant street.
Old Oaken Bucket Division, No. 2, S. of T.—Each Monday evening at Hall corner of Ladd and Market streets.
Fire Companies—At their respective Engine Houses on the first Monday of each month.

THE

Mutual Life Insurance Co

of New York.

F. S. WINSTON, President.

The Largest Company In The WORLD.

ASSETS

$92,000,000

Securely Invested.

Age.	Annual premium to secure policy at death. Mutual Life Reduced Rates.	Number of years before premium will equal the premium at six per cent. compound interest. Guaranteed Rates.
25	16.91	26
26	17.34	25
27	17.79	25
28	18.26	25
29	18.76	24
30	19.30	24
31	19.85	24
32	20.44	23
33	21.06	23
34	21.73	22
35	22.42	22
36	23.16	22
37	23.94	21
38	24.78	21
39	25.66	20
40	26.61	20
41	27.60	20
42	28.66	19
43	29.79	19
44	30.99	18
45	32.27	18
46	33.64	17
47	35.11	17
48	36.66	16
49	38.33	16
50	40.10	16
51	41.99	15
52	44.01	15
53	46.16	14
54	48.47	14
55	50.92	13
56	53.55	13
57	56.35	12
58	59.35	12
59	62.56	11
60	65.99	11

ILLUSTRATION. At age 25 an annual premium of $16.91 will secure a policy for $1000, payable at death. By the same annual outlay and the ordinary methods of investment it would take 26 years, at six per cent compound interest, to save $1000.

Can any man afford to risk the chances of living twenty-six years to make a thousand dollars for his family, when he can secure the same benefit at once by taking a life insurance for this amount?

If he feels that he cannot afford to be without insurance on his house, which may never burn, can he afford to be without insurance on his life, which is sure to end sooner or later?

THOSE WHO DESIRE

Safe Life Insurance

are invited to apply to

C. M. GIGNOUX

GENERAL AGENT

— FOR THE —

States of MAINE

— AND —

NEW HAMPSHIRE!

Office National Block.....Portsmouth, N. H.

DR. RHODES'

ELECTRIC TRANSFUSING

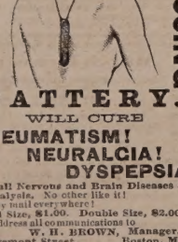

BATTERY.

WILL CURE

RHEUMATISM!

NEURALGIA!

DYSPEPSIA!

And all Nervous and Brain Diseases and Paralysis. No other like it!

Sent by mail everywhere!

Small Size, $1.00. Double Size, $2.00.

Address all communications to

W. H. BROWN, Manager.

96 Tremont Street, Boston, Mass.

AGENTS WANTED EVERYWHERE.

MENTION THIS PAPER.

If not satisfactory after fair trial will refund the money. For sale by all first-class Druggists.

w,s,& o 1may17

SALEM LEAD COMPANY,

CORRODERS AND GRINDERS OF

Pure White Lead

AND MANUFACTURERS OF

LEAD PIPE and SHEET LEAD.

All goods warranted to be equal to those of any other manufacturer.

FRANK A. BROWN, Treasurer.

SALEM, MASS.

WHIPS!

In Large Variety, Cheap

— AT —

LARRABEE'S, 26 Congress Street Up-Stairs.

$72 a week. $12 a day at home easily made. Costly outfit free. Address True & Co., Augusta, Maine.

New Advertisements.

TEACHERS WANTED! $150 per month. Steady work, all the spring and summer. For particulars address J. C. McCURDY & CO., Philadelphia, Pa.

THE RELISH OF THE WORLD?

HALFORD SAUCE!

SOLD BY ALL GROCERS.

RUPTURE

Wesley Phillips' Case.

DR. J. A. SHERMAN—*Dear Sir:* I am happy to inform you that I am entirely cured of my large double rupture. It is one year ago to-day that I received your treatment. I have tested the cure by going without the appliance. My business is that of a locomotive engineer. My rupture, as you will recall to your mind was similar to Mr. Jordan's, in your pamphlet of illustrations.

I was ruptured in the year 1863, while in the army. I have tried spring and elastic trusses with great discomfort and injury, my rupture always growing worse. Finding I must get some relief or give up my business, I determined to try you as a last resort, and I must say that I found your treatment a complete success. My improvement and cure have, considering my treble condition, surprised my friends as well as myself. During your treatment I have worked hard in my business, enjoying both safety and comfort, and have not lost a day's work. My general health has also improved. I will take pleasure in recommending the afflicted to you whenever I have an opportunity.

You may publish this letter for the benefit of humanity. My address is 211 East 44th st. Wishing the best wishes I remain yours respectfully,

WESLEY PHILLIPS.

NEW YORK CITY, Oct. 24th, 1880.

Its Relief and Cure as Certain as Day follows Day.

Since the reduction of Dr. Sherman's terms, humanity is are crowding upon him for treatment, gladly throwing away their gripping, irksome, despiriting, and life-punishing trusses. His treatment for the affliction makes the patient comfortable and safe in the performance of every kind of exercise and labor. It is a grand thing, and those who are ruptured and do not provide themselves with it must endure the dangers of that precious affliction and drag the days of misery all through life. Thousands of those cured give the most flattering testimonials of gratitude to Dr. Sherman. He is the only inventor of his popular system; he imparts his secret to no one; it is applicable to all classes, and, under the reduced rate, within the reach of almost every one.

Patients can receive treatment and leave for home same day. Dr. Sherman's Book on Rupture gives convincing proofs from professional gentlemen and others of his superior treatment. It is illustrated with photograph pictures of bad cases before cure, and is sent to those who send 10 cents. Principal office 251 Broadway, N. Y. Branch office 43 Milk street, Boston. Days in New York—Monday, Tuesday, Saturday. In Boston—Wednesday, Thursday and Friday.

tap3

ORGANS $30 to $1,000; 2 to 32 stops. Pianos $125 up. Paper free. Address Daniel F. Beatty, Washington, N. J.

BENSON'S

CAPCINE POROUS PLASTER

No Remedy more widely or favorably known. It is rapid in relieving, quick in curing. For lame back, Rheumatism, Kidney Affections, and aches and pains generally, its the unrivalled remedy.

"ONE HUNDRED" Agents Wanted!

For Three of the best and fastest selling Books ever published. Agents report $3 to $10 a day profits. Men and women wanting sure paying business should not lose the chance to secure Territory, remember best terms and works. People will buy. Send for Circular at once to D. L. GUERNSEY, Publisher, 61 Cornhill St., Boston, Mass., or Concord, N. H. tmch8

THE

New Hampshire Gazette!

Established 1756.

The Gazette is published every Thursday and sent to Subscribers at the low price of $1.50 per year, paid in advance, or $2 at the end of the year.

It contains full accounts of all of importance that transpires in Portsmouth and its vicinity, and a condensed summary of news, foreign and domestic; editorials upon current topics; New Hampshire Items; carefully prepared marine news, containing reports of vessels owned at this port, or offered by men from Portsmouth or its neighborhood; and is just the paper for readers desiring to be posted on all that takes place at home, while to those living in the vicinity of Portsmouth, or to former residents who retain their interest in the "old home by the sea," it is the best means of keeping informed of what transpires in this city.

— THE —

NEW HAMPSHIRE GAZETTE

Contains more original matter

Than any other paper of its size in the State, the editors working more with their pens than with their scissors.

TO ADVERTISERS

THE N. H. GAZETTE

Presents an excellent opportunity for a weekly invitation to customers, at a reasonable rate, and all those who desire to reach patrons in Rockingham and York counties will find it an economical medium. THE GAZETTE is in many instances the only paper taken by families, and it is read to a large extent in localities whence is derived much of the trade of Portsmouth, a fact which our merchants should not fail to bear in mind.

Subscriptions Received

AT THE OFFICE, 7 PLEASANT ST., Exchange Buildings, nearly opp. Post Office;

Or by remittance to

Chronicle & Gazette Publishing Co.

Specimen numbers sent on application

BENJ. F. GRAFTON. STORY B. LADD.

HALBERT E. PAINE,

Late Commissioner of Patents.

PATENTS!

PAINE, GRAFTON & LADD,

Attorneys-at-Law and Solicitors of American and Foreign Patents.

512 FIFTH STREET, WASHINGTON, D. C.

Practice patent law in all its branches in the Patent Office, and in the Supreme and Circuit Courts of the United States. Pamphlet sent free on receipt of stamp for postage.

WHIPS! All qualities and prices; LARRABEE'S, 26 Congress.

Portsmouth Daily Chronicle.

By CHRONICLE & GAZETTE PUBLISHING COMPANY.

PORTSMOUTH, N. H., FRIDAY, MARCH 11, 1881.

$6 PER YEAR IN ADVANCE. THREE CENTS PER COPY.

THE PORTSMOUTH DAILY CHRONICLE

(Established August 2d, 1862,)

Is Published Every Morning, Sundays excepted, at No. 7 Exchange Building, Pleasant street, opposite the Post Office, by the

Chronicle and Gazette Publishing Company.

TERMS $6.00 PER YEAR.

The New Hampshire Gazette

(The Oldest Newspaper in the United States, established Oct. 7, 1756,)

is published every THURSDAY at the same office. Terms, $1.50 per year; $2.00 per year, if not paid in advance.

☞ ADVERTISEMENTS inserted on reasonable terms, in either or both papers. The GAZETTE, having a large country (in addition to its local) circulation, is an excellent medium of advertising. A liberal reduction made when advertisements appear in both papers.

☞ Correspondence from neighboring towns, containing items of public interest, will be gladly received. All communications should be addressed and all checks made payable to the

CHRONICLE & GAZETTE PUBLISHING CO., PORTSMOUTH, N. H.

The Job Printing Business is conducted in the same office by Mr. Charles W. Gardner, who keeps on hand a large and well-selected stock of all materials required in his line.

Mr. J. H. Bates, Newspaper Advertising Agent, 41 Park Row (Times Building), New York, is authorized to contract for advertisements in the CHRONICLE and GAZETTE, at our best rates.

Transportation.

Eastern & Maine Central Railroad Line.

CARS leave the Station of the Eastern Railroad, between Deer and Elm streets, as follows:

For Boston, at 4.05, 7.15, 8.20, 11.02, A. M.; 3.15, 5.30, P. M. Sundays, 4.55 A. M.; 5.30 P. M.

For Portland, Augusta, Brunswick and Lewiston, 10.00, A. M.; 3.55, P. M.; 9.10 P. M. Sunday 9.10 P. M.

For Bangor, Waterville, etc., 10.00 A. M., 9.10 P. M. Sundays 9.10 P. M.

For St. John and Halifax, 9.10 P. M. Sundays 9.10 P. M.

For Great Falls and Wolfeborough, 10.00, A. M.; 5.40 P. M.

For North Conway, 10.00, A. M.

For Dover and Way Stations, 5.00, 10.00, A. M.; 12.15, 3.05, 7.00 P. M.

Trains leave For Portsmouth—

From Boston, 7.30, 10.00 A. M.; 12.30, 3.15, 4.45, 7.00 P. M. Sundays 8.30 A. M., 7.00 P. M.

From Portland, 2.00, 8.45 A. M.; 1.00 P. M.

From North Conway, 7.05 A. M.

From Wolfeborough, 8.15 A. M.; 3.00, P. M.

From Wolfeboro Junction, 6.30, 8.56, A. M.; 3.40 P. M.

From Great Falls, 7.32, 10.00 A. M.; 4.40 P. M.

From Dover, 6.45, 10.25 A. M.; 2.25, 5.00, 7.30 P. M.

From Newington, 7.01, 10.40 A. M.; 2.41, 5.16, 7.58 P. M.

Trains from Boston arrive at Portsmouth at 9.50, 12.15, 2.55, 5.30, 7.00, 9.00. Sundays at 10.25 A. M.; 9.00 P. M.

Trains from Portsmouth arrive at Boston at 6.30, 9.20, 10.40 A. M.; 1.15, 5.30, 7.50 P. M. Sundays 8.30 A. M.; 7.50 P. M.

D. W. SANBORN, Master of Transportation. LUCIUS TUTTLE, G. P. & T. A.

Oct., 1880.

Concord & Portsmouth Railroad.

PASSENGER TRAINS leave Concord Railroad Station, foot of Bridge Street:

For Newmarket Junction, Manchester, Concord and Upper Railroads, at 7.55 A. M., and 5.10 P. M.

Arrive at Manchester at 9.40 A. M., 7.10 P. M.

Arrive at Concord at 10.35 A. M., and 8.15 P. M.

Leave Concord at 7.30 A. M., and 3.35 P. M.

Leave Manchester at 8.16 A. M., and 4.25 P. M.

Arrive at Portsmouth at 10.10 A. M., and 6.15 P. M.

☞ All trains connect at Newmarket Junction, with trains of the Boston & Maine Railroad for Exeter, Haverhill, Lawrence and Boston; and for Dover, Great Falls and Portland; at Concord with trains to and from all the Upper Railroads.

H. E. CHAMBERLIN, Supt.

STEAMER JAMES SAMPSON.

KITTERY & PORTSMOUTH.

TIME TABLE.

From Navy Yard Bridge.		From Navy Yard Landing.	
Leave Kittery at	6.45 A.M	*Leave Portsmouth at*	7.25 A.M
" "	9.30	" "	9.15
" "	11.15	" "	11.00
" "	2.00 P.M.	" "	12.15 P.M
" "	3.30	" "	3.00
" "	4.15	" "	4.00
" "	6.00	" "	5.40
" "	7.15	" "	7.00
" "	8.00	" "	9.00

Fare Five Cents Each Way.

Extra trips to accommodate parties or entertainments. Freight taken at reasonable rates. A passengers' waiting room is now open in the Tripe Building, near the end of the bridge in Kittery, where tickets are for sale, either single or in packages, and where bundles may be left for warwarding. A. STEVENSON, Proprietor.

STEAMER "MYSTIC."

KITTERY AND PORTSMOUTH.

TIME TABLE.

Leave Simpson's wharf, Kittery,		Leave Adams & Co.'s wharf, foot of Daniel St., Portsmouth,	
"	7.00 A. M.	"	7.25 A. M.
"	8.45 A. M.	"	9.30 A. M.
"	10.00 A. M.	"	10.50 A. M.
"	11.15 A. M.	"	12.20 P. M.
"	1.00 P. M.	"	2.30 P. M.
"	3.15 P. M.	"	4.00 P. M.
"	4.15 P. M.	"	5.15 P. M.

Wednesday evening, leave Kittery at 6.30, Portsmouth at 8.00. Saturday evening, leave Kittery at 6.30 and 8.10, Portsmouth at 8.00 and 9.00.

Fare Five Cents Each Way.

Extra trips to accommodate parties and entertainments. Freight taken at low rates. Parties wishing to charter the steamer for excursions can do so by applying to

CAPT. H. W. TREFETHEN, Proprietor.

WALLACE HACKETT,

ATTORNEY-AT-LAW.

Office temporarily at U. S. Court House.

PORTSMOUTH, N. H

L.S.L.

Take Notice.

All correspondence should be with M. A. Dauphin as below. In all cases the TICKETS themselves are sent, and never circulars offering certificates or anything else instead. Any one proposing to offer anything else by circular or otherwise, on his own behalf or that of the Company, is a Swindler.

A SPLENDID OPPORTUNITY TO WIN A Fortune. First grand distribution, Class A, at New Orleans, Tuesday, March 8, 1881—130th Monthly drawing.

LOUISIANA STATE LOTTERY COMPANY.

This Institution was regularly incorporated by the Legislature of the State for Educational and Charitable purposes in 1868 *for the term of Twenty-five Years*, to which contract the inviolable faith of the State is pledged, which pledge has been renewed by an overwhelming popular vote, securing its franchise in the new constitution adopted December 2d, A. D. 1879, with a capital of $1,000,000, to which it has since added a reserve fund of over $350,000. ITS GRAND SINGLE NUMBER DISTRIBUTION will take place monthly on the second Tuesday. *It never scales or postpones.* Look as the following Distribution:

CAPITAL PRIZE, $30,000.

100,000 TICKETS AT TWO DOLLARS EACH. HALF-TICKETS, ONE DOLLARS.

LIST OF PRIZES.

1 Capital Prize		$30,000
1 Capital Prize		10,000
1 Capital Prize		5,000
2 Prizes of $10,000		5,000
5 Prizes of 2,000		5,000
20 Prizes of 500		10,000
100 Prizes of 100		10,000
200 Prizes of 50		10,000
500 Prizes of 20		10,000
1,000 Prizes of 10		10,000
APPROXIMATION PRIZES.		
9 Approximation Prizes of $300		2,700
9 Approximation Prizes of 200		1,800
9 Approximation Prizes of 100		900
1857 Prizes, amounting to		$110,400

Responsible corresponding agents wanted at all points, to whom liberal compensation will be paid.

For further information, write clearly, giving full address. Send orders by express or Registered Letter, or Money order by mail. Address only to M. A. Dauphin, New Orleans, La., or same person at No. 319 Broadway, New York.

All our Grand Extraordinary Drawings are under the supervision and management of Gen. G. T. Beauregard, of La., and Gen. Jubal A. Early, of Va.

The following is the sworn statement to the Insurance Commissioners of Massachusetts of the financial condition of the

NEW ENGLAND MUTUAL LIFE Insurance Company,

Of Boston, on the 31st of December, 1880.

ASSETS.

Stocks and Bonds at market value,		$10,101,504 25
Loans on Mortgage,		3,140,225 00
Real Estate,		1,312,729 70
Premium Notes secured by policies worth double the amount loaned,		1,289,231 04
Amount of deferred quarterly premiums,		207,407 45
Outstanding Renewal Premiums upon policies upon which a valuation has been made and reserved,		170,530 65
Accrued Interest and Rents,		198,031 13
Cash in Banks,		417,503 18
Loans on Collateral,		164,200 00
		$16,941,879 40

LIABILITIES

Reserve at 4 per cent. in compliance with the statutes of Massachusetts,	$15,071,699 52	
Distributions unpaid,	165,923 36	
Death losses unpaid,	92,409 00	
Matured endowments unpaid,	23,627 00	
		$13,352,918 88
Surplus,		$ 2,588,960 52

37th Annual Report now ready for distribution. Free to any address.

BENJ. F. STEVENS, President. JOSEPH M. GIBBES, Secretary. eodmch9dawly

30TH

Popular Monthly Drawing of the

Commonwealth Distribution Co.,

AT MACAULEY'S THEATRE,

In the City of Louisville, on

THURSDAY, MARCH 31st, 1881.

These drawings occur monthly (Sunday excepted), under provisions of an act of the General Assembly of Kentucky, incorporating the Newport Printing and Newspaper Co., approved April 9, 1878.

☞ This is a special act, and has never been repealed.

The United States Circuit Court on March 31st rendered the following decisions:

1st. That the Commonwealth Distribution Company is legal.

2d. Its drawings are fair.

N. B.—The Company has now on hand a large reserve fund. Read the list of prizes for the

March Drawing.

1 Prize	$30,000	100 Prizes	$100	each	$10,000
1 "	10,000	200 "	50	"	10,000
1 "	5,000	500 "	20	"	10,000
10 "	$1000 each	10,000	1000	"	10 " 10,000
20 "	500 "	10,000			
9 Prizes	$300 each,	Approximation Prizes,			$2,700
9 "	200 "	"			1,800
9 "	100 "	"			900
1,960 Prizes					$112,400

Whole Tickets, $2. Half Tickets, $1. 27 Tickets, $50. 55 Tickets, $100.

Remit money or bank draft in letter, or send by express. Don't send by Registered letter or post-office order. Prizes of $5 and upward, by express, can be sent at our expense. Address all orders to R. M. BOARDMAN, Courier-Journal Building, Louisville, Ky., or T. J. Commerford, 212 Broadway, New York.

Advertising Cards.

SEND 6 CENTS for 2 sets large, handsome cards, new styles, printed with advertisement or plain; 3 sets for 10c. The 5 sets, all different, for 15c. G. P. BROWN, Beverly, Mass. d&wtmch10

SAM'L BUDD

1,101 Broadway, cor. 24th st., New York City, invites attention to his superb assortment of goods for gentlemen's wear selected abroad specially for first-class, and unequalled for richness, style or beauty

Dress Shirts are Mr. Budd's specialty. Customers pronounce them the best made.

Special orders for goods made here or in Europe promptly attended to.

An established reputation of over twenty years guarantees honorable dealing.

Portsmouth Insurance Agency

ESTABLISHED 1851.

JOHN SISE, INSURANCE AGENT, OFFICE,

4 Market Sq., Up-Stairs.

ÆTNA INSURANCE CO., Of Hartford, Conn.
HOME INSURANCE CO., Of New York.
HARTFORD FIRE INSURANCE CO., Of Hartford, Conn.
ROYAL INSURANCE CO., Of Liverpool, Eng.
FRANKLIN FIRE INSURANCE CO., Of Philadelphia, Pa.
PHENIX INSURANCE CO., Of Brooklyn, N. Y.
LONDON AND LANCASHIRE FIRE INSURANCE CO., Of Liverpool, Eng.
Pennsylvania Fire Insurance Company, Of Philadelphia, Pa.
METROPOLE INSURANCE CO., Of Paris, France.

Responsible Companies, Equitable Rates. Large Assets, Prompt Settlements.

JOHN SISE.

Insurance Agent, 4 Market Sq., Up-Stairs.

MORSE & ILSLEY

FIRE, LIFE AND ACCIDENT

INSURANCE AGENTS,

Represent the following reliable companies.

THE INSURANCE COMPANY OF NORTH AMERICA. *Of Philadelphia, Pa.*

LIVERPOOL and LONDON and GLOBE *U. S. Office, New York City.*

SPRINGFIELD, *Of Springfield, Massachusetts*

QUEEN, *Liverpool and London.*

PHŒNIX, *Of Hartford, Conn.*

ORIENT, *Of Hartford, Conn.*

TRAVELLERS' LIFE and ACCIDENT COMPANY, *Of Hartford, Connecticut.*

NEW ENGLAND MUTUAL LIFE, *Of Boston, Mass.*

The above companies are well known and reliable, and we solicit the patronage of our friends and the public. All losses adjusted and promptly paid at our office.

MORSE & ILSLEY,

NO. 13 PLEASANT ST., - UP ONE FLIGHT

DR. SANFORD'S LIVER INVIGORATOR

Only Vegetable Compound that acts directly upon the Liver, and cures Liver Complaints, Jaundice, Biliousness, Malaria, Costiveness, Headache. It assists digestion, strengthens the system, regulates the bowels, purifies the blood. A Book sent free. Dr. SANFORD, 162 Broadway, N. Y.

FOR SALE BY ALL DRUGGISTS.

Pratt's Astral Oil

SAFEST AND BEST!

FOR SALE ONLY BY

J. P. SWEETSER,

46 MARKET STREET.

D.R.V.G.

CURES Dyspepsia, Indigestion, and all troubles arising therefrom, such as Sick Headache, Dizziness after Eating, Acidity of the Stomach, Flatulency, Liver and Kidney Complaint, Torpid Liver, Constipation, Piles, Aches in the Back and Limbs. It is the best Blood Purifier in the World. Guaranteed by all Druggists to give perfect satisfaction or money refunded. Try it. Our Vitalizing Vital-Tonic Bitters.—the best appetizer in the World. Call for them.

D. R. V. G. Mfg. Co., Prop's, SYRACUSE, N. Y.

New York Depot, C. N. Crittenton, 115 Fulton Street.

STEPHEN D. SCRIGGINS,

Carriage Painter,

No. 16 Vaughan Street, Portsmouth, N. H.

Having spacious and good accommodations and long and large experience, he solicits patronage in this line.

Sardines and Beef.

50 Dozen cases Philippe & Canaud

SARDINES,

Price 30 cents for halves and 20 cents for ¼ boxes.

1000 LBS. CORNED BEEF,

Price 38 Cents. For sale by

H. F. GERRISH.

BEEF TONGUES

AND

Smoked Halibut,

for sale by

HENRY F. GERRISH.

DRAIN PIPE.

A KRON DRAIN PIPE, all sizes, for sale at No 5 Elm street.

SAMUEL CLEAVES & SON.

LIEBIG CO'S

COCA BEEF TONIC.

Highest Medals. Indorsed and Prescribed by Medical Men of all Schools.

Professor Duncan Campbell, M.D., LL.D., *President Royal College of Physicians and Surgeons*, etc., etc., says: "It has more than realized my expectations."

Professor J. M. Carnochan, M.D., *Professor of Surgery New York Medical College*, says: "My patients derive marked and decided benefit from it."

Professor H. Goullon, M.D., *Physician to the Grand Duke of Saxony; Knight of the Holy Cross*, etc., says: "It gives more tone than anything I have ever prescribed."

Sir Robert Christison, M.D., LL.D., F.R.S., *Physician to her Majesty the Queen; President Royal British Association*, etc., etc., says: "The properties of the Coca are the most remarkable of any known to the medical world. From repeated personal trials I am convinced that its use is highly beneficial and tonic."

"Valuable in malaria; ague; malarial debility; dumbague; low fever; mamsmus; paralytic; spinal and nervous affections; female weaknesses; bilious and liver affections; weak throats; palpitation and other affections of the heart; epilepsy or falling sickness; weakness of the voice of actors, singers, public speakers and clergymen; colic; flatulency; seasickness; falling out of the hair; asthma; shortness of breath; wasting diseases; etc., etc. It is gratefully refreshing and restorative after prolonged mental and physical strain. It is pleasant and agreeable, and is recd. by retained by the most delicate stomach. Dr. McBean (British Medical Journal) found it of great service in consumption. Baron von Humboldt says he has never known a case of consumption or asthma among those accustomed to its use, and that they live to a great age, retaining their mental and physical faculties to the last (Cosmos).

SOLD BY ALL DRUGGISTS.

Price One Dollar Per Bottle.

☞ PREPARED ONLY BY ☜

The Liebig Laboratory & Chemical Works Co., NEW YORK, PARIS, AND LONDON.

PATENTS!

R. H. EDDY.

No. 76 State St., Opposite Kilby, Boston.

SECURES PATENTS in the United States; also in Great Britain, France and other foreign countries. Copies of the claims of any Patent furnished by remitting one dollar. Assignments recorded at Washington. *No Agency in the United States possesses superior facilities for obtaining Patents or ascertaining the patentability of inventions.*

R. H. EDDY, Solicitor of Patents.

TESTIMONIALS.

I regard Mr. Eddy as one of the *most capable and successful* practitioners with whom I have had official intercourse. CHARLES MASON, Commissioner of Patents.

"Inventors cannot employ a person more trustworthy or more capable of securing for them an early and favorable consideration at the Patent Office." Late Commissioner of Patents.

BOSTON, October 19, 1870.

R. H. EDDY, Esq.—*Dear Sir.* You procured for me, in 1840, my first patent. Since then you have acted for and advised me in hundreds of cases, and procured many patents, reissues and extensions. I have occasionally employed the best agencies in New York, Philadelphia and Washington, but I still give you almost the whole of my business, in your line, and advise others to employ you. Yours truly, GEORGE DRAPER.

BOSTON, January 1, 1881. 3awtjan18

SPENCERIAN STEEL PENS

SPENCERIAN

of the Very Best European Make, and unrivaled for *Flexibility, Durability*, and *Evenness* of point.

REAL SWAN QUILL ACTION.

In 20 Numbers. A complete Sample Card, for trial, by mail on receipt of 20 Cents.

A Sample Card of 16 of the Leading Styles, for trial, on receipt of 10 Cents.

IVISON, BLAKEMAN, TAYLOR & CO. 138 and 140 Grand Street, New York.

Good and Reliable INSURANCE COMPANIES.

COMMERCIAL UNION, of London.
FIRE ASSOCIATION, of Phila.
NIAGARA, of New York.
CONNECTICUT, of Hartford.
PHOENIX of London.

F. W. DEROCHEMONT & SON, No. 9 CONGRESS STREET.

CANTERBURY SHAKERS'

BLOOD-PURIFYING SARSAPARILLA.

Prescribed by Physicians and Druggists for nearly Fifty Years.

THE SHAKER'S SARSAPARILLA is just what it purports to be.—*Dixi Cro by, M. D.* I have long prescribed it, as I think it a most valuable medicine.—*Jeremiah Blake, M. D., Gilmanton, N. H.* Have known it for nearly half a century. Our confidence in it is in no way impaired.—*Carlton & Hovey, Druggists, Lowell.* I speak with confidence of it, having prescribed it for eighteen years.—*S. M. Dinsmor, M. D., Francestown, N. H.* Give me the shakers' Sarsaparilla in preference to all others.—*C. A. Guilmette, M. D., Boston.* I have the most unbounded confidence in its healing and renovating properties.—*Wm. R. Prescott, Druggist, Plymouth, N. H.* I consider it the best preparation made.—*A. G. Wilbur, Druggist, Boston.*

Do not fail to make a trial of this great Blood Purifier, Appetizer, and Tonic, the first and best of all medicines called Sarsaparilla, which is prepared from selected SHAKER ROOTS, HERBS AND BERRIES by the CANTERBURY SOCIETY OF SHAKERS, and is beyond all comparison the purest, safest, and most effective family medicine in the world. Ask for CORBETT'S SHAKERS' SARSAPARILLA. The genuine is signed by THOMAS CORBETT, its inventor, and sold by druggists generally.

SHAKER VILLAGE, N. H., Jan. 1, 1880.

☞ Enclose Stamp for Shaker Manual.

MALT UNFERMENTED

THERE is no greater BLOOD-PURIFYING and LIFE-GIVING PRINCIPLE in the world of medicine than MALT BITTERS, prepared by the MALT BITTERS COMPANY from *Unfermented Malt and Hops.* It is a Perfect Renovator of feeble and exhausted constitutions. It enriches the blood, solidifies the bones, hardens the muscles, quiets the nerves, perfects digestion, clears the mind, and vitalizes with new life every fluid of the body. It is so, because it strikes at the root of all debility—ENFEEBLED DIGESTION and IMPOVERISHED BLOOD. Sold everywhere.

MALT AND HOPS BITTERS

HOSTETTER'S CELEBRATED

STOMACH **BITTERS**

Invalids who have lost but are recovering vital stamina, declare in grateful terms their appreciation of the merits as a tonic of Hostetter's Stomach Bitters. Not only does it impart strength to the weak, it corrects an irregular acid state of the stomach, makes the bowels act at proper intervals, gives ease to those who suffer from rheumatic and kidney troubles, and conquers as well as prevents fever and ague.

For sale by all Druggists, and Dealers generally.

Woman's Triumph.

A Severe Surgical Operation. It is Endured without taking Ether. Subject, Mrs. Eward Myers, of Rondout, N. Y.

The case of Mrs. Edward Myers, of Rondout N. Y., furnishes an apt illustration of woman's power of endurance. This lady had been treated for months in the usual way for Erysipelas of the hand without benefit. Not until the hand had become a mass of putrified flesh, did she turn to Dr. David Kennedy, proprietor of the "Favorite Remedy," for help.

He at once informed her that it was impossible to save the hand—it must be amputated. She recoved this terrible intelligence quietly, decined to take ether, stipulating merely to hold her husband's hand during the operation, and underwent the painful process without moving a muscle or uttering a groan. Dr. Kennedy then gave "Favorite Remedy" freely to cleanse the blood and prevent the return of the disease, and Mrs. Myers now lives and rejoices in her great deliverance.

"Favorite Remedy" is fast becoming a trusted household friend in all cases of Female Weakness and diseases of the blood. One dollar a bottle. Your druggist has it.

WHIPS All kinds, cheap, at LARRABEE'S 20 Congress Street, up-stairs.

Daily Chronicle.

Chronicle Correspondence.

WASHINGTON, D. C., March. 7th.

Mr. Editor: Washington has changed wonderfully and magnificently since I entered it as a "boy in blue," March 12th, 1862. Where now stands one of the most elegant blocks in the city, called Grant Row, in which by the way are domiciled Senator Blair and Congressman Hall of New Hampshire, was then an open field, on which was encamped the 1st Maine Cavalry. Beyond to East river was then rough pasture land, dotted here and there with rough barracks, intended for temporary protection and shelter for troops then rapidly entering the city, and as rapidly leaving for the front in Virginia. Now all this immense area is closely built over with stately buildings, and is laid out with some of the finest avenues and streets in the world. East Capitol street, on which are the houses of Senators Blair and Rollins and Representative Hall, is the finest of all these new streets. A double street-car track runs through the middle, flanked on either side by fifty feet of asphalt pavement smooth as glass, tiled sidewalks twenty feet in width, street gardens beautifully laid out with shrubbery, fountains, statuary and colored lanterns. This street then was a narrow lane, a perfect slough of red mud, through which toiled many mules dragging army wagons loaded with subsistence for man and beast. The Capitol, now the finest building on the face of the earth, was then yellow and grimy with the steam from the immense bakery going on beneath the rotunda; the new wing unfinished, with many huge and unsightly derricks; the Goddess of Liberty, in eleven sections lay over half buried in the mud on the east front; a rickety, wooden spiral stair case, half covered with handbills of patent medicine nostrums, extended from the rotunda to the dome; the Capitol grounds were one huge store yard, filled with debris and paraphernalia of war. Pennsylvania Avenue was then little better than a country road—wide of course, but unpaved, while huge mud puddles showed themselves along its entire length, after every slight rain. There were no buildings on its south side for more than half its length; while pigs in swarms, goats and mules roamed at will along the gutters, eating the garbage that the citizens, regardless of the dreadful malaria, threw out to fester and rot in the scorching sun.

All this has changed. The bakery surrendered with Lee's army. The derricks are rotting at the navy yard, or are in use on that magnificent structure, the war and navy department building. The Goddess, united, looks proudly to the rising sun, from the loftiest building in America. The rotunda is cleared of the unsightly trestle work and bill boards. The grounds, beautiful in their terraces, parterres, fountains, fish-ponds, shrubbery, and walks, are now putting on their garments of green, and are the delight of the countless visitors here. "The Avenue," as it is called here, thanks to Boss Shephard is the most beautiful promenade in America. Three hundred thousand people can stand on its side-walks from Capitol hill to the treasury building; while the bed of the street, smooth as a floor, and as level, is to-day the resort of hundreds of boys and girls on parlor skates, skimming along like birds, and the Arlington and Capital bycicle clubs are going through wonderful manuevres on their wonderful machines. The greatest changes have been wrought at the west end, but of these I have not time to speak at the present writing.

The reception given to Gov. Head on Saturday evening by Senator Blair was a grand success—a perfect jam, so to speak. Senator and Mrs. Blair, and Governor and Mrs. Head, received the guests, among whom were the entire governer's staff and their ladies, Senator and Mrs. Rollins, Congressmen Hall, Briggs and Ray, with their ladies, Rev. Mr. Ruland and wife, formerly of Greenland, Hon. William E. Chandler and Land Commissioner Eaton, and Hon. J. H. Ela. Among those from Portsmouth, or who resided there formerly, were Mr. and Mrs. Thomas L. Tullock, Miss Tullock, Israel Kimball, Israel Kimball, Jr., and wife, Miss Helen Kimball, Frank W. Hackett, Esq., Major David Urch, Joseph L. Meloon, Capt. William O. Sides and others.

Gov. Head and party left for home tonight; they intended to have gone Sunday, but the smash-up on the Baltimore & Potomac road on Saturday afternoon made the ladies nervous; hence the delay.

The city is still crowded with strangers, though the clubs and soldiery disappeared during Sunday. All the hotels are crowded, presumably with office seekers, and senators and congressmen are having a hard time of it. A lot of South Carolina politicians met in the rooms of

the Young Men's Christian Association on Saturday, and parcelled out all the offices of the government in that state. Nothing small about "them fellers"—not even their feet. The same is nearly true of New Hampshire; there are about a dozen applicants for every office in the state, and the pressure is tremendous. When the "crash" commences it is likely to be general, but who will carry off the prizes is another thing.

Secretary Blaine and Hon. W. E. Chandler are the most sought after of any public men in Washington, of course excepting the President. Nearly a bushel of cards have been left at the residence of each since the inauguration. It is thought here that Mr. Chandler will be assistant secretary of state; if he takes it, it will be to please Blaine.

The new cabinet assembled at the White House this morning, and received their appointments. It is not considered especially strong here, with the exception of Blaine, Windom and James.

The New Hampshire delegation have a meeting to-night to talk over appointment matters throughout the state. In this connection, I noticed the arrival of Deputy Collector Young this morning; he is as genial as ever; he happened in New York on Sunday, and thought he would run down here for a day.

Donn Piatt, in his valedictory in the *Sunday Capital* of the 6th says: "The beautiful structure fabricated by the fathers lies like a stranded whale rotting in the sun, wolves and buzzards fattening on one end, while sharks are feeding upon the other."

Ingersoll gives the following parting shot to the Ex-President: "Hayes came in by a majority of one vote; he goes out by unanimous consent." R.

What is Behind It?

No amount of money can stand in the stead of a good name. It is a blunder everywhere and every time to suppose the loss of character can be paid for. Dr. David Kennedy, of Rondout, N. Y., proprietor of the great medicine called "Favorite Remedy," would have but little confidence to recommend the public to buy and use if his own good name were not behind it. But the fact that he has staked his reputation upon it ought to be, and is, better than a thousand cheap certificates—in the opinion of the people. The doctor is a regular physician-surgeon, and despises a humbug as heartily as any man. If you are sick with any complaint of the blood, kidneys or liver, invest one dollar in the "Favorite Remedy," and it will speak for itself.

Jotham Truell of Campton has just celebrated his 100th birthday. He is the oldest person in town.

Centaur Liniment.

Invaluable to families, and owners of horses Sold everywhere.

The Peterboro' public library contains 4164 volumes. Mrs. Elizabeth J. Weston has deposited $100, the income of which is to be applied to the purchase of new books. Mrs. Weston is 103 years old.

Castoria.

For sour stomach, constipation, and fretfulness of children. Pleasant, safe and cheap. 900 drops: 35 doses, 35 cents.

Daniel Atley Webster, a cousin of Daniel Webster, died in New York on the 7th inst., aged eighty-one years. He was born in Keene, where his father owned a foundry, and was an inventor of considerable note.

Ash-Tonic;

A perfected purifyer of the system. In 1-2lb. bottles; 75 cents. For dyspepsia, the many forms of liver complaint, impure and impoverished blood, and functional derangements attendant upon debility. For symptoms indicated by indigestion, loss of appetite, nausea, sick headache, sour stomach, furred tongue, drowsiness, blanched lips, sallow complexion, pain in the side or back, eruptions, depression of spirits, nervous irritability and hysteria, and for building up the system, ash-tonic is unquestionably the most prompt and energetic remedy yet devised.

Edgar F. Hall's house at Belmont was burned on the 9th inst., through the breaking of a kerosene lamp. Insurance $500.

I have been afflicted with nervousness and dyspepsia, flatus in the stomach and bowels, wakeful nights, etc., for years, until I took D. R. V. G.; that has cured me. Chas. E. Stevens, Attorney. Syracuse, N. Y.

Charles Perry, employed by Israel P. Church of Durham, has been held in $1200 for his appearance at the supreme court to answer to a charge of felonious assault upon Mrs. Church during her husband's absence from home on the 8th inst.

Teachers, authors and others of sedentary habits highly prize Malt Bitters.

Portsmouth Chronicle.

FRIDAY, MARCH 11, 1881.

[Entered at the Post-Office at Portsmouth, N.H., as second-class matter.]

A New Aid to Navigation.

An automatic buoy, having a ten inch whistle and a glass globe for an electric light on the top, has been moored in thirteen fathoms of water near the Sandy Hook lightship. The inventor of the buoy claims that it will show an intermittent electric light, the generator being operated by the action of the waves. The lighthouse board has permitted this buoy (the private property of the inventor) to be placed where it is, in order that its practical advantage, if any, may be tested, and that its operations may be observed and reported upon by the people on board the lightship. The lighthouse board is not responsible for it as an aid to navigation.

Political.

Hon. Lot M. Morrill was on the 9th inst. re-appointed collector of the port of Portland, Me., by President Garfield, and was at once confirmed by the Senate.

D. B. Perry, republican, has been elected representative to the Maine legislature from the Poland and Minot district by a large majority, to fill the vacancy caused by the expulsion of T. B. Swan, the fusionist swindler.

The joint resolution passed by the Delaware house of representatives on the 4th inst., declaring that Mr. Tilden was elected four years ago, reprobating the inauguration of President Hayes, and regretting the inauguration of President Garfield, was called up in the senate on the 8th and indefinitely postponed.

News and Notes.

We regret to learn that James T. Furber, general superintendent of the Boston & Maine railroad, is dangerously ill at his home in Lawrence, Mass. Mr. Furber is one of the most energetic and farseeing men connected with the railway interest of New England, and he has done more than any other man to keep the Boston & Maine railroad in its position of importance.

Joseph Payton murdered Nettie Stickley at Cincinnati, and a jury found him not guilty by reason of insanity. Now two experts in insane cases testify that he is perfectly sane, so he goes scot free.

Henry W. Mason, the forger and defaulter of Winooski, Vt., returned to the town March 9th. He was not arrested, and next day assisted in the work of straightening out his falsified books; but on the 10th he took an evening train, and fled to Canada.

Wesley Harrison Smith, a gigantic negro, was shot and killed near Campbellsburg, Henry county, Ky., by a band of ten masked men, when in the act of setting a barn on fire, Monday night, the 7th inst. Ten fires by incendiaries have occurred in that vicinity in twelve months. Some of the "vigilantes," who were masked and secreted in the barn, and who shot Smith, were members of the coroner's jury which held an inquest on the body!

A vast increase in the emigration to the United States from Germany is reported.

Wm. Trotter and wife have been arrested at Oldtown, Ohio, on a charge of murdering their son William. The boy had been fined $5 for disturbing a religious meeting. Trotter beat him severely after the lawsuit, and struck him a blow that knocked him down a flight of stairs. The mother was arrested as accessory.

The body of Andrew Reid, a member of the New York exchange who has been missing since early in November last, was found in the Hackensack river near the Newark & New York railroad bridge, on the 9th inst. A man supposed to have been Mr. Reid was knocked off the bridge by an engine on the day he disappeared.

It is stated that several witnesses from Swampscott have been summoned before a magistrate, and their depositions taken concerning Ex-Gov. William Sprague of Rhode Island. They say that in the summer of 1878, about the middle of July, there came to Swampscott Mrs. Mary E. Anderson, a beautiful blonde of thirty-five summers, the wife of Capt. O. A. Anderson, then of the bark Daniel A. Preston. She rented a cottage there and it is alleged was visited by Gov. Sprague, and the governor and Mrs. Anderson held high carnival at the house, both being intoxicated. It is said the woman was afterward taken away by her father, and is now in an insane asylum.

The American Rapid Telegraph company, at a meeting of stockholders in New York on the 9th inst., voted to increase its capital stock to $10,000,000, and to extend its lines to the principal cities in the United States. They also authorized the president and executive committee to make contracts for extension at once.

There is a great excitement among dealers in pork in England and America, over the false reports sent by the acting British consul at Philadelphia in regard to the prevalence of disease among the swine of the western states. It is asserted that he was imposed upon by designing speculators, to their own selfish interests, and the incalculable injury of legitimate commerce.

A fight occurred in a cemetery at Chicago, March 9th, between the relatives and friends of a man named Michael Calahan, who died of small-pox, and whose remains were being taken in for burial, which was finally participated in by all present. Picks and shovels were used, and a number of the mourners were badly injured. The coffin was broken open, and the corpse rolled down an embankment.

A balloon carrying an aeronaut and eight passengers, ascended from Nice on Sunday afternoon, the 6th inst. It rose to a great height, and was carried out to sea. The voyagers experienced a heavy storm. It was pitch dark, and while they were fumbling with the valves the gas escaped and they came down with a run. The balloon was dashed against the waves and carried along the surface of the water for a mile. Three passengers fell out of the car and were drowned. The others succeeded in closing the valves, and the balloon rose from the water, and landed on Monday morning, the 7th.

The new governor of Madrid is making a determined effort to suppress gambling in Spanish society. The other night he locked up the ten district inspectors, to prevent their giving warning, and then sent out detachments of police, who seized twenty-four gambling establishments and arrested the proprietors and players.

According to popular tradition, Tuesday, March 1st, was the first day of spring. Astronomically, spring commences Saturday, March 19th.

Howard Dunn, white, who killed Jasper Reed, colored, and stabbed several other negroes at Smithville, Va., Dec. 24th, was found not guilty in the county court at Hampton on the 8th inst., and was released.

Capt. Joseph Fiffe of Jamestown, Ohio, has volunteered his services to the government to command a vessel to go in search of the Jeannette. Fiffe was one of the officers of a British vessel that sailed in search of Sir John Franklin.

Z. S. Wallingford, agent of the Cocheco Manufacturing Co. at Dover, has issued an order positively prohibiting employes of the company from carrying pipes or matches into the mills or yards of the corporation.

Strafford county is the champion divorce region of the state. Thirty-three libels for divorce were entered at the late term of the supreme court at Dover; twenty-two of these were granted, five dismissed, and six stand over.

Mothers! Mothers!! Mothers!!!

Are you disturbed at night and broken of your rest by a sick child suffering and crying with the excruciating pain of cutting teeth? If so, go at once and get a bottle of MRS. WINSLOW'S SOOTHING SYRUP. It will relieve the poor little sufferer immediately—depend upon it; there is no mistake about it. There is not a mother on earth who has ever used it, who will not tell you at once that it will regulate the bowels, and give rest to the mother, and relief and health to the child, operating like magic. It is perfectly safe to use in all cases, and pleasant to the taste, and is the prescription of one of the oldest and best female physicians and nurses in the United States. Sold everywhere. 25 cents a bottle. m,w & f&g jan22

NERVOUS EXHAUSTION.

A medical essay, comprising a series of lectures delivered at Khan's Museum of Anatomy on the cause and cure of premature decline, showing indisputably how lost health may be regained, affording a clear synopsis of impediment to marriage and treatment of nervous and physical debility, being the results of 21 years' experience. By mail, 25 cents, currency or postage stamps. Address Secretary Kahn's Museum, 683 Broadway, N. Y. dtmy26

$500 Reward!

We will pay the above reward for any case of Liver Complaint, Dyspepsia, Sick Headache, Indigestion, Constipation or Costiveness we cannot cure with West's Vegetable Liver Pills, when the directions are strictly complied with. They are purely Vegetable, and never fail to give satisfaction. Sugar Coated. Large boxes, containing 30 Pills, 25 cents. For sale by all Druggists. Beware of counterfeits and imitations. The genuine manufactured only by JOHN C. WEST & CO., "The Pill Makers," 181 & 183 W. Madison St., Chicago. Free trial package sent by mail prepaid on receipt of a 3 cent stamp. deowag31'81

PROFESSIONAL NOTICE.

Dr. L. J. Kahn, 51 East 10th St., N. Y., and Proprietor Dr. Kahn's Museum of Anatomy, 683 Broadway, N. Y., begs to inform his patients and those desirous of consulting him, that he has opened an office (161 Hancock St., Boston; where he may be consulted EVERY THURSDAY from 9 A. M. to 2 P. M. and 4 to 8 P. M.

Dr. Khan having devoted 30 years to the treatment of the nervous system arising from indiscretion, to which may be traced many of the obscure ailments which effect youth and manhood, is enabled to insure those placing themselves under his treatment a speedy and permanent cure. Dr. Kahn's medical work Nervous Exhaustion, which treats on these cures; forwarded to any address on receipt of 25 cents in postage stamps. Attendance every Thursday at 161 Hancock St., Boston, and as usual at 51 East 10th St. New York. dtmy26

BUTTONS
BUTTONS
BUTTONS
at M. C. FOYE'S.

All ladies want the new
Soltaire!
Glove button only 25 cents per pair.
NEW LACE PINS,
EARRINGS, AND
BRACELETS.
Watches
at low prices at
Hutchinson's

CHARLES N. HOLMES
RECUTS, SETS AND FILES
SAWS OF ALL KINDS,
At No. 31 Daniel St., cor. Penhallow, Portsmouth, N. H. SHEARS, SCISSORS and KNIVES Ground, RAZORS Concaved and Honed. KNIFE BLADES Inserted. UMBRELLAS and CLOTHES WRINGERS Repaired. 6tjo81

If you are a man of business, weakened by the strain of your duties avoid stimulants and use **Hop Bitters.**

If you are young and indiscreet, or single, old or poor, health or laughing gone, rely on **Hop Bitters.**

Whoever you are, whenever you feel that your system needs cleansing or stimulating without intoxication, take **Hop Bitters.**

If you are suffering or wearied, try it! It may save your life. It has saved hundreds.

If you are a man of letters toiling overtimes, night work, to restore brain nervous waste, use **Hop B.**

If suffering from any indiscretion, if you are young, suffering from sinning on a load of sin, use **Hop Bitters.**

Thousands die annually from some form of **Kidney** disease that might have been prevented by a timely use of **HopBitters**

D. I. C. is an absolute and irresistible cure for drunkenness, use of opium, tobacco, or narcotics.

HOP BITTERS NEVER FAIL

Sold by druggists. Send for Circular.
HOP BITTERS M'F'G Co., Rochester, N. Y. & Toronto, Ont.

THE FOLLOWING NEW BOOKS HAVE JUST BEEN RECEIVED AT THE CONGRESS BLOCK BOOKSTORE:

A new book in the Leisure Hour Series,
The Leaden Casket,
by MRS. A. W. HUNT.

THE NEW NOBILITY,
by J. W. FORNEY.
PUBLISHED BY APPLETON & CO.

Repenting at Leisure,
by BERTHA M. CLAY.

A Century of Dishonor,
by H. H.

LONGFELLOW'S BIRTH-DAY BOOK.

The King's Missive,
by WHITTIER.

W. G. MYERS
No. 1 Congress Block.

FOR THE LENTEN SEASON!

We shall have in stock during Lent
CANNED SALMON,
in one and two and a half pound cans of very superior quality, which we shall sell at a bargain.
— ALSO —
SMOKED SALMON,
SMOKED HALIBUT,
YARMOUTH BLOATERS,
and BONED CODFISH.

We have received another lot of
BETHLEHEM BUCKWHEAT!
Which is the finest in use.
Also another lot of four Crown
Loose Muscatel Raisins!
We have the best bargains in fresh Raisins to be found in the city.
Kentucky Magnolia Hams
Are pronounced by connoisseurs to equal any produced, and at our price are the cheapest in market.
VIENNA ZWIEBACK!
PEARSON'S PILOT BREAD!
A large assortment of
KENNEDY'S FANCY BISCUITS!
Butler & Laighton.
NO. 1 MARKET SQUARE.

STRICTLY PURE WHITE LEAD
of the various well known brands
KEPT IN STOCK
AT STORE 16 MARKET AND 1 LADD ST.
and for sale at
LOWEST MARKET PRICE,
BY
PRYOR & MATTHEWS.

For Sale,
TO Whoever May be in Want—OAK PILES, large or small, for bridge or wharf purposes; OAK PLANK, sawn to dimensions; HARD WOOD, by the cord; FACED ROCKS, for cellar walls or other purposes; GRAVEL, SAND, or GOOD SOIL to raise low land.
WM. S. WILLEY.

FRESH MINED COAL!
All Sizes for
FURNACES, STOVES and RANGES,
this day discharging, for sale by
J. Albert Walker,
Concord R. R. wharf,
No. 137 Market Street.
☞ Order book and telephone at MOSES' HAT STORE (formerly Walker & Son's,) 13 Congress St.

TRUNK REPAIRING!
a specialty. Trunks called for and returned without extra expense at
John H. Tilton's
Harness Dispensatory,
IS CONGRESS STREET.
MAIN & WINCHESTER BLOCK.

JANUARY 1st, 1881.
CHARLES E. LAIGHTON & SON,
EXCHANGE BUILDING,
Have on hand as fine a selection of
TEAS AND COFFEES
— AS WERE —
EVER OFFERED
in this city.
300 DOZENS CAN GOODS,
Consisting in part of
Tomatoes,
Corn,
Peas,
Beans,
Succotash,
Apricots,
Peaches,
Plums,
Cherries,
Strawberries,
Raspberries,
Blueberries,
Blackberries,
etc., etc.
The above are all
GOOD GOODS
and will be sold at
LOW PRICES.
Chas. E. Laighton & Son.
Nearly opposite Post-Office.

Clothes Wringers!
GREAT REDUCTION IN PRICES.
NOW IS THE TIME TO BUY!
For a few days we shall offer any of the leading Wringers at greatly reduced prices.
John P. Sweetser,
46 Market St.

Bargains! Bargains!!
CLOSING SALE
at Reduced Prices of Balance of
WINTER STOCK!
HATS, CAPS and FURS,
GENTS' UNDERWEAR, etc.,
GLOVES, SCARFS, STOCKINGS.
WHITE SHIRTS and FANCY SHIRTS, 50, 75 cts., and $1.
Collars and Cuffs,
at Low Prices.
Franklin Buildings, 53 Congress Street,
ALFRED STAVERS.

BOOTS and SHOES.
Extra Inducements
are now being offered to persons in need of Boots and Shoes, to
Buy at HUSSEY'S!
In order to make room for my spring stock, and not wishing to carry over to next autumn a large lot of goods which though seasonable now will not be so in the spring, I am now offering my large and varied stock of *Winter Foot-Wear* at extremely
Low Prices, for CASH!
WILLIAM B. HUSSEY,
BOOT & SHOE MAKER,
No. 51 Congress Street,
FRANKLIN BUILDINGS.

REMOVAL!
THE FIRST NATIONAL BANK will occupy during the repairs upon their banking rooms, store in Exchange Buildings recently vacated by H. B. Russell & Son, opposite the Post Office.
THE PISCATAQUA SAVINGS BANK will temporarily occupy the above location. o25tf

To Let.
HOUSE NO. 1 DENNETT STREET.
Apply at No. 6 Chapel St.

Real Estate For Sale.
HOUSE NO. 7 WOODBURY STREET. If not disposed of at private sale it will be offered at Auction on THURSDAY, the 24th day of March, at 12:30 o'clock.
ANDREW J. PENHALLOW,
No. 35 Court Street.
C. D. HANSCOM & CO., Auctioneers.
feb19tf

For Sale.
STORE AND HOUSE in Waldron block, Congress street, now occupied by William Benson and others. Apply to
WILLIAM H. HACKETT.

To Let,
TO a small family, half of the House No. 4 Howard street. Enquire at the House.
m,tf

To Let.
TWO ROOMS, centrally located, conveniently arranged for house-keeping for one person.
Apply at this office. j22tf

House For Sale.
THE HOUSE occupied by subscriber, containing 12 rooms in good repair. At small expense can be made into two tenements. J. E. HAM.

Desirable Residence FOR SALE.
NO. 131 STATE STREET, CORNER WINTER AND CHATHAM STREETS.
For further information apply on the premises on Wednesday and Saturday afternoons, between 3 and 6 o'clock; at MONTGOMERY'S Music and Art Store, No. 6 Pleasant street, or to Morse & Tilley, Insurance Agents and Real Estate Brokers. mch5tf

Gun and Locksmith Shop TO LET.
STORE No. 28 Bow Street, now occupied by John F. Shillaber, and formerly by the late William Rymes, will be let to a good mechanic at a reasonable rent upon the removal of the present occupant. This shop has been used for the above purpose for more than thirty-three years, and a similar shop has been in the neighborhood for sixty-years. Apply to SUSAN E. RYMES,
novl No. 39 Bow street.

Cottage House and Land in Newington For Sale.
THE well built and pleasantly situated COTTAGE HOUSE of the late Isaac Brackett, upon the River road in Newington, near the Main road to Piscataqua Bridge: Barn, Woodshed, and with five acres of Land adjacent thereto; also four acres of land know as the "Smith field" on the River road, with the lot containing between seven and eight acres of good tillage land opposite the house. The buildings are in a good state of repair, with newly-shingled roofs. The estate is sold by direction of the heirs, each of whom lives at a distance. The excellence of the situation, the character of the land and buildings, and its convenient location, render this an opportunity to secure a comfortable place of residence at a moderate outlay, seldom offered.
If not otherwise disposed of the premises will be offered at Auction SATURDAY, MARCH 26th, 1881, at two o'clock P. M. Particulars of WM. W. NUTTER, Executor of I. Brackett, or of
WILLIAM H. HACKETT,
Attorney for the Heirs.
PORTSMOUTH, Feb. 12th, 1881.

SPECIAL SALE OF HAMBURG EDGINGS AND INSERTIONS.
ABOUT JANUARY 12, 1881, AYERS & LOCKE
will offer the largest and finest assortment of
HAMBURG TRIMMINGS
Ever shown in Portsmouth. Also, a fine line of WHITE GOODS of every description.
Large Stock of Bleached and Unbleached Cottons - - - - Very Cheap.
Linen Damask, Towels, Napkins, &c. Special Bargains in a Loom Towel—12½ cents each. Balance of Stock of Ladies' Cloaks to close—without regard to cost. Purchasers of Hamburg Cotton Trimmings, or any of the above named Goods will find it to be for their advantage to call and examine before purchasing elsewhere.
AYERS & LOCKE.

Local Matters.

POST OFFICE RULES.

MAILS CLOSE.

	A. M.	P. M.
Boston, South and South,	8, 10:35,	2:30 4:50 *6:30
Cape, West,	10:35,	2:30
Portland,	9:25	4:50 6:30
East [Beyond Portland,]	9:25	6:30
Gilmanton, Saco and Way,	9:25	4:50
Great Falls,	9:25	4:50
Great Falls & Conway R. R.	9:25	
Concord and North,	7:40	4:50
Concord Way,	7:40	4:50
Boston & Maine R. R.	7:40	4:50
Dover,	7:40 9:25	4:50

*Arrives in Boston next morning.

MAILS ARRIVE.

	A. M.	P. M.
Boston, South and West,	10:05, 8:15	5:50 9:05
Boston Way,	10:05	5:50
Portland and East,	11:20	3:20
Great Falls & Conway R. R.	11:20	
Concord and North,	10:20	6:50
Dover,	10:20	5:50

Letters for the night mails [and no others] east or west may be deposited in the box at the Eastern depot, every day except Sundays.

E. G. PEIRCE, JR., P. M.

MINIATURE ALMANAC--MAR. 11.

SUN RISES	6:18	MOON SETS	3:53 A. M.
SUN SETS	9:02	FULL SEA	8:30 A. M.
LENGTH OF DAY	11:44		8:00 P. M.

THE WEATHER.

U. S. SIGNAL OFFICE,
WASHINGTON, D. C.
March, 11, 1:30 A. M.

Probabilities for New England:—Clearing weather, during the day colder northwestly winds, rising barometer.

The Thermometer at the CHRONICLE Office, at 4:00 o'clock this morning, registered 36 degrees above zero.

Raining.

AROUND HOME.

Three brothers, named McCloud, of Gloucester, and all skippers of fishing vessels, came into this port on Thursday with fares of fish.

About $60,000 of stock in the proposed new mill had been subscribed for up to noon on Thursday last, and but little apprehension is felt as to the success of the movement.

Charles W. Warren, a lawyer at Northwood, was arrested in Boston on Monday, the 7th inst., being wanted for neglecting to return a horse and sleigh hired of Charles G. Towle of Exeter on Jan. 15th. He is now in Exeter jail.

The schooner Helen F. Tredick sighted the barkentine Henry Norwell on Wednesday evening of this week, when about ten miles outside of the Shoals, and placed one of her crew, Christopher Killenback, on board, who brought the barkentine into the harbor; otherwise she might have had a hard time of it.

The arrivals of fish on Thursday were the schooners Florence Nightingale with 2000 lbs.; Telephone, 1200; Vanguard, 2000; Flora Temple, 9000; Magellan Cloud, 6000; Helen F. Tredick, 6000; Eva May, 3500; Rover's Bride, 2500; Grace Choate, 4500; Martha Jane, 6000; Water Lily, 3500; Rising Star, 8000; Addie & Hattie, 3000; Zephyr, 2000 lbs.

Schooner Olio, of St. John, N. B., bound from Boston to St. John with a cargo of corn and meal, made this harbor on Wednesday night, and came to an anchor between Whalesback and Fort Point lighthouse. Having but one anchor on which they could rely, and fearing the gale was too strong for it hold the vessel, the crew abandoned her and were brought up by the schooner Rising Star. They afterwards returned to the vessel in the U. S. S. Leyden, and the schooner was towed alongside of the U. S. S. Plymouth.

The annual meeting of the Musical Association was held on Wednesday evening of this week, when officers for the ensuing year were elected, and other important business transacted. By the report of the secretary it is learned that the active membership of the association numbers about one hundred and thirty-five. Following is a list of persons elected to the various offices: President, Rev. E. M. Grant; secretary and treasurer, Wm. P. Benedict; conductor, S. W. Cole; executive committee, Dr. R. C. Grant, L. E. Staples and L. S. Butler, with the president and conductor, *ex officio*, added. The board of vice presidents of last year, including many of our most influential citizens, was re-elected.

Some excitement was occasioned along the wharves on Thursday last, by a report that the barque Henry Norwell, Allen master, from Mobile for this port with a cargo of cotton, was anchored in a dangerous position near Stillman's rock buoy, and had a signal of distress flying; and that a schooner belonging to a port in the British provinces was close in to the spindle on Jerry's point, on the rocks, and abandoned by her crew. The tug Clara Batemen not being in a condition to render aid, in face of the furious gale blowing at the time, the navy yard authorities were appealed to, and the government tug Leyden, in charge of Lieut. Comdr. Charles J. Barclay and Mate John L. Vennard, was promptly despatched to the assistance of the vessels. The schooner proved to be the Olio, of St. John, N. B., which was found at anchor between Fort Constitution and Whalesback, and was towed in. The Barque was at anchor off Fort point, and the steamer went down to her in the afternoon.

An unusually large amount of logs has been hauled to the Winnicut Mills at Greenland this winter, to be sawed into boards and dimension lumber.

Haverly's New Mastodon Minstrels, numbering forty performers, will give an entertainment at Music hall next Thursday evening. See advertisement.

At the election in Newmarket, on the 8th inst., Albert M. Priest was elected town clerk; Benjamin Mathes, Edward Richardson and Robert G. Bennett selectmen.

"Dreydoppel's White Borax Soap" will wash either way; by rubbing it on the clothes, in usual manner, or dissolving it same as the so-called labor saving soaps. Chas. E. Laighton & Son.

The steam yacht Pinafore was launched on the morning of the 10th inst., from the spot where she has spent the winter. She will at once be employed in re-establishing steam communication between this city and the hotels at the Shoals.

The schooner Helen F. Tredick drifted from her mornings on the night of the 9th inst., and went against the schooners W. B. Keen and Lily Dale. The W. B. Keen had her jib-boom broken, and some slight injury was done to the Lily Dale.

The Newcastle election resulted in the choice of Howard M. Curtis for town clerk; Frederick Bell, George W. Towle and N. P. Campbell, selectmen; John Ed. Yeaton, overseer of the poor; Albert H. White and Chandler Martin, assessors.

Mr. E. S. Fay's name was inadvertently omitted from the list of gentlemen appointed by the recent citizens' meeting to solicit subscriptions to the stock of the proposed new mill, he having been added to the committee after our reporter left the meeting.

On Monday evening next, at the Middle street church, Mr. S. B. Whitney of Boston will give an organ concert, and will be assisted by Mrs. Ella C. Fenderson, the contralto singer who was so marked a favorite at the Musical Convention. Reserved seats can now be secured at Preston's.

Mr. Joseph F. Kennard and wife, of Eliot, were surprised on the evening of March 7th by a visit from over one hundred of their friends and neighbors. A banquet was served, after which there was a dance, music being furnished by Nason & Hodgdon's quadrille band. The welcome intruders retired at a late hour, leaving behind a fine lounge, a very handsome set of chamber ware, and other valuable gifts.

Mayor Murphy of Dover wears a brand new suit won from Col. W. A. Tower, of the firm of Tower, Giddings & Co., on a bet that Frank Jones would not be chosen governor at the November election. The shrewd mayor also sports a beaver hat which some indiscreet democrat, who went short on the brag game so well played by the democrats who predicted Mr. Jones' election, has had the privilege of paying for.

The schooner Gipsey Queen, of Swampscott, on Tuesday and Wednesday of this week took 14,000 lbs. of codfish on trawls, using razor clams for bait, while the whole Newburyport fleet of fishermen took only 10,000 lbs. in the same time, using frozen herring for bait. The schooner Magellan Cloud, of Gloucester, took 10,000 lbs. at one setting of her nets Tuesday night. All these fish were taken within two miles of Newburyport bar. On Wednesday the schooner Ella F. Johnson made an unusual catch, bringing up on her trawls one of the latest improved codfish nets. So says the Newburyport *Herald*.

Of "All the Rage," which is to be played at Music hall on Wednesday evening, the Boston *Journal* says: "It is really a farce in four acts, the humorous and ridiculous elements almost completely overshadowing the sentimental. To unravel them by describing them, or to attempt to give an outline of the story of the piece, with its relative and interweaving complications, would require a lengthier notice than we can give. Mr. Hardenbergh kept the house in good humor every moment he was on the floor, his personation being in every respect an excellent one, the exaggeration with which the part has been drawn being very well hidden by the easy consistency with which it was carried out to the end. The ladies all did admirably, and the remainder of the support was such as to make the performance one of much merit."

MUNICIPAL AFFAIRS.

In Board of Mayor and Aldermen, regular meeting, Thursday evening, March 10th:

The records of the last meeting were read and approved.

The mayor reported that Mr. J. J. Pickering wished to compromise with the city in regard to disputed taxes, and he (the mayor) had requested the presence of the city solicitor to explain the matter. Solicitor Foster said Mr. Pickering requested all the suits to be dropped, half the doomage abated, and each party pay their own costs; the matter is now before Judge Clark; the amount Mr. Pickering wishes the city to abate is about $375, including interest. Ald. Sanborn thought the city should get the whole amount of the bill; it had a valid claim for the whole, if for any part. The solicitor said the city's expenses so far had been about $50. Ald. Hall thought the city had better accept Mr. Pickering's proposition, and settle the affair. On motion of Ald. Shannon, the matter was referred to the committee on finance, to report.

Bills amounting to $5122.22 were ordered to be paid.

The resignation of Peter Pray as a police office was accepted, and his bondsmen relieved from further liability.

James F. Shannon was elected watchman, constable and police officer, by a vote of six to one.

Ald. Sanborn enquired of the city solicitor as to the city's proprietorship in the public library. The solicitor said there is no property to which the city has a more absolute claim, so long as the library is kept open to the public; when it fails to do this, the library reverts to the donors.

The subject of a plank walk at the Cabot street schoolhouse was referred to a committee, with power.

It was reported that the judges of the courts objected to the occupancy of the tenement under the court house. Referred to the committee on city lands and buildings, to report. A communication from the Portsmouth savings bank was referred to the same committee.

The resignation of James F. Shannon as an assistant engineer of the fire department, was accepted, and William H. Deverson was elected to fill the vacancy thus created.

Ald. Noyes reported the engine house of fire engines No. 3 and No. 4 in bad condition; chimney, tower and floor settling, new sills needed, etc. Referred to the committee on city lands and buildings, with powers.

The report of the committee on public instruction, and reports of various subcommittees, were referred to Ald. Shannon and Sanborn as a special committee.

Ald. Sanborn reported that he had attended to his duty as a committee to investigate the cutting down of trees on Miller avenue. He did not know who cut down the trees, but if the person could be found out he should be punished if possible. Report accepted.

Ald. Hall thought the matter was in the hands of the mayor, and that it had best be left with him; and that he should ascert ain if the city had any power to protect the trees in the streets.

Adjourned for two weeks.

LET THEM COME.

Mr. Editor: In a recent communication in your paper, relative to the attempt of some of our enterprising citizens to secure the rebuilding on an enlarged scale of the Kearsarge mill, "Economist" suggests that some other industry might attract to our city a more desirable class of laborers than a cotton manufactory would do, and a contrast is drawn between the employes of our shoe factories and those of the mills in the great cotton manufacturing centres, to the great disadvantage of the latter. The principal objection which "Economist" has to a cotton manufacturing population appears to be, that in other places in New England such a population often includes a large proportion of French Canadians, who are held up as a very undesirable accession, as they live in the cheapest possible manner, "hoard up their earnings, and hie off for Canada." This argument it seems to me will hardly hold water, for economy is surely not a fault, and some of the most trusted, trustworthy and enterprising of the employes of our shoe factories are French Canadians; and that these people do not "hie off for Canada" to any extent with the proceeds of their industry and economy is shown by the constant wailing of the Canadian papers over the depletion of the population of the British provinces by the emigration to "the States" of the industrial classes, who take their families with them and cut loose from the provinces entirely. Though a cotton mill might induce a few scores or hundreds of French Canadians to settle in Portsmouth, it would still be of great benefit to the city, and no serious blow would be given to the foundations of society. OLD HAND.

MICAJAH C. BURLEIGH.

Micajah C. Burleigh, who was a nephew of the late John A. Burleigh, died at Somersworth on Monday night, the 7th inst., after a painful illness of long duration. In early life he sailed from this port in some of our Portsmouth ships, and subsequently left the sea and engaged in the operation of the Somersworth Machine Co., of which successful corporation he has been agent. He was president of the Somersworth savings bank, a director of the Great Falls national bank, and connected with other important enterprises, and was also a part owner in ships hailing from this port. He has been a state senator, and served as representative from his town in the House. He was a man of firm and resolute character, shrewd in business matters, and generous in hospitalities. He was a Past Eminent Commander of St. Paul Commandery of Knights Templar, of Dover. His age was sixty-three years.

CALUMNY.

Mr. Editor: Is it not singular that persons of either sex, from jealous motives, will be induced to spread reports injurious to the reputation of their neighbors? A man succeeds in his profession or in the accumulation of wealth, and lo! what sensational stories do we hear regarding his character, etc. Of course the accusations made behind the back of the subject, traceable to no responsible source, denied by all who can have the means of knowlege, go far and wide, and the public at once divides upon the question. The credulous, gossip-loving, jealous and talking portion believe, add to and give speed to the scandalous reports. The thoughtful, intelligent and refined portion of the community are not duped by this wicked attempt of jealous rivals or busy libellers, but they look at the character, habits, associates and surroundings of the person assailed, and when with a look of conscious innocence and innate purity he comes among us, let us protect his character from those vile assailants who seek to rear their own fabric upon the downfall of others.

JUSTITIA.

—Simon Short-lightning, Smoaker, Martha Shaker, White-shell, Second-born, Charles-they-hear-him-singing, Builds-no-house, Amos-clothed-in-mystery, and other Christian Indians at Devil's Lake, Dak., have petitioned the American Broad to build them a church.

DIED.

MCKENNA. In this city, March 14th, Hugh McKenna, aged 41 years.

BUTLER. In Kittery, March 9th, Mrs. Ann Butler, aged 72 years, wife of Thomas Butler.

BURLEIGH. In Somersworth, March 7th, Micajah C. Burleigh, aged 63 years.

LAMPREY. In Hampton, March 7th, Mrs. Ruth Lamprey, aged 82 years.

LAMPREY. In North Hampton, March 7th, Mrs. Mary A. Lamprey, aged 64 years, wife of R. H. Lamprey, Esq.

TOPPAN. In Newburyport, at the Old Lady's Home, March 8th, Mrs. Jerusha Toppan, aged 94 years, a native of this city.

MARINE CHRONICLE.

Sch Wm H Rowe, Morgan, for this port sld from Hyannis 7th.

Sch Isabel, Foster, for this port sld from Wiscasset 6th.

AMUSEMENTS.

ORGAN CONCERT!

MONDAY EVENING, MARCH 14TH,

—AT THE—

Middle Street Baptist Church.

MR. S. B. WHITNEY,

Of Boston, organist, and

Mrs. Ella C. Fenderson,

Contralto,

Will appear in one Grand Concert as above.

A plan of the house will be at Dr. Preston's store on and after Thursday, the 10th, when those desiring may reserve seats.
Admission 35 cents. Reserved seats 50 cents.

MUSIC HALL.

ONE NIGHT ONLY.

Wednesday, Mar. 16th.

"ALL THE RAGE,"

A farcical comedy in four acts by Wm. D. Eaton, Under the management of J. M. Hill, (also manager Denman Thompson,) interpreted by

The Original Company

which has presented it

6 WEEKS IN BOSTON,
4 CONSECUTIVE WEEKS IN CHICAGO,

and one week each in Philadelphia, Brooklyn, Rochester, Buffalo, Dover, Cleveland, Indianapolis, Cincinnati, Louisville and St. Louis.

New and Beautiful Scenic Effects!

Reserved seats on sale at Preston's on Saturday, March 12th. Prices 75 and 50 cts.; Gallery 25 cts.

MUSIC HALL.

ONE NIGHT ONLY.

Thursday, March 17th.

HAVERLY'S

New-Mastodon

MINSTRELS

40 PERFORMERS 40

The largest and best Company on Earth!

Everything New this Visit!

PRICES 35, 50 AND 75 CTS.

Sale of seats will commence Monday morning, March 14th, at Preston's Drug Store.

J. H. MACK.....Manager
W. H. STRICKLAND.....General Agent.

Land League Meeting.

A PUBLIC MEETING of persons interested in the formation of a branch of the

LAND LEAGUE

Will be held at the Court House in this city on

Friday Evening, March 11th,

At eight o'clock. All who sympathize with the oppressed people of Ireland in their struggle for liberty, and who wish to give support, moral or material, to their cause, are invited to attend, regardless of sect or nationality.

JUST RECEIVED!

MOLASSES 36 cts. per Gallon,
BROWN SUGAR 7½ cts. per pound,
BUTTER 30 cts. per pound,
RICE 8 cts. per pound.

J. R. YEATON & CO.
No. 6 & 8 Congress St.

NEW STORE.

The subscriber has purchased the stock of goods in the store at the

Corner of State and Pleasant street,

Recently occupied by the "99 Cent Store," where he will offer for sale a good assortment of

GROCERIES!

Comprising the best of

TEAS & COFFEES

In variety. Also, all kinds of Fruit, at low prices for Cash or in exchange for country produce.

JOHN L. RANDALL.

feb 4tf

GENTLEMEN'S WHITE SHIRTS

—AT—

D. F. Borthwick's.

Hamburgs Hamburgs!

As this is the first season we have kept them we are able to offer an entire line of

NEW GOODS

which is an advantage to those in want of trimmings. Do not forget to call at

7 MARKET STREET

—FOR—

HAMBURGS!

ALL

—can be found at the—

POPULAR STORE.

OIL CLOTHING!

BLACK & YELLOW.

Nickerson's Best Black.
Cummings & Howe's Black.
Tower's Yellow.

These goods are rubber-coated and very pliable. They can be found at

C. E. MYERS & CO.

NO. 3 BOW STREET.

C. E. MYERS. C. E. SIMPSON.

Critchley & Whalley,

MACHINISTS, AND DEALERS IN

PIPE AND FITTINGS

Of all kinds, for

STEAM, WATER, AND GAS.

Engines and Boilers.

Other Machinery Bought and Sold.

Belting & Belt Lacings, Sheet Rubber, and all kinds of steam packing constantly on hand at manufacturers prices

STEAM HEATING APPARATUS

For warming buildings.

52 Hanover Street

DENNIS SHEA,

MANUFACTURER OF

Cement Stone Pipe

—AT—

26 WATER STREET, PORTSMOUTH.

The best Pipe made for Sewers, Culverts, Cellar and Sink Drains, Water Closets, etc., cot Gives perfect satisfaction wherever used. Is proof against frost, acids, and all substances which pass through the Pipe.

For sale at wholesale or retail, or laid in the best manner.

Orders for Pipe and laying left at the factory will receive prompt attention

WHITE LEAD!

Salem, Forest
River, Keystone
and Brooklyn

PURE

WHITE LEAD!

MIXED PAINTS A SPECIALTY!

—AT—

A. P. WENDELL & CO.'S

3 Market Square.

FLETCHER & TANTON,

UPHOLSTERERS,

Furniture Dealers & General Undertakers

No. 55 Market Street, Portsmouth, N.H.

Coffins Robes and Caskets always on hand or made to order. Orders left at 39 Deer Street or 27 State Street, by day or night, will be promptly attended to. S. S. FLETCHER, H. G. TANTON.

$66 a week in your own town. Terms and $5 outfit free. Address H. Hallett & Co., Portland, Maine.

Auction Sales.

Public or Private Library Books at Auction.

Will be sold at Public Auction, at the Auction Store, No. 16 Congress street, commencing

SATURDAY EVENING, MAR. 12,

at 7 o'clock,

500 VOLUMES

Miscellaneous Books, treating on Medicine, Theology, Physiology, Geology, Chemistry, Astronomy, Philosophy, Agriculture, etc.; to be sold without reserve. A good opportunity to make additions to a public or private Library.

H. F. WENDELL, Auctioneer.

House and Land on Court Street at Auction.

WILL be sold at Auction, by direction of the heirs of the late William Chase, on the premises, on SATURDAY, MARCH 13th, at 12 o'clock noon, the estate at corner of Court and Washington streets, the former mansion of Mr. Chase, consisting of a lot extending from Court to Jefferson street, with the large dwelling and outbuildings thereon. The lot measures about ninety-two and a half feet on Court St., eighty-eight and a half feet on Jefferson St., eighty feet on the easterly side, with about seventy feet four inches on Washington street. The house contains thirteen rooms, is in good state of repair, and has a never failing well of water in the cellar.

The conveyance to be given by a quit claim of the several heirs of the late Wm. Chase, who unite in the conveyance, which will make an unquestioned title. The buyer may have one week in which to be complete in payment, ten per cent of purchase money to be paid on day of sale. The premises may be examined at any time before sale.

Also at same time four-tenths in common of a lot of land on Water street at head of Long Wharf, adjoing the land of C. Morris Tredick.

Also new No. 36 on the Western side of the Stone church.

Further particulars of Geo. B. Chase, Esq., of Boston, and Hon. Chas. W. Woodman of Dover, or of WILLIAM H. HACKETT, *Trustee.*

MORSE & HILSEY,

AUCTIONEERS,

Money, Real Estate and Mortgage Brokers, Insurance and House Agents.

13 PLEASANT ST. -- EXCHANGE BUILDINGS.

Land & Buildings at Kittery Point for Sale

THE lot of land and buildings thereon situated at Kittery Point, formerly owned by Thos. O. Hoyt. The land is a knoll of about five acres, pleasantly situated, overlooking the lower harbor and ocean. It would make an excellent site for a seaside hotel, or summer boarding house. A steamer makes, during the summer months, regular trips to Kittery Point, so that the place is easily reached from Portsmouth by a very cheap and speedy mode of conveyance, and are long this place must be quite valuable for the erection of a boarding house or hotel. The beautiful scenery in and around this locality, its pure air, facilities for boating, bathing, fishing, &c., and the means of access either by road or river, make this a most desirable location for any one seeking a summer residence. On the land are buildings recently erected for an extensive henery, which can easily be converted into outbuildings for a boarding house. Apply to WILLIAM H. HACKETT.

feb24g

AN EXTRA LOT OF

Sponges, Chamois Skins and WHIPS

at reasonable prices at

JOHN S. TILTON'S

Harness Maker and Trunk Repairer,
18 Congress Street.

F. G. MOSES,

Dealer in

HATS and FURS,

VALISES, TRAVELING ARTICLES,

TRUNKS. FURNISHING GOODS. ETC.

No. 13 Congress street,

PORTSMOUTH, N. H.

Formerly N. K. Walker & Son.—Established in the year 1820.

New Stock

FALL & WINTER GOODS.

J. E. HAM & CO.

NO. 11 CONGRESS ST.

Having received a full assortment of Foreign Domestic

CLOTH CASIMERES, SUITINGS

Equal to any in the city, we are prepared to make them up into Garments of the latest style.

☞ Perfect Satisfaction Guaranteed.

GOVERNMENT BONDS!

We are prepared to pay on presentation in any amount the highest market price for the CALLED BONDS of 1880 and 1881, and we will receive them at full value in exchange for other issues of UNITED STATES BONDS, or in exchange for other safe Securities paying 5, 6 and 7 PER CENT interest.

GEO. WM. BALLOU & CO.

72 Devonshire Street.....Boston.
8 Wall treet.....New York.

WINE.

25 BASKETS CHAMPAGNE,

Quarts and Pints, Moet and Chandon and Heidsick & Co.

20 CASES CLARET.

Price $6 to $18. For sale by

H. F. GERRISH.

$5 TO $20 per day at home. Samples worth $5 free. Address Stinson & Co., Portland Maine.

WHIPS! All qualities and prices; LARRABEE'S, 26 Congress

IRON

A TRUE TONIC

A PERFECT STRENGTHENER. A SURE REVIVER.

IRON BITTERS are highly recommended for all diseases requiring a certain and efficient tonic; especially *Indigestion, Dyspepsia, Intermittent Fevers, Want of Appetite, Loss of Strength, Lack of Energy, etc.* Enriches the blood, strengthens the muscles, and gives new life to the nerves. They act like a charm on the digestive organs, removing all dyspeptic symptoms, such as *Tasting the Food, Belching, Heat in the Stomach, Heartburn, etc.* **The only Iron Preparation that will not blacken the teeth or give headache.** Sold by all druggists. Write for the A B C Book, 32 pp. of useful and amusing reading—*sent free.*

BROWN CHEMICAL CO., Baltimore, Md.

BITTERS

PERRY DAVIS'

VEGETABLE

PAIN KILLER

A PURELY VEGETABLE REMEDY

For Internal and External Use.

Is a SURE CURE for all the Diseases for which it is recommended, and is ALWAYS PERFECTLY SAFE in the hands of even the most inexperienced persons.

It is a sure and quick remedy for COUGHS, SORE THROAT, CHILLS, and similar troubles, affords instant relief in the most malignant forms of DIPHTHERIA, and is the best known remedy for RHEUMATISM and NEURALGIA.

THE OLDEST, BEST, AND MOST WIDELY KNOWN FAMILY MEDICINE IN THE WORLD.

It has been used with such wonderful success in all parts of the world for CRAMPS, CHOLERA, DIARRHŒA, DYSENTERY, and all BOWEL COMPLAINTS, that it is considered an infalling cure for these diseases.

HAS STOOD THE TEST OF 40 YEARS' CONSTANT USE IN ALL COUNTRIES AND CLIMATES.

It is RECOMMENDED by Physicians, Missionaries, Ministers, Managers of Plantations, Work-Shops, and Factories, Nurses in Hospitals—in short, by Everybody everywhere who has ever given it a trial.

IT IS WITHOUT A RIVAL AS A LINIMENT.

It should always be used for Pain in the Back and Side, and brings speedy and permanent relief in all cases of Bruises, Cuts, Sprains, Severe Burns, Scalds, etc.

NO FAMILY CAN SAFELY BE WITHOUT IT. It will annually save many times its cost in doctors' bills, and its price brings it within the reach of all. It is sold at 25c. 50c. and $1.00 a bottle, and can be obtained from all druggists.

PERRY DAVIS & SON, Providence, R. I.

Proprietors.

ANOTHER WONDER!

BARSTOW'S NEW

Empress Range!

WITH THE

PATENT DUPLEX GRATE.

Bakes day or night without rekindling fire. No poking or shaking required; a single turn of the Duplex Grate removes all clinkers, leaving a fresh fire. The Most Perfect Range in this City!

John P. Sweetser,

46 MARKET STREET - - PORTSMOUTH.

CARRIAGE AND SLEIGH STOCK.

Hubs, Spokes, Rims, Shafts, etc.; a fine lot of leigh and pung dashers.

WHEELS! WHEELS!!

At Manufacturer's prices. Oak and Ash lumber.

G. J. GREENLEAF.

GRAND DISPLAY

— OF —

Holiday Presents

At the NEW STORE of

H. B. BUZZELL & SON,

Our Stock is Larger, and in Variety exceeds that of any previous season, and the prices are

Lower Than Ever Before

— AND INCLUDES —

Sewing Machines, Autograph and Photograph Albums, Poems, Miscellaneous Juvenile and Picture Books, Fine Box Stationery, Desks, Work-Boxes and Baskets, Fine Pocket-Books, Velvet Frames, Vases, Toilet setts, Dol's, Games, Wooden, Tin, Iron, Brittania Toys, etc.

The finest assortment of

CHRISTMAS CARDS

in the city. Also a great variety of other goods too numerous to mention at this time.

Please call and examine our stock, as we are quite sure we can suit you.

H. B. BUZZELL & SON

PIERCE'S BLOCK, - - MARKET SQUARE,

Portsmouth, N. H.

NEW AND EXTENSIVE STOCK

— OF —

Fall & Winter

GOODS

— AT —

WM. P. WALKER'S

No. 8 Market Square.

Having received a Full Assortment of Foreign and Domestic

Cloths, Cassimeres, &c.,

I am prepared to make them up into GARMENTS of the latest style, or according to the fancy of the purchaser, and

Perfect Satisfaction Guaranteed!

My Stock of Goods suitable for

SUITINGS

IS UNEQUALLED

Particular attention paid to the making of Army and Navy

REGULATION UNIFORMS.

A FULL ASSORTMENT OF

Gentlemen's Furnishing Goods!

Constantly on hand, consisting of

BOSOMS, GLOVES, SUSPENDERS,

COLLARS, DRAWERS, SHIRTS,

HANDKERCHIEFS, LINEN

GOODS,

Of Every Description.

Comfort, Ease, and Relief for the Feet.

G. ALEX. EMERY,

Resident Chiropodist, Mechanics Block, 79 Congress St., removes Corns, Bunion, Callosities, Ingrowing and Tender Nails relieved. Open at all hours of the day and evening. eodmo&w27

Naval Affairs.

Lieut. C. C. Cornwell is ordered to the coast survey.

Comdr. Philip H. Cooper has been detached from the bureau of navigation, and ordered to the command of the Alliance.

Comdr. A. R. Yates is detached from command of the Alliance on the reporting of his relief, and placed on waiting orders.

Lieut. John D. Keeler is detached from the hydrographic office, and granted six months leave, with permission to leave the United States.

First Lieut. D. Pratt Mannix, U. S. M. C., is granted one year's leave of absence for the purpose of accepting the post of instructor in a military school to be established at Tientsin, China. The secretary of the navy has authorized him to apply from time to time for an extension of this leave, with a view to carrying out the wishes of the Chinese government.

The Tennessee, flagship of the North Atlantic squadron, has sailed from New Orleans for Key West, Havana and Annapolis.

The Kearsarge is ordered from New Orleans to Mobile, Havana and other ports, to reach Hampton Roads about April 15th.

The Alliance will go from New Orleans up the river to Natchez, and then to Key West; she will reach Hampton Roads about April 15th.

The flagship Richmond, of the Asiatic squadron, arrived at Hong Kong Jan. 23th. The Swatara was at Kobe, Japan, Jan. 10th; the Alert was at Hong Kong, the Ashuelot at Tientsin, and the Palos at Shanghai.

—A wise man ought to hope for the best, be prepared for the worst, and bear with equanimity whatever may happen.

—With reference to the number of people who will be saved in the hereafter, Rev. DeWitt Talmage says: "Well, my friends, I have not much admiration for a life-boat which will go out to a ship sinking with a thousand passengers, and get one off in safety and let 1,999 go the bottom."

An Honest Preparation.

The world is so crammed with swindles that a really honest man or honest thing is almost as scarce as robins in January. Yet Mr. J. H. Northrop, of Lansingburg, N. Y., formerly captain of the Troy police, says Dr. David Kennedy's "Favorite Remedy" is "an honest preparation." And the captain ought to know, for the medicine cured him of liver complaint. It is mean enough to cheat a well man, but to cheat the sick and the suffering deserves a short shrift and a long rope. Whatever sins Dr. Kennedy may be guilty of, misrepresentation of his medicine is not among them. Try it for one dollar, or write to the doctor at Roudout, N. Y.

Intelligence has reached St. Johns, Newfoundland, of the loss of an American schooner at Fortune bay, with all hands. She was laden with herring, but no further particulars were received, nor was her name given.

Liebig Co's Amicated Extract of Witch Hazel. "I consider the best in the market," says Professor John M. Carnochan, M. D. "Has produced more satisfactory results in my practice than any other of the numerous articles in the market," says Professor Egbert Guernsey, M. D. "Cannot afford to be without your elegant and thoroughly satisfactory preparations for a day," says Professor M. W. Noxan, M. D. Hundreds of equally emphatic endorsements from leading physicians of New York City. Cures piles, haemorrhages, catarrh, salt rheum, rheumatism and affections of the eyes. Sold in fifty cents and dollar sizes.

A drapery establishment in Paris, called La Printemps, was burned March 9th; loss 9,000,000 francs. Twenty-six persons were injured during the fire.

From Frank J. Pierce, Periodical Depot, 138 Water street, Augusta, Me.

I am pleased to say that two bottles of your valuable Adamson's Cough Balsam has entirely cured me of a cough of nearly a year's standing. I have tried many mixtures during that time without success.

James S. Davenport of Cambridge, Mass., committed suicide by hanging, March 8th. Mental depression was the cause.

Physicians' Testimony.

St. John, N. B. January, 1868.

Mr. James I. Fellows, Manufacturing Chemist.

Sir:—Fellows' Hypophosphites being an excellent nervous tonic, it exerts a direct influence on the nervous system; and, through it, it invigorates the body.

It affords me much pleasure to recommend a remedy which is really good in cases for which it is intended, when so many advertised are worse than useless.

I am sir yours truly,

Z. S. Earle, Jun., M. D.

In the superior court at Cambridge, Mass., March 9th, William A. Jackson of Lowell was convicted of manslaughter in killing his brother-in-law, Alexander Lindsay, and was sentenced to the house of correction for eighteen months.

I have suffered with sick headache all my life, until six months ago. D. R. V. G. Dyspepsia Remedy cured me.

D. Bookstaver, ex-Mayor,
Syracuse, N. Y.

At St. Louis, Mo., on the 9th inst., Michael J. Reilly shot Albert C. Hatch dead. The murderer had seduced Mrs. Hatch, and her husband had vowed vengeance against the destroyer of his domestic happiness.

Because composed of malt and hops, without fermentation, Malt Bitters are popular

Recent Stock Sales.

U. S. Sixes, 1881, coupon	112
United States new 4½s, coupon	111 3-8
U. S. new 4s, coupon	112 3-8
Maine State 6s, 1889	116
N. H. State 6s	119 5-8
Massachusetts State 6s, Gold	111
Portsmouth City 6s, 1895	105 3-4
Eastern R. R. 4½	105
Ports., Great Falls & Conway 4½	86
Great Falls Manufacturing Co	115
Cocheco Manufacturing Co	85
Salmon Falls Manufacturing Co	295
York Manufacturing Co	1367 1-2
Boston & Lowell R. R	104
Boston & Maine	148 1-2
Boston & Providence	154 ¾
Boston & Albany	168 1-2
Nashua & Lowell	145
Concord	100
Eastern	38
Eastern Railroad in N. H	91
Fitchburg	140
Manchester & Lawrence	130 1 4
Michigan Central	113
Northern N. H	105
Old Colony & Newport	129
Ports., Great Falls & Conway	28
Portland, Saco & Portsmouth	112
Portsmouth & Dover Railroad	105 3-4
Maine Central	34

Portsmouth Wholesale Prices.

Reported by BUTLER & LAIGHTON, Grocers.

Butter, per ℔ 20 to 30c.
Corn per bushel, Western 70c; Northern 80c.
Cheese, 16c per ℔.
Coal, Anthr, per ton $6.00, Smith's, per ton $6.00.
Eggs per dozen, 18c.
Flour, Fancy, 7.00 @ 8.00; Ex. $9.00.
Fish per ℔ by the qtl., Cod 5 @ 6c; Pollock 2½c.
Hay per ton, $17 @ $20.
Kerosene Oil per gallon, 12½c.
Lard per ℔, by the tub, 12½c.
Lard Oil per gallon, $1.00.
Molasses per gal., Cuba 42c; N. O. 55c @ 65c.
Oats per bushel, 35 c.
Potatoes per bushel, 60c.
Pork per bbl., $11.00 @ 18.00.
Pastur per ton, imp 30.00; ground $18.
Rye, Northern, per bushel, 80c.
Soap per ℔, No. 1, 6c @ 7c.
Sugar per ℔, Br. 8½ @ 9c; Gr. 9½; Crushed 10½c.
Tea per ℔, Black 40c @ 70c; Green 30c @ 60c.
Wood per cord, Hard $8 Pine $8.

STATED MEETINGS.

CITY GOVERNMENT.

In the City Building, Market Square.

Board of Mayor and Aldermen—Thursday evenings.

Common Council—Thursday evenings.

Board of Overseers of Poor—Tuesday evenings.

Board of Instruction—First Wednesday in each Month.

Board of Engineers—Tuesday next following the first Monday in each Month.

MASONIC.

In Masonic Hall, Congress Block.

St. John's Lodge, No. 1—First Wednesday of each Month.

St. Andrew's Lodge, No. 56—Second Monday of each Month.

Washington Chapter, No. 3, R. A. M.—Fourth Tuesday of each Month.

Davenport Council, No. 5, R. and S. M.—Third Thursday of March, June, September and December.

DeWitt Clinton Commandery, Knights Templar—Third Monday of each Month.

Ineffable Grand Lodge of Perfection—Third Wednesday of January, April, July and October, annual meeting 3d of Hebrew month Adar.)

Rockingham Masonic Relief Association—Annual meeting first Friday in January.

Portsmouth Rose Croix Chapter, No. 1, E. M. R. M., Second Friday evening of each month at seven and a half o'clock, at Memphis Hall, No. 5 Daniel street.

I. O. O. F.

At Odd Fellows Hall, National Block.

Piscataqua Lodge, No. 6, meets Monday evenings at 7½ o'clock.

New Hampshire Lodge, No. 17—Wednesday evenings at 7½ o'clock.

Osgood Lodge, No. 48—Thursday evenings at 7½ o'clock.

Strawberry Bank Encampment, No. 5—Second and Fourth Fridays of each Month.

Mount Sinai Encampment, No. 19—First and Third Friday's in each Month.

Union Rebecca Degree, Lodge No. 3, First and third Tuesday in each Month, at 7½ o'clock.

RELIEF ASSOCIATIONS.

Portsmouth Odd Fellows' Mutual Relief Association—Annual meeting fourth Tuesday evening of January.

Temperance Mutual Relief Association—At Mercantile Hall, First and Third Wednesday evenings of each Month.

Mutual Relief Association of Rockingham County—Second Tuesday of January and December.

Portsmouth Firemen's Mutual Relief Association Second Wednesday of January, April, July and October.

OTHER ORGANIZATIONS.

At Old Odd Fellows' Hall, Daniel Street.

Storer Encampment, Post No. One, G. A. R.—Third Wednesday of each Month.

St. George Council, No. 37, I. O. Good Templars—Each Thursday evening at the hall in Exchange Building.

Women's Christian Temperance Union, social meeting each Wednesday afternoon at 2:30 o'clock, at Bow Mission hall.

Band of Hope—Every Saturday afternoon at three o'clock, at Bow Mission Hall.

Langdon Colony, No. 15, Pilgrim Fathers, first and third Friday evenings of each month at Golden Cross Hall, Daniel street.

Damon Lodge, No. 9, Knights of Pythias—At Pythian Hall, corner Market and Daniel streets, Tuesday evening of each week.

Orion Tent, No. 3, Knights of Maccabees, first and third Monday evenings of each month at Good Templars hall, Pleasant street.

Portsmouth Mechanics' Association—Open to membership of all reputable Mechanics and Manufacturers. Rooms in Mechanics' Block, corner Congress and Fleet streets. Reading Room free to members and strangers visiting the city. Quarterly Meetings the first Tuesday evenings in November, February, May and August. Election of officers at November meeting.

Sagamore Lodge, No. 238, Knights of Honor, at Hall No. 244 Market street, second and fourth Monday evenings of the month.

Newichewannock Tribe, No. 4, Improved Order of Red Men—Each Friday evening at Pythias Hall, No. 25 Market street.

Woman's Temperance League—Each Thursday afternoon from three to four o'clock at Bow Mission hall, Market street.

Portsmouth Workingmen's Institute and Reading Rooms, corner of Cornwall and McDonough streets. Organized August 23d, 1877. Open week days from 10 a. M. to 9 P. M.; Sundays 2 P. M. to 9 P. M. Regular business meetings third Thursday evening of each month.

Alpha Council, No. 3, Royal Arcanum—First and Third Tuesday evenings of each month, at Hall No. 244 Market street.

Mercantile Library Association, at hall No. 5 Congress street. Ladies and gentlemen may become members or subscribers. Library open every Saturday evening.

Star of Hope Degree Temple, No. 6, I. O. G. T., meets on the 2d and 4th Tuesday of each month, at Good Templars' Hall, Pleasant street.

Old Oaken Bucket Division, No. 2, S. of T.—Each Monday evening at Hall corner of Lafayette and Market streets.

Fire Companies—At their respective Engine Houses on the first Monday of each month.

THE

Mutual Life Insurance Co

of New York.

F. S. WINSTON, President.

The Largest Company In The WORLD.

ASSETS

$92,000,000

Securely Invested.

Age.	Annual premium to secure $100 at death. Mutual Life Reduced Rate.	Number of years before an annual investment of the premium at six per cent compound interest would amount to $100.
25	16.91	26
26	17.34	25
27	17.79	25
28	18.26	25
29	18.76	24
30	19.30	24
31	19.85	24
32	20.44	23
33	21.06	23
34	21.73	22
35	22.42	22
36	23.16	22
37	23.94	21
38	24.78	21
39	25.66	20
40	26.61	20
41	27.60	20
42	28.66	19
43	29.79	19
44	30.99	18
45	32.27	18
46	33.64	17
47	35.11	17
48	36.66	16
49	38.33	16
50	40.10	16
51	41.99	15
52	44.01	15
53	46.16	14
54	48.47	14
55	50.92	13
56	53.55	13
57	56.35	12
58	59.35	12
59	62.56	11
60	65.99	11

ILLUSTRATION. At age 25 an annual premium of $16.91 will secure a policy for $1000, payable at death. By the same annual outlay and the ordinary methods of investment it would take 26 years, at six per cent compound interest, to save $1000.

Can any man afford to risk the chances of living twenty-six years to make a thousand dollars for his family, when he can secure the same benefit at once by taking a life insurance for this amount?

If he feels that he cannot afford to be without insurance on his house, which may never burn, can he afford to be without insurance on his life, which is sure to end sooner or later?

THOSE WHO DESIRE

Safe Life Insurance

are invited to apply to

C. M. GIGNOUX

GENERAL AGENT

— FOR THE —

States of MAINE

— AND —

NEW HAMPSHIRE!

Office National Block.....Portsmouth, N. H.

DR. RHODES'

ELECTRIC TRANSFUSING

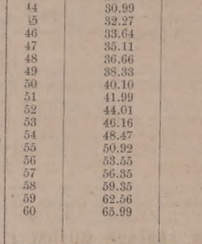

BATTERY.

WILL CURE

RHEUMATISM!

NEURALGIA!

DYSPEPSIA!

And all Nervous and Brain Diseases and Paralysis. No other like it!

Sent by mail everywhere!

Small Size, $1.00. Double Size, $2.00.

Address all communications to

W. H. BROWN, Manager.

84 Tremont Street, Boston, Mass.

AGENTS WANTED EVERYWHERE.

MENTION THIS PAPER.

If not satisfactory after fair trial will refund the money. For sale by all first-class Druggists.

w,s & G tmay17

SALEM LEAD COMPANY,

CORRODERS AND GRINDERS OF

Pure White Lead

AND MANUFACTURERS OF

LEAD PIPE and SHEET LEAD.

All goods warranted to be equal to those of any other manufacturer.

FRANK A. BROWN, Treasurer.

SALEM, MASS.

WHIPS!

In Large Variety, Cheap

— AT —

LARRABEE'S, 26 Congress Street Up-Stairs.

$72 a week. $12 a day at home easily made. Costly outfit free. Address True & Co., Augusta, Maine.

New Advertisements.

TEACHERS WANTED! $65 to $150 per month. Good work all the spring and summer. For particulars address J. C. McCURDY & CO., Philadelphia, Pa.

THE RELISH OF THE WORLD!

HALFORD SAUCE!

SOLD BY ALL GROCERS.

RUPTURE

Wesley Phillips' Case.

DR. J. A. SHERMAN—*Dear Sir:* I am happy to inform you that I am entirely cured of my large double rupture. It is one year ago to-day that I received your treatment. I have tested the cure by going without the appliance. My business is that of a locomotive engineer. My rupture, as you will recall to your mind was similar to Mr. Jordan's, in your pamphlet of illustrations.

I was ruptured in the year 1863, while in the army. I have tried spring and elastic trusses with great discomfort and injury, my rupture always growing worse. Finding I must get some relief or give up my business, I determined to try you as a last resort, and I must say that I found your treatment a complete success. My improvement and cure have, considering my terrible condition, surprised my friends as well as myself. During your treatment I have worked hard in my business, enjoying both safety and comfort, and have not lost a day's work. My general health has also improved. I will take pleasure in recommending the afflicted to you whenever I have an opportunity.

You may publish this letter for the benefit of humanity. My address is 211 East 44th st. With the best wishes I remain yours respectfully,

WESLEY PHILLIPS.

NEW YORK CITY, Oct. 25th, 1880.

Its Relief and Cure as Certain as Day follows Day.

Since the reduction of Dr. Sherman's terms, his rooms are crowding upon him for treatment, gladly throwing away their griping, irksome, despiriting, and life-punishing trusses. His treatment for the affliction makes the patient comfortable and safe in the performance of every kind of exercise and labor. It is a grand thing, and those who are ruptured and do not provide themselves with it must endure the dangers of that precarious affliction and the use of trusses all through life. Thousands of those cured give the most flattering testimonials of gratitude to Dr. Sherman. He is the author and inventor of his popular system; he imparts his secret to no one; it is applicable to all classes, and, with a little reduced rate, within the reach of almost everyone.

Patients can receive treatment and leave for home same day. Dr. Sherman's Book on Rupture contains convincing proofs from professional gentlemen and others of his successful treatment. It is illustrated with photograph pictures of bad cases before cure, and is sent to those who send 10 cents. Principal office 251 Broadway, N. Y. Branch office 42 Milk street, Boston. Days in New York—Monday, Tuesday, Saturday. In Boston—Wednesday, Thursday and Friday. tap3

ORGANS $30 to $1,000; 2 to 32 stops. Pianos $125 up. Paper free. Address Daniel F. Beatty, Washington, N. J.

BENSON'S

CAPCINE POROUS PLASTER

No Remedy more widely or Favorably known. It is rapid in relieving, quick in curing. For lame back, Rheumatism, Kidney Affections, and aches and pains generally, its the unrivalled remedy.

"ONE HUNDRED" Agents Wanted!

For Three of the best and fastest selling Books ever published. Agents report $3 to $10 a day profits. Men and women wanting sure paying business should not lose this chance to secure Territory, remember best terms and works. People will buy. Sets for Circular at once to D. L. GUERNSEY, Publisher, 61 Cornhill St., Boston, Mass., or Concord, N. H. tmch8

THE

New Hampshire Gazette!

Established 1756.

The Gazette is published every Thursday and sent to Subscribers at the low price of $1.50 per year, paid in advance, or $2 at the end of the year.

It contains full accounts of all of importance that transpires in Portsmouth and its vicinity, and a condensed summary of news, foreign and domestic; editorials upon current topics; New Hampshire Items; carefully prepared marine news, containing reports of vessels owned at this port, or officered by men from Portsmouth or its neighborhood; and is just the paper for residents desiring to be posted on all that takes place at home, while to those living in the vicinity of Portsmouth, or to former residents who retain their interest in the "old home by the sea," it is the best means of keeping informed of what transpires in this city.

— THE —

NEW HAMPSHIRE GAZETTE

Contains more original matter

Than any other paper of its size in the State, the editors working more with their pens than with their scissors.

TO ADVERTISERS

THE N. H. GAZETTE

Presents an excellent opportunity for a week's insertion to customers, at a reasonable rate, and all those who desire to reach patrons in Rockingham and York counties will find it an economical medium. THE GAZETTE is in many instances the only paper taken by families, and it is read to a large extent in local cities whence is derived much of the trade of Portsmouth, a fact which our merchants should not fail to bear in mind.

Subscriptions Received

AT THE OFFICE, 7 PLEASANT ST.,

Exchange Buildings, nearly opp. Post Office;

Or by remittance to

Chronicle & Gazette Publishing Co.

Specimen numbers sent on application

BENJ. F. GRAFTON. STORY B. LADD,

HALBERT E. PAINE,

Late Commissioner of Patents.

PATENTS!

PAINE, GRAFTON & LADD,

Attorneys-at-Law and Solicitors of American and Foreign Patents.

412 FIFTH STREET, WASHINGTON, D. C.

Practice patent law in all its branches in the Patent Office, and in the Supreme and Circuit Courts of the United States. Pamphlet sent free on receipt of stamp for postage.

WHIPS! All qualities and prices; LARRABEE'S, 26 Congress

Portsmouth Daily Chronicle.

By CHRONICLE & GAZETTE PUBLISHING COMPANY.

PORTSMOUTH, N. H., SATURDAY, MARCH 12, 1881.

$6 PER YEAR IN ADVANCE. THREE CENTS PER COPY.

THE PORTSMOUTH DAILY CHRONICLE

(Established August 23, 1852,)

is Published Every Morning, Sundays excepted, at No. 7 Exchange Building, Pleasant street, opposite the Post Office, by the

Chronicle and Gazette Publishing Company.

TERMS $6.00 PER YEAR.

The New Hampshire Gazette

(The Oldest Newspaper in the United States, established Oct. 7, 1756,)

is published every THURSDAY at the same office. Terms, $1.50 per year; $2.00 per year, if not paid in advance.

ADVERTISEMENTS inserted on reasonable terms, in either or both papers. The GAZETTE, having a large country (in addition to its local) circulation, is an excellent medium of advertising. A liberal reduction made when advertisements appear in both papers.

Correspondence from neighboring towns, containing items of public interest, will be gladly received. All communications should be addressed and all checks made payable to the

CHRONICLE & GAZETTE PUBLISHING CO., PORTSMOUTH, N. H.

The Job Printing Business is conducted in the same office by Mr. Charles W. Gardner, who keeps on hand a large and well-selected stock of all materials required in his line.

Mr. J. H. Bates Newspaper Advertising Agent, 41 Park Row (*Times* Building), New York, is authorized to contract for advertisements in the CHRONICLE and GAZETTE, at our best rates.

Transportation.

Eastern & Maine Central Railroad Line.

CARS leave the Station of the Eastern Railroad, between Deer and Elm streets, as follows:

For Boston, at 4.05, 7.15, 8.20, 11.02, A. M.; 3.15, 5.30, P. M. Sundays, 4.45 A. M.; 5.30 P. M.

For Portland, Augusta, Brunswick and Lewiston, 10.00, A. M.; 3.05, P. M.; 9.10 P. M. Sunday 9.10 P. M.

For Bangor, Waterville, etc., 10.00 A. M., 9.10 P. M. Sundays 9.10 P. M.

For St. John and Halifax, 9.10 P. M. Sundays 9.10 P. M.

For Great Falls and Wolfeborough, 10.00, A. M.; 5.40 P. M.

For North Conway, 10.00, A. M.

For Dover and Way Stations, 5.00, 10.00, A. M.; 12.15, 3.05, 7.00 P.

Trains leave For Portsmouth—

From Boston, 7.30, 10.00 A. M.; 12.30, 3.15, 4.45, 7.00 P. M. Sundays 8.00 A. M., 7.00 P. M.

From Portland, 2.00, 8.45 A. M.; 1.00 P. M.

From North Conway, 7.05 A. M.

From Wolfeborough, 8.15 A. M.; 3.00, P. M.

From Wolfeboro Junction, 6.30, 8.56, A. M.; 3.40 P. M.

From Great Falls, 7.32, 10.00 A. M.; 4.40 P. M.

From Dover, 6.45, 10.25 A. M.; 2.25, 5.00, 7.30 P. M.

From Newington, 7.01, 10.40 A. M.; 2.41, 5.16, 7.58 P. M.

Trains from Boston arrive at Portsmouth at 9.50, 12.45, 2.55, 5.30, 7.00, 9.00. Sundays at 10.25 A. M.; 3.00 P. M.

Trains from Portsmouth arrive at Boston at 6.30, 9.20, 10.40 A. M.; 1.15, 5.30, 7.50 P. M. Sundays 6.30 A. M.; 7.50 P. M.

D. W. SANBORN, Master of Transportation. LUCIUS TUTTLE, G. P. & T. A. Oct., 1880.

Concord & Portsmouth Railroad.

PASSENGER TRAINS leave Concord Railroad Station, foot of Bridge street:

For Newmarket Junction, Manchester, Concord and Upper Railroads, at 7.55 A. M., and 5.10 P. M.

Arrive at Manchester at 9.46 A. M., 7.10 P. M.

Arrive at Concord at 10.35 A. M., and 8.15 P. M.

Leave Concord at 7.30 A. M., and 3.35 P. M.

Leave Manchester at 8.16 A. M., and 4.25 P. M.

Arrive at Portsmouth at 10.10 A. M., and 6.16 P. M.

All trains connect at Newmarket Junction, with trains of the Boston & Maine Railroad for Exeter, Haverhill, Lawrence and Boston; and for Dover, Great Falls and Portland; at Concord with trains to and from all the Upper Railroads.

H. E. CHAMBERLIN, Supt.

STEAMER JAMES SAMPSON.

KITTERY & PORTSMOUTH.

TIME TABLE.

From Navy Yard Bridge.		From Navy Yard Landing.	
Leave Kittery at	6:45 A.M	*Leave Ports'th at*	7:25 A.M
" "	8:50	" "	9:15
" "	11:20	" "	11:50
" "	11:15	" "	12:15P.M
" "	2:00 P.M.	" "	3:00
" "	3:20	" "	4:00
" "	4:15	" "	5:00
" "	6:00	" "	6:45
" "	7:15	" "	7:50
" "	8:00	" "	9:00

Fare Five Cents Each Way.

Extra trips to accommodate parties or entertainments. Freight taken at reasonable rates. A passengers' waiting room is now open in the Tripe Building, near the end of the bridge in Kittery, where tickets are for sale, either single or in packages, and where bundles may be left for forwarding. A. STEVENSON, Proprietor.

STEAMER "MYSTIC."

KITTERY AND PORTSMOUTH.

TIME TABLE.

Leave Stimpson's wharf, Kittery,		Leave Adams & Co.'s wharf, foot of Daniel St., Portsmouth,	
"	8:45 A. M.	"	9:30 A. M.
"	10:00 A. M.	"	10:50 A. M.
"	11:15 A. M.	"	12:20 P. M.
"	1:50 P. M.	"	2:50 P. M.
"	3:15 P. M.	"	4:00 P. M.
"	4:15 P. M.	"	5:15 P. M.

Wednesday evening, leave Kittery at 6:30, Portsmouth at 8:00. Saturday evening, leave Kittery at 6:30 and 8:10, Portsmouth at 8:00 and 9:00.

Fare Five Cents Each Way.

Extra trips to accommodate parties and entertainments. Freight taken at low rates. Parties wishing to charter the steamer for excursions can do so by applying to

CAPT. H. W. TREFETHEN, Proprietor.

WALLACE HACKETT,

ATTORNEY-AT-LAW.

Office temporarily at U. S. Court House.

PORTSMOUTH, N. H

L.S.L.

Take Notice.

All correspondence should be with M. A. Dauphin as below. In all cases the TICKETS themselves are sent, and never circulars offering certificates or anything else instead. Any one proposing to offer anything else by circular or otherwise, on his own behalf or that of the Company, is a Swindler.

A SPLENDID OPPORTUNITY TO WIN A Fortune. First grand distribution, Class A, at New Orleans, Tuesday, March 8, 1881—130th Monthly drawing.

LOUISIANA STATE LOTTERY COMPANY.

This Institution was regularly incorporated by the Legislature of the State for Educational and Charitable purposes in 1868 *for the term of Twenty-five Years*, to which contract the inviolable faith of the State is pledged, which pledge has been renewed by an overwhelming popular vote, securing its franchise in the new constitution adopted December 2d, A. D., 1879, with a capital of $1,000,000, to which it has since added a reserve fund of over $850,000. ITS GRAND SINGLE NUMBER DISTRIBUTION will take place monthly on the second Tuesday. *It never scales or postpones.* Look at the following Distribution:

CAPITAL PRIZE, $30,000.

100,000 TICKETS AT TWO DOLLARS EACH.

HALF-TICKETS, ONE DOLLARS.

LIST OF PRIZES.

1 Capital Prize		$30,000
1 Capital Prize		10,000
1 Capital Prize		5,000
2 Prizes of $10,000		5,000
5 Prizes of 2,500		5,000
20 Prizes of 500		10,000
100 Prizes of 100		10,000
200 Prizes of 50		10,000
500 Prizes of 20		10,000
1,000 Prizes of 10		10,000
APPROXIMATION PRIZES.		
9 Approximation Prizes of $300		27,000
9 Approximation Prizes of 200		1,800
9 Approximation Prizes of 100		900
1857 Prizes, amounting to		$110,400

Responsible corresponding agents wanted at all points, to whom liberal compensation will be paid.

For further information, write clearly, giving full address. Send orders by express or Registered Letter, or Money order by mail. Address only to M. A. Dauphin, New Orleans, La., or same person at No. 319 Broadway, New York.

All our Grand Extraordinary Drawings are under the supervision and management of Gen. G. T. Beauregard, of La., and Gen. Jubal A. Early, of Va.

The following is the sworn statement to the Insurance Commissioners of Massachusetts of the financial condition of the

NEW ENGLAND MUTUAL LIFE Insurance Company,

Of Boston, on the 1st of December, 1880.

ASSETS.

Stocks and Bonds at market value,	$10,161,704 25
Loans on Mortgage,	3,146,725 00
Real Estate,	1,312,726 70
Premium Notes secured by policies worth double the amount loaned,	1,289,231 04
Amount of deferred quarterly premiums,	207,467 45
Outstanding Renewal Premiums upon policies upon which a valuation has been made or not reserved,	176,530 65
Accrued Interest and Rents,	198,051 13
Cash in Banks,	417,303 18
Loans on Collateral,	104,200 00
	$15,941,879 40

LIABILITIES

Reserve at 4 per cent, in compliance with the statutes of Massachusetts,	$13,971,959 52
Distributions unpaid,	182,923 36
Death losses unpaid,	92,409 00
Matured endowments unpaid,	25,627 00
	$14,252,918 88
Surplus,	$ 2,588,960 52

37th Annual Report now ready for distribution. Free to any address.

BENJ. F. STEVENS, President.
JOSEPH M. GIBBENS, Secretary.
eodmch9dawly

30TH

Popular Monthly Drawing of the

Commonwealth Distribution Co.,

AT MACAULEY'S THEATRE,

In the City of Louisville, on

THURSDAY, MARCH 31st, 1881.

These drawings occur monthly (Sunday excepted), under provisions of an act of the General Assembly of Kentucky, incorporating the Newport Printing and Newspaper Co., approved April 9, 1878.

This is a special act, and has never been repealed.

The United States Circuit Court on March 31st rendered the following decisions:

1st. That the Commonwealth Distribution Company is legal.

2d. Its drawings are fair.

N. B.—This Company has now on hand a large reserve fund. Read the list of prizes for the

March Drawing.

1 Prize	$30,000	100 Prizes	$100	each	$10,000
1 "	10,000	200 "	50	"	10,000
1 "	5,000	500 "	20	"	10,000
10 "	$1000 each	10,000	1000	"	10,000
20 "	500 "	10,000			
9 Prizes $300	Approximation Prizes,				$2,700
9 "	200 "	"	"	"	1,800
9 "	100 "	"	"	"	900
1,960 Prizes					$112,400

Whole Tickets, $2. Half Tickets, $1.
27 Tickets, $50. 55 Tickets, $100.

Remember, or bank draft in letter, or send by express. Don't send by Registered letter or post-office order. Orders of $5 and upward, by express, will be sent at our expense. Address all orders to R. M. BOARDMAN, Courier-Journal Building, Louisville, Ky., or T. J. Commerford, 212 Broadway, New York.

Advertising Cards.

SEND 6 CENTS for 2 sets large, handsome cards, new styles, printed with advertisement or plain; 3 sets for 10c. The 3 sets, all different, for 15c. G. P. BROWN, Beverly, Mass. d&wtmch10

SAM'L BUDD

1,101 Broadway, cor. 24th st., New York City, invites attention to his superb assortment of goods for gentlemen's wear selected abroad specially for first-class trade, and unequalled for richness, style or beauty

Dress Shirts are Mr. Budd's specialty. Customers pronounce them the best made.

Special orders for goods made here or in Europe promptly attended to.

An established reputation of over twenty years guarantees honorable dealing.

Portsmouth Insurance Agency

ESTABLISHED 1831.

JOHN SISE, INSURANCE AGENT, OFFICE,

4 Market Sq., Up-Stairs.

ÆTNA INSURANCE CO., Of Hartford, Conn.
HOME INSURANCE CO., Of New York.
HARTFORD FIRE INSURANCE CO., Of Hartford, Conn.
ROYAL INSURANCE CO., Of Liverpool, Eng.
FRANKLIN FIRE INSURANCE CO., Of Philadelphia, Pa.
PHENIX INSURANCE CO., Of Brooklyn, N. Y.
LONDON AND LANCASHIRE FIRE INSURANCE CO., Of Liverpool, Eng.
Pennsylvania Fire Insurance Company,
METROPOLE INSURANCE CO., Of Paris, France.

Responsible Companies, Equitable Rates. Large Assets, Prompt Settlements.

JOHN SISE,
Insurance Agent, 4 Market Sq., Up-Stairs.

MORSE & ILSLEY

FIRE, LIFE AND ACCIDENT

INSURANCE AGENTS,

Represent the following reliable companies:

THE INSURANCE COMPANY OF NORTH AMERICA, *Of Philadelphia, Pa.*

LIVERPOOL and LONDON and GLOBE, *U. S. Office, New York City.*

SPRINGFIELD, *Of Springfield, Massachusetts.*

QUEEN, *Liverpool and London.*

PHŒNIX, *Of Hartford, Conn.*

ORIENT, *Of Hartford, Conn.*

TRAVELLERS' LIFE and ACCIDENT COMPANY, *Of Hartford, Connecticut.*

NEW ENGLAND MUTUAL LIFE, *Of Boston, Mass.*

The above companies are well known and reliable, and we solicit the patronage of our friends and the public. All losses adjusted and promptly paid at our office.

MORSE & ILSLEY,
NO. 13 PLEASANT ST., - UP ONE FLIGHT

DR. SANFORD'S LIVER INVIGORATOR

Only Vegetable Compound that acts directly upon the Liver, and cures Liver Complaints, Jaundice, Biliousness, Malaria, Costiveness, Headache. It assists digestion, strengthens the system, regulates the bowels, purifies the blood. A Book sent free. Dr. SANFORD, 162 Broadway, N. Y.

FOR SALE BY ALL DRUGGISTS.

Pratt's Astral Oil

SAFEST AND BEST!

FOR SALE ONLY BY

J. P. SWEETSER,

46 MARKET STREET.

D.R.V.G.

CURES Dyspepsia, Indigestion, And all troubles arising therefrom, such as Sick Headache, Dizziness after Eating, Acidity of the Stomach, Flatulency, Liver and Kidney Complaint, Torpid Liver, Constipation, Piles, Aches in the Back and Limbs. It is the best Blood Purifier in the World. Guaranteed by all Druggists to give perfect satisfaction or money refunded. Try it. Our Vitalizing Tonic Bitters,—the best appetizer in the World. Call for them.

D. R. V. G. Mfg. Co., Prop's, SYRACUSE, N. Y.

New York Depot, C. N. Crittenton, 115 Fulton Street.

STEPHEN D. SCRIGGINS,

Carriage Painter.

No. 16 Vaughan Street, Portsmouth, N. H.

Having spacious and good accommodations and long and large experience, he solicits patronage in this line.

Sardines and Beef.

50 Dozen cases Philippe & Canaud

SARDINES,

Price 30 cents for halves and 20 cents for ¼ boxes.

1000 LBS. CORNED BEEF,

Price 30 Cents. For sale by

H. F. GERRISH.

BEEF TONGUES

AND

Smoked Halibut,

for sale by

HENRY F. GERRISH.

DRAIN PIPE.

A KROW DRAIN PIPE, all sizes, for sale at No 5 Elm street.

SAMUEL CLEAVES & SON.

LIEBIG CO'S

COCA BEEF TONIC.

Highest Medals. Indorsed and Prescribed by Medical Men of all Schools.

Professor Duncan Campbell, M.D., LL.D., *President Royal College of Physicians and Surgeons*, etc., etc., says: "It has more than realized my expectations."

Professor J. M. Carnochan, M.D., *Professor of Surgery New York Medical College*, says: "My patients derive marked and decided benefit from it."

Professor H. Goulion, M.D., *Physician to the Grand Duke of Saxony; Knight of the Holy Cross*, etc., says: "It gives more tone than anything I have ever prescribed."

Sir Robert Christison, M.D., LL.D., F.R.S., *Physician to her Majesty the Queen; President Royal British Association*, etc., etc., says: "The properties of the Coca are the most remarkable of any known to the medical world. From repeated personal trials I am convinced that its use is highly beneficial and tonic."

Valuable in malaria; ague; malarial debility; dumbague; low fever; marasmus; paralytic; spinal and nervous affections; female weaknesses; bilious and liver affections; weak throats; palpitation and other affections of the heart; epilepsy or falling sickness; weakness of the vocal cords, singers, public speakers and clergymen; colic; flatulency; seasickness; falling out of the hair; asthma; shortness of breath; wasting diseases; etc., etc. It is gratefully refreshing and restorative after prolonged mental and physical strain. It is pleasant and agreeable, and is readily retained by the most delicate stomach. Dr. McBean (British Medical Journal) found it of great service in consumption. Baron von Humboldt says he has never known a case of consumption or asthma among those accustomed to its use, and that they live to a great age, retaining their mental and physical faculties to the last (Cosmos).

SOLD BY ALL DRUGGISTS.

Price One Dollar Per Bottle.

PREPARED ONLY BY

The Liebig Laboratory & Chemical Works Co., NEW YORK, PARIS, AND LONDON.

PATENTS!

R. H. EDDY.

No. 16 State St., Opposite Kilby, Boston,

SECURES PATENTS in the United States; also in Great Britain, France and other foreign countries. Copies of the claims of any Patent furnished by remitting one dollar. Assignments recorded at Washington. *No Agency in the United States possesses superior facilities for obtaining Patents or ascertaining the patentability of inventions.*

R. H. EDDY, Solicitor of Patents.

TESTIMONIALS

I regard Mr. Eddy as one of the *most capable and successful* practitioners with whom I have had official intercourse. CHARLES MASON, Commissioner of Patents.

"Inventors cannot employ a person more trustworthy or more capable of securing for them an early and favorable consideration at the Patent Office." EDMUND BURKE, Late Commissioner of Patents.

BOSTON, October 10, 1870.

R. H. EDDY, Esq.—*Dear Sir:* You procured for me, in 1860, my first patent. Since then you have acted for and advised me in hundreds of cases, and procured many patents, reissues and extensions. I have occasionally employed the best agencies in New York, Philadelphia and Washington, but I still give you almost the whole of my business, in our line, and advise others to employ you. Yours truly, GEORGE DRAPER.

BOSTON, January 1, 1881. 3tawtjan18

SPENCERIAN

NO. 2 SPENCERIAN

STEEL PENS

of the Very Best *European* Make, and unrivaled for *Flexibility, Durability,* and *Evenness* of point.

REAL SWAN QUILL ACTION.

In 20 Numbers. A complete Sample Card, for trial, by mail on receipt of 20 Cents.

A Sample Card of 10 of the Leading Styles, for trial, on receipt of 10 Cents.

IVISON, BLAKEMAN, TAYLOR & CO. 138 and 140 Grand Street, New York.

Good and Reliable

INSURANCE COMPANIES.

COMMERCIAL UNION, of London.
FIRE ASSOCIATION, of Phila.
NIAGARA, of New York.
CONNECTICUT, of Hartford.
PHOENIX of London.

F. W. DEROCHEMONT & SON,
NO. 9 CONGRESS STREET.

POLYFORM

FOR

NEURALGIA, RHEUMATISM, HEADACHE, SCIATICA.

Prof. Edison authorizes the publication of the following:

Menlo Park, N. J.

I certify that the Preparation known as Edison's Polyform is made according to formula devised and used by myself. THOMAS A. EDISON.

Sufferers from the above diseases will have sure relief, by using

EDISON'S POLYFORM,

according to directions with each bottle.

PREPARED BY THE

Menlo Park Manufacturing Co., NEW YORK.

Sold by Druggists. Price $1.00.

BUTTONS BUTTONS BUTTONS at M. C. FOYE'S.

FLETCHER & TANTON,

UPHOLSTERERS,

Furniture Dealers & General Undertakers

No. 35 Market Street, Portsmouth, N. H.

Coffins, Robes and Caskets always on hand or made to order. Orders left at 39 Deer Street or at residence on Parrott avenue will be promptly attended to. S. S. FLETCHER, H. G. TANTON.

CANTERBURY SHAKERS' BLOOD-PURIFYING SARSAPARILLA.

Prescribed by Physicians and Druggists for nearly Fifty Years.

THE SHAKER'S SARSAPARILLA is just what it purports to be.—*Dio Lewis, M. D.* I have long prescribed it, as I think it a most valuable medicine.—*Jeremiah Blake, M. D., Gilmanton, N. H.* I have used it for nearly half a century. Our confidence in it is in no way impaired.—*Carlton & Hovey, Druggists, Lowell.* I speak with confidence of it, having prescribed it for eighteen years.—*S. M. Dinsmor, M. D., Francestown, N. H.* Give me the shakers' Sarsaparilla in preference to all others.—*C. A. Gulinotte, M. D., Boston.* I have the most unbounded confidence in its healing and renovating properties.—*Wm. R. Preston, Druggist, Portsmouth, N. H.* I consider it the best preparation made.—*A. G. Wilber, Druggist, Boston.*

Do not fail to make a trial of this great Blood Purifier, Appetizer, and Tonic, the first and best of all medicines called Sarsaparilla, which is prepared from selected SHAKER ROOTS, HERBS AND BERRIES by the CANTERBURY SOCIETY OF SHAKERS, and is beyond all comparison the purest, safest, and most effective family medicine in the world. Ask for CORBETT'S SHAKERS' SARSAPARILLA. The genuine is signed by THOMAS CORBETT, its inventor, and sold by druggists generally.

SHAKER VILLAGE, N. H., Jan. 1, 1880.

Enclose Stamp for Shaker Manual.

MALT UNFERMENTED

THERE is no greater BLOOD-PURIFYING and LIFE-GIVING PRINCIPLE in the world of medicine than MALT BITTERS, prepared by the MALT BITTERS COMPANY from *Unfermented Malt and Hops.* It is a Perfect Renovator of feeble and exhausted constitutions. It enriches the blood, solidifies the bones, hardens the muscles, quicks the nerves, perfects digestion, cheers the mind, and vitalizes with new life every fluid of the body. It is so, because it strikes at the root of all debility—ENFEEBLED DIGESTION and IMPOVERISHED BLOOD. Sold everywhere.

MALT AND HOPS BITTERS

Daily Chronicle.

Funny Names of American Postoffices.

There are more than forty-three thousand postoffices in the United States, and the whimsicalities of the American people are nowhere more strongly illustrated than in their selection of names therefor. The following names taken from the United States official postal guide display at least a remarkable variety of taste:

In Alabama we find Blowhorn, Buckshort, Gi, Gnatville, Lubbub, Quid Nunc, Rawhide and Shinbone. In Arizona, Bumble Bee, Snow Low, Tip Top and Tombstone. In Arkansas, Oil Trough, Sub Rose and Tomahawk. In California, Bogus, Uncle Sam, Yankee Jim's and Zem Zem. Colorado boasts of Greenhorn, O. Z., You Bet and Troublesome; Baby Mine and Tenderfoot are in Dakota. Florida rejoices in Padlock, Scrub and Sopchoppy. Georgia has in her borders Alligator, Cheap, Clinchem, Crackling, Crane-Eater, Dark Corner, Dirt Dove, Doboy, Hot House, Iceberg, Persimmon, Pistol, Rock Pile and Ty Ty. Illinois turns out with Fish Hook, Half Day, Preemption, School and Zif. Indiana adorns the list with Bean, Blossom, Big Foot, Buckskin, Dice, Nogo, Polk Patch, Pucker Bush, Soonover and Zulu. Odd, Unique, What Cheer, Yankee and Zero are in Iowa. Kansas furnishes Free Will, Haphazard, Og, Rattlesnake, Terrapin and Zenith. Kentucky produces Eighty-eight, Seventy-six, Backbone, Marrowbone, Devilshoal. Headquarters, Humpy, Jamboree, Nobob, Pig, Scrabble, Scufflestown, Slickaway and Tip-top. Louisiana contributes Happy Jack and Jump. Pattagumpus is in Maine. T. B. and Gunpowder in Maryland. In Tennessee are A. B. C., Dabbs, Forty-eight, U Bet, Zed, Zero, Skull Bone, and Calf-killer. In Texas, Blowout, Gunsight, J. Bob, Jeboy, Jimtown, Nameless, Straddle, and Vox Populi. Pennsylvania chooses Nine Points, Seven Points, Six Points, Seventy-six, Sabbath Rest, Scalp Level, and Shickshinny. Nine Times and Ninety-six are in South Carolina; Seventy-six in Missouri, and Fourteen is in West Virginia. Dubbs, Rarn Avis, and O. K. are in Mississippi, and Dakota and Michigan each have a Stump. Washington Territory prides herself on Muck, Kumtax and Skookumchuck; Virginia on Chuckatuck, Non Intervention, Pen Hook, Skingnaster, Tan Yard and Wolf Trap. Antiquity is in Ohio; Shoo Fly is in Iowa, also in North Carolina; Sleepy Eye is in Minnesota, and Wide Awake in Kentucky. None Such is in Michigan, Nix in Alabama. Last in North Carolina, and Last Chance in Iowa.

Tennessee blushingly produces Sweet Lips to be promptly saluted by a Buss from Manifest county, Michigan. Fillmore county, Minnesota, boasts of its Clear Grit, while Bay county, Michigan, shows a White Feather. Blue Eye, Clapper, Greasy, Protem, Tribulation and Zig are in Missouri. Fair Chance is in Pennsylvania. Fair Dealing is in Kentucky, but she finally pleads guilty to a Trickum, and so does Georgia. New York and Indiana each have a Big Indian while Nevada has nothing better than a Sheepshead. North Carolina has a Day Book, a Hanging Dog, a Meat Camp, Old Hundred, Sandy Mush, Short Off, Tally Ho and Why Not. Ohio comes to the rescue with Aid (also Gratis), and Democracy is the name of one of her postoffices in Knox county. Monday, Roundhead and Zuck also embellish Ohio's list. With the inordinate desire that characterizes Ohio to monopolize things, she points with pride to a postoffice named Sodom, which stands alone in its glory as the only one of that name in the forty-three thousand in the United States. A crusty Bachelor is in Missouri, and a blushing Maiden in North Carolina. Bachelor's Hall is in Virginia, and we find Widows in Alabama. South Carolina furnishes a Bachelor's Retreat in Oconee county, but she equalizes things by establishing a Ladies Island in Beaufort county. Mamma is in Cumberland county, Tenn, close to Daddy's Creek in the same county, while Bub is in Missouri, Sis in Pennsylvania, her Gent in Texas, and a horrid Boy in Campbell county, Tenn. Ohio has an entire Congress, of course, but the Speaker is in Michigan. Pennsylvania is well provided with rulers, having a President and the King of Prussia, to checkmate which Ohio and Mississippi each retain a Veto.—*St. Louis Globe-Democrat.*

Delicate Ladies!

Who have that tired and all gone feeling, and don't like to be disturbed, will continue to be troubled with this complaint until they renew their impure blood. Sulphur Bitters will cause new and rich blood to course through every artery and vein in the human system. See another column.

The Newburyport *Herald* says: "At a manufactory in this city, a man employed, who had just been on a spree, drank a quart of raw alcohol, which is there used, in the space of one forenoon."

The Drain of Strength

Caused by malaria, affections of the lungs, and imperfect digestion is speedily remedied by the Liebig Co's Coca Beef Tonic.

A mulatto barber has eloped with a pretty and tolerably wealthy white girl of Lancaster, Ohio. No trace of the fugitives has been discovered, and as his African blood is hardly discernible in his face, it is surmised that they intend to hide among strangers.

Shrewdness and Ability.

Hop Bitters, so freely advertised in all the papers, secular and religious, are having a large sale, and are supplanting all other medicines. There is no denying the virtues of the hop plant, and the proprietors of these bitters have shown great shrewdness and ability in compounding a

bitters, whose virtues are so palpable to every one's observation.—*Examiner and Chronicle.*

—Rev. Dr. Orville Dewey, of Boston, lately said of Ole Bull: He was a man of high thinking and of a profoundly religious nature, which did not take a precisely Christian form, either our own or any other. I remember that once, when I was representing to him the duty of forgiveness and love of enemies, enforcing it by the saying of Jesus, he cried out, 'But if I love my enemies, what shall I do for my friends?'"

Rescued from Death.

William J. Coughlin, of Somerville, Mass., says: "In the fall of 1876 I was taken with a violent bleeding of the lungs followed by a severe cough. I soon began to lose my appetite and flesh. I was so weak at one time that I could not leave my bed. In the summer of 1877 I was admitted to the city hospital. While there the doctors said I had a hole in my left lung as big as a half a dollar. I was so far gone at one time a report went around that I was dead. I gave up hope, but a friend told me of Dr. Wm. Hall's Balsam for the Lungs. I laughed at my friends, thinking that my case was incurable, but I got a bottle to satisfy them, when to my surprise and gratification, I commenced to feel better. My hope, once dead, began to revive, and to-day I feel in better spirits than I have the past three years.

I write this hoping you will publish it, so that every one afflicted with diseased lungs, will be induced to take Dr. Wm. Hall's Balsam for the Lungs, and be convinced that consumption can be cured. I have taken two bottles and can positively say that it has done more good than all the other medicines I have taken since my sickness." Sold by all druggists.

—Wolf Blumberg stole a ring from Miss Miller in Brooklyn. Counsellor Parmentor, a veteran of eighty winters, appeared for the prisoner. While Miss Miller was testifying Blumberg became excited, and sprang to his feet several times and remonstrated. At last Councillor Parmenter lost patience, and stamping his foot he shouted: "D—n you, if you don't shut up and let me manage this case I'll break your jaw!" Blumberg immediately sat down, while the court and the audience roared with laughter.

I have been afflicted with nervousness and dyspepsia, flatus in the stomach and bowels, wakeful nights, etc., for years, until I took D. R. V. G.; that has cured me. Chas. E. Stevens, Attorney.
Syracuse, N. Y.

—An association of women has been formed in Switzerland, for the repression, among themselves and others, of the habit of gossiping, evil speaking, and unbecoming talk, especially in the presence of children.

Fickle in appetite, irresolute in mind, and subject to melancholy, try Malt Bitters.

Portsmouth Chronicle.

SATURDAY, MARCH 12, 1881.

[Entered at the Post-Office at Portsmouth, N.H., as second-class matter.]

Unprecedented Promptness.

Postmaster General James vacated his position as postmaster of New York city on March 6th, and became postmaster general on the morning of the 7th inst. His accounts as postmaster at New York were rendered to Sixth Auditor McGrew on the morning of the 8th inst. They were at once audited, adjusted and settled and found to be correct to a cent, and his sureties have been notified that their responsibility has ceased. This prompt settlement of the accounts of an office the receipts of which nearly equal one-ninth of the entire postal revenue of the government, is unprecedented in the history of the department.

News and Notes.

William P. Traphagen, a member of the Duchess county (N. Y.) bar, was found in his bed-room at Milbrook, on the morning of the 7th inst., bound, gagged, and robbed of nearly $900. He will probably be tried on a charge of having done it himself, although he forgot to amputate his ears.

Sarah C. Wardell, wife of W. H. Wardell of Fall River, Mass., a bride of but four weeks, died Wednesday night, March 9th, as is alleged of delirium tremens. It is said she did not commence to drink till the Monday before her death.

A letter has been received from Peru announcing the safety of Captain Paul Boyton, and stating that he will soon be on his way north with other Americans who were taken prisoners by the victorious Chilian army.

A suit for $200,000 damages has been entered in the circuit court of the District of Columbia by Charles D. Gilmore, against Carl Schurz, ex-secretary of the interior, for injuries alleged to have been done Gilmore by his disbarment on April 14th, 1880, from practice before the interior department.

Our importation of metals has enormously increased within the past year. Ten million dollars' worth of pig iron was imported in 1880 in excess of the previous year's importation, and $4,000,000 of bar iron, while of old and scrap iron the purchase from abroad was augmented by $14,000,000. Of steel we increased our exports by $3,500,000. Of tin we bought nearly $6,000,000 worth more than in '79.

Eight young thieves, seven of whom are under seventeen years of age, and the other twenty-four, hired by others at a dollar a day, were recently captured by the Chicago police as they were removing to a place of hiding fifteen flasks of quicksilver which they had thrown into the snow from a freight car of the Baltimore & Ohio railroad. The depredations since New Year's by this gang amounts to $10,000.

Michael Boyton, one of the prominent men arrested in Ireland under the coercion act, is a brother of Paul Boyton, the famous swimmer. It is reported in London that the American government has resolved to protect its citizens in Ireland, and to procure a speedy trial for them.

A fire in Kansas City, March 10th, destroyed property valued at nearly $300,000.

The wife of Mr. Woodward, a middle-aged lady of Medfield, Mass., committed suicide Wednesday afternoon, March 9th, by jumping into a well. She had been sick a long time, and committed the act through despondency. She leaves a family.

At Vienna, La., March 10th, Charles Yassett was shot dead by his stepson, John Book. Yassett had been ill-treating his wife. She left him, and he tried to force her to return, which caused Book to shoot him.

Jane Melrose of Wabash, Ind., has been using a preparation to bleach her hair. A few days ago she became suddenly ill, and on the 8th inst. she died. Soon after death her hair and face turned a deep green color. Physicians state that her death resulted from the chemicals of which the bleaching preparation was composed.

Jenial Aumick, a brakeman on the Erie railway, was shot on Tuesday night, March 8th, by a gang of tramps who boarded the train and refused to leave it. The tramps threw him from the train after shooting him. He was found near a station, nearly unconscious, with a bullet wound in his head. He died Thursday morning. No arrests.

Of internal revenue collectors there are one hundred and twenty, two of whom have been in office nineteen years, two seventeen years, and sixty-four over eight years. Only forty have not served four years.

The North Carolina legislature has passed a bill prohibiting the sale or purchase of any spirituous liquors except wine or cider. It is to be submitted to the people for ratification.

At Farmers, Ky., the place which is familiarly known as the "Confederate Cross Roads," Matt Lightfoot and Joseph McDermott met at the post office on the 9th inst., and renewed a quarrel about an old grudge. They drew pistols and fired simultaneously, when McDermott fell dead, shot through the heart. Lightfoot was dangerously wounded in the thigh. Both men were young and of reputable families.

At Terre Haute, Ind., March 9th, Mrs. Mollie Nuckleberry, a widow, aged thirty years, shot at George Arbuckle on the street and missed him, but hit a lady, inflicting a slight wound. Arbuckle is a prominent merchant, aged sixty-five years. Mrs. Nuckleberry, formerly a clerk in his store, alleges that he neglected to carry out a promise to marry her.

At Blue Hill, Me., March 9th, a man named Ross fell down the shaft of the Revere mine, a distance of one hundred and thirty feet, but escaped with only a broken leg.

Census bulletin No. 73, just issued, gives the total number of males in the United States as 25,520,582, and females 24,632,281, or 96,519 females to every 100,000 males, a loss of 1282 females in the ratio since 1870, due to extraneous influences.

Political.

We learn from the Washington correspondence of the Boston *Advertiser* that General Garfield does not intend to make general removals among officers now performing satisfactory service. The President says that whoever comes to Washington as an office seeker, looking for the removal of an officer against whom there is no charge of inefficiency or neglect, will come to no purpose.

Angus Cameron was on the 10th inst. elected United States senator by the Wisconsin legislature, to succeed the late Matt. H. Carpenter.

The fishery award dispute is likely to receive prompt attention from the present administration.

A special freight train collided with a way freight on the Concord railroad, about a mile and a half from Manchester, on Wednesday night, March 10th, and the result was a general smash-up. Seven cars were thrown from the track, and badly damaged.

Nixon's block at Lake Village was burned March 10th, by a fire which caught from a defective flue. Loss about $10,000; insurance $3950.

Ex-Gov. B. F. Prescott arrived home from his southern trip on the 9th inst., and reports a very enjoyable time.

Mr. James Orrill left this morning for Denver, Col., where he expects to remain for some five or six weeks, engaged in settling the estate of his wife's brother, Thos. E. Garland. The latter met his death at the hands of his nearest neighbor, who shot him through the neck while the two were engaged in a dispute about a matter which is unknown to the relatives in this state. The murderer was arrested, and is now lodged in the jail at Denver. The late Mr. Garland had not been heard from for sixteen years, and the first information of the tragedy was imparted by the authorities of Denver, who first wrote to the postmaster at Grafton, this state, to learn of the whereabouts of the murdered man's relatives, and to impart to them the circumstances of the tragedy. Mr. Garland resided in a cattle ranch nine miles out of Denver, and the authorities report finding $400 on his person, and $100 in gold in his cabin; he was also the owner of between 100 and 200 head of cattle.—*Manchester Union.*

BURNETT'S COCOAINE FOR LOSS OF HAIR.

CHICAGO, Oct. 11, 1880.

Three years ago my hair was coming out very fast, and I was nearly bald. I was also troubled with dandruff. I began using BURNETT'S COCOAINE, and my hair immediately stopped coming out, and has constantly been getting thicker. My head is now entirely free from dandruff. My wife has used the COCOAINE with equally as gratifying results.

P. T. PLATT,
with F. MacVeagh & Co.

BURNETT'S FLAVORING EXTRACTS are the purest fruit flavors.

A COUGH, COLD OR SORE THROAT should be stopped. Neglect frequently results in an incurable Lung Disease or Consumption. "*Brown's Bronchial Troches*" do not disorder the stomach like cough syrups and balsams, but act directly on the inflamed parts, allaying irritation, give relief in Asthma, Bronchitis, Coughs, Catarrh, and the throat troubles which Singers and Public Speakers are subject to. For thirty years "*Brown's Bronchial Troches*" have been recommended by physicians, and always give perfect satisfaction. Having been tested by wide and constant use for nearly an entire generation, they have attained well-merited rank among the few staple remedies of the age. Sold at 25 cts. a box everywhere. ta,th & s o1jan82

NERVOUS EXHAUSTION.

A medical essay, comprising a series of lectures delivered at Kahn's Museum of Anatomy on the cause and cure of premature decline, showing indisputably how lost health may be regained, affording a clear synopsis of impediment to marriage and treatment of nervous and physical debility, being the results of 20 years' experience. By mail, 25 cents, currency or postage stamps.

Address Secretary Kahn's Museum, 688 Broadway, N. Y. dlmy28

$500 Reward!

We will pay the above reward for any case of Liver Complaint, Dyspepsia, Sick Headache, Indigestion, Constipation or Costiveness we cannot cure with West's Vegetable Liver Pills, when the directions are strictly complied with. They are purely Vegetable, and never fail to give satisfaction. Sugar Coated. Large boxes, containing 30 Pills, 25 cents. For sale by all Druggists. Beware of counterfeits and imitations. The genuine manufactured only by JOHN C. WEST & CO., "The Pill Makers," 181 & 183 W. Madison St., Chicago. Free trial package sent by mail prepaid on receipt of a 3 cent stamp. deowAgS11'81

PROFESSIONAL NOTICE.

Dr. L. J. Kahn, 31 East 10th St., N. Y., and Proprietor Dr. Kahn's Museum of Anatomy, 688 Broadway, N. Y., begs to inform his patients and those desirous of consulting him, that he has opened an office: 61 Hancock St., Boston; where he may be consulted EVERY THURSDAY from 9 A. M. to 3 P. M. and 4 to 8 P. M.

Dr. Khan having devoted 20 years to the treatment of the nervous system arising from indiscretion, to which may be traced many of the obscure ailments which effect youth and manhood, is enabled to insure those placing themselves under his treatment a speedy and permanent cure. Dr. Kahn's medical work Nervous Exhaustion, which treats on these cures; forwarded to any address on receipt of 25 cents in postage stamps. Attendance every Thursday at 61 Hancock St., Boston, and as usual at 31 East 10th St. New York. dlmy28

IMPORTANT NOTICE!

The right to deliver certificates of stock of the Philadelphia, Wilmington & Baltimore Railroad, at the Union Safe Deposit Vaults, 40 State street, Boston, for sale to the Pennsylvania Railroad, at $78 a share, payable July 1, together with a dividend of $2, expires on the last day of March.

HENRY P. KIDDER,
CHARLES U. COTTING,
HENRY L. HIGGINSON,
CHARLES P. BOWDITCH,
WM. MINOT, JR.,
} Committee.

All ladies want the new
Soltaire!
Glove button only 25 cents per pair.
NEW LACE PINS,
EARRINGS, AND
BRACELETS.
Watches
at low prices at
Hutchinson's

SULPHUR BITTERS

THE BEST AND GREATEST SPRING MEDICINE.

It will drive the Humor from your system, make your skin clean and smooth. *Those Pimples and Blotches* which mar your beauty are caused by impure blood, and can be removed in a short time, if you are wise and use the great blood purifier, SULPHUR BITTERS. Why suffer with Boils, Pimples, Blotches, Tetter, Salt Rheum, Ulcers, Old Sores, Scrofula, Erysipelas, Blood Poison, Dyspepsia, Liver Complaint, Dizziness, Headache, Fever and Ague, Chills, Nervous Prostration, Female Weakness, Sleeplessness, Nervous Irritability, Sick Headache, Kidney Complaint, Dropsy, Gravel, Rheumatism? Why suffer with Nervous Headache, Neuralgia, Sleeplessness, Nervous Prostration, Female Weak

Local Matters.

OFFICE RULES.

MAILS CLOSE.

	A. M.	P. M.
Boston, West and South,	8, 10 35, 2 30	4 50 *6 30
Boston Way,	10 35, 2 30	
Portland,	9 25	4 50 6 30
East [beyond Portland,]	9 25	6 30
Biddeford, Saco and Way,	9 25	4 50
Great Falls,	9 25	4 50
Great Falls & Conway R. R.	9 25	
Concord and North,	7 40	4 50
Concord Way,	7 40	4 50
Boston & Maine R. R.	7 40	4 50
Dover,	7, 40 9 25	4 50

*Arrives in Boston next morning.

MAILS ARRIVE.

	A. M.	P. M.
Boston, South and West,	10 05, 3, 15	5 50 9 08
Boston Way,	10 05	5 50
Portland and East,	11 20	8 20
Great Falls & Conway R. R.	11 20	
Concord and North,	10 20	6 50
Dover,	10 20	5 50

Letters for the night mails [and no others] east or west may be deposited in the box at the Eastern depot, every day except Sundays.

E. G. PEIRCE, JR., P. M.

MINIATURE ALMANAC--MAR. 12.

SUN RISES	6:17	MOON SETS	4 22 A. M.
SUN SETS	6:04	FULL SEA	9 15 A. M.
LENGTH OF DAY	11:47		9:45 P. M.

THE WEATHER.

U. S. SIGNAL OFFICE,
WASHINGTON, D. C.
March, 12, 1:30 A. M.

Probabilities for New England:—Cloudy weather, occasional snow, winds mostly northerly, stationary or higher temperature, higher barometer in the eastern portion.

The Thermometer at the CHRONICLE Office, at 4:00 o'clock this morning, registered 26 degrees above zero.

Cloudy.

AROUND HOME.

Stockholders of the Philadelphia & Baltimore railroad are referred to the important notice in to-day's paper.

Rev. Dr. Peabody will deliver his lecture on "Russia," at Miss Morgan's seminary on Tuesday evening, April 12th.

See advertirement of auction sale of real estate at noon this day, on the premises, corner Court and Washington streets.

Equal to imported white Castile soap—"Dreydoppel's White Borax Soap." Try a full-pound bar. Chas. E. Laighton & Son.

A despatch from this city to the Boston *Globe*, March 10th, says "A bark laden with cotton is stranded about 350 feet from shore."

Mrs. Leander White of Newcastle broke her arm by a fall on the 10th inst. Dr. Whittier of this city was called to attend the patient.

Auction sale of 500 books this evening, at the auction rooms No. 16 Congress street, commencing at seven o'clock. See advertisement.

The schooner J. P. Ames of this port, 81.30 tons register, owned by Rider & Cotton, Thomas S. Gay, Wm. Downs & Son and R. E. Rider, has been sold on private terms to parties in Rockland, Me.

Pro. H. O. Somers, phrenological expounder, favored Hampton with a call a few evenings since, but modestly declined to speak to an audience composed of two ladies and a small boy, and left town forthwith by freight train.

"Hazel Kirke" will be presented in this city the last of this month, by the Union Square Theatre Co. of New York. The piece has been the success of the season in New York, having been played for three hundred and fifty nights.

Chief Engineer James W. Whittaker, of the navy, formerly on duty at the navy yard near this city as inspector, died in Brooklyn on the 10th inst., from an attack of erysipelas brought on by vaccination. He was a native of New Jersey, and was appointed to the navy in 1857.

The Newburyport *Herald* of March 11th says: "Colonel Levi Pearson, the well-known proprietor of the Pentucket house at Georgetown, Mass., died at his home yesterday. He was a member of Quascacunquen Lodge of Odd Fellows, of this city." Col. Pearson was a brother of Mr. Amos Pearson of this city.

The *Journal* of date March 12th says: "We were shown this week the result of the assoy of the ore of the Eliot mine. It resulted as follows: The croppings or surface rock assayed $9.93 per ton. The slate rock near the surface, of which there is but little, $7.10 per ton. Quartz rock farther down, of which there is more, $18.45 per ton. Blue or bed rock, eighteen feet from the surface, $52.38 per ton. The verdict of the assayer is that the yield is extraordinary, beyond expectation; it being the best showing in the state of Maine for the same distance down. It is all silver, with more or less traces of gold."

The sale of the Chase mansion, one of the fine old houses for which Portsmouth has been celebrated, is to take place today at twelve o'clock. The house was built in what was once a fashionable and prominent locality, where the merchant princes of Portsmouth dwelt in the days of its early commercial prosperity. The lot is large and the sale will doubtless attract the attention of buyers of real estate as well as of those who admire the houses built at a period of the history of Portsmouth when it was commercially prosperous. Besides, this was one of the houses in which the father of his country entered while on his visit to Portsmouth after he became President.

Schooner Norma brought in 1200 lbs. of cod-fish on Friday.

Steam fire engine No. 3 was employed on Friday in clearing the drain pipe which empties into the dock at the foot of Court street.

The barkentine Henry Norwell was towed up to the Eastern railroad wharf on Friday morning by the tug Clara Batemen and the steamer Mystic.

The fishing schooner Norma on Thursday drifted from the Kittery shore over to Newcastle. No one was aboard at the time, but no damage was done.

Schooner Velocipede, loaded with fish from the wharf of Mr. Valentine Doane, was lying in the lower harbor on Friday, waiting for fair weather to proceed to Boston.

A dividend of sixty-five dollars per share of the capital stock of the Kearsarge mills will be paid to the stockholders on the 15th inst, at the treasurer's office in Boston.

The schooner Flying Eagle received fifteen cod-fish nets on Thursday. Some of the crew not liking the terms required, have left the vessel. The schooner Mary E. Caswell will probably have her nets in a short time.

Schooner Oseo, of St. John, N. B., which was abandoned in the storm of Wednesday night and on Thursday was towed alongside of the U. S. S. Plymouth, had her foresail and mainsail so badly torn that they were unfit for use.

On Friday forenoon Mr. George Bilbruck, when taking a ladder from Mr. Silas Philbrick's stone and marble yard to Commercial wharf, slipped and fell backward upon a large rock. His injury, though not serious, will cause him some lameness for several days.

The organ concert at the Middle street church next Monday evening, at which Mr. S. B. Whitney of Boston will preside at the organ, with Mrs. Ella C. Fenderson, also of Boston, as vocalist, will be a musical feast indeed. We look to see a full house, for we are sure that the concert will be one of peculiar attractiveness.

The coal pocket of C. E. Walker & Co., to be built on Pier wharf, will be forty feet wide. Vessels on both sides of the wharf can discharge cargo directly into the pocket without its being carried in barrows, and the facilities thus gained for handling coal will be equal to those of any establishment of the kind in the country.

The lecture by Rev. Dr. Bolles in the Universalist church on Thursday evening last, was the most interesting and instructive lecture given in this city this season. The audience was a highly intelligent and refined one, and very fair in point of numbers, though not so large as was merited, many persons staying away on account of the stormy weather who would otherwise have attended.

The barkentine Henry Norwell will have her cargo of cotton discharged by Mr. Frisbee, the regular stevedore at the wharf of the Eastern railroad, who will employ Portsmouth men at the job. The mate of this vessel came very near taking a cold bath when she was coming up the river. He was standing on one of the martingale back-ropes, overseeing the running of a hawser to the buoy off the navy yard, when the eye-bolt to which the back-rope was attached drew out of the schooner's bow, letting him down by the run on top of a man in a boat underneath. No serious harm was done to either person.

The Eastern railroad's earnings for January show a decrease of $2,000, and an increase in operating expenses of $35,000. The increase is due chiefly to the payment for two new locomotives and other needed equipments, and to the fact that several items of expense, such as insurance, taxes and damage funds, which have heretofore been put in at the close of the year in the aggregate, were apportioned pro rata for the month, according to a plan just adopted by the company in keeping their accounts. Taking these things into consideration, the actual expenditures were no greater than in January, 1880. The decrease in earnings was due solely to the snow blockade experienced by the road during the month, and which badly interfered with its business.

POLICE COURT.

FRIDAY, March 11; *Batchelder, J.*

Ellen Harvey, for drunkenness, was fined $5, costs $6.90. Brentwood in default.

BETTER MAIL FACILITIES ASKED.

Mr. Editor: I was glad to see by your paper that some one besides myself wants better mail facilities between Dover and Portsmouth. Why the Eastern railroad cannot affort to carry all the mails between the two cities, instead of their being sent twenty-five miles around by way of Newmarket junction, seems unaccountable.

But as to the postal clerk: One morning of this week I wished to send an important paper to Dover. I took it in a letter to the post-office just before a quarter to ten o'clock, and was told by the gentlemanly clerk that the mail-bag had been locked. It had not left the office, but the mail was closed. I went to the Eastern railroad station, and before I reached there the train had left for Dover. The paper was needed at Dover that forenoon, and I could not telegraph its contents because the document itself was required. The result was I had to send a special messenger by team over the road, in bad travelling, when if we had more accommodating officials, or a postal clerk on the route who would have taken my letter at the post-office and mailed it on the cars, I should have been saved much annoyance and no little expense.

Now let us have a postal clerk; and perhaps some of the applicants for other offices would be willing to commence public service in this useful capacity, and like Postmaster General James, merit subsequent high promotion. Who will move in the matter? COCHECO.

N. H. S. P. C. A.

The directors of the New Hampshire Society for the Prevention of Cruelty to animals held their meeting for March on the evening of the 7th inst., at the office of Dr. May.

Resolutions of respect for the memory of Mrs. Stanton Parker, late a vice president of the society, were offered, and unanimously adopted.

Mr. C. E. F. Davis of Franklin was appointed to act as agent of the society in his vicinity.

A donation of $20 was received, to be used in the prosecution of the work in out-of-town cases.

Reports were received from the several agents of the society, aggregating one hundred and seventy-seven, in which the interferance of the society was necessary.

The board passed a vote of thanks for a contribution of money, to a Portsmouth lady resident in Washington.

A sum of money was also contributed by "a friend" to aid in the prosecution of a man in the country who starved a part of his stock of cattle to death.

Below is given a brief summary of the cases of cruelty which claimed the attention of the agents during the month of February:

Horses	overdriven	7
"	lame	13
"	neglected	1
"	blanketed by agents	72
"	taken from work	6
"	overloaded	27
"	poorly sheltered	4
"	sick on street	1
"	mercifully killed	2
"	starving condition	4
"	unloaded by agent	4
"	cruelly whipped by drivers	9
"	put in stable by agent	1
"	lame, taken from work	12
"	gulled	2
"	sick, cared for by agents	1
"	starved to death	1
Oxen	starved to death	7
Bull	starved to death	1
Calf	starved to death	1
Dog	scalded	1

The society has been influential in bringing about a marked change for the better in the treatment of horses and cattle in this city, and is rapidly extending its sphere of usefulness throughout the state. Deputy Sheriff D. K. White of Manchester has been particularly active and successful in preventing cruelty, and in the prosecution of offenders.

The society is also indebted to City Marshal Entwistle, of Portsmouth, for valuable services rendered.

The pertinacity with which the society has stuck to the work in spite of discouragements, is something remarkable in the history of modern societies.

THE LAND LEAGUE.

At the public meeting of citizens in favor of forming a land league, held at the court house on Friday evening, Mr. Dennis J. Lynch was chosen temporary chairman. The by-laws and the constitution of the Irish National Land League were read and adopted. The organization in this city is to be called the Portsmouth Branch of the National Land League. An initiation fee of one dollar for membership, and a monthly assessment of twenty-five cents, were voted. The permanent organization was effected as follows:

President, William H. Palmer;

Vice Presidents, Patrick Gallagher, Dennis J. Lynch;

Corresponding Secretary, Frank E. Mack;

Recording Secretary, W. H. Cullen;

Treasurer, William Morrisey;

Executive Committee, W. H. Canty, John Malsbenden, David Walsh, W. D. Muir;

Committe on Rules and Regulations, John Hand, William H. Palmer.

Hon. Daniel Marcy and Col. William H. Sise were chosen honorary vice presidents. A vote of thanks was passed to Mayor Sise for tendering the use of the court house or common council room, for holding meetings.

Adjourned to Friday evening, March 18th, at eight o'clock.

—Let him who regrets the loss of time make proper use of that which is to come in the future.

Rev. A. A. Robinson of Dover will preach in the Advent church on Sunday.

Rev. Joseph May, of Philadelphia, will preach at the South Parish.

—If, as is reported, Secretary Blaine is to pursue a vigorous foreign policy, he can't do better than to begin on Vennor, the Canadian weather fiend.

—"Queen's Hair," "Stifled Sighs," "Indiscret Murmurs," "Vain Desires," "Heavy Eyes" and "Needless Regrets" are the singular names of some of the new colors in Paris this spring. The favorite style of hair dressing just now is *a la victime*, the tresses being arranged at the back in two long wavy curls.

MARINE CHRONICLE.

PORT OF PORTSMOUTH.

ARRIVED, March 10th.

Bark Henry Norwell, Allen, Mobile.

Sch John Stroup, Fuller, from Boston arr at New York 9th.

Sch M E Eldredge, Edwards, from Quincy, Mass, for New York, arr at Vineyard Haven 9th.

AMUSEMENTS.

ORGAN CONCERTi

MONDAY EVENING, MARCH 14TH,

—AT THE—

Middle Street Baptist Church.

MR. S. B. WHITNEY,

Of Boston, organist, and

Mrs. Ella C. Fenderson,

Contralto,

Will appear in one Grand Concert as above.

A plan of the house will be at Dr. Preston's store on and after Thursday, the 10th, when those desiring may reserve seats.

Admission 35 cents. Reserved seats 50 cents.

MUSIC HALL.

ONE NIGHT ONLY.

Wednesday, Mar. 16th.

"ALL THE RAGE,"

A farcical comedy in four acts by Wm. D. Eaton, Under the management of J. M. Hill, (also manager Denman Thompson,) interpreted by

The Original Company

which has presented it

6 WEEKS IN BOSTON,

4 CONSECUTIVE WEEKS IN CHICAGO,

and one week each in Philadelphia, Brooklyn, Rochester, Buffalo, Dover, Cleveland, Indianapolis, Cincinnati, Louisville and St. Louis.

New and Beautiful Scenic Effects!

Reserved seats on sale at Preston's on Saturday, March 11th. Prices 75 and 50 cts.; Gallery 35 cts.

MUSIC HALL.

ONE NIGHT ONLY.

Thursday, March 17th.

HAVERLY'S

New-Mastodon

MINSTRELS

40 PERFORMERS 40

The largest and best Company on Earth!

Everything New this Visit!

PRICES 35, 50 AND 75 CTS.

Sale of seats will commence Monday morning, March 14th, at Preston's Drug Store.

J. H. MACK.....Manager
W. H. STRICKLAND.....General Agent.

FELLOWS' Compound SYRUP OF HYPO-PHOS-PHITES

NEURALGIA.

It has been ascertained that the most inveterate cases of neuralgia are cured by Fellows' Syrup of Hypophosphites. Not only is the principal disease eradicated, but the patient is made vigorous and strong; the stomach, the blood, the skin become healthy, and he obtains a new lease of enjoyable life.

The only satisfactory treatment of neuralgia is by strengthening the nervous system. A person with strong nerves never suffers from this disease.

The virtues of Fellows' Compound Syrup of Hypophosphites are such that other remedies are seldom required.

The demand for Hypophosphites and other Phosphorus preparations at the present day, is largely owing to the good effects and success following the introduction of this article in the United States.

IMPORTANT.

Should the invalid have any difficulty in procuring the Compound Sprup in his vicinity, let him not be put off with any other remedy, because this article has not its equal in the diseases for which it is recommended.

NOTE.—Be suspicious of persons who recommend any other article as "just as good." The highest class medical men in every large city, where it is known, recommend it.

For sale by A. P. Preston.

JUST RECEIVED!

MOLASSES 36 cts. per Gallon,
BROWN SUGAR 7½ cts. per pound,
BUTTER 26 cts. per pound,
RICE 8 cts. per pound.

J. R. YEATON & CO.
No. 6 & 8 Congress St.

NEW STORE.

The subscriber has purchased the stock of goods in the store at the

Corner of State and Pleasant street,

Recently occupied by the "99 Cent Store," where he will offer for sale a good assortment of

GROCERIES!

Comprising the best of

TEAS & COFFEES

in variety. Also, all kinds of Fruit, at low prices for Cash or in exchange for country produce.

JOHN L. RANDALL.

feb 4tf

GENTLEMEN'S WHITE SHIRTS

—AT—

D. F. Borthwick's.

Hamburgs Hamburgs!

As this is the first season we have kept them we are able to offer an entire line of

NEW GOODS

which is an advantage to those in want of trimmings. Do not forget to call at

7 MARKET STREET

—FOR—

HAMBURGS!

ALL

—can be found at the—

POPULAR STORE.

OIL CLOTHING!

BLACK & YELLOW.

Nickerson's Best Black.
Cummings & Howe's Black.
Tower's Yellow.

These goods are rubber-coated and very pliable. They can be found at

C. E. MYERS & CO.

NO. 3 BOW STREET.

C. E. MYERS. C. E. SIMPSON.

Critchley & Whalley,

MACHINISTS, AND DEALERS IN

PIPE AND FITTINGS

Of all kinds, for

STEAM, WATER, AND GAS.

Engines and Boilers.

Other Machinery Bought and Sold.

Belting & Belt Lacings, Sheet Rubber,

and all kinds of steam packing constantly on hand at manufacturers prices

STEAM HEATING APPARATUS

For warming buildings.

52 Hanover Street.

DENNIS SHEA,

MANUFACTURER OF

Cement Stone Pipe

—AT—

26 WATER STREET, PORTSMOUTH.

The best Pipe made for Sewers, Culverts, Cellar and Sink Drains, Water Closets, etc., etc. Gives perfect satisfaction wherever used. Is proof against frost, acids, and all substances which pass through the Pipe.

For sale at wholesale or retail, or laid in the best manner.

Orders for Pipe and laying left at the factory will receive prompt attention

WHITE LEAD!

Salem, Forest
River, Keystone
and Brooklyn

PURE

WHITE LEAD!

MIXED PAINTS A SPECIALTY!

—AT—

A. P. WENDELL & CO.'S

3 Market Square.

WHIPS All kinds, cheap, at LARRABEE'S 26 Congress Street, up-stairs.

$66 a week in your own town. Terms and $5 outfit free. Address H. Hallett & Co., Portland, Maine.

Auction Sales.

Public or Private Library

Books at Auction.

Will be sold at Public Auction, at the Auction Store, No. 16 Congress street, commencing

SATURDAY EVE'G, MAR. 12,

at 7 o'clock,

500 VOLUMES

Miscellaneous Books, treating on Medicine, Theology, Physiology, Geology & Chemistry, Astronomy, Philosophy, Agriculture, etc.; to be sold without reserve. A good opportunity to make additions to a public or private Library.

H. F. WENDELL, Auctioneer.

House and Land on Court Street at Auction.

WILL be sold at Auction, by direction of the heirs of the late William Chase, on the premises, on SATURDAY, MARCH 13th, at 12 o'clock noon, the estate at corner of Court and Washington streets, the former mansion of Mr. Chase, consisting of a lot extending from Court to Jefferson street, with the large dwelling and outbuildings thereon. The lot measures about ninety-two and a half feet on Court st., eighty-eight and a half feet on Jefferson st., eighty feet on the easterly side, with about seventy feet four inches on Washington street. The house contains thirteen rooms, is in a good state of repair, and has a never failing well of water in the cellar.

The conveyance to be given by a quit claim of the several heirs of the late Wm. Chase, who unite in the conveyance, which will make an unquestioned title. The buyer may have one week in which to complete his payment, ten per cent of purchase money to be paid on day of sale. The premises may be examined at any time before sale.

Also at same time four-tenths in common of a lot of land on Water street at head of Long Wharf, adjoing the land of C. Morris Tredick.

Also pew No. 26 on the Western aisle of the Stone church.

Further particulars of Geo. B. Chase, Esq., of Boston, and Hon. Chas. W. Woodman of Dover, or of WILLIAM H. HACKETT, *Trustee.*

MORSE & ILSLEY,

AUCTIONEERS,

Money, Real Estate and Mortgage Brokers, Insurance and House Agents.

13 PLEASANT ST. -- EXCHANGE BUILDINGS.

Land & Buildings at Kittery Point for Sale

THE lot of land and buildings thereon situated at Kittery Point, formerly owned by Thos. O. Hoyt. The land is a knoll of about five acres, pleasantly situated, overlooking the lower harbor and ocean. It would make an excellent site for a seaside hotel, or summer boarding house. A steamer stands, during the summer months, regular trips to Kittery Point, so that the place is easily reached from Portsmouth by a very cheap and speedy mode of conveyance, and ere long this place must be quite valuable for the erection of a boarding house or hotel. The beautiful scenery in and around this locality, its pure air, facilities for boating, bathing, fishing, &c., and the means of access either by road or river, make this a most desirable location for any one seeking a summer residence. On the land are buildings recently erected for an extensive henery, which can easily be converted into outbuildings for a boarding house. Apply to

WILLIAM H. HACKETT.

feb24g

AN EXTRA LOT OF

Sponges, Chamois Skins and WHIPS

at reasonable prices at

JOHN S. TILTON'S

Harness Maker and Trunk Repairer,

18 Congress Street.

F. G. MOSES,

Dealer in

HATS and FURS,

VALISES, TRAVELING ARTICLES,

TRUNKS. FURNISHING GOODS. ETC.

No. 13 Congress street,

PORTSMOUTH, N. H.

Formerly N. K. Walker & Son.—Established in the year 1829.

New Stock

FALL & WINTER GOODS.

J. E. HAM & CO.

NO. 11 CONGRESS ST.

Having received a full assortment of Foreign Domestic

CLOTH CASSIMERES, SUITINGS

Equal to any in the city, we are prepared to make them up into Garments of the latest style.

☞ Perfect Satisfaction Guaranteed.

GOVERNMENT BONDS!

We are prepared to pay on presentation in any amount the highest market price for the CALLED BONDS of 1865 and 1867, and we will receive them at full value in exchange for other issues of UNITED STATES BONDS, or in exchange for other safe Securities paying 5, 6 and 7 PER CENT interest.

GEO. WM. BALLOU & CO.

72 Devonshire Street.....Boston.
8 Wall treet.....New York.

WINE.

25 BASKETS CHAMPAGNE,

Quarts and Pints, Moet and Chandon and Heidsick & Co.

20 CASES CLARET.

Price $6 to $12. For sale by

H. F. GERRISH.

$5 TO $20 per day at home. Samples worth $5 free. Address Stinson & Co., Portland, Maine.

WHIPS! All qualities and prices; LARRABEE'S, 26 Congress

IRON
A TRUE TONIC

A PERFECT STRENGTHENER. A SURE REVIVER.

IRON BITTERS are highly recommended for all diseases requiring a certain and efficient tonic; especially *Indigestion, Dyspepsia, Intermittent Fevers, Want of Appetite, Loss of Strength, Lack of Energy, etc.* Enriches the blood, strengthens the muscles, and gives new life to the nerves. They act like a charm on the digestive organs, removing all dyspeptic symptoms, such as *Tasting the Food, Belching, Heat in the Stomach, Heartburn, etc.* The only **Iron Preparation that will not blacken the teeth or give headache.** Sold by all druggists. Write for the A B C Book, 32 pp. of useful and amusing reading—*sent free.*

BROWN CHEMICAL CO., Baltimore, Md.

BITTERS

PERRY DAVIS'
VEGETABLE
PAIN KILLER

A PURELY VEGETABLE REMEDY

For Internal and External Use,

Is a SURE CURE for all the Diseases for which it is recommended, and is ALWAYS PERFECTLY SAFE in the hands of even the most inexperienced persons.

It is a **sure and quick remedy** for **COUGHS, SORE THROAT, CHILLS,** and similar troubles; affords *instant relief* to the most *malignant forms* of **DIPHTHERIA,** and is the best known remedy for **RHEUMATISM** and **NEURALGIA.**

THE OLDEST, BEST, AND MOST WIDELY KNOWN FAMILY MEDICINE IN THE WORLD.

It has been used with such wonderful success in all parts of the world for **CRAMPS, CHOLERA, DIARRHŒA, DYSENTERY,** and all **BOWEL COMPLAINTS,** that it is considered an unfailing cure for these diseases.

HAS STOOD THE TEST OF 40 YEARS' CONSTANT USE IN ALL COUNTIONS AND CLIMATES.

It is **RECOMMENDED** by **Physicians, Missionaries, Ministers, Managers of Plantations, Work-Shops, and Factories, Nurses in Hospitals**—in short, by **Everybody everywhere** who has ever given it a trial.

IT IS WITHOUT A RIVAL AS A LINIMENT.

It should always be used for **Pain in the Back and Side,** and *brings speedy and permanent relief* in all cases of **Bruises, Cuts, Sprains, Severe Burns, Scalds,** etc.

NO FAMILY CAN SAFELY BE WITHOUT IT. It will annually save many times its cost in doctors' bills, and its price brings it within the reach of all. It is sold at **25c, 50c, and $1.00** a bottle, and can be obtained from all druggists.

PERRY DAVIS & SON, Providence, R. I.
Proprietors.

ANOTHER WONDER!

BARSTOW'S
NEW
Empress Range!
WITH THE
PATENT DUPLEX GRATE.

Bakes day or night without rekindling fire. No poking or shaking required; a single turn of the Duplex Grate removes all clinkers, leaving a fresh fire. The Most Perfect Range in this City!

John P. Sweetser,
46 MARKET STREET - - PORTSMOUTH.

CARRIAGE AND SLEIGH STOCK.

Hubs, Spokes, Rims, Shafts, etc.; a fine lot of Leigh and pung dashers.

WHEELS! WHEELS!!

At Manufacturer's prices. Oak and Ash lumber.

G. J. GREENLEAF.

GRAND DISPLAY
— OF —
Holiday Presents
At the NEW STORE of
H. B. BUZZELL & SON,

Our Stock is Larger, and in Variety exceeds that of any previous season, and the prices are

Lower Than Ever Before

— AND INCLUDES —

Sewing Machines, Autograph and Photograph Albums, Poems, Miscellaneous Juvenile and Picture Books, Fine Box Stationery, Desks, Work-Boxes and Baskets, Fine Pocket-Books, Velvet Frames, Vases, Toilet setts, Dol's, Games, Wooden, Tin, Iron, Brittania Toys, etc.

The finest assortment of

CHRISTMAS CARDS

in the city. Also a great variety of other goods too numerous to mention at this time.

Please call and examine our stock, as we are quite sure we can suit you.

H. B. BUZZELL & SON
PIERCE'S BLOCK, - - MARKET SQUARE,
Portsmouth, N. H.

NEW AND EXTENSIVE STOCK
— OF —
Fall & Winter
GOODS
— AT —
WM. P. WALKER'S

No. 8 Market Square.

Having received a Full Assortment of Foreign and Domestic

Cloths, Cassimeres, &.,

I am prepared to make them up into GARMENTS of the latest style, or according to the fancy of the purchaser, and

Perfect Satisfaction Guaranteed!

My Stock of Goods suitable for

SUITINGS
IS UNEQUALLED

Particular attention paid to the making of Army and Navy

REGULATION UNIFORMS.

A FULL ASSORTMENT OF

Gentlemen's Furnishing Goods!

Constantly on hand, consisting of

BOSOMS, GLOVES, SUSPENDERS,

COLLARS, DRAWERS, SHIRTS,

HANDKERCHIEFS, LINEN

GOODS.

Of Every Description.

Comfort, Ease, and Relief for the Feet.

G. ALEX. EMERY,

Resident Chiropodist, Mechanics Block, 29 Congress St., removes Corns, Bunions, Callosities, improving and Deformed Nails relieved. Open at all hours of the day and evening. tsoffice32

New Hampshire Items.

W. E. Gilchrist, of Franklin, has in his possession a piano which John Hancock brought from England, over a century ago. It is an upright instrument, and bears the card of "William Stoddard, Golden Square, London, England, Maker to their majesties and royal family."

John H. Dearborn, a tramp printer, was arrested in the office of the Hopkinton *Times* at Contoocook on the 10th inst., on a charge of being the murderer of Mrs. Maria L. Crue of Groton, Mass., for whose murder Stearns Kendall Abbott is now under sentence of death. Dearborn went quietly with the arresting officers, and was taken to Manchester for safe keeping until transferred to Massachusetts. The "movement" against Dearborn will probably turn out to be merely a trumped-up scheme for prolonging Abbott's worthless life—worthless whether he murdered Mrs. Crue or not.

Ivory Chamberlain, at one time a leading editorial writer on the New York *World*, and at the time of his death on the editorial staff of the New York *Herald*, died March 9th. He was born in Wolfeborough, in 1824.

George D. Barnes of West Hopkinton is accused of cruelly beating his wife and young child. Barnes is a young man who is under bonds to keep the peace, having within a year been convicted of an assault and battery on his father-in-law, W. E. Philbrick of West Hopkinton. His conduct for some time past in his family is reported to have been unkind.

The First Daguerreotype Likeness.

It is generally believed that the first daguerreotype likeness was taken by the inventor of the art from which others have emanated, and which have now reached an admirable degree of perfection, as was shown at the Philadelphia Exposition.

The idea, however, though very natural, is not a correct one, as we learned from the late Mr. Bowles, of Portsmouth, N. Y.

The first likeness of the kind was taken in New York, by Mr. John Johnson, a native of Saco, Maine. While he was working in the above city, intelligence reached this country of Daguerre's invention, which was designed simply for taking views, and with such knowledge as could be gained of the process, he commenced experimenting, and ere long produced a likeness of himself upon a small, silvered plate.

When the art, at an early day thereafter, had sufficiently progressed to make it a business, with some invention of his own that greatly facilitated it, he made his way to London, where his rooms were visited by not a few of the notabilities of the English metropolis, including Dickens (then at the height of his popularity, and before his first visit to this country), whose pictures he brought with him on returning, after much pecuniary success abroad, to his native land.

Finding that the close application required in pursuing the art was detrimental to his health, he went into other business in New York, which he followed until retiring to his birthplace, a few years previous to his death.—*Ex.*

General B. F. Butler!

Still lives, and so do hundreds of others who have been cured of rheumatism and neuralgia, by the great blood purifier, Sulpher Bitters. Send for testimonials.

—The quiet of a church service in Lewiston was broken Sunday morning by the following exhortation from the little four-year old daughter of the parson — "Say, Miss —, when you'se a goin' to make that bunnet for my doll?"

Maine News.

Hop Bitters, which are advertised in our columns, are a sure cure for ague, billiousness and kidney complaints. Those who use them say they cannot be too highly recommended. Those afflicted should give them a fair trial, and will become thereby enthusiastic in the praise of their curative qualities.—*Portland Argus.*

—According to the Denver *Tribune* the ground in Colorado is frozen so deep that the roots of the tea plants in China have been affected.

"G. O. Taylor Old Bourbon" Whiskey was introduced by Chester H. Graves & Sons six years ago, when it was approved by S. Dana Hayes, State Assayer, Massachusetts. It at once established a reputation as a perfectly pure Whiskey, and we learn it has just received a fresh endorsement from the present state assayer of Massachusetts. Leading druggists and grocers sell it.

—"Sir," said a vainglorious actor to Charles Kean at the Brighton theatre during a rehearsal, "you need not trouble yourself about me; I know the play backwards." "Probably you do," was the reply; "but that is not the way I play it."

From Frank J. Pierce, Periodical Depot, 138 Water street, Augusta, Me.

I am pleased to say that two bottles of your valuable Adamson's Cough Balsam has entirely cured me of a cough of nearly a year's standing. I have tried many mixtures during that time without success.

—Senator Carpenter used to tell with much gusto, says the Milwaukee *Republican*, a remark made by his son Paul several years ago. At a social evening gathering at the senator's house a guest inquired of the boy, "Paul, what do you intend to do when you grow to be a man?" "Well," answered the boy, "I should like to drive a hack, but I suppose I shall have to be a senator."

I have suffered with sick headache all my life, until six months ago. D. R. V. G. Dyspepsia Remedy cured me.

D. Bookstaver, ex-Mayor,
Syracuse, N. Y.

—"What is home where love is not?" asks a susceptible young poet. It's a mighty interesting place—to the neighbors.

The invalid's hope and strength beyond all other remedies is Malt Bitters.

Recent Stock Sales.

U. S. Sixes, 1881, coupon	102
United States new 4½s, coupon	111
U. S. new 4s, coupon	113 1-8
Maine State 6s, 1889	116
N. H. State 6s	119 5-8
Massachusetts State 6s, Gold	111
Portsmouth City 6s, 1895	105 3-4
Eastern R. R. 4½s	105
Ports., Great Falls & Conway 4½s	96
Great Falls Manufacturing Co	115
Cocheco Manufacturing Co	830
Salmon Falls Manufacturing Co	385
York Manufacturing Co	1307 1-2
Boston & Lowell R. R.	104
Boston & Maine	149 1-4
Boston & Providence	154 1-4
Boston & Albany	169
Nashua & Lowell	145
Concord	110
Eastern	38
Eastern Railroad in N. H.	91
Fitchburg	140
Manchester & Lawrence	130 1 4
Michigan Central	115
Northern N. H.	106
Old Colony & Newport	128
Ports., Great Falls & Conway	28
Portland, Saco & Portsmouth	112
Portsmouth & Dover Railroad	105 3-4
Maine Central	84

Portsmouth Wholesale Prices.

Reported by BUTLER & LAIGHTON, Grocers.

Butter, per ℔ 20 to 30c.
Core per bushel, Western 70c; Northern 80c.
Cheese, 16c per ℔.
Coal, Anthr, per ton $6.00, Smith's, per ton $6.00.
Eggs per dozen, 18c.
Flour, Fancy, 7.00 @ 8.00; Ex. $9.00.
Fish per ℔ by the qtl., Cod 5 @ 6c; Pollock 2½c.
Hay per ton, $17 @ $20.
Kerosene Oil per gallon, 12½c.
Lard per ℔, by ⅛ tub, 12½c.
Lard Oil per gallon, $1.00.
Molasses per gal., Cuba 42c; N. O. 55c @ 65c.
Oats per bushel, 55c.
Potatoes per bushel, 60c.
Pork per bbl., $14.00 @ 18.00.
Plaster per ton, lump $6.00; ground $10.
Rye, Northern, per bushel, 90c.
Soap per ℔, No. 1, 6c @ 7c.
Sugar per ℔, Br. 8½ @ 9c; Gr. 9½; Crushed 10½c.
Tea per ℔, Black 40c @ 70c; Green 30c @ 60c.
Wood per cord, Hard $5. Pine $3.

STATED MEETINGS.

CITY GOVERNMENT.

In the City Building, Market Square.

Board of Mayor and Aldermen—Thursday evenings.

Common Council—Thursday evenings.

Board of Overseers of Poor—Tuesday evenings.

Board of Instruction—First Wednesday in each Month.

Board of Engineers—Tuesday next following the first Monday in each Month.

MASONIC.

In Masonic Hall, Congress Block.

St. John's Lodge, No. 1—First Wednesday of each Month.

St. Andrew's Lodge, No. 56—Second Monday of each Month.

Washington Chapter, No. 3, R. A. M.—Fourth Tuesday of each Month.

Davenport Council, No. 5, R. and S. M.—Third Thursday of March, June, September and December.

DeWitt Clinton Commandery, Knights Templar—Third Monday of each Month.

Ineffable Grand Lodge of Perfection—Third Wednesday of January, April, July and October, annual meeting 3d of Hebrew month Adar.)

Rockingham Masonic Relief Association—Annual meeting first Friday in January.

Portsmouth Rose Croix Chapter, No. 1, E. M. R. M., Second Friday evening of each month at seven and a half o'clock, at Memphys Hall, No. 5 Daniel street.

I. O. O. F.

At Odd Fellows Hall, National Block.

Piscataqua Lodge, No. 6, meets Monday evenings at 7½ o'clock.

New Hampshire Lodge, No. 17—Wednesday evenings at 7½ o'clock.

Osgood Lodge, No. 48—Thursday evenings at 7½ o'clock.

Strawberry Bank Encampment, No. 5—Second and Fourth Fridays of each Month.

Mount Sinai Encampment, No. 19—First and Third Fridays in each Month.

Union Rebecca Degree, Lodge No. 3, First and third Tuesday in each Month, at 7½ o'clock.

RELIEF ASSOCIATIONS.

Portsmouth Odd Fellows' Mutual Relief Association—Annual meeting fourth Tuesday evening of January.

Temperance Mutual Relief Association—At Mercantile Hall, First and Third Wednesday evenings of each Month.

Mutual Relief Association of Rockingham County—Second Tuesday of January and December.

Portsmouth Firemen's Mutual Relief Association Second Wednesday of January, April, July and October.

OTHER ORGANIZATIONS.

At Old Odd Fellows' Hall, Daniel Street.

Storer Encampment, Post No. One, G. A. R.—Third Wednesday of each Month.

St. George Council, No. 21, Legion of Honor—second and fourth Tuesday evenings of each month.

Portsmouth Commandery, No. 47, United Order of the Golden Cross—Thursday evenings.

Riverside Council, No. 441, Legion of Honor, first and third Tuesday evenings of each month.

Strawberry Bank Lodge, No. 52, I. O. G. T., each Wednesday evening at 7 30 o'clock, at Mercantile & Grange Hall, No. 5 Congress street.

Rockingham Lodge, No. 37, I. O. Good Templars—Each Thursday evening at the hall in Exchange Building.

Women's Christian Temperance Union, social meeting each Wednesday afternoon at 2 30 o'clock, at Bow Mission Hall.

Band of Hope—Every Saturday afternoon at three o'clock, at Bow Mission Hall.

Langdon Colony, No. 15, Pilgrim Fathers, first and third Friday evenings of each month at Golden Cross hall, Daniel street.

Pocahontas Lodge, No. 8, Knights of Pythias—At Pythian Hall, corner Market and Daniel streets, Tuesday evening of each week.

Orion Tent, No. 200, Knights of Maccabees, first and third Monday evenings of each month at Good Templars hall, Pleasant street.

Portsmouth Mechanics' Association—Open to membership of all reputable Mechanics and Manufacturers. Rooms in Mechanics' Block, corner Congress and Pleasant streets. Reading Room free to members and strangers visiting the city. Quarterly Meetings the first Tuesday evenings in November, February, May and August. Election of officers at November meeting.

Sagamore Lodge, No. 238, Knights of Honor, at Hall No. 244 Market street, second and fourth Monday evenings of the month.

Newichewannock Tribe, No. 4, Improved Order of Red Men—Each Friday evening at Pythian Hall, No. 38 Market street.

Woman's Temperance League—Each Thursday afternoon from three to four o'clock at Bow Mission hall, Market street.

Portsmouth Workingmen's Institute and Reading Rooms, corner of Cornwall and McDonough streets. Organized August 23d, 1877. Open week days from 10 A. M. to 9 P. M.; Sundays 9 A. M. to 9 P. M. Regular business meetings third Thursday evening of each month.

Alpha Council, No. 83, Royal Arcanum—First and Third Thursday evenings of each month, at Hall No. 244 Market street.

Mercantile Library Association, at hall No. 5 Congress street. Ladies and gentlemen may become members or subscribers. Library open every Saturday evening.

Star of Hope Degree Temple, No. 6, I. O. G. T., meets on the 2d and 4th Tuesday of each month, at Good Templars' Hall, Pleasant street.

Old Oaken Bucket Division, No. 2, S. of T.—Each Monday evening at Hall corner of Ladd and Market streets.

Fire Companies—At their respective Engine Houses on the first Monday of each month.

THE
Mutual Life Insurance Co
of New York.
F. S. WINSTON, President.

The Largest Company In The
WORLD.
ASSETS
$92,000,000
Securely Invested.

Age.	Annual premium to secure $1000 at death. Mutual Life Reduced Rates.	Number of years before an annual premium of the premium at six per cent. compound would amount to $1000.
25	16.91	26
26	17.34	25
27	17.79	25
28	18.26	25
29	18.76	24
30	19.30	24
31	19.85	24
32	20.44	23
33	21.06	23
34	21.73	22
35	22.42	22
36	23.16	22
37	23.94	21
38	24.78	21
39	25.66	20
40	26.61	20
41	27.60	20
42	28.66	19
43	29.79	19
44	30.99	18
45	32.27	18
46	33.64	17
47	35.11	17
48	36.66	16
49	38.33	16
50	40.10	16
51	41.99	15
52	44.01	15
53	46.16	14
54	48.47	14
55	50.92	13
56	53.55	13
57	56.35	12
58	59.35	12
59	62.56	11
60	65.99	11

ILLUSTRATION. At age 25 an annual premium of $16.91 will secure a policy for $1000, payable at death. By the same annual outlay and the ordinary methods of investment it would take 26 years, at six per cent compound interest, to save $1000.

Can any man afford to risk the chances of living twenty-six years to make a thousand dollars for his family, when he can secure the same benefit at once by taking a life insurance for the same?

If he feels that he cannot afford to be without insurance on his house, which may never burn, can he afford to be without insurance on his life, which is sure to end sooner or later?

THOSE WHO DESIRE
Safe Life Insurance
are invited to apply to
C. M. GIGNOUX
GENERAL AGENT
— FOR THE —
States of MAINE
— AND —
NEW HAMPSHIRE!
Office National Block.....Portsmouth, N. H.

DR. RHODES'

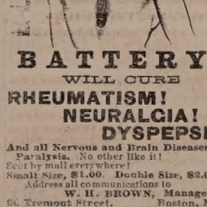

ELECTRIC TRANSFUSING
BATTERY.
WILL CURE
RHEUMATISM!
NEURALGIA!
DYSPEPSIA!
And all Nervous and Brain Diseases and Paralysis. No other like it!
Sent by mail everywhere!
Small Size, $1.00. Double Size, $2.00.
Address all communications to
W. H. BROWN, Manager.
26 Tremont Street, Boston, Mass.
AGENTS WANTED EVERYWHERE.
MENTION THIS PAPER.
If not satisfactory after fair trial will refund the money. For sale by all first-class Druggists.
w,s & G 1may17

SALEM LEAD COMPANY,
CORRODERS AND GRINDERS OF
Pure White Lead
AND MANUFACTURERS OF
LEAD PIPE and SHEET LEAD.
All goods warranted to be equal to those of any other manufacturer.
FRANK A. BROWN, Treasurer.
SALEM, MASS.

WHIPS!
In Large Variety, Cheap
— AT —
LARRABEE'S, 26 Congress Street Up-Stairs.

$72 a week. $12 a day at home easily made. Costly outfit free. Address True & Co., Augusta, Maine.

New Advertisements.

TEACHERS WANTED! $65 to $150 per month. Steady work all the spring and summer. For particulars address J. C. McCURDY & CO., Philadelphia, Pa.

THE RELISH OF THE WORLD!
HALFORD SAUCE!
SOLD BY ALL GROCERS.

RUPTURE
Wesley Phillips' Case.

DR. J. A. SHERMAN—*Dear Sir:* I am happy to inform you that I am entirely cured of my large scrotal rupture. It is one year ago to-day that I received your treatment. I have tested the cure by going without the appliance. My business is that of a locomotive engineer. My rupture, as you will recall to your mind was similar to Mr. Jordan's, in your pamphlet of illustrations.

I was ruptured in the year 1863, while in the army. I have tried spring and elastic trusses with great discomfort and injury, my rupture always growing worse. Finding I must get some relief or give up my business, I determined to try you as a last resort, and I must say that I found your treatment a complete success. My improvement and cure have, considering my terrible condition, surprised my friends as well as myself. During your treatment I have worked hard in my business, enjoying both safety and comfort, and have not lost a day's work. My general health has also improved. I will take pleasure in recommending the afflicted to you whenever I have an opportunity.

You may publish this letter for the benefit of humanity. My address is 211 East 44th st. With my best wishes I remain your respectfully,
WESLEY PHILLIPS.
NEW YORK CITY, Oct. 25th, 1880.

Its Relief and Cure as Certain as Day follows Day.

Since the reduction of Dr. Sherman's terms, the usually are crowding upon him for treatment, gladly throwing away their griping, irksome, degrading, and life-punishing trusses. His treatment for the affliction makes the patient comfortable and safe in the performance of every kind of exercise and labor. It is a grand thing, and those who are ruptured and do not provide themselves with it must endure the dangers of that precarious affliction and the use of trusses all through life. Thousands of those cured give the most flattering testimonials of gratitude to Dr. Sherman. He is the author and inventor of his popular system; he imparts his secret to no one; it is applicable to all classes, and, under his reduced rate, within the reach of almost everyone.

Patients can receive treatment and leave for home same day. Dr. Sherman's Book on Rupture gives convincing proofs from professional gentlemen and others of the successful treatment. It is illustrated with photograph pictures of bad cases before cure, and is sent to those who send 10 cents. Principal office 251 Broadway, N. Y. Branch office 43 Milk street, Boston. Days in New York—Monday, Tuesday, Saturday. In Boston—Wednesday, Thursday and Friday. tap3

ORGANS $30 to $1,000; 2 to 32 stops. Pianos $125 up. Paper free. Address Daniel F. Beatty, Washington, N. J.

BENSON'S
CAPCINE POROUS PLASTER

No Remedy more widely or Favorably known. It is rapid in relieving, quick in curing. For lame back, Rheumatism, Kidney Affections, and aches and pains generally, its the unrivalled remedy.

"ONE HUNDRED" **Agents Wanted!**

For Three of the best and fastest selling Books ever published. Agents report $5 to $10 a day profits. Men and women wanting sure paying business should not lose this chance to secure Territory, remember best terms and works. People buy. Send for Circular at once to D. L. GUERNSEY, Publisher, 41 Cornhill St., Boston, Mass., or Concord, N. H. tmch8

THE
New Hampshire Gazette!
Established 1756.

The Gazette is published every Thursday and sent to Subscribers at the low price of $1.50 per year, paid in advance, or $2 at the end of the year.

It contains full accounts of all of importance that transpires in Portsmouth and its vicinity, and a condensed summary, of news, foreign and domestic; editorials upon current topics; New Hampshire items; carefully prepared marine news, containing reports of vessels arrived at this port, or officered by men from Portsmouth or its neighborhood; and is just the paper for residents desiring to be posted on all that takes place at home, while to those living in the vicinity of Portsmouth, or to former residents who retain their interest in the "old home by the sea," it is the best means of keeping informed of what transpires in this city.

— THE —
NEW HAMPSHIRE GAZETTE
Contains more original matter
Than any other paper of its size in the State, the editors working more with their pens than with their scissors.

TO ADVERTISERS
THE N. H. GAZETTE

Presents an excellent opportunity for a weekly invitation to customers, at a reasonable rate, and all those who desire to reach patrons in Rockingham and York counties will find it an economical medium. THE GAZETTE is in many instances the only paper taken by families, and it is read to a large extent in localities whence is derived much of the trade of Portsmouth, a fact which our merchants should not fail to bear in mind.

Subscriptions Received
AT THE OFFICE, 7 PLEASANT ST.,
Exchange Buildings, nearly opp. Post Office;
Or by remittance to
Chronicle & Gazette Publishing Co.
☞ Specimen numbers sent on application

BENJ. F. GRAFTON. STORY B. LADD,
HALBERT E. PAINE,
Late Commissioner of Patents.

PATENTS!

PAINE, GRAFTON & LADD,
Attorneys-at-Law and Solicitors of American and Foreign Patents.
125 FIFTH STREET, WASHINGTON, D.C.
Practice patent law in all its branches in the Patent Office, and in the Supreme and Circuit Courts of the United States. Pamphlet sent free on receipt of stamp for postage.

WHIPS! All qualities and prices; LARRABEE'S, 26 Congress

Portsmouth Daily Chronicle.

By CHRONICLE & GAZETTE PUBLISHING COMPANY.

PORTSMOUTH, N. H., MONDAY, MARCH 14, 1881.

$6 PER YEAR IN ADVANCE. THREE CENTS PER COPY.

THE PORTSMOUTH DAILY CHRONICLE

(Established August 2d, 1852,)

Is Published Every Morning, Sundays excepted, at No. 7 Exchange Building, Pleasant street, opposite the Post Office, by the

Chronicle and Gazette Publishing Company.

TERMS $6 00 PER YEAR.

The New Hampshire Gazette

(The Oldest Newspaper in the United States, established Oct. 7, 1756,)

is published every THURSDAY at the same office. Terms, $1.50 per year; $2.00 per year, if not paid in advance.

ADVERTISEMENTS inserted on reasonable terms, in either or both papers. The GAZETTE, having a large country (in addition to its local) circulation, is an excellent medium of advertising. A liberal reduction made when advertisements appear in both papers.

Correspondence from neighboring towns, containing items of public interest, will be gladly received. All communications should be addressed and all checks made payable to the

CHRONICLE & GAZETTE PUBLISHING CO., PORTSMOUTH, N. H.

The Job Printing Business is conducted in the same office by Mr. Charles W. Gardner, who keeps on hand a large and well-selected stock of all materials required in his line.

Mr. J. H. Bates Newspaper Advertising Agent, 41 Park Row (Times Building), New York, is authorized to contract for advertisements in the CHRONICLE and GAZETTE, at our best rates.

Transportation.

Eastern & Maine Central Railroad Line.

CARS leave the Station of the Eastern Railroad, between Deer and Elm streets, as follows:

For Boston, at 6.05, 7.35, 8.20, 11.03, A. M.; 3.15, 5.30, P. M. Sundays, 4.55 A. M.; 5.30 P. M.

For Portland, Augusta, Brunswick and Lewiston, 10.00, A. M.; 3.05, P. M.; 9.10 P. M. Sunday 9.10 P. M.

For Bangor, Waterville, etc., 10.00 A. M., 9.10 P. M. Sundays 9.10 P. M.

For St. John and Halifax, 9.10 P. M. Sundays 9.10 P. M.

For Great Falls and Wolfeborough, 10.00, A. M.; 5.40 P. M.

For North Conway, 10.00, A. M.

For Dover and Way Stations, 5.00, 10.00, A. M.; 12.15, 3.05, 7.00 P.

Trains leave For Portsmouth—

From Boston, 7.30, 10.00 A. M.; 12.30, 3.15, 4.45, 7.00 P. M. Sundays 8.00 A. M., 7.00 P. M.

From Portland, 2.00, 8.45 A. M.; 1.00 P. M.

From North Conway, 7.05 A. M.

From Wolfeborough, 8.15 A. M.; 3.40, P. M.

From Wolfeboro Junction, 6.30, 8.56, A. M.; 3.40 P. M.

From Great Falls, 7.32, 10.00 A. M.; 4.40 P. M.

From Dover, 6.45, 10.25 A. M.; 2.25, 5.00, 7.30 P. M.

From Newington, 7.01, 10.40 A. M.; 2.41, 5.16, 7.58 P. M.

Trains from Boston arrive at Portsmouth at 9.50, 12.15, 2.55, 5.30, 7.00, 9.00. Sundays at 10.25 A. M., 9.00 P. M.

Trains from Portsmouth arrive at Boston at 6.30, 9.25, 10.40 A. M.; 1.15, 5.30, 7.50 P. M. Sundays 6.30 A. M.; 7.50 P. M.

D. W. SANBORN, Master of Transportation. LUCIUS TUTTLE, G. P. & T. A.

Oct. 18, 1880.

Concord & Portsmouth Railroad.

PASSENGER TRAINS leave Concord Railroad Station, foot of Bridge street:

For Newmarket Junction, Manchester, Concord and Upper Railroads, at 7.55 A. M., and 5.10 P. M.

Arrive at Manchester at 9.46 A. M., 7.10 P. M.

Arrive at Concord at 10.35 A. M., and 8.15 P. M.

Leave Concord at 7.30 A. M., and 3.35 P. M.

Leave Manchester at 8.18 A. M., and 4.25 P. M.

Arrive at Portsmouth at 10.10 A. M., and 6.15 P. M.

All trains connect at Newmarket Junction, with trains of the Boston & Maine Railroad for Exeter, Haverhill, Lawrence and Boston; and for Dover, Great Falls and Portland; at Concord with trains to and from all the Upper Railroads.

H. E. CHAMBERLIN, Supt.

STEAMER JAMES SAMPSON.

KITTERY & PORTSMOUTH.

TIME TABLE.

From Navy Yard bridge.		From Navy Yard Landing.	
Leave Kittery at	6:45 A.M.	*Leave Portsmouth* at	7:25 A.M.
" "	8:50	" "	9:15
" "	9:50	" "	11:00
" "	11:15	" "	12:15 P.M.
" "	2:00 P.M.	" "	3:00
" "	3:30	" "	4:00
" "	4:15	" "	5:00
" "	6:30	" "	6:45
" "	7:15	" "	7:50
" "	8:00	" "	9:00

Fare Five Cents Each Way.

Extra trips to accommodate parties or entertainments. Freight taken at reasonable rates. A passengers' waiting room is now open in the Tripe Building, near the end of the bridge in Kittery, where tickets are for sale, either single or in packages, and where bundles may be left for forwarding. A. STEVENSON, Proprietor.

STEAMER "MYSTIC."

KITTERY AND PORTSMOUTH.

TIME TABLE.

Leave Stimpson's wharf, Kittery.		Leave Adams & Co.'s wharf, foot of Daniel St., Portsmouth,	
"	8:45 A. M.	"	9:30 A. M.
"	10:30 A. M.	"	10:50 A. M.
"	11:15 A. M.	"	12:30 P. M.
"	1:50 P. M.	"	2:50 P. M.
"	3:15 P. M.	"	4:00 P. M.
"	4:15 P. M.	"	5:15 P. M.

Wednesday evening, leave Kittery at 6:30, Portsmouth at 8:00. Saturday evening, leave Kittery at 8:30 and 9:30, Portsmouth at 9:00 and 9:30.

Fare Five Cents Each Way.

Extra trips to accommodate parties and entertainments. Freight taken at low rates. Parties wishing to charter the steamer for excursions can do so by applying to CAPT. H. W. TREFETHEN, Proprietor.

WALLACE HACKETT,

ATTORNEY-AT-LAW.

Office temporarily at U. S. Court House.

PORTSMOUTH, N. H

L.S.L.

Take Notice.

All correspondence should be with M. A. Dauphin as below. In all cases the TICKETS themselves are sent, and never circulars offering certificates or anything else instead. Any one proposing to offer anything else by circular or otherwise, on his own behalf or that of the Company, is a swindler.

A SPLENDID OPPORTUNITY TO WIN A Fortune. First grand distribution, Class A, at New Orleans, Tuesday, March 8, 1881—130th Monthly drawing.

LOUISIANA STATE LOTTERY COMPANY.

This Institution was regularly incorporated by the Legislature of the State for Educational and Charitable purposes *in 1868 for the term of Twenty-five Years*, to which contract the inviolable faith of the State is pledged, which pledge has been renewed by an overwhelming popular vote, securing its franchise in the new constitution adopted December 2d, A. D., 1879, with a capital of $1,000,000, to which it has since added a reserve fund of over $350,000. ITS GRAND SINGLE NUMBER DISTRIBUTION will take place monthly on the second Tuesday. *It never scales or postpones.* Look at the following Distribution:

CAPITAL PRIZE, $30,000.

100,000 TICKETS AT TWO DOLLARS EACH.

HALF-TICKETS, ONE DOLLAR.

LIST OF PRIZES.

1 Capital Prize		$30,000
1 Capital Prize		10,000
1 Capital Prize		5,000
2 Prizes of $10,000		5,000
5 Prizes of 2,000		10,000
20 Prizes of 500		10,000
100 Prizes of 100		10,000
250 Prizes of 40		10,000
500 Prizes of 20		10,000
1,000 Prizes of 10		10,000
APPROXIMATION PRIZES.		
9 Approximation Prizes of $300		27,000
9 Approximation Prizes of 200		1,800
9 Approximation Prizes of 100		900
1857 Prizes, amounting to		$110,100

Responsible corresponding agents wanted at all points, to whom liberal compensation will be paid.

For further information, write clearly, giving full address. Send orders by express or Registered Letter, or Money order by mail. Address only to M. A. Dauphin, New Orleans, La., or same person at No. 319 Broadway, New York.

All our Grand Extraordinary Drawings are under the supervision and management of Gen. G. T. Beauregard, of La., and Gen. Jubal A. Early, of Va.

The following is the sworn statement to the Insurance Commissioners of Massachusetts of the financial condition of the

NEW ENGLAND MUTUAL LIFE Insurance Company,

Of Boston, on the 1st day of December, 1880.

ASSETS.

Stocks and Bonds at market value,		$10,161,704 25
Loans on Mortgage,		2,140,725 00
Real Estate,		1,312,736 70
Premium Notes secured by policies worth double the amount loaned,		1,289,233 64
Amount of deferred quarterly premiums,		207,407 45
Outstanding Renewal Premiums upon policies upon which a valuation has been made and reserved,		176,330 65
Accrued Interest and Rents,		198,051 13
Cash in Banks,		417,303 18
Loans on Collateral,		104,300 00
		$15,941,879 40

LIABILITIES

Reserve at 4 per cent, in compliance with the statutes of Massachusetts,	$13,071,959 52	
Distributions unpaid,	162,023 36	
Death losses unpaid,	92,409 00	
Matured endowments unpaid,	23,627 00	
		$13,352,918 88
Surplus,		$ 2,588,960 52

37th Annual Report now ready for distribution. Free to any address.

BENJ. F. STEVENS, President. JOSEPH M. GIBBENS, Secretary. eodmch8dawly

30TH

Popular Monthly Drawing of the

Commonwealth Distribution Co.,

AT MACAULEY'S THEATRE,

In the City of Louisville, on

THURSDAY, MARCH 31st, 1881.

These drawings occur monthly (Sunday excepted) under provisions of an act of the General Assembly of Kentucky, incorporating the Newport Printing and Newspaper Co., approved April 9, 1875.

This is a special act, and has never been repealed.

The United States Circuit Court on March 31st rendered the following decisions:

1st. That the Commonwealth Distribution Company is legal.

2d. Its drawings are fair.

N. B.—This Company has now on hand a large reserve fund. Read the list of prizes for the

March Drawing.

1 Prize	$30,000	100 Prizes	$100 each	$10,000
1 "	10,000	200 "	50 "	10,000
1 "	5,000	600 "	20 "	12,000
10 "	$1000 each	10,000	1000 "	10 "	10,000
99 "	500 "	49,500			
9 Prizes $300 each, Approximation Prizes,					2,700
9 "	200 "	"	"	"	1,800
9 "	100 "	"	"	"	900
1,960 Prizes					$112,400

Whole Tickets, $2. Half Tickets, $1. 27 Tickets, $50. 55 Tickets, $100.

Remit money or bank draft in letter, or send by express. Don't send by Registered letter or post-office order. Orders of $5 and upward, by express, can be sent at our expense. Address all orders to E. M. BOARDMAN, Courier-Journal Building, Louisville, Ky., or T. J. Commerford, 212 Broadway, New York.

Advertising Cards.

SEND 6 CENTS for 2 sets large, handsome cards, new styles, printed with advertisement or plain; 3 sets for 10c. The 3 sets, all different, for 15c. G. P. BROWN, Beverly, Mass. d&wtmch10

SAM'L BUDD

1,101 Broadway, cor. 24th st., New York City, invites attention to his superb assortment of goods for gentlemen's wear selected abroad specially for first-class trade, and unequalled for richness, style or beauty

Dress Shirts are Mr. Budd's specialty. Customers pronounce them the best made.

Special orders for goods made here or in Europe promptly attended to.

An established reputation of over twenty years guarantees honorable dealing.

Portsmouth Insurance Agency

ESTABLISHED 1851.

JOHN SISE, INSURANCE AGENT,

OFFICE,

4 Market Sq., Up-Stairs.

ÆTNA INSURANCE CO., Of Hartford, Conn.

HOME INSURANCE CO., Of New York.

HARTFORD FIRE INSURANCE CO., Of Hartford, Conn.

ROYAL INSURANCE CO., Of Liverpool, Eng.

FRANKLIN FIRE INSURANCE CO., Of Philadelphia, Pa.

PHENIX INSURANCE CO., Of Brooklyn, N. Y.

LONDON AND LANCASHIRE FIRE INSURANCE CO., Of Liverpool, Eng.

Pennsylvania Fire Insurance Company, Of Philadelphia, Pa.

METROPOLE INSURANCE CO., Of Paris, France.

Responsible Companies, Large Assets, Equitable Rates, Prompt Settlements.

JOHN SISE,

Insurance Agent, 4 Market Sq., Up-Stairs.

MORSE & ILSLEY

FIRE, LIFE AND ACCIDENT

INSURANCE

AGENTS,

Represent the following reliable companies.

THE INSURANCE COMPANY OF NORTH AMERICA, *Of Philadelphia, Pa.*

LIVERPOOL and LONDON and GLOBE, *U. S. Office, New York City.*

SPRINGFIELD, *Of Springfield, Massachusetts.*

QUEEN, *Liverpool and London.*

PHŒNIX, *Of Hartford, Conn.*

ORIENT, *Of Hartford, Conn.*

TRAVELLERS' LIFE and ACCIDENT COMPANY, *Of Hartford, Connecticut.*

NEW ENGLAND MUTUAL LIFE, *Of Boston, Mass.*

The above companies are well known and reliable, and we solicit the patronage of our friends and the public. All losses adjusted and promptly paid at our office.

MORSE & ILSLEY,

NO. 13 PLEASANT ST., - UP ONE FLIGHT

F. G. MOSES,

Dealer in

HATS and FURS,

VALISES, TRAVELING ARTICLES,

TRUNKS. FURNISHING GOODS. ETC.

No. 13 Congress street.

PORTSMOUTH, N. H.

Formerly N. K. Walker & Son.—Established in the year 1829.

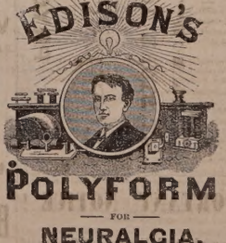

POLYFORM

FOR

NEURALGIA, RHEUMATISM, HEADACHE, SCIATICA.

Prof. Edison authorizes the publication of the following:

Menlo Park, N. J.

I certify that the Preparation known as Edison's Polyform is made according to formula devised and used by myself. THOMAS A. EDISON.

Sufferers from the above diseases will have sure relief, by using

EDISON'S POLYFORM,

according to directions with each bottle.

PREPARED BY THE

Menlo Park Manufacturing Co., NEW YORK.

Sold by Druggists. Price $1.00.

For Sale,

TO Whoever May be in Want—OAK PILES, larger or small, for bridges or wharf purposes; OAK PLANK, sawn to dimensions; HARD WOOD, by the cord; FACED ROCKS, for cellar walls or other purposes; GRAVEL, SAND, or GOOD SOIL to raise low land.

WM. S. WILLEY.

Sardines and Beef.

50 Dozen cases Philippe & Canaud

SARDINES,

Price 30 cents for halves and 20 cents for ¼ boxes.

1000 LBS. CORNED BEEF,

Price 30 Cents. For sale by

H. F. GERRISH.

DR. SANFORD'S LIVER INVIGORATOR

Only Vegetable Compound that acts directly upon the Liver, and cures Liver Complaints, Jaundice, Biliousness, Malaria, Costiveness, Headache. It assists digestion, strengthens the system, regulates the bowels, purifies the blood. A Book sent free. Dr. SANFORD, 162 Broadway, N. Y.

FOR SALE BY ALL DRUGGISTS.

PATENTS!

E. H. EDDY,

No. 70 State St., Opposite Kilby, Boston.

SECURES PATENTS in the United States, also in Great Britain, France and other foreign countries. Copies of the claims of any Patent furnished by remitting one dollar. *Assignments recorded at Washington. No Agency in the United States possesses superior facilities for obtaining Patents or ascertaining the patentability of inventions.*

E. H. EDDY, Solicitor of Patents.

TESTIMONIALS

I regard Mr. Eddy as one of the *most capable and successful* practitioners with whom I have had official intercourse. CHARLES MASON, Commissioner of Patents.

"Inventors cannot employ a person more trustworthy or more capable of securing for them an early and favorable consideration of their claims." Office." EDMUND BURKE, Late Commissioner of Patents.

BOSTON, October 18, 1870.

E. H. EDDY, Esq.—*Dear Sir:* You procured for me, in 1840, my first patent. Since then you have acted for and advised me in hundreds of cases, and procured many patents, reissues and extensions. I have occasionally employed the best agencies in New York, Philadelphia and Washington, but I still give you almost the whole of my business, in your line, and advise others to employ you. Yours truly, GEORGE DRAPER.

BOSTON, January 1, 1861. 3tawtjan13

D.R.V.G. CURES Dyspepsia, Indigestion, And all troubles arising therefrom, such as Sick Headache, Distress after Eating, Acidity of the Stomach, Flatulency, Liver and Kidney Complaint, Torpid Liver, Constipation, Pain in the Back and Limbs. It is the best Blood Purifier in the World. Guaranteed by all Druggists to give perfect satisfaction or money refunded. Try it. Our VITALIZING Tonic Bitters,—the best appetizer in the World. Call for them.

D. R. V. G. *Mfg.* Co., Prop's, SYRACUSE, N. Y.

New York Depot, C. N. Crittenton, 115 Fulton Street.

BEEF TONGUES — AND — **Smoked Halibut,** for sale by

HENRY F. GERRISH.

SPENCERIAN NO. 2 SPENCERIAN **STEEL PENS**

of the Very Best *European* Make, and unrivaled for *Flexibility, Durability,* and *Steadiness* of point.

REAL SWAN QUILL ACTION.

In 20 Numbers. A complete Sample Card, for trial, by mail on receipt of 20 Cents.

A Sample Card of 10 of the Leading Styles, for trial, on receipt of 10 Cents.

IVISON, BLAKEMAN, TAYLOR & CO. 138 and 140 Grand Street, New York.

FLETCHER & TANTON, UPHOLSTERERS, Furniture Dealers & General Undertakers

No. 38 Market Street, Portsmouth, N.H.

Coffins Robes and Caskets always on hand or made to order. Orders left at 39 Deer Street or 27 Islington Street will be promptly attended. S. S. FLETCHER, H. G. TANTON.

Good and Reliable INSURANCE COMPANIES.

COMMERCIAL UNION, of London.

FIRE ASSOCIATION, of Phila.

NIAGARA, of New York.

CONNECTICUT, of Hartford.

PHŒNIX of London.

F. W. DEROCHEMONT & SON,

No. 9 CONGRESS STREET.

Woman's Triumph.

A Severe Surgical Operation. It is Endured without taking Ether. Subject, Mrs. Eward Myers, of Rondout, N. Y.

The case of Mrs. Edward Myers, of Rondout N. Y., furnishes an apt illustration of woman's power of endurance. This lady had been treated for months in the usual way for Erysipelas of the hand without benefit. Not until the hand had become a mass of putrified flesh, did she turn to Dr. David Kennedy, proprietor of the "Favorite Remedy," for help.

He at once informed her that it was impossible to save the hand—it must be amputated. She received this terrible intelligence quietly, declined to take ether, stipulating merely to hold her husband's hand during the operation, and underwent the painful process without moving a muscle or uttering a groan. Dr. Kennedy then gave "Favorite Remedy" freely to cleanse the blood and prevent the return of the disease, and Mrs. Myers now lives and rejoices in her great deliverance.

"Favorite Remedy" is fast becoming a trusted household friend in all cases of Female Weakness and diseases of the blood. One dollar a bottle. Your druggist has it.

HOSTETTER'S CELEBRATED

STOMACH BITTERS

Invalids who have lost but are recovering vital stamina, declare in grateful terms their appreciation of the merits as a tonic of Hostetter's Stomach Bitters. Not only does it impart strength to the weak, it corrects an irregular sedentary state of the stomach, makes the bowels act at proper intervals, gives ease to those who suffer from rheumatic and kidney troubles, and conquers as well as prevents fever and ague.

For sale by all Druggists, and Dealers generally.

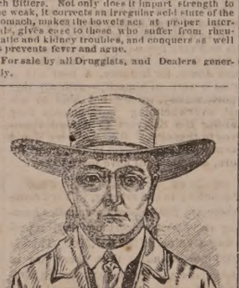

CANTERBURY SHAKERS' BLOOD-PURIFYING SARSAPARILLA.

Prescribed by Physicians and Druggists for nearly Fifty Years.

THE SHAKER'S SARSAPARILLA is just what it purports to be.—*Dixi Crosby, M. D.* I have long prescribed it, as I think it a most valuable medicine.—*Jeremiah Blake, M. D., Gilmanton, N. H.* Have known it for nearly half a century. Our confidence in it is in no way impaired.—*Curtiss & Hosey, Druggists, Lowell.* I speak with confidence of it, having prescribed it for eighteen years.—*S. M. Dinsmor, M. D., Francestown, N. H.* Give me the shakers' Sarsaparilla in preference to all others.—*C. A. Guilmette, M. D., Boston;* I have the most unbounded confidence in its healing and renovating properties.—*Wm. R. Preston, Druggist, Portsmouth, N. H.* I consider it the best preparation made.—*A. G. Wilder, Druggist, Boston.*

Do not fail to make a trial of this great Blood Purifier, Appetizer, and Tonic, the first and best of all medicines called Sarsaparilla, which is prepared from selected SHAKER ROOTS, HERBS AND BERRIES by the CANTERBURY SOCIETY OF SHAKERS, and is beyond all comparison the purest, safest, and most effective medicinal medicine in the world. Ask for CORBETT'S SHAKERS' SARSAPARILLA. The genuine is signed by THOMAS CORBETT, its inventor, and sold by druggists generally.

SHAKER VILLAGE, N. H., Jan. 1, 1880.

Enclose Stamp for Shaker Manual.

MALT UNFERMENTED

THERE is no greater BLOOD-PURIFYING and LIFE-GIVING PRINCIPLE in the world of medicine than MALT BITTERS, prepared by the MALT BITTERS COMPANY from *Unfermented Malt and Hops.* It is a Perfect Renovator of feeble and exhausted constitutions. It enriches the blood, solidifies the bones, hardens the muscles, quiets the nerves, perfects digestion, cheers the mind, and vitalizes with new life every fluid of the body. It is so, because it strikes at the root of all debility—ENFEEBLED DIGESTION and IMPOVERISHED BLOOD. Sold everywhere.

MALT AND HOPS **BITTERS**

DRAIN PIPE.

A KRON DRAIN PIPE, all sizes, for sale at No 3 Elm street.

SAMUEL CLEAVES & SON.

Daily Chronicle.

Raising Tomatoes.

The easiest and simplest way is to sow the seed in open ground as early as practicable, choosing a sheltered spot with southern exposure. The young plants are set out when danger from night frosts has passed, or late in May. Sometimes good plants come from the natural sowing on the tomato ground of the previous season of good sorts, and as early as any open-ground plants. By either method ripe tomatoes may be had early in August at the north.

Next is the common way of sowing in hot-beds about the first of April, and setting out the plants from this bed at the usual time. This mode will give ripe fruit about a fortnight before the last mentioned mode. Or if there is no hot-bed, the seeds may be sown in a pot or box containing fine mellow soil, and placed near a window so as to have plenty of light. The warmth of a kitchen stove on one side, and the light from the kitchen windows on the other, will bring the young plants forward. It is well to harden them for out-door planting by setting them out in the day time. If you find, when they are partly grown and before it will do to set them in open ground, that they are too thick in the pots, thin them out by transplanting into additional pots.

A still earlier supply of ripe tomatoes may be had by sowing the seed in an earlier hot-bed than above mentioned, rather thickly in the rows. When two or three inches high they are taken up and set out again two or three inches apart in an unoccupied or cleared portion of the same hot-bed; or better, in one newly made. When again doubled or tripled in size by growth, remove them to small pots and plunge these in the soil of the hot-bed up to the rims of the pots. The weather will now begin to grow warm, and they may be easily aired and hardened for open ground. When about to be finally set out, water them well to make the earth adhere to the roots.

The soil for tomatoes need be but moderately rich, but as this is a comparative phrase, as richness varies with localities, it will be well to experiment by trying moderate manuring, or none at all.—*Country Gentleman.*

An Honest Preparation.

The world is so crammed with swindles that a really honest man or honest thing is almost as scarce as robins in January. Yet Mr. J. H. Northrop, of Lansingburg, N. Y., formerly captain of the Troy police, says Dr. David Kennedy's "Favorite Remedy" is "an honest preparation." And the captain ought to know, for the medicine cured him of liver complaint. It is mean enough to cheat a well man, but to cheat the sick and the suffering deserves a short shrift and a long rope. Whatever sins Dr. Kennedy may be guilty of, misrepresentation of his medicine is not among them. Try it for one dollar, or write to the doctor at Rondout, N. Y.

—When we say of a shiftless fellow that he does not "earn his salt," we allude to an ancient custom among the Romans. Among them a man was said to be in possession of a salary who had his *salarium*, his allowance of salt-money, or of salt, wherewith to savor the food by which he lived. Thus "salary" comes from "salt," and, in this view of the word, how many there are who do not "earn their salt."

Liebig Co's Arnicated Extract of Witch Hazel. "I consider the best in the market," says Professor John M. Carnochan, M. D. "Has produced more satisfactory results in my practice than any other of the numerous articles in the market," says Professor Egbert Guernsey, M. D. "Cannot afford to be without your elegant and thoroughly satisfactory preparations for a day," says Professor M. W. Noxan, M. D. Hundreds of equally emphatic endorsements from leading physicians of New York City. Cures piles, haemorrhages, catarrh, salt rheum, rheumatism and affections of the eyes. Sold in fifty cents and dollar sizes.

—The simplest post-office in the world is in Magellan straits, and has been established there for many years past. It consists of a small cask, which is chained to the rock of the extreme cape in the straits, opposite Terra del Fuego. Each passing ship sends a boat to open the cask and to take letters out and place others in it. The post-office is self-acting therefore; it is under the protection of the navies of all nations, and up to the present time there is not one case to report in which any abuse of the privileges it affords has taken place.

Physicians' Testimony.

St. John, N. B. January, 1868.

Mr. James I. Fellows, Manufacturing Chemist.

Sir:—Fellows' Hypophosphites being an excellent nervous tonic, it exerts a direct influence on the nervous system; and, through it, invigorates the body. It affords me much pleasure to recommend a remedy which is really good in cases for which it is intended, when so many advertised are worse than useless.

A. S. Eagle, Jun., M. D.

I remain yours truly,

—The son of a clergyman was delivering a college valedictory, when in pulling out his handkerchief he pulled out a pack of cards: "Hullo!" he said, "I've got father's coat."

I have been afflicted with nervousness and dyspepsia, flatus in the stomach and bowels, wakeful nights, etc., for years, until I took D. R. V. G.; that has cured me. Chas. E. Stevens, Attorney, Syracuse, N. Y.

—Many mourn for their sins who do not repent of them; they weep for them, but continue in them.

The use of Malt Bitters increases the flesh and prevents pulmonary or wasting diseases.

Portsmouth Chronicle.

MONDAY, MARCH 14, 1881.

[Entered at the Post-Office at Portsmouth, N.H., as second-class matter.]

The Czar Reported Slain.

A telegraphic dispatch was received in this city on Sunday evening, stating that Nicholas, the Emperor of Russia, was assassinated on Sunday.

Fatal Explosion.

On Friday afternoon, at the Phenix Boiler Works in Buffalo, N. Y., an old boiler that had been in a tug-boat for eighteen years was being tested, when it exploded, levelling the building, which was one hundred feet long, eighty feet high and forty feet wide. Six men were instantly killed, one of them being one of the proprietors of the works, whose body was torn to fragments and scattered over a wide space. The force of the explosion was so great that the windows of a building nearly a half a mile distant were blown out, while many people in houses in the immediate vicinity were thrown down, tables overturned, windows demolished, and the adjoining buildings shaken to their foundations. The noise of the explosion resembled an earthquake, and was distinctly heard for miles away. A large piece of the exploded boiler was blown hundreds of feet in the air, and went through the roof of the Wells elevator situated nearly 500 feet away; and the dome of the boiler was thrown a half mile distant. Besides the six persons who were killed outright, nine others were injured, of whom at least three will die from their wounds. The pecuniary loss was about $15,000.

News and Notes.

Mr. Gladstone, on going into his house from his carriage after returning from a dinner with the Prince of Wales, on Thursday of last week, fell upon the pavement and injured his head. The English papers say the fall was caused by ice, but whether this was in the street or champagne we are in doubt. Those of us who have dined with Wales know his wines will take a man off his feet pretty effectually.

Samuel Green, foreman of the stables of the Middlesex Horse railroad in Malden, Mass., has been convicted by a jury of cruelty to animals, in causing a horse that was unfit for use to be attached to a street car.

On Tuesday of last week a lot of weavers at Gaza, R. I., got drunk and sailed in to clean out the town. Several people were thumped before officers arrived from Harrisville and arrested five rioters. On the way to Harrisville two prisoners tried to escape; both were shot, but one got away, and the other will recover. The prisoners were tried and fined.

The auction sale of the Evans Rifle Manufacturing company's machinery at Mechanic Falls, Me., on Friday, attracted fifty buyers from New Eenland and New York. The receipts of the sale amounted to $21,000.

A gang of counterfeiters who have been operating for some time, and flooded the country with counterfeit coin, were arrested in New York city last week.

In the Pennsylvania legislature, Friday, an act was reported affirmatively providing for the infliction of corporal punishment upon men convicted of beating their wives or other women.

A large mass meeting of sympathizers with the Boers was held at Chicago, Thursday night. Resolutions were adopted declaring that the English nation were determined to conquer the Boers only because they are naturally free men.

Miss Ann Carney, of Canton, Mass., died last week, it is alleged from the effects of ether administered in a dentist's room in Boston. A dentist in Canton had previously refused to give the young lady ether, on the ground that she was not in a condition to take it without injury.

An official statement published by the insurance commissioner of Maine shows that out of eighty-nine fire and marine companies doing business in that state in 1880, eleven paid out for losses more than their whole receipts in premiums.

John Kerwood of Kansas City, Mo., a printer, went home intoxicated, Friday, and began maltreating his wife. His stepson, Freddie, aged sixteen years, interfered. Kerwood struck him with a poker, whereupon the boy, to save himself and mother from the drunken fury of the man, shot him dead. The boy was arrested.

A daughter of John D. Hayden of New Bedford, sixteen years old, was prostrated while in attendance at a revival meeting in a colored Baptist church on the 4th inst., and remains in a trance-like condition. Her pulse seems to be in a healthy condition, but she is apparently unconscious, except that she is exceedingly susceptible to any sudden noise, which causes her to move in a slightly convulsive manner.

Hezekiah Ste[illegible] two years old w[illegible] dinap, at Z[illegible] as twenty. He [illegible] no money a[illegible] o hatchet. [illegible] summer al-

lowing her, he said, $500 a year for pin money; but he did not explain that by so doing she relinquished all claim on his estate after his death. She has just discovered that fact, after being his wife ten years, and at last becoming his widow.

Dr. Orton has introduced a bill in the Ottawa House of Commons, to prevent agents of foreign railways from holding out inducements to persons to emigrate from Canada.

A youthful elopement is reported to have taken place in Sandersville, R. I., Wednesday evening of last week, the enamored couple being operatives in the Harris & Remington mill. The youth bears the name of Sandford King, and is seventeen years of age; Sarah Taylor, aged fifteen, was the maiden. They walked to North Scituate on the muddy road in the drizzling rain, a distance of a mile and a half, where the knot was tied by a clergyman. Then the wedded pair retraced their steps to the home of the husband, whose family it is affirmed were aware of the intended marriage. The parents of the girl are greatly agitated over the matter. She is pretty and ladylike, and has borne an excellent reputation; and King is an industrious youth.

SAWYER'S MILLS.

Foster's Democrat of March 9th, in speaking of the proposition to invite the Sawyers to locate a mill in Portsmouth, after reference to the article in the CHRONICLE of that day says:

From other sources we are informed that a movement is actually on foot in Portsmouth looking to the end indicated. The argument of inducement for the Sawyers is that "their foreign wool could be brought by water and remain in bond" at the custom house until needed for use. It must be admitted that there is plausibility, at least, in this view, and perhaps our Portsmouth neighbors and friends have an advantage in this respect which Dover cannot overcome. But still we must be permitted to doubt it. The same opportunities for freighting by water are open to Dover as are at the command of Portsmouth, and alike have all custom house facilities and benefits. And we don't believe it will cost any more to deliver wool by rail from Portsmouth to Sawyer's present location than it would to truck it from the wharf in Portsmouth to any site in that city upon which new mills could be built. So the water transportation argument is not so very strong and conclusive after all.

As for the tax exemption business, both cities stand precisely alike. Both can exempt if they choose, and it is not probable that Dover will refuse if it shall become necessary to act in the matter. We apprehend no difficulty on that score, and really, with all respect and admiration for the resolution and sagacity of the business men of Portsmouth, and they have one or two men there who have no superiors and very few equals anywhere, and we wish they or their like lived here—Frank Jones, for instance, a host and a city as it were, of himself,—with all due respect, we say, we are not able to see what overwhelming inducements they can offer the Sawyers to extend themselves to that city. We shall no doubt hear more of this subject in the near future, and we shall have more to say.

According to the returns, in York county there are 200,000 cotton spindles humming away every working day, representing a value of $2,857,500. This is 73,000 more spindles than there are in Cumberland and Kennebec counties combined. York county stands second in the state in its number of spindles, Androscoggin taking the lead with 314,366.

Ms. Benjamin Dugin, of Kittery, a few evenings ago lectured at Lee depot, N. H., to a very respectable audience, his subject being "The creation of the world and the generation of man." He is reported as saying that we are living in the latter part of the fifth generation, the sixth to be heralded by the coming of Christ, and the central government to be at Palestine; while those of Christ's followers who have long been expecting his second coming, will soon start on a pilgrimage to that holy land, which under this new order of things is to blossom as the rose, and become like unto the garden of Eden. He touched upon the perihelia of the planets nearest the sun; predicted the coming of the most terrible plague for the next five years that ever scourged the world, sweeping off more than three-quarters of its inhabitants, and also destroying the beasts of the field and the fishes of the sea. Mr. Durgin, it is further reported, announced that he intends to soon start for the holy land; and though admonished by his friends that there are lions in the way he says all these have no terrors for him, for he is "armed so strong in honesty that they pass by him like the idle wind," and go he must to that holy city; for though he is sixty-four years of age he wishes to lend a hand in building up this lovely paradise of the sixth generation of man.

—About one quarter of the Vermont towns elected women as superintendents of schools at the annual town-meetings last week, which shows that men do the voting up that way. Women don't elect each other.

—A certain story reminds the Port Jervis *Gazette* of an experience with an eminent dominie of Brooklyn, L. I., whom the writer once interviewed while on a paper in that city. We walked into the parlor, and the minister presently entered. "Ah," said he, "you have come for religious consolation. Let us pray." "Oh, no," we said, "it is for the purpose of interviewing you." "Well," he responded, "in that case, let us have a cigar."

Political.

John T. Rich has been nominated for Congress by the republicans of the 7th district of Michigan, to fill the vacancy caused by the resignation of Omer D. Conger. Mr. Rich is a farmer, and has twice been speaker of the house of representatives of his state.

Henry G. Pearson has been appointed postmaster of New York city. He has for some time been assistant postmaster there, and is a son-in-law of Mr. James, late postmaster of New York, and now postmaster general of the United States.

Benjamin Burr, Esq., formerly of Maine, but a resident of the south for many years, has been elected mayor of Port Royal, S. C.

Howard Carroll, the highly imaginative correspondent of the New York *Times*, will shortly go on a Starin tour through the south. He is to wed Miss Starin, the daughter of an indulgent millionaire. Whitelaw Reid is to marry Miss Mills, whose bank account is said to amount to $1,500,000, and whose expectant possessions are rated at $10,000,000. How the good Lord does favor these wicked stalwart newspaper fellows. There must be some mistake about it.—*Boston Post.*

Tom Young of Ohio was the only member of Congress who voted against the resolution of thanks to Speaker Randall for fairness, courtesy, and other virtues too numerous to mention, which goes a long way towards showing that Tom is the only republican member who had the courage of his convictions. There was never a more unfair, arbitrary or unpopular man in the speaker's chair than Sam Randall, and voting him thanks, while it may have been according to time-honored custom, was about the silliest kind of self-stultification of which the republicans could have been guilty. They have either cursed him six years without cause, or they beslobber him now without excuse.—*Manchester Mirror.*

Excitement in Wall Street.

Caused by one of the Brokers drawing half of the capital prize in the Commonwealth Distribution Co. Next drawing, March 31st. Send on your orders and be in time for this month's drawing. Whole tickets, $2.00; halves, $1.00; 27 tickets, $50.00; 55 tickets, $100.00. Address R. M. Boardman, Courier-Journal Building, Louisville, Kentucky.

BURNETT'S COCOAINE FOR LOSS OF HAIR.

CHICAGO, Oct. 11, 1880.

Three years ago my hair was coming out very fast, and I was nearly bald. I was also troubled with dandruff. I began using BURNETT'S COCOAINE, and my hair immediately stopped coming out, and has constantly been getting thicker. My head is now entirely free from dandruff. My wife has used the COCOAINE with equally as gratifying results. F. T. PLATT, with F. MacVeagh & Co.

BURNETT'S FLAVORING EXTRACTS are the purest fruit flavors.

Don't Forget It!

That the 30th Grand Drawing of the Commonwealth Distribution Co. comes off March 31st. Whole tickets, $2.00; halves, $1.00. Remit by mail or express to R. M. Boardman, Courier-Journal Building, Louisville, Ky.

Mothers! Mothers!! Mothers!!!

Are you disturbed at night and broken of your rest by a sick child suffering and crying with the excruciating pain of cutting teeth? If so, go at once and get a bottle of MRS. WINSLOW'S SOOTHING SYRUP. It will relieve the poor little sufferer immediately—depend upon it; there is no mistake about it. There is not a mother on earth who has ever used it, who will not tell you at once that it will regulate the bowels, and give rest to the mother, and relief and health to the child, operating like magic. It is perfectly safe to use in all cases, and pleasant to the taste, and is the prescription of one of the oldest and best female physicians and nurses in the United States. Sold everywhere. 25 cents a bottle. m,w & f&g jan82

$112,400 Given Away

Every month (1,968 prizes) and why not you one of the lucky holders of a ticket. It is easily done by remitting $2.00 to R. M. Boardman, Louisville, Ky.

$500 Reward!

We will pay the above reward for any case of Liver Complaint, Dyspepsia, Sick Headache, Indigestion, Constipation or Costiveness we cannot cure with West's Vegetable Liver Pills, when the directions are strictly complied with. They are purely Vegetable, and never fail to give satisfaction. Sugar Coated. Large boxes, containing 30 Pills, 25 cents. For sale by all Druggists. Beware of counterfeits and imitations. The genuine manufactured only by JOHN C. WEST & CO., "The Pill Makers," 181 & 183 W. Madison St., Chicago. Free trial package sent by mail prepaid on receipt of a 3 cent stamp. deowdwl1'81

FLOUR, GRAIN & FEED.

15 & 17 Bow St., Portsmouth, N. H.

HAVING purchased the popular old Flour and Grain stand in Portsmouth, N. H., formerly belonging to Charles Robinson & Son, I am prepared to continue the business of selling Flour, Grain and Feed there, at wholesale and retail, with increased facilities. Having an experience of twenty-three years in the business, fifteen of which was spent purchasing in the West, I am confident that I can both buy and sell at prices as low as the lowest, and give entire satisfaction to every customer. I have now on the way from the West, some of the most

POPULAR BRANDS OF FLOUR!

Which I shall sell at a small margin. I am determined that the old Robinson Stand shall continue to be the popular and reliable Flour and Grain Stand of the city. All goods delivered in the city promptly, free of charge, and warranted to give satisfaction. My motto is to live and let live. Call and see.

J. S. JAMES.

PORTSMOUTH, March 10th, 1881. tap14

All ladies want the new **Soltaire!** Glove button only 25 cents per pair.

NEW LACE PINS, EARRINGS AND BRACELETS.

Watches at low prices at **Hutchinson's**

$5 TO $20 per day at home. Samples worth $5 free. Address Stinson & Co., Portland, Maine.

THE FOLLOWING NEW BOOKS HAVE JUST BEEN RECEIVED AT THE CONGRESS BLOCK BOOKSTORE:

A new book in the Leisure Hour Series, **The Leaden Casket,** *by MRS. A. W. HUNT.*

THE NEW NOBILITY, *by J. W. FORNEY.* PUBLISHED BY APPLETON & CO.

Repenting at Leisure, *by BERTHA M. CLAY.*

A Century of Dishonor, *by H. H.*

LONGFELLOW'S BIRTH-DAY BOOK.

The King's Missive, *by WHITTIER.*

W. G. MYERS No. 1 Congress Block.

FOR THE LENTEN SEASON!

We shall have in stock during Lent

CANNED SALMON,

in one and two and a half pound cans of very superior quality, which we shall sell at a bargain.

— ALSO —

SMOKED SALMON, SMOKED HALIBUT, YARMOUTH BLOATERS, and BONED CODFISH.

We have received another lot of

BETHLEHEM BUCKWHEAT!

Which is the finest in use.

Also another lot of four Crown

Loose Muscatel Raisins!

We have the best bargains in fresh Raisins to be found in the city.

Kentucky Magnolia Hams

Are pronounced by connoisseurs to equal any produced, and at our price are the cheapest in market.

VIENNA ZWIEBACK! PEARSON'S PILOT BREAD!

A large assortment of

KENNEDY'S FANCY BISCUITS!

Butler & Laighton. NO. 1 MARKET SQUARE.

STRICTLY PURE WHITE LEAD of the various well known brands **KEPT IN STOCK** AT STORE 16 MARKET AND 1 LADD ST. and for sale at LOWEST MARKET PRICE, BY PRYOR & MATTHEWS.

IMPORTANT NOTICE!

The right to deliver certificates of stock of the Philadelphia, Wilmington & Baltimore Railroad, at the Union Safe Deposit Vaults, 40 State street, Boston, for sale to the Pennsylvania Railroad, at $78 a share, payable July 1, together with a dividend of $2, expires on the last day of March.

HENRY P. KIDDER, CHARLES U. COTTING, HENRY L. HIGGINSON, CHARLES P. BOWDITCH, WM. MINOT, JR., } Committee.

GOVERNMENT BONDS!

We are prepared to pay on presentation in any amount the highest market price for the CALLED BONDS of 1865 and 1867, and we will receive them at full value in exchange for other issues of UNITED STATES BONDS, or in exchange for other safe Securities paying 5, 6 and 7 PER CENT interest.

GEO. WM. BALLOU & CO.

72 Devonshire Street.....Boston.
8 Wall street.....New York.

FRESH MINED COAL!

All Sizes for FURNACES, STOVES and RANGES,

this day discharging, for sale by

J. Albert Walker,

Concord R. R. wharf,

No. 137 Market Street.

Order book and telephone at MOSES' HAT STORE (formerly Walker & Son's,) 13 Congress St.

TRUNK REPAIRING!

a specialty. Trunks called for and returned without extra expense at

John H. Tilton's Harness Dispensatory, 18 CONGRESS STREET. MAIN & WINCHESTER BLOCK.

JANUARY 1st, 1881.

CHARLES E. LAIGHTON & SON, EXCHANGE BUILDING,

Have on hand as fine a selection of

TEAS AND COFFEES

— AS WERE — EVER OFFERED in this city.

300 DOZENS CAN GOODS,

Consisting in part of

Tomatoes, Corn, Peas, Beans, Succotash, Apricots, Peaches, Plums, Cherries, Strawberries, Raspberries, Blueberries, Blackberries, etc., etc.

The above are all

GOOD GOODS and will be sold at **LOW PRICES.**

Chas. E. Laighton & Son. Nearly opposite Post-Office.

Clothes Wringers!

GREAT REDUCTION IN PRICES.

NOW IS THE TIME TO BUY!

For a few days we shall offer any of the leading Wringers at greatly reduced prices.

John P. Sweetser, 46 Market St.

Bargains! Bargains!!

CLOSING SALE at Reduced Prices of Balance of **WINTER STOCK!**

HATS, CAPS and FURS, GENTS' UNDERWEAR, etc., GLOVES, SCARFS, STOCKINGS. WHITE SHIRTS and FANCY SHIRTS, 50, 75 cts., and $1.

Collars and Cuffs, at Low Prices.

Franklin Buildings, 53 Congress Street, **ALFRED STAVERS.**

BOOTS and SHOES.

Extra Inducements are now being offered to persons in need of Boots and Shoes, to

Buy at HUSSEY'S!

In order to make room for my spring stock, and not wishing to carry over to next autumn a large lot of goods which though seasonable now will not be so in the spring, I am now offering my large and varied stock of *Winter Foot-Wear* at extremely **Low Prices, for CASH!**

WILLIAM B. HUSSEY, BOOT & SHOE MAKER, No. 51 Congress Street, FRANKLIN BUILDINGS.

REMOVAL!

THE FIRST NATIONAL BANK will occupy during the repairs upon their banking rooms, store in Exchange Buildings recently vacated by H. B. Buzzell & Son, opposite the Post Office.

THE PISCATAQUA SAVINGS BANK will temporarily occupy the above location. o25tf

To Let.

HOUSE NO. 1 DENNETT STREET. Apply at No. 5 Chapel St.

Real Estate For Sale.

HOUSE NO. 7 WOODBURY STREET. If not disposed of at private sale it will be offered at Auction on THURSDAY, the 24th day of March, at 12-15 o'clock. ANDREW J. PENHALLOW, No. 35 Court Street.

C. D. HANSCOM & CO., Auctioneers. feb19tf

For Sale.

STORE AND HOUSE in Waldron block, Congress street, now occupied by William Benson and others. Apply to WILLIAM H. HACKETT.

To Let,

TO a small family, half of the House No. 4 Howard street. Enquire at the House. 9,tf

To Let,

TWO ROOMS, centrally located, conveniently arranged for house-keeping for one person. j22tf Apply at this office.

House For Sale.

THE HOUSE occupied by subscriber, containing 12 rooms in good repair. At small expense can be made into two tenements. J. E. HAM.

Desirable Residence FOR SALE.

NO. 131 STATE STREET, CORNER WINTER AND CHATHAM STREETS.

For further information apply on the premises on Wednesday and Saturday afternoons, between 3 and 6 o'clock; at MONTGOMERY'S Music and Art Store, No. 6 Pleasant street, or to Morse & Tisley, Insurance Agents and Real Estate Brokers. mch5tf

Gun and Locksmith Shop TO LET.

STORE No. 28 Bow Street, now occupied by John F. Shillaber, and formerly by the late William Rymes, will be let to a good mechanic at a reasonable rent upon the removal of the present occupant. This shop has been used for the above purpose for more than thirty-three years, and a similar shop has been in this neighborhood for sixty-years. Apply to SUSAN E. RYMES, nov1 No. 30 Bow street.

Cottage House and Land in Newington For Sale.

THE well built and pleasantly situated COTTAGE HOUSE of the late Isaac Brackett, upon the River road in Newington, near the Main road to Piscataqua Bridge: Barn, Woodshed, and with five acres of land adjacent thereto; also four acres of land know as the "Smith field" on the River road, with the lot containing between seven and eight acres of good tillage land opposite the house. The buildings are in a good state of repair, with newly-shingled roofs. The estate is sold by direction of the heirs, each of whom lives at a distance. The excellence of the situation, the character of the land and buildings, and its convenient location, render this an opportunity to secure a comfortable place of residence at a moderate outlay, seldom offered.

If not otherwise disposed of the premises will be offered at Auction SATURDAY, MARCH 26th, 1881, at two o'clock P. M. Particulars of WM. W. NUTTER, Executor of I. Brackett, or of WILLIAM H. HACKETT, Attorney for the Heirs.

PORTSMOUTH, Feb. 12th, 1881.

SPECIAL SALE OF HAMBURG EDGINGS AND INSERTIONS.

ABOUT JANUARY 1, 1881, AYERS & LOCKE will offer the largest and finest assortment of **HAMBURG TRIMMINGS** Ever shown in Portsmouth. Also, a fine line of WHITE GOODS of every description.

Large Stock of Bleached and Unbleached Cottons - - - - Very Cheap.

Linen Damask, Towels, Napkins, &c. Special Bargains in a Loom Towel—12½ cents each. Balance of Stock of Ladies' Cloaks to close—without regard to cost. Purchasers of Hamburg Cotton Trimmings, or any of the above named Goods will find it to be for their advantage to call and examine before purchasing elsewhere. AYERS & LOCKE.

Local Matters.

POST OFFICE RULES.

MAILS CLOSE.

	A. M.			P. M.
Boston, West and South,	8, 10:35,	2:30	4:50	*6:30
Boston Way,	10:35,	2:30		
Portland,	9:25		4:50	6:30
East (beyond Portland,)	9:25			6:30
Biddeford, Saco and Way,	9:25		4:50	
Great Falls,	9:25		4:50	
Great Falls & Conway R. R.	9:25			
Concord and North,	7:40		4:50	
Concord Way,	7:40		4:50	
Boston & Maine R. R.	7:40		4:50	
Dover,	7:40	9:25	4:50	

*Arrives in Boston next morning.

MAILS ARRIVE.

	A. M.		P. M.	
Boston, South and West,	10:05,	3:15	5:50	9:08
Boston Way,	10:05		5:50	
Portland and East,	11:20		8:20	
Great Falls & Conway R. R.	11:20			
Concord and North,	10:20		6:50	
Dover,	10:20		5:50	

Letters for the night mails (and no others) east or west may be deposited in the box at the Eastern depot, every day except Sundays.

E. G. PEIRCE, JR., P. M.

MINIATURE ALMANAC--MAR. 14.

SUN RISES	6:13	MOON SETS	5:14 A. M.
SUN SETS	6:06	FULL SEA	10:45 A. M. 11:09 P. M.
LENGTH OF DAY	11:53		

THE WEATHER.

U. S. SIGNAL OFFICE,
WASHINGTON, D. C.
March, 14, 1:30 A. M.

Probabilities for New England:—

Fair weather preceeded by occasional snow in the extreme northern portion, colder southwest to northwest winds, higher barometer.

The Thermometer at the CHRONICLE Office, at 4:00 o'clock this morning, registered 32 degrees above zero.

Sky clear.

AROUND HOME.

Dr. David W. Cheever of Boston made a professional visit to his native city on Saturday.

Col. Thomas L. Livermore, agent of the Amoskeag Manufacturing Co., was in town on Saturday.

Steamer Mystic was engaged on Sunday to assist the schooner Oseo in finding and regaining her anchors.

A large vessel is reported bound to this port from Trapani, loaded with salt for one or two of the prominent fish dealers.

For cleansing woolens, muslins, flannel, silks, and laces, use only "Dreydoppel's White Borax Soap." Chas. E. Laighton & Son.

Rev. Joseph May of Philadelphia preached at the Unitarian church on Sunday. Mr. May was formerly pastor of the Unitarian society in Newburyport.

Capt. Joseph G. Chambers, whose death at South Boston is announced, was one of the charter members of the South Boston Yacht Club, and formerly commanded a Kittery schooner.

The arrivals of fishing vessels on the 13th were as follows: schooner Grace Choate with 2800 lbs.; Flora Temple, 4000; Breeze, 2500; Mary E. Caswell, 1500; small boats, 300 lbs.

Mr. Sawyer of Newburyport was in town on Saturday, on business connected with the Telephone Co., and measures will be at once taken to extend the lines in different sections of the city.

Charles W. Warren, who was arrested in Boston last week on a charge of larceny of a team, and taken to Exeter, was tried on Friday and discharged, but was re-arrested on a writ of trover.

The concert at the Middle street church this evening, by Mr. S. B. Whitney, organist, and Mrs. Ella C. Fenderson, vocalist, will afford a choice musical treat for all who attend. See advertisement.

A son of Portsmouth resident in another city, but full of appreciating admiration for the home of his ancestors, has expressed a willingness to go upon the local subscription for stock in the new cotton mill to the amount of five thousand dollars, a noble example for those similarly situated to adopt.

A Greenland correspondent says we were in error in stating that all the town officers chosen in Greenland at the late election are democrats. He adds: "The republicans presented no ticket; but they are represented in the board of selectmen and assessors, and very generally supported the mixed ticket put in nomination by the democrats."

Two elegant new passenger cars, being the last of six cars built by the Wason Manufacturing Co. of Springfield, Mass., for the Maine Central railroad, passed through this city on Saturday, en route for Portland. The cars are tastefully built and painted, lined with solid mahogany, equipped with all the modern appliances for safety and comfort, and have among other conveniences the best racks for light baggage we have ever seen.

At the town meeting in Newmarket last week it was voted to raise $1500 to pay the portion of the town's bonded indebtedness maturing during the year; also to raise $15,000 for current expenses, of which $150 is to be appropriated for the public library, fifty per cent in addition to the sum required by law for the support of schools, $1500 for repairing highways and bridges, and the remainder for charges arising in the town. Gay Post, G. A. R., was voted $50 to assist in defraying Memorial day expenses.

Our enterprising neighbor of the *Times* has a correspondent at Washington who predicts a clean sweep of the office-holders, in this state. This is doubtless the reliable person who so badly sold our contemporary upon the driving snowstorm which raged at the capital during the inauguration ceremonies, but which was seen only in the *Times* columns.

It is reported that Mr. C. Morris Tredick has leased Commercial wharf to extend his facilities for the fish business. If true, this will necessitate the removal to other quarters of Herbert & Newton and Sargent Lane, fish dealers, who have occupied the wharf the past winter. Another rumor is to the effect that Mr. Herbert will occupy the premises of the late John Dixon.

A building belonging to Mr. Samuel Staples, near Eliot depot, was burned on Saturday morning between the hours of one and two o'clock. It was occupied by Mr. A. F. Wiley for a grocery store, and by Mr. Staples for storage purposes, the latter of whom had at the time twenty-five tons of pressed hay in the building. Nothing was saved from the fire. Mr. Staples had an insurance on the house of $800, and $150 on the hay. Mr. Wiley had a stock of $1500, but was in doubt in regard to the time that his insurance policy expired. Total loss about $4000.

The title to the Londoner (or "Lunging") island, one of the Isles of Shoals, is in dispute, and is claimed by two parties. As the story goes, the island was at one time owned by the heirs of Nathaniel Folsom, who sold it some sixteen years ago to Mr. Thomas Leehee, who paid for it in part, and gave a mortgage bond for the remainder; he not paying anything since, Mr. N. F. Mathes claims the island for the heirs. The other claimant is Mr. Hatch, who advanced Mr. Leehee several hundred dollars, and has leased the property to Mr. Elvin Newton for five years. Further report says that last week Mr. C. Morris Tredick sent three men to take possession of the island, on which are two buildings containing goods belonging to Mr. Newton, and as the doors and windows were securely fastened a forcible entrance would have to be made. A lawsuit for the property seems probable.

POLICE COURT.

SATURDAY, March 12; *Batchelder, J.*

John Hanscom and Phebe Hanscom were before the court for drunkenness; they were allowed to go on probation, as they promised to sign the pledge.

Jennie Grace, for drunkenness, was fined $5, costs $6.90. Brentwood.

John Parks, for rude and indecent behavior, was held in $200 for his appearance at a higher court.

"ENTIRELY ERRONEOUS."

The Boston *Globe* of Saturday says:

The *Globe's* Portsmouth, N. H., correspondent pronounces the report sent out from that city by the associated press, Thursday, to the effect that three vessels had gone ashore there or were in a dangerous position, entirely erroneous.

The associated press despatch of Thursday was as follows:

A very severe storm of wind and rain is prevailing off this coast. Three vessels are in distress off this harbor, and a bark laden with cotton is close on Stillman's rock, about 350 feet from shore. The other two vessels are schooners; one is an English vessel, and apparently light. The fourth vessel was driven on the rocks, but succeeded in getting off.

The special despatch to the *Globe* on the same date said:

Three vessels are in distress near this harbor. A bark laden with cotton is stranded about 350 feet from shore. The other two are schooners, one light, whose names are not known.

If the associated press despatch, which reported a cotton-laden bark "close on Stillman's rock," was "entirely erroneous," how much nearer correct was the *Globe's* despatch, which reported the bark "stranded about 350 feet from shore?"

A CARD.

Mr. Editor: Though we are reluctant to speak on a subject so delicate, we feel compelled publicly to state that we are fully satisfied that no cause of complaint exists against Dr. Donaldson on account of any member of our family. The disturbance of the mind of our daughter, arising as is now proved from a diseased condition of the brain, and not from any misconduct or fault of herself or of any other person, did excite our suspicions of some wrong; and at the request of Dr. Donaldson, we caused her case to be carefully examined by two eminent physicians, not supposed to be friendly to him. Upon their statement, and from our own observation of the health of our daughter, no doubt remains that every suspicion of wrong was wholly unfounded, and very unjust to her and Dr. Donaldson. We make this statement to contradict the cruel rumors and scandals that have grown out of the subject, and from a sense of justice to all concerned.

Signed { HENRY H. HAM, ELIZA S. HAM.

AN ACKNOWLEDGEMENT.

Capt. Allen, of the barkentine Henry Norwell, takes this method of returning his thanks to Commodore John C. Beaumont, U. S. N., commandant of the Portsmouth navy yard, for the prompt assistance rendered him on the 10th inst. in getting his vessel from her anchorage off Fort Point to a safe berth; and also to Mate John L. Vennard, in charge of the government steamer Leyden, for the coolness and judicious seamanship displayed by him on the same occasion.

A REMINISCENCE.

In the Portsmouth *Journal* of April 26th, 1845, we find the following, which will be of special interest just now:

PORTSMOUTH STEAM MILL.—So great is the interest taken by our citizens to stir the wheels of enterprise in this town, that in three days of the past week over 50,000 dollars stock was subscribed by the middling interest, for a cotton mill in this town; one individual subscribing $2,000, and no others over $1,000. A like amount of stock has been subscribed for by our more wealthy citizens, and probably much more will be subscribed. These are the preliminary movements; nothing will be matured until the meeting of the corporation.

AUCTION SALE.

The sale of the Chase mansion on Court street at auction on Saturday attracted a very large number of attendants, many of whom were present solely from motives of curiosity. The bidding started at $1000 and ran rapidly to $2000, the competition being between a well-known auctioneer of this city and a real estate operator from Lowell, Mass. Bids of fifty dollars each continued until the price reached $2400, when the advances dropped to $25, and the property was finally knocked down at $2500 to Henry F. Wendell, Esq., who it was stated represented a charitable organization in this city which is to own the estate.

At the same time four-tenths in common of a piece of land on Water street, at the head of Long wharf, was sold at $105 to A. C. Taylor of Lowell.

RETURN OF THE TOURIST.

Oscar Laighton, who has recently returned from a winter's tour in Europe, arrived in Portsmouth on Saturday afternoon, accompanied by his brother Cedric, who has spent the winter in Boston, and both sought hospitable comfort beneath the roof of the Rockingham. On Sunday the Brothers Cheerybie started for the rocky shores of Appledore in the steamer Pinafore, which had been made ready by Capt. Rand for their use. As Oscar rounded Fort Point, and the home of the Lords of the Isles came to view, he with fervent devotion repeated to his brother the lines of his favorite poet—

"Where' er I roam, whatever realms to see,
My heart untravell'd fondly turns to thee."

A CARD.

We print the following communication signed by two gentlemen of high professional standing in our city, although we can hardly be induced to think that any one could attribute to either of them any such motives as it seems they supposed it has been intended to suggest. To those who know these gentlemen and are familiar with their professional and social standing the idea even is propostérous, but lest any injustice should be done we willingly make room for their statement.

Mr. Editor: A communication appeared in the CHRONICLE of yesterday under the heading "Calumny," and if we understand the meaning of that word it was a most fitting term to apply to the lines which followed. Although it contained mere insinuations, it seems to be understood by the public to convey only one meaning, and that is a fling at the physicians, or *some* of the physicians, of this city. And we also infer that the article above referred to relates in no very doubtful manner to the present scandal which is disturbing the usual social quiet of this city. Now we unfortunately to some extent have been professionally concerned in this case which has caused so much abominable talk, and the most egregious lies have been circulated as to what we have said and done in the matter. And as we shall take to ourselves none of the insinuations, not however because the flimsy coat of "jealous rivals" fits or because we are "vile assailants," our names appear at the close of this letter for the purpose of making a suggestion, which if carried out will it seems to us do justice to the case and place all points and persons in their true light, and give satisfaction to an exacting public. We are as ready as "Justitia" to prevent the downfall of any man or woman, even if it is "Justitia" herself, and as we learn from a communication in the *Times* of the 10th inst. that "one gentleman against whom the insinuations of your correspondent are supposed to be directed, not only declares himself blameless of any offence but courts investigation," why not appoint a hearing before a committee? let it be of the clergymen of the city if you please, or a committee of other citizens who shall be satisfactory to all parties concerned, and before these gentleman let a full and impartial statement of all the facts be made by all persons who have any facts to state and which relate to this unpleasant business, and allow the conclusions of this committee to end the whole subject and thus vindicate and exonerate the person who claims to have been so basely vilified, or if proved guilty let the public know it, and permit "Justitia" to revel in her divine attributes of "conscious innocence" and "innate purity;" or if deemed proper, let the attorney general of the state, in view of the circumstances, officially investigate the case and determine what shall be done in the premises.

And further we hope that if there are any more taunts or false accusations to be thrown at the medical profession they will be made by some one who has honor and self-respect enough not to be ashamed of his or her name.

Signed { J. W. PARSONS, J. F. HALL.

PORTSMOUTH, N. H., March 12, 1881.

New Hampshire Items.

Malignant scarlet fever prevails at Fisherville.

Hon. Darius Hunkins, a native of Sanbornton, died at his home in Galena, Ill., on Friday morning, the 4th inst. The deceased was the contractor and builder of the Concord railroad, in 1840, at which time he resided in Concord. He was mayor of Galena at the time of his death.

—"Don't you think," said a husband, mildly rebuking his wife, "that women are possessed by the devil?" "Yes," was the quick reply, "as soon as they are married."

DIED.

CHAMBERS. In Boston, March 11th, Mr. Joseph G. Chambers, formerly of Kittery Point, Me.

PEARSON. In Georgetown, Mass., March 10th, Col. Levi Pearson, aged 69 years.

MARINE CHRONICLE.

Bark Arthur C Wade, Sherman, hence arr at Cardenas 26th ult, and remained 4th inst, bound for a port north of Hatteras.

Sch Gov Goodwin, McCombskey, sld from Newcastle, Del, 10th, destination not stated.

Sch Margie, Hoyt, cld Portland 10th for New York.

AMUSEMENTS.

ORGAN CONCERT!

MONDAY EVENING, MARCH 14TH,

—AT THE—

Middle Street Baptist Church.

MR. S. B. WHITNEY,

Of Boston, organist, and

Mrs. Ella C. Fenderson,

Contralto,

Will appear in one Grand Concert as above.

A plan of the house will be at Dr. Preston's store on and after Thursday, the 10th, when those desiring may reserve seats.

Admission 35 cents. Reserved seats 50 cents.

MUSIC HALL.

ONE NIGHT ONLY.

Wednesday, Mar. 16th.

"ALL THE RAGE,"

A farcical comedy in four acts by Wm. D. Eaton, Under the management of J. M. Hill, (also manager Denman Thompson,) interpreted by

The Original Company

which has presented it

6 WEEKS IN BOSTON,

4 CONSECUTIVE WEEKS IN CHICAGO,

and one week each in Philadelphia, Brooklyn, Rochester, Buffalo, Dover, Cleveland, Indianapolis, Cincinnati, Louisville and St. Louis.

New and Beautiful Scenic Effects!

Reserved seats on sale at Preston's on Saturday, March 12th. Prices 75 and 50 cts.; Gallery 35 cts.

MUSIC HALL.

ONE NIGHT ONLY.

Thursday, March 17th.

HAVERLY'S

New-Mastodon

MINSTRELS

40 PERFORMERS 40

The largest and best Company on Earth!

Everything New this Visit!

PRICES 35, 50 AND 75 CTS.

Sale of seats will commence Monday morning, March 14th, at Preston's Drug Store.

J. H. MACK.....Manager
W. H. STRICKLAND.....General Agent.

BUTTONS
BUTTONS
BUTTONS
at M. C. FOYE'S.

Pratt's Astral Oil

SAFEST AND BEST!

FOR SALE ONLY BY

J. P. SWEETSER.

48 MARKET STREET.

STEPHEN D. SCRIGGINS,

Carriage Painter,

No. 16 Vaughan Street, Portsmouth, N. H.

Having spacious and good accommodations and long and large experience, he solicits patronage in this line.

WHIPS! All qualities and prices; LARRABEE'S, 26 Congress

JUST RECEIVED!

MOLASSES 36 cts. per gallon,
BROWN SUGAR 7½ cts. per pound,
BUTTER 25 cts. per pound,
RICE 6 cts. per pound.

J. R. YEATON & CO.

No. 6 & 8 Congress St.

NEW STORE.

The subscriber has purchased the stock of goods in the store at the

Corner of State and Pleasant street,

Recently occupied by the "99 Cent Store," where he will offer for sale a good assortment of

GROCERIES!

Comprising the best of

TEAS & COFFEES

In variety. Also, all kinds of Fruit, at low prices for Cash or in exchange for country produce.

JOHN L. RANDALL.

feb 4tf

GENTLEMEN'S WHITE SHIRTS

— AT —

D. F. Borthwick's.

Hamburgs Hamburgs!

As this is the first season we have kept them we are able to offer an entire line of

NEW GOODS

which is an advantage to those in want of trimmings. Do not forget to call at

7 MARKET STREET

— FOR —

HAMBURGS!

ALL

— can be found at the —

POPULAR STORE.

OIL CLOTHING!

BLACK & YELLOW.

Nickerson's Best Black.
Cummings & Howe's Black.
Tower's Yellow.

These goods are rubber-coated and very pliable. They can be found at

C. E. MYERS & CO.

NO. 3 BOW STREET.

C. E. MYERS. C. E. SIMPSON.

Critchley & Whalley,

MACHINISTS, AND DEALERS IN

PIPE AND FITTINGS

Of all kinds, for

STEAM, WATER, AND GAS.

Engines and Boilers.

Other Machinery Bought and Sold.

Belting & Belt Lacings, Sheet Rubber,

and all kinds of steam packing constantly on hand at manufacturers prices

STEAM HEATING APPARATUS

For warming buildings.

52 Hanover Street.

DENNIS SHEA,

MANUFACTURER OF

Cement Stone Pipe

— AT —

26 WATER STREET, PORTSMOUTH.

The best Pipe made for Sewers, Culverts, Cellar and Sink Drains, Water Closets, etc., ect Gives perfect satisfaction wherever used. Is proof against frost, acids, and all substances which pass through the Pipe.

For sale at wholesale or retail, or laid in the best manner.

Orders for Pipe and laying left at the factory will receive prompt attention

WHITE LEAD!

Salem, Forest
River, Keystone
and Brooklyn

PURE

WHITE LEAD!

MIXED PAINTS A SPECIALTY!

— AT —

A. P. WENDELL & CO.'S

3 Market Square.

Comfort, Ease, and Relief for the Feet.

G. ALEX. EMERY,

Resident Chiropodist, Mechanics Block, 39 Congress St., removes Corns, Bunions, Callosities, Ingrowing and Deformed Nails relieved. Open at all hours of the day and evening. eodtmch22

Auction Sales.

MORSE & HILSLEY,

AUCTIONEERS,

Money, Real Estate and Mortgage Brokers, Insurance and House Agents.

13 PLEASANT ST. - - EXCHANGE BUILDINGS.

AN EXTRA LOT OF

Sponges, Chamois Skins and WHIPS

at reasonable prices at

JOHN S. TILTON'S

Harness Maker and Trunk Repairer,

18 Congress Street.

Land & Buildings at Kittery Point for Sale

THE lot of land and buildings thereon situated at Kittery Point, formerly owned by Thos. O. Hoyt. The land is a knoll of about five acres, pleasantly situated, overlooking the lower harbor and ocean. It would make an excellent site for a seaside hotel, or summer boarding house. A steamer makes, during the summer months, regular trips to Kittery Point, so that the place is easily reached from Portsmouth by a very cheap and speedy mode of conveyance, and ere long this place must be quite valuable for the erection of a boarding house or hotel. The beautiful scenery in and around this locality, its pure air, facilities for boating, bathing, fishing, &c., and the means of access either by road or river, make this a most desirable location for any one seeking a summer residence. On the land are buildings recently erected for an extensive henery, which can easily be converted into outbuildings for a boarding house. Apply to

WILLIAM H. HACKETT.

feb24g

New Stock

o

FALL & WINTER GOODS.

J. E. HAM & CO.

NO. 11 CONGRESS ST.

Having received a full assortment of Foreign Domestic

CLOTH CASSIMERES, SUITINGS

Equal to any in the city, we are prepared to make them up into Garments of the latest style.

☞ Perfect Satisfaction Guaranteed.

NEW AND EXTENSIVE STOCK

— OF —

Fall & Winter

GOODS

— AT —

WM. P. WALKER'S

No. 8 Market Square.

Having received a Full Assortment of Foreign and Domestic

Cloths, Cassimeres, &c.,

I am prepared to make them up into GARMENTS of the latest style, or according to the fancy of the purchaser, and

Perfect Satisfaction Guaranteed!

My Stock of Goods suitable for

SUITINGS

IS UNEQUALLED

Particular attention paid to the making of Army and Navy

REGULATION UNIFORMS.

A FULL ASSORTMENT OF

Gentlemen's Furnishing Goods!

Constantly on hand, consisting of

BOSOMS, GLOVES, SUSPENDERS,
COLLARS, DRAWERS, SHIRTS,
HANDKERCHIEFS, LINEN
GOODS,
Of Every Description.

WINE.

25 BASKETS CHAMPAGNE,

Quarts and Pints, Moet and Chandon and Heidsick & Co.

20 CASES CLARET,

Price $6 to $12. For sale by

H. F. GERRISH.

WHIPS All kinds, cheap, at LARRABEE'S 26 Congress Street, up-stairs.

IRON

A TRUE TONIC

A PERFECT STRENGTHENER. A SURE REVIVER.

IRON BITTERS are highly recommended for all diseases requiring a certain and efficient tonic; especially *Indigestion, Dyspepsia, Intermittent Fevers, Want of Appetite, Loss of Strength, Lack of Energy, etc.* Enriches the blood, strengthens the muscles, and gives new life to the nerves. They act like a charm on the digestive organs, removing all dyspeptic symptoms, such as *Tasting the Food, Belching, Heat in the Stomach, Heartburn, etc.* **The only Iron Preparation that will not blacken the teeth or give headache.** Sold by all druggists. Write for the A B C Book, 32 pp. of useful and amusing reading—*sent free.*

BROWN CHEMICAL CO., Baltimore, Md.

BITTERS

PERRY DAVIS'

VEGETABLE

PAIN KILLER

A PURELY VEGETABLE REMEDY

For Internal and External Use.

Is a SURE CURE for all the Diseases for which it is recommended, and is ALWAYS PERFECTLY SAFE in the hands of even the most inexperienced persons.

It is a **sure and quick remedy for COUGHS, SORE THROAT, CHILLS,** and similar troubles; affords *instant relief to the most malignant forms of* **DIPHTHERIA,** and is the **best known remedy for RHEUMATISM** and **NEURALGIA.**

THE OLDEST, BEST, AND MOST WIDELY KNOWN FAMILY MEDICINE IN THE WORLD.

It has been used with such wonderful success *in all parts of the world* for **CRAMPS, CHOLERA, DIARRHŒA, DYSENTERY,** and all **BOWEL COMPLAINTS,** *that it is considered an unfailing cure for these diseases.*

HAS STOOD THE TEST OF 40 YEARS' CONSTANT USE IN ALL COUNTRIES AND CLIMATES.

It is **RECOMMENDED** by **Physicians, Missionaries, Ministers, Managers of Plantations, Work-Shops,** and **Factories, Nurses in Hospitals**—in short, by **Everybody everywhere** who has ever given it a trial.

IT IS WITHOUT A RIVAL AS A LINIMENT.

It should always be used for **Pain in the Back and Side,** and *brings speedy and permanent relief* in all cases of **Bruises, Cuts, Sprains, Severe Burns, Scalds,** etc.

NO FAMILY CAN SAFELY BE WITHOUT IT. It will annually save many times its cost in doctors' bills, and yet brings it within the reach of all. It is sold at 25c. 50c. and $1.00 a bottle, and can be obtained from all druggists.

PERRY DAVIS & SON, Providence, R. I.

Proprietors.

ANOTHER WONDER!

BARSTOW'S

NEW

Empress Range!

WITH THE

PATENT DUPLEX GRATE.

Bakes day or night without rekindling fire. No poking or shaking required; a single turn of the Duplex Grate removes all clinkers, leaving a fresh fire. The Most Perfect Range in this City!

John P. Sweetser,

46 MARKET STREET - - PORTSMOUTH.

CARRIAGE AND SLEIGH STOCK.

Hubs, Spokes, Rims, Shafts, etc.; a fine lot of leigh and pung dashers.

WHEELS! WHEELS!!

At Manufacturer's prices. Oak and Ash lumber.

G. J. GREENLEAF.

GRAND DISPLAY

—OF—

Holiday Presents

At the NEW STORE of

H. B. BUZZELL & SON.

Our Stock is Larger, and in Variety exceeds that of any previous season, and the prices are

Lower Than Ever Before

—AND INCLUDES—

Sewing Machines, Autograph and Photograph Albums, Poems, Miscellaneous Juvenile and Picture Books, Fine Box Stationery, Desks, Work-Boxes and Baskets, Fine Pocket-Books, Velvet Frames, Vases, Toilet setts, Dol's, Games, Wooden, Tin, Iron, Brittania Toys, etc.

The finest assortment of

CHRISTMAS CARDS

in the city. Also a great variety of other goods too numerous to mention at this time.

Please call and examine our stock, as we are quite sure we can suit you.

H. B. BUZZELL & SON

PICKERS BLOCK, 2 - MARKET SQUARE, Portsmouth, N. H.

LIEBIG CO'S

COCA BEEF TONIC.

Highest Medals. Indorsed and Prescribed by Medical Men of all Schools.

Professor Duncan Campbell, M.D., LL.D., *President Royal College of Physicians and Surgeons,* etc., etc.,: "It has more than realized my expectations."

Professor J. M. Carnochan, M.D., *Professor of Surgery New York Medical College,* says: "My patients derive marked and decided benefit from it."

Professor H. Goullon, M.D., *Physician to the Grand Duke of Saxony; Knight of the Holy Cross,* etc., says: "It gives more tone than anything I have ever prescribed."

Sir Robert Christison, M.D., LL.D., F.R.S., *Physician to her Majesty the Queen; President Royal British Association,* etc., etc., says: "The properties of the Coca are the most remarkable of any known to the medical world. From repeated personal trials I am convinced that its use is highly beneficial and safe."

Valuable in malaria; ague; malarial debility; dumbague; low fever; marasmus; paralytic; spinal and nervous affections; female weakness; bilious and liver affections; weak throats; palpitation and other affections of the heart; epilepsy or falling sickness; weakness of the voice of actors, singers, public speakers and clergymen; ocular failure; consumption; falling out of the hair; asthma; shortness of breath; wasting diseases, etc., etc. It is gratefully refreshing and restorative after prolonged mental or physical strain; is pleasant and agreeable, and is readily retained by the most delicate stomach. Dr. McBean (British Medical Journal) found it of great service in consumption. Baron von Humboldt says he has never known a case of consumption or asthma among those accustomed to its use, and that they live to a great age, retaining their mental and physical faculties to the last (Cosmos).

SOLD BY ALL DRUGGISTS.

Price One Dollar Per Bottle.

☞ PREPARED ONLY BY the

The Liebig Laboratory & Chemical Works Co., NEW YORK, PARIS, AND LONDON.

If you are a man of business, weakened by the strain of your duties, avail himself of the use of **Hop Bitters.**

If you are young and discretion or disease has wrecked your health or strength, then, now, rely on **Hop Bitters.**

Whoever you are, whenever you feel that your system needs tonic, or your mind is depressed or stimulating, then take **Hop Bitters.**

If your sleep is broken, your nerves unstrung, your appetite gone, you have pain or weakness in any part of the system, kidneys, bowels, liver or nerves! You will be cured if you use **Hop Bitters.**

If you are troubled with Fever and Ague, Chills and Fever, Dyspepsia, Biliousness, or any form of Kidney Complaint, Rheumatism, Neuralgia, Nervous Prostration, or any other form of disease, **Hop Bitters** will cure you.

If you are a mother, married or single, and your health is broken down, or you are nervous, weak, sleepless, irritable, or suffering from any form of disease, **Hop Bitters** will cure you.

If you are young and indiscretion or disease has left you a wreck, with all the evils of youthful folly, or any other cause, **Hop Bitters** will cure you.

If you are a mother, married or single, and your health is broken down, or you are nervous, weak, sleepless, irritable, or suffering from any form of disease

Portsmouth Daily Chronicle.

By CHRONICLE & GAZETTE PUBLISHING COMPANY.

PORTSMOUTH, N. H., TUESDAY, MARCH 15, 1881.

$6 PER YEAR IN ADVANCE. THREE CENTS PER COPY.

THE PORTSMOUTH DAILY CHRONICLE

(Established August 2d, 1882,)

Is Published Every Morning, Sundays excepted, at No. 7 Exchange Building, Pleasant street, opposite the Post Office, by the

Chronicle and Gazette Publishing Company.

TERMS $6.00 PER YEAR.

The New Hampshire Gazette

(The Oldest Newspaper in the United States, established Oct. 7, 1756,)

is published every THURSDAY at the same office. Terms, $1.50 per year; $2.00 per year, if not paid in advance.

ADVERTISEMENTS inserted on reasonable terms, in either or both papers. The GAZETTE, having a large country (in addition to its local) circulation, is an excellent medium of advertising. A liberal reduction made when advertisements appear in both papers.

Correspondence from neighboring towns, containing items of public interest, will be gladly received. All communications should be addressed and all checks made payable to the

CHRONICLE & GAZETTE PUBLISHING CO., PORTSMOUTH, N. H.

Job Printing Business is conducted in the same office by Mr. Charles W. Gardner, who keeps on hand a large and well-selected stock of materials required in his line.

Mr. J. H. Bates, Newspaper Advertising Agent, 41 Park Row (*Times* Building), New York, is authorized to contract for advertisements in the CHRONICLE and GAZETTE, at our best rates.

Transportation.

Eastern & Maine Central Railroad Line.

CARS leave the Station of the Eastern Railroad, between Deer and Elm streets, as follows:

For Boston, at 4.05, 7.15, 8.20, 11.02, A. M.; 3.15, 5.30, P. M. Sundays, 4.05 A. M.; 5.30 P. M.

For Portland, Augusta, Brunswick and Lewiston, 10.00, A. M.; 3.05, P. M.; 9.10 P. M. Sunday 9.10 P. M.

For Bangor, Waterville, etc., 10.00 A. M., 9.10 P. M. Sundays 9.10 P. M.

For St. John and Halifax, 9.10 P. M. Sundays 9.10 P. M.

For Great Falls and Wolfeborough, 10.00, A. M.; 5.40 P. M.

For North Conway, 10.00, A. M.

For Dover and Way Stations, 5.00, 10.00, A. M.; 12.15, 3.05, 7.00 P.

Trains leave For Portsmouth:—

From Boston, 7.30, 10.00 A. M.; 12.30, 3.15, 4.45, 7.00 P. M. Sundays 8.00 A. M., 7.00 P. M.

From Portland, 2.00, 8.45 A. M.; 1.00 P. M.

From North Conway, 7.00 A. M.

From Wolfeborough, 8.15 A. M.; 3.40, P. M.

From Wolfeboro Junction, 6.30, 8.56, A. M.; 3.40 P. M.

From Great Falls, 7.32, 10.00 A. M.; 4.40 P. M.

From Dover, 6.45, 10.25 A. M.; 2.25, 6.00, 7.30 P. M.

From Newington, 7.01, 10.40 A. M.; 2.41, 5.16, 7.38 P. M.

Trains from Boston Arrive at Portsmouth at 9.50, 12.15, 2.55, 5.30, 7.00, 9.00. Sundays at 10.25 A. M.; 9.00 P. M.

Trains from Portsmouth arrive at Boston at 8.50, 9.20, 10.40 A. M.; 1.15, 5.30, 7.50 P. M. Sundays 6.30 A. M.; 7.50 P. M.

D. W. SANBORN, Master of Transportation. LUCIUS TUTTLE, G. P. & T. A.

Oct. 18, 1880.

Concord & Portsmouth Railroad.

PASSENGER TRAINS leave Concord Railroad Station, foot of Bridge street:

For Newmarket Junction, Manchester, Concord and Upper Railroads, at 7.55 A. M., and 5.10 P. M.

Arrive at Manchester at 9.46 A. M., 7.10 P. M.

Arrive at Concord at 10.35 A. M., and 8.15 P. M.

Leave Concord at 7.30 A. M., and 3.25 P. M.

Leave Manchester at 8.16 A. M., and 4.25 P. M.

Arrive at Portsmouth at 10.10 A. M., and 6.15 P. M.

All trains connect at Newmarket Junction, with trains of the Boston & Maine Railroad for Exeter, Haverhill, Lawrence and Boston; and for Dover, Great Falls and Portland; at Concord with trains to and from all the Upper Railroads.

H. E. CHAMBERLIN, Supt.

STEAMER JAMES SAMPSON.

KITTERY & PORTSMOUTH.

TIME TABLE.

From Navy Yard bridge.		From Navy Yard Landing.	
Leave Kittery at	8.45 A.M	*Leave Portsmouth at*	7.25 A.M
" "	8.50	" "	9.15
" "	9.50	" "	11.00
" "	11.15	" "	12.15P.M
" "	2.00 P.M.	" "	3.00
" "	3.30	" "	4.00
" "	4.15	" "	5.00
" "	6.30	" "	6.45
" "	7.15	" "	7.50
" "	8.00	" "	9.00

Fare Five Cents Each Way.

Extra trips to accommodate parties or entertainments. Freight taken at reasonable rates. A passengers' waiting room is now open in the Tripe Rod'ding, near the end of the bridge in Kittery, where tickets are for sale, either single or in packages, and where bundles may be left for forwarding. A. STEVENSON, Proprietor.

STEAMER "MYSTIC."

KITTERY AND PORTSMOUTH.

TIME TABLE.

Leave Stimpson's wharf, Kittery,		Leave Adams & Co.'s wharf, foot of Daniel St., Portsmouth,	
"	7.00 A. M.	"	7.25 A. M.
"	8.45 A. M.	"	9.30 A. M.
"	10.00 A. M.	"	10.50 A. M.
"	11.15 A. M.	"	12.20 P. M.
"	1.00 P. M.	"	2.30 P. M.
"	3.15 P. M.	"	4.00 P. M.
"	4.15 P. M	"	5.25 P. M.

Wednesday evening, leave Kittery at 6.30, Portsmouth at 8.00. Saturday evening, leave Kittery at 6.30 and 8.30, Portsmouth at 8.00 and 9.00.

Fare Five Cents Each Way.

Extra trips to accommodate parties and entertainments. Freight taken at low rates. Parties wishing to charter the steamer for excursions can do so by applying to

CAPT. H. W. TREFETHEN, Proprietor.

WALLACE HACKETT,

ATTORNEY-AT-LAW.

Office temporarily at U. S. Court House.

PORTSMOUTH, N. H

L. S. L.

Take Notice.

All correspondence should be with M. A. Dauphin as below. In all cases the TICKETS themselves are sent, and never circulars offering certificates or anything else instead. Any one proposing to offer anything else by circular or otherwise, on his own behalf or that of the Company, is a Swindler.

A SPLENDID OPPORTUNITY TO WIN A Fortune. First grand distribution, Class A, at New Orleans, Tuesday, March 8, 1881—130th Monthly drawing.

LOUISIANA STATE LOTTERY COMPANY.

This Institution was regularly incorporated by the Legislature of the State for Educational and Charitable purposes *in 1868 for the term of Twenty-five Years*, to which contract the inviolate faith of the State is pledged, which pledge has been renewed by an overwhelming popular vote, securing its franchise in the new constitution adopted December 2d, A. D., 1879, with a capital of $1,000,000, to which it has since added a reserve fund of over $350,000. ITS GRAND SINGLE NUMBER DISTRIBUTION will take place monthly on the second Tuesday. *It never scales or postpones.* Look at the following Distribution:

CAPITAL PRIZE, $30,000.

100,000 TICKETS AT TWO DOLLARS EACH.

HALF-TICKETS, ONE DOLLARS.

LIST OF PRIZES.

1 Capital Prize		$30,000
1 Capital Prize		10,000
1 Capital Prize		5,000
2 Prizes of $10,000		5,000
5 Prizes of 2,500		5,000
20 Prizes of 1,000		10,000
100 Prizes of 100		10,000
200 Prizes of 50		10,000
500 Prizes of 20		10,000
1,000 Prizes of 10		10,000

APPROXIMATION PRIZES.

9 Approximation Prizes of $300	2,700
9 Approximation Prizes of 200	1,800
9 Approximation Prizes of 100	900
1857 Prizes, amounting to	$110,400

Responsible corresponding agents wanted at all points, to whom liberal compensation will be paid.

For further information, write clearly, giving full address. Send orders by express or Registered Letter, or Money order by mail. Address only to M. A. Dauphin, New Orleans, La., or same person at No. 319 Broadway, New York.

All our Grand Extraordinary Drawings are under the supervision and management of Gen. G. T. Beauregard, of La., and Gen. Jubal A. Early, of Va.

The following is the sworn statement to the Insurance Commissioners of Massachusetts of the financial condition of the

NEW ENGLAND MUTUAL LIFE Insurance Company,

Of Boston, on the 31st of December, 1880.

ASSETS.

Stocks and Bonds at market value,		$10,367,504 25
Loans on Mortgages,		2,140,725 00
Real Estate,		1,322,720 70
Free Notes secured by policies worth double the amount loaned,		1,289,231 84
Amount of deferred quarterly premiums,		207,407 45
Outstanding Renewal Premiums upon policies upon which a valuation has been made and reserved,		170,530 65
Accrued Interest and Rents,		198,051 13
Cash in Banks,		417,363 18
Loans on Collaterals,		164,900 00
		$16,941,879 40

LIABILITIES.

Reserve at 4 per cent, in compliance with the statutes of Massachusetts,	$13,071,959 52	
Distributions unpaid,	162,923 36	
Death losses unpaid,	92,499 00	
Matured endowments unpaid,	25,627 00	
		$13,352,918 88
Surplus,		$ 2,588,960 52

37th Annual Report now ready for distribution. Free to any address.

BENJ. F. STEVENS, President.
JOSEPH M. GIBBENS, Secretary.
eodmch8dawly

30TH

Popular Monthly Drawing of the

Commonwealth Distribution Co.,

AT MACAULEY'S THEATRE,

In the City of Louisville, on

THURSDAY, MARCH 31st, 1881.

These drawings occur monthly (Sunday excepted,) under provisions of an act of the General Assembly of Kentucky, incorporating the Newport Printing and Newspaper Co., approved April 9, 1878.

This is a special act, and has never been repealed.

The United States Circuit Court on March 31st rendered the following decisions:

1st. That the Commonwealth Distribution Company is legal.

2d. Its drawings are fair.

N. B.—This Company has now on hand a large reserve fund. Read the list of prizes for the

March Drawing.

1 Prize	$30,000	100 Prizes	$100 each $10,000
1 "	10,000	200 "	50 " 10,000
1 "	5,000	600 "	20 " 12,000
10 "	$1000 each 10,000	1000 "	10 " 10,000
20 "	500 " 10,000		
9 Prizes $300 each, Approximation Prizes,			$2,700
9 "	200 " " "		1,800
9 "	100 " " "		900
1,960 Prizes			$112,400

Whole Tickets, $2. Half Tickets, $1.

27 Tickets, $50. 55 Tickets, $100.

Remit money or bank drafts in letter, or send by express. Don't send by Registered letter or post office order. Orders of $5 and upward, by express, can be sent at our expense. Address all orders to R. M. BOARDMAN, Courier-Journal Building, Louisville, Ky., or T. J. Commerford, 512 Broadway, New York.

Advertising Cards.

SEND 6 CENTS for 2 sets large, handsome cards, new styles, printed with advertisement or plain; 3 sets for 10c. The 5 sets, all different, for 15c. G. P. BROWN, Beverly, Mass. d&wtmch10

SAM'L BUDD

1,101 Broadway, cor. 24th st., New York City, invites attention to his superb assortment of goods for gentlemen's wear selected abroad specially for first-class trade, and unequalled for richness, style or beauty

Dress Shirts are Mr. Budd's specialty. Customers pronounce them the best made.

Special orders for goods made here or in Europe promptly attended to.

An established reputation of over twenty years guarantees honorable dealing.

Portsmouth Insurance Agency

ESTABLISHED 1831.

JOHN SISE, INSURANCE AGENT, OFFICE,

4 Market Sq., Up-Stairs.

ÆTNA INSURANCE CO., Of Hartford, Conn.
HOME INSURANCE CO., Of New York.
HARTFORD FIRE INSURANCE CO., Of Hartford, Conn.
ROYAL INSURANCE CO., Of Liverpool, Eng.
FRANKLIN FIRE INSURANCE CO., Of Philadelphia, Pa.
PHENIX INSURANCE CO., Of Brooklyn, N. Y.
LONDON AND LANCASHIRE FIRE INSURANCE CO., Of Liverpool, Eng.
Pennsylvania Fire Insurance Company, Of Philadelphia, Pa.
METROPOLE INSURANCE CO., Of Paris, France.

Responsible Companies, Equitable Rates, Large Assets, Prompt Settlements.

JOHN SISE,

Insurance Agent, 4 Market Sq., Up-Stairs.

MORSE & ILSLEY

FIRE, LIFE AND ACCIDENT

INSURANCE

AGENTS,

Represent the following reliable companies.

THE INSURANCE COMPANY OF NORTH AMERICA. *Of Philadelphia, Pa.*

LIVERPOOL and LONDON and GLOBE *U. S. Office, New York City.*

SPRINGFIELD, *Of Springfield, Massachusetts.*

QUEEN, *Liverpool and London.*

PHŒNIX, *Of Hartford, Conn.*

ORIENT, *Of Hartford, Conn.*

TRAVELLERS' LIFE and ACCIDENT COMPANY, *Of Hartford, Connecticut.*

NEW ENGLAND MUTUAL LIFE, *Of Boston, Mass.*

The above companies are well known and reliable, and we solicit the patronage of our friends and the public. All losses adjusted and promptly paid at our office.

MORSE & ILSLEY,

NO. 14 PLEASANT ST., - UP ONE FLIGHT

HOSTETTER'S CELEBRATED

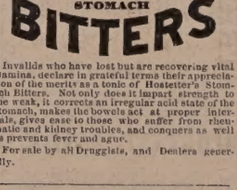

STOMACH

BITTERS

Invalids who have lost but are recovering vital stamina, declare in grateful terms their appreciation of the merits as a tonic of Hostetter's Stomach Bitters. Not only does it impart strength to the weak, it corrects an irregular acid state of the stomach, makes the bowels act at proper intervals, gives ease to those who suffer from rheumatic and kidney troubles, and conquers as well as prevents fever and ague.

For sale by all Druggists, and Dealers generally.

Woman's Triumph.

A Severe Surgical Operation. It is Endured without taking Ether. Subject, Mrs. Eward Myers, of Rondout, N. Y.

The case of Mrs. Edward Myers, of Rondout N. Y., furnishes an apt illustration of woman's power of endurance. This lady had been treated for months in the usual way for Erysipelas of the hand without benefit. Not until the hand had become a mass of putrified flesh, did she turn to Dr. David Kennedy, proprietor of the "Favorite Remedy," for help.

He at once informed her that it was impossible to save the hand—it must be amputated. She received this terrible intelligence quietly, decline d to take ether, stipulating merely to hold her husband's hand during the operation, and underwent the painful process without moving a muscle or uttering a groan. Dr. Kennedy then gave "Favorite Remedy" freely to cleanse the blood and prevent the return of the disease, and Mrs. Myers now lives and rejoices in her great deliverance.

"Favorite Remedy" is fast becoming a trusted household friend in all cases of Female Weakness and diseases of the blood. One dollar a bottle. Your druggist has it.

Sardines and Beef.

50 Dozen cases Philippe & Canaud

SARDINES,

Price 30 cents for halves and 20 cents for ¼ boxes.

1000 LBS. CORNED BEEF,

Price 50 Cents. For sale by

H. F. GERRISH.

DR. SANFORD'S

LIVER INVIGORATOR

Only Vegetable Compound that acts directly upon the Liver, and cures Liver Complaints, Jaundice, Biliousness, Malaria, Costiveness, Headache. It assists digestion, strengthens the system, regulates the bowels, purifies the blood. A Book sent free. Dr. SANFORD, 162 Broadway, N. Y.

FOR SALE BY ALL DRUGGISTS.

PATENTS!

R. H. EDDY,

No. 16 State St., opposite Kilby, Boston.

SECURES PATENTS in the United States; also in Great Britain, France and other foreign countries. Copies of the claims of any Patent furnished by remitting one dollar. Assignments recorded at Washington. *No agency in the United States possesses superior facilities for obtaining Patents or ascertaining the patentability of inventions.*

R. H. EDDY, Solicitor of Patents.

TESTIMONIALS.

I regard Mr. Eddy as one of the *most capable and successful* practitioners with whom I have had official intercourse. CHARLES MASON, Commissioner of Patents.

"Inventors cannot employ a person more trustworthy or more capable of securing for them an early and favorable consideration of the Patent Office." EDMUND BURKE, Late Commissioner of Patents.

R. H. EDDY, Esq.—*Dear Sir*, You procured for me, in 1846, my first patent. Since then you have acted for and advised me in hundreds of cases, and procured many patents, reissues and extensions. I have occasionally employed the best agencies in New York, Philadelphia and Washington, but I still give you almost the whole of my business, in your line, and advise others to employ you. Yours truly, GEORGE DRAPER.

BOSTON, January 1, 1881. 3tawtjan18

D. R. V. G. CURES

Dyspepsia, Indigestion, and all troubles arising therefrom, such as Sick Headache, Distress after Eating, Acidity of the Stomach, Flatulency, Liver and Liver Complaint, Torpid Liver, Constipation, Piles, Aches in the Back and Limbs. It is the best Blood Purifier in the World. Guaranteed by all Druggists to give perfect satisfaction or money refunded. Try it. Our Vitalizing Tonic Bitters,—the best appetizer in the World. Call for them.

D. R. V. G. Mfg. Co., Prop's, SYRACUSE, N. Y.

New York Depot, C. N. Crittenton, 115 Fulton Street.

BEEF TONGUES

AND

Smoked Halibut,

for sale by

HENRY F. GERRISH.

SPENCERIAN

SPENCERIAN

STEEL PENS

of the Very Best *European* Make, and unrivaled for *Flexibility, Durability,* and *Evenness* of point.

REAL SWAN QUILL ACTION.

In 20 Numbers. A complete Sample Card, for trial, by mail on receipt of 20 Cents.
A Sample Card of 16 of our Leading Styles, for trial, on receipt of 10 Cents.

IVISON, BLAKEMAN, TAYLOR & CO.
138 and 140 Grand Street, New York.

FLETCHER & TANTON,

UPHOLSTERERS,

Furniture Dealers & General Undertakers

No. 38 Market Street, Portsmouth, N.H.

Coffins Robes and Caskets always on hand or made to order. Orders left at 39 Deer Street or 27 State Street, will be promptly attended to. J. S. FLETCHER. H. G. TANTON.

Good and Reliable INSURANCE COMPANIES.

COMMERCIAL UNION, of London.
FIRE ASSOCIATION, of Phila.
NIAGARA, of New York.
CONNECTICUT, of Hartford.
PHOENIX of London.

F. W. DEROCHEMONT & SON,

NO. 9 CONGRESS STREET.

EDISON'S

POLYFORM

FOR

NEURALGIA, RHEUMATISM, HEADACHE, SCIATICA.

Prof. Edison authorizes the publication of the following:

Menlo Park, N. J.

I certify that the Preparation known as Edison's Polyform is made according to formula devised and used by myself. THOMAS A. EDISON.

Sufferers from the above diseases will have sure relief, by using

EDISON'S POLYFORM,

according to directions with each bottle.

PREPARED BY THE

Menlo Park Manufacturing Co., NEW YORK.

Sold by Druggists. Price $1.00.

FELLOWS' Compound Syrup of HYPO-PHOS-PHITES

NEURALGIA.

It has been ascertained that the most inveterate cases of neuralgia are cured by Fellows' Syrup of Hypophosphites. Not only is the principal disease eradicated, but the patient is made vigorous and strong; the stomach, the blood, the skin become healthy, and he obtains a new lease of enjoyable life.

The only satisfactory treatment of neuralgia is by strengthening the nervous system, as no person with strong nerves never suffers from this disease.

The virtues of Fellows' Compound Syrup of Hypophosphites are such that other remedies are seldom required.

The demand for Hypophosphites and other Phosphorus preparations at the present day, is largely owing to the good effects and success following the introduction of this article in the United States.

IMPORTANT.

Should the invalid have any difficulty in procuring the Compound Syrup in his vicinity, let him not be put off with any other remedy, because this article has not its equal in the diseases for which it is recommended.

NOTE.—Be suspicious of persons who recommend any other article as "just as good." The highest class medical men in every large city, where it is known, recommend it.

For sale by A. P. Preston.

SULPHUR BITTERS

The Greatest Blood Purifier ON EARTH.

This Great German Medicine is composed of Yellow Dock, Mandrake, Gentian, Dandelion, Juniper Berries, etc., combined with the Extract of Sulphur, which makes it the Greatest Blood Purifier known. Do not ever take

BLUE PILLS

or arsenic, they are deadly. Your Kidneys are your safeguard. SULPHUR BITTERS, the purest and best medicine ever made. Use SULPHUR BITTERS. If you are sick, no matter what ails you, use

Sulphur Bitters!

Is Your Tongue Coated with a yellow sticky substance? Is your breath foul and offensive? Your stomach is out of order. Use SULPHUR BITTERS immediately! Is your Urine thick, cloudy, or high-colored? The Invalid's Friend. The young, the aged and infirm, are soon made well by its use. Remember what you read here, it may save your life, it has saved hundreds. Don't wait until to-morrow,

Try a Bottle To-Day!

PRICE, ONE DOLLAR.

A. P. Ordway & Co., Chemists, Lawrence, Mass., Sole Proprietors for U. S. and Canadas.

Don't Waste Money! Don't Wait! Don't Suffer! IT IS YOUR DUTY!

SULPHUR PLASTERS cure pain in the side. KAUFMANN'S PILLS do not gripe. 25 cents.

STEPHEN D. SCRIGGINS, Carriage Painter,

No. 16 Vaughan Street, Portsmouth, N. H.

Having spacious and good accommodations and long and large experience, he solicits patronage in this line.

For Sale,

TO Whoever May be in Want—OAK PILES, large or small, for bridge or wharf purposes; OAK PLANK, sawn to dimensions; HARD WOOD, by the cord; FACED ROCKS, for cellar walls or other purposes; GRAVEL, SAND, or GOOD SOIL to raise low land.

WM. S. WILLEY.

Daily Chronicle.

Put Up or Shut Up.

[From the Manchester Mirror of March 12th.]

As regards our own circulation we have nothing to retract. When we do change the figures carried at the head of our columns it will be to increase and not to decrease. We have held and still hold ourselves ready to prove at all times to any fair-minded man the truth of our claims. In the event of our failure to do so, we stand ready to forfeit any reasonable sum of money for the benefit of any charitable object in this city.—*Union*, March 12th.

Well, now let's see how ready you are. The claims which you carry at the head of your columns are these:

We claim for the daily *Union*:—

1. That it is the only morning newspaper published in New Hampshire.

2. That it reaches more towns and post-offices in New Hampshire than any other paper.

3. That its regular circulation is larger than that of all other daily papers in the state combined.

4. That the circulation of the weekly edition is larger than that of any other paper in the state.

THE PROOF.

Personally appeared before me, J. G. Dearborn a justice of the peace for the city of Manchester, Howard L. Kelly, superintendent of the circulation of the daily *Union*, who on oath deposes and says that the circulation of the *Union* is now, and has been for the past two months, between 5,500 and 7,200 copies daily, and that the regular circulation of the weekly *Union* is in excess of 9,600 copies. HOWARD L. KELLY.

Subscribed, and sworn to before me,

J. G. DEARBORN, Justice of the Peace.

We say that every one of these claims is false; that the daily *Union* is not the only morning paper published in New Hampshire; that its regular circulation is not one-half that of all the other daily papers in the state; that the circulation of the weekly edition is not as large as that of the Concord *Statesman* or the Concord *People*, to say nothing of that of the *Mirror and Farmer* or of one paper published in Dover. We say, farther, that the affidavit of Mr. Kelly, as far it refers to your circulation of this week or this month or this year, is a lie; that you have not printed on any day in this year one-half the number of daily *Unions* (7,200,) which he mentions; and that you have not got, and have not had in any week this year, 9,000 yearly subscribers to the weekly *Union*, nor within 3,000 of it. In a word, we say that, with possibly one immaterial exception, every claim and every statement you make in this matter is false. Furthermore, since you are so anxious to contribute to the treasury of some benevolent institution we will give you a chance. We will deposit in any bank in this city which you may name $100 or $200 or $300, and you shall deposit an equal amount with the understanding and agreement, that, if you can prove your claims to be just and your statements to be true, our money shall be turned over to the Firemen's Relief Association and yours returned to you; but, if you are proved a liar and a pretender, your money shall go to the Relief Association, and we shall have ours again. And we will leave it to Hon. Chas. C. Pearson, publisher of the Concord *People*, Hon. Josiah G. Dearborn, the gentleman before whom your affidavit was made, and Hon. John M. Hill, or to any other honorable and competent democrats in this state, to decide the matter, you of course to give them an opportunity to examine your books and take the sworn testimony of your employes. In short, we will bet for the benefit of the Relief Association any amount you please that five out of the six statements you make as above are downright lies, and we will rest our case upon the verdict of your own political and personal friends. You won't bet of course. Probably you think it's wicked, and certainly you know it is foolish in cases like this, for you know better than we what a preposterous fraud and humbug your "claimed" circulation is; that it was never what it purported to be, and that all the basis of fact it ever had was the giving away of a few thousand papers, paid for by Frank Jones, during a single month of the last campaign.

You say this isn't any of our business. Perhaps not. It wasn't business that we cared to attend to until you poked your nose into ours, and even now we conceile that it concerns your victimized advertisers and readers more than us; but since you have invited us into the work, we propose to show just what an arrant humbug and shameless liar you are. If you think we won't or can't, put up your money and select your referees as we have invited you to do above.

Delicate Ladies!

Who have that tired and all gone feeling, and don't like to be disturbed, will continue to be troubled with this complaint until they renew their impure blood. Sulphur Bitters will cause new and rich blood to course through every artery and vein in the human system. See another column.

The New England brewers, to the number of ten or fifteen, held a meeting at the Quincy house, Boston, on Saturday.

Shrewdness and Ability.

Hop Bitters, so freely advertised in all the papers, secular and religious, are having a large sale, and are supplanting all other medicines. There is no denying the virtues of the hop plant, and the proprietors of these bitters have shown great shrewdness and ability in compounding a bitters, whose virtues are so palpable to every one's observation.—*Examiner and Chronicle.*

W. W. Colquitt, a brother of the governor of Georgia, seriously stabbed John H. Martin and E. A. McBee in a billiard saloon in Washington, D. C., on Friday. Colquitt fled.

I have been afflicted with nervousness and dyspepsia, flatus in the stomach and bowels, wakeful nights, etc., for years, until I took D. R. V. G.; that has cured me. Chas. E. Stevens, Attorney. Syracuse, N. Y.

Portsmouth Chronicle.

TUESDAY, MARCH 15, 1881.

[Entered at the Post-Office at Portsmouth, N.H., as second-class matter.]

The Czar Assassinated.

On Sunday afternoon at about two o'clock, as the emperor was returning from a military parade to his palace, in a closed carriage containing himself and the Grand Duke Michael, and escorted by eight Cossacks, a bomb was thrown under the carriage and exploded, blowing off the hinder part of the vehicle, and injuring several of the escort. The occupants of the carriage immediately alighted, when the man who threw the bomb aimed a revolver at the emperor, but was seized and disarmed. Another man, on the other side of the street, then threw a bomb which exploded between the emperor's feet, shattering both his legs, and fatally injuring an officer of the escort and several Cossacks. The wounded emperor was conveyed to the winter palace, where he died in about two hours. Besides the breaking of both legs, the physicians report that the lower part of his body was badly injured, and one eye blown from its socket. The bombs it is said were of thick glass, filled with nitroglycerine. Both the assassins were arrested. The Grand Duke Alexander was hailed as emperor immediately the death of his father was announced. The late monarch was sixty-two years old at the time of his death.

The Archbishop and the Land League.

The Archbishop of Dublin, in his Lenten pastoral, severely condemns the leaders of the Irish Land League, and says: "Unsound and untheological opinions on the mutual obligations which bind society are being industrously propagated by men who are untrustworthy guides of a Catholic nation." "These men and their agents, to forward their views, were not ashamed to calumniate a diocese whose prelates were formerly the glory of the Irish church, and who were not afraid to warn their people when misled by faulty friends and dangerous advisers. These are the sources whence come the great dangers to our faith. Let us pray to the Almighty that He may scatter the enemies of His holy cause; that His wisdom may direct the counsels of our rulers, and that He may bind together forever the priests and the people."

News and Notes.

A dastardly attempt was made early Saturday morning at Windsor Locks, Conn., to wreck the midnight express for Boston. Just north of the depot an iron, known as a "chair," was forced into a frog, and, owing to its peculiar shape, proved a dangerous obstacle to cross over. The engine passed over the obstruction without dislodging it, and it was not till the foremost sleeper struck the chair, tearing the frog open and forcing the iron from the rail, that the train was safe. No cars were derailed. The train was stopped, and the broken frog and demolished chair removed. The train was running at a speed of forty miles an hour when the obstruction was struck.

At Springfield, Ill., Friday night, by a vote of fifty-six to fifty-one, the Illinois house of representatives defeated the constitutional amendment prohibiting the manufacture and sale of intoxicating liquors within the state.

The Tilestoe & Hollingsworth paper mills at Hyde Park, Mass., were damaged by fire on Sunday morning to the amount of $75,000. The insurance amounts to $45,000.

One man was killed and two fatally injured by a collision of freight trains in Pittsburg, Pa., March 13th.

The Manhattan Club of New York gave a dinner in honor of Gen. Hancock, Saturday evening.

There was another terrible snowstorm in the northwest on Friday and Saturday.

Charles H. Day, agent of the Forepaugh combination, up to Saturday had received 1,132 photographs in response to an advertisement offering $10,000 salary for the services of "the most beautiful woman in the world" in the grand pageant connected with the show, for thirty weeks this summer. A Chicago belle was the favorite up to that date.

New Hampshire Items.

A body taken from the river at Providence, R. I., March 11th, has been identified as that of Webster Kimball of Concord.

Robert Oliver of Nashua, an esteemed boot and shoe manufacturer, died on Sunday from a self-inflicted gunshot wound through the stomach, and laceration of the throat with a razor. He had been an invalid for many months.

City Marshal Stark of Manchester, with a squad of five policemen, raided a faro bank on Sunday afternoon, and captured a full set of implements, including 800 chips, the whole valued at from $300 to $500. Eleven victims were also caught, among them several well-known young men. The deal box was in position and a small sum of money on the tables when the officers broke in upon the game. Three saloon keepers were arrested for keeping open Sunday.

Naval Affairs.

Chief Engineer B. F. Garvin is ordered to the Philadelphia navy yard, March 24th.

Capt. John G. Walker is ordered to the command of the Powhatan.

Passed Asst. Engineer J. Butterworth is ordered to the navy yard at Portsmouth, N. H.

Chief Engineer Albert Aston is ordered to the Portsmouth navy yard.

Naval Constructor George R. Bousb is detached from the New York navy yard, and ordered to the Norfolk yard.

Naval Constructor Thomas E. Webb is detached from the Norfolk navy yard, and ordered to the New York yard.

The board of naval officers appointed to consider the question has decided to purchase the steam whaler Mary & Helen, for the Jeannette search expedition, for $100,000. The expedition will sail about July 1st.

Col. Thomas Y. Field, U. S. M. C., who was tried by a court martial in Brooklyn last December, was found guilty, and sentenced to be suspended from rank and duty for one year, and to be paid during that time at the rate of $2,250 per year. The court martial however recommended him to executive clemency; and in view of all the circumstances of the case, and of Col. Field's age, length of service, and reputation as an able and zealous officer, the secretary of the navy remitted the sentence of the court. Col. Field has been relieved of the command of the marine barracks at Brooklyn, and placed on waiting orders.

Commodore G. H. Cooper, commandant of the New York navy yard, in a letter to Capt. Henry J. Bishop, U. S. M. C., at that date (March 10th) commanding the marine barracks at that yard, says: "*Sir*: I take great pleasure in informing you that, in a private letter from Capt. Richard S. Collum, U. S. M. C., who commanded the marine battalion on the 4th instant, when so large a number of troops formed the inaugural procession in Washington city, he states that no branch of the service, either the picked men of our regular army or the citizen soldiery, presented a finer appearance than the company of marines sent from this station, who by their general good conduct when in garrison and their perfection in drill, have won for themselves many friends. It is very gratifying for me to make these facts known to you in an official manner, and I desire you to promulgate the same to the men of your command, in order that they may know how good soldiers are appreciated."

Caring for the Widow.

The *Express* of Newport, N. H., tells the following story:

Edward Berry died in the neighboring town of Salem last fall. He was a soldier in the war of the rebellion, and had made an application for a pension, which has not yet been granted. He had been living in an old house, the rent of which was given him. He had some sort of trade at which he worked, but was very poor. At his burial he had hardly rags enough to cover his nakedness, and the coffin was a roughly-painted board box. The town authorities, determined not to support this soldier's widow, induced her to go to Canada. She could get no employment there, and after a few weeks returned to Salem, and applied to the town for help, but was refused.

She then came to Newport, when all the work she could find to do was rough out-of-doors labor in the bitter weather, drawing logs to the steam mill! Finally the "selectmen" sent her to Richford to get rid of her, and the Richford magnates sent her back; and then they sent her to Derby, and the Derby people sent her back, and finally this poor soul, a woman with three small children, whose one friend had given his life in his country's service, in the extreme cold weather of week before last was taken by a kind merchant from the street where she was likely to freeze, and warmed and her wants supplied for the time. As the authorities were determined not to provide for her, a few of the citizens contributed enough money to pay for her keeping a few days, and she has since been provided for.

For a woman with three small children, the oldest not over twelve years of age, with nothing to eat, and clothes insufficient for protection, and nothing to procure any with, to be turned out of doors in the extreme of winter among comparative strangers is hard indeed, and it is not much wonder that it is hard for such victims to believe that this world is ruled by love and justice.

Light Land for Corn.

If the farmers would make the most of their lands, they would adopt the practice of keeping their moist soils successively in grass. These soils, if not wet, but retentive of moisture, are generally more productive than others, and naturally adapted to grass-growing. If wet, they should as a matter of necessity be drained.

But, says the farmer who has followed the old course, how shall I be able to grow my corn, my oats, and other crops on light land, and how shall I prepare moist soils for grass? We reply that the course to pursue with the grass crop is to keep that crop as near the manure as is possible; when the grass becomes so light as not to weigh but a ton or less to the acre, turn over the sod in summer time, soon after haying, work it up well with the disc or wheel harrow, putting in as much barnyard manure or chemicals as can be afforded, and seed down at once to grass. This will give a crop the next year, and two or three succeeding years; then apply top-dressing of chemicals or stable manure, so long as a compensating crop is harvested, when it will be necessary to repeat the plowing and seeding process.

The increased crop, if rightly managed, will enable the farmer to sell more hay, and prove a source of profit, while he may grow his corn on light lands, fertilize with chemicals in part, but mainly with manure, find easier work, a field for machinery, cheaper production, plenty of fodder to feed with concentrated foods, and bushels of corn to sell. He may rotate this crop with clover, sowing such as he can best grow on his soil, and reap an adequate supply, and have an abundance of clover to feed out with cheap hay, straw and stover.

Oats and peas will be an excellent crop for him to sow for rotation on his corn land, and one of the best for feeding stock or swine.

For his potatoes and a few turnips, he will have pasture ground that needs plowing, which will produce not only excellent products, but an abundance, if treated to a dressing of potash salts, or even good ashes. Here, too, when he returns it to pasturage, he may have a grain crop which will not be expensively grown.

In a few words, grow corn on light lands, manure moderately, go over wider areas, use machinery, and grow corn for half its market value.—*N. E. Farmer.*

How She Stopped the Train.

A day or two ago a lady on a Central railroad train, after depositing numerous bundles in the rack over the seat, hung her umbrella upon the cord connecting with the air brakes. A newsboy passing through the car noticed the suspended gingham, and politely informed the innocent owner that she must remove it.

"What's that string for if it ain't to hang things on?" inquired the old lady, as she dropped the umbrella in the seat. The boy answered in all earnestness:

"It's to call a waiter when you're hungry," and passed on.

Some time after there was vigorous pulling of the air-brake cord, and the train came to a standstill. The conductor rushed up to the old lady, and in a tone of amazement exclaimed, "What's the matter?"

"Bring me a plate of pork and beans," drawled out the ancient female with the umbrella, not in the least aware that she had stopped the train.

An explanation followed, and the joking newsboy did not venture forth from the baggage car during the remainder of the trip.—*Albany Journal.*

—An exchange says, "a novel scarf-pin represents a tiny silver mouse standing upon the edge of the good things inside."

—Young lady, examining some bridal veils: "Can you really recommend this one?" Over-zealous shopman: "Oh, yes, miss! It may be used several times."

BURNETT'S COCOAINE FOR LOSS OF HAIR.

CHICAGO, Oct. 11, 1880.

Three years ago my hair was coming out very fast, and I was nearly bald. I was also troubled with dandruff. I began using BURNETT'S COCOAINE, and my hair immediately stopped coming out, and has constantly been getting thicker. My head is now entirely free from dandruff. My wife has used the COCOAINE with equally as gratifying results. P. T. PLATT,
with F. MacVeagh & Co.

BURNETT'S FLAVORING EXTRACTS are the purest fruit flavors.

A COUGH, COLD OR SORE THROAT should be stopped. Neglect frequently results in an incurable Lung Disease or Consumption. "*Brown's Bronchial Troches*" do not disorder the stomach like cough syrups and balsams, but act directly on the inflamed parts, allaying irritation, give relief in Asthma, Bronchitis, Coughs, Catarrh, and the throat troubles which Singers and Public Speakers are subject to. For thirty years "*Brown's Bronchial Troches*" have been recommended by physicians and always give perfect satisfaction. Having been tested by wide and constant use for nearly an entire generation, they have attained well-merited rank among the few staple remedies of the age. Sold at 25 cts. a box everywhere. 10,n & s ot,ja8ot

$500 Reward!

We will pay the above reward for any case of Liver Complaint, Dyspepsia, Sick Headache, Indigestion, Constipation or Costiveness we cannot cure with West's Vegetable Liver Pills, when the directions are strictly complied with. They are purely Vegetable, and never fail to give satisfaction. Sugar Coated. Large boxes, containing 30 Pills, 25 cents. For sale by all Druggists. Beware of counterfeits and imitations. The genuine manufactured only by JOHN C. WEST & CO., "The Pill Makers," 181 & 183 W. Madison St., Chicago. Free trial package sent by mail prepaid on receipt of a 3 cent stamp. deowAod1'81

Ship Chocorua.

THE OWNERS of this ship are notified of a Dividend payable this day.
March 15th, 1881. C. H. MENDUM.

Wanted!

IN A STORE, a Young Man; good reference required. Apply at this office.

Cuff Button Lost.

ON Sunday, probably at the steamer Appledore wharf, a Cuff Button, about one inch long and half an inch wide, border smooth and raised, surface rough with a filagree twig engraved thereon. The finder will be liberally rewarded on leaving the same at this office.

DRAIN PIPE.

A KROW DRAIN PIPE, all sizes, for sale at No 3 Elm street.
SAMUEL CLEAVES & SON.

If you are a man of business, weak and have the debility of your duties avoid stimulants and use Hop Bitters.

If you are young and indiscreet or single, old or poor health or despondent, rely on Hop Bitters.

Whoever you are, whenever you feel that your system needs cleansing, toning or stimulating without intoxicating, take Hop Bitters.

If you are a mother, sister, wife or daughter suffering from any infirmity, use Hop Bitters.

Thousands die annually from some form of Kidney disease that might have been prevented by a timely use of HopBitters

Have you dyspepsia, kidney or urinary complaint, disease of the stomach, bowels, blood, liver or nerves? You will be cured if you use Hop Bitters.

If you are simply weak and low spirited, try it! It may save your life. It has saved hundreds.

HOP BITTERS NEVER FAIL

D. I. C. is an absolute and irresistible cure for drunkenness, use of opium, tobacco, or narcotics.

Sold by druggists. Send for Circular.
HOP BITTERS MFG CO.,
Rochester, N. Y. & Toronto, Ont.

THE FOLLOWING NEW BOOKS HAVE JUST BEEN RECEIVED AT THE CONGRESS BLOCK BOOKSTORE:

A new book in the Leisure Hour Series,
The Leaden Casket,
by MRS. A. W. HUNT.

THE NEW NOBILITY,
by J. W. FORNEY.
PUBLISHED BY APPLETON & CO.

Repenting at Leisure,
by BERTHA M. CLAY.

A Century of Dishonor,
by H. H.

LONGFELLOW'S BIRTH-DAY BOOK.

The King's Missive,
by WHITTIER.

W. G. MYERS
No. 1 Congress Block.

FOR THE LENTEN SEASON!

We shall have in stock during Lent
CANNED SALMON,
in one and two and a half pound cans of very superior quality, which we shall sell at a bargain.
— ALSO —
SMOKED SALMON,
SMOKED HALIBUT,
YARMOUTH BLOATERS,
and BONED CODFISH.

We have received another lot of
BETHLEHEM BUCKWHEAT!
Which is the finest in use.
Also another lot of four Crown
Loose Muscatel Raisins!
We have the best bargains in fresh Raisins to be found in the city.
Kentucky Magnolia Hams
Are pronounced by connoisseurs to equal any produced, and at our price are the cheapest in market.
VIENNA ZWIEBACK!
PEARSON'S PILOT BREAD!
A large assortment of
KENNEDY'S FANCY BISCUITS!
Butler & Laighton.
NO. 1 MARKET SQUARE.

STRICTLY PURE WHITE LEAD
of the various well known brands
KEPT IN STOCK
AT STORE 16 MARKET AND 1 LADD ST.
and for sale at
LOWEST MARKET PRICE,
BY
PRYOR & MATTHEWS.

IMPORTANT NOTICE!

The right to deliver certificates of stock of the Philadelphia, Wilmington & Baltimore Railroad, at the Union Safe Deposit Vaults, 40 State street, Boston, for sale to the Pennsylvania Railroad, at $78 a share, payable July 1, together with a dividend of $2, expires on the last day of March.

HENRY P. KIDDER,
CHARLES U. COTTING,
HENRY L. HIGGISON,
CHARLES P. BOWDITCH,
WM. MINOT, JR., } Committee.

GOVERNMENT BONDS!

We are prepared to pay on presentation in any amount the highest market price for the CALLED BONDS of 1865 and 1867, and we will receive them at full value in exchange for other issues of UNITED STATES BONDS, or in exchange for other safe Securities paying 5, 6 and 7 PER CENT interest.

GEO. WM. BALLOU & CO.
72 Devonshire Street.....Boston.
8 Wall treet.....New York.

CHARLES E. LAIGHTON & SON,
EXCHANGE BUILDING,
Have on hand as fine a selection of
TEAS AND COFFEES
— AS WERE —
EVER OFFERED
in this city.
300 DOZENS CAN GOODS,
Consisting in part of
Tomatoes,
Corn,
Peas,
Beans,
Succotash,
Apricots,
Peaches,
Plums,
Cherries,
Strawberries,
Raspberries,
Blueberries,
Blackberries,
etc., etc.
The above are all
GOOD GOODS
and will be sold at
LOW PRICES.
Chas. E. Laighton & Son.
Nearly opposite Post-Office.

FRESH MINED COAL!
All Sizes for
FURNACES, STOVES and RANGES,
this day discharging, for sale by
J. Albert Walker,
Concord R. R. wharf,
No. 137 Market Street.
☞ Order book and telephone at MOSES' HAT STORE (formerly Walker & Son's,) 13 Congress St.

TRUNK REPAIRING!
a specialty. Trunks called for and returned without extra expense at
John H. Tilton's
Harness Dispensatory,
18 CONGRESS STREET.
MAIN & WINCHESTER BLOCK.

Clothes Wringers!
GREAT REDUCTION IN PRICES.
NOW IS THE TIME TO BUY!
For a few days we shall offer any of the leading Wringers at greatly reduced prices.
John P. Sweetser,
46 Market St.

Bargains! Bargains!!
CLOSING SALE
at Reduced Prices of Balance of
WINTER STOCK!
HATS, CAPS and FURS,
GENTS' UNDERWEAR, etc.,
GLOVES, SCARFS, STOCKINGS.
WHITE SHIRTS and FANCY SHIRTS, 50, 75 cts., and $1.
Collars and Cuffs,
at Low Prices.
Franklin Buildings, 53 Congress Street,
ALFRED STAVERS.

BOOTS and SHOES.
Extra Inducements
are now being offered to persons in need of Boots and Shoes, to
Buy at HUSSEY'S!
In order to make room for my spring stock, and not wishing to carry over to next autumn a large lot of goods which though seasonable now will not be so in the spring, I am now offering my large and varied stock of *Winter Foot-Wear* at extremely
Low Prices, for CASH!
WILLIAM B. HUSSEY,
BOOT & SHOE MAKER,
No. 51 Congress Street,
FRANKLIN BUILDINGS.

REMOVAL!

THE FIRST NATIONAL BANK will occupy during the repairs upon their banking rooms, store in Exchange Buildings recently vacated by H. B. Buzzell & Son, opposite the Post Office.

THE PISCATAQUA SAVINGS BANK will temporarily occupy the above location. m25tf

$5 TO $20 per day at home. Samples worth $5 free. Address Stinson & Co., Portland Maine.

To Let.

HOUSE NO. 1 DENNETT STREET. Apply at No. 1 Chapel St.

Real Estate For Sale.

HOUSE NO. 7 WOODBURY STREET. If not disposed of at private sale it will be offered at Auction on THURSDAY, the 24th day of March, at 12:15 o'clock.
ANDREW J. PENHALLOW,
No. 33 Court Street.

C. D. HANSCOM & CO., Auctioneers.
feb10tf

For Sale.

STORE AND HOUSE in Waldron block, Congress street, now occupied by William Benson and others. Apply to
WILLIAM H. HACKETT.

To Let.

TO a small family, half of the House No. 4 Howard street. Enquire at the House. p,tf

To Let.

TWO ROOMS, centrally located, conveniently arranged for house-keeping for one person. j22tf Apply at this office.

House For Sale.

THE HOUSE occupied by subscriber, containing 12 rooms in good repair. At small expense can be made into two tenements. J. E. HAM.

Desirable Residence
FOR SALE.
NO. 131 STATE STREET, CORNER WINTER AND CHATHAM STREETS.
For further information apply on the premises on Wednesday and Saturday afternoon, between 3 and 6 o'clock; at MONTGOMERY'S Music and Art Store, No. 6 Pleasant street, or to Morse & Tilley, Insurance Agents and Real Estate Brokers. mch5tf

Gun and Locksmith Shop
TO LET.

STORE No. 28 Bow Street, now occupied by John F. Shillaber, and formerly by the late William Rynes, will be let to a good mechanic at a reasonable rent upon the removal of the present occupant. This shop has been used for the above purpose for more than thirty-three years, and a similar shop has been in this neighborhood for sixty-years. Apply to SUSAN E. RYMES,
novl No. 36 Bow street.

Cottage House and Land in Newington For Sale.

THE well built and pleasantly situated COTTAGE HOUSE of the late Isaac Brackett, upon the River road in Newington, near the Main road to Piscataqua Bridge: Barn, Woodshed, and with five acres of Land adjacent thereto: also four acres of land know as the "Smith field" on the River road, with the lot containing between seven and eight acres of good village land opposite the house. The buildings are in a good state of repair, with newly-shingled roofs. The estate is sold by direction of the heirs, each of whom lives at a distance. The excellence of the situation, the character of the land and buildings, and its convenient location, render this an opportunity to secure a comfortable place of residence at a moderate outlay, seldom offered.

If not otherwise disposed of the premises will be offered at Auction SATURDAY, MARCH 26th, 1881, at two o'clock P. M. Particulars of WM. W. NUTTER, Executor of I. Brackett, or of
WILLIAM H. HACKETT,
Attorney for the Heirs.

PORTSMOUTH, Feb. 12th, 1881.

ABOUT JANUARY 1, 1881, AYERS & LOCKE
will offer the largest and finest assortment of
HAMBURG EDGINGS AND INSERTIONS.
Ever shown in Portsmouth. Also, a fine line of WHITE GOODS of every description.
Large Stock of Bleached and Unbleached Cottons - - - - Very Cheap.
Linen Damask, Towels, Napkins, &c. Special Bargains in a Loom Towel—12½ cents each. Balance of Stock of Ladies' Cloaks to close—without regard to cost. Purchasers of Hamburg Cotton Trimmings, or any of the above named Goods will find it to be for their advantage to call and examine before purchasing elsewhere.
AYERS & LOCKE.

Local Matters.

POST OFFICE RULES.

MAILS CLOSE.

	A. M.	P. M.
[illegible] and South,	8, 10:35, 2:30	4:50 *6:30
[illegible] W. R.	10:35, 2:30	
Portland	9:25	4:50 6:30
East [beyond Portland,]	9:25	6:30
Goldsboro, Saco and Way,	9:25	4:50
Great Falls,	9:25	4:50
Great Falls & Conway R. R.	9:25	
Concord and North,	7:40	4:50
Concord Way,	7:40	4:50
Boston & Maine R. R.	7:40	4:50
Dover,	7:40 9:25	4:50

*Arrives in Boston next morning.

MAILS ARRIVE.

	A. M.	P. M.
Boston, South and West,	10:05, 3:15	5:50 9:08
Boston Way,	10:05	5:50
Portland and East,	11:20	3:20
Great Falls & Conway R. R.	11:20	
Concord and North,	10:20	6:50
Dover,	10:20	5:50

Letters for the night mails [and no others] east or west may be deposited in the box at the Eastern depot, every day except Sundays.

E. G. PEIRCE, JR., P. M.

MINIATURE ALMANAC--MAR. 15.

SUN RISES	6:32	MOON SETS	5:39 A. M.
SUN SETS	6:07	FULL SEA	11:15 A. M.
LENGTH OF DAY	11:35		11:30 P. M.

THE WEATHER.

U. S. SIGNAL OFFICE,
WASHINGTON, D. C.
March, 15, 1:30 A. M.

Probabilities for New England:—

Fair weather, northerly winds, nearly stationary temperature, stationary or lower barometer.

The Thermometer at the CHRONICLE Office, at 4:00 o'clock this morning, registered 27 degrees above zero.

Sky clear.

AROUND HOME.

The tug Ann came off the ways at Kittery on Monday noon, and was towed over to Jones' wharf by the steamer Mystic.

Some twenty residents of Newcastle have obtained a charter to form an order of the Knights of Pythias in that place, and will be instituted in this city by the officers of the Grand Lodge on Thursday evening.

Tenney has recently completed a finely executed portrait of Mr. J. Horace Jenness of this city, as well as a beautiful painting of a young miss whose handsome features are well delineated upon the canvas.

A disgraceful row occurred on Market street Saturday evening, which lasted over a half an hour, one of the parties getting badly punished. Another fracas took place on Water street, a female being the cause of the latter disturbance.

Steamer Mystic, Capt. H. W. Trefethen, made an ineffectual attempt to secure the anchor of the schooner Oseo Monday, but on account of the easterly blow was obliged to return with the schooner to the lower harbor. Another attempt will be made to-day with C. E. Benson's scow, in tow of the steamer. The anchors are badly fouled in the chains.

Haverly's New Mastodon Minstrels, numbering forty performers, will give an entertainment at Music hall on Thursday evening, the 17th inst. It is announced that everything connected with the show is new this visit, and that the entertainment is fully equal to anything of the kind ever put on the road by Mr. Haverly. See advertisement concerning your tickets.

The two democrats who were nearest President Garfield during the ceremonies of the inauguration, were General W. S. Hancock, U. S. A., and Michael Crowley late of the Portsmouth Heavy Artillery. The latter returned home on Saturday from the federal city, much pleased with his visit, and impressed that Garfield is a man who will make an excellent President.

The fishing arrivals on the 14th inst. were the schooners Julia A., with 1200 lbs.; Josie Johnson, 7000; Water Lily, 4000; George Upton, 1500; Comet, 300; Celia, 3000; Flying Cloud, 3000; John W. Smart, 1500; small boats, 1000 lbs. The Grace Choate brought in a cod-fish two and a half feet long without the head, nine inches through the back, and weighing seventy-five pounds. The Josie Johnson caught one weighing eighty-four pounds.

Of "All the Rage," which is to be played at Music hall to-morrow evening, the Boston *Transcript* says: "The plot is slight, but the fun abundant. An aspirant for political honor is enraged at the persistent attacks on his character by a young journalist and author, Will Goodwin. He smarts for revenge, and seeks the scribe with a view of chastising him. Goodwin has published a book which is 'all the rage,' and which wins the admiration of sentimental girls, but, being a sensible fellow, anxious to escape the attention they would gladly show, he takes refuge at Long Branch. Here, to gain further relief, he exchanges names with a friend. Here, too, appears a Dr. William Goodwin, a chiropodist, who is mistaken for the handsome writer, and receives all the admiration intended for the junior, as well as a whipping at the hands of the abused candidate, who has hunted him down. The confusion arising from the presence of three men claiming the same name continues for a long while, doctor and editor thinking each other an imposter. After comical scenes a satisfactory explanation of the misunderstanding is brought about."

Some of the fishing vessels are laying by for want of bait.

Fish brought on Monday $2.75 to $3.00 per hundred weight.

The schooner W. B. Keen sold the last of her herring on Monday, and will go east for another cargo of them.

Mr. Walter I. Jones has just returned from Florida, where he spent the winter, and brought with him two live alligators.

Don't fail to try "Dreydoppel's White Borax Soap." Goes further, washes cleaner and is the best and cheapest. Chas. E. Laighton & Son.

The report that the house and barn belonging to Mr. Addison Carroll, on Jones avenue, were burned on Monday afternoon, was caused by the burning of some brush in that vicinity.

Prof. Faulhaber's lecture on the French republic is postponed. The sale of tickets will continue at Mr. Alfred Stavers' furnishing goods store, and the lecture will be delivered next week.

A fish team belonging to Messrs. Randall & Caswell broke down on Vaughan street on its way to the depot, Monday afternoon. Mr. Caswell says he is glad of it, so of course everybody should be pleased.

It was but a few years since that Postmaster General James was a weigher in the same department of the New York custom house with Winslow T. Perkins, Esq., the present station agent of the Easern railroad in this city, and at Dover.

Of "Hazel Kirke," which is to be presented at Music hall on the 28th inst. by the Madison Square Theatre Co. of New York, the New York *Post* says: "Hazel Kirke, at the Madison Square theatre, is likely to rival Mr. Tennyson's 'Brook' in its capacity of going on forever."

The tug L. A. Belknap left Boston on Sunday night for Portland, having in tow the schooner Dora S. Prindall, light. When off Boon island the weather became rough, and the tug put into this port with her tow, leaving the latter in the lower harbor, and coming up to the city Monday noon.

On Monday morning, Mrs. Ann Gilligan, an assistant in the restaurant at the Eastern depot, when stepping into the door of the refreshment room slipped and fell, breaking one of her legs between the ankle and knee. Mrs. Gilligan is a widow and a very estimable woman, and as she is obliged to provide for herself the accident is truly a misfortune.

One of the fire engine companies of this city, after the close of their last monthly meeting and when only one or two members were in the house, was visited by a delegation of ladies from the Bow Mission temperance society. The gentlemen belonging to the company are noted for their abstemiousness and gallantry, and have invited the ladies to call again when all the members are present.

The Eastern Railroad Co. will soon build a neat engine-house to contain the engine which pumps the water into the tank at their passenger station in this city, and a larger and more powerful pump than the one now in use will be put in. The experiment of running locomotives through on the trains between Boston and Portland has proved satisfactory. Two spare locomotives are kept at the round-house in this city, ready to be sent out at a short notice should an exigency require it. While the run between Portland and Boston is a long one, the engine men have a compensating season of rest, and are becoming accustomed to the change.

The *Nautical Gazette* of last week has the following in relation to a well known Portsmouth man: "Captain W. G. Shackford, formerly in command of the 'Acapulco,' goes out in command of the Pacific mail steamer 'Cresent City' this trip, his suspension having been revoked. His many friends will join as in congratulating him upon his reinstatement, and wishing him 'good luck.'" Capt. Shackford was suspended some months ago, in consequence of one of the officers of the Acapulco having been detected in smuggling bay oil. Nothing was discovered at the time to implicate Capt. Shackford, and his reinstatement indicates that all suspicion of complicity or culpable negligence on his part has been removed.

MANUFACTURES AT THE WEST END.

In Union street, the new shop of Mr. Thomas Kennedy presents a busy appearance. Here is seen a combination of steam and hand-power in weaving hosiery.

Everyone knows that the "Portsmouth hosiery" has been an article which has commanded a high price in the market because of its quality. Gradually the weavers have, to a greater or less extent, from time to time, disappeared. At one time it was expected that power looms might be built, ingeniously enough devised to do the work so long capable of being done only by hand looms. To some extent this is effected, and in Mr. Kennedy's shops we see both kinds of looms in operation—the power and the hand loom. The power is furnished by a small engine, and the building is heated by steam from the boiler. The power drives a winding machine, and six Pepper power looms for plain stocking-weaving. There are in another room eleven of the old-fashioned hand looms, such as have been in vogue in Portsmouth for many years. Upon these is woven a variety of woolen hosiery handsomely decorated in bright colors, in silk, making a style which has quick sale in the markets of Boston, New York, Philadelphia and Chicago. The yarn comes from Rhode Island, and the coloring is done at a place near Boston.

Mr. Kennedy gives his undivided attention to his establisement, which gives employment to quite a number of persons, and turns out a large stock of excellent hosiery, which through his Boston agent is put into the markets. The seaming gives employment to several persons outside the factory, who are glad of the opportunity to perform this kind of labor. Mr. Kennedy was educated to this business by his father, who has recently deceased after a long life during which he was, from his boyhood engaged in this branch of manufactures. The energy and industry of the present proprietor deserves encouragement, and we trust good success will crown his endeavors.

MONDAY EVENING'S CONCERT.

The announcement that Mrs. Fenderson was again to favor Portsmouth with a professional visit gave gladness to many persons; not that there was to be simply a gratification of the sense of hearing, in listening to fine singing of artistic and correct melody, and a fresh and charming voice, but Mrs. Fenderson possesses far above most others, it seems to us, in her vocal powers, something which in our unprofessional condition we cannot describe, but which from the moment she begins to sing goes right to the hearts of her auditors. The language of song has new beauty, and our enjoyment is not of the enthusiastic, demonstrative quality, but is in the rare happiness of heart-felt appreciation of the eloquence of her song, coupled with the knowledge that the gifted vocalist feels what she utters, and knows how to clothe her utterances as with a mantle, in pure and appropriate tone. Such was our anticipation on Monday evening. We welcome the gifted singer not because there is a celebrity attached to her name derived from the execution of difficult and rarely mastered kind of song, but because her singing strikes a chord in our hearts which others rarely seem to touch.

Mrs. Fenderson's selections, as given on the programme, were "The day is done," "O, Salutaris," by Rossini, and "The children's Kingdom," from Blumenthal. Applause does not come naturally from pews. The response is feebler from the nature of the association of the place, and expressions of pleasure are here of course less enthusiatic. Mrs. Fenderson was received with liberal manifestations of satisfaction, and was loudly encored in the first and last pieces. Her singing throughout was rich, melodious and expressive, and she fully sustained the great expectations of the auditors.

The various renderings upon the organ by Mr. S. B. Whitney were enjoyed to the fullest extent. Under his skillful hand the organ seemed to possess new power and become capable of producing sounds to which we are but little accustomed. "Le pre aux clercs," the overture, drew forth hearty applause, which Mr. Whitney appropriately acknowledged. The organ under the masterly manipulation of Mr. Whitney did everything but talk, and we even fancied we heard it once complain that it had not been so taxed since its creation.

The concert was well attended by a highly appreciative audience, and their interest in the various parts of the programme was evinced by the closest attention, as well as the generous evidences of commendation so freely bestowed.

POLICE COURT.

MONDAY, March 14; *Batchelder, J.*

Eben L. Chapman, of Epping, was brought up on a charge of keeping liquor for sale, the case having been continued from March 5th. He was ordered to pay a fine of $50, and costs amounting to $17.57 more, which he did. Mr. Chapman will have to put lots of water in his rum for the next six weeks.

BOW MISSION SERVICES.

Their was a very good attendance at the gospel temperance meeting, Saturday evening. Mr. Loyne and Mr. Goss opened the service with prayer; several ladies made remarks, also Rev. Mr. Goss, Mr. Eaton of Kittery, and several other friends of the cause.

Their was also a good attendance at the bethel service, Sunday afternoon. After the opening exercises, which consisted of singing and special prayer for the men of the sea, Mr. Daniel L. Randall conducted the social service. After a portion of the scripture was read, Mr. Randall read a little book which he claimed was very old, entitled "Zion's Bank," making excellent remarks on the same; after which several friends addressed the meeting.

The reform club held a social service Sunday evening, with remarks by a reformed man from Connecticut, and from several members of the club. L.

A Trouble-Maker.

The man-gossip is a most despicable creature—the tattler, the babbler, the tale-bearer, the mischief-maker. And yet some men are so constituted as to have an inordinate, burning desire to repeat what they hear, especially if there is some element in it likely to make trouble. Incautious words uttered in a moment of anger are eagerly caught up by them, and rehearsed in the very place where they will do the most harm. Ever so many pleasant things might be said which would never be repeated. But say a word that may possibly, distorted and disconnected, estrange a friend, and one of these mischief-mongers will carry it to him directly. Such men are a pest to any community. They will do more harm in a day than can be repaired in a year. One may criticise another in the spirit of the utmost friendship, yet if that criticism be repeated it will inevitably sound cold, calculating, and unfriendly. Chaucer says:—

"Who so shall telle a tale after a man,
He moste reherse, as neighe as ever he can,
Everich word, if it be in his cha ge,
All speche he never so rudely and so large;
Or else he must telle his tale untrewe
Or feinen things, or finden words newe."

But this rehearsal of every word, of the circumstances and the explanations, is precisely what your gossip cannot do. The perfume of the rose may fill the air, but for him the bush bears only a thorn. If there be anything which, segregated from its connection, will appear to be prompted by malice, rest assured that that germ will be carried by that gossip to whatever spot it may develop into the most malignant disease.

The Type of a Class.

There is a the man who has made up his mind to keep his health good by eating the right sort of food in proper quantities, and with the right kind of mastication. Resolution sits upon his brow, his eyes turn scornfully upon his fellow-men, and he deliberately and with malice aforethought sits in a restauraunt with superbly folded arms, painfully working his mouth as if he were a type of Samson's celebrated jaw bone engaged in the duty of slaying a bit of brown bread. He becomes a nuisance to his landlady or his wife; he buys a fish which he eats for his brains, and struggles in the morning with harsh oatmeal and sour baked apples, chewing, chewing, chewing, while casting contemptuous glances around at the disgusted people who are not so good and are not going to be so healthy as he is to be. He turns his toes out, abhors butter, and walks on the side of the street which is healthiest. His children receive no candy, and his wife receives only a scolding because she does not live up to the laws of health. He becomes pale, fretful and morose, and says of a healthy man, "He lives for his stomach," while he is dying for his.

DIED.

HILTON. In South Newmarket, March 3d, Mrs. Mary Pike Hilton, wife of Edward Hilton, of Lee.

MARINE CHRONICLE.

PORT OF PORTSMOUTH.

ARRIVED March 14th.

Steam tug L A Belknap, Riley, Boston. The L A B has a three masted schooner in tow, bound to Portland from Boston. On account of the heavy weather outside the sch was anchored in the lower harbor, and the tug came up to Pier wharf.

Bark Antiochi, Hemingway, from Rio Janeiro for orders, arr at Anjier Jan 23d.

Sch Loella, Amee, Isles of Shoals for Boston, in Portsmouth lower harbor 11th inst.

Sch Cocheco, Seaward, for Boston cld Wilmington, N C, 10th.

AMUSEMENTS.

MUSIC HALL.

ONE NIGHT ONLY.

Wednesday, Mar. 16th.

"ALL THE RAGE,"

A farcical comedy in four acts by Wm. D. Eaton, Under the management of J. M. Hill, (also manager Denman Thompson,) interpreted by

The Original Company

which has presented it

6 WEEKS IN BOSTON,

4 CONSECUTIVE WEEKS IN CHICAGO,

and one week each in Philadelphia, Brooklyn, Rochester, Buffalo, Dover, Cleveland, Indianapolis, Cincinnati, Louisville and St. Louis.

New and Beautiful Scenic Effects!

Reserved seats on sale at Preston's on Saturday, March 12th. Prices 75 and 50 cts.; Gallery 35 cts.

MUSIC HALL.

ONE NIGHT ONLY.

Thursday, March 17th.

HAVERLY'S

New-Mastodon

MINSTRELS

40 PERFORMERS 40

The largest and best Company on Earth!

Everything New this Visit!

PRICES 35, 50 AND 75 CTS.

Sale of seats will commence Monday morning, March 14th, at Preston's Drug Store.

J. H. MACK.....Manager
W. H. STRICKLAND.....General Agent.

JUST RECEIVED!

MOLASSES 36 cts. per Gallon,
BROWN SUGAR 7½ cts. per pound,
BUTTER 28 cts. per pound,
RICE 8 cts. per pound.

J. R. YEATON & CO.
No. 6 & 8 Congress St.

FLOUR, GRAIN & FEED.

15 & 17 Bow St., Portsmouth, N. H.

HAVING purchased the popular old Flour and Grain stand in Portsmouth, N. H., formerly belonging to Charles Robinson & Son, I am prepared to continue the business of selling Flour, Grain and Feed there, at wholesale and retail, with increased facilities. Having an experience of over thirty years in the business, fifteen of which was spent purchasing in the West, I am confident that I can both buy and sell at prices as low as the lowest, and give entire satisfaction to every customer. I have now on the way from the West, some of the most

POPULAR BRANDS OF FLOUR!

Which I shall sell at a small margin. I am determined that the old Robinson Stand shall continue to be the popular and reliable Flour and Grain Stand of the city. All goods delivered in the city promptly, free of charge, and warranted to give satisfaction. My motto is to live and let live. Call and see.

J. S. JAMES.

PORTSMOUTH, March 10th, 1881. tap14

NEW STORE.

The subscriber has purchased the stock of goods in the store at the

Corner of State and Pleasant street,

Recently occupied by the "99 Cent Store," where he will offer for sale a good assortment of

GROCERIES!

Comprising the best of

TEAS & COFFEES

in variety. Also, all kinds of Fruit, at low prices for Cash or in exchange for country produce.

JOHN L. RANDALL.

feb 4tf

GENTLEMEN'S WHITE SHIRTS

— AT —

D. F. Borthwick's.

Hamburgs Hamburgs!

As this is the first season we have kept them we are able to offer an entire line of

NEW GOODS

which is an advantage to those in want of trimmings. Do not forget to call at

7 MARKET STREET

— FOR —

HAMBURGS!

ALL

— can be found at the —

POPULAR STORE.

BUTTONS
BUTTONS
BUTTONS
at M. C. FOYE'S.

All ladies want the new

Soltaire!

Glove button only 25 cents per pair.

NEW LACE PINS,
EARRINGS, AND
BRACELETS.

Watches

at low prices at

Hutchinson's

F. G. MOSES,

Dealer in

HATS and FURS,

VALISES, TRAVELING ARTICLES,

TRUNKS, FURNISHING GOODS, ETC.

No. 13 Congress street.

PORTSMOUTH, N. H.

Formerly N. K. Walker & Son.—Established in the year 1828.

Pratt's Astral Oil

SAFEST AND BEST!

FOR SALE ONLY BY

J. P. SWEETSER,

46 MARKET STREET.

Comfort, Ease, and Relief for the Feet.

G. ALEX. EMERY,

Resident Chiropodist, Mechanics Block, 30 Congress St., removes Corns, Bunion, Callosities, Ingrowing and Deformed Nails relieved. Open at all hours of the day and evening. codmch22

MORSE & HISLEY.

AUCTIONEERS,

Money, Real Estate and Mortgage Brokers, Insurance and House Agents.

13 PLEASANT ST. - - EXCHANGE BUILDINGS.

AN EXTRA LOT OF

Sponges, Chamois Skins and WHIPS

at reasonable prices at

JOHN S. TILTON'S

Harness Maker and Trunk Repairer,

18 Congress Street.

Land & Buildings at Kittery Point for Sale.

THE lot of land and buildings thereon situated at Kittery Point, formerly owned by Thos. O. Hoyt. The land is a knoll of about five acres, pleasantly situated, overlooking the lower harbor and ocean. It would make an excellent site for a seaside hotel, or summer boarding house. A steamer makes, during the summer months, regular trips to Kittery Point, so that the place is easily reached from Portsmouth by a very cheap and speedy mode of conveyance, and ere long this place must be quite valuable for the erection of a boarding house or hotel. The beautiful scenery in and around this locality, its pure air, facilities for boating, bathing, fishing, &c., and the means of access either by road or river, make this a most desirable location for any one seeking a summer residence. On the land are buildings recently erected for an extensive henery, which can easily be converted into outbuildings for a boarding house. Apply to

feb24g WILLIAM H. HACKETT.

New Stock

FALL & WINTER GOODS.

J. E. HAM & CO.

NO. 11 CONGRESS ST.

Having received a full assortment of Foreign Domestic

CLOTH CASSIMERES, SUITINGS

Equal to any in the city, we are prepared to make them up into Garments of the latest style.

☞ Perfect Satisfaction Guaranteed.

OIL CLOTHING!

BLACK & YELLOW.

Nickerson's Best Black.

Cummings & Howe's Black.

Tower's Yellow.

These goods are rubber-coated and very pliable. They can be found at

C. E. MYERS & CO.

NO. 3 BOW STREET.

C. E. MYERS. C. E. SIMPSON.

Critchley & Whalley,

MACHINISTS, AND DEALERS IN

PIPE AND FITTINGS

Of all kinds, for

STEAM, WATER, AND GAS.

Engines and Boilers.

Other Machinery Bought and Sold.

Belting & Belt Lacings, Sheet Rubber,

and all kinds of steam packing constantly on hand at manufacturers prices

STEAM HEATING APPARATUS

For warming buildings.

52 Hanover Street.

DENNIS SHEA,

MANUFACTURER OF

Cement Stone Pipe

— AT —

26 WATER STREET, PORTSMOUTH.

The best Pipe made for Sewers, Culverts, Cellar and Sink Drains, Water Closets, etc., ect Gives perfect satisfaction wherever used. Is proof against frost, acids, and all substances which pass through the Pipe.

For sale at wholesale or retail, or laid in the best manner.

Orders for Pipe and laying left at the factory will receive prompt attention

WHITE LEAD!

Salem, Forest River, Keystone and Brooklyn

PURE

WHITE LEAD!

MIXED PAINTS A SPECIALTY!

— AT —

A. P. WENDELL & CO.'S

3 Market Square.

WINE.

25 BASKETS CHAMPAGNE,

Quarts and Pints, Moet and Chandon and Heidsick & Co.

20 CASES CLARET.

Price $6 to $12. For sale by

H. F. GERRISH.

WHIPS! All qualities and prices; LARRABEE'S, 30 Congress

IRON
A TRUE TONIC

A PERFECT STRENGTHENER. A SURE REVIVER.

IRON BITTERS are highly recommended for all diseases requiring a certain and efficient tonic; especially *Indigestion, Dyspepsia, Intermittent Fevers, Want of Appetite, Loss of Strength, Lack of Energy, etc.* Enriches the blood, strengthens the muscles, and gives new life to the nerves. They act like a charm on the digestive organs, removing all dyspeptic symptoms, such as *Tasting the Food, Belching, Heat in the Stomach, Heartburn, etc.* **The only Iron Preparation that will not blacken the teeth or give headache.** Sold by all druggists. Write for the A B C Book, 32 pp. of useful and amusing reading—*sent free.*

BROWN CHEMICAL CO., Baltimore, Md.

BITTERS

PERRY DAVIS'
VEGETABLE
PAIN KILLER
A PURELY VEGETABLE REMEDY

For Internal and External Use.

It is a SURE CURE for all the Diseases for which it is recommended, and is ALWAYS PERFECTLY SAFE in the hands of even the most inexperienced persons.

It is a **cure and quick remedy** for **COUGHS, SORE THROAT, CHILLS,** and similar troubles; affords *instant relief in the most malignant forms of* **DIPHTHERIA,** and is **the best known remedy for RHEUMATISM and NEURALGIA.**

THE OLDEST, BEST, AND MOST WIDELY KNOWN FAMILY MEDICINE IN THE WORLD.

It has been **used with such wonderful success** *in all parts of the world for* **CRAMPS, CHOLERA, DIARRHŒA, DYSENTERY,** and all **BOWEL COMPLAINTS,** *that it is considered an unfailing cure for these diseases.*

HAS STOOD THE TEST OF 40 YEARS' CONSTANT USE IN ALL COUNTRIES AND CLIMATES.

It is **RECOMMENDED** by **Physicians, Missionaries, Ministers, Managers of Plantations, Work-Shops,** and **Factories, Nurses in Hospitals**—in short, by **Everybody everywhere** who has ever given it a trial.

IT IS WITHOUT A RIVAL AS A LINIMENT.

It should always be used for **Pain in the Back and Side,** and *brings speedy and permanent relief* in all cases of **Bruises, Cuts, Sprains, Severe Burns, Scalds,** etc.

NO FAMILY CAN SAFELY BE WITHOUT IT. It will generally save many times its cost in doctors' bills, and its price brings it within the reach of all. It is sold at **25c. 50c.** and **$1.00** a bottle, and can be obtained from all druggists.

PERRY DAVIS & SON, Providence, R. I.
Proprietors.

ANOTHER WONDER!

BARSTOW'S
NEW
Empress Range!
WITH THE
PATENT DUPLEX GRATE.

Bakes day or night without rekindling fire. No poking or shaking required; a single turn of the Duplex Grate removes all clinkers, leaving a fresh fire. The Most Perfect Range in this City!

John P. Sweetser,
40 MARKET STREET - - PORTSMOUTH.

CARRIAGE AND SLEIGH STOCK.
Hubs, Spokes, Rims, Shafts, etc.; a fine lot of leigh and pung dashers.

WHEELS! WHEELS!!
At Manufacturer's prices. Oak and Ash lumber.

G. J. GREENLEAF.

GRAND DISPLAY
— OF —
Holiday Presents
At the NEW STORE of
H. B. BUZZELL & SON.

Our Stock is Larger, and in Variety exceeds that of any previous season, and the prices are

Lower Than Ever Before

— AND INCLUDES —

Sewing Machines, Autograph and Photograph Albums, Poems, Miscellaneous Juvenile and Picture Books, Fine Box Stationery, Desks, Work-Boxes and Baskets, Fine Pocket-Books, Velvet Frames, Vases, Toilet setts, Dol's, Games, Wooden, Tin, Iron, Brittania Toys, etc.

The finest assortment of

CHRISTMAS CARDS

in the city. Also a great variety of other goods too numerous to mention at this time.

Please call and examine our stock, as we are quite sure we can suit you.

H. B. BUZZELL & SON
FIELDE'S BLOCK, - - MARKET SQUARE,
Portsmouth, N. H.

NEW AND EXTENSIVE STOCK
— OF —
Fall & Winter
GOODS
— AT —
WM. P. WALKER'S
No. 8 Market Square.

Having received a Full Assortment of Foreign and Domestic

Cloths, Cassimeres, &c.,

I am prepared to make them up into GARMENTS of the latest style, or according to the fancy of the purchaser, and

Perfect Satisfaction Guaranteed!

My Stock of Goods suitable for

SUITINGS
IS UNEQUALLED

Particular attention paid to the making of Army and Navy

REGULATION UNIFORMS.

A FULL ASSORTMENT OF

Gentlemen's Furnishing Goods!

Constantly on hand, consisting of

BOSOMS, GLOVES, SUSPENDERS,

COLLARS, DRAWERS, SHIRTS,

HANDKERCHIEFS, LINEN

GOODS,

Of Every Description.

WHIPS
All kinds, cheap, at
LARRABEE'S
26 Congress Street, up-stairs.

$72 a week. $12 a day at home easily made. Costly outfit free. Address True & Co., Augusta, Maine.

Feminine Cynicisms.

The couples who want children have already grown apart, and hope to be reunited through their offspring.

The ultimate effect of marriage upon man is to make all women appear lovely except her he has married.

How many persons marry the second time to avenge themselves for what they have suffered in their first experiment.

No woman is a heroine unless she have her hero by her side; and the heroism is a pale reflex of the hero's virtues.

The fact that women who wed once and are widowed are apt to wed again only proves the force and the evil of habit.

The brightest idea we can have of heaven comes from thinking that there is neither marriage nor giving in marriage.

Pity is near akin to love, outside of wedlock; inside of wedlock it is another name for contempt, and soon destroys all hope of sympathy.

The way to Hymen's temple is over the grave of love. When a wife has a secret to tell you, be sure it is the uncovered secret that she hates her husband.

The reason a woman is always hopeful is because, never understanding herself, she never suspects that self-knowledge would reduce her to absolute despair.

The sin of Adam and Eve was eating of the fruit of the tree of knowledge, by which they learned for the first time that they were man and wife. After that they lost all capacity for happiness; the charms of Eden were in vain.

One of the greatest faults in woman is her cowardice. She is so cowardly that she cannot or will not appreciate courage in her sisters. This she declares indecency, and so discourages the brave of her sex from showing their bravery.

No wonder two persons feel abashed when they stand at the altar, and promise to love each other forever. They know they could not keep the promise if they would; that they would not if they could. And while they make their vows they are thinking of some delightful way to break them.

Rescued from Death.

William J. Coughlin, of Somerville, Mass., says: "In the fall of 1876 I was taken with a violent bleeding of the lungs followed by a severe cough. I soon began to lose my appetite and flesh. I was so weak at one time that I could not leave my bed. In the summer of 1877 I was admitted to the city hospital. While there the doctors said I had a hole in my left lung as big as a half a dollar. I was so far gone at one time a report went around that I was dead. I gave up hope, but a friend told me of Dr. Wm. Hall's Balsam for the Lungs. I laughed at my friends, thinking that my case was incurable, but I got a bottle to satisfy them, when to my surprise and gratification, I commenced to feel better. My hope, once dead, began to revive, and to-day I feel in better spirits than I have the past three years.

I write this hoping you will publish it, so that every one afflicted with diseased lungs, will be induced to take Dr. Wm. Hall's Balsam for the Lungs, and be convinced that consumption can be cured. I have taken two bottles and can positively say that it has done more good than all the other medicines I have taken since my sickness." Sold by all druggists.

General B. F. Butler!

Still lives, and so do hundreds of others who have been cured of rheumatism and neuralgia, by the great blood purifier, Sulpher Bitters. Send for testimonials.

Rowell and Vaughan, the Englishmen, won the O'Leary race in New York last week. The affair was a fizzle of the loudest variety.

Physicians' Testimony.

St. John, N. B. January, 1868.

Mr. James I. Fellows, Manufacturing Chemist.

Sir:—Fellows' Hypophosphites being an excellent nervous tonic, it exerts a direct influence on the nervous system; and, through it, it invigorates the body.

It affords me much pleasure to recommend a remedy which is really good in cases for which it is intended, when so many advertised are worse than useless.

I am sir yours truly,
Z. S. Earle, Jun., M. D.

Steamer James Howard was burned at St. Louis on Sunday evening; loss $75,000.

The Drain of Strength

Caused by malaria, affections of the lungs, and imperfect digestion is speedily remedied by the Liebig Co's Coca Beef Tonic.

John Murphy, a boiler maker of Newport, R. I., and Private O'Toole, of Fort Adams, are supposed to have been drowned Feb. 6th, by breaking through the ice on their way to the fort.

Maine News.

Hop Bitters, which are advertised in our columns, are a sure cure for ague, billiousness and kidney complaints. Those who use them say they cannot be too highly recommended. Those afflicted should give them a fair trial, and will become thereby enthusiastic in the praise of their curative qualities.—*Portland Argus.*

The loss caused by the breaking up of the ice on Republican river, Nebraska, will amount to $100,000. Many bridges were carried away, and manufacturing establishments ruined.

"G. O. Taylor Old Bourbon" Whiskey was introduced by Chester H. Graves & Sons six years ago, when it was approved by S. Dana Hayes, State Assayer, Massachusetts. It at once established a reputation as a perfectly pure Whiskey, and we learn it has just received a fresh endorsement from the present state assayer of Massachusetts. Leading druggists and grocers sell it.

Early Saturday morning a fire in the Cyrus Wakefield Rattan works at Wakefield, Mass., resulted in the destruction of nearly half the buildings, with a large portion of their contents, and a loss of about $200,000. The property was insured about $330,000.

I have suffered with sick headache all my life, until six months ago. D. R. V. G. Dyspepsia Remedy cured me.

D. Rooksbaver, ex-Mayor,
Syracuse, N. Y.

Recent Stock Sales.

U. S. Sixes, 1881, coupon	112 1-8
United States new 4½s, coupon	111 3-8
U. S. new 4s, coupon	113 1-4
Maine State 6s, 1889	116
N. H. State 6s	119 5-8
Massachusetts State 6s, Gold	111
Portsmouth City 6s, 1895	105 3-4
Eastern R. R. 4½s	105 3-4
Ports., Great Falls & Conway 4½s	85 3-4
Great Falls Manufacturing Co	114
Cocheco Manufacturing Co	850
Salmon Falls Manufacturing Co	333
York Manufacturing Co	1307 1-2
Boston & Lowell R. R.	104
Boston & Maine	149
Boston & Providence	156
Boston & Albany	168
Nashua & Lowell	145
Concord	100
Eastern	88
Eastern Railroad in N. H.	91
Fitchburg	143
Manchester & Lawrence	150 1-4
Michigan Central	113
Northern N. H.	100
Old Colony & Newport	129
Ports., Great Falls & Conway	28
Portland, Saco & Portsmouth	112
Portsmouth & Dover Railroad	105 3-4
Maine Central	34

Portsmouth Wholesale Prices.

Reported by BUTLER & LAIGHTON, Grocers.

Butter, per lb 20 to 30c.
Corn per bushel, Western 70c; Northern 80c.
Cheese, 15c per lb.
Coal, Anthr, per ton $8.00, Smith's, per ton $6.00.
Eggs per dozen, 18c.
Flour, Fancy, 7.00 @ 8.00; Ex. $9.00.
Fish per lb by the qtl., Cod 5 @ 6c; Pollock 2½c.
Hay per ton, $17 @ $20.
Kerosene Oil per gallon, 12½c.
Lard per lb, by the tub, 12½c.
Lard Oil per gallon, $1.00.
Molasses per gal., Cuba 42c; N. O. 55c @ 65c.
Oats per bushel, 5-c.
Pota oes per bushel, 60c.
Pork per bbl., $18.00.
Plaster per ton, hump $5.00; ground $10.
Rye, Northern, per bushel, 60c.
Soap per lb, No. 1, 6c @ 7c.
Sugar per lb, Br. 8½ @ 9c; Gr. 9½; Crushed 10½c.
Tea per lb, Black 40c @ 70c; Green 50c @ 60c.
Wood per cord, Hard $8. Pine $3.

STATED MEETINGS.

CITY GOVERNMENT.

In the City Building, Market Square.

Board of Mayor and Aldermen—Thursday evenings.

Common Council—Thursday evenings.

Board of Overseers of Poor—Tuesday evenings.

Board of Instruction—First Wednesday in each Month.

Board of Engineers—Tuesday next following the first Monday in each Month.

MASONIC.

In Masonic Hall, Congress Block.

St. John's Lodge, No. 1—First Wednesday of each Month.

St. Andrew's Lodge, No. 56—Second Monday of each Month.

Washington Chapter, No. 3, R. A. M.—Fourth Tuesday of each Month.

Davenport Council, No. 5, R. and S. M.—Third Thursday of March, June, September and December.

DeWitt Clinton Commandery, Knights Templar—Third Monday of each Month.

Ineffable Grand Lodge of Perfection—Third Wednesday of January, April, July and October, (annual meeting 3d of Hebrew month Adar.)

Rockingham Masonic Relief Association—Annual meeting first Friday in January.

Portsmouth Rose Croix Chapter, No. 1, E. M. R. M., Second Friday evening of each month, at seven and a half o'clock, at Memphis Hall, No. 5 Daniel street.

I. O. O. F.

At Odd Fellows Hall, National Block.

Piscataqua Lodge, No. 6, meets Monday evenings at 7½ o'clock.

New Hampshire Lodge, No. 17—Wednesday evenings at 7½ o'clock.

Osgood Lodge, No. 48—Thursday evenings at 7½ o'clock.

Strawberry Bank Encampment, No. 5—Second and Fourth Fridays of each Month.

Mount Sinai Encampment, No. 19—First and Third Fridays in each Month.

Union Rebecca Degree, Lodge No. 3, First and third Tuesday in each Month, at 7½ o'clock.

RELIEF ASSOCIATIONS.

Portsmouth Odd Fellows' Mutual Relief Association—Annual meeting fourth Tuesday evening of January.

Temperance Mutual Relief Association—At Mercantile Hall, First and Third Wednesday evenings of each Month.

Mutual Relief Association of Rockingham County—Second Tuesday of January and December.

Portsmouth Firemen's Mutual Relief Association. Second Wednesday of January, April, July and October.

OTHER ORGANIZATIONS.

At Old Odd Fellows' Hall, Daniel Street.

Storer Encampment, Post No. One, G. A. R.—Third Wednesday evenings.

St. George Council, No. 21, Legion of Honor—second and fourth Tuesday evenings of each month.

Portsmouth Commandery, No. 47, United Order of the Golden Cross—Thursday evenings.

Riverside Council, No. 441, Legion of Honor, first and third Tuesday evenings of each month.

Strawberry Bank Lodge, No. 92, I. O. G. T., each Wednesday evening at 7:30 o'clock, at Mercantile Hall, Congress and No. 5 Congress street.

Rockingham Lodge, No. 37, I. O. Good Templars—Each Thursday evening at the hall in Exchange Building.

Women's Christian Temperance Union, social meeting each Wednesday afternoon at 2:30 o'clock, at Bow Mission hall.

Band of Hope—Every Saturday afternoon at three o'clock, at Bow Mission Hall.

Langdon Colony, No. 15, Pilgrim Fathers, first and third Friday evenings of each month at Golden Cross Hall, Daniel street.

Damon Lodge, No. 9, Knights of Pythias—At Pythian Hall, corner Market and Daniel streets, Tuesday evening of each week.

Union Tent, No. 200, Knights of Maccabees, first and third Monday evenings of each month at Good Templars hall, Pleasant street.

Portsmouth Mechanics' Association—Open to membership of all reputable Mechanics and Manufacturers. Rooms in Mechanics' Block, corner Congress and Pleet streets. Reading Room free to members and strangers visiting the city. Quarterly Meetings the first Tuesday evenings in November, February, May and August. Election of officers at November meeting.

Sagamore Lodge, No. 258, Knights of Honor, at Hall No. 241 Market street, second and fourth Monday evenings of the month.

Newichewannock Tribe, No. 4, Improved Order of Red Men—Each Friday evening at Pythian Hall, No. 36 Market street.

Woman's Temperance League—Each Thursday after; on from three to four o'clock at Bow Mission hall, Market street.

Portsmouth Workingmen's Institute and Reading Rooms, corner of Cornwall and McDonough streets. Organized August 23d, 1877. Open week days from 10 A. M. to 9 P. M.; Sundays 3 p. m. to 9 P. M. Regular business meetings third Thursday evening of each month.

Alpha Council, No. 82, Royal Arcanum—First and Third Tuesday evenings of each month, at Hall No. 241 Market street.

Mercantile Library Association, at hall No. 5 Congress street. Ladies and gentlemen may become members or subscribers. Library open every Saturday evening.

Star of Hope Degree Temple, No. 8, I. O. G. T., meets on the 2d and 4th Tuesday of each month, at Good Templars' Hall, Pleasant street.

Old Oaken Bucket Division, No. 2, S. of T.—Each Monday evening at Hall corner of Lafayette and Market streets.

Fire Companies—At their respective Engine Houses on the first Monday of each month.

THE
Mutual Life Insurance Co
of New York.
F. S. WINSTON, President.

The Largest Company In The
WORLD.
ASSETS
$92,000,000
Securely Invested.

Age.	Annual premium according to Mutual Life Reduced Rates.	Number of years before the premium at six per cent compound interest would amount to $1,000.
25	16.91	26
26	17.34	25
27	17.79	25
28	18.26	25
29	18.76	24
30	19.30	24
31	19.85	24
32	20.44	23
33	21.06	23
34	21.73	22
35	22.42	22
36	23.16	22
37	23.94	21
38	24.78	21
39	25.66	20
40	26.61	20
41	27.60	20
42	28.66	19
43	29.79	19
44	30.99	18
45	32.27	18
46	33.64	17
47	35.11	17
48	36.66	16
49	38.33	16
50	40.10	16
51	41.99	15
52	44.01	15
53	46.16	14
54	48.47	14
55	50.92	13
56	53.55	13
57	56.35	12
58	59.35	12
59	62.56	11
60	65.99	11

ILLUSTRATION. At age 25 an annual premium of $16.91 will secure a policy for $1000, payable at death. By the same annual outlay and the ordinary methods of investment it would take 26 years, at six per cent compound interest, to save $1000.

Can any man afford to risk the chances of living twenty-six years to make a thousand dollars for his family, when he can secure the same benefit at once by taking a life insurance for this amount?

If he feels that he cannot afford to be without insurance on his house, which may never burn, can he afford to be without insurance on his life, which is sure to end sooner or later?

THOSE WHO DESIRE
Safe Life Insurance
are invited to apply to
C. M. GIGNOUX
GENERAL AGENT
— FOR THE —
States of MAINE
— AND —
NEW HAMPSHIRE!
Office National Block.....Portsmouth, N. H.

DR. RHODES' ELECTRIC TRANSFUSING BATTERY.

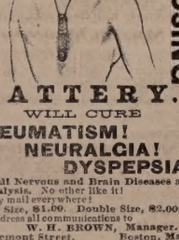

WILL CURE
RHEUMATISM! NEURALGIA! DYSPEPSIA!
And all Nervous and Brain Diseases and Paralysis. No other like it!
Sent by mail everywhere!
Small Size, $1.00. Double Size, $2.00.
Address all communications to
W. H. BROWN, Manager.
96 Tremont Street, Boston, Mass.
AGENTS WANTED EVERYWHERE.
MENTION THIS PAPER.

If not satisfactory after fair trial will refund the money. For sale by all first-class Druggists.
w,s & G tmay17

SALEM LEAD COMPANY,
CORRODERS AND GRINDERS OF
Pure White Lead
AND MANUFACTURERS OF
LEAD PIPE and SHEET LEAD.
All goods warranted to be equal to those of any other manufacturer.
FRANK A. BROWN, Treasurer.
SALEM, MASS.

WHIPS!
In Large Variety, Cheap
— AT —
LARRABEE'S, 26 Congress Street Up-Stairs.

$66 a week in your own town. Terms and $5 outfit free. Address H. Hallett & Co., Portland, Maine.

New Advertisements.

TEACHERS WANTED! $65 to $150 per month. Steady work all the spring and summer. For particulars address J. C. McCURDY & CO., Philadelphia, Pa.

THE RELISH OF THE WORLD!
HALFORD SAUCE!
SOLD BY ALL GROCERS.

RUPTURE
Wesley Phillips' Case.

DR. J. A. SHERMAN—*Dear Sir:* I am happy to inform you that I am entirely cured of my large scrotal rupture. It is one year ago to-day that I received your treatment. I have tested the cure by going without the appliance. My business is that of a locomotive engineer. My rupture, as you will recall to your mind was similar to Mr. Jordan's, in your pamphlet of illustrations.

I was ruptured in the year 1863, while in the army. I have tried spring and elastic trusses with great discomfort and injury, my rupture always growing worse. Finding I must get some relief or give up my business, I determined to try you as a last resort, and I must say that I found your treatment a complete success. My improvement and cure have, considering my terrible condition, surprised my friends as well as myself. During your treatment I have worked hard in my business, enjoying both safety and comfort; and have not lost a day's work. My general health has also improved. I will take pleasure in recommending the afflicted to you whenever I have an opportunity.

You may publish this letter for the benefit of humanity. My address is 211 East 44th st. With the best wishes I remain yours respectfully,

WESLEY PHILLIPS.

NEW YORK CITY, Oct. 25th, 1880.

Its Relief and Cure as Certain as Day follows Day.

Since the reduction of Dr. Sherman's terms, in-numbers are crowding upon him for treatment, gladly throwing away their gripping, irksome, despiriting, and life-punishing trusses. His treatment for the affliction makes the patient comfortable and safe in the performance of every kind of exercise and labor. It is a grand thing, and those who are ruptured and do not provide themselves with it must endure the dangers of that precarious affliction and the use of trusses all through life. Thousands of these cured give the most flattering testimonials of gratitude to Dr. Sherman. He is the author and inventor of his peculiar system; he imparts his secret to no one; it is applicable to all classes, and, under his reduced rate, within the reach of almost everyone.

Patients can receive treatment and leave for home same day. Dr. Sherman's Book on Rupture gives convincing testimony from professional gentlemen and others of his successful treatment. It is illustrated with photograph pictures of bad cases before cure, and is sent to those who send 10 cents. Principal office 251 Broadway, N. Y. Branch office 41 Milk street, Boston. Days in New York—Monday, Tuesday, Saturday. In Boston—Wednesday, Thursday and Friday.

tap9

ORGANS $30 to $1,000; 2 to 32 stops. Pianos $125 up. Paper free. Address Daniel F. Beatty, Washington, N. J.

BENSON'S
CAPCINE POROUS PLASTER

No Remedy more widely or Favorably known. It is rapid in relieving, quick in curing. For lame back, Rheumatism, Kidney Affections, and aches and pains generally, its the unrivalled remedy.

"ONE HUNDRED" **Agents Wanted!**

For Three of the best and fastest selling Books ever published. Agents report $5 to $10 a day profits. Men and women wanting sure paying business should not lose this chance to secure Territory, remember best terms and works. People will buy. Send for Circular at once to D. L. GUERNSEY, Publisher, 41 Cornhill St., Boston, Mass., or Concord, N. H.

tmch8

THE
New Hampshire Gazette!
Established 1756.

The Gazette is published every Thursday and sent to Subscribers at the low price of $1.50 per year, paid in advance, or $2 at the end of the year.

It contains full accounts of all of importance that transpires in Portsmouth and its vicinity, and a condensed summary of news, foreign and domestic; editorials upon current topics; New Hampshire items; carefully prepared marine news, containing reports of vessels owned at this port, or officered by men from Portsmouth or its neighborhood; and is just the paper for residents desiring to be posted on all that takes place at home, while to those living in the vicinity of Portsmouth, or to former residents who retain their interest in the "old home by the sea," it is the best means of keeping informed of what transpires in this city.

— THE —
NEW HAMPSHIRE GAZETTE
Contains more original matter

Than any other paper of its size in the State, the editors working more with their pens than with their scissors.

TO ADVERTISERS
THE N. H. GAZETTE

Presents an excellent opportunity for a weekly invitation to customers, at a reasonable rate, and all those who desire to reach patrons in Rockingham and York counties will find it an economical medium. THE GAZETTE is in many instances the only paper taken by families, and is to read to a large extent in local sites whence is derived much of the trade of Portsmouth, a fact which our merchants should not fail to bear in mind.

Subscriptions Received
AT THE OFFICE, 7 PLEASANT ST.,
Exchange Buildings, nearly opp. Post Office;
Or by remittance to
Chronicle & Gazette Publishing Co.
☞ Specimen numbers sent on application

BENJ. F. GRAFTON. STORY B. LADD,
HALBERT E. PAINE,
Late Commissioner of Patents.

PATENTS!

PAINE, GRAFTON & LADD,
Attorneys-at-Law and Solicitors of American and Foreign Patents.

412 FIFTH STREET, WASHINGTON, D. C.

Practice patent law in all its branches in the Patent Office, and in the Supreme and Circuit Courts of the United States. Pamphlet sent free on receipt of stamp for postage.

WHIPS! All qualities and prices; LARRABEE'S, 26 Congress

Portsmouth Daily Chronicle.

By CHRONICLE & GAZETTE PUBLISHING COMPANY.

PORTSMOUTH, N. H., WEDNESDAY, MARCH 16, 1881.

$6 PER YEAR IN ADVANCE. THREE CENTS PER COPY.

THE PORTSMOUTH DAILY CHRONICLE

(Established August 26, 1862,)

Is Published Every Morning, Sundays excepted, at No. 7 Exchange Building, Pleasant street, opposite the Post Office, by the

Chronicle and Gazette Publishing Company.

TERMS $6.00 PER YEAR.

The New Hampshire Gazette

(The Oldest Newspaper in the United States, established Oct. 7, 1756,)

is published every THURSDAY at the same office. Terms, $1.50 per year; $2.00 per year, if not paid in advance.

☞ ADVERTISEMENTS inserted on reasonable terms, in either or both papers. The GAZETTE, having a large country (in addition to its local) circulation, is an excellent medium of advertising. A liberal reduction made when advertisements appear in both papers.

☞ Correspondence from neighboring towns, containing items of public interest, will be gladly received. All communications should be addressed and all checks made payable to the

CHRONICLE & GAZETTE PUBLISHING CO., PORTSMOUTH, N. H.

The Job Printing Business is conducted in the same office by Mr. Charles W. Gardner, who keeps on hand a large and well-selected stock of all materials required in his line.

Mr. J. H. Bates Newspaper Advertising Agent, 41 Park Row (*Times* Building), New York, is authorized to contract for advertisements in the CHRONICLE and GAZETTE, at our best rates.

Transportation.

Eastern & Maine Central Railroad Line.

CARS leave the Station of the Eastern Railroad, between Deer and Elm streets, as follows:

For Boston, at 4.05, 7.15, 8.20, 11.02, A. M.; 3.15, 5.30, P. M. Sundays, 4.05 A. M.; 5.30 P. M.

For Portland, Augusta, Brunswick and Lewiston, 10.00, A. M.; 3.35, P. M.; 9.10 P. M. Sunday 9.10 P. M.

For Bangor, Waterville, etc., 10.00 A. M., 9.10 P. M. Sundays 9.10 P. M.

For St. John and Halifax, 9.10 P. M. Sundays 9.10 P. M.

For Great Falls and Wolfeborough, 10.00, A. M.; 5.40 P. M.

For North Conway, 10.00, A. M.

For Dover and Way Stations, 5.00, 10.00, A. M.; 12.15, 3.05, 7.00 P. M.

Trains leave For Portsmouth—

From Boston, 7.30, 10.00 A. M.; 12.30, 3.15, 4.45, 7.00 P. M. Sundays 8.00 A. M., 7.00 P. M.

From Portland, 2.00, 8.45 A. M.; 1.00 P. M.

From North Conway, 7.05 A. M.

From Wolfeborough, 8.15 A. M.; 3.10, P. M.

From Wolfeboro Junction, 6.30, 8.56, A. M.; 3.40 P. M.

From Great Falls, 7.32, 10.00 A. M.; 4.40 P. M.

From Dover, 6.45, 10.25 A. M.; 2.25, 5.00, 7.30 P. M.

From Newington, 7.01, 10.40 A. M.; 2.41, 5.36, 7.58 P. M.

Trains from Boston arrive at Portsmouth at 9.50, 12.15, 2.55, 5.30, 7.00, 9.00. Sundays at 10.25 A. M., 7.30 P. M.

Trains from Portsmouth arrive at Boston at 6.30, 9.20, 10.40 A. M.; 1.15, 5.30, 7.50 P. M. Sundays 6.30 A. M.; 7.50 P. M.

D. W. SANBORN, Master of Transportation. LUCIUS TUTTLE, G. P. & T. A.

Oct, 18, 1880.

Concord & Portsmouth Railroad.

PASSENGER TRAINS leave Concord Railroad Station, foot of Bridge street:

For Newmarket Junction, Manchester, Concord and Upper Railroads, at 7.55 A. M., and 5.10 P. M.

Arrive at Manchester at 8.46 A. M., 7.10 P. M.

Arrive at Concord at 10.35 A. M., and 8.15 P. M.

Leave Concord at 7.30 A. M., and 3.35 P. M.

Leave Manchester at 8.16 A. M., and 4.25 P. M.

Arrive at Portsmouth at 10.10 A. M., and 6.15 P. M.

☞ All trains connect at Newmarket Junction, with trains of the Boston & Maine Railroad for Exeter, Haverhill, Lawrence and Boston; and for Dover, Great Falls and Portland; at Concord with trains to and from all the Upper Railroads.

H. E. CHAMBERLIN, Supt.

STEAMER JAMES SAMPSON.

KITTERY & PORTSMOUTH.

TIME TABLE.

From Navy Yard Bridge.		From Navy Yard Landing.	
Leave Kittery at	6:45 A.M	*Leave Portsmouth at*	8:25 A.M
" "	9:30	" "	9:15
" "	9:50	" "	11:00
" "	11:15	" "	12:15P.M
" "	2:00 P.M.	" "	3:00
" "	3:30	" "	4:30
" "	4:15	" "	5:30
" "	6:30	" "	6:45
" "	7:15	" "	7:50
" "	9:00	" "	9:30

Fare Five Cents Each Way.

Extra trips to accommodate parties or entertainments. Freight taken at reasonable rates. A passengers' waiting room is now open in the Tripe Building, near the end of the bridge in Kittery, where tickets are for sale, either single or in packages, and where bundles may be left for forwarding. A. STEVENSON, Proprietor.

STEAMER "MYSTIC."

KITTERY AND PORTSMOUTH.

TIME TABLE.

Leave Stimpson's wharf, Kittery,		Leave Adams & Co.'s wharf, foot of Daniel st., Portsmouth,	
"	7.00 A. M.	"	7.25 A. M.
"	8.45 A. M.	"	9.50 A. M.
"	10.30 A. M.	"	10.50 A. M.
"	11.15 A. M.	"	12.20 P. M.
"	1.00 P. M.	"	2.05 P. M.
"	3.15 P. M.	"	4.00 P. M.
"	4.15 P. M.	"	5.15 P. M.

Wednesday evening, leave Kittery at 6.30, Portsmouth at 8.30. Saturday evening, leave Kittery at 6.30 and 8.10, Portsmouth at 8.30 and 9.30.

Fare Five Cents Each Way.

Extra trips to accommodate parties and entertainments. Freight taken at low rates. Parties wishing to charter the steamer for excursions can do so by applying to

CAPT. H. W. TREFETHEN, Proprietor.

WALLACE HACKETT,

ATTORNEY-AT-LAW.

Office temporarily at U. S. Court House.

PORTSMOUTH, N. H

L. S. L.

Take Notice.

All correspondence should be with M. A. Dauphin as below. In all cases the TICKETS themselves are sent, and never circulars offering certificates or anything else instead. Any one proposing to offer anything else by circular or otherwise, on his own behalf or that of the Company, is a Swindler.

A SPLENDID OPPORTUNITY TO WIN A Fortune. First grand distribution, Class A, at New Orleans, Tuesday, March 8, 1881—130th Monthly drawing.

LOUISIANA STATE LOTTERY COMPANY.

This Institution was regularly incorporated by the Legislature of the State for Educational and Charitable purposes in 1868 *for the term of Twenty-five years*, to which contract the inviolable faith of the State is pledged, which pledge has been renewed by an overwhelming popular vote, securing its franchise in the new constitution adopted December 2d, A. D., 1879, with a capital of $1,000,000, to which it has since added a reserve fund of over $350,000. ITS GRAND SINGLE NUMBER DISTRIBUTION will take place monthly on the second Tuesday. *It never scales or postpones.* Look at the following Distribution:

CAPITAL PRIZE, $20,000.

100,000 TICKETS AT TWO DOLLARS EACH. HALF-TICKETS, ONE DOLLAR.

LIST OF PRIZES.

1 Capital Prize		$20,000
1 Capital Prize		10,000
1 Capital Prize		5,000
2 Prizes of $10,000		20,000
5 Prizes of 2,000		10,000
20 Prizes of 500		10,000
100 Prizes of 100		10,000
200 Prizes of 50		10,000
500 Prizes of 20		10,000
1,000 Prizes of 10		10,000
APPROXIMATION PRIZES.		
9 Approximation Prizes of $300		27,000
9 Approximation Prizes of 200		1,800
9 Approximation Prizes of 100		900
1857 Prizes, amounting to		$110,100

Responsible corresponding agents wanted at all points, to whom liberal compensation will be paid.

For further information, write clearly, giving full address. Send orders by express or Registered Letter, or Money order by mail. Address only to M. A. Dauphin, New Orleans, La., or same person at No. 319 Broadway, New York.

All our Grand Extraordinary Drawings are under the supervision and management of Gen. G. T. Beauregard, of La., and Gen. Jubal A. Early, of Va.

The following is the sworn statement to the Insurance Commissioners of Massachusetts of the financial condition of the

NEW ENGLAND MUTUAL LIFE Insurance Company,

Of Boston, on the 31st of December, 1880.

ASSETS.

Stocks and Bonds at market value,		$10,161,704 25
Loans on Mortgage,		2,146,725 00
Real Estate,		1,312,726 70
Premium Notes secured by policies worth double the amount loaned,		1,289,231 04
Amount of deferred quarterly premiums,		207,407 45
Outstanding Renewal Premiums upon policies upon which a valuation has been made and reserved,		170,530 65
Accrued Interest and Rents,		168,651 13
Cash in Banks,		417,303 18
Loans on Collateral,		104,209 00
		$15,941,879 40

LIABILITIES

Reserve at 4 per cent, in compliance with the statutes of Massachusetts,	$13,071,959 52	
Distributions unpaid,	102,023 36	
Death losses unpaid,	22,056 00	
Matured endowments unpaid,	25,627 00	
		$13,352,018 88
Surplus,		$ 2,589,960 52

37th Annual Report now ready for distribution. Free to any address.

BENJ. F. STEVENS, President.
JOSEPH M. GIBBENS, Secretary.
eodmch6dawly

30TH

Popular Monthly Drawing of the

Commonwealth Distribution Co.,

AT MACAULEY'S THEATRE,

In the City of Louisville, on

THURSDAY, MARCH 31st, 1881.

These drawings occur monthly (Sunday excepted,) under provisions of an act of the General Assembly of Kentucky, incorporating the Newport Printing and Newspaper Co., approved April 9, 1875.

☞ This is a special act, and has never been repealed.

The United States Circuit Court on March 31st rendered the following decisions:

1st. That the Commonwealth Distribution Company is legal.

2d. Its drawings are fair.

N. B.—This Company has now on hand a large reserve fund. Read the list of prizes for the

March Drawing.

1 Prize	$30,000	100 Prizes $100 each	$10,000
1 "	10,000	200 " 50 "	10,000
1 "	5,000	600 " 20 "	12,000
10 " $1000 each	10,000	1000 " 10 "	10,000
20 " 500 "	10,000		
9 Prizes $300 each, Approximation Prizes,			$2,700
9 " 200 " " "			1,800
9 " 100 " " "			900
1,960 Prizes			$112,400

Whole Tickets, $2. Half Tickets, $1.
27 Tickets, $50. 55 Tickets, $100.

Remit money or bank draft in letter, or send by express. Don't send by Registered letter or post office order. Orders of $5 and upward, by express, can be sent at our expense. Address all orders to R. M. BOARDMAN, Courier-Journal Building, Louisville, Ky., or T. J. Commerford, 212 Broadway, New York.

Advertising Cards.

SEND 6 CENTS for 3 sets large, handsome cards, new styles, printed with advertisement or plain; 3 sets for 10c. The 5 sets, all different, for 25c. G. P. BROWN, Beverly, Mass. d&wtmch10

SAM'L BUDD

1,101 Broadway, cor. 24th st., New York City, invites attention to his superb assortment of goods for gentlemen's wear selected abroad specially for first-class trade, and unequalled for richness, style or beauty

Dress Shirts are Mr. Budd's specialty. Customers pronounce them the best made.

Special orders for goods made here or in Europe promptly attended to.

An established reputation of over twenty years guarantees honorable dealing.

Portsmouth Insurance Agency

ESTABLISHED 1851.

JOHN SISE, INSURANCE AGENT, OFFICE, 4 Market Sq., Up-Stairs.

ÆTNA INSURANCE CO., Of Hartford, Conn.
HOME INSURANCE CO., Of New York.
HARTFORD FIRE INSURANCE CO., Of Hartford, Conn.
ROYAL INSURANCE CO., Of Liverpool, Eng.
FRANKLIN FIRE INSURANCE CO., Of Philadelphia, Pa.
PHENIX INSURANCE CO., Of Brooklyn, N. Y.
LONDON AND LANCASHIRE FIRE INSURANCE CO., Of Liverpool, Eng.
Pennsylvania Fire Insurance Company, Of Philadelphia, Pa.
METROPOLE INSURANCE CO., Of Paris, France.

Responsible Companies, Large Assets, Equitable Rates, Prompt Settlements.

JOHN SISE, Insurance Agent, 4 Market Sq., Up-Stairs.

MORSE & ILSLEY

FIRE, LIFE AND ACCIDENT

INSURANCE AGENTS,

Represent the following reliable companies.

THE INSURANCE COMPANY OF NORTH AMERICA. *Of Philadelphia, Pa.*

LIVERPOOL and LONDON and GLOBE *U. S. Office, New York City.*

SPRINGFIELD, *Of Springfield, Massachusetts.*

QUEEN, *Liverpool and London.*

PHŒNIX, *Of Hartford, Conn.*

ORIENT, *Of Hartford, Conn.*

TRAVELLERS' LIFE and ACCIDENT COMPANY, *Of Hartford, Connecticut.*

NEW ENGLAND MUTUAL LIFE, *Of Boston, Mass.*

The above companies are well known and reliable, and we solicit the patronage of our friends and the public. All losses adjusted and promptly paid at our office.

MORSE & ILSLEY, NO. 13 PLEASANT ST., UP ONE FLIGHT

EDISON'S POLYFORM

FOR

NEURALGIA, RHEUMATISM, HEADACHE, SCIATICA.

Prof. Edison authorizes the publication of the following:

Menlo Park, N. J.

I certify that the Preparation known as Edison's Polyform is made according to formula devised and used by myself. THOMAS A. EDISON.

Sufferers from the above diseases will have sure relief, by using

EDISON'S POLYFORM,

according to directions with each bottle.

PREPARED BY THE Menlo Park Manufacturing Co., NEW YORK.

Sold by Druggists. Price $1.00.

Sardines and Beef.

50 Dozen cases Philippe & Canaud

SARDINES,

Price 30 cents for halves and 20 cents for ¼ boxes.

1000 LBS. CORNED BEEF,

Price 30 Cents. For sale by

H. F. GERRISH.

DR. SANFORD'S LIVER INVIGORATOR

Only Vegetable Compound that acts directly upon the Liver, and cures Liver Complaints, Jaundice, Biliousness, Malaria, Costiveness, Headache. It assists digestion, strengthens the system, regulates the bowels, purifies the blood. A Book sent free. Dr. SANFORD, 162 Broadway, N. Y.

FOR SALE BY ALL DRUGGISTS.

PATENTS!

R. G. EDDY,

No. 76 State St., Opposite Kilby, Boston.

SECURES PATENTS in the United States, also in Great Britain, France and other foreign countries. Copies of the claims of any Patent furnished by remitting one dollar. Assignments recorded at Washington. *No agency in the United States possesses superior facilities for obtaining Patents or ascertaining the patentability of inventions.*

R. G. EDDY, Solicitor of Patents.

TESTIMONIALS

I regard Mr. Eddy as one of the *most capable and successful* practitioners with whom I have had official intercourse. CHARLES MASON, Commissioner of Patents.

"Inventors cannot employ a person more competent, worthy or more capable of securing for them as early and favorable consideration at the Patent Office." EDMUND BURKE, Late Commissioner of Patents.

BOSTON, October 19, 1876.

R. H. EDDY, Esq.—*Dear Sir:* You procured for me, in 1849, my first patent. Since then you have acted for and advised me in hundreds of cases, and procured many patents, reissues and extensions. I have occasionally employed the best agencies in New York, Philadelphia and Washington, but I still give you almost the whole of my business in your line, and advise others to employ you. Yours truly, GEORGE DRAPER.

BOSTON, January 1, 1881. 3awjan18

D. R. V. G. CURES Dyspepsia, Indigestion,

And all troubles arising therefrom, such as Sick Headache, Distress after Eating, Acidity of the Stomach, Flatulency, Liver and Kidney Complaint, Torpid Liver, Constipation, Piles, Aches in the Back and Limbs. It is the best Blood Purifier in the World. Cures tested by all. Druggists to give perfect satisfaction or money refunded. Try it. Our Vitalizing Tonic Bitters,—the best appetizer in the World. Call for them.

D. R. V. G. Mfg. Co., Prop'ts, SYRACUSE, N. Y. New York Depot, C. N. Crittenton, 115 Fulton Street.

BEEF TONGUES

AND

Smoked Halibut,

for sale by

HENRY F. GERRISH.

SPENCERIAN NO. 2 SPENCERIAN STEEL PENS

of the Very Best *European* Make, and unrivaled for *Flexibility, Durability,* and *Smoothness* of point.

REAL SWAN QUILL ACTION.

In 20 Numbers. A complete Sample Card, for trial, by mail on receipt of 20 Cents.

A Sample Card of 10 of the Leading Styles, for trial, on receipt of 10 Cents.

IVISON, BLAKEMAN, TAYLOR & CO. 138 and 140 Grand Street, New York.

FLETCHER & TANTON, UPHOLSTERERS, Furniture Dealers & General Undertakers

No. 5½ Market Street, Portsmouth, N. H.

Coffins, Robes and Caskets always on hand or made to order. Orders left at 38 Deer Street or 27 State Street will receive prompt attention. S. S. FLETCHER, H. G. TANTON.

Good and Reliable

INSURANCE COMPANIES.

COMMERCIAL UNION, of London.
FIRE ASSOCIATION, of Phila.
NIAGARA, of New York.
CONNECTICUT, of Hartford.
PHOENIX of London.

F. W. DEROCHEMONT & SON, NO. 9 CONGRESS STREET.

HOSTETTER'S CELEBRATED STOMACH BITTERS

Invalids who have lost but are recovering vital stamina, declare in grateful terms their appreciation of the merits as a tonic of Hostetter's Stomach Bitters. Not only does it impart strength to the weak, it corrects an irregular state of the stomach, makes the bowels act at proper intervals, gives ease to those who suffer from rheumatism and gout, and conquers as well as prevents fever and ague.

For sale by all Druggists, and Dealers generally.

TO GRATIFY HIS WIFE.

An Interesting Story--A Hopeless Case Cured--A Good Reason for Happiness.

Statement of Mr. Washington Monroe, of Catskill, Green County, New York.

"For many years I had suffered from a complaint which the physicians called Gravel. I had employed some of the most noted doctors without obtaining any permanent relief, and for a long time my case was regarded as hopeless. All who knew the circumstances said I must die. Finally, my wife induced me to try a bottle of Dr. Kennedy's "Favorite Remedy," which she had somewhere heard of or seen advertised. Without the slightest faith in it, but solely to gratify her, I bought a bottle of a druggist in our village. I used that and two or three bottles more, and—to make a long story short—I am now as healthy a man as any in the country.

Since then I have recommended "Favorite Remedy" to others whom I knew to have suffered from Kidney and Liver complaints, and, I assure the public that the "Favorite Remedy" has done its work with a similar completeness in every single instance, and I trust some other sick and discouraged mortal may hear of it and try the "Favorite Remedy," as I did."

SULPHUR BITTERS

The Greatest Blood Purifier ON EARTH.

This Great German Medicine is composed of Yellow Dock, Mandrake, Gentian, Dandelion, Juniper Berries, etc., combined with the Extract of Sulphur, which makes it the Greatest Blood Purifier known. Do not ever take

BLUE PILLS

for arsenic, they are deadly. Place your trust in SULPHUR BITTERS, the purest and best medicine ever made.

Is Your Tongue Coated with a yellow sticky substance? Is your breath foul and offensive? Your stomach is out of order. Use SULPHUR BITTERS immediately! Is your Urine thick, ropy, cloudy or high-colored? IT IS

Sulphur Bitters!

Don't wait until you are unable to walk, or are flat on your back, but get some at once, it will cure you. Sulphur Bitters is

The Invalid's Friend.

The young, the aged and tottering are soon made well by its use. Remember what you read here, it may save your life, it has saved hundreds. Don't wait until to-morrow,

Try a Bottle To-Day!

PRICE, ONE DOLLAR.

A. P. Ordway & Co., Chemists, Lawrence, Mass., Sole Proprietors for U. S. and Canadas.

Don't Waste Your Money!

SULPHUR PLASTERS cure pain in the side. KAUFMANN'S PILLS do not gripe. 25 cents.

GOVERNMENT BONDS!

We are prepared to pay on presentation in any amount the highest market price for the CALLED BONDS of 1865 and 1867, and we will receive them at full value in exchange for other issues of UNITED STATES BONDS, or in exchange for other safe Securities paying 5, 6 and 7 PER CENT interest.

GEO. WM. BALLOU & CO.

72 Devonshire Street.....Boston.
8 Wall treet.....New York.

DRAIN PIPE.

AKRON DRAIN PIPE, all sizes, for sale at No 5 Elm street.

SAMUEL CLEAVES & SON.

STEPHEN D. SCRIGGINS, Carriage Painter,

No. 16 Vaughan Street, Portsmouth, N. H.

Having spacious and good accommodations and long and large experience, he solicits patronage in this line.

For Sale,

TO Whoever May be in Want—OAK PILES, large or small, for bridge or wharf purposes; OAK PLANK, sawn to dimensions; HARD WOOD, by the cord; FACED ROCKS, for cellar walls or other purposes; GRAVEL, SAND, or GOOD SOIL to raise low land.

WM. S. WILLEY.

Daily Chronicle.

Diamond Hunting.

A visit to the Kimberly mine of North Africa in 1871 would have found the field a wide, flat area, surrounded by a ridge of mounds and channelled with trenches of irregular depth with roadways between, where Kafirs and white diggers were busy lifting buckets full of soil, and carting it away to the edges for examination. A year or two later all this was changed.

The roadways have now disappeared, and the deep bottom is like a great buried city, where deep-dug claims by the side of others not so far worked present the appearance of walls of ruined houses. Up the sides of these houses we see ladders and ropes and rows of notches, where the shining skins of naked Kafirs or the white shirts of white laborers may be descried as they are clambering up and down, or busily filling buckets. The buckets are no longer lifted by hand. Power force of the mine is spread a web of glittering wire ropes, and up these the buckets are hauled by Kafirs working at windlasses fixed on the edge of the excavation. On the depositing-ground behind is the sharp-eyed sorter, whose movements have in these days to be watched by sharp-eyed overseers, for the Kafir has no scruple about stealing a diamond.

The town is still a town of canvas and galvanized iron. The structures are all of one story, the richest merchants and brokers contenting themselves in little iron shanties with two small windows and a small central door, and furnished with two or three chairs, or boxes instead, and a single table.

The busy day is followed by a night as busy,—not with work, for that is cast aside as if labor was ended forever, but with recreation and revelry. Along with passengers and their baggage the transport rider—for that is the name of the professional driver of the merchandise bullock-wagon—has brought loads of tinned provisions, among which cans of salmon with American and Canadian labels on them, and latterly St. Louis beef, figure prominently. With these have come inordinate quantities of cases branded "Hennesey" and figured with stars and crosses, and of course the billiard-tables and gambling-boards are ready.

Without law, limit, or license, impromptu bars are set up, and they swarm with diggers, who pay for their drinks with diamonds, and drink their liquors perhaps from tin basins. The canteen-keepers are, of course, among those who make the easiest and largest fortunes. Diggers of the early days who indulged in these revelries will tell you how, when the bar-keeper swept out his place in the morning, he might find half a dozen sovereigns scattered about the earth floor of his place, or how one of the guests might awaken from a drunken sleep to discover that his little bag of diamonds was missing,—a loss which would occasion little alarm, for the landlord would generally restore them untouched.

—A leading resident of Clark's Mills, N. Y., went to Utica with his wife on a shopping tour. After finishing their purchases the husband deposited them in his vehicle and drove off home, leaving his wife in the store, forgetting to take her along.

An Honest Medicine.

J. H. Northrup, of Lansingburgh, formerly captain of the Troy police, writes: "I firmly believe that Dr. Kennedy's 'Favorite Remedy' is a great, good, honest preparation; one that may be depended upon." And this is the testimony of thousands. Capt. Northrup suffered from liver derangement for years, and was cured by Dr. Kennedy's "Favorite Remedy." It is an honest medicine, and sold by all honest druggists at the honest price of one dollar.

The game laws are being enforced in Washington county, Me., with commendable vigor. At Goldsboro last week four men were arrested for killing deer, and bound over to the supreme court. At Machias two Indians were held to answer for the same offence.

Delay is dangerous. Do not longer cling to the old method of curing coughs and colds with rum and molasses, it is a dangerous remedy. Adamson's Botanic Balsam is a sure cure every time, pleasant to take and works like charm.

Thomas Motley, vice president of the Massachusetts Humane Society, called at Lime Rock lighthouse on Monday and presented Ida Lewis, the keeper, with the society's medal in reward for her heroism in saving the lives of two soldiers from Fort Adams, who broke through the ice in the harbor last month while on their way from the fort to Newport, R. I.

"Am delighted with it. I have no confidence in the colorless extracts. A pure article was greatly needed," says Dr. J. J. Youlin, (President Jersey City, N. J., Board of Health and Vital Statistics), of the Liebig Co's Acnicated Extract of Witch Hazel. Cures painful periods, leucorrhœa, female weakness, exhausting flows, sore breasts, and quickly relieves pains of any kind. Beware of counterfeits. Sold in fifty cents and dollar sizes.

Francis B. Ruggles of Worcester, Mass., was instantly killed Monday night by the bursting of a cylinder of an engine at the Quinsigamond Wire mill.

For twenty-four years I have suffered and at times nearly made crazy with sick headache, and my kidneys became impaired. D. R. V. G. has greatly benefited me. I recommend it to all. Mrs. D. N. Lathrop.

Guaranteed by all druggists.

Portsmouth Chronicle.

WEDNESDAY, MARCH 16, 1881.

[Entered at the Post-Office at Portsmouth, N.H., as second-class matter.]

Vennor's Latest Manifesto.

Prof. Vennor, the Canadian weather manufacturer, writes as follows from Montreal under date of March 10th:

The winter of 1881 is not over yet by any means, and nothing in my opinion could render this more probable than the present term of mild weather. There are yet at least three storm periods in this month, namely, on the 12th, 13th or 14th, on the 16th and 17th, and lastly on the 20th or 21st. The last two periods will give us heavy snowfalls, one of which is likely to be the heaviest fall of the winter. This will be pretty general over a large part of North America, and is likely to cross over to Great Britain. There will be also one more "cold dip" of considerable severity. The month will end with rain and slush.

One of the "storm periods" predicted has already passed without any special disturbance, and the second one must hurry up in order to be on time. We fear that Vennor's weather predictions are no more reliable than the fishery statistics presented by the Dominion government to the treaty commissioners.

Press Comments on the Dead Czar.

The leading papers of New York comment as follows on the recently-murdered sovereign of Russia:

He was not only the head of a nation bound to the United States in ties of peculiar sympathy and friendship, but he was a friend of the Union at a time when the Union wanted friends. The world will remember him as the liberator of serfs. America can never forget him as the one sovereign in the time of our civil war who was pronounced and generous in his sympathy for our cause, and now that the shadow of death has fallen on his imperial brow, our sorrow is intensified by the fact that in his loss civilization has not only been deprived of a far-seeing and beneficent prince, but America has lost a devoted and powerful friend.—*Herald.*

The Nihilists have slain the Czar, but have they not also slain Nihilism? When the shock of horror at their dreadful crime shall have passed away the world will look to see what the Nihilists propose to do, and it will see nothing. Their empty and inhuman creed guides them no further, but they will answer for their bloody work, if not to Russian justice, at least in the loss of the last shred of sympathy with which not a few ill-informed friends of liberty in other countries have regarded their career.—*Times.*

The Czar, during the last decade, had lost his hold upon the affection of his subjects which he had when an attempt was made upon his life in 1866. The death of the Czar will give the new Emperor an opportunity to prove his assertions that he never would consent to rule Russia as an autocrat.—*World.*

Americans have no cause to revile him, for he was a good friend to them in an hour of need. He did not break up his father's infamous system of police surveillance and arbitrary arrests, but he did enough—more than enough—to entitle him to the respect and compassion of the world. As for the crime itself and the nefarious plots which have preceded it, there can be only one feeling here and in Europe—utter abhorrence and detestation.—*Tribune.*

The evil which he did, affecting mainly individuals, may not long survive him, whereas the good this man performed by redeeming from an age-long slavery the bulk of the Russian nation, will long live after him. Long after the constitutional rights which he refused to recognize have been granted to Russia, the world will know the son and successor of Nicholas as the emancipator, and the millions of enfranchised serfs will give him, as through all the turmoil and terror of recent years they have given him the title of "Little Father."—*Sun.*

The Portland *Advertiser* thus summarizes the late Czar's efforts and achievements in the cause of Russian liberty and progress:

He became Czar at his father's death in 1855, while the Crimean war was still in progress. After peace was restored, he began by emancipating the nation from the military routine which permeated every branch of the administration. He reorganized the army, dissolved the greater part of the military colonies, freed public instruction from military discipline, and, instead of placing discharged officers as tutors and professors at the head of educational establishments, appointed men fitted by special studies for these positions. He prohibited espionage, and instituted measures against official corruption. He advanced young men in the different branches of the public service, superseding those whose only merit was long routine. He gave a new impulse to industry and trade, at the same time that he sought to develop the national commercial marine and to induce native merchants to extend their relations with foreign countries. He annulled the impediments which prevented Russians from visiting foreign lands; granted a general amnesty to political offenders, Poles and Russians, recalling the exiles from Siberia and allowing fugitives to return, and inaugurated that system of internal communication which is to cover his empire with nets of railroads. His greatest measure of reform, however, was the emancipation of the serfs. He had conceived from his earliest youth the idea of this measure. Their emancipation was decreed March 3d, 1861, and carried out within the following two years. In spite of all these services to the Russian people, he has been hunted down by the Nihilists. For fifteen years, a series of attempts upon his life have been made, and the last has proved successful. His successor will not be likely to err on the side of mercy, if he contemplates simply the fate of Alexander the Liberator.

News and Notes.

Mrs. Hayes' influence has spread to Canada. Mrs. Tilley, wife of the Canadian secretary of the treasury, at her last reception banished the flowing bowl from her table, and her colleagues in the cabinet will do likewise.

Daniel Sullivan, Christopher McDonald and Wm. Burns, three of the gang of counterfeiters captured by the secret service officers last week, pleaded guilty Monday in the United States court in New York, and were remanded for sentence.

At Battle Creek, Mich., Phil Starke, a railway clerk, and Miss Lillie Symonds, a visitor from Madison, Wis., stood up at a social gathering as principals in a mock marriage. When it was all over they learned that they were legally married. Neither was pleased, especially the young lady, who has an engagement to marry another man in a few weeks. The courts will be applied to for a severance.

A Washington correspondent writes that it is now generally believed there that Mr. Christianey, United States minister to Peru, will be thoroughly disgraced by the exposure of a wicked plot to ruin the reputation of his young wife. As the testimony now stands, damaging as it appears on its face to Mrs. Christianey, there are some members of the Washington bar who say that, were they counsel, they would boldly go into court and ask a dismissal of the bill upon it, for the testimony of Giro, a particeps criminis, they claim, would be expunged.

The fresh fish market, owing to the bad weather of the past two weeks, has received but a limited supply, and prices have ruled correspondingly high. In Gloucester, market cod-fish have been 3 1-4 to 3 3-4 cents per lb.; steak cod-fish 4 1-2 to five cents; haddock 3 3-4 cents; hake, cusk and pollock one to two cents per lb. The salt fish market is active. Mackerel are firm, the stock in first hands being very small; No. 1s are $16 to $17 per barrel; No. 2s, $5.50 to $6.50; No. 3s, $4.50 to $4.75 per bbl.

Naval Affairs.

Col. John L. Browne has been ordered to the command of the marine barracks at the Brooklyn navy yard.

Capt. George E. Belknap is ordered to command the Alaska, now at Panama. Lieut. Comdr. Thomas Nelson is ordered to the same vessel as executive officer.

Carpenter Benjamin E. Fernald is ordered to the Alaska.

The Portsmouth grounded in the eastern branch of the Potomac, on leaving the Washington navy yard on the 12th inst.

The Yantic sailed from St. Johns, Newfoundland, March 10th, for Norfolk, Va., having on board the body of Paymaster Baughman, which was buried at St. Johns last fall.

New Hampshire Items.

The Cocheco Manufacturing Co., of Dover, on the 12th inst. purchased the late residence of Col. John Bracewell, for $7,500.

Bradford at the late election chose a republican board of selectmen, for the first time in twenty-five years.

William O'Neil, a stone cutter at Concord, and Jerry Haggerty, became engaged in a quarrel over a game of cards in a billiard room, Monday, after which O'Neil left the room and went down the Free Bridge road. Haggerty followed, and stabbed him ten times in the top and back of his head. One cut is deep and severe, but it is hoped, not fatal. Haggerty was arrested.

Joshua B. Nute, of Dover, a shoemaker, on the 14th inst. attempted to commit suicide by cutting his throat with a razor, but failed to inflict a fatal wound. He had been on a general drunk since the election in November.

Six oxen broke through the ice on one of the ponds in Milton, on the 11th inst., and four of them were drowned.

Jacob Carter, one of the oldest and most highly respected citizens of Concord, died on Saturday, March 12th. The deceased was about eighty-five years of age. He had been postmaster there, and was probably the oldest Knight Templar in the state.

Political.

In the Senate, on the 14th inst., Senator Hill of Georgia undertook to bully Senator Mahone of Virginia into declaring that he would support the democratic side of any question which might come up. Mahone replied to Hill's "bounce" by warmly asserting that he should vote as he should deem best, regardless of the dictation of the democratic caucus; and more than intimated that he should often be found voting with the republicans. Hill howled dismally about treachery to the democratic party, etc., and the republicans are of the opinion that his onslaught upon Mahone has assured the republicans the control of the Senate. Ben. Hill has always been one of the most useful men in the Senate—to the republican party.

Mrs. Mary B. Post has been re-elected town clerk and treasurer of Georgia, Vt. Her husband held these offices nearly thirty years. He died in 1878, and Mrs. Post has acceptably filled them since.

A Darwinian Diversion.

The servant of my grocer, a sharp boy named Joe, told me he had lately seen in the streets a large and handsome pigeon with scarlet-tipped wings, purple tail-feathers, and a small well-shaped comb, like a cock's, upon his head. This was a staggerer—a pigeon with a cock's comb! The freaks of color in feathers might be accounted for, but the comb! No, it was impossible; the *columbæ* were too widely distinct from the *gallinæ*. I questioned the lad. He declared it was true, and that he had seen the bird often. He calculated he knew a pigeon, and he knew what a comb was. This was a fine sleek bird, with a knowing look, and not a bit skeery.

If this is true, thought I, I will knock the naturalists endwise. A pigeon with a comb! I must have that bird. I will give him to Mr. Thornbury as a subject for a lecture. He will go back on Darwin, even. I will write to Darwin myself. It will be a favorable opportunity to get an autograph letter; for, of course, the great man will acknowledge my service in the cause of science.

"Joe," said I, "if you can catch that bird in a trap—alive, I mean, and without injury—I will give you ten dollars."

The boy's face brightened with a keen intelligence, and he said, "I'll try."

I visited Mr. Thornbury, and gave him the news. Our discussion was animated and long, but it need not be reproduced here.

I had stipulated with Joe that, in case he should catch the bird, he should take the trap direct to my friend's house.

Meanwhile the pigeon had been seen by many persons, and it was noised about in the grocery and provision stores of the South End that his phenomenal ornaments had excited great interest among savants. Joe had, moreover, expatiated upon his expected reward, and had promised to take his "girl" to the theatre on the strength of it.

When at length Joe made the capture, and started off with the prize in the grocer's wagon, he was followed by a curious crowd. I got the word, and started also. By the time I arrived there were a dozen persons in the front yard. Joe had already alighted with the box, and taken it in-doors.

Mr. Tooke Thornbury, in his best blue coat, and with eyes that gleamed behind his huge glasses, stood waiting for the trap to be opened.

There the pigeon was, as bright a creature as ever was seen, with purple tail, scarlet-tipped wings, and a coral comb. The bird ran about the room without fear, but did not choose to be handled.

Mr. Thornbury's emotion was extreme. "Shades of Hunter and Buffon, of Owen, Agassiz, and Aristotle!" he ejaculated. "Am I too to be one of you—known to after-times as one of the great co-ordinates in science? The *Columba thornburyi* shall mark a new era in classification. Now we will see if the director of the Stubbs Institute, who has refused to invite me to lecture, will delay longer the acknowledgment of my talents!"

Meanwhile the lively bird kept hopping about, gracefully eluding capture. Mr. Thornbury was unconscious of the gradually increasing audience, as he talked and meditated by turns. The entry and door-way were filled with eagerly curious folk.

There was a slight rustle, then a voice, and quick footstep. A buxom and saucy girl about twelve years of age, in a short dress, and wearing long braids of yellow hair, rushed in, saying, in a tone that was like scolding and crying at once, "I declare it's too bad! Billy, pretty Billy, come!"

She held out her hand, and the bird rose on his wings and alighted on her finger. "There! there!" she said soothingly; "Pretty Billy, kiss me!"

The bird put his bill to the full red lips, and gave an audible coo of delight.

"*Now*, Joe Saunders," she said, turning to the grocer's boy, "you see if you don't catch it! My pa says there's a law against setting traps for birds in the city. Yes, poor Billy!" she said, caressing the bird again, "they were going to cut you up" (giving a spiteful glance at Mr. Thornbury), "but they sha'n't—no, they sha'n't."

My feelings went through as many phases as the colors of a dying dolphin. There was a pathetic as well as a comic side to the scene. The face of Mr. Thornbury was a study for a picture of vacuity. He was at his wits' end.

I ventured to calm the girl's wrath by admiring her pet. "Those are very unusual colors," I said, pointing to the purple and scarlet tips.

"Oh, *I* did that," said the girl, gayly. "Papa's carmine ink on the wing feathers, and violet on the tail feathers. Aren't they pretty? Kiss me, Billy!"

"But his extraordinary comb!" gasped Mr. Thornbury.

Here the girl laughed outright, while her merry eyes shone and her fresh color came.

"Pretty nice, isn't it? I cut it out of red felt. See the nice smooth ridges—just like a real comb! It's stuck well, hasn't it? Fish-glue doesn't soak off. Nice Billy!"

And the pretty lord dandled the ornithological monster up and down, while he clung to his perch on her finger, and now and then fluttered his carmine-tinted wings and spread his violet tail.

"Say good-by to the gentlemen," said the girl, mischievously; and away she went.

There was not much to be said (from a scientific point of view), and I was in haste to settle with the grocer's clever boy and be gone.

I feared that Mr. Thornbury would be prostrated with the shock, but it is singular to observe the elasticity of great minds.—*Harper's Magazine for April.*

Pushing Advertising Too Far.

"Bless my soul!" said Col. Crawford, last Sunday morning; "This is too bad! Here Bull's Cough Syrup in the Bible!" The colonel took off his specs, rubbed them carefully and looked again. "Yes! here in the 23d chapter of Isaiah, 15th verse—'Over 500,000 bottles of Dr. Bull's Cough Syrup, &c.' Well, I thought that Bull got everywhere else except in the Bible. Now I'll give it up; it must be a good thing." Mrs. Crawford came in and explained that she had cut the slip out of a newspaper and put it in her Bible for safe keeping, and it had stuck to the leaf. So the colonel was satisfied.—*Staunton (Va.,) Vindicator.*

—Cigars are going out and cigarettes are coming in. The latter were a novelty a few years since, and now they are entirely superseding cigars. A peculiarity about a cigarette is said to be, that those who smoke them get a distaste for cigars.

Mothers! Mothers!! Mothers!!!

Are you disturbed at night and broken of your rest by a sick child suffering and crying with the excruciating pain of cutting teeth? If so, go at once and get a bottle of MRS. WINSLOW'S SOOTHING SYRUP. It will relieve the poor little sufferer immediately—depend upon it; there is no mistake about it. There is not a mother on earth who has ever used it, who will not tell you at once that it will regulate the bowels, and give rest to the mother, and HEALTH and health to the child, operating like magic. It is perfectly safe to use in all cases, and pleasant to the taste, and is the prescription of one of the oldest and best female physicians and nurses in the United States. Sold everywhere. 25 cents a bottle. eow & f & jan22

$500 Reward!

We will pay the above reward for any case of Liver Complaint, Dyspepsia, Sick Headache, Indigestion, Constipation or Costiveness we cannot cure with West's Vegetable Liver Pills, when the directions are strictly complied with. They are purely Vegetable, and never fail to give satisfaction. Sugar Coated. Large boxes, containing 30 Pills, 25 cents. For sale by all Druggists. Beware of counterfeits and imitations. The genuine manufactured only by JOHN C. WEST & CO., "The Pill Makers," 181 & 183 W. Madison St., Chicago. Free trial package sent by mail prepaid on receipt of a 3 cent stamp. deowlsl1'81

THE FOLLOWING NEW BOOKS HAVE JUST BEEN RECEIVED AT THE CONGRESS BLOCK BOOKSTORE:

A new book in the Leisure Hour Series,

The Leaden Casket,

by MRS. A. W. HUNT.

THE NEW NOBILITY,

by J. W. FORNEY.

PUBLISHED BY APPLETON & CO.

Repenting at Leisure,

by BERTHA M. CLAY.

A Century of Dishonor,

by H. H.

LONGFELLOW'S BIRTH-DAY BOOK,

The King's Missive,

by WHITTIER.

W. G. MYERS

No. 1 Congress Block.

FOR THE LENTEN SEASON!

We shall have in stock during Lent

CANNED SALMON,

in one and two and a half pound cans of very superior quality, which we shall sell at a bargain.

— ALSO —

SMOKED SALMON,
SMOKED HALIBUT,
YARMOUTH BLOATERS,
and BONED CODFISH.

We have received another lot of

BETHLEHEM BUCKWHEAT!

Which is the finest in use.

Also another lot of four Crown

Loose Muscatel Raisins!

We have the best bargains in fresh Raisins to be found in the city.

Kentucky Magnolia Hams

Are pronounced by connoisseurs to equal any produced, and at our price are the cheapest in market.

VIENNA ZWIEBACK!

PEARSON'S PILOT BREAD!

A large assortment of

KENNEDY'S FANCY BISCUITS!

Butler & Laighton.

NO. 1 MARKET SQUARE.

STRICTLY PURE WHITE LEAD

of the various well known brands

KEPT IN STOCK

AT STORE 16 MARKET AND 1 LADD ST.

and for sale at

LOWEST MARKET PRICE,

BY

PRYOR & MATTHEWS.

Cuff Button Lost.

ON Sunday, probably at the steamer Appledore wharf, a Gold Cuff Button, about an inch long and half an inch wide, border smooth and raised, surface rough with a filagree twig engraved thereon. The finder will be liberally rewarded on leaving the same at this office.

CHARLES E. LAIGHTON & SON,

EXCHANGE BUILDING,

Have on hand as fine a selection of

TEAS AND COFFEES

— AS WERE —

EVER OFFERED

in this city.

300 DOZENS CAN GOODS,

Consisting in part of

Tomatoes,
Corn,
Peas,
Beans,
Succotash,
Apricots,
Peaches,
Plums,
Cherries,
Strawberries,
Raspberries,
Blueberries,
Blackberries,
etc., etc.

The above are all

GOOD GOODS

and will be sold at

LOW PRICES.

Chas. E. Laighton & Son.

Nearly opposite Post-Office.

FRESH MINED COAL!

All Sizes for

FURNACES, STOVES and RANGES,

this day discharging, for sale by

J. Albert Walker,

Concord R. R. wharf,

No. 137 Market Street.

☞ Order book and telephone at MOSES' HAT STORE (formerly Walker & Son's,) 13 Congress St.

TRUNK REPAIRING!

a specialty. Trunks called for and returned without extra expense at

John H. Tilton's

Harness Dispensatory,

18 CONGRESS STREET.

MAIN & WINCHESTER BLOCK.

Clothes Wringers!

GREAT REDUCTION IN PRICES.

NOW IS THE TIME TO BUY!

For a few days we shall offer any of the leading Wringers at greatly reduced prices.

John P. Sweetser,

46 Market St.

Bargains! Bargains!!

CLOSING SALE

at Reduced Prices of Balance of

WINTER STOCK!

HATS, CAPS and FURS,
GENTS' UNDERWEAR, etc.,
GLOVES, SCARFS, STOCKINGS.
WHITE SHIRTS and FANCY SHIRTS, 50, 75 cts., and $1.

Collars and Cuffs,

at Low Prices.

Franklin Buildings, 53 Congress Street,

ALFRED STAVERS.

BOOTS and SHOES.

Extra Inducements

are now being offered to persons in need of Boots and Shoes, to

Buy at HUSSEY'S!

In order to make room for my spring stock, and not wishing to carry over to next autumn a large lot of goods which though seasonable now will not be so in the spring, I am now offering my large and varied stock of *Winter Foot-Wear* at extremely

Low Prices, for CASH!

WILLIAM B. HUSSEY,

BOOT & SHOE MAKER,

No. 51 Congress Street,

FRANKLIN BUILDINGS.

REMOVAL!

THE FIRST NATIONAL BANK will occupy during the repairs upon their banking rooms, store in Exchange Buildings recently vacated by H. B. Buzzell & Son, opposite the Post Office.

THE PISCATAQUA SAVINGS BANK will temporarily occupy the above location. odtf

$5 TO $20 per day at home. Samples worth $5 free. Address Stinson & Co., Portland, Maine.

To Let.

HOUSE NO. 1 DENNETT STREET. Apply at No. 5 Chapel St.

Real Estate For Sale.

HOUSE NO. 7 WOODBURY STREET. If not disposed of at private sale it will be offered at Auction on THURSDAY, the 24th day of March, at 12:15 o'clock.

ANDREW J. PENHALLOW,
No. 35 Court Street.

C. D. HANSCOM & CO., Auctioneers. feb10tf

For Sale.

STORE AND HOUSE in Waldron block, Congress street, now occupied by William Benson and others. Apply to

WILLIAM H. HACKETT.

To Let.

TO a small family, half of the House No. 4 Howard street. Enquire at the House. 3,tf

To Let.

TWO ROOMS, centrally located, conveniently arranged for house-keeping for one person. j22tf Apply at this office.

House For Sale.

THE HOUSE occupied by subscriber, containing 12 rooms in good repair. At small expense can be made into two tenements. J. E. HAM.

Desirable Residence FOR SALE.

NO. 131 STATE STREET, CORNER WINTER AND CHATHAM STREETS.

For further information apply on the premises on Wednesday and Saturday afternoons, between 3 and 6 o'clock; at MONTGOMERY'S Music and Art Store, No. 6 Pleasant street, or to Morse & Tilley, Insurance Agents and Real Estate Brokers. wch31f

Gun and Locksmith Shop TO LET.

STORE No. 23 Bow Street, now occupied by John F. Shillaber, and formerly by the late William Rymes, will be let to a good mechanic at a reasonable rent upon the removal of the present occupant. This shop has been used for the above purpose for more than thirty-three years, and a similar shop has been in this neighborhood for sixty-years. Apply to SUSAN E. RYMES, nov1 No. 30 Bow street.

Cottage House and Land in Newington For Sale.

THE well built and pleasantly situated COTTAGE HOUSE of the late Isaac Brackett, upon the River road in Newington, near the Main road to Piscataqua Bridge: Barn, Woodshed, and with five acres of Land adjacent thereto; also four acres of land know as the "South field" on the River road, with the lot containing between seven and eight acres of good tillage land opposite the house. The buildings are in a good state of repair, with newly-shingled roofs. The estate is sold by direction of the heirs, each of whom lives at a distance. The excellence of the situation, the character of the land and buildings, and its convenient location, render this an opportunity to secure a comfortable place of residence at a moderate outlay, seldom offered.

If not otherwise disposed of the premises will be offered at Auction SATURDAY, MARCH 26th, 1881, at two o'clock P. M. Particulars of WM. W. NUTTER, Executor of I. Brackett, or of

WILLIAM H. HACKETT,
Attorney for the Heirs.

PORTSMOUTH, Feb. 12th, 1881.

SPECIAL SALE OF HAMBURG EDGINGS AND INSERTIONS.

ABOUT JANUARY 19, 1881, AYERS & LOCKE

will offer the largest and finest assortment of

HAMBURG TRIMMINGS

Ever shown in Portsmouth. Also, a fine line of WHITE GOODS of every description.

Large Stock of Bleached and Unbleached Cottons - - - - Very Cheap.

Linen Damask, Towels, Napkins, &c. Special Bargains in a Loom Towel—12½ cents each. Balance of Stock of Ladies' Cloaks to close—without regard to cost. Purchasers of Hamburg Cotton Trimmings, or any of the above named Goods will find it to be for their advantage to call and examine before purchasing elsewhere.

AYERS & LOCKE.

Local Matters.

POST OFFICE RULES.

MAILS CLOSE.

	A. M.		P. M.	
Boston, West and South,	8, 10:35,	2:30	4:50	*6:30
Dover Way,	10:35,	2:30		
Portland,	9:25,		4:50	6:30
East [beyond Portland,]	9:25			6:30
Biddeford, Saco and Way,	9:25		4:50	
Great Falls,	9:25		4:50	
Great Falls & Conway R. R.	9:25			
Concord and North,	7:40		4:30	
Concord Way,	7:40		4:30	
Boston & Maine R. R.,	7:40		4:50	
Dover,	7:40	9:25	4:50	

*Arrives in Boston next morning.

MAILS ARRIVE.

	A. M.		P. M.
Boston, South and West,	10:05,	3:15	5:50 9:08
Boston Way,	10:05		5:50
Portland and East,	11:20		3:20
Great Falls & Conway R. R.	11:20		
Concord and North,	10:20		6:50
Dover,	10:20		5:50

Letters for the night mails [and no others] east or west may be deposited in the box at the Eastern depot, every day except Sundays.

E. G. PEIRCE, JR., P. M.

MINIATURE ALMANAC--MAR. 16.

SUN RISES	6:10	MOON RISES	
SUN SETS	6:08	FULL SEA	A. M.
LENGTH OF DAY	11:58		0:00 P. M.

THE WEATHER.

U. S. SIGNAL OFFICE,
WASHINGTON, D. C.
March, 16, 1:30 A. M.

Probabilities for New England:—Fair weather, winds mostly warmer southwestly, higher barometer.

The Thermometer at the CHRONICLE Office, at 4:00 o'clock this morning, registered 29 degrees above zero.

Sky clear.

AROUND HOME.

The anchors of the schooner Osceola were recovered on Tuesday forenoon, by Mr. Charles Benson.

Hon. Joshua G. Hall, representative in Congress for this district, was in town on Tuesday, in attendance upon the United States courts.

The fishing arrivals at this port on Tuesday were the schooners Addie & Hattie, with 450 lbs.; Flora Temple, 2400; Norma, 1200; Helen F. Tredick, 8000.

A valuable Scotch terrier dog, which recently had shown proclivities for biting people, was shot by the consent of its owner, in the vicinity of Charles street on Monday.

A horse attached to a coal cart belonging to E. F. Sise & Co., slipped and fell on the crossing at the corner of Bow and Market streets, Tuesday forenoon, breaking one of the shafts.

On Tuesday a team belonging to Mr. John O'Brien, loaded with scrap iron, broke an axle when passing through Market street, causing the transferring of the load to another cart.

This evening, at Music hall, "All the Rage" will be presented, by the same excellent company that played it here last year. It is one of the most amusing of the light plays now on the American stage.

To-morrow evening Haverly's New Mastodon Minstrels will appear at Music hall. The company embraces eight leading vocalists supported by a picked choir, ten end men, thirteen clog dancers, fourteen song and dance artists, and a grand orchestra.

A suit has been entered against the city, returnable at the April term of the supreme court, by Mrs. Marion L. Odion of Rye, for personal injuries alleged to have been caused by slipping on an icy sidewalk on December 8th, 1880. A second suit by her husband for the loss of her services is said to be forthcoming.

It is not long since a man sailing in a vessel fishing out of this port was convicted in the police court of stealing fish from trawls belonging to other boats, and fined. Considerable evidence has been accumulated against another vessel from this port, and another trawl robber is quite likely to be brought to justice.

Rev. Chas. Earl Preston, (anti-ritualist) of Boston, did not deliver his lecture, "Paganism not abolished in the Roman empire or the Christian world," on the 14th, as announced by the Boston *Herald*, but will deliver it this (Wednesday) evening at the Advent church, Hanover street, at 7:30 o'clock. A special invitation is given to churchmen, other Christians, and the public in general, to attend.

The schooner Loella, Capt. Amee, came into the lower harbor last week from Smuttynose island, where she had taken on board a partial cargo of fish, oil, etc., shipped for Boston by Mr. Lemuel B. Caswell. While in the lower harbor the schooner took on board four hundred bushels of potatoes, shipped by Jesse E. Frisbee of Kittery Point; and the weather appearing favorable, she started for her destination on Tuesday.

A horse belonging to Mr. Manuel Silver ran away from near Mechanics' block, Tuesday afternoon, up Islington street, and after taking a turn through several streets was stopped on Congress street, unhurt. The hind wheels of the wagon were left on Cornwall street, the principal part of the body on Hanover street, near Vaughan, and the shafts and forward wheels were found with the horse, the vehicle being completely wrecked.

Mr. George Ingerbretson, who resides on Appledore island and fishes in a wherry, uses nets.

The schooners Active and Wingaersheck are getting ready for the spring coasting trade.

"Dreydoppel's White Borax Soap," whitens clothes beautifully, purifies thoroughly and removes dirt, grease and stains. Chas. E. Laighton & Son.

Hon. Uri Lamprey died at his home in Hampton shortly after noon on the 15th inst., at the age of seventy-two years. For many years he has been one of the most prominent leaders of the democracy in his section of the state.

The steamer Fearless, which during the summer runs as a ferry boat between Portsmouth and Kittery Point, was towed up from the point on Tuesday by the steamer Mystic, and went on the ways at Kittery to receive a new propeller and any other improvements necessary to put her in first-class condition for the summer's business.

The "brickers" will shortly be under weigh again. The schooner Satellite, Capt. Adderton, which has laid up at Portsmouth bridge during the winter, will shortly load bricks at Eliot for Boston, and bring back a general cargo for the Burnham place, Gerrish's island. The Hattie Lewis, Capt. Garland, which has wintered alongside the wharf at the Raynes shipyard, it is reported will go up river for a cargo on the 21st inst., and the Emily A. Staples, Capt. Coleman, will start from Boston for this port on the same date.

It has been finally decided that the Ocean Park Association will locate at Old Orchard. Mr. B. F. Haley, of Newmarket, N. H., the treasurer of the association, was in Saco on Monday and took the deeds of the land.

Charles B. Franklin, alias Clark, the fellow who hired of Knight Brothers, livery stable keepers of North Berwick, a horse and sleigh which he did not return, has been held in $500 for trial, and lodged in Alfred jail, in default of sureties. The Messrs. Knight traced their team to the auction room of Moses Coleman in Boston, where it was sold, but up to the present time have only recovered the whip that was stolen with the team.

Two yoke of oxen belonging to Mr. David Perkins of Kennebunk were drowned at Milton, N. H., on Saturday last. The team was in charge of Wm. Perkins of Kennebunk, and was engaged in logging. In attempting to cross a pond with a load of logs, the team—oxen and driver—found themselves struggling in the water through the breaking of the ice; Mr. Perkins succeeded in getting out, but all efforts to extricate the cattle were unavailing.

The municipal election in Biddeford was held on the 14th inst., and was quite an exciting one. There were three tickets in the field,—the republican, democratic, and "citizens' ticket," the latter being run by some of the extreme temperance men in an endeavor to defeat the republicans. The republican candidate for mayor, Mr. Elisha E. Clark, received a majority of 135 votes over all other candidates. The republicans carried five wards of the city, there being no choice in two wards.

Mr. John Tobey, who for ten or a dozen years past has carried on the lobster-catching business at Bra' Boat harbor, Kittery, has sold out to Messrs. Samuel Black and Alexander Black, who have removed the building, cars, boilers, pots, etc., to Sea point, Gerrish's island, where the building has been placed on land belonging to Mr. George Patch. The Messrs. Black will go into lobster fishery quite extensively. Mr. Jesse Riley, of the Bra' Boat harbor district, lost a valuable cow last week, the animal dying of horn-ail.

Nick Goodall and his violin! Who does not recall this eccentric, unmanageable, unbalanced man, who a few years since appeared in our city and remaining many days, astonished public and private circles with his wonderful executions on the violin, evoking such music as only the hand of a genius could? Alas! poor Goodall, the weak-minded, has played his final chord, and is dead, breathing his last in the insane asylum at Watertown, N. Y., a few days since. None but one who knew him well, could photograph his life of oddities; yet strange, uncouth being that he was, his was the hand of genius that touched the very soul of the violin, and the many who heard the poor fellow in this city will not soon forget his delicious transcriptions from the most eminent of composers. The musical circles of Watertown as well as the citizens generally did nobly and well for his support for his remarkable music on his violin, and on his death contributed liberally for a very respectable burial, providing a nice casket and shroud. The funeral service was conducted by Rev. Mr. Danker, D. D., the rector of Grace Episcopal church, and a procession of 400 persons escorted his remains to the city vault, eager to look upon the face of the great musician.—*Journal.*

UNITED STATES COURTS.

The March term of the United States district court was held in this city on Tuesday, Hon. Daniel Clark, judge. Hon. Charles H. Burns, the newly-appointed district attorney, appeared in court for the first time since his appointment. The cases on the docket were few, and were all continued; and after a short session, the court adjourned in the forenoon.

In the circuit court, the order for venires for the May term issued.

PROBATE COURT--LEAVITT, J.

TUESDAY, March 14th.

Wills proved—Mary W. Goodrich, of Portsmouth; James M. Goodrich, exr. Benjamin Moulton, of Stratham.

Administration — Georgeann Parker; Mary D. Parker, admx.

Claims accepted — Alonzo F. Craig; Joseph C. Perkins.

Accounts settled — Alonzo F. Craig; Joseph C. Perkins.

Estate Isaac Brackett, distribution.

MATTERS IN RYE.

RYE, March 14th.

Town meeting passed off without any disturbance, and with only two ripples to indicate any opposition to the powers that be; but if dire threats made on that day are not forgotten in a year's time, there may be at the next annual gathering of the yeomanry an uprising which will hurl from their seats some of those who were lucky enough to get the prizes this time. The bones of contention were, the office of selectman from the east part of the town, and the town clerk.

At the democratic caucus the fortunate one for third selectman was nominated by one majority, and the friends of the defeated candidate claimed that it was done by republicans voting for him, which undoubtedly was the case; but as the chairman of the caucus did not refuse their votes, and no one challenged them, it was perhaps all right, although it is not customary in this town for republicans to help the democrats nominate their candidates, though they frequently help elect them, as of course there is no hope of ever electing one of their own party. At the meeting Tuesday there was a split, and the republicans ran a candidate, and made things so close that the gentleman chosen received exactly the number of votes necessary to elect.

For town clerk, the gentleman holding that office and who had only been its occupant one year, was summarily thrown overboard at the caucus; and although his name was before the meeting election day, he failed to receive many votes, and the regular nominee was chosen.

The West school closed Friday after a very successful term. The East and South schools have also finished their winter terms, and the Centre school is the only one open at present.

School meetings will soon be held in all the districts, and besides choosing prudential committees, there will be brought before the west district the subject of raising money to paint their school house and making some necessary repairs. At the south district they usually have very animated meetings, caused undoubtedly by the fact that the bulk of the culture and wealth of our town lies in that favored locality; and if they, having such an advantage over the rest of the town, can't have a better looking schoolhouse than they have got, they had better go outside with a subscription paper, and solicit a little aid from their less fortunate neighbors. A school district that furnished *three* superintending school committees, (all the town thought it could support comfortably last year,) and has one in reserve to bring forward in a case of emergency, ought to feel proud of that elegant pile of brick and wood which ornaments a portion of the highway at the south end.

There has been no complaint of lack of water either in wells or cisterns, for two weeks past. The drought is evidently ended for the present. The snow is disappearing rapidly, but there are still places where the tops of the walls are as yet invisible. The mud is plentiful, and travelling anything but agreeable. The blue birds and robins are probably waiting in their southern homes until Venor's big snow storm has come and gone, and the voice of the frog is still hushed.

NAT.

—Two country spinsters were stopping at a friend's house in Boston, after their return from a scientific lecture. They occupied the same apartment, and shortly after midnight one of them started up, and awakening the other, exclaimed in great trepidation, "Betsey, I believe there is a man under the bed!" Betsey merely raised her finger in an admonitory way, and replied: "Don't make a noise then, Jane; you might scare him away."—*Brooklyn Eagle.*

MARRIED.

MERRILL—KNOX. In Scarborough, Me., March 11th, after a courtship of fifteen years, Daniel H. Merrill of Scarboro' and Miss L. L. Knox of Saco.

DIED.

LAMPREY. In Hampton, March 15th, Hon. Uri Lamprey, aged 72 years.

WILSON. In South Newmarket, March 14th, Franklin Wilson, aged 59 years and 8 months, formerly of Portsmouth.

MARINE CHRONICLE.

Sch John Bracewell, Chatfield, for Boothbay old Boston 14th.

Wanted!

IN A STORE, a Young Man; good reference required. Apply at this office.

AMUSEMENTS.

MUSIC HALL.

ONE NIGHT ONLY.

Wednesday, Mar. 16th.

"ALL THE RAGE,"

A farcical comedy in four acts by Wm. D. Eaton, Under the management of J. M. Hill, (also manager Denman Thompson,) interpreted by

The Original Company

which has presented it

6 WEEKS IN BOSTON,

4 CONSECUTIVE WEEKS IN CHICAGO,

and one week each in Philadelphia, Brooklyn, Rochester, Buffalo, Dover, Cleveland, Indianapolis, Cincinnati, Louisville and St. Louis.

New and Beautiful Scenic Effects!

Reserved seats on sale at Preston's on Saturday, March 12th. Prices 75 and 50 cts.; Gallery 35 cts.

MUSIC HALL.

ONE NIGHT ONLY.

Thursday, March 17th.

HAVERLY'S

New-Mastodon

MINSTRELS

40 PERFORMERS 40

The largest and best Company on Earth!

Everything New this Visit!

PRICES 35, 50 AND 75 CTS.

Sale of seats will commence Monday morning, March 14th, at Preston's Drug Store.

J. H. MACK.....Manager
W. H. STRICKLAND.....General Agent.

Piano For Sale.

A FINE toned Chickering Piano, the property of a former lady resident of this city, who has removed to a distant city, and does not wish to risk its transportation thither. For further information concerning it apply to HENRY H. HAM, City Building, Market Square. 130

GREAT HAIR SALE!

Will sell during the months of April and May, one lot of real French Hair Switches, all long hair, at just one half the price heretofore asked. Also, another lot French Hair Switches with short stems, extra even hair

WEIGHING	5 Ounces,	1 YARD LONG	for	$10 00
"	4 "	30 INCHES	"	"	8.00
"	3 "	27 "	"	"	4.50
"	3 "	26 "	"	"	3.50
"	3 "	24 "	"	"	3.00
"	2 "	20 "	"	"	1.90

We advise every lady in want of switches to make a selection before the last of May, as we consider these Great Bargains.

Still another lot of 300 Real Hair switches from 1-2 to 1 Yard Long, at the extremely low price of 50c, 75c, $1.00, $1.50, $2.00 $2.50 and $3.00 each.

The sale of these goods at these prices will close May 31st.

We also shall sell a large lot of real hair Grey Switches at the same prices as the plain.

Also one large lot of Heavy Puffs for 25c, 50c, and 75c, which is ONE-HALF THE REGULAR PRICE. We take

Combings and Worn Hair

in Exchange, and manufacture

Combings into Switches

from 50 cents upwards. Hair Nets for Crimps from 10 cents and upward at the

Hair Manufactory,

65 *CONGRESS STREET,*

PORTSMOUTH, N. H.

M. E. JOHNSON, - - - - Proprietor.

Kearsarge Mills.

A DIVIDEND of sixty-five dollars per share of the capital stock of the Kearsarge Mills is now payable to Portsmouth stockholders at the Agent's office.

Stockholders will bring their certificates that the dividend may be endorsed, thereon agreeable to notice of the 10th inst. sent them by the Treasurer. R. B. ADAMS, Agent.

Portsmouth, N. H., March 15th, 1881. d3t

NEURALGIA.

It has been ascertained that the most inveterate cases of neuralgia are cured by Fellows' Syrup of Hypophosphites. Not only is the principal disease eradicated, but the patient is made vigorous and strong; the stomach, the blood, the skin become healthy, and he obtains a new lease of enjoyable life.

The only satisfactory treatment of neuralgia is by strengthening the nervous system. A person with strong nerves never suffers from this disease.

The virtues of Fellows' Compound Syrup of Hypophosphites are such that other remedies are seldom required.

The demand for Hypophosphites and other Phosphorus preparations at the present day, is largely owing to the good effects and success following the introduction of this article in the United States.

IMPORTANT.

Should the invalid have any difficulty in procuring the Compound Syrup in his vicinity, let him not be put off with any other remedy, because this article has not its equal in the diseases for which it is recommended.

NOTE.—Be suspicious of persons who recommend any other article as "just as good." The highest class medical men in every large city, where it is known, recommend it.

For sale by A. P. Preston.

JUST RECEIVED!

MOLASSES 36 cts. per Gallon.
BROWN SUGAR 7½ cts. per pound.
BUTTER 26 cts. per pound.
RICE 6 cts. per pound.

J. R. YEATON & CO.
No. 6 & 8 Congress St.

FLOUR, GRAIN & FEED.

15 & 17 Bow St., Portsmouth, N. H.

HAVING purchased the popular old Flour and Grain stand in Portsmouth, N. H., formerly belonging to Charles Robinson & Son, I am prepared to continue the business of selling Flour, Grain and Feed there, at wholesale and retail, with increased facilities. Having an experience of over thirty years in the business, fifteen of which was spent purchasing in the West, I am confident that I can both buy and sell at prices as low as the lowest, and give entire satisfaction to every customer. I have now on the way from the West, some of the most

POPULAR BRANDS OF FLOUR!

Which I shall sell at a small margin. I am determined that the old Robinson Stand shall continue to be the popular and reliable Flour and Grain Stand of the city. All goods delivered in the city promptly, free of charge, and warranted to give satisfaction. My motto is to live and let live. Call and see.

J. S. JAMES.

PORTSMOUTH, March 10th, 1881. tnp14

NEW STORE.

The subscriber has purchased the stock of goods in the store at the

Corner of State and Pleasant street,

Recently occupied by the "99 Cent Store," where he will offer for sale a good assortment of

GROCERIES!

Comprising the best of

TEAS & COFFEES

in variety. Also, all kinds of Fruit, at low prices for Cash or in exchange for country produce.

JOHN L. RANDALL.

feb 4tf

GENTLEMEN'S WHITE SHIRTS

— AT —

D. F. Borthwick's.

Hamburgs Hamburgs!

As this is the first season we have kept them we are able to offer an entire line of

NEW GOODS

which is an advantage to those in want of trimmings. Do not forget to call at

7 MARKET STREET

— FOR —

HAMBURGS!

ALL

— can be found at the —

POPULAR STORE.

BUTTONS
BUTTONS
BUTTONS
at M. C. FOYE'S.

All ladies want the new

Soltaire!

Glove button only 25 cents per pair.

NEW LACE PINS, EARRINGS, AND BRACELETS.

Watches

at low prices at

Hutchinson's

F. G. MOSES,

Dealer in

HATS and FURS,

VALISES, TRAVELING ARTICLES,

TRUNKS, FURNISHING GOODS, ETC.

No. 13 Congress street.

PORTSMOUTH, N. H.

Formerly N. K. Walker & Son,—Established in the year 1823.

Pratt's Astral Oil

SAFEST AND BEST!

FOR SALE ONLY BY

J. P. SWEETSER.

46 MARKET STREET.

Comfort, Ease, and Relief for the Feet.

G. ALEX. EMERY,

Resident Chiropodist, Mechanics Block, 39 Congress St., removes Corns, Bunion, Callosities, Ingrowing and Deformed Nails relieved. Open at all hours of the day and evening. eodtmch22

HORSE & ESLEY.

AUCTIONEERS,

Money, Real Estate and Mortgage Brokers, Insurance and House Agents.

13 PLEASANT ST. - - EXCHANGE BUILDINGS.

AN EXTRA LOT OF

Sponges, Chamois Skins and WHIPS

at reasonable prices at

JOHN S. TILTON'S

Harness Maker and Trunk Repairer,

18 Congress Street.

Land & Buildings at Kittery Point for Sale

THE lot of land and buildings thereon situated at Kittery Point, formerly owned by Thos. O. Hoyt. The land is a knoll of about five acres, pleasantly situated, overlooking the lower harbor and ocean. It would make an excellent site for a seaside hotel, or summer boarding house. A steamer makes, during the summer months, regular trips to Kittery Point, so that the place is easily reached from Portsmouth by a very cheap and speedy mode of conveyance, and see long this place must be quite valuable for the erection of a boarding house or hotel. The beautiful scenery in and around this locality, its pure air, facilities for boating, bathing, fishing, &c., and the means of access either by road or river, make this a most desirable location for any one seeking a summer residence. On the land are buildings recently erected for an extensive henery, which can easily be converted into outbuildings for a boarding house. Apply to

WILLIAM H. HACKETT.

febl8tf

New Stock

o

FALL & WINTER GOODS.

J. E. HAM & CO.

NO. 11 CONGRESS ST.

Having received a full assortment of Foreign Domestic

CLOTH CASSIMERES, SUITINGS

Equal to any in the city, we are prepared to make them up into Garments of the latest style.

☞ Perfect Satisfaction Guaranteed.

OIL CLOTHING!

BLACK & YELLOW.

Nickerson's Best Black.
Cummings & Howe's Black.
Tower's Yellow.

These goods are rubber-coated and very pliable. They can be found at

C. E. MYERS & CO.

NO. 3 BOW STREET.

C. E. MYERS. C. E. SIMPSON.

Critchley & Whalley,

MACHINISTS, AND DEALERS IN

PIPE AND FITTINGS

Of all kinds, for

STEAM, WATER, AND GAS.

Engines and Boilers.

Other Machinery Bought and Sold.

Belting & Belt Lacings, Sheet Rubber,

and all kinds of steam packing constantly on hand at manufacturers prices

STEAM HEATING APPARATUS

For warming buildings.

52 Hanover Street.

DENNIS SHEA,

MANUFACTURER OF

Cement Stone Pipe

— AT —

26 WATER STREET, PORTSMOUTH.

The best Pipe made for Sewers, Culverts, Cellar and Sink Drains, Water Closets, etc., etc. Gives perfect satisfaction wherever used. Is proof against frost, acids, and all substances which pass through the Pipe.

For sale at wholesale or retail, or laid in the best manner.

Orders for Pipe and laying left at the factory will receive prompt attention

WHITE LEAD!

Salem, Forest River, Keystone and Brooklyn

PURE WHITE LEAD!

MIXED PAINTS A SPECIALTY!

— AT —

A. P. WENDELL & CO.'S

3 Market Square.

WINE.

25 BASKETS CHAMPAGNE,

Quarts and Pints, Moet and Chandon and Heidsick & Co.

20 CASES CLARET.

Price $6 to $12. For sale by

H. F. GERRISH.

WHIPS! All qualities and prices; LARRABEE'S, 29 Congress

IRON
A TRUE TONIC

A PERFECT STRENGTHENER. A SURE REVIVER.

IRON BITTERS are highly recommended for all diseases requiring a certain and efficient tonic; especially *Indigestion, Dyspepsia, Intermittent Fevers, Want of Appetite, Loss of Strength, Lack of Energy, etc.* Enriches the blood, strengthens the muscles, and gives new life to the nerves. They act like a charm on the digestive organs, removing all dyspeptic symptoms, such as *Taste, Belching, Heat in the Stomach, Heartburn, etc.* **The only Iron Preparation that will not blacken the teeth or give headache.** Sold by all druggists. Write for the A B C Book, 32 pp. of useful and amusing reading—*sent free.*

BROWN CHEMICAL CO., Baltimore, Md.

BITTERS

PERRY DAVIS'
VEGETABLE
PAIN KILLER

A PURELY VEGETABLE REMEDY

For Internal and External Use,

Is a SURE CURE for all the Diseases for which it is recommended, and is ALWAYS PERFECTLY SAFE in the hands of even the most inexperienced persons.

It is a **sure and quick remedy** for **COUGHS, SORE THROAT, CHILLS,** and similar troubles; affords *instant relief* in the *most malignant forms* of **DIPHTHERIA,** and is the best known remedy for **RHEUMATISM** and **NEURALGIA.**

THE OLDEST, BEST, AND MOST WIDELY KNOWN FAMILY MEDICINE IN THE WORLD.

It has been used with such wonderful success in all parts of the world for **CRAMPS, CHOLERA, DIARRHŒA, DYSENTERY,** and all **BOWEL COMPLAINTS,** that it is considered an *unfailing cure for these diseases.*

HAS STOOD THE TEST OF 40 YEARS' CONSTANT USE IN ALL COUNTRIES AND CLIMATES.

It is **RECOMMENDED** by **Physicians, Missionaries, Ministers, Managers of Plantations, Work-Shops, and Factories, Nurses in Hospitals**—in short, by **Everybody everywhere** who has ever given it a trial.

IT IS WITHOUT A RIVAL AS A LINIMENT.

It should always be used for **Pain in the Back and Side,** and *brings speedy and permanent relief* in all cases of **Bruises, Cuts, Sprains, Severe Burns, Scalds,** etc.

NO FAMILY CAN SAFELY BE WITHOUT IT. It will annually save many times its cost in doctors' bills, and its price brings it within the reach of all. It is sold at **25c. 50c.** and **$1.00** a bottle, and can be obtained from all druggists.

PERRY DAVIS & SON, Providence, R. I.
Proprietors.

ANOTHER WONDER!

BARSTOW'S
NEW
Empress Range!
WITH THE
PATENT DUPLEX GRATE.

Bakes day or night without replenishing fire. No poking or shaking required; a single turn of the Duplex Grate removes all clinkers, leaving a fresh fire. The Most Perfect Range in this City!

John P. Sweetser,
40 MARKET STREET - PORTSMOUTH.

CARRIAGE AND SLEIGH STOCK.

Hubs, Spokes, Rims, Shafts, etc.; a fine lot of leigh and pung dashers.

WHEELS! WHEELS!!

At Manufacturer's prices. Oak and Ash lumber.

G. J. GREENLEAF.

GRAND DISPLAY
— OF —
Holiday Presents
At the NEW STORE of
H. B. BUZZELL & SON.

Our Stock is Larger, and in Variety exceeds that of any previous season, and the prices are

Lower Than Ever Before

— AND INCLUDES —

Sewing Machines, Autograph and Photograph Albums, Poems, Miscellaneous Juvenile and Picture Books, Fine Box Stationery, Desks, Work-Boxes and Baskets, Fine Pocket-Books, Velvet Frames, Vases, Toilet setts, Dol's, Games, Wooden, Tin, Iron, Brittania Toys, etc.

The finest assortment of

CHRISTMAS CARDS

in the city. Also a great variety of other goods too numerous to mention at this time.

Please call and examine our stock, as we are quite sure we can suit you.

H. B. BUZZELL & SON
PIERCE'S BLOCK, - - MARKET SQUARE,
Portsmouth, N. H.

NEW AND EXTENSIVE STOCK
— OF —
Fall & Winter
GOODS
— AT —
WM. P. WALKER'S
No. 8 Market Square.

Having received a Full Assortment of Foreign and Domestic

Cloths, Cassimeres, &c.,

I am prepared to make them up into GARMENTS of the latest style, or according to the fancy of the purchaser, and

Perfect Satisfaction Guaranteed!

My Stock of Goods suitable for

SUITINGS
IS UNEQUALLED

Particular attention paid to the making of Army and Navy

REGULATION UNIFORMS.

A FULL ASSORTMENT OF

Gentlemen's Furnishing Goods!

Constantly on hand, consisting of

BOSOMS, GLOVES, SUSPENDERS, COLLARS, DRAWERS, SHIRTS, HANDKERCHIEFS, LINEN GOODS.

Of Every Description.

WHIPS All kinds, cheap, at **LARRABEE'S** 26 Congress Street, up-stairs.

$72 a week. $12 a day at home easily made. Costly outfit free. Address True & Co., Augusta, Maine.

A Paper Railroad.

When Cheyenne was at the zenith of its glory a sign of "General Offices of the Cheyenne, Pacific Slope and Sandwich Islands Railroad" was hung out one morning without creating the least surprise. If one person had asked another where the depot of said railroad was there might been some hesitation about answering; but it was some time after the sign was out before any special inquiries began to be made. Then an eastern man walked in one day, carpet-bag in hand, and said:

"I suppose you connect at San Francisco with the regular steamers?"

"Well, yes; I suppose we shall," was the hesitating reply.

"Shall? Isn't your road through yet?"

"Well, not quite."

"Do you take in Salt Lake?"

"Salt Lake? Yes, I think we do?"

"How much for a ticket?"

"Well, I can't say exactly, as we have none on sale just yet."

"Can I get one at the depot?"

"Well, I think not; we haven't any depot yet."

"Can I pay on the train?"

"Well, you see, we have no trains yet."

"I suppose I can walk on the track," persisted the stranger.

"Well, I should have no objection if we had a track."

"No depot, no tickets, no trains, no tracks; what sort of a railroad have you got, anyhow?"

"Well, you see, it's only on paper thus far, but as soon as we can sell $8,000,000 worth of stock we shall begin grading, and rush business right along. If you happen to be along when we get to going, we will put you through as low as any other responsible route."

The stranger stuck his hands into his pockets, stared hard, whistled softly, and then walked out on tip-toe without another word.

—An association of women has been formed in Switzerland, for the repression, among themselves and others, of the habit of gossiping, evil speaking, and unbecoming talk, especially in the presence of children.

—"Archimedes, you say, discovered specific gravity on getting into his bath; why had the principle never before occurred to him?" "Perhaps this was the first time he ever took a bath."—*Harvard Lampoon.*

Centaur Liniment.

Invaluable to families, and owners of horses Sold everywhere.

Miss Lizzie A. Kingman has declined to be a member of the board of selectmen of Brockton, Mass.

Castoria.

For sour stomach, constipatiou, and fretfulness of children. Pleasant, safe and cheap. 900 drops; 35 doses, 35 cents.

David Tyler, aged sixty-five years, of Winsted, Conn., was killed by a train on Sunday, while walking on the Naugatuck track at that place.

Ash-Tonic;

A perfected purifyer of the system. In 1-2lb. bottles; 75 cents. For dyspepsia, the many forms of liver complaint, impure and impoverished blood, and functional derangements attendant upon debility. For symptons indicated by indigestion, loss of appetite, nausea, sick headache, sour stomach, furred tongue, drowsiness, blanched lips, sallow complexion, pain in the side or back, eruptions, depression of spirits, gloomy ideas, irritability and hysteria, and for building up the system, ash-tonic is unquestionably the most prompt and energetic remedy yet devised.

Ed Turner, a colored man confined in the jail at Mississippi City on a charge of criminal assault on a white woman, was taken out on Sunday by a mob of masked men, and hanged.

Henry's Carbolic Salve.

The best salve in the world for cuts, bruises, sores, ulcers, salt rheum, tetter, chapped hands, chilblains, corns and all kinds of skin eruptions, freckles and pimples. The salve is guaranteed to give perfect satisfaction in every case or money refunded. Be sure you get Henry's Carbolic Salve, as all others are but imitations. Price 25 cents. For sale by all druggists.

Dr. Green's Oxygenated Bitters

Are a cheap and simple remedy for dyspepsia and billiousness in all their worst forms. It is a well known preparation, and has been known and endorsed by physicians for many years, and has been used by thousands of sufferers in all parts of the world as a standard and reliable remedy.

The defence in the Kalloch trial, at San Francisco, closed Monday. The prisoner testified that he went to the *Chronicle* office to endeavor to arrange with De Young for the suppression of the pamphlet reflecting on his father; that De Young first drew a pistol, and the witness fired in self-defence.

To Keep the Blood Pure.

Is the principal end of inventions and discoveries in medicine. To this object probably no one has contributed more signally than Dr. David Kennedy, of Rondout, N. Y., in the production of a medicine which has become famous under the title of the "Favorite Remedy." It removes all impurities of the blood, regulates the disordered liver and kidneys, cures constipation, dyspepsia, and all diseases and weaknesses peculiar to females. Sold by your druggist, $1.00 a bottle.

The New York Assembly, Monday, unanimously adopted resolutions reciting the friendship of the late Czar for the United States, and the important reforms he instituted in Russia; also expressing sorrow at his death, and abhorrence at the crime which caused it.

My mother resides at Lansing, Mich. Two years ago she was attacked with dyspepsia, became reduced from 160 to 119 pounds. The doctors gave her up to die. Three bottles D. R. V. G. has cured her; you are at liberty to use my name for benefit of others. L. D. Bruce, Syracuse, N. Y.

Guaranteed by all druggists.

Recent Stock Sales.

U. S. Sixes, 1881, coupon	101 7-8
United States new 4½s, coupon	111 1-2
U. S. new 4s, coupon	113 3-8
Maine State 6s, 1889	111
N. H. State 6s	119 5-8
Massachusetts State 6s, Gold	111
Portsmouth City 6s, 1893	105 3-4
Eastern R. R. 4½s	104 7-8
Ports., Great Falls & Conway 4½s	85 3-4
Great Falls Manufacturing Co	114
Cocheco Manufacturing Co	880
Salmon Falls Manufacturing Co	235
York Manufacturing Co	1307 1-2
Boston & Lowell R. R.	104
Boston & Maine	119
Boston & Providence	156
Boston & Albany	168
Nashua & Lowell	145
Concord	100
Eastern	38
Eastern Railroad in N. H.	91
Fitchburg	133
Manchester & Lawrence	130 1-4
Michigan Central	113
Northern N. H.	106
Old Colony & Newport	129
Ports., Great Falls & Conway	28
Portland, Saco & Portsmouth	112
Portsmouth & Dover Railroad	103 3-4
Maine Central	34

Portsmouth Wholesale Prices.

Reported by BUTLER & LAIGHTON, Grocers.

Butter, per lb 20 to 30c.
Corn per bushel, Western 70c; Northern 80c.
Cheese, 10c per lb.
Coal, Anthr, per ton $6.50, Smith's, per ton $6.00.
Eggs per dozen, 18c.
Flour, Fancy, 7.00 @ 8.00; Ex. $9.00.
Fish per lb by the qtl., Cod 5 @ 6c; Pollock 2½c.
Hay per ton, $17 @ $20.
Kerosene Oil per gallon, 12½c.
Lard per lb, by the tub, 12½c.
Lard Oil per gallon, $1.00.
Molasses per gal., Cuba 42c; N. O. 55c @ 65c.
Oats per bushel, 50c.
Potatoes per bushel, 60c.
Pork per bbl., $14.00 @ 18.00.
Plaster per ton, lump $6.00; ground $10.
Rye, Northern, per bushel, 60c.
Soap per lb, No. 1, 6c @ 7c.
Sugar per lb, Dr. 8½ @ 9c; Gr. 9½; Crushed 10½c.
Tea per lb, Black 40c @ 70c; Green 50c @ 60c.
Wood per cord, Hard $5. Pine $3.

STATED MEETINGS.

CITY GOVERNMENT.

In the City Building, Market Square.

Board of Mayor and Aldermen—Thursday evenings.
Common Council—Thursday evenings.
Board of Overseers of Poor—Tuesday evenings.
Board of Instruction—First Wednesday in each Month.
Board of Engineers—Tuesday next following the first Monday in each Month.

MASONIC.

In Masonic Hall, Congress Block.

St. John's Lodge, No. 1—First Wednesday of each Month.
St. Andrew's Lodge, No. 56—Second Monday of each Month.
Washington Chapter, No. 3, R. A. M.—Fourth Tuesday of each Month.
Davenport Council, No. 5, R. and S. M.—Third Thursday of March, June, September and December.
DeWitt Clinton Commandery, Knights Templar—Third Monday of each Month.
Ineffable Grand Lodge of Perfection—Third Wednesday of January, April, July and October, annual meeting 31 of Hebrew month Adar.)
Rockingham Masonic Relief Association—Annual meeting first Friday in January.
Portsmouth Rose Croix Chapter, No. 1, R. M. R. M., Second Friday evening of each month at seven and a half o'clock, at Memphys Hall, No. 5 Daniel street.

I. O. O. F.

At Odd Fellows Hall, National Block.

Piscataqua Lodge, No. 6, meets Monday evenings at 7½ o'clock.
New Hampshire Lodge, No. 17—Wednesday evenings at 7½ o'clock.
Osgood Lodge, No. 48—Thursday evenings at 7½ o'clock.
Strawberry Bank Encampment, No. 5—Second and Fourth Fridays of each Month.
Mount Sinai Encampment, No. 19—First and Third Fridays in each Month.
Union Rebecca Degree, Lodge No. 3, First and third Tuesday in each Month, at 7½ o'clock.

RELIEF ASSOCIATIONS.

Portsmouth Odd Fellows' Mutual Relief Association—Annual meeting fourth Tuesday evening of January.
Temperance Mutual Relief Association—At Mercantile Hall, First and Third Wednesday evenings of each Month.
Mutual Relief Association of Rockingham County—Second Tuesday of January and December.
Portsmouth Firemen's Mutual Relief Association Second Wednesday of January, April, July and October.

OTHER ORGANIZATIONS.

At Old Odd Fellows' Hall, Daniel Street.

Storer Encampment, Post No. One, G. A. R.—Third Wednesday of each Month.
St. George Council, No. 21, Legion of Honor—second and fourth Tuesday evenings of each month.
Portsmouth Commandery, No. 47, United Order of the Golden Cross—Thursday evenings.
Riverside Council, No. 441, Legion of Honor, first and third Tuesday evenings of each month.

Strawberry Bank Lodge, No. 52, I. O. G. T., each Wednesday evening, at 7:30 o'clock, at Mercantile & Grange Hall, No. 5 Congress street.
Rockingham Lodge, No. 37, I. O. Good Templars—Each Thursday evening at the hall in Exchange Building.
Women's Christian Temperance Union, social meeting each Wednesday afternoon at 2:30 o'clock, at Bow Mission hall.
Band of Hope—Every Saturday afternoon at three o'clock, at Bow Mission Hall.
Langdon Colony, No. 15, Pilgrim Fathers, first and third Friday evenings of each month at Golden Cross hall, Daniel street.
Damon Lodge, No. 9, Knights of Pythias—At Pythian Hall, corner Market and Daniel streets, Tuesday evening of each week.
Orion Tent, No. 200, Knights of Maccabees, first and third Monday evenings of each month at Good Templars' hall, Fleet street.
Portsmouth Mechanics' Association—Open to membership of all reputable Mechanics and Manufacturers. Rooms in Mechanics' Block, corner Congress and Fleet streets. Reading Room free to members and strangers visiting the city. Quarterly Meetings the first Tuesday evenings in November, February, May and August. Election of officers at November meeting.
Sagamore Lodge, No. 258, Knights of Honor, at Hall No. 244 Market street, second and fourth Monday evenings of the month.
Newichewannock Tribe, No. 4, Improved Order of Red Men—Each Friday evening at Pythian Hall, No. 38 Market street.
Woman's Temperance League—Each Thursday afternoon from three to four o'clock at Bow Mission hall, Market street.
Portsmouth Workingmen's Institute and Reading Rooms, corner of Cornwall and McDonough streets. Organized August 25d, 1877. Open week days from 10 A. M. to 9 P. M.; Sundays 9 A. M. to 9 P. M. Regular business meetings third Thursday evening of each month.
Alpha Council, No. 63, Royal Arcanum—First and Third Tuesday evenings of each month, at Hall No. 244 Market street.
Mercantile Library Association, at hall No. 5 Congress street. Ladies and gentlemen may become members or subscribers. Library open every Saturday afternoon.
Star of Hope Degree Temple, No. 6, I. O. G. T., meets on the 2d and 4th Tuesday of each month, at Good Templars' Hall, Pleasant street.
Old Oaken Bucket Division, No. 2, S. of T.—Each Monday evening at Hall corner of Laud and Market streets.
Fire Companies—At their respective Engine Houses on the first Monday of each month.

THE
Mutual Life Insurance Co
of New York.
F. S. WINSTON, President.

The Largest Company In The
WORLD.
ASSETS
$92,000,000
Securely Invested.

Age.	Annual premium to secure $1000 at death. Mutual Life Reduced Rates.	Number of years before the annual premium will be equal to the interest at 4 per cent compound interest, which amounts to $1000.
25	16.91	26
26	17.34	25
27	17.79	25
28	18.26	25
29	18.76	24
30	19.30	24
31	19.85	24
32	20.44	23
33	21.06	23
34	21.73	22
35	22.42	22
36	23.16	22
37	23.94	21
38	24.78	21
39	25.66	20
40	26.61	20
41	27.60	20
42	28.66	19
43	29.79	19
44	30.99	18
45	32.27	18
46	33.64	17
47	35.11	17
48	36.66	16
49	38.33	16
50	40.10	16
51	41.99	15
52	44.01	15
53	46.16	14
54	48.47	14
55	50.92	13
56	53.55	13
57	56.35	12
58	59.35	12
59	62.56	11
60	65.99	11

ILLUSTRATION. At age 25 an annual premium of $16.91 will secure a policy for $1000, payable at death. By the same annual outlay and the ordinary methods of investment it would take 26 years, at six per cent compound interest, to save $1000.

Can any man afford to risk the chances of living twenty-six years to make a thousand dollars for his family, when he can secure the same benefit at once by taking a life insurance for this amount?

If he feels that he cannot afford to be without insurance on his house, which may never burn, can he afford to be without insurance on his life, which is sure to end sooner or later?

THOSE WHO DESIRE
Safe Life Insurance
are invited to apply to
C. M. GIGNOUX
GENERAL AGENT
— FOR THE —
States of MAINE
— AND —
NEW HAMPSHIRE!
Office National Block.....Portsmouth, N. H.

DR. RHODES' ELECTRO TRANSFUSING BATTERY.

WILL CURE
RHEUMATISM! NEURALGIA! DYSPEPSIA!

And all Nervous and Brain Diseases and Paralysis. No other like it!
Sent by mail everywhere!
Small Size, $1.00. Double Size, $2.00.
Address all communications to
W. H. BROWN, Manager,
96 Tremont Street, Boston, Mass.
AGENTS WANTED EVERYWHERE.
MENTION THIS PAPER.

If not satisfactory after fair trial will refund the money. For sale by all first-class Druggists.
w,s,& G 1 may 17

SALEM LEAD COMPANY,
CORRODERS AND GRINDERS OF
Pure White Lead
AND MANUFACTURERS OF
LEAD PIPE and SHEET LEAD.

All goods warranted to be equal to those of any other manufacturer.
FRANK A. BROWN, Treasurer.
SALEM, MASS.

WHIPS!
In Large Variety, Cheap
— AT —
LARRABEE'S, 26 Congress Street Up-Stairs.

$66 a week in your own town. Terms and $5 outfit free. Address H. Hallett & Co., Portland, Maine.

New Advertisements.

TEACHERS WANTED! $35 to $150 per month. Steady work all the spring and summer. For particulars address J. C. McCURDY & CO., Philadelphia, Pa.

THE RELISH OF THE WORLD!
HALFORD SAUCE!
SOLD BY ALL GROCERS.

RUPTURE

Wesley Phillips' Case.

DR. J. A. SHERMAN—*Dear Sir:* I am happy to inform you that I am entirely cured of my large scrotal rupture. It is one year ago to-day that I received your treatment. I have tested the cure by going without the appliance. My business is that of a locomotive engineer. My rupture, as you will recall to your mind was similar to Mr. Jordan's, in your pamphlet of illustrations.

I was ruptured to the year 1863, while in the army. I have tried spring and elastic trusses with great discomfort and injury, my rupture always growing worse. Finding I must get some relief or give up my business, I determined to try you as a last resort, and I must say that I found your treatment a complete success. My improvement and cure have, considering my terrible condition, surprised my friends as well as myself. During your treatment I have worked hard in my business, enjoying both safety and comfort, and have not lost a day's work. My general health has also improved. I will take pleasure in recommending the afflicted to you whenever I have an opportunity.

You may publish this letter for the benefit of humanity. My address is 211 East 44th st. With it be best wishes I remain yours respectfully,
WESLEY PHILLIPS.

NEW YORK CITY, Oct. 25th, 1880.

Its Relief and Cure as Certain as Day follows Day.

Since the reduction of Dr. Sherman's terms, thousands are crowding upon him for treatment, gladly throwing away their griping, irksome, despiriting, and life-punishing trusses. His treatment for the affliction makes the patient comfortable and safe in the performance of every kind of exercise and labor. It is a grand thing, and those who are ruptured and do not provide themselves with it must endure the dangers of that precarious affliction and the use of trusses all through life. Thousands of those cured give the most flattering testimonials of gratitude to Dr. Sherman. He is the author and inventor of his popular system; he imparts his secret to no one; it is applicable to all classes, and, under his reduced rate, within the reach of almost everyone.

Patients can receive treatment and leave for home same day. Dr. Sherman's Book on Rupture gives convincing proofs from professional gentlemen and others of his successful treatment. It is illustrated with photograph pictures of bad cases before cure, and is sent to those who send 10 cents. Principal office 251 Broadway, N. Y. Branch office 45 Milk street, Boston. Days in New York—Monday, Tuesday, Saturday. In Boston—Wednesday, Thursday and Friday.

tap3

ORGANS $30 to $1,000; 2 to 32 stops. Pianos $125 up. Paper free. Address Daniel F. Beatty, Washington, N. J.

BENSON'S
CAPCINE POROUS PLASTER

No Remedy more widely or Favorably known. It is rapid in relieving, quick in curing. For lame back, Rheumatism, Kidney Affections, and aches and pains generally, its the unrivalled remedy.

"ONE HUNDRED"
Agents Wanted!

For Three of the best and fastest selling Books ever published. Agents report $3 to $10 a day profits. Men and women wanting sure paying business should not lose this chance to secure Territory, remember best terms and works. People will buy. Send for Circular at once to D. L. GUERNSEY, Publisher, 61 Cornhill St., Boston, Mass., or Concord, N. H.

THE
New Hampshire Gazette!
Established 1756.

The Gazette is published every Thursday and sent to Subscribers at the low price of **$1.50 per year, paid in advance, or $2 at the end of the year.**

It contains full accounts of all of importance that transpires in Portsmouth and its vicinity, and a condensed summary of news, foreign and domestic; editorials upon current topics; New Hampshire Items; carefully prepared marine news, containing reports of vessels owned at this port, or officered by men from Portsmouth or its neighborhood; and is just the paper for residents desiring to be posted on all that takes place at home, while to those living in the vicinity of Portsmouth, or to former residents who retain their interest in the "old home by the sea," it is the best means of keeping informed of what transpires in this city.

— THE —
NEW HAMPSHIRE GAZETTE
Contains more original matter

Than any other paper of its size in the State, the editors working more with their pens than with their scissors.

TO ADVERTISERS
THE N. H. GAZETTE

Presents an excellent opportunity for a weekly invitation to customers, at a reasonable rate, and all those who desire to reach patrons in Rockingham and York counties will find it an economical medium. THE GAZETTE is in many instances the only paper taken by families, and it is read to a large extent in localities whence is derived much of the trade of Portsmouth, a fact which our merchants should not fail to bear in mind.

Subscriptions Received

AT THE OFFICE, 7 PLEASANT ST.,
Exchange Buildings, nearly opp. Post Office;
Or by remittance to
Chronicle & Gazette Publishing Co.
☞ Specimen numbers sent on applicatio

BENJ. F. GRAFTON. STORY B. LADD.

HALBERT E. PAINE,
Late Commissioner of Patents.

PATENTS!

PAINE, GRAFTON & LADD,
Attorneys-at-Law and Solicitors of American and Foreign Patents.
412 FIFTH STREET, WASHINGTON, D. C.

Practice patent law in all its branches in the Patent Office, and in the Supreme and Circuit Courts of the United States. Pamphlet sent free on receipt of stamp for postage.

WHIPS! All qualities and prices; LARRABEE'S, 26 Congress

Portsmouth Daily Chronicle.

By CHRONICLE & GAZETTE PUBLISHING COMPANY. | PORTSMOUTH, N. H., THURSDAY, MARCH 17, 1881. | $6 PER YEAR IN ADVANCE. THREE CENTS PER COPY.

THE PORTSMOUTH DAILY CHRONICLE

(Established August 26, 1862,)

Is Published Every Morning, Sundays excepted, at No. 7 Exchange Building, Pleasant street, opposite the Post Office, by the

Chronicle and Gazette Publishing Company.

TERMS $6.00 PER YEAR.

The New Hampshire Gazette

(The Oldest Newspaper in the United States, established Oct. 7, 1756,)

is published every THURSDAY at the same office. Terms, $1.50 per year; $2.00 per year, if not paid in advance.

ADVERTISEMENTS inserted on reasonable terms, in either or both papers. The GAZETTE, having a large country (in addition to its local) circulation, is an excellent medium of advertising. A liberal reduction made when advertisements appear in both papers.

Correspondence from neighboring towns, containing items of public interest, will be gladly received. All communications should be addressed and all checks made payable to the

CHRONICLE & GAZETTE PUBLISHING CO., PORTSMOUTH, N. H.

The Job Printing Business is conducted in the same office by Mr. Charles W. Gardner, who keeps on hand a large and well-selected stock of all materials required in his line.

Mr. J. H. Bates, Newspaper Advertising Agent, 41 Park Row (*Times* Building), New York, is authorized to contract for advertisements in the CHRONICLE and GAZETTE, at our best rates.

Transportation.

Eastern & Maine Central Railroad Line.

TRAINS leave the Station of the Eastern Railroad, between Deer and Elm streets, as follows:

For Boston, at 4.05, 7.15, 8.20, 11.02, A. M.; 3.15, 5.30, P. M. Sundays, 4.05 A. M.; 5.30 P. M.

For Portland, Augusta, Brunswick and Lewiston, 10.00, A. M.; 3.05, P. M.; 9.10 P. M. Sunday 9.10 P. M.

For Bangor, Waterville, etc., 10.00 A. M.; 9.10 P. M. Sundays 9.10 P. M.

For St. John and Halifax, 9.10 P. M. Sundays 9.10 P. M.

For Great Falls and Wolfeborough, 10.00, A. M.; 5.40 P. M.

For North Conway, 10.00, A. M.

For Dover and Way Stations, 5.00, 10.00, A. M.; 12.15, 2.05, 7.00 P. M.

Trains leave For Portsmouth—

From Boston, 7.30, 10.00 A. M.; 12.30, 3.15, 4.45, 7.00 P. M. Sundays 8.00 A. M., 7.00 P. M.

From Portland, 2.00, 8.45 A. M.; 1.00 P. M.

From North Conway, 7.05 A. M.

From Wolfeborough, 6.15 A. M.; 3.40, P. M.

From Wolfeboro Junction, 6.30, 8.56, A. M.; 3.40 P. M.

From Great Falls, 7.32, 10.00 A. M.; 4.40 P. M.

From Dover, 6.45, 10.25 A. M.; 2.25, 5.00, 7.30 P. M.

From Newington, 7.01, 10.40 A. M.; 2.41, 5.16, 7.58 P. M.

Trains from Boston arrive at Portsmouth at 9.50, 12.15, 2.55, 5.30, 7.00, 9.00. Sundays at 10.25 A. M.; 9.00 P. M.

Trains from Portsmouth Arrive at Boston at 6.30, 9.20, 10.40 A. M.; 1.15, 5.30, 7.50 P. M. Sundays 9.00 A. M.; 7.50 P. M.

D. W. SANBORN, Master of Transportation. LUCIUS TUTTLE, G. P. & T. A.

Oct. 18, 1880.

Concord & Portsmouth Railroad.

PASSENGER TRAINS leave Concord Railroad Station, foot of Bridge street:

For Newmarket Junction, Manchester, Concord and Upper Railroads, at 7.55 A. M., and 5.40 P. M.

Arrive at Manchester at 9.46 A. M., 7.19 P. M.

Arrive at Concord at 10.35 A. M., and 8.15 P. M.

Leave Concord at 7.30 A. M., and 3.35 P. M.

Leave Manchester at 8.16 A. M., and 4.32 P. M.

Arrive at Portsmouth at 10.10 A. M., and 6.15 P. M.

All trains connect at Newmarket Junction, with trains of the Boston & Maine Railroad for Exeter, Haverhill, Lawrence and Boston; and for Dover, Great Falls and Portland; at Concord with trains to and from all the Upper Railroads.

H. E. CHAMBERLIN, Supt.

STEAMER JAMES SAMPSON.

KITTERY & PORTSMOUTH.

TIME TABLE.

From Navy Yard Bridge.		From Navy Yard Landing.
Leave Kittery at 6.45 A.M		*Leave Portsmouth* 7.25 A.M
" " 8.50		" 9.15
" " 9.50		" 11.00
" " 11.15		12.15 P.M
" " 2.00 P.M.		" 3.00
" " 3.30		" 4.30
" " 4.15		" 5.00
" " 6.20		" 6.45
" " 7.15		" 7.50
" " 8.00		" 9.00

Fare Five Cents Each Way.

Extra trips to accommodate parties or entertainments. Freight taken at reasonable rates. A passengers' waiting room is now open in the Tripe Building, near the end of the bridge in Kittery, where tickets are for sale, either single or in packages, and where bundles may be left for forwarding. A. STEVENSON, Proprietor.

STEAMER "MYSTIC."

KITTERY AND PORTSMOUTH.

TIME TABLE.

Leave Stimpson's wharf, Kittery,		Leave Adams & Co.'s wharf, foot of Daniel St., Portsmouth,
7.50 A. M.		7.25 A. M.
8.45 A. M.		9.30 A. M.
10.50 A. M.		10.30 A. M.
11.15 A. M.		12.20 P. M.
1.50 P. M.		2.50 P. M.
3.15 P. M.		4.00 P. M.
4.15 P. M		5.15 P. M.

Wednesday evening, leave Kittery at 6.30, Portsmouth at 8.00. Saturday evening, leave Kittery at 6.30 and 8.30, Portsmouth at 8.00 and 9.00.

Fare Five Cents Each Way.

Extra trips to accommodate parties and entertainments. Freight taken at low rates. Parties wishing to charter the steamer for excursions can do so by applying to CAPT. H. W. TREFETHEN, Proprietor.

WALLACE HACKETT,

ATTORNEY-AT-LAW.

Office temporarily at U. S. Court House.

PORTSMOUTH, N. H.

L.S.L.

Take Notice.

All correspondence should be with M. A. Dauphin as below. In all cases the TICKETS themselves are sent, and never circulars offering certificates or anything else instead. Any one proposing to offer anything else by circular or otherwise, on his own behalf or that of the Company, is a Swindler.

A SPLENDID OPPORTUNITY TO WIN A Fortune. First grand distribution, Class A, at New Orleans, Tuesday, March 8, 1881—130th Monthly drawing.

LOUISIANA STATE LOTTERY COMPANY.

This Institution was regularly incorporated by the Legislature of the State for Educational and Charitable purposes in 1868 *for the term of Twenty-five Years*, to which contract the inviolable faith of the State is pledged, which pledge has been renewed by an overwhelming popular vote, securing its franchise in the new constitution adopted December 2d, A. D., 1879, with a capital of $1,000,000, to which it has since added a reserve fund of over $350,000. ITS GRAND SINGLE NUMBER DISTRIBUTION will take place monthly on the second Tuesday. *It never scales or postpones.* Look at the following Distribution:

CAPITAL PRIZE, $30,000.

100,000 TICKETS AT TWO DOLLARS EACH. HALF-TICKETS, ONE DOLLAR.

LIST OF PRIZES.

1 Capital Prize		$30,000
1 Capital Prize		10,000
1 Capital Prize		5,000
2 Prizes of $10,000		5,000
5 Prizes of 2,000		5,000
20 Prizes of 500		10,000
100 Prizes of 100		10,000
200 Prizes of 50		10,000
500 Prizes of 20		10,000
1,000 Prizes of 10		10,000
APPROXIMATION PRIZES.		
9 Approximation Prizes of $300		27,000
9 Approximation Prizes of 200		1,800
9 Approximation Prizes of 100		900
1857 Prizes, amounting to		$110,100

Responsible corresponding agents wanted at all points, to whom liberal compensation will be paid.

For further information, write clearly, giving full address, send orders by express or Registered Letter, or Money order by mail. Address only to M. A. Dauphin, New Orleans, La., or same person at No. 319 Broadway, New York.

All our Grand Extraordinary Drawings are under the supervision and management of Gen. G. T. Beauregard, of La., and Gen. Jubal A. Early, of Va.

The following is the sworn statement to the Insurance Commissioner of Massachusetts of the financial condition of the

NEW ENGLAND MUTUAL LIFE Insurance Company,

of Boston, on the 1st of December, 1880.

ASSETS.

Stocks and Bonds at market value,	$10,101,701 25	
Loans on Mortgage,	2,140,725 00	
Real Estate,	1,312,776 70	
Premium Notes secured by policies worth double the amount loaned,	1,289,237 64	
Amount of deferred quarterly premiums,	207,467 45	
Outstanding Renewal Premiums upon policies upon which a valuation has been made and reserved,	176,530 65	
Accrued Interest and Rents,	188,051 13	
Cash in Banks,	417,303 18	
Loans on Collateral,	104,260 00	
		$16,941,879 40

LIABILITIES

Reserve at 4 per cent, in compliance with the statutes of Massachusetts,	$13,671,839 52	
Distributions unpaid,	162,923 36	
Death losses unpaid,	22,409 60	
Matured endowments unpaid,	25,677 60	
		$13,882,918 88
Surplus,		$ 2,588,960 52

37th Annual Report now ready for distribution. Free to any address.

BENJ. F. STEVENS, President. JOSEPH M. GIBBENS, Secretary. eodmo3dlawly

30TH

Popular Monthly Drawing of the

Commonwealth Distribution Co.,

AT MACAULEY'S THEATRE, In the City of Louisville, on

THURSDAY, MARCH 31st, 1881.

These drawings occur monthly (Sunday excepted,) under provisions of an act of the General Assembly of Kentucky, incorporating the Newport Printing and Newspaper Co., approved April 9, 1878.

This is a special act, and has never been repealed.

The United States Circuit Court on March 31st rendered the following decisions:

1st. That the Commonwealth Distribution Company is legal.

2d. Its drawings are fair.

N. B.—This Company has now on hand a large reserve fund. Read the list of prizes for the

March Drawing.

1 Prize	$30,000	100 Prizes $100 each	$10,000
1 "	10,000	200 " 50 "	10,000
1 "	5,000	600 " 20 "	12,000
10 " $1000 each	10,000	1000 " 10 "	10,000
20 " 500 "	10,000		
9 Prizes $300 each, Approximation Prizes,			$2,700
9 " 200 " "			1,800
9 " 100 " "			900
1,960 Prizes			$112,400

Whole Tickets, $2. Half Tickets, 81. 27 Tickets, $50. 55 Tickets, $100.

Remit money or bank draft in letter, or send by express. Don't send by Registered letter or post-office order. Orders of $5 and upward, by express, can be sent at our expense. Address all orders to R. M. BOARDMAN, Courier-Journal Building, Louisville, Ky., or T. J. Commerford, 312 Broadway, New York.

DRAIN PIPE.

A KRON DRAIN PIPE, all sizes, for sale at No 5 Elm street.

SAMUEL CLEAVES & SON.

SAM'L BUDD

1,101 Broadway, cor. 24th st., New York City, invites attention to his superb assortment of goods for gentlemen's wear selected abroad specially for first-class trade, and unequalled for richness, style or beauty

Dress Shirts are Mr. Budd's specialty. Customers pronounce them the best made.

Special orders for goods made here or in Europe promptly attended to.

An established reputation of over twenty years guarantees honorable dealing.

Portsmouth Insurance Agency

ESTABLISHED 1831.

JOHN SISE, INSURANCE AGENT, OFFICE,

4 Market Sq., Up-Stairs.

ÆTNA INSURANCE CO., Of Hartford, Conn.
HOME INSURANCE CO., Of New York.
HARTFORD FIRE INSURANCE CO., Of Hartford, Conn.
ROYAL INSURANCE CO., Of Liverpool, Eng.
FRANKLIN FIRE INSURANCE CO., Of Philadelphia, Pa.
PHENIX INSURANCE CO., Of Brooklyn, N. Y.
LONDON AND LANCASHIRE FIRE INSURANCE CO., Of Liverpool, Eng.
Pennsylvania Fire Insurance Company, Of Philadelphia, Pa.
METROPOLE INSURANCE CO., Of Paris, France.

Responsible Companies, Large Assets, Equitable Rates, Prompt Settlements.

JOHN SISE, Insurance Agent, 4 Market Sq., Up-Stairs.

MORSE & ILSLEY

FIRE, LIFE AND ACCIDENT

INSURANCE

AGENTS,

Represent the following reliable companies.

THE INSURANCE COMPANY OF NORTH AMERICA, *Of Philadelphia, Pa.*

LIVERPOOL and LONDON and GLOBE *U. S. Office, New York City.*

SPRINGFIELD, *Of Springfield, Massachusetts.*

QUEEN, *Liverpool and London.*

PHŒNIX, *Of Hartford, Conn.*

ORIENT, *Of Hartford, Conn.*

TRAVELLERS' LIFE and ACCIDENT COMPANY, *Of Hartford, Connecticut.*

NEW ENGLAND MUTUAL LIFE, *Of Boston, Mass.*

The above companies are well known and reliable, and we solicit the patronage of our friends and the public. All losses adjusted and promptly paid at our office.

MORSE & ILSLEY, NO. 13 PLEASANT ST., - UP ONE FLIGHT

SULPHUR BITTERS

The Greatest Blood Purifier ON EARTH.

This Great German Medicine is composed of Yellow Dock, Mandrake, Gentian, Dandelion, Juniper Berries, etc., combined with the Extract of Sulphur, which makes it the Greatest Blood Purifier known. Do not over take

BLUE PILLS

or arsenic, they are deadly. Place your trust in SULPHUR BITTERS, the purest and best medicine ever made.

Is Your Tongue Coated with a yellow sticky substance? Is your breath foul and offensive? Your stomach is out of order. Use SULPHUR BITTERS immediately! Is your Urine thick, cloudy, ropy, or high-colored? IT IS YOUR BLOOD that needs purifying. Use Sulphur Bitters!

Don't wait until you are unable to walk, or even here, it may save your life, it has saved hundreds. Don't wait until to-morrow,

Try a Bottle To-Day!

PRICE, ONE DOLLAR.

A. P. Ordway & Co., Chemists, Lawrence, Mass., Sole Proprietors for U. S. and Canadas.

Druggists.

SULPHUR PLASTERS cure pain in the side. KAUFMANN'S PILLS do not gripe. 25 cents.

GOVERNMENT BONDS!

We are prepared to pay on presentation in any amount the highest market price for the CALLED BONDS of 1868 and 1867, and we will receive them at full value in exchange for other issues of UNITED STATES BONDS, or in exchange for other safe Securities paying 5, 6 and 7 PER CENT Interest.

GEO. WM. BALLOU & CO.

72 Devonshire Street.....Boston.
8 Wall treet.....New York.

STEPHEN D. SCRIGGINS, Carriage Painter,

No. 16 Vaughan Street, Portsmouth, N. H.

Having spacious and good accommodations and long and large experience, he solicits patronage in this line.

Sardines and Beef.

50 Dozen cases Philippe & Canaud

SARDINES,

Price 30 cents for halves and 20 cents for 1 boxes.

1000 LBS. CORNED BEEF,

Price 30 Cents. For sale by

H. F. GERRISH.

Dr. SANFORD'S LIVER INVIGORATOR

Only Vegetable Compound that acts directly upon the Liver, and cures Liver Complaints, Jaundice, Biliousness, Malaria, Costiveness, Headache. It assists digestion, strengthens the system, regulates the bowels, purifies the blood. A Book sent free. Dr. SANFORD, 162 Broadway, N. Y.

FOR SALE BY ALL DRUGGISTS.

PATENTS!

R. H. EDDY,

No. 76 State St., Opposite Kilby, Boston.

SECURES PATENTS in the United States; also in Great Britain, France and other foreign countries. Copies of the claims of any Patent furnished by remitting one dollar. Assignments recorded at Washington. *No Agency in the United States possesses superior facilities for obtaining Patents or ascertaining the patentability of inventions.*

R. H. EDDY, Solicitor of Patents.

TESTIMONIALS

I regard Mr. Eddy as one of the *most capable and successful* practitioners with whom I have had official intercourse. CHARLES MASON, Commissioner of Patents.

"Inventors cannot employ a person more trustworthy or more capable of securing for them an early and favorable consideration at the Patent Office." EDMUND BURKE, Late Commissioner of Patents.

BOSTON, October 16, 1870.

R. H. EDDY, Esq.—*Dear Sir:* You procured for me, in 1860, my first patent. Since then you have acted for me and advised me in hundreds of cases, and procured many patents, reissues and extensions. I have occasionally employed the best agencies in New York, Philadelphia and Washington, but I still give you almost the whole of my business, in your line, and advise others to employ you. Yours truly, GEORGE DRAPER.

BOSTON, January 1, 1881. 3tawjan18

D.R.V.G.

CURES Dyspepsia, Indigestion, And all troubles arising therefrom, such as Sick Headache, Dizziness after Eating, Acidity of the Stomach, Flatulency, Liver and Kidney Complaint, Torpid Liver, Constipation, Piles, Aches in the Back and Limbs, It is the best Blood Purifier in the World. Guaranteed by all Druggists to give perfect satisfaction or money refunded. Try it. Our Vitalizing Tonic Bitters,—the best purifier in the World. Call for them.

D. R. V. G. Mfg. Co., Prop's, SYRACUSE, N. Y.

New York Depot, C. N. Crittenton, 115 Felton Street.

BEEF TONGUES

AND

Smoked Halibut,

for sale by

HENRY F. GERRISH.

SPENCERIAN

MD. R. SPENCERIAN

STEEL PENS

of the Very Best European Make, and unrivaled for *Flexibility, Durability,* and *Evenness* of points.

REAL SWAN QUILL ACTION.

In 20 Numbers. A complete Sample Card, for trial, by mail on receipt of 20 cents.

A Sample Card of 10 of the Leading Styles, for trial, on receipt of 10 Cents.

IVISON, BLAKEMAN, TAYLOR & CO. 138 and 140 Grand Street, New York.

FLETCHER & TANTON, UPHOLSTERERS, Furniture Dealers & General Undertakers

No. 58 Market Street, Portsmouth, N. H.

Coffins Robes and Caskets always on hand or made to order. Orders left at 39 Deer Street or 27 State Street, over Post Office, will be promptly attended. S. S. FLETCHER, H. G. TANTON.

Good and Reliable INSURANCE COMPANIES.

COMMERCIAL UNION, of London.
FIRE ASSOCIATION, of Phila.
NIAGARA, of New York.
CONNECTICUT, of Hartford.
PHOENIX of London.

F. W. DEROCHEMONT & SON, NO. 2 CONGRESS STREET.

HOSTETTER'S CELEBRATED STOMACH BITTERS

Invalids who have lost but are recovering vital stamina, declare in grateful terms their appreciation of the merits as a tonic of Hostetter's Stomach Bitters. Not only does it impart strength to the weak, it corrects an irregular acid state of the stomach, makes the bowels act at proper intervals, gives ease to those who suffer from rheumatic and kidney troubles, and conquers as well as prevents fever and ague.

For sale by all Druggists, and Dealers generally.

TO GRATIFY HIS WIFE.

An Interesting Story--A Hopeless Case Cured--A Good Reason for Happiness.

Statement of Mr. Washington Monroe, of Catskill, Green County, New York.

"For many years I had suffered from a complaint which the physicians called Gravel. I had employed some of the most noted doctors without obtaining any permanent relief, and for a long time my case was regarded as hopeless. All who knew the circumstances said I must die. Finally, my wife induced me to try a bottle of Dr. Kennedy's "Favorite Remedy," which she had somewhere heard of or seen advertised. Without the slightest faith in it, but solely to gratify her, I bought a bottle of a druggist in our village. I used that and two or three bottles more, and—to make a long story short—I am now as healthy a man as there is in the country.

Since then I have recommended "Favorite Remedy" to others whom I knew to have suffered from Kidney and Liver complaints; and, I assure the public that the "Favorite Remedy" has done its work with a similar promptness in every single instance, and I trust some other sick and discouraged mortal may hear of it and try the "Favorite Remedy," as I did."

EDISON'S POLYFORM

FOR

NEURALGIA, RHEUMATISM, HEADACHE, SCIATICA.

Prof. Edison authorizes the publication of the following:

Menlo Park, N. J.

I certify that the Preparation known as Edison's Polyform is made according to formula devised and used by myself. THOMAS A. EDISON.

Sufferers from the above diseases will have sure relief, by using

EDISON'S POLYFORM,

according to directions with each bottle.

PREPARED BY THE Menlo Park Manufacturing Co., NEW YORK.

Sold by Druggists. Price $1.00.

If you are a man of business, weakened by the strain of your duties, avoid stimulants and use Hop Bitters.

If you are young and discretion or dissipated or single, sick or poor health or languish here, rely on Hop Bitters.

Whoever you are, whenever you feel that your system needs cleansing, tonicing or stimulating, without intoxicating, take Hop Bitters.

Have you dyspepsia, kidney or urinary complaints, disease of the stomach, bowels, blood, liver or nerves? You will be cured if you use Hop Bitters.

If you are sick or weak and low spirited, try it! It may save your life. It has saved hundreds.

If you are a married lady tortured by the bearing-down pain, weakness, leucorrhœa, or other female weakness, use Hop Bitters.

If you are young and suffering from any indiscretion! If you are married, suffering from failing on a bed of sickness, rely on Hop Bitters.

Thousands die annually from some form of Kidney disease that might have been prevented by a timely use of Hop Bitters.

HOP BITTERS NEVER FAIL

D. I. C. is an absolute and irresistible cure for drunkenness, use of opium, tobacco, or narcotics.

Sold by druggists. Send for Circular.

HOP BITTERS MFG. CO., Rochester, N. Y. & Toronto, Ont.

For Sale,

TO Whoever May be in Want—OAK FILES, large or small, for bridge or wharf purposes OAK PLANK, sawn to dimensions; HARD WOOD, by the cord; FACED ROCKS, for cellar walls or other purposes; GRAVEL, SAND, or GOOD SOIL to raise low land.

WM. S. WILLEY.

Wanted!

IN A STORE, a Young Man; good reference required. Apply at this office

Daily Chronicle.

Limited Development of Great Abilities.

Judge Nathan Crosby, of Lowell, in his memoir of the late Judge Wilde of Massachusetts, speaking of the graduates of Dartmouth college who have been satisfied with limited results, without full development of their powers, says:

Had Daniel Webster taken the clerkship his father so affectionately procured for him, and which he at first was inclined to accept, and but for Mr. Gore's advice would have accepted; or had he continued in Boscawen, where he first nailed up his sign, and where he might have won the approbation of his friends and neighbors instead of meeting the special pleas and more special arguments of Jeremiah Mason, we might not have gloried in him as we have had such proud occasion to do. Ezekiel Webster, the beloved brother of Daniel, took Daniel's office in Boscawen, and settled down quietly upon a country practice, with a mixture of husbandry, land mortgages, town offices, care of the academy, and domestic cares and pleasures. There is full evidence that these two brothers, though good scholars in college, had not the pride of scholarship of Mr. Choate and scholars of his time, when the first appointment for the graduating commencement was the first great ambition and event of the scholar's life. Daniel Webster, though as good a scholar as any in his class, had no appointment, and Ezekiel received his degree while absent teaching school in Boston. With great talents, great power of acquisition, great love of books and learning, their home in labors, country habits, and social life had little tendency to awaken in them, thus early, great expectations beyond earning money enough to repay the expenses of their education, and a competency to maintain a family in the style of good society of the time. Mr. Gore stimulated Daniel, upon his admission to the bar, to make a mark above country practice, and plant himself at once in Portsmouth, lest his great promise of success should be "lost or defeated" by delay. He went to Portsmouth, and lost no opportunity for professional success or political elevation. Ezekiel remained in Boscawen, a careful attorney, a manager of affairs, growing in wisdom and power, but lost no opportunity to make money, and diffuse among his neighbors social, domestic, and agricultural elevation. Distinguished and growing lawyers then followed the courts from county to county—"rode the circuit," as it was called; and Daniel rode the circuit, meeting at every court the strong men of the county in all the varied sharp practice of the profession. His great personal address and magnetism, his forensic power and grace, soon gave him marked distinction, opened the halls of congress to him, and invited him to Boston. Mr. Mason, before him, had practised awhile in Westmoreland, N. H., then Walpole, before he ventured into Portsmouth, and after twenty years' practice removed to Boston, where he died. Mr. Webster said of him, "If there be in the country a stronger intellect, if there be a mind of more native resources, if there be a vision that sees quicker or sees deeper into whatever is profound, I must confess I have not known it, and I have not written this paragraph without considering what it implies." Again he said, "I am bound to say that of my own professional discipline and attainments I owe much to that close attention to the discharge of my duties, which I was compelled to pay, for nine successive years, by Mr. Mason's efforts and arguments at the same bar, in the constant displays of that power I had so much occasion to see and feel." Ezekiel had no such flint of rivalry, to strike fire from the steel-like sturdiness of his natural ability. I am quite glad, alumni, of this opportunity to give you Mr. Webster's opinion of his great associate in the Dartmouth college case.

Mr. Fletcher, of the class of 1806, removed his office from Salisbury, N. H., to Boston, and there found a field and honors equal to his talents and ambition. Mr. Choate (1819) also started an office in Danvers, and then stopped awhile in Salem on his way to Boston. But Parker Noyes, of the class of 1796, seven years after Judge Wilde in college, after practising two years in Warner, dropped down into the office of Thomas W. Thompson, whose pupil he had been and whose sister he had married, when Mr. Thompson removed to Concord. Mr. Thompson, graduate of Harvard, 1786, three years earlier than Wilde, became a lawyer and a statesman of great eminence in New Hampshire, and was a trustee of our college twenty years. Mr. Webster read law in part in his office in Concord. Mr. Noyes was a son of a clergyman in South Hampton, N. H., who was probably settled for life, and must have given to the son the almost universal sentiment of the time, that lawyers, doctors, and merchants should hold their places also for life, as did the farmers and mechanics. Mr. Noyes quietly occupied his small office in his front yard, was a great student in his profession, obtaining great local reputation as a lawyer, and refused a seat on the bench of the supreme court of New Hampshire. He was courteous, affable, argued his causes to court and jury with great logical clearness and brevity, was winning in address and persuasive in illustration—in fact, he exhibited such mild eloquence, inflexible integrity, and great learning, that he rose to the leadership of the Hillsborough bar, and was equal to the highest demands of the profession in any court of law. He passed away with local honors, without a deserved doctorate. Mr. Joseph Bell, of the class of 1807, opened an office in Haverhill, and remained there to the age of sixty, when he removed to Boston in expectation of professional rest from country practice, and to receive more select and important legal matters aris-

ing out of the great interests of large capitalists, commercial men, and manufacturers; but increased illness and death terminated his expectations in four years. He was also long a leader of the Grafton bar. He was a man of powerful physique, fine personal bearing, athletic, with a strong voice and nervous action, impressive and tenacious in the conduct of his causes, a severely diligent student and worker in his office, cordial, and respectful towards his brethren and the court. He possessed personal accomplishments, thorough learning, and professional skill to have placed him among the first lawyers of the city of his new home. Had he carried into effect his much earlier purpose, to seek a larger field of professional service, the highest honors had been within his reach.

Workingmen.

Before you begin your heavy spring work after a winter of relaxation, your system needs cleansing and strengthening to prevent an attack of ague, bilious or spring fever, or some other spring sickness that will unfit you for a season's work. You will save time, much sickness and great expense if you will use one bottle of Hop Bitters in your family this month. Don't wait. — *Burlington Hawkeye.*

An adopted child of H. B. Dockham, of Laconia, was drowned in the bay on the 9th inst. He was sliding on the crust, and lost control of his sled, which carried him over the bank into the water.

It Don't Pay!

To sling money away, but I invested a dollar for a bottle of Sulphur Bitters which cured me of dyspepsia. It saved me ten dollars in doctors and druggists bills.—*Machinist, Lowell, Mass.*

Cornish is free from debt, and has a balance of $772.33 in the treasury.

For twenty-four years I have suffered and at times nearly made crazy with sick headache, and my kidneys became impaired. D. R. V. G. has greatly benefited me. I recommend it to all. Mrs. D. N. Lathrop.

Guaranteed by all druggists.

Portsmouth Chronicle.

THURSDAY, MARCH 17. 1881.

[Entered at the Post-Office at Portsmouth, N.H., as second-class matter.]

The Czar's Murder.

One of the chief organizers of the fatal attack upon the Czar was arrested March 11th, previous to the explosion. He has confessed his complicity in the deed, and denounced Roussakoff as an accomplice. The latter is the man who threw the first bomb. The man who threw the second bomb was killed, and Roussakoff, on being shown his body, recognized him as his accomplice. The house from which the bombs were obtained was discovered by the police, whereupon the only male occupant shot himself. Another young man was arrested as he attempted to enter the house, but not until he fired a revolver six times, and wounded three policemen. In the house were found a number of grenades, and a proclamation stating that the assassination had been accomplished by two persons. Roussakoff, the thrower of the first bomb, is a thick-set, short-necked, repulsive-looking man. He is very stubburn in refusal to reply to any questions. He is uninjured.

News and Notes.

The Maverick National bank, of Boston, buys and sells all kinds of United States bonds.

The committee appointed by the Chicago board of trade to investigate the charges regarding hog disease, report that the swine of the west are free from trichinosis. The report is carefully made up by men specially detailed on account of their high standing and competency. The scare is entirely groundless.

Franklin E. Barnes of Sutton, Mass., has been arrested for making preparations to burn his house. He had moved and concealed his furniture, and fixed kitchen places with shavings and kerosene. Sylvester A. Stockwell was arrested for assisting him. Barnes was held in $8,000, and Stockwell in $5,000, to appear before the grand jury.

James Nolan of Marine, Minn., supposed to be insane, shot and killed his wife on the 14th inst. With two shotguns and a revolver he afterward kept the whole population of the village at bay, until officers arrived from Stillwater and arrested him.

John O'Neil, aged thirty years, shot himself dead in presence of his wife at Taunton, Mass., on the 15th inst. He was secretary of a co-operative association for three years up to the present year, and the discovery that he was a defaulter to the amount of $2216 led him to take his own life.

Edward Murtha of Lowell, Mass., was arrested March 15th for knocking down and robbing Mary Kerrigan in her own house.

Daniel Aldrich, a resident of Holland, Vt., dropped dead in the street while engaged in conversation with a friend, March 14th.

Princess Dolgourouki, the morganatic wife of the late Czar, has left St. Petersburg, and will not return.

Brevet Brig. Gen. Emery Upton, U. S. A., shot himself through the head while in bed at at his house in San Francisco, Cal., Monday night, the 14th inst., and was found dead next morning. It is supposed that grief at the death of his wife caused the act. He was the author of "Upton's tactics."

One of the most famous of English jockeys has just died in the person of Henry Constable. He was only twenty-eight, but headed the long list of whining jockeys, and in a single year—1873—he won 109 races. Few persons inexperienced in turf matters understand what is the wear and tear of the popular jockey's life.

A Panama letter states that a protocol has been entered into which will put the De Lesseps canal enterprise absolutely under American control.

Naval Affairs.

Commander Mortimer L. Johnson has been detached from the command of the Ashuelot, on the Asiatic station, and ordered to return home on the report of his relief.

Capt. Henry J. Bishop, U. S. M. C., has been ordered to command the marine guard on board the Colorado.

The training ship Portsmouth arrived at Alexandria, Va., on the 12th inst., and sailed for Norfolk on the 14th.

The Kearsarge arrived at Mobile on the 10th, from New Orleans; she was unable to get near the city, and was to have sailed for Havana on the 14th.

The Alliance arrived at Natchez on the 14th inst., from New Orleans.

The Tennessee arrived at Havana on the 14th.

A Big Swindle.

At St. Louis, Mo., March 15th, Robert L. Lindsey, a prominent lawyer and investigator of titles, was arrested on the charge of conspiracy to defraud the government out of lands by uttering false deeds under fraudulent titles. The operations appear to have extended over a period of many years, commencing prior to 1860, and it is estimated that from three to four million acres of lands in Wayne, Butler, Shannon, Ripley, Oregon, Carter, Reynolds, Dent, Iron and other counties in southeastern Missouri are involved.

Political.

The Maine legislature on the 15th inst. elected William P. Frye to the United States Senate, by a vote of eighty-two to fifty-three in the house, and twenty-three to five in the senate. The two houses met in convention on the 16th, and declared the result.

Congressman Townsend says "Mr. Robert Lincoln is really an able man. He is forty-two years of age, very good looking, commands a large legal practice, is highly respected by all who know him, genial in temperament, and is paid $15,000 yearly by one New England insurance company alone for transacting their law business. He has the reputation of being a very able lawyer."

New Hampshire Items.

Gen. J. N. Patterson, United States marshal for New Hampshire, received on the 11th inst. from the department of state at Washington a copy of the act authorizing the removal of the United States courts from Exeter to Concord. By the provisions of the bill the district courts will be held on the third Tuesday of June and December, and the circuit court on the 8th of October.

The warm, pleasant weather is rapidly wasting the snow in New Hampshire. The rivers are breaking up, and travelling is very bad. Logging and wood drawing are nearly done. Sugar making has opened well.

The Corbin Banking company of Boston offer to investors, in our issue of today, the first mortgage bonds of the Danville, Olney & Ohio River railroad, which is located in the richest portion of central Illinois, and has exceptional advantages in its franchise. These bonds have a long time to run, and return to investors a high rate of interest, while the amount issued per mile is extremely small.

Hay for Hogs.

Very few are aware of the fact that hay is exceedingly beneficial to hogs, but it is true nevertheless. Hogs need rough food as well as horses, cattle, or the human race. To prepare it, you should have a cutting-box, or hay cutter, and the greener the hay the better. Cut the hay fine, and mix with bran, shorts or middlings, and feed as other food. Hogs soon learn to like it, and if soaked in swill or other slop food, it is highly relished by them. In winter use for hogs the same hay you feed to your horses, and you will find that while it saves bran, shorts, or other food, it puts on flesh, as rapidly as anything that can be given them.

Wanted the Money.

A story is told of the effect of an attempt to drive a sharp bargain with a wood-sawyer in Chicago. The old man stood near a stove rubbing his hands, and shivering with the cold. He was grumbling, and this is what a listener heard him say: "There was two cords in the pile, and two cuts in it. Spected to git my money prompt. Wants me to take a receipted pew bill for two months advance preaching. Bah! What do I want of preaching? Why, I ain't been inside of a church for forty years. Besides all that, thar ain't no certainty I'll live two months. Bah! I want the money."

—A man who said that he had spent all his money on gambling, requested a St. Louis judge to send him to jail for a few months until business picked up a little.

MARRIED.

HANDY—ROSS. In this city, March 12th, by Rev. W. H. Alden, D. D., Mr. Charles Hardy of Amesbury, Mass., and Miss Carrie Josephine Ross of Portsmouth.

MARTIN—BATSON. In Manchester, Mass., by Rev. E. J. Selden, Mr. J. Q. A. Martin and Miss Myra Batson, both of Newcastle, N. H.

DIED.

CHICKERING. In this city, March 13th, John H. Chickering, aged 26 years.

FOYE. In Newington, March 13th, Mr. Thomas F. Foye, aged 85 years.

MARINE CHRONICLE.

PORT OF PORTSMOUTH.

ARRIVED, March 16th.

Sch Cabot, Bunker, Port Johnson.
Sch Fanny Pike, Gilpatrick, New York.
Sch H T Hedges, Smith, Elizabethport.

Ship Tr ampbant, Gibboni, for San Francisco
Sch Clara E Simpson, Talpey, from Portland arr at Baltimore 14th.
Sch C H Trickey, Kelly, sld from Providence 11th for Newcastle, Del.

MUSIC HALL.

ONE NIGHT ONLY.

MONDAY, MARCH 21ST.

BARTLEY CAMPBELL'S (Author of "My Partner," "My Geraldine," "Fairfax," "Matrimony," "Virginian," etc.,) GREATEST TRIUMPH, (The

"Galley Slave!"

The Double New York Success.

100 Nights at Niblo's Garden and Haverly's Theatre, N. Y. 300 Nights through the country in These Companies! and Now played to tremendous Houses in Australia, England and Germany. Enthusiastically announced by the Press to be the Greatest dramatic success of the 19th Century! Interpreted by an Organization of Dramatic Magnitude composed entirely of indorsed New York Favorites, claiming distinction as the

Best Dramatic Company in America,

including among its members

Miss Susie De Forrest, Signor Majeroni, Mr. Frank Evans, Mr. Edwin F. Knowles, Mr. Junius Brutus Booth, Mr. Thomas H. Burns, and other New York favorites. The original scenery, views of Venice, Rome, Paris and Marseilles.

Popular prices. Reserved seats 75 and 50 cts. Gallery, 35 cts., on sale at Preston's Friday morning, March 18th.

U. S. BONDS

of all kinds

Bought and Sold.

TELEGRAPHIC TRANSFERS OF

MONEY

Throughout the United States and Canada, by

Maverick National Bank,

Corner of Water and Congress Streets.

BOSTON.

tmch19 ASA P. POTTER, President.

Danville, Olney & Ohio River Railroad

First Mortgage Bonds,

With a bonus of stock.

7 Per Cent. 30 Years.

Only $8000 per Mile.

The lightest bonded standard gauge railroad in America traversing the most fertile section of Illinois, and having grain, stock, lumber and coal traffic.

Length of first division 100 miles. Total issue of bonds, $800,000. Now constructed, 52 miles.

Favorable arrangements have been made with the Chicago and Eastern Illinois Railroad for the use of their terminal facilities at Danville and direct passenger and freight traffic at Chicago.

Prospectuses, Maps and Subscription Books now ready, and Bonds at par and interest, with a bonus of fifty per cent. stock, for sale by

The Corbin Banking Co.,

43 Milk Street, Boston.

TuThSu

State of New Hampshire, Rockingham ss.

By the Judge of Probate for Said County.

TO the heirs at law and creditors to the estate of RUFUS K. OXFORD late of Portsmouth in said County, deceased, intestate, and all persons interested in said estate, Greeting:

YOU are hereby notified that CHARLES E. OXFORD and NEWTON JOHNSTON administrators of the estate of said deceased, will present their account of administering said estate at a Court of Probate to be holden at Exeter in and for said county, on the Wednesday next following the first Tuesday of April next at 10 o'clock A. M. for examination and allowance.

At the same Court the Report of the Commissioner of insolvency on said estate will be taken into consideration for acceptance.

YOU are therefore hereby cited to appear at said Court to be heard thereon, and to make such objections as you may have to the same. And notice is hereby required to be given by causing this citation to be published three weeks successively in the PORTSMOUTH DAILY CHRONICLE a newspaper printed at Portsmouth in said County, the last publication whereof to be at least one week prior to said Court. By order of the Judge,

WOODBURY M. DURGIN,
17,24,28 Register of Probate.

To Let,

STORE NO. 2 MARKET STREET,
Apply to J. R. MAY.

Piano For Sale.

A FINE toned Chickering Piano, the property of a former lady resident of this city, who has removed to a distant city, and does not wish to risk its transportation thither. For further information concerning it apply to

HENRY H. HAM, City Building, Market Square. 130

Kearsarge Mills.

A DIVIDEND of sixty-five dollars per share of the capital stock of the Kearsarge Mills is now payable to Portsmouth stockholders at the Agent's office.

Stockholders will bring their certificates that the dividend may be endorsed thereon agreeable to notice of the 10th inst. sent them by the Treasurer.

R. B. ADAMS, Agent.
Portsmouth, N. H., March 15th, 1881. d3t

BURNETT'S COCOAINE FOR LOSS OF HAIR.

CHICAGO, Oct. 11, 1880.

Three years ago my hair was coming out very fast, and I was nearly bald. I was also troubled with dandruff. I began using BURNETT'S COCOAINE, and my hair immediately stopped coming out, and has constantly been getting thicker. My head is now entirely free from dandruff. My wife has used COCOAINE with equally as gratifying results. P. T. PLATT,
with F. MacVeagh & Co.

BURNETT'S FLAVORING EXTRACTS are the purest fruit flavors.

A COUGH, COLD OR SORE THROAT should be stopped. Neglect frequently result in an Incurable Lung Disease or Consumption. "*Brown's Bronchial Troches*" do not disorder the stomach like cough syrups and balsams, but act directly on the inflamed parts, allaying irritation, give relief in Asthma, Bronchitis, Coughs, Catarrh, and the throat troubles which Singers and Public Speakers are subject to. For thirty years "*Brown's Bronchial Troches*" have been recommended by physicians, and always give perfect satisfaction. Having been tested by wide and constant use for nearly an entire generation, they have attained well-merited rank among the few staple remedies of the age. Sold at 25 cts. a box everywhere. tu,th & s 6J1an82

Health is Wealth!

DR. E. C. WEST'S NERVE AND BRAIN TREATMENT: a specific for Hysteria, Dizziness, Convulsions, Nervous Headache, Mental Depression, Loss of Memory, Spermatorrhœa, Impotency, Involuntary Emissions, Premature Old Age, caused by over-exertion, self-abuse, or over-indulgence, which leads to misery, decay and death. One box will cure recent cases. Each box contains one month's treatment. One dollar a box, or six boxes for five dollars; sent by mail prepaid on receipt of price. We guarantee six boxes to cure any case. With each order received for six boxes, accompanied with five dollars, we will send the purchaser our written guarantee to return the money if the treatment does not effect a cure. Guarantees issued by J. H. CHACHER, Druggist, Portsmouth. Orders by mail will receive prompt attention. SMITH, DOOLITTLE & SMITH, Gen'l Agents, Boston. deowag6s4,'81

FRESH MINED COAL!

All Sizes for

FURNACES, STOVES and RANGES,

this day discharging, for sale by

J. Albert Walker,

Concord R. R. wharf,

No. 137 Market Street.

Order book and telephone at MOSES' HAT STORE (formerly Walker & Son's,) 13 Congress St.

TRUNK REPAIRING!

a specialty. Trunks called for and returned without extra expense at

John H. Tilton's

Harness Dispensatory,

18 CONGRESS STREET.

MAIN & WINCHESTER BLOCK.

Clothes Wringers!

GREAT REDUCTION IN PRICES.

NOW IS THE TIME TO BUY!

For a few days we shall offer any of the leading Wringers at greatly reduced prices.

John P. Sweetser,

46 Market St.

BOOTS and SHOES.

Extra Inducements

are now being offered to persons in need of Boots and Shoes, to

Buy at HUSSEY'S!

In order to make room for my spring stock, and not wishing to carry over to next autumn a large lot of goods which though seasonable now will not be so in the spring, I am now offering my large and varied stock of *Winter Boot-Wear* at extremely

Low Prices, for CASH!

WILLIAM B. HUSSEY,

BOOT & SHOE MAKER,

No. 51 Congress Street,

FRANKLIN BUILDINGS.

THE FOLLOWING NEW BOOKS HAVE JUST BEEN RECEIVED AT THE CONGRESS BLOCK BOOKSTORE:

A new book in the Leisure Hour Series,

The Leaden Casket,

by MRS. A. W. HUNT.

THE NEW NOBILITY,

by J. W. FORNEY.

PUBLISHED BY APPLETON & CO.

Repenting at Leisure,

by BERTHA M. CLAY.

A Century of Dishonor,

by H. H.

LONGFELLOW'S BIRTH-DAY BOOK.

The King's Missive,

by WHITTIER.

W. G. MYERS

No. 1 Congress Block.

1881 ON THURSDAY, MARCH 17TH, 1881 NEW DRY GOODS FOR THE COMING SEASON. AYERS & LOCKE

will offer all their New Spring and Summer Dress Goods. The largest Stock!

The Finest Selection Ever Shown in Portsmouth! Close Prices on Everything!

We take the liberty of advising our Customers and all others who may favor us with their patronage that it will be greatly to their advantage to make selections early. Owing to the light Importation of Foreign Dress Goods, desirable Dress Fabrics will be quite scarce later in the Season. New Black Silk! New Black Silk Brocades! Satins! Satin de Lyon, etc. Finest Stock of New Style Carpets of every description; also

The Largest Stock of General Dry Goods, Small Wares, Trimmings, &c., in Portsmouth.

All marked at the most Popular City Prices. AYERS & LOCKE.

CHARLES E. LAIGHTON & SON,

EXCHANGE BUILDING,

Have on hand as fine a selection of

TEAS AND COFFEES

— AS WERE —

EVER OFFERED

in this city.

300 DOZENS CAN GOODS,

Consisting in part of

Tomatoes,
Corn,
Peas,
Beans,
Succotash,
Apricots,
Peaches,
Plums,
Cherries,
Strawberries,
Raspberries,
Blueberries,
Blackberries,
etc., etc.

The above are all

GOOD GOODS

and will be sold at

LOW PRICES.

Chas. E. Laighton & Son.

Nearly opposite Post-Office.

REMOVAL!

THE FIRST NATIONAL BANK will occupy during the repairs upon their banking rooms, store in Exchange Buildings recently vacated by H. B. Buzzell & Son, opposite the Post Office.

THE PISCATAQUA SAVINGS BANK will temporarily occupy the above location. o25tf

$5 TO $20 per day at home. Samples worth $5 free. Address Stinson & Co., Portland, Maine.

To Let.

HOUSE NO. 1 DENNETT STREET.
Apply at No. 6 Chapel St.

Real Estate For Sale.

HOUSE NO. 7 WOODBURY STREET. If not disposed of at private sale it will be offered at Auction on THURSDAY, the 24th day of March, at 12:15 o'clock.

ANDREW J. PENHALLOW,
No. 35 Court Street.

C. D. HANSCOM & CO., Auctioneers.

For Sale.

STORE AND HOUSE in Waldron block, Congress street, now occupied by William Benson and others. Apply to

WILLIAM H. HACKETT.

To Let.

TO a small family, half of the House No. 4 Howard street. Enquire at the House. 9,df

To Let,

TWO ROOMS, centrally located, conveniently arranged for house-keeping for one person. j22tf Apply at this office.

House For Sale.

THE HOUSE occupied by subscriber, containing 12 rooms in good repair. At small expense can be made into two tenements. J. E. HAM.

Desirable Residence

FOR SALE.

NO. 131 STATE STREET, CORNER WINTER AND CHATHAM STREETS.

For further information apply on the premises on Wednesday and Saturday afternoons, between 3 and 6 o'clock; at MONTGOMERY'S Music and Art Store, No. 6 Pleasant street, or to Morse & Tilley, Insurance Agents and Real Estate Brokers. uch6tf

Gun and Locksmith Shop

TO LET.

STORE No. 28 Bow Street, now occupied by John F. Shillaber, and formerly by the late William Rynes, will be let to a good mechanic at a reasonable rent upon the removal of the present occupant. This shop has been used for the above purpose for more than thirty-three years, and a similar shop has been in this neighborhood for sixty years. Apply to SUSAN E. RYMES, nov1 No. 30 Bow Street.

Cottage House and Land in Newington For Sale.

THE well built and pleasantly situated COTTAGE HOUSE of the late Isaac Brackett, upon the River road in Newington, near the Main road to Piscataqua Bridge: Barn, Woodshed, and with five acres of Land adjacent thereto; also four acres of land know as the "Smith field" on the River road, with the lot containing between seven and eight acres of good tillage land opposite the house. The buildings are in a good state of repair, with newly-shingled roofs. The estate is sold by direction of the heirs, each of whom lives at a distance. The excellence of the situation, the character of the land and buildings, and its convenient location, render this an opportunity to secure a comfortable place of residence at a moderate outlay, seldom offered.

If not otherwise disposed of the premises will be offered at Auction SATURDAY, MARCH 26th, 1881, at two o'clock P. M. Particulars of WM. W. NUTTER, Executor of L. Brackett, or of

WILLIAM H. HACKETT,
Attorney for the Heirs.

PORTSMOUTH, Feb. 12th, 1881.

STRICTLY PURE WHITE LEAD of the various well known brands KEPT IN STOCK AT STORE 16 MARKET AND 1 LADD ST. and for sale at LOWEST MARKET PRICE, BY PRYOR & MATTHEWS.

FOR THE LENTEN SEASON!

We shall have in stock during Lent

CANNED SALMON,

in one and two and a half pound cans of very superior quality, which we shall sell at a bargain.

— ALSO —

SMOKED SALMON,
SMOKED HALIBUT,
YARMOUTH BLOATERS,
and BONED CODFISH.

We have received another lot of

BETHLEHEM BUCKWHEAT!

Which is the finest in use.

Also another lot of four Crown

Loose Muscatel Raisins!

We have the best bargains in fresh Raisins to be found in the city.

Kentucky Magnolia Hams

Are pronounced by connoisseurs to equal any produced, and at our price are the cheapest in market.

VIENNA ZWIEBACK!

PEARSON'S PILOT BREAD!

A large assortment of

KENNEDY'S FANCY BISCUITS!

Butler & Laighton.

NO. 1 MARKET SQUARE.

Local Matters.

AT OFFICE RULES.

MAILS CLOSE.

	A. M.	P. M.
Boston, East and South,	8, 10:35, 2:20	4:50 *6:30
Boston Way,	10:35, 2:20	
Portland,	9:25	4:50 6:30
East [Beyond Portland,]	9:25	6:30
Biddeford, Saco and Way,	9:25	4:50
Great Falls,	9:25	4:50
Great Falls & Conway R. R.	9:25	
Concord and North,	7:40	4:50
Concord Way,	7:40	4:50
Boston & Maine R. R.	7:40	4:50
Dover,	7:40 9:25	4:50

*Arrives in Boston next morning.

MAILS ARRIVE.

	A. M.	P. M.
Boston, South and West,	10:05, 3:15	5:30 9:05
Boston Way,	10:05	5:30
Portland and East,	11:20	3:20
Great Falls & Conway R. R.	11:20	
Concord and North,	10:20	6:50
Dover,	10:20	5:50

Letters for the night mails [and no others] east or west may be deposited in the box at the Eastern depot, every day except Sundays.

E. G. PEIRCE, JR., P. M.

MINIATURE ALMANAC—MAR. 17.

SUN RISES..... 6:08 | MOON RISES 8:24 P. M.
SUN SETS..... 6:39 | HIGH WATER 9:15 A. M.
LENGTH OF DAY.. 12:31 | FULL SEA 6:30 P. M.

THE WEATHER.

U. S. SIGNAL OFFICE,
WASHINGTON, D. C.
March, 17, 1:30 A. M.

Probabilities for New England:—Increasing cloudness and occasional rain, northerly veering to warmer easterly winds, stationary or higher barometer.

The Thermometer at the CHRONICLE Office, at 4:00 o'clock this morning, registered 32 degrees above zero.

Cloudy.

AROUND HOME.

The telegraph informs us that Postmaster Peirce was nominated for re-appointment on Wednesday.

For the Toilet, Bath, Laundry and general household work, use "Dreydoppel's Famous White Borax Soaps," Chas. E. Laighton & Son.

The *Times* says "Gov. Bell has appointed April 7th as Fast Day." We had previously been under the impression that Natt Head was governor.

Mr. Charles Akerman of this city, who has been in the grocery business in Great Falls for the past two years, will return here and open a store on Daniel street.

A large lot of ashes is being removed from beneath Mrs. Fonda's millinary store. The pile has been accumulating for nearly twenty years. Twenty large loads have already been removed, and about as many more remain.—*Times.*

The fish arrivals on Wednesday, the 16th inst., were the schooners Addie & Hattie, with 2600 lbs.; Water Lily, 3500; Christie Campbell, 8000; Dart, 4000; Flora Temple, 5000; Helen F. Tredick, 2500.

A big coach, patterned after the old-fashioned stage coaches of the long ago, arrived in this city by one of the morning trains on the 16th inst. It is to run between this city and the hotel Wentworth at Newcastle during the season of summer travel.

The ship Wm. H. Marcy, on her late passage from New York to Liverpool, encountered a furious gale which lasted three days, during which her sails were mostly blown to pieces and her masts badly strained, decks swept, etc. She is now in dock at Liverpool, undergoing a general overhauling and repairing.

Messrs. Ayers & Locke announce their spring opening to take place this day, March 17th, when they will open a very large stock of desirable dress-goods, both foreign and domestic. They tell us that owing to the very light importation of foreign goods it will be to the advantage of all purchasers to make their selections early. Their advertisement appears in another column.

The daily *South Florida Citizen*, published at Apopka City, Florida, reports more northern visitors at Jacksonville, Palatka, Maitland and other places in Florida this winter than ever before. The same paper speaks in most complimentary terms of Capt. John L. Amazeen of this city, master of the steamer George M. Bird, one of the boats of the Merchants' Line on the St. John's river.

The adjourned parish meeting of the North church was held on the evening of the 15th inst., when the committee on music appointed at the previous meeting made a report, which was not adopted. It was voted to appropriate $200 for the salary of an organist; $75 for the salary of a musical director, if it was thought proper to employ one; $10 for the services of an organ-blower. Mr. Edwin A. Tilton, who had been acting as organist for several weeks, declined to take the position permanently at the salary offered.

A singular accident happened at the Eastern railroad wharf on Tuesday of this week, in discharging cotton from the barkentine Henry Norwell. The gin, a part of the hoisting gear which is fastened to the wharf about six feet in front of the engine house, flew upward, tearing away the platform over the door and raising the roof of the house about three inches; and the engine, weighing five tons, was moved from its position six inches. Had the gang been discharging at the time from the fore hatchway, there would have been a loss of life. As it was, a general scattering of all hands took place.

The boat Helen Mar has been decked over and otherwise thoroughly fitted for fishing.

Mr. Samuel Robinson and son have purchased the drag-boat Flying Dart, for fishing purposes.

Schooner Flying Eagle, and steamer Fearless, will come off the ways at Kittery, at high water this morning.

C. E. Walker & Co., at Pier wharf, and J. Albert Walker, at Concord railroad wharf, are each to put an engine on their premises for sawing firewood.

Capt. Horatio W. Trefethen, of the steamer Mystic, who was so successful in the cultivation of the trailing arbutus the past winter, has received letters from florists in several cities asking for information as to his mode of treatment of the plants.

The buoys which are commonly used in Norway and Sweden on cod-fish nets are made of what is called, "puffon peel," or the bark of the puffon tree, a species of the pine. They are hollow, and do not absorb water the same as the wooden or cork floats, nor do they fill from great pressure in deep water as is oftentimes the case with glass balls. The schooner Grace Choate has them attached to one of her nets, and the result seems favorable to their general adoption.

The "Galley Slave" will be performed at Music hall on Monday evening next. This is certainly one of the best—*the* best, in our opinion—of Bartley Campbell's numerous dramatic productions. Throughout the entire piece the plot is admirably sustained, and the sentimental and amusing so nicely balanced that sympathy with the misfortunes of the high minded hero never becomes painful, while the interest to know how it is all going to turn out never flags. The person desiring an evening's pleasure can find it at Music hall next Monday.

Major David Urch, who has been in Washington for several days on business with the patent office, was informed on Tuesday, the 15th inst., by the commissioner of patents, that letters patent will be granted on his marine bycicle at once. The major's rooms at the Waverley have frequently been thronged with members of the Arlington and Capital bycicle clubs, so interested have they become in his unique pleasure craft, a four-foot-model of which the major took to Washington with him. He has received several orders from parties in that city for boats to be sent on early in the season, and will commence manufacturing extensively on his arrival home. Major Urch was fortunate in his selection of attorneys, Mason, Fernwick & Co., the oldest firm doing business in that city, and said to be the most successful. The description of this bycicle (and by the way it has been wonderfully improved since last season) filled four pages of foolscap, closely written. The devices and combinations claimed as new number sixteen, and were filed on Saturday, reached the examiners on Monday, and passed on Tuesday. Quick work. We congratulate the major on his good luck.

POLICE COURT.

WEDNESDAY, Mch. 16; *Batchelder, J.*

David Flynn, complained of for an assault on Fred Danielson, was fined $1, costs being taxed at $9.97. Paid.

MEMORIAL DAY.

At a meeting of Storer Post, No. 1, G. A. R., held on Wednesday evening of this week, Commander William H. Smith appointed committees on Memorial day observances, as follows:

On Invitations—Daniel J. Vaughan, J. Horace Kent and William H. Lovell;

On Flowers—Robert E. Rich, James R. May, John H. Hutchinson and Reuben Gilpatrick;

On Decoration of Graves — John H. Locke, Samuel Taylor and Michael E. Long;

On Evening Exercises — Marcus M. Collis, John W. Parsons, John H. Locke and J. F. Hall;

On Procession, Route, and Ceremonies at Cemetery—Adolph Nelson, George E. Hodgdon and James E. Ford;

On Printing—Oliver M. Knight and D. Webster Barnabee;

On Finance—James A. Waterhouse, John R. Randall and Willard Young.

THE "CITY BOOK."

The bids of the several printers for the printing of the city accounts were opened on Tuesday evening of this week by the committee on printing, and Mr. Lewis W. Brewster was found to be the lowest bidder, and the job was consequently awarded to him. The several estimates were as follows:

A. A. Hanscom, (*Daily Times,*)	$225
Oliver M. Knight,	215
Charles W. Gardner,	205
Lewis W. Brewster, (*Journal,*)	168

Hitherto this job of city printing has been estimated for by the page. This year it was resolved by the committee to discontinue that custom, and specifications were issued and the work bidden for in the lump. The price paid to Mr. Brewster last year was about $250.

AT MUSIC HALL TO-NIGHT.

This evening, at Music hall, Haverly's New Mastodon Minstrels will give an entertainment. People have got accustomed to look for something first-class of its kind, whenever an entertainment is announced to take place under the management of Mr. Haverly; and unless the press reports everywhere are gross exaggerations, the New Mastodons are even superior to the old company, which is now on a tour through Europe. From a mass of commendatory notices we have room for only the following, from the *Free Press* of Detroit:

In every essential, the company excels the United Mastodons, now in Europe. The programme was hailed with shouts of laughter. The merriment was almost continuous from curtain to curtain. It was early seen that Manager Mack has undertaken to lift the performance of this company out of the rut, notable in the first part, when he has introduced the merry, jingling music of the Bells of Cornville. The first part was handsomely set, and the silk plush coats, navy blue trowsers and patent leather shoes of the end men "glittered with gorgeousness," as the tamborinist would say. The songs are new and taking. * * * The songs and dances were given by a team of twelve, in sections, as it were, and is one of the hits of the performance. The feature of the performance is the clog dancing of Charles Queen and his company of twelve clog dancers. This act is far superior to anything else which Haverly has ever given his patrons. The evening closed with a most amusing afterpiece, and the immense audience went away wearied with laughter.

A CARD.

Mr. Editor: We regret to be obliged to ask the privilege of again being heard through your columns in regard to the scandal touching Dr. Donaldson, and we only do so in self defence. The card of Mr. and Mrs. Ham misrepresents both our connection with the case, and the conclusions at which we arrived.

The daughter of Mr. Ham, acting under the advice of her relatives, made complaint of wrongs done her by Dr. Donaldson, to an attorney of this city; for which legal redress was sought. Their lawyer thought it advisable, before commencing legal proceedings, to have an examination by some medical gentlemen. With the advice of her nearest relatives we were selected to make such examination and with us was to be associated Dr. Crosby of Concord, if the matter came before the courts.

The statement that the daughter made to her legal adviser was communicated to us so far as was necessary to a proper understanding of her case, and was subsequently repeated to one of us by herself. This statement has been heretofore, and will hereafter be, regarded as confidential.

Dr. Donaldson, as we were informed, was not consulted and did not assent to our engagement, but we were employed by her father and brother at the suggestion and by the advice of counsel. Indeed the relations of Mr. Ham and family with Dr. Donaldson at this time were so unfriendly that he was refused admittance to the house, and an interview with her was denied him. Since then, we understand he has been attending Miss Ham. What inducement has caused such an utter change of sentiment towards Dr. Donaldson does not concern us, excepting so far as it is sought in Mr. Ham's card to make us responsible for it. Mr. Ham's card conveys at least a wrong impression as to the conclusions at which we arrived from our examination. He seemingly admits that serious charges were made against Dr. Donaldson by the daughter, but excuses them by reason of her mental condition. It is not proper for us to discuss here the truthfulness of these charges nor do we feel at liberty to state how far they were or were not corroborated by our examination.

The complaint made against us by Dr. Donaldson and his friends is not because of anything we have said upon this subject but because we could not conscientiously say what they desired us to. We have heretofore deemed it better for all concerned that we should maintain absolute silence, and if the following statement is any departure from this rule it is to correct the entirely erroneous impression very artfully attempted to be conveyed by Mr. Ham's communication. We did not discover anything in the mental condition of Mr. Ham's daughter which led us to the conclusion that any narration of the wrongs she had suffered was the fiction of a disordered brain. We have never intimated such a thing to Mr. and Mrs. Ham and they have no justification whatever for the assertion that "upon our statement" "no doubt remains that every suspicion of wrong was wholly unfounded." Such an idea as her mental unsoundness was never suggested, to our knowledge, by any one to whom this unfortunate young lady related her sad tale, until it was advanced by Dr. Donaldson. If Mr. and Mrs. Ham honestly believe that their daughter's mental condition furnishes a true solution of this unfortunate affair it may be well for them, but they must not expect us to stultify ourselves by endorsing it.

Of the truth of these statements the counsel employed in the case has full knowledge as well as Mr. Ham.

Signed { J. W. PARSONS, J. F. HALL.

PORTSMOUTH, N. H., March 15, 1881.

LECTURE IN KITTERY.

Mr. Benjamin Durgin, of Kittery, will deliver a lecture in Trefethen's hall in that town, on Friday evening, March 18th, at 7:30 o'clock.

The subject will be on the creation of the world, and its ultimate results will be in the generation of the world's history of events. The subject will be taken up and handled on a purely scientific principle, reasoning from cause to effect, observing law and order in all of its parts; and will show up the two races of mankind, and the prominent places they will fill in the great plan of God. There will be something said on the perihelion of the four great planets which will take place from 1880 to 1885, agreeing with the theology of the Bible. A free and cordial invitation is extended to all of both sexes to come out and hear for yourselves, then judge.

AMUSEMENTS.

MUSIC HALL.

ONE NIGHT ONLY.

Thursday, March 17th.

HAVERLY'S

New-Mastodon

MINSTRELS

40 PERFORMERS 40

The largest and best Company on Earth!

Everything New this Visit!

PRICES 35, 50 AND 75 CTS.

Sale of seats will commence Monday morning, March 14th, at Preston's Drug Store.

J. H. MACK.....Manager
W. H. STRICKLAND.....General Agent.

GREAT HAIR SALE!

Will sell during the months of April and May, one lot of real French Hair Switches, all long hair, at just one half the price heretofore asked. Also, another lot French Hair Switches with short stems, extra even hair

WEIGHING 5 Ounces, 1 YARD LONG for $10 00
" 4 " 30 INCHES " " 5.00
" 3 " 27 " " 4.50
" 3 " 26 " " 3.50
" 2 " 24 " " 3.00
" 2 " 20 " " 1.50

We advise every lady in want of switches to make a selection before the last of May, as we consider these Great Bargains.

Still another lot of 300 Real Hair switches from 12 to 1 Yard Long, at the extremely low price of 50c, 75c, $1.00, $1.50, $2.00, $2.50 and $3.00 each.

The sale of these goods at these prices will close May 31st.

We also shall sell a large lot of real hair Grey Switches at the same prices as the plain.

Also one large lot of Heavy Puffs for 25c, 10c, and 5c. which is ONE-HALF THE REGULAR PRICE. We take

Combings and Worn Hair

in Exchange, and manufacture

Combings into Switches

from 50 cents upwards. Hair Nets for Crimps from 10 cents and upward at the

Hair Manufactory,

65 CONGRESS STREET,

PORTSMOUTH, N. H.

M. E. JOHNSON, - - - - Proprietor.

Bargains! Bargains!!

CLOSING SALE

at Reduced Prices of Balance of

WINTER STOCK!

HATS, CAPS and FURS,
GENTS' UNDERWEAR, etc.,
GLOVES, SCARFS, STOCKINGS.
WHITE SHIRTS and FANCY SHIRTS, 50, 75 cts., and $1.

Collars and Cuffs,

at Low Prices.

Franklin Buildings, 53 Congress Street,

ALFRED STAVERS.

THE

IMPERISHABLE

PERFUME.

Murray & Lanman's

FLORIDA WATER,

Best for TOILET, BATH, and SICK ROOM.

FELLOWS'
Compound
SYRUP OF
HYPO-PHOS-PHITES

NEURALGIA.

It has been ascertained that the most inveterate cases of neuralgia are cured by Fellows' Syrup of Hypophosphites. Not only is the principal disease eradicated, but the patient is made vigorous and strong; the stomach, the blood, the skin become healthy, and he obtains a new lease of enjoyable life.

The only satisfactory treatment of neuralgia is by strengthening the nervous system. A person with strong nerves never suffers from this disease.

The virtues of Fellows' Compound Syrup of Hypophosphites are such that other remedies are seldom required.

The demand for Hypophosphites and other Phosphorus preparations at the present day, is largely owing to the good effects and success following the introduction of this article in the United States.

IMPORTANT.

Should the invalid have any difficulty in procuring the Compound Syrup in his vicinity, let him not be put off with any other remedy, because this article has not its equal in the diseases for which it is recommended.

NOTE.—Be suspicious of persons who recommend any other article as "just as good." The highest class medical men in every large city, where it is known, recommend it.

For sale by A. P. Preston.

JUST RECEIVED!

MOLASSES 36 cts. per Gallon,
BROWN SUGAR 7½ cts. per pound,
RICE 6 cts. per pound, BUTTER 26 cts. per pound,

J. R. YEATON & CO.

No. 6 & 8 Congress St.

FLOUR, GRAIN & FEED.

15 & 17 Bow St., Portsmouth, N. H.

HAVING purchased the popular old Flour and Grain stand in Portsmouth, N. H., formerly belonging to Charles Robinson & Son, I am prepared to continue the business of selling Flour, Grain and Feed there, at wholesale and retail, with increased facilities. Having an experience of over thirty years in the business, fifteen of which was spent purchasing in the West, I am confident that I can both buy and sell at prices as low as the lowest, and give entire satisfaction to every customer. I have now on the way from the West, some of the most

POPULAR BRANDS OF FLOUR!

Which I shall sell at a small margin. I am determined that the old Robinson Stand shall continue to be the popular and reliable Flour and Grain Stand of the city. All goods delivered in the city promptly, free of charge, and warranted to give satisfaction. My motto is to live and let live. Call and see.

J. S. JAMES.

PORTSMOUTH, March 10th, 1881. tap14

NEW STORE.

The subscriber has purchased the stock of goods in the store at the

Corner of State and Pleasant street,

Recently occupied by the "99 Cent Store," where he will offer for sale a good assortment of

GROCERIES!

Comprising the best of

TEAS & COFFEES

In variety. Also, all kinds of Fruit, at low prices for Cash or in exchange for country produce.

JOHN L. RANDALL.

feb 4tf

GENTLEMEN'S WHITE SHIRTS

— AT —

D. F. Borthwick's.

Hamburgs Hamburgs!

As this is the first season we have kept them we are able to offer an entire line of

NEW GOODS

which is an advantage to those in want of trimmings. Do not forget to call at

7 MARKET STREET

— FOR —

HAMBURGS!

ALL

— can be found at the —

POPULAR STORE.

BUTTONS
BUTTONS
BUTTONS
at M. C. POYE'S.

All ladies want the new

Soltaire!

Glove button only 25 cents per pair.

NEW LACE PINS, EARRINGS, AND BRACELETS.

Watches

at low prices at

Hutchinson's

F. G. MOSES,

Dealer in

HATS and FURS,

VALISES, TRAVELING ARTICLES,

TRUNKS, FURNISHING GOODS, ETC.

No. 13 Congress street,

PORTSMOUTH, N. H.

Formerly N. K. Walker & Son,—Established in the year 1829.

Pratt's Astral Oil

SAFEST AND BEST!

FOR SALE ONLY BY

J. P. SWEETSER,

48 MARKET STREET.

Comfort, Ease, and Relief for the Feet.

G. ALEX. EMERY,

Resident Chiropodist, Mechanics Block, 30 Congress St., removes Corns, Bunion, Callosities, Ingrowing and Deformed Nails relieved. Open at all hours of the day and evening. coltfmc22

MORSE & HSLEY.

AUCTIONEERS,

Money, Real Estate and Mortgage Brokers, Insurance and House Agents.

13 PLEASANT ST. - - EXCHANGE BUILDINGS.

AN EXTRA LOT OF

Sponges, Chamois Skins and WHIPS

at reasonable prices at

JOHN S. TILTON'S

Harness Maker and Trunk Repairer,

18 Congress Street.

Land & Buildings at Kittery Point for Sale

THE lot of land and buildings thereon situated at Kittery Point, formerly owned by Thos. O. Hoyt. The land is a knoll of about five acres, pleasantly situated, overlooking the lower harbor and ocean. It would make an excellent site for a seaside hotel, or summer boarding house. A steamer makes, during the summer months, regular trips to Kittery Point, so that the place is easily reached from Portsmouth by a very cheap and speedy mode of conveyance, and are long this place must be quite valuable for the erection of a boarding house or hotel. The beautiful scenery in and around this locality, its pure air, facilities for boating, bathing, fishing, &c., and the means of access either by road or river, make this a most desirable location for any one seeking a summer residence. On the land are buildings recently erected for an extensive henery, which can easily be converted into outbuildings for a boarding house. Apply to

WILLIAM H. HACKETT.

feb24tf

New Stock

FALL & WINTER GOODS.

J. E. HAM & CO.

NO. 11 CONGRESS ST.

Having received a full assortment of Foreign Domestic

CLOTH CASSIMERES, SUITINGS

Equal to any in the city, we are prepared to make them up into Garments of the latest style.

☞ Perfect Satisfaction Guaranteed.

OIL CLOTHING!

BLACK & YELLOW.

Nickerson's Best Black.
Cummings & Howe's Black.
Tower's Yellow.

These goods are rubber-coated and very pliable. They can be found at

C. E. MYERS & CO.

NO. 3 BOW STREET.

C. E. MYERS. C. E. SIMPSON.

Critchley & Whalley,

MACHINISTS, AND DEALERS IN

PIPE AND FITTINGS

Of all kinds, for

STEAM, WATER, AND GAS.

Engines and Boilers.

Other Machinery Bought and Sold.

Belting & Belt Lacings, Sheet Rubber, and all kinds of steam packing constantly on hand at manufacturers prices

STEAM HEATING APPARATUS

For warming buildings.

52 Hanover Street.

DENNIS SHEA,

MANUFACTURER OF

Cement Stone Pipe

— AT —

26 WATER STREET, PORTSMOUTH.

The best Pipe made for Sewers, Culverts, Cellar and Sink Drains, Water Closets, etc., ect Gives perfect satisfaction wherever used. Is proof against frost, acids, and all substances which pass through the Pipe.

For sale at wholesale or retail, or laid in the best manner.

Orders for Pipe and laying left at the factory will receive prompt attention

WHITE LEAD!

Salem, Forest River, Keystone and Brooklyn

PURE

WHITE LEAD!

MIXED PAINTS A SPECIALTY!

— AT —

A. P. WENDELL & CO.'S

3 Market Square.

WINE.

25 BASKETS CHAMPAGNE,

Quarts and Pints, Moet and Chandon and Heidsick & Co.

20 CASES CLARET.

Price $6 to $12. For sale by

H. F. GERRISH.

WHIPS! All qualities and prices; LARRABEE'S, 36 Congress

IRON

A TRUE TONIC

A PERFECT STRENGTHENER. A SURE REVIVER.

IRON BITTERS are highly recommended for all diseases requiring a certain and efficient tonic; especially *Indigestion, Dyspepsia, Intermittent Fevers, Want of Appetite, Loss of Strength, Lack of Energy, etc.* Enriches the blood, strengthens the muscles, and gives new life to the nerves. They act like a charm on the digestive organs, removing all dyspeptic symptoms, such as *Tasting the Food, Belching, Heat in the Stomach, Heartburn, etc.* **The only Iron Preparation that will not blacken the teeth or give headache.** Sold by all druggists. Write for the A B C Book, 32 pp. of useful and amusing reading—*sent free.*

BROWN CHEMICAL CO., Baltimore, Md.

BITTERS

PERRY DAVIS'

VEGETABLE

PAIN KILLER

A PURELY VEGETABLE REMEDY

For Internal and External Use,

Is a SURE CURE for all the Diseases for which it is recommended, and is ALWAYS PERFECTLY SAFE in the hands of even the most inexperienced persons.

It is a **sure and quick remedy** for **COUGHS, SORE THROAT, CHILLS,** and similar troubles; affords *instant relief* in the *most malignant forms* of **DIPHTHERIA**, and is the best known remedy for **RHEUMATISM** and **NEURALGIA.**

THE OLDEST, BEST, AND MOST WIDELY KNOWN FAMILY MEDICINE IN THE WORLD.

It has been used with such wonderful success in all parts of the world for **CRAMPS, CHOLERA, DIARRHŒA, DYSENTERY,** and all **BOWEL COMPLAINTS,** that it is considered an *unfailing cure for these diseases.*

HAS STOOD THE TEST OF 40 YEARS' CONSTANT USE IN ALL COUNTRIES AND CLIMATES.

It is **RECOMMENDED** by **Physicians, Missionaries, Ministers, Managers of Plantations, Work-Shops,** and **Factories, Nurses in Hospitals**—in short, by **Everybody everywhere** who has ever given it a trial.

IT IS WITHOUT A RIVAL AS A LINIMENT.

It should always be used for **Pain in the Back and Side,** and brings *speedy and permanent relief* in all cases of **Bruises, Cuts, Sprains, Severe Burns, Scalds,** etc.

NO FAMILY CAN SAFELY BE WITHOUT IT. It will annually save many times its cost in doctors' bills, and its price brings it within the reach of all. It is sold at **25c., 50c.** and **$1.00** a bottle, and can be obtained from all druggists.

PERRY DAVIS & SON, Providence, R. I.

Proprietors.

ANOTHER WONDER!

BARSTOW'S NEW

Empress Range!

WITH THE

PATENT DUPLEX GRATE.

Bakes day or night without rekindling fire. No poking or shaking required; a single turn of the Duplex Grate removes all clinkers, leaving a fresh fire. The Most Perfect Range in this City!

John P. Sweetser,

46 MARKET STREET - PORTSMOUTH.

CARRIAGE AND SLEIGH STOCK.

Hubs, Spokes, Rims, Shafts, etc.; a fine lot of high and pung dashers.

WHEELS! WHEELS!!

At Manufacturer's prices. Oak and Ash lumber.

G. J. GREENLEAF.

GRAND DISPLAY

—OF—

Holiday Presents

At the NEW STORE of

H. B. BUZZELL & SON.

Our Stock is Larger, and in Variety exceeds that of any previous season, and the prices are

Lower Than Ever Before

—AND INCLUDES—

Sewing Machines, Autograph and Photograph Albums, Poems, Miscellaneous Juvenile and Picture Books, Fine Box Stationery, Desks, Work-Boxes and Baskets, Fine Pocket-Books, Velvet Frames, Vases, Toilet setts, Dol's, Games, Wooden, Tin, Iron, Brittania Toys, etc.

The finest assortment of

CHRISTMAS CARDS

in the city. Also a great variety of other goods too numerous to mention at this time.

Please call and examine our stock, as we are quite sure we can suit you.

H. B. BUZZELL & SON

PIERCE'S BLOCK, - - MARKET SQUARE,

Portsmouth, N. H.

NEW AND EXTENSIVE STOCK

—OF—

Fall & Winter

GOODS

—AT—

WM. P. WALKER'S

No. 8 Market Square.

Having received a Full Assortment of Foreign and Domestic

Cloths, Cassimeres, &c.,

I am prepared to make them up into GARMENTS of the latest style, or according to the fancy of the purchaser, and

Perfect Satisfaction Guaranteed!

My Stock of Goods suitable for

SUITINGS

IS UNEQUALLED!

Particular attention paid to the making of Army and Navy

REGULATION UNIFORMS.

A FULL ASSORTMENT OF

Gentlemen's Furnishing Goods!

Constantly on hand, consisting of

BOSOMS, GLOVES, SUSPENDERS,

COLLARS, DRAWERS, SHIRTS,

HANDKERCHIEFS, LINEN

GOODS,

Of Every Description.

WHIPS All kinds, cheap, at LARRABEE'S 26 Congress Street, up-stairs.

$72 a week. $12 a day at home easily made. Costly outfit free. Address True & Co., Augusta, Maine.

A European Scandal.

A cable despatch from Berlin to New York announces the elopement of Count Herbert Bismarck, son of the great German minister, with a married woman, the Princess Elizabeth of Carolath-Beuthen. Both arrived at Messina, Sicily, several weeks ago. The Princess is the wife of Prince Charles of Carolath-Beuthen, Count of Schonarch, and chief of one of the first Prussian aristocratic families and hereditary member of the upper house. The faithless wife is a step-sister of Prince Hermann of Hatzfeldt-Thrachenberg, head of a Catholic family bearing the title since 1741, and daughter of the Countess of Reichsenbach. She married Count Carolath in 1866, and has one daughter, the Princess Sybilla, now fourteen years of age. Prince Carolath, who is thirty-six years of age, has retired to his estates in Silesia. He will commence a divorce suit. Count Herbert Bismarck, whose age is thirty-two, was formerly secretary of the German legation at Berne, and recently secretary to his father, who had destined him as chief assistant and eventual successor.

The April number of the "International Review" contains the conclusion of Edwin Arnold's new poem, "The Iliad of India," which is written in the peculiarly beautiful manner of "The Light of Asia," and is in no sense inferior to that very popular poem. "Improvements in prison discipline" is an article by A. S. Meyrick. Great interest will attach to Dr. George E. Ellis's article upon Dr. Seabury—"The First American Bishop"—from the fact that he was the pioneer Episcopal bishop in America, and that the article discusses the whole establishment of Episcopalianism in this country. President D. C. Gilman, of Johns Hopkins University, contributes a valuable sketch of the life and works of Dr. Francis Lieber. Madame Z. Ragozin, a Russian lady residing in New York, gives the first instalment of a series of brilliant and spirited articles upon the trial of the Russian Nihilists, under the title of "The Last Trial of the Russian Nihilists," her facts being drawn from the original stenographic reports of the trial. Dr. Ernest W. Cushing writes of the "Statutes regulating the practice of medicine," and the number closes with a review of "Schurz's administration of the Interior Department," by Henry L. Nelson. The number is one of lasting and solid qualities, and has articles of timely and present value; 50 cents a number; $5.00 a year. A. S. Barnes & Co., publishers, New York.

Henry W. Danforth, a retired merchant of Dover, died suddenly on Monday, March 14th. He was sixty years old, highly esteemed, and a prominent member of the Odd Fellows.

A Good Housewife.

The good housewife, when she is giving her house its spring renovating, should bear in mind that the dear inmates of her house are more precious than many houses, and that their systems need cleansing by purifying the blood, regulating the stomach and bowels to prevent and cure diseases arising from spring malaria and miasma, and she must know that there is nothing that will do it so perfectly and surely as Hop Bitters, the purest and best of medicines.—*Concord, N. H., Patriot.*

The first herring of the season were caught in Taunton river, Mass., on the 15th inst.

18 Negroes!

Who left the United States for Liberia last year, have lately returned, being unable to stand the climate. Everybody going to a new climate should have a bottle of Sulphur Bitters with them as a safeguard against disease.—*Hartford Courant.*

Peter and Elias Sandry, two of the crew of the fishing schooner Fleur de Lis, of Gloucester, were drowned on the 16th inst. in an attempt to cross Newburyport bar in dories. Peter's body was recovered. They were aged twenty-four and twenty-nine years respectively.

In certain cases of sickness it is important to obtain pure Whiskey. Such is the "G. O. Taylor Old Bourbon," bottled by Chester H. Graves & Sons, Boston. Ask your druggist or grocer for it.

Frederick T. Ayer of Lowell, Mass., has bought the well known schooner yacht Vesta, and will go to Labrador in her next summer.

"Am delighted with it. I have no confidence in the colorless extracts. A pure article was greatly needed," says Dr. J. J. Youlin, (President Jersey City, N. J., Board of Health and Vital Statistics), of the Liebig Co's Armicated Extract of Witch Hazel. Cures painful periods, leucorrhœa, female weakness, exhausting flows, sore breasts, and quickly relieves pains of any kind. Beware of counterfeits. Sold in fifty cents and dollar sizes.

Meetings of nihilists, socialists and communists have been held in New York, St. Louis and Chicago, at which the murder of the Czar of Russia has been applauded, and messages sent to Europe encouraging the nihilists there to assassinate more of the reigning classes.

My mother resides at Lansing, Mich. Two years ago she was attacked with dyspepsia, became reduced from 160 to 119 pounds. The doctors gave her up to die. Three bottles D. R. V. G. has cured her; you are at liberty to use my name for benefit of others. L. D. Bruce, Syracuse, N. Y.

Guaranteed by all drugg'sts.

Recent Stock Sales.

U. S. Sixes, 1881, coupon	102 1-4
United States new 4½s, coupon	111 1-4
U. S. new 4s, coupon	112 1-4
Maine State 6s, 1889	116
N. H. State 6s	119 5-8
Massachusetts State 6s, Gold	111
Portsmouth City 6s, 1893	103 3-4
Eastern R. R. 4½s	105
Ports., Great Falls & Conway 4½s	93 3-4
Great Falls Manufacturing Co	112 5-8
Cocheco Manufacturing Co	120
Salmon Falls Manufacturing Co	395
York Manufacturing Co	1507 1-2
Boston & Lowell R. R.	164
Boston & Maine	151
Boston & Providence	159
Boston & Albany	168
Nashua & Lowell	145
Concord	140
Eastern	88
Eastern Railroad in N. H.	91
Fitchburg	143
Manchester & Lawrence	130 1-4
Michigan Central	113
Northern N. H.	105
Old Colony & Newport	129
Ports., Great Falls & Conway	98
Portland, Saco & Portsmouth	112
Portsmouth & Dover Railroad	105 3-4
Maine Central	84

Portsmouth Wholesale Prices.

Reported by BUTLER & LAIGHTON, Grocers.

Butter, per lb 20 to 30c.
Corn per bushel, Western 70c; Northern 80c.
Cheese, 10c per lb.
Coal, Anthr, per ton $6.00, Smith's, per ton $6.00.
Eggs per dozen, 17c.
Flour, Fancy, 7.00 @ 8.00; Ex. $9.00.
Fish per lb by the qtl., Cod 5 @ 6c; Pollock 2½c.
Hay per ton, $17 @ $20.
Kerosene Oil per gallon, 11½c.
Lard per lb, by the tub, 13c.
Lard Oil per gallon, $1.00.
Molasses per gal., Cuba 42c; N. O. 55c @ 65c.
Oats per bushel, 38c.
Potatoes per bushel, 60c.
Pork per bbl., $20.00 @ 22.00.
Plaster per ton, lump $6 00; ground $10.
Rye, Northern, per bushel, 60c.
Soap per lb, No. 1, 6c @ 7c.
Sugar per lb, Dr. 8½ @ 9c; Gr. 9½; Crushed 10½c.
Tea per lb, Black 40c @ 70c; Green 30c @ 60c.
Wood per cord, Hard $8. Pine $5.

STATED MEETINGS.

CITY GOVERNMENT.

In the City Building, Market Square.

Board of Mayor and Aldermen—Thursday evenings.

Common Council—Thursday evenings.

Board of Overseers of Poor—Tuesday evenings.

Board of Instruction—First Wednesday in each Month.

Board of Engineers—Tuesday next following the first Monday in each Month.

MASONIC.

In Masonic Hall, Congress Block.

St. John's Lodge, No. 1—First Wednesday of each Month.

St. Andrew's Lodge, No. 56—Second Monday of each Month.

Washington Chapter, No. 3, R. A. M.—Fourth Tuesday of each Month.

Davenport Council, No. 5, R. and S. M.—Third Thursday of March, June, September and December.

DeWitt Clinton Commandery, Knights Templar—Third Monday of each Month.

Ineffable Grand Lodge of Perfection—Third Wednesday of January, April, July and October, annual meeting 24 of Hebrew month Adar.)

Rockingham Masonic Relief Association—Annual meeting first Friday in January.

Portsmouth Rose Croix Chapter, No. 1, E. M. R. M., Second Friday evening of each month at seven and a half o'clock, at Memphys Hall, No. 5 Daniel street.

I. O. O. F.

At Odd Fellows' Hall, National Block.

Piscataqua Lodge, No. 6, meets Monday evenings at 7½ o'clock.

New Hampshire Lodge, No. 17—Wednesday evenings at 7½ o'clock.

Dagon Lodge, No. 48—Thursday evenings at 7½ o'clock.

Strawberry Bank Encampment, No. 5—Second and Fourth Fridays of each Month.

Mount Sinai Encampment, No. 19—First and Third Fridays in each Month.

Union Rebecca Degree, Lodge No. 3, First and third Tuesday in each Month, at 7½ o'clock.

RELIEF ASSOCIATIONS.

Portsmouth Odd Fellows' Mutual Relief Association—Annual meeting fourth Tuesday evening of January.

Temperance Mutual Relief Association—At Mercantile Hall, First and Third Wednesday evenings of each Month.

Mutual Relief Association of Rockingham County—Second Tuesday of January and December.

Portsmouth Firemen's Mutual Relief Association—Second Wednesday of January, April, July and October.

OTHER ORGANIZATIONS.

At Odd Odd Fellows' Hall, Daniel Street.

Storer Encampment, Post No. One, G. A. R.—Third Wednesday of each Month.

St. George Council, No. 21, Legion of Honor—second and fourth Tuesday evenings of each month.

Portsmouth Commandery, No. 47, United Order of the Golden Cross—Thursday evenings.

Riverside Council, No. 444, Legion of Honor, first and third Tuesday evenings of each month.

Strawberry Bank Lodge, No. 52, I. O. G. T., each Wednesday evening at 7:30 o'clock, at Mercantile & Grand's Hall, N. S. 3 Congress street.

Rockingham Lodge, No. 37, I. O. Good Templars—Each Thursday evening at the hall in Exchange Building.

Women's Christian Temperance Union, social meeting each Wednesday afternoon at 2:30 o'clock, at Bow Mission Hall.

Band of Hope—Every Saturday afternoon at three o'clock, at Bow Mission Hall.

Langdon Colony, No. 15, Pilgrim Fathers, first and third Friday evenings of each month at Golden Cross hall, Daniel street.

Damon Lodge, No. 9, Knights of Pythias—At Pythian Hall, corner Market and Daniel streets, Tuesday evening of each week.

Orion Tent, No. 26, Knights of Maccabees, first and third Monday evenings of each month at Good Templars hall, Pleasant street.

Portsmouth Mechanics' Association—Open to membership of all reputable Mechanics and Manufacturers. Rooms in Mechanics' Block, corner Congress and Fleet streets. Reading Room free to members and strangers visiting the city. Quarterly Meetings the first Tuesday evenings in November, February, May and August. Election of officers at November meeting.

Sagamore Lodge, No. 258, Knights of Honor, at Hall No. 241 Market street, second and fourth Monday evenings of the month.

Newichewannock Tribe, No. 4, Improved Order of Red Men—Each Friday evening at Pythian Hall, No. 52 Market street.

Woman's Temperance League—Each Thursday afternoon from three to four o'clock at Bow Mission hall, Market street.

Portsmouth Workingmen's Institute and Reading Rooms, corner of Cornwall and McDonough streets. Organized August 23d, 1877. Open week days from 10 A. M. to 9 P. M.; Sundays 9 A. M. to 9 P. M. Regular business meetings third Thursday evening of each month.

Alpha Council, No. 63, Royal Arcanum—First and Third Tuesday evenings of each month, at Hall No. 241 Market street.

Mercantile Library Association, at hall No. 5 Congress street. Ladies and gentlemen may become members or subscribers. Library open every Saturday evening.

Star of Hope Degree Temple, No. 6, I. O. G. T., meets on the 2d and 4th Tuesday of each month, at Good Templars' Hall, Pleasant street.

Old Oaken Bucket Division, No. 2, S. of T.—Each Monday evening at Hall corner of Laid and Market streets.

Fire Companies—At their respective Engine Houses on the first Monday of each month.

THE

Mutual Life Insurance Co

of New York.

F. S. WINSTON, President.

The Largest Company In The WORLD.

ASSETS

$92,000,000

Securely Invested.

Age.	Annual premium to secure $1000 at death. Life Reduced Rates.	Number of years before an annual investment of premium at six per cent compound interest would amount to $1000
25	16.91	26
26	17.34	25
27	17.79	25
28	18.26	25
29	18.76	24
30	19.30	24
31	19.85	24
32	20.44	23
33	21.06	23
34	21.73	22
35	22.42	22
36	23.16	22
37	23.94	21
38	24.78	21
39	25.66	20
40	26.61	20
41	27.60	20
42	28.66	19
43	29.79	19
44	30.99	18
45	32.27	18
46	33.64	17
47	35.11	17
48	36.66	16
49	38.33	16
50	40.10	16
51	41.99	15
52	44.01	15
53	46.16	14
54	48.47	14
55	50.92	13
56	53.55	13
57	56.35	12
58	59.35	12
59	62.56	11
60	65.99	11

ILLUSTRATION. At age 25 an annual premium of $16.91 will secure a policy for $1000, payable at death. By the same annual outlay and the ordinary methods of investment it would take 26 years, at six per cent compound interest, to save $1000.

Can any man afford to risk the chances of living twenty-six years to make a thousand dollars for his family, when he can secure the same benefit at once by taking a life insurance for this amount?

If he feels that he cannot afford to be without insurance on his house, which may never burn, can he afford to be without insurance on his life, which is sure to end sooner or later?

THOSE WHO DESIRE

Safe Life Insurance

are invited to apply to

C. M. GIGNOUX

GENERAL AGENT

—FOR THE—

States of MAINE

—AND—

NEW HAMPSHIRE!

Office National Block.....Portsmouth, N. H.

DR. RHODES'

ELECTRIC TRANSFUSING

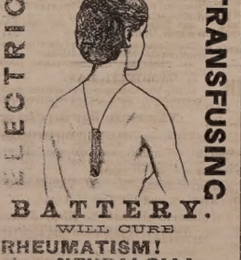

BATTERY.

WILL CURE

RHEUMATISM!
NEURALGIA!
DYSPEPSIA!

And all Nervous and Brain Diseases and Paralysis. No other like it! Sent by mail everywhere!

Small Size, $1.00. Double Size, $2.00.

Address all communications to

W. H. BROWN, Manager.

96 Tremont Street, Boston, Mass.

AGENTS WANTED EVERYWHERE.

MENTION THIS PAPER.

If not satisfactory after fair trial will refund the money. For sale by all first-class Druggists.

w,s& 6 may 17

SALEM LEAD COMPANY,

CORRODERS AND GRINDERS OF

Pure White Lead

AND MANUFACTURERS OF

LEAD PIPE and SHEET LEAD.

All goods warranted to be equal to those of any other manufacturers.

FRANK A. BROWN, Treasurer.

SALEM, MASS.

WHIPS!

In Large Variety, Cheap

—AT—

LARRABEE'S, 26 Congress Street Up-Stairs.

$66 a week in your own town. Terms and $5 outfit free. Address H. Hallett & Co., Portland, Maine.

New Advertisements.

TEACHERS WANTED! $65 $150 per month. Steady work all the spring and summer. For particulars address J. C. McCURDY & CO., Philadelphia, Pa.

THE RELISH OF THE WORLD!

HALFORD SAUCE!

SOLD BY ALL GROCERS.

RUPTURE

Wesley Phillips' Case.

DR. J. A. SHERMAN—*Dear Sir:* I am happy to inform you that I am entirely cured of my large scrotal rupture. It is one year ago to-day that I received your treatment. I have tested the cure by going without the appliance. My business is that of a locomotive engineer. My rupture, as you will recall to your mind was similar to Mr. Jordan's, in your pamphlet of illustrations.

I was ruptured in the year 1863, while in the army. I have tried spring and elastic trusses with great discomfort and injury, my rupture always growing worse. Finding I must get some relief or give up my business, I determined to try you as a last resort, and I must say that I found your treatment a complete success. My improvement and cure have, considering my terrible condition, surprised my friends as well as myself. During your treatment I have worked hard in my business, enjoying both safety and comfort, and have not lost a day's work. My general health has also improved. I will take pleasure in recommending the afflicted to you whenever I have an opportunity.

You may publish this letter for the benefit of humanity. My address is 211 East 44th st. With the best wishes I remain yours respectfully,

WESLEY PHILLIPS.

NEW YORK CITY, Oct. 25th, 1880.

Its Relief and Cure as Certain as Day follows Day.

Since the reduction of Dr. Sherman's terms, thousands are crowding upon him for treatment, gladly throwing away their griping, irksome, despiriting, and life-punishing trusses. His treatment for the affliction makes the patient comfortable and safe in the performance of every kind of exercise and labor. It is a grand thing, and those who are ruptured and do not provide themselves with it must endure the dangers of that precarious affliction and the use of trusses all through life. Thousands of those cured give the most flattering testimonials of gratitude to Dr. Sherman. He is the author and inventor of his popular system; he imparts his secret to no one; it is applicable to all classes, and, under his reduced rate, within the reach of almost everyone.

Patients can receive treatment and leave for home same day. Dr. Sherman's Book on Rupture gives convincing proofs from professional gentlemen and others of his successful treatment. It is illustrated with photograph pictures of bad cases before cure, and is sent to those who send 10 cents. Principal office 251 Broadway, N. Y. Branch office 49 Milk street, Boston. Days in New York—Monday, Tuesday, Saturday. In Boston—Wednesday, Thursday and Friday.

tap5

THE

New Hampshire Gazette!

Established 1756.

The Gazette is published every Thursday and sent to Subscribers at the low price of $1.50 per year, paid in advance, or $2 at the end of the year.

It contains full accounts of all of importance that transpires in Portsmouth and its vicinity, and a condensed summary of news, foreign and domestic; editorials upon current topics; New Hampshire Items; carefully prepared marine news, containing reports of vessels owned at this port, or officered by men from Portsmouth or its neighborhood; and is just the paper for residents desiring to be posted on all that takes place at home, while to those living in the vicinity of Portsmouth, or to former residents who retain their interest in the "old home by the sea," it is the best means of keeping informed of what transpires in this city.

—THE—

NEW HAMPSHIRE GAZETTE

Contains more original matter

Than any other paper of its size in the State, the editors working more with their pens than with their scissors.

TO ADVERTISERS

THE N. H. GAZETTE

Presents an excellent opportunity for a weekly invitation to customers, at a reasonable rate, and all those who desire to reach patrons in Rockingham and York counties will find it an economical medium. THE GAZETTE is in many instances the only paper taken by families, and it is read to a large extent in localities whence is derived much of the trade of Portsmouth, a fact which our merchants should not fail to bear in mind.

Subscriptions Received

AT THE OFFICE, 7 PLEASANT ST.,

Exchange Buildings, nearly opp. Post Office;

Or by remittance to

Chronicle & Gazette Publishing Co.

Specimen numbers sent on application

BENJ. F. GRAFTON. STORY B. LADD.

HALBERT E. PAINE,

Late Commissioner of Patents.

PATENTS!

PAINE, GRAFTON & LADD,

Attorneys-at-Law and Solicitors of American and Foreign Patents.

172 FIFTH STREET, WASHINGTON, D. C.

Practice patent law in all its branches in the Patent Office, and in the Supreme and Circuit Courts of the United States. Pamphlet sent free on receipt of stamp for postage.

WHIPS! All qualities and prices; LARRABEE'S, 26 Congress

Portsmouth Daily Chronicle.

By CHRONICLE & GAZETTE PUBLISHING COMPANY.

PORTSMOUTH, N. H., FRIDAY, MARCH 18, 1881.

$6 PER YEAR IN ADVANCE. THREE CENTS PER COPY.

THE PORTSMOUTH DAILY CHRONICLE

(Established August 2d, 1869,)

is Published Every Morning, Sundays excepted, at No. 7 Exchange Building, Pleasant street, opposite the Post Office, by the

Chronicle and Gazette Publishing Company.

TERMS $6.00 PER YEAR.

The New Hampshire Gazette

(The Oldest Newspaper in the United States, established Oct. 7, 1756,)

is published every THURSDAY at the same office. Terms, $1.50 per year; $2.00 per year, if not paid in advance.

☞ ADVERTISEMENTS inserted on reasonable terms, in either or both papers. The GAZETTE, having a large country (in addition to its local) circulation, is an excellent medium of advertising. A liberal reduction made when advertisements appear in both papers.

☞ Correspondence from neighboring towns, containing items of public interest, will be gladly received. All communications should be addressed and all checks made payable to the

CHRONICLE & GAZETTE PUBLISHING CO., PORTSMOUTH, N. H.

The Job Printing Business is conducted in the same office by Mr. Charles W. Gardner, who keeps on hand a large and well-selected stock of all materials required in his line.

Mr. J. H. Bates, Newspaper Advertising Agent, 41 Park Row (*Times* Building), New York, is authorized to contract for advertisements in the CHRONICLE and GAZETTE, at our best rates.

Transportation.

Eastern & Maine Central Railroad Line.

CARS leave the Station of the Eastern Railroad, between Deer and Elm streets, as follows:

For Boston, at 4.05, 7.15, 8.20, 11.02, A. M.; 3.15, 5.30, P. M. Sundays, 4.45 A. M.; 5.20 P. M.

For Portland, Augusta, Brunswick and Lewiston, 10.00, A. M.; 3.05, P. M.; 9.10 P. M. Sunday 9.10 P. M.

For Bangor, Waterville, etc., 10.00 A. M., 9.10 P. M. Sundays 9.10 P. M.

For St. John and Halifax, 9.10 P. M. Sundays 9.10 P. M.

For Great Falls and Wolfeborough, 10.00, A. M.; 5.40 P. M.

For North Conway, 10.00, A. M.

For Dover and Way Stations, 5.00, 9.50, A. M.; 12.15, 3.05, 7.00 P.

Trains leave For Portsmouth—

From Boston, 7.30, 10.00 A. M.; 12.30, 3.15, 4.45, 7.00 P. M. Sundays 8.00 A. M., 7.00 P. M.

From Portland, 2.00, 8.45 A. M.; 1.00 P. M.

From North Conway, 7.05 A. M.

From Wolfeborough, 8.15 A. M.; 3.40, P. M.

From Wolfeboro Junction, 6.30, 8.56, A. M.; 3.40 P. M.

From Great Falls, 7.32, 10.00 A. M.; 4.40 P. M.

From Dover, 6.45, 10.25 A. M.; 2.25, 5.00, 7.30 P. M.

From Newington, 7.01, 10.40 A. M.; 2.41, 5.16, 7.58 P. M.

Trains from Boston arrive at Portsmouth at 9.50, 12.15, 2.55, 5.30, 7.00, 9.00. Sundays at 10.25 A. M.; 9.00 P. M.

Trains from Portsmouth arrive at Boston at 8.20, 9.20, 10.40 A. M.; 1.15, 5.30, 7.50 P. M. Sundays 6.30 A. M.; 7.50 P. M.

D. W. SANBORN, Master of Transportation. LUCIUS TUTTLE, G. P. & T. A.

Oct. 18, 1880.

Concord & Portsmouth Railroad.

PASSENGER TRAINS leave Concord Railroad Station, foot of Bridge street:

For Newmarket Junction, Manchester, Concord and Upper Railroads, at 7.55 A. M., and 5.10 P. M.

Arrive at Manchester at 8.46 A. M., 7.10 P. M.

Arrive at Concord at 10.35 A. M., and 8.15 P. M.

Leave Concord at 7.30 A. M., and 3.35 P. M.

Leave Manchester at 8.16 A. M., and 4.25 P. M.

Arrive at Portsmouth at 10.10 A. M., and 6.15 P. M.

☞ All trains connect at Newmarket Junction, with trains of the Boston & Maine Railroad for Exeter, Haverhill, Lawrence and Boston; and for Dover, Great Falls and Portland; at Concord with trains to and from all the Upper Railroads.

H. E. CHAMBERLIN, Supt.

STEAMER JAMES SAMPSON.

KITTERY & PORTSMOUTH.

TIME TABLE.

From Navy Yard Bridge.		From Navy Yard Landing.	
Leave Kittery at	6.45 A.M	*Leave Portsmouth at*	7.25 A.M
" "	8.30	" "	9.15
" "	9.50	" "	11.30
" "	11.15	" "	12.15 P.M
" "	2.00 P.M.	" "	3.00
" "	3.30	" "	4.00
" "	4.15	" "	5.00
" "	6.00	" "	6.45
" "	7.15	" "	7.50
" "	8.00	" "	9.00

Fare Five Cents Each Way.

Extra trips to accommodate parties or entertainments. Freight taken at reasonable rates. A passengers' waiting room is now open in the Tripe Building, near the end of the bridge in Kittery, where tickets are for sale, either single or in packages, and where bundles may be left for forwarding. A. STEVENSON, Proprietor.

STEAMER "MYSTIC."

KITTERY AND PORTSMOUTH.

TIME TABLE.

Leave Stimpson's wharf, Kittery,		Leave Adams & Co.'s wharf, foot of Daniel St., Portsmouth,	
"	7.00 A. M.	"	7.25 A. M.
"	8.45 A. M.	"	9.30 A. M.
"	10.30 A. M.	"	10.50 A. M.
"	11.15 A. M.	"	12.20 P. M.
"	1.50 P. M.	"	2.50 P. M.
"	3.15 P. M.	"	4.00 P. M.
"	4.15 P. M	"	5.15 P. M.

Wednesday evening, leave Kittery at 6.30, Portsmouth at 8.00. Saturday evening, leave Kittery at 6.30 and 8.10, Portsmouth at 8.00 and 9.00.

Fare Five Cents Each Way.

Extra trips to accommodate parties and entertainments. Freight taken at low rates. Parties wishing to charter the steamer for excursions can do so by applying to

CAPT. H. W. TREFETHEN, Proprietor.

WALLACE HACKETT,

ATTORNEY-AT-LAW.

Office temporarily at U. S. Court House.

PORTSMOUTH, N. H

L.S.L.

Take Notice.

All correspondence should be with M. A. Dauphin as below. In all cases the TICKETS themselves are sent, and never circulars offering certificates or anything else instead. Any one proposing to offer anything else by circular or otherwise, on his own behalf or that of the Company, is a Swindler.

A SPLENDID OPPORTUNITY TO WIN A FORTUNE. First grand distribution, Class A, at New Orleans, Tuesday, March 8, 1881—136th Monthly drawing.

LOUISIANA STATE LOTTERY COMPANY.

This institution was regularly incorporated by the Legislature of the State for Educational and Charitable purposes in 1868 *for the term of Twenty-five Years*, to which contract the inviolable faith of the State is pledged, which pledge has been renewed by an overwhelming popular vote, securing its franchise in the new constitution adopted December 2d, A. D., 1879, with a capital of $1,000,000, to which it has since added a reserve fund of over $350,000. ITS GRAND SINGLE NUMBER DISTRIBUTION will take place monthly on the second Tuesday. *It never scales or postpones.* Look as the following Distribution:

CAPITAL PRIZE, $20,000.

100,000 TICKETS AT TWO DOLLARS EACH.

HALF-TICKETS, ONE DOLLARS.

LIST OF PRIZES.

1 Capital Prize		$20,000
1 Capital Prize		10,000
1 Capital Prize		5,000
2 Prizes of $10,000		5,000
5 Prizes of 2,000		5,000
20 Prizes of 500		10,000
100 Prizes of 100		10,000
200 Prizes of 50		10,000
500 Prizes of 20		10,000
1,000 Prizes of 10		10,000
APPROXIMATION PRIZES.		
9 Approximation Prizes of $300		27,000
9 Approximation Prizes of 200		1,800
9 Approximation Prizes of 100		900
1857 Prizes, amounting to		$110,400

Responsible corresponding agents wanted at all points, to whom liberal compensation will be paid.

For further information, write clearly, giving full address. Send orders by express or Registered Letter, or Money order by mail. Address only to M. A. Dauphin, New Orleans, La., or same person at No. 319 Broadway, New York.

All our Grand Extraordinary Drawings are under the supervision and management of Gen. G. T. Beauregard, of La., and Gen. Jubal A. Early, of Va.

The following is the sworn statement to the Insurance Commissioners of Massachusetts of the financial condition of the

NEW ENGLAND MUTUAL LIFE Insurance Company,

Of Boston, on the 31st of December, 1880.

ASSETS.

Stocks and Bonds at market value,		$10,101,704 25
Loans on Mortgage,		2,140,725 00
Real Estate,		1,313,726 70
Premium Notes secured by policies worth double the amount loaned,		1,289,231 94
Amount of deferred quarterly premiums,		207,407 45
Outstanding Renewal Premiums upon policies upon which a valuation has been made and reserved,		176,530 65
Accrued Interest and Rents,		188,051 13
Cash in Banks,		417,502 18
Loans on Collateral,		164,200 00
		$15,941,879 40
LIABILITIES		
Reserve at 4 per cent. in compliance with the statutes of Massachusetts,	$13,071,069 52	
Distributions unpaid,	162,923 36	
Death losses unpaid,	22,409 00	
Matured endowments unpaid,	25,627 00	
		$13,352,918 88
Surplus,		$ 2,588,960 52

37th Annual Report now ready for distribution. Free to any address.

BENJ. F. STEVENS, President.
JOSEPH M GIBBENS, Secretary.
eodmch9dawly

30TH

Popular Monthly Drawing of the

Commonwealth Distribution Co.,

AT MACAULEY'S THEATRE,

In the City of Louisville, on

THURSDAY, MARCH 31st, 1881.

These drawings occur monthly (Sunday excepted), under provisions of an act of the General Assembly of Kentucky, incorporating the Newport Printing and Newspaper Co., approved April 9, 1878.

☞ This is a special act, and has never been repealed.

The United States Circuit Court on March 31st rendered the following decisions:

1st. That the Commonwealth Distribution Company is legal.

2d. Its drawings are fair.

N. B.—This Company has now on hand a large reserve fund. Read the list of prizes for the

March Drawing.

1 Prize	$30,000	100 Prizes $100 each	$10,000
1 "	10,000	200 " 50 "	10,000
1 "	5,000	600 " 20 "	12,000
10 " $1000 each	10,000	1000 " 10 "	10,000
20 " 500 "	10,000		
9 Prizes $300 each, Approximation Prizes,			$2,700
9 " 200 " " "			1,800
9 " 100 " " "			900
1,960 Prizes			$112,400

Whole Tickets, $2. Half Tickets, $1.
27 Tickets, $50. 55 Tickets, $100.

Remit money or bank draft in letter, or send by express. Don't send by Registered letter or post-office order. Orders of $5 and upward, by express can be sent at our expense. Address all orders to R. M. BOARDMAN, Courier-Journal Building, Louisville, Ky., or T. J. Commerford, 312 Broadway, New York.

DRAIN PIPE.

A KRON DRAIN PIPE, all sizes, for sale at No 5 Elm street.

SAMUEL CLEAVES & SON.

SAM'L BUDD

1,101 Broadway, cor. 24th st., New York City, invites attention to his superb assortment of goods for gentlemen's wear selected abroad specially for first-class trade, and unequalled for richness, style or beauty Dress Shirts are Mr. Budd's specialty. Customers pronounce them the best made. Special orders for goods made here or in Europe promptly attended to. An established reputation of over twenty years guarantees honorable dealing.

Portsmouth Insurance Agency

ESTABLISHED 1831.

JOHN SISE, INSURANCE AGENT, OFFICE,

4 Market Sq., Up-Stairs.

ÆTNA INSURANCE CO., Of Hartford, Conn.
HOME INSURANCE CO., Of New York.
HARTFORD FIRE INSURANCE CO., Of Hartford, Conn.
ROYAL INSURANCE CO., Of Liverpool, Eng.
FRANKLIN FIRE INSURANCE CO., Of Philadelphia, Pa.
PHENIX INSURANCE CO., Of Brooklyn, N. Y.
LONDON AND LANCASHIRE FIRE INSURANCE CO., Of Liverpool, Eng.
Pennsylvania Fire Insurance Company, Of Philadelphia, Pa.
METROPOLE INSURANCE CO., Of Paris, France.

Responsible Companies, Large Assets, Equitable Rates, Prompt Settlements.

JOHN SISE,

Insurance Agent, 4 Market Sq., Up-Stairs.

MORSE & ILSLEY

FIRE, LIFE AND ACCIDENT

INSURANCE

AGENTS,

Represent the following reliable companies:

THE INSURANCE COMPANY OF NORTH AMERICA, *Of Philadelphia, Pa.*

LIVERPOOL and LONDON and GLOBE *U. S. Office, New York City.*

SPRINGFIELD, *Of Springfield, Massachusetts.*

QUEEN, *Liverpool and London.*

PHŒNIX, *Of Hartford, Conn.*

ORIENT, *Of Hartford, Conn.*

TRAVELLERS' LIFE and ACCIDENT COMPANY, *Of Hartford, Connecticut.*

NEW ENGLAND MUTUAL LIFE, *Of Boston, Mass.*

The above companies are well known and reliable, and we solicit the patronage of our friends and the public. All losses adjusted and promptly paid at our office.

MORSE & ILSLEY,

NO. 13 PLEASANT ST., - UP ONE FLIGHT

POLYFORM

— FOR —

NEURALGIA, RHEUMATISM, HEADACHE, SCIATICA.

Prof. Edison authorizes the publication of the following:

Menlo Park, N. J.

I certify that the Preparation known as Edison's Polyform is made according to formula devised and used by myself. THOMAS A. EDISON.

Sufferers from the above diseases will have sure relief, by using

EDISON'S POLYFORM,

according to directions with each bottle.

PREPARED BY THE

Menlo Park Manufacturing Co.,

NEW YORK.

Sold by Druggists. Price $1.00.

GOVERNMENT BONDS!

We are prepared to pay on presentation in any amount the highest market price for the CALLED BONDS of 1865 and 1867, and we will receive them at full value in exchange for other issues of UNITED STATES BONDS, or in exchange for other safe Securities paying 5, 6 and 7 PER CENT interest.

GEO. WM. BALLOU & CO.,

72 Devonshire Street.....Boston.
8 Wall treet.....New York.

STEPHEN D. SCRIGGINS,

Carriage Painter,

No. 16 Vaughan Street, Portsmouth, N. H.

Having spacious and good accommodations and long and large experience, he solicits patronage in this line.

WHIPS! All qualities and prices; LARRABEE'S, 26 Congress

Sardines and Beef.

50 Dozen cases Philippe & Canaud

SARDINES,

Price 30 cents for halves and 20 cents for 1 boxes.

1000 LBS. CORNED BEEF,

Price 30 Cents. For sale by

H. F. GERRISH.

DR. SANFORD'S

LIVER INVIGORATOR

Only Vegetable Compound that acts directly upon the Liver, and cures Liver Complaints, Jaundice, Biliousness, Malaria, Costiveness, Headache. It assists digestion, strengthens the system, regulates the bowels, purifies the blood. A Book sent free. Dr. SANFORD, 162 Broadway, N. Y.

FOR SALE BY ALL DRUGGISTS.

PATENTS!

R. H. EDDY,

No. 76 State St., Opposite Kilby, Boston.

SECURES PATENTS in the United States; also in Great Britain, France and other foreign countries. Copies of the claims of any Patent furnished by remitting one dollar. Assignments recorded at Washington. *No Agency in the United States possesses superior facilities for obtaining Patents or ascertaining the patentability of inventions.*

R. H. EDDY, solicitor of Patents.

TESTIMONIALS

I regard Mr. Eddy as one of the *most capable and successful* practitioners with whom I have had official intercourse. CHARLES MASON, Commissioner of Patents.

"Inventors cannot employ a person more trustworthy or more capable of securing them an early and favorable consideration of the Patent Office." EDMUND BURKE, Late Commissioner of Patents.

BOSTON, October 18, 1870.

R. H. EDDY, Esq.—*Dear Sir:* You procured for me, in 1860, my first patent. Since then you have acted for and advised me in hundreds of cases, and procured many patents, reissues and extensions. I have occasionally employed the best agencies in New York, Philadelphia and Washington, but I still give you almost the whole of my business in your line, and advise others to employ you. Yours truly, GEORGE DRAPER.

BOSTON, January 1, 1881. 13wtjan18

D. R. V. G. CURES Dyspepsia, Indigestion, And all troubles arising therefrom, such as Sick Headache, Distress after Eating, Acidity of the Stomach, Flatulency, Liver and Kidney Complaint, Torpid Liver, Constipation, Piles, Aches in the Back and Limbs. It is the best Blood Purifier in the World. Guaranteed by all Druggists to give perfect satisfaction or money refunded. Try it. Our Vitalizing Tonic Bitters,—the best system Bitters in the World. Call for them.

D. R. V. G. Mfg. Co., Prop's, SYRACUSE, N. Y.

New York Depot, C. N. Crittenton, 115 Fulton Street.

BEEF TONGUES

— AND —

Smoked Halibut,

for sale by

HENRY F. GERRISH.

SPENCERIAN

NO. 2 SPENCERIAN

STEEL PENS

of the Very Best *European* Make, and unrivaled for *Flexibility, Durability,* and *Evenness* of point.

REAL SWAN QUILL ACTION.

In 20 Numbers. A complete Sample Card, for trial, by mail on receipt of 20 Cents.

A Sample Card of 10 of the Leading Styles, for trial, on receipt of 10 Cents.

IVISON, BLAKEMAN, TAYLOR & CO.

138 and 140 Grand Street, New York.

FLETCHER & TANTON,

UPHOLSTERERS,

Furniture Dealers & General Undertakers

No. 58 Market Street, Portsmouth, N.H.

Cedina Robes and Caskets always on hand or made to order. Orders left at 59 Deer Street or 27 State Street, day or night, will be promptly attended. S. S. FLETCHER, H. G. TANTON.

Good and Reliable

INSURANCE COMPANIES.

COMMERCIAL UNION, of London.
FIRE ASSOCIATION, of Phila.
NIAGARA, of New York.
CONNECTICUT, of Hartford.
PHŒNIX, of London.

F. W. DEROCHEMONT & SON,

No. 9 CONGRESS STREET.

SULPHUR BITTERS

The Greatest Blood Purifier ON EARTH.

This Great German Medicine is composed of Yellow Dock, Mandrake, Dandelion, Juniper Berries, etc., combined with the Extract of Sulphur, which makes it the Greatest Blood Purifier known. Do not over take

BLUE PILLS

or arsenic, they are deadly. Your Kidneys are your trust in SULPHUR BITTERS, the purest and best medicine ever made.

Is Your Tongue Coated, Your Mouth Bad? Are you sick, no matter what ails you, use Sulphur Bitters! with a yellow sticky Don't wait until you are unable to walk, or take to your bed, but get some at once, it will cure you. Sulphur Bitters is

The Invalid's Friend.

The young, the aged and tottering are soon made well by its use. Remember what you read here, it may save your life, it has saved hundreds. Don't wait until to-morrow,

Try a Bottle To-Day!

PRICE, ONE DOLLAR.

A. P. Ordway & Co., Chemists, Lawrence, Mass., Sole Proprietors for U. S. and Canadas.

SULPHUR PLASTERS cure pain in the side. KAUFMANN'S PILLS do not gripe. 25 cents.

HOSTETTER'S CELEBRATED STOMACH BITTERS

Invalids who have lost but are recovering vital stamina, do care is grateful from their appreciation of the merits as a tonic of Hostetter's Stomach Bitters. Not only does it impart strength to the weak, it corrects an irregular bile state of the stomach, and the bowels act at proper intervals, gives ease to those who suffer from rheumatic and kidney troubles, and conquers as well as prevents fever and ague.

For sale by all Druggists, and Dealers generally.

TO GRATIFY HIS WIFE.

An Interesting Story--A Hopeless Case Cured--A Good Reason for Happiness.

Statement of Mr. Washington Monroe, of Catskill, Green County, New York.

"For many years I had suffered from a complaint which the physicians called Gravel. I had employed some of the most noted doctors without obtaining any permanent relief, and for a long time my case was regarded as hopeless. All who knew the circumstances said I must die. Finally, my wife induced me to try a bottle of Dr. Kennedy's "Favorite Remedy," which she had somewhere heard of or seen advertised. Without the slightest faith in it, but solely to gratify her, I bought a bottle of a druggist in our village. I used that and two or three bottles more, and—to make a long story short—I am now as healthy a man as there is in the country.

Since then I have recommended "Favorite Remedy" to others whom I knew to have suffered from Kidney and Liver complaints; and, I assure the public, that the "Favorite Remedy" has done its work with a similar completeness in every single instance, and I trust some other sick and discouraged mortal may hear of it and try the "Favorite Remedy," as I did."

If you are a man of business, weakened by the strain of your duties, avoid stimulants and use Hop Bitters.

If you are young and inexperienced or dissipated or single, old or poor health or languishing, rely on Hop Bitters.

Whoever you are, whenever you feel that your system needs cleansing, toning or stimulating, without intoxicating, take Hop Bitters.

Have you dyspepsia, kidney or urinary complaint, disease of the stomach, bowels, blood, liver or nerves? You will be cured if you use Hop Bitters.

If you are sinking, weak and nervous, or low spirited, try it. It may save your life. It has saved hundreds.

If you are a man of letters toiling over midnight work, or recruiting your brain nerve and waste, use Hop Bitters.

If you are suffering from any infection; if you are marrying, suffering from long on a bed of sickness, rely on Hop Bitters.

Thousands die annually from some form of Kidney disease that might have been prevented by a timely use of Hop Bitters.

HOP BITTERS NEVER FAIL

O. I. C. is an absolute and irresistable cure for drunkenness, opium, tobacco, or narcotics.

Sold by druggists. Send for Circular.

HOP BITTERS MFG. CO., Rochester, N. Y. & Toronto, Ont.

For Sale,

TO Whoever May be in Want—OAK PILES, large or small, for bridge or wharf purposes OAK PLANK, sawn to dimensions; HARD WOOD, by the cord; FACED ROCKS, for cellar walls or other purposes; GRAVEL, SAND, or GOOD SOIL to raise low land.

WM. S. WILLEY.

Wanted!

IN A STORE, a Young Man; good reference required. Apply at this office

Daily Chronicle.

Sugar Beets.

The first flush of enthusiasm over beet sugar as a New England product seems to have passed away. So far nobody has made it pay. The beets require a good deal of labor to raise, are exhaustive to the land, and it costs a good deal to get them to the factories. And another circumstance has dampened the ardor of beet growers; it is the pretty well ascertained fact that a variety of sorghum, which can be grown anywhere that corn can be matured, will furnish more sugar to the acre and the dollar than beets.—*Lowell Courier.*

Over-Sensitiveness.

There are some people, yes, many people, always looking out for slights. They cannot carry on the daily intercourse of the family without some offense is imagined. If they meet an acquaintance on the street who happens to be preoccupied with business, they attribute his abstraction in some mode personal to themselves, and take umbrage accordingly. They lay on others the fact of their own irritability. A fit of indigestion makes them see impertinence in every one they come in contact with. Innocent persons, who never dreamed of giving offense, are astonished to find some unfortunate word or momentary taciturnity mistaken for an insult. To say the least, the habit is unfortunate. There are people in this world who have something to do besides talking, joking and complimenting. There are persons who get too weary to answer foolish questions repeated again and again. There are persons who now and then appreciate the privilege of a moment's thought or silence, and it is not needful for over-sensitive persons to construe weariness and care and labor into indifference, unkindness or contempt. It is far wiser to take the more charitable view of our fellow-beings, and not suppose a slight is intended unless the slight is open and direct. After all, too, life takes its hues in a great degree from the color of our mind. If we are frank and generous, the world treats us kindly. If, on the contrary, we are suspicious, men learn to be cold and cautious towards us. Let a person get the reputation of being touchy, and everybody is under more or less constraint, and in this way the chance of an imaginary offense is increased.—*The Christian.*

—He knew if he was editing a newspaper he would give the public the "ins and outs" of the goings on of public men. He would open the eyes of the people till they cried long and loud for "reform." He tried it three days. Result: Five libel suits, two arrests for defamation of character, seven times called a liar by a contemporary, challenged to a duel once, horsewhipped three times, a daily reception of soreheads with murder in their hearts, fire in their eyes and mouths reeking with profanity, and the last we saw of that man he was trying to trade a puff in the paper for a bit of rope long enough to reach from the clothes-hook round his neck.—*New Haven Register.*

Centaur Liniment.

Invaluable to families, and owners of horses Sold everywhere.

—It is one thing to keep a secret, and it is another to keep it going.

Castoria.

For sour stomach, constipation, and fretfulness of children. Pleasant, safe and cheap. 900 drops; 35 doses, 35 cents.

—Our future aristocracy will be the descendants of the plumbers and fuel merchants of the present, and they will hold their heads as high as the grandsons of the dealers in codfish and West India groceries do now.—*Boston Herald.*

Ash-Tonic;

A perfected purifyer of the system. In 1-2lb. bottles; 75 cents. For dyspepsia, the many forms of liver complaint, impure and impoverished blood, and functional derangements attendant upon debility. For symptons indicated by indigestion, loss of appetite, nausea, sick headache, sour stomach, furred tongue, drowsiness, blanched lips, sallow complexion, pain in the side or back, eruptions, depression of spirits, nervous irritability and hysteria, and for building up the system, ash-tonic is unquestionably the most prompt and energetic remedy yet devised.

—The committee on public health in the Michigan legislature has reported favorably upon a bill requiring liquor-drinkers to take out licenses, and providing penalties for selling liquor to persons not thus licensed to buy.

To Keep the Blood Pure.

Is the principal end of inventions and discoveries in medicine. To this object probably no one has contributed more signally than Dr. David Kennedy, of Rondout, N. Y., in the production of a medicine which has become famous under the title of the "Favorite Remedy." It removes all impurities of the blood, regulates the disordered liver and kidneys, cures constipation, dyspepsia, and all diseases and weaknesses peculiar to females. Sold by your druggist, $1.00 a bottle.

—Some thoughtless boys stretched a wire across a sidewalk in Kansas City, Mo., a few evenings ago. A citizen hurrying home tripped over it, fell, and fractured his skull. The boys will have a different idea of fun hereafter.

For twenty-four years I have suffered and at times nearly made crazy with sick headache, and my kidneys became impaired. D. R. V. G. has greatly benefited me. I recommend it to all. Mrs. D. N. Lathrop.

Guaranteed by all druggists.

Portsmouth Chronicle.

FRIDAY, MARCH 18. 1881.

[Entered at the Post-Office at Portsmouth, N.H., as second-class matter.]

Savings Bank Defalcation.

A despatch from Winchester, N. H., dated March 16th, says:

John D. Lyman, state bank commissioner, in examining the Ashuelot savings bank of that town, finds that the treasurer, Ellery Albee, has made false entries. The latter is now under keepers, and has made over his property to secure the bank. The commissioner has petitioned the court for an injunction, and notified the depositors to bring in their books. Fears are entertained that the deficit will reach $100,000 or more. Few men in the county stood better than Mr. Albee prior to this. He is a lawyer of ability, a graduate of Middlebury college, and lately state senator. The commissioner thinks the defalcation will be over $100,000, but cannot give further figures until the examination is closed. This will take several days. The depositors are rushing in with their books, but cannot draw anything at present. There is only a small amount on deposit. Many of the losers are working men and women, and the blow is a very bad one for them to bear.

Another report is to the effect that the assets exceed the liabilities, from which it would seem that the money stolen cannot amount to the large sum named.

News and Notes.

Now that Government bonds are being refunded at such very low rates, parties having but small amounts to invest are warranted in seeking a higher rate of interest where ample security is offered. The six per cent. bonds of the International Pavement company seem to answer this need, and are placed on the market for a short time by the Corbin Banking Company of Boston, one of the most reliable firms in the business.

A despatch from Port Townsend, Oregon, says the steamer California, from Sitka, Alaska, has arrived with a number of San Francisco capitalists and mining experts who have visited the new quartz mining district at Takon and found a clear channel and good anchorage. The miners have forwarded petitions for mail service from Sitka or Wrangel. Work will be resumed on the Stewart mine in Sitka early in the spring.

A court of inquiry at New York has decided that the loss of the British steamer Drumduff was due to overloading. The insurance companies refuse to pay for either vessel or cargo.

The Purim ball in New York on the night of the 14th inst. netted $21,000 for the Hebrew Benevolent society.

In the Eastern Penitentiary at Philadelphia, on the morning of March 16th, John Peiffer and John McBride were found dead in one of the cells, the latter having evidently been murdered by Peiffer, who had afterward hanged himself. The murderer, though only twenty-three years old, was a noted New York thief, and had served four terms in prison. Neither of the men injured the world any by dying.

Measures have been taken to impeach Judge C. W. Tyler, of Montgomery county, Tenn., on the alleged grounds of neglect of the duties of his office, drunkenness, misappropriation of public funds, and attempted assassination. Some people would allow a judge no liberty at all.

A new light-giving substance is reported to have been invented by a Hungarian, with which he has been making some surprising experiments in Paris. The material is said to burn with so little heat that its flame will not set fire to a handkerchief or other fabric with which it may come in contact. A person, if he desires, may hold the burning liquid in his hand without injury. It is produced from petroleum.

The owner of a cargo of beef shipped from New York on the steamer City of Bristol for Liverpool, four years ago, has recovered a verdict of $32,624 against the Inman line of steamers for the value of the beef. The steamer broke her shaft, the voyage was protracted, the meat became tainted and it was found necessary to throw it overboard.

At Los Angeles, Cal., on the 16th inst., F. P. Foster was shot dead on the street by Lastonia Aborta, a Spanish girl, who stated that Foster seduced her under promise of marriage. Foster was connected with some of the oldest Spanish families in southern California.

Addison O. Burns and H. R. McLellan, notaries of Pittsburg, Pennsylvania, have been arrested by the United States marshal on a charge of complicity in the recently discovered forgeries of land titles in Missouri.

An order is published at Vienna, prohibiting the importation into Austria of swine, pork, bacon or sausages from the United States.

Frank Wright telegraphs to his father at Westminster, Md., that he is at Silver City, Col., and has no knowledge of having been hung by a western vigilance committee through a mistake, as has been reported.

A tornado accompanied by rain and hail passed over a considerable part of southwest Missouri on the night of the 15th inst. At Galena, Kansas, just across the Missouri line, it demolished fifteen buildings, mortally wounded two persons, and severely injured six others. Several buildings were blown down at Joplin, but at Carthage, Mo., the damage was slight.

On the 14th inst., Toney Pino met Peter Cook and shot him dead at the north fork of the Red river in Texas. Pino proved to the satisfaction of the crowd that Cook fifteen years ago robbed his house of $1600, and outraged a lady stopping there, and that this was the first time he had met him since. The crowd released Pino.

Tom Gordon, the desperado who killed the city marshal of Socorro in New Mexico a few days ago, but escaped and fled to Albuquerque, was arrested there, and on Friday, the 11th inst., taken back to Socorro, where he was hanged to a water-tank by a mob of 200 or 300 men.

The Boston *Journal* says: "A large three-masted schooner of 1000 tons capacity is being built at the ship yard of Messrs. Baldwin & Paine, in New Haven, Conn., for Capt. George H. Crowell of Hyannis, one of the veteran sea captains of Cape Cod."

A fifteen-year-old Hartford girl was to have been taken before a magistrate on the 14th inst., and committed to the industrial school at Middletown, Conn., on complaint of her neighbors, but her parents betrothed her to a Bloomfield milkman, and when the time for the hearing came the girl was a married woman, and therefore beyond jurisdiction.

A brakeman standing on the top of a freight train on the New York, New Haven & Hartford road, on the 12th inst., struck the water pipe at the water tank above the Bridgeport depot with sufficient force to break it off near the point where it was secured to the building. He was thrown to the ground by the shock, but evidently was not injured, for he jumped up and got on board of the train, which had stopped for him.

Mr. Henry Moon, an English engineer, has written to the Pennsylvania Coal company offering to come to this country and put out the fire at the Butler mine, near Pittston, if the company will pay his expenses and reasonable compensation. He says he is in possession of every detail of a plan that was successfully carried out in extinguishing a fire in a colliery in England that had been burning for over thirty years, and that had extended to over twenty-six acres. There are many subterranean fires raging at different points in this country.

The English publishers of "Endymion" paid the author $50,000 for the manuscript, and are out $15,000 after the receipts are all in. They traded on the reputation of the author rather than on the merits of the work, and deservedly got beaten. Beaconsfield proposes to return a part of the purchase money.

Rev. Mr. Fenton, a stranger, preached in Flushing, L. I., on a recent Sunday night, and attacked Free Masonry with such bitterness that several members who belonged to the order told him that his assertions were "a pack of lies." Of course there is great excitement over the affair, and the members (not the minister) are censured for disturbing the meeting. But Mr. Fenton appears to be dealing in a kind of theology with which he is not acquainted.

Cornelius Doyle, sixteen years old, was caught by a shaft in the basket works at Northampton, Mass., on the 16th inst., and killed. His body made 5,000 revolutions, striking a flooring each time, and was reduced to pulp.

At the Phenix works in Tewksbury, Mass., March 16th, Frederick Maycock had his head caught by the machinery in such a way as to break his neck. He was thirty-three years old, and leaves a wife and child in England.

George Rice, of East Brooklyn, Conn., a man eighty-one years old, committed suicide March 16th.

William Corbo, who it is said for over a year past has been committing petty burglaries in Burlington, Vt., the total number being near a hundred, has been bound over in $800.

Abraham W. Whiting of Rutland, Vt., eighty-two years old, made use of nitric acid for the removal of corns from his right foot and continued the application until inflammation set in, resulting in erysipelas and gangrene, causing his death on the 13th inst.

B. F. Ashley, editor and proprietor of the Portchester *Journal*, was brutally assaulted in Greenwich, N. Y., March 16th, by Ed. Weed, because Ashley had said in his paper that Weed had not paid his taxes for several years. Ashley was kicked in the face by the ruffian, and badly injured.

The city marshal of Anderson, Ind., aided by a sheriff and two deputies, on the night of March 15th arrested three burglars, after a fight in which one of the latter, Dan Leehan of Indianapolis, was fatally shot by the city marshal.

Despatches from the northwest give accounts of suffering and business obstructions caused by the snow blockade. Many railroads are now covered over with twenty feet of packed snow, and cuts miles in length are filled up with a solid mass of snow and ice.

The assassination of the Russian Czar has brought an increased severity of the enforcement of the laws against socialists in Berlin, and this result is already noticeable, as a number of suspected persons have been expelled from the city and suburbs.

The schooner Edward E. Webster, Jacobs master, sailed from Gloucester March 15th on a southern mackereling trip—the first departure for the season, in that branch of the fishing business.

Political.

The "independence" of David Davis has drawn forth democratic admiration for years, said independence having caused him to always vote on the democratic side of any party question which arose in the Senate, though he represents a strongly republican state. But they don't like Mahone's independence at all.

The amendments to the constitution of Indiana, which were adopted last year by a decided majority, and set aside by the partisan supreme court of the state in hope to aid the democratic party, have been again adopted by a heavy majority in a light popular vote. The principal changes involved are the transferring of Indiana to the column of states holding their elections in November, and the adoption of a registration law to prevent fraudulent voting, both which changes the democrats have opposed. Without the aid of voters from outside the state, Indiana becomes surely republican.

A little girl whose mother belongs to the "official circle" in Washington, was watching the inaugural procession and the dignitaries on the platform. The mother pointed out Garfield, and said:—"There, child, that's the new president." "What!" exclaimed the girl, in dismay, "isn't Mrs. Hayes going to be president any more?"—*New York Evening Post.*

The late Congress failed to pass a reapportionment bill, but it is evident the number of representatives should be 329. It was a popular number with the democrats in the late campaign, and it certainly ought to be with the republicans, as it was a prime factor in their success, and it is a number neither party would forget.—*Newburyport Herald.*

New Hampshire Items.

Walter Dolber, a hard-working and industrious man of Candia, about two years ago had one of his eyes taken out, which had been injured by an iron splinter getting into it, and recently, while cutting wood, a chip hit his well eye and injured it so badly that there is little hope that it will ever be of use.

In Concord, on the 16th inst., the police raided on the liquor saloons, and found eight parties violating the liquor law. They were arraigned and fined.

The Exeter Machine works are full of work. The *News-Letter* says within a week they have sent two large blowers to Germany and one to Valparaiso, and an order has since been received for another to go to Germany, and it is believed that this is but the beginning of an extensive foreign business. They have orders on hand for ten new engines.

The *Union* declines to bet that its circulation is what it has claimed, on account of its patrons. This is considerate in the *Union.* It wouldn't be pleasant to advertising patrons who have paid for a circulation of 7,200, to be shown that they have been cheated one-half.—*Manchester Mirror.*

—A girl heard her father criticised severely across a dinner table. The careless critic paused a moment to say: "I hope he is no relative of yours, miss." Quick as thought she replied, with the utmost nonchalance: "Only a connection of my mother's by marriage."

INTERNATIONAL Pavement Co.

FIRST MORTGAGE BONDS,

With a Bonus of Stock.

The pavement made by this Company has met with the highest favor, both in this country and in Europe, and it is considered to approach perfection more nearly than any other.

The Works of the Company are at Providence, R. I., and at Hastings, N. Y., and the needs of its business will soon require additional ones at Chicago and other large cities.

Negotiations are now pending with capitalists in London and Paris for the right to manufacture and use this pavement in those cities.

Few enterprises now on the market promise as profitable business as this one.

The Company require additional means to extend the facilities for manufacture, and offer for sale the special $100,000 issue of six per cent. bonds (convertible into stock) at par and interest. These bonds carry a bonus of stock, which is fixed for the present at fifty per cent.

Pamphlets and full information furnished, and subscriptions received by

The Corbin Banking Co.,

43 Milk Street, Boston.

MWFtf

Clothes Wringers!

GREAT REDUCTION IN PRICES.

NOW IS THE TIME TO BUY!

For a few days we shall offer any of the leading Wringers at greatly reduced prices.

John P. Sweetser,

46 Market St.

Kearsarge Mills.

A DIVIDEND of sixty-five dollars per share of the capital stock of the Kearsarge Mills is now payable to Portsmouth stockholders at the Agent's office.

Stockholders will bring their certificates that the dividend may be endorsed thereon agreeable to notice of the 10th inst. sent them by the Treasurer. R. R. ADAMS, Agent.

Portsmouth, N. H., March 15th, 1881. d3t

Mothers! Mothers!! Mothers!!!

Are you disturbed at night and broken of your rest by a sick child suffering and crying with the excruciating pain of cutting teeth? If so, go at once and get a bottle of MRS. WINSLOW'S SOOTHING SYRUP. It will relieve the poor little sufferer immediately—depend upon it; there is no mistake about it. There is not a mother on earth who has ever used it, who will not tell you at once that it will regulate the bowels, and give rest to the mother, and relief and health to the child, operating like magic. It is perfectly safe to use in all cases, and pleasant to the taste, and is the prescription of one of the oldest and best female physicians and nurses in the United States. Sold everywhere. 25 cents a bottle. eow & f Ag ass6

Health is Wealth!

DR. E. C. WEST'S NERVE AND BRAIN TREATMENT, a specific for Hysteria, Dizziness, Convulsions, Nervous Headache, Mental Depression, Loss of Memory, Spermatorrhœa, Impotency, Involuntary Emissions, Premature Old Age, caused by over-exertion, self-abuse, or over-indulgence, which leads to misery, decay and death. One box will cure recent cases. Each box contains one month's treatment. One dollar a box, or six boxes for five dollars; sent by mail prepaid on receipt of price. We guarantee six boxes to cure any case. With each order received or us for six boxes, accompanied with five dollars, we will send the purchaser our written guarantee to return the money if the treatment does not effect a cure. Guarantees issued by J. H. HACHER, Druggist, Portsmouth. Orders by mail will receive prompt attention. SMITH, DOOLITTLE & SMITH, Gen'l Agents, Boston. deowsu1m4,'81

Piano For Sale.

A FINE toned Chickering Piano, the property of a former lady resident of this city, who has removed to a distant city, and does not wish to risk its transportation thither. For further information concerning it apply to HENRY H. HAM, City Building, Market Square. 130

FRESH MINED COAL!

All Sizes for

FURNACES, STOVES and RANGES,

this day discharging, for sale by

J. Albert Walker,

Concord R. R. wharf,

No. 137 Market Street.

☞ Order book and telephone at MOSES' HAT STORE (formerly Walker & Son's,) 13 Congress St.

TRUNK REPAIRING!

a specialty. Trunks called for and returned without extra expense at

John H. Tilton's

Harness Dispensatory,

18 CONGRESS STREET.

MAIN & WINCHESTER BLOCK.

U. S. BONDS

of all kinds

Bought and Sold.

TELEGRAPHIC TRANSFERS OF MONEY

Throughout the United States and Canada, by

Maverick National Bank,

Corner of Water and Congress Streets.

BOSTON.

tmch19 ASA P. POTTER, President.

BOOTS and SHOES.

Extra Inducements

are now being offered to persons in need of Boots and Shoes, to

Buy at HUSSEY'S!

In order to make room for my spring stock, and not wishing to carry over to next autumn a large lot of goods which though seasonable now will not be so in the spring, I am now offering my large and varied stock of *Winter Foot-Wear* at extremely

Low Prices, for CASH!

WILLIAM B. HUSSEY,

BOOT & SHOE MAKER,

No. 51 Congress Street,

FRANKLIN BUILDINGS.

THE FOLLOWING NEW BOOKS HAVE JUST BEEN RECEIVED AT THE CONGRESS BLOCK BOOKSTORE:

A new book in the Leisure Hour Series,

The Leaden Casket,

by MRS. A. W. HUNT.

THE NEW NOBILITY,

by J. W. FORNEY.

PUBLISHED BY APPLETON & CO.

Repenting at Leisure,

by BERTHA M. CLAY.

A Century of Dishonor,

by H. H.

LONGFELLOW'S BIRTH-DAY BOOK.

The King's Missive,

by WHITTIER.

W. G. MYERS

No. 1 Congress Block.

1881 NEW DRY GOODS FOR THE COMING SEASON. 1881

ON THURSDAY, MARCH 17TH, AYERS & LOCKE

will offer all their New Spring and Summer Dress Goods. The largest Stock!

The Finest Selection Ever Shown in Portsmouth! Close Prices on Everything!

We take the liberty of advising our Customers and all others who may favor us with their patronage that it will be greatly to their advantage to make selections early. Owing to the light Importation of Foreign Dress Goods, desirable Dress Fabrics will be quite scarce later in the Season. New Black Silk! New Black Silk Brocades! Satins! Satin de Lyon, etc. Finest Stock of New Style Carpets of every description; also

The Largest Stock of General Dry Goods, Small Wares, Trimmings, &c., in Portsmouth.

All marked at the most Popular City Prices.

AYERS & LOCKE.

CHARLES E. LAIGHTON & SON,

EXCHANGE BUILDING,

Have on hand as fine a selection of

TEAS AND COFFEES

— AS WERE —

EVER OFFERED

in this city.

300 DOZENS CAN GOODS,

Consisting in part of

Tomatoes,
Corn,
Peas,
Beans,
Succotash,
Apricots,
Peaches,
Plums,
Cherries,
Strawberries,
Raspberries,
Blueberries,
Blackberries,
etc., etc.

The above are all

GOOD GOODS

and will be sold at

LOW PRICES.

Chas. E. Laighton & Son.

Nearly opposite Post-Office.

REMOVAL!

THE FIRST NATIONAL BANK will occupy during the repairs upon their banking rooms, store in Exchange Buildings recently vacated by H. B. Buzzell & Son, opposite the Post Office.

THE PISCATAQUA SAVINGS BANK will temporarily occupy the above location. o25tf

$5 TO $20 per day at home. Samples worth $5 free. Address Stinson & Co., Portland, Maine.

To Let.

HOUSE NO. 1 DENNETT STREET. Apply at No. 5 Chapel St.

Real Estate For Sale.

HOUSE NO. 7 WOODBURY STREET. If not disposed of at private sale it will be offered at Auction on THURSDAY, the 24th day of March, at 12:15 o'clock.

ANDREW J. PENHALLOW, No. 25 Court Street.

C. D. HANSCOM & CO., Auctioneers.

For Sale.

STORE AND HOUSE in Waldron block, Congress street, now occupied by William Benson and others. Apply to WILLIAM H. HACKETT.

To Let.

TO a small family, half of the House No. 4 Howard street. Enquire at the House. 9tf

To Let.

TWO ROOMS, centrally located, conveniently arranged for house-keeping for one person. 1221f Apply at this office.

House For Sale.

THE HOUSE occupied by subscriber, containing 12 rooms in good repair. At small expense can be made into two tenements. J. E. HAM.

To Let.

STORE NO. 2 MARKET STREET. Apply to J. R. MAY.

Desirable Residence FOR SALE.

NO. 131 STATE STREET, CORNER WINTER AND CHATHAM STREETS.

For further information apply on the premises on Wednesday and Saturday afternoons, between 3 and 6 o'clock; at MONTGOMERY'S Music and Art Store, No. 6 Pleasant street, or to Morse & Sisley, Insurance Agents and Real Estate Brokers. mch5tf

Gun and Locksmith Shop TO LET.

STORE No. 38 Bow Street, now occupied by John F. Shillaber, and formerly by the late William Rymes, will be let to a good mechanic at a reasonable rent upon the removal of the present occupant. This shop has been used for the above purpose for more than thirty-three years, and a similar shop has been in this neighborhood for sixty-years. Apply to SUSAN E. RYMES, novl No. 30 Bow Street.

Land & Buildings at Kittery Point for Sale.

THE lot of land and buildings thereon situated at Kittery Point, formerly owned by Thos. O. Hoyt. The land is a knoll of about five acres, pleasantly situated, overlooking the lower harbor and ocean. It would make an excellent site for a seaside hotel, or summer boarding house. A steamer makes, during the summer months, regular trips to Kittery Point, so that the place is easily reached from Portsmouth by a very cheap and speedy mode of conveyance, and ere long this place must be quite valuable for the erection of a boarding house or hotel. The beautiful scenery in and around this locality, its pure air, facilities for boating, bathing, fishing, &c., and the means of access either by road or river, make this a most desirable location for any one seeking a summer residence. On the land are buildings recently erected for an extensive henery, which can easily be converted into outbuildings for a boarding house. Apply to

feb24g WILLIAM H. HACKETT.

STRICTLY PURE WHITE LEAD

of the various well known brands

KEPT IN STOCK

AT STORE 16 MARKET AND 1 LADD ST.

and for sale at

LOWEST MARKET PRICE,

BY

PRYOR & MATTHEWS.

FOR THE LENTEN SEASON!

We shall have in stock during Lent

CANNED SALMON,

in one and two and a half pound cans of very superior quality, which we shall sell at a bargain.

— ALSO —

SMOKED SALMON,
SMOKED HALIBUT,
YARMOUTH BLOATERS,
and BONED CODFISH.

We have received another lot of

BETHLEHEM BUCKWHEAT!

Which is the finest in use.

Also another lot of four Crown

Loose Muscatel Raisins!

We have the best bargains in fresh Raisins to be found in the city.

Kentucky Magnolia Hams

Are pronounced by connoisseurs to equal any produced, and at our price are the cheapest in market.

VIENNA ZWIEBACK!

PEARSON'S PILOT BREAD!

A large assortment of

KENNEDY'S FANCY BISCUITS!

Butler & Laighton.

NO. 1 MARKET SQUARE.

Local Matters.

POST OFFICE RULES.

MAILS CLOSE.

	A. M.	P. M.
Boston, West and South,	8, 10:35, 2:30	4:50 *6:30
Boston, Way,	10:35, 2:30	
Portland,	9:25	4:50 6:30
East (beyond Portland,)	9:05	6:30
Biddeford, Saco and Way,	9:25	4:50
Great Falls,	9:25	4:50
Great Falls & Conway R. R.	9:25	
Concord and North,	7:40	4:50
Concord Way,	7:40	4:50
Boston & Maine R. R.	7:40	4:50
Dover,	7:40 9:25	4:50

*Arrives in Boston next morning.

MAILS ARRIVE.

	A. M.	P. M.
Boston, South and West,	10:05, 3:15	5:50 9:08
Boston Way,	10:05	5:50
Portland and East,	11:20	3:20
Great Falls & Conway R. R.	11:20	
Concord and North,	10:20	6:50
Dover,	10:20	6:50

Letters for the night mails [and no others] east or west may be deposited in the box at the Eastern depot, every day except Sundays.

E. G. PEIRCE, JR., P. M.

MINIATURE ALMANAC--MAR. 18.

SUN RISES..... 6:07 | MOON RISES 9:32 P. M.
SUN SETS..... 6:11 | FULL SEA 1:15 P. M.
LENGTH OF DAY... 12:05 |

THE WEATHER.

U. S. SIGNAL OFFICE,
WASHINGTON, D. C.
March, 18, 1:30 A. M.

Probabilities for New England:—Cloudy weather, with rain, southerly veering to westerly winds, stationary or lower temperature, lower barometer in the eastern part.

The Thermometer at the CHRONICLE Office, at 4:00 o'clock this morning, registered 34 degrees above zero.

Cloudy.

AROUND HOME.

Don't use cheap, hurtful soaps for the hands when you can get "Dreydoppel's White Borax Soaps." Chas. E. Laighton & Son.

Mr. Charles Hart, engineer of the steamer Pinafore last summer, will take charge of the engine of the steamer Fearless this season.

On Thursday the tug Samuel B. Jones, of Gloucester, bound from Newburyport to Portland, made this harbor and came up to Commercial wharf on account of rough weather.

Messrs. Sullivan & Downs received from the Shoals on Thursday, the 17th inst., one thousand lobsters; part of them were sent to Boston, and the balance were sold piping hot from their store on Bow street.

Mr. George J. Fernald is making a floating stage for the steamer Fearless, which will make landings at Ladd's or Moffat's wharf. The platform will be floated with air tanks, and will be twenty-three feet long.

The schooner Boxer, of Ipswich, Mass., has been sold to Samuel Rankin of Kennebunkport, for $600. She registers 60.70 tons, and was built in Wells in 1845; and though thirty-six years old is still in good condition, having been constructed of seasoned oak.

The fish arrivals on the 17th inst. were the schooners Water Lily, 2000 lbs.; Vanguard, 6000; Mary E. Caswell, 1500; Flying Cloud, 7000; Daniel C. Baker, 5000; Comet, 6000; Nettie Adams, 2000; Julia A., 2500; Norma, 2000; Celia, 1000; Addie & Hattie, 4000; Young Selim, 2500; small boats, 2000 lbs.

The "wharf rats" or thieves are making raids on the fish wharves on Water street. Two weeks ago Messrs. Herbert & Newton had their building broken into, and on Wednesday night the fish house of Randall & Caswell was entered and a quantity of fresh fish stolen. It is an every day occurrence for boys to pilfer fish from some vessel or other.

The committee on Memorial day observances appointed by the Grand Army of the Republic on the evening of the 16th inst., are to act in conjunction with similar committees to be appointed by a citizens' meeting at a future date, so that the committees will be composed of citizens and members of the G. A. R. in equal numbers, the same as in 1880.

In unloading the cotton from the barkentine Henry Norwell, on Thursday forenoon, the planks of the wharf to which the gin was attached were hauled out of place, and the gin landed in the engine house, fortunately injuring no one. On the afternoon of the same day, the strong-back of the main hatchway fell into the hold, one of the workmen just escaping receiving it on his head.

ALWAYS WITH YOU.

At no season of the year are the charitably inclined, or the officers and agents of benevolent societies, more frequently called upon for aid than at the end of a hard winter, before the business of the succeeding season begins to circulate money in a community. At the same time, from the necessities of the case, the treasuries of such charitable organizations are apt to be depleted, and their officers have difficulty in responding to the urgent calls. To relieve this state of affairs the constant effort of the benevolent, and the representatives of associated organizations, is ever extended.

In view of these facts and the peculiar wants in our own community, occasioned in part by the severity of the past winter and the loss of the cotton mill, it was determined some little time since to make appeal to the benevolent for material aid in this behalf. In larger cities it is quite the custom to have balls, concerts and benefit entertainments of this nature, the receipts from which are devoted to the "greatest of all, charity," and we are happy to announce that in our own city a generous effort is to be made next week in this behalf.

A gentleman resident upon Middle street will devote an evening to this end, and has tendered the use of his large parlors for the purpose of enabling lovers of music to listen to a concert, vocal and instrumental. Upon this occasion the piano music will be on two concert grands, and the programme to be enjoyed will be of a high order.

The entire proceeds, without any deduction for expenses of any kind, are to be passed to a committee consisting of Ex-Gov. Goodwin, the president of our oldest charitable organization, His Honor Mayor Sise, and Rev. James DeNormandie, minister of the South Parish, and these gentlemen will make such distribution of the gross receipts of the entertainment to and among such organizations and charitable objects as in their judgment shall be deemed proper. This, it will be seen, is a pleasant and agreeable mode of doing good. The affair is originated solely to this end. There is no other object to be attained. Such an effort should be encouraged by the attendance of those who may be invited by card to lend their presence on the occasion, and when our readers remember that the poor "you have always with you," and at this season above all others there is need of a generous contribution from those who have an abundance, we trust that all will look at this effort in a proper light, as an unselfish endeavor to do good in our community, and while the ear is being delighted with a musical feast of rare excellence and pleasing variety, the hearts of the poor will be gladdened by the reception of the generous avails of the evening's entertainment.

KNIGHTS OF PYTHIAS.

The Wentworth Lodge of Knights of Phythias, of Newcastle, was instituted at Pythian hall in this city on the evening of the 17th inst. by the following officers, composing the Grand Lodge of this state:

Past Grand Chancellor, Rufus R. Foss, of Farmington;
Grand Chancellor, F. W. McKinney, Manchester;
Grand Vice Chancellor, G. P. Abbott, Suncook;
Grand Master of Exchequer, L. K. Peacock;
Grand Master of Finance, F. J. Pillsbury, Concord;
Grand Prelate, W. P. Frye, Newmarket;
Grand Master of Arms, A. T. Pinkham, Dover;
Grand Inner Guard, F. G. Evans, Suncook;
Grand Outer Guard, C. A. Bagley, Nashua.

Members from several lodges in the state were present, and at the conclusion of the work a grand banquet was served, which was partaken of by about one hundred of the Knights.

The Wentworth Lodge have leased the building in Newcastle formerly occupied by Mr. Benjamin Curtis as a grocery store, and will add another story to it for their hall.

MUNICIPAL AFFAIRS.

In Board of Mayor and Aldermen, regular meeting, Thursday evening, March 17th:

Dennis Shea was granted permission to open drain on Deer street to make repairs, and Dr. Goodall was granted relay of sidewalk on Islington street.

A communication from the board of instruction was received, asking the appropriation of $20,000 for schools in 1881.

Petition of Alexander Robinson and others, asking the city's acceptance of Ell court at the west end, was referred to the committee on laying out and widening streets, to report.

Petition for permission to set telegraph poles on Middle street, was referred to committee on streets.

Claim of Wm. Sladen for $75, for damages done to his premises by overflow caused by a defect in a sewer, was referred to committee on claims.

Petition of S. H. Marshall and other for extension of sewer from High street to Vaughan was referred to committee on sewers.

The mayor was authorized to furnish a new book-case for the clerk's office.

Notice was given of suit of Marion L. Odion against the city to recover for injuries received by a fall on an icy sidewalk, and the city solicitor was authorized to defend the city, and employ counsel.

The committee on finance reported back the proposition of John J. Pickering, without recommendation. The city solicitor said that prominent citizens protested against settling with Mr. Pickering agreeably to his proposition. Matter laid over one week.

Petition of trustees of Portsmouth savings bank for use of outbuilding was granted, the mayor being authorized to fix the rental of the same.

The committee on fire department, to whom was referred the matter of repairing the engine house near the court house, asked that a special appropriation be made for that purpose, as the sum allowed for repairs on public buildings would be insufficient. Voted that the mayor call a meeting of the board at the engine house, Friday afternoon at five o'clock.

Adjourned.

Husbands and Wives.

A good husband makes a good wife. Some men can neither do without wives nor with them; they are wretched alone in what is called single blessedness, and they make their homes miserable when they get married; they are like Tompkin's dog, which could not bear to be loose, and howled when he was tied up. Happy bachelors are likely to be happy husbands, and a happy husband is the happiest of men. A well-matched couple carry a joyful life between them, as the two spies carried the cluster of Eschol. They are a brace of birds of paradise. They multiply their joys by sharing them, and lessen their troubles by dividing them. This is fine arithmetic. The wagon of care rolls lightly along as they pull together, and when it drags a little heavily, or there is a hitch anywhere, they love each other all the more, and so lighten the labor.—*John Ploughman.*

—A young man who didn't like the color of his hair wrote to a chemist, asking, "What is the best dying receipt?" The chemist wrote back, "Fool with an empty shot gun."

—He came in yesterday, and taking a desk, asked: "Well, what shall I write about?" The editor told him he had better right about face. When he left, a small scrap of manuscript was found on the desk, and the fellow had apparently followed instructions, for he wrote: "The editor has lots of cheek."

—A little four-year-old patriot living in Washington became greatly excited during the inauguration ceremonies, and insisted upon wearing his Garfield badge to bed. When his nurse, to tease him, told him that Hancock was a better man than Garfield, he replied with indignant scorn: "What do you know about it, Katie? You are nothing but an old dummy-crack."

—Young Malony De Smith, who exterminates melody with a fiddle, met old Col. Northcote yesterday, and said to him: "Colonel, you must be on hand to-night at the De Smith mansion. I want you to hear some really good music. I will give a few solos on the violin to a few invited guests, and afterwards, at eight o'clock, we will have some refreshment—oysters, wine, cigars, you know." "My dear boy, I will be on hand just a little after eight. Rely on me."—*Galveston News.*

—An amusing story is told of Gambetta. In a private parlor he was recently telling how, at the age of twenty, he promised himself never again to pronounce the name of the Divine Being. "You can imagine," he added, "how difficult that was for one who speaks often and extemporaneously, like myself. But, finally, owing to the extreme pains that I took, I have, thank God"—the sentence was interrupted by peals of laughter, and Gambetta ended with the words: "You see that I had flattered myself too much. I have not yet succeeded."

—George Arnold, a Texas farmer, believing he would go mad from the bite of a dog, bought a twelve foot trace chain and strong lock and went into the woods. After writing a letter to his wife, in which he told her what he thought would happen, and giving directions as to certain things he wished her to do after his death, he ran the chain around a tree, drew it through the large ring at the end, and then wound the other end around his ankle so tight that it would not slip the foot, locked it securely, and threw the key far beyond his reach. Two days after which his dead body was found chained to the tree, and there was evidence that he died of hydrophobia.

MARRIED.

WHITE—TEDFORD. In this city, March 16th, by Rev. E. M. Grant, Mr. Robert H. White of Richmond, Me., and Miss Maria E. Tedford of Topsham, Me.

MARINE CHRONICLE.

PORT OF PORTSMOUTH.

ARRIVED March 17th.

Sch Golden Gate, Amee, Boston.

SAILED March 17th.

Sch Wingaersheek, Donnell, Newburyport.

Stmr Williamsport, Willets, for this port old from Philadelphia 15th.

Sch John A Williams, Curtis, for this port old Baltimore 14th.

N. H. DOWNS'
VEGETABLE BALSAMIC
ELIXIR
Is a sure cure for Coughs, Colds, Whooping-Cough, and all Lung Diseases, when taken in season.
People die of consumption simply because of neglect, when the timely use of this remedy would have cured them at once.
Fifty-one years of constant use proves the fact that no cough remedy has stood the test like *Downs' Elixir.*
Price 25c. 50c. and $1.00 per bottle.
For Sale Everywhere.

Dr. Baxter's Mandrake
BITTERS
Will cure Jaundice, Dyspepsia, Liver Complaints, Indigestion, and all diseases arising from Biliousness. Price 25 cts. per bottle.
For Sale Everywhere.

HENRY & JOHNSON'S
ARNICA AND OIL
LINIMENT
For Man and Beast.
The most perfect liniment ever compounded. Price 25c. and 50c.
For Sale Everywhere.

—Sidney Bartlett, a prominent Boston lawyer, has given $100,000 for a new building for the Harvard law school.

AMUSEMENTS.

MUSIC HALL.
ONE NIGHT ONLY.
MONDAY, MARCH 21ST.
BARTLEY CAMPBELL'S (Author of "My Partner," "My Geraldine," "Fairfax," "Matrimony," "Virginia," etc.,) GREATEST TRIUMPH, (The
"Galley Slave!"
The Double New York Success.
100 Nights at Niblo's Garden and Haverly's Theatre, N. Y. 500 Nights through the country by Three Companies! and Now played to Tremendous Houses in Australia, England and Germany. Enthusiastically pronounced by the Press to be the greatest dramatic success of the 19th Century! Interpreted by an Organization of Dramatic Magnitude composed entirely of individual New York Favorites, claiming distinction as the
Best Dramatic Company in America,
including among its members
Miss Gussie De Forrest, Signor Majeronia,
Mr. Frank Evans, Mr. Edwin F. Knowles,
Mr. Junius Brutus Booth, Mr. Thomas H. Burns,
and other New York favorites. The original scenery, views of Venice, Rome, Paris and Marseilles.
Popular prices. Reserved seats 75 and 50 cts. Gallery, 25 cts., on sale at Preston's Friday morning, March 18th.

GREAT HAIR SALE!
Will sell during the months of April and May, one lot of real French Hair Switches, all long hair, at just one half the price heretofore asked. Also, another lot French Hair Switches with short stems, extra even hair
WEIGHING 5 Ounces, 1 YARD LONG for $10 00
" 4 " 30 INCHES " " 6.00
" 3 " 27 " " 4.50
" 3 " 26 " " 3.50
" 2 " 24 " " 2.00
" 2 " 20 " " 1.50
We advise every lady in want of switches to make a selection before the last of May, as we consider these Great Bargains.
Still another lot of 300 Real Hair switches from 1-2 to 1 Yard Long, at the extremely low price of 50c, 75c, $1.00, $1.50, $2.00, $2.50 and $3.00 each.
The sale of these goods at these prices will close May 31st.
We also shall sell a large lot of real hair Grey Switches at the same prices as the plain.
Also one large lot of Heavy Puffs for 25c, 10c, and 5c. which is ONE-HALF THE REGULAR PRICE. We take
Combings and Worn Hair
in Exchange, and manufacture
Combings into Switches
from 50 cents upwards. Hair Nets for Crimps from 10 cents and upward at the
Hair Manufactory,
65 CONGRESS STREET,
PORTSMOUTH, N. H.
M. E. JOHNSON, - - - - Proprietor.

Bargains! Bargains!!
CLOSING SALE
at Reduced Prices of Balance of
WINTER STOCK!
HATS, CAPS and FURS,
GENTS' UNDERWEAR, etc.,
GLOVES, SCARFS, STOCKINGS.
WHITE SHIRTS and FANCY SHIRTS, 50, 75 cts., and $1.
Collars and Cuffs,
at Low Prices.
Franklin Buildings, 53 Congress Street,
ALFRED STAVERS.

THE
IMPERISHABLE
PERFUME.
Murray & Lanman's
FLORIDA WATER,
Best for TOILET, BATH, and SICK ROOM.

FELLOWS'
Compound
SYRUP OF
HYPO-PHOS-PHITES
NEURALGIA.
It has been ascertained that the most inveterate cases of neuralgia are cured by Fellows' Syrup of Hypophosphites. Not only is the principal disease eradicated, but the patient is made vigorous and strong; the stomach, the blood, the skin become healthy, and he obtains a new lease of enjoyable life.
The only satisfactory treatment of neuralgia is by strengthening the nervous system. A person with strong nerves never suffers from this disease.
The virtues of Fellows' Compound Syrup of Hypophosphites are such that other remedies are seldom required.
The demand for Hypophosphites and other Phosphorus preparations at the present day, is largely owing to the good effects and success following the introduction of this article in the United States.
IMPORTANT.
Should the invalid have any difficulty in procuring the Compound Syrup in his vicinity, let him not be put off with any other remedy, because this article has not its equal in the diseases for which it is recommended.
NOTE.—Be suspicious of persons who recommend any other article as "just as good." The highest class medical men in every large city, where it is known, recommend it.
For sale by A. P. Preston.

JUST RECEIVED!
MOLASSES 36 cts. per Gallon,
BROWN SUGAR 7½ cts. per pound,
BUTTER 26 cts. per pound,
RICE 6 cts. per pound.
J. R. YEATON & CO.
No. 6 & 8 Congress St.

FLOUR, GRAIN & FEED.
15 & 17 Bow St., Portsmouth, N. H.
HAVING purchased the popular old Flour and Grain stand in Portsmouth, N. H., formerly belonging to Charles Robinson & Son, I am prepared to continue the business of selling Flour, Grain and Feed there, at wholesale and retail, with increased facilities. Having an experience of over thirty years in the business, fifteen of which was spent purchasing in the West, I am confident that I can both buy and sell at prices as low as the lowest, and give entire satisfaction to every customer. I have now on the way from the West, some of the most
POPULAR BRANDS OF FLOUR!
Which I shall sell at a small margin. I am determined that the old Robinson Stand shall continue to be the popular and reliable Flour and Grain Stand of the city. All goods delivered in the city promptly, free of charge, and warranted to give satisfaction. My motto is to live and let live. Call and see.
J. S. JAMES.
PORTSMOUTH, March 10th, 1881. tap14

NEW STORE.
The subscriber has purchased the stock of goods in the store at the
Corner of State and Pleasant street,
Recently occupied by the "99 Cent Store," where he will offer for sale a good assortment of
GROCERIES!
Comprising the best of
TEAS & COFFEES
in variety. Also, all kinds of Fruit, at low prices for Cash or in exchange for country produce.
JOHN L. RANDALL.
feb 4tf

GENTLEMEN'S WHITE SHIRTS
— AT —
D. F. Borthwick's.

Hamburgs Hamburgs!
As this is the finest season we have kept them we are able to offer an entire line of
NEW GOODS
which is an advantage to those in want of trimmings. Do not forget to call at
7 MARKET STREET
— FOR —
HAMBURGS!
ALL
— can be found at the —
POPULAR STORE.

BUTTONS
BUTTONS
BUTTONS
at M. C. FOYE'S.

All ladies want the new
Soltaire!
Glove button only 25 cents per pair.
NEW LACE PINS, EARRINGS, AND BRACELETS.
Watches
at low prices at
Hutchinson's

F. G. MOSES,
Dealer in
HATS and FURS,
VALISES, TRAVELING ARTICLES,
TRUNKS, FURNISHING GOODS, ETC.
No. 13 Congress street.
PORTSMOUTH, N. H.
Formerly N. K. Walker & Son.—Established in the year 1829.

Pratt's Astral Oil
SAFEST AND BEST!
FOR SALE ONLY BY
J. P. SWEETSER.
46 MARKET STREET.

Comfort, Ease, and Relief for the Feet.
G. ALEX. EMERY,
Resident Chiropodist, Mechanics Block, 39 Congress St., removes Corns, Bunion, Callosities. In growing and Deformed Nails relieved. Open at all hours of the day and evening. eodtmch22

Auction Sales.

Auction of Real Estate in Newington.

THE well built and pleasantly situated COTTAGE HOUSE of the late Isaac Brackett, upon the River road in Newington, near the Main road to Piscataqua Bridge; Barn, Woodshed, and with five acres of Land adjacent thereto; also four acres of land know as the "Smith field" on the River road, with the lot containing between seven and eight acres of good tillage land opposite the house. The buildings are in a good state of repair, with newly-shingled roofs. The estate is sold by direction of the heirs, each of whom lives at a distance. The excellence of the situation, the character of the land and buildings, and its convenient location, render this an opportunity to secure a comfortable place of residence at a moderate outlay, seldom offered.

If not otherwise disposed of the premises will be offered at Auction SATURDAY, MARCH 26th, 1881, at two o'clock P. M. Particulars of WM. W. SUTTER, Executor of I. Brackett, or of
WILLIAM H. HACKETT,
Attorney for the Heirs.
PORTSMOUTH, Feb. 12th, 1881.

MORSE & ILSLEY,
AUCTIONEERS,
Money, Real Estate and Mortgage Brokers. Insurance and House Agents.
13 PLEASANT ST. - - EXCHANGE BUILDINGS.

AN EXTRA LOT OF
Sponges, Chamois Skins and WHIPS
at reasonable prices at
JOHN S. TILTON'S
Harness Maker and Trunk Repairer,
18 Congress Street.

New Stock
FALL & WINTER GOODS.
J. E. HAM & CO.
NO. 11 CONGRESS ST.
Having received a full assortment of Foreign Domestic
CLOTH CASSIMERES, SUITINGS
Equal to any in the city, we are prepared to make them up into Garments of the latest style.
☞ Perfect Satisfaction Guaranteed.

OIL CLOTHING!
BLACK & YELLOW.
Nickerson's Best Black.
Cummings & Hewe's Black.
Tower's Yellow.
These goods are rubber-coated and very pliable. They can be found at
C. E. MYERS & CO.
NO. 3 BOW STREET.
C. E. MYERS. C. E. SIMPSON.

Critchley & Whalley,
MACHINISTS, AND DEALERS IN
PIPE AND FITTINGS
Of all kinds, for
STEAM, WATER, AND GAS.
Engines and Boilers.
Other Machinery Bought and Sold.
Belting & Belt Lacings, Sheet Rubber, and all kinds of steam packing constantly on hand at manufacturers prices
STEAM HEATING APPARATUS
For warming buildings.
52 Hanover Street.

DENNIS SHEA,
MANUFACTURER OF
Cement Stone Pipe
— AT —
26 WATER STREET, PORTSMOUTH.
The best Pipe made for Sewers, Culverts, Cellar and Sink Drains, Water Closets, etc., etc. Gives perfect satisfaction wherever used. Is proof against frost, acids, and all substances which pass through the Pipe.
For sale at wholesale or retail, or laid in the best manner.
Orders for Pipe and laying left at the factory will receive prompt attention

WHITE LEAD!
Salem, Forest River, Keystone and Brooklyn
PURE
WHITE LEAD!
MIXED PAINTS A SPECIALTY!
— AT —
A. P. WENDELL & CO.'S
3 Market Square.

WINE.
25 BASKETS CHAMPAGNE,
Quarts and Pints, Moet and Chandon and Heidsick & Co.
20 CASES CLARET,
Price $6 to $12. For sale by
H. F. GERRISH.

IRON

A TRUE TONIC

A PERFECT STRENGTHENER. A SURE REVIVER.

IRON BITTERS are highly recommended for all diseases requiring a certain and efficient tonic; especially *Indigestion, Dyspepsia, Intermittent Fevers, Want of Appetite, Loss of Strength, Lack of Energy, etc.* Enriches the blood, strengthens the muscles, and gives new life to the nerves. They act like a charm on the digestive organs, removing all dyspeptic symptoms, such as *Tasting the Food, Belching, Heat in the Stomach, Heartburn, etc.* **The only Iron Preparation that will not blacken the teeth or give headache.** Sold by all druggists. Write for the A B C Book, 32 pp. of useful and amusing reading—*sent free.*

BROWN CHEMICAL CO., Baltimore, Md.

BITTERS

PERRY DAVIS'

VEGETABLE

PAIN KILLER

A PURELY VEGETABLE REMEDY

For Internal and External Use.

Is a SURE CURE for all the Diseases for which it is recommended, and is ALWAYS PERFECTLY SAFE in the hands of even the most inexperienced persons.

It is a **sure and quick remedy** for **COUGHS, SORE THROAT, CHILLS,** and similar troubles, affords *instant relief* in the *most malignant forms* of **DIPHTHERIA,** and is the **best known remedy for RHEUMATISM and NEURALGIA.**

THE OLDEST, BEST, AND MOST WIDELY KNOWN FAMILY MEDICINE IN THE WORLD.

It has been **used with such wonderful success** in *all parts of the world* for **CRAMPS, CHOLERA, DIARRHŒA, DYSENTERY,** and all **BOWEL COMPLAINTS,** *that it is considered an unfailing cure for these diseases.*

HAS STOOD THE TEST OF 40 YEARS' CONSTANT USE IN ALL COUNTRIES AND CLIMATES.

It is **RECOMMENDED** by **Physicians, Missionaries, Ministers, Managers of Plantations, Work-Shops, and Factories, Nurses in Hospitals**—in short, by **Everybody everywhere** who has ever given it a trial.

IT IS WITHOUT A RIVAL AS A LINIMENT.

It should always be used for **Pain in the Back and Side,** and *brings speedy and permanent relief* in all cases of **Bruises, Cuts, Sprains, Severe Burns, Scalds,** etc.

NO FAMILY CAN SAFELY BE WITHOUT IT. It will annually save many times its cost in doctors' bills, and its price brings it within the reach of all. It is sold at 25c., 50c. and $1.00 a bottle, and can be obtained from all dealers.

PERRY DAVIS & SON, Providence, R. I.

Proprietors.

ANOTHER WONDER!

BARSTOW'S

NEW

Empress Range!

WITH THE

PATENT DUPLEX GRATE.

Bakes day or night without replenishing fire. No poking or shaking required; a single turn of the Duplex Grate removes all clinkers, leaving a fresh fire. The Most Perfect Range in this City!

John P. Sweetser,

46 MARKET STREET . . PORTSMOUTH.

CARRIAGE AND SLEIGH STOCK.

Hubs, Spokes, Rims, Shafts, etc.; a fine lot of leigh and pung dashers.

WHEELS! WHEELS!!

At Manufacturer's prices. Oak and Ash lumber.

G. J. GREENLEAF.

GRAND DISPLAY

— OF —

Holiday Presents

At the NEW STORE of

H. B. BUZZELL & SON,

Our Stock is Larger, and in Variety exceeds that of any previous season, and the prices are

Lower Than Ever Before

— AND INCLUDES —

Sewing Machines, Autograph and Photograph Albums, Poems, Miscellaneous Juvenile and Picture Books, Fine Box Stationery, Desks, Work-Boxes and Baskets, Fine Pocket-Books, Velvet Frames, Vases, Toilet setts, Dolls, Games, Wooden, Tin, Iron, Brittania Toys, etc.

The finest assortment of

CHRISTMAS CARDS

in the city. Also a great variety of other goods too numerous to mention at this time.

Please call and examine our stock, as we are quite sure we can suit you.

H. B. BUZZELL & SON

PIERCE'S BLOCK, - - MARKET SQUARE,

Portsmouth, N. H.

NEW AND EXTENSIVE STOCK

— OF —

Fall & Winter

GOODS

— AT —

WM. P. WALKER'S

No. 8 Market Square.

Having received a Full Assortment of Foreign and Domestic

Cloths, Cassimeres, &c.,

I am prepared to make them up into GARMENTS of the latest style, or according to the fancy of the purchaser, and

Perfect Satisfaction Guaranteed!

My Stock of Goods suitable for

SUITINGS

IS UNEQUALLED!

Particular attention paid to the making of Army and Navy

REGULATION UNIFORMS.

A FULL ASSORTMENT OF

Gentlemen's Furnishing Goods!

Constantly on hand, consisting of

BOSOMS, GLOVES, SUSPENDERS, COLLARS, DRAWERS, SHIRTS, HANDKERCHIEFS, LINEN GOODS.

Of Every Description.

WHIPS All kinds, cheap, at LARRABEE'S 26 Congress Street, up-stairs.

$72 a week. $12 a day at home easily made. Costly outfit free. Address True & Co., Augusta, Maine.

About Pins.

To the young lady whose intricate overskirt is held in innumerable folds by many pins, it may seem a hardship that her yearly allowance of pins is only 140. Such, however, is the case with each individual in the United States on an equitable division of the pins yearly sold in this country. But the Indians in the west are not supposed to use their full allowance, and collar buttons have so far done away with the use of pins by gentlemen generally that the young lady may perhaps provide herself with some one else's allowance. The pins used in the United States are made somewhat scattered as to locality, but chiefly in New England. Their annual production for several years past has been about 7,000,000,000 pins. This number has not varied much for some years, the demand remaining about the same. A few of these 7,000,000,000 are swallowed by children, a number are bent up in schools and placed in vacant and inviting chairs, and some millions get into the cracks of floors, the rest for the most part are scattered along the byways and highways where they have dropped from dresses and been left to work their way into the earth.

Two years ago the competition among the nine principal companies than existing for the manufacture of toilet pins led to such a cutting of prices that the business became unprofitable, and the market was flooded with goods. Dealers who were shrewd laid in stock, and families even bought in wholesale quantities for future needs. A year ago a combination was formed of three wire companies, and now all of the pins made by them are shipped to New York, and handled by the head agency in that city. From their common warehouse they are sent to every part of the country in quantities varying according to the female population.

The importation of English pins is small, and the exportation of pins from the United States is confined to Cuba, South America, and parts of Canada, where, however, but few pins are sent. England supplies almost the whole world outside of the United States, although it is claimed that the American pins are not inferior in quality. Quality, however, is a matter which but slightly concerns the retail buyer. To him a paper of pins is a paper of pins, so long as they don't have heads on both ends.

The raw material—the brass and iron wire from which all American pins are made—is from the wire mills of this country, and much of the machinery for their manufacture is of American invention and patent.

Power of the Eye.

A story is told of Van Amburgh, the great lion tamer, now dead. On one occasion, while in a bar room, he was asked how he got his wonderful power over animals. He said: "It is by showing them that I am not in the least afraid of them, and by keeping my eye steadily on theirs. I'll give you an example of the power of my eye." Pointing to a loutish fellow who was sitting near by, he said: "You see that fellow? He's a regular clown. I'll make him come across to me, and I won't say a word to him." Sitting down, he fixed his keen, steady eye on the man. Presently the fellow straightened himself gradually, got up, and came slowly across to the lion tamer. When he got close enough he drew back his arm and struck Van Amburgh a tremendous blow under the chin, knocking him clear over the chair, with the remark: "You'll stare at me like that again, won't you?"

An Honest Medicine.

J. H. Northrup, of Lansingburgh, formerly captain of the Troy police, writes: "I firmly believe that Dr. Kennedy's 'Favorite Remedy' is a great, good, honest preparation; one that may be depended upon." And this is the testimony of thousands. Capt. Northrup suffered from liver derangement for years, and was cured by Dr. Kennedy's "Favorite Remedy." It is an honest medicine, and sold by all honest druggists at the honest price of one dollar.

—The Baltimore *American* discovers that Baltimore girls are the prettiest because of the climate and of the food they eat. Ohio girls, it says, eat pork and sauerkrot, Massachusetts girls eat codfish balls, Virginian girls eat bacon and greens, the Gulf states girls eat gumbo, New Hampshire girls eat pie and doughnuts, and Kentucky girls eat blue-grass beef, and yet all these are prettier than the girls of Europe. But the Baltimore girls eat oysters, terrapin, canvasback duck, bay mackerel and soft shell crabs, all productive of beauty. Not only has the Baltimore girl become beautiful, but the canned oysters of Baltimore have begun to make beautiful the girls of the Mississippi Valley.

Henry's Carbolic Salve.

The best salve in the world for cuts, bruises, sores, ulcers, salt rheum, tetter, chapped hands, chilblains, corns and all kinds of skin eruptions, freckles and pimples. The salve is guaranteed to give perfect satisfaction in every case or money refunded. Be sure you get Henry's Carbolic Salve, as all others are but imitations. Price 25 cents. For sale by all druggists.

Dr. Green's Oxygenated Bitters

Are a cheap and simple remedy for dyspepsia and billiousness in all their worst forms. It is a well known preparation, and has been known and endorsed by physicians for many years, and has been used by thousands of sufferers in all parts of the world as a standard and reliable remedy.

—James Hainsworth, a young married man of Wilmington, went down to Washington to help out with the inauguration. When he returned to his house in Wilmington he found it locked, and saw that his wife was missing. Mrs. Hainsworth left a note, in which she said good-bye forever. She didn't believe in a husband who goes off to good times without his wife.

My mother resides at Lansing, Mich. Two years ago she was attacked with dyspepsia, became reduced from 160 to 119 pounds. The doctors gave her up to die. Three bottles D. R. V. G. has cured her; you are at liberty to use my name for benefit of others. L. D. Bruce, Syracuse, N. Y.

Guaranteed by all druggists.

—Two women were recently arrested in Chicago and fined $5 each for smoking cigars in the streets.

Recent Stock Sales.

U. S. Sixes, 1881, coupon	102 1-4
United States new 4½s, coupon	111 1-4
U. S. new 4s, coupon	113 3-8
Maine State 6s, 1889	116
N. H. State 6s	119 3-8
Massachusetts State 6s, Gold	111
Portsmouth City 6s, 1893	105 3-4
Eastern R. R. 4½s	105
Ports., Great Falls & Conway 4½s	85 3-4
Great Falls Manufacturing Co	112 5-8
Cocheco Manufacturing Co	830
Salmon Falls Manufacturing Co	395
York Manufacturing Co	1307 1-2
Boston & Lowell R. R.	164
Boston & Maine	130
Boston & Providence	124
Boston & Albany	168 1-4
Nashua & Lowell	145
Concord	110
Eastern	38
Eastern Railroad in N. H.	91
Fitchburg	143
Manchester & Lawrence	130 1-4
Michigan Central	113
Northern N. H.	105
Old Colony & Newport	129
Ports., Great Falls & Conway	28
Portland, Saco & Portsmouth	112
Portsmouth & Dover Railroad	105 3-4
Maine Central	34

Portsmouth Wholesale Prices.

Reported by BUTLER & LAIGHTON, Grocers.

Butter, per ℔ 20 to 30c.
Corn per bushel, Western 70c; Northern 80c.
Cheese, 16c per ℔.
Coal, Anthr, per ton $6.00, Smith's, per ton $6.00.
Eggs per dozen, 17c.
Flour, Fancy, 7.00 @ 8.00; Ex. $8.50.
Fish per ℔ by the qtl., Cod 5 @ 6c; Pollock 2½c.
Hay per ton, $17 @ $20.
Kerosene Oil per gallon, 12½c.
Lard per ℔, by the tub, 13c.
Lard Oil per gallon, $1.00.
Molasses per gal., Cuba 42c; N. O. 55c @ 65c.
Oats per bushel, 38c.
Potatoes per bushel, 60c.
Pork per bbl., $20.00 @ 22.00.
Plaster per ton, lump $6.00; ground $10.
Rye, Northern, per bushel, 90c.
Soap per ℔, No. 1, 6c @ 7c.
Sugar per ℔, Br. 6½ @ 8c; Gr. 9½; Crushed 10½c.
Tea per ℔, Black 40c @ 70c; Green 30c @ 60c.
Wood per cord, Hard $5; Pine $3.

STATED MEETINGS.

CITY GOVERNMENT.

In the City Building, Market Square.

Board of Mayor and Aldermen—Thursday evenings.

Common Council—Thursday evenings.

Board of Overseers of Poor—Tuesday evenings.

Board of Instruction—First Wednesday in each Month.

Board of Engineers—Tuesday next following the first Monday in each Month.

MASONIC.

In Masonic Hall, Congress Block.

St. John's Lodge, No. 1—First Wednesday of each Month.

St. Andrew's Lodge, No. 56—Second Monday of each Month.

Washington Chapter, No. 3, R. A. M.—Fourth Tuesday of each Month.

Davenport Council, No. 5, R. and S. M.—Third Thursday of March, June, September and December.

DeWitt Clinton Commandery, Knights Templar—Third Monday of each Month.

Ineffable Grand Lodge of Perfection—Third Wednesday of January, April, July and October, (annual meeting 3d of Hebrew month Adar.)

Rockingham Masonic Relief Association—Annual meeting first Friday in January.

Portsmouth Rose Croix Chapter, No. 1, E. M. R. M.—Second Friday evening of each month at seven and a half o'clock, at Memphys Hall, No. 5 Daniel street.

I. O. O. F.

At Odd Fellows Hall, National Block.

Piscataqua Lodge, No. 6, meets Monday evenings at 7½ o'clock.

New Hampshire Lodge, No. 17—Wednesday evenings at 7½ o'clock.

Osgood Lodge, No. 48—Thursday evenings at 7½ o'clock.

Strawberry Bank Encampment, No. 5—Second and Fourth Fridays of each Month.

Mount Sinai Encampment, No. 19—First and Third Fridays in each Month.

Union Rebecca Degree, Lodge No. 3, First and third Tuesday in each Month, at 7½ o'clock.

RELIEF ASSOCIATIONS.

Portsmouth Odd Fellows' Mutual Relief Association—Annual meeting fourth Tuesday evening of January.

Temperance Mutual Relief Association—At Mercantile Hall, First and Third Wednesday evenings of each Month.

Mutual Relief Association of Rockingham County—Second Tuesday of January and December.

Portsmouth Firemen's Mutual Relief Association—Second Wednesday of January, April, July and October.

OTHER ORGANIZATIONS.

At Old Odd Fellows' Hall, Daniel Street.

Storer Encampment, Post No. One, G. A. R.—Third Wednesday of each Month.

St. George Council, No. 21, Legion of Honor—Second and fourth Tuesday evenings of each month.

Portsmouth Commandery, No. 47, United Order of the Golden Cross—Thursday evenings.

Riverside Council, No. 41, Legion of Honor, first and third Tuesday evenings of each month.

Strawberry Bank Lodge, No. 52, I. O. G. T., each Wednesday evening, at 7:30 o'clock, at Mercantile & Grange Hall, No. 5 Congress street.

Rockingham Lodge, No. 37, I. O. Good Templars—Each Thursday evening at the hall in Exchange Building.

Women's Christian Temperance Union, social meeting each Wednesday afternoon at 2:30 o'clock, at Bow Mission hall.

Band of Hope—Every Saturday afternoon at three o'clock, at Bow Mission Hall.

Langdon Colony, No. 15, Pilgrim Fathers, first and third Friday evenings of each month at Golden Cross hall, Daniel street.

Damon Lodge, No. 2, Knights of Pythias—At Pythian Hall, corner Market and Daniel streets, Tuesday evening of each week.

Orion Tent, No. 200, Knights of Maccabees, first and third Monday evenings of each month at Good Templars hall, Pleasant street.

Portsmouth Mechanics' Association—Open to membership of all reputable Mechanics and Manufacturers. Rooms in Mechanics' Block, corner Congress and Fleet streets. Reading Room free to members and strangers visiting the city. Quarterly Meetings the first Tuesday evenings in November, February, May and August. Election of officers at November meeting.

Fagamore Lodge, No. 236, Knights of Honor, at Hall No. 24½ Market street, second and fourth Monday evenings of the month.

Newichewannock Tribe, No. 4, Improved Order of Red Men—Each Friday evening at Pythian Hall, No. 32 Market street.

Woman's Temperance League—Each Thursday afternoon from three to four o'clock at Bow Mission hall, Market street.

Portsmouth Workingmen's Institute and Reading Rooms, corner of Cornwall and McDonough streets. Organized August 23d, 1877. Open week days from 10 A. M. to 9 P. M.; Sundays 9 A. M. to 9 P. M. Regular business meetings third Thursday evening of each month.

Alpha Council, No. 83, Royal Arcanum—First and Third Tuesday evenings of each month, at Hall No. 24½ Market street.

Mercantile Library Association, at hall No. 5 Congress street. Ladies and gentlemen may become members or subscribers. Library open every Saturday evening.

Star of Hope Degree Temple, No. 6, I. O. G. T., meets on the 2d and 4th Tuesday of each month, at Good Templars' Hall, Pleasant street.

Old Oaken Bucket Division, No. 2, S. of T.—Each Monday evening at Hall corner of Laid and Market streets.

Fire Companies—At their respective Engine Houses on the first Monday of each month.

THE

Mutual Life Insurance Co

of New York.

F. S. WINSTON, President.

The Largest Company In The

WORLD.

ASSETS

$92,000,000

Securely Invested.

Age.	Annual premium to assure $1000 with Mutual Life Reduced Rates.	Number of years before an annual investment of $100 payable at 4 per cent compound interest would amount to $1000.
25	16.91	26
26	17.34	25
27	17.79	25
28	18.26	25
29	18.76	24
30	19.30	24
31	19.85	24
32	20.44	23
33	21.06	23
34	21.73	22
35	22.42	22
36	23.16	22
37	23.94	21
38	24.78	21
39	25.66	20
40	26.61	20
41	27.60	20
42	28.66	19
43	29.79	19
44	30.99	18
45	32.27	18
46	33.64	17
47	35.11	17
48	36.66	16
49	38.33	16
50	40.10	16
51	41.99	15
52	44.01	15
53	46.16	14
54	48.47	14
55	50.92	13
56	53.55	13
57	56.35	12
58	59.35	12
59	62.56	11
60	65.99	11

ILLUSTRATION. At age 25 an annual premium of $16.91 will secure a policy for $1000, payable at death. By the same annual outlay and the ordinary methods of investment it would take 26 years, at six per cent compound interest, to save $1000.

Can any man afford to risk the chances of living twenty-six years to make a thousand dollars for his family, when he can secure the same benefit at once by taking a life insurance for this amount?

If he feels that he cannot afford to be without insurance on his house, which may never burn, can he afford to be without insurance on his life, which is sure to end sooner or later?

THOSE WHO DESIRE

Safe Life Insurance

are invited to apply to

C. M. GIGNOUX

GENERAL AGENT

— FOR THE —

States of MAINE

— AND —

NEW HAMPSHIRE!

Office National Block.....Portsmouth, N. H.

DR. RHODES'

ELECTRIC

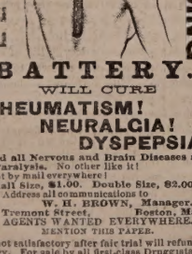

TRANSFUSING

BATTERY.

WILL CURE

RHEUMATISM!

NEURALGIA!

DYSPEPSIA!

And all Nervous and Brain Diseases and Paralysis. No other like it!

Sent by mail everywhere!

Small Size, $1.00. Double Size, $2.00.

Address all communications to

W. H. BROWN, Manager.

96 Tremont Street, Boston, Mass.

AGENTS WANTED EVERYWHERE.

MENTION THIS PAPER.

If not satisfactory after fair trial will refund the money. For sale by all first-class Druggists.

w,s& 6 may 17

SALEM LEAD COMPANY,

CORRODERS AND GRINDERS OF

Pure White Lead

AND MANUFACTURERS OF

LEAD PIPE and SHEET LEAD.

All goods warranted to be equal to those of any other manufacturer.

FRANK A. BROWN, Treasurer.

SALEM, MASS.

WHIPS!

In Large Variety, Cheap

— AT —

LARRABEE'S, 26 Congress Street Up-Stairs.

$66 a week in your own town. Terms and $5 outfit free. Address H. Hallett & Co., Portland, Maine.

New Advertisements.

TEACHERS WANTED! $65 to $150 per month. Steady work all the spring, and summer. For particulars address J. C. McCURDY & CO., Philadelphia, Pa.

THE RELISH OF THE WORLD!

HALFORD SAUCE!

SOLD BY ALL GROCERS.

RUPTURE

Wesley Phillips' Case.

DR. J. A. SHERMAN—*Dear Sir:* I am happy to inform you that I am entirely cured of my large scrotal rupture. It is one year ago to-day that I received your treatment. I have tested the cure by going without the appliance. My business is that of a locomotive engineer. My rupture, as you will recall to your mind was similar to Mr. Jordan's, in your pamphlet of illustrations.

I was ruptured in the year 1863, while in the army. I have tried spring and elastic trusses with great discomfort and injury, my rupture always growing worse. Finding I must get some relief or give up my business, I determined to try you as a last resort, and I must say that I consider your treatment a complete success. My improvement and cure have, considering my terrible condition, surprised my friends as well as myself. During your treatment I have worked hard in my business, enjoying both safety and comfort, and have not lost a day's work. My general health has also improved. I will take pleasure in recommending the afflicted to you whenever I have an opportunity.

You may publish this letter for the benefit of humanity. My address is 211 East 44th st. With the best wishes I remain yours respectfully,

WESLEY PHILLIPS.

NEW YORK CITY, Oct. 25th, 1880.

Its Relief and Cure as Certain as Day follows Day.

Since the reduction of Dr. Sherman's terms, thousands are crowding upon him for treatment, gladly throwing away their griping, irksome, despiriting, and life-punishing trusses. His treatment for the affliction makes the patient comfortable and safe in the performance of every kind of exercise and labor. It is a great thing, and those who are ruptured and do not provide themselves with it must endure the dangers of that precarious affliction and the use of trusses all through life. Thousands of these cured give the most flattering testimonials of gratitude to Dr. Sherman. He is the author and inventor of his popular system; he imparts his secret to no one; it is applicable to all classes, and, under his reduced rate, within the reach of almost everyone.

Patients can receive treatment and leave for home same day. Dr. Sherman's Book on Rupture gives convincing proofs from professional gentlemen and others of his successful treatment. It is illustrated with photograph pictures of bad cases before cure, and is sent to those who send 10 cents. Principal office 251 Broadway, N. Y. Branch office 43 Milk street, Boston. Days in New York—Monday, Tuesday, Saturday. In Boston—Wednesday, Thursday and Friday.

tap3

THE

New Hampshire Gazette!

Established 1756.

The Gazette is published every Thursday and sent to Subscribers at the low price of $1.50 per year, paid in advance, or $2 at the end of the year.

It contains full accounts of all of importance that transpires in Portsmouth and its vicinity, and a condensed summary of news, foreign and domestic; editorials upon current topics; New Hampshire items; carefully prepared marine news, containing reports of vessels owned at this port, or officered by men from Portsmouth or its neighborhood; and is just the paper for residents desiring to be posted on all that takes place at home, while to those living in the vicinity of Portsmouth, or to former residents who retain their interest in the "old home by the sea," it is the best means of keeping informed of what transpires in this city.

— THE —

NEW HAMPSHIRE GAZETTE

Contains more original matter

Than any other paper of its size in the State, the editors working more with their pens than with their scissors.

TO ADVERTISERS

THE N. H. GAZETTE

Presents an excellent opportunity for a week's invitation to customers, at a reasonable rate, and all those who desire to reach patrons in Rockingham and York counties will find it an economical medium. THE GAZETTE is in many instances the only paper taken by families, and it is read to a large extent in localities whence is derived much of the trade of Portsmouth, a fact which our merchants should not fail to bear in mind.

Subscriptions Received

AT THE OFFICE, 7 PLEASANT ST., Exchange Buildings, nearly opp. Post Office; Or by remittance to

Chronicle & Gazette Publishing Co.

☞ Specimen numbers sent on applicatio

BENJ. F. GRAFTON. STORY B. LADD,

HALBERT E. PAINE,

Late Commissioner of Patents.

PATENTS!

PAINE, GRAFTON & LADD,

Attorneys-at-Law and Solicitors of American and Foreign Patents.

412 FIFTH STREET, WASHINGTON, D. C.

Practice patent law in all its branches in the Patent Office, and in the Supreme and Circuit Courts of the United States. Pamphlet sent free on receipt of stamp for postage.

WHIPS! All qualities and prices; LARRABEE'S, 26 Congress

Portsmouth Daily Chronicle.

By CHRONICLE & GAZETTE PUBLISHING COMPANY. | PORTSMOUTH, N. H., SATURDAY, MARCH 19, 1881. | $6 PER YEAR IN ADVANCE. THREE CENTS PER COPY.

THE PORTSMOUTH DAILY CHRONICLE

(Established August 26, 1892,)

Is Published Every Morning, Sundays excepted, at No. 7 Exchange Building, Pleasant street, opposite the Post Office, by the

Chronicle and Gazette Publishing Company.

TERMS $6.00 PER YEAR.

The New Hampshire Gazette

(The Oldest Newspaper in the United States, established Oct. 7, 1756,)

is published every THURSDAY at the same office. Terms, $1.50 per year; $2.00 per year, if not paid in advance.

ADVERTISEMENTS inserted on reasonable terms, in either or both papers. The GAZETTE, having a large country (in addition to its local) circulation, is an excellent medium of advertising. A liberal reduction made when advertisements appear in both papers.

Correspondence from neighboring towns, containing items of public interest, will be gladly received. All communications should be addressed and all checks made payable to the

CHRONICLE & GAZETTE PUBLISHING CO., PORTSMOUTH, N. H.

The Job Printing Business is conducted in the same office by Mr. Charles W. Gardner, who keeps on hand a large and well-selected stock of all materials required in his line.

Mr. J. H. Bates, Newspaper Advertising Agent, 41 Park Row (*Times* Building), New York, is authorized to contract for advertisements in the CHRONICLE and GAZETTE, at our best rates.

Transportation.

Eastern & Maine Central Railroad Line.

CARS leave the Station of the Eastern Railroad, between Deer and Elm streets, as follows:

For Boston, at 4.05, 7.15, 8.20, 11.02, A. M.; 3.15, 5.20, P. M. Sundays, 4.05 A. M.; 5.30 P. M.

For Portland, Augusta, Brunswick and Lewiston, 10.00, A. M.; 3.05, P. M.; 9.10 P. M. Sundays 6.30 P. M.

For Bangor, Waterville, etc., 10.00 A. M., 9.10 P. M. Sundays 9.10 P. M.

For St. John and Halifax, 9.10 P. M. Sundays 6.30 P. M.

For Great Falls and Wolfeborough, 10.00, A. M.; 5.40 P. M.

For North Conway, 10.00, A. M.

For Dover and Way Stations, 5.00, 9.50, A. M.; 12.15, 3.05, 7.00 P.

Trains leave For Portsmouth—

From Boston, 7.30, 10.00 A. M.; 12.30, 3.15, 4.45, 7.00 P. M. Sundays 8.00 A. M., 7.00 P. M.

From Portland, 2.00, 8.45 A. M.; 1.00 P. M.

From North Conway, 7.05 A. M.

From Wolfeborough, 8.15 A. M.; 3.10, P. M.

From Wolfeboro Junction, 6.30, 8.56, A. M.; 3.40 P. M.

From Great Falls, 7.32, 10.00 A. M.; 4.40 P. M.

From Dover, 6.45, 10.35 A. M.; 2.25, 5.00, 7.30 P. M.

From Newington, 7.01, 10.40 A. M.; 2.41, 5.16, 7.56 P. M.

Trains from Boston arrive at Portsmouth at 9.50, 12.15, 2.55, 5.30, 7.00, 9.00. Sundays at 10.25 A. M., 9.00 P. M.

Trains from Portsmouth arrive at Boston at 6.30, 9.20, 10.40 A. M.; 1.15, 5.30, 7.50 P. M. Sundays 6.30 A. M.; 7.50 P. M.

D. W. SANBORN, Master of Transportation. LUCIUS TUTTLE, G. P. & T. A.

Oct. 18, 1880.

Concord & Portsmouth Railroad.

PASSENGER TRAINS leave Concord Railroad Station, foot of Bridge street:

For Newmarket Junction, Manchester, Concord and Upper Railroads, at 7.55 A. M., and 5.10 P. M.

Arrive at Manchester at 9.46 A. M., 7.10 P. M.

Arrive at Concord at 10.35 A. M., and 8.15 P. M.

Leave Concord at 7.30 A. M., and 3.35 P. M.

Leave Manchester at 8.16 A. M., and 4.25 P. M.

Arrive at Portsmouth at 10.10 A. M., and 6.15 P. M.

All trains connect at Newmarket Junction, with trains of the Boston & Maine Railroad, Exeter, Haverhill, Lawrence and Boston; and for Dover, Great Falls and Portland; at Concord with trains to and from all the Upper Railroads.

H. E. CHAMBERLIN, Supt.

STEAMER JAMES SAMPSON.

KITTERY & PORTSMOUTH.

TIME TABLE.

From Navy Yard Bridge.		From Navy Yard Landing.	
Leave Kittery at	6:45 A.M	*Leave Portsmouth at*	7:25 A.M
"	8:50	"	9:15
"	9:50	"	11:00
"	11:15	"	12:15 P.M
"	2:00 P.M.	"	2:00
"	3:00	"	4:30
"	4:15	"	5:00
"	6:30	"	6:45
"	7:15	"	7:50
"	8:00	"	9:50

Fare Five Cents Each Way.

Extra trips to accommodate parties or entertainments. Freight taken at reasonable rates. A passenger waiting room is now open in the Tripe Building, near the end of the bridge in Kittery, where tickets are for sale, either single or in packages, and where bundles may be left for forwarding. A. STEVENSON, Proprietor.

STEAMER "MYSTIC."

KITTERY AND PORTSMOUTH.

TIME TABLE.

Leave Stimpson's wharf, Kittery,		Leave Adams & Co.'s wharf, foot of Daniel St., Portsmouth,	
"	7.00 A. M.	"	7.25 A. M.
"	8.45 A. M.	"	9.30 A. M.
"	10.00 A. M.	"	10.30 A. M.
"	11.15 A. M.	"	12.20 P. M.
"	1.30 P. M.	"	2.30 P. M.
"	3.15 P. M.	"	4.00 P. M.
"	4.15 P. M.	"	5.15 P. M.

Wednesday evening, leave Kittery at 6:30, Portsmouth at 8:00. Saturday evening, leave Kittery at 6:30 and 8:30, Portsmouth at 8:00 and 9:00.

Fare Five Cents Each Way.

Extra trips to accommodate parties and entertainments. Freight taken at low rates. Parties wishing to charter the steamer for excursions can do so by applying to

CAPT. H. W. TREFETHEN, Proprietor.

WALLACE HACKETT.

ATTORNEY-AT-LAW.

Office temporarily at U. S. Court House.

PORTSMOUTH, N. H

L. S. L.

Take Notice.

All correspondence should be with M. A. Dauphin as below. In all cases the TICKETS themselves are sent, and never circulars offering certificates or anything else instead. Any one proposing to offer anything else by circular or otherwise, on his own behalf or that of the Company, is a Swindler!

A SPLENDID OPPORTUNITY TO WIN A Fortune. First grand distribution, Class A, at New Orleans, Tuesday, March 8, 1881—136th Monthly drawing.

LOUISIANA STATE LOTTERY COMPANY.

This Institution was regularly incorporated by the Legislature of the State for Educational and Charitable purposes in 1868 *for the term of Twenty-five Years*, to which contract the inviolate faith of the State is pledged, which pledge has been renewed by an overwhelming popular vote, securing its franchise in the new constitution adopted December 2d, A. D., 1879, with a capital of $1,000,000, to which it has since added a reserve fund of over $350,000. ITS GRAND SINGLE NUMBER DISTRIBUTION will take place monthly on the second Tuesday. *It never scales or postpones.* Look at the following Distribution:

CAPITAL PRIZE, $30,000.

100,000 TICKETS AT TWO DOLLARS EACH. HALF-TICKETS, ONE DOLLAR.

LIST OF PRIZES.

1 Capital Prize		$30,000
1 Capital Prize		10,000
1 Capital Prize		5,000
2 Prizes of $10,000		20,000
5 Prizes of 2,500		12,500
20 Prizes of 500		10,000
100 Prizes of 100		10,000
200 Prizes of 50		10,000
500 Prizes of 20		10,000
1,000 Prizes of 10		10,000
APPROXIMATION PRIZES.		
9 Approximation Prizes of $300		27,000
9 Approximation Prizes of 200		1,800
9 Approximation Prizes of 100		900
1857 Prizes, amounting to		$170,100

Responsible corresponding agents wanted at all points, to whom liberal compensation will be paid.

For further information, write clearly, giving full address, send orders by express or Registered Letter, or Money order by mail. Address only to M. A. Dauphin, New Orleans, La., or same person at No. 319 Broadway, New York.

All our Grand Extraordinary Drawings are under the supervision and management of Gen. G. T. Beauregard, of La., and Gen. Jubal A. Early, of Va.

The following is the sworn statement to the Insurance Commissioners of Massachusetts of the financial condition of the

NEW ENGLAND MUTUAL LIFE Insurance Company,

Of Boston, on the 1st of December, 1880.

ASSETS.

Stocks and Bonds at market value.	$10,101,704 25
Loans on Mortgage,	2,149,720 00
Real Estate,	1,017,728 76
Premium Notes secured by policies worth double the amount loaned.	1,289,221 04
Amount due on uncollected premiums,	207,467 45
Outstanding Renewal Premiums upon policies upon which a valuation has been made and reserved,	170,550 65
Accrued Interest and Rents,	138,051 13
Cash in Banks,	417,368 18
Loans on Collateral,	104,200 00
	$15,941,879 46

LIABILITIES

Reserve at 4 per cent, in compliance with the statutes of Massachusetts,	$13,071,959 52
Distributions unpaid,	162,923 36
Death losses unpaid,	92,409 00
Matured endowments unpaid,	21,627 00
	$13,352,918 88
Surplus,	2,588,960 52
	$ 2,588,960 52

37th Annual Report now ready for distribution. Free to any address.

BENJ. F. STEVENS, President. JOSEPH M. GIBBENS, Secretary. eodmcbidaw1y

30TH

Popular Monthly Drawing of the

Commonwealth Distribution Co.,

AT MACAULEY'S THEATRE.

In the City of Louisville, on

THURSDAY, MARCH 31st, 1881.

These drawings occur monthly (Sunday excepted), under provisions of an act of the General Assembly of Kentucky, incorporating the Newport Printing and Newspaper Co., approved April 9, 1868.

This is a special act, and has never been repealed.

The United States Circuit Court on March 31st rendered the following decisions:

1st: That the Commonwealth Distribution Company is legal.

2d. Its drawings are fair.

N. B.—This Company has now on hand a large reserve fund. Read the list of prices for the

March Drawing.

1 Prize	$30,000	100 Prizes	$100 each	$10,000
1 "	10,000	200 "	50 "	10,000
1 "	5,000	600 "	20 "	12,000
10 "	$1000 each	10,000	1000 "	10 "	10,000
20 "	500 "	10,000			
9 Prizes $300 each, Approximation Prizes,					$2,700
9 "	200 "	"	"	"	1,800
9 "	100 "	"	"	"	900
1,960 Prizes					$112,400

Whole Tickets, $2. Half Tickets, $1. 27 Tickets, $50. 55 Tickets, $100.

Remit money or bank draft in letter, or send by express. Don't send by Registered letter or post-office order. Orders of $5 and upward, by express, can be sent at our expense. Address all orders to B. M. BOARDMAN, Courier-Journal Building, Louisville, Ky., or T. J. Commerford, 212 Broadway, New York.

DRAIN PIPE.

AKRON DRAIN PIPE, all sizes, for sale at No 5 Elm street.

SAMUEL CLEAVES & SON.

SAM'L BUDD

1,101 Broadway, cor. 24th st., New York City, invites attention to his superb assortment of goods for gentlemen's wear selected abroad specially for first-class trade, and unequalled for richness, style or beauty

Dress Shirts are Mr. Budd's specialty. Customers pronounce them the best made.

Special orders for goods made here or in Europe promptly attended to.

An established reputation of over twenty years guarantees honorable dealing.

Portsmouth Insurance Agency

ESTABLISHED 1831.

JOHN SISE, INSURANCE AGENT, OFFICE, 4 Market Sq., Up-Stairs.

ÆTNA INSURANCE CO., Of Hartford, Conn.
HOME INSURANCE CO., Of New York.
HARTFORD FIRE INSURANCE CO., Of Hartford, Conn.
ROYAL INSURANCE CO., Of Liverpool, Eng.
FRANKLIN FIRE INSURANCE CO., Of Philadelphia, Pa.
PHENIX INSURANCE CO., Of Brooklyn, N. Y.
LONDON AND LANCASHIRE FIRE INSURANCE CO., Of Liverpool, Eng.
Pennsylvania Fire Insurance Company, Of Philadelphia, Pa.
METROPOLE INSURANCE CO., Of Paris, France.

Responsible Companies, Equitable Rates, Large Assets, Prompt Settlements.

JOHN SISE.

Insurance Agent, 4 Market Sq., Up-Stairs.

MORSE & ILSLEY

FIRE, LIFE AND ACCIDENT

INSURANCE AGENTS,

Represent the following reliable companies.

THE INSURANCE COMPANY OF NORTH AMERICA. *Of Philadelphia, Pa.*

LIVERPOOL and LONDON and GLOBE *U. S. Office, New York City.*

SPRINGFIELD, *Of Springfield, Massachusetts*

QUEEN, *Liverpool and London*

PHŒNIX, *Of Hartford, Conn.*

ORIENT, *Of Hartford, Conn*

TRAVELLERS' LIFE and ACCIDENT COMPANY, *Of Hartford, Connecticut.*

NEW ENGLAND MUTUAL LIFE, *Of Boston, Mass.*

The above companies are well known and reliable, and we solicit the patronage of our friends and the public. All losses adjusted and promptly paid at our office.

MORSE & ILSLEY, NO. 14 PLEASANT ST., - UP ONE FLIGHT

SULPHUR BITTERS

The Greatest Blood Purifier ON EARTH.

This Great German Medicine is composed of Yellow Dock, Mandrake, Gentian, Dandelion, Juniper Berries, etc., combined with the Extract of Sulphur, which makes it the Greatest Blood Purifier known. Do not over take

BLUE PILLS

for arsenic, they are deadly. Your Kidneys are out of order. Use SULPHUR BITTERS, the purest and best medicine ever made.

Is Your Tongue Coated with a yellow, sticky substance? Is your breath foul and offensive? Your stomach is out of order. Use SULPHUR BITTERS immediately! Is your Urine thick, ropy, cloudy or high-colored? Use Sulphur Bitters!

IT IS The Invalid's Friend. The young, the aged and tottering are soon made well by its use. Remember what you read here, it may save your life, it has saved hundreds. Don't wait until to-morrow,

Try a Bottle To-Day! PRICE, ONE DOLLAR.

A. P. Ordway & Co., Chemists, Lawrence, Mass., Sole Proprietors for U. S. and Canada.

Don't Wait.

SULPHUR PLASTERS cure pain in the side. KAUFMANN'S PILLS do not gripe. 25 cents.

GOVERNMENT BONDS!

We are prepared to pay on presentation in any amount the highest market price for the CALLED BONDS of 1865 and 1867, and we will receive them at full value in exchange for other issues of UNITED STATES BONDS, or in exchange for other safe Securities paying 5, 6 and 7 PER CENT interest.

GEO. WM. BALLOU & CO.

72 Devonshire Street.....Boston.
8 Wall treet.....New York.

STEPHEN D. SCRIGGINS,

Carriage Painter,

No. 16 Vaughan Street, Portsmouth, N. H.

Having spacious and good accommodations and long and large experience, he solicits patronage in this line.

Sardines and Beef.

50 Dozen cases Philippe & Canaud

SARDINES,

Price 30 cents for halves and 20 cents for ¼ boxes.

1000 LBS. CORNED BEEF,

Price 50 Cents. For sale by

H. F. GERRISH.

DR. SANFORD'S LIVER INVIGORATOR

Only Vegetable Compound that acts directly upon the Liver, and cures Liver Complaints, Jaundice, Biliousness, Malaria, Costiveness, Headache. It assists digestion, strengthens the system, regulates the bowels, purifies the blood. A Book sent free. Dr. SANFORD, 162 Broadway, N. Y.

FOR SALE BY ALL DRUGGISTS.

PATENTS!

R. H. EDDY,

No. 16 State St., Opposite Kilby, Boston.

SECURES PATENTS in the United States, also in Great Britain, France and other foreign countries. Copies of the claims of any Patent furnished by remitting one dollar. Assignments recorded at Washington. *No Agency in the United States possesses superior facilities for obtaining Patents or ascertaining the patentability of inventions.*

R. H. EDDY, Solicitor of Patents.

TESTIMONIALS

I regard Mr. Eddy as one of the *most capable and successful* practitioners with whom I have had official intercourse. CHARLES MASON, Commissioner of Patents.

"Inventors cannot employ a person more trustworthy or more capable of securing their patents early and favorable consideration of the Patent Office." THOMAS EWBANK, Late Commissioner of Patents.

BOSTON, October 16, 1876.

R. H. EDDY, Esq.—*Dear Sir:* You procured for me, in 1860, my first patent. Since then you have acted for and advised me in hundreds of cases, and procured many patents, reissues and extensions. I have occasionally employed the best agencies in New York, Philadelphia and Washington, but I still give you almost the whole of my business, as your fees and other charges to employ you. Yours truly, GEORGE HARAPER.

BOSTON, January 1, 1881. 23eowtjan18

D. R. V. G.

CURES Dyspepsia, Indigestion, And all troubles arising therefrom, such as Nervous Headache, Distress after Eating, Acidity of the Stomach, Flatulency, Liver and Kidney Complaint, Torpid Liver, Constipation, Piles, Aches in the Back and Limbs. It is the best Blood Purifier in the World. Guaranteed to give perfect satisfaction or money refunded. Try it. Our Vitalizing Tonic Bitters,—the best tonic in the World. Call for them.

D. R. V. G. Mfg. Co., Prop'rs, SYRACUSE, N. Y.

New York Depot, C. N. Crittenton, 115 Fulton Street.

PERRY & CO'S

TRADE MARK

STEEL PENS

of superior English steel, unsurpassed for durability and elasticity of most varied character, to suit every kind of writing.

For sale by dealers generally.

THE PERRY SIX assorted samples for trial, including the celebrated "PERRY" AND "Pen, on receipt of Twenty-five Cents.

IVISON, BLAKEMAN, TAYLOR & CO., SOLE AGENTS FOR THE UNITED STATES, 138 and 140 Grand St., New York.

FLETCHER & TANTON,

UPHOLSTERERS,

Furniture Dealers & General Undertakers

No. 38 Market Street, Portsmouth, N.H.

Coffins Robes and Caskets always on hand or made to order. Orders left at 27 Deer Street or 27 State Street, day or night, will be promptly attended. J. S. FLETCHER. H. G. TANTON.

Good and Reliable INSURANCE COMPANIES.

COMMERCIAL UNION, of London.
FIRE ASSOCIATION, of Phila.
NIAGARA, of New York.
CONNECTICUT, of Hartford.
PHOENIX of London.

F. W. DEROCHEMONT & SON, No. 9 CONGRESS STREET.

Wanted!

IN A STORE, a Young Man; good reference required. Apply at this office

EDISON'S POLYFORM

FOR

NEURALGIA, RHEUMATISM, HEADACHE, SCIATICA.

Prof. Edison authorizes the publication of the following:

Menlo Park, N. J.

I certify that the Preparation known as Edison's Polyform is made according to formula devised and used by myself. THOMAS A. EDISON.

Sufferers from the above diseases will have sure relief, by using

EDISON'S POLYFORM,

according to all directions with each bottle.

PREPARED BY THE Menlo Park Manufacturing Co., NEW YORK.

Sold by Druggists. Price $1.00.

TO GRATIFY HIS WIFE.

An Interesting Story—A Hopeless Case Cured—A Good Reason for Happiness.

Statement of Mr. Washington Monroe, of Catskill, Green County, New York.

"For many years I had suffered from a complaint which the physicians called Gravel. I had employed some of the most noted doctors without obtaining any permanent relief, and for a long time my case was regarded as hopeless. All who knew the circumstances said I must die. Finally, my wife induced me to try a bottle of Dr. Kennedy's "Favorite Remedy," which she had somewhere heard or seen advertised. Without the slightest faith in it, but solely to gratify her, I bought a bottle of a druggist in our village. I used that and two or three bottles more, and—to make a long story short—I am now as healthy a man as there is in the country.

Since then I have recommended "Favorite Remedy" to others whom I knew to have suffered from Kidney and Liver complaints; and, I assure the public that the "Favorite Remedy" has done its work with a similar cure wherever in every single instance, and I trust some other sick and discouraged mortal may hear of it and try the "Favorite Remedy," as I did."

If you are a man of business, weakened by the strain of your duties, avoid stimulants and use Hop Bitters.

If you are young and discretion or dissipation or single, old or poor health or languishing, rely on Hop Bitters.

Whoever you are, whenever you feel that your system needs cleansing, toning or stimulating, without intoxicating, take Hop Bitters.

If you are a man of letters, overtoiling over midnight work, to restore brain nerve and waste, use Hop B.

suffering from any infection if you are maiden, young, suffering from illness on a bed of sickness, use Hop Bitters.

Thousands die annually from some form of Kidney disease that might have been prevented by a timely use of Hop Bitters.

Has you dyspepsia, kidney or urinary complaint, disease of the stomach, bowels, blood, liver or nerves? You will be cured if you use Hop Bitters.

If you are simply weak and nervous, let it may save your life. It has saved hundreds.

HOP BITTERS NEVER FAIL

D. I. C. is an absolute and irresistible cure for drunkenness, use of opium, tobacco, or narcotics.

Sold by druggists. Send for Circular.

HOP BITTERS MFG'G CO., Rochester, N. Y. & Toronto, Ont.

HOSTETTER'S CELEBRATED STOMACH BITTERS

Invalids who have lost but are recovering vital stamina, declare in grateful terms their appreciation of the merits as a tonic of Hostetter's Stomach Bitters. Not only does it impart strength to the weak, it corrects an irregular acid state of the stomach, makes the bowels act at proper intervals, gives ease to those who suffer from rheumatic and kidney troubles, and conquers as well as prevents fever and ague.

For sale by all Druggists, and Dealers generally.

For Sale,

TO Whoever May be in Want—OAK PILES, large or small, for bridge or wharf purposes; OAK PLANK, sawn to dimensions; HARD WOOD, by the cord; FACED ROCKS, for cellar walls or other purposes; GRAVEL, SAND, or GOOD SOIL to raise low land.

WM. S. WILLEY.

BEEF TONGUES —AND— Smoked Halibut,

for sale by

HENRY F. GERRISH.

Daily Chronicle.

Irish Characteristics.

It has become the fashion to say that Ireland has suffered from its manufacturers having been destroyed by England in past times. But industries continue to die out there now, because of the want of a quiet, docile population. A large flax factory was established a few years ago by some enterprising man in the south of Ireland, but it had soon to be closed. I was told: "The children do not work here as they do in the north; and, as soon as their labor becomes of the least value, their parents come and threaten to take them away unless their wages are raised." Moreover, capitalists are not inclined to invest their money where there is neither coal nor iron, and where, if they dismiss any of their hands, they are in danger of having their buildings burned or their machinery destroyed. Given the character, what is the life? Necessarily the Irish are poor. The peasantry spend much of their time in gossiping, smoking, card-playing, and in attending fairs, weddings, wakes, and funerals—the latter are often a mile long. The description one of them gives of himself is not inaccurate:

"I'm not much given to work,
It was never the way with the Brady;
But I'd make a most excellent Turk,
For I'm fond of tobacco and ladies."

I cannot say whether the true Moslem is quite so fond of porter and whiskey. But the people are forward enough in attending religious festivals, and there are men ready to encourage them in all sorts of ridiculous superstitions. I know a substantial farmer who is very particular about having his cattle blessed every year by the priest, and another who drives them on midsummer's eve between fires—a remnant apparently of fire-worship. On one occasion I ventured to ask a pretty girl with dark, wavy hair and lovely violet eyes, but without any shoes or stockings, or indeed much petticoats, why, instead of purchasing what was necessary, she parted with all her money to the priest. But I soon found that argument and advice were of no avail, her ready answer being, "Shure, an' what could I do betther with it than give it to the Church?" "Well, Norah," I replied, "your thoughts are heavenly; may you be blessed in your deed! You have more faith than I in the absolution of priests and the prayers of saints. I remember an old French woman once telling me than I did not believe in heaven because I said I had doubts about the miracle at La Salette." "It was thrue for her," she returned; "and I should not be surprised if you did not believe there was such a thing as a Providence when you don't believe that there is such a thing as a Virgin."—*London Society.*

Preventing Cracked Chimneys.

A Leipsic journal gives a method which it asserts will prevent lamp-chimneys from cracking. The treatment will not only render lamp-chimneys, tumblers, and like articles more durable, but may be applied with advantage to crockery, stoneware, porcelain, etc. The chimneys, tumblers, etc., are put into a pot filled with cold water, to which some common table salt has been added. The water is well boiled over a fire, and then allowed to cool slowly. When the articles are taken out and washed, they will be found to resist afterward any sudden changes of temperature.

Workingmen.

Before you begin your heavy spring work after a winter of relaxation, your system needs cleansing and strengthening, to prevent an attack of ague, bilious or spring fever, or some other spring sickness that will unfit you for a season's work. You will save time, much sickness and great expense if you will use one bottle of Hop Bitters in your family this month. Don't wait.—*Burlington Hawkeye.*

—"I threw this off in ten minutes," softly said the poet, placing a manuscript on the editorial table. The editor said that when it came to speed no long-haired poet should distance him, and he threw it off in less than ten seconds—off the table into the waste-basket.

It Don't Pay!

To sling money away, but I invested a dollar for a bottle of Sulphur Bitters which cured me of dyspepsia. It saved me ten dollars in doctors and druggists bills.—*Machinist, Lowell, Mass.*

—Mr. Richard Grant White, in an article in the *Atlantic*, says that about the most amazing piece of paper that he ever looked upon was the business card of an English hangman, which read as follows: "William Marley, Executioner, No. 12 —— street, Bristol. N. B.—Executions attended to with promptness and despatch."

"Am delighted with it. I have no confidence in the colorless extracts. A pure article was greatly needed," says Dr. J. J. Youlin, (President Jersey City, N. J., Board of Health and Vital Statistics), of the Liebig Co's Acid Extract of Witch Hazel. Cures painful periods, leucorrhœa, female weakness, exhausting flows, sore breasts, and quickly relieves pains of any kind. Beware of counterfeits. Sold in fifty cents and dollar sizes.

—A circular, issued by the trustees of the Lemoyne crematory, informs the public that $45 covers all expenses of cremating a body after it reaches the railroad station at Washington, Pa., and the ashes may be returned in a sealed box by express.

For twenty-four years I have suffered and at times nearly made crazy with sick headache, and my kidneys became impaired. D. R. V. G. has greatly benefited me. I recommend it to all. Mrs. D. M. Lathrop.

Guaranteed by all druggists.

Portsmouth Chronicle.

SATURDAY, MARCH 19, 1881.

[Entered at the Post-Office at Portsmouth, N.H., as second-class matter.]

Fatally Defective.

The supreme court, law term, was in session in Concord this week. On Friday the bar of the state was present in quite a large force, and opinions in several cases were delivered.

The most important of these was that delivered by Judge Stanley in the case State vs. U. S. & Canada Express Co., upon the constitutionality of the law taxing receipts of express companies passed recently by the legislature. After a lengthy opinion by Judge Stanley holding the law to be a contravention of the principles of the constitution, Chief Justice Doe also read an opinion to the same end. Both opinions were quite lengthy, that of the chief justice going back historically to the time when slaves could be taxed in this state, and by a different process arriving at a similar conclusion with Judge Stanley. Gen. Stevens foreshadowed this result when the act was before the legislature, but Geo. Ordway and Bro. Moore of the *Telegraph* were anxious to tax something, and the U. S. & Canada seemed an object of attack. The case seems to have furnished considerable legal discussion among the learned judges of the court. The opinions, it was stated by one prominent member of the bar present, were as much noted for their length as their depth, though the dicta about the "lightning rod men" and other witty and sarcastic passages in the opinion of the chief justice were highly appreciated by the bar present.

The Senate Organized.

The Senate was organized on the 18th inst., the committees as arranged by the republican caucus being adopted. David Davis voted with the democrats, and Malone with the republicans; this made a tie, and Vice President Arthur threw the casting vote.

A Sickly Town.

The superintendent of schools of Pittsfield, Mass., finding awhile ago that his annual report would exhibit an extraordinary amount of absence from school, and irregular attendance of pupils on account of sickness among the scholars, decided to ascertain the facts, and supplied the teachers with blanks on which to gather the required statistics. From these papers, which have been returned to the superintendent, it is found that among the 2,300 children in the schools, there have been since the year began last April 132 cases of scarlet fever, fifty cases of mumps, 573 cases of measles, seventy-five cases of diphtheria, and 129 cases of whooping cough: in all, 994 scholars have been ill during the year, from one or the other of the above diseases.

Endorsing Murder.

A despatch from San Francisco, dated March 17th, says: "The greenback central club, composed of greenback ward presidents and leading greenbackers of the city, last evening adopted resolutions indorsing the assassination of the Czar." This story seems incredible; if true, the murderous bombs of the nihilist assassins did not blow the life out of their imperial victim any more effectually than this resolution will blow all decent persons out of the greenback party in California. The American people are not yet prepared to daily murder at the bidding of a gang of red-handed communists.

News and Notes.

A correspondent of the New York *Tribune* states that one of the American ministers to Russia, four years after the war, said that during an official call on Gortschakoff the chancellor sent for a book and showed him an order written by Alexander Second's own hand at the very outset of the southern rebellion. This order was the substance of the sealed instructions sent to the admiral of the Russian fleet, then lying in New York harbor, that if either England or France took any part favoring the south, the admiral was at once to report to President Lincoln for orders.

The authorities at St. Petersburg have discovered a mine which had been laid in a small street nearly opposite the new Czar's residence. The mouth of the mine was discovered in a shopkeeper's dwelling room under an ottoman. More arrests have been made, and a quantity of explosives found.

A bomb found in the pocket of the assassin Roussakoff was made in a zinc case containing glass tubes, two of which were filled with vitriol and two with Bertholdy salts, India rubber tubes with fulminating mercury, and a box holding nitro-glycerine and pyroxyline, the whole weighing six pounds and three quarters.

An attempt was made on the night of March 16th to blow up the Lord Mayor's mansion in London, with a torpedo containing forty pounds of gunpowder. A reward of £100 is offered for the detection of the criminals.

David F. Zerrahn, son of Carl Zerrahn, of Boston, died on the schooner Frank M. Noyes, Capt. Silas Daggett, while on the passage between Cayenne and Baracoa, Cuba. He was accompanied by his brother Frank, and had undertaken the trip on the schooner from Boston to Baracoa in search of better health.

Joseph Roderick, of Farmington, Me., left his camp on Dead river March 10th, and not returning, search was made. His gun and shoes were found in the snow a mile from the camp, and a rod further on his dead body was discovered. Nothing is known as to the cause of his death.

Lima dates of Feb. 22d state that the Chilian general there was paying no attention to the late president of Peru, and initial steps were being taken to form a provisional government. In Salaverry and Trujilla a mob commenced plundering, but the foreigners and respectable natives turned out and restored order, after twenty or thirty of the rioters had been killed. Similar scenes took place all over the country.

The purchase of Alaska by the United States promises to turn out a profitable investment after all. The Alaska Fur Seal company alone has paid the government $3,000,000 of the $7,200,000 given to Russia for the territory in 1867. Before the grant expires the company will have repaid the entire sum received by Russia, while the seals being carefully protected, are more numerous than ever, thus leaving a continuous source of revenue independent of the rich mineral deposits which are said to exist in the territory.

On Thursday last an unknown man about fifty years of age was found dead in the barn of Ira Russell at Arlington, Mass., hanging by the neck.

Frank W. Magoon, of Rockland, Mass., committed suicide at Providence, R. I., last Thursday.

The widow of Alexander G. Cutler of Norwich, Conn., a victim of the Narragansett disaster, cannot obtain an insurance of several thousand dollars on his life, because his body cannot be found.

The steamer City of Peking landed 999 Chinese passengers at San Francisco on Thursday last.

Henry Dillon, of Buffalo, N. Y., was bitten by a dog recently, and died of hydrophobia on the 17th inst.

The coroner's jury in the case of General Upton of the United States army, who committed suicide at Presidio, Texas, found a verdict that the suicide was due to overtasking the brain and expected failure of a work in which he was engaged.

The American pork panic has reached Austria, and that nation has barred out the obnoxious meat. And all the while the American people are devouring ham and spareribs with impunity, and with no fear of the trichinosis and hog cholera which is agitating the European capitals. Either their alarm is groundless, or we are much tougher.—*Portland Advertiser.*

New Hampshire Items.

George B. Manser, the popular clerk of the Washington house at Seabrook, at the recent town meeting was elected a fire-ward, a fish and game warden, and fence-viewer.

Mr. Charles F. Stevens, of New Ipswich, has been appointed agent of the N. H. S. P. C. A. for his town and its vicinity.

The number of hawks killed in Seabrook last year was 539, the bounty on the same amounting to $71.80.

Political.

The Connecticut senate has passed a bill giving women the right to vote in school meetings, and making them eligible for election upon boards of education. No registration is required.

Gov. Plaisted of Maine has vetoed the act of the legislature incorporating the Casco bank, and in his veto message says: "I am not aware that the people of this state have petitioned the legislature for a return to the old system of state banks. I can not believe they are in favor of a banking system that has proved a vortex in which the fortunes of the people have been so mercilessly swallowed up." Gov. Plaisted is evidently not the worst man who could have been selected for the position he now holds.

Senator Blaine has been shut up in his Washington home with an attack of acute rheumatism. Which we wish to remark that rheumatism has done what no other man in either house of Congress could do.—*Ex.*

Mexican Society.

There exists no other society on the planet, not even in India, where there is more distinction of caste and class than is found in Mexico. On the Gulf coast, by consequence of the unfortunate amalgamation of the white and the Indian and the Chinese and the black races, there are said to exist at least a dozen separate classes of humanity, of different color, or at least of different characteristics. In the capital such is not the case. There are Castilians and Creoles, or children of Indian mothers and Spanish fathers, and full-blooded Indians. The Creoles are noted for their intelligence, their symmetry of form and feature, and their personal courage. Their complexion may be said to resemble that of the far-famed caballeros of Andalusia. The males are tall and shapely, while the ladies are generally very beautiful, are well formed, possess delicately molded hands and feet, and the most beautiful eyes of any of the human family. The belles of the south of France, of the mountains and plains of Spain, of the sierras and coasts of Portugal, and of the famous cities of Italy, must yield to their charming sisters of the Latin Republics in the beauty, shape, size and expression of the eyes. They are so exceedingly expressive, a glance from between their long fringes seem to melt into the very soul.

The term "Ojos Creollos," or Creole eyes, has become a proverb, while few, very few travellers from the hyperborean regions have returned from their Mexican tour heart whole, while very many who returned carried with them the holy balm for a wounded spirit. The better class of Mexicans are in the highest acceptance of the term, gentlemen. They are easy and unrestrained in their manners, and are extremely polished and polite. They are very intellectual and are invariably well educated; can speak several languages, perform on the piano and guitar, and are generally writers and poets, essayists and authors of ability. Indeed, it would be difficult to find a race that exhibits such singular paradoxes of genius.

The most celebrated mathematician and military engineer has written the most successful play. The most famous partisan officer of the war of the French invasion produced the most popular sentimental novel, while the greatest Mexican financier and political economist has given to the world the most touching and beautiful poem ever published in Latin America. Many of the younger authors, whose ages range between eighteen and twenty-five years, have acquired local reputations. Were they Americans or Europeans their names would be pronounced with respect and admiration throughout Christendom.

The Mexican ladies are exemplary wives, and fond and loving mothers. Their home to them is their entire world; their husbands the idols of their hearts, while their children are the angels which make their homes their heaven. Yet, strange to say, there is no word in the Spanish language that can express the idea conveyed in our dear old hearty Anglo-Saxon word "home." The nearest approach to it is found in *hogar*, which may be translated "hearthstone," or "hearth" simply. Yet, notwithstanding this, the ties of family are more binding in Mexican society than among any other race under heaven. The repentant outcast knows that he or she can always return to the friendly shelter of the family roof, where the prodigal son invariably finds the arms of the indulging and forgiving parent open to receive him, for among the Spanish Creoles, "blood is, indeed, thicker than water," and tears of affection which stream from a mother's eyes have often wiped away the stains on an erring daughter's reputation. In Latin countries one false step is not so often followed by a parent's curse, nor is the door shut to the return of one who may have, in the senseless parlance of society, irretrievably fallen.—*New Orleans Democrat.*

MUSIC HALL.

Sol Smith Russell in Comedy!

The Great New York Success of the present Season.

WEDNESDAY, MARCH 23D.

Engagement of the Renowned Comedian and Great Character Actor,

SOL SMITH RUSSELL

In his new Famous Character of

TOM DILLOWAY,

In J. E. Brown's new American Comedy, in four acts,

Edgewood Folks!

Supported by his own Company of superior artists.

As performed at Abby's Park Theatre, New York, Four Consecutive weeks to a succession of crowded and enthusiastic audiences. Received everywhere with screams of laughter and applause.

Tickets of Admission 75, 50 and 35 cts. Seats can be secured at Prescott's on and after Monday, March 21st.

Sight is Priceless!

EDWARD E. SHAW,

— THE —

Celebrated Optician.

is again in town. All persons wishing perfect spectacles accurately adjusted to the eyes, will find it to their interest to avail themselves of this opportunity. His long experience as an Optician and regular visits to this place is a sufficient guarantee of his ability to treat all cases with success. Himself or canvassing agent will call at your residence. Please give orders to the party who calls and you will be waited upon by Mr. Shaw at the earliest opportunity. McHS

R & L

SOAP! SOAP!!

25 BOXES WINCHESTER SOAP.

50 BOXES OLD HARD DRY SOAP.

"Pride of the Kitchen"

Scouring Soap, just the article for spring cleansing, retailing for 5 cents per cake.

MORGAN'S Hand and Scouring Sapolio.

Cigars!! Cigars!

A new lot of

"N S" and LA NORMANDI CIGARS.

Also a fresh lot of

"CORONA" Cigars.

Which we offer as being the best cigar for 5c to be had in any market. We have a job lot of good 5c cigars which we shall close out at the rate of 50 cigars for $1.00.

Butler & Laighton.

NO. 1 MARKET SQUARE.

BURNETT'S COCOAINE FOR LOSS OF HAIR.

CHICAGO, Oct. 11, 1880.

Three years ago my hair was coming out very fast, and I was nearly bald. I was also troubled with dandruff. I began using BURNETT'S COCOAINE, and my hair immediately stopped coming out, and has constantly been getting thicker. My head is now entirely free from dandruff. My wife has used the COCOAINE with equally as gratifying results. P. T. PLATT.

with F. MacVeagh & Co.

BURNETT'S FLAVORING EXTRACTS are the purest fruit flavors.

A COUGH, COLD OR SORE THROAT should be stopped. Neglect frequently results in an incurable Lung Disease or Consumption. "*Brown's Bronchial Troches*" do not disorder the stomach like cough syrups and balsams, but act directly on the inflamed parts, allaying irritation, give relief in Asthma, Bronchitis, Coughs, Catarrh, and the throat troubles which Singers and Public Speakers are subject to. For thirty years "*Brown's Bronchial Troches*" have been recommended by physicians, and always give perfect satisfaction. Having been tested by wide and constant use for nearly an entire generation, they have attained well-merited rank among the few staple remedies of the age. Sold at 25 cts. a box everywhere. 1m,th & s o1jan82

Health is Wealth!

DR. E. C. WEST'S NERVE AND BRAIN TREATMENT: a specific for Hysteria, Dizziness, Convulsions, Nervous Headache, Mental Depression, Loss of Memory, Spermatorrhœa, Impotency, Involuntary Emissions, Premature Old Age, caused by over-exertion, self-abuse, or over-indulgence, which leads to misery, decay and death. One box will cure recent cases. Each box contains one month's treatment. One dollar a box, or six boxes for five dollars; sent by mail prepaid on receipt of price. We guarantee six boxes to cure any case. With each order received by us for six boxes, accompanied with five dollars, we will send the purchaser our written guarantee to return the money if the treatment does not effect a cure. Guarantees issued by J. H. CHAGNER, Druggist, Portsmouth. Orders by mail will receive prompt attention. SMITH, DOOLITTLE & SMITH, Gen'l Agents, Boston. deowsu1,'81

Piano For Sale.

A FINE toned Chickering Piano, the property of a former lady resident of this city, who has removed to a distant city, and does not wish to risk its transportation thither. For further information concerning it apply to

HENRY H. HAM, City Building, Market Square. 130

TRUNK REPAIRING!

a specialty. Trunks called for and returned without extra expense at

John H. Tilton's

Harness Dispensatory,

18 CONGRESS STREET.

MAIN & WINCHESTER BLOCK.

U. S. BONDS

of all kinds

Bought and Sold.

TELEGRAPHIC TRANSFERS OF MONEY

Throughout the United States and Canada, by

Maverick National Bank,

Corner of Water and Congress Streets.

BOSTON.

1mch19 ASA P. POTTER, President.

Danville, Olney & Ohio River Railroad

First Mortgage Bonds,

With a bonus of stock.

7 Per Cent. 30 Years.

Only $8000 per Mile.

The lightest bonded standard gauge railroad in America traversing the most fertile section of Illinois, and having grain, stock, lumber and coal traffic.

Length of first division 160 miles. Total issue of bonds, $801,000. Now constructed, 52 miles.

Favorable arrangements have been made with the Chicago and Eastern Illinois Railroad for the use of their terminal facilities at Danville and direct passenger and freight traffic at Chicago.

Prospectuses, Maps and Subscription Books now ready, and Bonds at par and interest, with a bonus of fifty per cent. stock, for sale by

The Corbin Banking Co.,

43 Milk Street, Boston.

TuThS1f

Bargains! Bargains!!

CLOSING SALE

at Reduced Prices of Balance of

WINTER STOCK!

HATS, CAPS and FURS,
GENTS' UNDERWEAR, etc.,
GLOVES, SCARFS, STOCKINGS.
WHITE SHIRTS and FANCY SHIRTS, 50, 75 cts., and $1.

Collars and Cuffs,

at Low Prices.

Franklin Buildings, 53 Congress Street,

ALFRED STAVERS.

Clothes Wringers!

GREAT REDUCTION IN PRICES.

NOW IS THE TIME TO BUY!

For a few days we shall offer any of the leading Wringers at greatly reduced prices.

John P. Sweetser,

46 Market St.

Kearsarge Mills.

A DIVIDEND of sixty-five dollars per share of the capital stock of the Kearsarge Mills is now payable to Portsmouth stockholders at the Agent's office.

Stockholders will bring their certificates that the dividend may be endorsed thereon agreeable to notice of the 10th inst. sent them by the Treasurer. R. B. ADAMS, Agent.

Portsmouth, N. H., March 15th, 1881. d5t

1881 NEW DRY GOODS FOR THE COMING SEASON. 1881

ON THURSDAY, MARCH 17TH, AYERS & LOCKE

will offer all their New Spring and Summer Dress Goods. The largest Stock!

The Finest Selection Ever Shown in Portsmouth! Close Prices on Everything!

We take the liberty of advising our Customers and all others who may favor us with their patronage that it will be greatly to their advantage to make selections early. Owing to the light Importation of Foreign Dress Goods, desirable Dress Fabrics will be quite scarce later in the Season. New Black Silk! New Black Silk Brocades! Satins! Satin de Lyon, etc. Finest Stock of New Style Carpets of every description; also

The Largest Stock of General Dry Goods, Small Wares, Trimmings, &c., in Portsmouth.

All marked at the most Popular City Prices. AYERS & LOCKE.

CHARLES E. LAIGHTON & SON,

EXCHANGE BUILDING,

Have on hand as fine a selection of

TEAS AND COFFEES

— AS WERE —

EVER OFFERED

in this city.

300 DOZENS CAN GOODS,

Consisting in part of

Tomatoes,
Corn,
Peas,
Beans,
Succotash,
Apricots,
Peaches,
Plums,
Cherries,
Strawberries,
Raspberries,
Blueberries,
Blackberries,
etc., etc.

The above are all

GOOD GOODS

and will be sold at

LOW PRICES.

Chas. E. Laighton & Son.

Nearly opposite Post-Office.

REMOVAL!

THE FIRST NATIONAL BANK will occupy during the repairs upon their banking rooms, store in Exchange Buildings recently vacated by H. B. Buzzell & Son, opposite the Post Office.

THE PISCATAQUA SAVINGS BANK will temporarily occupy the above location. o23tf

$5 TO $20 per day at home. Samples worth $5 free. Address Stinson & Co., Portland, Maine.

To Let.

HOUSE NO. 1 DENNETT STREET. Apply at No. 5 Chapel St.

Real Estate For Sale.

HOUSE NO. 7 WOODBURY STREET. If not disposed of at private sale it will be offered at Auction on THURSDAY, the 24th day of March, at 12:15 o'clock.

ANDREW J. PENHALLOW,
No. 35 Court Street.

C. D. HANSCOM & CO., Auctioneers.

For Sale.

STORE AND HOUSE in Waldron block, Congress street, now occupied by William Benson and others. Apply to

WILLIAM H. HACKETT.

To Let.

TO a small family, half of the House No. 4 Howard street. Enquire at the House. 15tf

To Let.

TWO ROOMS, centrally located, conveniently arranged for house-keeping for one person. 1224f Apply at this office.

House For Sale.

THE HOUSE occupied by subscriber, containing 12 rooms in good repair. At small expense can be made into two tenements. J. E. HAM.

To Let,

STORE NO. 2 MARKET STREET. Apply to J. R. MAY.

Desirable Residence FOR SALE.

NO. 131 STATE STREET, CORNER WINTER AND CHATHAM STREETS.

For further information apply on the premises on Wednesday and Saturday afternoons, between 3 and 6 o'clock; at MONTGOMERY'S Music and Art Store, No. 6 Pleasant street, or to Morse & Bisley, Insurance Agents and Real Estate Brokers. mch5tf

Gun and Locksmith Shop TO LET.

STORE No. 28 Bow Street, now occupied by John F. Shilliber, and formerly by the late William Rymes, will be let to a good mechanic at a reasonable rent upon the removal of the present occupant. This shop has been used for the above purpose for more than thirty-three years, and a similar shop has been in this neighborhood for sixty-years. Apply to SUSAN E. RYMES, nov1 No. 36 Bow street.

Land & Buildings at Kittery Point for Sale

THE lot of land and buildings thereon situated at Kittery Point, formerly owned by Thos. O. Hoyt. The land is a knoll of about five acres, pleasantly situated, overlooking the lower harbor and ocean. It would make an excellent site for a seaside hotel, or summer boarding house. A steamer touches, during the summer months, regular trips to Kittery Point, so that the place is easily reached from Portsmouth by a very cheap and speedy mode of conveyance, and ere long this place must be quite valuable for the erection of a boarding house or hotel. The beautiful scenery in and around this locality, its pure air, facilities for boating, bathing, fishing, &c., and the means of access either by road or river, make this a most desirable location for any one seeking a summer residence. On the land are buildings recently erected for an canning factory, which can easily be converted into outbuildings for a boarding house. Apply to

WILLIAM H. HACKETT.

feb24g

STRICTLY PURE WHITE LEAD

of the various well known brands

KEPT IN STOCK

AT STORE 16 MARKET AND 1 LADD ST.

and for sale at

LOWEST MARKET PRICE,

BY

PRYOR & MATTHEWS.

THE FOLLOWING NEW BOOKS HAVE JUST BEEN RECEIVED AT THE CONGRESS BLOCK BOOKSTORE:

A new book in the Leisure Hour Series,

The Leaden Casket,

by MRS. A. W. HUNT.

THE NEW NOBILITY,

by J. W. FORNEY.

PUBLISHED BY APPLETON & CO.

Repenting at Leisure,

by BERTHA M. CLAY.

A Century of Dishonor,

by H. H.

LONGFELLOW'S BIRTH-DAY BOOK.

The King's Missive,

by WHITTIER.

W. G. MYERS

No. 1 Congress Block.

WHIPS! All qualities and prices; LARRABEE'S, 30 Congress

Local Matters.

POST OFFICE RULES.

MAILS CLOSE.

	A. M.	P. M.
Boston, West and South,	8, 10:25, 2:30	4:50 6:20
Portsmouth,	10:25, 2:30	
Dover,	9:25	4:50 6:30
East (beyond Portland,)	9:25	6:30
Ashburnham, Saco and Way,	9:25	4:50
Great Falls,	9:25	4:50
Great Falls & Conway R. R.	9:25	
Concord and North,	7:40	4:50
Concord Way,	7:40	4:50
Boston & Maine R. R.	7:40	4:50
Dover,	7:40 9:25	4:50

*Arrives in Boston next morning.

MAILS ARRIVE.

	A. M.	P. M.
Boston, South and West,	10:05, 8:15	5:50 9:08
Boston Way,	10:05	5:50
Portland and East,	11:20	3:20
Great Falls & Conway R. R.	11:20	
Concord and North,	10:20	6:50
Dover,	10:20	5:50

Letters for the night mails (and no others) cast or sent may be deposited in the box at the Eastern depot, every day except Sundays.

E. G. PEIRCE, JR., P. M.

MINIATURE ALMANAC--MAR. 19.

SUN RISES	6:05	MOON RISES	10:40 P. M.
SUN SETS	6:12	HIGH WATER	1:30 A. M.
LENGTH OF DAY	12:07	FULL SEA	2:00 P. M.

THE WEATHER.

U. S. SIGNAL OFFICE,
WASHINGTON, D. C.
March, 19, 1:30 A. M.

Probabilities for New England:—Cloudy and rainy weather, southeast to northeast winds, lower barometer, stationary or higher temperature.

The Thermometer at the CHRONICLE Office, at 4:00 o'clock this morning, registered 35 degrees above zero.

Cloudy.

AROUND HOME.

Schooner Rover's Bride is to be new copped from her water line.

Steamer Pinafore came in from the Shoals on Friday. She is to have a new shaft put in.

Mr. Edward E. Shaw, the optician, is in town, and will fit glasses for those wishing. See advertisement.

The first dandelions of the season were exhibited in the window of a grocery store on Market street, Friday.

The schooner Christie Campbell has given up fishing in the bay, and will fit out for a trip to the western banks.

Messrs. John P. Sweetser and Charles H. Hayes left town on Friday for a brief trip to Baltimore and Washington, we learn.

An arrest was made on Friday of persons supposed to be connected with the stealing of fish from Messrs. Randall & Caswell's wharf on Wednesday night of this week.

On Wednesday of this week the schooner Cabot arrived at E. F. Sise & Co.'s wharf with 300 tons of coal, and the schooner Fannie Pike at C. E. Walker & Co.'s with 250 tons.

Fish are coming in slowly. The arrivals on Friday were the schooners Golden Eagle with 800 lbs.; Comet, 1200; Rover's Bride, 1000; Ev. Nichols, 3000; Grace Choate, 3700; small boats, 1500.

One of the plans which have been talked of by the projectors of the proposed new factory is a building 380 feet long, ninety-two feet wide, and five stories in height. The length of the former building was 200 feet.

Twenty-nine shares in the Portland, Saco & Portsmouth railroad sold at the brokers' board in Boston on Friday at $115 per share; 126 shares in the Eastern railroad went at $88 each. Eastern railroad 4 1-2s brought 104 3-4.

Mr. William Ward is fitting up the store on Market street lately occupied by J. Howard Dodge, for a wholesale liquor store and rectifying establishment. His business office will also be in this store, and connected with his distillery by telephone.

The Newburyport *Herald* says "Pickpockets are doing a lively business on the Eastern railroad, despite the warning by the arrest of one of the thieves at Lynn. Alice Hammond of Danvers had her pocket picked of twenty dollars in the depot at Salem on the 15th inst."

Of special interest to the ladies is the advertisement in another column of the "Great Hair Sale" at No. 65 Congress street, M. E. Johnson's. A very large stock of goods in that line is always kept there, and the prices are greatly reduced. Hair nets for crimps, heavy puffs and extra-long switches are all sold at very low rates.

As yet, we have no news of the appointment of postmaster. There is evidently some trouble. It is a question in the minds of many which of the rival candidates is to be appointed.—*Times, 18th.*

Elbridge G. Peirce, Jr., who was nominated on the 16th inst. for re-appointment as postmaster of this city, was confirmed by the Senate on the 18th.

The water in the artesian well at the Eastern depot was lowered eighteen inches by steady pumping from seven o'clock in the morning to four in the afternoon, Friday. This fall in the water was in the eight-inch pipe, and not in the original well, from which no water is now taken. The flow is abundant for the needs of the road, and the costly drilling operations will prove economical in the end.

"Dreydoppel's White Borax Soap," received the first prize medal at Paris, and Centennial exhibitions. Chas. E. Laighton & Son.

Mr. James McGill, employed in the freight yard of the Eastern railroad at Charlestown, Mass., was killed on Friday morning. He was ahead of the engine, and slipped, the engine going over him, and he died in two hours from his injuries. Mr. McGill was twenty years of age. He was recently employed at the Eastern railroad station in this city as a night shifter, and went to Boston two months ago. He was an exemplary young man, and much respected by those who knew him.

On the 16th of January last the barn of Samuel Haley of Epping was entered, and the wool of twenty-five sheep stolen. On Friday last Sheriff Kent went to Haverhill, Mass., and there arrested Alfred H. Walker of Durham, twenty-one years old, and a former employe of Haley's, for the theft. Walker confessed stealing the wool, which he sold at Sawyer's Mills, Dover. He was brought to this city and complained of before Judge Batchelder, pleaded guilty, and in default of sureties in $600 was put in jail to await the action of the grand jury.

THE GALLEY SLAVE.

Bartley Campbell's great play, the "Galley Slave," will be performed at Music hall on Monday evening. In all the requirements of a strong acting play the "Galley Slave" is acknowledged to be one of the best that a native writer has yet offered the American public. The characters in the piece are mainly Americans, but in order to secure the most picturesque background, the most forcible and impressive incidents, and a wide diversity of character, Mr. Campbell has laid the scene in Italy and France. This gives him many other advantages, most deftly turned to account. While the heroine of the piece is an American, the strongly marked character of the Italian model, Francesca Brabant, grasps the sympathies of the audience and divides the interest with the principal. The grouping of personages accidentally met in a foreign country is most happily and artistically handled, and the movement of the drama is enlarged to meet the variations of character and race proclivity.

KNIGHTS OF PYTHIAS.

The Wentworth Lodge of Knights of Pythias, of Newcastle, was instituted at Pythian hall in this city on the evening of the 17th inst. by the following officers, composing the Grand Lodge of this state:

Past Grand Chancellor, Rufus B. Foss, of Farmington;
Grand Chancellor, F. W. McKinley, Manchester;
Grand Vice Chancellor, G. P. Appleton, Suncook;
Grand Master of Exchequer, L. K. Peacock, Concord;
Grand Keeper of Records and Seals, F. J. Pillsbury, Concord;
Grand Prelate, W. A. Fryr, Newmarket;
Grand Master at Arms, A. T. Pinkham, Dover;
Grand Inner Guard, F. G. Evans, Suncook;
Grand Outer Guard, C. A. Bagley, Nashua.

The following are the officers of the Wentworth Lodge:

P. C., William V. Meloon;
C. C., Jesse O. White;
V. C., Rufus A. Preble, Jr.;
P., Willard P. Yeaton;
M. of Ex., Charles Neal;
M. of F., Charles W. Cole;
K. of R. and S., Abbot H. Bickford;
M. at A., Benjamin F. Curtis;
I. G., Silas Harding;
O. G., Oliver K. Randall.

Members of the order were present from Dover, Newmarket, Farmington, Great Falls, Exeter, Manchester, Suncook, Concord and Franklin. Dana Z. Smith, of Salem, Mass., grand chancellor, and Francis A. Chase of Boston, grand keeper of records and seals of Massachusetts, were also present, and assisted during the work of the evening, which commenced at half-past seven o'clock. Afterward the knights to the number of over a hundred sat down to a choice supper, and this was followed by speeches, sentiments, etc., the festivities closing at three o'clock Friday morning. The new lodge was organized with twenty charter members, and took the title of Wentworth Lodge, No. 22.

The Wentworth Lodge have leased the building in Newcastle formerly occupied by Mr. Benjamin Curtis as a grocery store, and will add another story to it for their hall.

THE U. S. S. LANCASTER.

Work on the Lancaster is being dragged along at the navy yard, Portsmouth, N. H. The battery is to be breach-loading rifles, converted from old guns. The mechanical system of ventilation by aspiration is being fitted, and large rectangular air ports have been cut in the sides. The old two-bladed screw has been removed and a substantial four-bladed one substituted. New boilers have been put in and the old engines have given place to an engine built during the war. Great things are expected of the Lancaster, but let us tell you that she is the same old flat-bottomed, bluff-bowed model that she always was, and the new machinery was intended for sufficient power to drive the vessel eleven knots an hour. We refer you to the report of the secretary of the navy for 1875 for particulars.—*Nautical Gazette.*

Constructor Wilson has paid the strictest attention to the repairs made on this ship, and the work has been done in the most substantial manner, while the cost will be less than that of similar work done in other navy yards. The lines of the vessel have not been materially altered, excepting that she has been made sharper below her water lines both forward and aft, which no doubt will have a tendency to increase her speed, and she will average a fair rate with other vessels of the navy.

Work on this ship has been somewhat delayed owing to the lack of money to complete her, but within a short time the force in the department of construction and repair has been increased, and the work is now rapidly being pushed forward; and it is intended to have the ship ready to go in commission in August, when she will probably be ordered as flagship of the European squadron.

A CARD.

Mr. Editor: Having reference to the card of Drs. Parsons and Hall in your issue of the 17th inst., I wish to say a few words:

First, with regard to the medical examination. It is said that it was arranged without consultation with Dr. Donaldson and without his assent. That remark requires some explanation. While we were in doubt as to the cause of my sister's sickness, Dr. Donaldson proposed and urged that an examination should be made by some responsible physicians not hostile to him and unprejudiced in the matter, claiming that such an inquiry would exonerate him from any criminal act or illegal practice, and it was upon the day *afterwards* that our attorney decided to have an examination; and not previous to this time had any such action been spoken of by any other person except Dr. Donaldson. Therefore Dr. Donaldson *had* assented to such an examination as was had, and if a different selection of doctors had been made, the whole business would have been in full accord with his own plan. The public will decide whether the statement of my father and mother, that "the examination was made at the request of Dr. Donaldson," is *substantially* correct or not.

Now, with regard to the "inducement" clause of the card. We were induced to change our feelings towards Dr. Donaldson because we were informed by the board of examining physicians, represented by Dr. Hall, that there was no evidence that any crime had been committed. Dr. Hall told this to me, and gave it as the mutual decision of Dr. Parsons and himself. At my request he made the same statement to our attorney, and we supposed that, as far as the public was concerned, the matter was at an end.

Without having any reference to the card I will say here that the story being circulated that there was any payment or promise of money, or that we were influenced by any mercenary motives, to desist from any further proceedings against Dr. Donaldson, is simply a base lie.

Resuming reference again to the card, and to that part alluding to the state of my sister's mind, I will say that all the members of our family and several other people were fully aware of its unsettled condition for several days before Dr. Donaldson was informed of it. Dr. Hall was in attendance, and in commenting upon the case said "her trouble is more mental than physical." Therefore the statement that Dr. Donaldson was the first to advance the theory of insanity, falls to the ground.

In conclusion I will say that our family is fully satisfied that the material part of my sister's statement, upon which certain scandalous stories now prevalent in this city have been based, was made while she was in an unsound mental condition, and therefore has no foundation in fact.

The above-made statements are true. No man dares deny them. I have not dealt in cowardly insinuations, but have made my statements in positive language, knowing them to be indisputable. If this communication gives offence to any person or persons, I hope they will be manly enough to seek redress in a manner not wholly dishonorable.

I hope further that this will end all public controversy over a matter that never should have been discussed in the columns of a newspaper.

(Signed) HENRY H. HAM, JR.
PORTSMOUTH, N. H., March 18th, 1881.

[*Note.* Against what we then thought to be and now know to have been our better judgment, we were induced to allow the first reference to be made to this matter in our columns. Since then we have allowed all responsible interested persons who wished to make statements concerning it over their own signatures, to do so. If the public are not weary, we are; and we shall feel compelled to refuse any further communications on the subject, as no possible benefit to any of the parties concerned can result from a continued discussion.—*Ed. Chronicle.*]

Naval Affairs.

The orders detaching Naval Constructor George R. Boush from the New York navy yard have been revoked, and he will continue on duty at that yard.

The orders detaching Naval Constructor Thomas E. Webb from the Norfolk navy yard have been revoked, and he will continue on duty at that yard.

MARRIED.

AMAZEEN—MARDEN. In this city, March 17th, by Rev. W. H. Alden, D. D., Mr. George G. Amazeen of Lowell, Mass., and Mrs. Mary Marden of Portsmouth.

MARINE CHRONICLE.

Star Colon, Morton, from Asphawall arr at New York 17th.

Sch Maggie, Hoyt, from Portland arr at New York 16th.

Sch Chas H Trickey, Kelley, from Providence for Newcastle, Del, arr at New York 16th.

Great Fire in Newburyport.

The alarm of fire shortly before one o'clock this morning was occasioned by a fire at Newburyport, aid having been asked from this city. The steamer Col. Sise was sent off with all speed, starting in less than fifteen minutes from the first stroke of the alarm bell. At two o'clock three cotton mills were reported to be in flames—the Ocean (two) and Bartlett.

AMUSEMENTS.

MUSIC HALL.

ONE NIGHT ONLY.

MONDAY, MARCH 21ST.

BARTLEY CAMPBELL'S (Author of "My Partner," "My Geraldine," "Fairfax," "Matrimony," "Virginia," etc.,) GREATEST TRIUMPH, The

"Galley Slave!"

The Double New York Success.

100 Nights in Niblo's Garden and Haverly's Theatre, N. Y. 500 Nights through the country by There Companies! and Now play it to tremendous Houses in Australia, England and Germany. Enthusiastically pronounced by the Press to be the Greatest dramatic success of the 19th Century! Interpreted by an Organization of Dramatic Magnitude composed entirely of indorsed New York Favorites, claiming distinction as the

Best Dramatic Company in America,

including among its members

Miss Gussie De Forrest, Signor Majeroni, Mr. Frank Evans, Mr. Edwin F. Knowles, Mr. Junius Brutus Booth, Mr. Thomas H. Burns, and other New York favorites. The original scenery, views of Venice, Rome, Paris and Marseilles.

Popular prices. Reserved seats 75 and 50 cts. Gallery, 35 cts., on sale at Preston's Friday morning, March 18th.

GREAT HAIR SALE!

Will sell during the months of April and May, one lot of real French Hair Switches, all long hair, at just one half the price heretofore asked. Also, another lot French Hair Switches with short stems, extra even hair

WEIGHING	5 Ounces,	1 YARD LONG	for	$10 00
"	4 "	30 INCHES	" "	6 00
"	3 "	27 "	" "	4.50
"	3 "	26 "	" "	3.50
"	2 "	24 "	" "	2.00
"	2 "	20 "	" "	1 99

We advise every lady in want of switches to make a selection before the last of May, as we consider these Great Bargains.

Still another lot of 300 Real Hair switches from 1-2 to 1 Yard Long, at the extremely low price of 50c, 75c, $1.00, $1.50, $2.00, $2.50 and $3.00 each.

The sale of these goods at these prices will close May 31st.

We also shall sell a large lot of real hair Grey Switches at the same prices as the plain.

Also one large lot of Heavy Puffs for 25c, 10c, and 5c, which is ONE-HALF THE REGULAR PRICE. We take

Combings and Worn Hair

in Exchange, and manufacture

Combings into Switches

from 50 cents upwards. Hair Nets for Crimps from 10 cents and upward at the

Hair Manufactory,

65 *CONGRESS STREET,*
PORTSMOUTH, N. H.

M. E. JOHNSON, - - - - Proprietor.

FELLOWS' Compound SYRUP OF HYPO-PHOS-PHITES

NEURALGIA.

It has been ascertained that the most inveterate cases of neuralgia are cured by Fellows' Syrup of Hypophosphites. Not only is the principal disease eradicated, but the patient is made vigorous and strong; the stomach, the blood, the skin become healthy, and he obtains a new lease of enjoyable life.

The only satisfactory treatment of neuralgia is by strengthening the nervous system. A person with strong nerves never suffers from this disease.

The virtues of Fellows' Compound Syrup of Hypophosphites are such that other remedies are seldom required.

The demand for Hypophosphites and other Phosphorus preparations at the present day, is largely owing to the good effects and success following the introduction of this article in the United States.

IMPORTANT.

Should the invalid have any difficulty in procuring the Compound Syrup in his vicinity, let him not be put off with any other remedy, because this article has not its equal in the diseases for which it is recommended.

NOTE.—Be suspicious of persons who recommend any other article as "just as good." The highest class medical men in every large city, where it is known, recommend it.

For sale by A. P. Preston.

BOOTS and SHOES.

Extra Inducements

are now being offered to persons in need of Boots and Shoes, at

Buy at HUSSEY'S!

In order to make room for my spring stock, and not wishing to carry over to next autumn a large lot of goods which though seasonable now will not be so in the spring, I am now offering my large and varied stock of *Winter Boots and Shoes* at extremely

Low Prices, for CASH!

WILLIAM B. HUSSEY,

BOOT & SHOE MAKER,

No. 51 Congress Street,

FRANKLIN BUILDINGS.

JUST RECEIVED!

MOLASSES 36 cts. per Gallon,
BROWN SUGAR 7½ cts. per pound,
BUTTER 26 cts. per pound,
RICE 6 cts. per pound.

J. R. YEATON & CO.
No. 6 & 8 Congress St.

FLOUR, GRAIN & FEED.

15 & 17 Bow St., Portsmouth, N. H.

HAVING purchased the popular old Flour and Grain stand in Portsmouth, N. H., formerly belonging to Charles Robinson & Son, I am prepared to continue the business of selling Flour, Grain and Feed there, at wholesale and retail, with increased facilities. Having an experience of over thirty years in the business, fifteen of which was spent purchasing in the West, I am confident that I can both buy and sell at prices as low as the lowest, and give entire satisfaction to every customer. I have now on the way from the West, some of the most

POPULAR BRANDS OF FLOUR!

Which I shall sell at a small margin. I am determined that the old Robinson Stand shall continue to be the popular and reliable Flour and Grain Stand of the city. All goods delivered in the city promptly, free of charge, and warranted to give satisfaction. My motto is to live and let live. Call and see.

J. S. JAMES.

PORTSMOUTH, March 10th, 1881. tap14

NEW STORE.

The subscriber has purchased the stock of goods in the store at the

Corner of State and Pleasant street,

Recently occupied by the "60 Cent Store," where he will offer for sale a good assortment of

GROCERIES!

Comprising the best of

TEAS & COFFEES

In variety. Also, all kinds of Fruit, at low prices for Cash or in exchange for country produce.

JOHN L. RANDALL.

feb 4tf

GENTLEMEN'S WHITE SHIRTS

— AT —

D. F. Borthwick's.

Hamburgs Hamburgs!

As this is the first season we have kept them we are able to offer an entire line of

NEW GOODS

which is an advantage to those in want of trimmings. Do not forget to call at

7 MARKET STREET

— FOR —

HAMBURGS!

ALL

— can be found at the —

POPULAR STORE.

BUTTONS
BUTTONS
BUTTONS
at M. C. FOYE'S.

All ladies want the new

Soltaire!

Glove button only 25 cents per pair.

NEW LACE PINS,
EARRINGS, AND
BRACELETS.

Watches

at low prices at

Hutchinson's

F. G. MOSES,

Dealer in

HATS and FURS,

VALISES, TRAVELING ARTICLES,

TRUNKS, FURNISHING GOODS, ETC.

No. 13 Congress street,

PORTSMOUTH, N. H.

Former y N. K. Walker & Son.—Established in the year 1829.

Pratt's Astral Oil

SAFEST AND BEST!

FOR SALE ONLY BY

J. P. SWEETSER.

46 MARKET STREET.

Comfort, Ease, and Relief for the Feet.

G. ALEX. EMERY,

Resident Chiropodist, Mechanics Block, 30 Congress St., removes Corns, Bunion, Callosities, Ingrowing and Deformed Nails relieved. Open at all hours of the day and evening. eodlmch22

Auction Sales.

Auction of Real Estate in Newington.

THE well built and pleasantly situated COTTAGE HOUSE of the late Isaac Brackett, upon the River road in Newington, near the Main road to Piscataqua Bridge; Barn, Woodshed, and with five acres of Land adjacent thereto; also four acres of land know as the "Smith field" on the River road, with the lot containing between seven and eight acres of good tillage land opposite the house. The buildings are in a good state of repair, with newly-shingled roofs. The estate is sold by direction of the heirs, each of whom lives at a distance. The excellence of the situation, the character of the land and buildings, and its convenient location, render this an opportunity to secure a comfortable place of residence at a moderate outlay, seldom offered.

If not otherwise disposed of the premises will be offered at Auction SATURDAY, MARCH 26th, 1881, at two o'clock P. M. Particulars of WM. W. NUTTER, Executor of I. Brackett, or of

WILLIAM H. HACKETT,
Attorney for the Heirs.

PORTSMOUTH, Feb. 12th, 1881.

MORSE & ILSLEY,

AUCTIONEERS,

Money, Real Estate and Mortgage Brokers, Insurance and House Agents.

15 PLEASANT ST. - - EXCHANGE BUILDINGS.

AN EXTRA LOT OF

Sponges, Chamois Skins and WHIPS

at reasonable prices at

JOHN S. TILTON'S

Harness Maker and Trunk Repairer,

18 Congress Street.

New Stock

FALL & WINTER GOODS.

J. E. HAM & CO.

NO. 11 CONGRESS. ST.

Having received a full assortment of Foreign Domestic

CLOTH CASSIMERES, SUITINGS

Equal to any in the city, we are prepared to make them up into Garments of the latest style.

☞ Perfect Satisfaction Guaranteed.

OIL CLOTHING!

BLACK & YELLOW.

Nickerson's Best Black.
Cummings & Howe's Black.
Tower's Yellow.

These goods are rubber-coated, and very pliable. They can be found at

C. E. MYERS & CO.

NO. 3 BOW STREET.

C. E. MYERS. C. E. SIMPSON.

Critchley & Whalley,

MACHINISTS, AND DEALERS IN

PIPE AND FITTINGS

Of all kinds, for

STEAM, WATER, AND GAS.

Engines and Boilers.

Other Machinery Bought and Sold.

Belting & Belt Lacings, Sheet Rubber,

and all kinds of steam packing constantly on hand at manufacturers prices

STEAM HEATING APPARATUS

For warming buildings.

52 Hanover Street.

DENNIS SHEA,

MANUFACTURER OF

Cement Stone Pipe

— AT —

26 WATER STREET, PORTSMOUTH.

The best Pipe made for Sewers, Culverts, Cellar and Sink Drains, Water Closets, etc., etc. Gives perfect satisfaction wherever used. Is proof against frost, acids, and all substances which pass through the Pipe.

For sale at wholesale or retail, or laid in the best manner.

Orders for Pipe and laying left at the factory will receive prompt attention

WHITE LEAD!

Salem, Forest River, Keys'one and Brooklyn

PURE

WHITE LEAD!

MIXED PAINTS A SPECIALTY!

— AT —

A. P. WENDELL & CO.'S

3 Market Square.

WINE.

25 BASKETS CHAMPAGNE,

Quarts and Pints, Moet and Chandon and Heidsick & Co.

20 CASES CLARET.

Price $6 to $12. For sale by

H. F. GERRISH.

IRON

A TRUE TONIC

A PERFECT STRENGTHENER. A SURE REVIVER.

IRON BITTERS are highly recommended for all diseases requiring a certain and efficient tonic; especially *Indigestion, Dyspepsia, Intermittent Fevers, Want of Appetite, Loss of Strength, Lack of Energy*, etc. Enriches the blood, strengthens the muscles, and gives new life to the nerves. They act like a charm on the digestive organs, removing all dyspeptic symptoms, such as *Taste, Bloating, Heat in the Stomach, Heartburn*, etc. **The only Iron Preparation that will not blacken the teeth or give headache.** Sold by all druggists. Write for the A B C Book, 32 pp. of useful and amusing reading—*sent free.*

BROWN CHEMICAL CO., Baltimore, Md.

BITTERS

PERRY DAVIS'

VEGETABLE

PAIN KILLER

A PURELY VEGETABLE REMEDY

For Internal and External Use,

It is SURE CURE for all the Diseases for which it is *recommended*, and is ALWAYS PERFECTLY SAFE in the hands of even the most inexperienced persons.

It is a sure and quick remedy for COUGHS, SORE THROAT, CHILLS, and similar troubles; affords *instant relief in the most malignant forms* of DIPHTHERIA, and is the best known remedy for RHEUMATISM and NEURALGIA.

THE OLDEST, BEST, AND MOST WIDELY KNOWN FAMILY MEDICINE IN THE WORLD.

It has been used with such wonderful success in all parts of the world for CRAMPS, CHOLERA, DIARRHŒA, DYSENTERY, and all BOWEL COMPLAINTS, that it is considered an unfailing cure for these diseases.

HAS STOOD THE TEST OF 40 YEARS' CONSTANT USE IN ALL COUNTRIES AND CLIMATES.

It is RECOMMENDED by Physicians, Missionaries, Ministers, Managers of Plantations, Work-Shops, and Factories, Nurses in Hospitals—in short, by Everybody everywhere who has ever given it a trial.

IT IS WITHOUT A RIVAL AS A LINIMENT.

It should always be used for Pain in the Back and Side, and brings *speedy and permanent relief* in all cases of Bruises, Cuts, Sprains, Severe Burns, Scalds, etc.

NO FAMILY CAN SAFELY BE WITHOUT IT. It will annually save many times its cost in doctors' bills, and its price brings it within the reach of all. It is sold at 25c., 50c., and $1.00 a bottle, and can be obtained from all druggists.

PERRY DAVIS & SON, Providence, R. I.

Proprietors.

ANOTHER WONDER!

BARSTOW'S NEW

Empress Range!

WITH THE

PATENT DUPLEX GRATE.

Bakes day or night without rekindling fire. No poking or shaking required; a single turn of the Duplex Grate removes all clinkers, leaving a fresh fire. The Most Perfect Range in this City!

John P. Sweetser,

46 MARKET STREET - - PORTSMOUTH.

CARRIAGE AND SLEIGH STOCK.

Hubs, Spokes, Rims, Shafts, etc.; a fine lot of leigh and pung dashers.

WHEELS! WHEELS!!

At Manufacturer's prices. Oak and Ash lumber.

G. J. GREENLEAF.

GRAND DISPLAY

—OF—

Holiday Presents

At the NEW STORE of

H. B. BUZZELL & SON,

Our Stock is Larger, and in Variety exceeds that of any previous season, and the prices are

Lower Than Ever Before

— AND INCLUDES —

Sewing Machines, Autograph and Photograph Albums, Poems, Miscellaneous Juvenile and Picture Books, Fine Box Stationery, Desks, Work-Boxes and Baskets, Fine Pocket-Books, Velvet Frames, Vases, Toilet setts, Doll's, Games, Wooden, Tin, Iron, Brittania Toys, etc.

The finest assortment of

CHRISTMAS CARDS

in the city. Also a great variety of other goods too numerous to mention at this time.

Please call and examine our stock, as we are quite sure we can suit you.

H. B. BUZZELL & SON

PIERCE'S BLOCK, - - MARKET SQUARE.

Portsmouth, N. H.

NEW AND EXTENSIVE STOCK

—OF—

Fall & Winter

GOODS

—AT—

WM. P. WALKER'S

No. 8 Market Square.

Having received a Full Assortment of Foreign and Domestic.

Cloths, Cassimeres, &c.,

I am prepared to make them up into GARMENTS of the latest style, or according to the fancy of the purchaser, and

Perfect Satisfaction Guaranteed!

My Stock of Goods suitable for

SUITINGS

IS UNEQUALLED

Particular attention paid to the making of Army and Navy

REGULATION UNIFORMS.

A FULL ASSORTMENT OF

Gentlemen's Furnishing Goods!

Constantly on hand, consisting of

BOSOMS, GLOVES, SUSPENDERS,

COLLARS, DRAWERS, SHIRTS,

HANDKERCHIEFS, LINEN

GOODS.

Of Every Description.

WHIPS All kinds, cheap, at LARRABEE'S 26 Congress Street, up-stairs.

$72 a week. $12 a day at home easily made. Costly outfit free. Address True & Co., Augusta, Maine.

SUNDAY SERVICES.

At the Freewill Baptist church, on Pearl street, Rev. J. H. Yeoman pastor, preaching at 2:45 P. M.; prayer meeting at 7:00. Sabbath school at 10:30 A. M.

At the South Parish, Rev. James De Normandie, pastor, morning service at 10:30; Sunday school at chapel on Court street at 2:45 P. M.

At St. John's (Episcopal) church, Rev. Chas. A. Holbrook, rector, services at 10:30 A. M. and 7:30 P. M.

At the Congregational church, preaching at 10:30 A. M. and 7:30 P. M. Sunday school at 3:00 P. M. Prayer meeting on Friday evening at 7:30. Rev. Wm. A. McGilvery, pastor.

At the Methodist church, Rev. W. W. Smith pastor, preaching at 10:45 A. M. and 2:45 P. M. Sunday school after morning service, in the church.

At the Middle street (Baptist) church, Rev. W. H. Alden, D. D., pastor, services at 10:30 A. M. and 7:30 P. M.; Sunday school at the church at 2:45 P. M.

At the Court street (Christian) church, Rev. John A. Goss, pastor, preaching at 10:30 A. M. and 2:45 P. M.; prayer meeting at 7:30. All are welcome.

Universalist church, Pleasant St. Rev. E. M. Grant, pastor, services at 10:30 A. M. Sunday school at 2:45 P. M. Preaching Strangers Welcome.

At the Advent church, services at 10:45 A. M. 2:45 and 7:30 P. M.

Mission services, William A. Layne, Volunteer Missionary. Residence at Faith Home, 16 Deer street. At home daily from 8 to 10 A. M. and 12 to 2 P. M. Service every Sabbath at the Alms House at 10:30; at the County Jail at 12:30. Consecration Meeting every Monday evening at the Home. Services on the afternoon and evening on the 4th Sunday in each month, at Newcastle; one week day in each month, at Brentwood.

At St. Mary's (Catholic) church, Rev. E. M. O'Callaghan's pastor, Children's Mass at 8:30, Second Mass at 10:30 A. M.; Sunday school at three o'clock, P. M.

At south ward room, (Christian Hope Band,) prayer meeting at 10:30 A. M., preaching at 3:30 and 7:30 P. M.; Rev. Wm. S. Francis, pastor.

Spiritualists, in Good Templars Hall (over Morse & Isley's) at quarter before three on Sunday afternoon.

Rev. J. Hill will preach in the Advent church on Sunday.

Meeting of the Spiritualists in Good Templars' hall (over Morse & Ilsley's) on Sunday at 2:45 P. M. Subject of the lecture, "What is the good of Spiritualism?" All are invited.

At the Pearl street church the pastor, Rev. J. Herbert Yeoman, will lecture in the evening; subject, "Everybody's John."

BOW MISSION SERVICES.

Band of Hope meeting this afternoon at three o'clock, at Bow mission hall.

Gospel temperance meeting this evening at 7:45 o'clock. All are welcome.

Bethel service Sunday afternoon at 4:15; seafaring men especially invited.

Reform club meeting Sunday evening at 7:45.

A Good Housewife.

The good housewife, when she is giving her house its spring renovating, should bear in mind that the dear inmates of her house are more precious than many houses, and that their systems need cleansing by purifying the blood, regulating the stomach and bowels to prevent and cure diseases arising from spring malaria and miasma, and she must know that there is nothing that will do it so perfectly and surely as Hop Bitters, the purest and best of medicines.—*Concord, N. H., Patriot.*

—A newspaper called the *Anon* has just been started. The publisher announces that it "will be published either occasionally or semi-occasionally, according to the demand which may show itself for paper to kindle fires, and scallop for pantry shelves. Its aims, like its price, will be high."

18 Negroes!

Who left the United States for Liberia last year, have lately returned, being unable to stand the climate. Everybody going to a new climate should have a bottle of Sulphur Bitters with them as a safeguard against disease.—*Hartford Courant.*

—The merciful man is merciful to his beast. "You can tell a merciful farmer," says the Detroit *Free Press*, "as soon as he stops his team at a post. He takes the blanket off his wife's lap and spreads it over the poor horses."

In certain cases of sickness it is important to obtain pure Whiskey. Such is the "G. O. Taylor Old Bourbon," bottled by Chester H. Graves & Sons, Boston. Ask your druggist or grocer for it.

—Frederick Marriott, a San Francisco editor, has invented a flying machine. It is only by some such scheme as this that an editor can ever get away from the town where he lives as long as the bloated monopolies that control railroads are permitted to charge fare.—*Chicago Journal.*

GREENBURG, Pa., Jan. 20th, 1880.

JAMES I. FELLOWS:

Dear Sir: Allow me to inform you that I have used Fellows' Syrup of Hypophosphites during the last four or five years in cases of consumption, and other lung and throat diseases, with the most gratifying results. D. A. ARTER, M. D.

—A poor memory is a very inconvenient thing. So a man found it who lately called on a friend, and in the course of the conversation asked him how his good father was. "He is dead; did you know it?" answered the friend. "Indeed! I am distressed to hear it," said the visitor. "I had no idea of it;" and he proceeded to express his sympathy. A year after he called again and forgetfully asked, "And how is your good father?" The reply was, "Still dead."

Delay is dangerous. Do not longer cling to the old method of curing coughs and colds with rum and molasses, it is a dangerous remedy. Adamson's Botanic Balsam is a sure cure every time, pleasant to take and works like charm.

—A famous New York physician observes: "You can double your circulation by washing the feet with cold water before going to bed at night and after getting up in the morning." This is a highly important discovery for newspaper proprietors.

My mother resides at Lansing, Mich. Two years ago she was attacked with dyspepsia, became reduced from 160 to 110 pounds. The doctors gave her up to die. Three bottles D. R. W. G. has cured her; you are at liberty to use my name for benefit of others. L. D. Bruce, Syracuse, N. Y.

Guaranteed by all druggists.

Recent Stock Sales.

U. S. Sixes, 1881, coupon	102 1-4
United States new 4½s, coupon	111 1-4
U. S. new 4s, coupon	113 3-8
Maine State 6s, 1889	116
N. H. State 6s	119 5-8
Massachusetts State 6s, Gold	111
Portsmouth City 6s, 1893	105 3-4
Eastern R. R. 4½s	104 3-4
Portsm., Great Falls & Conway 4½s	93 3-4
Great Falls Manufacturing Co.	112 8-8
Cocheco Manufacturing Co.	820
Salmon Falls Manufacturing Co.	395
York Manufacturing Co.	1567 1-2
Boston & Lowell R. R.	164
Boston & Maine	153
Boston & Providence	159
Boston & Albany	168 1-4
Nashua & Lowell	145
Concord	110
Eastern	88
Eastern Railroad in N. H.	91
Fitchburg	133
Manchester & Lawrence	120 1-4
Michigan Central	113
Northern N. H.	105
Old Colony & Newport	129
Portland, Saco & Portsmouth	115
Portsmouth & Dover Railroad	105 3-4
Maine Central	34

Portsmouth Wholesale Prices.

Reported by BUTLER & LAGHTON, Grocers.

Butter, per lb 20 to 30c.
Corn per bushel, Western 70c; Northern 80c.
Cheese, 16c per lb.
Coal, Anthr, per ton $6.00, Smith's, per ton $6.00.
Eggs per dozen, 17c.
Flour, Fancy, 7.00 @ 8.00; Ex. $9.00.
Fish per lb by the qtl., Cod 5 @ 6c; Pollock 2½c.
Hay per ton, $17 @ $20.
Kerosene Oil per gallon, 12½c.
Lard per lb. by the tub, 12c.
Lard Oil per gallon, $1.00.
Molasses per gal., Cuba 42c; N. O. 55c @ 60c.
Oats per bushel, 38c.
Potatoes per bushel, 60c.
Pork per bbl., $20.00 @ 22.00.
Plaster per ton, unstamp $6.00; ground $10.
Rye, Northern, per bushel, 90c.
Sugar per lb, No. 1, 6c @ 7c.
Sugar per lb, Br. 8½ @ 9c; Gr. 9½; Crushed 10½c.
Tea per lb Black 40c @ 70c; Green 30c @ 60c.
Wood per cord, 4 and $5. Pine $3.

STATED MEETINGS.

CITY GOVERNMENT.

In the City Building, Market Square.

Board of Mayor and Aldermen—Thursday evenings.

Common Council—Thursday evenings.

Board of Overseers of Poor—Tuesday evenings.

Board of Institution—First Wednesday in each Month.

Board of Engineers—Tuesday next following the first Monday in each Month.

MASONIC.

In Masonic Hall, Congress Block.

St. John's Lodge, No. 1—First Wednesday of each Month.

St. Andrew's Lodge, No. 56—Second Monday of each Month.

Washington Chapter, No. 3, R. A. M.—Fourth Tuesday of each Month.

Davenport Council, No. 5, R. and S. M.—Third Thursday of March, June, September and December.

DeWitt Clinton Commandery, Knights Templar—Third Monday of each Month.

Ineffable Grand Lodge of Perfection—Third Wednesday of January, April, July and October, (annual meeting 3d of Hebrew month Adar.)

Rockingham Masonic Relief Association—Annual meeting first Friday in January.

Portsmouth Rose Croix Chapter, No. 1, E. M. R. M., Second Friday evening of each month at seven and a half o'clock, at Memphis Hall, No. 5 Daniel street.

I. O. O. F.

At Odd Fellows Hall, National Block.

Piscataqua Lodge, No. 6, meets Monday evenings at 7½ o'clock.

New Hampshire Lodge, No. 17—Wednesday evenings at 7½ o'clock.

Osgood Lodge, No. 48—Thursday evenings at 7½ o'clock.

Strawberry Bank Encampment, No. 5—Second and Fourth Fridays of each Month.

Mount Sinai Encampment, No. 19—First and Third Fridays in each Month.

Union Rebecca Degree, Lodge No. 3, First and third Tuesday in each Month, at 7½ o'clock.

RELIEF ASSOCIATIONS.

Portsmouth Odd Fellows' Mutual Relief Association—Annual meeting fourth Tuesday evening of January.

Temperance Mutual Relief Association—At Mechanics' Hall, First and Third Wednesday evenings of each Month.

Mutual Relief Association of Rockingham County—Second Tuesday of January and December.

Portsmouth Firemen's Mutual Relief Association—Second Wednesday of January, April, July and October.

OTHER ORGANIZATIONS.

At Odd Odd Fellows' Hall, Daniel Street.

Storer Encampment, Post No. One, G. A. R.—Third Wednesday of each Month.

St. George Council, No. 21, Legion of Honor—second and fourth Tuesday evenings of each month.

Portsmouth Commandery, No. 47, United Order of the Golden Cross—Thursday evenings.

Riverside Council, No. 441, Legion of Honor, first and third Tuesday evenings of each month.

Strawberry Bank Lodge, No. 52, I. O. G. T., each Wednesday evening, at 7:30 o'clock, at Mercantile & Grange Hall, No. 5 Congress street.

Rockingham Lodge, No. 87, I. O. Good Templars: Each Thursday evening at the hall in Exchange Building.

Women's Christian Temperance Union, social meeting each Wednesday afternoon at 2:30 o'clock, at Bow Mission hall.

Band of Hope—Every Saturday afternoon at three o'clock, at Bow Mission Hall.

Langdon Colony, No. 19, Pilgrim Fathers, first and third Friday evenings of each month at Golden Cross hall, Daniel street.

Damon Lodge, No. 9, Knights of Pythias—At Pythian Hall, corner Market and Daniel streets, Tuesday evening of each week.

Orion Tent, No. 260, Knights of Maccabees, first and third Monday evenings of each month at Good Templars hall, Pleasant street.

Portsmouth Mechanics' Association—Open to members; to all reputable Mechanics and Manufacturers. Rooms in Mechanics' Block, corner Congress and Fleet streets. Reading Room free to members and strangers visiting the city. Quarterly Meetings the first Tuesday evenings in November, February, May and August. Election of officers at November meeting.

Sagamore Lodge, No. 258, Knights of Honor, at Hall No. 24½ Market street, second and fourth Monday evenings of the month.

Newichewannock Tribe, No. 4, Improved Order of Red Men—Each Friday evening at Pythias Hall, No. 52 Market street.

Woman's Temperance League—Each Thursday afternoon from three to four o'clock at Bow Mission hall, Market street.

Portsmouth Workingmen's Institute and Reading Rooms, corner of Cornwall and McDonough streets. Organized August 23d, 1877. Open week days from 10 A. M. to 9 P. M.; Sundays 9 A. M. to 9 P. M. Regular business meetings third Thursday evening of each month.

Alpha Council, No. 83, Royal Arcanum—First and Third Tuesday evenings of each month, at Hall No. 24½ Market street.

Mercantile Library Association, at hall No. 5 Congress street. Ladies and gentlemen may become members or subscribers. Library open every Saturday evening.

Star of Hope Degree Temple, No. 6, I. O. G. T., meets on the 2d and 4th Tuesday of each month, at Good Templars' Hall, Pleasant street.

Old Colony Bucket Division, No. 2, S. of T.—Each Monday evening at Hall corner of Laird and Market streets.

Fire Companies—At their respective Engine Houses on the first Monday of each month.

THE

Mutual Life Insurance Co

of New York.

F. S. WINSTON, President.

The Largest Company In The WORLD.

ASSETS

$92,000,000

Securely Invested.

Age.	Annual premium to secure $1000 at death. Life Reduced Rate.	Number of years before the premium at 3% per annum compound will amount to $1000.
25	16.91	26
26	17.34	25
27	17.79	25
28	18.26	25
29	18.76	24
30	19.30	24
31	19.85	24
32	20.44	23
33	21.06	23
34	21.73	22
35	22.42	22
36	23.16	22
37	23.94	21
38	24.78	21
39	25.66	20
40	26.61	20
41	27.60	20
42	28.66	19
43	29.79	19
44	30.99	18
45	32.27	18
46	33.64	17
47	35.11	17
48	36.66	16
49	38.33	16
50	40.10	16
51	41.99	15
52	44.01	15
53	46.16	14
54	48.47	14
55	50.92	13
56	53.55	13
57	56.35	12
58	59.35	12
59	62.56	11
60	65.99	11

ILLUSTRATION. At age 25 an annual premium of $16.91 will secure a policy for $1000, payable at death. By the same annual outlay and the ordinary methods of investment it would take 26 years, at six per cent compound interest, to save $1000.

Can any man afford to risk the chances of living twenty-six years to make a thousand dollars for his family, when he can secure the same benefit at once by taking a life insurance for this amount?

If he feels that he cannot afford to be without insurance on his house, which may never burn, can he afford to be without insurance on his life, which is sure to end sooner or later?

THOSE WHO DESIRE

Safe Life Insurance

are invited to apply to

C. M. GIGNOUX

GENERAL AGENT

—FOR THE—

States of MAINE

—AND—

NEW HAMPSHIRE!

Office National Block.....Portsmouth, N. H.

DR. RHODES'

ELECTRIC BATTERY.

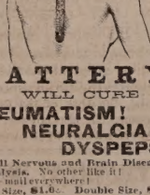

TRANSFUSING

WILL CURE

RHEUMATISM!

NEURALGIA!

DYSPEPSIA!

And all Nervous and Brain Diseases and Paralysis. No other like it!

Sent by mail everywhere!

Small Size, $1.00. Double Size, $2.00.

Address all communications to

W. H. BROWN, Manager.

70 Tremont Street, Boston, Mass.

AGENTS WANTED EVERYWHERE.

MENTION THIS PAPER.

If not satisfactory after fair trial will refund the money. For sale by all first-class Druggists.

w,s& G may17

SALEM LEAD COMPANY,

CORRODERS AND GRINDERS OF

Pure White Lead

AND MANUFACTURERS OF

LEAD PIPE and SHEET LEAD.

All goods warranted to be equal to those of any other manufacturer.

FRANK A. BROWN, Treasurer.

SALEM, MASS.

WHIPS!

In Large Variety, Cheap

—AT—

LARRABEE'S, 26 Congress Street Up-Stairs.

$66 a week in your own town. Terms and $5 outfit free. Address H. Hallett & Co., Portland, Maine.

New Advertisements.

TEACHERS WANTED! $65 to $150 per month. Steady work all the spring, and summer. For particulars address J. C. McCURDY & CO., Philadelphia, Pa.

THE RELISH OF THE WORLD!

HALFORD SAUCE!

SOLD BY ALL GROCERS.

RUPTURE

Wesley Phillips' Case.

DR. J. A. SHERMAN—*Dear Sir:* I am happy to inform you that I am entirely cured of my large scrotal rupture. It is one year ago to-day that I received your treatment. I have tested the cure by going without the appliance. My business is that of a locomotive engineer. My rupture, as you will recall to your mind was similar to Mr. Jordan's, in your pamphlet of illustrations.

I was ruptured in the year 1863, while in the army. I have tried spring and elastic trusses with great discomfort and injury, my rupture always growing worse. Finding I must get some relief or give up my business, I determined to try you as a last resort, and I must say that I found your treatment a complete success. My improvement and cure have, considering my terrible condition, surprised my friends as well as myself. During your treatment I have worked hard in my business, enjoying both safety and comfort, and have not lost a day's work. My general health has also improved. I will be pleased to recommending the afflicted to you whenever I have an opportunity.

You may publish this letter for the benefit of humanity. My address is 211 East 44th st. With the best wishes I remain yours respectfully,

WESLEY PHILLIPS.

NEW YORK CITY, Oct. 25th, 1880.

Its Relief and Cure as Certain as Day follows Day.

Since the reduction of Dr. Sherman's terms, his room is are crowding upon him for treatment, gladly throwing away their griping, irksome, despiriting, and life-punishing trusses. His treatment for the affliction makes the patient comfortable and safe in the performance of every kind of exercise and labor. It is a grand thing, and those who are ruptured and do not provide themselves with it must endure the dangers of that precarious affliction and the use of trusses all through life. Thousands of these cured, give the most flattering testimonials of gratitude to Dr. Sherman. He is the author and inventor of his popular system; he imparts his secret in no one; it is applicable to all classes, and, under his reduced rate, within the reach of almost everyone.

Patients can receive treatment and leave for home same day. Dr. Sherman's Book on Rupture gives convincing proofs from professional gentlemen and others of his successful treatment. It is illustrated with photograph pictures of bad cases before cure, and is sent to those who send 10 cents. Principal office 251 Broadway, N. Y. Branch Office 43 Milk street, Boston. Days in New York—Monday, Tuesday, Saturday. In Boston—Wednesday, Thursday and Friday.

tap3

THE

New Hampshire Gazette!

Established 1756.

The Gazette is published every Thursday and sent to Subscribers at the low price of $1.50 per year, paid in advance, or $2 at the end of the year.

It contains full accounts of all of importance that transpires in Portsmouth and its vicinity, and a condensed summary of news, foreign and domestic; editorials upon current topics; New Hampshire Items; carefully prepared marine news, containing reports of vessels owned at this port, or officered by men from Portsmouth or its neighborhood; and is just the paper for residents desiring to be posted on all that takes place at home, while to those living in the vicinity of Portsmouth, or to former residents who retain their interest in the "old home by the sea," it is the best means of keeping informed of what transpires in this city.

—THE—

NEW HAMPSHIRE GAZETTE

Contains more original matter

Than any other paper of its size in the State, the editors working more with their pens than with their scissors.

TO ADVERTISERS

THE N. H. GAZETTE

Presents an excellent opportunity for a week's invitation to customers, at a reasonable rate, and all those who desire to reach patrons in Rockingham and York counties will find it an economical medium. THE GAZETTE is in many instances the only paper taken by families, and is read to a large extent in localities whence is derived much of the trade of Portsmouth, and which our merchants should not fail to bear in mind.

Subscriptions Received

AT THE OFFICE, 7 PLEASANT ST.,

Exchange Buildings, nearly opp. Post Office;

Or by remittance to

Chronicle & Gazette Publishing Co.

Specimen numbers sent on application.

BENJ. F. GRAFTON. STORY B. LADD,

HALBERT E. PAINE,

Late Commissioner of Patents.

PATENTS!

PAINE, GRAFTON & LADD,

Attorneys-at-Law and Solicitors of American and Foreign Patents.

512 FIFTH STREET, WASHINGTON, D. C.

Practice patent law in all its branches in the Patent Office, and in the Supreme and Circuit Courts of the United States. Pamphlet sent free on receipt of stamp for postage.

WHIPS! All qualities and prices; LARRABEE'S, 26 Congress.

Portsmouth Daily Chronicle.

By CHRONICLE & GAZETTE PUBLISHING COMPANY.

PORTSMOUTH, N. H., MONDAY, MARCH 21, 1881.

$6 PER YEAR IN ADVANCE. THREE CENTS PER COPY.

THE PORTSMOUTH DAILY CHRONICLE
(Established August 26, 1892,)
Is Published Every Morning, Sundays excepted, at No. 7 Exchange Building, Pleasant street, opposite the Post Office, by the
Chronicle and Gazette Publishing Company.
TERMS $6.00 PER YEAR.

The New Hampshire Gazette
(The Oldest Newspaper in the United States, established Oct. 7, 1756,)
is published every THURSDAY at the same office. Terms, $1.50 per year; $2.00 per year, if not paid in advance.

☞ ADVERTISEMENTS inserted on reasonable terms, in either or both papers. The GAZETTE, having a large country (in addition to its local) circulation, is an excellent medium of advertising. A liberal reduction made when advertisements appear in both papers.

☞ Correspondence from neighboring towns, containing items of public interest, will be gladly received. All communications should be addressed and all checks made payable to the
CHRONICLE & GAZETTE PUBLISHING CO.,
PORTSMOUTH, N. H.

The Job Printing Business is conducted in the same office by Mr. Charles W. Gardner, who keeps on hand a large and well-selected stock of all materials required in his line.

Mr. J. H. Bates, Newspaper Advertising Agent, 41 Park Row (*Times* Building), New York, is authorized to contract for advertisements in the CHRONICLE and GAZETTE, at our best rates.

Transportation.

Eastern & Maine Central Railroad Line.

CARS leave the Station of the Eastern Railroad, between Deer and Elm streets, as follows:

For Boston, at 4.05, 7.15, 8.20, 11.02, A. M.; 3.15, 5.30, P. M. Sundays, 4.05 A. M.; 5.30 P. M.

For Portland, Augusta, Brunswick and Lewiston, 10.00, A. M.; 3.05, P. M.; 9.10 P. M. Sunday 9.10 P. M.

For Bangor, Waterville, etc., 10.00 A. M., 9.10 P. M. Sundays 9.10 P. M.

For St. John and Halifax, 9.10 P. M. Sundays 9.10 P. M.

For Great Falls and Wolfeboro, 10.00, A. M.; 5.40 P. M.

For North Conway, 10.00, A. M.

For Dover and Way Stations, 5.00, 9.50, A. M.; 12.15, 3.05, 7.00 P. M.

Trains leave For Portsmouth—

From Boston, 7.30, 10.00 A. M.; 12.30, 3.15, 4.45, 7.00 P. M. Sundays 8.00 A. M., 7.00 P. M.

From Portland, 2.00, 8.45 A. M.; 1.00 P. M.

From North Conway, 7.05 A. M.

From Wolfeborough, 8.15 A. M.; 3.00, P. M.

From Wolfeboro Junction, 6.30, 8.56, A. M.; 3.40 P. M.

From Great Falls, 7.32, 10.00 A. M.; 4.40 P. M.

From Dover, 6.45, 10.25 A. M.; 2.25, 5.00, 7.30 P. M.

From Newington, 7.01, 10.40 A. M.; 2.41, 5.16, 7.58 P. M.

Trains from Boston arrive at Portsmouth at 9.50, 12.15, 2.55, 5.30, 7.50, 9.00. Sundays at 10.25 A. M.; 9.00 P. M.

Trains from Portsmouth Arrive at Boston at 6.30, 8.20, 10.40 A. M.; 1.15, 3.38, 7.50 P. M. Sundays 6.30 A. M.; 7.50 P. M.

D. W. SANBORN, Master of Transportation. LUCIUS TUTTLE, G. P. & T. A.

Oct, 18, 1880.

Concord & Portsmouth Railroad.

PASSENGER TRAINS leave Concord Railroad Station, foot of Bridge street:

For Newmarket Junction, Manchester, Concord and Upper Railroads, at 7.55 A. M., and 5.10 P. M.

Arrive at Manchester at 9.46 A. M., 7.10 P. M.

Arrive at Concord at 10.35 A. M., and 8.15 P. M.

Leave Concord at 7.30 A. M., and 3.35 P. M.

Leave Manchester at 8.16 A. M., and 4.25 P. M.

Arrive at Portsmouth at 10.10 A. M., and 6.15 P. M.

☞ All trains connect at Newmarket Junction, with trains of the Boston & Maine Railroad for Exeter, Haverhill, Lawrence and Boston; and for Dover, Great Falls and Portland; at Concord with trains to and from all the Upper Railroads.

H. E. CHAMBERLIN, Supt.

STEAMER JAMES SAMPSON.

KITTERY & PORTSMOUTH.

TIME TABLE.

From Navy Yard Bridge.		From Navy Yard Landing.	
Leave Kittery at	6:45 A.M	*Leave Portsmouth at*	7:25 A.M
" "	8:00	" "	9:15
" "	9:30	" "	11:00
" "	11:15	" "	12:15 P.M
" "	2:00 P.M.	" "	3:00
" "	3:30	" "	4:00
" "	4:15	" "	5:00
" "	6:30	" "	6:45
" "	7:15	" "	7:50
" "	8:00	" "	9:00

Fare Five Cents Each Way.

Extra trips to accommodate parties or entertainments. Freight taken at reasonable rates. A passengers' waiting room is now open in the Tripe Building, near the end of the bridge in Kittery, where tickets are for sale, either single or in packages, and where bundles may be left for forwarding. A. STEVENSON, Proprietor.

STEAMER "MYSTIC."

KITTERY AND PORTSMOUTH.

TIME TABLE.

Leave Simpson's wharf, Kittery,		Leave Adams & Co.'s wharf, foot of Daniel St., Portsmouth,	
"	8:45 A. M.	"	9:30 A. M.
"	10:00 A. M.	"	10:50 A. M.
"	11:15 A. M.	"	12:20 P. M.
"	1:30 P. M.	"	2:00 P. M.
"	3:15 P. M.	"	4:00 P. M.
"	4:15 P. M.	"	5:15 P. M.

Wednesday evening, leave Kittery at 6:30, Portsmouth at 8:00. Saturday evening, leave Kittery at 6:30 and 8:10, Portsmouth at 8:00 and 9:00.

Fare Five Cents Each Way.

Extra trips to accommodate parties and entertainments. Freight taken at low rates. Parties wishing to charter the steamer for excursions can do so by applying to
CAPT. H. W. TREFETHEN, Proprietor.

WALLACE HACKETT,
ATTORNEY-AT-LAW.
Office temporarily at U. S. Court House.
PORTSMOUTH, N. H

30TH
Popular Monthly Drawing of the
Commonwealth Distribution Co.,
AT MACAULEY'S THEATRE,
In the City of Louisville, on
THURSDAY, MARCH 31st, 1881.

These drawings occur monthly (Sunday excepted,) under provisions of an act of the General Assembly of Kentucky, incorporating the Newport Printing and Newspaper Co., approved April 9, 1878.

☞ This is a special act, and has never been repealed.

The United States Circuit Court on March 31st rendered the following decision:

1st. That the Commonwealth Distribution Company is legal.

2d. Its drawings are fair.

N. B.—This Company has now on hand a large reserve fund. Read the list of prizes for the

March Drawing.

1 Prize	$30,000	100 Prizes $100 each	$10,000
1 "	10,000	200 " 50 "	10,000
1 "	5,000	600 " 20 "	12,000
10 " $1000 each	10,000	1000 " 10 "	10,000
20 " 500 "	10,000		
9 Prizes $300 each, Approximation Prizes,			$2,700
9 " 200 " " "			1,800
9 " 100 " " "			900
1,960 Prizes			$112,400

Whole Tickets, $2. Half Tickets, $1.
27 Tickets, $50. 55 Tickets, $100.

Remit money or bank draft in letter, or send by express. Don't send by Registered letter or postoffice order. Orders of $5 and upward, by express, can be sent at our expense. Address all orders to R. M. BOARDMAN, Courier-Journal Building, Louisville, Ky., or T. J. Commerford, 212 Broadway, New York.

State of New Hampshire, Rockingham ss.

By the Judge of Probate for Said County.

TO the heirs at law and creditors to the estate of RUFUS R. OXFORD late of Portsmouth in said County, deceased, intestate, and all persons interested in said estate, Greeting.

YOU are hereby notified that CHARLES R. OXFORD and NEWTON JOHNSTON administrators of the estate of said deceased, will present their accounts of administering said estate at a Court of Probate to be holden at Exeter in and for Rockingham County, on the Wednesday next following the first Tuesday of April next at 10 o'clock A. M. for examination and allowance.

At the same Court the Report of the Commissioners of Insolvency on said estate will be taken into consideration for acceptance.

YOU are therefore hereby cited to appear at said Court to be heard thereon, and to make such objections as you may then have. And notice is hereby required to be given by causing this citation to be published three weeks successively in the PORTSMOUTH DAILY CHRONICLE a newspaper printed at Portsmouth in said County, the last publication whereof to be at least one week prior to said Court. By order of the Judge,

WOODBURY M. DURGIN, Register of Probate.

17,24,28

D. R. V. G.
CURES
Dyspepsia, Indigestion,
And all troubles arising therefrom, such as Sick Headache, Distress after Eating, Acidity of the Stomach, Flatulency, Liver and Kidney Complaint, Torpid Liver, Constipation, Piles, Aches in the Back and Limbs. It is the best Blood Purifier in the World. Guaranteed by all Druggists to give perfaction or money refunded. Try it. Our **Vitalizing** Tonic Bitters,—the best appetizer in the World. Call for them.
D. R. V. G. Mfg. Co., Prop's,
SYRACUSE, N. Y.
New York Depot,
C. N. Crittenton, 115 Fulton Street.

Dr. SANFORD'S LIVER INVIGORATOR
Only Vegetable Compound that acts directly upon the Liver, and cures Liver Complaints, Jaundice, Biliousness, Malaria, Costiveness, Headache. It assists digestion, strengthens the system, regulates the bowels, purifies the blood. A Book sent free. Dr. SANFORD, 162 Broadway, N. Y.
FOR SALE BY ALL DRUGGISTS.

GOVERNMENT BONDS!
We are prepared to pay on presentation in any amount the highest market price for the CALLED BONDS of 1865 and 1867, and we will receive them at full value in exchange for other issues of UNITED STATES BONDS, or in exchange for other safe Securities paying 5, 6 and 7 PER CENT interest.
GEO. WM. BALLOU & CO.
72 Devonshire ..... Boston.
8 Wall street ..... New York.

Good and Reliable
INSURANCE
COMPANIES.
COMMERCIAL UNION, of London.
FIRE ASSOCIATION, of Phila.
NIAGARA, of New York.
CONNECTICUT, of Hartford.
PHOENIX of London.
F. W. DEROCHEMONT & SON,
No. 9 CONGRESS STREET.

STEPHEN D. SCRIGGINS,
Carriage Painter,
No. 16 Vaughan Street, Portsmouth, N. H.
Having spacious and good accommodations and long and large experience, he solicits patronage in this line.

Portsmouth Insurance Agency
ESTABLISHED 1831.
JOHN SISE, INSURANCE AGENT,
OFFICE,
4 Market Sq., Up-Stairs.
ÆTNA INSURANCE CO., Of Hartford, Conn.
HOME INSURANCE CO., Of New York.
HARTFORD FIRE INSURANCE CO., Of Hartford, Conn.
ROYAL INSURANCE CO., Of Liverpool, Eng.
FRANKLIN FIRE INSURANCE CO., Of Philadelphia, Pa.
PHENIX INSURANCE CO., Of Brooklyn, N. Y.
LONDON AND LANCASHIRE FIRE INSURANCE CO., Of Liverpool, Eng.
Pennsylvania Fire Insurance Company, Of Philadelphia, Pa.
METROPOLE INSURANCE CO., Of Paris, France.
Responsible Companies, Large Assets, Equitable Rates, Prompt Settlements.
JOHN SISE,
Insurance Agent, 4 Market Sq., Up-Stairs.

MORSE & ILSLEY
FIRE, LIFE AND ACCIDENT
INSURANCE
AGENTS,
Represent the following reliable companies:
THE INSURANCE COMPANY OF NORTH AMERICA, *Of Philadelphia, Pa.*
LIVERPOOL and LONDON and GLOBE *U. S. Office, New York City.*
SPRINGFIELD, *Of Springfield, Massachusetts.*
QUEEN, *Liverpool and London.*
PHENIX, *Of Hartford, Conn.*
ORIENT, *Of Hartford, Conn.*
TRAVELLERS' LIFE and ACCIDENT COMPANY, *Of Hartford, Connecticut.*
NEW ENGLAND MUTUAL LIFE, *Of Boston, Mass.*
The above companies are well known and reliable, and we solicit the patronage of our friends and the public. All losses adjusted and promptly paid at our office.
MORSE & ILSLEY,
NO. 18 PLEASANT ST., - UP ONE FLIGHT

POLYFORM
FOR
NEURALGIA, RHEUMATISM, HEADACHE, SCIATICA.
Prof. Edison authorizes the publication of the following:
Menlo Park, N. J.
I certify that the Preparation known as Edison's Polyform is made according to formula devised and used by myself. THOMAS A. EDISON.
Sufferers from the above diseases will have sure relief, by using
EDISON'S POLYFORM,
according to directions with each bottle.
PREPARED BY THE
Menlo Park Manufacturing Co.,
NEW YORK.
Sold by Druggists. Price $1.00.

SAM'L BUDD
1,101 Broadway, cor. 24th st., New York City, invites attention to his superb assortment of goods for gentlemen's wear selected abroad specially for first-class trade, and unequalled for richness, style or beauty. Dress Shirts are Mr. Budd's specialty. Customers pronounce them the best made. Special orders for goods made here or in Europe promptly attended to. An established reputation of over twenty years guarantees honorable dealing.

Sardines and Beef.
50 Dozen cases Philippe & Canaud
SARDINES,
Price 30 cents for halves and 20 cents for ¼ boxes.
1000 LBS. CORNED BEEF,
Price 50 Cents. For sale by
H. F. GERRISH.

PATENTS!
R. H. EDDY,
No. 76 State St., Opposite Kilby, Boston.
SECURES PATENTS in the United States; also in Great Britain, France and other foreign countries. Copies of the claims of any Patent furnished by remitting one dollar. Assignments recorded at Washington. *No Agency in the United States possesses superior facilities for obtaining Patents or ascertaining the patentability of inventions.*
R. H. EDDY, Solicitor of Patents.
TESTIMONIALS.
I regard Mr. Eddy as one of the *most capable and successful* practitioners with whom I have had official intercourse. CHARLES MASON, Commissioner of Patents.
"Inventors cannot employ a person more trustworthy or more capable of securing for them an early and favorable consideration at the Patent Office." EDMUND BURKE, Late Commissioner of Patents.
Boston, October 15, 1879.
R. H. EDDY, Esq.—*Dear Sir:* You procured for me, in 1840, my first patent. Since then you have acted for and advised me in hundreds of cases, and procured many patents, reissues and extensions. I have occasionally employed the best agencies in New York, Philadelphia and Washington, but I still give you almost the whole of my business, in your line, and advise others to employ you. Yours truly, GEORGE DRAPER.
BOSTON, January 1, 1881. 3tawtjan18

INTERNATIONAL Pavement Co.
FIRST MORTGAGE BONDS,
With a Bonus of Stock.
The pavement made by this Company has met with the highest favor, both in this country and in Europe, and it is considered to approach perfection more nearly than any other.
The Works of the Company are at Providence, R. I., and at Hastings, N. Y., and the needs of its business will soon require additional ones at Chicago and other large cities.
Negotiations are now pending with capitalists in London and Paris for the right to manufacture and use this pavement in those cities.
Few enterprises now on the market promise as profitable business as this one.
The Company require additional means to extend the facilities for manufacturing, and offer for sale the second $100,000 of their six per cent bonds (convertible into stock) at par and interest. These bonds carry a bonus of stock, which is fixed for the present at fifty per cent.
Pamphlets and full information furnished, and subscriptions received by
The Corbitt Banking Co.,
43 Milk Street, Boston.
MWF1f

U. S. BONDS
of all kinds
Bought and Sold.
TELEGRAPHIC TRANSFERS OF MONEY
Throughout the United States and Canada, by
Maverick National Bank,
Corner of Water and Congress Streets.
BOSTON.
tmch19 ASA P. POTTER, President.

Pratt's Astral Oil
SAFEST AND BEST!
FOR SALE ONLY BY
J. P. SWEETSER.
46 MARKET STREET.

PERRY & CO'S
TRADE J&C MARK
STEEL PENS
of superior English make; famous for durability and elasticity; great variety of styles suited to every kind of writing.
For sale by dealers generally.
THIRTY-SIX assorted samples for trial, including the celebrated "UP AND DOWN" PAPER PEN, enclosed in a useful metal box, by mail, on receipt of Twenty-five Cents.
IVISON, BLAKEMAN, TAYLOR & CO.
SOLE AGENTS FOR UNITED STATES.
138 and 140 Grand St., New York.

FLETCHER & TANTON,
UPHOLSTERERS,
Furniture Dealers & General Undertakers
No. 33 Market Street, Portsmouth, N.H.
Coffins Robes and Caskets always on hand or made to order. Orders left at 38 Deer Street or 27 State Street, day or night, will be promptly attended. F. S. FLETCHER, H. G. TANTON.

Kearsarge Mills.

A DIVIDEND of sixty-five dollars per share of the capital stock of the Kearsarge Mills is now payable to Portsmouth stockholders at the Agent's office.

Stockholders will bring their certificates that the dividend may be endorsed thereon agreeable to notice of the 10th inst. sent them by the Treasurer. R. B. ADAMS, Agent.

Portsmouth, N. H., March 15th, 1881. dtf

SULPHUR BITTERS
THE BEST AND GREATEST SPRING MEDICINE
It will drive the Humor from your blood, and can be removed in a short time, if you are wise and use the great blood purifier, SULPHUR BITTERS. Why suffer with Pimples and Blotches which mar your beauty and cause you many a pang? Why suffer with Rheumatism? Why doubt? Why are we bothered with Dyspepsia? Why suffer with Pain, with that terrible headache? What makes us feel so miserable? Our nervous system is out of order, our blood is impure, our liver is torpid, our bowels are all out of order, and we need a good cathartic to assist nature to expel the disease which causes pain. Our system is weak, our digestive organs are out of order, our appetite is poor, our nerves are unstrung

wider may finish the edges. But many handsome parasols are without edging of any kind.

Coventry tapes are considered quite the thing in the way of marking. The texture is very fine, and the prettiest initial letters in fast Turkey red are woven on them. These are cut off as desired, and placed on underclothing or household linen. The letters are of different sizes; a single letter can be sewn on, or the entire name, or there may be a handsome monogram.

LUCY CARTER.

An Honest Medicine.

J. H. Northrup, of Lansingburgh, formerly captain of the Troy police, writes: "I firmly believe that Dr. Kennedy's 'Favorite Remedy' is a great, good, honest preparation; one that may be depended upon." And this is the testimony of thousands. Capt. Northrup suffered from liver derangement for years, and was cured by Dr. Kennedy's "Favorite Remedy." It is an honest medicine, and sold by all honest druggists at the honest price of one dollar.

A despatch from Victoria, B. C., says Commander Glass of the United States ship Jamestown was married on Thursday to Miss Johnson of Oakland, Cal.

Henry's Carbolic Salve.

The best salve in the world for cuts, bruises, sores, ulcers, salt rheum, tetter, chapped hands, chilblains, corns and all kinds of skin eruptions, freckles and pimples. The salve is guaranteed to give perfect satisfaction in every case or money refunded. Be sure you get Henry's Carbolic Salve, as all others are but imitations. Price 25 cents. For sale by all druggists.

Dr. Green's Oxygenated Bitters

Are a cheap and simple remedy for dyspepsia and billiousness in all their worst forms. It is a well known preparation, and has been known and endorsed by physicians for many years, and has been used by thousands of sufferers in all parts of the world as a standard and reliable remedy.

A Charlotte, N. C., despatch states that a pack of some twenty dogs which attacked men and cattle had to be hunted down in the neighborhood of Shoe Heel by a militia company and exterminated a few days ago.

For twenty-four years I have suffered and at times nearly made crazy with sick headache, and my kidneys became impaired. D. R. V. G. has greatly benefited me. I recommend it to all. Mrs. D. N. Lathrop.

Guaranteed by all druggists.

Portsmouth Chronicle.

MONDAY, MARCH 21. 1881.

[Entered at the Post-Office at Portsmouth, N.H., as second-class matter.]

The Eight Hour Law.

For years the employes on the various navy yards have been compelled to give ten work for a day's work, in defiance of the act of Congress establishing eight hours as a day's work, which law has never been repealed nor modified, but has been simply disregarded by the navy department officials, who have thus placed themselves above the law-making power of the nation. The Washington despatches of the 18th inst. said:

A delegation of employes of the Brooklyn, League island, Boston and Washington navy yards called upon the President, to-day, to request the enforcement of the eight-hour law in the various navy yards. Representative Dezendorf of Virginia introduced the delegation to the President, and stated that the navy department under Secretary Thompson was the only department under the government in which the eight-hour law has not been enforced. President Garfield said he would give give the matter careful consideration.

Whether the eight-hour law is a sensible and proper law, or not, has nothing to do with the question; it is the law, notwithstanding the high-handed manner in which Thompson set it aside, to the disgrace of the Congresses that permitted such an arbitrary abuse of official position. If the law is bad, repeal it; but so long as it remains a law, let not the highest officials of the government deliberately violate it.

The Newburyport Fire.

The fire at Newburyport, though not so disastrous as reported, was bad enough, the Bartlett mills being destroyed. The fire caught in the picker room at about eleven o'clock, and the three-story stone building in which it was located, and the mills No. 1 and 2, were all burned before the fire was got under control. The loss is variously estimated at from $300,000 to over $500,000, and the insurance amounts to $260,000. No. 1 mill was one of the first cotton factories erected in the United States, having been built in 1836; No. 2 was built in 1839. Over 500 people are thrown out of employment by this fire.

New Hampshire Items.

At the law term of the supreme court at Concord on Friday last, it was decided, in the case of the Franklin street church at Manchester, that the law taxing churches on the value over $10,000 is constitutional.

John Plumer Dow, a market gardener at Seabrook depot, early in the winter had two hundred barrels of hand-picked apples, extra No. 1's, frozen; he is now making cider of them.

A. Hunton, a United States & Canada express messenger, fell from the train near Goff's Falls, Friday, and was fatally injured. His home was at White River Junction.

The boiler house and boiler of the Mica Mining company of North Groton were totally destroyed on Thursday night last by the explosion of 100 pounds of rend-rock, which was stored there. The cause of the explosion is unknown. No person was injured.

The special freight train over the Boston, Concord & Montreal railroad, bound south, Thursday night, had a car loaded with charcoal, fresh the day before. It was discovered to be on fire. The train continued to Bath, where it was obliged to stop. The car burned down, and trains were unable to pass until a new track was laid.

Wallace Clark of Nashua, a brakeman on the Worcester & Nashua railroad, was knocked down upon his train by a bridge between Groton and Ayer Junction, Mass., Friday, and received injuries that resulted fatally.

At a concert in Mousam hall, Kennebunk, one evening last week, Miss Cora L. Hill of Dover, N. H., "made an impression most creditable to her abilities as an elocutionist. All her selections were read in a clear, round, musical voice, and her audience showed their appreciation."

News and Notes.

An inquest in Providence, R. I., in the case of Mrs. Mary Head, developed the fact that she was poisoned by belladonna put up instead of extract of butternut by Michael W. Lonnegan, clerk in Handy's drug store. The jury returned a verdict of gross negligence.

James Bennett of Markland, Ind., aged eighteen years, was shot and killed by Thomas Hastie, of the same age, last week. They had quarrelled the day before.

Nicholas Fish, American charge at Berne, Switzerland, informs the state department officially that the Swiss local authorities are transporting large numbers of decrepit, idiotic and criminal classes in that country to the United States. It costs $19.80 a year to maintain a Swiss pauper at home, and $33.68 to transport him to the United States and thus get rid of him permanently. Mr. Fish shows by official tables that the proportion of criminals and paupers receiving support in this country is greater among the foreign than the native population, and greatest among the Swiss immigrants. He recommends legislation by Congress to protect the country against "the evils and dangers of assisted emigration."

Edward Lolley and Frederick Fernald were before the police court on Saturday, charged with burglarizing a building on Randall & Caswell's fish wharf, and stealing $15 worth of fish therefrom. They pleaded guilty, and were bound over in the sum of $800 each for their appearance at the April term of the supreme court at Exeter. It is believed that other and older criminals are implicated, and they had better look out that they are not brought up with a round turn.

Charles Bryant on Tuesday night of last week was sitting with other boys in an old coach near the depot at Olney, Ill., when Sam McQuillen, a notorious desperado, fired at the boys with a revolver. Bryant returned the fire, killing McQuillen. He was held in $500 to answer. Friday, the people rejoicing in the death of McQuillen.

It is now intimated that the infernal machine found near the Lord Mayor's mansion in London was put there by the police,—a regular "put up job."

The notorious characters known as "Red" Leary, Billy Connors and "Shang" Draper, who were arrested in New York and taken to Northampton, Mass., as the robbers of the Northamptoa bank in 1876, were discharged from custody on Friday, the grand jury failing to find a bill against them. The man Edson, who turned state's evidence, and whose testimony convicted Scott and Dunlap, now in the state prison, and indicted these very men four years ago, had "forgotten," and there was no evidence to hold them. A New York despatch says the whole proceedings were a farce.

The London *Times* correspondent at Berlin repeats the statement that the assassination of the Czar was instigated by the International Society, which has for its watchword "The murder of monarchs and the overthrow of governments."

Political.

The Maine legislature adjourned sine die last Friday evening, after a session of seventy-three days.

John Kelly's New York *Star* says the Morey mystery, which proved a fitting climax to a campaign of mismanagement and treachery, will be disclosed in such a manner as to necessitate the permanent retirement from political life of more than one statesman who has hitherto played a prominent part in democratic councils.

People who talk about Secretary Kirkwood being an "obsure man" are wide of the mark. He was three times governor of Iowa, seventeen years in the two houses of Congress, and appointed to minister to Denmark by President Lincoln.

Senator Vest, of Missouri, has written home a letter strongly opposing prohibitory liquor laws, saying that no democratic legislature has ever passed one, and no democratic state now has one. The senator is posted in the traditions of his party.

Speaker Randall is the same sort of a democrat that he always was—in favor of retrenchment and economy in his stump speeches, and solid against both in the House.—*Tribune.*

Type Work of a Newspaper.

The Poughkeepsie *Eagle*, in an article on "How Mistakes Happen in Newspapers," figures up the number of type used in a newspaper the size of the *Eagle*, at 600,000—that is, the actual number of bits of metal arranged every issue, in preparing a newspaper of that size for the press. We suppose few people think of the printing trade as one of the most exact and particular of the handicrafts; but it is. In making type, variations that might be allowed in the finest machinery would render the type useless. It is very rarely that type furnished by two separate foundries can be used together without a great deal of trouble, though they try to make it after the same standard. We read once in a while of a wonderful piece of cabinet work or mosaic work, containing ten, twenty, or fifty thousand pieces, the maker of which has spent months or even years of labor in producing it, and the people go to see it as a curiosity; but the most elaborate and carefully fitted piece of work of this kind ever made does not compare with that which the printer does, every day, for minuteness of detail and accuracy of fitting. The man who does the first is looked upon as a marvel of skill; and if a hundred of his pieces are put in wrong side up or turned the wrong way, it is not noticed in the general effect, but if the printer in fitting ten times as many pieces together in a single day puts one where another should be or turns one the wrong way, everybody sees it, and is amazed at the "stupid carelessness of those printers."

—Mr. David Hummel of Pennsylvania, father of Josiah Hummel, the executed murderer, died a few days ago of a broken heart.

Mothers! Mothers!! Mothers!!!

Are you disturbed at night and broken of your rest by a sick child suffering and crying with the excruciating pain of cutting teeth? If so, go at once and get a bottle of MRS. WINSLOW'S SOOTHING SYRUP. It will relieve the poor little sufferer immediately—depend upon it; there is no mistake about it. There is not a mother on earth who has ever used it, who will not tell you at once that it will regulate the bowels, and give rest to the mother, and relief and health to the child, operating like magic. It is perfectly safe to use in all cases, and pleasant to the taste, and is the prescription of one of the oldest and best female physicians and nurses in the United States. Sold everywhere. 25 cents a bottle. m,w & f &g jan82

Health is Wealth!

DR. E. C. WEST'S NERVE AND BRAIN TREATMENT: a specific for Hysteria, Dizziness, Convulsions, Nervous Headache, Mental Depression, Loss of Memory, Spermatorrhœa, Impotency, Involuntary Emissions, Premature Old Age, caused by over-exertion, self-abuse, or over-indulgence, which leads to misery, decay and death. One box will cure recent cases. Each box contains one month's treatment. One dollar a box, or six boxes for five dollars; sent by mail prepaid on receipt of price. We guarantee six boxes to cure any case. With each order received by us for six boxes, accompanied with five dollars, we will send the purchaser our written guarantee to return the money if the treatment does not effect a cure. Guarantees issued by J. H. THACHER, Druggist, Portsmouth. Orders by mail will receive prompt attention. SMITH, DOGLITTLE & SMITH, Gen'l Agents, Boston. deowagt54,'81

Report of the Condition of the

NEW HAMPSHIRE NATIONAL BANK of Portsmouth, at Portsmouth, in the State of New Hampshire, at the close of business, March 11, 1881.

RESOURCES.

Loans and discounts,	$151,540.38
U. S. Bonds to secure circulation,	150,000.00
U. S. Bonds on hand,	
Other stocks, bonds, and mortgages,	11,000.00
Due from approved reserve agents,	22,111.13
Current expenses and taxes paid,	1,975.95
Premiums paid,	58.33
Checks and other cash items,	613.06
Bills of other Banks,	1,568.00
Fractional paper currency, nickels and pennies,	7.58
Specie,	2,705.00
Legal tender notes,	1,000.00
Redemption fund with U. S. Treasurer (5 per cent of circulation,)	6,750.00
Total,	$349,327.91

LIABILITIES.

Capital stock paid in,	$150,000.00
Surplus fund,	20,106.31
Undivided profits,	4,578.92
National Bank notes outstanding,	135,000.00
Dividends unpaid,	561.50
Individual deposits subject to check,	29,881.18
Total,	$349,327.91

State of New Hampshire, County of Rockingham, ss:

I, L. S. BUTLER, Cashier of the above-named bank, do solemnly swear that the above statement is true to the best of my knowledge and belief. L. S. BUTLER, Cashier.

Subscribed and sworn to before me this 19th day of March, 1881. C. A. HAZLETT, Justice of the Peace.

CORRECT—Attest:
J. P. BARTLETT,
H. F. WENDELL, } Directors.
E. A. PETERSON,

March 19th.

Fresh Mined Coal

this day discharging, for sale by

J. ALBERT WALKER,

No. 137 Market Street.

PORTSMOUTH COAL POCKETS.

Special attention given to screening the Coal.

Order Book and Telephone at Moses' hat store.

TEN PER CENT!

Annual Interest,

Paid quarterly, 4th dividend payable May 1. For full particulars send for 20-page illustrated pamphlet to

The Globe Company.

131 Devonshire Street, Boston, Mass. 6tap29

Farm For Sale.

IN NEWINGTON, FOR SALE OR TO LET, A Good Farm of about forty acres; large orchard of good fruit, and walnut grove. Price $3000, on easy terms; or to let for $150 per year. Would make very pleasant summer residence, as it commands a fine view of Great Bay; house, shed and carriage-house will be rented at $8 per month, if entire premises are not sold or leased.

Apply to Thomas E. Foye, Lawrence, Mass., or John H. Wells, Portsmouth. tmy1

—A Wisconsin lady is the mother of of twenty-six children. She must be the original "Baby mine."

—"I find that old pelican guilty of bigamy and phlebotomy in the first degree!" shouted a juryman in Spanishtown, California, pointing at the judge. The man was found to be a lunatic, and locked up.

Piano For Sale.

A FINE toned Chickering Piano, the property of a former lady resident of this city, who has removed to a distant city, and does not wish to risk its transportation thither. For further information concerning it apply to

HENRY H. HAM, City Building, Market Square. 130

Sight is Priceless!

EDWARD E. SHAW,

THE

Celebrated Optician.

is again in town. All persons wishing perfect spectacles accurately adjusted to the eyes, will find it to their interest to avail themselves of this opportunity. His long experience as an Optician and regular visits to this place is a sufficient guarantee of his ability to treat all cases with success. Himself or canvassing agent will call at your residence. Please give orders to the party who calls and you will be waited upon by Mr. Shaw at the earliest opportunity. Mch18

B & L

SOAP! SOAP!!

25 BOXES WINCHESTER SOAP.

50 BOXES OLD HARD DRY SOAP.

"Pride of the Kitchen"

Scouring Soap, just the article for spring cleansing, retailing for 5 cents per cake.

MORGAN'S Hand and Scouring Sapolio.

Cigars!! Cigars!

A new lot of

"N S" and LA NORMANDI CIGARS.

Also a fresh lot of

"CORONA" Cigars.

Which we offer as being the best cigar for 5c to be had in any market. We have a job lot of good 5c cigars which we shall close out at the rate of 50 cigars for $1.00.

Butler & Laighton.

NO. 1 MARKET SQUARE.

Clothes Wringers!

GREAT REDUCTION IN PRICES.

NOW IS THE TIME TO BUY!

For a few days we shall offer any of the leading Wringers at greatly reduced prices.

John P. Sweetser,

46 Market St.

For Sale,

TO Whoever May be in Want—OAK PILES, large or small, for bridge or wharf purposes OAK PLANK, sawn to dimensions; HARD WOOD, by the cord; PAVED ROCKS, for cellar walls or other purposes; GRAVEL, SAND, or GOOD SOIL to raise low land.

WM. S. WILLEY.

Comfort, Ease, and Relief for the Feet.

G. ALEX. EMERY,

Resident Chiropodist, Mechanics Block, 39 Congress St., removes Corns, Bunion, Callosities. Ingrowing and Deformed Nails relieved. Open at all hours of the day and evening. eodfmch22

DRAIN PIPE.

AKRON DRAIN PIPE, all sizes, for sale at No 5 Elm street.

SAMUEL CLEAVES & SON.

FELLOWS'
Compound
SYRUP OF
HYPO-PHOS-PHITES

NEURALGIA.

It has been ascertained that the most inveterate cases of neuralgia are cured by Fellows' Syrup of Hypophosphites. Not only is the principal disease eradicated, but the patient is made vigorous and strong; the stomach, the blood, the skin become healthy, and he obtains a new lease of enjoyable life.

The only satisfactory treatment of neuralgia is by strengthening the nervous system. A person with strong nerves never suffers from this disease.

The virtues of Fellows' Compound Syrup of Hypophosphites are such that other remedies are seldom required.

The demand for Hypophosphites and other Phosphorus preparations at the present day, is largely owing to the good effects and success following the introduction of this article in the United States.

IMPORTANT.

Should the invalid have any difficulty in procuring the Compound Sprup in his vicinity, let him not be put off with any other remedy, because this article has not its equal in the diseases for which it is recommended.

NOTE.—Be suspicious of persons who recommend any other article as "just as good." The highest class medical men in every large city, where it is known, recommend it.

For sale by A. P. Preston.

ON THURSDAY, MARCH 17TH, 1881 NEW DRY GOODS FOR THE COMING SEASON.

AYERS & LOCKE

will offer all their New Spring and Summer Dress Goods. The largest Stock!

The Finest Selection Ever Shown in Portsmouth! Close Prices on Everything!

We take the liberty of advising our Customers and all others who may favor us with their patronage that it will be greatly to their advantage to make selections early. Owing to the light Importation of Foreign Dress Goods, desirable Dress Fabrics will be quite scarce later in the Season. New Black Silk! New Black Silk! Brocades! Satins! Satin de Lyon, etc. Finest Stock of New Style Carpets of every description; also

The Largest Stock of General Dry Goods, Small Wares, Trimmings, &c., in Portsmouth.

All marked at the most Popular City Prices.

AYERS & LOCKE.

CHARLES E. LAIGHTON & SON,

EXCHANGE BUILDING,

Have on hand as fine a selection of

TEAS AND COFFEES

AS WERE

EVER OFFERED

in this city.

300 DOZENS CAN GOODS,

Consisting in part of

Tomatoes,
Corn,
Peas,
Beans,
Succotash,
Apricots,
Peaches,
Plums,
Cherries,
Strawberries,
Raspberries,
Blueberries,
Blackberries,
etc., etc.

The above are all

GOOD GOODS

and will be sold at

LOW PRICES.

Chas. E. Laighton & Son.

Nearly opposite Post-Office.

REMOVAL!

THE FIRST NATIONAL BANK will occupy during the repairs upon their banking rooms, store in Exchange Buildings recently vacated by H. B. Buzzell & Son, opposite the Post Office.

THE PISCATAQUA SAVINGS BANK will temporarily occupy the above location. o25tf

WHIPS! All qualities and prices; LARRABEE'S, 20 Congress

To Let.

HOUSE NO. 1 DENNETT STREET. Apply at No. 5 Chapel St.

Real Estate For Sale.

HOUSE NO. 7 WOODBURY STREET. If not disposed of at private sale it will be offered at Auction on THURSDAY, the 24th day of March, at 12:15 o'clock.

ANDREW J. PENHALLOW,
No. 35 Court Street.

C. D. HANSCOM & CO., Auctioneers.

For Sale.

STORE AND HOUSE in Waldron block, Congress street, now occupied by William Benson and others. Apply to

WILLIAM H. HACKETT.

To Let,

TO a small family, half of the House No. 4 Howard street. Enquire at the House. D,tf

To Let.

TWO ROOMS, centrally located, conveniently arranged for house-keeping for one person. j22tf Apply at this office.

House For Sale.

THE HOUSE occupied by subscriber, contain- 22 rooms in good repair. At small expense can be made into two tenements. J. E. HAM.

To Let,

STORE NO. 27 MARKET STREET, Apply to J. R. MAY.

Desirable Residence FOR SALE.

NO. 131 STATE STREET, CORNER WINTER AND CHATHAM STREETS.

For further information apply on the premises on Wednesday and Saturday afternoons, between 3 and 6 o'clock; at MONTGOMERY'S Music and Art Store, No. 6 Pleasant street, or to Morse & Tisley, Insurance Agents and Real Estate Brokers. mch9tf

Gun and Locksmith Shop TO LET.

STORE No. 28 Bow Street, now occupied by John F. Shillaber, and formerly by the late William Rymes, will be let to a good mechanic at a reasonable rent upon the removal of the present occupant. This shop has been used for the above purpose for more than thirty-three years, and a similar shop has been in this neighborhood for sixty-years. Apply to SUSANE. RYMES, nov1 No. 30 Bow Street.

Land & Buildings at Kittery Point for Sale

THE lot of land and buildings thereon situated at Kittery Point, formerly owned by Thos. O. Hoyt. The land is a knoll of about five acres, pleasantly situated, overlooking the lower harbor and ocean. It would make an excellent site for a seaside hotel, or summer boarding house. A steamer makes, during the summer months, regular trips to Kittery Point, so that the place is easily reached from Portsmouth by a very cheap and speedy mode of conveyance, and ere long this place must be quite valuable for the erection of a boarding house or hotel. The beautiful scenery in and around this locality, its pure air, facilities for boating, bathing, fishing, &c., and the means of access either by road or river, make this a most desirable location for any one seeking a summer residence. On the land are buildings recently erected for an extensive henery, which can easily be converted into outbuildings for a boarding house. Apply to

WILLIAM H. HACKETT. feb24g

STRICTLY PURE WHITE LEAD

of the various well known brands

KEPT IN STOCK

AT STORE 16 MARKET AND 1 LADD ST.

and for sale at

LOWEST MARKET PRICE,

BY

PRYOR & MATTHEWS.

THE FOLLOWING NEW BOOKS HAVE JUST BEEN RECEIVED AT THE CONGRESS BLOCK BOOKSTORE:

A new book in the Leisure Hour Series,

The Leaden Casket,

by MRS. A. W. HUNT.

THE NEW NOBILITY,

by J. W. FORNEY.

PUBLISHED BY APPLETON & CO.

Repenting at Leisure,

by BERTHA M. CLAY.

A Century of Dishonor,

by H. H.

LONGFELLOW'S BIRTH-DAY BOOK.

The King's Missive,

by WHITTIER.

W. G. MYERS

No. 1 Congress Block.

$66 a week in your own town. Terms and $5 outfit free. Address H. Hallett & Co., Portland, Maine.

Local Matters.

POST OFFICE RULES.

MAILS CLOSE.

	A. M.	P. M.
[illegible] West and South,	6, 10 55,	2 30 4 50 *6 30
[illegible] Way,	10 55,	2 30
[illegible] North,	9 25	4 50 6 30
East [beyond Portland,]	9 25	6 30
Biddeford, Saco and Way,	9 25	4 50
Great Falls,	9 25	4 50
Great Falls & Conway R. R.	9 25	
Concord and North,	7 40	4 50
Concord Way,	7 40	4 50
Boston & Maine R. R.	7 40	4 50
Dover,	7:40 9 25	4 50

*Arrives in Boston next morning.

MAILS ARRIVE.

	A. M.	P. M.
Boston, South and West,	10 55, 3:15	5 50 9 08
Boston Way,	10 55	5 50
Portland and East,	11 20	3 20
Great Falls & Conway R. R.	11 20	
Concord and North,	10 20	6 50
Dover,	10 20	5 50

Letters for the night mails [and no others] east or west may be deposited in the box at the Eastern depot, every day except Sundays.

E. G. PEIRCE, JR., P. M.

MINIATURE ALMANAC--MAR. 21.

SUN RISES	6:01	MOON RISES MORN	
SUN SETS	6:14	FULL SEA	3:00 A. M.
LENGTH OF DAY	12:13		3:30 P. M.

THE WEATHER.

U. S. SIGNAL OFFICE,
WASHINGTON, D. C.
March, 21, 1:30 A. M.

Probabilities for New England:—Cloudy with rain or snow, nearly stationary temperature, winds shifting to westerly, stationary or higher barometer.

The Thermometer at the CHRONICLE Office, at 4:00 o'clock this morning, registered 24 degrees above zero.

Cloudy.

AROUND HOME.

The steamer "Williamsport" again arrived on the 19th inst., with a cargo of fresh-mined coal for J. Albert Walker, at Portsmouth coal-pockets.

The mania for collecting business cards is in full force. One young man in this city has twenty-five hundred, and there are several who have a thousand and upwards.

We have put in a stock of "Dreydoppel's Famous White Borax Soap," which we unreservedly recommend as the cheapest and best soap for general use. Chas. E. Laighton & Son.

The last of the barkentine Henry Norwell's cargo of cotton was discharged on Saturday. One hundred and twenty-four bales were transferred from the vessel to the cars in an hour, in the afternoon of that day.

Sheriff Kent last week sold one of his pure-bred Scotch collie pups to a Boston gentleman for $25, and disposed of two others to residents of this city. That alleged hydrophobia-mine, the Spitz, is rapidly being superceded as a fashionable pet by the gentle and intelligent shepherd's dog.

Rev. A. A. Waite on the evening of the 16th inst. gave an exposure of spiritualism at South Seabrook, to a large audience; or, rather, he gave a very entertaining sleight-of-hand performance. Elder Flagg, Mr. Waite's father-in-law, was announced to preach in Seabrook on the 20th.

Capt. Garland, of the schooner Hattie Lewis, and Mr. Cyrus Frink, of Newington, gave a party in the town hall at Newington on Thursday evening of last week, to signalize the opening of up-river navigation. There were twenty-five couples on the floor when the dancing commenced, the music being furnished by Turner's band of this city. The party broke up at one o'clock Friday morning.

The postal box at the Eastern railroad depot might be a great convenience if properly attended to, but as it is at present managed, it is exceedingly doubtful when letters deposited in it for the night trains will ever reach their destinations. For instance, letters thereto dropped on Tuesday of last week, for Boston, were not received at the post-office there until Friday. And this is not the only case of neglect which has come within the observation of citizens here. It is apparent that the box should be attended to; else removed entirely by the post-office department authorities, whoever they may be, so that the people may not be further deceived. MAILER.

A deputy sheriff went from this city to Seabrook on Friday to serve writs on the town clerk and the chairman of the board of selectmen, in the case of Charles A. Barton vs. the town, to recover the value of a horse which broke a leg on the highway, and had to be killed. The case is peculiar, from the fact that Barton, at the time of the accident to the horse, was highway surveyor of the district in which the accident occurred, and the citizens object to paying for what they claim was the result of Mr. Barton's own neglect of duty.

The razor clam seems to be the favorite bait for fishing. Large quantities are procured from the flats of Parker river, Mass., and are shipped from Newburyport to this city. Cape Cod furnishes a large supply of these peculiar-shaped clams—they are similar in form to a razor-handle—and they are caught in a queer manner on the cape. The clam-hunter walks along the beach at low tide, carrying a tea-kettle filled with very strong brine, and when he sees a razor-clam's hole pours into it a little of the fluid, on which the clam immediately bobs to the surface, and is picked up. This little game has been tried on the Parker river clam, but it does not work at all; on the Parker river flats the clam-digger must dig, else he don't get a clam.

Peter Newton and Elvin Newton, Jr., last week bought all the surplus herring in the port, not required for bait by the fishermen, and took them to Canada.

To Messrs. Morse & Ilsley, Agents Travelers Insurance Co.: I beg to acknowledge through your agency the receipt of a cheque for $142.86 for loss of time by reason of falling on the ice last January, and please accept my thanks for the prompt manner in which my claim was settled. THOMAS E. CALL.
PORTSMOUTH, N. H., March 17, 1881.

Sol Smith Russell will appear at Music hall on Wednesday evening, in "Edgewood Folks." Of the play the Philadelphia *Times* says: "Mr. Russell has got hold of a comedy thoroughly American in subject and treatment, and abounding in well-drawn characters, interesting incidents, and entertaining if not brilliant dialogue. His own part, that of 'Tom Dilloway,' is admirably adapted for the display of his unusual talents, and is nightly provocative of shouts of laughter; but contrary to the rule in regard to plays made to order, the leading character is not all there is in the piece. There are three or four characters equally well defined, and each contributing its share to the action of the play and the pleasure of the audience."

POLICE COURT.

FRIDAY, March 18; *Batchelder, J.*

Alfred H. Walker, of Durham, was complained of for breaking and entering a building in Epping belonging to Samuel Haley, and stealing a quantity of wool therefrom. Plea, "guilty." Held in $600 to await the action of the grand jury. Jail in default of sureties.

SATURDAY, Mch. 19; *Batchelder, J.*

Edward Lolley and Frederick Fernald; charge, breaking and entering Randall & Caswell's fish house, and stealing fish; plea "guilty." Bound over in the sum of $800 each to answer before a higher court. Jail in default.

Charles Foster, Wilbur Gilbert and John Harvey, three drunks, were assessed $9.90 each, fine and costs. Foster paid up, and the other two were ordered to the county farm.

THE GALLEY SLAVE.

The Newburyport *Herald* of last Friday says:

City Hall was fairly filled last evening, but if the theatre lovers of this city had known of the play to be presented better than they did, it would have been crowded. The "Galley Slave" is one of the finest of modern dramas. Its author, Bartley Campbell, has in it produced his best, so far. The plot is strongly drawn, the characters are evenly distributed, the interest never flags, the situations are intense, and the lines abound in sentiment and study. It was presented last night in a fine manner. The company is a good one, far above the average of companies on the road, and contains no dead wood. It would be invidious to praise any one part; they were all, with possibly one exception, well taken and sustained throughout. The audience were delighted with play and players, and both would be sure of hearty welcome should they come to Newburyport again.

This play, which is certainly one of the best that our citizens will see here this season, will be performed at Music hall to-night. See advertisement.

WRECK.

The fishing schooner Vanguard, of Gloucester, while trying to make this port on Saturday night with a fare of 10,000 lbs. of cod-fish from Ipswich bay, was driven by the gale upon Old Aaron's ledge, off Little Boar's head, Rye, at about nine o'clock, and became a total wreck, the jib and mainsail only being saved. The crew reached the shore in safety. Vessel insured.

"WE STAND CORRECTED."

Under the above heading, in the *Times* of the 17th inst., the brilliant man-of-the-world and experienced journalist who runs the "local" of that paper undertook to improve the editing of the CHRONICLE. His first attempt was on an item about a coach, as follows:

> A big coach, patterned after the old-fashioned stage coaches of the long ago, arrived in this city by one of the morning trains on the 16th inst. It is to run between this city and the hotel Wentworth at Newcastle during the season of summer travel.

Now we didn't suppose that there was a person in Portsmouth who could not tell a new coach when they saw it, but it seems that not one of the whole posse of the CHRONICLE's twenty-seven regular local correspondents, from the lawyer editor down, recognized in the above coach the one which has conveyed passengers to and from the Wentworth during the last two years. The fact is the coach was sent to some of the carriage shops in Concord to be repaired and repainted, and just arrived home when some one of the CHRONICLE's minions saw it. It must have been I. Nelson, who is said to have recently lost the use of one of his organs of sight.

"The fact is," to quote our brother's vigorous expression, that we said not a word about the coach being either new or old; and that instead of its having "just arrived home from Concord" when the keen-eyed *Times* man saw it, as he asserted in his "correction," it was then on its way to Concord to be overhauled! As to the contemptible fling at a man's physical calamity—such a performance may pass for wit in a barn-yard, but the respectable fishermen and coal-heavers of a seaport possess too much manhood to so regard it.

Again, our amiable and accomplished brother "goes for" an item concerning the postmastership:

> The telegraph informs us that Postmaster Peirce was nominated for re-appointment on Wednesday.

It isn't at all likely that the CHRONICLE could make a blunder, but the dispatches to the Boston papers say that Postmaster Peirce's name was to be sent to the Senate to-day, the 17th.

We agree with our beloved brother on this. We did not assert that "Postmaster Peirce was nominated on Wednesday," but that the telegraph so informed us; and it was not at all likely that we "could make a blunder" on that point, when at the time of writing the item we had in our vest pocket the telegram conveying the information. Our item was correct, independent of the actual facts concerning the nomination. [By the way, the *Times* had not learned up to Saturday night of Mr. Peirce's nomination and confirmation, the latter of which events occurred on the 18th inst.]

Our esteemed brother closes his article with an offer to do a little long-range editing for us right along, provided we will reciprocate. This generous offer we feel compelled to decline, as it takes all our time and ability to conduct *one* paper; the men are few indeed who, like our honored brother the "local" of the *Times*, can run two.

Books, Magazines, Etc.

Harper's Magazine for April contains a fine illustration, with a sketch, of Salisbury cathedral; the Green mountains in haying time; Indian education at Hampden and Carlisle; Italian life in New York; an interesting pictorial description of Milwaukee; and a great variety of entertaining matter. Rev. S. H. Tyng, Jr., maintains ably and practically the assertion that "life assurance does assure." Regarding the prevalent organizations which seek to substitute their plans for reliable, firm and solvent assurance, the doctor says:

> The new system, which is really but the renewal of a discarded experience of the old, is assurance by assessments among survivors in a joint association. In many of the states the Insurance Commissioners have already pronounced both its fallaciousness and its doom, Such expert testimony of men to whose impartiality great commonwealths have confided the oversight of all companies dealing in technical insurance, will have great weight with practical men. Examination will show that such written policies do not profess to insure, but only promise that a contribution, not exceeding a certain sum, shall be solicited. As there is no contract for a definite amount, and no reserve fund from which the matured claim could be drawn, it follows that so far from developing prudence, this system tends to pauperize its associates. The payment of the assessment has been by the Circuit Court of the United States held to be purely optional and incapable of enforcement by the company. Whatever is paid to the family of a deceased member of such a society must be credited to charity and supposed self-interest, not to justice.
>
> That man is to be congratulated who, having been drawn into the net of this theory, has escaped; and after paying his contributions during a series of years, has allowed his policy to lapse, and counted his new wisdom a sufficient surrender value. There can be no security for any one in such a system. It is a scheme which not only does not, but can not insure.
>
> In judging of any company, the order of criticism should be first, the character of the men managing its affairs; second, the safeguards of the system accepted by them; third, the fact that it is firmly established, having successfully surmounted the diseases incident to youth; and fourth, the relation of its resources to its liabilities. These are the facts with which life-insurance agents deal. They have a merchandise for sale. In this aspect of their dual office they are "drummers" for trade. The policy is a contract enforcable by law, but dependent, perhaps more than any other into which we enter, upon the integrity of the men with whom we covenant. The bargain is fair if we make it. Dry goods, food and insurance are worth their market price to the purchaser. What avails it to tell the buyer that the seller is either making or losing money by the operation? If he wants the fabric or provision, he must and he will pay the price. It is equally foreign to the argument to urge upon him, after he has paid his money, that the seller has paid large commissions to his drummers, clerks, porters, besides an enormous salary to himself, and that he has such facilities to loan money that he has been able to command a higher rate of interest than is ruling generally. In the face of all such counsels, purchasers and policy-holders will, year after year, return to the old stand, if they are satisfied with the commodity, until they come to be called customers.

This number of the magazine has a variety wherefrom every one can obtain enjoyment to a greater or less degree.

—A Chicago idiot has begun an attempted fast of forty-five days.

DIED.

CROWLEY. In this city, March 17th, Jane Crowley, aged 57 years.

KELLY. In this city, March 18th, Abby Kelly, aged 10 years and 2 months.

SOWERSBY. In this city, March 20th, Mr. John Sowersby.

MCGILL. In Charlestown, Mass., March 18th, James McGill, of this city, aged 20 years.

ORR. In Newington, March 16th, Mary B. Orr, aged 83 years.

MARINE CHRONICLE.

PORT OF PORTSMOUTH.

ARRIVED, March 19th.

Steamer Williamsport, Mills, Philadelphia.

AMUSEMENTS.

MUSIC HALL.

ONE NIGHT ONLY.

MONDAY, MARCH 21ST.

BARTLEY CAMPBELL'S (Author of "My Partner," "My Geraldine," "Fairfax," "Matrimony," "Virginia," etc.,) GREATEST TRIUMPH, The

"Galley Slave!"

The Double New York Success.

100 Nights at Niblo's Garden and Haverly's Theatre, N. Y. 500 Nights through the country by Three Companies! and Now played to tremendous Houses in Australia, England and Germany. Enthusiastically pronounced by the Press to be the Greatest dramatic success of the 19th Century! Interpreted by an Organization of Dramatic Magnitude composed entirely of indorsed New York Favorites, claiming distinction as the

Best Dramatic Company in America,

Including among its members

Miss Gussie De Forrest, Signor Majeronia, Mr. Frank Evans, Mr. Edwin F. Knowles, Mr. Junius Brutus Booth, Mr. Thomas H. Burns, and other New York favorites. The original scenery, views of Venice, Rome, Paris and Marseilles.

Popular prices. Reserved seats 75 and 50 cts. Gallery, 35 cts., on sale at Preston's Friday morning, March 18th.

MUSIC HALL.

Sol Smith Russell in Comedy!

The Great New York Success of the present Season.

WEDNESDAY, MARCH 23D,

Engagement of the Renowned Comedian and Great Character Actor,

SOL SMITH RUSSELL

In his new Famous Character of

TOM DILLOWAY,

In J. E. Brown's new American Comedy, in four acts,

Edgewood Folks!

Supported by his own Company of superior artists.

As performed at Abby's Park Theatre, New York, Four Consecutive weeks, to a succession of crowded and enthusiastic audiences. Received everywhere with scenes of laughter and applause.

Tickets of Admission 75, 50 and 25 cts. Seats can be secured at Preston's on and after Monday, March 21st.

THE IMPERISHABLE PERFUME.

Murray & Lanman's

FLORIDA WATER,

Best for TOILET, BATH, and SICK ROOM.

BOOTS and SHOES.

Extra Inducements

are now being offered to persons in need of Boots and Shoes, so

Buy at HUSSEY'S!

In order to make room for my spring stock, and not wishing to carry over to next autumn a large lot of goods which though seasonable now will not be so in the spring, I am now offering my large and varied stock of *Winter Foot-Wear* at extremely

Low Prices, for CASH!

WILLIAM B. HUSSEY,

BOOT & SHOE MAKER,

No. 51 Congress Street,

FRANKLIN BUILDINGS.

F. G. MOSES,

Dealer in

HATS and FURS,

VALISES, TRAVELING ARTICLES,

TRUNKS, FURNISHING GOODS, ETC.

No. 13 Congress street,

PORTSMOUTH, N. H.

Former'y N. K. Walker & Son.—Established in the year 1829.

GREAT HAIR SALE!

Will sell during the months of April and May, one lot of real French Hair Switches, all long hair, at just one half the price heretofore asked. Also, another lot French Hair Switches with short stems, extra even hair

WEIGHING 5 Ounces,	1 YARD LONG	for	$10 00
" 4	"	30 INCHES	"	"	8.00
" 3	"	27	"	"	4.50
" 3	"	26	"	"	3.50
" 2	"	24	"	"	3.00
" 2	"	20	"	"	1.50

We advise every lady in want of switches to make a selection before the last of May, as we consider these Great Bargains.

Still another lot of 300 Real Hair switches from 1-2 to 1 Yard Long, at the extremely low price of 50c, 75c, $1.00, $1.50, $2.00, $2.50 and $3.00 each.

The sale of these goods at these prices will close May 31st.

We also shall sell a large lot of real hair Grey Switches at the same prices as the plain.

Also one large lot of Heavy Puffs for 25c, 10c, and 5c. which is ONE-HALF THE REGULAR PRICE. We take

Combings and Worn Hair

in Exchange, and manufacture

Combings into Switches

from 50 cents upwards. Hair Nets for Crimps from 10 cents and upward at the

Hair Manufactory,

65 CONGRESS STREET,

PORTSMOUTH, N. H.

M. E. JOHNSON, - - - - Proprietor.

JUST RECEIVED!

MOLASSES 30 cts. per Gallon,
BROWN SUGAR 7½ cts. per pound,
BUTTER 26 cts. per pound,
RICE 6 cts. per pound.

J. R. YEATON & CO.
No. 5 & 8 Congress St.

BUTTONS
BUTTONS
BUTTONS
at M. C. FOYE'S.

All ladies want the new

Soltaire!

Glove button only 25 cents per pair

NEW LACE PINS,
EARRINGS, AND
BRACELETS.

Watches

at low prices at

Hutchinson's

NEW STORE.

The subscriber has purchased the stock of goods in the store at the

Corner of State and Pleasant street,

Recently occupied by the "99 Cent Store," where he will offer for sale a good assortment of

GROCERIES!

Comprising the best of

TEAS & COFFEES

in variety. Also, all kinds of Fruit, at low prices for Cash or in exchange for country produce.

JOHN L. RANDALL.

feb 4tf

GENTLEMEN'S WHITE SHIRTS

— AT —

D. F. Borthwick's.

Hamburgs Hamburgs!

As this is the first season we have kept them we are able to offer an entire line of

NEW GOODS

which is an advantage to those in want of trimmings. Do not forget to call at

7 MARKET STREET

— FOR —

HAMBURGS!

ALL

— can be found at the —

POPULAR STORE.

FLOUR, GRAIN & FEED.

15 & 17 Bow St., Portsmouth, N. H.

HAVING purchased the popular old Flour and Grain stand in Portsmouth, N. H., formerly belonging to Charles Robinson & Son, I am prepared to continue the business of selling Flour, Grain and Feed there, at wholesale and retail, with increased facilities. Having an experience of over thirty years in the business, fifteen of which was spent purchasing in the West, I am confident that I can both buy and sell at prices as low as the lowest, and give entire satisfaction to every customer. I have now on the way from the West, some of the most

POPULAR BRANDS OF FLOUR!

Which I shall sell at a small margin. I am determined that the old Robinson Stand shall continue to be the popular and reliable Flour and Grain Stand of the city. All goods delivered in the city promptly, free of charge, and warranted to give satisfaction. My motto is to live and let live. Call and see.

J. S. JAMES.

PORTSMOUTH, March 10th, 1881. tap14

Bargains! Bargains!!

CLOSING SALE

at Reduced Prices of Balance of

WINTER STOCK!

HATS, CAPS and FURS,
GENTS' UNDERWEAR, etc.,
GLOVES, SCARFS, STOCKINGS.
WHITE SHIRTS and FANCY
SHIRTS, 50, 75 cts., and $1.

Collars and Cuffs,

at Low Prices.

Franklin Buildings, 53 Congress Street,

ALFRED STAVERS.

TRUNK REPAIRING!

a specialty. Trunks called for and returned without extra expense at

John H. Tilton's

Harness Dispensatory,

18 CONGRESS STREET.

MAIN & WINCHESTER BLOCK.

Auction Sales.

Auction of Real Estate in Newington.

THIS well built and pleasantly situated COTTAGE HOUSE of the late Isaac Brackett upon the River road in Newington, near the Main road to Piscataqua Bridge; Barn, Woodshed, and with five acres of land adjacent thereto; also four acres of land know as the "Smith field" on the River road, with the lot containing between seven and eight acres of good tillage land opposite the house. The buildings are in a good state of repair, with newly-shingled roofs. The estate is sold by direction of the heirs, each of whom lives at a distance. The excellence of the situation, the character of the land and buildings, and its convenient location, render this an opportunity to secure a comfortable place of residence at a moderate outlay, seldom offered.

If not otherwise disposed of the premises will be offered at Auction SATURDAY, MARCH 26th, 1881, at two o'clock P. M. Particulars of WM. W. NUTTER, Executor of I. Brackett, or of

WILLIAM H. HACKETT,
Attorney for the Heirs.

PORTSMOUTH, Feb. 12th, 1881.

MORSE & ILSLEY,

AUCTIONEERS,

Money, Real Estate and Mortgage Brokers, Insurance and House Agents.

13 PLEASANT ST. - - EXCHANGE BUILDINGS.

AN EXTRA LOT OF

Sponges, Chamois Skins and WHIPS

at reasonable prices at

JOHN S. TILTON'S

Harness Maker and Trunk Repairer,

18 Congress Street.

New Stock

o

FALL & WINTER GOODS.

J. E. HAM & CO.

NO. 11 CONGRESS ST.

Having received a full assortment of Foreign Domestic

CLOTH CASSIMERES, SUITINGS

Equal to any in the city, we are prepared to make them up into Garments of the latest style.

☞ Perfect Satisfaction Guaranteed.

OIL CLOTHING!

BLACK & YELLOW.

Nickerson's Best Black.
Cummings & Howe's Black.
Tower's Yellow.

These goods are rubber-coated and very pliable. They can be found at

C. E. MYERS & CO.

NO. 3 BOW STREET.

C. E. MYERS. C. E. SIMPSON.

Critchley & Whalley,

MACHINISTS, AND DEALERS IN

PIPE AND FITTINGS

Of all kinds, for

STEAM, WATER, AND GAS.

Engines and Boilers.

Other Machinery Bought and Sold.

Belting & Belt Lacings, Sheet Rubber,

and all kinds of steam packing constantly on hand at manufacturers prices

STEAM HEATING APPARATUS

For warming buildings.

52 Hanover Street.

DENNIS SHEA,

MANUFACTURER OF

Cement Stone Pipe

— AT —

26 WATER STREET, PORTSMOUTH.

The best Pipe made for Sewers, Culverts, Cellar and Sink Drains, Water Closets, etc., etc. Gives perfect satisfaction wherever used. Is proof against frost, acids, and all substances which pass through the Pipe.

For sale at wholesale or retail, or laid in the best manner.

Orders for Pipe and laying left at the factory will receive prompt attention

WHITE LEAD!

Salem, Forest
River, Keystone
and Brooklyn

PURE

WHITE LEAD!

MIXED PAINTS A SPECIALTY!

— AT —

A. P. WENDELL & CO.'S

3 Market Square.

WINE.

25 BASKETS CHAMPAGNE,

Quarts and Pints, Moet and Chandon and Heidsick & Co.

20 CASES CLARET.

Price $6 to $12. For sale by

H. F. GERRISH.

IRON
A TRUE TONIC

A PERFECT STRENGTHENER. A SURE REVIVER.

IRON BITTERS are highly recommended for all diseases requiring a certain and efficient tonic; especially *Indigestion, Dyspepsia, Intermittent Fevers, Want of Appetite, Loss of Strength, Lack of Energy, etc.* Enriches the blood, strengthens the muscles, and gives new life to the nerves. They act like a charm on the digestive organs, removing all dyspeptic symptoms, such as *Tasting the Food, Belching, Heat in the Stomach, Heartburn, etc.* **The only Iron Preparation that will not blacken the teeth or give headache.** Sold by all druggists. Write for the A B C Book, 32 pp. of useful and amusing reading—*sent free.*

BROWN CHEMICAL CO., Baltimore, Md.

BITTERS

PERRY DAVIS'
VEGETABLE
PAIN KILLER
A PURELY VEGETABLE REMEDY

For Internal and External Use.

Is a SURE CURE for all the Diseases for which it is recommended, and is ALWAYS PERFECTLY SAFE in the hands of even the most inexperienced persons.

It is a **sure and quick remedy** for **COUGHS, SORE THROAT, CHILLS,** and similar troubles; affords *instant relief in the most malignant forms* of **DIPHTHERIA,** and is the **best known remedy** for **RHEUMATISM** and **NEURALGIA.**

THE OLDEST, BEST, AND MOST WIDELY KNOWN FAMILY MEDICINE IN THE WORLD.

It has been used with such wonderful success in all *parts of the world* for **CRAMPS, CHOLERA, DIARRHŒA, DYSENTERY,** and all **BOWEL COMPLAINTS,** that it is *considered an unfailing cure for these diseases.*

HAS STOOD THE TEST OF 40 YEARS' CONSTANT USE IN ALL COUNTRIES AND CLIMATES.

It is **RECOMMENDED** by **Physicians, Missionaries, Ministers, Managers of Plantations, Work-Shops,** and **Factories, Nurses in Hospitals**—in short, by **Everybody everywhere** who has ever given it a trial.

IT IS WITHOUT A RIVAL AS A LINIMENT.

It should always be used for **Pain in the Back and Side,** and *brings speedy and permanent relief* in all cases of **Bruises, Cuts, Sprains, Severe Burns, Scalds,** etc.

NO FAMILY CAN SAFELY BE WITHOUT IT. It will actually save many times its cost in doctors' bills, and its price brings it within the reach of all. It is sold at 25c., 50c. and $1.00 a bottle, and can be obtained from all druggists.

PERRY DAVIS & SON, Providence, R. I.
Proprietors.

ANOTHER WONDER!

BARSTOW'S NEW
Empress Range!
WITH THE
PATENT DUPLEX GRATE.

Bakes day or night without replenishing fire. No poking or shaking required; a single turn of the Duplex Grate removes all clinkers, leaving a fresh fire. The Most Perfect Range in this City!

John P. Sweetser,
46 MARKET STREET - - PORTSMOUTH.

CARRIAGE AND SLEIGH STOCK.

Hubs, Spokes, Rims, Shafts, etc.; a fine lot of leigh and pung dashers.

WHEELS! WHEELS!!

At Manufacturer's prices. Oak and Ash lumber.

G. J. GREENLEAF.

GRAND DISPLAY
— OF —
Holiday Presents
At the NEW STORE of
H. B. BUZZELL & SON,

Our Stock is Larger, and in Variety exceeds that of any previous season, and the prices are

Lower Than Ever Before

— AND INCLUDES —

Sewing Machines, Autograph and Photograph Albums, Poems, Miscellaneous Juvenile and Picture Books, Fine Box Stationery, Desks, Work-Boxes and Baskets, Fine Pocket-Books, Velvet Frames, Vases, Toilet setts, Doll's, Games, Wooden, Tin, Iron, Brittania Toys, etc.

The finest assortment of
CHRISTMAS CARDS
in the city. Also a great variety of other goods too numerous to mention at this time.

Please call and examine our stock, as we are quite sure we can suit you.

H. B. BUZZELL & SON
PIERCE'S BLOCK, - - MARKET SQUARE,
Portsmouth, N. H.

NEW AND EXTENSIVE STOCK
— OF —
Fall & Winter
GOODS
— AT —
WM. P. WALKER'S
No. 8 Market Square.

Have just received a Full Assortment of Foreign and Domestic

Cloths, Cassimeres, &c.,

I am prepared to make them up into GARMENTS of the latest style, or according to the fancy of the purchaser, and

Perfect Satisfaction Guaranteed!

My Stock of Goods suitable for
SUITINGS
IS UNEQUALLED

Particular attention paid to the making of Army and Navy

REGULATION UNIFORMS.

A FULL ASSORTMENT OF
Gentlemen's Furnishing Goods!
Constantly on hand, consisting of

BOSOMS, GLOVES, SUSPENDERS, COLLARS, DRAWERS, SHIRTS, HANDKERCHIEFS, LINEN GOODS.

Of Every Description.

WHIPS All kinds, cheap, at LARRABEE'S
26 Congress Street, up-stairs.

$5 TO $20 per day at home. Samples worth $5 free. Address Stinson & Co., Portland, Maine.

Mother Shipton.

A solemn-faced individual approached us the other day with the well-worn inquiry of what we thought as regards Mother Shipton's prophecy and the dire predictions for the year we've just entered. If any more of our enemies have any problems that they would like elucidated, please hand them in early. The last time we saw mother Shipton was about two hundred years ago. She was standing in front of her cabin and surveying the heavens through a black bottle. Whether the survey brought the spiritual inspiration, or whether it was a midsummer night's dream, induced by a too frequent libation of astronomical science, we are not disposed to decide. Mother Shipton is a friend of ours, and we don't care to reveal any secrets that might cause a coolness in our relations. As to the planets that are all approaching the sun with a pair-of-heels-on to kick our "life-boat" of an earth into smithereens, it will be well enough to dodge when we see them coming. In the mean time the world is full of honest, earnest work. There are poor souls to be comforted and dark homes to be lighted. The roadway of life has plenty of room for a noble, generous, God-fearing man. One who is not timidly eyeing God's providences to find some flaw, nor looking through dyspeptic goggles to prophesy the end, but who, lifting his head into the sunlight of faith that the Creator of our universe is abundantly able to master his creation without human aid, does the work which comes to him, faithfully, and gives many a lift to some fellow wayfarer struggling beneath his load. In the midst of the roar of angry seas, amid the ocean's wild carnival of death, the sailor performs his allotted task like the fearless hero he is. We all have our life-boats launched. Man then true to the nobler instincts. Be open, be true, be generous, be brave, and leave to coward hearts the white-livered prophecies.—*Ex.*

Old Free Masons.

The rollowing is a partial list of the oldest Free Masons in the United States:

	Initiated.
Capt. John Knight, Manchester, Mass	1801
Col. Nathan Hutson, Unity, N. H.	1802
Hon. Smith Stillwell, Ordensburg, N. Y.	1805
James Frankl n Chaw, Nantucket	1807
Walt Garrett, New Hartford, Conn	1808
George Lee Howe, Agawam, Conn	1810
Silas Ford, Westville, Conn	1811
Hon. James Garland, Lynnsburg, Va	1812
James Scott, Middlebourne	1812
Elijah Pratt, Castleton, N. Y	1812
John B. Holle back, Burlington, Vt	1813
Elijah Stansbury, Baltimore	1814
Capt. Hiram Ferris, Fond du Lac, Wis	1815

The "oldest Free Mason" is a personage often heard from, but probably the oldest in point of fact is Capt. John Knight, who has been an active member of the order for eighty years.—*Masonic Token.*

Centaur Liniment.

Invaluable to families, and owners of horses Sold everywhere.

Kansas has enacted a law forbidding the manufacture or sale of intoxicating liquors, including beer and wine. Public sentiment is very unanimous on the subject of temperance, the measure passing both branches of the legislature by a majority of more than four to one.

Castoria.

For sour stomach, constipation, and fretfulness of children. Pleasant, safe and cheap. 900 drops; 35 doses, 35 cents.

The man who sued a theatre manager at St. Louis because the best seats for a certain performance, though advertised to be put on sale at an hour when he was there to buy, had already been put in the hands of speculators, has gained a verdict of $500.

Ash-Tonic;

A perfected purifyer of the system. In 1-2lb. bottles; 75 cents. For dyspepsia, the many forms of liver complaint, impure and imporverished blood, and functional derangements attendant upon debility. For symptons indicated by indigestion, loss of appetite, nausea, sick headache, sour stomach, furred tongue, drowsiness, blanched lips, sallow complexion, pain in the side or back, eruptions, depression of spirits, nervous irritability and hysteria, and for building up the system, ash-tonic is unquestionably the most prompt and energetic remedy yet devised.

There was a horrible scene at the hanging of a colored man at Marion, S. C., Friday, caused by the breaking of the hangman's rope.

To Keep the Blood Pure.

Is the principal end of inventions and discoveries in medicine. To this object probably no one has contributed more signally than Dr. David Kennedy, of Rondout, N. Y., in the production of a medicine which has become famous under the title of the "Favorite Remedy." It removes all impurities of the blood, regulates the disordered liver and kidneys, cures constipation, dyspepsia, and all diseases and weaknesses peculiar to females. Sold by your druggist, $1.00 a bottle.

A German man-of-war has destroyed the habitations of a tribe on the coast of Liberia that plundered a German merchant ship. One native was killed, and nine hostages were taken. Liberia agrees to pay £1,000 compensation for the plundering.

Delay is dangerous. Do not longer cling to the old method of curing coughs and colds with rum and molasses, it is a dangerous remedy. Adamson's Botanic Balsam is a sure cure every time, pleasant to take and works like charm.

A serious broil was quieted at Petersburg, Ind., last Thursday. Ed. Broil went to the house of Wm. Hayes, with the avowed purpose of whipping Hayes. Mrs. Hayes interfered, and was thrown out of doors, when Hayes seized a gun and shot Broil dead.

My mother resides at Lansing, Mich. Two years ago she was attacked with dyspepsia, became reduced from 160 to 119 pounds. The doctors gave her up to die. Three bottles D. R. V. G. has cured her; you are at liberty to use my name for benefit of others. L. D. Bruce, Syracuse, N. Y.

Guaranteed by all druggists.

Recent Stock Sales.

U. S. 5-Sixes, 1881, coupon	102 1-4
United States new 4½s, coupon	111 1-2
U. S. new 4s, coupon	113 1-2
Maine State 6s, 1889	116
N. H. State 6s, 1892	123 1-4
Massachusetts State 6s, Gold	111
Portsmouth City 6s, 1893	103 3-4
Eastern R. R. 4½s	106
Ports., Great Falls & Conway 4½s	85 3-4
Great Falls Manufacturing Co	112 5-8
Cocheco Manufacturing Co	80
Salmon Falls Manufacturing Co	205
York Manufacturing Co	1507 1-2
Boston & Lowell R. R.	104
Boston & Maine	150
Boston & Providence	159
Boston & Albany	168 1-4
Nashua & Lowell	145
Concord	100
Eastern	38
Eastern Railroad in N. H.	80
Fitchburg	143
Manchester & Lawrence	130 1-4
Michigan Central	113
Northern N. H.	105
Old Colony & Newport	129
Ports., Great Falls & Conway	28
Portland, Saco & Portsmouth	115
Portsmouth & Dover Railroad	103 3-4
Maine Central	34

Por'smouth Wholesale Prices.

Reported by BUTLER & LAIGHTON, Grocers.

Butter, per ℔	20 to 30c.
Corn per bushel, Western	70c; Northern 80c.
Cheese, 16c per ℔.	
Coal, Anthr, per ton	$6.00, Smith's, per ton $6.00.
Eggs per dozen,	17c.
Flour, Fancy,	7.00 @ 8.00; Ex. $9.00.
Fish per ℔ by the qtl.,	Cod 5 @ 6c; Pollock 2½c.
Hay per ton,	$17 @ $20.
Kerosene Oil per gallon,	12½c.
Lard per ℔. by the tub,	12c.
Lard Oil per gallon,	$1.60.
Molasses per gal.,	Cuba 42c; N. O. 55c @ 65c.
Oats per bushel,	38c.
Potatoes per bushel,	60c.
Pork per bbl.,	$20.00 @ 22.00.
Plaster per ton,	lump $6.00; ground $10.
Rye, Northern,	per bushel, 60c.
Soap per ℔,	No. 1, 6c @ 7c.
Sugar per ℔,	Br. 8½ @ 9c; Gr. 9½; Crushed 10½c.
Tea per ℔,	Black 40c @ 70c; Green 30c @ 60c.
Wood per cord,	Hard $5; Pine $3.

STATED MEETINGS.

CITY GOVERNMENT.

In the City Building, Market Square.

Board of Mayor and Aldermen—Thursday evenings.

Common Council—Thursday evenings.

Board of Overseers of Poor—Tuesday evenings.

Board of Instruction—First Wednesday in each Month.

Board of Engineers—Tuesday next following the first Monday in each Month.

MASONIC.

In Masonic Hall, Congress Block.

St. John's Lodge, No. 1—First Wednesday of each Month.

St. Andrew's Lodge, No. 56—Second Monday of each Month.

Washington Chapter, No. 3, R. A. M.—Fourth Tuesday of each Month.

Davenport Council, No. 5, R. and S. M.—Third Thursday of March, June, September and December.

DeWitt Clinton Commandery, Knights Templar—Third Monday of each Month.

Ineffable Grand Lodge of Perfection—Third Wednesday of January, April, July and October, (annual meeting 3d of Hebrew month Adar.)

Rockingham Masonic Relief Association—Annual meeting first Friday in January.

Portsmouth Rose Croix Chapter, No. 1, E. M. R. M., Second Friday evening of each month at seven and a half o'clock, at Memphys Hall, No. 5 Daniel street.

I. O. O. F.

At Odd Fellows Hall, National Block.

Piscataqua Lodge, No. 6, meets Monday evenings at 7½ o'clock.

Rockingham Lodge, No. 17—Wednesday evenings at 7½ o'clock.

Osgood Lodge, No. 48—Thursday evenings at 7½ o'clock.

Strawberry Bank Encampment, No. 5—Second and Fourth Fridays of each Month.

Mount Sinai Encampment, No. 19—First and Third Fridays in each Month.

Union Rebecca Degree, Lodge No. 3, First and third Tuesday in each Month, at 7½ o'clock.

RELIEF ASSOCIATIONS.

Portsmouth Odd Fellows' Mutual Relief Association—Annual meeting fourth Tuesday evening of January.

Temperance Mutual Relief Association—At Mercantile Hall, First and Third Wednesday evenings of each Month.

Mutual Relief Association of Rockingham County—Second Tuesday of January and December.

Portsmouth Firemen's Mutual Relief Association Second Wednesday of January, April, July and October.

OTHER ORGANIZATIONS.

At Odd Odd Fellows' Hall, Daniel Street.

Storer Encampment, Post No. One, G. A. R.—Third Wednesday of each Month.

St. George Council, No. 21, Legion of Honor—second and fourth Tuesday evenings of each month.

Portsmouth Commandery, No. 47, United Order of the Golden Cross—Thursday evenings.

Riverside Council, No. 441, Legion of Honor, first and third Tuesday evenings of each month.

Strawberry Bank Lodge, No. 52, I. O. G. T., each Wednesday evening at 7:30 o'clock, at Mercantile & Grange Hall, No. 5 Congress street.

Rockingham Lodge, No. 87, I. O. Good Templars—Each Thursday evening at the hall in Exchange Building.

Women's Christian Temperance Union, social meeting each Wednesday afternoon at 2:30 o'clock, at Bow Mission hall.

Band of Hope—Every Saturday afternoon at three o'clock, at Bow Mission Hall.

Langdon Colony, No. 15, Pilgrim Fathers, first and third Friday evenings of each month at Golden Cross hall, Daniel street.

Damon Lodge, No. 5, Knights of Pythias—At Pythian Hall, corner Market and Daniel streets, Tuesday evening of each week.

Orion Tent, No. 966, Knights of Maccabees, first and third Monday evenings of each month at Good Templars hall, Pleasant street.

Portsmouth Mechanics' Association—Open to membership of all reputable Mechanics and Manufacturers. Rooms in Mechanics' Block, corner Congress and Fleet streets. Reading Room free to members and strangers visiting the city. Quarterly Meetings the first Tuesday evenings in November, February, May and August. Election of officers at November meeting.

Sagamore Lodge, No. 258, Knights of Honor, at Hall No. 24½ Market street, second and fourth Monday evenings of the month.

Newichewannock Tribe, No. 4, Improved Order of Red Men—Each Friday evening at Pythias Hall, No. 52 Market street.

Woman's Temperance League—Each Thursday afternoon from three to four o'clock at Bow Mission hall, Market street.

Portsmouth Workingmen's Institute and Reading Rooms, corner of Cornwall and McDonough streets. Organized August 23d, 1877. Open week days from 10 A. M. to 9 P. M.; Sundays 9 A. M. to 9 P. M. Regular business meetings third Thursday evening of each month.

Alpha Council, No. 63, Royal Arcanum—First and Third Tuesday evenings of each month, at Hall No. 24½ Market street.

Mercantile Library Association, at hall No. 5 Congress street. Ladies and gentlemen may become members or subscribers. Library open every Saturday evening.

Star of Hope Degree Temple, No. 6, I. O. G. T., meets on the 2d and 4th Tuesday of each month, at Good Templars' Hall, Pleasant street.

Old Oaken Bucket Division, No. 2, S. of T.—Each Monday evening at Hall corner of Ladd and Market streets.

Fire Companies—At their respective Engine Houses on the first Monday of each month.

THE
Mutual Life Insurance Co
of New York.
F. S. WINSTON, President.

The Largest Company In The WORLD.
ASSETS
$92,000,000
Securely Invested.

Age.	Annual premium to secure $100 at death. Mutual Life Reduced Rates.	Number of years before an annual investment of the premium at 3½ per cent. compound would amount to $100.
25	16.91	26
26	17.34	25
27	17.79	25
28	18.26	25
29	18.76	24
30	19.30	24
31	19.85	24
32	20.44	23
33	21.06	23
34	21.73	22
35	22.42	22
36	23.16	22
37	23.94	21
38	24.78	21
39	25.66	20
40	26.61	20
41	27.60	20
42	28.66	19
43	29.79	19
44	30.99	18
45	32.27	18
46	33.64	17
47	35.11	17
48	36.66	16
49	38.33	16
50	40.10	16
51	41.99	15
52	44.01	15
53	46.16	14
54	48.47	14
55	50.92	13
56	53.55	13
57	56.35	12
58	59.35	12
59	62.56	11
60	65.99	11

ILLUSTRATION. At age 25 an annual premium of $16.91 will secure a policy for $1000, payable at death. By the same annual outlay and the ordinary methods of investment it would take 26 years, at six per cent compound interest, to save $1000.

Can any man afford to risk the chances of living twenty-six years to make a thousand dollars for his family, when he can secure the same benefit at once by taking a life insurance for this amount?

If he feels that he cannot afford to be without insurance on his house, which may never burn, can he afford to be without insurance on his life, which is sure to end sooner or later?

THOSE WHO DESIRE
Safe Life Insurance
are invited to apply to
C. M. GIGNOUX
GENERAL AGENT
— FOR THE —
States of MAINE
— AND —
NEW HAMPSHIRE!
Office National Block.....Portsmouth, N. H.

SALEM LEAD COMPANY,
CORRODES AND GRINDERS OF
Pure White Lead
AND MANUFACTURERS OF
LEAD PIPE and SHEET LEAD.
FRANK A. BROWN, Treasurer.
SALEM, MASS.

WHIPS!
In Large Variety, Cheap
— AT —
LARRABEE'S, 26 Congress Street Up-Stairs.

DR. RHODES' ELECTRIC TRANSFUSING BATTERY.

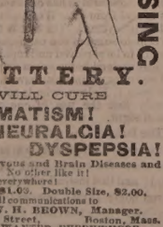

WILL CURE
RHEUMATISM!
NEURALGIA!
DYSPEPSIA!
And all Nervous and Brain Diseases and Paralysis. No other like it!
Sent by mail everywhere!
Small Size, $1.00. Double Size, $2.00.
Address all communications to
W. H. BROWN, Manager,
96 Tremont Street, Boston, Mass.
AGENTS WANTED EVERYWHERE.
MENTION THIS PAPER.
If not satisfactory after fair trial will refund the money. For sale by all first-class Druggists.
w s & 6 1m ay 17

$72 a week. $12 a day at home easily made. Costly outfit free. Address True & Co., Augusta, Maine.

New Advertisements.

TEACHERS WANTED! $65 to $150 per month. Steady work all the spring and summer. For particulars address J. C. McCURDY & CO., Philadelphia, Pa.

THE RELISH OF THE WORLD!
HALFORD SAUCE!
SOLD BY ALL GROCERS.

RUPTURE
Wesley Phillips' Case.

DR. J. A. SHERMAN—*Dear Sir:* I am happy to inform you that I am entirely cured of my large scrotal rupture. It is one year ago to-day that I received your treatment. I have tested the cure by going without the appliance. My business is that of a locomotive engineer. My rupture, as you will recall to your mind was similar to Mr. Jordan's, in your pamphlet of illustrations.

I was ruptured in the year 1863, while in the army. I have tried spring and elastic trusses with great discomfort and injury, my rupture always growing worse. Finding I must get some relief or give up my business, I determined to try you as a last resort, and I must say that I found your treatment a complete success. My improvement and cure have, considering my terrible condition, surprised my friends as well as myself. During your treatment I have worked hard in my business, enjoying both safety and comfort, and have not lost a day's work. My general health has also improved. I will take pleasure in recommending the afflicted to you whenever I have an opportunity.

You may publish this letter for the benefit of humanity. My address is 211 East 44th st. With the best wishes I remain yours respectfully,
WESLEY PHILLIPS.
NEW YORK CITY, Oct. 25th, 1880.

Its Relief and Cure as Certain as Day follows Day.

Since the reduction of Dr. Sherman's terms, thousands are crowding upon him for treatment, gladly throwing away their griping, irksome, despiriting, and life-punishing trusses. His treatment for the affliction makes the patient comfortable and safe in the performance of every kind of exercise and labor. It is a grand thing, and those who are ruptured and do not provide themselves with it must endure the dangers of that pecunious affliction and the use of trusses all through life. Thousands of those cured give the most flattering testimonials of gratitude to Dr. Sherman. He is the author and inventor of his popular system; he imparts his secret to no one; it is applicable to all classes, and, under his reduced rate, within the reach of almost every one.

Patients can receive treatment and leave for home same day. Dr. Sherman's Book on Rupture gives convincing proofs from professional gentlemen and others of his successful treatment. It is illustrated with photograph pictures of bad cases before cure, and is sent to those who send 10 cents. Principal office, 251 Broadway, N. Y. Branch office 43 Milk street, Boston. Days in New York—Monday, Tuesday, Saturday. In Boston—Wednesday, Thursday and Friday.
tap3

THE
New Hampshire Gazette!
Established 1756.

The Gazette is published every Thursday and sent to Subscribers at the low price of $1.50 per year, paid in advance, or $2 at the end of the year.

It contains full accounts of all of importance that transpires in Portsmouth and its vicinity, and a condensed summary of news, foreign and domestic; editorials upon current topics; New Hampshire items; carefully prepared marine news, containing reports of vessels owned at this port, or officered by men from Portsmouth or its neighborhood; and is just the paper for residents desiring to be posted on all that takes place at home, while to those living in the vicinity of Portsmouth, or to former residents who retain their interest in the "old home by the sea," it is the best means of keeping informed of what transpires in this city.

— THE —
NEW HAMPSHIRE GAZETTE

Contains more original matter
Than any other paper of its size in the State, the editors working more with their pens than with their scissors.

TO ADVERTISERS

THE N. H. GAZETTE

Presents an excellent opportunity for a weekly invitation to customers at a reasonable rate, and all those who desire to reach patrons in Rockingham and York counties will find it an economical medium. THE GAZETTE is in many instances the only paper taken by families, and it is read to a large extent in localities whence is derived much of the trade of Portsmouth, a fact which our merchants should not fail to bear in mind.

Subscriptions Received
AT THE OFFICE, 7 PLEASANT ST.,
Exchange Buildings, nearly opp. Post Office;
Or by remittance to

Chronicle & Gazette Publishing Co.

☞ Specimen numbers sent on applicatio

BENJ. F. GRAFTON. STORY B. LADD,
HALBERT E. PAINE,
Late Commissioner of Patents.

PATENTS!
PAINE, GRAFTON & LADD,
Attorneys-at-Law and Solicitors of American and Foreign Patents.
412 FIFTH STREET, WASHINGTON, D. C.
Practice patent law in all its branches in the Patent Office, and in the Supreme and Circuit Courts of the United States. Pamphlet sent free on receipt of stamp for postage.

WHIPS! All qualities and prices; LARRABEE'S, 26 Congress

Portsmouth Daily Chronicle.

By CHRONICLE & GAZETTE PUBLISHING COMPANY.

PORTSMOUTH, N. H., TUESDAY, MARCH 22, 1881.

$6 PER YEAR IN ADVANCE. THREE CENTS PER COPY

THE PORTSMOUTH DAILY CHRONICLE

(Established August 23, 1852,)

Is Published Every Morning, Sundays excepted, at No. 7 Exchange Building, Pleasant street, opposite the Post Office, by the

Chronicle and Gazette Publishing Company.

TERMS $6.00 PER YEAR.

The New Hampshire Gazette

(The Oldest Newspaper in the United States, established Oct. 7, 1756.)

is published every THURSDAY at the same office. Terms, $1.50 per year; $2.00 per year, if not paid in advance.

ADVERTISEMENTS inserted on reasonable terms, in either or both papers. The GAZETTE, having a large country (in addition to its local) circulation, is an excellent medium of advertising. A liberal reduction made when advertisements appear in both papers.

Correspondence from neighboring towns, containing items of public interest, will be gladly received. All communications should be addressed and all checks made payable to the

CHRONICLE & GAZETTE PUBLISHING CO., PORTSMOUTH, N. H.

The Job Printing Business is conducted in the same office by Mr. Charles W. Gardner, who keeps on hand a large and well-selected stock of all materials required in his line.

Mr. J. H. Bates, Newspaper Advertising Agent, 41 Park Row (*Times* Building), New York, is authorized to contract for advertisements in the CHRONICLE and GAZETTE, at our best rates.

Transportation.

Eastern & Maine Central Railroad Line.

CARS leave the Station of the Eastern Railroad, between Deer and Elm streets, as follows:

For Boston, at 4.05, 7.15, 8.20, 11.02, A. M.; 3.15, 5.30, P. M. Sundays, 4.05 A. M.; 5.30 P. M.

For Portland, Augusta, Brunswick and Lewiston, 10.06, A. M.; 3.05, P. M.; 9.10 P. M. Sunday 9.10 P. M.

For Bangor, Waterville, etc., 10.00 A. M., 9.10 P. M. Sundays 9.10 P. M.

For St. John and Halifax, 9.10 P. M. Sundays 9.10 P. M.

For Great Falls and Wolfeborough, 10.00, A. M.; 5.40 P. M.

For North Conway, 10.00, A. M.

For Dover and Way Stations, 5.00, 9.50, A. M.; 12.15, 3.05, 7.00 P

Trains leave For Portsmouth—

From Boston, 7.30, 10.00 A. M.; 12.30, 3.15, 4.45, 7.00 P. M. Sundays 8.00 A. M., 7.00 P. M.

From Portland, 2.00, 8.45 A. M.; 1.00 P. M.

From North Conway, 7.05 A. M.

From Wolfeborough, 8.10 A. M.; 3.40, P. M.

From Wolfeboro Junction, 6.30, 8.56, A. M.; 3.40 P. M.

From Great Falls, 7.32, 10.00 A. M.; 4.40 P. M.

From Dover, 6.45, 10.25 A. M.; 2.25, 5.00, 7.50 P. M.

From Newington, 7.01, 10.40 A. M.; 2.41, 5.16, 7.58 P. M.

Trains from Boston arrive at Portsmouth at 9.50, 12.15, 3.55, 5.30, 7.00, 9.00. Sundays at 10.25 A. M.; 9.00 P. M.

Trains from Portsmouth arrive at Boston at 6.30, 9.20, 10.40 A. M.; 1.15, 5.30, 7.50 P. M. Sundays 6.30 A. M.; 7.50 P. M.

D. W. SANBORN, Master of Transportation. LUCIUS TUTTLE, G. P. & T. A.

Oct. 18, 1880.

Concord & Portsmouth Railroad.

PASSENGER TRAINS leave Concord Railroad Station, foot of Bridge street:

For Newmarket Junction, Manchester, Concord and Upper Railroads, at 7.55 A. M., and 5.10 P. M.

Arrive at Manchester at 8.46 A. M., 7.10 P. M.

Arrive at Concord at 10.35 A. M., and 8.15 P. M.

Leave Concord at 7.30 A. M., and 3.35 P. M.

Leave Manchester at 8.16 A. M., and 4.25 P. M.

Arrive at Portsmouth at 10.10 A. M., and 6.15 P. M.

All trains connect at Newmarket Junction, with trains of the Boston & Maine Railroad for Exeter, Haverhill, Lawrence and Boston; and for Dover, Great Falls and Portland; at Concord with trains to and from all the Upper Railroads.

H. E. CHAMBERLIN, Supt.

STEAMER JAMES SAMPSON.

KITTERY AND PORTSMOUTH.

TIME TABLE.

From Navy Yard Bridge.		From Navy Yard Landing.	
Leave Kittery at	6.45 A.M	*Leave Portsmouth*	7.25 A.M
" "	8.50	" "	9.15
" "	9.50	" "	11.00
" "	11.15	" "	12.15P.M
" "	2.00 P.M.	" "	3.00
" "	3.50	" "	4.00
" "	4.35	" "	5.00
" "	6.30	" "	6.45
" "	7.15	" "	7.50
" "	8.00	" "	9.00

Fare Five Cents Each Way.

Extra trips to accommodate parties or entertainments. Freight taken at reasonable rates. A passenger waiting room is now open in the Tripe Building, near the end of the bridge in Kittery, where tickets are for sale, either single or in packages, and where bundles may be left for forwarding. A. STEVENSON, Proprietor.

STEAMER "MYSTIC."

KITTERY AND PORTSMOUTH.

TIME TABLE.

Leave Stimpson's wharf, Kittery,		Leave Adams & Co.'s wharf, foot of Daniel St., Portsmouth,	
"	7.00 A. M.	"	7.25 A. M.
"	8.45 A. M.	"	9.30 A. M.
"	10.00 A. M.	"	10.30 A. M.
"	11.15 A. M.	"	12.20 P. M.
"	1.30 P. M.	"	2.30 P. M.
"	3.15 P. M.	"	4.00 P. M.
"	4.15 P. M.	"	5.15 P. M.

Wednesday evening, leave Kittery at 6.30, Portsmouth at 8.00. Saturday evening, leave Kittery at 6.30 and 8.30, Portsmouth at 8.00 and 9.00.

Fare Five Cents Each Way.

Extra trips to accommodate parties and entertainments. Freight taken at low rates. Parties wishing to charter the steamer for excursions can do so by applying to

CAPT. H. W. TREFETHEN, Proprietor.

WALLACE HACKETT,

ATTORNEY-AT-LAW.

Office temporarily at U. S. Court House.

PORTSMOUTH, N. H

30TH

Popular Monthly Drawing of the

Commonwealth Distribution Co.,

AT MACAULEY'S THEATRE,

In the City of Louisville, on

THURSDAY, MARCH 31st, 1881.

These drawings occur monthly (Sunday excepted), under provisions of an act of the General Assembly of Kentucky, incorporating the Newport Printing and Newspaper Co., approved April 9, 1878.

This is a special act, and has never been repealed.

The United States Circuit Court on March 31st rendered the following decisions:

1st. That the Commonwealth Distribution Company is legal.

2d. Its drawings are fair.

N. B.—This Company has now on hand a large reserve fund. Read the list of prizes for the

March Drawing.

1 Prize	$30,000	100 Prizes	$100 each	$10,000
1 "	10,000	200 "	50 "	10,000
1 "	5,000	600 "	20 "	12,000
10 "	$1000 each	10,000	1000 "	16 "	16,000
20 "	500 "	10,000			
2 Prizes	$300 each,	Approximation Prizes,			$2,700
9 "	200 "	" "			1,800
9 "	100 "	" "			900
1,960 Prizes					$112,400

Whole Tickets, $2. Half Tickets, $1. 27 Tickets, $50. 55 Tickets, $100.

Remit money or bank draft in letter, or send by express. Don't send by Registered letter or post-office order. Orders of $5 and upward, by express, can be sent at our expense. Address all orders to R. M. BOARDMAN, Courier-Journal Building, Louisville, Ky., or T. J. Commerford, 212 Broadway, New York.

State of New Hampshire, Rockingham ss.

By the Judge of Probate for Said County.

TO the heirs at law and creditors to the estate of RUFUS K. OXFORD late of Portsmouth in said County, deceased, intestate, and all persons interested in said estate, Greeting.

YOU are hereby notified that CHARLES R. OXFORD and NEWTON JOHNSTON administrators of the estate of said deceased, will present their account of administering said estate at a Court of Probate to be holden at Exeter in and for said county, on the Wednesday next, following the first Tuesday of April next at 10 o'clock A. M. for examination and allowance.

At the same Court the Report of the Commissioners of Insolvency on said estate will be taken into consideration for acceptance.

YOU are therefore hereby cited to appear at said Court to be heard thereon, and to make such objections as you may then have. And notice is hereby required to be given by causing this citation to be published three weeks successively in the PORTSMOUTH DAILY CHRONICLE a newspaper printed at Portsmouth in said County, the last publication whereof to be at least one week prior to said Court. By order of the Judge,

WOODBURY M. DURGIN, Register of Probate.

17,24,28

D. R. V. G.

CURES

Dyspepsia, Indigestion,

And all troubles arising therefrom, such as Sick Headache, Distress after Eating, Acidity of the Stomach, Dyspepsia, Liver and Kidney Complaint, Torpid Liver, Constipation, Piles, Aches in the Back and Limbs. It is the best Blood Purifier in the World. Guaranteed by all Druggists to give perfect satisfaction or money refunded. Try it. Our **VITALIZING** Tonic Bitters,—the best appetizer in the World. Call for them.

D. R. V. G. Mfg. Co., Prop's, SYRACUSE, N. Y.

New York Depot, C. N. Crittenton, 115 Fulton Street.

DR. SANFORD'S LIVER INVIGORATOR

Only Vegetable Compound that acts directly upon the Liver, and cures Liver Complaints, Jaundice, Biliousness, Malaria, Costiveness, Headache. It assists digestion, strengthens the system, regulates the bowels, purifies the blood. A Book sent free. Dr. SANFORD, 162 Broadway, N. Y.

FOR SALE BY ALL DRUGGISTS.

GOVERNMENT BONDS!

We are prepared to pay on presentation in any amount the highest market price for the CALLED BONDS of 1865 and 1867, and we will receive them at full value in exchange for other issues of UNITED STATES BONDS, or in exchange for other safe Securities paying 5, 6 and 7 PER CENT interest.

GEO. WM. BALLOU & CO.

72 Devonshire Street.....Boston.
8 Wall Street.....New York.

Good and Reliable INSURANCE COMPANIES.

COMMERCIAL UNION, of London.
FIRE ASSOCIATION, of Phila.
NIAGARA, of New York.
CONNECTICUT, of Hartford.
PHOENIX of London.

F. W. DEROCHEMONT & SON, No. 9 CONGRESS STREET.

STEPHEN D. SCRIGGINS, Carriage Painter,

No. 16 Vaughan Street, Portsmouth, N. H.

Having spacious and good accommodations and long and large experience, he solicits patronage in this line.

Portsmouth Insurance Agency

ESTABLISHED 1851.

JOHN SISE, INSURANCE AGENT, OFFICE,

4 Market Sq., Up-Stairs.

ÆTNA INSURANCE CO., Of Hartford, Conn.
HOME INSURANCE CO., Of New York.
HARTFORD FIRE INSURANCE CO., Of Hartford, Conn.
ROYAL INSURANCE CO., Of Liverpool, Eng.
FRANKLIN FIRE INSURANCE CO., Of Philadelphia, Pa.
PHENIX INSURANCE CO., Of Brooklyn, N. Y.
LONDON AND LANCASHIRE FIRE INSURANCE CO., Of Liverpool, Eng.
Pennsylvania Fire Insurance Company, Of Philadelphia, Pa.
METROPOLE INSURANCE CO., Of Paris, France.

Responsible Companies, Equitable Rates, Large Assets, Prompt Settlements.

JOHN SISE, Insurance Agent, 4 Market Sq., Up-Stairs.

MORSE & ILSLEY

FIRE, LIFE AND ACCIDENT

INSURANCE AGENTS,

Represent the following reliable companies.

THE INSURANCE COMPANY OF NORTH AMERICA, *Of Philadelphia, Pa.*

LIVERPOOL and LONDON and GLOBE *U. S. Office, New York City.*

SPRINGFIELD, *Of Springfield, Massachusetts.*

QUEEN, *Liverpool and London.*

PHŒNIX, *Of Hartford, Conn.*

ORIENT, *Of Hartford, Conn.*

TRAVELLERS' LIFE and ACCIDENT COMPANY, *Of Hartford, Connecticut.*

NEW ENGLAND MUTUAL LIFE, *Of Boston, Mass.*

The above companies are well known and reliable, and we solicit the patronage of our friends and the public. All losses adjusted and promptly paid at our office.

MORSE & ILSLEY, NO. 13 PLEASANT ST., UP ONE FLIGHT

SULPHUR BITTERS

THE BEST AND GREATEST SPRING MEDICINE

It will drive the Humor from your system, and make your skin clean and smooth. *Those Pimples and Blotches* which mar your beauty are caused by impure blood, and can be removed in a short time, if you are wise and use the great blood purifier.

SULPHUR BITTERS. Why suffer with Boils? Why are you with foul breath? Headaches? Why lay and toss on that bed of pain, with Rheumatism? What makes you tremble so? Your nerves are all unstrung and weak as a baby's. Sulphur Bitters will cure you. Are you troubled with Dyspepsia? Sulphur Bitters is just the medicine you need. Are you troubled with Costiveness? Sulphur Bitters will regulate the bowels and make you feel like a new person. Are you troubled with Dizziness? Sulphur Bitters will cure you. Are you troubled with Kidney Complaint? Sulphur Bitters is a sure cure. Are you troubled with Female Complaints? Sulphur Bitters is just the medicine you need. Are you troubled with Nervous Debility? Sulphur Bitters will cure you. Are you troubled with Sick Headache? Sulphur Bitters will cure you. Are you troubled with Fever and Ague? Sulphur Bitters will cure you. Are you troubled with Erysipelas? Sulphur Bitters will cure you. Are you troubled with Rheumatism? Sulphur Bitters will cure you. Are you troubled with Liver Complaint? Sulphur Bitters is just the medicine you need. Are you troubled with Dropsy? Sulphur Bitters will cure you. Are you troubled with Scrofula? Sulphur Bitters will cure you. Are you troubled with Blood Poison? Sulphur Bitters will cure you. Are you troubled with Salt Rheum? Sulphur Bitters will cure you. Are you troubled with Ringworm? Sulphur Bitters will cure you. Are you troubled with Tetter? Sulphur Bitters will cure you. Are you troubled with Tumors? Sulphur Bitters will cure you. Are you troubled with Boils? Sulphur Bitters will cure you. Are you troubled with Pimples? Sulphur Bitters will cure you. Are you troubled with Blotches? Sulphur Bitters will cure you. Are you troubled with Impure Blood? Sulphur Bitters will cure you. Are you troubled with Female Weakness? Sulphur Bitters will cure you. Are you troubled with Nervous Prostration? Sulphur Bitters will cure you. Are you troubled with Nervous Headache? Sulphur Bitters will cure you. Are you troubled with Neuralgia? Sulphur Bitters will cure you. Are you troubled with Sleeplessness? Sulphur Bitters will cure you. Are you troubled with Loss of Appetite? Sulphur Bitters will cure you. Are you troubled with Loss of Flesh? Sulphur Bitters will cure you. Are you troubled with Jaundice? Sulphur Bitters will cure you. Are you troubled with Ague? Sulphur Bitters will cure you. Are you troubled with Fever? Sulphur Bitters will cure you. Are you troubled with Chills? Sulphur Bitters will cure you. Are you troubled with Malaria? Sulphur Bitters will cure you. Are you troubled with Cholera? Sulphur Bitters will cure you. Are you troubled with Cholera Morbus? Sulphur Bitters will cure you. Are you troubled with Dysentery? Sulphur Bitters will cure you. Are you troubled with Diarrhœa? Sulphur Bitters will cure you. Are you troubled with Cholera Infantum? Sulphur Bitters will cure you. Are you troubled with Sick Stomach? Sulphur Bitters will cure you. Are you troubled with Sour Stomach? Sulphur Bitters will cure you. Are you troubled with Bad Breath? Sulphur Bitters will cure you. Are you troubled with Bad Taste in the Mouth? Sulphur Bitters will cure you. Are you troubled with Worms? Sulphur Bitters will cure you. Are you troubled with Pain in the Side? Sulphur Bitters will cure you. Are you troubled with Pain in the Back? Sulphur Bitters will cure you. Are you troubled with Pain in the Bowels? Sulphur Bitters will cure you. Are you troubled with Pain in the Stomach? Sulphur Bitters will cure you. Are you troubled with Pain in the Head? Sulphur Bitters will cure you. Are you troubled with Pain in the Joints? Sulphur Bitters will cure you. Are you troubled with Pain in the Limbs? Sulphur Bitters will cure you. Are you troubled with Pain in the Feet? Sulphur Bitters will cure you. Are you troubled with Pain in the Hands? Sulphur Bitters will cure you. Are you troubled with Pain in the Ears? Sulphur Bitters will cure you. Are you troubled with Pain in the Eyes? Sulphur Bitters will cure you. Are you troubled with Pain in the Nose? Sulphur Bitters will cure you. Are you troubled with Pain in the Face? Sulphur Bitters will cure you. Are you troubled with Pain in the Teeth? Sulphur Bitters will cure you. Are you troubled with Pain in the Gums? Sulphur Bitters will cure you. Are you troubled with Pain in the Throat? Sulphur Bitters will cure you. Are you troubled with Pain in the Lungs? Sulphur Bitters will cure you. Are you troubled with Pain in the Heart? Sulphur Bitters will cure you. Are you troubled with Pain in the Kidneys? Sulphur Bitters will cure you. Are you troubled with Pain in the Liver? Sulphur Bitters will cure you. Are you troubled with Pain in the Bladder? Sulphur Bitters will cure you. Are you troubled with Pain in the Navel? Sulphur Bitters will cure you. Are you troubled with Pain in the Groin? Sulphur Bitters will cure you. Are you troubled with Pain in the Back? Sulphur Bitters will cure you. Are you troubled with Pain in the Hips? Sulphur Bitters will cure you. Are you troubled with Pain in the Thighs? Sulphur Bitters will cure you. Are you troubled with Pain in the Knees? Sulphur Bitters will cure you. Are you troubled with Pain in the Legs? Sulphur Bitters will cure you. Are you troubled with Pain in the Feet? Sulphur Bitters will cure you. Are you troubled with Pain in the Toes? Sulphur Bitters will cure you. Are you troubled with Pain in the Skin? Sulphur Bitters will cure you. Are you troubled with Pain in the Flesh? Sulphur Bitters will cure you. Are you troubled with Pain in the Bones? Sulphur Bitters will cure you. Are you troubled with Pain in the Marrow? Sulphur Bitters will cure you. Are you troubled with Pain in the Brain? Sulphur Bitters will cure you. Are you troubled with Pain in the Mind? Sulphur Bitters will cure you. Are you troubled with Pain in the Heart? Sulphur Bitters will cure you. Are you troubled with Pain in the Soul? Sulphur Bitters will cure you. Are you troubled with Pain in the Spirit? Sulphur Bitters will cure you. Are you troubled with Pain in the Life? Sulphur Bitters will cure you. Are you troubled with Pain in the Death? Sulphur Bitters will cure you. Are you troubled with Pain in the Grave? Sulphur Bitters will cure you. Are you troubled with Pain in the Hell? Sulphur Bitters will cure you. Are you troubled with Pain in the Heaven? Sulphur Bitters will cure you. Are you troubled with Pain in the Universe? Sulphur Bitters will cure you. Are you troubled with Pain in the Infinite? Sulphur Bitters will cure you. Are you troubled with Pain in the Eternal? Sulphur Bitters will cure you. Are you troubled with Pain in the Absolute? Sulphur Bitters will cure you. Are you troubled with Pain in the Relative? Sulphur Bitters will cure you. Are you troubled with Pain in the Abstract? Sulphur Bitters will cure you. Are you troubled with Pain in the Concrete? Sulphur Bitters will cure you. Are you troubled with Pain in the Positive? Sulphur Bitters will cure you. Are you troubled with Pain in the Negative? Sulphur Bitters will cure you. Are you troubled with Pain in the Neutral? Sulphur Bitters will cure you. Are you troubled with Pain in the Zero

Portsmouth Chronicle.

TUESDAY, MARCH 22, 1881.

[Entered at the Post-Office at Portsmouth, N.H., as second-class matter.]

Maine Central Railroad.

The report of the directors of the Maine Central railroad, to be presented to the stockholders on the 23d inst., is issued.

President Jackson discusses the tax question under the state laws of 1881, and appropriately refers to the death of the late John B. Brown, who for many years had been a director in the company.

The gross earnings have been	$1,726,712.74
Expenses	1,067,148.76
Net	$659,564.08
Interest and rent of road,	624,072.48
Surplus,	$34,491.60

The directors say, "Thanks to the careful and vigilant watchfulness of the superintendent (Payson Tucker, Esq.,) the trains have been run with great regularly and without serious accident, and this too during a winter of unusual severity, which has taxed to the utmost the roadway and rolling stock." The report is accompanied by statistical tables showing in distail the operations of the road.

The Murder of the Czar.

The preliminary judicial inquiry into the murder of the Czar was concluded at St. Petersburg on the 19th inst., and minutes handed to Procurator Murarieff, who will be one of the state prosecuters before the special tribunal appointed to try the accused. The persons to be tried before this tribunal are Nicolai Rousakoff, who confesses he threw one of the bombs; Andrei Telejkoff, arrested on March 11th, who confesses he participated in the preparations for the murder; Timofei Michaeloff, who on his arrest at Roussakoff's domicile resisted and shot a policeman; and lastly, a woman named Hesse Helfmann, charged with being an accomplice of Navrotzky, who committed suicide when the police entered his house.

A despatch from St. Petersburg says: The man and woman who kept the shop where the mine was discovered, near the residence of the new emperor, have been arrested at Cronstadt.

News and Notes.

The remarkably severe storms that have visited the west this season, were supplemented Saturday by the worst of all. The whole upper Mississippi Valley was literally buried in slush, the snow being heavy and accompanied by a severe gale. For the first time this winter all the street car companies of Chicago abandoned their lines. Business was almost entirely suspended. Throughout Wisconsin the snow drifted badly, and railway traffic was interrupted. The storm was not very severe in the extreme north, but extended west as far as Omaha, south to St. Louis and Kansas City, and east as far as central Ohio. It is feared that the crops will be greatly damaged. Heavy and unusual rains have fallen in North Carolina, South Carolina and Georgia. There are dangerous floods in all the Georgia rivers, and also in Tennessee.

The body of an unknown man, supposed to be a horse thief, was found Saturday in Howard Valley, Texas, hanging by the neck and containing nine bullet holes.

Marino Liba, instigator of the murder of Col. Potter in New Mexico, has been captured, and is on the way to Albuquerque.

A portable boiler in Tyler N. Harrod's sawmill on the Kentucky river, two miles below Frankfort, exploded Saturday, killing three men and wounding five.

Last Friday night a passenger train from Longview to Palestine, Texas, collided with a freight train loaded with railroad iron, six miles north of Palestine. James E. Bond, express messenger, was killed, and eleven persons were injured.

David Smith of Huntington, L. I., has been missing from home since the 23d ult., and is believed to have committed suicide. He was to have been tried on Tuesday of last week for arson. His father, one of his bondsmen, committed suicide on Wednesday of last week by hanging.

A shooting-match between Dr. Carver, the American champion rifle shot, and Mr. Scott, an English marksman, for £600, was begun at the Aquarium in Westminster, Eng., on the 9th inst., and concluded on the 20th. The terms were for each contestant to shoot at 1000 glass balls each evening, the balls being thrown into the air from traps, rifles being the weapons used. The match closed with Scott's score at 9735, and Carver's 9737, the American winning by two balls.

Solon Chase's famous steers are to be butchered by a firm at Auburn, Me., who will cut their carcasses into steaks and roasts. Solon is now in the west butchering the King's English in the interest of greenbackism.

The Spanish government in Cuba has unearthed gigantic frands, amounting to $3,000,000, in the civil service, and $15,000,000 more, which has been misappropriated. Several high functionaries have been arrested in Havana and Matanzas. Others are implicated, but have fled.

At a meeting of the New York World's Fair executive committee, Saturday, additional subscriptions were announced to bring the sum up to a million dollars. No communication was received from Gen. Grant.

David Nevins, principal owner of the Pemberton mills at Lawrence, Mass., and of the Methuen jute mills, died suddenly at Lawrence on Saturday, at the age of seventy-three years.

Louise Sylvan, alias Sophy Lyons, alias various other names, the notorious confidence woman and blackmailer who some years since caused a Boston lawyer's name to come very prominently before the public, was arrested in Detroit, Mich., Friday, for attempting to shoot a gentleman whom she charges with being the father of her child.

Nathaniel Harris, of Ipswich, Mass., had a house burned in 1860. He had some time previously taken out a policy of insurance running five years, but made no claim for insurance, thinking his policy covered but four years, and had expired. Recently he discovered the error and presented his claim, which the company after due examination honored, although not legally bound to do so.

The Newburyport *Herald* of Monday says the board of directors of the Bartlett mills held an informal meeting in Boston on Saturday, and were unanimously of opinion that the mill should be immediately rebuilt. The number of hands turned adrift by the fire is 270. The flames broke out among the ruins several times, during Saturday and Sunday, and portions of the walls fell at intervals. The *Herald* office was within fifty feet of one of the burning mills, but the staff and compositors stuck to their posts through all the din and suffocating heat, and got the paper out on time the morning after the conflagration.

Rev. Mr. Green, rector of Miles Platting, Eng., has been arrested for contempt of court in continuing ritualistic practices, and has been incarcerated in Lancaster jail.

In Madrid, Spain, several petards were exploded Saturday night, in the streets. It is supposed they were directed against the prefect of police, who recently closed the gambling houses.

Naval Affairs.

The Tennessee arrived at Key West on the 17th inst.

The Trenton and Wyoming arrived at Leghorn on the 6th. The Quinnebang was to have sailed from Villefranche on the 10th, for Lisbon and intermediate ports. The Nipsic was at Villefranche on the 2d, and the Galena was at Smyrna on the same date. The health of the squadron was excellent.

New Hampshire Items.

Leonard L. Stebbins, an eleven years old son of John Stebbins of Winchester, hung himself Sunday night. He fastened a chain around a beam in the barn and swung himself off. He was a very bright, active young lad.

The citizens of Plymouth have formed a temperance league, and appointed a prosecuting committee to proceed against the liquor sellers. Special police will be detailed to assist the committee.

The celebrated suit of the Enfield Shakers, which has been in the courts for sixteen years, has resulted in a final decision against the Shakers. Judgment in $15,000 was ordered for the plaintiffs. The whole cost to the Shakers will be $20,000.

David L. Ramsbottom of Epping was arrested last Saturday, charged with forging the name of Ezra F. Barber to a note for $150, dated May 13th, 1876. Ramsbottom got the note discounted at the Newmarket national bank at that time, and was soon after arrested, but the matter it is said was compromised by payment of the note and costs. It is alleged that recent personal difficulties have again brought the matter to the surface.

Elder H. K. Flagg on Monday evening commenced a series of revival meetings in Newburyport. Mr. Flagg years ago kept store in Newbury, was a well known politician in that section during the Know Nothing times, is proprietor of "Flagg's Instant Relief," and is a preacher and revivalist of forty years' experience. His daughter is the wife of Rev. Arthur A. Waite.

Books, Magazines, Etc.

"Parlor Varieties." This book is a series of plays, pantomimes and charades, prepared by Emma E. Brewster for parlor amusements, giving seventeen different kinds of entertainments, all new, lively and adapted for parlor theatricals. It is sold at fifty cents, and those who seek a new set of plays, etc., for this kind of enjoyment will pronounce the volume well worth the money. Boston; published by Lee & Shephard; for sale by M. Goodrich.

"Motherhood: a poem;" Boston; Lee & Shephard. This little volume is artistically produced, with neat tailpieces, red border and gilt edges, and is sold at Goodrich's store at $1.50. The author preserves her incognito. It is a womanly portrayal of the hopes, fears, anticipation, joys and sorrows of maternity. The book will be prized to a no small degree by the few who are capable of appreciating its pictures drawn so closely after life, and it shows a spirit of devotion coupled with a motherly purity which is sweet to behold.

The "Atlantic Monthly" for April is the last number under the editorship of Mr. Howells. The new editor, Mr. Aldrich, will take charge of the May number. The present number has a good variety of contents. "The portrait of a lady," by H. James, Jr., is continued, as is Miss Phelps' "Friends, a duet," James Parton writes of Vallaire. Major Poore's Washington reminiscences are not up to the standard of the preceding papers. The Contributors' Club has much of interest, and book-notices are as usual interesting and instructive. The poetry is by Mrs. Louise Chandler Moulton and Rose Terry Cooke.

Senator Mahone's Leanness.

Senator Mahone, of Virginia, is a very thin man. The following story is told of him: During the war, while in command of a division of Confederates, he had the misfortune to be wounded, but not seriously. An acquaintance about to visit Richmond was requested to call upon the general's wife, for the purpose of relieving any anxiety she might feel by explaining the nature and extent of his injury. Colonel —— called at the lady's house, and, as report goes, found her in tears, she having already received the news of her husband's injury by telegraph. The officer attempted to reassure her by saying that the general would be on duty in a few days, but without avail.

"Why, madam," he expostulated, "you ought not to give yourself so much concern. He received only a flesh wound; no bones were injured."

"Ah, colonel, she sobbed, "you don't know th'—the general as well as I—I do, or you wouldn't tell m'—me he could be shot wounded without strik'—striking a bone!"

BURNETT'S COCOAINE FOR LOSS OF HAIR.

CHICAGO, Oct. 11, 1880.

Three years ago my hair was coming out very fast, and I was nearly bald. I was also troubled with dandruff. I began using BURNETT'S COCOAINE, and my hair immediately stopped coming out, and has constantly been getting thicker. My head is now entirely free from dandruff. My wife has used the COCOAINE with equally as gratifying results. P. T. PLATT, with F. MacVeagh & Co.

BURNETT'S FLAVORING EXTRACTS are the purest fruit flavors.

A COUGH, COLD OR SORE THROAT should be stopped. Neglect frequently results in an incurable Lung Disease or Consumption. "*Brown's Bronchial Troches*" do not disorder the stomach like cough syrups and balsams, but act directly on the inflamed parts, allaying irritation, give relief in Asthma, Bronchitis, Coughs, Catarrh, and the throat troubles which Singers and Public Speakers are subject to. For thirty years "*Brown's Bronchial Troches*" have been recommended by physicians, and always give perfect satisfaction. Having been tested by wide and constant use for nearly an entire generation, they have attained well-merited rank among the few staple remedies of the age. Sold at 25 cts. a box everywhere. tu,th & s o1Jan82

Health is Wealth!

DR. E. C. WEST'S NERVE AND BRAIN TREATMENT: a specific for Hysteria, Dizziness, Convulsions, Nervous Headache, Mental Depression, Loss of Memory, Spermatorrhœa, Impotency, Involuntary Emissions, Premature Old Age, caused by over-exertion, self-abuse, or over-indulgence, which leads to misery, decay and death. One box will cure recent cases. Each box contains one month's treatment. One dollar a box, or six boxes for five dollars; sent by mail prepaid on receipt of price. We guarantee six boxes to cure any case. With each order received by us for six boxes, accompanied with five dollars, we will send the purchaser our written guarantee to return the money if the treatment does not effect a cure. Guarantees issued by J. J. TRACHER, Druggist, Portsmouth. Orders by mail will receive prompt attention. SMITH, DOOLITTLE & SMITH, Gen'l Agents, Boston. deowsu4,'81

Wanted.

A GENTLEMAN OF GOOD ADDRESS AND energy to solicit orders in Portsmouth and vicinity for Hamersly's Naval Encyclopedia, a work complete in one volume and containing definitions of all nautical terms, gazetteer of all principal seaports, biographical notices of distinguished mariners, and special articles by able writers on topics covering the entire range of naval science. A liberal commission will be paid. For terms, etc., address L. R. Hamersly & Co., 1510 Chestnut St., Philadelphia, Pa. tmar24

BUTTER.

THIRTY Tubs fine Creamery and Vermont Butter, price

28 cents per pound.

for sale by

HENRY F. GERRISH.

N. H. DOWNS'

VEGETABLE BALSAMIC

ELIXIR

Is a sure cure for Coughs, Colds, Whooping-Cough, and all Lung Diseases, when taken in season.

People die of consumption simply because of neglect, when the timely use of this remedy would have cured them at once.

Fifty-one years of constant use proves the fact that no cough remedy has stood the test like *Downs' Elixir*.

Price 25c. 50c. and $1.00 per bottle.

For Sale Everywhere.

Dr. Baxter's Mandrake

BITTERS

Will cure Jaundice, Dyspepsia, Liver Complaints, Indigestion, and all diseases arising from Biliousness. Price 25 cts. per bottle.

For Sale Everywhere.

HENRY & JOHNSON'S

ARNICA AND OIL

LINIMENT

For Man and Beast.

The most perfect liniment ever compounded. Price 25c. and 50c.

For Sale Everywhere.

FELLOWS'

Compound

SYRUP OF

HYPO PHOS-PHITES

NEURALGIA.

It has been ascertained that the most lavetorate cases of neuralgia are cured by Fellows' Syrup of Hypophosphites. Not only is the principal disease eradicated, but the patient is made vigorous and strong; the stomach, the blood, the skin become healthy, and he obtains a new lease of enjoyable life.

The only satisfactory treatment of neuralgia is by strengthening the nervous system. A person with strong nerves never suffers from this disease.

The virtues of Fellows' Compound Syrup of Hypophosphites are such that other remedies are seldom required.

The demand for Hypophosphites and other Phosphorus preparations at the present day, is largely owing to the good effects and success following the introduction of this article in the United States.

IMPORTANT.

Should the invalid have any difficulty in procuring the Compound Sprup in his vicinity, let him not be put off with any other remedy, because this article has not its equal in the diseases for which it is recommended.

NOTE.—Be suspicious of persons who recommend any other article as "just as good." The highest class medical men in every large city, where it is known, recommend it.

For sale by A. P. Preston.

Piano For Sale.

A FINE toned Chickering Piano, the property of a former lady resident of this city, who has removed to a distant city, and does not wish to risk its transportation thither. For further information concerning it apply to

MENRY H. HAM, City Building, Market Square. 130

Sight is Priceless!

EDWARD E. SHAW,

THE

Celebrated Optician.

is again in town. All persons wishing perfect spectacles accurately adjusted to the eyes, will find it to their interest to avail themselves of this opportunity. His long experience as an Optician and regular visits to this place is a sufficient guarantee of his ability to treat all cases with success. Himself or canvassing agent will call at your residence. Please give orders to the lady who calls and you will be waited upon by Mr. Shaw at the earliest opportunity. Mch18

B & L

SOAP! SOAP!!

25 BOXES WINCHESTER SOAP.

50 BOXES OLD HARD DRY SOAP.

"Pride of the Kitchen"

Scouring Soap, just the article for spring cleansing, retailing for 5 cents per cake.

MORGAN'S Hand and Scouring Sapolio.

Cigars!! Cigars!

A new lot of

"N S" and LA NORMANDI

CIGARS.

Also a fresh lot of

"CORONA" Cigars.

Which we offer as being the best cigar for 5c to be had in any market. We have a job lot of good 5c cigars which we shall close out at the rate of 30 cigars for $1.00.

Butler & Laighton.

NO. 1 MARKET SQUARE.

Clothes Wringers!

GREAT REDUCTION IN PRICES.

NOW IS THE TIME TO BUY!

For a few days we shall offer any of the leading Wringers at greatly reduced prices.

John P. Sweetser,

46 Market St.

For Sale,

TO Whoever May be in Want—OAK PILES, large or small, for bridge or wharf purposes OAK PLANK, sawn to dimensions; HARD WOOD, by the cord; FACED ROCKS, for cellar walls or other purposes; GRAVEL, SAND, or GOOD SOIL to raise low land.

WM. S. WILLEY.

TEN PER CENT!

Annual Interest,

Paid quarterly, 4th dividend payable May 1. For full particulars send for 20-page illustrated pamphlet to

The Globe Company.

131 Devonshire Street, Boston, Mass.

6tap20

Farm For Sale.

IN NEWINGTON, FOR SALE OR TO LET, A Good Farm of about forty acres; large orchard of good fruit, and walnut grove. Price $3000, on easy terms; or to let for $150 per year. Would make very pleasant summer residence, as it commands a fine view of Great Bay; house, shed and carriage-house will be rented at $3 per month, if entire premises are not sold or leased. Apply to Thomas E. Foye, Lawrence, Mass., or John H. Wells, Portsmouth. tuy1

1881 NEW DRY GOODS FOR THE COMING SEASON. 1881

ON THURSDAY, MARCH 17TH, AYERS & LOCKE

will offer all their New Spring and Summer Dress Goods, The largest Stock!

The Finest Selection Ever Shown in Portsmouth! Close Prices on Everything!

We take the liberty of advising our Customers and all others who may favor us with their patronage that it will be greatly to their advantage to make selections early. Owing to the light Importation of Foreign Dress Goods, desirable Dress Fabrics will be quite scarce later in the Season. New Black Silk! New Black Silk Brocades! Satins! Satin de Lyon, etc. Finest Stock of New Style Carpets of every description; also

The Largest Stock of General Dry Goods, Small Wares, Trimmings, &c., in Portsmouth.

All marked at the most Popular City Prices. AYERS & LOCKE.

CHARLES E. LAIGHTON & SON,

EXCHANGE BUILDING,

Have on hand as fine a selection of

TEAS AND COFFEES

AS WERE

EVER OFFERED

in this city.

300 DOZENS CAN GOODS,

Consisting in part of

Tomatoes,
Corn,
Peas,
Beans,
Succotash,
Apricots,
Peaches,
Plums,
Cherries,
Strawberries,
Raspberries,
Blueberries,
Blackberries,
etc., etc.

The above are all

GOOD GOODS

and will be sold at

LOW PRICES.

Chas. E. Laighton & Son.

Nearly opposite Post-Office.

REMOVAL!

THE FIRST NATIONAL BANK will occupy during the repairs upon their banking rooms, store in Exchange Buildings recently vacated by H. B. Buzzell & Son, opposite the Post Office.

THE PISCATAQUA SAVINGS BANK will temporarily occupy the above location. o25tf

WHIPS! All qualities and prices; LARRABEE'S, 28 Congress

To Let.

HOUSE NO. 1 DENNETT STREET. Apply at No. 5 Chapel St.

Real Estate For Sale.

HOUSE NO. 7 WOODBURY STREET. If not disposed of at private sale it will be offered at Auction on THURSDAY, the 24th day of March, at 12:15 o'clock.

ANDREW J. PENHALLOW, No. 35 Court Street.

C. D. HANSCOM & CO., Auctioneers.

For Sale.

STORE AND HOUSE in Waldron block, Congress street, now occupied by William Benson and others. Apply to

WILLIAM H. HACKETT.

To Let,

TO a small family, half of the House No. 4 Howard street. Enquire at the House. D,tf

To Let.

TWO ROOMS, centrally located, conveniently arranged for house-keeping for one person. 122tf Apply at this office.

House For Sale.

THE HOUSE occupied by subscriber, containing 12 rooms in good repair. At small expense can be made into two tenements. J. E. HAM.

To Let,

STORE NO. 27 MARKET STREET. Apply to J. R. MAY.

Desirable Residence

FOR SALE.

NO. 131 STATE STREET, CORNER WINTER AND CHATHAM STREETS.

For further information apply on the premises on Wednesday and Saturday afternoons, between 3 and 6 o'clock; at MONTGOMERY'S Music and Art Store, No. 6 Pleasant street, or to Morse & Tisley, Insurance Agents and Real Estate Brokers. mch5tf

Gun and Locksmith Shop

TO LET.

STORE No. 28 Bow Street, now occupied by John F. Shillaber, and formerly by the late William Rymes, will be let to a good mechanic at a reasonable rent upon the removal of the present occupant. This shop has been used for the above purpose for more than thirty-three years, and a similar shop has been in this neighborhood for sixty-years. Apply to SUSAN E. RYMES, novl No. 30 Bow street.

Land & Buildings at Kittery Point for Sale

THE lot of land and buildings thereon situated at Kittery Point, formerly owned by Thos. O. Hoyt. The land is a knoll of about five acres, pleasantly situated, overlooking the lower harbor and ocean. It would make an excellent site for a seaside hotel, or summer boarding house. A steamer makes, during the summer months, regular trips to Kittery Point, so that the place is easily reached from Portsmouth by a very cheap and speedy mode of conveyance, and ere long this place must be quite valuable for the erection of a boarding house or hotel. The beautiful scenery in and around this locality, its pure air, facilities for boating, bathing, fishing, &c., and the means of access either by road or river, make this a most desirable location for any one seeking a summer residence. On the land are buildings recently erected for an extensive henery, which can easily be converted into outbuildings for a boarding house. Apply to

feb24g WILLIAM H. HACKETT.

STRICTLY PURE WHITE LEAD

of the various well known brands

KEPT IN STOCK

AT STORE 16 MARKET AND 1 LADD ST.

and for sale at

LOWEST MARKET PRICE,

BY

PRYOR & MATTHEWS.

THE FOLLOWING NEW BOOKS HAVE JUST BEEN RECEIVED AT THE CONGRESS BLOCK BOOKSTORE:

A new book in the Leisure Hour Series,

The Leaden Casket,

by MRS. A. W. HUNT.

THE NEW NOBILITY,

by J. W. FORNEY.

PUBLISHED BY APPLETON & CO.

Repenting at Leisure,

by BERTHA M. CLAY.

A Century of Dishonor,

by H. H.

LONGFELLOW'S BIRTH-DAY BOOK.

The King's Missive,

by WHITTIER.

W. G. MYERS

No. 1 Congress Block.

$66 a week in your own town. Terms and $5 outfit free. Address H. Hallett & Co., Portland, Maine.

Local Matters.

POST OFFICE RULES.

MAILS CLOSE.

	A. M.	P. M.
Boston, West and South,	8, 10:35,	2:30 4:50 *6:30
Dover Way,	10:35,	2:30
Portland,	9:25	4:50 6:30
East [beyond Portland,]	9:25	6:30
Biddeford, Saco and Way,	9:25	4:50
Great Falls,	9:25	4:50
Great Falls & Conway R. R.	9:25	
Concord and North,	7:40	4:50
Concord Way,	7:40	4:50
Boston & Maine R. R.	7:40	4:50
Dover,	7:40 9:25	4:50

*Arrives in Boston next morning.

MAILS ARRIVE.

	A. M.	P. M.
Boston, South and West,	10:05, 3:15	5:50 9:08
Boston Way,	10:05	5:50
Portland and East,	11:20	3:20
Great Falls & Conway R. R.	11:20	
Concord and North,	10:20	6:50
Dover,	10:20	5:50

Letters for the night mails [and no others] east or west may be deposited in the box at the Eastern depot, every day except Sundays.

E. G. PEIRCE, JR., P. M.

MINIATURE ALMANAC--MAR. 22.

SUN RISES	5:56	MOON RISES	9:48 P. M.
SUN SETS	6:15	FULL SEA	4:00 A. M.
LENGTH OF DAY	12:19		4:30 P. M.

THE WEATHER.

U. S. SIGNAL OFFICE,
WASHINGTON, D. C.
March, 22, 1:30 A. M.

Probabilities for New England:—Fair weather in the eastern part, southwest to northwest winds, higher barometer, nearly stationary temperature.

The Thermometer at the CHRONICLE Office, at 4:00 o'clock this morning, registered 29 degrees above zero.

Cloudy.

AROUND HOME.

Messrs. John Sise and Andrew P. Preston arrived home on Monday from their trip to Havana and Gulf ports.

The fishing schooner Christie Campbell sailed from this port for Gloucester on Monday, to go on the railway at that place.

The wharf thieves are again on the rampage. The fishing schooner Breeze had some trawl anchors stolen from her on Saturday.

Mr. Joshua M. Vaughan started out on his regular trip through York county, Monday, with a very lightly-laden bread-cart, the roads not being in a condition to warrant his taking out the usual quantity.

Mrs. James Greenwood, whose husband lost his life in the burning of the Kearsarge mill, has entered suit against the corporation to recover $10,000 damages, the papers having been served on Monday.

Frank Cook and Clarence Caswell came in from the Shoals on Sunday in a wherry with eight hundred pounds of fish. It proved rather a hazardous trip, as the sea was heavy, and several times the boat came near swamping.

The tickets for the Musical on Wednesday are being delivered to those intending to encourage this laudable effort towards enabling the charitable associations to relieve the poor of our city. The effort deserves the appreciation of all who feel for the poor.

The blacksmith shop at the foot of Daniel street, which sixty years ago was first occupied by the late Deacon John Knowlton, and which has been closed for a number of years, again sends out the sound of the hammer and anvil, Mr. F. H. Seavey being the present occupant.

Mr. Valentine Doane, Jr., is having the schooners Daniel Marcy, Frank Jones, and Anna M. Nash painted, and they will go on the ways at Kittery preparatory to their fitting out for a trip to the south for mackerel. The W. H. Y. Hackett, Gov. Goodwin and Velocipede, will go to the banks.

The suit against the city of Portsmouth by John Quinn, who broke his thigh by slipping on the ice and was laid up in bed twelve weeks, with a doctor's bill of sixty-five dollars to pay, has been pending some time, it having been left to a referee, who rendered a decision on Monday in favor of Mr. Quinn, of one hundred dollars. Rather hard slipping that.

A small fleet of fishing vessels came in Sunday and Monday, with the following fares: Emma S. Osier, 7700 lbs.; Flora Temple, 4000; Grace Choate, 600; Comet, 1000; Helen F. Tredick, 500; Julia A., 3000; Celia, 3100; Minetta, 600; Defiance, 4000; Josie Johnson, 2000; Nettie Adams, 600; Flying Cloud, 2500; Cook & Caswell, small boat, 800; Ingerbretson, small boat, 500 lbs.

Schooner Minetta, of Boston, Captain Tupper, went ashore early on Monday morning on Hick's rock, off Gerrish's wharf, Kittery Point. The steamer Emerald towed the anchor-boy from the navy yard down to her assistance, and the vessel being righted on the flood tide she was towed up to the navy yard, and then taken to Cutts' wharf, Kittery, by the steamer Mystic. She will probably go on the ways at that place to-day. No damage has been discovered.

Capt. Haven Fernald, of the fishing schooner Daniel C. Baker, on Wednesday of last week took into Kittery Point a sturgeon weighing ninety pounds, which was caught on a trawl five miles outside of the Shoals. This unusual "take" was distributed among Capt. Fernald's neighbors at the Point.

It is reported that Mrs. Thomas Neil has been engaged as organist at the North church.

Capt. G. Frank Towle, U. S. A., of this city, has been granted leave of absence for one month from March 7th, with permission to apply for an extension for one month.

The schooner Loella, Capt. Amee, sailed from the lower harbor on Saturday for Gloucester, with a partial cargo of fish and fish-oil shipped from the Shoals, and a quantity of potatoes shipped from Kittery Point.

Mr. Elbridge G. Peirce, Jr., who has for some years been the efficient postmaster at Portsmouth, was renominated by the President, yesterday, and promptly confirmed by the Senate. This reappointment was a merited one, and gives general satisfaction to the citizens of our sister city.—*Dover Republican.*

Mr. Elias Perkins, who lived near the Rye line, was found dead in his bed on the morning of the 21st inst. He was about eighty-four years old, and apparently passed away quietly, as his wife, who occupied another bed in the same room, heard no noise during the night.

Mr. C. L. Perkins of Wells, Me., recently captain of the fishing schooner Rover's Bride of this city, has purchased of Mr. Moses Adams, of Essex, Mass., the schooner Breeze, and will at once take command of her and engage in the fishing business. It is thought, by fishermen, that he made a remarkably sharp trade.—*Times.*

The schooner Lilly Dale, bound for Harpswell, Me., from Boston, where she had been with a load of herring, sailed from the lower harbor on Monday. Two schooners belonging to St. John, N. B., sailed from the lower harbor for their home port on the same day. The sea was reported very rough outside. A coasting schooner bound down the river, light, Monday morning, got foul of the U. S. S. Plymouth and had her port rail smashed.

During an entertainment given in a church at Kittery Point on the evening of Washington's birthday, three partially-intoxicated young men (the youngest aged eighteen years and the oldest twenty-seven) entered the gallery, and so long as they were allowed to remain there annoyed the large audience of decent people by their disorderly and noisy proceedings. Some time after the entertainment a committee was appointed to bring the offenders to justice, hearing of which the young men have hastened to apologize and promise better behavior in future, so no further steps will be taken.

Capt. Elias Tarlton, of the schooner Good Templar, and Capt. Robert White, of the schooner Willie Seavey, left Newcastle on Monday for Portland to join their vessels, which are bound on fishing trips to the banks. Capt. Fred. Dorr, of the coasting schooner H. Prescott, left this city on Monday for Bucksport, Me., to join his vessel, which was frozen in at Bucksport last autumn on her way to Bangor. Capt. Frank Coleman, of Newington, master of the schooner Emily A. Staples, and Capt. Freeman, of the schooner D. K. Ham, left on Monday for Boston, where their vessels have been hauled up all winter, to start them at once in the brick-carrying trade between the Cocheco river and Boston.

AN ENQUIRY.

Mr. Editor: I was gratified to read in the CHRONICLE of Saturday morning that in response to a request for aid "the steamer Col. Sise was sent off with all speed, starting in less than fifteen minutes from the first stroke of the alarm bell."

I have since heard that the request for aid was received at half-past twelve, (sent from Newburyport about midnight,) that the first stroke of the alarm bell was given just before one, and that the steamer reached the station in this city at fifty minutes past one. I am not highly gratified at this statement.

I believe the members of our fire department will always move with all alacrity and promptness at every call, at home or from abroad. What I desire to learn from you, whom I suppose knows everything, is just the simple truth, where the steamer started from in just fifteen minutes after the alarm? If from the station, as I supposed, why it did not reach Newburyport till about three? If the engine house, why it did not reach the station till nearly two? CURIO.

"EDGEWOOD FOLKS."

Of the entertainment which is to be offered in Music hall on Wednesday evening, the Philadelphia *Times* says:

Mr. Sol Smith Russell's work in his new play, "Edgewood Folks," has received most emphatic marks of popular approval.

The Springfield *Monitor* speaks of the show as follows:

Sol Smith Russell, the old favorite, was welcomed with a good house last night, and in return he gave them more laugh to the square inch of fun than has been dished up for a whole year. Sol has a big show, nice people, and the play is one of the best and most entertaining on the roads or boards.

BOW MISSION SERVICES.

There was a very good attendance at the gospel temperance meeting, Saturday evening; remarks were made by several ladies and gentlemen, and a lady also read a select piece.

On account of the storm the attendance was not so large as usual at the bethel service, Sunday afternoon, and in place of the regular social service a bible reading was given; subject, "Christ the true foundation."

There was but a small attendance at the reform club meeting Sunday evening, the storm preventing people from coming out. L.

THE NEW CHURCH IN ELIOT.

The itemized cost of the new Congregational church in Eliot is as follows:

Lot and foundation,	$ 335.00
House itself, including pews ready for use,	2105.00
Furnace,	100.00
Frescoing,	204.50
Bell and hangings,	343.23
Vane,	26.25
Furniture,	88.00
Chandelier and lamps,	52.00
Grading, (estimated,)	80.00

The furnishing of the vestry and other rooms is contracted for at $252. This (with the cost of presents estimated) will bring the cost of the whole above $3800, with a prospect of its being $4000 before all is done. The following are some of the presents to the church:

The bell, by John R. Hanscom;

The carpet, 222 yards woolen, by Abraham Hill of Brooklyn, N. Y., son-in-law of a former pastor;

A clock, a nice regulator, by Messrs. Albert and Octavius Libby, former residents of Eliot, now of New York.

Marble communion table with two stands to match, by three daughters of Wm. Kennard;

Lamps for desk and organs, by Mrs. John R. Hill;

Pulpit Bible, with book marks, by Miss Hanaford's Sunday school class of the 1st Congregational church, at Lowell, Mass.;

Bead book-mark, by Miss Marion Prime;

Thermometer, by Matthews & Pryor of Portsmouth;

Vane, by an unknown friend.

D. S. H.

YORK, ME., March 21st.

Tell about your circular saws; we have an old mill in town with one up-and-down saw, that recently sawed out sixty logs in one day, two men doing the work.

The farmers around town are getting up some nice wood piles for their year's firing.

There has been a large harvest of seaweed on Long beach the past week. It has been well taken care of by the farmers.

Landlord Grant of the Sea Cottage has had his valuable horse "Burleigh" clipped; he is one of the finest horses in town.

Mr. John S. Webber, near York beach, has made an addition to his farm by buying a tract of land from his brother Andrew; he has quite a nice farm, and is talking of building a fine new barn. SUY.

A Disappointed Maid.

Miss Stokes considers work very unladylike, and kitchen work "perfectly shocking." But when an industrious and sensible young man began to occasionally drop in and spend an evening she very wisely refrained from expressing these convictions, after hearing him on several occasions severely denounce the frovolity and indolence so fashionable at present with many of the young ladies.

Entertaining a high regard for the young man, she determined to surprise him by some great feat of her industry and perservance, and one evening as they were seated together on the parlor sofa, after the conversation had begun to flag, she artfully allowed a sigh to escape her.

"Are you unwell?" he tenderly inquired.

"No, I am quite well."

"But you sighed," he persisted.

"Yes; but I suppose it was because I felt so tired."

"Have you been busy?"

"Oh! yes indeed," was the reply. "Why, would you believe it? I cut out a towel and made it all myself to-day."

There has been a coolness between the parties ever since, the reason of which she has never been fully able to explain, but she angrily remarked the next morning that men were fools enough to imagine that a woman ought to be able to do more work than a fifty-horse-power steam-engine.

"Might Do for Ben Hill."

Saturday afternoon Mr. Mahone was in one of the committee rooms of the Senate. While he sat at a desk a page brought in a gorgeous cornucopia of flowers bearing a card containing a few words of admiration, signed by a pretty widow from Petersburg, Va., who sympathizes with the readjusters' party.

"Very sweet," said Mr. Mahone; "take this up to Mrs. Mahone at the Arlington."

"Here is the card, senator," said the page, untying it.

"Why do you take it off? Take it up on the flowers."

"I thought you would not care to send it to Mrs. Mahone. I have been here a long time, and I've noticed that senators always take the cards off."

"Yes," laughed the wasp-like senator, "that sort of thing might do for Ben Hill, but not for me."

The card went with the cornucopia to the Arlington.—*Washington Correspondence Boston Herald.*

DIED.

PERKINS. In this city, March 21st, Mr. Elias Perkins, aged 84 years and 6 months.

STEVENSON. In Kittery, March 20th, Clara Stevenson, aged 23 years, daughter of Mr. A. Stevenson.

MARINE CHRONICLE.

PORT OF PORTSMOUTH.

SAILED March 21st.

Sch Fanny Pike, Gilpatrick, Portland.
Sch H T Hedges, Smith, New York.

Bark Antioch, Hemingway, for Marseilles sld from a port in Java about March 6th.

—Louis Kossuth is living with his brother near Turin, Italy.

—A down east girl who is engaged to a lumberman says she has caught a feller.

AMUSEMENTS.

MUSIC HALL.

Sol Smith Russell in Comedy!

The Great New York Success of the present Season.

WEDNESDAY, MARCH 23D.

Engagement of the Renowned Comedian and Great Character Actor,

SOL SMITH RUSSELL

In his now Famous Character of

TOM DILLOWAY,

In J. E. Brown's new American Comedy, in four acts,

Edgewood Folks!

Supported by his own Company of superior artists.

As performed at Abby's Park Theatre, New York, Four Consecutive weeks, to a succession of crowded and enthusiastic audiences. Received everywhere with screams of laughter and applause.

Tickets of Admission 75, 50 and 35 cts. Seats can be secured at Preston's on and after Monday, March 21st.

THE IMPERISHABLE PERFUME.

Murray & Lanman's

FLORIDA WATER,

Best for TOILET, BATH, and SICK ROOM.

BOOTS and SHOES.

Extra Inducements

are now being offered to persons in need of Boots and Shoes, at

Buy at HUSSEY'S!

In order to make room for my spring stock, and not wishing to carry over to next autumn a large lot of goods which though seasonable now will not be so in the spring, I am now offering my large and varied stock of *Winter Foot-Wear* at extremely

Low Prices, for CASH!

WILLIAM B. HUSSEY,

BOOT & SHOE MAKER,

No. 51 Congress Street,

FRANKLIN BUILDINGS.

F. G. MOSES,

Dealer in

HATS and FURS,

VALISES, TRAVELING ARTICLES,

TRUNKS, FURNISHING GOODS, ETC.

No. 13 Congress street.

PORTSMOUTH, N. H.

Former y N. K. Walker & Son,—Established in the year 1829.

GREAT HAIR SALE!

Will sell during the months of April and May, one lot of real French Hair Switches, all long hair, at just one half the price heretofore asked. Also, another lot French Hair Switches with short stems, extra even hair

WEIGHING	5 Ounces,	1 YARD LONG	for	$10 00		
"	4	"	30 INCHES	"	"	8.00
"	3	"	27	"	"	4.50
"	3	"	26	"	"	3.50
"	2	"	24	"	"	3.00
"	2	"	20	"	"	1.90

We advise every lady in want of switches to make a selection before the last of May, as we consider these Great Bargains.

Still another lot of 200 Real Hair switches from 12 to 1 Yard Long, at the extremely low price of 50c, 75c, $1.00, $1.50, $2.00, $2 50 and $3.00 each.

The sale of these goods at these prices will close May 31st.

We also shall sell a large lot of real hair Grey Switches at the same prices as the plain.

Also one large lot of Heavy Puffs for 20c, 10c, and 5c, which is ONE-HALF THE REGULAR PRICE. We take

Combings and Worn Hair

in Exchange, and manufacture

Combings into Switches

from 50 cents upwards. Hair Nets for Crimps from 10 cents and upward at the

Hair Manufactory,

65 *CONGRESS STREET,*

PORTSMOUTH, N. H.

M. E. JOHNSON, - - - - Proprietor.

March 19th.

Fresh Mined Coal

this day discharging, for sale by

J. ALBERT WALKER,

No. 137 Market Street.

PORTSMOUTH COAL POCKETS.

Special attention given to screening the Coal.

Order Book and Telephone at Moses' hat store.

DRAIN PIPE.

AKRON DRAIN PIPE, all sizes, for sale at No 5 Elm street.

SAMUEL CLEAVES & SON.

JUST RECEIVED!

MOLASSES 38 cts. per Gallon,
BROWN SUGAR 7½ cts. per pound,
BUTTER 28 cts. per pound,
RICE 6 cts. per pound.

J. R. YEATON & CO.

No. 6 & 8 Congress St.

BUTTONS
BUTTONS
BUTTONS
at M. C. FOYE'S.

All ladies want the new

Soltaire!

Glove button only 25 cents per pair.

NEW LACE PINS,
EARRINGS, AND
BRACELETS.

Watches

at low prices at

Hutchinson's

NEW STORE.

The subscriber has purchased the stock of goods in the store at the

Corner of State and Pleasant street,

Recently occupied by the "99 Cent Store," where he will offer for sale a good assortment of

GROCERIES!

Comprising the best of

TEAS & COFFEES

In variety. Also, all kinds of Fruit, at low prices for Cash or in exchange for country produce.

JOHN L. RANDALL.

feb 4tf

GENTLEMEN'S WHITE SHIRTS

— AT —

D. F. Borthwick's.

Hamburgs Hamburgs!

As this is the first season we have kept them we are able to offer an entire line of

NEW GOODS

which is an advantage to those in want of trimmings. Do not forget to call at

7 MARKET STREET

— FOR —

HAMBURGS!

ALL

— can be found at the —

POPULAR STORE.

FLOUR, GRAIN & FEED.

15 & 17 Bow St., Portsmouth, N. H.

HAVING purchased the popular old Flour and Grain stand in Portsmouth, N. H., formerly belonging to Charles Robinson & Son, I am prepared to continue the business of selling Flour, Grain and Feed there, at wholesale and retail, with increased facilities. Having an experience of over thirty years in the business, fifteen of which was spent purchasing in the West, I am confident that I can both buy and sell at prices as low as the lowest, and give entire satisfaction to every customer. I have now on the way from the West, some of the most

POPULAR BRANDS OF FLOUR!

Which I shall sell at a small margin. I am determined that the old Robinson Stand shall continue to be the popular and reliable Flour and Grain Stand of the city. All goods delivered in the city promptly, free of charge, and warranted to give satisfaction. My motto is to live and let live. Call and see.

J. S. JAMES.

PORTSMOUTH, March 10th, 1881. tap14

Bargains! Bargains!!

CLOSING SALE

at Reduced Prices of Balance of

WINTER STOCK!

HATS, CAPS and FURS,
GENTS' UNDERWEAR, etc.,
GLOVES, SCARFS, STOCKINGS.
WHITE SHIRTS and FANCY SHIRTS, 50, 75 cts., and $1.

Collars and Cuffs,

at Low Prices.

Franklin Buildings, 53 Congress Street,

ALFRED STAVERS.

TRUNK REPAIRING!

a specialty. Trunks called for and returned without extra expense at

John H. Tilton's

Harness Dispensatory,

18 CONGRESS STREET.

MAIN & WINCHESTER BLOCK.

Auction Sales.

Will Be Sold at Auction,

on the premises,

Saturday, March 26th,

at two o'clock P. M.,

Without Reserve,

THE well built and pleasantly situated COTTAGE HOUSE of the late Isaac Brackett, upon the River road in Newington, near the Main road to Piscataqua Bridge: Barn, Woodshed, and with five acres of Land adjacent thereto; also four acres of land know as the "Smith field" on the River road, with the lot containing between seven and eight acres of good tillage land opposite the house. The buildings are in a good state of repair, with newly-shingled roofs. The estate is sold by direction of the heirs, each of whom lives at a distance. The excellence of the situation, the character of the land and buildings, and its convenient location, render this an opportunity to secure a comfortable place of residence at a moderate outlay, seldom offered.

Particulars of WM. W. NUTTER, Executor of I. Brackett, or of

WILLIAM H. HACKETT,
Attorney for the Heirs.

PORTSMOUTH, Feb. 12th, 1881.

MORSE & ILSLEY,

AUCTIONEERS,

Money, Real Estate and Mortgage Brokers, Insurance and House Agents.

13 PLEASANT ST. - - EXCHANGE BUILDINGS.

AN EXTRA LOT OF

Sponges, Chamois Skins and WHIPS

at reasonable prices at

JOHN S. TILTON'S

Harness Maker and Trunk Repairer,

18 Congress Street.

New Stock

o

SPRING & SUMMER SUITINGS.

J. E. HAM & CO.

NO. 11 CONGRESS ST.

Having received a full assortment of Foreign Domestic

CLOTH CASSIMERES, SUITINGS

Equal to any in the city, we are prepared to make them up into Garments of the latest style.

☞ Perfect Satisfaction Guaranteed.

OIL CLOTHING!

BLACK & YELLOW.

Nickerson's Best Black.
Cummings & Howe's Black.
Tower's Yellow.

These goods are rubber-coated and very pliable. They can be found at

C. E. MYERS & CO.

NO. 3 BOW STREET.

C. E. MYERS. C. E. SIMPSON.

Critchley & Whalley,

MACHINISTS, AND DEALERS IN

PIPE AND FITTINGS

Of all kinds, for

STEAM, WATER, AND GAS.

Engines and Boilers.

Other Machinery Bought and Sold.

Belting & Belt Lacings, Sheet Rubber,

and all kinds of steam packing constantly on hand at manufacturers prices

STEAM HEATING APPARATUS

For warming buildings.

52 Hanover Street

DENNIS SHEA,

MANUFACTURER OF

Cement Stone Pipe

— AT —

26 WATER STREET, PORTSMOUTH.

The best Pipe made for Sewers, Culverts, Cellar and Sink Drains, Water Closets, etc., etc. Gives perfect satisfaction wherever used. Is proof against frost, acids, and all substances which pass through the Pipe.

For sale at wholesale or retail, or laid in the best manner.

Orders for Pipe and laying left at the factory will receive prompt attention

WHITE LEAD!

Salem, Forest
River, Keystone
and Brooklyn

PURE
WHITE LEAD!

MIXED PAINTS A SPECIALTY!

— AT —

A. P. WENDELL & CO.'S

3 Market Square.

WINE.

25 BASKETS CHAMPAGNE,

Quarts and Pints, Moet and Chandon and Heidsick & Co.

20 CASES CLARET.

Price $6 to $12. For sale by

H. F. GERRISH.

IRON

A TRUE TONIC

A PERFECT STRENGTHENER. A SURE REVIVER.

IRON BITTERS are highly recommended for all diseases requiring a certain and efficient tonic; especially *Indigestion, Dyspepsia, Intermittent Fevers, Want of Appetite, Loss of Strength, Lack of Energy, etc.* Enriches the blood, strengthens the muscles, and gives new life to the nerves. They act like a charm on the digestive organs, removing all dyspeptic symptoms, such as *Tasting the Food, Belching, Heat in the Stomach, Heartburn, etc.* **The only Iron Preparation that will not blacken the teeth or give headache.** Sold by all druggists. Write for the A B C Book, 32 pp. of useful and amusing reading—*sent free.*

BROWN CHEMICAL CO., Baltimore, Md.

BITTERS

PERRY DAVIS'

VEGETABLE

PAIN KILLER

A PURELY VEGETABLE REMEDY

For Internal and External Use.

Is a SURE CURE for all the Diseases for which it is recommended, and is ALWAYS PERFECTLY SAFE in the hands of even the most inexperienced persons.

It is a sure and quick remedy for COUGHS, SORE THROAT, CHILLS, and similar troubles; affords *instant relief in the most malignant forms of* DIPHTHERIA, and is the best known remedy for RHEUMATISM and NEURALGIA.

THE OLDEST, BEST, AND MOST WIDELY KNOWN FAMILY MEDICINE IN THE WORLD.

It has been used with such wonderful success *in all parts of the world* for CRAMPS, CHOLERA, DIARRHŒA, DYSENTERY, and all BOWEL COMPLAINTS, *that it is considered an unfailing cure for these diseases.*

HAS STOOD THE TEST OF 40 YEARS' CONSTANT USE IN ALL COUNTRIES AND CLIMATES.

It is RECOMMENDED by Physicians, Missionaries, Ministers, Managers of Plantations, Work-Shops, and Factories, Nurses in Hospitals—in short, by Everybody everywhere who has ever given it a trial.

IT IS WITHOUT A RIVAL AS A LINIMENT.

It should always be used for Pain in the Back and Side, and *brings speedy and permanent relief* in all cases of Bruises, Cuts, Sprains, Severe Burns, Scalds, etc.

NO FAMILY CAN SAFELY BE WITHOUT IT. It will annually save many times its cost in doctors' bills, and its price places it within the reach of all. It is sold at 25c. 50c. and $1.00 a bottle, and can be obtained from all druggists.

PERRY DAVIS & SON, Providence, R. I.

Proprietors.

ANOTHER WONDER!

BARSTOW'S NEW

Empress Range!

WITH THE

PATENT DUPLEX GRATE.

Bakes day or night without rekindling fire. No poking or shaking required; a single turn of the Duplex Grate removes all cinders, leaving a fresh fire. The Most Perfect Range in this City!

John P. Sweetser,

46 MARKET STREET . . PORTSMOUTH.

CARRIAGE AND SLEIGH STOCK.

Hubs, Spokes, Rims, Shafts, etc.; a fine lot of leigh and pung dashers.

WHEELS! WHEELS!!

At Manufacturer's prices. Oak and Ash lumber.

G. J. GREENLEAF.

GRAND DISPLAY

— OF —

Holiday Presents

At the NEW STORE of

H. B. BUZZELL & SON,

Our Stock is Larger, and in Variety exceeds that of any previous season, and the prices are

Lower Than Ever Before

— AND INCLUDES —

Sewing Machines, Autograph and Photograph Albums, Poems, Miscellaneous Juvenile and Picture Books, Fine Box Stationery, Desks, Work-Boxes and Baskets, Fine Pocket-Books, Velvet Frames, Vases, Toilet setts, Dolls, Games, Wooden, Tin, Iron, Brittania Toys, etc.

The finest assortment of

CHRISTMAS CARDS

in the city. Also a great variety of other goods too numerous to mention at this time.

Please call and examine our stock, as we are quite sure we can suit you.

H. B. BUZZELL & SON

PIERCE'S BLOCK, - - MARKET SQUARE, Portsmouth, N. H.

NEW AND EXTENSIVE STOCK

— OF —

Spring & Summer

GOODS

— AT —

WM. P. WALKER'S

No. 8 Market Square.

Have just received a Full Assortment of Foreign and Domestic

Cloths, Cassimeres, &c.,

I am prepared to make them up into GARMENTS of the latest style, or according to the fancy of the purchaser, and

Perfect Satisfaction Guaranteed!

My Stock of Goods suitable for

SUITINGS

IS UNEQUALLED

Particular attention paid to the making of Army and Navy

REGULATION UNIFORMS.

A FULL ASSORTMENT OF

Gentlemen's Furnishing Goods!

Constantly on hand, consisting of

BOSOMS, GLOVES, SUSPENDERS,

COLLARS, DRAWERS, SHIRTS,

HANDKERCHIEFS, LINEN

GOODS,

Of Every Description.

WHIPS All kinds, cheap, at LARRABEE'S 26 Congress Street, up-stairs.

$5 TO $20 per day at home. Samples worth $5 free. Address Stinson & Co., Portland, Maine.

Aaron Burr and Mrs. Hamilton.

When on an official visit to the United States in 1853, I spent a day or two at Mr. Stuart Browne's place on the New Jersey shore of the Hudson river, above Hoboken. Gen. Taylor, of Ohio, was another guest, and as the house was at no great distance from the spot where the fatal duel between Burr and Hamilton took place, (July 12, 1804,) a conversation arose on the event, and the characteristics, public and private, of the two men. Gen. Taylor told us that when a very young man, studying at West Point, he was one day on board a river boat, and among the passengers were Mrs. Hamilton, widow of Alexander Hamilton, and Aaron Burr, who had returned to the states after an enforced absence in Europe, in consequence of his proved treasonable practices. Burr was then an old man, but still retained much of his former confidence and manner, especially with ladies. To the astonishment of those who knew him, on discovering that Mrs. Hamilton was on board the steamboat, he approached her, took off his hat, and bowing, said, "Mrs. Hamilton, I believe? My name is Burr." The effect upon the lady, now well stricken in years, was electric. Rising from her seat, she gathered up her dress, as if to touch Burr with it would be contamination, drew herself up, and, looking at him from head to foot, swept away with a dignity and grace worthy of her best days, and left him standing abashed, if he were capable of feeling so, before the spectators. Burr replaced his hat upon his head and slowly moved back to the seat he had left purposely to make this experiment upon the feelings of the widow of the man he had slain, for one cannot suppose that he had any intention to apologize or explain, since this was impossible.—*Notes and Queries.*

Postal Cards.

"Any chestnuts round here?" asked one of three city boys, who met an aged, benevolent looking farmer out in Montgomery county. The old man hesitated, "You don't want to steal 'em?" "Oh! no. We just wanted to find out." "Well, there's a few trees back there; but if I thought you wanted to steal them, I wouldn't have told you, for the owner is gone to town. But you're bright, honest looking boys." The boys blushed with the pride of conscious goodness. "When will the owner be back?" "Well, not before dark, I reckon." The boys respectfully thanked the old man, waited until he got out of sight, jumped the fence and were soon shaking down the burrs. The shaking was easy; but the opening of chestnut burrs was more difficult and unpleasant. At last the boys had a splendid pile of handsome brown nuts on the ground, and they prepared to put them in the bags they had brought with them. "Please don't take any more trouble," said the benevolent old man, who stood by the fence, beaming kindly on the startled boys; "I'm not so strong as I once was, and I fear I can't hold in this dog much longer. If you'll hurry, though, I guess I can keep him here till you get to the railroad track. Down, Tiger, sir!" As the boys looked back from the railroad fence they could see the stooping figure of the old man scooping the rich, brown chestnuts into a two-bushel bag.—*Independent.*

—Sore throats and spring overcoats are simultaneous.

—Never put off till to-morrow a laugh that can be laughed to-day.

—Edison has invented a machine so powerful that it shocks his own modesty.

—When there is a storm in the nursery, the mother will castor oil on the waters in vain.

—"How do you keep out of quarrels?" asked one friend of another. "Oh, easily enough," was replied. "If a man gets angry with me, I let him have all the quarrel to himself."

Workingmen.

Before you begin your heavy spring work after a winter of relaxation, your system needs cleansing and strengthening to prevent an attack of ague, bilious or spring fever, or some other spring sickness that will unfit you for a season's work. You will save time, much sickness and great expense if you will use one bottle of Hop Bitters in your family this month. Don't wait.—*Burlington Hawkeye.*

—The restaurants have had such a run of custom that some of the waiters are a little insolent. A stranger called for a plate of oysters, and after smelling them he said: "Waiter, are these oysters fresh?" "We are not running an intelligence office." "I would like to know if they are fresh?" "Well, then, eat them; then you will know for yourself. You don't expect me to eat them for you, do you? Do I look like I was here to try old oysters on?"

It Don't Pay!

To sling money away, but I invested a dollar for a bottle of Sulphur Bitters which cured me of dyspepsia. It saved me ten dollars in doctors and druggists bills.—*Machinist, Lowell, Mass.*

—He was only four years old, but he said: "Papa, have you done anything down town to-day that you think I ought to whip you for if I were as big as you are?"

"Am delighted with it. I have no confidence in the colorless extracts. A pure article was greatly needed," says Dr. J. J. Youlin, (President Jersey City, N. J., Board of Health and Vital Statistics), of the Liebig Co's Armicated Extract of Witch Hazel. Cures painful periods, leucorrhœa, female weakness, exhausting flows, sore breasts, and quickly relieves pains of any kind. Beware of counterfeits. Sold in fifty cents and dollar sizes.

—When a Philadelphia man does anything that offends his wife he rushes up stairs and puts on her best bonnet. With that on his head she is afraid to reach for his hair.

My mother resides at Lansing, Mich. Two years ago she was attacked with dyspepsia, became reduced from 160 to 119 pounds. The doctors gave her up to die. Three bottles D. R. V. G. has cured her; you are at liberty to use my name for benefit of others. L. D. Bruce, Syracuse, N. Y.

Guaranteed by all druggists.

Recent Stock Sales.

U. S. Sixes, 1881, coupon	102 3-4
United States new 4½s, coupon	111 3-8
U. S. new 4s, coupon	112 3-8
Maine State 6s, 1889	116
N. H. State 6s, 1892	123 1-4
Massachusetts State 6s, Gold	111
Portsmouth City 6s, 1895	105 3-4
Eastern R. R. 4½s	106
Ports., Great Falls & Conway 4½s	83 3-4
Great Falls Manufacturing Co	112 5-8
Cocheco Manufacturing Co	820
Salmon Falls Manufacturing Co	395
York Manufacturing Co	1307 1-2
Boston & Lowell R. R.	194
Boston & Maine	171
Boston & Providence	150
Boston & Albany	168 1-4
Nashua & Lowell	145
Concord	170
Eastern	88
Eastern Railroad in N. H	80
Fitchburg	150
Manchester & Lawrence	130 1-4
Michigan Central	115
Northern N. H	165
Old Colony & Newport	129
Ports., Great Falls & Conway	28
Portland, Saco & Portsmouth	115
Portsmouth & Dover Railroad	105 3-4
Maine Central	34

Portsmouth Wholesale Prices.

Reported by BUTLER & LAIGHTON, Grocers.

Butter, per ℔ 20 to 30c.
Corn per bushel, Western 70c; Northern 80c.
Cheese, 16c per ℔.
Coal, Anthr, per ton $6.00, Smith's, per ton $6.00.
Eggs per dozen, 17c.
Flour, Fancy, 7.00 @ 8.00; Ex. $9.00.
Fish per ℔ by the qd., Cod 5 @ 6c; Pollock 2½c.
Hay per ton, $17 @ $20.
Kerosene Oil per gallon, 13½c.
Lard per ℔, by the tub, 15c.
Lard Oil per gallon, ¢1.50.
Molasses per gal., Cuba 42c; N. O. 55c @ 65c.
Oats per bushel, 38c.
Potatoes per bushel, 60c.
Pork per bbl., $20.00 @ 22.00.
Plaster per ton, lump $6.00; ground $10.
Rye, Northern, per bushel, 60c.
Soap per ℔, No. 1, 8c @ 7c.
Sugar per ℔, Br. 8½ @ 9c; Gr. 9½; Crushed 10½c.
Tea per ℔, Black 60c @ 70c; Green 50c @ 60c.
Wood per cord, Hard $5; Pine $3.

STATED MEETINGS.

CITY GOVERNMENT.

In the City Building, Market Square.

Board of Mayor and Aldermen—Thursday evenings.

Common Council—Thursday evenings.

Board of Overseers of Poor—Tuesday evenings.

Board of Instruction—First Wednesday in each month.

Board of Engineers—Tuesday next following the first Monday in each Month.

MASONIC.

In Masonic Hall, Congress Block.

St. John's Lodge, No. 1—First Wednesday of each Month.

St. Andrew's Lodge, No. 56—Second Monday of each Month.

Washington Chapter, No. 3, R. A. M.—Fourth Tuesday of each Month.

Davenport Council, No. 5, R. and S. M.—Third Thursday of March, June, September and December.

DeWitt Clinton Commandery, Knights Templar—Third Monday of each Month.

Ineffable Grand Lodge of Perfection — Third Wednesday of January, April, July and October, annual meeting 30 of Hebrew month Adar.)

Rockingham Masonic Relief Association—Annual meeting first Friday in January.

Portsmouth Rose Croix Chapter, No. 1, E. M. R. M., Second Friday evening of each month at seven and a half o'clock, at Memphis Hall, No. 5 Daniel street.

I. O. O. F.

At Odd Fellows' Hall, National Block.

Piscataqua Lodge, No. 6, meets Monday evenings at 7½ o'clock.

New Hampshire Lodge, No. 17—Wednesday evenings at 7½ o'clock.

Osgood Lodge, No. 48—Thursday evenings at 7½ o'clock.

Strawberry Bank Encampment, No. 5—Second and Fourth Fridays of each Month.

Mount Sinai Encampment, No. 19—First and Third Fridays in each Month.

Union Rebecca Degree, Lodge No. 3, First and third Tuesday in each Month, at 7½ o'clock.

RELIEF ASSOCIATIONS.

Portsmouth Odd Fellows' Mutual Relief Association—Annual meeting fourth Tuesday evening of January.

Temperance Mutual Relief Association — At Mechanic Hall, First and Third Wednesday evenings of each Month.

Mutual Relief Association of Rockingham County—Second Tuesday of January and December.

Portsmouth Firemen's Mutual Relief Association—Second Wednesday of January, April, July and October.

OTHER ORGANIZATIONS.

At Old Odd Fellows' Hall, Daniel Street.

Storer Encampment, Post No. One, G. A. R.—Third Wednesday of each Month.

St. George Council, No. 21, Legion of Honor—second and fourth Tuesday evenings of each month.

Portsmouth Commandery, No. 47, United Order of the Golden Cross—Thursday evenings.

Riverside Council, No. 441, Legion of Honor, first and third Tuesday evenings of each month.

Strawberry Bank Lodge, No. 52, I. O. G. T., each Wednesday evening at 7:30 o'clock, at Mercantile & Grange Hall No. 3 Congress street.

Rockingham Lodge, No. 37, I. O. Good Templars — Each Thursday evening at the hall in Exchange Building.

Women's Christian Temperance Union, social meeting each Wednesday afternoon at 2:30 o'clock, at Bow Mission hall.

Board of Hope—Every Saturday afternoon at three o'clock, at Bow Mission Hall.

Langdon Colony, No. 15, Pilgrim Fathers, first and third Friday evenings of each month at Golden Cross hall, Daniel street.

Damon Lodge, No. 9, Knights of Pythias—At Pythian Hall, corner Market and Daniel streets, Tuesday evening of each week.

Orion Tent, No. 200, Knights of Maccabees, first and third Monday evenings of each month at Good Templars hall, Pleasant street.

Portsmouth Mechanics' Association—Open to membership of all reputable Mechanics and Manufacturers. Rooms in Mechanics' Block, corner Congress and Pleasant streets. Reading Room free to members and strangers visiting the city. Quarterly Meetings the first Tuesday evenings in November, February, May and August. Election of officers at November meeting.

Pagamore Lodge, No. 258, Knights of Honor, at Hall No. 244 Market street, second and fourth Monday evenings of the month.

Newichewannock Tribe, No. 4, Improved Order of Red Men—Each Friday evening at Pythian Hall, No. 32 Market street.

Woman's Temperance League—Each Thursday afternoon from three to four o'clock at Bow Mission hall, Market street.

Portsmouth Workingmen's Institute and Reading Rooms, corner of Cornwall and McDonough streets. Organized August 23d, 1877. Open week days from 10 A. M. to 9 P. M.; Sundays 3 A. M. to 5 P. M. Regular business meetings third Thursday evening of each month.

Alpha Council, No. 1, Royal Arcanum—First and Third Tuesday evenings of each month, at Hall No. 243 Market street.

Mercantile Library Association, at hall No. 3 Congress street. Ladies and gentlemen may become members or subscribers. Library open every Saturday evening.

Star of Hope Degree Temple, No. 6, I. O. G. T., meets on the 2d and 4th Tuesday of each month, at Good Templars' Hall, Pleasant street.

Old Oaken Bucket Division, No. 2, S. of T.—Each Monday evening at Hall corner of Ladd and Market streets.

Fire Companies—At their respective Engine Houses on the first Monday of each month.

THE

Mutual Life Insurance Co

of New York.

F. S. WINSTON, President.

The Largest Company in The WORLD.

ASSETS

$92,000,000

Securely Invested.

Age.	Annual premium to assure $1000 at death. Mutual Life Reduced Rates.	Number of years before its annual investments of premiums, at 6 per cent compound interest would amount to $1000.
25	16.91	26
26	17.34	25
27	17.79	25
28	18.26	25
29	18.76	24
30	19.30	24
31	19.85	24
32	20.44	23
33	21.06	23
34	21.73	22
35	22.42	22
36	23.16	22
37	23.94	21
38	24.78	21
39	25.66	20
40	26.61	20
41	27.60	20
42	28.66	19
43	29.79	19
44	30.99	18
45	32.27	18
46	33.64	17
47	35.11	17
48	36.66	16
49	38.33	16
50	40.10	16
51	41.99	15
52	44.01	15
53	46.16	14
54	48.47	14
55	50.92	13
56	53.55	13
57	56.35	12
58	59.35	12
59	62.56	11
60	65.99	11

ILLUSTRATION. At age 25 an annual premium of $16.91 will secure a policy for $1000, payable at death. By the same annual outlay and the ordinary methods of investment it would take 26 years, at six per cent compound interest, to save $1000.

Can any man afford to risk the chances of living twenty-six years to make a thousand dollars for his family, when he can secure the same benefit at once by taking a life insurance for this amount?

If he feels that he cannot afford to be without insurance on his house, which may never burn, can he afford to be without insurance on his life, which is sure to end sooner or later?

THOSE WHO DESIRE

Safe Life Insurance

are invited to apply to

C. M. GIGNOUX

GENERAL AGENT

— FOR THE —

States of MAINE

— AND —

NEW HAMPSHIRE!

Office National Block.....Portsmouth, N. H.

SALEM LEAD COMPANY,

CORRODERS AND GRINDERS OF

Pure White Lead

AND MANUFACTURERS OF

LEAD PIPE and SHEET LEAD.

All goods warranted to be equal to those of any other manufacturer.

FRANK A. BROWN, Treasurer.

SALEM, MASS.

WHIPS!

In Large Variety, Cheap

— AT —

LARRABEE'S, 26 Congress Street Up-Stairs.

RHODES' TRANSFUSING BATTERY.

WILL CURE

RHEUMATISM!

NEURALGIA!

DYSPEPSIA!

And all Nervous and Brain Diseases and Paralysis. No other like it!

Sent by mail everywhere!

Small Size, $1.00. Double Size, $3.00.

Address all communications to

W. H. BROWN, Manager,

96 Tremont Street, Boston, Mass.

AGENTS WANTED EVERYWHERE.

MENTION THIS PAPER.

If not satisfactory after fair trial will refund the money. For sale by all first-class Druggists.

w,s,& o 1may17

$72 a week. $12 a day at home easily made. Costly outfit free. Address True & Co., Augusta, Maine.

New Advertisements.

TEACHERS WANTED! $65 to $130 per month. Steady work all the spring, and summer. For particulars address J. C. McCURDY & CO., Philadelphia, Pa.

THE RELISH OF THE WORLD!

HALFORD SAUCE!

SOLD BY ALL GROCERS.

RUPTURE

Wesley Phillips' Case.

DR. J. A. SHERMAN—*Dear Sir:* I am happy to inform you that I am entirely cured of my large rectoral rupture. It is one year ago to-day that I received your treatment. I have tested the cure by going without the appliance. My business is that of a locomotive engineer. My rupture, as you will recall to your mind was similar to Mr. Jordan's, in your pamphlet of illustrations.

I was ruptured in the year 1863, while in the army. I have tried spring and elastic trusses with great discomfort and injury, my rupture always growing worse. Finding I must get some relief or give up my business, I determined to try you as a last resort, and I must say that I found your treatment a complete success. My improvement and cure have, considering my terrible condition, surprised my friends as well as myself. During your treatment I have worked hard in my business, enjoying the safety and comfort, and have not lost a day's work. My general health has also improved. I will take pleasure in recommending the afflicted to you whenever I have an opportunity.

You may publish this letter for the benefit of humanity. My address is 22 East 14th st. With the best wishes I remain yours respectfully,

WESLEY PHILLIPS.

NEW YORK CITY, Oct. 23d, 1880.

Its Relief and Cure as Certain as Day follows Day.

Since the reduction of Dr. Sherman's terms, thousands are crowding upon him for treatment, gladly throwing away their gripping, irksome, despiriting, and life-punishing trusses. His treatment for the affliction makes the patient comfortable and safe in the performance of every kind of exercise and labor. It is a grand thing, and those who are ruptured and do not provide themselves with it must endure the dangers of that precarious affliction and the use of trusses all through life. Thousands of those cured give the most flattering testimonials of gratitude to Dr. Sherman. He is the author and inventor of his popular system; he imparts his secret to no one; it is applicable to all classes, and, under his reduced rate, within the reach of almost everyone.

Patients can receive treatment and leave for home same day. Dr. Sherman's Book on Rupture gives convincing proofs from professional gentlemen and others of his successful treatment. It is illustrated with photograph pictures of bad cases before cure, and is sent to those who send 10 cents. Principal office 251 Broadway, N. Y. Branch office 45 Milk street, Boston. Days in New York—Monday, Tuesday, Saturday. In Boston—Wednesday, Thursday and Friday.

tap3

THE

New Hampshire Gazette!

Established 1756.

The Gazette is published every Thursday and sent to Subscribers at the low price of $1.50 per year, paid in advance, or $2 at the end of the year.

It contains full accounts of all of importance that transpires in Portsmouth and its vicinity, and a condensed summary of news, foreign and domestic; editorials upon current topics; New Hampshire items; carefully prepared marine news, containing reports of vessels owned at this port, or officered by men from Portsmouth or its neighborhood; and is just the paper for residents desiring to be posted on all that takes place at home, while to those living in the vicinity of Portsmouth, or to former residents who retain their interest in the "old home by the sea," it is the best means of keeping informed of what transpires in this city.

— THE —

NEW HAMPSHIRE GAZETTE

Contains more original matter

Than any other paper of its size in the State, the editors working more with their pens than with their scissors.

TO ADVERTISERS

THE N. H. GAZETTE

Presents an excellent opportunity for a weekly invitation to customers, at a reasonable rate, and all those who desire to reach patrons in Rockingham and York counties will find it an economical medium. THE GAZETTE is in many instances the only paper taken by families, and it is read to a large extent in localities whence is derived much of the trade of Portsmouth, a fact which our merchants should not fail to bear in mind.

Subscriptions Received

AT THE OFFICE, 7 PLEASANT ST., Exchange Buildings, nearly opp. Post Office; Or by remittance to

Chronicle & Gazette Publishing Co.

☞ Specimen numbers sent on applicatio

BENJ. F. GRAFTON. STORY B. LADD,

HALBERT E. PAINE,

Late Commissioner of Patents.

PATENTS!

PAINE, GRAFTON & LADD,

Attorneys-at-Law and Solicitors of American and Foreign Patents.

432 FIFTH STREET, WASHINGTON, D. C.

Practice patent law in all its branches in the Patent Office, and in the Supreme and Circuit Courts of the United States. Pamphlet sent free on receipt of stamp for postage.

WHIPS! All qualities and prices; LARRABEE'S, 26 Congress

Portsmouth Daily Chronicle.

By CHRONICLE & GAZETTE PUBLISHING COMPANY.

PORTSMOUTH, N. H., WEDNESDAY, MARCH 23, 1881.

$6 PER YEAR IN ADVANCE. THREE CENTS PER COPY.

THE PORTSMOUTH DAILY CHRONICLE
(Established August 2d, 1852,)

Is Published Every Morning, Sundays excepted, at No. 7 Exchange Building, Pleasant street, opposite the Post Office, by the

Chronicle and Gazette Publishing Company.

TERMS $6.00 PER YEAR.

The New Hampshire Gazette

(The Oldest Newspaper in the United States, established Oct. 7, 1756,)

is published every THURSDAY at the same office. Terms, $1.50 per year; $3.00 per year, if not paid in advance.

☞ ADVERTISEMENTS inserted on reasonable terms, in either or both papers. The GAZETTE, having a large country (in addition to its local) circulation, is an excellent medium of advertising. A liberal reduction made when advertisements appear in both papers.

☞ Correspondence from neighboring towns, containing items of public interest, will be gladly received. All communications should be addressed and all checks made payable to the

CHRONICLE & GAZETTE PUBLISHING CO.,
PORTSMOUTH, N. H.

The Job Printing Business is conducted in the same office by Mr. Charles W. Gardner, who keeps on hand a large and well-selected stock of all materials required in his line.

Mr. J. H. Bates, Newspaper Advertising Agent, 41 Park Row (*Times* Building), New York, is authorized to contract for advertisements in the CHRONICLE and GAZETTE, at our best rates.

Transportation.

Eastern & Maine Central Railroad Line.

CARS leave the Station of the Eastern Railroad, between Deer and Elm streets, as follows:

For Boston, at 4.05, 7.15, 8.20, 11.02, A. M.; 3.15, 5.30, P. M. Sundays, 4.45 A. M.; 5.30 P. M.

For Portland, Augusta, Brunswick and Lewiston, 10.00, A. M.; 3.45, P. M.; 9.10 P. M. Sunday 9.10 P. M.

For Bangor, Waterville, etc., 10.00 A. M., 9.10 P. M. Sundays 9.10 P. M.

For St. John and Halifax, 9.10 P. M. Sundays 9.10 P. M.

For Great Falls and Wolfeborough, 10.00, A. M.; 5.40 P. M.

For North Conway, 10.00, A. M.

For Dover and Way Stations, 5.00, 9.50, A. M.; 12.15, 3.05, 7.00 P.

Trains leave For Portsmouth—

From Boston, 7.30, 10.00 A. M.; 12.30, 3.15, 4.45, 7.00 P. M. Sundays 8.00 A. M., 7.00 P. M.

From Portland, 2.00, 8.45 A. M.; 1.00 P. M.

From North Conway, 7.05 A. M.

From Wolfeborough, 8.15 A. M.; 3.40, P. M.

From Wolfeboro Junction, 6.30, 8.56, A. M.; 3.40 P. M.

From Great Falls, 7.32, 10.00 A. M.; 4.40 P. M.

From Dover, 6.45, 10.25 A. M.; 2.25, 5.00, 7.50 P. M.

From Newington, 7.01, 10.40 A. M.; 2.41, 5.16, 7.58 P. M.

Trains from Boston arrive at Portsmouth at 9.50, 12.15, 2.55, 5.30, 7.00, 9.00. Sundays at 10.25 A. M.; 9.00 P. M.

Trains from Portsmouth arrive at Boston at 6.30, 9.20, 10.40 A. M.; 2.55, 5.30, 7.50 P. M. Sundays 6.30 A. M.; 7.50 P. M.

D. W. SANBORN, Master of Transportation. LUCIUS TUTTLE, G. P. & T. A.

Oct. 18, 1880.

Concord & Portsmouth Railroad.

PASSENGER TRAINS leave Concord Railroad Station, foot of Bridge street:

For Newmarket Junction, Manchester, Concord and Upper Railroads, at 7.55 A. M., and 5.10 P. M.

Arrive at Manchester at 9.46 A. M., 7.10 P. M.

Arrive at Concord at 10.35 A. M., and 8.15 P. M.

Leave Concord at 7.30 A. M., and 3.35 P. M.

Leave Manchester at 8.16 A. M., and 4.25 P. M.

Arrive at Portsmouth at 10.10 A. M., and 6.15 P. M.

☞ All trains connect at Newmarket Junction, with trains of the Boston & Maine Railroad for Exeter, Haverhill, Lawrence and Boston; and for Dover, Great Falls and Portland; at Concord with trains to and from all the Upper Railroads.

H. E. CHAMBERLIN, Supt.

STEAMER JAMES SAMPSON.

KITTERY & PORTSMOUTH.

TIME TABLE.

From Navy Yard Bridge.		From Navy Yard Landing.	
Leave Kittery at	6.45 A.M	*Leave Portsmouth at*	7.25 A.M
" "	8.50	" "	9.15
" "	9.50	" "	11.00
" "	11.15	" "	12.15 P.M
" "	2.00 P.M.	" "	3.00
" "	3.30	" "	4.00
" "	4.15	" "	5.00
" "	6.30	" "	6.45
" "	7.15	" "	7.50
" "	8.00	" "	9.00

Fare Five Cents Each Way.

Extra trips to accommodate parties or entertainments. Freight taken at reasonable rates. A passengers' waiting room is now open in the Tripe Building, near the end of the bridge in Kittery, where tickets are for sale, either single or in packages, and where bundles may be left for forwarding. A. STEVENSON, Proprietor.

STEAMER "MYSTIC."

KITTERY AND PORTSMOUTH.

TIME TABLE.

Leave Simpson's wharf, Kittery.		Leave Adams & Co.'s wharf, foot of Daniel St., Portsmouth,	
"	8.45 A. M.	"	9.30 A. M.
"	10.30 A. M.	"	10.30 A. M.
"	11.15 A. M.	"	12.30 P. M.
"	1.30 P. M.	"	2.30 P. M.
"	3.15 P. M.	"	4.00 P. M.
"	4.15 P. M	"	5.15 P. M.

Wednesday evening, leave Kittery at 6.30, Portsmouth at 8.00. Saturday evening, leave Kittery at 6.30 and 8.15, Portsmouth at 8.00 and 9.00.

Fare Five Cents Each Way.

Extra trips to accommodate parties and entertainments. Freight taken at low rates. Parties Wishing to charter the steamer for excursions can do so by applying to

CAPT. H. W. TREFETHEN, Proprietor.

WALLACE HACKETT,
ATTORNEY-AT-LAW.
Office temporarily at U. S. Court House.
PORTSMOUTH, N. H

30TH
Popular Monthly Drawing of the
Commonwealth Distribution Co.,
AT MACAULEY'S THEATRE,
In the City of Louisville, on
THURSDAY, MARCH 31st, 1881.

These drawings occur monthly (Sunday excepted,) under provisions of an act of the General Assembly of Kentucky, incorporating the Newport Printing and Newspaper Co., approved April 9, 1878.

☞ This is a special act, and has never been repealed.

The United States Circuit Court on March 31st rendered the following decisions:

1st. That the Commonwealth Distribution Company is legal.

2d. Its drawings are fair.

N. B.—This Company has now on hand a large reserve fund. Read the list of prizes for the

March Drawing.

1 Prize	$30,000	100 Prizes $100 each	$10,000
1 "	10,000	200 " 50 "	10,000
1 "	5,000	600 " 20 "	12,000
10 " $1000 each	10,000	1000 " 10 "	10,000
20 " 500 "	10,000		
9 Prizes $300 each. Approximation Prizes,			$2,700
9 " 200 " "			1,800
9 " 100 " "			900
1,960 Prizes			$112,400

Whole Tickets, $2. Half Tickets, $1. 27 Tickets, $50. 55 Tickets, $100.

Remit money or bank draft in letter, or send by express. Don't send by Registered letter or post-office order. Orders of $5 and upward, by express, can be sent at our expense. Address all orders to R. M. BOARDMAN, Courier-Journal Building, Louisville, Ky., or T. J. Commerford, 312 Broadway, New York.

State of New Hampshire, Rockingham ss.

By the Judge of Probate for Said County.

TO the heirs at law and creditors to the estate of RUFUS K. OXFORD late of Portsmouth in said County, deceased, intestate, and all persons interested in said estate; Greeting.

YOU are hereby notified that CHARLES R. OXFORD and NEWTON JOHNSTON administrators of the estate of said deceased, will present their account of administering said estate at a Court of Probate to be holden at Exeter in and for said county, on the Wednesday next, following the first Tuesday of April next at 10 o'clock A. M. for examination and allowance.

At the same Court the Report of the Commissioners of Insolvency on said estate will be taken into consideration for acceptance.

YOU are therefore hereby cited to appear at said Court to be heard thereon, and to make such objections as you may then have. And notice is hereby required to be given by causing this citation to be published three weeks successively in the PORTSMOUTH DAILY CHRONICLE a newspaper printed at Portsmouth in said County, the last publication whereof to be at least one week prior to said Court. By order of the Judge.

WOODBURY M. DURGIN, Register of Probate.

17,24,28

D. R. V. G.
CURES
Dyspepsia, Indigestion, and all troubles arising therefrom, such as Sick Headache, Distress after Eating, Acidity of the Stomach, Flatulency, Liver and Kidney Complaint, Torpid Liver, Constipation, Piles, Aches in the Back and Limbs, It is the best Blood Purifier in the World. Guaranteed by all Druggists to give perfection or money refunded. Try it. Our Vitalizing Tonic Bitters,—the best appetizer in the World. Call for them.

D. R. V. G. Mfg. Co., Prop's, SYRACUSE, N. Y.
New York Depot,
C. N. Crittenton, 115 Fulton Street.

DR. SANFORD'S LIVER INVIGORATOR

Only Vegetable Compound that acts directly upon the Liver, and cures Liver Complaints, Jaundice, Biliousness, Malaria, Costiveness, Headache. It assists digestion, strengthens the system, regulates the bowels, purifies the blood. A Book sent free. Dr. SANFORD, 162 Broadway, N. Y.

FOR SALE BY ALL DRUGGISTS.

GOVERNMENT BONDS!

We are prepared to pay on presentation in any amount the highest market price for the CALLED BONDS of 1865 and 1867, and we will receive them at full value in exchange for other issues of UNITED STATES BONDS, or in exchange for other safe Securities paying 5, 6 and 7 PER CENT interest.

GEO. WM. BALLOU & CO.
92 Devonshire Street.....Boston.
8 Wall treet.....New York,

Good and Reliable
INSURANCE
COMPANIES.
COMMERCIAL UNION, of London.
FIRE ASSOCIATION, of Phila.
NIAGARA, of New York.
CONNECTICUT, of Hartford.
PHOENIX of London.
F. W. DEROCHEMONT & SON,
NO. 9 CONGRESS STREET.

STEPHEN D. SCRIGGINS,
Carriage Painter.
No. 16 Vaughan Street, Portsmouth, N. H.
Having spacious and good accommodations and long and large experience, he solicits patronage in this line.

Portsmouth Insurance Agency
ESTABLISHED 1831.
JOHN SISE, INSURANCE AGENT,
OFFICE,
4 Market Sq., Up-Stairs.

ÆTNA INSURANCE CO., Of Hartford, Conn.
HOME INSURANCE CO., Of New York.
HARTFORD FIRE INSURANCE CO., Of Hartford, Conn.
ROYAL INSURANCE CO., Of Liverpool, Eng.
FRANKLIN FIRE INSURANCE CO., Of Philadelphia, Pa.
PHENIX INSURANCE CO., Of Brooklyn, N. Y.
LONDON AND LANCASHIRE FIRE INSURANCE CO., Of Liverpool, Eng.
Pennsylvania Fire Insurance Company, Of Philadelphia, Pa.
METROPOLE INSURANCE CO., Of Paris, France.

Responsible Companies, Large Assets, Equitable Rates, Prompt Settlements.

JOHN SISE,
Insurance Agent, 4 Market Sq., Up-Stairs.

MORSE & ILSLEY
FIRE, LIFE AND ACCIDENT
INSURANCE
AGENTS,
Represent the following reliable companies:

THE INSURANCE COMPANY OF NORTH AMERICA, *Of Philadelphia, Pa.*
LIVERPOOL and LONDON and GLOBE *U. S. Office, New York City.*
SPRINGFIELD, *Of Springfield, Massachusetts.*
QUEEN, *Liverpool and London.*
PHŒNIX, *Of Hartford, Conn.*
ORIENT, *Of Hartford, Conn.*
TRAVELLERS' LIFE AND ACCIDENT COMPANY, *Of Hartford, Connecticut.*
NEW ENGLAND MUTUAL LIFE, *Of Boston, Mass.*

The above companies are well known and reliable, and we solicit the patronage of our friends and the public. All losses adjusted and promptly paid at our office.

MORSE & ILSLEY,
NO. 13 PLEASANT ST., - UP ONE FLIGHT

EDISON'S

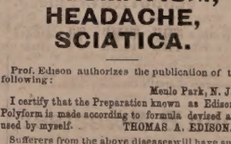

POLYFORM
FOR
NEURALGIA, RHEUMATISM, HEADACHE, SCIATICA.

Prof. Edison authorizes the publication of the following:

Menlo Park, N. J.

I certify that the Preparation known as Edison's Polyform is made according to formula devised and used by myself. THOMAS A. EDISON.

Sufferers from the above diseases will have sure relief, by using

EDISON'S POLYFORM,

according to directions with each bottle.

PREPARED BY THE
Menlo Park Manufacturing Co.,
NEW YORK.

Sold by Druggists. Price $1.00.

SAM'L BUDD

1,101 Broadway, cor. 24th st., New York City, invites attention to his superb assortment of goods for gentlemen's wear selected abroad specially for first-class trade, and unequalled for richness, style or beauty

Dress Shirts are Mr. Budd's specialty. Customers pronounce them the best made.

Special orders for goods made here or in Europe promptly attended to.

An established reputation of over twenty years guarantees honorable dealing.

Sardines and Beef.

50 Dozen cases Philippe & Canaud

SARDINES,

Price 30 cents for halves and 20 cents for ¼ boxes.

1000 LBS. CORNED BEEF,

Price 30 Cents. For sale by

H. F. GERRISH.

PATENTS!

R. H. EDDY,

No. 76 State St., Opposite Kilby, Boston.

SECURES PATENTS in the United States; also in Great Britain, France and other foreign countries. Copies of the claims of any Patent furnished by remitting one dollar. Assignments recorded at Washington. *No Agency in the United States possesses superior facilities for obtaining Patents or ascertaining the patentability of inventions.*

R. H. EDDY, Solicitor of Patents.

TESTIMONIALS.

I regard Mr. Eddy as one of the *most capable and successful* practitioners with whom I have had official intercourse. CHARLES MASON, Commissioner of Patents.

"Inventors cannot employ a person more trustworthy or more capable of securing for them an early and favorable consideration at the Patent Office." EDMUND BURKE, Late Commissioner of Patents.

BOSTON, October 19, 1870.

R. H. EDDY, Esq.,—*Dear Sir:* You procured for me, in 1840, my first patent. Since then you have acted for and advised me in hundreds of cases, and procured many patents, reissues and extensions. I have occasionally employed the best agencies in New York, Philadelphia and Washington, but still, ever since, the bulk of the whole of my business, in your line, and advise others to employ you. Yours truly, GEORGE DRAPER.

BOSTON, January 1, 1881. 4mwfJan18

INTERNATIONAL Pavement Co.

FIRST MORTGAGE BONDS,

With a Bonus of Stock.

The pavement made by the Company has met with the highest favor, both in this country and in Europe, and it is considered to approach perfection more nearly than any other.

The Works of the Company are at Providence, R. I., and at Hastings, N. Y., and the needs of its business will soon require additional ones at Chicago and other large cities.

Negotiations are now pending with capitalists in London and Paris for the right to manufacture and use this pavement in those cities.

Few enterprises now on the market promise as profitable business as this one.

The Company requires additional means to extend its facilities for manufacturing, and offers for sale the second $100,000 of the six per cent bonds (convertible into stock) at par and interest. These bonds carry a bonus of stock, which is fixed for the present at fifty per cent.

Pamphlets and full information furnished, and subscriptions received by

The Corbin Banking Co.,
43 Milk Street, Boston.
MWFtf

SPENCERIAN

NO. 2 SPENCERIAN

STEEL PENS

of the Very Best European Make, and unrivaled for *Flexibility, Durability,* and smoothness of point.

REAL SWAN QUILL ACTION.

In 20 Numbers. A complete Sample Card, for trial, by mail on receipt of 20 Cents.

A Sample Card of 10 of the Leading Styles, for trial, on receipt of 10 Cents.

IVISON, BLAKEMAN, TAYLOR & CO.
138 and 140 Grand Street, New York.

LIEBIG CO'S COCA BEEF TONIC.

Highest Medals. Indorsed and Prescribed by Medical Men of all Schools.

Professor Duncan Campbell, M.D., LL.D., *President Royal College of Physicians and Surgeons,* etc., etc., says: "It has more than realized my expectations."

Professor J. M. Carnochan, M.D., *Professor of Surgery New York Medical College,* says: "My patients derive marked and decided benefit from it."

Professor H. Goullon, M.D., *Physician to the Grand Duke of Saxony; Knight of the Holy Cross,* etc., says: "It gives more tone than anything I have ever prescribed."

Sir Robert Christison, M.D., LL.D., F.R.S., *Physician to her Majesty the Queen; President Royal British Association,* etc., etc., says: "The properties of the Coca are the most remarkable of any known to the medical world. From repeated personal trials I am convinced that its use is highly beneficial and tonic."

Valuable in malaria; ague; malarial debility; dumbague; low fever; marasmus; paralytic; spinal and nervous affections; female weakness; bilious and liver affections; weak throats; palpitation and other affections of the heart; epilepsy or failing sickness; weakness of the voice of actors, singers, public speakers and clergymen; colic; flatulency; sensickness; falling out of the hair; asthma; shortness of breath; wasting diseases; etc., etc. It is gratefully refreshing and restorative after prolonged mental and physical strain. It is pleasant and agreeable, and is readily retained by the most delicate stomach. Dr. McLean (British Medical Journal) found it of great service in consumption. Baron von Humboldt says he has never known a case of consumption or asthma among those accustomed to its use, and that they live to a great age, retaining their mental and physical faculties to the last (Cosmos).

SOLD BY ALL DRUGGISTS.

Price One Dollar Per Bottle.

☞ PREPARED ONLY BY ☜

The Liebig Laboratory & Chemical Works Co., NEW YORK, PARIS, AND LONDON.

SULPHUR BITTERS

THE BEST AND GREATEST SPRING MEDICINE

It will drive the Humor from your system, and make your skin clean and smooth. *These Pimples and Blotches* which mar your beauty are caused by impure blood, and can be removed in a short time, if you are wise and use the great blood purifier,

SULPHUR BITTERS

Why suffer with Boils? Why suffer with terrible Headaches? Why have your eyes inflamed? Why have Rheumatism and Neuralgia? Why have your nerves unstrung? Why suffer with Dyspepsia? Why have Fever and Ague? Why have Kidney Complaint? Why have Liver Complaint? Why have Piles? Why have Constipation? Why have Dropsy? Why have Gravel? Why have Female Complaints? Why have Nervous Prostration? Why have Sleeplessness? Why have Nervous Headache? Why have Dizziness? Why have Sick Headache? Why have Ringing in the Ears? Why have Sore Throat? Why have Tetter? Why have Ulcers? Why have Salt Rheum? Why have Scrofula? Why have Erysipelas? Why have Pimples? Why have Blotches? Why have Boils

agement to the little toiler, struggling with the difficulties of language. At the proper time *composition* work should be begun, by writing about some of the most familiar objects in the schoolroom, —objects in nature, etc.; and it is now that we begin to expect, and really do get, a little originality of thought from the child, in the expression of his impressions of the object of which he writes. Our aim in this work should be, to teach the child, to use his senses as perceptive powers,—to observe surrounding objects, to form concepts, judgments, conclusions, from his ideas, and to express his thoughts clearly and fluently; in short, our object should be, as in all education, not the implanting of ideas, but the teaching to think.

Prof. Whitney of Yale college has given us, (in his "Elementary Lessons in English" or "How to speak and Write,") the best book I have yet seen to facilitate the teaching of English to young children; a book containing no technical grammar, but one which I sincerely wish might be used in all our Intermediate and Grammar schools, excepting, perhaps, during the last two years of the grammar course, when a more extended treatise on the subject might be desired. I have spoken of this book of Prof. Whitney's, not with any hope or fear of reward, but simply because I felt, after an examination of it a short time since, its use would supply a long felt need in many of our public schools; and because it is a notable and especially helpful thought to our ideas of modern teaching, that at least *one* text book on the subject does not read like Lindley Murray.

I would not be understood as implying that technical grammar has no uses, and that it cannot be profitably employed in the higher grades of school work; here it may serve as excellent discipline to the mind, and prove a source of benefit and constant delight to many. There is, to minds somewhat matured, doubtless some benefit as well as pleasure to be derived from an analysis of the involved and inverted sentences of "Paradise Lost," pointing out and calling the names of the various modifiers from first to twenty-second, (if so many exist,) and parsing each word; but that pupils of our Grammar schools should be required to do this, is a question open to the gravest criticism. I do not know how it may be in other cities, but in our own, the average age of the pupils who pass from Grammar to High school is about thirteen years, and no inconsiderable number at eleven and twelve years. It seems to me an incongruous idea that pupils of such ages should be trained in all the details of technical grammar; should be required at examination for admission to High schools to parse the most difficult words in sentences similar to the following: "How far that little candle throws his beams! So shines a good deed in a naughty world;"—this is not a highly-colored picture of a partial examination, but a moderate-toned one, existing, alas! in too many schools to-day. I am free to give it as my opinion that the requirements for admission to many high schools demand too much in technical grammar of the young pupils seeking entrance thereto. I do not know how it may be in all grammar schools, but in my own, a five years' experience has taught me that hardly fifty per cent. of the pupils grasp readily and understandingly the subject of technical grammar; perhaps where genius soars highly and finds a greater development, the percentage may be somewhat larger. I can see no extravagance in asserting that the proper time for securing the *most desirable* results from the study of technical grammar would be after the mind of the student was somewhat matured, probably during the third or fourth year of a high school course. * * *

I think the study of technical grammar in our grammar schools should be limited to the simplest forms of analysis and parsing. I regard that form of analysis the best, which gives the pupil the most comprehensive understanding of the relations of words; that form which simply points out the grammatical subject and predicate, and the dependent relations of other words in the sentence to them, as limiting or explanatory words, (or modifiers if you choose to call them such). Parsing should certainly be limited to that of words in their most common forms of use in the ordinary expressions of language. Brief and reasonable forms relating chiefly to the construction of the word, or its office in the sentence, and its relation to some other word. That the same word may be known, or used as noun, adjective or verb, etc., in different constructions of sentences, is but a poor apology for the spending of valuable time in seeking to parse it in all these varying uses according to the Latinized models of parsing given in many of our text books. Surely the young pupils of our Grammar schools should not be put to such a test.

Of course it is necessary that a few essential definitions should be learned; but we should be very careful to show pupils how the definition is made of what it is expressed in the words which are used, so that it may be remembered by meaning as well as in words. The leading rules of syntax should be learned, and be so well understood that they can be practically applied. Many a child, "parrot like," is taught to repeat rules in grammar without having the slightest notion of their meaning or practical application. I think about the only use of a text book of Grammar in our schools, is for the purpose of teaching these few definitions and rules of syntax of which I have spoken; and the longer I teach, the more fully persuaded I am, that even these may be better imparted by oral instruction under the guidance of the practical, experienced teacher.

Children may be taught many of the principles of grammar, in an interesting manner, without ever looking into a text book on the subject; the several parts of speech may be considered, and definite ideas concerning the proper relations of word, obtained, without the use of the book. The teacher should begin his teaching with facts, and not with definitions. The first lesson in grammar (if indeed it is necessary to teach grammar to a little child) should be a lesson on the names of objects, objects which the child sees and handles, and knows by seeing and handling, that is, has ideas of them in his mind. The teacher inquires, "What is the name of this thing and that?" the child readily tells him. The idea of the things, and the names by which they are known, are already associated together in his consciousness, and he has learned to translate things in words. The teacher may tell him, (for he could not discover it for himself,) that a *name* may also be called a noun. What then, the teacher may say, is a noun? The child replies, "A noun is the name of a thing;" thus for himself constructing a definition, a simple one, it is true, yet one which he thoroughly understands, for it is his own work. There would be no need to commit the definition to memory, as a mere collection of words, because what it means is already committed to the understanding, which will retain it, because it represents to the child facts already known and appreciated. By some such introductory illustration the curiosity of a class of beginners may be easily excited, and they will labor with eagerness in learning to distinguish the different parts of speech and their relations to each other. All this may best be done by oral instruction. * * * * I do not deem it reckless to say that many a boy, and many a man, who staggers and stammers under a weight of knowledge which "he has no words to express," would be fortunate to forget one half he knows, could he with unfettered speech thereafter wield the other half with ease and effect. * * * * What we want in our schools is a continuous graded course of instruction in language; a course requiring chiefly written work. By this process we combine theory and practice, leading the child easily and naturally to a comprehension of the subject; thus producing good speakers and writers of English, without the aid of technical grammar or text book cramming.

Portsmouth Chronicle.

WEDNESDAY, MARCH 23, 1881.

[Entered at the Post-Office at Portsmouth, N.H., as second-class matter.]

News and Notes.

The President on the 21st inst. withdrew from the Senate the nomination of Capt. Richard L. Law to be a commodore in the navy, and of Capt. Milton Haxtun to take rank as a captain from Feb. 12th, 1874.

The boilers in White & Russell's mill at Middlefield, Ohio, exploded Monday from an unknown cause, killing three men.

Considerable damage was done to Manhattan beach and other parts of Coney island by the storm on Saturday night and Sunday. It will cost $100,000 to repair damages.

In a fight at Cincinnati, Sunday night, Adams Royes was killed by C. Myers. A dispute arose about board bills.

Foreman Foley of the Iron Mountain railroad was killed at Corning, Ark., Sunday night, in a fight with City Marshal Lewter. Foley attempted to rescue some of his men whom Lewter had arrested.

A Uniontown, Pa., despatch says miners and other operatives of the Connellsville coke regions have notified the employers that a strike will take place April 1st if an advance in wages demanded is not conceded.

On Monday morning all the spinners of the Chace mill at Fall River, Mass., numbering thirty-seven, also the back boys and doffers, struck because one of the spinners was discharged on Saturday.

The United States circuit court at St. Louis, Mo., has decided that the Singer patents having expired, anybody has the right to manufacture the Singer sewing machine.

New Hampshire Items.

Hon. Ira A. Eastman died very suddenly at his home in Manchester, Monday, March 21st, aged seventy-two. He attended church Sunday in his usual health, and was attacked by the disease during the service. He was born in Gilmanton, Jan. 1st, 1809, graduated at Dartmouth in the class of 1829, served in the New Hampshire legislature from 1836 to 1839, and was speaker of the House the two latter years. In 1839 he was elected to the Twenty-sixth Congress, being the youngest member ever sent from the state. He was re-elected, and served in the Twenty-seventh Congress. In 1844 he was appointed judge of the circuit court, and remained on the bench until 1859, about sixteen years in all, when he resigned and resumed the practice of his profession. He was the democratic candidate for governor in 1863. In 1866 he was the candidate of his party for United States senator. In 1859 he was elected a trustee of Dartmouth college, which position he held to the time of his death. Few public men in the state were more widely known or more highly respected. He leaves a widow and one daughter, the wife of Hon. David Cross of Manchester.

It is now thought that the defalcation in the Ashuelot bank of Winchester will be more than $100,000. The commissioner has shown that the bank's statement five years ago was false, which leaves no doubt but the defalcation extends back of that time. The treasurer has for many years deceived both trustees and commissioners, and kept the bank's reputation up to the highest point. Henry C. Colony of Keene has been appointed receiver. The discovery of irregularities is said to have been brought about through a visit Bank Commissioner Lyman paid to a woman. He remarked that she had drawn some of her money from the bank, having seen the charge against her account while making his regular examination. She declared she had not, and this led to the investigation.

An Honest Medicine.

J. H. Northrup, of Lansingburgh, formerly captain of the Troy police, writes: "I firmly believe that Dr. Kennedy's 'Favorite Remedy' is a great, good, honest preparation; one that may be depended upon." And this is the testimony of thousands. Capt. Northrup suffered from liver derangement for years, and was cured by Dr. Kennedy's "Favorite Remedy." It is an honest medicine, and sold by all honest druggists at the honest price of one dollar.

It is now announced that the bonds stolen from the Northampton, (Mass.) bank were returned last May, which accounts for the failure to convict "Red" Leary and his pals.

From Weeks & Potter, Wholesale Druggists and Importers, Boston.

MR. F. W. KINGSMAN: We must have some more Adamson's Balsam, for they do say that it is the best thing out. Please send us ten gross immediately by freight.

Yours very respectfully,
WEEKS & POTTER.

—Karl Gerhardt, a Hartford draughtsman, modelled so fine a figure of his wife in clay that Mark Twain and Charles Dudley Warner have sent him to Europe for education in sculpture.

Mothers! Mothers!! Mothers!!!

Are you disturbed at night and broken of your rest by a sick child suffering and crying with the excruciating pain of cutting teeth? If so, go at once and get a bottle of MRS. WINSLOW'S SOOTHING SYRUP. It will relieve the poor little sufferer immediately—depend upon it; there is no mistake about it. There is not a mother on earth who has ever used it, who will not tell you at once that it will regulate the bowels, and give rest to the mother, and relief and health to the child, operating like magic. It is perfectly safe to use in all cases, and pleasant to the taste, and is the prescription of one of the oldest and best female physicians and nurses in the United States. Sold everywhere. 25 cents a bottle. m,w & f &g jan22

Health is Wealth!

DR. E. C. WEST'S NERVE AND BRAIN TREATMENT: a specific for Hysteria, Dizziness, Convulsions, Nervous Headache, Mental Depression, Loss of Memory, Spermatorrhœa, Impotency, Involuntary Emissions, Premature Old Age, caused by over-exertion, self-abuse, or over-indulgence, which leads to misery, decay and death. One box will cure recent cases. Each box contains one month's treatment. One dollar a box, or six boxes for five dollars; sent by mail prepaid on receipt of price. We guarantee six boxes to cure any case. With each order received by us for six boxes, accompanied with five dollars, we will send the purchaser our written guarantee to return the money if the treatment does not effect a cure. Guarantees issued only by JOHN L. PACHER, Druggist, Portsmouth. Orders by mail will receive prompt attention. SMITH, DOOLITTLE & SMITH, Gen'l Agents, Boston. deowsu1yl,'81

MUSIC HALL.

Monday, March 28ts.

Madison Square Theatre Company,

In Steele Mackaye's Comedy-Drama,

HAZEL KIRKE!

Now in the second year of its marvelous run, at the Madison Square Theatre, New York, having long since surpassed the

LONGEST RUN ON RECORD.

THE GREATEST PLAY.
THE GREATEST SUCCESS.
BRILLIANT OVATIONS.
DAZZLING TRIUMPHS.
THE WHOLE COUNTRY ELECTRIFIED.
THEATRES PACKED TO THE DOORS.
SUPERB METROPOLITAN CAST.

Special Scenery from New York.

HAZEL KIRKE

GOES HOME TO EVERY HEART.

Sale of seats commences at Preston's Thursday morning, March 24th. Pr ces, reserved seats 75 and 50 cts. Gallery 35 cts.

Room Papers,
Window Shades,
Fixtures Tassels,
Borders, &c., &c.

H. B. BUZZELL & SON

have received for the *Spring trade* a very extensive assortment of the above goods, of all grades and prices from *very cheap to very fine.*

They have the agency for the

Domestic and Springfield

SEWING MACHINES,

two of the *finest made and most reliable* machines in the market. MACHINE OIL, NEEDLES, all kinds. Parts, or attachments, for any machines.

Also a full line of TOPS, BALLS, MARBLES, RETURN BALLS, HOOPS, etc., etc.

A fine assortment of new

BOX STATIONERY

at low prices. Call and examine our goods before buying, it will pay you.

H. B. BUZZELL & SON,
Booksellers and Stationers.
PEIRCE'S BLOCK, - - MARKET SQUARE.

Wanted.

A GENTLEMAN OF GOOD ADDRESS AND energy to solicit orders in Portsmouth and vicinity for Hamersly's Naval Encyclopedia, a work complete in one volume and containing definitions of all nautical terms, gazetteer of all principal seaports, biographical notices of distinguished mariners, and special articles by able writers on topics covering the entire range of naval science. A liberal commission will be paid. For terms, etc., address L. R. Hamersly & Co., 1516 Chestnut St., Philadelphia, Pa. tmar24

BUTTER.

THIRTY Tubs fine Creamery and Vermont Butter, price

28 cents per pound.

for sale by

HENRY F. GERRISH.

Pratt's Astral Oil

SAFEST AND BEST!

FOR SALE ONLY BY

J. P. SWEETSER.

46 MARKET STREET.

FELLOWS' Compound Syrup of HYPO-PHOS-PHITES

NEURALGIA.

It has been ascertained that the most inveterate cases of neuralgia are cured by Fellows' Syrup of Hypophosphites. Not only is the principal disease eradicated, but the patient is made vigorous and strong; the stomach, the blood, the skin become healthy, and he obtains a new lease of enjoyable life.

The only satisfactory treatment of neuralgia is by strengthening the nervous system. A person with strong nerves never suffers from this disease.

The virtues of Fellows' Compound Syrup of Hypophosphites are such that other remedies are seldom required.

The demand for Hypophosphites and other Phosphorus preparations at the present day, is largely owing to the good effects and success following the introduction of this article in the United States.

IMPORTANT.

Should the invalid have any difficulty in procuring the Compound Syrup in his vicinity, let him not be put off with any other remedy, because this article has not its equal in the diseases for which it is recommended.

Note.—Be suspicious of persons who recommend any other article as "just as good." The highest class medical men in every large city, where it is known, recommend it.

For sale by A. P. Preston.

Piano For Sale.

A FINE toned Chickering Piano, the property of a former lady resident of this city, who has removed to a distant city, and does not wish to risk its transportation thither. For further information concerning it apply to

HENRY H. HAM, City Building, Market Square. t30

Sight is Priceless!

EDWARD E. SHAW,

— THE —

Celebrated Optician.

is again in town. All persons wishing perfect spectacles accurately adjusted to the eyes, will find it to their interest to avail themselves of this opportunity. His long experience as an Optician and regular visits to this place is a sufficient guarantee of his ability to treat all cases with success. Himself or canvassing agent will call at your residence. Please give orders to the party who calls and you will be waited upon by Mr. Shaw at the earliest opportunity. Mch18

B & L

SOAP! SOAP!!

25 BOXES WINCHESTER SOAP.

50 BOXES OLD MARD DRY SOAP.

"Pride of the Kitchen"

Scouring Soap, just the article for spring cleaning, retailing for 5 cents per cake.

MORGAN'S Hand and Scouring Sapolio.

Cigars!! Cigars!

A new lot of

"N S" and LA NORMANDI

CIGARS.

Also a fresh lot of

"CORONA" Cigars.

Which we offer as being the best cigar for 5c to be had in any market. We have a job lot of good 5c cigars which we shall close out at the rate of 50 cigars for $1.00.

Butler & Laighton.

NO. 1 MARKET SQUARE.

Clothes Wringers!

GREAT REDUCTION IN PRICES.

NOW IS THE TIME TO BUY!

For a few days we shall offer any of the leading Wringers at greatly reduced prices.

John P. Sweetser,

46 Market St.

For Sale,

TO Whoever May be in Want—OAK PILES, large or small, for bridge or wharf purposes OAK PLANK, sawn to dimensions; HARD WOOD, by the cord; FACED ROCKS, for cellar walls or other purposes; GRAVEL, SAND, or GOOD SOIL to raise low land.

WM. S. WILLEY.

TEN PER CENT!

Annual Interest,

Paid quarterly, 4th dividend payable May 1. For full particulars send for 20-page illustrated pamphlet to

The Globe Company.

131 Devonshire Street, Boston, Mass. 6tap20

Farm For Sale.

IN NEWINGTON, FOR SALE OR TO LET, A Good Farm of about forty acres; large orchard of good fruit, and walnut grove. Price $3000, on easy terms; or to let for $150 per year. Would make very pleasant summer residence, as it commands a fine view of Great Bay; house, shed and carriage-house will be rented at $8 per month, if entire premises are not sold or leased.

Apply to Thomas E. Foye, Lawrence, Mass., or John H. Wells, Portsmouth. tmy1

1881 ON THURSDAY, MARCH 17TH, AYERS & LOCKE 1881

NEW DRY GOODS FOR THE COMING SEASON.

will offer all their New Spring and Summer Dress Goods. The largest Stock!

The Finest Selection Ever Shown in Portsmouth! Close Prices on Everything!

We take the liberty of advising our Customers and all others who may favor us with their patronage that it will be greatly to their advantage to make selections early. Owing to the light importation of Foreign Dress Goods, desirable Dress Fabrics will be quite scarce later in the Season. also

Satins! Satin de Lyon, etc. Finest Stock of New Style Carpets of every description; New Black Silk! New Black Silk Brocades!

The Largest Stock of General Dry Goods, Small Wares, Trimmings, &c., in Portsmouth.

All marked at the most Popular City Prices.

AYERS & LOCKE.

CHARLES E. LAIGHTON & SON,

EXCHANGE BUILDING,

Have on hand as fine a selection of

TEAS AND COFFEES

— AS WERE —

EVER OFFERED

in this city.

300 DOZENS CAN GOODS,

Consisting in part of

Tomatoes,
Corn,
Peas,
Beans,
Succotash,
Apricots,
Peaches,
Plums,
Cherries,
Strawberries,
Raspberries,
Blueberries,
Blackberries,
etc., etc.

The above are all

GOOD GOODS

and will be sold at

LOW PRICES.

Chas. E. Laighton & Son.

Nearly opposite Post-Office.

REMOVAL!

THE FIRST NATIONAL BANK will occupy during the repairs upon their banking rooms, store in Exchange Buildings recently vacated by H. B. Buzzell & Son, opposite the Post Office.

THE PISCATAQUA SAVINGS BANK will temporarily occupy the above location. o2M1

WHIPS! All qualities and prices; LARRABEE'S, 20 Congress

Real Estate Sale.

To Let.

HOUSE NO. 1 DENNETT STREET. Apply at No. 5 Chapel St.

Real Estate for Sale.

HOUSE NO. 7 WOODBURY STREET. If not disposed of at private sale it will be offered at Auction on THURSDAY, the 24th day of March, at 12:15 o'clock.

ANDREW J. PENHALLOW,
No. 35 Court Street.

C. D. HANSCOM & CO., Auctioneers.

For Sale.

STORE AND HOUSE in Waldron block, Congress street, now occupied by William Benson and others. Apply to

WILLIAM H. HACKETT.

To Let,

TO a small family, half of the House No. 4 Howard street. Enquire at the House. D,tf

To Let.

TWO ROOMS, centrally located, conveniently arranged for house-keeping for one person. j23tf Apply at this office.

House For Sale.

THE HOUSE occupied by subscriber, containing 12 rooms in good repair. At small expense can be made into two tenements. J. E. HAM.

To Let,

STORE NO. 27 MARKET STREET. Apply to J. R. MAY.

Desirable Residence FOR SALE.

NO. 131 STATE STREET, CORNER WINTER AND CHATHAM STREETS.

For further information apply on the premises on Wednesday and Saturday afternoons, between 3 and 6 o'clock; at MONTGOMERY'S Music and Art Store, No. 6 Pleasant street, or to Morse & Insley, Insurance Agents and Real Estate Brokers. mch5tf

Gun and Locksmith Shop TO LET.

STORE No. 38 Bow Street, now occupied by John F. Shillaber, and formerly by the late William Rymes, will be let to a good mechanic at a reasonable rent upon the removal of the present occupant. This shop has been used for the above purpose for more than thirty-three years, and a similar shop has been in this neighborhood for sixty-years. Apply to SUSAN E. RYMES, novl No. 30 Bow Street.

Land & Buildings at Kittery Point for Sale

THE lot of land and buildings thereon situated at Kittery Point, formerly owned by Thos. O. Hoyt. The land is a knoll of about five acres, pleasantly situated, overlooking the lower harbor and ocean. It would make an excellent site for a seaside hotel, or summer boarding house. A steamer makes, during the summer months, regular trips to Kittery Point, so that the place is easily reached from Portsmouth by a very cheap and speedy mode of conveyance, and ere long this place must be quite valuable for the erection of a boarding house or hotel. The beautiful scenery in and around this locality, its pure air, facilities for boating, bathing, fishing, &c., and the means of access either by road or river, make this a most desirable location for any one seeking a summer residence. On the land are buildings recently erected for an extensive henery, which can easily be converted into outbuildings for a boarding house. Apply to

WILLIAM H. HACKETT. feb21g

STRICTLY PURE WHITE LEAD

of the various well known brands

KEPT IN STOCK

AT STORE 16 MARKET AND 1 LADD ST.

and for sale at

LOWEST MARKET PRICE,

BY

PRYOR & MATTHEWS.

THE FOLLOWING NEW BOOKS HAVE JUST BEEN RECEIVED AT THE CONGRESS BLOCK BOOKSTORE:

A new book in the Leisure Hour Series,

The Leaden Casket,

by MRS. A. W. HUNT.

THE NEW NOBILITY,

by J. W. FORNEY.

PUBLISHED BY APPLETON & CO.

Repenting at Leisure,

by BERTHA M. CLAY.

A Century of Dishonor,

by H. H.

LONGFELLOW'S BIRTH-DAY BOOK.

The King's Missive,

by WHITTIER.

W. G. MYERS

No. 1 Congress Block.

$66 a week in your own town. Terms and $5 outfit free. Address H. Hallett & Co., Portland, Maine.

Local Matters.

POST OFFICE RULES.

MAILS CLOSE.

	A. M.		P. M.	
Boston, West and South,	8, 10:35,	2:30	4:50	*6:30
Boston Way,	10:35,	2:30		
Portland,	9:25		4:50	6:30
East [beyond Portland,]	9:25			6:30
Biddeford, Saco and Way,	9:25		4:50	
Great Falls,	9:25		4:50	
Great Falls & Conway R. R.	9:25			
Concord and North,	7:40		4:50	
Concord Way,	7:40		4:50	
Boston & Maine R. R.	7:40		4:50	
Dover,	7:40	9:25	4:50	

*Arrives in Boston next morning.

MAILS ARRIVE.

	A. M.	P. M.	
Boston, South and West,	10:05,	3:15	5:50 9:08
Boston Way,	10:05		5:50
Portland and East,	11:20		3:20
Great Falls & Conway R. R.	11:20		5:50
Concord and North,	10:20		6:50
Dover,	10:20		5:50

Letters for the night mails [and no others] east or west may be deposited in the box at the Eastern depot, every day except Sundays.

E. G. PEIRCE, JR., P. M.

MINIATURE ALMANAC--MAR. 23.

SUN RISES..... 5:58 | MOON RISES 1:48 P. M.
SUN SETS..... 6:16 | FULL SEA { 5:00 A. M. 5:30 P. M.
LENGTH OF DAY.. 12:18 |

THE WEATHER.

U. S. SIGNAL OFFICE,
WASHINGTON, D. C.
March, 23, 1:30 A. M.

Probabilities for New England:—Generally fair weather, northwesterly winds, stationary or lower temperature.

The Thermometer at the CHRONICLE Office, at 4:00 o'clock this morning, registered 28 degrees above zero.

Sky clear.

AROUND HOME.

The wild geese have commenced to fly northward.

A poor old tortured horse was mercifully killed by the agent of the anti-cruelty society on the 21st inst.

The Public Library will be closed until Saturday evening, March 27th, when it will be opened at Congress hall.

At two o'clock in the afternoon on Saturday next the cottage house and farm of the late Isaac Brackett, on the River road in Newington, will be sold at auction to the highest bidder, without reserve. See advertisement.

The regular rehearsal of the Musical Association occurs this evening at eight o'clock, in the vestry of the Middle street church. A full attendance is desired.

The fishing schooner Breeze, which has fished out of this port during the past winter, and was sold on Saturday last to parties in Wells, Me., sailed for that port on Monday.

Messrs. Ben. Bailey and Oliver Adams were last week engaged in calking the topsides of the schooner Mary Willey, which is being made ready for sea at Broughton's wharf.

The great play "Hazel Kirke," which had the unprecedented run of four hundred nights in New York, will be performed at Music hall next Monday evening. See advertisement.

We are requested to state that no tickets for the parlor concert to be given this evening for the benefit of the poor will be sold at the door, and that the concert will take place regardless of the weather.

The fishing schooner Minnette, which went ashore on Hick's rocks, Monday, was on examination found to be uninjured, and was towed from Kittery to the lower harbor on Tuesday afternoon by the steamer Mystic.

The fish arrivals, Tuesday, were the schooners Daniel C. Baker, with 2000 lbs.; Addie & Hattie, 700; Nettie Adams, 1000; Comet, 1800; Iris, 2000; Flora Temple, 2100; Helen F. Tredick, 2000; Celia, 1500; Josie Johnson, 300 lbs.

The steamer Williamsport, at Concord railroad wharf, was on Tuesday afternoon cleared of the last of her cargo of between 1600 and 1700 tons of coal, having been discharged in 16 1-2 working hours. Mr. George Raitt was the stevedore.

Hon. Edmund Burke of Newport and Hon. John R. Reding of this city are the only surviving members of Congress who served with the late Ira A. Eastman as representatives from this state in 1839 and 1841. At that time Levi Woodbury and Franklin Pierce were senators in Congress from this state.

Mr. George W. Twombly, yard master at the Eastern railroad station in this city, on learning that a dispatch was received from Newburyport for assistance at the fire of Friday morning at that place, immediately had the cars placed in position to ship an engine without any delay, in case one should be sent.

Most of the machinery has been dug out from the debris of the Kearsarge mill, and sent over the Concord & Portsmouth railroad to Manchester, Lowell and other places. Five cotton pickers were sent to Lowell on Saturday last. On Monday the workmen found the bell which once hung on the top of the mill at its eastern end; it was apparently unharmed, except that a few small nicks were made in its edge.

Henry Lynch of Dover has contracted for the lathing of twenty double-tenement houses for the Newmarket Manufacturing Co.

The schooner Cocheco, of this port, Seaward master, arrived at Boston on Monday with a cargo of tar and pitch, after a passage of ten days from Wilmington, N. C. She had some heavy weather on the passage, and sprung her bowsprit.

In South Berwick, Monday, at the town election, all the republican candidates were elected by about fifty majority. It was unanimously voted to accept the act of the legislature annexing to South Berwick that part of the town of Berwick lying to the southward of the Boston & Maine railroad track.

Referring to the communication of "Curio," regarding the time which elapsed between the call of Newburyport for help from this city and the arrival of the steamer Col. Sise at Newburyport, on the night of the burning of the Bartlett mills, we are informed that Mayor Sise was aroused from his bed at ten minutes before one o'clock by the information that the appeal had been made, and that at twenty minutes before three o'clock the engine had a stream of water going on the fire, though the special train which took the engine from this city to Newburyport was delayed for a considerable time by a slow-moving freight train which was on the track ahead of it, and could neither go faster nor get out of the way.

"EDGEWOOD FOLKS."

This evening, at Music hall, Sol Smith Russell and his dramatic company will delineate the peculiarities of the "Edgewood Folks." Mr. Russell is of course the mainstay of the piece, but there are other prominent parts besides his, and they are all well taken, judging from the comments of the papers. The New York *Graphic* says: "Mr. Russell's 'Tom Dilloway' is a creation, and is full enough of rapid changes to satisfy a lover of pantomime, and has manliness enough about it to please a bishop. During the play Mr. Russell was overwhelmingly applauded. He kept the house in a roar of laughter, and answered encores again and again. In the relation of her love experiences as Hulda Jane Hardwick, he was simply immense. The support in all the parts was admirable. If you want a thorough shaking up, go and see Russell in 'Edgewood Folks.'"

STEAMBOAT ACCOMMODATION.

Messrs. Beaumont & Seaver, of Boston, propose to run a steamer regularly between that city and Portsmouth, for the transportation of passengers and freight. The Gas Co.'s wharf has been leased for a landing at this end of the route, possession to be given April 1st, and the steamer (the Acushnet) will commence her trips about April 15th. The traders of this city generally regard the enterprise with much favor, and there is little doubt that it will prove a success. The rates of transportation are to be much lower than by the railroad, and all cargo will be insured by the company. The steamer has been running between Boston and Provincetown, Mass., for two years past.

MATTERS IN RYE.

RYE, March 21st.

The festival under the auspices of the Martha Washington society, held on Tuesday and Wednesday evenings of last week, was quite successful, and put nearly two hundred dollars into their treasury. The weather being pleasant, the attendance on both evening was large, are nearly all seemed satisfied with the manner in which the matter had been arranged and was carried through. It requires an immense amount of labor by somebody to get up and successfully put through a two-days' affair of this kind, and if there are those who don't believe it, let such persons try it on once themselves.

A stage entertainment under the direction of a committee, with Mr. T. W. Rand as stage manager, was given each evening, and the following is a portion of the programme:

Song, Marcia Dearborn; reading, by Miss Lizzie Trefethen, "The miller of the Dee;" dialogue, "Imps of the cloak room," by Gertrude Garland and Annie Sawyer—very funny, and well carried through; tableau, "Taking the veil;" charade, "Hat—Band," taking in about all the small boys in the society; song and chorus, "The Flag of the Free;" "The fairy school," a piece arranged for the occasion by Miss Elzada Goss, and which brought on the stage in fairy attire a score of little boys and girls; duet, by Marcia Dearborn and Marcia Locke. The farce "Thirty minutes for refreshments," was said to have been the best thing of the evening; and the first evening's entertainment concluded with the tableau "Good night," by five little girls.

The second evening opened with speaking by little Lillian Walker; "Using the weed," a laughable farce for female characters, was capitally rendered by Mrs. A. H. Hodgdon and Misses Ella Garland, Mary Garland, Estella Goss, Isabel Goss, Eliza A. Parsons and Marcia Locke; tableau, "Two souls with but a single thought, two hearts that beat as one," was very sweet; a trio, by Charley and Carrie Sanborn and Annie Locke, was one of the good things of the evening; as was also a trio by David Jenness Mrs. John O. Drake and Miss Leonia Drake; "Faith, Hope and Charity," and the "Bee, Clock and Broom," two pieces for girls, were personated by Katie Drake, Clara E. Parsons and Annie Locke in the former, and by Gertrude Garland, Mabel Hodgdon and Annie Sawyer in the latter. The "May Queen," by Gertrude Garland, Flora and Katie Berry and Nettie Marden, was also very pleasing. Ed. Foss read "Patient Mercy Jones," and little Edith Trefethen recited "Zekiel and Huldah." The tableau "Lilliputians" was represented by two very diminutive specimens of humanity, Maud Walker and Georgie Kingsbury. A charade, "Sweethearts," and a pantomime, "The Miser's Supper," were given, the latter affording considerable amusement. The "Peak Family" which was so well received on its first representation a year ago was again given, by special request, and received merited applause. The entertainment concluded with the singing of "Good night," by the chorus.

Supper was announced at the close of the stage entertainment, and all who could be accomodated went to the dining room, where Horace Sawyer and his corps of fair assistants had prepared five very inviting looking tables, which were at once filled, and the oysters, ice cream, coffee, etc., began to disappear rapidly. It was after midnight before all could be attended to, but everyone was satisfied at last. The music for the festival was furnished by Uri H. Jenness, violin, Thomas Chritchley, cornet, Chas. M. Rand, bass viol, and Mrs. C. O. Philbrick, pianist,—and was about the best that was ever heard at any such entertainment in this town. The piano was kindly loaned for the occasion by Rev. Mr. Kingsbury. Several nice looking ring and guess cakes were disposed of, as were also all of the fancy and useful articles offered for sale. An auction at the close disposed of everything remaining unsold.

In connection with this subject it may be in order to mention that our board of selectmen are entitled to a vote of thanks from the Marthas for their good intentions in making an effort to get the stove which the town voted to purchase, in season to use at the festival. To be sure they didn't make any move in regard to it until the day proceeding the one on which the festival was to open, but they no doubt thought that being within a few miles of a great and enterprising centre of business, one day was ample time in which to buy and have set up a dozen stoves. But alas! for the hopes of the Marthas, no bran-new stove made its appearance, and so at the last moment one had to be obtained from a kind friend, and hauled two or three miles to the town hall. But "after the fair was over" it came—the new stove did—and all the fixings with it, and was set up; and if the blacking and varnish are burned off in time, it will do to cook for the "Old Folks," who are talking of having a supper in the near future. But what can be said of the enterprise of the stove dealers in Portsmouth, when it takes from Monday until Friday to set up a cooking stove? They need not expect any vote of thanks!

NAT.

A CARD.

At a meeting of the directors of the Bartlet Steam Mills, Newburyport, held at the counting-room on Saturday, March 19th, 1881, it was voted that the president be directed to tender the thanks of the board to the fire department of Newburyport, and to the agents of the Peabody and Victoria mills, the mayor, and all the citizens who co-operated with them in their strenuous and untiring exertions to stay the progress of the conflagration which last night destroyed the mills of the corporation.

Also, that the thanks of the board be tendered to the city authorities and the fire departments of Salem, Portsmouth, and Haverhill, who answered with so much celerity to the call for assistance from the over-tasked firemen of Newburyport, and aided so efficiently in suppressing the flames and preventing a more extensive conflagration.

Voted, also, that the thanks of the board are due to the mayors and the fire departments of Boston and Lynn for their offers and preparations to furnish aid, but which was rendered unnecessary by the quick response of our nearer neighbors.

Voted, that these resolutions be entered on the records of the corporation, and a copy, signed and attested by the president and clerk, be transmitted to the mayors and chief engineers of the cities herein named, and published in the newspapers. JOSEPH B. MORSS, President.
WILLIAM H. MUNROE, Clerk.

The president of France has accepted the invitation of the United States government to send representatives to the Yorktown centenary celebration.

DIED.

BUZZELL. In Greenland, March 21st, Laura F. Buzzell, aged 37 years, 1 month and 14 days, wife of Samuel J. Buzzell.

MARINE CHRONICLE.

PORT OF PORTSMOUTH.

SAILED, March 22d.

Strr Williamsport, Mills, Philadelphia.
Bark Henry Norwell, Allen, Boston.
Sch G W Raitt, Coleman, Rockland.
Sch Active, Eaton, Philadelphia.

Ship Wm H Macy, Macy, arr at Cardiff 20th, from Liverpool.
Sch Cocheco, Seaward, from Wilmington, N C, arr at Boston 21st.

In a few weeks work will be commenced on the telephone lines extending from Exeter to Epping, South Newmarket, Newmarket, Dover and Great Falls. Messrs. Wingate & Shaw, of the Exeter *Gazette*, have charge of the Epping, South Newmarket and Newmarket lines.

AMUSEMENTS.

MUSIC HALL.

Sol Smith Russell in Comedy!

The Great New York Success of the present Season.

WEDNESDAY, MARCH 23D,

Engagement of the Renowned Comedian and Great Character Actor,

SOL SMITH RUSSELL

In his now Famous Character of

TOM DILLOWAY,

In J. E. Brown's new American Comedy, in four acts,

Edgewood Folks!

Supported by his own Company of superior artists.

As performed at Abby's Park Theatre, New York, Four Consecutive weeks, to a succession of crowded and enthusiastic audiences. Received everywhere with screams of laughter and applause.

Tickets of Admission 75, 50 and 35 cts. Seats can be secured at Preston's on and after Monday, March 21st.

THE **IMPERISHABLE PERFUME.**

Murray & Lanman's

FLORIDA WATER,

Best for TOILET, BATH, and SICK ROOM.

BOOTS and SHOES.

Extra Inducements

are now being offered to persons in need of Boots and Shoes, to

Buy at HUSSEY'S!

In order to make room for my spring stock, and not wishing to carry over to next autumn a large lot of goods which though seasonable now will not be so in the spring, I am now offering my large and varied stock of *Winter Foot-Wear* at extremely

Low Prices, for CASH!

WILLIAM B. HUSSEY,

BOOT & SHOE MAKER,

No. 51 Congress Street,

FRANKLIN BUILDINGS.

F. G. MOSES,

Dealer in

HATS and FURS,

VALISES, TRAVELING ARTICLES,

TRUNKS, FURNISHING GOODS, ETC.

No. 13 Congress street.

PORTSMOUTH, N. H.

Formerly N. K. Walker & Son,—Established in the year 1829.

GREAT HAIR SALE!

Will sell during the months of April and May, one lot of real French Hair Switches, all long hair, at just one half the price heretofore asked. Also, another lot French Hair Switches with short stems, extra even hair

WEIGHING 5 Ounces,	1 YARD LONG	for	$10.00			
" 4	"	30 INCHES	"	"	$8.00	
" 3	"	27	"	"	"	4.50
" 3	"	26	"	"	"	3.50
" 2	"	24	"	"	"	3.00
" 2	"	20	"	"	"	1.90

We advise every lady in want of switches to make a selection before the last of May, as we consider these Great Bargains.

Still another lot of 300 Real Hair switches from 1-2 to 1 Yard Long, at the extremely low price of 50c, 75c, $1.00, $1.50, $2.00, $2.50 and $3.00 each.

The sale of these goods at these prices will close May 31st.

We also shall sell a large lot of real hair Grey Switches at the same prices as the plain.

Also one large lot of Heavy Puffs for 20c, 10c, and 5c, which is ONE-HALF THE REGULAR PRICE. We take

Combings and Worn Hair

in Exchange, and manufacture

Combings into Switches

from 50 cents upwards. Hair Nets for Crimps from 10 cents and upward at the

Hair Manufactory,

65 *CONGRESS STREET,*

PORTSMOUTH, N. H.

M. E. JOHNSON, - - - - Proprietor.

March 19th.

Fresh Mined Coal

this day discharging, for sale by

J. ALBERT WALKER,

No. 137 Market Street.

PORTSMOUTH COAL POCKETS.

Special attention given to screening the Coal.

Order Book and Telephone at Moses' hat store.

JUST RECEIVED!

MOLASSES 36 cts. per Gallon,
BROWN SUGAR 7¼ cts. per pound,
BUTTER 26 cts. per pound,
RICE 6 cts. per pound.

J. R. YEATON & CO.
No. 6 & 8 Congress St.

BUTTONS
BUTTONS
BUTTONS
at M. C. FOYES'.

All ladies want the new

Soltaire!

Glove button only 25 cents per pair.

NEW LACE PINS, EARRINGS, AND BRACELETS.

Watches

at low prices at

Hutchinson's

NEW STORE.

The subscriber has purchased the stock of goods in the store at the

Corner of State and Pleasant street,

Recently occupied by the "99 Cent Store," where he will offer for sale a good assortment of

GROCERIES!

Comprising the best of

TEAS & COFFEES

in variety. Also, all kinds of Fruit, at low prices for Cash or in exchange for country produce.

JOHN L. RANDALL.

feb 4tf

GENTLEMEN'S WHITE SHIRTS

— AT —

D. F. Borthwick's.

Hamburgs Hamburgs!

As this is the first season we have kept them we are able to offer an entire line of

NEW GOODS

which is an advantage to those in want of trimmings. Do not forget to call at

7 MARKET STREET

— FOR —

HAMBURGS!

ALL

— can be found at the —

POPULAR STORE.

FLOUR, GRAIN & FEED.

15 & 17 Bow St., Portsmouth, N. H.

HAVING purchased the popular old Flour and Grain stand in Portsmouth, N. H., formerly belonging to Charles Robinson & Son, I am prepared to continue the business of selling Flour, Grain and Feed there, at wholesale and retail, with increased facilities. Having an experience of over thirty years in the business, fifteen of which was spent purchasing in the West, I am confident that I can both buy and sell at prices as low as the lowest, and give entire satisfaction to every customer. I have now on the way from the West, some of the most

POPULAR BRANDS OF FLOUR!

Which I shall sell at a small margin. I am determined that the old Robinson Stand shall continue to be the popular and reliable Flour and Grain Stand of the city. All goods delivered in the city promptly, free of charge, and warranted to give satisfaction. My motto is to live and let live. Call and see.

J. S. JAMES.

PORTSMOUTH, March 10th, 1881. tap14

Bargains! Bargains!!

CLOSING SALE

at Reduced Prices of Balance of

WINTER STOCK!

HATS, CAPS and FURS,
GENTS' UNDERWEAR, etc.,
GLOVES, SCARFS, STOCKINGS.
WHITE SHIRTS and FANCY SHIRTS, 50, 75 cts., and $1.

Collars and Cuffs,

at Low Prices.

Franklin Buildings, 53 Congress Street,

ALFRED STAVERS.

TRUNK REPAIRING!

a specialty. Trunks called for and returned without extra expense at

John H. Tilton's

Harness Dispensatory,

18 CONGRESS STREET.

MAIN & WINCHESTER BLOCK.

Auction Sales.

Will Be Sold at Auction,

on the premises,

Saturday, March 26th,

at two o'clock P. M.,

Without Reserve,

THE well built and pleasantly situated COTTAGE HOUSE of the late Isaac Brackett upon the River road in Newington, near the Main road to Piscataqua Bridge: Barn, Woodshed, and with five acres of Land adjacent thereto; also four acres of land know as the "Smith field" on the River road, with the lot containing between seven and eight acres of good tillage land opposite the house. The buildings are in a good state of repair, with newly-shingled roofs. The estate is sold by direction of the heirs, each of whom lives at a distance. The excellence of the situation, the character of the land and buildings, and its convenient location, render this an opportunity to secure a comfortable place of residence at a moderate outlay, seldom offered.

Particulars of WM. W. NUTTER, Executor of I. Brackett, or of

WILLIAM H. HACKETT,
Attorney for the Heirs.

PORTSMOUTH, Feb. 12th, 1881.

MORSE & ILSLEY,

AUCTIONEERS,

Money, Real Estate and Mortgage Brokers, Insurance and House Agents.

13 PLEASANT ST. - - EXCHANGE BUILDINGS.

AN EXTRA LOT OF

Sponges, Chamois Skins and WHIPS

at reasonable prices at

JOHN S. TILTON'S

Harness Maker and Trunk Repairer,

18 Congress Street.

New Stock

SPRING & SUMMER SUITINGS.

J. E. HAM & CO.

NO. 11 CONGRESS ST.

Having received a full assortment of Foreign Domestic

CLOTH CASSIMERES, SUITINGS

Equal to any in the city, we are prepared to make them up into Garments of the latest style.

☞ Perfect Satisfaction Guaranteed.

OIL CLOTHING!

BLACK & YELLOW.

Nickerson's Best Black.
Cummings & Hare's Black.
Tower's Yellow.

These goods are rubber-coated and very pliable. They can be found at

C. E. MYERS & CO.

NO. 3 BOW STREET.

C. E. MYERS. C. E. SIMPSON.

Critchley & Whalley,

MACHINISTS, AND DEALERS IN

PIPE AND FITTINGS

Of all kinds, for

STEAM, WATER, AND GAS.

Engines and Boilers.

Other Machinery Bought and Sold.

Belting & Belt Lacings, Sheet Rubber,

and all kinds of steam packing constantly on hand at manufacturers prices

STEAM HEATING APPARATUS

For warming buildings.

52 Hanover Street.

DENNIS SHEA,

MANUFACTURER OF

Cement Stone Pipe

— AT —

26 WATER STREET, PORTSMOUTH.

The best Pipe made for Sewers, Culverts, Cellar and Sink Drains, Water Closets, etc., etc. Gives perfect satisfaction wherever used. Is proof against frost, acids, and all substances which pass through the Pipe.

For sale at wholesale or retail, or laid in the best manner.

Orders for Pipe and laying left at the factory will receive prompt attention

WHITE LEAD!

Salem, Forest River, Keystone and Brooklyn

PURE WHITE LEAD!

MIXED PAINTS A SPECIALTY!

— AT —

A. P. WENDELL & CO.'S

3 Market Square.

WINE.

25 BASKETS CHAMPAGNE,

Quarts and Pints, Moet and Chandon and Heidsieck & Co.

20 CASES CLARET.

Price $6 to $12. For sale by

H. F. GERRISH.

IRON

A TRUE TONIC

A PERFECT STRENGTHENER. A SURE REVIVER.

IRON BITTERS are highly recommended for all diseases requiring a certain and efficient tonic; especially *Indigestion, Dyspepsia, Intermittent Fevers, Want of Appetite, Loss of Strength, Lack of Energy, etc.* Enriches the blood, strengthens the muscles, and gives new life to the nerves. They act like a charm on the digestive organs, removing all dyspeptic symptoms, such as *Tasting the Food, Belching, Heat in the Stomach, Heartburn, etc.* **The only Iron Preparation that will not blacken the teeth or give headache.** Sold by all druggists. Write for the A B C Book, 32 pp. of useful and amusing reading—*send free.*

BROWN CHEMICAL CO., Baltimore, Md.

BITTERS

PERRY DAVIS'

VEGETABLE

PAIN KILLER

A PURELY VEGETABLE REMEDY

For Internal and External Use,

Is a SURE CURE for all the Diseases for which it is recommended, and is ALWAYS PERFECTLY SAFE in the hands of even the most inexperienced persons.

It is a **sure and quick remedy** for **COUGHS, SORE THROAT, CHILLS,** and similar troubles; affords *instant relief in the most malignant forms of* **DIPHTHERIA,** and is the **best known remedy** for **RHEUMATISM** and **NEURALGIA.**

THE OLDEST, BEST, AND MOST WIDELY KNOWN FAMILY MEDICINE IN THE WORLD.

It has been used with such wonderful success in all parts of the world for **CRAMPS, CHOLERA, DIARRHŒA, DYSENTERY,** and all **BOWEL COMPLAINTS,** that it is *considered an unfailing cure for these diseases.*

HAS STOOD THE TEST OF 40 YEARS' CONSTANT USE IN ALL COUNTRIES AND CLIMATES.

It is **RECOMMENDED** by **Physicians, Missionaries, Ministers, Managers of Plantations, Work-Shops, and Factories, Nurses in Hospitals**—in short, by **Everybody everywhere** who has ever given it a trial.

IT IS WITHOUT A RIVAL AS A LINIMENT.

It should always be used for **Pain in the Back and Side,** and *brings speedy and permanent relief* in all cases of **Bruises, Cuts, Sprains, Severe Burns, Scalds,** etc.

NO FAMILY CAN SAFELY BE WITHOUT IT. It will annually save many times its cost in doctors' bills, and its price brings it within the reach of all. It is sold at 25c. 50c. and $1.00 a bottle, and can be obtained from all druggists.

PERRY DAVIS & SON, Providence, R. I.

Proprietors.

ANOTHER WONDER!

BARSTOW'S

NEW

Empress Range!

WITH THE

PATENT DUPLEX GRATE.

Bakes day or night without rekindling fire. No poking or shaking required; a single turn of the Duplex Grate removes all clinkers, leaving a fresh fire. The Most Perfect Range in this City!

John P. Sweetser,

46 MARKET STREET - - PORTSMOUTH.

CARRIAGE AND SLEIGH STOCK.

Hubs, Spokes, Rims, Shafts, etc.; a fine lot of leigh and pung dashers.

WHEELS! WHEELS!!

At Manufacturer's prices. Oak and Ash lumber.

G. J. GREENLEAF.

FLETCHER & TANTON,

UPHOLSTERERS,

Furniture dealers & General Undertakers

No. 58 Market Street, Portsmouth, N.H.

Coffins Robes and Caskets always on hand or made to order. Orders left at 29 Deer Street or 27 State Street, or 'Tel or night, will be promptly attended to.

S. S. FLETCHER.
H. G. TANTON.

DRAIN PIPE.

A KRON DRAIN PIPE, all sizes, for sale at No 5 Elm street.

SAMUEL CLEAVES & SON.

N. H. DOWNS'

VEGETABLE BALSAMIC

ELIXIR

Is a sure cure for Coughs, Colds, Whooping-Cough, and all Lung Diseases, when taken in season.

People die of consumption simply because of neglect, when the timely use of this remedy would have cured them at once.

Fifty-one years of constant use proves the fact that no cough remedy has stood the test like ***Downs' Elixir.***

Price 25c. 50c. and $1.00 per bottle.

For Sale Everywhere.

Dr. Baxter's Mandrake BITTERS

Will cure Jaundice, Dyspepsia, Liver Complaints, Indigestion, and all diseases arising from Biliousness. Price 25 cts. per bottle.

For Sale Everywhere.

HENRY & JOHNSON'S

ARNICA AND OIL LINIMENT

For Man and Beast.

The most perfect liniment ever compounded. Price 25c. and 50c.

For Sale Everywhere.

NEW AND EXTENSIVE STOCK

— OF —

Spring & Summer

GOODS

— AT —

WM. P. WALKER'S

No. 8 Market Square.

Having received a Full Assortment of Foreign and Domestic

Cloths, Cassimeres, &c.,

I am prepared to make them up into GARMENTS of the latest style, or according to the fancy of the purchaser, and

Perfect Satisfaction Guaranteed!

My Stock of Goods suitable for

SUITINGS

IS UNEQUALLED

Particular attention paid to the making of Army and Navy

REGULATION UNIFORMS.

A FULL ASSORTMENT OF

Gentlemen's Furnishing Goods!

Constantly on hand, consisting of

BOSOMS, GLOVES, SUSPENDERS,

COLLARS, DRAWERS, SHIRTS,

HANDKERCHIEFS, LINEN

GOODS,

Of Every Description.

WHIPS All kinds, cheap, at LARRABEE'S 26 Congress Street, up-stairs.

$5 TO $20 per day at home. Samples worth $5 free. Address Stinson & Co., Portland, Maine.

"French Heels."

A lady contributor to the Boston *Traveller* thus refers to the high, narrow heels placed on women's boots under the hollow of the foot, which have caused the tottering, ungraceful gait of fashionable women for several years past:

It is to be mentioned in a highly congratulatory spirit that heels are lowered. That dreadful thing which the French appropriately call a *talon* is to be cut off. The oculists say that the heels hurt the eyes, through curvature of the spine; the cough doctors say that the lungs suffer through the necessary contraction of the chest; and now a dreadful disease of the ankle joint is distinctly traceable to this cruel fasion, which has produced ugly falls and physical demoralization of all sorts. Women with delicate feet begin to know that the foot is prettier without the high, dangerous heel; and fashion, for once, is frightened.

Perhaps the spectacle of Mr. Ben Hill as whipper-in for the democratic party will have the effect so much desired by its sages of drawing young men into that organization. Mr. Hill's record is of a sort calculated to inspire emotions more or less violent in the breasts of young men. He betrayed the Union men of his state by voting for secession when he was appointed to vote against it, literally turning traitor in order to vote for treason. The place for any young man who admires that kind of political morality is undoubtedly in the democratic party.

Centaur Liniment.

Invaluable to families, and owners of horses Sold everywhere.

Edward Kolbatz, who died in New Orleans a few days ago, once attempted to assassinate Frederick William IV., while that monarch was in a theatre at Frankfort. Kolbatz, whose real name was Keobatski, a colonel in the Prussian army, fled from the theatre in the confusion that succeeded the firing of the shot, and escaped to England, whence he sailed for America. He taught school in New Orleans for many years.

Castoria.

For sour stomach, constipation, and fretfulness of children. Pleasant, safe and cheap. 900 drops; 35 doses, 35 cents.

Miss Flora Torrey, step-daughter of Judge W. R. Wagstaff, of Paola, Kansas, has just been admitted to the bar after a searching examination. She is a handsome blonde, highly educated, and accomplished in music and painting.

Ash-Tonic;

A perfected purifyer of the system. In 1-2lb. bottles; 75 cents. For dyspepsia, the many forms of liver complaint, impure and impoverished blood, and functional derangements attendant upon debility. For symptoms indicated by indigestion, loss of appetite, nausea, sick headache, sour stomach, furred tongue, drowsiness, blanched lips, sallow complexion, pain in the side or back, eruptions, depression of spirits, nervous irritability and hysteria, and for building up the system, ash-tonic is unquestionably the most prompt and energetic remedy yet devised.

The New York *Herald* suggests the establishment of societies to help wives in prosecuting suits for damages against liquor-dealers who make their husbands drunk.

To Keep the Blood Pure.

Is the principal end of inventions and discoveries in medicine. To this object probably no one has contributed more signally than Dr. David Kennedy, of Rondout, N. Y., in the production of a medicine which has become famous under the title of the "Favorite Remedy." It removes all impurities of the blood, regulates the disordered liver and kidneys, cures constipation, dyspepsia, and all diseases and weaknesses peculiar to females. Sold by your druggist, $1.00 a bottle.

Over fifty years ago James L. Gillis, now Judge Gillis, of Iowa, was one of the men tried for the abduction of William Morgan, the alleged betrayer of the secrets of masonry. Nearly all those arraigned in the trial of his abductors it is said came to some sudden end, and Judge Gillis long since survived all those associated with him. A few years ago one of his sons was called to the door of his Iowa residence, and shot down. A few weeks ago another son was shot in the same way, and it is stated that the judge and his friends firmly believe the tragedies trace back to the Morgan affair. The case reminds one of Bristed's story of "The Dead Shot."

Rescued from Death.

William J. Coughlin, of Somerville, Mass., says: "In the fall of 1876 I was taken with a violent bleeding of the lungs followed by a severe cough. I soon began to lose my appetite and flesh. I was so weak at one time that I could not leave my bed. In the summer of 1877 I was admitted to the city hospital. While there the doctors said I had a hole in my left lung as big as a half a dollar. I was so far gone at one time a report went around that I was dead. I gave up hope, but a friend told me of Dr. Wm. Hall's Balsam for the Lungs. I laughed at my friends, thinking that my case was incurable, but I got a bottle to satisfy them, when to my surprise and gratification, I commenced to feel better. My hope, once dead, began to revive, and to-day I feel in better spirits than I have the past three years.

I write this hoping you will publish it, so that every one afflicted with diseased lungs, will be induced to take Dr. Wm. Hall's Balsam for the Lungs, and be convinced that consumption can be cured. I have taken two bottles and can positively say that it has done more good than all the other medicines I have taken since my sickness." Sold by all druggists.

Recent Stock Sales.

U. S. 5-20s, 1881, coupon	102 1-4
United States new 4½s, coupon	111 1-2
U. S. new 4s, coupon	113 5-8
Maine State 6s, 1889	116
N. H. State 6s, 1892	123 1-4
Massachusetts State 5s, Gold	111
Portsmouth City 6s, 1895	103 3-4
Eastern R. R. 4½s	104 3-4
Ports., Great Falls & Conway 4½s	85 3-4
Great Falls Manufacturing Co	112 5-8
Cocheco Manufacturing Co	830
Salmon Falls Manufacturing Co	305
York Manufacturing Co	1307 1-2
Boston & Lowell R. R.	164
Boston & Maine	131
Boston & Providence	159
Boston & Albany	168 1-4
Nashua & Lowell	145
Concord	100
Eastern	37 3-8
Eastern Railroad in N. H.	80
Fitchburg	150
Manchester & Lawrence	130 1-4
Michigan Central	110 7-8
Northern N. H.	105
Old Colony & Newport	128
Ports., Great Falls & Conway	28
Portland, Saco & Portsmouth	115
Portsmouth & Dover Railroad	105 3-4
Maine Central	34

Portsmouth Wholesale Prices.

Reported by BUTLER & LAIGHTON, Grocers.

Butter, per ℔ 20 to 30c.
Corn per bushel, Western 70c; Northern 80c.
Cheese, 10c per ℔.
Coal, Anthr, per ton $6.00, Smith's, per ton $6.00.
Eggs per dozen, 17c.
Flour, Fancy, 7.00 @ 8.00; Ex. $8.00.
Fish per ℔ by the qtl., Cod 5 @ 6c; Pollock 2½c.
Hay per ton, $17 @ $20.
Kerosene Oil per gallon, 12½c.
Lard per ℔, by the tub, 16c.
Lard Oil per gallon, $1.00.
Molasses per gal., Cuba 42c; N. O. 55c @ 65c.
Oats per bushel, 38c.
Potatoes per bushel, 60c.
Pork per bbl., $20.00 @ 22.00.
Plaster per ton, lump $6.00; ground $10.
Rye, Northern, per bushel, 60c.
Soap per ℔, No. 1, 6c @ 7c.
Sugar per ℔, Br. 8¼ @ 9c; Gr. 9½; Crushed 10½c.
Tea per ℔, Black 40c @ 70c; Green 50c @ 60c.
Wood per cord, Hard $5; Pine $3.

STATED MEETINGS.

CITY GOVERNMENT.

In the City Building, Market Square.

Board of Mayor and Aldermen—Thursday evenings.

Common Council—Thursday evenings.

Board of Overseers of Poor—Tuesday evenings.

Board of Instruction—First Wednesday in each Month.

Board of Engineers—Tuesday next following the first Monday in each Month.

MASONIC.

In Masonic Hall, Congress Block.

St. John's Lodge, No. 1—First Wednesday of each Month.

St. Andrew's Lodge, No. 56—Second Monday of each Month.

Washington Chapter, No. 3, R. A. M.—Fourth Tuesday of each Month.

Davenport Council, No. 5, R. and S. M.—Third Thursday of March, June, September and December.

DeWitt Clinton Commandery, Knights Templar—Third Monday of each Month.

Ineffable Grand Lodge of Perfection—Third Wednesday of January, April, July and October, (annual meeting 3d of Hebrew month Adar.)

Rockingham Masonic Relief Association—Annual meeting first Friday in January.

Portsmouth Rose Croix Chapter, No. 1, E. M. R. M., Second Friday evening of each month at seven and a half o'clock, at Memphys Hall, No. 5 Daniel street.

I. O. O. F.

At Odd Fellows' Hall, National Block.

Piscataqua Lodge, No. 6, meets Monday evenings at 7½ o'clock.

New Hampshire Lodge, No. 17—Wednesday evenings at 7½ o'clock.

Osgood Lodge, No. 48—Thursday evenings at 7½ o'clock.

Strawberry Bank Encampment, No. 5—Second and Fourth Fridays of each Month.

Mount Sinai Encampment, No. 19—First and Third Fridays in each Month.

Union Rebecca Degree, Lodge No. 3, First and third Tuesday in each Month, at 7½ o'clock.

RELIEF ASSOCIATIONS.

Portsmouth Odd Fellows' Mutual Relief Association—Annual meeting fourth Tuesday evening of January.

Temperance Mutual Relief Association—At Mercantile Hall, First and Third Wednesday evenings of each Month.

Mutual Relief Association of Rockingham County—Second Tuesday of January and December.

Portsmouth Firemen's Mutual Relief Association—Second Wednesday of January, April, July and October.

OTHER ORGANIZATIONS.

At Odd Fellows' Hall, Daniel Street.

Storer Encampment, Post No. One, G. A. R.—Third Wednesday of each Month.

St. George Council, No. 21, Legion of Honor—second and fourth Tuesday evenings of each month.

Portsmouth Commandery, No. 47, United Order of the Golden Cross—Thursday evenings.

Riverside Council, No. 441, Legion of Honor, first and third Tuesday evenings of each month.

Strawberry Bank Lodge, No. 52, I. O. G. T., each Wednesday evening at 7:30 o'clock, at Mercantile & Grange Hall, No. 5 Congress street.

Rockingham Lodge, No. 27, I. O. Good Templars—Each Thursday evening at the hall in Exchange Building.

Women's Christian Temperance Union, social meeting each Wednesday afternoon at 3:30 o'clock, at Bow Mission hall.

Band of Hope—Every Saturday afternoon at three o'clock, at Bow Mission Hall.

Langdon Colony, No. 15, Pilgrim Fathers, first and third Friday evenings of each month at Golden Cross hall, Daniel street.

Damon Lodge, No. 9, Knights of Pythias—At Pythian Hall, corner Market and Daniel streets, Tuesday evening of each week.

Orion Tent, No. 506, Knights of Maccabees, first and third Monday evenings of each month at Good Templars hall, Pleasant street.

Portsmouth Mechanics' Association—Open to membership of all reputable Mechanics and Manufacturers. Rooms in Mechanics' Block, corner Congress and Fleet streets. Reading Room free to members and strangers visiting the city. Quarterly Meetings the first Tuesday evenings in November, February, May and August. Election of officers at November meeting.

Sagamore Lodge, No. 238, Knights of Honor, at Hall No. 244 Market street, second and fourth Monday evenings of the month.

Newichewannock Tribe, No. 4, Improved Order of Red Men—Each Friday evening at Pythias Hall, No. 28 Market street.

Woman's Temperance League—Each Thursday afternoon from three to four o'clock at Bow Mission hall, Market street.

Portsmouth Workingmen's Institute and Reading Rooms, corner of Cornwall and McDonough streets. Organized August 23d, 1877. Open week days from 10 A. M. to 9 P. M.; Sundays 9 A. M. to 9 P. M. Regular business meetings third Thursday evening of each month.

Alpha Council, No. 63, Royal Arcanum—First and Third Tuesday evenings of each month, at Hall No. 244 Market street.

Mercantile Library Association, at hall No. 5 Congress street. Ladies and gentlemen may become members or subscribers. Library open every Saturday evening.

Star of Hope Degree Temple, No. 5, I. O. G. T., meets on the 2d and 4th Tuesday of each month, at Good Templars' Hall, Pleasant street.

Old Oaken Bucket Division, No. 2, S. of T.—Each Monday evening at Hall corner of Land and Market streets.

Fire Companies—At their respective Engine Houses on the first Monday of each month.

THE

Mutual Life Insurance Co

of New York.

F. S. WINSTON, President.

The Largest Company in The

WORLD.

ASSETS

$92,000,000

Securely Invested.

Age.	Annual premium to secure $1000 at death. Mutual Life Reduced Rates.	Number of years before the premium is 1% per annum of the policy would amount to $1000.
25	16.91	26
26	17.34	25
27	17.79	25
28	18.26	25
29	18.76	24
30	19.30	24
31	19.85	24
32	20.41	23
33	21.06	23
34	21.73	22
35	22.42	22
36	23.16	22
37	23.94	21
38	24.78	21
39	25.66	20
40	26.61	20
41	27.60	20
42	28.66	19
43	29.79	19
44	30.99	18
45	32.27	18
46	33.64	17
47	35.11	17
48	36.66	16
49	38.33	16
50	40.10	16
51	41.99	15
52	44.01	15
53	46.16	14
54	48.47	14
55	50.92	13
56	53.55	13
57	56.35	12
58	59.35	12
59	62.56	11
60	65.99	11

ILLUSTRATION. At age 25 an annual premium of $16.91 will secure a policy for $1000, payable at death. By the same annual outlay and the ordinary methods of investment it would take 26 years, at six per cent compound interest, to save $1000.

Can any man afford to risk the chances of living twenty-six years to make a thousand dollars for his family, when he can secure the same benefit at once by taking a life insurance for this amount?

If he feels that he cannot afford to be without insurance on his house, which may never burn, can he afford to be without insurance on his life, which is sure to end sooner or later?

THOSE WHO DESIRE

Safe Life Insurance

are invited to apply to

C. M. GIGNOUX

GENERAL AGENT

— FOR THE —

States of MAINE

— AND —

NEW HAMPSHIRE!

Office National Block.....Portsmouth, N. H.

SALEM LEAD COMPANY,

CORRODERS AND GRINDERS OF

Pure White Lead

AND MANUFACTURERS OF

LEAD PIPE and SHEET LEAD.

All goods warranted to be equal to those of any other manufacturers.

FRANK A. BROWN, Treasurer.
SALEM, MASS.

WHIPS!

In Large Variety, Cheap

— AT —

LARRABEE'S, 26 Congress Street Up-Stairs.

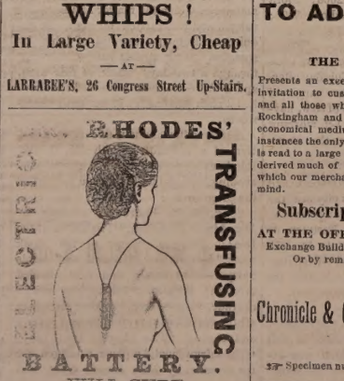

And all Nervous and Brain Diseases and Paralysis. No other like it!
Sent by mail everywhere!
Small Size, $1.00. Double Size, $2.00.
Address all communications to
W. R. BROWN, Manager.
96 Tremont Street, Boston, Mass.
AGENTS WANTED EVERYWHERE.
MENTION THIS PAPER.

If not satisfactory after fair trial will refund the money. For sale by all first-class Druggists.

w,s & 6 (may) 17

$72 a week. $12 a day at home easily made. Costly outfit free. Address True & Co., Augusta, Maine.

New Advertisements.

TEACHERS WANTED! $150 per month. Steady work all the spring and summer. For particulars address J. C. McCURDY & CO., Philadelphia, Pa.

THE RELISH OF THE WORLD!

HALFORD SAUCE!

SOLD BY ALL GROCERS.

RUPTURE

Wesley Phillips' Case.

DR. J. A. SHERMAN—*Dear Sir:* I am happy to inform you that I am entirely cured of my large scrotal rupture. It is one year ago to-day that I received your treatment. I have tested the cure by going without the appliance. My business is that of a locomotive engineer. My rupture, as you will recall to your mind was similar to Mr. Jordan's, in your pamphlet of illustrations.

I was ruptured in the year 1863, while in the army. I have tried spring and elastic trusses with great discomfort and injury, my rupture always growing worse. Finding I must get some relief or give up my business, I determined to try you as a last resort, and I must say that I found your treatment a complete success. My improvement and cure have, considering my terrible condition, surprised my friends as well as myself. During your treatment I have worked hard in my business, enjoying both safety and comfort, and have not lost a day's work. My general health has also improved. I will take pleasure in recommending the afflicted to you whenever I have an opportunity.

You may publish this letter for the benefit of humanity. My address is 211 East 44th st. With the best wishes I remain yours respectfully,

WESLEY PHILLIPS.

NEW YORK CITY, Oct. 25th, 1880.

Its Relief and Cure as Certain as Day follows Day.

Since the reduction of Dr. Sherman's terms, thousands are crowding upon him for treatment, gladly throwing away their galling, irksome, disgusting, and life-punishing trusses. His treatment for the affliction makes the patient comfortable and safe in the performance of every kind of exercise and labor. It is a grand thing, and those who are ruptured and do not provide themselves with it must endure the dangers of that precarious affliction and the use of trusses all through life. Thousands of those cured give the most flattering testimonials of gratitude to Dr. Sherman. He is the author and inventor of his popular system; he imparts his secret to no one; it is applicable to all classes, and, under his reduced rate, within the reach of almost everyone.

Patients can receive treatment and leave for home same day. Dr. Sherman's Book on Rupture gives convincing proofs from professional gentlemen and others of his successful treatment. It is illustrated with photographic pictures of bad cases before cure, and is sent to those who send 10 cents. Principal office 251 Broadway, N. Y. Branch office 45 Milk street, Boston. Days in New York—Monday, Tuesday, Saturday. In Boston—Wednesday, Thursday and Friday.

tap3

THE

New Hampshire Gazette!

Established 1756.

The Gazette is published every Thursday and sent to Subscribers at the low price of $1.50 per year, paid in advance, or $2 at the end of the year.

It contains full accounts of all of importance that transpires in Portsmouth and its vicinity, and a condensed summary of news, foreign and domestic; editorials upon current topics; New Hampshire items; carefully prepared marine news, containing reports of vessels owned at this port, or officered by men from Portsmouth or its neighborhood; and is just the paper for residents desiring to be posted on all that takes place at home, while to those living in the vicinity of Portsmouth, or to former residents who retain their interest in the "old home by the sea," it is the best means of keeping informed of what transpires in this city.

— THE —

NEW HAMPSHIRE GAZETTE

Contains more original matter

Than any other paper of its size in the State, the editors working more with their pens than with their scissors.

TO ADVERTISERS

THE N. H. GAZETTE

Presents an excellent opportunity for a weekly invitation to customers, at a reasonable rate, and all those who desire to reach patrons in Rockingham and York counties will find it an economical medium. The GAZETTE is in many instances the only paper taken by families, and it is read to a large extent in localities whence is derived much of the trade of Portsmouth, a fact which our merchants should not fail to bear in mind.

Subscriptions Received

AT THE OFFICE, 7 PLEASANT ST., Exchange Buildings, nearly opp. Post Office;
Or by remittance to

Chronicle & Gazette Publishing Co.

☞ Specimen numbers sent on applicatio

BENJ. F. GRAFTON. STORY B. LADD.
HALBERT E. PAINE,
Late Commissioner of Patents.

PATENTS!

PAINE, GRAFTON & LADD,
Attorneys-at-Law and Solicitors of American and Foreign Patents.
612 FIFTH STREET, WASHINGTON, D. C.

Practice patent law in all its branches in the Patent Office, and in the Supreme and Circuit Courts of the United States. Pamphlet sent free on receipt of stamp for postage.

WHIPS! All qualities and prices; LARRABEE'S, 26 Congress

Portsmouth Daily Chronicle.

By CHRONICLE & GAZETTE PUBLISHING COMPANY. | PORTSMOUTH, N. H., THURSDAY, MARCH 24, 1881. | $6 PER YEAR IN ADVANCE. THREE CENTS PER COPY

THE PORTSMOUTH DAILY CHRONICLE

(Established August 26, 1869,)

Is Published Every Morning, Sundays excepted, at No. 7 Exchange Building, Pleasant street, opposite the Post Office, by the

Chronicle and Gazette Publishing Company.

TERMS $6.00 PER YEAR.

The New Hampshire Gazette

(The Oldest Newspaper in the United States, established Oct. 7, 1756,)

is published every THURSDAY at the same office. Terms, $1.50 per year; $2.00 per year, if not paid in advance.

☞ ADVERTISEMENTS inserted on reasonable terms, in either or both papers. The GAZETTE, having a large country (in addition to its local) circulation, is an excellent medium of advertising. A liberal reduction made when advertisements appear in both papers.

☞ Correspondence from neighboring towns, containing items of public interest, will be gladly received. All communications should be addressed and all checks made payable to the

CHRONICLE & GAZETTE PUBLISHING CO.,
PORTSMOUTH, N. H.

The Job Printing Business is conducted in the same office by Mr. Charles W. Gardner, who keeps on hand a large and well-selected stock of all materials required in his line.

Mr. J. H. Bates, Newspaper Advertising Agent, 41 Park Row (Times Building), New York, is authorized to contract for advertisements in the CHRONICLE and GAZETTE, at our best rates.

Transportation.

Eastern & Maine Central Railroad Line.

CARS leave the Station of the Eastern Railroad, between Deer and Elm streets, as follows:

For Boston, at 4.05, 7.15, 8.20, 11.02, A. M.; 3.15, 5.30, P. M. Sundays, 4.05 A. M.; 5.30 P. M.

For Portland, Augusta, Brunswick and Lewiston, 10.00, A. M.; 3.15, P. M.; 9.10 P. M. Sunday 9.10 P. M.

For Bangor, Waterville, etc., 10.00 A. M., 9.10 P. M. Sundays 9.10 P. M.

For St. John and Halifax, 9.10 P. M. Sundays 9.10 P. M.

For Great Falls and Wolfeboro, 10.00, A. M.; 5.40 P. M.

For North Conway, 10.00, A. M.

For Dover and Way Stations, 5.00, 9.50, A. M.; 12.15, 3.05, 7.00 P. M.

Trains leave For Portsmouth—

From Boston, 7.30, 10.00 A. M.; 12.30, 3.15, 4.45, 7.00 P. M. Sundays 8.00 A. M., 7.00 P. M.

From Portland, 2.00, 8.45 A. M.; 1.00 P. M.

From North Conway, 7.05 A. M.

From Wolfeboro, 8.15 A. M.; 3.40, P. M.

From Wolfeboro Junction, 6.50, 8.56, A. M.; 3.40 P. M.

From Great Falls, 7.32, 10.00 A. M.; 4.40 P. M.

From Dover, 6.45, 10.25 A. M.; 2.25, 5.00, 7.30 P. M.

From Newington, 7.01, 10.40 A. M.; 2.41, 5.16, 7.58 P. M.

Trains from Boston arrive at Portsmouth at 9.50, 12.25, 2.55, 5.30, 7.00, 9.00. Sundays at 10.35 A. M.; 9.00 P. M.

Trains from Portsmouth arrive at Boston at 6.30, 9.30, 10.40 A. M.; 1.15, 5.30, 7.50 P. M. Sundays 6.30 A. M.; 7.50 P. M.

D. W. SANBORN, Master of Transportation. LUCIUS TUTTLE, G. P. & T. A.

Oct, 18, 1880.

Concord & Portsmouth Railroad.

PASSENGER TRAINS leave Concord Railroad Station, foot of Bridge street:

For Newmarket Junction, Manchester, Concord and Upper Railroads, at 7.55 A. M., and 5.10 P. M.

Arrive at Manchester at 9.46 A. M., 7.19 P. M.

Arrive at Concord at 10.35 A. M., and 8.15 P. M.

Leave Concord at 7.30 A. M., and 3.35 P. M.

Leave Manchester at 8.16 A. M., and 4.25 P. M.

Arrive at Portsmouth at 10.10 A. M., and 6.15 P. M.

☞ All trains connect at Newmarket Junction, with trains of the Boston & Maine Railroad for Exeter, Haverhill, Lawrence and Boston; and for Dover, Great Falls and Portland; at Concord with trains to and from all the Upper Railroads.

H. E. CHAMBERLIN, Supt.

STEAMER JAMES SAMPSON.

KITTERY & PORTSMOUTH.

TIME TABLE.

From Navy Yard Bridge.		From Navy Yard Landing.	
Leave Kittery at	6.45 A.M	*Leave Portsmouth at*	7.25 A.M
" "	8.50	" "	9.15
" "	9.50	" "	11.00
" "	11.15	" "	12.15P.M
" "	2.00 P.M.	" "	3.00
" "	3.30	" "	4.00
" "	4.15	" "	5.00
" "	6.30	" "	6.45
" "	7.15	" "	7.50
" "	8.00	" "	9.00

Fare Five Cents Each Way.

Extra trips to accommodate parties or entertainments. Freight taken at reasonable rates. A passenger walking upon it now opens in the Tripe Bui ding, near the end of the bridge in Kittery, where tickets are for sale, either single or in packages, and where bundles may be left for forwarding. A. STEVENSON, Proprietor.

STEAMER "MYSTIC."

KITTERY AND PORTSMOUTH.

TIME TABLE.

Leave Stimpson's wharf, Kittery,		Leave Adams & Co.'s wharf, foot of Daniel St., Portsmouth,	
"	8.45 A. M.	"	9.30 A. M.
"	10.00 A. M.	"	10.50 A. M.
"	11.15 A. M.	"	12.20 P. M.
"	1.00 P. M.	"	2.00 P. M.
"	3.15 P. M.	"	4.00 P. M.
"	4.15 P. M	"	5.15 P. M.

Wednesday evening, leave Kittery at 6.30, Portsmouth at 8.30. Saturday evening, leave Kittery at 6.30 and 8.30, Portsmouth at 8.00 and 9.00.

Fare Five Cents Each Way.

Extra trips to accommodate parties and entertainments. Freight taken at low rates. Parties wishing to charter the steamer for excursions can do so by applying to

CAPT. H. W. TREEETHEN, Proprietor.

WALLACE HACKETT,

ATTORNEY-AT-LAW.

Office temporarily at U. S. Court House.

PORTSMOUTH, N. H

30TH

Popular Monthly Drawing of the

Commonwealth Distribution Co.,

AT MACAULEY'S THEATRE,

In the City of Louisville, on

THURSDAY, MARCH 31st, 1881.

These drawings occur monthly (Sunday excepted), under provisions of an act of the General Assembly of Kentucky, incorporating the Newport Printing and Newspaper Co., approved April 9, 1868.

☞ This is a special act, and has never been repealed.

The United States Circuit Court on March 31st rendered the following decision:

1st. That the Commonwealth Distribution Company is legal.

2d. Its drawings are fair.

N. B.—This Company has now on hand a large reserve fund. Read the list of prizes for the

March Drawing.

1 Prize	$30,000	100 Prizes	$100 each	$10,000
1 "	10,000	200 "	50 "	10,000
1 "	5,000	600 "	20 "	12,000
10 "	$1000 each	10,000	1000 "	10 "	10,000
20 "	500 "	10,000			
9 Prizes	$300 each, Approximation Prizes,				$2,700
9 "	200 "	"	"	1,800
9 "	100 "	"	"	900
1,960 Prizes					$112,400

Whole Tickets, $2. Half Tickets, $1.
27 Tickets, $50. 55 Tickets, $100.

Remit money or bank draft in letter, or send by express. Don't send by Registered letter or post-office order. Orders of $5 and upward, by express, can be sent at our expense. Address all orders to R. M. BOARDMAN, Courier-Journal Building, Louisville, Ky., or T. J. Commerford, 312 Broadway, New York.

State of New Hampshire, Rockingham ss.

By the Judge of Probate for Said County.

TO the heirs at law and creditors to the estate of RUFUS K. OXFORD late of Portsmouth in said County, deceased, intestate, and all persons interested in said estate, Greeting.

YOU are hereby notified that CHARLES R. OXFORD and NEWTON JOHNSTON administrators of the estate of said deceased, will present their account of administering said estate at a Court of Probate to be holden at Exeter in and for said county, on the Wednesday next, following the first Tuesday of April next at 10 o'clock A. M. for examination and allowance.

At the same Court the Report of the Commissioners of Insolvency on said estate will be taken into consideration for acceptance.

YOU are therefore hereby cited to appear at said Court to be heard therein, and to make such objections as you may then have. And notice is hereby required to be given by causing this citation to be published three weeks successively in the PORTSMOUTH DAILY CHRONICLE a newspaper printed at Portsmouth in said County, the last publication whereof to be at least one week prior to said Court. By order of the Judge,

WOODBURY M. DURGIN, Register of Probate.

17,24,28

D. R. V. G.

CURES

Dyspepsia, Indigestion, and all troubles arising therefrom, such as Sick Headache, Distress after Eating, Acidity of the Stomach, Flatulency, Liver and Kidney Complaint, Torpid Liver, Constipation, Piles, Aches in the Back and Limbs. It is the best Blood Purifier in the World. Guaranteed by all Druggists to give perfect satisfaction or money refunded. Try it. Our **Vitalizing** Tonic Bitters,—the best appetizer in the World. Call for them.

D. R. V. G. Mfg. Co., Prop's, SYRACUSE, N. Y.

New York Depot, C. N. Crittenton, 115 Fulton Street.

DR. SANFORD'S LIVER INVIGORATOR

Only Vegetable Compound that acts directly upon the Liver, and cures Liver Complaints, Jaundice, Biliousness, Malaria, Costiveness, Headache. It assists digestion, strengthens the system, regulates the bowels, purifies the blood. A Book sent free. Dr. SANFORD, 162 Broadway, N. Y.

FOR SALE BY ALL DRUGGISTS.

GOVERNMENT BONDS!

We are prepared to pay on presentation in any amount the highest market price for the CALLED BONDS of 1865 and 1867, and we will receive them at full value in exchange for other issues of UNITED STATES BONDS, or in exchange for other safe Securities paying 5, 6 and 7 PER CENT interest.

GEO. WM. BALLOU & CO.

72 Devonshire Street.....Boston.
8 Wall treet.....New York.

Good and Reliable

INSURANCE

COMPANIES.

COMMERCIAL UNION, of London.
FIRE ASSOCIATION, of Phila.
NIAGARA, of New York.
CONNECTICUT, of Hartford.
PHOENIX of London.

F. W. DEROCHEMONT & SON,

No. 9 CONGRESS STREET.

STEPHEN D. SCRIGGINS,

Carriage Painter,

No. 16 Vaughan Street, Portsmouth, N. H.

Having spacious and good accommodations and long and large experience, he solicits patronage in this line.

Portsmouth Insurance Agency

ESTABLISHED 1831.

JOHN SISE, INSURANCE AGENT,

OFFICE,

4 Market Sq., Up-Stairs.

ÆTNA INSURANCE CO., Of Hartford, Conn.
HOME INSURANCE CO., Of New York.
HARTFORD FIRE INSURANCE CO., Of Hartford, Conn.
ROYAL INSURANCE CO., Of Liverpool, Eng.
FRANKLIN FIRE INSURANCE CO., Of Philadelphia, Pa.
PHENIX INSURANCE CO., Of Brooklyn, N. Y.
LONDON AND LANCASHIRE FIRE INSURANCE CO., Of Liverpool, Eng.
Pennsylvania Fire Insurance Company, Of Philadelphia, Pa.
METROPOLE INSURANCE CO., Of Paris, France.

Responsible Companies, Equitable Rates, Large Assets, Prompt Settlements.

JOHN SISE.

Insurance Agent. 4 Market Sq., Up-Stairs.

MORSE & ILSLEY

FIRE, LIFE AND ACCIDENT

INSURANCE

AGENTS,

Represent the following reliable companies:

THE INSURANCE COMPANY OF NORTH AMERICA, *Of Philadelphia, Pa.*

LIVERPOOL and LONDON and GLOBE *G. S. Office, New York City.*

SPRINGFIELD, *Of Springfield, Massachusetts.*

QUEEN, *Liverpool and London.*

PHŒNIX, *Of Hartford, Conn.*

ORIENT, *Of Hartford, Conn.*

TRAVELLERS' LIFE and ACCIDENT COMPANY, *Of Hartford, Connecticut.*

NEW ENGLAND MUTUAL LIFE, *Of Boston, Mass.*

The above companies are well known and reliable, and we solicit the patronage of our friends and the public. All losses adjusted and prompt paid at our office.

MORSE & ILSLEY,

NO. 13 PLEASANT ST., - UP ONE FLIGHT

SULPHUR BITTERS

THE BEST AND GREATEST SPRING MEDICINE

It will drive the Humor from your system, and make your skin clean and smooth. *These Pimples and Blotches* which mar your beauty are caused by impure blood, and can be removed in a short time, if you are wise and use the great blood purifier.

SULPHUR BITTERS. Why suffer with Boils? Try it. Why suffer with Headache? Why have your blood all out of order? Why suffer with Dyspepsia? Why let your system run down? Why suffer with Rheumatism? What makes you feel so nervous? Why have Fever and Ague? It is Sulphur Bitters that will do you good. It is Nature's great Sanitary Regulator. It is a positive cure for all those diseases which result from impure blood, or from a sluggish condition of the system. It is a most powerful Tonic, and a mild but sure Purgative. It is a sure cure for Liver and Kidney Complaints. It is a most powerful Diuretic. It is a most powerful Sudorific. It is a most powerful Alterative. It is a most powerful Antidote for Malaria. It is a most powerful Antiseptic. It is a most powerful Antibilious Medicine. It is a most powerful Antidote for all those diseases which result from a disordered condition of the Liver, Stomach, Bowels, Blood, Skin, Nerves, Kidneys, Bladder, Lungs, Heart, Head, Back, Limbs, Joints, Muscles, Nerves, Nerve Centers, Nerve Fibers, Nerve Tissues, Nerve Fluids, Nerve Forces, Nerve Powers, Nerve Functions, Nerve Sensations, Nerve Motions, Nerve Actions, Nerve Influences, Nerve Vibrations, Nerve Vitalities, Nerve Life, Nerve Strength, Nerve Beauty, Nerve Symmetry, Nerve Harmony, Nerve Health, Nerve Perfection, Nerve Complete Restoration, Nerve Complete Prostration, Nerve Complete Exhaustion, Nerve Complete Dissolution, Nerve Complete Annihilation, Nerve Complete Death. Sulphur Bitters will do all this. Sulphur Bitters will do all that human skill can do. Sulphur Bitters will do all that can be done by the most skillful physicians, aided by the most powerful curative agents of the vegetable kingdom. Sulphur Bitters will do all that can be done by the purest, most concentrated, most powerful, most potent, most curative, most healing, most invigorating, most strengthening, most restorative, most regulating, most purifying, most cleansing, most purgative, most anti-bilious, most anti-dyspeptic, most anti-rheumatic, most anti-febrile, most anti-malarial, most anti-nervous, most anti-hypochondriac, most anti-hysteric, most anti-lethargic, most anti-somnolent, most anti-soporific

but a friend told me of Dr. Wm. Hall's Balsam for the Lungs. I laughed at my friends, thinking that my case was incurable, but I got a bottle to satisfy them, when to my surprise and gratification, I commenced to feel better. My hope, once dead, began to revive, and to-day I feel in better spirits than I have the past three years.

I write this hoping you will publish it, so that every one afflicted with diseased lungs, will be induced to take Dr. Wm. Hall's Balsam for the Lungs, and be convinced that consumption can be cured. I have taken two bottles and can positively say that it has done more good than all the other medicines I have taken since my sickness." Sold by all druggists.

—A gentleman having engaged a bricklayer to make some repairs in his cellar, ordered the ale to be removed before the bricklayer commenced his work. "Oh, I am not afraid of a barrel of ale, sir," said the man. "I presume not," said the gentleman, "but I think a barrel of ale would run at your approach."

MEDICAL DEPARTMENT, State University of Iowa, Iowa City, Ia.

"I can endorse it as the best preparation of the kind I have ever used. No physician can afford to do without it," says Professor A. C. Cowperthwaite, Ph. D., M. D., professor of diseases of women, &c., of the Liebig Co's Arnicated Extract of Witch Hazel. Cures female weaknesses and periodical suffering, leucorrhœa, exhausting losses of blood and neuralgia. Beware of cheap counterfeits. Sold in fifty cents and dollar sizes.

Portsmouth Chronicle.

THURSDAY, MARCH 24, 1881.

[Entered at the Post-Office at Portsmouth, N.H., as second-class matter.]

News and Notes.

There are small-pox scares all over the country.

Fast day in New Hampshire and Massachusetts will be observed the same day, April 7th.

A dispatch from Rawlins, Dakota, states that Geo. Parrott, alias Big Nose George, one of the Elk mountain murderers and a notorious highwayman, was taken from jail at that place on the night of the 21st inst., by a party of masked men, and hanged to a telegraph pole.

Mrs. Charles Tremaine, the wife of a manufacturer at Oswego, N. Y., and daughter of Capt. James B. Hatch, a prominent citizen of Springfield, Mass., died at her father's residence on Monday evening of this week. She had been married only fourteen months. On the Tuesday night following, the wife of Capt. Hatch died.

Alonzo T. Spear of Boston, publisher, and Frank E. Corbett, editor of the *Sunday Transcript* of Providence, R. I., have been convicted in the common pleas court of criminal libel upon Detective Swan of Providence.

The people of Charleston, Illinois, took a heroic method of ridding themselves of a band of robbers and murderers who had become a source of terror to the community. They organized a vigilance committee, captured three of the fellows and whipped them nearly to death for a warning, and notified the whole gang to leave on pain of death. This method was effectual.

The Protestant pastors of Chicago have formed an association for the purpose of inducing their people to visit only those saloons and gardens where beer is sold, and avoid these where whiskey and other powerful intoxicants are to be had.

On the night of the 21st inst. a young man named Seymour, belonging in Chicago, knocked at the house of a Mr. Cram in Lake View, a few miles from Chicago, and on Cram's opening the door shot him dead. The murderer then entered the house, and blew out his own brains. The assassin was but eighteen years old; he was of "good family," but led an utterly abandoned and disreputable life. He was a suitor for the hand of Cram's daughter, a girl sixteen years old, but was refused on account of his worthlessness.

It is announced officially in England that the South African war is at an end, the Boers having substantially accepted the British terms.

Henry Jenkins, who resides in Brooklyn, was arrested in Jersey City on the morning of the 22d inst., having in his possession the two-and-a-half-years old child of Mrs. Taylor of No. 48 Benson avenue. The child had been taken out of bed, and at the time of Jenkins' arrest had nothing on but its night-gown. Jenkins is held to answer the charge of kidnapping. The child's parents being wealthy, it is supposed he hoped to obtain a ransom for its return.

A despatch from Madrid says that the king and aristocracy of Spain have been much alarmed of late by clandestine proclamations and prints of the federal juntas.

Political.

The house of representatives of Tennessee on the 22d inst. passed to its third reading the bill to settle the state debt at one hundred cents on the dollar, with interest at three per cent, and coupons receivable for taxes.

The President on the 23d inst. sent to the Senate the nomination of Hon. William E. Chandler of this state to be solicitor general, and of William H. Robertson to be collector of the port of New York. The designation of Mr. Chandler for this position, one of the most important at the seat of government, is a high compliment to the Granite State from the new President.

One of the sensible acts of President Garfield was the withdrawal of the nomination of Capt. Law, to be a commodore in the navy, from the Senate. This was a kind of Law which the Senate ought not to pass.

New Hampshire Items.

Thomas N. Head, a cousin of Gov. Natt Head, and one of the best-known deaf mutes in the state, died suddenly at his residence in Hookset on the 17th inst. He was a native of that town, and nearly sixty-eight years of age. He is survived by a wife and two sons,—Samuel Head 2d, of Hookset, and George H. L. Head of Warren. He was a graduate from the Hartford, Conn., asylum for the deaf and dumb.

Benjamin Smith of Ashland committed suicide on the night of the 22d inst. He leaves a widow and two children.

In the Winchester savings bank defalcation, it turns out out that Albee speculated in the New York market. The discovery of the deficit is a feather in Bank Commissioner Lyman's cap. It is now the practice of the commissioners to look after the liabilities of these banks, as well as their assets. Mr. Lyman on calling upon a lady acquaintance, after he had begun his examination of the bank, remarked to her, "I see you have withdrawn your deposit from the bank." The depositor was astonished, and replied that she had not. This gave the commissioner the cue, and led to the discovery. Gallantry hereafter will be found to be an ingredient in a competent bank examiner.

Lake Winnipesaukie, the largest lake in the state, will not be given many of the newly-hatched fish this year, because the dwellers on its shores violate the fish laws.

The proceeds of the recent Catholic fair at Laconia were $1,067.61, and the expenses $260.63. The money will be appropriated to defray the expenses of building the new church in Laconia, which is to be dedicated the first Monday in May.

Lady Blanche Murphy died at North Conway on the 21st inst. Her history has been a most romantic one. She was the eldest daughter of the Earl of Gainesborough, one of England's proudest peers. Some ten years ago she eloped with her musical tutor, one Thomas Murphy. Instant search was made for the couple, but they were married within a few hours after the runaway. The haughty earl never forgave his child, and she and her husband emigrated to this country, where she has distinguished herself as a writer. She was a well known contributor to *Scribner's Monthly* and other periodicals. Her remains will be embalmed and sent to England for interment in the ancient family vault of the house of Gainesborough. This is the story as told by the papers.

Gov. Head, with Col. Balch of his staff, visited Great Falls on Tuesday evening, the 22d inst., to attend a Masonic fair in that town.

The Hidden Life.

One shining day, shining with sun and snow, he came and said, "What think you, father? is death very hard?" "My boy," the father answered, "we will try to make it easy with the present God; but as I judge, though more by hope than sight, it seems harder to the lookers on than to the man who dies. Each parting breath we call a gasp, may be to him who knows a sigh of pleasure, or at most, the sob, with which the clothed spirit, step by step, wades forth into the cool eternal sea. I think, my boy, death has two sides to it, one sunny, one dark, as the round earth is every day half sunny and half dark. We on the dark side call the mystery death. They on the other, looking down in light, await the glad birth with other tears than ours." "Be with me, father, when I die," he said. "I will, my boy, until a better Father draws your hand out of mine. Be near in turn when my time comes—you in the light beyond, and knowing all about it, I all in dark."—*George Macdonald.*

—Some cavalrymen near the Cape of Good Hope were in a heavy thunderstorm. A flash of lightning flung seventeen horses with their riders to the ground, killing ten men and five horses on the spot. Those who were not killed were severely injured, and it was long before animation could be restored in the case of seven of the men. All the bits and stirrup-irons were blackened, and many of the men, though personally uninjured, had their clothing rent by the force of the electric discharge. The greatest difficulty was naturally experienced in preventing a general stampede among the frightened horses.

—A story writer in *Harper's Weekly* tells of a "pyramid of cabbages" in a barnyard where the cows are standing at eventide during the haying season awaiting the coming of the milkmaid. Likewise of the "broad-shouldered only son" of the farmer, asleep behind the pyramid. What he means by sleeping at such an hour instead of being up and doing chores, the writer does not explain. The inconsistency of cabbage heads stacked for market in haying time might be excused if the "pyramid" had not been contructed in the barnyard. Perhaps the writer never saw a cabbage, nor a cow, nor a barnyard; and perhaps *Harper's Weekly* itself don't know that cows are fond of cabbages and that in consequence the sleep of the farmer's lad would not have been very profound under the circumstances. And yet it's a very pretty story for all that.

—Brigham Young acquired the title of general from having been called "Briggy dear" so often by his numerous wives.

—A Second Advent congregation at Greenwood, Kansas, has lost confidence in their pastor because, while publicly avowing a belief that the world would come to an end in 1881, he secretly took a note for five years on a loan of $1,000, and demanded twelve per cent interest, with ample security.

—A physician at McLean, Ill., owed a woman $100, and suggested that she should take her pay in medical services. She remarked at a quilting bee that it would take a great many years of such a doctor's services to be worth $100. She is wealthy, and he has sued her for $10,000 damages for slander.

—"Yes," said old Mr. Rich, "I'm bound my son shall marry Mr. Wealthy's daughter, and though they don't like each other, old Wealthy and I have arranged it. We'll make our wills, leaving them our property only on condition that they don't marry, with codicils giving it to them, anyway. The codicils only to be produced after they're eloped and wed."

DIED.

GOULD. In Kennebunkport, March 20th, Mrs. Frances L. Gould, aged 64 years, wife of S. H. Gould, Esq.

MARINE CHRONICLE.

Stmr Acapulco, Griffin, from New York arr at Aspinwall 11th.

Stmr Furnessia, Small, from New York for Glasgow, arr at Moville 21st, and proceeded.

Stmr Cohos, Morton, for Aspinwall, sld from New York 21st.

Sch Fawn, McDonald, Elizabethport for this port, passed through Hell Gate 21st.

Sch Alice Trafton, Handy, from Savannah arr at Aspinwall 4th.

BURNETT'S COCOAINE FOR LOSS OF HAIR.

CHICAGO, Oct. 11, 1880.

Three years ago my hair was coming out very fast, and I was nearly bald. I was also troubled with dandruff. I began using BURNETT'S COCOAINE, and my hair immediately stopped coming out, and has constantly been getting thicker. My head is now entirely free from dandruff. My wife has used the COCOAINE with equally as gratifying results. P. T. PLATT, with F. MacVeagh & Co.

BURNETT'S FLAVORING EXTRACTS are the purest fruit flavors.

A COUGH, COLD OR SORE THROAT should be stopped. Neglect frequently results in an incurable Lung Disease or Consumption. "*Brown's Bronchial Troches*" do not disorder the stomach like cough syrups and balsams, but act directly on the inflamed parts, allaying irritation, give relief in Asthma, Bronchitis, Coughs, Catarrh, and the throat troubles which Singers and Public Speakers are subject to. For thirty years "*Brown's Bronchial Troches*" have been recommended by physicians, and always give perfect satisfaction. Having been tested by wide and constant use for nearly an entire generation, they have attained well-merited rank among the few staple remedies of the age. Sold at 25 cts. a box everywhere. tu,th & s eu1jan81

$500 Reward!

We will pay the above reward for any case of Liver Complaint, Dyspepsia, Sick Headache, Indigestion, Constipation or Costiveness we cannot cure with West's Vegetable Liver Pills, when the directions are strictly complied with. They are purely Vegetable, and never fail to give satisfaction. Sugar Coated. Large boxes, containing 30 Pills, 25 cents. For sale by all Druggists. Beware of counterfeits and imitations. The genuine manufactured only by JOHN C. WEST & CO., "The Pill Makers," 181 & 183 W. Madison St., Chicago. Free trial package sent by mail prepaid, on receipt of a 3 cent stamp. deowAG81'81

Wanted.

AN ACTIVE BUSINESS MAN WITH A FEW Hundred dollars, can obtain control of a business for the whole State of New Hampshire, which will give him profitable, attractive, and new clean business. Apply from 6 to 10 A. M. and 4 to 8 P. M. to G. A. GOULDSTONE, march 21. Gilmore House.

Room Papers,
Window Shades,
Fixtures, Tassels,
Borders, &c., &c.
H. B. BUZZELL & SON

have received for the *Spring trade* a very extensive assortment of the above goods, of all grades and prices from *very cheap* to *very fine.*

They have the agency for the

Domestic and Springfield
SEWING MACHINES,

two of the *finest made and most reliable* machines in the market. MACHINE OIL, NEEDLES, all kinds. Parts, or attachments, for any machines.

Also a full line of TOPS, BALLS, MARBLES, RETURN BALLS, HOOPS, etc., etc.

A fine assortment of new

BOX STATIONERY

at low prices. Call and examine our goods before buying, it will pay you.

H. B. BUZZELL & SON,
Booksellers and Stationers.
PEIRCE'S BLOCK, - - MARKET SQUARE.

BUTTER.

THIRTY Tubs Roe Creamery and Vermont Butter, price

28 cents per pound.

for sale by

HENRY F. GERRISH.

Pratt's Astral Oil
SAFEST AND BEST!
FOR SALE ONLY BY
J. P. SWEETSER.
46 MARKET STREET.

TEN PER CENT!
Annual Interest,

Paid quarterly, 4th dividend payable May 1. For full particulars send for 20-page illustrated pamphlet to

The Globe Company.
131 Devonshire Street, Boston, Mass.
eo4p20

Farm For Sale.

IN NEWINGTON, FOR SALE OR TO LET, A Good Farm of about forty acres; large orchard of good fruit, and walnut grove. Price $3000, on easy terms; or to let for $150 per year. Would make very pleasant summer residence, as it commands a fine view of Great Bay. House, shed and carriage-house will be rented at $3 per month, if entire premises are not sold or leased.

Apply to Thos. E. Fays, Lawrence, Mass., or John H. Wells, Portsmouth. tmy1

Piano For Sale.

A FINE tone Chickering Piano, the property of a former lady resident of this city, who has removed to a distant city, and does not wish to risk its transportation thither. For further information concerning it apply to

HENRY HORAM, City Building, Market Square. t30

Wanted.

A GENTLEMAN OF GOOD ADDRESS AND energy to solicit orders in Portsmouth and vicinity for Hamersly's Naval Encyclopedia, a work complete in one volume and containing definitions of all nautical terms, gazetteer of all principal seaports, biographical notices of distinguished mariners, and special articles by able writers on topics covering the entire range of naval science. A liberal commission will be paid. For terms, etc., address L. R. Hamersly & Co., 1516 Chestnut St., Philadelphia, Pa. tmar24

Sight is Priceless!

EDWARD E. SHAW,

THE

Celebrated Optician.

is again in town. All persons wishing perfect spectacles accurately adjusted to the eyes, will find it to their interest to avail themselves of this opportunity. His long experience as an Optician and regular visits to this place is a sufficient guarantee of his ability to treat all cases with success. Himself or canvassing agent will call at your residence. Please give orders to the party who calls and you will be waited upon by Mr. Shaw at the earliest opportunity. mch18

B. & L.

SOAP! SOAP!!

25 BOXES WINCHESTER SOAP.

50 BOXES OLD HARD DRY SOAP.

"Pride of the Kitchen"

Scouring Soap, just the article for spring cleaning, retailing for 5 cents per cake.

MORGAN'S Hand and Scouring Sapolio.

Cigars!! Cigars!

A new lot of

"N S" and LA NORMANDI
CIGARS.

Also a fresh lot of

"CORONA" Cigars.

Which we offer as being the best cigar for 5c to be had in any market. We have a job lot of good 5c cigars which we shall close out at the rate of 50 cigars for $1.00.

Butler & Laighton.
NO. 1 MARKET SQUARE.

Clothes Wringers!
GREAT REDUCTION IN PRICES.
NOW IS THE TIME TO BUY!

For a few days we shall offer any of the leading Wringers at greatly reduced prices.

John P. Sweetser,
46 Market St.

For Sale,

TO Whoever May be in Want—OAK PILES, large or small, for bridge or wharf purposes; OAK PLANK, sawn to dimensions; HARD WOOD, by the cord; FACED ROCKS, for cellar walls or other purposes; GRAVEL, SAND, or GOOD SOIL to raise low land.

WM. S. WILLEY.

NEURALGIA.

It has been ascertained that the most inveterate cases of neuralgia are cured by Fellows' Syrup of Hypophosphites. Not only is the principal disease eradicated, but the patient is made vigorous and strong; the stomach, the blood, the skin become healthy, and he obtains a new lease of enjoyable life.

The only satisfactory treatment of neuralgia is by strengthening the nervous system. A person with strong nerves never suffers from this disease.

The virtues of Fellows' Compound Syrup of Hypophosphites are such that other remedies are seldom required.

The demand for Hypophosphites and other Phosphorus preparations at the present day, is largely owing to the good effects and success following the introduction of this article in the United States.

IMPORTANT.

Should the invalid have any difficulty in procuring the Compound Syrup in his vicinity, let him not be put off with any other remedy, because this article has not its equal in the diseases for which it is recommended.

NOTE.—Be suspicious of persons who recommend any other article as "just as good." The highest class medical men in every large city, where it is known, recommend it.

For sale by A. P. Preston.

1881 NEW DRY GOODS FOR THE COMING SEASON. 1881

ON THURSDAY, MARCH 17TH, AYERS & LOCKE

will offer all their New Spring and Summer Dress Goods. The Largest Stock!

The Finest Selection Ever Shown in Portsmouth! Close Prices on Everything!

We take the liberty of advising our Customers and all others who may favor us with their patronage that it will be greatly to their advantage to make selections early. Owing to the light importation of Foreign Dress Goods, desirable Dress Fabrics will be quite scarce later in the Season. New Black Silk! New Black Silk Brocades! Satins! Satin de Lyon, etc. Finest Stock of New Style Carpets of every description; also

The Largest Stock of General Dry Goods, Small Wares, Trimmings, &c., in Portsmouth.

All marked at the most Popular City Prices. - - - - - - AYERS & LOCKE.

CHARLES E. LAIGHTON & SON,
EXCHANGE BUILDING,

Have on hand as fine a selection of

TEAS AND COFFEES

— AS WERE —

EVER OFFERED

in this city.

300 DOZENS CAN GOODS,

Consisting in part of

Tomatoes,
Corn,
Peas,
Beans,
Succotash,
Apricots,
Peaches,
Plums,
Cherries,
Strawberries,
Raspberries,
Blueberries,
Blackberries,
etc., etc.

The above are all

GOOD GOODS

and will be sold at

LOW PRICES.

Chas. E. Laighton & Son.

Nearly opposite Post-Office.

REMOVAL!

THE FIRST NATIONAL BANK will occupy during the repairs upon their banking rooms, store in Exchange Buildings recently vacated by H. B. Buzzell & Son, opposite the Post Office.

THE PISCATAQUA SAVINGS BANK will temporarily occupy the above location. o25tf

WHIPS! All qualities and prices; LARRABEE'S, 29 Congress

To Let.

HOUSE NO. 1 DENNETT STREET.
Apply at No. 5 Chapel St.

Real Estate For Sale.

HOUSE NO. 7 WOODBURY STREET. AUCTION POSTPONED UNTIL THE 14TH OF APRIL.
ANDREW J. PENHALLOW,
No. 35 Court Street.

C. D. HANSCOM & CO., Auctioneers.

For Sale.

STORE AND HOUSE in Waldron block, Congress street, now occupied by William Benson and others. Apply to
WILLIAM H. HACKETT.

To Let,

TO a small family, half of the House No. 4 Howard street. Enquire at the House. D,tf

To Let.

TWO ROOMS, centrally located, conveniently arranged for house-keeping for one person. j22tf Apply at this office.

House For Sale.

THE HOUSE occupied by subscriber, containing 12 rooms is good repair. At small expense can be made into two tenements. J. E. HAM.

To Let,

STORE NO. 27 MARKET STREET.
Apply to J. R. MAY.

Desirable Residence
FOR SALE.

NO. 131 STATE STREET, CORNER WINTER AND CHATHAM STREETS.

For further information apply on the premises on Wednesday and Saturday afternoons, between 3 and 6 o'clock; at MOSES MOWRY'S Music and Art Store, No. 6 Pleasant street, or to Morse & Illsley, Insurance Agents and Real Estate Brokers. mch31f

Gun and Locksmith Shop
TO LET.

STORE No. 28 Bow Street, now occupied by John F. Shillaber, and formerly by the late William Rymes, will be let to a good mechanic at a reasonable rent upon the removal of the present occupant. This shop has been used for the above purpose for more than thirty-three years, and a similar shop has been in this neighborhood for sixty-years. Apply to SUSANE. RYMES, novl No. 30 Bow Street.

Land & Buildings at Kittery Point for Sale.

THE lot of land and buildings thereon situated at Kittery Point, formerly owned by Thos. O. Hoyt. The land is a knoll of about five acres, pleasantly situated, overlooking the lower harbor and ocean. It would make an excellent site for a seaside hotel, or summer boarding house. A steamer makes, during the summer months, regular trips to Kittery Point, so that the place is easily reached from Portsmouth by a very cheap and speedy mode of conveyance, and ere long this place must be quite valuable for the erection of a boarding house or hotel. The beautiful scenery in and around this locality, its pure air, facilities for boating, bathing, fishing, &c., and the means of access either by road or river, make this a most desirable location for any one seeking a summer residence. On the land are buildings recently erected for an extensive henery, which can easily be converted into outbuildings for a boarding house. Apply to
WILLIAM H. HACKETT.
feb21g

STRICTLY PURE WHITE LEAD
of the various well known brands
KEPT IN STOCK
AT STORE 16 MARKET AND 1 LADD ST.
and for sale at
LOWEST MARKET PRICE,
BY
PRYOR & MATTHEWS.

THE FOLLOWING NEW BOOKS HAVE JUST BEEN RECEIVED AT THE CONGRESS BLOCK BOOKSTORE:

A new book in the Leisure Hour Series,

The Leaden Casket,
by MRS. A. W. HUNT.

THE NEW NOBILITY,
by J. W. FORNEY.
PUBLISHED BY APPLETON & CO.

Repenting at Leisure,
by BERTHA M. CLAY.

A Century of Dishonor,
by H. H.

LONGFELLOW'S BIRTH-DAY BOOK.

The King's Missive,
by WHITTIER.

W. G. MYERS
No. 1 Congress Block.

$66 a week in your own town. Terms and $5 outfit free. Address H. Hallett & Co., Portland, Maine.

Local Matters.

POST OFFICE RULES.

MAILS CLOSE.

	A. M.	P. M.
Boston, East and South,	8, 10:35, 2:30	4:50 *8:30
Eastern Way,	10:35, 2:30	
Portland,	9:25	4:50 6:30
East (beyond Portland,)	9:25	6:30
Biddeford, Saco and Way,	9:25	4:50
Great Falls,	9:25	4:50
Great Falls & Conway R. R.	9:25	
Concord and North,	7:40	4:50
Concord Way,	7:40	4:50
Boston & Maine R. R.	7:40	4:50
Dover,	7:40 9:25	4:50

*Arrives in Boston next morning.

MAILS ARRIVE.

	A. M.	P. M.
Boston, South and West,	10:05, 3:15	5:50 9:08
Boston Way,	10:05	5:50
Portland and East,	11:20	3:20
Great Falls & Conway R. R.	11:20	
Concord and North,	10:20	6:50
Dover,	10:20	5:50

Letters for the night mails [and no others] east or west may be deposited in the box at the Eastern depot, every day except Sundays.

E. G. PEIRCE, JR., P. M.

MINIATURE ALMANAC--MAR. 24.

SUN RISES..... 5:56 | MOON RISES 2:30 P. M.
SUN SETS..... 6:17 | FULL SEA 6:00 A. M. 6:15 P. M.
LENGTH OF DAY.. 12 21

THE WEATHER.

U. S. SIGNAL OFFICE,
WASHINGTON, D. C.
March, 25, 1:30 A. M.

Probabilities for New England:—Cloudy or partly cloudy weather, northwest to southwest winds, higher barometer stationary or higher temperature.

The Thermometer at the CHRONICLE Office, at 4:00 o'clock this morning, registered 28 degrees above zero.

Sky clear.

AROUND HOME.

A new grocery store is to be opened on Gates street.

The schooner Grace Choate caught on Wednesday a cod fish which weighed eighty-five pounds.

Osgood Lodge of Odd Fellows will give one of their enjoyable sociables to-night. The fraternity are invited.

The house on the northern end of Liberty bridge is opened, and fish will again be sold there, as in "ye olden time."

Unique Lodge, Independent Order of Substantials, of Newcastle, incorporated by an act of the legislature of 1878, has dissolved, and most of the late members have joined the new lodge of Knights of Pythias in that town.

The arrivals of fish on Wednesday, were the schooners Grace Choate, 4000 lbs.; Helen F. Tredick, 1000; Flying Eagle, 1000; Comet, 3000; Flora Temple, 2500; Mary E. Caswell, 1500; Defiance, 5500; Celia, 800 lbs.

The sale of tickets for "Hazel Kirke" will commence at Preston's this morning. The company has been playing to immense houses all along the route, as well as for four hundred nights in New York, and an early call for seats is advisable.

Many of the vessels which have been fishing out of this port the past winter are fitting out to go south for mackerel, or to the banks for cod. The nets for the schooner Mary E. Caswell, which has used trawls all the winter, arrived on Tuesday.

The farm house of Joseph H. Chapman in Belvidere, half a mile from Newmarket village, was burned on the 22d inst. The fire caught in the attic from an unknown cause. Mrs. Chapman and her little boys had a narrow escape, being asleep, and were only conscious of their danger when the neighbors burst open the doors. Loss, $1,500; partially insured.

"Hazel Kirke" was played in Newburyport on Tuesday evening, and the *Herald* says "Taken all together it was a beautiful play beautifully played, and though but little applause was bestowed by the refined audience, many a tell-tale sob disclosed the intense interest which greeted the pathetic story. Those present will appreciate how the piece has already had the longest run ever bestowed on an American drama, and is likely to have a far longer one still."

The fishing schooner Mist arrived at Gloucester, Mass., on the 21st inst., from the banks, and reported that two of her crew, Louis Grant and Daniel O'Hara, were lost on the banks while attending to their trawls in a dory. Grant was a resident of this city up to the middle of February last, when he went to Gloucester to engage in the banks fishery; he had lived here for about three years, and during the past winter was one of the crew of the schooner Christie Campbell. He is very highly spoken of by the men with whom he had been associated.

Mr. C. A. Goldstone, agent for D. C. Mathes & Co., of Boston, dealers in and inventors of celluloid door plates and finger plates, is in town, stopping at the Gibson house. He is looking for some one who, with a small amount of capital, will take the right for the whole state of New Hampshire, and conduct the business. We have seen samples of the goods, and do not hesitate to say that they are the finest we have ever seen. The samples are to be on exhibition at the Gibson house, and Mr. Goldstone invites every one to call and examine them.

Miss Norah Bartlett will play at Newburyport city hall on the evening of March 26th, in "The Guv'nor."

A schooner from Nova Scotia, loaded with ties for the Eastern railroad, arrived at this port on Tuesday.

A letter from Sandy Point, Straits of Magellan, dated Feb. 2d, reports the sealing schooner Express, of Stonington, Conn., commanded by Capt. Mahoney of Greenland, as having taken 600 skins so far this voyage.

The county commissioners have given notice that a hearing will be had at the court house in this city on Friday, April 8th, at ten o'clock in the forenoon, on the petition of Henry R. Stoddard and others for the laying out of a new highway from Vaughan street through the Raynes shipyard to the mill bridge.

City Marshal Entwistle returned from Laconia on Tuesday of this week, after a raid upon the owner of a half-starved horse concerning which complaint was made by the agent of the S. P. C. A., at Franklin. Result, one less horse of that description at Franklin, and several horse owners in Merrimack and Belknap counties having a higher regard for the care of their animals.

Dover is threatened with another outbreak of the go-as-you-please fever, arrangements having been completed for a twenty-seven-hours contest, to commence Tuesday evening, April 19th, and close at eleven o'clock the following night, for four prizes aggregating $200. The race will take place in the city hall, and is open to all bona fide residents of Maine and New Hampshire.

POLICE COURT.

WEDNESDAY, Mch. 23; *Batchelder, J.*

B. F. R. Cook, hailing from Peabody, Mass., was complained of for the larceny of clothing from a trunk at a boarding-house where he stopped in this city. He pleaded guilty, and sentenced to six months in jail, and to pay the costs of prosecution. Cook had for some days previously been engaged in selling an infallible catarrh remedy.

CITY OF NEWBURYPORT,
MAYOR'S OFFICE,
March 22d, 1881.

Hon. Wm. H. Size,—My Dear Sir: Allow me, and those associated with me, in behalf of the citizens of our city, to express our earnest thanks for the great service rendered this city on Saturday last, at a moment when it appeared probable that a large portion of the business part of this city would be destroyed by fire.

The opportune arrival of the Portsmouth firemen, with their magnificent equipment, contributed largely to the happy result of confining the flames to the burning mills.

Please accept, yourself, our warmest thanks for your personal efforts in our behalf, and presence on the occasion.

Whatever pecuniary obligation we may be under to you, please forward bill at your earliest convenience.

Yours, truly,
ROBERT COUCH Mayor.

THE NINE O'CLOCK BELL.

[By Miss E. W. Barnes.]

Mr. Aldrich—one of the most gifted of the sons of Portsmouth, of whom we are so justly proud—has said of the Portsmouth church-bells, "There is no sweeter music this side heaven!" His words often recur to our memory; particularly on a summer Sunday morning, when with open windows we listen to the blended tones. Almost like a chime they seem, as—softened by distance, yet distinct to the ear—their sweet and mellow cadences tell us that the day of rest has come. Now it is proposed to silence the evening bell, which from childhood we have been accustomed to hear. Its voice has come, perhaps through the darkness and on the wings of the storm, perhaps in a quiet, moonlight hour, but always cheeringly. Let us hear it still.

O, let it ring, that dear old bell!
We shall miss the voice we love so well.
We shall miss the tale it loves to tell,
That dear old bell!

It tells us the hour of rest draws near;
It comes to the weary with sound of cheer;
And it comes to us so sweetly here!
That dear old bell!

A kind of "*Curfew*" to some it seems,
And sends them early to peaceful dreams.
So, restful night the day redeems.
That dear old bell!

Then, spare it a little longer yet;
Till those who love it, the Past forget;
And sleep 'neath the flowers, with dew-drops wet.
That dear old bell!

Beneath the Chestnuts, the roof-trees of Home. March, 1881.

A LIVELY MEETING.

An anti-masonic exposition and lecture was given at the town hall in Newmarket on the evening of the 21st inst., and ended in a tumult. The speaker, Rev. J. F. Brown, claims to be an agent of the National Christian Association, and pretends to show up and expose the ceremonies, obligations and practical workings of Free Masonry and other kindred secret societies. Five hundred men were in attendance. Rev. S. C. Kimball, formerly of Strafford, a co-worker with Brown, offered prayer, which was cheered lustily, after which Brown read from the Bible and then sang "The Good Time is Coming On." It soon became evident that there was trouble ahead, for the audience gave vent to their feelings in howls, cat-yells and stamping. The speaker was unable to be heard, and the meeting was broken up. The police were called upon, but did nothing. The speakers' faces were white with fear. A rush was made for the platform, the tables were overturned, and anti-masonic charts, books and handbills belonging to Brown were scattered in all directions. The selectmen were called in, but could not quell the disturbance. Prominent Masons addressed the crowd in a spirit of pacification, but to no purpose, and it looked as if nothing short of the militia could save the exposers from violence. Finally order was partially restored and they were allowed to depart in peace on promising not to appear there again under similar circumstances, a score or more of Masons and the entire police force doing escort duty. As it was, the party went out on the double quick. Had it not been for the intervention of the parties above mentioned, serious consequences must have followed to both persons and property.

Books, Magazines, Etc.

The March number of the "Granite Monthly" contains a sketch of Hon. Frank Jones of this city. The article, though coming from the pen of a prominent editor in the democratic ranks, is happily without that overflow of fulsome flattery which some of the newspapers of his party delight to indulge in when they speak of Mr. Jones, and which must frequently have disgusted him in the extent of its intended purpose, as much as it has amused others. The writer gives a sketch of our old town in his biographical account of the rise and progress of Mr. Jones. This has so often been produced in one shape or another that there is nothing especially new to our readers, though we rejoice to learn from the sketch that Mr. Jones is to be a leading stockholder and active manager in the new mill about to be erected in our city.

The article would have been better without the endorsement of Speaker Randall as to Mr. Jones' ability. It says "upon all questions involving the business interests of the country his judgment was regarded by the party leaders as second to no other member." It is true that he shew far more ability than most of his party's leaders upon several measures before Congress, notably on the silver bill; and when we consider the utter inefficiency of the so-called "Democratic Congress" we are of the opinion that the body would have gone to the dogs long before it did had it not been for the sound advice of Mr. Jones, who as a New England business man possessed more sense, and knowledge of both what the country would stand and what business interests would bear, than a score of the average representatives who frittered away their terms in Congress. Mr. Randall could say far more in acknowledgement of Mr. Jones' conduct as a representative than Mr. Jones could of Mr. Randall.

In short, as a Congressman who kept in sight the interests of his constituents, Mr. Jones was a marked success.

John M. Shirley contributes an article upon the Fourth New Hampshire turnpike, which was incorporated in 1800.

"Poems of Many Years and Many Places," by William Gibson, commander in the United States navy, author of a vision of fairy land, and other poems. Boston; Lee & Shepard; price $1.50. The navy has given us a novelist in Cooper and a writer of tales in Capt. Henry A. Wise, but poets in the navy have not been much in vogue. Commander Gibson, previously to going upon the retired list, had seen eighteen years of sea service and had visited many places where a person of poetic tastes would be likely to indulge his pen. Several events in naval annals are the subject of lines in this book, and there is a flavor of the sea within its covers which will perhaps induce the personnel of the navy to appreciate the volume. For sale by M. Goodrich, Market square.

"Somebody's Neighbors;" by Rose Terry Cooke. Boston; James R. Osgood & Co.; price $1.50. Here is a series of stories, some of which have appeared in *Harper's Magazine* and others in the *Atlantic*, *Galaxy*, etc. All are interesting pictures of life in Connecticut, portraying that hard type of old-fashioned men and women who profess much, but are narrow, bigoted, selfish and prejudiced. Some of the sketches are true to life, and are drawn with unmistakable acquaintance with a certain class of men and women and with a knowledge of manners and customs which is evinced on every page. While we are indignant at the hypocritical and selfish traits of some of the characters, we can but enjoy the manner in which they are shown up, and the many sensible criticisms of the author upon some of the customs of the region of which she writes, such as the funeral sermon with "seventeen heads calculated to make the flesh creep on the bones of the audience, and with abundant mention of the Enemy therein, as one lying in wait for perishing sinners, with the efforts of the choir to add to the misery by wailing out in discordant manner dismal hymns," etc. The stories are all readable, and give us the best idea of the men and women of the times and places referred to that we can obtain, and without exaggeration or burlesque, but with a due regard for facts and not with an indulgence in fanciful press-painting.

AMUSEMENTS.

MUSIC HALL.

Monday, March 28th.

Madison Square Theatre Company,

In Steele Mackaye's Comedy-Drama,

HAZEL KIRKE!

Now in the second year of its marvelous run, at the Madison Square Theatre, New York, having long since surpassed the LONGEST RUN ON RECORD.

THE GREATEST PLAY.
THE GREATEST SUCCESS.
BRILLIANT OVATIONS.
DAZZLING TRIUMPHS.
THE WHOLE COUNTRY ELECTRIFIED.
THEATRES PACKED TO THE DOORS.
8 PERR METROPOLITAN CAST.

Special Scenery from New York.

HAZEL KIRKE

GOES HOME TO EVERY HEART.

Sale of seats commences at Preston's Thursday morning, March 24th. Prices, reserved seats 75 and 50 cts. Gallery 35 cts.

BOOTS and SHOES.

Extra Inducements

are now being offered to persons in need of Boots and Shoes, at

Buy at HUSSEY'S!

In order to make room for my spring stock, and not wishing to carry over to next autumn a large lot of goods which though seasonable now will not be so in the spring, I am now offering my large and varied stock of *Winter Foot-Wear* at extremely

Low Prices, for CASH!

WILLIAM B. HUSSEY,

BOOT & SHOE MAKER,

No. 51 Congress Street,

FRANKLIN BUILDINGS.

F. G. MOSES,

Dealer in

HATS and FURS,

VALISES, TRAVELING ARTICLES,

TRUNKS, FURNISHING GOODS, ETC.

No. 13 Congress street,

PORTSMOUTH, N. H.

Former'y N. K. Walker & Son,—Estnblished in the year 1829.

GREAT HAIR SALE!

Will sell during the months of April and May, one lot of real French Hair Switches, all long hair, at just one half the price heretofore asked. Also, another lot French Hair Switches with short stems, extra even hair

WEIGHING 5 Ounces,	1 YARD LONG	for	$10 00		
" 4	"	30 INCHES	"	"	8.00
" 3	"	27	"	"	4.50
" 3	"	26	"	"	3.50
" 2	"	24	"	"	3.00
" 2	"	20	"	"	1.50

We advise every lady in want of switches to make a selection before the last of May, as we consider these Great Bargains.

Still another lot of 300 Real Hair switches from 1-2 to 1 Yard Long, at the extremely low price of 50c, 75c, $1.00, $1.50, $2.00, $2.50 and $3.00 each. The sale of these goods at these prices will close May 31st.

We also shall sell a large lot of real hair Grey Switches at the same prices as the plain.

Also one large lot of Heavy Puffs for 20c, 10c, and 5c. which is ONE-HALF THE REGULAR PRICE. We take

Combings and Worn Hair

in Exchange, and manufacture

Combings into Switches

from 50 cents upwards. Hair Nets for Crimps from 10 cents and upward at the

Hair Manufactory,

65 *CONGRESS STREET,*
PORTSMOUTH, N. H.

M. E. JOHNSON, - - - - Proprietor.

THE

IMPERISHABLE

PERFUME.

Murray & Lanman's

FLORIDA WATER,

Best for TOILET, BATH, and SICK ROOM.

March 19th.

Fresh Mined Coal

this day discharging, for sale by

J. ALBERT WALKER,

No. 137 Market Street.

PORTSMOUTH COAL POCKETS.

Special attention given to screening the Coal.

Order Book and Telephone at Moses' hat store.

JUST RECEIVED!

MOLASSES 38 cts. per Gallon,
BROWN SUGAR 7½ cts. per pound,
BUTTER 26 cts. per pound,
RICE 6 cts. per pound.

J. R. YEATON & CO.
No. 6 & 8 Congress St.

BUTTONS
BUTTONS
BUTTONS
at M. C. FOYE'S.

All ladies want the new

Soltaire!

Gloves button only 25 cents per pair.

NEW LACE PINS,
EARRINGS, AND
BRACELETS.

Watches

at low prices at

Hutchinson's

NEW STORE.

The subscriber has purchased the stock of goods in the store at the

Corner of State and Pleasant street,

Recently occupied by the "99 Cent Store," where he will offer for sale a good assortment of

GROCERIES!

Comprising the best of

TEAS & COFFEES

In variety. Also, all kinds of Fruit, at low prices for Cash or in exchange for country produce.

JOHN L. RANDALL.

feb 4tf

GENTLEMEN'S WHITE SHIRTS

— AT —

D. F. Borthwick's.

Hamburgs Hamburgs!

As this is the first season we have kept them we are able to offer an entire line of

NEW GOODS

which is an advantage to those in want of trimmings. Do not forget to call at

7 MARKET STREET

— FOR —

HAMBURGS!

ALL

— can be found at the —

POPULAR STORE.

FLOUR, GRAIN & FEED.

15 & 17 Bow St., Portsmouth, N. H.

HAVING purchased the popular old Flour and Grain stand in Portsmouth, N. H., formerly belonging to Charles Robinson & Son, I am prepared to continue the business of selling Flour, Grain and Feed there, at wholesale and retail, with increased facilities. Having an experience of over thirty years in the business, fifteen of which was spent purchasing in the West, I am confident that I can both buy and sell at prices as low as the lowest, and give entire satisfaction to every customer. I have now on the way from the West, some of the most

POPULAR BRANDS OF FLOUR!

Which I shall sell at a small margin. I am determined that the old Robinson Stand shall continue to be the popular and reliable Flour and Grain Stand of the city. All goods delivered in the city promptly, free of charge, and warranted to give satisfaction. My motto is to live and let live. Call and see.

J. S. JAMES.

PORTSMOUTH, March 10th, 1881. tap14

Bargains! Bargains!!

CLOSING SALE

at Reduced Prices of Balance of

WINTER STOCK!

HATS, CAPS and FURS,
GENTS' UNDERWEAR, etc.,
GLOVES, SCARFS, STOCKINGS.
WHITE SHIRTS and FANCY SHIRTS, 50, 75 cts., and $1.

Collars and Cuffs,

at Low Prices.

Franklin Buildings, 53 Congress Street,

ALFRED STAVERS.

TRUNK REPAIRING!

a specialty. Trunks called for and returned without extra expense at

John H. Tilton's

Harness Dispensatory,

18 CONGRESS STREET.

MAIN & WINCHESTER BLOCK.

Auction Sales.

Will Be Sold at Auction,

on the premises,

Saturday, March 26th,

at two o'clock P. M.,

Without Reserve,

THE well built and pleasantly situated COTTAGE HOUSE of the late Isaac Brackett, upon the River road in Newington, near the Main road to Piscataqua Bridge: Barn, Woodshed, and with five acres of Land adjacent thereto; also four acres of land know as the "Smith field" on the River road, with the lot containing between seven and eight acres of good tillage land opposite the house. The buildings are in a good state of repair, with newly-shingled roofs. The estate is sold by direction of the heirs, each of whom lives at a distance. The excellence of the situation, the character of the land and buildings, and its convenient location, render this an opportunity to secure a comfortable place of residence at a moderate outlay, seldom offered.

Particulars of WM. W. NUTTER, Executor of I. Brackett, or of

WILLIAM H. HACKETT,
Attorney for the Heirs.

PORTSMOUTH, Feb. 12th, 1881.

MORSE & ILSLEY,

AUCTIONEERS,

Money, Real Estate and Mortgage Brokers, Insurance and House Agents.

13 PLEASANT ST. - - EXCHANGE BUILDINGS.

AN EXTRA LOT OF

Sponges, Chamois Skins and WHIPS

at reasonable prices at

JOHN S. TILTON'S

Harness Maker and Trunk Repairer,

18 Congress Street.

New Stock

of

SPRING & SUMMER SUITINGS.

J. E. HAM & CO.

NO. 11 CONGRESS ST.

Having received a full assortment of Foreign Domestic

CLOTH CASSIMERES, SUITINGS

Equal to any in the city, we are prepared to make them up into Garments of the latest style.

☞ Perfect Satisfaction Guaranteed.

OIL CLOTHING!

BLACK & YELLOW.

Nickerson's Best Black.
Cummings & Howe's Black.
Tower's Yellow.

These goods are rubber-coated and very pliable. They can be found at

C. E. MYERS & CO.

NO. 3 BOW STREET.

C. E. MYERS. C. E. SIMPSON.

Critchley & Whalley,

MACHINISTS, AND DEALERS IN

PIPE AND FITTINGS

Of all kinds, for

STEAM, WATER, AND GAS.

Engines and Boilers.

Other Machinery Bought and Sold.

Belting & Belt Lacings, Sheet Rubber,

and all kinds of steam packing constantly on hand at manufacturers prices

STEAM HEATING APPARATUS

For warming buildings.

52 Hanover Street.

DENNIS SHEA,

MANUFACTURER OF

Cement Stone Pipe

— AT —

26 WATER STREET, PORTSMOUTH.

The best Pipe made for Sewers, Culverts, Cellar and Sink Drains, Water Closets, etc., etc. Give perfect satisfaction wherever used. Is proof against frost, acids, and all substances which pass through the Pipe.

For sale at wholesale or retail, or laid in the best manner.

Orders for Pipe and laying left at the factory will receive prompt attention

WHITE LEAD!

Salem, Forest River, Keystone and Brooklyn

PURE

WHITE LEAD!

MIXED PAINTS A SPECIALTY!

— AT —

A. P. WENDELL & CO.'S

3 Market Square.

WINE.

25 BASKETS CHAMPAGNE,

Quarts and Pints, Moet and Chandon and Heidsick & Co.

20 CASES CLARET,

Price $6 to $12. For sale by

H. F. GERRISH.

IRON

A TRUE TONIC

A PERFECT STRENGTHENER. A SURE REVIVER.

IRON BITTERS are highly recommended for all diseases requiring a certain and efficient tonic; especially *Indigestion, Dyspepsia, Intermittent Fevers, Want of Appetite, Loss of Strength, Lack of Energy, etc.* Enriches the blood, strengthens the muscles, and gives new life to the nerves. They act like a charm on the digestive organs, removing all dyspeptic symptoms, such as *Tasting the Food, Belching, Heat in the Stomach, Heartburn, etc.* **The only Iron Preparation that will not blacken the teeth or give headache.** Sold by all druggists. Write for the A B C Book, 32 pp. of useful and amusing reading—*sent free.*

BROWN CHEMICAL CO., Baltimore, Md.

BITTERS

PERRY DAVIS'

VEGETABLE

PAIN KILLER

A PURELY VEGETABLE REMEDY

For Internal and External Use,

Is a SURE CURE for all the Diseases for which it is recommended, and is ALWAYS PERFECTLY SAFE in the hands of even the most inexperienced persons.

It is a sure and quick remedy for COUGHS, SORE THROAT, CHILLS, and similar troubles: affords instant relief in the most malignant forms of DIPHTHERIA, and is the best known remedy for RHEUMATISM and NEURALGIA.

MEDICINE CHEST

PURELY VEGETABLE MEDICINE

Re-INTERNAL and EXTERNAL Use.

THE OLDEST, BEST, AND MOST WIDELY KNOWN FAMILY MEDICINE IN THE WORLD.

It has been used with such wonderful success in all parts of the world for CRAMPS, CHOLERA, DIARRHŒA, DYSENTERY, and all BOWEL COMPLAINTS, that it is considered an unfailing cure for these diseases.

HAS STOOD THE TEST OF 40 YEARS' CONSTANT USE IN ALL COUNTRIES AND CLIMATES.

It is RECOMMENDED by Physicians, Missionaries, Ministers, Managers of Plantations, Work-Shops, and Factories, Nurses in Hospitals—in short, by Everybody everywhere who has ever given it a trial.

IT IS WITHOUT A RIVAL AS A LINIMENT.

It should always be used for Pain in the Back and Side, and brings speedy and permanent relief in all cases of Bruises, Cuts, Sprains, Severe Burns, Scalds, etc.

NO FAMILY CAN SAFELY BE WITHOUT IT. It will annually save many times its cost in doctors' bills, and its price brings it within the reach of all. It is sold at 25c. 50c. and $1.00 a bottle, and can be obtained from all druggists.

PERRY DAVIS & SON, Providence, R. I.

Proprietors.

ANOTHER WONDER!

BARSTOW'S NEW

Empress Range!

WITH THE

PATENT DUPLEX GRATE.

Bakes day or night without rekindling fire. No poking or shaking required; a single turn of the Duplex Grate removes all clinkers, leaving a fresh fire. The Most Perfect Range in this City!

John P. Sweetser,

46 MARKET STREET - PORTSMOUTH.

CARRIAGE AND SLEIGH STOCK.

Hubs, Spokes, Rims, Shafts, etc.; a fine lot of leigh and pung dashers.

WHEELS! WHEELS!!

At Manufacturer's prices. Oak and Ash lumber.

G. J. GREENLEAF.

FLETCHER & TANTON,

UPHOLSTERERS,

Furniture Dealers & General Undertakers

No. 88 Market Street, Portsmouth, N.H.

Coffins Robes and Caskets always on hand or made to order. Orders left at 25 Deer Street or 27 State Street, ev'ry day or night, will be promptly attended to.

A. S. FLETCHER,
H. G. TANTON.

DRAIN PIPE.

A KRON DRAIN PIPE, all sizes, for sale at No 5 Elm street.

SAMUEL CLEAVES & SON.

N. H. DOWNS'

VEGETABLE BALSAMIC

ELIXIR

Is a sure cure for Coughs, Colds, Whooping-Cough, and all Lung Diseases, when taken in season.

People die of consumption simply because of neglect, when the timely use of this remedy would have cured them at once.

Fifty-one years of constant use proves the fact that no cough remedy has stood the test like *Downs' Elixir.*

Price 25c. 50c. and $1.00 per bottle.

For Sale Everywhere.

Dr. Baxter's Mandrake

BITTERS

Will cure Jaundice, Dyspepsia, Liver Complaints, Indigestion, and all diseases arising from Biliousness. Price 25 cts. per bottle.

For Sale Everywhere.

HENRY & JOHNSON'S

ARNICA AND OIL

LINIMENT

For Man and Beast.

The most perfect liniment ever compounded. Price 25c. and 50c.

For Sale Everywhere.

NEW AND EXTENSIVE STOCK

— OF —

Spring & Summer

GOODS

— AT —

WM. P. WALKER'S

No. 8 Market Square.

Having received a Full Assortment of Foreign and Domestic

Cloths, Cassimeres, &c.,

I am prepared to make them up into GARMENTS of the latest style, or according to the fancy of the purchaser, and

Perfect Satisfaction Guaranteed!

My Stock of Goods suitable for

SUITINGS

IS UNEQUALLED

Particular attention paid to the making of Army and Navy

REGULATION UNIFORMS.

A FULL ASSORTMENT OF

Gentlemen's Furnishing Goods!

Constantly on hand, consisting of

BOSOMS, GLOVES, SUSPENDERS,

COLLARS, DRAWERS, SHIRTS,

HANDKERCHIEFS, LINEN

GOODS,

Of Every Description.

WHIPS All kinds, cheap, at LARRABEE'S 26 Congress Street, up-stairs.

$5 TO $20 per day at home. Samples worth $5 free. Address Stinson & Co., Portland, Maine.

The first spring dresses imported, says *Harper's Bazar*, are short suits with narrow skirts, on which are permanently draped most voluminous overdresses. The corrugated folds, involutions, and curved draperies of the soft stuff used for overdresses are marvellously graceful, and when to these are added retrousse facings with new panier effects, and the gay bayadere garnitures, the dress becomes very intricate. The foundations of the dress are, however, unchanged, as the basque with trimmed skirt remains the prevailing style. But the basques vary from the simplest and shortest now worn to the long surtout—an English surtout relieved of its severe plainness by French taste—and this surtout is worn over a skirt as elaborately trimmed and draped as those made for the shortest basques. The lower skirt is more often pleated than plain, and while some very showy skirts are laid in long single kilt pleats enriched only by a wide border of trimming, many others have from three to five flounces visible at that part of the skirt where the over-dress is drawn up highest. These flounces may be in box pleats or in side pleats, but the latter are usually in clusters of triple pleats at intervals, and these are heaped upon each other, and caught down half their length, then allowed to spread out in a fan-like frill. Sometimes the entire front of the skirt is disclosed showing five pleated flounces, while the overskirt is draped back to the sides; at others the Greek over-skirt is draped up on one side only, and that almost to the belt, in order to show single pleatings that go from the belt to the foot of the lower skirt. The flounces now used that are shirred at the top and folded below in pleats are also in great favor, and most flounces are widely bordered with the material used for trimming, or the figured stuff that is in combination with the plain material.

A Terrible Fellow.

"Senator Alfred Perkins" has kept out of the newspapers in this country, but a French journalist identified him on his arrival in Paris. "This Yankee," says *Figaro*, "is celebrated on account of a duel which he had some years back with an Indian chief, also a senator, whose feelings he had wounded. The arms chosen were unusual, being two barrels of dynamite, on which the adversaries were placed, and to which two slow matches of equal length were attached. These were set on fire by the seconds. Ten minutes after, the Indian senator was blown into the air; and then Mr. Perkins was immediately delivered from his perilous position by the seconds, who declared the claims of honor satisfied."

A Good Housewife.

The good housewife, when she is giving her house its spring renovating, should bear in mind that the dear inmates of her house are more precious than many houses, and that their systems need cleansing by purifying the blood, regulating the stomach and bowels to prevent and cure diseases arising from spring malaria and miasma, and she must know that there is nothing that will do it so perfectly and surely as Hop Bitters, the purest and best of medicines.—*Concord, N. H., Patriot.*

—When the late Sir John Kingcome, port admiral at Plymouth, Eng., was asked by a first lord whether he could take a fleet of iron-clads through a certain sea passage, he answered, "Oh, all right! I hate 'em like poison; but I'll float the blessed kettles through anything!"

18 Negroes!

Who left the United States for Liberia last year, have lately returned, being unable to stand the climate. Everybody going to a new climate should have a bottle of Sulphur Bitters with them as a safeguard against disease.—*Hartford Courant.*

—A western dentist, about the middle of December, hung out the sign, "Have your teeth pulled out for a Christmas present."

The Finest and Purest

Whiskey to be procured is the "G. O. Taylor Old Bourbon." It has maintained its reputation for years. Druggists and grocers sell it.

—A woman has just died in Berlin, aged eighty-two, who for nearly half a century lived in almost utter seclusion, a solitary female servant being the only person with whom she had any intercourse. This strange being, who it is supposed was crossed in love, was rich, and never denied herself any luxury for which she cared, but she never allowed her house and furniture to be cleaned. She lay in bed all day, rising just at dusk, and spent the night in preparing sumptuous meals for herself and her companion. She was surrounded by dogs, cats and birds, and she caused every new work on zoology to be purchased for her as soon as it was published. She left a handsome legacy to her servant, and the rest of the property to a niece, to revert, after the latter's death, to an asylum for dogs.

"Made New Again."

ST. CATHARINES, *Ont.*

R. V. PIERCE, M.D.:

I have used your Favorite Prescription, Golden Medical Discovery and Pleasant Purgative Pellets, for the last three months and find myself—(what shall I say)—"made new again," are the only words that express it. I was reduced to a skeleton, could not walk across the floor without fainting, could keep nothing in the shape of food in my stomach. Myself and friends had given up all hope, my immediate death seemed certain. I can never be too thankful to those who recommended your medicines, for I now live (to the surprise of everybody) and am able to do my own work. I desire to make this statement in order that those suffering may not despair until they have given your remedies a trial.

Yours respectfully,

MRS. WM D. RYCKMAN.

—Jones, speaking of the beef served at his boarding house, says that it is neck or nothing with his landlady.

Portsmouth Wholesale Prices.

Reported by BUTLER & LAIGHTON, Grocers.

Butter, per lb 20 to 30c.
Corn per bushel, Western 70c; Northern 80c.
Cheese, 16c per lb.
Coal, Anthr, per ton $6.00, Smith's, per ton $6.00.
Eggs per dozen, 17c.
Flour, Fancy, 7.00 @ 8.00; Ex. $8.00.
Fish per lb by the qtl., Cod 5 @ 8c; Pollock 2½c.
Hay per ton, $17 @ $20.
Kerosene Oil per gallon, 12½c.
Lard per lb, by the tub, 13c.
Lard Oil per gallon, $1.00.
Molasses per gal., Cuba 42c; N. O. 55c @ 65c.
Oats per bushel, 58c.
Potatoes per bushel, 60c.
Pork per bbl., $20.00 @ 22.00.
Plaster per ton, raw $8.00; ground $10.
Rye, Northern, per bushel, 80c.
Soap per lb, No. 1, 6c @ 7c.
Sugar per lb, Br. 8½ @ 9c; Gr. 9½; Crushed 10½c.
Tea per lb, Black 40c @ 70c; Green 50c @ 60c.
Wood per cord, Hard $5; Pine $3.

Recent Stock Sales.

U. S. Sixes, 1881, coupon	102 1-4
United States new 4½s, coupon	111 1-2
U. S. new 4s, coupon	113 5-8
Maine State 6s, 1889	116
N. H. State 6s, 1892	123 1-4
Massachusetts State 6s, Gold	111
Portsmouth City 6s, 1893	105 3 4
Eastern R. R. 4½s	104 3-4
Ports., Great Falls & Conway 4½s	87 3-4
Great Falls Manufacturing Co	110
Cocheco Manufacturing Co	830
Salmon Falls Manufacturing Co	305
York Manufacturing Co	1307 1-2
Boston & Lowell R. R.	104
Boston & Maine	150
Boston & Providence	150
Boston & Albany	168 1-4
Nashua & Lowell	145
Concord	160
Eastern	57 3-8
Eastern Railroad in N. H.	89
Fitchburg	150
Manchester & Lawrence	130 1 4
Michigan Central	111
Northern N. H.	105
Old Colony & Newport	128
Ports., Great Falls & Conway	28
Portland, Saco & Portsmouth	115
Portsmouth & Dover Railroad	105 3-4
Maine Central	34

STATED MEETINGS.

CITY GOVERNMENT.

In the City Building, Market Square.

Board of Mayor and Aldermen—Thursday evenings.

Common Council—Thursday evenings.

Board of Overseers of Poor—Tuesday evenings.

Board of Instruction—First Wednesday in each Month.

Board of Engineers—Tuesday next following the first Monday in each Month.

MASONIC.

In Masonic Hall, Congress Block.

St. John's Lodge, No. 1—First Wednesday of each Month.

St. Andrew's Lodge, No. 56—Second Monday of each Month.

Washington Chapter, No. 3, R. A. M.—Fourth Tuesday of each Month.

Davenport Council, No. 5, R. and S. M.—Third Thursday of March, June, September and December.

DeWitt Clinton Commandery, Knights Templar—Third Monday of each Month.

Ineffable Grand Lodge of Perfection—Third Wednesday of January, April, July and October, (annual meeting 3d of Hebrew month Adar.)

Rockingham Masonic Relief Association—Annual meeting first Friday in January.

Portsmouth Rose Croix Chapter, No. 1, E. M. R. M., Second Friday evening of each month at seven and a half o'clock, at Memphis Hall, No. 8 Daniel street.

I. O. O. F.

At Odd Fellows Hall, National Block.

Piscataqua Lodge, No. 6, meets Monday evenings at 7½ o'clock.

New Hampshire Lodge, No. 17—Wednesday evenings at 7½ o'clock.

Osgood Lodge, No. 48—Thursday evenings at 7½ o'clock.

Strawberry Bank Encampment, No. 5—Second and Fourth Fridays of each Month.

Mount Sinai Encampment, No. 19—First and Third Fridays in each Month.

Union Rebecca Degree, Lodge No. 3, First and third Tuesday in each Month, at 7½ o'clock.

RELIEF ASSOCIATIONS.

Portsmouth Odd Fellows' Mutual Relief Association—Annual meeting fourth Tuesday evening of January.

Temperance Mutual Relief Association—At Mercantile Hall, First and Third Wednesday evenings of each Month.

Mutual Relief Association of Rockingham County—Second Tuesday of January and December.

Portsmouth Firemen's Mutual Relief Association, Second Wednesday of January, April, July and October.

OTHER ORGANIZATIONS.

At Odd Odd Fellows' Hall, Daniel Street.

Storer Encampment, Post No. One, G. A. R.—Third Wednesday of each Month.

St. George Council, No. 2, Legion of Honor—second and fourth Tuesday evenings of each month.

Portsmouth Commandery, No. 47, United Order of the Golden Cross—Thursday evenings.

Riverside Council, No. 411, Legion of Honor, first and third Tuesday evenings of each month.

Strawberry Bank Lodge, No. 52, I. O. G. T., each Wednesday evening at 7 30 o'clock, at Mercantile & Grange Hall, No. 5 Congress street.

Rockingham Lodge, No. 37, I. O. Good Templars—Each Thursday evening at the hall in Exchange Building.

Women's Christian Temperance Union, social meeting each Wednesday afternoon at 2.30 o'clock, at Bow Mission hall.

Bank of Hope—Every Saturday afternoon at three o'clock, at Bow Mission Hall.

Langdon Colony, No. 15, Pilgrim Fathers, first and third Friday evenings of each month at Golden Cross hall, Daniel street.

Damon Lodge, No. 9, Knights of Pythias—At Pythian Hall, corner Market and Daniel streets, Tuesday evening of each week.

Orion Tent, No. 100, Knights of Maccabees, first and third Monday evenings of each month at Good Templars hall, Pleasant street.

Portsmouth Mechanics' Association—Open to membership of all reputable Mechanics and Manufacturers. Rooms in Mechanics' Block, corner Congress and Fleet streets. Reading Room free to members and strangers visiting the city. Quarterly Meetings the first Tuesday evenings in November, February, May and August. Election of officers at November meeting.

Pagamore Lodge, No. 258, Knights of Honor, at Hall No. 24½ Market street, second and fourth Monday evenings of the month.

Newichewannock Tribe, No. 4, Improved Order of Red Men—Each Friday evening at Pythian Hall, No. 38 Market street.

Woman's Temperance League—Each Thursday afternoon from three to four o'clock at Bow Mission hall, Market street.

Portsmouth Workingmen's Institute and Reading Rooms, corner of Cornwall and McDonough streets. Organized August 23d, 1877. Open week days from 10 A. M. to 9 P. M.; Sundays 3 P. M. to 9 P. M. Regular business meetings third Thursday evening of each month.

Alpha Council, No. 82, Royal Arcanum—First and Third Tuesday evenings of each month, at Hall No. 24½ Market street.

Mercantile Library Association, at hall No. 5 Congress street. Ladies and gentlemen may become members or subscribers. Library open every Saturday evening.

Star of Hope Degree Temple, No. 6, I. O. G. T., meets on the 2d and 4th Tuesday of each month, at Good Templars' Hall, Pleasant street.

Old Oaken Bucket Division, No. 2, S. of T.—Each Monday evening at Hall corner of Ladd and Market streets.

Fire Companies—At their respective Engine Houses on the first Monday of each month.

THE

Mutual Life Insurance Co

of New York.

F. S. WINSTON, President.

The Largest Company in The WORLD.

ASSETS

$92,000,000

Securely Invested.

Age.	Annual premium to secure $1000 at death. Mutual Life Combined Rates.	Number of years before an annual investment of $100 at 5 per cent compound interest would amount to $1000.
25	16.91	26
26	17.34	25
27	17.79	25
28	18.26	25
29	18.76	24
30	19.30	24
31	19.85	24
32	20.44	23
33	21.06	23
34	21.73	22
35	22.42	22
36	23.16	22
37	23.94	21
38	24.78	21
39	25.66	20
40	26.61	20
41	27.60	20
42	28.66	19
43	29.79	19
44	30.99	18
15	32.27	18
46	33.64	17
47	35.11	17
48	36.66	16
49	38.33	16
50	40.10	16
51	41.99	15
52	44.01	15
53	46.16	14
54	48.47	14
55	50.92	13
56	53.55	13
57	56.35	12
58	59.85	12
59	62.56	11
60	65.99	11

ILLUSTRATION. At age 25 an annual premium of $16.91 will secure a policy for $1000, payable at death. By the same annual outlay and the ordinary methods of investment it would take 26 years, at six per cent compound interest, to save $1000.

Can any man afford to risk the chances of living twenty-six years to make a thousand dollars for his family, when he can secure the same benefit once by taking a life insurance for this amount?

If he feels that he cannot afford to be without insurance on his house, which may never burn, can he afford to be without insurance on his life, which is sure to end sooner or later?

THOSE WHO DESIRE

Safe Life Insurance

are invited to apply to

C. M. GIGNOUX

GENERAL AGENT

— FOR THE —

States of MAINE

— AND —

NEW HAMPSHIRE!

Office National Block.....Portsmouth, N. H.

SALEM LEAD COMPANY,

CORRODERS AND GRINDERS OF

Pure White Lead

AND MANUFACTURERS OF

LEAD PIPE and SHEET LEAD.

All goods warranted to be equal to those of any other manufacturer.

FRANK A. BROWN, Treasurer.

SALEM, MASS.

WHIPS!

In Large Variety, Cheap

— AT —

LARRABEE'S, 26 Congress Street Up-Stairs.

DR. RHODES'

ELECTRO TRANSFUSING BATTERY.

WILL CURE

RHEUMATISM!

NEURALGIA!

DYSPEPSIA!

And all Nervous and Brain Diseases and Dyspepsia. No other like it!

Sent by mail everywhere!

Small Size, $1.00. Double Size, $2.00.

Address all communications to

W. R. BROWN, Manager,

96 Tremont Street, Boston, Mass.

AGENTS WANTED EVERYWHERE.

MENTION THIS PAPER.

If not satisfactory after fair trial we refund the money. For sale by all first-class Druggists.

w,s,& G (may)7

$72 a week. $12 a day at home easily made. Costly outfit free. Address True & Co., Augusta, Maine.

New Advertisements.

TEACHERS WANTED! $65 to $150 per month. Steady work all the spring and summer. For particulars address J. C. McCURDY & CO., Philadelphia, Pa.

THE RELISH OF THE WORLD!

HALFORD SAUCE!

SOLD BY ALL GROCERS.

RUPTURE

Wesley Phillips' Case.

DR. J. A. SHERMAN—*Dear Sir:* I am happy to inform you that I am entirely cured of my large scrotal rupture. It is one year ago to-day that I received your treatment. I have tested the cure by going without the appliance. My business is that of a locomotive engineer. My rupture, as you will recall to your mind was similar to Mr. Jordan's, in your pamphlet of illustrations.

I was ruptured in the year 1863, while in the army. I have tried spring and elastic trusses with great discomfort and injury, my rupture always growing worse. Finding I must get some relief or give up my business, I determined to try you as a last resort, and I must say that I found your treatment a complete success. My improvement and cure have, considering my terrible condition, surprised my friends as well as myself. During your treatment I have worked hard in my business, enjoying both safety and comfort, and have not lost a day's work. My general health has also improved. I will take pleasure in recommending the afflicted to you whenever I have an opportunity.

You may publish this letter for the benefit of humanity. My address is 241 East 44th st. With the best wishes I remain yours respectfully,

WESLEY PHILLIPS.

NEW YORK CITY, Oct. 23d, 1880.

Its Relief and Cure as Certain as Day follows Day.

Since the reduction of Dr. Sherman's terms, thousands are crowding upon him for treatment, gladly throwing away their griping, irksome, despiriting, and life-punishing trusses. His treatment for the affliction makes the patient comfortable and safe in the performance of every kind of exercise and labor. It is a grand thing, and those who are ruptured and do not provide themselves with it must endure the dangers of that precarious affliction and the use of trusses all through life. Thousands of these cured give the most flattering testimonials of gratitude to Dr. Sherman. He is the author and inventor of his popular system; he imparts his secret to no one; it is applicable to all classes, and, under his reduced rate, within the reach of almost everyone.

Patients can receive treatment and leave for home same day. Dr. Sherman's Book on Rupture gives convincing proofs from professional gentlemen and others of his successful treatment. It is illustrated with photograph pictures of bad cases before cure, and is sent to those who send 10 cents. Principal office, 251 Broadway, N. Y. Branch office 43 Milk street, Boston. Days in New York—Monday, Tuesday, Saturday. In Boston—Wednesday, Thursday and Friday. tap3

THE

New Hampshire Gazette!

Established 1756.

The Gazette is published every Thursday and sent to Subscribers at the low price of $1.50 per year, paid in advance, or $2 at the end of the year.

It contains full accounts of all of importance that transpires in Portsmouth and its vicinity, and a condensed summary of news, foreign and domestic; editorials upon current topics; New Hampshire items; carefully prepared marine news, containing reports of vessels owned at this port, or officered by men from Portsmouth or its neighborhood; and is just the paper for residents desiring to be posted on all that takes place at home, while to those living in the vicinity of Portsmouth, or to former residents who retain their interest in the old home by the sea, it is the best means of keeping informed of what transpires in this city.

— THE —

NEW HAMPSHIRE GAZETTE

Contains more original matter

Than any other paper of its size in the State, the editors working more with their pens than with their scissors.

TO ADVERTISERS

THE N. H. GAZETTE

Presents an excellent opportunity for a weekly invitation to customers, at a reasonable rate, and all those who desire to reach patrons in Rockingham and York counties will find it an economical medium. THE GAZETTE is in many instances the only paper taken by families, and it is read to a large extent in localities whence is derived much of the trade of Portsmouth, a fact which our merchants should not fail to bear in mind.

Subscriptions Received

AT THE OFFICE, 7 PLEASANT ST., Exchange Buildings, nearly opp. Post Office; Or by remittance to

Chronicle & Gazette Publishing Co.

Specimen numbers sent on application

BENJ. F. GRAFTON. STORY B. LADD, HALBERT E. PAINE, *Late Commissioner of Patents.*

PATENTS!

PAINE, GRAFTON & LADD,

Attorneys-at-Law and Solicitors of American and Foreign Patents.

512 FIFTH STREET, WASHINGTON, D. C.

Practice patent law in all its branches in the Patent Office, and in the Supreme and Circuit Courts of the United States. Pamphlet sent free on receipt of stamp for postage.

WHIPS! All qualities and prices; LARRABEE'S, 26 Congress

Portsmouth Daily Chronicle.

By CHRONICLE & GAZETTE PUBLISHING COMPANY.

PORTSMOUTH, N. H., FRIDAY, MARCH 25, 1881.

$6 PER YEAR IN ADVANCE. THREE CENTS PER COPY.

THE PORTSMOUTH DAILY CHRONICLE

(Established August 26, 1862,)

Is Published Every Morning, Sundays excepted, at No. 7 Exchange Building, Pleasant street, opposite the Post Office, by the

Chronicle and Gazette Publishing Company,

TERMS $6.00 PER YEAR.

The New Hampshire Gazette

(The Oldest Newspaper in the United States, established Oct. 7, 1756,)

is published every THURSDAY at the same office. Terms, $1.50 per year; $2.00 per year, if not paid in advance.

ADVERTISEMENTS inserted on reasonable terms, in either or both papers. The GAZETTE, having a large country (in addition to its local) circulation, is an excellent medium of advertising. A liberal reduction made when advertisements appear in both papers.

Correspondence from neighboring towns, containing items of public interest, will be gladly received. All communications should be addressed and all checks made payable to the

CHRONICLE & GAZETTE PUBLISHING CO., PORTSMOUTH, N. H.

The Job Printing Business is conducted in the same office by Mr. Charles W. Gardner, who keeps on hand a large and well-selected stock of all materials required in his line.

Mr. J. H. Bates, Newspaper Advertising Agent, 41 Park Row (Times Building), New York, is authorized to contract for advertisements in the CHRONICLE and GAZETTE, at our best rates.

Transportation.

Eastern & Maine Central Railroad Line.

CARS leave the Station of the Eastern Railroad, between Deer and Elm streets, as follows:

For Boston, at 4.05, 7.15, 8.30, 11.02, A. M.; 3.15, 5.30, P. M. Sundays, 4.35 A. M.; 5.30 P. M.

For Portland, Augusta, Brunswick and Lewiston, 10.00, A. M.; 3.05, P. M.; 9.10 P. M. Sunday 9.10 P. M.

For Bangor, Waterville, etc., 10.00 A. M., 9.10 P. M. Sundays 9.10 P. M.

For St. John and Halifax, 9.10 P. M. Sundays 9.10 P. M.

For Great Falls and Wolfeborough, 10.00, A. M.; 5.40 P. M.

For North Conway, 10.00, A. M.

For Dover and Way Stations, 5.00, 9.50, A. M.; 12.15, 3.05, 7.00 P.

Trains leave For Portsmouth—

From Boston, 7.30, 10.00 A. M.; 12.30, 3.15, 4.45, 7.00 P. M. Sundays 8.00 A. M., 7.00 P. M.

From Portland, 2.00, 8.45 A. M.; 1.00 P. M.

From North Conway, 7.05 A. M.

From Wolfeborough, 8.15 A. M.; 3.00, P. M.

From Wolfeboro Junction, 6.30, 8.06, A. M.; 3.40 P. M.

From Great Falls, 7.32, 10.00 A. M.; 4.40 P. M.

From Dover, 6.45, 10.25 A. M.; 2.25, 5.00, 7.30 P. M.

From Newington, 7.01, 10.40 A. M.; 2.41, 5.16, 7.58 P. M.

Trains from Boston arrive at Portsmouth at 6.50, 12.15, 2.35, 5.30, 7.00, 9.00. Sundays at 10.25 A. M.; 9.00 P. M.

Trains from Portsmouth arrive at Boston at 6.35, 9.25, 10.40 A. M.; 1.15, 5.30, 7.50 P. M. Sundays 6.30 A. M.; 7.50 P. M.

D. W. SANBORN, Master of Transportation. LUCIUS TUTTLE, G. P. & T. A.

Oct 1s, 1880.

Concord & Portsmouth Railroad.

PASSENGER TRAINS leave Concord Railroad Station, foot of Bridge street:

For Newmarket Junction, Manchester, Concord and Upper Railroads, at 7.35 A. M. and 5.10 P. M.

Arrive at Manchester at 9.46 A. M., 7.10 P. M.

Arrive at Concord at 10.35 A. M., and 8.15 P. M.

Leave Concord at 7.30 A. M., and 3.35 P. M.

Leave Manchester at 8.16 A. M., and 4.25 P. M.

Arrive at Portsmouth at 10.10 A. M., and 6.15 P. M.

All trains connect at Newmarket Junction, with trains of the Boston & Maine Railroad for Exeter, Haverhill, Lawrence and Boston; and for Dover, Great Falls and Portland; at Concord with trains to and from all the Upper Railroads.

H. E. CHAMBERLIN, Supt.

STEAMER JAMES SAMPSON.

KITTERY & PORTSMOUTH.

TIME TABLE.

From Navy Yard Bridge.		From Navy Yard Landing.	
Leave Kittery at	6.45 A.M	*Leave Portsmouth at*	7.25 A.M
" "	8.50	" "	9.15
" "	9.50	" "	11.00
" "	11.15	" "	12.15 P.M
" "	2.00 P.M.	" "	3.00
" "	3.30	" "	4.00
" "	4.15	" "	5.00
" "	6.30	" "	6.45
" "	7.15	" "	7.30
" "	8.00	" "	9.00

Fare Five Cents Each Way.

Extra trips to accommodate parties or entertainments. Freight taken at reasonable rates. Passengers' waiting room is now open in the Tripe Building, near the end of the bridge in Kittery, where tickets are for sale, either single or in packages, and where handles may be left for forwarding. A. STEVENSON, Proprietor.

STEAMER "MYSTIC."

KITTERY AND PORTSMOUTH.

TIME TABLE.

Leave Shipson's wharf, Kittery,		Leave Adams & Co.'s wharf, foot of Daniel St., Portsmouth,	
	7.00 A. M.		7.25 A. M.
	8.45 A. M.		9.30 A. M.
"	10.00 A. M.	"	10.30 A. M.
"	11.15 A. M.	"	12.30 P. M.
"	1.30 P. M.	"	2.00 P. M.
"	3.15 P. M.	"	4.00 P. M.
"	4.15 P. M.	"	5.15 P. M.

Wednesday evening, leave Kittery at 6.30, Portsmouth at 8.00. Saturday evening, leave Kittery at 6.30 and 8.15, Portsmouth at 8.00 and 9.30.

Fare Five Cents Each Way.

Extra trips to accommodate parties and entertainments. Freight taken at low rates. Parties wishing to charter the steamer for excursions can do so by applying to

CAPT. H. W. TREFETHEN, Proprietor.

WALLACE HACKETT,

ATTORNEY-AT-LAW.

Office temporarily at U. S. Court House.

PORTSMOUTH, N. H

30TH

Popular Monthly Drawing of the

Commonwealth Distribution Co.,

AT MACAULEY'S THEATRE,

In the City of Louisville, on

THURSDAY, MARCH 31st, 1881.

These drawings occur monthly (Sunday excepted,) under provisions of an act of the General Assembly of Kentucky, incorporating the Newport Printing and Newspaper Co., approved April 9, 1878.

This is a special act, and has never been repealed.

The United States Circuit Court on March 31st rendered the following decision:

1st. That the Commonwealth Distribution Company is legal.

2d. Its drawings are fair.

N. B.—This Company has now on hand a large reserve fund. Read the list of prizes for the

March Drawing.

1 Prize	$30,000	100 Prizes	$100 each	$10,000
1 "	10,000	200 "	50 "	10,000
1 "	5,000	600 "	20 "	12,000
10 "	$1000 each	10,000	1000 "	16 "	16,000
20 "	500 "	10,000			
9 Prizes	$300 each	Approximation Prizes			$2,700
8 "	200 "	" "			1,600
9 "	100 "	" "			900
1,960 Prizes					$129,400

Whole Tickets, $2. Half Tickets, $1.

27 Tickets, $50. 55 Tickets, $100.

Remit money or bank draft in letter, or send by express. Don't send by Registered letter or post-office order. Orders of $5 and upward, by express, can be sent at our expense. Address all orders to R. M. BOARDMAN, Courier-Journal Building, Louisville, Ky., or T. J. Commerford, 212 Broadway, New York.

State of New Hampshire, Rockingham ss.

By the Judge of Probate for Said County.

TO the heirs at law and creditors to the estate of RUFUS K. OXFORD late of Portsmouth in said County, deceased, intestate, and all persons interested in said estate. Greeting.

YOU are hereby notified that CHARLES R. OXFORD and NEWTON JOHNSTON administrators of the estate of said deceased, will present their account of administering said estate to a Court of Probate to be holden at Exeter in and for said county, on the Wednesday next, following the first Tuesday of April next at 10 o'clock A. M. for examination and allowance.

At the same Court the Report of the Commissioners of insolvency on said estate will be taken into consideration for acceptance.

YOU are therefore hereby cited to appear at said Court to be heard thereon, and to make such objections as you may then have. And notice is hereby required to be given by causing this citation to be published three weeks successively in the PORTSMOUTH DAILY CHRONICLE a newspaper printed at Portsmouth in said County, the last publication whereof to be at least one week prior to said Court. By order of the Judge.

WOODBERY M. DURGIN, Register of Probate.

17,24,28

D. R. V. G.

CURES

Dyspepsia, Indigestion,

And all troubles arising therefrom such as Sick Headache, Distress after Eating, Acidity of the Stomach, Flatulency, Liver and Kidney Complaint, Torpid Liver, Constipation, Piles, Aches in the Back and Limbs. It is the best Blood Purifier in the World. Guaranteed by all Druggists to give perfect satisfaction or money refunded. Try it. Our **Vitalizing** Tonic Bitters,—the best appetizer in the World. Call for them.

D. R. V. G. Mfg. Co., Prop's, SYRACUSE, N. Y.

New York Depot, C. N. Crittenton, 115 Fulton Street.

DR. SANFORD'S LIVER INVIGORATOR

Only Vegetable Compound that acts directly upon the Liver, and cures Liver Complaints, Jaundice, Biliousness, Malaria, Costiveness, Headache. It assists digestion, strengthens the system, regulates the bowels, purifies the blood. A Book sent free. Dr. SANFORD, 162 Broadway, N. Y.

FOR SALE BY ALL DRUGGISTS.

GOVERNMENT BONDS!

We are prepared to pay on presentation in any amount the highest market price for the CALLED BONDS of 1865 and 1867, and we will receive them at full value in exchange for other issues of UNITED STATES BONDS, or in exchange for other safe Securities paying 5, 6 and 7 PER CENT interest.

GEO. WM. BALLOU & CO.

72 Devonshire Street.....Boston.
8 Wall treet.....New York.

Good and Reliable

INSURANCE COMPANIES.

COMMERCIAL UNION, of London.

FIRE ASSOCIATION, of Phila.

NIAGARA, of New York.

CONNECTICUT, of Hartford.

PHOENIX of London.

F. W. DEROCHEMONT & SON,

No. 3 CONGRESS STREET.

STEPHEN D. SCRIGGINS,

Carriage Painter.

No. 16 Vaughan Street, Portsmouth, N. H.

Having spacious and good accommodations and long and large experience, he solicits patronage in this line.

Portsmouth Insurance Agency

ESTABLISHED 1831.

JOHN SISE, INSURANCE AGENT,

OFFICE,

4 Market Sq., Up-Stairs.

ÆTNA INSURANCE CO., Of Hartford, Conn.

HOME INSURANCE CO., Of New York.

HARTFORD FIRE INSURANCE CO., Of Hartford, Conn.

ROYAL INSURANCE CO., Of Liverpool, Eng.

FRANKLIN FIRE INSURANCE CO., Of Philadelphia, Pa.

PHENIX INSURANCE CO., Of Brooklyn, N. Y.

LONDON AND LANCASHIRE FIRE INSURANCE CO., Of Liverpool, Eng.

Pennsylvania Fire Insurance Company, Of Philadelphia, Pa.

METROPOLE INSURANCE CO., Of Paris, France.

Responsible Companies, Equitable Rates, Large Assets, Prompt Settlements.

JOHN SISE,

Insurance Agent, 4 Market Sq., Up-Stairs.

MORSE & ILSLEY

FIRE, LIFE AND ACCIDENT

INSURANCE AGENTS,

Represent the following reliable companies.

THE INSURANCE COMPANY OF NORTH AMERICA, *Of Philadelphia, Pa.*

LIVERPOOL and LONDON and GLOBE *U. S. Office, New York City.*

SPRINGFIELD, *Of Springfield, Massachusetts.*

QUEEN, *Liverpool and London.*

PHOENIX, *Of Hartford, Conn.*

ORIENT, *Of Hartford, Conn.*

TRAVELLERS' LIFE and ACCIDENT COMPANY, *Of Hartford, Connecticut.*

NEW ENGLAND MUTUAL LIFE, *Of Boston, Mass.*

The above companies are well known and reliable, and we solicit the patronage of our friends and the public. All losses adjusted and promptly paid at our office.

MORSE & ILSLEY,

NO. 13 PLEASANT ST., - UP ONE FLIGHT

POLYFORM

— FOR —

NEURALGIA, RHEUMATISM, HEADACHE, SCIATICA.

Prof. Edison authorizes the publication of the following:

Menlo Park, N. J.

I certify that the Preparation known as Edison's Polyform is made according to formula devised and used by myself. THOMAS A. EDISON.

Sufferers from the above diseases will have sure relief, by using

EDISON'S POLYFORM,

according to directions with each bottle.

PREPARED BY THE

Menlo Park Manufacturing Co.,

NEW YORK.

Sold by Druggists. Price $1.00.

SAM'L BUDD

1,101 Broadway, cor. 24th st., New York City, invites attention to his superb assortment of goods for gentlemen's wear selected abroad specially for first-class trade, and unequalled for richness, style or beauty. Dress Shirts are Mr. Budd's specialty. Customers pronounce them the best made. Special orders for goods made here or in Europe promptly attended to. An established reputation of over twenty years guarantees honorable dealing.

Sardines and Beef.

50 Dozen cases Philippe & Canaud

SARDINES,

Price 30 cents for halves and 20 cents for ¼ boxes.

1000 LBS. CORNED BEEF,

Price 30 Cents. For sale by

H. F. GERRISH.

INTERNATIONAL Pavement Co.

FIRST MORTGAGE BONDS,

With a Bonus of Stock.

The pavement made by this Company has met with the highest favor, both in this country and in Europe, and its considered to approach perfection more nearly than any other.

The Works of the Company are at Providence, R. I., and at Hastings, N. Y., and the needs of its business will soon require additional ones at Chicago and other large cities.

Negotiations are now pending with capitalists in London and Paris for the right to manufacture and use this pavement in those cities.

Few enterprises now on the market promise as profitable business as this one.

The Company require additional means to extend the facilities for manufacturing, and offer for sale the second $100,000 of their six per cent bonds (convertible into stock) at par and interest. These bonds carry a bonus of stock, which is fixed for the present at fifty per cent.

Pamphlets and full information furnished, and subscriptions received by

The Corbin Banking Co.,

43 Milk Street, Boston.

MWF6

PATENTS!

R. H. EDDY,

No. 16 State St., Opposite Eddy, Boston.

SECURES PATENTS in the United States, also in Great Britain, France and other foreign countries. Copies of the claims of any Patent furnished by remitting one dollar. Assignments recorded in Washington. *No agency in the United States possesses superior facilities for obtaining Patents or ascertaining the patentability of inventions.*

R. H. EDDY, Solicitor of Patents.

TESTIMONIALS.

I regard Mr. Eddy as one of the most *capable and successful* practitioners with whom I have had official intercourse. CHARLES MASON, Commissioner of Patents.

"Inventors cannot employ a person more trustworthy or more competent and seeking less compensation for his services." EDWIN BURRITT, Late Commissioner of Patents.

BOSTON, October 16, 1870.

R. H. EDDY, Esq.—*Dear Sir:* You procured for me, in 1860, my first patent. Since then you have acted for and advised me in hundreds of cases, and procured many patents, reissues and extensions. I have occasionally employed the best agencies in New York, Philadelphia and Washington, but I still give you almost the whole of my business, as your bills and advice cause me to employ you. Yours truly, GEORGE DRAPER.

BOSTON, January 1, 1881. 3SW13eM8

SPENCERIAN

NO. 2 SPENCERIAN

STEEL PENS

of the Very Best *European* Make, and unrivaled for *Flexibility, Durability,* and *Evenness* of point.

REAL SWAN QUILL ACTION.

In 20 Numbers. A complete Sample Card, for trial, by mail on receipt of 20 Cents.

A Sample Card of 10 of the Leading Styles, for trial, on receipt of 10 Cents.

IVISON, BLAKEMAN, TAYLOR & CO.

138 and 140 Grand Street, New York.

LIEBIG CO'S COCA BEEF TONIC.

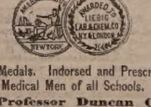

Highest Medals. Indorsed and Prescribed by Medical Men of all Schools.

Professor Duncan Campbell, M.D., LL.D., *President Royal College of Physicians and Surgeons,* etc., etc., says: "It has more than realized my expectations."

Professor J. M. Carnochan, M.D., *Professor Emeritus, New York Medical College,* says: "My patients derive marked and decided benefit from it."

Professor H. Goullon, M.D., *Physician to the Grand Duke of Saxony; Knight of the Red Cross,* etc., says: "It gives more tone than anything I have ever prescribed."

Sir Robert Christison, M.D., LL.D., F.R.S., *Physician to her Majesty the Queen; President Royal British Association,* etc., etc., says: "The properties of the Coca are the most remarkable of any known to the medical world. From repeated personal trials I am convinced that its use is highly beneficial and tonic."

Valuable in malaria; ague; malarial debility; dumbagues; low fever; anæmia; paralytic; spinal and nervous affections; female weaknesses; bilious and liver affections; weak throats; palpitation and other affections of the heart; collapsy or failing sickness; weakness of the voice of actors, singers, public speakers and clergymen; colic; flatulency; seasickness; falling out of the hair; asthma; shortness of breath; wasting diseases; etc., etc. It is gratefully refreshing and restorative after prolonged mental and physical strain. It is pleasant and agreeable, and is readily retained by the most delicate stomach. Dr. McBean (British Medical Journal) found it of great service in consumption. Baron von Humboldt says he has never known a case of consumption or asthma among those accustomed to its use, and that they live to a great age, retaining their mental and physical faculties to the last (Cosmos).

SOLD BY ALL DRUGGISTS.

Price One Dollar Per Bottle.

PREPARED ONLY BY

The Liebig Laboratory & Chemical Works Co., NEW YORK, PARIS, AND LONDON.

If you are a man of business, weakened by the strain of your duties avoid stimulants and use **Hop Bitters.**

If you are young and discretion or dissipated or single, old or poor health or languish here, rely on **Hop Bitters.**

Whoever you are wherever you feel that your system needs cleansing, toning or stimulating, without intoxicating, take **Hop Bitters.**

Have you dyspepsia, kidney or urinary complaint, biliousness, blood, liver or nerves? You will be cured if you use **Hop Bitters.**

If you are sick, nervous, weak and low spirited, try **Hop Bitters.** It may save your life. It has saved hundreds.

If you are a man of letters toiling over midnight work, to restore brain nerve and waste, use **Hop Bitters.**

If you are young, suffering from any indiscretion or young, suffering from ing on a bed of sickness, use **Hop Bitters.**

Thousands die annually from some hidden or secret disease that might have been prevented by a timely use of **HopBitters**

D. I. C. is an absolute and irresistable cure for habitual drunkenness, use of opium, tobacco, or narcotics.

Sold by druggists. Send for Circular.

HOP BITTERS MFG CO., Rochester, N. Y. & Toronto, Ont.

HOP BITTERS NEVER FAIL

SULPHUR BITTERS

THE BEST AND GREATEST SPRING MEDICINE.

It will drive the Humor from your system, and make your skin clear, clean and smooth. *Those Pimples and Blotches* which mar your beauty and vex you will soon disappear. Why suffer with Rheumatism? Why let your blood, and can be removed in a short time, if you are wise and use the great blood purifier, SULPHUR BITTERS. Why suffer with Dyspepsia? Why let your nerves have all the control of your system? Why let your bowels be in such a condition as to make you miserable? Why let your liver become torpid? Why let your blood become so bad as to cause you to have boils, pimples, etc.? Why let your kidneys become so weak and disordered as to cause you to have Gravel, Diabetes, Bright's Disease, or any other painful and dangerous complaint? Why let your system become so full of malaria as to cause you to have Chills and Fever, Dumbago, Sciatica, Neuralgia, Ague, or any other form of malarial disease? Why let your system become so full of poison as to cause you to have Scrofula, Salt Rheum, Tetter, Ulcers, Swelling of the Joints, or any other form of Scrofulous disease? Why let your system become so full of Mercury as to cause you to have Mercurial Rheumatism? Why let your system become so full of Lime as to cause you to have Bone Disease? Why let your system become so full of Mercury, Lead, Iron, Copper, Lime, Malaria, Poison, Scrofula, Humors, Impurities, Acids, Alkalies, Bad Blood, Bad Liver, Bad Kidneys, Bad Nerves, Bad Bowels, Bad Stomach, Bad Lungs, Bad Skin, Bad Appetite, Bad Sleep, Bad Cough, Bad Cold, Bad Pain, Bad Ache, Bad Everything? Why let your system become so full of Bad Health? Why let your system become so full of Bad Health? Why let your system become so full of Bad Health

Portsmouth Chronicle.

FRIDAY, MARCH 25, 1881.

[Entered at the Post-Office at Portsmouth, N.H., as second-class matter.]

A Fiery Horror.

A despatch of the 23d inst. from London reports the Italian opera house at Nice to have been destroyed by fire. The fire broke out at the commencement of the opera on the evening of the 23d. Fourteen persons, who were suffocated, had been taken out and their bodies placed in the church opposite the theatre. It was feared that 100 men and women had perished in the flames.

A despatch from Nice, dated three o'clock P. M. on the 24th, says that fifty-nine bodies had been recovered up to that time. M. Strakosch, the impressario, was slightly hurt.

News and Notes.

The schooner Edward E. Webster, of Gloucester, the first vessel of the southern mackerel fleet to make a start this year, arrived in New York on the 23d inst. with one hundred and forty barrels of mackerel. This is the first fare of the season, is twelve days earlier than the first catch last year, and is said to be the earliest ever known.

Michael W. Lonergan, the drug clerk of Providence, R. I., who is charged with having caused the death of Mrs. Sarah A. Head by wrongfully filling a prescription, has been indicted for manslaughter.

The oyster police cutter of Baltimore attacked a fleet of a dozen oyster pirates on the Chester river a few days ago, firing into them with her swivel, and fatally wounding two men on one of the vessels. The cutter captured two of the vessels with crews of thirty men, and took the craft to Chesterfield, and the men were put in jail.

Dr. Daniel F. Kimball, notorious from his connection with the "trunk mystery" of Lynn, died in the state prison at Concord, Mass., March 22d, at the age of forty-three years. He was serving a sentence of seven years for his complicity in the trunk tragedy.

For a number of years Julius Rhode of Chicago has been criminally intimate with his stepdaughter, Augusta Bubhangen, with the knowledge of his wife, who aided in the intimacy, with a view of securing Rhode's property. A short time ago the young woman was married, and left Rhode's home. On the 23d inst. he found her at her brother's house, and at once drew a pistol and shot her in the groin, from which she will probably die.

A young lady from Boston, who was arrested in New York on the 21st inst., having run away from her home to become an actress, went home with her father on the 23d. Her name is Cora Williams, and her father is a wealthy hardware merchant, residing at the south end of Boston, near St. James' square. He and the girl's stepmother opposed the dramatic bent of her disposition, hence she ran away. She returned home on a promise that she could do as she pleased in Boston.

Jerry Hayes, seventeen years old, was killed at Worcester, Mass., March 23d, by being thrown from a horse while racing.

The body of Thomas Pollard of Lowell, Mass., who had been missing since Christmas night, was found on the river's bank March 23d.

William Treon of Reboboth, Mass., was arraigned in the district court at Taunton on the 21st inst., on complaint of a society agent, for starving and neglecting a worn out old-horse. He pleaded guilty, and was fined $20 and costs, in default of which he was committed to jail. The horse was in a pitiable condition when found by the agent, having had practically no food for a week. He was at once killed, the owner arrested, and committed for trial as above.

Pat Ebert was detected in attempting to tunnel into the vault of a bank in Rolla, Mo., on the night of the 23d inst., and was fatally shot while attempting to escape from the police.

Two men were suffocated by gas in a boiler at Newcastle, Ind., March 23d, and two other men nearly lost their lives in attempting to save their comrades.

The stage which left San Antonio, Texas, on the 21st inst., for Corpus Christi, was stopped near Oakland by four armed men, who robbed the passengers of $400 and several watches and jewelry, and also rifled the mail.

It is stated that the cable steamer Faraday, which is to be engaged in laying the new Atlantic cable, is under orders to sail at the end of April.

Edward McFarland, quartermaster of the steamship Lake Winnepeg, fell from the maintop to the deck as the steamer was entering Portland harbor on the 23d inst., and was instantly killed.

Emigration is so large from Germany to the United States that the steamship companies are obliged to charter extra steamers.

Charles K. Taylor of Minerville, Pa., and Charles F. Garrett, clerk to the commissioner of Schuylkill county, have been arrested on a charge of conspiring to defraud the county out of a large amount of money by collecting interest on coupons of county bonds which had previously been paid and turned over to Garrett for cancellation. Taylor is also charged with forgery.

The heirs of Hannah Dunklee of Brattleboro, Vt., who was killed by a highway accident, have recovered $1,633 of the town.

President Elliot of Harvard university, Mary L. Booth, editor of *Harper's Bazar*, and the head cook of Parker's hotel, Boston, all receive the same salary.

General Grant's resignation of the presidency of the world's fair commission will extinguish the little remains of life left in that enterprise. The chief object in making him president was to create a greater interest among the people of New York, and induce them to be more liberal in their subscriptions; but it failed. General Grant recommends putting the fair off a year or two.

A man assisted at the burial of a person who died of small-pox at New Britain, Conn. Then he got drunk, and went home without changing his clothes. His four children are now down with the disease.

The *Correo* of Madrid, Spain, announces that the police have discovered a secret store of 1,600 rifles outside of the barriers of the city. The authorities are investigating the matter. A bomb, with a lighted fuse attached, was placed outside the Royal Theatre at Madrid on the night of the 21st inst., but it was discovered by the police before it could explode.

Senator Fair, the new democratic senator from Nevada, who has $5,000,000 in United States bonds, and did not understand that the funding bill was a political measure, told another democrat that it was a dishonest measure, and that "nobody but a d—d chief would vote for it."

Naval Affairs.

Passed Asst. Paymaster Z. T. Brown is detached from the navy pay office in Boston, and ordered to the Pensacola navy yard April 1st.

Chief Engineer G. W. Sonsner is ordered to the Adams, on the Pacific station, relieving Chief Engineer E. J. Whittaker, who is ordered home.

New Hampshire Items.

Preparations are being made by J. P. Hutchinson, agent of the Lake company at Lake Village, for deepening the channel at the upper bar at the Weirs, in accordance with the plans and specifications of Gen. Thom, who made the survey. Work is expected to begin about the middle of May.

Albee, the defaulting treasurer of the Winchester savings bank, was arraigned on the 23d inst., pleaded not guilty, waived examination, and was committed to jail.

David Ferson of Goffstown, who lived alone in a house at the foot of one of the Uncanoonuc mountains, was found dead at his home a few days ago. He had a cancer on his neck, from which it is supposed he bled to death.

Frank Jenness of Allentown, about six miles east of Suncook, disappeared on Saturday night, the 19th inst., and up to the 23d no trace of his whereabouts had been found. His horse and buggy were found Sunday morning near the barn of Moses R. Lake, on Buck street, Suncook, with a blanket on the horse, which had during the night wandered around an adjacent field. When last seen Jenness was in Suncook village, about ten o'clock Saturday evening, somewhat intoxicated. There are suspicions that he has been foully dealt with.

Edwin L. Bean of Nottingham, arrested for stealing hides from Glidden's tannery at Lee, last December, was discharged by Justice Shackford at Newmarket on the 19th inst., the complainant, Glidden, failing to appear against him.

On Sunday night, March 20th, as Mrs. Moses Horne was with her sister seated in the kitchen of her residence at East Rochester, a masked man dashed in through a back door, blew out the light, broke the lamp, and seizing a silver watch which hung on the wall near by, darted off. The two ladies were badly frightened. On the lamp being relighted and assistance arriving, the watch was missing, and a search was instituted for the daring robber, whose name is supposed to be Jones. He was captured, and on delivering up the watch was allowed to go away without any further trouble, which was a curious way to dispose of such a fellow.

Books, Magazines, Etc.

An arrangement has just been concluded by which Messrs. James R. Osgood & Co. are to bring out Mrs. Frances Hodgson Burnett's latest novel, "A Fair Barbarian." Mrs. Burnett, as we understand, says that she wants one book at least published in Boston. This novel has just been completed as a serial in *Scribner's Monthly*, the policy of which periodical has always been to cultivate friendly relations with all other publishing houses, and to be the organ of none. The public need little information as to the author of this work. There have been few more striking successes in literature than that achieved by Mrs. Frances Hodgson Burnett, an English lady, who early made America her home. The editor of *Scribner's* early discerned her talent. Her reputation was made by her first novel in that magazine. "That Lass o' Lowries," fairly electrified the reading world. "Haworth's" followed, and fully sustained its author's reputation. "Louisiana," which came next, presented her in a new and entirely different field; but it was, if anything, even a greater literary success than its predecessors. In her latest novel, "A Fair Barbarian," we find Mrs. Burnett amid still other scenes and characters, and here she seems likely to eclipse, at least as far as popularity is concerned, all her earlier triumphs. The title of the story is in itself a most happy conception. The "Fair Barbarian" is a young American lady who has lived in Nevada, and who comes upon an English country town, with the suggestive name of "Slowbridge," to astonish its inhabitants by an individuality of character wholly unique. The heroine is a thoroughly interesting and original creation. She is thoroughly American. She is entirely unconventional in her ideas, when tried by English standards. She confounds and amazes the rigid devotees of propriety, with whom she comes in contact in this sleepy English village. All look upon her with mingled curiosity and wonder. She absolutely horrifies Lady Theobald, who is the head of Slowbridge society, and who embodies all that is arrogant, angular and domineering in the worst type of the British regulator of the proprieties. The raciness of the scenes that attend the meetings of these parties is indescribable. This American girl is not an untamed hoyden, by any means. She is, on the contrary, truly womanly in the best best sense of the term. She is high-spirited, too; and while she manifests a willingness to learn the standards of those among whom her lot is temporarily cast, there is a charming youthful dignity about her which is one of the best points of her delineation. Of course she finds her lover. Of the results that attend his wooing, we leave the reader to learn from the story. The merit of the novel is largely in its admirable purpose and the exquisite skill with which it is carried out. It is a refreshing vindication of the American girl, whom it has been too much the custom of writers to depreciate of late. Mrs. Burnett knows her well, and does her ample justice. She knows England, too, and we have the benefit of that knowledge in the types of English character presented.

—A story is going around that an Indiana court recently granted a divorce on the ground that the libellee had cold feet.

Mothers! Mothers!! Mothers!!!

Are you disturbed at night and broken of your rest by a sick child suffering and crying with the excruciating pain of cutting teeth? If so, go at once and get a bottle of MRS. WINSLOW'S SOOTHING SYRUP. It will relieve the poor little sufferer immediately—depend upon it; there is no mistake about it. There is not a mother on earth who has ever used it, who will not tell you at once that it will regulate the bowels, and give rest to the mother, and relief and health to the child, operating like magic. It is perfectly safe to use in all cases, and pleasant to the taste, and is the prescription of one of the oldest and best female physicians and nurses in the United States. Sold everywhere. 25 cents a bottle. m,w & f&x mp82

$500 Reward!

We will pay the above reward for any case of Liver Complaint, Dyspepsia, Sick Headache, Indigestion, Constipation or Costiveness we cannot cure with West's Vegetable Liver Pills, when the directions are strictly complied with. They are purely Vegetable, and never fail to give satisfaction. Sugar Coated. Large boxes, containing 30 Pills, 25 cents. For sale by all Druggists. Beware of counterfeits and imitations. The genuine manufactured only by JOHN C. WEST & CO., "The Pill Makers," 181 & 183 W. Madison St., Chicago. Free trial package sent by mail prepaid on receipt of a 3 cent stamp. dcowaug31'81.

L. S. L.

A SPLENDID OPPORTUNITY TO WIN A Fortune. First grand distribution, Class A, at New Orleans, Tuesday, April 12, 1881—131st Monthly drawing.

LOUISIANA STATE LOTTERY COMPANY.

This institution was originally incorporated by the Legislature of the State for Educational and Charitable purposes in 1868 *for the term of Twenty-five Years*, to which contract the public faith of the State is pledged, which pledge has been renewed by an overwhelming popular vote, securing its franchise in the new constitution adopted December 2d, A. D., 1879, with a capital of $1,000,000, to which it has since added a reserve fund of over $350,000. ITS GRAND SINGLE NUMBER DISTRIBUTION will take place monthly on the second Tuesday. *It never scales or postpones.* Look at the following Distribution:

CAPITAL PRIZE, $30,000.
100,000 TICKETS AT TWO DOLLARS EACH.
HALF-TICKETS, ONE DOLLARS.
LIST OF PRIZES.

1 Capital Prize		$30,000
1 Capital Prize		10,000
1 Capital Prize		5,000
2 Prizes of $10,000		5,000
5 Prizes of 2,000		5,000
20 Prizes of 500		10,000
100 Prizes of 100		10,000
200 Prizes of 50		10,000
500 Prizes of 20		10,000
1,000 Prizes of 10		10,000
APPROXIMATION PRIZES.		
9 Approximation Prizes of $300		27,000
9 Approximation Prizes of 200		1,800
9 Approximation Prizes of 100		900
1857 Prizes, amounting to		$110,400

Responsible corresponding agents wanted at all points, to whom liberal compensation will be paid.

For further information, write clearly, giving full address. Send orders by express or Registered Letter, or Money order by mail. Address only to M. A. Dauphin, New Orleans, La., or some person at No. 319 Broadway, New York.

All our Grand Extraordinary Drawings are under the supervision and management of Gen. G. T. Beauregard, of La., and Gen. Jubal A. Early, of Va.

BUTTER.

THIRTY Tubs fine Creamery and Vermont Butter, price

28 cents per pound.

for sale by

HENRY F. GERRISH.

Farm For Sale.

IN NEWINGTON, FOR SALE OR TO LET, A Good Farm of about forty acres; large orchard of good fruit, and walnut grove. Price $3000, on easy terms; or to let for $150 per year. Would make very pleasant summer residence, as it commands a fine view of Great Bay; house, shed and carriage-house will be rented at $3 per month, if entire premises are not sold or leased.

Apply to Thos. E. Foye, Lawrence, Mass., or John H. Wells, Portsmouth. may1

Piano For Sale.

A FINE toned Chickering Piano, the property of a former lady resident of this city, who has removed to a distant city, and does not wish to risk its transportation thither. For further information concerning it apply to

HENRY H. HAM, City Building, Market Square. 120

Sight is Priceless!

EDWARD E. SHAW,

THE

Celebrated Optician.

is again in town. All persons wishing perfect spectacles accurately adjusted to the eyes, will find it to their interest to avail themselves of this opportunity. His long experience as an Optician and regular visits to this place is a sufficient guarantee of his ability to treat all cases with success. Himself or canvassing agent will call at your residence. Please give orders to the party who calls and you will be waited upon by Mr. Shaw at the earliest opportunity. Mch18

B & L

SOAP! SOAP!!

25 BOXES WINCHESTER SOAP.

50 BOXES OLD HARD DRY SOAP.

"Pride of the Kitchen"

Scouring Soap, just the article for spring cleaning, retailing for 5 cents per cake.

MORGAN'S Hand and Scouring Sapolio.

Cigars!! Cigars!

A new lot of

"N S" and LA NORMANDI CIGARS.

Also a fresh lot of

"CORONA" Cigars.

Which we offer as being the best cigar for 5c to be had in any market. We have a job lot of good 5c cigars which we shall close out at the rate of 30 cigars for $1.00.

Butler & Laighton.

NO. 1 MARKET SQUARE.

Clothes Wringers!

GREAT REDUCTION IN PRICES.

NOW IS THE TIME TO BUY!

For a few days we shall offer any of the leading Wringers at greatly reduced prices.

John P. Sweetser,

46 Market St.

For Sale,

TO Whoever May be in Want—OAK PILES, large or small, for bridge or wharf purposes OAK PLANK, sawn to dimensions; HARD WOOD, by the cord; FACED ROCKS, for cellar walls or other purposes; GRAVEL, SAND, or GOOD SOIL to raise low land.

WM. S. WILLEY.

Pratt's Astral Oil

SAFEST AND BEST!

FOR SALE ONLY BY

J. P. SWEETSER.

46 MARKET STREET.

FELLOWS' Compound Syrup of HYPO-PHOS-PHITES

NEURALGIA.

It has been ascertained that the most inveterate cases of neuralgia are cured by Fellows' Syrup of Hypophosphites. Not only is the principal disease eradicated, but the patient is made vigorous and strong; the stomach, the blood, the skin become healthy, and he obtains a new lease of enjoyable life.

The only satisfactory treatment of neuralgia is by strengthening the nervous system. A person with strong nerves never suffers from this disease.

The virtues of Fellows' Compound Syrup of Hypophosphites are such that other remedies are seldom required.

The demand for Hypophosphites and other Phosphorus preparations at the present day, is largely owing to the good effects and success following the introduction of this article in the United States.

IMPORTANT.

Should the invalid have any difficulty in procuring the Compound Syrup in his vicinity, let him not be put off with any other remedy, because this article has not its equal in the diseases for which it is recommended.

NOTE.—Be suspicious of persons who recommend any other article as "just as good." The highest class medical men in every large city, where it is known, recommend it.

For sale by A. P. Preston.

1881 NEW DRY GOODS FOR THE COMING SEASON. 1881

ON THURSDAY, MARCH 17TH, AYERS & LOCKE

will offer all their New Spring and Summer Dress Goods. The largest Stock!

The Finest Selection Ever Shown in Portsmouth! Close Prices on Everything!

We take the liberty of advising our Customers and all others who may favor us with their patronage that it will be greatly to their advantage to make selections early. Owing to the light Importation of Foreign Dress Goods, desirable Dress Fabrics will be quite scarce later in the Season. New Black Silk! New Black Silk Brocades! Satins! Satin de Lyon, etc. Finest Stock of New Style Carpets of every description; also

The Largest Stock of General Dry Goods, Small Wares, Trimmings, &c., in Portsmouth.

All marked at the most Popular City Prices.

AYERS & LOCKE.

CHARLES E. LAIGHTON & SON,

EXCHANGE BUILDING,

Have on hand as fine a selection of

TEAS AND COFFEES

AS WERE

EVER OFFERED

in this city.

300 DOZENS CAN GOODS,

Consisting in part of

Tomatoes,
Corn,
Peas,
Beans,
Succotash,
Apricots,
Peaches,
Plums,
Cherries,
Strawberries,
Raspberries,
Blueberries,
Blackberries,
etc., etc.

The above are all

GOOD GOODS

and will be sold at

LOW PRICES.

Chas. E. Laighton & Son.

Nearly opposite Post-Office.

REMOVAL!

THE FIRST NATIONAL BANK will occupy during the repairs upon their banking rooms, store in Exchange Buildings recently vacated by H. B. Buzzell & Son, opposite the Post Office.

THE PISCATAQUA SAVINGS BANK will temporarily occupy the above location. o23tf

WHIPS! All qualities and prices; LAREADEE'S, 20 Congress

To Let.

HOUSE NO. 1 DENNETT STREET. Apply at No. 6 Chapel St.

Real Estate For Sale.

HOUSE NO. 7 WOODBURY STREET. AUCTION POSTPONED UNTIL THE 14TH OF APRIL.

ANDREW J. PENHALLOW,
No. 35 Court Street.

C. D. HANSCOM & CO., Auctioneers.

For Sale.

STORE AND HOUSE in Waldron block, Congress street, now occupied by William Benson and others. Apply to

WILLIAM H. HACKETT.

To Let.

TO a small family, half of the House No. 4 Howard street. Enquire at the House. D,tf

To Let.

TWO ROOMS, centrally located, conveniently arranged for house-keeping for one person. j23tf Apply at this office.

House For Sale.

THE HOUSE occupied by subscriber, containing 12 rooms in good repair. At small expense can be made into two tenements. J. E. HAM.

To Let,

STORE NO. 27 MARKET STREET, Apply to J. R. MAY.

Desirable Residence FOR SALE.

NO. 131 STATE STREET, CORNER WINTER AND CHATHAM STREETS.

For further information apply on the premises on Wednesday and Saturday afternoons, between 3 and 6 o'clock; at MONTGOMERY'S Music and Art Store, No. 6 Pleasant street, or to Morse & Ilsley, Insurance Agents and Real Estate Brokers. mch5tf

Gun and Locksmith Shop TO LET.

STORE No. 28 Bow Street, now occupied by John F. Shillaber, and formerly by the late William Rymes, will be let to a good mechanic at a reasonable rent upon the removal of the present occupant. This shop has been used for the above purpose for more than thirty-three years, and a similar shop has been in this neighborhood for sixty-years. Apply to SUSAN E. RYMES, nov1 No. 30 Bow street.

Land & Buildings at Kittery Point for Sale

THE lot of land and buildings thereon situated at Kittery Point, formerly owned by Thos. O. Hoyt. The land is a knoll of about five acres, pleasantly situated, overlooking the lower harbor and ocean. It would make an excellent site for a seaside hotel, or summer boarding house. A steamer makes, during the summer months, regular trips to Kittery Point, so that the place is easily reached from Portsmouth by a very cheap and speedy mode of conveyance, and ere long this place must be quite valuable for the erection of a boarding house or hotel. The beautiful scenery in and around this locality, its pure air, facilities for boating, bathing, fishing, &c., and the means of access either by road or river, make this a most desirable location for any one seeking a summer residence. On the land are buildings recently erected for an extensive henery, which can easily be converted into outbuildings for a boarding house. Apply to

feb24g WILLIAM H. HACKETT.

STRICTLY PURE WHITE LEAD

of the various well known brands

KEPT IN STOCK

AT STORE 16 MARKET AND 1 LADD ST.

and for sale at

LOWEST MARKET PRICE,

BY

PRYOR & MATTHEWS.

THE FOLLOWING NEW BOOKS HAVE JUST BEEN RECEIVED AT THE CONGRESS BLOCK BOOKSTORE:

A new book in the Leisure Hour Series,

The Leaden Casket,

by MRS. A. W. HUNT.

THE NEW NOBILITY,

by J. W. FORNEY.

PUBLISHED BY APPLETON & CO.

Repenting at Leisure,

by BERTHA M. CLAY.

A Century of Dishonor,

by H. H.

LONGFELLOW'S BIRTH-DAY BOOK.

The King's Missive,

by WHITTIER.

W. G. MYERS

No. 1 Congress Block.

$66 a week in your own town. Terms and $5 outfit free. Address H. Hallett & Co., Portland, Maine.

Local Matters.

POST OFFICE RULES.

MAILS CLOSE.

	A. M.	P. M.
Boston, West and South,	8, 10:35, 2:30	4:50 *6:30
Boston, Way,	10:35, 2:30	
Portland	9:25	4:50 6:30
East [Beyond Portland,]	9:25	6:30
Biddeford, Saco and Way,	9:25	4:50
Great Falls,	9:25	4:50
Great Falls & Conway R. R.	9:25	
Concord and North,	7:40	4:50
Concord Way,	7:40	4:50
Boston & Maine R. R.	7:40	4:50
Dover,	7:40 9:25	4:50

*Arrives in Boston next morning.

MAILS ARRIVE.

	A. M.	P. M.
Boston, South and West,	10:05, 3:15	5:50 9:08
Boston Way,	10:05	5:50
Portland and East,	11:20	3:20
Great Falls & Conway R. R.	11:20	
Concord and North,	10:20	6:50
Dover,	10:20	5:50

Letters for the night mails [and no others] east or west may be deposited in the box at the Eastern depot, every day except Sundays.

E. G. PEIRCE, JR., P. M.

MINIATURE ALMANAC--MAR. 25.

SUN RISES	5:54	MOON RISES	3:10 P. M.
SUN SETS	6:18	HIGH WATER	7:15 A. M.
LENGTH OF DAY	12:24	FULL SEA	7:45 P. M.

THE WEATHER.

U. S. SIGNAL OFFICE,
WASHINGTON, D. C.
March, 25, 1:30 A. M.

Probabilities for New England:—

Fair weather, winds mostly westerly, higher barometer, stationary or higher temperature.

The Thermometer at the CHRONICLE Office, at 4:00 o'clock this morning, registered 25 degrees above zero.

Sky clear.

AROUND HOME.

The new lockup in Seabrook, near the Eastern railroad station, cost the town $225.

Mayor Senter of Portland, Me., paid a visit to the home of his childhood on Wednesday.

Besides the public schools in Seabrook there are two private ones, kept by Mary L. Perkins and Mrs. David F. Souther.

The schooner Christie Campbell arrived Thursday afternoon from Gloucester, having been on the ways at that place and received some slight repairs and a fresh coat of paint.

A large quantity of clams was brought into this market, dug from the sand flats in Brave Boat harbor, and sold for one dollar a barrel, last Thursday. They are of the white or soft shelled species, and are of superior quality.

The steamer Little May, which is now being repaired, painted and put in general good condition at Kittery, has been sold to parties who as soon as her overhauling is completed will take her to Boston by rail, and there ship her by steamer to South Carolina.

Two really good entertainments at Music hall, this week, received but very moderate patronage—the "Galley Slave" on Monday evening, and the "Edgewood Folks" on Wednesday. Mr. Sol Smith Russell, in the latter piece, shew that he has lost none of his power of amusing an audience.

Several parties in this vicinity are preparing for catching lobsters. Sea point, Brave Boat harbor, Chauncy creek, Newcastle and the Shoals will be the principal depots. Schooner Addie & Hattie will cruise along the eastern coast to collect them, and bring them to this market for shipment.

Fish made a sudden leap downward in price on Thursday, one dollar and a quarter per hundred being the extent paid, and not snapped up eagerly at that price. The arrivals were the schooners Emma S. Osier, 7000 lbs.; John W. Smart, 800; Maud Gertrude, 2000; Helen F. Tredick, 1400; Grace Choate, 3000 lbs.

Mr. George B. Chase, for whom the old Chase mansion on the corner of Court and Washington streets was purchased when it was recently sold at auction by the heirs of William Chase, has given the house and grounds to the trustees of the Children's Home for the benefit of that charity, and also provided for an annuity to keep the building in repair.

The farm of Mr. Thomas E. Foye, of Newington, is offered for sale, or to let; or the farm buildings (exclusive of the barn) will be let for the summer at a very cheap rent. The situation is a very pleasant one, commanding a view of Great bay, and the property is well worth the attention of any person desiring to secure a country residence or small farm. The property is advertised in another column.

The Newburyport *Herald* of Tuesday morning says: "The first crafts of any sort to come down the river since navigation opened were the sloops and scows used in building the bridge at Haverhill, and which had been blockaded by the ice during the latter part of the winter. The sloops belong to Boston parties, and the scows to parties in Portsmouth. The latter are now lying at Rowell's wharf, and are a novelty to persons in this vicinity, having round bows and sterns, and lateen sails, the contractors not being able to use any but those." The *Herald* will please not term the Piscataqua's unique sailing craft "scows;" they are "gundalows," and if not very beautiful are very convenient for navigating rivers that are obstructed by bridges.

A new hotel, to contain sixty rooms and be called the "Aldine," is being erected at Old Orchard by Samuel Haines.

A fire in Saco, on the night of the 23d inst., damaged a block belonging to Mrs. Charles Hill to the amount of $2000, and destroyed a small building owned by Samuel W. Luques. Hill & Emery, grocers, lost $2000; insured $1800. A meat shop, barber shop, tailoring rooms and the Saco Rifle company, were burned out. The fire was of incendiary origin.

Edward Morrill, of Salisbury, is shipping a large quantity of box-boards from the Eastern railroad station in Hampton Falls to Ipswich, Mass. Robie Morrill, of Salisbury, is cutting hardwood timber in Seabrook for a vessel building in Currier's yard at Newburyport—the 90th vessel built by Mr. Currier for which Mr. Morrill has supplied a portion of the timber.

On Monday of this week the only craft of any notable size built on the Piscataqua for years, was launched at Noble's island. This craft is a scow, built by Richard Seeley for E. F. Sise & Co., to carry an engine for hoisting coal; it is forty feet long, eighteen feet wide and four feet deep, built in the strongest manner of white oak and hard pine, having an engine house twenty feet long, ten feet wide and twelve feet high, of white pine, and a tank in the hold holding 2000 gallons of water. Six of the oldest ship carpenters in the city (several of whom themselves built large vessels at the time when wooden sailing ships were still in favor, before iron kettles propelled by steam power had rendered "wooden walls" obsolete and unprofitable, and well nigh driven them from the ocean,) were engaged in the construction of this scow.

Emery, in his "History of York," alludes to an apple tree said to have been the oldest in America, brought from England in a tub. It attracted the attention of tourists so much that the owner irreverently cut it down, because, as he said, they trod down his grass. The apple tree was of course introduced into the United States from England, even of which country it does not seem to be a native; yet in this country it spread rapidly, growing wild even in the woods. Another example of an exotic taking to the soil and climate is furnished by the barberry shrub, imported into the United States by the early settlers, the fruit of which is capable of being made very useful, as it is well known. It is said that in England it was considered an ornamental plant; here it grows only about very old towns in the New England states, naturally, and in great abundance. One of the early historians writes of a lady who in a raid made by Indians ran into the garden and hid herself behind a barberry bush. The crab apple, supposed by some to be the progenitor of the apple, grows wild in certain portions of the United States. But the oldest orchard now extant here belongs to William Moore, a descendant of Francis Raynes, at the extreme point of Raynes' neck in York. The apples are very fair even for this advanced age. One of the old trees in this orchard sloughed off, so to speak, some years ago, and threw down new roots, rejuvenating a tree. VIATOR.

"HAZEL KIRKE."

Of "Hazel Kirke," which is to be presented at Music hall on Monday evening, the New York *Telegram* says:

The success of Steel Mackeye's comedy-drama, "Hazel Kirke," prove incontestably that the public will patronize wholesome amusements, and encourage honest artistic endeavor. There is a vein of truth and good moral motive running thorough the drama, that makes those who go to see it feel that they have not wasted time in the playhouse. Men and women, aye, and young people too, are the better for an evening with "Hazel Kirke," and when they go home the memory of the love, sorrow, disobedience, fidelity and over-strained principle so skillfully woven in the texture of the story, gives to them food for reflection that cannot be other than fraught with good results.

The New York *Post* says "The play is a perfect one, full of honest purpose and vigor. The characters possess individuality and picturesqueness, there is no lack of incident, the motive is pure, the interest is human." The *World* says "The play is exceedingly strong in situations, admirably written, and contains a Dickinsonian admixture of laughter and tears. The verdict of the public is a just one."

THEY LET HIM GO.

A prominent resident of Christian Shore missing the seven o'clock evening train out of Boston on Tuesday of this week, was obliged in order to keep an appointment early Wednesday morning to take passage on the night freight train down. Ensconcing himself as comfortably as possible under the circumstances, our friend was soon smoozing the time away, oblivious of all going on around him. The train pulled into the depot at Salem about midnight, when a dozen burly policemen—more or less—emerged from the shadows and recesses of the depot, and quickly and silently surrounded the caboose. Selecting from his squad three trusty men, the city marshal of Salem bid them follow him, and boldly entered the car. The passengers were few, and for the most part fast asleep. Opening their bull's eyes, the "guardians of the peace" and "terrors to evil doers" scanned the faces of the weary and dust-begrimmed travellers, till at length they came to that of our placid townsman; then there was a hurried and exciting pantomime,—evidently they had found the game. Then it was that the Salem marshal showed up grandly; bringing his fist down upon the shoulder of the sleeper with the force of a trip-hammer, in a voice that would do credit to a foghorn he informed the astonished passenger that "you are the man we are looking for!" Gradually taking in the situation, our friend informed the blue-coated quartette that before taking any further steps they had better make some inquiries of the conductor, who would probably furnish them with some information concerning the subject under consideration which at the moment they did not possess. Taking the hint the marshal went forward, leaving his comrades to watch the prisoner. Fifteen minutes elapsed, when there was heard a faint whistle, an exchange of glances took place between the waiting trio, and the Salem police silently moved away, sadly murmuring inside, "a policeman's lot is not a happy one."

MUNICIPAL AFFAIRS.

In Board of Mayor and Aldermen, regular meeting, Thursday evening, March 24th:

A communication from James Miller, relative to cleaning out and kerbing the spring an Miller avenue, was referred to the committee on streets, to report.

Aaron H. Hill asked permission to enter sewer on State street; referred to the committee on sewers.

A communication relative to the appointment of a committee to solicit books and money for the public library, was referred to the mayor and city solicitor.

Notice was received from the county commissioners, of a hearing at the court house, April 8th, on the petition for a road through the Raynes shipyard. The city solicitor was instructed to attend, and defend the interests of this city.

The matter of J. J. Pickering's taxes, which was laid over at the previous meeting, was called up. The mayor said no compromise had been made during the week. Ald. Hall thought the board could do nothing in the case, as it was not properly before it. Ald. Sanborn thought nothing could be done until the taxes were paid by Mr. Pickering; then, if he could show he had been wrongfully taxed, the city could refund what seemed right. Ald. Vaughan said Mr. Pickering's solicitor had intimated that the defence were willing to pay the tax, if the aldermen would agree to pay back half the doomage. Ald. Shannon thought the board had no jurisdiction, and that the matter should be referred to the board of assessors, which was agreed to.

Ald. Noyes gave an estimate of the repairs required on the engine house near the court house, amounting to $731. Ald. Shannon thought the repairs absolutely necessary would amount to $800, leaving undone some outside repairs, such as painting, shingling, etc., until another year. Ald. Noyes thought the outside repairs must be made, in order to make the inside repairs of any account, as the roof leaked badly. Ald. Hazlett said the matter was at first referred to a committee with power, but they found the needed repairs so extensive that they thought best to report to the full board with an estimate of the expense. Ald. Shannon moved that the committee on finance be instructed to put in the estimates the sum of $800 for these repairs. Ald. Slater moved to amend by inserting $500 instead of $800, which was agreed to.

In answer to a question, Ald. Hall said the committee appointed to confer with the Eastern railroad authorities relative to the location of the road's workshops in this city, had received no communication, but would make some enquiries next week.

Adjourned.

—Because a man says he lives on faith you must not infer that he will refuse a good dinner.

MARRIED.

CROWLEY—DOW. In Seabrook, Mr. Timothy Crowley, formerly of this city and now station agent of the Eastern railroad at Seabrook, and Miss Anna Dow, daughter of Newell Dow of that town.

DIED.

HAINES. In Greenland, March 22d, Mrs. Eunice L. Haines, aged 78 years and 8 months, widow of Mathias Haines.

KENNISTON. In Eliot, Me., March 24th, Joseph Kenniston, aged 74 years.

CHASE. In Deering, Me., March 23d, Capt. Jonathan Chase, aged 91 years.

MARINE CHRONICLE.

PORT OF PORTSMOUTH.

ARRIVED March 23d.

Sch Fleetly, Lohnes, Port Midway N S, with railroad ties for Eastern railroad.

SAILED March 23d.

Sch Cabot, Bunker, Windsor N S.

ARRIVED, March 24th.

Sch Commonwealth, Burding, Rockland.

Stmr Harrisburg, Worsh, for this port sld from Philadelphia 22d.

Sch C H Trickey, Kelley, arr at Delaware breakwater 22d.

Sch Lillie, Littlefield, from Wells arr at Boston 23d.

Sch Elvina, Jones, for this port cld Baltimore 21st.

Schs John Stroup, Fuller, from Philadelphia for Boston, and C E Smith, Alwood, from Baltimore for this port, arr at New York 22d.

Sch Fannie Pike, Gilpatrick, hence arr at Portland 22d.

AMUSEMENTS.

MUSIC HALL.

Monday, March 28th.

Madison Square Theatre Company,

In Steele Mackaye's Comedy-Drama,

HAZEL KIRKE!

Now in the second year of its marvelous run, at the Madison Square Theatre, New York, having long since surpassed the

LONGEST RUN ON RECORD.

THE GREATEST PLAY.
THE GREATEST SUCCESS.
BRILLIANT OVATIONS.
DAZZLING TRIUMPHS.
THE WHOLE COUNTRY ELECTRIFIED.
THEATRES PACKED TO THE DOORS.
SUPERB METROPOLITAN CAST.

Special Scenery from New York.

HAZEL KIRKE

GOES HOME TO EVERY HEART.

Sale of seats commences at Preston's Thursday morning, March 24th. Prices, reserved seats 75 and 50 cts. Gallery 35 cts.

Wanted.

AN ACTIVE BUSINESS MAN WITH A FEW Hundred dollars, can obtain control of a business for the whole State of New Hampshire, which will give him profitable, attractive, and new clean business. Apply from 6 to 10 A. M. and 4 to 8 P. M. to G. A. GOLDSTONE,
tmch 31. Gibson House.

BOOTS and SHOES.

Extra Inducements

are now being offered to persons in need of Boots and Shoes, to

Buy at HUSSEY'S!

In order to make room for my spring stock, and not wishing to carry over to next autumn a large lot of goods which though seasonable now will not be so in the spring, I am now offering my large and varied stock of *Winter Foot-Wear* at extremely

Low Prices, for CASH!

WILLIAM B. HUSSEY,

BOOT & SHOE MAKER,

No. 51 Congress Street,

FRANKLIN BUILDINGS.

F. G. MOSES,

Dealer in

HATS and FURS,

VALISES, TRAVELING ARTICLES,

TRUNKS, FURNISHING GOODS, ETC.

No. 13 Congress street,

PORTSMOUTH, N. H.

Former y N. K. Walker & Son,—Established in the year 1829.

GREAT HAIR SALE!

Will sell during the months of April and May, one lot of real French Hair Switches, all long hair, at just one half the price heretofore asked. Also, another lot French Hair Switches with short stems, extra even hair

WEIGHING 5 Ounces,	1 YARD LONG	for	$10 00		
" 4	"	30 INCHES	"	"	8.00
" 3	"	27	"	"	4.50
" 3	"	26	"	"	3.50
" 2	"	24	"	"	2.50
" 2	"	20	"	"	1.90

We advise every lady in want of switches to make a selection before the last of May, as we consider these Great Bargains.

Still another lot of 300 Real Hair switches from 1-2 to 1 Yard Long, at the extremely low price of 50c, 75c, $1.00, $1.50, $2.00, $2.50 and $3.00 each.

The sale of these goods at these prices will close May 31st.

We also shall sell a large lot of real hair Grey Switches at the same prices as the plain.

Also one large lot of Heavy Puffs for 25c, 10c, and 5c, which is ONE-HALF THE REGULAR PRICE. We take

Combings and Worn Hair

in Exchange, and manufacture

Combings into Switches

from 50 cents upwards. Hair Nets for Crimps from 10 cents and upward at the

Hair Manufactory,

65 *CONGRESS STREET,*

PORTSMOUTH, N. H.

M. E. JOHNSON, - - - - Proprietor.

THE

IMPERISHABLE

PERFUME.

Murray & Lanman's

FLORIDA WATER,

Best for TOILET, BATH, and SICK ROOM.

March 19th.

Fresh Mined Coal

this day discharging, for sale by

J. ALBERT WALKER,

No. 137 Market Street.

PORTSMOUTH COAL POCKETS.

Special attention given to screening the Coal.

Order Book and Telephone at Moses' hat store.

JUST RECEIVED!

MOLASSES 38 cts. per Gallon,
BROWN SUGAR 7¼ cts. per pound,
BUTTER 28 cts. per pound,
RICE 8 cts. per pound.

J. R. YEATON & CO.
No. 6 & 8 Congress St.

BUTTONS
BUTTONS
BUTTONS
at M. C. POYE'S.

All ladies want the new

Soltaire!

Glove button only 25 cents per pair.

NEW LACE PINS, EARRINGS, AND BRACELETS.

Watches

at low prices at

Hutchinson's

NEW STORE.

The subscriber has purchased the stock of goods in the store at the

Corner of State and Pleasant street,

Recently occupied by the "29 Cent Store," where he will offer for sale a good assortment of

GROCERIES!

Comprising the best of

TEAS & COFFEES

in variety. Also, all kinds of Fruit, at low prices for Cash or in exchange for country produce.

JOHN L. RANDALL.

feb 4tf

GENTLEMEN'S WHITE SHIRTS

— AT —

D. F. Borthwick's.

Hamburgs Hamburgs!

As this is the first season we have kept them, we are able to offer an entire line of

NEW GOODS

which is an advantage to those in want of trimmings. Do not forget to call at

7 MARKET STREET

— FOR —

HAMBURGS!

ALL

— can be found at the —

POPULAR STORE.

FLOUR, GRAIN & FEED.

15 & 17 Bow St., Portsmouth, N. H.

HAVING purchased the popular old Flour and Grain stand in Portsmouth, N. H., formerly belonging to Charles Robinson & Son, I am prepared to continue the business of selling Flour, Grain and Feed there, at wholesale and retail, with increased facilities. Having an experience of over thirty years in the business, fifteen of which was spent purchasing in the West, I am confident that I can both buy and sell at prices as low as the lowest, and give entire satisfaction to every customer. I have now on the way from the West, some of the most

POPULAR BRANDS OF FLOUR!

Which I shall sell at a small margin. I am determined that the old Robinson Stand shall continue to be the popular and reliable Flour and Grain Stand of the city. All goods delivered in the city promptly, free of charge, and warranted to give satisfaction. My motto is to live and let live. Call and see.

J. S. JAMES.

PORTSMOUTH, March 10th, 1881. tap14

Bargains! Bargains!!

CLOSING SALE

at Reduced Prices of Balance of

WINTER STOCK!

HATS, CAPS and FURS,
GENTS' UNDERWEAR, etc.,
GLOVES, SCARFS, STOCKINGS.
WHITE SHIRTS and FANCY SHIRTS, 50, 75 cts., and $1.

Collars and Cuffs,

at Low Prices.

Franklin Buildings, 53 Congress Street,

ALFRED STAVERS.

TRUNK REPAIRING!

a specialty. Trunks called for and returned without extra expense at

John H. Tilton's

Harness Dispensatory,

18 CONGRESS STREET.

MAIN & WINCHESTER BLOCK.

Auction Sales.

Will Be Sold at Auction,

on the premises,

Saturday, March 26th,

at two o'clock P. M.,

Without Reserve,

THE well built and pleasantly situated COTTAGE HOUSE of the late Isaac Brackett, upon the River road in Newington, near the Main road to Piscataqua Bridge; Barn, Woodshed, and with five acres of Land adjacent thereto; also four acres of land know as the "Smith field" on the River road, with the lot containing between seven and eight acres of good tillage land opposite the house. The buildings are in a good state of repair, with newly-shingled roofs. The estate is sold by direction of the Heirs, each of whom lives at a distance. The excellence of the situation, the character of the land and buildings, and its convenient location, render this an opportunity to secure a comfortable place of residence at a moderate outlay, seldom offered.

Particulars of WM. W. NUTTER, Executor of I. Brackett, or of

WILLIAM H. HACKETT,
Attorney for the Heirs.

PORTSMOUTH, Feb. 12th, 1881.

MORSE & ILSLEY,

AUCTIONEERS,

Money, Real Estate and Mortgage Brokers, Insurance and House Agents.

13 PLEASANT ST. - - EXCHANGE BUILDINGS.

AN EXTRA LOT OF

Sponges, Chamois Skins and WHIPS

at reasonable prices at

JOHN S. TILTON'S

Harness Maker and Trunk Repairer,

18 Congress Street.

New Stock

SPRING & SUMMER SUITINGS,

J. E. HAM & CO.

NO. 11 CONGRESS ST.

Having received a full assortment of Foreign Domestic

CLOTH CASSIMERES, SUITINGS

Equal to any in the city, we are prepared to make them up into Garments of the latest style.

☞ Perfect Satisfaction Guaranteed.

OIL CLOTHING!

BLACK & YELLOW.

Nickerson's Best Black.
Cummings & Howe's Black.
Tower's Yellow.

These goods are rubber-coated and very pliable. They can be found at

C. E. MYERS & CO.

NO. 3 BOW STREET.

C. E. MYERS. C. E. SIMPSON.

Critchley & Whalley,

MACHINISTS, AND DEALERS IN

PIPE AND FITTINGS

Of all kinds, for

STEAM, WATER, AND GAS.

Engines and Boilers.

Other Machinery Bought and Sold.

Belting & Belt Lacings, Sheet Rubber,

and all kinds of steam packing constantly on hand at manufacturers prices

STEAM HEATING APPARATUS

For warming buildings.

52 Hanover Street.

DENNIS SHEA,

MANUFACTURER OF

Cement Stone Pipe

— AT —

26 WATER STREET, PORTSMOUTH.

The best Pipe made for Sewers, Culverts, Cellar and Sink Drains, Water Closets, etc., etc. Gives perfect satisfaction wherever used. Is proof against frost, acids, and all substances which pass through the Pipe.

For sale at wholesale or retail, or laid in the best manner.

Orders for Pipe and laying left at the factory will receive prompt attention

WHITE LEAD!

Salem, Forest River, Keystone and Brooklyn

PURE

WHITE LEAD!

MIXED PAINTS A SPECIALTY!

— AT —

A. P. WENDELL & CO.'S

3 Market Square.

WINE.

25 BASKETS CHAMPAGNE,

Quarts and Pints, Moet and Chandon and Heidsick & Co.

20 CASES CLARET.

Price $8 to $12. For sale by

H. F. GERRISH.

IRON

A TRUE TONIC

A PERFECT STRENGTHENER. A SURE REVIVER.

IRON BITTERS are highly recommended for all diseases requiring a certain and efficient tonic; especially *Indigestion, Dyspepsia, Intermittent Fevers, Want of Appetite, Loss of Strength, Lack of Energy, etc.* Enriches the blood, strengthens the muscles, and gives new life to the nerves. They act like a charm on the digestive organs, removing all dyspeptic symptoms, such as *Tasting the Food, Belching, Heat in the Stomach, Heartburn, etc.* **The only Iron Preparation that will not blacken the teeth or give headache.** Sold by all druggists. Write for the A B C Book, 32 pp. of useful and amusing reading—*sent free.*

BROWN CHEMICAL CO., Baltimore, Md.

BITTERS

PERRY DAVIS'

VEGETABLE

PAIN KILLER

A PURELY VEGETABLE REMEDY

For Internal and External Use,

Is a SURE CURE for all the Diseases for which it is recommended, and is ALWAYS PERFECTLY SAFE in the hands of even the most inexperienced persons.

It is a **sure and quick remedy** for **COUGHS, SORE THROAT, CHILLS,** and similar troubles; affords *instant relief* in the most malignant forms of **DIPHTHERIA,** and is the best known remedy for **RHEUMATISM** and **NEURALGIA.**

THE OLDEST, BEST, AND MOST WIDELY KNOWN FAMILY MEDICINE IN THE WORLD.

It has been used with such wonderful success in all parts of the world for **CRAMPS, CHOLERA, DIARRHŒA, DYSENTERY,** and all **BOWEL COMPLAINTS,** that it is considered an unfailing cure for these diseases.

HAS STOOD THE TEST OF 40 YEARS' CONSTANT USE IN ALL COUNTRIES AND CLIMATES.

It is **RECOMMENDED** by Physicians, Ministers, Managers of Plantations, Work-Shops, and Factories, Nurses in Hospitals—in short, by Everybody everywhere who has ever given it a trial.

IT IS WITHOUT A RIVAL AS A LINIMENT.

It should always be used for **Pain in the Back and Side, and brings speedy and permanent relief** in all cases of **Bruises, Cuts, Sprains, Severe Burns, Scalds,** etc.

NO FAMILY CAN SAFELY BE WITHOUT IT. It will annually save many times its cost in doctors' bills, and its price brings it within the reach of all. It is sold at **25c., 50c.** and **$1.00** a bottle, and can be obtained from all druggists.

PERRY DAVIS & SON, Providence, R. I.

Proprietors.

ANOTHER WONDER!

BARSTOW'S

NEW

Empress Range!

WITH THE

PATENT DUPLEX GRATE.

Bakes day or night without replenishing fire. No poking or shaking required; a single turn of the Duplex Grate removes all cinders, leaving a fresh fire. The Most Perfect Range in this City!

John P. Sweetser,

46 MARKET STREET - - PORTSMOUTH.

CARRIAGE AND SLEIGH STOCK.

Hubs, Spokes, Rims, Shafts, etc.; a fine lot of leigh and pung dashers.

WHEELS! WHEELS!!

At Manufacturer's prices. Oak and Ash lumber.

G. J. GREENLEAF.

FLETCHER & TANTON,

UPHOLSTERERS,

Furniture Dealers & General Undertakers

No. 18 Market Street, Portsmouth, N.H.

Coffins Robes and Caskets always on hand or made to order. Orders left at 37 Deer Street or 27 State Street, or day or night, will be promptly attended to. S. S. FLETCHER. H. G. TANTON.

DRAIN PIPE.

A NEW DRAIN PIPE, all sizes, for sale at No 5 Elm street.

SAMUEL CLEAVES & SON.

N. H. DOWNS'

VEGETABLE BALSAMIC

ELIXIR

Is a sure cure for Coughs, Colds, Whooping-Cough, and all Lung Diseases, when taken in season.

People die of consumption simply because of neglect, when the timely use of this remedy would have cured them at once.

Fifty-one years of constant use proves the fact that no cough remedy has stood the test like *Downs' Elixir.*

Price 25c. 50c. and $1.00 per bottle. For Sale Everywhere.

Dr. Baxter's Mandrake

BITTERS

Will cure Jaundice, Dyspepsia, Liver Complaints, Indigestion, and all diseases arising from Biliousness. Price 25 cts. per bottle.

For Sale Everywhere.

HENRY & JOHNSON'S

ARNICA AND OIL

LINIMENT

For Man and Beast.

The most perfect liniment ever compounded. Price 25c. and 50c.

For Sale Everywhere.

NEW AND EXTENSIVE STOCK

— OF —

Spring & Summer

GOODS

— AT —

WM. P. WALKER'S

No. 8 Market Square.

Have just received a Full Assortment of Foreign and Domestic

Cloths, Cassimeres, &c.,

I am prepared to make them up into GARMENTS of the latest style, or according to the fancy of the purchaser, and

Perfect Satisfaction Guaranteed!

My Stock of Goods suitable for

SUITINGS

IS UNEQUALLED

Particular attention paid to the making of Army and Navy

REGULATION UNIFORMS.

A FULL ASSORTMENT OF

Gentlemen's Furnishing Goods!

Constantly on hand, consisting of

BOSOMS, GLOVES, SUSPENDERS,

COLLARS, DRAWERS, SHIRTS,

HANDKERCHIEFS, LINEN

GOODS.

Of Every Description.

WHIPS All kinds, cheap, at **LARRABEE'S** 26 Congress Street, up-stairs.

$5 TO $20 earned by any person. Samples worth $5 free. Address Stinson & Co., Portland, Maine.

THE NINE O'CLOCK BELL.

[By Miss E. W. Barnes.]

Mr. Aldrich—one of the most gifted of the sons of Portsmouth, of whom we are so justly proud—has said of the Portsmouth church-bells, "There is no sweeter music this side heaven!" His words often recur to our memory; particularly on a summer Sunday morning, when with open windows we listen to the blended tones. Almost like a chime they seem, as—softened by distance, yet distinct to the ear—their sweet and mellow cadences tell us that the day of rest has come. Now it is proposed to silence the evening bell, which from childhood we have been accustomed to hear. Its voice has come, perhaps through the darkness and on the wings of the storm, perhaps in a quiet, moonlight hour, but always cheeringly. Let us hear it still.

O, let it ring, that dear old bell!
We shall miss the voice we love so well;
We shall miss the tale it loves to tell,
That dear old bell!

It tells us the hour of rest draws near;
It comes to the weary with sound of cheer;
And it comes to us so sweetly here!
That dear old bell!

A kind of "*Curfew*" to some it seems,
And sends them early to peaceful dreams.
So, restful night the day redeems.
That dear old bell!

Then, spare it a little longer yet;
Till those who love it, the Past forget;
And sleep 'neath the flowers, with dew-drops wet.
That dear old bell!

Beneath the Chestnuts, the roof-trees of Home. March, 1881.

—Some converts were to be baptized by immersion in the river at Pekin, Ill. The water was icy, which they had expected, and it was also muddy, which was something they could not make up their minds to bear. Therefore they went to a park in which was a mineral spring and pool, and the ceremony was performed in water strong with sulphur.

Centaur Liniment.

Invaluable to families, and owners of horses Sold everywhere.

—It is stated that there were 120,000 errors revealed by the recent revision of the sacred Scriptures. Goodness! Is it perfectly safe to calculate that people who lived up to that old Bible were saved?

Castoria.

For sour stomach, constipation, and fretfulness of children. Pleasant, safe and cheap. 900 drops; 35 doses, 35 cents.

—"I think we shall have an early spring," remarked an Oil City woman as she noticed her husband in the act of sitting down on the business end of a carpet tack.—*Oil City Derrick.*

Ash-Tonic;

A perfected purifyer of the system. In 1-2lb. bottles; 75 cents. For dyspepsia, the many forms of liver complaint, impure and impoverished blood, and functional derangements attendant upon debility. For symptons indicated by indigestion, loss of appetite, nausea, sick headache, sour stomach, furred tongue, drowsiness, blanched lips, sallow complexion, pain in the side or back, eruptions, depression of spirits, nervous irritability and hysteria, and for building up the system, ash-tonic is unquestionably the most prompt and energetic remedy yet devised.

—Women are such inconstant creatures! We heard a young lady remark—rather inelegantly, it must be confessed—that she hated "that Briggs fellow, he is such a soft cake!" Well, in less than three months she took the cake.—*Transcript.*

An Honest Medicine.

J. H. Northrup, of Lansingburgh, formerly captain of the Troy police, writes: "I firmly believe that Dr. Kennedy's 'Favorite Remedy' is a great, good, honest preparation; one that may be depended upon." And this is the testimony of thousands. Capt. Northrup suffered from liver derangement for years, and was cured by Dr. Kennedy's "Favorite Remedy." It is an honest medicine, and sold by all honest druggists at the honest price of one dollar.

Room Papers,

Window Shades,

Fixtures, Tassels,

Borders, &c., &c.

H. B. BUZZELL & SON

have received for the *Spring trade* a very extensive assortment of the above goods, of all grades and prices from *very cheap* to *very fine.*

They have the agency for the

Domestic and Springfield

SEWING MACHINES,

two of the *finest made and most reliable* machines in the market. MACHINE OIL, NEEDLES, all kinds. Parts, or attachments, for any machines.

Also a full line of TOPS, BALLS, MARBLES, RETURN BALLS, HOOPS, etc., etc.

A fine assortment of new

BOX STATIONERY

at low prices. Call and examine our goods before buying, it will pay you.

H. B. BUZZELL & SON,

Booksellers and Stationers.

PEIRCE'S BLOCK, - - MARKET SQUARE.

TEN PER CENT!

Annual Interest,

Paid quarterly, 4th dividend payable May 1. For full particulars send for 20-page illustrated pamphlet to

The Globe Company.

131 Devonshire Street, Boston, Mass.

6tu3

Portsmouth Wholesale Prices.

Reported by BUTLER & LAIGHTON, Grocers.

Butter, per lb 29 to 30c.
Corn per bushel, Western 70c; Northern 80c.
Cheese, 10c per lb.
Coal, Anthr, per ton $6.00, Smith's, per ton $6.00.
Eggs per dozen, 17c.
Flour, Fancy, 7.00 @ 8.00; Ex. $9.00.
Fish per lb by the qtl., Cod 5 @ 8c; Pollock 2½c.
Hay per ton, $17 @ $20.
Kerosene Oil per gallon, 12½c.
Lard per lb, by the tub, 13c.
Lard Oil per gallon, $1.00.
Molasses per gal., Cuba 45c; N. O. 55c @ 65c.
Oats per bushel, 38c.
Potatoes per bushel, 60c.
Pork per bbl., $20.00 @ 22.00.
Plaster per ton, lump $6.00; ground $10.
Rye, Northern, per bushel, 60c.
Soap per lb, No. 1, 6c @ 7c.
Sugar per lb, Dr. 8½ @ 9c; Gr. 9½; Crushed 10½c.
Tea per lb, Black 40c @ 70c; Green 50c @ 60c.
Wood per cord, Hard $5; Pine $3.

Recent Stock Sales.

U. S. Sixes, 1881, coupon	102
United States new 4½s, coupon	111 1-2
U. S. new 4s, coupon	113 5-8
Maine State 6s, 1889	116
N. H. State 6s, 1892	123 1-4
Massachusetts State 6s, Gold	111
Portsmouth City 6s, 1885	105 3-4
Eastern R. R. 4½	104 1-2
Ports., Great Falls & Conway 4½s	85 3-4
Great Falls Manufacturing Co	110
Cocheco Manufacturing Co	830
Salmon Falls Manufacturing Co	395
York Manufacturing Co	1367 1-2
Boston & Lowell R. R.	104
Boston & Maine	150
Boston & Providence	150
Boston & Albany	168 1-4
Nashua & Lowell	145
Concord	140
Eastern	38
Eastern Railroad in N. H.	80
Fitchburg	150
Manchester & Lawrence	130 1-4
Michigan Central	111
Northern N. H.	102 1-2
Old Colony & Newport	128
Ports., Great Falls & Conway	28
Portland, Saco & Portsmouth	115
Portsmouth & Dover Railroad	103 3-4
Maine Central	34

STATED MEETINGS.

CITY GOVERNMENT.

In the City Building, Market Square.

Board of Mayor and Aldermen—Thursday evenings.

Common Council—Thursday evenings.

Board of Overseers of Poor—Tuesday evenings.

Board of Instruction—First Wednesday in each Month.

Board of Engineers—Tuesday next following the first Monday in each Month.

MASONIC.

In Masonic Hall, Congress Block.

St. John's Lodge, No. 1—First Wednesday of each Month.

St. Andrew's Lodge, No. 56—Second Monday of each Month.

Washington Chapter, No. 3, R. A. M.—Fourth Tuesday of each Month.

Davenport Council, No. 5, R. and S. M.—Third Thursday of March, June, September and December.

DeWitt Clinton Commandery, Knights Templar—Third Monday of each Month.

Ineffable Grand Lodge of Perfection—Third Wednesday of January, April, July and October, (annual meeting 33 of Hebrew month Adar.)

Rockingham Masonic Relief Association—Annual meeting first Friday in January.

Portsmouth Rose Croix Chapter, No. 1, E. M. R. M.—Second Friday evening of each month at seven and a half o'clock, at Memphis Hall, No. 5 Daniel street.

I. O. O. F.

At Odd Fellows Hall, National Block.

Piscataqua Lodge, No. 6, meets Monday evenings at 7½ o'clock.

New Hampshire Lodge, No. 17—Wednesday evenings at 7½ o'clock.

Osgood Lodge, No. 48—Thursday evenings at 7½ o'clock.

Strawberry Bank Encampment, No. 5—Second and Fourth Fridays of each Month.

Mount Sinai Encampment, No. 19—First and Third Fridays in each Month.

Union Rebecca Degree, Lodge No. 3, First and Third Tuesday in each Month, at 7½ o'clock.

RELIEF ASSOCIATIONS.

Portsmouth Odd Fellows' Mutual Relief Association—Annual meeting fourth Tuesday evening of January.

Temperance Mutual Relief Association—At Mercantile Hall, First and Third Wednesday evenings of each Month.

Mutual Relief Association of Rockingham County—Second Tuesday of January and December.

Portsmouth Firemen's Mutual Relief Association—Second Wednesday of January, April, July and October.

OTHER ORGANIZATIONS.

At Old Odd Fellows' Hall, Daniel Street.

Stone's Bow Division, Post No. One, G. A. R.—Third Wednesday of each Month.

St. George Council, No. 21, Legion of Honor—second and fourth Tuesday evenings of each month.

Portsmouth Commandery, No. 47, United Order of the Golden Cross—Thursday evenings.

Riverside Council, No. 441, Legion of Honor, first and third Tuesday evenings of each month.

Strawberry Bank Lodge, No. 92, I. O. G. T., each Wednesday evening at 7 30 o'clock, at Mercantile & Grange Hall, No. 5 Congress street.

Rockingham Lodge, No. 37, I. O. Good Templars—Each Thursday evening at the hall in Exchange Building.

Women's Christian Temperance Union, social meeting each Wednesday afternoon at 2.30 o'clock at Bow Mission hall.

Band of Hope—Every Saturday afternoon at three o'clock, at Bow Mission Hall.

Langdon Colony, No. 15, Pilgrim Fathers, first and third Friday evenings of each month at Golden Cross hall, Daniel street.

Damon Lodge, No. 9, Knights of Pythias—At Pythian Hall, corner Market and Daniel streets, Tuesday evening of each week.

Orion Tent, No. 209, Knights of Maccabees, first and third Monday evenings of each month at Good Templars hall, Pleasant street.

Portsmouth Mechanics' Association—Open to membership of all reputable Mechanics and Manufacturers. Rooms in Mechanics' Block, corner Congress and Fleet streets. Reading Room free to members and strangers visiting the city. Quarterly Meetings the first Tuesday evenings in November, February, May and August. Election of officers at November meeting.

Sagamore Lodge, No. 328, Knights of Honor, at Hall No. 244 Market street, second and fourth Monday evenings of the month.

Newichewannock Tribe, No. 4, Improved Order of Red Men—Each Friday evening at Pythian Hall, No. 53 Market street.

Woman's Temperance League—Each Thursday afternoon from three to four o'clock at Bow Mission hall, Market street.

Portsmouth Workingmen's Institute and Reading Rooms, corner of Cornwall and McDonough streets. Organized August 23d, 1877. Open week days from 10 A. M. to 9 P. M.; Sundays 3 A. M. to 9 P. M. Regular business meetings third Thursday evening of each month.

Alpha Council, No. 53, Royal Arcanum—First and Third Tuesday evenings of each month, at Hall No. 244 Market street.

Mercantile Library Association, at hall No. 5 Congress street. Ladies and gentlemen may become members or subscribers. Library open every Saturday evening.

Star of Hope Degree Temple, No. 6, I. O. G. T., meets on the 2d and 4th Tuesday of each month, at Good Templars' Hall, Pleasant street.

Old Oaken Bucket Division, No. 2, S. of T.—Each Monday evening at Hall corner of Laird and Market streets.

Fire Companies—At their respective Engine Houses on the first Monday of each month.

THE

Mutual Life Insurance Co

of New York.

F. S. WINSTON, President.

The Largest Company In The

WORLD.

ASSETS

$92,000,000

Securely Invested.

Age.	Annual premium to secure given at death. Mutual Life Reduced Rates.	Number of years before the premium at six per cent. compound interest will amount to $1000.
25	16.91	26
26	17.34	25
27	17.79	25
28	18.26	25
29	18.76	24
30	19.30	24
31	19.85	24
32	20.44	23
33	21.06	23
34	21.73	22
35	22.42	22
36	23.16	22
37	23.94	21
38	24.78	21
39	25.66	20
40	26.61	20
41	27.60	20
42	28.66	19
43	29.79	19
44	30.99	18
45	32.27	18
46	33.64	17
47	35.11	17
48	36.66	16
49	38.33	16
50	40.10	16
51	41.99	15
52	44.01	15
53	46.16	14
54	48.47	14
55	50.92	13
56	53.55	13
57	56.35	12
58	59.35	12
59	62.56	11
60	65.99	11

ILLUSTRATION. At age 25 an annual premium of $16.91 will secure a policy for $1000, payable at death. By the same annual outlay and the ordinary methods of investment it would take 26 years, at six per cent compound interest, to save $1000.

Can any man afford to risk the chances of living twenty-six years to make a thousand dollars for his family, when he can secure the same benefit at once by taking a life insurance for this amount?

If he feels that he cannot afford to be without insurance on his house, which may never burn, can he afford to be without insurance on his life, which is sure to end sooner or later?

THOSE WHO DESIRE

Safe Life Insurance

are invited to apply to

C. M. GIGNOUX

GENERAL AGENT

— FOR THE —

States of MAINE

— AND —

NEW HAMPSHIRE!

Office National Block.....Portsmouth, N. H.

SALEM LEAD COMPANY,

CORRODERS AND GRINDERS OF

Pure White Lead

AND MANUFACTURERS OF

LEAD PIPE and SHEET LEAD.

All goods warranted to be equal to those of any other manufacturer.

FRANK A. BROWN, Treasurer,

SALEM, MASS.

WHIPS!

In Large Variety, Cheap

— AT —

LARRABEE'S, 26 Congress Street Up-Stairs.

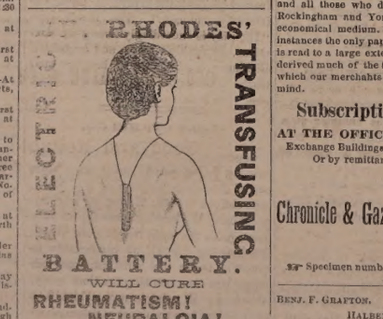

And all Nervous and Brain Diseases and Paralysis. No other like it! Sent by mail everywhere!

Small Size, $1.00. Double Size, $2.00.

Address all communications to

W. H. BROWN, Manager,

96 Tremont Street, Boston, Mass.

AGENTS WANTED EVERYWHERE.

MENTION THIS PAPER.

If not satisfactory after fair trial will refund the money. For sale by all first-class Druggists.

w,s,& 6 1may17

$72 a week. $12 a day at home easily made. Costly outfit free. Address True & Co., Augusta, Maine.

New Advertisements.

TEACHERS WANTED! $60 to $150 per month. Steady work all the year, spring and summer. For particulars address J. C. McCURDY & CO., Philadelphia, Pa.

THE RELISH OF THE WORLD!

HALFORD SAUCE!

SOLD BY ALL GROCERS.

RUPTURE

Wesley Phillips' Case.

DR. J. A. SHERMAN—*Dear Sir:* I am happy to inform you that I am entirely cured of my large rectal rupture. It is one year ago to-day that I received your treatment. I have tested the cure by going without the appliance. My business is that of a locomotive engineer. My rupture, as you will recall to your mind was similar to Mr. Jouian's, in your pamphlet of illustrations.

I was ruptured in the year 1863, while in the army. I have tried spring and elastic trusses with great discomfort and injury, my rupture always growing worse. Finding I must get some relief or give up my business, I determined to try you as a last resort, and I must say that I found your treatment a complete success. My improvement and cure have, considering my terrible condition, surprised my friends as well as myself. During your treatment I have worked hard in my business, enjoying both safety and comfort, and have not lost a day's work. My general health has also improved. I will take pleasure in recommending the afflicted to you whenever I have an opportunity.

You may publish this letter for the benefit of humanity. My address is 211 East 44th st. With the best wishes I remain yours respectfully,

WESLEY PHILLIPS.

NEW YORK CITY, Oct. 25th, 1880.

Its Relief and Cure as Certain as Day follows Day.

Since the reduction of Dr. Sherman's terms, thousands are crowding upon him for treatment, gladly throwing away their griping, irksome, degrading, and life-punishing trusses. His treatment for the affliction makes the patient comfortable and safe in the performance of every kind of exercise and labor. It is a grand thing, and those who are ruptured and do not provide themselves with it must endure the dangers of that precarious affliction and the use of trusses all through life. Thousands of those cured give the most flattering testimonials of gratitude to Dr. Sherman. He is the author and inventor of his popular system; he imparts his secret to no one; it is applicable to all classes, and, under his reduced rate, within the reach of almost everyone.

Patients can receive treatment and leave for home same day. Dr. Sherman's Book on Rupture gives convincing proofs from professional gentlemen and others of his successful treatment. It is illustrated with photograph pictures of bad cases before cure, and is sent to those who send 10 cents. Principal office 251 Broadway, N. Y. Branch office 47 Milk street, Boston. Days in New York—Monday, Tuesday, Saturday. In Boston—Wednesday, Thursday and Friday.

1m3

THE

New Hampshire Gazette!

Established 1756.

The Gazette is published every Thursday and sent to Subscribers at the low price of $1.50 per year, paid in advance, or $2 at the end of the year.

It contains full accounts of all of importance that transpires in Portsmouth and its vicinity, and a condensed summary of news, foreign and domestic; editorials upon current topics; New Hampshire items; carefully prepared marine news, containing reports of vessels owned at this port, or officered by men from Portsmouth or its neighborhood; and is just the paper for residents desiring to be posted on all that takes place at home, while to those living in the vicinity of Portsmouth, or to former residents who retain their interest in the "old home by the sea," it is the best means of keeping informed of what transpires in this city.

— THE —

NEW HAMPSHIRE GAZETTE

Contains more original matter

Than any other paper of its size in the State, the editors working more with their pens than with their scissors.

TO ADVERTISERS

THE N. H. GAZETTE

Presents an excellent opportunity for a weekly invitation to customers, at a reasonable rate, and all those who desire to reach patrons in Rockingham and York counties will find it an economical medium. The GAZETTE is in many instances the only paper taken by families, and it is read to a large extent in localities whence is derived much of the trade of Portsmouth, a fact which our merchants should not fail to bear in mind.

Subscriptions Received

AT THE OFFICE, 7 PLEASANT ST., Exchange Buildings, nearly opp. Post Office; Or by remittance to

Chronicle & Gazette Publishing Co.

☞ Specimen numbers sent on application.

BENJ. F. GRAFTON. STORY B. LADD,
HALBERT E. PAINE,
Late Commissioner of Patents.

PATENTS!

PAINE, GRAFTON & LADD,

Attorneys-at-Law and Solicitors of American and Foreign Patents.

517 FIFTH STREET, WASHINGTON, D. C.

Practice patent law in all its branches in the Patent Office, and in the Supreme and Circuit Courts of the United States. Pamphlet sent free on receipt of stamp for postage.

WHIPS! All qualities and prices; LARRABEE'S, 26 Congress.

Portsmouth Daily Chronicle.

By CHRONICLE & GAZETTE PUBLISHING COMPANY.

PORTSMOUTH, N. H., SATURDAY, MARCH 26, 1881.

$6 PER YEAR IN ADVANCE. THREE CENTS PER COPY

THE PORTSMOUTH DAILY CHRONICLE

(Established August 2d, 1852,)

is Published Every Morning, Sundays excepted, at No. 7 Exchange Building, Pleasant street, opposite the Post Office, by the

Chronicle and Gazette Publishing Company.

TERMS $6.00 PER YEAR.

The New Hampshire Gazette

(The Oldest Newspaper in the United States, established Oct. 7, 1756,)

is published every THURSDAY at the same office. Terms, $1.50 per year; $2.00 per year, if not paid in advance.

ADVERTISEMENTS inserted on reasonable terms, in either or both papers. The GAZETTE, having a large country (in addition to its local) circulation, is an excellent medium of advertising. A liberal reduction made when advertisements appear in both papers.

Correspondence from neighboring towns, containing items of public interest, will be gladly received. All communications should be addressed and all checks made payable to the

CHRONICLE & GAZETTE PUBLISHING CO., PORTSMOUTH, N. H.

The Job Printing Business is conducted in the same office by Mr. Charles W. Gardner, who keeps on hand a large and well-selected stock of all materials required in his line.

Mr. J. H. Bates Newspaper Advertising Agent, of Park Row (*Times* Building), New York, is authorized to contract for advertisements in the CHRONICLE and GAZETTE, at our best rates.

Transportation.

Eastern & Maine Central Railroad Line.

TRAINS leave the Station of the Eastern Railroad, between Deer and Elm streets, as follows:

For Boston, at 4.05, 7.15, 8.20, 11.02, A. M.; 3.15, 5.50, P. M. Sundays, 4.05 A. M.; 5.30 P. M.

For Portland, Augusta, Brunswick and Lewiston, 10.00, A. M.; 3.05, P. M.; 9.10 P. M. Sunday 9.10 P. M.

For Bangor, Waterville, etc., 10.00 A. M., 9.10 P. M. Sundays 9.10 P. M.

For St. John and Halifax, 9.10 P. M. Sundays 9.10 P. M.

For Great Falls and Wolfeborough, 10.00, A. M.; 5.40 P. M.

For North Conway, 10.00, A. M.

For Dover and Way Stations, 5.00, 9.50, A. M.; 12.15, 3.05, 7.00 P.

Trains leave For Portsmouth—

From Boston, 7.30, 10.00 A. M.; 12.30, 3.15, 4.45, 7.00 P. M. Sundays 8.00 A. M., 7.00 P. M.

From Portland, 2.00, 8.45 A. M.; 1.00 P. M.

From North Conway, 7.00 A. M.

From Wolfeborough, 8.15 A. M.; 3.00, P. M.

From Wolfeboro Junction, 6.30, 8.56, A. M.; 3.40 P. M.

From Great Falls, 7.32, 10.00 A. M.; 4.40 P. M.

From Dover, 6.45, 10.25 A. M.; 2.25, 5.00, 7.50 P. M.

From Newington, 7.01, 10.40 A. M.; 2.41, 5.16, 7.58 P. M.

Trains from Boston arrive at Portsmouth at 9.50, 12.15, 2.55, 5.30, 7.00, 9.00. Sundays at 10.25 A. M.; 9.00 P. M.

Trains from Portsmouth arrive at Boston at 6.30, 8.20, 10.40 A. M.; 1.15, 5.30, 7.50 P. M. Sundays 6.30 A. M.; 7.50 P. M.

D. W. SANBORN, Master of Transportation. LUCIUS TUTTLE, G. P. & T. A.

Oct, 18, 1880.

Concord & Portsmouth Railroad.

PASSENGER TRAINS leave Concord Railroad Station, foot of Bridge street:

For Newmarket Junction, Manchester, Concord and Upper Railroads, at 7.55 A. M., and 5.10 P. M.

Arrive at Manchester at 9.46 A. M., 7.10 P. M.

Arrive at Concord at 10.35 A. M., and 8.15 P. M.

Leave Concord at 7.30 A. M., and 3.35 P. M.

Leave Manchester at 8.16 A. M., and 4.23 P. M.

Arrive at Portsmouth at 10.10 A. M., and 6.15 P. M.

All trains connect at Newmarket Junction, with trains of the Boston & Maine Railroad for Exeter, Haverhill, Lawrence and Boston; and for Dover, Great Falls and Portland; at Concord with trains to and from all the Upper Railroads.

H. E. CHAMBERLIN, Supt.

STEAMER JAMES SAMPSON.

KITTERY & PORTSMOUTH.

TIME TABLE.

From Navy Yard Bridge.		From Navy Yard Landing.	
Leave Kittery at 6.45 A.M		*Leave Ports'th at* 7.25 A.M	
"	8:30	"	9:15
"	9:50	"	11:00
"	11:15	"	12:35 P.M
"	2:00 P.M.	"	3:00
"	3:30	"	4:00
"	4:15	"	5:00
"	6:30	"	6:45
"	7:15	"	7:50
"	8:00	"	9:00

Fare Five Cents Each Way.

Extra trips to accommodate parties or entertainments. Freight taken at reasonable rates. A passenger waiting room is now open in the Tripe Building, near the end of the bridge in Kittery, where tickets are for sale, either single or in packages, and where bundles may be left for forwarding. A. STEVENSON, Proprietor.

STEAMER "MYSTIC."

KITTERY AND PORTSMOUTH.

TIME TABLE.

Leave Stimpson's wharf, Kittery,		Leave Adams & Co.'s wharf, foot of Daniel St., Portsmouth,	
"	7:00 A. M.	"	7.25 A. M.
"	8:45 A. M.	"	9.30 A. M.
"	10:00 A. M.	"	10:30 A. M.
"	11:15 A. M.	"	12:20 P. M.
"	1:50 P. M.	"	2:20 P. M.
"	3:15 P. M.	"	4:00 P. M.
"	4:15 P. M	"	5:15 P. M.

Wednesday evening, leave Kittery at 6.30, Portsmouth at 8.00. Saturday evening, leave Kittery at 8:30 and 9:10, Portsmouth at 8:00 and 9:00.

Fare Five Cents Each Way.

Extra trips to accommodate parties and entertainments. Freight taken at low rates. Parties wishing to charter the steamer for excursions can do so by applying to

CAPT. H. W. TREFETHEN, Proprietor.

WALLACE HACKETT,

ATTORNEY-AT-LAW.

Office temporarily at U. S. Court House.

PORTSMOUTH, N. H

L. S. L.

A SPLENDID OPPORTUNITY TO WIN A Fortune. First grand distribution, Class A, at New Orleans, Tuesday, April 12, 1881—131st Monthly drawing.

LOUISIANA STATE LOTTERY COMPANY.

This Institution was regularly incorporated by the Legislature of the State for Educational and Charitable purposes in 1868 *for the term of Twenty-five Years*, to which contract the inviolable faith of the State is pledged, which pledge has been renewed by an overwhelming popular vote, securing its franchise in the new constitution adopted December 2d, A. D., 1879, with a capital of $1,000,000, to which it has since added a reserve fund of over $850,000. ITS GRAND SINGLE NUMBER DISTRIBUTION will take place monthly on the second Tuesday. *It never scales or postpones.* Look at the following Distribution:

CAPITAL PRIZE, $30,000.

100,000 TICKETS AT TWO DOLLARS EACH. HALF-TICKETS, ONE DOLLARS.

LIST OF PRIZES.

1 Capital Prize	$30,000	
1 Capital Prize	10,000	
1 Capital Prize	5,000	
2 Prizes of $10,000	5,000	
5 Prizes of 2,500	5,000	
20 Prizes of 500	10,000	
100 Prizes of 100	10,000	
200 Prizes of 50	10,000	
500 Prizes of 20	10,000	
1,000 Prizes of 10	10,000	

APPROXIMATION PRIZES.

9 Approximation Prizes of $300	27,000
9 Approximation Prizes of 200	1,800
9 Approximation Prizes of 100	900
1857 Prizes, amounting to	$110,400

Responsible corresponding agents wanted at all points, to whom liberal compensation will be paid.

For further information, write clearly, giving full address. Send orders by express or Registered Letter, or Money order by mail. Address only to M. A. Dauphin, New Orleans, La., or same person at No. 319 Broadway, New York.

All our Grand Extraordinary Drawings are under the supervision and management of Gen. G. T. Beauregard, of La., and Gen. Jubal A. Early, of Va.

DR. SANFORD'S LIVER INVIGORATOR

Only Vegetable Compound that acts directly upon the Liver, and cures Liver Complaints, Jaundice, Biliousness, Malaria, Costiveness, Headache. It assists digestion, strengthens the system, regulates the bowels, purifies the blood. A Book sent free. Dr. SANFORD, 162 Broadway, N. Y.

FOR SALE BY ALL DRUGGISTS.

30TH

Popular Monthly Drawing of the

Commonwealth Distribution Co.,

AT MACAULEY'S THEATRE,

In the City of Louisville, on

THURSDAY, MARCH 31st, 1881.

These drawings occur monthly (Sundays excepted,) under provisions of an act of the General Assembly of Kentucky, incorporating the Newport Printing and Newspaper Co., approved April 9, 1876.

This is a special act, and has never been repealed.

The United States Circuit Court on March 31st rendered the following decisions:

1st. That the Commonwealth Distribution Company is legal.

2d. Its drawings are fair.

N. B.—This Company has now on hand a large reserve fund. Read the list of prizes for the

March Drawing.

1 Prize	$30,000	100 Prizes	$100	each	$10,000
1 "	10,000	200 "	50	"	10,000
1 "	5,000	600 "	20	"	12,000
10 "	$1000 each	10,000	1000 "	16 "	16,000
20 "	500 "	10,000			
9 Prizes	$300 each.	Approximation Prizes,			$2,700
8 "	200 "	"		"	1,800
9 "	100 "	"		"	900
1,960 Prizes					$112,400

Whole Tickets, $2. Half Tickets, $1. 27 Tickets, $50. 55 Tickets, $100.

Remit money or bank draft in letter, or send by express. Don't send by Registered letter or post-office order. Orders of $5 and upward, by express, can be sent at our expense. Address all orders to R. M. BOARDMAN, Courier-Journal Building, Louisville, Ky., or T. J. Commerford, 312 Broadway, New York.

GOVERNMENT BONDS!

We are prepared to pay on presentation in any amount the highest market price for the CALLED BONDS of 1860 and 1867, and we will receive them at full value in exchange for other issues of UNITED STATES BONDS, or in exchange for other safe Securities paying 5, 6 and 7 PER CENT interest.

GEO. WM. BALLOU & CO.

72 Devonshire Street, Boston.
8 Wall treet, New York.

Good and Reliable INSURANCE COMPANIES.

COMMERCIAL UNION, of London.
FIRE ASSOCIATION, of Phila.
NIAGARA, of New York.
CONNECTICUT, of Hartford.
PHOENIX of London.

F. W. BEROCHEMONT & SON, No. 9 CONGRESS STREET.

TEN PER CENT!

Annual Interest,

Paid quarterly, 4th dividend payable May 1. For full particulars send for 20-page illustrated pamphlet to

The Globe Company.

131 Devonshire Street, Boston, Mass. 6tap20

Portsmouth Insurance Agency

ESTABLISHED 1851.

JOHN SISE, INSURANCE AGENT, OFFICE,

4 Market Sq., Up-Stairs.

ÆTNA INSURANCE CO., Of Hartford, Conn.
HOME INSURANCE CO., Of New York.
HARTFORD FIRE INSURANCE CO., Of Hartford, Conn.
ROYAL INSURANCE CO., Of Liverpool, Eng.
FRANKLIN FIRE INSURANCE CO., Of Philadelphia, Pa.
PHENIX INSURANCE CO., Of Brooklyn, N. Y.
LONDON AND LANCASHIRE FIRE INSURANCE CO., Of Liverpool, Eng.
Pennsylvania Fire Insurance Company, Of Philadelphia, Pa.
METROPOLE INSURANCE CO., Of Paris, France.

Responsible Companies, Equitable Rates, Large Assets, Prompt Settlements.

JOHN SISE.

Insurance Agent, 4 Market Sq., Up-Stairs.

MORSE & ILSLEY

FIRE, LIFE AND ACCIDENT

INSURANCE AGENTS,

Represent the following reliable companies:

THE INSURANCE COMPANY OF NORTH AMERICA, *Of Philadelphia, Pa.*

LIVERPOOL and LONDON and GLOBE *U. S. Office, New York City.*

SPRINGFIELD, *Of Springfield, Massachusetts.*

QUEEN, *Liverpool and London.*

PHŒNIX, *Of Hartford, Conn.*

ORIENT, *Of Hartford, Conn.*

TRAVELLERS' LIFE and ACCIDENT COMPANY, *Of Hartford, Connecticut.*

NEW ENGLAND MUTUAL LIFE, *Of Boston, Mass.*

The above companies are well known and reliable, and we solicit the patronage of our friends and the public. All losses adjusted and promptly paid at our office.

MORSE & ILSLEY,

NO. 13 PLEASANT ST., - UP ONE FLIGHT

Critchley & Whalley,

MACHINISTS, AND DEALERS IN

PIPE AND FITTINGS

Of all kinds, for

STEAM, WATER, AND GAS.

Engines and Boilers.

Other Machinery Bought and Sold.

Belting & Belt Lacings, Sheet Rubber, and all kinds of steam packing constantly on hand at manufacturers prices

STEAM HEATING APPARATUS

For warming buildings.

52 Hanover Street

State of New Hampshire, Rockingham ss.

By the Judge of Probate for Said County.

TO the heirs at law and creditors to the estate of RUFUS K. OXFORD late of Portsmouth in said County, deceased, intestate, and all persons interested in said estate, Greeting.

YOU are hereby notified that CHARLES R. OXFORD and NEWTON JOHNSTON administrators of the estate of said deceased, will present their account of administering said estate at a Court of Probate to be holden at Exeter in and for fasid county, on the Wednesday next, following the first Tuesday of April next at 10 o'clock A. M. for examination and allowance.

At the same Court the Report of the Commissioner of Insolvency on said estate will be taken into consideration for acceptance.

YOU are therefore hereby cited to appear at said Court to be heard thereon, and to make such objections as you may then have. And notice is hereby required to be given by causing this citation to be published three weeks successively in the PORTSMOUTH DAILY CHRONICLE a newspaper printed at Portsmouth, in said County, the last publication whereof to be at least one week prior to said Court. By order of the Judge,

WOODBURY M. DURGIN, Register of Probate.

17,24,28

SAM'L BUDD

1,101 Broadway, cor. 24th st., New York City, invites attention to his superb assortment of goods for gentlemen's wear selected abroad specially for first-class trade, and unequalled for richness, style or beauty Dress Shirts are Mr. Budd's specialty. Customers pronounce them the best made. Special orders for goods made here or in Europe promptly attended to. An established reputation of over twenty years guarantees honorable dealing.

Sardines and Beef.

50 Dozen cases Philippe & Canaud

SARDINES,

Price 30 cents for halves and 20 cents for ¼ boxes.

1000 LBS. CORNED BEEF,

Price 30 Cents. For sale by

H. F. GERRISH.

Danville, Olney & Ohio River Railroad

First Mortgage Bonds,

With a bonus of stock.

7 Per Cent. 30 Years.

Only $5000 per Mile.

The lightest bonded standard gauge railroad in America traversing the most fertile section of Illinois, and having grain, stock, lumber and coal traffic.

Length of first division 80 miles. Total issue of bonds, $80,000. Now constructed, 52 miles.

Favorable arrangements have been made with the Chicago and Eastern Illinois Railroad for the use of their terminal facilities at Danville and direct passenger and freight traffic at Chicago.

Prospectuses, Maps and Subscription Books now ready, and Bonds at par and interest, with a bonus of Fifty per cent. stock, for sale by

The Corbin Banking Co.,

43 Milk Street, Boston.

TuThs8tf

PATENTS!

R. H. EDDY,

No. 76 State St., Opposite Kilby, Boston.

SECURES PATENTS in the United States; also in Great Britain, France and other foreign countries. Copies of the claims of any Patent furnished by remitting one dollar. Assignments recorded at Washington. *No Agency in the United States possesses superior facilities for obtaining Patents or ascertaining the patentability of inventions.*

R. H. EDDY, Solicitor of Patents.

TESTIMONIALS.

I regard Mr. Eddy as one of the *most capable and successful* practitioners with whom I have had official intercourse. CHARLES MASON, Commissioner of Patents.

"Inventors cannot employ a person more trustworthy or more capable of securing for them an early and favorable consideration at the Patent Office." EDMUND BURKE, Late Commissioner of Patents.

BOSTON, October 19, 1870.

R. H. EDDY, Esq.—*Dear Sir:* You procured for me, in 1840, my first patent. Since then you have acted for and advised me in hundreds of cases, and procured many patents, reissues and extensions. I have occasionally employed the best agencies in New York, Philadelphia and Washington, but I still give you almost the whole of my business, in your line, and advise others to employ you. Yours truly, GEORGE DRAPER.

BOSTON, January 1, 1881. 3tawtjan18

PERRY & CO'S

TRADE & PC MARK

STEEL PENS

of superior English make, famous for durability and elasticity; great variety of styles suited to every kind of writing.

For sale by dealers generally.

THIRTY-SIX assorted samples for "U" and "FA" including the celebrated "U" and "FA" Pens, enclosed in a useful metal box, by mail on receipt of Twenty-five Cents.

IVISON, BLAKEMAN, TAYLOR & CO, SOLE AGENTS FOR UNITED STATES.

138 and 140 Grand St., New York.

DENNIS SHEA,

MANUFACTURER OF

Cement Stone Pipe

AT

26 WATER STREET, PORTSMOUTH.

The best Pipe made for Sewers, Culverts, Cellar and Sink Drains, Water Closets, etc., as it Gives perfect satisfaction wherever used. Is proof against frost, acids, and all substances which pass through the Pipe.

For sale at wholesale or retail, or laid in the best manner.

Orders for Pipe and laying left at the factory will receive prompt attention

WHITE LEAD!

Salem, Forest River, Keystone and Brooklyn

PURE WHITE LEAD!

MIXED PAINTS A SPECIALTY!

AT

A. P. WENDELL & CO.'S

3 Market Square.

STEPHEN D. SCRIGGINS, Carriage Painter,

No. 16 Vaughan Street, Portsmouth, N. H.

Having spacious and good accommodations and long and large experience, he solicits patronage in this line.

HOSTETTER'S CELEBRATED STOMACH BITTERS

Invalids who have lost but are recovering vital stamina, declare in grateful terms their appreciation of the merits as a tonic of Hostetter's Stomach Bitters. Not only does it impart strength to the weak, it corrects an irregular acid state of the stomach, makes the bowels act at proper intervals, gives ease to those who suffer from rheumatic and kidney troubles, and conquers as well as prevents fever and ague.

For sale by all Druggists, and Dealers generally.

EDISON'S POLYFORM

FOR

NEURALGIA, RHEUMATISM, HEADACHE, SCIATICA.

Prof. Edison authorizes the publication of the following:

Menlo Park, N. J.

I certify that the Preparation known as Edison's Polyform is made according to formula devised and used by myself. THOMAS A. EDISON.

Sufferers from the above diseases will have sure relief, by using

EDISON'S POLYFORM,

according to directions with each bottle.

PREPARED BY THE

Menlo Park Manufacturing Co.,

NEW YORK.

Sold by Druggists. Price $1.00.

TO GRATIFY HIS WIFE.

An Interesting Story--A Hopeless Case Cured--A Good Reason for Happiness.

Statement of Mr. Washington Monroe, of Catskill, Green County, New York.

"For many years I had suffered from a complaint which the physicians called Gravel. I had employed some of the most noted doctors without obtaining any permanent relief, and for a long time my case was regarded as hopeless. All who knew the circumstances said I must die. Finally, my wife induced me to try a bottle of Dr. Kennedy's "Favorite Remedy," which she had somewhere heard of or seen advertised. Without the slightest faith in it, but solely to gratify her, I bought a bottle of a druggist in our village. I used that and two or three bottles more, and—to make a long story short—I am now as healthy a man as there is in the country.

Since then I have recommended "Favorite Remedy" to others whom I knew to have suffered from Kidney and Liver complaints; and, I assure the public that the "Favorite Remedy" has done its work with a similar completeness in every single instance, and I trust some other sick and discouraged mortal may hear of it and try the "Favorite Remedy," as I did."

Comfort, Ease, and Relief for the Feet.

G. ALEX. EMERY,

Resident Chiropodist, Mechanics Block, 39 Congress St., removes Corns, Bunion, Callosities, Ingrowing and Deformed Nails relieved. Open at all hours of the day and evening. eodtuesf22

Wanted!

IN A STORE, a Young Man; good reference required. Apply at this office

Daily Chronicle.

When postal cards were first issued about six years ago, their novelty provoked some fault-finding, and they were made fun of as "stingey," "shabby," "unsafe," etc. But they were cheap and the people used them, and the critics soon followed the example of the people. Now (as an exchange remarks) the postal-card has only two enemies—the man who receives duns on it and the manufacturer of writing paper. The little postal causes a decrease of from twelve to fifteen million dollars every year in the business of the writing paper trades in this country. Postal-cards are made at Holyoke, and forty men are continually employed at their manufacture. The cardboard is furnished in packages of three thousand each, and every sheet is made into forty postals. Three presses are kept going night and day. A machine slits the sheets into strips of ten cards each, and these in turn are cut into single cards, and dumped in piles of twenty-five each, when they are packed by girls in pasteboard boxes, containing five hundred cards. A government officer is constantly on hand to see that no pilfering of cards is done. The Holyoke manufactory turns out about one million cards a day.—*Golden Rule.*

—Trifles light as hair sometimes turn the whole course of a man's appetite.

—White lying is pronounced generally sinful by the *Methodist*, but it adds: "The puzzle of moralists has been to either justify or entirely condemn a class of such mendacities. For example, what shall we do with the hopeful word of a physician who has no hope?"

—Following is the reason that the *Ossipee Valley News* gives its readers for having an uncommonly dull paper: "If our paper isn't as good as usual this week, excuse us. Too much reunion, and you can't expect the editor and paper both to be full at the same time."

—Riding in a railroad car. Husband—"You are quite comfortable, dear?" "Yes, love." "The cushions are easy and soft, ducky?" "Yes, darling." "You don't feel any jolts, pet?" "No, sweetest." "And there is no draught on my lamb, is there, angel?" "No, my ownest own." "Then change seats with me."

Workingmen.

Before you begin your heavy spring work after a winter of relaxation, your system needs cleansing and strengthening to prevent an attack of ague, bilious or spring fever, or some other spring sickness that will unfit you for a season's work. You will save time, much sickness and great expense if you will use one bottle of Hop Bitters in your family this month. Don't wait. — *Burlington Hawkeye.*

There will be no elevated railway in Boston at present, the Massachusetts house of representatives having refused to pass the bill by an overwhelming vote.

It Don't Pay!

To sling money away, but I invested a dollar for a bottle of Sulphur Bitters which cured me of dyspepsia. It saved me ten dollars in doctors and druggists bills.—*Machinist, Lowell, Mass.*

The legislature of Texas has defeated the bill prophibiting the manufacture, importation and sale of alcoholic drinks in the state.

A large proportion of children who die early are those whose brain development is unusually large in comparison with the body. Why is this? Simply because the functions of the body are too frail to supply the waste going on in the brain consequent upon active intelligence. Fellows' Compound Syrup of Hypophosphites is so prepared as to impart the vital principle directly to the brain, while it assists in developing a vigorous and robust body.

Gen. Warner, United States consul at St. John, N. B., has presented the city with life boats of the most approved pattern.

Rescued from Death.

William J. Coughlin, of Somerville, Mass., says: "In the fall of 1876 I was taken with a violent bleeding of the lungs followed by a severe cough. I soon began to lose my appetite and flesh. I was so weak at one time that I could not leave my bed. In the summer of 1877 I was admitted to the city hospital. While there the doctors said I had a hole in my left lung as big as a half a dollar. I was so far gone at one time a report went around that I was dead. I gave up hope, but a friend told me of Dr. Wm. Hall's Balsam for the Lungs. I laughed at my friends, thinking that my case was incurable, but I got a bottle to satisfy them, when to my surprise and gratification, I commenced to feel better. My hope, once dead, began to revive, and to-day I feel in better spirits than I have the past three years.

I write this hoping you will publish it, so that every one afflicted with diseased lungs, will be induced to take Dr. Wm. Hall's Balsam for the Lungs, and be convinced that consumption can be cured. I have taken two bottles and can positively say that it has done more good than all the other medicines I have taken since my sickness." Sold by all druggists.

In Sioux City, Iowa, on the evening of March 24th, Gustave Freiderich, a saloon keeper, in a fit of insanity shot and instantly killed Helen Eberhardt, a girl of fourteen for whom he had a strong attachment; he then reloaded the gun, and shot himself dead.

The Finest and Purest

Whiskey to be procured is the "G. O. Taylor Old Bourbon." It has maintained its reputation for years. Druggists and grocers sell it.

Portsmouth Chronicle.

SATURDAY, MARCH 26, 1881.

[Entered at the Post-Office at Portsmouth, N. H., as second-class matter.]

Do Examiners Examine?

The bank commissioner who examined the Ashuelot savings bank at Winchester in January, 1880, reported that an examination was made by the trustees twice a year; that the books of record were well kept; and that the bank, so far as loans, etc., were concerned, was in good condition. It had less than nine hundred depositors, to whom it then owed $175,600.

Buchanan's "Medical College."

The Philadelphia *Record* publishes the confession of the bogus diploma vender, "Dean" John Buchanan, who is now undergoing imprisonment in consequence of the exposure by that paper some time ago of the character of the different medical colleges with which he was associated. The paper says:

He has given up all the books he had, the matriculation books, the minutes of faculty, minutes of trustees, account books, alumni minutes, and a mass of valuable information, including a list of foreign diplomas sold, and a catalogue of addresses, including over 5,000 names of persons who have corresponded with him. He gives the names of wholesale druggists in Philadelphia who have sold his diplomas, and he gives the names of the parties to whom the diplomas were issued. He relates how diplomas were signed by the faculty; how in one instance three professors, for $5 each, signed 500 diplomas for him, and how, for $3.50, the diplomas which were to go abroad were certified to by a Spanish consul. In all about 10,000 names are tangled up in his disclosures. He gives the names of many professional abortionists, and the means whereby they destroy life. He tells of the tricks of his trade, and of the quack nostrums that are advertised to cure all diseases, and of the impostors who prey on public credulity. He recites incidents wherein he robbed graves, how, on one Saturday morning, he stole five dead bodies from Blockley almshouse. He tells how he kept himself clear of the courts and their penalties. He tells of twenty-five concerns in this country and in Europe by which degrees are sold. He figures that fully 20,000 bogus diplomas are current in America, and 40,000 more in Europe. He gives the authorities a lever by which they can uproot every diploma dealer in America.

News and Notes.

The reports furnished on the morning of the 25th concerning the terrible disaster at the burning of the opera house at Nice, were very contradictory in regard to the loss of life. One report said 150 bodies had been recovered, and another fixed the number at sixty-three. An explosion of gas under the stage caused the fire, and a frightful panic ensued. Men and women were crushed over the seats, and the house became a vast den of struggling wild persons. The light and inflammable scenery burned like a flash, and the flames went leaping over the heads of the screaming, shouting, terror-stricken people. Many were trampled to death, and the scene most was horrible. It was believed that no Americans perished, though a rumor was circulated that William Walter Phelps, who was nominated on the 23d inst. by President Garfield as United States minister to Austria, was among the victims. Mr. Phelps and his family having been at Nice when last heard from.

Secretary Windom is said to favor the purchase outright of $180,000,000 of six per cents with the surplus revenue and cash reserve, between now and December, rather than sell the long time four per cents for refunding purposes. He prefers the heroic method to the long bond.

A requiem mass was performed at the Catholic cathedral in Portland, Me., March 24th, by Rt. Rev. Bishop Healy, celebrant, over the remains of Lady Blanche Murphy, a great number of spectators being present, both Catholics and Protestants. The body will be buried in Calvary cemetery at Portland, in accordance with the telegraphed request of her father, the Earl of Gainsboro', of Rutlandshire, Eng., a photograph first being taken, to be sent home.

For several weeks past the Grand Trunk railway officials have been considerably troubled with obstructions in the shape of sleepers, rocks, old rails and the like being placed upon the track between South Parish and Bryant's pond, Maine. These have been found frequently just in season to prevent the destruction of trains. The officers of the road felt that there was a systemized effort to throw their trains from the track by some scamps, and they put a detective on their track, and on the 22d inst. he succeeded in capturing two men alleged to be of the gang, Frederick H. Buck and Amos H. Buck of Woodstock, Me. He took them to Paris, and on the 23d they were committed to wait the action of the grand jury in September.

A handsome and elegantly-dressed woman about twenty-five years of age, said to be the wife of a very wealthy physician of Chicago, was arrested in New York on the 24th inst., on a charge of stealing diamonds valued at $1250 from a Chicago diamond broker on the 8th of February. She obtained the diamonds ostensibly for a friend, who she stated would pay for them the next day. She pawned them the same evening and disappeared, not even her husband knowing of her whereabouts. She was found in an up-town boarding house in New York, living under an assumed name.

John John, a German peddler, was tormented by a party of young men at McKeansburg, Pa., March 23d, until he struck at Monroe Seltzer with a razor, fatally wounding him in the throat. This stopped the fun, and John John hurriedly departed.

John McManus was acquitted at Philadelphia, March 24th, of the murder of Bernard Riley last December. Riley was shot to death in row at a democratic convention held in a liquor saloon, and McManus was arrested more because he was a notorious ruffian than because there was any real evidence against him.

"The code" was beautifully illustrated in Jack county, Texas, March 21st. Two stockmen, named Doyle and Leonard, met by agreement to settle a dispute with rifles at one hundred paces, taking with them a third man as witness. Leonard started to step off the distance, when Dole attempted to shoot him, but his gun hung fire. Leonard then turned and fired on Doyle, who fell mortally wounded. Leonard then walked up to Doyle and shot him three times in the head. Then taking Doyle's gun he fired upon and mortally wounded the only witness to the tragedy, and escaped.

Political.

"Perley" writes from Washington to the Boston *Journal*: "William E. Chandler's nomination to the position which he desired, that of solicitor general, is very gratifying to the greater number of republicans here. Mr. Chandler has been for years an enthusiastic and industrious worker in the republican ranks, and those who know how much he did toward securing the election of Mr. Hayes could never comprehend way he did not receive some honorable position."

The Washington correspondents on the 24th inst. announced that President Garfield had absolutely abandoned all idea of calling an extra session of Congress.

Big Boats.

A few years ago the largest ocean steamers did not exceed 350 feet in length, 35 feet in breadth, 3,500 tons in tonnage, or 4,000 horse power. The "City of Berlin," of the Inman line, is 488 feet long by 44 1-2 feet beam; and their new steamer, the "City of Rome," building at Barrow, England, will be still larger, viz: Length of keel, 546 feet; length over all, 590 feet; breadth, 52 feet; gross registered tonnage, 8,000 tons.

Kalloch Acquitted.

At San Francisco, Cal., on the 24th inst., the jury in the case of young Kalloch, charged with the murder of Charles De Young, after being out twenty-four hours brought in a verdict of not guilty. The verdict was received with much applause, and the escaped murderer was heartily congratulated by his friends. When Kalloch was discharged and got into a carriage to go home, an immense crowd took the horses from the vehicle and pulled him to his house, some three miles. Young Kalloch, like his precious father, I. S. Kalloch, is a "reverend." Probably the verdict of the jury may be construed to mean that the people of San Francisco think it no crime to murder a De Young—a family only less infamous than the Kallochs. We may now look out for the murder of some of the Kallochs by the surviving De Youngs.

New Hampshire Items.

A French Protestant church was organized in Manchester, Thursday, March 24th, with twenty-four members. Rev. Gideon Aubin, an ordained preacher, will become its pastor.

Nelson J. Abert of North Stratford was arrested on the 24th inst., and held in $1500, for assault with intent to kill Stephen Boulley. He fired a pistol in Boulley's face, the ball entering near the mouth and coming out behind the ear. The bullet then went through the window of the office of the Percy house, wounding C. E. Smith, the proprietor, in the hand.

A correspondent writes to the Boston *Post* as follows: "Allow me to correct an error in your list of the oldest masons, published in your issue of March 18th. The second in your list is Col. Nathan Huntoon of Unity, N. H., 1803. Col. Huntoon, who was born March 21st, 1782, can not be placed any longer upon the list of the oldest Freemasons in the country, as he passed to the majority, and entered, we trust, the celestial Grand Lodge, on Nov. 24th, 1879."

The body of Frank W. Jenness, of Allentown, near Suncook, before reported missing, was found on the afternoon of the 23d inst. in a pasture a mile and a half from Suncook, in which village he was last seen alive on the evening of the 19th inst. No marks of violence were discovered, and it is supposed he perished from exposure.

The White Mountain Freezer Co., recently burned out at Laconia, have decided to locate in Nashua. The city government has exempted the concern from taxation for a term of ten years. It has bonded two acres of land near the Concord railroad station, and preparations are being made for the erection of suitable buildings in which to prosecute the enterprise. The company manufactures ice-cream freezers, tubs and pails, and did a business of $60,000 last year.

Books, Magazines, Etc.

"Lost in a Great City;" by Amanda M. Douglas, author of "In Trust," "Stephen Dane," "Claudia," etc. Boston; Lee & Shepard; price $1.50. The story is told with thrilling interest of a young girl separated from her nurse-maid in Broadway, New York, and subsequently let out as a performer on the stage and in the circus to excite the admiration and astonishment of spectators. The narrative of the harsh treatment in the varied routine of this life is told with an unflagging interest, down to the time when she is discovered, found to be of a parentage of the best order, and the finale is reached when happiness such as only the successful writer can portray is at length attained. The moral is seen in calling attention to the manner in which children are abused in large cities. The style is interesting throughout, and as a book of our own time with scenes laid in our own land, it will have a large reading. All the leading booksellers have it.

—Gracie's first experience on eating a peach: "I've eaten it cloth and all, mamma; now, what shall I do with the bone?"

—We don't just see why a woman should like her mirror better than a man, for the man will flatter her and the mirror won't.

—Waiter (bawling to the cook:) "One roast lamb and one potato." Old gentleman; "No, no! Not so much lamb, and more potatoes."

BRIGHTON CATTLE MARKET.

For week ending Wednesday, Mar. 23.

[Reported for the Boston Journal.]

Amount of stock at market—Cattle 3829; sheep and lambs 8305; swine 9211; Veals 166; number western cattle 2414; eastern cattle 187; milch cows and northern cattle 225.

Prices of beef cattle per 100 lbs. live weight—Extra quality $6 25 @ 6 50; first quality $5 50 @ 6 12½; second quality $4 75 @ 5 37½; third quality $4 25 @ 4 62½; poorest grades of oxen, bulls, etc., $3 25 @ 3 75.

Brighton hides 8c per lb.
Brighton tallow 4 @ 4½c per lb.
Country hides 7 @ 7½c per lb.
Country tallow 4 @ 4½c per lb.
Calf skins 10 @ 12c per lb.
Sheep and lambs skins $1 25 @ 2 00 each.

Trade for beef cattle has been active at an advance of 10 @ 15c per 100 lbs. live weight since one week ago. The quality of the beef cattle in market was full as good as that of one week ago. Nearly all the western cattle were sold out early in the day on Tuesday, and most of them to butchers, there being but a light demand for shipping cattle this week. The supply from Maine consisted mostly of working oxen and milch cows; only a few beef cattle among them.

Working Oxen—There has been a fair demand for working oxen and a good supply in market. We note sales of 1 pr, girth 7 ft 1 in, live weight 3160 lbs, $142; 1 pr, girth 7 feet, live weight 3100 lbs, $150; 1 pr, girth 6 ft 3 in, live weight 2100 lbs, $95; 1 pr, girth 6 ft 8 in, live weight 2700 lbs, $115; 1 pr, girth 7 ft, live weight 3000 lbs, $140; 1 pr, girth 6 ft 8 in, live weight 2700 lbs, $140; 1 pr, girth 7 ft, live weight 3000 lbs, $135; 1 pr, girth 6 ft 10 in, live weight 2000 lbs, $145; 1 pr, girth 7 ft, live weight 3100 lbs, $150; 1 pr, girth 6 ft 10 in, live weight 3000 lbs, $145.

Milch Cows—Extra $50 @ 70; ordinary $30 @ 45; springers $25 @ 60 per head. We quote sales of 1 milch cow for $40; 1 do $38; 2 do cows and calves at $50 @ 55; 1 milch cow $35; 1 cow and calf $37; 1 springer $37; 1 cow and calf $35; 1 do $40. Good cows were in fair demand. There were some very nice cows in market.

Store Cattle—Not any call for them. Most of small cattle and many of the fat cows are bought up by butchers to slaughter.

Veal Calves were in good demand. We quote sales of 26 at 5 75 per head, 40 lbs weight; 120 at 5c per lb live weight, prices ruling at 4 @ 6½c per pound.

Sheep and Lambs—Western sheep and lambs were all owned G W Hollis, and cost, landed at Brighton, from 6½ @ 7c per lb, live weight. None offered on the market for sale.

Swine—Fat hogs at market 9231, costing landed at the slaughter houses 4½ @ 5c lb, live weight. Store Pigs—What few there has been in market for sale this spring were brought in from the immediate vicinity in wagons.

BURNETT'S COCOAINE FOR LOSS OF HAIR.

CHICAGO, Oct. 11, 1880.

Three years ago my hair was coming out very fast, and I was nearly bald. I was also troubled with dandruff. I began using BURNETT'S COCOAINE, and my hair immediately stopped coming out, and has constantly been getting thicker. My head is now entirely free from dandruff. My wife has used the COCOAINE with equally as gratifying results. P. T. PLATT,
with F. MacVeagh & Co.

BURNETT'S FLAVORING EXTRACTS are the purest fruit flavors.

A COUGH, COLD OR SORE THROAT should be stopped. Neglect frequently results in an incurable Lung Disease or Consumption. *"Brown's Bronchial Troches"* do not disorder the stomach, like cough syrups and balsams, but act directly on the inflamed parts, allaying irritation, give relief in Asthma, Bronchitis, Coughs, Catarrh, and the throat troubles which Singers and Public Speakers are subject to. For thirty years *"Brown's Bronchial Troches"* have been recommended by physicians, and always give perfect satisfaction. Having been tested by wide and constant use for nearly an entire generation, they have attained well-merited rank among the few staple remedies of the age. Sold at 25 cts. a box everywhere. m,th & s eiuauz

$500 Reward!

We will pay the above reward for any case of Liver Complaint, Dyspepsia, Sick Headache, Indigestion, Constipation or Costiveness we cannot cure with Wesh's Vegetable Liver Pills, when the directions are strictly complied with. They are purely Vegetable, and never fail to give satisfaction. Sugar Coated. Large boxes, containing 50 Pills, 25 cents. For sale by all Druggists. Beware of counterfeits and imitations. The genuine manufactured only by JOHN C. WEST & CO., "The Pill Makers," 161 & 163 W. Madison St., Chicago. Free trial package sent by mail prepaid on receipt of a 3 cent stamp. deowsoll78t

Wanted.

A MAN of good business ability, and having a small capital, to control the sole agency for the State of New Hampshire, or Rockingham County, in CELLULOID DOOR PLATES. To the right party liberal terms will be given. Apply from 9 to 10 A. M. and 4 to 6 P. M., to
C. A. GOLDSTONE, Gibson House,
tmch 31. Portsmouth, N. H.

BUTTER.

THIRTY Tubs fine Creamery and Vermont Butter, price

28 cents per pound.

for sale by

HENRY F. GERRISH.

FELLOWS' Compound Syrup of HYPO-PHOS-PHITES

NEURALGIA.

It has been ascertained that the most inveterate cases of neuralgia are cured by Fellows' Syrup of Hypophosphites. Not only is the principal disease eradicated, but the patient is made vigorous and strong; the stomach, the blood, the skin become healthy, and he obtains a new lease of enjoyable life.

The only satisfactory treatment of neuralgia is by strengthening the nervous system. A person with strong nerves never suffers from this disease.

The virtues of Fellows' Compound Syrup of Hypophosphites are such that other remedies are seldom required.

The demand for Hypophosphites and other Phosphorus preparations at the present day, is largely owing to the good effects and success following the introduction of this article in the United States.

IMPORTANT.

Should the invalid have any difficulty in procuring the Compound Sprup in his vicinity, let him not be put off with any other remedy, because this article has not its equal in the diseases for which it is recommended.

NOTE.—Be suspicious of persons who recommend any other article as "just as good." The highest class medical men in every large city, where it is known, recommend it.

For sale by A. P. Preston.

Sight is Priceless!

EDWARD E. SHAW,

— THE —

Celebrated Optician.

is again in town. All persons wishing perfect spectacles accurately adjusted to the eyes, will find it to their interest to avail themselves of this opportunity. His long experience as an Optician and regular visits to this place is a sufficient guarantee of his ability to treat all cases with success. Himself or canvassing agent will call at your residence. Please give orders to the party who calls and you will be waited upon by Mr. Shaw at the earliest opportunity. Mchts

Farm For Sale.

IN NEWINGTON, FOR SALE OR TO LET, A Good Farm of about forty acres; large orchard of good fruit, and walnut grove. Price $3000, on easy terms; or to let for $150 per year. Would make very pleasant summer residence, as it commands a fine view of Great Bay; house, shed and carriage-house will be rented at $8 per month, if entire premises are not sold or leased.

Apply to Thomas E. Foye, Lawrence, Mass., or John H. Wells, Portsmouth. tmyl

Piano For Sale.

A FINE toned Chickering Piano, the property of a former lady resident of this city, who has removed to a distant city, and does not wish to risk its transportation thither. For further information concerning it apply to
HENRY H. HAM, City Building, Market Square. 139

B & L

SOAP! SOAP!!

25 BOXES WINCHESTER SOAP.

50 BOXES OLD HARD DRY SOAP.

"Pride of the Kitchen"

Scouring Soap, just the article for spring cleaning, retailing for 5 cents per cake.

MORGAN'S Hand and Scouring Sapolio.

Cigars!! Cigars!

A new lot of

"N S" and LA NORMANDI

CIGARS.

Also a fresh lot of

"CORONA" Cigars.

Which we offer as being the best cigar for 5c to be had in any market. We have a job lot of good 5c cigars which we shall close out at the rate of 50 cigars for $1.00.

Butler & Laighton.

NO. 1 MARKET SQUARE.

Clothes Wringers!

GREAT REDUCTION IN PRICES.

NOW IS THE TIME TO BUY!

For a few days we shall offer any of the leading Wringers at greatly reduced prices.

John P. Sweetser,

46 Market St.

For Sale,

TO Whoever May be in Want—OAK PILES, large or small, for bridge or wharf purposes OAK PLANK, sawn to dimensions; HARD WOOD, by the cord; FACED ROCKS, for cellar walls or other purposes; GRAVEL, SAND, or GOOD SOIL to raise low land.
WM. S. WILLEY.

Pratt's Astral Oil

SAFEST AND BEST!

FOR SALE ONLY BY

J. P. SWEETSER.

46 MARKET STREET.

1881 NEW DRY GOODS FOR THE COMING SEASON. 1881

ON THURSDAY, MARCH 17TH, AYERS & LOCKE

will offer all their New Spring and Summer Dress Goods. The largest Stock!

The Finest Selection Ever Shown in Portsmouth! Close Prices on Everything!

We take the liberty of advising our Customers and all others who may favor us with their patronage that it will be greatly to their advantage to make selections early. Owing to the light Importation of Foreign Dress Goods, desirable Dress Fabrics will be quite scarce later in the Season. New Black Silk! New Black Silk Brocades! Satins! Satin de Lyon, etc. Finest Stock of New Style Carpets of every description; also

The Largest Stock of General Dry Goods, Small Wares, Trimmings, &c., in Portsmouth.

All marked at the most Popular City Prices. AYERS & LOCKE.

CHARLES E. LAIGHTON & SON,

EXCHANGE BUILDING,

Have on hand as fine a selection of

TEAS AND COFFEES

— AS WERE —

EVER OFFERED

in this city.

300 DOZENS CAN GOODS,

Consisting in part of

Tomatoes,
Corn,
Peas,
Beans,
Succotash,
Apricots,
Peaches,
Plums,
Cherries,
Strawberries,
Raspberries,
Blueberries,
Blackberries,
etc., etc.

The above are all

GOOD GOODS

and will be sold at

LOW PRICES.

Chas. E. Laighton & Son.

Nearly opposite Post-Office.

REMOVAL!

THE FIRST NATIONAL BANK will occupy during the repairs upon their banking rooms, store in Exchange Buildings recently vacated by H. B. Buzzell & Son, opposite the Post Office.

THE PISCATAQUA SAVINGS BANK will temporarily occupy the above location. 625tf

WHIPS! All qualities and prices; LARRABEE'S, 30 Congress

Real Estate.

To Let.

HOUSE NO. 1 DENNETT STREET.
Apply at No. 5 Chapel St.

Real Estate For Sale.

HOUSE NO. 7 WOODBURY STREET. AUCTION POSTPONED UNTIL THE 14TH OF APRIL.
ANDREW J. PENHALLOW,
No. 85 Court Street.

C. D. HANSCOM & CO., Auctioneers.

For Sale.

STORE AND HOUSE in Waldron block, Congress street, now occupied by William Benson and others. Apply to
WILLIAM H. HACKETT.

To Let,

TO a small family, half of the House No. 4 Howard street. Enquire at the House. 5,tf

To Let.

TWO ROOMS, centrally located, conveniently arranged for house-keeping for one person. j22tf Apply at this office.

House For Sale.

THE HOUSE occupied by subscriber, containing 12 rooms is good repair. At small expense can be made into two tenements. J. E. HAM.

To Let,

STORE NO. 27 MARKET STREET,
Apply to J. R. MAY.

Desirable Residence FOR SALE.

NO. 131 STATE STREET, CORNER WINTER AND CHATHAM STREETS.

For further information apply on the premises on Wednesday and Saturday afternoons, between 3 and 6 o'clock; at MONTGOMERY'S Music and Art Store, No. 6 Pleasant street, or to Morse & Haley, Insurance Agents and Real Estate Brokers. mch31f

Gun and Locksmith Shop TO LET.

STORE No. 28 Bow Street, now occupied by John F. Shillaber, and formerly by the late William Rymes, will be let to a good mechanic at a reasonable rent upon the removal of the present occupant. This shop has been used for the above purpose for more than thirty-three years, and a similar shop has been in this neighborhood for sixty-years. Apply to SUSAN E. RYMES,
novl No. 30 Bow Street.

Land & Buildings at Kittery Point for Sale.

THE lot of land and buildings thereon situated at Kittery Point, formerly owned by Thos. O. Hoyt. The land is a knoll of about five acres, pleasantly situated, overlooking the lower harbor and ocean. It would make an excellent site for a seaside hotel, or summer boarding house. A steamer makes, during the summer months, regular trips to Kittery Point, so that the place is easily reached from Portsmouth by a very cheap and speedy mode of conveyance, and ere long this place must be quite valuable for the erection of a boarding house or hotel. The beautiful scenery in and around this locality, its pure air, facilities for boating, bathing, fishing, &c., and the means of access either by road or river, make this a most desirable location for any one seeking a summer residence. On the land are buildings recently erected for an extensive henery, which can easily be converted into outbuildings for a boarding house. Apply to
feb24g WILLIAM H. HACKETT.

STRICTLY PURE WHITE LEAD of the various well known brands KEPT IN STOCK AT STORE 16 MARKET AND 1 LADD ST. and for sale at LOWEST MARKET PRICE, BY PRYOR & MATTHEWS.

THE FOLLOWING NEW BOOKS HAVE JUST BEEN RECEIVED AT THE CONGRESS BLOCK BOOKSTORE:

A new book in the Leisure Hour Series,

The Leaden Casket,
by MRS. A. W. HUNT.

THE NEW NOBILITY,
by J. W. FORNEY.
PUBLISHED BY APPLETON & CO.

Repenting at Leisure,
by BERTHA M. CLAY.

A Century of Dishonor,
by H. H.

LONGFELLOW'S BIRTH-DAY BOOK.

The King's Missive,
by WHITTIER.

W. G. MYERS

No. 1 Congress Block.

$66 a week in your own town. Terms and $5 outfit free. Address H. Hallett & Co., Portland, Maine.

Local Matters.

POST OFFICE RULES.

MAILS CLOSE.

	A. M.	P. M.
Boston, West and South,	8, 10:25, 2:30	4:50 *8:30
Boston Way,	10:25, 2:30	
Portland,	9:25	4:50 6:30
Rail (beyond Portland,)	9:25	8:30
Portsmouth, Saco and Way,	9:25	4:50
Great Falls,	9:25	4:50
Great Falls & Conway R. R.	9:25	
Concord and North,	7:40	4:50
Concord Way,	7:40	4:50
Boston & Maine R. R.	7:40	4:50
Dover,	7:40 †9:25	4:50

*Arrives in Boston next morning.

MAILS ARRIVE.

	A.M.	P.M.
Boston, South and West,	10:05, 3:15	5:50 9:08
Boston Way,	10:55	5:50
Portland and East,	11:20	3:20
Great Falls & Conway R. R.	11:20	
Concord and North,	10:20	6:50
Dover,	10:20	5:50

Letters for the night mails (and no others) east or west may be deposited in the box at the Eastern depot, every day except Sundays.

E. G. PEIRCE, JR., P. M.

MINIATURE ALMANAC--MAR. 26.

SUN RISES..... 5:52 | MOON RISES 3:44 P. M.
SUN SETS..... 6:20 | FULL SEA 8:15 A. M.
LENGTH OF DAY.. 12:28 | 8:45 P. M.

THE WEATHER.

U. S. SIGNAL OFFICE,
WASHINGTON, D. C.
March, 26, 1:30 A. M.

Probabilities for New England:—

Fair weather, followed by increasing cloudiness and rain, westerly veering to northerly winds, rising followed by falling barometer, stationary or higher temperature.

The Thermometer at the CHRONICLE Office, at 4:00 o'clock this morning, registered 29 degrees above zero.

Sky clear.

AROUND HOME.

The Concord railroad will add one hundred new coal cars to its rolling stock this season.

Alfred S. Wentworth, Esq., of New York, has sent $100 to the trustees of the Children's Home for the benefit of that institution.

There is a report current that a change will be made in one of the old established fishing firms of this city on or about the first of April.

There are twenty-five telephones in this city, and others are to be put up as soon as the press of work will allow them to be constructed.

Rider & Cotton have purchased the materials saved from the wreck of the schooner Vanguard, which went on a ledge off Little Boar's head, North Hampton, one night not long since.

Mr. Daniel Mason employs a large gang of men at his mill on Green street. He has lately commenced the making of boxes, which with the sawing of logs into lumber causes the mill to present a busy aspect.

The steam-tug Naumkeag, of Salem, Mass., thirty-six tons register, horse-power seventy-five nominal, built at New London, Conn., in 1877, has been sold to parties in this city, and will be used for towing on the river.

The water in the well at the Eastern railroad depot is found to be impregnated with salt, which probably comes through a vein or fissure that connects with the river. Efforts will be made to find out the opening, and if possible to plug it up.

The market on Friday was heavily stocked with steak fish, and prices did not advance. The arrivals at this port on Friday were the schooners Grace Choate, with 3000 lbs.; Emma S. Osier, 5000; Flying Eagle, 4000. All these boats are netters.

The grading at the junction of State and Water streets needs attention. The rains have washed away a large quantity of gravel, and the descent is now so steep that the teams, many of them heavily loaded with coal and fish, have to use considerable care in driving over this thoroughfare.

The steamer Louis Irving, of Exeter, which was used for excursion parties last summer, and has been hauled up on Moffat's wharf during the winter, was examined by parties in this city on Friday with the view of purchasing and running her to the Shoals and Newcastle this summer, for private purposes.

The steamer Harrisburg arrived on Friday with 1650 tons of coal. On coming in to the wharf her fore-topmast stay caught in one of the shoots of the coal-pocket used in unloading vessels, nearly tearing it away from its fastenings. The damage was speedily repaired without its interfering with the discharge of her cargo.

One of General Thom's assistant engineers was in this city on Friday, and replaced some of the lost gauges or marks which were placed on the river during the survey of last fall. The work of removing Gangway rock, between the south beacon and the navy yard, will commence on the low run of tides which will begin on the 6th of April.

Arrangements have been made to connect the custom house in this city with the lighthouse at Fort point, Newcastle, by telephone. This will be a great convenience, inasmuch as marine disasters and arrivals can be instantly reported without the present inconvenience and delay of going down river for particulars, or sending a messenger from Newcastle to this city.

The Eastern railroad bridge across the Saco river at Biddeford is to be retimbered at once.

The Boston *Post* of Friday morning says: "The Roxbury Horse Guard is making arrangements for an excursion to Portsmouth, N. H."

Mr. John A. Peterson is getting his scow ready for transporting stone from Leach's island to Odion's wharf, for the new Episcopal church at the west end.

Schooner S. H. Pinkham of Cape Porpoise, 19.67 tons register, has been sold to E. G. Willard of Portland, and will hereafter hail from the latter-named port.

At two o'clock this afternoon, on the premises, the cottage house of the late Isaac Brackett of Newington will be sold by public auction to the highest bidder, without reserve. This sale offers an opportunity seldom afforded of securing a desirable place of residence at a moderate cost. See advertisement.

The full republican ticket was elected in York at the late election, as follows: Moderator, G. W. S. Putman; clerk, Joseph Bragdon; selectmen and assessors, George W. Currier, Rufus A. Moody, David Moulton; treasurer, Joseph Bragdon; collector of taxes, Washington Junkins; agent, John B. Fernald; overseers of the poor, Lemuel Mitchell, Eastman Hutchins, Wilbur F. Norton; superintending school committee, Gilbert Robbins; auditor of accounts, G. W. S. Putnam.

Mr. C. A. Goldstone, stopping for a few days at the Gibson house on Vaughan street, advertises for some active young business man with a small capital to take exclusive control in New Hampshire, or Rockingham county, of the business of introducing the celluloid door plates and finger plates manufactured by D. C. Matthews & Co., of Boston. This we believe offers a really fine chance to a man of the right kind. The goods are very handsome, are manufactured in variety to suit all tastes, are reasonable in price, and we should judge are (as they are claimed to be) practically indestructible. Mr. Goldstone will be pleased to exhibit samples to any who may call upon him during the hours mentioned in his advertisement.

Our public spirited citizens have taken hold of this enterprise, [the rebuilding of the Kearsarge mill] with an earnestness that assured success, and has, so far as Portsmouth is concerned, achieved it. We are glad to learn that the Portsmouth committee have informed Mr. Thompson that $100,000 is ready for him whenever he shall raise the balance of the required $800,000 capital stock. We learn that in addition to freedom from taxation, which cannot be given in Massachusetts, there have been other inducements offered, one of which comes from the Portsmouth Aqueduct company. It now remains only for Mr. Thompson to use his influence in Boston. If he accomplishes that part of the work, the mill is sure; and that he will, he gave us on his recent visit every reason for the utmost assurance. Our citizens are awake to the great disadvantage of losing the present opportunity, and are earnestly pushing to improve it. —*Journal.*

Capt. Jonathan Chase, who died in Deering, Me., on the 23d inst., was one of the oldest sea captains in Maine. In early life he sailed out of this port, and commenced his sea-going career in a sloop of thirty-seven tons, running between Portsmouth and the West Indies. He made several voyages in this vessel, and afterward commanded larger ones. He was master of the brig Hannah for a long time. During all his experience he lost but one man. He was engaged several times in fights with pirates in defense of his vessel. On one voyage he was attacked three times by them, but escaped. In one of these struggles he was hit in eight different places by musket balls, one of the bullets going nearly through his body, and causing a long sickness. He gave up the sea over fifty years ago, bought Jewell's island, on the coast of Maine, and turned farmer.

EASTERN RAILROAD MACHINE SHOPS.

The joint special committee of conference appointed by the city council of Salem to confer with the Eastern railroad management with reference to inducing the corporation to locate its general repair and machine shops upon the mill-pond property in Salem, has submitted a proposition to the directors of the road which, although not yet made public, is understood to be an offer of a clear title of the property made by filling the pond to the corporation, that is, such portion of it as is now claimed by the city of Salem, with other favorable conditions. Since then the finance committee of the road has visited the location and inspected it. No reply has yet been received by the conference committee, but the latter was notified that the executive committee of the company would meet last week to consider the matter. Since Salem made its offer the cities of Portsmouth, N. H., and Somerville have thrown out inducements for the road to locate its shops within their limits. The people of Salem are very much interested in the matter, and have petitioned the city government to use all the means in its power to induce the company to locate in Salem.—*Boston Advertiser.*

It seems to us that the only question in the minds of the directors of the Eastern railroad which would be likely to arise is, "Which is the economical place for the location of these shops?" Certainly Salem has some advantages, as although near one end of the line, it is the central point for several branches of the road. It is the place where concentrate the Marblehead branch, four miles long; Lawrence, nineteen miles; Gloucester, (practically,) seventeen miles; Essex, five miles; South Reading, eight miles; and it is within three miles of the Saugus branch, nine miles long. This with mileage to Boston and East Boston, will aggregate over sixty miles.

Portsmouth has east of it fifty-one miles to Portland, seventy-one miles from Conway junction to North Conway, and the Dover and Wolfeborough lines, twenty-three miles, aggregating one hundred and forty-five miles, with fifty-seven miles towards Boston. But the lines in this section are travelled by a less number of trains than are those near Salem, and as a place whence a machine could be speedily sent perhaps our sister city may have the advantage, though in extent of distances Portsmouth would seem to be the better centre.

This kind of business, in the case in hand, is very likely, under the direction of the present practical and experienced head of the corporation, to be located, not where the "inducements" are most liberally promised, but where the interest and convenience of the company will be more generally promoted. The total length of the main road and branches is 282 miles, of which 145, or more than one-half, are east of Portsmouth, and thirty miles in addition are nearer Portsmouth than Salem, which would seem to be an argument in favor of Portsmouth.

DEMOCRATIC ECONOMY!

Collector Howard, custodian of the government building, has received notice from Secretary of the Treasury Windom that the appropriations made for water, gas, etc., for the public buildings of the United States, will be exhausted after the 30th inst. By law no indebtedness can be created for these supplies in anticipation of the appropriations. The water used for steam heat in the post-office building is supplied by the Aqueduct Co. on a yearly contract. The collector has notified the Gas Co. of the situation of affairs, and perhaps the company will generously help the working men who are obliged to wait till evening before going to the office for their newspapers and letters.

This state of affairs is due to the democratic policy of crippling the government which the people prevented their controlling. The treasury department sent to the committee on appropriations of the late "democratic Congress" a detailed statement of just what was the cost of keeping the public buildings of the United States properly heated, lighted and cared for. An officer of the department went before the committee of the House, and explained in detail these wants, indicating just when, where and how the sums were needed to be expended, but notwithstanding this was a public convenience—a necessity, rather—in which the people all over the country were alike interested, the appropriation was reduced one-half. If an extra session of Congress is to be called, this is one of the evils of cheap democracy to be remedied. Is there any wonder that when the people are made, by the acts of these incompetent democrats themselves, to see their unfitness to govern the country, that they are kept out in the cold? It will ever be thus.

A REMINISCENCE.

The March number of the *Harvard Register* contains a likeness of Charles Chauncy, second president of Harvard college, with a memoir by Rev. A. P. Peabody, D. D., LL. D. We make the following extract from the closing portion of the article, which gives an account of one of President Chauncy's descendants who will be remembered by many of our elder readers:

The portrait of President Chauncy copied at the head of this sketch was transmitted in the line of the descendants of Rev. Dr. Chauncy of Boston, and thus came into the possession of Charles William Chauncy, M. D., of Portsmouth, N. H., (H. U. 1819.) Perhaps no physician of his time entered upon his profession with fairer prospects of eminence than he. After graduating in the medical department of Harvard college, he pursued his studies in London, Paris, Germany, and Italy, and brought home six octavo volumes of notes, principally on the physiology, diseases, and treatment of the eye. With a costly library, and instruments of the most approved pattern, he established himself in his native place, and almost immediately, by successful operations and the cure of cases that had been abandoned as hopeless, gained a reputation which is seldom acquired till after many years of practice. In 1834 he was invited to fill a temporary vacancy in the Berkshire Medical college. After entering upon his duties, in the midst of a lecture, he was seized with a sudden fit of insanity, from which he recovered but partially and for a little while. During his seeming convalescence he disposed of his valuable effects, his ancestor's portrait included, at pitifully small prices, and the writer of this sketch redeemed the portrait from the hands into which it fell, in behalf of Harvard college, at the charge of President Quincy. Dr. Chauncy died at the New Hampshire insane asylum in 1864.

—A Chicago man married his mother-in-law so that he could live with his wife in peace.

—Here is a severe prayer test. Mr. Miller, the new senator for California, rose in one of the Moody meetings in San Francisco and asked prayers for himself in his endeavor to lead a Christian life in Washington.

—A man at Plainfield, Ind., desired to leave his travelling bag and coat while he walked to a place twenty miles distant. He put them in a field, unprotected from thieves except by the sign, "Small-pox—beware!" and found them untouched when he returned.

MARRIED.

FREEMAN—TWOMBLY. In this city, March 24th, by Rev. John A. Goss, Joseph B. Freeman and Miss Kate M. Twombly, all of this city.

MARINE CHRONICLE.

PORT OF PORTSMOUTH.

ARRIVED March 24th.

Stmr Harrisburg, Worth, Philadelphia.
Sch Velocipede, McComiskey, Boston.

Stmr Acapulco, Griffin, from Aspinwall arr at New York 24th.
Stmr Carondelet, Beck, for Matanzas sld from New York 23d.
Sch Fawn, McDonald, New York for this port, arr at Hyannis 23d.

AMUSEMENTS.

MUSIC HALL.

Monday, March 28th,

Madison Square Theatre Company,

In Steele Mackaye's Comedy-Drama,

HAZEL KIRKE!

Now in the second year of its marvelous run, at the Madison Square Theatre, New York, having long since surpassed the

LONGEST RUN ON RECORD.

THE GREATEST PLAY.
THE GREATEST SUCCESS.
BRILLIANT OVATIONS.
DAZZLING TRIUMPHS.
THE WHOLE COUNTRY ELECTRIFIED.
THEATRES PACKED TO THE DOORS.
8 PERB METROPOLITAN CAST.

Special Scenery from New York.

HAZEL KIRKE

GOES HOME TO EVERY HEART.

Sale of seats commences at Preston's Thursday morning, March 24th. Prices, reserved seats 75 and 50 cts. Gallery 25 cts.

F. G. MOSES,

Dealer in

HATS and FURS,

VALISES, TRAVELING ARTICLES,

TRUNKS, FURNISHING GOODS, ETC.

No. 13 Congress street.

PORTSMOUTH, N. H.

Formerly N. K. Walker & Son.—Established in the year 1829.

GREAT HAIR SALE!

Will sell during the months of April and May, one lot of real French Hair Switches, all long hair, at just one half the price heretofore asked. Also, another lot French Hair Switches with short stems, extra even hair

WEIGHING 5 Ounces,	1 YARD LONG	for	$10 00
" 4 "	30 INCHES	"	"	8.00
" 3 "	27 "	"	"	4.50
" 3 "	26 "	"	"	3.50
" 3 "	24 "	"	"	3.00
" 2 "	20 "	"	"	1.00

We advise every lady in want of switches to make a selection before the last of May, as we consider these Great Bargains.

Still another lot of 300 Real Hair switches from 12 to 1 Yard Long, at the extremely low price of 50c, 75c, $1.00, $1.50, $2.00, $2.50 and $3.00 each.

The sale of these goods at these prices will close May 31st.

We also shall sell a large lot of real hair Grey Switches at the same prices as the plain.

Also one large lot of Heavy Puffs for 25c, 10c, and 5c, which is ONE-HALF THE REGULAR PRICE. We take

Combings and Worn Hair

in Exchange, and manufacture

Combings into Switches

from 50 cents upwards. Hair Nets for Crimps from 10 cents and upward at the

Hair Manufactory,

65 *CONGRESS STREET,*

PORTSMOUTH, N. H.

M. E. JOHNSON, - - - - Proprietor.

THE

IMPERISHABLE

PERFUME.

Murray & Lanman's

FLORIDA WATER,

Best for TOILET, BATH, and SICK ROOM.

March 19th.

Fresh Mined Coal

this day discharging, for sale by

J. ALBERT WALKER,

No. 137 Market Street.

PORTSMOUTH COAL POCKETS

Special attention given to screening the Coal. Order Book and Telephone at Moses' hat store.

JUST RECEIVED!

MOLASSES 35 cts. per Gallon,
BROWN SUGAR 7½ cts. per pound,
BUTTER 28 cts. per pound,
RICE 6 cts. per pound.

J. R. YEATON & CO.

No. 6 & 8 Congress St.

BUTTONS
BUTTONS
BUTTONS
at M. C. FOYE'S.

All ladies want the new

Soltaire!

Glove button only 25 cents per pair.

NEW LACE PINS,
EARRINGS, AND
BRACELETS.

Watches

at low prices at

Hutchinson's

NEW STORE.

The subscriber has purchased the stock of goods in the store at the

Corner of State and Pleasant street,

Recently occupied by the "99 Cent Store," where he will offer for sale a good assortment of

GROCERIES!

Comprising the best of

TEAS & COFFEES

in variety. Also, all kinds of Fruit, at low prices for Cash or in exchange for country produce.

JOHN L. RANDALL.

feb 4tf

GENTLEMEN'S WHITE SHIRTS

— AT —

D. F. Borthwick's.

Hamburgs Hamburgs!

As this is the first season we have kept them we are able to offer an entire line of

NEW GOODS

which is an advantage to those in want of trimmings. Do not forget to call at

7 MARKET STREET

FOR

HAMBURGS!

ALL

— can be found at the —

POPULAR STORE.

FLOUR, GRAIN & FEED.

15 & 17 Bow St., Portsmouth, N. H.

HAVING purchased the popular old Flour and Grain stand in Portsmouth, N. H., formerly belonging to Charles Robinson & Son, I am prepared to continue the business of selling Flour, Grain and Feed there, at wholesale and retail, with increased facilities. Having an experience of over thirty years in the business, fifteen of which was spent purchasing in the West, I am confident that I can buy and sell at prices as low as the lowest, and give entire satisfaction to every customer. I have now on the way from the West, some of the most

POPULAR BRANDS OF FLOUR!

Which I shall sell at a small margin. I am determined that the old Robinson Stand shall continue to be the popular and reliable Flour and Grain stand of the city. All goods delivered in the city promptly, free of charge, and warranted to give satisfaction. My motto is to live and let live. Call and see.

J. S. JAMES.

PORTSMOUTH, March 10th, 1881. tap14

Bargains! Bargains!!

CLOSING SALE

at Reduced Prices of Balance of

WINTER STOCK!

HATS, CAPS and FURS,
GENTS' UNDERWEAR, etc.,
GLOVES, SCARFS, STOCKINGS.
WHITE SHIRTS and FANCY SHIRTS, 50, 75 cts., and $1.

Collars and Cuffs,

at Low Prices.

Franklin Buildings, 53 Congress Street,

ALFRED STAVERS.

TRUNK REPAIRING!

a specialty. Trunks called for and returned without extra expense at

John H. Tilton's

Harness Dispensatory,

18 CONGRESS STREET,

MAIN & WINCHESTER BLOCK.

Auction Sales.

Will Be Sold at Auction,

on the premises,

Saturday, March 26th,

at two o'clock P. M.,

Without Reserve,

THE well built and pleasantly situated COTTAGE HOUSE of the late Isaac Brackett, upon the River road in Newington, near the Main road to Piscataqua Bridge: Barn, Woodshed, and with five acres of Land adjacent thereto; also four acres of land know as the "Smith field" on the River road, with the lot containing between seven and eight acres of good tillage land opposite the house. The buildings are in a good state of repair, with newly-shingled roofs. The estate is sold by direction of the heirs, each of whom lives at a distance. The excellence of the situation, the character of the land and buildings, and its convenient location, render this an opportunity to secure a comfortable place of residence at a moderate outlay, seldom offered.

Particulars of WM. W. NUTTER, Executor of I. Brackett, or of

WILLIAM H. HACKETT,
Attorney for the Heirs.

PORTSMOUTH, Feb. 12th, 1881.

MORSE & ILSLEY,

AUCTIONEERS,

Money, Real Estate and Mortgage Brokers, Insurance and House Agents.

13 PLEASANT ST. - - EXCHANGE BUILDINGS.

AN EXTRA LOT OF

Sponges, Chamois Skins and WHIPS

at reasonable prices at

JOHN S. TILTON'S

Harness Maker and Trunk Repairer,

18 Congress Street.

New Stock

SPRING & SUMMER SUITINGS.

J. E. HAM & CO.

NO. 11 CONGRESS ST.

Having received a full assortment of Foreign Domestic

CLOTH CASSIMERES, SUITINGS

Equal to any in the city, we are prepared to make them up into Garments of the latest style.

☞ Perfect Satisfaction Guaranteed.

OIL CLOTHING!

BLACK & YELLOW.

Nickerson's Best Black.
Cummings & Howe's Black.
Tower's Yellow.

These goods are rubber-coated and very pliable. They can be found at

C. E. MYERS & CO.

NO. 3 BOW STREET.

C. E. MYERS. C. E. SIMPSON.

Room Papers,
Window Shades,
Fixtures, Tassels,
Borders, &c., &c.

H. B. BUZZELL & SON

have received for the *Spring trade* a very extensive assortment of the above goods, of all grades and prices from *very cheap* to *very fine.*

They have the agency for the

Domestic and Springfield

SEWING MACHINES,

two of the *finest made and most reliable* machines in the market. MACHINE OIL, NEEDLES, all kinds. Parts, or attachments, for any machines.

Also a full line of TOPS, BALLS, MARBLES, RETURN BALLS, HOOPS, etc., etc.

A fine assortment of new

BOX STATIONERY

at low prices. Call and examine our goods before buying, it will pay you.

H. B. BUZZELL & SON,

Booksellers and Stationers.

PEIRCE'S BLOCK, - - MARKET SQUARE.

BOOTS and SHOES.

Extra Inducements

are now being offered to persons in need of Boots and Shoes, in

Buy at HUSSEY'S!

In order to make room for my spring stock, and not wishing to carry over to next autumn a large lot of goods which though seasonable now will not be so in the spring, I am now offering my large and varied stock of *Winter Foot-Wear* at extremely

Low Prices, for CASH!

WILLIAM B. HUSSEY,

BOOT & SHOE MAKER,

No. 51 Congress Street,

FRANKLIN BUILDINGS.

WINE.

25 BASKETS CHAMPAGNE,

Quarts and Pints, Moet and Chandon and Heidsick & Co.

20 CASES CLARET.

Prices $6 to $12. For sale by

H. F. GERRISH.

IRON

A TRUE TONIC

A PERFECT STRENGTHENER. A SURE REVIVER.

IRON BITTERS are highly recommended for all diseases requiring a certain and efficient tonic; especially *Indigestion, Dyspepsia, Intermittent Fevers, Want of Appetite, Loss of Strength, Lack of Energy, etc.* Enriches the blood, strengthens the muscles, and gives new life to the nerves. They act like a charm on the digestive organs, removing all dyspeptic symptoms, such as *Tasting the Food, Belching, Heat in the Stomach, Heartburn, etc.* **The only Iron Preparation that will not blacken the teeth or give headache.** Sold by all druggists. Write for the A B C Book, 32 pp. of useful and amusing reading—*sent free.*

BROWN CHEMICAL CO., Baltimore, Md.

BITTERS

PERRY DAVIS'

VEGETABLE

PAIN KILLER

A PURELY VEGETABLE REMEDY

For Internal and External Use.

Is a SURE CURE for all the Diseases for which it is recommended, and is ALWAYS PERFECTLY SAFE in the hands of even the most inexperienced persons.

It is a sure and quick remedy for COUGHS, SORE THROAT, CHILLS, and stomach troubles, affords instant relief in the most malignant forms of DIPHTHERIA, and in the best known remedy for RHEUMATISM and NEURALGIA.

THE OLDEST, BEST, AND MOST WIDELY KNOWN FAMILY MEDICINE IN THE WORLD.

It has been used with such wonderful success in all parts of the world for CRAMPS, CHOLERA, DIARRHŒA, DYSENTERY, and all BOWEL COMPLAINTS, that it is considered as *a reliable cure for these diseases.*

HAS STOOD THE TEST OF 40 YEARS' CONSTANT USE IN ALL COUNTRIES AND CLIMATES.

It is RECOMMENDED by Physicians, Missionaries, Ministers, Managers of Plantations, Work-Shops, and Factories, Nurses in Hospitals—in short, by Everybody everywhere who has ever given it a trial.

IT IS WITHOUT A RIVAL AS A LINIMENT.

It should always be used for Pain in the Back and Side, and *brings speedy and permanent relief* in all cases of Bruises, Cuts, Sprains, Severe Burns, Scalds, etc.

NO FAMILY CAN SAFELY BE WITHOUT IT. It will annually save many times its cost in doctors' bills, and its price brings it within the reach of all. It is sold at 25c. 50c. and $1.00 a bottle, and can be obtained from all druggists.

PERRY DAVIS & SON, Providence, R. I.

Proprietors.

ANOTHER WONDER!

BARSTOW'S NEW Empress Range!

WITH THE

PATENT DUPLEX GRATE.

Bakes day or night without replenishing fire. No poking or shaking required; a single turn of the Duplex Grate removes all clinkers, leaving a fresh fire. The Most Perfect Range in this City!

John P. Sweetser,

46 MARKET STREET - - PORTSMOUTH.

CARRIAGE AND SLEIGH STOCK.

Hubs, Spokes, Rims, Shafts, etc.; a fine lot of leigh and pung dashers.

WHEELS! WHEELS!!

At Manufacturer's prices. Oak and Ash lumber.

G. J. GREENLEAF.

FLETCHER & TANTON,

UPHOLSTERERS,

Furniture Dealers & General Undertakers

No. 55 Market Street, Portsmouth, N.H.

Coffins Robes and Caskets always on hand or made to order. Orders left at 39 Deer Street or 27 State Street, will be promptly attended to day or night, will be promptly attended to.

S. S. FLETCHER,
H. G. TANTON.

DRAIN PIPE.

AKRON DRAIN PIPE, all sizes, for sale at No 5 Elm street.

SAMUEL CLEAVES & SON.

N. H. DOWNS' VEGETABLE BALSAMIC ELIXIR

Is a sure cure for Coughs, Colds, Whooping-Cough, and all Lung Diseases, when taken in season.

People die of consumption simply because of neglect, when the timely use of this remedy would have cured them at once.

Fifty-one years of constant use proves the fact that no cough remedy has stood the test like *Downs' Elixir.*

Price 25c. 50c. and $1.00 per bottle. For Sale Everywhere.

Dr. Baxter's Mandrake BITTERS

Will cure Jaundice, Dyspepsia, Liver Complaints, Indigestion, and all diseases arising from Biliousness. Price 25 cts. per bottle. For Sale Everywhere.

HENRY & JOHNSON'S

ARNICA AND OIL LINIMENT

For Man and Beast.

The most perfect liniment ever compounded. Price 25c. and 50c. For Sale Everywhere.

NEW AND EXTENSIVE STOCK

— OF —

Spring & Summer GOODS

— AT —

WM. P. WALKER'S

No. 8 Market Square.

Having received a Full Assortment of Foreign and Domestic

Cloths, Cassimeres, &c.,

I am prepared to make them up into GARMENTS of the latest style, or according to the fancy of the purchaser, and

Perfect Satisfaction Guaranteed!

My Stock of Goods suitable for

SUITINGS

IS UNEQUALLED

Particular attention paid to the making of Army and Navy

REGULATION UNIFORMS.

A FULL ASSORTMENT OF

Gentlemen's Furnishing Goods!

Constantly on hand, consisting of

BOSOMS, GLOVES, SUSPENDERS,

COLLARS, DRAWERS, SHIRTS,

HANDKERCHIEFS, LINEN

GOODS.

Of Every Description.

WHIPS All kinds, cheap, at LARRABEE'S 26 Congress Street, up-stairs.

$5 TO $20 per day at home. Samples worth $5 free. Address Stinson & Co., Portland, Maine.

SUNDAY SERVICES.

At the Freewill Baptist church, on Pearl street, Rev. J. H. Yeoman pastor, preaching at 2:45 P. M.; prayer meeting at 7:00. Sabbath school at 10:30 A. M.

At the South Parish, Rev. James DeNormandie, pastor, morning services at 10:30; Sunday school at chapel on Court street at 2:45 P. M.

At St. John's (Episcopal) church, Rev. Chas. A. Holbrook, rector, services at 10:30 A. M. and 7:30 P. M.

At the Congregational church, preaching at 10:30 A. M. and 7:30 P. M. Sunday school at 3:00 P. M. Prayer meeting on Friday evening at 7:30. Rev. Wm. A. McGinley, pastor.

At the Methodist church, Rev. W. W. Smith pastor, preaching at 10:15 A. M. and 2:45 P. M. Sunday school after morning service, in the church.

At the Middle street (Baptist) church, Rev. W. H. Alden, D. D., pastor, services at 10:30 A. M. and 7:30 P. M.; Sunday school at the church at 2:45 P. M.

At the Court street (Christian) church, Rev. John A. Goss, pastor, preaching at 10:30 A. M. and 2:45 P. M.; prayer meeting at 7:30. All are welcome.

Universalist church, Pleasant St. Rev. E. M. Grant, pastor, services at 10:30 A. M. Sunday school at 2:45 P. M. Preaching Strangers Welcome.

At the Advent church, services at 10:15 A. M. 2:45 and 7:30 P. M.

Mission services; William A. Loyne, Volunteer Missionary. Residence at Faith Home, 16 Deer street. At home daily from 8 to 10 A. M. and 12 to 2 P. M. Services every Sabbath at the Alms House at 10:30; at the County Jail at 12:30. Conse cration Meeting every Monday evening at the Home. Services on the afternoon and evening on the 4th Sunday in each month, at Newcastle; one week day in each month, at Brentwood.

At St. Mary's (Catholic) church, Rev. E. M. O'Callaghan, pastor, Children's Mass at 8:30, Solemn Mass at 10:30 A. M.; Sunday school at three o'clock, P. M.

At south ward room, (Christian Hope Band,) prayer meeting at 10:30 A. M., preaching at 3:30 and 7:30 P. M.; Rev. Wm. S. Francis, pastor.

Spiritualists, in Good Templars Hall (over Morse & Ilsley's) at quarter before three on Sunday afternoon.

Rev. A. M. Potter will preach at the Advent church on Suuday.

At the Court street Christian church, at 2:45 P. M., by request of the Woman's Temperance League, the pastor, Rev. John A. Goss, will deliver a lecture upon "Woman's work and influence in the temperance cause." All are invited.

The lecture before the society of Spiritualists in Good Templar's hall, (over Morse & Ilsley's) will be given on Sunday at 2:45 P. M. Subject: "What is the good of Spiritualism?" Postponed from last Sunday on account of the storm. Everybody invited.

At the Pearl street church, Sunday evening, the pastor, Rev. J. Herbert Yeoman, will give an illustrated lecture on "Belshazzar's Feast."

Rev. James DeNormandie will give the next sermon upon the principal secets of Christendom, to-morrow at the Vesper service; subject, "The Roman Catholic sect."

BOW MISSION SERVICES.

Band of Hope meeting this afternoon at three o'clock, at Bow mission hall.

Gospel temperance meeting this evening at 7:45 o'clock. All are welcome.

Bethel service Sunday afternoon at 4:15; seafaring men especially invited.

Reform club meeting Sunday evening at 7:45.

A Good Housewife.

The good housewife, when she is giving her house its spring renovating, should bear in mind that the dear inmates of her house are more precious than many houses, and that their systems need cleansing by purifying the blood, regulating the stomach and bowels to prevent and cure diseases arising from spring malaria and miasma, and she must know that there is nothing that will do it so perfectly and surely as Hop Bitters, the purest and best of medicines.—*Concord, N. H., Patriot.*

An electric light of 100,000 candle-power, the largest light ever produced by human hands, was successfully tested at the Brush works in Cleveland, Ohio, on the 9th inst. It was made to order for use in the British navy, and is intended to be used in night attacks and to scan the sea for approaching torpedoes.

18 Negroes!

Who left the United States for Liberia last year, have lately returned, being unable to stand the climate. Everybody going to a new climate should have a bottle of Sulphur Bitters with them as a safeguard against disease.—*Hartford Courant.*

The Lockwood Co. have commenced the erection of their new cotton mill at Waterville, Me., about one hundred men being employed upon the foundation. The capital, $900,000, is all subscribed. The mill will run 55,000 spindles. The building is to be completed by the first of October, ready for receiving the machinery.

From Weeks & Potter, Wholesale Druggists and Importers, Boston.

MR. F. W. KINGSMAN: We must have some more Adamson's Balsam, for they do say that it is the best thing out. Please send us ten gross immediately by freight.

Yours very respectfully,
WEEKS & POTTER.

Joseph W. Milne, the defaulting paying teller of the Pocasset national bank of Fall River, Mass, has been sentenced to five years' imprisonment in the jail at New Bedford, by the United States district court.

"Made New Again."

ST. CATHARINES, *Ont.*

R. V. PIERCE, M. D.:

I have used your Favorite Prescription, Golden Medical Discovery, and Pleasant Purgative Pellets, for the last three months and find myself—(what shall I say)—"made new again," are the only words that express it. I was reduced to a skeleton, could not walk across the floor without fainting, could keep nothing in the shape of food in my stomach. Myself and friends had given up all hope, my immediate death seemed certain. I can never be too thankful to those who recommended your medicines, for I now live (to the surprise of everybody) and am able to do my own work. I desire to make this statement in order that those suffering may not despair until they have given your remedies a trial,

Yours respectfully,
MRS. WM. D. RYCKMAN.

Portsmouth Wholesale Prices.

Reported by BUTLER & LAIGHTON, Grocers.

Butter, per lb 20 to 35c.
Corn per bushel, Western 70c; Northern 80c.
Cheese, 10c per lb.
Coal, Anthr, per ton $6.50, Smith's, per ton $6.00.
Eggs per dozen, 17c.
Flour, Fancy, 7.00 @ 8.00; Ex. $9.00.
Fish per lb by the qtl., Cod 5 @ 6c; Pollock 2½c.
Hay per ton, $17 @ $20.
Kerosene Oil per gallon, 12½c.
Lard per lb, by the tub, 13c.
Lard Oil per gallon, $1.00.
Molasses per gal, Cuba 42c; N. O. 55c @ 65c.
Oats per bushel, 55c.
Potatoes per bushel, 60c.
Pork per bbl., $22.00 @ 22.00.
Plaster per ton, lump $6.00; ground $10.
Rye, Northern, per bushel, 60c.
Soap per lb, No. 1, 6c @ 7c.
Sugar per lb, Br. 8½ @ 9c; Gr. 9½; Crushed 10½c.
Tea per lb, Black 40c @ 70c; Green 50c @ 60c.
Wood per cord, Hard $5; Pine $3.

Recent Stock Sales.

U. S. Sixes, 1881, coupon	102 1-8
United States new 4½s, coupon	111 1-2
U. S. new 4s, coupon	113 3-8
Maine State 6s, 1889	116
N. H. State 6s, 1892	123 1-4
Massachusetts State 6s, Gold	111
Portsmouth City 6s, 1891	105 3-4
Eastern R. R. 4½s	104 1-2
Ports., Great Falls & Conway 4½s	83 3-4
Great Falls Manufacturing Co	110
Cocheco Manufacturing Co	880
Salmon Falls Manufacturing Co	385
York Manufacturing Co	1307 1-2
Boston & Lowell R. R.	164
Boston & Maine	151
Boston & Providence	159
Boston & Albany	168 1-4
Nashua & Lowell	145
Concord	160
Eastern	56 1-2
Eastern Railroad in N. H.	89
Fitchburg	150
Manchester & Lawrence	130 1-4
Michigan Central	111
Northern N. H.	101
Old Colony & Newport	128
Ports., Great Falls & Conway	28
Portland, Saco & Portsmouth	115
Portsmouth & Dover Railroad	105 3-4
Maine Central	34

STATED MEETINGS.

CITY GOVERNMENT.

In the City Building, Market Square.

Board of Mayor and Aldermen—Thursday evenings.

Common Council—Thursday evenings.

Board of Overseers of Poor—Tuesday evenings.

Board of Instruction—First Wednesday in each month.

Board of Engineers—Tuesday next following the first Monday in each Month.

MASONIC.

In Masonic Hall, Congress Block.

St. John's Lodge, No. 1—First Wednesday of each Month.

St. Andrew's Lodge, No. 56—Second Monday of each Month.

Washington Chapter, No. 3, R. A. M.—Fourth Tuesday of each Month.

Davenport Council, No. 5, R. and S. M.—Third Thursday of March, June, September and December.

DeWitt Clinton Commandery, Knights Templar—Third Monday of each Month.

Ineffable Grand Lodge of Perfection—Third Wednesday of January, April, July and October, annual meeting 33d of Hebrew month Adar.)

Rockingham Masonic Relief Association—Annual meeting first Friday in January.

Portsmouth Rose Croix Chapter, No. 1, E. M. R. M., Second Friday evening of each month at seven and a half o'clock, at Memphys Hall, No. 5 Daniel street.

I. O. O. F.

At Odd Fellows Hall, National Block.

Piscataqua Lodge, No. 6, meets Monday evenings at 7½ o'clock.

New Hampshire Lodge, No. 17—Wednesday evenings at 7½ o'clock.

Osgood Lodge, No. 48—Thursday evenings at 7½ o'clock.

Strawberry Bank Encampment, No. 5—Second and Fourth Fridays of each Month.

Mount Sinai Encampment, No. 10—First and Third Fridays in each Month.

Union Rebecca Degree, Lodge No. 3, First and third Tuesday in each Month, at 7½ o'clock.

RELIEF ASSOCIATIONS.

Portsmouth Odd Fellows' Mutual Relief Association—Annual meeting fourth Tuesday evening of January.

Temperance Mutual Relief Association—At Mercantile Hall, First and Third Wednesday evenings of each Month.

Mutual Relief Association of Rockingham County—Second Tuesday of January and December.

Portsmouth Firemen's Mutual Relief Association Second Wednesday of January, April, July and October.

OTHER ORGANIZATIONS.

At Old Odd Fellows' Hall, Daniel Street.

Storer Encampment, Grand No. One, G. A. R.—Third Wednesday of each Month.

St. George Council, No. 21, Legion of Honor—second and fourth Tuesday evenings of each month.

Portsmouth Commandery, No. 47, United Order of the Golden Cross—Thursday evenings.

Riverside Council, No. 441, Legion of Honor, first and third Tuesday evenings of each month.

Strawberry Bank Lodge, No. 52, I. O. G. T., each Wednesday evening at 7:30 o'clock, at Mercantile & Grange Hall, No. 5 Congress street.

Rockingham Lodge, No. 37, I. O. Good Templars—Each Thursday evening at the hall in Exchange Building.

Women's Christian Temperance Union, social meeting each Wednesday afternoon at 2:30 o'clock, at Bow Mission hall.

Band of Hope—Every Saturday afternoon at three o'clock, at Bow Mission Hall.

Langdon Colony, No. 15, Pilgrim Fathers, first and third Friday evenings of each month at Golden Cross hall, Daniel street.

Damon Lodge, No. 9, Knights of Pythias—At Pythian Hall, corner Market and Daniel streets, Tuesday evening of each week.

Orion Tent, No. 106, Knights of Maccabees, first and third Monday evenings of each month at Good Templars hall, Pleasant street.

Portsmouth Mechanics' Association—Open to membership of all reputable Mechanics and Manufacturers. Rooms in Mechanics' Block, corner Congress and Fleet streets. Reading Room free to members and strangers visiting the city. Quarterly Meetings the first Tuesday evenings in November, February, May and August. Election of officers at November meeting.

Sagamore Lodge, No. 236, Knights of Honor, at Hall No. 244 Market street, second and fourth Monday evenings of the month.

Newichewannock Tribe, No. 4, Improved Order of Red Men—Each Friday evening at Pythias Hall, No. 38 Market street.

Woman's Temperance League—Each Thursday afternoon from three to four o'clock at Bow Mission hall, Market street.

Portsmouth Workingmen's Institute and Reading Rooms, corner of Cornwall and McDonough streets. Organized August 23d, 1877. Open week days from 10 A. M. to 9 P. M.; Sundays 2 P. M. to 9 P. M. Regular business meetings third Thursday evening of each month.

Alpha Council, No. 83, Royal Arcanum—First and Third Tuesday evenings of each month, at Hall No. 244 Market street.

Mercantile Library Association, at hall No. 5 Congress street. Ladies and gentlemen may become members or subscribers. Library open every Saturday evening.

Star of Hope Degree Temple, No. 6, I. O. G. T., meets on the 2d and 4th Tuesday of each month, at Good Templars' Hall, Pleasant street.

Old Oaken Bucket Division, No. 2, S. of T.—Each Monday evening at Hall corner of Ladd and Market streets.

Fire Companies—At their respective Engine Houses on the first Monday of each month.

THE

Mutual Life Insurance Co of New York.

F. S. WINSTON, President.

The Largest Company In The WORLD.

ASSETS

$92,000,000

Securely Invested.

Age.	Annual premium to receive $1000 in Mutual Life Tontines Rates.	Number of years before policy becomes payable at six per cent compound interest would amount to $1000.
25	16.91	26
26	17.34	25
27	17.79	25
28	18.26	25
29	18.76	24
30	19.30	24
31	19.85	24
32	20.44	23
33	21.06	23
34	21.73	22
35	22.42	22
36	23.16	22
37	23.94	21
38	24.78	21
39	25.66	20
40	26.61	20
41	27.60	20
42	28.66	19
43	29.79	19
44	30.99	18
45	32.27	18
46	33.64	17
47	35.11	17
48	36.66	16
49	38.33	16
50	40.10	16
51	41.99	15
52	44.01	15
53	46.16	14
54	48.47	14
55	50.92	13
56	53.55	13
57	56.35	12
58	59.35	12
59	62.56	11
60	65.99	11

ILLUSTRATION. At age 25 an annual premium of $16.91 will secure a policy for $1000, payable at death. By the same annual outlay and the ordinary methods of investment it would take 26 years, at six per cent compound interest, to save $1000.

Can any man afford to risk the chances of living twenty-six years to make a thousand dollars for his family, when he can secure the same benefit at once by taking a life insurance for this amount?

If he feels that he cannot afford to be without insurance on his house, which may never burn, can he afford to be without insurance on his life, which is sure to end sooner or later?

THOSE WHO DESIRE

Safe Life Insurance

are invited to apply to

C. M. GIGNOUX

GENERAL AGENT

— FOR THE —

States of MAINE

— AND —

NEW HAMPSHIRE!

Office National Block.....Portsmouth, N. H.

SALEM LEAD COMPANY,

CORRODERS AND GRINDERS OF

Pure White Lead

AND MANUFACTURERS OF

LEAD PIPE and SHEET LEAD.

All goods warranted to be equal to those of any other manufacturer.

FRANK A. BROWN, Treasurer.
SALEM, MASS.

WHIPS!

In Large Variety, Cheap

— AT —

LARRABEE'S, 26 Congress Street Up-Stairs.

DR. RHODES' ELECTRO TRANSFUSING BATTERY.

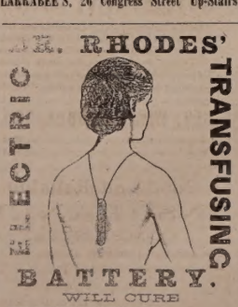

WILL CURE

RHEUMATISM!
NEURALGIA!
DYSPEPSIA!

And all Nervous and Brain Diseases and Paralysis. No other like it!

Sent by mail everywhere!

Small Size, $1.00. Double Size, $2.00.

Address all communications to

W. H. BROWN, Manager,
96 Tremont Street, Boston, Mass.

AGENTS WANTED EVERYWHERE.

MENTION THIS PAPER.

If not satisfactory after fair trial will refund the money. For sale by all first-class Druggists.

w,s& 6 tmay17

$72 a week. $12 a day at home easily made. Costly outfit free. Address True & Co., Augusta, Maine.

New Advertisements.

TEACHERS WANTED! $65 to $150 per month. Steady work all the spring and summer. For particulars address J. C. McCURDY & CO., Philadelphia, Pa.

THE RELISH OF THE WORLD!

HALFORD SAUCE!

SOLD BY ALL GROCERS.

RUPTURE

Wesley Phillips' Case.

DR. J. A. SHERMAN—*Dear Sir:* I am happy to inform you that I am entirely cured of my large scrotal rupture. It is one year ago to-day that I received your treatment. I have tested the cure by going without the supplance. My business is that of a locomotive engineer. My rupture, as you will recall to your mind was similar to Mr. Jordan's, in your pamphlet of illustrations.

I was ruptured in the year 1863, while in the army. I have tried spring and elastic trusses with great discomfort and injury, my rupture always growing worse. Finding I must get some relief or give up my business, I determined to try you as a last resort, and I must say that I found your treatment a complete success. My improvement and cure have, considering my terrible condition, surprised my friends as well as myself. During your treatment I have worked hard in my business, enjoying both safety and comfort, and have not lost a day's work. My general health has also improved. I will take pleasure in recommending the afflicted to you whenever I have an opportunity.

You may publish this letter for the benefit of humanity. My address is 211 East 44th st. With the best wishes I remain yours respectfully,

WESLEY PHILLIPS.

NEW YORK CITY, Oct. 25th, 1880.

Its Relief and Cure as Certain as Day follows Day.

Since the reduction of Dr. Sherman's terms, thousands are crowding upon him for treatment, gladly throwing away their griping, irksome, despiriting, and life-punishing trusses. His treatment for the afflicton makes the patient comfortable and safe in the performance of every kind of exercise and labor. It is a grand thing, and those who are ruptured and do not provide themselves with it must endure the dangers of that precarious affliction and the use of trusses all through life. Thousands of these cured give the most flattering testimonials of gratitude to Dr. Sherman. He is the author and inventor of his popular system; he imparts his secret to no one; it is applicable to all classes, and, under his reduced rate, within the reach of almost everyone.

Patients can receive treatment and leave for home same day. Dr. Sherman's Treatise on Rupture gives convincing proofs from professional gentlemen and others of his successful treatment. It is illustrated with photograph pictures of bad cases before cure, and is sent to those who send 10 cents. Principal office 251 Broadway, N. Y. Branch office 49 Milk street, Boston. Days in New York—Monday, Tuesday, Saturday. In Boston—Wednesday, Thursday and Friday.

tap3

THE

New Hampshire Gazette!

Established 1756.

The Gazette is published every Thursday and sent to Subscribers at the low price of $1.50 per year, paid in advance, or $2 at the end of the year.

It contains full accounts of all of importance that transpires in Portsmouth and its vicinity, and a condensed summary of news, foreign and domestic; editorials upon current topics; New Hampshire items; carefully prepared marine news, containing reports of vessels owned at this port, or officered by men from Portsmouth or its neighborhood; and is just the paper for residents desiring to be posted on all that takes place at home, while to those living in the vicinity of Portsmouth, or to former residents who retain their interest in the "old home by the sea," it is the best means of keeping informed of what transpires in this city.

— THE —

NEW HAMPSHIRE GAZETTE

Contains more original matter

Than any other paper of its size in the State, the editors working more with their pens than with their scissors.

TO ADVERTISERS

THE N. H. GAZETTE

Presents an excellent opportunity for a weekly invoicing to customers, at a reasonable rate, and all those who desire to reach patrons in Rockingham and York counties will find it an economical medium. THE GAZETTE is in many instances the only paper taken by families, and it is read to a large extent in localities whence is derived much of the trade of Portsmouth, a fact which our merchants should not fail to bear in mind.

Subscriptions Received

AT THE OFFICE, 7 PLEASANT ST., Exchange Buildings, nearly opp. Post Office; Or by remittance to

Chronicle & Gazette Publishing Co.

☞ Specimen numbers sent on application

BENJ. F. GRAFTON. STORY B. LADD,
HALBERT E. PAINE,
Late Commissioner of Patents.

PATENTS!

PAINE, GRAFTON & LADD,

Attorneys-at-Law and Solicitors of American and Foreign Patents.

412 FIFTH STREET, WASHINGTON, D. C.

Practice patent law in all its branches in the Patent Office, and in the Supreme and Circuit Courts of the United States. Pamphlet sent free on receipt of stamp for postage.

WHIPS! All qualities and prices; LARRABEE'S, 26 Congress.

Portsmouth Daily Chronicle.

By CHRONICLE & GAZETTE PUBLISHING COMPANY.

PORTSMOUTH, N. H., MONDAY, MARCH 28, 1881.

$6 PER YEAR IN ADVANCE; THREE CENTS PER COPY

THE PORTSMOUTH DAILY CHRONICLE

(Established August 20, 1862,)

Is Published Every Morning, Sundays excepted, at No. 7 Exchange Building, Pleasant street, opposite the Post Office, by the

Chronicle and Gazette Publishing Company.

TERMS $6.00 PER YEAR.

The New Hampshire Gazette

(The Oldest Newspaper in the United States, established Oct. 7, 1756,)

is published every THURSDAY at the same office. Terms, $1.50 per year; $2.00 per year, if not paid in advance.

☞ ADVERTISEMENTS inserted on reasonable terms, in either or both papers. The GAZETTE, having a large country (in addition to its local) circulation, is an excellent medium of advertising. A liberal reduction made when advertisements appear in both papers.

☞ Correspondence from neighboring towns, containing items of public interest, will be gladly received. All communications should be addressed and all checks made payable to the

CHRONICLE & GAZETTE PUBLISHING CO., PORTSMOUTH, N. H.

The Job Printing Business is conducted in the same office by Mr. Charles W. Gardner, who keeps on hand a large and well-selected stock of all materials required in his line.

Mr. J. H. Bates, Newspaper Advertising Agent, 41 Park Row (*Times* Building), New York, is authorized to contract for advertisements in the CHRONICLE and GAZETTE, at our best rates.

Transportation.

Eastern & Maine Central Railroad Line.

CARS leave the station of the Eastern Railroad, between Deer and Elm streets, as follows:

For Boston, at 4.05, 7.15, 8.20, 11.02, A. M.; 3.15, 5.30, P. M. Sundays, 4.45 A. M.; 5.30 P. M.

For Portland, Augusta, Brunswick and Lewiston, 10.00, A. M.; 3.35, P. M.; 9.10 P. M. Sunday 9.10 P. M.

For Bangor, Waterville, etc., 10.00 A. M., 9.10 P. M. Sundays 9.10 P. M.

For St. John and Halifax, 9.10 P. M. Sundays 9.10 P. M.

For Great Falls and Wolfeborough, 10.00, A. M.; 5.49 P. M.

For North Conway, 10.00, A. M.

For Dover and Way Stations, 5.00, 9.50, A. M.; 12.15, 3.05, 7.00 P.

Trains leave For Portsmouth—

From Boston, 7.30, 10.00 A. M.; 12.30, 3.15, 4.45, 7.00 P. M. Sundays 8.00 A. M., 7.00 P. M.

From Portland, 2.00, 8.45 A. M.; 1.00 P. M.

From North Conway, 7.50 A. M.

From Wolfeborough, 8.15 A. M.; 3.00, P. M.

From Wolfeboro Junction, 6.30, 8.56, A. M.; 3.40 P. M.

From Great Falls, 7.32, 10.00 A. M.; 4.40 P. M.

From Dover, 6.45, 10.25 A. M.; 2.25, 5.00, 7.30 P. M.

From Newington, 7.01, 10.40 A. M.; 2.41, 5.16, 7.58 P. M.

Trains from Boston arrive at Portsmouth at 9.50, 12.15, 2.55, 5.30, 7.00, 9.00. Sundays at 10.25 A. M.; 9.00 P. M.

Trains from Portsmouth arrive at Boston at 6.20, 9.20, 10.40 A. M.; 1.15, 5.30, 7.30 P. M. Sundays 6.30 A. M.; 7.30 P. M.

D. AV. SANBORN, Master of Transportation. LUCIUS TUTTLE, G. P. & T. A.

Oct, 1s, 1880.

Concord & Portsmouth Railroad.

PASSENGER TRAINS leave Concord Railroad Station, foot of Bridge street:

For Newmarket Junction, Manchester, Concord and Upper Railroads, at 7.55 A. M., and 5.10 P. M.

Arrive at Manchester at 9.40 A. M., 7.40 P. M.

Arrive at Concord, at 10.35 A. M., and 6.15 P. M.

Leave Concord at 7.30 A. M., and 3.35 P. M.

Leave Manchester at 8.16 A. M., and 4.25 P. M.

Arrive at Portsmouth at 10.10 A. M., and 6.15 P. M.

☞ All trains connect at Newmarket Junction, with trains of the Boston & Maine Railroad for Exeter, Haverhill, Lawrence and Boston; and for Dover, Great Falls and Portland; at Concord with trains to and from all the Upper Railroads.

H. E. CHAMBERLIN, Supt.

STEAMER JAMES SAMPSON.

KITTERY & PORTSMOUTH.

TIME TABLE.

From Navy Yard Bridge.		From Navy Yard Landing.	
Leave Kittery at	6:45 A. M	*Leave Ports'th at*	7:25 A. M
" "	8:00	" "	9:15
" "	10:50	" "	11:00
" "	11:15	" "	12:15 P. M
" "	2:00 P. M.	" "	3:00
" "	3:20	" "	4:00
" "	4:15	" "	5:00
" "	6:30	" "	6:45
" "	7:15	" "	7:50
" "	8:00	" "	9:00

Fare Five Cents Each Way.

Extra trips to accommodate parties or entertainments. Freight taken at reasonable rates. A passenger waiting room is now open in the Tripe Building, near the end of the bridge in Kittery, where tickets are for sale, either single or in packages, and where bundles may be left for forwarding. A. STEVENSON, Proprietor.

STEAMER "MYSTIC."

KITTERY AND PORTSMOUTH.

TIME TABLE.

Leave Simpson's wharf, Kittery,		Leave Adams & Co.'s wharf, foot of Daniel St., Portsmouth,	
"	7:00 A. M.	"	7:25 A. M.
"	8:45 A. M.	"	9:30 A. M.
"	10:00 A. M.	"	10:50 A. M.
"	11:15 A. M.	"	12:20 P. M.
"	1:50 P. M.	"	2:50 P. M.
"	3:15 P. M.	"	4:00 P. M.
"	4:15 P. M.	"	5:15 P. M.

Wednesday evening, leave Kittery at 6:30, Portsmouth at 8:00. Saturday evening, leave Kittery at 6:30 and 8:30, Portsmouth at 8:00 and 9:00.

Fare Five Cents Each Way.

Extra trips to accommodate parties and entertainments. Freight taken at low rates. Parties wishing to charter the steamer for excursions can do so by applying to

CAPT. H. W. TREFETHEN, Proprietor.

WALLACE HACKETT,

ATTORNEY-AT-LAW.

Office temporarily at U. S. Court House.

PORTSMOUTH, N. H

L. S. L.

A SPLENDID OPPORTUNITY TO WIN A Fortune. First grand distribution, Class A, at New Orleans, Tuesday, April 12, 1881—351st Monthly drawing.

LOUISIANA STATE LOTTERY COMPANY.

This Institution was regularly incorporated by the Legislature of the State for Educational and Charitable purposes in 1868 *for the term of Twenty-five Years*, to which contract the inviolable faith of the State is pledged, which pledge has been renewed by an overwhelming popular vote, securing its franchise in the new constitution adopted December 2d, A. D., 1879, with a capital of $1,000,000, to which it has since added a reserve fund of over $350,000. ITS GRAND SINGLE NUMBER DISTRIBUTION will take place monthly on the second Tuesday. *It never scales or postpones.* Look as the following Distribution:

CAPITAL PRIZE, $30,000.

100,000 TICKETS AT TWO DOLLARS EACH. HALF-TICKETS, ONE DOLLARS.

LIST OF PRIZES.

1 Capital Prize		$30,000
1 Capital Prize		10,000
1 Capital Prize		5,000
2 Prizes of $10,000		5,000
5 Prizes of 2,000		10,000
20 Prizes of 500		10,000
100 Prizes of 100		10,000
200 Prizes of 50		10,000
500 Prizes of 20		10,000
1,000 Prizes of 10		10,000
APPROXIMATION PRIZES.		
9 Approximation Prizes of $300		27,000
9 Approximation Prizes of 200		1,800
9 Approximation Prizes of 100		900
1857 Prizes, amounting to		$110,400

Responsible corresponding agents wanted at all points, to whom liberal compensation will be paid.

For further information, write clearly, giving full address. Send orders by express or Registered Letter, or Money order by mail. Address only to M. A. Dauphin, New Orleans, La., or same person at No. 319 Broadway, New York.

All our Grand Extraordinary Drawings are under the supervision and management of Gen. G. T. Beauregard, of La., and Gen. Jubal A. Early, of Va.

DR. SANFORD'S LIVER INVIGORATOR

Only Vegetable Compound that acts directly upon the Liver, and cures Liver Complaints, Jaundice, Biliousness, Malaria, Costiveness, Headache. It assists digestion, strengthens the system, regulates the bowels, purifies the blood. A Book sent free. Dr. SANFORD, 162 Broadway, N. Y.

FOR SALE BY ALL DRUGGISTS.

30TH

Popular Monthly Drawing of the

Commonwealth Distribution Co.,

AT MACAULEY'S THEATRE, In the City of Louisville, on

THURSDAY, MARCH 31st, 1881.

These drawings occur monthly (Sunday excepted), under provisions of an act of the General Assembly of Kentucky, incorporating the Newport Printing and Newspaper Co., approved April 9, 1875.

☞ This is a special act, and has never been repealed.

The United States Circuit Court on March 31st rendered the following decision:

1st. That the Commonwealth Distribution Company is legal.

2d. Its drawings are fair.

N. B.—This Company has now on hand a large reserve fund. Read the list of prizes for the

March Drawing.

1 Prize	$30,000	100 Prizes	$100 each	$10,000
1 "	10,000	200 "	50 "	10,000
1 "	5,000	600 "	20 "	12,000
10 "	$1000 each	10,000	1000 "	16 "	16,000
20 "	500 "	10,000			
9 Prizes $500 each, Approximation Prizes					$2,700
9 "	200 "	"	"	"	1,800
9 "	100 "	"	"	"	900
1,960 Prizes					$112,400

Whole Tickets, $2. Half Tickets, $1. 27 Tickets, $50. 55 Tickets, $100.

Remit money or bank draft in letter, or send by express. Don't send by Registered letter or post-office order. Orders of $5 and upward, by express, can be sent at our expense. Address all orders to R. M. BOARDMAN, Courier-Journal Building, Louisville, Ky., or T. J. Commerford, 212 Broadway, New York.

GOVERNMENT BONDS!

We are prepared to pay on presentation in any amount the highest market price for the CALLED BONDS of 1865 and 1867, and will receive them at full value in exchange for other issues of UNITED STATES BONDS, or in exchange for other safe Securities paying 5, 6 and 7 PER CENT interest.

GEO. WM. BALLOU & CO.

72 Devonshire Street.....Boston.
8 Wall treet.....New York.

Good and Reliable

INSURANCE COMPANIES.

COMMERCIAL UNION, of London.
FIRE ASSOCIATION, of Phila.
NIAGARA, of New York.
CONNECTICUT, of Hartford.
PHOENIX of London.

F. W. DEROCHEMONT & SON,
NO. 9 CONGRESS STREET.

TEN PER CENT!

Annual Interest,

Paid quarterly, 4th dividend payable May 1. For full particulars send for 20-page illustrated pamphlet to

The Globe Company.

131 Devonshire Street, Boston, Mass. otap20

Portsmouth Insurance Agency

ESTABLISHED 1831.

JOHN SISE, INSURANCE AGENT, OFFICE,

4 Market Sq., Up-Stairs.

ÆTNA INSURANCE CO., Of Hartford, Conn.
HOME INSURANCE CO., Of New York.
HARTFORD FIRE INSURANCE CO., Of Hartford, Conn.
ROYAL INSURANCE CO., Of Liverpool, Eng.
FRANKLIN FIRE INSURANCE CO., Of Philadelphia, Pa.
PHENIX INSURANCE CO., Of Brooklyn, N. Y.
LONDON AND LANCASHIRE FIRE INSURANCE CO., Of Liverpool, Eng.
Pennsylvania Fire Insurance Company, Of Philadelphia, Pa.
METROPOLE INSURANCE CO., Of Paris, France.

Responsible Companies, Equitable Rates. Large Assets, Prompt Settlements.

JOHN SISE.

Insurance Agent, 4 Market Sq., Up-Stairs.

MORSE & ILSLEY

FIRE, LIFE AND ACCIDENT

INSURANCE AGENTS,

Represent the following reliable companies.

THE INSURANCE COMPANY OF NORTH AMERICA, *Of Philadelphia, Pa.*

LIVERPOOL and LONDON and GLOBE *U. S. Office, New York City.*

SPRINGFIELD, *Of Springfield, Massachusetts.*

QUEEN, *Liverpool and London.*

PHŒNIX, *Of Hartford, Conn.*

ORIENT, *Of Hartford, Conn.*

TRAVELLERS' LIFE and ACCIDENT COMPANY, *Of Hartford, Connecticut.*

NEW ENGLAND MUTUAL LIFE, *Of Boston, Mass.*

The above companies are well known and reliable, and we solicit the patronage of our friends and the public. All losses adjusted and promptly paid at our office.

MORSE & ILSLEY,

NO. 13 PLEASANT ST., UP ONE FLIGHT

Critchley & Whalley,

MACHINISTS, AND DEALERS IN

PIPE AND FITTINGS

Of all kinds, for

STEAM, WATER, AND GAS.

Engines and Boilers.

Other Machinery Bought and Sold.

Belting & Belt Lacings, Sheet Rubber, and all kinds of steam packing constantly on hand at manufacturers prices

STEAM HEATING APPARATUS

For warming buildings.

52 Hanover Street

State of New Hampshire, Rockingham ss.

By the Judge of Probate for Said County.

TO the heirs at law and creditors to the estate of RUFUS K. OXFORD late of Portsmouth in said County, deceased, intestate, and all persons interested in said estate, Greeting.

YOU are hereby notified that CHARLES R. OXFORD and NEWTON JOHNSTON administrators of the estate of said deceased, will present their account of administering said estate at a Court of Probate to be holden at Exeter in and for said county, on the Wednesday next, following the first Tuesday of April next at 10 o'clock A. M. for examination and allowance.

And the same Court, the Report of the Commissioner of insolvency on said estate will be taken into consideration for acceptance.

YOU are therefore hereby cited to appear at said Court to be heard thereon, and to make such objections as you may then have. And notice is hereby required to be given by causing this citation to be published three weeks successively in the PORTSMOUTH DAILY CHRONICLE a newspaper printed at Portsmouth in said County, the last publication whereof to be at least one week prior to said Court. By order of the Judge.

WOODBURY M. DURGIN, Register of Probate.

17,24,28

SAM'L BUDD

1,101 Broadway, cor. 24th st., New York City, invites attention to his superb assortment of goods for gentlemen's wear selected abroad specially for first-class trade, and unequalled for richness, style or beauty. Dress Shirts are Mr. Budd's specialty. Customers pronounce them the best made. Special orders for goods made here or in Europe promptly attended to. An established reputation of over twenty years guarantees honorable dealing.

Sardines and Beef.

50 Dozen cases Philippe & Canaud

SARDINES,

Price 30 cents for halves and 20 cents for ¼ boxes.

1000 LBS. CORNED BEEF,

Price 20 Cents. For sale by

H. F. GERRISH.

INTERNATIONAL Pavement Co.

FIRST MORTGAGE BONDS,

With a Bonus of Stock.

The pavement made by this Company has met with the highest favor both in this country and in Europe, and it is considered to approach perfection more nearly than any other.

The Works of the Company are at Providence, R. I., and at Hastings, N. Y., and the needs of its business will soon require additional ones at Chicago and other large cities.

Negotiations are now pending with capitalists in London and Paris for the right to manufacture and use this pavement in those cities.

Few enterprises now on the market promise as profitable business as this co.

The Company require additional means to extend the facilities for manufacturing, and offer for sale the second $100,000 of their six per cent bonds (convertible into stock) at par and interest. These bonds carry a bonus of stock, which is fixed for the present at fifty per cent.

Pamphlets and full information furnished, and subscriptions received by

The Corbin Banking Co.,

43 Milk Street, Boston.

MWF

PATENTS!

R. H. EDDY,

No. 76 State St., Opposite Kilby, Boston.

SECURES PATENTS in the United States, also in Great Britain, France and other foreign countries. Copies of the claims of any Patent furnished by remitting one dollar. Assignments recorded at Washington. *No Agency in the United States possesses superior facilities for obtaining Patents or ascertaining the patentability of inventions.*

R. H. EDDY, Solicitor of Patents.

TESTIMONIALS.

I regard Mr. Eddy as one of the *most capable and successful* practitioners with whom I have had official intercourse. CHARLES MASON, Commissioner of Patents.

"Inventors cannot employ a person more trustworthy or more capable of securing for them an early and favorable consideration at the Patent Office." EDMUND BURKE, Late Commissioner of Patents.

BOSTON, October 15, 1870.

R. H. EDDY, Esq.—*Dear Sir:* You procured for me, in 1840, my first patent. Since then you have acted for and advised me in hundreds of cases, and procured many patents, reissues and extensions. I have occasionally employed the best agencies in New York, Philadelphia and Washington, but I still give you almost the whole of my business, in your line, and advise others to employ on. Yours truly, GEORGE DRAPER.

BOSTON, January 1, 1881. HawtjanI8

PERRY & CO'S

TRADE & PC MARK

STEEL PENS

of superior English steel, adapted for our bitter and elasticity; great variety of styles suited to every kind of writing.

For sale by dealers generally.

THIRTY-SIX assorted samples for trial, including the "TRIPLE EXTRA," the celebrated Pen, enclosed in a useful metal box, by mail on receipt of Twenty-five Cents.

IVISON, BLAKEMAN, TAYLOR & CO.

SOLE AGENTS FOR UNITED STATES.

138 and 140 Grand St., New York.

DENNIS SHEA,

MANUFACTURER OF

Cement Stone Pipe

AT

26 WATER STREET, PORTSMOUTH.

The best Pipe made for Sewers, Culverts, Cellar and Sink Drains, Water Closets, etc., etc. Gives perfect satisfaction wherever used. Is proof against frost, acids, and all substances which pass through the Pipe.

For sale at wholesale or retail, or laid in the best manner.

Orders for Pipe and laying left at the factory will receive prompt attention

WHITE LEAD!

Salem, Forest River, Keystone and Brooklyn

PURE WHITE LEAD!

MIXED PAINTS A SPECIALTY!

AT

A. P. WENDELL & CO.'S

3 Market Square.

STEPHEN D. SCRIGGINS,

Carriage Painter.

No. 16 Vaughan Street, Portsmouth, N. H.

Having spacious and good accommodations and long and large experience, he solicits patronage in this line.

If you are a man of business, weakened by the strain of your duties avoid stimulants and use Hop Bitters.

If you are young and indiscretion or disipated or single, old or poor health or languishing here, rely on Hop Bitters.

Whenever you feel that your system needs cleansing, tonic, liver or stimulating, without intoxicating, take Hop Bitters.

Have you dyspepsia, kidney or urinary complaint, disease of the stomach, bowels, blood, liver or nerves? You will be cured if you use Hop Bitters.

If you are simply weak and languid, try it! It may save your life. It has saved hundreds.

If you are a man of letters toiling over midnight work, to restore brain nerve and waste, use Hop Bitters.

If your sleep is broken; if you are marrying, suffering from long on a bed of sickness, use Hop Bitters. Thousands die annually from some form of Kidney disease that might have been prevented by a timely use of HopBitters

D. I. C. is an absolute and irresistible cure for drunkenness, use of opium, tobacco, or narcotics.

Sold by druggists. Send for Circular.

HOP BITTERS MFG CO., Rochester, N. Y. & Toronto, Ont.

HOP BITTERS NEVER FAIL

TO GRATIFY HIS WIFE.

An Interesting Story—A Hopeless Case Cured—A Good Reason for Happiness.

Statement of Mr. Washington Monroe, of Catskill, Green County, New York.

"For many years I had suffered from a complaint which the physicians called Bronchitis. I had employed some of the most noted doctors without obtaining any permanent relief, and for a long time my case was regarded as hopeless. All who knew the circumstances said I must die. Finally, my wife induced me to try a bottle of Dr. Kennedy's "Favorite Remedy," which she had somewhere heard of or seen advertised. Without the slightest faith in it, but solely to gratify her, I bought a bottle of a druggist in our village. I used that and two or three bottles more, and—to make a long story short—I am now as healthy a man as there is in the country.

Since then I have recommended "Favorite Remedy" to others whom I knew to have suffered from Kidney and Liver complaints; and, I assure the public that the "Favorite Remedy" has done its work with a similar completeness in every single instance, and I trust some other sick and discouraged mortal may hear of it and try the "Favorite Remedy," as I did."

HOSTETTER'S

CELEBRATED

STOMACH BITTERS

Invalids who have lost but are recovering vital stamina, declare in grateful terms their appreciation of the merits as a tonic of Hostetter's Stomach Bitters. Not only does it impart strength to the weak, it corrects an irregular acid state of the stomach, makes the bowels act at proper intervals, gives ease to those who suffer from rheumatic and kidney troubles, and conquers as well as prevents fever and ague.

For sale by all Druggists, and Dealers generally.

EDISON'S

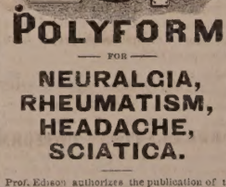

POLYFORM

FOR

NEURALGIA, RHEUMATISM, HEADACHE, SCIATICA.

Prof. Edison authorizes the publication of the following:

Menlo Park, N. J.

I certify that the Preparation known as Edison's Polyform is made according to formula devised and used by myself. THOMAS A. EDISON.

Sufferers from the above diseases will have sure relief, by using

EDISON'S POLYFORM,

according to directions with each bottle.

PREPARED BY THE

Menlo Park Manufacturing Co.,

NEW YORK.

Sold by Druggists. Price $1.00.

Comfort, Ease, and Relief for the Feet.

G. ALEX. EMERY,

Resident Chiropodist, Mechanics Block, 30 Congress St., removes Corns, Bunions, Callosities, Ingrowing and Deformed Nails relieved. Open at all hours of the day and evening. eodtuhw22

Wanted!

IN A STORE, a Young Man; good reference required. Apply at this office

Daily Chronicle.

The Wives of Garfield's Advisers.

Seldom, writes a Washington correspondent, has it been that, in the selection of a cabinet, the wives of the members enjoyed such distinction, apart from the reputation of their husbands, as do some of those of the present administration.

Mrs. Blaine is a fine looking lady, tall, with good features, and hair well sprinkled with gray. She is pleasant in her manners, a ready conversationalist, and shrewd. Her long experience in public life has made her a valuable acquisition to the administration, or at least to that part of it represented by her husband. She can keep a secret and ward off the inquisitive. Mrs. Blaine possesses those peculiar qualifications which make a wife a great comfort and aid to a public man.

Mrs. Windom is a fine, matronly lady, who has never shown any disposition for society and its frivolities. While she always dresses in good taste, in either black silk or satin, or some solid color, there is nothing dashing to distinguish her in a crowded reception room. She appears to the best advantage in the home circle.

The oddest fish in the cabinet basket is Sam. J. Kirkwood, the secretary of the interior. He is a plain man, and has an agricultural appearance, but the one who picks him up as a flat will be mistaken. Little is known of his wife beyond the fact that she is an estimable lady, who partakes in a measure the quiet manner of her husband, and has a limited circle of acquaintances.

Secretary Lincoln's wife was May Harlan, daughter of Ex-Senator Harlan, a woman of exquisite loveliness. In her younger days the suitors for her hand were numbered by the score. Her presence in the charmed circle of the cabinet will add to its brilliancy.

The fact that Mrs. MacVeagh is Simon Cameron's daughter has given her a reputation which has preceded her. She is tall and graceful, and having spent years in society with her father, comes well prepared for the new honors which both her husband and herself will receive. Those who know her best say she possesses in a marked degree many of the characteristics which distinguished her father, and these are more largely developed than in any of her relatives. Having been brought up in a political atmosphere she has acquired the faculty of reading men and women at a glance; and I am told hers has been the directing mind in many of the movements made by her husband.

Mrs. Hunt will be the belle of the cabinet. She is a beautiful blonde, agreeable in manner and cultivated in taste. She is one of the best educated ladies in Washington, and withal a brilliant society woman. Her circle of acquaintances is large, and she entertains with true southern liberality.

Postmaster James has a lovely wife, who will be an ornament to society.

Centaur Liniment.

Invaluable to families, and owners of horses Sold everywhere.

—Hand-painted scarfs for gentlemen is the latest infliction of amateur artists. The stereotyped forget-me-not and butterflies, bulrushes and bees will now be seen under the chin of many a youth, and there will be no more jeering at sister's painted gowns.

Castoria.

For sour stomach, constipation, and fretfulness of children. Pleasant, safe and cheap. 900 drops; 35 doses, 35 cents.

—The quaint China ware in which ring boxes, glove boxes and "catch-alls" are made to imitate books, bunches of cigars and other things, is made at Nancy.

Ash-Tonic;

A perfected purifyer of the system. In 1-2lb. bottles; 75 cents. For dyspepsia, the many forms of liver complaint, impure and impoverished blood, and functional derangements attendant upon debility. For symptons indicated by indigestion, loss of appetite, nausea, sick headache, sour stomach, furred tongue, drowsiness, blanched lips, sallow complexion, pain in the side or back, eruptions, depression of spirits, nervous irritability and hysteria, and for building up the system, ash-tonic is unquestionably the most prompt and energetic remedy yet devised.

—Brush, the inventor of the Brush light, is in a fair way to become a millionaire. He makes $900 a day, and he is only thirty-two years of age.

An Honest Medicine.

J. H. Northrup, of Lansingburgh, formerly captain of the Troy police, writes: "I firmly believe that Dr. Kennedy's 'Favorite Remedy' is a great, good, honest preparation; one that may be depended upon." And this is the testimony of thousands. Capt. Northrup suffered from liver derangement for years, and was cured by Dr. Kennedy's "Favorite Remedy." It is an honest medicine, and sold by all honest druggists at the honest price of one dollar.

A Freak of Nature.

Vienna physicians have been examining with much interest a three-year-old pair of twins, who are not less of a natural curiosity than the Siamese twins were. From the breast bone down they have but one body; above that they are two wholly separate and complete organisms. They have only two legs and feet, but four arms. The sense of feeling in the two upper parts is entirely distinct and individual. At the moment of medical inspection, one of the heads looked peevish and occasionally cried on account of a painful tooth, while the other looked fresh and lively, and shouted "Mamma!" The inner arms come in conflict, and cause fights between the twins. Though

the pair have one body below the breast, they do not get hungry at the same time. The left foot seems to be connected only with the left head, and the right foot with the right head. One of the feet was pinched, and only the head on that side cried out.

Portsmouth Chronicle.

MONDAY, MARCH 28, 1881.

[Entered at the Post-Office at Portsmouth, N.H., as second-class matter.]

Proclamation.

A custom, instituted by a God-fearing ancestry, and hallowed by an observance of more than a century, has made the setting apart of a day in each year as one of humiliation, fasting and prayer a duty, the cheerful performance of which is dictated by all our New England teaching and traditions, and which we may not safely disregard we would, and would not willingly ignore if we could.

Therefore, I, Natt Head, governor of New Hampshire, in accordance with ancient precedent and the custom of our people, and with the advice and consent of the council, hereby appoint Thursday, the seventh day of April next, as a day of fasting and prayer, in devout recognition of the Providence of Almighty God and humble acknowledgment of our own unworthiness; and I recommend that all Christian people faithfully observe the day in its ancient and truly religious spirit.

Given at the Executive Council Chamber in Concord, this fifteenth day of March, in the year of our Lord one thousand eight hundred and eighty-one, and of the Independence of the United States the one hundred and fifth.

NATT HEAD.

By His Excellency the Governor, with advice of the Council. A. B. THOMPSON, Secretary of State.

The Secretary of the Navy.

Judge Hunt, secretary of the navy, is described by Mr. Pickett, who was the confederate minister to Mexico, as "a native of South Carolina who was with his family a staunch Unionist. Hunt never believed in seccession." President Garfield has shown his wisdom and farsightedness in selecting as a member of his cabinet perhaps the greatest man from the south who is fitted for the position and who never believed in the mad scheme of a Southern Empire. Judge Hunt is a noble representative of that element at the south which believed in the country before any sectional element, and whose devotion to the union in its times of peril has been unceasing.

Men and Women in this Country.

The polygamists, who claim that the many-wived practice of olden time is justifiable now, will find the United States census a hard nut to crack. Instead of a surplus of women for wives, it is not possible for every Jack to have even one Jill. In the whole country there are 25,520,582 males, and 24,632,284 females, being 96,519 of the latter to every 100,000 of the former, and an actual surplus of 888,298 males. In 1870, according to the census of that year the males numbered 19,493,365, and the females 19,064,806, and the ratio was 97,801 females to 100,000 males. The increase of males has apparently been 459,539 greater than the increase of females, and the excess of males has almost doubled since 1870. There is an excess of about 100,000 females in New England, and nearly 90,000 in the states of New York, New Jersey and Pennsylvania. The south, including the District of Columbia, has an excess of about 136,000 males; the north-western states an excess of about 560,000; the Pacific states of about 160,000, and the territories of 112,000.

News and Notes.

In South Carver, Mass., 24th inst., at the residence of the late Zenas Tillson, while J. W. Tillson, ten years of age, and Miles Tillson, a cousin, seventeen years of age, were alone in a room, the elder boy took a gun, not knowing that it was loaded, snapped it, and when it went off sent a charge of buckshot into the little fellow's leg just below the knee, making a terrible wound and necessitating amputation. The physicians say there is no hope of his recovery.

A young man by the name of Slack attempted suicide at Williamstown, Vt., by shooting himself with a pistol, the ball entering his ear and passing out of his mouth. It is though he may recover.

The new railroad tax law of Maine is expected to return to the state $72,297, the largest amount, $20,772, coming from the Maine Central, and the smallest from the St. Croix, $250. The Boston & Maine pays $17,242, the Eastern $15,334, and the Grand Trunk $10,017.

George W. Birmingham, a Little Rock, Ark., planter, was assassinated in his field last Thursday by unknown parties.

America exported 5,858,834 barrels of flour in 1879, while in 1880 it footed up 6,545,020 barrels. This encouraging gain strengthens the oft-repeated opinion that the United States is destined to become the world's feeder. The possibilities of the wheat crop are almost interminable.

John and Michael Sullivan, laborers on the Baltimore & Ohio Railroad, discovered a crooked rail on the track near McKeesport, last Thursday. While they were endeavoring to straighten it, in order to prevent a train from being wrecked, a passenger train came around the curve. They frantically worked with a crowbar to get the rail replaced to save the train, and succeeded just in time, but both men were struck by the engine and killed. The act was one of great heroism, and saved many lives.

Joseph Martin, a laborer in Huntington, L. I., was arrested Friday for throwing vitriol into the face of Alice Halligan, destroying both her eyes, because she rejected his addresses.

Byron and Chatterton, first tenors of the Strakosch Hess Opera company, had a set-to at Toronto recently on account of a lady belonging to the company. They fought in the hallway of the hotel, Chatterton knocking Byron down.

Friday morning Rufus Pickering's house in Woburn, Mass., was entered by burglars, who stole considerable property, and shot Mr. Pickering's son, injuring him quite severely.

Accounts from Foochow, China, speak of two natives who had been steeped up to their necks in quicklime, for counterfeiting "cash," the smallest of Chinese coins. Both speedily died.

At the recent ball at the Elysee in Paris, President Grevy scandalized society by wearing no decorations, and shaking hands freely, after the fashion of the president of the United States.

The boiler at the gas works at Rockland, Me., exploded Friday, completely wrecking the building and severely injuring several persons.

A woman fell on an icy sidewalk in Hartford and broke her leg. She recovered $500 damages from the city. The owner of the premises in front of which she was hurt was then sued by the city, on the ground that he had violated an ordinance by not clearing the walk of ice. The supreme court has decided in this case that the city and not the property owner is liable for injury to a person falling on an icy sidewalk.

This has been a hard winter indeed for settlers in the northwest. The starvation and freezing of cattle in Montana have caused, it is said, a loss of about twenty per cent. Hay has not been obtainable off the main lines of travel at any cost, and the deep snow has made transportation and browsing alike impossible. Hay at $45 a ton in a country where fodder does not usually enter into the expense account of stock-raising, makes it sometimes cheaper to kill cattle than to save them. Dakota has also had a fuel famine.

Ezra Dean and wife, of Logansport, Ind., had a remarkably pretty and bright baby. The agent of a travelling theatrical company saw it, and hired the mother, at $20 a week and expenses, to let it be used as the infant in a play. After several months Mrs. Dean and the child arrived at Logansport on their tour. Mr. Dean went to the railroad station, and asked his wife to retire from the show business. It was folly, he said, considering he was a prosperous butcher, and the $20 a week was no great object to divide the family any longer. Mrs. Dean was fond of exhibiting her baby to admiring audiences, and would not consent to stop. Argument proving of no avail, the father seized the youngster, had a fight with the manager, and finally carried off the prize.

Cable advices say the Bank of France has stopped paying out gold.

The largest stock for a haddock trip ever landed at Gloucester by any vessel was that of the David J. Adams, Capt. Richard Murphy, recently arrived from a ten days' trip, viz., 82,117. The crew shared $107 each.

The U. S. S. Vandalia was in port at Aspinwall March 16th, from Curacoa. The Powhatan sailed from New York for Aspinwall on the 24th.

New Hampshire Items.

The funeral of Hon. Ira A. Eastman at Manchester, Friday, was attended by a large number of prominent people from various parts of the state.

John Shorey, a showman, was arraigned before the police court at Manchester on Friday, under the statute forbidding the defacing of walls, fences, buildings, etc., with advertisements.

The second annual reunion of the New Hampshire Odd Fellows will be held on the Methodist camp ground at Weirs Landing, August 16th, 17th and 18th. The officers of the Odd Fellows' association having the matter in charge are: President, Hon. John H. Albin of Concord; secretary and treasurer, J. B. Smart of Concord; executive committee, Hon. Joseph Kidder of Manchester, Geo. Cummings of Concord, Q. A. Scott of Woodsville, Joseph H. Gardiner of Portsmouth, and A. C. Leavitt of Laconia.

A freight train ran off the track in front of the depot at Tilton, Saturday, and three cars were damaged.

Political.

The Washington correspondent of the Indianapolis *Journal* tells that paper that a gentleman who has had considerable to do with engineering the search for the author of the Morey letter has stated positively that all the parties implicated in the affair are known, and that as soon as the testimony can be put in proper shape a full exposure will be made. He also said that all the parties implicated would be prosecuted in the courts.

It is said that the present administration is made up of younger men than any that has ever assumed the reins in Washington; from which it seems a fair inference that the young men of the country are coming to the front. General Garfield is one of the youngest men ever elected as President, and the aggregate age of his constitutional advisers is less than of any previous cabinet. It is also a fact, that during the last Presidential campaign the young men of the east and west were unusually active, and much the larger portion republicans and enthusiastic supporters of Garfield. This was especially true of the educated and intelligent young men of the country, and is a gratifying sign.—*Amherst Cabinet.*

"I See It."

In a certain city a laboring man leaving a saloon saw a costly carriage and pair standing in front, occupied by two ladies elegantly attired, conversing with the proprietor. As it rolled away he said to the dealer: "Whose establishment is that?"

"It is mine," said the dealer, complacently. "It cost $5000; my wife and daughter cannot do without it."

The mechanic bowed his head a moment in deep thought, and looked sad; with the energy of a man suddenly aroused by some startling flash, he said:

"I see it! I see it!"

"See what?" queried the saloon keeper.

"See where for years my wages have gone. I helped pay for that carriage, for those horses and gold mounted harnesses, for silks and laces and jewelry for your family. The money I earned that I should have given my wife and children, I have spent at your bar. My wages and those of others like me have supported you and our family in luxury. Hereafter my wife and children shall have the benefit of my wages, and by the help of God, I will never spend another dime for drink. I see the mistake, and the cure for it."

Who else will "see it" and work for themselves and their loved ones, instead of toiling to buy silks for rumsellers' wives and carriages for rumsellers' families?—*Exchange.*

—If you ask the average man what time it is three seconds after he has restored his watch to his pocket, he can't tell you.

—We see an article in the papers about boy inventors. We hope they will invent a boy who won't whistle through his fingers and yell on the streets at night.

Portsmouth Wholesale Prices.

Reported by BUTLER & LAIGHTON, Grocers.

Butter, per lb 20 to 30c.
Corn per bushel, Western 70c; Northern 80c.
Cheese, 16c per lb.
Coal, Anthr, per ton $6.00, Smith's, per ton $6.00.
Eggs per dozen, 17c.
Flour, Fancy, 7.00 @ 8.00; Ex. $9.00.
Fish per lb by the qtl., Cod 5 @ 6c; Pollock 2½c.
Hay per ton, $17 @ $20.
Kerosene Oil per gallon, 12½c.
Lard per lb, by the tub, 12c.
Lard Oil per gallon, $1.00.
Molasses per gal., Cuba 42c; N. O. 55c @ 65c.
Oats per bushel, 50c.
Potatoes per bushel, 60c.
Pork per bbl., $20.00 @ 22.00.
Plaster per ton, lump $8.00; ground $10.
Rye, Northern, per bushel, 60c.
Soap per lb, No. 1, 6c @ 7c.
Sugar per lb, Br. 8½ @ 9c; Gr. 9½; Crushed 10½c.
Tea per lb, Black 40c @ 70c; Green 20c @ 60c.
Wood per cord, Hard $5; Pine $3.

Recent Stock Sales.

U. S. Sixes, 1881, coupon	102 1-4
United States new 4½s, coupon	111 1-2
U. S. new 4s, coupon	113 3-4
Maine State 6s, 1889	116
N. H. State 6s, 1892	125
Massachusetts State 6s, Gold	116
Portsmouth City 6s, 1893	105 3-4
Eastern R. R. 4½s	104 1-2
Ports., Great Falls & Conway 4½s	85 3-4
Great Falls Manufacturing Co	167 3-4
Cocheco Manufacturing Co	880
Salmon Falls Manufacturing Co	350
York Manufacturing Co	1307 1-2
Boston & Lowell R. R.	92
Boston & Maine	149 3-4
Boston & Providence	161
Boston & Albany	168 1-4
Nashua & Lowell	145
Concord	100
Eastern	58
Eastern Railroad in N. H.	89
Fitchburg	148 1-4
Manchester & Lawrence	130 1-4
Michigan Central	111
Northern N. H.	103 3-4
Old Colony & Newport	125
Ports., Great Falls & Conway	28
Portland, Saco & Portsmouth	115 1-4
Portsmouth, S. & Dover Railroad	105 3-4
Maine Central	34
Laconia Manu. Co	542 1-2

Mothers! Mothers!! Mothers!!!

Are you disturbed at night and broken of your rest by a sick child suffering and crying with the excruciating pain of cutting teeth? If so, go at once and get a bottle of MRS. WINSLOW'S SOOTHING SYRUP. It will relieve the poor little sufferer immediately—depend upon it; there is no mistake about it. There is not a mother on earth who has ever used it, who will not tell you at once that it will regulate the bowels, and give rest to the mother, and relief and health to the child, operating like magic. It is perfectly safe to use in all cases, and pleasant to the taste, and is the prescription of one of the oldest and best female physicians and nurses in the United States. Sold everywhere. 25 cents a bottle. m,w & f&y jan22

$500 Reward!

We will pay the above reward for any case of Liver Complaint, Dyspepsia, Sick Headache, Indigestion, Constipation or Costiveness we cannot cure with West's Vegetable Liver Pills, when the directions are strictly complied with. They are purely Vegetable, and never fail to give satisfaction. Sugar Coated. Large boxes, containing 30 Pills, 25 cents. For sale by all Druggists. Beware of counterfeits and imitations. The genuine manufactured only by JOHN C. WEST & CO., "The Pill Makers," 181 & 183 W. Madison St., Chicago. Free trial package sent by mail prepaid on receipt of a 3 cent stamp. dcowaeel'81

EASTERN RAILROAD—REDUCED FARE.

TICKETS to Boston and return, at $2.00 each, can now be procured at the station in this city. Trip either way to be continuous when once entered upon.

PORTSMOUTH, N. H., March 28th.

SULPHUR BITTERS

THE GREAT

German Remedy.

TRUTHS FOR THE SICK.

For those deathly Billious Spells, depend on SULPHUR BITTERS, it will cure you.

Ladies in delicate health, who are all broken down, should use SULPHUR BITTERS.

The Giant Dyspepsia is cured by using SULPHUR BITTERS.

$1,500 will be paid for a case where SULPHUR BITTERS will not assist or cure. It never fails.

Operatives who are closely confined in the mills and workshops; Clerks, who do not procure sufficient exercise, and all who are confined in doors, should use SULPHUR BITTERS. They will not then be weak and sickly.

Cleanse the vitiated blood when you see its impurities bursting through the skin in Pimples, Blotches, and Sores. Rely on SULPHUR BITTERS, and health will follow.

General Debility needs a gentle tonic. Use SULPHUR BITTERS, and you will not be troubled.

SULPHUR BITTERS will cure Liver Complaint. Don't be discouraged; it will cure you.

Don't be without a bottle. Try it; you will not regret it.

SULPHUR BITTERS will build you up and make you strong and healthy.

Sulphur Bitters.

SULPHUR PLASTERS cure pain in the side. KAUFMANN'S PILLS do not gripe. 25 cents.

FELLOWS' Compound SYRUP OF HYPO-PHOS-PHITES

NEURALGIA.

It has been ascertained that the most inveterate cases of neuralgia are cured by Fellows' Syrup of Hypophosphites. Not only is the principal disease eradicated, but the patient is made vigorous and strong; the stomach, the blood, the skin become healthy, and he obtains a new lease of enjoyable life.

The only satisfactory treatment of neuralgia is by strengthening the nervous system. A person with strong nerves never suffers from this disease.

The virtues of Fellows' Compound Syrup of Hypophosphites are such that other remedies are seldom required.

The demand for Hypophosphites and other Phosphorus preparations at the present day, is largely owing to the good effects and success following the introduction of this article in the United States.

IMPORTANT.

Should the invalid have any difficulty in procuring the Compound Sprup in his vicinity, let him not be put off with any other remedy, because this article has not its equal in the diseases for which it is recommended.

NOTE.—Be suspicious of persons who recommend any other article as "just as good." The highest class medical men in every large city, where it is known, recommend it.

For sale by A. P. Preston.

B & L

SOAP! SOAP!!

25 BOXES WINCHESTER SOAP.

50 BOXES OLD HARD DRY SOAP.

"Pride of the Kitchen"

Scouring Soap, just the article for spring cleaning, retailing for 5 cents per cake.

MORGAN'S Hand and Scouring Sapolio.

Cigars!! Cigars!

A new lot of

"N S" and LA NORMANDI CIGARS.

Also a fresh lot of

"CORONA" Cigars.

Which we offer as being the best cigar for 5c to be had in any market. We have a job lot of good 5c cigars which we shall close out at the rate of 50 cigars for $1.00.

Butler & Laighton.

NO. 1 MARKET SQUARE.

For Sale,

TO Whoever May be in Want—OAK PILES, large or small, for bridge or wharf purposes; OAK PLANK, sawn to dimensions; HARD WOOD, by the cord; FACED ROCKS, for cellar walls or other purposes; GRAVEL, SAND, or GOOD SOIL to raise low land.

WM. S. WILLEY.

BUTTER.

THIRTY Tubs fine Creamery and Vermont Butter, price

28 cents per pound.

for sale by

HENRY F. GERRISH.

Pratt's Astral Oil

SAFEST AND BEST!

FOR SALE ONLY BY

J. P. SWEETSER.

42 MARKET STREET.

1881 NEW DRY GOODS FOR THE COMING SEASON. 1881

ON THURSDAY, MARCH 17TH, AYERS & LOCKE

will offer all their New Spring and Summer Dress Goods. The largest Stock!

The Finest Selection Ever Shown in Portsmouth! Close Prices on Everything!

We take the liberty of advising our Customers and all others who may favor us with their patronage that it will be greatly to their advantage to make selections early. Owing to the light Importation of Foreign Dress Goods, desirable Dress Fabrics will be quite scarce later in the Season. New Black Silk! New Black Silk! Satins! Satin de Lyon, etc. Finest Stock of New Style Carpets of every description; also

The Largest Stock of General Dry Goods, Small Wares, Trimmings, &c., in Portsmouth.

All marked at the most Popular City Prices.

AYERS & LOCKE.

CHARLES E. LAIGHTON & SON,

EXCHANGE BUILDING,

Have on hand as fine a selection of

TEAS AND COFFEES

— AS WERE —

EVER OFFERED

in this city.

300 DOZENS CAN GOODS,

Consisting in part of

Tomatoes,
Corn,
Peas,
Beans,
Succotash,
Apricots,
Peaches,
Plums,
Cherries,
Strawberries,
Raspberries,
Blueberries,
Blackberries,
etc., etc.

The above are all

GOOD GOODS

and will be sold at

LOW PRICES.

Chas. E. Laighton & Son.

Nearly opposite Post-Office.

REMOVAL!

THE FIRST NATIONAL BANK will occupy during the repairs upon their banking rooms, store in Exchange Buildings recently vacated by H. B. Buzzell & Son, opposite the Post Office.

THE PISCATAQUA SAVINGS BANK will temporarily occupy the above location. o20tf

WHIPS! All qualities and prices; LARRABEE'S, 26 Congress

To Let.

HOUSE NO. 1 DENNETT STREET. Apply at No. 5 Chapel St.

Real Estate For Sale.

HOUSE NO. 7 WOODBURY STREET. AUCTION POSTPONED UNTIL THE 16TH OF APRIL.

ANDREW J. PENHALLOW,
No. 35 Court Street.

C. D. HANSCOM & CO., Auctioneers.

To Let.

TO a small family, half of the House No. 4 Howard street. Enquire at the House. 19tf

To Let.

TWO ROOMS, centrally located, conveniently arranged for house-keeping for one person. 323tf Apply at this office.

House For Sale.

THE HOUSE occupied by subscriber, containing 13 rooms is good repair. At small expense can be made into two tenements. J. E. HAM.

To Let,

STORE NO. 27 MARKET STREET, Apply to J. R. MAY.

Desirable Residence FOR SALE.

NO. 131 STATE STREET, CORNER WINTER AND CHATHAM STREETS.

For further information apply on the premises on Wednesday and Saturday afternoons, between 3 and 6 o'clock; at MONTGOMERY'S Music and Art Store, No. 5 Pleasant street, or to Morse & Tidley, Insurance Agents and Real Estate Brokers. mch5tf

Farm For Sale.

IN NEWINGTON, FOR SALE OR TO LET, A Good Farm of about forty acres; large orchard of good fruit, and walnut grove. Price $3000, on easy terms; or to let for $150 per year. Would make very pleasant summer residence, as it commands a fine view of Great Bay; house, shed and carriage-house will be rented at $8 per month, if entire premises are not sold or leased. Apply to Thomas E. Foye, Lawrence, Mass., or John H. Wells, Portsmouth. 1my1

Gun and Locksmith Shop TO LET.

STORE No. 28 Bow Street, now occupied by John F. Shillaber, and formerly by the late William Rymes, will be let to a good mechanic at a reasonable rent upon the removal of the present occupant. This shop has been used for the above purpose for more than thirty-three years, and a similar shop has been in this neighborhood for sixty years. Apply to SUSAN E. RYMES, nov1 No. 30 Bow street.

Land & Buildings at Kittery Point for Sale

THE lot of land and buildings thereon situated at Kittery Point, formerly owned by Thos. O. Hoyt. The land is a knoll of about five acres, pleasantly situated, overlooking the lower harbor and ocean. It would make an excellent site for a seaside hotel, or summer boarding house. A steamer makes, during the summer months, regular trips to Kittery Point, so that the place is easily reached from Portsmouth by a very cheap and speedy mode of conveyance, and are long this place must be quite valuable for the erection of a boarding house or hotel. The beautiful scenery in and around this locality, its pure air, facilities for boating, bathing, fishing, &c., and the means of access either by road or river, make this a most desirable location for any one seeking a summer residence. On the land are buildings recently erected for an extensive bewery, which can easily be converted into outbuildings for a boarding house. Apply to

fe24g WILLIAM H. HACKETT.

STRICTLY PURE WHITE LEAD

of the various well known brands

KEPT IN STOCK

AT STORE 16 MARKET AND 1 LADD ST.

and for sale at

LOWEST MARKET PRICE,

BY

PRYOR & MATTHEWS.

THE FOLLOWING NEW BOOKS HAVE JUST BEEN RECEIVED AT THE CONGRESS BLOCK BOOKSTORE:

A new book in the Leisure Hour Series,

The Leaden Casket,

by MRS. A. W. HUNT.

THE NEW NOBILITY,

by J. W. FORNEY.

PUBLISHED BY APPLETON & CO.

Repenting at Leisure,

by BERTHA M. CLAY.

A Century of Dishonor,

by H. H.

LONGFELLOW'S BIRTH-DAY BOOK.

The King's Missive,

by WHITTIER.

W. G. MYERS

No. 1 Congress Block.

Local Matters.

POSTOFFICE RULES.

MAILS CLOSE.

	A. M.	P. M.
Boston, West and South,	8, 10 35, 7 30	4 50 *6 30
Boston Way,	10 35, 7 30	
Portland,	9 25	4 50 6 30
East [beyond Portland]	9 25	6 30
Biddeford, Saco and Way,	9 25	4 50
Great Falls,	9 25	4 50
Great Falls & Conway R. R.	9 25	
Concord and North,	7 40	4 50
Concord Way,	7 40	4 50
Boston & Maine R. R.	7 40	4 50
Dover,	7 40 9 25	4 50

*Arrives in Boston next morning.

MAILS ARRIVE.

	A. M.	P. M.
Boston, South and West,	10 05, 6 15	5 50 9 08
Boston Way,	10 05	5 50
Portland and East,	11 20	3 20
Great Falls & Conway R. R.	11 20	
Concord and North,	10 20	6 50
Dover,	10 20	5 50

Letters for the night mails [and no others] east or west may be deposited in the box at the Eastern depot, every day except Sundays.

E. G. PEIRCE, JR., P. M.

MINIATURE ALMANAC--MAR. 28.

SUN RISES..... 5 49 | MOON RISES 4 44 P. M.
SUN SETS..... 6 22 | FULL SEA { 10.00 A. M. / 10.30 P. M.
LENGTH OF DAY.. 12 33 |

THE WEATHER.

U. S. SIGNAL OFFICE,
WASHINGTON, D. C.
March, 28, 1:30 A. M.

Probabilities for New England:—Fair weather, northwest to southwest winds, higher barometer stationary or higher temperature.

The Thermometer at the CHRONICLE Office, at 4:00 o'clock this morning, registered 30 degrees above zero.

Sky clear.

AROUND HOME.

The Easter cards this year surpass in beauty anything hitherto produced in that line. A fine display of them can be seen at W. G. Myers' store in Congress block.

The flag used on the recruiting tent on Market square, during the war of the rebellion, has been presented to Storer Post, Grand Army of the Republic, by Mr. Wingate N. Isley.

Portsmouth jail, the county farm, and Exeter jail are to be connected by telephone. County Commissioner Newton Johnston is to have a telephone running to his residence on Middle street.

The Eastern railroad on Monday of last week commenced placing the number of each train on the headlight of the engine drawing it, the figures being changed as often as the engines are shifted from one train to another.

The sale of real estate on the River road in Newington on Saturday, attracted many persons, and the competition for some of the lots was lively. The house and land adjoining were purchased by Capt. Frank P. Coleman for $1100; one of the adjacent lots was bought by Geo. Wallace Pickering for $405, and the other by Isaac Dow for $430.

The schooner Emily A. Staples, Coleman master, which arrived at this port on Saturday from Boston, goes to Eliot to take a cargo of brick from Raitt's brickyard to Boston. The schooner D. K. Ham, Freeman master, another of the brick-carrying squadron, arrived from Boston on the same day, and will load on the Dover side of the Cocheco.

Mr. William R. Martin has been appointed store-keeper and gauger for the district of New Hampshire, under the internal revenue bureau. Mr. Martin has been gauger for some time past. The new appointment is the result of a consolidation of these offices under a new general rule of the bureau, where the product is only to a certain amount.

Mr. David Badger, of Newington, was thrown from his wagon on Saturday, and his horse knocked down, on Market square, by some cattle that were exposed there for sale. Mayor Sise, who was a witness of the affair, ordered the cattle to be removed from the square, giving their owners permission to yard them on the city's premises at the court house.

Commander Arthur R. Yates, U. S. N., recently in command of the Alliance, has arrived home, and it is stated will be ordered to duty at the navy yard near this city. Passed Asst. Paymaster Zachary T. Brown will leave Portsmouth this week for the Pensacola navy yard, where he will assume the duties of paymaster, inspector and purchasing paymaster.

Eighteen of the Concord railroad's new coal-cars arrived in this city on Friday last, and on Saturday eleven of them left the railroad wharf with loads of black diamonds. They are twenty-eight feet long, weigh about 19,000 pounds apiece, and will carry fifteen tons of coal each. They are a great improvement on anything before produced in the shape of a coal-car.

At the school meeting in South Seabrook on Tuesday evening of last week, Rev. William A Rand was chosen moderator for the ensuing year, and George P. Eaton clerk. There was quite a contest over the election of prudential committee, Emery N. Eaton being chosen, he having fifty-one votes to David F. Souther's thirty-three.——E. Y. Turner, Esq., will lecture in the vestry at South Seabrook on the evening of April 2d; subject, "Free trade."

Daniel C. Goodwin, of Cape Neddick, is one of the deputy sheriffs for York county.

The total liabilities of North Berwick are $11,788.34, and the assets $1956.23, making the net town debt $9832.11.

Joseph Richards, for fifty years an employe of the York Manufacturing company at Saco, closes his labors with the corporation this month. The company have presented him with a $500 United States bond.

At South Seabrook, on the 20th inst. Caleb Cushing Fowler, nineteen years of age, was cleansing a breech-loading pistol of twenty-two calibre, when the weapon was discharged, the bullet passing through the palm of his left hand and then out of doors, breaking a pane of glass on the way. Dr. D. W. Colcord dressed the wound, and the hand is now doing well. This is the third instance in which a young man has been shot through the hand since last July, in South Seabrook, cheap pistols doing the mischief in each case.

City Marshal Entwistle visited the northern part of the state the first of the week in the interest of the New Hampshire Society for the Prevention of Cruelty to Animals, to investigate cases of reported cruelty. At Plymouth a horse was found at work having three ribs broken, from which he was apparently greatly suffering; at Lake Village another was found with the tendons in one leg broken, being obliged to drag the leg along and yet kept at work by his owner; another at Franklin Falls was almost "transparent with age" and scarcely able to move. All three horses were consequently killed by the order and in the presence of our humane city marshal.—*Journal, 26th inst.*

REDUCTION OF FARE.

Tickets to Boston and return, at $3.00 for the round trip, over the Eastern railroad, are now procurable at the station in this city. These tickets are good until used, but the trip each way must be "continuous" when once entered upon; that is, the ticket-holder will not be permitted to stop over at any station between the two cities.

POLICE COURT.

SATURDAY, Mch. 26; *Batchelder, J.*

C. L. Brown was complained of for the maintenance of a nuisance (a slaughter house) on Hancock street. Fined $10, with costs. Appealed, and gave bonds in $100 to prosecute the appeal at the next term of the supreme court.

Charles Churchill, charged with the same offence, was fined $5, with costs. Appealed, and gave bonds in $100.

"HAZEL KIRKE."

This celebrated comedy-drama, which is to be performed at Music hall this evening by the Madison Square Theatre company of New York, will be presented with a strong cast and special scenery. That the play is one of rare merit is shown by the fact that it had the unprecedented run of *four hundred nights* in New York, the interest of the public holding on till the last. Wherever it has been performed in other places, crowded and enthusiastic audiences have greeted the company, and the papers have seemed almost extravagant in their commendations. At Manchester, where the sale of tickets commenced Friday forenoon, a line of purchasers commenced to form at the ticket office before four o'clock in the morning, and a full house was assured before noon. Of the play one critic says:

Without doubt this domestic drama is very fascinating. In fact, it is more. It is touching to a point of tenderness and sympathy which the morbid effects of the French drama cannot approach. There is a spirit of homely candor and truth about it that enlists the most indifferent. But how much does this play owe its success to the thoroughly artistic manner of its representation? How strong do some scenes grow in the hands of this company, which, in others, would be weak and ineffective. There is no gainsaying the fact that "Hazel Kirke" is an attraction which proves irresistible.

Another says:

A story as simple as a garland of autumn leaves, and as delicately beautiful, makes of "Hazel Kirke" a charming play. * * Running quietly along, over an even way, among shadows and in sunshine, amid smiles and tears, but never turbulent, never harsh, never rugged, the piece awakens a sense more nearly akin to the feeling of reverie than any play we have seen in many seasons. * * * There is an indescribable grace, a wordless charm about the play that cannot be woven into a synopsis more than the colors of a violet can be resolved by a chemist.

EASTERN RAILROAD MACHINE SHOPS.

The following letter has been received by Mayor Sise, in answer to one sent by him urging the advantages which this city offers as a site for the shops:

BOSTON, March 26th, 1881.

Hon. W. H. Sise, Mayor, Portsmouth, N. H.,—Dear sir: I have yours of the 25th, and will say in reply that the distance from Boston would render the location of the shops of this company at Portsmouth almost impracticable. I do not think the board would be prepared to consent to such a location. Yours truly,

E. B. PHILLIPS, President E. R. R.

President Phillips and Mr. John Cummings, of the Eastern railroad, were in Salem last week inspecting the mill-pond site and also one on the North river. It is said the management of the road regard the mill-pond site favorably as a location for the company's machine shops, and would be ready to place them there provided Salem would "do its share in reference to the filling-in."

THE NEWMARKET JAMBOREE.

From the report in the Newmarket *Advertiser*, we learn that Elder J. T. Browne was not prevented from lecturing in the Newmarket town hall last week, as has been reported, for he did speak for about an hour. The hall as it appears was engaged by Rev. S. C. Kimball, who travels with Browne, he telling the janitor of the hall the lecture was to be about "Home missions." Elder Browne's lecture was directed against all secret societies, but against Masonry and Odd Fellowship in particular; in it he made such declarations as that "Freemasons are 'worse than cannibals;'" that "Masonry and Odd Fellowship countenance intemperance," especially Odd Fellowship; that "all secret organizations are the works of the devil; that" "no truly honorable and great man has ever remained a Freemason through his life;" and that "no man belonging to any secret organization can consistently preach the gospel, or be a Christian." After the lecture was finished, Bro. Browne invited all wishing to procure tracts to remain; and a large part of the audience did remain, the younger portion proceeding to the vestry where they were "reverend" gentlemen until their elders interfered.

American hall, in Dover was engaged by Elder Kimball for the evenings of March 24th and 25th, for the purpose of holding "meetings of the Advent Christian faith;" but Mr. Wm. H. Dodge, acting for the trustees, learning that Elder Brown was to be the speaker and that the address was to be merely an attack upon secret societies, refused to allow them the use of the hall, as "The Dover reform club has no war to wage against Masonry, Odd Fellowship, Knights of Pythias or similar organizations; and American hall cannot be used for such a purpose."

Schooner "Osseo," Gorham master, which arrived in port last night, had quite a rough experience on the passage from Boston. The captain stated to a *Globe* reporter this morning that he left Boston on the 5th inst., with a general cargo for St. John. All went well until a few days afterwards, when a violent gale sprang up in which the mainsail was torn. He then made for Portsmouth, and anchored off Whaleback light on the night of the 9th. The gale was blowing tremendously from the northeast, and the rain was descending in torrents. The next morning the sea was running very heavy, and the vessel was in imminent danger of being cast up on the rocks, the breakers not being over one hundred yards from where she was anchored. At daylight a signal of distress was hoisted, and a Cape Ann fisherman came to their assistance. He reported that there were no tugs in the port, and as they deemed it unwise to remain another night on board, a dory was put off from the fisherman and the crew were taken off the schooner. On reaching the shore they found that the U. S. S. Leyden was preparing to go to their relief, and they accordingly returned to their vessel with her. Both anchors were slipped, and she was towed in alongside a man-of-war, where she remained until the Tuesday following, when having recovered their anchors, they again essayed to leave. On getting outside, the captain found it so rough that he was obliged to put back. He remained in port about a week, and then set sail for St. John, where he arrived last night, as before stated. The captain speaks loudly in praise of the treatment he received at the hands of the Americans, and desired us to express his thanks for the kindness that was shown him.—*St. John (N. B.) Globe.*

The New York Marriage Laws.

Marriage is easy of accomplishment in New York state. It a recent judgment Chief Justice Folger, of the state court of appeals, defined the marriage contract as follows:—"By the law of this state a man and woman who are competent to marry each other, without going before a minister or magistrate, without the presence of any person as witness, without previous public notice given, with no form or ceremony, civil or religious, and with no record or written evidence of the act kept, and merely by words of present contract between them, may take upon themselves the relation of husband and wife, and be bound to themselves, to the state and society, as such; and if, after that, the marriage is denied, proof of actual cohabitation as husband and wife, acknowledgment and recognition of each other to friends and aquaintances and the public as such, and the general reputation thereof, will enable a court to presume that there was in the beginning an actual *bona fide* marriage." So that according to New York law all a man and woman have to do is to agree to live as man and wife, and the deed is done—they are joined together, if they so choose, for all time.

MARINE CHRONICLE.

PORT OF PORTSMOUTH.

ARRIVED March 25th.

Sch W P Ritchie, Bunker, South Duxbury.

ARRIVED March 26th.

Sch Emily A Staples, Coleman, Boston.
Sch D K Ham, Freeman, Boston.

SAILED March 26th.

Stmr Harrisburg, Worth, Philadelphia.
Sch Fleetly, Lohnes, Boston.

Ship Abner I Benson, Waite, for New York sld from Liverpool 11th.
Sch H T Hedges, Smith, hence for Philadelphia, arr at Newport, R I, 24th.
Sch G W Raitt, Coleman, hence arr at Rockland 23d.
Sch C H Trickey, Kelly, sld from Delaware breakwater 24th.
Sch Fawn, McDonald, for this port sld from Hyannis 24th.

MUSIC HALL.

Monday, March 28th.

Madison Square Theatre Company,

In Steele Mackaye's Comedy-Drama,

HAZEL KIRKE!

Now in the second year of its marvelous run, at the Madison Square Theatre, New York, having long since surpassed the LONGEST RUN ON RECORD.

THE GREATEST PLAY.
THE GREATEST SUCCESS.
BRILLIANT OVATIONS.
DAZZLING TRIUMPHS.
THE WHOLE COUNTRY ELECTRIFIED.
THEATRES PACKED TO THE DOORS.
SUPERB METROPOLITAN CAST.

Special Scenery from New York.

HAZEL KIRKE
GOES HOME TO EVERY HEART.

Sale of seats commences at Preston's Thursday morning, March 24th. Prices, reserved seats 75 and 50 cts. Gallery 35 cts.

Wanted.

A MAN of good business ability, and having a small capital, to control the sole agency for the State of New Hampshire, or Rockingham County, in CELLULOID DOOR PLATES. To the right party liberal terms will be given. Apply from 6 to 10 A. M. and 4 to 8 P. M., to C. A. GOLDSTONE, Gibson House, Portsmouth, N. H. March 31.

Sight is Priceless!

EDWARD E. SHAW,

THE

Celebrated Optician.

is again in town. All persons wishing perfect spectacles accurately adjusted to the eyes, will find it to their interest to avail themselves of this opportunity. His long experience as an Optician and regular visits to this place is a sufficient guarantee of his ability to treat all cases with success. Himself or canvassing agent will call at your residence. Please give orders to the party who calls and you will be waited upon by Mr. Shaw at the earliest opportunity. Mch18

THE

IMPERISHABLE

PERFUME.

Murray & Lanman's

FLORIDA WATER,

Best for TOILET, BATH, and SICK ROOM.

F. G. MOSES,

Dealer in

HATS and FURS,

VALISES, TRAVELING ARTICLES,

TRUNKS, FURNISHING GOODS, ETC.

No. 13 Congress street.

PORTSMOUTH, N. H.

Former y N. K. Walker & Son.—Established in the year 1829.

GREAT HAIR SALE!

Will sell during the months of April and May, one lot of real French Hair Switches, all long hair, at just one half the price heretofore asked. Also, another lot French Hair Switches with short stems, extra even hair

WEIGHING 5 Ounces, 1 YARD LONG for $10 00
" 4 " 30 INCHES " " 8.00
" 3 " 27 " " " 4.50
" 3 " 26 " " " 3.50
" 2 " 24 " " " 3.00
" 2 " 20 " " " 1.50

We advise every lady in want of switches to make a selection before the last of May, as we consider these Great Bargains.

Still another lot of 300 Real Hair switches from 12 to 1 Yard Long, at the extremely low price of 50c, 75c, $1.00, $1.50, $2.00, $2.50 and $3.00 each.

The sale of these goods at these prices will close May 31st.

We also shall sell a large lot of real hair Grey Switches at the same prices as the plain.

Also one large lot of Heavy Puffs for 25c, 10c, and 50c, which is ONE-HALF THE REGULAR PRICE. We take

Combings and Worn Hair

in Exchange, and manufacture

Combings into Switches

from 50 cents upwards. Hair Nets for Crimps from 10 cents and upward at the

Hair Manufactory,

65 *CONGRESS STREET,*

PORTSMOUTH, N. H.

M. E. JOHNSON, - - - - Proprietor.

March 19th.

Fresh Mined Coal

this day discharging, for sale by

J. ALBERT WALKER,

No. 137 Market Street.

PORTSMOUTH COAL POCKETS

Special attention given to screening the Coal.

Order Book and Telephone at Moses' hat store.

$66 a week in your own town. Terms and $5 outfit free. Address H. Hallett & Co., Portland, Maine.

JUST RECEIVED!

MOLASSES 33 cts. per Gallon,
BROWN SUGAR 7½ cts. per pound,
BUTTER 28 cts. per pound,
RICE 8 cts. per pound.

J. R. YEATON & CO.
No. 5 & 8 Congress St.

NEW STORE.

The subscriber has purchased the stock of goods in the store at the

Corner of State and Pleasant street,

Recently occupied by the "20-Cent Store," where he will offer for sale a good assortment of

GROCERIES!

Comprising the best of

TEAS & COFFEES

in variety. Also, all kinds of Fruit, at low prices for Cash or in exchange for country produce.

JOHN L. RANDALL.

feb 4tf

Clothes Wringers!

GREAT REDUCTION IN PRICES.

NOW IS THE TIME TO BUY!

For a few days we shall offer any of the leading Wringers at greatly reduced prices.

John P. Sweetser,

46 Market St.

GENTLEMEN'S WHITE SHIRTS

— AT —

D. F. Borthwick's.

Hamburgs Hamburgs!

As this is the first season we have kept them we are able to offer an entire line of

NEW GOODS

which is an advantage to those in want of trimmings. Do not forget to call at

7 MARKET STREET

— FOR —

HAMBURGS!

ALL

— can be found at the —

POPULAR STORE.

BUTTONS
BUTTONS
BUTTONS
at M. C. FOYE'S.

All ladies want the new

Soltaire!

Glove button only 25 cents per pair.

NEW LACE PINS,
EARRINGS, AND
BRACELETS.

Watches

at low prices at

Hutchinson's

Piano For Sale.

A FINE toned Chickering Piano, the property of a former lady resident of this city, who has removed to a distant city, and does not wish to risk its transportation thither. For further information concerning it apply to HENRY H. HAM, City Building, Market Square. 130

Bargains! Bargains!!

CLOSING SALE

at Reduced Prices of Balance of

WINTER STOCK!

HATS, CAPS and FURS,
GENTS' UNDERWEAR, etc.,
GLOVES, SCARFS, STOCKINGS.
WHITE SHIRTS and FANCY SHIRTS, 50, 75 cts., and $1.

Collars and Cuffs,

at Low Prices.

Franklin Buildings, 53 Congress Street,

ALFRED STAVERS.

TRUNK REPAIRING!

a specialty. Trunks called for and returned without extra expense at

John H. Tilton's

Harness Dispensatory,

18 CONGRESS STREET.

MAIN & WINCHESTER BLOCK.

Auction Sales.

MORSE & HALEY.

AUCTIONEERS,

Money, Real Estate and Mortgage Brokers, Insurance and House Agents.

15 PLEASANT ST. - - EXCHANGE BUILDINGS.

AN EXTRA LOT OF

Sponges, Chamois Skins and WHIPS

at reasonable prices at

JOHN S. TILTON'S

Harness Maker and Trunk Repairer,

18 Congress Street.

New Stock

SPRING & SUMMER SUITINGS,

J. E. HAM & CO.

NO. 11 CONGRESS ST.

Having received a full assortment of Foreign Domestic

CLOTH CASIMERES, SUITINGS

Equal to any in the city, we are prepared to make them up into Garments of the latest style.

☞ Perfect Satisfaction Guaranteed.

OIL CLOTHING!

BLACK & YELLOW.

Nickerson's Best Black.
Cummings & Howe's Black.
Tower's Yellow.

These goods are rubber-coated and very pliable. They can be found at

C. E. MYERS & CO.

NO. 3 BOW STREET.

C. E. MYERS. C. E. SIMPSON.

Room Papers,
Window Shades,
Fixtures, Tassels,
Borders, &c., &c.

H. B. BUZZELL & SON

have received for the *Spring trade* a very extensive assortment of the above goods, of all grades and prices from *very cheap* to *very fine.*

They have the agency for the

Domestic and Springfield

SEWING MACHINES,

two of the *finest made and most reliable* machines in the market. MACHINE OIL, NEEDLES, all kinds. Parts, or attachments, for any machines.

Also a full line of TOPS, BALLS, MARBLES, RETURN BALLS, HOOPS, etc., etc.

A fine assortment of new

BOX STATIONERY

at low prices. Call and examine our goods before buying, it will pay you.

H. B. BUZZELL & SON,

Booksellers and Stationers.

PEIRCE'S BLOCK, - - MARKET SQUARE,

FLOUR, GRAIN & FEED,

15 & 17 Bow St., Portsmouth, N. H.

HAVING purchased the popular old Flour and Grain stand in Portsmouth, N. H., formerly belonging to Charles Robinson & Son, I am prepared to continue the business of selling Flour, Grain and Feed there, at wholesale and retail, with increased facilities. Having an experience of over thirty years in the business, fifteen of which was spent purchasing in the West, I am confident that I can buy and sell at prices as low as the lowest, and give entire satisfaction to every customer. I have now on the way from the West, some of the most

POPULAR BRANDS OF FLOUR!

Which I shall sell at a small margin. I am determined that the old Robinson Stand shall continue to be the popular and reliable Flour and Grain store of the city. All goods delivered in the city promptly, free of charge, and warranted to give satisfaction. My motto is to live and let live. Call and see.

J. S. JAMES.

PORTSMOUTH, March 10th, 1881. tap14

BOOTS and SHOES.

Extra Inducements

are now being offered to persons in need of Boots and Shoes, as

Buy at HUSSEY'S!

In order to make room for my spring stock, and not wishing to carry over to next autumn a large lot of goods which though seasonable now will not be so in the spring, I am now offering my large and varied stock of *Winter Foot-Wear* at extremely

Low Prices, for CASH!

WILLIAM B. HUSSEY,

BOOT & SHOE MAKER,

No. 51 Congress Street,

FRANKLIN BUILDINGS.

WINE.

25 BASKETS CHAMPAGNE,

Quarts and Pints, Moet and Chandon and Heidsick & Co.

20 CASES CLARET.

Price $6 to $12. For sale by

H. F. GERRISH.

IRON
A TRUE TONIC

A PERFECT STRENGTHENER. A SURE REVIVER.

IRON BITTERS are highly recommended for all diseases requiring a certain and efficient tonic; especially *Indigestion, Dyspepsia, Intermittent Fevers, Want of Appetite, Loss of Strength, Lack of Energy, etc.* Enriches the blood, strengthens the muscles, and gives new life to the nerves. They act like a charm on the digestive organs, removing all dyspeptic symptoms, such as *Tasting the Food, Belching, Heat in the Stomach, Heartburn, etc.* **The only Iron Preparation that will not blacken the teeth or give headache.** Sold by all druggists. Write for the A B C Book, 32 pp. of useful and amusing reading—*sent free.*

BROWN CHEMICAL CO., Baltimore, Md.

BITTERS

PERRY DAVIS'
VEGETABLE
PAIN KILLER
A PURELY VEGETABLE REMEDY

For Internal and External Use.

It is a SURE CURE for all the Diseases for which it is recommended, and is ALWAYS PERFECTLY SAFE in the hands of even the most inexperienced persons.

It is a **sure and quick remedy** for **COUGHS, SORE THROAT, CHILLS,** and similar troubles; affords *instant relief in the most malignant forms of* **DIPHTHERIA,** and is **the best known remedy** for **RHEUMATISM** and **NEURALGIA.**

THE OLDEST, BEST, AND MOST WIDELY KNOWN FAMILY MEDICINE IN THE WORLD.

It has been used **with such wonderful success** *in all parts of the world* for **CRAMPS, CHOLERA, DIARRHŒA, DYSENTERY,** and all **BOWEL COMPLAINTS,** *that it is considered an unfailing cure for these diseases.*

HAS STOOD THE TEST OF 40 YEARS' CONSTANT USE IN ALL COUNTRIES AND CLIMATES.

It is **RECOMMENDED** by **Physicians, Missionaries, Ministers, Managers of Plantations, Work-Shops,** and **Factories, Nurses in Hospitals**—in short, by **Everybody everywhere** who has ever given it a trial.

IT IS WITHOUT A RIVAL AS A LINIMENT.

It should always be used for **Pain in the Back and Side,** and *brings a speedy and permanent relief* in all cases of **Bruises, Cuts, Sprains, Severe Burns, Scalds,** etc.

NO FAMILY CAN SAFELY BE WITHOUT IT. It will annually save many times its cost in doctors' bills, and its price brings it within the reach of all. It is sold at **25c. 50c. and $1.00** a bottle, and can be obtained from all druggists.

PERRY DAVIS & SON, Providence, R. I.
Proprietors.

ANOTHER WONDER!

BARSTOW'S
NEW
Empress Range!
WITH THE
PATENT DUPLEX GRATE.

Bakes day and night without rekindling fire. No poking or shaking required; a single turn of the Duplex Grate removes all clinkers, leaving a fresh fire. The Most Perfect Range in this City!

John P. Sweetser,
40 MARKET STREET - - PORTSMOUTH.

CARRIAGE AND SLEIGH STOCK.

Alpha, Spokes, Rims, Shafts, etc.; a fine lot of leigh and pung dashers.

WHEELS! WHEELS!!

At Manufacturer's prices. Oak and Ash lumber.

G. J. GREENLEAF.

FLETCHER & TANTON,
UPHOLSTERERS,
Furniture dealers & General Undertakers

No. 38 Market Street, Portsmouth, N.H.

Coffins Robes and Caskets always on hand or made to order. Orders left at 39 Deer Street or 27 State Street, day or night, will be promptly attended to. S. S. FLETCHER, H. G. TANTON.

DRAIN PIPE.

A FEW DRAIN PIPE, all sizes, for sale at No 5 Elm street.

SAMUEL CLEAVES & SON.

N. H. DOWNS'
VEGETABLE BALSAMIC
ELIXIR

Is a sure cure for Coughs, Colds, Whooping-Cough, and all Lung Diseases, when taken in season.

People die of consumption simply because of neglect, when the timely use of this remedy would have cured them at once.

Fifty-one years of constant use proves the fact that no cough remedy has stood the test like ***Downs' Elixir.***

Price 25c. 50c. and $1.00 per bottle.
For Sale Everywhere.

Dr. Baxter's Mandrake
BITTERS

Will cure Jaundice, Dyspepsia, Liver Complaints, Indigestion, and all diseases arising from Biliousness. Price 25 cts. per bottle.
For Sale Everywhere.

HENRY & JOHNSON'S
ARNICA AND OIL
LINIMENT
For Man and Beast.

The most perfect liniment ever compounded. Price 25c. and 50c.
For Sale Everywhere.

NEW AND EXTENSIVE STOCK

— OF —

Spring & Summer

GOODS

— AT —

WM. P. WALKER'S

No. 8 Market Square.

Having received a Full Assortment of Foreign and Domestic

Cloths, Cassimeres, &c.,

I am prepared to make them up into GARMENTS of the latest style, or according to the fancy of the purchaser, and

Perfect Satisfaction Guaranteed!

My Stock of Goods suitable for

SUITINGS

IS UNEQUALLED

Particular attention paid to the making of Army and Navy

REGULATION UNIFORMS.

A FULL ASSORTMENT OF

Gentlemen's Furnishing Goods!

Consisting of, and comprising of

BOSOMS, GLOVES, SUSPENDERS,

COLLARS, DRAWERS, SHIRTS,

HANDKERCHIEFS, LINEN

GOODS.

Of Every Description.

WHIPS All kinds, cheap, at **LARRABEE'S** 26 Congress Street, up-stairs.

$5 TO $20 per day at home. Samples worth $5 free. Address Stinson & Co., Portland, Maine.

Tactless Woman.

It is notorious that the greater number of domestic quarrels originate among the women of the family. The altercations and differences that so frequently exist between families united by marriage are almost always on the side of the women. Men are dragged in and become partisans in the warfare; but gauntlets are commonly first exchanged between the ladies. Assuredly, if tact is a quality desirable in the drawing-room as a sort of social buffer, smoothing sharp angles and softening collisions, the very field for it is the domestic hearth, where the unapt word, the ill-considered retort, or the loss of self-command, is so productive of mischief.

Can it be asserted that in this domain women, as a class, have more tact than men? Is peace between husband and wife more often maintained by the wise repression, the soft answer, the skillful word, the adroit evasion of an issue, on the part of wives than of husbands? If we, Asmodeus-like, could peep beneath the roofs of houses, which sex would we find more freely occupied in nagging? Which would we discover most commonly taking offence at the casual word? Which would be showing a superior skill in meeting and turning the dangerous little things that arise hourly in every circle?

In that tact which teaches us when to hold our tongues and when to speak, what to see and what not to see, we suspect that the masculine part of the community may claim some little pre-eminence. Of course, we are generalizing here. We have all met with sweet-tempered wives and brutal husbands; but among the average right-intentioned people it is a deficiency of tact that so often causes collisions, and this deficiency is at least common in both sexes. Young women are very skilful in managing their lovers, but many of them too frequently lose their skill when they come to manage their husbands.

It is the lack of tact on the part of women that sets clique against clique in congregations, and in church societies of all kinds, that causes almost all associations organized by women to break up in differences, that keeps so many people in hot water in family hotels and boarding houses, or wherever lovely woman predominates. It is to a lack of tact that we owe the traditional mother-in-law. Fathers-in-law have no bad reputations anywhere; may we not say this is because they have too much tact to take notice of trifles, too much to be fussy and irritating in matters that should be wisely left alone?

It has been shrewdly doubted whether clubs would be possible with ladies—not merely because they have not the club disposition, but because they cannot abide together without getting into hostile divisions. It takes a good deal of tact to meet daily on familiar and equal terms with numerous persons, and keep all irritating things out of sight. The club is possible in the highest civilization only because nothing but the self-repression that comes of the highest social training permits men of diverse interests and tastes to come together harmoniously. The club affords an excellent test of tact; and if men are better adapted than women for club life, if they can live together in this way without collisions, they have established the possession of tact more effectually than anything establishes it for women.—*Appleton's Journal.*

18 Negroes!

Who left the United States for Liberia last year, have lately returned, being unable to stand the climate. Everybody going to a new climate should have a bottle of Sulphur Bitters with them as a safeguard against disease.—*Hartford Courant.*

—Several years ago, in east Tennessee, near the present site of Rugby, two intimate friends, Guill and Dent, quarrelled, and Dent stabbed Guill to death. Before dying, Guill made an old negro servant, who had formerly been a slave, promise to avenge him, but in a fair fight with a knife. Dent fled to Texas, but returned, and was found by the colored man, who told him his purpose. Dent met him near the grave of Guill, and the duel resulted in the death of both.

To Keep the Blood Pure.

Is the principal end of inventions and discoveries in medicine. To this object probably no one has contributed more signally than Dr. David Kennedy, of Rondout, N. Y., in the production of a medicine which has become famous under the title of the "Favorite Remedy." It removes all impurities of the blood, regulates the disordered liver and kidneys, cures constipation, dyspepsia, and all diseases and weaknesses peculiar to females. Sold by your druggist, $1.00 a bottle.

—A scientifically disposed contemporary has discovered that burning the bung-hole of a kerosene barrel with a red hot poker will cause the barrel to disappear.

MEDICAL DEPARTMENT, State University of Iowa, Iowa City, Ia.

"I can endorse it as the best preparation of the kind I have ever used. No physician can afford to do without it," says Professor A. C. Cowperthwaite, Ph. D., M. D., professor of diseases of women, &c., of the Liebig Co's Arnicated Extract of Witch Hazel. Cures female weaknesses and periodical suffering, leucorrhœa, exhausting losses of blood and neuralgia. Beware of cheap counterfeits. Sold in fifty cents and dollar sizes.

—The world's fair—Women.

—A matchless story—One in which there are no weddings.

—Good looks are a snare, especially to them that haven't got 'em.

—The elders of the Adventists in Michigan have forbidden life insurance.

—"Give me a little more inside matter," as the editor said to the bar-tender.

—"Is that mule tame?" asked a farmer of an American dealer in domestic quadrupeds. "He's tame enough in front," answered the dealer.

—A man advertises for a competent person to undertake the sale of a new medicine, and adds that "it will be highly lucrative to the undertaker."

—Somebody says that a fashionable Boston banquet consists of two beans stuck on a hair-pin, with readings by Emerson and talks by Alcott.

A Modern Miracle.

The Most Marvelous Experience of One of Boston's Leading Citizens.

How It Occurred; His Description of the Circumstances, and the Overwhelming Testimony of Prominent Witnesses.

[Boston Globe, December 8th.]

The readers of this paper were more or less amazed at a most remarkable statement from one of our leading citizens, which appeared in yesterday's issue. So unusual were the circumstances connected with it, and so much comment did it occasion on the street and in social circles, that a representative of this paper was commissioned to investigate its details and verify its facts. The article referred to was a statement made by Mr. B. F. Larrabee, of the New York and Boston Dispatch Express Company, that after having laid at the point of death for more than three weeks, given up by both physicians and friend, he had completely and wonderfully regained his usual health. Mr. Larrabee was found in his private office on Arch street, and, upon being questioned, said:

"Well, sir, logically, I have been dead, but really I am a young man. A little over a year ago I was taken sick, but I allowed the illness to run along until on the 25th day of October, 1879, I fell prostrate while walking along Tremont Street. I was carried home, and did not go out of the house until the middle of December. I then went down town, and attempt to attend to my business until the 13th of last January, when I was taken with a severe relapse. My symptoms were terrible. I was fearfully bloated; I suffered severe pains in all parts of the body and it was almost impossible to get my breath. For six days I never laid down, and never slept. I was constantly attended by my regular physician, Dr. Johnson, and Dr. Bowditch who came to see me nearly every day. There was no doubt that I was suffering from Bright's disease of the kidneys in its worst form and last stages, accompanied by other troubles in my liver and heart. In spite, however, of the skill of the physicians, I kept growing worse, and finally they tapped my side in the vicinity of the heart, taking away twenty-six ounces of water. This relieved me for the time, but I soon became as bad as before. Then the doctors gave me up entirely, declared I could not live more than twenty-four hours, and my daughter, who was visiting in Paris, was telegraphed for. Still I lingered along for several weeks, far more dead than alive, but never giving up hope. One night—it was on the 20th of April, I will remember—my attendant, who was reading the paper to me, came to an article which described my disease and sufferings exactly. It told how some severe cases of Bright's disease had been cured, and as I was and sensibly did it seem the case, that I determined to try the means of cure which it described. So I sent my man to the drug store, procured a bottle of the medicine, unknown to my physicians and friends, and took the first dose at ten o'clock. At that time I was suffering intense agony and could not sleep; I had the short breaths, and could scarcely get any air into my lungs. I was terribly bloated from head to foot, and the motion of my heart was irregular and painful. The next morning I was able to breathe freely; the pain began to leave me, and the bloating decreased. I continued to take the medicine, and to day-sir, I am as well as I ever was in my life, and wholly owing to the wonderful, almost miraculous power of Warner's Safe Kidney and Liver Cure. I do not know what this medicine is made of, or anything else about it, but, I know it saved my life when I was given up by the doctors, and had really been dead for weeks; that it has kept me in perfect health ever since, and has since, also cured many of my friends to whom I have recommended it. There are a number of very remarkable cases in Lynn and Salem, as well as in this city, that it has cured. My recovery is so remarkable that it has excited much attention, and physicians as well as others, have investigated it thoroughly. I am glad they have, for I feel that the results of such a wonderful cure should be known to the thousands in all parts of the land who are suffering, from troubles of the kidneys, liver or heart, in some of their many dangerous forms."

The representative of the press thanked Mr. Larrabee for his very frank and clear statement, and was about to leave the office, when a gentleman stepped up to him and inquired if he was seeking information about Mr. Larrabee's sickness and recovery. The scribe replied that he was, whereupon the gentleman said:

"I am so sick of hearing about all the way from Chicago for that very purpose. Kidney troubles seem to be alarmly increasing all over the country, and I have a very near relative who is afflicted much as Mr. Larrabee was. I have been to see the physicians of whom Mr. Larrabee speaks, and I tell you, sir, it is simply wonderful."

"What did they say?" asked the man of news.

"Say! why, sir, they fully confirm everything Mr. Larrabee has stated. I went to see Dr. J. A. Johnson, at 20 Worcester Street. He was absent when I called, and so I stepped into the Commonwealth Hotel, where Mr. Larrabee was living at the time of his sickness. Messrs. Burgh and Carter are the proprietors, and I asked them about Mr. Larrabee's case. Mr. Burgh pointed to the clerk's desk and said: 'Why, for weeks and weeks every time that bell rang I said that means the death of Mr. Larrabee. No one around the hotel expected that he would recover, and when the doctors would come down from his room, they would shake their heads, and say there was no hope. The arrangements for the funeral were made, and his recovery was simply a miracle.'"

"I then called on Dr. Johnson, who said that Mr. Larrabee's case was a very remarkable one. He was his family physician, and expected his death every hour for a number of weeks, and never called to see him during that time but he was prepared for it. The doctor said the recovery was due to Warner's Safe Kidney and Liver Cure, and if he had friends, male or female, troubled with albumen, or any kidney troubles, he should certainly advise them to use this remedy. Dr. Johnson said kidney difficulties are more common than most people think, and that many symptoms which are supposed to be other diseases arise from the kidneys. He said that ladies after gestation are specially liable to albuminous troubles, which require prompt attention.

"Well, I then came down and called on Dr. H. Ingersoll Bowditch, on Boylston Street. The old doctor was inclined to be reticent, but fully confirmed all I had previously learned. He had attended Mr. Larrabee; had supposed him long out of all hope, and he was afterwards restored, as he said, by Warner's Safe Kidney and Liver Cure.

"I next went to see Dr. Melville E. Weeb, at the Hotel Cluny, for you see I was determined to be thorough in the matter. I found Dr. Webb a most clear headed and well-informed gentleman, and he said:

"I know of Mr. Larrabee's case from having thoroughly investigated it as medical director of a life insurance company, and it is one of the most remarkable cases I ever met. Mr. Larrabee had all the manifestations of a complication of diseases, and in their worst forms. He had albumen and casts in the urine, and a terribly diseased liver and spleen. Indeed, he was so bad that he threw himself upon the floor, and, with his head upon a bunsock, struggled for breath. It was on the night when he was so bad, and when all his medical advisers had long given him up that he began using Warner's Safe Kidney and Liver Cure. The next morning at ten o'clock he was able to breathe freely, and has been ever since. I subjected him to the most thorough examination possible after his recovery, and 'I can't find a sign about him.' His kidneys, liver, lungs and heart are perfectly well and sound. I can only add that, from what I have seen, I should unhesitatingly recommend this remedy."

The conclusions from the statements above made, which come to the newspaper man as well as the general public, are, that Warner's Safe Kidney and Liver Cure is a medicine of such power and one so within the reach of every one; and, secondly, that testimonials of such high character and so outspoken in tone conclusively prove the value of the remedy, and its superior nature to the proprietary articles with which the public have been flooded. "The greater includes the less," and the remedy which has been so valuable, and has saved a life after it was brought down to death's door, must unquestionably be certain in all minor troubles, which are so disastrous unless taken in time.

THE
Mutual Life Insurance Co
of New York.
F. S. WINSTON, President.

The Largest Company In The
WORLD.
ASSETS
$92,000,000
Securely Invested.

Age.	Annual premium to insure $1000 on Mutual Life Reduced Rates.	Number of years before an annual investment of $1000 at 5 per cent compound interest would amount to $1000.
25	16.91	26
26	17.34	25
27	17.79	25
28	18.26	25
29	18.76	24
30	19.30	24
31	19.85	24
32	20.44	23
33	21.06	23
34	21.73	22
35	22.42	22
36	23.16	22
37	23.94	21
38	24.78	21
39	25.66	20
40	26.61	20
41	27.60	20
42	28.66	19
43	29.79	19
44	30.99	18
45	32.27	18
46	33.64	17
47	35.11	17
48	36.66	16
49	38.33	16
50	40.10	16
51	41.99	15
52	44.01	15
53	46.16	14
54	48.47	14
55	50.92	13
56	53.55	13
57	56.35	12
58	59.35	12
59	62.56	11
60	65.99	11

ILLUSTRATION. At age 25 an annual premium of $16.91 will secure a policy for $1000, payable at death. By the same annual outlay and the ordinary methods of investment it would take 26 years, at six per cent compound interest, to save $1000.

Can any man afford to risk the chances of living twenty-six years to make a thousand dollars for his family, when he can secure the same benefit at once by taking a life insurance for this amount?

If he feels that he cannot afford to be without insurance on his house, which may never burn, can he afford to be without insurance on his life, which is sure to end sooner or later?

THOSE WHO DESIRE
Safe Life Insurance
are invited to apply to
C. M. GIGNOUX
GENERAL AGENT
— FOR THE —
States of MAINE
— AND —
NEW HAMPSHIRE!

Office National Block.....Portsmouth, N. H.

SALEM LEAD COMPANY,
CORRODERS AND GRINDERS OF
Pure White Lead
AND MANUFACTURERS OF
LEAD PIPE and SHEET LEAD.

All goods warranted to be equal to those of any other manufacturer.

FRANK A. BROWN, Treasurer.
SALEM, MASS.

WHIPS!
In Large Variety, Cheap
— AT —
LARRABEE'S, 26 Congress Street Up-Stairs.

DR. RHODES'

WILL CURE
RHEUMATISM!
NEURALGIA!
DYSPEPSIA!

And all Nervous and Chronic Diseases and Paralysis. Never failing! Sent by mail or express! Small size, $3.00. Double Size, $2.00. Address all communications to W. H. BROWN, Manager, 26 Tremont Street, Boston, Mass. AGENTS WANTED EVERYWHERE. MENTION THIS PAPER.

It not satisfactory after fair trial will refund the money. For sale by all first-class Druggists. w,s & d 1m3 17

$72 a week. $12 a day at home easily made. Costly outfit free. Address True & Co., Augusta, Maine.

New Advertisements.

TEACHERS WANTED! $65 $150 per month. Steady work all the spring and summer. For particulars address J. C. McCURDY & CO., Philadelphia, Pa.

THE RELISH OF THE WORLD!

HALFORD SAUCE!

SOLD BY ALL GROCERS.

RUPTURE

Wesley Phillips' Case.

DR. J. A. SHERMAN—*Dear Sir:* I am happy to inform you that I am entirely cured of my large scrotal rupture. It is one year ago to-day that I received your treatment. I have tested the cure by going without the appliance. My business is that of a locomotive engineer. My rupture, as you will recall to your mind was similar to Mr. Jordan's, in your pamphlet of illustrations.

I was ruptured in the year 1863, while in the army. I have tried spring and elastic trusses with great discomfort and injury, my rupture always growing worse. Finding I must get some relief or give up my business, I determined to try you as a last resort, and I must say that I found your treatment a complete success. My improvement and cure have, considering my terrible condition, surprised my friends as well as myself. During your treatment I have worked hard in my business, enjoying both safety and comfort, and have not lost a day's work. My general health has also improved. I will take pleasure in recommending the afflicted to you whenever I have an opportunity.

You may publish this letter for the benefit of humanity. My address is 211 East 44th st. With the best wishes I remain yours respectfully,

NEW YORK CITY, Oct. 25th, 1880. WESLEY PHILLIPS.

Its Relief and Cure as Certain as Day follows Day.

Since the reduction of Dr. Sherman's terms, thousands are crowding upon him for treatment, gladly throwing away their griping, irksome, despiriting, and life-punishing trusses. His treatment for the affliction makes the patient comfortable and safe in the performance of every kind of exercise and labor. It is a grand thing, and those who are ruptured and do not provide themselves with it must endure the dangers of that preeminent affliction and the use of trusses all through life. Thousands of cures give the most flattering testimonials of gratitude to Dr. Sherman. He is the author and inventor of his popular system; he imparts his secret to no one; it is applicable to all classes, and, under his reduced rate, within the reach of almost everyone.

Patients can receive treatment and leave for home same day. Dr. Sherman's Book on Rupture gives convincing proofs from professional gentlemen and others of his successful treatment. It is illustrated with photograph pictures of his cases before cure, and is sent to those who send 10 cents. Principal office 251 Broadway, N. Y. Branch office 43 Bedford street, Boston. Days in New York—Monday, Tuesday, Saturday. In Boston—Wednesday, Thursday and Friday.

1m3

THE
New Hampshire Gazette!

Established 1756.

The Gazette is published every Thursday and sent to Subscribers at the low price of $1.50 per year, paid in advance, or $2 at the end of the year.

It contains full accounts of all of importance that transpires in Portsmouth and its vicinity, and a condensed summary of news, foreign and domestic; editorials upon current topics; New Hampshire items; carefully prepared marine news, containing reports of vessels owned at this port, or officered by men from Portsmouth or its neighborhood; and is just the paper for residents desiring to be posted on all that takes place at home, while to those living in the vicinity of Portsmouth, or to former residents who retain their interest in the "old home by the sea," it is the best means of keeping informed of what transpires in this city.

— THE —

NEW HAMPSHIRE GAZETTE

Contains more original matter
Than any other paper of its size in the State, the editors working more with their pens than with their scissors.

TO ADVERTISERS

THE N. H. GAZETTE

Presents an excellent opportunity for a weekly invitation to customers, at a reasonable rate, and all those who desire to reach patrons in Rockingham and York counties will find it an economical medium. THE GAZETTE is in many instances the only paper taken by families, and it is read to a large extent in localities whence is derived much of the trade of Portsmouth, a fact which our merchants should not fail to bear in mind.

Subscriptions Received

AT THE OFFICE, 7 PLEASANT ST., Exchange Buildings, nearly opp. Post Office; Or by remittance to

Chronicle & Gazette Publishing Co.

☞ Specimen numbers sent on application

BENJ. F. GRAFTON. STORY B. LADD.
HALBERT E. PAINE,
Late Commissioner of Patents.

PATENTS!

PAINE, GRAFTON & LADD,
Attorneys-at-Law and Solicitors of American and Foreign Patents.
512 FIFTH STREET, WASHINGTON, D. C.

Practice patent law in all its branches in the Patent Office, and in the Supreme and Circuit Courts of the United States. Pamphlet sent free on receipt of stamp for postage.

WHIPS! All qualities and prices; LARRABEE'S, 26 Congress

Portsmouth Daily Chronicle.

By CHRONICLE & GAZETTE PUBLISHING COMPANY.

PORTSMOUTH, N. H., TUESDAY, MARCH 29, 1881.

$6 PER YEAR IN ADVANCE. THREE CENTS PER COPY

THE PORTSMOUTH DAILY CHRONICLE

(Established August 2d, 1852,)

Is Published Every Morning, Sundays excepted, at No. 7 Exchange Building, Pleasant street, opposite the Post Office, by the

Chronicle and Gazette Publishing Company.

TERMS $6.00 PER YEAR.

The New Hampshire Gazette

(The Oldest Newspaper in the United States, established Oct. 7, 1756,)

is published every THURSDAY at the same office. Terms, $1.50 per year; $2.00 per year, if not paid in advance.

☞ ADVERTISEMENTS inserted on reasonable terms, in either or both papers. The GAZETTE, having a large country (in addition to its local) circulation, is an excellent medium of advertising. A liberal reduction made when advertisements appear in both papers.

☞ Correspondence from neighboring towns, containing items of public interest, will be gladly received. All communications should be addressed and all checks made payable to the

CHRONICLE & GAZETTE PUBLISHING CO., PORTSMOUTH, N. H.

The Job Printing Business is conducted in the same office by Mr. Charles W. Gardner, who keeps on hand a large and well-selected stock of all materials required in his line.

Mr. J. H. Bates, Newspaper Advertising Agent, (Inc. Acent, 41 Park Row (*Times* Building), New York, is authorized to contract for advertisements in the CHRONICLE and GAZETTE, at our best rates.

Transportation.

Eastern & Maine Central Railroad Line.

TRAINS leave the Station of the Eastern Railroad, between Deer and Elm streets, as follows:

For Boston, at 4.05, 7.15, 8.20, 11.02, A. M.; 3.15, 5.30, P. M. Sundays, 4.05 A. M.; 5.30 P. M.

For Portland, Augusta, Brunswick and Lewiston, 10.00, A. M.; 3.15, P. M.; 9.10 P. M. Sunday 9.10 P. M.

For Bangor, Waterville, etc., 10.00 A. M., 9.10 P. M. Sundays 9.10 P. M.

For St. John and Halifax, 9.10 P. M. Sundays 9.10 P. M.

For Great Falls and Wolfeborough, 10.00, A. M.; 5.40 P. M.

For North Conway, 10.00, A. M.

For Dover and Way Stations, 5.00, 9.30, A. M.; 12.15, 3.05, 7.00 P.

Trains leave For Portsmouth—

From Boston, 7.30, 10.00 A. M.; 12.30, 3.15, 4.45, 7.00 P. M. Sundays 8.00 A. M., 7.00 P. M.

From Portland, 2.00, 8.45 A. M.; 1.00 P. M.

From North Conway, 7.05 A. M.

From Wolfeborough, 8.15 A. M.; 3.00, P. M.

From Wolfeboro Junction, 6.20, 8.36, A. M.; 3.40 P. M.

From Great Falls, 7.32, 10.00 A. M.; 4.40 P. M.

From Dover, 6.45, 10.25 A. M.; 2.25, 5.00, 7.30 P. M.

From Newington, 7.01, 10.40 A. M.; 2.41, 5.16, 7.58 P. M.

Trains from Boston arrive at Portsmouth at 9.50, 12.15, 5.05, 5.30, 7.00, 9.00. Sundays at 10.35 A. M.; 9.00 P. M.

Trains from Portsmouth arrive at Boston at 6.20, 9.20, 10.40 A. M.; 1.15, 5.30, 7.50 P. M. Sundays 8.30 A. M.; 7.50 P. M.

D. W. SANBORN, Master of Transportation. LUCIUS TUTTLE, G. P. & T. A.

Oct. 19, 1880.

Concord & Portsmouth Railroad.

PASSENGER TRAINS leave Concord Railroad Station, foot of Bridge street:

For Newmarket Junction, Manchester, Concord and Upper Railroads, at 7.55 A. M., and 5.10 P. M.

Arrive at Manchester at 9.46 A. M., 7.30 P. M.

Arrive at Concord at 10.35 A. M., and 8.15 P. M.

Leave Concord at 7.30 A. M., and 3.35 P. M.

Leave Manchester at 8.16 A. M., and 4.23 P. M.

Arrive at Portsmouth at 10.10 A. M., and 6.15 P. M.

☞ All trains connect at Newmarket Junction, with trains of the Boston & Maine Railroad for Exeter, Haverhill, Lawrence and Boston; and for Dover, Great Falls and Portland; at Concord with trains to and from all the Upper Railroads.

H. E. CHAMBERLIN, Supt.

STEAMER JAMES SAMPSON.

KITTERY & PORTSMOUTH.

TIME TABLE,

From Navy Yard Bridge.		From Navy Yard Landing.	
Leave Kittery at	6.25 A.M	*Leave Portsth at*	7.25 A.M
" "	8.50	" "	9.15
" "	9.50	" "	11.00
" "	11.15	" "	12.15P.M
" "	2.00P.M.	" "	3.00
" "	3.30	" "	4.00
" "	4.15	" "	5.00
" "	6.30	" "	6.45
" "	7.15	" "	7.50
" "	8.00	" "	9.00

Fare Five Cents Each Way.

Extra trips to accommodate parties or entertainments. Freight taken at reasonable rates. A passengers' waiting room is now open in the Tripe Building, near the end of the bridge in Kittery, where tickets are for sale, either single or in packages, and where bundles may be left for forwarding. A. STEVENSON, Proprietor.

STEAMER "MYSTIC."

KITTERY AND PORTSMOUTH.

TIME TABLE.

Leave Stimpson's wharf, Kittery,		Leave Adams & Co.'s wharf, foot of Daniel St., Portsmouth,	
"	7.00 A. M.	"	7.25 A. M.
"	8.45 A. M.	"	9.30 A. M.
"	10.00 A. M.	"	10.30 A. M.
"	11.15 A. M.	"	12.20 P. M.
"	1.30 P. M.	"	2.00 P. M.
"	3.15 P. M.	"	4.00 P. M.
"	4.15 P. M	"	5.15 P. M.

Wednesday evening, leave Kittery at 6.30, Portsmouth at 8.00. Saturday evening, leave Kittery at 6.30 and 8.10, Portsmouth at 8.00 and 9.00.

Fare Five Cents Each Way.

Extra trips to accommodate parties and entertainments. Freight taken at low rates. Parties wishing to charter the steamer for excursions can do so by applying to

CAPT. H. W. TREFETHEN, Proprietor.

WALLACE HACKETT,

ATTORNEY-AT-LAW.

Office temporarily at U. S. Court House.

PORTSMOUTH, N. H

L. S. L.

A SPLENDID OPPORTUNITY TO WIN A Fortune. First grand distribution, Class A, at New Orleans, Tuesday, April 12, 1881—131st Monthly drawing.

LOUISIANA STATE LOTTERY COMPANY.

This institution was regularly incorporated by the Legislature of the State for Educational and Charitable purposes in 1868 *for the term of Twenty-five Years*, to which contract the inviolable faith of the State is pledged, which pledge has been renewed by an overwhelming popular vote, securing its franchise in the new constitution adopted December 2d, A. D., 1879, with a capital of $1,000,000, to which it has since added a reserve fund of over $350,000. ITS GRAND SINGLE NUMBER DISTRIBUTION will take place monthly on the second Tuesday. *It never scales or postpones.* Look as the following Distribution:

CAPITAL PRIZE, $30,000.

100,000 TICKETS AT TWO DOLLARS EACH. HALF-TICKETS, ONE DOLLARS.

LIST OF PRIZES.

1 Capital Prize		$30,000
1 Capital Prize		10,000
1 Capital Prize		5,000
2 Prizes of $10,000		5,000
5 Prizes of 2,500		5,000
20 Prizes of 500		10,000
100 Prizes of 100		10,000
200 Prizes of 50		10,000
500 Prizes of 20		10,000
3,000 Prizes of 10		30,000

APPROXIMATION PRIZES.

9 Approximation Prizes of $300		27,900
9 Approximation Prizes of 200		1,800
9 Approximation Prizes of 100		900
1857 Prizes, amounting to		$110,400

Responsible corresponding agents wanted at all points, to whom liberal compensation will be paid.

For further information, write clearly, giving full address. Send orders by express or Registered Letter, or Money order by mail. Address only to M. A. Dauphin, New Orleans, La., or same person at No. 319 Broadway, New York.

All our Grand Extraordinary Drawings are under the supervision and management of Gen. G. T. Beauregard, of La., and Gen. Jubal A. Early, of Va.

DR. SANFORD'S LIVER INVIGORATOR

Only Vegetable Compound that acts directly upon the Liver, and cures Liver Complaints, Jaundice, Biliousness, Malaria, Costiveness, Headache. It assists digestion, strengthens the system, regulates the bowels, purifies the blood. A Book sent free. Dr. SANFORD, 162 Broadway, N. Y.

FOR SALE BY ALL DRUGGISTS.

30TH

Popular Monthly Drawing of the

Commonwealth Distribution Co.,

AT MACAULEY'S THEATRE,

In the City of Louisville, on

THURSDAY, MARCH 31st, 1881.

These drawings occur monthly (Sunday excepted,) under provisions of an act of the General Assembly of Kentucky, incorporating the Newport Printing and Newspaper Co., approved April 9, 1878.

☞ This is a special act, and has never been repealed.

The United States Circuit Court on March 31st rendered the following decisions:

1st. That the Commonwealth Distribution Company is legal.

2d. Its drawings are fair.

N. B.—This Company has now on hand a large reserve fund. Read the list of prizes for the

March Drawing.

1 Prize		$30,000	100 Prizes	$100 each	$10,000
1 "		10,000	200 "	50 "	10,000
1 "		5,000	600 "	20 "	12,000
10 "	$1000 each	10,000	1000 "	16 "	16,000
20 "	500 "	10,000			
9 Prizes	$300 each	Approximation Prizes,			$2,700
9 "	200 "	"			1,800
9 "	100 "	"			900
1,966 Prizes					$119,400

Whole Tickets, $2. Half Tickets, $1.

27 Tickets, $50. 55 Tickets, $100.

Remit money or bank draft in letter, or send by express. Don't send by Registered letter or post-office order. Orders of $5 and upward, by express, can be sent at our expense. Address all orders to E. M. BOARDMAN, Courier-Journal Building, Louisville, Ky., or T. J. Commerford, 312 Broadway, New York.

GOVERNMENT BONDS!

We are prepared to pay on presentation in any amount the highest market price for the CALLED BONDS of 1868, and will forward the proceeds at full value in exchange for other issues of UNITED STATES BONDS, or in exchange for other safe Securities paying 5, 6 and 7 PER CENT interest.

GEO. WM. BALLOU & CO.

72 Devonshire Street.....Boston.

8 Wall treet.....New York.

Good and Reliable

INSURANCE COMPANIES.

COMMERCIAL UNION, of London.

FIRE ASSOCIATION, of Phila.

NIAGARA, of New York.

CONNECTICUT, of Hartford.

PHOENIX of London.

F. W. DEROCHEMONT & SON,

NO. 9 CONGRESS STREET.

TEN PER CENT!

Annual Interest,

Paid quarterly, 4th dividend payable May 1. For full particulars call for 20-page illustrated pamphlet to

The Globe Company.

131 Devonshire Street, Boston, Mass.

6tap20

Portsmouth Insurance Agency

ESTABLISHED 1851.

JOHN SISE, INSURANCE AGENT,

OFFICE,

4 Market Sq., Up-Stairs.

ÆTNA INSURANCE CO., Of Hartford, Conn.

HOME INSURANCE CO., Of New York.

HARTFORD FIRE INSURANCE CO., Of Hartford, Conn.

ROYAL INSURANCE CO., Of Liverpool, Eng.

FRANKLIN FIRE INSURANCE CO., Of Philadelphia, Pa.

PHENIX INSURANCE CO., Of Brooklyn, N. Y.

LONDON AND LANCASHIRE FIRE INSURANCE CO., Of Liverpool, Eng.

Pennsylvania Fire Insurance Company, Of Philadelphia, Pa.

METROPOLE INSURANCE CO., Of Paris, France.

Responsible Companies, Equitable Rates, Large Assets, Prompt Settlements.

JOHN SISE,

Insurance Agent, 4 Market Sq., Up-Stairs.

MORSE & ILSLEY

FIRE, LIFE AND ACCIDENT

INSURANCE AGENTS,

Represent the following reliable companies.

THE INSURANCE COMPANY OF NORTH AMERICA. *Of Philadelphia, Pa.*

LIVERPOOL and LONDON and GLOBE *U. S. Office, New York City.*

SPRINGFIELD, *Of Springfield, Massachusetts.*

QUEEN, *Liverpool and London.*

PHŒNIX, *Of Hartford, Conn.*

ORIENT, *Of Hartford, Conn.*

TRAVELLERS' LIFE and ACCIDENT COMPANY, *Of Hartford, Connecticut.*

NEW ENGLAND MUTUAL LIFE, *Of Boston, Mass.*

The above companies are well known and reliable, and we solicit the patronage of our friends and the public. All losses adjusted and promptly paid at our office.

MORSE & ILSLEY,

NO. 13 PLEASANT ST., - UP ONE FLIGHT

Critchley & Whalley,

MACHINISTS, AND DEALERS IN

PIPE AND FITTINGS

Of all kinds, for

STEAM, WATER, AND GAS.

Engines and Boilers.

Other Machinery Bought and Sold.

Belting & Belt Lacings, Sheet Rubber, and all kinds of steam packing constantly on hand at manufacturers prices

STEAM HEATING APPARATUS

For warming buildings.

52 Hanover Street

SALEM LEAD COMPANY,

CORRODERS AND GRINDERS OF

Pure White Lead

AND MANUFACTURERS OF

LEAD PIPE and SHEET LEAD.

All goods warranted to be equal to those of any other manufacturers.

FRANK A. BROWN, Treasurer. SALEM, MASS.

WHIPS!

In Large Variety, Cheap

— AT —

LAMBABEE'S, 26 Congress Street Up-Stairs.

SAM'L BUDD

1,101 Broadway, cor. 24th st., New York City, invites attention to his superb assortment of goods for gentlemen's wear selected abroad specially for first-class trade, and unequalled for richness, style or beauty

Dress Shirts are Mr. Budd's specialty. Customers pronounce them the best made.

Special orders for goods made here or in Europe promptly attended to.

An established reputation of over twenty years guarantees honorable dealing.

Sardines and Beef.

50 Dozen cases Philippe & Canaud

SARDINES,

Price 30 cents for halves and 20 cents for ¼ boxes.

1000 LBS. CORNED BEEF,

Price 30 Cents. For sale by

H. F. GERRISH.

Danville, Olney & Ohio River Railroad

First Mortgage Bonds,

With a bonus of stock.

7 Per Cent. 30 Years.

Only $$000 per Mile.

The lightest bonded star dard gauge railroad in America traversing the most fertile section of Illinois, and having grain, stock, lumber and coal traffic.

Length of first division 106 miles. Total issue of bonds, $80,000. Now constructed, 52 miles.

Favorable arrangements have been made with the Chicago and Eastern Illinois Railroad for the use of their terminal facilities at Danville and direct passenger and freight traffic at Chicago.

Prospectuses, Maps and Subscription Books now ready, and Bonds at par and interest, with a bonus of Fifty per cent. stock, for sale by

The Corbin Banking Co.,

43 Milk Street, Boston.

TuThSat

PATENTS!

R. H. EDDY,

No. 76 State St., Opposite Kilby, Boston.

SECURES PATENTS in the United States, also in Great Britain, France and other foreign countries. Copies of the claims of any Patent furnished by remitting one dollar. Assignments recorded at Washington. *No Agency in the United States possesses superior facilities for obtaining Patents or ascertaining the patentability of inventions.*

R. H. EDDY, Solicitor of Patents.

TESTIMONIALS

I regard Mr. Eddy as one of the *most capable and successful* practitioners with whom I have had official intercourse. CHARLES MASON, Commissioner of Patents.

"Inventors cannot employ a person more trustworthy or more capable of securing for them an early and favorable consideration at the Patent Office." EDMUND BURKE, Late Commissioner of Patents.

BOSTON, October 19, 1870.

R. H. EDDY, Esq.—*Dear Sir:* You procured for me, in 1849, my first patent. Since then you have acted for and advised me in hundreds of cases, and procured many patents, reissues and extensions. I have occasionally employed the best agencies in New York, Philadelphia and Washington, but I still give you almost the whole of my business, in your line, and advise others to employ you. Yours truly, GEORGE DRAPER.

BOSTON, January 1, 1881. 3tawtjan18

PERRY & CO'S

TRADE MARK

STEEL PENS

of superior English make; famous for durability and elasticity; great variety of styles suited to every kind of writing.

For sale by dealers generally.

THIRTY-SIX assorted samples for trial, including the "U" Nº 1 FAVORITE, the celebrated "U" Nº 1 Pen, enclosed in a useful metal box, by mail on receipt of Twenty-five Cents.

IVISON, BLAKEMAN, TAYLOR & CO, SOLE AGENTS FOR UNITED STATES.

138 and 140 Grand St., New York.

DENNIS SHEA,

MANUFACTURER OF

Cement Stone Pipe

— AT —

26 WATER STREET, PORTSMOUTH.

The best Pipe made for Sewers, Culverts, Cellar and Sink Drains, Water Closets, etc., etc. Gives perfect satisfaction wherever used. Is proof against frost, acids, and all substances which pass through the Pipe.

For sale at wholesale or retail, or laid in the best manner.

Orders for Pipe and laying left at the factory will receive prompt attention

WHITE LEAD!

Salem, Forest River, Keystone and Brooklyn

PURE WHITE LEAD!

MIXED PAINTS A SPECIALTY!

— AT —

A. P. WENDELL & CO.'S

3 Market Square.

STEPHEN D. SCRIGGINS,

Carriage Painter,

No. 16 Vaughan Street, Portsmouth, N. H.

Having spacious and good accommodations and long and large experience, he solicits patronage in this line.

HOSTETTER'S CELEBRATED STOMACH BITTERS

Invalids who have lost but are recovering vital stamina, declare in grateful terms their appreciation of the merits as a tonic of Hostetter's Stomach Bitters. Not only does it impart strength to the weak, it corrects an irregular acid state of the stomach, makes the bowels act at proper intervals, gives ease to those who suffer from rheumatic and kidney troubles, and conquers as well as prevents fever and ague.

For sale by all Druggists, and Dealers generally.

EDISON'S

POLYFORM

— FOR —

NEURALGIA, RHEUMATISM, HEADACHE, SCIATICA.

Prof. Edison authorizes the publication of the following:

Menlo Park, N. J.

I certify that the Preparation known as Edison's Polyform is made according to formula devised and used by myself. THOMAS A. EDISON.

8 Sufferers from the above diseases will have sure relief, by using

EDISON'S POLYFORM,

according to directions with each bottle.

PREPARED BY THE

Menlo Park Manufacturing Co.,

NEW YORK.

Sold by Druggists. Price $1.00.

TO GRATIFY HIS WIFE.

An Interesting Story--A Hopeless Case Cured--A Good Reason for Happiness.

Statement of Mr. Washington Monroe, of Catskill, Green County, New York.

"For many years I had suffered from a complaint which the physicians called Gravel. I had employed some of the most noted doctors without obtaining any permanent relief, and for a long time my case was regarded as hopeless. All who knew the circumstances said I must die. Finally, my wife induced me to try a bottle of Dr. Kennedy's "Favorite Remedy," which she had somewhere heard of or seen advertised. Without the slightest faith in it, but solely to gratify her, I bought a bottle of a druggist in our village. I used that and two or three bottles more, and—to make a long story short—I am now as healthy a man as there is in the country.

Since then I have recommended "Favorite Remedy" to others whom I knew to have suffered from Kidney and Liver complaints; and, I assure the public that the "Favorite Remedy" has done its work with a similar success in every single instance, and I trust some other sick and discouraged mortal may hear of it and try the "Favorite Remedy," as I did."

If you are a man of business, weakened by the strain of your duties, avoid stimulants and use **Hop Bitters.**

If you are young and indiscretion or disease has left you weak, nervous, or sleepless, rely on **Hop Bitters.**

If your sphere is in life, if you are married or single, old or young, and suffering from the effects of youthful indiscretion, or any other cause, rely on **Hop Bitters.**

Whoever you are, wherever you feel that your system needs cleansing, toning or stimulating, without intoxicating, take **Hop Bitters.**

Thousands die annually from some form of **Kidney** disease that might have been prevented by a timely use of **Hop Bitters.**

Have you dyspepsia, kidney or urinary complaint, disease of the stomach, bowels, blood, liver or nerves? You will be cured if you use **Hop Bitters.**

D. I. C. is an absolute and irresistible cure for drunkenness, use of opium, tobacco, or narcotics.

If you are sick, you will pay weak and low spirited, try it! It may save your life. It has saved hundreds.

HOP BITTERS NEVER FAIL

Sold by druggists. Send for Circular.

HOP BITTERS M'F'G CO., Rochester, N. Y. & Toronto, Ont.

Comfort, Ease, and Relief for the Feet.

G. ALEX. EMERY,

Resident Chiropodist, Mechanics Block, 29 Congress St., removes Corns, Bunions, Callosities, Ingrowing and Deformed Nails relieves. Open at all hours of the day and evening. eodtuth22

Wanted!

IN A STORE, a Young Man; good reference required. Apply at this office

Daily Chronicle.

Rev. H. A. Stevens of the Congregational church in Brighton, Mass., and Rev. George E. Warren of the Trinity Baptist church, East Boston, preached their farewell sermons to their respective congregations Sunday.

A difficulty arose at Marshall, Texas, Saturday evening, between William Taylor and Wilby Alford, which resulted in Taylor's shooting Alford in the forehead, killing him instantly. Taylor surrendered himself.

Visitors were so numerous to the big steamship Parisian, at East Boston on Saturday, that an admission fee of ten cents was imposed. It is said that 8000 persons visited her on that day.

18 Negroes!

Who left the United States for Liberia last year, have lately returned, being unable to stand the climate. Everybody going to a new climate should have a bottle of Sulphur Bitters with them as a safeguard against disease.—*Hartford Courant.*

William Sexton, a farmer, living near Alma, La., was sitting with his family, Saturday, when a shot-gun was thrust through the window and discharged, the contents lodging in his breast, killing him instantly. There is no clew to the assassin.

Rescued from Death.

William J. Coughlin, of Somerville, Mass., says: "In the fall of 1876 I was taken with a violent bleeding of the lungs followed by a severe cough. I soon began to lose my appetite and flesh. I was so weak at one time that I could not leave my bed. In the summer of 1877 I was admitted to the city hospital. While there the doctors said I had a hole in my left lung as big as a half a dollar. I was so far gone at one time a report went around that I was dead. I gave up hope, but a friend told me of Dr. Wm. Hall's Balsam for the Lungs. I laughed at my friends, thinking that my case was incurable, but I got a bottle to satisfy them, when to my surprise and gratification, I commenced to feel better. My hope, once dead, began to revive, and to-day I feel in better spirits than I have the past three years.

I write this hoping you will publish it, so that every one afflicted with diseased lungs, will be induced to take Dr. Wm. Hall's Balsam for the Lungs, and be convinced that consumption can be cured. I have taken two bottles and can positively say that it has done more good than all the other medicines I have taken since my sickness." Sold by all druggists.

Dick Osborne stabbed Alonzo Babb in a dance house at Walla Walla, Washington territory, a few days ago, and was lodged in jail. He was taken out by a gang of masked men, Sunday night, and hanged to the nearest fence.

The Finest and Purest

Whiskey to be procured is the "G. O. Taylor Old Bourbon." It has maintained its reputation for years. Druggists and grocers sell it.

A little girl named Angelina Joyall, daughter of Peter Joyall of Lowell, Mass., has died from injuries sustained Wednesday of last week, while lighting a fire with kerosene.

A large proportion of children who die early are those whose brain development is unusually large in comparison with the body. Why is this? Simply because the functions of the body are too frail to supply the waste going on in the brain consequent upon active intelligence. Fellows' Compound Syrup of Hypophosites is so prepared as to impart the vital principle directly to the brain, while it assists in developing a vigorous and robust body.

Solomon Sparks, half brother of the late President Jared Sparks, hung himself at Willington, Conn., March 23d. He had long been suffering from ill-health and depression of spirits.

Workingmen.

Before you begin your heavy spring work after a winter of relaxation, your system needs cleansing and strengthening to prevent an attack of ague, bilious or spring fever, or some other spring sickness that will unfit you for a season's work. You will save time, much sickness and great expense if you will use one bottle of Hop Bitters in your family this month. Don't wait.—*Burlington Hawkeye.*

Superintendent A. A. Folsom, of the Boston & Providence railroad, will go to Europe in June.

"Made New Again."

ST. CATHARINES, *Ont.*

R. V. PIERCE, M. D.:

I have used your Favorite Prescription, Golden Medical Discovery and Pleasant Purgative Pellets, for the last three months and find myself—(what shall I say)—"made new again," are the only words that express it. I was reduced to a skeleton, could not walk across the floor without fainting, could keep nothing in the shape of food in my stomach. Myself and friends had given up all hope, my immediate death seemed certain. I can never be too thankful to those who recommended your medicines, for I now live (to the surprise of everybody) and am able to do my own work. I desire to make this statement in order that those suffering may not despair until they have given your remedies a trial,

Yours respectfully,

MRS. WM D. RYCKMAN.

Portsmouth Chronicle.

TUESDAY, MARCH 29, 1881.

[Entered at the Post-Office at Portsmouth, N.H., as second-class matter.]

Glimpses of Southern Life.

CENTREVILLE, TENN., March 22d.

Three weeks ago I took a trip on mule-back, an account of which I hope may prove of interest to your readers. It is as rare to see a person ride in a buggy here, as it is to see a person in Portsmouth ride horse-back. While in New Hampshire horse-back riding is seen some, yet I daresay one can hardly remember of ever having seen a person ride a mule. The men generally ride a mule here, while the ladies use a saddle horse. It being my first experience in mule-riding, as I started out of town for an eighteen-mile ride my friends advised me to take some spurs and a bowie-knife. It was a clear and balmy day, and I thought of my northern friends banked up with four feet of snow, and wished they could have a taste of the southern breezes. One peculiar feature of this country would make our northern friends shake their heads. In crossing creeks, branches, streams and rivers, one has to plunge in, and if he finds it past fording, take his chances, while his beast swims to sure footing. One soon gets used to this mode of travelling, and does not mind it much. Here on these creeks one meets with a legion of geese. They cost but little, need next to no care, and are very profitable, the feathers bringing forty cents per pound. No matter how poor a man is here, there is one luxury which he is bound to have and which he considers a necessity rather than a luxury, and that is a feather bed. The multitudes of geese afford him this opportunity.

I took this trip with the mail rider. Our first station was in one of the numerous "Bends" in this section of the country. At the part of the settlement where we stopped there were only two dwelling houses, a blacksmith shop, and a store in which was the post office. Having visited many a country store I ought not to pay much attention to one, but this was so unique that I soon found myself inside. About as soon as I went inside the postmaster says: "Gentlemen, you will please retire from the store." I turned in amazement to him. He then asked me if I was a sworn officer of the law. Replying in the negative, he told me the law forbade him to open the mail save only in the presence of a sworn officer of the law, and that I would have to retire until he opened the mail. I complied with his request, still musing that I should for the first time in my life and in this little out of the way southern town find this law enforced, having been in many post offices in the land, and never heard of such a law before.

The next post-office was more of a curiosity than the last. It was kept in the reception room of a dwelling house. In this same room were two beds. The department here consisted of an old red chest, without any lock. This contained stamps, and letters, and all mail matter received was put in without any regard to order; any person about the house could serve as the postmaster. In this home I found eleven children, but the mail rider having warned me, I escaped with whole pockets.

As we rode along we passed some troughs cut out of logs put at the foot of some maple trees, out of which the sap was running quite freely. This makes very inferior sugar, but still it is quite a treat to these people, and they talk of "home made sugar" with considerable pride. As we passed one house we saw a feminine party breaking up, and the women were lighting their pipes preparatory to their return home. In many places the spinning-wheel is used a great deal, and the farming community have their clothes made at home. On the porch of a number of these southern homes the old wheel holds a conspicuous place.

Arriving at my destination, the next day I went still further into the country and saw a contrivance that an ingenious mechanic had made. There is a house on a high bluff, up from the river. To reach the bottom land one must go down a very steep and rocky hill, which is hard work indeed. At the foot of this hill there comes forth a clear, cool spring of water. This water is used at the dwelling. To avoid the dangerous and tiresome descent of the hill this contrivance is used. Running from the house to the spring is a series of posts. On these posts is stretched a wire rope. When a bucket of water is wished, the bucket is attached to a tramway which is placed on the wire rope and is attached to a rope wound on a drum. The weight of the bucket causes it to descend, and the rope attached to the tramway is paid out as fast as it is needed. When the bucket reaches the spring it stops and is brought directly beneath a spout. After waiting long enough for the bucket to fill, it is drawn up by the rope wound on the drum.

A short time since my wife and I were gratefully surprised by meeting a Boston man in this section of the country. We all three spent a pleasant evening together. His name was Odiorne, and he is a descendant of a brother of the one from whom the Odiornes in Portsmouth are descended.

There have recently been in town some men by the name of Baker, from South Bend, Indiana, for the purpose of buying timber land, so as to start a chilled plow manufactory here. Other northern capitalists have been here for the purpose of investment, and we hope to see more. Be assured all will receive a hearty welcome, such as only true southern gentlemen will give. A. B.

News and Notes.

Gov. N. G. Ordway of Dakota territory was in Boston on Monday.

It is reported in New York that a new telegraph company is being formed with a capital of $25,000,000, which contemplates the immediate erection of wires throughout the country, from Maine to California.

The dead body of Rev. Abiel Silver, eighty-five years old, was found in the water near Prison point, Boston, Sunday morning. He was pastor of the Swedenborgian church in Roxbury, and is supposed to have fallen overboard from a train of cars.

Asher Getchell, nineteen years old, son of Lewis Getchell, of Baring, Me., accidentally shot himself dead on Saturday while gunning. A charge entered his mouth, blowing his brains out.

Hon. William Beach Lawrence, ex-governor of Rhode Island, died in New York on Saturday.

Class No. 7 of the Universalist Sunday school will hold a fair in the vestry of the church on the afternoon and evening of Tuesday, April 5th. Fancy articles specially prepared for the occasion will be on exhibition and sale; also cake, fruit and confectionery. Ice cream served to order. No lotteries, voting arrangements, nor guess cakes. Harlow's orchestra will furnish music.

Disastrous floods are reported in Nebraska, the swollen rivers having overflowed through being dammed by ice-gorges.

Gen. Benjamin F. Butler's yacht America sailed from Havana last Friday for St. Augustine, Fla.

James Walsh of Brooklyn, N. Y., who last January stabbed and killed Barbara Green, an orphan girl, because her foster mother had forbidden him the house on account of his bad character, was on Saturday convicted of murder in the first degree.

The frozen herring trade of Eastport, Me., and vicinity for the past winter comprised a total shipment of 32,630,000 herring, an increase over the previous winter of 3,600,000. The estimated cost of the, shipments, including barrels, was $78,700.

A telegram has been received at Gloucester, Mass., by the owners of the schooner Lizzie K. Clark of that port, stating that the vessel had capsized and sunk. The crew were saved. She was on a mackerel cruise, and bound into New York with one hundred and fifty barrels of mackerel.

The London *News* says it "has reason to believe that the fishery dispute between England and the United States is on a fair way towards settlement, the fact being admitted that the American fishermen are entitled to compensation for the injuries to their vessel and tackle. England has proposed alternative courses, one being the payment of a lump sum, the other, reference of the question to arbitration, the two governments nominating each one person, these nominees appointing a third. A difficulty at one time arose from the excessive claims of the United States, but the latest telegram from Secretary Blaine points to the willingness of the Washington cabinet to accept one or the other of the above plans."

A paper by R. W. Emerson, on his personal impressions of Thomas Carlyle, made up from his unpublished letters written at the time of his first visit to England, will appear in "Scribner" for May. The publication is made by special arrangement with Mr. Emerson and the Massachusetts Historical Society, before which the paper was read, and in the minutes of which it is to be printed after its appearance in Scribner.

A day or two ago Senator Mahone was burned in effigy in Athens, Ga., by the students of the State university.

Operations of a most extensive character will soon be set on foot at the Dolly Varden group of mines in Park county, Colorado. Mr. Goff, who is at the head of the Boston Gold & Silver Mining company, is not the man to let the grass grow under his feet, and will be making big return to his eastern investors as soon as his plans and preparatory work are perfected. If these mines could enrich their former owners in a short time when work was conducted with little energy or system, it is evident that the profits will be far greater now that capital and efficient management are at hand to push matters along. We congratulate the Boston public that at last a big profitable mine is offered them for investment, and we believe that this is the first really attractive and definite gold or silver property offered entire in that quarter.—*New York Indicator, March 22d.*

New Hampshire Items.

A French Canadian family consisting of the father, mother and eleven children, the oldest child being aged thirteen years, arrived in Dover on Saturday.

Bank Commissioner Lyman reports the total deficit in the Ashuelot savings bank at Winchester to be $112,490.92.

The Kearsarge arrived at Key West on the 28th inst., from Havana.

A formidable insurrection is announced in Herat, against the authority of Ayoob Khan.

—A strapper—The village schoolmaster.

—The man who gets bitten twice by the same dog, is better adapted for that kind of business than any other.

—It occurred to a scholar while writing a composition to remark that "an ox does not taste as good as an oyster, but it can run faster."

MARINE CHRONICLE.

Ster Williamsport, Willets, hence arr at Philadelphia 24th.

Stmr Indiana, Sargent, from Liverpool arr at Philadelphia 25th.

Ship Prima Donna, Lunt, from Bombay arr at Muscat in December, and sld for for Boston Jan 18th.

Ship Gov Goodwin, Lester, from Cardiff arr at Hong Kong Feb 11th.

Bark Furness Abbey, Guest, from New York arr at Hiogo Feb 21st.

Sch Sarah Lavinia, Todd, for this port cld Baltimore 24th.

Sch Clara E Simpson, Talpey, for Boston cld Baltimore 23th.

Sch Alice Tarlton, Handy, for Cuba sld from Aspinwall March 15th.

Portsmouth Wholesale Prices.

Reported by BUTLER & LAIGHTON, Grocers.

Butter, per ℔ 20 to 30c.
Corn per bushel, Western 70c; Northern 80c.
Cheese, 10c per ℔.
Coal, Anthr, per ton $6.00, Smith's, per ton $6.00.
Eggs per dozen, 17c.
Flour, Fancy, 7.00 @ 8.00; Ex. $8.00.
Fish per ℔ by the qtl., Cod 5 @ 6c; Pollock 2½c.
Hay per ton, $17 @ $20.
Kerosene Oil per gallon, 12½c.
Lard per ℔, by the tub, 12c.
Lard Oil per gallon, $1.00.
Molasses per gal., Cuba 42c; N. O. 55c @ 65c.
Oats per bushel, 58c.
Potatoes per bushel, 60c.
Pork per bbl., $20.00 @ $2.00.
Plaster per ton, lump $6.00; ground $10.
Rye, Northern, per bushel, 60c.
Soap per ℔, No. 1, 9c @ 7c.
Sugar per ℔, Br. 8¾ @ 9c; Gr. 9¼; Crushed 10½c.
Tea per ℔, Black 40c @ 70c; Green 50c @ 60c.
Wood per cord, Hard $5; Pine $3.

Recent Stock Sales.

U. S. Sixes, 1881, coupon	102 1-4
United States new 4½s, coupon	111 3-4
U. S. new 4s, coupon	113 7-8
Maine State 6s, 1889	116
N. H. State 6s, 1892	123
Massachusetts State 6s, Gold	116
Portsmouth City 6s, 1893	105 3-4
Eastern R. R. 4½s	104 1-2
Ports., Great Falls & Conway 4½s	85 3-4
Great Falls Manufacturing Co	167 3-4
Cocheco Manufacturing Co	830
Salmon Falls Manufacturing Co	386
York Manufacturing Co	1307 1-2
Boston & Lowell R. R.	102 1-2
Boston & Maine	149 3-4
Boston & Providence	161
Boston & Albany	168 1-4
Nashua & Lowell	145
Concord	100
Eastern	38
Eastern Railroad in N. H.	89
Fitchburg	148 1-4
Manchester & Lawrence	130 1-4
Michigan Central	111
Northern N. H.	103 3-4
Old Colony & Newport	127
Ports., Great Falls & Conway	28
Portland, Saco & Portsmouth	115
Portsmouth & Dover Railroad	105 3-4
Maine Central	34
Laconia Manu. Co	542 1-2

BURNETT'S COCOAINE FOR LOSS OF HAIR.

"CHICAGO, Oct. 11, 1880.

Three years ago my hair was coming out very fast, and I was nearly bald. I was also troubled with dandruff. I began using BURNETT'S COCOAINE, and my hair immediately stopped coming out, and has constantly been getting thicker. My head is now entirely free from dandruff. My wife has used the COCOAINE with equally as gratifying results. P. T. PLATT,
with F. MacVeagh & Co.

BURNETT'S FLAVORING EXTRACTS are the purest fruit flavors.

A COUGH, COLD OR SORE THROAT should be stopped. Neglect frequently results in an Incurable Lung Disease or Consumption. "*Brown's Bronchial Troches*" do not disorder the stomach like cough syrups and balsams, but act directly on the inflamed parts, allaying irritation, give relief in Asthma, Bronchitis, Coughs, Catarrh, and the throat troubles which Singers and Public Speakers are subject to. For thirty years "*Brown's Bronchial Troches*" have been recommended by physicians, and always give perfect satisfaction. Having been tested by wide and constant use for nearly an entire generation, they have attained well-merited rank among the few staple remedies of the age. Sold at 25 cts. a box everywhere. tu,th & s 6t jan82

$500 Reward!

We will pay the above reward for any case of Liver Complaint, Dyspepsia, Sick Headache, Indigestion, Constipation or Costiveness we cannot cure with West's Vegetable Liver Pills, when the directions are strictly complied with. They are purely Vegetable, and never fail to give satisfaction. Sugar Coated. Large boxes, containing 30 Pills, 25 cents. For sale by all Druggists. Beware of counterfeits and imitations. The genuine manufactured only by JOHN C. WEST & CO., "The Pill Makers," 181 & 183 W. Madison St., Chicago. Free trial package sent by mail prepaid on receipt of a 3 cent stamp. deow&eod1'81

Girl Wanted.

A GOOD girl for Dining Room and Chamber work, in a private family. References required. Address P. O. Box 1495.

The beauty of the

EASTER CARDS!

This year exceeds anything ever before attempted in this line. The finest display of

NEW GOODS!

May be found at

W. G. MYERS'

No. 1 Congress Block.

EASTERN RAILROAD—REDUCED FARE.

TICKETS to Boston and return, at $2.00 each, can now be procured at the station in this city. This either way to be continuous when once entered upon.

PORTSMOUTH, N. H., March 28th.

FELLOWS' Compound Syrup of HYPO-PHOS-PHITES

NEURALGIA.

It has been ascertained that the most favoterate cases of neuralgia are cured by Fellows' Syrup of Hypophosphites. Not only is the principal disease eradicated, but the patient is made vigorous and strong; the stomach, the blood, the skin become healthy, and he obtains a new lease of enjoyable life.

The only satisfactory treatment of neuralgia is by strengthening the nervous system. A person with strong nerves never suffers from this disease.

The virtues of Fellows' Compound Syrup of Hypophosphites are such that other remedies are seldom required.

The demand for Hypophosphites and other Phosphorus preparations at the present day, is largely owing to the good effects and success following the introduction of this article in the United States.

IMPORTANT.

Should the invalid have any difficulty in procuring the Compound Syrup in his vicinity, let him not be put off with any other remedy, because this article has not its equal in the diseases for which it is recommended.

NOTE.—Be suspicious of persons who recommend any other article as "just as good." The highest class medical men in every large city, where it is known, recommend it.

For sale by A. P. Preston.

B & L

SOAP! SOAP!!

25 BOXES WINCHESTER SOAP.

50 BOXES OLD HARD DRY SOAP.

"Pride of the Kitchen"

Scouring Soap, just the article for spring cleaning, retailing for 5 cents per cake.

MORGAN'S Hand and Scouring Sapolio.

Cigars!! Cigars!

A new lot of

"N S" and LA NORMANDI

CIGARS.

Also a fresh lot of

"CORONA" Cigars.

Which we offer as being the best cigar for 5c to be had in any market. We have job lot of good 5c cigars which we shall close out at the rate of 50 cigars for $1.00.

Butler & Laighton.

NO. 1 MARKET SQUARE.

For Sale,

TO Whoever May be in Want—OAK PILES, large or small, for bridge or wharf purposes OAK PLANK, sawn to dimensions; HARD WOOD, by the cord; FACED ROCKS, for cellar walls or other purposes; GRAVEL, SAND, or GOOD SOIL to raise low land.

WM. S. WILLEY.

BUTTER.

THIRTY Tubs fine Creamery and Vermont Butter, price

28 cents per pound.

for sale by

HENRY F. GERRISH.

Pratt's Astral Oil

SAFEST AND BEST!

FOR SALE ONLY BY

J. P. SWEETSER.

46 MARKET STREET.

SULPHUR BITTERS

THE GREAT German Remedy.

TRUTHS FOR THE SICK.

For those deathly Bilious Spells, depend on SULPHUR BITTERS, it will cure you.

Ladies in delicate health, who are all run down, should use SULPHUR BITTERS.

The Giant Dyspepsia is cured by using SULPHUR BITTERS.

$1,000 will be paid for a case where SULPHUR BITTERS will not assist or cure. It never fails.

Operatives who are closely confined in the mills and work shops; Clerks, who do not procure sufficient exercise, and all who are confined in doors, should use SULPHUR BITTERS. They will not then be weak and sickly.

Cleanse the vitiated blood when you see its impurities bursting through the skin in Pimples, Blotches and Sores. Rely on SULPHUR BITTERS and health will follow.

General Debility Use SULPHUR BITTERS, and you will not be troubled.

SULPHUR BITTERS will cure Liver Complaint. Don't be discouraged; it will cure you.

Don't be without a bottle. Try it; you will not regret it.

SULPHUR BITTERS will build you up and make you strong and healthy.

Sulphur Bitters.

SULPHUR PLASTERS cure pain in the side. KAUFMANN'S PILLS do not gripe. 25 cents.

1881 ON THURSDAY, MARCH 17TH, AYERS & LOCKE will offer all their New Spring and Summer Dress Goods. The largest Stock! 1881

NEW DRY GOODS FOR THE COMING SEASON.

The Finest Selection Ever Shown in Portsmouth! Close Prices on Everything!

We take the liberty of advising our Customers and all others who may favor us with their patronage that it will be greatly to their advantage to make selections early. Owing to the light Importation of Foreign Dress Goods, desirable Dress Fabrics will be quite scarce later in the Season. New Black Silk! New Black Silk Satins! Satin de Lyon, etc. Finest Stock of New Style Carpets of every description; also

The Largest Stock of General Dry Goods, Small Wares, Trimmings, &c., in Portsmouth.

All marked at the most Popular City Prices. - - - - - - - - AYERS & LOCKE.

CHARLES E. LAIGHTON & SON,

EXCHANGE BUILDING,

Have on hand as fine a selection of

TEAS AND COFFEES

— AS WERE —

EVER OFFERED

in this city.

300 DOZENS CAN GOODS,

Consisting in part of

Tomatoes,
Corn,
Peas,
Beans,
Succotash,
Apricots,
Peaches,
Plums,
Cherries,
Strawberries,
Raspberries,
Blueberries,
Blackberries,
etc., etc.

The above are all

GOOD GOODS

and will be sold at

LOW PRICES.

Chas. E. Laighton & Son.

Nearly opposite Post-Office.

REMOVAL!

THE FIRST NATIONAL BANK will occupy during the repairs upon their banking rooms, store in Exchange Buildings recently vacated by H. B. Burrell & Son, opposite the Post Office.

THE PISCATAQUA SAVINGS BANK will temporarily occupy the above location. 0258f

WHIPS! All qualities and prices; LARRABEE'S, 26 Congress

To Let.

HOUSE NO. 1 DENNETT STREET. Apply at No. 5 Chapel St.

Real Estate For Sale.

HOUSE NO. 7 WOODBURY STREET. AUCTION POSTPONED UNTIL THE 14TH OF APRIL.

ANDREW J. PENHALLOW,
No. 35 Court Street.

C. D. HANSCOM & CO., Auctioneers.

To Let,

TO a small family, half of the House No. 4 Howard street. Enquire at the House. p,4f

To Let.

TWO ROOMS, centrally located, conveniently arranged for house-keeping for one person. j824f Apply at this office.

House For Sale.

THE HOUSE occupied by subscriber, containing 12 rooms is good repair. At small expense can be made into two tenements. J. E. HAM.

To Let,

STORE NO. 27 MARKET STREET. Apply to J. R. MAY.

Desirable Residence FOR SALE.

NO. 131 STATE STREET, CORNER WINTER AND CHATHAM STREETS.

For further information apply on the premises on Wednesday and Saturday afternoons, between 3 and 6 o'clock; at MONTGOMERY'S Music and Art Store, No. 6 Pleasant street, or to Morse & Ilsley, Insurance Agents and Real Estate Brokers. mch31f

Farm For Sale.

IN NEWINGTON, FOR SALE OR TO LET, A Good Farm of about forty acres; large orchard of good fruit, and walnut grove. Price $3000, on easy terms; or to let for $150 per year. Would make very pleasant summer residence, as it commands a fine view of Great Bay; house, shed and carriage-house will be rented at $8 per month, if entire premises are not sold or leased. Apply to Thomas E. Foye, Lawrence, Mass., or John H. Wells, Portsmouth. tmyl

Gun and Locksmith Shop TO LET.

STORE No. 28 Bow Street, now occupied by John F. Shillaber, and formerly by the late William Rymes, will be let to a good mechanic at a reasonable rent upon the removal of the present occupant. This shop has been used for the above purpose for more than thirty-three years, and a similar shop has been in this neighborhood for sixty-years. Apply to SUSAN E. RYMES, novl No. 30 Bow street.

Land & Buildings at Kittery Point for Sale

THE lot of land and buildings thereon situated at Kittery Point, formerly owned by Thos. O. Hoyt. The land is a knoll of about five acres, pleasantly situated, overlooking the lower harbor and ocean. It would make an excellent site for a seaside hotel, or summer boarding house. A steamer makes, during the summer months, regular trips to Kittery Point, so that the place is easily reached from Portsmouth by a very cheap and speedy mode of conveyance, and ere long this place must be quite valuable for the erection of a boarding house or hotel. The beautiful scenery in and around this locality, its pure air, facilities for boating, bathing, fishing, &c., and the means of access either by road or river, make this a most desirable location for any one seeking a summer residence. On the land are buildings recently erected for an extensive factory, which can easily be converted into outbuildings for a boarding house. Apply to

feb24g WILLIAM H. HACKETT.

STRICTLY PURE WHITE LEAD of the various well known brands KEPT IN STOCK AT STORE 16 MARKET AND 1 LADD ST. and for sale at LOWEST MARKET PRICE, BY PRYOR & MATTHEWS.

THE FOLLOWING NEW BOOKS HAVE JUST BEEN RECEIVED AT THE CONGRESS BLOCK BOOKSTORE:

A new book in the Leisure Hour Series,

The Leaden Casket,

by MRS. A. W. HUNT.

THE NEW NOBILITY,

by J. W. FORNEY.

PUBLISHED BY APPLETON & CO.

Repenting at Leisure,

by BERTHA M. CLAY.

A Century of Dishonor,

by H. H.

LONGFELLOW'S BIRTH-DAY BOOK.

The King's Missive,

by WHITTIER.

W. G. MYERS

No. 1 Congress Block.

Local Matters.

POST OFFICE RULES.

MAILS CLOSE.

	A. M.		P. M.	
For the West and South,	8, 10:45,	2:30	4:50	*6:30
Dover, Way,	10:25,	2:30		
Portland,	9:25		4:50	6:30
East [beyond Portland,]	9:25			6:30
Biddeford, Saco and Way,	9:25		4:50	
Great Falls,	9:25		4:50	
Great Falls & Conway R. R.	9:25			
Concord and North,	7:40		4:50	
Concord Way,	7:40		4:50	
Boston & Maine R. R.	7:40		4:50	
Dover,	7:40	9:25	4:50	

*Arrives in Boston next morning.

MAILS ARRIVE.

	A. M.		P. M.	
Boston, South and West,	10:05,	3;	15 5:50	9:08
Boston Way,	10:50		5:50	
Portland and East,	11:20		3:20	
Great Falls & Conway R. R.	11:20			
Concord and North,	10:20		6:50	
Dover,	10:20		5:50	

Letters for the night mails [and no others] east or west may be deposited in the box at the Eastern depot, every day except Sundays.

E. G. PEIRCE, JR., P. M.

MINIATURE ALMANAC--MAR. 29.

SUN RISES	5:47	MOON RISES	8:12 P. M.
SUN SETS	6:22	HIGH WATER	11:00 A. M.
LENGTH OF DAY	12:36	FULL SEA	11:15 P. M.

THE WEATHER.

U. S. SIGNAL OFFICE,
WASHINGTON, D. C.
March, 29, 1:30 A. M.

Probabilities for New England:—

Fair weather westerly veering to northerly winds, stationary or higher temperature, higher barometer in the eastern part.

The Thermometer at the CHRONICLE Office, at 4:00 o'clock this morning, registered 29 degrees above zero.

Sky clear.

AROUND HOME.

The city authorities are to be petitioned to establish a naphtha light at the junction of Gates and Water streets.

Coal charters from Baltimore to Portsmouth are quoted at $1.65 per ton; to Boston, $1.50; to Portland, $1.40 and $1.50.

Butler & Laighton have just received a large supply of pure maple sugar and syrup, new and very nice, which is having a ready sale.

Vennor himself never furnished a community with meaner weather than we have had here for four or five days past, up to Monday evening, the chilling, bleak winds, and flying dust and gravel, making an out-of-doors life utterly miserable. The wind guage at the navy yard, between midnight Sunday and one o'clock Monday morning, registered a velocity of forty-three miles an hour, the highest velocity recorded there for a long time.

The well-borers at the hotel Wentworth, Newcastle, had got down one hundred and forty-six feet, Saturday night. They had considerable trouble at first, the rock for a long distance down being much broken, full of seams, and of constantly-varying degrees of hardness, rendering it very difficult to keep the bore pointed straight for the earth's centre of gravity; but solid rock has been reached, and the drilling is now proceeding rapidly.

We learn that considerable indignation is manifested among the citizens of school district number three in Greenland—one of the wealthiest and most highly esteemed portions of the town—at the prospect of having a Roman Catholic teacher for the summer term. It is the first instance on record where a person of that persuasion has been placed in charge of a school in Greenland, and it causes unfavorable comment throughout the town, particularly among the parents of children attending the school.

The calkers are finding some employment just now, outside of the navy yard. Messrs. Bailey and Adams are calking John A. Peterson's gondola, to fit her for the transportation from Leach's island of stone for the new Episcopal church at the west end. James Barr's gondola, which was caught in the ice near Exeter when river navigation closed last fall, and was held there all winter, got clear a few days ago when the ice broke up. Her stern-post was torn out by the ice, and she was full of water, but she was patched up sufficiently to enable her to be brought down on Monday. She will be thoroughly repaired at Point of Graves, where a place on the beach has been fitted for the purpose.

The schooner Hattie Lewis was bending her sails and reeving her running rigging on Monday, preparatory to being taken out of the berth she has occupied all winter, inside of Noble's island bridge. Since last fall she has been fitted with one of Edson's double-action diaphragm pumps, which will deliver about eighty gallons of water a minute with a very small outlay of labor, and will work in water carrying gravel or sand as well as an ordinary pump will in clean water. From the way the "brickers" load themselves down, we should fancy a powerful and reliable pump was a prime necessity. We have seen one of them lying at the wharf, ready to sail, with the water actually "lipping" over her covering boards; and when a vessel is thus loaded down, the admission to her hold of a few hogsheads of water only would be needed to send her to the bottom. But the men engaged in the business are generally cautious as well as bold, keep a sharp watch on the pump-well, "wait for a slant" before starting to make a passage, and keep their boats always ready for instant service.

Mr. Frank Seavey has been awarded the contract for hauling the stone for the new Episcopal church. About 7000 tons will be used in the construction of the building.

"The Guv'nor" was played in Newburyport last Saturday evening, and the *Herald* of Monday rakes it fore and aft, and says if the play is a public favorite "the public must be a silly animal, and delights in stuff of its own capacity." It says of Miss Norah Bartlett and Kate Ryan that they were "quite successful" and "are good actresses."

According to the figures returned, the Swampscott Machine Co., of South Newmarket, during the year ending Jan. 1st, 1881, paid out for labor a sum equal to $10 a month for every man, woman and child in the town; and the amount paid out by the locomotive and mill works of George B. Fifield swells the total disbursements for labor by the two establishments to over $12 per month for each individual in the town. Mr. Fifield's locomotives are of a peculiar pattern, of his own invention; they go south principally, most of them to Georgia. He has just finished and set up three, and has two more under way. They are used on wooden tramways, where mules were formerly the motive power, but are adapted to iron rails as well. The boilers are upright instead of horizontal, and the engines combine many modern improvements. Mr. Fifield is one of the most ingenious mechanics in the state, and experts in machinery will find his engines well worth an hour's examination.

POLICE COURT.

MONDAY, Mch. 28; *Batchelder, J.*

Michael Monday was up for drunkenness, as usual, and was fined $10, costs being taxed at $6.90. Michael will keep sober $16.90 worth, in Portsmouth jail.

Blanche Howard, for drunkenness, was assessed $14.90, fine and costs, not paying which she was sent to the county farm.

Samuel Wilson and Ann Wilson were before the court for keeping a disreputable and disorderly house, and so much and so convincing evidence was offered in support of the charge that the pair were held in $500 each to appear before the supreme court at Exeter on the second Tuesday of April.

KITTERY ELECTION.

The town of Kittery, at the annual meeting on Monday, elected the following officers:

Moderator—Calvin L. Hayes;
Town Clerk—Dennis M. Shapleigh;
Selectmen, Assessors and Overseers of the Poor—James R. Philbrick, Franklin H. Bond, William A. Fernald;
Town Treasurer—Jesse E. Frisbee;
Town Agent—Moses A. Safford;
Health Officer—Mark F. Wentworth;
Superintending School Committee—Calvin L. Hayes;
Collector of Taxes—Samuel L. Paul;
Auditors—Daniel Parry, John Wentworth, Edward F. Safford;
Constables—Daniel H. Nason, Luther P. Foye, Azariah L. Spinney, Nicholas E. Spinney, Cedric Laighton, Joseph H. Seaward, Thomas J. Billings.

Only *three* democratic votes were cast. The following appropriations were made:—for

Schools (district)	$2700
Free High School	500
Support of Poor	1000
Support of Insane	200
Contingent Expenses	2000
Interest on Town Debt	1000
Highways (summer) labor	2400
Highways (winter) labor	1200

The winter highway tax is for the purpose of clearing the roads when blocked with snow; the unexpended balance, if any, at the close of the winter, will be used in the spring for repairs of highways. In addition to the $500 appropriated for the high school by the town, the state grants $250.

ELIOT ELECTION.

At the annual town meeting in Eliot, Monday, the following persons (all democrats) were elected:

Moderator, Alexander Junkins;
Clerk, George E. Ireland;
Selectmen, etc., George C. Ireland, Ichabod Cole and C. Melville Raitt;
Treasurer, Charles A. Shapleigh;
Supt. Sch. Committee, J. L. M. Willis;
Agent, Alexander Junkins;
Constable, James M. Raitt;
Collector, Samuel Clark;
Auditors, Horace Parker and George H. Briggs.

Besides the ordinary appropriations, the town voted $200 for the purchase of a safe for keeping the town records in.

KITTERY POINT STEAMER.

The steamer "Fearless" will commence her regular trips between this city and Kittery Point on Monday, April 4th, and until further notice will run as follows: Leave Portsmouth at 9:30 and 11:30 o'clock A. M., and three and 5:45 o'clock P. M.; leave Kittery Point at 8:30 and 10:30 A. M., and 1:30 and four o'clock P. M.; touching at Newcastle both ways. Fare, ten cents each way. The landing place in this city will be at Fernald's wharf, in the rear of No. 80 Market street.

A LOOK BACK.

Mr. Editor: A recent item in your paper, which spoke of six of the oldest shipcarpenters in the city, several of whom had themselves built large vessels years ago, being engaged in constructing a scow on Noble's island, leads to the reflection that this class of mechanics, of which the Piscataqua region was once so justly proud, is becoming sadly thinned out, and that there are no young ones arising to take the places which in the course of nature the old workers must ere many years vacate.

The last one of these old ship-carpenters to pass on was Meshach Trundy Muchmore, who was laid away a few weeks since. Fifty-five years ago, he, with other young men who afterward attained prominence in their occupation, was an apprentice to George Raynes; afterward he became foreman in Mr. Raynes' yard, and had under him many young men who have since become conspicuous as carpenters in the mercantile and naval marine of the United States. From his knowledge of ship-building he was most frequently employed in the getting out of frames; the moment he saw the mould he knew where to get the frame. Consequently the owners of oak trees were always glad to see him when he put in an appearance in the surrounding country, for a single look at a timber-tree enabled him to declare its value. Before "the launching of the ship" Mr. Muchmore invariably laid the ways, and always without accident. Said an old shipowner of Portsmouth—the father of our present mayor—"I always feel safe when I see Meshach laying the ways." In his latter years, after the decline of ship-building, he had done considerable in the construction of wharves, recent specimens of his work in that line now existing.

Before the formation of the city organization he was a prominent officer of the old town fire department, being daring, active and skillful. He was originally a democrat in politics, and afterward a republican; and having a somewhat religious tendency, was firm and sincere in his ideas. He leaves a widow and two daughters. V.

MATTERS IN RYE.

RYE, March 28th.

School meetings in the four districts have been held, and committees and clerks have been chosen as follows:

In the west district, C. W. Brown as prudential committee, and Charles E. Sleeper as clerk. It is said that Miss Amanda Brown, of Exeter, who taught the winter term, has been engaged to teach the summer term.

At the meeting in the south district, held on Thursday last, Horace Sawyer was chosen committee, and David Jenness clerk. An article in the warrant to see if a new school-house should be built, was indefinitely postponed by a vote of twenty-six to twenty-one; but probably the end is not yet, and won't be until that obstruction in the highway at the south end is removed. From a reliable resident of the district comes information to the effect that there is a majority in the district who are really in favor of having a new schoolhouse, but there seem to be some who want a two-story one, and will listen to no arguments in favor of any other; still another element is of the opinion that the old one is good enough where it is, with a little repairing; while the conservative voters think it would be best to demolish the old hulk, and utilize what material of it can be used in building a good, substantial, one-story house on the lot which is now owned by the district.

At the centre meeting, John T. Marden was chosen committee, and Will E. Foss clerk.

In the east district, where for two years past Mrs. Emery Woodman has held the position of committee, they this year elected three of the opposite sex—Supply F. Trefethen, Charles M. Rand and Jackson Goss. Whether the fact of one woman having had charge for two years past made it necessary to have *three* men this year is a conundrum which may be easy enough to answer by the east-enders. W. H. Tripp was elected clerk in this district.

A meeting was held in the town hall on Tuesday evening of last week to arrange for an "Old Folks' Supper." Committees were appointed, and Tuesday evening, the 29th inst., was fixed upon as the time for it to come off. The crockery which it was voted at town meeting to buy, arrived on Saturday, so that as far as that very essential part of a supper is concerned there need be no fear of a scarcity. The new stove is also in position, so that the outlook for a successful gathering is good.

The attendance at the rehearsal of the Musical Assocation on Friday evening last was the largest of the season, and considerable interest was manifested. The rehearsals will continue weekly for a while longer.

David Jenness was on Saturday drawn as juror to attend at the supreme court which sits at Exeter in April.

March winds have been on the rampage for about a week, and all unfortunates who have had to encounter them for any length of time devoutly hope that the advent of April will bring a change. NAT.

The German measles are very prevalent at Kittery.

Mr. Charles Cottle, of Kittery, is in Canada purchasing horses.

Mr. Benjamin Kennard of Eliot has cut a large quantity of pine wood during the past winter.

Orders have been received at the navy yard to have the Lancaster ready for sea by the first of August.

The Kittery Point bridge is to receive a thorough overhauling this spring; the rail is to be strengthened, new piles driven, etc.

Large numbers of logs are lying on the banks of Spruce creek, Kittery, awaiting to be rafted and taken to Mason's sawmill in Portsmouth to be sawed into lumber.

That part of Berwick known as "Happy Valley," which was recently annexed to South Berwick, contains a population of five hundred, including sixty-five voters.

The "band-stand" is being put into condition at Kittery, preparatory to its being once more placed in position on Gangway rock. The contractors' sloop is also having some repairs made.

Theodore Wells, of Wells, is reported to have assigned his property to Edward E. Bourne of Kennebunk for the benefit of creditors. Mr. Wells has been in the lumber business for many years.

Mr. T. C. Meagher has opened a room at No. 24 1-2 Market street for the gilding of mirror and picture frames, etc., and will exhibit specimens of his skill to all who will call upon him this week.

Oliver Dixon and wife, John Shapleigh and wife, and Daniel Junkins and wife, all of Eliot, have all been "surprised" recently by parties of their neighbors and friends, and received very handsome presents.

Wanted.

A MAN of good business ability, and having a small capital, to control the sole agency for the State of New Hampshire, or Rockingham County, in CELLULOID DOOR PLATES. To the right party liberal terms will be given. Apply from 8 to 10 A. M. and 4 to 6 P. M. to C. A. GOLDSTONE, Gibson House, Portsmouth, N. H. mch 31.

F. G. MOSES,
Dealer in
HATS and FURS,
VALISES, TRAVELING ARTICLES,
TRUNKS, FURNISHING GOODS, ETC.
No. 13 Congress street,
PORTSMOUTH, N. H.
Formerly N. K. Walker & Son,—Established in the year 1829.

GREAT HAIR SALE!

Will sell during the months of April and May, one lot of real French Hair Switches, all long hair, at just one half the price heretofore asked. Also, another lot French Hair Switches with short stems, extra even hair

WEIGHING 5 Ounces,	1 YARD LONG	for	$10 00
" 4 "	30 INCHES	"	" 8.00
" 3 "	27 "	"	" 4.50
" 3 "	26 "	"	" 3.50
" 2 "	24 "	"	" 3.00
" 2 "	20 "	"	" 1.90

We advise every lady in want of switches to make a selection before the last of May, as we consider these Great Bargains.

Still another lot of 300 first Hair switches from 1-2 to 1 Yard Long, at the extremely low price of 50c, 75c, $1.00, $1.50, $2.50, $2.50 and $3.00 each.

The sale of these goods at these prices will close May 31st.

We also shall sell a large lot of real hair Grey Switches at the same prices as the plain.

Also one large lot of Heavy Puffs for 20c, 10c, and 5c. which is ONE-HALF THE REGULAR PRICE. We take

Combings and Worn Hair

in Exchange, and manufacture

Combings into Switches

from 50 cents upwards. Hair Nets for Crimps from 10 cents and upward at the

Hair Manufactory,
65 CONGRESS STREET,
PORTSMOUTH, N. H.
M. E. JOHNSON, - - - - Proprietor.

THE
IMPERISHABLE
PERFUME.
Murray & Lanman's
FLORIDA WATER,
Best for TOILET, BATH, and SICK ROOM.

March 19th.

Fresh Mined Coal

this day discharging, for sale by

J. ALBERT WALKER,
No. 137 Market Street.

PORTSMOUTH COAL POCKETS.

Special attention given to screening the Coal. Order Book and Telephone at Moses' hat store.

$66 a week in your own town. Terms and $5 outfit free. Address H. Hallett & Co., Portland, Maine.

JUST RECEIVED!
MOLASSES 35 cts. per Gallon,
BROWN SUGAR 7½ cts. per pound,
BUTTER 28 cts. per pound,
RICE 8 cts. per pound.
J. R. YEATON & CO.
No. 6 & 8 Congress St.

NEW STORE.

The subscriber has purchased the stock of goods in the store at the

Corner of State and Pleasant street,

Recently occupied by the "99 Cent Store," where he will offer for sale a good assortment of

GROCERIES!

Comprising the best of

TEAS & COFFEES

in variety. Also, all kinds of Fruit, at low prices for Cash or in exchange for country produce.

JOHN L. RANDALL.
feb 4tf

Clothes Wringers!
GREAT REDUCTION IN PRICES.
NOW IS THE TIME TO BUY!

For a few days we shall offer any of the leading Wringers at greatly reduced prices.

John P. Sweetser,
46 Market St.

GENTLEMEN'S WHITE SHIRTS
— AT —
D. F. Borthwick's.

Hamburgs Hamburgs!

As this is the first season we have kept them we are able to offer an entire line of

NEW GOODS

which is an advantage to those in want of trimmings. Do not forget to call at

7 MARKET STREET
— FOR —
HAMBURGS!

ALL
— can be found at the —
POPULAR STORE.

BUTTONS
BUTTONS
BUTTONS
at M. C. FOYE'S.

All ladies want the new
Soltaire!
Glove button only 25 cents per pair.
NEW LACE PINS,
EARRINGS, AND
BRACELETS.
Watches
at low prices at
Hutchinson's

Piano For Sale.

A FINE toned Chickering Piano, the property of a former lady resident of this city, who has removed to a distant city, and does not wish to risk its transportation thither. For further information concerning it apply to HENRY H. HAM, City Building, Market Square. (30)

Bargains! Bargains!!
CLOSING SALE
at Reduced Prices of Balance of
WINTER STOCK!
HATS, CAPS and FURS,
GENTS' UNDERWEAR, etc.,
GLOVES, SCARFS, STOCKINGS.
WHITE SHIRTS and FANCY SHIRTS, 50, 75 cts., and $1.
Collars and Cuffs,
at Low Prices.
Franklin Buildings, 53 Congress Street,
ALFRED STAVERS.

TRUNK REPAIRING!
a specialty. Trunks called for and returned without extra expense at
John H. Tilton's
Harness Dispensatory,
18 CONGRESS STREET.
MAIN & WINCHESTER BLOCK.

Auction Sales.

MORSE & HALEY.
AUCTIONEERS,
Money, Real Estate and Mortgage Brokers, Insurance and House Agents.
13 PLEASANT ST. - - EXCHANGE BUILDINGS.

AN EXTRA LOT OF
Sponges, Chamois Skins and WHIPS
at reasonable prices at
JOHN S. TILTON'S
Harness Maker and Trunk Repairer,
18 Congress Street.

New Stock
SPRING & SUMMER SUITINGS,
J. E. HAM & CO.
NO. 11 CONGRESS ST.
Having received a full assortment of Foreign Domestic
CLOTH CASIMERES, SUITINGS
Equal to any in the city, we are prepared to make them up into Garments of the latest style.
☞ Perfect Satisfaction Guaranteed.

OIL CLOTHING!
BLACK & YELLOW.
Nickerson's Best Black.
Cummings & Howe's Black.
Tower's Yellow.
These goods are rubber-coated and very pliable. They can be found at
C. E. MYERS & CO.
NO. 3 BOW STREET.
C. E. MYERS. C. E. SIMPSON.

Room Papers,
Window Shades,
Fixtures, Tassels,
Borders, &c., &c.
H. B. BUZZELL & SON
have received for the *Spring trade* a very extensive assortment of the above goods, of all grades and prices from *very cheap to very fine.*
They have the agency for the
Domestic and Springfield
SEWING MACHINES,
two of the *finest made and most reliable* machines in the market. MACHINE OIL, NEEDLES, all kinds. Parts, or attachments, for any machines.
Also a full line of TOPS, BALLS, MARBLES, RETURN BALLS, HOOPS, etc., etc.
A fine assortment of new
BOX STATIONERY
at low prices. Call and examine our goods before buying, it will pay you.
H. B. BUZZELL & SON,
Booksellers and Stationers.
PEIRCE'S BLOCK, - - MARKET SQUARE.

FLOUR, GRAIN & FEED.
15 & 17 Bow St., Portsmouth, N. H.
HAVING purchased the popular old Flour and Grain stand in Portsmouth, N. H., formerly belonging to Charles Robinson & Son, I am prepared to continue the business of selling Flour, Grain and Feed there, at wholesale and retail, with increased facilities. Having an experience of over thirty years in the business, fifteen of which was spent purchasing in the West, I am confident that I can both buy and sell at prices as low as the lowest, and give entire satisfaction to every customer. I have now on the way from the West, some of the most
POPULAR BRANDS OF FLOUR!
Which I shall sell at a small margin. I am determined that the old Robinson Stand shall continue to be the popular and reliable Flour and Grain Store of the city. All goods delivered in the city promptly, free of charge, and warranted to give satisfaction. My motto is to live and let live. Call and see.
J. S. JAMES.
PORTSMOUTH, March 10th, 1881. tap14

BOOTS and SHOES.
Extra Inducements
are now being offered to persons in need of Boots and Shoes, in
Buy at HUSSEY'S!
In order to make room for my spring stock, and not wishing to carry over to next autumn a large lot of goods which though seasonable now will not be so in the spring, I am now offering my large and varied stock of *Winter Foot-Wear* at extremely
Low Prices, for CASH!
WILLIAM B. HUSSEY,
BOOT & SHOE MAKER,
No. 51 Congress Street,
FRANKLIN BUILDINGS.

WINE.
25 BASKETS CHAMPAGNE,
Quarts and Pints, Moet and Chandon and Heidsick & Co.
20 CASES CLARET,
Price $9 to $12. For sale by
H. F. GERRISH.

IRON

A TRUE TONIC

A PERFECT STRENGTHENER. A SURE REVIVER.

IRON BITTERS are highly recommended for all diseases requiring a certain and efficient tonic; especially *Indigestion, Dyspepsia, Intermittent Fevers, Want of Appetite, Loss of Strength, Lack of Energy, etc.* Enriches the blood, strengthens the muscles, and gives new life to the nerves. They act like a charm on the digestive organs, removing all dyspeptic symptoms, such as *Tasting the Food, Belching, Heat in the Stomach, Heartburn, etc.* **The only Iron Preparation that will not blacken the teeth or give headache.** Sold by all druggists. Write for the A B C Book, 32 pp. of useful and amusing reading—*send free.*

BROWN CHEMICAL CO., Baltimore, Md.

BITTERS

PERRY DAVIS'

VEGETABLE

PAIN KILLER

A PURELY VEGETABLE REMEDY

For Internal and External Use,

Is a SURE CURE for all the Diseases for which it is recommended, and is ALWAYS PERFECTLY SAFE in the hands of even the most inexperienced persons.

It is a sure and quick remedy for COUGHS, SORE THROAT, CHILLS, and similar troubles; affords *instant relief in the most malignant forms of* DIPHTHERIA, and is the best known remedy for RHEUMATISM and NEURALGIA.

THE OLDEST, BEST, AND MOST WIDELY KNOWN FAMILY MEDICINE IN THE WORLD.

It has been used with such wonderful success *in all parts of the world* for CRAMPS, CHOLERA, DIARRHŒA, DYSENTERY, and all BOWEL COMPLAINTS, that it is *considered an unfailing cure for these diseases.*

HAS STOOD THE TEST OF 40 YEARS' CONSTANT USE IN ALL COUNTRIES AND CLIMATES.

It is RECOMMENDED by Physicians, Missionaries, Ministers, Managers of Plantations, Work-Shops, and Factories, Nurses in Hospitals—in short, by Everybody everywhere who has ever given it a trial.

IT IS WITHOUT A RIVAL AS A LINIMENT.

It should always be used for Pain in the Back and Side, and *brings speedy and permanent relief* in all cases of Bruises, Cuts, Sprains, Severe Burns, Scalds, etc.

NO FAMILY CAN SAFELY BE WITHOUT IT. It will annually save many its cost in doctors' bills, and its price brings it within the reach of all. It is sold at 25c., 50c. and $1.00 a bottle, and can be obtained from all druggists.

PERRY DAVIS & SON, Providence, R. I.

Proprietors.

ANOTHER WONDER!

BARSTOW'S NEW

Empress Range!

WITH THE

PATENT DUPLEX GRATE.

Bakes day or night without replenishing fire. No poking or shaking required; a single turn of the Duplex Grate removes all clinkers, leaving a fresh fire. The Most Perfect Range in this City!

John P. Sweetser,

46 MARKET STREET - - PORTSMOUTH.

CARRIAGE AND SLEIGH STOCK.

Hubs, Spokes, Rims, Shafts, etc.; a fine lot of leigh and pung dashers.

WHEELS! WHEELS!!

At Manufacturer's prices. Oak and Ash lumber.

G. J. GREENLEAF.

FLETCHER & TANTON,

UPHOLSTERERS,

Furniture Dealers & General Undertakers

No. 55 Market Street, Portsmouth, N.H.

Coffins Robes and Caskets always on hand or made to order. Orders left at 39 Deer Street or 22 State Street, near door or night, will be promptly attended to. S. S. FLETCHER, H. G. TANTON.

DRAIN PIPE.

A KEON DRAIN PIPE, all sizes, for sale at No 3 Elm street.

SAMUEL CLEAVES & SON.

N. H. DOWNS'

VEGETABLE BALSAMIC

ELIXIR

Is a sure cure for Coughs, Colds, Whooping-Cough, and all Lung Diseases, when taken in season.

People die of consumption simply because of neglect, when the timely use of this remedy would have cured them at once.

Fifty-one years of constant use proves the fact that no cough remedy has stood the test like *Downs' Elixir.*

Price 25c. 50c. and $1.00 per bottle. For Sale Everywhere.

Dr. Baxter's Mandrake

BITTERS

Will cure Jaundice, Dyspepsia, Liver Complaints, Indigestion, and all diseases arising from Biliousness. Price 25 cts. per bottle. For Sale Everywhere.

HENRY & JOHNSON'S

ARNICA AND OIL

LINIMENT

For Man and Beast.

The most perfect liniment ever compounded. Price 25c. and 50c. For Sale Everywhere.

NEW AND EXTENSIVE STOCK

— OF —

Spring & Summer

GOODS

— AT —

WM. P. WALKER'S

No. 8 Market Square.

Have just received a Full Assortment of Foreign and Domestic

Cloths, Cassimeres, &c.,

I am prepared to make them up into GARMENTS of the latest style, or according to the fancy of the purchaser, and

Perfect Satisfaction Guaranteed!

My Stock of Goods suitable for

SUITINGS

IS UNEQUALLED

Particular attention paid to the making of Army and Navy

REGULATION UNIFORMS.

A FULL ASSORTMENT OF

Gentlemen's Furnishing Goods!

Constantly on hand, consisting of

BOSOMS, GLOVES, SUSPENDERS, COLLARS, DRAWERS, SHIRTS, HANDKERCHIEFS, LINEN GOODS.

Of Every Description.

WHIPS All kinds, cheap, at LARRABEE'S 26 Congress Street, up-stairs.

$5 TO $20 per day at home. Samples worth $5 free. Address Stinson & Co., Portland, Maine.

Losses and Casualties at Sea.

The gradual displacement of sailing vessels by steamers in the ocean carrying trade is always commented on as a sign of progress. And so it is in many respects. But it remains to be seen whether the safety of vessel and cargo—which ought to be the first consideration—is promoted, or otherwise, by this substitution.

Lloyd's tables for the past year indicate that the risks are not lessened materially, if at all, by the change now going on. The record of vessels missing and given up as lost, in 1880, is 101, of which eighty-three were sailing ships and eighteen steamers. The corresponding record for 1879 was sixty-five of the former and six of the latter. Here there is a marked gain in the proportion of the steamers. The comparative list of casualties of all sorts, not including the total losses as above, are as follows: 1880, sailing vessels 2134, steamers 401; 1879, sailing vessels 1816, steamers 353.

In these figures of contrasted years, there is a slight improvement of the proportions on the side of sailing vessels. As the Lloyd's returns do not give, in the same connection, the comparative decrease and increase of sailing and steam tonnage, respectively, we have not at hand the complete data for arriving at an accurate opinion of the degree of safety enjoyed by the two kinds of vessels. But at all events, we know, from this and other sources of information, that the development of a steam mercantile marine is not necessarily an assurance of greater security on the high seas.

One pressing question arises from the contemplation of these statistics. How can this deplorable total of vessels lost or damaged be lessened? That is a subject worthy of the most careful thought and the wisest legislation. Many causes of shipwreck are doubtless removable—such, for instance, as overloading. Of the vessels lost in 1880, twenty-six were laden with grain, and presumably overloaded, or else the grain was not so stowed as to prevent shifting and the foundering of the vessel. Of the remaining number of vessels wholly lost, thirty-four bore cargoes of coal, the excess, or the bad care of which (resulting in fire on board), may have caused the disappearance of these unfortunates. It is hoped that the act of parliament, which goes into operation this year, relative to grain cargoes, may diminish one serious class of casualties and losses. Perhaps other means may yet be devised and enforced by appropriate laws, to lessen still more the frightful total of Lloyd's tables.—*New York Journal of Commerce.*

Remarkable Instruments of Death.

Dr. J. H. McLean, a patent-medicine manufacturer of St. Louis, who has expended about $200,000 for models of implements of war which he claims are so destructive that their practical use in one campaign would force the world into a state of perpetual peace, recently gave a public exhibition of his inventions at the navy yard in Washington. About two hundred persons were present, including the Chinese minister and suite; General Benet, chief of ordnance; Commander McCormick, of the bureau of navy ordnance, and many army and navy officers. There were fourteen implements on exhibition, but only four of them were tried, and of these only one worked perfectly. The "General Sherman," a small, breech-loading steel cannon, which was expected to fire twenty-six shots per minute, fired twenty shots in a minute and a half. The "Vixen," built of bronze, fired a one-inch ball once in seven seconds. The "Annihilator," which was intended to fire two charges in a second, fired one in a little less than two seconds. The "Lady McLean," which has thirty-six barrels with an estimated capacity of nearly 13,000 shots per minute, with a range of three miles, was worked to the speed of seventy-two shots per second. The other guns were not in order for trial. Among other inventions that Dr. McLean exhibited is a magnetic torpedo propelled by clockwork, and guided into iron ships to be destroyed by a loadstone. The guns were pronounced fairly successful by the officers, but the claim that they would bring on a millennium was by no means admitted.

A Good Housewife.

The good housewife, when she is giving her house its spring renovating, should bear in mind that the dear inmates of her house are more precious than many houses, and that their systems need cleansing by purifying the blood, regulating the stomach and bowels to prevent and cure diseases arising from spring malaria and miasma, and she must know that there is nothing that will do it so perfectly and surely as Hop Bitters, the purest and best of medicines.—*Concord, N. H., Patriot.*

—While funeral services were being held for a dead baby in Philadelphia, the cry of an infant at the door was heard, coming from a basket that had been left on the steps. A letter begged the bereaved parents to take this child in place of the one they had lost, as the mother was unable to provide for it. The offer was not accepted.

From Weeks & Potter, Wholesale Druggists and Importers, Boston.

MR. F. W. KINGSMAN: We must have some more Adamson's Balsam, for they do say that it is the best thing out. Please send us ten gross immediately by freight.

Yours very respectfully,

WEEKS & POTTER.

—A swindler advertised in St. Louis for amateurs to join a professional dramatic company. He was, of course, overrun by applicants, all of whom he engaged, provided with roles to study, and told to join him in some other city on a certain date, when the tour was to begin. He also collected $3 from each as a guarantee of good faith." He is now under arrest.

It Don't Pay!

To sling money away, but I invested a dollar for a bottle of Sulphur Bitters which cured me of dyspepsia. It saved me ten dollars in doctors and druggists bills.—*Machinist, Lowell, Mass.*

—An ingenious merchant of Konigsberg, Prussia, has been making money by advertising for feminine correspondents with a view to matrimony, and then threatening to publish the letters received by him, unless the fair writers paid him to refrain. He was arrested in the post-office while taking money, thus extracted, out of a letter.

SIGNIFICANT EVENTS.

Some Recent Facts of Importance Regarding Certain Prominent Men.

AND THEIR BEARING UPON THE INTERESTS OF THE PUBLIC.

[Boston Herald, Feb. 18.]

The financial interests of this country have received a severe blow in the sudden death of Hon. Fernando Wood. Not only was he the father of the original 3 1-2 per cent funding bill, but it was through his suggestions that the 3 per cent bill, on which final action was taken yesterday, reached the attention of Congress. His death is a most untimely occurrence, while the cause of it is yet more serious and worthy of the most consideration.

The sudden deaths of prominent men in political, financial, and commercial circles have attracted the greatest attention in all parts of America. Edward Everett, Charles Sumner, Salmon P. Chase and Henry Wilson, are all striking examples of the vital truth, and the causes of their untimely deaths can readily be traced to the same source. Mr. Wood and Secretary Chase died of Bright's disease of the kidneys, while the troubles with which the other named gentlemen died were apoplectic in their nature. The original cause, however, in every case above named, was diseased, and, subsequently, inflamed kidneys, and apoplexy was only the final expression of organic trouble, located in the kidneys. So much has been said, both in the public press and otherwise, upon this subject that the people of this country and of New England especially, have become thoroughly aroused to its importance. With this truth in view, we have facts and reviews given which cannot but prove of value to many, and of unquestionable interest to all.

Information received from private sources regarding the health statistics of the present national census report shows that New England is specially subject to kidney and liver difficulties, doubtless owing to the peculiar nature of our climate and our consequent manner of living. But, while the census report shows these facts in general, probably few men in New England are better prepared to judge of the condition of the public health than Mr. Goodwin, of the firm of George C. Goodwin & Co., 36 and 38 Hanover street. Having been conversant not only with the public needs, but with all that is fitted to meet those needs, for a long term of years, his facilities for knowing these facts are most unusual. Mr. Goodwin was seen by our representative in the private office of his store. He stated that, for the past few years, kidney difficulties had been greatly increasing, and low spirits, nervous which bear other names, are, in reality, kidney diseases. Among the numberless Apoplectic, Dropsical, Paralytic and Rheumatic difficulties, as well as Heart disease and convulsions. Convulsions are often a disease simply, and the final expression of some serious disorder back in the system. Mr. Goodwin had watched this matter carefully, and, from his observation, he stated that since the introduction to the public of the remedy known as Warner's Safe Kidney and Liver Cure there have been many remarkable cures, not only of so called hopeless cases of Bright's disease, but also of the innumerable troubles which precede this terribly mortality-producing disease, and many thousands who had found it results satisfied them that it was. Mr. Josiah Bryant and Mr. Geo. F. Kellogg, who are associated with Mr. Goodwin, confirmed his statements and instanced several prominent cases in verification thereof. Among them was a gentleman residing in Lowell, and a lady living in Charlestown, both of whom had been absolutely cured of the terrible Bright's disease by the use of Warner's Safe Kidney and Liver Cure.

A call was then made upon Mr. A. S. Young, of the firm of Whitten, Burdett & Young, mammoth clothiers, No. 4 Winthrop square. Upon being questioned as to his experience, Mr. Young said: "My wife's sister, who lives just out of Boston, was, a few months since, stricken down with Bright's disease of the kidneys, so pronounced by eminent Boston physicians, whose names I prefer not to mention. She at last grew so much worse that the doctors called in a consultation, said she must die. It was, perhaps, the next day that we received a telegram that she was dying. My wife and I hastened to her bedside, and we telegraphed post-haste to take her case out of the hands of the doctors, as they had told me, as well as others, that there was no hope. I telegraphed the nurses to begin giving her Warner's Safe Kidney and Liver Cure, being satisfied from the remarkable cure of Mr. Larrabee—it was the only thing we could do. In three days from that time the albumen deposits ceased to appear. One doctor then hastened to claim her improvement as the result of his treatment, and asked her to stop taking this remedy. She did so, and rapidly grew worse. Then he told her to use it again, and the result is that to-day she is nearly well, sir, and not only about, but able to attend to her duties."

The reference made by Mr. Young to Mr. Larrabee prompted the man of news to call and see that gentleman at the office of the New York and Boston Despatch Express Company. Mr. Larrabee's experience is so well known as to necessitate but a brief explanation, and it is perhaps sufficient to say that, for more than three weeks about one year ago, he lay at the point of death, given up by both physicians and friends. Through the almost miraculous power, however, of Warner's Safe Kidney and Liver Cure, he was restored to health, and enabled to attend to his extensive business interests. Mr. Larrabee is to-day one of the most perfect pictures of health to be found in this city. He greeted his visitor cordially, and the following conversation ensued:

"How are you feeling, Mr. Larrabee?"

"Never better in my life, sir."

"Have you had any return of your old complaint, sir?"

"Not the slightest, sir; my kidneys are in perfect order."

"You have had no trouble, then, even of a slight nature, since your recovery?"

"No, sir, I am happy to say that I have not, and it would be difficult to find an 'out' about me, in any physical respect."

"You must be overrun with inquiries about your case, are you not?"

"Yes, indeed."

"Do these inquires annoy you?"

"They take up a great deal of my time, and I keep a clerk to do corresponding; but my life was saved by means of the remedy, and I am ready to proclaim it and willing to answer all and one enquirers by letter or personally at all times."

"You hear and see many striking cases then, do you not, sir?"

"Yes, indeed, some remarkable ones. I drove ten miles across the country while in Maine last summer to carry the remedy to a poor fellow that was suffering, and I recently spent a week's time at the house of a prominent New Yorker on the same errand. It is a great gratification to see people who are suffering restored to health and happiness."

Thoroughly impressed with the sincerity of Mr. Larrabee, the reporter pursued his investigations in the vicinity of the Stock Exchange.

Mr. E. S. Grant, 32 Water street, said: "I have been cured of serious kidney troubles, of many years' standing, by the use of Warner's Safe Kidney and Liver Cure."

Mr. D. R. Appleberry, in the Bialto building, opposite the Post Office, said: "I have used Warner's Safe Kidney and Liver Cure with great benefit, and would not be without it for any consideration. I buy it by the case, and shall be glad for all my friends to know of this."

While in the vicinity of the Stock Exchange the newspaper man also ascertained that Mr. Kimball, of the firm of Bryan, Kimball & Co., 10 Kilby street, had been completely cured of serious kidney troubles of many years by the use of Warner's Safe Kidney and Liver Cure, so that he is now able attend to the business of the firm in this city, and also to establish and conduct a branch office in New York city.

Mr. Edward R. Wiggin was found in his office in Sears building, and, upon being questioned said: "I am apparently in the best of health, but I don't think a man can be too careful of such important organs as the kidneys and liver. I have thought in the past that perhaps there might be something the matter with my kidneys, so I keep Warner's Safe Kidney and Liver Cure on hand all the while; in fact, I keep a bottle here at the office and another at my home."

Mr. Samuel F. Tufts, with F. Crosby, carpet dealer, 97 Hanover street, stated that he had contracted a severe kidney trouble as a result of a violent cold taken some years ago while travelling in New Hampshire. Mrs. Dr. O'Leary, daughter of the well known Dr. Bartlett, of New York, and who is familiar with practice upon the continent of Europe, pronounced his case to be Bright's disease in the first stage. He used Warner's Safe Kidney and Liver Cure, having heard of its wonderful properties, and to-day feels like a new man.

Mr. John P. Woodside, engineer in Richardson & Metcalf's carriage factory, corner Charles and Cambridge streets, said: "For five years I was a great sufferer from a disordered and torpid liver. I was treated by several doctors, and used nearly all the remedies I saw advertised, but without benefit, till I began taking Warner's Safe Kidney and Liver Cure. This remedy took right hold of my trouble at once and cured me up, and I've recommended it to all my friends."

The final call was made upon Mr. D. F. Bradbury, whose attractive store is on the corner of Washington and Winter streets. Mr. Bradbury had noticed the increase of kidney and liver difficulties, and knew personally of a large number of people, many of them his friends, who had been relieved of pain and restored to health by the efficacy of Warner's Safe Kidney and Liver Cure. Among the number is a prominent stockbroker of Charlestown, whose cure of kidney difficulties is quite remarkable, and, also, one of the leading officers of Cambridge, who has likewise been restored to health. Mr. Bradbury sells a large quantity of this remedy, and mentioned the fact that, so great was the demand, he had been compelled to send goods even to Canada, where kidney difficulties are so prevalent.

Such an array of data as the above has seldom been collected in this country. It fully proves the statement made at the beginning of this article, and also shows that not only are men like Everett, Sumner, Wilson, Wood and Chase, whose public duties necessitate special strain upon the faculties, subject to these fatal complaints, but also that men and women, in all walks of life, who have probably thought they were in perfect health, require care and a careful consideration of facts so important. The kidneys and liver are the workshops of the human system. Not only can there be no such thing as good health when they are disordered, but nine-tenths of all the ailments to which people are subject arise, directly or indirectly, from them. To enumerate these troubles would be to name all the difficulties which come upon mankind. The illustrations above given show what a great and pure vegetable remedy has done in violent and serious cases, and what it is certain to do in times less violent but no less important.

THE

Mutual Life Insurance Co

of New York.

F. S. WINSTON, President.

The Largest Company In The WORLD.

ASSETS

$92,000,000

Securely Invested.

Age.	Annual premium to secure $1000 at death. Mutual Life Reduced Rates.	Number of years before an annual investment of the premium at six per cent compound interest would amount to $1000.
25	16.91	26
26	17.34	25
27	17.79	25
28	18.26	25
29	18.76	24
30	19.30	24
31	19.85	24
32	20.44	23
33	21.06	23
34	21.73	22
35	22.42	22
36	23.16	22
37	23.94	21
38	24.78	21
39	25.66	20
40	26.61	20
41	27.60	20
42	28.66	19
43	29.79	19
44	30.99	18
45	32.27	18
46	33.64	17
47	35.11	17
48	36.66	16
49	38.33	16
50	40.10	16
51	41.99	15
52	44.01	15
53	46.16	14
54	48.47	14
55	50.92	13
56	53.55	13
57	56.35	12
58	59.35	12
59	62.56	11
60	65.99	11

ILLUSTRATION. At age 25 an annual premium of $16.91 will secure a policy for $1000, payable at death. By the same annual outlay and the same methods of investment it would take 26 years, at six per cent compound interest, to save $1000.

Can any man afford to risk the chances of living twenty-six years to make a thousand dollars for his family, when he can secure the same benefitat once by taking a life insurance for this amount? If he feels that he cannot afford to be without insurance on his house, which may never burn, can he afford to be without insurance on his life, which is sure to end sooner or later?

THOSE WHO DESIRE

Safe Life Insurance

are invited to apply to

C. M. GIGNOUX

GENERAL AGENT

— FOR THE —

States of MAINE

— AND —

NEW HAMPSHIRE!

Office National Block.....Portsmouth, N. H.

RHODES' TRANSFUSING

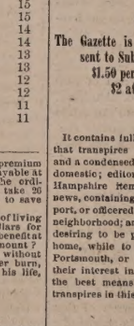

BATTERY.

WILL CURE

RHEUMATISM!

NEURALGIA!

DYSPEPSIA!

And all Nervous and Brain Diseases and Paralysis. No other like it!

Sent by mail everywhere!

Small Size, $1.00. Double Size, $2.00.

Address all communications to

W. H. BROWN, Manager,

96 Tremont Street, Boston, Mass.

AGENTS WANTED EVERYWHERE.

MENTION THIS PAPER.

It not satisfactory after fair trial will refund the money. For sale by all first-class Druggists.

w,s & o 1885 17

$72 a week. $12 a day at home easily made. Costly outfit free. Address True & Co., Augusta, Maine.

New Advertisements.

TEACHERS WANTED! $65 to $150 per month. Steady work all the spring and summer. For particulars address J. C. McCURDY & CO., Philadelphia, Pa.

THE RELISH OF THE WORLD!

HALFORD SAUCE!

SOLD BY ALL GROCERS.

RUPTURE

Wesley Phillips' Case.

DR. J. A. SHERMAN—*Dear Sir;* I am happy to inform you that I am entirely cured of my large scrotal rupture. It is one year ago to-day that I received your treatment. I have tested the cure by going without the appliance. My business is that of a locomotive engineer. My rupture, as you will recall to your mind was similar to Mr. Jordan's, in your pamphlet of illustrations.

I was ruptured in the year 1863, while in the army. I have tried spring and elastic trusses with great discomfort and injury, my rupture always growing worse. Finding I must get some relief or give up my business, I determined to try you as a last resort, and I must say that I found your treatment a complete success. My improvement and cure have, considering my terrible condition, surprised my friends as well as myself. During your treatment I have worked hard in my business, enjoying both safety and comfort, and have not lost a day's work. My general health has also improved. I take great pleasure in recommending the afflicted to you whenever I have an opportunity.

You may publish this letter for the benefit of humanity. My address is 211 East 44th st. With the best wishes I remain yours respectfully,

WESLEY PHILLIPS.

NEW YORK CITY, Oct. 25th, 1880.

Its Relief and Cure as Certain as Day follows Day.

Since the reduction of Dr. Sherman's terms, thousands are crowding upon him for treatment, gladly throwing away their griping, irksome, despiriting, and life-punishing trusses. His treatment for the affliction makes the patient comfortable and safe in the performance of every kind of exercise and labor. It is a grand thing, and those who are ruptured and do not provide themselves with it must endure the dangers of that precarious affliction and the use of trusses all through life. Thousands of those cured give the most flattering testimonials of gratitude to Dr. Sherman. He is the author and inventor of his popular system; he imparts his secret to no one; it is applicable to all classes, and, under his reduced rate, within the reach of almost everyone.

Patients can receive treatment and leave for home same day. Dr. Sherman's Book on Rupture gives convincing proofs from professional gentlemen and others of his successful treatment. It is illustrated with photograph pictures of his cured cases before cure, and is sent to those who send 10 cents. Principal office 251 Broadway, N. Y. Branch office 34 Milk street, Boston. Office in New York—Monday, Tuesday, Saturday; in Boston—Wednesday, Thursday and Friday. 1mp3

THE

New Hampshire Gazette!

Established 1756.

The Gazette is published every Thursday and sent to Subscribers at the low price of $1.50 per year, paid in advance, or $2 at the end of the year.

It contains full accounts of all of importance that transpires in Portsmouth and its vicinity, and a condensed summary of news, foreign and domestic; editorials upon current topics; New Hampshire items; carefully prepared marine news, containing reports of vessels owned at this port, or officered by men from Portsmouth or its neighborhood; and is just the paper for residents desiring to be posted on all that takes place at home, while to those living in the vicinity of Portsmouth, or to former residents who retain their interest in the "old home by the sea," it is the best means of keeping informed of what transpires in this city.

— THE —

NEW HAMPSHIRE GAZETTE

Contains more original matter

Than any other paper of its size in the State, the editors working more with their pens than with their scissors.

TO ADVERTISERS

THE N. H. GAZETTE

Presents an excellent opportunity for a weekly invitation to customers, at a reasonable rate, and all those who desire to reach patrons in Rockingham and York counties will find it an economical medium. THE GAZETTE is in many instances the only paper taken by families, and it is read to a large extent in localities whence is derived much of the trade of Portsmouth, a fact which our merchants should not fail to bear in mind.

Subscriptions Received

AT THE OFFICE, 7 PLEASANT ST., Exchange Buildings, nearly opp. Post Office; Or by remittance to

Chronicle & Gazette Publishing Co.

Specimen numbers sent on application

BENJ. F. GRAFTON. STORY B. LADD, HALBERT E. PAINE, *Late Commissioner of Patents.*

PATENTS!

PAINE, GRAFTON & LADD,

Attorneys-at-Law and Solicitors of American and Foreign Patents.

622 FIFTH STREET, WASHINGTON, D. C.

Practice patent law in all its branches in the Patent Office, and in the Supreme and Circuit Courts of the United States. Pamphlet sent free on receipt of stamp for postage.

WHIPS! All qualities and prices; LARRABEE'S, 26 Congress

Portsmouth Daily Chronicle.

By CHRONICLE & GAZETTE PUBLISHING COMPANY.

PORTSMOUTH, N. H., WEDNESDAY, MARCH 30, 1881.

$6 PER YEAR IN ADVANCE. THREE CENTS PER COPY.

THE PORTSMOUTH DAILY CHRONICLE

(Established August 26, 1862,)

is Published Every Morning, Sundays excepted, at No. 7 Exchange Building, Pleasant street, opposite the Post Office, by the

Chronicle and Gazette Publishing Company.

TERMS $6.00 PER YEAR.

The New Hampshire Gazette

(The Oldest Newspaper in the United States, established Oct. 7, 1756,)

is published every THURSDAY at the same office. Terms, $1.50 per year; $2.00 per year, if not paid in advance.

ADVERTISEMENTS inserted on reasonable terms, in either or both papers. The GAZETTE, having a large country (in addition to its local) circulation, is an excellent medium of advertising. A liberal reduction made when advertisements appear in both papers.

Correspondence from neighboring towns, containing items of public interest, will be gladly received. All communications should be addressed and all checks made payable to the

CHRONICLE & GAZETTE PUBLISHING CO.,

PORTSMOUTH, N. H.

The Job Printing Business is conducted in the office of Mr. Charles W. Gardner, who keeps on hand a large and well-selected stock of all materials required in his line.

Mr. J. H. Bates, Newspaper Advertising Agent, 41 Park Row (*Times* Building), New York, is authorized to contract for advertisements in the CHRONICLE and GAZETTE, at our best rates.

Transportation.

Eastern & Maine Central Railroad Line.

CARS leave the Station of the Eastern Railroad, between Deer and Elm streets, as follows:

For Boston, at 4.05, 7.15, 8.20, 11.02, A. M.; 3.15, 5.30, P. M. Sundays, 4.05 A. M.; 5.30 P. M.

For Portland, Augusta, Brunswick and Lewiston, 10.00, A. M.; 3.05, P. M.; 9.16 P. M. Sunday 9.10 P. M.

For Bangor, Waterville, etc., 10.00 A. M., 9.10 P. M. Sundays 9.10 P. M.

For St. John and Halifax, 9.10 P. M. Sundays 9.10 P. M.

For Great Falls and Wolfeborough, 10.00, A. M.; 5.40 P. M.

For North Conway, 10.00, A. M.

For Dover and Way Stations, 5.00, 9.50, A. M.; 12.15, 3.05, 7.00 P.

Trains leave For Portsmouth—

From Boston, 7.30, 10.00 A. M.; 12.30, 3.15, 4.45, 7.00 P. M. Sundays 8.00 A. M., 7.00 P. M.

From Portland, 2.00, 8.45 A. M.; 1.00 P. M.

From North Conway, 7.05 A. M.

From Wolfeborough, 8.15 A. M.; 3.40, P. M.

From Wolfeboro Junction, 6.30, 8.36, A. M.; 3.40 P. M.

From Great Falls, 7.32, 10.00 A. M.; 4.40 P. M.

From Dover, 6.45, 10.25 A. M.; 2.23, 5.00, 7.30 P. M.

From Newington, 7.01, 10.40 A. M.; 2.41, 5.16, 7.58 P. M.

Trains from Boston arrive at Portsmouth at 9.50, 12.15, 2.55, 5.30, 7.00, 9.00. Sundays at 10.25 A. M.; 9.00 P. M.

Trains from Portsmouth arrive at Boston at 6.30, 8.20, 10.40 A. M.; 1.15, 5.30, 7.50 P. M. Sundays 6.30 A. M.; 7.50 P. M.

D. W. SANBORN, Master of Transportation. LUCIUS TUTTLE, G. P. & T. A.

Oct. 18, 1880.

Concord & Portsmouth Railroad.

PASSENGER TRAINS leave Concord Railroad Station, foot of Bridge street:

For Newmarket Junction, Manchester, Concord and Upper Railroads, at 7.55 A. M., and 5.10 P. M.

Arrive at Manchester at 8.46 A. M., 7.10 P. M.

Arrive at Concord at 10.35 A. M., and 8.15 P. M.

Leave Concord at 7.30 A. M., and 3.35 P. M.

Leave Manchester at 8.16 A. M., and 4.25 P. M.

Arrive at Portsmouth at 10.10 A. M., and 6.15 P. M.

All trains connect at Newmarket Junction, with trains of the Boston & Maine Railroad for Exeter, Haverhill, Lawrence and Boston; and for Dover, Great Falls and Portland; at Concord with trains to and from all the Upper Railroads.

H. E. CHAMBERLIN, Supt.

STEAMER JAMES SAMPSON.

KITTERY & PORTSMOUTH.

TIME TABLE.

From Navy Yard Bridge.		From Navy Yard Landing.	
Leave Kittery at	6.45 A.M	*Leave Ports'th at*	7.35 A.M
" "	8.50	" "	9.15
" "	9.50	" "	11.00
" "	11.15	" "	12.15 P.M
" "	2.00 P.M.	" "	3.00
" "	3.30	" "	4.00
" "	4.15	" "	5.00
" "	6.30	" "	8.45
" "	7.15	" "	7.50
" "	8.00	" "	9.00

Fare Five Cents Each Way.

Extra trips to accommodate parties or entertainments. Freight taken at reasonable rates. A passengers' waiting room is now open in the Tripe Building, near the end of the bridge in Kittery, where tickets are for sale, either single or in packages, and where bundles may be left for forwarding. A. STEVENSON, Proprietor.

STEAMER "MYSTIC."

KITTERY AND PORTSMOUTH.

TIME TABLE.

Leave Stimpson's wharf, Kittery,		Leave Adams & Co.'s wharf, foot of Daniel St., Portsmouth,	
"	7.00 A. M.	"	7.25 A. M.
"	8.45 A. M.	"	9.20 A. M.
"	10.00 A. M.	"	10.50 A. M.
"	11.15 A. M.	"	12.20 P. M.
"	1.50 P. M.	"	2.50 P. M.
"	3.35 P. M.	"	4.00 P. M.
"	4.15 P. M.	"	5.15 P. M.

Wednesday evening, leave Kittery at 6.30, Portsmouth at 8.00. Saturday evening, leave Kittery at 6.30 and 8.10, Portsmouth at 8.00 and 9.20.

Fare Five Cents Each Way.

Extra trips to accommodate parties and entertainments. Freight taken at low rates. Parties wishing to charter the steamer for excursions can do so by applying to

CAPT. H. W. TREFETHEN, Proprietor.

WALLACE HACKETT,

ATTORNEY-AT-LAW.

Office temporarily at U. S. Court House.

PORTSMOUTH, N. H

L. S. L.

A SPLENDID OPPORTUNITY TO WIN A Fortune. First grand distribution, Class A, at New Orleans, Tuesday, April 12, 1881—191st Monthly drawing.

LOUISIANA STATE LOTTERY COMPANY.

This Institution was regularly incorporated by the Legislature of the State for Educational and Charitable purposes in 1868 *for the term of Twenty-five Years*, to which contract the inviolable faith of the State is pledged, which pledge has been renewed by an overwhelming popular vote, securing its franchise in the new constitution adopted December 2d, A. D., 1879, with a capital of $1,000,000, to which it has since added a reserve fund of over $350,000. ITS GRAND SINGLE NUMBER DISTRIBUTION will take place monthly on the second Tuesday. *It never scales or postpones.* Look at the following Distribution:

CAPITAL PRIZE, $30,000.

100,000 TICKETS AT TWO DOLLARS EACH. HALF-TICKETS, ONE DOLLAR.

LIST OF PRIZES.

1 Capital Prize		$30,000
1 Capital Prize		10,000
1 Capital Prize		5,000
2 Prizes of $10,000		5,000
5 Prizes of 2,000		5,000
20 Prizes of 500		10,000
100 Prizes of 100		10,000
200 Prizes of 50		10,000
500 Prizes of 20		10,000
1,000 Prizes of 10		10,000
APPROXIMATION PRIZES.		
9 Approximation Prizes of $300		27,000
9 Approximation Prizes of 200		1,800
9 Approximation Prizes of 100		900
1857 Prizes, amounting to		$110,400

Responsible corresponding agents wanted at all points, to whom liberal compensation will be paid.

For further information, write clearly, giving full address. Send orders by express or Registered Letter, or Money order by mail. Address only to M. A. Dauphin, New Orleans, La., or same person at No. 319 Broadway, New York.

All our Grand Extraordinary Drawings are under the supervision and management of Gen. G. T. Beauregard, of La., and Gen. Jubal A. Early, of Va.

DR. SANFORD'S LIVER INVIGORATOR

Only Vegetable Compound that acts directly upon the Liver, and cures Liver Complaints, Jaundice, Biliousness, Malaria, Costiveness, Headache. It assists digestion, strengthens the system, regulates the bowels, purifies the blood. A Book sent free. Dr. SANFORD, 162 Broadway, N. Y.

FOR SALE BY ALL DRUGGISTS.

30TH

Popular Monthly Drawing of the

Commonwealth Distribution Co.,

AT MACAULEY'S THEATRE,

In the City of Louisville, on

THURSDAY, MARCH 31st, 1881.

These drawings occur monthly (Sunday excepted), under provisions of an act of the General Assembly of Kentucky, incorporating the Newport Printing and Newspaper Co., approved April 9, 1868.

This is a special act, and has never been repealed.

The United States Circuit Court on March 31st rendered the following decisions:

1st. That the Commonwealth Distribution Company is legal.

2d. Its drawings are fair.

N. B.—This Company has now on hand a large reserve fund. Read the list of prizes for the

March Drawing.

1 Prize	$36,000	100 Prizes	$100	each	$10,000
1 "	10,000	200 "	50	"	10,000
1 "	5,000	600 "	20	"	12,000
10 "	$1600 each	10,000	1600 "	16	" 10,000
20 "	500 "	10,000			
9 Prizes $300 each, Approximation Prizes,					$2,700
9 "	200 "	"		"	1,800
9 "	100 "	"		"	900
1,966 Prizes					$112,400

Whole Tickets, $2. Half Tickets, $1.
27 Tickets, $50. 55 Tickets, $100.

Remit money or bank draft in letter, or send by express. Don't send by Registered letter or post-office order. Orders of $5 and upward, by express, can be sent at our expense. Address all orders to R. M. BOARDMAN, Courier-Journal Building, Louisville, Ky., or T. J. Commerford, 212 Broadway, New York.

GOVERNMENT BONDS!

We are prepared to pay on presentation in any amount the highest market price for the CALLED BONDS of 1865 and 1867, and we will receive them at full value in exchange for other issues of UNITED STATES BONDS, or in exchange for other safe Securities paying 5, 6 and 7 PER CENT interest.

GEO. WM. BALLOU & CO.

72 Devonshire Street.....Boston.
8 Wall treet.....New York.

Good and Reliable

INSURANCE COMPANIES.

COMMERCIAL UNION, of London.
FIRE ASSOCIATION, of Phila.
NIAGARA, of New York.
CONNECTICUT, of Hartford.
PHOENIX of London.

F. W. DEROCHEMONT & SON,

No. 3 CONGRESS STREET.

TEN PER CENT!

Annual Interest,

Paid quarterly, 4th dividend payable May 1. For full particulars send for 20-page illustrated pamphlet to

The Globe Company.

131 Devonshire Street, Boston, Mass.

6tap29

Portsmouth Insurance Agency

ESTABLISHED 1831.

JOHN SISE, INSURANCE AGENT,

OFFICE,

4 Market Sq., Up-Stairs.

ÆTNA INSURANCE CO., Of Hartford, Conn.
HOME INSURANCE CO., Of New York.
HARTFORD FIRE INSURANCE CO., Of Hartford, Conn.
ROYAL INSURANCE CO., Of Liverpool, Eng.
FRANKLIN FIRE INSURANCE CO., Of Philadelphia, Pa.
PHENIX INSURANCE CO., Of Brooklyn, N. Y.
LONDON AND LANCASHIRE FIRE INSURANCE CO., Of Liverpool, Eng.
Pennsylvania Fire Insurance Company, Of Philadelphia, Pa.
METROPOLE INSURANCE CO., Of Paris, France.

Responsible Companies, Large Assets, Equitable Rates, Prompt Settlements.

JOHN SISE.

Insurance Agent, 4 Market Sq., Up-Stairs.

MORSE & ILSLEY

FIRE, LIFE AND ACCIDENT

INSURANCE

AGENTS,

Represent the following reliable companies:

THE INSURANCE COMPANY OF NORTH AMERICA. *Of Philadelphia, Pa.*

LIVERPOOL and LONDON and GLOBE *U. S. Office, New York City.*

SPRINGFIELD, *Of Springfield, Massachusetts.*

QUEEN, *Liverpool and London.*

PHENIX, *Of Hartford, Conn.*

ORIENT, *Of Hartford, Conn.*

TRAVELLERS' LIFE and ACCIDENT COMPANY, *Of Hartford, Connecticut.*

NEW ENGLAND MUTUAL LIFE, *Of Boston, Mass.*

The above companies are well known and reliable, and we solicit the patronage of our friends and the public. All losses adjusted and promptly paid at our office.

MORSE & ILSLEY,

NO. 15 PLEASANT ST., - UP ONE FLIGHT

Critchley & Whalley,

MACHINISTS, AND DEALERS IN

PIPE AND FITTINGS

Of all kinds, for

STEAM, WATER, AND GAS.

Engines and Boilers.

Other Machinery Bought and Sold.

Belting & Belt Lacings, Sheet Rubber, and all kinds of steam packing constantly on hand at manufacturers prices

STEAM HEATING APPARATUS

For warming buildings.

52 Hanover Street

SALEM LEAD COMPANY,

CORRODERS AND GRINDERS OF

Pure White Lead

AND MANUFACTURERS OF

LEAD PIPE and SHEET LEAD.

All goods warranted to be equal to those of any other manufacturer.

FRANK A. BROWN, Treasurer.

SALEM, MASS.

WHIPS!

In Large Variety, Cheap

AT

LARRABEE'S, 26 Congress Street Up-Stairs.

SAM'L BUDD

1,101 Broadway, cor. 24th st., New York City, invites attention to his superb assortment of goods for gentlemen's wear selected abroad specially for first-class trade, and unequalled for richness, style or beauty

Dress Shirts are Mr. Budd's specialty. Customers pronounce them the best made.

Special orders for goods made here or in Europe promptly attended to.

An established reputation of over twenty years guarantees honorable dealing.

Sardines and Beef.

50 Dozen cases Philippe & Canaud

SARDINES,

Price 30 cents for halves and 20 cents for ¼ boxes.

1000 LBS. CORNED BEEF,

Price 30 Cents. For sale by

H. F. GERRISH.

INTERNATIONAL Pavement Co.

FIRST MORTGAGE BONDS,

With a Bonus of Stock.

The pavement made by this Company has met with the highest favor, both in this country and in Europe, and it is considered to approach perfection more nearly than any other.

The Works of the Company are at Providence, R. I., and at Hastings, N. Y., and the needs of its business will soon require additional ones at Chicago and other large cities.

Negotiations are now pending with capitalists in London and Paris for the right to manufacture and use this pavement in those cities.

Few enterprises now on the market promise as profitable business as this one.

The Company require additional means to extend the facilities for manufacturing, and offer for sale the second $105,000 of their six per cent bonds (convertible into stock) at par and interest. These bonds carry a bonus of stock, which is fixed for the present at fifty per cent.

Pamphlets and full information furnished, and subscriptions received by

The Corbin Banking Co.,

43 Milk Street, Boston.

MWF tf

PATENTS!

R. H. EDDY,

No. 76 State St., Opposite Kilby, Boston.

SECURES PATENTS in the United States; also in Great Britain, France and other foreign countries. Copies of the claims of any Patent furnished by remitting one dollar. Assignments recorded at Washington. *No Agency in the United States possesses superior facilities for obtaining Patents or ascertaining the patentability of inventions.*

R. H. EDDY, Solicitor of Patents.

TESTIMONIALS

I regard Mr. Eddy as one of the *most capable and successful* practitioners with whom I have had official intercourse. CHARLES MASON, Commissioner of Patents.

"Inventors cannot employ a person more trustworthy or more capable of securing for them an early and favorable consideration at the Patent Office." EDMUND BURKE, Late Commissioner of Patents.

BOSTON, October 19, 1870.

R. H. EDDY, Esq.—*Dear Sir:* You procured for me, in 1840, my first patent. Since then you have acted for and advised me in hundreds of cases, and procured many patents, reissues and extensions. I have occasionally employed the best agencies in New York, Philadelphia and Washington, but I still give you almost the whole of my business, in your line, and advise others to employ you. Yours truly, GEORGE DRAPER.

BOSTON, January 1, 1881. 3tawtjan18

PERRY & CO'S

TRADE & P&Co MARK

STEEL PENS

of superior English make; among the our 100 different celebrated "U" and "FA" Pens, enclosed in a useful metal box, by all on receipt of Twenty-five Cents.

IVISON, BLAKEMAN, TAYLOR & CO.

SOLE AGENTS FOR UNITED STATES.

138 and 140 Grand St., New York.

DENNIS SHEA,

MANUFACTURER OF

Cement Stone Pipe

AT

26 WATER STREET, PORTSMOUTH.

The best Pipe made for Sewers, Culverts, Cellar and Sink Drains, Water Closets, etc., etc. Gives perfect satisfaction wherever used. Is proof against frost, acids, and all substances which pass through the Pipe.

For sale at wholesale or retail, or laid in the best manner.

Orders for Pipe and laying left at the factory will receive prompt attention

WHITE LEAD!

Salem, Forest River, Keystone and Brooklyn

PURE WHITE LEAD!

MIXED PAINTS A SPECIALTY!

AT

A. P. WENDELL & CO.'S

3 Market Square.

STEPHEN D. SCRIGGINS,

Carriage Painter.

No. 16 Vaughan Street, Portsmouth, N. H.

Having spacious and good accommodations and long and large experience, he solicits patronage in this line.

TO GRATIFY HIS WIFE.

An Interesting Story--A Hopeless Case Cured--A Good Reason for Happiness.

Statement of Mr. Washington Monroe, of Catskill, Green County, New York.

"For many years I had suffered from a complaint which the physicians called Gravel. I had employed some of the most noted doctors without obtaining any permanent relief, and for a long time my case was regarded as hopeless. All who knew the circumstances said I must die. Finally, my wife induced me to try a bottle of Dr. Kennedy's "Favorite Remedy," which she had somewhere heard of or seen advertised. Without the slightest faith in it, but solely to gratify her, I bought a bottle of a druggist in our village. I used that and two or three bottles more, and—to make a long story short—I am now as healthy a man as there is in the country.

Since then I have recommended "Favorite Remedy" to others whom I knew to have suffered from Kidney and Liver complaints; and, I assure the public that the "Favorite Remedy" has done its work with a similar completeness in every single instance, and I trust some other sick and discouraged mortal may hear of it and try the "Favorite Remedy," as I did."

HOSTETTER'S

CELEBRATED

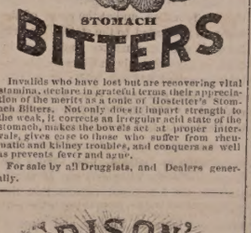

STOMACH

BITTERS

Invalids who have lost but are recovering vital stamina, declare in grateful terms their appreciation of the merits as a tonic of Hostetter's Stomach Bitters. Not only does it impart strength to the weak, it corrects an irregular acid state of the stomach, makes the bowels act at proper intervals, gives ease to those who suffer from rheumatic and kidney troubles, and conquers as well as prevents fever and ague.

For sale by all Druggists, and Dealers generally.

EDISON'S

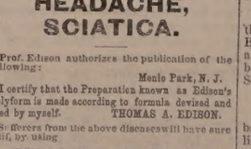

POLYFORM

FOR

NEURALGIA, RHEUMATISM, HEADACHE, SCIATICA.

Prof. Edison authorizes the publication of the following:

Menlo Park, N. J.

I certify that the Preparation known as Edison's Polyform is made according to formula devised and used by myself. THOMAS A. EDISON.

Sufferers from the above diseases will have sure relief, by using

EDISON'S POLYFORM,

according to directions with each bottle.

PREPARED BY THE

Menlo Park Manufacturing Co.,

NEW YORK.

Sold by Druggists. Price $1.00.

Comfort, Ease, and Relief for the Feet.

G. ALEX. EMERY,

Resident Chiropodist, Mechanics Block, 39 Congress St., removes Corns, Bunion, Callosities, Ingrowing and Deformed Nails relieved. Open at all hours of the day and evening. eod1mo3

Wanted!

IN A STORE, a Young Man; good reference required. Apply at this office

Daily Chronicle.

What shall we do with our Daughters?

Don't teach them self-reliance. It is so much easier for them to rely on some one else.

Don't let them learn how to make bread. Their beaux might think they were not well bred.

Don't allow them to learn how to make shirts. It is better they should not know. Then, when they are married, their husbands can work twenty hours a day to get money with which to buy ready-made ones, while they knit red dogs.

Above all things, do not fail to learn them how to wear false hair, and if your daughter objects to bang her hair, bang her over the head.

Do not allow 'em to learn how to make their own dresses. It is fashionable to have dressmakers.

Teach them that a dollar is only one hundred cents, and does not amount to much.

Do not let them learn how to cook. If they understand the cuisine art and know what is needed in a family, the servant could not supply all her relatives with edibles.

Don't allow them to learn how to sew on buttons; they might get needles in their fingers.

Teach them to regard the money and not the morals of their suitors.

Teach them none of the mysteries of the kitchen, the dining room and the parlor.

Teach them that the more one lives beyond his income the more he will save.

Urge them to go with intemperate young men. It is convenient to have a drunken husband, as his wife is enabled to take pin money from his pocket while he is taking a drunken snooze.

Finally, teach them that God, who made them, is an old fogy, and made them in His image, which necessitates tight-lacing.—*Chicago Inter-Ocean.*

—"Doctor," said one of our best young men in society: "doctor, there is something the matter with my brain; I know there is. What shall I do about it?" And the doctor calmly but firmly said he guessed it needed a little exercise about as much as anything else.

—The author of the new song, "My Home is on the Tossing Sea," has lived, ever since he was born, at Fort Riley, Kansas, eighteen hundred miles from salt water; and he confessed in a moment of rash confidence, to a newspaper reporter, that it makes him seasick to sit in a rocking chair.

What They Lead To.

Kidney troubles and liver troubles, unless checked in time by Dr. David Kennedy's "Favorite Remedy," will end in constipation, piles, rheumatism and gravel. The latter are ailments of very serious character. "Favorite Remedy" acts upon the disordered kidneys and liver with quickness and certainty. It is nature's own device for this purpose. Ask for it when you are next in the store, or write to the doctor at Rondout, N. Y.

—Ipswich, Mass., has an old man, Thomas Smith, eighty-eight years of age, and a pensioner on account of service in the United States army in the war of 1812, who lives alone, was never married, and keeps a bachelor's hall; never rode in a railway car, and has been a great smoker for over seventy years. His father lived in the same house now occupied by him on High street, dying at eighty-eight years, and his mother at ninety-six. The old man was a soldier in the revolutionary war, had sons in the war of 1812, and six grandsons and four great-grandsons in the war of the rebellion.

Liebig Co's Arnicated Extract of Witch Hazel quickly relieves periodical sufferings of females. "It possesses a peculiar power," says Professor Pattison, in his celebrated work on diseases of women, of relieving the sufferings of painful periods. "It wards off the suffering without in any way interfering with the proper and natural flow." Beware of cheap counterfeits. It is invaluable in most of the commoner diseases of women. Cures disfiguring pimples and eruptions. Sold in fifty cents and dollar sizes.

—In political times, when it used to be whigs and democrats, there was an old lady, a sort of fortune teller, living at the upper parish in Gloucester, where they called "Aunt Esther." The young lads and lasses often made visits to this recluse. On one occasion one of her company questioned her thus: "Aunt Esther, what are you, a whig or a democrat?" "Lor," said she, "I ain't neither, I'm a Universalist."—*Salem News.*

I have no hesitation in certifying to the absolute purity of "G. O. Taylor Old Bourbon" Whiskey (obtained for analysis at random from leading druggists,) as bottled by Messrs. Chester H. Graves & Sons, Boston.

H. L. BOWKER, State Assayer, Mass.

—A Newburyport woman whose husband is most of the time absent at sea, lives in a house which had got the name of being haunted. The other night, according to the *Herald*, she heard stealthy steps on the stairs. Instead of screaming and covering her head with the bedclothes she quietly lighted a lamp and opened the door to ascertain the intruder's identity and intentions. She was confronted by an enormous rat, which stared at her for a moment and then scrambled down stairs much more rapidly than he had ascended. The lady thinks she has solved the mystery, but she stands more in fear of the genuine rat than she did of the alleged ghost.

This is indeed an enlightened age, and yet there are thousands of people ignorant of the fact that a slight cold neglected often terminates in consumption. Adamson's Botanic Balsam cures coughs and colds as by magic. Trial size, 10 cts. Larger bottles, 75 cts.

Portsmouth Chronicle.

WEDNESDAY, MARCH 30, 1881.

[Entered at the Post-Office at Portsmouth, N.H., as second-class matter.]

The Other Side.

In some of the cities of our state are men who, it is asserted, have recently made fortunes by sagacious investments in stocks, bought at low prices and upon which great advances in the market have followed. Whether these lucky men have sold out and placed the proceeds of their investments in solid securities, or whether they still hold for a further rise, is not generally known. The common rule in such cases is to wait for a larger profit, and not to go out seasonably. But it is supposed that these men have become rich. They have the means of raising all the money needed for their operations, by leaving collaterals with their notes, and their reputed good fortune brings a credit at banks and elsewhere, which enables them to "carry," as it is termed, large blocks of stocks and bonds of speculative kind. Their life is a perpetual attendance upon the market, and their business hours are employed in watching the rise and fall of stocks. They spend their days at the Boston brokers' offices, with eyes fixed upon the record of the sales reported by telegraph, and their nights in dreams of large advances and fabulous wealth from their shrewd operations. Occasionally we hear of some witless small operator who is badly done up, (we must be pardoned this professional slang, as no other language can properly indicate our meaning,) but the world believes that all who speculate, thrive, and that riches surely await the bold and active operator.

When our ancient ancestor Adam was notified to quit the garden of Eden, as the lawyers would put it, for condition broken in the lease, our Heavenly Father pretty clearly intimated that it was better that he and his descendants should work for a living. Economists incline to the opinion that this was the plan from the start, and that the idle and comfortable life which Adam first enjoyed, was really not a proper mode of existence. However that may be, there can be no doubt that happiness, health and the blessings of life are more keenly enjoyed and more heartily appreciated by those who "learn to labor" than by the drones of society, and that if wealth produces happiness, it must be gained by observance of the rules by which it can be properly attained, namely, by earning it.

But the world has been, and now is, noted for the men—aye, and women too—who seek to get rich without work; in other words, to speculate. The means employed to this end are manifold, but all tend to the same result.

Sometimes we hear of a speculator coming to grief; and the inmate of the Cheshire county jail, the late treasurer of the Ashuelot bank, is a case in point. He has wasted a hundred thousand dollars in the vain attempt to attain the result he saw, or supposed he saw, in others. With a yearly salary of four hundred dollars, and an occasional small office and doing a little business as a lawyer, his income was small. He was considered respectable and trustworthy, but he could not resist the temptation to get rich. Probably the result will show that he took at first small sums to use, in the belief that he could replace them, and never be discovered. This is the process by which most defalcations in trust positions begin. But Albee was fighting the tiger with heavy odds against him. The man who speculates, like the man who deals with the faro bank, has fearful chances against him, and he who has not the ability to earn a fortune for himself, when he uses other people's money at a hazard will hardly have the ability or possess the information to successfully operate in a distant market. The defalcation of Albee, like that of Shute of Exeter and every similar instance, is the old, old story; and before every one in a similar position, however trusted, however honest in his purposes and principles, should the prayer be daily "Lead us not into temptation."

News and Notes.

Edward D. Murphy, a resident of Bellows Falls, Vt., has entered suit, claiming $3,000 damages from the officials of a public church fair held at Bellows Falls last week, for the refusal to admit him, together with his wife and mother, after they had regularly purchased their tickets. The refusal was based on the prejudice caused by the withdrawal of Murphy from the church, and his support of an opposition one.

Rev. Herbert H. Hayden, the alleged murderer of Mary Stannard, has abandoned the ministry and the lecture stage, and earns his daily bread in a New Haven carriage shop.

Margaret Gaines, aged twenty-two years, wandered from home in Pascoag, R. I., Sunday evening, while demented. Her body was found in a field Monday morning. She perished from exposure.

A most remarkable case of abstinence from eating and talking is attracting the attention of the people of Iowa City, Iowa. The fact that the most reputable physicians of Iowa City have examined the case removes all doubts as to its authenticity. Miss Hattie Deul, a sister-in-law of Dr. Aylesworth, has not eaten a morsel of food for thirty-three days, up to the 28th inst., nor has she spoken one word for three years. She abstained from food on the ground that it was a religious duty to do so, and from talking for the same reason. The persuasion of friends is useless, and she is slowly wasting away. Miss Deul is a maiden lady fifty-two years of age, and has always been highly respected.

George H. Sherman, of Swansey, Mass., was arrested in Providence, R. I., Monday, and taken to Swansey to answer to a charge of criminal assault on his twelve-years-old daughter.

Citizens of Sparta, Ga., last Thursday night, hung a negro for attempting an outrage on a young white woman in the streets of that city.

John P. T. Daviess, a prominent lawyer of Harrodsburg, Tenn., son of Major Wm. Daviess, blew his brains out March 28th, probably while insane.

Major F. M. Hanks was arrested in Memphis, Tenn., March 28th, on a charge of forging titles to lands in Travis county, Texas, two years ago.

In New York, on the night of the 26th inst., two burglars entered the house of Thomas Egan, gagged and bound Egan's niece, Miss Nellie Cunningham, aged nineteen years, who was alone in the house, and demanded to be told where Mrs. Egan's jewels and money were; and on the lady's refusal to tell them, they struck her in the face. Still exasperated by her refusal to answer their question, one burglar stabbed her several times in the arms, face and hands, with a penknife. The young lady became insensible, when the robbers, fearing they had killed her, fled from the house. Miss Cunningham was found insensible and securely bound. Next day, she became partly paralyzed, and was unable to speak. Later the police arrested John R. Camp, a man of bad reputation, and Miss Cunningham recognized him as one of her assailants. The ruffian was held in $10,000 for trial.

Considerable uneasiness exists among property owners and insurance men in Worcester, Mass., over the discovery of proof positive that a fire-bug is and has been operating in that city. His last attempt was on Friday night, on the barn of S. R. Leland. Traces left behind at this fire indicate that it was the work of an incendiary, who uses a box and a candle, after the fashion of the famed fire-bug of Newburyport.

A bully from Haysville, Ohio, went to Londonville in the same state last Saturday, and among other reprehensible acts insulted the editors of the two papers published there. Finally the town marshal arrested him, but half a dozen citizens took him away, and after a liberal castigation put a rope around his neck, led him beyond the town line, and made him swear never to show his face again in Londonville.

"Old Abe," Wisconsin's famous war eagle, died at the state capitol in Madison, Saturday night. The bird was with the Eighth Wisconsin regiment through the late rebellion, and at the close of the war was presented to the state. He has been all over the nation since, and in 1865, at the great fair in Chicago, his exhibition netted $16,000, while at a Milwaukee fair, the same year, $6,000 was realized. "Old Abe" was four months at the Centennial fair at Philadelphia.

A gentleman lately returned from Constantinople to London, who knows the Turkish officials intimately and is familiar with the language, reports that the Turks are terribly afraid that war will break out between Turkey and Greece. The country was never before in such a wretched condition as now. The people who are seen in the streets of Pera and Stamboul look half starved, and there is dire poverty everywhere except in the ranks of the military pachase in whose hands are the revenues of the country. The Sultan is said to be as strongly opposed to war as his subjects, but he is afraid of his military advisers, who threaten a revolt if he yields to Greece. Competent authority says that it would cost $8,000,000 to put the Turkish navy in tolerable condition for sea.

"N. W. Ayer & Son's American Newspaper Annual" contains full statistics of all newspapers in the United States and Canada, also populations from the census of 1880. Sent postpaid on receipt of price, three dollars. Address N. W. Ayer & Son, Advertising Agents, Times Building, Philadelphia.

A despatch from Ferndale, Humboldt county, Cal., says that Commander Charles J. McDougal, U. S. N., inspector of the 12th lighthouse district, with two other men, was drowned off Mendocino light while attempting to go ashore from the steamer Manzanita, last Monday morning.

—A corn dodger—A man who avoids wearing tight boots.

—It is the man with the lottery ticket who looks for the number won.

—The Chinese fire-cracker must go. It is good for nothing if it will not.

—A new broom may sweep clean, but it is not of much account unless it sweeps dirt.

—The man who gets bitten twice by the same dog, is better adapted for that kind of business than any other.

Juvenile Dancing School.

MR SAMUEL LAMPREY gives notice to the citizens of Portsmouth and vicinity, that he will commence his school for Young Ladies, Masters and Misses at Franklin Hall,

On Wednesday, April 13th, at 3 o'clock p. m.

and continue on Wednesday and Saturday afternoons for a course of Twenty Lessons.

TERMS—Eight dollars for the course. A discount will be made for two or more pupils from the same family.

TO KITTERY POINT,

Touching at Newcastle,

Spring Arrangement.

The Steamer "FEARLESS"

will commence her trips April 4th, and run as follows, until further notice:

Leave Portsmouth at	Leave Kittery Point at
8:30 A. M.	8:50 A. M.
" 11:30	" 10:30
" 5:00 P. M.	" 1:00 P. M.
" 5:45	" 4:30

Landing in this city, Fernald's wharf, rear of No. 80 Market street.

Fare 10 Cents Each Way.

THEODORE KEEN, Proprietor.

March 29th, 1881.

Wanted.

A RELIABLE WOMEN to assist about the work in a small family about two miles out of the city, in a pleasant locality. For information call on Mr. Samuel W. Moser, at his store next North Church.

LAND LEAGUE--

Special Notice.

THERE WILL BE a meeting of the LAND LEAGUE at upper Franklin Hall on Thursday evening, March 31st, at eight o'clock.

Memocrs, and all in sympathy with the cause, are cordially invited to attend.

WILLIAM CULLEN, Secretary.

WOOD! WOOD!!

Best quality of selected

HARD and PINE WOOD,

Sawed and cut to order for sale by

J. ALBERT WALKER,

No. 137 Market Street.

PORTSMOUTH COAL POCKETS.

Order Book and Telephone at Moses' hat store, 13 Congress st.

MAPLE SUGAR and SYRUP,

for sale by

Henry F. Gerrish.

B & L.

HAMS and BREAKFAST BACON!

Another lot of Ferris & Co.'s LITTLE PIG HAMS, selected for Boiling and Roasting. Also a new curing of BONELESS BREAKFAST BACON.

We have just received direct, a large lot of KENTUCKY MAGNOLIA HAMS, which we recommend and Warrant to be equal to any Ham in the market. We are retailing these Hams at wholesale prices.

Olives! Olives!!

New crop Queen OLIVES in qt., pt. and 1-2 pt. bottles.

SOUPS! SOUPS!!

Terrapin, Ox-tail,
Tomato, Green Turtle,
Mock Turtle, and Julienne

SOUPS.

BUY

"Pride of the Kitchen"

Excellent cleaning and scouring SOAP, only 5c per cake.

Butler & Laighton.

NO. 1 MARKET SQUARE.

F. G. MOSES,

Dealer in

HATS and FURS,

VALISES, TRAVELING ARTICLES,

TRUNKS, FURNISHING GOODS, ETC.

No. 13 Congress street.

PORTSMOUTH, N. H.

Former y N. K. Walter & Son,—Established in the year 1829.

Girl Wanted.

A GOOD girl for Dining Room and Chamber work, in a private family. References required. Address P. O. Box 1481.

Wanted.

APRIL 1st, A STEADY MARRIED MAN from the country to move to Portsmouth, to work on a farm. Good house, free, for family.

C. C. LAMPREY.

Wanted.

A MAN of good business ability, and having a small capital, to control the sole agency for the State of New Hampshire, or Rockingham County, in CELLULOID BOOK PLATES. To the right party liberal terms will be given. Apply from 8 to 10 A. M. and 4 to 7 P. M. to

C. A. GOLDSTONE, Gibson House,
March 31. Portsmouth, N. H.

The beauty of the

EASTER CARDS!

This year exceeds anything ever before attempted in this line. The finest display of

NEW GOODS!

May be found at

W. G. MYERS'

No. 1 Congress Block.

BUTTER.

THIRTY Tubs fine Creamery and Vermont Butter, price

28 cents per pound.

for sale by

HENRY F. GERRISH.

Pratt's Astral Oil

SAFEST AND BEST!

FOR SALE ONLY BY

J. P. SWEETSER.

46 MARKET STREET.

NEURALGIA.

It has been ascertained that the most inveterate cases of neuralgia are cured by Fellows' Syrup of Hypophosphites. Not only is the principal disease eradicated, but the patient is made vigorous and strong; the stomach, the blood, the skin become healthy, and he obtains a new lease of enjoyable life.

The only satisfactory treatment of neuralgia is by strengthening the nervous system. A person with strong nerves never suffers from this disease.

The virtues of Fellows' Compound Syrup of Hypophosphites are such that other remedies are seldom required.

The demand for Hypophosphites and other Phosphorus preparations at the present day, is largely owing to the good effects and success following the introduction of this article in the United States.

IMPORTANT.

Should the invalid have any difficulty in procuring the Compound Sprup in his vicinity, let him not be put off with any other remedy, because this article has not its equal in the diseases for which it is recommended.

NOTE.—Be suspicious of persons who recommend any other article as "just as good." The highest class medical men in every large city, where it is known, recommend it.

For sale by A. P. Preston.

For Sale,

TO Whoever May be in Want—OAK PILES, large or small, for bridge or wharf purposes OAK PLANK, sawn to dimensions; HARD WOOD, by the cor; FACED ROCKS, for cellar walls or other purposes; GRAVEL, SAND, or GOOD SOIL to raise low land.

WM. S. WILLEY.

PROF. EDISON'S POLYFORM.

After much persuasion, *Prof. Edison* has been prevailed upon to give to the world his truly wonderful discovery for alleviating pain. For years he suffered from neuralgic pains, unable to find any remedy among the hundreds which he tried that would give him permanent ease. Finally he became convinced that he must become his own physician and seek, by experiments, for the desired relief. He had taken all the well known sedatives, which gave only temporary relief, and produced nervousness, loss of appetite, &c. He now sought for a combination of such remedies as would, by *outward* application, cure him of his distress and at same time not be injurious to his system.

Trials and experiments followed this determination until he at last produced a compound which, by application, entirely subdued all pain and allowed his system to recuperate, and throw off the disease.

To his discovery Prof. Edison gave the name

POLYFORM.

Gratified with the result upon himself, he tested his discovery upon others who suffered from nervous pain, and in every case the relief was perfect.

The cures performed by his gifts of Polyform became so celebrated and the demand upon his time and attention so great, Prof. Edison finally yielded to the solicitation of those who knew the merits of his preparation and allowed a company to be formed for the manufacture and sale of Polyform under his supervision.

The number of remarkable cures, and the suffering Polyform has saved, attest the wisdom and philanthrophy of this course.

No higher testimony could be adduced than the certificate of Prof. Edison, who authorizes the publication of the following:

MENLO PARK, N. J.

I CERTIFY THAT THE PREPARATION KNOWN AS EDISON'S POLYFORM IS MADE ACCORDING TO FORMULA DEVISED AND USED BY MYSELF.

THOMAS A EDISON

For many other complaints beside Neuralgia, such as **Rheumatism, Headaches, Sciatica, Gout, Pain in Back or Side,** or wherever pain exists, without abrasion of the skin. Polyform will give prompt relief.

Price $1.00 per Bottle.

PREPARED BY

The Menlo Park Manufacturing Co.

NEW YORK CITY.

SOLD BY ALL DRUGGISTS.

1881 NEW DRY GOODS FOR THE COMING SEASON. 1881

ON THURSDAY, MARCH 17TH, AYERS & LOCKE

will offer all their New Spring and Summer Dress Goods. The largest Stock!

The Finest Selection Ever Shown in Portsmouth! Close Prices on Everything!

We take the liberty of advising our Customers and all others who may favor us with their patronage that it will be greatly to their advantage to make selections early. Owing to the light Importation of Foreign Dress Goods, desirable Dress Fabrics will be quite scarce later in the Season. New Black Silk! New Black Silk Brocades! Satins! Satin de Lyon, etc. Finest Stock of New Style Carpets of every description; also

The Largest Stock of General Dry Goods, Small Wares, Trimmings, &c., in Portsmouth.

All marked at the most Popular City Prices.

AYERS & LOCKE.

CHARLES E. LAIGHTON & SON,

EXCHANGE BUILDING,

Have on hand as fine a selection of

TEAS AND COFFEES

— AS WERE —

EVER OFFERED

in this city.

300 DOZENS CAN GOODS,

Consisting in part of

Tomatoes,
Corn,
Peas,
Beans,
Succotash,
Apricots,
Peaches,
Plums,
Cherries,
Strawberries,
Raspberries,
Blueberries,
Blackberries,
etc., etc.

The above are all

GOOD GOODS

and will be sold at

LOW PRICES.

Chas. E. Laighton & Son.

Nearly opposite Post-Office.

REMOVAL!

THE FIRST NATIONAL BANK will occupy during the repairs upon their banking rooms, store in Exchange Buildings recently vacated by H. B. Buzzell & Son, opposite the Post Office.

THE PISCATAQUA SAVINGS BANK will temporarily occupy the above location.

0251f

WHIPS! All qualities and prices; LARRABEE'S, 20 Congress

To Let.

HOUSE NO. 1 DENNETT STREET. Apply at No. 5 Chapel St.

Real Estate For Sale.

HOUSE NO. 7 WOODBURY STREET. AUCTION POSTPONED UNTIL THE 14TH OF APRIL.

ANDREW J. PENHALLOW,
No. 85 Court Street.

C. D. HANSCOM & CO., Auctioneers.

To Let,

TO a small family, half of the House No. 4 Howard street. Enquire at the House.

D,tf

To Let.

TWO ROOMS, centrally located, conveniently arranged for house-keeping for one person.

j22tf " Apply at this office.

House For Sale.

THE HOUSE occupied by subscriber, containing 12 rooms is good repair. At small expense can be made into two tenements. J. E. HAM.

To Let,

STORE NO. 27 MARKET STREET. Apply to J. R. MAY.

Desirable Residence FOR SALE.

NO. 131 STATE STREET, CORNER WINTER AND CHATHAM STREETS.

For further information apply on the premises on Wednesday and Saturday afternoons, between 3 and 6 o'clock; at MONTGOMERY'S Music and Art Store, No. 6 Pleasant street, or to Morse & Tisley, Insurance Agents and Real Estate Brokers. mch31f

Farm For Sale.

IN NEWINGTON, FOR SALE OR TO LET, A Good Farm of about forty acres; large orchard of good fruit, and walnut grove. Price $3000, on easy terms; or to let for $150 per year. Would make very pleasant summer residence, as it commands a fine view of Great Bay; house, shed and carriage-house will be rented at $3 per month, if entire premises are not sold or leased.

Apply to Thomas E. Foye, Lawrence, Mass., or John H. Wells, Portsmouth. tmy1

Gun and Locksmith Shop TO LET.

STORE No. 28 Bow Street, now occupied by John F. Shillaber, and formerly by the late William Rymes, will be let to a good mechanic at a reasonable rent upon the removal of the present occupant. This shop has been used for the above purpose for more than thirty-three years, and a similar shop has been in this neighborhood for sixty-years. Apply to SUSAN E. RYMES,

nov1 No. 30 Bow Street.

Land & Buildings at Kittery Point for Sale.

THE lot of land and buildings thereon situated at Kittery Point, formerly owned by Thos. O. Hoyt. The land is a lot of about five acres, pleasantly situated, overlooking the lower harbor and ocean. It would make an excellent site for a seaside hotel, or summer boarding house. A steamer makes, during the summer months, regular trips to Kittery Point, so that the place is easily reached from Portsmouth by a very cheap and speedy mode of conveyance, and ere long this place must be quite valuable for the erection of a boarding house or hotel. The beautiful scenery in and around this locality, its pure air, facilities for boating, bathing, fishing, &c., and the means of access either by road or river, make this a most desirable location for any one seeking a summer residence. On the land are buildings recently erected for an extensive henery, which can easily be converted into outbuildings for a boarding house. Apply to

feb24g WILLIAM H. HACKETT.

STRICTLY PURE WHITE LEAD

of the various well known brands

KEPT IN STOCK

AT STORE 16 MARKET AND 1 LADD ST.

and for sale at

LOWEST MARKET PRICE,

BY

PRYOR & MATTHEWS.

THE FOLLOWING NEW BOOKS HAVE JUST BEEN RECEIVED AT THE CONGRESS BLOCK BOOKSTORE:

A new book in the Leisure Hour Series,

The Leaden Casket,

by MRS. A. W. HUNT.

THE NEW NOBILITY,

by J. W. FORNEY.

PUBLISHED BY APPLETON & CO.

Repenting at Leisure,

by BERTHA M. CLAY.

A Century of Dishonor,

by H. H.

LONGFELLOW'S BIRTH-DAY BOOK.

The King's Missive,

by WHITTIER.

W. G. MYERS

No. 1 Congress Block.

Local Matters.

POST OFFICE RULES.

MAILS CLOSE.

	A. M.	P. M.
Boston, West and South,	8, 10:55, 2:30	4:50 *6:30
Local Way,	10:55, 2 30	
Portland,	9:25	4:50 6:30
East [beyond Portland,]	9:25	6:30
Biddeford, Saco and Way,	9:25	4:50
Great Falls,	9:25	4:50
Great Falls & Conway R. R.	9:25	
Concord and North,	7:40	4:50
Concord Way,	7:40	4:50
Boston & Maine R. R.	7:40	4:50
Dover,	7:40 9:25	4:50

*Arrives in Boston next morning.

MAILS ARRIVE.

	A. M.	P. M.
Boston, South and West,	10:05, 3:15	5:50 9:08
Boston Way,	10:05	5:50
Portland and East,	11:20	3:20
Great Falls & Conway R. R.	11:20	
Concord and North,	10:20	6:50
Dover,	10:20	5:50

Letters for the night mails [and no others] east or west may be deposited in the box at the Eastern depot, every day except Sundays.

E. G. PEIRCE, JR., P. M.

MINIATURE ALMANAC--MAR. 30.

SUN RISES..... 5 45 | MOON SETS
SUN SETS..... 6 22 | FULL SEA { 11 45 A. M. / — P. M.
LENGTH OF DAY.. 12 39 |

THE WEATHER.

U. S. SIGNAL OFFICE,
WASHINGTON, D. C.
March, 30, 1:30 A. M.

Probabilities for New England:—Cloudy weather, with snow, strong northeasterly winds, falling barometer, stationary or lower temperature.

The Thermometer at the CHRONICLE Office, at 4:00 o'clock this morning, registered 32 degrees above zero.

Sky clear.

AROUND HOME.

The base ball players have taken to the fields.

The notes of the robins were heard on Monday morning.

Schooner Ev. Nichols is lying at Dixon's wharf, waiting for better times for fishing.

J. Albert Walker is receiving weekly by rail large quantities of seasoned wood, both hard and soft.

The steamer Little May was brought over from Kittery on Tuesday and shipped on the cars for a passage to the south.

The schooner Flora Temple is laid up for the present, and will receive some embellishments before resuming her fishing trips.

The Deverson wharf at Newcastle is being filled in for a landing for the ferry steamer Fearless, which will touch there on her trips to and from Kittery Point.

Two of the four boys on horseback, dressed in jockey suits, who on Tuesday afternoon personated the "Kerry Gow" company, were thrown from their horses, one of them receiving a severe cut on the head.

The roof of the house corner of State and Middle streets, belonging to Mr. Benjamin F. Webster, caught fire from a spark from the chimney on Monday, but the fire was extinguished without an alarm being given.

Mr. Mark Blake—"Uncle Mark"—of Gerrish's island, Kittery, recently had two lambs killed and several others bitten by a dog belonging to Abner Collins. Mr. Collins settled the matter by paying ten dollars.

Schooner Addie & Hattie sailed on her first trip, Tuesday, to buy lobsters for Randall & Caswell. The sending of vessels to collect the lobsters that are caught around the islands and along the eastern shore is quite a business, and vessels used for this purpose are those having good sailing qualities.

The steamer Williamsport, Willetts master, from Philadelphia with 1651 tons of coal; schooner Fawn, McDonald master, with 407 tons of coal from Elizabethport; and schooner Nellie C. Paine, Fisher master, from Elizabethport with 388 tons of coal, all for the Portsmouth coal-pockets, arrived on Tuesday.

The steam-tug Naumkeag is expected to arrive at this port on Saturday. She will be commanded by Capt. Gilbert D. Amee of Kittery Point, who is an experienced pilot she will be used both for towing and for taking parties on excursions, and is licensed to carry one hundred passengers. The principal owner of the boat is Mr. George B. Fifield of South Newmarket.

Class No. 7 of the Universalist Sunday school will hold a fair in the vestry of the church on the afternoon and evening of Tuesday, April 5th. Fancy articles specially prepared for the occasion will be on exhibition and sale; also cake, fruit and confectionery. Ice cream served to order. No lotteries, voting arrangements, nor guess cakes. Harlow's orchestra will furnish music.

In reply to the frequent inquiry of our citizens as to the probability of the Messrs. Sawyer locating their new mill in Portsmouth, Mr. Charles H. Sawyer remarked this week that he knew of no better place in the country to locate a steam mill, and that but one objection could be advanced against the establishment of a woollen mill in our city, that of the lack of a sufficient quantity of water to be used in washing wool. We have heard that an effort has been made in another locality to induce the Sawyers to locate their mill where this objection would not exist.

Mr. Daniel Littlefield is building a scow forty feet long at his place on Green street.

The Eastern railroad company is to put its East Boston wharf property into condition to accommodate large ocean steamers.

M. E. Johnson offers, in our advertising columns, great inducements to those who are desirious of purchasing hair. There can be seen at this establishment as extensive an assortment as is generally found in similar stores in the largest cities. Every variety of hair-work is made, and warranted, at the lowest prices. The large increase of stock offers a good assortment to choose from.

Fishermen have had hard luck for the past week. The strong wind and heavy sea kept those that were in the harbor at their moorings, and those that were out laid under the shelter of Smuttynose island. Several vessels went out to the fishing grounds on Tuesday and succeeded in setting their trawls, and then returned to the lower harbor. Even with the great scarcity of fish, the demand is so small that the price hardly pays a boat for venturing out for them.

The Portland *Argus* says that a fine passenger steamboat will be at once built and completed by the first of June, by the Old Orchard Steamboat Co., of which John S. Morris, Esq., of Portland, is manager. The new boat will be a side wheeler, one hundred feet long, and capable of carrying comfortably two hundred passengers. She will connect with the Old Orchard railroad, and run to Biddeford Pool. Merrill Bros. are building the hull of the steamer, and the Portland company will put in her machinery. She will cost the company about $14,000, and will be named "Samuel E. Spring."

Plenty of work at shoemaking is reported in South Seabrook, where shoes are made for parties in Lynn, Haverhill, Amesbury and Newburyport. There is but very little fishing done now by Seabrook men; shoe work is so plentiful and so well paid for that the fishermen prefer to stop on shore. Sewell B. Fowler is the only one who makes fishing his regular occupation. His father, Ananias Fowler, the veteran fisherman of Salisbury beach, is quite ill. Mr. Fowler, the elder, in his day has sailed with twenty-two different crews, of all which only two members are now living. The young man who accidentally shot himself through the hand on the 20th inst. is doing well, the wound being nearly healed.

Dr. D. W. Colcord has been appointed superintending school committee by the selectmen of Seabrook, much to the satisfaction of the citizens. Frank Walton was elected prudential committee in district four, and Jeremiah Green in district two.——Some time last Saturday, $50 was stolen from the safe of Samuel E. Staples' shoe manufactory in Seabrook. The safe is in the counting-room, and was left unlocked. The theft was committed during working hours, and evidently by some one well acquainted with the premises.——"What shall be done about the horse case?" is the question now agitating the public mind in Seabrook. It is reported that a special town-meeting will be called to consider it. The amount sued for is two hundred dollars.

Mr. Elias Perkins, whose death occurred suddenly last week in his 85th year, was a volunteer soldier in the war of 1812, and served through the war. He was a well-known and much respected citizen and farmer, and long identified as the first person to introduce ice as an article of trade in the streets of Portsmouth. When the then novel article of commerce was first introduced, it was no very uncommon event to see boys— boys then, but many of them now among the best customers of his sons in the same line of business, and fathers or even grandfathers of other customers—attempting to annoy Mr. Perkins by shouting "Crazy man! Crazy man! Trying to sell frozen water! Ha, Ha!" and then running away, not unfrequently having their speed accelerated by a touch of the old gentleman's whip, for he would occasionally make an unexpected advance upon the juvenile enemy, on the double-quick. As an illustration of the fact that the world does move, we have but to look at the magnitude of the ice business in this community now. COM.

FIRE.

A one-story house on Clinton street, at the Creek, was burned Tuesday evening, probably by an incendiary, as the building was unoccupied. Two alarms were given, both starting with the steam whistles at the Creek, and a navy yard engine came over, but was not needed.

A CARD.

The subscriber tenders his thanks to the fire department for their successful efforts in protecting his property from fire on Tuesday evening; also to the neighbors, and particularly to Mr. Jas. Ayers, for their prompt and efficient aid on the same occasion. THOMAS CAMPBELL.

NOTHING TO PAY.

Mayor Couch, of Newburyport, has received the following communication from the mayor's office in this city, which explains itself:

Dear Sir:—Yours of the 22d inst. was duly received. The assistance we were enabled to afford your city on the occasion of the recent fire was only a partial return for like service rendered to Portsmouth by the city of Newburyport in years past. Please accept my sympathy for the loss sustained, and congratulations that it was no greater. I am happy to state that there is no pecuniary obligation, the Eastern railroad kindly furnishing transportation free of expense.

Very truly yours,
WILLIAM H. SISE, Mayor.

Starting Early Vegetables.

Window boxes answer nearly all the purposes of a hot bed for a garden in which the number of plants required is small. A kitchen window is preferable to any other, as the air is usually more moist. Sow seeds in window boxes, and when the plants are up, turn the boxes every day, to bring the opposite side to the light and keep them from growing to one side. When the seedlings get two or three "rough" leaves, those beyond the seed leaves should be "pricked out" or planted in other similar boxes, setting them an inch or more apart, according to kind. The young plants may grow in these until time to put them in the open ground. Set the box out doors in the middle of every mild day, or open the windows, in order to harden the plants. The kinds usually sown in hotbeds, frames and window boxes, are cabbages, cauliflowers and others of that family; lettuce, tomatoes, peppers and egg plants; the last two will do a month later. Cucumbers, melons and early squashes may be started later, a few seeds to give plants enough for a hill, in a small box or four-inch pot. The roots of these are large, and do not succeed in a small pot.

Be Temperate.

When sickness or depression comes, do not buy "tonic bitters." It is better to die of disease than drunkenness. Buy a bottle of "Favorite Remedy" and cleanse the system. The great multitude of human ills have their foundation in impure blood. Dr. Kennedy's "Favorite Remedy" attacks these at the fountain's head, and makes the stream of life pure. Only one dollar per bottle. All druggists sell it. Dr. David Kennedy, proprietor, Rondout, N. Y.

—An educational exchange asks the question: "Is one language enough?" As a general thing it is, but there are times when it isn't. When a man goes to throw a scuttle of coal on the fire, for instance, and strikes the stove two inches below the door, and the coal flies nine ways for Sunday, he feels that one language to express his feelings in is meagre indeed.

Centaur Liniment.

Invaluable to families, and owners of horses Sold everywhere.

—They had been at the masqueade, where she had recognized him at once. "Was it the loud beating of my heart, my darling, that told you I was near?" murmured he. "Oh, no," she replied, "I recognized your crooked legs."

Castoria.

For sour stomach, constipation, and fretfulness of children. Pleasant, safe and cheap. 900 drops; 35 doses, 35 cents.

—"Never hit a man when he's down," no doubt is an excellent maxim, but it would not detract so much from some men's personal appearance, perhaps, were they to let the individual alone when he is up.

Ash-Tonic;

A perfected purifyer of the system. In 1-2lb. bottles; 75 cents. For dyspepsia, the many forms of liver complaint, impure and impoverished blood, and functional derangements attendant upon debility. For symptons indicated by indigestion, loss of appetite, nausea, sick headache, sour stomach, furred tongue, drowsiness, blanched lips, sallow complexion, pain in the side or back, eruptions, depression of spirits, nervous irritability and hysteria, and for building up the system, ash-tonic is unquestionably the most prompt and energetic remedy yet devised.

—An editor who was told that his last article was as clear as mud, said, "Well, that covers the ground, anyhow."

MARRIED.

FOSS—ADAMS. In Rye, by Rev. J. W. Kingsbury, March 15th, Lewis H. Foss and Miss L. Viola Adams, all of Rye.

CLARK—FAIRFIELD. At Kennebunk Depot, Me., March 19th, Joshua Clark and Miss Olive Fairfield, both of Kennebunk.

DIED.

BRACKETT. In Greenland, March 28th, Miss Martha Folsom Brackett, daughter of Thomas and Mehitable Fabyan Brackett. Miss Brackett was a grand-daughter of the late Dr. Joshua Brackett of this city.

QUILL. In Greenland, March 24th, Honorah Quill, aged 41 years.

BUTLER. In Kittery, Me., March 9th, Mrs. Ann Butler, aged 72 years, wife of Thomas Butler.

STAPLES. In Eliot, Me., March 14th, Mrs. Alice C. Staples, aged 62 years, wife of John C. Staples.

DENNETT. In Kennebunkport, March 11th, Seth Dennett, aged 66 years.

MARINE CHRONICLE.

PORT OF PORTSMOUTH.

ARRIVED March 29th.

Stmr Williamsport, Willetts, Philadelphia.
Sch G W Ralit, Coleman, Rockland for Dover.
Sch Fawn, McDonald, Elizabethport.
Sch Nellie C Paine, Fisher, Elizabethport.
Sch Solon, Avery, Rockland.

SAILED March 29th.

Sch Commonwealth, Burdine, Rockland.

Sch John Bracewell, Chatfield, from Boothbay for Atlantic City, arr at Dutch Island harbor 22d, and sld 23d.

Sch H T Hedges, Smith, hence for Philadelphia, sld from Newport, R I, 23d.

Mothers! Mothers!! Mothers!!!

Are you disturbed at night and broken of your rest by a sick child suffering and crying with the excruciating pain of cutting teeth? If so, go at once and get a bottle of MRS. WINSLOW'S SOOTHING SYRUP. It will relieve the poor little sufferer immediately—depend upon it; there is no mistake about it. There is not a mother on earth who has ever used it, who will not tell you at once that it will regulate the bowels, and give rest to the mother, and relief and health to the child, operating like magic. It is perfectly safe to use in all cases, and pleasant to the taste, and is the prescription of one of the oldest and best female physicians and nurses in the United States. Sold everywhere. 25 cents a bottle. m,w & f 1&g jan82

The Luck of a Cornet Player.

A nat ve of France, M. Clayette, a few weeks ago found himself with the French Opera Troupe in New Orleans. While there he thought he would do as the New Orleans people do, and invested one dollar in the purchase of a half ticket in the Frontier Lottery drawing of the Louisiana State Lottery with the gratifying result of obtaining $15,000 on a half of ticket No. 27,586. He now trumpets the honesty of the management of that celebrated institution as well as continuing to blow the cornet. If he had written with an enclosure to M. A. Dauphin, No. 319 Broadway, New York City, N. Y., or same person at New Orleans, La., he would have had the same results probably.

$500 Reward!

We will pay the above reward for any case of Liver Complaint, Dyspepsia, Sick Headache, Indigestion, Constipation or Costiveness we cannot cure with West's Vegetable Liver Pills, when the directions are strictly complied with. They are purely Vegetable, and never fail to give satisfaction. Sugar Coated. Large boxes, containing 30 Pills, 25 cents. For sale by all Druggists. Beware of counterfeits and imitations. The genuine manufactured only by JOHN C. WEST & CO., "The Pill Makers," 181 & 183 W. Madison St., Chicago. Free trial package sent by mail prepaid on receipt of a 3 cent stamp. dcowsu6ll'81

SULPHUR BITTERS

THE GREAT

German Remedy.

TRUTHS FOR THE SICK.

For those deathly Bilious Spells, depend on SULPHUR BITTERS, it will cure you.

Ladies in delicate health, who are all run down, should use SULPHUR BITTERS.

The Giant Dyspepsia is cured by using SULPHUR BITTERS.

$1,000 will be paid for a case where SULPHUR BITTERS will not assist or cure. It never fails.

Operatives who are closely confined in the mills and work shops; Clerks, who do not procure sufficient exercise, and all who are confined in doors, should use SULPHUR BITTERS. They will not then be weak and sickly.

Cleanse the vitiated blood when you see its impurities bursting through the skin in Pimples, Blotches, and Sores. Rely on SULPHUR BITTERS and health will follow.

General Debility needs a gentle tonic. Use SULPHUR BITTERS, and you will not be troubled.

SULPHUR BITTERS will cure Liver Complaint. Don't be discouraged; it will cure you.

Don't be without a bottle. Try it; you will not regret it.

SULPHUR BITTERS will build you up and make you strong and healthy.

Sulphur Bitters.

SULPHUR PLASTERS cure pain in the side. KAUFMANN'S PILLS do not gripe. 25 cents.

EASTERN RAILROAD—REDUCED FARE.

TICKETS to Boston and return, at $2.00 each, can now be procured at the station in this city. Trip either way to be continuous when once entered upon.

PORTSMOUTH, N. H., March 28th.

GREAT HAIR SALE!

Will sell during the months of April and May, one lot of real French Hair Switches, all long hair, at just one half the price heretofore asked. Also, another lot French Hair Switches with short stems, extra even hair

WEIGHING 5 Ounces, 1 YARD LONG for $10 00
" 4 " " 30 INCHES " " " 6.00
" 3 " " 27 " " " 4.50
" 3 " " 26 " " " 3.50
" 2 " " 24 " " " 3.00
" 2 " " 26 " " " 1.99

We advise every lady in want of switches to make a selection before the last of May, as we can offer these Great Bargains.

Still another lot of 300 Real Hair switches from 12 to 1 Yard Long, at the extremely low price of 50c, 75c, $1.00, $1.50, $2.00, $2 50 and $3.00 each. The sale of these goods at these prices will close May 31st.

We also shall sell a large lot of real hair Grey Switches at the same prices as the plain.

Also one large lot of Heavy Puffs for 25c, 10c, and 5c, which is ONE-HALF THE REGULAR PRICE. We take

Combings and Worn Hair

In Exchange, and manufacture

Combings into Switches

from 50 cents upwards. Hair Nets for Crimps from 10 cents and upward at the

Hair Manufactory,

65 CONGRESS STREET,
PORTSMOUTH, N. H.

M. E. JOHNSON, - - - - Proprietor.

$72 a week. $12 a day a home easily made. Costly outfit free. Address True & Co., Augusta, Maine.

THE

IMPERISHABLE PERFUME.

Murray & Lanman's

FLORIDA WATER,

Best for TOILET, BATH, and SICK ROOM.

$66 a week in your own town. Terms and $5 outfit free. Address H. Hallett & Co., Portland, Maine.

JUST RECEIVED!

MOLASSES 35 cts. per Gallon,
BROWN SUGAR 7½ cts. per pound,
BUTTER 28 cts. per pound,
RICE 8 cts. per pound.

J. R. YEATON & CO.
No. 6 & 8 Congress St.

NEW STORE.

The subscriber has purchased the stock of goods in the store at the

Corner of State and Pleasant street,

Recently occupied by the "99 Cent Store," where he will offer for sale a good assortment of

GROCERIES!

Comprising the best of

TEAS & COFFEES

in variety. Also, all kinds of Fruit, at low prices for Cash or in exchange for country produce.

JOHN L. RANDALL.

feb 4tf

Clothes Wringers!

GREAT REDUCTION IN PRICES.

NOW IS THE TIME TO BUY!

For a few days we shall offer any of the leading Wringers at greatly reduced prices.

John P. Sweetser,

46 Market St.

GENTLEMEN'S WHITE SHIRTS

— AT —

D. F. Borthwick's.

Hamburgs Hamburgs!

As this is the first season we have kept them we are able to offer an entire line of

NEW GOODS

which is an advantage to those in want of trimmings. Do not forget to call at

7 MARKET STREET

— FOR —

HAMBURGS!

ALL

— can be found at the —

POPULAR STORE.

BUTTONS
BUTTONS
BUTTONS
at M. C. FOYE'S.

All ladies want the new

Soltaire!

Glove button only 25 cents per pair.

NEW LACE PINS, EARRINGS, AND BRACELETS.

Watches

at low prices at

Hutchinson's

Piano For Sale.

A FINE toned Chickering Piano, the property of a former lady resident of this city, who has removed to a distant city, and does not wish to risk its transportation thither. For further information concerning it apply to

HENRY H. HAM, City Building, Market Square. 139

Bargains! Bargains!!

CLOSING SALE

at Reduced Prices of Balance of

WINTER STOCK!

HATS, CAPS and FURS,
GENTS' UNDERWEAR, etc.,
GLOVES, SCARFS, STOCKINGS.
WHITE SHIRTS and FANCY SHIRTS, 50, 75 cts., and $1.

Collars and Cuffs,

at Low Prices.

Franklin Buildings, 53 Congress Street,

ALFRED STAVERS.

TRUNK REPAIRING!

a specialty. Trunks called for and returned without extra expense at

John H. Tilton's

Harness Dispensatory,

18 CONGRESS STREET.

MAIN & WINCHESTER BLOCK.

Auction Sales.

MORSE & HALEY.

AUCTIONEERS,

Money, Real Estate and Mortgage Brokers, Insurance and House Agents.

13 PLEASANT ST. - - EXCHANGE BUILDINGS.

AN EXTRA LOT OF

Sponges, Chamois Skins and WHIPS

at reasonable prices at

JOHN S. TILTON'S

Harness Maker and Trunk Repairer,

18 Congress Street.

New Stock

SPRING & SUMMER SUITINGS.

J. E. HAM & CO.

NO. 11 CONGRESS ST.

Having received a full assortment of Foreign Domestic

CLOTH CASSIMERES, SUITINGS

Equal to any in the city, we are prepared to make them up into Garments of the latest style.

☞ Perfect Satisfaction Guaranteed.

OIL CLOTHING!

BLACK & YELLOW.

Nickerson's Best Black.
Cummings & Howe's Black.
Tower's Yellow.

These goods are rubber-coated and very pliable. They can be found at

C. E. MYERS & CO.

NO. 3 BOW STREET.

C. E. MYERS. C. E. SIMPSON.

Room Papers, Window Shades, Fixtures, Tassels, Borders, &c., &c,

H. B. BUZZELL & SON

have received for the *Spring trade* a very extensive assortment of the above goods, of all grades and prices from *very cheap* to *very fine*.

They have the agency for the

Domestic and Springfield

SEWING MACHINES,

two of the *finest made and most reliable* machines in the market. MACHINE OIL, NEEDLES, all kinds. Parts, or attachments, for any machines.

Also a full line of TOPS, BALLS, MARBLES, RETURN BALLS, HOOPS, etc., etc.

A fine assortment of new

BOX STATIONERY

at low prices. Call and examine our goods before buying, it will pay you.

H. B. BUZZELL & SON,

Booksellers and Stationers.

PEIRCE'S BLOCK, - - MARKET SQUARE.

FLOUR, GRAIN & FEED.

15 & 17 Bow St., Portsmouth, N. H.

HAVING purchased the popular old Flour and Grain stand in Portsmouth, N. H., formerly belonging to Charles Robinson & Son, I am prepared to continue the business of selling Flour, Grain and Feed there, at wholesale and retail, with increased facilities. Having an experience of over thirty years in the business, fifteen of which was spent purchasing in the West, I am confident that I can both buy and sell at prices as low as the lowest, and give entire satisfaction to every customer. I have now on the way from the West, some of the most

POPULAR BRANDS OF FLOUR!

Which I shall sell at a small margin. I am determined that the old Robinson Stand shall continue to be the popular and reliable Flour and Grain Stand of the city. All goods delivered in the city promptly, free of charge, and warranted to give satisfaction. My motto is to live and let live. Call and see.

J. S. JAMES.

PORTSMOUTH, March 10th, 1881. tap14

BOOTS and SHOES.

Extra Inducements

are now being offered to persons in need of Boots and Shoes, to

Buy at HUSSEY'S!

In order to make room for my spring stock, and not wishing to carry over a dead autumn a large lot of goods which though seasonable now will not be so in the spring, I am now offering my large and varied stock of *Winter Foot-Wear* at extremely

Low Prices, for CASH!

WILLIAM B. HUSSEY,

BOOT & SHOE MAKER,

No. 51 Congress Street,

FRANKLIN BUILDINGS.

WINE.

25 BASKETS CHAMPAGNE,

Quarts and Pints, Moet and Chandon and Heidsick & Co.

20 CASES CLARET,

Price $6 to $12. For sale by

H. F. GERRISH.

IRON

A TRUE TONIC

A PERFECT STRENGTHENER. A SURE REVIVER.

IRON BITTERS are highly recommended for all diseases requiring a certain and efficient tonic; especially *Indigestion, Dyspepsia, Intermittent Fevers, Want of Appetite, Loss of Strength, Lack of Energy, etc.* Enriches the blood, strengthens the muscles, and gives new life to the nerves. They act like a charm on the digestive organs, removing all dyspeptic symptoms, such as *Tasting the Food, Belching, Heat in the Stomach, Heartburn, etc.* **The only Iron Preparation that will not blacken the teeth or give headache.** Sold by all druggists. Write for the A B C Book, 32 pp. of useful and amusing reading—*sent free.*

BROWN CHEMICAL CO., Baltimore, Md.

BITTERS

PERRY DAVIS'

VEGETABLE

PAIN KILLER

A PURELY VEGETABLE REMEDY

For Internal and External Use,

Is a SURE CURE for all the Diseases for which it is recommended, and is ALWAYS PERFECTLY SAFE in the hands of even the most inexperienced persons.

It is a sure and quick remedy for COUGHS, SORE THROAT, CHILLS, and similar troubles; affords *instant relief in the most malignant forms of* DIPHTHERIA, and is the best known remedy for RHEUMATISM and NEURALGIA.

THE OLDEST, BEST, AND MOST WIDELY KNOWN FAMILY MEDICINE IN THE WORLD.

It has been used with such wonderful success in all parts of the world for CRAMPS, CHOLERA, DIARRHŒA, DYSENTERY, and all BOWEL COMPLAINTS, that it is considered an unfailing cure for these diseases.

HAS STOOD THE TEST OF 40 YEARS' CONSTANT USE IN ALL COUNTRIES AND CLIMATES.

It is RECOMMENDED by Physicians, Missionaries, Ministers, Managers of Plantations, Work-Shops, and Factories, Nurses in Hospitals—in short, by Everybody everywhere who has ever given it a trial.

IT IS WITHOUT A RIVAL AS A LINIMENT.

It should always be used for Pain in the Back and Side, and brings speedy and permanent relief in all cases of Bruises, Cuts, Sprains, Severe Burns, Scalds, etc.

NO FAMILY CAN SAFELY BE WITHOUT IT. It will annually save many times its cost in doctors' bills, and its price brings it within the reach of all. It is sold at 25c. 50c. and $1.00 a bottle, and can be obtained from all druggists.

PERRY DAVIS & SON, Providence, R. I.
Proprietors.

ANOTHER WONDER!

BARSTOW'S NEW

Empress Range!

WITH THE

PATENT DUPLEX GRATE.

Bakes day or night without rekindling fire. No poking or shaking required; a single turn of the Duplex Grate removes all clinkers, leaving a fresh fire. The Most Perfect Range in this City!

John P. Sweetser,
46 MARKET STREET - - PORTSMOUTH.

CARRIAGE AND SLEIGH STOCK.

Hubs, Spokes, Rims, Shafts, etc.; a fine lot of leigh and pung dashers.

WHEELS! WHEELS!!

At Manufacturer's prices. Oak and Ash lumber.

G. J. GREENLEAF.

FLETCHER & TANTON,

UPHOLSTERERS,

Furniture Dealers & General Undertakers

No. 38 Market Street, Portsmouth, N.H.

Coffins Robes and Caskets always on hand or made to order. Orders left at 39 Deer Street or 27 State Street, or day or night, will be promptly attended to.

S. S. FLETCHER.
H. G. TANTON.

DRAIN PIPE.

A NEW DRAIN PIPE, all sizes, for sale at No 9 Elm street.

SAMUEL CLEAVES & SON.

N. H. DOWNS'

VEGETABLE BALSAMIC

ELIXIR

Is a sure cure for Coughs, Colds, Whooping-Cough, and all Lung Diseases, when taken in season.

People die of consumption simply because of neglect, when the timely use of this remedy would have cured them at once.

Fifty-one years of constant use proves the fact that no cough remedy has stood the test like *Downs' Elixir.*

Price 25c. 50c. and $1.00 per bottle. For Sale Everywhere.

Dr. Baxter's Mandrake

BITTERS

Will cure Jaundice, Dyspepsia, Liver Complaints, Indigestion, and all diseases arising from Biliousness. Price 25 cts. per bottle. For Sale Everywhere.

HENRY & JOHNSON'S

ARNICA AND OIL

LINIMENT

For Man and Beast.

The most perfect liniment ever compounded. Price 25c. and 50c. For Sale Everywhere.

NEW AND EXTENSIVE STOCK

— OF —

Spring & Summer

GOODS

— AT —

WM. P. WALKER'S

No. 8 Market Square.

Have just received a Full Assortment of Foreign and Domestic

Cloths, Cassimeres, &c.,

I am prepared to make them up into GARMENTS of the latest style, or according to the fancy of the purchaser, and

Perfect Satisfaction Guaranteed!

My Stock of Goods suitable for

SUITINGS

IS UNEQUALLED

Particular attention paid to the making of Army and Navy

REGULATION UNIFORMS.

A FULL ASSORTMENT OF

Gentlemen's Furnishing Goods!

Constantly on hand, consisting of

BOSOMS, GLOVES, SUSPENDERS,

COLLARS, DRAWERS, SHIRTS,

HANDKERCHIEFS, LINEN

GOODS.

Of Every Description.

WHIPS Of all kinds, cheap, at LARRABEE'S 26 Congress Street, up-stairs.

$5 TO $20 per day at home. Samples worth $5 free. Address Stinson & Co., Portland, Maine.

The Ashuelot Bank Defalcation.

The following is Bank Commissioner Lyman's report to Gov. Head of the condition of the Ashuelot bank:

Having examined the Ashuelot savings bank at Winchester, I submit the following brief report: The treasurer's statement to me was in brief—

Bank's liabilities (deposits)	$210,483.56
Surplus, etc	5,552.66
Making total liabilities	$216,027.22
Bank's assets	216,027.22
But examination shows the deposits to be	$322,796.78
Assets	215,789.92
Deficit	$106,997.26
Add treasurer's reported surplus	5,553.66
Total deficiency	$112,490.92

The ledgers are very correct up to the time of the recent 139 false entries. The deficiency was discovered and the false entries detected only by a careful examination of the ledgers, the cash book and the receipt book of the bank. Until the recent false entries were made, the defalcation could have been discovered by the simple process of finding the amount of the bank's property and the amount of the deposits as they stood upon the ledgers. All stories about an accidental discovery are utterly false. The history of the defalcation I know little. A few minutes' work showed the treasurer's statements of the bank's condition January 1, 1876, and July 1, 1876, to be false. The treasurer at the commencement of the examination stated that neither he nor any other person had figured up the amount of the deposits for the last ten years by taking off the amount due each depositor. When he found that I intended to do so, which is the way I practiced during my brief service as bank commissioner in 1873, he evidently took his first opportunity to try to cover his defalcation by false entries. Up to that time they were open to any one who would figure up his accounts.

New Hampshire Items.

Rev. C. A. Stone, of the Congregational church in Hopkinton, tendered his resignation Sunday, to take effect Sept. 1st.

Rev. W. H. Walker of the Baptist church at Warner has closed his pastorate and will go to Martha's Vineyard, Mass.

The house, barn and outbuildings of Frederick Redwood in Fitzwilliam were burned Monday evening. Loss $10,000; insurance $6700.

W. W. Hemenway has been appointed agent of the New Hampshire Society for the Prevention of Cruelty to Animals, for Milford and vicinity.

—A newly married couple were sitting in a palace-car, when she said, "Georgie, ain't you glad? we're relatives now."

Castoria—35 Doses 35 cents. A Mothers' remedy for sleepless and irritable Children. The Recipe of Old Dr. Pitcher, Free from Morphine, and not Narcotic. Formula published with each bottle. For Flatulency, assimilating the food, Sour Stomach, Feverishness, Worms, and Disordered Bowels, Castoria has the largest sale of any article dispensed by Druggists.

ASH-TONIC

A Perfected Purifier of the System.

TONIC.—"*Increasing the strength, obviating the effects of debility, and restoring healthy functions.*" —WEBSTER.

For **Indigestion**, and Dyspepsia, the many forms of **Liver Complaint**, Impure and Impoverished **Blood**, and Functional Derangements attendant upon Debility, and for **Building up the weak, Ash-Tonic** is doubtless the most prompt and certain remedy yet devised. In **1-2 lb.** bottles, **75** cents; Six bottles, $4. Accredited Physicians and Clergymen, who may desire to test the Tonic, will be supplied with not exceeding six bottles, at **one-half** the retail price, money to accompany the order. Sold by Druggists, and by D. P. Dewey & Co., 46 Dey St., N. Y.

CENTAUR Liniment.

The most **Powerful, Penetrating** and **Pain-relieving** remedy ever devised by man. It soothes Pain, it allays inflammation, it heals Wounds, and it cures

RHEUMATISM,

Sciatica, Lumbago, Scalds, Burns, Stiff Joints, Cuts, Swellings, Frost bites, Quinsey, Salt Rheum, Itch, Sprains, Galls, and Lameness from any cause. Sufferers from

PAIN IN THE BACK,

Fever Sores, Eruptions, Broken Breasts, contracted Cords, Neuralgia, Palsy or dislocated limbs; and owners of **horses,** planters, mechanics, merchants and professional men everywhere, unite in saying, that

CENTAUR LINIMENT

brings relief when all other Liniments, Oils, Extracts and Embrocations **have failed.**

Recent Stock Sales.

U. S. Sixes, 1881, coupon	102 1-4
United States new 4½s, coupon	112
U. S. new 4s, coupon	114 1-4
Maine State 6s, 1889	116
N. H. State 6s, 1892	123
Massachusetts State 6s, Gold	116
Portsmouth City 6s, 1893	105 3-4
Eastern R. R. 4½s	104 1-2
Ports., Great Falls & Conway 4½s	85 3-4
Great Falls Manufacturing Co	107 3-4
Cocheco Manufacturing Co	250
Salmon Falls Manufacturing Co	235
York Manufacturing Co	1207 1-2
Boston & Lowell R. R.	161 1-2
Boston & Maine	118 3-4
Boston & Providence	161
Boston & Albany	108 1-4
Nashua & Lowell	145
Concord	110
Eastern	57
Eastern Railroad in N. H.	80
Fitchburg	144
Manchester & Lawrence	120 1-4
Michigan Central	111
Northern N. H.	103 3-4
Old Colony & Newport	128
Ports., Great Falls & Conway	48
Portland, Saco & Portsmouth	115
Portsmouth & Dover Railroad	105 3-4
Maine Central	54
Laconia Manu. Co	342 1-2

Portsmouth Wholesale Prices.

Reported by BUTLER & LAIGHTON, Grocers.

Butter, per ℔ 20 to 30c.
Corn per bushel, Western 70c; Northern 80c.
Cheese, 16c per ℔.
Coal, Anthr, per ton $6.00, Smith's, per ton $6.00.
Eggs per dozen, 17c.
Flour, Fancy, 7.00 @ 8.00; Ex. $9.50.
Fish per ℔ by the qtl., Cod 5 @ 6c; Pollock 2½c.
Hay per ton, $17 @ $20.
Kerosene Oil per gallon, 12½c.
Lard per ℔, by the tub, 12c.
Lard Oil per gallon, $1.00.
Molasses per gal., Cuba 42c; N. O. 55c @ 65c.
Oats per bushel, 50c.
Potatoes per bushel, 60c.
Pork per bbl., $20.00 @ 22.00.
Plaster per ton, 10mp $6.00; ground $10.
Rye, Northern, per bushel, 60c.
Soap per ℔, No. 1, 6c @ 7c.
Sugar per ℔, Gr. 8¼ @ 9c; Gr. 9½; Crushed 10½c.
Tea per ℔, Black 50c @ 70c; Green 50c @ 60c.
Wood per cord, Hard $9; Pine $8.

STATED MEETINGS.

CITY GOVERNMENT.

In the City Building, Market Square.

Board of Mayor and Aldermen—Thursday evenings.

Common Council—Thursday evenings.

Board of Overseers of Poor—Tuesday evenings.

Board of Instruction—First Wednesday in each Month.

Board of Engineers—Tuesday next following the first Monday in each Month.

MASONIC.

In Masonic Hall, Congress Block.

St. John's Lodge, No. 1—First Wednesday of each Month.

St. Andrew's Lodge, No. 56—Second Monday of each Month.

Washington Chapter, No. 3, R. A. M.—Fourth Tuesday of each Month.

Davenport Council, No. 5, R. and S. M.—Third Thursday of March, June, September and December.

DeWitt Clinton Commandery, Knights Templar—Third Monday of each Month.

Ineffable Grand Lodge of Perfection—Third Wednesday of January, April, July and October, (annual meeting 3d of Hebrew month Adar.)

Rockingham Masonic Relief Association—Annual meeting first Friday in January.

Portsmouth Rose Croix Chapter, No. 1, E. M. R. M., Second Friday evening of each month at seven and a half o'clock, at Memphis Hall, No. 5 Daniel street.

I. O. O. F.

At Odd Fellows Hall, National Block.

Piscataqua Lodge, No. 6, meets Monday evenings at 7½ o'clock.

New Hampshire Lodge, No. 17—Wednesday evenings at 7½ o'clock.

Osgood Lodge, No. 48—Thursday evenings at 7½ o'clock.

Strawberry Bank Encampment, No. 5—Second and Fourth Fridays of each Month.

Mount Sinai Encampment, No. 19—First and Third Fridays in each Month.

Union Rebecca Degree, Lodge No. 3, First and third Tuesday in each Month, at 7½ o'clock.

RELIEF ASSOCIATIONS.

Portsmouth Odd Fellows' Mutual Relief Association—Annual meeting fourth Tuesday evening of January.

Temperance Mutual Relief Association—At Mercantile Hall, First and Third Wednesday evenings of each Month.

Mutual Relief Association of Rockingham County—Second Tuesday of January and December.

Portsmouth Firemen's Mutual Relief Association—Second Wednesday of January, April, July and October.

OTHER ORGANIZATIONS.

At Odd Odd Fellows' Hall, Daniel Street.

Storer Encampment, Post No. One, G. A. R.—Third Wednesday of each Month.

St. George Council, No. 21, Legion of Honor—second and fourth Tuesday evenings of each month.

Portsmouth Commandery, No. 47, United Order of the Golden Cross—Thursday evenings.

Riverside Council, No. 441, Legion of Honor, first and third Tuesday evenings of each month.

Strawberry Bank Lodge, No. 82, I. O. G. T., each Wednesday evening at 7:30 o'clock, at Mercadulle & Grange Hall, No. 5 Congress street.

Rockingham Lodge, No. 37, I. O. Good Templars—Each Thursday evening at the hall in Exchange Building.

Women's Christian Temperance Union, social meeting each Wednesday afternoon at 2:30 o'clock, at Bow Mission hall.

Band of Hope—Every Saturday afternoon at three o'clock at Bow Mission Hall.

Langdon Colony, No. 15, Pilgrim Fathers, first and third Friday evenings of each month at Golden Cross hall, Daniel street.

Damon Lodge, No. 3, Knights of Pythias—At Pythian Hall, corner Market and Daniel streets, Tuesday evening of each week.

Orion Tent, No. 500, Knights of Maccabees, first and third Monday evenings of each month at Good Templars hall, Pleasant street.

Portsmouth Mechanics' Association—Open to membership of all reputable Mechanics and Manufacturers. Rooms in Mechanics' Block, corner Congress and Fleet streets. Reading Room free to members and strangers visiting the city. Quarterly Meetings the first Tuesday evenings in November, February, May and August. Election of officers at November meeting.

Sagamore Lodge, No. 238, Knights of Honor, at Hall No. 24½ Market street, second and fourth Monday evenings of the month.

Newichewannock Tribe, No. 4, Improved Order of Red Men—Each Friday evening at Pythias Hall, No. 38 Market street.

Woman's Temperance League—Each Thursday afternoon from three to four o'clock at Bow Mission hall, Market street.

Portsmouth Workingmen's Institute and Reading Rooms, corner of Cornwall and McDonough streets. Organized August 23d, 1877. Open week days from 10 A. M. to 9 P. M.; Sundays 3 A. M. to 9 P. M. Regular business meetings third Thursday evening of each month.

Alpha Council, No. 33, Royal Arcanum—First and Third Tuesday evenings of each month, at Hall No. 24½ Market street.

Mercantile Library Association, at hall No. 5 Congress street. Ladies and gentlemen may become members or subscribers. Library open every Saturday evening.

Star of Hope Degree Temple, No. 6, I. O. G. T., meets on the 2d and 4th Tuesday of each month at Good Templars' Hall, Pleasant street.

Old Oaken Bucket Division, No. 2, S. of T.—Each Monday evening at Hall corner of Congress and Market streets.

Fire Companies—At their respective Engine Houses on the first Monday of each month.

THE

Mutual Life Insurance Co of New York.

F. S. WINSTON, President.

The Largest Company In The WORLD.

ASSETS

$92,000,000

Securely Invested.

Age.	Annual premium to secure $1000 at death. Mutual Life Combined Rates.	Number of years before an annual investment of the premium at 11% per annum compound would amount to $1000.
25	16.91	26
26	17.34	25
27	17.79	25
28	18.26	25
29	18.76	24
30	19.30	24
31	19.85	24
32	20.44	23
33	21.06	23
34	21.73	22
35	22.42	22
36	23.16	22
37	23.94	21
38	24.78	21
39	25.66	20
40	26.61	20
41	27.60	20
42	28.66	19
43	29.79	19
44	30.99	18
45	32.27	18
46	33.64	17
47	35.11	17
48	36.66	16
49	38.33	16
50	40.10	16
51	41.99	15
52	44.01	15
53	46.16	14
54	48.47	14
55	50.92	13
56	53.55	13
57	56.35	12
58	59.35	12
59	62.56	11
60	65.99	11

ILLUSTRATION. At age 25 an annual premium of $16.91 will secure a policy for $1000, payable at death. By the same annual outlay and the ordinary methods of investment it would take 26 years, at six per cent compound interest, to save $1000.

Can any man afford to risk the chances of living twenty-six years to make a thousand dollars for his family, when he can secure the same benefits at once by taking a life insurance for this amount?

If he feels that he cannot afford to be without insurance on his house, which may never burn, can he afford to be without insurance on his life, which is sure to end sooner or later?

THOSE WHO DESIRE

Safe Life Insurance

are invited to apply to

C. M. GIGNOUX

GENERAL AGENT

— FOR THE —

States of MAINE

— AND —

NEW HAMPSHIRE!

Office National Block.....Portsmouth, N. H.

DR. RHODES'

ELECTRIC TRANSFUSING

BATTERY.

WILL CURE

RHEUMATISM!
NEURALGIA!
DYSPEPSIA!

And all Nervous and Brain Diseases and Paralysis. No other like it!
Sold by mail everywhere!
Small Size, $1.00. Double Size, $2.00.
Address all communications to
W. H. BROWN, Manager.
96 Tremont Street, Boston, Mass.
AGENTS WANTED EVERYWHERE.
MENTION THIS PAPER.

If not satisfactory after fair trial will refund the money. For sale by all first-class Druggists.

w,s & 6 1may17

Danville, Olney & Ohio River Railroad

First Mortgage Bonds,

With a bonus of stock.

7 Per Cent. 30 Years.

Only $8000 per Mile.

The lightest bonded standard gauge railroad in America traversing the most fertile section of Illinois, and having grain, stock, lumber and coal traffic.

Length of first division 160 miles. Total issue of bonds, $800,000. No other constructed, 52 miles.

Favorable arrangements have been made with the Chicago and Eastern Illinois Railroad for the use of their terminal facilities at Danville and direct passenger and freight traffic at Chicago.

Prospectuses, Maps and Subscription Books now ready, and Bonds at par and interest, with a bonus of Fifty per cent. stock, for sale by

The Corbin Banking Co.,
43 Milk Street, Boston.
Trustee

New Advertisements.

TEACHERS WANTED! $85 to $150 per month. Steady work all the spring, and summer. For particulars address J. C. McCURDY & CO., Philadelphia, Pa.

THE RELISH OF THE WORLD!

HALFORD SAUCE!

SOLD BY ALL GROCERS.

RUPTURE

Wesley Phillips' Case.

DR. J. A. SHERMAN—*Dear Sir;* I am happy to inform you that I am entirely cured of my large scrotal rupture. It is one year ago to-day that I received your treatment. I have tested the cure by going without the appliance. My business is that of a locomotive engineer. My rupture, as you will recall to your mind was similar to Mr. Jordan's, in your pamphlet of illustrations.

I was ruptured in the year 1863, while in the army. I have tried many and elastic trusses with great discomfort and injury, my rupture always growing worse. Finding I must get some relief or give up my business, I determined to try you as a last resort, and I must say that I found your treatment a complete success. My improvement and cure have, considering my terrible condition, surprised my friends as well as myself. During your treatment I have worked hard in my business, enjoying both safety and comfort, and have not lost a day's work. My general health has also improved. I will take pleasure in recommending the afflicted to you whenever I have an opportunity.

You may publish this letter for the benefit of humanity. My address is 211 East 44th st. With the best wishes I remain yours respectfully,
WESLEY PHILLIPS.

NEW YORK CITY, Oct. 25th, 1880.

Its Relief and Cure as Certain as Day follows Day.

Since the reduction of Dr. Sherman's terms, thousands are crowding upon him for treatment, gladly throwing away their griping, irksome, despiriting, and life-punishing trusses. His treatment for the affliction makes the patient comfortable and safe in the performance of every kind of exercise and labor. It is a grand thing, and those who are ruptured and do not provide themselves with it must endure the dangers of that precarious affliction and the use of trusses all through life. Thousands of these cured give the most flattering testimonials of gratitude to Dr. Sherman. He is the author and inventor of his popular system; he imparts his secret to no one; it is applicable to all classes, and, under his reduced rate, within the reach of almost everyone.

Patients can receive treatment and leave for home same day. Dr. Sherman's Book on Rupture gives convincing proofs from professional gentlemen and others of his successful treatment. It is illustrated with photograph pictures of bad cases before cure, and is sent to those who send 10 cents. Principal office 251 Broadway, N. Y. Branch office 45 Milk street, Boston. Days in New York—Monday, Tuesday, Saturday. In Boston—Wednesday, Thursday and Friday.

tap3

THE

New Hampshire Gazette!

Established 1756.

The Gazette is published every Thursday and sent to Subscribers at the low price of $1.50 per year, paid in advance, or $2 at the end of the year.

It contains full accounts of all of importance that transpires in Portsmouth and its vicinity, and a condensed summary of news, foreign and domestic; editorials upon current topics; New Hampshire items; carefully prepared marine news, containing reports of vessels owned at this port, or officered by men from Portsmouth or its neighborhood; and is just the paper for residents desiring to be posted on all that takes place at home, while to those living in the vicinity of Portsmouth, or to former residents who retain their interest in the "old home by the sea," it is the best means of keeping informed of what transpires in this city.

— THE —

NEW HAMPSHIRE GAZETTE

Contains more original matter

Than any other paper of its size in the State, the editors working more with their pens than with their scissors.

TO ADVERTISERS

THE N. H. GAZETTE

Presents an excellent opportunity for a weekly invitation to customers, at a reasonable rate, and all those who desire to reach patrons in Rockingham and York counties will find it an economical medium. THE GAZETTE is in many instances the only paper taken by families, and it is read to a large extent in localities whence is derived much of the trade of Portsmouth, a fact which our merchants should not fail to bear in mind.

Subscriptions Received

AT THE OFFICE, 7 PLEASANT ST.,
Exchange Buildings, nearly opp. Post Office;
Or by remittance to

Chronicle & Gazette Publishing Co.

☞ Specimen numbers sent on application

BENJ. F. GRAFTON. STORY B. LADD.
HALBERT E. PAINE,
Late Commissioner of Patents.

PATENTS!

PAINE, GRAFTON & LADD,

Attorneys-at-Law and Solicitors of American and Foreign Patents.

412 FIFTH STREET, WASHINGTON, D. C.

Practice patent law in all its branches in the Patent Office, and in the Supreme and Circuit Courts of the United States. Pamphlet sent free on receipt of stamp for postage.

WHIPS! All qualities and prices; LARRABEE'S, 26 Congress

Portsmouth Daily Chronicle.

By CHRONICLE & GAZETTE PUBLISHING COMPANY. | PORTSMOUTH, N. H., THURSDAY, MARCH 31, 1881. | $6 PER YEAR IN ADVANCE. THREE CENTS PER COPY.

THE PORTSMOUTH DAILY CHRONICLE

(Established August 26, 1852,)

is Published Every Morning, Sundays excepted, at No. 7 Exchange Building, Pleasant street, opposite the Post Office, by the

Chronicle and Gazette Publishing Company.

TERMS $6.00 PER YEAR.

The New Hampshire Gazette

(The Oldest Newspaper in the United States, established Oct. 7, 1756,)

is published every THURSDAY at the same office. Terms, $1.50 per year; $2.00 per year, if not paid in advance.

ADVERTISEMENTS inserted on reasonable terms, in either or both papers. The GAZETTE, having a large country (in addition to its local) circulation, is an excellent medium of advertising. A liberal reduction made when advertisements appear in both papers.

Correspondence from neighboring towns, containing items of public interest, will be gladly received. All communications should be addressed and all checks made payable to the

CHRONICLE & GAZETTE PUBLISHING CO., PORTSMOUTH, N. H.

The Job Printing Business is conducted in the same office by Mr. Charles W. Gardner, who keeps on hand a large and well-selected stock of all materials required in his line.

Mr. J. H. Bates, Newspaper Advertising Agent, 41 Park Row (*Times* Building), New York, is authorized to contract for advertisements in the CHRONICLE and GAZETTE, at our best rates.

Transportation.

Eastern & Maine Central Railroad Line.

CARS leave the Station of the Eastern Railroad, between Deer and Elm streets, as follows:

For Boston, at 4.05, 7.15, 8.20, 11.02, A. M.; 3.15, 5.30, P. M. Sundays, 4.05 A. M.; 5.30 P. M.

For Portland, Augusta, Brunswick and Lewiston, 10.00, A. M.; 3.45, P. M.; 9.10 P. M. Sunday 6.30 P. M.

For Bangor, Waterville, etc., 10.00 A. M., 9.10 P. M. Sundays 9.10 P. M.

For St. John and Halifax, 9.10 P. M. Sundays 9.10 P. M.

For Great Falls and Wolfeborough, 10.00, A. M.; 5.40 P. M.

For North Conway, 10.00, A. M.

For Dover and Way Stations, 5.00, 9.50, A. M.; 12.15, 3.05, 7.00 P. M.

Trains leave For Portsmouth—

From Boston, 7.30, 10.00 A. M.; 12.30, 3.15, 4.45, 7.00 P. M. Sundays 8.00 A. M., 7.00 P. M.

From Portland, 2.00, 8.45 A. M.; 1.00 P. M.

From North Conway, 7.05 A. M.

From Wolfeborough, 8.15 A. M.; 3.40, P. M.

From Wolfeboro Junction, 6.50, 8.50, A. M.; 3.40 P. M.

From Great Falls, 7.32, 10.00 A. M.; 4.40 P. M.

From Dover, 6.45, 10.25 A. M.; 2.25, 5.00, 7.30 P. M.

From Newington, 7.01, 10.40 A. M.; 2.41, 5.16, 7.58 P. M.

Trains from Boston arrive at Portsmouth at 9.50, 12.15, 2.55, 5.30, 7.00, 9.00. Sundays at 10.35 A. M., 9.00 P. M.

Trains from Portsmouth arrive at Boston at 6.30, 8.20, 10.40 A. M.; 1.15, 5.30, 7.50 P. M. Sundays 6.30 A. M.; 7.50 P. M.

D. W. SANBORN, Master of Transportation. LUCIUS TUTTLE, G. P. & T. A.

Oct, 1, 1880.

Concord & Portsmouth Railroad.

PASSENGER TRAINS leave Concord Railroad Station, foot of Bridge street:

For Newmarket Junction, Manchester, Concord and Upper Railroads, at 7.55 A. M., and 5.10 P. M.

Arrive at Manchester at 9.46 A. M., 7.10 P. M.

Arrive at Concord at 10.35 A. M., and 8.10 P. M.

Leave Concord at 7.30 A. M., and 3.35 P. M.

Leave Manchester at 8.16 A. M., and 4.25 P. M.

Arrive at Portsmouth at 10.10 A. M., and 6.15 P. M.

All trains connect at Newmarket Junction, with trains of the Boston & Maine Railroad for Exeter, Haverhill, Lawrence and Boston; and for Dover, Great Falls and Portland; at Concord with trains to and from all the Upper Railroads.

H. E. CHAMBERLIN, Supt.

STEAMER JAMES SAMPSON.

KITTERY & PORTSMOUTH.

TIME TABLE.

From Navy Yard Bridge.		From Navy Yard Landing.	
Leave Kittery at	6.45 A.M	*Leave Portsm'th at*	7.25 A.M
" "	8.50	" "	9.15
" "	9.50	" "	11.00
" "	11.15	" "	12.15P.M
" "	2.00 P.M.	" "	3.00
" "	3.30	" "	4.00
" "	4.15	" "	5.00
" "	6.30	" "	6.45
" "	7.15	" "	7.50
" "	8.00	" "	9.00

Fare Five Cents Each Way.

Extra trips to accommodate parties or entertainments. Freight taken at reasonable rates. A passengers' waiting room is now open in the Tripe Boiling, near the end of the bridge in Kittery, where tickets are for sale, either single or in packages, and where bundles may be left for forwarding. A. STEVENSON, Proprietor.

STEAMER "MYSTIC."

KITTERY AND PORTSMOUTH.

TIME TABLE.

Leave Stimpson's wharf, Kittery,		Leave Adams & Co.'s wharf, foot of Daniel St., Portsmouth,	
"	7.00 A. M.	"	7.25 A. M.
"	8.45 A. M.	"	9.30 A. M.
"	10.00 A. M.	"	10.50 A. M.
"	11.15 A. M.	"	12.20 P. M.
"	1.00 P. M.	"	2.00 P. M.
"	3.15 P. M.	"	4.00 P. M.
"	4.15 P. M.	"	5.15 P. M.

Wednesday evening, leave Kittery at 6.30, Portsmouth at 8.00. Saturday evening, leave Kittery at 6.30 and 8.10, Portsmouth at 8.00 and 9.00.

Fare Five Cents Each Way.

Extra trips to accommodate parties and entertainments. Freight taken at low rates. Parties wishing to charter the steamer for excursions can do so by applying to CAPT. H. W. TREFETHEN, Proprietor.

WALLACE HACKETT,

ATTORNEY-AT-LAW.

Office temporarily at U. S. Court House.

PORTSMOUTH, N. H

L. S. L.

A SPLENDID OPPORTUNITY TO WIN A Fortune. First grand distribution, Class A, at New Orleans, Tuesday, April 12, 1881—131st Monthly drawing.

LOUISIANA STATE LOTTERY COMPANY.

This institution was regularly incorporated by the Legislature of the State for Educational and Charitable purposes in 1868 *for the term of Twenty-five Years*, to which contract the inviolable faith of the State is pledged, which pledge has been renewed by an overwhelming popular vote, securing its franchise in the new constitution adopted December 2d, A. D., 1879, with a capital of $1,000,000, to which it has since added a reserve fund of over $350,000. ITS GRAND SINGLE NUMBER DISTRIBUTION will take place monthly on the second Tuesday. *It never scales or postpones.* Look as the following Distribution:

CAPITAL PRIZE, $30,000.

100,000 TICKETS AT TWO DOLLARS EACH.

HALF-TICKETS, ONE DOLLAR.

LIST OF PRIZES.

1 Capital Prize	$30,000	$30,000
1 Capital Prize	10,000	10,000
1 Capital Prize	5,000	5,000
2 Prizes of $10,000	5,000	10,000
5 Prizes of 2,500	2,000	10,000
20 Prizes of 500	500	10,000
100 Prizes of 100	100	10,000
200 Prizes of 50	50	10,000
500 Prizes of 20	20	10,000
1,000 Prizes of 10	10	10,000

APPROXIMATION PRIZES.

9 Approximation Prizes of $300	300	2,700
9 Approximation Prizes of 200	200	1,800
9 Approximation Prizes of 100	100	900
1657 Prizes, amounting to		$110,400

Responsible corresponding agents wanted at all points, to whom liberal compensation will be paid.

For further information, write clearly, giving full address. Send orders by express or Registered Letter, or Money order by mail. Address only to M. A. Dauphin, New Orleans, La., or same person at No. 819 Broadway, New York.

All our Grand Extraordinary Drawings are under the supervision and management of Gen. G. T. Beauregard, of La., and Gen. Jubal A. Early, of Va.

DR. SANFORD'S LIVER INVIGORATOR

Only Vegetable Compound that acts directly upon the Liver, and cures Liver Complaints, Jaundice, Biliousness, Malaria, Costiveness, Headache. It assists digestion, strengthens the system, regulates the bowels, purifies the blood. A Book sent free. Dr. SANFORD, 162 Broadway, N. Y.

FOR SALE BY ALL DRUGGISTS.

30TH

Popular Monthly Drawing of the

Commonwealth Distribution Co.,

AT MACAULEY'S THEATRE, In the City of Louisville, on

THURSDAY, MARCH 31st, 1881.

These drawings occur monthly (Sunday excepted), under provisions of an act of the General Assembly of Kentucky, incorporating the Newport Printing and Newspaper Co., approved April 9, 1868.

This is a special act, and has never been repealed.

The United States Circuit Court on March 31st rendered the following decisions:

1st. That the Commonwealth Distribution Company is legal.

2d. Its drawings are fair.

N. B.—This Company has now on hand a large reserve fund. Read the list of prizes for the

March Drawing.

1 Prize	$30,000	100 Prizes	$100 each	$10,000
1 "	10,000	200 "	50 "	10,000
1 "	5,000	600 "	20 "	12,000
10 "	$1000 each 10,000	1000 "	10 "	10,000
20 "	500 " 10,000			
9 Prizes	$300 each, Approximation Prizes,			$2,700
9 "	200 " " "			1,800
9 "	100 " " "			900
1,960 Prizes				$112,400

Whole Tickets, $2. Half Tickets, $1.
27 Tickets, $50. 55 Tickets, $100.

Remit money or bank draft in letter, or send by express. Don't send by Registered letter or post-office order. Orders of $5 and upward, by express, can be sent at our expense. Address all orders to M. A. DAUPHIN, Courier-Journal Building, Louisville, Ky., or T. J. Commerford, 312 Broadway, New York.

GOVERNMENT BONDS!

We are prepared to pay on presentation in any amount the highest market price for the CALLED BONDS of 1865 and 1867, and we will receive them at full value in exchange for other issues of UNITED STATES BONDS, or in exchange for other safe Securities paying 5, 6 and 7 PER CENT interest.

GEO. WM. BALLOU & CO.

72 Devonshire Street, Boston.
8 Wall treet, New York.

Good and Reliable

INSURANCE COMPANIES.

COMMERCIAL UNION, of London.
FIRE ASSOCIATION, of Phila.
NIAGARA, of New York.
CONNECTICUT, of Hartford.
PHOENIX of London.

F. W. DEROCHEMONT & SON, No. 3 CONGRESS STREET.

TEN PER CENT!

Annual Interest,

Paid quarterly, 4th dividend payable May 1. For full particulars send for 20-page illustrated pamphlet to

The Globe Company.

131 Devonshire Street, Boston, Mass.

gtap20

Portsmouth Insurance Agency

ESTABLISHED 1851.

JOHN SISE, INSURANCE AGENT, OFFICE, 4 Market Sq., Up-Stairs.

ÆTNA INSURANCE CO., Of Hartford, Conn.
HOME INSURANCE CO., Of New York.
HARTFORD FIRE INSURANCE CO., Of Hartford, Conn.
ROYAL INSURANCE CO., Of Liverpool, Eng.
FRANKLIN FIRE INSURANCE CO., Of Philadelphia, Pa.
PHENIX INSURANCE CO., Of Brooklyn, N. Y.
LONDON AND LANCASHIRE FIRE INSURANCE CO., Of Liverpool, Eng.
Pennsylvania Fire Insurance Company, Of Philadelphia, Pa.
METROPOLE INSURANCE CO., Of Paris, France.

Responsible Companies, Large Assets, Equitable Rates, Prompt Settlements.

JOHN SISE, Insurance Agent, 4 Market Sq., Up-Stairs.

MORSE & ILSLEY

FIRE, LIFE AND ACCIDENT

INSURANCE AGENTS,

Represent the following reliable companies:

THE INSURANCE COMPANY OF NORTH AMERICA. *Of Philadelphia, Pa.*

LIVERPOOL and LONDON and GLOBE *U. S. Office, New York City.*

SPRINGFIELD, *Of Springfield, Massachusetts.*

QUEEN, *Liverpool and London.*

PHŒNIX, *Of Hartford, Conn.*

ORIENT, *Of Hartford, Conn.*

TRAVELLERS' LIFE and ACCIDENT COMPANY, *Of Hartford, Connecticut.*

NEW ENGLAND MUTUAL LIFE, *Of Boston, Mass.*

The above companies are well known and reliable, and we solicit the patronage of our friends and the public. All losses adjusted and promptly paid at our office.

MORSE & ILSLEY, NO. 15 PLEASANT ST., - UP ONE FLIGHT

Critchley & Whalley,

MACHINISTS, AND DEALERS IN

PIPE AND FITTINGS

Of all kinds, for

STEAM, WATER, AND GAS.

Engines and Boilers.

Other Machinery Bought and Sold.

Belting & Belt Lacings, Sheet Rubber, and all kinds of steam packing constantly on hand at manufacturers prices

STEAM HEATING APPARATUS

For warming buildings.

52 Hanover Street

SALEM LEAD COMPANY,

CORRODERS AND GRINDERS OF

Pure White Lead

AND MANUFACTURERS OF

LEAD PIPE and SHEET LEAD.

All goods warranted to be equal to those of any other manufacturer.

FRANK A. BROWN, Treasurer, SALEM, MASS.

WHIPS!

In Large Variety, Cheap

— AT —

LAURABEE'S, 26 Congress Street Up-Stairs.

SAM'L BUDD

1,101 Broadway, cor. 24th st., New York City, invites attention to his superb assortment of goods for gentlemen's wear selected abroad specially for first-class trade, and unequalled for richness, style or beauty. Dress Shirts are Mr. Budd's specialty. Customers pronounce them the best made. Special orders for goods made here or in Europe promptly attended to. An established reputation of over twenty years guarantees honorable dealing.

Sardines and Beef.

50 Dozen cases Philippe & Canaud

SARDINES,

Price 30 cents for halves and 20 cents for ¼ boxes.

1000 LBS. CORNED BEEF,

Price 30 Cents. For sale by

H. F. GERRISH.

INTERNATIONAL Pavement Co.

FIRST MORTGAGE BONDS,

With a Bonus of Stock.

The pavement made by this Company has met with the highest favor, both in this country and in Europe, and it is considered to approach perfectionin more nearly than any other.

The Works of the Company are at Providence, R. I., and at Hastings, N. Y., and the needs of its business will soon require additional ones at Chicago and other large cities.

Negotiations are now pending with capitalists in London and Paris for the right to manufacture and use this pavement in those cities.

Few enterprises now on the market promise as profitable business as this one.

The Company require additional means to extend the facilities for manufacturing, and offer for sale the second $100,000 of their six per cent bonds (convertible into stock) at par and interest. These bonds carry a bonus of stock, which is fixed for the *present* at fifty per cent.

Pamphlets and full information furnished, and subscriptions received by

The Corbin Banking Co., 43 Milk Street, Boston.

MWF1f

PATENTS!

R. H. EDDY,

No. 16 State St., Opposite Kilby, Boston.

SECURES PATENTS in the United States; also in Great Britain, France and other foreign countries. Copies of the claims of any Patent furnished by remitting one dollar. Assignments recorded at Washington. *No Agency in the United States possesses superior facilities for obtaining Patents or ascertaining the patentability of inventions.*

R. H. EDDY, Solicitor of Patents.

TESTIMONIALS

I regard Mr. Eddy as one of the *most capable and successful* practitioners with whom I have had official intercourse. CHARLES MASON, Commissioner of Patents.

"Inventors cannot employ a person more trustworthy or more capable of securing for them an early and favorable consideration at the Patent Office." EDMUND BURKE, Late Commissioner of Patents.

BOSTON, October 19, 1879.

R. H. EDDY, Esq.—*Dear Sir:* You procured for me, in 1840, my first patent. Since then you have acted for and advised me in hundreds of cases, and procured many patents, reissues and extensions. I have occasionally employed the best agencies in New York, Philadelphia and Washington, but I still give you almost the whole of my business, in your line, and advise others to employ you. Yours truly, GEORGE DRAPER.

BOSTON, January 1, 1881. 3tawtjan13

PERRY & CO'S

TRADE & CO MARK

STEEL PENS

of superior English make; famous for durability and elasticity; great variety of styles suited to every kind of writing.

For sale by dealers generally.

THIRTY-SIX assorted samples for trial, including the celebrated "U" AND "FA" Pens, enclosed in a useful metal box, by mail, on receipt of Twenty-five Cents.

IVISON, BLAKEMAN, TAYLOR & CO.

SOLE AGENTS FOR UNITED STATES.

138 and 140 Grand St., New York.

DENNIS SHEA,

MANUFACTURER OF

Cement Stone Pipe

— AT —

26 WATER STREET, PORTSMOUTH.

The best Pipe made for Sewers, Culverts, Cellar and Sink Drains, Water Closets, etc., etc. Gives perfect satisfaction wherever used. Is proof against frost, acids, and all substances which pass through the Pipe.

For sale at wholesale or retail, or laid in the best manner.

Orders for Pipe and laying left at the factory will receive prompt attention

WHITE LEAD!

Salem, Forest River, Keystone and Brooklyn

PURE WHITE LEAD!

MIXED PAINTS A SPECIALTY!

— AT —

A. P. WENDELL & CO.'S

3 Market Square.

STEPHEN D. SCRIGGINS, Carriage Painter,

No. 16 Vaughan Street, Portsmouth, N. H.

Having spacious and good accommodations and long and large experience, he solicits patronage in this line.

HOSTETTER'S CELEBRATED STOMACH BITTERS

Invalids who have lost but are recovering vital stamina, declare in grateful terms their appreciation of the merits as a tonic of Hostetter's Stomach Bitters. Not only does it impart strength to the weak, it corrects an irregular cold state of the stomach, makes the bowels act at proper intervals, gives ease to those who suffer from rheumatic and kidney troubles, and conquers as well as prevents fever and ague.

For sale by all Druggists, and Dealers generally.

TO GRATIFY HIS WIFE.

An Interesting Story—A Hopeless Case Cured—A Good Reason for Happiness.

Statement of Mr. Washington Monroe, of Catskill, Green County, New York.

"For many years I had suffered from a complaint which the physicians called Gravel. I had employed some of the most noted doctors without obtaining any permanent relief, and for a long time my case was regarded as hopeless. All who knew the circumstances said I must die. Finally, my wife induced me to try a bottle of Dr. Kennedy's "Favorite Remedy," which she had somewhere heard of or seen advertised. Without the slightest faith in it, but solely to gratify her, I bought a bottle of a druggist in our village. I used that and two or three bottles more, and—to make a long story short—I am now as healthy a man as there is in the country.

Since then I have recommended "Favorite Remedy" to others whom I knew to have suffered from Kidney and Liver complaints; and, I assure the public that the "Favorite Remedy" has done its work with a similar success in every single instance, and I trust some other sick and discouraged mortal may hear of it and try the "Favorite Remedy," as I did."

If you are a man of business, weakened by the strain of your duties avoid stimulants and use Hop Bitters.

If you are young and disposed to be dissipated or single, old or poor health or languishing, rely on Hop Bitters.

Whoever you are, whenever you feel that your system needs cleansing, toning or stimulating, without intoxicating, take Hop Bitters.

Have you dyspepsia, biliousness, or symptoms of these complaints, disease of the stomach, bowels, blood, liver or nerves? You will be cured if you use Hop Bitters.

If you are simply weak and low spirited, try it! It may save your life. It has saved hundreds.

If you are a man of letter, toiling over midnight work, to restore brain nerve and waste, use Hop Bitters.

If you are suffering from any infection; if you are married, suffering from being on a bed of sickness, try Hop Bitters. Thousands die annually from some form of Kidney disease that might have been prevented by a timely use of HopBitters

HOP BITTERS NEVER FAIL

D. I. C. is an absolute and irresistible cure for drunkenness, use of opium, tobacco, or narcotics.

Sold by druggists. Send for Circular.

HOP BITTERS MFG. CO., Rochester, N. Y. & Toronto, Ont.

EDISON'S POLYFORM

— FOR —

NEURALGIA, RHEUMATISM, HEADACHE, SCIATICA.

Prof. Edison authorizes the publication of the following:

Menlo Park, N. J.

I certify that the Preparation known as Edison's Polyform is made according to formula devised and used by myself. THOMAS A. EDISON.

Sufferers from the above diseases will have sure relief, by using

EDISON'S POLYFORM,

according to directions with each bottle.

PREPARED BY THE Menlo Park Manufacturing Co., NEW YORK.

Sold by Druggists. Price $1.00.

Comfort, Ease, and Relief for the Feet.

G. ALEX. EMERY,

Resident Chiropodist, Mechanics Block, 39 Congress St., removes Corns, Bunion, Callosities, Ingrowing and Deformed Nails relieved. Open at all hours of the day and evening. eodlmch12

Wanted!

IN A STORE, a Young Man; good reference required. Apply at this office

Daily Chronicle.

A CHARACTER SKETCH.

The mule seemed pensive, even sad,
As if by conscience pricked,
But when they came to share his woes,
He raised objections—kicked.

The cat came up to sympathize
With mew and gentle purr;
Alas! she got within his reach,
When—fiddlestrings and fur.

The dog, in pity, neared him [illegible]
A lively tale to tell;
He tried to pass around him once,
But—sausage meat and hair.

And John, the honest farmer boy
Who had the beast in charge,
Tried recklessly to harness him—
His funeral was large.

Oh, trifling were the causes which
His flexible legs unfurled,
And many were the quadrupeds
That sought another world.

He never did a decent thing;
He wasn't worth a ducat;
He kicked and kicked until he died,
And then he kicked the bucket.

The Maverick National Bank.

Boston has at least one national bank of which she may not only be proud, but for which very many of her citizens feel a positive regard. In the first place the Maverick National bank is one of the most extensive and best-known banking institutions in the country. Since its organization as a national bank it has progressed in its business as a receiver and custodian of deposits, as a dealer in government bonds and foreign exchange, and in other departments of a special nature, to such an extent that its offices and rooms, located at the corner of Water and Congress streets, have become noted as among the busiest places in the city. Almost a regiment of clerks, paying and receiving tellers, bookkeepers, etc., has been formed there during the past few years, and during the banking hours of the day the throng of people transacting business at those counters do not suffer them to pass an idle moment. So much for the growth of an institution which has studied in every way the convenience and accommodation of its customers and the public.

The departments of a special nature alluded to are, notably, the "placing of money by telegraph," and the system of "domestic as well as foreign letters of credit." The former was, by the way, invented or originated by the Maverick National bank, while the bank was also among the first to adopt the home "letter of credit" system. By a well-established arrangement the Maverick bank places money by telegraph in upwards of four hundred cities and towns of the United States and Canadas. On the same plan also as the old system of foreign letters of credit, the bank now gives letters of credit in the same place where it sends money by telegraph on this side of the Atlantic at home and in the Dominion. This latter plan has been in operation about one year, and has excited the unqualified admiration of the bank's traveling customers. The testimony of these travellers is unanimous to the effect that they not only obtain their funds without hesitation, on the production of their letters, but they are treated with a kindness and consideration which at once makes them feel at home among strangers. These letters of credit from the Maverick bank, indeed, prove to be first-class letters of introduction to good society.

Another excellent and convenient department in the way of special features, and one which, in view of the increasing trade and traffic between Boston and English ports, is the exchange on the City bank, London, which is drawn in sums to suit. Sterling bills are also bought. It is hardly necessary to say, that the present splendid appointments and standing of the Maverick National bank are very largely due to its president, Mr. Alva P. Potter. Under his sagacious and skillful management, the result of leading and progressive ideas, the bank has become an important factor in shaping the financial policy of the country at the present time. As stated in the beginning of this article, Boston may well feel proud of the position held by the Maverick bank among the other leading banking institutions of the nation.—*Boston Traveller.*

A Good Housewife.

The good housewife, when she is giving her house its spring renovating, should bear in mind that the dear inmates of her house are more precious than many houses, and that their systems need cleansing by purifying the blood, regulating the stomach and bowels to prevent and cure diseases arising from spring malaria and miasma, and she must know that there is nothing that will do it so perfectly and surely as Hop Bitters, the purest and best of medicines.—*Concord, N. H., Patriot.*

—The New York *Times* says: "Man might be exhaustively defined as the only being capable of holding a pen between the ear and the side of the head."

He Told the Truth!

I was troubled with liver complaint for years and suffered terribly. Lake, the druggist, advised me to take Sulphur Bitters. I took three bottles and now I am a well man.—*Manufacturer, Waterbury.*

—"Mr. Smith," said a lady at a fair, "won't you please buy this bouquet to present to the lady you love?" "Twouldn't be right," said Mr. Smith; "I'm a married man."

Truly wonderful in nervousness, general debility and emaciation and dropsy,—Malt Bitters.

—A young lady at a ball called her beau an Indian, because he was on her trail all the time.

Portsmouth Chronicle.

THURSDAY, MARCH 31, 1881.

[Entered at the Post-Office at Portsmouth, N.H., as second-class matter.]

News and Notes.

The State-house in Boston, after the manner of the Capitol at Washington, displays the American flag while the senate and house of representatives are in session. On account of the length of the sessions the flags at Boston are much worn toward the close of the term of the general court; and it is then that the members are found willing to "go for the old flag with an appropriation."

A post mortem examination, Tuesday, March 29th, over the remains of Mrs. Adolph Bonhols of Hoboken, N. J., who died on the previous Sunday evening, shows that death resulted from trichinosis. Her husband is now sick with the same disease, and is not expected to recover.

Nathan Magowie, a pensioner, died at Newburyport, Mass., March 28th. Mr. Magowin was in the navy on board the United States sailing frigate Cumberland when she was attacked near Norfolk, Va., by the rebel ram Merrimac, and was the last man to fire a gun from the Cumberland. He was sixty-four years old. Fourteen years of his life were spent in the navy.

The governor of Wisconsin has signed the bill recently passed by the legislature prohibiting the practice of "treating." The bill provides that any person who shall hereafter ask another to drink at his expense, or any person consenting to drink at another's expense, shall be liable to arrest and punishment. When the bill was introduced, it was referred to as a senseless and impracticable idea, and nobody thought it would become a law. It has only attracted attention since it has passed.

Thirty-five years ago, only ten Russian immigrants arrived at New York during a whole year. Last year, 2431 Russians landed at Castle Garden, and this year there will probably be a large increase, if the Czar does not check the movement.

The Dublin correspondent of the London *Times* says: "It is a remarkable fact that despite the specious advice of the Land League to the tenant farmers to maintain their grip of the land and not to leave the country, the emigration returns show that 95,857 persons emigrated last year, being an increase of 48,493 over the number of emigrants during the previous year."

The mystery surrounding the murder of Mrs. Maria Avent and Mrs. Emily Chidsey at Avon, Conn., May 30th, 1880, is believed to be now cleared up. The murderer is thought to have been Ernest Moses, whose dead body was recently found in Sussex county, New Jersey. Moses escaped from the Middletown insane asylum three days before the murder, and is known to have been in the neighborhood at the time, and the way in which the murders were committed seems to show the work of a mad man. Ever since the murder a Hartford constable has been after him, and has collected a mass of evidence which proves almost conclusively that Moses was the criminal.

Fanny Davenport is having a glass dress made in Pittsburg, Pa. It is composed of clear glass drawn out into fine, gossamer-like filaments. Those who have seen it say that it is almost impossible to distinguish the material from fine French satin. The effect is pronounced magnificent.

Michael Foley, of Groveland, Mass., in attempting to board a moving train at Georgetown to go to Haverhill on the night of March 28th, missed his footing and fell. In his fall he caught hold of a platform and held on for about twenty-five rods, when he dropped in such a way as to be run over by the rear car of the train, having both legs crushed and being otherwise injured so that he died in about an hour. No one on the train knew of the accident. Deceased leaves a widow and one child.

Thomas C. Clemmens, the city attorney of Bayonne City, N. J., disappeared four weeks ago, and nothing has been heard of him since. He was a lawyer of fine abilities, and has held many positions of trust.

It is said that a gambler won $3,000 of prominent business men of Rutland, Vt., the other night, two losing $900 each, one $700 and one $500.

Mrs. Poor of Brownsfield, Me., aged ninety-four years, widow of a soldier of the war of 1812, was fatally burned the other day by her clothes catching fire from a stove.

One of T. B. Swan's personal friends at Mechanic Falls, Me., intimates that he has heard from the fugitive, and that he is not far from the Canada border.

Harlan P. Hale of Waterford, Vt., was arrested at Lowell, Mass., March 29th, charged with having attempted to kill by poison Miss Mary E. P. Sanborn, who lives with her aged father in Lowell, and all the members of the family. Hale is said to be a discarded suitor of Miss Sanborn.

A skull found at Trading cove, near Norwich, Conn., March 28th, by boys, led to an investigation, and to the discovery of the entire body of a man identified by his widow as that of John E. Barber, a machinist of Norwich, who disappeared from his home in November, 1877, while suffering from temporary mental aberration.

Benjamin Stevens of Rockland, Conn., one of the most important witnesses against Hayden in his trial for the murder of Mary Stannard, died March 26th.

Advices from Morehead, Kentucky, March 27th, give details of a stubburn fight between Hezekiah Jones and two brothers named Cornett. The parties met in the woods, and an old feud having been renewed, a desperate fight took place. The two Cornetts emerged so badly wounded with a knife that they had to be carried home. Jones was left unconcious with a bullet in his head, and died soon after. The Cornetts will recover. Garfield Williams, a lad seventeen years old, the only witness of the encounter, has been arrested as an accomplice of the Cornetts.

A despatch to the *Cape Ann Advertiser* from Bay of Islands, Newfoundland, reports plenty of herring there, with no purchasers. The ice is gone and the harbor open.

"Lenox Dare," by Virginia F. Townsend, author of "A Woman's Word, and how she kept it," "That Queer Girl," etc. Boston; Lee & Shephard; price $1.50.

Lenox Dare, the heroine of this story of four hundred and fifty pages, has an eventful experience; is shabbily treated by the second wife of her uncle, is cared for by a family in New York state, has an offer of marriage at Hampton beach, welcomes a rich uncle from India whom she had supposed dead, goes to Europe under his indulgent escort, manages to have the man who loves her married to the woman who loves him, settles down with her old uncle on the North shore, and finally marries a model husband such as can be found only in novels, and becomes the most beloved stepmother in eastern Massachusetts. The story is well written, and the heroine grows in beauty and grace as the tale progresses, and in her checkered career shows traits of womanly excellence which makes her one of the most attractive characters seen in the modern novel. Portions of the story are laid at Hampton beach. The author however keeps her characters constantly on the move, and the interest in the book is well maintained throughout. The Harvard swell introduced is permissible, because he is one of the Barclays of Boston, but we fail to see the propriety of giving such a dark back-ground to her picture as is shadowed by the tramp Hatch, or the unfortunate Jessie Dawes; but this perhaps may be allowed under the license to be drawn from the fact that the story begins with an artist's brush and terminates with his picture, and of course there intervenes much mixture of ingredient light and shade. For sale at the bookstores.

Sharon's Self-Sufficiency.

One day Senator Sharon was invited in Boston to attend a grand banquet given in honor of the poet Longfellow, by a lot of literary sharps. Sharon was, of course, introduced to all the guests, and equally of course, he immediately forgot all the names. Finally the company was seated, Sharon's left-hand neighbor being a little quiet gentleman of unobtrusive manners. The wine was unusually fine, and Nevada's California senator was soon in conversation with those around him. One of his statements in regard to an historical occurrence called forth a mild objection from his left-hand neighbor. "I can assure you, sir, that I am dead posted on that point," sharply responded the honorable senator, who was somewhat nettled at having his historical accuracy questioned. The quiet gentleman did not reply. He was vanquished. Sharon was naturally proud of his victory, and after the company had left the table, he sought the host to find out the name of his conquered opponent. "Do you mean that gentleman leaning against the mantlepiece?" "Yes." "That's Bancroft, the historian." Nevada's California senator had the grace to order his carriage.

—A little miss had got into the naughty habit of not stating things as they were, or, to put it plainly, of stating them as they were not. Rather than reason with her on the wickedness of lying, her mother one day took down the New Testament and very solemnly read the story of Ananias and Sapphira, and their sudden death because they disregarded the truth. The little lady heard the story through, and looking up, said: "Mamma, I don't believe it; I've told lots and lots of lies." What answer could be made?

—A Philadelphia man who has six little sons went to the nursery the other evening and found them in a desperate melee. They were biting, kicking and pounding each other savagely, and the furniture was terribly broken up. He sprang in and stopped the combat. Then he demanded to know what the quarrel was about. "We weren't quarrelling, papa," said one of the youngsters, wiping the blood from his nose. "Then, what in heaven's name were you doing?" cried the amazed parent. "Playing we were the board of aldermen.

—On a certain day, years ago, two men and an Indian squaw arrived at a swampy spot with a wagon. They went to work and stuck up a rude shanty. A man shot a woodchuck, and the squaw skinned and cooked it. They ate the woodchuck. Then they all crawled into the shanty and went to sleep. These proceedings, ridiculous as they may seem, are to be celebrated in grand style with much braying of trumpets and beating of drums. Much gunpowder is to be fired and several men blown up, to celebrate the slaying of the woodchuck. For the proceedings of those two men and that squaw constituted the founding of Chicago.

What They Lead To.

Kidney troubles and liver troubles, unless checked in time by Dr. David Kennedy's "Favorite Remedy," will end in constipation, piles, rheumatism and gravel. The latter are ailments of very serious character. "Favorite Remedy" acts upon the disordered kidneys and liver with quickness and certainty. It is nature's own device for this purpose. Ask for it when you are next in the store, or write to the doctor at Rondout, N. Y.

Liebig Co's Armicated Extract of Witch Hazel quickly relieves periodical sufferings of females. "It possesses a peculiar power," says Professor Pattison, in his celebrated work on diseases of women, of relieving the sufferings of painful periods. "It wards off the suffering without in any way interfering with the proper and natural flow." Beware of cheap counterfeits. It is invaluable in most of the commoner diseases of women. Cures disfiguring pimples and eruptions. Sold in fifty cents and dollar sizes.

BURNETT'S COCOAINE FOR LOSS OF HAIR.

CHICAGO, Oct. 11, 1880.

Three years ago my hair was coming out very fast, and I was nearly bald. I was also troubled with dandruff. I began using BURNETT'S COCOAINE, and my hair immediately stopped coming out, and has constantly been getting thicker. My head is now entirely free from dandruff. My wife has used the COCOAINE with equally as gratifying results. F. T. PLATT,
with F. MacVeagh & Co.

BURNETT'S FLAVORING EXTRACTS are the purest fruit flavors.

A COUGH, COLD OR SORE THROAT should be stopped. Neglect frequently results in an incurable Lung Disease or Consumption. "*Brown's Bronchial Trochee*" do not disorder the stomach like cough syrups and balsams, but act directly on the inflamed parts, allaying irritation, give relief in Asthma, Bronchitis, Coughs, Catarrh, and the throat troubles which Singers and Public Speakers are subject to. For thirty years "*Brown's Bronchial Trochee*" have been recommended by physicians, and always give perfect satisfaction. Having been tested by wide and constant use for nearly an entire generation, they have attained well-merited rank among the few staple remedies of the age. Sold at 25 cts. a box everywhere. tu,th & s 6tJan80

Health is Wealth!

DR. E. C. WEST'S NERVE AND BRAIN TREATMENT: a specific for Hysteria, Dizziness, Convulsions, Nervous Headache, Mental Depression, Loss of Memory, Spermatorrhœa, Impotency, Involuntary Emissions, Premature Old Age, caused by over-exertion, self-abuse, or over-indulgence, which leads to misery, decay and death. One box will cure recent cases. Each box contains one month's treatment. One dollar a box, or six boxes for five dollars; sent by mail prepaid on receipt of price. We guarantee six boxes to cure any case. With each order received or us for six boxes, accompanied with five dollars, we will send the purchaser our written guarantee to return the money if the treatment does not effect a cure. Guarantees issued by J. H. THACHER, Druggist, Portsmouth. Orders by mail will receive prompt attention. SMITH, DOOLITTLE & SMITH, Gen'l Agents, Boston. deow4tJu4,'81

MUSIC HALL.

Saturday, April 2d.

Engagement for One Night Only

Of the Foremost American Character Actor,

MILTON NOBLES!

and his faultless Supporting Co. appearing in the original dramatic specialties with which his name has become inseparably linked—when will be presented the American Comedy-Drama, by Milton Nobles, entitled

"THE PHOENIX"

Carroll Graves, Jim Bludsoe, } Milton Nobles.

As played by him over 1200 times.

Admission as usual. Reserved Seats may be secured at Preston's Drug store.

B & L

HAMS and BREAKFAST BACON!

Another lot of Ferris & Co.'s LITTLE PIG HAMS, selected for Boiling and Roasting. Also a new curing of BONELESS BREAKFAST BACON.

We have just received direct, a large lot of KENTUCKY MAGNOLIA HAMS, which we recommend and Warrant to be equal to any Ham in the market. We are retailing these Hams at wholesale prices.

Olives! Olives!!

New crop Queen OLIVES in qt., pt. and 1-2 pt. bottles.

SOUPS! SOUPS!!

Terrapin, Ox-tail, Tomato, Green Turtle, Mock Turtle, and Julienne

SOUPS.

BUY

"Pride of the Kitchen"

Excellent cleaning and scouring SOAP, only 5c per cake.

Butler & Laighton.

NO. 1 MARKET SQUARE.

Wanted.

A PRIL 1st, A STEADY MARRIED MAN from the country to move to Portsmouth, to work on a farm. Good house, free, for family. Clap! C. C. LAMPREY.

$66 a week in your own town. Terms and $5 outfit free. Address H. Hallett & Co., Portland, Maine.

Wanted.

A MAN of good business ability, and having a small capital, to control the sole agency for the State of New Hampshire, or Rockingham County, in CELLULOID DOOR PLATES. To the right party the all terms will be given. Apply from 6 to 10 A. M. and 4 to 8 P. M. to C. A. GOLDSTONE, Gilman House, tuch31 Portsmouth, N. H.

Headquarters for the

EASTER CARDS!

This year exceeds anything ever before attempted in this line. The finest display of

NEW GOODS!

May be found at

W. G. MYERS'

No. 1 Congress Block.

BUTTER.

THIRTY Tubs fine Creamery and Vermont Butter, price

28 cents per pound.

for sale by

HENRY F. GERRISH.

Pratt's Astral Oil

SAFEST AND BEST!

FOR SALE ONLY BY

J. P. SWEETSER.

48 MARKET STREET.

FELLOWS' Compound SYRUP OF HYPO-PHOS-PHITES

NEURALGIA.

It has been ascertained that the most inveterate cases of neuralgia are cured by Fellows' Syrup of Hypophosphites. Not only is the principal disease eradicated, but the patient is made vigorous and strong; the stomach, the blood, the skin become healthy, and he obtains a new lease of enjoyable life.

The only satisfactory treatment of neuralgia is by strengthening the nervous system. A person with strong nerves never suffers from this disease.

The virtues of Fellows' Compound Syrup of Hypophosphites are such that other remedies are seldom required.

The demand for Hypophosphites and other Phosphorus preparations at the present day, is largely owing to the good effects and success following the introduction of this article in the United States.

IMPORTANT.

Should the invalid have any difficulty in procuring the Compound Syrup in his vicinity, let him not be put off with any other remedy, because this article has not its equal in the diseases for which it is recommended.

NOTE.—Be suspicious of persons who recommend any other article as "just as good." The highest class medical men in every large city, where it is known, recommend it.

For sale by A. P. Preston.

For Sale,

TO Whoever May be in Want—OAK PILES, large or small, for bridge or wharf purposes OAK PLANK, sawn to dimensions; HARD WOOD, by the cord; PACKED ROCKS, for cellar walls or other purposes; GRAVEL, SAND, or GOOD SOIL to raise low land.

WM. S. WILLEY.

Wanted.

A RELIABLE WOMEN to *assist* about the work in a small family about two miles out of the city, in a pleasant locality. For information call on Mr. Samuel W. Moser, at his store next North Church.

Girl Wanted.

A GOOD Girl for Dining Room and Chamber work, in a private family. Reference required. Address P. O. Box 1403.

SULPHUR BITTERS

THE GREAT

German Remedy.

TRUTHS FOR THE SICK.

For those deathly Bilious Spells, depend on SULPHUR BITTERS, it will cure you.

Ladies in delicate health, who are all run down, should use SULPHUR BITTERS.

The Giant Dyspepsia is cured by using SULPHUR BITTERS.

$1,000 will be paid for a case where SULPHUR BITTERS will not assist or cure. It never fails.

Operatives who are closely confined in the mills and workshops; Clerks, who do not procure sufficient exercise, and all who are confined in doors, should use SULPHUR BITTERS. They will not then be weak and sickly.

Cleanse the vitiated blood when you see its impurities bursting through the skin in Pimples, Blotches, and Sores. Rely on SULPHUR BITTERS, and health will follow.

General Debility needs a gentle tonic. Use SULPHUR BITTERS, and you will not be troubled.

SULPHUR BITTERS will cure Liver Complaint. Don't be discouraged; it will cure you.

Don't be without a bottle. Try it; you will not regret it.

SULPHUR BITTERS will build you up and make you strong and healthy.

Sulphur Bitters.

SULPHUR PLASTERS cure pain in the side. KAUFMANN'S PILLS do not gripe. 25 cents.

1881 NEW DRY GOODS FOR THE COMING SEASON. 1881

ON THURSDAY, MARCH 17TH, AYERS & LOCKE will offer all their New Spring and Summer Dress Goods. The largest Stock!

The Finest Selection Ever Shown in Portsmouth! Close Prices on Everything!

We take the liberty of advising our Customers and all others who may favor us with their patronage that it will be greatly to their advantage to make selections early. Owing to the light Importation of Foreign Dress Goods, desirable Dress Fabrics will be quite scarce later in the Season. New Black Silk! New Black Silk Brocades! Satins! Satin de Lyon, etc. Finest Stock of New Style Carpets of every description; also

The Largest Stock of General Dry Goods, Small Wares, Trimmings, &c., in Portsmouth.

All marked at the most Popular City Prices. AYERS & LOCKE.

CHARLES E. LAIGHTON & SON,

EXCHANGE BUILDING,

Have on hand as fine a selection of

TEAS AND COFFEES

— AS WERE —

EVER OFFERED

in this city.

300 DOZENS CAN GOODS,

Consisting in part of

Tomatoes,
Corn,
Peas,
Beans,
Succotash,
Apricots,
Peaches,
Plums,
Cherries,
Strawberries,
Raspberries,
Blueberries,
Blackberries,
etc., etc.

The above are all

GOOD GOODS

and will be sold at

LOW PRICES.

Chas. E. Laighton & Son.

Nearly opposite Post-Office.

REMOVAL!

THE FIRST NATIONAL BANK will occupy during the repairs upon their banking rooms, store in Exchange Buildings recently vacated by H. S. Buzzell & Son, opposite the Post Office.

THE PISCATAQUA SAVINGS BANK will temporarily occupy the above location. o28tf

WHIPS! All qualities and prices; LARRABEE'S, 29 Congress

To Let.

HOUSE NO. 1 DENNETT STREET. Apply at No. 5 Chapel St.

Real Estate For Sale.

HOUSE NO. 7 WOODBURY STREET. AUCTION POSTPONED UNTIL THE 11TH OF APRIL.

ANDREW J. PENHALLOW,
No. 35 Court Street.

C. D. HANSCOM & CO., Auctioneers.

To Let,

TO a small family, half of the House No. 4 Howard street. Enquire at the House. 9,tf

To Let.

TWO ROOMS, centrally located, conveniently arranged for house-keeping for one person. j22tf Apply at this office.

House For Sale.

THE HOUSE occupied by subscriber, containing 12 rooms in good repair. At small expense can be made into two tenements. J. E. HAM.

To Let,

STORE NO. 27 MARKET STREET, Apply to J. R. MAY.

Desirable Residence FOR SALE.

NO. 131 STATE STREET, CORNER WINTER AND CHATHAM STREETS.

For further information apply on the premises on Wednesday and Saturday afternoons, between 3 and 6 o'clock; at MONTGOMERY'S Music and Art Store, No. 6 Pleasant street, or to Morse & Ilsley, Insurance Agents and Real Estate Brokers. mch31

Farm For Sale.

IN NEWINGTON, FOR SALE OR TO LET, A Good Farm of about forty acres; large orchard of good fruit, and walnut grove. Price $3000, on easy terms; or to let for $150 per year. Would make very pleasant summer residence, as it commands a fine view of Great Bay; house, shed and carriage-house will let rented at $3 per month, if entire premises are not sold or leased. Apply to Thomas E. Foye, Lawrence, Mass., or John H. Wells, Portsmouth. tmy1

Gun and Locksmith Shop TO LET.

STORE No. 28 Bow Street, now occupied by John F. Shillaber, and formerly by the late William Rymes, will be let to a good mechanic at a reasonable rent upon the removal of the present occupant. This shop has been used for the above purpose for more than thirty-three years, and a similar shop has been in this neighborhood for sixty years. Apply to SUSAN E. RYMES, No. 30 Bow street. novl

Land & Buildings at Kittery Point for Sale

THE lot of land and buildings thereon situated at Kittery Point, formerly owned by Thos. O. Hoyt. The land is a knoll of about five acres, pleasantly situated, overlooking the lower harbor and ocean. It would make an excellent site for a seaside hotel, or summer boarding house. A steamer makes, during the summer months, regular trips to Kittery Point, so that the place is easily reached from Portsmouth by a very cheap and speedy mode of conveyance, and ere long this place must be quite valuable for the erection of a boarding house or hotel. The beautiful scenery in and around this locality, its pure air, facilities for boating, bathing, fishing, &c., and the means of access either by road or river, make this a most desirable location for any one seeking a summer residence. On the land are buildings recently erected for an extensive henery, which can easily be converted into outbuildings for a boarding house. Apply to

WILLIAM H. HACKETT.

STRICTLY PURE WHITE LEAD of the various well known brands KEPT IN STOCK AT STORE 16 MARKET AND 1 LADD ST. and for sale at LOWEST MARKET PRICE, BY PRYOR & MATTHEWS.

THE FOLLOWING NEW BOOKS HAVE JUST BEEN RECEIVED AT THE CONGRESS BLOCK BOOKSTORE:

A new book in the Leisure Hour Series,

The Leaden Casket,

by MRS. A. W. HUNT.

THE NEW NOBILITY,

by J. W. FORNEY.

PUBLISHED BY APPLETON & CO.

Repenting at Leisure,

by BERTHA M. CLAY.

A Century of Dishonor,

by H. H.

LONGFELLOW'S BIRTH-DAY BOOK.

The King's Missive,

by WHITTIER.

W. G. MYERS

No. 1 Congress Block.

Local Matters.

POST OFFICE RULES.

MAILS CLOSE.

	A. M.		P. M.
[illegible] and South,	8, 10:35,	2:30	4:50 *6:30
[illegible]	10:35,	2 30.	
[illegible]	9:25		4:50 6:30
Rochester [Portland]	9:25		6:30
Biddeford, Saco and Way,	9:25		4:50
Great Falls,	9:25		4:50
Great Falls & Conway R. R.	9:25		
Concord and North,	7:40		4:50
Concord Way,	7:40		4:50
Boston & Maine R. R.	7:40		4:50
Dover,	7:40	3:25	4:50

*Arrives in Boston next morning.

MAILS ARRIVE.

	A. M.			P. M.
Boston, South and West,	10:05,	3:15	5:50	9:05
Boston Way,	10:05		5:50	
Portland and East,	11:20		3:20	
Great Falls & Conway R. R.	11:20			
Concord and North,	10:20		8:50	
Dover,	10:20		5:30	

Letters for the night mails [and no others] east or west may be deposited in the box at the Eastern depot, every day except Sundays.

E. G. PEIRCE, JR., P. M.

MINIATURE ALMANAC--MAR. 31.

SUN RISES.....	5:44	MOON SETS	9:46 P. M.
SUN SETS.....	6:23	FULL SEA	11:45 A. M.
LENGTH OF DAY..	12:41		— P. M.

THE WEATHER.

U. S. SIGNAL OFFICE,
WASHINGTON, D. C.
March, 31, 1:30 A. M.

Probabilities for New England:—

Snow or rain northeast to northward winds, high on coast rising preceeded in Maine by falling barometer stationary or lower temperature.

The Thermometer at the CHRONICLE Office, at 4:00 o'clock this morning, registered 32 degrees above zero.

Stormy.

AROUND HOME.

There is talk of another small steamer to be placed on the river this spring.

Messrs. Bailey and Adams are this week calking the deck of the schooner Christie Campbell.

Herring are making their appearance in this vicinity. There were some taken from cod-fish brought in on Wednesday.

Schooner Lucy, which has sailed from this port during the winter, fishing, has been sold to Mr. Lemuel B. Caswell at the Shoals.

The extensive trout ponds of Gen. Gilman Marston in Hampton are soon to receive 16,000 young fish in addition to the present stock.

The steamer formerly owned by Mr. Duncan, of Kittery, was launched from Badger's island on Wednesday of this week, and will go east on Saturday next.

Several of Mr. Doane's fishing schooners are going on the railway at Kittery to be painted. After they come off, the schooner Daniel C. Baker will be taken up, and calked.

A gang of men start for Newcastle this morning to commence blowing out a ledge on the grounds attached to the hotel Wentworth, preparatory to the erection of another building there.

An unoccupied house, with a barn and other buildings, in Greenland, belonging to Mr. Eugene Keefe, were burned on Tuesday night of this week. The fire was of incendiary origin. The loss was small.

The schooner Jacob Williams, of Bangor, Wentworth master, lumber laden, was abandoned off Boon island on the night of March 29th, waterlogged. The captain and crew were taken into Gloucester by the schooner David A. Story.

Milton Nobles and his dramatic company will appear at Music hall on Saturday evening in "The Phœnix." Mr. Nobles is one of the best comedians on the stage, has a good company and a capital play, and will give a first-rate entertainment.

The schooner yacht Eliza, belonging to Laighton Bros. & Co., of the Shoals, will be launched by Mr. Warren Keen as soon as the weather will permit, from the Raynes ship-yard, where she has been hauled out for the winter. She has been recalked and otherwise put in good condition, since she was taken up last fall.

Mr. Fred J. Haddock, a member of Kearsarge engine company, No. 3, in the reeling off of the hose from the carriage caught his fingers in the chain, badly lacerating two of them, at the fire on the night of March 29th. Mr. Haddock fortunately belongs to the Firemen's Relief Association, and will derive the benefits allowed therefrom.

Rev. Carlos Martyn, formerly pastor of the North church in this city, is now chaplain of the Seventy-first Reg't New York National Guard, and made the recent trip to New Orleans with his regiment, which trip was the subject of a lecture delivered by him on Wednesday evening of this week in the Thirty-fourth street Reformed church, New York city.

A special agent of the post-office department was in this city on the 30th inst., investigating certain complaints of alleged remissness in the removal by the postal-route clerks of letters deposited in the mail-box at the Eastern railroad station. We had heard nothing of any such complaints previous to a communication published by us a few days ago, and the prompt investigation of the matter shows that the department does not propose to permit the existence of any trouble that may be remedied.

The Portsmouth branch of the Land League will hold a meeting in Franklin upper hall this evening at eight o'clock, when all members, and all sympathizers with the cause, are earnestly invited to be present.

We were on Wednesday shown some fine specimens of clams dug at Essex, Mass., and brought into this port in the schooner Lucy. Two of them weighed one pound and a half. They come under the head of "sea clams," and some fishermen say they have dug some as large from the flats in this vicinity.

Mr. C. Morris Tredick is building a brow one hundred and forty feet long, to extend from the loft of his fish house over the wharf nearly to its end, to be used as a platform on which to wheel salt from vessels at the end of the wharf to the store rooms. The work is being done by Messrs. Amos P. Locke and Albert Leach.

The fish arrivals on Wednesday, the 30th inst., were the schooners Celia with 1500 lbs.; Northern Eagle, netter, 2150; Flying Eagle, netter, 6000; Grace Choate, netter, 3000; Helen F. Tredick, 2300; Cook & Caswell's boat, 300; Ephraim H. Downs' boat, 600; Flying Dart, 400. The price paid for fish on Wednesday was $2.50 per hundred weight.

Col. John Bracewell, formerly of Dover, has charge of the extensive print-works at North Adams, just west of the Hoosac tunnel in Massachusetts. He is engaged with Brown & Son of the house of Brown, Wood & Kingman, who purchased the Freeman Print Works at North Adams, and it is anticipated that Col. Bracewell's energetic labors will infuse new life into the concern. We are glad to hear that the health of Mrs. Bracewell is much improved by a residence farther from the sea air than her former home at Dover.

The question has been asked, "Why is it that the examination of our public schools are not made public?" If the Board of Instruction have no other way they can easily extend through the scholars an invitation to the public, and the time when they are to be held.—*Times.*

It is not surprising that the author of such a piece of remarkable grammar as the above should want the public to know of the times when our school examinations are to take place. Like Dives, who implored Father Abraham to send some one to warn his brethren, so the *Times* jotter is seized with the same spirit of generous caution. B. I.

The Philadelphia *Sunday Times* has the following concerning a well-known Portsmouth man: "Lieut. F. D. Webster, of the United States marine corps, attached to the old frigate Constitution, now used as a training ship for cadets, and which is lying at League island, has painted a fine picture of the historic naval engagement between the famous Constitution and the British frigate Guerriere in the war of 1812. It is on exhibition in the window of 1109 Chestnut street. This fight was one of the first American naval successes of that war, and was immortalized in a story which was very popular years ago."

On Tuesday of this week a naval inspecting board, consisting of Commodore A. C. Rhind, Capt. J. L. Davis, Commander E. P. McCrea, Medical Director A. L. Gihon and Chief Engineer Moore, visited the navy yard for the purpose of making an examination into the means and appliances for ventilating the U. S. S. Lancaster. The ship was thoroughly examined by the board, in company with officers of the yard. The members of the board expressed themselves as highly pleased with the manner in which the matter of ventilation had been attended to, dwelling with special emphasis on the air ports designed and patented by Naval Constructor Wilson, as introduced into this ship, and which are also placed in the U. S. S. Brooklyn.

POLICE COURT.

WEDNESDAY, Mch. 30; *Batchelder, J.*

William Welch, for an assault on Michael Daily, was fined $3, costs $5.86, and ordered to give bonds in $100 to keep the peace for three months. Failing to comply with the requirements of the court, he was sent to the county house of correction.

THE GREENLAND SCHOOL.

GREENLAND, March 30th.

Ed. Chronicle: An article appeared in your issue of the 29th, saying that "considerable indignation is manifested among the citizens of school district number three in Greenland, at the prospect of having a Roman Catholic teacher for the summer term." I, however, wish to call attention to the fact that although we are to have a Roman Catholic teacher the coming term, against which no reasonable objection can be raised by any person, unless it be by some one rendered insane by the pangs of disappointment and jealousy, I have been able to find but one person in district number three who expresses the least dissatisfaction at the prospect of having a Catholic teacher—indeed, why should they?—and that the prospect has given rise to any unfavorable comment is entirely erroneous, false indeed, indignation and unfavorable comment existing alone in the prejudiced mind of some calumnious citizen, who takes occasion to give expression to his intolerant views through your columns. The prospective Roman Catholic teacher is a young lady resident of Greenland, a graduate of one of the first academies of the state, than whom there can be found none within the limits of our town who occupy a higher position in the respect and esteem of our citizens; and, indeed, it would be difficult to find one more worthy. The item also calls attention to the fact that this is the first instance on record where a person of that persuasion has been placed in charge of a school in Greenland—an instance which calls attention to the intolerant spirit of the past, which meets with the earnest condemnation of our whole-minded citizens, and from which we recoil shocked at such an abuse of liberty in a land where Freedom holds sway. But why does your correspondent oppose this first instance? Perhaps because it is unlawful for a Catholic to teach? But our statutes show no opposing law. Perhaps he thinks the young lady incompetent? But our superintending committee can set his mind at rest on that point. Or perhaps, because a large percentage of the scholars attending school in district number three are Catholics? Or the reason may be that at the last town election it was the wish of our leading citizens, and particularly of the leading citizens of the "Wealthiest and most highly esteemed portions of the town," that the name of a Catholic for superintending school committee should be placed upon the list of town officers, and that the only reason why we have not a Catholic filling that office at present, is because he positively refused to allow his name to be used? Or must we, at length, come to the conclusion that the only reason is because the young lady is a Catholic, and that your informant is desirous that we should go back to the days of religious intolerance—of which even a thought is sufficient to make a Christian blush with shame? I can assure you, however, that our citizens express indignation alone at so false and so scandalous a report, and that the only unfavorable comment to be heard in our little town is concerning so calumnious and so debased a citizen.

CITIZEN.

[*Note.* We give space for the whole of "Citizen's" communication, though the assault upon the motives of the writer of the first item concerning the Greenland school seems to us unnecessary, as that writer merely reported as a fact that certain conditions existed, without in any way expressing an opinion as to the propriety of their existence. That such conditions exist—that is, that "considerable indignation is manifested" in the district—"Citizen" denies; and this is all the point in dispute. We have no objection to either a Catholic or Protestant, if competent, teaching a public school; we do have decided objections to the teaching of either Catholicism, Protestantism or any other religious ism, in such a school. The most important thing that can be learned by the pupils of our public schools is to do their own thinking; and when they have been taught to think for themselves, there is little danger of their ever being ground down by priest-craft of any kind, under whatever name.—*Ed. Chronicle.*]

LIGHTS ON SMALL CRAFTS.

As the amount of boating done on the Piscataqua during the summer is very great, and annually increasing, a circular recently sent out from the treasury department is of much interest; we therefore print it in full, with the exception of a paragraph relating to lights to be shown on rafts:

The secretary of the treasury has approved the following report of the board of supervising inspectors, adopted Feb. 1, 1881:

Resolved, That all coal-boats, trading-boats, produce-boats, canal-boats, oyster-boats, fishing-boats, and other water craft navigating any bay, harbor or river, propelled by hand power, horse power, sail, or by current of the river, or which shall be moored in or near the channel or fairway of any bay, harbor, or river, shall carry one bright white light forward, not less than six feet above the rail or deck.

* * * * * *

Row boats shall carry one white light two feet above the stem.

[Sect. 4234, Revised Statutes, provides a penalty of $200 for failure to comply with the provisions of that or the preceding section, from which the authority to make the accompanying regulation is derived.]

From a perusal of this regulation we are in doubt whether the board of supervising inspectors and the secretary of the treasury have all got hay-seed in their hair, or are large stockholders in some lantern manufactory. Under the provisions of this sapient rule, if a fisherman pulls ashore in his dory from his schooner anchored in the stream, and omits to show a light two feet above the dory's stem, he is liable to a penalty of $200; and the yacht "Humbug," and other pleasure craft, must get back from excursions before dark, or carry a lantern, or else pay $200 per trip—rather expensive pleasuring. We are of the opinion that if the treasury department can only enforce the new rule for six weeks, and collect the penalty for every infraction thereof, it will be able to pay off the national debt and have several hundred millions left in the treasury.

Centaur Liniment.

Invaluable to families, and owners of horses Sold everywhere.

MARINE CHRONICLE.

Star Indiana, Sargent, from Liverpool arr at Philadelphia 29th inst.

Sch C H Trickey, Kelly, for Weymouth cld Philadelphia 28th.

Sch South Shore, Whittemore, for this port cld New York March 28th.

TO KITTERY POINT,

Touching at Newcastle,

Spring Arrangement

The Steamer "FEARLESS"

will commence her trips April 4th, and run as follows, until further notice:

Leave Portsmouth	Leave Kittery Point
9:30 A. M.	8:30 A.M
" 11.30	" " 10:30
" 3:00 P. M.	" " 1:30 P.M
" 5:45	" " 4:00

Landing in this city, Fernald's wharf, rear of No. 80 Market street.

Fare 10 Cents Each Way.

THEODORE KEEN, Proprietor.

March 29th, 1881.

Juvenile Dancing School.

MR. SAMUEL LAMPREY gives notice to the citizens of Portsmouth and vicinity, that he will commence his school for Young Ladies, Masters and Misses at Franklin Hall,

On Wednesday, April 13th, at 3 o'clock p. m.

and continue on Wednesday and Saturday afternoons for a course of Twenty Lessons.

TERMS:—Eight dollars for the course. A discount will be made for two or more pupils from the same family.

LAND LEAGUE--

Special Notice.

THERE WILL BE a meeting of the LAND LEAGUE at upper Franklin Hall on Thursday evening, March 31st, at eight o'clock.

Members, and all in sympathy with the cause, are cordially invited to attend.

WILLIAM CULLEN, Secretary.

WOOD! WOOD!!

Best quality of selected

HARD and PINE WOOD,

Sawed and cut to order for sale by

J. ALBERT WALKER,

No. 137 Market Street.

PORTSMOUTH COAL POCKETS.

Order Book and Telephone at Moses' hat store, 13 Congress st.

MAPLE SUGAR and SYRUP,

for sale by

Henry F. Gerrish.

F. G. MOSES,

Dealer in

HATS and FURS,

VALISES, TRAVELING ARTICLES,

TRUNKS, FURNISHING GOODS, ETC.

No. 13 Congress street,

PORTSMOUTH, N. H.

Formerly N. K. Walker & Son,—Established in the year 1829.

EASTERN RAILROAD—REDUCED FARE.

TICKETS to Boston and return, at $2.00 each, can now be procured at the station in this city. Trip either way to be continuous when once entered upon.

PORTSMOUTH, N. H., March 28th.

GREAT HAIR SALE!

Will sell during the months of April and May, one lot of real French Hair Switches, all long hair, at just one half the price heretofore asked. Also, another lot French Hair Switches with short stems, extra even hair

WEIGHING 5 Ounces,	1 YARD LONG	for	$10 00
" 4 "	30 INCHES	" "	7.00
" 3 "	27 "	" "	4.50
" 2 "	26 "	" "	3.50
" 2 "	24 "	" "	3.00
" 2 "	20 "	" "	1.90

We advise every lady in want of switches to make a selection before the last of May, as we consider these Great Bargains.

Still another lot of 300 Real Hair switches from 12 to 30 Yard long, at the extremely low price of 50c, 75c, $1.00, $1.50, $2.00, $2.50 and $3.00 each.

The sale of these goods at these prices will close May 31st.

We also shall sell a large lot of real hair Grey Switches at the same prices as the plain.

Also one large lot of Heavy Puffs for 25c, 10c, and 5c. which is ONE-HALF THE REGULAR PRICE. We take

Combings and Worn Hair

in Exchange, and manufacture

Combings into Switches

from 50 cents upwards. Hair Nets for Crimps from 10 cents and upward at the

Hair Manufactory,

65 *CONGRESS STREET,*

PORTSMOUTH, N. H.

M. E. JOHNSON, - - - - Proprietor.

$72 a week. $12 a day at home easily made. Costly outfit free. Address True & Co., Augusta, Maine.

THE

IMPERISHABLE

PERFUME.

Murray & Lanman's

FLORIDA WATER,

Best for TOILET, BATH, and SICK ROOM.

JUST RECEIVED!

MOLASSES 36 cts. per Gallon,
BROWN SUGAR 7½ cts. per pound,
BUTTER 20 cts. per pound,
RICE 8 cts. per pound.

J. R. YEATON & CO.

No. 6 & 8 Congress St.

NEW STORE.

The subscriber has purchased the stock of goods in the store at the

Corner of State and Pleasant street,

Recently occupied by the "99 Cent Store," where he will offer for sale a good assortment of

GROCERIES!

Comprising the best of

TEAS & COFFEES

in variety. Also, all kinds of Fruit, at low prices for Cash or in exchange for country produce.

JOHN L. RANDALL.

feb 4tf

Clothes Wringers!

GREAT REDUCTION IN PRICES.

NOW IS THE TIME TO BUY!

For a few days we shall offer any of the leading Wringers at greatly reduced prices.

John P. Sweetser,

46 Market St.

GENTLEMEN'S WHITE SHIRTS

— AT —

D. F. Borthwick's.

Hamburgs Hamburgs!

As this is the first season we have kept them we are able to offer an entire line of

NEW GOODS

which in an advantage to those in want of trimmings. Do not forget to call at

7 MARKET STREET

— FOR —

HAMBURGS!

ALL

— can be found at the —

POPULAR STORE.

BUTTONS
BUTTONS
BUTTONS
at M. C. FOYE'S.

All ladies want the new

Soltaire!

Glove button only 25 cents per pair.

NEW LACE PINS, EARRINGS, AND BRACELETS.

Watches

at low prices at

Hutchinson's

Piano For Sale.

A FINE toned Chickering Piano, the property of a former lady resident of this city, who has removed to a distant city, and does not wish to risk its transportation thither. For further information concerning it apply to HENRY H. HAM, City Building, Market Square. 150

Bargains! Bargains!!

CLOSING SALE

at Reduced Prices of Balance of

WINTER STOCK!

HATS, CAPS and FURS,
GENTS' UNDERWEAR, etc.,
GLOVES, SCARFS, STOCKINGS.
WHITE SHIRTS and FANCY SHIRTS, 50, 75 cts., and $1.

Collars and Cuffs,

at Low Prices.

Franklin Buildings, 53 Congress Street,

ALFRED STAVERS.

TRUNK REPAIRING!

a specialty. Trunks called for and returned without extra expense at

John H. Tilton's

Harness Dispensatory,

IN CONGRESS STREET.

MAIN & WINCHESTER BLOCK.

Auction Sales.

MORSE & BAILEY.

AUCTIONEERS,

Money, Real Estate and Mortgage Brokers, Insurance and House Agents.

13 PLEASANT ST. - - EXCHANGE BUILDINGS.

AN EXTRA LOT OF

Sponges, Chamois Skins and WHIPS

at reasonable prices at

JOHN S. TILTON'S

Harness Maker and Trunk Repairer,

18 Congress Street.

New Stock

SPRING & SUMMER SUITINGS.

J. E. HAM & CO.

NO. 11 CONGRESS ST.

Having received a full assortment of Foreign Domestic

CLOTH CASSIMERES, SUITINGS

Equal to any in the city, we are prepared to make them up into Garments of the latest style.

☞ Perfect Satisfaction Guaranteed.

OIL CLOTHING!

BLACK & YELLOW.

Nickerson's Best Black.
Cummings & Howe's Black.
Tower's Yellow.

These goods are rubber-coated and very pliable. They can be found at

C. E. MYERS & CO.

NO. 3 BOW STREET.

C. E. MYERS. C. E. SIMPSON.

Room Papers,
Window Shades,
Fixtures, Tassels,
Borders, &c., &c.

H. B. BUZZELL & SON

have received for the *Spring trade* a very extensive assortment of the above goods, of all grades and prices from *very cheap* to *very fine.*

They have the agency for the

Domestic and Springfield

SEWING MACHINES,

two of the *finest made and most reliable* machines in the market. MACHINE OIL, NEEDLES, all kinds. Parts, or attachments, for any machines.

Also a full line of TOPS, BALLS, MARBLES, RETURN BALLS, HOOPS, etc., etc.

A fine assortment of new

BOX STATIONERY

at low prices. Call and examine our goods before buying, it will pay you.

H. B. BUZZELL & SON,

Booksellers and Stationers.

PEIRCE'S BLOCK, - - MARKET SQUARE.

FLOUR, GRAIN & FEED.

15 & 17 Bow St., Portsmouth, N. H.

HAVING purchased the popular old Flour and Grain stand in Portsmouth, N. H., formerly belonging to Charles Robinson & Son, I am prepared to continue the business of selling Flour, Grain and Feed there, at wholesale and retail, with increased facilities. Having an experience of over thirty years in the business, fifteen of which was spent purchasing in the West, I am confident that I can both buy and sell at prices as low as the lowest, and give entire satisfaction to every customer. I have now on the way from the West, some of the most

POPULAR BRANDS OF FLOUR!

Which I shall sell at a small margin. I am determined that the old Robinson Stand shall continue to be the popular and reliable Flour and Grain Stand of the city. All goods delivered in the city promptly, free of charge, and warranted to give satisfaction. My motto is to live and let live. Call and see.

J. S. JAMES.

PORTSMOUTH, March 16th, 1881. tap14

BOOTS and SHOES.

Extra Inducements

are now being offered to persons in need of Boots and Shoes, to

Buy at HUSSEY'S!

In order to make room for my spring stock, and not wishing to carry over to next autumn a large lot of goods which though seasonable now will not be so in the spring, I am now offering my large and varied stock of *Winter Foot-Wear* at extremely

Low Prices, for CASH!

WILLIAM B. HUSSEY,

BOOT & SHOE MAKER,

No. 51 Congress Street,

FRANKLIN BUILDINGS.

WINE.

25 BASKETS CHAMPAGNE,

Quarts and Pints, Moet and Chandon and Heidsick & Co.

20 CASES CLARET.

Price $6 to $12. For sale by

H. F. GERRISH.

IRON

A TRUE TONIC

A PERFECT STRENGTHENER. A SURE REVIVER.

IRON BITTERS are highly recommended for all diseases requiring a certain and efficient tonic; especially *Indigestion, Dyspepsia, Intermittent Fevers, Want of Appetite, Loss of Strength, Lack of Energy, etc.* Enriches the blood, strengthens the muscles, and gives new life to the nerves. They act like a charm on the digestive organs, removing all dyspeptic symptoms, such as *Raising the Food, Belching, Heat in the Stomach, Heartburn, etc.* **The only Iron Preparation that will not blacken the teeth or give headache.** Sold by all druggists. Write for the A B C Book, 32 pp. of useful and amusing reading—*send free.*

BROWN CHEMICAL CO., Baltimore, Md.

BITTERS

PERRY DAVIS'

VEGETABLE

PAIN KILLER

A PURELY VEGETABLE REMEDY

For Internal and External Use,

Is a SURE CURE for all the Diseases for which it is recommended, and is ALWAYS PERFECTLY SAFE in the hands of even the most inexperienced persons.

It is a **sure and quick remedy** for **COUGHS, SORE THROAT, CHILLS,** and similar troubles; affords *instant relief* in the *most malignant forms* of **DIPHTHERIA,** and is the **best known remedy** for **RHEUMATISM** and **NEURALGIA.**

THE OLDEST, BEST, AND MOST WIDELY KNOWN FAMILY MEDICINE IN THE WORLD.

It has been used with such wonderful success in *all parts of the world* for **CRAMPS, CHOLERA, DIARRHŒA, DYSENTERY,** and all **BOWEL COMPLAINTS,** *that it is considered an unfailing cure for these diseases.*

HAS STOOD THE TEST OF 40 YEARS' CONSTANT USE IN ALL COUNTRIES AND CLIMATES.

It is **RECOMMENDED** by **Physicians, Missionaries, Ministers, Managers of Plantations, Work-Shops,** and **Factories, Nurses in Hospitals**—in short, by **Everybody everywhere** who has ever given it a trial.

IT IS WITHOUT A RIVAL AS A LINIMENT.

It should always be used for **Pain in the Back and Side,** and *brings speedy and permanent relief* in all cases of **Bruises, Cuts, Sprains, Severe Burns, Scalds,** etc.

NO FAMILY CAN SAFELY BE WITHOUT IT. It will annually save many times its cost in doctors' bills, and its price brings it within the reach of all. It is sold at **25c. 50c. and $1.00** a bottle, and can be obtained from all druggists.

PERRY DAVIS & SON, Providence, R. I.

Proprietors.

ANOTHER WONDER!

BARSTOW'S

NEW

Empress Range!

WITH THE

PATENT DUPLEX GRATE.

Bakes day or night without rekindling fire. No poking or shaking required; a single turn of the Duplex Grate removes all clinkers, leaving a fresh fire. The Most Perfect Range in this City!

John P. Sweetser,

46 MARKET STREET . . PORTSMOUTH.

CARRIAGE AND SLEIGH STOCK.

Hubs, Spokes, Rims, Shafts, etc.; a fine lot of leigh and pung dashers.

WHEELS! WHEELS!!

At Manufacturer's prices. Oak and Ash lumber.

G. J. GREENLEAF.

FLETCHER & TANTON,

UPHOLSTERERS,

Furniture Dealers & General Undertakers

No. 55 Market Street, Portsmouth, N.H.

Coffins Robes and Caskets always on hand or made to order. Orders left at 39 Deer Street or 27 State Street, ny day or night, will be promptly attended.

S. S. FLETCHER,
H. G. TANTON.

DRAIN PIPE.

A RON DRAIN PIPE, all sizes, for sale at No 2 Elm street.

SAMUEL CLEAVES & SON.

N. H. DOWNS'

VEGETABLE BALSAMIC

ELIXIR

Is a sure cure for Coughs, Colds, Whooping-Cough, and all Lung Diseases, when taken in season.

People die of consumption simply because of neglect, when the timely use of this remedy would have cured them at once.

Fifty-one years of constant use proves the fact that no cough remedy has stood the test like *Downs' Elixir.*

Price 25c. 50c. and $1.00 per bottle.
For Sale Everywhere.

Dr. Baxter's Mandrake

BITTERS

Will cure Jaundice, Dyspepsia, Liver Complaints, Indigestion, and all diseases arising from Biliousness. Price 25 cts. per bottle.
For Sale Everywhere.

HENRY & JOHNSON'S

ARNICA AND OIL

LINIMENT

For Man and Beast.

The most perfect liniment ever compounded. Price 25c. and 50c.
For Sale Everywhere.

NEW AND EXTENSIVE STOCK

— OF —

Spring & Summer

GOODS

— AT —

WM. P. WALKER'S

No. 8 Market Square.

Have just received a Full Assortment of Foreign and Domestic

Cloths, Cassimeres, &c.,

I am prepared to make them up into GARMENTS of the latest style, or according to the fancy of the purchaser, and

Perfect Satisfaction Guaranteed!

My Stock of Goods suitable for

SUITINGS

IS UNEQUALLED

Particular attention paid to the making of Army and Navy

REGULATION UNIFORMS.

A FULL ASSORTMENT OF

Gentlemen's Furnishing Goods!

Constantly on hand, consisting of

BOSOMS, GLOVES, SUSPENDERS,

COLLARS, DRAWERS, SHIRTS,

HANDKERCHIEFS, LINEN

GOODS,

Of Every Description.

WHIPS All kinds, cheap, at LARRABEE'S 26 Congress Street, up-stairs.

$5 TO $20 per day at home. Samples worth $5 free. Address Stinson & Co., Portland, Maine.

New Hampshire Items.

Brigadier-General J. M. Clough has announced the following appointments to his staff: William H. Cheever of Nashua, for major and assistant inspector-general; Edward C. Shirley of Goffstown, captain and brigade commissary; Daniel B. Donovan of Concord, first lieutenant and aid-de-camp.

There have been twelve railroad accidents in Nashua since the first of January, about half of which have proved fatal. The people of that city are discussing the feasibility of a law regulating the heights of bridges, arches, etc.; also a plan of compulsory insurance by railway corporations for employes.

Col. Thomas W. Knox, a native of Pembroke, has just had conferred upon him by the king of Siam the diploma and decorations creating him a knight of the most exalted order of the White Elephant as a mark of the king's pleasure at the description of his country in the book upon Siam and Java recently published by Col. Knox. This distinction has never before been conferred upon an American.

Mice got into Holderness' town treasurer's box and tore in pieces several hundred dollars.

Simon Locke of South Newmarket, aged ninety-two years, claims to be the first man in New Hampshire who welded a pair of handcuffs upon a convict who was conveyed to the state prison.

The steamer Chocorua, owned by the Boston & Maine railroad, is to be taken upon the ways at Alton bay this spring for purpose of being calked and painted below the water line. She is a splendid boat, and no more charming inland excursion can be enjoyed than a trip upon this steamer, which plies the entire length of lake Winnipesaukee.

The post-office at Farmington is to be removed into the block owned by Hiram Barker, near the centre of the village. The new postmaster, Mr. Hall, has rented a place for the office recently occupied as a store, and Mr. Barker has fitted it for the exclusive use of the post-office. The change will be appreciated by the business people of Farmington.

Mrs. George Thompson of Kingston is the happy mother of triplets, three daughters having been born Monday night, March 28th.

A. O. Phillips, Esq., of the Winnipesaukee hotel at Alton bay, informs us that the ice on the lake was as thick on the first of this week as ever, heavy teams passing over it as well as at any time during the past winter.

Rev. Edward Smiley, for the past six years pastor of the Universalist society in Claremont, has accepted a call to the pastorate of the parish in Putney, Vt.

Workingmen.

Before you begin your heavy spring work after a winter of relaxation, your system needs cleansing and strengthening to prevent an attack of ague, bilious or spring fever, or some other spring sickness that will unfit you for a season's work. You will save time, much sickness and great expense if you will use one bottle of Hop Bitters in your family this month. Don't wait. — *Burlington Hawkeye.*

Bi-metalists in Washington have but little faith in the success of the monetary conference.

The Best Remedy for Chapped Hands

Is Hegeman's Camphor Ice. It should be rubbed upon the part affected. The warmth of the skin will soften it sufficiently, under ordinary circumstances, but in extreme cold weather, it may be necessary to warm it by the fire. If the hands are badly chapped, apply every night, and protect the hands by wearing an old pair of kid gloves. Hegeman's is the best and most popular of all the Camphor Ices made. Hegeman's Camphor Ice is also a cure for sore lips, chapped face, and sunburn. It is compounded with glycerine, which renders it more emollient than any other Camphor Ice; it will be found a most soothing application to the face after shaving.

Eighteen families in New York own $200,000,000, and they all live on the same street, and are not happy yet.

Snuff or dust of any kind, and strong caustic or poisonous solutions aggravate catarrh and drive it to the lungs. Dr. Sage's Catarrh Remedy cures catarrh by its mild, soothing, cleansing and healing properties. Each package prepares one pint of the Remedy ready for use, and costs only fifty cents. Sold by druggists. So positively certain is it in its results that its former proprietor used to offer a reward of $500 for a case it would not cure.

Samuel S. Bailey of West Newbury, Mass., shot himself in the bowels with a shot gun, killing himself almost instantly, on the evening of March 29th. He was twenty-six years old, had been married three years, and leaves a widow and two children, the youngest child being but a few days old.

Captain Courtney!

Says: When on the coast of Africa I had three men sick with malarial fever. I cured them with Sulphur Bitters. It is the greatest blood purifier I ever saw. I always keep them in my medicine chest. —*Ship Nautilus, Baltimore.*

—Hand-painted scarfs for gentlemen is the latest infliction of amateur artists. The stereotyped forget-me-not and butterflies, fuchsuhes and bees will now be seen under the chin of many a youth, and there will be no more jeering at sister's painted gowns.

Mothers never fail to recommend Malt Bitters as nourishing and strengthening.

Recent Stock Sales.

U. S. Sixes, 1881, coupon	102 1-4
United States new 4½s, coupon	112
U. S. new 4s, coupon	114 1-4
Maine State 6s, 1889	116
N. H. State 6s, 1892	125
Massachusetts State 6s, Gold	116
Portsmouth City 6s, 1893	105 3-4
Eastern R. R. 4½s	104
Ports., Great Falls & Conway 4½s	88 3-4
Great Falls Manufacturing Co	107 3-4
Cocheco Manufacturing Co	130
Salmon Falls Manufacturing Co	195
York Manufacturing Co	1307 1-2
Boston & Lowell R. R.	101 1-2
Boston & Maine	149 3-4
Boston & Providence	161
Boston & Albany	168 1-4
Nashua & Lowell	145
Concord	100
Eastern	37
Eastern Railroad in N. H.	92
Fitchburg	144
Manchester & Lawrence	130 1-4
Michigan Central	113 3-8
Northern N. H.	103 3-4
Old Colony & Newport	128
Ports., Great Falls & Conway	90
Portland, Saco & Portsmouth	115
Portsmouth & Dover Railroad	105 3-4
Maine Central	94
Laconia Manu. Co	542 1-2

Portsmouth Wholesale Prices.

Reported by BUTLER & LAIGHTON, Grocers.

Butter, per ℔ 20 to 30c.
Corn per bushel, Western 70c; Northern 80c.
Cheese, 16c per ℔.
Coal, Anthr, per ton $6.00, Smith's, per ton $6.00.
Eggs per dozen, 17c.
Flour, Fancy, 7.00 @ 8.00; Ex. $9.00.
Fish per ℔ by the qtl., Cod 5 @ 6c; Pollock 2½c.
Hay per ton, $17 @ $20.
Kerosene Oil per gallon, 10c.
Lard per ℔. by the tub, 11c.
Lard Oil per gallon, $1.00.
Molasses per gal., Cuba 42c; N. O. 55c. @ 65c.
Oats per bushel, 50c.
Potatoes per bushel, 60c.
Pork per bbl., $20.00 @ 22.00.
Plaster per ton, lump $6.00; ground $10.
Rye, Northern, per bushel, 60c.
Soap per ℔, No. 1, 6c @ 7c.
Sugar per ℔, fir. 8¾ @ 9c; Gr. 9½; Crushed 10½c.
Tea per ℔, Black 60 @ 70c; Green 70c @ 60c.
Wood per cord, Hard $5 Pine $3.

STATED MEETINGS.

CITY GOVERNMENT.

In the City Building, Market Square.

Board of Mayor and Aldermen—Thursday evenings.

Common Council—Thursday evenings.

Board of Overseers of Poor—Tuesday evenings.

Board of Instruction—First Wednesday in each Month.

Board of Engineers—Tuesday next following the first Monday in each Month.

MASONIC.

In Masonic Hall, Congress Block.

St. John's Lodge, No. 1—First Wednesday of each Month.

St. Andrew's Lodge, No. 56—Second Monday of each Month.

Washington Chapter, No. 3, R. A. M.—Fourth Tuesday of each Month.

Davenport Council, No. 5, R. and S. M.—Third Thursday of March, June, September and December.

DeWitt Clinton Commandery, Knights Templar—Third Monday of each Month.

Ineffable Grand Lodge of Perfection—Third Wednesday of January, April, July and October, annual meeting 30 of Hebrew month Adar.)

Rockingham Masonic Relief Association—Annual meeting first Friday in January.

Portsmouth Rose Croix Chapter, No. 1, E. M. R. M., Second Friday evening of each month at seven and a half o'clock, at Memphis Hall, No. 5 Daniel street.

I. O. O. F.

At Odd Fellows' Hall, National Block.

Piscataqua Lodge, No. 6, meets Monday evenings at 7½ o'clock.

New Hampshire Lodge, No. 17—Wednesday evenings at 7½ o'clock.

Osgood Lodge, No. 48—Thursday evenings at 7½ o'clock.

Strawberry Bank Encampment, No. 3—Second and Fourth Fridays of each Month.

Mount Sinai Encampment, No. 19—First and Third Fridays in each Month.

Union Rebecca Degree, Lodge No. 3, First and third Tuesday in each Month, at 7½ o'clock.

RELIEF ASSOCIATIONS.

Portsmouth Odd Fellows' Mutual Relief Association—Annual meeting fourth Tuesday evening of January.

Temperance Mutual Relief Association—At Mercantile Hall, First and Third Wednesday evenings of each Month.

Mutual Relief Association of Rockingham County—Second Tuesday of January and December.

Portsmouth Firemen's Mutual Relief Association Second Wednesday of January, April, July and October.

OTHER ORGANIZATIONS.

At Old Odd Fellows' Hall, Daniel Street.

Storer Encampment, Post No. One, G. A. R. Third Wednesday of each Month.

St. George Council, No. 21, Legion of Honor—second and fourth Tuesday evenings of each month.

Portsmouth Commandery, No. 47, United Order of the Golden Cross—Thursday evenings.

Riverside Council, No. 441, Legion of Honor, first and third Tuesday evenings of each month.

Strawberry Bank Lodge, No. 82, I. O. G. T., each Wednesday evening at 7:30 o'clock, at Mercantile & Grange Hall, No. 5 Congress street.

Rockingham Lodge, No. 87, I. O. Good Templars—Each Thursday evening at the hall in Exchange Building.

Woman's Christian Temperance Union, social meeting each Wednesday afternoon at 2:30 o'clock, at Bow Mission hall.

Temple of Hope—Every Saturday afternoon at three o'clock, at Bow Mission Hall.

Langdon Colony, No. 15, Pilgrim Fathers, first and third Friday evenings of each month at Golden Cross hall, Daniel street.

Damon Lodge, No. 9, Knights of Pythias—At Pythian Hall, corner Market and Daniel streets, Tuesday evening of each week.

Union Tent, No. 200, Knights of Maccabees, first and third Monday evenings of each month at Good Templars hall, Pleasant street.

Portsmouth Mechanics' Association—Open to membership of all reputable Mechanics and Manufacturers. Rooms in Mechanics' Block, corner Congress and Fleet streets. Reading Room free to members and strangers visiting the city. Quarterly Meetings the first Tuesday evenings in November, February, May and August. Election of officers at November meeting.

Sagamore Lodge, No. 256, Knights of Honor, at Hall No. 244 Market street, second and fourth Monday evenings of the month.

Newichewannock Tribe, No. 4, Improved Order of Red Men—Each Friday evening at Pythias Hall, No. 52 Market street.

Woman's Temperance League—Each Thursday afternoon from three to four o'clock at Bow Mission hall, Market street.

Portsmouth Workingmen's Institute and Reading Rooms, corner of Cornwall and McDonough streets. Organized August 23d, 1877. Open week days from 10 A. M. to 9 P. M.; Sundays 3 A. M. to 9 P. M. Regular business meetings third Thursday evening of each month.

Alpine Council, No. 33, Royal Arcanum—First and Third Tuesday evenings of each month, at Hall No. 244 Market street.

Mercantile Library Association, at hall No. 5 Congress street. Ladies and gentlemen may become members or subscribers. Library open every Saturday evening.

Star of Hope Degree Temple, No. 6, I. O. G. T., meets on the 2d and 4th Tuesday of each month, at Good Templars' Hall, Pleasant street.

Old Oaken Bucket Division, No. 2, S. of T.—Each Monday evening at Hall corner of Ladd and Market streets.

Fire Companies—At their respective Engine Houses on the first Monday of each month.

THE

Mutual Life Insurance Co

of New York.

F. S. WINSTON, President.

The Largest Company In The WORLD.

ASSETS

$92,000,000

Securely Invested.

Age.	Annual premium to secure $100 at death. Mutual Life Reduced Rates.	Number of years before an annual investment of the premium at six per cent. compound would amount to $1000.
25	16.91	26
26	17.34	25
27	17.79	25
28	18.26	25
29	18.76	24
30	19.30	24
31	19.85	24
32	20.44	23
33	21.06	23
34	21.73	22
35	22.42	22
36	23.16	22
37	23.94	21
38	24.78	21
39	25.66	20
40	26.61	20
41	27.60	20
42	28.66	19
43	29.79	19
44	30.99	18
45	32.27	18
46	33.64	17
47	35.11	17
48	36.66	16
49	38.33	16
50	40.10	16
51	41.99	15
52	44.01	15
53	46.16	14
54	48.47	14
55	50.92	13
56	53.55	13
57	56.35	12
58	59.35	12
59	62.56	11
60	65.99	11

ILLUSTRATION. At age 25 an annual premium of $16.91 will secure a policy for $1000, payable at death. By the same annual outlay and the ordinary methods of investment it would take 26 years, at six per cent compound interest, to save $1000.

Can any man afford to risk the chances of living twenty-six years to make a thousand dollars for his family, when he can secure the same benefit at once by taking a life insurance for this amount?

If he feels that he cannot afford to be without insurance on his house, which may never burn, can he afford to be without insurance on his life, which is sure to end sooner or later?

THOSE WHO DESIRE

Safe Life Insurance

are invited to apply to

C. M. GIGNOUX

GENERAL AGENT

— FOR THE —

States of MAINE

— AND —

NEW HAMPSHIRE!

Office National Block.....Portsmouth, N. H.

DR. RHODES'

ELECTRIC TRANSFUSING

BATTERY.

WILL CURE

RHEUMATISM!

NEURALGIA!

DYSPEPSIA!

And all Nervous and Brain Diseases and Paralysis. No other like it!
Sent by mail everywhere!
Small Size, $1.00. Double Size, $2.00.
Address all communications to
W. H. BROWN, Manager.
96 Tremont Street, Boston, Mass.
AGENTS WANTED EVERYWHERE.
MENTION THIS PAPER.
If not satisfactory after fair trial will refund the money. For sale by all first-class Druggists.
w,e,& G tmsp17

Danville, Chey & Ohio River Railroad

First Mortgage Bonds,

With a bonus of stock.

7 Per Cent. 30 Years.

Only $8000 per Mile.

The lightest bonded standard gauge railroad in America traversing the most fertile section of Illinois, and having grain, stock, lumber and coal traffic.

Length of first division 160 miles. Total issue of bonds, $80,000. Now constructed, 52 miles.

Favorable arrangements have been made with the Chicago and Eastern Illinois Railroad for the use of their terminal facilities at Danville and direct passenger and freight traffic at Chicago.

Prospectuses, Maps and Subscription Books now ready, and Bonds at par and interest, with a bonus of Fifty per cent. stock, for sale by

The Corbin Banking Co.,

43 Milk Street, Boston.

TuThSu

New Advertisements.

TEACHERS WANTED! $65 to $120 per month. Steady work all the spring, and summer. For particulars address J. C. McCURDY & CO., Philadelphia, Pa.

THE RELISH OF THE WORLD!

HALFORD SAUCE!

SOLD BY ALL GROCERS.

RUPTURE

Wesley Phillips' Case.

DR. J. A. SHERMAN—*Dear Sir:* I am happy to inform you that I am entirely cured of my large recent rupture. At the one year ago to-day that I received your treatment. I have tested the cure by going without the appliance. My business is that of a locomotive engineer. My rupture, as you will recall to your mind was similar to Mr. Jordan's, in your pamphlet of illustrations.

I was ruptured in the year 1863, while in the army. I have tried spring and elastic trusses with great discomfort and injury, my rupture always growing worse. Finding I must get some relief or give up my business, I determined to try you as a last resort, and I must say that I found your treatment a complete success. My improvement and cure have, considering my terrible condition, surprised my friends as well as myself. During your treatment I have worked hard in my business, enjoying both safety and comfort, and have not lost a day's work. My general health has also improved. I will take pleasure in recommending the skill displayed to you whenever I have an opportunity.

You may publish this letter for the benefit of humanity. My address is 211 East 44th st. With the best wishes I remain yours respectfully,

WESLEY PHILLIPS.

NEW YORK CITY, Oct. 25th, 1880.

Its Relief and Cure as Certain as Day follows Day.

Since the reduction of Dr. Sherman's terms, thousands are crowding upon him for treatment, gladly throwing away their griping, irksome, despiriting, and life-punishing trusses. His treatment for the affliction makes the patient comfortable and safe in the performance of every kind of exercise and labor. It is a grand thing, and those who are ruptured and do not provide themselves with it must endure the dangers of that precarious affliction and the use of trusses all through life. Thousands of these cured give the most flattering testimonials of gratitude to Dr. Sherman. He is the author and inventor of his popular system; he imparts his secret to no one; it is applicable to all classes, and, under his reduced rate, within the reach of almost everyone.

Patients can receive treatment and leave for home same day. Dr. Sherman's Book on Rupture gives convincing proofs from professional gentlemen and others of his successful treatment. It is illustrated with photograph pictures of bad cases before cure, and is sent to those who send 10 cents. Principal office 251 Broadway, N. Y. Branch office 49 Milk street, Boston. Days in New York—Monday, Tuesday, Saturday. In Boston—Wednesday, Thursday and Friday.

tap3

THE

New Hampshire Gazette!

Established 1756.

The Gazette is published every Thursday and sent to Subscribers at the low price of $1.50 per year, paid in advance, or $2 at the end of the year.

It contains full accounts of all of importance that transpires in Portsmouth and its vicinity, and a condensed summary of news, foreign and domestic; editorials upon current topics; New Hampshire items; carefully prepared marine news, containing reports of vessels owned at this port, or officered by men from Portsmouth or its neighborhood; and is just the paper for residents desiring to be posted on all that takes place at home, while to those living in the vicinity of Portsmouth, or to former residents who retain their interest in the "old home by the sea," it is the best means of keeping informed of what transpires in this city.

— THE —

NEW HAMPSHIRE GAZETTE

Contains more original matter

Than any other paper of its size in the State, the editors working more with their pens than with their scissors.

TO ADVERTISERS

THE N. H. GAZETTE

Presents an excellent opportunity for a weekly invitation to customers, at a reasonable rate, and all those who desire to reach patrons in Rockingham and York counties will find it an economical medium. THE GAZETTE is in many instances the only paper taken by families, and it is read to a large extent in localities whence is derived much of the trade of Portsmouth, a fact which our merchants should not fail to bear in mind.

Subscriptions Received

AT THE OFFICE, 7 PLEASANT ST., Exchange Buildings, nearly opp. Post Office; Or by remittance to

Chronicle & Gazette Publishing Co.

Specimen numbers sent on applicatio

BENJ. F. GRAFTON. STORY B. LADD,
HALBERT E. PAINE,
Late Commissioner of Patents.

PATENTS!

PAINE, GRAFTON & LADD,

Attorneys-at-Law and Solicitors of American and Foreign Patents.

412 FIFTH STREET, WASHINGTON, D. C.

Practice patent law in all its branches in the Patent Office, and in the Supreme and Circuit Courts of the United States. Pamphlet sent free on receipt of stamp for postage.

WHIPS! All qualities and prices; LARRABEE'S, 26 Congress

Portsmouth Daily Chronicle.

By CHRONICLE & GAZETTE PUBLISHING COMPANY.

PORTSMOUTH, N. H., FRIDAY, APRIL 1, 1881.

$6 PER YEAR IN ADVANCE. THREE CENTS PER COPY

THE PORTSMOUTH DAILY CHRONICLE

(Established August 2d, 1866.)

Is Published Every Morning, Sundays excepted, at No. 7 Exchange Building, Pleasant street, opposite the Post Office, by the

Chronicle and Gazette Publishing Company.

TERMS $6.00 PER YEAR.

The New Hampshire Gazette

(The Oldest Newspaper in the United States, established Oct. 7, 1756,)

is published every THURSDAY at the same office. Terms, $1.50 per year; $2.00 per year, if not paid in advance.

ADVERTISEMENTS inserted on reasonable terms, in either or both papers. The GAZETTE, having a large country (in addition to its local) circulation, is an excellent medium of advertising. A liberal reduction made when advertisements appear in both papers.

Correspondence from neighboring towns, containing items of public interest, will be gladly received. All communications should be addressed and all checks made payable to the

CHRONICLE & GAZETTE PUBLISHING CO.,

PORTSMOUTH, N. H.

The Job Printing Business is conducted in the same office by Mr. Charles W. Gardner, who keeps on hand a large and well-selected stock of all materials required in his line.

Mr. J. H. Bates, Newspaper Advertising Agent, at Park Row (*Times* Building), New York, is authorized to contract for advertisements in the CHRONICLE and GAZETTE, at our best rates.

Transportation.

Eastern & Maine Central Railroad Line.

TRAINS leave the Station of the Eastern Railroad, between Deer and Elm streets, as follows:

For Boston, at 6.05, 7.15, 8.20, 11.02, A. M.; 3.15, 5.30, P. M. Sundays, 4.05 A. M.; 5.30 P. M.

For Portland, Augusta, Brunswick and Lewiston, 10.00, A. M. 2.35, P. M.; 9.10 P. M. Sunday 9.10 P. M.

For Bangor, Waterville, etc., 10.00 A. M., 9.10 P. M. Sundays 9.10 P. M.

For St. John and Halifax, 9.10 P. M. Sundays 9.10 P. M.

For Great Falls and Wolfeborough, 10.00, A. M.; 5.40 P. M.

For North Conway, 10.00, A. M.

For Dover and Way Stations, 5.00, 9.50, A. M.; 12.15, 3.05, 7.00 P.

Trains leave For Portsmouth—

From Boston, 7.30, 10.00 A. M.; 12.30, 3.15, 4.45, 7.00 P. M. Sundays 8.00 A. M., 7.00 P. M.

From Portland, 2.00, 8.45 A. M.; 1.00 P. M.

From North Conway, 7.00 A. M.

From Wolfeborough, 8.15 A. M.; 3.40, P. M.

From Wolfeboro Junction, 6.30, 8.56, A. M.; 3.40 P. M.

From Great Falls, 7.32, 10.50 A. M.; 4.40 P. M.

From Dover, 6.45, 10.25 A. M.; 2.25, 5.00, 7.30 P. M.

From Newington, 7.01, 10.40 A. M.; 2.41, 5.16, 7.58 P. M.

Trains from Boston arrive at Portsmouth at 9.50, 12.15, 2.50, 5.30, 7.00, 9.00. Sundays at 10.25 A. M.; 9.00 P. M.

Trains from Portsmouth Arrive at Boston at 8.30, 9.50, 10.40 A. M.; 1.15, 5.30, 7.50 P. M. Sundays 6.30 A. M.; 7.50 P. M.

D. W. SANBORN, Master of Transportation. LUCIUS TUTTLE, G. P. & T. A.

Oct 1, 1880.

Concord & Portsmouth Railroad.

PASSENGER TRAINS leave Concord Railroad Station, foot of Bridge street:

For Newmarket Junction, Manchester, Concord and Upper Railroads, at 7.50 A. M. and 5.20 P. M.

Arrive at Manchester at 8.40 A. M., 7.10 P. M.

Arrive at Concord at 10.35 A. M., and 8.35 P. M.

Leave Concord at 7.30 A. M., and 8.25 P. M.

Leave Manchester at 8.16 A. M., and 4.29 P. M.

Arrive at Portsmouth at 10.10 A. M., and 6.15 P. M.

All trains connect at Newmarket Junction, with trains of the Boston & Maine Railroad for Exeter, Haverhill, Lawrence and Boston; and for Dover, Great Falls and Portland; at Concord with trains to and from all the Upper Railroads.

H. E. CHAMBERLIN, Supt.

STEAMER JAMES SAMPSON.

KITTERY & PORTSMOUTH.

TIME TABLE.

From Navy Yard Bridge,		From Navy Yard Landing,	
Leave Kittery at	6.45 A.M	*Leave Portsmouth at*	7.25 A.M
" "	8.50	" "	9.15
" "	9.50	" "	11.30
" "	11.15	" "	12.15P.M
" "	2.00 P.M.	" "	3.00
" "	3.30	" "	4.00
" "	4.35	" "	5.00
" "	6.30	" "	6.45
" "	7.15	" "	7.50
" "	8.00	" "	9.00

Fare Five Cents Each Way.

Extra trips to accommodate parties or entertainments. Freight taken at reasonable rates. A passenger waiting room is now open in the Tripe Building, near the end of the bridge in Kittery, where tickets are for sale, either single or in packages, and where bundles may be left for forwarding. A. STEVENSON, Proprietor.

STEAMER "MYSTIC."

KITTERY AND PORTSMOUTH.

TIME TABLE.

Leave Stimpson's wharf, Kittery,		Leave Adams & Co.'s wharf, foot of Daniel St., Portsmouth,	
"	7.00 A. M.	"	7.25 A. M.
"	8.45 A. M.	"	9.10 A. M.
"	10.00 A. M.	"	10.50 A. M.
"	11.15 A. M.	"	12.20 P. M.
"	1.30 P. M.	"	2.50 P. M.
"	3.15 P. M.	"	4.00 P. M.
"	4.15 P. M.	"	5.15 P. M.

Wednesday evening, leave Kittery at 6.30, Portsmouth at 8.00. Saturday evening, leave Kittery at 6.30 and 8.30, Portsmouth at 8.00 and 9.00.

Fare Five Cents Each Way.

Extra trips to accommodate parties and entertainments. Freight taken at low rates. Parties wishing to charter the steamer for excursions can do so by applying to

CAPT. H. W. TREFETHEN, Proprietor.

WALLACE HACKETT,

ATTORNEY-AT-LAW.

Office temporarily at U. S. Court House.

PORTSMOUTH, N. H

L. S. L.

A SPLENDID OPPORTUNITY TO WIN A Fortune. First grand distribution, Class A, at New Orleans, Tuesday, April 12, 1881—131st Monthly drawing.

LOUISIANA STATE LOTTERY COMPANY.

This Institution was regularly incorporated by the Legislature of the State for Educational and Charitable purposes in 1868 *for the term of Twenty-five Years*, in which contract the inviolable faith of the State is pledged, which pledge has been renewed by an overwhelming popular vote, securing its franchise in the new constitution adopted December 2d, A. D. 1879, with a capital of $1,000,000, to which it has since added a reserve fund of over $350,000. THE GRAND SINGLE NUMBER DISTRIBUTION will take place monthly on the second Tuesday. *It never scales or postpones.* Look at the following Distribution:

CAPITAL PRIZE, $30,000.

100,000 TICKETS AT TWO DOLLARS EACH. HALF-TICKETS, ONE DOLLAR.

LIST OF PRIZES.

1 Capital Prize	$30,000	$30,000
1 Capital Prize	10,000	10,000
1 Capital Prize	5,000	5,000
2 Prizes of	$10,00	5,000
5 Prizes of	2,000	10,000
20 Prizes of	500	10,000
100 Prizes of	100	10,000
200 Prizes of	50	10,000
500 Prizes of	20	10,000
1,000 Prizes of	10	10,000
APPROXIMATION PRIZES.		
9 Approximation Prizes of $300		2,700
9 Approximation Prizes of 200		1,800
9 Approximation Prizes of 100		900
1857 Prizes, amounting to		$110,400

Responsible corresponding agents wanted at all points, to whom liberal compensation will be paid.

For further information, write clearly, giving full address. Send orders by express or Registered Letter, or Money order by mail. Address only to M. A. Dauphin, New Orleans, La., the same as made at No. 319 Broadway, New York.

All our Grand Extraordinary Drawings are under the supervision and management of Gen. G. T. Beauregard, of La., and Gen. Jubal A. Early, of Va.

DR. SANFORD'S LIVER INVIGORATOR

Only Vegetable Compound that acts directly upon the Liver, and cures Liver Complaints, Jaundice, Biliousness, Malaria, Costiveness, Headache. It assists digestion, strengthens the system, regulates the bowels, purifies the blood. A Book sent free. Dr. SANFORD, 162 Broadway, N. Y.

FOR SALE BY ALL DRUGGISTS.

30TH

Popular Monthly Drawing of the

Commonwealth Distribution Co.,

AT MACAULEY'S THEATRE,

In the City of Louisville, on

THURSDAY, MARCH 31st, 1881.

These drawings occur monthly (Sundays excepted), under provisions of an act of the General Assembly of Kentucky, incorporating the Newport Printing and Newspaper Co., approved April 9, 1878.

That act is perpetual, and has never been repealed.

The United States Circuit Court on March 31st rendered the following decisions:

1st. That the Commonwealth Distribution Company is legal.

2d. Its drawings are fair.

N. B.—This Company has now on hand a large reserve fund. Read the list of prizes for the

March Drawing.

1 Prize	$30,000	100 Prizes	$100 each	$10,000
1 "	10,000	200 "	50 "	10,000
1 "	5,000	400 "	20 "	10,000
10 "	$1000 each	10,000	1000 "	10 "	10,000
20 "	500 "	10,000			
9 Prizes $300 each. Approximation Prizes,					$2,700
9 "	200 "	"	"	1,800
9 "	100 "	"	"	900
1,960 Prizes				$112,400

Whole Tickets, $2. Half Tickets, $1.
27 Tickets, $50. 55 Tickets, $100.

Remit money or bank draft in letter, or send by express. Don't send by Registered letter or post-office order. Orders of $5 and upward, by express, can be sent at our expense. Address all orders to R. M. BOARDMAN, Courier-Journal Building, Louisville, Ky., or T. J. Commerford, 212 Broadway, New York.

GOVERNMENT BONDS!

We are prepared to pay on presentation an any amount the highest market price for the CALLED BONDS of 1865 and 1867, and we will receive them at full value in exchange for other issues of UNITED STATES BONDS, or in exchange for other safe Securities paying 5, 6 and 7 PER CENT interest.

GEO. WM. BALLOU & CO.

72 Devonshire Street.....Boston.
8 Wall street.....New York.

Good and Reliable

INSURANCE

COMPANIES.

COMMERCIAL UNION, of London.
FIRE ASSOCIATION, of Phila.
NIAGARA, of New York.
CONNECTICUT, of Hartford.
PHOENIX of London.

F. W. DEROCHEMONT & SON,

No. 9 CONGRESS STREET.

TEN PER CENT!

Annual Interest,

Paid quarterly, 4th dividend payable May 1. For full particulars send for 20-page illustrated pamphlet to

The Globe Company.

131 Devonshire Street, Boston, Mass.

otap20

Portsmouth Insurance Agency

ESTABLISHED 1831.

JOHN SISE, INSURANCE AGENT,

OFFICE,

4 Market Sq., Up-Stairs.

ÆTNA INSURANCE CO., Of Hartford, Conn.
HOME INSURANCE CO., Of New York.
HARTFORD FIRE INSURANCE CO., Of Hartford, Conn.
ROYAL INSURANCE CO., Of Liverpool, Eng.
FRANKLIN FIRE INSURANCE CO., Of Philadelphia, Pa.
PHENIX INSURANCE CO., Of Brooklyn, N. Y.
LONDON AND LANCASHIRE FIRE INSURANCE CO., Of Liverpool, Eng.
Pennsylvania Fire Insurance Company, Of Philadelphia, Pa.
METROPOLE INSURANCE CO., Of Paris, France.

Responsible Companies, Equitable Rates, Large Assets, Prompt Settlements.

JOHN SISE,

Insurance Agent, 4 Market Sq., Up-Stairs.

MORSE & ILSLEY

FIRE, LIFE AND ACCIDENT

INSURANCE

AGENTS,

Represent the following reliable companies.

THE INSURANCE COMPANY OF NORTH AMERICA, *Of Philadelphia, Pa.*

LIVERPOOL and LONDON and GLOBE *N. S. Office, New York City.*

SPRINGFIELD, *Of Springfield, Massachusetts.*

QUEEN, *Liverpool and London.*

PHŒNIX, *Of Hartford, Conn.*

ORIENT, *Of Hartford, Conn.*

TRAVELLERS' LIFE and ACCIDENT COMPANY, *Of Hartford, Connecticut.*

NEW ENGLAND MUTUAL LIFE, *Of Boston, Mass.*

The above companies are well known and reliable, and we solicit the patronage of our friends and the public. All losses adjusted and promptly paid at our office.

MORSE & ILSLEY,

NO. 15 PLEASANT ST., UP ONE FLIGHT

Critchley & Whalley,

MACHINISTS, AND DEALERS IN

PIPE AND FITTINGS

Of all kinds, for

STEAM, WATER, AND GAS.

Engines and Boilers.

Other Machinery Bought and Sold.

Belting & Belt Lacings, Sheet Rubber, and all kinds of steam packing constantly on hand at manufacturers prices.

STEAM HEATING APPARATUS

For warming buildings.

52 Hanover Street

SALEM LEAD COMPANY,

CORRODERS AND GRINDERS OF

Pure White Lead

AND MANUFACTURERS OF

LEAD PIPE and SHEET LEAD.

All goods warranted to be equal to those of any other manufacturers.

FRANK A. BROWN, Treasurer.

SALEM, MASS.

WHIPS!

In Large Variety, Cheap

—AT—

LARRABEE'S, 26 Congress Street, Up-Stairs.

SAM'L BUDD

1,101 Broadway, cor. 24th st., New York City, invites attention to his superb assortment of goods for gentlemen's wear selected abroad specially for first-class trade, and unequalled for richness, style or beauty.

Dress Shirts are Mr. Budd's specialty. Customers pronounce them the best made.

Special orders for goods made here or in Europe promptly attended to.

An established reputation of over twenty years guarantees honorable dealing.

Sardines and Beef.

50 Dozen cases Philippe & Canaud

SARDINES,

Price 20 cents for halves and 10 cents for ¼ boxes.

1000 LBS. CORNED BEEF,

Price 50 Cents. For sale by

H. F. GERRISH.

INTERNATIONAL Pavement Co.

FIRST MORTGAGE BONDS,

With a Bonus of Stock.

The pavement made by this Company has met with the highest favor, both in this country and in Europe, and it is considered to approach perfection more nearly than any other.

The Works of the Company are at Providence, R. I., and at Hastings, N. Y., and the needs of its business will soon require and utilize a third one at Chicago and other large cities.

Negotiations are now pending with capitalists in London and Paris for the right to manufacture and use this pavement in those cities.

Few enterprises now on the market promise as profitable business as this one.

The Company require additional means to extend the facilities for manufacturing, and offer for sale the second $100,000 of their six per cent bonds, convertible into stock, at par and interest. These bonds carry a bonus of stock, which is fixed for the present at fifty per cent.

Pamphlets and full information furnished, and subscriptions received by

The Corbin Banking Co.,

43 Milk Street, Boston.

MWF

PATENTS!

R. H. EDDY.

No. 76 State St., Opposite Kilby, Boston.

SECURES PATENTS in the United States. Also in Great Britain, France and other foreign countries. Copies of the claims of any Patent furnished by remitting one dollar. Assignments recorded at Washington. *No agency in the United States possesses superior facilities for obtaining Patents or ascertaining the patentability of inventions.*

R. H. EDDY, Solicitor of Patents.

TESTIMONIALS.

I regard Mr. Eddy as one of the *most capable and successful* solicitors with whom I have had official intercourse. CHARLES MASON, Commissioner of Patents.

"Inventors cannot employ a person more trustworthy or more capable of securing *for them as early and favorable consideration at the Patent Office.*" EDMUND BURKE, Late Commissioner of Patents.

Boston, October 13, 1878.

R. H. EDDY, Esq.—*Dear Sir:* You procured for me, in 1840, my first patent. Since then you have acted for and advised me in hundreds of cases, and procured many patents, reissues and extensions, have occasionally employed the best agencies in New York, Philadelphia and Washington, but I still give you almost the whole of my business in your line; and I advise others to employ you. Yours truly, GEORGE DRAPER.

BOSTON, January 1, 1881. 3MwfJan18

PERRY & CO'S

TRADE J&J C MARK

STEEL PENS

of superior English make, famous for durability and elasticity; great variety of styles suited to every kind of writing.

For sale by dealers generally.

THIRTY-SIX assorted samples for trial, including the 303 and 404 AND FAC celebrated Pens, enclosed in a neat card box, on receipt of Twenty-five Cents.

IVISON, BLAKEMAN, TAYLOR & CO.

SOLE AGENTS FOR UNITED STATES.

138 and 140 Grand St., New York.

DENNIS SHEA,

MANUFACTURER OF

Cement Stone Pipe

—AT—

26 WATER STREET, PORTSMOUTH.

The best Pipe made for Sewers, Culverts, Cellar and Sink Drains, Water Closets, etc., etc. Gives perfect satisfaction wherever used. Is proof against frost, acids, and all substances which pass through the Pipe.

For sale at wholesale or retail, or laid in the best manner.

Orders for Pipe and laying left at the factory will receive prompt attention

WHITE LEAD!

Salem, Forest River, Keystone and Brooklyn

PURE WHITE LEAD!

MIXED PAINTS A SPECIALTY!

—AT—

A. P. WENDELL & CO.'S

3 Market Square.

STEPHEN D. SCRIGGINS,

Carriage Painter,

No. 16 Vaughan Street, Portsmouth, N. H.

Having spacious and good accommodations and long and large experience, he solicits patronage in this line.

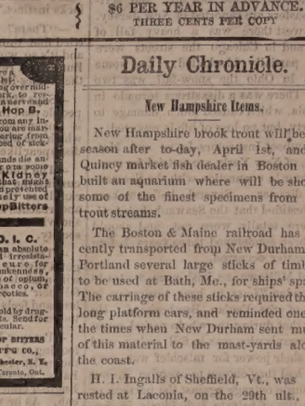

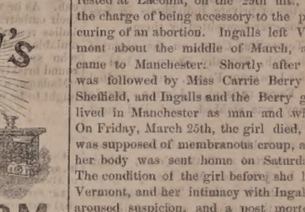

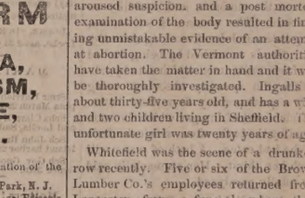

FOR

NEURALGIA, RHEUMATISM, HEADACHE, SCIATICA.

Prof. Edison authorizes the publication of the following:

Menlo Park, N. J.

I certify that the Preparation known as Edison's Polyform is made according to formula devised and used by myself. THOMAS A. EDISON.

Sufferers from the above diseases will have sure relief, by using

EDISON'S POLYFORM,

according to directions with each bottle.

PREPARED BY THE

Menlo Park Manufacturing Co.,

NEW YORK.

Sold by Druggists. Price $1.00.

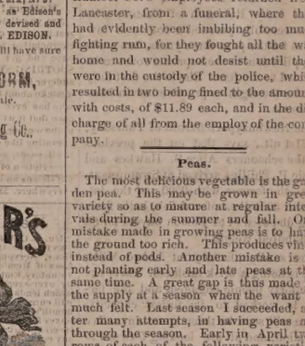

Invalids who have lost but are recovering vital stamina, gently invigorate their sagging vitality with the unfailing tonic Hostetter's Stomach Bitters. Not only does it impart strength to the weak, it corrects an irregular acid state of the stomach, makes the feeble active at proper interval, gives ease to those who suffer from rheumatic and kidney troubles, and conquers as well as prevents fever and ague.

For sale by all Druggists, and Dealers generally.

TO GRATIFY HIS WIFE.

An Interesting Story—A Hopeless Case Cured—A Good Reason for Happiness.

Statement of Mr. Washington Morrow, of Oakhill, Green County, New York.

"For many years I had suffered from a complaint which the physicians called Gravel. I had employed some of the most noted doctors without obtaining any permanent relief, and for a long time my used was regarded as hopeless. All who knew the circumstances said I must die. Finally, my wife induced me to try a bottle of Dr. Kennedy's "Favorite Remedy," which she had somewhere heard of or seen advertised. Without the slightest faith in it, but solely to gratify her, I bought a bottle of a druggist in our village. I used that and two or three bottles more, and—to make a long story short—I am now as healthy a man as there is in the country.

Since then I have recommended "Favorite Remedy" to others whom I know to have suffered from Kidney and Liver complaints; and, I assure the public that the "Favorite Remedy" has done its work with a similar completeness in every single instance, and I trust some other sick and discouraged mortal may hear of it and try the "Favorite Remedy," as I did."

Comfort, Ease, and Relief for the Feet.

G. ALEX. EMERY,

Resident Chiropodist, Mechanics Block, 39 Congress St., removes Corns, Bunion, Callosities, Ingrowing and Deformed Nails relieved. Open at all hours of the day and evening. codtuwfu

Wanted!

IN A STORE, a Young Man; good reference required. Apply at this office

Daily Chronicle.

New Hampshire Items.

New Hampshire brook trout will be in season after to-day, April 1st, and a Quincy market fish dealer in Boston has built an aquarium where will be shown some of the finest specimens from our trout streams.

The Boston & Maine railroad has recently transported from New Durham to Portland several large sticks of timber, to be used at Bath, Me., for ships' spars. The carriage of these sticks required three long platform cars, and reminded one of the times when New Durham sent much of this material to the mast-yards along the coast.

H. I. Ingalls of Sheffield, Vt., was arrested at Laconia, on the 29th ult., on the charge of being accessory to the procuring of an abortion. Ingalls left Vermont about the middle of March, and came to Manchester. Shortly after he was followed by Miss Carrie Berry of Sheffield, and Ingalls and the Berry girl lived in Manchester as man and wife. On Friday, March 25th, the girl died, as was supposed of membranous croup, and her body was sent home on Saturday. The condition of the girl before she left Vermont, and her intimacy with Ingalls, aroused suspicion, and a post mortem examination of the body resulted in finding unmistakable evidence of an attempt at abortion. The Vermont authorities have taken the matter in hand and it will be thoroughly investigated. Ingalls is about thirty-five years old, and has a wife and two children living in Sheffield. The unfortunate girl was twenty years of age.

Whitefield was the scene of a drunken row recently. Five or six of the Brown Lumber Co.'s employees returned from Lancaster, from a funeral, where they had evidently been imbibing too much fighting rum, for they fought all the way home and would not desist until they were in the custody of the police, which resulted in two being fined to the amount, with costs, of $11.89 each, and in the discharge of all from the employ of the company.

Peas.

The most delicious vegetable is the garden pea. This may be grown in great variety so as to mature at regular intervals during the summer and fall. One mistake made in growing peas is to have the ground too rich. This produces vines instead of pods. Another mistake is in not planting early and late peas at the same time. A great gap is thus made in the supply at a season when the want is much felt. Last season I succeeded, after many attempts, in having peas all through the season. Early in April two rows of each of the following varieties were planted on the same day. The picking began on the 24th of May, and lasted until the 28th of June. A second planting was made on the 20th of April, and a third in May. Another planting was made in the field with oats, for a fodder crop, in June. The varieties were Landreth's Extra Early, Carter's First Crop, Tom Thumb, Alpha, Blue Peter, Advance, Little Gem, Dwarf Marrowfat, Laxton's Prolific, Champion of England, and Challenger. These are set down in the order in which they are matured. The kind planted for fodder was the large black-eye marrowfat. A quart of each of these varieties will give a good daily supply for a moderate family, and leave some for canning or drying. It may be a pertinent hint just now that it is a good time to get a supply of pen-sticks.—*New York Times.*

—Lazarus Stern lost $20,000 during several years of business in Chicago as a money lender. He was old, want stared him in the face, and he desired to die, but did not wish to leave behind him the reputation of a suicide. In this dilemma he broke open the money box in his room, tied his own hands and feet, wrapped a quilt about his face in a way to indicate that he had been smothered, and then swallowed poison. The real cause of death, however, was readily discovered.

Be Temperate.

When sickness or depression comes, do not buy "tonic bitters." It is better to die of disease than drunkenness. Buy a bottle of "Favorite Remedy" and cleanse the system. The great multitude of human ills have their foundation in impure blood. Dr. Kennedy's "Favorite Remedy" attacks these at the fountain's head, and makes the stream of life pure. Only one dollar per bottle. All druggists sell it. Dr. David Kennedy, proprietor, Rondout, N. Y.

Indians at Hoocheno, Alaska, are reported to have burned two of their number at the stake for some offence not started.

I have no hesitation in certifying to the absolute purity of "G. O. Taylor Old Bourbon" Whiskey (obtained for analysis at random from leading druggists,) as bottled by Messrs. Chester H. Graves & Sons, Boston.

H. L. BOWKER, State Assayer, Mass.

Miss Eliza Gowell of Bowdoin, Me., eighty-two years of age, was burned to death March 29th, by her clothes taking fire from the stove.

Truly wonderful in nervousness, general debility and emaciation and dropsy,—Malt Bitters.

Portsmouth Chronicle.

FRIDAY, APRIL 1, 1881.

[Entered at the Post-Office at Portsmouth, N.H., as second-class matter.]

News and Notes.

A heavy storm prevailed all along the Atlantic coast on the 30th ult., and serious disasters are reported in New Jersey. In the west there was a heavy fall of snow, and in Chicago the streets were again partially blockaded. In some places in Ohio the snow-fall was two feet. There was a disastrous tornado in Virginia, which caused much damage to property, but no loss of life is reported.

Steamboat Inspectors Jayne and Mathews, of New York, are on trial for manslaughter in connection with the Seawanhaka disaster. Several boiler-makers have testified that the Seawanhaka's boilers were totally worn out, and should have been condemned three years before the disaster occurred.

Lord Milltown, an Irish peer, writes to the London *Times* to bear testimony in favor of the Fenian Brotherhood. He states that during the whole period when that organization was in full swing, and when their power for mischief was very great had they chosen to exercise it, not one single outrage against the persons or properties of private individuals in Ireland was ever committed by them.

At Terryville, Conn., on the night of March 28th, Timothy Kearney laid in wait for Lawrence Fagan, and assaulted him. Fagan resisted, and in the struggle Kearney was stabbed, and died next morning.

A remarkable case of abstinence from food is reported at Battle Creek, Michigan. Last October, Mrs. Henry Ingram had some teeth pulled. This brought on nausea at the stomach, and inability to retain food. The woman is still alive, having eaten and drank nothing since October. She is nourished by being bathed in beef tea, milk, etc., which acts by absorption, the quantity absorbed being nearly a quart per day from these baths. She feels a sort of hunger which is soon allayed by the bath, after which she feels as if she had eaten. A bath of water will quench her thirst. Her stomach is said to be totally paralyzed.

Miss Lelia Robinson of Boston, who has successfully pursued a course of law studies for the past three years, has made an application to the supreme court to be admitted to the bar. She is the first lady to claim the right to practice law in Massachusetts.

The Newburyport *Herald* of Thursday, the 31st ult., says that on the previous day the schooners Alice S. Hawkes and Jennie P. Phillips arrived at Swampscott, Mass., the former with 9000 and the latter with 3000 lbs. of cod-fish, both fares being disposed of to Boston buyers for $6 per hundred weight.

The sardine factory at Lubec Mills, Me., is doing a brisk business. There are some forty people engaged, and the factory is worked to its fullest capacity. There will soon be three more in active operation, and all are looking forward to a good season's work.

Naval Affairs.

President Garfield on the 30th ult. sent to the Senate the name of Capt. Henry Erben, to be restored to his former relative position on the active list of the navy. Capt. Erben has for several years been in charge of the school-ship St. Marys.

Lieut. R. M. Berry has been ordered to the command of the steamer Mary & Helen, on her proposed Arctic voyage in search of the Jeannette.

The steamer City of New York, of the Pacific line, being reported a week overdue at San Francisco, and great apprehension expressed for her safety, the U. S. S. Wachusett was late on the afternoon of the 30th ult. ordered to proceed to sea in search of her from the Mare island navy yard, as soon as she could be coaled.

The Wachusett arrived at San Francisco March 26th.

The Alaska arrived at Acapulco March 27th, and sailed for Panama next day; all well.

The Vandalia arrived at Havana March 30th, from Aspinwall. Intended to sail for Key West April 2d.

The Tennessee, flagship of the North Atlantic squadron, arrived in Hampton roads on Tuesday morning, March 29th, from a winter cruise in the West Indies. All well.

Political.

The destruction of the Kemper county court house in Mississippi, by fire, has effaced all the records of the Chisholm case, which would otherwise have been prosecuted to a new trial. It is believed that the building was burned in order to destroy these records.

While Senator Mahone's position as a repudiater must be condemned, it is nevertheless encouraging to find the old party-lines in the southern states breaking up. The greenback party is rendering good service in this respect. The discussion of local and financial questions indicates the disappearance of the color line, the end of the Ku-Klux raids, the close of the era of tissue ballots and social proscription. Upon this dawn of a better day for the south and for the country, will inevitably follow a reorganization of parties; and no public man can afford to be too far found, when the reorganization comes, on the wrong side of the main question.—*Portland Advertiser.*

—If there is to be a tax on matches, why not put it on walking matches.

—Overheard at one of the society clubs; "He's almost a perfect brute; he only lacks instinct."

—"There" said Mrs. Ragbag, "I've tried four times to give that shirt away, and it's so worthless nobody 'll take it. But I'll get rid of it! I'll leave it out on the clothes-line to-night."

—Says Murat Halstead: "If theatrical people read the barometer correctly, there is impending a tremendous storm, in which the star combination business will disappear like chaff in a whirlwind."

—The Philadelphia *Times* has been discussing the problem whether a woman can dress "fashionably" on $500 a year, and reaches the conclusion that she can, if she will wear mourning and keep out of society.

—Thirty days after a Michigan man got a divorce from his wife to marry one with a handsomer face, the divorced woman fell heir to $287,000. You bet that ex-husband feels like a man with the jumping toothache.

—Prosper Merimee was far from good-looking, and he knew it very well. In the midst of a fete one summer day in Paris, he came accidentally upon two English ladies who were unable to find a cab. As he was politely helping them in their embarrassment he heard one of the ladies remark in English that he was amiable, and dreadfully ugly. Merimee, who spoke English perfectly, turned round briskly, took his hat off, and said: "Madame, a lady so beautiful as you are ought to be more indulgent."

DIED.

LEAVITT. In this city, March 31st, John Leavitt, aged 79 years, 2 months and 19 days, formerly of Allenstown.

☞ Services at No. 71 Middle street this (Friday) afternoon at half-past two o'clock. The remains will be taken to Allenstown for burial.

LOCKE. In Kittery, Me., March 30th, Olive F. Locke, aged 33 years and 6 months.

MARINE CHRONICLE.

Ship Harrisburg, Worth, hence arr at Philadelphia March 29th.

Schs Clara E Simpson, Talpey, from Baltimore, and Lotilla, Sather, hence, arr at Boston 30th ult.

Sch John Bracewell, Chatfield, in port at Dutch Island harbor 28th.

Sch Gov Goodwin, McComiskey, arr at Providence 29th.

Mothers! Mothers!! Mothers!!!

Are you disturbed at night and broken of your rest by a sick child suffering and crying with the excruciating pain of cutting teeth? If so, go at once and get a bottle of MRS. WINSLOW'S SOOTHING SYRUP. It will relieve the poor little sufferer immediately—depend upon it; there is no mistake about it. There is not a mother on earth who has ever used it, who will not tell you at once that it will regulate the bowels, and give rest to the mother, and relief and health to the child, operating like magic. It is perfectly safe to use in all cases, and pleasant to the taste, and is the prescription of one of the oldest and best female physicians and nurses in the United States. Sold everywhere. 25 cents a bottle. m,w & f &g jan22

Health is Wealth!

DR. E. C. WEST'S NERVE AND BRAIN TREATMENT; a specific for Hysteria, Dizziness, Convulsions, Nervous Headache, Mental Depression, Loss of Memory, Spermatorrhœa, Impotency, Involuntary Emissions, Premature Old Age, caused by over-exertion, self-abuse, or over-indulgence, which leads to misery, decay and death. One box will cure recent cases. Each box contains one month's treatment. One dollar a box, or six boxes for five dollars; sent by mail prepaid on receipt of price. We guarantee six boxes to cure any case. With each order received for six boxes, accompanied with five dollars, we will send the purchaser our written guarantee to return the money if the treatment does not effect a cure. Guaranees issued by J. H. CHACHER, Druggist, Portsmouth. Orders by mail will receive prompt attention. SMITH, DOOLITTLE & SMITH, Gen'l Agents, Boston. deowsu18,'21

B & L

HAMS and BREAKFAST BACON!

Another lot of Ferris & Co.'s LITTLE PIG HAMS, selected for Boiling and Roasting. Also a new curing of BONELESS BREAKFAST BACON.

We have just received direct, a large lot of KENTUCKY MAGNOLIA HAMS, which we recommend and Warrant to be equal to any Ham in the market. We are retailing these Hams at wholesale prices.

Olives! Olives!!

New crop Queen OLIVES in qt., pt. and 1-2 pt. bottles.

SOUPS! SOUPS!!

Terrapin, Ox-tail, Tomato, Green Turtle, Mock Turtle, and Julienne

SOUPS.

BUY

"Pride of the Kitchen"

Excellent cleaning and scouring SOAP, only 5c per cake.

Butler & Laighton.

NO. 1 MARKET SQUARE.

Girl Wanted.

A GOOD girl for Dining Room and Chamber work, in a private family. Reference required. Address P. O. Box 1187.

SULPHUR BITTERS

THE GREAT

German Remedy.

TRUTHS FOR THE SICK.

Nine tenths of all your diseases are caused by bad blood. Depend on SULPHUR BITTERS, it will cure you.

Ladies in delicate health, who are all run down, should use SULPHUR BITTERS.

The Giant Dyspepsia is cured by using SULPHUR BITTERS.

$1,000 will be paid for a case where SULPHUR BITTERS will not assist or cure. It never fails.

Operatives who are closely confined in the mills and workshops; Clerks, who do not procure sufficient exercise, and all who are confined in doors, should use SULPHUR BITTERS. They will not then be weak and sickly.

Cleanse the vitiated blood when you see its impurities burst through the skin in Pimples, Blotches, and Sores. Rely on SULPHUR BITTERS, and health will follow.

General Debility needs a gentle tonic. Use SULPHUR BITTERS, and you will not be troubled.

SULPHUR BITTERS will cure Liver Complaint. Don't be discouraged; it will cure you.

Don't be without a bottle. Try it; you will not regret it.

SULPHUR BITTERS will build you up and make you strong and healthy.

Sulphur Bitters.

SULPHUR PLASTERS cure pain in the side. KAUFMANN'S PILLS do not gripe. 25 cents.

WOOD! WOOD!!

Best quality of selected

HARD and PINE WOOD,

Sawed and cut to order for sale by

J. ALBERT WALKER,

No. 137 Market Street.

PORTSMOUTH COAL POCKETS.

Order Book and Telephone at Moses' hat store, 13 Congress st.

The beauty of the

EASTER CARDS!

This year exceeds anything ever before attempted in this line. The finest display of

NEW GOODS!

May be found at

W. G. MYERS'

No. 1 Congress Block.

BUTTER.

THIRTY Tubs fine Creamery and Vermont Butter, price,

28 cents per pound.

for sale by

HENRY F. GERRISH.

Pratt's Astral Oil

SAFEST AND BEST!

FOR SALE ONLY BY

J. P. SWEETSER.

46 MARKET STREET.

FELLOWS' Compound Syrup of HYPO-PHOS-PHITES

NEURALGIA.

It has been ascertained that the most inveterate cases of neuralgia are cured by Fellows' Syrup of Hypophosphites. Not only is the principal disease eradicated, but the patient is made vigorous and strong; the stomach, the blood, the skin become healthy, and he obtains a new lease of enjoyable life.

The only satisfactory treatment of neuralgia is by strengthening the nervous system. A person with strong nerves never suffers from this disease.

The virtues of Fellows' Compound Syrup of Hypophosphites are such that other remedies are seldom required.

The demand for Hypophosphites and other Phosphorus preparations at the present day, is largely owing to the good effects and success following the introduction of this article in the United States.

IMPORTANT.

Should the invalid have any difficulty in procuring the Compound Syrup in his vicinity, let him not be put off with any other remedy, because this article has not its equal in the diseases for which it is recommended.

NOTE.—Be suspicious of persons who recommend any other article as "just as good." The highest class medical men in every large city, where it is known, recommend it.

For sale by A. P. Preston.

For Sale,

TO Whoever May be in Want—OAK PILES, large or small, for bridge or wharf purposes; OAK PLANK, sawn to dimensions; HARD WOOD, by the cord; FACED ROCKS, for cellar walls or other purposes; GRAVEL, SAND, or GOOD SOIL to raise low land.

WM. S. WILLEY.

Wanted.

A RELIABLE WOMAN to *assist* about the work in a small family about two miles out of the city, in a pleasant locality. For information call on Mr. Samuel W. Moser, at his store next North Church.

AMUSEMENTS.

MUSIC HALL.

Saturday, April 2d.

Engagement for One Night Only

Of the Foremost American Character Actor,

MILTON NOBLES!

and his faultless Supporting Co. appearing in the original dramatic specialties with which his name has become inseparably linked—when will be presented the American Comedy-Drama, by Milton Nobles, entitled

"THE PHOENIX"

Carroll Graves, Jim Bludsoe, } **Milton Nobles.**

As played by him over 1200 times.

Admission as usual. Reserved Seats may be secured at Preston's Drug store.

TO KITTERY POINT,

Touching at Newcastle,

Spring Arrangement.

The Steamer "FEARLESS"

will commence her trips April 4th, and run as follows, until further notice:

Leave Portsmouth	Leave Kittery Point
at 9:30 A. M.	at 8:30 A.M
" " 11.30	" " 10:30
" " 3:00 P. M.	" " " 1:30 P.M
" " 5:45	" " " 4:00

Landing in this city, Fernald's wharf, rear of No. 30 Market street.

Fare 10 Cents Each Way.

THEODORE KEEN, Proprietor.

March 29th, 1881.

Juvenile Dancing School.

MR. SAMUEL LAMPREY gives notice to the citizens of Portsmouth and vicinity, that he will commence his school for Young Ladies, Masters and Misses at Franklin Hall,

On Wednesday, April 13th, at 3 o'clock p. m.

and continue on Wednesday and Saturday afternoons for a course of Twenty Lessons.

TERMS:—Eight dollars for the course. A discount will be made for two or more pupils from the same family.

MAPLE SUGAR and SYRUP,

for sale by

Henry F. Cerrish.

F. G. MOSES,

Dealer in

HATS and FURS,

VALISES, TRAVELING ARTICLES,

TRUNKS, FURNISHING GOODS, ETC.

No. 13 Congress street.

PORTSMOUTH, N. H.

Former y N. K. Walker & Son,—Established in the year 1829.

EASTERN RAILROAD—REDUCED FARE.

TICKETS to Boston and return, at $3.00 each, can now be procured at the station in this city. Trip either way to be continuous when once entered upon.

PORTSMOUTH, N. H., March 28th.

GREAT HAIR SALE!

Will sell during the months of April and May, one lot of real French Hair Switches, all long hair, at just one half the price heretofore asked. Also, another lot French Hair Switches with short stems, extra even hair

WEIGHING 5 Ounces,	1 YARD LONG	for	$10 00
" 4	"	20 INCHES	"	"	8.00
" 3	"	27	"	"	4.50
" 3	"	22	"	"	3.50
" 2	"	24	"	"	3.00
" 2	"	20	"	"	1.90

We advise every lady in want of switches to make a selection before the last of May, as we consider these Great Bargains.

Still another lot of 300 Real Hair switches from 1-2 to 1 Yard Long, at the extremely low price of 50c, 75c, $1.00, $1.50, $2.00, $2.50 and $3.00 each.

The sale of these goods at these prices will close May 31st.

We also shall sell a large lot of real hair Grey Switches at the same prices as the plain.

Also one large lot of Heavy Puffs for 25c, 10c, and 5c. which is ONE-HALF THE REGULAR PRICE. We take

Combings and Worn Hair

in Exchange, and manufacture

Combings into Switches

from 50 cents upwards. Hair Nets for Crimps from 10 cents and upward at the

Hair Manufactory,

65 *CONGRESS STREET,*

PORTSMOUTH, N. H.

M. E. JOHNSON, - - - - Proprietor.

$72 a week. $12 a day at home easily made. Costly outfit free. Address True & Co., Augusta, Maine.

THE

IMPERISHABLE PERFUME.

Murray & Lanman's

FLORIDA WATER,

Best for TOILET, BATH, and SICK ROOM.

ON THURSDAY, MARCH 17TH, 1881 NEW DRY GOODS FOR THE COMING SEASON. AYERS & LOCKE

will offer all their New Spring and Summer Dress Goods. The largest Stock!

The Finest Selection Ever Shown in Portsmouth! Close Prices on Everything!

We take the liberty of advising our Customers and all others who may favor us with their patronage that it will be greatly to their advantage to make selections early. Owing to the light Importation of Foreign Dress Goods, desirable Dress Fabrics will be quite scarce later in the Season. New Black Silk! New Black Silk Brocades! Satins! Satin de Lyon, etc. Finest Stock of New Style Carpets of every description; also

The Largest Stock of General Dry Goods, Small Wares, Trimmings, &c., in Portsmouth.

All marked at the most Popular City Prices.

AYERS & LOCKE.

CHARLES E. LAIGHTON & SON,

EXCHANGE BUILDING,

Have on hand as fine a selection of

TEAS AND COFFEES

AS WERE

EVER OFFERED

in this city.

300 DOZENS CAN GOODS,

Consisting in part of

Tomatoes, Corn, Peas, Beans, Succotash, Apricots, Peaches, Plums, Cherries, Strawberries, Raspberries, Blueberries, Blackberries, etc., etc.

The above are all

GOOD GOODS

and will be sold at

LOW PRICES.

Chas. E. Laighton & Son.

Nearly opposite Post-Office.

REMOVAL!

THE FIRST NATIONAL BANK will occupy during the repairs upon their banking rooms, store in Exchange Buildings recently vacated by H. B. Buzzell & Son, opposite the Post Office.

THE PISCATAQUA SAVINGS BANK will temporarily occupy the above location. 6234

WHIPS! All qualities and prices; LAREABEE'S, 20 Congress

To Let.

HOUSE NO. 1 DENNETT STREET. Apply at No. 5 Chapel St.

Real Estate For Sale.

HOUSE NO. 7 WOODBURY STREET. AUCTION POSTPONED UNTIL THE 14TH OF APRIL.

ANDREW J. PENHALLOW, No. 35 Court Street.

C. D. HANSCOM & CO., Auctioneers.

To Let.

TWO ROOMS, centrally located, conveniently arranged for house-keeping for one person. j31tf Apply at this office.

House For Sale.

THE HOUSE occupied by subscriber, containing 13 rooms in good repair. At small expense can be made into two tenements. J. E. HAM.

To Let,

STORE NO. 27 MARKET STREET, Apply to J. R. MAY.

Desirable Residence FOR SALE.

NO. 131 STATE STREET, CORNER WINTER AND CHATHAM STREETS.

For further information apply on the premises on Wednesday and Saturday afternoons, between 3 and 6 o'clock; at MONTGOMERY'S Music and Art Store, No. 6 Pleasant street, or to Morse & Tisley, Insurance Agents and Real Estate Brokers. mch30tf

Farm For Sale.

IN NEWINGTON, FOR SALE OR TO LET, A Good Farm of about forty acres; large orchard of good fruit, and walnut grove. Price $3000, on easy terms; or to let for $150 per year. Would make very pleasant summer residence, as it commands a fine view of Great Bay; house, shed and carriage-house will be rented at $8 per month, if entire premises are not sold or leased. Apply to Thomas E. Foye, Lawrence, Mass., or John H. Wells, Portsmouth. tmy1

Gun and Locksmith Shop TO LET.

STORE No. 28 Bow Street, now occupied by John F. Shillaber, and formerly by the late William Rymes, will be let to a good mechanic at a reasonable rent upon the removal of the present occupant. This shop has been used for the above purpose for more than thirty-three years, and a similar shop has been in this neighborhood for sixty-years. Apply to SUSANE. RYMES, No. 30 Bow street. novl

Land & Buildings at Kittery Point for Sale

THE lot of land and buildings thereon situated at Kittery Point, formerly owned by Thos. O. Hoyt. The land is a knoll of about five acres, pleasantly situated, overlooking the lower harbor and ocean. It would make an excellent site for a seaside hotel, or summer boarding house. A steamer makes, during the summer months, regular trips to Kittery Point, so that the place is easily reached from Portsmouth by a very cheap and speedy mode of conveyance, and ere long this place must be quite valuable for the erection of a boarding house or hotel. The beautiful scenery in and around this locality, its pure air, facilities for boating, bathing, fishing, &c., and the means of access either by road or river, make this a most desirable location for any one seeking a summer residence. On the land are buildings recently erected for an extensive bonery, which can easily be converted into outbuildings for a boarding house. Apply to

WILLIAM H. HACKETT.

STRICTLY PURE WHITE LEAD

of the various well known brands

KEPT IN STOCK

AT STORE 16 MARKET AND 1 LADD ST.

and for sale at

LOWEST MARKET PRICE,

BY

PRYOR & MATTHEWS.

THE FOLLOWING NEW BOOKS HAVE JUST BEEN RECEIVED AT THE CONGRESS BLOCK BOOKSTORE:

A new book in the Leisure Hour Series,

The Leaden Casket,

by MRS. A. W. HUNT.

THE NEW NOBILITY,

by J. W. FORNEY.

PUBLISHED BY APPLETON & CO.

Repenting at Leisure,

by BERTHA M. CLAY.

A Century of Dishonor,

by H. H.

LONGFELLOW'S BIRTH-DAY BOOK.

The King's Missive,

by WHITTIER.

W. G. MYERS

No. 1 Congress Block.

$66 a week in your own town. Terms and $5 outfit free. Address H. Hallett & Co., Portland, Maine.

Local Matters.

OFFICE RULES.

MAILS CLOSE.

	A. M.	P. M.
Boston and South,	8, 10:35, 2:30	4:50 *8:30
Portland Way,	10:35, 2:30	
Portland,	9:25	4:50 6:30
East (second Portland,)	9:25	6:30
Dubbard, Saco and Way,	9:25	4:50
Great Falls,	9:25	4:50
Great Falls & Conway R. R.	9:25	
Concord and North,	7:40	4:50
Concord Way,	7:40	4:50
Boston & Maine R. R.	7:40	4:50
Dover,	7:40 9:25	4:50

*Arrives in Boston next morning.

MAILS ARRIVE.

	A. M.	P. M.
Boston, South and West,	10:55, 8:15	5:50 9:08
Boston Way,	10:55	5:50
Portland and East,	11:20	3:20
Great Falls & Conway R. R.	11:20	
Concord and North,	10:20	6:50
Dover,	10:20	8:50

Letters for the night mails [and no others] east or west may be deposited in the box at the Eastern depot, every day except Sundays.

E. G. PEIRCE, JR., P. M.

MINIATURE ALMANAC--APR. 1.

SUN RISES..... 5:42 | MOON SETS 9:53 P. M.
SUN SETS..... 6:26 | FULL SEA { 1:10 A. M. 1:15 P. M.
LENGTH OF DAY.. 12:14 |

THE WEATHER.

U. S. SIGNAL OFFICE,
WASHINGTON, D. C.
April, 1, 1:30 A. M.

Probabilities for New England:—

Cloudy weather and snow, northwest to northeast winds high along the coast, decidedly higher barometer, stationary or lower temperature.

The Thermometer at the CHRONICLE Office, at 4:00 o'clock this morning, registered 33 degrees above zero.

Cloudy.

AROUND HOME.

Schooner Eva May, of Gloucester, arrived at this port on Thursday with 3000 lbs. of cod-fish.

The tide was higher at the north mill, on the night of the 30th ult., than at any time for the two years previous.

D. F. Borthwick has one of the finest stocks of dress goods in the city which will interest those in search of a spring suits.

A. J. Hinds & Co.'s patent brushes, which have been sold in this city by Wm. K. Peaslee, may now be obtained by addressing P. O. Box 81, this city.

It is stated that Mr. E. W. Cochrane has leased the Melcher lot on the corner of Congress and Chestnut streets, and will erect a livery stable thereon.

A small building was blown overboard from the Noble's island bridge, and some damage done to telegraph wires, fences and trees in this vicinity, by the gale on Wednesday night.

The schooner Mystery, of this port, Frank Seaward master, which has been hauled up for the winter in Gloucester harbor, has this week been getting ready for sea. She runs between Bangor, Me., and Hingham, Mass., with lumber.

Two of the telephone lines in this city came to grief in the gale of Wednesday night, the 30th ult. Some of the wires of the main line were broken down also, in the vicinity of Exeter, preventing communication with Boston by telephone.

W. A. Greenough & Co., the old and reliable publishers of the *Portsmouth Directory*, have commenced to canvass this city for the new work. We hope the citizens will encourage this enterprise, as it is one well worthy of their patronage.

Mr. A. R. Chilton, agent for Bennett & Moulton's Juvenile Opera Company, was in town last Thursday making arrangements for the appearance of this company at Franklin hall on Thursday (Fast day) afternoon and evening, in the opera of "Bells of Corneville."

A letter received in this city from Capt. Hontvet, of the shooner Maud S. Wetherell, which was caught by the ice last fall at Georgetown, Prince Edward's island, says the breaking up of the ice is taking place along that coast this spring a month earlier than usual, and the schooner is likely to be soon released.

The Portland & Ogdensburg Railroad Co. have filed in the office of the clerk of the circuit court of the United States in this city a demurrer to the bill of complaint of the Mercantile Trust Co. of New York, which seeks to have the earnings of the road in this state applied to the payment of interest on the mortgage bonds held by the Trust Co.

The sidewalk on Middle street, at the Baptist church, was on Thursday last in a worse condition, if possible, than at any time during the past winter. The city authorities ought to see to this place. The water was held back by the snow, and the complaint was general throughout the day at the neglect of whoever has charge of the church to see that the walk was cleared.

It was the schooner Jacob & William, and not the Jacob Williams as reported, which was abandoned off Boon island on the 29th inst. The vessel was thirty-four years old, registered 103 tons, hailed from Brooksville, Me., and was uninsured, her captain being half owner. She was from Bangor for New York, with 120,000 feet of lumber, and was full of water in twenty minutes after the leak was discovered. The captain, mate and two seamen clung to the wreck for fourteen hours before being rescued, the sea all the time making a breach over them; the captain had one hand badly frozen, and all the men were more or less frostbitten. The unlucky seamen lost all their personal effects. The Jacob & William was formerly owned at this port, and was run in the trade between this city and Bangor by Capt. A. Tappan Goodrich.

It is reported that all the employes of the Eastern railroad are to be uniformed immediately. The section hands are to have gray suits, and train hands are to be dressed in blue.

William S. Goodwin, who for three years past has been a clerk in the Newburyport city railroad freight office, left Newburyport on Thursday last for this city, where he takes a position as clerk in the freight department of the Eastern railroad.

"THE PHOENIX."

Mr. Milton Nobles, who with his company will present "The Phœnix" at Music hall to-morrow evening, is an easy, graceful actor, fully up in stage business, and is well supported. Of the play, the New York *Herald* says it is "very powerfully constructed; no admirer of a good play and good acting can afford to miss this excellent drama." The *Sun* calls it "the best of its kind—in fact, the masterpiece of American dramas." The Cleveland *Leader* says "Mr. Nobles is a queer, eccentric, and withal a good actor, with a strong sense of the comic and a happy faculty for expressing it. At times he seems to be rising with power to heroic flights or pathetic tenderness, when, for reasons best known to himself, by a broad stroke of ridicule he turns the situation into burlesque. But perhaps it is better so. The scene of the Bohemian's literary labors in this play is of raciest description, stamping Mr. Nobles as a comedian of a high order."

MUNICIPAL AFFAIRS.

In Board of Mayor and Aldermen, regular meeting, Thursday evening, March 31st:

Quarterly bills of fire department, amounting to $1421.79, were ordered to be paid. Also a small bill of Morris Tobey.

George H. Jackson was granted permission to encumber Court street for building purposes.

W. H. Smith and the owners of the Kearsarge house were granted permission to open the street to repair a drain.

Request of J. W. Caswell for permission to put up telegraph poles on Middle street between his residence and Mr. Mendum's, was referred to the committee on streets.

The mayor was authorized to pay such quarterly bills as may fall due before April 14th.

The mayor reported that the city had not received the amount agreed upon by the owners of Music hall, for licenses the past year. Referred to the mayor with power.

The city was asked to accept a naphtha light at the corner of Gates and Water streets. Referred to the committee on gas lights.

An unfavorable report was made on the petition to accept Elm court. Subject indefinitely postponed.

The committee to whom was referred Mr. Hill's request for permission to enter the drain on State street reported that they had granted his request, as the matter required immediate attention on account of sickness in his family. The action of the committee was approved.

The committee on court house tenancy reported that formerly the tenant paid rent, but that lately, for several reasons, no rent had been collected. They recommended that the tenant be requested to move out, and that a room be fitted up in the engine house for one person to stop in at night, to harness horses, etc., in case of fire. Report adopted.

The following-named persons were appointed to take the vital statistics: F. W. Rogers, ward one; Simon R. Marston, ward two; Frank W. Rand, ward three; George S. Leach, ward four.

A request of Henry S. Hartshorn for two hitching posts, one on Daniel street and one on Bow street, was referred to the committee on streets.

In Common Council, the annual appropriation bill was reported, and referred to the committee on bills on their second reading.

Thursday, April 7th, being Fast day, the boards adjourned for two weeks.

MILLS AND MILLS.

Mr. Editor: I learn that last week a despatch was sent to Mr. Thompson that the sum of a hundred thousand dollars had been subscribed in Portsmouth towards the rebuilding of the Kearsarge mills, conditioned that the sum promised by the Boston parties should also be subscribed, but that a reply was returned that the Boston end of the yarn had fallen through, and the subscription in that city could not be obtained.

Now, why not have our active men make a united effort to have the contemplated increase of Sawyer's mills located in Portsmouth? If water is lacking, let us take some means to have it provided. At any rate, let an attempt be made to have this concern, which is a substantial and successful affair, have its works in our city. It is too important an acquisition to delay action for a day. There is no use in wasting time concerning railway shops, of which there never was the slightest chance of their being located here, or of an eight-hundred-thousand-dollar cotton mill, which no one who was informed in such matters believed would be established as suggested; but let us make a strong pull all together to induce the Sawyers to save money by coming to Portsmouth and locating where a saving in freight, etc., will be an item worth considering. TRADER.

BANKS ON MARKET SQUARE.

The banking house on Market square owned by the First National bank and the Portsmouth Savings bank has been much improved during the past winter, and the banking rooms which have been temporarily vacated by these banks, will henceforth be re-occupied, with many improvements resulting from enlarged space, better light and air, and the conveniences suggested by the progressive spirit of the age in which we live and transact business.

The site of this banking house is a spot which has been devoted to banking business for nearly a century. Upon this spot was the place of business of the New Hampshire bank, chartered by the legislature of this state in 1792, to continue for fifty years, under the management of a president and seven directors, and with a capital of one hundred and sixty thousand dollars. This was the first bank chartered in New Hampshire. The capital was fixed at $100,000, and the bank was organized soon after its charter. Oliver Peabody, a well known lawyer of Exeter, and the grandfather of the Peabody brothers of the present far-famed banking house of Kidder, Peabody & Company of Boston, was president, and the earlier directors were Jacob Sheafe, Reuben Shapley, Nathaniel A. Haven, James Sheafe, Henry Ladd and Mark W. Peirce.

The first cashier was Daniel R. Rogers. It is related of Mr. Rogers, who was the father of the late Daniel R. Rogers, that on one occasion a package of fifteen thousand dollars belonging to the bank was missing and Mr. Rogers could give no account of it. The bank officers finally removed Mr. Rogers, and he was sued for the sum and his property attached. He died broken-hearted, and after his death the package was found in some remote part of the safe, where it had been overlooked, and restitution was made to his family. The interior of a bank safe was not as neatly finished in those days as in our time, and the package had been hidden away beyond the sight of the searchers for several years.

When the bank started business the following announcement was promulgated: "On Mondays all notes for discount must be presented; on Tuesdays monies are paid out. The other days of the week (Sundays excepted) the bank is open for the receipt of bills, etc. All payments must be examined at the bank. Suggestions of errors afterward are disregarded." People in those days came to Portsmouth from many distant parts of the state to hire money. The wealth of the state was in a great degree held here; and the importance of money transactions, and the time required to dispose of loans in those days, compared with the multifarious affairs of a bank in these times, are in singular contrast.

After Mr. Rogers, William Haven was cashier up to the winding-up of the bank; and Henry Ladd, father of Henry H. Ladd, Esq., of Middle street, was president. Half a century ago, the directors of this bank were Messrs. Ladd, Mark W. Pierce, Daniel H. Treadwell, John W. Foster, Alfred W. Haven, Edward F. Sise and George Manent.

On Sunday, Dec. 26, 1802, about five o'clock in the morning, fire was discovered in the building on what was then, and for many years after, called the Parade, occupied by the New Hampshire bank. The building was partly occupied as a boarding house, and on the first floor was the banking room, far less pretentious than those now upon the site. Above was the office of John Peirce. The building was of wood, with gambrel roof fronting upon the parade, upon the line with the market, now the city hall. The fire extended northerly through Market street, and the amount of property consumed was estimated at the sum of two hundred thousand dollars. The New Hampshire bank rebuilt on this spot, and occupied the new structure until the charter of the bank expired in 1842.

The building was then purchased jointly by the Piscataqua bank and the Portsmouth Savings bank, which had occupied the building on Pleasant street where the New Hampshire National bank is now located, the entrance being where Davis Brothers' doorway leads up-stairs. In 1845, the charter of the Piscataqua bank expiring, many of its stockholders were incorporated as the Piscataqua Exchange bank; and in February, 1845, the latter bank purchased the interest in the estate owned by the Piscataqua. This bank, in 1864, was succeeded in its ownership by the present First National bank, which took a conveyance of the property from the Piscataqua Exchange bank. During these years of occupancy, there was the banking room on the southerly side where the First National bank is located, while on the northerly side was a large room for the directors. In September, 1864, there was a division of the property between the two banks, and several years afterward a division wall was built on the first story, and the rooms were thenceforward occupied by the respective corporate owners.

But the business of the banks had increased of late years. The deposits in the Savings bank had gone up to nearly two and a half millions of dollars, and the general business of the National bank, since the war, had also increased, so that the accommodations were insufficient. The light from the small windows beneath the piazza was found inadequate; and as much space could thereby be utilized, the southern wall was carried out, as was also the line toward the square. The result shows the wisdom of the change. The buildings have ample accommodations for the business for which they are occupied, and what is of great consequence, the occupants have much-needed light and air.

The offices above stairs have been occupied by many celebrated lawyers. Jeremiah Mason rented the rooms on both sides, removing from the northerly to the southerly side, and here John Elwin, Samuel P. Long, Lory Odell, Charles W. Cutter, Hampden Cutts and a long list of lawyers read their profession. On the northerly side at one time Levi Woodbury had his office, and here Ex-President Frank Pierce and others studied law. Albert R. Hatch for many years occupied this office, as also did the late William H. Y. Hackett. Charles B. Goodrich occupied the office over the present First National bank for many years, and subsequently Geo. Wallis Haven, who was succeed as a tenant by William Jones & Son.

In the economy of the alteration, the entrances to the banks are now where the stairs led formerly to the second story, and the offices are reached by a stairway in the centre of the building. These rooms are to be occupied—on the right hand by Ezra H. Winchester and Wallace Hackett, and on the Savings bank side by Wm. Russell Foster.

In front, in the lower story, large windows of plate glass succeed the former lights of smaller size, and inside is found enlarged space for the customers of the banks, with entrances which permit the rooms of the bank officers in the rear to be reached without going behind the counters, as was the case formerly. The business of the banks can be transacted with far greater convenience and ease than before, while the trustees of the savings bank and the directors of the national bank can visit their rooms without disturbing the clerical force. Indeed, with neatly painted walls, handsome and extended counters, excellent light, cheerful surroundings, and convenient arrangements both for bank officials and depositors, a marked improvement has been made, fully justifying the outlay.

The work here has been done under the direction of a joint committee of the banks, the National bank, in view of the fact that it was determined that the accommodation to it was greater than that of the Savings bank, paying a certain stipulated part of the outlay above one-half required to make the change in the outside of the building. The clear glass, and changes in the inside arrangements, will afford an additional security from burglary, as at night the safes can be seen on the street by every one passing.

Ex-Gov. Goodwin, who is president of the First National bank and the Piscataqua Savings bank, is the only surviving director of the Piscataqua bank which was chartered in December, 1824, and of which the late Samuel Hale was president and Samuel Lord cashier. He is also the only surviving trustee of the Portsmouth Savings bank in office forty years ago, at the time of the purchase of the half of this building by the savings bank. Since his election as a director of the Piscataqua bank in 1832, Gov. Goodwin has been continuously a director in that bank and its successors, the Piscataqua Exchange and the First National, for a period of half a century, an instance of faithful and uninterrupted service which it is rarely vouchsafed to any man to perform.

REFORM CLUB MEETING.

At the regular meeting of the reform club, held in Good Templars' hall on Wednesday evening, March 30th, the following-named officers were elected for the ensuing term:

President, James W. Marden;
Vice Presidents, George W. Randall, Joseph T. French, Charles Stewart, B. Stowe Laskey, Charles W. Lolley;
Secretary, James Sanborn;
Treasurer, James Janvrin;
Chapiain, James Janvrin;
Ticket Takers, Benjamin Powell, Reuben Rand;
Ticket Seller, Albert L. Stringer;
Finance Committee, James Sanborn, Charles T. Wiggin, Daniel L. Randall.

—The women's rights movement has done some good. The New York *Herald* says "the husbands of women's rights women are generally fair plain cooks."

JUST RECEIVED!
MOLASSES 36 cts. per Gallon,
BROWN SUGAR 7½ cts. per pound,
BUTTER 28 cts. per pound,
RICE 6 cts. per pound.
J. R. YEATON & CO.
No. 6 & 8 Congress St.

NEW STORE.
The subscriber has purchased the stock of goods in the store at the
Corner of State and Pleasant street,
Recently occupied by the "99 Cent Store," where he will offer for sale a good assortment of
GROCERIES!
Comprising the best of
TEAS & COFFEES
in variety. Also, all kinds of Fruit, at low prices for Cash or in exchange for country produce.
JOHN L. RANDALL.
feb 4tf

Clothes Wringers!
GREAT REDUCTION IN PRICES.
NOW IS THE TIME TO BUY!
For a few days we shall offer any of the leading Wringers at greatly reduced prices.
John P. Sweetser,
46 Market St.

GENTLEMEN'S WHITE SHIRTS
— AT —
D. F. Borthwick's.

Hamburgs Hamburgs!
As this is the first season we have kept them we are able to offer an entire line of
NEW GOODS
which is an advantage to those in want of trimmings. Do not forget to call at
7 MARKET STREET
— FOR —
HAMBURGS!
ALL
— can be found at the —
POPULAR STORE.

BUTTONS
BUTTONS
BUTTONS
at M. C. FOYE'S.

All ladies want the new
Soltaire!
Glove button only 25 cents per pair.
NEW LACE PINS,
EARRINGS, AND
BRACELETS.
Watches
at low prices at
Hutchinson's

Piano For Sale.
A FINE toned Chickering Piano, the property of a former lady resident of this city, who has removed to a distant city, and does not wish to risk its transportation thither. For further information concerning it apply to
HENRY H. HAM, City Building, Market Square. 130

Bargains! Bargains!!
CLOSING SALE
at Reduced Prices of Balance of
WINTER STOCK!
HATS, CAPS and FURS,
GENTS' UNDERWEAR, etc.,
GLOVES, SCARFS, STOCKINGS.
WHITE SHIRTS and FANCY SHIRTS, 50, 75 cts., and $1.
Collars and Cuffs,
at Low Prices.
Franklin Buildings, 53 Congress Street,
ALFRED STAVERS.

TRUNK REPAIRING!
a specialty. Trunks called for and returned without extra expense at
John H. Tilton's
Harness Dispensatory,
18 CONGRESS STREET.
MAIN & WINCHESTER BLOCK.

Auction Sales.
MORSE & HALEY,
AUCTIONEERS,
Money, Real Estate and Mortgage Brokers, Insurance and House Agents.
13 PLEASANT ST. -- EXCHANGE BUILDINGS.

AN EXTRA LOT OF
Sponges, Chamois Skins and WHIPS
at reasonable prices at
JOHN S. TILTON'S
Harness Maker and Trunk Repairer,
18 Congress Street.

New Stock
o
SPRING & SUMMER SUITINGS.
J. E. HAM & CO.
NO. 11 CONGRESS ST.
Having received a full assortment of Foreign Domestic
CLOTH CASSIMERES, SUITINGS
Equal to any in the city, we are prepared to make them up into Garments of the latest style.
☞ Perfect Satisfaction Guaranteed.

OIL CLOTHING!
BLACK & YELLOW.
Nickerson's Best Black.
Cummings & Howe's Black.
Tower's Yellow.
These goods are rubber-coated and very pliable. They can be found at
C. E. MYERS & CO.
NO. 3 BOW STREET.
C. E. MYERS. C. E. SIMPSON.

Room Papers,
Window Shades,
Fixtures, Tassels,
Borders, &c., &c.
H. B. BUZZELL & SON
have received for the *Spring trade* a very extensive assortment of the above goods, of all grades and prices from *very cheap* to *very fine*.
They have the agency for the
Domestic and Springfield
SEWING MACHINES,
two of the *finest made and most reliable* machines in the market. MACHINE OIL, NEEDLES, all kinds. Parts, or attachments, for any machines.
Also a full line of TOPS, BALLS, MARBLES, RETURN BALLS, HOOPS, etc., etc.
A fine assortment of new
BOX STATIONERY
at low prices. Call and examine our goods before buying, it will pay you.
H. B. BUZZELL & SON,
Booksellers and Stationers.
PEIRCE'S BLOCK, - - MARKET SQUARE.

FLOUR, GRAIN & FEED.
15 & 17 Bow St., Portsmouth, N. H.
HAVING purchased the popular old Flour and Grain stand in Portsmouth, N. H., formerly belonging to Charles Robinson & Son, I am prepared to continue the business of selling Flour, Grain and Feed there, at wholesale and retail, with increased facilities. Having an experience of over thirty years in the business, fifteen of which was spent purchasing in the West, I am confident that I can both buy and sell at prices as low as the lowest, and give entire satisfaction to every customer. I have now on the way from the West, some of the most
POPULAR BRANDS OF FLOUR!
Which I shall sell at a small margin. I am determined that the old Robinson Stand shall continue to be the popular and reliable Flour and Grain store of the city. All goods delivered in the city promptly, free of charge, and warranted to give satisfaction. My motto is to live and let live. Call and see.
J. S. JAMES.
PORTSMOUTH, March 10th, 1881. tap14

BOOTS and SHOES.
Extra Inducements
are now being offered to persons in need of Boots and Shoes, at
Buy at HUSSEY'S!
In order to make room for my spring stock, and not wishing to carry over to next autumn a large lot of goods which though seasonable now will not be so in the spring, I am now offering my large and varied stock of *Winter Foot-Wear* at extremely
Low Prices, for CASH!
WILLIAM B. HUSSEY,
BOOT & SHOE MAKER,
No. 51 Congress Street,
FRANKLIN BUILDINGS.

WINE.
25 BASKETS CHAMPAGNE,
Quarts and Pints, Moet and Chandon and Heidsick & Co.
20 CASES CLARET.
Price $6 to $12. For sale by
H. F. GERRISH.

IRON

A TRUE TONIC

A PERFECT STRENGTHENER. A SURE REVIVER.

IRON BITTERS are highly recommended for all diseases requiring a certain and efficient tonic; especially *Indigestion, Dyspepsia, Intermittent Fevers, Want of Appetite, Loss of Strength, Lack of Energy, etc.* Enriches the blood, strengthens the muscles, and gives new life to the nerves. They act like a charm on the digestive organs, removing all dyspeptic symptoms, such as *Taste in the Mouth, Belching, Heart in the Stomach, Heartburn, etc.* **The only Iron Preparation that will not blacken the teeth or give headache.** Sold by all druggists. Write for the A B C Book, 32 pp. of useful and amusing reading—*sent free.*

BROWN CHEMICAL CO., Baltimore, Md.

BITTERS

PERRY DAVIS'

VEGETABLE

PAIN KILLER

A PURELY VEGETABLE REMEDY

For Internal and External Use.

It is a SURE CURE for all the Diseases for which it is recommended, and is ALWAYS PERFECTLY SAFE in the hands of even the most inexperienced persons.

It is a sure and quick remedy for COUGHS, SORE THROAT, CHILLS, and similar troubles, affords *instant relief* to the most *malignant forms* of DIPHTHERIA, and is the best known remedy for RHEUMATISM and NEURALGIA.

THE OLDEST, BEST, AND MOST WIDELY KNOWN FAMILY MEDICINE IN THE WORLD.

It has been used with such wonderful success in all parts of the world for CRAMPS, CHOLERA, DIARRHŒA, DYSENTERY, and all BOWEL COMPLAINTS, that it is considered an unfailing cure for these dangers.

HAS STOOD THE TEST OF 40 YEARS' CONSTANT USE IN ALL COUNTRIES AND CLIMATES.

It is RECOMMENDED by Physicians, Missionaries, Ministers, Managers of Plantations, Work-Shops, and Factories, Nurses in Hospitals—in short, by Everybody everywhere who has ever given it a trial.

IT IS WITHOUT A RIVAL AS A LINIMENT.

It should always be used for Pain in the Back and Side, and brings speedy and permanent relief in all cases of Bruises, Cuts, Sprains, Severe Burns, Scalds, etc.

NO FAMILY CAN SAFELY BE WITHOUT IT. It will annually save many times its cost in doctors' bills, and its price brings it within the reach of all. It is sold at 25c. 50c. and $1.00 per bottle, and can be obtained from all druggists.

PERRY DAVIS & SON, Providence, R. I.
Proprietors.

ANOTHER WONDER!

BARSTOW'S NEW

Empress Range!

WITH THE

PATENT DUPLEX GRATE.

Bakes day or night without rekindling fire. No poking or shaking required! Simple turn of the Duplex Grate removes all clinkers, leaving a fresh fire. The Most Perfect Range in this City!

John P. Sweetser,
46 MARKET STREET - PORTSMOUTH.

CARRIAGE AND SLEIGH STOCK.

Hubs, Spokes, Rims, Shafts, etc.; a fine lot of sleigh and pung dashers.

WHEELS! WHEELS!!

At Manufacturer's prices. Oak and Ash lumber.

G. J. GREENLEAF.

FLETCHER & TANTON,

UPHOLSTERERS,

Furniture Dealers & General Undertakers

No. 18 Market Street, Portsmouth, N.H.

Coffins Robes and Caskets always on hand or made to order. Orders left at 39 Deer Street or 27 State Street promptly attended to.

S. S. FLETCHER,
H. G. TANTON.

DRAIN PIPE.

A FEW DRAIN PIPE, all sizes, for sale at No 5 Elm street.

SAMUEL CLEAVES & SON.

N. H. DOWNS'

VEGETABLE BALSAMIC

ELIXIR

Is a sure cure for Coughs, Colds, Whooping-Cough, and all Lung Diseases, when taken in season.

People die of consumption simply because of neglect, when the timely use of this remedy would have cured them at once.

Fifty-one years of constant use proves the fact that no cough remedy has stood the test like *Downs' Elixir.*

Price 25c. 50c. and $1.00 per bottle.

For Sale Everywhere.

Dr. Baxter's Mandrake

BITTERS

Will cure Jaundice, Dyspepsia, Liver Complaints, Indigestion, and all diseases arising from Biliousness. Price 25c. per bottle.

For Sale Everywhere.

BERRY & JOHNSON'S

ARNICA AND OIL

LINIMENT

For Man and Beast.

The most perfect liniment ever compounded. Price 25c. and 50c.

For Sale Everywhere.

NEW AND EXTENSIVE STOCK

— IN —

Spring & Summer

GOODS

— AT —

WM. P. WALKER'S

No. 8 Market Square.

Having received a Full Assortment of Foreign and Domestic

Cloths, Cassimeres, &c.,

I am prepared to make them up into GARMENTS of the latest style, or according to the fancy of the purchaser, and

Perfect Satisfaction Guaranteed!

My Stock of Goods suitable for

SUITINGS

IS UNEQUALLED

Particular attention paid to the making of Army and Navy

REGULATION UNIFORMS.

A FULL ASSORTMENT OF

Gentlemen's Furnishing Goods!

Constantly on hand, consisting of

BOSOMS, GLOVES, SUSPENDERS,

COLLARS, DRAWERS, SHIRTS,

HANDKERCHIEFS, LINEN

GOODS.

Of Every Description.

WHIPS! All kinds, cheap, at LARRABEE'S, Congress Street, up-stairs.

$5 TO $20 per day at home. Samples worth $5 free. Address Stinson & Co., Portland, Maine.

Venner's April Weather.

Mr. Venner, of Montreal, has made his calculations on the weather for the present month, as follows:

There will be a sharp frost in the beginning of April, with a snow fall on the 4th or 5th, but the spring will open favorably, and everything will be pretty well advanced by April 15th. Floods may be expected in Chicago about the first week in April, with high winds also prevailing in the early part of the month. Snow falls are probable about April 5th. Navigation is likely to be open on Lake Ontario about April 7th. The St. Lawrence will be open about the 9th or 11th; the first steamship will probably arrive about the 17th or 18th. The weather will be very stormy in the lower provinces about the 20th, with very high water prevailing, but, in the west, April will be a dry month. There will be warm weather just following the 20th, ending in thunder storms on the 24th and 25th. Snow storms are probable in the far west on the 25th and 26th, and snow falls are not unlikely to occur in England at the close of the month. The month will end wet and cold, but, on the whole, will be like a May month.

A Ruffian Disposed Of.

Information comes from Las Vegas, New Mexico, that James Currie, the murderer of Porter, the actor, was shot and killed at Las Vegas on March 24th. Currie threatened to kill several people, among them a bartender, who, in self-defence, shot the Texan murderer. A party of friends of the dead man attempted to lynch the bartender, but the sheriff succeeded in getting him to jail. A coroner's inquest was held, and the jury at once returned a verdict of killing in self-defence. The "high-toned" ruffian who so bravely murdered an unarmed man who endeavored to protect a woman from his insults, and was acquitted by a jury because at the time of the murder he was chock full of Texan "emotional insanity" at ten cents a glass, made a blunder when he assailed the "well-heeled" man of strong drinks in the New Mexican city.

What They Lead To.

Kidney troubles and liver troubles, unless checked in time by Dr. David Kennedy's "Favorite Remedy," will end in constipation, piles, rheumatism and gravel. The latter are ailments of very serious character. "Favorite Remedy" acts upon the disordered kidneys and liver with quickness and certainty. It is nature's own device for this purpose. Ask for it when you are next in the store, or write to the doctor at Rondout, N. Y.

George F. Chandler, of Minot, Me., and George Gregoire of Newport Centre, Vt., are under arrest, charged with criminal violence toward their own young daughters.

Liebig Co's Arnicated Extract of Witch Hazel quickly relieves periodical sufferings of females. "It possesses a peculiar power," says Professor Pattison, in his celebrated work on diseases of women, of relieving the sufferings of painful periods. "It wards off the suffering without in any way interfering with the proper and natural flow." Beware of cheap counterfeits. It is invaluable in most of the commoner diseases of women. Cures disfiguring pimples and eruptions. Sold in fifty cents and dollar sizes.

One Chastaine, a leader of a gang of burglars, while attempting to escape from officers at Montgomery, Ala., March 29th, was shot dead. Another of the gang, named Bailey, is under arrest, and several suspected parties have fled. A large quantity of plunder was found on Chastaine, with burglars' tools, etc.

Centaur Liniment.

Invaluable to families, and owners of horses Sold everywhere.

Maurice F. Dearborn, butter peddler, was sentenced at Lawrence, Mass., March 29th, to pay a fine of $100 and costs for selling a firkin of oleomargarine from which the brand had been removed.

Castoria.

For sour stomach, constipation, and fretfulness of children. Pleasant, safe and cheap. 900 drops; 35 doses, 35 cents.

Elisha Piper, an eccentric old gentleman and former resident of Parsonsfield, Me. bequeathed his property, amounting to $10,000 or $12,000, to Parsonsfield for the purpose founding a free high school. His heirs have been for several years trying to break the will, but it has been decided in favor of the town.

Ash-Tonic;

A perfected purifyer of the system. In 1-2lb. bottles; 75 cents. For dyspepsia, the many forms of liver complaint, impure and impoverished blood, and functional derangements attendant upon debility. For symptoms indicated by indigestion, loss of appetite, nausea, sick headache, sour stomach, furred tongue, drowsiness, blanched lips, sallow complexion, pain in the side or back, eruptions, depression of spirits, nervous irritability and hysteria, and for building up the system, ash-tonic is unquestionably the most prompt and energetic remedy yet devised.

In Randolph county, Alabama, March 29th, a cyclone destroyed the home and killed the entire family of Mr. Jack Embrey, consisting of himself, wife and two children, while asleep. The four bodies were buried in one grave.

Mothers never fail to recommend Malt Bitters as nourishing and strengthening.

Recent Stock Sales.

U. S. Sixes, 1881, coupon	102 1-4
United States new 4½, coupon	112
U. S. new 4s, coupon	114 1-4
Maine State 6s, 1889	118
N. H. State 6s, 1892	123
Massachusetts State 6s, Gold	110
Portsmouth City 6s, 1892	105 3-4
Eastern R. R. 4½	104
Portsm., Great Falls & Conway 4½	95 3-4
Great Falls Manufacturing Co	107 3-4
Cocheco Manufacturing Co	80
Salmon Falls Manufacturing Co	300
York Manufacturing Co	1307 1-2
Boston & Lowell R. R.	161 1-2
Boston & Maine	149 5-8
Boston & Providence	207
Boston & Albany	167
Nashua & Lowell	145
Concord	100
Eastern	37
Eastern Railroad in N. H.	92
Fitchburg	144
Manchester & Lawrence	139 1-4
Michigan Central	113 5-8
Northern N. H.	105 3-4
Old Colony & Newport	128
Portsm., Great Falls & Conway	20
Portland, Saco & Portsmouth	115
Portsmouth & Dover Railroad	105 3-4
Maine Central	34
Laconia Manu. Co	512 1-2

Portsmouth Wholesale Prices.

Reported by BUTLER & LAIGHTON, Grocers.

Butter, per ℔ 29 to 30c.
Corn per bushel, Western 70c; Northern 80c.
Cheese, 16c per ℔.
Coal, Anthr, per ton $8.00, Smith's, per ton $6.00.
Eggs per dozen, 17c.
Flour, Fancy, 7.00 @ 8.00; Ex. $9.00.
Fish per ℔ by the qtl., Cod 5 @ 6c; Pollock 2½c.
Hay per ton, $17 @ $20.
Kerosene Oil per gallon, 10c.
Lard per ℔, by the tub, 10c.
Lard Oil per gallon, $1.00.
Molasses per gal., Cuba 42c; N. O. 55c @ 65c.
Oats per bushel, 38c.
Potatoes per bushel, 60c.
Pork per bbl., $20.00 @ 21.00.
Plaster per ton, lump $6.00; ground $10.
Rye, Northern, per bushel, 60c.
Soap per ℔, No. 1, 6c @ 7c.
Sugar per ℔, Dr. 8½ @ 9c; Gr. 9½; Crushed 10½c.
Tea per ℔, Black 40c @ 70c; Green 50c @ 60c.
Wood per cord, Hard $5 Pine $3.

STATED MEETINGS.

CITY GOVERNMENT.

In the City Building, Market Square.

Board of Mayor and Aldermen—Thursday evenings.

Common Council—Thursday evenings.

Board of Overseers of Poor—Tuesday evenings.

Board of Instruction—First Wednesday in each Month.

Board of Engineers—Tuesday next following the first Monday in each Month.

MASONIC.

In Masonic Hall, Congress Block.

St. John's Lodge, No. 1—First Wednesday of each Month.

St. Andrew's Lodge, No. 59—Second Monday of each Month.

Washington Chapter, No. 3, R. A. M.—Fourth Tuesday of each Month.

Davenport Council, No. 5, R. and S. M.—Third Thursday of March, June, September and December.

DeWitt Clinton Commandery, Knights Templar—Third Monday of each Month.

Ineffable Grand Lodge of Perfection—Third Wednesday of January, April, July and October, (annual meeting 3d of Hebrew month Adar.)

Rockingham Masonic Relief Association—Annual meeting first Friday in January.

Portsmouth Rose Croix Chapter, No. 1, "E. M. R. M., Second Friday evening of each month at seven and a half o'clock, at Memphis Hall, No. 5 Daniel street.

I. O. O. F.

At Odd Fellows' Hall, National Block.

Piscataqua Lodge, No. 6, meets Monday evenings at 7½ o'clock.

New Hampshire Lodge, No. 17—Wednesday evenings at 7½ o'clock.

Osgood Lodge, No. 48—Thursday evenings at 7½ o'clock.

Strawberry Bank Encampment, No. 5—Second and Fourth Fridays of each Month.

Mount Sinai Encampment, No. 19—First and Third Fridays in each Month.

Union Rebekah Degree Lodge No. 3, First and third Tuesday in each Month, at 7½ o'clock.

RELIEF ASSOCIATIONS.

Portsmouth Odd Fellows' Mutual Relief Association—Annual meeting fourth Tuesday evening of January.

Temperance Mutual Relief Association—At Mercantile Hall, First and Third Wednesday evenings of each Month.

Mutual Relief Association of Rockingham County—Second Tuesday of January and December.

Portsmouth Firemen's Mutual Relief Association—Second Wednesday of January, April, July and October.

OTHER ORGANIZATIONS.

At Odd Odd Fellows' Hall, Daniel Street.

Storer Encampment, Post No. One, G. A. R. Third Wednesday of each Month.

St. George Council, No. 21, Legion of Honor—second and fourth Tuesday evenings of each month.

Portsmouth Commandery, No. 47, United Order of the Golden Cross—Thursday evenings.

Riverside Council, No. 441, Legion of Honor, first and third Tuesday evenings of each month.

Strawberry Bank Lodge, No. 32, I. O. G. T., each Wednesday evening at 7:30 o'clock, at Mercantile & Grange Hall, No. 3 Congress street.

Rockingham Lodge, No. 37, I. O. Good Templars—Each Thursday evening at the hall in Exchange Buildings.

Women's Christian Temperance Union, social meeting each Wednesday afternoon at 2:30 o'clock, at Bow Mission hall.

Band of Hope—Every Saturday afternoon at three o'clock, at Bow Mission Hall.

Langdon Colony, No. 18, Pilgrim Fathers, first and third Friday evenings of each month at Golden Cross hall, Daniel street.

Damon Lodge, No. 9, Knights of Pythias—At Pythian Hall, corner Market and Daniel streets, Tuesday evenings each week.

Orion Tent, No. 200, Knights of Maccabees, first and third Monday evenings of each month at Good Templars' hall, Pleasant street.

Portsmouth Mechanics' Association—Open to membership of all reputable Mechanics and Manufacturers. Rooms in Mechanics' Block, corner Congress and Pleasant streets. Reading Room free to members and strangers visiting the city. Quarterly Meetings the first Tuesday evenings in November, February, May and August. Election of officers at November meeting.

Sagamore Lodge, No. 256, Knights of Honor, at Hall No. 241 Market street, second and fourth Monday evenings of the month.

Newichewannock Tribe, No. 4, Improved Order of Red Men—Each Friday evening at Pythian Hall, No. 32 Market street.

Woman's Temperance League—Each Thursday afternoon from three to four o'clock at Bow Mission hall, Market street.

Portsmouth Workingmen's Institute and Reading Rooms, corner of Cornwall and McDonough streets. Organized August 23d, 1877. Open week days from 10 A. M. to 9 P. M.; Sundays 3 P. M. to 9 P. M. Regular business meetings third Thursday evening of each month.

Alpha Council, No. 23, Royal Arcanum—First and Third Tuesday evenings of each month, at Hall No. 241 Market street.

Mercantile Library Association, at hall No. 3 Congress street. Ladies and gentlemen may become members or subscribers. Library open every Saturday evening.

Star of Hope Degree Temple, No. 6, I. O. G. T., meets on the 2d and 4th Tuesday of each month, at Good Templars' Hall, Pleasant street.

Old Oaken Bucket Division, No. 2, S. of T.—Each Monday evening at Hall corner of Lafayette and Market streets.

Fire Companies—At their respective Engine Houses on the first Monday of each month.

THE

Mutual Life Insurance Co

of New York.

F. S. WINSTON, President.

The Largest Company in The WORLD.

ASSETS

$92,000,000

Securely Invested.

Age.	Annual premium to secure $1000 at death. Annual Life Reduced Interest.	Number of years before an annual investment of the premium of $1 per year would amount to $1000.
25	16.91	26
26	17.34	25
27	17.79	25
28	18.26	25
29	18.76	24
30	19.30	24
31	19.85	24
32	20.44	23
33	21.06	23
34	21.73	22
35	22.42	22
36	23.16	22
37	23.94	21
38	24.78	21
39	25.66	20
40	26.61	20
41	27.60	20
42	28.66	19
43	29.79	19
44	30.99	18
45	32.27	18
46	33.64	17
47	35.11	17
48	36.66	16
49	38.33	16
50	40.10	16
51	41.99	15
52	44.01	15
53	46.16	14
54	48.47	14
55	50.92	13
56	53.55	13
57	56.35	12
58	59.35	12
59	62.56	11
60	65.99	11

ILLUSTRATION. At age 25 an annual premium of $16.91 will secure a policy for $1000, payable at death. By the same annual outlay and the ordinary methods of investment it would take 26 years, at 4½ per cent compound interest, to save $1000.

Can any man afford to risk the chances of living twenty-six years to make a thousand dollars for his family, when he can secure the same benefit once by taking a life insurance for this amount? If he feels that he cannot afford to be without insurance on his house, which may never burn, can he afford to be without insurance on his life, which is sure to end sooner or later?

THOSE WHO DESIRE

Safe Life Insurance

are invited to apply to

C. M. GIGNOUX

GENERAL AGENT

— FOR THE —

States of MAINE

— AND —

NEW HAMPSHIRE!

Office National Block.....Portsmouth, N. H.

DR. RHODES'

ELECTRIC TRANSFUSING

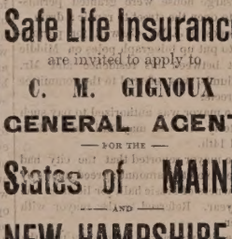

BATTERY.

WILL CURE

RHEUMATISM!
NEURALGIA!
DYSPEPSIA!

And all Nervous and Brain Diseases and Paralysis. No other like it!

Sent by mail everywhere.

Small Size, $1.00. Double Size, $2.00.

Address all communications to

W. H. BROWN, Manager.
7 Tremont Street, Boston, Mass.

AGENTS WANTED EVERYWHERE.

MENTION THIS PAPER.

If not satisfactory after fair trial will refund the money. For sale by all first-class Druggists.

W.S.& G.1mag17

Danville, Chey & Ohio River Railroad

First Mortgage Bonds,

With coupons of stock.

7 Per Cent. 30 Years.

Only $8000 per Mile.

The lightest loaded standard gauge railroad in America traversing the most fertile section of Illinois, and having grain, stock, lumber and coal traffic.

Length of first division 160 miles. Total issue of bonds, $800,000. Now constructed, 52 miles.

Favorable arrangements have been made with the Chicago and Eastern Illinois Railroad for the use of their terminal facilities at Danville and for joint passenger and freight traffic at Chicago.

Prospectuses, Maps and Subscription Books now ready, and Bonds at par and interest, with a bonus of Fifty per cent. stock, for sale by

The Corbin Banking Co.,

43 Milk Street, Boston.

T.Th.S.tf

New Advertisements.

TEACHERS WANTED! $85 to $150 per month. Steady work all the spring and summer. For particulars address J. C. McCURDY & CO., Philadelphia, Pa.

THE RELISH OF THE WORLD!

HALFORD SAUCE!

SOLD BY ALL GROCERS.

RUPTURE

Wesley Phillips' Case.

DR. J. A. SHERMAN—*Dear Sir:* I am happy to inform you that I am entirely cured of my large scrotal rupture. It is one year ago to-day that I began your treatment. I have tested the cure by going without the appliance. My business is that of a locomotive engineer. My rupture, as you will recall to your mind was similar to Mr. Jordan's, in your pamphlet of illustrations.

I was ruptured in the year 1863, while in the army. I have tried spring and elastic trusses with great discomfort and injury, my rupture always growing worse. Finding I must get some relief or give up my business, I determined to try you as a last resort, and I must say that I found your treatment a complete success. My improvement and cure have, considering my terrible condition, surprised my friends as well as myself. During your treatment I have worked hard in my business, enjoying both safety and comfort, and have not lost a day's work. My general health has also improved. I will take pleasure in recommending the afflicted to you whenever I have an opportunity.

You may publish this letter for the benefit of humanity. My address is 211 East 44th st. With the best wishes I remain yours respectfully,

WESLEY PHILLIPS.

NEW YORK CITY, Oct. 25th, 1880.

Its Relief and Cure as Certain as Day follows Day.

Since the reduction of Dr. Sherman's terms, thousands are crowding upon him for treatment, gladly throwing away their galling, irksome, disparaging, and life-punishing trusses. His treatment for the affliction makes the patient comfortable and safe in the performance of every kind of exercise and labor. It is a grand thing, and those who are ruptured and do not provide themselves with it must endure the dangers of that precarious affliction and the use of trusses all through life. Thousands of these cured give the most flattering testimonials of gratitude to Dr. Sherman. He is the author and inventor of his popular system; he imparts his secret to no one; it is applicable to all classes, and, under his reduced rate, within the reach of almost every one.

Patients can receive treatment and leave for home same day. Dr. Sherman's Book on Rupture gives convincing proofs from professional gentlemen and others of his successful treatment. It is illustrated with photograph pictures of bad cases before cure, and is sent to those who send 10 cents. Principal office 251 Broadway, N. Y. Branch office 43 Milk street, Boston. Days in New York—Monday, Tuesday, Saturday. In Boston—Wednesday, Thursday and Friday.

tap3

THE

New Hampshire Gazette!

Established 1756.

The Gazette is published every Thursday and sent to Subscribers at the low price of $1.50 per year, paid in advance, or $2 at the end of the year.

It contains full accounts of all of importance that transpires in Portsmouth and its vicinity, and a condensed summary of news, foreign and domestic; editorials upon current topics; New Hampshire items, carefully prepared marine news, containing reports of vessels owned at this port, or officered by men from Portsmouth or its neighborhood; and is just the paper for residents desiring to be posted on all that takes place at home, while to those living in the vicinity of Portsmouth, or to former residents who retain their interest in the "old home by the sea," it is the best means of keeping informed of what transpires in this city.

THE

NEW HAMPSHIRE GAZETTE

Contains more original matter

Than any other paper of its size in the State, the editors working more with their pens than with their scissors.

TO ADVERTISERS

THE N. H. GAZETTE

Presents an excellent opportunity for a weekly invitation to customers, at a reasonable rate, and all those who desire to reach patrons in Rockingham and York counties will find it an economical medium. The GAZETTE is in many instances the only paper taken by families, and it is read to a large extent in localities whence is derived much of the trade of Portsmouth, a fact which our merchants should not fail to bear in mind.

Subscriptions Received

AT THE OFFICE, 7 PLEASANT ST., Exchange Buildings, nearly opp. Post Office; Or by remittance to

Chronicle & Gazette Publishing Co.

Specimen numbers sent on application

BENJ. F. GRAFTON. STORY B. LADD.
HALBERT E. PAINE,
Late Commissioner of Patents.

PATENTS!

PAINE, GRAFTON & LADD,

Attorneys-at-Law and Solicitors of American and Foreign Patents.

315 FIFTH STREET, WASHINGTON, D. C.

Practice patent law in all its branches in the Patent Office, and in the Supreme and Circuit Courts of the United States. Pamphlet sent free on receipt of stamp for postage.

WHIPS! All qualities and prices; LARRABEE'S, 26 Congress

Portsmouth Daily Chronicle.

By CHRONICLE & GAZETTE PUBLISHING COMPANY.

PORTSMOUTH, N. H., SATURDAY, APRIL 2, 1881.

$6 PER YEAR IN ADVANCE. THREE CENTS PER COPY

THE PORTSMOUTH DAILY CHRONICLE

(Established August 26, 1862,)

is Published Every Morning, Sundays excepted, at No. 7 Exchange Building, Pleasant street, opposite the Post Office, by the

Chronicle and Gazette Publishing Company.

TERMS $6.00 PER YEAR.

The New Hampshire Gazette

(The Oldest Newspaper in the United States, established Oct. 7, 1756,)

is published every THURSDAY at the Publ. Office. Terms, $1.50 per year; $2.00 per year, if not paid in advance.

ADVERTISEMENTS inserted on reasonable terms, in either or both papers. The GAZETTE, having a large country (in addition to its local) circulation, is an excellent medium of advertising. A liberal reduction made when advertisements appear in both papers.

Correspondence from neighboring towns, containing items of public interest, will be gladly received. All communications should be addressed and all checks made payable to the

CHRONICLE & GAZETTE PUBLISHING CO.,

PORTSMOUTH, N. H.

The Job Printing Business is conducted in the above office by Mr. Charles W. Gardner, who keeps on hand a large and well-selected stock of all materials required in his line.

Mr. J. H. Bates, Newspaper Advertising Agent, 41 Park Row (*Times* Building), New York, is authorized to contract for advertisements in the CHRONICLE and GAZETTE, at our best rates.

Transportation.

Eastern & Maine Central Railroad Line.

CARS leave the Station of the Eastern Railroad, between Deer and Elm streets, as follows:

For Boston, at 4.05, 7.15, 8.20, 11.02, A. M.; 3.15, 5.30, P. M. Sundays, 4.45 A. M.; 5.30 P. M.

For Portland, Augusta, Brunswick and Lewiston, 10.00, A. M.; 3.35, P. M.; 9.10 P. M. Sunday 9.10 P. M.

For Bangor, Waterville, etc., 10.00 A. M., 9.10 P. M. Sundays 9.10 P. M.

For St. John and Halifax, 9.10 P. M. Sundays 9.10 P. M.

For Great Falls and Wolfeborough, 10.00, A. M.; 5.40 P. M.

For North Conway, 10.00, A. M.

For Dover and Way Stations, 5.00, 9.50, A. M.; 12.15, 3.05, 7.00 P.

Trains leave For Portsmouth—

From Boston, 7.30, 10.00 A. M.; 12.30, 3.15, 4.45, 7.00 P. M. Sundays 8.00 A. M., 7.00 P. M.

From Portland, 2.00, 8.45 A. M.; 1.00 P. M.

From North Conway, 7.35 A. M.

From Wolfeborough, 6.15 A. M.; 3.40, P. M.

From Wolfeboro Junction, 6.30, 8.56, A. M.; 3.40 P. M.

From Great Falls, 7.32, 10.00 A. M.; 5.40 P. M.

From Dover, 6.45, 10.25 A. M.; 2.25, 5.00, 7.50 P. M.

From Newington, 7.01, 10.40 A. M.; 2.41, 5.16, 7.58 P. M.

Trains from Boston arrive at Portsmouth at 9.50, 12.15, 3.55, 5.30, 7.00, 9.00. Sundays at 10.25 A. M.; 9.00 P. M.

Trains from Portsmouth arrive at Boston at 6.30, 9.20, 10.40 A. M.; 1.15, 5.30, 7.50 P. M. Sundays 6.30 A. M.; 7.50 P. M.

D. W. SANBORN, Master of Transportation. LUCIUS TUTTLE, G. P. & T. A.

Oct. 1, 1880.

Concord & Portsmouth Railroad.

PASSENGER TRAINS leave Concord Railroad Station, foot of Bridge street:

For Newmarket Junction, Manchester, Concord and Upper Railroads, at 7.35 A. M., and 5.10 P. M.

Arrive at Manchester at 9.45 A. M., 7.10 P. M.

Arrive at Concord at 10.25 A. M., and 8.15 P. M.

Leave Concord at 7.30 A. M., and 3.35 P. M.

Leave Manchester at 8.16 A. M., and 4.29 P. M.

Arrive at Portsmouth at 10.10 A. M., and 6.15 P. M.

All trains connect at Newmarket Junction, with trains of the Boston & Maine Railroad for Exeter, Haverhill, Lawrence and Boston; and for Dover, Great Falls and Portland; at Concord with trains to and from all the Upper Railroads.

H. E. CHAMBERLIN, Supt.

STEAMER JAMES SAMPSON.

KITTERY & PORTSMOUTH.

TIME TABLE.

From Navy Yard Bridge.		From Navy Yard Landing.	
Leave Kittery at	6:45 A.M.	*Leave Ports'th at*	7:25 A.M.
" "	8:50	" "	9:15
" "	9:50	" "	11:00
" "	11:15	" "	12:15 P.M.
" "	2:00 P.M.	" "	3:00
" "	3:30	" "	4:00
" "	4:15	" "	5:00
" "	5:30	" "	6:45
" "	7:15	" "	7:50
" "	8:00	" "	9:00

Fare Five Cents Each Way.

Extra trips to accommodate parties or entertainments. Freight taken at reasonable rates. A passengers' waiting room is now open in the Trine Building, near the end of the bridge in Kittery, where tickets are for sale, either single or in packages, and where bundles may be left for forwarding. A. STEVENSON, Proprietor.

STEAMER "MYSTIC."

KITTERY AND PORTSMOUTH.

TIME TABLE.

Leave Simpson's wharf, Kittery,		Leave Adams & Co.'s wharf, foot of Daniel St., Portsmouth,	
"	7.00 A. M.	"	7.25 A. M.
"	8.45 A. M.	"	9.30 A. M.
"	10.00 A. M.	"	10.30 A. M.
"	11.15 A. M.	"	12.00 P. M.
"	1.30 P. M.	"	2.00 P. M.
"	3.15 P. M.	"	4.00 P. M.
"	4.15 P. M.	"	5.15 P. M.

Wednesday evening, leave Kittery at 6.30, Portsmouth at 8.00. Saturday evening, leave Kittery at 6.30 and 8.30, Portsmouth at 8.00 and 9.00.

Fare Five Cents Each Way.

Extra trips to accommodate parties and entertainments. Freight taken at low rates. Parties wishing to charter the steamer for excursions can do so by applying to

CAPT. H. W. TREFETHEN, Proprietor.

WALLACE HACKETT,

ATTORNEY-AT-LAW.

Office temporarily at U. S. Court House.

PORTSMOUTH, N. H

L. S. L.

A SPLENDID OPPORTUNITY TO WIN A Fortune. First grand distribution, Class A, at New Orleans, Tuesday, April 12, 1881—131st Monthly drawing.

LOUISIANA STATE LOTTERY COMPANY.

This Institution was regularly incorporated by the Legislature of the State for Educational and Charitable purposes in 1868 *for the term of Twenty-five Years*, to which contract the inviolable faith of the State is pledged, which pledge has been renewed by an overwhelming popular vote, securing its franchise in the new constitution adopted December 2d, A. D., 1879, with a capital of $1,000,000, to which it has since added a reserve fund of over $350,000. ITS GRAND SINGLE NUMBER DISTRIBUTION will take place monthly on the second Tuesday. *It never scales or postpones.* Look at the following Distribution:

CAPITAL PRIZE, $30,000.

100,000 TICKETS AT TWO DOLLARS EACH. HALF TICKETS, ONE DOLLAR.

LIST OF PRIZES.

1 Capital Prize			$30,000
1 Capital Prize			10,000
1 Capital Prize			5,000
2 Prizes of $10,000			5,000
5 Prizes of	2,000		10,000
20 Prizes of	500		10,000
100 Prizes of	100		10,000
200 Prizes of	50		10,000
500 Prizes of	20		10,000
1,000 Prizes of	10		10,000

APPROXIMATION PRIZES.

9 Approximation Prizes of $300		2,700
9 Approximation Prizes of	200	1,800
9 Approximation Prizes of	100	900
1857 Prizes, amounting to		$110,400

Responsible corresponding agents wanted at all points, to whom liberal compensation will be paid.

For further information, write clearly, giving full address. Send orders by express or Registered Letter, or Money order by mail. Address only to M. A. Dauphin, New Orleans, La., or same person at No. 319 Broadway, New York.

All our Grand Extraordinary Drawings are under the supervision and management of Gen. G. T. Beauregard, of La., and Gen. Jubal A. Early, of Va.

DR. SANFORD'S LIVER INVIGORATOR

Only Vegetable Compound that acts directly upon the Liver, and cures Liver Complaints, Jaundice, Biliousness, Malaria, Costiveness, Headache. It assists digestion, strengthens the system, regulates the bowels, purifies the blood. A Book sent free. Dr. SANFORD, 162 Broadway, N. Y.

FOR SALE BY ALL DRUGGISTS.

31ST

Popular Monthly Drawing of the

Commonwealth Distribution Co.,

AT MACAULEY'S THEATRE,

In the City of Louisville, on

SATURDAY, APRIL 30th, 1881.

These drawings occur monthly (Sundays excepted), under provisions of an act of the General Assembly of Kentucky, incorporating the Newport Printing and Newspaper Co., approved April 9, 1868.

This is a special act, and has never been repealed.

The United States Circuit Court on March 31st rendered the following decisions:

1st. That the Commonwealth Distribution Company is legal.

2d. Its drawings are fair.

N. B.—This Company has now on hand a large reserve fund. Read the list of prizes for the

April Drawing.

1 Prize	$30,000	100 Prizes	$100 each		$10,000
1 "	10,000	200 "	50 "		10,000
3 "	5,000	600 "	20 "		12,000
10 "	$1000 each	10,000	1000 "	10 "	10,000
20 "	500 "	10,000			
9 Prizes $300 each, Approximation Prizes,					$2,700
8 "	200 "	"	"		1,600
9 "	100 "	"	"		900
1,060 Prizes					$112,400

Whole Tickets, $2. Half Tickets, $1.
27 Tickets, $50. 55 Tickets, $100.

Remit money or bank draft in letter, or send by express. Don't send by Registered letter or post-office order. Orders of $5, and upward, by express, can be sent at our expense. Address all orders to R. M. BOARDMAN, Courier-Journal Building, Louisville, Ky., or T. J. Commerford, 212 Broadway, New York.

GOVERNMENT BONDS!

We are prepared to pay on presentation in any amount the highest market price for the CALLED BONDS of 1865 and 1867, and we will receive them at full value in exchange for other issues of UNITED STATES BONDS, or in exchange for other safe Securities paying 5, 6 and 7 PER CENT interest.

CEO. WM. BALLOU & CO.

72 Devonshire Street.....Boston.
8 Wall treet.....New York.

Good and Reliable

INSURANCE COMPANIES.

COMMERCIAL UNION, of London.
FIRE ASSOCIATION, of Phila.
NIAGARA, of New York.
CONNECTICUT, of Hartford.
PHOENIX, of London.

F. W. DEROCHEMONT & SON,

No. 9 CONGRESS STREET.

TEN PER CENT!

Annual Interest,

Paid quarterly, 4th dividend payable May 1. For full particulars send for 20-page illustrated pamphlet to

The Globe Company.

131 Devonshire Street, Boston, Mass.

otap20

Portsmouth Insurance Agency

ESTABLISHED 1851.

JOHN SISE, INSURANCE AGENT,

OFFICE,

4 Market Sq., Up-Stairs.

ÆTNA INSURANCE CO., Of Hartford, Conn.
HOME INSURANCE CO., Of New York.
HARTFORD FIRE INSURANCE CO., Of Hartford, Conn.
ROYAL INSURANCE CO., Of Liverpool, Eng.
FRANKLIN FIRE INSURANCE CO., Of Philadelphia, Pa.
PHENIX INSURANCE CO., Of Brooklyn, N. Y.
LONDON AND LANCASHIRE FIRE INSURANCE CO., Of Liverpool, Eng.
Pennsylvania Fire Insurance Company, Of Philadelphia, Pa.
METROPOLE INSURANCE CO., Of Paris, France.

Responsible Companies, Ample Assets, Equitable Rates, Prompt Settlements.

JOHN SISE,

Insurance Agent, 4 Market Sq., Up-Stairs.

MORSE & ILSLEY

FIRE, LIFE AND ACCIDENT

INSURANCE AGENTS.

Represent the following reliable companies.

THE INSURANCE COMPANY OF NORTH AMERICA, *Of Philadelphia, Pa.*

LIVERPOOL and LONDON and GLOBE, *U. S. Office, New York City.*

SPRINGFIELD, *Of Springfield, Massachusetts*

QUEEN, *Liverpool and London.*

PHŒNIX, *Of Hartford, Conn.*

ORIENT, *Of Hartford, Conn.*

TRAVELLERS' LIFE and ACCIDENT COMPANY, *Of Hartford, Connecticut.*

NEW-ENGLAND MUTUAL LIFE, *Of Boston, Mass.*

The above companies are well known and reliable, and we solicit the patronage of our friends and the public. All losses adjusted and promptly paid at our office.

MORSE & ILSLEY,

NO. 14 PLEASANT ST., - UP ONE FLIGHT

Critchley & Whalley,

MACHINISTS, AND DEALERS IN

PIPE AND FITTINGS

Of all kinds, for

STEAM, WATER, AND GAS.

Engines and Boilers.

Other Machinery Bought and Sold.

Belting & Belt Lacings, Sheet Rubber, and all kinds of steam packing constantly on hand at manufacturers prices

STEAM HEATING APPARATUS

For warming buildings.

52 Hanover Street.

SALEM LEAD COMPANY,

CORRODERS AND GRINDERS OF

Pure White Lead

AND MANUFACTURERS OF

LEAD PIPE and SHEET LEAD.

All goods warranted to be equal to those of any other manufacturery.

FRANK A. BROWN, Treasurer.
SALEM, MASS.

WHIPS!

In Large Variety, Cheap

— AT —

LARRABEE'S, 26 Congress Street Up-Stairs.

SAM'L BUDD

1,101 Broadway, cor. 24th st., New York City, invites attention to his superb assortment of goods for gentlemen's wear selected abroad specially for first-class trade, and unequalled for richness, style or beauty. Dress Shirts are Mr. Budd's specialty. Customers pronounce them the best made.

Special orders for goods made here or in Europe promptly attended to.

An established reputation of over twenty years guarantees honorable dealing.

Sardines and Beef.

50 Dozen cases Philippe & Canaud

SARDINES,

Price 30 cents for halves and 20 cents for ¼ boxes.

1000 LBS. CORNED BEEF,

Price 30 Cents. For sale by

H. F. GERRISH.

INTERNATIONAL Pavement Co.

FIRST MORTGAGE BONDS,

With a Bonus of Stock.

The pavement made by this Company has met with the highest favor, both in this country and in Europe, and it is considered to approach perfection more nearly than any other.

The Works of the Company are at Providence, R. I., and at Hastings, N. Y., and the needs of its business will soon require additional ones at Chicago and other large cities.

Negotiations are now pending with capitalists in London and Paris for the right to manufacture and use this pavement in those cities.

Few enterprises now on the market promise as profitable business as this one.

The Company require additional means to extend the facilities for manufacturing, and offer for sale the second $100,000 of their six per cent bonds (convertible into stock) at par and interest. These bonds carry a bonus of stock, which is fixed for the present at fifty per cent.

Pamphlets and full information furnished, and subscriptions received by

The Corbin Banking Co.,

43 Milk Street, Boston.

MWF

PATENTS!

R. H. EDDY.

No. 76 State St., Opposite Kilby, Boston.

SECURES PATENTS in the United States; also in Great Britain, France and other foreign countries. Copies of the claims of any Patent furnished by remitting one dollar. Assignments recorded at Washington. *No Agency in the United States possesses superior facilities for obtaining Patents or ascertaining the patentability of inventions.*

R. H. EDDY, Solicitor of Patents.

TESTIMONIALS

I regard Mr. Eddy as one of the *most capable and successful* practitioners with whom I have had official intercourse. CHARLES MASON, Commissioner of Patents.

"Inventors cannot employ a person more trustworthy or more capable of securing for them an early and favorable consideration of the Patent Office." EDMUND BURKE, Late Commissioner of Patents.

BOSTON, October 19, 1876.

R. H. EDDY, Esq.—*Dear Sir:* You procured for me, in 1840, my first patent. Since then you have acted for and advised me in hundreds of cases, and procured many patents, reissues and extensions. I have occasionally employed the best agencies in New York, Philadelphia and Washington, but I still give you almost the whole of my business, in your line, and advise others to employ you. Yours truly, GEORGE DRAPER.

BOSTON, January 1, 1881. 3tawtjan18

SPENCERIAN

NO. 2 SPENCERIAN

STEEL PENS

of the Very Best *European* Make, and unrivaled for *Flexibility, Durability,* and *Evenness* of point.

REAL SWAN QUILL ACTION.

In 20 Numbers. A complete Sample Card, for trial, by mail on receipt of 25 Cents.

A Sample Card of 10 of the Leading Styles, for trial, on receipt of 10 Cents.

IVISON, BLAKEMAN, TAYLOR & CO.

138 and 140 Grand Street, New York.

DENNIS SHEA,

MANUFACTURER OF

Cement Stone Pipe

— AT —

26 WATER STREET, PORTSMOUTH.

The best Pipe made for Sewers, Culverts, Cellar and Sink Drains, Water Closets, etc., and Gives perfect satisfaction wherever used. Is proof against frost, acids, and all substances which pass through the Pipe.

For sale at wholesale or retail, or laid in the best manner.

Orders for Pipe and laying left at the factory will receive prompt attention

WHITE LEAD!

Salem, Forest River, Keystone and Brooklyn

PURE WHITE LEAD!

MIXED PAINTS A SPECIALTY!

— AT —

A. P. WENDELL & CO.'S

3 Market Square.

STEPHEN D. SCRIGGINS,

Carriage Painter,

No. 16 Vaughan Street, Portsmouth, N. H.

Having spacious and good accommodations and long and large experience, he solicits patronage in this line.

WHIPS! All qualities and prices; LARRABEE'S, 26 Congress

HOSTETTER'S CELEBRATED STOMACH BITTERS

Shooting Chills down the Back,

Dull pain in the limbs, nausea, biliousness, are symptoms of approaching fever and ague. Use without delay Hostetter's Stomach Bitters, which substitutes for the chilly sensation a genial warmth, regulates the stomach, and imparts tone to the liver. The bowels, the stomach and the biliary gland being restored to a healthy condition the disease is conquered at the outset.

For sale by all Druggists and Dealers generally.

TO GRATIFY HIS WIFE.

An Interesting Story--A Hopeless Case Cured--A Good Reason for Happiness.

Statement of Mr. Washington Monroe, of Catskill, Green County, New York.

"For many years I had suffered from a complaint which the physicians called Gravel. I had employed some of the most noted doctors without obtaining any permanent relief, and for a long time my case was regarded as hopeless. All who knew the circumstances said I must die. Finally, my wife induced me to try a bottle of Dr. Kennedy's "Favorite Remedy," which she had somewhere heard of or seen advertised. Without the slightest faith in it, but solely to gratify her, I bought a bottle of a druggist in our village. I used that and two or three bottles more, and—to make a long story short—I am now as healthy a man as there is in the country.

Since then I have recommended "Favorite Remedy" to others whom I knew to have suffered from Kidney and Liver complaints; and, I assure the public that the "Favorite Remedy" has done its work with a similar completeness in every single instance, and I trust some other sick and discouraged mortal may hear of it and try the "Favorite Remedy," as I did."

If you are a man of sedentary habits, weakened by the strain of your business, avoid stimulants and use **Hop Bitters.**

If you are young and indiscretion or disease or sin, old or young, feeling the effects of youthful indiscretion, or are married and find yourself weak and low spirited, or your blood impure, or your system needs cleansing, invigorating or stimulating, without intoxicating, take **Hop Bitters.**

If you are a mother suffering from any infirmity, if you are young, suffering from pining on a bed of sickness, try **Hop Bitters.**

Have you dyspepsia, sick headache, or urinary complaint, if your liver is affected, if your stomach is disordered, if you are nervous, if you are troubled with any of these symptoms, if you are bilious, if you are costive, if you are troubled with pain

Portsmouth Chronicle.

SATURDAY, APRIL 2, 1881.

[Entered at the Post-Office at Portsmouth, N.H., as second-class matter.]

MacVeagh vs. Chandler.

One of the interesting questions of the the hour is whether President Garfield is going to be president, or some other person is to steer the ship of state. All sorts of sensational rumors are in circulation as to what will be done if certain men are appointed by the president without the consent of certain other men. In short, the question occurs, "Does the administration administer the government?"

In regard to Mr. MacVeagh's hostility to Mr. Wm. E. Chandler we are informed that the difference between these two distinguished gentlemen is said to date back to the time when the now attorney-general, as plain Mr. MacVeagh, joined with some other citizens in a successful effort to pull the legs from under the legitimate state government of Louisiana, and substitute for it the illegitimate offspring of the White League and the bull-whip. To this contracted-for conciliation, consummated by a commission as illegitimate as the government it constructed, Mr. Chandler protested at the time, and has not since ceased to protest. As solicitor-general, it would be the province of Mr. Chandler to make the appointments of the officers of the department of justice, whose duty it is to look after the enforcement of the laws for the protection of the citizens, white and black, in the exercise of their political rights. Of course, as the superior officer, the attorney-general has the right of revising such appointments, and the very fact that he has protested against Chandler's appointment indicates a belief on his part that the duty of revision would become one of the chief occupations of his office. Probably the appointment of Mr. Chandler will not be withdrawn, as the best elements of the republican party have entire confidence in his peculiar fitness for that position. The Washington *Republican* says:

Stalwart republicans in this city were cheered by a rumor that the attorney-general had tendered his resignation. There was some depression among them afterward over the rumor that the president hesitated to "quaff this kind nepenthe," and thereby to forget the error into which he had originally fallen by calling Mr. MacVeagh into his cabinet.

Mr. MacVeagh is said to be unhappy because the president has, in his passion for surprises, sent in the name of Mr. Chandler as solicitor-general without previous consultation with his attorney-general. It was a somewhat novel proceeding, but we may reasonably conjecture that his failure to confer with the head of the department was because he knew, as in another very recent case where a conference was omitted, that his wish would not be concurred in. Mr. MacVeagh was equally unhappy over the appointment of Mr. Jones, of Illinois, as United States marshal, after that gentleman had frankly told him, in reply to questions, that, "Yes, he would, if marshal, take part in conventions and republican campaigns," and that: "Yes, he did know that his interrogator was a civil-service reformer, but that he (Jones) was not, and did not intend to join that fraternity."

It is because of these and other cases of unpleasant ignoring of his wishes that this member of what Mr. Whitelaw Reid calls "the extreme or nincompoop wing of civil-service reform theorists" has tendered his resignation. We sympathize with the president in his reluctance to have a break in his cabinet during the first month of his administration, but we have a fact for him which may aid him in a determination of the question.

On Sunday, the 20th instant, a southern member-of-Congress-elect, to whose defeated opponent a Bourbon governor has of course given a certificate, called upon the writer of this and asked his good offices with the president to have him understand who he (the congressman) was and who were the true republicans then in the city from his state, to the end that a great wrong might be prevented. Said our friend (and no truer man lives on the continent,) "We had recommended a man for appointment as United states district attorney in our state, and yesterday we called at the department of justice to learn of the prospect of the appointment being made. The chief clerk informed us that, by order of the attorney-general, he had addressed letters to the Bourbon senators from our state to inquire whether the person they had recommended would be acceptable to those senators."

We submit to the president that the superhuman exertions made for his election were not intended to place in the hands of senators manufactured by bulldozers and ballot-box stuffers the choice of district attorneys to prosecute their pals, nor of marshals to serve venires for juries or subpoenas for witnesses. The republicans of the Nation have a right to expect that this very fastidious attorney-general shall make way for a stalwart republican, who will not be afraid to offend Bourbons by maintaining the majesty of the law, and who will not allow its ministers to be chosen by the very lawbreakers whose career the American people intended, by their votes in November, to check. And since Mr. MacVeagh cannot abide William E. Chandler for solicitor-general, we hope the president will accept the resignation of the former and put the latter in his place.

The president is under orders of the people to execute the laws, and the incident we have mentioned shows that he has not chosen as the chief law officer of the government a man who is reliable on the side of the government in its conflict with the breakers of the law. Let him go!

News and Notes.

Don Martinez, the new Chilian minister to the United States, states that Lima, at the end of the last month, was quiet and orderly. The people seemed to welcome the Chilian soldiers as deliverers. The conditions of peace between Chili and Peru are that the province of Tarapaca, with its port of Iquique, containing the nitrate deposits, will be retained by Chili, as well as the Lobos islands, with their guano beds. A heavy war indemnity will be demanded as reparation for the loss of 3,000 lives and $30,000,000 of treasure.

A letter from Durango, Col., states that Thomas Greatorex of New York, son of the artist, while defending a woman from a ruffian in the street, was shot dead by the rough. An effort to lynch the murderer was frustrated by flight.

Mrs. Albright, a widow living near Youngstown, Ohio, hung herself with a skein of yarn to a beam in her woodshed, March 30th. On receipt of the news, her uncle, John Elizear, living two miles away, fell dead. Mrs. Albright leaves five children.

There have been three cases of poisoning in New Haven, Conn., recently, one of them fatal, as is alleged owing to carelessness in selling medicines.

Mrs. Anson Meigs of Westbrook, Conn., aged eighty years, was fatally burned recently through her clothes taking fire from a stove.

Dwight Wheaton, the alleged murderer of James O'Neil, an engineer, who was waylaid and shot mysteriously in Chicago three years ago, has, it is reported, fallen heir to quite a fortune by the death of a relative. Wheaton has been confined in the Indiana penitentiary at Michigan City for highway robbery for over a year, and during his confinement was indicted by the grand jury for the murder of O'Neil. It is reported that the amount of property left Wheaton is quite large.

Milford, Ind., is panic-stricken over a small-pox epidemic. A woman named Clem returned from the hospital too soon, and inoculated about forty persons.

It is expected that President Garfield and several members of his cabinet will visit Boston on the 17th of June, when Story's statue of Gen. Prescott will be dedicated on Bunker hill. Hon. Robert C. Winthrop is to deliver the formal address.

The body of the late Colonel J. N. Ross of Holden, Mass., was cremated at Washington, Penn., March 31st. This is the twelfth cremation which has taken place in the Lemoyne crematory.

Luther G. Riggs, publisher of the *Recorder* of Meriden, Conn., has been arrested on a charge of slandering Mayor Curtis of that place.

The terrible oriental plague known as the "Black Death," that in former centuries caused such devastation in Eurpoe, is not a thing of the past, but has recently appeared in Armenia and on the borders of the Caspian sea.

Nearly 15,000 immigrants arrived in this country during the month of February, only 896 of whom came from Ireland. Germany furnished 5,292. During the last eight months 82,609 German immigrants have landed in this country.

There is now at Nashville, Tenn., an autograph letter of Andrew Jackson to John Bell, inviting him to accept the post of attorney-general when twenty-seven years old. Mr. Bell declined, preferring to go to Congress.

The ladies of the families of cabinet officers at Washington are trying to decide whether or not they will formally return the calls of the many ladies—residents or strangers—who leave cards at their houses on reception days. The custom has become very burdensome.

The English Language.

An Englishman of some note dined with a Boston family one day, and a pet boy was much interested in watching him and listening to conversation. After dinner the guest took him on his knee, with the remark, "I hear that you know a great many languages; tell me how many you know."

"Oh, I know French, and German, and Italian, and Spanish, and that is all."

"Don't you know English?" asked the visitor.

"No, I don't know English," he answered, with a very positive shake of the head.

"Yes, you do, certainly," persisted the Englishman.

"I tell you I do not," replied the child, almost impatiently, very emphatically. "My papa knows English, I s'pose, but I only know two words in English."

"And what are they?"

"'Onse and 'orse."

Preserving Butter.

Many farmers experience difficulty in keeping butter made in the early part of the season, and consequently sell it even if the price is low. Mr. Sullivan Kilbeth, an experienced dairyman of Manchester, according to the *Farmer*, thinks the butter might be kept after it is well made and packed in jars to within an inch or two of the top by covering the butter with a cloth and filling the jar with the best butter salt and placing the jar in a clean flour barrel, having previously put four inches of salt in the bottom. Then fill up with salt, so as to cover the top of the jar to the depth of six to eight inches. Place the barrel in a cool cellar. By adopting this plan he says that farmers need not sell their butter at such ruinously low prices as they are often obliged to do in the height of the season. The butter not only comes out sweet, but preserves all the aroma for which June butter is famous, and tastes as if just churned. This is a method which seems likely to prove effectual, the salt being an efficient protector from any impurity likely to be found in any ordinary cellar.—*Lewiston Journal.*

—If an old sheep can only jump a fence they call it a spring lamb.

—A lady was standing with a friend before Zola's greatly admired picture of Lot and his daughters, which was exhibited in an art store on Fifth avenue. "Oh!" remarked the friend delorously, "what do you suppose Lot thought when he beheld his poor wife turned to a pillar of salt?" "I suppose," replied she, with admirable gravity, "he thought how he could get himself a fresh one."

AN UNRIVALLED HAIR DRESSING,

Producing as Rich and Cleanly Appearance as if Nature Alone had Imparted it.

BURNETT'S COCOAINE is the best and cheapest Hair Dressing—kills dandruff, allays irritation, and promotes a vigorous and healthy growth of the hair. No other compound produces these results.

The superiority of BURNETT'S FLAVORING EXTRACTS consists in their perfect purity and great strength. They are warranted free from the poisonous oils and acids which enter into the composition of many of the factitious fruit flavors now in the market.

A COUGH, COLD OR SORE THROAT should be stopped. Neglect frequently results in an incurable LUNG Disease or Consumption. "*Brown's Bronchial Troches*" do not disorder the stomach like cough syrups and balsams, but act directly on the inflamed parts, allaying irritation, give relief in Asthma, Bronchitis, Coughs, Catarrh, and the throat troubles which Singers and Public Speakers are subject to. For thirty years "*Brown's Bronchial Troches*" have been recommended by physicians, and always give perfect satisfaction. Having been tested by wide and constant use for nearly an entire generation, they have attained well-merited rank among the staple remedies of the age. Sold at 25 cts. a box everywhere. tu,th & s o1jan88

Health is Wealth!

DR. E. C. WEST'S NERVE AND BRAIN TREATMENT: a specific for Hysteria, Dizziness, Convulsions, Nervous Headache, Mental Depression, Loss of Memory, Spermatorrhœa, Impotency, Involuntary Emissions, Premature Old Age, caused by over-exertion, self-abuse, or over-indulgence, which leads to misery, decay and death. One box will cure recent cases. Each box contains one month's treatment. One dollar a box, or six boxes for five dollars; sent by mail prepaid on receipt of price. We guarantee six boxes to cure any case. With each order received or six for $5 boxes, accompanied with five dollars, we will send the purchaser our written guarantee to return the money if the treatment does not effect a cure. Guarantees issued by J. H. THACHER, Druggist, Portsmouth. Orders by mail will receive prompt attention. SMITH, DOLLITTLE & SMITH, Gen'l Agents, Boston. eowsu64,'81

Lost.

ON or about the 1st of Sunday in February, a Child's Gold Chain, with Gold Alum attached. The finder will be rewarded on leaving it at Butler & Laighton's store.

Notice.

THE SUBSCRIBER gives notice that he has been duly appointed Executor of the will of MARY W. GOODRICH, late of Portsmouth in the County of Rockingham, deceased.

All persons indebted to said estate are requested to make payment, and all having claims to present them for adjustment.

JAMES M. GOODRICH.

Dated at Portsmouth, N. H., March 28th, 1881. 3p2,9,16

FELLOWS' Compound Syrup of HYPO-PHOS-PHITES

CONSUMPTION.

Owing to a popular idea that a remedy said to cure a variety of maladies should be treated with caution, if not suspicion, the inventor hesitated some time in placing it before the public; but from the gratifying assurance by a great number of the rare vitalizing and health-renewing properties of his preparation of Hypophosphites, under a variety of circumstances, he is equally satisfied that these effects are secured by its use, that its action is peculiar to his preparation, and that Consumption is not only curable, but, up to a certain stage, is easily controlled as most other organic diseases.

* * * * *

While it is the aim of the inventor to convey information to such as require his Hypophosphites, it is his firm belief that its use will be valuable to all who desire a long life or who are struggling for health.

With a faith based upon the experience of twelve years, he would not despair of restoring a patient suffering from the above-named disease, even though reduced to a very low state and not complicated by actual organic loss.

FLINT, MICH., May 16th, 1880.

Dear Sir: Allow me to say that I esteem your "Hypophosphites" most highly, and for those engaged in professions which draw largely on the nervous system it is invaluable. I have used it myself with the most satisfactory results and have introduced it to a large number of my people.

REV. R. W. HAIRE,
Pastor St. Michael's Catholic Church.

Girl Wanted.

A GOOD Girl for Dining Room and Chamber work, in a private family. References required. Address P. O. Box 1402.

SULPHUR BITTERS

THE GREAT

German Remedy.

TRUTHS FOR THE SICK.

For those deathly bilious Spells, depend on SULPHUR BITTERS, it will cure you.

Ladies in delicate health, who are all run down, should use SULPHUR BITTERS.

The Giant Dyspepsia is cured by using SULPHUR BITTERS.

$1,000 will be paid for a case where SULPHUR BITTERS will not assist or cure. It never fails.

Operatives who are closely confined in the mills and work shops; Clerks, who do not procure sufficient exercise, and all who are confined in doors, should use SULPHUR BITTERS. They will not then be weak and sickly.

Cleanse the vitiated blood when you see its impurities burst through the skin in Pimples, Blotches, and Sores. Help SULPHUR BITTERS, and health will follow.

General Debility needs a gentle tonic. Use SULPHUR BITTERS, and you will not be troubled.

SULPHUR BITTERS will cure Liver Complaint. Don't be discouraged, it will cure you.

Don't be without a bottle. Try it; you will not regret it.

SULPHUR BITTERS will build you up and make you strong and healthy.

Sulphur Bitters.

SULPHUR PLASTERS cure pain in the side. KAUFMANN'S PILLS do not gripe. 25 cents.

WOOD! WOOD!!

Best quality of selected

HARD and PINE WOOD.

Sawed and cut to order for sale by

J. ALBERT WALKER,

No. 137 Market Street.

PORTSMOUTH COAL POCKETS.

Order Book and Telephone at Moses' hat store, 33 Congress st.

B & L.

HAMS and BREAKFAST BACON!

Another lot of Ferris & Co.'s LITTLE PIG HAMS, selected for Boiling and Roasting. Also a new curing of BONELESS BREAKFAST BACON.

We have just received direct, a large lot of KENTUCKY MAGNOLIA HAMS, which we recommend and Warrant to be equal to any Ham in the market. We are retailing these Hams at wholesale prices.

Olives! Olives!!

New crop Queen OLIVES in qt., pt. and 1-2 pt. bottles.

SOUPS! SOUPS!!

Terrapin, Ox-tail,
Tomato, Green Turtle,
Mock Turtle, and Julienne

SOUPS.

BUY

"Pride of the Kitchen"

Excellent cleaning and scouring SOAP, only 5c per cake.

Butler & Laighton.

NO. 1 MARKET SQUARE.

BUTTER.

THIRTY Tubs fine Creamery and Vermont Butter, price

28 cents per pound.

for sale by

HENRY F. GERRISH.

Pratt's Astral Oil

SAFEST AND BEST!

FOR SALE ONLY BY

J. P. SWEETSER.

40 MARKET STREET.

Wanted.

A RELIABLE WOMAN to *assist* about the work in a small family about two miles out of the city, in a pleasant locality. For information call on Mr. Samuel W. Moses, at his store next North Church.

PROF. EDISON'S POLYFORM.

After much persuasion, *Prof. Edison* has been prevailed upon to give to the world his truly wonderful discovery for alleviating pain. For years he suffered from neuralgic pains, unable to find any remedy among the hundreds which he tried that would give him permanent ease. Finally he became convinced that he must become his own physician and seek, by experiments, for the desired relief. He had taken all the well known sedatives, which gave only temporary relief, and produced nervousness, loss of appetite, &c. He now sought for a combination of such remedies as would, by *outward* application, cure him of his distress and at same time not be injurious to his system.

Trials and experiments followed this determination until he at last produced a compound which, by application, entirely subdued all pain and allowed his system to recuperate, and throw off the disease.

To his discovery Prof. Edison gave the name

POLYFORM.

Gratified with the result upon himself, he tested his discovery upon others who suffered from nervous pain, and in every case the relief was perfect.

The cures performed by his gifts of Polyform became so celebrated and the demand upon his time and attention so great, Prof. Edison finally yielded to the solicitation of those who knew the merits of his preparation and allowed a company to be formed for the manufacture and sale of Polyform under his supervision.

The number of remarkable cures, and the suffering Polyform has saved, attest the wisdom and philanthropy of this course.

No higher testimony could be adduced than the certificate of Prof. Edison, who authorizes the publication of the following:

MENLO PARK, N. J.

I CERTIFY THAT THE PREPARATION KNOWN AS EDISON'S POLYFORM IS MADE ACCORDING TO FORMULA DEVISED AND USED BY MYSELF.

THOMAS A EDISON

For many other complaints beside Neuralgia, such as **Rheumatism, Headaches, Sciatica, Gout, Pain in Back or Side,** or wherever pain exists, without abrasion of the skin, Polyform will give prompt relief.

Price $1.00 per Bottle.

PREPARED BY
The Menlo Park Manufacturing Co.
NEW YORK CITY.
SOLD BY ALL DRUGGISTS.

The beauty of the

EASTER CARDS!

This year exceeds anything ever before attempted in this line. The finest display of

NEW GOODS!

May be found at

W. G. MYERS'

No. 1 Congress Block.

1881 ON THURSDAY, MARCH 17TH, 1881

NEW DRY GOODS FOR THE COMING SEASON.

AYERS & LOCKE

will offer all their New Spring and Summer Dress Goods. The largest Stock!

The Finest Selection Ever Shown in Portsmouth! Close Prices on Everything!

We take the liberty of advising our Customers and all others who may favor us with their patronage that it will be greatly to their advantage to make selections early. Owing to the light Importation of Foreign Dress Goods, desirable Dress Fabrics will be quite scarce later in the Season. New Black Silk! New Black Silk Brocades! Satins! Satin de Lyon, etc. Finest Stock of New Style Carpets of every description; also

The Largest Stock of General Dry Goods, Small Wares, Trimmings, &c., in Portsmouth.

All marked at the most Popular City Prices.

AYERS & LOCKE.

CHARLES E. LAIGHTON & SON,

EXCHANGE BUILDING,

Have on hand as fine a selection of

TEAS AND COFFEES

— AS WERE —

EVER OFFERED

in this city.

300 DOZENS CAN GOODS,

Consisting in part of

Tomatoes,
Corn,
Peas,
Beans,
Succotash,
Apricots,
Peaches,
Plums,
Cherries,
Strawberries,
Raspberries,
Blueberries,
Blackberries,
etc., etc.

The above are all

GOOD GOODS

and will be sold at

LOW PRICES.

Chas. E. Laighton & Son.

Nearly opposite Post-Office.

To Let.

HOUSE NO. 1 DENNETT STREET. Apply at No. 5 Chapel St.

Real Estate For Sale.

HOUSE NO. 7 WOODBURY STREET, AUCTION POSTPONED UNTIL THE 16TH OF APRIL.

ANDREW J. PENHALLOW,
No. 35 Court Street.

C. D. HANSCOM & CO., Auctioneers.

To Let.

TWO ROOMS, centrally located, conveniently arranged for house-keeping for one person. j22tf Apply at this office.

House For Sale.

THE HOUSE occupied by subscriber, containing 12 rooms in good repair. At small expense can be made into two tenements. J. E. HAM.

To Let,

STORE NO. 27 MARKET STREET, Apply to J. R. MAY.

Desirable Residence FOR SALE.

NO. 131 STATE STREET, CORNER WINTER AND CHATHAM STREETS.

For further information apply on the premises on Wednesday and Saturday afternoons, between 3 and 6 o'clock; at MONTGOMERY'S Music and Art Store, No. 6 Pleasant street, or to Morse & Illsley, Insurance Agents and Real Estate Brokers. mch31f

Farm For Sale.

IN NEWINGTON, FOR SALE OR TO LET, A Good Farm of about forty acres; large orchard of good fruit, and walnut grove. Price $3000, on easy terms; or to let for $150 per year. Would make very pleasant summer residence, as it commands a fine view of Great Bay; house, shed and carriage-house will be rented at $8 per month, if entire premises are not sold or leased.

Apply to Thomas E. Foye, Lawrence, Mass., or John H. Wells, Portsmouth. tfuy1

Gun and Locksmith Shop TO LET.

STORE No. 28 Bow Street, now occupied by John F. Shillaber, and formerly by the late William Rymes, will be let to a good mechanic at a reasonable rent upon the removal of the present occupant. This shop has been used for the above purpose for more than thirty-three years, and a similar shop has been in this neighborhood for sixty-years. Apply to SUSAN E. RYMES, No. 30 Bow street. novl

Land & Buildings at Kittery Point for Sale

THE lot of land and buildings thereon situated at Kittery Point, formerly owned by Thos. O. Hoyt. The land is a knoll of about five acres, pleasantly situated, overlooking the lower harbor and ocean. It would make an excellent site for a seaside hotel, or summer boarding house. A steamer makes, during the summer months, regular trips to Kittery Point, so that the place is easily reached from Portsmouth by a very cheap and speedy mode of conveyance, and ere long this place must be quite valuable for the erection of a boarding house or hotel. The beautiful scenery in and around this locality, its pure air, facilities for boating, bathing, fishing, &c., and the means of access either by road or river, make this a most desirable location for any one seeking a summer residence. On the land are buildings recently erected for an extensive bakery, which can easily be converted into outbuildings for a boarding house. Apply to

WILLIAM H. HACKETT.

STRICTLY PURE WHITE LEAD

of the various well known brands

KEPT IN STOCK

AT STORE 16 MARKET AND 1 LADD ST.

and for sale at

LOWEST MARKET PRICE,

BY

PRYOR & MATTHEWS.

THE FOLLOWING NEW BOOKS HAVE JUST BEEN RECEIVED AT THE CONGRESS BLOCK BOOKSTORE:

A new book in the Leisure Hour Series,

The Leaden Casket,

by MRS. A. W. HUNT.

THE NEW NOBILITY,

by J. W. FORNEY.

PUBLISHED BY APPLETON & CO.

Repenting at Leisure,

by BERTHA M. CLAY.

A Century of Dishonor,

by H. H.

LONGFELLOW'S BIRTH-DAY BOOK.

The King's Missive,

by WHITTIER.

W. G. MYERS

No. 1 Congress Block.

$66 a week in your own town. Terms and $5 outfit free. Address H. Hallett & Co., Portland, Maine.

Local Matters.

POST OFFICE RULES.

MAILS CLOSE.

	A. M.		P. M.
Boston, West and South,	8, 10:35,	2:30	4:50 *5:30
Boston Way,	10:35,	2 30	
Portland,	9:25		4:50 6:30
East [beyond Portland,]	9:25		6:30
Biddeford, Saco and Way,	9:25		4:50
Great Falls,	9:25		4:50
Great Falls & Conway R. R.	9:25		
Concord and North,	7:40		4:50
Concord Way,	7:40		4:50
Boston & Maine R. R.	7:40		4:50
Dover,	7:40	9:25	4:50

*Arrives in Boston next morning.

MAILS ARRIVE.

	A. M.		P. M.
Boston, South and West,	10:05,	8:15	5:50 9:08
Boston Way,	10:05		5:50
Portland and East,	11:20		3:20
Great Falls & Conway R. R.	11:20		
Concord and North,	10:20		6:50
Dover,	10:20		5:50

Letters for the night mails [and no others] east or west may be deposited in the box at the Eastern depot, every day except Sundays.

E. G. PEIRCE, JR., P. M.

MINIATURE ALMANAC--APR. 2.

SUN RISES..... 5:40 | MOON SETS 10:52 P. M.
SUN SETS..... 6:37 | FULL SEA { 1 45 A. M. 2 00 P. M.
LENGTH OF DAY.. 12:47 |

THE WEATHER.

U. S. SIGNAL OFFICE,
WASHINGTON, D. C.
April, 2, 1:30 A. M.

Probabilities for New England:—Generally fair weather, fresh to brisk northwesterly winds, rising barometer, and no decided change in temperature.

The Thermometer at the CHRONICLE Office, at 4:00 o'clock this morning, registered 35 degrees above zero.

Sky clear.

AROUND HOME.

The steamer Fearless made a trip to Kittery on Friday.

The schooner Daniel Marcy went on the ways at Kittery, Friday.

Schooner Eva May, in going out Friday morning, struck the beacon ledge.

The steamer built and formerly owned by Mr. Duncan of Kittery made a trial trip to test her engine, Friday afternoon.

The schooner Mary Willey leaves for Portland to-day, and will take a cargo of corn from that place to Bangor.

The armory of Company C, New Hampshire National Guard, of this city, has been removed to Rechabite hall, on Market street.

Capt. Albert Rand will take his steamer, the Clara Batemen, to Boston next week, to have put into her the new boiler made by the Atlantic Works at East Boston.

The Library Association of Hampton have given their library, containing eight hundred volumes, to that town, for a free library, and the town has accepted the gift.

The rumor of the removal of Mr. Joseph R. Curtis from the position of internal revenue storekeeper, through the consolidation of that office with the office of gauger, is incorrect. Mr. Curtis remains on duty.

For the present the Public Library will be opened on Tuesday and Saturday afternoons from four to six o'clock, and on Monday, Tuesday, Friday and Saturday evenings, from seven to nine o'clock. Wednesdays and Thursdays it will not be opened.

The Gibson house is head-quarters for showmen visiting this city. The Banker's Daughter company, which played at Music hall to a large audience Friday evening, put up there. One hundred and twenty-five persons came from Dover by special train, to attend the show.

Secretary of the Navy Hunt it is said has reached the conclusion that he cannot go back of Secretary Thompson's decision in regard to the working hours in the navy yards and shore stations. This means that ten hours will continue to constitute a day's work, although eight hours was fixed as such by an act of Congress many years ago.

Capt. Wm. Corliss, of the schooner Edith M. Pew, which arrived in Boston on Thursday last, reported that on the previous Tuesday, sixteen miles southeast of Boon island, he passed the wreck of the schooner Jacob & William, with her masts over the side. The wreck is in a dangerous position for coasting vessels, and Capt. Corliss laid by until night in an endeavor to sink her, but was unable to do it.

Mr. Samuel Lamprey announces the opening of his dancing school for girls and boys, on the afternoon of the thirteenth inst., at three o'clock, in Franklin hall, the school to continue Wednesday and Saturday afternoons for a course of twenty lessons. Mr. Lamprey many years ago took the first place in this city as a teacher of dancing, and has held i ever since; he keeps up to the times in his profession, and teaches all the new and fashionable dances now, the same as he always did.

The high tide of Wednesday night, the 30th ult., and the accompanying storm, did great damage to wharves, sail-boats, wherries, etc., in Newburyport, and badly undermined portions of the city railroad track. No particular harm has been reported to us as having been done by the tide in this city, although it was higher that night than for some years previous, according to the marks at the north mill, and was within four inches of reaching the highest point ever marked there.

At the Land League meeting in Franklin hall, on the evening of the 31st ult., it was voted to have a public meeting some time in April, to be addressed by prominent speakers. It was also voted to forward $75 to the treasurer of the National League.

The state of Nevada, and York county in Maine, have by the returns of the tenth census exactly the same population, each footing up just 62,265. When it come to area, however, there is a little difference, Nevada embracing 112,000 square miles of territory, and York county 820 square miles.

The first schooner to unload at Dover this year was the G. W. Raitt, Coleman master, which went up the river without the aid of a tug, and arrived at the wharf of Converse & Hobbs shortly before noon on Wednesday, the 30th ult., with eight hundred barrels of lime from Rockland. Her cargo was put out inside of three and one-half hours.

Hon. Daniel Marcy sailed from Boston this week in company with his youngest son, per steamer for Liverpool, on business connected with the ship Wm. H. Marcy, which vessel was very roughly handled by the winds and waves on her last passage across the Atlantic. The ship was reported some days ago as having sailed from Liverpool for Cardiff, to load coals, probably for some port in Asia.

The *City Item* of Lynn, Mass., in its report of a recent reform club fair in that city says: "E. C. Stickney, the boy champion heavy weight performer of Portsmouth, N. H., executed his new acts and powerful feats of strength, and his pupil, J. E. Brown of Lynn, appeared for the first time in public after three weeks' practice, performing with an eighty-five-pound dumb bell, and received a hearty applause from all."

The Newburyport *Herald* of March 31st says: "A sharp shock of an earthquake was felt in this city shortly before midnight, last night, particularly at the north end." Two persons in this city informed us on the morning of the 31st ult. that they were awakened from sleep the preceding night by what they were confident was an earthquake, but as we were unable to find anybody else that had noticed it we thought they must have been mistaken. We are now inclined to believe that there may have been some kind of a two-cent earthquake, after all.

From the Chicago *Inter-Ocean* we learn that Mr. Charles W. Adams, formerly of this city but for four years past the general western passenger agent of the Erie & Chicago Line, with his office in Chicago, has been appointed assistant general passenger agent of the Pennsylvania Railroad Company in Chicago, assuming the duties of his new position on the 1st inst. The *Inter-Ocean* says: "Mr. Adams had occupied his late position during the past four years, ever since the office was opened here; that he has been a good servant to the company he represented is evidenced by the very large business that the line is doing here to-day. Mr. Adams is exceedingly popular, and brings a number of fitting qualities to his new position that will aid him in discharging his new duties creditably to himself and the company."

The long storm at the latter end of March interfered seriously with the business and comfort of the fishermen at the Shoals. The occupants of Londoner island were not able to launch a boat for a period of nine days; and the sea broke over the wharf on Star island so as to preclude landing upon it, or mooring a boat to it. On Saturday, the 26th ult., Messrs. Thomas Lynch, Benjamin Hart and George Ingerbretson started in a dory from Appledore island to visit some friends on Smuttynose. When off Malaga island point a squall capsized the boat, pitching Ingerbretson and Lynch clear of her, they managing with great difficulty to swim to Smuttynose. Hart clung to the boat, and drifted ashore. The sea was running very high at the time, and the escape of the men from drowning was a narrow one. On the 30th ult. the boat Flying Dart carried away her maintopmast and foresail, while coming into this port from the Shoals.

Intelligence has been received of the death of Capt. E. P. Dorr, which took place recently at Aiken, South Carolina. Capt. Dorr was born in New Hampshire, lived in Salisbury when a boy, and left that town in 1824. He began life as a cook in a "pinky" fishing schooner, sailing from Newburyport, but early removed to Buffalo, N. Y., where he became a sailor on and afterwards master of a vessel on the great lakes. For many years he had been in the insurance business, was general agent of the Ætna insurance company, and also agent of various insurance companies. Capt. Dorr was well known both in this city and in Newburyport, as a genial, whole-souled gentleman. He had been out of health for some years past, and went south in hopes of gaining renewed vigor. He leaves a wife, three sons, and a daughter grown up and married.

"THE PHOENIX."

This evening, at Music hall, Mr. Milton Nobles will appear in "The Phoenix," supported by a dramatic company of his own selection. Of the play the Toledo *Blade* says:

The plot is good, and the several combinations that are made prior and subsidiary to its ultimate development well sustained; even among the tragic portions of the performance a happy bon mot will convulse the audience with laughter, and form a pleasing diversion to the nervous tension exercised by their interest in the pathetic or tragic situations. And a noticeable and commendable feature in the concomitants of the play is the absence of anything objectionable or that will cause any feeling of uneasiness lest the bounds of proper decorum should be trespassed upon.

Mr. Nobles is favorably known to theatre-goers in this city, having never given an inferior entertainment here; and the one to be offered this evening is said to be one of his best.

A CARD.

The undersigned having been requested to receive and dispose of the proceeds of a musical entertainment given at the house of Mr. C. M. Gignoux on Wednesday, March 23d, would announce that the sum of one hundred and thirty-five dollars has been put into our hands, and that we have paid the same into the treasury of the Howard Benevolent society for the relief of the poor of this city.

We desire to thank very heartily Mr. and Mrs. Gignoux for the pleasure of a musical entertainment of so high an order, and for that generosity which, having provided for all the expenses of the evening, conveyed the entire proceeds from the sale of the tickets, for the purposes of charity.

Signed, { ICHABOD GOODWIN, WILLIAM H. SISE, JAMES DENORMANDIE.

Received from Messrs. Ichabod Goodwin, Rev. James DeNormandie and William H. Sise, one hundred and thirty-five dollars, being the proceeds of the concert held at the house of Mr. Gignoux, which was most generously tendered free of any expense for the good of the poor by Mr. and Mrs. Gignoux.

JOHN STAVERS,
Treas. P. H. B. Soc.

MERCANTILE LIBRARY ASSOCIATION.

At the annual meeting of the Portsmouth Mercantile Library Association, held Friday evening, April 1st, the following officers were elected for the ensuing year:

President, Frank L. Pryor;
Vice President, Wm. G. Billings;
Secretary, Albert H. Sides;
Treasurer and Librarian, W. C. Robinson;
Directors, Chas. A. Hazlett, Thos. H. Odlon, Charles H. Marston, Charles F. Wells, R. H. Perkins and Floron Barr;
Trustees, T. E. O. Marvin, W. E. Hadley and W. H. Sise.

The Association is in a flourishing condition. A large number of new books were added during the past year, and a generous appropriation was voted at the late meeting for the purchase of books for the coming year.

A committee was appointed to draw up resolutions of respect on the death of Frank W. Miller and Charles Robinson.

—Green Mount cemetery, Baltimore, was owned by John Oliver, a wealthy Englishman. His daughter was engaged to a young man between whom and the father there was a bitter personal feud. An elopement was planned. The father found it out, and gave orders to his servants to patrol the grounds and shoot any one seen within them. Disguised in man's clothing the girl tried to escape, and was shot dead at the gate. Grief stricken, her father erected a mausoleum upon the spot, and deeded the entire property to the city.

MARRIED.

WENTWORTH—CHENEY. In South Berwick, Me., March 23d, Charles E. Wentworth, of Rollinsford, N. H., and Miss Eudell Cheney, of South Berwick.

DIED.

WENDELL. In Brooklyn, N. Y., March 28th, Ann McKeever Wendell, widow of Capt. Tunis D. Wendell, formerly of this city.

DORR. In Aiken, S. C., March 30th, Capt. E. P. Dorr of Buffalo, N. Y., aged about 64 years.

KIDDER. In Boston, March 31st, Mrs. Caroline W. Kidder, wife of Henry P. Kidder.

MARINE CHRONICLE.

PORT OF PORTSMOUTH.

ARRIVED March 30th.

Sch Kate M Hilton, Adams, New York.

SAILED April 1st.

Steamer Williamsport, Willetts, Philadelphia.
Sch Solon, Arey, Rockland.

Bark Harvard, Pray, old New York for Melbourne March 28.
Bark W W Crapo, Hardy, sld from Liverpool March 25th for Wilmington, Cal.
Bark Jennie Cobb, Small, from New York arr at Cienfuegos March 21st.
Brig Clara J Adams, McFadden, from Sagua arr at Philadelphia March 30th.
Sch Cochece, Seawards, cld Boston 31st ult for Indianola, Texas.
Sch Mary J Adams, Fitzgerald, arr at Port Spain from Pensacola March 8th.
Schs Free Wind, Fletcher, hence, and John Bracewell, Chatfield, from Boston, arr at New York March 30th.

AMUSEMENTS.

MUSIC HALL.

Saturday, April 2d.

Engagement for One Night Only

Of the Foremost American Character Actor,

MILTON NOBLES!

and his faultless Supporting Co. appearing in the original dramatic specialties with which his name has become inseparably linked—when will be presented the American Comedy-Drama, by Milton Nobles, entitled

"THE PHOENIX"

Carroll Graves, Jim Bludsoe, } Milton Nobles.

As played by him over 1200 times.

Admission as usual. Reserved Seats may be secured at Preston's Drug store.

TO KITTERY POINT,
Touching at Newcastle,
Spring Arrangement.

The Steamer "FEARLESS"

will commence her trips April 4th, and run as follows, until further notice:

Leave Portsmouth at	Leave Kittery Point at
9:30 A. M.	8:30 A.M
" " 11:30	" " 10:30
" " 3:00 P. M.	" " " 1:30 P.M
" " 5:45	" " " 4:00

Landing in this city, Fernald's wharf, rear of No. 89 Market street.

Fare 10 Cents Each Way.

THEODORE KEEN, Proprietor.

March 29th, 1881.

Juvenile Dancing School.

MR SAMUEL LAMPREY gives notice to the citizens of Portsmouth and vicinity, that he will commence his school for Young Ladies, Masters and Misses at Franklin Hall,

On Wednesday, April 13th, at 3 o'clock p. m.

and continue on Wednesday and Saturday afternoons for a course of Twenty Lessons.

TERMS:—Eight dollars for the course. A discount will be made for two or more pupils from the same family.

MAPLE SUGAR and SYRUP,

for sale by

Henry F. Gerrish.

F. G. MOSES,

Dealer in

HATS and FURS,

VALISES, TRAVELING ARTICLES,

TRUNKS, FURNISHING GOODS, ETC.

No. 13 Congress street.

PORTSMOUTH, N. H.

Former'y N. K. Walker & Son,—Established in the year 1829.

EASTERN RAILROAD—REDUCED FARE.

TICKETS to Boston and return, at $3.00 each, can now be procured at the station in this city. Trip either way to be continuous when once entered upon.

PORTSMOUTH, N. H., March 28th.

GREAT HAIR SALE!

Will sell during the months of April and May, one lot of real French Hair Switches, all long hair, at just one half the price heretofore asked. Also, another lot French Hair Switches with short stems, extra even hair

WEIGHING 5 Ounces,	1 YARD LONG	for	$10 00		
" 4	"	30 INCHES	"	"	8.00
" 3	"	27	"	"	4.50
" 3	"	26	"	"	3.50
" 2	"	24	"	"	3.00
" 2	"	20	"	"	1.50

We advise every lady in want of switches to make a selection before the last of May, as we con-ider these Great Bargains.

Still another lot of 200 Real Hair switches from 1-2 to 1 Yard Long, at the extremely low price of 50c, 75c $1.00, $1.50, $2.00, $2 50 and $3.00 each.

The sale of these goods at these prices will close May 31st.

We also shall sell a large lot of real hair Grey Switches at the same prices as the plain.

Also one large lot of Heavy Puffs for 25c, 10c, and 50c, which is ONE-HALF THE REGULAR PRICE. We take

Combings and Worn Hair

in Exchange, and manufacture

Combings into Switches

from 50 cents upwards. Hair Nets for Crimps from 10 cents and upward at the

Hair Manufactory,

65 CONGRESS STREET,
PORTSMOUTH, N. H.

M. E. JOHNSON, - - - - Proprietor.

$72 a week. $12 a day at home easily made. Costly outfit free. Address True & Co., Augusta, Maine.

THE
IMPERISHABLE
PERFUME.
Murray & Lanman's
FLORIDA WATER,
Best for TOILET, BATH, and SICK ROOM.

JUST RECEIVED!

MOLASSES 36 cts. per Gallon,
BROWN SUGAR 7½ cts. per pound,
BUTTER 26 cts. per pound,
RICE 8 cts. per pound.

J. R. YEATON & CO.
No. 6 & 8 Congress St.

NEW STORE.

The subscriber has purchased the stock of goods in the store at the

Corner of State and Pleasant street,

Recently occupied by the "99 Cent Store," where he will offer for sale a good assortment of

GROCERIES!

Comprising the best of

TEAS & COFFEES

in variety. Also, all kinds of Fruit, at low prices for Cash or in exchange for country produce.

JOHN L. RANDALL.

feb 4tf

Clothes Wringers!

GREAT REDUCTION IN PRICES.

NOW IS THE TIME TO BUY!

For a few days we shall offer any of the leading Wringers at greatly reduced prices.

John P. Sweetser,
46 Market St.

GENTLEMEN'S WHITE SHIRTS
— AT —
D. F. Borthwick's.

Hamburgs Hamburgs!

As this is the first season we have kept them we are able to offer an entire line of

NEW GOODS

which is an advantage to those in want of trimmings. Do not forget to call at

7 MARKET STREET
— FOR —
HAMBURGS!

ALL
— can be found at the —
POPULAR STORE.

BUTTONS
BUTTONS
BUTTONS
at M. C. FOYE'S.

All ladies want the new
Soltaire!
Glove button only 25 cents per pair.
NEW LACE PINS,
EARRINGS, AND
BRACELETS.

Watches
at low prices at
Hutchinson's

For Sale,

TO Whoever May be in Want—OAK PILES, large or small, for bridge or wharf purposes OAK PLANK, sawn to dimensions; HARD WOOD, by the cord; FACED ROCKS, for cellar walls or other purposes; GRAVEL, SAND, or GOOD SOIL to raise low land.

WM. S. WILLEY.

Bargains! Bargains!!

CLOSING SALE

at Reduced Prices of Balance of

WINTER STOCK!

HATS, CAPS and FURS,
GENTS' UNDERWEAR, etc.,
GLOVES, SCARFS, STOCKINGS.
WHITE SHIRTS and FANCY SHIRTS, 50, 75 cts., and $1.

Collars and Cuffs,

at Low Prices.

Franklin Buildings, 53 Congress Street,

ALFRED STAVERS.

TRUNK REPAIRING!

a specialty. Trunks called for and returned without extra expense at

John H. Tilton's
Harness Dispensatory,
18 CONGRESS STREET.
MAIN & WINCHESTER BLOCK.

Auction Sales.

MORSE & HILEY.

AUCTIONEERS,

Money, Real Estate and Mortgage Brokers, Insurance and House Agents.

13 PLEASANT ST. - - EXCHANGE BUILDINGS.

AN EXTRA LOT OF

Sponges, Chamois Skins and WHIPS

at reasonable prices at

JOHN S. TILTON'S

Harness Maker and Trunk Repairer,
18 Congress Street.

New Stock
o
SPRING & SUMMER SUITINGS.

J. E. HAM & CO.

NO. 11 CONGRESS ST.

Having received a full assortment of Foreign Domestic

CLOTH CASIMERES, SUITINGS

Equal to any in the city, we are prepared to make them up into Garments of the latest style.

☞ Perfect Satisfaction Guaranteed.

OIL CLOTHING!

BLACK & YELLOW.

Nickerson's Best Black.
Cummings & Howe's Black.
Tower's Yellow.

These goods are rubber-coated and very pliable. They can be found at

C. E. MYERS & CO.

NO. 3 BOW STREET.

C. E. MYERS. C. E. SIMPSON.

Room Papers,
Window Shades,
Fixtures, Tassels,
Borders, &c., &c.

H. B. BUZZELL & SON

have received for the *Spring trade* a very extensive assortment of the above goods, of all grades and prices from *very cheap* to *very fine*.

They have the agency for the

Domestic and Springfield

SEWING MACHINES,

two of the *finest made and most reliable* machines in the market. MACHINE OIL, NEEDLES, all kinds. Parts, or attachments, for any machines.

Also a full line of TOPS, BALLS, MARBLES, RETURN BALLS, HOOPS, etc., etc.

A fine assortment of new

BOX STATIONERY

at low prices. Call and examine our goods before buying, it will pay you.

H. B. BUZZELL & SON,

Booksellers and Stationers.

PEIRCE'S BLOCK, - - MARKET SQUARE,

FLOUR, GRAIN & FEED,

15 & 17 Bow St., Portsmouth, N. H.

HAVING purchased the popular old Flour and Grain stand in Portsmouth, N. H., formerly belonging to Charles Robinson & Son, I am prepared to continue the business of selling Flour, Grain and Feed there, at wholesale and retail, with increased facilities. Having an experience of over thirty years in the business, fifteen of which was spent purchasing in the West, I am confident that I can both buy and sell at prices as low as the lowest, and give entire satisfaction to every customer. I have now on the way from the West, some of the most

POPULAR BRANDS OF FLOUR!

Which I shall sell at a small margin. I am determined that the old Robinson Stand shall continue to be the popular and reliable Flour and Grain Store of the city. All goods delivered in the city promptly, free of charge, and warranted to give satisfaction. My motto is to live and let live. Call and see.

J. S. JAMES.

PORTSMOUTH, March 10th, 1881. tap14

BOOTS and SHOES.

Extra Inducements

are now being offered to persons in need of Boots and Shoes, to

Buy at HUSSEY'S!

In order to make room for my spring stock, and not wishing to carry over to next autumn a large lot of goods which though seasonable now will not be so in the spring, I am now offering my large and varied stock of *Winter Foot-Wear* at extremely

Low Prices, for CASH!

WILLIAM B. HUSSEY,

BOOT & SHOE MAKER,

No. 51 Congress Street,

FRANKLIN BUILDINGS.

WINE.

25 BASKETS CHAMPAGNE,

Quarts and Pints, Moet and Chandon and Heidsick & Co.

20 CASES CLARET.

Price $6 to $12. For sale by

H. F. GERRISH.

IRON

A TRUE TONIC

A PERFECT STRENGTHENER. A SURE REVIVER.

IRON BITTERS are highly recommended for all diseases requiring a certain and efficient tonic; especially *Indigestion, Dyspepsia, Intermittent Fevers, Want of Appetite, Lack of Strength, Lack of Energy, etc.* Enriches the blood, strengthens the muscles, and gives new life to the nerves. They act like a charm on the digestive organs, removing all dyspeptic symptoms, such as *Tasting the Food, Belching, Heat in the Stomach, Heartburn, etc.* **The only Iron Preparation that will not blacken the teeth or give headache.** Sold by all druggists. Write for the A B C Book, 32 pp. of useful and amusing reading—*sent free.*

BROWN CHEMICAL CO., Baltimore, Md.

BITTERS

PERRY DAVIS'

VEGETABLE

PAIN KILLER

A PURELY VEGETABLE REMEDY

For Internal and External Use.

Is a SURE CURE for all the Diseases for which it is recommended, and is ALWAYS PERFECTLY SAFE in the hands of even the most inexperienced persons.

It is a sure and quick remedy for COUGHS, SORE THROAT, CHILLS, and similar troubles; affords *instant relief in the most malignant forms of* DIPHTHERIA, and is the best known remedy for RHEUMATISM and NEURALGIA.

THE OLDEST, BEST, AND MOST WIDELY KNOWN FAMILY MEDICINE IN THE WORLD.

It has been used with such wonderful success in all parts of the world for CRAMPS, CHOLERA, DIARRHŒA, DYSENTERY, and all BOWEL COMPLAINTS, *that it is considered an unfailing cure for these diseases.*

HAS STOOD THE TEST OF 40 YEARS' CONSTANT USE IN ALL COUNTRIES AND CLIMATES.

It is RECOMMENDED by Physicians, Missionaries, Ministers, Managers of Plantations, Work-Shops, and Factories, Nurses in Hospitals—in short, by Everybody everywhere who has ever given it a trial.

IT IS WITHOUT A RIVAL AS A LINIMENT.

It should always be used for Pain in the Back and Side, and brings speedy and permanent relief in all cases of Bruises, Cuts, Sprains, Severe Burns, Scalds, etc.

NO FAMILY CAN SAFELY BE WITHOUT IT. It will annually save many times its cost in doctors' bills, and its price brings it within the reach of all. It is sold at 25c. 50c. and $1.00 a bottle, and can be obtained from all druggists.

PERRY DAVIS & SON, Providence, R. I.

Proprietors.

ANOTHER WONDER!

BARSTOW'S NEW

Empress Range!

WITH THE

PATENT DUPLEX GRATE.

Bakes day or night without rekindling fire. No poking or shaking required; a single turn of the Duplex Grate removes all cinders, leaving a fresh fire. The Most Perfect Range in this City!

John P. Sweetser,

68 MARKET STREET - - PORTSMOUTH.

CARRIAGE AND SLEIGH STOCK.

Hubs, Spokes, Rims, Shafts, etc.: a fine lot of leigh and pung dashers.

WHEELS! WHEELS!!

At Manufacturer's prices. Oak and Ash lumber.

G. J. GREENLEAF.

FLETCHER & TANTON,

UPHOLSTERERS,

Furniture Dealers & General Undertakers

No. 58 Market Street, Portsmouth, N.H.

Coffins Robes and Caskets always on hand or made to order. Orders left at 25 Deer Street or 27 State Street, rear day or night, will be promptly attended.

S. S. FLETCHER,
H. G. TANTON.

DRAIN PIPE.

A BEOW DRAIN PIPE, all sizes, for sale at No 5 Elm street.

SAMUEL CLEAVES & SON.

N. H. DOWNS'

VEGETABLE BALSAMIC

ELIXIR

Is a sure cure for Coughs, Colds, Whooping-Cough, and all Lung Diseases, when taken in season.

People die of consumption simply because of neglect, when the timely use of this remedy would have cured them at once.

Fifty-one years of constant use proves the fact that no cough remedy has stood the test like *Downs' Elixir.*

Price 25c. 50c. and $1.00 per bottle.

For Sale Everywhere.

Dr. Baxter's Mandrake

BITTERS

Will cure Jaundice, Dyspepsia, Liver Complaints, Indigestion, and all diseases arising from Biliousness. Price 25 cts. per bottle.

For Sale Everywhere.

HENRY & JOHNSON'S

ARNICA AND OIL

LINIMENT

For Man and Beast.

The most perfect liniment ever compounded. Price 25c. and 50c.

For Sale Everywhere.

NEW AND EXTENSIVE STOCK

— OF —

Spring & Summer

GOODS

— AT —

WM. P. WALKER'S

No. 8 Market Square.

Have received a Full Assortment of Foreign and Domestic

Cloths, Cassimeres, &c.,

I am prepared to make them up into GARMENTS of the latest style, or according to the fancy of the purchaser, and

Perfect Satisfaction Guaranteed!

My Stock of Goods suitable for

SUITINGS

IS UNEQUALLED!

Particular attention paid to the making of Army and Navy

REGULATION UNIFORMS.

A FULL ASSORTMENT OF

Gentlemen's Furnishing Goods!

CONSTANTLY on hand, consisting of

BOSOMS, GLOVES, SUSPENDERS,

COLLARS, DRAWERS, SHIRTS,

HANDKERCHIEFS, LINEN

GOODS,

Of Every Description.

WHIPS All kinds, cheap, at LARRABEE'S 26 Congress Street, up-stairs.

$5 TO $20 per day at home. Samples worth $5 free. Address Stinson & Co., Portland, Maine.

SUNDAY SERVICES.

At the Freewill Baptist church, on Pearl street. Rev. J. H. Yeoman pastor, preaching at 2:45 P. M.; prayer meeting at 7:00. Sabbath school at 10:30 A. M.

At the South Parish, Rev. James DeNormandie, pastor, morning service at 10:30; Sunday school at chapel on Court street at 2:45 P. M.

At St. John's (Episcopal) church, Rev. Chas. A. Holbrook, rector, services at 10:30 A. M. and 7:30 P. M.

At the Congregational church, preaching at 10:30 A. M. and 7:30 P. M. Sunday school at 3:00 P. M. Prayer meeting on Friday evening at 7:00. Rev. Wm. A. McGinley, pastor.

At the Methodist church, Rev. W. W. Smith pastor, preaching at 10:45 A. M. and 7:45 P. M. Sunday school after morning service, in the church.

At the Middle street (Baptist) church, Rev. W. H. Alden, D. D., pastor, services at 10:30 A. M. and 7:30 P. M.; Sunday school at the church at 2:45 P. M.

At the Court street (Christian) church, Rev. John A. Goss, pastor, preaching at 10:30 A. M. and 7:45 P. M.; prayer meeting at 7:30. All are welcome.

Universalist church, Pleasant St. Rev. E. M. Grant, pastor, services at 10:30 A. M. Sunday school at 2:45 P. M. Preaching Strangers Welcome.

At the Advent church, services at 10:45 A. M. 2:45 and 7:30 P. M.

Mission services: William A. Loyne, Volunteer Missionary. Residence at Faith Home, 16 Deer street. At home daily from 8 to 10 A. M. and 12 to 2 P. M. Services every Sabbath at the Alms House at 10:30; at the County Jail at 12:30. Consecration Meeting every Monday evening at the Home. Services on the Sebromon and evening on the 4th Sunday in each month, at Newcastle; one week day in each month, at Brentwood.

At St. Mary's (Catholic) church, Rev. E. M. O'Callaghan pastor, Children's Mass at 8:30, Solemn Mass at 10:30 A. M.; Sunday school at three o'clock, P. M.

At south room, (Christian Hope Band,) prayer meeting at 10:30 A. M., preaching at 3:30 and 7:30 P. M.; Rev. Wm. S. Francis, pastor.

Spiritualists, in Good Templars Hall (over Morse & Ilsley's) at quarter before three on Sunday afternoon.

Rev. G. W. Sederquest will preach at the Advent church on Sunday.

The 33d anniversary of Spiritualism will be appropriately observed on Sunday, April 3d, in Good Templars' hall, over Morse & Ilsley's. There will be three services during the day,—at 10:30 A. M., and 2:45 and 7:30 P. M. J. W. Van Namee, trance lecturer, will address the meetings, and will improvise poems on subjects suggested from the audience, and give psychometric tests. All are invited.

The Reform Club will hold a meeting at the Sons of Temperance hall, corner of Market and Ladd streets, on Sunday evening at 7:30 o'clock.

BOW MISSION SERVICES.

Band of Hope meeting this afternoon at three o'clock, at Bow mission hall.

Gospel temperance meeting this evening at 7:45 o'clock. All are welcome.

Bethel service Sunday afternoon at 4:15; seafaring men especially invited.

Public Sectarian Schools.

In Hornellsville, N. Y., the Catholic priests made a proposition to the board of education to take charge of their parochial schools. The matter was referred to Superintendent Gilmour, who has written a letter deciding against the proposal, in which he uses the following language: "The policy of free schools is to educate the children to become good American citizens. This is their business, and this can best be accomplished by having all the children associate with each other, and having no exclusive sect, either religious, political or social. The whole idea of adopting as a part of the public school system any sectarian institution is against the spirit of the American free school. The proposition as submitted to your board to adopt the school referred to is sectarian in its nature. Practically it would be a division of the public money for the support of a sectarian school. The adoption of such a policy would be a step toward the extinction of our system of public instruction. Neither the plan proposed, nor any other plan that would tend even in the slightest degree to encourage sectarian schools, should be adopted."

Profit, $1,200.

"To sum it up, six long years of bed-ridden sickness, costing $200 per year, total $1,200—all of this expense was stopped by three bottles of Hop Bitters taken by my wife. She has done her own housework for a year since, without the loss of a day, and I want everybody to know it, for their benefit."—*N. E. Farmer.*

Wilbur F. Bartlett, twenty-one years old, recently blew his brains out at Shelburne Falls, Mass. The cause of the act is unknown.

This is indeed an enlightened age, and yet there are thousands of people ignorant of the fact that a slight cold neglected often terminates in consumption. Adamson's Botanic Balsam cures coughs and colds as by magic. Trial size, 10 cts. Larger bottles, 75 cts.

The Connecticut legislature has adopted a proposed constitutional amendment prohibiting the manufacture and sale of intoxicating liquors.

Not the least important feature in Fellows' Compound Syrup of Hypophosphites, is the comfort, buoyancy and vigor which is inspired by its use, as the patient recovers from sickness. No other preparation known contains the same potent and direct effect on the nervous system.

Over 600,000 letters pass through the New York post office daily; 1429 mail bags are filled per day, and 1176 men are employed in the city postal service.

The Best Remedy for Chapped Hands

Is Hegeman's Camphor Ice. It should be rubbed upon the part affected. The warmth of the skin will soften it sufficiently, under ordinary circumstances, but in extreme cold weather, it may be necessary to warm it by the fire. If the hands are badly chapped, apply every night, and protect the hands by wearing an old pair of kid gloves. Hegeman's is the best and most popular of all the Camphor Ices made. Hegeman's Camphor Ice is also a cure for sore lips, chapped face, and sunburn. It is compounded with glycerine, which renders it more emollient than any other Camphor Ice; it will be found a most soothing application to the face after shaving.

Recent Stock Sales.

U. S. Stocs, 1881, coupon	102 1-4
United States new 4½s, coupon	112 5-8
U. S. new 4s, coupon	114
Maine State 6s, 1889	116
N. H. State 6s, 1892	125
Massachusetts State 6s, Gold	116
Portsmouth City 6s, 1893	105 3-4
Eastern R. R. 4½s	101
Ptrts., Great Falls & Conway 4½s	85 3-4
Great Falls Manufacturing Co	167 3-4
Cocheco Manufacturing Co	130
Salmon Falls Manufacturing Co	205
York Manufacturing Co	1397 1-2
Boston & Lowell R. R.	101 1-2
Boston & Maine	149 5-8
Boston & Providence	161
Boston & Albany	167
Nashua & Lowell	143
Concord	110
Eastern	37
Eastern Railroad in N. H.	62
Fitchburg	144
Manchester & Lawrence	130 1-4
Michigan Central	133 3-8
Northern N. H.	101
Old Colony & Newport	128
Ports., Great Falls & Conway	50
Portland, Saco & Portsmouth	115
Portsmouth & Dover Railroad	105 3-4
Maine Central	34
Laconia Manu. Co	542 1-2

Portsmouth Wholesale Prices.

Reported by BUTLER & LAIGHTON, Grocers.

Butter, per ℔ 20 to 30c.
Corn per bushel, Western 70c; Northern 80c.
Cheese, 16c per ℔.
Coal, Anthr, per ton $7.00, Smith's, per ton $9.00.
Eggs per dozen, 17c.
Flour, Fancy, 7.00 @ 8.00; Ex. $9.00.
Fish per ℔ by the qtl, Cod 5 @ 6c; Pollock 2½c.
Hay per ton, $17 @ $20.
Kerosene Oil per gallon, 10c.
Lard per ℔ by the tub, 15c.
Lard Oil per gallon, $1.00.
Molasses per gal., Cuba 42c; N. O. 55c @ 65c.
Oats per bushel, 50c.
Potatoes per bushel, 60c.
Pork per bbl., $18.00 @ 22.00.
Plaster per ton, Lump $6 00; ground $10.
Rye, Northern, per bushel, 60c.
Soap per ℔, No. 1, 6c @ 7c.
Sugar per ℔, Br. 8½ @ 9c; Gr. 9½; Crushed 10½c.
Vinegar ℔, Black 40c @ 70c; Green 50c @ 60c.
Wood per cord, Hard $5. Pine $3.

STATED MEETINGS.

CITY GOVERNMENT.

In the City Building, Market Square.

Board of Mayor and Aldermen—Thursday evenings.

Common Council—Thursday evenings.

Board of Overseers of Poor—Tuesday evenings.

Board of Instruction—First Wednesday in each Month.

Board of Engineers—Tuesday next following the first Monday in each Month.

MASONIC.

In Masonic Hall, Congress Block.

St. John's Lodge, No. 1—First Wednesday of each Month.

St. Andrew's Lodge, No. 56—Second Monday of each Month.

Washington Chapter, No. 3, R. A. M.—Fourth Tuesday of each Month.

Davenport Council, No. 3, R. and S. M.—Third Thursday of March, June, September and December.

DeWitt Clinton Commandery, Knights Templar—Third Monday in each Month.

Ineffable Grand Lodge of Perfection—Third Wednesday of January, April, July and October, (annual meeting 25 of Hebrew month Adar.)

Rockingham Masonic Relief Association—Annual meeting first Friday in January.

Portsmouth Rose Croix Chapter, No. 1, P. M. R. M., Second Friday evening of each month at seven and a half o'clock, at Memphis Hall, No. 5 Daniel street.

I. O. O. F.

At Odd Fellows' Hall, National Block.

Piscataqua Lodge, No. 6, meets Monday evenings at 7½ o'clock.

New Hampshire Lodge, No. 17—Wednesday evenings at 7½ o'clock.

Osgood Lodge, No. 48—Thursday evenings at 7½ o'clock.

Strawberry Bank Encampment, No. 5—Second and Fourth Fridays of each Month.

Mount Sinai Encampment, No. 19—First and Third Fridays in each Month.

Union Rebecca Degree, Lodge No. 3, First and third Tuesday in each Month, at 7½ o'clock.

RELIEF ASSOCIATIONS.

Portsmouth Odd Fellows' Mutual Relief Association—Annual meeting fourth Tuesday evening of January.

Temperance Mutual Relief Association—At Mercantile Hall, First and Third Wednesday evenings of each Month.

Mutual Relief Association of Rockingham County—Second Tuesday of January and December.

Portsmouth Firemen's Mutual Relief Association—Second Wednesday of January, April, July and October.

OTHER ORGANIZATIONS.

At Odd Fellows' Hall, Daniel Street.

Storer Encampment, Post No. One, G. A. R. Third Wednesday of each Month.

St. George Council, No. 27, Legion of Honor—second and fourth Tuesday evenings of each month.

Portsmouth Commandery, No. 47, United Order of the Golden Cross—Friday evenings.

Riverside Council, No. 441, Legion of Honor, first and third Tuesday evenings of each month.

Strawberry Bank Lodge, No. 32, I. O. G. T., each Wednesday evening at 7 30 o'clock, at Mercantile & Grange Hall, No. 5 Congress street.

Rockingham Lodge, No. 87, I. O. Good Templars—Each Thursday evening at the hall in Exchange Building.

Women's Christian Temperance Union, social meeting each Wednesday afternoon at 2:30 o'clock, at Bow Mission hall.

Band of Hope—Every Saturday afternoon at three o'clock, at Bow Mission hall.

Langdon Colony, No. 15, Pilgrim Fathers, first and third Friday evenings of each month at Golden Cross hall, Daniel street.

Damon Lodge, No. 9, Knights of Pythias—At Pythian Hall, corner Market and Daniel streets, Tuesday evening of each week.

Orion Tent, No. 509, Knights of Maccabees, first and third Monday evenings of each month at Good Templars hall, Pleasant street.

Portsmouth Mechanics' Association—Open to membership of all reputable Mechanics and Manufacturers. Rooms in Mechanics' Block, corner Congress and Fleet streets. Reading Room free to members and strangers visiting the city. Quarterly Meetings the first Tuesday evenings in November, February, May and August. Election of officers at November meeting.

Sagamore Lodge, No. 258, Knights of Honor, at Hall No. 244 Market street, second and fourth Monday evenings of the month.

Newichewannock Tribe, No. 4, Improved Order of Red Men—Each Friday evening at Pythias Hall, No. 38 Market street.

Woman's Temperance League—Each Thursday afternoon from three to four o'clock at Bow Mission hall, Market street.

Portsmouth Workingmen's Institute and Reading Rooms, corner of Cornwall and McDonough streets. Organized August 28d, 1877. Open week days from 10 A. M. to 10 P. M.; Sundays 9 A. M. to 9 P. M. Regular business meetings third Thursday evening of each month.

Alpha Council, No. 63, Royal Arcanum—First and Third Tuesday evenings of each month, at Hall No. 243 Market street.

Mercantile Library Association, at hall No. 5 Congress street. Ladies and gentlemen may become members or subscribers. Library open every Saturday evening.

Star of Hope Degree Temple, No. 6, I. O. G. T., meets on the 2d and 4th Tuesday of each month, at Good Templars' Hall, Pleasant street.

Old Colony Rocket Division, No. 2, S. of T.—Each Monday evening at Hall corner of Ladd and Market streets.

Fire Companies—At their respective Engine Houses on the first Monday of each month.

THE

Mutual Life Insurance Co

of New York.

F. S. WINSTON, President.

The Largest Company in The WORLD.

ASSETS

$92,000,000

Securely Invested.

Age.	Annual premium to secure $1000, at death, in the United Life Mutual Rates.	Number of years before an annual premium of $16.91 will secure a policy for $1000 payable at death, if the premium be compound interest at 6 per cent.
25	16.91	26
26	17.34	25
27	17.79	25
28	18.26	25
29	18.76	24
30	19.30	24
31	19.85	24
32	20.44	23
33	21.06	23
34	21.73	22
35	22.42	22
36	23.16	22
37	23.94	21
38	24.78	21
39	25.66	20
40	26.61	20
41	27.60	20
42	28.66	19
43	29.79	19
44	30.99	18
45	32.27	18
46	33.64	17
47	35.11	17
48	36.66	16
49	38.33	16
50	40.10	16
51	41.99	15
52	44.01	15
53	46.16	14
54	48.47	14
55	50.92	13
56	53.55	13
57	56.35	12
58	59.35	12
59	62.56	11
60	65.99	11

ILLUSTRATION. At age 25 an annual premium of $16.91 will secure a policy for $1000, payable at death. By the same annual outlay and the ordinary methods of investment it would take 26 years, at six per cent compound interest, to save $1000.

Can any man afford to risk the chances of living twenty-six years to make a thousand dollars for his family, when he can secure the same benefit at once by taking a life insurance for this amount?

If he feels that he cannot afford to be without insurance on his house, which may never burn, can he afford to be without insurance on his life, which is sure to end sooner or later?

THOSE WHO DESIRE

Safe Life Insurance

are invited to apply to

C. M. GIGNOUX

GENERAL AGENT

— FOR THE —

States of MAINE

— AND —

NEW HAMPSHIRE!

Office National Block.....Portsmouth, N. H.

DR. RHODES'

ELECTRIC TRANSFUSING

BATTERY.

WILL CURE

RHEUMATISM!
NEURALGIA!
DYSPEPSIA!

And all Nervous and Brain Diseases and Paralysis. No other like it!

Sent by mail everywhere.

Small Size, $1.00. Double Size, $2.00.

Address all communications to

W. H. BROWN, Manager.

96 Tremont Street, Boston, Mass.

AGENTS WANTED EVERYWHERE.

MENTION THIS PAPER.

If not satisfactory after fair trial will refund the money. For sale by all first-class Druggists.

w,s & o (may17

Danville, Olney & Ohio River Railroad

First Mortgage Bonds,

With a bonus of stock.

7 Per Cent. 30 Years.

Only $8000 per Mile.

The lightest bonded standard gauge railroad in America traversing the most fertile section of Illinois, and having grain, stock, lumber and coal traffic.

Length of first division 100 miles. Total issue of bonds, $800,000. Now constructed, 32 miles.

Favorable arrangements have been made with the Chicago and Eastern Illinois Railroad for the use of their terminal facilities at Danville and direct passenger and freight traffic at Chicago.

Prospectuses, Maps and Subscription Books now ready, and Bonds at par and interest, with a bonus of Fifty per cent. stock, for sale by

The Corbin Banking Co.,

43 Milk Street, Boston.

TuThSu

New Advertisements.

TEACHERS WANTED! $85 to $150 per month, steady work all the spring and summer. For particulars address J. C. McCURDY & CO., Philadelphia, Pa.

THE RELISH OF THE WORLD!

HALFORD SAUCE!

SOLD BY ALL GROCERS.

RUPTURE

Wesley Phillips' Case.

DR. J. A. SHERMAN—*Dear Sir:* I am happy to inform you that I am entirely cured of my large scrotal rupture. It is one year ago to-day that I received your treatment. I have tested the cure by going without the appliance. My business is that of a locomotive engineer. My rupture, as you will recollect, to your mind was similar to Mr. Jordan's, in your pamphlet of illustrations.

I was ruptured in the year 1863, while in the army. I have tried spring and elastic trusses with great discomfort and injury, my rupture always growing worse. Finding I must get some relief or give up my business, I determined to try you as a last resort, and I must say that I found your treatment a complete success. My improvement and cure have, considering my terrible condition, surprised my friends as well as myself. During your treatment I have worked hard in my business, enjoying both safety and comfort, and have not lost a day's work. My general health has also improved. I will take pleasure in recommending the afflicted to you whenever I have an opportunity.

You may publish this letter for the benefit of humanity. My address is 211 East 44th st. With best wishes I remain yours respectfully.

WESLEY PHILLIPS.

NEW YORK CITY, Oct. 24th, 1880.

Its Relief and Cure as Certain as Day follows Day.

Since the reduction of Dr. Sherman's terms, in usual is are crowding upon him for treatment, gladly throwing away their galling, irksome, cripplring, and ill-combining trusses. His treatment for the affliction makes the patient comfortable and safe in the performance of every kind of exercise and labor. It is a grand thing, and those who are ruptured and do not provide themselves with it must endure the dangers of that preventive affliction and the use of trusses all through life. Thousands of these cured give the most flattering testimonials of gratitude to Dr. Sherman. He is the author and inventor of his popular system; he imparts his secret to no one; it is applicable to all classes, and, under his reduced rate, within the reach of almost everyone.

Patients can receive treatment and leave for home same day. Dr. Sherman's Book on Rupture gives convincing proofs from professional gentlemen and others of his successful treatment. It is illustrated with photograph pictures of bad cases before cure, and is sent to those who send 10 cents. Principal office 251 Broadway, N. Y. Branch office 43 Milk street, Boston. Days in New York—Monday, Tuesday, Saturday. In Boston—Wednesday, Thursday and Friday.

tap8

THE

New Hampshire Gazette!

Established 1756.

The Gazette is published every Thursday and sent to Subscribers at the low price of $1.50 per year, paid in advance, or $2 at the end of the year.

It contains full accounts of all of importance that transpires in Portsmouth and its vicinity, and a condensed summary of news, foreign and domestic; editorials upon current topics; New Hampshire items; carefully prepared marine news, containing reports of vessels owned at this port, or officered by men from Portsmouth or its neighborhood; and is just the paper for residents desiring to be posted on all that takes place at home, while to those living in the vicinity of Portsmouth, or to former residents who retain their interest in the "old home by the sea," it is the best means of keeping informed of what transpires in this city.

— THE —

NEW HAMPSHIRE GAZETTE

Contains more original matter

Than any other paper of its size in the State, the editors working more with their pens than with their scissors.

TO ADVERTISERS

THE N. H. GAZETTE

Presents an excellent opportunity for a weekly invitation to customers, at a reasonable rate, and all those who desire to reach patrons in Rockingham and York counties will find it an economical medium. THE GAZETTE is in many instances the only paper taken by families, and it is read to a large extent in localities whence is derived much of the trade of Portsmouth, a fact which our merchants should not fail to bear in mind.

Subscriptions Received

AT THE OFFICE, 7 PLEASANT ST., Exchange Buildings, nearly opp. Post Office: Or by remittance to

Chronicle & Gazette Publishing Co.

☞ Specimen numbers sent on application

BENJ. F. GRAFTON. STORY B. LADD.

HALBERT E. PAINE,
Late Commissioner of Patents.

PATENTS!

PAINE, GRAFTON & LADD,

Attorneys-at-Law and Solicitors of American and Foreign Patents.

22 FIFTH STREET, WASHINGTON, D. C.

Practice patent law in all its branches in the Patent Office, and in the Supreme and Circuit Courts of the United States. Pamphlet sent free on receipt of stamp for postage.

WHIPS! All qualities and prices; LARRABEE'S, 26 Congress

Portsmouth Daily Chronicle.

By CHRONICLE & GAZETTE PUBLISHING COMPANY.

PORTSMOUTH, N. H., MONDAY, APRIL 4, 1881.

$6 PER YEAR IN ADVANCE. THREE CENTS PER COPY.

THE PORTSMOUTH DAILY CHRONICLE

(Established August 2d, 1852,)

Is Published Every Morning, Sundays excepted, at No. 7 Exchange Building, Pleasant street, opposite the Post Office, by the

Chronicle and Gazette Publishing Company.

TERMS $6.00 PER YEAR.

The New Hampshire Gazette

(The Oldest Newspaper in the United States, established Oct. 7, 1756,)

is published every THURSDAY at the same office. Terms, $1.50 per year; $2.00 per year, if not paid in advance.

ADVERTISEMENTS inserted on reasonable terms, in either or both papers. The GAZETTE, having a large country (in addition to its local) circulation, is an excellent medium of advertising. A liberal reduction made when advertisements appear in both papers.

Correspondence from neighboring towns, containing items of public interest, will be gladly received. All communications should be addressed and all checks made payable to the

CHRONICLE & GAZETTE PUBLISHING CO., PORTSMOUTH, N. H.

The Job Printing Business is conducted in the same office by Mr. Charles W. Gardner, who keeps on hand a large and well-selected stock of all materials required in his line.

Mr. J. H. Bates, Newspaper Advertising Agent, 41 Park Row (*Times* Building), New York, is authorized to contract for advertisements in the CHRONICLE and GAZETTE, at our best rates.

Transportation.

Eastern & Maine Central Railroad Line.

CARS leave the Station of the Eastern Railroad, between Deer and Fleet streets, as follows:

For Boston, at 6.05, 7.15, 8.20, 11.02, A. M.; 3.35, 5.30, P. M. Sundays, 4.55 A. M.; 5.30 P. M.

For Portland, Augusta, Brunswick and Lewiston, 6.05, A. M.; 3.35, P. M.; 9.10 P. M. Sunday 9.10 P. M.

For Bangor, Waterville, etc., 10.00 A. M., 9.10 P. M. Sundays 9.10 P. M.

For St. John and Halifax, 9.10 P. M. Sundays 9.10 P. M.

For Great Falls and Wolfeborough, 10.00, A. M.; 5.40 P. M.

For North Conway, 10.00, A. M.

For Dover and Way Stations, 5.00, 8.30, A. M.; 12.15, 5.05, 7.00 P.

Trains leave For Portsmouth—

From Boston, 7.30, 10.00 A. M.; 12.30, 3.15, 4.45, 7.00 P. M. Sundays 8.00 A. M., 7.00 P. M.

From Portland, 2.00, 8.45 A. M.; 1.00 P. M.

From North Conway, 7.05 A. M.

From Wolfeborough, 8.15 A. M.; 3.00, P. M.

From Wolfeboro Junction, 6.30, 8.56, A. M.; 3.40 P. M.

From Great Falls, 7.32, 10.00 A. M.; 4.40 P. M.

From Dover, 6.45, 10.25 A. M.; 2.25, 5.00, 7.30 P. M.

From Newington, 7.01, 10.40 A. M.; 2.41, 5.16, 7.58 P. M.

Trains from Boston arrive at Portsmouth at 8.50, 12.15, 3.55, 5.20, 7.40, 9.00. Sundays at 10.25 A. M.; 8.00 P. M.

Trains from Portsmouth arrive at Boston at 6.30, 9.20, 10.40 A. M.; 1.15, 5.30, 7.50 P. M. Sundays 6.30 A. M.; 7.50 P. M.

D. W. SANBORN, Master of Transportation. LUCIUS TUTTLE, G. P. & T. A.

Oct. 18, 1880.

Concord & Portsmouth Railroad.

PASSENGER TRAINS leave Concord Railroad Station, foot of Bridge street:

For Newmarket Junction, Manchester, Concord and Upper Railroads, at 7.55 A. M., and 5.10 P. M.

Arrive at Manchester at 9.45 A. M., 7.10 P. M.

Arrive at Concord at 10.35 A. M., and 8.15 P. M.

Leave Concord at 7.30 A. M., and 4.35 P. M.

Leave Manchester at 8.16 A. M., and 4.55 P. M.

Arrive at Portsmouth at 10.10 A. M., and 6.15 P. M.

All trains connect at Newmarket Junction, with trains of the Boston & Maine Railroad for Exeter, Haverhill, Lawrence and Boston; and for Dover, Great Falls and Portland; at Concord with railroads and from all the Upper Railroads.

H. K. CHAMBERLIN, Supt.

STEAMER JAMES SAMPSON.

KITTERY & PORTSMOUTH.

TIME TABLE.

From Navy Yard Bridge.		From Navy Yard Landing.	
Leave Kittery at	6:45 A.M.	*Leave Ports'th at*	7:25 A.M.
" "	8:50	" "	9:15
" "	9:50	" "	11:00
" "	11:15	" "	12:15P.M.
" "	2:00 P.M.	" "	3:00
" "	3:20	" "	4:00
" "	4:15	" "	5:00
" "	5:30	" "	6:45
" "	7:15	" "	7:50
" "	8:30	" "	9:20

Fare Five Cents Each Way.

Extra trips to accommodate parties or entertainments. Freight taken at reasonable rates. A passenger walking room may be open in the Tripe Building, near the end of the bridge in Kittery, where tickets are for sale, either single or in packages, and where bundles may be left for forwarding. A. STEVENSON, Proprietor.

STEAMER "MYSTIC."

KITTERY AND PORTSMOUTH.

TIME TABLE.

Leave Stimpson's wharf, Kittery,		Leave Adams & Co.'s wharf, foot of Daniel St., Portsmouth,	
"	7.00 A. M.	"	7.25 A. M.
"	8.45 A. M.	"	9.30 A. M.
"	10.00 A. M.	"	10.50 A. M.
"	11.15 A. M.	"	12.20 P. M.
"	1.50 P. M.	"	2.50 P. M.
"	3.15 P. M.	"	4.00 P. M.
"	4.15 P. M.	"	5.15 P. M.

Wednesday evening, leave Kittery at 6.30, Portsmouth at 8.00. Saturday evening, leave Kittery at 6.30 and 8.30, Portsmouth at 8.00 and 9.00.

Fare Five Cents Each Way.

Extra trips to accommodate parties and entertainments. Freight taken at low rates. Parties wishing to charter the steamer for excursions can do so by applying to

CAPT. H. W. TREFETHEN, Proprietor.

WALLACE HACKETT,

ATTORNEY-AT-LAW.

Office temporarily at U. S. Court House.

PORTSMOUTH, N. H.

L.S.L.

A SPLENDID OPPORTUNITY TO WIN A Fortune. First grand distribution, Class A, at New Orleans, Tuesday, April 12, 1881—131st Monthly drawing.

LOUISIANA STATE LOTTERY COMPANY.

This Institution was regularly incorporated by the Legislature of the State for Educational and Charitable purposes *in 1868 for the term of Twenty-five Years*, to which contract the inviolable faith of the State is pledged, which pledge has been renewed by an overwhelming popular vote, securing its franchise in the new constitution adopted December 2d, A. D., 1879, with a capital of $1,000,000, to which it has since added a reserve fund of over $350,000. ITS GRAND SINGLE NUMBER DISTRIBUTION will take place monthly on the second Tuesday. *It never scales or postpones.* Look as the following Distribution:

CAPITAL PRIZE, $30,000.

100,000 TICKETS AT TWO DOLLARS EACH.

HALF-TICKETS, ONE DOLLARS.

LIST OF PRIZES.

1 Capital Prize	$30,000	
1 Capital Prize	10,000	
2 Prizes of $10,000	5,000	
5 Prizes of 2,500	5,000	
20 Prizes of 500	10,000	
100 Prizes of 100	10,000	
200 Prizes of 50	10,000	
500 Prizes of 20	10,000	
9,000 Prizes of 10	90,000	
APPROXIMATION PRIZES.		
9 Approximation Prizes of $300	27,000	
9 Approximation Prizes of 200	1,800	
9 Approximation Prizes of 100	900	
1857 Prizes, amounting to	$110,400	

Responsible corresponding agents wanted at all points, to whom liberal compensation will be paid.

For further information, write clearly, giving full address. Send orders by express or Registered Letter, or Money order by mail. Address only to M. A. Dauphin, New Orleans, La., or same person at No. 319 Broadway, New York.

All our Grand Extraordinary Drawings are under the supervision and management of Gen. G. T. Beauregard, of La., and Gen. Jubal A. Early, of Va.

DR. SANFORD'S LIVER INVIGORATOR

Only Vegetable Compound that acts directly upon the Liver, and cures Liver Complaints, Jaundice, Biliousness, Malaria, Costiveness, Headache. It assists digestion, strengthens the system, regulates the bowels, purifies the blood. A Book sent free. Dr. SANFORD, 162 Broadway, N. Y.

FOR SALE BY ALL DRUGGISTS.

131ST

Popular Monthly Drawing of the

Commonwealth Distribution Co.,

AT MACAULEY'S THEATRE,

In the City of Louisville, on

SATURDAY, APRIL 30th, 1881.

These drawings occur monthly (Sunday excepted), under provisions of an act of the General Assembly of Kentucky, incorporating the Newport Printing and Newspaper Co., approved April 9, 1878.

This United States Circuit Court on March 31st rendered the following decisions:

1st—That the Commonwealth Distribution Company is legal.

2d. The drawings are fair.

N. B.—This Company has now on hand a large reserve fund. Read the list of prizes for the

April Drawing.

1 Prize	$30,000	100 Prizes	$100 each	$10,000
1 "	10,000	200 "	50 "	10,000
1 "	5,000	600 "	20 "	12,000
10 "	$500 each	5,000	1000 "	16 "	16,000
20 "	300 "	10,000			
9 Prizes	$300 each	Approximation Prizes			$2,700
9 "	200 "	"			1,800
9 "	100 "	"			900
1,960 Prizes					$127,400

Whole Tickets, $2. Half Tickets, $1. 27 Tickets, $50. 55 Tickets, $100.

Remit money or bank draft in letter, or send by express. Don't send by Registered letter or post-office order. Orders of $5 and upward, by express, can be sent at our expense. Address all orders to R. M. BOARDMAN, Courier-Journal Building, Louisville, Ky., or T. J. Commesford, 212 Broadway, New York.

GOVERNMENT BONDS!

We are prepared to pay on presentation in any amount the highest market price for the CALLED BONDS of 1865 and 1867, and we will receive them at full value in exchange for other issues of UNITED STATES BONDS, or in exchange for other safe Securities paying 5, 6 and 7 PER CENT interest.

GEO. WM. BALLOU & CO.

72 Devonshire Street.....Boston.
8 Wall treet.....New York.

Good and Reliable INSURANCE COMPANIES.

COMMERCIAL UNION, of London.
FIRE ASSOCIATION, of Phila.
NIAGARA, of New York.
CONNECTICUT, of Hartford.
PHOENIX of London.

F. W. DEROCHEMONT & SON, NO. 9 CONGRESS STREET.

TEN PER CENT!

Annual Interest,

Paid quarterly, 4th dividend payable May 1. For full particulars send for 20-page illustrated pamphlet to

The Globe Company.

131 Devonshire Street, Boston, Mass.

6tap29

Portsmouth Insurance Agency

ESTABLISHED 1851.

JOHN SISE, INSURANCE AGENT, OFFICE,

4 Market Sq., Up-Stairs.

ÆTNA INSURANCE CO., Of Hartford, Conn.
HOME INSURANCE CO., Of New York.
HARTFORD FIRE INSURANCE CO., Of Hartford, Conn.
ROYAL INSURANCE CO., Of Liverpool, Eng.
FRANKLIN FIRE INSURANCE CO., Of Philadelphia, Pa.
PHENIX INSURANCE CO., Of Brooklyn, N. Y.
LONDON AND LANCASHIRE FIRE INSURANCE CO., Of Liverpool, Eng.
Pennsylvania Fire Insurance Company, Of Philadelphia, Pa.
METROPOLE INSURANCE CO., Of Paris, France.

Responsible Companies, Equitable Rates, Large Assets, Prompt Settlements.

JOHN SISE,

Insurance Agent, 4 Market Sq., Up-Stairs.

MORSE & ILSLEY

FIRE, LIFE AND ACCIDENT

INSURANCE AGENTS,

Represent the following reliable companies.

THE INSURANCE COMPANY OF NORTH AMERICA, *Of Philadelphia, Pa.*

LIVERPOOL and LONDON and GLOBE *U. S. Office, New York City.*

SPRINGFIELD, *Of Springfield, Massachusetts.*

QUEEN, *Liverpool and London.*

PHŒNIX, *Of Hartford, Conn.*

ORIENT, *Of Hartford, Conn.*

TRAVELLERS' LIFE and ACCIDENT COMPANY, *Of Hartford, Connecticut.*

NEW ENGLAND MUTUAL LIFE, *Of Boston, Mass.*

The above companies are well known and reliable, and we solicit the patronage of our friends and the public. All losses adjusted and promptly paid at our office.

MORSE & ILSLEY,

NO. 13 PLEASANT ST., - UP ONE FLIGHT

Critchley & Whalley,

MACHINISTS, AND DEALERS IN

PIPE AND FITTINGS

Of all kinds, for

STEAM, WATER, AND GAS.

Engines and Boilers.

Other Machinery Bought and Sold.

Belting & Belt Lacings, Sheet Rubber, and all kinds of steam packing constantly on hand at manufacturers prices

STEAM HEATING APPARATUS

For warming buildings.

52 Hanover Street

SALEM LEAD COMPANY,

CODRODERS AND GRINDERS OF

Pure White Lead

AND MANUFACTURERS OF

LEAD PIPE and SHEET LEAD.

All goods warranted to be equal to those of any other manufacturer.

FRANK A. BROWN, Treasurer. SALEM, MASS.

WHIPS!

In Large Variety, Cheap

— AT —

LARRABEE'S, 26 Congress Street Up-Stairs.

SAM'L BUDD

1,101 Broadway, cor. 24th st., New York City, invites attention to his superb assortment of goods for gentlemen's wear selected abroad specially for first-class trade, and unequalled for richness, style or beauty. Dress Shirts are Mr. Budd's specialty. Customers pronounce them the best made. Special orders for goods made here or in Europe promptly attended to. An established reputation of over twenty years guarantees honorable dealing.

Sardines and Beef.

50 Dozen cases Philippe & Canaud

SARDINES,

Price 30 cents for halves and 20 cents for ¼ boxes.

1000 LBS. CORNED BEEF,

Price 30 Cents. For sale by

H. F. GERRISH.

WHITE LEAD!

Salem, Forest River, Keystone and Brooklyn

PURE WHITE LEAD!

MIXED PAINTS A SPECIALTY!

— AT —

A. P. WENDELL & CO.'S

3 Market Square.

STEPHEN D. SCRIGGINS,

Carriage Painter,

No. 16 Vaughan Street, Portsmouth, N. H.

Having spacious and good accommodations and long and large experience, he solicits patronage in this line.

INTERNATIONAL Pavement Co.

FIRST MORTGAGE BONDS,

With a Bonus of Stock.

The pavement made by this Company has met with the highest favor, both in this country and in Europe, and it is considered to approach perfection more nearly than any other.

The Works of the Company are at Providence, R. I., and at Hastings, N. Y., and the needs of its business will soon require additional ones at Chicago and other large cities.

Negotiations are now pending with capitalists in London and Paris for the right to manufacture and use this pavement in those cities.

Few enterprises now on the market promise as profitable business as this one.

The Company require additional means to extend the facilities for manufacturing, and offer for sale the second $100,000 of their six per cent bonds (convertible into stock) at par and interest. These bonds carry a bonus of stock, which is fixed for the present at fifty per cent.

Pamphlets and full information furnished, and subscriptions received by

The Corbin Banking Co.,

43 Milk Street, Boston.

NWFu

PATENTS!

R. H. EDDY,

No. 76 State St., Opposite Kilby, Boston.

SECURES PATENTS in the United States; also in Great Britain, France and other foreign countries. Copies of the claims of any Patent furnished by remitting one dollar. Assignments recorded at Washington. *No Agency in the United States possesses superior facilities for obtaining Patents or ascertaining the patentability of inventions.*

R. H. EDDY, Solicitor of Patents.

TESTIMONIALS.

I regard Mr. Eddy as one of the *most capable and successful* practitioners with whom I have had official intercourse. CHARLES MASON, Commissioner of Patents.

"Inventors cannot employ a person more trustworthy or more capable of securing for them an early and favorable consideration at the Patent Office." EDMUND BURKE, Late Commissioner of Patents.

BOSTON, October 19, 1870.

R. H. EDDY, Esq.—*Dear Sir:* You procured for me, in 1849, my *first* patent. Since then you have acted for and advised me in hundreds of cases, and procured many patents, reissues and extensions. I have occasionally employed the best agencies in New York, Philadelphia and Washington, but I still give you almost the whole of my business in your line, and have others to employ on. Yours truly, GEORGE DRAPER.

BOSTON, January 1, 1861. 3tawtjan18

SPENCERIAN

No. 2 SPENCERIAN

STEEL PENS

of the Very Best *European* Make, and unrivaled for *Flexibility, Durability,* and *Evenness* of point.

REAL SWAN QUILL ACTION.

In 20 Numbers. A complete Sample Card, for trial, by mail on receipt of 20 Cents.

A Sample Card of 10 of the Leading Styles, for trial, on receipt of 10 Cents.

IVISON, BLAKEMAN, TAYLOR & CO.

138 and 140 Grand Street, New York.

DENNIS SHEA,

MANUFACTURER OF

Cement Stone Pipe

— AT —

26 WATER STREET, PORTSMOUTH.

The best Pipe made for Sewers, Culverts, Cellar and Sink Drains, Water Closets, etc., etc. Gives perfect satisfaction wherever used. Is proof against frost, acids, and all substances which pass through the Pipe.

For sale at wholesale or retail, or laid in the best manner.

Orders for Pipe and laying left at the factory will receive prompt attention

WHIPS! All qualities and prices; LARRABEE'S, 26 Congress

The Purest and Best Medicine ever Made. A Combination of Hops, Buchu, Mandrake and Dandelion, with all the best and most of the curative properties of all other Bitters, makes the greatest Blood Purifier, Liver Regulator, and Life and Health Restoring Agent on this or any other earth.

No disease or suffering can possibly long exist where Hop Bitters are used, so varied and perfect are their operations upon the system.

They give new life and vigor to the aged and infirm.

To all whose employments cause irregularity of the bowels or urinary organs, or who require an Appetizer, Tonic and mild Stimulant, Hop Bitters are invaluable, without intoxicating.

No matter what your feelings or symptoms are what the disease or ailment is use Hop Bitters. Don't wait until you are sick but if you only feel bad or miserable, use them at once. It may save your life. It has saved hundreds.

$500 will be paid for a case they will not cure or help. Do not suffer your friends suffer, but use and urge them to use Hop Bitters.

Remember, Hop Bitters is no vile, drugged drunken nostrum, but the Purest and Best Medicine ever made; the "TWAILIGHT FRIEND and HOPE" and no person or family should be without them.

D. I. C., is an absolute irresistible cure for drunkenness, use of opium, tobacco and narcotics. All sold by druggists. Send for Circular. Hop Bitters Mfg. Co., Rochester, N. Y. and Toronto, Ont.

HOSTETTER'S CELEBRATED

STOMACH BITTERS

Shooting Chills down the Back, Dull pain in the limbs, nausea, biliousness, are symptoms of approaching fever and ague. Use without delay Hostetter's Stomach Bitters, which substitutes for the chilly sensation a genial warmth, regulates the stomach, and imparts tone to the liver. The bowels, the stomach and the biliary gland being restored to a healthy condition the disease is conquered at the outset.

For sale by all Druggists and Dealers generally.

TO GRATIFY HIS WIFE.

An Interesting Story—A Hopeless Case Cured—A Good Reason for Happiness.

Statement of Mr. Washington Monroe, of Catskill, Green County, New York.

"For many years I had suffered from a complaint which the physicians called Gravel. I had employed some of the most noted doctors without obtaining any permanent relief, and for a long time my case was regarded as hopeless. All who knew the circumstances said I must die. Finally, my wife induced me to try a bottle of Dr. Kennedy's "Favorite Remedy," which she had somewhere heard of or seen advertised. Without the slightest faith in it, but solely to gratify her, I bought a bottle of a druggist in our village. I used that and two or three bottles more, and—to make a long story short—I am now as healthy a man as there is in the country.

Since then I have recommended "Favorite Remedy" to others whom I knew to have suffered from Kidney and Liver complaints; and, I assure the public that the "Favorite Remedy" has done its work with a similar completeness in every single instance, and I trust some other sick and discouraged mortal may hear of it and try the "Favorite Remedy," as I did."

EDISON'S

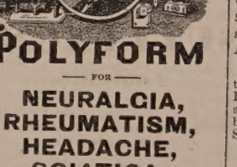

POLYFORM

— FOR —

NEURALGIA, RHEUMATISM, HEADACHE, SCIATICA.

Prof. Edison authorizes the publication of the following:

Menlo Park, N. J.

I certify that the Preparation known as Edison's Polyform is made according to formula devised and used by myself. THOMAS A. EDISON.

Sufferers from the above diseases will have sure relief, by using

EDISON'S POLYFORM,

according to directions with each bottle.

PREPARED BY THE

Menlo Park Manufacturing Co., NEW YORK.

Sold by Druggists. Price $1.00.

Comfort, Ease, and Relief for the Feet.

G. ALEX. EMERY,

Resident Chiropodist, Mechanics Block, 59 Congress St., removes Corns, Bunion, Callosities, Ingrowing and Deformed Nails relieved. Open at all hours of the day and evening. eodtuesf22

Wanted!

IN A STORE, a Young Man; good reference required. Apply at this office

Daily Chronicle.

Books, Magazines, Etc.

The April number of "The Illustrated Scientific News" is just out. Among the various illustrations in this number is an engraving of the late Emperor of Russia's steam yacht Livadia; a series of views illustrating wood working attachments for foot lathes; Prof. Secchi's solar photographic apparatus, with six distinct views of the sun taken by this instrument; engravings of the boats and apparatus used at Geneva for determining the velocity of sound in water; a new machine for decorating enameled surfaces; engravings of several curious animals and objects in natural history, and an elaborately illustrated article on bee culture. Every number contains thirty-two pages, full of engravings of novelties in science and the useful arts. Published by Munn & Co., 37 Park Row, New York, at $1.50 a year, and sold by all newsdealers.

"Campbell's hand-book of Synonyms," Messrs. Lee & Shepard have just issued a hand-book of English synonyms, with an appendix showing the correct use of prepositions, also a collection of foreign phrases, by D. J. Campbell. Mr. Campbell has been known as the compiler of a pronouncing hand-book, and the editor of "Young Folks' Book of Poetry," etc. The hand-book is a snug volume containing many words commonly sought for in works of this kind, and to many writers it will prove a valuable and timely acquisition. Sold at the bookstores, at fifty cents per copy.

"House of Ross, and other tales," by A. G. Riddle, author of "Baby Ridgeley," "The Portrait," etc. This work is published by Hall & Whiting, of No. 32 Bromfield street, Boston. The scenes which the author depicts are from the Western Reserve, the time from forty to fifty years since, in that transition period between the era of the pioneers and the present day. The author here succeeds in giving us stories abounding in interesting incidents of the then newly-occupied region which became the early homes of so many from the older states. There is no attempt at embellishment, only a natural portrayal of the occurrences of the times referred to, and the book will be found interesting by many who can appreciate its natural style of narration. Price $1.50; sold by W. G. Myers.

Number nine of Geo. M. Baker's Reading Club Company Selections of serious, humorous, pathetic, patriotic and dramatic selections in prose and poetry, for readings and recitations, has been published by Lee & Shepard, of Boston; price fifty cents, in cloth covers.

Be Temperate.

When sickness or depression comes, do not buy "tonic bitters." It is better to die of disease than drunkenness. Buy a bottle of "Favorite Remedy" and cleanse the system. The great multitude of human ills have their foundation in impure blood. Dr. Kennedy's "Favorite Remedy" attacks these at the fountain's head, and makes the stream of life pure. Only one dollar per bottle. All druggists sell it. Dr. David Kennedy, proprietor, Rondout, N. Y.

William A. Andrews of New Bedford, Mass., the silly hero of the Nautilus trip across the ocean, is again to cross the Atlantic, and thence proceed overland and by steamer to Yokohama, from whence he expects to cross the Pacific to San Francisco. He says his boat will be smaller than the one he crossed the north Atlantic in.

I have no hesitation in certifying to the absolute purity of "G. O. Taylor Old Bourbon" Whiskey (obtained for analysis at random from leading druggists,) as bottled by Messrs. Chester H. Graves & Sons, Boston.

H. L. BOWKER, State Assayer, Mass.

Sir Julius Benedict, the famous London composer, who as pianist and director accompanied Jenny Lind in her American tour in 1850, has written a biographical and critical paper on "the Swedish nightingale" for the May "Scribner's." The article is said to contain interesting comparisons of her with Malibran and other contemporary artists. The accompanying portrait of Jenny Lind, engraved by Closson from an old daguerreotype, taken while she was in America, will be a striking feature of the number. At the end of his article, Sir Julius hints that he may follow this paper with another, upon the subject of musical conservatories in this country.

Having examined the formula from which Adamson's Botanic Cough Balsam is prepared, we recommend it as a safe and reliable medicine for the cure of asthma, coughs, colds, and all diseases of the throat, chest, and lungs.

GEO. W. MARTIN, M. D.
I. H. STEARNS, M. D.,
Formerly Surgeon N. M. Asylum, Togus, Me.

Portsmouth Chronicle.

MONDAY, APRIL 4. 1881.

[Entered at the Post-Office at Portsmouth, N.H., as second-class matter.]

The Ashuelot Bank Villainy.

The Winchester correspondent of the Nashua *Telegraph* charges upon the trustees of the Ashuelot bank the grossest negligence concerning Albee. The writer says:

What he has done with the money is a question. He has not spent it in fast living. I think time will prove that it is the same old answer—stock speculation. When will men back in the country learn to keep out of this worse than hell-fire? His cash and journal book, which was all one, has not yet been examined enough to say how much of this loss came from the loss of interest in funds taken twelve or fourteen years ago, as it looks as though the cash account was not right in 1868, for in his statement, Jan. 1, 1869, he claimed to have over $10,000 in the Winchester national bank on deposit, when in fact he had but a little over $600. Had the trustees only spent five minutes they could have verified his statement, and the whole thing would have been nipped in the bud. There has not been any examination worthy of the name since he took the bank in the fall of 1865, by either trustees or bank commissioners, until Mr. Lyman came here. The people have all supposed that the proper examinations were made every six months.

Albee kept his own books, and it would seem that for years no one looked over his shoulder, but as is often the case with small country banks, the treasurer was *the* bank. The correspondent further says:

Only this last January, in one day, he forced his interest account from July to January up from $4500 to over $7000. He brought his figures over from one page $4500 and something, and at the bottom of the page, where less than $100 I think had been paid in, footed it too great by $2800. The trustees took his word for everything. All thought him honest.

* * * * * *

Mr. Albee has a wife and two children, and they have the deepest sympathy of all here. Mrs. Albee has given up all her rights in his property to the bank. She has done all she could, and more than she ought, placed as she is, to make amends for his shortcoming. An examination will shortly be made of the journal to see when and where his money has gone. Albee keeps his own counsels, and I think he will.

The *Telegraph* says editorially:

The slipshod neglect of the officials deserves more than a passing notice, and will demand a thorough investigation at the hands of the legislature soon to assemble. This thing ought not to be passed over without a rigid examination. It has long been apparent that there is a screw loose in our whole system of savings bank supervision. This view has been urged upon the legislature in recent years, but it has fallen dead. Some such sharp warning as the Winchester defalcation was required to arrest public attention. Experience is a costly school, but even legislatures will sometimes learn in no other way.

The editor of the *Telegraph* ought to know that many of the men who are selected as trustees could not examine a savings bank properly if they should die for it.

Many others are placed on the board to lend a credit and standing to the bank, while they expend no time in looking after the management, because it is a gratuitous service they have not time to perform. Commenting upon the system of examination by the state bank commissioners, the *Telegraph* says what every practical person who has given the subject attention knows:

The second defect, and it is a gross one, is the method of the commissioners' compensation. Here is an interest involving more than twenty-five millions of dollars, all trust funds, the property largely of women, children and working people, who stand in need of the state's close protection. The supervision provided by the state, which is their only security against such wholesale robbery as Albee has been guilty of, is paid by the banks, at the rate of three dollars per day for actual service and mileage. Thus placed at the mercy of the banks for his compensation, and practically forbidden by the very language of the statute to have one of his associates with him, there is every opportunity for collusion between the bank and commissioner, and every temptation to make the examination a farce, as it has been for years in the case of the Winchester bank. A more forcible illustration of "How not to do it" could not be conceived.

The remedies are obvious. There should be one commissioner, or at most but two. He should be well paid by the state, and devote his whole time to the duties of his office, as the insurance commissioner does. He should be an expert, of approved standing, but no way connected with or dependent upon any bank. Upon such a basis savings bank defalcations would be much less frequent than now, and possibly would wholly disappear.

But if Bro. Moore, or any other member of the legislature, should advocate the passage of a bill which should make the state properly pay its own officials instead of having them receive their compensation from the bank, with large figures for mileage, which comes quite hard on the small banks, some members from the back seats would cry out against the increased cost of the expenditure to the state, and appeal to the farmers not to submit to this attempt to make their taxes heavier—and away would go the proposition, killed by the very class it would most surely benefit.

News and Notes.

The citizens of New Mexico have organized to exterminate a gang of banditti who have for years been depredating through New Mexico and Texas, murdering and stealing. One of the ruffian leaders has been caught and hanged. Gov. Wallace has called out the militia, and the country will be scoured until the desperadoes are captured or killed.

A woman at Montague, Mich., enraged by jealousy, threw sulphuric acid over a young girl, burning her face and the upper part of her body terribly.

Five hundred negroes left Huntington, Tenn., between Tuesday and Saturday of last week, for Kansas; one thousand more will go in May.

The debt statement, issued April 1st, shows the decrease in the public debt during March to have been $6,102,819.14.

Lewis Boyle shot and killed J. S. Ballard in a quarrel arising out of a family trouble, at Leadville, Col., Friday.

Mary C. Tarbox, wife of Hon. John K. Tarbox of Massachusetts, died last Thursday afternoon at the Danvers asylum, of paralysis of the brain.

Cincinnati has had a Charley Ross case, and in one respect it offers a striking contrast to the Philadelphia case. In the latter the affair was kept out of the newspapers for several days, and left entirely with detectives. In Cincinnati the whole city rang with the loss of the child before twenty-four hours had elapsed. Charley Ross has never been found, while the little Cincinnatian was discovered through the womanly instincts of a Mrs. Gray, who knew nothing of the affair except what she had read.

An old colored man, once well known in anti-slavery circles, has passed away. Louis Napoleon, aged eighty-one years, died on Monday, March 28th, at his house in Brooklyn, New York. He was born of slave parents in Virginia, and remained a slave till 1828. Soon after gaining his freedom he went to New York city. He was active in helping fugitive slaves to escape, by what was known as the "underground railroad," assisting over 3,000 to reach a land where they were not subject to be sold like cattle.

Advices from Durango, New Mexico, dated April 1st, state that Jack Roberts, one of the band of noted desperadoes which has for a long time been a terror in southern Colorado, was captured a few days ago by Thomas Nance and John Benning. While they were taking him to Farmington they were overtaken by a band of vigilants, who paid the reward that had been offered for Roberts, and then took Roberts, and hanged him to a tree. The particular act for which he was hanged was the killing of John Greaterex at Durango two weeks ago, when the ruffian shot Greaterex dead for attempting to protect a woman from his abuse.

A son of Willard Langmaid of Danville, Vt., has shot himself on account of disappointed love, and is not expected to live.

A shingle jointer in Runnell's mill in Caribou, Me., exploded Friday, killing Guilford Harris, literally cutting him in two.

Secretary Windom intends to avail himself of laws in reference to national loans, passed as far back as 1862 and 1864, authorizing the treasury to accept deposits as a temporary loan from individuals or associations to the amount of $150,000,000 for the purpose of redeeming the maturing bonds. This with the treasury surplus will enable the treasury to redeem $360,000,000 fives and sixes this year.

Mr. Daly, immigration agent, has returned to Montreal, Canada, from an extensive visit to Vermont, New Hampshire, Massachusetts and Maine, where he was disseminating information among the French Canadians regarding the inducement held out by the government in grants of land for their return to Canada. He reports finding a strong feeling among the Canadians in favor of returning, and that in many localities clubs have been formed for the purpose of organizing an emigration movement.

Gen. Grant arrived at Galveston, Texas, on Saturday morning, and left for Vera Cruz on Sunday.

There are now on file at the navy department one hundred and twenty-six applications for the position of assistant-paymaster in the navy. There is no vacancy at present, and only one in prospect, which depends upon the confirmation of the nomination of Paymaster Caswell for the position of pay inspector.

New Hampshire Items.

Daniel F. Hoyt, employed in Presby's mill at Bradford, was caught on a shaft, March 31st, and so badly injured that he died in two hours. He was thirty-eight years old, and leaves a widow and four children.

The suggestion from Washington that Mr. Chandler will withdraw his name as a candidate for solicitor-general provokes a broad smile among those who know him this way. Mr. Chandler's confirmation may be defeated by the votes of democratic senators, who know that he will not administer the office to suit their ends, but the ends of justice and the republican party. Mr. Chandler is not the man to withdraw from a fight. He always goes through, and doesn't know even when he is whipped, which is not often.—*Nashua Telegraph.*

Veteran Senators.

The oldest ex-senators of the United States now living are Hon. Joseph Cilley of New Hampshire, and Hon. David L. Yulee of Florida, both of whom entered the Senate during the first session of the 29th Congress, (1846)—thirty-five years ago, the former having been appointed to fill the vacancy occasioned by the resignation of Hon. Levi Woodbury, appointed by President Polk to be judge of the supreme court of the United States. Col. Cilley was born Jan. 4th, 1791, and is still living at the ancestral home in Nottingham, at the greatly advanced age of ninety years, in the possession of his mental and physical powers to a remarkable degree. He served with distinction in the war of 1812-15, as did his father in the war of the Revolution. The late Hon. Jonathan Cilley, who was killed near Washington city, February 24th, 1838, while a member of Congress from Maine, in a duel fought with William J. Graves, member from Kentucky, was a brother of the ex-senator. Of the parties to the memorable duel alluded to, only one is now surviving—Ex-Senator George W. Jones of Iowa, who was Cilley's second. Gen. Jones, then a young man, was delegate from the then territory of Michigan. After the admission of Iowa into the Union in 1848, he was elected United States senator, serving two terms. He visited Washington during the late session of Congress, and though considerably advanced in age is still active and in good health.

MARINE CHRONICLE.

PORT OF PORTSMOUTH.

IN LOWER HARBOR, March 31st—Schs Robert Rippey, Cooper, from Rockport for Boston; Carrie Pitman, Perry, Orland for Boston; Idle Time, Jewett, Eastport for Boston; Marmora, Smith, and Charlestown, Burton, Boston for Bangor; Hume, Calderwood, Boston for Rockland; Emma Hotchkiss, Phillips, Boston for Wiscasset; Florida, Grant, Rockland for Newburyport; American Chief, Snow, New York for Saco; Earl, Derby, Brigham for Belfast; Cora Etta, Fales, Philadelphia for Portland; Mary Eliza, Laury, Portland for New York.

SAILED April 1st.

Sch W P Ritchie, Bunker, Calais.

SAILED April 2d.

Sch G W Raitt, Coleman, Dover for Rockland.
Sch Nellie C Paine, Fisher, New York.
Sch Mary Willey, Williams, Bangor.

Stmr Indiana, Sargent, for Liverpool cld Philadelphia 1st.

Sch Fannie A Bailey, Hume, for Portland cld Boston 1st.

Sch Geo L Treadwell, Ackerly, sld from Nassau, N P, for Barnoon, March 12th.

Mothers! Mothers!! Mothers!!!

Are you disturbed at night and broken of your rest by a sick child suffering and crying with the excruciating pain of cutting teeth? If so, go at once and get a bottle of MRS. WINSLOW'S SOOTHING SYRUP. It will relieve the poor little sufferer immediately—depend upon it; there is no mistake about it. There is not a mother on earth who has ever used it, who will not tell you at once that it will regulate the bowels, and give rest to the mother, and relief and health to the child, operating like magic. It is perfectly safe to use in all cases, and pleasant to the taste, and is the prescription of one of the oldest and best female physicians and nurses in the United States. Sold everywhere. 25 cents a bottle. m,w & f,&z ow8

Health is Wealth!

DR. E. C. WEST'S NERVE AND BRAIN TREATMENT: a specific for Hysteria, Dizziness, Convulsions, Nervous Headache, Mental Depression, loss of Memory, Spermatorrhœa, Impotency, Involuntary Emissions, Premature Old Age, caused by over-exertion, self-abuse, or over-indulgence, which leads to misery, decay and death. One box will cure recent cases. Each box contains one month's treatment. One dollar a box, or six boxes for five dollars; sent by mail prepaid on receipt of price. We guarantee six boxes to cure any case. With each order received by us for six boxes, accompanied with five dollars, we will send the purchaser our written guarantee to return the money if the treatment does not effect a cure. Guarantees issued by J. H. CHACHER, Druggist, Portsmouth. Orders by mail will receive prompt attention. SMITH, DOOLITTLE & SMITH, Gen'l Agents, Boston. deowsGt4,'81

CITY OF PORTSMOUTH.

Assessors' Notice.

THE Assessors of Taxes of the City of Portsmouth will be in session at the rooms of the Mayor and Aldermen, in the City Building, in said Portsmouth, on each MONDAY, WEDNESDAY, and FRIDAY EVENING hereafter, until the 16th day of April, instant, from 7 1-2 to 9 o'clock on each of said evenings, for the purpose of receiving inventories and hearing all parties in regard to their liability to taxation.

Portsmouth, N. H., April 4th, 1881.

GEORGE W. PENDEXTER,
JOSEPH H. BERRY,
THOMAS J. MITCHELL,
HENRY F. WENDELL,
WILLIAM P. BENNETT,
ALEXANDER E. RAND,
LEWIS G. DAVIS,
BENJAMIN F. WEBSTER,
EBENEZER F. BRACKETT,
} Assessors of Taxes City of Portsmouth, N. H.

SHIP "GRANDEE."

A DIVIDEND is payable this day, April 4th, to the owners of ship "Grandee."

C. H. MENDUM.

MUSIC HALL.

Thursday Afternoon and Evening, APRIL 7TH, FAST DAY.

The Musical Event

Bennett & Moulton's JUVENILE OPERA CO.

25 ARTISTS 25

In their great rendering of

Bells of Cornville!

As performed by this company over 100 times; in addition to the Opera a Grand Novelty Olio!

Miss Florence Story

In Musical selections. The child wonder in his Great Specialties.

Master Harry Hamblin.

The Celebrated song and chorus "Torpedo and the Whale," from the comic opera "Olivette."

Herrgen & Hart's latest New York Sensation, "The Skids are out to-day." Master E. P. SMITH and Chorus. "Der Wasserfall," Messrs. Liebach and Upton.

The opera will be given with Entire New and Gorgeous Scenery and Mechanical Effects, and Beautiful Costumes.

Popular Prices: Admission 35 cts. Reserved seats 50 cts. Seats now for sale at Preston's.

C. S. KEITH, Manager. A. R. CHILTON, Agent.

Lost.

ON or about the 1st of Sunday in February, a Child's Gold Chain, with Gold Album attached. The finder will be rewarded on leaving it at Butler & Laighton's store.

SULPHUR BITTERS

The Greatest Blood Purifier on Earth.

This Great Vegetable Medicine is composed of Yellow Dock, Mandrake, Dandelion, Bad-root, Juniper Berries, Prickly Ash, combined with the Extract of Sulphur, which makes it the strongest, Best Purifier known. Do not fail to try it.

BLUE PILLS

For example, they are dealers in Your Kindness your trust in SULPHUR BITTERS, the purest, best and best medicine ever made. Use SULPHUR BITTERS. If you are sick, no matter what ails you, use

Is Your Tongue Coated with a yellow sticky substance? Is your breath foul and offensive? Your stomach is out of order? Use SULPHUR BITTERS immediately! Is your Urine thick, cloudy or high-colored?

Sulphur Bitters!

Don't wait until you are unable to walk, or are bed on your back, but get some at once, it will cure you. Sulphur Bitters is

IT IS The Invalid's Friend. The young, the aged and tottering are soon made well by its use. Remember that you read here, it may save your life, it has saved hundreds. Don't wait until to-morrow,

Try a Bottle To-Day! PRICE, ONE DOLLAR.

A. P. Ordway & Co., Chemists, Lawrence, Mass., Sole Proprietors for U. S. and Canadas.

Druggists.

SULPHUR PLASTERS cure pain in the side. KAUFMANN'S PILLS do not gripe. 25 cents.

WOOD! WOOD!!

Best quality of selected

HARD and PINE WOOD,

Sawed and cut to order for sale by

J. ALBERT WALKER,

No. 137 Market Street.

PORTSMOUTH COAL POCKETS.

Order Book and Telephone at Moses' hat store, 13 Congress st.

B & L

HAMS and BREAKFAST BACON!

Another lot of Ferris & Co.'s LITTLE PIG HAMS, selected for Boiling and Roasting. Also a new curing of BONELESS BREAKFAST BACON.

We have just received direct, a large lot of KENTUCKY MAGNOLIA HAMS, which we recommend and Warrant to be equal to any Ham in the market. We are retailing these Hams at wholesale prices.

Olives! Olives!!

New crop Queen OLIVES in qt., pt. and 1-2 pt. bottles.

SOUPS! SOUPS!!

Terrapin, Ox-tail,
Tomato, Green Turtle,
Mock Turtle, and Julienne

SOUPS.

BUY

"Pride of the Kitchen"

Excellent cleaning and scouring SOAP, only 5c per cake.

Butler & Laighton.

NO. 1 MARKET SQUARE.

BUTTER.

THIRTY Tubs fine Creamery and Vermont Butter, price

28 cents per pound.

for sale by

HENRY F. GERRISH.

Pratt's Astral Oil

SAFEST AND BEST!

FOR SALE ONLY BY

J. P. SWEETSER.

46 MARKET STREET.

F. G. MOSES,

Dealer in

HATS and FURS,

VALISES, TRAVELING ARTICLES,

TRUNKS, FURNISHING GOODS, ETC.

No. 13 Congress street.

PORTSMOUTH, N. H.

Formerly N. K. Walker & Son,—Established in the year 1829.

Wanted.

A RELIABLE WOMAN to *assist* about the work in a small family about two miles out of the city, on a pleasant locality. For information call on Mr. Samuel W. Moses, at his store next North Church.

The beauty of the

EASTER CARDS!

This year exceeds anything ever before attempted in this line. The finest display of

NEW GOODS!

May be found at

W. G. MYERS'

No. 1 Congress Block.

1881 NEW DRY GOODS FOR THE COMING SEASON. 1881

ON THURSDAY, MARCH 17TH, AYERS & LOCKE

will offer all their New Spring and Summer Dress Goods. The largest Stock!

The Finest Selection Ever Shown in Portsmouth! Close Prices on Everything!

We take the liberty of advising our Customers and all others who may favor us with their patronage that it will be greatly to their advantage to make selections early. Owing to the light Importation of Foreign Dress Goods, desirable Dress Fabrics will be quite scarce later in the Season. New Black Silk! New Black Silk Brocades! Satins! Satin de Lyon, etc. Finest Stock of New Style Carpets of every description; also

The Largest Stock of General Dry Goods, Small Wares, Trimmings, &c., in Portsmouth.

All marked at the most Popular City Prices.

AYERS & LOCKE.

CHARLES E. LAIGHTON & SON,

EXCHANGE BUILDING.

Have on hand as fine a selection of

TEAS AND COFFEES

— AS WERE —

EVER OFFERED

in this city.

300 DOZENS CAN GOODS,

Consisting in part of

Tomatoes,
Corn,
Peas,
Beans,
Succotash,
Apricots,
Peaches,
Plums,
Cherries,
Strawberries,
Raspberries,
Blueberries,
Blackberries,
etc., etc.

The above are all

GOOD GOODS

and will be sold at

LOW PRICES.

Chas. E. Laighton & Son

Nearly opposite Post-Office.

Real Estate.

To Let.

HOUSE NO. 1 DENNETT STREET.

Apply at No. 5 Chapel St.

Real Estate For Sale.

HOUSE NO. 7 WOODBURY STREET. AUCTION POSTPONED UNTIL THE 14TH OF APRIL.

ANDREW J. PENHALLOW,
No. 25 Court Street.

C. D. HANSCOM & CO., Auctioneers.

To Let.

TWO ROOMS, centrally located, conveniently arranged for house-keeping for one person.

Apply at this office.

House For Sale.

THE HOUSE occupied by subscriber, containing 12 rooms in good repair. At small expense can be made into two tenements. J. K. HAM.

To Let,

STORE NO. 27 MARKET STREET.

Apply to J. R. MAY.

Desirable Residence FOR SALE.

NO. 131 STATE STREET, CORNER WINTER AND GRATHAM STREETS.

For further information apply on the premises on Wednesday and Saturday afternoons, between 3 and 6 o'clock; at MONTGOMERY'S Music and Art Store, No. 6 Pleasant street, or to Morse & Haley, Insurance Agents and Real Estate Brokers. mch31f

Farm For Sale.

IN NEWINGTON, FOR SALE OR TO LET, A Good Farm of about forty acres; large orchard of good fruit, and walnut grove. Price $3000, on easy terms; or to let for $150 per year. Would make very pleasant summer residence, as it commands a fine view of Great Bay; house, shed and carriage-house will be rented at $3 per month, if entire premises are not sold or leased.

Apply to Thomas E. Foye, Lawrence, Mass., or John H. Wells, Portsmouth. tu,y1

Gun and Locksmith Shop TO LET.

STORE No. 28 Bow Street, now occupied by John F. Shillaber, and formerly by the late William Rymes, will be let to a good mechanic at a reasonable rent upon the removal of the present occupant. This shop has been used for the above purpose for more than thirty-three years, and a similar shop has been in this neighborhood for sixty-years. Apply to SUSAN E. RYMES,

novl No. 30 Bow Street.

Land & Buildings at Kittery Point for Sale

THE lot of land and buildings thereon situated at Kittery Point, formerly owned by Thos. O. Hoyt. The land is a knoll of about five acres, pleasantly situated, overlooking the lower harbor and ocean. It would make an excellent site for a seaside hotel, or summer boarding house. A steamer makes, during the summer months, regular trips to Kittery Point, so that the place is easily reached from Portsmouth by a very cheap and speedy mode of conveyance, and ere long this place must be quite valuable for the erection of a boarding house or hotel. The beautiful scenery in and around this locality, its pure air, facilities for boating, bathing, fishing, &c., and the means of access either by road or river, make this a most desirable location for any one seeking a summer residence. On the land are buildings recently erected for an extensive nursery, which can easily be converted into outbuildings for a boarding house. Apply to

fe22tf WILLIAM H. HACKETT.

STRICTLY PURE WHITE LEAD

of the various well known brands

KEPT IN STOCK

AT STORE 16 MARKET AND 1 LADD ST.

and for sale at

LOWEST MARKET PRICE,

BY

PRYOR & MATTHEWS.

THE FOLLOWING NEW BOOKS HAVE JUST BEEN RECEIVED AT THE CONGRESS BLOCK BOOKSTORE:

A new book in the Leisure Hour Series,

The Leaden Casket,

by MRS. A. W. HUNT.

THE NEW NOBILITY,

by J. W. FORNEY.

PUBLISHED BY APPLETON & CO.

Repenting at Leisure,

by BERTHA M. CLAY.

A Century of Dishonor,

by H. H.

LONGFELLOW'S BIRTH-DAY BOOK.

The King's Missive,

by WHITTIER.

W. G. MYERS

No. 1 Congress Block.

$66 a week in your own town. Terms and $5 Outfit free. Address H. Hallett & Co., Portland, Maine.

Local Matters.

POST OFFICE RULES.

MAILS CLOSE.

	A. M.	P. M.	
Boston, West and South,	8, 10:35,	2:20	4:50 *6:30
Boston Way,	10:35,	2 20	
Portland,	9:25		4:50 6:30
East [beyond Portland,]	9:25		6:30
Biddeford, Saco and Way,	9:25		4:50
Great Falls,	9:25		4:50
Great Falls & Conway R. R.	9:25		
Concord and North,	7:40		4:50
Concord Way,	7:40		4:50
Boston & Maine R. R	7:40		4:50
Dover,	7:40	9:25	4:50

*Arrives in Boston next morning.

MAILS ARRIVE.

	A. M.	P. M.		
Boston, South and West,	10:05,	3:15	5:50	9:08
Boston Way,	10:05		5:50	
Portland and East,	11:20		3:20	
Great Falls & Conway R. R.	11:20			
Concord and North,	10:20		6:50	
Dover,	10:20		5:50	

Letters for the night mails [and no others] east or west may be deposited in the box at the Eastern depot, every day except Sundays.

E. G. PEIRCE, JR., P. M.

MINIATURE ALMANAC--APR. 4.

SUN RISES..... 5:37 | MOON SETS MORN.
SUN SETS..... 6:30 | FULL SEA 3:30 A. M.
LENGTH OF DAY.. 12:53 | FULL SEA 3:30 P. M.

THE WEATHER.

U. S. SIGNAL OFFICE,
WASHINGTON, D. C.
April, 4, 1:30 A. M.

Probabilities for New England:—

Slightly warmer and fair weather during the day, and threatening weather during the night with southeast to northwest winds.

The Thermometer at the CHRONICLE Office, at 4:00 o'clock this morning, registered 21 degrees above zero.

Sky clear.

AROUND HOME.

The Rockingham County Temperance Association is to hold a session in Newcastle on May 1st.

John G. Littlefield of Kennebunk village, general store keeper, has failed, and offers his creditors ten cents on the dollar.

Mr. Daniel Collins of this city will be one of the contestants in the go-as-you-please race which comes off in Dover on the 19th inst.

Mr. John R. Holbrook is making a suit of sails for the ship Granite State, Ross master, now on the way to Liverpool from Melbourne, Australia.

The 250th anniversary of the Episcopal church in this city occurs on St. John's day, 21st. It is hoped to be able to lay the corner stone of the new church on that date with appropriate services.—*Journal.*

Greenleaf Clarke, recently appointed a judge of the supreme court of the state of Minnesota, is a native of New Hampshire, and studied law in the office of Albert R. Hatch, Esq., of this city.

A gentleman from New York state was in this city on the 31st ult., hunting for a coat-of-arms that was thought to have been left here by a captain of a vessel in 1810. He went away without meeting any success.

The schooner War Eagle, Frisbee master, which has been hauled up for the winter at Kittery Point, is fitting for sea, and will sail shortly. Her regular trade for several years past has been the transportation of saw-dust from Wiscasset, Me., to Boston, to be used in packing ice.

Two full trains of cars of elegant interior finish, the wood used being principally mahogany, are to be built for the through-train service at the Eastern railroad car-shops in Salem. New baggage cars will be built for these trains. Four new cars have thus far been turned out at the shops the past winter.

Mrs. Elizabeth Libby of Eliot, mother of Orlando T. Libby, who served in Co. D, 5th New Hampshire Volunteers, during the rebellion, has been granted a pension of eight dollars a month from the date of the death of her son, June 1st, 1862. Deceased's company was commanded by Capt. John Murray.

A pitch-pine tree was recently blown down on the farm of Mr. Ezra Barker in Stratham, which measured three feet in diameter at the butt, and furnished a good log seventy feet long. The rings or layers indicated that it was over a hundred years old, and it is believed to have been the largest tree of its kind in the state.

Mr. John Peterson came up from Leach's island to Russell & Odion's wharf on Friday night, with the first scow-load of rocks to be used in the foundation of the new Episcopal church at the west end. There were about thirty tons of stone in the load, some of the pieces being estimated to weigh from three to four tons each.

The schooner G. W. Raitt, Coleman master, came down the river on Saturday from Dover, light, bound for Camden, Me., to load plaster there for Converse & Hobbs of Dover. The schooner Hattie Lewis, Capt. Garland, arrived at Portsmouth bridge Saturday afternoon with a load of bricks from the banks of the Cocheco river, bound for Milton, Mass., at the head of navigation on the Neponset river, south of Boston. The schooner D. K. Ham, Capt. Freeman, also arrived at the bridge Saturday afternoon, and the Emily A. Staples, Capt. Coleman, Saturday evening, both having loads of brick from up river, bound for Boston; the latter's cargo being from a brickyard in Eliot.

C. E. Walker & Co., at their wood and coal depot on Water street, have put in a steam-engine to saw fire-wood.

Some interested parties are offering strong inducements for a "go-as-you-please" between two well-known pedestrians of Spring hill fame.

The first game of base-ball of the season, in this vicinity, was played at the Plains on Saturday, between a club formed of the high school pupils, and a picked nine. The high school boys won, by a score of thirty-nine to thirty-five.

The steamer Fearless commences her regular trips between this city, Newcastle and Kittery Point, this Monday morning. This boat will be a great convenience to the navy yard workmen who live at the point and in Newcastle. Her time-table will be found in another column.

The fair in the vestry of the Universalist church, Tuesday afternoon and evening, by Sunday school class No. 7, Miss Clara A. Hanscom teacher, is to be a fair and musical entertainment combined, with no lottery attachments. The room will be appropriately decorated. Admission ten cents.

At the late town meeting in Eliot an attempt was made to give the medical practise at the almshouse to Dr. J. L. M. Wallis instead of to Dr. Guptill. It was tried first by hand vote, then by dividing the house, and then a ballot was taken, resulting as follows: Willis sixty, Guptill ninety-five.

At auction in Boston, Saturday, four shares in the Concord & Portsmouth railroad sold at $135.25 a share; New Hampshire state sixes at 123; Plaistow town sixes at 106, 107 1-4, 108 1-4, 109 1-8 and 110, according to the time the bonds have to run; Laconia Manufacturing Co., 546; Great Falls Manufacturing Co., 108 1-4; Eastern railroad 4 1-2s, 104.

Mr. George Herbert has taken the wharf premises occupied by the late Mr. John Dixon, and will carry on the fish business on an extensive scale. It is said that persons representing a capital of $100,000 will be associated with him in the business, and that boats selling their fares at this establishment will save two cents on each hundred weight of fish, through not having to pay any wharfage.

The dispute concerning the possession of Londoner island at the Shoals has been settled, for the present at least, the men sent out from this city several weeks ago, and who took forcible possession of the island on behalf of the heirs of Nathaniel Folsom, having yielded it to Mr. Elvin Newton, who acts under a lease granted by Mr. Hatch. Mr. Newton goes out today, and will carry on the fishing business there.

South Berwick made appropriations as follows at the late town meeting: For support of schools, $2650; highways and bridges, $1000; incidental expenses, $1000; abatements and commissions, $800; interest on town bonds, $2500; payment of matured bonds, $2500; labor tax on highway, $1500. The compensation for work on highways was fixed as follows: For each man, fifteen cents per hour; horse and cart, fifteen cents; yoke of oxen, cart and plow, seventeen and a half cents.

A new front is to be put into the store occupied by E. S. Fay; plate glass will be used for windows, and the door will be in a recess six feet deep, so as to allow side lights. Plate glass windows are to be put into Tibbetts' millinery store on Market street, immediately. It has been decided to put plate glass fronts in the three stores in Congress block, and work will be commenced in a short time. More plate glass has been set in store and office fronts in this city, within the past year, than had ever been put in before all together.

The three netting schooners which fish from this port came in on Saturday, with their gear considerably demoralized. The Mary E. Caswell, which made her first trip with nets, had four of them torn, and lost three anchors. The Grace Choate had twelve nets broken, some of them being in a very bad condition, and she also lost three anchors. The Flying Eagle was more fortunate, her nets receiving but little damage. The mishaps were owing to the heavy undertow, which detached the grass from the bottom, and filling the nets caused them to drag their anchors and strike on rocks, where they became a tangled mass of twine and sea-weed. The fishermen, who are used to the fickleness of an ocean life, are not disheartened, but are looking ahead with the hope of better luck in the lull of old ocean's revelry.

A SUGGESTION.

Mr. Editor: I presume great regret is felt at the failure of the Boston parties to make up the subscription for the rebuilding of the Portsmouth mill. I have not once thought that the Messrs. Sawyer would be induced to build here. I learn they have made a profitable business for many years, owing doubtless to the manner in which it is conducted. In the first place, they have uniformly made a fine quality of goods, leaving no room for a doubt on the part of the purchaser, thus saving the expense of an outside agent. I have yet to learn of any want of success, where such principles have been adopted. Now we have in Portsmouth men who can manage business with the greatest economy, in the manufacture of some kinds of woollen goods, and succeed as well in the end as some of our Dover friends. Where for such a position can you find a better man than Chas. H. Mendum, with his well known wisdom and experience? And if cotton manufacture would offer better prospects, where could a better man be found than Mr. A. H. Ladd, with his long experience in the selection of cottons? It is said the remains of the Kearsarge mill can be obtained for a small sum; there is no need of a large mill. Call the subscribers to the hundred thousand dollar fund together, and see if some plan cannot be suggested for some such enterprise. There are men here capable of conducting this work to a successful end, and mechanics who can work as cheaply and as well as elsewhere; men too can be found, who would be good judges of the best machinery. These remarks are thrown out for the consideration of men of better judgment than THE WRITER.

KITTERY POINT.

There is no place in this region possessing more beautiful resorts, affording better opportunities for invigorating rambles, and having finer sea views or more interesting sights in-shore, than Kittery Point. Had we not in and around Portsmouth so many inviting places to visit in the warmer months, we should see a tide of visitors constantly going to this place.

No more enjoyable trip can be made during the coming months than to take passage in the little steamer "Fearless," and go to Kittery Point. Mr. Keen has sagaciously established his Portsmouth landing at the north end, not far from the railway stations, to accommodate persons who may visit the Pepperrell house for summer board, etc. Many of our residents know as little of Kittery Point, from personal visits, as they do of the Rocky mountains, and the opportunity is now afforded for making a visit to our neighboring attraction in a safe and comfortable steamer, avoiding the delays and risks of two bridges and a hard road, and having a view of the most beautiful river in the United States. Mr. Keen will find, as the summer approaches, that picnic parties and family excursions will begin to appreciate his efforts to bring the enjoyment of the beautiful scenes of the point within the reach of every one in our city.

The Fearless is a stanch and reliable steamboat, and the hours of departure and arrival are conveniently arranged. Newcastle can also be reached on every trip, and as a summer recreation at a merely nominal cost nothing can exceed the inducements afforded by the Fearless.

"AN UNNATURAL SISTER."

Under the above heading the *Evening Journal* of Minneapolis, Minnesota, of date March 15th last, has the following:

Three years ago Mabel Cutts, now fourteen years old, was brought to this city from Kittery Point, Maine, by an aunt, who wished to provide for the girl better educational facilities than the hamlet of Kittery Point afforded. The girl was placed in the family of her sister, Mrs. Gowdy, living at 1913 Eleventh avenue south. Since then Mabel's life has been a series of cruelties and persecutions inflicted by this unnatural sister, Mrs. Gowdy, who deserves the contempt of the community. Facts concerning her conduct, in the possession of the *Evening Journal*, support and confirm the above mildly-drawn terms. The girl was frequently imprisoned in a dark closet twenty-four hours at a time, without food, for no other reason than that she had in some manner displeased her sister. Three times, in the most inclement weather, Mabel was turned out of doors by the inhumane woman, utterly destitute, without other relations from whom she might expect aid. On these occasions she was taken in by Mrs. Flannery, of 1200 Second street south, and for the past five weeks was fed and lodged by her, receiving far better treatment than her cruel sister gave her. Mrs. Gowdy was remonstrated with, and always replied that she would not have the girl around, that she was able to provide for herself, and advised Mrs. Flannery to turn the girl out, even in the coldest weather of the past winter. The girl's ill-usage had not improved her understanding, which was not the most brilliant or acute, and as the result of her troubles she is now in a condition bordering upon imbecility. Through the interposition of benevolent friends Mabel has been sent to her home in Maine. Supt. C. H. Prior gave her a pass to Chicago, the city purchased a ticket from there to Boston, and others contributed means to defray the incidental expenses of the journey. She was provided with letters to railroad men in the east, and it is hoped that at her home she will meet at least the humane treatment which her repulsive and brutal sister refused her here. It is alleged that money forwarded to her had been appropriated by Mrs. Gowdy, who of course denies it.

—Ex-Senator Thurman, talking to some friends at Columbus, O., the other day, in relation to his appointment on the silver commission, said: "Yes, they think I am a petulant old fellow, and they want to send me out of the country as soon as they set me free. I am not petulant, though," he continued, laughing, "and have never asked anybody for office."

AMUSEMENTS.

Juvenile Dancing School.

MR SAMUEL LAMPREY gives notice to the citizens of Portsmouth and vicinity, that he will commence his school for Young Ladies, Masters and Misses at Franklin Hall,

On Wednesday, April 13th, at 3 o'clock p. m.

and continue on Wednesday and Saturday afternoons for a course of Twenty Lessons.

TERMS—Eight dollars for the course. A discount will be made for two or more pupils from the same family.

TO KITTERY POINT,
Touching at Newcastle,
Spring Arrangement.
The Steamer "FEARLESS"

will commence her trips April 6th, and run as follows, until further notice:

Leave Portsmouth		Leave Kittery Point	
9:30	A. M.	8:30	A. M.
11:30	"	10:30	"
3:00	P. M.	1:30	P. M.
5:45	"	4:00	"

Landing in this city, Fernald's wharf, rear of No. 80 Market street.

Fare 10 Cents Each Way.

THEODORE KEEN, Proprietor.
March 29th, 1881.

MAPLE SUGAR and SYRUP,
for sale by
Henry F. Cerrish.

EASTERN RAILROAD—REDUCED FARE.

TICKETS to Boston and return, at $3.00 each, can now be procured at the station in this city. Trip either way to be continuous when once entered upon.

PORTSMOUTH, N. H., March 28th.

GREAT HAIR SALE!

Will sell during the months of April and May, one lot of real French Hair Switches, all long hair, at just one half the price heretofore asked. Also, another lot French Hair Switches with short stems, extra even hair

WEIGHING 5 Ounces,	1 YARD LONG	for	$10 00
" 4	"	30 INCHES	"	8.00
" 3	"	27	"	4.50
" 3	"	26	"	3.50
" 2	"	24	"	2.00
" 2	"	20	"	1.00

We advise every lady in want of switches to make a selection before the last of May, as we consider these Great Bargains.

Still another lot of 300 Real Hair switches from 12 to 1 Yard Long, at the extremely low price of 50c, 75c $1.00, $1.50, $2.00, $2.50 and $3.00 each.

The sale of these goods at these prices will close May 31st.

We also shall sell a large lot of real hair Grey Switches at the same prices as the plain.

Also one large lot of Hair Puffs for 25c, 10c, and 5c. which is ONE-HALF THE REGULAR PRICE. We take

Combings and Worn Hair

in Exchange, and manufacture

Combings into Switches

from 50 cents upwards. Hair Nets for Crimps from 10 cents and upward at the

Hair Manufactory,
65 *CONGRESS STREET,*
PORTSMOUTH, N. H.

M. E. JOHNSON, - - - - Proprietor.

THE
IMPERISHABLE PERFUME.
Murray & Lanman's
FLORIDA WATER,
Best for TOILET, BATH, and SICK ROOM.

FELLOWS' Compound SYRUP OF HYPO-PHOS-PHITES
CONSUMPTION.

Owing to a popular idea that a remedy said to cure a variety of maladies should be treated with caution, if not suspicion, the inventor hesitated some time in placing it before the public; but from the gratifying assurance by a great number of the rare vitalizing and health-renewing properties of his preparation of Hypophosphites, under a variety of circumstances, he is equally satisfied that the effects are secured by its use, that its action is peculiar to his preparation, and that Consumption is not only curable, but, up to a certain stage, is as easily controlled as most other organic diseases.

* * *

While it is the aim of the inventor to convey information to such as require his Hypophosphites, it is his firm belief that its use will be valuable to all who desire a long life or who are struggling for health.

With a faith based upon the experience of twelve years, he would not despair of restoring a patient suffering from the above-named disease, even though reduced to a very low state and not complicated by actual organic loss.

FLINT, MICH., May 10th, 1880.

Dear Sir: Allow me to say that I esteem your "Hypophosphites" most highly, and for those engaged in professions which draw largely on the nervous system it is invaluable. I have used it myself with the most satisfactory results and have introduced it to a large number of my people.

REV. R. W. HAIRE,
Pastor St. Michael's Catholic Church.

$72 a week. $12 a day at home easily made. Costly outfit free. Address True & Co., Augusta, Maine.

JUST RECEIVED!

MOLASSES 38 cts. per Gallon,
BROWN SUGAR 7½ cts. per pound,
BUTTER 26 cts. per pound,
RICE 8 cts. per pound.

J. R. YEATON & CO.
No. 6 & 8 Congress St.

NEW STORE.

The subscriber has purchased the stock of goods in the store at the

Corner of State and Pleasant street,

Recently occupied by the "99 Cent Store," where he will offer for sale a good assortment of

GROCERIES!

Comprising the best of

TEAS & COFFEES

in variety. Also, all kinds of Fruit, at low prices for Cash or in exchange for country produce.

JOHN L. RANDALL.

feb 4tf

Clothes Wringers!
GREAT REDUCTION IN PRICES.
NOW IS THE TIME TO BUY!

For a few days we shall offer any of the leading Wringers at greatly reduced prices.

John P. Sweetser,
46 Market St.

GENTLEMEN'S WHITE SHIRTS
— AT —
D. F. Borthwick's.

Hamburgs Hamburgs!

As this is the first season we have kept them we are able to offer an entire line of

NEW GOODS

which is an advantage to those in want of trimmings. Do not forget to call at

7 MARKET STREET
— FOR —
HAMBURGS!
ALL
— can be found at the —
POPULAR STORE.

BUTTONS
BUTTONS
BUTTONS
at M. C. FOYE'S.

All ladies want the new
Soltaire!
Glove button only 25 cents per pair.
NEW LACE PINS,
EARRINGS, AND
BRACELETS.
Watches
at low prices at
Hutchinson's

For Sale,

TO Whoever May be in Want—OAK PILES, large or small, for bridge or wharf purposes; OAK PLANK, sawn to dimensions; HARD WOOD, by the cord; FACED ROCKS, for cellar walls or other purposes; GRAVEL, SAND, or GOOD SOIL to raise low land.

WM. S. WILLEY.

Bargains! Bargains!!
CLOSING SALE
at Reduced Prices of Balance of
WINTER STOCK!
HATS, CAPS and FURS,
GENTS' UNDERWEAR, etc.,
GLOVES, SCARFS, STOCKINGS.
WHITE SHIRTS and FANCY SHIRTS, 50, 75 cts., and $1.
Collars and Cuffs,
at Low Prices.
Franklin Buildings, 53 Congress Street,
ALFRED STAVERS.

TRUNK REPAIRING!

a specialty. Trunks called for and returned without extra expense at

John H. Tilton's
Harness Dispensatory,
18 CONGRESS STREET,
MAIN & WINCHESTER BLOCK.

Auction Sales.

MORSE & HALLY.
AUCTIONEERS,
Money, Real Estate and Mortgage Brokers, Insurance and House Agents.
13 PLEASANT ST. - - EXCHANGE BUILDINGS.

AN EXTRA LOT OF
Sponges, Chamois Skins and WHIPS
at reasonable prices at
JOHN S. TILTON'S
Harness Maker and Trunk Repairer,
18 Congress Street.

New Stock
SPRING & SUMMER SUITINGS.
J. E. HAM & CO.
NO. 11 CONGRESS ST.

Having received a full assortment of Foreign Domestic

CLOTH CASSIMERES, SUITINGS

Equal to any in the city, we are prepared to make them up into Garments of the latest style.

☞ Perfect Satisfaction Guaranteed.

OIL CLOTHING!
BLACK & YELLOW.
Nickerson's Best Black.
Cummings & Howe's Black.
Tower's Yellow.

These goods are rubber-coated and very pliable. They can be found at

C. E. MYERS & CO.
NO. 3 BOW STREET.
C. E. MYERS. C. E. SIMPSON.

Room Papers, Window Shades, Fixtures, Tassels, Borders, &c., &c.
H. B. BUZZELL & SON

have received for the *Spring trade* a very extensive assortment of the above goods of all grades and prices from *very cheap to very fine.*

They have the agency for the
Domestic and Springfield SEWING MACHINES,
two of the *finest made and most reliable* machines in the market. MACHINE OIL, NEEDLES, all kinds. Parts, or attachments, for any machines.

Also a full line of TOPS, BALLS, MARBLES, RETURN BALLS, HOOPS, etc., etc.

A fine assortment of new
BOX STATIONERY
at low prices. Call and examine our goods before buying, it will pay you.
H. B. BUZZELL & SON,
Booksellers and Stationers,
PEIRCE'S BLOCK, - - MARKET SQUARE.

FLOUR, GRAIN & FEED.
15 & 17 Bow St., Portsmouth, N. H.

HAVING purchased the popular old Flour and Grain stand in Portsmouth, N. H., formerly belonging to Charles Robinson & Son, I am prepared to continue the business of selling Flour, Grain and Feed there, at wholesale and retail, with increased facilities. Having an experience of over thirty years in the business, fifteen of which was spent purchasing in the West, I am confident that I can both buy and sell at prices as low as the lowest, and give entire satisfaction to every customer. I have now on the way from the West, some of the celebrated

POPULAR BRANDS OF FLOUR!

Which I shall sell at a small margin. I am determined that the old Robinson Stand shall continue to be the popular and reliable Flour and Grain Store of the city. All goods delivered in the city promptly, free of charge, and warranted to give satisfaction. My motto is to live and let live. Call and see.

J. S. JAMES.
PORTSMOUTH, March 10th, 1881. tap14

BOOTS and SHOES.
Extra Inducements
are now being offered to persons in need of Boots and Shoes, in
Buy at HUSSEY'S!
In order to make room for my spring stock, and not wishing to carry over to next autumn a large lot of goods which though seasonable now will not be so in the spring, I am now offering my large and varied stock of *Winter Foot-Wear* at extremely
Low Prices, for CASH!
WILLIAM B. HUSSEY,
BOOT & SHOE MAKER,
No. 51 Congress Street,
FRANKLIN BUILDINGS.

WINE.
25 BASKETS CHAMPAGNE,
Quarts and Pints, Moet and Chandon and Heidsick & Co.
20 CASES CLARET.
Price $8 to $12. For sale by
H. F. GERRISH.

IRON

A TRUE TONIC

A PERFECT STRENGTHENER. A SURE REVIVER.

IRON BITTERS are highly recommended for all diseases requiring a certain and efficient tonic; especially *Indigestion, Dyspepsia, Intermittent Fevers, Want of Appetite, Loss of Strength, Lack of Energy, etc.* Enriches the blood, strengthens the muscles, and gives new life to the nerves. They act like a charm on the digestive organs, removing all dyspeptic symptoms, such as *Tasting the Food, Belching, Heat in the Stomach, Heartburn, etc.* **The only Iron Preparation that will not blacken the teeth or give headache.** Sold by all druggists. Write for the A B C Book, 32 pp. of useful and amusing reading—*sent free.*

BROWN CHEMICAL CO., Baltimore, Md.

BITTERS

PERRY DAVIS'

VEGETABLE

PAIN KILLER

A PURELY VEGETABLE REMEDY

For Internal and External Use,

Is a SURE CURE for all the Diseases for which it is recommended, and is ALWAYS PERFECTLY SAFE in the hands of even the most inexperienced persons.

It is a sure and quick remedy for COUGHS, SORE THROAT, CHILLS, and similar troubles; affords instant relief in the most malignant forms of DIPHTHERIA, and is the best known remedy for RHEUMATISM and NEURALGIA.

THE OLDEST, BEST, AND MOST WIDELY KNOWN FAMILY MEDICINE IN THE WORLD.

It has been used with such wonderful success in all parts of the world for CRAMPS, CHOLERA, DIARRHŒA, DYSENTERY, and all BOWEL COMPLAINTS, that it is considered an unfailing cure for these diseases.

HAS STOOD THE TEST OF 40 YEARS' CONSTANT USE IN ALL COUNTRIES AND CLIMATES.

It is RECOMMENDED by Physicians, Missionaries, Ministers, Managers of Plantations, Work-Shops, and Factories, Nurses in Hospitals—in short, by Everybody everywhere who has ever given it a trial.

IT IS WITHOUT A RIVAL AS A LINIMENT.

It should always be used for Pain in the Back and Side, and brings speedy and permanent relief in all cases of Bruises, Cuts, Sprains, Severe Burns, Scalds, etc.

NO FAMILY CAN SAFELY BE WITHOUT IT. It will annually save many times its cost in doctors' bills, and its price brings it within the reach of all. It is sold at 25c. 50c. and $1.00 a bottle, and can be obtained from all druggists.

PERRY DAVIS & SON, Providence, R. I.

Proprietors.

ANOTHER WONDER!

BARSTOW'S NEW

Empress Range!

WITH THE

PATENT DUPLEX GRATE.

Bakes day or night without rekindling fire. No poking or shaking required; a single turn of the Duplex Grate removes all clinkers, leaving a fresh fire. The Most Perfect Range in this City!

John P. Sweetser,

46 MARKET STREET - - PORTSMOUTH.

CARRIAGE AND SLEIGH STOCK.

Hubs, Spokes, Rims, Shafts, etc.; a fine lot of Sleigh and Pung Dashers.

WHEELS! WHEELS!!

At Manufacturer's prices. Oak and Ash lumber.

G. J. GREENLEAF.

DRAIN PIPE.

AKRON DRAIN PIPE, all sizes, for sale at No 5 Elm street.

SAMUEL CLEAVES & SON.

FLETCHER & TANTON,

UPHOLSTERERS,

Furniture dealers & General Undertakers

No. 18 Market Street, Portsmouth, N.H.

Coffins Robes and Caskets always on hand or made to order. Orders left at 39 Deer Street or 27 State Street, any day or night, will be promptly attended to.

S. S. FLETCHER,
H. G. TANTON.

N. H. DOWNS'

VEGETABLE BALSAMIC

ELIXIR

Is a sure cure for Coughs, Colds, Whooping-Cough, and all Lung Diseases, when taken in season.

People die of consumption simply because of neglect, when the timely use of this remedy would have cured them at once.

Fifty-one years of constant use proves the fact that no cough remedy has stood the test like *Downs' Elixir.*

Price 25c. 50c. and $1.00 per bottle.

For Sale Everywhere.

Dr. Baxter's Mandrake

BITTERS

Will cure Jaundice, Dyspepsia, Liver Complaints, Indigestion, and all diseases arising from Biliousness. Price 25 cts. per bottle.

For Sale Everywhere.

HENRY & JOHNSON'S

ARNICA AND OIL

LINIMENT

For Man and Beast.

The most perfect liniment ever compounded. Price 25c. and 50c.

For Sale Everywhere.

NEW AND EXTENSIVE STOCK

— OF —

Spring & Summer

GOODS

— AT —

WM. P. WALKER'S

No. 8 Market Square.

Having received a Full Assortment of Foreign and Domestic

Cloths, Cassimeres, &c.,

I am prepared to make them up into GARMENTS of the latest style, or according to the fancy of the purchaser, and

Perfect Satisfaction Guaranteed!

My Stock of Goods suitable for

SUITINGS

IS UNEQUALLED

Particular attention paid to the making of Army and Navy

REGULATION UNIFORMS.

A FULL ASSORTMENT OF

Gentlemen's Furnishing Goods!

Constantly on hand, consisting of

BOSOMS, GLOVES, SUSPENDERS,

COLLARS, DRAWERS, SHIRTS,

HANDKERCHIEFS, LINEN

GOODS.

Of Every Description.

WHIPS All kinds, cheap, at LARRABEE'S 26 Congress Street, up-stairs.

WHIPS! All qualities and prices; LARRABEE'S, 26 Congress

Cattle Starved to Death.

A representative of the Chicago *Times* who has just returned from a tour through the cattle ranges lying between the Missouri river and the Rocky mountains, reports that the winter in that section has been the severest ever experienced, and that the loss of cattle will exceed 400,000 head, valued at from $8,000,000 to $10,000,000. The poor brutes have died in myriads, whole herds being wiped out in a night. He says:

"The death rate among the cattle in that tract which is embraced within lines extending north and south through Sidney and North Platte, towns on the Union Pacific railroad, in Nebraska, 125 miles apart, is, in all probability, larger than anywhere else in the entire grazing country. The cattle men have designated this and the dry belt in Colorado as the 'burnt districts.' The Nebraska burnt district is 200 miles one way by 125 miles across on the south, and 175 on the north. There is an immense number of cattle in this area—a half million or more. There is a succession of mammoth herds on the North Platte, Loup, and Niobrara rivers, and the mortality among them is believed to be between twenty-five and forty per cent, according to location. West of the Black Hills stage route from Sidney the loss will be great, but east of that line they have died by thousands. On the Niobrara ranges, east of Antelope creek, owners themselves admit a loss of fifty per cent, and south of that there is a bovine cemetery until the Platte is crossed. The great loss in this particular region is due to the heavy snow storms, which were preceded by sleet and rain that converted the earth's surface into a sheet of ice. Even had there been no snow the cattle could not have gotten at the grass, which was under a coat of ice, but the snow aggravated the trouble somewhat, and for weeks the cattle endured the horrible torture of slow starvation. Thousands upon thousands drifted down upon the South Platte after grass and water, but, as the river was frozen, they could get nothing."

—A little girl said of her sister: "She was so fainted that they couldn't come her to."

—A faithful ground hog is described by a Reynoldsville Pa., paper: "A black woodchuck, more commonly called ground hog, in the possession of J. A. Burgoon, burrowed itself on the 16th day of October and has been in a lethargic state, with one exception, ever since until last Tuesday. The exception was on ground-hog day, when it poked out its nose, sniffed the atmosphere and withdrew. True to the sign, it has been in six weeks from that day. It has altogether been bur-rowed, without a drop of water or a pinch of food, one hundred and fifty days, or about five months."

What They Lead To.

Kidney troubles and liver troubles, unless checked in time by Dr. David Kennedy's "Favorite Remedy," will end in constipation, piles, rheumatism and gravel. The latter are ailments of very serious character. "Favorite Remedy" acts upon the disordered kidneys and liver with quickness and certainty. It is nature's own device for this purpose. Ask for it when you are next in the store, or write to the doctor at Rondout, N. Y.

The Boston police report that 11,189 gallons of soup were furnished to 16,254 families the past winter, all for $2231, an average cost of three cents per meal.

Liebig Co's Arnicated Extract of Witch Hazel quickly relieves periodical sufferings of females. "It possesses a peculiar power," says Professor Pattison, in his celebrated work on diseases of women, of relieving the sufferings of painful periods. "It wards off the suffering without in any way interfering with the proper and natural flow." Beware of cheap counterfeits. It is invaluable in most of the commoner diseases of women. Cures disfiguring pimples and eruptions. Sold in fifty cents and dollar sizes.

Mrs. Garfield, who speaks French and German fluently, is said to be the first President's wife able to talk with foreign diplomats in the court language of Europe.

Centaur Liniment.

Invaluable to families, and owners of horses Sold everywhere.

While sitting at a window of his residence the other day, Rev. Mr. Heath of Pittsford, Vt., was hit by a bullet which broke his jaw. It is supposed the shooting was accidental, but it is not known who did it.

Castoria.

For sour stomach, constipation, and fretfulness of children. Pleasant, safe and cheap. 900 drops; 35 doses, 35 cents.

Mrs. Abby C. Condon of Penobscot, Me., has contracted with a Boston firm to make for them 15,000 dozen pairs of mittens for $14,400.

Ash-Tonic;

A perfected purifyer of the system. In 1-2lb. bottles; 75 cents. For dyspepsia, the many forms of liver complaint, impure and impoverished blood, and functional derangements attendant upon debility. For symptoms indicated by indigestion, loss of appetite, nausea, sick headache, sour stomach, furred tongue, drowsiness, blanched lips, sallow complexion, pain in the side or back, eruptions, depression of spirits, nervous irritability and hysteria, and for building up the system, ash-tonic is unquestionably the most prompt and energetic remedy yet devised.

A vein of mica has recently been discovered at Edgecomb, Me. The vein is about half a mile in length, and a company is soon to be organized to develope the same.

Snuff or dust of any kind, and strong caustic or poisonous solutions aggravate catarrh and drive it to the lungs. Dr. Sage's Catarrh Remedy cures catarrh by its mild, soothing, cleansing and healing properties. Each package prepared, one pint of the Remedy ready for use, and costs only fifty cents. Sold by druggists. So positively certain is it in its results that its former proprietor used to offer a reward of $500 for a case it would not cure.

Recent Stock Sales.

U. S. Sixes, 1881, coupon	102 1-4
United States new 4½s, coupon	112 5-8
U. S. new 4s, coupon	113 7-8
Maine State 6s, 1889	116
N. H. State 6s, 1892	123
Massachusetts State 6s, Gold	116
Portsmouth City 6s, 1893	105 3-4
Eastern R. R. 4½s	104
Ports., Great Falls & Conway 4½s	83 3-4
Great Falls Manufacturing Co	108 1-4
Cocheco Manufacturing Co	830
Salmon Falls Manufacturing Co	395
York Manufacturing Co	1307 1-2
Boston & Lowell R. R.	101
Boston & Maine R. R.	149 3-8
Boston & Providence	161
Boston & Albany	167
Nashua & Lowell	145
Concord	100
Eastern	87
Eastern Railroad in N. H.	62
Fitchburg	143
Manchester & Lawrence	130 1-4
Michigan Central	113 3-8
Northern N. H.	103
Old Colony & Newport	126 1-2
Ports., Great Falls & Conway	50
Portland, Saco & Portsmouth	115
Portsmouth & Dover Railroad	105 3-4
Maine Central	34
Laconia Manf. Co	540

Portsmouth Wholesale Prices.

Reported by BUTLER & LAIGHTON, Grocers.

Butter, per ℔ 26 to 30c.
Corn per bushel, Western 70c; Northern 80c.
Cheese, 16c per ℔.
Coal, Anthr, per ton $6.00, Smith's, per ton $6.00.
Eggs per dozen, 17c.
Flour, Fancy. 7.00 @ 8.00; Ex. $9.00.
Fish per ℔ by the qtl., Cod 5 @ 6c; Pollock 2½c.
Hay per ton, $17 @ $20.
Kerosene Oil per gallon, 10c.
Lard per ℔ by the tub, 13c.
Lard Oil per gallon, $1.00.
Molasses per gal., Cuba 42c; N. O. 35c @ 65c.
Oats per bushel, 58c.
Potatoes per bushel, 60c.
Pork per bbl., $20.00 @ 22.00.
Plaster per ton, lump $6.00; ground $10.
Rye, Northern, per bushel, 60c.
Soap per ℔, No. 1, 6c @ 7c.
Sugar per ℔, Br. 8½ @ 9c; Gr. 9½; Crushed 10½c.
Tea per ℔, Black 40c @ 70c; Green 50c @ 60c.
Wool per cord, Hard $5: Pine $3.

STATED MEETINGS.

CITY GOVERNMENT.

In the City Building, Market Square.

Board of Mayor and Aldermen—Thursday evenings.
Common Council—Thursday evenings.
Board of Overseers of Poor—Tuesday evenings.
Board of Instruction—First Wednesday in each Month.
Board of Engineers—Tuesday next following the first Monday in each Month.

MASONIC.

In Masonic Hall, Congress Block.

St. John's Lodge, No. 1—First Wednesday of each Month.
St. Andrew's Lodge, No. 56—Second Monday of each Month.
Washington Chapter, No. 3, R. A. M.—Fourth Tuesday of each Month.
Davenport Council, No. 5, R. and S. M.—Third Thursday of March, June, September and December.
DeWitt Clinton Commandery, Knights Templar—Third Monday of each Month.
Ineffable Grand Lodge of Perfection — Third Wednesday of January, April, July and October, annual meeting 3d of Hebrew month Adar.)
Rockingham Masonic Relief Association—Annual meeting first Friday in January.
Portsmouth Rose Croix Chapter, No. 1, E. M. Rx M., Second Friday evening of each month at seven and a half o'clock, at Memphys Hall, No. 5 Daniel street.

I. O. O. F.

At Odd Fellows Hall, National Block.

Piscataqua Lodge, No. 6, meets Monday evenings at 7½ o'clock.
New Hampshire Lodge, No. 17—Wednesday evenings at 7½ o'clock.
Osgood Lodge, No. 48—Thursday evenings at 7½ o'clock.
Strawberry Bank Enc....., nt, No. 5—Second and Fourth Fridays of each Month.
Mount Sinai Encampment, No. 19—First and Third Fridays in each Month.
Union Rebecca Degree, Lodge No. 3, First and third Tuesday in each Month, at 7½ o'clock.

RELIEF ASSOCIATIONS.

Portsmouth Odd Fellows' Mutual Relief Association—Annual meeting fourth Tuesday evening of January.
Temperance Mutual Relief Association — At Mercantile Hall, First and Third Wednesday evenings of each Month.
Mutual Relief Association of Rockingham County—Second Tuesday of January and December.
Portsmouth Firemen's Mutual Relief Association Second Wednesday of January, April, July and October.

OTHER ORGANIZATIONS.

At Odd Odd Fellows' Hall, Daniel Street.

Storer Encampment, Post No. One, G. A. R. Third Wednesday of each Month.
St. George Council, No. 21, Legion of Honor—second and fourth Tuesday evenings of each month.
Portsmouth Commandery, No. 47, United Order of the Golden Cross—Thursday evenings.
Hesperia Council, No. 41, Legion of Honor, first and third Tuesday evenings of each month.

Strawberry Bank Lodge, No. 52, I. O. G. T., each Wednesday evening at 7 30 o'clock, at Mercantile & Grange Hall, No. 5 Congress street.
Rockingham Lodge, No. 87, I. O. Good Templars—Each Thursday evening at the hall in Exchange Building.
Women's Christian Temperance Union, social meeting each Wednesday afternoon at 2:30 o'clock, at Bow Mission hall.
Band of Hope—Every Saturday afternoon at three o'clock, at Bow Mission Hall.
Langdon Colony, No. 15, Pilgrim Fathers, first and third Friday evenings of each month at Golden Cross hall, Daniel street.
Damon Lodge, No. 9, Knights of Pythias—At Pythian Hall, corner Market and Daniel streets, Tuesday evening of each week.
Orion Tent, No. 206, Knights of Maccabees, first and third Monday evenings of each month at Good Templars hall, Pleasant street.
Portsmouth Mechanics' Association—Open to membership of all reputable Mechanics and Manufacturers. Rooms in Mechanics' Block, corner Congress and Fleet streets. Reading Room free to members and strangers visiting the City. Quarterly Meetings the first Tuesday evenings in November, February, May and August. Election of officers at November meeting.
Sagamore Lodge, No. 258, Knights of Honor, at Hall No. 24½ Market street, second and fourth Monday evenings of the month.
Newichewannock Tribe, No. 4, Improved Order of Red Men—Each Friday evening at Pythias Hall, No. 52 Market street.
Woman's Temperance League—Each Thursday afternoon from three to four o'clock at Bow Mission hall, Market street.
Portsmouth Workingmen's Institute and Reading Rooms, corner of Cornwall and McDonough streets. Organized August 25d, 1877. Open week days from 10 A. M. to 9 P. M.; Sundays 9 A. M. to 6 P. M. Regular business meetings third Thursday evening of each month.
Alpha Council, No. 83, Royal Arcanum—First and Third Tuesday evenings of each month, at Hall No. 24½ Market street.
Mercantile Library Association, at hall No. 5 Congress street. Ladies and gentlemen may become members and subscribers. Library open every Saturday evening.
Star of Hope Degree Temple, No. 6, I. O. G. T., meets on the 2d and 4th Tuesday of each month, at Good Templars' Hall, Pleasant street.
Old Oaken Bucket Division, No. 2, S. of T.—Each Monday evening at Hall corner of Ladd and Market streets.
Fire Companies—At their respective Engine Houses on the first Monday of each month.

THE

Mutual Life Insurance Co

of New York.

F. S. WINSTON, President.

The Largest Company In The WORLD.

ASSETS

$92,000,000

Securely Invested.

Age.	Annual premium to assure $1000 by Mutual Life Reduced Rates.	Number of years before an annual investment of the premium will yield 6 per cent. compound interest, would amount to $1000.
25	16.91	26
26	17.34	25
27	17.79	25
28	18.26	25
29	18.76	24
30	19.30	24
31	19.85	24
32	20.44	23
33	21.06	23
34	21.73	22
35	22.42	22
36	23.16	22
37	23.94	21
38	24.78	21
39	25.66	20
40	26.61	20
41	27.60	20
42	28.66	19
43	29.79	19
44	30.99	18
45	32.27	18
46	33.64	17
47	35.11	17
48	36.66	16
49	38.33	16
50	40.10	16
51	41.99	15
52	44.01	15
53	46.16	14
54	48.47	14
55	50.92	13
56	53.55	13
57	56.35	12
58	59.35	12
59	62.56	11
60	65.99	11

ILLUSTRATION. At age 25 an annual premium of $16.91 will secure a policy for $1000, payable at death. By the same annual outlay and the ordinary methods of investment it would take 26 years, at six per cent compound interest, to save $1000.

Can any man afford to risk the chances of living twenty-six years to make a thousand dollars for his family, when he can secure the same benefit at once by taking a life insurance for this amount?

If he feels that he cannot afford to be without insurance on his house, which may never burn, can he afford to be without insurance on his life, which is sure to end sooner or later?

THOSE WHO DESIRE

Safe Life Insurance

are invited to apply to

C. M. GIGNOUX

GENERAL AGENT

— FOR THE —

States of MAINE

— AND —

NEW HAMPSHIRE!

Office National Block.....Portsmouth, N. H.

DR. RHODES'

ELECTRIC TRANSFUSING

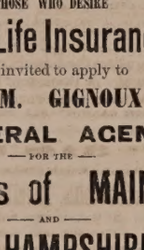

BATTERY.

WILL CURE

RHEUMATISM!

NEURALGIA!

DYSPEPSIA!

And all Nervous and Brain Diseases and Paralysis. No other like it!

Sent by mail everywhere!

Small Size, $1.00. Double Size, $2.00.

Address all communications to

W. H. BROWN, Manager.

96 Tremont Street, Boston, Mass.

AGENTS WANTED EVERYWHERE.

MENTION THIS PAPER.

If not satisfactory after fair trial will refund the money. For sale by all first-class Druggists.

w,s,& G tmay17

Danville, Olney & Ohio River Railroad

First Mortgage Bonds,

With a bonus of stock.

7 Per Cent. 30 Years.

Only $8000 per Mile.

The lightest bonded standard gauge railroad in America traversing the most fertile section of Illinois, and having grain, stock, lumber and coal traffic.

Length of first division 108 miles. Total issue of bonds, $650,000. Now constructed, 52 miles.

Favorable arrangements have been made with the Chicago and Eastern Illinois Railroad for the use of their terminal facilities at Danville and direct passenger and freight traffic at Chicago.

Prospectuses, Maps and Subscription Books now ready, and Bonds at par and interest, with a bonus of Fifty per cent. stock, for sale by

The Corbin Banking Co.,

43 Milk Street, Boston.

ToThSlf

Now Advertisements.

TEACHERS WANTED! $55 to $150 per month. Steady work all the spring and summer. For particulars address J. C. McCURDY & CO., Philadelphia, Pa.

THE RELISH OF THE WORLD!

HALFORD SAUCE!

SOLD BY ALL GROCERS.

RUPTURE

Wesley Phillips' Case.

DR. J. A. SHERMAN—*Dear Sir:* I am happy to inform you that I am entirely cured of my large rectal rupture. It is one year ago to-day that I received your treatment. I have tested the cure by going without the appliance. My business is that of a locomotive engineer. My rupture, as you will recall to your mind was similar to Mr. Jordan's, in your pamphlet of illustrations.

I was ruptured in the year 1863, while in the army. I have tried spring and elastic trusses with great discomfort and injury, my rupture always growing worse. Finding I must get some relief or give up my business, I determined to try you as a last resort, and I must say that I found your treatment a complete success. My improvement and cure have, considering my terrible condition, surprised my friends as well as myself. During your treatment I have worked hard in my business, enjoying both safety and comfort, and have not lost a day's work. My general health has also improved. I will take pleasure in recommending the afflicted to you whenever I have an opportunity.

You may publish this letter for the benefit of humanity. My address is 211 East 44th st. With the best wishes I remain yours respectfully,

WESLEY PHILLIPS.

NEW YORK CITY, Oct. 24th, 1880.

Its Relief and Cure as Certain as Day follows Day.

Since the reduction of Dr. Sherman's terms, thousands are crowding upon him for treatment, gladly throwing away their griping, irksome, despiriting, and life-punishing trusses. His treatment for the affliction makes the patient comfortable and safe in the performance of every kind of exercise and labor. It is a grand thing, and those who are ruptured and do not provide themselves with it must endure the dangers of that precarious affliction and the use of trusses all through life. Thousands of these cured give the most flattering testimonials of gratitude to Dr. Sherman. He is the author and inventor of his popular system; he imparts his secret to no one; it is applicable to all classes, and, under his reduced rate, within the reach of almost everyone.

Patients can receive treatment and leave for home same day. Dr. Sherman's Book on Rupture gives convincing proofs from professional gentlemen and others of his successful treatment. It is illustrated with photograph pictures of bad cases before cure, and is sent to those who send 10 cents. Principal office 251 Broadway, N. Y. Branch office 43 Milk street, Boston. Days in New York—Monday, Tuesday, Saturday. In Boston—Wednesday, Thursday and Friday.

tap3

THE

New Hampshire Gazette!

Established 1756.

The Gazette is published every Thursday and sent to Subscribers at the low price of $1.50 per year, paid in advance, or $2 at the end of the year.

It contains full accounts of all of importance that transpires in Portsmouth and its vicinity, and a condensed summary of news, foreign and domestic; editorials upon current topics; New Hampshire items; carefully prepared marine news, containing reports of vessels owned at this port, or officered by men from Portsmouth or its neighborhood; and is just the paper for residents desiring to be posted on all that takes place at home, while to those living in the vicinity of Portsmouth, or to former residents who retain their interest in the "o'd home by the sea," it is the best means of keeping informed of what transpires in this city.

— THE —

NEW HAMPSHIRE GAZETTE

Contains more original matter

Than any other paper of its size in the State, the editors working more with their pens than with their scissors.

TO ADVERTISERS

THE N. H. GAZETTE

Presents an excellent opportunity for a weekly invitation to customers, at a reasonable rate, and all those who desire to reach patrons in Rockingham and York counties will find it an economical medium. THE GAZETTE is in many instances the only paper taken by families, and it is read to a large extent in localities whence is derived much of the trade of Portsmouth, a fact which our merchants should not fail to bear in mind.

Subscriptions Received

AT THE OFFICE, 7 PLEASANT ST., Exchange Buildings, nearly opp. Post Office;

Or by remittance to

Chronicle & Gazette Publishing Co.

Specimen numbers sent on applicatio

BENJ. F. GRAFTON. STORY B. LADD,

HALBERT E. PAINE,

Late Commissioner of Patents.

PATENTS!

PAINE, GRAFTON & LADD,

Attorneys-at-Law and Solicitors of American and Foreign Patents.

512 FIFTH STREET, WASHINGTON, D. C.

Practice patent law in all its branches in the Patent Office, and in the Supreme and Circuit Courts of the United States. Pamphlet sent free on receipt of stamp for postage.

$5 TO $20 per day at home. Samples worth $5 free. Address Stinson & Co., Portland Maine.

Portsmouth Daily Chronicle.

By CHRONICLE & GAZETTE PUBLISHING COMPANY. | PORTSMOUTH, N. H., TUESDAY, APRIL 5, 1881. | $6 PER YEAR IN ADVANCE. THREE CENTS PER COPY.

THE PORTSMOUTH DAILY CHRONICLE

(Established August 2d, 1869,)

Is Published Every Morning, Sundays excepted, at No. 7 Exchange Building, Pleasant street, opposite the Post Office, by the

Chronicle and Gazette Publishing Company.

TERMS $6.00 PER YEAR.

The New Hampshire Gazette

(The Oldest Newspaper in the United States, established Oct. 7, 1756,)

is published every THURSDAY at the same office. Terms, $1.50 per year; $2.00 per year, if not paid in advance.

☞ ADVERTISEMENTS inserted on reasonable terms, in either or both papers. The GAZETTE, having a large country (in addition to its local) circulation, is an excellent medium of advertising. A liberal reduction made when advertisements appear in both papers.

☞ Correspondence from neighboring towns, containing items of public interest, will be gladly received. All communications should be addressed and all checks made payable to the

CHRONICLE & GAZETTE PUBLISHING CO.,

PORTSMOUTH, N. H.

The Job Printing Business is conducted in the same office by Mr. Charles W. Gardner, who keeps on hand a large and well-selected stock of all materials required in his line.

Mr. J. H. Bates Newspaper Advertising Agent, at Park Row (*Times* Building), New York, is authorized to contract for advertisements in the CHRONICLE and GAZETTE, at our best rates.

Transportation.

Eastern & Maine Central Railroad Line.

CARS leave the Station of the Eastern Railroad, between Deer and Elm streets, as follows:

For Boston, at 4.05, 7.15, 8.20, 11.02, A. M.; 3.15, 5.30, P. M. Sundays, 4.05 A. M.; 5.30 P. M.

For Portland, Augusta, Brunswick and Lewiston, 10.00, A. M.; 3.05, P. M.; 9.10 P. M. Sunday 9.10 P. M.

For Bangor, Waterville, etc., 10.00 A. M., 9.10 P. M. Sundays 9.10 P. M.

For St. John and Halifax, 9.10 P. M. Sundays 9.10 P. M.

For Great Falls and Wolfeborough, 10.00, A. M.; 5.40 P. M.

For North Conway, 10.00, A. M.

For Dover and Way Stations, 5.00, 9.50, A. M.; 12.15, 3.05, 7.00 P.

Trains leave For Portsmouth—

From Boston, 7.30, 10.00 A. M.; 12.30, 3.15, 4.45, 7.00 P. M. Sundays 8.00 A. M., 7.00 P. M.

From Portland, 7.00, 8.45 A. M.; 1.00 P. M.

From North Conway, 7.05 A. M.

From Wolfeborough, 8.15 A. M.; 3.00, P. M.

From Wolfeboro Junction, 6.30, 8.56, A. M.; 3.40 P. M.

From Great Falls, 7.32, 10.00 A. M.; 4.40 P. M.

From Dover, 8.45, 10.55 A. M.; 2.25, 5.00, 7.30 P. M.

From Newington, 7.01, 10.40 A. M.; 2.41, 5.16, 7.58 P. M.

Trains from Boston arrive at Portsmouth at 2.50, 12.15, 2.55, 5.50, 7.00, 9.00. Sundays at 10.25 A. M.; 9.00 P. M.

Trains from Portsmouth arrive at Boston at 6.30, 9.20, 10.40 A. M.; 1.15, 5.30, 7.50 P. M. Sundays 6.30 A. M.; 7.50 P. M.

D. W. SANBORN, Master of Transportation. LUCIUS TUTTLE, G. P. & T. A.

Oct. 19, 1880.

Concord & Portsmouth Railroad.

PASSENGER TRAINS leave Concord Railroad Station, foot of Bridge street:

For Newmarket Junction, Manchester, Concord and Upper Railroads, at 7.35 A. M., and 5.10 P. M.

Arrive at Manchester at 8.46 A. M., 7.10 P. M.

Arrive at Concord at 10.35 A. M., and 8.15 P. M.

Leave Concord at 7.30 A. M., and 3.35 P. M.

Leave Manchester at 8.16 A. M., and 4.25 P. M.

Arrive at Portsmouth at 10.30 A. M., and 6.15 P. M.

☞ All trains connect at Newmarket Junction, with trains of the Boston & Maine Railroad for Exeter, Haverhill, Lawrence and Boston; and for Dover, Great Falls and Portland; at Concord with trains to and from all the Upper Railroads.

H. E. CHAMBERLIN, Supt.

STEAMER JAMES SAMPSON.

KITTERY & PORTSMOUTH.

TIME TABLE.

From Navy Yard Bridge.		From Navy Yard Landing.	
Leave Kittery at	6.45 A.M	*Leave Portsmouth at*	7.25 A.M
" "	8.50	" "	9.35
" "	9.50	" "	11.00
" "	11.15	" "	12.10 P.M
" "	2.00 P.M.	" "	2.50
" "	3.30	" "	4.30
" "	4.15	" "	5.05
" "	6.30	" "	6.45
" "	7.15	" "	7.50
" "	8.00	" "	9.30

Fare Five Cents Each Way.

Extra trips to accommodate parties for entertainments. Freight taken at reasonable rates. A passengers' waiting room is now open in the Tripe Building, near the end of the bridge in Kittery, where tickets are for sale, either single or in packages, and where bundles may be left for forwarding. A. STEVENSON, Proprietor.

STEAMER "MYSTIC."

KITTERY AND PORTSMOUTH.

TIME TABLE.

Leave Stimpson's wharf, Kittery.		Leave Adams & Co.'s wharf, foot of Daniel St., Portsmouth.	
"	7.00 A. M.	"	7.25 A. M.
"	8.45 A. M.	"	9.30 A. M.
"	10.00 A. M.	"	10.50 A. M.
"	11.15 A. M.	"	12.20 P. M.
"	1.50 P. M.	"	2.50 P. M.
"	3.15 P. M.	"	4.00 P. M.
"	4.15 P. M.	"	5.15 P. M.

Wednesday evening, leave Kittery at 6.30, Portsmouth at 8.00. Saturday evening, leave Kittery at 6.30 and 8.10, Portsmouth at 8.00 and 9.20.

Fare Five Cents Each Way.

Extra trips to accommodate parties and entertainments. Freight taken at low rates. Parties wishing to charter the steamer for excursions can do so by applying to

CAPT. H. W. TREFETHEN, Proprietor.

WALLACE HACKETT,

ATTORNEY-AT-LAW.

Office temporarily at U. S. Court House.

PORTSMOUTH, N. H

L. S. L.

A SPLENDID OPPORTUNITY TO WIN A Fortune. First grand distribution, Class A, at New Orleans, Tuesday, April 12, 1881—131st Monthly drawing.

LOUISIANA STATE LOTTERY COMPANY.

This institution was regularly incorporated by the Legislature of the State for Educational and Charitable purposes in 1868 *for the term of Twenty-five Years*, in which contract the inviolable faith of the State is pledged, which pledge has been renewed by an overwhelming popular vote, securing its franchise in the new constitution adopted December 2d, A. D., 1879, with a capital of $1,000,000, to which it has since added a reserve fund of over $350,000. ITS GRAND SINGLE NUMBER DISTRIBUTION will take place monthly on the second Tuesday. *It never scales or postpones.* Look at the following Distribution:

CAPITAL PRIZE, $30,000.

100,000 TICKETS AT TWO DOLLARS EACH. HALF-TICKETS, ONE DOLLAR.

LIST OF PRIZES.

1 Capital Prize	$30,000	$30,000
1 Capital Prize	10,000	10,000
1 Capital Prize	5,000	5,000
2 Prizes of $10,000	5,000	10,000
5 Prizes of 2,500	2,000	10,000
20 Prizes of 500	500	10,000
100 Prizes of 100	100	10,000
200 Prizes of 50	50	10,000
500 Prizes of 20	20	10,000
1,000 Prizes of 10	10	10,000

APPROXIMATION PRIZES.

9 Approximation Prizes of $300		27,000
9 Approximation Prizes of 200		1,800
9 Approximation Prizes of 100		900
1857 Prizes, amounting to		$110,100

Responsible corresponding agents wanted at all points, to whom liberal compensation will be paid.

For further information, write clearly, giving full address. Send orders by express or Registered Letter, or Money order by mail. Address only to M. A. Dauphin, New Orleans, La., or same person at No. 319 Broadway, New York.

All our Grand Extraordinary Drawings are under the supervision and management of Gen. G. T. Beauregard, of La., and Gen. Jubal A. Early, of Va.

DR. SANFORD'S LIVER INVIGORATOR

Only Vegetable Compound that acts directly upon the Liver, and cures Liver Complaints, Jaundice, Biliousness, Malaria, Costiveness, Headache. It assists digestion, strengthens the system, regulates the bowels, purifies the blood. A Book sent free. Dr. SANFORD, 162 Broadway, N. Y.

FOR SALE BY ALL DRUGGISTS.

318T

Popular Monthly Drawing of the

Commonwealth Distribution Co.,

AT MACAULEY'S THEATRE,

In the City of Louisville, on

SATURDAY, APRIL 30th, 1881.

These drawings occur monthly (Sunday excepted), under provisions of an act of the General Assembly of Kentucky, incorporating the Newport Printing and Newspaper Co., approved April 9, 1879.

☞ This is a special act, and has never been repealed.

The United States Circuit Court on March 31st rendered the following decisions:

1st. That the Commonwealth Distribution Company is legal.

2d. Its drawings are fair.

N. B.—This Company has now on hand a large reserve fund. Read the list of prizes for the

April Drawing.

1 Prize	$30,000	100 Prizes	$100 each	$10,000
1 "	10,000	200 "	50 "	10,000
1 "	5,000	600 "	20 "	12,000
16 "	$1000 each	10,000	1000 "	16 "	16,000
20 "	500 "	10,000			
9 Prizes $300 each, Approximation Prizes,					2,700
9 "	200 "	"	"		1,800
9 "	100 "	"	"		900
1,906 Prizes					$112,400

Whole Tickets, $2. Half Tickets, $1.
27 Tickets, $50. 55 Tickets, $100.

Remit money or bank draft in letter, or send by express. Don't send by Registered letter or post-office order. Orders of $5 and upward, by express, can be sent at our expense. Address all orders to M. A. DAUPHIN, No. 319, Courier-Journal Building, Louisville, Ky., or T. J. Commerford, 212 Broadway, New York.

GOVERNMENT BONDS!

We are prepared to pay on presentation in any amount the highest market price for the CALLED BONDS of 1865 and 1867, and we will receive them at full value in exchange for other issues of UNITED STATES BONDS, or in exchange for other safe Securities paying 5, 6 and 7 PER CENT interest.

GEO. WM. BALLOU & CO.

72 Devonshire Street.....Boston.
8 Wall treet.....New York.

Good and Reliable

INSURANCE

COMPANIES.

COMMERCIAL UNION, of London.
FIRE ASSOCIATION, of Phila.
NIAGARA, of New York.
CONNECTICUT, of Hartford.
PHOENIX of London.

F. W. DEROCHEMONT & SON,

No. 9 CONGRESS STREET.

TEN PER CENT!

Annual Interest,

Paid quarterly, 4th dividend payable May 1. For full particulars send for 20-page illustrated pamphlet to

The Globe Company.

131 Devonshire Street, Boston, Mass.

6tap29

Portsmouth Insurance Agency

ESTABLISHED 1837.

JOHN SISE, INSURANCE AGENT,

OFFICE,

4 Market Sq., Up-Stairs.

ÆTNA INSURANCE CO., Of Hartford, Conn.
HOME INSURANCE CO., Of New York.
HARTFORD FIRE INSURANCE CO., Of Hartford, Conn.
ROYAL INSURANCE CO., Of Liverpool, Eng.
FRANKLIN FIRE INSURANCE CO., Of Philadelphia, Pa.
PHENIX INSURANCE CO., Of Brooklyn, N. Y.
LONDON AND LANCASHIRE FIRE INSURANCE CO., Of Liverpool, Eng.
Pennsylvania Fire Insurance Company, Of Philadelphia, Pa.
METROPOLE INSURANCE CO., Of Paris, France.

Responsible Companies, Large Assets, Equitable Rates, Prompt Settlements.

JOHN SISE.

Insurance Agent, 4 Market Sq., Up-Stairs.

MORSE & ILSLEY

FIRE, LIFE AND ACCIDENT

INSURANCE

AGENTS,

Represent the following reliable companies.

THE INSURANCE COMPANY OF NORTH AMERICA. *Of Philadelphia, Pa.*

LIVERPOOL and LONDON and GLOBE *U. S. Office, New York City.*

SPRINGFIELD, *Of Springfield, Massachusetts*

QUEEN, *Liverpool and London.*

PHOENIX, *Of Hartford, Conn.*

ORIENT, *Of Hartford, Conn.*

TRAVELLERS' LIFE and ACCIDENT COMPANY, *Of Hartford, Connecticut.*

NEW ENGLAND MUTUAL LIFE, *Of Boston, Mass.*

The above companies are well known and reliable, and we solicit the patronage of our friends and the public. All losses adjusted and promptly paid at our office.

MORSE & ILSLEY,

NO. 4 PLEASANT ST., - UP ONE FLIGHT

Critchley & Whalley,

MACHINISTS, AND DEALERS IN

PIPE AND FITTINGS

Of all kinds, for

STEAM, WATER, AND GAS.

Engines and Boilers.

Other Machinery Bought and Sold.

Belting & Belt Lacings, Sheet Rubber, and all kinds of steam packing constantly on hand at manufacturers prices.

STEAM HEATING APPARATUS

for warming buildings.

52 Hanover Street

SALEM LEAD COMPANY,

CORRODERS AND GRINDERS OF

Pure White Lead

AND MANUFACTURERS OF

LEAD PIPE and SHEET LEAD.

All goods warranted to be equal to those of any other manufacturer.

FRANK A. BROWN, Treasurer.
SALEM, MASS.

WHIPS!

In Large Variety, Cheap

— AT —

LARRABEE'S, 26 Congress Street Up-Stairs.

SAM'L BUDD

1,101 Broadway, cor. 24th st., New York City, invites attention to his superb assortment of goods for gentlemen's wear selected abroad specially for first-class trade, and unequalled for richness, style or beauty

Dress Shirts are Mr. Budd's specialty. Customers pronounce them the best made.

Special orders for goods made here or in Europe promptly attended to.

An established reputation of over twenty years guarantees honorable dealing.

Sardines and Beef.

50 Dozen cases Philippe & Canaud

SARDINES,

Price 30 cents for halves and 20 cents for 1 boxes.

1000 LBS. CORNED BEEF,

Price 20 Cents. For sale by

H. F. GERRISH.

WHITE LEAD!

Salem, Forest River, Keystone and Brooklyn

PURE WHITE LEAD!

MIXED PAINTS A SPECIALTY!

— AT —

A. P. WENDELL & CO.'S

3 Market Square.

STEPHEN D. SCRIGGINS,

Carriage Painter,

No. 16 Vaughan Street, Portsmouth, N. H.

Having spacious and good accommodations and long and large experience, he solicits patronage in this line.

INTERNATIONAL Pavement Co.

FIRST MORTGAGE BONDS,

With a Bonus of Stock.

The pavement made by this Company has met with the highest praise, both in this country and in Europe, and it is considered to approach perfection more nearly than any other.

The Works of the Company are at Providence, R. I., and at Hastings, N. Y., and the needs of its business will soon require additional ones at Chicago and other large cities.

Negotiations are now pending with capitalists in London and Paris for the right to manufacture and use this pavement in those cities.

☞ Few enterprises now on the market promise as profitable business as this one.

The Company require additional means to extend the facilities for manufacturing, and offer for sale the second $100,000 of their six per cent bonds (convertible into stock) at par and interest. These bonds carry a bonus of stock, which is fixed for the present at fifty per cent.

Pamphlets and full information furnished, and subscriptions received by

The Corbin Banking Co.,

43 Milk Street, Boston.

MWFtf

PATENTS!

R. H. EDDY,

No. 76 State St., Opposite Kilby, Boston.

SECURES PATENTS in the United States; also in Great Britain, France and other foreign countries. Copies of the claims of any Patent furnished by remitting one dollar. Assignments recorded at Washington. *No Agency in the United States possesses superior facilities for obtaining Patents or ascertaining the patentability of inventions.*

R. H. EDDY, Solicitor of Patents.

TESTIMONIALS.

I regard Mr. Eddy as one of the most capable and successful practitioners with whom I have had official intercourse. CHARLES MASON, Commissioner of Patents.

"Inventors cannot employ a person more trustworthy or more capable of securing for them an early and favorable consideration at the Patent Office." EDMUND BURKE, Late Commissioner of Patents.

BOSTON, October 19, 1870.

R. H. EDDY, Esq.—*Dear Sir:* You procured for me, in 1840, my first patent. Since then you have acted for and advised me in hundreds of cases, and procured many patents, reissues and extensions. I have occasionally employed the best agencies in New York, Philadelphia and Washington, but I still give you almost the whole of my business, in your line, and advise others to employ you. Yours truly, GEORGE DRAPER.

BOSTON, January 1, 1881. 3tawtjan18

SPENCERIAN

NO. 2. SPENCERIAN

STEEL PENS

of the Very Best *European* Make, and unrivaled for *Flexibility, Durability,* and *Evenness of point.*

REAL SWAN QUILL ACTION.

In 20 Numbers. A complete Sample Card, for trial, by mail on receipt of 20 Cents.

A Sample Card of 10 of the Leading Styles, for trial, on receipt of 10 Cents.

IVISON, BLAKEMAN, TAYLOR & CO.

138 and 140 Grand Street, New York.

DENNIS SHEA,

MANUFACTURER OF

Cement Stone Pipe

— AT —

26 WATER STREET, PORTSMOUTH.

The best Pipe made for Sewers, Culverts, Cellar and Sink Drains, Water Closets, etc., etc. Gives perfect satisfaction wherever used. Is proof against frost, acids, and all substances which pass through the Pipe.

For sale at wholesale or retail, or laid in the best manner.

Orders for Pipe and laying left at the factory will receive prompt attention

WHIPS! All qualities and prices; LARRABEE'S, 26 Congress

TO GRATIFY HIS WIFE.

An Interesting Story--A Hopeless Case Cured--A Good Reason for Happiness.

Statement of Mr. Washington Monroe, of Catskill, Green County, New York.

"For many years I had suffered from a complaint which the physicians called Gravel. I had employed some of the most noted doctors without obtaining any permanent relief, and for a long time my case was regarded as hopeless. All who knew the circumstances said I must die. Finally, my wife influced me to try a bottle of Dr. Kennedy's "Favorite Remedy," which she had somewhere heard of or seen advertised. Without the slightest faith in it, but solely to gratify her, I bought a bottle of a druggist in our village. I used that and two or three bottles more, and—to make a long story short—I am now as healthy a man as there is in the country.

Since then I have recommended "Favorite Remedy" to others whom I knew to have suffered from Kidney and Liver complaints; and, I assure the public that the "Favorite Remedy" has done its work with a similar completeness in every single instance, and I trust some other sick and discouraged mortal may hear of it and try the "Favorite Remedy," as I did."

EDISON'S

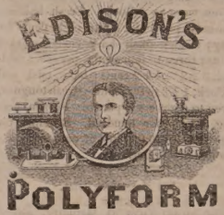

POLYFORM

FOR

NEURALGIA, RHEUMATISM, HEADACHE, SCIATICA.

Prof. Edison authorizes the publication of the following:

Menlo Park, N. J.

I certify that the Preparation known as Edison's Polyform is made according to formula devised and used by myself. THOMAS A. EDISON.

Sufferers from the above diseases will have sure relief, by using

EDISON'S POLYFORM,

according to directions with each bottle.

PREPARED BY THE

Menlo Park Manufacturing Co.,

NEW YORK.

Sold by Druggists. Price $1.00.

HOSTETTER'S CELEBRATED

STOMACH BITTERS

Shooting Chills down the Back, Dull pain in the limbs, nausea, biliousness, are symptoms of approaching fever and ague. Use without delay Hostetter's Stomach Bitters, which substitutes for the chilly sensation a genial warmth, regulates the stomach, and imparts tone to the liver. The bowels, the stomach and the biliary gland being restored to a healthy condition the disease is conquered at the outset.

For sale by all Druggists and Dealers generally.

The Purest and Best Medicine ever Made. A combination of Hops, Buchu, Mandrake and Dandelion, with all the best and most active properties of all other Bitters, makes the greatest Blood Purifier, Liver Regulator, and Life and Health Restoring Agent on earth.

No disease can possibly long exist where Hop Bitters are used, so varied and perfect are their operations.

They give sweet vigor to the aged and infirm. To all whose employments cause irregularity of the bowels or urinary organs, or who require an Appetizer, Tonic and mild Stimulant, Hop Bitters are invaluable, without intoxicating.

No matter what your feelings or symptoms are what the disease or ailment is use Hop Bitters. Don't wait until you are sick but if you only feel bad or miserable use them at once. It may save your life. It has saved hundreds.

$500 will be paid for a case they will not cure or help. Do not suffer your friends to suffer, but use and urge them to use Hop Bitters.

Remember, Hop Bitters is no vile, drugged drunken nostrum, but the Purest and Best Medicine ever made; the "INVALIDS' FRIEND and HOPE" and no person or family should be without them.

D. I. C. is an absolute and irresistible cure for intemperance, use of opium, tobacco and narcotics. All sold by druggists. Send for Circular. Hop Bitters Mfg. Co., Rochester, N.Y. and Toronto, Ont.

Comfort, Ease, and Relief for the Feet.

G. ALEX. EMERY,

Resident Chiropodist, Mechanics Block, 29 Congress St., removes Corns, Bunions, Callosities, ingrowing and deformed Nails relieved. Open at all hours of the day and evening. eodtuch22

Wanted!

IN A STORE, a Young Man; good reference required. Apply at this office

Daily Chronicle.

ANNIVERSARY EXERCISES.

The thirty-third anniversary of Spiritualism was appropriately celebrated by the society of Spiritualists in this city on Sunday last. Thirty-three years ago, in the year 1848, at Hydesville, New York, were first heard the tiny raps that marked the advent of a new faith. A faith, in many of its essential features, not new however, as the Quakers had long held many of its cardinal principles. But the communication of the departed spirits with mortals was and is the point of difference between the adherents of the new belief and the Quakers, and, in fact, with nearly all the churches, although the latter utterly repudiate affiliation with the Spiritualists. Notwithstanding considerable odium has been and still is attached to those who openly announce a belief in the intelligent communion and the possible return of the so-called "dead," their ranks have been steadily recruited during the past three decades, so that the present number of believers in Spiritualism in this country alone is set down at twelve millions; while in England, Germany, France, Russia, Australia, and in fact, in almost every country in the world, its adherents may be found in astonishingly large numbers.

And this steady accession to its ranks has occurred in spite of a dead weight always attached to it of so-called reformers, that have been confounded by its censors with the single-minded believers; in spite of misrepresentations by both its friends and enemies; in spite of every-day "exposes" that cannot be numbered, and in spite of a lack of organized effort that has been a marked characteristic of this religious sect. Of late, however, there seems to have developed in many places an attempt to concentrate its forces, by forming societies. An organization once existed in this city, and meetings were regularly held, but for the lack of pecuniary support and for other causes, none has been in active operation here for the past few years. Last November a few zealous believers founded a new society, and have held meetings regularly every Sunday afternoon throughout the winter, it is reported with excellent success.

On Sunday, April 3d, services were held in the morning, afternoon and evening, in the hall of the Good Templars, (over Morse & Ilsley's). The audiences were large, many being unable to gain admission in the evening. We give a brief abstract of one of the discourses:

Thirty-three years ago the dawn of a new era in the history of the world came quietly stealing upon us. With the advent of this new light, forthwith there sprung up a new faith. A faith whose foundation is a knowledge of the return of our spirit friends from the life beyond, to communicate with us intelligently and unmistakably. The advent of this new gospel may be likened to the advent of Jesus the Christ. He brought precisely the same simple truths that are taught in Spiritualism. There does not nor cannot live one who was a more thorough Spiritualist than Jesus. Hence this faith of ours is not new by any means. The command of the Master was, "Go ye into all the world and preach the gospel to every creature;" adding that these signs should follow: "in my name ye shall cast out devils; shall speak with new tongues; shall heal the sick," etc. These results have certainly been realized, as every one must be aware who is at all conversant with the brief history of modern Spiritualism.

But there are more vital questions concerning it. Is it an improvement over all other religions? Is it more reformatory in its character? Does it cause people to grow better under its influence? Well, there is one thing that I claim can be said in its favor, (however strange this may sound to one who knows nothing of its interior merits,) that it is founded upon *common sense*, in the full meaning of that expression. I don't know how highly you may prize this mental quality, but for myself I will say that I will never surrender mine to any one, even should he who demanded it claim to be an Archangel from heaven. Because it is my birth-right, whose title deed thereto is signed by the Infinite. I am aware that this is contrary to our earlier teachings. In our earlier days it was taught us, and is even now, that we must lay aside reason (common sense) nor attempt to use it in relation to the soul, its destiny and its salvation. It was told us that it would make shipwreck of our faith, and that human reason was the devil, speciously seeking to lead the sinner to damnation.

I would not proselyte; much less would I try to unsettle one who had an implicit belief and faith in the evangelical doctrines of the church. It is the teachings of far wiser spirits than any known on earth, that that religious faith which brings comfort and joy to the believer, that imparts to him a moral strength by which he can withstand the many temptations that are always at hand, is fully sufficient for the time. What better church could there be for the turbulent Irishman than the Catholic? and although in that church there are many refined and highly spiritual souls, still for the masses there is no other system of worship that would prove so effectual a check upon their animalism as the glaring trappings and ceremonials of this organization.

But gradually there will come forth into the light many (perhaps not of this

church to which I have just alluded, but from churches a little more advanced in free thought,) who will fail to be stimulated or fed by creeds or forms of worship. They will desire something more substantial. Something that will stand the test of the most searching criticism of intelligent thought. Something that cannot be waived away by the too common assertion among our clerical expounders of religion that "this or that is not for us to know;" that "it is a mystery that belongs alone to Jehovah." Then, and for these inquirers, I have to offer our beautiful faith. Then, and for these, I would show by the help of our dear spirit-friends, as well as those in this life, we may be able to practice what is preached by all—when doctrines can for the moment be lost sight of—that it is righteousness and righteousness alone that exalteth a man or a nation, and that wordy exhortations or long-winded pulpit orations amount to nothing without moral character behind them.

I cannot see, however, how it is possible for one who realizes that he lives in the full light of the spirit world every hour, to be otherwise than better under such an inspiration. And then, when we learn from those who have exchanged mortality for immortality, of the uncompromising requirements of the laws of the higher life; how that we cannot advance to brighter spheres until we have builded so well here that the fire of the holy spirit will leave us unharmed—as the apostle expresses it: "Every man's work shall be made manifest; for the day shall declare it, because it shall be revealed by fire; and the fire shall try every man's work of what sort it is." I say when we learn all this, as all spiritualists do, "what manner of persons ought we to be, in all holy conversation and godliness, looking for new heavens and a new earth wherein dwelleth righteousness." It has been frequently remarked that spiritualists have bitterly assailed the churches. I don't think this charge is true. That comparisons have been drawn, however, I am ready to admit. But these are as inevitable and as natural as drawing the breath. And if the churches or their theology suffer thereby, so much the worse for the churches. The great mistake that has been made in times past is that of regarding the church as infallible authority for all those matters within the domain of religion. The church is well enough, if it is taken at its true value. But its true value must be measured by the fruit it yields. Like Spiritualism it must be judged by its fruits—and these fruits must be "the peaceable fruits of righteousness." If Orthodoxy fails here, it must go down. So also if Spiritualism fails it must also go down. But it will not fail. It cannot. It has come to stay. It has come to bless the world. "To be the gospel to the poor. To heal the broken hearted. To preach deliverance to the captive (under sin.) To give sight to the blind. To set at liberty them that are bound. To preach the acceptable year of the Lord."

Profit, $1,200.

"To sum it up, six long years of bed-ridden sickness, costing $200 per year, total $1,200—all of this expense was stopped by three bottles of Hop Bitters taken by my wife. She has done her own housework for a year since, without the loss of a day, and I want everybody to know it, for their benefit."—*N. E. Farmer.*

St. Louis has been taken in, socially and financially, by a "Capt. Dalrymple Dingwald, of the British army."

Not the least important feature in Fellows' Compound Syrup of Hypophosphites, is the comfort, buoyancy and vigor which is inspired by its use, as the patient recovers from sickness. No other preparation known contains the same potent and direct effect on the nervous system.

The missing steamship City of New York arrived at San Francisco from Sydney, New South Wales, on the 3d inst.

Snuff or dust of any kind, and strong caustic or poisonous solutions aggravate catarrh and drive it to the lungs. Dr. Sage's Catarrh Remedy cures catarrh by its mild, soothing, cleansing and healing properties. Each package prepares one pint of the Remedy ready for use, and costs only fifty cents. Sold by druggists. So positively certain is it in its results that its former proprietor used to offer a reward of $500 for a case it would not cure.

Four thousand emigrants left Bremen on Wednesday of last week for this country. This makes over 20,000 from that port during the first quarter of 1881.

Captain Courtney!

Says: When on the coast of Africa I had three men sick with malarial fever. I cured them with Sulphur Bitters. It is the greatest blood purifier I ever saw. I always keep them in my medicine chest. —*Ship Nautilus, Baltimore.*

Portsmouth Chronicle.

TUESDAY, APRIL 5, 1881.

[Entered at the Post-Office at Portsmouth, N.H., as second-class matter.]

News and Notes.

At Hartford, Conn., Friday evening, a lecture by Bishop MacNamara of the Independent Catholic church was broken up, and the doors, windows and seats of the hall smashed. MacNamara was escorted to his hotel by the police, followed by a mob of several hundred persons, and was struck twice by stones that were thrown at him.

Maggie West, a young lady living near Monticello, Ark., was recently killed by the accidental discharge of a gun. She was carrying the weapon when the trigger caught on a nail, discharging the contents and killing her almost instantly.

Rev. Adirondack Murray's estate at Guilford, Conn., is to be sold at auction to satisfy tax claims.

Gustav Reichlus, a wealthy bachelor of McGregor, Iowa, was assassinated on Thursday night last at the house of his brother Henry, by two shots from a gun fired through a window. One charge wounded Henry severely. The murderer escaped.

Sarah Bernhardt gave her final performances in Boston on Saturday, at the Boston theatre, and was greeted by large audiences, afternoon and evening.

At Balleghdareen, Ireland, Saturday, there was a fight between the populace and the police, who fired upon the crowd. Two of the assailants were killed and thirty-two wounded. One policeman was killed and several severely injured by stones.

In connection with the exhibition of Forepaugh's show in Washington, it is announced that "Madame Zulla will wheel her little child over a slender wire 100 feet in mid air." Mr. George B. Corkhill, United States district attorney, makes public the announcement that "this attempt upon the life of this little child cannot be allowed in this district; and, if persisted in, the necessary legal means will be used to prevent it, by the prompt arrest of the parties attempting it." Correct.

Reddy McDonald, head musician in a low dance house at Sidney, Nebraska, and a noted ruffian, was taken from jail on Sunday by vigilantes, and hanged. He was one of sixteen desperadoes who have held the town in terror for years, but who were jailed by the citizens last Friday. It was expected that at least three other murderers would be lynched by the mob.

An incendiary fire in Cambridge, Mass., Sunday afternoon, destroyed lumber and other property to the value of $60,000.

In the Gloucester fish market, for the week ending April 2d, the wholesale quotations were as follows: Fresh halibut, nine cents per lb. for white, eight cents for gray; steak codfish 4 1-2 cents, market codfish three to four cents per lb.; haddock 3 1-2 to 4 1-2 cents; hake, cusk and pollock, 1 1-2 to two cents; fresh tongues, seven to eight cents per lb. Frozen herring, $1.25 per hundred. Receipts for the week, 1,550,000 lbs. of cod, and 150,000 lbs. of halibut.

New Hampshire Items.

The Austin farm at Madbury, owned by Dr. Thomas Leech, U. S. N., has just been sold by private sale to Israel H. Locke of Peabody, Mass., for the sum of $3000.

All the prisoners in Haverhill jail, four in number, broke out on Saturday night last, and have not yet been captured.

Manchester physicians who attended the girl Clara Berry of Sheffield, Vt., who was reported to have died from the effects of malpractice, say that she died of membranous croup, adn that there is no evidence of an illegal operation having been performed upon her.

Wm. S. Howard, son of S. W. Howard of Keene, has been designated by the navy department as one of the candidates who may present themselves at the annual examination for admission to the United States naval academy at Annapolis.

MATTERS IN RYE.

RYE, April 4th.

The "Old Folks' Supper" at the town hall on Tuesday evening, the 29th ult., was attended by about five hundred people, a portion of them coming from out of town. All of the old folks were not there, but those who were present seemed to enjoy themselves very much. There was no regular order of exercises, but the Rye cornet band volunteered their services, and played selections during the evening to the satisfaction of the large audience; Hon. E. B. Philbrick and G. H. Jenness, Esq., made remarks; and "Auld Lang Syne" and "America" were sung by the Rye Musical association. Tables were set in the lower hall, which seated about one hundred persons, and these were filled at first by the "old folks" and their children, some of the latter not being very young. At one of the tables were six old folks, each over eighty years of age, viz.: Widow Polly Jenness, who was 87 in July, 1880; Widow Dorcas Caswell, who was 87 in November, 1880, (they being the oldest persons in town;) Mr. Joseph Rand, (who now resides in North Hampton, but is a native of Rye,) 85; Capt. B. W. Marden, whose hair is as black now as it was half a century ago, 82; Widow Eliza Foss, 82; and Mr. Wm. Caswell, 81. There were quite a number present between 70 and 80, but the great majority, of course, were younger. The supper was abundant and good, and the tables were filled over and over again, and still the supper was not exhausted, although the fair waiterresses were, and at the close there was still a very large surplus on hand, which was the next day distributed among the deserving poor. The sum taken at the door for admission being more than was necessary to pay the expenses, was equally divided, and given to the two Sunday schools connected with the Christian and Congregational societies. After the supper was over the young folks indulged in dancing for an hour or two, and a portion of the old folks remained to see them trip the light fantastic, etc.

The annual meeting of the Congregational society was held on Monday evening, the 28th ult., and Chas. A. Drake, Dr. Warren Parsons and Supply F. Trefethen were chosen wardens, and Fred D. Parsons clerk. From the wardens' report for the year past it appears that the total amount of cash received was $1038.80, of which $993.36 was expended, leaving a balance on hand of $45.54. In addition to this sum about $50 was contributed during the year for benevolent purposes, in other localities. The "Martha Washington society," which is composed of members of this society, has on hand at this time $330, which is the result of their public entertainments and sociables given during the past year.

Rev. Ira S. Jones, the pastor of the Christian church, arrived home from Florida on Wednesday last. He brought with him oranges and sweet potatoes, and also accounts of strawberries, green peas and string beans, which he had subsisted on in that genial clime—which was all the more interesting to the listener, when told in the midst of a driving snow-storm on the 1st of April.

The tides were very high on Thursday and Friday of last week, and the bridge at the harbor, and the tide-gate to the old mill there, suffered to such an extent that the former is impassable to teams, and the latter is left in no condition to do any more grinding at present, if ever again.

The prudential committee of the south school district has posted a warrant on the school house, agreeably to three petitions, calling a meeting on Monday afternoon, April 11th, to act on these subjects: 1st, To see if the old house shall be repaired; 2d, To see if they will build a one-story schoolhouse, and utilize the material of the old one; and 3d, To see if they will build a new schoolhouse. They don't need any advice over in that district, but perhaps no harm will ever result from just reminding them that Daniel Webster once complimented the women very highly upon a certain public occasion, in regard to the success which at once followed their efforts, when there were serious doubts of the completion of Bunker Hill monument by the efforts of the men alone—and that was before the ladies had a right to vote in school meetings.

A gentleman from New York state was here one day last week, looking over the old town records with the hope of finding evidence whereby he could lay claim to untold possessions in England. Some of his ancestors, or rather one of them, so it is believed, brought over from the old country a "coat-of-arms" which, if it could only be discovered, would prove the claim to be just at once. The search of the records revealed the fact that there was an allusion to a "coat-of-arms," which was to the effect that certain persons claimed that they had heard their ancestors talk of it, as having been in the possession of a woman who formerly lived here; but no evidence that it had ever been seen by any person. The gentleman proposed to search the Newcastle records for further light on the subject.

Mr. Charles E. Foss, who for several years past has been in the employ of Hon. E. H. Winchester at his place on the Lafayette road, is soon to leave for the purpose of taking a position on a railroad in Arkansas. NAT.

Charles Miller, aged nineteen years, and John Miller, aged twenty-one, brothers, were shot dead in a house of ill fame in Cincinnati, Saturday night, in a drunken brawl.

AN UNRIVALLED HAIR DRESSING,

Producing as Rich and Clearly Appearance as if Nature Alone had Imparted It.

BURNETT'S COCOAINE is the best and cheapest Hair Dressing—kills dandruff, allays irritation, and promotes a vigorous and healthy growth of the hair. No other compound produces these results.

The superiority of BURNETT'S FLAVORING EXTRACTS consists in their perfect purity and great strength. They are warranted free from the poisonous oils and acids which enter into the composition of many of the factitious fruit flavors now in the market.

A COUGH, COLD OR SORE THROAT should be stopped. Neglect frequently results in an incurable LUNG DISEASE or Consumption. "*Brown's Bronchial Troches*" do not disorder the stomach like cough syrups and balsams, but act directly on the inflamed parts, allaying irritation, give relief in Asthma, Bronchitis, Coughs, Catarrh, and the throat troubles which Singers and Public Speakers are subject to. For thirty years "*Brown's Bronchial Troches*" have been recommended by physicians and always give perfect satisfaction. Having been tested by wide and constant use for many an entire generation, they have attained a reputation enjoyed by no other article of the kind. Obtain only "BROWN'S BRONCHIAL TROCHES," and take no other articles offered.

Health is Wealth!

DR. S. D. WHEE'S NERVE AND BRAIN TREATMENT, a specific for Hysteria, Dizziness, Convulsions, Nervous Headache, Mental Depression, Loss of Memory, premature Decay, Impotency, and many kindred diseases. Procures Old Age, caused by over-exertion, Wakefulness, or over-indulgence, which leads to misery, decay and death. One box will cure recent cases. Each box contains one month's treatment. One dollar a box, or six boxes for five dollars; sent by mail prepaid on receipt of price. We guarantee six boxes to cure any case. With every order received for six boxes, accompanied with five dollars, we will send the purchaser our written guarantee to return the money if the treatment does not effect a cure. Guarantees issued by J. H. HACKER, druggist, Portsmouth. Orders by mail will receive prompt attention. SMITH, DOLITTLE & SMITH, Gen'l Agents, Boston. decweod&w51

Lost.

ON Sunday last, a LADY'S BREASTPIN of onyx and gold, particularly valued by the owner as belonging to a set. The finder will be suitably rewarded on leaving it at the CHRONICLE office, or with Mr. Chas. W. Gardner.

Stable to Let.

WITH two Stalls and room for two Carriages, within two minutes walk of Market square. Apply at Chronicle office. 2tf

Lost.

ON or about the 1st of Sunday in February, a Child's Gold Chain, with Gold Albus attached. The finder will be rewarded on leaving it at Butler & Laighton's store.

CONSUMPTION.

Owing to a popular idea that a remedy said to cure a variety of maladies should be treated with caution, if not suspicion, the inventor hesitated some time in placing it before the public; but from the gratifying assurance by a great number of the rare vitalizing and health-renewing properties of his preparation of Hypophosphites, under a variety of circumstances, he is equally satisfied that these effects are secured by its use, that its action is peculiar to his preparation, and that Consumption is not only curable, but, up to a certain stage, is as easily controlled as most other organic diseases.

While it is the aim of the inventor to convey information to such as require his Hypophosphites, it is his firm belief that its use will be valuable to all who desire a long life or who are struggling for health.

With a faith based upon the experience of twelve years, he would not despair of restoring a patient suffering from the above-named disease, even though reduced to a very low state and not complicated by actual organic loss.

FLINT, MICH., May 10th, 1880.

Dear Sir: Allow me to say that I esteem your "Hypophosphites" most highly, and for those engaged in professions which draw largely on the nervous system it is invaluable. I have used it myself with the most satisfactory results and have introduced it to a large number of my people.

REV. R. W. HAIRE,
Pastor St. Michael's Catholic Church.

WOOD! WOOD!!

Best quality of selected

HARD and PINE WOOD,

Sawed and cut to order for sale by

J. ALBERT WALKER,

No. 137 Market Street.

PORTSMOUTH COAL POCKETS.

Order Book and Telephone at Moses' hat store, 13 Congress st.

B & L

HAMS and BREAKFAST BACON!

Another lot of Ferris & Co.'s LITTLE PIG HAMS, selected for Boiling and Roasting. Also a new curing of BONELESS BREAKFAST BACON.

We have just received direct, a large lot of KENTUCKY MAGNOLIA HAMS, which we recommend and Warrant to be equal to any Ham in the market. We are retailing these Hams at wholesale prices.

Olives! Olives!!

New crop Queen OLIVES in qt., pt. and 1-2 pt. bottles.

SOUPS! SOUPS!!

Terrapin, Ox-tail,
Tomato, Green Turtle,
Mock Turtle, and Julienne

SOUPS.

BUY

"Pride of the Kitchen"

Excellent cleaning and scouring SOAP, only 5c per cake.

Butler & Laighton.

NO. 1 MARKET SQUARE.

BUTTER.

THIRTY Tubs fine Creamery and Vermont Butter, price

28 cents per pound.

for sale by

HENRY F. GERRISH.

Pratt's Astral Oil

SAFEST AND BEST!

FOR SALE ONLY BY

J. P. SWEETSER.

40 MARKET STREET.

F. G. MOSES,

Dealer in

HATS and FURS,

VALISES, TRAVELING ARTICLES,

TRUNKS, FURNISHING GOODS, ETC.

No. 13 Congress street.

PORTSMOUTH, N. H.

Formerly N. K. Walker & Son.—Established in the year 1829.

Wanted.

A RELIABLE WOMAN to *assist* about the work in a small family about two miles out of the city, in a pleasant locality. For information call on Mr. Samuel W. Stokes, at his store next North Church.

The beauty of the

EASTER CARDS!

This year exceeds anything ever before attempted in this line. The finest display of

NEW GOODS!

May be found at

W. G. MYERS'

No. 1 Congress Block.

1881 ON THURSDAY, MARCH 17TH, 1881 AYERS & LOCKE

The largest Stock! will offer all their New Spring and Summer Dress Goods.

NEW DRY GOODS FOR THE COMING SEASON.

Close Prices on Everything!

The Finest Selection Ever Shown in Portsmouth!

We take the liberty of advising our Customers and all others who may favor us with their patronage that it will be greatly to their advantage to make selections early. Owing to the light importation of Foreign Dress Goods, desirable Dress Fabrics will be quite scarce later in the Season. New Black Silk! New Black Silk! Satins! Satins! Satin de Lyon, etc. Finest Stock of New Style Carpets of every description; also

The Largest Stock of General Dry Goods, Small Wares, Trimmings, &c., in Portsmouth.

All marked at the most Popular City Prices.

AYERS & LOCKE.

CHARLES E. LAIGHTON & SON,

EXCHANGE BUILDING,

Have on hand as fine a selection of

TEAS AND COFFEES

AS WERE

EVER OFFERED

in this city.

300 DOZENS CAN GOODS,

Consisting in part of

Tomatoes,
Corn,
Peas,
Beans,
Succotash,
Apricots,
Peaches,
Plums,
Cherries,
Strawberries,
Raspberries,
Blueberries,
Blackberries,
etc., etc.

The above are all

GOOD GOODS

and will be sold at

LOW PRICES.

Chas. E. Laighton & Son.

Nearly opposite Post-Office.

Real Estate.

To Let.

HOUSE NO. 1 DENNETT STREET. Apply at No. 5 Chapel St.

Real Estate For Sale.

HOUSE NO. 7 WOODBURY STREET. AUCTION POSTPONED UNTIL THE 16TH OF APRIL.

ANDREW J. PENHALLOW,
No. 35 Court Street.

C. D. HANSCOM & CO., Auctioneers.

To Let.

TWO ROOMS, centrally located, conveniently arranged for house-keeping for one person. j22tf Apply at this office.

House For Sale.

THE HOUSE occupied by subscriber, containing 13 rooms in good repair. At small expense can be made into two tenements. J. E. HAM.

To Let.

STORE NO. 27 MARKET STREET. Apply to J. R. MAY.

Desirable Residence FOR SALE.

NO. 131 STATE STREET, CORNER WINTER AND CHATHAM STREETS.

For further information apply on the premises on Wednesday and Saturday afternoons, between 3 and 6 o'clock; at MONTGOMERY'S Music and Art Store, No. 6 Pleasant street, or to Morse & Illsley, Insurance Agents and Real Estate Brokers. mch5tf

Farm For Sale.

IN NEWINGTON, FOR SALE OR TO LET, A Good Farm of about forty acres; large orchard of good fruit, and walnut grove. Price $3000, on easy terms; or to let for $150 per year. Would make very pleasant summer residence, as it commands a fine view of Great Bay; house, shed and carriage-house will be rented at $3 per month, if entire premises are not sold or leased. Apply to Thomas E. Foye, Lawrence, Mass., or John H. Wells, Portsmouth. tuyl

Gun and Locksmith Shop TO LET.

STORE No. 28 Bow Street, now occupied by John F. Shubber, and formerly by the late William Rymes, will be let to a good mechanic at a reasonable rent upon the removal of the present occupant. This shop has been used for the above purpose for more than thirty-three years, and a similar shop has been in this neighborhood for sixty years. Apply to SUSAN E. RYMES, novl No. 30 Bow street.

Land & Buildings at Kittery Point for Sale

THE lot of land and buildings thereon situated at Kittery Point, formerly owned by Thos. O. Hoyt. The lot is a knoll of about five acres, pleasantly situated, overlooking the lower harbor and ocean. It would make an excellent site for a seaside hotel, or summer boarding house. A steamer makes, during the summer months, regular trips to Kittery Point, so that the place is easily reached from Portsmouth by a very cheap and speedy mode of conveyance, and ere long this place must be quite valuable for the erection of a boarding house or hotel. The beautiful scenery in and around this locality, its pure air, facilities for boating, bathing, fishing, &c., and the means of access either by road or river, make this a most desirable location for any one seeking a summer residence. On the land are buildings recently erected for an extensive nursery, which can easily be converted into outbuildings for a boarding house. Apply to

feb24tf WILLIAM H. HACKETT.

STRICTLY PURE WHITE LEAD

of the various well known brands

KEPT IN STOCK

AT STORE 16 MARKET AND 1 LADD ST.

and for sale at

LOWEST MARKET PRICE,

BY

PRYOR & MATTHEWS.

THE FOLLOWING NEW BOOKS HAVE JUST BEEN RECEIVED AT THE CONGRESS BLOCK BOOKSTORE:

A new book in the Leisure Hour Series,

The Leaden Casket,

by MRS. A. W. HUNT.

THE NEW NOBILITY,

by J. W. FORNEY.

PUBLISHED BY APPLETON & CO.

Repenting at Leisure,

by BERTHA M. CLAY.

A Century of Dishonor,

by H. H.

LONGFELLOW'S BIRTH-DAY BOOK.

The King's Missive,

by WHITTIER.

W. G. MYERS

No. 1 Congress Block.

$66 a week in your own town. Terms and $5 outfit free. Address H. Hallett & Co., Portland, Maine.

Local Matters.

POST OFFICE RULES.

MAILS CLOSE.

	A. M.	P. M.
Boston, West and South,	8, 10:35, *2:30	4:50 *6:20
Boston Way,	10:35, 2:30	
Portland,	9:25	4:50 6:30
East [beyond Portland,]	9:25	6:30
Biddeford, Saco and Way,	9:25	4:50
Great Falls,	9:25	4:50
Great Falls & Conway R. R.	9:25	
Concord and North,	7:40	4:50
Concord Way,	7:40	4:50
Boston & Maine R. R.	7:40	4:50
Dover,	7:40 9:25	4:50

*Arrives in Boston next morning.

MAILS ARRIVE.

	A. M.	P. M.
Boston, South and West,	10:05, 3:15	5:50 9:00
Boston Way,	10:05	5:50
Portland and East,	11:20	3:20
Great Falls & Conway R. R.	11:20	
Concord and North,	10:20	6:50
Dover,	10:20	5:50

Letters for the night mails [and no others] east or west may be deposited in the box at the Eastern depot, every day except Sundays.

E. G. PEIRCE, JR., P. M.

MINIATURE ALMANAC--APR. 5.

SUN RISES	5:35	MOON SETS	6:35 A. M.
SUN SETS	6:31	FULL SEA	4:30 A. M.
LENGTH OF DAY	12:56		4:30 P. M.

THE WEATHER.

U. S. SIGNAL OFFICE,
WASHINGTON, D. C.
April, 5, 1:30 A. M.

Probabilities for New England:—

Generally clear weather, northwest to southwest winds, slowly rising barometer.

The Thermometer at the CHRONICLE Office, at 4:00 o'clock this morning, registered 17 degrees above zero.

Sky clear.

AROUND HOME.

Elbridge Brooks was last week appointed postmaster at South Eliot.

We had a pleasant call on Monday from Mr. James Ashton, son of Old Father Ashton of Dover.

Hon. Frank Jones was down town on Monday, after an enforced vacation of several weeks by reason of illness.

Rev. James DeNormandie on Sunday announced as the subject of his Fast day sermon, "Fasting from our immoralities."

Frank G. Sherburne and Leonard Manson have been drawn from ward three to serve as petit jurors at the April term of the supreme court to be holden at Exeter.

There was one sinner before the police court on Monday, for drunkenness. A fine of $1.9 was imposed, costs being taxed at $5.76, and the whole sum will be boarded out in jail.

The Newmarket Manufacturing Co. has closed a contract with Lewis Killam for the erection there of twenty double-tenement houses. Mr. Killam was the contractor for the company's new mill.

Mr. Geo. W. Butler, who has been confined to his house for a few weeks by sickness, has recovered his health, and will soon resume his duties as cashier of the National Mechanics & Traders' bank.

The Methodist church of Newmarket, after struggling for years under a heavy burden of debt, is at last free. Since July, 1879, the small society has paid off $2850 of debt, besides providing for the current expenses, $1800 of the debt having been cancelled last year.

A four-tenement house in Dover, owned by John Scott and situated on the New Association land, was burned on Monday morning. Mr. Scott was the only occupant, three of the tenements being vacant. The house was built in 1880, at a cost of about five thousand dollars. The fire was supposed to be incendiary.

The schooner Daniel C. Baker, on coming up the river Monday afternoon to go on to the ways at Kittery for repairs, when off Pumpkin island encountered a dory containing a man and boy, who were struggling against the winds and waves to cross the river. The schooner in order to keep from running down the boat was obliged to haul on the wind, and in so doing was blown directly on the northern end of the ledge that forms the island, and though it was only two-thirds flood when she went on, all efforts to get her off were unavailing, owing to the strong wind. There was no leak discovered Monday evening, and it was hoped she would float off during the high tide at night.

A case on the equity docket of the supreme court, brought against the Portsmouth Savings bank, has been heard before Albert R. Hatch as referee. The plaintiff, Mt. Sinai Encampment, No. 19, I. O. O. F., contends that a certain book of deposits pledged to the bank by A. F. Craig was the property of the encampment, and that the funds were the funds of the encampment, but that the bank allowed the sum to be withdrawn, and a note of Craig's held by the bank to be paid from the proceeds. The plaintiff contends that the bank acted without due caution; while the bank contends that Craig was one of the trustees of the encampment, and having the control of the book, by the rules of the bank had control of the deposit, and the bank under the contract of deposit was obliged to pay the sum to whoever presented the book and called for the money. Mr. Page appeared for the encampment; Messrs. Rollins and Foster for the bank.

Rev. Mr. Cook of North Berwick has resigned the pastorship of the Free Baptist church there, and will locate in Dover, Maine.

Mr. Alvah S. Brown of this city, who has been in the employ of James R. Connell for some time past as watchmaker, has accepted a similar position with Messrs. Clarke & Dixon, formerly of this city, at Manchester.

Fashion has even been brought to the color of horses that a person should drive, and has decreed that a black horse is not at all in style, but bay is the color that is desirable. If you have any other colored horse you may as well dispose of such at once, if you want a nobby animal.—*Weekly.*

Peter Le Grau, of Biddeford, was drowned in Portland last Sunday afternoon, by falling into a ditch alongside the Ogdensburg railroad. There were only a few inches of water in the ditch, but he was intoxicated, and fell on his face. He and a man named Blanchard were in trouble recently, through stealing some harnesses in Biddeford.

The April term of the supreme court for Rockingham county will open in Exeter on the 12th. Hon. Lewis W. Clark, who has held the last four terms of this court, will preside. On the docket are 218 civil actions, sixty-six equity cases, fifteen state cases and appeals, and five cases in sessions. It is probable that the court will have to appoint a solicitor for this term, owing to the illness of County Solicitor Harriman.

Valentine Smith of Newmarket, having for a long time been annoyed whenever he appeared on the streets in that town by the whistling and hallooing after him of many young men and boys, on Tuesday of last week caused a number of the offenders to be arrested for brawl and tumult, and Justice Shackford fined them $3 and costs, amounting to $9.77 each. The *Advertiser* of that town, while deprecating the "rude, disorderly and ungentlemanly" conduct of the aggressors, virtually takes their part by suggesting that Mr. Smith's course in prosecuting his persecutors was "a little severe, and perhaps unwarrantable," and that "it will eventually do more harm than good to all concerned." We do not know who Mr. Valentine Smith is, what he does or what he looks like; but if he cannot appear on the streets without being insulted by a gang of street bummers, it is about time he appealed to the law for protection. Would the *Advertiser* advise him to appeal to the knife or the revolver, in preference?

WOMAN AS A SAFEGUARD.

Mr. Editor: I am much pleased with anything I see in the papers, especially in your valuable journal, (I believe correspondents who expect their communications to be inserted always use this phrase,) concerning the security of savings bank depositors. The negligence of the trustees of the savings bank at Winchester, I think, is deservedly rebuked and a remedy is sought. Now, Mr. Editor, it occurs to me that the true solution of the problem is to put women upon the board of trustees. Why not? Are we not depositors? We hear savings banks designated as the places where the money of widows and orphans is safely kept. We are interested in the care of our funds, in the integrity of our officials, and in the thorough investigation of our securities. Who could overlook the prosperity of a bank and make a thorough examination, better than a committee of women who had a personal interest in the bank? We of the tinder sex are beginning to be allowed, in this progressive age, to fill the offices to which are attached no honors, or from which can be derived no profit, and it seems that the office of trustee of a savings bank, like a place on the school board, is a suitable one for women to fill. SADIEX GAMP.

ROMAN CATHOLIC TEACHERS.

Mr. Editor; I have been interested in your communications about the employment of a teacher in the public school at Greenland, because they refer to a principle of our educational system which is not fully appreciated. Is a teacher indeed to be selected or rejected on account of holding or not holding any sectarian views? Can it be possible that *anybody* is so sectarian or bigoted as to be disturbed at the appointment of a teacher whose religious views are different from his own? And if there is no anxiety as long as teachers are chosen from the various Protestant sects, is the line to be drawn against a Romanist or a Jew?

Two conditions of appointment ought to be inflexibly followed: the best teacher among all the applicants should be selected, without any regard to sectarian affiliations; and once engaged in teaching, no word to any pupil about sectarian matters should be excused—this should always be regarded as a sufficient reason to dismiss any teacher.

Need we have any fears lest the ears of own pupils are not wide-open to catch any words which might drop from a Roman Catholic teacher in the way of proselytism, or praise of that church? Have Protestants themselves always been sufficiently careful in this respect; or being so greatly in the supremacy both in the teachers and pupils, (in the former thus far almost unanimous,) have they not forgotten the essential idea of the public school system, and helped on the opposition to it from the Romanists? I remember a few years since, during the progress of a so-called religious revival—one of those abnormal and spasmodic occasions which generally revives everything except religion—that two or three teachers were known to make it the subject of considerable interest among their pupils, to encourage their attendance, and to favor them in their lessons on that account—a sufficient reason surely for those teachers to have been instantly and unconditionally dismissed, as helping to bring into serious disrepute that very educational system of which they ought to be wise supporters.

No honorable or thoughtful persons will take advantage of the weakness or the fairness of those who differ from them, to introduce subjects which do not belong to the public schools. The great principles of religion, and especially religion in its moral results, do belong there, but sectarianism never. The presence of even one Roman Catholic child ought to make every conscientious teacher extremely careful to avoid any matter which is an offence to that church, or which shall increase its efforts to keep all its children from what is claimed to be one of the chief advantages of our public school system, the moulding of all the children into a common American citzenship.

Of course the whole Roman Catholic idea is antagonistic to that system, and as shown by its historical record where it has had supreme direction, antagonistic to popular education altogether. Its claim that all education is harmful unless it is religious, and that it must be under the direction of the church as the guardian of religion, is not without strong support. Secular education, as separated from and entirely neglecting religious, is perhaps impossible, certainly a most disastrous thing, and until some more harmonious and consenting definitions of the essentials of religion can be formed by Protestants and Romanists, the discussion of this subject must continue, and unhappy differences arise. It may be that the Romanists will withdraw their children altogether from the public schools; but while they are there, in numbers however small, their religious scruples must be respected, as long as that is one of the main principles of our educational plan. Indeed it would seem to be only justice, considering that thus far only Protestant teachers have been chosen, that where two equally competent apply, the Roman Catholic should have the preference, to balance the disproportion, and remove prejudice. It might do something to improve and commend the school system to the whole public. INQUIRER.

The Hussey Plow company of North Berwick finds business so much increased as to necessitate the building of a new foundry, one hundred feet long and forty feet wide.

Jonathan and John S. Maxwell, twin brothers, and sons of Barak Maxwell the first (of Wells) were born March 10th, 1768, in the same house, and in the same room in which Charlotte, the widow of Samuel Maxwell, gave birth to twin sons on Tuesday, March 22nd, 1881, the husband and father having deceased on Saturday, March 19th, four days previous, thus showing a difference of one hundred and thirteen years and twelve days between the first and second pair at birth, the last-named being of the sixth generation of the Maxwell family, (in a direct line,) and still occupying the same old homestead.—*Biddeford Journal.*

MARRIED.

BRIGHAM—LORD. In Kennebunk, Me., March 27th, Herbert S. Brigham, and Miss Helen Lord.

DIED.

HUTCHINGS. In this city, March 2nd, George W. Hutchings, aged 18 years and 8 months.

His death, though saddening in the thoughts that a young life so full of bright promise should have been blighted just as it was entering upon its more manly duties, yet leaves in the memories of the past, recollections that soften the separation of earthly ties. The were few young men who possessed his moral rectitude of character, strong filial affection for home, the aptness for gathering knowledge, the respect due to companions, and the strong reverence and devotion to a religious life. His dying hour was cheered with the happy hope of a life hereafter, and after parting with his friends and with a prayer to his Maker on his lips, he passed into the unknown, the home of rest. G.

☞ Funeral services at the Advent chapel this afternoon at two o'clock.

FRENCH. In Stratham, March 23d, Captain John French, aged 74 years and 8 months.

WIGGIN. In Stratham, March 27th, William Wiggin, aged 50 years.

CLARK. In Berwick, Me., March 22d, Mark L. Clark, aged 70 years.

TIBBETTS. In North Berwick, Me., March 19th, Mrs. Eliza W. Tibbetts, aged 55 years, 7 months and 28 days.

HILTON. In Akron, Ohio, April 1st, John H. Hilton, aged 81 years, a native of this city.

MARINE CHRONICLE.

PORT OF PORTSMOUTH.

SAILED April 3d.

Sch Fawn, McDonald, New York.

ARRIVED April 4th.

Sch Arcola, Brookings, Georgetown, Me, for Dover.

Sch Jennie Howard, Campbell, Georgetown, Me, for Dover.

Ship Grandee, Winn, for New York sld from Manila prior to April 1st.

Sch Acilye, Crosby, hence arr at New York 1st.

Schs A P Boardman, Gott, Hoboken for this port, and J M Kennedy, Pomeroy, Rondout for this port, passed through Hell Gate 1st.

Sch W A Duhong, Gates, for Newmarket cld Philadelphia 2d.

AMUSEMENTS.

MUSIC HALL.

Thursday Afternoon and Evening,
APRIL 7TH, FAST DAY.

The Musical Event
Bennett & Moulton's
JUVENILE OPERA CO.
25 ARTISTS 25
In their great rendering of
Bells of Cornville!
As performed by this company over 100 times; in addition to the Opera a Grand Novelty Olio!
Grand Mutinee at 2:30.
PRICES,
CHILDREN.....15 cts.
ADULTS.....35 cts.
Evening at 8 o'clock.
Miss Florence Story
In Musical selections. The child wonder in his Great Specialties,
Master Harry Hamblin.
The Celebrated song and chorus "Torpedo and the Whale," from the comic opera "Olivette."
Harrigan & Hart's latest New York Sensation, "The Skids are out to-day." Master F. P. SMITH and Chorus. "Der Wasserfall," Messrs. Liebsch and Upton.
The opera will be given with Entire New and Gorgeous Scenery and Mechanical Effects, and Beautiful Costumes.
Popular Prices: Admission 35 cts. Reserved seats 50 cts. Seats now for sale at Preston's.
C. S. KEITH, Manager. A. R. CHILTON, Agent.

Juvenile Dancing School.

MR. SAMUEL LAMPREY gives notice to the citizens of Portsmouth and vicinity, that he will commence his school for Young Ladies, Masters and Misses at Franklin Hall,
On Wednesday, April 13th, at 3 o'clock p. m.
and continue on Wednesday and Saturday afternoons for a course of Twenty Lessons.
TERMS:—Eight dollars for the course. A discount will be made for two or more pupils from the same family.

TO KITTERY POINT,
Touching at Newcastle,
Spring Arrangement.
The Steamer "FEARLESS"
will commence her trips April 4th, and run as follows, until further notice:

Leave Portsmouth		Leave Kittery Point	
"	9:30 A. M.	"	8:30 A. M.
"	11:30	"	10:30
"	3:00 P. M.	"	1:30 P. M.
"	5:45	"	4:00

Landing in this city, Fernald's wharf, rear of No. 80 Market street.
Fare 10 Cents Each Way.
THEODORE KEEN, Proprietor.
March 29th, 1881.

MAPLE SUGAR and SYRUP,
for sale by
Henry F. Gerrish.

EASTERN RAILROAD—REDUCED FARE.

TICKETS to Boston and return, at $3.00 each, can now be procured at the station in this city. Trip either way to be continuous when once entered upon.
PORTSMOUTH, N. H., March 28th.

GREAT HAIR SALE!
Will sell during the months of April and May, one lot of real French Flour Switches, all long hair, at just one half the price heretofore asked. Also, another lot French Hair Switches with short stems, extra even hair.

WEIGHING 5 Ounces,	1 YARD LONG	for	$10.00
" 4 "	"	30 INCHES	"	" 8.00
" 3 "	"	27	"	" 4.50
" 2½ "	"	24	"	" 3.50
" 2 "	"	24	"	" 3.00
" 2 "	"	20	"	" 1.90

We advise every lady in want of switches to make a selection before the last of May, as we consider these Great Bargains.
Still another lot of 300 Real Hair switches from 12 to 30 Yard Long, at the extremely low price of 50c, 75c, $1.00, $1.50, $2.00, $2.50 and $3.00 each.
The sale of these goods at these prices will close May 31st.
We also shall sell a large lot of real hair Grey Switches at the same prices as the plain.
Also one large lot of Heavy Puffs for 25c, 10c, and 50c, which is ONE-HALF THE REGULAR PRICE. We take
Combings and Worn Hair
in Exchange, and manufacture
Combings into Switches
from 50 cents upwards. Hair Nets for Crimps from 10 cents and upwards at the
Hair Manufactory,
65 CONGRESS STREET,
PORTSMOUTH, N. H.
M. E. JOHNSON, - - - - Proprietor.

THE
IMPERISHABLE
PERFUME.
Murray & Lanman's
FLORIDA WATER,
Best for TOILET, BATH, and SICK ROOM.

$72 a week. $12 a day at home easily made. Costly outfit free. Address True & Co., Augusta, Maine.

JUST RECEIVED!
MOLASSES 32 cts. per Gallon.
BROWN SUGAR 7 cts. per pound.
BUTTER 20 cts. per pound.
RICE 6 cts. per pound.
J. R. YEATON & CO.
No. 6 & 8 Congress St.

NEW STORE.
The subscriber has purchased the stock of goods in the store at the
Corner of State and Pleasant street,
Recently occupied by the "99 Cent Store," where he will offer for sale a good assortment of
GROCERIES!
Comprising the best of
TEAS & COFFEES
In variety. Also, all kinds of Fruit, at low prices for Cash or in exchange for country produce.
JOHN L. RANDALL.
feb 4tf

Clothes Wringers!
GREAT REDUCTION IN PRICES.
NOW IS THE TIME TO BUY!
For a few days we shall offer any of the leading Wringers at greatly reduced prices.
John P. Sweetser,
46 Market St.

GENTLEMEN'S WHITE SHIRTS
— AT —
D. F. Borthwick's.

Hamburgs Hamburgs!
As this is the first season we have kept them we are able to offer an entire line of
NEW GOODS
which is an advantage to those in want of trimmings. Do not forget to call at
7 MARKET STREET
— FOR —
HAMBURGS!
ALL
— can be found at the —
POPULAR STORE.

BUTTONS
BUTTONS
BUTTONS
at M. C. FOYE'S.

All ladies want the new
Soltaire!
Glove button only 25 cents per pair.
NEW LACE PINS,
EARRINGS AND
BRACELETS.
Watches
at low prices at
Hutchinson's

For Sale,
TO Whoever May be in Want—OAK PILES, large or small, for bridge or wharf purposes; OAK PLANK, sawn to dimensions; HARD WOOD, by the cord; PAVING BLOCKS, for cellar walls or other purposes; GRAVEL, SAND, or GOOD SOIL to raise low land.
WM. S. WILLEY.

Bargains! Bargains!!
CLOSING SALE
at Reduced Prices of Balance of
WINTER STOCK!
HATS, CAPS and FURS,
GENTS' UNDERWEAR, etc.,
GLOVES, SCARFS, STOCKINGS.
WHITE SHIRTS and FANCY SHIRTS, 50, 75 cts., and $1.
Collars and Cuffs,
at Low Prices.
Franklin Buildings, 53 Congress Street,
ALFRED STAVERS.

TRUNK REPAIRING!
a specialty. Trunks called for and returned without extra expense at
John H. Tilton's
Harness Dispensatory,
IS CONGRESS STREET.
MAIN & WINCHESTER BLOCK.

Auction Sales.

MORSE & HILEY.
AUCTIONEERS,
Money, Real Estate and Mortgage Brokers, Insurance and House Agents.
13 PLEASANT ST. -- EXCHANGE BUILDINGS.

AN EXTRA LOT OF
Sponges, Chamois Skins and WHIPS
at reasonable prices at
JOHN S. TILTON'S
Harness Maker and Trunk Repairer,
18 Congress Street.

New Stock
SPRING & SUMMER SUITINGS.
J. E. HAM & CO.
NO. 11 CONGRESS ST.
Having received a full assortment of Foreign Domestic
CLOTH CASSIMERES, SUITINGS
Equal to any in the city, we are prepared to make them up into Garments of the latest style.
☞ Perfect Satisfaction Guaranteed.

OIL CLOTHING!
BLACK & YELLOW.
Nickerson's Best Black.
Cummings & Howe's Black.
Tower's Yellow.
These goods are rubber-coated and very pliable. They can be found at
C. E. MYERS & CO.
NO. 3 BOW STREET.
C. E. MYERS. C. E. SIMPSON.

Room Papers,
Window Shades,
Fixtures, Tassels,
Borders, &c., &c.
H. B. BUZZELL & SON
have received for the *Spring trade* a very extensive assortment of the above goods, of all grades and prices from *very cheap to very fine.*
They have the agency for the
Domestic and Springfield
SEWING MACHINES,
two of the *finest made and most reliable* machines in the market. MACHINE OIL, NEEDLES, all kinds. Parts, or attachments, for any machines.
Also a full line of TOPS, BALLS, MARBLES, RETURN BALLS, HOOPS, etc., etc.
A fine assortment of new
BOX STATIONERY
at low prices. Call and examine our goods before buying, it will pay you.
H. B. BUZZELL & SON,
Booksellers and Stationers,
PEIRCE'S BLOCK, - - MARKET SQUARE.

FLOUR, GRAIN & FEED.
15 & 17 Bow St., Portsmouth, N. H.
HAVING purchased the popular Old Flour and Grain stand in Portsmouth, N. H., formerly belonging to Charles Robinson & Son, I am prepared to continue the business of selling Flour, Grain and Feed there, at wholesale and retail, with increased facilities. Having an experience of over thirty years in the business, fifteen of which was spent purchasing in the West, I am confident that I can both buy and sell at prices as low as the lowest, and give entire satisfaction to every customer. I have now on the way from the West, some of the most
POPULAR BRANDS OF FLOUR!
Which I shall sell at a small margin. I am determined that the old Robinson's stand shall continue to be the popular and reliable Flour and Grain Store of the city. All goods delivered in the city promptly, free of charge, and warranted to give satisfaction. My motto is to live and let live. Call and see.
J. S. JAMES.
PORTSMOUTH, March 16th, 1881. 1apl4

BOOTS and SHOES.
Extra Inducements
are now being offered to persons in need of Boots and Shoes, in
Buy at HUSSEY'S!
In order to make room for my spring stock, and not wishing to carry over to next autumn a large lot of goods which though seasonable now will not be so in the spring, I am now offering my large and varied stock of *Winter Foot-Wear* at extremely
Low Prices, for CASH!
WILLIAM B. HUSSEY,
BOOT & SHOE MAKER,
No. 51 Congress Street,
FRANKLIN BUILDINGS.

WINE.
25 BASKETS CHAMPAGNE,
Quarts and Pints, Moet and Chandon and Heidsick & Co.
20 CASES CLARET.
Price $6 to $12. For sale by
H. F. GERRISH.

IRON

A TRUE TONIC

A PERFECT STRENGTHENER. A SURE REVIVER.

IRON BITTERS are highly recommended for all diseases requiring a certain and efficient tonic; especially *Indigestion, Dyspepsia, Intermittent Fevers, Want of Appetite, Loss of Strength, Lack of Energy, etc.* Purifies the blood, strengthens the muscles, and gives new life to the nerves. They act like a charm on the digestive organs, removing all dyspeptic symptoms, such as *Tasting the Food, Belching, Heat in the Stomach, Heartburn, etc.* **The only Iron Preparation that will not blacken the teeth or give headache.** Sold by all druggists. Write for the A B C Book, 32 pp. of useful and amusing reading—*sent free.*

BROWN CHEMICAL CO., Baltimore, Md.

BITTERS

PERRY DAVIS'

VEGETABLE

PAIN KILLER

A PURELY VEGETABLE REMEDY

For Internal and External Use.

Is a SURE CURE for all the Diseases for which it is recommended, and is ALWAYS PERFECTLY SAFE in the hands of even the most inexperienced persons.

It is a **sure and quick remedy** for **COUGHS, SORE THROAT, CHILLS,** and similar troubles; affords *instant relief* in the most *malignant forms* of **DIPHTHERIA,** and is the best known remedy for **RHEUMATISM** and **NEURALGIA.**

THE OLDEST, BEST, AND MOST WIDELY KNOWN FAMILY MEDICINE IN THE WORLD.

It has been used with such wonderful success in all parts of the world for **CRAMPS, CHOLERA, DIARRHŒA, DYSENTERY,** and all **BOWEL COMPLAINTS,** that it is considered an unfailing cure for these diseases.

HAS STOOD THE TEST OF 40 YEARS' CONSTANT USE IN ALL COUNTRIES AND CLIMATES.

It is **RECOMMENDED** by **Physicians, Missionaries, Ministers, Managers of Plantations, Work-Shops,** and **Factories, Nurses in Hospitals**—in short, by **Everybody everywhere** who has ever given it a trial.

IT IS WITHOUT A RIVAL AS A LINIMENT.

It should always be used for **Pain in the Back and Side,** and *brings speedy and permanent relief* in all cases of **Bruises, Cuts, Sprains, Severe Burns, Scalds,** etc.

NO FAMILY CAN SAFELY BE WITHOUT IT. It will annually save many times its cost in doctors' bills, and its price brings it within the reach of all. It is sold at **25c. 50c.** and **$1.00** a bottle, and can be obtained from all druggists.

PERRY DAVIS & SON, Providence, R. I.

Proprietors.

ANOTHER WONDER!

BARSTOW'S NEW Empress Range!

WITH THE

PATENT DUPLEX GRATE.

Bakes day or night without replenishing fire. No poking or shaking required; a single turn of the Duplex Grate removes all cinders, leaving a fresh fire. The Most Perfect Range in this City!

John P. Sweetser,

46 MARKET STREET - - PORTSMOUTH.

CARRIAGE AND SLEIGH STOCK.

Hubs, Spokes, Rims, Shafts, etc.; a fine lot of leigh and pung dashers.

WHEELS! WHEELS!!

At Manufacturer's prices. Oak and Ash lumber.

G. J. GREENLEAF.

DRAIN PIPE.

AKRON DRAIN PIPE, all sizes, for sale at No 5 Elm street.

SAMUEL CLEAVES & SON.

FLETCHER & TAXTON, UPHOLSTERERS,

Furniture dealers & General Undertakers

No. 58 Market Street, Portsmouth, N.H.

Coffins Robes and Caskets always on hand or made to order. Orders left at 39 Deer Street or 27 State Street, by day or night, will be promptly attended to. S. S. FLETCHER, H. G. TAXTON.

N. H. DOWNS' VEGETABLE BALSAMIC ELIXIR

Is a sure cure for Coughs, Colds, Whooping-Cough, and all Lung Diseases, when taken in season. People die of consumption simply because of neglect, when the timely use of this remedy would have cured them at once.

Fifty-one years of constant use proves the fact that no cough remedy has stood the test like *Downs' Elixir.*

Price 25c. 50c. and $1.00 per bottle.

For Sale Everywhere.

Dr. Baxter's Mandrake BITTERS

Will cure Jaundice, Dyspepsia, Liver Complaints, Indigestion, and all diseases arising from Biliousness. Price 25 cts. per bottle.

For Sale Everywhere.

HENRY & JOHNSON'S

ARNICA AND OIL LINIMENT

For Man and Beast.

The most perfect liniment ever compounded. Price 25c. and 50c.

For Sale Everywhere.

NEW AND EXTENSIVE STOCK

— OF —

Spring & Summer GOODS

— AT —

WM. P. WALKER'S

No. 3 Market Square.

Having received a Full Assortment of Foreign and Domestic

Cloths, Cassimeres, &c.,

I am prepared to make them up into GARMENTS of the latest style, or according to the fancy of the purchaser, and

Perfect Satisfaction Guaranteed!

My Stock of Goods suitable for

SUITINGS

IS UNEQUALLED

Particular attention paid to the making of Army and Navy

REGULATION UNIFORMS.

A FULL ASSORTMENT OF

Gentlemen's Furnishing Goods!

Constantly on hand, consisting of

BOSOMS, GLOVES, SUSPENDERS, COLLARS, DRAWERS, SHIRTS, HANDKERCHIEFS, LINEN GOODS.

Of Every Description.

WHIPS All kinds, cheap, at LARRABEE'S 26 Congress Street, up-stairs.

WHIPS! All qualities and prices; LARRABEE'S, 26 Congress

BRIGHTON CATTLE MARKET.

For week ending Wednesday, Mar. 30.

[Reported for the Boston Journal.]

Amount of stock at market—Cattle 2288; Sheep and Lambs 1800; Swine 11,200; Veals 140; number of western cattle 1662; western cattle 146; milch cows and northern cattle 150.

Prices of Beef Cattle per 100 lbs, live weight—Extra quality $6 to $6 12 1-2; first quality $5 62 1-2 to $6 12 1-2; second quality $4 87 1-2 to $5 50; third quality $4 37 1-2 to $4 75; poorest grades of coarse, old bulls, etc., $3 50 to $4 25.

Brighton Hides 8c per lb.

Brighton Tallow 5c per lb.

Country Hides 7c per lb.

Country Tallow 4 to 4 1-2c per lb.

Calf skins 12 1-2c per lb.

Sheep and Lambs Skins $1 50 to $2 each.

Trade for beef cattle has been moderately active at an advance in price of 50 to 1-4c per lb over those obtained one week ago. There has been a fair demand for shipping cattle, most of those sold at our highest quotations being bought up for the English markets. The quality of the offerings was full as good as those in one week ago. Cattle comes hither in fine condition, and the advance in prices has been more upon the common grades than upon those of an extra quality. The cattle from Maine were mostly working oxen and milch cows.

Working Oxen—Supply in market not so large as has been for several weeks past; in fair demand. We quote sales of 1 pr, girth 6 ft 10 in, live weight 2600 lbs, $120; 1 pr, girth 7 ft, live weight 3200 lbs, $141; 1 pr, girth 6 ft 6 in, live weight 2400 lbs, $110; 1 pr, girth 7 ft, live weight 3000 lbs, $130; 1 pr, girth 6 ft 11 in, live weight 2800 lbs, $125; 1 pr, girth 6 ft 6 in, live weight 2500 lbs, $112 50; 1 pr, girth 6 ft 8 in, live weight 2700 lbs, $133; 1 pr three-years-old steers, live weight 1600 lbs, $65.

Milch Cows—Extra $50 to $70; ordinary $20 to $45; springers $18 to $35 per head. The cows from Maine were not so good as those which have been brought in for several weeks past. We quote sales of 1 cow and calf for $42; 1 new milch cow $35; 4 springers $30; 2 cows and calves at $40 and $45 each; 2 milch cows at $45 each; 2 cows and calves at $45 to $45.

Veal Calves—Demand from 4 to 6 1-2c per lb live weight. We quote sale of 29 at $5 per head; 46 calves, average weight 120 lbs, at 5c per lb live weight; 14, average weight 120 lbs, at 6c per head.

Sheep and Lambs—Western sheep cost, landed at Brighton, from 6 1-4 to 7 1-4c per lb. Lambs from 6 1-2 to 7 1-2c per lb live weight—all owned by G W Hollis, Esq, and taken to be slaughtered. None offered on the market for sale.

Swine—Fat hogs 6 3-4 to 7c per lb, live weight; all owned by butchers. Store Pigs—Only a few offered in market for sale, which are brought in wagons from the immediate vicinity, selling by the head at prices ranging from $2 50 to $10 per head. Prices depend much upon the size and weight of them.

Grateful Women.

None receive so much benefit, and none are so profoundly grateful and show such an interest in recommending Hop Bitters as women. It is the only remedy peculiarly adapted to the many ills the sex is almost universally subject to. Chills and fever, indigestion or deranged liver, constant or periodical sick headaches, weakness in the back or kidneys, pain in the shoulders and different parts of the body, a feeling of lassitude and despondency, are all readily removed by these Bitters.—*Courant.*

Patrick Sharen, a railroad man, was murdered Friday night, at Gold Creek, Conway county, Ark. Mrs. Mayer, his divorced wife, was arrested on suspicion of having committed the deed.

He Told the Truth!

I was troubled with liver complaint for years and suffered terribly. Lake, the druggist, advised me to take Sulphur Bitters. I took three bottles and now I am a well man.—*Manufacturer, Waterbury.*

By the explosion of a boiler in a sawmill near Norfolk, Va., Saturday, one white man and three colored men were instantly killed, and two colored men fatally scalded. Three other colored men were badly injured, but may recover.

The Best Remedy for Chapped Hands Is Hegeman's Camphor Ice. It should be rubbed upon the part affected. The warmth of the skin will soften it sufficiently, under ordinary circumstances, but in extreme cold weather, it may be necessary to warm it by the fire. If the hands are badly chapped, apply every night, and protect the hands by wearing an old pair of kid gloves. Hegeman's is the best and most popular of all the Camphor Ices made. Hegeman's Camphor Ice is also a cure for sore lips, chapped face, and sunburn. It is compounded with glycerine, which renders it more emollient than any other Camphor Ice; it will be found a most soothing application to the face after shaving.

SULPHUR BITTERS

The Greatest Blood Purifier ON EARTH.

This Great German Medicine is composed of Yellow Dock, Mandrake, Gentian, Dandelion, Juniper Berries, etc., combined with the Extract of Sulphur, which makes it the Greatest Blood Purifier known. Do not ever take

BLUE PILLS

as mercurio, they are deadly. Place your trust in SULPHUR BITTERS, the purest and best medicine ever made.

Is Your Tongue Coated with a yellow sticky substance? Is your breath foul and offensive? Your food sticks in your throat? Use SULPHUR BITTERS immediately! Is your Urine thick, ropy, cloudy, high-colored? IT IS

Dangerous!

Don't wait until you are unable to walk, or are flat on your back, but get some at once, it will cure you. Sulphur Bitters is

The Invalid's Friend.

The young, the aged and tottering are soon made well by its use. Remember what you read here, it may save your life, it has saved hundreds. Don't wait until to-morrow,

Try a Bottle To-Day!

PRICE, ONE DOLLAR.

A. P. Ordway & Co., Chemists, Lawrence, Mass., Sole Proprietors for U. S. and Canadas.

SULPHUR PLASTERS cure pain in the side. KAUFMANN'S PILLS do not gripe. 25 cents.

CITY OF PORTSMOUTH.

Assessors' Notice.

THE Assessors of Taxes of the City of Portsmouth will be in session at the rooms of the Mayor and Aldermen in the City Building, in said Portsmouth, on each MONDAY, WEDNESDAY, and FRIDAY EVENINGS thereafter, until the 1st day of April instant, from 7 1-2 to 9 o'clock on each of said evenings, for the purpose of receiving inventories and hearing all parties in regard to their liability to taxation.

PORTSMOUTH, N. H., April 4th, 1881.

GEORGE W. PENDEXTER, JOSEPH H. BEARDY, THOMAS J. MITCHELL, HENRY W. DENNETT, WILLIAM F. BENNETT, ALEXANDER L. RAND, LEWIS A. DAVIS, BENJAMIN F. WEBSTER, EBENEZER F. BRACKETT,

Assessors of Taxes City of Portsmouth, N. H.

Recent Stock Sales.

U. S. Stamp, 1881, coupon	102 1-4
United States new 4½s, coupon	112 5-8
U. S. new 4s, coupon	113 7-8
Maine State 6s, 1889	116
N. H. State 6s, 1892	123
Massachusetts State 6s, Gold	116
Portsmouth City 6s, 1893	105 3-4
Eastern R. R. 4½	103 3-4
Portsm. Great Falls & Conway 4½	85 3-4
Great Falls Manufacturing Co	108 1-4
Cocheco Manufacturing Co	80
Salmon Falls Manufacturing Co	95
York Manufacturing Co	1307 1-2
Boston & Lowell R. R.	101
Boston & Maine	119 5-8
Boston & Providence	161
Boston & Albany	167
Nashua & Lowell	145
Concord	150
Concord Horse R. R.	87
Eastern Railroad in N. H.	92
Fitchburg	143 1-2
Manchester & Lawrence	130 1-4
Michigan Central	113 3-8
Northern N. H.	101
Old Colony & Newport	127 1-2
Portsm., Great Falls & Conway	30
Portland, Saco & Portsmouth	115
Portsmouth & Dover Railroad	105 3-4
Maine Central	34
Laconia Manu. Co	540

Portsmouth Wholesale Prices.

Reported by BUTLER & LAIGHTON, Grocers.

Butter, per ℔ 20 to 30c.

Corn per bushel, Western 70c; Northern 80c.

Cheese, 16c per ℔.

Coal, Anthr, per ton $8.00, Smith's, per ton $6.00.

Eggs per dozen, 17c.

Flour, Fancy, 7.00 @ 8.00; Ex. $9.00.

Fish per ℔ by the qtl., Cod 5 @ 6c; Pollock 2½c.

Hay per ton, $17 @ $20.

Kerosene Oil per gallon, 10c.

Lard per ℔ by the tub, 13c.

Lard Oil per gallon, $1.05.

Molasses per gal., Cuba 42c; N. O. 55c @ 65c.

Oats per bushel, 38c.

Potatoes per bushel, 60c.

Pork per bbl., $20.00 @ 22.00.

Plaster per ton, lump $6.00; ground $10.

Rye, Northern, per bushel, 60c.

Soap per ℔, No. 1, 5c @ 7c.

Sugar per ℔, Br. 8½ @ 9c; Gr. 9½; Crushed 10½c.

Tea per ℔, Black 40c @ 70c; Green 50c @ 60c.

Wood per cord, Hard $5 Pine $3.

STATED MEETINGS.

CITY GOVERNMENT.

In the City Building, Market Square.

Board of Mayor and Aldermen—Thursday evenings.

Common Council—Thursday evenings.

Board of Overseers of Poor—Tuesday evenings.

Board of Instruction—First Wednesday in each Month.

Board of Engineers—Tuesday next following the first Monday in each Month.

MASONIC.

In Masonic Hall, Congress Block.

St. John's Lodge, No. 1—First Wednesday of each Month.

St. Andrew's Lodge, No. 56—Second Monday of each Month.

Washington Chapter, No. 3, R. A. M.—Fourth Tuesday of each Month.

Davenport Council, No. 5, R. and S. M.—Third Thursday of March, June, September and December.

DeWitt Clinton Commandery, Knights Templar—Third Monday of each Month.

Ineffable Grand Lodge of Perfection—Third Wednesday of January, April, July and October, (annual meeting 33 of Hebrew month Adar.)

Rockingham Masonic Relief Association—Annual meeting first Friday in January.

Portsmouth Rose Croix Chapter, No. 1, E. M. R. M., Second Friday evening of each month at seven and a half o'clock, at Memphis Hall, No. 5 Daniel street.

I. O. O. F.

At Odd Fellows Hall, National Block.

Piscataqua Lodge, No. 6, meets Monday evenings at 7½ o'clock.

New Hampshire Lodge, No. 17—Wednesday evenings at 7½ o'clock.

Osgood Lodge, No. 48—Thursday evenings at 7½ o'clock.

Strawberry Bank Encampment, No. 5—Second and Fourth Fridays of each Month.

Mount Sinai Encampment, No. 19—First and Third Fridays in each Month.

Union Rebecca Degree, Lodge No. 3, First and third Tuesday in each Month, at 7½ o'clock.

RELIEF ASSOCIATIONS.

Portsmouth Odd Fellows' Mutual Relief Association—Annual meeting fourth Tuesday evening of January.

Temperance Mutual Relief Association—At Mercantile Hall, First and Third Wednesday evenings of each Month.

Mutual Relief Association of Rockingham County—Second Tuesday of January and December.

Portsmouth Firemen's Mutual Relief Association—Second Wednesday of January, April, July and October.

OTHER ORGANIZATIONS.

At Odd Fellows' Hall, Daniel Street.

Storer Encampment, Post No. One, G. A. R. Third Wednesday of each Month.

St. George Council, No. 21, Legion of Honor—second and fourth Tuesday evenings of each month.

Portsmouth Commandery, No. 47, United Order of the Golden Cross—Tuesday evenings.

Riverside Council, No. 441, Legion of Honor, first and third Tuesday evenings of each month.

Strawberry Bank Lodge, No. 52, I. O. G. T., each Wednesday evening at 7:30 o'clock, at Mercantile & Grange Hall, No. 5 Congress street.

Rockingham Lodge, No. 37, I. O. Good Templars—Each Thursday evening at the hall in Exchange Building.

Women's Christian Temperance Union, social meeting each Wednesday afternoon at 2:30 o'clock, at Bow Mission hall.

Band of Hope—Every Saturday afternoon at three o'clock, at Bow Mission Hall.

Langdon Colony, No. 13, Pilgrim Fathers, first and third Friday evenings of each month at Golden Cross hall, Daniel street.

Damon Lodge, No. 8, Knights of Pythias—At Pythian Hall, corner Market and Daniel streets, Tuesday evening of each week.

Orion Tent, No. 200, Knights of Maccabees, first and third Monday evenings of each month at Good Templars hall, Pleasant street.

Portsmouth Mechanics' Association—Open to membership of all reputable Mechanics and Manufacturers. Rooms in Mechanics' Block, corner Congress and Fleet streets. Reading Room free to members and strangers visiting the city. Quarterly Meetings the first Tuesday evenings in November, February, May and August. Election of officers at November meeting.

Sagamore Lodge, No. 258, Knights of Honor, at Hall No. 244 Market street, second and fourth Monday evenings of the month.

Newichewanock Tribe, No. 4, Improved Order of Red Men—Each Friday evening at Pythian Hall, No. 59 Market street.

Woman's Temperance League—Each Thursday afternoon from three to four o'clock at Bow Mission hall, Market street.

Portsmouth Workingmen's Institute and Reading Room, corner of Cornwall and McDonough streets. Organized August 23d, 1877. Open week days from 10 A. M. to 9 P. M.; Sundays 9 A. M. to 9 P. M. Regular business meetings third Thursday evening of each month.

Alpha Council, No. 83, Royal Arcanum—First and Third Tuesday evenings of each month, at Hall No. 244 Market street.

Mercantile Library Association, at hall No. 5 Congress street. Ladies and gentlemen may become members or subscribers. Library open every Saturday evening.

Star of Hope Degree Temple, No. 6, I. O. G. T., meets on the 2d and 4th Tuesday of each month, at Good Templars' Hall, Pleasant street.

Old Oaken Bucket Division, No. 2, S. of T.—Each Monday evening at Hall corner of Ladd and Market streets.

Fire Companies—At their respective Engine Houses on the first Monday of each month.

THE

Mutual Life Insurance Co of New York.

F. S. WINSTON, President.

The Largest Company In The WORLD.

ASSETS

$92,000,000

Securely Invested.

Age.	Annual premium to secure $1000 at death. Mutual Life Reduced Rates.	Number of years before the premium at six per cent. compound interest would amount to $1000.
25	16.91	26
26	17.34	25
27	17.79	25
28	18.26	25
29	18.76	24
30	19.30	24
31	19.85	24
32	20.44	23
33	21.06	23
34	21.73	22
35	22.42	22
36	23.16	22
37	23.94	21
38	24.78	21
39	25.66	20
40	26.61	20
41	27.60	20
42	28.66	19
43	29.79	19
44	30.99	18
45	32.27	18
46	33.64	17
47	35.11	17
48	36.66	16
49	38.33	16
50	40.10	16
51	41.99	15
52	44.01	15
53	46.16	14
54	48.47	14
55	50.92	13
56	53.55	13
57	56.35	12
58	59.35	12
59	62.56	11
60	65.99	11

ILLUSTRATION. At age 25 an annual premium of $16.91 will secure a policy for $1000, payable at death. By the same annual outlay and the ordinary methods of investment it would take 26 years, at six per cent compound interest, to save $1000.

Can any man afford to risk the chances of living twenty-six years to make a thousand dollars for his family, when he can secure the same benefit at once by taking a life insurance for this amount?

It he feels that he cannot afford to be without insurance on his house, which may never burn, can he afford to be without insurance on his life, which is sure to end sooner or later?

THOSE WHO DESIRE

Safe Life Insurance

are invited to apply to

C. M. GIGNOUX

GENERAL AGENT

— FOR THE —

States of MAINE

— AND —

NEW HAMPSHIRE!

Office National Block.....Portsmouth, N. H.

DR. RHODES' ELECTRIC TRANSFUSING BATTERY.

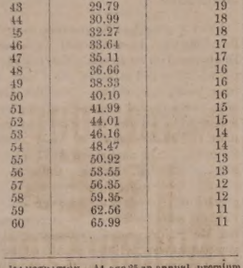

WILL CURE

RHEUMATISM! NEURALGIA! DYSPEPSIA!

And all Nervous and Brain Diseases and Paralysis. No other like it! Sent by mail everywhere!

Small Size, $1.00. Double Size, $2.00.

Address all communications to

W. H. BROWN, Manager,

96 Tremont Street, Boston, Mass.

AGENTS WANTED EVERYWHERE.

MENTION THIS PAPER.

If not satisfactory after fair trial will refund the money. For sale by all first-class Druggists.

w,s & G tmay17

Danville, Olney & Ohio River Railroad

First Mortgage Bonds,

With a bonus of stock.

7 Per Cent. 30 Years.

Only $8000 per Mile.

The highest bonded standard gauge railroad in America, traversing the central section of Illinois, and having grain, stock, lumber and coal traffic.

Length of first division 100 miles. Total issue of bonds, $800,000. Now constructed, 52 miles.

Favorable arrangements have been made with the Chicago and Eastern Illinois Railroad for the use of their terminal facilities at Danville and direct passenger and freight traffic at Chicago.

Prospectuses, Maps and Subscription Books now ready, and Bonds at par and interest, with a bonus of Fifty per cent. stock, for sale by

The Corbin Banking Co.,

43 Milk Street, Boston.

TuThSt

New Advertisements.

TEACHERS WANTED! $65 to $150 per month. Steady work all the spring and summer. For particulars address J. C. McCURDY & CO., Philadelphia, Pa.

THE RELISH OF THE WORLD!

HALFORD SAUCE!

SOLD BY ALL GROCERS.

RUPTURE

Wesley Phillips' Case.

DR. J. A. SHERMAN—*Dear Sir:* I am happy to inform you that I am entirely cured of my large scrotal rupture. It is one year ago to-day that I received your treatment. I have tested the cure by going without the appliance. My business is that of a locomotive engineer. My rupture, as you will recall to your mind was similar to Mr. Jordan's, in your pamphlet of illustrations.

I was ruptured in the year 1863, while in the army. I have tried spring and elastic trusses with great discomfort and injury, my rupture always growing worse. Finding I must get some relief or give up my business, I determined to try you as a last resort, and I must say that I found your treatment a complete success. My improvement and cure have, considering my terrible condition, surprised my friends as well as myself. During your treatment I have worked hard in my business, enjoying both safety and comfort, and have not lost a day's work. My general health has also improved. I will take pleasure in recommending the afflicted to you whenever I have an opportunity.

You may publish this letter for the benefit of humanity. My address is 211 East 44th st. With the best wishes I remain yours respectfully,

WESLEY PHILLIPS.

NEW YORK CITY, Oct. 25th, 1879.

Its Relief and Cure as Certain as Day follows Day.

Since the reduction of Dr. Sherman's terms, thousands are crowding upon him for treatment, gladly throwing away their griping, irksome, degrading, and life-punishing trusses. His treatment for the affliction makes the patient comfortable and safe in the performance of every kind of exercise and labor. It is a grand thing, and those who are ruptured and do not provide themselves with it must endure the dangers of that precarious affliction and the use of trusses all through life. Thousands of these cured give the most flattering testimonials of gratitude to Dr. Sherman. He is the author and inventor of his popular system; he imparts his secret to no one; it is applicable to all classes, and, under his reduced terms, within the reach of almost everyone.

Patients can receive treatment and leave for home same day. Dr. Sherman's Book on Rupture gives convincing proofs from professional gentlemen and others of his successful treatment. It is illustrated with photograph pictures of bad cases before cure, and is sent to those who send 10 cents. Principal office 251 Broadway, N. Y. Branch office 43 Milk street, Boston. Days in New York—Monday, Tuesday, Saturday. In Boston—Wednesday, Thursday and Friday.

tap3

THE

New Hampshire Gazette!

Established 1756.

The Gazette is published every Thursday and sent to Subscribers at the low price of $1.50 per year, paid in advance, or $2 at the end of the year.

It contains full accounts of all of importance that transpires in Portsmouth and its vicinity, and a condensed summary of news, foreign and domestic; editorials upon current topics; New Hampshire items; carefully prepared marine news, containing reports of vessels owned at this port, or officered by men from Portsmouth or its neighborhood; and is just the paper for residents desiring to be posted on all that takes place at home, while to those living in the vicinity of Portsmouth, or to former residents who retain their interest in the "old home by the sea," it is the best means of keeping informed of what transpires in this city.

— THE —

NEW HAMPSHIRE GAZETTE

Contains more original matter

Than any other paper of its size in the State, the editors working more with their pens than with their scissors.

TO ADVERTISERS

THE N. H. GAZETTE

Presents an excellent opportunity for a weekly invitation to customers, at a reasonable rate, and all those who desire to reach patrons in Rockingham and York counties will find it an economical medium. THE GAZETTE is in many instances the only paper taken by families, and it is read to a large extent in local sides where is derived much of the trade of Portsmouth, a fact which our merchants should not fail to bear in mind.

Subscriptions Received

AT THE OFFICE, 7 PLEASANT ST.,

Exchange Buildings, nearly opp. Post Office;

Or by remittance to

Chronicle & Gazette Publishing Co.

☞ Specimen numbers sent on applicatio

BENJ. F. GRAFTON. STORY B. LADD,

HALBERT E. PAINE,

Late Commissioner of Patents.

PATENTS!

PAINE, GRAFTON & LADD,

Attorneys-at-Law and Solicitors of American and Foreign Patents.

112 FIFTH STREET, WASHINGTON, D. C.

Practice patent law in all the branches in the Patent Office, and in the Supreme and Circuit Courts of the United States. Pamphlet sent free on receipt of stamp for postage.

$5 TO $20 per day at home. Samples worth $5 free. Address Stinson & Co., Portland, Maine.

Portsmouth Daily Chronicle.

By CHRONICLE & GAZETTE PUBLISHING COMPANY.

PORTSMOUTH, N. H., WEDNESDAY, APRIL 6, 1881.

$6 PER YEAR IN ADVANCE. THREE CENTS PER COPY.

THE PORTSMOUTH DAILY CHRONICLE

(Established August 2d, 1859,)

Is Published Every Morning, Sundays excepted, at No. 7 Exchange Building, Pleasant street, opposite the Post Office, by the

Chronicle and Gazette Publishing Company.

TERMS $6.00 PER YEAR.

The New Hampshire Gazette

(The Oldest Newspaper in the United States, established Oct. 7, 1756,)

is published every THURSDAY at the same office. Terms, $1.50 per year; $2.00 per year, if not paid in advance.

ADVERTISEMENTS inserted on reasonable terms, in either or both papers. The GAZETTE, having a large country (in addition to its local) circulation, is an excellent medium of advertising. A liberal reduction made when advertisements appear in both papers.

Correspondence from neighboring towns, containing items of public interest, will be gladly received. All communications should be addressed and all checks made payable to the

CHRONICLE & GAZETTE PUBLISHING CO., PORTSMOUTH, N. H.

The Job Printing Business is conducted in the same office by Mr. Charles W. Gardner, who keeps on hand a large and well-selected stock of all materials required in his line.

Mr. J. H. Bates, Newspaper Advertising Agent, Room 41, Park Row (Times Building), New York, is authorized to contract for advertisements in the CHRONICLE and GAZETTE, at our best rates.

Transportation.

Eastern & Maine Central Railroad Line.

CARS leave the Station of the Eastern Railroad, between Deer and Elm streets, as follows:

For Boston, at 4.05, 7.15, 8.20, 11.02, A. M.; 3.15, 5.50, P. M. Sundays, 4.05 A. M.; 5.30 P. M.

For Portland, Augusta, Bucksport, Bangor and Lewiston, 10.00, A. M.; 2.35, P. M.; 9.10 P. M. Sunday 9.10 P. M.

For Bangor, Waterville, etc., 10.00 A. M., 9.10 P. M. Sundays 9.10 P. M.

For St. John and Halifax, 9.10 P. M. Sundays 9.10 P. M.

For Great Falls and Wolfeborough, 10.00, A. M.; 5.40 P. M.

For North Conway, 10.00, A. M.

For Dover and Way Stations, 5.00, 9.50, A. M.; 12.15, 3.05, 7.00 P.

Trains leave For Portsmouth—

From Boston, 7.30, 10.00 A. M.; 12.30, 3.15, 4.45, 7.00 P. M. Sundays 8.00 A. M., 7.00 P. M.

From Portland, 2.00, 8.45 A. M.; 1.00 P. M.

From North Conway, 7.00 A. M.

From Wolfeborough, 8.15 A. M.; 3.10, P. M.

From Wolfeboro. Junction, 6.30, 8.56, A. M.; 3.40 P. M.

From Great Falls, 7.32, 10.00 A. M.; 4.40 P. M.

From Dover, 6.45, 10.35 A. M.; 2.25, 5.00, 7.30 P. M.

From Newington, 7.01, 10.40 A. M.; 2.41, 5.16, 7.58 P. M.

Trains from Boston arrive at Portsmouth at 9.50, 12.15, 2.55, 5.30, 7.40, 9.00. Sundays at 10.25 A. M.; 9.00 P. M.

Trains from Portsmouth arrive at Boston at 6.30, 9.20, 10.40 A. M.; 1.15, 5.30, 7.50 P. M. Sundays 6.30 A. M.; 7.50 P. M.

D. W. SANBORN, Master of Transportation. LUCIUS TUTTLE, G. P. & T. A.

Oct., 1880.

Concord & Portsmouth Railroad.

PASSENGER TRAINS leave Concord Railroad Station, foot of Bridge street:

For Newmarket Junction, Manchester, Concord and Upper Railroads, at 7.55 A. M., and 5.10 P. M.

Arrive at Manchester at 9.46 A. M., 7.10 P. M.

Arrive at Concord at 10.35 A. M., and 8.15 P. M.

Leave Concord at 7.30 A. M., and 6.35 P. M.

Leave Manchester at 8.16 A. M., and 4.25 P. M.

Arrive at Portsmouth at 10.10 A. M., and 6.15 P. M.

All trains connect at Newmarket Junction, with trains of the Boston & Maine Railroad for Exeter, Haverhill, Lawrence and Boston; and for Dover, Great Falls and Portland; at Concord with trains to and from all the Upper Railroads.

H. E. CHAMBERLIN, Supt.

STEAMER JAMES SAMPSON.

KITTERY & PORTSMOUTH.

TIME TABLE.

From Navy Yard Bridge.		From Navy Yard Landing.	
Leave Kittery	at 6.45 A.M	*Leave Portsmouth*	9.15 A.M
" "	9.50	" "	11.00
" "	11.35	" "	12.15P.M
" "	2.00 P.M.	" "	3.00
" "	3.30	" "	4.30
" "	4.15	" "	5.00
" "	6.30	" "	6.45
" "	7.15	" "	7.50
" "	8.00	" "	9.00

Fare Five Cents Each Way.

Extra trips to accommodate parties or entertainments. Freight taken at reasonable rates. A passengers' waiting room is now open in the Tripe Ball ding, near the end of the bridge in Kittery, where tickets are for sale, either single or in packages, and where handles may be left for forwarding. A. STEVENSON, Proprietor.

STEAMER "MYSTIC."

KITTERY AND PORTSMOUTH.

TIME TABLE.

Leave Stimpson's wharf, Kittery,		Leave Adams & Co.'s wharf, foot of Daniel St., Portsmouth,	
"	7.00 A. M.	"	7.25 A. M.
"	8.45 A. M.	"	9.30 A. M.
"	10.00 A. M.	"	10.30 A. M.
"	11.15 A. M.	"	12.20 P. M.
"	1.00 P. M.	"	2.30 P. M.
"	3.15 P. M.	"	4.00 P. M.
"	4.15 P. M.	"	5.15 P. M.

Wednesday evening, leave Kittery at 6.30, Portsmouth at 8.00. Saturday evening, leave Kittery at 6.30 and 8.10, Portsmouth at 8.00 and 9.00.

Fare Five Cents Each Way.

Extra trips to accommodate parties and entertainments. Freight taken at low rates. Parties wishing to charter the steamer for excursions can do so by applying to CAPT. H. W. TREFETHEN, Proprietor.

WALLACE HACKETT,

ATTORNEY-AT-LAW.

Office temporarily at U. S. Court House.

PORTSMOUTH, N. H

L. S. L.

A SPLENDID OPPORTUNITY TO WIN A Fortune. First grand distribution, Class A, at New Orleans, Tuesday, April 12, 1881—131st Monthly drawing.

LOUISIANA STATE LOTTERY COMPANY.

This Institution was regularly incorporated by the Legislature of the State for Educational and Charitable purposes *in 1869 for the term of Twenty-five Years*, to which contract the inviolable faith of the State is pledged, which pledge has been renewed by an overwhelming popular vote, securing its franchise in the new constitution adopted December 2d, A. D., 1879, with a capital of $1,000,000, to which it has since added a reserve fund of over $350,000. ITS GRAND SINGLE NUMBER DISTRIBUTION will take place monthly on the second Tuesday. *It never scales or postpones.* Look at the following Distribution:

CAPITAL PRIZE, $30,000.

100,000 TICKETS AT TWO DOLLARS EACH.

HALF-TICKETS, ONE DOLLAR.

LIST OF PRIZES.

1 Capital Prize	$30,000	$30,000
1 Capital Prize	10,000	10,000
1 Capital Prize	5,000	5,000
2 Prizes of $10,000	5,000	10,000
5 Prizes of 2,000	2,000	10,000
20 Prizes of 500	500	10,000
100 Prizes of 100	100	10,000
200 Prizes of 50	50	10,000
500 Prizes of 20	20	10,000
1,000 Prizes of 10	10	10,000

APPROXIMATION PRIZES.

9 Approximation Prizes of $300	300	27,000
9 Approximation Prizes of 200	200	1,800
9 Approximation Prizes of 100	100	900

1837 Prizes, amounting to $110,400

Responsible corresponding agents wanted at all points, to whom liberal compensation will be paid.

For further information, write clearly, giving full address. Send orders by express or Registered Letter, or Money order by mail. Address only to M. A. Dauphin, New Orleans, La., or same person at No. 319 Broadway, New York.

All our Grand Extraordinary Drawings are under the supervision and management of Gen. G. T. Beauregard, of La., and Gen. Jubal A. Early, of Va.

DR. SANFORD'S LIVER INVIGORATOR

Only Vegetable Compound that acts directly upon the Liver, and cures Liver Complaints, Jaundice, Biliousness, Malaria, Costiveness, Headache. It assists digestion, strengthens the system, regulates the bowels, purifies the blood. A Book sent free. Dr. SANFORD, 162 Broadway, N. Y.

FOR SALE BY ALL DRUGGISTS.

31ST

Popular Monthly Drawing of the

Commonwealth Distribution Co.,

AT MACAULEY'S THEATRE,

In the City of Louisville, on

SATURDAY, APRIL 30th, 1881.

These drawings occur monthly (Sunday excepted), under provisions of an act of the General Assembly of Kentucky, incorporating the Newport Printing and Newspaper Co., approved April 4, 1878.

This is a special act, and has never been repealed.

The United States Circuit Court on March 31st rendered the following decisions:

1st. That the Commonwealth Distribution Company is legal.

2d. Its drawings are fair.

N. B.—This Company has now on hand a large reserve fund. Read the list of prizes for the

April Drawing.

1 Prize	$30,000	100 Prizes	$100 each	$10,000
1 "	10,000	200 "	50 "	10,000
1 "	5,000	600 "	20 "	12,000
10 "	$1000 each	10,000	1000 "	10 "	10,000
20 "	500 "	10,000			
9 Prizes	$300 each,	Approximation Prizes,			$2,700
9 "	200 "	" "			1,800
9 "	100 "	" "			900
1,960 Prizes					$127,400

Whole Tickets, $2. Half Tickets, $1.
27 Tickets, $50. 55 Tickets, $100.

Remit money or bank draft in letter, or send by express. Don't send by Registered letter or post-office order. Orders of $5 and upward, by express, can be sent at our expense. Address all orders to R. M. BOARDMAN, Courier-Journal Building, Louisville, Ky., or T. J. Commerford, 212 Broadway, New York.

GOVERNMENT BONDS!

We are prepared to pay on presentation in any amount the highest market price for the CALLED BONDS of 1865 and 1867, and we will receive them at full value in exchange for other issues of UNITED STATES BONDS, or in exchange for other safe Securities paying 5, 6 and 7 PER CENT interest.

GEO. WM. BALLOU & CO.

72 Devonshire Street ..... Boston.
8 Wall treet ..... New York.

Good and Reliable INSURANCE COMPANIES.

COMMERCIAL UNION, of London.
FIRE ASSOCIATION, of Phila.
NIAGARA, of New York.
CONNECTICUT, of Hartford.
PHOENIX of London.

F. W. BEROCHEMONT & SON
NO. 3 CONGRESS STREET.

TEN PER CENT!

Annual Interest,

Paid quarterly, 4th dividend payable May 1. For full particulars send for 20-page illustrated pamphlet to

The Globe Company.

131 Devonshire Street, Boston, Mass.

Gtap29

Portsmouth Insurance Agency

ESTABLISHED 1851.

JOHN SISE, INSURANCE AGENT, OFFICE,

4 Market Sq., Up-Stairs.

ÆTNA INSURANCE CO., Of Hartford, Conn.
HOME INSURANCE CO., Of New York.
HARTFORD FIRE INSURANCE CO., Of Hartford, Conn.
ROYAL INSURANCE CO., Of Liverpool, Engl.
FRANKLIN FIRE INSURANCE CO., Of Philadelphia, Pa.
PHENIX INSURANCE CO., Of Brooklyn, N. Y.
LONDON AND LANCASHIRE FIRE INSURANCE CO., Of Liverpool, Eng.
Pennsylvania Fire Insurance Company, Of Philadelphia, Pa.
METROPOLE INSURANCE CO., Of Paris, France.

Responsible Companies, Large Assets, Equitable Rates, Prompt Settlements.

JOHN SISE.

Insurance Agent, 4 Market Sq., Up-Stairs.

MORSE & ILSLEY

FIRE, LIFE AND ACCIDENT

INSURANCE AGENTS,

Represent the following reliable companies.

THE INSURANCE COMPANY OF NORTH AMERICA. *Of Philadelphia, Pa.*

LIVERPOOL and LONDON and GLOBE *U. S. Office, New York City.*

SPRINGFIELD. *Of Springfield, Massachusetts.*

QUEEN. *Liverpool and London.*

PHŒNIX, *Of Hartford, Conn.*

ORIENT, *Of Hartford, Conn.*

TRAVELLERS' LIFE and ACCIDENT COMPANY, *Of Hartford, Connecticut.*

NEW ENGLAND MUTUAL LIFE, *Of Boston, Mass.*

The above companies are well known and reliable, and we solicit the patronage of our friends and the public. All losses adjusted and promptly paid at our office.

MORSE & ILSLEY,

NO. 13 PLEASANT ST., - UP ONE FLIGHT

Critchley & Whalley,

MACHINISTS, AND DEALERS IN

PIPE AND FITTINGS

Of all kinds, for

STEAM, WATER, AND GAS.

Engines and Boilers.

Other Machinery Bought and Sold.

Belting & Belt Lacings, Sheet Rubber, and all kinds of steam packing constantly on hand at manufacturers prices

STEAM HEATING APPARATUS

For warming buildings.

52 Hanover Street

SALEM LEAD COMPANY,

CORRODERS AND GRINDERS OF

Pure White Lead

AND MANUFACTURERS OF

LEAD PIPE and SHEET LEAD.

All goods warranted to be equal to those of any other manufacturer.

FRANK A. BROWN, Treasurer. SALEM, MASS.

WHIPS!

In Large Variety. Cheap

—AT—

LARRABEE'S, 26 Congress Street Up-Stairs.

SAM'L BUDD

1,101 Broadway, cor. 24th st., New York City, invites attention to his superb assortment of goods for gentlemen's wear selected abroad specially for first-class trade, and unequalled for richness, style or beauty

Dress Shirts are Mr. Budd's specialty. Customers pronounce them the best made.

Special orders for goods made here or in Europe promptly attended to.

An established reputation of over twenty years guarantees honorable dealing.

Sardines and Beef.

50 Dozen cases Philippe & Canaud

SARDINES,

Price 30 cents for halves and 20 cents for ¼ boxes.

1000 LBS. CORNED BEEF,

Price 30 Cents. For sale by

H. F. GERRISH.

WHITE LEAD!

Salem, Forest River, Keystone and Brooklyn

PURE WHITE LEAD!

MIXED PAINTS A SPECIALTY!

—AT—

A. P. WENDELL & CO.'S

3 Market Square.

STEPHEN D. SCRIGGINS, Carriage Painter,

No. 16 Vaughan Street, Portsmouth, N. H.

Having spacious and good accommodations and long and large experience, he solicits patronage in this line.

INTERNATIONAL Pavement Co.

FIRST MORTGAGE BONDS,

With a Bonus of Stock.

The pavement made by this Company has met with the highest praise both in this country and in Europe, and it is considered to approach perfection more nearly than any other.

The Works of the Company are at Providence, R. I., and at Hastings, N. Y., and the needs of its business will soon require additional ones at Chicago and other large cities.

Negotiations are now pending with capitalists in London and Paris for the right to manufacture and use this pavement in those cities.

Few enterprises now on the market promise as profitable business as this one.

The Company require additional means to extend the facilities for manufacturing, and offer for sale the second $100,000 of their six per cent bonds (convertible into stock) at par and interest. These bonds carry a bonus of stock, which is fixed for the present at fifty per cent.

Pamphlets and full information furnished, and subscriptions received by

The Corbin Banking Co.,

43 Milk Street, Boston.

MWF

PATENTS!

R. H. EDDY,

No. 16 State St., Opposite Kilby, Boston.

SECURES PATENTS in the United States; also in Great Britain, France and other foreign countries. Copies of the claims of any Patent furnished by remitting one dollar. Assignments recorded at Washington. *No Agency in the United States possesses superior facilities for obtaining Patents or ascertaining the patentability of inventions.*

R. H. EDDY, Solicitor of Patents.

TESTIMONIALS

I regard Mr. Eddy as one of the most capable and successful practitioners with whom I have had official intercourse. CHARLES MASON, Commissioner of Patents.

"Inventors cannot employ a person more trustworthy or more capable of securing for them an early and favorable consideration at the Patent Office." EDMUND BURKE, Late Commissioner of Patents. BOSTON, October 19, 1870.

R. H. EDDY, Esq.—*Dear Sir:* You procured for me, in 1840, my first patent. Since then you have acted for me and advised me in hundreds of cases, and procured many patents, reissues and extensions. I have occasionally employed the best agencies in New York, Philadelphia and Washington, but I still give you almost the whole of my business, in our line, and advise others to employ you. Yours truly, GEORGE DRAPER. BOSTON, January 1, 1881. 3tawtjan18

SPENCERIAN

NO. 2 SPENCERIAN

STEEL PENS

of the Very Best European Make, and unrivaled for *Flexibility, Durability,* and *Evenness* of point.

REAL SWAN QUILL ACTION.

In 20 Numbers. A complete Sample Card, for trial, by mail on receipt of 20 Cents.

A Sample Card of 10 of the Leading Styles, for trial, on receipt of 10 Cents.

IVISON, BLAKEMAN, TAYLOR & CO.

138 and 140 Grand Street, New York.

DENNIS SHEA,

MANUFACTURER OF

Cement Stone Pipe

—AT—

26 WATER STREET, PORTSMOUTH.

The best Pipe made for Sewers, Culverts, Cellar and Sink Drains, Water Closets, etc., ect Gives perfect satisfaction wherever used. Is proof against frost, acids, and all substances which pass through the Pipe.

For sale at wholesale or retail, or laid in the best manner.

Orders for Pipe and laying left at the factory will receive prompt attention

WHIPS! All qualities and prices; LARRABEE'S, 26 Congress

HOSTETTER'S CELEBRATED STOMACH BITTERS

Shooting Chills down the Back,

Dull pain in the limbs, nausea, billiousness, are symptoms of approaching fever and ague. Use without delay Hostetter's Stomach Bitters, which substitutes for the chilly sensation a genial warmth, regulates the stomach, and imparts tone to the liver. The bowels, the stomach and the biliary gland being restored to a healthy condition the disease is conquered at the outset.

For sale by all Druggists and Dealers generally.

TO GRATIFY HIS WIFE.

An Interesting Story—A Hopeless Case Cured—A Good Reason for Happiness.

Statement of Mr. Washington Monroe, of Catskill, Green County, New York.

"For many years I had suffered from a complaint which the physicians called Gravel. I had employed some of the most noted doctors without obtaining any permanent relief, and for a long time my case was regarded as hopeless. All who knew the circumstances said I must die. Finally, my wife induced me to try a bottle of Dr. Kennedy's "Favorite Remedy," which she had somewhere heard of or seen advertised. Without the slightest faith in it, but solely to gratify her, I bought a bottle of a druggist in our village. I used that and two or three bottles more, and—to make a long story short—I am now as healthy a man as there is in the country.

Since then I have recommended "Favorite Remedy" to others whom I knew to have suffered from Kidney and Liver complaint; and, I assure the public that the "Favorite Remedy" has done its work with a similar completeness in every single instance, and I trust some other sick and discouraged mortal may hear of it and try the "Favorite Remedy," as I did."

EDISON'S ELECTRIC POLYFORM

—FOR—

NEURALGIA, RHEUMATISM, HEADACHE, SCIATICA.

Prof. Edison authorizes the publication of the following:

Menlo Park, N. J.

I certify that the Preparation known as Edison's Polyform is made according to formula devised and used by myself. THOMAS A. EDISON.

Sufferers from the above diseases will have sure relief, by using

EDISON'S POLYFORM,

according to directions with each bottle.

PREPARED BY THE

Menlo Park Manufacturing Co.,

NEW YORK.

Sold by Druggists. Price $1.00.

The Purest and Best Medicine ever Made.

Accumulation of Hops, Buchu, Mandrake and Dandelion, with all the best and most active properties of all other Bitters, makes the greatest Blood Purifier, Liver Regulator, and Life and Health Restoring Agent on the earth.

No disease can possibly long exist where Hop Bitters are used, so varied and perfect are their operations.

They give new life and vigor to the aged and infirm.

To all whose employments cause irregularity of the bowels or urinary organs, or who require an Appetizer, Tonic and mild Stimulant, Hop Bitters are invaluable, without intoxicating.

No matter what your feelings or symptoms are what the disease or ailment, if you think Hop Bitters. Don't wait until you are sick but if you only feel bad or miserable, use them at once. It may save your life. It has saved hundreds.

$500 will be paid for a case they will not cure or help. Do not suffer quiet your friends suffer, but use and urge them to use Hop Bitters.

Remember, Hop Bitters is not a vile, drugged drunken nostrum, but the Purest and Best Medicine ever made; the "TRIAL" FRIEND and HOPE" and no person or family should be without them.

D. I. C. is an absolute and irresistible cure for Drunkenness, use of opium, tobacco and narcotics. All sold by druggists. Send for Circular. Hop Bitters Mfg. Co., Rochester N.Y. and Toronto, Ont.

Comfort, Ease, and Relief for the Feet.

G. ALEX. EMERY,

Resident Chiropodist, Mechanics Block, 59 Congress St., removes Corns, Bunion, Callosities, Ingrowing and Deformed Nails relieved. Open at all hours of the day and evening. codtmch22

Wanted!

IN A STORE, a Young Man; good reference required. Apply at this office

Daily Chronicle.

Parsnips.

Parsnips make a very fine growth in most portions of the northern states, as their leaves afford considerable shade, while their roots extend a long distance into the ground. In fact the roots are entirely covered, and are so long that they will reach moisture if it is within a reasonable reach of the surface of the ground. The yield of the crop is very large, and the labor required to cultivate it is not very great. The roots afford desirable food to most kinds of animals, especially to milch cows. They are sweet, and on this account they are relished by young cattle. They are, however, difficult to keep. They contain so much water that they freeze easily. Exposed to the sun and wind they become almost as dry as hay. Freezing does not injure them. In fact, it improves their taste by converting part of the starch into sugar. But parsnips that have been frozen decay very readily, or send out sprouts that absorb the substance of the roots. But with all these objections parsnips afford excellent stock-food late in the fall or early in the spring.

The Sunflower.

We have lately met a paragraph in several of our exchanges, recommending the planting of a sunflower seed in the middle of each hill of pole beans, so that the stalk of the sunflower, growing faster than the beans and always keeping a little ahead, would serve instead of a pole, saving to the grower considerable labor and expense. How this would work in practice we cannot say; but we do know that for many uses the sunflower is a valuable plant to raise. It grows very rapidly, and when thickly planted around sink drains, and other unsightly and offensive places, it not only serves as a screen, but it also is said to have the property of absorbing malarious exhalations and purifying the atmosphere. The seeds are much relished by the poultry, and, if not fed too liberally, are very wholesome. A correspondent of the *Country Gentleman* recommends the seeds as a cure for the heaves in horses, and says: "A gentleman told me that there is nothing equal to sunflower seeds for that purpose." He had one bushel of the sunflower seeds ground with two bushels of oats, and gave a horse two quarts of the mixed meal, wet in water, three times a day. He took the time when the horse was not used at hard work. In two weeks not a sign of the heaves could be observed, and the horse looked as sleek and bright as if his hair had been oiled. He had cured two horses of his own of this distressing complaint, and recommended it to others who had experienced a like result. In cases of horse distemper and coughs it is an excellent remedy.

—It was Artemus Ward who said that there are two things in this world for which no one is ever prepared—twins.

Centaur Liniment.

Invaluable to families, and owners of horses Sold everywhere.

Mrs. Delanoy, wife of the proprietor of the Thames house at Norwich, Conn., is under arrest for causing the death of A. C. Thompson by fracturing his skull.

Castoria.

For sour stomach, constipation, and fretfulness of children. Pleasant, safe and cheap. 900 drops; 35 doses, 35 cents.

Charles Harger, managing editor of the *Evening Wisconsin*, of Milwaukee, has been arrested on complaint of Walter Gardner, the city editor of the same paper, for violating the new anti-treat law of Wisconsin. The proceeding is to test the validity of the new law.

Ash-Tonic;

A perfected purifyer of the system. In 1-2lb. bottles; 75 cents. For dyspepsia, the many forms of liver complaint, impure and impoverished blood, and functional derangements attendant upon debility. For symptoms indicated by indigestion, loss of appetite, nausea, sick headache, sour stomach, furred tongue, drowsiness, blanched lips, sallow complexion, pain in the side or back, eruptions, depression of spirits, nervous irritability and hysteria, and for building up the system, ash-tonic is unquestionably the most prompt and energetic remedy yet devised.

Cleveland has an ordinance against the opening of barber shops on Sundays; but a judge has decided that it cannot be enforced, because an Ohio statute permits "necessary work" on Sunday, and he regards shaving as that kind of work.

From numerous cases of dyspepsia and constipation, cured by the use of Fellows' Compound Syrup of Hypophosphites, after every other known remedy has been used in vain, its efficacy in restoring the functions of digestion and evacuation is manifest.

Smith F. Manson, passenger agent of the Wisconsin Central railroad, fell under the cars at Whitewater, Wis., Sunday night, and had his head cut off.

Be Temperate.

When sickness or depression comes, do not buy "tonic bitters." It is better to die of disease than drunkenness. Buy a bottle of "Favorite Remedy" and cleanse the system. The great multitude of human ills have their foundation in impure blood. Dr. Kennedy's "Favorite Remedy" attacks these at the fountain's head, and makes the stream of life pure. Only one dollar per bottle. All druggists sell it. Dr. David Kennedy, proprietor, Rondout, N. Y.

Portsmouth Chronicle.

WEDNESDAY, APRIL 6, 1881.

[Entered at the Post-Office at Portsmouth, N.H., as second-class matter.]

News and Notes.

Hon. Hecum Horsford, manager of the Boston & Lowell railroad, died in Lowell on Tuesday, in the 56th year of his age.

A horrible story comes from Peru, of the massacre of more than 2000 Chinamen in the valley of Canete by the negroes and Cholos. Immense amounts of property have been destroyed by the murderers, and the work of death and plunder is still going on. All the foreigners have fled.

The parish meeting of the First Religious society (Unitarian) of Newburyport was held Monday evening. It was voted to raise $2500 for the expenses of the parish for the year, and to extend a call to Rev. D. W. Morehouse to become the pastor.

The delay in the arrival of the steamer City of New York at San Francisco, was caused by the breaking of the crank pin on the 5th of March, when the vessel was four days out from Aukland. The repairs took twelve days to accomplish, during which time the ship proceeded slowly under sail.

A letter from the editor of the *Drovers' Journal*, of Liverpool, Eng., says: "The steamer Manitoba arrived here last week from Baltimore with two hundred cattle, mostly bulls from distilleries, affected with the foot and mouth disease." The Baltimore *Sun* says the Manitoba sailed from Portland, Me., March 5th, and on her arrival at Liverpool reported that two cattle and one sheep were lost on the voyage. The Manitoba never took a cargo from Baltimore, and never was in that port. The Liverpool *Drovers' Journal* is apparently assisting in the organized attempt of British speculators to injure the market for American provisions, by spreading the most reckless and improbable lies.

Richard Welch, an old man living at Derby, Ind., on Friday saw his son "Mont" watching him, as he was entering the house of his paramour, and he shot five times at the son, missing him. Sunday, "Mont" and his mother, who had been consulting a lawyer about proceeding against the old man, met him on the road, when the old man drew a revolver and said one of them must die. "Mont" at once also drew his pistol, and fired three shots, one piercing his father's brain, another his heart, and a third his abdomen. The son and mother then coolly walked off, leaving the old man lying in the road.

At Panama, March 22d, on the arrival of Gen. Prado, Ex-President of Peru, a sheet was issued in which he was described as "the prototype of the traitors to the cause of American republicanism." In the evening he was tendered a tin-can serenade, accompanied with explosions of Chinese bombs, cries of "bring out the traitor," etc. The authorities finally dispersed the mob.

Frederick Douglass was once almost mobbed in Vergenness, Vermont, for attempting to disseminate abolition sentiments. Now that town has a negro sheriff, a French mayor, and a young woman as town clerk.

A despatch from Constantinople, dated April 4th, says: A shock of earthquake on the island of Chio yesterday destroyed many houses in the town of Chio, and seriously damaged nearly all those left standing. Many inhabitants were killed, and the remainder are encamped in the fields. Many of the neighboring villages were destroyed. Shocks were also felt in the island of Syra and at Smyrna, but no damage is reported. There were fresh shocks of earthquake at Chio today. The inhabitants are taking refuge on board the steamers in the harbor. The governor and some of the officials have quit the town. A government despatch has been received at Athens concerning the earthquake at Chio, which states that the effects were felt at Tseome, and the persons killed and injured are estimated at 3,000. The shock was felt at Carosto, Eubola and at Tinos. At Syra one house fell.

Political.

An investigating committee appointed by the Arkansas senate during its recent session, reports finding the accounts of State Treasurer Thomas J. Churchill $47,000 short. Churchill is now governor of Arkansas, and will have to order the attorney general to prosecute himself (as late treasurer) and his bondsmen. He claims that the alleged deficit is simply the result of a clerical error.

The Wisconsin legislature adjourned on the 4th inst. A sensation was created in the assembly on the 1st, when Mr. Sloan of Appleton, a leading democrat, arose to a personal explanation, renounced his allegiance to the democratic party, and joined the republicans.

A Western correspondent of the New York *Tribune* thus succinctly states the question concerning the banking system: "The national banking system is the best that has ever existed in this country. It has done more toward bringing about prosperity, by giving us a stable currency, than all the acts of the democratic party in the last twenty years. Consequently, there has been a deep-seated jealousy in the democratic heart, an itching desire to be able to make an attack on the banks should there be anything done by them that could be tortured into the semblance of an offence. The republican party is the father of the national banking system. Proud of its child, it will defend it from the attacks of the demagogue or the communist."

Frogs as Food.

Eugene Blackford, the great New York fish dealer, tells a correspondent that New York consumes to-day more frogs than Paris. "We frequently sell to our own customers over 200 pounds of frogs' legs a day. They are on the bills of nearly all our hotels and restaurants, and are in great esteem among epicures. Anybody can eat them, for they are just like chicken, in that they have no peculiar taste." "Where do you get your frogs?" "Mainly from Canada, where they are raised in great quantities for city markets. Three frogs will furnish a pound of meat; and we get twenty to thirty-five cents a pound, so it pays pretty well to raise them. We keep a large supply on hand all the time. They are caught in nets, or with hooks baited with a bit of red flannel."

A Splendid Room.

A dashing young fellow was recently very attentive to a young lady who did not secretly favor his attentions, and who is blessed with an observing little brother of only a few summers' growth. The lady's admirer was visiting her a few days ago, when the little chap broke into their presence, and mounting the dashing young man's knee, said:

"Haven't you got a fine room?"

"Oh, yes," proudly replied the dashing young fellow, whose vanity was evidently touched by the remark. Seeing, as he thought, in the circumstance an opportunity to make a favorable impression on the sister, he gave his moustache an extra twist, and reiterated his reply with emphasis: "Oh, yes; a very fine room!"

"I thought so," said the young hopeful, musingly.

"But what made you think so?" asked the young lady's admirer, his curiosity by this time fully aroused.

"Because," was the crushing reply, "sister Maggie said she liked your room better than your company."

A Rival to Kerosene.

M. Kordig, a Hungarian, has been lately performing some experiments at scientific meetings in Paris, with a combustible liquid, which is offered for lighting purposes. Having arranged on the table several lamps in which the fluid burns with a beautiful flame, M. Kordig states that the substance presents no danger of fire or explosion, and gives the following tests: "He pours a quantity of liquid on the hat and lights it, whereupon a long flame springs up to the ceiling. He puts his hat on his head and waits till the flame goes out, and the hat is then shown to be intact. Next he pours some of the liquid on the floor, and on a handkerchief, and lights it; the floor and handkerchief are noways damaged. Some drops may be put in the hollow of one's hand and burned without producing appreciable pain. These facts are readily explained. M. Kordig's mineral essence boils at about thirty-five degrees Centigrade, and the tension of its vapor is considerable, so that it is not the liquid that burns but its vapor. The new liquid is said to be obtained from natural oil beds recently discovered in Hungary. It has a slight smell of petroleum, and produces on the hand a cold sensation like ether.

—Bernhardt says of American men that they are "too practical; not poetic enough; chew too much tobacco; do not lift their hats freely when they meet ladies."

—A little boy of seven had been ordered to take claret by the doctor. A person, dining with the family, said to him: "You should put a little water with it; it brings out the taste." "That's very fine," responded the seven-year-old, "but I prefer the taste left in."

—"Henry is so practical!" said Mrs. Youngwife. "When mother went into the country last year, Henry sent all her things after her the very next day; he said she might want some of them, you know. And it's kind o' funny," she went on, "mother did want them, for she has never come back to live with us since. Wasn't it queer?"

Mothers! Mothers!! Mothers!!!

Are you disturbed at night and broken of your rest by a sick child suffering and crying with the excruciating pain of cutting teeth? If so, go at once and get a bottle of MRS. WINSLOW'S SOOTHING SYRUP. It will relieve the poor little sufferer immediately—depend upon it; there is no mistake about it. There is not a mother on earth who has ever used it, who will not tell you at once that it will regulate the bowels, and give rest to the mother, and relief and health to the child, operating like magic. It is perfectly safe to use in all cases, and pleasant to the taste, and is the prescription of one of the oldest and best female physicians and nurses in the United States. Sold everywhere. 25 cents a bottle. m,w & f &g ja22

A Romance of the Crescent City.

In New Orleans on a warm day early in February, a Mr. Isaac Kern strolled into an office of the Louisiana State Lottery and laid down one dollar, received a half of ticket No. 30,588, put it in his pocket and quietly awaited the drawing, and to his joyful surprise, like Aboo Ben Adhem, his ticket led all the rest, and he obtained $15,000—if he had spent another dollar it might have been $30,000. The next drawing takes place April 12th. Write those who have written to M. A. Dauphin, No. 319 Broadway, New York City, N. Y., or the same person in New Orleans, La., may anticipate a pleasant surprise.

Health is Wealth!

DR. E. C. WEST'S NERVE AND BRAIN TREATMENT: a specific for Hysteria, Dizziness, Convulsions, Nervous Headache, Mental Depression, Loss of Memory, Spermatorrhœa, Impotency, Involuntary Emissions, Premature Old Age, caused by over-exertion, self-abuse, or over-indulgence, which leads to misery, decay and death. One box will cure recent cases. Each box contains one month's treatment. One dollar a box, or six boxes for five dollars; sent by mail prepaid on receipt of price. We guarantee six boxes to cure any case. With each order received with five dollars, we will send six purchasers our written guarantee to return the money if the treatment does not effect a cure. Guarantee issued by J. H. THACKER, Druggist, Portsmouth. Orders by mail will receive prompt attention. SMITH, DOLL'TLE & SMITH, Gen'l Agents, Boston. dawsmo,81

Beecher's Latest.

Rev. Henry Ward Beecher created a sensation in his church last Sunday by making the following statement: "There came to me," he said, "a member of my own church, the mother of a young woman, who said that her daughter had become fascinated with the Roman Catholic worship, and wanted to unite with that church. I said to her, 'Tell your child to wait one year until her own mind and judgment are settled, and if at the end of that time she shall find that she is drawn nearer to God and to heaven through that church, let her come to me and I will take her by the hand and carry her to the door.' At the end of the year she was still anxious to enter that church, and I sat down and wrote a letter to an honored Catholic pastor of this city, and said, 'This lamb has found greener pastures in your fields than in mine.' She joined the Catholic church, and is to-day a happy Christian girl in that communion."

LECTURE ON RUSSIA.

Dr. A. P. Peabody

will deliver his interesting lecture upon

RUSSIA,

For the benefit of the N. H. Society for Prevention of Cruelty to Animals, at the Middle street chapel, MONDAY EVENING, April 11th, at 8 o'clock. Tickets 35 cents; for sale by Myers, Goodrich and Preston.

Horse for Sale.

THE MARE belonging to Capt. Bradford; can be seen at the navy yard.

The New M. C. F. CORSET!

With Corded Sides.

MORRIS C. FOYE,

No. 23 Market St.

A Full Line of **ROOM PAPERS and CURTAINS!** Fixtures, Tassels, Opaques, Hollands, may be seen at NO. 1 CONGRESS BLOCK. Especial attention given to making and fitting Curtains. WILLIAM G. MYERS.

To Let.

THE Dentist Rooms recently occupied by Dr. L. A. Johnson, on Daniel St. Apply at the store below, or to C. W. WOODMAN, Dover. a6,9

For Sale.

HOUSE NO. 3 Deer street; roomy, convenient and in good repair, with modern improvements. Apply to DE. J. F. HALL, 71 State St. tmay6

Portsmouth Shoe Co.

A DIVIDEND of one and one-half per cent will be paid to Stockholders on and after April 9th, at National Mechanics and Traders Bank.

W. W. WHITCOMB, Treasurer.

State of New Hampshire, Rockingham ss.

By the Judge of Probate for Said County.

TO the heirs at law and creditors to the estate of FREDERICK ANDERSON late of the Parish of Ranco, Province of Norrbotten, Kingdom of Sweden, deceased, testate, and all persons interested in said estate. GREETING.

YOU are hereby notified that William H. Hackett administrator of the estate of said deceased, will present his account of administering said estate at a Court of Probate to be holden at Portsmouth in and for said County, on the second Tuesday of May next, at 10 o'clock A. M., for examination and allowance.

YOU are therefore hereby cited to appear at said court to be heard thereon, and to make such objections as you may then have. And notice is hereby required to be given by causing this citation to be published three weeks successively in the NEW HAMPSHIRE GAZETTE a newspaper printed at Portsmouth in said county, the last publication whereof to be at least one week prior to said court. By order of the Judge.

WOODBURY M. DURGIN, Register of Probate.

a7,14,21

For Sale,

TO Whoever May be in Want—OAK PILES, large or small, for bridge or wharf purposes, OAK PLANK, sawn to dimensions; Hard WOOD, by the cord; FACED ROCKS, for cellar walls or other purposes; GRAVEL, SAND, and GOOD SOIL to raise low land. WM. S. WILLET.

Stable to Let.

WITH two Stalls and room for two Carriages, within two minutes walk of Market square. a4tf Apply at Chronicle office.

Lost.

ON or about the 1st of sunday in February, a Child's Gold Chain, with Gold Album attached. The finder will be rewarded on leaving it at Butler & Laighton's store.

SULPHUR BITTERS

The Greatest Blood Purifier Of the 19TH. CENTURY.

This Great and Celebrated Medicine is composed of Yellow Dock, Mandrake, Dandelion, Juniper Berries, etc., combined with the Extract of Sulphur, which makes it the Greatest Blood Purifier known. Do not over-dose.

BLUE PILLS

or arsenic, they are deadly. Your Kidneys are Place your trust in SULPHUR BITTERS, the purest and best medicine ever made. Your Stomach will be out of order. SULPHUR BITTERS. If you are sick, no matter what ails you, use

Is Your Tongue Coated with a yellow sticky substance? Is your breath foul and offensive? Your stomach out of order? Do you feel dull, drowsy, cloudy or high-colored? Sulphur Bitters!

Don't wait until you are unable to walk, or are flat on your back, but get some Sulphur Bitters immediately! It will cure you. Sulphur Bitters is

IT IS The Invalid's Friend. The young, the aged and infirm are soon made well by its use. Remember what you read here, it may save your life, it has saved hundreds. Don't wait until to-morrow,

Try a Bottle To-Day!

PRICE, ONE DOLLAR.

A. P. Ordway & Co., Chemists, Lawrence, Mass., Sole Proprietors for U. S. and Canadas.

Blood Purifier! Dandelion!

SULPHUR PLASTERS cure pain in the side. KAUFMANN'S PILLS do not gripe. 25 cents.

Lost.

ON Sunday last, a LADY'S BREASTPIN of onyx and gold, particularly valued by the owner as belonging to a set. The finder will be suitably rewarded on leaving it at the CHRONICLE office, or with Mr. Chas. W. Gardner.

WOOD! WOOD!!

Best quality of selected

HARD and PINE WOOD,

Sawed and cut to order for sale by

J. ALBERT WALKER,

No. 137 Market Street.

PORTSMOUTH COAL POCKETS.

Order Book and Telephone at Moses' hat store, 13 Congress st.

B & L HAMS and BREAKFAST BACON!

Another lot of Ferris & Co.'s LITTLE PIG HAMS, selected for Boiling and Roasting. Also a new curing of BONELESS BREAKFAST BACON.

We have just received direct, a large lot of KENTUCKY MAGNOLIA HAMS, which we recommend and Warrant to be equal to any Ham in the market. We are retailing these Hams at wholesale prices.

Olives! Olives!!

New crop Queen OLIVES in qt., pt. and 1-2 pt. bottles.

SOUPS! SOUPS!!

Terrapin, Ox-tail, Tomato, Green Turtle, Mock Turtle, and Julienne

SOUPS.

BUY

"Pride of the Kitchen"

Excellent cleaning and scouring SOAP, only 5c per cake.

Butler & Laighton.

NO. 1 MARKET SQUARE.

BUTTER.

THIRTY Tubs fine Creamery and Vermont Butter, price

28 cents per pound.

for sale by

HENRY F. GERRISH.

CITY OF PORTSMOUTH.

Assessors' Notice.

THE Assessors of Taxes of the City of Portsmouth will be in session at the rooms of the Mayor and Aldermen, in the City Building, in said Portsmouth, on each MONDAY, WEDNESDAY, and FRIDAY EVENING hereafter, until the 16th day of April, instant, from 7 1-2 to 9 o'clock on each of said evenings, for the purpose of receiving inventories and hearing all parties in regard to their liability to taxation.

PORTSMOUTH, N. H., April 4th, 1881.

GEORGE W. PENDEXTER,
JOSEPH H. BERRY,
THOMAS J. MITCHELL,
HENRY J. WENDELL,
WILLIAM P. BENNETT,
ALEXANDER H. RAND,
LEWIS G. DAVIS,
BENJAMIN F. WEBSTER,
EBENEZER F. BRACKETT,

Assessors of Taxes City of Portsmouth, N. H.

Wanted.

A RELIABLE WOMAN to assist about the work in a small family, about two miles out of the city, in a pleasant locality. For information call on Mr. Samuel W. Moses, at his store next North Church.

The beauty of the **EASTER CARDS!** This year exceeds anything ever before attempted in this line. The finest display of

NEW GOODS!

May be found at

W. G. MYERS'

No. 1 Congress Block.

1881 ON THURSDAY, MARCH 17TH, 1881 NEW DRY GOODS FOR THE COMING SEASON. AYERS & LOCKE

The largest Stock! The Finest Selection Ever Shown in Portsmouth! Close Prices on Everything!

We take the liberty of advising our Customers and all others who may favor us with their patronage that it will be greatly to their advantage to make selections early. Owing to the light Importation of Foreign Dress Goods, desirable Dress Fabrics will be quite scarce later in the Season. New Black Silk! New Black Silk Brocades! Satins! Satin de Lyon, etc. Finest Stock of New Style Carpets of every description; also

The Largest Stock of General Dry Goods, Small Wares, Trimmings, &c., in Portsmouth. All marked at the most Popular City Prices. AYERS & LOCKE.

will offer all their New Spring and Summer Dress Goods.

CHARLES E. LAIGHTON & SON,

EXCHANGE BUILDING,

Have on hand as fine a selection of

TEAS AND COFFEES

— AS WERE —

EVER OFFERED

in this city.

300 DOZENS CAN GOODS,

Consisting in part of

Tomatoes, Corn, Peas, Beans, Succotash, Apricots, Peaches, Plums, Cherries, Strawberries, Raspberries, Blueberries, Blackberries, etc., etc.

The above are all

GOOD GOODS

and will be sold at

LOW PRICES.

Chas. E. Laighton & Son

Nearly opposite Post-Office.

To Let.

HOUSE NO. 1 DENNETT STREET. Apply at No. 5 Chapel St.

Real Estate For Sale.

HOUSE NO. 7 WOODBURY STREET. AUCTION POSTPONED UNTIL THE 14TH OF APRIL.

ANDREW J. PENHALLOW, No. 35 Court Street.

C. D. HANSCOM & CO., Auctioneers.

To Let.

TWO ROOMS, centrally located, conveniently arranged for house-keeping for one person. 22tf Apply at this office.

House For Sale.

THE HOUSE occupied by subscriber, containing 12 rooms in good repair. At small expense can be made into two tenements. J. E. HAM.

To Let,

STORE NO. 27 MARKET STREET, Apply to J. R. MAY.

Desirable Residence FOR SALE.

NO. 131 STATE STREET, CORNER WINTER AND CHATHAM STREETS.

For further information apply on the premises on Wednesday and Saturday afternoons, between 3 and 6 o'clock; at MONTGOMERY'S Music and Art Store, No. 6 Pleasant street, or to Morse & Ilsley, Insurance Agents and Real Estate Brokers. mch5tf

Farm For Sale.

IN NEWINGTON, FOR SALE OR TO LET, A Good Farm of about 60 acres; large orchard of good fruit, and walnut grove. Price $3000, on easy terms; or to let for $150 per year. Would make very pleasant summer residence, as it commands a fine view of Great Bay; house, shed and carriage-house will be rented at $3 per month, if entire premises are not sold or leased.

Apply to Thomas E. Foye, Lawrence, Mass., or John H. Wells, Portsmouth. tmy1

Gun and Locksmith Shop TO LET.

STORE No. 28 Bow Street, now occupied by John F. Shillaber, and formerly by the late William Symes, will be let to a good mechanic at a reasonable rent upon the removal of the present occupant. This shop has been used for the above purpose for more than thirty-three years, and a similar shop has been in this neighborhood for sixty-years. Apply to SUSAN E. HYMES, No. 30 Bow street. novl

Land & Buildings at Kittery Point for Sale

THE lot of land and buildings thereon situated at Kittery Point, formerly owned by Thos. O. Hoyt. The land is a knoll of about five acres, pleasantly situated, overlooking the lower harbor and ocean. It would make an excellent site for a seaside hotel, or summer boarding house. A steamer makes, during the summer months, regular trips to Kittery Point, so that the place is easily reached from Portsmouth by a very cheap and speedy mode of conveyance, and we long this place must be quite valuable for the erection of a boarding house or hotel. The beautiful scenery in and around this locality, its pure air, facilities for boating, bathing, fish ng, &c., and the means of access either by road or river, make this a most desirable location for any one seeking a summer residence. On the land are buildings recently erected for an extensive brewery, which can easily be converted into suitable buildings for a boarding house. Apply to

f6,2tdg WILLIAM H. HACKETT.

STRICTLY PURE WHITE LEAD of the various well known brands KEPT IN STOCK AT STORE 16 MARKET AND 1 LADD ST. and for sale at LOWEST MARKET PRICE, BY PRYOR & MATTHEWS.

HELLOWS' Compound SYRUP OF HYPO-PHOS-PHITES

CONSUMPTION.

Owing to a popular idea that a remedy said to cure a variety of maladies should be treated with caution, if not suspicion, the inventor hesitated some time in placing it before the public; but from the gratifying assurance by a great number of the rare vitalizing and health-renewing properties of his preparation of Hypophosphites, under a variety of circumstances, he is equally satisfied that the effects are secured by its use, that its action is peculiar to his preparation, and that Consumption is not only curable, but, up to a certain stage, is as easily controlled as most other organic diseases.

* * * * * * *

While it is the aim of the inventor to convey information to such as require his Hypophosphites, it is his first belief that its use will be valuable to all who desire a long life or who are struggling for health.

With a faith based upon the experience of twelve years, he would not despair of restoring a patient suffering from the above-named disease, even though reduced to a large number of the ills complicated by actual organic loss.

FLINT, MICH., May 10th, 1880.

Dear Sir: Allow me to say that I esteem your "Hypophosphites" most highly, and for those engaged in professions which draw largely on the nervous system it is invaluable. I have used it myself with the most satisfactory results and have introduced it to a large number of my people.

REV. R. W. HAIRE, Pastor St. Michael's Catholic Church.

$66 a week in your own town. Terms and $5 outfit free. Address H. Hallett & Co., Portland, Maine.

Local Matters.

POST OFFICE RULES.

MAILS CLOSE.

	A. M.	P. M.
Boston, West and South,	8, 10:35, 2:30	4:50 *6:30
Boston Way,	10:35, 2 30	
Portland,	9:25	4:50 6:30
East (beyond Portland,)	9:25	6:30
Biddeford, Saco and Way,	9:25	4:50
Great Falls,	9:25	4:50
Great Falls & Conway R. R.	9:25	
Concord and North,	7:40	4:50
Concord Way,	7:40	4:50
Boston & Maine R. R.	7:40	4:50
Dover,	7:40 9:25	4:30

*Arrives in Boston next morning.

MAILS ARRIVE.

	A. M.	P. M.	
Boston, South and West,	10:55, 3:15	5:50	9:08
Boston Way,	10:05	5:50	
Portland and East,	11:20	3:20	
Great Falls & Conway R. R.	11:20		
Concord and North,	10:20	6:30	
Dover,	10:20	5:50	

Letters for the night mails [and no others] east or west may be deposited in the box at the Eastern depot, every day except Sundays.

E. G. PEIRCE, JR., P. M.

MINIATURE ALMANAC--APR. 6.

SUN RISES..... 5:33	MOON SETS	1:16 A. M.
SUN SETS..... 6:32	FULL SEA	4:45 A. M.
LENGTH OF DAY.. 12:59		5:15 P. M.

THE WEATHER.

U. S. SIGNAL OFFICE,
WASHINGTON, D. C.
April, 6, 1:30 A. M.

Probabilities for New England:—

Areas of light snow and partly cloudy weather, southwest to northwest winds, slight rise in barometer and continued low temperature.

The Thermometer at the CHRONICLE Office, at 4:00 o'clock this morning, registered 16 degrees above zero.

Sky clear.

AROUND HOME.

Portsmouth jail has twenty-eight inmates.

Rev. Dr. Alden will preach in the Middle street Baptist church on Fast day, at 10:30 o'clock A. M.

About five thousand pounds of fish came in on Tuesday, and sold for five dollars a hundred weight.

The schooner Daniel C. Baker came off Pumpkin island ledge on Tuesday morning's high tide. No damage discovered.

Mrs. John Tanton has among her window plants a rose-bush about a foot high, which has yielded thirty blossoms this winter.

The schooner Flying Eagle, in coming into the harbor on Tuesday, in jibing her mainsail broke her main-boom in the middle, and had to replace it with a new one.

It is reported that Hon. Daniel Marcy, before starting for Europe, sent the trustees of the Children's Home a check for $50 to aid in putting the new building in repair.

Rev. Mr. McGinley will preach in the North church Fast day, at 10:30 o'clock in the forenoon, on "The growing demands of the Nation upon the patriotism and piety of the people."

Chas. E. Batchelder, Esq., has resigned the position of secretary of the Society for the Prevention of Cruelty to Animals, which he has so efficiently and acceptably filled for some years past.

Dr. J. Wm. Van Namee will hold a public circle in Good Templars' hall on Wednesday evening, April 6th, for the purpose of giving psychometric tests. Admission 25 cents. Circle will form at 7:30.

The incendiary who set fire to the building on Clinton street which was burned a short time ago, has been caught. He is a boy about sixteen years old, named Harvey Downing, and lives on Christian Shore. He confesses the crime.

Kearsarge S. F. E. Co., No. 3, have received their new hats. They are of the regular fireman style, black, with red fronts and white letters. The officers are distinguished by their hats having white fronts with black letters. They were obtained from Anderson & Jones of New York, and are finished up in No. 1 style.

If it will be any consolation to those who are made unhappy by the present style of weather, we shall feel happy to inform them that in the month of April, 1862, there was a twenty-four-days gale, and persons living at the Shoals were unable to communicate with either the main land or among the islands, during that time.

Mr. Charles E. Akerman opened a grocery store on Daniel street, Monday, and will offer for sale goods of the best quality. Mr. Akerman was formerly with Mr. David Norton at the Creek, and removed to Great Falls about two years ago. At the solicitation of friends he has brought his stock to this city, and persons who visit him will receive courteous treatment, and can purchase goods at the lowest market prices.

The Pullman train from this city for Boston, Tuesday morning, killed an unknown man at Newburyport. It would appear that the man must have been walking through the tunnel when he was struck by the train, and dragged outside to where the body was discovered. His head was horribly mangled, his right arm completely crushed, his right foot torn off, and the flesh and muscles stripped off his legs, leaving the bones entirely bare. His body was also terribly bruised. The man was neatly clothed in a dark suit.

O. A. Frost, proprietor of the Atlantic house at Wells beach, is dangerously ill at his home in Great Falls.

Boatswain H. P. Grace, U. S. N., stationed at this navy yard, has just sent to Hon. Alexander H. Rice, as a token of personal esteem, a very handsome and unique cane, which was cut from the frame of the United States steamship Kearsarge directly after her glorious fight with the Alabama, and the head is of metal which came from the hull of the same vessel.

Mr. Editor: I was very glad to see by the paper of Tuesday morning that women are beginning to be appreciated in a business sense. It is perfectly splendid. Pa says we all ought to be able to earn our own living. But when Sairey Gamp's piece was read at the breakfast table, Pa almost growled at the idea of women looking after savings banks, and he said something about there being "plenty of old women managing these banks now." Is it possible that the capacities of our sex will ever come to be appreciated?

DORA SPENLOW.

Bennett & Moulton's Juvenile Opera Co., which is to appear at Music hall on Fast day, afternoon and evening, in the Bells of Corneville, recently performed in the town hall at Beverly, Mass., and the local reporter said: "All parts were well taken, being represented with elegant costumes and fine music. The audience showed their high appreciation of the various parts, by frequent applause. They are greeted with full houses wherever they go. The played at Amesbury a few nights ago. The hall was literally packed, there being hardly standing room." At the afternoon performance children will be admitted at fifteen cents each, and adults at thirty-five cents.

RUSSIA.

Dr. A. P. Peabody's lecture on Russia, in behalf of the Society for the Prevention of Cruelty to Animals, which was postponed from December, is at last definitely announced for Monday, April 11th, at eight o'clock P. M. The recent tragedy in Russia, which has drawn the eyes of all nations upon her, and has awakened so much interest in her history and present condition, gives an increased value to this lecture. Dr. Peabody visited Russia in 1878, and spent considerable time in her capital and travelling through her territory, and no one can better satisfy the natural curiosity now felt in everything connected with that vast empire. This will probably be the last opportunity afforded to our people to hear our distinguished townsman before he again sails for Europe, to be absent for a long time. The lecture was to have been given at Miss Morgan's seminary, she having kindly offered her rooms for the purpose, but the desire to hear the lecture has proved so general that it has been decided to have it given in the Middle street chapel, and to put the tickets on public sale. All friends of the distinguished speaker and of the society for whose benefit the lecture is given, and all who are interested in the subject of the lecture itself, should take pains to secure tickets early, lest they find themselves too late. Tickets at Myers', Goodrich's and Preston's.

FIRST ARRIVAL AT RYE BEACH.

Hon. Norman Williams and family, with several friends from Chicago, arrived at Thomas L. Sanborn's at Rye beach this week. Secretary of War Lincoln as usual will have his rooms at Mr. Sanborn's. The season at Rye beach promises to begin earlier and with greater attendance this season than ever before.

FIRE COMPANY ELECTIONS.

At the annual meeting of the several fire companies, held on Monday evening, the following officers were elected for the ensuing year:

Sagamore S. F. E., No. 1. Foreman, Walter S. Gray; assistant, Henry Wallace; clerk, John S. Cutts; steward, Joshua B. Marston.

Col. Siso S. F E., No. 2. Foreman, George P. Philbrick; assistant, George Tripp; clerk, Willard M. Gray; steward, Francis H. Hersey.

Kearsarge S. F. E. No. 3. Foreman, John E. Harmon; 1st assistant, Charles W. Coleman; 2d assistant, Frank Hayes; clerk, James H. Hurd; treasurer, William S. Hazel; steward, Fred J. Haddock.

Moses H. Goodrich S. F. E., No. 4. Foreman, John S. Banks; 1st assistant, Herbert Marden; 2d assistant, Charles H. Foote; clerk, Edwin M. Shannon; steward, Augustus Ham.

Extinguisher Co. No. 5. Foreman, Lorenzo T. Burnham; assistant, Robert Bowles; clerk, Albert C. Anderson; steward, Charles F. Larrabee.

Extinguisher Co. No. 6. Foreman, Oliver W. Ham; assistant, Daniel D. Wendell; clerk, Richard H. Waldron; steward, Joseph C. Cooper.

Garibaldi Hook and Ladder, No. 1. Foreman, George W. Green; assistant, George P. Abbott; clerk, Charles Neal; steward, Daniel W. Adams.

NORAH BARTLETT.

Miss Norah Bartlett is rapidly winning her way to a high position in her chosen profession, as is evidenced by the following extracts from the Boston papers. The dramatic critic of the *Advertiser*, referring to the performance of the Heart of Mid-Lothian at the Museum, says:

The acting was of different degrees of merit and demerit. Most of the company had a terrible time in wrestling with the Scotch dialect, and were utterly overthrown. Miss Clarke was easily best at this, Mr. Warren and Mr. Wilson coming next. * * It was not alone in her mastery of dialect that Miss Clarke led. Her impersonation of "Jeanie Deans" was the dramatic incident of the evening, the frankness, simplicity, nobility and unselfishness of the humble heroine being interpreted with singular naturalness, dignity, grace and charm. The spirit of the Scottish lass seemed to have entered the actress, and her costume, speech and action, were all fitted to the "very quality" of the character. A more unaffected and yet artistic assumption could not be desired. Miss Norah Bartlett certainly came next in "Madge Wildfire," her performance having a striking freedom, picturesqueness and vitality, and being happily free from the appearance of effort. Miss Bartlett's make-up was exceedingly good, and seemed to have been studied directly from the sketch of "Madge" in the long-famous engravings of Scott's heroine.

Speaking of the same performance, the *Post* remarks:

The ladies rather bore off the honors of the evening, in spite of the excellent work done by the gentlemen. Miss Clarke, as "Jeanie Deans," beautifully portrayed the simple, honest, true-hearted Scotch lassie, and Miss May Davenport, as "Effie Deans," has seldom appeared to better advantage. Miss Norah Bartlett made her reappearance at this theatre in the part of "Madge Wildfire." She made a decided hit, looking and acting the half-crazy gypsy girl to the life. The good impression she made in "The Guv'nor" is more than confirmed by her last night's performance.

The Boston *Journal* says:

Miss Norah Bartlett sustained the character of Madge Wildfire with great spirit and skill.

The Boston *Herald* of Sunday last announced the engagement of Miss Bartlett as a member of the Museum company for another season.

A LOCAL WANT SUPPLIED.

Messrs. Greenough & Co. are engaged in a canvass of the city for a new edition of the *Directory*, and we are glad to note the fact that our business men have given every encouragement to the work by renewing their advertisements and their subscriptions. It is two years since the last publication of the *Directory*. The new work will be ready in June, and in addition to its statistics and former recitals will contain lists of the senators and representatives in the state legislature, and of the courts (state and federal) which hold sessions in this city; city government officials, fire department, etc.; military organizations; Masonic, Odd Fellows and other similar societies; United States naval and civil officers; churches, schools, lists of officers of the various benevolent and reformatory societies, and much information of this nature, with not only a list of the householders but a street directory, a feature peculiar to Portsmouth. The book is a source of information, a repository of historical worth, and every family should possess a copy. Such enterprises should be encouraged always. It is a costly enterprise, the canvassing and publication requiring a great outlay, for which the enterprising publisher can only be repaid by a corresponding liberality on the part of our citizens in encouragingly subscribing for this work.

—One hair in the hash will cause more hard feeling than seven mottoes on the wall can overcome.

—Mr. J. S. Brown, the President's private secretary, is a native of Washington, the son of a carpenter there. The Syracuse *Journal* says that "his Sunday-school teacher, Mr. Lattimore, inspired the boy to aim higher than carpenter's work as assistant to his father, and gave him instruction in Latin, which he learned at night after handling carpenters' tools through the day. After a year or two of study his teacher advised him to learn short-hand. To this he applied his patience and industry, always practicing at night after the day's labor. Thus he worked on, till at length he was employed by Garfield to write for him evenings. Proving expert, he was engaged to go to Mentor, where he survived the siege of office hunters." His present pay is $3,200 a year.

MARRIED.

LOVERING—SANBORN. In Nashua, April 2d, John W. Lovering of Raymond and Sarah P. Sanborn of Sandown.

MARINE CHRONICLE.

PORT OF PORTSMOUTH.

SAILED April 4th.

Sch Emily A Staples, Coleman, Boston.
Sch D K Ham, Freeman, Boston.
Sch Satellite, Adderton, Boston.
Sch Hattie Lewis, Garland, Milton.

ARRIVED April 5th.

Stmr Allentown, Swasey, Philadelphia.
Sch Walter C Hall, Emery, Rockland.

Stmr Williamsport, Willetts, hence arr at Philadelphia 3d.
Stmrs Indiana, Sargent, for Liverpool, and Allentown, Swasey, for this port, sld from Philadelphia 2d.
Stmr Crescent City, Shackford, from Aspinwall arr at New York 4th.
Ship Pan Jones, Gerrish, is loading at New York for Hong Kong.
Bark Harvard, Pray, sld from New York for Melbourne 2d.
Sch David Faust, Smith, for this port sld from Baltimore 3d.
Sch Robert Pettis, Snow, from Virginia for this port, arr at Vineyard Haven 3d.
Sch Anna Barton, Weeks, for this port sld Jacksonville 1st.

AMUSEMENTS.

MUSIC HALL.

Thursday Afternoon and Evening,
APRIL 7TH, FAST DAY.

The Musical Event
Bennett & Moulton's
JUVENILE OPERA CO.
25 ARTISTS 25
In their great rendering of
Bells of Cornville!
As performed by this company over 100 times; in addition to the Opera a Grand Novelty Olio!
Grand Matinee at 2:30.
PRICES,
CHILDREN.....15 cts.
ADULTS.....35 cts.
Evening at 8 o'clock.
Miss Florence Story
In Musical selections. The child wonder in his Great Specialties,
Master Harry Hamblin.
The Celebrated song and chorus "Torpedo and the Whale," from the comic opera "Olivette."
Harrigan & Hart's latest New York Sensation, "The Skids are out to-day." Master E. P. SMITH and Chorus. "Der Wasserfall," Messrs. Liebach and Upton.
The opera will be given with Entire New and Gorgeous Scenery and Mechanical Effects, and Beautiful Costumes.
Popular Prices: Admission 35 cts. Reserved seats 50 cts. Seats now for sale at Preston's.
C. S. KEITH, Manager. A. R. CHILTON, Agent.

Juvenile Dancing School.

MR SAMUEL LAMPREY gives notice to the citizens of Portsmouth and vicinity, that he will commence his school for Young Ladies, Masters and Misses at Franklin Hall,
On Wednesday, April 13th, at 3 o'clock p. m.
and continue on Wednesday and Saturday afternoons for a course of Twenty Lessons.
TERMS:—Eight dollars for the course. A discount will be made for two or more pupils from the same family.

TO KITTERY POINT,
Touching at Newcastle,
Spring Arrangement.
The Steamer "FEARLESS"
will commence her trips April 4th, and run as follows, until further notice:

Leave Portsmouth		Leave Kittery Point	
9:30	A. M.	8:30	A. M.
11:30		10:30	
3:00	P. M.	1:30	P. M.
5:45		4:00	

Landing in this city, Fernald's wharf, rear of No. 89 Market street.
Fare 10 Cents Each Way.
THEODORE KEEN, Proprietor.
March 29th, 1881.

MAPLE SUGAR and SYRUP,
for sale by
Henry F. Gerrish.

EASTERN RAILROAD—REDUCED FARE.
TICKETS to Boston and return, at $2.00 each, can now be procured at the station in this city. Trip either way to be continuous when once entered upon.
PORTSMOUTH, N. H., March 28th.

GREAT HAIR SALE!
Will sell during the months of April and May, one lot of real French Hair Switches, all long hair, at just one half the price heretofore asked. Also, another lot French Hair Switches with short stems, extra even hair

WEIGHING 5 Ounces,	1 YARD LONG	for $10 00
" 4 "	30 INCHES	" " 8.00
" 3 "	27 "	" " 4.50
" 3 "	26 "	" " 3.50
" 2 "	24 "	" " 2.00
" 2 "	23 "	" " 1.50

We advise every lady in want of switches to make a selection before the last of May, as we consider these Great Bargains.
Still another lot of 300 Real Hair switches from 12 to 1 Yard Long, at the extremely low price of 50c, 75c $1.00, $1.50, $2.00, $2.50 and $3.00 each.
The sale of these goods at these prices will close May 31st.
We also shall sell a large lot of real hair Grey Switches at the same prices as the plain.
Also one large lot of Heavy Puffs for 25c, 10c, and 5c, which is ONE-HALF THE REGULAR PRICE. We take
Combings and Worn Hair
in Exchange, and manufacture
Combings into Switches
from 50 cents upwards. Hair Nets for Crimps from 10 cents and upward at the
Hair Manufactory,
65 CONGRESS STREET,
PORTSMOUTH, N. H.
M. E. JOHNSON, - - - - Proprietor.

THE
IMPERISHABLE
PERFUME.
Murray & Lanman's
FLORIDA WATER,
Best for TOILET, BATH, and SICK ROOM.

$72 a week. $12 a day at home easily made. Costly outfit free. Address True & Co., Augusta, Maine.

JUST RECEIVED!
MOLASSES 36 cts. per Gallon,
BROWN SUGAR 7½ cts. per pound,
BUTTER 25 cts. per pound,
RICE 6 cts. per pound.
J. R. YEATON & CO.
No. 3 & 8 Congress St.

NEW STORE.
The subscriber has purchased the stock of goods in the store at the
Corner of State and Pleasant street,
Recently occupied by the "99 Cent Store," where he will offer for sale a good assortment of
GROCERIES!
Comprising the best of
TEAS & COFFEES
in variety. Also, all kinds of Fruit, at low prices for Cash or in exchange for country produce.
JOHN L. RANDALL.
feb 4tf

Clothes Wringers!
GREAT REDUCTION IN PRICES.
NOW IS THE TIME TO BUY!
For a few days we shall offer any of the leading Wringers at greatly reduced prices.
John P. Sweetser,
46 Market St.

GENTLEMEN'S WHITE SHIRTS
— AT —
D. F. Borthwick's.
Hamburgs Hamburgs!
As this is the first season we have kept them we are able to offer an entire line of
NEW GOODS
which is an advantage to those in want of trimmings. Do not forget to call at
7 MARKET STREET
— FOR —
HAMBURGS!
ALL
— can be found at the —
POPULAR STORE.

All ladies want the new
Soltaire!
Glove button only 25 cents per pair.
NEW LACE PINS, EARRINGS, AND BRACELETS.
Watches
at low prices at
Hutchinson's

F. G. MOSES,
Dealer in
HATS and FURS,
VALISES, TRAVELING ARTICLES,
TRUNKS, FURNISHING GOODS, ETC.
No. 13 Congress street
PORTSMOUTH, N. H.
Formerly N. K. Walker & Son.—Established in the year 1829.

Pratt's Astral Oil
SAFEST AND BEST!
FOR SALE ONLY BY
J. P. SWEETSER.
46 MARKET STREET.

Bargains, BARGAINS!
CLOSING SALE
at Reduced Prices of Balance of
WINTER STOCK!
HATS, CAPS and FURS,
GENTS' UNDERWEAR, etc.,
GLOVES, SCARFS, STOCKINGS.
WHITE SHIRTS and FANCY SHIRTS, 50, 75 cts., and $1.
Collars and Cuffs,
at Low Prices.
Franklin Buildings, 53 Congress Street,
ALFRED STAVERS.

TRUNK REPAIRING!
a specialty. Trunks called for and returned without extra expense at
John H. Tilton's
Harness Dispensatory,
18 CONGRESS STREET.
MAIN & WINCHESTER BLOCK.

Auction Sales.
MORSE & HALEY.
AUCTIONEERS,
Money, Real Estate and Mortgage Brokers, Insurance and House Agents.
13 PLEASANT ST. - - EXCHANGE BUILDINGS.

AN EXTRA LOT OF
Sponges, Chamois Skins and WHIPS
at reasonable prices at
JOHN S. TILTON'S
Harness Maker and Trunk Repairer,
18 Congress Street.

New Stock
SPRING & SUMMER SUITINGS.
J. E. HAM & CO.
NO. 11 CONGRESS ST.
Having received a full assortment of Foreign Domestic
CLOTH CASIMERES, SUITINGS
Equal to any in the city, we are prepared to make them up into Garments of the latest style.
Perfect Satisfaction Guaranteed.

OIL CLOTHING!
BLACK & YELLOW.
Nickerson's Best Black.
Cummings & Howe's Black.
Tower's Yellow.
These goods are rubber-coated and very pliable. They can be found at
C. E. MYERS & CO.
NO. 3 BOW STREET.
C. E. MYERS. C. E. SIMPSON.

Room Papers,
Window Shades,
Fixtures, Tassels,
Borders, &c., &c.
H. B. BUZZELL & SON
have received for the *Spring trade* a very extensive assortment of the above goods of all grades and prices from *very cheap* to *very fine*.
They have the agency for the
Domestic and Springfield
SEWING MACHINES,
two of the *finest made and most reliable* machines in the market. MACHINE OIL, NEEDLES, all kinds. Parts, or attachments, for any machines.
Also a full line of TOPS, BALLS, MARBLES, RETURN BALLS, HOOPS, etc., etc.
A fine assortment of new
BOX STATIONERY
at low prices. Call and examine our goods before buying, it will pay you.
H. B. BUZZELL & SON,
Booksellers and Stationers,
PEIRCE'S BLOCK, - - MARKET SQUARE.

FLOUR, GRAIN & FEED.
15 & 17 Bow St., Portsmouth, N. H.
HAVING purchased the popular old Flour and Grain stand in Portsmouth, N. H., formerly belonging to Charles Robinson & Son, I am prepared to continue the business of selling Flour, Grain and Feed there, at wholesale and retail, with increased facilities. Having an experience of over thirty years in the business, fifteen of which was spent purchasing in the West, I am confident that I can buy and sell at prices as low as the lowest, and give entire satisfaction to every customer. I have now on the way from the West, some of the most
POPULAR BRANDS OF FLOUR!
Which I shall sell at a small margin. I am determined that the old Robinson & Son shall continue to be the popular and reliable Flour and Grain store of the city. All goods delivered in the city free of charge, and warranted to give satisfaction. My motto is to live and let live. Call and see.
J. S. JAMES.
PORTSMOUTH, March 10th, 1881. tapl4

BOOTS and SHOES.
Extra Inducements
are now being offered to persons in need of Boots and Shoes, in
Buy at HUSSEY'S!
In order to make room for my spring stock, and not wishing to carry over to next autumn a large lot of goods which though reasonable now will not be so in the spring, I am now offering my large and varied stock of *Winter Foot-Wear* at extremely
Low Prices, for CASH!
WILLIAM B. HUSSEY,
BOOT & SHOE MAKER,
No. 51 Congress Street,
FRANKLIN BUILDINGS.

WINE.
25 BASKETS CHAMPAGNE,
Quarts and Pints, Moet and Chandon and Heidsick & Co.
20 CASES CLARET.
Price $6 to $12. For sale by
H. F. GERRISH.

IRON

A TRUE TONIC

A PERFECT STRENGTHENER. A SURE REVIVER.

IRON BITTERS are highly recommended for all diseases requiring a certain and efficient tonic; especially *Indigestion, Dyspepsia, Intermittent Fevers, Want of Appetite, Loss of Strength, Lack of Energy, etc.* Enriches the blood, strengthens the muscles, and gives new life to the nerves. They act like a charm on the digestive organs, removing all dyspeptic symptoms, such as *Tasting the Food, Belching, Heat in the Stomach, Heartburn, etc.* **The only Iron Preparation that will not blacken the teeth or give headache.** Sold by all druggists. Write for the A B C Book, 32 pp. of useful and amusing reading—*sent free.*

BROWN CHEMICAL CO., Baltimore, Md.

BITTERS

PERRY DAVIS'

VEGETABLE

PAIN KILLER

A PURELY VEGETABLE REMEDY

For Internal and External Use,

It is a SURE CURE for all the Diseases for which it is recommended, and is ALWAYS PERFECTLY SAFE in the hands of even the most inexperienced persons.

It is a **sure and quick remedy for COUGHS, SORE THROAT, CHILLS,** and similar troubles; affords *instant relief in the most malignant forms* of **DIPHTHERIA,** and is the best known remedy for **RHEUMATISM** and **NEURALGIA.**

THE OLDEST, BEST, AND MOST WIDELY KNOWN FAMILY MEDICINE IN THE WORLD.

It has been used with such wonderful success in all parts of the world for **CRAMPS, CHOLERA, DIARRHŒA, DYSENTERY,** and all **BOWEL COMPLAINTS,** that it is *considered an infalling cure for these diseases.*

HAS STOOD THE TEST OF 40 YEARS' CONSTANT USE IN ALL COUNTRIES AND CLIMATES.

It is **RECOMMENDED** by **Physicians, Missionaries, Ministers, Managers of Plantations, Work-Shops,** and **Factories, Nurses in Hospitals**—in short, by **Everybody everywhere** who has ever given it a trial.

IT IS WITHOUT A RIVAL AS A LINIMENT.

It should always be used for **Pain in the Back and Side,** and *brings speedy and permanent relief* in all cases of **Bruises, Cuts, Sprains, Severe Burns, Scalds,** etc.

NO FAMILY CAN SAFELY BE WITHOUT IT. It will annually save many times its cost in doctors' bills, and its price brings it within the reach of all. It is sold at 25c. 50c. and $1.00 a bottle, and can be obtained from all druggists.

PERRY DAVIS & SON, Providence, R. I.

Proprietors.

ANOTHER WONDER!

BARSTOW'S

NEW

Empress Range!

WITH THE

PATENT DUPLEX GRATE.

Bakes day or night without rekindling fire. No poking or shaking required; a single turn of the Duplex Grate removes all clinkers, leaving a fresh fire. The Most Perfect Range in this City!

John P. Sweetser,

66 MARKET STREET - - PORTSMOUTH.

CARRIAGE AND SLEIGH STOCK.

Hubs, Spokes, Rims, Shafts, etc.; a fine lot of leigh and pung dashers.

WHEELS! WHEELS!!

At Manufacturer's prices. Oak and Ash lumber.

G. J. GREENLEAF.

DRAIN PIPE.

A IRON DRAIN PIPE, all sizes, for sale at No 1 Elm street.

SAMUEL CLEAVES & SON.

FLETCHER & TANTON,

UPHOLSTERERS,

Furniture Dealers & General Undertakers

No. 58 Market Street, Portsmouth, N.H.

Coffins Robes and Caskets always on hand or made to order. Orders left at 35 Deer Street or 27 State Street, any day or night, will be promptly attended to. S. S. FLETCHER, H. G. TANTON.

N. H. DOWNS'

VEGETABLE BALSAMIC

ELIXIR

Is a sure cure for Coughs, Colds, Whooping-Cough, and all Lung Diseases, when taken in season.

People die of consumption simply because of neglect, when the timely use of this remedy would have cured them at once.

Fifty-one years of constant use proves the fact that no cough remedy has stood the test like *Downs' Elixir.*

Price 25c. 50c. and $1 per bottle.

For Sale Everywhere.

Dr. Baxter's Mandrake BITTERS

Will cure Jaundice, Dyspepsia, Liver Complaints, Indigestion, and all diseases arising from Biliousness. Price 25 cts. per bottle.

For Sale Everywhere.

HENRY & JOHNSON'S

ARNICA AND OIL LINIMENT

For Man and Beast.

The most perfect liniment ever compounded. Price 15c. and 50c.

For Sale Everywhere.

NEW AND EXTENSIVE STOCK

— OF —

Spring & Summer

GOODS

— AT

WM. P. WALKER'S

No. 8 Market Square.

Having received a Full Assortment of Foreign and Domestic

Cloths, Cassimeres, &c.,

I am prepared to make them up into GARMENTS of the latest style, or according to the fancy of the purchaser, and

Perfect Satisfaction Guaranteed!

My Stock of Goods suitable for

SUITINGS

IS UNEQUALLED

Particular attention paid to the making of Army and Navy

REGULATION UNIFORMS.

A FULL ASSORTMENT OF

Gentlemen's Furnishing Goods!

Constantly on hand, consisting of

BOSOMS, GLOVES, SUSPENDERS,

COLLARS, DRAWERS, SHIRTS,

HANDKERCHIEFS, LINEN

GOODS.

Of Every Description.

WHIPS All kinds, cheap, at LARRABEE'S 28 Congress Street, up-stairs.

WHIPS! All qualities and prices; LARRABEE'S, 28 Congress

Naval Affairs.

Rear-Admirals E. R. P. Rodgers, E. T. Nichols and Donald McN. Fairfax, who were appointed a board of officers to examine and report upon a new type of vessels for flagships, met at the department in Washington on Thursday last, and prepared their report. The board was appointed especially for the purpose of examining plans submitted by Commodore William G. Temple, which plans are approved, with suggested modifications. Commodore Temple believes that each squadron should have a flagship of a smaller and faster type than the vessels at present used. These flagships would carry simply the fleet commander and his staff, and in event of necessity they could be transferred to a larger vessel, and the smaller ship could be used as a fast dispatch boat. Commodore Temple holds that each squadron should have a vessel equal in size, speed and armament to the Trenton. The report of the board has been handed to the secretary of the navy.

Lieut. Robert M. Berry has been detached from duty at the Washington navy yard and ordered to command the Mary & Helen and the expedition to be sent in search of the Jeannette; Master Howard S. Waring is detached from the training ship Saratoga, and ordered as executive officer of the Mary & Helen; Assistant Surgeon M. D. Jones, on duty at the naval academy, and J. D. Costillo, on duty at Boston, have been ordered as the medical officers upon the Mary & Helen.

The United States ship St. Marys is preparing to start on her summer cruise, beginning May 1st. She is first to cruise in Long Island sound, and about June 1st starts for Plymouth, Eng., Lisbon, Madeira, etc., returning to the New England coast about the first of August. There are on board about ninety boys, the ship being used as a nautical school under supervision and direction of the board of education of New York city. The St. Marys is commanded by Capt. Henry Erben, formerly stationed at the navy yard near this city, and has on board instructers who teach the boys all branches taught in public schools, with navigation, sail-making, splicing, etc. The boys from their education acquired in this mode are able to command vessels in after life, and become successful men as ship-masters.

The U. S. S. Quinnebaug arrived at Barcelona on the 20th of March, from Marseilles.

—It is stated that Senator Hamlin and Postmaster General Maynard were recently talking together of the unsatisfactoriness of public life. Mr. Maynard complained that he had been a quarter of a century in public life, and was poorer than when he entered. "Well," replied Mr. Hamlin, "I am not. I had nothing when I commenced, and I have nothing now."

What They Lead To.

Kidney troubles and liver troubles, unless checked in time by Dr. David Kennedy's "Favorite Remedy," will end in constipation, piles, rheumatism and gravel. The latter are ailments of very serious character. "Favorite Remedy" acts upon the disordered kidneys and liver with quickness and certainty. It is nature's own device for this purpose. Ask for it when you are next in the store, or write to the doctor at Rondout, N. Y.

The 1804 dollar, in fine condition, is said to be valued at $1,000 by collectors. There are twelve of this date known—two in the United States mint, two in New York, three in Boston, one in Salem, Mass., two in Philadelphia, one in Cincinnati, and one in Liverpool, England.

General Wm. T. Withers, the celebrated blooded stock raiser and proprietor of Fair Lawn Stock Farm, Lexington, Ky., says, Liebig Co.'s Arnicated Extract of Witch Hazel "should be in every stable in the country." Cures founder, spavin, bursal enlargements, broken knees, speedy cuts and sore eyes. Sold in fifty cents and one dollar sizes; reduced rates by the half gallon or gallon. Beware of worthless imitations. Depot 60 Maiden Lane, New York.

A Berlin despatch says Prince Carolath has obtained a decree of divorce against his wife, *nee* Countess Hertzfeldt, for adultery. It is said that Count Herbert Bismarck's marriage with the divorced woman will soon take place. The count now appears to be reconciled with his father.

It Is Not Strange

That the "G. O. Taylor Old Bourbon" Whiskey has grown in popularity since its high character has been maintained from the beginning. Druggists and grocers sell it. See that the signatures of the proprietors, Chester H. Graves & Sons, is over each cork.

A Santa Barbara, Cal., despatch says Mrs. Louisa Sargent of Santa Rita started alone on horseback, Saturday, to visit a neighbor. Sunday her body was found buried near a shepherd's camp. She had evidently been outraged and murdered. A Mexican shepherd has been arrested, and is in danger of being lynched.

Having examined the formula from which Adamson's Botanic Cough Balsam is prepared, we recommend it as a safe and reliable medicine for the cure of asthma, coughs, colds, and all diseases of the throat, chest, and lungs.

GEO. W. MARTIN, M. D.
I. H. STEARNS, M. D.,
Formerly Surgeon N. M. Asylum, Togus, Me.

Recent Stock Sales.

U. S. Sixes, 1881, coupon	102 1-8
United States new 4½s, coupon	112 1-2
U. S. new 4s, coupon	113 3-4
Maine State 6s, 1889	116
N. H. State 6s, 1892	123
Massachusetts State 5s, Gold	116
Portsmouth City 6s, 1895	105 3-4
Eastern R. R. 4½s	104
Ports., Great Falls & Conway 4½s	88 3-4
Great Falls Manufacturing Co	108 1-4
Cocheco Manufacturing Co	830
Salmon Falls Manufacturing Co	300
York Manufacturing Co	1307 1-2
Boston & Lowell R. R.	101
Boston & Maine	140 5-8
Boston & Providence	161
Boston & Albany	167
Nashua & Lowell	145
Concord	100
Eastern	87 3-4
Eastern Railroad in N. H.	92
Fitchburg	144
Manchester & Lawrence	130 1-4
Michigan Central	113 3-8
Northern N. H.	103
Old Colony & Newport	127 1-2
Ports., Great Falls & Conway	50
Portland, Saco & Portsmouth	115
Portsmouth & Dover Railroad	105 3-4
Maine Central	84
Laconia Manu. Co	546

Portsmouth Wholesale Prices.

Reported by BUTLER & LAIGHTON, Grocers.

Butter, per ℔ 20 to 30c.
Corn per bushel, Western 70c; Northern 80c.
Cheese, 16c per ℔.
Coal, Anthr, per ton $6.00, Smith's, per ton $6.00.
Eggs per dozen, 17c.
Flour, Fancy, 7.00 @ 8.00; Ex. $9.00.
Fish per ℔ by the qtl., Cod 5 @ 6c; Pollock 2½c.
Hay per ton, $17 @ $20.
Kerosene Oil per gallon, 10c.
Lard per ℔ by the tub, 13c.
Lard Oil per gallon, $1.50.
Molasses per gal., Cuba 42c; N. O. 55c @ 65c.
Oats per bushel, 36c.
Potatoes per bushel, 60c.
Pork per bbl., $16.00 @ 17.00.
Plaster per ton, lump $6.50; ground $10.
Rye, Northern, per bushel, 60c.
Soap per ℔, No. 1, 6c @ 7c.
Sugar per ℔, Br. 8½ @ 9c; Gr. 9½; Crushed 10½c.
Tea per ℔, Black 40c @ 70c; Green 50c @ 60c.
Wood per cord, Hard $5. Pine $3.

STATED MEETINGS.

CITY GOVERNMENT.

In the City Building, Market Square.

Board of Mayor and Aldermen—Thursday evenings.
Common Council—Thursday evenings.
Board of Overseers of Poor—Tuesday evenings.
Board of Instruction—First Wednesday in each Month.
Board of Engineers—Tuesday next following the first Monday in each Month.

MASONIC.

In Masonic Hall, Congress Block.

St. John's Lodge, No. 1—First Wednesday of each Month.
St. Andrew's Lodge, No. 56—Second Monday of each Month.
Washington Chapter, No. 3, R. A. M.—Fourth Tuesday of each Month.
Davenport Council, No. 5, R. and S. M.—Third Thursday of March, June, September and December.
DeWitt Clinton Commandery, Knights Templar—Third Monday of each Month.
Ineffable Grand Lodge of Perfection—Third Wednesday of January, April, July and October, (annual meeting 3d of Hebrew month Adar.)
Rockingham Masonic Relief Association—Annual meeting first Friday in January.
Portsmouth Rose Croix Chapter, No. 1, E. M. R. M., Second Friday evening of each month at seven and a half o'clock, at Memphis Hall, No. 5 Daniel street.

I. O. O. F.

At Odd Fellows' Hall, National Block.

Piscataqua Lodge, No. 6, meets Monday evenings at 7½ o'clock.
New Hampshire Lodge, No. 17—Wednesday evenings at 7½ o'clock.
Osgood Lodge, No. 48—Thursday evenings at 7½ o'clock.
Strawberry Bank Encampment, No. 5—Second and Fourth Fridays of each Month.
Mount Sinai Encampment, No. 19—First and Third Fridays in each Month.
Union Rebecca Degree, Lodge No. 8, First and third Tuesday in each Month, at 7½ o'clock.

RELIEF ASSOCIATIONS.

Portsmouth Odd Fellows' Mutual Relief Association—Annual meeting fourth Tuesday evening of January.
Temperance Mutual Relief Association—At Mercantile Hall, First and Third Wednesday evenings of each Month.
Mutual Relief Association of Rockingham County—Second Tuesday of January and December.
Portsmouth Firemen's Mutual Relief Association Second Wednesday of January, April, July and October.

OTHER ORGANIZATIONS.

At Old Odd Fellows' Hall, Daniel Street.

Stover Encampment, Post No. One, G. A. R. Third Monday of each Month.
St. George Council, No. 21, Legion of Honor—second and fourth Tuesday evenings of each month.
Portsmouth Commandery, No. 47, United Order of the Golden Cross—Thursday evenings.
Riverside Council, No. 444, Legion of Honor, first and third Tuesday evenings of each month.
Strawberry Bank Lodge, No. 52, I. O. G. T., each Wednesday evening at 7:30 o'clock, at Mercantile & Grange Hall, No. 2 Congress street.
Rockingham Lodge, No. 37, I. O. Good Templars—Each Thursday evening at the hall in Exchange Building.
Women's Christian Temperance Union, social meeting each Wednesday afternoon at 2:30 o'clock, at Bow Mission hall.
Band of Hope every Saturday afternoon at three o'clock, at Bow Mission Hall.
Langdon Colony, No. 15, Pilgrim Fathers, first and third Friday evenings of each month at Golden Cross hall, Daniel street.
Damon Lodge, No. 9, Knights of Pythias—At Pythian Hall, corner Market and Daniel streets, Tuesday evening of each week.
Orion Tent, No. 260, Knights of Maccabees, first and third Monday evenings of each month at Good Templars hall, Pleasant street.
Portsmouth Mechanics' Association—Open to membership of all reputable Mechanics and Manufacturers. Rooms in Mechanics' Block, corner Congress and Pleasant streets. Reading Room free to members and strangers visiting the city. Quarterly Meetings the first Tuesday evenings in November, February, May and August. Election of officers at November meeting.
Sagamore Lodge, No. 238, Knights of Honor, at Hall No. 344 Market street, second and fourth Monday evenings of the month.
Newichewannock Tribe, No. 4, Improved Order of Red Men—Each Friday evening at Pythias Hall, No. 33 Market street.
Woman's Temperance League—Each Thursday afternoon from three to four o'clock at Bow Mission hall, Market street.
Portsmouth Workingmen's Institute and Reading Rooms, corner of Cornwall and McDonough streets. Organized August 23d, 1877. Open week days from 9 A. M. to 9 P. M.; Sundays 9 A. M. to 9 P. M. Regular business meetings third Thursday evening of each month.
Alpha Council, No. 83, Royal Arcanum—First and Third Tuesday evenings of each month, at Hall No. 244 Market street.
Mercantile Library Association, at hall No. 5 Congress street. Ladies and gentlemen may become members or subscribers. Library open every day and evening.
Star of Hope Degree Temple, No. 6, I. O. G. T., meets on the 2d and 4th Tuesday of each month, at Good Templars' Hall, Pleasant street.
Old Oaken Bucket Division, No. 2, S. of T.—Each Monday evening at Hall corner of Lodd and Market streets.
Fire Companies—At their respective Engine Houses on the first Monday of each month.

THE

Mutual Life Insurance Co

of New York.

F. S. WINSTON, President.

The Largest Company In The

WORLD.

ASSETS

$92,000,000

Securely Invested.

Age.	Annual premium to secure $1000 at death, Mutual Life Reduced Rates.	Number of years before an annual investment of the premium at the rate would amount to $1000.
25	16.91	26
26	17.34	25
27	17.79	25
28	18.26	25
29	18.76	24
30	19.30	24
31	19.85	24
32	20.44	23
33	21.06	23
34	21.73	22
35	22.42	22
36	23.16	22
37	23.94	21
38	24.78	21
39	25.66	20
40	26.61	20
41	27.60	20
42	28.66	19
43	29.79	19
44	30.99	18
45	32.27	18
46	33.64	17
47	35.11	17
48	36.66	16
49	38.33	16
50	40.10	16
51	41.99	15
52	44.01	15
53	46.16	14
54	48.47	14
55	50.92	13
56	53.55	13
57	56.35	12
58	59.35	12
59	62.56	11
60	65.99	11

ILLUSTRATION. At age 25 an annual premium of $16.91 will secure a policy for $1000, payable at death. By the same annual outlay and the ordinary methods of investment it would take 26 years, at six per cent compound interest, to save $1000.

Can any man afford to risk the chances of living twenty-six years to make a thousand dollars for his family, when he can secure the same benefit at once by taking a life insurance for this amount?

If he feels that he cannot afford to be without insurance on his house, which may never burn, can he afford to be without insurance on his life, which is sure to end sooner or later?

THOSE WHO DESIRE

Safe Life Insurance

are invited to apply to

C. M. GIGNOUX

GENERAL AGENT

— FOR THE —

States of MAINE

— AND —

NEW HAMPSHIRE!

Office National Block.....Portsmouth, N. H.

DR. RHODES' ELECTRIC TRANSFUSING BATTERY.

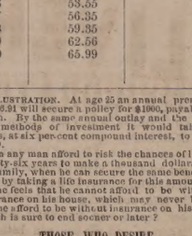

WILL CURE

RHEUMATISM! NEURALGIA! DYSPEPSIA!

And all Nervous and Brain Diseases and Paralysis. No other like it! Sent by mail everywhere!

Small Size, $1.00. Double Size, $2.00.

Address all communications to

W. H. BROWN, Manager.

96 Tremont Street, Boston, Mass.

AGENTS WANTED EVERYWHERE.

MENTION THIS PAPER.

If not satisfactory after fair trial will refund the money. For sale by all first-class Druggists.

W. & G 1 may 17

Danville, Clney & Ohio River Railroad

First Mortgage Bonds,

With a bonus of Stock.

7 Per Cent. 30 Years.

Only $8000 per Mile.

The lightest bonded standard gauge railroad in America traversing the no-a-fertile section of Illinois, and having grain, stock, lumber and coal traffic.

Length of first division 100 miles. Total issue of bonds, $80,000. Now constructed, 52 miles.

Favorable arrangements have been made with the Chicago and Eastern Illinois Railroad for the use of their terminal facilities at Danville and direct passenger and freight traffic at Chicago.

Prospectuses, Maps and Subscription Books now ready, and Bonds at par and interest, with a bonus of Fifty per cent. stock, for sale by

The Corbin Banking Co.,

43 Milk Street, Boston.

TuThSlf

New Advertisements.

TEACHERS WANTED! $65 to $150 per month. Steady work all the spring, and summer. For particulars address J. C. McCURDY & CO., Philadelphia, Pa.

THE RELISH OF THE WORLD!

HALFORD SAUCE!

SOLD BY ALL GROCERS.

RUPTURE

Wesley Phillips' Case.

DR. J. A. SHERMAN—*Dear Sir:* I am happy to inform you that I am entirely cured of my large scrotal rupture. It is one year ago to-day that I received your treatment. I have tested the cure by going without the appliance. My business is that of a locomotive engineer. My rupture, as you will recall to your mind was similar to Mr. Jordan's, in your pamphlet of illustrations.

I was ruptured in the year 1863, while in the army. I have tried spring and elastic trusses with great discomfort and injury, my rupture always growing worse. Finding I must get some relief or give up my business, I determined to try you as a last resort, and I must say that I found your treatment a complete success. My improvement and cure have, considering my terrible condition, surprised my friends as well as myself. During your treatment I have worked hard in my business, enjoying both safety and comfort, and have not lost a day's work. My general health has also improved. I will take pleasure in recommending the afflicted to you whenever I have an opportunity.

You may publish this letter for the benefit of humanity. My address is 211 East 44th st. With the best wishes I remain yours respectfully,

WESLEY PHILLIPS.

NEW YORK CITY, Oct. 25th, 1880.

Its Relief and Cure as Certain as Day follows Day.

Since the reduction of Dr. Sherman's terms, thousands are crowding upon him for treatment, gladly throwing away their griping, irksome, despiriting, and life-punishing trusses. His treatment for the affliction makes the patient comfortable and safe in the performance of every kind of exercise and labor. It is a grand thing, and those who are ruptured and do not provide themselves with it must endure the dangers of that precarious affliction and the use of trusses all through life. Thousands of these cured give the most flattering testimonials of gratitude to Dr. Sherman. He is the author and inventor of his popular system; he imparts his secret to no one; it is applicable to all classes, and, under his reduced rate, within the reach of almost everyone.

Patients can receive treatment and leave for home same day. Dr. Sherman's Book on Rupture gives convincing proofs from professional gentlemen and others of his successful treatment. It is illustrated with photograph pictures of bad cases before cure, and is sent to those who send 10 cents. Principal office 251 Broadway, N. Y. Branch office 45 Milk street, Boston. Days in New York—Monday, Tuesday, Saturday. In Boston—Wednesday, Thursday and Friday.

tap8

— THE —

New Hampshire Gazette!

Established 1756.

The Gazette is published every Thursday and sent to Subscribers at the low price of $1.50 per year, paid in advance, or $2 at the end of the year.

It contains full accounts or all of importance that transpires in Portsmouth and its vicinity, and a condensed summary of news, foreign and domestic; editorials upon current topics; New Hampshire Items; carefully prepared marine news, containing reports of vessels owned at this port, or officered by men from Portsmouth or its neighborhood; and is just the paper for residents desiring to be posted on all that takes place at home, while to those living in the vicinity of Portsmouth, or to former residents who retain their interest in the "old home by the sea," it is the best means of keeping informed of what transpires in this city.

— THE —

NEW HAMPSHIRE GAZETTE

Contains more original matter

Than any other paper of its size in the State, the editors working more with their pens than with their scissors.

TO ADVERTISERS

THE N. H. GAZETTE

Presents an excellent opportunity for a weekly invitation to customers, at a reasonable rate, and all those who desire to reach patrons in Rockingham and York counties will find it an economical medium. THE GAZETTE is in many instances the only paper taken by families, and it is read to a large extent in localities whence is derived much of the trade of Portsmouth, a fact which our merchants should not fail to bear in mind.

Subscriptions Received

AT THE OFFICE, 7 PLEASANT ST., Exchange Buildings, nearly opp. Post Office; Or by remittance to

Chronicle & Gazette Publishing Co.

☞ Specimen numbers sent on applicatio

BENJ. F. GRAFTON. STORY B. LADD,
HALBERT E. PAINE,
Late Commissioner of Patents.

PATENTS!

PAINE, GRAFTON & LADD,

Attorneys-at-Law and Solicitors of American and Foreign Patents.

112 FIFTH STREET, WASHINGTON, D. C.

Practice patent law in all its branches in the Patent Office, and in the Supreme and Circuit Courts of the United States. Pamphlet sent free on receipt of stamp for postage.

$5 TO $20 per day at home. Samples worth $5 free. Address Stinson & Co., Portland, Maine.

Portsmouth Daily Chronicle.

By CHRONICLE & GAZETTE PUBLISHING COMPANY.

PORTSMOUTH, N. H., THURSDAY, APRIL 7, 1881.

$6 PER YEAR IN ADVANCE. THREE CENTS PER COPY.

THE PORTSMOUTH DAILY CHRONICLE

(Established August 2d, 1875,)

is Published Every Morning, Sundays excepted, at No. 7 Exchange Building, Pleasant street, opposite the Post Office, by the

Chronicle and Gazette Publishing Company.

TERMS $6.00 PER YEAR.

The New Hampshire Gazette

(The Oldest Newspaper in the United States, established Oct. 7, 1756,)

is published every THURSDAY at the same office. Terms, $1.50 per year; $2.00 per year, if not paid in advance.

ADVERTISEMENTS inserted on reasonable terms, in either or both papers. The GAZETTE, having a large country (in addition to its local) circulation, is an excellent medium of advertising. A liberal reduction made when advertisements appear in both papers.

Correspondence from neighboring towns, containing items of public interest, will be gladly received. All communications should be addressed and all checks made payable to the

CHRONICLE & GAZETTE PUBLISHING CO., PORTSMOUTH, N. H.

The Job Printing Business is conducted in the same office by Mr. Charles W. Gardner, who keeps on hand a large and well-selected stock of all materials required in his line.

Mr. J. H. Bates, Newspaper Advertising Agent, 41 Park Row (*Times* Building), New York, is authorized to contract for advertisements in the CHRONICLE and GAZETTE, at our best rates.

Transportation.

Eastern & Maine Central Railroad Line.

CARS leave the Station of the Eastern Railroad, between Deer and Elm streets, as follows:

For Boston, at 4.05, 7.15, 8.20, 11.02, A. M.; 3.15, 5.20, P. M. Sundays, 4.05 A. M.; 5.30 P. M.

For Portland, Augusta, Brunswick and Lewiston, 10.00, A. M.; 3.05, P. M.; 9.10 P. M. Sunday 9.10 P. M.

For Bangor, Waterville, etc., 10.00 A. M., 9.10 P. M. Sundays 9.10 P. M.

For St. John and Halifax, 9.10 P. M. Sundays 9.10 P. M.

For Great Falls and Wolfeborough, 10.00, A. M.; 5.40 P. M.

For North Conway, 10.00, A. M.

For Dover and Way Stations, 5.00, 9.50, A. M.; 12.15, 3.05, 7.00 P.

Trains leave For Portsmouth—

From Boston, 7.30, 10.00 A. M.; 12.30, 3.15, 4.45, 7.00 P. M. Sundays 8.00 A. M., 7.00 P. M.

From Portland, 2.00, 8 45 A. M.; 1.00 P. M.

From North Conway, 7.05 A. M.

From Wolfeborough, 8.15 A. M.; 3 10, P. M.

From Wolfeboro Junction, 6.30, 8.56, A. M.; 3.40 P. M.

From Great Falls, 7.32, 10.00 A. M.; 4.40 P. M.

From Dover, 6.45, 10.25 A. M.; 2.25, 5.00, 7.30 P. M.

From Newington, 7.01, 10.40 A. M.; 2.41, 5.16, 7.58 P. M.

Trains from Boston arrive at Portsmouth at 3.50, 12.15, 2.25, 6.30, 7.40, 9.00. Sundays at 10.35 A. M.; 9.00 P. M.

Trains from Portsmouth arrive at Boston at 6.30, 9.20, 10.40 A. M.; 1.15, 5.30, 7.50 P. M. Sundays 6.30 A. M.; 7.50 P. M.

D. W. SANBORN, Master of Transportation. LUCIUS TUTTLE, G. P. & T. A.

Oct, 1st, 1880.

Concord & Portsmouth Railroad.

PASSENGER TRAINS leave Concord Railroad Station, foot of Bridge Street:

For Newmarket Junction, Manchester, Concord and Upper Railroads, at 7.35 A. M., and 5.10 P. M.

Arrive at Manchester at 9.46 A. M., 7.10 P. M.

Arrive at Concord at 10.35 A. M., and 8.15 P. M.

Leave Concord at 7.30 A. M., and 3.35 P. M.

Leave Manchester at 8.36 A. M., and 4.25 P. M.

Arrive at Portsmouth at 10.10 A. M., and 6.15 P. M.

☞ All trains connect at Newmarket Junction, with trains of the Boston & Maine Railroad for Exeter, Haverhill, Lawrence and Boston; and for Dover, Great Falls and Portland; at Concord with trains to and from all the Upper Railroads.

H. E. CHAMBERLIN, Supt.

STEAMER JAMES SAMPSON.

KITTERY & PORTSMOUTH.

TIME TABLE.

From Navy Yard Bridge.		From Navy Yard Loading.	
Leave Kittery at	6.45 A.M	*Leave Portsmouth at*	7.25 A.M
" "	8.50	" "	9.25
" "	9.50	" "	11.40
" "	11.15	" "	12.15P.M
" "	2.20 P.M.	" "	3.00
" "	3.30	" "	4.00
" "	4.35	" "	5.00
" "	6.30	" "	6.45
" "	7.15	" "	7.50
" "	8.00	" "	9.00

Fare Five Cents Each Way.

Extra trips to accommodate parties or entertainments. Freight taken at reasonable rates. A passenger waiting room is now open in the Tripe Ball dining, near the end of the bridge in Kittery, where tickets are for sale, either single or in packages, and where bundles may be left for forwarding. A. STEVENSON, Proprietor.

STEAMER "MYSTIC."

KITTERY AND PORTSMOUTH.

TIME TABLE.

Leave Simpson's wharf, Kittery,		Leave Adams & Co.'s wharf, foot of Daniel St., Portsmouth,	
"	7.00 A. M.	"	7.25 A. M.
"	8.45 A. M.	"	9.30 A. M.
"	10.00 A. M.	"	10.50 A. M.
"	11.15 A. M.	"	12.20 P. M.
"	1.20 P. M.	"	2.00 P. M.
"	3.15 P. M.	"	4.00 P. M.
"	4.15 P. M.	"	5.15 P. M.

Wednesday evening, leave Kittery at 6.30, Portsmouth at 8.00. Saturday evening, leave Kittery at 8.30 and 9.10, Portsmouth at 9.00 and 9.50.

Fare Five Cents Each Way.

Extra trips to accommodate parties and entertainments. Freight taken at low rates. Parties wishing to charter the steamer for excursions can do so by applying to CAPT. H. W. TREFETHEN, Proprietor.

WALLACE HACKETT,

ATTORNEY-AT-LAW.

Office temporarily at U. S. Court House.

PORTSMOUTH, N. H.

L. S. L.

A SPLENDID OPPORTUNITY TO WIN A Fortune. First grand distribution, Class A, at New Orleans, Tuesday, April 12, 1881—151st Monthly drawing.

LOUISIANA STATE LOTTERY COMPANY.

This Institution was regularly incorporated by the Legislature of the State for Educational and Charitable purposes in 1868 *for the term of Twenty-five Years*, to which contract the inviolable faith of the State is pledged, which pledge has been renewed by an overwhelming popular vote, securing its franchise in the new constitution adopted December 2d, A. D., 1879, with a capital of $1,000,000, to which it has since added a reserve fund of over $250,000. ITS GRAND SINGLE NUMBER DISTRIBUTION will take place monthly on the second Tuesday. *It never scales or postpones.* Look at the following Distribution:

CAPITAL PRIZE, $30,000.
100,000 TICKETS AT TWO DOLLARS EACH.
HALF-TICKETS, ONE DOLLARS.
LIST OF PRIZES.

1 Capital Prize		$30,000
1 Capital Prize		10,000
1 Capital Prize		5,000
2 Prizes of $10,000		5,000
5 Prizes of 2,000		5,000
20 Prizes of 500		10,000
100 Prizes of 100		10,000
200 Prizes of 50		10,000
500 Prizes of 20		10,000
1,000 Prizes of 10		10,000
APPROXIMATION PRIZES.		
9 Approximation Prizes of $300		27,000
9 Approximation Prizes of 200		1,800
9 Approximation Prizes of 100		900
1857 Prizes, amounting to		$110,400

Responsible corresponding agents wanted at all points, to whom liberal compensation will be paid.

For further information, write clearly, giving full address. Send orders by express or Registered Letter, or Money order by mail. Address only to M. A. Dauphin, New Orleans, La., or some person at No. 319 Broadway, New York.

All our Grand Extraordinary Drawings are under the supervision and management of Gen. G. T. Beauregard, of La., and Gen. Jubal A. Early, of Va.

DR. SANFORD'S LIVER INVIGORATOR

Only Vegetable Compound that acts directly upon the Liver, and cures Liver Complaints, Jaundice, Biliousness, Malaria, Costiveness, Headache. It assists digestion, strengthens the system, regulates the bowels, purifies the blood. A Book sent free. Dr. SANFORD, 162 Broadway, N. Y.

FOR SALE BY ALL DRUGGISTS.

31ST

Popular Monthly Drawing of the

Commonwealth Distribution Co.,

AT MACAULEY'S THEATRE,

In the City of Louisville, on

SATURDAY, APRIL 30th, 1881.

These drawings occur monthly (Sunday excepted), under provisions of an act of the General Assembly of Kentucky, incorporating the Newport Printing and Newspaper Co., approved April 9, 1878.

☞ This is a special act, and has never been repealed.

The United States Circuit Court on March 31st rendered the following decisions:

1st. That the Commonwealth Distribution Company is legal.

2d. Its drawings are fair.

N. B.—The Company has now on hand a large reserve fund. Read the list of prizes for the

April Drawing.

1 Prize	$30,000	100 Prizes	$100	each	$10,000
1 "	10,000	200 "	50	"	10,000
1 "	5,000	500 "	20	"	12,000
10 "	$1000	each 10,000	1000	"	10,000
20 "	500	" 10,000			

9 Prizes $300 each, Approximation Prizes, $2,700
9 " 200 " " " 1,800
9 " 100 " " " 900

1,960 Prizes $119,400

Whole Tickets, $2. Half Tickets, $1.
27 Tickets, $50. 55 Tickets, $100.

Remit money or bank draft in letter, or send by express. Don't send by Registered letter or post-office order. Orders of $5 and upward, by express, can be sent at our expense. Address all orders to R. M. DOARDMAN, Courier-Journal Building, Louisville, Ky., or T. J. Commerford, 212 Broadway, New York.

GOVERNMENT BONDS!

We are prepared to pay on presentation in any amount the highest market price for the CALLED BONDS of 1865 and 1867, and we will receive them at full value in exchange for other issues of UNITED STATES BONDS, or in exchange for other safe Securities paying 5, 6 and 7 PER CENT Interest.

GEO. WM. BALLOU & CO.

72 Devonshire Street ..... Boston.
8 Wall treet ..... New York.

Good and Reliable INSURANCE COMPANIES.

COMMERCIAL UNION, of London.
FIRE ASSOCIATION, of Phila.
NIAGARA, of New York.
CONNECTICUT, of Hartford.
PHOENIX of London.

F. W. DEROCHEMONT & SON, No. 9 CONGRESS STREET.

TEN PER CENT!

Annual Interest,

Paid quarterly, 4th dividend payable May 1. For full particulars send for 20-page illustrated pamphlet to

The Globe Company.

131 Devonshire Street, Boston, Mass. 6tap30

Portsmouth Insurance Agency

ESTABLISHED 1831.

JOHN SISE, INSURANCE AGENT, OFFICE,

4 Market Sq., Up-Stairs.

ÆTNA INSURANCE CO., Of Hartford, Conn.
HOME INSURANCE CO., Of New York.
HARTFORD FIRE INSURANCE CO., Of Hartford, Conn.
ROYAL INSURANCE CO., Of Liverpool, Engl
FRANKLIN FIRE INSURANCE CO., Of Philadelphia, Pa.
PHENIX INSURANCE CO., Of Brooklyn, N. Y.
LONDON AND LANCASHIRE FIRE INSURANCE CO., Of Liverpool, Eng.
Pennsylvania Fire Insurance Company, Of Philadelphia, Pa.
METROPOLE INSURANCE CO., Of Paris, France.

Responsible Companies, Large Assets, Equitable Rates, Prompt Settlements.

JOHN SISE, Insurance Agent, 4 Market Sq., Up-Stairs.

MORSE & ILSLEY

FIRE, LIFE AND ACCIDENT

INSURANCE AGENTS,

Represent the following reliable companies.

THE INSURANCE COMPANY OF NORTH AMERICA, *Of Philadelphia, Pa.*

LIVERPOOL and LONDON and GLOBE *U. S. Office, New York City.*

SPRINGFIELD, *Of Springfield, Massachusetts.*

QUEEN, *Liverpool and London.*

PHŒNIX, *Of Hartford, Conn.*

ORIENT, *Of Hartford, Conn.*

TRAVELLERS' LIFE and ACCIDENT COMPANY, *Of Hartford, Connecticut.*

NEW ENGLAND MUTUAL LIFE, *Of Boston, Mass.*

The above companies are well known and reliable, and we solicit the patronage of our friends and the public. All losses adjusted and promptly paid at our office.

MORSE & ILSLEY, NO. 13 PLEASANT ST., - UP ONE FLIGHT

Critchley & Whalley,

MACHINISTS, AND DEALERS IN

PIPE AND FITTINGS

Of all kinds, for

STEAM, WATER, AND GAS.

Engines and Boilers.

Other Machinery Bought and Sold.

Belting & Belt Lacings, Sheet Rubber, and all kinds of steam packing constantly on hand at manufacturers prices

STEAM HEATING APPARATUS

For warming buildings.

52 Hanover Street

SALEM LEAD COMPANY,

CORRODERS AND GRINDERS OF

Pure White Lead

AND MANUFACTURERS OF

LEAD PIPE and SHEET LEAD.

All goods warranted to be equal to those of any other manufacturer.

FRANK A. BROWN, Treasurer. SALEM, MASS.

WHIPS!

In Large Variety, Cheap

— AT —

LARRABEE'S, 26 Congress Street Up-Stairs.

SAM'L BUDD

1,101 Broadway, cor. 24th st., New York City, invites attention to his superb assortment of goods for gentlemen's wear selected abroad specially for first-class trade, and unequalled for richness, style or beauty

Dress Shirts are Mr. Budd's specialty. Customers pronounce them the best made.

Special orders for goods made here or in Europe promptly attended to.

An established reputation of over twenty years guarantees honorable dealing.

Sardines and Beef.

50 Dozen Cases Philippe & Canaud

SARDINES,

Price 30 cents for halves and 20 cents for 1 boxes.

1000 LBS. CORNED BEEF,

Price 30 Cents. For sale by

H. F. GERRISH.

WHITE LEAD!

Salem, Forest River, Keystone and Brooklyn

PURE WHITE LEAD!

MIXED PAINTS A SPECIALTY!

— AT —

A. P. WENDELL & CO.'S

3 Market Square.

STEPHEN D. SCRIGGINS,

Carriage Painter,

No. 16 Vaughan Street, Portsmouth, N. H.

Having spacious and good accommodations and long and large experience, he solicits patronage in this line.

INTERNATIONAL Pavement Co.

FIRST MORTGAGE BONDS,

With a Bonus of Stock.

The pavement made by this Company has met with the highest favor, both in this country and in Europe, and it is considered to approach perfection more nearly than any other.

The Works of the Company are at Providence, R. I., and at Hastings, N. Y., and the needs of its business will soon require additional ones at Chicago and other large cities.

Negotiations are now pending with capitalists in London and Paris for the right to manufacture and use this pavement in those cities.

New enterprises now on the market promise as profitable business as this one.

The Company require additional means to extend the facilities for manufacturing, and offer for sale the second $100,000 of their six per cent bonds (convertible into stock) at par and interest. These bonds carry a bonus of stock, which is fixed for the present at fifty per cent.

Pamphlets and full information furnished, and subscriptions received by

The Corbin Banking Co.,

43 Milk Street, Boston.

MWF1f

PATENTS!

R. H. EDDY,

No. 76 State St., Opposite Kilby, Boston.

SECURES PATENTS in the United States; also in Great Britain, France and other foreign countries. Copies of the claims of any Patent furnished by remitting one dollar. Assignments recorded at Washington. *No Agency in the United States possesses superior facilities for obtaining Patents or ascertaining the patentability of inventions.*

R. H. EDDY, Solicitor of Patents.

TESTIMONIALS.

I regard Mr. Eddy as one of the most *capable and successful* practitioners with whom I have had official intercourse. CHARLES SUMNER, Commissioner of Patents.

"Inventors cannot employ a person more trustworthy or more capable of securing for them an early and favorable consideration at the Patent Office." EDMUND BURKE, Late Commissioner of Patents.

BOSTON, October 19, 1870.

R. H. EDDY, Esq.—*Dear Sir:* You procured for me, in 1849, my first patent. Since then you have acted for and advised me in hundreds of cases, and procured many patents, reissues and extensions. I have occasionally employed the best agencies in New York, Philadelphia and Washington, but I still give you almost the whole of my business in your line, and advise others to employ you. Yours truly, GEORGE DRAPER.

BOSTON, January 1, 1861. 3tawtjan18

SPENCERIAN

NO. 2 SPENCERIAN

STEEL PENS

of the Very Best *European* Make, and unrivaled for *Flexibility, Durability,* and *Evenness* of point.

REAL SWAN QUILL ACTION.

In 20 Numbers. A complete Sample Card, for trial, by mail on receipt of 20 Cents.

A Sample Card of 10 of the Leading Styles, for trial, on receipt of 10 Cents.

IVISON, BLAKEMAN, TAYLOR & CO.

138 and 140 Grand Street, New York.

DENNIS SHEA,

MANUFACTURER OF

Cement Stone Pipe

— AT —

26 WATER STREET, PORTSMOUTH.

The best Pipe made for Sewers, Culverts, Cellar and Sink Drains, Water Closets, etc., set Gives perfect satisfaction wherever used. Is proof against frost, acids, and all substances which pass through the Pipe.

For sale at wholesale or retail, or laid in the best manner.

Orders for Pipe and laying left at the factory will receive prompt attention

WHIPS! All qualities and prices; LARRABEE'S, 26 Congress

EDISON'S POLYFORM

— FOR —

NEURALGIA, RHEUMATISM, HEADACHE, SCIATICA.

Prof. Edison authorizes the publication of the following:

Menlo Park, N. J.

I certify that the Preparation known as Edison's Polyform is made according to formula devised and used by myself. THOMAS A. EDISON.

Sufferers from the above diseases will have sure relief, by using

EDISON'S POLYFORM,

according to directions with each bottle.

PREPARED BY THE

Menlo Park Manufacturing Co., NEW YORK.

Sold by Druggists. Price $1.00.

TO GRATIFY HIS WIFE.

An Interesting Story--A Hopeless Case Cured--A Good Reason for Happiness.

Statement of Mr. Washington Monroe, of Catskill, Green County, New York.

"For many years I had suffered from a complaint which the physicians called Gravel. I had employed some of the most noted doctors without obtaining any permanent relief, and for a long time my case was regarded as hopeless. All who knew the circumstances said I must die. Finally, my wife induced me to try a bottle of Dr. Kennedy's "Favorite Remedy," which she had somewhere heard of or seen advertised. Without the slightest faith in it, but solely to gratify her, I bought a bottle of a druggist in our village. I used that and two or three bottles more, and—to make a long story short—I am now as healthy a man as there is in the country.

Since then I have recommended "Favorite Remedy" to others whom I knew to have suffered from Kidney and Liver complaints; and, I assure the public that the "Favorite Remedy" has done its work with a similar completeness in every single instance, and I trust some other sick and discouraged mortal may hear of it and try the "Favorite Remedy," as I did."

HOSTETTER'S CELEBRATED

STOMACH BITTERS

Shooting Chills down the Back,

Dull pain in the limbs, nausea, billiousness, are symptoms of approaching fever and ague. Use without delay Hostetter's Stomach Bitters, which substitutes for the chilly sensations a genial warmth, regulates the stomach, and imparts tone to the liver. The bowels, the stomach and the biliary gland being restored to a healthy condition the disease is conquered at the outset.

For sale by all Druggists and Dealers generally.

Comfort, Ease, and Relief for the Feet.

G. ALEX. EMERY,

Resident Chiropodist, Mechanics Block, 39 Congress St., removes Corns, Bunion, Callosities, Ingrowing and Unformed Nails relieved. Open at all hours of the day and evening. eodlmch22

Wanted!

IN A STORE, a Young Man; good reference required. Apply at this office

Daily Chronicle.

New Hampshire Items.

A lady registered as Mrs. Thompson, without giving any residence, at the City hotel in Keene on Monday, the 4th inst. On Tuesday, at eight o'clock P. M., she was found unconscious, and she died Wednesday morning, at about five o'clock. Indications point to her having taken laudanum, which was the cause of her death. She was well dressed. No one recognizes her, and she left no clue to her identity. She was about fifty years old. The coroner will hold an inquest.

Many towns near Plymouth have this season had twenty weeks of continuous sleighing, and it is not gone yet. This is something unknown for very many years.

A young gray fox was worried down and killed by a hound in Canaan recently, the skin of which was pronounced by Boston fur dealers to be worth $25.

There is great excitement in Hopkinton over educational matters. The town is divided into two high school districts. At the last town meeting an appropriation for high schools was refused. Since then one district has refused to raise any money, and the other has called a meeting to take action. A project is on foot to call a town meeting to annul all previous action relating to high schools.

In five years a New Hampshire judge has divorced 227 couples.

By a misplaced switch, a through freight train ran into the Concord railroad car-house at Concord, on the night of the 4th inst. The locomotive of the freight knocked in a large wooden door, and drove one of three passenger cars standing on the track inside through the brick end of the building. Two of the passenger cars, the locomotive, and some freight cars were more or less injured. The entire damage will probably not exceed $1,000.

Found Him at Last.

Captain G. W. Neilson, of New Orleans, has just come into possession of a magnificent silver telescope, awarded to him over twenty years ago by the British government for brave and noble conduct in rescuing during a fierce gale on Nov. 6th, 1859, the crew of the British brig Penelope, waterlogged and at the mercy of the waves. The crew numbered eleven, and were discovered clinging to the rigging of the helpless vessel. The telescope was first sent to Washington, then to Boston, then to New Orleans, where it remained during the war. The owner was advertised for in 1878, but not until a short time ago did the captain hear of it. The old sailor is now happy in the thought that his action did not go unrecognized by the British admiralty.

There was a gathering of Spiritualists at Essex Junction, Vt., April 2d and 3d. This sect is growing rapidly in Vermont, for the reason that it is conducted as a religious organization, and does not tolerate anything objectionable to those who do not agree with their tenets. The Vermont Spiritualist State society, chartered by the legislature, is about locating a camp-ground on an island in Lake Champlain, not far from St. Albans. It is said to be a lovely spot.

Grateful Women.

None receive so much benefit, and none are so profoundly grateful and show such an interest in recommending Hop Bitters as women. It is the only remedy peculiarly adapted to the many ills the sex is almost universally subject to. Chills and fever, indigestion or deranged liver, constant or periodical sick headaches, weakness in the back or kidneys, pain in the shoulders and different parts of the body, a feeling of lassitude and despondency, are all readily removed by these Bitters.—*Courant.*

Smith Arnold of West Sutton, Mass., committed suicide April 2d by hanging himself.

He Told the Truth!

I was troubled with liver complaint for years and suffered terribly. Lake, the druggist, advised me to take Sulphur Bitters. I took three bottles and now I am a well man.—*Manufacturer, Waterbury.*

William Schultz, a boy who was thrown from a car by a conductor and permanently injured, has recovered $15,000 damages from the Third Avenue Horse Car company of New York city.

General Wm. T. Withers, the celebrated blooded stock raiser and proprietor of Fair Lawn Stock Farm, Lexington, Ky., says, Liebig Co.'s Arnicated Extract of Witch Hazel "should be in every stable in the country." Cures founder, spavin, bursal enlargements, broken knees, speedy cuts and sore eyes. Sold in fifty cents and one dollar sizes; reduced rates by the half gallon or gallon. Beware of worthless imitations. Depot 60 Maiden Lane, New York.

A disastrous flood is reported at Seville, Spain.

Portsmouth Chronicle.

THURSDAY, APRIL 7, 1881.

[Entered at the Post-Office at Portsmouth, N.H., as second-class matter.]

Elections.

On the 4th inst., in the city election at Cincinnati, William Means, democrat, was elected by about 2500 majority. The republicans elected all the rest of the city ticket, excepting one member of the board of education. The city council stands thirty-two republicans to eighteen democrats. The republican candidate was defeated on his record.

In Chicago, on the 4th, the democrats carried the city by a fair majority.

John T. Rich was elected to succeed Hon. O. D. Conger as congressman from the 7th district of Michigan, on the 4th inst., by over 3000 majority.

Columbus, Ohio, elected a democratic mayor April 4th. The republican candidate (who was up for re-election) was scratched by the temperance men because he didn't do enough last year toward closing up the saloons, and by the liquor men because he did too much.

The New Hampshire Fish and Game League.

The annual meeting of the New Hampshire Fish and Game League was held at Mirror hall, Manchester, April 5th. Col. John B. Clarke was elected president; Charles L. Richardson, secretary; Ex-Gov. Frederick Smyth, treasurer.

Mr. A. H. Powers, one of the New Hampshire fish commissioners, made an interesting report, detailing the operations of the state hatching house in Plymouth, and the plant of young fry in our inland waters during the year. There are now in the hatchery 3,000 California trout eggs, 124,000 Schoodic salmon eggs, and 50,000 shad waiters now hatching. There were received from Germany 50,000 saibling eggs, of which there now remain about 36,000 young saibling to plant. Of brook trout there are about 100,000. There are also about 60,000 salmon eggs, taken last fall, and 450,000 young salmon will soon be ready for the Merrimack river. The commissioner reported a universal interest in the subject of restocking the inland waters with fish.

An interesting discussion followed with reference to field and forest game, and several speakers favored protection to partridges. Commissioner Webber believed that the low water in the Merrimack last summer was the only reason why salmon were not seen in abundance.

Commissioner Hayes thought there would be no trouble in restocking the Merrimack with salmon, if the Massachusetts fishermen would let them alone.

In the afternoon, Rev. Henry Powers delivered an address, and was followed by Geo. P. Whitman, Esq., who read an interesting paper on "North American grouse," and an address by Col. Waterman Smith on "Messina quail." After a somewhat protracted discussion on general topics, the meeting adjourned, with a resolution of thanks to the speakers.

A Western Flood.

Advices of the 5th inst., from Yankton, Dakota territory, report a disastrous overflow of the river in that vicinity, owing to ice blockades and freshets. The lower portion of Yankton was submerged, and much damage done, but no lives were lost. At Bonhomme two families were known to have perished, and seven other families were supposed to have gone. The village of Green Island had been swept away, and its site was covered with twelve feet of ice, but no lives were lost. It was supposed that the flood was caused by the ice choking up the channel of the river a short distance below Yankton, which turned the great volume of water across the low lands on the Dakota side, causing it to flow eastward thirty miles before it re-entered the old channel at Vermillion. This point on the river bank was reported to have been carried away, with the loss of thirty lives. The river at Yankton was about six miles in width, and its surface covered with broken ice. Further east a few miles, the water broadened to fifteen miles, retaining that width for forty-five miles.

The Earthquake at Chio.

A despatch from Constantinople to London, April 6th, gives the estimated number of the victims at Chio at 5000. All the foreign men-of-war at Smyrna had started for Chio; the U. S. S. Galena had been ordered there by Minister Longstreet. A despatch from Vienna, on the same date, reported thirty villages destroyed in the island of Chio, and 40,000 people rendered homeless; at Castro, the chief town, four hundred corpses had been found.

News and Notes.

Ex-Secretary William M. Evarts and Ex-Senators Allan G. Thurman and Timothy O. Howe, sailed on the 4th inst. from New York for Paris to represent the United States government in the International Monetary Conference. Mr. Evarts was accompanied by Mrs. Evarts, his unmarried daughters, Miss Rachel Sherman, a daughter of Gen. Sherman, and Mr. Perkins of Boston, who goes out as his secretary, and who is to be married to Miss Louise Evarts in Paris.

The handsome new church of the Unitarian society in Hartford, Conn., was dedicated on the 3d inst. It is exactly like an opera house, with opera chairs, a gallery, and a platform arranged like a stage, and which can be used for concerts and light theatricals. The cost of the church, site and organ was $28,000, and the society has a fund of $30,000 left over.

Maggie Hamm of Bangor, Me., who marched through the Presidential campaign with the Bangor Hancock Legion as "daughter of the regiment," sent her photograph taken in costume to Gen. Hancock, and has lately received a handsome autograph letter from that distinguished soldier.

Charles Patch of Newfield, Me., who is represented as a steady young man, was tarred and feathered recently by two young females, according to the Sanford *News*. After he went home he applied kerosene oil to remove the tar. In consequence he was seized with insanity, and ran for the woods. The neighbors caught him and carried him home, but it is feared he cannot recover.

Aaron Cragin of Weston, Vt., father of Ex-Senator Cragin of New Hampshire, has just died at a great age.

The first suit in Vermont under the civil damage act, by which sellers of liquor are liable for injuries received by intoxicated buyers, has been brought by the heirs of the late Chauncey Richards against D. P. Moore, hotel proprietor at East Berkshire. Damages are set at $5,000. Richards was returning from the hotel one day last fall, drunk, when he was thrown from his wagon and killed.

Henry Wallace, a colored man, was burned to death in a fire that destroyed his house at Palmer, Mass., on the night of the 2d inst. He was intemperate.

A story comes from Waterville, Me., of a case of domestic infelicity, wherein a wife suspected her husband and her sister of improper conduct, and so told the parties she was going away, but instead, hid in a closet. She watched the pair, and found her suspicions confirmed. Having provided herself with a revolver when she went into ambush, she opened a vigorous fire on the enemy. Of three shots which were fired, one took effect in the naughty sister's nose and another in her arm. Her wayward partner was not hit, but precipitately fled from the scene.

A Custom-House Scare.

A writer in a contemporary describes a terrible scare that upset the custom-house authorities in Venice, some time since. There came to the city a curiously-shaped box, and this contained a still more curiously-shaped contrivance—implement—instrument — article, which gravely alarmed the custom-house officers, who sent for their superiors, who in turn sent for the police. The thing was made of leather, and upon it were extraordinary lumps or elevations. At length an astute official hit upon the idea—it was an infernal machine! This was just about the time of the Bremerhaven explosion, and every one was on the lookout for one of these dreaded objects. What to do next nobody knew. In the end a reckless porter was bribed to carry the article to an outhouse, and there it reposed for some days, the most daring of those who had the right to approach looking through the window furthest away from the terrible affair to see whether it looked as if it were going to explode. Their main object was, of course, to catch the criminal who sent it, and one day the desperate villain—a wealthy English gentleman—appeared and actually dared to complain of delay in forwarding the machine. He said it was not an infernal machine at all—simply his wife's side-saddle. So it was; and for the first time in their lives the custom-house authorities were made acquainted with what in Venice was more than a novelty.

The Stage Driver's Death-Ride.

About forty-five years ago Boston experienced an unusually severe winter. It was so cold that one January morning, as two rural members of the legislature were warming their purple hands at the cheerful open fireplace of the Old City Tavern one of them remarked to the other, "Purty cold weather, cap'n." "Yes," replied the addressed party; "I heerd a man in the Plymouth stage say last night, that the thermometer down there was below zero." On that night the stage from Newburyport arrived at its headquarters, the Eastern Stage House, No. 84 Ann street, under circumstances peculiar and extraordinary. The frost-laden wind howled around the ancient tavern with such effect that landlord, guests and stable-hands kept as far as possible within doors. While thus making themselves comfortable, the Newburyport stage, quite prompt to its usual time, dashed through the archway into the yard in gallant style, but the driver seemed in no hurry to dismount. He was spoken to, but no answer. Upon investigation he was found to be frozen stiff, and dead; his icy hands still clasping the reins, which during the latter portion of the terrible ride had been powerless to guide the sagacious animals. They, with instinctive sagacity, had sought their accustomed shelter in the stable of the old stage tavern.

MARINE CHRONICLE.

PORT OF PORTSMOUTH.

ARRIVED April 6th.

Sch Robert Pettis, Snow, Virginia.
Sch South Shore, Whittemore, New York.

Ship Prima Donna, Lunt, arr at Zanzibar March 12th, from Alepgy, to sail for New York 1st inst.

Sch Charles H Trickey, Kelly, from Philadelphia for Boston, arr at Hyannis 5th.

Sch J W Kennedy, Pomeroy, Rondout for this port, arr at Edgartown 3d.

Sch Anna E Moore, Carey, cld Baltimore 2d for this port.

—Marie Prescott, the actress, who is supporting Salvini during his American tour, is suing for a divorce from her husband. Her real name is Bulko, and she has two children.

Danville, Olney and Ohio River Railroad of Illinois.

A safe seven per cent investment at a first cost in the neighborhood of par is new in large demand among all classes of investors. The Danville, Olney and Ohio River railroad is a standard gauge road, 100 miles in length, traversing the most productive portion of the fertile state of Illinois, running through a fine stock, grain, lumber and coal section, now barren of railroad facilities. Its northern terminus is the flourishing city of Danville, 125 miles south of Chicago, where it connects with the Wabash system, and has traffic arrangements with the Chicago and Eastern Illinois railroad, one of the best paying properties in the west, of which it is practically the direct southern extension. This railroad, to be equipped and ready for operation in August (50 miles now constructed and the remainder in process of construction,) bonded with equipment at only $8000 per mile, would seem to be attractive and safe for large and small investors. This seven per cent thirty years coupon bond now offered at par should speedily increase in value and the bonus of stock which now is offered with it. It is stated by the officers of the company that they speedily hope to make an actively quotable stock by listing it on both the New York and Boston markets.—*Boston Journal.*

AN UNRAVALLED HAIR DRESSING,

Producing as Rich and Cleanly Appearance as if Nature Alone had Imparted it.

BURNETT'S COCOAINE is the best and cheapest Hair Dressing—dulls dandruff, allays irritation, and promotes a vigorous and healthy growth of the hair. No other compound produces these results.

The superiority of BURNETT'S FLAVORING EXTRACTS consists in their perfect purity and great strength. They are warranted free from the poisonous oils and acids which enter into the composition of many of the factitious fruit flavors now in the market.

A COUGH, COLD OR SORE THROAT should be stopped. Neglect frequently result in an incurable Lung Disease or Consumption. "*Brown's Bronchial Troches*" do not disorder the stomach like cough syrups and balsams, but act directly on the inflamed parts, allaying Irritation, give relief in Asthma, Bronchitis, Coughs, Catarrh, and the throat troubles which Singers and Public Speakers are subject to. For thirty years "*Brown's Bronchial Troches*" have been recommended by physicians, and always give perfect satisfaction. Having been tested in wide and constant use for nearly an entire generation, they have attained well-merited rank among the few staple remedies of the age. Sold at 25 cts. a box everywhere. 6m,th & s eUpAn82

$500 Reward!

We will pay the above reward for any case of Liver Complaint, Dyspepsia, Sick Headache, Indigestion, Constipation or Costiveness we cannot cure with Wright's Vegetable Liver Pills when the directions are strictly complied with. They are purely Vegetable, and never fail to give satisfaction. Sugar Coated. Large boxes, containing 30 Pills, 25 cents. For sale by all Druggists. Beware of counterfeits and imitations. The genuine manufactured only by JOHN C. WEST & CO., "The Pill Makers," 181 & 183 W. Madison St., Chicago. Free trial package sent by mail prepaid on receipt of a 3 cent stamp. dcowAuG1S1

Franklin Theatre.

Wednesday, April 14th.

THE BOSTON OPERA CO,

Artists' Quartette,

In the highly comic operetta

BETSY BAKER

— OR —

TOO ATTENTIVE BY HALF!

The Music embraces some of the most popular operatic melodies of the day from FATINITZA, BOCCACCIO, PIRATES OF PENZANCE, CHIMES OF NORMANDY, and the last and Greatest Success, OLIVETTE.

Popular Prices: Reserved seats 50 cts., admission 35 cts. Tickets on sale at Alfred Shavers', Franklin Buildings.

Portsmouth Shoe Co.

A DIVIDEND of one and one-half per cent will be paid to stockholders on and after April 8th, at National Mechanics and Traders Bank.
W. W. WHITCOMB, Treasurer.

Stable to Let.

WITH two Stalls and room for two Carriages, within two minutes walk of Market square. Apply at Chronicle office.

For Sale,

TO Whoever May be in Want—OAK PILES, 1 large or small, birch or white; PINE, in OAK PLANK, sawn to dimensions; Hard WOOD, by the cord; FACED ROCKS, for cellar walls or other purposes; GRAVEL, SAND, and GOOD SOIL to raise low land. WM. S. TILLEY.

For Sale.

HOUSE NO. 3 Deer street; roomy, convenient and in good repair, with modern improvements. Apply to DR. J. F. HALL, 71 State St.

Lost,

ON Sunday last, a LADY'S BREASTPIN of onyx and gold, particularly valued by the owner as belonging to a set. The finder will be suitably rewarded on leaving it at the CHRONICLE office, or with Mr. Chas. W. Gardner.

MAPLE SUGAR and SYRUP,

for sale by

Henry F. Cerrish.

EASTERN RAILROAD—REDUCED FARE.

TICKETS to Boston and return, at $2.00 each, can now be procured at the stations in this city. This either way to be continued when once entered upon.
PORTSMOUTH, N. H., March 28th.

Wanted.

A RELIABLE WOMAN to assist about the work in a small family about two miles out of the city, in a pleasant locality. For information call on Mr. Samuel W. Moses, at his store next North Church.

WOOD! WOOD!!

Best quality of selected

HARD and PINE WOOD.

Sawed and cut to order for sale by

J. ALBERT WALKER,

No. 137 Market Street.

PORTSMOUTH COAL - POCKETS.

Order Book and Telephone at Moses' hat store, 13 Congress st.

A Full Line of

ROOM PAPERS and CURTAINS!

Fixtures, Tassels, Opaques, Hollands,

may be seen at

NO. 1 CONGRESS BLOCK.

Especial attention given to making and fitting Curtains.

WILLIS G. MYERS.

The New

Mme C. F.

CORSET!

With Corded Sides.

MORRIS C. FOYE,

No. 23 Market St.

B & L

HAMS and BREAKFAST

BACON!

Another lot of Ferris & Co.'s LITTLE PIG HAMS, selected for Boiling and Roasting. Also a new curing of BONELESS BREAKFAST BACON.

We have just received direct, a large lot of KENTUCKY MAGNOLIA HAMS, which we recommend and Warrant to be equal to any Ham in the market. We are retailing these Hams at wholesale prices.

Olives! Olives!!

New crop Queen OLIVES in qt., pt. and 1-2 pt. bottles.

SOUPS! SOUPS!!

Terrapin, Ox-tail,
Tomato, Green Turtle,
Mock Turtle, and Julienne

SOUPS.

BUY

"Pride of the Kitchen"

Excellent cleaning and scouring SOAP, only 5c per cake.

Butler & Laighton.

NO. 1 MARKET SQUARE.

BUTTER.

THIRTY Tubs fine Creamery and Vermont Butter, price

28 cents per pound.

for sale by

HENRY F. GERRISH.

CITY OF PORTSMOUTH.

Assessors' Notice.

THE Assessors of Taxes of the City of Portsmouth will be in session at the rooms of the Mayor and Aldermen, in the City Building, in said Portsmouth, on each MONDAY, WEDNESDAY, and FRIDAY EVENING hereafter, until the 15th day of April, instant, from 7 1-2 to 9 o'clock on each of said evenings, for the purpose of receiving inventories and hearing all parties in regard to their liability to taxation.
PORTSMOUTH, N. H., April 4th, 1881.

GEORGE W. PENDEXTER,
JOSEPH H. BERRY,
THOMAS J. MITCHELL,
HENRY F. WENDELL,
WILLIAM F. BENNETT,
ALEXANDER L. RAND,
LEWIS G. DAVIS,
BENJAMIN F. WEBSTER,
EBENEZER F. BLACKETT,

Assessors of Taxes City of Portsmouth, N. H.

The beauty of the

EASTER CARDS!

This year exceeds anything ever before attempted in this line. The finest display of

NEW GOODS!

May be found at

W. G. MYERS'

No. 1 Congress Block.

1881

ON THURSDAY, MARCH 17TH, 1881

NEW DRY GOODS FOR THE COMING SEASON.

AYERS & LOCKE

will offer all their New Spring and Summer Dress Goods. The largest Stock!

The Finest Selection Ever Shown in Portsmouth! Close Prices on Everything!

We take the liberty of advising our Customers and all others who may favor us with their patronage that it will be greatly to their advantage to make selections early. Owing to the light Importation of Foreign Dress Goods, desirable Dress Fabrics will be quite scarce later in the Season. New Black Silk! New Black Silk Brocades! Satins! Satin de Lyon, etc. Finest Stock of New Style Carpets of every description; also

The Largest Stock of General Dry Goods, Small Wares, Trimmings, &c., in Portsmouth.

All marked at the most Popular City Prices.

AYERS & LOCKE.

CHARLES E. LAIGHTON & SON,

EXCHANGE BUILDING,

Have on hand as fine a selection of

TEAS AND COFFEES

— AS WERE —

EVER OFFERED

in this city.

300 DOZENS CAN GOODS,

Consisting in part of

Tomatoes,
Corn,
Peas,
Beans,
Succotash,
Apricots,
Peaches,
Plums,
Cherries,
Strawberries,
Raspberries,
Blueberries,
Blackberries,
etc., etc.

The above are all

GOOD GOODS

and will be sold at

LOW PRICES.

Chas. E. Laighton & Son

Nearly opposite Post-Office.

To Let.

HOUSE NO. 1 DENNETT STREET.
Ap. by at No. 4 Chapel St.

Real Estate For Sale.

HOUSE NO. 7 WOODBURY STREET, AUCTION POSTPONED UNTIL THE 14TH OF APRIL.
ANDREW J. PENHALLOW,
No. 35 Court Street.

C. D. HANSCOM & CO., Auctioneers.

To Let.

TWO ROOMS, centrally located, conveniently arranged for house-keeping for one person. f23tf Apply at this office.

House For Sale.

THE HOUSE occupied by subscriber, containing 12 rooms in good repair. At small expense can be made into two tenements. J. E. HAM.

To Let,

STORE NO. 27 MARKET STREET.
Apply to J. R. MAY.

Desirable Residence

FOR SALE.

NO. 131 STATE STREET, CORNER WINTER AND CHATHAM STREETS.

For further information apply on the premises on Wednesday and Saturday afternoons, between 3 and 6 o'clock; at MONTGOMERY'S Music and Art Store, No. 6 Pleasant street, or to Morse & Tidley, Insurance Agents and Real Estate Brokers. mch26tf

Farm For Sale.

IN NEWINGTON, FOR SALE OR TO LET, A Good Farm of about forty acres; large orchard of good fruit, and walnut grove. Price $3000, on easy terms; or to let for $150 per year. Would make very pleasant summer residence, as it commands a fine view of Great Bay; house, shed and carriage-house will be rented at $8 per month, if entire premises are not sold or leased.
Apply to Thomas E. Foye, Lawrence, Mass., or John H. Wells, Portsmouth. tmyl

Gun and Locksmith Shop

TO LET.

STORE No. 28 Bow Street, now occupied by John F. Shillaber, and formerly by the late William Byers, will be let to a good mechanic at a reasonable rent upon the removal of the present occupant. This shop has been used for the above purpose for more than thirty-three years, and a similar shop has been in this neighborhood for sixty years. Apply to SUSAN E. RYMES,
no21 No. 30 Bow street.

Land & Buildings at Kittery Point for Sale

THIS lot of land and buildings thereon situated at Kittery Point, formerly owned by Thos. O. Hoyt. The land is a knoll of about five acres, pleasantly situated, overlooking the lower harbor and ocean. It would make an excellent site for a seaside hotel, or summer boarding house. A steamer makes, during the summer months, regular trips to Kittery Point, so that the place is easily reached from Portsmouth by a very cheap and speedy mode of conveyance, and are long this place must be quite valuable for the erection of a boarding house or hotel. The beautiful scenery in and around this locality, its pure air, facilities for boating, bathing, fishing, &c., and the means of access either by road or river, make this a most desirable location for any one seeking a summer residence. On the land are buildings recently erected for an extensive henery, which can easily be converted into outbuildings for a boarding house. Apply to
fe12tg WILLIAM H. HACKETT.

STRICTLY PURE WHITE LEAD

of the various well known brands

KEPT IN STOCK

AT STORE 16 MARKET AND 1 LADD ST.

and for sale at

LOWEST MARKET PRICE,

BY

PRYOR & MATTHEWS.

FELLOWS'

Compound Syrup of

HYPO-PHOS-PHITES

CONSUMPTION.

Owing to a popular idea that a remedy said to cure a variety of maladies should be treated with caution, if not suspicion, the inventor hesitated some time in placing it before the public; but from the gratifying assurances by a great number of the rare vitalizing and health-renewing properties of his preparation of Hypophosphites, under a variety of circumstances, he is equally satisfied that these effects are secured by its use, that its action is peculiar to his preparation, and that Consumption is not only curable, but, up to a certain stage, is as easily controlled as most other organic diseases.

* * * * * *

While it is the aim of the inventor to convey information to such as require his Hypophosphites, it is his firm belief that its use will be valuable to all who desire a long life or who are struggling for health.

With a faith based upon the experience of twelve years, he would not despair of restoring a patient suffering from the above-named disease, even though reduced to a very low state and not complicated by actual organic loss.

FLINT, MICH., May 10th, 1880.

Dear Sir: Allow me to say that I esteem your "Hypophosphites" most highly, and for those engaged in professions which draw largely on the nervous system it is invaluable. I have used it myself with the most satisfactory results and have introduced it to a large number of my people.
REV. R. W. HAIRE,
Pastor St. Michael's Catholic Church.

$66 a week in your own town. Terms and $5 outfit free. Address H. Hallett & Co., Portland, Maine.

Local Matters.

POST OFFICE RULES.

MAILS CLOSE.

	A. M.	P. M.
Boston, West and South,	8, 10:35, 2:30	4:50 *6:30
Boston Way,	10:35, 2:30	
Portland,	9:25	4:50 6:30
East [beyond Portland,]	9:25	6:30
Biddeford, Saco and Way,	9:25	4:50
Great Falls,	9:25	4:50
Great Falls & Conway R. R.	9:25	
Concord and North,	7:40	4:50
Concord Way,	7:40	4:50
Boston & Maine R. R.	7:40	4:50
Dover,	7:40 9:25	4:50

*Arrives in Boston next morning.

MAILS ARRIVE.

	A. M.	P. M.
Boston, South and West,	10:05, 3:15	5:50 9:08
Boston Way,	10:05	5:50
Portland and East,	11:20	5:20
Great Falls & Conway R. R.	11:20	
Concord and North,	10:20	6:50
Dover,	10:20	5:20

Letters for the night mails [and no others] east or west may be deposited in the box at the Eastern depot, every day except Sundays.

E. G. PEIRCE, JR., P. M.

MINIATURE ALMANAC--APR. 7.

SUN RISES	5:32	MOON SETS	1:51 A. M.
SUN SETS	6:32	FULL SEA	3:45 A. M.
LENGTH OF DAY	15:31		3:15 P. M.

THE WEATHER.

U. S. SIGNAL OFFICE,
WASHINGTON, D. C.
April, 7, 1:30 A. M.

Probabilities for New England:—

Partly cloudy weather, light snow on the northern portions rising barometer, north to west winds and stationary or slight rise in temperature.

The Thermometer at the CHRONICLE Office, at 4:00 o'clock this morning, registered 25 degrees above zero.

Cloudy.

FAST DAY.

This is the day on which the people of this state, by the appointment of the governor, are expected to observe the ancient custom of fast. It is not as universally observed in our day as was the custom many years ago. Some people attend church, a few from motives of conscientious duty, others to listen to what startling sayings the pulpit may see fit to utter on this privileged occasion, and not a few for the purpose of countenancing the observance of the ordinances of religion. But few persons attend church from choice on such days. In fact, Fast day is neither a holy day or a holiday, but a period when there is a cessation from business,—a legal vacation.

Filled with respect for the proclamation of the governor as we are apt to be, and in the performance of our duty as legal citizens, we shall abstain from publishing a daily paper on Friday morning, and trust that our readers will show their appreciation of our suggestions by such a proper observance of the day as will best satisfy their consciences.

According to Gov. Head's proclamation this is a day of humiliation, fasting and prayer, "the cheerful performance of the duties of which we may not disregard it we would, and would not willingly if we could." This gives us a wide range in the observance, and we need not disfigure our faces and appear unto men to fast,—and then quietly slip round to Preston's and engage seats for the opera at Music hall in the evening.

AROUND HOME.

Services will be held at the South Parish this forenoon.

A gondola load of two hundred barrels of alewives, caught in the weirs of Swampscott river last fall, was delivered at C. Morris Tredick's wharf on Wednesday.

A game of base ball was played on the circus ground, Wednesday of this week, between a Creek nine and a nine of the south end boys, and was won by the latter, twenty-one to six.

Henry Fredet, a Frenchman twenty years old, was arrested in Dover on the evening of the 5th inst. on a charge of setting the fire in No. 1 mill, March 9th. He was employed in the mill at the time of the fire, and confesses the crime, saying he did it because he did not want to work. In the police court he pleaded guilty and was placed under $2000 bonds for appearance before the supreme court in September.

While three little boys from Kittery were playing about the vessels in "rotton row" at the navy yard, running from one to another, on the 6th inst., one of them, about six years old, hit his head against a port-casing in attempting to pass from the Sabine to the Omaha, and fell into the water, a distance of about fifteen feet. Some workmen hastened to the spot and lowered the little fellow a rope, by which he was hauled part way up, when he let go his hold and again fell into the water. A man then went down in a bowline, and the boy was gotten out in a very exhausted condition.

This afternoon and evening, at Music hall, Bennett & Moulton's Juvenile Opera Co. will present the "Bells of Corneville." The company have met with remarkable success in their many presentations of "Pinafore," and in this role they appear to no less advantage. The pretty costumes, the graceful carriage, and the charming vocal performances of the company all combine to render their entertainments exceedingly popular and pleasing to the eye and ear. The afternoon performance, which commences at half-past two o'clock, offers an excellent opportunity to give the children a treat at a small cost. See adv't.

Quite a large number of absent "sons" arrived home on the 6th inst., to enjoy the festivities of Fast day in the bosoms of their families.

Addison Carroll and George A. Perkins have been drawn as petit jurymen from ward four, to report at the April term of the supreme court.

Rev. F. A. Dillingham, formerly pastor of the Universalist church in this city, has accepted a call from the Universalist society in Danvers, Mass., to become their pastor.

The steamer Allentown, Swasey master, which arrived at this port from Philadelphia on Tuesday afternoon of this week with a cargo of coal for the Portsmouth coal-pockets, made the run in fifty-five hours, which is said to be the best time on record.

The lecture on "Russia," by Rev. Dr. Peabody, will be given in the Congregational chapel on Middle street. Some of our readers were misled by the announcement of yesterday that it would be delivered in the Middle street chapel, inferring that the vestry of the Middle street Baptist church was meant.

The schooner Robert Pettis, Snow master, arrived at this port on the 6th inst. from Deal's island, Virginia, with a cargo of oysters to W. Freeman. She was mighty glad to get in, having experienced a succession of heavy northwest gales ever since she left the capes of Virginia. She brought the first cargo of oysters to arrive here this season.

Mrs. John J. Pickering of Portsmouth, who has for several years been a very active and efficient worker in the society for the Prevention of Cruelty to Animals, visited this city on Saturday last for the purpose of co-operating with the friends of the cause here. She called upon some of our most distinguished citizens, and visited several prominent ladies at their residences. Mrs. Pickering, who is an ornament to the best society in Portsmouth, and a director in the New Hampshire S. P. C. A., was led to take an active interest in the work of the organization by personally witnessing the most inhuman treatment of animals which had been sold to butchers and were awaiting slaughter.—*Manchester Mirror.*

POLICE COURT.

WEDNESDAY, Apr. 6; *Batchelder, J.*

Harvey Downing, for feloniously setting fire to a house on Clinton street owned by Mrs. Searcey, was committed to await the action of the grand jury.

THE NEW STREET.

Mr. Editor: On Friday next, April 8th, at ten o'clock in the forenoon, at the court house in this city, the county commissioners will give a hearing on the new street which the Eastern railroad proposes the city shall make from the foot of Vaughan street through the Raynes shipyard to Elm street.

I hear there is some opposition to the building of this street, though why there should be any it is difficult to conceive. It is urged that it would cost many thousands of dollars, and would be of no possible benefit to the city or citizens. The question of cost may be put aside as unworthy the consideration of a wealthy, flourishing city like ours, where the taxes are light and the debt infinitesimal; suppose it should cost eight or ten thousand dollars to build it—what of it?

And I do not think well taken the objection that the street will not benefit that portion of the public which has occasion to travel to and from the district north of the Eastern railroad. True, the tracks will have to be crossed just the same, and at exactly the same point, and a man's horse will be frightened by the cars just the same, after the new road is built, as now. But then think what an advantage it will be, when you are going toward Christian Shore, to have your horse run straight ahead and jump into the dock, instead of being compelled to run into the soap factory as at present. Or if coming the other way, how much less likely your horse will be to take fright when he unexpectedly pops out from behind the big house on the corner directly into the face and eyes of a snorting, clanging locomotive, than he is now, when he has to see the locomotive for a hundred or two feet before he reaches it.

But even allowing that the travelling public will not be in the slightest degree benefitted by the building of the new street; just consider what an excellent thing it will be for the Eastern railroad. Of course it is not pretended that a street can be built that will be any better, as a street, than the one now existing; the only possible advantage to be gained is in having the turn from Vaughan street to Elm street near the river, instead of as now beside the railroad tracks; and even this will be of no advantage, if people are still allowed to use the old route. They must be *made* to go the new way, and this of course will necessitate the discontinuance as a highway of the street from the Vaughan street crossing to the Elm street ward room, and the fencing off of Elm street at that point so as to make it merely a lane. This will of course cause the private property on that street to deteriorate greatly in value, but then it will enable the city to sell the discontinued piece of street to the railroad at a merely nominal price, and thereby supply the railroad with much coveted facilities—at the expense of the city. Then the removal of the ward-room building, and the concession of a small slice off the ancient burial ground, would enable several extra lines of track to be laid, which would make the pleasure of running the gauntlet at the crossing even greater than at present.

And perhaps, if the city will only expend ten or twenty thousand dollars to increase the facilities of the Eastern railroad, the railroad at some time will put a gate at a crossing somewhere.

I trust that what I have written will convince every reader of the duty of the city to at once build the asked-for new street, and that the city government will see the propriety of withdrawing all objection to the scheme. GLANG.

VIRTUE REWARDED.

One day this week a respectable appearing stranger called upon a resident of this city, said he had a whiskey barrel he wished to soak out, and asked permission of the Portsmouth man to put the barrel in his barn, fill it with water, and leave it there for a few hours, which permission was at once granted to the gentlemanly unknown, who soon afterward brought the barrel, filled it and left it, according to programme.

A little later, one of our grocers (who also deals a little in the ardent) was called upon by a stranger, who wanted to dispose of a barrel of very superior old whiskey, a sample of which was produced. The stranger would sell very cheap. "The fact is," he remarked confidentially, "that I havn't paid for the whiskey, and don't intend to; I hav'n't got any money, but I must have some, and I'll let you have the whiskey at eighty per cent on the cost. It's down in Mr. Blank's barn now." A bargain was finally struck, the grocer agreeing to pay half price for the whiskey if it proved equal to the sample, and the pair proceeded to the barn, where the sampling bottle was put into the bung-hole of the barrel, and came out full of very choice stuff. The money was paid, the barrel loaded into a wagon, and the stranger departed.

On the way to the store, the bung of the barrel became loosened and some of the whiskey escaped; and after the purchase was safely stored in the cellar, the grocer very naturally went for his gauge-rod, to ascertain how much of the precious liquid had been lost. Thrusting the rod into the bung-hole until it struck the other side of the barrel, he drew it out, and was astonished to find only about an inch of its end moistened. Shaking the barrel, he found it full; but again the rod was thrust in, and came out dry. Further investigation shew that the barrel had been fitted with a tin tube long enough to reach across it, with its open end carefully fitted around the bung-hole; and that all the whiskey the barrel contained was in this tube.

The wronged grocer has lost all faith in human nature. He has arrived at the conclusion that honest dealing is a myth, and says he will never again attempt to do a generous and charitable act.

HOTEL CHANGES.

The Catholic population of Dover now numbers five thousand, and when the new mills are completed it is estimated the number of resident Catholics will reach six thousand. They have bought the New Hampshire hotel property, and will tear down the stable and remove the main house to front on Church street, and on the site of the hotel will erect a great church. The New Hampshire hotel and the Dover hotel opposite, owned by Hon. C. W. Woodman and once kept by Dea. Wrisley, were formerly the places where travellers stayed in Dover. In the Dover hotel yard the country stages were put up. Portsmouth passengers would go to Dover in the afternoon stages, and proceed thence toward Conway, Meredith, Wolfeboro' and other sections of the state, and when the stages around the Dover hotel were starting out there was a busy scene. There was a hotel at the landing and one in Franklin square, but here was the great amount of entertainment. Long after, an attempt was made to run a hotel called the United States, near the Boston & Maine railroad station, but that did not succeed. Now all the hotels are near the railway stations, and the fact that on the Berwick side of the river at Great Falls, and at Farmington, the hotels are quite well kept, seems to have reduced the chances of the Dover hostelries. The furniture has been sold from the New Hampshire house, and as a hotel its career is finished.

Rev. Dr. Alden will preach in the Middle street Baptist church on Fast day, at 10:30 o'clock A. M.

Rev. Mr. McGinley will preach in the North church Fast day, at 10:30 o'clock in the forenoon, on "The growing demands of the Nation upon the patriotism and piety of the people."

—It is singular coincidence that the famous Italian discoverer of America came into the New World under a foreign flag, and that all Americans to-day go to Europe under foreign flags.

MUSEMENTS.

MUSIC HALL.

Thursday Afternoon and Evening,
APRIL 7TH, FAST DAY.

The Musical Event
Bennett & Moulton's
JUVENILE OPERA CO.
25 ARTISTS 25
In their great rendering of
Bells of Cornville!
As performed by this company over 100 times; in addition to the Opera a Grand Novelty Olio!
Grand Matinee at 2:30.
PRICES.
CHILDREN.....15 cts.
ADULTS.....35 cts.
Evening at 8 o'clock.
Miss Florence Story
In Musical selections. The child wonder in his Great Specialties.
Master Harry Hamblin.
The Celebrated song and chorus "Torpedo and the Whale," from the comic opera "Olivette."
Harrigan & Hart's latest New York Sensation, "The Skids are out to-day." Master E. P. SMITH and Chorus. "Der Wasserfall," Messrs. Liebsch and Upton.
The opera will be given with Entire New and Gorgeous Scenery and Mechanical Effects, and Beautiful Costumes.
Popular Prices: Admission 35 cts. Reserved seats 50 cts. Seats now for sale at Preston's.
C. S. KEITH, Manager. A. R. CHILTON, Agent.

LECTURE ON RUSSIA.
Dr. A. P. Peabody
will deliver his interesting lecture upon
RUSSIA,
For the benefit of the N. H. Society for Prevention of Cruelty to Animals, at the Middle street chapel, MONDAY EVENING, April 11th, at 8 o'clock.
Tickets 25 cents; for sale by Myers, Goodrich and Preston.

Juvenile Dancing School.
MR. SAMUEL LAMPREY gives notice to the citizens of Portsmouth and vicinity, that he will commence his school for Young Ladies, Masters and Misses at Franklin Hall,
On Wednesday, April 13th, at 3 o'clock p. m.
and continue on Wednesday and Saturday afternoons for a course of Twenty Lessons.
TERMS:—Eight dollars for the course. A discount will be made for two or more pupils from the same family.

TO KITTERY POINT,
Touching at Newcastle,
Spring Arrangement.
The Steamer "FEARLESS"
will commence her trips April 4th, and run as follows, until further notice:

Leave Portsmouth		Leave Kittery Point	
8:30	A. M.	8:20	A. M.
11:20		10:20	
3:00	P. M.	1:50	P. M.
5:45		4:30	

Landing in this city, Fernald's wharf, rear of No. 80 Market street.
Fare 10 Cents Each Way.
THEODORE KEEN, Proprietor.
March 29th, 1881.

GREAT HAIR SALE!
Will sell during the months of April and May, one lot of real French Hair Switches, all long hair, at just one half the price heretofore asked. Also, another lot French Hair Switches with short stems, extra even hair

WEIGHING 5 Ounces,	1 YARD LONG	for	$10 00
" 4 "	30 INCHES	"	8.00
" 3 "	27 "	"	4.50
" 3 "	26 "	"	3.50
" 2 "	24 "	"	3.00
" 2 "	20 "	"	1.90

We advise every lady in want of switches to make a selection before the last of May, as we consider these Great Bargains.
Still another lot of 500 Real Hair switches from 1-2 to 1 Yard Long, at the extremely low price of 50c, 75c, $1.00, $1.50, $2.00, $2.50 and $3.00 each.
The sale of these goods at these prices will close May 31st.
We also shall sell a large lot of real hair Grey Switches at the same prices as the plain.
Also one large lot of Heavy Puffs for 25c, 50c, and 75c, which is ONE-HALF THE REGULAR PRICE. We take
Combings and Worn Hair
in Exchange, and manufacture
Combings into Switches
from 50 cents upwards. Hair Nets for Crimps from 10 cents and upward at the
Hair Manufactory,
65 CONGRESS STREET,
PORTSMOUTH, N. H.
M. E. JOHNSON, - - - - Proprietor.

THE
IMPERISHABLE
PERFUME.
Murray & Lanman's
FLORIDA WATER,
Best for TOILET, BATH, and SICK ROOM.

$72 a week. $13 a day a home easily made. Costly outfit free. Address True & Co., Augusta, Maine.

JUST RECEIVED!
MOLASSES 30 cts. per Gallon,
BROWN SUGAR 7 cts. per pound,
BUTTE 28 cts. per pound,
RICE 6 cts. per pound.
J. R. YEATON & CO.
No. 6 & 8 Congress St.

NEW STORE.
The subscriber has purchased the stock of goods in the store at the
Corner of State and Pleasant street,
Recently occupied by the "99 Cent Store," where he will offer for sale a good assortment of
GROCERIES!
Comprising the best of
TEAS & COFFEES
In variety. Also, all kinds of Fruit, at low prices for Cash or in exchange for country produce.
JOHN L. RANDALL.
feb 4tf

Clothes Wringers!
GREAT REDUCTION IN PRICES.
NOW IS THE TIME TO BUY!
For a few days we shall offer any of the leading Wringers at greatly reduced prices.
John P. Sweetser,
46 Market St.

All ladies want the new
Soltaire!
Glove button only 25 cents per pair.
NEW LACE PINS, EARRINGS, AND BRACELETS.
Watches
at low prices at
Hutchinson's

GENTLEMEN'S WHITE SHIRTS
— AT —
D. F. Borthwick's.
Hamburgs Hamburgs!
As this is the finest season we have kept them we are able to offer an entire line of
NEW GOODS
which is an advantage to those in want of trimmings. Do not forget to call at
7 MARKET STREET
FOR
HAMBURGS!
ALL
can be found at the
POPULAR STORE.

F. G. MOSES,
Dealer in
HATS and FURS,
VALISES, TRAVELING ARTICLES,
TRUNKS, FURNISHING GOODS, ETC.
No. 13 Congress street.
PORTSMOUTH, N. H.
Former'y N. K. Walker & Son,—Established in the year 1829.

Pratt's Astral Oil
SAFEST AND BEST!
FOR SALE ONLY BY
J. P. SWEETSER.
46 MARKET STREET.

Bargains, BARGAINS!
CLOSING SALE
at Reduced Prices of Balance of
WINTER STOCK!
HATS, CAPS and FURS,
GENTS' UNDERWEAR, etc.,
GLOVES, SCARFS, STOCKINGS.
WHITE SHIRTS and FANCY SHIRTS, 50, 75 cts., and $1.
Collars and Cuffs,
at Low Prices.
Franklin Buildings, 53 Congress Street,
ALFRED STAVERS.

TRUNK REPAIRING!
a specialty. Trunks called for and returned without extra expense at
John H. Tilton's
Harness Dispensatory,
18 CONGRESS STREET.
MAIN & WINCHESTER BLOCK.

Auction Sales.

MORSE & HALEY,
AUCTIONEERS,
Money, Real Estate and Mortgage Brokers, Insurance and House Agents.
13 PLEASANT ST. -- EXCHANGE BUILDINGS.

AN EXTRA LOT OF
Sponges, Chamois Skins and WHIPS
at reasonable prices at
JOHN S. TILTON'S
Harness Maker and Trunk Repairer,
18 Congress Street.

New Stock
o
SPRING & SUMMER SUITINGS.
J. E. HAM & CO.
NO. 11 CONGRESS ST.
Having received a full assortment of Foreign Domestic
CLOTH CASIMERES, SUITINGS
Equal to any in the city, we are prepared to make them up into Garments of the latest style.
☞ Perfect Satisfaction Guaranteed.

OIL CLOTHING!
BLACK & YELLOW.
Nickerson's Best Black.
Cummings & Howe's Black.
Tower's Yellow.
These goods are rubber-coated and very pliable. They can be found at
C. E. MYERS & CO.
NO. 3 BOW STREET.
C. E. MYERS. C. E. SIMPSON.

Room Papers,
Window Shades,
Fixtures, Tassels,
Borders, &c., &c.
H. B. BUZZELL & SON
have received for the *Spring trade* a very extensive assortment of the above goods of all grades and prices from very *cheap* to *very fine*.
They have the agency for the
Domestic and Springfield
SEWING MACHINES,
two of the *most made and most reliable* machines in the market. MACHINE OIL, NEEDLES, all kinds. Parts, or attachments, for any machines.
Also a full line of TOPS, BALLS, MARBLES, RETURN BALLS, HOOPS, etc., etc.
A fine assortment of new
BOX STATIONERY
at low prices. Call and examine our goods before buying, it will pay you.
H. B. BUZZELL & SON,
Booksellers and Stationers.
PEIRCE'S BLOCK, - - MARKET SQUARE,

FLOUR, GRAIN & FEED.
15 & 17 Bow St., Portsmouth, N. H.
HAVING purchased the popular old Flour and Grain stand in Portsmouth, N. H., formerly belonging to Charles Robinson & Son, I am prepared to continue the business of selling Flour, Grain and Feed there, at wholesale and retail, with increased facilities. Having an experience of over thirty years in the business, fifteen of which was spent purchasing in the West, I am confident that I can both buy and sell at prices as low as the lowest, and give entire satisfaction to every customer. I have now on the way from the West, some of the most
POPULAR BRANDS OF FLOUR!
Which I shall sell at a small margin. I am determined that the old Robinson Stand shall continue to be the popular and reliable Flour and Grain stand of the city. All goods delivered in the city promptly, free of charge, and warranted to give satisfaction. My motto is to live and let live. Call and see.
J. S. JAMES.
PORTSMOUTH, March 10th, 1881. tap14

BOOTS and SHOES.
Extra Inducements
are now being offered to persons in need of Boots and Shoes, at
Buy at HUSSEY'S!
In order to make room for my spring stock, and not wishing to carry over to next autumn a large lot of goods which though seasonable now will not do so in the spring, I am now offering my large and varied stock of *Winter Foot-Wear* at extremely
Low Prices, for CASH:
WILLIAM B. HUSSEY,
BOOT & SHOE MAKER,
No. 51 Congress Street,
FRANKLIN BUILDINGS.

WINE.
25 BASKETS CHAMPAGNE,
Quarts and Pints, Moet and Chandon and Heidsick & Co.
20 CASES CLARET.
Price $6 to $12. For sale by
H. F. GERRISH.

IRON

A TRUE TONIC

A PERFECT STRENGTHENER. A SURE REVIVER.

IRON BITTERS are highly recommended for all diseases requiring a certain and efficient tonic; especially *Indigestion, Dyspepsia, Intermittent Fevers, Want of Appetite, Loss of Strength, Lack of Energy, etc.* Enriches the blood, strengthens the muscles, and gives new life to the nerves. They act like a charm on the digestive organs, removing all dyspeptic symptoms, such as *Tasting the Food, Belching, Heat in the Stomach, Heartburn, etc.* **The only Iron Preparation that will not blacken the teeth or give headache.** Sold by all druggists. Write for the A B C Book, 32 pp. of useful and amusing reading—*sent free.*

BROWN CHEMICAL CO., Baltimore, Md.

BITTERS

PERRY DAVIS'

VECETABLE

PAIN KILLER

A PURELY VEGETABLE REMEDY

For Internal and External Use,

Is a SURE CURE for all the Diseases for which it is recommended, and is ALWAYS PERFECTLY SAFE in the hands of even the most inexperienced persons.

It is a **sure and quick remedy** for **COUGHS, SORE THROAT, CHILLS,** and similar troubles; affords *instant relief in the most malignant forms* of **DIPHTHERIA,** and is the **best known remedy** for **RHEUMATISM** and **NEURALGIA.**

THE OLDEST, BEST, AND MOST WIDELY KNOWN FAMILY MEDICINE IN THE WORLD.

It has been **used with such wonderful success** in all parts of the world for **CRAMPS, CHOLERA, DIARRHŒA, DYSENTERY,** and all **BOWEL COMPLAINTS,** that it is considered an *unfailing cure for these diseases.*

HAS STOOD THE TEST OF 40 YEARS' CONSTANT USE IN ALL COUNTRIES AND CLIMATES.

It is **RECOMMENDED** by **Physicians, Missionaries, Ministers, Managers of Plantations, Work-Shops,** and **Factories, Nurses in Hospitals**—in short, by **Everybody everywhere** who has ever given it a trial.

IT IS WITHOUT A RIVAL AS A LINIMENT.

It should always be used for **Pain in the Back and Side,** and brings *speedy and permanent relief* in all cases of **Bruises, Cuts, Sprains, Severe Burns, Scalds,** etc.

NO FAMILY CAN SAFELY BE WITHOUT IT. It will annually save many times its cost in doctors' bills, and its price brings it within the reach of all. It is sold at 25c. 50c. and $1.00 a bottle, and can be obtained from all druggists.

PERRY DAVIS & SON, Providence, R. I.

Proprietors.

ANOTHER WONDER!

BARSTOW'S

NEW

Empress Range!

WITH THE

PATENT DUPLEX GRATE.

Bakes day or night without rekindling fire. No poking or shaking required; a single turn of the Duplex Grate removes all clinkers, leaving a fresh fire. The Most Perfect Range in this City!

John P. Sweetser,

46 MARKET STREET - PORTSMOUTH.

CARRIAGE AND SLEIGH STOCK.

Hubs, Spokes, Rims, Shafts, etc.; a fine lot of bugs and pung dashers.

WHEELS! WHEELS!!

At Manufacturer's prices. Oak and Ash lumber.

G. J. GREENLEAF.

DRAIN PIPE.

AKRON DRAIN PIPE, all sizes, for sale at No 5 Elm street.

SAMUEL CLEAVES & SON.

FLETCHER & TANTON,

UPHOLSTERERS,

Furniture Dealers & General Undertakers

No. 38 Market Street, Portsmouth, N.H.

Coffins Robes and Caskets always on hand or made to order. Orders left at 29 Deer Street or 37 State Street, will be promptly attended to day or night, will be promptly attended to.

S. S. FLETCHER,
H. G. TANTON.

N. H. DOWNS'

VEGETABLE BALSAMIC

ELIXIR

Is a sure cure for Coughs, Colds, Whooping-Cough, and all Lung Diseases, when taken in season.

People die of consumption simply by neglect, when the timely use of this remedy would have cured them at once.

Fifty-one years of constant use proves the fact that no cough remedy has stood the test like ***Downs' Elixir.***

Price 25c. 50c. and $1.00 per bottle.

For Sale Everywhere.

Dr. Baxter's Mandrake BITTERS

Will cure Jaundice, Dyspepsia, Liver Complaints, Indigestion, and all diseases arising from Biliousness. Price 25 cts. per bottle.

For Sale Everywhere.

HENRY & JOHNSON'S

ARNICA AND OIL LINIMENT

For Man and Beast.

The most perfect liniment ever compounded. Price 25c. and 50c.

For Sale Everywhere.

NEW AND EXTENSIVE STOCK

— OF —

Spring & Summer

GOODS

— AT —

WM. P. WALKER'S

No. 8 Market Square.

Have just received a Full Assortment of Foreign and Domestic

Cloths, Cassimeres, &c.,

I am prepared to make them up into GARMENTS of the latest style, or according to the fancy of the purchaser, and

Perfect Satisfaction Guaranteed!

My Stock of Goods suitable for

SUITINGS

IS UNEQUALLED

Particular attention paid to the making of Army and Navy

REGULATION UNIFORMS.

A FULL ASSORTMENT OF

Gentlemen's Furnishing Goods!

Constantly on hand, consisting of

BOSOMS, GLOVES, SUSPENDERS,

COLLARS, DRAWERS, SHIRTS,

HANDKERCHIEFS, LINEN

GOODS.

Of Every Description.

WHIPS All kinds, cheap, at LARRABEE'S 26 Congress Street, up-stairs.

WHIPS! All qualities and prices; LARRABEE'S, 26 Congress

Political.

Baltimore is a city where the republicans never stand a ghost of a chance on election day, and the reason has been unearthed lately by an investigation into the doings of the registers. They were charged with refusing to strike the names of persons disqualified as voters from the poll books, and it came out in the evidence that in one ward the books contained over 3000 names, while there were but 1600 bona-fide voters in the ward. The register who refused to strike out the superfluous names said he was placed there by the democratic party, and he proposed to do his duty by it. The registry books in other wards of the city are found to be loaded with fictitious names, and names of persons long since dead or removed from the city, and it is believed that the same tactics have been employed all over Maryland.

As the votes in the Senate show the democrats in a minority of three, it is about time that they ceased their policy obstruction and allowed business to proceed. Fillibustering within reasonable limits is allowable to a minority, but it long ago became unreasonable on the part of the democrats, passed the limit of stubborness, and has now reached that of mulishness. Unable to accomplish anything of importance themselves when they controlled both branches, they now seem determined not to allow the republicans to do any more. If they succeed, it will be their first success in many years. They will fail, however, as usual.—*Telegraph.*

The Biddeford *Observer* has been discontinued, after a three months' existence. The editor says "the paper was started as a weekly anti-republican paper, in the hope that it would receive suitable support. We did not have to run the paper but a few weeks when we found that the chances were that our venture would prove an unprofitable one. We concluded to continue to run it as an experiment, hoping that the self-professed friends of the enterprise would rally to its support. We have this fact to console us in printing our farewell number, that we have sunk considerable money in endeavoring to establish a paper to support what would seem to be *a dead democracy.*"

The Rutland, Vt., *Herald* of April 4th says: "In Franklin and Berkshire, the drifts are now worse than at any time of the winter. Travellers are obliged to take to the fields, and Franklin pond is much used as a highway. In some places the drifts are six feet high."

Profit, $1,200.

"To sum it up, six long years of bed-ridden sickness, costing $200 per year, total $1,200—all of this expense was stopped by three bottles of Hop Bitters taken by my wife. She has done her own housework for a year since, without the loss of a day, and I want everybody to know it, for their benefit."—*N. E. Farmer.*

A son of Mr. Daniel Hill of Alfred lower village, Me., was suddenly killed on the 1st inst. by being caught in a loose belt connected with machinery in the basement of the saw mill. He was ten years old.

Captain Courtney!

Says: When on the coast of Africa I had three men sick with malarial fever. I cured them with Sulphur Bitters. It is the greatest blood purifier I ever saw. I always keep them in my medicine chest. —*Ship Nautilus, Baltimore.*

A Pittsburgh girl was devotedly attached to the little child of her brother-in-law, who was a widower, and in whose house she lived. She was about to be married, and she asked permission to take her niece to her new home. The father declined the proposition, and thereupon the girl attempted suicide.

It Is Not Strange

That the "G. O. Taylor Old Bourbon" Whiskey has grown in popularity since its high character has been maintained from the beginning. Druggists and grocers sell it. See that the signatures of the proprietors, Chester H. Graves & Sons, is over each cork.

According to the official returns, the exports of Swiss products to the United States in 1880 were greater than in any year on record, exceeding those of 1879 by 15,000,000 francs. Watches alone showed an increase of 5,000,000 francs. The improved trade is greatly benefitting the federal finances, for instead of the usual deficit, the receipts of 1880 exceeded the expenditure by upwards of 3,000,000 francs.

Rescued from Death.

William J. Coughlin, of Somerville, Mass., says: "In the fall of 1876 I was taken with a violent bleeding of the lungs followed by a severe cough. I soon began to lose my appetite and flesh. I was so weak at one time that I could not leave my bed. In the summer of 1877 I was admitted to the city hospital. While there the doctors said I had a hole in my left lung as big as a half a dollar. I was so far gone at one time a report went around that I was dead. I gave up hope, but a friend told me of Dr. Wm. Hall's Balsam for the Lungs. I laughed at my friends, thinking that my case was incurable, but I got a bottle to satisfy them, when to my surprise and gratification, I commenced to feel better. My hope, once dead, began to revive, and to-day I feel in better spirits than I have the past three years.

I write this hoping you will publish it, so that every one afflicted with diseased lungs, will be induced to take Dr. Wm. Hall's Balsam for the Lungs, and be convinced that consumption can be cured. I have taken two bottles and can positively say that it has done more good than all the other medicines I have taken since my sickness." Sold by all druggists.

Recent Stock Sales.

U. S. Sixes, 1881, coupon	102 1-8
United States new 4½s, coupon	112 1-2
U. S. new 4s, coupon	113 3-4
Maine State 6s, 1889	116
N. H. State 6s, 1892	123
Massachusetts State 6s, Gold	116
Portsmouth City 6s, 1893	105 3-4
Eastern R. R. 4½s	104
Pots., Great Falls & Conway 4½s	85 3-4
Great Falls Manufacturing	108 1-4
Cocheco Manufacturing Co	820
Salmon Falls Manufacturing Co	395
York Manufacturing Co	1507 1-2
Boston & Lowell R. R.	191
Boston & Maine	149 5-8
Boston & Providence	161
Boston & Albany	167
Nashua & Lowell	145
Concord	160
Eastern	37 3-4
Eastern Railroad in N. H.	92
Fitchburg	144
Manchester & Lawrence	130 1-4
Michigan Central	113 3-8
Northern N. H.	103
Old Colony & Newport	177 1-2
Pots., Great Falls & Conway	20
Portland, Saco & Portsmouth	115
Portsmouth & Dover Railroad	105 3-4
Maine Central	34
Laconia Manu. Co	540

Portsmouth Wholesale Prices.

Reported by BUTLER & LAIGHTON, Grocers.

Butter, ℔ 20 to 30c.
Corn per bushel, Western 70c; Northern 80c.
Cheese, 10c per ℔.
Coal, Anthr, per ton $8.00, Smith's, per ton $6.00.
Eggs per dozen, 16c.
Flour, Fancy, 7.00 @ 8.00; Ex. $9.00.
Fish per ℔ by the qtl., Cod 5 @ 6c; Pollock 2½c.
Hay per ton, $17 @ $20.
Kerosene Oil per gallon, 15c.
Lard per ℔ by the tub, 12c.
Lard Oil per gallon, $1.00.
Molasses per gal., Cuba 42c; N. O. 55c @ 65c.
Oats per bushel, 38c.
Potatoes per bushel, 80c.
Pork per bbl., $20.00 @ 22.00.
Plaster per ton, lump $6.00; ground $10.
Rye, Northern, per bushel, 60c.
Soap, per ℔, No. 1, 6 @ 7c.
Sugar per ℔, Dr. Sft @ 9c; Gr. 9½; Crushed 10½c.
Tea per ℔, Black 40c @ 70c; Green 50c @ 60c.
Wood per cord, Hard $5. Pine $3.

STATED MEETINGS.

CITY GOVERNMENT.

In the City Building, Market Square.

Board of Mayor and Aldermen—Thursday evenings.

Common Council—Thursday evenings.

Board of Overseers of Poor—Tuesday evenings.

Board of Instruction—First Wednesday in each Month.

Board of Engineers—Tuesday next following the first Monday in each Month.

MASONIC.

In Masonic Hall, Congress Block.

St. John's Lodge, No. 1—First Wednesday of each Month.

St. Andrew's Lodge, No. 50—Second Monday of each Month.

Washington Chapter, No. 3, R. A. M.—Fourth Tuesday of each Month.

Davenport Council, No. 5, R. and S. M.—Third Thursday of March, June, September and December.

DeWitt Clinton Commandery, Knights Templar—Third Monday of each Month.

Ineffable Grand Lodge of Perfection—Third Wednesday of January, April, July and October, (annual meeting 3d of Hebrew month Adar.)

Rockingham Masonic Relief Association—Annual meeting first Friday in January.

Portsmouth Rose Croix Chapter, No. 1, E. M. R. M., Second Friday evening of each month at seven and a half o'clock, at Memphis Hall, No. 5 Daniel street.

I. O. O. F.

At Odd Fellows Hall, National Block.

Piscataqua Lodge, No. 6, meets Monday evenings at 7½ o'clock.

New Hampshire Lodge, No. 17—Wednesday evenings at 7½ o'clock.

Osgood Lodge, No. 48—Thursday evenings at 7½ o'clock.

Strawberry Bank Encampment, No. 5—Second and Fourth Fridays of each Month.

Mount Sinai Encampment, No. 19—First and Third Fridays in each Month.

Union Rebecca Degree, Lodge No. 3, First and third Tuesday in each Month, at 7½ o'clock.

RELIEF ASSOCIATIONS.

Portsmouth Odd Fellows' Mutual Relief Association—Annual meeting fourth Tuesday evening of January.

Temperance Mutual Relief Association—At Mercantile Hall, First and Third Wednesday evenings of each Month.

Mutual Relief Association of Rockingham County—Second Tuesday of January and December.

Portsmouth Firemen's Mutual Relief Association Second Wednesday of January, April, July and October.

OTHER ORGANIZATIONS.

At Old Odd Fellows' Hall, Daniel Street.

Storer Encampment, Post No. One, G. A. R. Third Wednesday of each Month.

St. George Council, No. 21, Legion of Honor—second and fourth Tuesday evenings of each month.

Portsmouth Commandery, No. 47, United Order of the Golden Cross—Thursday evenings.

Riverside Council, No. 441, Legion of Honor, first and third Tuesday evenings of each month.

Strawberry Bank Lodge, No. 52, I. O. G. T., each Wednesday evening, at 7½ o'clock, at Mercantile & Grange Hall, N. 5 Congress street.

Rockingham Lodge, No. 37, I. O. Good Templars—Each Thursday evening at the hall in Exchange Building.

Women's Christian Temperance Union, social meeting each Wednesday afternoon at 2:30 o'clock, at Bow Mission hall.

Band of Hope—Every Saturday afternoon at three o'clock, at Bow Mission Hall.

Langdon Colony, No. 15, Pilgrim Fathers, first and third Friday evenings of each month at Golden Cross hall, Daniel street.

Damon Lodge, No. 9, Knights of Pythias—At Pythian Hall, corner Market and Daniel streets, Tuesday evening of each week.

Orion Tent, No. 200, Knights of Maccabees, first and third Monday evenings of each month at Good Templars hall, Pleasant street.

Portsmouth Mechanics' Association—Open to membership of all republic Mechanics and Manufacturers. Rooms in Mechanics' Block, corner Congress and Fleet streets. Reading Room free to members and strangers visiting the city. Quarterly Meetings the first Tuesday evenings in November, February, May and August. Election of officers at November meeting.

Sagamore Lodge, No. 258, Knights of Honor, at Hall No. 24½ Market street, second and fourth Monday evenings of the month.

Newichewannock Tribe, No. 4, Improved Order of Red Men—Each Friday evening at Pythian Hall, No. 38 Market street.

Woman's Temperance League—Each Thursday afternoon from three to four o'clock at Bow Mission hall, Market street.

Portsmouth Workingmen's Institute and Reading Rooms, corner of Cornwall and McDonough streets. Organized August 23d, 1877. Open week days from 10 A. M. to 9 P. M.; Sundays 2 P. M. to 9 P. M. Regular business meetings third Thursday evening of each month.

Alpha Council, No. 83, Royal Arcanum—First and Third Tuesday evenings of each month, at Hall No. 24½ Market street.

Mercantile Library Association, at hall No. 5 Congress street. Ladies and gentlemen may become members or subscribers. Library open every Saturday evening.

Star of Hope Degree Temple, No. 6, I. O. G. T., meets on the 2d and 4th Tuesday of each month, at Good Templars' Hall, Pleasant street.

Old Oaken Bucket Division, No. 2, S. of T.—Each Monday evening at Hall corner of Land and Market streets.

Fire Companies—At their respective Engine Houses on the first Monday of each month.

THE

Mutual Life Insurance Co

of New York.

F. S. WINSTON, President.

The Largest Company In The

WORLD.

ASSETS

$92,000,000

Securely Invested.

Age.	Annual premium to secure $1000 at death. Life Reduced Rates.	Number of years before an annual investment of the same amount at 6 per cent compound interest would amount to $1000.
25	16.91	26
26	17.34	25
27	17.79	25
28	18.26	25
29	18.76	24
30	19.30	24
31	19.85	24
32	20.44	23
33	21.06	23
34	21.73	22
35	22.42	22
36	23.16	22
37	23.94	21
38	24.78	21
39	25.66	20
40	26.61	20
41	27.60	20
42	28.66	19
43	29.79	19
44	30.99	18
45	32.27	18
46	33.64	17
47	35.11	17
48	36.66	16
49	38.33	16
50	40.10	16
51	41.99	15
52	44.01	15
53	46.16	14
54	48.47	14
55	50.92	13
56	53.55	13
57	56.35	12
58	59.35	12
59	62.56	11
60	65.99	11

ILLUSTRATION. At age 25 an annual premium of $16.91 will secure a policy for $1000, payable at death. By the same annual outlay and the ordinary methods of investment it would take 26 years, at six per cent compound interest, to save $1000.

Can any man afford to risk the chances of living twenty-six years to make a thousand dollars for his family, when he can secure the same benefit at once by taking a life insurance for this amount?

If he feels that he cannot afford to be without insurance on his house, which may never burn, can he afford to be without insurance on his life, which is sure to end sooner or later?

THOSE WHO DESIRE

Safe Life Insurance

are invited to apply to

C. M. GIGNOUX

GENERAL AGENT

— FOR THE —

States of MAINE

— AND —

NEW HAMPSHIRE!

Office National Block.....Portsmouth, N. H.

DR. RHODES'

ELECTRIC

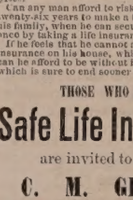

TRANSFUSING

BATTERY.

WILL CURE

RHEUMATISM!
NEURALGIA!
DYSPEPSIA!

And all Nervous and Brain Diseases and Paralysis. No other like it!

Sent by mail everywhere!

Small Size, $1.00. Double Size, $2.00.

Address all communications to

W. H. REGWN, Manager.

96 Tremont Street, Boston, Mass.

AGENTS WANTED EVERYWHERE.

MENTION THIS PAPER.

If not satisfactory after fair trial will refund the money. For sale by all first-class Druggists.

w, s & d may17

Danville, Olney & Ohio River Railroad

First Mortgage Bonds,

With a bonus of stock.

7 Per Cent. 30 Years.

Only $8000 per Mile.

The highest bonded standard gauge railroad in America traversing the most fertile section of Illinois, and having grain, stock, lumber and coal traffic.

Length of first division 100 miles. Total issue of bonds, $800,000. Now constructed, 52 miles.

Favorable arrangements have been made with the Chicago and Eastern Illinois Railroad for the use of their terminal facilities at Danville and direct passenger and freight traffic at Chicago.

Prospectuses, Maps and Subscription Books now ready, and Bonds at par and interest, with a bonus of Fifty per cent. stock, for sale by

The Corbin Banking Co.,

43 Milk Street, Boston.

TuThSu

New Advertisements.

TEACHERS WANTED! $65 to $150 per month, steady work all the spring and summer. For particulars address J. C. McCURDY & CO., Philadelphia, Pa.

THE RELISH OF THE WORLD!

HALFORD SAUCE!

SOLD BY ALL GROCERS.

RUPTURE

Wesley Phillips' Case.

DR. J. A. SHERMAN—*Dear Sir;* I am happy to inform you that I am entirely cured of my large ventral rupture. It is one year ago to-day that I received your treatment. I have tested the cure by going without the appliance. My business is that of a locomotive engineer. My rupture, as you will recall to your mind was similar to Mr. Jordan's, in your pamphlet of illustrations.

I was ruptured in the year 1863, while in the army. I have tried spring and elastic trusses with great discomfort and injury, my rupture always growing worse. Finding I must get some relief or give up my business, I determined to try you as a last resort, and I must say that I found your treatment a complete success. My improvement and cure have, considering my previous condition, surprised my friends as well as myself. During your treatment I have worked hard in my business, enjoying both safety and comfort, and have not lost a day's work. My general health has also improved. I will take pleasure in recommending the afflicted to you whenever I have an opportunity.

You may publish this letter for the benefit of humanity. My address is 211 East 44th st. With the best wishes I remain yours respectfully,

WESLEY PHILLIPS.

NEW YORK CITY, Oct. 23th, 1880.

Its Relief and Cure as Certain as Day follows Day.

Since the reduction of Dr. Sherman's terms, thousands are crowding upon him for treatment, gladly throwing away their griping, irksome, despiring, and life-punishing trusses. His treatment for the affliction makes the patient comfortable and safe in the performance of every kind of exercise and labor. It is a grand thing, and those who are ruptured and do not provide themselves with it must endure the dangers of that precurious affliction and the use of trusses all through life. Thousands of those cured give the most flattering testimonials of gratitude to Dr. Sherman. He is the author and inventor of his popular system; he imparts his secret to no one; it is applicable to all classes, and, under his reduced rate, within the reach of almost everyone.

Patients can receive treatment and leave for home same day. Dr. Sherman's Book on Rupture gives convincing proofs from professional gentlemen and others of his successful treatment. It is illustrated with photograph pictures of bad cases before cure, and is sent to those who send 10 cents. Principal office 251 Broadway, N. Y. Branch office 45 Milk street, Boston. Office in New York—Monday, Tuesday, Saturday. In Boston—Wednesday, Thursday and Friday.

tmp3

THE

New Hampshire Gazette!

Established 1756.

The Gazette is published every Thursday and sent to Subscribers at the low price of $1.50 per year, paid in advance, or $2 at the end of the year.

It contains full accounts of all of importance that transpires in Portsmouth and its vicinity, and a condensed summary of news, foreign and domestic; editorials upon current topics; New Hampshire Items; carefully prepared marine news, containing reports of vessels owned at this port, or officered by men from Portsmouth or its neighborhood; and is just the paper for residents desiring to be posted on all that takes place at home, while to those living in the vicinity of Portsmouth, or to former residents who retain their interest in the "old home by the sea," it is the best means of keeping informed of what transpires in this city.

— THE —

NEW HAMPSHIRE GAZETTE

Contains more original matter

Than any other paper of its size in the State, the editors working more with their pens than with their scissors.

TO ADVERTISERS

THE N. H. GAZETTE

Presents an excellent opportunity for a weekly invitation to customers, at a reasonable rate, and all those who desire to reach patrons in Rockingham and York counties will find it an economical medium. THE GAZETTE is in many instances the only paper taken by families, and it is read to a large extent in local cities whence in derived much of the trade of Portsmouth, a fact which our merchants should not fail to bear in mind.

Subscriptions Received

AT THE OFFICE, 7 PLEASANT ST., Exchange Buildings, nearly opp. Post Office; Or by remittance to

Chronicle & Gazette Publishing Co.

☞ Specimen numbers sent on application.

BENJ. F. GRAFTON, STORY B. LADD,
HALBERT E. PAINE,
Late Commissioner of Patents.

PATENTS!

PAINE, GRAFTON & LADD,

Attorneys-at-Law and Solicitors of American and Foreign Patents.

912 FIFTH STREET, WASHINGTON, D. C.

Practice patent law in all its branches in the Patent Office, and in the Supreme and Circuit Courts of the United States. Pamphlet sent free on receipt of stamp for postage.

$5 TO $20 per day at home. Samples worth $5 free. Address Stinson & Co., Portland, Maine.

Portsmouth Daily Chronicle.

BY CHRONICLE & GAZETTE PUBLISHING COMPANY.

PORTSMOUTH, N. H., SATURDAY, APRIL 9, 1881.

$6 PER YEAR IN ADVANCE. THREE CENTS PER COPY.

THE PORTSMOUTH DAILY CHRONICLE

(Established August 2d, 1852,)

Is Published Every Morning, Sundays excepted, at No. 7 Exchange Building, Pleasant street, opposite the Post Office, by the

Chronicle and Gazette Publishing Company.

TERMS $6.00 PER YEAR.

The New Hampshire Gazette

(The Oldest Newspaper in the United States, established Oct. 7, 1756,)

is published every THURSDAY at the same office. Terms, $1.50 per year; $1.00 per year, if not paid in advance.

ADVERTISEMENTS inserted on reasonable terms, in either or both papers. The GAZETTE, having a large country (in addition to its local) circulation, is an excellent medium of advertising. A liberal reduction made when advertisements appear in both papers.

Correspondence from neighboring towns, containing items of public interest, will be gladly received. All communications should be addressed and all checks made payable to the

CHRONICLE & GAZETTE PUBLISHING CO., PORTSMOUTH, N. H.

The Job Printing Business is conducted in the same office by Mr. Charles W. Gardner, who keeps on hand a large and well-selected stock of all materials required in his line.

Mr. J. H. Bates, Newspaper Advertising Agent, 41 Park Row (*Times* Building), New York, is authorized to contract for advertisements in the CHRONICLE and GAZETTE, at our best rates.

Transportation.

Eastern & Maine Central Railroad Line.

CARS leave the Station of the Eastern Railroad, between Deer and Elm streets, as follows:

For Boston, at 4.05, 7.15, 8.29, 11.02, A. M.; 3.15, 5.30, P. M. Sundays, 4.05 A. M.; 5.30 P. M.

For Portland, Augusta, Brunswick and Lewiston, 10.00, A. M.; 3.5, P. M.; 9.10 P. M. Sunday 9.30 P. M.

For Bangor, Waterville, etc., 10.00 A. M., 9.10 P. M. Sundays 9.10 P. M.

For St. John and Halifax, 9.10 P. M. Sundays 9.25 P. M.

For Great Falls and Wolfeborough, 10.00, A. M.; 5.40 P. M.

For North Conway, 10.00, A. M.

For Dover and Way Stations, 5.00, 9.50, A. M.; 12.45, 3.05, 7.00 P. M.

Trains leave For Portsmouth—

From Boston, 7.30, 10.00 A. M.; 12.30, 3.15, 4.45, 7.00 P. M. Sundays 8.00 A. M.; 7.00 P. M.

From Portland, 2.00, 8.45 A. M.; 1.00 P. M.

From North Conway, 7.05 A. M.

From Wolfeborough, 8.15 A. M.; 3.40, P. M.

From Wolfeboro Junction, 6.30, 8.50, A. M.; 3.40 P. M.

From Great Falls, 7.32, 10.00 A. M.; 4.40 P. M.

From Dover, 6.45, 10.25 A. M.; 2.25, 5.00, 7.30 P. M.

From Newington, 7.01, 10.40 A. M.; 2.41, 5.16, 7.58 P. M.

Trains from Boston arrive at Portsmouth at 9.50, 12.15, 2.55, 5.30, 7.40, 9.00. Sundays at 10.25 A. M.; 9.00 P. M.

Trains from Portsmouth arrive at Boston at 6.30, 9.20, 10.40 A. M.; 1.15, 5.30, 7.50 P. M. Sundays 6.30 A. M.; 7.50 P. M.

D. W. SANBORN, Master of Transportation. LUCIUS TUTTLE, G. P. & T. A.

Oct. 9, 1880.

Concord & Portsmouth Railroad.

PASSENGER TRAINS leave Concord Railroad Station, foot of Bridge street:

For Newmarket Junction, Manchester, Concord and Upper Railroads, at 7.55 A. M., and 5.10 P. M.

Arrive at Manchester at 9.46 A. M., 7.10 P. M.

Arrive at Concord at 10.35 A. M., and 8.15 P. M.

Leave Concord at 7.30 A. M., and 3.30 P. M.

Leave Manchester at 8.16 A. M., and 4.25 P. M.

Arrive at Portsmouth at 10.10 A. M., and 6.25 P. M.

All trains connect at Newmarket Junction, with trains of the Boston & Maine Railroad for Exeter, Haverhill, Lawrence and Boston; and for Dover, Great Falls and Portland; at Concord with trains to and from all the Upper Railroads.

H. E. CHAMBERLIN, Supt.

STEAMER JAMES SAMPSON.

KITTERY & PORTSMOUTH.

TIME TABLE.

From Navy Yard Bridge.		From Navy Yard Landing.	
Leave Kittery at	6.45 A.M	*Leave Portsmouth* at	7.25 A.M
" "	8.50	" "	9.15
" "	9.50	" "	11.00
" "	11.15	" "	12.15P.M
" "	2.00 P.M.	" "	3.00
" "	3.50	" "	4.00
" "	4.15	" "	5.00
" "	6.30	" "	6.45
" "	7.15	" "	7.50
" "	8.00	" "	9.00

Fare Five Cents Each Way.

Extra trips to accommodate parties or entertainments. Freight taken at reasonable rates. A passenger' waiter will be now open in the Tripe Building, near the end of the bridge in Kittery, where tickets are for sale, either single or in packages, and where bundles may be left for forwarding. A. STEVENSON, Proprietor.

STEAMER "MYSTIC."

KITTERY AND PORTSMOUTH.

TIME TABLE.

Leave Stimpson's wharf, Kittery,		Leave Adams & Co.'s wharf, foot of Daniel St., Portsmouth,	
"	7.00 A. M.	"	7.25 A. M.
"	8.45 A. M.	"	9.30 A. M.
"	10.30 A. M.	"	10.50 A. M.
"	11.15 A. M.	"	12.20 P. M.
"	2.00 P. M.	"	2.30 P. M.
"	3.15 P. M.	"	4.00 P. M.
"	4.15 P. M.	"	5.15 P. M.

Wednesday evening, leave Kittery at 6.30, Portsmouth at 8.00. Saturday evening, leave Kittery at 6.30 and 8.10, Portsmouth at 8.00 and 9.20.

Fare Five Cents Each Way.

Extra trips to accommodate parties and entertainments. Freight taken at low rates. Parties wishing to charter the steamer for excursions can do so by applying to

CAPT. H. W. TREFETHEN, Proprietor.

WALLACE HACKETT,

ATTORNEY-AT-LAW.

Office temporarily at U. S. Court House.

PORTSMOUTH, N. H

L. S. L.

A SPLENDID OPPORTUNITY TO WIN A Fortune. First grand distribution, Class A, at New Orleans, Tuesday, April 12, 1881—131st Monthly drawing.

LOUISIANA STATE LOTTERY COMPANY.

This Institution was regularly incorporated by the Legislature of the State for Educational and Charitable purposes in 1868 *for the term of Twenty-five Years*, to which contract the inviolable faith of the State is pledged, which pledge has been renewed by an overwhelming popular vote, securing its franchise in the new constitution adopted December 2d, A. D. 1879, with a capital of $1,000,000, to which it has since added a reserve fund of over $350,000. ITS GRAND SINGLE NUMBER DISTRIBUTION will take place monthly on the second Tuesday. *It never scales or postpones.* Look at the following Distribution:

CAPITAL PRIZE, $30,000.
100,000 TICKETS AT TWO DOLLARS EACH.
HALF-TICKETS, ONE DOLLARS.
LIST OF PRIZES.

1 Capital Prize		$30,000
1 Capital Prize		10,000
1 Capital Prize		5,000
2 Prizes of $10,000		5,000
5 Prizes of 2,500		5,000
20 Prizes of 500		10,000
100 Prizes of 100		10,000
200 Prizes of 50		10,000
500 Prizes of 20		10,000
1,000 Prizes of 10		10,000
APPROXIMATION PRIZES.		
9 Approximation Prizes of $300		27,000
9 Approximation Prizes of 200		1,800
9 Approximation Prizes of 100		900
1857 Prizes, amounting to		$110,400

Responsible corresponding agents wanted at all points, to whom liberal compensation will be paid.

For further information, write clearly, giving full address. Send orders by express or Registered Letter, or Money order by mail. Address only to M. A. Dauphin, New Orleans, La., or same person at No. 319 Broadway, New York.

All our Grand Extraordinary Drawings are under the supervision and management of Gen. G. T. Beauregard, of La., and Gen. Jubal A. Early, of Va.

DR. SANFORD'S LIVER INVIGORATOR

Only Vegetable Compound that acts directly upon the Liver, and cures Liver Complaints, Jaundice, Biliousness, Malaria, Costiveness, Headache. It assists digestion, strengthens the system, regulates the bowels, purifies the blood. A Book sent free. Dr. SANFORD, 162 Broadway, N. Y.

FOR SALE BY ALL DRUGGISTS.

31ST

Popular Monthly Drawing of the

Commonwealth Distribution Co.,

AT MACAULEY'S THEATRE,

In the City of Louisville, on

SATURDAY, APRIL 30th, 1881.

These drawings occur monthly (Sunday excepted), under provisions of an act of the General Assembly of Kentucky, incorporating the Newport Printing and Newspaper Co., approved April 9, 1878.

This is a special act, and has never been repealed.

The United States Circuit Court on March 31st rendered the following decisions:

1st. That the Commonwealth Distribution Company is legal.

2d. Its drawings are fair.

N. B.—This Company has now on hand a large reserve fund. Read the list of prizes for the

April Drawing.

1 Prize	$30,000	100 Prizes $100 each	$10,000
1 "	10,000	200 " 50 "	10,000
1 "	5,000	600 " 20 "	12,000
64 " $1000 each	10,000	1000 " 16 "	16,000
20 " 500 "	10,000		
9 Prizes $300 each, Approximation Prizes,			$2,700
9 " 200 "	"	"	1,800
9 " 100 "	"	"	900
3,960 Prizes			$112,400

Whole Tickets, $2. Half Tickets, $1.
27 Tickets, $50. 55 Tickets, $100.

Remit money or bank draft in letter, or send by express. Don't send by Registered letter or post office order. Orders of $5 and upward, by express, can be sent at our expense. Address all orders to R. M. BOARDMAN, Courier-Journal Building, Louisville, Ky., or T. J. Commerford, 212 Broadway, New York.

GOVERNMENT BONDS!

We are prepared to pay on presentation in any amount the highest market price for the CALLED BONDS of 1865 and 1867, and we will receive them at full value in exchange for other issues of UNITED STATES BONDS, or in exchange for other safe Securities paying 5, 6 and 7 PER CENT interest.

GEO. WM. BALLOU & CO,

72 Devonshire Street.....Boston.
8 Wall treet.....New York.

Good and Reliable

INSURANCE COMPANIES.

COMMERCIAL UNION, of London.
FIRE ASSOCIATION, of Phila.
NIAGARA, of New York.
CONNECTICUT, of Hartford.
PHOENIX of London.

F. W. DEROCHEMONT & SON,

No. 9 CONGRESS STREET.

TEN PER CENT!

Annual Interest,

Paid quarterly, 4th dividend payable May 1. For full particulars send for 20-page illustrated pamphlet to

The Globe Company.

131 Devonshire Street, Boston, Mass.

6tap20

Portsmouth Insurance Agency

ESTABLISHED 1831.

JOHN SISE, INSURANCE AGENT, OFFICE,

4 Market Sq., Up-Stairs.

ÆTNA INSURANCE CO., Of Hartford, Conn.
HOME INSURANCE CO., Of New York.
HARTFORD FIRE INSURANCE CO., Of Hartford, Conn.
ROYAL INSURANCE CO., Of Liverpool, Eng.
FRANKLIN FIRE INSURANCE CO., Of Philadelphia, Pa.
PHENIX INSURANCE CO., Of Brooklyn, N. Y.
LONDON AND LANCASHIRE FIRE INSURANCE CO., Of Liverpool, Eng.
Pennsylvania Fire Insurance Company, Of Philadelphia, Pa.
METROPOLE INSURANCE CO., Of Paris, France.

Responsible Companies, Equitable Rates, Large Assets, Prompt Settlements.

JOHN SISE.

Insurance Agent, 4 Market Sq., Up-Stairs.

MORSE & ILSLEY

FIRE, LIFE AND ACCIDENT

INSURANCE AGENTS,

Represent the following reliable companies.

THE INSURANCE COMPANY OF NORTH AMERICA. *Of Philadelphia, Pa.*

LIVERPOOL and LONDON and GLOBE *U. S. Office, New York City.*

SPRINGFIELD, *Of Springfield, Massachusetts.*

QUEEN, *Liverpool and London.*

PHŒNIX, *Of Hartford, Conn.*

ORIENT, *Of Hartford, Conn.*

TRAVELLERS' LIFE and ACCIDENT COMPANY, *Of Hartford, Connecticut.*

NEW ENGLAND MUTUAL LIFE, *Of Boston, Mass.*

The above companies are well known and reliable, and we solicit the patronage of our friends and the public. All losses adjusted and promptly paid at our office.

MORSE & ILSLEY,

NO. 14 PLEASANT ST., - UP ONE FLIGHT

Critchley & Whalley,

MACHINISTS, AND DEALERS IN

PIPE AND FITTINGS

Of all kinds, for

STEAM, WATER, AND GAS.

Engines and Boilers.

Other Machinery Bought and Sold.

Belting & Belt Lacings, Sheet Rubber, and all kinds of steam packing constantly on hand at manufacturers prices

STEAM HEATING APPARATUS

For warming buildings.

52 Hanover Street

SALEM LEAD COMPANY,

COMPOUNDERS AND GRINDERS OF

Pure White Lead

AND MANUFACTURERS OF

LEAD PIPE and SHEET LEAD.

All goods warranted to be equal to those of any other manufacturer.

FRANK A. BROWN, Treasurer.

SALEM, MASS.

WHIPS!

In Large Variety, Cheap

— AT —

LARRABEE'S, 26 Congress Street Up-Stairs.

SAM'L BUDD

1,101 Broadway, cor. 24th st., New York City, invites attention to his superb assortment of goods for gentlemen's wear selected abroad specially for first-class trade, and unequalled for richness, style or beauty

Dress Shirts are Mr. Budd's specialty. Customers pronounce them the best made.

Special orders for goods made here or in Europe promptly attended to.

An established reputation of over twenty years guarantees honorable dealing.

Sardines and Beef.

50 Dozen cases Philippe & Canaud

SARDINES,

Price 30 cents for halves and 20 cents for ¼ boxes.

1000 LBS. CORNED BEEF,

Price 20 Cents. For sale by

H. F. GERRISH.

WHITE LEAD!

Salem, Forest River, Keystone and Brooklyn

PURE WHITE LEAD!

MIXED PAINTS A SPECIALTY!

— AT —

A. P. WENDELL & CO.'S

3 Market Square.

STEPHEN D. SCRIGGINS,

Carriage Painter,

No. 16 Vaughan Street, Portsmouth, N. H.

Having spacious and good accommodations and long and large experience, he solicits patronage in this line.

INTERNATIONAL Pavement Co.

FIRST MORTGAGE BONDS,

With a Bonus of Stock.

The pavement made by this Company has met with the highest favor, both in this country and in Europe, and it is considered to approach perfection more nearly than any other.

The Works of the Company are at Providence, R. I., and at Hasting, N. Y., and the needs of its business will soon require additional ones at Chicago and other large cities.

Negotiations are now pending with capitalists in London and Paris for the right to manufacture and use this pavement in those cities.

Few enterprises now on the market promise as profitable business as this one.

The Company require additional means to extend the facilities for manufacturing, and offer for sale the second $100,000 of their six per cent bonds (convertible into stock) at par and interest. These bonds carry a bonus of stock, which is fixed for the present at fifty per cent.

Pamphlets and full information furnished, and subscriptions received by

The Corbin Banking Co.,

43 Milk Street, Boston.

MWF17

PATENTS!

R. H. EDDY.

No. 76 State St., Opposite Kilby, Boston.

SECURES PATENTS in the United States; also in Great Britain, France and other foreign countries. Copies of the claims of any Patent furnished by remitting one dollar. Assignments recorded at Washington. *No Agency in the United States possesses superior facilities for obtaining Patents or ascertaining the patentability of inventions.*

R. H. EDDY, Solicitor of Patents.

TESTIMONIALS.

Regard Mr. Eddy as one of the *most capable and successful* practitioners with whom I have had official intercourse. CHARLES MASON, Commissioner of Patents.

"Inventors cannot employ a person more trustworthy or more capable of securing for them an early and favorable consideration at the Patent Office." EDMUND BURKE, Late Commissioner of Patents.

BOSTON, October 19, 1870.

R. H. EDDY, Esq.—*Dear Sir:* You procured for me, in 1840, my first patent. Since then you have acted for and advised me in hundreds of cases, and procured many patents, reissues and extensions. I have occasionally employed the best agencies in New York, Philadelphia and Washington, but I still give you almost the whole of my business, in your line, and advise others to employ you. Yours truly, GEORGE DRAPER.

BOSTON, January 1, 1881. 3tawfjan18

SPENCERIAN

NO. 2 SPENCERIAN

STEEL PENS

of the Very Best *European* Make, and unrivaled for *Flexibility, Durability,* and *Evenness* of point.

REAL SWAN QUILL ACTION.

In 20 Numbers. A complete Sample Card, for trial, by mail on receipt of 20 Cents.

A Sample Card of 10 of the Leading Styles, for trial, on receipt of 10 Cents.

IVISON, BLAKEMAN, TAYLOR & CO.

138 and 140 Grand Street, New York.

DENNIS SHEA,

MANUFACTURER OF

Cement Stone Pipe

— AT —

26 WATER STREET, PORTSMOUTH.

The best Pipe made for Sewers, Culverts, Cellar and Sink Drains, Water Closets, etc., etc. Gives perfect satisfaction wherever used. Is proof against frost, acids, and all substances which pass through the Pipe.

For sale at wholesale or retail, or laid in the best manner.

Orders for Pipe and laying left at the factory will receive prompt attention

WHIPS! All qualities and prices; LARRABEE'S, 26 Congress

HOSTETTER'S CELEBRATED STOMACH BITTERS

Shooting Chills down the Back,

Dull pain in the limbs, nausea, billiousness, are symptoms of approaching fever and ague. Use without delay Hostetter's Stomach Bitters, which substitutes for the chilly sensation a genial warmth, regulates the stomach, and imparts tone to the liver. The bowels, the stomach and the biliary gland being restored to a healthy condition the disease is conquered at the outset.

For sale by all Druggists and Dealers generally.

TO GRATIFY HIS WIFE.

An Interesting Story--A Hopeless Case Cured--A Good Reason for Happiness.

Statement of Mr. Washington Monroe, of Catskill, Green County, New York.

"For many years I had suffered from a complaint which the physicians called Gravel. I had employed some of the most noted doctors without obtaining any permanent relief, and for a long time my case was regarded as hopeless. All who knew the circumstances said I must die. Finally, my wife induced me to try a bottle of Dr. Kennedy's "Favorite Remedy," which she had somewhere heard of or seen advertised. Without the slightest faith in it, but solely to gratify her, I bought a bottle of a druggist in our village. I used that and two or three bottles more, and—to make a long story short—I am now as healthy a man as there is in the country.

Since then I have recommended "Favorite Remedy" to others whom I knew to have suffered from Kidney and Liver complaints; and, I assure the public that the "Favorite Remedy" has done its work with a similar completeness in every single instance, and I trust some other sick and discouraged mortal may hear of it and try the "Favorite Remedy," as I did."

EDISON'S

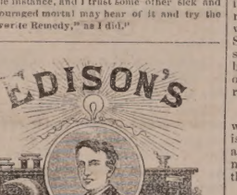

POLYFORM

— FOR —

NEURALGIA, RHEUMATISM, HEADACHE, SCIATICA.

Prof. Edison authorizes the publication of the following:

Menlo Park, N. J.

I certify that the Preparation known as Edison's Polyform is made according to formula devised and used by myself. THOMAS A. EDISON.

Sufferers from the above diseases will have sure relief, by using

EDISON'S POLYFORM,

according to directions with each bottle.

PREPARED BY THE

Menlo Park Manufacturing Co.,

NEW YORK.

Sold by Druggists. Price $1.00.

The Purest and Best Medicine ever Made.

A combination of Hops, Buchu, Mandrake and Dandelion, with all the best and most curative properties of all other Bitters, makes the greatest Blood Purifier, Liver Regulator, and Life and Health Restoring Agent on earth.

No disease can possibly long exist where Hop Bitters are used, so varied and perfect are their operations.

They give new life and vigor to the aged and infirm.

To all whose employments cause irregularity of the bowels or urinary organs, or who require an Appetizer, Tonic and mild Stimulant, Hop Bitters are invaluable without intoxicating.

No matter what your feelings or symptoms are what the disease or ailment is use Hop Bitters. Don't wait until you are sick but if you only feel bad or miserable, use them at once. It may save your life. It has saved hundreds.

$500 will be paid for a case they will not cure or help. Do not suffer or allow your friends to suffer, but use and urge them to use Hop Bitters.

Remember, Hop Bitters is not a vile, drugged drunken nostrum, but the Purest and Best Medicine ever made; the "TWILIGHT FRIEND and HOPS" and no person or family should be without them.

D. I. C. is an absolute and irresistible cure for Drunkenness, use of opium, tobacco and narcotics. All sold by druggists. Send for Circular. Hop Bitters Mfg. Co., Rochester, N. Y. and Toronto, Ont.

Comfort, Ease, and Relief for the Feet,

G. ALEX. EMERY,

Resident Chiropodist, Mechanics Block, 39 Congress st., removes Corns, Bunion, Callosities, Ingrowing and Deformed Nails relieved. Open at all hours of the day and evening. codtuck22

Wanted!

IN A STORE, a Young Man; good reference required. Apply at this office

Daily Chronicle.

Popular Notions.

An exaggerated sense of self-importance brings with it, not only the tendency to criticise everything not in accordance with each person's notion of what is right or expedient, but, inasmuch as conflicting currents of thought and action are unavoidable, a profound feeling of dissatisfaction with one's own environment. In place of the intense patriotism and personal loyalty of past ages, we find a widespread belief in all highly civilized nations that things are better managed elsewhere than at home, and the newspapers, here and abroad, are crowded with this not always well-based self-criticism. * * * The elevation of an honest, sober, intelligent citizen to a public office makes him straightway an ass in the estimation of his fellows. A public officer who declines to do what certain citizens want him to do, is believed by them to be corrupt; if he does what they wish, certain other citizens are equally certain that he has been bought. And not only are our public officers all supposed to be open to corrupt influences, but when they are put into office they are believed, *ipso facto*, to become suddenly ignorant of all they knew before. And not only are they taunted with ignorance, incapacity and an itching palm, but they are continually reminded that things are much better managed elsewhere, and that the sooner they learn how a city ought to be governed, by observing how other cities are governed, the sooner they will become of some use in their places.—DR. TRACY, in *Popular Science Monthly.*

Be Temperate.

When sickness or depression comes, do not buy "tonic bitters." It is better to die of disease than drunkenness. Buy a bottle of "Favorite Remedy" and cleanse the system. The great multitude of human ills have their foundation in impure blood. Dr. Kennedy's "Favorite Remedy" attacks these at the fountain's head, and makes the stream of life pure. Only one dollar per bottle. All druggists sell it. Dr. David Kennedy, proprietor, Rondout, N. Y.

—In the lunatic asylum at Utica, N. Y., much trouble has been caused by the conflicting claims of two madmen to the throne of the universe. It was finally resolved to bring them together, when the larger man, who stands something over six feet two, rose with ineffable dignity and asked, "Are you the man who presumes to set himself up as the Almighty in opposition to me?" "I was," humbly replied the other; "but I give up—I only want to be attorney-general of the United States." "I appoint you to that office," said the admitted ruler of the universe, benevolently; and Peace folded her wings over that part of Utica included under the roof of the lunatic asylum.

Having examined the formula from which Adamson's Botanic Cough Balsam is prepared, we recommend it as a safe and reliable medicine for the cure of asthma, coughs, colds, and all diseases of the throat, chest, and lungs.

GEO. W. MARTIN, M. D.
I. H. STEARNS, M. D.,
Formerly Surgeon N. M. Asylum, Togus, Me.

—A Newburyport man wanted a wife, and so called on a respectable widow lady of his acquaintance for assistance. "Madam," he says, "I'm looking for a wife. I don't think you'll hardly do, but I didn't know but that you might think of some one who would, and so I called." History does not record what answer he received.

Grateful Women.

None receive so much benefit, and none are so profoundly grateful and show such an interest in recommending Hop Bitters as women. It is the only remedy peculiarly adapted to the many ills the sex is almost universally subject to. Chills and fever, indigestion or deranged liver, constant or periodical sick headaches, weakness in the back or kidneys, pain in the shoulders and different parts of the body, a feeling of lassitude and despondency, are all readily removed by these Bitters.—*Courant.*

—"Do you realize it, Angelica?" whispered Clarence to his betrothed; "only two weeks more and we will be one; but, remember, darling, I am to be that one." And then the angelic creature silently stole to the piano and touchingly warbled, "Oh, to be nothing."

He Told the Truth!

I was troubled with liver complaint for years and suffered terribly. Lake, the druggist, advised me to take Sulphur Bitters. I took three bottles and now I am a well man.—*Manufacturer, Waterbury.*

—It is not only arrogant but it is profligate for a man to disregard the world's opinion of himself.

Centaur Liniment.

Invaluable to families, and owners of horses Sold everywhere.

—A little girl, upon her return from a children's party, being asked if she had a good time, replied, "Yes; there wasn't much boys there."

Castoria.

For sour stomach, constipation, and fretfulness of children. Pleasant, safe and cheap. 960 drops; 35 doses, 35 cents.

—Professor of rhetoric: "What important change came over Burns the latter part of his life?" Senior: "He died."

Ash-Tonic;

A perfected purifyer of the system. In 1-2lb. bottles; 75 cents. For dyspepsia, the many forms of liver complaint, impure and impoverished blood, and functional derangements attendant upon debility. For symptoms indicated by indigestion, loss of appetite, nausea, sick

headache, sour stomach, furred tongue, drowsiness, blanched lips, sallow complexion, pain in the side or back, eruptions, depression of spirits, nervous irritability and hysteria, and for building up the system, ash-tonic is unquestionably the most prompt and energetic remedy yet devised.

—"We men of the Bourse," he said to his friend, "are much calumniated. I have new been at the Bourse for more than ten years, and I never knew but two rascals who amounted to anything." "And who is the other?" Asked the friend.

From numerous cases of dyspepsia and constipation, cured by the use of Fellows' Compound Syrup of Hypophosphites, after every other known remedy has been used in vain, its efficacy in restoring the functions of digestion and evacuation is manifest.

Portsmouth Chronicle.

SATURDAY, APRIL 9. 1881.

(Entered at the Post-Office at Portsmouth, N.H., as second-class matter.)

The New York Tribune.

We refer our readers to the claims of the New York *Tribune* as a leading metropolitan journal, comprising in many respects more desirable components than any paper in the country. The reputation of the *Tribune* as a newspaper is world-wide. As a journal it is comprehensive, broad and liberal, and its editorials are fresh and fearless. Just now it is engaged in sustaining President Garfield's course as against the senatorial dictation as to federal patronage, which is sought to be brought under the control of senators under the plea of "the courtesy of the Senate," and the result will show that the position of the *Tribune* is the only safe ground upon which this custom can be placed. The selections of the *Tribune* are carefully made, while its enterprise in gathering news from the entire globe is unlimited, and ahead of any of its contemporaries. The *Tribune* has always been a favorite paper in New Hampshire, and has done no small service in turning the state in times past from its ancient political path, and keeping it on the right track ever since.

Political.

Complete returns of the election in St. Louis, Mo., show that a most remarkable revolution has taken place in the democratic party. Returns from all the precincts give the following vote for mayor: Wm. L. Ewing, republican, 24,608; Henry Overstoltz, democrat, 11,353; Ewing's majority, 13,255. The remainder of the republican ticket is elected by majorities ranging from 12,000 to 16,000, and the six republican members of the upper house of the municipal assembly receive majorities of from 4500 to 5000 each.

At the Rhode Island state election a very light vote was cast. The republican ticket was elected by about 5,000 majority, the governor being Alfred H. Littlefield. The Senate comprises twenty-nine republicans and five democrats, with two vacancies; the House, sixty-three republicans and seven democrats, with two vacancies; a republican gain of two in each house compared with last year. The republicans gain 370 on the popular vote, and the democrats lose 2,202. The prohibitionists lose 4,417.

New Hampshire Items.

The grand jury at Keene found seven indictments for false entries, one for perjury and five for embezzlement against Ellery Albee, treasurer of the Winchester savings bank.

Miss Harriet G. Thomas, who is supposed to have committed suicide with laudanum at the City hotel in Keene, on the 6th inst., had been engaged as teacher at Brattleboro', Vt., in the Canal street school, for forty-six consecutive terms until last year, when, owing to ill health, she was succeded by another. She was highly respected and respectably connected at Cutingsville, Vt., her home. No cause is known for the deed.

News and Notes.

By the capsizing of a boat on Ashley River, S. C., near Branchville, on the 2d inst., two women, two children and three men were drowned. Two men were rescued.

George Lamb and William Allen have been arrested on suspicion of killing Henry Wallace in a drunken brawl at Wallace's house in Palmer, Mass., on the night of April 2d, and then burning the house to conceal the crime.

Edward Herman Sagert, a blackmailer, was shot dead in New York on the 7th inst. by Detective Samuel J. Campbell, while resisting arrest. The crime for which it was sought to arrest Sagert was the attempting to terrorize a wealthy Hebrew, Mr. Lewis Strasburger, into paying Sagert and an accomplice, Albert F. Vogel, $60,000. Vogel is under arrest, and confesses his guilt.

The board of trade of Portland, Me., on Thursday morning adopted a resolution urging Congress to distribute the balance of the Geneva award to those who had lost vessels and cargoes by the depredations of confederate cruisers, or who paid war insurance.

The steamship United States, from Boston for Savannah, which went ashore near Cape Romain on the night of the 3d inst., has been abandoned. A portion of the cargo was saved, and no lives were lost.

Dr. LeMoyne, founder of the Pennsylvania crematory, is to have a monument erected to his memory.

George W. Curtis, who murdered Scott May ten years ago in Johnson county, Ark., has been sentenced to hang at Clarksville, May 20th.

The number of engines on the New York Central railroad is 602. They draw 264 passenger-cars, 167 baggage, mail and express-cars, and 16,487 freight-cars.

The enormous increase in the consumption of cigarettes is shown by the fact that in this country, in 1870, taxes were paid on 13,881,417 cigarettes, and in 1880 on 408,708,365.

Edward Seve, Belgian consel at Philadelphia, who was sent to Chicago to investigate the reports as to diseased hogs being shipped to Belgium, in a letter to the New York Produce Exchange says he believes no diseased meats have been shipped from Chicago, St. Louis or Cincinnati.

Mrs. Harriet Hawker, of Providence, R. I., had not seen her husband for twenty-four years, and supposed him dead. Recently she heard that he was at Saginaw, Michigan, and wrote to him, and found that he was doing a thriving business there. She has just rejoined him.

A plot has been discovered at Manchester, Pa., to murder Peter Trimmer, who is about seventy years of age. His life is insured in various speculative companies for upwards of $20,000, the policies being held by a number of different parties.

Wisconsin is fast becoming one of the wealthiest of the western states. The actual value of the real and personal estate in Wisconsin is greater than that of California by $60,000,000, five times as much as that of the state of Texas, four times as much as that of Kansas, three times as much as that of Minnesota, and twice as much as that of Virginia. The average wealth of each person, supposing the wealth to be distributed equally to every man, woman and child, is $765.90, while that of Kansas is $618.35, Michigan $607.41, Iowa, $601.03, Texas $194.30. And yet Wisconsin is but a new state, and only a small fraction of its resources have been developed.

They had quite a lively school meeting at Bakersfield, Me. Mr. N. Wells charged that Lawyer Starr, one of the committee, had one of three cords of wood he had charged to the district carried to his office. This led to some words and a personal attack on Wells, an attempt to bite off his ears being one of the features.

The question what degree of heat is necessary to destroy trichinæ in swine's flesh is of importance. A German expert says that if the pieces put into a pot to boil are large, trichinæ in the middle are not certain to be killed by such degree of cooking as they are subjected to. As long as meat retains the pink color known as "raire" it has been insufficiently cooked to destroy the parasites. Smoking and pickling the meat are of no use whatever.

Two men at Waynesville, Ill., through whose farm a railroad had been built, soaped the rails and thus delayed the trains. Every morning they went out with brooms and pails of soft soap to coat the track for a distance of half a mile. Their mischief was finally stopped by arrest.

A wedding party got so drunk at Waupaca, Wis., that the object of the gathering was forgotten by all, including the bride, bridegroom and minister, and the marriage did not take place until next day.

Iowa's butter and cheese product last year was worth $19,000,000.

Prince Bismack says that Emile Zola and other French novelists are responsible for the running away of his son Herbert with another man's wife.

Mexico has a debt of $65,000,000, which she will soon be able to pay after her rich mines come to be properly worked, and she gets out of them in taxation what she is entitled to.

One hundred and sixty-six French Canadian families, aggregating 900 persons, left Montreal by railroad in March for permanent settlement in the New England states.

AN UNRIVALLED HAIR DRESSING,
Producing a Rich and Classly Appearance as if Nature Alone had Imparted it.
BURNETT'S COCOAINE is the best and cheapest Hair Dressing—kills dandruff, allays irritation, and promotes a vigorous and healthy growth of the hair. No other compound produces these results.
The superiority of BURNETT'S FLAVORING EXTRACTS consists in their perfect purity and great strength. They are warranted free from the poisonous oils and acids which enter into the composition of many of the factitious fruit flavors now in the market.
A COUGH, COLD OR SORE THROAT should be stopped. Neglect frequently results in an incurable Lung Disease or Consumption. "*Brown's Bronchial Troches*" do not disorder the stomach like cough syrups and balsams, but act directly on the inflamed parts, allaying irritation, give relief in Asthma, Bronchitis, Coughs, Catarrh, and the throat troubles which Singers and Public Speakers are subject to. For thirty years "*Brown's Bronchial Troches*" have been recommended by physicians, and always give perfect satisfaction. Having been tested by wide and constant use for nearly an entire generation, they have attained well-merited rank among the few staple remedies of the age. Sold at 25 cts. a box everywhere. tu,th & s ctjan29

—The wild storm still raged furiously. Ever and anon the vivid lightning, in fantastic shapes, illumined the darksome and angry heavens. At last our young hero making a sudden, strategetic movement, surrounded the band of fifteen howling red demons, and with no other weapon than a seven-shooter, a cavalry sword, a dime novel, a Remington rifle, deck of cards, bowie-knife, and a pair of brass knuckles, he mowed down his pursuers like grain before the scythe of the reaper; then seizing the fair Ethelinda around the waist with one arm, and plunging a bayonet into the breast of a lusty Indian who exhibited signs of returning consciousness, he vaulted into the saddle of the swiftest horse in the territory, and cried in a delirium of triumphant joy—"To be continued in our next."—*Norristown Herald.*

MARINE CHRONICLE.

PORT OF PORTSMOUTH.

ARRIVED April 7th.

Sch G W Ralit, Coleman, Camden for Dover.
Sch Commonwealth, Burding, Rockland.

SAILED April 8th.

Stmr Allentown, Swasey, Philadelphia.

Stmr Furnessia, Small, from Glasgow arr at New York 6th.

Sch Wingaersheek, Dounell, from Newburyport arr at Boston 6th.

Sch Golden Gate, Amee, hence arr at Boston 7th.

Sch W J Ritchie, Bunker, hence arr at Calais 5th.

Schs D K Ham, Freeman; Emily A Staples, Coleman; Satellite, Adderton; and Hattie Lewis, Garland, hence arr at Boston 6th.

Cld Baltimore for this port 4th, sch Wm P Davis, Moore; 5th, sch Wm Oliver, Jones.

Sch Commonwealth, Burding, Rockland for this port, arr at Fort Clyde, Me, 5th.

Sch C H Trickey, Kelly, hence for Philadelphia, in port at Hyanuis 6th.

Sch Mary Willey, Williams, for Bangor sld from Portland 6th.

Notice to Mariners.

The Lighthouse Board gives notice that on and after July 1st, 1881, the light displayed from the light-ship off Winter-Quarter shoal, on the sea-coast of Virginia, will be *fixed Red*, instead of fixed white as is now shown.

$500 Reward!

We will pay the above reward for any case of Liver Complaint, Dyspepsia, Sick Headache, Indigestion, Constipation or Costiveness we cannot cure with West's Vegetable Liver Pills, when the directions are strictly complied with. They are purely Vegetable, and never fail to give satisfaction. Sugar Coated. Large boxes, containing 30 Pills, 25 cents. For sale by all Druggists. Beware of counterfeits and imitations. The genuine manufactured only by JOHN C. WEST & CO., "The Pill Makers," 181 & 183 W. Madison St., Chicago. Four trial package sent by mail prepaid on receipt of a 3 cent stamp. deowaslI'81

Cure Your Corns!
BY USING
SCHLOTTERBECK'S
Corn, Wart & Bunion Solvent.
Entirely harmless; is not a caustic.
It removes Corns, Warts, Bunions and Callosities, without leaving a blemish.
Brush for applying in each bottle.
A CURE IS GUARANTEED.
Price 25 Cents. For sale by all Druggists.
Try it and you will be convinced, like thousands who have used it and now testify to its value.
Ask for Schlotterbeck's Corn and Wart Solvent, and take no other. Sold by D. Kimball & Co.
d&wtap0,29

NEW ARRIVAL OF
OYSTERS!
W. FREEMAN
has just received, per schooner "Robert Pettis," a cargo of DEALY'S ISLAND OYSTERS, of good size and excellent quality.
Those in want of oysters OPENED FRESH FROM THE SHELL can now be supplied on leaving their orders at
NOS. 24 & 26 CONGRESS ST.

WOOD! WOOD!!
Best quality of selected
HARD and PINE
WOOD,
Sawed and cut to order for sale by
J. ALBERT WALKER,
No. 137 Market Street.

PORTSMOUTH COAL POCKETS.
Order Book and Telephone at Moses' hat store, 12 Congress st.

Lost,
ON Sunday last, a LADY'S BREASTPIN of enamel and gold, particularly valued by the owner as belonging to a set. The finder will be suitably rewarded on leaving it at the CHRONICLE office, or with Mr. Chas. W. Gardner.

BUTTER.
THIRTY Tubs fine Creamery and Vermont Butter, price
28 cents per pound.
for sale by
HENRY F. GERRISH.

TO KITTERY POINT,
Touching at Newcastle,
Spring Arrangement.
The Steamer "FEARLESS"
will commence her trips April 4th, and run as follows, until further notice:

	Leave			Leave
Portsmouth	9.30 A. M.		Kittery Point	8.30 A. M.
"	11.30 "		"	10.30 "
"	2.00 P. M.		"	1.30 P. M.
"	5.45 "		"	4.00 "

Landing in this city, Fernald's wharf, rear of No. 80 Market street.
Fare 10 Cents Each Way.
THEODORE KEEN, Proprietor.
March 29th, 1881.

$72 a week. $12 a day at home easily made. Costly outfit free. Address True & Co., Augusta, Maine.

FELLOWS' Compound SYRUP OF HYPO-PHOS-PHITES
CONSUMPTION.
Owing to a popular idea that a remedy said to cure a variety of maladies should be treated with caution, it not suspicious, the inventor hesitated some time in placing it before the public; but from the gratifying assurance by a great number of the rare vitalizing and health-renewing properties of his preparation of Hypophosphites, under a variety of circumstances, he is equally satisfied that these effects are secured by its use, that its action is peculiar to his preparation, and that Consumption is not only curable, but, up to a certain stage, is as easily controlled as most other organic diseases.
* * * * *
While it is the aim of the inventor to convey information to such as require his Hypophosphites, it is his firm belief that its use will be valuable to all who desire a long life or who are struggling for health.
With a faith based upon the experience of twelve years, he would not despair of restoring a patient suffering from the above-named disease, even though reduced to a very low state and not complicated by actual organic loss.
FLINT, MICH., May 10th, 1880.
Dear Sir: Allow me to say that I esteem your "Hypophosphites" most highly, and for those engaged in professions which draw largely on the nervous system it is invaluable. I have used it myself with the most satisfactory results and have introduced it to a large number of my people.
REV. R. W. HAIRE,
Pastor St. Michael's Catholic Church.

A Full Line of
ROOM PAPERS and CURTAINS!
Fixtures, Tassels, Opaques, Hollands,
may be seen at
NO. 1 CONGRESS BLOCK.
Especial attention given to making and fitting Curtains.
WILLIS G. MYERS.

B & L
HAMS and BREAKFAST
BACON!
Another lot of Ferris & Co.'s LITTLE PIG HAMS, selected for Boiling and Roasting. Also a new curing of BONELESS BREAKFAST BACON.
We have just received direct, a large lot of KENTUCKY MAGNOLIA HAMS, which we recommend and Warrant to be equal to any Ham in the market. We are retailing these Hams at wholesale prices.
Olives! Olives!!
New crop Queen OLIVES in qt., pt. and 1-2 pt. bottles.
SOUPS! SOUPS!!
Terrapin, Ox-tail,
Tomato, Green Turtle,
Mock Turtle, and Julienne
SOUPS.
BUY
"Pride of the Kitchen"
Excellent cleaning and scouring SOAP, only 5c per cake.
Butler & Laighton.
NO. 1 MARKET SQUARE.

For Sale,
TO Whoever May be in Want—OAK PILES, large or small, for bridge or wharf purposes, OAK PLANK, sawn to dimensions; Hard WOOD, by the cord; FACED ROCKS, for cellar walls or other purposes; GRAVEL, SAND, and GOOD SOIL to raise low land. WM. S. WILLEY.

CITY OF PORTSMOUTH.
Assessors' Notice.
THE Assessors of Taxes of the City of Portsmouth will be in session at the rooms of the Mayor and Aldermen, in the City Building, in said Portsmouth, on each MONDAY, WEDNESDAY, and FRIDAY EVENING hereafter, until the 16th day of April, instant, from 7 1-2 to 9 o'clock on each of said evenings, for the purpose of receiving inventories and hearing all parties in regard to their liability to taxation.
PORTSMOUTH, N. H., April 4th, 1881.
GEORGE W. PENDEXTER,
JOSEPH H. BERRY,
THOMAS J. MITCHELL,
HENRY F. WENDELL,
WILLIAM F. BENNETT,
ALEXANDER L. RAND,
LEWIS G. DAVIS,
BENJAMIN F. WEBSTER,
EBENEZER F. BRACKETT,
Assessors of Taxes City of Portsmouth, N. H.

The beauty of the
EASTER CARDS!
This year exceeds anything ever before attempted in this line. The finest display of
NEW GOODS!
May be found at
W. G. MYERS'
No. 1 Congress Block.

1881 NEW DRY GOODS FOR THE COMING SEASON. 1881
ON THURSDAY, MARCH 17TH, AYERS & LOCKE
will offer all their New Spring and Summer Dress Goods. The largest Stock!
The Finest Selection Ever Shown in Portsmouth! Close Prices on Everything!
We take the liberty of advising our Customers and all others who may favor us with their patronage that it will be greatly to their advantage to make selections early. Owing to the light importation of Foreign Dress Goods, desirable Dress Fabrics will be quite scarce later in the Season. New Black Silk! New Black Silk Brocades! Satins! Satin de Lyon, etc. Finest Stock of New Style Carpets of every description; also
The Largest Stock of General Dry Goods, Small Wares, Trimmings, &c., in Portsmouth.
All marked at the most Popular City Prices. AYERS & LOCKE.

CHARLES E. LAIGHTON & SON,
EXCHANGE BUILDING,
Have on hand as fine a selection of
TEAS AND COFFEES
AS WERE
EVER OFFERED
in this city.
300 DOZENS CAN GOODS,
Consisting in part of
Tomatoes,
Corn,
Peas,
Beans,
Succotash,
Apricots,
Peaches,
Plums,
Cherries,
Strawberries,
Raspberries,
Blueberries,
Blackberries,
etc., etc.
The above are all
GOOD GOODS
and will be sold at
LOW PRICES.
Chas. E. Laighton & Son
Nearly opposite Post-Office.

To Let.
HOUSE NO. 1 DENNETT STREET. Apply at No. 8 Chapel St.

Real Estate For Sale.
HOUSE NO. 7 WOODBURY STREET. AUCTION POSTPONED UNTIL THE 14TH OF APRIL.
ANDREW J. PENHALLOW,
No. 35 Court Street.
C. D. HANSCOM & CO., Auctioneers.

To Let.
TWO ROOMS, centrally located, conveniently arranged for house-keeping for one person. 1921f Apply at this office.

House For Sale.
THE HOUSE occupied by subscriber, containing 13 rooms in good repair. At small expense can be made into two tenements. J. E. HAM.

To Let,
STORE NO. 27 MARKET STREET, Apply to J. E. MAY.

Stable to Let,
WITH two Stalls and room for two Carriages, within two minutes walk of Market square. 447f Apply at Chronicle office.

For Sale.
HOUSE NO. 30 Deer street; roomy, convenient and in good repair, with modern improvements. Apply to DR. J. F. HALL, 71 State St. tmays

Desirable Residence
FOR SALE.
NO. 131 STATE STREET, CORNER WINTER AND CHATHAM STREETS.
For further information apply on the premises on Wednesday and Saturday afternoons, between 3 and 6 o'clock; at MONTGOMERY'S Music and Art Store, No. 6 Pleasant street, or to Morse & Haley, Insurance Agents and Real Estate Brokers. mch31f

Farm For Sale.
IN NEWINGTON, FOR SALE OR TO LET, A Good Farm of about forty acres; large orchard of good fruit, and walnut grove. Price $300, on easy terms; or to let for $150 per year. Would make very pleasant summer residence, as it commands a fine view of Great Bay; house, shed and carriage-house will be rented at $8 per month, if entire premises are not sold or leased. Apply to Thomas E. Foye, Lawrence, Mass., or John H. Wells, Portsmouth. tmyl

Gun and Locksmith Shop
TO LET.
STORE No. 28 Bow Street, now occupied by John F. Shillaber, and formerly by the late William Rymes, will be let to a good mechanic at a reasonable rent upon the removal of the present occupant. This shop has been used for the above purpose for more than thirty-three years, and a similar shop has been in this neighborhood for sixty-years. Apply to SUSAN E. RYMES, novl No. 30 Bow street.

Land & Buildings at Kittery Point for Sale
THE lot of land and buildings thereon situated at Kittery Point, formerly owned by Thos. O. Hoyt. The land is a knoll of about five acres, pleasantly situated, overlooking the lower harbor and ocean. It would make an excellent site for a seaside hotel, or summer boarding house. A steamer makes, during the summer months, regular trips to Kittery Point, so that the place is easily reached from Portsmouth by a very cheap and speedy mode of conveyance, and are long this place must be quite valuable for the erection of a boarding house or hotel. The beautiful scenery in and around this locality, its pure air, facilities for boating, bathing, fishing, &c., and the means of access either by road or river, make this a most desirable location for any one seeking a summer residence. On the land are buildings recently erected for an extensive hennery, which can easily be converted into outbuildings for a boarding house. Apply to
fe24g WILLIAM H. HACKETT.

The New
M. C. F.
CORSET!
With Corded Sides,
MORRIS C. FOYE,
No. 23 Market St.

STRICTLY PURE WHITE LEAD
of the various well known brands
KEPT IN STOCK
AT STORE 16 MARKET AND 1 LADD ST.
and for sale at
LOWEST MARKET PRICE,
BY
PRYOR & MATTHEWS.

MAPLE SUGAR and SYRUP,
for sale by
Henry F. Gerrish.

Portsmouth Shoe Co.
A DIVIDEND of one and one-half per cent will be paid to Stockholders on and after April 9th, at National Mechanics and Traders Bank.
W. W. WHITCOMB, Treasurer.

Local Matters.

POST OFFICE RULES.

MAILS CLOSE.

	A. M.		P. M.
Boston, West and South,	8, 10:35,	2:30	4:50 *8:30
Boston Way,	10:35,	2:30	
Portland,	9:25	4:50	6:20
East [beyond Portland,]	9:25		6:20
Biddeford, Saco and Way,	9:25	4:50	
Great Falls,	9:25	4:50	
Great Falls & Conway R. R.	9:25		
Concord and North,	7:40	4:50	
Concord Way,	7:40	4:50	
Boston & Maine R. R.	7:40	4:50	
Dover,	7:40	9:25	4:50

*Arrives in Boston next morning.

MAILS ARRIVE.

	A. M.		P. M.
Boston, South and West,	10:35,	3:15	5:50 9:08
Boston Way,	10:05		5:50
Portland and East,	11:20		3:20
Great Falls & Conway R. R.	11:20		
Concord and North,	10:20		6:50
Dover,	10:20		5:50

Letters for the night mails [and no others] east or west may be deposited in the box at the Eastern depot, every day except Sundays.

E. G. PEIRCE, JR., P. M.

MINIATURE ALMANAC--APR. 9.

SUN RISES..... 5:28	MOON SETS	2:49 A. M.
SUN SETS..... 6:33	FULL SEA	7:45 A. M.
LENGTH OF DAY.. 13:07		8:15 P. M.

THE WEATHER.

U. S. SIGNAL OFFICE,
WASHINGTON, D. C.
April, 9, 1:30 A. M.

Probabilities for New England:—

Fair weather and change in temperature, northerly to westerly winds and stationary or slight rise in barometer.

The Thermometer at the CHRONICLE Office, at 4:00 o'clock this morning, registered 30 degrees above zero.

Sky clear.

AROUND HOME.

The navy yard did not shut down work on the 7th inst., Fast day in Maine not occurring on that date.

George W. Butler, Esq., has resigned the office of cashier of the National Mechanics & Traders' bank.

St. Mary's Benevolent Association of this city will give their seventh annual ball at Franklin hall on Easter Monday evening, April 18th.

The price of fish in the local market on Wednesday and Thursday of this week was from $3.75 to $4.50 per hundred pounds, with very small quantities offering.

Charles B. Goodwin of this city, late manager of the International hotel, Boston, has been engaged as manager of the Rose Standish house at Downer's Landing, Boston harbor, from May 1st.

The man killed by the Pullman train in Newburyport on the morning of the 5th inst. was Caleb Woodwell of that city, a farm hand. He was of intemperate habits, forty years old, and leaves a widow and three children.

Union Rebekah Degree Lodge, No. 3, I. O. O. F., of this city, has received an invitation from York lodge of Rebekah's of Kittery to visit that organization this (Saturday) evening. The invitation is accepted, and large numbers will attend, leaving the Odd Fellows' hall in this city at 7:15 P. M.

Friday was more spring-like than any previous day this year, and the frogs were heard in the swamps in the suburbs for the first time this season. Additional evidences of the arrival of gentle spring were seen in Rye on Fast day, when and where the girls were out playing croquet, and the men pitching cents.

The schooner Flying Cloud, of Newcastle, is being repaired at Call's wharf by Mr. Warren Keen, who is putting a new deck into her. The schooner Fairfield was hauled through Noble's island bridge on Fast day, and put on the ground at Noble's island, where she will be repaired by Mr. Daniel Littlefield.

The first gondola load of coal for Newmarket this season started up river on Thursday last, in charge of Capt. Harry Watson. Capt. Watson's craft was icebound all winter at "the roundabouts" of Exeter river, and commenced her season's work on the 1st inst., when she sailed from Exeter for this port with two hundred barrels of alewives shipped by Elliott & Cram, being a part of last year's catch.

The earnings of the Eastern railroad for the month of February were nearly $17,000 larger than for the corresponding month in 1880. For the five months from October to March 1st it is stated that the net earnings were nearly $60,000 larger than for the same period in 1879-80. Since the establishment of the lunch-room at the station in this city there has been a marked increase in the number of through passengers who study the chances of getting something to eat *en route*.

The Boston Opera Company Artists' Quartette, who are booked for Franklin hall on Wednesday evening, April 13th, in the pleasing opera of "Betsey Baker, or Too Attentive by Half," promise to make a great hit. The music embraces some of the most popular and successful operatic melodies of the day, from such operas as Fatinitza, Boccaccio, Pirates of Penzance, Chimes of Normandy, and the latest and greatest success since Pinafore, Olivette. This is the first appearance of this company in Portsmouth, and we think they will have, as they deserve, a full house.

On Fast day the boys played base ball with their overcoats on.

The Rockingham Shoe Factory at the Creek has closed up its business in this city.

Work on Gangway rock commenced on the 7th inst., and a good part of the "band-stand" was in position Friday evening.

The schooner Flora Temple is laid by from fishing for the present. The schooner Lone Star is to resume her fishing trips.

Capt. R. B. Bradford, U. S. N., has sold his fine driving mare "Nettie" to John W. Caswell. The mare is one of the best roadsters in this vicinity.

James M. Knapp, Washington Freeman, William A. Hodgdon and Horace P. Webster were drawn as petit jurors from ward two, to report at Exeter on the 13th inst.

Rev. Frank Haley has resigned the pastorate of the Congregational church at Seabrook on account of his health. He will preach his farewell sermon on Sunday, May 8th.

A domestic employed in a family on State street, near the Middle street church, broke one of her legs last Thursday evening by falling as she was entering the house.

The dwelling of Moses Riley at Brave Boat Harbor, Kittery, was totally destroyed by fire on the 7th inst., with most of its contents. The fire is supposed to have caught on the roof from a spark. Estimated loss $1200; insurance reported at $500.

Leonard Wilson, an old resident of Buffalo, N. Y., where he was long engaged in real estate and insurance business, is dead. He was born at Kittery Point, Me., in 1812, and went to Buffalo from Boston in 1837. He was for some years a resident of this city.

The *Times* says it was Rev. W. A. P. Dillingham, instead of Rev. F. A. Dillingham, recently called to the Universalist church at Danvers, Mass., who was formerly pastor of the church in this city. He was called in February, 1851, and remained but a year, his health causing him to resign.

A New York despatch of the 8th inst. says: "The customs officers seized yesterday from the captain of the ship Paul Jones a Chinese chair and thirty-four fancy teapots and flower-pots directed to T. H. Winn, of Portsmouth, N. H. A few days ago a quantity of smuggled silks and curios were captured on the same vessel."

Friday noon a number of children made a fire near the Eastern railroad embankment at the Creek, and Barbara Burns, seven years old, fell into it; her clothing instantly took fire, and despite the efforts of her companions, and of Mrs. Richard Keating, she was probably fatally injured. Mrs. Keating's hands were badly burned.

A meeting took place on Thursday between Mr. William H. Thompson, treasurer of the Kearsarge Mills Co., and the committee of citizens appointed to solicit subscriptions toward rebuilding the mill. It was conceded that the original scheme for erecting another mill had failed, though the citizens of Portsmouth had done all that was asked of them; and other plans submitted to the committee they failed to approve.

The little steamer Lottie, which has been housed the past winter on Furnald's wharf, has been overhauled, and found in good condition. A new engine-bed has been put in, and the fastenings of the engine have been strengthened to render it perfectly steady. A new and larger guard rail has been put on, and the accommodations for passengers have been improved. She will be put in the river about the first of May, and will afford our citizens an opportunity to sail on one of the prettiest rivers in New England.—*Exeter News Letter.*

The hearing before the county commissioners, Friday, relative to the new street which the Eastern railroad would like to have the city build, was largely attended. City Solicitor Foster and J. S. H. Frink appeared as counsel for the city; A. R. Hatch, John Hatch and Calvin Page for the petitioners and those behind them; Wm. H. Rollins for the Raynes heirs; and Chas. E. Batchelder for Frederick W. Rogers. Several statements were heard, the commissioners and counsel viewed the premises, and the hearing was adjourned to a date in May.

POLICE COURT.

FRIDAY, April 8; *Batchelder, J.*

Joseph Brown, for assault on William Garland, was fined $1, costs $9.21.

ODD FELLOWS' SOCIABLE.

Another of the unique entertainments for which Osgood Lodge, No. 48, I. O. O. F., is famous, was given on Fast night to an audience of some three hundred persons. The supper was fully up to the high standard which has always been maintained, and the proceedings were of a pleasing nature. Very interesting remarks were made by Rev. John A. Goss of this city, and Rev. Mr. Jones of Rye. The piano solo by Miss Whidden, and the duet by Misses Tebbetts and Montgomery, were extremely well rendered and received merited applause. Their teacher, Mr. S. W. Cole, should feel an honest pride in the attainments of these talented young ladies. Miss Emma R. Martin of North Monmouth, Me., read "Before the Wedding" in a very charming and acceptable manner; she entered into and fully appreciated her subject, which was replete with good points, and fairly won the applause which was so worthily bestowed upon her. Miss Carrie Brown, a tiny six-years-old daughter of Amos P. Brown of Rye, sang "Somebody's coming when the dew-drops fall" remarkably well, and gave great pleasure to the company. Miss Fannie S. Hoyt of Newington, who always charms her audiences by her lady-like deportment and great skill as a violinist, placed us under renewed obligations; her marked improvement was a matter of general comment, and she was repeatedly recalled, and as often electrified the delighted listeners by her brilliant performances. She will take a high place as an artiste in the near future. The Freewill Baptist choir, Constructor Mallet, U. S. N., leader, rendered several pieces in a wonderful manner, "We'll have to mortgage the farm" being especially fine; and the comic song "Mr. and Mrs. Snibbs," as sung by Mr. Mallet and Miss Mary E. Fabyan, almost literally "brought down the house." Miss Fabyan has a very clear, powerful voice, which is evidently highly cultivated; she is a fine singer. "The California Uncle," an amusing farce, was well acted by several ladies and gentlemen, and their efforts were received with much applause. The tableaux "Friendship, Love and Truth," and "To the cross I cling," were beautiful conceptions, and received with marked approval. At midnight the company reluctantly departed, the pleasant hall was vacated, and "silence reigned in Warsaw." H.

OF IMPORTANCE TO SEA-SIDE LANDLORDS.

The supreme court of Maine has rendered a decision in a case brought against the proprietor of one of the hotels at Old Orchard beach, Me., which is of much consequence to the managers of sea-side summer resorts.

In August, 1877, a guest at the Old Orchard house went in bathing, leaving his clothing in a bath-house belonging to the hotel, and on his return found that some thief had made off with his watch, chain, ring and money. The despoiled guest therefore brought suit against the proprietor of the hotel, Mr. Staples, as innkeeper, to recover the value of the stolen property, which was agreed upon at $287.75. The court has decided that an innkeeper is not chargable, as such, for property stolen under such circumstances; that keeping an inn and keeping a bath-house are separate and distinct employments, involving separate and distinct duties and liabilities—that is, on the ground that one may be an innkeeper without having a bath-house keeper, and *vice versa*; that bath-houses, separate and distinct from hotels, are not subject to innkeepers' liability, and that while down at the breakers at Old Orchard beach, the visitor is not such a guest as makes his landlord liable under the ordinary rule pertaining to innkeepers.

GERRISH'S ISLAND NOTES.

Wm. H. Goodwin, president of the Elliot national bank of Boston, has purchased the old Gerrish farm at Gerrish's island, Kittery, owned by Hon. Ichabod Goodwin, and will erect thereon this season an elegant summer residence, with stables and other required outbuildings. This farm lies next east of the Burnham farm, and is one of the finest on the island; it has an extensive sea-front, magnificent views, and splendid facilities for bathing, yachting, fishing, etc. There is a walnut grove on this farm said to be finest in York county.

Parties in New York are in correspondence with Capt. Charles Frisbee of Kittery Point, relative to the hiring of the old Frisbee mansion, north of the earthworks, for the summer.

Sea-Side Lodge, Pocahontas point, was opened for the first time this season on Fast day. Green peas and salmon formed the principal dishes of the menu.

Allen Burnham, of the firm of Choate Burnham & Sons, of Boston, is spending a few days at the island, overseeing some improvements to their farm.

SUNDAY SERVICES.

Rev. A. Robinson will preach in the Advent church on Sunday.

J. Wm. Van Namee, M. D., will lecture under the auspices of the society of Spiritualists in Good Templars' hall (over Morse & Ilsley's) Sunday afternoon at 2:45 o'clock, and Sunday evening at half-past seven.

The subject of Rev. Mr. McGinley's lecture in the North church, Sunday evening, will be "The mission of sorrow."

—Young clergyman at a clerical meeting: "I merely throw out the idea." Old minister: "Well, I think that is the best thing you can do with it."

Naval Gazette.

Medical Inspector T. W. Leach is detached from Portsmouth navy yard, and ordered to special duty.

Medical Inspector C. J. Cleborne is detached from the Tennessee, and ordered to the Portsmouth navy yard.

Commander Henry L. Johnson is detached from the Portsmouth navy yard, and placed on waiting orders.

Commander A. R. Yates is ordered to the Portsmouth navy yard.

Medical Inspector Somerset Robinson is detached from the marine barracks at the Washington navy yard, and ordered to the Tennessee, and as fleet surgeon of the North Atlantic squadron.

Capt. John Irwin is ordered to temporary duty as captain of the Marc Island navy yard.

Boatswain W. J. Thompson is detached from the receiving ship Colorado, and ordered to the Quinnebaug, on the European station. Boatswain John C. Thompson is ordered to the Colorado.

AMUSEMENTS.

LECTURE ON RUSSIA.

Dr. A. P. Peabody

will deliver his interesting lecture upon

RUSSIA,

For the benefit of the N. H. Society for Prevention of Cruelty to Animals, at the Middle street chapel, MONDAY EVENING, April 11th, at 8 o'clock. Tickets 35 cents; for sale by Myers, Goodrich and Preston.

Franklin Theatre.

Wednesday, April 14th.

THE BOSTON OPERA CO,

Artists' Quartette,

In the highly comic operetta

BETSY BAKER

— OR —

TOO ATTENTIVE BY HALF!

The Music embraces some of the most popular operatic melodies of the day from FATINITZA, BOCCACCIO, PIRATES OF PENZANCE, CHIMES OF NORMANDY, and the last and Greatest Success, OLIVETTE.

Popular Prices: Reserved seats 50 cts., admission 35 cts. Tickets on sale at Alfred Stavers', Franklin Buildings.

Juvenile Dancing School.

MR. SAMUEL LAMPREY gives notice to the citizens of Portsmouth and vicinity, that he will commence his school for Young Ladies, Masters and Misses at Franklin Hall,

On Wednesday, April 13th, at 3 o'clock p. m.

and continue on Wednesday and Saturday afternoons for a course of Twenty Lessons.

TERMS:—Eight dollars for the course. A discount will be made for two or more pupils from the same family.

To Let.

THE Dentist Rooms recently occupied by Dr. L. A. Johnson, on Daniel St. Apply at the store below, or to C. W. WOODMAN.
a6 9 Dover.

SULPHUR BITTERS

The Greatest Blood Purifier ON EARTH.

This Great German Medicine is composed of Yellow Dock, Mandrake, Gentian, Dandelion, Juniper Berries, etc., combined with the Extract of Sulphur, which makes it the Greatest Blood Purifier known. Donot ever take

BLUE PILLS

for arsenic, they are deadly. Place your trust in SULPHUR BITTERS, the best medicine ever made.

Is Your Tongue Coated? Is your breath foul and offensive? Your stomach out of order? Use SULPHUR BITTERS. Each is out of order. Use SULPHUR BITTERS. Are your bowels costive? Are your kidneys deranged? Use SULPHUR BITTERS. Are you bilious? Are you troubled with Dyspepsia? Use SULPHUR BITTERS. If you are sick, no matter what ails you, use

Sulphur Bitters!

Urine thick, cloudy, ropy or high-colored? IT IS Your Kidneys! Don't wait until you are unable to work, or are prostrate on your back, but get some at once, it will cure you. Sulphur Bitters is

The Invalid's Friend.

The young, the aged and tottering are seen made well by its use. Remember what you read here, it may save your life, it has saved hundreds. Don't wait until to-morrow,

Try a Bottle To-Day!

PRICE, ONE DOLLAR.

A. P. Ordway & Co., Chemists, Lawrence, Mass., Sole Proprietors for U. S. and Canadas.

SULPHUR PLASTERS cure pain in the side. KAUFMANN'S PILLS do not gripe. 25 cents.

THE

IMPERISHABLE PERFUME.

Murray & Lanman's

FLORIDA WATER,

Best for TOILET, BATH, and SICK ROOM.

Wanted.

A RELIABLE WOMAN to *assist* about the work in a small family about two miles out of the city, in a pleasant locality. For information call on Mr. Samuel W. Moses, at his store next North Church.

JUST RECEIVED!

MOLASSES 36 cts. per Gallon,
BROWN SUGAR 7½ cts. per pound,
BUTTER 26 cts. per pound,
RICE 6 cts. per pound.

J. R. YEATON & CO.
No. 6 & 8 Congress St.

NEW STORE.

The subscriber has purchased the stock of goods in the store at the

Corner of State and Pleasant street,

Recently occupied by the "99 Cent Store," where he will offer for sale a good assortment of

GROCERIES!

Comprising the best of

TEAS & COFFEES

in variety. Also, all kinds of Fruit, at low prices for Cash or in exchange for country produce.

JOHN L. RANDALL.

feb 4tf

Clothes Wringers!

GREAT REDUCTION IN PRICES.

NOW IS THE TIME TO BUY!

For a few days we shall offer any of the leading Wringers at greatly reduced prices.

John P. Sweetser,

46 Market St.

All ladies want the new

Soltaire!

Glove button only 25 cents per pair.

NEW LACE PINS, EARRINGS, AND BRACELETS.

Watches

at low prices at

Hutchinson's

GENTLEMEN'S WHITE SHIRTS

— AT —

D. F. Borthwick's.

Hamburgs Hamburgs!

As this is the first season we have kept them we are able to offer an entire line of

NEW GOODS

which is an advantage to those in want of trimmings. Do not forget to call at

7 MARKET STREET

— FOR —

HAMBURGS!

ALL

— can be found at the —

POPULAR STORE.

F. G. MOSES,

Dealer in

HATS and FURS,

VALISES, TRAVELING ARTICLES,

TRUNKS, FURNISHING GOODS, ETC.

No. 13 Congress Street.

PORTSMOUTH, N. H.

Former y N. K. Walker & Son.—Established in the year 1829.

Pratt's Astral Oil

SAFEST AND BEST!

FOR SALE ONLY BY

J. P. SWEETSER.

46 MARKET STREET.

Bargains, BARGAINS!

CLOSING SALE

at Reduced Prices of Balance of

WINTER STOCK!

HATS, CAPS and FURS,
GENTS' UNDERWEAR, etc.,
GLOVES, SCARFS, STOCKINGS.
WHITE SHIRTS and FANCY SHIRTS, 50, 75 cts., and $1.

Collars and Cuffs,

at Low Prices.

Franklin Buildings, 53 Congress Street,

ALFRED STAVERS.

TRUNK REPAIRING!

a specialty. Trunks called for and returned without extra expense at

John H. Tilton's

Harness Dispensatory,

IS CONGRESS STREET.

MAIN & WINCHESTER BLOCK.

Auction Sales.

MORSE & ILSLEY.

AUCTIONEERS,

Money, Real Estate and Mortgage Brokers, Insurance and House Agents.

13 PLEASANT ST. -- EXCHANGE BUILDINGS.

AN EXTRA LOT OF

Sponges, Chamois Skins and WHIPS

at reasonable prices at

JOHN S. TILTON'S

Harness Maker and Trunk Repairer,

18 Congress Street.

New Stock

o

SPRING & SUMMER SUITINGS.

J. E. HAM & CO.

NO. 11 CONGRESS ST.

Having received a full assortment of Foreign Domestic

CLOTH CASSIMERES, SUITINGS

Equal to any in the city, we are prepared to make them up into Garments of the latest style.

☞ Perfect Satisfaction Guaranteed.

OIL CLOTHING!

BLACK & YELLOW.

Nickerson's Best Black.
Cummings & Howe's Black.
Tower's Yellow.

These goods are rubber-coated and very pliable. They can be found at

C. E. MYERS & CO.

NO. 3 BOW STREET.

C. E. MYERS. C. E. SIMPSON.

Room Papers, Window Shades, Fixtures, Tassels, Borders, &c., &c.

H. B. BUZZELL & SON

have received for the *Spring trade* a very extensive assortment of the above goods of all grades and prices from *very cheap to very fine.*

They have the agency for the

Domestic and Springfield SEWING MACHINES,

two of the *finest made and most reliable* machines in the market. MACHINE OIL, NEEDLES, all kinds. Parts, or attachments, for any machines.

Also a full line of TOPS, BALLS, MARBLES, RETURN BALLS, HOOPS, etc., etc.

A fine assortment of new

BOX STATIONERY

at low prices. Call and examine our goods before buying, it will pay you.

H. B. BUZZELL & SON,

Booksellers and Stationers.

PEIRCE'S BLOCK, - - MARKET SQUARE.

FLOUR, GRAIN & FEED.

15 & 17 Bow St., Portsmouth, N. H.

HAVING purchased the popular old Flour and Grain stand in Portsmouth, N. H., formerly belonging to Charles Robinson & Son, I am prepared to continue the business of selling Flour, Grain and Feed there, at wholesale and retail, with increased facilities. Having an experience of everthirty years in the business, fifteen of which was spent purchasing in the West, I am confident that I can bring and sell at prices as low as the lowest, and give entire satisfaction to every customer. I have now on the way from the West, one of the most

POPULAR BRANDS OF FLOUR!

Which I shall sell at a small margin. I am determined that the old Robinson Stand shall continue to be the popular and reliable Flour and Grain Store of the city. All goods delivered in the city free of charge, and warranted to give satisfaction. My motto is to live and let live. Call and see.

J. S. JAMES.

PORTSMOUTH, March 10th, 1881. tap14

BOOTS and SHOES.

Extra Inducements

are now being offered to persons in need of Boots and Shoes, by

Buy at HUSSEY'S!

In order to make room for my spring stock, and not wishing to carry over to next autumn a large lot of goods which though seasonable now will not be so in the spring, I am now offering my large and varied stock of *Winter Foot-Wear* at extremely

Low Prices, for CASH!

WILLIAM R. HUSSEY,

BOOT & SHOE MAKER,

No. 51 Congress Street,

FRANKLIN BUILDINGS.

WINE.

25 BASKETS CHAMPAGNE,

Quarts and Pints, Moet and Chandon and Heidsick & Co.

20 CASES CLARET.

Price $6 to $12. For sale by

H. F. GERRISH.

IRON

A TRUE TONIC

A PERFECT STRENGTHENER. A SURE REVIVER.

IRON BITTERS are highly recommended for all diseases requiring a certain and efficient tonic; especially *Indigestion, Dyspepsia, Intermittent Fevers, Want of Appetite, Loss of Strength, Lack of Energy, etc.* Enriches the blood, strengthens the muscles, and gives new life to the nerves. They act like a charm on the digestive organs, removing all dyspeptic symptoms, such as *Tasting the Food, Belching, Heat in the Stomach, Heartburn, etc.* **The only Iron Preparation that will not blacken the teeth or give headache.** Sold by all druggists. Write for the A B C Book, 32 pp. of useful and amusing reading—*sent free.*

BROWN CHEMICAL CO., Baltimore, Md.

BITTERS

PERRY DAVIS'

VEGETABLE

PAIN KILLER

A PURELY VEGETABLE REMEDY

For Internal and External Use.

Is a SURE CURE for all the Diseases for which it is recommended, and is ALWAYS PERFECTLY SAFE in the hands of even the most inexperienced persons.

It is a **sure and quick remedy** for **COUGHS, SORE THROAT, CHILLS,** and similar troubles; affords *instant relief in the most malignant forms* of **DIPHTHERIA,** and is **the best known remedy** for **RHEUMATISM** and **NEURALGIA.**

THE OLDEST, BEST, AND MOST WIDELY KNOWN FAMILY MEDICINE IN THE WORLD.

It has been **used with such wonderful success** in all parts of the world for **CRAMPS, CHOLERA, DIARRHŒA, DYSENTERY,** and all **BOWEL COMPLAINTS,** that it is *considered an unfailing cure for these diseases.*

HAS STOOD THE TEST OF 40 YEARS' CONSTANT USE IN ALL COUNTRIES AND CLIMATES.

It is **RECOMMENDED** by **Physicians, Missionaries, Ministers, Managers of Plantations, Work-Shops,** and **Factories, Nurses in Hospitals**—in short, by **Everybody everywhere** who has ever given it a trial.

IT IS WITHOUT A RIVAL AS A LINIMENT.

It should always be used for **Pain in the Back and Side,** and *brings speedy and permanent relief* in all cases of **Bruises, Cuts, Sprains, Severe Burns, Scalds,** etc.

NO FAMILY CAN SAFELY BE WITHOUT IT. It will annually save many times its cost in doctors' bills, and its price brings it within the reach of all. It is sold at **25c. 50c.** and **$1.00** a bottle, and can be obtained from all druggists.

PERRY DAVIS & SON, Providence, R. I.

Proprietors.

ANOTHER WONDER!

BARSTOW'S

NEW

Empress Range!

WITH THE

PATENT DUPLEX GRATE.

Bakes day or night without rekindling fire. No poking or shaking required; a single turn of the Duplex Grate removes all clinkers, leaving a fresh fire. The Most Perfect Range in this City!

John P. Sweetser,

40 MARKET STREET - - PORTSMOUTH.

CARRIAGE AND SLEIGH STOCK.

Hubs, Spokes, Rims, Shafts, etc.; a fine lot of sleigh and pung dashers.

WHEELS! WHEELS!!

At Manufacturer's prices. Oak and Ash lumber.

G. J. GREENLEAF.

DRAIN PIPE.

A KEON DRAIN PIPE, all sizes, for sale at No 3 Elm street.

SAMUEL CLEAVES & SON.

FLETCHER & TANTON,

UPHOLSTERERS,

Furniture dealers & General Undertakers

No. 56 Market Street, Portsmouth, N.H.

Coffins Robes and Caskets always on hand or made to order. Orders left at 39 Deer Street or 72 State Street, or day or night, will be promptly attended to. S. S. FLETCHER, H. G. TANTON.

N. H. DOWNS'

VEGETABLE BALSAMIC

ELIXIR

Is a sure cure for Coughs, Colds, Whooping-Cough, and all Lung Diseases, when taken in season.

People die of consumption simply because of neglect, when the timely use of this remedy would have cured them at once.

Fifty-one years of constant use proves the fact that no cough remedy has stood the test like *Downs' Elixir.*

Price 25c. 50c. and $1.00 per bottle. For Sale Everywhere.

Dr. Baxter's Mandrake

BITTERS

Will cure Jaundice, Dyspepsia, Liver Complaints, Indigestion, and all diseases arising from Biliousness. Price 25 cts. per bottle. For Sale Everywhere.

DICKEY & JOHNSON'S

ARNICA AND OIL

LINIMENT

For Man and Beast.

The most perfect liniment ever compounded. Price 25c. and 50c. For Sale Everywhere.

NEW AND EXTENSIVE STOCK

— OF —

Spring & Summer

GOODS

— AT —

WM. P. WALKER'S

No. 8 Market Square.

Having received a Full Assortment of Foreign and Domestic

Cloths, Cassimeres, &c.,

I am prepared to make them up into GARMENTS of the latest style, or according to the fancy of the purchaser, and

Perfect Satisfaction Guaranteed!

My Stock of Goods suitable for

SUITINGS

IS UNEQUALLED

Particular attention paid to the making of Army and Navy

REGULATION UNIFORMS.

A FULL ASSORTMENT OF

Gentlemen's Furnishing Goods!

Constantly on hand, consisting of

BOSOMS, GLOVES, SUSPENDERS,

COLLARS, DRAWERS, SHIRTS,

HANDKERCHIEFS, LINEN

GOODS.

Of Every Description.

WHIPS All kinds, cheap, at LARRABEE'S 26 Congress Street, up-stairs.

WHIPS! All qualities and prices; LARRABEE'S, 26 Congress

Perfectly Scandalous.

Mrs. Homespun threw down the paper and pulled off her spectacles with a vicious jerk. "It's perfectly scand'lous!" she exclaimed. "For my part I can't see how any respectable woman could ever wear such a thing as that. When I was a gal we used to wear low necks and short sleeves, cut mercy!"—and here she cast a withering glance at the paper in her lap before flinging it to the floor.

"Why, what is the matter, aunt?" asked Cicely, picking up the paper.

"Matter? matter enough, I should say!" cried the excited old lady. "Just look at that fashion plate there, if you are not ashamed to look at it. It is perfectly scand'lous, I say."

"Why, aunt?" said Cicely, her eyes brimming with fun, "that is only a liver-pad picture!"

"I don't care what kind of a new-fangled name they give it," persisted her aunt. "It's scand'lous and disgraceful, and no woman that's got a spark of modesty about her would ever be seen in one of them."

Canada Thistles.

—Rhode Island papers are telling a beautiful story of a clergyman who visited an insane asylum and was attacked by a maniac, but who broke into a song and sang it so sweetly that the lunatic was calmed. A Vassalboro' man recently visited the Maine insane hospital, and while there sang a song. Several of the inmates were so touched that they tried to escape.

What They Lead To.

Kidney troubles and liver troubles, unless checked in time by Dr. David Kennedy's "Favorite Remedy," will end in constipation, piles, rheumatism and gravel. The latter are ailments of very serious character. "Favorite Remedy" acts upon the disordered kidneys and liver with quickness and certainty. It is nature's own device for this purpose. Ask for it when you are next in the store, or write to the doctor at Rondout, N. Y.

—A conscience-stricken man confessed to a Syracuse lawyer the other day that he voted for President when he was but nineteen years old. As he is an influential citizen and of good family, he will not be prosecuted. The vote was cast in 1804 for Thomas Jefferson.

Profit, $1,200.

"To sum it up, six long years of bed-ridden sickness, costing $200 per year, total $1,200—all of this expense was stopped by three bottles of Hop Bitters taken by my wife. She has done her own housework for a year since, without the loss of a day, and I want everybody to know it, for their benefit."—*N. Y. Farmer.*

—The Boston girl does not say: "What are you giving us? Taffy?" She remarks: "Of what do you wish to make me the recipient; a confection whose main ingredient is molasses?"

Captain Courtney!

Says: When on the coast of Africa I had three men sick with malarial fever. I cured them with Sulphur Bitters. It is the greatest blood purifier I ever saw. I always keep them in my medicine chest. —*Ship Nautilus, Baltimore.*

—Consolation misapplied: "You must feel lonely since your husband went away," consolingly observed a neighbor to her lady friend. "Not at all," she replied; "it is the first holiday I have had since I was a school-girl."

It Is Not Strange

That the "G. O. Taylor Old Bourbon" Whiskey has grown in popularity since its high character has been maintained from the beginning. Druggists and grocers sell it. See that the signatures of the proprietors, Chester H. Graves & Sons, is over each cork.

—Distressing accident: A man went into a house last night and picked up a gun. Of course he didn't know it was loaded. It went off. So did the man. And the man who owns, or rather, who owned the gun, would give $50 to know where it went.

General Wm. T. Withers, the celebrated blooded stock raiser and proprietor of Fair Lawn Stock Farm, Lexington, Ky., says, Liebig Co.'s Arnicated Extract of Witch Hazel "should be in every stable in the country." Cures founder, spavin, bursal enlargements, broken knees, speedy cuts and sore eyes. Sold in fifty cents and one dollar sizes; reduced rates by the half gallon or gallon. Beware of worthless imitations. Depot 60 Maiden Lane, New York.

—A father urged his boy either to be a clown in a circus, a canal boat captain, a fireman, a railroad engineer, a pirate or an Indian fighter, and the boy at once decided to study for the ministry, which was what the old man, who understood the perversity of boy nature, wanted.

Rescued from Death.

William J. Coughlin, of Somerville, Mass., says: "In the fall of 1876 I was taken with a violent bleeding of the lungs followed by a severe cough. I soon began to lose my appetite and flesh. I was so weak at one time that I could not leave my bed. In the summer of 1877 I was admitted to the city hospital. While there the doctors said I had a hole in my left lung as big as a half a dollar. I was so far gone at one time a report went around that I was dead. I gave up hope, but a friend told me of Dr. Wm. Hall's Balsam for the Lungs. I laughed at my friends, thinking that my case was incurable, but I got a bottle to satisfy them, when to my surprise and gratification, I commenced to feel better. My hope, once dead, began to revive, and to-day I feel in better spirits than I have the past three years. I write this hoping you will publish it, so that every one afflicted with diseased lungs, will be induced to take Dr. Wm. Hall's Balsam for the Lungs, and be convinced that consumption can be cured. I have taken two bottles and can positively say that it has done more good than all the other medicines I have taken since my sickness." Sold by all druggists.

—The New Orleans *Picayune* says that a man should be the boss of himself. But suppose the poor fellow is married. —*Philadelphia Bulletin.*

—Socrates said that there are two sciences which every man ought to learn—first, the science of speech, and second, the more difficult one of silence.

Recent Stock Sales.

U. S. Sixes, 1881, coupon	102 1-8
United States new 4½s, coupon	112 1-2
U. S. new 4s, coupon	113 3-4
Maine State 6s, 1889	116
N. H. State 6s, 1892	123
Massachusetts State 6s, Gold	116
Portsmouth City 6s, 1895	105 3-4
Eastern R. R. 4½s	104
Ports., Great Falls & Conway 4½s	83 3-4
Great Falls Manufacturing Co	168 1-4
Cocheco Manufacturing Co	850
Salmon Falls Manufacturing Co	395
York Manufacturing Co	1302 1-2
Boston & Lowell R. R.	101
Boston & Maine	105 5-8
Boston & Providence	161
Boston & Albany	167
Nashua & Lowell	145
Concord	110
Eastern	57 3-4
Eastern Railroad in N. H.	92
Fitchburg	144
Manchester & Lawrence	150 1-4
Michigan Central	113 2-8
Northern N. H.	104
Old Colony & Newport	127 1-2
Ports., Great Falls & Conway	80
Portland, Saco & Portsmouth	115
Portsmouth & Dover Railroad	165 3-4
Maine Central	34
Laconia Manu. Co	546

The Leading American Newspaper.

THE

NEW YORK TRIBUNE

For 1881.

THE LARGEST CIRCULATION AMONG THE BEST PEOPLE.

During the past year the New York Tribune reached the highest circulation it ever attained, with the single exception of a short period in the first Lincoln campaign. It is a larger circulation, and more widely distributed over the whole country than any ever enjoyed by any other newspaper in the United States. This fact may be taken as the verdict of the American people on The Tribune's political force, its fidelity to sound principles, and its merits as a newspaper.

For 1881, The Tribune will try to deserve equally well of the public. It will labor for, and it confidently expects the present administration to promote a free and fair suffrage, South and North, sound money, protection to home industry, judicious liberality in internal improvements, and a Civil Service conducted on business principles, on the theory of elevating, not of ignoring or degrading politics.

The well-known special features of The Tribune will be sedulously maintained. Its Agricultural Department will remain the fullest and best. The Home Circle and the Young Folks' Departments, the literary, scientific and religious features, the standard market reports, with all be kept up, and, as opportunity offers, extended.

TERMS OF THE TRIBUNE.

Postage free in the United States.

Daily Tribune	$12 00
Daily Tribune, without Sunday edition	10 00
Sunday Tribune	2 00

THE SEMI-WEEKLY TRIBUNE.

Single copy, one year	$3 00
Five copies, one year	2 50 each
Ten copies, one year	2 00 "

THE WEEKLY TRIBUNE.

Single copy, one year	$2 00
Five copies, one year	1 50 each
Ten copies, one year	1 00 "

Any number of copies of either edition above ten at the same rate. Additions to clubs may be made at any time at club rates. Remit by Draft on New York, Post Office Order, or in Registered Letter.

The Tribune Premiums.

The Tribune has never been equalled in the substantial and permanent value of its premiums to agents and subscribers, and it adds to its list this year two of the most desirable it has ever offered. Note the following:

THE GREAT BIBLE CONCORDANCE.

Analytical concordance to the Bible, on an entirely new plan, containing every word in alphabetical order arranged under its Hebrew or Greek original, with the literal meaning of each and its pronunciation; exhibiting 311,000 references, 138,000 beyond Cruden; marking 300,000 various readings in the New Testament; with the latest information on Biblical Geography and Antiquities, etc. By Robert Young, LL. D., author of a new Literal Translation of the Hebrew and Greek Scriptures, etc.

In one handsome quarto volume, containing over 1,100 three-column pages, very substantially bound in cloth. The pages and type are the same size as those of Webster's Unabridged Dictionary. It is at one a Concordance, a Greek, Hebrew and English Lexicon of Bible words, and a Scriptural Gazetter. Every home that has a Bible in it ought also to have this great help to Bible reading and study.

This great work was originally published in England in October, 1879, and was sold at $15. We can now offer it in connection with The Tribune at the following remarkably low rates: for

$6 the Concordance and one copy of The Weekly Tribune five years, or five copies one year.

FOR $11 the Concordance and one copy of The Semi-Weekly Tribune five years, or five copies for one year, or ten copies of The Weekly Tribune one year.

FOR $20 the Concordance and twenty copies of The Weekly Tribune one year.

The postage on the Concordance is forty cents, which the subscriber will remit if wishing it sent by mail. Except for short distances the mail will be cheaper than the express.

Our second new premium for this year is the following:

The Library of Universal Knowledge,

Embracing Chambers' Encyclopædia complete, omitting only some of the cuts, with extensive additions by an able corp of American editors, treating about 15,000 additional topics, thoroughly Americanizing the entire work, adding to it over twenty-five per cent of the latest, freshest and most valuable matter, the whole making fifteen thick octavo Volumes of six by nine and a half inches in size, printed in large type on good, strong, calendered paper, and neatly and substantially bound in cloth.

We can offer this valuable work in connection with The Tribune as follows:

FOR $15 The Library of Universal Knowledge complete in fifteen octavo volumes, substantially bound in cloth as above described, and The Weekly Tribune five years to one subscriber.

FOR $20 The Library of Universal Knowledge as above described, and The Semi-Weekly Tribune five years to one subscriber.

FOR $19 The Library of Universal Knowledge as above described, and ten copies of The Weekly Tribune one year.

FOR $28 The Library of Universal Knowledge as above described, and twenty copies of The Weekly Tribune one year.

Eight volumes of the work are now ready, the ninth is nearly through the press, and the rest will rapidly follow. It will be sent by mail or express at the subscriber's option. The postage, if sent by mail, will be twenty-one cents per volume. In packages, by express, they can be had much cheaper.

For any further information desired, address

THE TRIBUNE, New York.

Notice.

THE SUBSCRIBER gives notice that he has been duly appointed Executor of the will of MARY W. GOODRICH, late of Portsmouth in the County of Rockingham, deceased.

All persons indebted to said estate are requested to make payment, and all having claims to present them for adjustment.

JAMES M. GOODRICH.

Dated at Portsmouth, N. H., March 26th, 1881.

ap2,9,16

$66 a week in your own town. Terms and $5 outfit free. Address H. Hallett & Co., Portland, Maine.

THE

Mutual Life Insurance Co

of New York.

F. S. WINSTON, President.

The Largest Company in The WORLD.

ASSETS

$92,000,000

Securely Invested.

Age.	Annual premium to secure $1,000 in Mutual Life Reduced Rates.	Number of years before the annual premium will be equal to the premium at 4 per cent compound interest would amount to $1000.
25	16.91	26
26	17.34	25
27	17.79	25
28	18.26	25
29	18.76	24
30	19.30	24
31	19.85	24
32	20.44	23
33	21.06	23
34	21.73	22
35	22.42	22
36	23.16	22
37	23.94	21
38	24.78	21
39	25.66	20
40	26.61	20
41	27.60	20
42	28.66	19
43	29.79	19
44	30.99	18
45	32.27	18
46	33.64	17
47	35.11	17
48	36.66	16
49	38.33	16
50	40.10	16
51	41.99	15
52	44.01	15
53	46.16	14
54	48.47	14
55	50.92	13
56	53.55	13
57	56.35	12
58	59.35	12
59	62.56	11
60	65.99	11

ILLUSTRATION. At age 25 an annual premium of $16.91 will secure a policy for $1000, payable at death. By the same annual outlay and the ordinary methods of investment it would take 26 years, at six per cent compound interest, to save $1000.

Can any man afford to risk the chances of living twenty-six years to make a thousand dollars for his family, when he can secure the same benefit at once by taking a life insurance for this amount?

If he feels that he cannot afford to be without insurance on his house, which may never burn, can he afford to be without insurance on his life, which is sure to end sooner or later?

THOSE WHO DESIRE

Safe Life Insurance

are invited to apply to

C. M. GIGNOUX

GENERAL AGENT

— FOR THE —

States of MAINE

— AND —

NEW HAMPSHIRE!

Office National Block.....Portsmouth, N. H.

DR. RHODES'

ELECTRIC

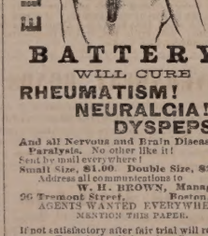

TRANSFUSING

BATTERY.

WILL CURE

RHEUMATISM!

NEURALGIA!

DYSPEPSIA!

And all Nervous and Brain Diseases and Paralysis. No other like it!

Sent by mail everywhere!

Small Size, $1.00. Double Size, $2.00.

Address all communications to

W. H. BROWN, Manager.

96 Tremont Street, Boston, Mass.

AGENTS WANTED EVERYWHERE.

MENTION THIS PAPER.

If not satisfactory after fair trial will refund the money. For sale by all first-class Druggists.

w,s,& 6 may17

Danville, Olney & Ohio River Railroad

First Mortgage Bonds,

With a bonus of stock.

7 Per Cent. 30 Years.

Only $8000 per Mile.

The highest bonded standard gauge railroad in America traversing the most fertile section of Illinois, and having grain, stock, lumber and coal traffic.

Length of first division 86 miles. Total issue of bonds, $600,000. Now constructed, 32 miles.

Favorable arrangements have been made with the Chicago and Eastern Illinois Railroad for the use of their terminal facilities at Danville and all next passenger and freight traffic at Chicago.

Prospectuses, Maps and Subscription Books now ready, and Bonds at par and interest, with a bonus of Fifty per cent. stock, for sale by

The Corbin Banking Co.,

43 Milk Street, Boston.

TuThSt

New Advertisements.

TEACHERS WANTED! $65 to $125 per month. Steady work all the spring and summer. For particulars address J. C. McCURDY & CO., Philadelphia, Pa.

THE RELISH OF THE WORLD!

HALFORD SAUCE!

SOLD BY ALL GROCERS.

RUPTURE

Wesley Phillips' Case.

DR. J. A. SHERMAN—*Dear Sir:* I am happy to inform you that I am entirely cured of my large scrotal rupture. It is one year ago to-day that I received your treatment. I have tested the cure by going without the appliance. My business is that of a locomotive engineer. My rupture, as you will recall to your mind was similar to Mr. Jordan's, in your pamphlet of illustrations.

I was ruptured in the year 1862, while in the army. I have tried spring and elastic trusses with great discomfort and injury, my rupture always growing worse. Finding I must get some relief or give up my business, I determined to try you as a last resort, and I must say that I found your treatment a complete success. My improvement and cure have, considering my terrible condition, surprised my friends as well as myself. During your treatment I have worked hard in my business, enjoying both safety and comfort, and have not lost a day's work. My general health has also improved. I will take pleasure in recommending the afflicted to you whenever I have an opportunity.

You may publish this letter for the benefit of humanity. My address is 211 East 44th st. With the best wishes I remain yours respectfully,

WESLEY PHILLIPS.

NEW YORK CITY, Oct. 4th, 1880.

Its Relief and Cure as Certain as Day follows Day.

Since the reduction of Dr. Sherman's terms, thousands are crowding upon him for treatment, gladly throwing away their griping, irksome, despiriting, and life-punishing trusses. His treatment for the affliction makes the patient comfortable and safe in the performance of every kind of exercise and labor. It is a grand thing, and those who are ruptured and do not provide themselves with it must endure the dangers of that precarious affliction and the use of trusses all through life. Thousands of these cured give the most flattering testimonials of gratitude to Dr. Sherman. He is the author and inventor of his popular system; he imparts his secret to no one; it is applicable to all diseases, and, under his reduced rate, within the reach of almost everyone.

Patients can receive treatment and leave for home same day. Dr. Sherman's Book on Rupture gives convincing proofs from professional gentlemen and others of his successful treatment. It is illustrated with photograph pictures of bad cases before cure, and is sent to those who send 10 cents. Principal office 251 Broadway, N. Y. Branch office 43 Milk street, Boston. Days in New York—Monday, Tuesday, Saturday. In Boston—Wednesday, Thursday and Friday.

tap3

THE

New Hampshire Gazette!

Established 1756.

The Gazette is published every Thursday and sent to Subscribers at the low price of $1.50 per year, paid in advance, or $2 at the end of the year.

It contains full accounts of all of importance that transpires in Portsmouth and its vicinity, and a condensed summary of news, foreign and domestic; editorials upon current topics; New Hampshire items; carefully prepared marine news, containing reports of vessels owned at this port, or officered by men from Portsmouth or its neighborhood; and is just the paper for residents desiring to be posted on all that takes place at home, while to those living in the vicinity of Portsmouth, or to former residents who retain their interest in the "old home by the sea," it is the best means of keeping informed of what transpires in this city.

— THE —

NEW HAMPSHIRE GAZETTE

Contains more original matter

Than any other paper of its size in the State, the editors working more with their pens than with their scissors.

TO ADVERTISERS

THE N. H. GAZETTE

Presents an excellent opportunity for a weekly invitation to customers, at a reasonable rate, and all those who desire to reach patrons in Rockingham and York counties will find it an economical medium. THE GAZETTE is in many instances the only paper taken by families, and it is read to a large extent in localities whence is derived much of the trade of Portsmouth, a fact which our merchants should not fail to bear in mind.

Subscriptions Received

AT THE OFFICE, 7 PLEASANT ST., Exchange Buildings, nearly opp. Post Office; Or by remittance to

Chronicle & Gazette Publishing Co.

Specimen numbers sent on application

BENJ. F. GRAFTON, STORY B. LADD, HALBERT E. PAINE, *Late Commissioner of Patents.*

PATENTS!

PAINE, GRAFTON & LADD,

Attorneys-at-Law and Solicitors of American and Foreign Patents.

512 FIFTH STREET, WASHINGTON, D. C.

Practice patent law in all its branches in the Patent Office, and in the Supreme and Circuit Courts of the United States. Pamphlet sent free on receipt of stamp for postage.

$5 TO $20 per day at home. Samples worth $5 free. Address Stinson & Co., Portland, Maine.

Portsmouth Daily Chronicle.

By CHRONICLE & GAZETTE PUBLISHING COMPANY.

PORTSMOUTH, N. H., MONDAY, APRIL 11, 1881.

$6 PER YEAR IN ADVANCE. THREE CENTS PER COPY.

THE PORTSMOUTH DAILY CHRONICLE

(Established August 20, 1862,)

Is Published Every Morning, Sundays excepted, at No. 7 Exchange Building, Pleasant street, opposite the Post Office, by the

Chronicle and Gazette Publishing Company.

TERMS $6.00 PER YEAR.

The New Hampshire Gazette

(The Oldest Newspaper in the United States, established Oct. 7, 1756,)

is published every THURSDAY at the same office. Terms, $1.50 per year; $2.00 per year, if not paid in advance.

ADVERTISEMENTS inserted on reasonable terms, in either or both papers. The GAZETTE, having a large country (in addition to its local) circulation, is an excellent medium of advertising. A liberal reduction made when advertisements appear in both papers.

Correspondence from neighboring towns, containing items of public interest, will be gladly received. All communications should be addressed and all checks made payable to the

CHRONICLE & GAZETTE PUBLISHING CO., PORTSMOUTH, N. H.

The Job Printing Business is conducted in the same office by Mr. Charles W. Gardner, who keeps on hand a large and well-selected stock of all materials required in his line.

Mr. J. H. Bates, Newspaper Advertising Agent, 41 Park Row (*Times* Building), New York, is authorized to contract for advertisements in the CHRONICLE and GAZETTE, at our best rates.

NEW AND EXTENSIVE STOCK

— OF —

Spring & Summer

GOODS

— AT —

WM. P. WALKER'S

No. 8 Market Square.

Have just received a Full Assortment of Foreign and Domestic

Cloths, Cassimeres, &.,

I am prepared to make them up into GARMENTS of the latest style, or according to the fancy of the purchaser, and

Perfect Satisfaction Guaranteed!

My Stock of Goods suitable for

SUITINGS

IS UNEQUALLED

Particular attention paid to the making of Army and Navy

REGULATION UNIFORMS.

A FULL ASSORTMENT OF

Gentlemen's Furnishing Goods!

Constantly on hand, consisting of

BOSOMS, GLOVES, SUSPENDERS, COLLARS, DRAWERS, SHIRTS, HANDKERCHIEFS, LINEN GOODS,

Of Every Description.

BOOTS and SHOES.

Extra Inducements

are now being offered to persons in need of Boots and Shoes, in

Buy at HUSSEY'S!

In order to make room for my spring stock, and not wishing to carry over to next autumn a large lot of goods which though seasonable now will not be so in the spring, I am now offering my large and varied stock of *Winter Foot-Wear* at extremely

Low Prices, for CASH!

WILLIAM B. HUSSEY,

BOOT & SHOE MAKER,

No. 51 Congress Street,

FRANKLIN BUILDINGS.

WHIPS All kinds, cheap, at LARRABEE'S, 26 Congress Street, up-stairs.

WHIPS! All qualities and prices; LARRABEE'S, 26 Congress

L. S. L.

A SPLENDID OPPORTUNITY TO WIN A Fortune. First grand distribution, Class A, at New Orleans, Tuesday, April 12, 1881—181st Monthly drawing.

LOUISIANA STATE LOTTERY COMPANY.

This Institution was regularly incorporated by the Legislature of the State for Educational and Charitable purposes in 1868 *for the term of Twenty-five Years*, to which contract the inviolable faith of the State is pledged, which pledge has been renewed by an overwhelming popular vote, securing its franchise in the new constitution adopted December 2d, A. D., 1879, with a capital of $1,000,000, to which it has since added a reserve fund of over $250,000. ITS GRAND SINGLE NUMBER DISTRIBUTION will take place monthly on the second Tuesday. *It never scales or postpones.* Look at the following Distribution:

CAPITAL PRIZE, $30,000.
100,000 TICKETS AT TWO DOLLARS EACH.
HALF TICKETS, ONE DOLLARS.
LIST OF PRIZES.

1 Capital Prize		$30,000
1 Capital Prize		10,000
1 Capital Prize		5,000
2 Prizes of $5,000		5,000
5 Prizes of 2,500		5,000
20 Prizes of 500		10,000
100 Prizes of 100		10,000
200 Prizes of 50		10,000
500 Prizes of 20		10,000
1,000 Prizes of 10		10,000
APPROXIMATION PRIZES.		
9 Approximation Prizes of $300		27,000
9 Approximation Prizes of 200		1,800
9 Approximation Prizes of 100		900
1857 Prizes, amounting to		$110,400

Responsible corresponding agents wanted at all points, to whom liberal compensation will be paid.

For further information, write clearly, giving full address. Send orders by express or Registered Letter, or Money order by mail. Address only to M. A. Dauphin, New Orleans, La., or same person at No. 319 Broadway, New York.

All our Grand Extraordinary Drawings are under the supervision and management of Gen. G. T. Beauregard, of La., and Gen. Jubal A. Early, of Va.

DR. SANFORD'S LIVER INVIGORATOR

Only Vegetable Compound that acts directly upon the Liver, and cures Liver Complaints, Jaundice, Biliousness, Malaria, Costiveness, Headache. It assists digestion, strengthens the system, regulates the bowels, purifies the blood. A Book sent free. Dr. SANFORD, 162 Broadway, N. Y.

FOR SALE BY ALL DRUGGISTS.

31ST

Popular Monthly Drawing of the

Commonwealth Distribution Co.,

AT MACAULEY'S THEATRE,

In the City of Louisville, on

SATURDAY, APRIL 30th, 1881.

These drawings occur monthly (Sundays excepted), under provisions of an act of the General Assembly of Kentucky, incorporating the Newport Printing and Newspaper Co., approved April 1, 1878.

This is a special act, and has never been repealed.

The United States Circuit Court on March 31st rendered the following decisions:

1st. That the Commonwealth Distribution Company is legal.

2d. Its drawings are fair.

N. B.—This Company has now on hand a large reserve fund. Read the list of prizes for the

April Drawing.

1 Prize	$30,000	100 Prizes	$100 each	$10,000	
1 "	10,000	200 "	50 "	10,000	
1 "	5,000	600 "	20 "	12,000	
10 "	$1000 each	10,000	1000 "	10 "	10,000
20 "	500 "	10,000			
9 Prizes $300 each, Approximation Prizes,					$2,700
9 "	200 "	"	"	"	1,800
9 "	100 "	"	"	"	900
1,960 Prizes					$112,400

Whole Tickets, $2. Half Tickets, $1.
27 Tickets, $50. 55 Tickets, $100.

Remit money or bank draft in letter, or send by express. Don't send by Registered letter or post-office order. Orders of $5 and upward, by express, can be sent at our expense. Address all orders to R. M. BOARDMAN, Courier-Journal Building, Louisville, Ky., or T. J. Commeford, 212 Broadway, New York.

GOVERNMENT BONDS!

We are prepared to pay on presentation in any amount the highest market price for the CALLED BONDS of 1865 and 1867, and we will receive them at full value in exchange for other issues of UNITED STATES BONDS, or in exchange for other safe Securities paying 5, 6 and 7 PER CENT interest.

GEO. WM. BALLOU & CO.

72 Devonshire Street ..... Boston.
8 Wall treet ..... New York.

Good and Reliable

INSURANCE COMPANIES.

COMMERCIAL UNION, of London.
FIRE ASSOCIATION, of Phila.
NIAGARA, of New York.
CONNECTICUT, of Hartford.
PHOENIX of London.

F. W. DEROCHEMONT & SON

No. 9 CONGRESS STREET.

TEN PER CENT!

Annual Interest,

Paid quarterly, 4th dividend payable May 1. For full particulars send for 20-page illustrated pamphlet to

The Globe Company.

131 Devonshire Street, Boston, Mass.

6tap20

Portsmouth Insurance Agency

ESTABLISHED 1831.

JOHN SISE, INSURANCE AGENT, OFFICE,

4 Market Sq., Up-Stairs.

ÆTNA INSURANCE CO., Of Hartford, Conn.
HOME INSURANCE CO., Of New York.
HARTFORD FIRE INSURANCE CO., Of Hartford, Conn.
ROYAL INSURANCE CO., Of Liverpool, Eng.
FRANKLIN FIRE INSURANCE CO., Of Philadelphia, Pa.
PHENIX INSURANCE CO., Of Brooklyn, N. Y.
LONDON AND LANCASHIRE FIRE INSURANCE CO., Of Liverpool, Eng.
Pennsylvania Fire Insurance Company, Of Philadelphia, Pa.
METROPOLE INSURANCE CO., Of Paris, France.

Responsible Companies, Large Assets, Equitable Rates, Prompt Settlements.

JOHN SISE,

Insurance Agent, 4 Market Sq., Up-Stairs.

MORSE & ILSLEY

FIRE, LIFE AND ACCIDENT

INSURANCE AGENTS,

Represent the following reliable companies:

THE INSURANCE COMPANY OF NORTH AMERICA, *Of Philadelphia, Pa.*

LIVERPOOL and LONDON and GLOBE, *U. S. Office, New York City.*

SPRINGFIELD, *Of Springfield, Massachusetts.*

QUEEN, *Liverpool and London*

PHŒNIX, *Of Hartford, Conn.*

ORIEST, *Of Hartford, Conn.*

TRAVELLERS' LIFE and ACCIDENT COMPANY, *Of Hartford, Connecticut.*

NEW ENGLAND MUTUAL LIFE, *Of Boston, Mass.*

The above companies are well known and reliable, and we solicit the patronage of our friends and the public. All losses adjusted and promptly paid at our office.

MORSE & ILSLEY,

NO. 15 PLEASANT ST., - UP ONE FLIGHT

Critchley & Whalley,

MACHINISTS, AND DEALERS IN

PIPE AND FITTINGS

Of all kinds, for

STEAM, WATER, AND GAS.

Engines and Boilers.

Other Machinery Bought and Sold.

Belting & Belt Lacings, Sheet Rubber, and all kinds of steam packing constantly on hand at manufacturers prices

STEAM HEATING APPARATUS

For warming buildings.

52 Hanover Street

SALEM LEAD COMPANY,

CORRODERS AND GRINDERS OF

Pure White Lead

AND MANUFACTURERS OF

LEAD PIPE and SHEET LEAD.

All goods warranted to be equal to those of any other manufacturers.

FRANK A. BROWN, Treasurer.
SALEM, MASS.

WHIPS!

In Large Variety, Cheap

— AT —

LARRABEE'S, 26 Congress Street Up-Stairs.

SAM'L BUDD

1,101 Broadway, cor. 24th st., New York City, invites attention to his superb assortment of goods for gentlemen's wear selected abroad specially for first-class trade, and unequalled for richness, style or beauty

Dress Shirts are Mr. Budd's specialty. Customers pronounce them the best made.

Special orders for goods made here or in Europe promptly attended to.

An established reputation of over twenty years guarantees honorable dealing.

Sardines and Beef.

50 Dozen cases Philippe & Canaud

SARDINES,

Price 30 cents for halves and 20 cents for ¼ boxes.

1000 LBS. CORNED BEEF,

Price 20 Cents. For sale by

H. F. GERRISH.

WHITE LEAD!

Salem, Forest River, Keystone and Brooklyn

PURE

WHITE LEAD!

MIXED PAINTS A SPECIALTY!

— AT —

A. P. WENDELL & CO.'S

3 Market Square.

STEPHEN D. SCRIGGINS,

Carriage Painter.

No. 16 Vaughan Street, Portsmouth, N. H.

Having spacious and good accommodations and long and large experience, he solicits patronage in this line.

INTERNATIONAL Pavement Co.

FIRST MORTGAGE BONDS,

With a Bonus of Stock.

The pavement made by this Company has met with the highest favor both in this country and in Europe, and it is considered to approach perfection more nearly than any other.

The Works of the Company are at Providence, R. I., and at Hastings, N. Y., and the needs of its business will soon require additional ones at Chicago and other large cities.

Negotiations are now pending with capitalists in London and Paris for the right to manufacture and use this pavement in those cities.

Few enterprises now on the market promise as profitable business as this one.

The Company require additional capital, and offer for sale the second $100,000 of their six per cent bonds (convertible into stock) at par and interest. These bonds carry a bonus of stock, which is fixed for the present at fifty per cent.

Pamphlets and full information furnished, and subscriptions received by

The Corbin Banking Co.,

43 Milk Street, Boston.

MWF

PATENTS!

R. H. EDDY,

No. 76 State St., Opposite Kilby, Boston.

SECURES PATENTS in the United States; also in Great Britain, France and other foreign countries. Copies of the claims of any Patent furnished by remitting one dollar. Assignments recorded at Washington. *No Agency in the United States possesses superior facilities for obtaining Patents or ascertaining the patentability of inventions.*

R. H. EDDY, Solicitor of Patents.

TESTIMONIALS.

I regard Mr. Eddy as one of the most *capable and successful* practitioners with whom I have had official intercourse. CHARLES MASON, Commissioner of Patents.

"Inventors cannot employ a person more trustworthy or more capable of securing for them an early and favorable consideration at the Patent Office." EDMUND BURKE, Late Commissioner of Patents.

BOSTON, October 19, 1870.

R. H. EDDY, Esq.—*Dear Sir:* You procured for me, in 1840, my first patent. Since then you have acted for and advised me in hundreds of cases, and procured many patents, reissues and extensions. I have occasionally employed the best agencies in New York, Philadelphia and Washington, but I still give you almost the whole of my business, as your time, and advise others to employ you. Yours truly, GEORGE DRAPER.

BOSTON, January 1, 1881. 3tawtjan18

SPENCERIAN

NO. 2 SPENCERIAN

STEEL PENS

of the Very Best *European* Make, and unrivaled for *Flexibility, Durability,* and *Evenness* of point.

REAL SWAN QUILL action.

In 20 Numbers. A complete Sample Card, for trial, by mail on receipt of 20 Cents.

A Sample Card of 10 of the Leading Styles, for trial, on receipt of 10 Cents.

IVISON, BLAKEMAN, TAYLOR & CO.

138 and 140 Grand Street, New York.

FLOUR, GRAIN & FEED.

15 & 17 Bow St., Portsmouth, N. H.

HAVING purchased the popular old Flour and Grain stand in Portsmouth, N. H., formerly belonging to Charles Robinson & Son, I am prepared to continue the business of selling Flour, Grain and Feed there, at wholesale and retail, with increased facilities. Having an experience of over thirty years in the business, fifteen of which was spent purchasing in the West, I am confident that I can both buy and sell at prices as low as the lowest, and give entire satisfaction to every customer. I have now on the way from the West, some of the most

POPULAR BRANDS OF FLOUR!

Which I shall sell at a small margin. I am determined that the old Robinson Stand shall continue to be the popular and reliable Flour and Grain Stand of the city. All goods delivered in the city promptly, free of charge, and warranted to give satisfaction. My motto is to live and let live. Call and see.

J. S. JAMES.

PORTSMOUTH, March 10th, 1881. 1apl4

The Purest and Best Medicine ever Made. A combination of Hops, Buchu, Mandrake and Dandelion, with all the best and most curative properties of all other Bitters, makes the greatest Blood Purifier, Liver Regulator, and Life and Health Restoring Agent on earth.

No disease can possibly long exist where Hop Bitters are used, so varied and perfect are their operations.

They give new life and vigor to the aged and infirm.

To all whose employments cause irregularity of the bowels or urinary organs, or who require an Appetizer, Tonic and mild Stimulant, Hop Bitters are invaluable, without intoxicating.

No matter what your feelings or symptoms are what the disease or ailment is use Hop Bitters. Don't wait until you are sick but if you only feel bad or miserable, use them at once. It may save your life. It has saved hundreds.

$500 will be paid for a case they will not cure or help. Do not suffer delay but use and urge others to do so. Don't let your friends suffer, but use and urge them to use Hop Bitters.

Remember, Hop Bitters is no vile, drugged drunken nostrum, but the Purest and Best Medicine ever made; the "INVALIDS FRIEND and HOPE" and no person or family should be without them.

D. I. C. is an absolute and irresistible cure for Drunkenness, use of opium, tobacco and narcotics. All sold by druggists. Send for Circular. Hop Bitters Mfg. Co., Rochester, N. Y. and Toronto, Ont.

HOSTETTER'S CELEBRATED STOMACH BITTERS

Shooting Chills down the Back,

Dull pain in the limbs, nausea, billiousness, are symptoms of approaching fever and ague. Use without delay Hostetter's Stomach Bitters, which substitutes for the chilly sensation a genial warmth, regulates the stomach, and imparts tone to the liver. The bowels, the stomach and the biliary gland being restored to a healthy condition the disease is conquered at the outset.

For sale by all Druggists and Dealers generally.

TO GRATIFY HIS WIFE.

An Interesting Story—A Hopeless Case

Happiness.

Statement of Mr. Washington Monroe, of Galskill, Green County, New York.

"For many years I had suffered from a complaint which the physicians called Gravel. I had employed some of the most noted doctors without obtaining any permanent relief, and for a long time my case was regarded as hopeless. All who knew the circumstances said I must die. Finally, my wife induced me to try a bottle of Dr. Kennedy's "Favorite Remedy," which she had somewhere heard of or seen advertised. Without the slightest faith in it, but solely to gratify her, I bought a bottle of a druggist in our village. I used that and two or three bottles more, and—to make a long story short—I am now as healthy a man as there is in the country."

Since then I have recommended "Favorite Remedy" to others whom I knew to have suffered from Kidney and Liver complaints; and, I assure the public that the "Favorite Remedy" has done its work with a similar completeness in every single instance, and I trust some other sick and discouraged mortal may hear of it and try the "Favorite Remedy," as I did."

EDISON'S POLYFORM

FOR

NEURALGIA, RHEUMATISM, HEADACHE, SCIATICA.

Prof. Edison authorizes the publication of the following:

Menlo Park, N. J.

I certify that the Preparation known as Edison's Polyform is made according to formula devised and used by myself. THOMAS A. EDISON.

Sufferers from the above diseases will have sure relief, by using

EDISON'S POLYFORM,

according to directions with each bottle.

PREPARED BY THE

Menlo Park Manufacturing Co., NEW YORK.

Sold by Druggists. Price $1.00.

Comfort, Ease, and Relief for the Feet,

G. ALEX. EMERY,

Resident Chiropodist, Mechanics Block, 39 Congress St., removes Corns, Bunion, Callosities, growing and Deformed Nails relieved. Open at all hours of the day and evening. coltuesl 22

Wanted!

IN A STORE, a Young Man; good reference required. Apply at this office

Daily Chronicle.

The Guinea Fowl.

We are glad to see that the Guinea fowl is receiving so much attention at the hands of breeders and farmers generally, for it has merits of no mean order—merits which are just beginning to be fully appreciated.

Despite the many years of domestication which the Guinea fowl has undergone, it still possesses, in a marked degree, its wild, untamed nature, preferring to roost in trees to roosting in an enclosure, and almost invariably stealing its nests in some secluded far-away spot, where the eggs are shelled out in great numbers.

Young Guineas are the prettiest, cutest little things imaginable, reminding one of young partridges, which we often come across in the woods and openings during the early summer. When quite young, before they change their dress of soft down for one of feather, they are exceedingly tender and difficult to raise; but after they have passed this critical period, they are just the opposite, and assert their wild nature by preferring to care for themselves in a great measure. Corn meal should never be fed to the young Guineas during their "babyhood," but the food should be the same as that given to young turkeys, such as stale bread soaked in fresh milk, cottage cheese, (made from thick milk after the whey has been strained off,) bits of hard-boiled egg, chopped onion tops, etc., not forgetting that, when feathering up, they require the food little and often, as much as they will eat at a feed, and no more.

Guinea fowls are very useful where there are many enemies to poultry, such as hawks, crows, snakes, rats, etc., for they are ever on the alert to detect danger, and give the alarm so quickly, and in such shrill and oft-repeated tones, that the enemies generally leave ere the owner of the fowls can come upon the scene with his overloaded gun and dog. The flesh of these fowls is relished by many; in fact by all who like gamey flavor and dark meat, which the Guineas supply, while their eggs, though small, are exceedingly rich, and the numbers they lay fully make up for any want of size.—*Poultry Magazine.*

Be Temperate.

When sickness or depression comes, do not buy "tonic bitters." It is better to die of disease than drunkenness. Buy a bottle of "Favorite Remedy" and cleanse the system. The great multitude of human ills have their foundation in impure blood. Dr. Kennedy's "Favorite Remedy" attacks these at the fountain's head, and removes all diseases of the blood, one dollar per bottle. All druggists sell it. Dr. David Kennedy, proprietor, Rondout, N. Y.

—It is often asked what the new secretary of the navy, in Garfield's cabinet, knows about a life on the ocean wave. He may never have been sea-sick, but he has been married four times. There is an impression that Mr. Garfield has chosen well.—*Peck's Sun.*

Having examined the formula from which Adamson's Botanic Cough Balsam is prepared, we recommend it as a safe and reliable medicine for the cure of asthma, coughs, colds, and all diseases of the throat, chest, and lungs.

GEO. W. MARTIN, M. D.
I. H. STEARNS, M. D.,
Formerly Surgeon N. M. Asylum, Togus, Me.

—They had just been married. He seized her hand and said, in a low, tremulous voice: "It was your innate modesty and apparent indifference, dearest Sallie, that made me register a vow to marry you at all hazards." "Yes," she sighed, "but I slipped up on three or four of the most eligible young men in Galveston before I found that out."—*Galveston News.*

Grateful Women.

None receive so much benefit, and none are so profoundly grateful and show such an interest in recommending Hop Bitters as women. It is the only remedy peculiarly adapted to the many ills the sex is almost universally subject to. Chills and fever, indigestion or deranged livers, nervous or periodical sick headaches, weakness in the back or kidneys, pain in the shoulders and different parts of the body, a feeling of lassitude and despondency, are all readily removed by these Bitters.—*Courant.*

—A susceptible youth connected with the Washington *Republican* inviewed Forepaugh's "$10,000 beauty" last Monday, and found her all his fancy painted her. He says that when she smiles "she displays a row of magnificent molars." Either the young man's knowledge of human anatomy is defective, or the "Beauty" must have an exceedingly capacious smile.

He Told the Truth!

I was troubled with liver complaint for years and suffered terribly. Lake, the druggist, advised me to take Sulphur Bitters. I took three bottles and now I am a well man.—*Manufacturer, Waterbury.*

—The price of human hair has advanced to such a figure that jute is now used for ornamentation in the manufacture of oleomargarine. This is a world of deceit.—*Argo.*

General Wm. T. Withers, the celebrated blooded stock raiser and proprietor of Fair Lawn Stock Farm, Lexington, Ky., says, Liebig Co.'s Aromated Extract of Witch Hazel "should be in every stable in the country." Cures founder, spavin, bursal enlargements, broken knees, speedy cuts and sore eyes. Sold in fifty cents and one dollar sizes; reduced rates by the half gallon or gallon. Beware of worthless imitations. Depot 60 Maiden Lane, New York.

Portsmouth Chronicle.

MONDAY, APRIL 11, 1881.

[Entered at the Post-Office at Portsmouth, N.H., as second-class matter.]

News and Notes.

The double track of the Boston & Maine railroad has been completed as far east as Haverhill, from Boston.

It is now reported that 6,000 persons were killed by the terrible earthquake in Chio, and that nearly as many more were injured or disabled.

The steamer Verbena on the 9th inst. landed at Nantucket two survivors of the barque Hazard, picked up by the South Shoal lightship, Feb. 11th. When rescued they had been on a raft for thirty-six hours. One man, Thomas Brown, died on the raft, and others went down with the vessel. The saved are Jenson Olson, second mate, and John Sheridan, seaman.

Two children of Fred S. Lutz of Philadelphia have died from trichinosis.

The trial of a suit of Miss Mary A. Murray, against Gen. Tyler, postmaster of Baltimore, for defamation of character, claiming $20,000 damages, has been commenced at Ellicott City. This suit grew out of charges preferred against Postmaster Tyler in 1879. The charges were dismissed, but they involved to some extent the character of Miss Murray, and to vindicate her name this suit for civil damages was instituted.

Wm. H. Denning was instantly killed at the Washington mills, Lawrence, Mass., Friday.

Alexander S. Sawyer was drowned in Portland, Me., harbor, Friday afternoon, by the upsetting of a boat.

The residence of Edwin Reeves, near Staunton, Va., was destroyed by fire Thursday night. One of Mr. Reeves' children was burned to death, and another so badly burned that it died Friday morning. Mr. Reeves himself was severely if not fatally injured.

Five steamers from the Mediterranean with fruit cargoes were reported as overdue in New York on the 8th inst. The steamer Crosby, 1500 tons, from Bermuda April 1st for Philadelphia, had not arrived on the 8th, the usual passage being three or four days.

The annual boat-race between the Oxford and Cambridge crews was pulled on the Thames on Friday, the former winning by four lengths.

Schooners N. H. Skinner and Fred Brown ran into each other head on, off Cape Cod at midnight on the 5th inst., [illegible] the captain, mate, mate's wife, three children and one seaman. One seaman got on board the N. H. Skinner. The lost vesssel had no lights set, and on lookout, when the collision occurred.

The widow of John Brown, the abolitionist, is living in obscurity and poverty on a farm near San Jose, Cal., dependent in her old age upon the exertions of a daughter, who though a lady of culture, is able only to poorly support her mother. The San Jose *Mercury* calls upon the friends of the agitator to do something in aid of these women.

A little son of J. H. Spaulding of Pittsfield, Me., about nine years old, recently taken to Portland to have his tonsils removed, died under the influence of ether, while the operation was being performed.

The enthusiastic fellows who drew young Kalloch through the streets of San Francisco after his acquittal of the murder of De Young, now propose to give the jury a benefit concert, admission fifty cents.

A package containing $7,000 in $20 gold pieces was dug up recently at Chino Store, Cal. It was the property of a man who was murdered twenty years ago, and was found by a person to whom the dying murderer confessed, and to whom a map was given, showing the locality where the ill-gotten treasure was buried.

Stephen N. Stockwell, for many years connected with the Boston *Journal*, and for several years past its managing editor, died at his residence in the Highlands on Friday, April 8th. He was born in Hardwick, Worcester county, Mass., Aug. 31st, 1823, and at the age of seventeen was apprenticed to the printing trade. In 1842 he removed to Boston and entered the composing room of the *Journal*. After some years' service Mr. Stockwell began reporting; soon became chief reporter, then managing editor, and subsequently one of the proprietors of the *Journal*, a position he held until a few weeks since, when he was compelled to resign on account of his failing health, which had been undermined by his close attention to business.

Political.

The democratic Vicksburg *Herald* says: "There can be no doubt now that the attack on Mahone was not justified by his course. There can be no doubt that he was true to the combination that elected him, and it was a grave blunder on the part of the democrats to attack him. He has not only shown there was no ground for it, he has attacked those who attacked him with telling effect. He was given an opportunity such as few get even in the Senate of the United States, and he made splendid use of it. He has demonstrated that he is fully able to take care of himself, and henceforth he will occupy a prominent place in American politics. Millions of southerners will glory in his spunk, for he is the first southern man who successfully resisted southern bulldozers and taught them a lesson. He is the pioneer of tolerance in the south, and the able advocate of manhood suffrage, that is as certain as the sun shines to win in the end."

New Hampshire Items.

At a meeting of the trustees of Dartmouth college, held on Thursday of last week, Judge C. W. Stanley of Manchester was elected a trustee in place of Judge Eastman, deceased. Prof. John H. Hewett, of Illinois, was elected professor of Greek.

Hon. E. H. Rollins' fine residence and outbuildings, at Rollinsford, were burned Saturday morning about three o'clock. The loss is given at $10,500; insured.

Josh Bedard, one of the men who recently escaped from the jail in Haverhill, was caught at Stanstead, Quebec, Friday, and taken back to jail.

Books, Magazines, Etc.

"The American Journal of the Medical Sciences," for the quarter ending April 1st, is issued. It is needless to remind the medical profession of the value of this excellent publication, and we will merely say that the usual large amount of matter is contained in the present number. Henry C. Lea's Sons & Co., publishers, Philadelphia; price $5 per year.

The first number of "Harper's Magazine" for the English market appeared during last February, under imprint of Samson Low, Marston, Searle & Rivington, of Fleet street. Fifteen thousand copies were sold. In place of the local and American matter at the close of the magazine, with which all the American readers are familiar, the same kind of matter, applicable to England and the Continent, is substituted. The price is twenty-five cents of our currency, which is cheaper than the retail price here.

The "Sanitarian" for April has a number of valuable and seasonable papers on the preservation of health, and the avoidance of diseases of various kinds. It is one of the best and most practical health journals published. Price $3 per year; address "The Sanitarian, 113 Fulton street, New York."

A Serious Loss to English Society.

Since the unlooked for death of Lord Anglesey in the early part of last year, no similar occurrence has created so much [illegible] and [illegible] articles as the sudden cutting off in his prime of Count Jaraczewski. Those who dined and danced in his company at Mrs. Cavendish Bentinck's the night before, or played whist with him at the Turf Club afterward until an early hour of the morning of the day on which he died, might well discredit the sad news of his servant having found his dead body on the floor within a short time of having seen his poor master in bed apparently in his usual health. The cause of death, it transpired at the post-mortem examination, was heart disease of so aggravated a form as to create astonishment among the most intimate friends how he lived to the age of forty-three, considering the hard and exciting life he led, the late hours he kept, and the extraordinary fluctuations in his finances underwent through betting and cards. Count Jaraczewski will be missed both in clubs and drawing-rooms. Probably no foreigner about whose family or antecedents so little was known ever succeeded so quickly in effecting an entrance into the exclusive penetralia of English society. But "Sherry-and-whiskey" played high and paid promptly, which recommended him to men, and was a good and indefatigable dancer, which helped him with the other sex. Count Jaraczewski was well known to be the most abstemious of mortals. His only supper the year round consisted of one fruit, a pear or peach, whichever might be the fruit most choice and best in season for the moment. One cigar was all he allowed himself after the latest sitting-up night, and while at his regular meals, the smallness of his appetite and his care in selection of the wholesome were proverbial. Of his family and early antecedents little is known. He was a Prussian Pole by birth, and was supposed to have some relative in Frankfort from whom he obtained his resources. His life, on dit, was insured for £10,000. —*London World.*

About Editors.

Every editor loves to have his friends, and particularly his readers, call on him. They belong to the same family, as it were. But when you call to see the editor don't stay too long. Editors are generally very busy in business hours. If you have any suggestion to make or news to communicate, state it in as few words as possible. Don't offer any excuses, or indulge in a long preface to what you have to say. Blurt it right out; tell the editor you wish him well, and bid him good day. Editors dote on such men as that; they love to receive such calls from them. Do not argue with them; don't try to do it; he has no time for argument while at his work.

When you write to an editor for publication, make it short—boil it down. Pitch right into the middle of your subject, and be sure to stop writing when you are through. Editors always like something fresh and original in the way of communications, and are especially fond of news. But the editor must always be the judge of what is worthy of publication. Of course, every writer thinks his own production the best, just as every mother thinks her baby the prettiest that was ever born. But the editor may be so stupid as to have a different opinion. If so, it can't be helped. Don't try to argue him out of his notion. If he is too stupid to appreciate a good thing, you can't expect to remedy his dullness. You may think you are a good deal smarter than the editor, and that may be true, but the editor may be responsible and you are not. There is no class of men so anxious to please a majority of the people as editors are. There is no class of people so covetous of the good opinion of others. It is well to remember that fact.—*Printer's Circular.*

The Post Apologises.

The Boston *Post* makes the amende honorable as follows: "Chicago and Cincinnati have gone democratic. If we have ever said that Chicago people have big feet, it was because we had seen them in the distance walking on snow shoes, and didn't know it wasn't their feet we saw. If we have said Cincinnati worships hogs, we hasten to add that the sentiment is a credit to her. If we have said she insists that orchestra leaders shall beat time with a ham, we add that a ham is really the best thing to beat time with. Both are highly moral cities."

Mothers! Mothers!! Mothers!!!

Are you disturbed at night and broken of your rest by a sick child suffering and crying with the excruciating pain of cutting teeth? If so, go at once and get a bottle of MRS. WINSLOW'S SOOTHING SYRUP. It will relieve the poor little sufferer immediately—depend upon it; there is no mistake about it. There is not a mother on earth who has ever used it, who will not tell you at once that it will regulate the bowels, and give rest to the mother, and relief and health to the child, operating like magic. It is perfectly safe to use in all cases, and pleasant to the taste, and is the prescription of one of the oldest and best female physicians and nurses in the United States. Sold everywhere. 25 cents a bottle. m,w & f &g jan82

$500 Reward!

We will pay the above reward for any case of Liver Complaint, Dyspepsia, Sick Headache, Indigestion, Constipation or Costiveness we cannot cure with West's Vegetable Liver Pills, when the directions are strictly complied with. They are purely Vegetable, and never fail to give satisfaction. Sugar Coated. Large boxes, containing 30 Pills, 25 cents. For sale by all Druggists. Beware of counterfeits and imitations. The genuine manufactured only by JOHN C. WEST & CO., "The Pill Makers," 181 & 183 W. Madison St., Chicago. Free trial package sent by mail prepaid on receipt of 3 2 cent stamp. dcowaoaiTSI

OPENING.

WE ARE NOW READY to display our new stock of

MILLINERY,

Selected in the best markets with great care. Our trimmed HATS and BONNETS will fully sustain the reputation we have gained for producing the *best style to be found in Portsmouth.* Our prices will compare favorably with those of any other dealer in the city.

C. N. SHAW & Co.

☞ Bleaching and pressing done in the best manner.

Cure Your Corns!

BY USING

SCHLOTTERBECK'S

Corn, Wart & Bunion Solvent.

Entirely harmless; is not a caustic.
It removes Corns, Warts, Bunions and Callosities, without leaving a blemish.
Brush for applying in each bottle.
A CURE IS GUARANTEED.
Price 25 Cents. For sale by all Druggists.
Try it and you will be convinced, like thousands who have used it and now testify to its value.
Ask for Schlotterbeck's Corn and Wart Solvent, and take no other. Sold by D. Kimball & Co.
d&wtap9,82

NEW ARRIVAL OF

OYSTERS!

W. FREEMAN

has just received, per schooner "Robert Pettis," a cargo of DEALS' ISLAND OYSTERS.
Those in want of oysters OPENED FRESH FROM THE SHELL can now be supplied on leaving their orders at

NOS. 24 & 26 CONGRESS ST.

WOOD! WOOD!!

Best quality of selected

HARD and PINE WOOD.

Sawed and cut to order for sale by

J. ALBERT WALKER,

No. 137 Market Street.

PORTSMOUTH COAL POCKETS.

Order Book and Telephone at Moses' hat store, 13 Congress st.

BUTTER.

THIRTY Tubs fine Creamery and Vermont Butter, price

28 cents per pound.

for sale by

HENRY F. GERRISH.

For Sale,

TO Whoever May be in Want—OAK PILES, large or small, for bridge or wharf purposes, OAK PLANK, cut to dimensions; Hard WOOD, by the cord; FACED ROCKS, for cellar walls or other purposes; GRAVEL, SAND, and GOOD SOIL to raise low land. WM. S. WILLEY.

GREAT HAIR SALE!

Will sell during the months of April and May, one lot of real French Hair Switches, all long hair, at just one half the price here[illegible] sold. Also, another lot French Hair switches with short stems, ex[illegible] green hair

WEIGHING 5 [illegible], 1 YARD LONG for $10 00
" 4 " 30 INCHES " " 8.00
" 3 " 28 " " " 4.50
" 2½ " 26 " " " 2.50
" 2 " 24 " " " 2.00
" 1 " 20 " " " 1.00

We advise every lady in want of switches to make a selection before the last of May, as we can deliver these Great Bargains.

Still another lot of 200 Real Hair switches from 12 to 30 inch Long, at the extremely low price of 50c, 75c, $1.00, $1.50, $2.00, $2.50 and $3.00 each.

The sale of these goods at these prices will close May 31st.

We also shall sell a large lot of real hair Grey Switches at the same prices as the plain.

Also one large lot of Heavy Puffs for 25c, 50c, and 75c, which is ONE-HALF THE REGULAR PRICE. We take

Combings and Worn Hair

in Exchange, and manufacture

Combings into Switches

from 50 cents upwards. Hair Nets for Crimps from 10 cents and upward at the

Hair Manufactory,

65 *CONGRESS STREET,*
PORTSMOUTH, N. H.

M. E. JOHNSON, - - - - Proprietor.

A Full Line of

ROOM PAPERS and CURTAINS!

Fixtures, Tassels, Opaques, Hollands,

may be seen at

NO. 1 CONGRESS BLOCK.

Especial attention given to making and fitting Curtains.

WILLIS G. MYERS.

B & L

HAMS and BREAKFAST

BACON!

Another lot of Ferris & Co.'s LITTLE PIG HAMS, selected for Boiling and Roasting. Also a new curing of BONELESS BREAKFAST BACON.

We have just received direct, a large lot of KENTUCKY MAGNOLIA HAMS, which we recommend and Warrant to be equal to any Ham in the market. We are retailing these Hams at wholesale prices.

Olives! Olives!!

New crop Queen OLIVES in qt., pt. and 1-2 pt. bottles.

SOUPS! SOUPS!!

Terrapin, Ox-tail,
Tomato, Green Turtle,
Mock Turtle, and Julienne

SOUPS.

BUY

"Pride of the Kitchen"

Excellent cleaning and scouring SOAP, only 5c per cake.

Butler & Laighton.

NO. 1 MARKET SQUARE.

CITY OF PORTSMOUTH.

Assessors' Notice.

THE Assessors of Taxes of the City of Portsmouth will be in session at the rooms of the Mayor and Aldermen, in the City Building, in said Portsmouth, on each MONDAY, WEDNESDAY, and FRIDAY EVENING hereafter, until the 15th day of April, instant, from 7½ to 9 o'clock on each of said evenings, for the purpose of receiving inventories and hearing all parties in regard to their liability to taxation.

PORTSMOUTH, N. H., April 4th, 1881.

GEORGE W. PENDEXTER,
JOSEPH H. BERRY,
THOMAS J. MITCHELL,
HENRY F. WENDELL,
WILLIAM P. BENNETT,
ALEXANDER L. BAND,
LEWIS G. DAVIS,
BENJAMIN F. WEBSTER,
EBENEZER F. BRACKETT,
Assessors of Taxes City of Portsmouth, N. H.

$72 a week. $12 a day at home easily made. Costly outfit free. Address True & Co., Augusta, Maine.

The beauty of the

EASTER CARDS!

This year exceeds anything ever before attempted in this line. The finest display of

NEW GOODS!

May be found at

W. G. MYERS'

No. 1 Congress Block.

1881 NEW DRY GOODS FOR THE COMING SEASON. 1881

ON THURSDAY, MARCH 17TH, AYERS & LOCKE

will offer all their New Spring and Summer Dress Goods. The largest Stock!

Close Prices on Everything!

The Finest Selection Ever Shown in Portsmouth!

We take the liberty of advising our Customers and all others who may favor us with their patronage that it will be greatly to their advantage to make selections early. Owing to the light Importation of Foreign Dress Goods, desirable Dress Fabrics will be quite scarce later in the Season. New Black Silk! New Black Silk Satins! Satin de Lyon, etc. Finest Stock of New Style Carpets of every description; also

The Largest Stock of General Dry Goods, Small Wares, Trimmings, &c., in Portsmouth.

All marked at the most Popular City Prices.

AYERS & LOCKE.

CHARLES E. LAIGHTON & SON,

EXCHANGE BUILDING,

Have on hand as fine a selection of

TEAS AND COFFEES

— AS WERE —

EVER OFFERED

in this city.

300 DOZENS CAN GOODS,

Consisting in part of

Tomatoes,
Corn,
Peas,
Beans,
Succotash,
Apricots,
Peaches,
Plums,
Cherries,
Strawberries,
Raspberries,
Blueberries,
Blackberries,
etc., etc.

The above are all

GOOD GOODS

and will be sold at

LOW PRICES.

Chas. E. Laighton & Son

Nearly opposite Post-Office.

To Let.

HOUSE NO. 1 DENNETT STREET. Apply at No. 5 Chapel St.

Real Estate For Sale.

HOUSE NO. 7 WOODBURY STREET. AUCTION POSTPONED UNTIL THE 16TH OF APRIL.

ANDREW J. PENHALLOW,
No. 35 Court Street.

C. D. HANSCOM & CO., Auctioneers.

To Let.

TWO ROOMS, centrally located, conveniently arranged for house-keeping for one person. j22tf Apply at this office.

House For Sale.

THE HOUSE occupied by subscriber, containing 12 rooms in good repair. At small expense can be made into two tenements. J. E. HAM.

To Let,

STORE NO. 27 MARKET STREET, Apply to J. R. MAY.

Stable to Let.

WITH two Stalls and room for two Carriages, within two minutes walk of Market square. n4tf Apply at Chronicle office.

For Sale.

HOUSE NO. 30 Deer street; roomy, convenient and in good repair, with modern improvements. Apply to DR. J. F. HALL, 71 State St. tmay9

Desirable Residence FOR SALE.

NO. 131 STATE STREET, CORNER WINTER AND CHATHAM STREETS.

For further information apply on the premises on Wednesday and Saturday afternoons, between 3 and 6 o'clock; at MONTGOMERY'S Music and Art Store, No. 6 Pleasant street, or to Morse & Ilsley, Insurance Agents and Real Estate Brokers. mch5tf

Farm For Sale.

IN NEWINGTON, FOR SALE OR TO LET, A Good Farm of about forty acres; large orchard of good fruit, and walnut grove. Price $3000, on easy terms; or to let for $150 per year. Would make very pleasant summer residence, as it commands a fine view of Great Bay; house, shed and carriage-house will be rented at $3 per month, if entire premises are not sold or leased.

Apply to Thomas E. Foye, Lawrence, Mass., or John H. Wells, Portsmouth. tmy1

Gun and Locksmith Shop TO LET.

STORE No. 28 Bow Street, now occupied by John F. Shilleber, and formerly by the late William Rymes, will be let to a good mechanic at a reasonable rent upon the removal of the present occupant. This shop has been used for the above purpose for more than thirty-three years, and a similar shop has been in this neighborhood for sixty-years. Apply to SUSAN E. RYMES, nov1 No. 30 Bow street.

Land & Buildings at Kittery Point for Sale.

THE lot of land and buildings thereon situated at Kittery Point, formerly owned by Thos. O. Hoyt. The land is a knoll of about five acres, pleasantly situated, overlooking the lower harbor and ocean. It would make an excellent site for a seaside hotel, or summer boarding house. A steamer makes, during the summer months, regular trips to Kittery Point, so that the place is easily reached from Portsmouth by a very cheap and speedy mode of conveyance, and are long this place must be quite valuable for the erection of a boarding house or hotel. The beautiful scenery in and around this locality, its pure air, facilities for boating, bathing, fishing, &c., and the means of access either by road or river, make this a most desirable location for any one seeking a summer residence. On the land are buildings recently erected for an extensive bakery, which can easily be converted into outbuildings for a boarding house. Apply to

feb2tg WILLIAM H. HACKETT.

The New

M. C. F.

CORSET!

With Corded Sides,

MORRIS C. FOYE,

No. 23 Market St.

STRICTLY PURE WHITE LEAD

of the various well known brands

KEPT IN STOCK

AT STORE 16 MARKET AND 1 LADD ST.

and for sale at

LOWEST MARKET PRICE,

BY

PRYOR & MATTHEWS.

MAPLE SUGAR and SYRUP,

for sale by

Henry F. Gerrish.

Portsmouth Shoe Co.

A DIVIDEND of one and one-half per cent will be paid to Stockholders on and after April 9th, at National Mechanics and Traders Bank.

W. W. WHITCOMB, Treasurer.

Local Matters.

POST OFFICE RULES.

MAILS CLOSE.

	A. M.	P. M.
Boston, West and South,	8, 10:35, 2:30	4:50 *6:30
Boston Way,	10:35, 2 30	
Portland,	9:25	4:50 6:30
East [beyond Portland,]	9:25	6:30
Biddeford, Saco and Way,	9:25	4:50
Great Falls,	9:25	4:50
Great Falls & Conway R. R.	9:25	
Concord and North,	7:40	4:50
Concord Way,	7:40	4:50
Boston & Maine R. R.	7:40	4:50
Dover,	7:40 9:25	4:50

*Arrives in Boston next morning.

MAILS ARRIVE.

	A. M.	P. M.
Boston, South and West,	10:05, 3:15	5:50 9:08
Boston Way,	10:05	5:50
Portland and East,	11:20	3:20
Great Falls & Conway R. R.	11:20	
Concord and North,	10:20	6:50
Dover,	10:20	5:50

Letters for the night mails [and no others] east or west may be deposited in the box at the Eastern depot, every day except Sundays.

E. G. PEIRCE, Jr., P. M.

MINIATURE ALMANAC--APR. 11.

SUN RISES.....	5:25	MOON SETS	3:49 A. M.
SUN SETS.....	6:27	FULL SEA	9:15 A. M.
LENGTH OF DAY..	13:12		9:45 P. M.

THE WEATHER.

U. S. SIGNAL OFFICE,
WASHINGTON, D. C.
April, 11, 1:30 A. M.

Probabilities for New England:—Slightly warmer and fair weather, during the day with southwest to northwest winds, followed during the night by falling barometer.

The Thermometer at the CHRONICLE Office, at 4:00 o'clock this morning, registered 29 degrees above zero.

Sky clear.

AROUND HOME.

The leave of absence of Capt. G. Frank Towle, U. S. A., has been extended for one month from March 29th.

About 20,000 pounds of fish arrived at this port on Thursday and Friday last, and brought from $2.75 to $4.50 per hundred weight.

First Lieut. C. W. Harrold, U. S. A., has been detailed as a member of a general court martial ordered to convene at Fort Schuyler, N. Y.

Schooners Mayor Jones and Daniel Marcy, of Mr. Valentine Doane's fishing fleet, sailed last week on a southern mackereling trip. The schooners Grace Choate is fitting out for the banks.

Rev. Hezekiah Short, of the 1st Christian church of York, has resigned, and will remove to Michigan. He closed his ministry in March. The society are to make extensive repairs on their church.

The last dance of the season at the Dover Point hotel took place on Wednesday evening of last week. Visitors were present from Newington, Dover, Eliot and South Berwick, Me., and from this city; and dancing was kept up until a late hour.

Dr. Alfred Langdon Elwyn of Philadelphia, a grandson of John Langdon of New Hampshire, who furnished the funds without which the battle of Bennington could not have been fought, remembers the patriotism of his grandsire by contributing $100 to the Bennington monument.

O. A. Frost, widely known as a former landlord of the Merrimac house in Boston, the Great Falls hotel in Great Falls, N. H., the Mansion house in this city, and some for years past of the Atlantic house at Wells beach, Me., died in Great Falls in the 5th inst., at the age of fifty-four years.

A recent letter from Glasgow, Scotland, says: "Among the 'Circassia's' passengers we noticed Engineer John A. Tobin, U. S. N., whom your navy department has sent out here to observe the new features in marine engineering in the Clyde districts. He has met with a very warm reception here."

Persons in this city and Kittery are contemplating the establishment of a steam ferry between Portsmouth and the navy yard village, to run a boat large enough to transport horses, carriages and heavy teams, and to save quite a distance in travel, as well as to avoid the danger incident to crossing the bridges and railroad tracks.

Mr. Charles S. Drown, successor to Mr. Charles Walker, the veteran sailmaker, gives the utmost satisfaction to his patrons by the prompt and workmanlike manner in which he fills all orders. Sails, awnings and tents are made and repaired, and all kinds of work incidental to his business done, at the lowest rates and in a manner warranted to suit.

The horse attached to the store wagon of Dearborn & Co., stove dealers, ran away Saturday afternoon, going through Bow and Daniel streets at a rapid gait, and being stopped on Market square. When the animal was caught the only portions of the wagon attached were the shafts, the rest of the vehicle being impartially distributed all along the route. The horse was drawing the fore wheels when he turned into Daniel street, but he hit a stone post on the corner of Mulberry street and left one wheel there, and deposited the other wheel beside a tree on the other side of the street a few hundred feet further on. There were many persons, mostly children, on Daniel street at the time of the race, but luckily no one was hurt.

The first real indication of spring is the removal of part of the wooden covering of the post-office steps.

Chanfrau will appear at Music hall on Monday evening, April 18th, in his celebrated character of "Kit, the Arkansas traveller."

The Newburyport *Herald* says "It is now feared that the prospect of securing the location of the Eastern railroad shops at Salem will fall through."

Barbara Burns, the little girl who was so badly burned through her clothing being ignited from a bonfire at the Creek on Friday, died during the night from her injuries.

The enlargement of the Marshall house at York beach will greatly add to the accommodations at that establishment. The rooms have been waiting for the weather to permit of their being plastered.

Rev. Dr. A. P. Peabody's lecture on Russia will be delivered this evening in the Congregational chapel on Middle street. Tickets at 35cts each can be procured of Myers, Goodrich or Preston, at their several stores.

Miss Belle Schurman, the girl who broke her leg by a fall at her place of service on State street, Thursday evening of last week, died on Saturday, having probably been injured internally by the fall. Her parents reside in Nova Scotia, but she has relatives living in this city.

Mrs. Abby Goodall, Mr. Albion Hammond, Mr. Frank Adlington and Mr. S. B. Leibman, of Eliot, have all been "surprised" recently by parties of their friends. Eliot certainly takes the palm for surprise parties this season, for there must have been at least fifty of them in that town since last fall.

The semi-annual session of the Grand Lodge of Good Templars of New Hampshire was held in Rochester on Wednesday, April 7th. Resolutions were presented and adopted relative to the death of Hon. Frank W. Miller. Speeches were made by Rev. John A. Goss and Mr Charles S. Dodge of this city, and others.

The Boston *Sunday Herald* says: "The steam yacht Louis Irving, owned by J. C. Jellison of Portsmouth, N. H., has been sold to E. H. Hathaway of New Bedford, to be sent by rail to Troy, N. Y., from which port she will hereafter hail. She was built in Portland, Me., in 1878, and is thirty-five feet long, nine feet beam and four feet draught."

There was an unusual press of business in the yard of the Eastern railroad on Friday, necessitating a great deal of car-shifting at the Vaughan street crossing just at the time when the county commissioners were inspecting the line of the asked-for new street. On Thursday and Saturday, at the same hour, the shifting-engine was not in sight from the crossing.

Mr. Frank Marr, for some time engineer of the steamer Mystic, has resigned that position on account of ill health. He is a capable and reliable young man, and his restoration to complete health is hoped for by all who know him. He is succeeded as engineer of the Mystic by Mr. James Ricker of Portland, who comes highly recommended. Mr. Marr was owner of the steamer Little May, recently sold and sent south.

The county commissioners of York county met the selectmen of South Berwick in that town on the 5th inst., and again on the 6th, to consider the matter of laying out a new road from the end of the new Eliot bridge road at the junction of the same with the old Eliot and South Berwick road, so as to save three or four miles of travel round the corners in getting from Dover to York beach. No decision was reached, and another meeting will be soon be holden.

Miss May Alice Vars has received a flattering offer from J. M. Hill, manager of Den Thompson and "All The Rage," to play in the latter company, but has decided to remain with the Boston Opera Company Artists' Quartette, with whom she has made a marked success in the part of "Betsy Baker," in which she will appear on Wednesday evening at Franklin hall. "The Torpedo and the Whale," from the new comic opera "Olivette," as given by this company has not failed to receive from three to six encores nightly. The sale of tickets for Wednesday evening commences at ten o'clock this forenoon, at Alfred Stavers', Franklin building.

A lady accompanied by two little girls, and carrying a bundle of goods just purchased, entered a store on Congress street, Saturday, placed her bundle on the counter, and proceeded to fit herself and her daughter with boots. While they were thus engaged a woman who lives at the south end entered the store, looked at some articles, but did not purchase, and then left, taking with her the bundle placed on the counter by the lady, which she concealed beneath her shawl. The action was noticed by one of the little girls, who informed the lady, and a messenger was despatched after the shoplifter, who at once gave up the bundle on being overhauled, at the same time expressing considerable astonishment at having inadvertently made such a mistake!

The liquor business at Kennebunk is prosecuted under difficulties. April 1st, at the Boston & Maine railroad station in that town, a deputy sheriff seized a five-gallon keg of whiskey consigned to Annis & Senter, a mythical firm; on the 2d, at the same place, the same officer captured a barrel of bottled lager directed to "S. A. C." On the 4th a town constable seized six quarts of liquor at the depot, on the 6th ten gallons of whiskey, and on the 7th five gallons of whiskey.

The N. H. GAZETTE of this week alludes to our article concerning the arrest of the boys last week for "brawl and tumult," and states that we virtually take the part of the aggressors, and implies that we uphold insulting persons on the street. In answer we say "yes" and "no." Of course the GAZETTE is unacquainted with the particulars of the case, and we have not space nor inclination to enter into the details, therefore that paper can not, perhaps, form a correct opinion of the matter. But we do not want the impression to go abroad that we uphold law-breaking, for such is not the fact. We do most emphatically disapprove of whistling or hallooing at any one, whether directly or indirectly, and our article last week was not intended to convey the idea that we upheld the boys in so doing. We do think, however, that the manner in which the arrest and prosecution was conducted is deserving of the most severe censure, and we have yet to find one person (except of course, those concerned in the prosecution) who, being acquainted with all the particulars, approves of the proceedings. We think if the GAZETTE knew all the facts in the case it would agree with the *Advertiser*.—*Newmarket Advertiser, 8th inst.*

POLICE COURT.

SATURDAY, Apr. 7; *Batchelder J.*

Ransom Crook, for insulting and impeding Osgood A. Clark, was fined $1, costs being taxed at $3.77.

Hannah Smith, for drunkenness, was sent to Brentwood for sixty days, and ordered to pay $6.90 costs.

Leroy Bennett, for assaulting Jefferson C. Rowe, was fined $4, costs being taxed at $7.67. Paid.

Naval Affairs.

The training ship Constitution sailed from League island for Hampton Roads on the 7th inst.

The U. S. S. Kearsarge passed Cape Henry on the 8th inst., bound for Hampton Roads.

Commander George B. White is ordered to hold himself in readiness to command the Kearsarge.

Commodore Somerville Nicholson has been placed on the retired list.

Medical Directors John M. Brown and A. L. Gihon, and Surgeon J. H. Kidder, have been appointed to represent the navy at the meeting of the American Medical Association at Richmond, Va., on the 3d of May.

The Lancaster is expected to be ready about the 1st of August. It is understood that she will relieve the Trenton on the European station, though we are requested to state that she is bound for the Straits of Magellan, to somewhat restrain the pressure upon the navy department for assignments to her.—*Army and Navy Journal.*

Consumption.

Consumption, says a medical journal, generally begins with a slight, dry cough in the morning; then, on going to bed, getting more and more frequent, with more and more phlegm; increasing debility, thinness of flesh, shortness of breath, and quickening pulse. In fatal cases its average course is about two years; hence the importance of arresting the disease at as early a stage as possible, and the sooner rational means are employed for this purpose the greater the chances of success.

The disease is owing to an irritation commencing in the throat and extending to the lungs, so that their action is interfered with, and the blood does not receive sufficient oxygen to purify it. The first thing to be done is to remove the obstruction, which is the irritation or congestion of the lungs. Four ounces of glycerine, two ounces of alcohol, two ounces of water and one grain of morphine make an excellent mixture for relieving the cough. It should be taken in doses of two teaspoonfuls every two hours until the cough is relieved. The chest just below the neck should be rubbed with tartar-emetic ointment every morning over a space as large as the hand, until a thick crop of sores is brought out; then rub the ointment between the sores to bring out a new crop. Meantime the patient should take regular and vigorous exercise in the open air.

There is nothing that equals horseback riding as a remedy for this disease. If a consumptive were to "live in the saddle" and sleep out of doors, taking care to keep the feet dry and warm, and to live upon good, nourishing food, in short to "rough it," he would recover his health in a few months, even if the disease had made considerable progress. The trouble is that it requires a strong will to carry out so severe a course, in spite of the languor and debility which disposes an invalid to quiet despondency. The most marked sign of lung disease is emaciation, and the most positive indication of returning health is increase in weight.

—A naughty man who had the contribution box "shoved under his nose" just after an appeal to strive to enter in at the strait gate, said he supposed they wanted to make sure of the gate money.

—Every cloud has a silver lining. The boy who has the mumps can stay away from school.

MARRIED.

OTIS—HILL. In this city, April 8th, by Rev. W. H. Alden, D. D., Charles H. Otis of his city and Miss Annie L. Hill of Kittery, Me.

SMITH—NASON. In Exeter, April 5th, Edward A. Smith of Great Falls, and Minnie O. Nason of Exeter.

TILTON—HOYT. In Dover, March 24th, Frank O. Tilton and Miss Lettie B. Hoyt, daughter of deputy sheriff T. B. Hoyt, both of Exeter.

DIED.

KNOWLTON. In San Francisco, Cal., March 18th, Sarah Parsons Knowlton, aged 19 years, 6 months and 8 days, daughter of James J. Knowlton, formerly of this city.

WHITE. In Boston, March 31st, of consumption, Edward R. White of this city.

MARINE CHRONICLE.

PORT OF PORTSMOUTH.

SAILED, April 8th.

Sch Mayor Jones, Cahoon, mackereling.
Sch Daniel Marcy, Nickerson, mackereling.

ARRIVED April 9th.

Sch Laura Robinson, Luce, New York for Dover.

SAILED April 9th.

Sch Kate Hilton, Adams, Northport.
Sch Robert Pettis, Snow, Wellfleet.

Stmr Williamsport, Willetts, for this port sld from Philadelphia 8th.
Sch Gov Goodwin, McComiskey, arr at Boston 8th from New York.
Sch Loella, Amee, for this port cld Boston 8th.
Sch John Bracewell, Chatfield, from Boston, in port at Atlantic City 8th.
Sch J P Ross, Harrison, for this port cld Baltimore 6th.
Sch C H Trickey, Kelly, for Weymouth sld from Hyannis 7th.

AMUSEMENTS.

LECTURE ON RUSSIA.

Dr. A. P. Peabody

will deliver his interesting lecture upon

RUSSIA,

For the benefit of the N. H. Society for Prevention of Cruelty to Animals, at the Middle street chapel, MONDAY EVENING, April 11th, at 8 o'clock.

Tickets 35 cents; for sale by Myers, Goodrich and Preston.

Franklin Theatre.

Wednesday, April 14th.

THE BOSTON OPERA CO,

Artists' Quartette,

In the highly comic operetta

BETSY BAKER

—OR—

TOO ATTENTIVE BY HALF!

The Music embraces some of the most popular operatic melodies of the day from FATINITZA, BOCCACCIO, PIRATES OF PENZANCE, CHIMES OF NORMANDY, and the last and Greatest Success, OLIVETTE.

Popular Prices: Reserved seats 50 cts., admission 35 cts. Tickets on sale at Alfred Stavers', Franklin Buildings.

Juvenile Dancing School.

MR. SAMUEL LAMPREY gives notice to the citizens of Portsmouth and vicinity, that he will commence his school for Young Ladies, Masters and Misses at Franklin Hall,

On Wednesday, April 13th, at 3 o'clock p. m.

and continue on Wednesday and Saturday afternoons for a course of Twenty Lessons.

TERMS:—Eight dollars for the course. A discount will be made for two or more pupils from the same family.

SULPHUR BITTERS

The Greatest Blood Purifier ON EARTH.

This Great German Medicine is composed of Yellow Dock, Mandrake, Gentian, Dandelion, Juniper Berries, etc., combined with the Extract of Sulphur, which makes it the Greatest Blood Purifier known. Do not ever take BLUE PILLS or arsenic, they are deadly. Place your trust in SULPHUR BITTERS, the purest and best medicine ever made.

Is Your Tongue Coated with a yellow sticky substance? Is your breath foul and offensive? Your stomach out of order? Use SULPHUR BITTERS immediately! Is your Urine thick, cloudy, ropy, or high-colored? IT IS Invaluable!

Dose: Wine Glass Full.

Your Kidneys are out of order. Use SULPHUR BITTERS. If you are sick, no matter what ailes you, use Sulphur Bitters! The Invalid's Friend. The young, the aged and tottering are soon made well by its use. Remember what you read here, it may save your life, it has saved hundreds. Don't wait until to-morrow,

Try a Bottle To-Day!

PRICE, ONE DOLLAR.

A. P. Ordway & Co., Chemists, Lawrence, Mass., Sole Proprietors for U. S. and Canadas.

SULPHUR PLASTERS cure pain in the side. KAUFMANN'S PILLS do not gripe. 25 cents.

THE IMPERISHABLE PERFUME.

Murray & Lanman's FLORIDA WATER,

Best for TOILET, BATH, and SICK ROOM.

WHIPS! All qualities and prices; LARRABEE'S, 20 Congress

JUST RECEIVED!

MOLASSES 36 cts. per Gallon,
BROWN SUGAR 7½ cts. per pound,
RICE 6 cts. per pound, BUTTER 26 cts. per pound,

J. R. YEATON & CO.
No. 6 & 8 Congress St.

NEW STORE.

The subscriber has purchased the stock of goods in the store at the

Corner of State and Pleasant street,

Recently occupied by the "99 Cent Store," where he will offer for sale a good assortment of

GROCERIES!

Comprising the best of

TEAS & COFFEES

In variety. Also, all kinds of Fruit, at low prices for Cash or in exchange for country produce.

JOHN L. RANDALL.

feb 4tf

Clothes Wringers!

GREAT REDUCTION IN PRICES.

NOW IS THE TIME TO BUY!

For a few days we shall offer any of the leading Wringers at greatly reduced prices.

John P. Sweetser,

46 Market St.

All ladies want the new

Soltaire!

Gilt buttons only 25 cents per pair.

NEW LACE PINS, EARRINGS, AND BRACELETS.

Watches

at low prices at

Hutchinson's

GENTLEMEN'S WHITE SHIRTS

—AT—

D. F. Borthwick's.

Hamburgs Hamburgs!

As this is the first season we have kept them we are able to offer an entire line of

NEW GOODS

which is an advantage to those in want of trimmings. Do not forget to call at

7 MARKET STREET

—FOR—

HAMBURGS!

ALL

—can be found at the—

POPULAR STORE.

F. G. MOSES,

Dealer in

HATS and FURS,

VALISES, TRAVELING ARTICLES,

TRUNKS, FURNISHING GOODS, ETC.

No. 13 Congress street.

PORTSMOUTH, N. H.

Former y N. K. Walker & Son,—Established in the year 1829.

Pratt's Astral Oil

SAFEST AND BEST!

FOR SALE ONLY BY

J. P. SWEETSER.

41 MARKET STREET.

Bargains, BARGAINS!

CLOSING SALE

at Reduced Prices of Balance of

WINTER STOCK!

HATS, CAPS and FURS,
GENTS' UNDERWEAR, etc.,
GLOVES, SOARFS, STOCKINGS.
WHITE SHIRTS and FANCY SHIRTS, 50, 75 cts., and $1.

Collars and Cuffs,

at Low Prices.

Franklin Buildings, 53 Congress Street,

ALFRED STAVERS.

TRUNK REPAIRING!

a specialty. Trunks called for and returned without extra expense at

John H. Tilton's

Harness Dispensatory,

18 CONGRESS STREET.

MAIN & WINCHESTER BLOCK.

Auction Sales.

MORSE & ILSLEY,

AUCTIONEERS,

Money, Real Estate and Mortgage Brokers, Insurance and House Agents.

13 PLEASANT ST. - - EXCHANGE BUILDINGS.

AN EXTRA LOT OF

Sponges, Chamois Skins and WHIPS

at reasonable prices at

JOHN S. TILTON'S

Harness Maker and Trunk Repairer,

18 Congress Street.

New Stock

SPRING & SUMMER SUITINGS.

J. E. HAM & CO.

NO. 11 CONGRESS ST.

Having received a full assortment of Foreign Domestic

CLOTH CASIMERES, SUITINGS

Equal to any in the city, we are prepared to make them up into Garments of the latest style.

☞ Perfect Satisfaction Guaranteed.

OIL CLOTHING!

BLACK & YELLOW.

Nickerson's Best Black,
Cummings & Howe's Black,
Tower's Yellow.

These goods are rubber-coated and very pliable. They can be found at

C. E. MYERS & CO.

NO. 3 BOW STREET.

C. E. MYERS. C. E. SIMPSON.

Room Papers,
Window Shades,
Fixtures, Tassels,
Borders, &c., &c.

H. B. BUZZELL & SON

have received for the *Spring trade* a very extensive assortment of the above goods of all grades and prices from *very cheap* to *very fine*.

They have the agency for the

Domestic and Springfield

SEWING MACHINES,

two of the *finest made and most reliable* machines in the market. MACHINE OIL, NEEDLES, all kinds. Parts, or attachments, for any machines.

Also a full line of TOPS, BALLS, MARBLES, RETURN BALLS, HOOPS, etc., etc.

A fine assortment of new

BOX STATIONERY

at low prices. Call and examine our goods before buying, it will pay you.

H. B. BUZZELL & SON,

Booksellers and Stationers.

PEIRCE'S BLOCK, - - MARKET SQUARE.

FELLOWS' Compound SYRUP OF HYPO-PHOS-PHITES

CONSUMPTION.

Owing to a popular idea that a remedy said to cure a variety of maladies should be treated with causic and most suspicious, the inventor hesitated some time in placing it before the public; but from the gratifying assurance by a great number of the rare vitalizing and health-renovating properties of his preparation of Hypophosphites, under a variety of circumstances, he is equally satisfied that these effects are secured by its use, and that its action is peculiar to his preparation, and that Consumption is not only curable, but, up to a certain stage, is as easily controlled as most other organic diseases.

* * *

While it is the aim of the inventor to convey information to such as require his Hypophosphites, it is his firm belief that its use will be valuable to all who desire a long life or who are struggling for health.

With a faith based upon the experience of twelve years, he would not despair of restoring a patient suffering from the above-named disease, even though reduced to a very low state and not complicated by actual organic loss.

FLINT, MICH., May 10th, 1880.

Dear Sir; Allow me to say that I esteem your "Hypophosphites" most highly, and for those engaged in professions which draw largely on the nervous system it is invaluable. I have used it myself with the most satisfactory results and have introduced it to a large number of my people.

REV. R. W. HAIRE,
Pastor St. Michael's Catholic Church.

WINE.

25 BASKETS CHAMPAGNE,

Quarts and Pints, Moet and Chandon and Heidsick & Co.

20 CASES CLARET.

Price $6 to $12. For sale by

H. F. GERRISH.

Wanted.

A RELIABLE WOMAN to assist about the work in a small family about two miles out of the city, in a pleasant locality. For information call on Mr. Samuel W. Moser, at his store next North Church.

IRON

A TRUE TONIC

A PERFECT STRENGTHENER. A SURE REVIVER.

IRON BITTERS are highly recommended for all diseases requiring a certain and efficient tonic; especially *Indigestion, Dyspepsia, Intermittent Fevers, Want of Appetite, Loss of Strength, Lack of Energy, etc.* Enriches the blood, strengthens the muscles, and gives new life to the nerves. They act like a charm on the digestive organs, removing all dyspeptic symptoms, such as *Tasting the Food, Belching, Heat in the Stomach, Heartburn, etc.* **The only Iron Preparation that will not blacken the teeth or give headache.** Sold by all druggists. Write for the A B C Book, 32 pp. of useful and amusing reading—*send free.*

BROWN CHEMICAL CO., Baltimore, Md.

BITTERS

PERRY DAVIS'

VEGETABLE

PAIN KILLER

A PURELY VEGETABLE REMEDY

For Internal and External Use,

Is a SURE CURE for all the Diseases for which it is recommended, and is ALWAYS PERFECTLY SAFE in the hands of even the most inexperienced persons.

It is a sure and quick remedy for COUGHS, SORE THROAT, CHILLS, and similar troubles; affords *instant relief in the most malignant forms of* DIPHTHERIA, and is the best known remedy for RHEUMATISM and NEURALGIA.

THE OLDEST, BEST, AND MOST WIDELY KNOWN FAMILY MEDICINE IN THE WORLD.

It has been used with such wonderful success *in all parts of the world* for CRAMPS, CHOLERA, DIARRHŒA, DYSENTERY, and all BOWEL COMPLAINTS, *that it is considered an unfailing cure for these diseases.*

HAS STOOD THE TEST OF 40 YEARS' CONSTANT USE IN ALL COUNTRIES AND CLIMATES.

It is RECOMMENDED by Physicians, Missionaries, Ministers, Managers of Plantations, Work-Shops, and Factories, Nurses in Hospitals—in short, by Everybody everywhere who has ever given it a trial.

IT IS WITHOUT A RIVAL AS A LINIMENT.

It should always be used for Pain in the Back and Side, and *brings speedy and permanent relief* in all cases of Bruises, Cuts, Sprains, Severe Burns, Scalds, etc.

NO FAMILY CAN SAFELY BE WITHOUT IT. It will annually save many times its cost in doctors' bills, and its price brings it within the reach of all. It is sold at 25c. 50c. and $1.00 a bottle, and can be obtained from all druggists.

PERRY DAVIS & SON, Providence, R. I.

Proprietors.

ANOTHER WONDER!

BARSTOW'S

NEW

Empress Range!

WITH THE

PATENT DUPLEX GRATE.

Makes day or night without relighting fire. No poking or shaking required; a single turn of the Duplex Grate removes all clinkers, leaving a fresh fire. The Most Perfect Range in this City!

John P. Sweetser,

66 MARKET STREET . . PORTSMOUTH.

CARRIAGE AND SLEIGH STOCK.

Hubs, Spokes, Rims, Shafts, etc.; a fine lot of sleigh and pung dashers.

WHEELS! WHEELS!!

33 Manufacturer's prices. Oak and Ash lumber.

G. J. GREENLEAF.

DRAIN PIPE.

A KROV DRAIN PIPE, all sizes, for sale at No 2 Elm street.

SAMUEL CLEAVES & SON.

FLETCHER & TANTON,

UPHOLSTERERS,

Furniture Dealers & General Undertakers

No. 58 Market Street, Portsmouth, N.H.

Coffins Robes and Caskets always on hand or made to order. Orders left at 39 Deer Street or 27 State Street, or day or night, will be promptly attended to

S. S. FLETCHER,
H. G. TANTON.

N. H. DOWNS'

VEGETABLE BALSAMIC

ELIXIR

Is a sure cure for Coughs, Colds, Whooping-Cough, and all Lung Diseases, when taken in season.

People die of consumption simply because of neglect, when the timely use of this remedy would have cured them at once.

Fifty-one years of constant use proves the fact that no cough remedy has stood the test like *Downs' Elixir.*

Price 25c. 50c. and $1.00 per bottle.

For Sale Everywhere.

Dr. Baxter's Mandrake

BITTERS

Will cure Jaundice, Dyspepsia, Liver Complaints, Indigestion, and all diseases arising from Biliousness. Price 25 cts. per bottle.

For Sale Everywhere.

HENRY & JOHNSON'S

ARNICA AND OIL

LINIMENT

For Man and Beast.

The most perfect liniment ever compounded. Price 25c. and 50c.

For Sale Everywhere.

THE

New Hampshire Gazette!

Established 1756.

The Gazette is published every Thursday and sent to Subscribers at the low price of $1.50 per year, paid in advance, or $2 at the end of the year.

It contains full accounts of all of importance that transpires in Portsmouth and its vicinity, and a condensed summary of news, foreign and domestic; editorials upon current topics; New Hampshire items; carefully prepared marine news, containing reports of vessels owned at this port, or officered by men from Portsmouth or its neighborhood; and is just the paper for residents desiring to be posted on all that takes place at home, while to those living in the vicinity of Portsmouth, or to former residents who retain their interest in the "old home by the sea," it is the best means of keeping informed of what transpires in this city.

—THE—

NEW HAMPSHIRE GAZETTE

Contains more original matter

Than any other paper of its size in the State, the editors working more with their pens than with their scissors.

TO ADVERTISERS

THE N. H. GAZETTE

Presents an excellent opportunity for a week's invitation to customers, at a reasonable rate, and all those who desire to reach patrons in Rockingham and York counties will find it an economical medium. THE GAZETTE is in many instances the only paper taken by families, and it is read to a large extent in localities whence is derived much of the trade of Portsmouth, a fact which our merchants should not fail to bear in mind.

Subscriptions Received

AT THE OFFICE, 7 PLEASANT ST.,

Exchange Buildings, nearly opp. Post Office; Or by remittance to

Chronicle & Gazette Publishing Co.

☞ Specimen numbers sent on application

Carrots.

The great difficulty with growing carrots is the slow germination of the seeds. This may be avoided to a considerable extent by soaking them, or by inclosing them in a bag which is buried in the ground for several days. The crop does not require a very rich soil, or one which much labor has been expended on in preparing it for planting. An old pasture sod that was turned the previous fall is well suited to the growth of carrots. The labor of sowing, thinning and weeding the first time is considerable. After the leaves shade the ground, which should be free from the seeds of the grass and weeds, the crop requires but little attention. The value of the roots for stock can hardly be overestimated. The amount of them that can be produced on an acre of land in suitable condition is very large. Their value as winter food for stock of all kinds is acknowledged by all feeders. They constitute an agreeable change from grain and dry fodder. They aid digestion, sharpen the appetite and help to keep up the general health and condition of animals. For milch cows they are very desirable. They not only increase the flow of milk, but improve its quality. Young stock of all kinds derive very great advantage from roots. Quite young animals tire of hay, and desire some sort of succulent food.—*New York Herald.*

Canada Thistles.

An effective method of eradicating Canada thistles is as follows: As soon as they appear in the spring strike them off with a sharp hoe below the lower leaf, or even with the solid earth. Repeat every time a sprout starts, and your efforts will be crowned with success the first season. Cultivating about them increases their growth as it does other plants. They cannot, however, live without a top. It is a waste of time attempting to dig up the roots. Mowing closely when in full bloom will check them seriously, but the only sure method is that first mentioned above. Thistles are such a nuisance that farmers can afford to spend some time in their effective eradication. A few may appear the second year after this treatment; if so, repeat the cutting of the stalks, and if thoroughly done sure death is the result.—*American Cultivator.*

—"Lick your own stamps," is a sign displayed in the Millville, N. J., post-office.

—Will Hays has written a new song, entitled, "Kiss the baby once for me." After you have finished, Will, spank him two or three times for the rest of the folks.—*Chicago Tribune.*

—At a Newburyport dance the other evening he was introduced to a very modest and bewitching girl, and so of course was doing his best to merit his good luck. Feeling a sudden indisposition, he excused himself for a minute, and on returning was in the act of removing a few kernels of coffee from his vest-pocket, when the damsel astonished him by saying: "Don't chew that; I had rather smell the new rum."

Captain Courtney!

Says: When on the coast of Africa I had three men sick with malarial fever. I cured them with Sulphur Bitters. It is the greatest blood purifier I ever saw. I always keep them in my medicine chest. —*Ship Nautilus, Baltimore.*

—"Madam," said a kind-hearted woman pointing to a little boy who was leaning far out the window of the third story in a New York tenement house, "your little boy is in danger. He may fall and break his neck." "Faith," exclaimed the kind-hearted mother, "if he does he'll be laid beside me other five childers."

Profit, $1,200.

"To sum it up, six long years of bed-ridden sickness, costing $200 per year, total $1,200—all of this expense was stopped by three bottles of Hop Bitters taken by my wife. She has done her own housework for a year since, without the loss of a day, and I want everybody to know it, for their benefit."—*N. E. Farmer.*

—Logan Dameron, the religious publisher of St. Louis, who was refused a pew in St. John's, the wealthy Methodist church of the city, made a decided sensation the other Sunday by stalking up the broad aisle with a camp chair under his arm, and planting himself in the open space directly in front of the pulpit.

What They Lead To.

Kidney troubles and liver troubles, unless checked in time by Dr. David Kennedy's "Favorite Remedy," will end in constipation, piles, rheumatism and gravel. The latter are ailments of very serious character. "Favorite Remedy" acts upon the disordered kidneys and liver with quickness and certainty. It is nature's own device for this purpose. Ask for it when you are next in the store, or write to the doctor at Rondout, N. Y.

—If you were to tell a man he could make a fortune by shaking a knife and hollering, he might not believe it; but that's the way Buffalo Bill has accumulated $100,000 on the stage.—*Boston Post.*

It Is Not Strange

That the "G. O. Taylor Old Bourbon" Whiskey has grown in popularity since its high character has been maintained from the beginning. Druggists and grocers sell it. See that the signatures of the proprietors, Chester H. Graves & Sons, is over each cork.

Portsmouth Wholesale Prices.

Reported by BUTLER & LEIGHTON, Grocers.

Butter, per ℔ 20 to 30c.
Corn per bushel, Western 70c; Northern 80c.
Cheese, 16c per ℔.
Coal, Anthr, per ton $7.00, Smith's, per ton $6.00.
Eggs per dozen, 16c.
Flour, Fancy, 7.00 @ 8.00; Ex. $9.00.
Fish per ℔ by the qtl., Cod 3 @ 6c; Pollock 2½c.
Hay per ton, $17 @ $20.
Kerosene per gallon, 10c.
Lard per ℔ by the tub, 12c.
Lard Oil per gallon, $1.00.
Molasses per gal., Cuba 45c; N. O. 55c @ 65c.
Oats per bushel, 38c.
Potatoes per bushel, 60c.
Pork per bbl., $20.00 @ 22.00.
Plaster per ton, lump $8.50; ground $10.
Rye, Northern, per bushel, 80c.
Soap per ℔, No. 1, 6c @ 7c.
Sugar per ℔, Br. 8½ @ 9c; Gr. 9½; Crushed 10½c.
Tea per ℔, Black 40c @ 70c; Green 50c @ 60c.
Wool per qtrl, Hard $3; Pine $2.

Recent Stock Sales.

U. S. Sixes, 1881, coupon	102 1-8
United States new 4½s, coupon	112 7-8
U. S. new 4s, coupon	114
Maine State 6s, 1889	116
N. H. State 6s, 1892	130
Massachusetts State 6s, Gold	116
Portsmouth City 6s, 1893	105 3-4
Eastern R. R. 4½s	104
Ports., Great Falls & Conway 4½s	83 3-4
Great Falls Manufacturing Co	108 1-4
Cocheco Manufacturing Co	86
Salmon Falls Manufacturing Co	285
York Manufacturing Co	1462 1-2
Boston & Lowell R. R.	161
Boston & Maine	159
Boston & Providence	161
Boston & Albany	128
Nashua & Lowell	135
Concord	100
Eastern	279
Eastern Railroad in N. H.	99
Fitchburg	143 1-2
Manchester & Lawrence	150 1-4
Michigan Central	113 3-8
Northern N. H.	101
Old Colony & Newport	127 1-2
Ports., Great Falls & Conway	30
Portland, Saco & Portsmouth	115
Portsmouth & Dover Railroad	105 3-4
Maine Central	34
Laconia Manu. Co	340

The Leading American Newspaper.

THE

NEW YORK TRIBUNE

For 1881.

THE LARGEST CIRCULATION AMONG THE BEST PEOPLE.

During the past year the New York Tribune reached the highest circulation it ever attained, with the single exception of a short period in the first Lincoln campaign. It has a larger circulation, and more widely distributed over the whole country than any ever enjoyed by any other newspaper in the United States. This fact may be taken as the verdict of the American people on The Tribune's political force, its fidelity to sound principles, and its merits as a newspaper.

For 1881, The Tribune will try to deserve equally well of the public. It will labor for, and it confidently expects the present administration to promote a free and fair suffrage, South and North, sound money, protection to home industry, judicious liberality in internal improvements, and a civil service conducted on business principles, on the theory of elevating, not of ignoring or degrading politics.

The well-known special features of The Tribune will be sedulously maintained. Its Agricultural Department will remain the fullest and best. The Household and the Young Folks' Departments, the literary, scientific and religious features, the standard market reports, will all be kept up, and, as opportunity offers, extended.

TERMS OF THE TRIBUNE.

Postage free in the United States.

Daily Tribune	$12 00
Daily Tribune, without Sunday edition	10 00
Sunday Tribune	2 00

THE SEMI-WEEKLY TRIBUNE.

Single copy, one year	$3 00
Five copies, one year	2 50 each
Ten copies, one year	2 00 "

THE WEEKLY TRIBUNE.

Single copy, one year	$2 00
Five copies, one year	1 50 each
Ten copies, one year	1 00 "

Any number of copies of either edition above ten at the same rate. Additions to clubs may be made any time at club rates. Remit by Draft on New York, Post Office Order, or in Registered Letter.

The Tribune Premiums.

The Tribune has never been equalled in the substantial and permanent value of its premiums to agents and subscribers, and it adds to its list this year two of the most desirable it has ever offered. Note the following:

THE GREAT BIBLE CONCORDANCE.

Analytical concordance to the Bible, on an entirely new plan, containing every word in alphabetical order arranged under its Hebrew or Greek original, with the literal meaning of each and its pronunciation; exhibiting 311,000 references, 115,000 beyond Cruden; marking 300,000 various readings in the New Testament; with the latest information on Biblical Geography and Antiquities, etc. By Robert Young, LL. D., author of a new Literal Translation of the Hebrew and Greek Scriptures, etc.

In one handsome quarto volume, containing over 1,100 three-column pages, very substantially bound in cloth. The pages and type are the same size as those of Webster's Unabridged Dictionary. It is at once a Concordance, a Greek, Hebrew and English Lexicon of Bible words, and a Scriptural Gazetteer. Every home that has a Bible in it ought also to have this great help to Bible reading and study.

This great work was originally published in England in October, 1879, and was sold at $15. We can now offer it in connection with The Tribune at the following remarkably low rates: for

$6 The Concordance and one copy of The Weekly Tribune five years, or five copies one year.

$11 The Concordance and one copy of The Semi-Weekly Tribune five years, or five copies for one year, or ten copies of The Weekly Tribune one year.

$20 The Concordance and twenty copies of The Weekly Tribune one year.

The postage on the Concordance is forty cents, which the subscriber will remit if wishing it sent by mail. Except for short distances the mail will be cheaper than the express.

Our second new premium for this year is the following:

The Library of Universal Knowledge,

Embracing Chambers' Encyclopædia complete, omitting only some of the articles, with extensive additions by an able corp of American editors, treating about 15,000 additional topics, thoroughly Americanizing the entire work, adding to it over twenty-five per cent of the latest, freshest and most valuable matter, the whole making fifteen Handsome Octavo volumes of six by nine and a half inches in size, printed in large type on good, strong, calendered paper, and neatly and substantially bound in cloth.

We can offer this valuable work in connection with The Tribune as follows:

$15 The Library of Universal Knowledge complete in fifteen octavo volumes, substantially bound in cloth as above described, and The Weekly Tribune five years to one subscriber.

$20 The Library of Universal Knowledge as above described, and The Semi-Weekly Tribune five years to one subscriber.

$19 The Library of Universal Knowledge as above described, and ten copies of The Weekly Tribune one year.

$28 The Library of Universal Knowledge as above described, and twenty copies of The Weekly Tribune one year.

Eight volumes of the work are now ready, the ninth is nearly through the press, and the rest will rapidly follow. It will be sent by mail or express at the subscriber's expense. The postage, if sent by mail, will be twenty-one cents per volume. In packages, by express, they can be had much cheaper.

For any further information desired, address

THE TRIBUNE,
New York.

Notice.

THE SUBSCRIBER gives notice that he has been duly appointed Executor of the will of MARY W. GOODRICH, late of Portsmouth in the County of Rockingham, deceased.

All persons indebted to said estate are requested to make payment, and all having claims to present them for adjustment.

JAMES M. GOODRICH.

Dated at Portsmouth, N. H., March 29th, 1881.
ap2,9,16

$66 a week in your own town. Terms and $5 outfit free. Address H. Hallett & Co., Portland, Maine.

THE

Mutual Life Insurance Co

of New York.

F. S. WINSTON, President.

The Largest Company In The WORLD.

ASSETS

$92,000,000

Securely Invested.

Age.	Annual premium to secure $1000 on Mutual Life Reduced Rates.	Number of years before the premium will be equal to the interest at five per cent compound interest, would amount to $1000.
25	16.91	26
26	17.34	25
27	17.79	25
28	18.26	25
29	18.76	24
30	19.30	24
31	19.85	24
32	20.44	23
33	21.06	23
34	21.73	22
35	22.42	22
36	23.16	22
37	23.94	21
38	24.78	21
39	25.66	20
40	26.61	20
41	27.60	20
42	28.66	19
43	29.79	19
44	30.99	18
45	32.27	18
46	33.64	17
47	35.11	17
48	36.66	16
49	38.33	16
50	40.10	16
51	41.99	15
52	44.01	15
53	46.16	14
54	48.47	14
55	50.92	13
56	53.55	13
57	56.35	12
58	59.35	12
59	62.56	11
60	65.99	11

ILLUSTRATION. At age 25 an annual premium of $16.91 will secure a policy for $1000, payable at death. By the same annual outlay and the ordinary methods of investment it would take 26 years, at six per cent compound interest, to save $1000.

Can any man afford to risk the chances of living twenty-six years to make a thousand dollars for his family, when he can secure the same benefit at once by taking a life insurance for this amount?

If he feels that he cannot afford to be without insurance on his house, which may never burn, can he afford to be without insurance on his life, which is sure to end sooner or later?

THOSE WHO DESIRE

Safe Life Insurance

are invited to apply to

C. M. GIGNOUX

GENERAL AGENT

—FOR THE—

States of MAINE

—AND—

NEW HAMPSHIRE!

Office National Block.....Portsmouth, N. H.

DR. RHODES'

ELECTRIC

TRANSFUSING

BATTERY.

WILL CURE

RHEUMATISM!
NEURALGIA!
DYSPEPSIA!

And all Nervous and Brain Diseases and Paralysis. No other like it!

Sent by mail everywhere!

Small Size, $1.00. Double Size, $2.00.

Address all communications to

W. H. BROWN, Manager.

20 Tremont Street, Boston, Mass.

AGENTS WANTED EVERYWHERE.

MENTION THIS PAPER.

If not satisfactory after fair trial will refund the money. For sale by all first-class Druggists.

w,s & 6 tmay17

Danville, Olney & Ohio River Railroad

First Mortgage Bonds,

With a bonus of stock.

7 Per Cent. 30 Years.

Only $8000 per Mile.

The lightest bonded standard gauge railroad in America traversing the most fertile section of Illinois, and having grain, stock, lumber and coal traffic.

Length of first division 160 miles. Total issue of bonds, $800,000. Now constructed, 52 miles.

Favorable arrangements have been made with the Chicago and Eastern Illinois Railroad for the use of their terminal facilities at Danville and direct passenger and freight traffic at Chicago.

Prospectuses, Maps and Subscription Books now ready, and Bonds at par and interest, with a bonus of Fifty per cent. stock, for sale by

The Corbin Banking Co.,

43 Milk Street, Boston.

TuThs1f

Transportation.

Eastern & Maine Central Railroad Line.

CARS leave the Station of the Eastern Railroad, between Deer and Elm streets, as follows:

For Boston, at 4.03, 7.15, 8.20, 11.02, A. M.; 3.15, 5.30, P. M. Sundays, 4.05 A. M.; 5.30 P. M.

For Portland, Augusta, Brunswick and Lewiston, 10.00 A. M.; 3.30, P. M.; 9.10 P. M. Sunday 9.10 P. M.

For Bangor, Waterville, etc., 10.00 A. M., 9.10 P. M. Sundays 9.10 P. M.

For St. John and Halifax, 9.10 P. M. Sundays 9.10 P. M.

From Great Falls and Wolfeborough, 10.00, A. M.; 5.40 P. M.

For North Conway, 10.00, A. M.

For Dover and Way Stations, 5.00, 9.50, A. M.; 12.15, 3.55, 7.00 P. M.

Trains leave For Portsmouth—

From Boston, 7.30, 10.00 A. M.; 12.30, 3.15, 4.45, 7.00 P. M. Sundays 8.00 A. M., 7.00 P. M.

From Portland, 2.00, 8.45 A. M.; 1.00 P. M.

From North Conway, 7.05 A. M.

From Wolfeborough, 8.15 A. M.; 3.00, P. M.

From Wolfeboro Junction, 6.36, 8.36, A. M.; 3.40 P. M.

From Great Falls, 7.32, 10.00 A. M.; 4.40 P. M.

From Dover, 6.45, 10.35 A. M.; 2.25, 5.00, 7.30 P. M.

From Newington, 7.01, 10.40 A. M.; 2.41, 5.16, 7.58 P. M.

Trains from Boston arrive at Portsmouth at 3.50, 12.15, 5.55, 5.30, 7.00, 9.00. Sundays at 10.25 A. M.; 9.00 P. M.

Trains from Portsmouth arrive at Boston at 6.30, 9.20, 10.40 A. M.; 1.15, 5.30, 7.50 P. M. Sundays 6.30 A. M.; 7.50 P. M.

D. W. SANBORN, LUCIUS TUTTLE,
Master of Transportation. G. P. & T. A.

Oct. 1st, 1880.

Concord & Portsmouth Railroad.

PASSENGER TRAINS leave Concord Railroad Station, foot of Bridge street:

For Newmarket Junction, Manchester, Concord and Upper Railroads, at 7.55 A. M., and 5.10 P. M.

Arrive at Manchester at 9.46 A. M., 7.10 P. M.

Arrive at Concord at 10.35 A. M., and 8.15 P. M.

Leave Concord at 7.30 A. M., and 3.35 P. M.

Leave Manchester at 8.16 A. M., and 4.25 P. M.

Arrive at Portsmouth at 10.10 A. M., and 6.15 P. M.

☞ All trains connect at Newmarket Junction, with trains of the Boston & Maine Railroad for Exeter, Haverhill, Lawrence and Boston; and for Dover, Great Falls and Portland; at Concord with trains to and from all the Upper Railroads.

H. E. CHAMBERLIN, Supt.

STEAMER JAMES SAMPSON.

KITTERY & PORTSMOUTH.

TIME TABLE.

From Navy Yard Bridge.		From Navy Yard Landing.	
Leave Kittery at	6.45 A.M	*Leave Ports'th at*	7.35 A.M
" "	8.50	" "	9.45
" "	9.50	" "	11.35
" "	11.15	" "	12.15P.M
" "	2.00 P.M.	" "	3.00
" "	3.30	" "	4.00
" "	4.15	" "	5.00
" "	6.00	" "	6.45
" "	7.15	" "	7.50
" "	8.00	" "	9.00

Fare Five Cents Each Way.

Extra trips to accommodate parties or entertainments. Freight taken at reasonable rates. A private room for ladies has been made in the Tripe Bull ding, near the end of the bridge in Kittery, where tickets are for sale, either single or in packages, and where bundles may be left for forwarding. A. STEVENSON, Proprietor.

STEAMER "MYSTIC."

KITTERY AND PORTSMOUTH.

TIME TABLE.

Leave Stimpson's wharf, Kittery,		Leave Adams & Co.'s wharf, foot of Daniel St., Portsmouth,	
"	8.45 A. M.	"	9.30 A. M.
"	10.00 A. M.	"	10.50 A. M.
"	11.15 A. M.	"	12.00 P. M.
"	1.30 P. M.	"	2.30 P. M.
"	3.15 P. M.	"	4.00 P. M.
"	4.15 P. M.	"	5.15 P. M.

Wednesday evening, leave Kittery at 6.30, Portsmouth at 8.00. Saturday evening, leave Kittery at 6.30 and 8.10, Portsmouth at 8.00 and 9.00.

Fare Five Cents Each Way.

Extra trips to accommodate parties and entertainments. Freight taken at low rates. Parties wishing to charter the steamer for excursions can do so by applying to

CAPT. H. W. TREFETHEN,
Proprietor.

TO KITTERY POINT,

Touching at Newcastle,

Spring Arrangement.

The Steamer "FEARLESS"

will commence her trips April 4th, and run as follows, until further notice:

Leave Portsmouth		Leave Kittery Point	
"	9.30 A. M.	"	9.30 A. M.
"	11.30	"	10.30
"	3.00 P. M.	"	1.30 P. M.
"	5.45	"	4.00

Landing in this city, Fernald's wharf, rear of No. 30 Market street.

Fare 10 Cents Each Way.

THEODORE KEEN, Proprietor.

March 29th, 1881.

DENNIS SHEA,

MANUFACTURER OF

Cement Stone Pipe

—AT—

26 WATER STREET, PORTSMOUTH.

The best Pipe made for Sewers, Culverts, Cellar and Sink Drains, Water Closets, etc., etc. Gives perfect satisfaction wherever used. Is proof against frost, acids, and all substances which pass through the Pipe.

For sale at wholesale or retail, or laid in the best manner.

Orders for Pipe and laying left at the factory will receive prompt attention

WALLACE HACKETT,

ATTORNEY-AT-LAW.

Office temporarily at U. S. Court House.

PORTSMOUTH, N. H

BENJ. F. GRAFTON. STORY B. LADD,
HALBERT E. PAINE,
Late Commissioner of Patents.

PATENTS!

PAINE, GRAFTON & LADD,

Attorneys-at-Law and Solicitors of American and Foreign Patents.

112 FIFTH STREET, WASHINGTON, D. C.

Practice patent law in all its branches in the Patent Office, and in the Supreme and Circuit Courts of the United States. Pamphlet sent free on receipt of stamp for postage.

$5 TO $20 per day at home. Samples worth $5 free. Address Stinson & Co., Portland, Maine.

Portsmouth Daily Chronicle.

BY CHRONICLE & GAZETTE PUBLISHING COMPANY.

PORTSMOUTH, N. H., TUESDAY, APRIL 12, 1881.

$6 PER YEAR IN ADVANCE. THREE CENTS PER COPY.

THE PORTSMOUTH DAILY CHRONICLE

(Established August 2d, 1852,)

Is Published Every Morning, Sundays excepted, at No. 7 Exchange Building, Pleasant street, opposite the Post Office, by the

Chronicle and Gazette Publishing Company.

TERMS $6.00 PER YEAR.

The New Hampshire Gazette

(The Oldest Newspaper in the United States, established Oct. 7, 1756,)

is published every THURSDAY at the same office. Terms, $1.50 per year; $2.00 per year, if not paid in advance.

ADVERTISEMENTS inserted on reasonable terms, in either or both papers. The GAZETTE, having a large country (in addition to its local) circulation, is an excellent medium of advertising. A liberal reduction made when advertisements appear in both papers.

Correspondence from neighboring towns, containing items of public interest, will be gladly received. All communications should be addressed and all checks made payable to the

CHRONICLE & GAZETTE PUBLISHING CO.,

PORTSMOUTH, N. H.

The Job Printing Business is conducted in the same office by Mr. Charles W. Gardner, who keeps on hand a large and well-selected stock of all materials required in his line.

Mr. J. H. Bates, Newspaper Advertising Agent, 41 Park Row (*Times* Building), New York, is authorized to contract for advertisements in the CHRONICLE and GAZETTE, at our best rates.

NEW AND EXTENSIVE STOCK

— OF —

Spring & Summer

GOODS

— AT —

WM. P. WALKER'S

No. 8 Market Square.

Having received a Full Assortment of Foreign and Domestic

Cloths, Cassimeres, &c.,

I am prepared to make them up into GARMENTS of the latest style, or according to the fancy of the purchaser, and

Perfect Satisfaction Guaranteed!

My Stock of Goods suitable for

SUITINGS

IS UNEQUALLED

Particular attention paid to the making of Army and Navy

REGULATION UNIFORMS.

A FULL ASSORTMENT OF

Gentlemen's Furnishing Goods!

Constantly on hand, consisting of

BOSOMS, GLOVES, SUSPENDERS,

COLLARS, DRAWERS, SHIRTS,

HANDKERCHIEFS, LINEN

GOODS,

Of Every Description.

BOOTS and SHOES.

Extra Inducements

are now being offered to persons in need of Boots and Shoes, to

Buy at HUSSEY'S!

In order to make room for my spring stock, and not wishing to carry over to next autumn a large lot of goods which though seasonable now will not be so in the spring, I am now offering my large and varied stock of *Winter Foot-Wear* at extremely

Low Prices, for CASH!

WILLIAM B. HUSSEY,

BOOT & SHOE MAKER,

No. 51 Congress Street,

FRANKLIN BUILDINGS.

WHIPS All kinds, cheap, at LARRABEE'S 26 Congress Street, up-stairs.

WHIPS! All qualities and prices; LARRABEE'S, 26 Congress

L. S. L.

A SPLENDID OPPORTUNITY TO WIN A Fortune. First grand distribution, Class A, at New Orleans, Tuesday, April 12, 1881—131st Monthly drawing.

LOUISIANA STATE LOTTERY COMPANY.

This institution was regularly incorporated by the Legislature of the State for Educational and Charitable purposes in 1868 *for the term of Twenty-five Years*, to which contract the inviolatic faith of the State is pledged, which pledge has been renewed by an overwhelming popular vote, securing its franchise in the new constitution adopted December 2d, A. D., 1879, with a capital of $1,000,000, to which it has since added a reserve fund of over $350,000. ITS GRAND SINGLE NUMBER DISTRIBUTION will take place monthly on the second Tuesday. *It never scales or postpones.* Look at the following Distribution:

CAPITAL PRIZE, $30,000.

100,000 TICKETS AT TWO DOLLARS EACH.

HALF TICKETS, ONE DOLLARS.

LIST OF PRIZES.

1 Capital Prize	$30,000
1 Capital Prize	10,000
1 Capital Prize	5,000
2 Prizes of $10,000	5,000
5 Prizes of 2,000	5,000
20 Prizes of 500	10,000
100 Prizes of 100	10,000
200 Prizes of 50	10,000
500 Prizes of 20	10,000
1,000 Prizes of 10	10,000

APPROXIMATION PRIZES.

9 Approximation Prizes of $300	27,000
9 Approximation Prizes of 200	1,800
9 Approximation Prizes of 100	900
1857 Prizes, amounting to	$110,400

Responsible corresponding agents wanted at all points, to whom liberal compensation will be paid.

For further information, write clearly, giving full address. Send orders by express or Registered Letter, or Money order by mail. Address only to M. A. Dauphin, New Orleans, La., or same person at No. 819 Broadway, New York.

All our Grand Extraordinary Drawings are under the supervision and management of Gen. G. T. Beauregard, of La., and Gen. Jubal A. Early, of Va.

DR. SANFORD'S LIVER INVIGORATOR

Only Vegetable Compound that acts directly upon the Liver, and cures Liver Complaints, Jaundice, Biliousness, Malaria, Costiveness, Headache. It assists digestion, strengthens the system, regulates the bowels, purifies the blood. A Book sent free. Dr. SANFORD, 162 Broadway, N. Y.

FOR SALE BY ALL DRUGGISTS.

31ST

Popular Monthly Drawing of the

Commonwealth Distribution Co.,

AT MACAULEY'S THEATRE,

In the City of Louisville, on

SATURDAY, APRIL 30th, 1881.

These drawings occur monthly (Sunday-excepted), under provisions of an act of the General Assembly of Kentucky, incorporating the Newport Printing and Newspaper Co., approved April 9, 1878.

This is a special act, and has never been repealed.

The United States Circuit Court on March 31st rendered the following decision:

1st. That the Commonwealth Distribution Company is legal.

2d. Its drawings are fair.

N. B.—This Company has now on hand a large reserve fund. Read the list of prizes for the

April Drawing.

1 Prize	$30,000	100 Prizes	$100 each	$10,000
1 "	10,000	200 "	50 "	10,000
5 "	5,000	600 "	20 "	12,000
10 "	$1000 each	10,000	1000 "	25 "	10,000
20 "	500 "	10,000			
9 Prizes $300 each, Approximation Prizes,					$2,700
9 "	200 "	"	"	1,800
9 "	100 "	"	"	900
1,960 Prizes					$112,400

Whole Tickets, $2. Half Tickets, $1.

27 Tickets, $50. 55 Tickets, $100.

Remit money or bank draft in letter, or send by express. Don't send by Registered letter or post-office order. Orders of $5 and upward, by express, can be sent at our expense. Address all orders to R. M. BOARDMAN, Courier-Journal Building, Louisville, Ky., or T. J. Commerford, 212 Broadway, New York.

GOVERNMENT BONDS!

We are prepared to pay on presentation in any amount the highest market price for the CALLED BONDS of 1865 and 1867, and we will receive them at full value in exchange for other issues of UNITED STATES BONDS, or in exchange for other safe Securities paying 5, 6 and 7 PER CENT interest.

GEO. WM. BALLOU & CO.

72 Devonshire Street, Boston.

8 Wall treet, New York.

Good and Reliable

INSURANCE

COMPANIES.

COMMERCIAL UNION, of London.

FIRE ASSOCIATION, of Phila.

NIAGARA, of New York.

CONNECTICUT, of Hartford.

PHOENIX of London.

F. W. DEROCHEMONT & SON,

No. 9 CONGRESS STREET.

TEN PER CENT!

Annual Interest,

Paid quarterly, 4th dividend payable May 1. For full particulars send for 20-page illustrated pamphlet to

The Globe Company.

131 Devonshire Street, Boston, Mass.

Portsmouth Insurance Agency

ESTABLISHED 1851.

JOHN SISE, INSURANCE AGENT,

OFFICE,

4 Market Sq., Up-Stairs.

ÆTNA INSURANCE CO., Of Hartford, Conn.

HOME INSURANCE CO., Of New York.

HARTFORD FIRE INSURANCE CO., Of Hartford, Conn.

ROYAL INSURANCE CO., Of Liverpool, Eng.

FRANKLIN FIRE INSURANCE CO., Of Philadelphia, Pa.

PHENIX INSURANCE CO., Of Brooklyn, N. Y.

LONDON AND LANCASHIRE FIRE INSURANCE CO., Of Liverpool, Eng.

Pennsylvania Fire Insurance Company, Of Philadelphia, Pa.

METROPOLE INSURANCE CO., Of Paris, France.

Responsible Companies, Large Assets, Equitable Rates, Prompt Settlements.

JOHN SISE,

Insurance Agent, 4 Market Sq., Up-Stairs.

MORSE & ILSLEY

FIRE, LIFE AND ACCIDENT

INSURANCE

AGENTS,

Represent the following reliable companies:

THE INSURANCE COMPANY OF NORTH AMERICA, *Of Philadelphia, Pa.*

LIVERPOOL and LONDON and GLOBE *U. S. Office, New York City.*

SPRINGFIELD, *Or Springfield, Massachusetts.*

QUEEN, *Liverpool and London.*

PHŒNIX, *Of Hartford, Conn.*

ORIENT, *Of Hartford, Conn.*

TRAVELLERS' LIFE AND ACCIDENT COMPANY, *Of Hartford, Connecticut.*

NEW ENGLAND MUTUAL LIFE, *Of Boston, Mass.*

The above companies are well known and reliable, and we solicit the patronage of our friends and the public. All losses adjusted and promptly paid at our office.

MORSE & ILSLEY,

NO. 13 PLEASANT ST., - UP ONE FLIGHT

Critchley & Whalley,

MACHINISTS, AND DEALERS IN

PIPE AND FITTINGS

Of all kinds, for

STEAM, WATER, AND GAS.

Engines and Boilers.

Other Machinery Bought and Sold.

Belting & Belt Lacings, Sheet Robber, and all kinds of steam packing constantly on hand at manufacturers prices

STEAM HEATING APPARATUS

For warming buildings.

52 Hanover Street

SALEM LEAD COMPANY,

CORRODERS AND GRINDERS OF

Pure White Lead

AND MANUFACTURERS OF

LEAD PIPE and SHEET LEAD.

All goods warranted to be equal to those of any other manufacturer.

FRANK A. BROWN, Treasurer.

SALEM, MASS.

WHIPS!

In Large Variety, Cheap

— AT —

LARRABEE'S, 26 Congress Street Up-Stairs.

SAM'L BUDD

1,101 Broadway, cor. 24th st., New York City, invites attention to his superb assortment of goods for gentlemen's wear selected abroad specially for first-class trade, and unequalled for richness, style or beauty. Dress Shirts are Mr. Budd's specialty. Customers pronounce them the best made. Special orders for goods made here or in Europe promptly attended to. An established reputation of over twenty years guarantees honorable dealing.

Sardines and Beef.

50 Dozen cases Philippe & Canaud

SARDINES,

Price 20 cents for halves and 20 cents for ¼ boxes.

1000 LBS. CORNED BEEF,

Price 30 Cents. For sale by

H. F. GERRISH.

WHITE LEAD!

Salem, Forest River, Keystone and Brooklyn

PURE

WHITE LEAD!

MIXED PAINTS A SPECIALTY!

— AT —

A. P. WENDELL & CO.'S

3 Market Square.

STEPHEN D. SCRIGGINS,

Carriage Painter,

No. 16 Vaughan Street, Portsmouth, N. H.

Having spacious and good accommodations and long and large experience, he solicits patronage in this line.

INTERNATIONAL Pavement Co.

FIRST MORTGAGE BONDS,

With a Bonus of Stock.

The pavement made by this Company has met with the highest favor, both in this country and in Europe, and it is considered to approach perfection more nearly than any other.

The Works of the Company are at Providence, R. I., and at Hastings, N. Y., and the needs of its business will soon require additional ones at Chicago and other large cities.

Negotiations are now pending with capitalists in London and Paris for the right to manufacture and use this pavement in those cities.

Few enterprises now on the market promise as profitable business as this one.

The Company require additional means to extend the facilities for manufacturing, and offer for sale the second $100,000 of their six per cent bonds (convertible into stock) at par and interest. These bonds carry a bonus of stock, which is fixed for the present at fifty per cent.

Pamphlets and full information furnished, and subscriptions received by

The Corbin Banking Co.,

43 Milk Street, Boston.

MWF4t

PATENTS!

R. H. EDDY,

No. 76 State St., opposite Kilby, Boston.

SECURES PATENTS in the United States; also in Great Britain, France and other foreign countries. Copies of the claims of any Patent furnished by remitting one dollar. Assignments recorded at Washington. *No Agency in the United States possesses superior facilities for obtaining Patents or ascertaining the patentability of inventions.*

R. H. EDDY, Solicitor of Patents.

TESTIMONIALS.

I regard Mr. Eddy as one of the most *reliable and successful* practitioners with whom I have had official intercourse. CHARLES MASON, Commissioner of Patents.

"Inventors cannot employ a person more trustworthy or more capable of securing for them an early and favorable consideration at the Patent Office." EDMUND BURKE, Late Commissioner of Patents.

BOSTON, October 19, 1870.

R. H. EDDY, Esq.—*Dear Sir:* You procured for me, in 1840, my first patent. Since then you have acted for and advised me in hundreds of cases, and procured many patents, reissues and extensions. I have occasionally employed the best agencies in New York, Philadelphia and Washington, but I still give you almost the whole of my business, in your line, and advise others to employ you. Yours truly, GEORGE DRAPER.

BOSTON, January 1, 1881. 3awtjan18

SPENCERIAN

NO. 2 SPENCERIAN

STEEL PENS

of the Very Best *European* Make, and unrivaled for *Flexibility, Durability,* and *Evenness* of point.

REAL SWAN QUILL ACTION.

In 20 Numbers. A complete Sample Card, for trial, by mail on receipt of 20 Cents.

A Sample Card of 10 of the Leading Styles, for trial, on receipt of 10 Cents.

IVISON, BLAKEMAN, TAYLOR & CO.

138 and 140 Grand Street, New York.

FLOUR, GRAIN & FEED.

15 & 17 Bow St., Portsmouth, N. H.

HAVING purchased the popular old Flour and Grain stand in Portsmouth, N. H., formerly belonging to Charles Robinson & Son, I am prepared to continue the business of selling Flour, Grain and Feed there, at wholesale and retail, with increased facilities. Having an experience of over thirty years in the business, fifteen of which was spent purchasing in the West, I am confident that I can both buy and sell at prices as low as the lowest, and give entire satisfaction to every customer. I have now on the way from the West, some of the most

POPULAR BRANDS OF FLOUR!

Which I shall sell at a small margin. I am determined that the old Robinson Stand shall continue to be the popular and reliable Flour and Grain Stand of the city. All goods delivered in the city promptly, free of charge, and warranted to give satisfaction. My motto is to live and let live. Call and see.

J. S. JAMES.

PORTSMOUTH, March 10th, 1881. tap14

EDISON'S

POLYFORM

— FOR —

NEURALGIA, RHEUMATISM, HEADACHE, SCIATICA.

Prof. Edison authorizes the publication of the following:

Menlo Park, N. J.

I certify that the Preparation known as Edison's Polyform is made according to formula devised and used by myself. THOMAS A. EDISON.

Sufferers from the above diseases will have sure relief, by using

EDISON'S POLYFORM,

according to directions with each bottle.

PREPARED BY THE

Menlo Park Manufacturing Co.,

NEW YORK.

Sold by Druggists. Price $1.00.

TO GRATIFY HIS WIFE.

An Interesting Story--A Hopeless Case Cured--A Good Reason for Happiness.

Statement of Mr. Washington Monroe, of Catskill, Green County, New York.

"For many years I had suffered from a complaint which the physicians called Gravel. I had employed some of the most noted doctors without obtaining any permanent relief, and for a long time my case was regarded as hopeless. All who knew the circumstances said I must die. Finally, my wife induced me to try a bottle of Dr. Kennedy's "Favorite Remedy," which she had somewhere heard of or seen advertised. Without the slightest faith in it, but solely to gratify her, I bought a bottle of a druggist in our village. I used that and two or three bottles more, and—to make a long story short—I am now as healthy a man as there is in the country.

Since then I have recommended "Favorite Remedy" to others whom I knew to have suffered from Kidney and Liver complaints; and, I assure the public that the "Favorite Remedy" has done its work with a similar promptness in every single instance, and I trust some other sick and discouraged mortal may hear of it and try the 'Favorite Remedy," as I did."

HOSTETTER'S CELEBRATED

STOMACH BITTERS

Shooting Chills down the Back,

Dull pain in the limbs, nausea, biliousness, are symptoms of approaching fever and ague. Use without delay Hostetter's Stomach Bitters, which substitutes for the chilly sensation a genial warmth, regulates the stomach, and imparts tone to the liver. The bowels, the stomach and the biliary gland being restored to a healthy condition the disease is conquered at the outset.

For sale by all Druggists and Dealers generally.

The Purest and Best Medicine ever Made.

A combination of Hops, Buchu, Mandrake and Dandelion, with all the best and most active properties of all other Bitters, make the greatest Blood Purifier, Liver Regulator, and Life and Health Restoring Agent on earth.

No disease can possibly long exist where Hop Bitters are used, so varied and perfect are their operations.

They give new life and vigor to the aged and infirm.

To all whose employments cause irregularity of the bowels or urinary organs, or who require an Appetizer, Tonic and mild Stimulant, Hop Bitters are invaluable, without intoxicating.

No matter what your feelings or symptoms are what the disease or ailment is use Hop Bitters. Don't wait until you are sick but if you only feel bad or miserable, use them at once. It may save your life. In hundreds of cases they have saved hundreds.

$500 will be paid for a case they will not cure or help. Do not suffer, but be cured. Don't suffer, but use and urge them to use Hop Bitters.

Remember, Hop Bitters is not a vile, drugged drunken nostrum, but the purest and best Medicine ever made; the "INVALIDS' FRIEND and HOPE" and no person or family should be without them.

D. I. C. is an absolute and irresistible cure for intemperance, use of opium, tobacco and narcotics. All sold by druggists. Send for Circular. Hop Bitters Mfg. Co., Rochester, N. Y. and Toronto, Ont.

Comfort, Ease, and Relief for the Feet.

G. ALEX. EMERY,

Resident Chiropodist, Mechanics Block, 39 Congress St., removes Corns, Bunion, Callosities, Ingrowing and Deformed Nails relieved. Open at all hours of the day and evening. eodtmch22

Wanted!

IN A STORE, a Young Man; good reference required. Apply at this office

Daily Chronicle.

—After having passed sleepless nights owing to the horrible noise made by a Cochin China cock in a neighboring garden, Carlyle interviewed the proprietor of the fowl, and expostulated. The owner, a woman, did not think Mr. Carlyle had much cause for complaint; the cock only crew three or four times in the night. "Eh, but woman," said the unfortunate philosopher, "if you only knew what I suffered *waiting for him!*"

—In France the damage caused by the ravages of wolves has been roughly estimated to reach a sum of 50,000,000 of francs a year. Such a winter as the past is very favorable to the depredations of these animals, which swarm in the departments into which the Alps and Pyrenees extend. Several deaths have recently been reported in outlying districts, the wolves showing a boldness which they have not exhibited since they followed in troops in the wake of the invading German armies ten years ago.

—In the French chamber of deputies a few days ago, M. Laroche Joubert, a Bonapartist, proposed the sale of life titles at the rate of 10,000 francs a year for duke, 5,000 francs for marquis, 4,000 francs for count, 3,000 francs for baron, and 2,000 francs for the particle de. He calculated the receipts at 100,000,000 francs, and considered this better than the present system of usurping titles, under which it was not easy to distinguish the spurious from the genuine. The proposal was referred in the ordinary course to the bureaux.

—Car wheels are now kept in their places without being keyed on. In former times the keys would drop out by the constant jar, and be almost sure to precipitate an accident; besides, they weakened the axle and wheel. Axles are turned to fit the wheel snugly, and are driven in place by hydraulic pressure. Previous to being driven, the axles are covered with a thin coat of white lead and oil, which hardens in a short time, and holds the wheel so firmly in place that a pressure of from one hundred to one hundred and forty tons is required to remove a broken axle from the wheel in which it is placed.

Centaur Liniment.

Invaluable to families, and owners of horses. Sold everywhere.

—Indiana has a law to prevent weak-minded persons marrying. A crusty bachelor insinuates that the weak-minded are the only persons who ever think of doing such a thing.

Castoria.

For sour stomach, constipation, and fretfulness of children. Pleasant, safe and cheap. 900 drops; 35 doses, 35 cents.

—Rev. D. P. Mitchell, of Topeka, Kansas, has been found guilty by his Methodist Conference of using the church money dishonestly to promote his candidacy for Congress.

Ash-Tonic;

A perfected purifyer of the system. In 1-2lb. bottles; 75 cents. For dyspepsia, the many forms of liver complaint, impure and impoverished blood, and functional derangements attendant upon debility. For symptoms indicated by indigestion, loss of appetite, nausea, sick headache, sour stomach, furred tongue, drowsiness, blanched lips, sallow complexion, pain in the side or back, eruptions, depression of spirits, nervous irritability and hysteria, and for building up the system, ash-tonic is unquestionably the most prompt and energetic remedy yet devised.

—Ella Wheeler, the dreamy-eyed Wisconsin poetess, in a poem recently published, says if she could be aught inanimate she would like to be an engine. Ella is a beautiful piece of machinery as she is. All the trouble with her is that she is disconnected. What she should have is an engineer.—*Cleveland Leader.*

From numerous cases of dyspepsia and constipation, cured by the use of Fellows' Compound Syrup of Hypophosphites, after every other known remedy has been used in vain, its efficacy in restoring the functions of digestion and evacuation is manifest.

—The story is told of a San Francisco man of sudden wealth, who desired a gallery of family portraits, and supplied the want by buying a lot of old portraits, while travelling abroad. He had the noses of all rubbed out, and his family nose, which is peculiar, carefully painted in, thus making the pictures probable.

Profit, $1,200.

"To sum it up, six long years of bed-ridden sickness, costing $200 per year, total $1,200—all of this expense was stopped by three bottles of Hop Bitters taken by my wife. She has done her own housework for a year since, without the loss of a day, and I want everybody to know it, for their benefit."—*N. E. Farmer.*

—At a marriage lately in Maine the bride's voice faltered, and she paused in the midst of the impressive ceremony. Her little niece, a bright three-years-old, thinking the naughty minister was compelling poor aunty to say something disagreeable, stamped her little foot and exclaimed in a tone of authority, "Aunty, don't oo thay it."

General Wm. T. Withers, the celebrated blooded stock raiser and proprietor of Fair Lawn Stock Farm, Lexington, Ky., says, Liebig Co.'s Arnicated Extract of Witch Hazel "should be in every stable in the country." Cures founder, spavin, bursal enlargements, broken knees, speedy cuts and sore eyes. Sold in fifty cents and one dollar sizes; reduced rates by the half gallon or gallon. Beware of worthless imitations. Depot 60 Maiden Lane, New York.

Portsmouth Chronicle.

TUESDAY, APRIL 12, 1881.

[Entered at the Post-Office at Portsmouth, N.H., as second-class matter.]

A Beet-Sugar Speculation.

A meeting of the stockholders of the Franklin Beet Sugar company was held at Franklin, Mass., Saturday. The proposition to sell the real estate and all of the personal property of the company, consisting of a large brick and wood building, valuable machinery and other stock, which cost the company $132,000, was adopted. The price fixed was $60,000. The sale was necessitated by the debts of the company, which amounted to the sum paid for the mills by the new company. The stockholders received no money. The new company, to be known as the Union Beet Sugar company, was organized immediately after the vote of dissolution of the old company was passed. Some of the stockholders growled as they witnessed the legal absorption of their money, but there was no alternative between that and bankruptcy.

News and Notes.

A child four years old, named Etta Frank, suffering from small-pox in its most virulent stage, was taken from New York to Boston by her grandmother, Sunday night, in a train filled with passengers. The sick child was then kept in the Old Colony railroad station several hours, waiting for a train to start for Provincetown, the station being thronged during the time.

Against Jeliaboff, Kibaltschitisch and Sophie Pieoff-ky, on trial last week for the murder of the late czar, a verdict of guilty was returned, and all three of the criminals were sentenced to death by hanging. The woman's sentence will be submitted to the czar for confirmation, as she is of noble birth.

Contrary to the ordinary experience, the calamity at Chio gains in magnitude as the particulars are learned. To say that out of seventy thousand inhabitants nearly seven thousand, or one-tenth, have been killed, and that of the remainder one-quarter are wounded, while all are mourning, if not destitute, is to say that which we intelligently understand but cannot sentimentally realize or appreciate. Upon one of the finest spots of earth now rests utter desolation.

A vessel, apparently a two-masted steamer with yards on the foremast, was seen on fire ten miles off Highland light, Cape Cod, on the night of the 9th inst.

Steamship Bristol City, which left New York for Bristol, Eng., Dec. 28th, has been given up for lost, with all hands. She carried twenty-seven men, and was only eighteen months old.

The latest advices received by the government are to the effect that Sitting Bull is on his way to surrender to the American authorities. His band has become weak in numbers, owing to lack of food.

Quite a sensation was created Saturday night at the Rock Island depot in Chicago, by the discovery of two or three cases of smallpox among a party of emigrants that had just arrived via the Michigan Central railroad from New York. They were sent to the pest house.

A Gallatin, Tenn., despatch says; "A revenue officer named Seagraves, while on his way home in Macon county, stopped at a farm house to spend the night. He was called out by five men, taken to the woods, and shot twice through the head."

Brigands near Salonica have captured an Englishman, and demand £15,000 ransom for him.

Capt. Lull of the navy, who has in years past had connection with the United States surveys for canal purposes, on the Nicaragua and Panama routes, was recently ordered to Panama to take command of the Wachusett. When there he gave some attention to canal matters, and he writes that De Lesseps has several small surveying parties, composed of French engineers, with native laborers, at work on different points of the route. So far no construction work has been commenced. Capt. Lull is more than ever convinced that De Lesseps' scheme of a tide-level canal is impracticable, and that no Panama canal will ever be constructed, unless the original plans are so modified as to entirely change the character of the work.

Smith Ransom, an old farmer and rum-seller of Springfield, Mass., was found in his bed Sunday morning in a dying state, with his skull smashed in two places. Henry Bridge, an intemperate quarryman, has confessed the crime.

Mary Lizzie Bridges went to Marblehead, Mass., from Hamilton about a month ago. She soon became engaged to William Adams, and they were to have been married on Fast day evening. Miss Bridges had her wedding dress and other things ready, but on Thursday morning Adams told her he guessed he would not get married at present. At noon he told her he should not marry her at all. She begged of him on her knees to keep his promise, but he would not yield. She then went to her room and cut up her wedding dress with a knife, and then swallowed a dose of laudanum. Medical aid was called, but the girl died on Saturday. She was about twenty-two years of age.

Dr. James A. Tilton of Newburyport, well known in Essex county, Mass., as a physician and surgeon, died April 10th of congestion of the brain, aged sixty-five years. He was born in Canaan, N. H., graduated from Dartmouth, and has resided in Newburyport since 1852. He had an extensive practice in Essex county, and parts of New Hampshire. He leaves two grown-up sons.

Gen. M. W. Gary died at Edgefield Court House, S. C., on the 9th inst. He was a brigadier general in the confederate army, and state senator from 1876 to 1880. He was one of the leaders, if not indeed *the* leader, of the infamous "Edgefield massacre" by which the democrats carried that district in 1876. It is not impossible that a greater scoundrel than he may at some time have dishonored the world by existing in it.

Samuel Christy, alias Lamb, visited the store of Patrick Casey at Vanceboro, N. B., and began to abuse him. In self defence Casey threw blue vitriol in his face, destroying the sight of both eyes.

Mrs. Charles Ballou of Saranac, Michigan, the far-famed fat woman, known as the "Mammoth Queen," died in Detroit on Friday. Her weight when she was with shows is stated to have been 570 pounds. She has been living at home for some time past. Her weight before death was 400 pounds. The casket containing the body was 6 1-2 feet long, three feet wide and twenty inches deep.

Otto Heinze of Woodbury, Vt., while exercising by jumping over a fence, March 17th, sustained injuries which resulted in his death a few days ago. He was married only the day before the accident.

A Mrs. Currier of North Troy, Vt., wants to be divorced from a husband to whom she was married in 1831. It would seem that fifty years' companionship ought to have enabled them to get along together.

The safe in the Boston & Maine railroad depot at Andover, Mass., was blown open Friday night, and $60 taken. No clew to the burglars.

John Regan, a married man, thirty-six years old, was arrested at Worcester, Mass., Saturday evening, for larceny from the person and an attempt to ravish Mrs. Relief A. Felton. Regan is a button pedlar, and entered the house to sell his goods to Mrs. Felton.

Three lads named McNarama, Kane and Finnell have been bound over to appear before the next term of the superior court in Danbury, Conn., charged with assault on Henry W. Wright of South Egremont, whose body was found at the bottom of the Rubber pond at New Haven, about two weeks ago.

Baron de Friedland, and the baroness, arrested at Paris in December, charged with forging bills to the amount of 198,000 francs, in the name of the late Princess de la Moscowa, grandmother of the baroness, have been acquitted.

George Girouard, a French lad of thirteen years, was caught in an elevator at the Harris Privilege mill at Woonsocket, R. I., Saturday morning, while looking down to see a companion, and had his head nearly severed from his body. He died instantly. A coroner's jury returned a verdict of accidental death.

Hon. Silas C. Crandall, a prominent man of Richmond, R. I., was found dead in the highway Friday evening. It is uncertain whether he was murdered. He had been in a low drinking den, where he interfered to stop a fight, when Geo. Ammond struck him with his fist, and was subsequently fined for assault. Mr. Crandall, who was intoxicated, was afterward found in the wheel of his wagon, dead. The theory of some is that he was killed and placed in that position.

Naval Affairs.

The Alliance sailed from New Orleans on the 8th inst.

The Kearsarge, Comdr. Picking, arrived at Fortress Monroe on the 8th inst. from Havana. All well.

Pleasure before Business.

There has been a feud of long standing between two Galveston darkies. They were continually fighting and quarrelling. Not long since one of them died, and, to the astonishment of the colored population, the other one attended the funeral. After the funeral services were over the Rev. Aminidab Bledso, of the Blue-Light Colored Tabernacle, met the surviving enemy and said impressively: "I was much pleased to see yer at de obsequies of yore ole enemy. Hit does credit to de goodness ob yore heart. Hit shows dat yer don't carry yore presentiments beyond de grave. Everybody is praisin' yer for yore goodness." "I dunno about dat ar. I had to lose half a day's work attendin' dat ar funeral, and de Bible says, 'Bizness first and pleasure afterward,' and I tuck de pleasure fust and did my work afterward; I reckon I ought to be ashamed of myself."

—The secret marriage of a young Canadian couple was only recently disclosed to their fond parents after an existence of over two years.

—A burglar entered a miser's residence at Corpus Christi, Texas, stole a trunk supposed to contain money, carried it a mile away, opened it, and found nothing of value. Then he returned to the house in anger, demanded the miser's money or life, and received a bullet.

Music Hall, Portsmouth,

FRIDAY EVE'G, APRIL 15TH.

England's Wonder!

America's Success!

Brittania's Equestrian Queen!

Miss Maude Forrester,

and her wonderful horse

"LIGHTNING,"

in the Great Equestrian Spectacle

MAZEPPA,

The Wild Horse of Tartary!

The special scenery and wonderful mechanical effect as used during the great production of the play in Boston, Grand Tournament! 3 Russian Athletes! Grand Broadsword Combat! Miss Forrester and Mr. E. D. Lay.

Prices: 75 and 50 cts. Gallery 35 cts. Seats now on sale at Preston's.

MUSIC HALL.

ONE NIGHT ONLY.

Monday, April 18th.

THE FAMOUS COMEDIAN,

Mr. FRANK S. CHANFRAU

SUPPORTED BY

TAYLEURE'S SPLENDID COMPANY.

R. L. Tayleure, Sole Manger and Prop'r.

The greatest of American Dramas, by Edward Spencer and Clifton W. Tayleure, of the Baltimore Press.

KIT, THE ARKANSAS TRAVELER.

Kit Reding, - - Frank S. Chanfrau.

This great work was witnessed by upwards of 400,000 persons at Booth's and Wallack's Theatres, New York, and has realized Mr. Chanfrau over $65,000.

ACT I. A FRUSTRATED SHOT.
ACT II. A MARITAL DIFFICULTY.
ACT III. THE WINNING HAND.
ACT IV. DUEL TO THE DEATH.

Entirely New Scenery, by Ivy Dressel, the famous Scenic Artist of New Orleans. Expressly painted for this production.

Prices 75 and 50 cts. Gallery 35 cts. Reserved Seats on sale at Preston's, Thursday morning, April 14th.

LIME and CEMENT.

Wholesale and Retail,

Fresh cargoes received each week at lowest prices by

J. ALBERT WALKER,

— AT —

PORTSMOUTH COAL POCKETS.

No. 137 Market Street.

T. C. MEAGHER,

—GILDER.—

Mirror, Portrait and Picture Frames Re-Gilt, Equal to New. Oil Paintings Restored, Varnished and Repaired.

24 1-2 MARKET STREET.

PORTSMOUTH, N. H.

House Painting.

JAMES M. LOCKE,

Pratical House Painter,

of the old school and modernizer.

No. 30 Union Street.

ELDREDGE BREWING COMPANY,

Pilsen Bock Beer.

This celebrated beer will be on sale in this city on Thursday morning, April 14th. Families can be supplied with the article bottled, at

C. E. BOYNTON'S

NO. 18 BOW STREET.

For Sale.

A HORSE, Carriage, Harness, and Robes; also a Cow; sleigh, etc. For terms and particulars inquire of

COMDR. HENRY L. JOHNSON.

Navy Yard, April 11th, 1881.

C. E. MYERS & CO.

are now placing on their counters the finest selection of

Ready Made Clothing

— FOR —

SPRING & SUMMER WEAR

ever shown to their customers, at LESS than last year's prices. We also have a good line of

Blue Yacht Cloths

— AND —

Cassimere Suitings.

☞ In Sawyer's Woolens we make specialty.

All in want of a good strong

WORKING SUIT

— OR A —

FINE DRESS SUIT,

will find it to their advantage to call at the old stand

Corner of Market & Bow Sts.

C. E. MYERS. C. E. SIMPSON.

MAPLE SUGAR and SYRUP,

for sale by

Henry F. Cerrish.

OPENING.

WE ARE NOW READY to display our new stock of

MILLINERY,

Selected in the best markets with great care. Our trimmed HATS and BONNETS will fully sustain the reputation we have gained for producing the *best styles to be found in Portsmouth.* Our prices will compare favorably with those of any other dealer in the city.

C. N. SHAW & Co.

☞ Bleaching and pressing done in the best manner.

NEW ARRIVAL OF

OYSTERS!

W. FREEMAN

has just received, per schooner "Robert Pettis," a cargo of DEAL'S ISLAND OYSTERS.

Those in want of oysters OPENED FRESH FROM THE SHELL can now be supplied on leaving their orders at

NOS. 24 & 26 CONGRESS ST.

B & L

HAMS and BREAKFAST BACON!

Another lot of Ferris & Co.'s LITTLE PIG HAMS, selected for Boiling and Roasting. Also a new curing of BONELESS BREAKFAST BACON.

We have just received direct, a large lot of KENTUCKY MAGNOLIA HAMS, which we recommend and Warrant to be equal to any Ham in the market. We are retailing these Hams at wholesale prices.

Olives! Olives!!

New crop Queen OLIVES in qt., pt. and 1-2 pt. bottles.

SOUPS! SOUPS!!

Terrapin, Ox-tail,
Tomato, Green Turtle,
Mock Turtle, and Julienne

SOUPS.

BUY

"Pride of the Kitchen"

Excellent cleaning and scouring SOAP, only 5c per cake.

Butler & Laighton.

NO. 1 MARKET SQUARE.

A Full Line of ROOM PAPERS and CURTAINS! Fixtures, Tassels, Opaques, Hollands, may be seen at **NO. 1 CONGRESS BLOCK.** Especial attention given to making and fitting Curtains.

WILLIS G. MYERS.

For Sale,

TO Whoever May be in Want—OAK PILES, large or small, for bridge or wharf purposes, OAK PLANK, sawn to dimensions; Hard WOOD, by the cord; FACED ROCKS, for cellar walls or other purposes; GRAVEL, SAND, and GOOD SOIL to raise low land. WM. S. WILLEY.

CHARLES E. LAIGHTON & SON,

EXCHANGE BUILDING,

Have on hand as fine a selection of

TEAS AND COFFEES

— AS WERE —

EVER OFFERED

in this city.

300 DOZENS CAN GOODS,

Consisting in part of

Tomatoes,
Corn,
Peas,
Beans,
Succotash,
Apricots,
Peaches,
Plums,
Cherries,
Strawberries,
Raspberries,
Blueberries,
Blackberries,
etc., etc.

The above are all

GOOD GOODS

and will be sold at

LOW PRICES.

Chas. E. Laighton & Son

Nearly opposite Post-Office.

1881 NEW DRY GOODS FOR THE COMING SEASON. 1881

ON THURSDAY, MARCH 17TH, AYERS & LOCKE

will offer all their New Spring and Summer Dress Goods. The largest Stock!

The Finest Selection Ever Shown in Portsmouth! Close Prices on Everything!

We take the liberty of advising our Customers and all others who may favor us with their patronage that it will be greatly to their advantage to make selections early. Owing to the light Importation of Foreign Dress Goods, desirable Dress Fabrics will be quite scarce later in the Season. New Black Silk! New Black Silk Brocades! Satins! Satin de Lyon, etc. Finest Stock of New Style Carpets of every description; also

The Largest Stock of General Dry Goods, Small Wares, Trimmings, &c., in Portsmouth.

All marked at the most Popular City Prices.

AYERS & LOCKE.

The beauty of the

EASTER CARDS!

This year exceeds anything ever beforeattempted in this line. The finest display of

NEW GOODS!

May be found at

W. G. MYERS'

No. 1 Congress Block.

To Let.

HOUSE NO. 1 DENNETT STREET. Apply at No. 1 Chapel St.

To Let.

TWO ROOMS, centrally located, conveniently arranged for house-keeping for one person. j22tf Apply at this office.

House For Sale.

THE HOUSE occupied by subscriber, containing 12 rooms, is good repair. At small expense can be made into two tenements. J. E. HAM.

To Let,

STORE NO. 27 MARKET STREET. Apply to J. R. MAY.

Stable to Let.

WITH two Stalls and room for two Carriages, within two minutes walk of Market square. a4tf Apply at Chronicle office.

For Sale.

HOUSE NO. 30 Deer street; roomy, convenient and in good repair, with modern improvements. Apply to DR. J. F. HALL, 71 State St. tmay8

Desirable Residence FOR SALE.

NO. 131 STATE STREET, CORNER WINTER AND CHATHAM STREETS.

For further information apply on the premises on Wednesday and Saturday afternoons, between 3 and 6 o'clock; at MONTGOMERY'S Music and Art Store, No. 6 Pleasant street, or to Morse & Tilley, Insurance Agents and Real Estate Brokers. m6tf

Real Estate For Sale.

HOUSE NO. 7 WOODBURY STREET. AUCTION POSTPONED UNTIL THE 15TH OF APRIL.

ANDREW J. PENHALLOW, No. 35 Court Street.

C. D. HANSCOM & CO., Auctioneers.

Gun and Locksmith Shop TO LET.

STORE No. 28 Bow Street, now occupied by John F. Shillaber, and formerly by the late William Rymes, will be let to a good mechanic at a reasonable rent upon the removal of the present occupant. This shop has been used for the above purpose for more than thirty-three years, and a similar shop has been in this neighborhood for six years. Apply to SUSAN E. RYMES, nov1 No. 30 Bow street.

Farm For Sale.

IN NEWINGTON, FOR SALE OR TO LET, A Good Farm of about forty acres; large orchard of good fruit, and walnut grove. Price $3000, on easy terms; or to let for $150 per year. Would make very pleasant summer residence, as it commands a fine view of Great Bay; house, shed and carriage-house will be rented at $8 per month, if entire premises are not sold or leased.

Apply to Thomas E. Foye, Lawrence, Mass., or John H. Wells, Portsmouth. tmy1

Land & Buildings at Kittery Point for Sale

THE lot of land and buildings thereon situated at Kittery Point, formerly owned by Thos. O. Hoyt. The land is a knoll of about five acres, pleasantly situated, overlooking the lower harbor and ocean. It would make an excellent site for a seaside hotel, or summer boarding house. A steamer makes, during the summer months, regular trips to Kittery Point, so that the place is easily reached from Portsmouth by a very cheap and speedy mode of conveyance, and ere long this place must be quite valuable for the erection of a boarding house or hotel. The beautiful scenery in and around this locality, its pure air, facilities for boating, bathing, fishing, &c., and the means of access either by road or river, make this a most desirable location for any one seeking a summer residence. On the land are buildings recently erected for an extensive bonery, which can easily be converted into outbuildings for a boarding house. Apply to

WILLIAM H. HACKETT.

The New M. C. F. CORSET!

With Corded Sides.

MORRIS C. FOYE,

No. 23 Market St.

STRICTLY PURE WHITE LEAD

of the various well known brands

KEPT IN STOCK

AT STORE 16 MARKET AND 1 LADD ST.

and for sale at

LOWEST MARKET PRICE,

BY

PRYOR & MATTHEWS.

TRUNK REPAIRING!

a specialty. Trunks called for and returned without extra expense at

John H. Tilton's Harness Dispensatory,

18 CONGRESS STREET.

MAIN & WINCHESTER BLOCK.

Local Matters.

POST OFFICE RULES.

MAILS CLOSE.

	A. M.		P. M.	
Boston, West and South,	8, 10:35,	2:30	4:50	*6:30
Boston Way,	10:35,	3 30		
Portland,	9:25		4:50	6:30
East [beyond Portland,]	9:25			6:30
Biddeford, Saco and Way,	9:25		4:50	
Great Falls,	9:25		4:50	
Great Falls & Conway R. R.	9:25			
Concord and North,	7:40		4:50	
Concord Way,	7:40		4:50	
Boston & Maine R. R.	7:40		4:50	
Dover,	7:40 9:25		4:50	

*Arrives in Boston next morning.

MAILS ARRIVE.

	A. M.		P. M.	
Boston, South and West,	10:05,	3:15	5:50	9:08
Boston Way,	10:05		5:50	
Portland and East,	11:20		3:20	
Great Falls & Conway R. R.	11:20			
Concord and North,	10:20		5:50	
Dover,	10:20		5:50	

Letters for the night mails [and no others] east or west may be deposited in the box at the Eastern depot, every day except Sundays.

E. G. PEIRCE, Jr., P. M.

MINIATURE ALMANAC--APR. 12.

SUN RISES	5:25	MOON SETS	4:50 A. M.
SUN SETS	6:38	FULL SEA	10:00 A. M.
LENGTH OF DAY	13:14		10:30 P. M.

THE WEATHER.

U. S. SIGNAL OFFICE,
WASHINGTON, D. C.
April, 12, 1:30 A. M.

Probabilities for New England:—

Westerly winds shifting to northeast and southeast, increasing cloudiness and rain or snow, slightly colder weather and during the night lower barometer.

The Thermometer at the CHRONICLE Office, at 4:00 o'clock this morning, registered 34 degrees above zero.

Sky clear.

AROUND HOME.

The street sprinklers were out on Monday, and did good service.

The schooner Christie Campbell sailed for the banks Monday forenoon.

Capt. John C. Hurst of Kittery Point will run timber from Bangor to Salisbury this season in the schooner Leonora.

A dozen or more trees have been set out on Richards avenue this spring, to take the places of others which had died.

J. E. Ham & Co., custom clothiers, have secured a gentleman from Boston to attend to the cutting at their establishment.

The schooner Flora Temple was sold on Monday to John Glenn of York, and others, for $1850. She will continue in the fishing business.

The tug Ann towed the schooner Laura Robinson, Luce master, to Dover on Monday, and returned to her wharf on the same tide. The schooner had a cargo of coal.

Plans are being prepared for the alteration and improvement of the building occupied by the National Mechanics & Traders' bank and the Portsmouth Trust & Guarantee Co.

The schooner Loella, Amee master, arrived in the lower harbor from Boston on Sunday, and came up to town on Monday. She brought around salt for Mr. Lemuel B. Caswell, at the Shoals.

Senator Rollins passed through this city on Monday afternon, to visit the homestead in Dover, the scene of the late conflagration. He will at once rebuild upon the site of the former family mansion.

Next Sunday will be Easter, and the musical exercises at the Episcopal church will be much more elaborate than usual, a triple quartette selected from the best male and female singers in the city having been secured for the occasion.

W. E. Cochrane has commenced work on his new stable, which is to be situated on Warren street, and have drive ways on Chestnut and Congress streets, leaving a lot suitable for a store on the corner of the last-named two streets.

Miss Maude Forrester and her trained horse "Lightning" will appear at Music hall on Friday evening in "Mazeppa, or the wild horse of Tartary." The same scenery and mechanical effects used in Boston will be used here. See adv't.

The CHRONICLE of Wednesday will contain the sermon preached in the South Parish church on Fast day by Rev. James DeNormandie, on "Fasting from Immorralities." Copies of the CHRONICLE and the NEW HAMPSHIRE GAZETTE can always be procured at the news-rooms of Moses Brothers.

Mr. F. S. Bhanfrau, who is to appear at Music hall next Monday evening as "Kit, the Arkansas traveller," will be greeted by a large audience. The piece is the best known of all the border dramas, and Mr. Chanfrau's success in it has been almost phenomenal. The sale of tickets commences at Preston's on Thursday. See adv't.

Mr. T. C. Meagher, practical gilder, has opened rooms at No. 24 1-2 Market street, for the repairing and re-gilding of picture and mirror frames, and the restoration of oil-paintings injured by age or lack of care. Mr. Meagher has just finished an extensive job for Hon. E. H. Winchester, and is now ready to do work for the public at large. We have looked over a lot of old frames renovated by him, and no new work could look any better. His charges are reasonable, and we should suppose he would not lack for patronage in his special line of business.

The May breakfast and fair of the Unitarian society at Exeter, will be held this year on Wednesday, May 4th.

A large quantity of hay is being pressed by the farmers of York and Kittery Point, who receive a handsome price for their product.

Mr. William Furbish, of Beech ridge, York, recently lost his well-known horse, "Standwell," aged twenty-nine years. He contemplates starting a grapery over the remains.

Newichewannock Tribe, No. 4, Improved Order of Red Men, of this city, will visit Manchester on the evening of the 14th inst., to assist in organizing a new tribe of the order in that place.

It is rumored that a gold mine has been discovered within a short distance of Market square, and that a bit of rock from the outcroppings, weighing three ounces, yielded nearly an ounce of gold. We do not vouch for the truth of the rumor.

The schooner Commonwealth, Burding master, from Rockland, has just finished discharging a cargo of lime at the Portsmouth coal-pockets, and the schooner J. W. Kennedy, Pomeroy master, has just arrived there from Rondout with a cargo of cement, for J. Albert Walker.

A young lady living in Newington has employed her leisure moments during the past winter in making a quilt which contains four thousand, four hundred and eighty-three pieces. Our informant says this industrious maiden is waiting to be tolled into matrimony by some eligible young fellow.

Rev. Wm. R. G. Mellen, of Dover, preached quite acceptably at the Unitarian church in this city on Sunday. Since Mr. Mellen's pastorate at Dover, the attendance at the Unitarian church services in that place has largely increased. Mr. Mellen for many years was settled at Toronto, Canada, and has also preached at Staten Island, N. Y., for the society where Geo. W. Curtis so frequently officiated on Sabbaths. Mr. Mellen has made many friends in Dover, and the society in that city, under his ministration, seems to be gaining in strength and religious interest.

About three o'clock Saturday afternoon fire was discovered issuing from the roof of the dwelling-house owned and occupied by John M. Palmer at Hampton beach. The wind was blowing strong from the southeast at the time, and the fire spread with great rapidity, destroying the house, stable and confectionery store of Mr. Palmer. The dwelling house of Mrs. Horace Marshall was next to take fire, and this, together with a cottage belonging to Mrs. Hastings of Manchester, N. H., were totally destroyed. From these buildings the fire spread to the cottage of Charles Morrill of Malden, Mass., agent of the Valentine Varnish company, and this, with a barn belonging to William P. Davis of Lawrence, and another barn belonging to James Perkins of Hampton, also became a total loss. The origin of the fire was a defective flue in the house of Mr. Palmer. The fire spread so rapidly that it was with the greatest exertion that a large quantity of property was saved. Mr. Palmer's loss will be about $1300, on which there was an insurance of $700.—*Newburyport Herald.*

POLICE COURT.

MONDAY, April 11; *Batchelder, J.*

William Piper, for drunkenness, was fined $3, costs $5.76.

Charles Dickerman, for drunkenness, was assessed $8.76, fine and costs, and for violating the Sunday ordinance was charged $13.04.

Flora Perkins, for drunkenness, was assessed $8.76.

All the above paid up, enriching the treasury by the amount of $39.32.

William Quinn was up on a charge of assaulting Fred Burke; fined $5, costs $8.04. He appealed, and was ordered to recognize in $100.

PORTSMOUTH SAVINGS BANKS.

The Portsmouth savings bank, which has for some months occupied premises in Franklin buildings while the bank building was being remodelled, on Monday removed to its new (and old) quarters.

This bank was chartered in 1823, and the act of incorporation was signed by Governor Levi Woodbury, June 26th of that year.

Of the twenty-four prominent citizens of the town who were named as its incorporators, including the pastors of four churches, but one descendant is now connected with the bank as an officer, namely, the treasurer, Joseph Hiller Foster, whose father, the late Deacon John W. Foster, was one of the first trustees, continuing in office from 1823 to 1839. Mr. Jos. Hiller Foster has been a member of the corporation since 1852, and is the senior trustee in this respect, that is, duration of membership of the corporation He was chosen a trustee in 1864, and treasurer in 1877. He is the third person elected to the latter office during the existence of the corporation, now nearly sixty years.

PILSEN BOCK BEER.

The Eldredge Brewing Company, which has of late years quite successfully produced this celebrated Bock beer, will on Wednesday ship to their agents in Manchester, Concord, Dover, Great Falls, and other places in this state, and to Worcester, Lowell, Lawrence, Salem, Lynn, Newburyport and Haverhil, and the Boston branch this bock beer, which at this season season is a favorite beverage to many who appreciate it.

The beer is produced with much care the malt being selected expressly for this brewing, while the hops are imported from Bavavia directed by the company. These superior ingredients with the pure spring water used at the brewery, and the brewing made precisely as in Germany where this is such a universally favorite beverage, enables the company to place upon the market an article second to none sold in the United States.

The beer is loaded into refrigerator cars at the breweries, and sent out on Wednesday evening in season to reach the wholesale dealers on Thursday forenoon. The brews in former seasons of this beer have been sold by many leading family grocers and dealers in other cities, and have found a ready sale in the market. Dealers and families in Portsmouth are supplied by C. E. Boynton from his bottling establishment, No. 18 Bow street. The beer was brewed quite early during the past season, and in its production, care and component parts no pains or expense have been spared to have it maintain the high repute heretofore attained by the company, for their celebrated Pilsen Bock, which by many connoisseurs is pronounced superior to any in the New England market.

BETSY BAKER.

On Wednesday evening, at Franklin theatre, the Boston Opera Co. Artists' Quartette will present the comic opera "Betsy Baker, or too attentive by half." Tickets can now be obtained at the store of Alfred Stavers, Franklin buildings. Of this performance the New Bedford *Standard* says:-

The entertainment was a grand success, the charming comical operetta, "Betsy Baker," being given, and as we predicted, the hall was far too small to contain the people who flocked there. Early in the afternoon every ticket was sold, and even standing room was disposed of and still there was a steady demand. Hundreds must have been disappointed, but for all such we have a piece of good news, as we are able to announce that the same company will again visit our city in March. Every one was delighted with the entertainment last evening, the singing and acting being very fine, even surpassing the anticipations of those who attended. It is safe to say that the Boston Opera Co. will always receive a hearty welcome here.

A Woman turning to Bone.

"Mrs. Mollie Utz," says a new Albany, Ind., letter, "is a highly respected widow of this city, whose husband, a well-to-do farmer of Georgetown township, died about one year ago. About eight years ago Mrs. Utz felt her health failing; her symptoms being those indicated by a disturbed circulation of the blood. These symptoms grew upon her, often producing sinking or fainting attacks. A little over a year ago she noticed numbness at the end of her fingers, and this slowly spread itself upward until all the fingers on both hands became involved. But it was more than numbness—it was ossification. The hardening process still continues, and has now reached nearly to the elbows on both arms. Flesh, muscles, and nerves have alike undergone the hardening process, and are now apparently solid bone, the skin covering the ossified parts being hard and alabaster-like in appearance. Eminent physicians have been called to see the case, but they only examined it to tell the lady that she was beyond the reach of aid from medical skill, and that the process of ossification would continue until a vital part was reached, when death would ensue. Mrs. Utz fully realizes her condition, and bears up under it with fortitude and resignation. Her heart is seriously complicated in the disease, and the slightest excitement provokes an attack of fainting, in which suspended circulation continues until a reaction is produced by severe friction. Ossification of the principal arteries of the heart has no doubt set in. Nevertheless Mrs. Utz is very cheerful, and a few days ago left the city to pay a farewell visit to relatives and friends in the country. She says this will be her last trip to the scenes of her happy married life."

—A Delaware man, arrested for murder, proved that on that night and at the hour of the murder he was at home, mauling his wife, and this fact saved him.

MARINE CHRONICLE.

PORT OF PORTSMOUTH.

ARRIVED April 9th.

Schs D K Ham, Freeman, and Hattie Lewis, Garland, from Boston. Both proceeded up the river to load brick.

ARRIVED April 10th.

Sch Loella, Amee, Boston.
Sch J M Kennedy, Pomeroy, Rondout.
Sch Lucy D, Handy, Richmond, Va.
Sch David Faust, Smith, Baltimore.
Sch Neponset, Stratton, Franklin.
Sch Helen Thompson, Bradford, Rondout.

ARRIVED April 11th.

Sch Emily A Staples, Coleman, Boston. Proceeded up the river to load at Eliot.

SAILED April 11th.

Sch Commonwealth, Burding, Rockland.
Sch Christie Campbell, Jameson, western banks.

Stmr Williamsport, Willetts, for this port sld from Philadelphia 8th.
Sch Active, Eaton, hence arr at Philadelphia 9th.
Sch Wingearsheek, Donnell, from Newburyport arr at Boston 10th.
Sch David Faust, Smith, Baltimore for this port, arr at Vineyard Haven 8th.
Sch J F Ames, Rich, for New London and New Haven cld Bangor 9th.

AN UNRAVELLED HAIR DRESSING,

Producing as Rich and Cleanly Appearance as if Nature Alone had Imparted it.

BURNETT'S COCOAINE is the best and cheapest Hair Dressing—kills dandruff, allays irritation, and promotes a vigorous and healthy growth of the hair. No other compound produces these results.

The superiority of BURNETT'S FLAVORING EXTRACTS consists in their perfect purity and great strength. They are warranted free from the poisonous oils and acids which enter into the composition of many of the factitious fruit flavors now in the market.

A COUGH, COLD OR SORE THROAT should be stopped. Neglect frequently result in an Incurable Lung Disease or Consumption. "*Brown's Bronchial Troches*" do not disorder the stomach like cough syrups and balsams, but act directly on the inflamed parts, allaying irritation, give relief in Asthma, Bronchitis, Coughs, Catarrh, and the throat troubles which Singers and Public Speakers are subject to. For thirty years "*Brown's Bronchial Troches*" have been recommended by physicians, and always give perfect satisfaction. Having been tested by wide and constant use for nearly an entire generation, they have attained well-merited rank among the few staple remedies of the age. Sold at 25 cts. a box everywhere. 4w,th & s o1jan82

$500 Reward!

We will pay the above reward for any case of Liver Complaint, Dyspepsia, Sick Headache, Indigestion, Costiveness or Costiveness we can not cure with West's Vegetable Liver Pills, when the directions are strictly complied with. They are purely Vegetable, and never fail to give satisfaction. Sugar Coated. Large boxes, containing 30 Pills, 25 cents. For sale by all Druggists. Beware of counterfeits and imitations. The genuine manufactured only by JOHN C. WEST & CO., "The Pill Makers," 181 & 183 W. Madison St., Chicago. Free trial package sent by mail prepaid on receipt of a 3 cent stamp. deowaod1'81

AMUSEMENTS.

Franklin Theatre.

Wednesday, April 14th.

THE BOSTON OPERA CO,

Artists' Quartette,

In the highly comic operetta

BETSY BAKER

—OR—

TOO ATTENTIVE BY HALF!

The Music embraces some of the most popular operatic melodies of the day from FATINITZA, BOCCACCIO, PIRATES OF PENZANCE, CHIMES OF NORMANDY, and the last and Greatest Success, OLIVETTE.

Popular Prices: Reserved seats 50 cts., admission 35 cts. Tickets on sale at Alfred Stavers', Franklin Buildings.

Juvenile Dancing School.

MR. SAMUEL LAMPREY gives notice to the citizens of Portsmouth and vicinity, that he will commence his school for Young Ladies, Masters and Misses at Franklin Hall,

On Wednesday, April 13th, at 3 o'clock p. m.

and continue on Wednesday and Saturday afternoons for a course of Twenty Lessons.

TERMS:—Eight dollars for the course. A discount will be made for two or more pupils from the same family.

CONSUMPTION.

Owing to a popular idea that a remedy said to cure a variety of maladies should be treated with caution, if not suspicion, the inventor hesitated some time in placing it before the public; but from the gratifying assurance by a great number of the rare vitalizing and health-renewing properties of his preparation of Hypophosphites, under a variety of circumstances, he is equally satisfied that these effects are secured by its use, that its action is peculiar to his preparation, and that Consumption is not only curable, but, up to a certain stage, is as easily controlled as most other organic diseases.

* * * * * *

While it is the aim of the inventor to convey information to such as require his Hypophosphites, it is his firm belief that its use will be valuable to all who desire a long life or who are struggling for health.

With a faith based upon the experience of twelve years, he would not despair of restoring a patient suffering from the above-named disease, even though reduced to a very low state and not complicated by actual organic loss.

FLINT, MICH., May 10th, 1880.

Dear Sir: Allow me to say that I esteem your "Hypophosphites" most highly, and for those engaged in professions which draw largely on the nervous system it is invaluable. I have used it myself with the most satisfactory results and have introduced it to a large number of my people.

REV. R. W. HAIRE,
Pastor St. Michael's Catholic Church.

BUTTER.

THIRTY Tubs fine Creamery and Vermont Butter, price

28 cents per pound.

for sale by

HENRY F. GERRISH

THE

IMPERISHABLE

PERFUME.

Murray & Lanman's

FLORIDA WATER,

Best for TOILET, BATH, and SICK ROOM.

$66 a week in your own town. Terms and $5 outfit free. Address H. Hallett & Co., Portland, Maine.

Wanted.

A RELIABLE WOMAN to *assist* about the work in a small family about two miles out of the city, in a pleasant locality. For information call on Mr. Samuel W. Moses, at his store next North Church.

JUST RECEIVED!

MOLASSES 30 cts. per Gallon,
BROWN SUGAR 7 cts. per pound,
BUTTE 26 cts. per pound,
RICE 6 cts. per pound.

J. R. YEATON & CO.
No. 6 & 8 Congress St.

NEW STORE.

The subscriber has purchased the stock of goods in the store at the

Corner of State and Pleasant street,

Recently occupied by the "99 Cent Store," where he will offer for sale a good assortment of

GROCERIES!

Comprising the best of

TEAS & COFFEES

In variety. Also, all kinds of Fruit, at low prices for Cash or in exchange for country produce.

JOHN L. RANDALL.

feb 4tf

Clothes Wringers!

GREAT REDUCTION IN PRICES.

NOW IS THE TIME TO BUY!

For a few days we shall offer any of the leading Wringers at greatly reduced prices.

John P. Sweetser,

46 Market St.

All ladies want the new

Soltaire!

Glove button only 25 cents per pair.

NEW LACE PINS, EARRINGS. AND BRACELETS.

Watches

at low prices at

Hutchinson's

GENTLEMEN'S WHITE SHIRTS

—AT—

D. F. Borthwick's.

Hamburgs Hamburgs!

As this is the first season we have kept them we are able to offer an entire line of

NEW GOODS

which is an advantage to those in want of trimmings. Do not forget to call at

7 MARKET STREET

—FOR—

HAMBURGS!

ALL

—can be found at the—

POPULAR STORE.

F. G. MOSES,

Dealer in

HATS and FURS,

VALISES, TRAVELING ARTICLES,

TRUNKS, FURNISHING GOODS, ETC.

No. 13 Congress street.

PORTSMOUTH, N. H.

Formerly N. K. Walker & Son,—Established in the year 1829.

Pratt's Astral Oil

SAFEST AND BEST!

FOR SALE ONLY BY

J. P. SWEETSER.

46 MARKET STREET.

Bargains, BARGAINS!

CLOSING SALE

at Reduced Prices of Balance of

WINTER STOCK!

HATS, CAPS and FURS,
GENTS' UNDERWEAR, etc.,
GLOVES, SCARFS, STOCKINGS.
WHITE SHIRTS and FANCY SHIRTS, 50, 75 cts., and $1.

Collars and Cuffs,

at Low Prices.

Franklin Buildings, 53 Congress Street,

ALFRED STAVERS.

WINE.

25 BASKETS CHAMPAGNE,

Quarts and Pints, Moet and Chandon and Heidsick & Co.

20 CASES CLARET.

Price $6 to $12. For sale by

H. F. GERRISH.

Auction Sales.

MORSE & HILLY.

AUCTIONEERS,

Money, Real Estate and Mortgage Brokers, Insurance and House Agents.

13 PLEASANT ST. -- EXCHANGE BUILDINGS.

AN EXTRA LOT OF

Sponges, Chamois Skins and WHIPS

at reasonable prices at

JOHN S. TILTON'S

Harness Maker and Trunk Repairer,

18 Congress Street.

New Stock

SPRING & SUMMER SUITINGS.

J. E. HAM & CO.

NO. 11 CONGRESS ST.

Having received a full assortment of Foreign Domestic

CLOTH CASIMERES, SUITINGS

Equal to any in the city, we are prepared to make them up into Garments of the latest style.

☞ Perfect Satisfaction Guaranteed.

Room Papers,

Window Shades,

Fixtures, Tassels,

Borders, &c., &c.

H. B. BUZZELL & SON

have received for the *Spring trade* a very extensive assortment of the above goods, of all grades and prices from *very cheap to the finest.*

They have the agency for the

Domestic and Springfield

SEWING MACHINES,

two of the *finest made and most reliable* machines in the market. MACHINE OIL, NEEDLES, all kinds. Paris, or attachments, for any machines.

Also a full line of TOPS, BALLS, MARBLES, RETURN BALLS, HOOPS, etc., etc.

A fine assortment of new

BOX STATIONERY

at low prices. Call and examine our goods before buying, it will pay you.

H. B. BUZZELL & SON,

Booksellers and Stationers.

PEIRCE'S BLOCK, - - MARKET SQUARE.

GREAT HAIR SALE!

Will sell during the months of April and May, one lot of real French Hair Switches, all long hair, at just one half the price heretofore asked. Also, another lot French Hair Switches with short stems, extra even hair

WEIGHING 5 Ounces,			1 YARD LONG	for	$10 00
"	4	"	30 INCHES	"	6.00
"	3	"	27 "	"	4.50
"	3	"	26 "	"	3.50
"	3	"	24 "	"	3.00
"	2	"	20 "	"	1.90

We advise every lady in want of switches to make a selection before the last of May, as we consider these Great Bargains.

Still another lot of 300 Real Hair switches from 1-2 to 1 Yard Long, at the extremely low price of 50c, 75c $1.00, $1.50, $2.00, $2.50 and $3.00 each.

The sale of these goods at these prices will close May 31st.

We also shall sell a large lot of real hair Grey Switches at the same prices as the plain.

Also one large lot of Heavy Puffs for 25c, 10c, and 5c. which is ONE-HALF THE REGULAR PRICE. We take

Combings and Worn Hair

in Exchange, and manufacture

Combings into Switches

from 50 cents upwards. Hair Nets for Crimps from 10 cents and upward at the

Hair Manufactory,

65 *CONGRESS STREET,*

PORTSMOUTH, N. H.

M. E. JOHNSON, - - - - Proprietor.

Cure Your Corns!

BY USING

SCHLOTTERBECK'S

Corn, Wart & Bunion Solvent.

Entirely harmless; is not a caustic.
It removes Corns, Warts, Bunions and Callosities without leaving a blemish.
Brush for applying in each bottle.
A CURE IS GUARANTEED.

Price 25 Cents. For sale by all Druggists.

Try it and you will be convinced, like thousands who have used it and now testify to its value.

Ask for Schlotterbeck's Corn and Wart Solvent, and take no other. Sold by D. Kimball & Co. d&wtsp0,82

CITY OF PORTSMOUTH.

Assessors' Notice.

THE Assessors of Taxes of the City of Portsmouth will be in session at the rooms of the Mayor and Aldermen, in the City Building, in said Portsmouth, on each MONDAY, WEDNESDAY, and FRIDAY EVENING hereafter, until the 16th day of April, instant, from 7 1-2 to 9 o'clock on each of said evenings, for the purpose of receiving inventories and hearing all parties in regard to their liability to taxation.

PORTSMOUTH, N. H., April 4th, 1881.

GEORGE W. PENDEXTER,
JOSEPH H. BERRY,
THOMAS J. MITCHELL,
HENRY F. WENDELL,
WILLIAM P. BENNETT,
ALEXANDER L. RAND,
LEWIS G. DAVIS,
BENJAMIN F. WEBSTER,
EBENEZER F. BRACKETT,

Assessors of Taxes City of Portsmouth, N. H.

IRON

A TRUE TONIC

A PERFECT STRENGTHENER. A SURE REVIVER.

IRON BITTERS are highly recommended for all diseases requiring a certain and efficient tonic; especially *Indigestion, Dyspepsia, Intermittent Fevers, Want of Appetite, Loss of Strength, Lack of Energy, etc.* Enriches the blood, strengthens the muscles, and gives new life to the nerves. They act like a charm on the digestive organs, removing all dyspeptic symptoms, such as *Taste the Food, Belching, Heat in the Stomach, Heartburn, etc.* **The only Iron Preparation that will not blacken the teeth or give headache.** Sold by all druggists. Write for the A B C Book, 32 pp. of useful and amusing reading—*sent free.*

BROWN CHEMICAL CO., Baltimore, Md.

BITTERS

PERRY DAVIS'

VEGETABLE

PAIN KILLER

A PURELY VEGETABLE REMEDY

For Internal and External Use.

Is a SURE CURE for all the Diseases for which it is recommended, and is ALWAYS PERFECTLY SAFE in the hands of even the most inexperienced persons.

It is a sure and quick remedy for COUGHS, SORE THROAT, CHILLS, and similar troubles; affords *instant relief in the most malignant forms* of DIPHTHERIA, and is the best known remedy for RHEUMATISM and NEURALGIA.

THE OLDEST, BEST, AND MOST WIDELY KNOWN FAMILY MEDICINE IN THE WORLD.

It has been used with such wonderful success *in all parts of the world* for CRAMPS, CHOLERA, DIARRHŒA, DYSENTERY, and all BOWEL COMPLAINTS, *that it is considered an unfailing cure for these diseases.*

HAS STOOD THE TEST OF 40 YEARS' CONSTANT USE IN ALL COUNTRIES AND CLIMATES.

It is RECOMMENDED by Physicians, Missionaries, Ministers, Managers of Plantations, Work-Shops, and Factories, Nurses in Hospitals—in short, by Everybody everywhere who has ever given it a trial.

IT IS WITHOUT A RIVAL AS A LINIMENT.

It should always be used for Pain in the Back and Side, and *brings speedy and permanent relief* in all cases of Bruises, Cuts, Sprains, Severe Burns, Scalds, etc.

NO FAMILY CAN SAFELY BE WITHOUT IT. It will usually save many times its cost in doctors' bills, and its price brings it within the reach of all. It is sold at 25c., 50c. and $1.00 a bottle, and can be obtained from all druggists.

PERRY DAVIS & SON, Providence, R. I.

Proprietors.

ANOTHER WONDER!

BARSTOW'S NEW Empress Range!

WITH THE

PATENT DUPLEX GRATE.

Bakes day or night without replenishing fire. No poking or shaking required; a single turn of the Duplex Grate removes all clinkers, leaving a fresh fire. The Most Perfect Range in this City!

John P. Sweetser,

46 MARKET STREET - - PORTSMOUTH.

CARRIAGE AND SLEIGH STOCK.

Hubs, Spokes, Rims, Shafts, etc.; a fine lot of leigh and pung dashers.

WHEELS! WHEELS!!

At Manufacturer's prices. Oak and Ash lumber.

G. J. GREENLEAF.

DRAIN PIPE.

AKRON DRAIN PIPE, all sizes, for sale at No 5 Elm street.

SAMUEL CLEAVES & SON.

FLETCHER & TANTON,

UPHOLSTERERS,

Furniture dealers & General Undertakers

No. 58 Market Street, Portsmouth, N.H.

Coffins Robes and Caskets always on hand or made to order. Orders left at 55 Deer Street or 22 State Street, day or night, will be promptly attended to. F. S. FLETCHER, H. G. TANTON.

N. H. DOWNS'

VEGETABLE BALSAMIC

ELIXIR

Is a sure cure for Coughs, Colds, Whooping-Cough, and all Lung Diseases, when taken in season.

People die of consumption simply because of neglect, when the timely use of this remedy would have cured them at once.

Fifty-one years of constant use proves the fact that no cough remedy has stood the test like *Downs' Elixir.*

Price 25c. 50c. and $1.00 per bottle. For Sale Everywhere.

Dr. Baxter's Mandrake

BITTERS

Will cure Jaundice, Dyspepsia, Liver Complaints, Indigestion, and all diseases arising from Biliousness. Price 25 cts. per bottle. For Sale Everywhere.

HENRY & JOHNSON'S

ARNICA AND OIL

LINIMENT

For Man and Beast.

The most perfect liniment ever compounded. Price 25c. and 50c. For Sale Everywhere.

THE

New Hampshire Gazette!

Established 1756.

The Gazette is published every Thursday and sent to Subscribers at the low price of $1.50 per year, paid in advance, or $2 at the end of the year.

It contains full accounts of all of importance that transpires in Portsmouth and its vicinity, and a condensed summary of news, foreign and domestic; editorials upon current topics; New Hampshire items; carefully prepared marine news, containing reports of vessels owned at this port, or officered by men from Portsmouth or its neighborhood; and is just the paper for residents desiring to be posted on all that takes place at home, while to those living in the vicinity of Portsmouth, or to former residents who retain their interest in the "old home by the sea," it is the best means of keeping informed of what transpires in this city.

—THE—

NEW HAMPSHIRE GAZETTE

Contains more original matter

Than any other paper of its size in the State, the editors working more with their pens than with their scissors.

TO ADVERTISERS

THE N. H. GAZETTE

Presents an excellent opportunity for a week's invitation to customers, at a reasonable rate, and all those who desire to reach patrons in Rockingham and York counties will find it an economical medium. THE GAZETTE is in many instances the only paper taken by families, and it is read to a large extent in localities whence is derived much of the trade of Portsmouth, a fact which our merchants should not fail to bear in mind.

Subscriptions Received

AT THE OFFICE, 7 PLEASANT ST.,

Exchange Buildings, nearly opp. Post Office; Or by remittance to

Chronicle & Gazette Publishing Co.

☞ Specimen numbers sent on application

The Russian Priest's Wife.

There is only one happy woman in Russia; it is the priest's wife, and it is a common mode of expression to say, "as happy as a priest's wife." The reason why she is happy is because her husband's position depends upon her. If she dies he is deposed, and becomes a mere layman; his property is taken away from him, and distributed, half to his children and half to the government. This dreadful contingency makes the Russian priest careful to get a healthy wife, if he can, and makes him take extraordinary good care of her after he has got her. He waits upon her in the most abject way. She must never get her feet wet, and she is petted and put in hot blankets if she has so much as a cold in the head. It is the greatest possible good fortune for a girl to marry a priest, infinitely better than to be the wife of a noble.

A Practical Story.

Dr. Wilm, the clever physician, who married a princess of Wurtemberg last year, much to the disgust of her noble relatives, is said to have made her very happy. He has a great practice at Breslau, and his accomplished wife aids him in the care of those of his patients who are too poor to procure the necessary remedies. The baptism of their little daughter was the occasion recently of many pleasant rejoicings among the grateful people. The story of the princess and the doctor is essentially a modern romance—practical to the last degree; but is none the worse for that.

—A stock broker returning to his office the other day, after a substantial luncheon with a client, said, complacently, to his head clerk: "Mr. Putkin, the world looks different to a man when he has a bottle of champagne in him." "Yes, sir," replied the clerk, significantly, "and he looks different to the world."

—A report on the state of religion in Nevada would be almost as brief as the famous chapter on "Snakes in Ireland." The following anecdote might, however, be inserted: "At the recent opening of the Nevada legislature, an eastern minister was invited to perform the religious service. He accepted the call, and closed the ceremony with the Lord's Prayer When he had finished, State Senator Doolan turned to Senator Hammond and remarked audibly: 'He stole that prayer, and I'll bet on it. I heard it almost word for word in Eureka at a funeral, over ten years ago.'"

Rescued from Death.

William J. Coughlin, of Somerville, Mass., says: "In the fall of 1876 I was taken with a violent bleeding of the lungs followed by a severe cough. I soon began to lose my appetite and flesh. I was so weak at one time that I could not leave my bed. In the summer of 1877 I was admitted to the city hospital. While there the doctors said I had a hole in my left lung as big as a half a dollar. I was so far gone at one time a report went around that I was dead. I gave up hope, but a friend told me of Dr. Wm. Hall's Balsam for the Lungs. I laughed at my friends, thinking that my case was incurable, but I got a bottle to satisfy them, when to my surprise and gratification, I commenced to feel better. My hope, once dead, began to revive, and to-day I feel in better spirits than I have the past three years.

I write this hoping you will publish it, so that every one afflicted with diseased lungs, will be induced to take Dr. Wm. Hall's Balsam for the Lungs, and be convinced that consumption can be cured. I have taken two bottles and can positively say that it has done more good than all the other medicines I have taken since my sickness." Sold by all druggists.

—Mr. Swinburne is not the only light of English literature who calls those who differ with him "lepers" and other base things. Mr. Halliwell-Phillips, the Shakspearean scholar, complains that the director of the New Shakspearean society, in a preface to a fac-simile, assails him as a "leading member of the firm of Pigsbrook & Co.," and styles some of his theories "porcine vagaries," while others are said to be promulgated "on the prongs of a dung-fork."

Grateful Women.

None receive so much benefit, and none are so profoundly grateful and show such an interest in recommending Hop Bitters as women. It is the only remedy peculiarly adapted to the many ills the sex is specially and exclusively subject to. Chills and fever, indigestion or deranged liver, constant or periodical sick headaches, weakness in the back or kidneys, pain in the shoulders and different parts of the body, a feeling of lassitude and despondency, are all readily removed by these Bitters.—*Courant.*

—They found a dead man on the pavement in front of a newspaper office in a western town, with a poem on "Spring" clenched in his stiff, cold fingers, and the coroner didn't even hold an inquest on him. He simply looked up at the editorial rooms on the top floor, and measuring the distance to the ground with his eye, remarked: "It would kill any man to throw him out of that window. Take the remains to the undertaker."

It Is Not Strange

That the "G. O. Taylor Old Bourbon" Whiskey has grown in popularity since its high character has been maintained from the beginning. Druggists and grocers sell it. See that the signatures of the proprietors, Chester H. Graves & Sons, is over each cork.

Portsmouth Wholesale Prices.

Reported by BUTLER & LEIGHTON, GROCERS.

Butter, per lb 20 to 28c.
Corn per bushel, Western 70c; Northern 80c.
Cheese, 10c per lb.
Coal, Anthr, per ton $6.00, Smith's, per ton $6.00.
Eggs per dozen, 16c.
Flour, Fancy, $.60 @ $.00; Ex. $7.00.
Fish per lb by the qtl., Cod 3 @ 6c; Pollock 2½c.
Hay per ton, $17 @ $18.
Kerosene Oil per gallon, 10c.
Lard per lb, by the tub, 12c.
Lard Oil per gallon, $1.00.
Molasses per gal., Cuba 45c; N. O. 50c @ 65c.
Oats per bushel, 38c.
Potatoes per bushel, 60c.
Pork per bbl., $20.00 @ $21.00.
Plaster per ton, hump $6.00; ground $10.
Rye, Northern, per bushel, 60c.
Soap per lb, No. 1, 6c @ 7c.
Sugar per lb, Br. 6½ @ 9c; Gr. 9½; Crushed 10½c.
Tea per lb, Black 40c @ 75c; Green 30c @ 90c.
Wool per curd, Hard 28; Fine 33.

Recent Stock Sales.

U. S. Stock, 1881, coupon	102 1-8
United States new 4½s, coupon	113
U. S. new 4s, coupon	114
Maine State 6s, 1889	116
N. H. State 6s, 1892	123
Massachusetts State 6s, Gold	116
Portsmouth City 6s, 1893	105 3-4
Eastern R. R. 4½s	103 3-4
Ports., Great Falls & Conway 4½s	85 3-4
Great Falls Manufacturing Co	108 1-4
Cocheco Manufacturing Co	80
Salmon Falls Manufacturing Co	95
York Manufacturing Co	1307 1-2
Boston & Lowell R. R.	151
Boston & Maine	150
Boston & Providence	161
Boston & Albany	108
Nashua & Lowell	145
Concord	110
Eastern	59 3-4
Eastern Railroad in S. H.	92
Fitchburg	133 1-2
Manchester & Lawrence	120 1-4
Michigan Central	113 3-8
Northern N. H.	108
Old Colony & Newport	127 1-2
Ports., Great Falls & Conway	30
Portland, Saco & Portsmouth	115
Portsmouth & Dover Railroad	105 3-4
Maine Central	34
Laconia Manu. Co	546

The Leading American Newspaper.

THE

NEW YORK TRIBUNE

For 1881.

THE LARGEST CIRCULATION AMONG THE BEST PEOPLE.

During the past year the New York Tribune reached the highest circulation it ever attained, with the single exception of a short period in the first Lincoln campaign. It is a larger circulation, and more widely distributed over the whole country than any ever enjoyed by any other newspaper in the United States. This fact may be taken as the verdict of the American people on The Tribune's political force, its fidelity to sound principles, and its merits as a newspaper.

For 1881, The Tribune will try to deserve equally well of the public. It will labor for, and it confidently expects the present administration to promote a free and fair suffrage, South and North, sound money, protection to home Industry, judicious liberality in internal improvements, and a Civil Service conducted on business principles, on the theory of elevating, not of ignoring or degrading politics.

The well-known special features of The Tribune will be sedulously maintained. Its Agricultural Department will remain the fullest and best. The Household and the Young Folks' Departments, the literary, scientific and religious features, the standard market reports, will all be kept up, and, as opportunity offers, extended.

TERMS OF THE TRIBUNE.

Postage free in the United States.

Daily Tribune	$12 00
Daily Tribune, without Sunday edition	10 00
Sunday Tribune	2 00

THE SEMI-WEEKLY TRIBUNE.

Single copy, one year	$3 00
Five copies, one year	2 50 each
Ten copies, one year	2 00 "

THE WEEKLY TRIBUNE.

Single copy, one year	$2 00
Five copies, one year	1 50 each
Twenty copies, one year	1 00 "

Any number of copies of either edition above ten at the same rate. Additions to clubs may be made any time at the club rate. Remit by Draft on New York, Post Office Order, or in Registered Letter.

The Tribune Premiums.

The Tribune has never been equalled in the substantial and permanent value of its premiums to agents and subscribers, and it adds to its list this year two of the most desirable it has ever offered. Note the following:

THE GREAT BIBLE CONCORDANCE.

A analytical concordance to the Bible, on an entirely new plan, containing every text in the alphabetical order arranged under its Hebrew or Greek original, with the literal meaning of each and its pronunciation; exhibiting 311,000 references, 118,000 beyond Cruden; marking 300,000 various readings in the New Testament, with the latest information on Biblical Geography and Antiquities, etc. By Robert Young, LL. D., author of a new Literal Translation of the Hebrew and Greek Scriptures, etc.

In one handsome quarto volume, containing over 1,100 three-column pages, very substantially bound in cloth. The pages and type are the same size as those of Webster's Unabridged Dictionary. It is at once a Concordance, a Greek, Hebrew and English Lexicon of Bible words, and a Scriptural Gazetter. Every home that has a Bible in it ought also to have this great help to Bible reading and study.

This great work was originally published in England in October, 1879, and was sold at $15. We can now offer it in connection with The Tribune at the following remarkably low rates: for

$6 the Concordance and one copy of The Weekly Tribune five years, or five copies one year.

FOR $11 The Concordance and one copy of The Semi-Weekly Tribune five years, or five copies for one year, or ten copies of The Weekly Tribune one year.

FOR $20 The Concordance and twenty copies of The Weekly Tribune one year.

The postage on the Concordance is forty cents, which the subscriber will remit if wishing it sent by mail. Except for short distances the mail will be cheaper than the express.

Our second new premium for this year is the following:

The Library of Universal Knowledge,

Embracing Chambers' Encyclopædia complete, omitting only some of the cuts, with extensive additions by an able corps of American editors, treating about 15,000 additional topics, thoroughly Americanizing the entire work, adding to it over twenty-five per cent of the latest, freshest and most valuable matter, the whole making fifteen thousand Octavo columns of six by nine and a half inches in size, printed in large type on good, strong, enameled paper, and neatly and substantially bound in cloth.

We can offer this valuable work in connection with The Tribune as follows:

FOR $15 The Library of Universal Knowledge complete in fifteen octavo volumes, substantially bound in cloth as above described, and The Weekly Tribune five years to one subscriber.

FOR $20 The Library of Universal Knowledge as above described, and The Semi-Weekly Tribune five years to one subscriber.

FOR $19 The Library of Universal Knowledge as above described, and ten copies of The Weekly Tribune one year.

FOR $28 The Library of Universal Knowledge as above described, and twenty copies of The Weekly Tribune one year.

Eight volumes of the work are now ready, the ninth is nearly through the press, and the rest will rapidly follow. It will be sent by mail or express at the subscriber's expense. The postage, if sent by mail, will be twenty-one cents per volume. In packages, by express, they can be had much cheaper.

For any further information desired, address

THE TRIBUNE, New York.

Notice.

THE SUBSCRIBER gives notice that he has been duly appointed Executor of the will of MARY W. GOODRICH, late of Portsmouth in the County of Rockingham, deceased.

All persons indebted to said estate are requested to make payment, and all having claims to present them for adjustment.

JAMES M. GOODRICH.

Dated at Portsmouth, N. H., March 29th, 1881. apr2,9,16

$72 a week. $12 a day at home easily made. Costly outfit free. Address True & Co., Augusta, Maine.

THE

Mutual Life Insurance Co

of New York.

F. S. WINSTON, President.

The Largest Company in The WORLD.

ASSETS

$92,000,000

Securely Invested.

Age.	Annual premium to secure $100 at death, on Mutual Life Reduced Rates.	Number of years before an annual investment of one premium at the premium rate per $100 would amount to $100.
25	16.91	26
26	17.34	25
27	17.79	25
28	18.26	25
29	18.76	24
30	19.30	24
31	19.85	24
32	20.44	23
33	21.06	23
34	21.73	22
35	22.42	22
36	23.16	22
37	23.94	21
38	24.78	21
39	25.66	20
40	26.61	20
41	27.60	20
42	28.66	19
43	29.79	19
44	30.99	18
45	32.27	18
46	33.64	17
47	35.11	17
48	36.66	16
49	38.33	16
50	40.10	16
51	41.99	15
52	44.01	15
53	46.16	14
54	48.47	14
55	50.92	13
56	53.55	13
57	56.35	12
58	59.35	12
59	62.56	11
60	65.99	11

ILLUSTRATION. At age 25 an annual premium of $16.91 will secure a policy for $1000, payable at death. By the same annual outlay and the ordinary methods of investment it would take 26 years, at six per cent compound interest, to save $1000.

Can any man afford to risk the chances of living twenty-six years to make a thousand dollars for his family, when he can secure the same benefit at once by taking a life insurance for this amount?

If he feels that he cannot afford to be without insurance on his house, which may never burn, can he afford to be without insurance on his life, which is sure to end sooner or later?

THOSE WHO DESIRE

Safe Life Insurance

are invited to apply to

C. M. GIGNOUX

GENERAL AGENT

— FOR THE —

States of MAINE

— AND —

NEW HAMPSHIRE!

Office National Block.....Portsmouth, N. H.

DR. RHODES'

ELECTRIC TRANSFUSING

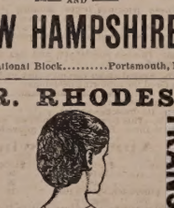

BATTERY.

WILL CURE

RHEUMATISM!

NEURALGIA!

DYSPEPSIA!

And all Nervous and Brain Diseases and Paralysis. No other like it!

Sent by mail everywhere!

Small Size, $1.00. Double Size, $2.00.

Address all communications to

W. H. BROWN, Manager.

96 Tremont Street, Boston, Mass.

AGENTS WANTED EVERYWHERE.

MENTION THIS PAPER.

If not satisfactory after fair trial will refund the money. For sale by all first-class Druggists.

w,s & o tmay17

Danville, Olney & Ohio River Railroad

First Mortgage Bonds,

With a bonus of stock.

7 Per Cent. 30 Years.

Only $8000 per Mile.

The lightest bonded standard gauge railroad in America traversing the most fertile section of Illinois, and having grain, stock, lumber and coal traffic.

Length of first division 100 miles. Total issue of bonds, $800,000. Now constructed, 52 miles.

Favorable arrangements have been made with the Chicago and Eastern Illinois Railroad for the use of their terminal facilities at Danville and direct passenger and freight traffic at Chicago.

Prospectuses, Maps and Subscription Books now ready, and Bonds at par and interest, with a bonus of fifty per cent. stock, for sale by

The Corbin Banking Co.,

43 Milk Street, Boston.

TuThSu

Transportation.

Eastern & Maine Central Railroad Line.

CARS leave the Station of the Eastern Railroad, between Deer and Elm streets, as follows:

For Boston, at 4.05, 7.15, 8.20, 11.02, A. M.; 3.15, 5.35, P. M. Sundays, 4.05 A. M.; 5.30 P. M.

For Portland, Augusta, Brunswick and Lewiston, 10.05 A. M.; 3.45, P. M.; 9.10 P. M. Sunday 9.10 P. M.

For Bangor, Waterville, etc., 10.00 A. M., 9.10 P. M. Sundays 9.10 P. M.

For St. John and Halifax, 9.10 P. M. Sundays 9.10 P. M.

For Great Falls and Wolfeborough, 10.00, A. M.; 5.40 P. M.

For North Conway, 10.00, A. M.

For Dover and Way Stations, 5.00, 9.50, A. M.; 12.15, 3.05, 7.00 P. M.

Trains leave For Portsmouth—

From Boston, 7.30, 10.00 A. M.; 12.30, 3.15, 4.45, 7.00 P. M. Sundays 8.00 A. M., 7.00 P. M.

From Portland, 2.00, 8.45 A. M.; 1.00 P. M.

From North Conway, 7.05 A. M.

From Wolfeborough, 8.15 A. M.; 3.40, P. M.

From Wolfeboro Junction, 6.30, 8.56, A. M.; 3.40 P. M.

From Great Falls, 7.32, 10.00 A. M.; 4.40 P. M.

From Dover, 6.45, 10.25 A. M.; 2.25, 5.00, 7.30 P. M.

From Newington, 7.01, 10.40 A. M.; 2.41, 5.16, 7.58 P. M.

Trains from Boston arrive at Portsmouth at 9.50, 12.15, 2.55, 5.30, 7.00, 9.00. Sundays at 10.25 A. M.; 9.00 P. M.

Trains from Portsmouth arrive at Boston at 6.30, 8.20, 10.40 A. M.; 1.15, 5.30, 7.50 P. M. Sundays 6.30 A. M.; 7.50 P. M.

D. W. SANBORN, LUCIUS TUTTLE, Master of Transportation. G. P. & T. A.

Oct 1, 1880.

Concord & Portsmouth Railroad.

PASSENGER TRAINS leave Concord Railroad Station, foot of Bridge street:

For Newmarket Junction, Manchester, Concord, and Upper Railroads, at 7.55 A. M., and 5.10 P. M.

Arrive at Manchester at 9.46 A. M., 7.10 P. M.

Arrive at Concord at 10.35 A. M., and 8.15 P. M.

Leave Concord at 7.30 A. M., and 3.35 P. M.

Leave Manchester at 8.16 A. M., and 4.25 P. M.

Arrive at Portsmouth at 10.10 A. M., and 6.15 P. M.

☞ All trains connect at Newmarket Junction, with trains of the Boston & Maine Railroad for Exeter, Haverhill, Lawrence and Boston; and for Dover, Great Falls and Portland; at Concord with trains to and from all the Upper Railroads.

H. E. CHAMBERLIN, Supt.

STEAMER JAMES SAMPSON.

KITTERY & PORTSMOUTH.

TIME TABLE.

From Navy Yard Bridge.		From Navy Yard Landing.	
Leave Kittery at	6.45 A.M	*Leave Portsth at*	7.25 A.M
" "	8.50	" "	9.15
" "	9.50	" "	11.00
" "	11.15	" "	12.15P.M
" "	2.00 P.M.	" "	3.00
" "	3.30	" "	4.30
" "	4.15	" "	5.00
" "	6.00	" "	6.45
" "	7.15	" "	7.50
" "	8.00	" "	9.30

Fare Five Cents Each Way.

Extra trips to accommodate parties or entertainments. Freight taken at reasonable rates. A passenger waiting room is now open in the Tripe Building, near the end of the bridge in Kittery, where tickets are for sale, either single or in packages, and where bundles may be left for forwarding. A. STEVENSON, Proprietor.

STEAMER "MYSTIC."

KITTERY AND PORTSMOUTH.

TIME TABLE.

Leave Stimpson's wharf, Kittery,		Leave Adams & Co.'s wharf, foot of Daniel St., Portsmouth,	
"	7.00 A. M.	"	7.25 A. M.
"	8.45 A. M.	"	9.30 A. M.
"	10.00 A. M.	"	10.50 A. M.
"	11.15 A. M.	"	12.20 P. M.
"	1.30 P. M.	"	2.05 P. M.
"	3.15 P. M.	"	4.00 P. M.
"	4.15 P. M	"	5.15 P. M.

Wednesday evening, leave Kittery at 6.30, Portsmouth at 8.00. Saturday evening, leave Kittery at 6.30 and 8.10, Portsmouth at 8.00 and 9.00.

Fare Five Cents Each Way.

Extra trips to accommodate parties and entertainments. Freight taken at low rates. Parties wishing to charter the steamer for excursions can do so by applying to

CAPT. H. W. TREFETHEN, Proprietor.

TO KITTERY POINT,

Touching at Newcastle,

Spring Arrangement.

The Steamer "FEARLESS"

will commence her trips April 4th, and run as follows, until further notice:

Leave Portsmouth		Leave Kittery Point	
9.30	A. M.	8.30	A. M.
11.30	"	10.30	"
3.00	P. M.	1.30	P. M.
5.45	"	4.00	"

Landing in this city, Fernald's wharf, rear of No. 80 Market street.

Fare 10 Cents Each Way.

THEODORE KEEN, Proprietor.

March 29th, 1881.

DENNIS SHEA,

MANUFACTURER OF

Cement Stone Pipe

— AT —

26 WATER STREET, PORTSMOUTH.

The best Pipe made for Sewers, Culverts, Cellar and Sink Drains, Water Closets, etc., etc. Gives perfect satisfaction wherever used. Is proof against frost, acids, and all substances which pass through the Pipe.

For sale at wholesale or retail, or laid in the best manner.

Orders for Pipe and laying left at the factory will receive prompt attention

WALLACE HACKETT,

ATTORNEY-AT-LAW.

Office temporarily at U. S. Court House.

PORTSMOUTH, N. H.

BENJ. F. GRAFTON. STORY B. LADD,

HALBERT E. PAINE,

Late Commissioner of Patents.

PATENTS!

PAINE, GRAFTON & LADD,

Attorneys-at-Law and Solicitors of American and Foreign Patents.

622 FIFTH STREET, WASHINGTON, D. C.

Practice patent law in all its branches in the Patent Office, and in the Supreme and Circuit Courts of the United States. Pamphlet sent free on receipt of stamp for postage.

$5 TO $20 per day at home. Samples worth $5 free. Address Stinson & Co., Portland Maine.

Portsmouth Daily Chronicle.

By CHRONICLE & GAZETTE PUBLISHING COMPANY.

PORTSMOUTH, N. H., WEDNESDAY, APRIL 13, 1881.

$6 PER YEAR IN ADVANCE. THREE CENTS PER COPY.

THE PORTSMOUTH DAILY CHRONICLE

(Established August 2d, 1852,)

Is Published Every Morning, Sundays excepted, at No. 7 Exchange Building, Pleasant street, opposite the Post Office, by the

Chronicle and Gazette Publishing Company.

TERMS $6.00 PER YEAR.

The New Hampshire Gazette

(The Oldest Newspaper in the United States, established Oct. 7, 1756.)

is published every THURSDAY at the same office. Terms, $1.50 per year; $2.00 per year, if not paid in advance.

ADVERTISEMENTS inserted on reasonable terms, in either or both papers. The GAZETTE, having a large country (in addition to its local) circulation, is an excellent medium of advertising. A liberal reduction made when advertisements appear in both papers.

Correspondence from neighboring towns, containing items of public interest, will be gladly received. All communications should be addressed and all checks made payable to the

CHRONICLE & GAZETTE PUBLISHING CO., PORTSMOUTH, N. H.

The Job Printing Business is conducted in the same office by Mr. Charles W. Gardner, who keeps on hand a large and well-selected stock of all materials required in his line.

Mr. J. H. Bates Newspaper Advertising Agent, 41 Park Row (*Times* Building), New York, is authorized to contract for advertisements in the CHRONICLE and GAZETTE, at our best rates.

NEW AND EXTENSIVE STOCK

— OF —

Spring & Summer

GOODS

— AT —

WM. P. WALKER'S

No. 8 Market Square.

Having received a full Assortment of Foreign and Domestic

Cloths, Cassimeres, &c.,

I am prepared to make them up into GARMENTS of the latest style, or according to the fancy of the purchaser, and

Perfect Satisfaction Guaranteed!

My Stock of Goods suitable for

SUITINGS

IS UNEQUALED

Particular attention paid to the making of Army and Navy

REGULATION UNIFORMS.

A FULL ASSORTMENT OF

Gentlemen's Furnishing Goods!

Constantly on hand, consisting of

BOSOMS, GLOVES, SUSPENDERS, COLLARS, DRAWERS, SHIRTS, HANDKERCHIEFS, LINEN GOODS, Of Every Description.

BOOTS and SHOES.

Extra Inducements

are now being offered to persons in need of Boots and Shoes, in

Buy at HUSSEY'S!

In order to make room for my spring stock, and not wishing to carry over to next autumn a large lot of goods which though seasonable now will not be so in the spring, I am now offering my large and varied stock of *Winter Foot-Wear* at extremely

Low Prices, for CASH!

WILLIAM B. HUSSEY,

BOOT & SHOE MAKER,

No. 51 Congress Street,

FRANKLIN BUILDINGS.

WHIPS All kinds, cheap, at LAKRABEE'S 26 Congress Street, up-stairs.

WHIPS! All qualities and prices; LAKRABEE'S, 26 Congress

L. S. L.

A SPLENDID OPPORTUNITY TO WIN A Fortune. First grand distribution, Class A, at New Orleans, Tuesday, May 10, 1881—132nd Monthly drawing.

LOUISIANA STATE LOTTERY COMPANY.

This Institution was regularly incorporated by the Legislature of the State for Educational and Charitable purposes in 1868 *for the term of Twenty-five Years*, and which contracts the inviolable faith of the State is pledged, which pledge has been renewed by an overwhelming popular vote, securing its franchise in the new constitution adopted December 2d, A. D., 1879, with a capital of $1,000,000, to which it has since added a reserve fund of over $350,000. ITS GRAND SINGLE NUMBER DISTRIBUTION will take place monthly on the second Tuesday. *It never scales or postpones.* Look at the following Distribution:

CAPITAL PRIZE, $30,000.

100,000 TICKETS AT TWO DOLLARS EACH.

HALF-TICKETS, ONE DOLLAR.

LIST OF PRIZES.

1 Capital Prize	$30,000
1 Capital Prize	10,000
1 Capital Prize	5,000
2 Prizes of $10,000	5,000
5 Prizes of 2,000	5,000
20 Prizes of 500	10,000
100 Prizes of 100	10,000
200 Prizes of 50	10,000
500 Prizes of 20	10,000
1,000 Prizes of 10	10,000

APPROXIMATION PRIZES.

9 Approximation Prizes of $300	2,700
9 Approximation Prizes of 200	1,800
9 Approximation Prizes of 100	900
1857 Prizes, amounting to	$110,400

Responsible corresponding agents wanted at all points, to whom liberal compensation will be paid.

For further information, write clearly, giving full address. Send orders by express or Registered Letter, or Money order by express. Address only to M. A. Dauphin, New Orleans, La., or same person at No. 319 Broadway, New York.

All our Grand Extraordinary Drawings are under the supervision and management of Gen. G. T. Beauregard, of La., and Gen. Jubal A. Early, of Va.

DR. SANFORD'S LIVER INVIGORATOR

Only Vegetable Compound that acts directly upon the Liver, and cures Liver Complaints, Jaundice, Biliousness, Malaria, Costiveness, Headache. It assists digestion, strengthens the system, regulates the bowels, purifies the blood. A Book sent free. Dr. SANFORD, 162 Broadway, N. Y.

FOR SALE BY ALL DRUGGISTS.

34ST

Popular Monthly Drawing of the

Commonwealth Distribution Co.,

AT MACAULEY'S THEATRE,

In the City of Louisville, on

SATURDAY, APRIL 30th, 1881.

These drawings occur monthly (Sunday excepted), under provisions of an act of the General Assembly of Kentucky, incorporating the Newport Printing and Newspaper Co., approved April 9, 1868.

This is a special act, and has never been repealed.

The United States Circuit Court on March 31st rendered the following decisions:

1st. That the Commonwealth Distribution Company is legal.

2d. Its drawings are fair.

N. B.—The Company has now on hand a large reserve fund. Send the list of prizes for one

April Drawing.

1 Prize	$30,000	100 Prizes	$100 each	$10,000
1 "	10,000	200 "	50 "	10,000
1 "	5,000	500 "	20 "	12,000
10 "	$1000 each	10,000	100 "	10 "	10,000
20 "	500 "	10,000			
9 Prizes	$300 each	Approximation Prizes			2,700
9 "	200 "	"	"	"	1,800
9 "	100 "	"	"	"	900
1,960 Prizes					$112,400

Whole Tickets, $2. Half Tickets, $1.
27 Tickets, $50. 55 Tickets, $100.

Remit money or bank draft in letter, or send by express. Don't send by Registered letter or post-office order. Orders of $5 and upward, by express, can be sent at our expense. Address all orders to H. M. JOARDER, Courier-Journal Building, Louisville, Ky., or T. J. Commerford, 212 Broadway, New York.

GOVERNMENT BONDS!

We are prepared to pay on presentation in any amount the highest market price for the CALLED BONDS of 1865 and 1867, and we will receive them at full value in exchange for other issues of UNITED STATES BONDS, or in exchange for other safe Securities paying 5, 6 and 7 PER CENT interest.

GEO. WM. BALLOU & CO.

72 Devonshire Street.....Boston.
8 Wall Street.....New York.

Good and Reliable

INSURANCE COMPANIES.

COMMERCIAL UNION, of London.
FIRE ASSOCIATION, of Phila.
NIAGARA, of New York.
CONNECTICUT, of Hartford.
PHOENIX of London.

F. W. DEROCHEMONT & SON,
No. 9 CONGRESS STREET.

TEN PER CENT!

Annual Interest,

Paid quarterly, 4th dividend payable May 1. For full particulars send for 20-page illustrated pamphlet to

The Globe Company.

131 Devonshire Street, Boston, Mass. 6tsp20

Sardines and Beef.

50 Dozen cases Philippe & Canaud

SARDINES,

Price 20 cents for halves and 30 cents for ¼ boxes.

1000 LBS. CORNED BEEF,

Price 20 Cents. For sale by

H. F. GERRISH.

WHITE LEAD!

Salem, Forest River, Keystone and Brooklyn

PURE WHITE LEAD!

MIXED PAINTS A SPECIALTY!

— AT —

A. P. WENDELL & CO.'S

3 Market Square.

STEPHEN D. SCRIGGINS,

Carriage Painter,

No. 16 Vaughan Street, Portsmouth, N. H.

Having spacious and good accommodations and long and large experience, he solicits patronage in this line.

INTERNATIONAL Pavement Co.

FIRST MORTGAGE BONDS,

With a Bonus of Stock.

The pavement made by this Company has met with the highest favor, both in this country and in Europe, and its considered to approach perfection more nearly than by other.

The Works of the Company are at Providence, R. I., and at Hastings, N. Y., and the needs of its business will soon require additional ones at Chicago and other large cities.

Negotiations are now pending with capitalists in London and Paris for the right to manufacture and use its pavements in those cities.

Few enterprises now on the market promise as profitable business as this one.

The Company require additional means to extend the facilities for manufacturing, and offer for sale the second $100,000 of their six per cent bonds (convertible into stock) at par and interest. These bonds carry a bonus of stock, which is fixed for the present at 40 per cent.

Pamphlets and full information furnished, and subscriptions received by

The Corbin Banking Co.,

43 Milk Street, Boston.

MWF tf

PATENTS!

R. R. EDDY,

No. 76 State St., Opposite Kilby, Boston.

SECURES PATENTS in the United States; also in Great Britain, France and other foreign countries. Copies of the claims of any Patent furnished by remitting one dollar. Assignments recorded at Washington. *No Agency in the United States possesses superior facilities for obtaining Patents or ascertaining the patentability of inventions.*

R. R. EDDY, Solicitor of Patents.

TESTIMONIALS.

I regard Mr. Eddy as one of the *most capable and successful* practitioners with whom I have had official intercourse. CHARLES MASON, Commissioner of Patents.

"Inventors cannot employ a person more trustworthy or more capable of securing for them an early and favorable consideration at the Patent Office." EDMUND BURKE, Late Commissioner of Patents.

R. R. EDDY, Esq.—*Dear Sir:* You procured for me, in 1849, my first patent. Since then you have acted for and advised me in hundreds of cases, and procured many patents, reissues and extensions. I have occasionally employed the best agencies in New York, Philadelphia and Washington, but I still give you almost the whole of my business, in your line, and advise others to employ on. Yours truly, GEORGE DRAPER.

BOSTON, January 1, 1881. 3tawtjan18

SPENCERIAN

STEEL PENS

of the Very Best European Make, and unrivaled for *Flexibility, Durability, and Evenness* of point.

REAL SWAN QUILL ACTION.

In 20 Numbers. A complete Sample Card, for trial, by mail on receipt of 20 Cents.

A Sample Card of 10 of the Leading Styles, for trial, on receipt of 10 Cents.

IVISON, BLAKEMAN, TAYLOR & Co.
138 and 140 Grand Street, New York.

FLOUR, GRAIN & FEED.

15 & 17 Bow St., Portsmouth, N. H.

HAVING purchased the popular old Flour and Grain stand in Portsmouth, N. H., formerly belonging to Charles Robinson & Son, I am prepared to continue the business of Selling Flour, Grain and Feed there, at wholesale and retail, with increased facilities. Having an experience of over thirty years in the business, fifteen of which was spent purchasing in the West, I am confident that I can buy and sell at prices as low as the lowest, and give entire satisfaction to every customer. I have now on the way from the West, one of the most

POPULAR BRANDS OF FLOUR!

Which I shall sell at a small margin. I am determined that the old Robinson Stand shall continue to be the popular and reliable Flour and Grain Stand of the city. All goods delivered in the city promptly, free of charge, and warranted to give satisfaction. My motto is to live and let live. Call and see.

J. S. JAMES.

PORTSMOUTH, March 10th, 1881. tap14

POLYFORM

— FOR —

NEURALGIA, RHEUMATISM, HEADACHE, SCIATICA.

Prof. Edison authorizes the publication of the following:

Menlo Park, N. J.

I certify that the Preparation known as Edison's Polyform is made according to formula devised and used by myself. THOMAS A. EDISON.

Sufferers from the above diseases will have sure relief by using

EDISON'S POLYFORM,

according to directions with each bottle.

PREPARED BY THE

Menlo Park Manufacturing Co.,

NEW YORK.

Sold by Druggists. Price $1.00.

TO GRATIFY HIS WIFE.

An Interesting Story--A Hopeless Case Cured--A Good Reason for Happiness.

Statement of Mr. Washington Monroe, of Catskill, Green County, New York.

"For many years I had suffered from a complaint which the physicians called Gravel. I had employed some of the most noted doctors without obtaining any permanent relief, and for a long time my case was regarded as hopeless. All who knew the circumstances said I must die. Finally, my wife induced me to try a bottle of Dr. Kennedy's "Favorite Remedy," which she had somewhere heard of or seen advertised. Without the slightest faith in it, but solely to gratify her, I bought a bottle of a druggist in our village. I used that and two or three bottles more, and—to me a long story short—I am now as healthy a man as there is in the country.

Since then I have recommended "Favorite Remedy" to others whom I knew to have suffered from Kidney and Liver complaints; and, I assure the public that the "Favorite Remedy" has done its work with a similar completeness in every single instance, and I trust some other sick and discouraged mortal may hear of it and try the "Favorite Remedy," as I did."

Shooting Chills down the Back,

Dull pain in the limbs, nausea, biliousness, are symptoms of approaching fever and ague. Use without delay Hostetter's Stomach Bitters, which substitutes for the chilly sensation a genial warmth, regulates the stomach, and imparts tone to the liver. The bowels, the stomach and the biliary gland being restored to a healthy condition the disease is conquered at the outset.

For sale by all Druggists and Dealers generally.

The Purest and Best Medicine ever Made.

A combination of Hops, Buchu, Mandrake and Dandelion, with all the best and most active properties of all other Bitters, makes the greatest Blood Purifier, Liver Regulator, and Life and Health Restoring Agent on this earth.

No disease can possibly long exist where Hop Bitters are used, so varied and perfect are their operations.

They give new life and vigor to the aged and infirm.

To all whose employments cause irregularity of the bowels or urinary organs, or who require an Appetizer, Tonic and mild Stimulant, Hop Bitters are invaluable, without intoxicating.

No matter what your feelings or symptoms are what the disease or ailment is use Hop Bitters. Don't wait until you are sick but if you only feel bad or miserable use them at once. It may save your life. It has saved hundreds.

$500 will be paid for a case they will not cure or help. Do not suffer or let your friends suffer but use and urge them to use Hop Bitters.

Remember, Hop Bitters is not a vile, drugged drunken nostrum, but the Purest and Best Medicine ever made; the "STAFF OF LIFE, FRIEND and HOPE" and no person or family should be without them.

D. I. C. is an absolute and irresistible cure for Drunkenness, use of opium, tobacco and narcotics. All sold by druggists. Send for Circular. Hop Bitters Mfg. Co., Rochester, N. Y. and Toronto, Ont.

Comfort, Ease, and Relief for the Feet.

G. ALEX. EMERY,

Resident Chiropodist, Mechanics Block, 39 Congress St., removes Corns, Bunion, Callosities, in growing and Deformed Nails relieved. Open at all hours of the day and evening. eodtmch22

Wanted!

IN A STORE, a Young Man; good reference required. Apply at this office

Daily Chronicle.

Fasting from Immoralities.

A sermon preached on Fast day, April 7th, 1881, by James DeNormandie, minister of the South Parish, Portsmouth, N. H.

Isa. 58: 6. Is not this the Fast I have chosen? to loose the bands of wickedness?

Fast Day in New England has had a somewhat peculiar signification in the popular mind, a day set apart in the spring of the year as a prayer-time for good harvests, and a fruitful season,—with its corresponding Thanksgiving Day in the autumn—and it was no unmeaning thing when scanty supplies of food brought the phantom of starvation near to the early settlers; but a vast realm with harvests sufficient almost for the world, and a deepening sense of that divine order which waits not upon our petitions have greatly modified all this. Fast-day now is an appointment from custom, not from conviction; the religious motive in it is well-nigh lost. It is more a day for the first great champion base-ball game; for persons from the city to make a tour of observation of the watering places, or to see in what condition the winter has left their summer residences. But a far deeper meaning has been connected with fasting, in the religious ceremonies of all ages. It has been supposed, through the mysterious association of body and spirit, that some power of purifying the soul, of increasing the moral self-restraint, of mortifying the flesh, lay in abstinence from food—that in some way, by denying the appetite the sensual part of man was weakened, and the spiritual part strengthened; hence the fasts which have so long been joined to the temple-worship; hence the whole growth of this present season of Lent, which is observed through the greater part of Christendom; hence the custom of setting apart a day of fasting before men entered upon any work of serious moment, as when a church was formed, (this was quite common in our early settlements,) or when the nation suffered some signal defeat,—a time when a great sense of need seemed to bring one nearer to the Infinite Dependence, or when under a great pressure of sin man craved the infinite forgiveness—in this sense a day set apart for fasting is never out of place. If any denial of bodily appetites and passions for awhile, can purify the spiritual vision, or increase the spiritual strength, if it can loose society or individuals from the bands of wickedness, surely now is a time when it should be practised. Christianity is a religion which keeps in constant sight the moral obligations of man. It was not so much its theological dogmas as it was the pure life of its followers which gained the victory over the decadent Roman Empire.

It is extremely difficult to gather together sufficient facts to show the relative moral condition of one age with another, but if Horace's testimony is of any weight in counts for anything, in moralities of all kinds had eaten the very life out of Rome at the introduction of Christianity; and Christianity, as if it were some divine principle of moral transformation, for a while over came and banished them. Seneca, one of the Roman moralists, says "all things are full of crimes and vices. * Daily the appetite for sin increases, the sense of shame diminishes. Casting away all respect for right and justice, lust hurries whithersoever it will. * Iniquity has so free a course in public, it so dominates in all hearts that innocence is not only rare—it does not exist at all." Seneca De Ira, ii. 8. There is no doubt that for a long time the morals of the Roman realm were very high. Domestic and public virtues were cherished, and it was one of their boasts that for the first five hundred years of their history, no instance of divorce had been recorded; but it was the old story which repeats itself with us,—the increase of empire, the reign of prosperity, the accumulation of wealth, the introduction of oriental habits of luxury and evil, the rivalry and jealousy which come in the state for success among all professional classes in a crowded civilization, the envy and bitterness produced by the thirst for position, the rule of fashion which adopted unnatural habits, weakened and broke down the grand old Roman character. Here and there it stood out in some life struggling to be true, Seneca, or Tacitus, or Agricola, like the lone column of Phocas among the ruins of all its former companions, or lingered like the memory of some sweet music whose strains were lost, but its power over the social life had vanished. "If the inner life had been presented to us of that period which in political greatness and in art is the most brilliant epoch of humanity, we should have turned away from the sight with loathing detestation. The greatest adorners of old heathen virtues, the man endowed with the finest sensibilities for beauty and form, would feel at once that there was a great gulf fixed between us and them, which no willingness to make allowance for the difference of ages or countries would enable us to pass." (Jowett on Romans, "On the state of the heathen world, p. 77.") Then comes St. Paul, eye-witness of the immoralities which were so open and universal throughout the imperial city,—and what a confession it is in that first chapter of Romans, of slander and lust, of crime and cruelty, of irreverence and disloyalty, of dishonesty, of unnatural vices not even to be named,—a broken-down civilization where the virtues had disappeared.

In the midst of such a condition Christianity came—and as what? Not as some system of philosophy which the learned were to discuss. Not as some scheme of doctrine about the Trinity or vicarious atonement, but as the example of a few men and women of personal purity amidst the all surrounding immorality, who bore about with them the inspiring memory of One who had shown them how pure human life could be. Now and then a Roman lady, yearning for that domestic virtue which was so rare a thing, would go to the little synagogue beyond the Tiber, and hear some of those sweet sentences about purity to which the world still owes its safety and its hope:—"To be carnally minded is death, but to be spiritually minded is life and peace;" "Brethren, we are debtors, not to the flesh to live after the flesh;" "Dearly beloved, let us cleanse ourselves from all filthiness of the flesh and spirit, perfecting holiness in the fear of God;" "Use not liberty for an occasion of the flesh;" "Blessed are the pure in heart, for they shall see God."

Here and there some woman in the Imperial family, in the midst of dissolute rulers whose only aim and study were to find some new sensual delight, whose leering eyes of lust were always searching for new victims, heard such words as these: "Make not provisions for the lusts of the flesh;" "Know ye not that ye are the temple of God? If any man shall defile the temple of God, him shall God destroy; for the temple of God is holy, which temple ye are;" and that divine law of inward purity, "Whosoever looketh [even looketh] on a woman to lust after her hath committed adultry with her already in his heart;"—and women who in their hearts were longing to be delivered from the bondage of sensuality, and men who in spite of the power of passion could not fail to pay homage to even a dream of purity, saw there were those around them—the humble and despised Christians—in whom the dream was a day-reality.

Wherever the gospels went; wherever, still earlier, the letters of Saint Paul went; wherever any of the Christians went, the sentences which most frequently fell upon the ears were sentences which appealed to men to forsake their low, sensual life, and through personal purity find the beauty and loftiness of holiness.

One who calls to mind the frequency of the expressions bearing upon this subject, especially in the letters of Paul, whose life was spent in mingling with the old world, who well knew the vastness of its corruption, and the secret spring of moral purity in Christianity, is hardly astonished to find that the one great message of Christian teaching and Christian living was to escape from the immoralities, which had destroyed both body and soul in the imperial civilization. The sin against which men were warned was not some indefinite, abstract thing, which could have no personal application; not some intellectual rejection of this or that theological dogma; not some hypocritical confession of sin, which had no bearing upon the reformation of life; but the sins the apostle meant, and directed all his soul against, were lust, avarice, drunkenness, slander,—actual vices which man has always to fight against, and alas! how often to find rising up again with triumphant power. It is surprising to see how far the Christian church has wandered away from this plain teaching of sin, and as a result how these immoralities have asserted their sway—for they are like the fires which are so beneficent when guarded and fed, and kept within their bounds, and so utterly reckless and destructive the moment they are unrestrained. You might hear many ministers preach about sin forever, and not infer it meant any one of the Immoralities—or at least only some of the immoralities of the Pharisees in Judea eighteen hundred years ago—none of those which abound in the respectable, well ordered and reverent congregations of to-day—but what says the apostle?

"Let not sin reign in your mortal body, that ye should obey it in the lusts thereof;" "Neither yield ye your members as instruments of unrighteousness with sin." "Yield your members servants to righteousness unto holiness." "That the righteousness of the law might be fulfilled in us, who walk not after the flesh but after the spirit." "Keep no company, if any man that is called a brother be a fornicator, or covetous, or an idolater, or a railer, or a drunkard, with such an one, no not to eat."

Is it the infidels, or the heretics or athiests, or the persons who may have departed from the popular theology, who are lost? No; but, "Be not deceived. Neither fornicators, nor idolators, nor adulterers, nor effeminate, nor abusers of themselves with mankind, nor thieves, nor coveteous, nor drunkards, nor revilers, nor extortioners, shall inherit the kingdom of God." "I keep under my body and bring it into subjection." "That the life of Jesus might be made manifest,"—in Lent, or at the experience meeting, or on Sunday, or in the profession of belief chiefly? no, but "in our mortal flesh."

Call to mind that stricking contrast in Galatians between the works of the flesh, and the fruits of the spirit; the inexpressible, inexhaustible power of the divine law, "he that soweth to his flesh shall of the flesh reap corruption."

What was learning Christ? To get the Westminster Catechism, to repeat the Nicene or Athanasian creed? no, but "to put off concerning the former conversation the old man which is corrupt according to the deceitful lusts." Think of these lists in Ephesians, in Colossians, where the service of Christ and of God is set forth in deliverance from the all surrounding immoralities. What a glorious gospel of the blessed God was that to bear to a world dead amidst its sins of the flesh—but it was borne to it by humble men and women whose lives manifested the moral regeneration to which Jesus had called them, and on and on, and up and up the new movement crept, until the Magnificat of Mary became the song of Christendom. "He hath put down the mighty from their seats, and exalted them of low degree." Exceptions there were, even in the time of St. Paul, exceptions there were in the early Christian churches of New England, but the prove the prevailing sentiment, and were

brought to a speedy trial and condemnation.

Then, after coming into power, Christianity began to go through the old experience of the Roman Empire: the glory of the world was its own, but alas! the immorality of the world as well. With prosperity, and wealth, and dominion, came luxury and vice, rivalry and jealousy in the strife for success, and the mighty rule of fashion which ignored the laws of nature, and wherever and precisely to the extent that Christianity was turned into glittering generalities of faith, or mysterious sentimentality about sin, and forgot that the spiritual life is a moral in contrast to an immoral life, that the sin most hideous, most persistent and deadlier most to be dreaded was immorality, then Christianity lost its early transforming power.

It is the great but only too common reproach, that we cannot go far in Christendom to-day without finding churches which give any breadth or indefiniteness to their articles of belief or disbelief, so only they can gain numbers and influence to their fold; which are willing to excuse or overlook, or cover up, any glaring immoralities, if they should touch prominent parishioners; which if any great immorality is eating away the spiritual life of a community, are as silent as the sphinx before it; which, in fine, are willing to give up every essential of religion in order to insure a show of worldly prosperity. Said a man before the New York courts, tried for murder, "No man gets hung in America with such a purse as that," and he was freed; and no matter how immoral, a man who generously supports the altar services is pretty sure of no condemnation in this life from that quarter, and is entirely willing to risk the penalties of the future; and it is hardly too much to say that most churches prefer an increase of numbers and income, to an increase of righteousness, a loss of vital Christianity to a loss of heavy tax-payers. Here is the difference between Christianity in our day, and in its earliest estate; and we need not one day nor forty days set apart for special fasting, but every day some stronger and more effectual resistance against the immoralities which are only too general among us, which there is reason to fear are increasing with a power which threatens great destruction to domestic peace and personal purity.

We need fasting from detraction. When we call to mind the ambitions, the rivalries, the jealousies which embitter so many lives, and the calumnies and reproaches which we spread abroad concerning one another, yet all the time with no honest, earnest effort to set the guilty persons in their true light before a community, and save it from further injury, we have reached one of the chief sources of social truths. "It is not expressible," says Coleridge, "how deep a wound a tongue sharpened to the work will give, with no noiseand a very little word. This is the true white gunpowder which the dreaming projectors of silent mischiefs and insensible poisons sought for in laboratories of art and nature in a world of good, but which was to be found in its most destructive form in the world of evil, the tongue."

We need fasting on account of the recklessness and immorality of the Press. Here is the great new power which has come into the civilization of our day, holding the influences of good or evil with a wider grasp than any one agency of modern life,—not only as the newsbearer which puts us in communication every morning with the events of the whole world—but what a divine opportunity and responsibility to be the welcome messenger to a thousand homes of a higher intelligence, a purer literature, a better morality, and yet, alas! how often in the hands of ignorant and irresponsible persons is it merely the multiplier of every idle rumor, the medium of every corrupting jest, the vile encourager of every impurity and sensuality.

If, as Jesus said, his disciples did not express their rejoicings and gratitude "the very stones would immediately cry out," one would think that when this mighty power for good was used to send over the country, and into our schools and families, the literature which feeds the easily-aroused imaginations or morbid tastes of the young, or to lay before the public the arcana of nature which belong to professional confidence or scientific purposes, against so base a betrayal and exposure which only an equally morbid taste or guilt would attempt to excuse, against such a prostitution of the purpose for which they were made, even the very types would immediately cry out.

We need especially fasting from sensuality. We have seen how the burden of Christianity is against this pressing evil of our life, and how chiefly by personal purity it won its early triumph. What sublime sentences are these ringing down the ages with their heavenly call to virtue,—which can never grow weak or old, as long as in the recesses of any heart there are any vile imaginations, or in any eye the leer of lust. When there is no result of science, nor artifice, nor ingenuity of wealth which is not called in to conceal or to minister to the already overwhelming power of passion, is it not time that the whole energy of religion should be directed thitherward?

If there is a young man in my hearing to-day who knows his danger, who is fighting against this peculiar temptation, I plead with you to keep your fast, and break this band of wickedness.

Is there one here to-day, a parent, whose children are just coming to manhood or womanhood, who would have his own home preserved from these evils—I plead with you to remember every *other* home; to let no trifling word, no vile jest, show that you keep in any light estimation the possible ruin of a human soul. I plead with you to keep your fast until you break this band of wickedness.

Is there any one here to-day leading the low and miserable life of intemperance, wasting your outward substance and your inward life. I plead with you to keep your fast until you break this band of wickedness; then to all "Our righteousness shall go before us, and the glory of the Lord shall be our rereward."

And this is the special emphasis it belongs to us as a denomination to lay, the distinguishing feature we have always desired. We would inscribe as the very essence of all the articles of our belief, deliverance from immoralities as the power of an endless life. Others may fall from grace or faith; we must not fall from the virtues; and whenever a person speaks sneeringly of morality, or says "for my part I prefer religion," meaning some glittering and soothing ritualism, or some pleasing portrayal of mysteries which do not touch the actual sins of society, there is one whose religion is not seen in the consecrated life, or whose virtue is likely to be venal. All religion is but vanity unless it has its daily issues in truth, in honor, in purity, in trust. We profess it is religion, some ecstacy of devotion we prefer,—when there comes some immorality desolating to hearts and homes, and we find there can be no true religion but in moral fidelity.

A mortal is nothing without morals, but having these, in the midst of the corruptions of our time, shall he as a city set on a hill. And though worship should cease, though religion should become a broward, though sanctuaries should be deserted, though altars innumerable should go down before the encroaching power of worldliness, may there be those who give courage and hope to a broken-down civilization by planting themselve first, and last, and always, upon the simple moralities as the crowning glory of a human life.

"Is this a fast, to keep
The larder lean
And clean
From fat of beeves and sheep?

Is it to quit the dish
Of flesh, yet still
To fill
The platter high with fish?

Is it to fast an hour,
Or ragged go,
Or show
A downcast look, or sour?

It is to fast from strife,
From old debate
And hate
To circumcise thy life.

To show a heart grief-rent;
To starve thy sin—
Not bin—
And that's to keep thy Lent."

Portsmouth Chronicle.

WEDNESDAY, APRIL 13, 1881.

[Entered at the Post-Office at Portsmouth, N.H., as second-class matter.]

News and Notes.

There was a heavy earthquake at 2:15 o'clock A. M., Sunday, through the central part of California, but no serious damage was done.

Ezra J. Clement, who entered the house of his uncle in Pocasset, Mass., last fall, and after beating him until unconscious, robbed him of several hundred dollars, on Wednesday of last week pleaded guilty, and was sentenced to ten years in the state prison.

Lord Beaconsfield, the British ex-premier, has been very sick for some days, and is not expected to recover.

Henry H. Brown, a farmer at Stamford, Conn., and a brother of Judge Chas. W. Brown, hung himself in an outhouse near his residence, Monday. Cause unknown.

The outstanding six per cent bonds due July 1st will be paid on that date, or they will be extended at three and one-half per cent interest if the holders so desire.

A train on the Oregon railway ran into a washout at China Gulch, Cal., on the 10th inst. The engineer and fireman were killed, and most of the train men more or less injured. The passengers generally escaped unhurt

The steamship Parisian, which sailed from Boston on the 21st of March, arrived at Queenstown on Sunday, the 10th inst.

The steamer Koln, which arrived at Baltimore on Sunday from Bremen, brought 1501 emigrants.

Prince Pierre Napoleon, who murdered Victor Noir in 1869, died at Versailles on Friday.

Theodore Parker's widow died in Boston on Saturday night, at the age of sixty-seven years.

A Montreal paper says the Quebec government is in financial straits, the whole of the four million loan being expended, and more money required.

John Fernald of Palmyra, Me., aged about seventy years, committed suicide Sunday. He was partially insane.

YORK CORNER, ME., April 11th.

Eld. H. Short, who has preached at the Christian church for seven years, has resigned his charge, and his resignation has been accepted. He leaves for his native place, Hillsdale, Michigan, this week. The church edifice is to be improved on the inside, by repainting, frescoing and papering.——Mr. Asa L. Moulton lost a very valuable cow last week.——The large addition to the Marshall house (70 x35 ft., five stories high) at York harbor is approaching completion. A telephone is to be run from the telegraph office at the corner to the Marshall house, which will be a great convenience to the guests, and also save the telegraph messengers the annoyance of so much "kicking" against the charge of fifty cents for delivery. Distance two miles and forty-five rods.——Capt. A. L. Emerson has sold his trotter. The captain intends making an extensive tour the coming season He will first visit the oil regions, (where he owns considerable oil property.) then go to New Mexico, and perhaps may visit old Mexico before returning. We wish the captain a pleasant trip, and no doubt he will have it, as he is a genial fellow and means to enjoy life while he lives. ¶

—Court (to prosecutor:) "Then you recognize this handkerchief as the one which was stolen from you?" Prosecutor: "Yes, your honor." Court: "And yet it isn't the only handkerchief of the sort in the world. See, this one I have in my pocket is exactly like it." Prosecutor: "Very likely, your honor; I had two stolen."

AUCTION!

Furniture, Carpeting, China Dinner and Tea Sets, White and Brown table Linen, Turkey Red Table Cloths, etc., etc.

Will be sold at the auction store No. 15 Congress street, on SATURDAY, the 16th day of April, at 10 o'clock A. M. One Parlor Set, "Queen Ann" pattern, consisting of 7 pieces, Sofa, 4 parlor chairs, Ladies and Gents easy chair with patent rocker, 1 B. W. marble top table, 1 B. W. what not, 1 large Mirror 48x20, 1 B. W. library table, 6 mahogany hair seat chairs, Lounges, Five Rolls Ingrain Carpeting, (new pattern) sold to suit, Stair Carpetings, Canton Matting, one dinner set 125 pieces, Brown "Cora" English ware, latest patterns, one white Granite dinner set, white and brown table linen, Turkey Red table cloths, and a variety of other goods, at new store No. 16 Congress street.

H. F. WENDELL, Auctioneer.

LIME and CEMENT.

Wholesale and Retail,

Fresh cargoes received each week at lowest prices by

J. ALBERT WALKER,

— AT —

PORTSMOUTH COAL POCKETS.

No. 137 Market Street.

T. C. MEAGHER,

GILDER.

Mirror, Portrait and Picture Frames Re-Gilt, Equal to New. Oil Paintings Restored, Varnished and Repaired.

24 1-2 MARKET STREET.

PORTSMOUTH, N. H.

House Painting.

JAMES M. LOCKE,

Pratical House Painter,

of the old school and modernizer.

No. 30 Union Street.

ELDREDGE BREWING COMPANY.

Pilsen Bock Beer.

This celebrated beer will be on sale in this city on Thursday morning, April 14th. Families can be supplied with the article bottled, at

C. E. BOYNTON'S

NO. 18 BOW STREET.

For Sale.

A HORSE, Carriage, Harness, and Robes; also a Cow, Sleigh, etc. For terms and particulars inquire of

COMDR. HENRY L. JOHNSON.

Navy Yard, April 11th, 1881.

C. E. MYERS & CO.

are now placing on their counters the finest selection of

Ready Made Clothing

— FOR —

SPRING & SUMMER WEAR

ever shown to their customers, at LESS than last year's prices. We also have a good line of

Blue Yacht Cloths

— AND —

Cassimere Suitings.

☞ In Sawyer's Woolens we make specialty.

All in want of a good strong

WORKING SUIT

— OR A —

FINE DRESS SUIT,

will find it to their advantage to call at the old stand

Corner of Market & Bow Sts.

C. E. MYERS. C. E. SIMPSON.

SULPHUR BITTERS

THE GREAT

German Remedy.

TRUTHS FOR THE SICK.

For those deathly Bilious Spells, dispend on SULPHUR BITTERS, it will cure you.

Ladies in delicate health, who are all run down, should use SULPHUR BITTERS.

The Giant Dyspepsia is cured by using SULPHUR BITTERS.

$1,000 will be paid for a case where SULPHUR BITTERS will not assist or cure. It never fails.

Operatives who are closely confined in the mills and workshops; Clerks, who do not procure sufficient exercise, and all who are confined in doors, should use SULPHUR BITTERS. They will not then be weak and sickly.

Cleanse the vitiated blood when you see it in the impurities burst forth through the skin in Pimples, Blotches and Sores. Rely on SULPHUR BITTERS, and health will follow.

General Debility, needs a gentle tonic. Use SULPHUR BITTERS, and you will not be troubled.

SULPHUR BITTERS will cure Liver Complaint. Don't be discouraged; it will cure you.

Don't be without a bottle. Try it; you will not regret it.

SULPHUR BITTERS will build you up and make you strong and healthy.

Sulphur Bitters.

SULPHUR PLASTERS cure pain in the side. KAUFMANN'S PILLS do not gripe. 25 cents.

WHIPS! All qualities and prices; LARRABEE'S, 26 Congress

MAPLE SUGAR and SYRUP,

for sale by

Henry F. Gerrish.

OPENING.

WE ARE NOW READY to display our new stock of

MILLINERY,

Selected in the best markets with great care. Our trimmed HATS and BONNETS will fully sustain the reputation we have gained for producing the *best styles to be found in Portsmouth.* Our prices will compare favorably with those of any other dealer in the city.

C. N. SHAW & Co.

☞ Bleaching and pressing done in the best manner.

NEW ARRIVAL OF

OYSTERS!

W. FREEMAN

has just received, per schooner "Robert Pettis," a cargo of DEAL'S ISLAND OYSTERS.

Those in want of oysters OPENED FRESH FROM THE SHELL can now be supplied on leaving their orders at

NOS. 24 & 26 CONGRESS ST.

R & L.

HAMS and BREAKFAST

BACON!

Another lot of Ferris & Co.'s LITTLE PIG HAMS, selected for Boiling and Roasting. Also a new curing of BONELESS BREAKFAST BACON.

We have just received direct, a large lot of KENTUCKY MAGNOLIA HAMS, which we recommend and Warrant to be equal to any Ham in the market. We are retailing these Hams at wholesale prices.

Olives! Olives!!

New crop Queen OLIVES in qt., pt. and 1-2 pt. bottles.

SOUPS! SOUPS!!

Terrapin, Ox-tail,
Tomato, Green Turtle,
Mock Turtle, and Julienne

SOUPS.

BUY

"Pride of the Kitchen"

Excellent cleaning and scouring SOAP, only 5c per cake.

Butler & Laighton.

NO. 1 MARKET SQUARE.

A Full Line of

ROOM PAPERS and CURTAINS!

Fixtures, Tassels, Opaques, Hollands,

may be seen at

NO. 1 CONGRESS BLOCK.

Especial attention given to making and fitting Curtains.

WILLIS G. MYERS.

For Sale,

TO Whoever May be in Want—OAK PILES, large or small, for bridge or wharf purposes, OAK PLANK, sawn to dimensions; Hard WOOD, by the cord; FACED ROCKS, for cellar walls or other purposes; GRAVEL, SAND, and GOOD SOIL to raise low land. WM. S. WILLEY.

CHARLES E. LAIGHTON & SON,

EXCHANGE BUILDING,

Have on hand as fine a selection of

TEAS AND COFFEES

— AS WERE —

EVER OFFERED

in this city.

300 DOZENS CAN GOODS,

Consisting in part of

Tomatoes,
Corn,
Peas,
Beans,
Succotash,
Apricots,
Peaches,
Plums,
Cherries,
Strawberries,
Raspberries,
Blueberries,
Blackberries,
etc., etc.

The above are all

GOOD GOODS

and will be sold at

LOW PRICES.

Chas. E. Laighton & Son

Nearly opposite Post-Office.

1881 NEW DRY GOODS FOR THE COMING SEASON. 1881

ON THURSDAY, MARCH 17TH, AYERS & LOCKE

will offer all their New Spring and Summer Dress Goods. The Largest Stock!

The Finest Selection Ever Shown in Portsmouth! Close Prices on Everything!

We take the liberty of advising our Customers and all others who may favor us with their patronage that it will be greatly to their advantage to make selections early. Owing to the light Importation of Foreign Dress Goods, desirable Dress Fabrics will be quite scarce later in the Season. New Black Silk! New Black Silk! Satin de Lyon, etc. Finest Stock of New Style Carpets of every description; also Satins! Satins! Satins! Brocades!

The Largest Stock of General Dry Goods, Small Wares, Trimmings, &c., in Portsmouth.

All marked at the most Popular City Prices. AYERS & LOCKE.

The beauty of the

EASTER CARDS!

This year exceeds anything ever before attempted in this line. The finest display of

NEW GOODS!

May be found at

W. G. MYERS'

No. 1 Congress Block.

To Let.

HOUSE NO. 1 DENNETT STREET. Apply at No. 5 Vaughan St.

To Let.

TWO ROOMS, centrally located, conveniently arranged for house-keeping for one person. j23tf Apply at this office.

House For Sale.

THE HOUSE occupied by subscriber, containing 12 rooms is good repair. At small expense can be made into two tenements. J. E. MAM.

To Let,

STORE NO. 27 MARKET STREET, Apply to J. R. MAY.

Stable to Let.

WITH two Stalls and room for two Carriages, within two minutes walk of Market square. a4tf Apply at Chronicle office.

For Sale.

HOUSE NO. 30 Deer street; roomy, convenient and in good repair, with modern improvements. Apply to DR. J. F. HALL, 21 State St. tmay9

Desirable Residence

FOR SALE.

NO. 131 STATE STREET, CORNER WINTER AND CHATHAM STREETS.

For further information apply on the premises on Wednesday and Saturday afternoons, between 3 and 6 o'clock, at MONTGOMERY'S Music and Art Store, No. 6 Pleasant street, or to Morse & Tisley, Insurance Agents and Real Estate Brokers. mch30tf

Real Estate For Sale.

HOUSE NO. 7 WOODBURY STREET. AUCTION POSTPONED UNTIL THE 14TH OF APRIL.

ANDREW J. PENHALLOW, No. 35 Court Street.

C. D. HANSCOM & CO., Auctioneers.

Gun and Locksmith Shop

TO LET.

STORE No. 28 Bow Street, now occupied by John F. Shillaber, and formerly by the late William Rymes, will be let to a good mechanic at a reasonable rent upon the removal of the present occupant. This shop has been used for the above purpose for more than thirty-three years, and a similar shop has been in this neighborhood for sixty-years. Apply to SUSANE E. HYMES, novl No. 30 Bow Street.

Farm For Sale.

IN NEWINGTON, FOR SALE OR TO LET, A Good Farm of about forty acres; large orchard of good fruit, and walnut grove. Price $3000, on easy terms; or to let for $150 per year. Would make very pleasant summer residence, it commands a fine view of Great Bay; house, shed and carriage-house will be rented at $8 per month, if entire premises are not sold or leased. Apply to Thomas E. Foye, Lawrence, Mass., or John H. Wells, Portsmouth. may7

Land & Buildings at Kittery Point for Sale

THE lot of land and buildings thereon, situated at Kittery Point, formerly owned by Thos. O. Hoyt. The land is a knoll of about 8 acres, pleasantly situated, overlooking the harbor and ocean. It would make an excellent site for a seaside hotel, or summer boarding house. A steamer makes, during the summer months, regular trips to Kittery Point, so that the place is easily reached from Portsmouth by a very cheap and especially mode of conveyance, and for long this place must be quite valuable for the direction of a boarding house or hotel. The beautiful scenery in and around this locality, its purest air, facilities for boating, bathing, fishing, &c., and the means of access either by road or river, make this a most desirable location for any seeking a summer residence. On the land are buildings recently erected for an extensive hotel, which can easily be converted into outbuildings for a boarding house. Apply to

WILLIAM T. HACKETT. J. HACKETT. fe22tf

The New

M. C. F.

CORSET!

With Corded Sides.

MORRIS C. FOYE,

No. 22 Market St.

STRICTLY PURE WHITE LEAD

of the various well known brands

KEPT IN STOCK

AT STORE 16 MARKET AND 1 LADD ST.

and for sale at

LOWEST MARKET PRICE,

BY

PRYOR & MATTHEWS.

TRUNK REPAIRING!

a specialty. Trunks called for and returned without extra expense at

John H. Tilton's

Harness Dispensatory,

18 CONGRESS STREET,

MAIN & WINCHESTER BLOCK.

Local Matters.

POST OFFICE RULES.

MAILS CLOSE.

	A. M.	P. M.
Boston, West and South,	8, 10:35, 2:30	4:50 *6:30
Boston Way,	10:35, 2 30	
Portland,	9:25	4:50 6:30
East [beyond Portland,]	9:25	6:30
Biddeford, Saco and Way,	9:25	4:50
Great Falls,	9:25	4:50
Great Falls & Conway R. R.	9:25	
Concord and North,	7:40	4:50
Concord Way,	7:40	4:50
Boston & Maine R. R.	7:40	4:50
Dover,	7:40 9:25	4:50

*Arrives in Boston next morning.

MAILS ARRIVE.

	A. M.	P. M.
Boston, South and West,	10:05, 3:15	5:50 9:08
Boston Way,	10:05	5:50
Portland and East,	11:20	3:20
Great Falls & Conway R. R.	11:20	
Concord and North,	10:20	6:50
Dover,	10:20	3:50

Letters for the night mails [and no others] east or west may be deposited in the box at the Eastern depot, every day except Sundays.

E. G. PEIRCE, JR., P. M.

MINIATURE ALMANAC--APR. 13.

SUN RISES	5:22	MOON SETS	4:22 A. M.
SUN SETS	6:40	FULL SEA	10:45 A. M.
LENGTH OF DAY	13 18		11:00 P. M.

THE WEATHER.

U. S. SIGNAL OFFICE,
WASHINGTON, D. C.
April, 13, 1:30 A. M.

Probabilities for New England:—

Partly cloudy weather and in the southern portions light rain, northeast to northwest winds, falling followed by rising barometer, and no change in temperature.

The Thermometer at the CHRONICLE Office, at 4:00 o'clock this morning, registered 35 degrees above zero.

Cloudy.

AROUND HOME.

Randall & Caswell received about 3500 lobsters on Tuesday.

Several of the boarding-houses at Rye have already received visitors.

The Alvin Joslin Comedy Co. will give an entertainment at Music hall on Friday evening, April 22d.

Miss Maude Forrester at Music hall on Friday evening, with her trained horse "Lightning," in "Mazeppa, or the wild horse of Tartary."

A case of stealing fish from trawls set in the vicinity of the Shoals will be heard in the United States court. The robbery it is alleged took place Sunday night.

Several of the carriages belonging to the Farragut house, Rye, including the tally-ho coach and the landau, were sent to Concord on Tuesday by rail, to be painted.

Mr. James Janvrin is putting up a building on the Gas Co.'s wharf, to be used as a freight house for the steamer Acushnet, which will commence running between Boston and this city about the 20th inst.

At the annual session of the Grand Lodge of New Hampshire, Knights of Honor, held at Manchester last week, Joseph H. Gardiner of this city was elected grand reporter, and R. Hamilton Perkins grand sentinel.

The gondola Fearless, which last week brought down from Exeter two hundred barrels of alewives taken last fall, and shipped by Elliott & Cram of that town, on Tuesday arrived at Commercial wharf with 175 barrels more.

The regular meeting of Portsmouth Grange, No. 22, will be held on Thursday evening, April 14th, at the house of Mr. A. Pearson on Broad street, at eight o'clock. A full attendance of members is requested, as the meeting will be an important one.

Mr. Lamprey's dancing school for young persons of both sexes commences in Franklin hall this (Wednesday) afternoon at three o'clock, to continue on Wednesday and Saturday afternoons for a course of twenty lessons. Terms, eight dollars for the course.

Mr. Jas. Crowley, while assisting in unloading railroad sleepers from a vessel at the Eastern railroad wharf, Noble's island, Tuesday, was struck by a sling-load and knocked off a car. He was so much hurt that he had to give up work, but was able to go home without aid.

Mr. James Barr took his gondola through the Newcastle bridge, Monday afternoon, on the way to Leach's island to load stone for the new Episcopal church. After getting through the draw sail was made, and the gondola started to beat down to the island, but a sudden change in the wind let the gondola drop back against the bridge with the tide, and her sail caught in the uprights of the draw and was literally torn to rags.

Rev. Jas. DeNormandie of Portsmouth preached two exceedingly interesting sermons at the Unitarian church on Sunday. In the evening his text was from 2d Sam., 16: 13—"As David went by the way, Shimei went along on the hillside and cast dust." After speaking of the remarkable character of David, he referred to Shimei as notable in history as connected with that simple event, and that he was the representative of a great class of persons living in all ages, whose chief business was to throw the dust of slander at those occupying better or different positions from them, politically, socially and religiously. The subject was treated with marked ability, and persons guilty of throwing dust were held up in no enviable light.—*Dover Republican.*

Mr. B. Macauley will appear as "Uncle Dan'l" in "A messenger from Jarvis Section," Tuesday evening, April 19th.

Mr. Stephen Decatur of Kittery Point launched his yacht on Monday, and she now lies in her accustomed place at Pier wharf.

The south school district in Rye, at the meeting of voters this week, decided to build a new schoolhouse in place of the old ark that has disgraced the district for so long.

The steam collier Williamsport, concerning whose safety some apprehension had been felt, arrived on Tuesday afternoon, having encountered heavy weather the whole trip.

The Newburyport *Herald* of the 12th inst. says: "Quite a shipment of ore passed through this city over the Eastern railroad one day last week, from the gold mine in Eliot, Me."

The fishermen who have recently taken to fishing in small boats have brought in fares of from 500 to 3000 lbs. One whaleboat which brought in 3100 lbs. on one trip, it is hinted got some other boat's trawls mixed up with her own.

William H. Jackman, baggage-master at the Eastern railroad depot in Newburyport, who was injured at the depot two or three weeks ago while on duty, has recovered so far as to be out of doors, and will shortly resume his old position.

Mr. J. Albert Walker on Tuesday closed a contract for the erection on the coal-pocket wharf of two buildings for the storage of cement, pressed hay, sand and Cumberland coal, and the removal of another building for other uses. A brick house for the engine is also to be built.

The schooner Sea Breeze, loaded with coal for the York Manufacturing Co., while going up Saco river in tow on the 11th inst. struck the old government pier, half a mile below the wharf in Saco, and sank in a few minutes. No lives were lost, and the vessel is not supposed to be seriously damaged.

Residents of Kittery complain that several young men of this city,—ill-bred and silly certainly, and intoxicated probably,—are in the habit of spending some of their evenings there, and making night hideous with their howls. On Sunday night last, about twelve o'clock, they were driving about the village yelling "fire," and the citizens threaten the adoption of vigorous measures to abate the nuisance.

The fishing vessels hailing from Swampscott, Mass., did some good work for themselves last week. The Dart sold one trip in Boston for $1050, getting six cents a pound; the Alice S. Hawkes sold 11,000 lbs. at $5 per hundred, 4000 lbs. at $6.62, and 1800 lbs. at $5.30 per hundred; the Jennie P. Phillips sold 10,400 lbs. at from $5 to $7 per hundred weight; the Mary E. Story sold 6000 lbs. at $5.30 per hundred; the Mary E. Hooper got $8 per hundred for a 1200 lb. fare, and $5.30 per hundred for 1500 pounds; the Carrie E. Roberts sold 7500 lbs. at an average price of seven cents per hundred, the Champion 6000 lbs. at the same price, and the Minnehaha and another schooner about 8000 lbs. between them, at eight cents per lb.

The lecture of Dr. A. P. Peabody on "Russia" on Monday evening was, as might have been expected, both entertaining and instructive. The chapel of the Congregational church was nearly filled by an intelligent and attentive audience. The lecturer gave his hearers a descriptive account of his travels in many of the principal cities of Russia, leaving an impression that he was no idle observer of men and things while making a summer tour through St. Petersburg, Smolensk, Cronstadt, Moscow, Warsaw, and other important places of northern Russia. At the close of his hour's talk, Dr. Peabody held an informal reception in the hall, for the purpose of greeting his old friends, many of whom availed themselves of the opportunity of grasping his hand.

BETSY BAKER.

This evening, at Franklin theatre, the comic operetta "Betsy Baker" will be given by the Boston Opera Co. Artists' Quartette. The Haverhill *Gazette* says the piece "as presented by this company, cannot fail to please. As the plot develops, laughable incidents abound, and the listener is hurried from one perplexing incident to another. The quartette made a most favorable impression, and their pretensions were far distanced by their actual performances." The Great Falls *Journal* says: "The acting was good and the numbers rendered finely. The quartette singing was excellent—as good as ever given here." See advertisement.

SUPREME COURT--CLARK J.

TUESDAY, April 12th.

The April term of the supreme court for the county of Rockingham was opened at Exeter on Tuesday morning at eleven o'clock, Hon. Lewis W. Clark presiding. Prayer was offered by Rev. Mr. Street, pastor of the Congregational church.

The grand jurors returned to serve at this term having been sworn to the faithful discharge of their duties, were briefly addressed by Judge Clark, and then retired to their deliberations. The following is a list of the grand jury:

Frederic A. Woodman, Newton; Nathaniel B. Marston, North Hampton; Jonathan E. Whitcher, Northwood; Chas. H. Batchelder, Nottingham; Nathaniel F. Clark, Plaistow; George L. Harriman, Portsmouth, ward one; Gilman E. Gill, Raymond; David Jenness, Rye; Ephraim A. Peabody, Salem; George Goodwin, Sandown; Lowell Boyd, Seabrook; Abel D. Brown, South Hampton; Daniel E. Smith, South Newmarket; Asa E. Jewell, Stratham; Edwin O. Dinsmoor, Windham; Albert Little, Atkinson; Geo. K. Eaton, Auburn; Andrew G. Dudley, Brentwood; Lewis H. Dearborn, Candia; Edmund Sleeper, Chester; Otis A. Hoyt, Danville; Nathaniel White, Deerfield.

Nathaniel F. Clark of Plaistow was appointed foreman of the grand jury. It is understood that quite a large amount of business will engage their attention.

The civil docket was then called and the following cases were marked for the jury: Nos. 18, 19, 23, 35, 61, 63, 70, 72, 75, 81, 86, 88, 104, 114, 119, 123, 131, 142, 150, 151, 155, 176, 177, 178, 180, 181, 182, 183, 184, 185, 188, 197, 206, 207 and 216.

The first case for the jury will be No. 23, Towle vs. Stone. Trial to commence Wednesday A. M.

The following cases on the equity docket were heard:

No. 39. Emerson A. Davis vs. Elizabeth L. Davis; libel; divorce decreed. G. C. & G. K. Bartlett for libellant.

No. 43. Maggie Ellis vs. Charles A. Ellis; libel; divorce decreed. Parties from Portsmouth. Hatch for libellant.

No. 48. Wallace Hackett, trustee, vs. Hannah D. Pickering and Sally Pickering; a petition relative to the disposition of some real estate; hearing on bill and answer. Decree for complainant. Wallace Hackett for complainant; W. H. Hackett for defendant.

No. 54. Harriet W. Pike vs. Robert Pike; libel; divorce decreed. Parties from Epping. Towle for libellant.

No. 56. Mary E. Miles vs. George A. Miles; libel; divorce decreed. Parties from Epping. Page for libellant.

An order was made for the discharge from the Portsmouth jail of the following persons: Franklin C. Hoyt, Frank Watson and Frank Merry.

At 4:30 P. M. the court adjourned till ten o'clock Wednesday morning.

Be Temperate.

When sickness or depression comes, do not buy "tonic bitters." It is better to die of disease than drunkenness. Buy a bottle of "Favorite Remedy" and cleanse the system. The great multitude of human ills have their foundation in impure blood. Dr. Kennedy's "Favorite Remedy" attacks these at the fountain's head, and makes the stream of life pure. Only one dollar per bottle. All druggists sell it. Dr. David Kennedy, proprietor, Rondout, N. Y.

The barque Kate Williams, from Cienfuegos for Boston with sugar, was spoken off this coast March 2d, since which time she has not been heard of. It is feared that she has gone to the bottom with all on board.

What They Lead To.

Kidney troubles and liver troubles, unless checked in time by Dr. David Kennedy's "Favorite Remedy," will end in constipation, piles, rheumatism and gravel. The latter are ailments of very serious character. "Favorite Remedy" acts upon the disordered kidneys and liver with quickness and certainty. It is nature's own device for this purpose. Ask for it when you are next in the store, or write to the doctor at Rondout, N. Y.

A party of masked men rode into a town in Toledo county, Ark., Sunday, and while one half surrounded the court house, the others entered the treasury, blew open the safe, stole from $5,000 to $10,000, and escaped.

"Pinafore" never goes to sea without a good supply of that famous remedy, Adamson's Botanic Balsam, for colds and coughs. Trial bottles, 10 cts.

The Philadelphia *Post* says "an old couple in Maine have been married seventy-five years." It would have been much more remarkable had a young couple been married that length of time.

OPENING
— OF —
SPRING and SUMMER
MILLINERY!
— ON —
THURSDAY, APRIL 14TH,
— AT —
J. M. Tibbetts,
14 Market Street,
New York Styles largely represented. A choice selection of
Flowers, Silks, Ribbons,
and everything that goes to make up a
FIRST CLASS MILLINERY STOCK!
All are invited to call and examine our stock.

$72 a week. $12 a day at home easily made. Costly outfit free. Address True & Co., Augusta, Maine.

The schooner J. M. Kennedy arrived on Monday from Rondout, N. Y., with 1200 barrels of cement,—500 to J. H. Broughton, 500 for parties in Concord, and 200 for J. Albert Walker.

MARINE CHRONICLE.

PORT OF PORTSMOUTH.

ARRIVED April 12th.

Stmr Williamsport, Willetts, Philadelphia.

Stmr Allentown, Swasey, hence arr at Philadelphia 10th.

Stmr Williamsport, Willetts, Philadelphia for this port, sld from Newcastle, Del, 10th.

Sch Herald, Frisbee, from Wiscasset arr at Boston 11th.

Sch B F Nealley, Handy, for Boston sld from Baltimore 10th.

Sch John Stroup, Fuller, Boston for Philadelphia, arr at New York 10th.

AMUSEMENTS.

Franklin Theatre.
Wednesday, April 14th.
THE BOSTON OPERA CO.
Artists' Quartette,
In the highly comic operetta
BETSY BAKER
— OR —
TOO ATTENTIVE BY HALF!
The Music embraces some of the most popular operatic melodies of the day from FATINITZA, BOCCACCIO, PIRATES OF PENZANCE, CHIMES OF NORMANDY, and the last and Greatest Success, OLIVETTE.
Popular Prices: Reserved seats 50 cts., admission 35 cts. Tickets on sale at Alfred Stavers', Franklin Buildings.

Juvenile Dancing School.
MR. SAMUEL LAMPREY gives notice to the citizens of Portsmouth and vicinity, that he will commence his school for Young Ladies, Masters and Misses at Franklin Hall,
On Wednesday, April 13th, at 3 o'clock p. m.
and continue on Wednesday and Saturday afternoons for a course of Twenty Lessons.
TERMS:—Eight dollars for the course. A discount will be made for two or more pupils from the same family.

Music Hall, Portsmouth,
FRIDAY EVE'G, APRIL 15 TH.
England's Wonder!
America's Success!
Brittania's Equestrian Queen!
Miss Maude Forrester,
and her wonderful horse
"LIGHTNING,"
in the Great Equestrian Spectacle
MAZEPPA,
The Wild Horse of Tartary!
The special scenery and wonderful mechanical effect as used during the great production of the play in Boston. Grand Tournament! 3 Russian Athletes! Grand Broadsword Combat! Miss Forrester and Mr. E. D. Lay.
Prices 75 and 50 cts. Gallery 35 cts. Seats now on sale at Preston's.

MUSIC HALL,
ONE NIGHT ONLY.
Monday, April 18th.
THE FAMOUS COMEDIAN.
Mr. FRANK S. CHANFRAU
SUPPORTED BY
TAYLEURE'S SPLENDID COMPANY.
R. L. Tayleure, Sole Manger and Prop'r.
The greatest of American Dramas, by Edward Spencer and Clifton W. Tayleure, of the Baltimore Press.
KIT, THE ARKANSAS TRAVELER.
Kit Reding, - - Frank S. Chanfrau.
This great work was witnessed by upwards of 400,000 persons at Boothe and Wallack's Theatres, New York, and has realized Mr. Chanfrau over $60,000.
ACT I. A FRUSTRATED SHOT.
ACT II. A LITTLE DIFFICULTY.
ACT III. THE WINNING HAND.
ACT IV. DUEL TO THE DEATH.
Entirely New Scenery, by Troy Dressel, the famous Scenic Artist of New Orleans. Expressly painted for this production.
Prices 75 and 50 cts. Gallery 35 cts. Reserved Seats on sale at Preston's, Thursday morning, April 14th.

BUTTER.
THIRTY Tubs fine Creamery and Vermont Butter, price
28 cents per pound.
for sale by
HENRY F. GERRISH.

THE
IMPERISHABLE
PERFUME.
Murray & Lanman's
FLORIDA WATER,
Best for TOILET, BATH, and SICK ROOM.

$66 a week in your own town. Terms and $5 outfit free. Address H. Hallett & Co., Portland, Maine.

JUST RECEIVED:
MOLASSES 50 cts. per gallon,
BROWN SUGAR 7½ cts. per pound,
BUTTER 28 cts. per pound,
RICE 6 cts. per pound.
J. R. YEATON & CO.
No. 6 & 8 Congress St.

NEW STORE.
The subscriber has purchased the stock of goods in the store at the
Corner of State and Pleasant street,
Recently occupied by the "99 Cent Store," where he will offer for sale a good assortment of
GROCERIES!
Comprising the best of
TEAS & COFFEES
in variety. Also, all kinds of Fruit, at low prices for Cash or in exchange for country produce.
JOHN L. RANDALL.
feb 4tf

Clothes Wringers!
GREAT REDUCTION IN PRICES.
NOW IS THE TIME TO BUY!
For a few days we shall offer any of the leading Wringers at greatly reduced prices.
John P. Sweetser,
46 Market St.

All ladies want the new
Soltaire!
Glove button only 25 cents per pair.
NEW LACE PINS,
EARRINGS AND
BRACELETS.
Watches
at low prices at
Hutchinson's

GENTLEMEN'S WHITE SHIRTS
— AT —
D. F. Borthwick's.
Hamburgs Hamburgs!
As this is the first season we have kept them we are able to offer an entire line of
NEW GOODS
which is an advantage to those in want of trimmings. Do not forget to call at
7 MARKET STREET
— FOR —
HAMBURGS!
ALL
— can be found at the —
POPULAR STORE.

F. G. MOSES,
Dealer in
HATS and FURS,
VALISES, TRAVELING ARTICLES,
TRUNKS. FURNISHING GOODS, ETC.
No. 13 Congress street.
PORTSMOUTH, N. H.
Former y N. K. Walker & Son.—Established in the year 1829.

Pratt's Astral Oil
SAFEST AND BEST!
FOR SALE ONLY BY
J. P. SWEETSER.
46 MARKET STREET.

Bargains, BARGAINS!
CLOSING SALE
at Reduced Prices of Balance of
WINTER STOCK!
HATS, CAPS and FURS,
GENTS' UNDERWEAR, etc.,
GLOVES, SCARFS, STOCKINGS.
WHITE SHIRTS and FANCY SHIRTS, 50, 75 cts., and $1.
Collars and Cuffs,
at Low Prices.
Franklin Buildings, 53 Congress Street,
ALFRED STAVERS.

WINE.
25 BASKETS CHAMPAGNE,
Quarts and Pints, Moet and Chandon and Heidsick & Co.
20 CASES CLARET.
Price $6 to $12. For sale by
H. F. GERRISH.

Auction Sales.
MORSE & HILEY.
AUCTIONEERS,
Money, Real Estate and Mortgage Brokers, Insurance and House Agents.
13 PLEASANT ST. - - EXCHANGE BUILDINGS.

AN EXTRA LOT OF
Sponges, Chamois Skins and WHIPS
at reasonable prices at
JOHN S. TILTON'S
Harness Maker and Trunk Repairer,
18 Congress Street.

New Stock
SPRING & SUMMER SUITINGS,
J. E. HAM & CO.
NO. 11 CONGRESS ST.
Having received a full assortment of Foreign Domestic
CLOTH CASIMERES, SUITINGS
Equal to any in the city, we are prepared to make them up into Garments of the latest style.
☞ Perfect Satisfaction Guaranteed.

Room Papers,
Window Shades,
Fixtures, Tassels,
Borders, &c., &c.
H. B. BUZZELL & SON
have received for the *Spring trade* a very extensive assortment of the above goods, of all grades and prices from *very cheap to very fine.*
They have the agency for the
Domestic and Springfield
SEWING MACHINES,
two of the *finest made and most reliable* machines in the market. MACHINE OIL, NEEDLES, all kinds. Parts, or attachments, for any machines.
Also a full line of TOPS, BALLS, MARBLES, RETURN BALLS, HOOPS, etc., etc.
A fine assortment of new
BOX STATIONERY
at low prices. Call and examine our goods before buying, it will pay you.
H. B. BUZZELL & SON,
Booksellers and Stationers.
PEIRCE'S BLOCK, - - MARKET SQUARE,

GREAT HAIR SALE!
Will sell during the months of April and May, one lot of real French Hair Switches, all long hair, at just one half the price heretofore asked. Also, another lot French Hair Switches with short stems, extra even hair

WEIGHING 5 Ounces,	1 YARD LONG	for	$10 00
" 4	"	30 INCHES	"	"	6.00
" 3	"	27	"	"	4.50
" 3	"	26	"	"	3.50
" 2	"	24	"	"	3.00
" 2	"	20	"	"	1.50

We advise every lady in want of switches to make a selection before the last of May, as we consider these Great Bargains.
Still another lot of 200 Real Hair switches from 1-2 to 1 Yard Long, at the extremely low price of 50c, 75c, $1.00, $1.50, $2.00, $2.50 and $3.00 each.
The sale of these goods at those prices will close May 31st.
We also shall sell a large lot of real hair Grey Switches at the same prices as the plain.
Also one large lot of Heavy Puffs for 20c, 10c, and 5c, which is ONE-HALF THE REGULAR PRICE. We take
Combings and Worn Hair
in Exchange, and manufacture
Combings into Switches
from 50 cents upwards. Hair Nets for Crimps from 10 cents and upward at the
Hair Manufactory,
65 *CONGRESS STREET,*
PORTSMOUTH, N. H.
M. E. JOHNSON, - - - - Proprietor.

Cure Your Corns!
BY USING
SCHLOTTERBECK'S
Corn, Wart & Bunion Solvent.
Entirely harmless; is not a caustic.
It removes Corns, Warts, Bunions and Collosites, without leaving a blemish.
Brush for applying in each bottle.
A CURE IS GUARANTEED.
Price 25 Cents. For sale by all Druggists.
Try it and you will be convinced, like thousands who have used it and now testify to its value.
Ask for Schlotterbeck's Corn and Wart Solvent, and take no other. Sold by D. Kimball & Co.
d&wtiaj9,82

CITY OF PORTSMOUTH.

Assessors' Notice.

THE Assessors of Taxes of the City of Portsmouth will be in session at the rooms of the Mayor and Aldermen, in the City Building, in said Portsmouth, on each MONDAY, WEDNESDAY, and FRIDAY EVENING hereafter, until the 30th day of April, inst., from 7 1-2 to 9 o'clock to each of said evenings, for the purpose of receiving inventories and hearing all parties in regard to their liability to taxation.

PORTSMOUTH, N. H., April 4th, 1881.

GEORGE W. PENDEXTER,
JOSEPH H. BERRY,
THOMAS J. MITCHELL,
HENRY F. WENTWORTH,
WILLIAM P. BENNETT,
ALEXANDER L. RAND,
LEWIS G. DAVIS,
BENJAMIN F. WEBSTER,
EBENEZER F. BRACKETT,
Assessors of Taxes of City of Portsmouth, N. H.

IRON
A TRUE TONIC

A PERFECT STRENGTHENER. A SURE REVIVER.

IRON BITTERS are highly recommended for all diseases requiring a certain and efficient tonic; especially *Indigestion, Dyspepsia, Intermittent Fevers, Want of Appetite, Loss of Strength, Lack of Energy, etc.* Enriches the blood, strengthens the muscles, and gives new life to the nerves. They act like a charm on the digestive organs, removing all dyspeptic symptoms, such as *Tasting the Food, Belching, Heat in the Stomach, Heartburn, etc.* **The only Iron Preparation that will not blacken the teeth or give headache.** Sold by all druggists. Write for the A B C Book, 32 pp. of useful and amusing reading—*sent free.*

BROWN CHEMICAL CO., Baltimore, Md.

BITTERS

PERRY DAVIS'
VEGETABLE
PAIN KILLER

A PURELY VEGETABLE REMEDY

For Internal and External Use,

Is a SURE CURE for all the Diseases for which it is recommended, and is ALWAYS PERFECTLY SAFE in the hands of even the most inexperienced persons.

It is a sure and quick remedy for COUGHS, SORE THROAT, CHILLS, and similar troubles; affords *instant relief to the most malignant forms* of DIPHTHERIA, and is the best known remedy for RHEUMATISM and NEURALGIA.

THE OLDEST, BEST, AND MOST WIDELY KNOWN FAMILY MEDICINE IN THE WORLD.

It has been used with such wonderful success *to all* parts of the world for CRAMPS, CHOLERA, DIARRHŒA, DYSENTERY, and all BOWEL COMPLAINTS, *that it is considered an unfailing cure for these diseases.*

HAS STOOD THE TEST OF 40 YEARS' CONSTANT USE IN ALL COUNTRIES AND CLIMATES.

It is RECOMMENDED by Physicians, Missionaries, Ministers, Managers of Plantations, Work-Shops, and Factories, Nurses in Hospitals—in short, by Everybody everywhere who has ever given it a trial.

IT IS WITHOUT A RIVAL AS A LINIMENT.

It should always be used for Pain in the Back and Side, and *brings speedy and permanent relief* in all cases of Bruises, Cuts, Sprains, Severe Burns, Scalds, etc.

NO FAMILY CAN SAFELY BE WITHOUT IT. It will annually save many times its cost in doctors' bills, and its price brings it within the reach of all. It is sold at 25c. 50c. and $1.00 a bottle, and can be obtained from all druggists.

PERRY DAVIS & SON, Providence, R. I.
Proprietors.

ANOTHER WONDER!

BARSTOW'S NEW

Empress Range!

WITH THE

PATENT DUPLEX GRATE.

Bakes day or night without rekindling fire. No poking or shaking required; a single turn of the Duplex Grate removes all clinkers, leaving a fresh fire. The Most Perfect Range in this City!

John P. Sweetser,
46 MARKET STREET - - PORTSMOUTH.

CARRIAGE AND SLEIGH STOCK.

Hubs, Spokes, Rims, Shafts, etc.; a fine lot of leigh and pung dashers.

WHEELS! WHEELS!!

At Manufacturer's prices. Oak and Ash lumber.

G. J. GREENLEAF.

DRAIN PIPE.

A KRON DRAIN PIPE, all sizes, for sale at No 5 Elm street.

SAMUEL CLEAVES & SON.

FLETCHER & TANTON,
UPHOLSTERERS,
Furniture Dealers & General Undertakers
No. 58 Market Street, Portsmouth, N.H.
Coffins Robes and Caskets always on hand or made to order. Orders left at 25 Deer Street or 27 State Street, either day or night, will be promptly attended to. S. S. FLETCHER, H. G. TANTON.

N. H. DOWNS'
VEGETABLE BALSAMIC
ELIXIR

Is a sure cure for Coughs, Colds, Whooping-Cough, and all Lung Diseases, when taken in season.

People die of consumption simply because of neglect, when the timely use of this remedy would have cured them at once.

Fifty-one years of constant use proves the fact that no cough remedy has stood the test like *Downs' Elixir.*

Price 25c. 50c. and $1.00 per bottle.
For Sale Everywhere.

Dr. Baxter's Mandrake
BITTERS

Will cure Jaundice, Dyspepsia, Liver Complaints, Indigestion, and all diseases arising from Biliousness. Price 25 cts. per bottle.
For Sale Everywhere.

HENRY & JOHNSON'S
ARNICA AND OIL
LINIMENT
For Man and Beast.

The most perfect liniment ever compounded. Price 25c and 50c.
For Sale Everywhere.

THE

New Hampshire Gazette!

Established 1756.

The Gazette is published every Thursday and sent to Subscribers at the low price of $1.50 per year, paid in advance, or $2 at the end of the year.

It contains full accounts of all of importance that transpires in Portsmouth and its vicinity, and a condensed summary of news, foreign and domestic; editorials upon current topics; New Hampshire items; carefully prepared marine news, containing reports of vessels owned at this port, or officered by men from Portsmouth or its neighborhood; and is just the paper for residents desiring to be posted on all that takes place at home, while to those living in the vicinity of Portsmouth, or to former residents who retain their interest in the "old home by the sea," it is the best means of keeping informed of what transpires in this city.

— THE —

NEW HAMPSHIRE GAZETTE

Contains more original matter

Than any other paper of its size in the State, the editors working more with their pens than with their scissors.

TO ADVERTISERS

THE N. H. GAZETTE

Presents an excellent opportunity for a weekly invitation to customers, at a reasonable rate, and all those who desire to reach patrons in Rockingham and York counties will find it an economical medium. THE GAZETTE is in many instances the only paper taken by families, and it is read to a large extent by both sides of house in derived much of the trade of Portsmouth, a fact which our merchants should not fail to bear in mind.

Subscriptions Received

AT THE OFFICE, 7 PLEASANT ST.,

Exchange Buildings, nearly opp. Post Office;
Or by remittance to

Chronicle & Gazette Publishing Co.

☞ Specimen numbers sent on application

New Hampshire Items.

In the supreme court at Concord, Monday, Frank Currier, indicted for breaking and entering, pleaded guilty and was sentenced to the state prison for five years.

Gov. Head, Gov. Long of Massachusetts, and other prominent men of both states, to the number of about twenty, will visit the state hatching house at Plymouth on Saturday.

A four-years-old daughter of C. H. Elliott of Rumney was badly scalded on Monday by falling into a bucket of hot water.

Luther F. Hurd and P. Moran, agents for an illustrated bible, registered at the Grape hotel in Lancaster, Pa., March 29th. Some days afterward Moran went away without paying his bill, but left behind books and baggage. Wm. B. Finney, the landlord, had some words with Hurd about Moran's going off, and Hurd, whose board had been paid, said Moran would come back; Finney said the two agents were pious frauds, and on Hurd's remonstrating, Finney knocked him down and then gave him a kick, injuring him so that he died two days later. The day after the murderous assault, Finney received by mail from Moran the amount of the board bill. Finney is six feet high and weighs over two hundred pounds; Hurd was in delicate health, and weighed less than one hundred pounds. The deceased, who hailed from Boston, formerly resided in Dover; a brother, E. P. Hurd, lives in Great Falls, and another brother, Frank, in Springvale, Me. Finney has been arrested.

John T. Raymond, the actor, was married at the Continental hotel in Philadelphia, Monday, to Miss Courtney Barnes.

Charles Springstead, at present in jail at Passaic, N. J., on a charge of conspiring to rob and murder a citizen of that place, confesses that on the 12th of June, 1877, he murdered a boy named Samuel Asher at Lackawaxon, Pa. The boy was drowned on the date mentioned, as was always supposed by accident, but Springstead confesses that he purposely capsized the boat in which they were sailing, and then held the boy under water until he was drowned, because he hated the boy's father.

Captain Courtney!

Says: When on the coast of Africa I had three men-sick with malarial fever. I cured them with Sulphur Bitters. It is the greatest blood purifier I ever saw. I always keep them in my medicine chest. —*Ship Nautilus, Baltimore.*

Conversation by telephone was held on the 10th inst. between Bangor, Me., and St. John, N. B., a distance of about 214 miles. Every word was distinctly heard.

He Told the Truth!

I was troubled with liver complaint for years and suffered terribly. Lake, the druggist, advised me to take Sulphur Bitters. I took three bottles and now I am a well man.—*Manufacturer, Waterbury.*

Frank Miner, of West Halifax, Vt., was fatally shot the other day by the accidental discharge of a gun in the hands of L. H. Ballou.

Mr. Patterson Meant What he Said.

I hereby testify that my boy, ten years of age, was taken sick with typhoid fever, followed by congestion of the lungs. Dr. Dyer, an eminent physician of this place, stated that he thought the boy would run down with quick consumption. A Mr. Patterson told me that Coe's Cough Balsam was curing similar cases, and advised us to purchase it. When I carried it home, my wife laughed at me, but I knew that Mr. Patterson meant just what he said, and I determined to try it. Two bottles effectually cured him, so that now he is as tough and healthy as anybody.

LYMAN DOREMAN.

Huntington, Conn., Aug. 29, 1866.

Jonathan Reed of Sterling, Mass., a charcoal vender, was struck by a train on the Worcester & Nashua railroad, as he was crossing the track with his team on Friday, and so badly injured that he died during the night. He was seventy years old.

Mothers! Mothers!! Mothers!!!

Are you disturbed at night and broken of your rest by a sick child suffering and crying with the excruciating pain of cutting teeth? If so, go at once and get a bottle of MRS. WINSLOW'S SOOTHING SYRUP. It will relieve the poor little sufferer immediately—depend upon it; there is no mistake about it. There is not a mother on earth who has ever used it, who will not tell you at once that it will regulate the bowels, and give rest to the mother, and relief and health to the child, operating like magic. It is perfectly safe to use in all cases, and pleasant to the taste, and is the prescription of one of the oldest and best female physicians and nurses in the United States. Sold everywhere. 25 cents a bottle. m,w & f &g ias83

That $15,000.

On the 9th of March *The News and Observer* announced that a half of ticket No. 14,612 in the Louisiana State Lottery, which drew the capital prize of $30,000 in the drawing of March 8th, was held in Raleigh. It was since that time the inquiries as to who was the lucky man have been constant, and no efforts have been spared to find him. Information came to us yesterday from a perfectly reliable source that Mr. Peter M. Wilson, Secretary of the State Board of Agriculture, was the fortunate person. The news of Mr. Wilson's great good fortune will give general pleasure not only in this city, but in all part of the State, for his friends are legion.—*Raleigh, N. C., News and Observer, March 31.*

$500 Reward!

We will pay the above reward for any case of Liver Complaint, Dyspepsia, Sick Headache, Indigestion, Constipation or Costiveness we cannot cure with Weeks' Vegetable Liver Pills, when the directions are strictly complied with. They are purely Vegetable, and never fail to give satisfaction. Sugar Coated. Large boxes, containing 30 Pills, 25 cents. For sale by all Druggists. Beware of counterfeits and imitations. The genuine manufactured only by JOHN C. WEEKS & CO., "The Pill Makers," 181 & 183 W. Madison St., Chicago. Free trial package sent by mail postpaid on receipt of a 5 cent stamp. deoneod1y31

Recent Stock Sales.

U. S. Sixes, 1881, coupon	102 1-8
United States new 4½s, coupon	113
U. S. new 4s, coupon	114
Maine State 6s, 1889	116
N. H. State 6s, 1892	123
Massachusetts State 6s, Gold	116
Portsmouth City 6s, 1893	105 3-4
Eastern R. R. 4½s	103 3-4
Ports., Great Falls & Conway 4½s	83 3-4
Great Falls Manufacturing Co	108 1-4
Cocheco Manufacturing Co	870
Salmon Falls Manufacturing Co	386
York Manufacturing Co	1307 1-2
Boston & Lowell R. R.	101
Boston & Maine	150
Boston & Providence	161
Boston & Albany	103
Nashua & Lowell	145
Concord	100
Eastern	59 3-4
Eastern Railroad in N. H.	92
Fitchburg	143 1-2
Manchester & Lawrence	130 1-4
Minneapolis Central	113 3-8
Northern N. H.	108
Old Colony & Newport	127 1-2
Ports., Great Falls & Conway	50
Portland, Saco & Portsmouth	115
Portsmouth & Dover Railroad	100 3-4
Maine Central	34
Laconia Manu. Co	546

Portsmouth Wholesale Prices.

Reported by BUTLER & LAIGHTON, Grocers.

Butter, per lb 20 to 30c.
Corn per bushel, Western 70c; Northern 80c.
Cheese, 10c per lb.
Coal, Anthr, per ton $6.00, Smith's, per ton $6.00.
Eggs per dozen, 16c.
Flour, Fancy, 7.00 @ 8.00; Ex. $9.00.
Fish per lb by the qtl., Cod 3 @ 6c; Pollock 2½c.
Hay per ton, $17 @ $20.
Kerosene Oil per gallon, 10c.
Lard per lb by the tub, 10c.
Lard Oil per gallon, $1.60.
Molasses per gal., Cuba 42c; N. O. 55c @ 65c.
Oats per bushel, 38c.
Potatoes per bushel, 60c.
Pork per bbl., $20.00 @ 22.00.
Plaster per ton, fine $5.00; ground $10.
Rye, Northern, per bushel, 60c.
Soap per lb, No. 1, 6c @ 7c.
Sugar per lb, Br. 8¾ @ 9c; Gr. 9¼; Crushed 10½c.
Tea per lb, Black 40c @ 70c; Green 50c @ 60c.
Wood per cord, Hard $5; Pine $3.

STATED MEETINGS.

CITY GOVERNMENT.

In the City Building, Market Square.

Board of Mayor and Aldermen—Thursday evenings.

Common Council—Thursday evenings.

Board of Overseers of Poor—Tuesday evenings.

Board of Instruction—First Wednesday in each Month.

Board of Engineers—Tuesday next following the first Monday in each Month.

MASONIC.

In Masonic Hall, Congress Block.

St. John's Lodge, No. 1—First Wednesday of each Month.

St. Andrew's Lodge, No. 56—Second Monday of each Month.

Washington Chapter, No. 3, R. A. M.—Fourth Tuesday of each Month.

Davenport Council, No. 5, R. and S. M.—Third Thursday of March, June, September and December.

DeWitt Clinton Commandery, Knights Templar—Third Monday of each Month.

Ineffable Grand Lodge of Perfection—Third Wednesday of January, April, July and October, (annual meeting 3d of Hebrew month Adar.)

Rockingham Masonic Relief Association—Annual meeting first Friday in January.

Portsmouth Rose Croix Chapter, No. 1, E. M. R. M., Second Friday evening of each month at seven and a half o'clock, at Memphis Hall, No. 5 Daniel street.

I. O. O. F.

At Odd Fellows' Hall, National Block.

Piscataqua Lodge, No. 6, meets Monday evenings at 7½ o'clock.

New Hampshire Lodge, No. 17—Wednesday evenings at 7½ o'clock.

Osgood Lodge, No. 48—Thursday evenings at 7½ o'clock.

Strawberry Bank Encampment, No. 5—Second and Fourth Fridays of each Month.

Mount Sinai Encampment, No. 19—First and Third Fridays in each Month.

Union Rebecca Degree, Lodge No. 3, First and third Tuesday in each Month, at 7½ o'clock.

RELIEF ASSOCIATIONS.

Portsmouth Odd Fellows' Mutual Relief Association—Annual meeting fourth Tuesday evening of January.

Temperance Mutual Relief Association—At Mechanic Hall, First and Third Wednesday evenings of each Month.

Mutual Relief Association of Rockingham County—Second Tuesday of January and December.

Portsmouth Firemen's Mutual Relief Association—Second Wednesday of January, April, July and October.

OTHER ORGANIZATIONS.

At Odd Fellows' Hall, Daniel Street.

Storer Encampment, Post No. One, G. A. R. Third Wednesday of each Month.

St. George Council, No. 1, Legion of Honor—second and fourth Tuesday evenings of each month.

Portsmouth Commandery, No. 47, United Order of the Golden Cross—Monday evenings.

Riverside Council, No. 441, Legion of Honor, first and third Tuesday evenings of each month.

Strawberry Bank Lodge, No. 52, I. O. G. T., each Wednesday evening at 7:30 o'clock, at Mercantile & Grange Hall, No. 5 Congress street.

Rockingham Lodge, No. 27, I. O. Good Templars—Each Thursday evening at the hall in Exchange Building.

Women's Christian Temperance Union, social meeting each Wednesday afternoon at 2:30 o'clock, at Bow Mission hall.

Band of Hope—Every Saturday afternoon at three o'clock, at Bow Mission hall.

Langdon Colony, No. 15, Pilgrim Fathers, first and third Friday evenings of each month at Golden Cross Hall, Daniel street.

Damon Lodge, No. 9, Knights of Pythias—At Pythian Hall, corner Market and Daniel streets, Tuesday evening of each week.

Orion Tent, No. 560, Knights of Maccabees, first and third Monday evenings of each month at Good Templars hall, Pleasant street.

Portsmouth Mechanics' Association—Open to membership of all reputable Mechanics and Manufacturers. Rooms in Mechanics' Block, corner Congress and Fleet streets. Reading Room free to members and strangers visiting the city. Quarterly Meetings the first Tuesday evenings in November, February, May and August. Election of officers at November meeting.

Sagamore Lodge, No. 255, Knights of Honor, at Hall No. 341 Market street, second and fourth Monday evenings of the month.

Newichewannock Tribe, No. 4, Improved Order of Red Men—Each Friday evening at Pythias Hall, No. 38 Market street.

Woman's Temperance League—Each Thursday afternoon from three to four o'clock at Bow Mission hall, Market street.

Portsmouth Workingmen's Institute and Reading Rooms, corner of Cornwall and McDonough streets. Organized August 23d, 1877. Open week days from 10 A. M. to 9 P. M.; Sundays 3 A. M. to 9 P. M. Regular business meetings third Thursday evening of each month.

Alpha Council, No. 63, Royal Arcanum—First and Third Tuesday evenings of each month, at Hall No. 341 Market street.

Mercantile Library Association, at hall No. 5 Congress street. Ladies and gentlemen may become members or subscribers. Library open every business evening.

Star of Hope Degree Temple, No. 6, I. O. G. T., meets on the 2d and 4th Tuesday of each month, at Good Templars' Hall, Pleasant street.

Old Oaken Bucket Division, No. 3, S. of T.—Each Monday evening at Hall corner of Ladd and Market streets.

Fire Companies—At their respective Engine House on the first Monday of each month.

THE

Mutual Life Insurance Co

of New York.

F. S. WINSTON, President.

The Largest Company In The WORLD.

ASSETS

$92,000,000

Securely Invested.

Age.	Annual premium to endow at age 65 in Mutual Life Reduced Rates.	Number of years before the premium is six per cent. compound interest would amount to $1000
25	16.91	26
26	17.34	25
27	17.79	25
28	18.26	25
29	18.76	24
30	19.30	24
31	19.85	24
32	20.44	23
33	21.06	23
34	21.73	22
35	22.42	22
36	23.16	22
37	23.94	21
38	24.78	21
39	25.66	20
40	26.61	20
41	27.60	20
42	28.66	19
43	29.79	19
44	30.99	18
45	32.27	18
46	33.64	17
47	35.11	17
48	36.66	16
49	38.33	16
50	40.10	16
51	41.99	15
52	44.01	15
53	46.16	14
54	48.47	14
55	50.92	13
56	53.55	13
57	56.35	12
58	59.35	12
59	62.56	11
60	65.99	11

ILLUSTRATION. At age 25 an annual premium of $16.91 will secure a policy for $1000, payable at death. By the same annual outlay and the ordinary methods of investment it would take 26 years, at six per cent compound interest, to save $1000.

Can any man afford to risk the chances of living twenty-six years to make a thousand dollars for his family, when he can secure the same benefit at once by taking a life insurance for this amount?

If he feels that he cannot afford to be without insurance on his house, which may never burn, can he afford to be without insurance on his life, which is sure to end sooner or later?

THOSE WHO DESIRE

Safe Life Insurance

are invited to apply to

C. M. GIGNOUX

GENERAL AGENT

— FOR THE —

States of MAINE

— AND —

NEW HAMPSHIRE!

Office National Block.....Portsmouth, N. H.

DR. RHODES'

ELECTRIC

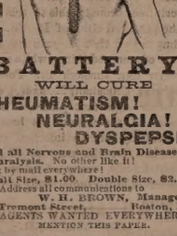

TRANSFUSING

BATTERY.

WILL CURE

RHEUMATISM!
NEURALGIA!
DYSPEPSIA!

And all Nervous and Brain Diseases and Paralysis. No other like it! Sent by mail everywhere!
Small Size, $1.00. Double Size, $2.00.
Address all communications to
W. H. BROWN, Manager,
96 Tremont Street, Boston, Mass.
AGENTS WANTED EVERYWHERE.
MENTION THIS PAPER.

If not satisfactory after fair trial will refund the money. For sale by all first-class Druggists.

w,s & o tuay17

Danville, Olney & Ohio River Railroad

First Mortgage Bonds,

With a bonus of stock.

7 Per Cent. 30 Years.

Only $8000 per Mile.

The lightest bonded standard gauge railroad in America traversing the most fertile sections of Illinois, and having grain, stock, lumber and coal traffic.

Length of first division 100 miles. Total issue of bonds, $800,000. Now constructed, 52 miles.

Favorable arrangements have been made with the Chicago and Eastern Illinois Railroad for the use of their terminal facilities at Danville and direct passenger and freight traffic at Chicago.

Prospectuses, Maps and Subscription Books now ready, and Bonds at par and interest, with a bonus of Fifty per cent. stock, for sale by

The Corbin Banking Co.,
43 Milk Street, Boston.
TuThSlf

Transportation.

Eastern & Maine Central Railroad Line.

CARS leave the Station of the Eastern Railroad, between Deer and Elm streets, as follows:

For Boston, at 4.05, 7.15, 8.20, 11.05, A. M.; 3.15, 5.20, P. M. Sundays, 4.45 A. M.; 6.30 P. M.

For Portland, Augusta, Brunswick and Lewiston, 10.00, A. M.; 3.55, P. M.; 9.10 P. M. Sunday 9.10 P. M.

For Bangor, Waterville, etc., 10.00 A. M., 9.10 P. M. Sundays 9.10 P. M.

For St. John and Halifax, 9.10 P. M. Sundays 9.10 P. M.

For Great Falls and Wolfeborough, 10.00, A. M.; 5.40 P. M.

For North Conway, 10.00, A. M.

For Dover and Way Stations, 5.00, 9.50, A. M.; 12.15, 3.05, 7.00 P

Trains leave For Portsmouth—

From Boston, 7.30, 10.00 A. M.; 12.30, 3.15, 4.45, 7.00 P. M. Sundays 8.00 A. M., 7.00 P. M.

From Portland, 6.50, 8.45 A. M.; 1.00 P. M.

From North Conway, 7.05 A. M.

From Wolfeborough, 8.15 A. M.; 3.00, P. M.

From Wolfeboro Junction, 6.30, 8.56, A. M.; 3.40 P. M.

From Great Falls, 7.32, 10.00 A. M.; 4.40 P. M.

From Dover, 6.45, 10.25 A. M.; 2.25, 5.00, 7.30 P. M.

From Newington, 7.01, 10.40 A. M.; 5.41, 5.18, 7.58 P. M.

Trains from Boston arrive at Portsmouth at 7.50, 12.15, 2.50, 5.50, 7.00, 9.00. Sundays at 10.21 A. M.; 9.00 P. M.

Trains from Portsmouth arrive at Boston at 6.35, 9.20, 10.40 A. M.; 1.15, 5.30, 7.50 P. M. Sundays 6.30 A. M.; 7.50 P. M.

D. W. SANBORN, Master of Transportation. LUCIUS TUTTLE, G. P. & T. A.

Oct. 1st, 1880.

Concord & Portsmouth Railroad.

PASSENGER TRAINS leave Concord Railroad Station, foot of Bridge street:

For Newmarket Junction, Manchester, Concord and Upper Railroads, at 7.55 A. M., and 5.10 P. M.

Arrive at Manchester at 9.46 A. M., 7.10 P. M.

Arrive at Concord at 10.35 A. M., and 8.15 P. M.

Leave Concord at 7.30 A. M., and 3.35 P. M.

Leave Manchester at 8.16 A. M., and 4.25 P. M.

Arrive at Portsmouth at 10.10 A. M., and 6.15 P. M.

☞ All Trains connect at Newmarket Junction, with trains of the Boston & Maine Railroad for Exeter, Haverhill, Lawrence and Boston; and for Dover, Great Falls and Portland; at Concord with trains to and from all the Upper Railroads.

H. E. CHAMBERLIN, Supt.

STEAMER JAMES SAMPSON.

KITTERY & PORTSMOUTH.

TIME TABLE.

From Navy Yard Bridge.		From Navy Yard Landing.	
Leave Kittery at	6.45 A.M	*Leave Portsmouth at*	7.25 A.M
" "	8.50	" "	9.15
" "	9.50	" "	11.00
" "	11.15	" "	12.15 P.M
" "	2.00 P.M.	" "	3.00
" "	3.20	" "	4.00
" "	4.15	" "	5.00
" "	6.20	" "	6.45
" "	7.15	" "	7.50
" "	9.00	" "	10.00

Fare Five Cents Each Way.

Extra trips to accommodate parties or entertainments. Freight taken at reasonable rates. A passenger waiting room is now open in the Tripe Building, near the end of the bridge in Kittery, where tickets are for sale, either single or in packages, and where bundles may be left for forwarding. A. STEVENSON, Proprietor.

STEAMER "MYSTIC."

KITTERY AND PORTSMOUTH.

TIME TABLE.

Leave Simpson's wharf, Kittery,		Leave Adams & Co.'s wharf, foot of Daniel St., Portsmouth,	
"	8.45 A. M.	"	9.30 A. M.
"	10.00 A. M.	"	10.50 A. M.
"	11.15 A. M.	"	12.20 P. M.
"	1.50 P. M.	"	2.50 P. M.
"	3.15 P. M.	"	4.00 P. M.
"	4.15 P. M.	"	5.15 P. M.

Wednesday evening, leave Kittery at 6.30, Portsmouth at 8.00. Saturday evening, leave Kittery at 6.30 and 8.10, Portsmouth at 8.00 and 9.00.

Fare Five Cents Each Way.

Extra trips to accommodate parties and entertainments. Freight taken at low rates. Parties wishing to charter the steamer for excursions can do so by applying to

CAPT. H. W. TREFETHEN, Proprietor.

TO KITTERY POINT,

Touching at Newcastle,

Spring Arrangement.

The Steamer "FEARLESS"

will commence her trips April 4th, and run as follows, until further notice:

Leave Portsmouth		Leave Kittery Point	
8.30	A. M.	8.30	A. M.
11.30	"	10.30	"
3.00	P. M.	1.30	P. M.
5.45	"	4.00	"

Landing in this city, Fernald's wharf, rear of No. 30 Market street.

Fare 10 Cents Each Way.

THEODORE KEEN, Proprietor.

March 29th, 1881.

DENNIS SHEA,

MANUFACTURER OF

Cement Stone Pipe

— AT —

26 WATER STREET, PORTSMOUTH.

The best Pipe made for Sewers, Culverts, Cellar and Sink Drains, Water Closets, etc., etc. Gives perfect satisfaction wherever used. Is proof against frost, acids, and all substances which pass through the Pipe.

For sale at wholesale or retail, or laid in the best manner.

Orders for Pipe and laying left at the factory will receive prompt attention

WALLACE HACKETT,

ATTORNEY-AT-LAW.

Office temporarily at U. S. Court House.

PORTSMOUTH, N. H

BENJ. F. GRAFTON. STORY B. LADD,
HALBERT E. PAINE,
Late Commissioner of Patents.

PATENTS!

PAINE, GRAFTON & LADD,

Attorneys-at-Law and Solicitors of American and Foreign Patents.

412 FIFTH STREET, WASHINGTON, D. C.

Practice patent law in all its branches in the Patent Office, and in the Supreme and Circuit Courts of the United States. Pamphlet sent free on receipt of stamp for postage.

$5 TO $20 per day at home. Samples worth $5 free. Address Stinson & Co., Portland, Maine.

Portsmouth Daily Chronicle.

BY CHRONICLE & GAZETTE PUBLISHING COMPANY.

PORTSMOUTH, N. H., THURSDAY, APRIL 14, 1881.

$6 PER YEAR IN ADVANCE. THREE CENTS PER COPY.

THE PORTSMOUTH DAILY CHRONICLE

(Established August 24, 1852,)

is Published Every Morning, Sundays excepted, at No. 7 Exchange Building, Pleasant street, opposite the Post Office, by the

Chronicle and Gazette Publishing Company.

TERMS $6.00 PER YEAR.

The New Hampshire Gazette

(The Oldest Newspaper in the United States, established Oct. 7, 1756,)

is published every THURSDAY at the same office. Terms, $1.50 per year; $2.00 per year, if not paid in advance.

ADVERTISEMENTS inserted on reasonable terms, in either or both papers. The GAZETTE, having a large country (in addition to its local) circulation, is an excellent medium of advertising. A liberal reduction made when advertisements appear in both papers.

Correspondence from neighboring towns, containing items of public interest, will be gladly received. All communications should be addressed and all checks made payable to the

CHRONICLE & GAZETTE PUBLISHING CO.,

PORTSMOUTH, N. H.

The Job Printing Business is conducted in the same office by Mr. Charles W. Gardner, who keeps on hand a large and well-selected stock of all materials required in his line.

Mr. J. H. Bates, Newspaper Advertising Agent, 41 Park Row (*Times* Building), New York, is authorized to contract for advertisements in the CHRONICLE and GAZETTE, at our best rates.

NEW AND EXTENSIVE STOCK

— OF —

Spring & Summer

GOODS

— AT —

WM. P. WALKER'S

No. 8 Market Square.

Having received a Full Assortment of Foreign and Domestic

Cloths, Cassimeres, &c.,

I am prepared to make them up into GARMENTS of the latest style, or according to the fancy of the purchaser, and

Perfect Satisfaction Guaranteed!

My Stock of Goods suitable for

SUITINGS

IS UNEQUALLED

Particular attention paid to the making of Army and Navy

REGULATION UNIFORMS.

A FULL ASSORTMENT OF

Gentlemen's Furnishing Goods!

Constantly on hand, consisting of

BOSOMS, GLOVES, SUSPENDERS, COLLARS, DRAWERS, SHIRTS, HANDKERCHIEFS, LINEN GOODS,

Of Every Description.

WHIPS All kinds, cheap, at LARRABEE'S 26 Congress Street, up-stairs.

BOOTS and SHOES.

Extra Inducements

are now being offered to persons in need of Boots and Shoes, to

Buy at HUSSEY'S!

In order to make room for my spring stock, and not wishing to carry over to next autumn a large lot of goods which though seasonable now will not be so in the spring, I am now offering my large and varied stock of *Winter Foot-Wear* at extremely

Low Prices, for CASH!

WILLIAM B. HUSSEY,

BOOT & SHOE MAKER,

No. 51 Congress Street,

FRANKLIN BUILDINGS.

WHIPS! All qualities and prices; LARRABEE'S, 26 Congress

L. S. L.

A SPLENDID OPPORTUNITY TO WIN A Fortune. First grand distribution, Class A, at New Orleans, Tuesday, May 10, 1881—132nd Monthly drawing.

LOUISIANA STATE LOTTERY COMPANY.

This Institution was regularly incorporated by the Legislature of the State for Educational and Charitable purposes *in 1868 for the term of Twenty-five Years*, to which contract the inviolable faith of the State is pledged, which pledge has been renewed by an overwhelming popular vote, securing its franchise in the new constitution adopted December 2d, A. D., 1879, with a capital of $1,000,000, to which it has since added a reserve fund of over $350,000. ITS GRAND SINGLE NUMBER DISTRIBUTION will take place monthly on the second Tuesday. *It never scales or postpones.* Look at the following Distribution:

CAPITAL PRIZE, $30,000.

100,000 TICKETS AT TWO DOLLARS EACH.

HALF-TICKETS, ONE DOLLAR.

LIST OF PRIZES.

1 Capital Prize		$30,000
1 Capital Prize		10,000
1 Capital Prize		5,000
2 Prizes of $10,000		5,000
5 Prizes of 2,000		5,000
20 Prizes of 500		10,000
100 Prizes of 100		10,000
200 Prizes of 50		10,000
500 Prizes of 20		10,000
1,000 Prizes of 10		10,000
APPROXIMATION PRIZES.		
9 Approximation Prizes of $300		27,000
9 Approximation Prizes of 200		1,800
9 Approximation Prizes of 100		900
1857 Prizes, amounting to		$410,400

Responsible corresponding agents wanted at all points, to whom liberal compensation will be paid.

For further information, write clearly, giving full address. Send orders by express or Registered Letter, or Money order by mail. Address only to M. A. Dauphin, New Orleans, La., or same person at No. 319 Broadway, New York.

All our Grand Extraordinary Drawings are under the supervision and management of Gen. G. T. Beauregard, of La., and Gen. Jubal A. Early, of Va.

DR. SANFORD'S LIVER INVIGORATOR

Only Vegetable Compound that acts directly upon the Liver, and cures Liver Complaints, Jaundice, Biliousness, Malaria, Costiveness, Headache. It assists digestion, strengthens the system, regulates the bowels, purifies the blood. A Book sent free. Dr. SANFORD, 162 Broadway, N. Y.

FOR SALE BY ALL DRUGGISTS.

31ST

Popular Monthly Drawing of the

Commonwealth Distribution Co.,

AT MACAULEY'S THEATRE,

In the City of Louisville, on

SATURDAY, APRIL 30th, 1881.

These drawings occur monthly (Sunday excepted, under provisions of an act of the General Assembly of Kentucky, incorporating the Newport Printing and Newspaper Co., approved April 9, 1868.

This is a special act, and has never been repealed.

The United States Circuit Court on March 31st rendered the following decisions:

1st. That the Commonwealth Distribution Company is legal.

2d. Its drawings are fair.

N. B.—This Company has now on hand a large reserve fund. Read the list of prizes for the

April Drawing.

1 Prize	$30,000	100 Prizes $100 each	$10,000
1 "	10,000	200 " 50 "	10,000
1 "	5,000	500 " 20 "	10,000
10 " $1000 each	10,000	1000 " 10 "	10,000
20 " 500 "	10,000		
9 Prizes $300 each, Approximation Prizes			2,700
9 " 200 " " "			1,800
9 " 100 " " "			900
2,960 Prizes			$112,400

Whole Tickets, $2. Half Tickets, $1.

27 Tickets, $50. 55 Tickets, $100.

Remit money or bank draft in letter, or send by express. Don't send by Registered Letter or Post-office order. Orders of $5 and upward, by express, can be sent at our expense. Address all orders to R. M. BOARDMAN, Courier-Journal Building, Louisville, Ky., or T. J. Commerford, 212 Broadway, New York.

GOVERNMENT BONDS!

We are prepared to pay on presentation in any amount the highest market price for the CALLED BONDS of 1865 and 1867, and we will receive them at full value in exchange for other issues of UNITED STATES BONDS, or in exchange for other safe Securities paying 5, 6 and 7 PER CENT interest.

GEO. WM. BALLOU & CO.

72 Devonshire Street.....Boston.
8 Wall Street.....New York.

Good and Reliable

INSURANCE

COMPANIES.

COMMERCIAL UNION, of London.
FIRE ASSOCIATION, of Phila.
NIAGARA, of New York.
CONNECTICUT, of Hartford.
PHOENIX of London.

F. W. DEROCHEMONT & SON

NO. 9 CONGRESS STREET.

TEN PER CENT!

Annual Interest,

Paid quarterly, 4th dividend payable May 1. For full particulars send for 20-page illustrated pamphlet to

The Globe Company.

131 Devonshire Street, Boston, Mass.

6tap20

Sardines and Beef.

50 Dozen cases Philippe & Canaud

SARDINES,

Price 30 cents for halves and 20 cents for ¼ boxes.

1000 LBS. CORNED BEEF,

Price 30 Cents. For sale by

H. F. GERRISH.

WHITE LEAD!

Salem, Forest River, Keystone and Brooklyn

PURE WHITE LEAD!

MIXED PAINTS A SPECIALTY!

— AT —

A. P. WENDELL & CO.'S

3 Market Square.

STEPHEN D. SCRIGGINS,

Carriage Painter,

No. 16 Vaughan Street, Portsmouth, N. H.

Having spacious and good accommodations and long and large experience, he solicits patronage in this line.

INTERNATIONAL Pavement Co.

FIRST MORTGAGE BONDS,

With a Bonus of Stock.

The pavement made by this Company has met with the highest favor, both in this country and in Europe, and it is considered to approach perfection more nearly than any other.

The Works of the Company are at Providence, R. I., and at Hastings, N. Y., and the needs of its business will soon require additional ones at Chicago and other large cities.

Negotiations are now pending with capitalists in London and Paris for the right to manufacture and use this pavement in those cities.

Few enterprises now on the market promise as profitable business as this one.

The Company require additional means to extend the facilities for manufacturing, and offer for sale the second $100,000 of their six per cent bonds (convertible into stock) at par and interest. These bonds carry a bonus of stock, which is fixed for the present at fifty per cent.

Pamphlets and full information furnished, and subscriptions received by

The Corbin Banking Co.,

43 Milk Street, Boston.

MWF

PATENTS!

R. H. EDDY,

No. 76 State St., Opposite Kilby, Boston.

SECURES PATENTS in the United States; also in Great Britain, France and other foreign countries. Copies of the claims of any Patent furnished by remitting one dollar. Assignments recorded at Washington. *No Agency in the United States possesses superior facilities for obtaining Patents or ascertaining the patentability of inventions.*

R. H. EDDY, Solicitor of Patents.

TESTIMONIALS

I regard Mr. Eddy as one of the *most capable and successful* practitioners with whom I have had official intercourse. CHARLES MASON, Commissioner of Patents.

"Inventors cannot employ a person more trustworthy or more capable of securing for them an early and favorable consideration at the Patent Office." EDMUND BURKE, Late Commissioner of Patents.

BOSTON, October 19, 1870.

R. H. EDDY, Esq.—*Dear Sir:* You procured for me, in 1846, my first patent. Since then you have acted for and advised me in hundreds of cases, and procured many patents, reissues and extensions. I have occasionally employed the best agencies in New York, Philadelphia and Washington, but I still give you almost the whole of my business, in your line, and advise others to employ you. Yours truly, GEORGE DRAPER.

BOSTON, January 1, 1861. 3tawtjan18

SPENCERIAN

NO. 2 SPENCERIAN

STEEL PENS

of the Very Best *European* Make, and unrivaled for *Flexibility, Durability,* and *Evenness* of point.

REAL SWAN QUILL ACTION.

In 20 Numbers. A complete Sample Card, for trial, by mail on receipt of 20 Cents.

A Sample Card of 10 of the Leading Styles, for trial, on receipt of 10 Cents.

IVISON, BLAKEMAN, TAYLOR & CO.

138 and 140 Grand Street, New York.

FLOUR, GRAIN & FEED.

15 & 17 Bow St., Portsmouth, N. H.

HAVING purchased the popular old Flour and Grain stand in Portsmouth, N. H., formerly belonging to Charles Robinson & Son, I am prepared to continue the business of selling Flour, Grain and Feed there, at wholesale and retail, with increased facilities. Having an experience of over thirty years in the business, fifteen of which was spent purchasing in the West, I am confident that I can both buy and sell at prices as low as the lowest, and give entire satisfaction to every customer. I have now on the way from the West, some of the most

POPULAR BRANDS OF FLOUR!

Which I shall sell at a small margin. I am determined that the old Robinson S and shall continue to be the popular and reliable Flour and Grain Stand of the city. All goods delivered in the city promptly, free of charge, and warranted to give satisfaction. My motto is to live and let live. Call and see.

J. S. JAMES.

PORTSMOUTH, March 10th, 1881. tap14

Portsmouth Insurance Agency

ESTABLISHED 1851.

JOHN SISE, INSURANCE AGENT,

OFFICE,

4 Market Sq., Up-Stairs.

ÆTNA INSURANCE CO., Of Hartford, Conn.
HOME INSURANCE CO., Of New York.
HARTFORD FIRE INSURANCE CO., Of Hartford, Conn.
ROYAL INSURANCE CO., Of Liverpool, Eng.
FRANKLIN FIRE INSURANCE CO., Of Philadelphia, Pa.
PHENIX INSURANCE CO., Of Brooklyn, N. Y.
LONDON AND LANCASHIRE FIRE INSURANCE CO., Of Liverpool, Eng.
Pennsylvania Fire Insurance Company, Of Philadelphia, Pa.
METROPOLE INSURANCE CO., Of Paris, France.

Responsible Companies, Large Assets, Equitable Rates, Prompt Settlements.

JOHN SISE,

Insurance Agent, 4 Market Sq., Up-Stairs.

MORSE & ILSLEY

FIRE, LIFE AND ACCIDENT

INSURANCE

AGENTS,

Represent the following reliable companies:

THE INSURANCE COMPANY OF NORTH AMERICA, *Of Philadelphia, Pa.*

LIVERPOOL and LONDON and GLOBE *U. S. Office, New York City.*

SPRINGFIELD, *Of Springfield, Massachusetts.*

QUEEN, *Liverpool and London.*

PHOENIX, *Of Hartford, Conn.*

ORIENT, *Of Hartford, Conn.*

TRAVELLERS' LIFE and ACCIDENT COMPANY, *Of Hartford, Connecticut.*

NEW ENGLAND MUTUAL LIFE, *Of Boston, Mass.*

The above companies are well known and reliable, and we solicit the patronage of our friends and the public. All losses adjusted and promptly paid at our office.

MORSE & ILSLEY,

NO. 12 PLEASANT ST., - UP ONE FLIGHT

Critchley & Whalley,

MACHINISTS, AND DEALERS IN

PIPE AND FITTINGS

Of all kinds, for

STEAM, WATER, AND GAS.

Engines and Boilers.

Other Machinery Bought and Sold.

Belting & Belt Lacings, Sheet Rubber, and all kinds of steam packing constantly on hand at manufacturers prices

STEAM HEATING APPARATUS

For warming buildings.

52 Hanover Street,

SALEM LEAD COMPANY,

CORRODERS AND GRINDERS OF

Pure White Lead

AND MANUFACTURERS OF

LEAD PIPE and SHEET LEAD.

All goods warranted to be equal to those of any other manufacturer.

FRANK A. BROWN, Treasurer. SALEM, MASS.

WHIPS!

In Large Variety, Cheap

— AT —

LARRABEE'S, 26 Congress Street Up-Stairs.

SAM'L BUDD

1,101 Broadway, cor. 24th st., New York City, invites attention to his superb assortment of goods for gentlemen's wear selected abroad specially for first-class trade, and unequalled for richness, style or beauty

Dress Shirts are Mr. Budd's specialty. Customers pronounce them the best made.

Special orders for goods made here or in Europe promptly attended to.

An established reputation of over twenty years guarantees honorable dealing.

EDISON'S POLYFORM

— FOR —

NEURALGIA, RHEUMATISM, HEADACHE, SCIATICA.

Prof. Edison authorizes the publication of the following:

Menlo Park, N. J.

I certify that the Preparation known as Edison's Polyform is made according to formula devised and used by myself. THOMAS A. EDISON.

Sufferers from the above diseases will have sure relief, by using

EDISON'S POLYFORM,

according to directions with each bottle.

MANUFACTURED BY THE

Menlo Park Manufacturing Co.,

NEW YORK.

Sold by Druggists. Price $1.00.

TO GRATIFY HIS WIFE.

An Interesting Story—A Hopeless Case Cured—A Good Reason for Happiness.

Statement of Mr. Washington Monroe, of Catskill, Green County, New York.

"For many years I had suffered from a complaint which the physicians called Gravel. I had employed some of the most noted doctors without obtaining any permanent relief, and for a long time my case was regarded as hopeless. All who knew the circumstances said I must die. Finally, my wife induced me to try a bottle of Dr. Kennedy's "Favorite Remedy," which she had somewhere heard of or seen advertised. Without the slightest faith in it, but solely to gratify her, I bought a bottle of a druggist in our village. I used that and two or three bottles more, and—to make a long story short—I am now as healthy a man as there is in the country.

Since then I have recommended "Favorite Remedy" to others whom I knew to have suffered from Kidney and Liver complaints, and I assure the public that the "Favorite Remedy" has done its work with a similar completeness in every single instance, and I trust some other sick and discouraged mortal may hear of it and try the "Favorite Remedy," as I did."

HOSTETTER'S CELEBRATED STOMACH BITTERS

Shooting Chills down the Back,

Dull pain in the limbs, nausea, biliousness, are symptoms of approaching fever and ague. Use without delay Hostetter's Stomach Bitters, which substitutes for the chilly sensation a genial warmth, regulates the stomach, and imparts tone to the liver. The bowels, the stomach and the biliary gland being restored to a healthy condition the disease is conquered at the outset.

For sale by all Druggists and Dealers generally.

The Purest and Best Medicine ever Made.

A combination of Hops, Buchu, Mandrake, and Dandelion, with all the best and most active properties of all other Bitters, makes the greatest Blood Purifier, Liver Regulator, and Life and Health Restoring Agent on earth.

No disease can possibly long exist where Hop Bitters are used, so varied and perfect are their operations.

They give new life and vigor to the aged and infirm.

To all whose occupation occasions irregularity of the bowels or urinary organs, or who require an Appetizer, Tonic and mild Stimulant, Hop Bitters are invaluable, without intoxicating.

No matter what your feelings or symptoms are what the disease or ailment is use Hop Bitters. Don't wait until you are sick but if you only feel bad or miserable use them at once. It may save your life. It has saved hundreds.

$500 will be paid for a case they will not cure or help. Do not suffer your friends suffer, but use and urge them to use Hop B

Remember, Hop Bitters is not a vile, drugged drunken nostrum, but the Purest and Best Medicine ever made; the "INVALIDS FRIEND and HOPE" and no person or family should be without them.

D. I. C. is an absolute and irresistible cure for drunkenness, tobacco and opium, tobacco and narcotics. All sold by druggists. Send for Circular. Hop Bitters Mfg. Co., Rochester, N. Y. and Toronto, Ont.

Comfort, Ease, and Relief for the Feet.

G. ALEX. EMERY,

Resident Chiropodist, Mechanics Block, 39 Congress St., removes Corns, Bunions, Callosities, Ingrowing and Deformed Nails relieved. Open at all hours of the day and evening. eod1mo 22

Wanted!

IN A STORE, a Young Man; good reference required. Apply at this office

Daily Chronicle.

IF I COULD KEEP HER SO.

BY LOUISE CHANDLER MOULTON.

Just a little baby, lying in my arms—
Would that I could keep you with your baby charms;
Helpless, clinging fingers, downy, golden hair,
Where the sunshine lingers, caught from other where;
Blue eyes asking questions, lips that cannot speak,
Roly-poly shoulders, dimple on your cheek;
Dainty little blossom in a world of woe,
Thus I fain would keep you, for I love you so.

Roguish little damsel, scarcely six years old—
Feet that never weary, hair of deepest gold;
Restless, busy fingers all the time at play,
Tongue that never ceases talking all the day;
Blue eyes learning wonders of the world about,
Here you come to tell them—what an eager shout!—
Winsome little damsel, all the neighbors know;
Thus I long to keep you, for I love you so.

Sober little school-girl, with your strap of books,
And such grave importance in your puzzled looks;
Solving weary problems, poring over sums,
Yet with tooth for sponge cake and for sugar plums;
Reading books of romance in your bed at night,
Waking up to study with the morning light;
Anxious as to ribbons, deft to tie a bow,
Full of contradictions—I would keep you so.

Sweet and thoughtful maiden, sitting by my side,
All the world's before you, and the world is wide;
Hearts are there for winning, hearts are there to break,
Has your own, shy maiden, just begun to wake?
Is that rose of dawning glowing on your cheek
Telling us in blushes what you will not speak?
Shy and tender maiden, I would fain forego
All the golden future, just to keep you so.

Ah! the listening angels saw that she was fair,
Ripe for rare unfolding in the upper air;
Now the rose of dawning turns to lily white,
And the close-shut eyelids veil the eyes from sight;
All the past I summon as I kiss her brow—
Babe and child and maiden, all are with me now.
Oh! my heart is breaking; but God's love I know—
Safe among the angels, He will keep her so.

—*Independent.*

Grateful Women.

None receive so much benefit, and none are so profoundly grateful and show such an interest in recommending Hop Bitters as women. It is the only remedy peculiarly adapted to the many ills the sex is almost universally subject to. Chills and fever, indigestion or deranged liver, constant or periodical sick headaches, weakness in the back or kidneys, pain in the shoulders and different parts of the body, a feeling of lassitude and despondency, are all readily removed by these Bitters.—*Courant.*

—No grander thing can a man do than to give a helping hand to a young man who has been discouraged.

Old, Reliable, Sure,

The best and purest, is the "G. O. Taylor Old Bourbon." Highly recommended for medical use. Bottled only by Chester H. Graves & Sons, and sold by druggists and grocers everywhere.

—They attended the same little Episcopal church, and D——'s pew was directly in front of that of Judge Kent. Now, Judge D—— had a very slow and impressive way of repeating the responses, and sometimes lagged a little behind the rest of the congregation. Judge Kent waited one morning quietly till he got at just the right place in the service, and then as the creed was being said he leaned forward and whispered into the ear of his friend, Judge D——, not loud enough to convulse the immediate circle with unseemly laughter: "Judge D——, I wish you could manage to descend into hell a little quicker."

Abe Strauss, Esq., the well-known Stock Raiser of Lexington, Ky., says: "I recommend Liebig Co.'s Artificated Extract of Witch Hazel to all my friends. It has been used in the "thoroughbred" stables of H. B. McGrath, R. H. Owens, Lee Paul, W. B. Scully and other well known breeders and trainers and they all pronounce it the very best lotion and medicine for the horse which they have ever used, giving almost instaneous benefit. Cures breaking down, wind galls, capped and sprained hock, foot contraction and cracked hoof. Sold in 50 cents and dollar sizes; reduced rates by the half gallon or gallon. Beware of worthless imitations. Depot 60 Maiden Lane, New York.

—Mary Wise and Frank McDonnel, of Lancaster, Pennsylvania, went before Alderman Barr to be married. After McDonnel had promised to take the woman to be his "wedded wife," she fell into a fit of boisterous laughter. The alderman reproved her for this "unseemly cachinnation," but she only laughed the louder. Then he discovered that she was drunk, and refused to go on with the ceremony. The half-married couple went away to drown their disappointment in strong drink; but before the asphyxiation was complete, both were arrested, and the husband is now serving thirty days in the county jail, and the bride-elect forty days. Why this discrimination?

What they come to.

Kidney troubles and liver troubles, unless checked in time by Dr. David Kennedy's "Favorite Remedy," will end in constipation, piles, rheumatism and gravel. The latter are ailments of very serious character. "Favorite Remedy" acts upon the disordered kidneys and liver with quickness and certainty. It is nature's own device for this purpose. Ask for it when you are next in the store, or write to the doctor at Rondout, N. Y.

—"If you don't believe yourself I'll lock you up in the chicken-house," said a Galveston mother to her bad little boy. "You may lock me up in the chicken-house as much as you please, but I won't lay eggs; no, I won't."

Portsmouth Chronicle.

THURSDAY, APRIL 14, 1881.

[Entered at the Post-Office at Portsmouth, N.H., as second-class matter.]

The Life-Saving Service.

Mr. Sumner I. Kimball, general superintendent of the life-saving service, has made a very interesting report showing the amount and character of the work done in his department for the fiscal year which ended June 30th, 1880. During that time there were 300 disasters to vessels within reach of some of the 179 life-saving stations established along the lake and ocean coasts; 1,989 persons were upon these vessels and their lives were in peril, but only nine perished.

The vessels and cargoes endangered were valued at $3,811,708, but the total loss was but $1,191,901. Only sixty-seven vessels were a total loss. Of the vessel saved from impending danger and probably from complete ruin, 128 were piloted out of danger, or hove off when they were stranded.

There were more disasters during the year than during any previous year since the establishment of the service, but the loss of life was less than in any previous year since 1871, when the stations were first provided with life-saving apparatus; 10,010 lives, and goods valued at $12,130,215, have been saved by the crews in the past nine years.

Several modest appeals for increased aid from the government are made by Superintendent Kimball in behalf of his department, and thrilling accounts of the chief disasters of the year are furnished by members of the service who witnessed them. An appeal for the pensioning of the widows and families of the brave men who lose their lives while heroically battling to save others from watery graves is a just one, and but for the fact that the country is now being robbed of millions of dollars under a humbug pension act, this appeal would receive the serious attention which it ought.

Tragedy in North Andover, Mass.

Between one and two o'clock Wednesday morning, the 13th inst., Abiel Wilson, a wealthy bachelor living alone on the Salem turnpike at North Andover, Mass., heard footsteps in his house, and kept awake until four o'clock, when the door of his bedroom was burst open and two men rushed in. Mr. Wilson caught up his rifle, which was beside the bed, and fired at the foremost burglar, when the intruders fled down stairs.

Mr. Wilson followed, and about forty yards from the house found the dead body of Arthur Foster, a student at Phillips academy, behind a wall, the bullet having passed through the left arm and into his chest. A few minutes afterward Luther Foster, brother of the killed burglar, appeared on the scene and confessed that he and Arthur had conspired to rob the house. He said his brother fell dead after jumping from the window, and that he dragged his inanimate form to the place where it was found behind the stone wall, and then called his brother-in-law and told him of the affair. Luther was placed under arrest. In an interview he admits his guilt, and says that three weeks ago he and his brother entered the house, but that he persuaded his brother to leave without taking anything. On the floor in Mr. Wilson's room were found revolver, a box of pepper, and a heavy iron poker making it evident that it was the intention of the young men to use violence to gain possession of Mr. Wilson's money.

The parents of the young men reside in North Andover, and are among the most respected people in the town. The young men previous to this affair bore an excellent reputation, and were industrious and frugal, saving their earnings in order to secure an education. For two years they have attended Phillips academy, and are well spoken of by their preceptors. They were twins, and twenty-one years of age.

The Earthquake at Chio.

A Constantinople despatch of the 12th inst. says: "Earthquake shocks of considerable violence have begun again in Chio. It is estimated that barely twenty houses remain habitable in the whole island. Forty-five villages have been totally destroyed, and the population in many localities has entirely disappeared." The London *Times* correspondent in Chio, under date of April 13th, telegraphs as follows: "I have now visited or obtained information regarding nearly all the villages in the southern half of the island, and I believe the number of killed for all the villages in question does not much exceed 1,000, and is perhaps less."

News and Notes.

Miss Hattie Deuell died at Iowa City on Monday, after voluntarily starving herself for forty-seven days.

Charles Briggs, aged twenty-one years, on Monday night, April 11th, shot and killed Charles Stetson during a dance in a cider mill at Pelham, a little town four miles from Amherst, Mass. Stetson had separated from his wife partly because of Briggs' intimacy with her. Briggs took the woman to the dance, and in a quarrel between the men Briggs put three balls into Stetson's brain, either of which would have been fatal. Briggs was committed to the Northampton jail on the 13th inst. He claims that Stetson assaulted him, and he was forced to shoot. Stetson was highly respected, and aged twenty-eight years. Neither of the parties to the tragedy had been drinking.

At Newburyport, April 13th, Charles N. Aubin, a fisherman, unmarried and thirty years old, put the muzzle of a gun in his mouth and fired it off, blowing his head to pieces. He had previously told a friend that he should kill himself at four o'clock that morning, and did so.

Mrs. Wilson, late of Galveston, Texas, where she claims that three years ago her husband robbed her of a child six years old, found her little girl in Northampton, Mass., on the 12th inst.

A Chicago despatch of April 12th says: "Two old settlers of Chicago have passed away. Mark Beaubien, who came here in 1826 and achieved great fame as a tavern keeper, died this morning, aged eighty. He was the father of twenty-six children. David McKee, who came here in 1822 as a blacksmith to the United States troops, who were then the only whites on the spot, died at Aurora on Saturday, also eighty years old. His first friends here were the Pottawattamis, who owned the land."

By the premature explosion of a glycerine cartridge at West Point, N. Y., on the 12th inst., David Donney was instantly killed, Michael Broderick fatally hurt, and another man badly injured. Broderick resided at North Adams, Mass.

Mrs. Bertha M. Dennis, aged seventy-four years, was recently burned to death in Worcester, Mass., having fallen on the floor of her dwelling with a kerosene lamp in her hand.

Maj. Joseph Hawks of Goshen, Mass., dropped dead while ascending the stairs to the choir gallery in the Congregational church on Sunday morning, the 10th inst. He had been postmaster at Goshen for twenty-four years.

Michael W. Lonergan, a clerk in the Botanic drug store at Providence, R. I., has been adjudged guilty of manslaughter for putting up belladonna for extract of butternut, and so causing the death of a patient.

At Greensburg, Ind., April 12th, two whole families, the Ices and Lawrences, engaged in a fight, using pistols, knives, axes and clubs. Old man Ice was fatally wounded by Lawrence, who shot him through the left shoulder with a charge of buckshot. Lawrence himself was shot through the body with a pistol, and is expected to die from the wound. One of Lawrence's daughters was shot through the arm, and his two boys were badly beaten with clubs. Mrs. Lawrence and Mrs. Ice escaped with a few scratches and the loss of some hair, and the Ice girls were both pounded until they fled.

A Washington despatch says it is understood that the holders of six per cent bonds will nearly all present them to be restamped bearing three and a half per cent interest, and that Congress will not attempt to refund the bonds at the next session.

At the post-mortem examination of Miss Hattie Deuell, who starved herself to death in Iowa City, not a drop of blood was found in the body, nor an atom of sustenance in the stomach and intestines. The body weighed but forty-five pounds.

Judge John Chancey, of Winchester, Ohio, died on April 10th. He was born in 1790, was a Jackson presidential elector in 1832 and was elected to Congress in 1836, serving three terms.

The righteous Chinese-haters of California never rested until they had got a law against opium-smoking. Funnily enough, three white men in Sacramento are the first persons to be fined under the law!

John Grubb Richardson of Bessbrook, writing of the Irish question, says: "In this year of famine nearly £10,000,000 were consumed in spirituous liquors in Ireland by people who cannot pay their rents and debts." There's the rub, as usual.

New Hampshire Items.

The farmhouse and small buildings of Franklin Aiken, on Shirley hill, Goffstown, were burned Monday afternoon. The blaze started from the chimney. Loss $3000; uninsured. Mr. Aiken, aged eighty years, was burned to death. He went into a shed to get some harnesses, and was overcome by smoke and heat.

At Madbury, Monday, Charles A. Frost tried to choke his wife, from whom he has been separated for some time. Not succeeding, he fled, but was captured.

Seth P. Moore, a freight conductor on the Boston, Lowell & Nashua railroad, was run over and killed by the train at Nashua on the night of the 12th inst. He was twenty years of age, and leaves a wife, to whom he was married about a year ago, and an infant child.

The auction sale of the old state prison at Concord took place on Tuesday, the 12th inst. There were several bidders, including parties from Manchester and Worcester, Mass. The bidding started at $10,000, and reached $16,050, when it was struck off to Henry Robinson, Esq., who it is understood bid for Nahum Robinson and Oscar V. Putnam, of Concord.

"Bill" Chandler's Retort.

A pretty good story is current anent the MacVeagh and William E. Chandler unpleasantness. MacVeagh gives as a reason why Chandler should not be solicitor-general, that he was interested with Ben Butler in a large number of claim cases against the government, with which, as the first law officer of the department of justice, he would speedily be brought into embarrassing contact. A kind friend reported the objection, and probably, with equal kindness, took back the answer. "I don't remember," said Chandler, "that I have ever been connected with Butler in more than one case, and that was the defence of Gen. MacVeagh's respected father-in-law—Simon Cameron—on the breach of promise case brought against him some two years ago by the Widow Oliver."—*Washington Post.*

Lost.

ON Monday forenoon, April 11th, a pair of Gold rimmed EYE-GLASSES. The finder will be rewarded on returning the same to No. 38 Market Street,—the Gas Office. 3t*

ELDREDGE BREWING COMPANY.

Pilsen Bock Beer.

This celebrated beer will be on sale in this city on Thursday morning, April 14th. Families can be supplied with the article bottled, at

C. E. BOYNTON'S
NO. 18 BOW STREET.

BUTTER.

THIRTY Tubs fine Creamery and Vermont Butter, price

28 cents per pound.

for sale by

HENRY F. GERRISH.

C. E. MYERS & CO.

are now placing on their counters the finest selection of

Ready Made Clothing

— FOR —

SPRING & SUMMER WEAR

ever shown to their customers, at LESS than last year's prices. We also have a good line of

Blue Yacht Cloths

— AND —

Cassimere Suitings.

☞ In Sawyer's Woolens we make specialty.

All in want of a good strong

WORKING SUIT

— OR A —

FINE DRESS SUIT,

will find it to their advantage to call at the old stand

Corner of Market & Bow Sts.

C. E. MYERS. C. E. SIMPSON.

House Painting.

JAMES M. LOCKE,

Pratical House Painter,

of the old school and modernizer.

No. 30 Union Street.

$66 a week in your own town. Terms and $5 outfit free. Address H. Hallett & Co., Portland, Maine.

LIME and CEMENT.

Wholesale and Retail,

Fresh cargoes received each week at lowest prices by

J. ALBERT WALKER,

— AT —

PORTSMOUTH COAL POCKETS.

No. 137 Market Street.

SULPHUR BITTERS

THE GREAT

German Remedy.

TRUTHS FOR THE SICK.

For those deathly bilious Spells, depend on SULPHUR BITTERS, it will cure you.

Ladies in delicate health, who are all run down, should use SULPHUR BITTERS.

The Giant Dyspepsia is cured by using SULPHUR BITTERS.

$1,000 will be paid for a case where SULPHUR BITTERS will not assist or cure. It never fails.

Operatives who are closely confined in the mills and workshops; Clerks, who do not procure sufficient exercise, and all who are confined in doors, should use SULPHUR BITTERS and health will follow. They will not then be weak and sickly.

Cleanse the vitiated blood when you see it in impurities burst through the skin in Pimples, Blotches, and Sores. Rely on SULPHUR BITTERS, and health will follow.

General Debility needs a gentle tonic. Use SULPHUR BITTERS, and you will not be troubled.

SULPHUR BITTERS will cure Liver Complaint. Don't be discouraged; it will cure you.

Don't be without a bottle. Try it; you will not regret it.

SULPHUR BITTERS will build you up and make you strong and healthy.

Sulphur Bitters.

SULPHUR PLASTERS cure pain in the side. KAUFMANN'S PILLS do not gripe. 25 cents.

WHIPS! All qualities and prices; LARRABEE'S, 20 Fox street.

MAPLE SUGAR and SYRUP,

for sale by

Henry F. Gerrish.

NEW ARRIVAL OF

OYSTERS!

W. FREEMAN

has just received, per schooner "Robert Pettis," a cargo of DEAL'S ISLAND OYSTERS.

Those instant of oysters OPENED FRESH FROM THE SHELL can now be supplied on leaving their orders at

NOS. 24 & 26 CONGRESS ST.

T. C. MEAGHER,

—GILDER.—

Mirror, Portrait and Picture Frames Re-Gilt, Equal to New. Oil Paintings Restored, Varnished and Repaired.

24 1-2 MARKET STREET.

PORTSMOUTH, N. H.

New Stock

SPRING & SUMMER SUITINGS,

J. E. HAM & CO.

NO. 11 CONGRESS ST.

Having received a full assortment of Foreign Domestic

CLOTH CASSIMERES, SUITINGS

Equal to any in the city, we are prepared to make them up into Garments of the latest style.

☞ Perfect Satisfaction Guaranteed.

B & L

HAMS and BREAKFAST

BACON!

Another lot of Ferris & Co.'s LITTLE PIG HAMS, selected for Boiling and Roasting. Also a new curing of BONELESS BREAKFAST BACON.

We have just received direct, a large lot of KENTUCKY MAGNOLIA HAMS, which we recommend and Warrant to be equal to any Ham in the market. We are retailing these Hams at wholesale prices.

Olives! Olives!!

New crop Queen OLIVES in qt., pt. and 1-2 pt. bottles.

SOUPS! SOUPS!!

Terrapin, Ox-tail,
Tomato, Green Turtle,
Mock Turtle, and Julienne

SOUPS.

BUY

"Pride of the Kitchen"

Excellent cleaning and scouring SOAP, only 5c per cake.

Butler & Laighton.

NO. 1 MARKET SQUARE.

A Full Line of

ROOM PAPERS and CURTAINS!

Fixtures, Tassels, Opaques, Hollands,

may be seen at

NO. 1 CONGRESS BLOCK.

Especial attention given to making and fitting Curtains.

WILLIS G. MYERS.

For Sale,

TO Whoever May be in Want—OAK PILES, large or small, for bridge or wharf purposes, OAK PLANK, sawn to dimensions; Hard WOOD, by the cord; FACED ROCKS, for cellar walls or other purposes; GRAVEL, SAND, and GOOD SOIL to raise low land. WM. S. WILLEY.

$72 a week. $12 a day at home easily made. Costly outfit free. Address True & Co., Augusta, Maine.

CHARLES E. LAIGHTON & SON,

EXCHANGE BUILDING,

Have on hand as fine a selection of

TEAS AND COFFEES

— AS WERE —

EVER OFFERED

in this city.

300 DOZENS CAN GOODS,

Consisting in part of

Tomatoes,
Corn,
Peas,
Beans,
Succotash,
Apricots,
Peaches,
Plums,
Cherries,
Strawberries,
Raspberries,
Blueberries,
Blackberries,
etc., etc.

The above are all

GOOD GOODS

and will be sold at

LOW PRICES.

Chas. E. Laighton & Son

Nearly opposite Post-Office.

1881 NEW DRY GOODS FOR THE COMING SEASON. 1881

ON THURSDAY, MARCH 17TH, AYERS & LOCKE

will offer all their New Spring and Summer Dress Goods. The Largest Stock!

The Finest Selection Ever Shown in Portsmouth! Close Prices on Everything!

We take the liberty of advising our Customers and all others who may favor us with their patronage that it will be greatly to their advantage to make selections early. Owing to the light Importation of Foreign Dress Goods, desirable Dress Fabrics will be quite scarce later in the Season. New Black Silk! New Black Silk Brocades! Satins! Satin de Lyon, etc. Finest Stock of New Style Carpets of every description; also

The Largest Stock of General Dry Goods, Small Wares, Trimmings, &c., in Portsmouth.

All marked at the most Popular City Prices. - - -

Local Matters.

POST OFFICE RULES.

MAILS CLOSE.

	A. M.	P. M.
Boston, West and South,	8, 10:35, 2:30	4:50 *6:30
Boston Way,	10:35, 2 30	
Portland,	9:20	4:50 6:30
East [beyond Portland,]	9:20	6:30
Biddeford, Saco and Way,	9:25	4:50
Great Falls,	9:25	4:50
Great Falls & Conway R. R.	9:25	
Concord and North,	7:40	4:30
Concord Way,	7:40	4:30
Boston & Maine R. R.	7:40	4:50
Dover,	7:40 9:25	4:30

*Arrives in Boston next morning.

MAILS ARRIVE.

	A. M.	P. M.
Boston, South and West,	10:05, 3:15	5:50 9:08
Boston Way,	10:05	5:50
Portland and East,	11:20	3:20
Great Falls & Conway R. R.	11:20	
Concord and North,	10:20	6:50
Dover,	10:20	5:50

Letters for the night mails [and no others] east or west may be deposited in the box at the Eastern depot, every day except Sundays.

E. G. PEIRCE, JR., P. M.

MINIATURE ALMANAC--APR. 14.

SUN RISES..... 5:20 | MOON RISES
SUN SETS..... 6:41 | —— A. M.
LENGTH OF DAY.. 13:21 | FULL SEA | 11:45 P. M.

THE WEATHER.

U. S. SIGNAL OFFICE,
WASHINGTON, D. C.
April, 14, 1:30 A. M.

Probabilities for New England:—Rain followed by clearing weather, higher barometer, stationary or lower temperature or northerly winds.

The Thermometer at the CHRONICLE Office, at 4:00 o'clock this morning, registered 34 degrees above zero.

Cloudy.

AROUND HOME.

The total loss by the recent fire at Hampton beach is given at $5,000; insurance about $3,000.

Drake, the liquor-spotter, has been pardoned out of the state prison, to which he was sent for perjury, by the governor and council.

Harper's Magazine for May is received by Moses Brothers and Willis G. Myers, and is now ready for delivery to subscribers, and for sale by the single number.

Mr. William S. Hazel on the 13th inst. had a piece taken off the end of the third finger of his left hand, by a machine with which he was trimming room paper.

At Mr. H. F. Wendell's auction store, No. 16 Congress street, on Saturday next, a large lot of furniture, carpets, etc., will be sold, the sale commencing at ten o'clock in the forenoon.

The parsonage of the First Congregational parish at Kennebunkport was burned on Tuesday night of this week by an incendiary fire. Loss $1,000. The building was unoccupied

It is rumored now that a new steam tug is about to be built to ply between Portsmouth lower harbor and Exeter and this city. She will also "lay out" in thelower harbor on the lookout for tugging jobs.—*Dover Democrat.*

On Monday some person threw a stone through the window of the house occupied by Mr. William Snow on South street, scattering the glass over the room, and several pieces struck an infant, cutting it about the neck and face severely.

Mr. Charles Stewart, living on South street, in blowing out a kerosene lamp, Monday night, caused it to explode, scattering the burning oil and broken glass about the room, but fortunately no serious damage to person or property resulted.

A small audience greeted the Boston Opera Company Artists' Quartette at Franklin theatre on the evening of the 13th inst., but a good entertainment was given nevertheless, the singing being especially commendable. The performance merited a liberal patronage.

The "equestrian drama" will be presented at Music hall to-morrow evening, when Miss Maude Forrester will appear as Mazeppa. The scenery and mechanical effects used by the company in Boston are taken along with them, Miss Forrester's horse being one of the "properties."

The Boston *Herald* of this morning contains the following: "The Kearsarge mill corporation of Portsmouth, N. H., is said to have introduced a 'feeler' in relation to what inducements Salem would offer for a new mill to be located in Salem." As the Kearsarge mill corporation has voted to dissolve, and the chief officers have sold the company's property to themselves, at what they affirm was a grand bargain to the purchasers, the above should probably read Wm. H. Thompson, who seems now to be the only effectual "feeler" left.—*Times.*

The repair shop and locomotive house of the Boston & Maine railroad at Dover took fire on the roof, Monday night of this week, and before the flames were extinguished damage to the amount of $500 was done. Insured. Three locomotives in the building were gotten out unharmed by a locomotive fireman named Stephen Tebbetts. The fire is supposed to have been caused by spontaneous combustion of oily rags and waste in a cupboard.

Major Urch is doing a large amount of work on the roads and bridges between this city and Newcastle, putting the bridges in thorough repair, and widening the roads on the islands so that two teams will be able to pass each other without difficulty at any point; he also proposes to made a good sidewalk on both islands before he stops. After he gets through with what he is now at he will turn his attention to the aquarium, which he intends to make more attractive this year that ever, and which he will have ready for public visitation early in the season.

We are told that the selectmen of Rye have not this year distributed the blank inventories to the tax-payers of the town, as the law requires to be done. The statute directs the distribution of the blanks "in hand to or left at the usual place of abode or business of every person or corporation" who the selectmen or assessors believe liable to be taxed, "on or before the twentieth day of March in each year;" and provides that "If any selectman or board of selectmen, or assessor or board of assessors, shall neglect to deliver or cause to be so delivered said blank inventory in hand," etc., "or shall willfully omit or fail to enforce any of the provisions of this chapter or of said laws, he or they shall forfeit for each offense the sum of two hundred dollars, to be recovered by any person who will first sue therefor." If our information concerning the failure of the selectmen to do their duty is correct, somebody may strike a bonanza in Rye.

The *Transcript*, of North Adams, Mass., informs us that Mr. A. W. Locke, formerly of Rye, has been appointed manager of the Troy & Greenfield railroad. Mr. Locke has been connected with the Hoosac tunnel and employed by the state of Massachusetts since May, 1869, when he went to the east end of the tunnel to take charge of the construction department of the tunnel at that place. He continued there for several years until the completion of the Shanley contract, when he removed to North Adams, and acted as principal assistant in charge of the tunnel during the time that B. N. Farren was finishing his contract. Subsequently Mr. Locke was appointed first engineer on the Troy & Greenfield railroad, having charge of the maintenance of way, with most of the duties of roadmaster to be filled by him also. The *Transcript* says "his last promotion is only an appointment of the best man for the position, as Mr. Locke probably knows more from experience and observation of the present condition, necessities and prospects of the Hoosac tunnel and its contingent railroads than any other available man."

SECOND METHODIST CHURCH, KITTERY.

This church, which has been heavily burdened with debt for the past twelve years, is now paying the entire debt. It has been so discouraged for years past that it had contemplated closing its doors, and winding up its affairs. In December last Bishop Peck visited it, and a subscription was started which has since been pressed until the whole debt of $2700 is pledged. Collections have now begun, and one-half of the whole amount will be paid the present week. The balance is to be paid in July and September.

The Ladies' Circle has rendered efficient aid in this work. It assumed $200 of the debt. A fair held the past week in Trefethen's hall netted $204, thus enabling them to promptly meet their pledge in full. They undertook the work with uncertainty, being few in numbers and representing a feeble, discouraged society, but the community gave them a liberal patronage, and they succeeded finely.

The Sunday School also made a pledge of $50, and by penny collections in the last two months has nearly paid that amount.

A feeling of hopefulness now pervades the society and church, and they expect to go on and do their full share in elevating, purifying and saving the people.

KITTERY, ME., April 13th. W. W. B.

POLICE COURT.

WEDNESDAY, April 13; *Bufford, J.*

Matthew Kelley, for drunkenness, was sent to the county farm at Brentwood for ninety days, and ordered to pay $8.81 costs.

SUPREME COURT--CLARK J.

WEDNESDAY, April 13th.

The following is the list of petit jurors who are returned to serve for the first and second weeks, to report on Wednesday morning:

John S. Pike, Lyford Conner, Exeter; James M. Knapp, (excused,) Warren P. Webster, William A. Hodgdon, (excused,) Washington Freeman, (excused,) Portsmouth, ward two; Addison Carroll, George A. Perkins, Portsmouth, ward four; Eben O. Colby, George F. Billings, Derry; Henry A. Tuttle, Walter Wiggin, Newmarket; David Sloan, Charles E. Knight, Salem; Peter Lyon, South Newmarket; George A. Wiggin, Stratham; Absalom Haseltine, Windham; Charles S. Hoitt, Atkinson; Isaac F. Underhill, Auburn; John W. Dudley, Brentwood; Plummer W. Sanborn, Jonathan Pillsbury, Candia; Garland Suritt, Chester; Ransom F. Towle, Danville; Gilman M. Rand, John H. Whittier, Deerfield; Nathaniel E. Tuck, Stephen Currier, East Kingston; Jonathan Bartlett, Benjamin D. Wood, Epping.

No business was done in the forenoon.

In the afternoon, No. 23, Charles O. Towle vs. Mrs. Elizabeth A. Stone, was tried. This is an action to recover for certain charges and disbursements for keepers' fees made by Mr. Towle in October, 1875, when as a former deputy of the sheriff, he attached the property of Adna Lane of Hampton, at the time of Mr. Lane's failure, the defendant then being an attaching creditor of Lane. The case has once been referred to C. E. Batchelder as auditor, and after his report was made, Towle elected a jury trial. Jonathan Pillsbury was appointed foreman of the jury. This dispute was as to the cost of keepers over wood and two schooners attached. Towle was sued for this cost, which he had disputed. He notified the persons bringing the suits against Lane, to defend the suit against him, which they declined to do; he was obliged to pay a large sum, and now seeks to have the amount of Mrs. Stone's liability paid to him. The plantiff's evidence was put in, and one witness examined for the defendant, before the adjournment. Frink for pltf.; Lamprey and Eastman for deft.

The grand jury reported two bills just before the adjournment, one of which was against Warren for bigamy.

The grand jury are expected to report finally on Thursday afternoon.

Naval Affairs.

The training ship Minnesota arrived at Newport, R. I., on the 12th inst., from New York.

The Vandalia sailed from Key West for Washington, on the 9th inst.

The Alliance arrived at Key West on the 10th inst., on her way to Washington.

The Shanandoah was at Montevideo on the 18th of February.

The Marion had instructions to leave Sandy Point, Straits of Magellan, about Feb. 20th, for Port Stanley, Falkland islands, and the latter port March 24th for Montevideo; her crew was in good health.

James Hogg, fifteen years old, was fatally injured on Sunday, April 10th, while playing base ball near Jersey City.

Phœbe Cozzens is called the prettiest of the advocates of equal rights. She is about twenty-six years of age, and is a pronounced brunette. She is unwedded, except to her profession—law.

BORN.

STARKEY. In York, Me., Feb. 28th, to John D. Starkey, a daughter.

BASTON. In York, March 7th, to Edward Baston, a son.

MARRIED.

TRAFTON—HILL. In York, Me., by Rev. Hezekiah Short, Feb. 26th, Mr. B. Frank Trafton and Miss Lydia Hill, all of York.

BELL—KENT. In Exeter, April 13th, by Rev. George E. Street, John J. Bell and Cora K. Kent, daughter of Hervey Kent, Esq., all of Exeter.

DIED.

TALPEY. In South Boston, Mass., Feb. 11th, Daniel Talpey, formerly of York, Me. His remains were taken to York for interment.

HUTCHINS. In York, Me., Feb. 27th, Anson Hutchins, aged 30 years.

BOWDEN. In York, April 8th, Mrs. Oliver Bowden, aged about seventy years.

MARINE CHRONICLE.

PORT OF PORTSMOUTH.

ARRIVED, April 13th.

Sch Gold Hunter, Weare, York for Dover.

Stmr Colon, Morton, for New York sld from Aspinwall 6th.

Stmr Crescent City, Shackford, for Aspinwall sld from New York 11th.

Bark Minnie Allen, Small, for Otago, N Z, sld from Adelaide, South Australia, Feb 4th.

AN UNRIVALLED HAIR DRESSING,

Producing as Rich and Cleanly Appearance as if Nature Alone had Imparted it.

BURNETT'S COCOAINE is the best and cheapest Hair Dressing—kills dandruff, allays irritation, and promotes a vigorous and healthy growth of the hair. No other compound produces these results.

The superiority of BURNETT'S FLAVORING EXTRACTS consists in their perfect purity and great strength. They are warranted free from the poisonous oils and acids which enter into the composition of many of the factitious fruit flavors now in the market.

A COUGH, COLD OR SORE THROAT should be stopped. Neglect frequently result in an incurable Lung Disease or Consumption. "*Brown's Bronchial Troches*" do not disorder the stomach like cough syrups and balsams, but act directly on the inflamed parts, allaying irritation, give relief in Asthma, Bronchitis, Coughs, Catarrh, and the throat troubles which Singers and Public Speakers are subject to. For thirty years "*Brown's Bronchial Troches*" have been recommended by physicians, and always give perfect satisfaction. Having been tested by wide and constant use for nearly an entire generation, they have attained well-merited rank among the few staple remedies of the age. Sold at 25 cts. a box everywhere. tu,th & s 6t|an22

Health is Wealth!

DR. E. C. WEST'S NERVE AND BRAIN TREATMENT; a specific for Hysteria Dizziness, Convulsions, Nervous Headache, Mental Depression, Loss of Memory, Spermatorrhœa, Impotency, Involuntary Emissions, Premature Old Age, caused by over-exertion, self-abuse, or over-indulgence, which leads to misery, decay and death. One box will cure recent cases. Each box contains one month's treatment. One dollar a box, or six boxes for five dollars; sent by mail prepaid on receipt of price. We guarantee six boxes to cure any case. With each order received by us for six boxes, accompanied with five dollars, we will send the purchaser our written guarantee to return the money if the treatment does not effect a cure. Guarantees issued by J. H. THACHER, Druggist, Portsmouth. Orders by mail will receive prompt attention. SMITH, DOOLITTLE & SMITH, Gen'l Agents, Boston. deow&ow14,'81

AMUSEMENTS.

Music Hall, Portsmouth,

FRIDAY EVE'G, APRIL 15TH.

England's Wonder!

America's Success!

Brittania's Equestrian Queen!

Miss Maude Forrester,

and her wonderful horse

"LIGHTNING,"

in the Great Equestrian Spectacle

MAZEPPA,

The Wild Horse of Tartary!

The special scenery and wonderful mechanical effect as used during the great production of the play in Boston, Grand Tournament! 3 Russian Athletes! Grand Broadsword Combat! Miss Forrester and Mr. E. D. Lay.

Prices: 75 and 50 cts. Gallery 35 cts. Seats now on sale at Preston's.

MUSIC HALL.

ONE NIGHT ONLY.

Monday, April 18th.

THE FAMOUS COMEDIAN,

Mr. FRANK S. CHANFRAU

SUPPORTED BY

TAYLEURE'S SPLENDID COMPANY.

R. L. Tayleure, Sole Manger and Prop'r.

The greatest of American Dramas, by Edward Spencer and Clifton W. Tayleure, of the Baltimore Press.

KIT, THE ARKANSAS TRAVELER.

Kit Reding, - - Frank S. Chanfrau.

This great work was witnessed by upwards of 400,000 persons at Booth's and Wallick's Theatres, New York, and has realized Mr. Chanfrau over $65,000.

ACT I. A FRUSTRATED SHOT.
ACT II. A LITTLE DIFFICULTY.
ACT III. THE WINNING HAND.
ACT IV. DUEL TO THE DEATH.

Entirely New Scenery, by Irvy Dressel, the famous Scenic Artist of New Orleans. Expressly painted for this production.

Prices 75 and 50 cts. Gallery 35 cts. Reserved Seats on sale at Preston's, Thursday morning, April 14th.

Juvenile Dancing School.

MR. SAMUEL LAMPREY gives notice to the citizens of Portsmouth and vicinity, that he will commence his school for Young Ladies, Masters and Misses at Franklin Hall,

On Wednesday, April 13th, at 3 o'clock p. m.

and continue on Wednesday and Saturday afternoons for a course of Twenty Lessons.

TERMS:—Eight dollars for the course. A discount will be made for two or more pupils from the same family.

OPENING

— OF —

SPRING and SUMMER

MILLINERY!

— ON —

THURSDAY, APRIL 14TH,

— AT —

J. M. Tibbetts,

14 Market Street,

New York Styles largely represented. A choice selection of

Flowers, Silks, Ribbons,

and everything that goes to make up a

FIRST CLASS MILLINERY STOCK!

All are invited to call and examine our stock.

EXHIBITION

Of The

BEST

STYLES!

AT

C. N. Shaw & Co.'s,

No. 3 Market St.

THE

IMPERISHABLE

PERFUME.

Murray & Lanman's

FLORIDA WATER,

Best for TOILET, BATH, and SICK ROOM.

JUST RECEIVED!

MOLASSES 36 cts. per Gallon,
BROWN SUGAR 7 cts. per pound,
BUTTER 26 cts. per pound,
RICE 8 cts. per pound.

J. R. YEATON & CO.,
No. 6 & 8 Congress St.

NEW STORE.

The subscriber has purchased the stock of goods in the store at the

Corner of State and Pleasant street,

Recently occupied by the "99 Cent Store," where he will offer for sale a good assortment of

GROCERIES!

Comprising the best of

TEAS & COFFEES

in variety. Also, all kinds of Fruit, at low prices for Cash or in exchange for country produce.

JOHN L. RANDALL.

feb 4tf

Clothes Wringers!

GREAT REDUCTION IN PRICES.

NOW IS THE TIME TO BUY!

For a few days we shall offer any of the leading Wringers at greatly reduced prices.

John P. Sweetser,

46 Market St.

All ladies want the new

Soltaire!

Glove button only 25 cents per pair.

NEW LACE PINS, EARRINGS AND BRACELETS.

Watches

at low prices at

Hutchinson's

GENTLEMEN'S WHITE SHIRTS

— AT —

D. F. Borthwick's.

Hamburgs Hamburgs!

As this is the first season we have kept them we are able to offer an entire line of

NEW GOODS

which is an advantage to those in want of trimmings. Do not forget to call at

7 MARKET STREET

— FOR —

HAMBURGS!

ALL

— can be found at the —

POPULAR STORE.

F. G. MOSES,

Dealer in

HATS and FURS,

VALISES, TRAVELING ARTICLES,

TRUNKS, FURNISHING GOODS, ETC,

No. 13 Congress street.

PORTSMOUTH, N. H.

Former y N. K. Walker & Son,—Established in the year 1829.

Pratt's Astral Oil

SAFEST AND BEST!

FOR SALE ONLY BY

J. P. SWEETSER.

46 MARKET STREET.

Bargains, BARGAINS!

CLOSING SALE

at Reduced Prices of Balance of

WINTER STOCK!

HATS, CAPS and FURS,
GENTS' UNDERWEAR, etc.,
GLOVES, SCARFS, STOCKINGS.
WHITE SHIRTS and FANCY SHIRTS, 50, 75 cts., and $1.

Collars and Cuffs,

at Low Prices.

Franklin Buildings, 53 Congress Street,

ALFRED STAVERS.

WINE.

25 BASKETS CHAMPAGNE,

Quarts and Pints, Moet and Chandon and Heidsick & Co.

20 CASES CLARET.

Price $6 to $12. For sale by

H. F. GERRISH.

Auction Sales.

AUCTION!!

Furniture, Carpeting, China Dinner and Tea Sets, White and Brown table Linen, Turkey Red Table Cloths, etc., etc.

Will be sold at the auction store No. 16 Congress street, on SATURDAY, the 16th day of April, at 10 o'clock A. M. One Parlor Set, "Queen Ann" pattern, consisting of 7 pieces, Sofa, 4 parlor chairs, Ladies and Gents easy chair with patent rockers, 1 B. W. marble top table, 1 B. W. what not, 1 large Mirror 48x30, 1 B. W. library table, 6 mahogany hair seat chairs, Lounges. Five Rolls Ingrain Carpeting, (new pattern) sold by suit, Stair Carpetings, Canton Matting, one dinner set 125 pieces, Brown "Corn" English ware, latest patterns, one white Granite dinner set, white and brown table linen, Turkey Red table cloths, and a variety of other goods, at new store No. 16 Congress street.

H. F. WENDELL, Auctioneer.

MORSE & ILSLEY,

AUCTIONEERS,

Money, Real Estate and Mortgage Brokers, Insurance and House Agents.

13 PLEASANT ST. - - EXCHANGE BUILDINGS.

AN EXTRA LOT OF

Sponges, Chamois Skins and WHIPS

at reasonable prices at

JOHN S. TILTON'S

Harness Maker and Trunk Repairer,

18 Congress Street.

Room Papers,

Window Shades,

Fixtures, Tassels,

Borders, &c., &c.

H. B. BUZZELL & SON

have received for the *Spring trade* a very extensive assortment of the above goods of all grades and prices from *very cheap* to *very fine.*

They have the agency for the

Domestic and Springfield

SEWING MACHINES,

two of the *finest made and most reliable* machines in the market. NEEDLES, all kinds. Parts, or attachments, for any machines.

Also a full line of TOPS, BALLS, MARBLES, RETURN BALLS, HOOPS, etc., etc.

A fine assortment of new

BOX STATIONERY

at low prices. Call and examine our goods before buying, it will pay you.

H. B. BUZZELL & SON,

Booksellers and Stationers,

PEIRCE'S BLOCK, - - MARKET SQUARE,

GREAT HAIR SALE!

Will sell during the months of April and May, one lot of real French Hair Switches, all long hair, at just one half the price heretofore asked. Also, another lot French Hair Switches with short stems, extra even hair

WEIGHING 5 Ounces, 1 YARD LONG for $10.00
" 4 " 30 INCHES " " 8.00
" 3 " 27 " " 4.50
" 2½ " 26 " " 3.50
" 2 " 24 " " 3.00
" 1 " 20 " " 1.90

We advise every lady in want of switches to make a selection before the last of May, as we consider these Great Bargains.

Still another lot of 30 Real Hair switches from 1-2 to 1 Yard Long, at the extremely low price of 50c, 75c $1.00, $1.50, $2.00, $2.50 and $3.00 each. The sale of these goods at these prices will close May 31st.

We also shall sell a large lot of real hair Grey Switches at the same prices as the plain.

Also one large lot of Heavy Puffs for 25c, 50c, and 75c, which is ONE-HALF THE REGULAR PRICE. We take

Combings and Worn Hair

in Exchange, and manufacture

Combings into Switches

from 50 cents upwards. Hair Nets for Crimps from 10 cents and upward at the

Hair Manufactory,

65 *CONGRESS STREET,*
PORTSMOUTH, N. H.

M. E. JOHNSON, - - - - Proprietor.

Cure Your Corns!

BY USING

SCHLOTTERBECK'S

Corn, Wart & Bunion Solvent.

Entirely harmless; is not a caustic.
It removes Corns, Warts, Bunions and Callosities, without leaving a blemish.
Brush for applying in each bottle.
A CURE IS GUARANTEED.

Price 25 Cents. For sale by all Druggists.

Try it and you will be convinced, like thousands who have used it and now testify to its value.

Ask for Schlotterbeck's Corn and Wart Solvent, and take no other. Sold by D. Kimball & Co.

d&wtap6,82

CITY OF PORTSMOUTH.

Assessors' Notice.

THE Assessors of Taxes of the City of Portsmouth, will be in session at the rooms of the Mayor and Aldermen, in the City Building, in said Portsmouth, on each MONDAY, WEDNESDAY, and FRIDAY EVENING hereafter, until the 16th day of April, instant, from 7 1-2 to 9 o'clock on each of said evenings, for the purpose of receiving invoices of the polls of all parties in regard to their liability to taxation.

PORTSMOUTH, N. H., April 4th, 1881.

GEORGE W. PENDEXTER,
JOSEPH H. BERRY,
THOMAS J. MITCHELL,
HENRY F. WENDELL,
WILLIAM P. BENNETT,
ALEXANDER L. RAND,
LEWIS G. DAVIS,
BENJAMIN F. WEBSTER,
EBENEZER F. BRACKETT,

Assessors of Taxes City of Portsmouth, N. H.

IRON

A TRUE TONIC

A PERFECT STRENGTHENER. A SURE REVIVER.

IRON BITTERS are highly recommended for all diseases requiring a certain and efficient tonic; especially *Indigestion, Dyspepsia, Intermittent Fevers, Want of Appetite, Loss of Strength, Lack of Energy, etc.* Enriches the blood, strengthens the muscles, and gives new life to the nerves. They act like a charm on the digestive organs, removing all dyspeptic symptoms, such as *Tasting the Food, Belching, Heat in the Stomach, Heartburn, etc.* **The only Iron Preparation that will not blacken the teeth or give headache.** Sold by all druggists. Write for the A B C Book, 32 pp. of useful and amusing reading—*sent free.*

BROWN CHEMICAL CO., Baltimore, Md.

BITTERS

PERRY DAVIS'

VEGETABLE

PAIN KILLER

A PURELY VEGETABLE REMEDY

For Internal and External Use.

Is a SURE CURE for all the Diseases for which it is recommended, and is ALWAYS PERFECTLY SAFE in the hands of even the most inexperienced persons.

It is a **sure and quick remedy** for **COUGHS, SORE THROAT, CHILLS,** and similar troubles; affords *instant relief* in the most *malignant forms* of DIPHTHERIA, and is the **best known remedy** for **RHEUMATISM** and **NEURALGIA.**

THE OLDEST, BEST, AND MOST WIDELY KNOWN FAMILY MEDICINE IN THE WORLD.

It has been **used with such wonderful success** in all parts of the world for **CRAMPS, CHOLERA, DIARRHŒA, DYSENTERY,** and all **BOWEL COMPLAINTS,** that it is *considered an unfailing cure for these diseases.*

HAS STOOD THE TEST OF 40 YEARS' CONSTANT USE IN ALL COUNTRIES AND CLIMATES.

It is **RECOMMENDED** by **Physicians, Missionaries, Ministers, Managers of Plantations, Work-shops,** and **Factories, Nurses in Hospitals**—in short, by **Everybody everywhere** who has ever given it a **trial.**

IT IS WITHOUT A RIVAL AS A LINIMENT.

It should always be used for **Pain in the Back and Side,** and *brings speedy and permanent relief* in all cases of **Bruises, Cuts, Sprains, Severe Burns, Scalds,** etc.

NO FAMILY CAN SAFELY BE WITHOUT IT. It will usually save many times its cost in doctors' bills, and its price brings it within the reach of all. It is sold at 25c., 50c. and $1.00 a bottle, and can be obtained from all druggists.

PERRY DAVIS & SON, Providence, R. I.

Proprietors.

ANOTHER WONDER!

BARSTOW'S

NEW

Empress Range!

WITH THE

PATENT DUPLEX GRATE.

Bakes day or night without rekindling fire. No poking or shaking required; a single turn of the Duplex Grate removes all clinkers, leaving a fresh fire. The Most Perfect Range in this City!

John P. Sweetser,

42 MARKET STREET - - PORTSMOUTH.

CARRIAGE AND SLEIGH STOCK.

Hubs, Spokes, Rims, Shafts, etc.; a fine lot of sleigh and pung dashers.

WHEELS! WHEELS!!

At Manufacturer's prices. Oak and Ash lumber.

G. J. GREENLEAF.

DRAIN PIPE.

AKRON DRAIN PIPE, all sizes, for sale at No 3 Elm street.

SAMUEL CLEAVES & SON.

FLETCHER & TANTON,

UPHOLSTERERS,

Furniture Dealers & General Undertakers

No. 38 Market Street, Portsmouth, N.H.

Coffins Robes and Caskets always on hand or made to order. Orders left at 29 Deer Street or 6 State Street, day or night, will be promptly attended. S. S. FLETCHER, H. G. TANTON.

N. H. DOWNS'

VEGETABLE BALSAMIC

ELIXIR

Is a sure cure for Coughs, Colds, Whooping-Cough, and all Lung Diseases, when taken in season.

People die of consumption simply because of neglect, when the timely use of this remedy would have cured them at once.

Fifty-one years of constant use proves the fact that no cough remedy has stood the test like ***Downs' Elixir.***

Price 25c. 50c. and $1.00 per bottle. For Sale Everywhere.

Dr. Baxter's Mandrake BITTERS

Will cure Jaundice, Dyspepsia, Liver Complaints, Indigestion, and all diseases arising from Biliousness. Price 25 cts. per bottle. For Sale Everywhere.

HENRY & JOHNSON'S

ARNICA AND OIL LINIMENT

For Man and Beast.

The most perfect liniment ever compounded. Price 25c. and 50c. For Sale Everywhere.

THE

New Hampshire Gazette!

Established 1756.

The Gazette is published every Thursday and sent to Subscribers at the low price of $1.50 per year, paid in advance, or $2 at the end of the year.

It contains full accounts of all of importance that transpires in Portsmouth and its vicinity, and a condensed summary of news, foreign and domestic; editorials upon current topics; New Hampshire News; carefully prepared marine news, containing reports of vessels owned at this port, or officered by men from Portsmouth or its neighborhood; and is just the paper for residents desiring to be posted on all that takes place at home, while to those living in the vicinity of Portsmouth, or to former residents who retain their interest in the "old home by the sea," it is the best means of keeping informed of what transpires in this city.

— THE —

NEW HAMPSHIRE GAZETTE

Contains more original matter

Than any other paper of its size in the State, the editors working more with their pens than with their scissors.

TO ADVERTISERS

THE N. H. GAZETTE

Presents an excellent opportunity for a weekly invitation to customers, at a reasonable rate, and all those who desire to reach patrons in Rockingham and York counties will find it an economical medium. THE GAZETTE is in many instances the only paper taken by families, and it is read to a large extent in localities where is derived much of the trade of Portsmouth, a fact which our merchants should not fail to bear in mind.

Subscriptions Received

AT THE OFFICE, 7 PLEASANT ST.,

Exchange Buildings, nearly opp. Post Office; Or by remittance to

Chronicle & Gazette Publishing Co.

Specimen numbers sent on application

Moral Suasion in Colorado.

Three months ago, when 200 of the leading citizens of Gunnison City met in convention on a street corner, there were seven or eight Michigan men in the crowd. When Colonel Parker presented the following resolution, it was a Michigan man that supported it:

"*Resolved*, That a committee of five be appointed to wait upon Calabash Sam, late of Deadwood, and inform him that after sunrise to-morrow morning this crowd will open fire on him with the intention of furnishing a corpse for our new graveyard."

The committee of five went to find Samuel and deliver their message. He sat on a bench at the door of his shanty, a shot-gun across his knees, and a pipe in his mouth, and he preserved silence while the chairman of the committee read the resolution; then he asked:

"That means me, does it?"

"She does."

"They don't like my style of carving and shooting, eh?"

"That's what they kick on."

"Well, I won't go. You haven't got 'nuff men in the whole valley to drive Calabash Sam a rod. Return to the convention and report that I'm here for the season."

"I forgot to menshun," continued the chairman, in a careless voice, as he leaned on his gun,—"I forgot to menshun that the convenshun has adjourned. This committee thus finds itself in an embarrassing situation, and it sees only one way out of it. Unless you'd agree to pack up and travel, this committee will feel called upon to—to—"

"To begin shooting, you mean?"

"Exactly, Samuel, exactly. You may have already observed that two of the committee have got the drop on you."

"I see."

"Corpses which are riddled with buckshot have a very unpleasant look," continued the chairman, as he rested his chin on the muzzle of his gun.

"Yes, that's so."

"And it's kinder lonesome, this being a first plant in a new burying ground."

"Y-e-s, it may be."

"And so, take it all around, the committee kinder indulges in the hope that you'll see fit to carry your valuable society back to the Black Hills. You may have observed that three shotguns, each under full cock, are now looking straight at ye. We don't want to bluff, but it's getting nigh supper time."

"Well, after looking the matter all over I'm convinced that these diggings won't pan out low-grade ore, and I guess I'll take a walk."

"Right off?"

"Yes."

"Right up this trail?"

"Yes."

"Very well. While the committee feels sorry to see you go, and wishes you all sorts of luck, it hasn't time to shake hands. Step off, now, and for fear you ain't used to walking, we'll keep these guns pinted up the hill until you turn the half-mile boulder. Trala—march!"

—It is their first night aboard the steamer. "At last," he said tenderly, "we are all alone, out upon the deep waters of the dark blue sea, and your heart will always beat for me as it has in the past?" "My heart's all right," she answered, languidly, "but my stomach feels awful."—*Brooklyn Chronicle.*

—We can all appreciate the feelings of Sidney Smith in the following story: When he called on a certain great personage he was ushered into a room which had mirrors on all sides. Wherever he looked he saw himself reflected, and when he came away he said he had spent an hour in the company of about a dozen of the best looking clergymen of the Church of England.

Centaur Liniment.

Invaluable to families, and owners of horses Sold everywhere.

—When two gushing young women make a great display of bidding each other good-bye it may be called "much adieu about nothing."—*Lowell Courier.*

Castoria.

For sour stomach, constipation, and fretfulness of children. Pleasant, safe and cheap. 900 drops; 35 doses, 35 cents.

—The secretary of the navy knows something about one ship, anyhow. We refer to courtship. He has had four wives.—*Norristown Herald.*

Ash-Tonic;

A perfected purifyer of the system. In 1-2lb. bottles; 75 cents. For dyspepsia, the many forms of liver complaint, impure and impoverished blood, and functional derangements attendant upon debility. For symptoms indicated by indigestion, loss of appetite, nausea, sick headache, sour stomach, furred tongue, drowsiness, blanched lips, sallow complexion, pain in the side or back, eruptions, depression of spirits, nervous irritability and hysteria, and for building up the system, ash-tonic is unquestionably the most prompt and energetic remedy yet devised.

—In the spring the little goatlets sport and play upon the green, and the wild Italian grinds his so-called musical machine.

Profit, $1,200.

"To sum it up, six long years of bed-ridden sickness, costing $200 per year, total $1,200—all of this expense was stopped by three bottles of Hop Bitters taken by my wife. She has done her own housework for a year since, without the loss of a day, and I want everybody to know it, for their benefit."—*N. Y. Farmer.*

—The Cleveland *Leader* has this startling heading over an article: "My Father was a Monkey and My Grandfather an Oyster."

Be Temperate.

When sickness or depression comes, do not buy "tonic bitters." It is better to die of disease than drunkenness. Buy a bottle of "Favorite Remedy" and cleanse the system. The great multitude of human ills have their foundation in impure blood. Dr. Kennedy's "Favorite Remedy" attacks these at the fountain's head, and makes the stream of life pure. Only one dollar per bottle. All druggists sell it. Dr. David Kennedy, proprietor, Rondout, N. Y.

Recent Stock Sales.

U. S. Sixes, 1881, coupon	102 3-4
United States new 4½s, coupon	111 5-8
U. S. new 4s, coupon	113 3-4
Maine State 6s, 1889	112
N. H. State 6s, 1892	122
Massachusetts State 6s, Gold	116
Portsmouth City 6s, 1893	105 3-4
Eastern R. R. 4½s	103 3-4
Ports., Great Falls & Conway 4½s	85 3-4
Great Falls Manufacturing Co	108
Cocheco Manufacturing Co	880
Salmon Falls Manufacturing Co	305
York Manufacturing Co	1200
Boston & Lowell R. R.	101
Boston & Maine	131 3-4
Boston & Providence	156
Boston & Albany	168
Nashua & Lowell	145
Concord	110
Eastern	99½
Eastern Railroad in N. H.	92
Fitchburg	143 1-2
Manchester & Lawrence	130 1-4
Michigan Central	113 3-8
Northern N. H.	108
Old Colony & Newport	128
Portsm. Great Falls & Conway	50
Portland, Saco & Portsmouth	115
Portsmouth & Dover Railroad	108
Maine Central	34
Laconia Manu. Co	592 1-2

Portsmouth Wholesale Prices.

Reported by BUTLER & LAIGHTON, Grocers.

Butter, per ℔ 20 to 35c.
Corn per bushel, Western 70c; Northern 80c.
Cheese, 20c per ℔.
Coal, Anthr, per ton $6.00, Smith's, per ton $6.00.
Eggs per dozen, 16c.
Flour, Fancy, 7.00 @ 8.00; Ex. @8.00.
Fish per ℔ by the qtl., Cod 5 @ 6c; Pollock 2½c.
Hay per ton, $17 @ $20.
Kerosene Oil per gallon, 10c.
Lard per ℔, by the tub, 13c.
Lard Oil per gallon, $1.00.
Molasses per gal., Cuba 42c; N. O. 55c @ 85c.
Oats per bushel, 38c.
Potatoes per bushel, 60c.
Pork per bbl., $20.00 @ 22.00.
Plaster per ton, lump $6.00; ground $10.
Rye, Northern, per bushel, 60c.
Soap per ℔, No. 1, 8c @ 9c.
Sugar per ℔, Dr. 6½ @ 9c; Gr. 9½; Crushed 10½c.
Tea per ℔, Black 40c @ 70c; Green 50c @ 60c.
Wood per cord, Hard $5; Pine $3.

STATED MEETINGS.

CITY GOVERNMENT.

In the City Building, Market Square.

Board of Mayor and Aldermen—Thursday evenings.
Common Council—Thursday evenings.
Board of Overseers of Poor—Tuesday evenings.
Board of Instruction—First Wednesday in each Month.
Board of Engineers—Tuesday next following the first Monday in each Month.

MASONIC.

In Masonic Hall, Congress Block.

St. John's Lodge, No. 1—First Wednesday of each Month.
St. Andrew's Lodge, No. 56—Second Monday of each Month.
Washington Chapter, No. 3, R. A. M.—Fourth Tuesday of each Month.
Davenport Council, No. 5, R. and S. M.—Third Thursday of March, June, September and December.
DeWitt Clinton Commandery, Knights Templar—Third Monday of each Month.
Ineffable Grand Lodge of Perfection—Third Wednesday of January, April, July and October, annual meeting 3d of Hebrew month Adar.)
Rockingham Masonic Relief Association—Annual meeting first Friday in January.
Portsmouth Rose Croix Chapter, No. 1, E. M. R. M., Second Friday evening of each month at seven and a half o'clock, at Memphys Hall, No. 5 Daniel street.

I. O. O. F.

At Odd Fellows Hall, National Block.

Piscataqua Lodge, No. 6, meets Monday evenings at 7½ o'clock.
New Hampshire Lodge, No. 17—Wednesday evenings at 7½ o'clock.
Osgood Lodge, No. 48—Thursday evenings at 7½ o'clock.
Strawberry Bank Encampment, No. 5—Second and Fourth Fridays of each Month.
Mount Sinai Encampment, No. 19—First and Third Fridays in each Month.
Union Rebecca Degree Lodge No. 3, First and third Tuesday in each Month, at 7½ o'clock.

RELIEF ASSOCIATIONS.

Portsmouth Odd Fellows' Mutual Relief Association—Annual meeting fourth Tuesday evening of January.
Temperance Mutual Relief Association—At Mercantile Hall, First and Third Wednesday evenings of each Month.
Mutual Relief Association of Rockingham County—Second Tuesday of January and December.
Portsmouth Firemen's Mutual Relief Association—Second Wednesday of January, April, July and October.

OTHER ORGANIZATIONS.

At Odd Odd Fellows' Hall, Daniel Street.

Storer Encampment, Post No. One, G. A. R. Third Wednesday of each Month.
St. George Council, No. 21, Legion of Honor—second and fourth Tuesday evenings of each month.
Portsmouth Commandery, No. 42, United Order of the Golden Cross—Thursday evenings.
Riverside Council, No. 441, Legion of Honor, first and third Tuesday evenings of each month.

Strawberry Bank Lodge, No. 22, I. O. G. T., each Wednesday evening at 7:30 o'clock, at Mercantile & Grange Hall, No. 5 Congress street.
Rockingham Lodge, No. 37, I. O. Good Templars—Each Thursday evening at the hall in Exchange Building.
Women's Christian Temperance Union, social meeting each alternate afternoon at 3 o'clock, at Bow Mission hall.
Band of Hope—Every Saturday afternoon at three o'clock, at Bow Mission hall.
Langdon Colony, No. 18, Pilgrim Fathers, first and third Friday evenings of each month at Golden Cross hall, Daniel street.
Dagon Lodge, No. 8, Knights of Pythias—At Pythian Hall, corner Market and Daniel streets, Tuesday evening of each week.
Orion Tent, No. 200, Knights of Maccabees, first and third Monday evenings of each month at Good Templars hall, Pleasant street.
Portsmouth Mechanics' Association—Open to mechanics of all reputable Mechanics and Manufacturers. Rooms in Mechanics' Block, corner Congress and Fleet streets. Reading Room free to members and strangers visiting the city. Quarterly Meetings the first Tuesday evenings in November, February, May and August. Election of officers at November meeting.
Pagamore Lodge, No. 258, Knights of Honor, at Hall No. 244 Market street, second and fourth Monday evenings of the month.
Newichewannock Tribe, No. 4, Improved Order of Red Men—Each Friday evening at Pythias Hall, No. 39 Market street.
Woman's Temperance League—Each Thursday afternoon from three to four o'clock at Bow Mission hall, Market street.
Portsmouth Workingmen's Institute and Reading Rooms, corner of Cornwall and McDonough streets. Organized August 23d, 1877. Open week days from 10 A. M. to 9 P. M.; Sundays 2 A. M. to 9 P. M. Regular business meetings third Thursday evening of each month.
Alpha Council, No. 33, Royal Arcanum—First and Third Tuesday evenings of each month, at Hall No. 21½ Market street.
Mercantile Library Association, at hall No. 5 Congress street. Ladies and gentlemen may become members or subscribers. Library open every Saturday evening.
Star of Hope Degree Temple, No. 6, I. O. G. T., meets on the 2d and 4th Tuesday of each month, at Good Templars' Hall, Pleasant street.
Odd Orders Basket Division, No. 2, S. of T.—Each Monday evening at Hall corner of Ladd and Market streets.
Fire Companies—At their respective Engine Houses on the first Monday of each month.

THE

Mutual Life Insurance Co of New York.

F. S. WINSTON, President.

The Largest Company In The **WORLD.**

ASSETS

$92,000,000

Securely Invested.

Age.	Annual premium to secure $1000 at death. Mutual Life Reduced Rates.	Number of years before an annual investment of the premium will cause the policy to amount to $1000.
25	16.91	26
26	17.34	25
27	17.79	25
28	18.26	25
29	18.76	24
30	19.30	24
31	19.85	24
32	20.44	23
33	21.06	23
34	21.73	22
35	22.42	22
36	23.16	22
37	23.94	21
38	24.78	21
39	25.66	20
40	26.61	20
41	27.60	20
42	28.66	19
43	29.79	19
44	30.99	18
45	32.27	18
46	33.64	17
47	35.11	17
48	36.66	16
49	38.33	16
50	40.10	16
51	41.99	15
52	44.01	15
53	46.16	14
54	48.47	14
55	50.92	13
56	53.55	13
57	56.35	12
58	59.35	12
59	62.56	11
60	65.99	11

ILLUSTRATION. At age 25 an annual premium of $16.91 will secure a policy for $1000, payable at death. By the same annual outlay and the ordinary methods of investment it would take 26 years, at 3½ per cent compound interest, to save $1000.

Can any man afford to risk the chances of living twenty-six years to make a thousand dollars for his family, when he can secure the same benefit at once by taking a life insurance for this amount?

If he feels that he cannot afford to be without insurance on his house, which may never burn, can he afford to be without insurance on his life, which is sure to end sooner or later?

THOSE WHO DESIRE

Safe Life Insurance

are invited to apply to

C. M. GIGNOUX

GENERAL AGENT

— FOR THE —

States of MAINE

— AND —

NEW HAMPSHIRE!

Office National Block.....Portsmouth, N. H.

DR. RHODES' ELECTRIC TRANSFUSING BATTERY.

WILL CURE

RHEUMATISM! NEURALGIA! DYSPEPSIA!

And all Nervous and Brain Diseases and Paralysis. No other like it!

Sent by mail on receipt of Small Size, $1.00. Double Size, $2.00.

Address all communications to

W. H. BROWN, Manager.

96 Tremont Street, Boston, Mass.

AGENTS WANTED EVERYWHERE.

MENTION THIS PAPER.

If not satisfactory after fair trial will refund the money. For sale by all first-class Druggists.

w.s.& 6 1may17

Danville, Olney & Ohio River Railroad

First Mortgage Bonds,

With a bonus of stock.

7 Per Cent. 30 Years.

Only $8000 per Mile.

The highest bended star dard gauge railroad in America traversing the most fertile section of Illinois, and having grain, stock, lumber and coal traffic.

Length of first division 100 miles. Total issue of bonds, $800,000. Now constructed, 52 miles.

Favorable arrangements have been made with the Chicago and Eastern Illinois Railroad for the use of their terminal facilities at Danville and direct passenger and freight traffic at Chicago.

Prospectuses, Maps and Subscription Books now ready, and Bonds at par and interest, with a bonus of fifty per cent. stock, for sale by

The Corbin Banking Co.,

43 Milk Street, Boston.

TuThSU

Transportation.

Eastern & Maine Central Railroad Line.

CARS leave the Station of the Eastern Railroad, between Deer and Elm streets, as follows:

For Boston, at 4.05, 7.15, 8.30, 11.02, A. M.; 3.15, 5.30, P. M. Sundays, 4.05 A. M.; 5.30 P. M.

For Portland, Augusta, Brunswick and Lewiston, 10.00 A. M.; 3.5/8, P. M.; 9.10 P. M. Sunday 9.10 P. M.

For Bangor, Waterville, etc., 10.00 A. M., 9.10 P. M. Sundays 9.10 P. M.

For St. John and Halifax, 9.10 P. M. Sundays 9.10 P. M.

For Great Falls and Wolfeborough, 10.00, A. M.; 5.40 P. M.

For North Conway, 10.00, A. M.

For Dover and Way Stations, 5.00, 9.50, A. M.; 12.15, 3.05, 7.00 P. M.

Trains leave For Portsmouth—

From Boston, 7.30, 10.00 A. M.; 12.30, 3.15, 4.45, 7.00 P. M. Sundays 8.00 A. M., 7.00 P. M.

From Portland, 2.00, 8.45 A. M.; 1.00 P. M.

From North Conway, 7.00 A. M.

From Wolfeborough, 6.15 A. M.; 2.00, P. M.

From Wolfeboro Junction, 6.30, 8.50, A. M.; 2.40 P. M.

From Great Falls, 7.35, 10.00 A. M.; 4.40 P. M.

From Dover, 6.45, 10.25 A. M.; 2.25, 5.00, 7.30 P. M.

From Newington, 7.01, 10.40 A. M.; 2.41, 5.16, 7.56 P. M.

Trains from Boston arrive at Portsmouth at 8.50, 12.15, 2.50, 5.30, 7.40, 9.00. Sundays at 10.25 A. M., 9.00 P. M.

Trains from Portsmouth arrive at Boston at 6.30, 9.20, 10.40 A. M.; 1.15, 5.30, 7.00 P. M. Sundays 6.30 A. M.; 7.00 P. M.

D. W. SANBORN, LUCIUS TUTTLE,
Master of Transportation. G. P. & T. A.

Oct, 30, 1880.

Concord & Portsmouth Railroad.

PASSENGER TRAINS leave Concord Railroad Station, foot of Bridge street:

For Newmarket Junction, Manchester, Concord and Upper Railroads, at 7.55 A. M., and 5.10 P. M.

Arrive at Manchester at 9.46 A. M., 7.10 P. M.

Arrive at Concord at 10.33 A. M., and 8.15 P. M.

Leave Concord at 7.30 A. M., and 3.35 P. M.

Leave Manchester at 8.18 A. M., and 4.25 P. M.

Arrive at Portsmouth at 10.10 A. M., and 6.15 P. M.

☞ All trains connect at Newmarket Junction, with trains of the Boston & Maine Railroad for Exeter, Haverhill, Lawrence and Boston; and for Dover, Great Falls and Portland; at Concord with trains to and from all the Upper Railroads.

H. E. CHAMBERLIN, Supt.

STEAMER JAMES SAMPSON.

KITTERY & PORTSMOUTH.

TIME TABLE.

From Navy Yard Bridge.		From Navy Yard Landing.	
Leave Kittery at	6:45 A.M	*Leave Portsmouth at*	7:35 A.M
" "	8:50	" "	9:15
" "	9:50	" "	11:00
" "	11:15	" "	12:15 P.M
" "	2:00 P.M.	" "	3:00
" "	3:30	" "	4:00
" "	4:15	" "	5:00
" "	6:30	" "	6:45
" "	7:15	" "	7:50
" "	8:00	" "	9:30

Fare Five Cents Each Way.

Extra trips to accommodate parties or entertainments. Freight taken at reasonable rates. A passengers' waiting room is now open in the Pipe Building, near the end of the bridge in Kittery, where tickets are for sale, either single or in packages, and where bundles may be left for forwarding. A. STEVENSON, Proprietor.

STEAMER "MYSTIC."

KITTERY AND PORTSMOUTH.

TIME TABLE.

Leave Stimpson's wharf, Kittery,		Leave Adams & Co.'s wharf, foot of Daniel St., Portsmouth,	
"	7:30 A. M.	"	7:25 A. M.
"	8:45 A. M.	"	9:30 A. M.
"	10:00 A. M.	"	10:50 A. M.
"	11:15 A. M.	"	12:30 P. M.
"	1:30 P. M.	"	2:50 P. M.
"	3:15 P. M.	"	4:00 P. M.
"	4:15 P. M.	"	5:15 P. M.

Wednesday evening, leave Kittery at 6:30, Portsmouth at 8:00. Saturday evening, leave Kittery at 6:30 and 8:10, Portsmouth at 8:00 and 9:20.

Fare Five Cents Each Way.

Extra trips to accommodate parties and entertainments. Freight taken at low rates. Parties wishing to charter the steamer for excursions can do so by applying to

CAPT. H. W. TREFETHEN,
Proprietor.

TO KITTERY POINT,

Touching at Newcastle.

Spring Arrangement.

The Steamer "FEARLESS"

will commence her trips April 4th, and run as follows, until further notice:

Leave Portsmouth		Leave Kittery Point	
9:30 A. M.		8:30 A. M.	
"	11:30	"	10:30
"	3:00 P. M.	"	1:30 P. M.
"	5:45	"	4:30

Landing is this city, Fernald's wharf, rear of No. 80 Market street.

Fare 10 Cents Each Way.

THEODORE KEEN, Proprietor.

March 29th, 1881.

DENNIS SHEA,

MANUFACTURER OF

Cement Stone Pipe

— AT —

26 WATER STREET, PORTSMOUTH.

The best Pipe made for Sewers, Culverts, Cellar and Sink Drains, Water Closets, etc., etc Gives perfect satisfaction wherever used. Is proof against frost, acids, and all substances which pass through the Pipe.

For sale at wholesale or retail, or laid in the best manner.

Orders for Pipe and laying left at the factory will receive prompt attention

WALLACE HACKETT,

ATTORNEY-AT-LAW.

Office temporarily at U. S. Court House.

PORTSMOUTH, N. H

BENJ. F. GRAFTON. STORY B. LADD.

HALBERT E. PAINE,

Late Commissioner of Patents.

PATENTS!

PAINE, GRAFTON & LADD,

Attorneys-at-Law and Solicitors of American and Foreign Patents.

112 FIFTH STREET, WASHINGTON, D. C.

Practice patent laws in all the branches in the Patent Office, and in the Supreme and Circuit Courts of the United States. Pamphlet sent free on receipt of stamp for postage.

$5 TO $20 per day at home. Samples worth $5 free. Address Stinson & Co., Portland, Maine.

Portsmouth Daily Chronicle.

By CHRONICLE & GAZETTE PUBLISHING COMPANY.

PORTSMOUTH, N. H., FRIDAY, APRIL 15, 1881.

$6 PER YEAR IN ADVANCE. THREE CENTS PER COPY.

THE PORTSMOUTH DAILY CHRONICLE

(Established August 2d, 1869,)

Is Published Every Morning, Sundays excepted, at No. 7 Exchange Building, Pleasant street, opposite the Post Office, by the

Chronicle and Gazette Publishing Company.

TERMS $6.00 PER YEAR.

The New Hampshire Gazette

(The Oldest Newspaper in the United States, established Oct. 7, 1756,)

is published every THURSDAY at the same office. Terms, $1.50 per year; $2.00 per year, if not paid in advance.

ADVERTISEMENTS inserted on reasonable terms, in either or both papers. The GAZETTE, having a large country (in addition to its local) circulation, is an excellent medium of advertising. A liberal reduction made when advertisements appear in both papers.

Correspondence from neighboring towns, containing items of public interest, will be gladly received. All communications should be addressed and all checks made payable to the

CHRONICLE & GAZETTE PUBLISHING CO., PORTSMOUTH, N. H.

The Job Printing Business is conducted in the same office by Mr. Charles W. Gardner, who keeps on hand a large and well-selected stock of all materials required in his line.

Mr. J. H. Bates, Newspaper Advertising Agent, 41 Park Row (*Times* Building), New York, is authorized to contract for advertisements in the CHRONICLE and GAZETTE, at our best rates.

NEW AND EXTENSIVE STOCK

— OF —

Spring & Summer GOODS

— AT —

WM. P. WALKER'S

No. 8 Market Square.

Have just received a Full Assortment of Foreign and Domestic

Cloths, Cassimeres, &c.,

I am prepared to make them up into GARMENTS of the latest style, or according to the fancy of the purchaser, and

Perfect Satisfaction Guaranteed!

My Stock of Goods suitable for

SUITINGS

IS UNEQUALLED

Particular attention paid to the making of Army and Navy

REGULATION UNIFORMS.

A FULL ASSORTMENT OF

Gentlemen's Furnishing Goods!

Constantly on hand, consisting of

BOSOMS, GLOVES, SUSPENDERS, COLLARS, DRAWERS, SHIRTS, HANDKERCHIEFS, LINEN GOODS,

Of Every Description.

WHIPS All kinds, cheap, at LARRABEE'S 26 Congress Street, up-stairs.

BOOTS and SHOES.

Extra Inducements

are now being offered to persons in need of Boots and Shoes, to

Buy at HUSSEY'S!

In order to make room for my spring stock, and not wishing to carry over to next autumn a large lot of goods which though seasonable now will not be so in the spring, I am now offering my large and varied stock of *Winter Foot-Wear* at extremely

Low Prices, for CASH!

WILLIAM B. HUSSEY, BOOT & SHOE MAKER,

No. 51 Congress Street,

FRANKLIN BUILDINGS.

WHIPS! All qualities and prices; LARRABEE'S, 26 Congress

L. S. L.

A SPLENDID OPPORTUNITY TO WIN A Fortune. First grand distribution, Class A, at New Orleans, Tuesday, May 10, 1881—132nd Monthly drawing.

LOUISIANA STATE LOTTERY COMPANY.

This Institution was regularly incorporated by the Legislature of the State for Educational and Charitable purposes in 1868 *for the term of Twenty-five Years*, to which contract the inviolate faith of the State is pledged, which pledge has been renewed by an overwhelming popular vote, securing its franchise in the new constitution adopted December 2d, A. D., 1879, with a capital $1,000,000, to which it has since added a reserve fund of over $350,000. ITS GRAND SINGLE NUMBER DISTRIBUTION will take place monthly on the second Tuesday. *It never scales or postpones.* Look at the following Distribution:

CAPITAL PRIZE, $30,000.
100,000 TICKETS AT TWO DOLLARS EACH.
HALF-TICKETS, ONE DOLLAR.
LIST OF PRIZES.

1 Capital Prize	$30,000
1 Capital Prize	10,000
1 Capital Prize	5,000
2 Prizes of $10,000	5,000
5 Prizes of 2,500	5,000
20 Prizes of 500	10,000
100 Prizes of 100	10,000
200 Prizes of 50	10,000
500 Prizes of 20	10,000
1,000 Prizes of 10	10,000

APPROXIMATION PRIZES.

9 Approximation Prizes of $300	27,000
9 Approximation Prizes of 200	1,800
9 Approximation Prizes of 100	900
1857 Prizes, amounting to	$110,400

Responsible corresponding agents wanted at all points, to whom liberal compensation will be paid.

For further information, write clearly, giving full address. Send orders by express or Registered Letter, or Money order by mail. Address only to M. A. Dauphin, New Orleans, La., or same person at No. 319 Broadway, New York.

All our Grand Extraordinary Drawings are under the supervision and management of Gen. G. T. Beauregard, of LA., and Gen. Jubal A. Early, of Va.

DR. SANFORD'S LIVER INVIGORATOR

Only Vegetable Compound that acts directly upon the Liver, and cures Liver Complaints, Jaundice, Biliousness, Malaria, Costiveness, Headache. It assists digestion, strengthens the system, regulates the bowels, purifies the blood. A Book sent free. Dr. SANFORD, 162 Broadway, N. Y.

FOR SALE BY ALL DRUGGISTS.

31ST

Popular Monthly Drawing of the

Commonwealth Distribution Co.,

AT MACAULEY'S THEATRE,

In the City of Louisville, on

SATURDAY, APRIL 30th, 1881.

These drawings occur monthly (Sunday excepted), under provisions of an act of the General Assembly of Kentucky, incorporating Newport Printing and Newspaper Co., approved April 9, 1875.

This is a special act, and has never been repealed.

The United States Circuit Court on March 31st rendered the following decisions:

1st. That the Commonwealth Distribution Company is legal.

2d. Its drawings are fair.

N. B.—This Company has now on hand a large reserve fund. Read the list of prizes for the

April Drawing.

1 Prize	$30,000	100 Prizes	$100	each	$10,000
1 "	10,000	200 "	50	"	10,000
1 "	5,000	600 "	20	"	12,000
10 " $1000	10,000	1000 "	16	"	16,000
20 " 500	10,000				
9 Prizes $300 each, Approximation Prizes					$2,700
9 " 200 " "					1,800
9 " 100 " "					900
1,960 Prizes					$112,400

Whole Tickets, $2. Half Tickets, $1.
27 Tickets, $50. 55 Tickets, $100.

Remit money or bank draft in letter, or send by express. Don't send by Registered letter or post-office orders. Orders of $5 and upwards, by express, can be sent at our expense. Address all orders to R. M. BOZEMAN, Courier-Journal Building, Louisville, Ky., or T. J. Commerford, 212 Broadway, New York.

GOVERNMENT BONDS!

We are prepared to pay on presentation in any amount the highest market price for the CALLED BONDS of 1865 and 1867, and we will receive them at full value in exchange for other issues of UNITED STATES BONDS, or in exchange for other safe Securities paying 5, 6 and 7 PER CENT interest.

GEO. WM. BALLOU & CO.,

72 Devonshire Street, Boston.
8 Wall Street, New York.

Good and Reliable

INSURANCE COMPANIES.

COMMERCIAL UNION, of London.
FIRE ASSOCIATION, of Phila.
NIAGARA, of New York.
CONNECTICUT, of Hartford.
PHOENIX, of London.

F. W. DEROCHEMONT & SON,

No. 9 CONGRESS STREET.

TEN PER CENT!

Annual Interest,

Paid quarterly, 4th dividend payable May 1. For full particulars send for 20-page illustrated pamphlet to

The Globe Company.

131 Devonshire Street, Boston, Mass.

(tap20

Sardines and Beef.

50 Dozen cases Philippe & Canaud

SARDINES,

Price 30 cents for halves and 20 cents for ¼ boxes.

1000 LBS. CORNED BEEF,

Price 30 Cents. For sale by

H. F. GERRISH.

WHITE LEAD!

Salem, Forest River, Keystone and Brooklyn

PURE WHITE LEAD!

MIXED PAINTS A SPECIALTY!

— AT —

A. P. WENDELL & CO.'S

3 Market Square.

STEPHEN D. SCRIGGINS,

Carriage Painter,

No. 16 Vaughan Street, Portsmouth, N. H.

Having spacious and good accommodations and long and large experience, he solicits patronage in this line.

INTERNATIONAL Pavement Co.

FIRST MORTGAGE BONDS,

With a Bonus of Stock.

The pavement made by this Company has met with the highest favor, both in this country and in Europe, and it is considered to approach perfection more nearly than any other.

The Works of the Company are at Providence, R. I., and at Hastings, N. Y., and the needs of its business will soon require additional ones at Chicago and other large cities.

Negotiations are now pending with capitalists in London and Paris for the right to manufacture and use this pavement in those cities.

Few enterprises now on the market promise as profitable business as this one.

The Company require additional means to extend the facilities for manufacturing, and offer for sale the second $100,000 of their six per cent bonds (convertible into stock) at par and interest. These bonds carry a bonus of stock, which is fixed for the present at fifty per cent.

Pamphlets and full information furnished, and subscriptions received by

The Corbin Banking Co.,

43 Milk Street, Boston.

MWF

PATENTS!

E. H. EDDY,

No. 16 State St., Opposite Kilby, Boston.

SECURES PATENTS in the United States; also in Great Britain, France and other foreign countries. Copies of the claims of any Patent furnished by remitting one dollar. Assignments recorded at Washington. *No Agency in the United States possesses superior facilities for obtaining Patents or ascertaining the patentability of inventions.*

E. H. EDDY, Solicitor of Patents.

TESTIMONIALS.

I regard Mr. Eddy as one of the *most capable and successful* practitioners with whom I have had official intercourse. CHARLES MASON, Commissioner of Patents.

"Inventors cannot employ a person more trustworthy or more capable of securing for them as early and favorable consideration at the Patent Office." EDMUND BURKE, Late Commissioner of Patents.

BOSTON, October 19, 1870.

E. H. EDDY, Esq.—*Dear Sir:* You procured for me, in 1840, my first patent. Since then you have acted for and advised me in hundreds of cases, and procured many patents, reissues and extensions. I have occasion to employ the best agencies in New York, Philadelphia and Washington, but I still give you almost the whole of my business in your line, and advise others to employ you. Yours truly, GEORGE DRAPER.

BOSTON, January 1, 1861. 3awtjan18

SPENCERIAN STEEL PENS

of the Very Best *European* Make, and unrivaled for *Flexibility, Durability, and Smoothness* of point.

REAL SWAN QUILL ACTION.

In 20 Numbers. A complete Sample Card, for trial, by mail on receipt of 20 Cents.

A Sample Card of 16 of the Leading Styles, for trial, on receipt of 10 Cents.

IVISON, BLAKEMAN, TAYLOR & CO.

138 and 140 Grand Street, New York.

FLOUR, GRAIN & FEED.

15 & 17 Bow St., Portsmouth, N. H.

HAVING purchased the popular old Flour and Grain stand in Portsmouth, N. H., formerly belonging to Charles Robinson & Son, I am prepared to continue the business of selling Flour, Grain and Feed there, at wholesale and retail, with increased facilities. Having an experience of over thirty years in the business, fifteen of which was spent purchasing in the West, I am confident that I can both buy and sell at prices as low as the lowest, and give entire satisfaction to every customer. I have now on the way from the West, some of the most

POPULAR BRANDS OF FLOUR!

Which I shall sell at a small margin. I am determined that the old Robinson Stand shall continue to be the popular and reliable Flour and Grain Stand of the city. All goods delivered in the city promptly, free of charge, and warranted to give satisfaction. My motto is to live and let live. Call and see.

J. S. JAMES.

PORTSMOUTH, March 10th, 1881. tap14

Portsmouth Insurance Agency

ESTABLISHED 1851.

JOHN SISE, INSURANCE AGENT,

OFFICE,

4 Market Sq., Up-Stairs.

ÆTNA INSURANCE CO., Of Hartford, Conn.
HOME INSURANCE CO., Of New York.
HARTFORD FIRE INSURANCE CO., Of Hartford, Conn.
ROYAL INSURANCE CO., Of Liverpool, Eng.
FRANKLIN FIRE INSURANCE CO., Of Philadelphia, Pa.
PHENIX INSURANCE CO., Of Brooklyn, N. Y.
LONDON AND LANCASHIRE FIRE INSURANCE CO., Of Liverpool, Eng.
Pennsylvania Fire Insurance Company, Of Philadelphia, Pa.
METROPOLE INSURANCE CO., Of Paris, France.

Responsible Companies, Large Assets, Equitable Rates, Prompt Settlements.

JOHN SISE,

Insurance Agent, 4 Market Sq., Up-Stairs.

MORSE & ILSLEY

FIRE, LIFE AND ACCIDENT

INSURANCE AGENTS,

Represent the following reliable companies.

THE INSURANCE COMPANY OF NORTH AMERICA, *Of Philadelphia, Pa.*

LIVERPOOL and LONDON and GLOBE *U. S. Office, New York City.*

SPRINGFIELD, *Of Springfield, Massachusetts.*

QUEEN, *Liverpool and London.*

PHŒNIX, *Of Hartford, Conn.*

ORIENT, *Of Hartford, Conn.*

TRAVELLERS' LIFE and ACCIDENT COMPANY, *Of Hartford, Connecticut.*

NEW ENGLAND MUTUAL LIFE, *Of Boston, Mass.*

The above companies are well known and reliable, and we solicit the patronage of our friends and the public. All losses adjusted and promptly paid at our office.

MORSE & ILSLEY,

NO. 13 PLEASANT ST., - UP ONE FLIGHT

Critchley & Whalley,

MACHINISTS, AND DEALERS IN

PIPE AND FITTINGS

Of all kinds, for

STEAM, WATER, AND GAS.

Engines and Boilers.

Other Machinery Bought and Sold.

Belting & Belt Lacings, Sheet Rubber,

and all kinds of steam packing constantly on hand at manufacturers prices

STEAM HEATING APPARATUS

For warming buildings.

52 Hanover Street.

SALEM LEAD COMPANY,

CORRODERS AND GRINDERS OF

Pure White Lead

AND MANUFACTURERS OF

LEAD PIPE and SHEET LEAD.

All goods warranted to be equal to those of any other manufacturer.

FRANK A. BROWN, Treasurer. SALEM, MASS.

WHIPS!

In Large Variety, Cheap

— AT —

LARRABEE'S, 26 Congress Street Up-Stairs.

SAM'L BUDD

1,101 Broadway, cor. 24th st., New York City, invites attention to his superb assortment of goods for gentlemen's wear selected abroad specially for first-class trade, and unequalled for richness, style or beauty

Dress Shirts are Mr. Budd's specialty. Customers pronounce them the best made.

Special orders for goods made here or in Europe promptly attended to.

An established reputation of over twenty years guarantees honorable dealing.

HOSTETTER'S CELEBRATED STOMACH BITTERS

Shooting Chills down the Back, Dull pain in the limbs, nausea, billiousness, are symptoms of approaching fever and ague. Use without delay Hostetter's Stomach Bitters, which substitutes for the chilly sensation a genial warmth, regulates the stomach, and imparts tone to the liver. The bowels, the stomach and the biliary gland being restored to a healthy condition the disease is conquered at the outset.

For sale by all Druggists and Dealers generally.

The Purest and Best Medicine ever Made.

Acknowledged combination of Hops, Buchu, Mandrake and Dandelion, with all the best and most efficacious properties of all other Bitters, makes the greatest Blood Purifier, Liver Regulator, and Life and Health Restoring Agent on earth.

No disease or symptom possibly long exist where Hop Bitters are used, as they are varied and perfect are their operations.

They give new life and vigor to the aged and infirm.

To all whose employments cause irregularity of the bowels or urinary organs, or who require an Appetizer, Tonic and mild Stimulant, Hop Bitters are best and most valuable without intoxicating.

No matter what your feelings or symptoms are what the disease or ailment, use Hop Bitters. Don't wait until you are sick but if you only feel bad or miserable, use them at once. It may save your life. It has saved hundreds.

$500 will be paid for a case they will not cure or help. Do not suffer other your friends suffer, but use and urge them to use Hop Bitters.

Remember, Hop Bitters is no vile, drugged drunken nostrum, but the Purest and Best Medicine ever made; the "FAMILY FRIEND and HOPE" and no person or family should be without them.

D. I. O. is an absolute and irredeemable cure for drunkenness, use of opium, tobacco and narcotics. All sold by druggists. Send for Circular. Hop Bitters Mfg. Co., Rochester, N. Y. and Toronto, Ont.

FELLOWS' Compound Syrup of HYPO-PHOS-PHITES

CONSUMPTION.

Owing to a popular idea that a remedy said to cure a variety of maladies should be treated with caution, if not suspicion, the inventor hesitated for some time in placing it before the public; but from the gratifying assurance by a great number of the rare vitalizing and health-renewing properties of his preparation of Hypophosphites, under a variety of circumstances, he is equally satisfied that these effects are secured by its use, that its action is peculiar to his preparation, and that Consumption is not only curable, but, up to a certain stage, is as easily controlled as most other organic diseases.

* * * * * *

While it is the aim of the inventor to convey information to such as require his Hypophosphites, it is his firm belief that its use will be valuable to all who desire a long life or who are struggling for health.

With a faith based upon the experience of twelve years, he would not despair of restoring a patient suffering from the above-named disease, even though reduced to a very low state and not complicated by actual organic loss.

FLINT, MICH., May 10th, 1880.

Dear Sir: Allow me to say that I esteem your "Hypophosphites" most highly, and for those engaged in professions which draw largely on the nervous system it is invaluable. I have used it myself with the most satisfactory results and have introduced it to a large number of my people.

REV. R. W. HAIRE, Pastor St. Michel's Catholic Church.

TO GRATIFY HIS WIFE.

An Interesting Story—A Hopeless Case Cured—A Good Reason for Happiness.

Statement of Mr. Washington Monroe, of Catskill, Green County, New York.

"For many years I had suffered from a complaint which the physicians called Gravel. I had employed some of the most noted doctors without obtaining any permanent relief, and for a long time my case was regarded as hopeless. All who knew the circumstances said I must die. Finally, my wife induced me to try a bottle of Dr. Kennedy's "Favorite Remedy," which she had somewhere heard of or seen advertised. Without the slightest faith in it, but solely to gratify her, I bought a bottle of a druggist in our village. I used that and two or three bottles more, and—to make a long story short—I am now as healthy a man as there is in the country.

Since then I have recommended "Favorite Remedy" to others whom I knew to have suffered from Kidney and Liver complaints; and, I assure the public that the "Favorite Remedy" has done its work with a similar completeness in every single instance, and I trust some other sick and discouraged mortal may hear of it and try the "Favorite Remedy," as I did."

Notice.

THE SUBSCRIBER gives notice that he has been duly appointed Executor of the will of MARY W. GOODRICH, late of Portsmouth in the County of Rockingham, deceased.

All persons indebted to said estate are requested to make payment, and all having claims to present them for adjustment.

JAMES M. GOODRICH.

Dated at Portsmouth, N. H., March 29th, 1881. ap2,6,13

Wanted!

IN A STORE, a Young Man; good reference required. Apply at this office

Daily Chronicle.

White Buffaloes.

White buffaloes have frequently been seen and killed. All the Indian tribes regard them as "big medicine," but they have different superstitions regarding them. For instance, Catlin, the painter, while among the Mandans in 1832, saw a white buffalo robe erected on a pole in their village, as a sacrifice to the Great Spirit. It had been purchased from the Blackfeet, who killed the buffalo, for eight horses and a quantity of goods. On the other hand, the Comanches believe it very dangerous to see a white buffalo. In 1869 I saw a young Comanche who had seen a white buffalo return to his camp almost dead with fear. He was taken to his tent, the medicine men were sent for, and they smoked him and kept up incantations over him day and night for a week. When he came out he believed that he had a very narrow escape from death. In 1860 a white buffalo was killed by a white man on the north fork of Red river, Indian Territory, and the hide presented to Gen. Grierson. He desired to have it dressed to preserve it, but failed to get any Indian to undertake the task for a long time. At last he prevailed on a Comanche chief named Horseback to have the operation performed. Horseback selected one of his squaws, had the "medicine man" of his band go through various ceremonies over her to preserve her life, and then placed her in a teepee some distance from his camp, where the hide was taken to her by a soldier, and brought away by him when dressed. No other Indian would look at the hide, much less touch it. Her food was left some distance from her teepee, and when the robe was dressed "medicine" ceremonies were held over her before she was allowed to join the camp. I twitted Horseback about the fear of the robe, calling his attention to the fact that no harm befell any of the white men who handled the robe, but he answered that such might be the case, but what was "bad medicine" for a Comanche might be "good medicine" for a white man, and vice versa. He proposed to take no risks in the matter.—*American Naturalist.*

Fresh Water in the Ocean.

One of the most remarkable displays of nature may be seen on the Atlantic coast, eighteen miles south of St. Augustine, Florida. Off Matanzas Inlet and three miles from shore a mammoth fresh water spring gurgles up from the depths of the ocean with such force and volume at to attract the attention of all who come in its immediate vicinity. When the waters of the ocean and its vicinity are otherwise calm and tranquil, the upheaving and troubled appearance of the water show unmistakable evidences of internal commotions. An area of about half an acre has this appearance. Six or eight years ago Commodore Hitchcock of the United States coast survey found six fathoms of water everywhere in the vicinity, while the spring itself was almost fathomless.

—It is said that love conquers all things, but a jumping toothache, that knows its business, and strictly attends to it, can, for the time being, make a man forget that he ever loved at all.

—A London paper says that the Empress of Austria has a very small waist. "Yet this wasp-like figure is so flexible that its owner rides with the greatest ease horses which many brave men would scarce dare to mount!" One would suppose that this ability arises less from a wasp-like waist than from fearlessness and courage.

—One of the oldest churches on the American continent is the Tumacacoori church near Tubac, Arizona. It was built by the Franciscans in 1554, and has consequently reached the age of 327 years. Fifty-six years ago the Indians murdered seven priests within its walls; and twenty-five years ago several priests came from Rome, and dug from a sepulchre on the right side of the altar $80,000 in coin and jewels.

—The famous bulls of Ireland are coming to the front in the Land League battle. Mr. Mitchell Henry, during the recent debate, talked of the sabres of the military trepaling ("Captain Boycott's crop of turnips," and Mr. Michael Davitt, in his last speech before a section of the Land League, referred to "the constitutional rights of the people trampled upon by the mailed hand of authority."

Don't Get Discouraged!

because the doctors say you cannot live. I was troubled with dropsy, and gave up to die. But after using Sulphur Bitters for three months, I am well. It is the best medicine for all kidney diseases I ever saw.—*Mrs. B——, Bridgeport.*

—A young lady of Little Rock, Ark., one evening last week picked up a paper from the city in which her lover was visiting, and one of the first things that her eye struck was the description of a brilliant wedding in a fashionable church. She saw her lover's name figuring as that of the bridegroom. During the whole night she lay in a stupor. The next morning one side of her head was white as snow, and so it remains. But such a scamp was not worth a change of hair.

Mr. Patterson Meant What he Said.

I hereby testify that my boy, ten years of age, was taken sick with typhoid fever, followed by congestion of the lungs. Dr. Dyer, an eminent physician of this place, stated that he thought the boy would run down with quick consumption. A Mr. Patterson told me that Coe's Cough Balsam was curing similar cases, and advised us to purchase it. When I carried it home, my wife laughed at me, but I knew that Mr. Patterson meant just what he said, and I determined to try it. Two bottles effectually cured him, so that now he is as tough and healthy as anybody.

LYMAN DORMAN.

Huntington, Conn., Aug. 29, 1866.

Portsmouth Chronicle.

FRIDAY, APRIL 15, 1881.

(Entered at the Post-Office at Portsmouth, N.H., as second-class matter.)

Assisted Immigration.

Two women of ill repute were recently banished from Bottstien, Switzerland, by the authorities, and sent to this country, the commune paying their passage. The representative of the United States in Switzerland notified the state department at Washington of this move toward making this country a refuge for the criminal classes of Europe, and though it appeared that there was no law which enabled the general government to prevent the women from landing, the immigration board of New York sent them back. This action is variously commented on by the Swiss papers, the majority of them taking the ground that it was reasonable and proper. A despatch from Lausanne says:

The return of the two women of questionable character, by the immigration board of New York, creates considerable press comments here. One paper laughs at the city fathers of Bottstien, and wishes them joy at the return of the ladies, hoping that likewise their character will be improved by the sea voyage taken at the cost of the commune.

A government paper published at Berne condemns the commune's action as reflecting discredit on the Swiss in America, and the *Bluff* of the same city, in announcing the return of the women, suggests that the American government prosecute the commune. The Geneva *Journal*, one of the most influential papers in Switzerland, treats of the United States as Europe's reformatory, and justifies the sending thither of the Bottstein women. It compares the United States to the penal colonies of Great Britain, and says:

In very many cases reformation is impossible at home, and can only be attained by emigration.

The Geneva *Journal* theory is all very fine so far as the criminals who escape punishment by being sent here, and the European countries which get rid of their thieves and harlots by sending them here, are concerned; but this country receives in the ordinary course of emigration all the European crime desirable, and will hardly consent to allow the several European governments to ship to our shores all the sweepings of the slums of their cities.

News and Notes.

Arthur Foster, the Phillips academy student who was shot through the heart on the morning of the 12th inst. by Abel Wilson of North Andover, Mass., while attempting to rob Mr. Wilson, was studying for the ministry, and preparing to enter the Theological seminary at Andover. Deceased and his brother had worked for Mr. Wilson, which accounted for their being able to enter the house without the watch-dog giving the alarm. Mr. Wilson at the time of the raid had about $75,000 in his room, in bonds and stocks, protected only by his rifle—which seems to have been an efficient protection.

An important transaction in railroads on the 13th inst. was the transfer of $1,250,000 of New Haven & Northampton stock to the New York, New Haven & Hartford. This transfer covers half the capital stock, and defeats the scheme of the Boston & Albany railroad to get the New Haven & Northampton road and make a new parallel line.

It has been discovered that the United States marshal for the western district of Virginia, his deputies, the district attorney and the commissioners for that district, have been guilty of grave irregularities and corruption. For the fiscal year 1880, nearly $90,000 has been expended by the officers, of which $80,000 was fraudulently obtained.

The town of Glover's Gap in West Virginia is in a lamentable condition on account of small-pox. Trains pass through without stopping. The doctors are all sick, and there is nobody to bury the dead.

The steamer Lord Clive, at Philadelphia from Liverpool, is not permitted to land her passengers on account of small-pox. The vessel will be fumigated.

The barque Siguet was on the 12th inst. chartered at Victoria, Vancouver's Island, to take wheat to England at £4 5s per ton, the highest rate ever paid a wooden ship from that port.

Governor Ordway of Dakota urges upon the president and secretary of war the importance of immediate assistance by the government to citizens of Dakota who have been rendered homeless by the recent floods.

On Saturday afternoon, April 9th, at the railroad camp on the line of the Rio Grande road, forty miles west of Chuona, New Mexico, a desperado from Texas, named Baker, with two companions, entered the place, rode up to each store and saloon, and robbed each proprietor of his money and valuables. At the last store, kept by a Frenchman, the roughs collected every man in the place, numbering forty, marshalled them in a line under their six-shooters, and compelled them to take a drink at the Frenchman's expense. Baker doing the honors. Finally Baker made them all sit on the floor, and started away, threatening to shoot any who moved. As he turned, the Frenchman sprang upon him and took away both his revolvers, and shot him dead. The other men then rose, and fired a volley at the other roughs, wounding one, but both escaped on their horses.

Miss Abigail B. Judson, of Plymouth, Mass., lately passed her ninetieth birthday. She is a sister of the late Adoniram Judson, the famous missionary to Burmah, and lives alone in the house once occupied by him. It is said that its front door has never been opened since his body was carried through, and Miss Judson orders that it shall remain shut until her own funeral takes place.

New Hampshire Items.

Senator Rollins has had the loss upon his farm buildings adjusted, which is the term used now-a-days instead of any other word which could do justice to the transaction. The barns and outbuildings were a total loss, and the insurance will be paid as such; the shed of the house was saved, essentially ruined however by fire and water—but still a portion was saved. The house was insured to the amount of $4000, and the appraised amount of the loss is between sixty and seventy per cent of that sum, owing to the spared part of the building. The senator has not decided as to rebuilding upon this site, though of course for the locality as an ancestral home he has strong attachments.

At Manchester, April 13th, Mr. Harvey H. Hill had all the fingers of his right hand taken off by a circular saw in the lumber mill of A. C. Wallace, where he was employed.

On Friday night, the 8th inst. a bold attempt was made to burn the store of Parker & Co., at Goffstown, by pouring kerosene oil through the letter-box of the entrance door. Luckily there were two doors which left a small open space for the oil to run through to the floor, and the matches that were subsequently dropped did not reach the oil, but fell into the box, where they burned, but failed to ignite the wood. Had the attempt to set fire to the store been successful, from its situation the business portion of the village must have been nearly, if not wholly, destroyed. Messrs. Parker & Co. immediately offered a liberal reward for the discovery of the parties connected with the affair, but no one has yet been arrested.

MARRIED.

BELL—KENT. In Exeter, April 13th, by Rev. George E. Street, John J. Bell and Cora L. Kent, daughter of Hervey Kent, Esq., all of Exeter.

HARRIS—STEARNS. In San Antonio, Texas, April 13th, Theodore L. Harris, formerly of Boston, and Miss Georgia H. Stearns, formerly of this city.

DIED.

TRAFTON. In York, Me., April 13th, Noah Trafton, aged 90 years and 5 months.

HACKETT. In Newtonville, Mass., April 7th, Mrs. Mary Wadsworth Hackett, widow of Prof. Horatio B. Hackett, D. D.

MARINE CHRONICLE.

PORT OF PORTSMOUTH.

SAILED April 14th.

Sch Lucy D, Handy, New York.

Star Carondelet, Beck, from New York March 23d, arr at Manzanza April 2d, and sld 6th for Nassau, N.P., and New York.

Star Arequipa, Porter, from New York arr at Aspinwall 8th.

Star Indiana, Sargent, from Philadelphia for Liverpool, arr at Queenstown 10th.

Star Furnessia, Small, for Glasgow sld from New York 12th.

Bark Busy, Ulmer, from New York arr at Cardenas 7th.

Sch Olive Avery, Bishop, New York for this port, arr at Edgartown 13th.

Sch Daniel Marcy, Nickerson, hence, arr at Vineyard Haven 12th. Bound south, mackereling.

Sch W H T Hackett, Goodwin, hence, arr at Halifax 9th for bait, and sld 11th for Western banks.

Sch Alice Tarbox, Handy, for New York sld from Cienfuegos 4th.

Sch B Frank Nealley, Handy, for an eastern port sld from Delaware breakwater 13th.

EXHIBITION

Of The

BEST

STYLES!

AT

C. N. Shaw & Co.'s,

No. 3 Market St.

ELDREDGE BREWING COMPANY,

Pilsen Bock Beer.

This celebrated beer will be on sale in this city on Thursday morning, April 14th. Families can be supplied with the article bottled, at

C. E. BOYNTON'S

NO. 18 BOW STREET.

$66 a week in your own town. Terms and $5 outfit free. Address H. Hallett & Co., Portland, Maine.

Important.

When you visit or leave New York city, save Baggage Expressage and Carriage Hire, and stop at *Grand Union Hotel*, opposite Grand Central Depot; 450 rooms, fitted up at a cost of one million dollars, reduced to $1 and upwards per day. European plan. Elevator. Restaurant supplied with the best. Horse cars, stages and elevated railroad to all depots. Families can live better for less money at the Grand Union Hotel than at any other first-class hotel in the city. tap15,82

Mothers! Mothers!! Mothers!!!

Are you disturbed at night and broken of your rest by a sick child suffering and crying with the excruciating pain of cutting teeth? If so, go at once and get a bottle of MRS. WINSLOW'S SOOTHING SYRUP. It will relieve the poor little sufferer immediately—depend upon it; there is no mistake about it. There is not a mother on earth who has ever used it, who will not tell you at once that it will regulate the bowels, and give rest to the mother, and relief and health to the child, operating like magic. It is perfectly safe to use in all cases, and pleasant to the taste, and is the prescription of one of the oldest and best female physicians and nurses in the United States. Sold everywhere. 25 cents a bottle. m,w & f Ag jan22

Health is Wealth!

DR. E. C. WEST'S NERVE AND BRAIN TREATMENT: a specific for Hysteria, Dizziness, Convulsions, Nervous Headache, Mental Depression, Loss of Memory, Spermatorrhœa, Impotency, Involuntary Emissions, Premature Old Age, caused by over-exertion, self-abuse, or over-indulgence, which leads to misery, decay and death. One box will cure recent cases. Each box contains one month's treatment. One dollar a box, or six boxes for five dollars; sent by mail prepaid on receipt of price. We guarantee six boxes to cure any case. With each order received by us for six boxes, accompanied with five dollars, we will send the purchaser our written guarantee to return the money if the treatment does not effect a cure. Guarantees issued by J. H. CHACHER, Druggist, Portsmouth. Orders by mail will receive prompt attention. SMITH, DOOLITTLE & SMITH, Gen'l Agents, Boston. deowaoz4,'81

EASTER CARDS!

AMERICAN, ENGLISH and GERMAN.

From five Cents, to One Dollar each.

A magnificent line at

MONTGOMERY'S!

MUSIC AND ART STORE.

No. 6 Pleasant Street.

Music Hall.

Tuesday, April 19th.

The American Comedian

Mr. B. Macauley,

who will present for the first time in this city his original and humorous characterization of

UNCLE DAN'L,

DEPUTY SHERIFF OF JARVIS SECTION,

in E. A. Locke's typical American comedy

A Messenger from Jarvis Section,

abounding in quaint humor and peculiar interest. Reserved seats 75 and 50 cts. Gallery 35 cts. Tickets on sale Saturday morning, April 16th, at Preston's.

Lost.

ON Monday forenoon, April 11th, a pair of Gold-rimmed EYE GLASSES. The finder will be rewarded on returning the same to No. 38 Market Street.—the Gas Office. 3t*

BUTTER.

THIRTY Tubs fine Creamery and Vermont Butter, price

28 cents per pound.

for sale by

HENRY F. GERRISH.

C. E. MYERS & CO.

are now placing on their counters the finest selection of

Ready Made Clothing

FOR

SPRING & SUMMER WEAR

ever shown to their customers, at LESS than last year's prices. We also have a good line of

Blue Yacht Cloths

AND

Cassimere Suitings.

☞ In Sawyer's Woolens we make specialty.

All in want of a good strong

WORKING SUIT

OR A

FINE DRESS SUIT,

will find it to their advantage to call at the old stand

Corner of Market & Bow Sts.

C. E. MYERS. C. E. SIMPSON.

House Painting.

JAMES M. LOCKE,

Pratical House Painter,

of the old school and modernizer.

No. 30 Union Street.

LIME and CEMENT.

Wholesale and Retail,

Fresh cargoes received each week at lowest prices by

J. ALBERT WALKER,

— AT —

PORTSMOUTH COAL POCKETS.

No. 137 Market Street.

MAPLE SUGAR and SYRUP,

for sale by

Henry F. Gerrish.

NEW ARRIVAL OF

OYSTERS!

W. FREEMAN

has just received, per schooner "Robert Pettis," a cargo of DEAL'S ISLAND OYSTERS. Those in want of oysters OPENED FRESH FROM THE SHELL can now be supplied on leaving their orders at

NOS. 24 & 26 CONGRESS ST.

T. C. MEAGHER,

GILDER.

Mirror, Portrait and Picture Frames Re-Gilt, Equal to New. Oil Paintings Restored, Varnished and Repaired.

24 1-2 MARKET STREET.

PORTSMOUTH, N. H.

New Stock

SPRING & SUMMER SUITINGS.

J. E. HAM & CO.

NO. 11 CONGRESS ST.

Having received a full assortment of Foreign Domestic

CLOTH CASSIMERES, SUITINGS

Equal to any in the city, we are prepared to make them up into Garments of the latest style.

☞ Perfect Satisfaction Guaranteed.

B & L

HAMS and BREAKFAST

BACON!

Another lot of Ferris & Co.'s LITTLE PIG HAMS, selected for Boiling and Roasting. Also a new curing of BONELESS BREAKFAST BACON.

We have just received direct, a large lot of KENTUCKY MAGNOLIA HAMS, which we recommend and Warrant to be equal to any Ham in the market. We are retailing these Hams at wholesale prices.

Olives! Olives!!

New crop Queen OLIVES in qt., pt. and 1-2 pt. bottles.

SOUPS! SOUPS!!

Terrapin, Ox-tail,
Tomato, Green Turtle,
Mock Turtle, and Julienne

SOUPS.

BUY

"Pride of the Kitchen"

Excellent cleaning and scouring SOAP, only 5c per cake.

Butler & Laighton.

NO. 1 MARKET SQUARE.

A Full Line of

ROOM PAPERS and CURTAINS!

Fixtures, Tassels, Opaques, Hollands,

may be seen at

NO. 1 CONGRESS BLOCK.

Especial attention given to making and fitting Curtains.

WILLIS G. MYERS.

For Sale,

TO Whoever May be in Want—OAK PILES, large or small, for bridge or wharf purposes, OAK PLANK, sawn to dimensions; Hard WOOD, by the cord; FACED ROCKS, for cellar walls or other purposes; GRAVEL, SAND, and GOOD SOIL to raise low land. WM. S. WILLEY.

$72 a week. $12 a day a home easily made. Costly outfit free. Address True & Co., Augusta, Maine.

CHARLES E. LAIGHTON & SON,

EXCHANGE BUILDING,

Have on hand as fine a selection of

TEAS AND COFFEES

— AS WERE —

EVER OFFERED

in this city.

300 DOZENS CAN GOODS,

Consisting in part of

Tomatoes,
Corn,
Peas,
Beans,
Succotash,
Apricots,
Peaches,
Plums,
Cherries,
Strawberries,
Raspberries,
Blueberries,
Blackberries,
etc., etc.

The above are all

GOOD GOODS

and will be sold at

LOW PRICES.

Chas. E. Laighton & Son

Nearly opposite Post-Office.

1881 NEW DRY GOODS FOR THE COMING SEASON. 1881

ON THURSDAY, MARCH 17TH, AYERS & LOCKE

will offer all their New Spring and Summer Dress Goods. (The Largest Stock!

The Finest Selection Ever Shown in Portsmouth! Close Prices on Everything!

We take the liberty of advising our Customers and all others who may favor us with their patronage that it will be greatly to their advantage to make selections early. Owing to the light Importation of Foreign Dress Goods, desirable Dress Fabrics will be quite scarce later in the Season. New Black Silk! New Black Silk Brocades! Satins! Satin de Lyon, etc. Finest Stock of New Style Carpets of every description; also

The Largest Stock of General Dry Goods, Small Wares, Trimmings, &c., in Portsmouth.

All marked at the most Popular City Prices. - - - - - AYERS & LOCKE.

The beauty of the

EASTER CARDS!

This year exceeds anything ever before attempted in this line. The finest display of

NEW GOODS!

May be found at

W. G. MYERS'

No. 1 Congress Block.

To Let.

HOUSE NO. 1 DENNETT STREET. Ap. ly at No. 5 Chapel St.

To Let.

TWO ROOMS, centrally located, conveniently arranged for housekeeping for one person. 322tf Apply at this office.

House For Sale.

THE HOUSE occupied by subscriber, containing 12 rooms in good repair. At small expense can be made into two tenements. J. E. HAM.

To Let,

STORE NO. 27 MARKET STREET, Apply to J. R. MAY.

Stable to Let.

WITH two Stalls and room for two Carriages, within two minutes walk of Market square. a6tf Apply at Chronicle office.

For Sale.

HOUSE NO. 30 Deer street; roomy, convenient and in good repair, with modern improvements. Apply to DR. J. F. HALL, 71 State St. tmay6

Desirable Residence

FOR SALE.

NO. 131 STATE STREET, CORNER WINTER AND CHATHAM STREETS.

For further information apply on the premises on Wednesday and Saturday afternoons, between 3 and 6 o'clock; at MONTGOMERY'S Music and Art Store, No. 6 Pleasant street, or to Morse & Tisley, Insurance Agents and Real Estate Brokers. mch5tf

Real Estate For Sale.

HOUSE NO. 7 WOODBURY STREET. AUCTION POSTPONED UNTIL THE 14TH OF APRIL.

ANDREW J. PENHALLOW,
No. 35 Court Street.

C. D. HANSCOM & CO., Auctioneers.

Gun and Locksmith Shop

TO LET.

STORE No. 28 Bow Street, now occupied by John F. Shillaber, and formerly by the late William Symes, will be let to a good mechanic at a reasonable rent upon the removal of the present occupant. This shop has been used for the above purpose for more than thirty-three years, and a similar shop has been in this neighborhood for sixty-years. Apply to SUSAN E. RYMES, novl No. 35 Bow Street.

Farm For Sale.

IN NEWINGTON, FOR SALE OR TO LET, A Good Farm of about forty acres; large orchard of good fruit, and walnut grove. Price $3000, on easy terms; or to let for $150 per year. Would make very pleasant summer residence, as it commands a fine view of Great Bay; house, shed and carriage-house will be rented at $8 per month, if the premises are not sold or leased. Apply to Thomas E. Foye, Lawrence, Mass., or John H. Wells, Portsmouth. tmy1

Land & Buildings at Kittery Point for Sale.

THE lot of land and buildings thereon situated at Kittery Point, formerly owned by Thos. O. Hoyt. The land is a knoll of about five acres, pleasantly situated, overlooking the lower harbor and ocean. It would make an excellent site for a seaside hotel, or summer boarding house. A steamer makes, during the summer months, regular trips to Kittery Point, so that the place is easily reached from Portsmouth by a very cheap and speedy mode of conveyance, and are long this place must be quite valuable for the erection of a boarding house or hotel. The beautiful scenery in and around this locality, its pure air, facilities for boating, bathing, fishing, &c., and the means of access either by road or river, make this a most desirable location for any one seeking a summer residence. On the land are buildings recently erected for an extensive henery, which can easily be converted into outbuildings for a boarding house. Apply to
b24g WILLIAM H. HACKETT.

The New

M. C. F.

CORSET!

With Corded Sides.

MORRIS C. FOYE,

No. 23 Market St.

STRICTLY PURE WHITE LEAD

of the various well known brands

KEPT IN STOCK

AT STORE 16 MARKET AND 1 LADD ST.

and for sale at

LOWEST MARKET PRICE,

BY

PRYOR & MATTHEWS.

TRUNK REPAIRING!

a specialty. Trunks called for and returned without extra expense at

John H. Tilton's

Harness Dispensatory,

18 CONGRESS STREET.

MAIN & WINCHESTER BLOCK.

Local Matters.

POST OFFICE RULES.

MAILS CLOSE.

	A. M.	P. M.
Boston, West and South,	8, 10:35, 2:30	4:50 *6:30
Boston Way,	10:35, 2:30	
Portland,	9:25	4:50 6:30
East [beyond Portland,]	9:25	6:30
Biddeford, Saco and Way,	9:25	4:50
Great Falls,	9:25	4:50
Great Falls & Conway R. R.	9:25	
Concord and North,	7:40	4:50
Concord Way,	7:40	4:50
Boston & Maine R. R.	7:40	4:50
Dover,	7:40 9:25	4:50

*Arrives in Boston next morning.

MAILS ARRIVE.

	A. M.	P. M.
Boston, South and West,	10:05, 3:15	5:50 9:05
Boston Way,	10:05	5:50
Portland and East,	11:20	3:20
Great Falls & Conway R. R.	11:20	
Concord and North,	10:20	6:50
Dover,	10:20	6:50

Letters for the night mails [and no others] east or west may be deposited in the box at the Eastern depot, every day except Sundays.

E. G. PEIRCE, JR., P. M.

MINIATURE ALMANAC--APR. 15.

SUN RISES	5:10	MOON RISES	8:28 P. M.
SUN SETS	6:42	FULL SEA	A. M.
LENGTH OF DAY	13:23		0:15 P. M.

THE WEATHER.

U. S. SIGNAL OFFICE,
WASHINGTON, D. C.
April, 15, 1:30 A. M.

Probabilities for New England:—

Rain followed by clearing weather north easterly backing to westerly winds, falling followed by temporarily rising barometer and higher temperature.

The Thermometer at the CHRONICLE Office, at 4:00 o'clock this morning, registered 30 degrees above zero.

Stormy.

AROUND HOME.

The little steamer Louis Irving was launched from Fernald's wharf on Thursday.

The little steamer built by Mr. Duncan at Kittery leaves to-day for Portland, to be inspected.

Preparations are being made to put up weirs between Horn island and White island, at the mouth of this harbor.

Capt. Amee of Kittery left on Wednesday of this week for Salem, to bring the tug steamer Naumkeag around to this port.

W. J. Frazier, superintendent of the Direct Cable station at Rye beach, accompained by his wife, arrived from England on Wednesday afternoon, the 13th inst.

The schooner Daniel C. Baker came off the ways at Kittery on Wednesday of this week, and on Thursday the schooner Laura Robinson went on for a general overhaul.

The gondola Alice arrived at Spring hill wharf last Thursday with 183 barrels of alewives taken from the weirs of Lucius Pease, in Newmarket river. They were consigned to Mr. Frye.

The schooner Laura Robinson, Luce master, which took the first cargo of coal to Dover this season, came down the river on the 14th inst., and went on the marine railway at Kittery for repairs.

On Tuesday evening of this week several members of the Grand Lodge, Knights of Pythias, were in this city, and worked the amplified third rank with members of Wentworth Lodge of Newcastle.

Albert A. Gurney, Oliver L. Towle, Charles H. Muchmore, and Edw. C. McIntire were drawn as petit jurors form Hay word two, Thursday evening, to appear at the supreme court at Exeter on Monday, the 18th inst.

A number of the officers and members of Newichewannock Tribe, No. 4, Improved Order of Red Men, of this city, went to Manchester on the 12th inst. to assist in the organization in that city of Passaconnaway Tribe, No. 5.

On Wednesday of this week Mr. James Lynch, one of the hands employed in unloading the steamer Williamsport at the Concord railroad wharf, was struck on the head by a piece of falling coal, and hurt so badly that he was obliged to leave off work.

On the 13th inst., at San Antonio, Texas, Bishop Elliott joined in marriage Mr. Theodore L. Harris and Miss Georgia B. Stearns. The contracting parties are well known in this city, the bride being a sister of Joseph B. Stearns, the electrician and inventor, and the groom formerly of the firm of Harris & Chapman of Boston, but now a railroad official in Texas.

The properties of the Mazeppa combination, which exhibits at Music hall this (Friday) evening, are carried about in a special car decorated with pictorial posters and big letters something after Mr. Barnum's style. The "wild horse of Tartary" is stabled in this car, on the journey. The animal is a noble-looking, eleven-hundred-pounds horse, black, with a white strip in his face. While the company was performing in Boston a young darkey hung around the horse's stable, and cared for him. The boy fell in love with "Lightning," and when the company started off on its tour he smuggled himself aboard the stable-car. The stowaway was found by the conductor, but was allowed to go on; and as the company can't keep him away from the horse, he is now considered an attache.

Reserved seat tickets for Chanfrau's entertainment, "Kit, the Arkansas traveller," at Music hall next Monday evening, are now on sale at Preston's.

The Congregational society of Hampton at its last annual meeting, held in March, voted to engage Rev. W. H. Cutler as preacher for another year.

Greenleaf C. Bartlett, Esq., of Derry, by appointment of Judge Clark is acting as county solicitor at the present term of the supreme court, on account of the absence of County Solicitor Harriman.

About thirteen hundred lobsters were brought in from the Isles of Shoals on Wednesday of this week and purchased by C. Sullivan & Co., who have them on sale at their market, corner of Bow and Penhallow streets.

A social dance took place in Madbury on the evening of the 12th inst., and was attended by over thirty persons from Dover. Fifty couples took part in the grand march, and the Newington quadrille band furnished the music.

The fishing schooner W. H. Y. Hackett, of this port, on the 11th inst. sailed from Halifax, N. S., where she put in for bait, bound for the Western banks. The schooner Daniel Marcy was in Vineyard Haven on the 12th, bound south on a cruise for mackerel.

Mr. W. C. Tower, a member of the Temple quartette of Boston and one of the best-known tenor singers in New England, died in the Massachusetts general hospital on the 13th inst. Mr. Tower was one of the soloists at the Musical Convention in this city last February.

Rev. Charles B. Pitblado, formerly pastor of the Methodist Episcopal church in this city, who with his family went to Scotland on a visit in October last, has returned, arriving here on Wednesday of this week. A large number of people are glad to see the earnest preacher once more.

There is to be a road hearing in Rye on the 28th inst. before the county commissioners, on an appeal made by Woodbury Seavey from a decision given by the selectmen of the town relating to damages to his premises occasioned by building a road, Mr. Seavey being dissatisfied with the award made by the selectmen.

Schooner Emily A. Staples, Coleman master, was at Portsmouth bridge on Friday loaded with bricks from Eliot, and ready to sail for Boston with the first favoring wind. The schooners Jennie Howard, Arcola and Hattie Lewis were also at the bridge at the same time, all bound to Boston with cargoes of brick from the brickyards at Dover point.

Miss Parloa, formerly for some years chief cook at the Appledore house, and author of the popular "Appledore Cook Book," who since the autumn of 1877 has conducted a school of cookery in Boston, gave her final public lecture—or lesson—there on the afternoon of the 13th inst. to a very large audience, and was the recipient of many beautiful presents and an abundance of flowers.

Drake, the "liquor-spotter," was pardoned by Gov. Head and council on Tuesday. The application was made and advocated by Rev. Mr. Lamb and Hon. T. Haley of Milford, whose sympathies had been enlisted in the case. Drake has served nearly two years of a four years sentence, and his conduct has been unexceptionable while in prison. His alleged crime was perjury, in swearing against some Newmarket liquor dealers, and there has always been much doubt whether his testimony was worse than that of the liquor dealers who swore against him. —*Nashua Telegraph.*

Mr. Martin Garrity has had fitted up in the basement of the building occupied by him on Daniel street a room for bottling lager beer, with a large ice-vault attached for the purpose of storing lager. Mr. Garrity will keep constantly on hand the celebrated brews of Jos. Schlitz of Milwaukee and H. Clausen & Sons of New York, and will deliver the same to families or persons desiring it, by the dozen bottles or the case, on short notice. By his new method of bottling, the lager is kept from the air and retains all its original flavor. On and after the first of May he will be constantly supplied with the celebrated bock beer, which he will deliver to order after that date. He has secured the services of an experienced bottler, added all the modern improvements to his already well-fitted establishment, and promises to deliver as good an article and at as reasonable a price as any other establishment in this city or Boston.

"MAZEPPA."

This evening, at Music hall, the grand equestrian spectacle of "Mazeppa, or the wild horse of Tartary," will be presented, no doubt to a satisfactory and satisfied audience. The following extracts are from Boston papers:

Miss Maud Forrester, in her rendition of the dual role of Cassimer and Mazeppa, gives without exception the finest interpretation that it has ever been our good fortune to see. Her splendid physique and commanding presence are quite in keeping with the character of the piece, and the enthusiastic reception accorded to her last night must indeed have been flattering to this favorite.—*Globe.*

Certainly extraordinary is the word that well fits the performance of Lord Byron's "Mazeppa" last evening, with Miss Maud Forrester and her horse in the leading roles. Miss Forrester's impersonation was a faithful conception of the character.—*Advertiser.*

Miss Forrester's performance elicited enthusiastic applause, and her trained steed "Lightning," an animal of remarkable beauty and intelligence, also came in for a large share of admiration. The other prominent characters were well played.—*Journal.*

POLICE COURT.

THURSDAY, April 14th: *Buford, J.*

Lucille Legge, for drunkenness, was fined $3, with costs. Having no money, he was sent to the county house of correction at Brentwood.

SUPREME COURT--CLARK J.

THURSDAY, April 14th.

Case Towle vs. Stone was given to the jury in the afternoon, but up to the time of adjournment the jury had not agreed.

Daniel Earing of Portsmouth was granted a divorce from his wife.

The grand jury concluded their business in the evening, and will report Friday, after which the court will probably adjourn to Monday.

MUNICIPAL AFFAIRS.

In Board of Mayor and Aldermen, regular meeting, Thursday evening, April 14th:

The city marshal's quarterly report was submitted. The arrests during the last quarter numbered 157; lodgers, 131; amount of fines and costs collected, $199.-16; expenses, (for bread, etc.,) $31.28; paid into the treasury, $167.88. The report was referred to the committee on police.

A petition of Ayers & Locke, and others, for a cross-walk on Market street, was referred to the committee on streets.

Charles W. Norton was granted permission to encumber Congress street, and Anderson & Junkins to encumber Austin street.

The committee on gas-lights reported favorably concerning the maintenance of a naphtha light on the corner of Gates and Water streets.

Ald. Ball presented an ordinance relating to the public library, providing for the appointment of trustees and other officials. Referred.

The committee on claims were granted more time in which to examine the claim of William Sladen.

THE KITTERY LIBRARY.

The adjourned annual meeting of the trustees of the Rice Public Library, of Kittery, Me., was held on Monday of this week. The treasurer's report shew the condition of the funds to be as follows:

The principal fund of $30,000 has been increased by the addition thereto of accrued income amounting to $1625, making the amount of principal fund December 31st, 1880, $31,625, invested as follows:

Bonds at par value	$10,300.00
Notes for loans	19,777.00
Cash in bank, etc	2,047.40
Total	$31,625.00

The income for the year ending Dec. 31st, 1880, was

Interest on bonds	$ 720.00
Interest on loans and deposits	1684.95
Total	$2404.55

The expenditures for the year were $769.55, including $29.75 for insurance, and $16.40 for expenses of trustees.

Net income for the year	$1635.00
Net income previously accrued	1572.95
Total	$3207.95

The cash on deposit is $11,855.35, of which $8647.40 is of the principal, and $3207.95 accrued income. Of this sum a loan of five thousand dollars has been negotiated to run for one year, leaving a balance for investment of $6855.35; this sum is at interest at four per cent per year.

Am't loaned on notes Jan. 1, 1880	$18,076.22
Paid on notes during year	16,798.62
Balance	$ 1,277.60
Loaned during the year	11,500.00
Am't at interest on notes Dec. 31, 1880	$12,777.60

All the interest on bonds held by the trustees has been promptly paid when falling due.

The secretary's report gives the following as the condition of the library:

Number of books purchased during the past year, 228; number presented to the library, eleven; whole number taken out during the year, 13,925. The number of volumes now in the library is as follows:

Bound volumes	2045	
Presented	14	
Harper's magazine, unbound,	32	2071
North American review, unbound,	77	
Other works	3	
Reports and miscellaneous, unbound,	28	110
Total		2181

The purchases during the year past have been made by Mr. Safford, one of the trustees, and the selection has required no little time and care. The great difficulty in the selection is a proper supervision on the purchase of works of fiction. The Boston public library once had an established rule that no novels save those of tried worth should be purchased for the library, and then only after their value had been fairly ascertained.

As the public library is intended to exert an influence for the good, so inattention to the proper demands of a healthful result in the matter of selection of books may result in much evil. Then works properly selected will serve to develope a taste for reading. But it is a notable fact in the history of public libraries, that as the habit of reading becomes confirmed the taste of the average reader improves. The percentage of the calls for works of fiction decreases as readers become acquainted with the contents of the shelves of our library, and the demand is for better reading.

The cost of books to the close of the year is $2482.14; the insurance upon these is $1700, and I would suggest that an additional insurance of $500 be effected upon the library, as the present sum of insurance is not seventy-five per cent of the cost of the books.

There seems to be an unabated interest in the library, the number of volumes read increasing every year.

A thorough examination of the books in the library has been made by Messrs. Safford and Wilson, and under their direction a new catalogue of all the books is to be prepared by the librarian.

Ex-Gov. Ichabod Goodwin was unanimously re-elected president, and Ephraim C. Spinney treasurer. Both of these gentlemen were desirous of being excused, and the governor stated his readiness to resign the office whenever the members of the board in Kittery would indicate who should be his successor. William H. Hackett was chosen secretary. A new catalogue is to be printed under the direction of the committee on the conduct of the library, who were also requested to prepare a set of rules for the proper management of the institution.

A comparative exhibit of receipts and expenditures of the post-office department for the quarter ended December 31, 1880, and the corresponding quarter of 1879, is furnished by Third Assistant Postmaster-General Hazen. It shows an increase of 9 6-10ths per cent in receipts and 8 6-10ths in expenditures in 1880, as compared with the corresponding quarter of 1879.

AMUSEMENTS.

Music Hall, Portsmouth,
FRIDAY EVE'G, APRIL 15TH.
England's Wonder!
America's Success!
Brittania's Equestrian Queen!
Miss Maude Forrester,
and her wonderful horse
"LIGHTNING,"
in the Great Equestrian Spectacle
MAZEPPA,
The Wild Horse of Tartary!

The special scenery and wonderful mechanical effect as used during the great production of the play in Boston. Grand Tournament! 3 Russian Athletes! Grand Broadsword Combat! Miss Forrester and Mr. E. D. Lay.
Prices: 75 and 50 cts. Gallery 35 cts. Seats now on sale at Preston's.

MUSIC HALL.
ONE NIGHT ONLY.
Monday, April 18th.
THE FAMOUS COMEDIAN,
Mr. FRANK S. CHANFRAU
SUPPORTED BY
TAYLEURE'S SPLENDID COMPANY.
R. L. Tayleure, Sole Manger and Prop'r.
The greatest of American Dramas, by Edward Spencer and Clifton W. Tayleure, of the Baltimore Press.
KIT, THE ARKANSAS TRAVELER.
Kit Reding, - - Frank S. Chanfrau.

This great work was witnessed by upwards of 400,000 persons at Booth's and Wallack's Theatres, New York, and has realized Mr. Chanfrau over $65,000.
ACT I. A FRUSTRATED SHOT.
ACT II. A LITTLE DIFFICULTY.
ACT III. THE WINNING HAND.
ACT IV. DUEL TO THE DEATH.
Entirely New Scenery, by Irvy Dressel, the famous Scenic Artist of New Orleans. Expressly painted for this production.
Prices 75 and 50 cts. Gallery 35 cts. Reserved Seats on sale at Preston's, Thursday morning, April 14th.

Juvenile Dancing School.
MR. SAMUEL LAMPREY gives notice to the citizens of Portsmouth and vicinity, that he will commence his school for Young Ladies, Masters and Misses at Franklin Hall,
On Wednesday, April 13th, at 3 o'clock p. m.
and continue on Wednesday and Saturday afternoons for a course of Twenty Lessons.
TERMS:—Eight dollars for the course. A discount will be made for two or more pupils from the same family.

OPENING
— OF —
SPRING and SUMMER
MILLINERY!
— ON —
THURSDAY, APRIL 14TH,
— AT —
J. M. Tibbetts,
14 Market Street,
New York Styles largely represented. A choice selection of
Flowers, Silks, Ribbons,
and everything that goes to make up a
FIRST CLASS MILLINERY STOCK!
All are invited to call and examine our stock.

JUST RECEIVED!
MOLASSES 32 cts. per Gallon, 4
BROWN SUGAR 7½ cts. per pound.
BUTTER 25 cts. per pound,
RICE 6 cts. per pound.
J. R. YEATON & CO.
No. 6 & 8 Congress St.

NEW STORE.
The subscriber has purchased the stock of goods in the store at the
Corner of State and Pleasant street,
Recently occupied by the "99 Cent Store," where he will offer for sale a good assortment of
GROCERIES!
Comprising the best of
TEAS & COFFEES
in variety. Also, all kinds of Fruit, at low prices for Cash or in exchange for country produce.
JOHN L. RANDALL.
feb 4tf

Clothes Wringers!
GREAT REDUCTION IN PRICES.
NOW IS THE TIME TO BUY!
For a few days we shall offer any of the leading Wringers at greatly reduced prices.
John P. Sweetser,
46 Market St.

All ladies want the new
Soltaire!
Given Buttons only 25 cents per pair.
NEW LACE PINS, EARRINGS AND BRACELETS.
Watches
at low prices at
Hutchinson's.

GENTLEMEN'S WHITE SHIRTS
— AT —
D. F. Borthwick's.
Hamburgs Hamburgs!
As this is the first season we have kept them we are able to offer an entire line of
NEW GOODS
which is an advantage to those in want of trimmings. Do not forget to call at
7 MARKET STREET
— FOR —
HAMBURGS!
ALE
— can be found at the —
POPULAR STORE.

F. G. MOSES,
Dealer in
HATS and FURS,
VALISES, TRAVELING ARTICLES,
TRUNKS, FURNISHING GOODS, ETC.
No. 13 Congress street,
PORTSMOUTH, N. H.
Former y N. K. Walker & Son,—Established in the year 1829.

Pratt's Astral Oil
SAFEST AND BEST!
FOR SALE ONLY BY
J. P. SWEETSER.
46 MARKET STREET.

Bargains, BARGAINS!
CLOSING SALE
at Reduced Prices of Balance of
WINTER STOCK!
HATS, CAPS and FURS,
GENTS' UNDERWEAR, etc.,
GLOVES, SCARFS, STOCKINGS.
WHITE SHIRTS and FANCY SHIRTS, 50, 75 cts., and $1.
Collars and Cuffs,
at Low Prices.
Franklin Buildings, 53 Congress Street,
ALFRED STAVERS.

WINE.
25 BASKETS CHAMPAGNE,
Quarts and Pints, Moet and Chandon and Heidsick & Co.
20 CASES CLARET.
Price $6 to $12. For sale by
H. F. GERRISH.

Auction Sales.
AUCTION!
Furniture, Carpeting, China Dinner and Tea Sets, White and Brown table Linen, Turkey Red Table Cloths, etc., etc.
Will be sold at the auction store No. 16 Congress street, on SATURDAY, the 16th day of April, at 10 o'clock A. M. The Parlor Set, "Queen Ann" pattern, consisting of 7 pieces, Sofa, 4 parlor chairs. Ladies and Gents easy chair with patent rocker. 1 R. W. marble top table, 1 R. W. what not, 1 large Mirror 48x30, 1 B. W. library table, 6 mahogany hair seat chairs, Lounges. Five Rolls Ingrain Carpeting, (new pattern) sold to suit. Stair Carpetings, Canton Matting, one dinner set 125 pieces, Brown "Corn" English ware, latest patterns, one white Granite dinner set, white and brown table linen, Turkey Red table cloths, and a variety of other goods, at now store No. 16 Congress street.
H. F. WENDELL, Auctioneer.

MORSE & HSLEY,
AUCTIONEERS,
Money, Real Estate and Mortgage Brokers, Insurance and House Agents.
75 PLEASANT ST. - - EXCHANGE BUILDINGS.

AN EXTRA LOT OF
Sponges, Chamois Skins and WHIPS
at reasonable prices at
JOHN S. TILTON'S
Harness Maker and Trunk Repairer,
18 Congress Street.

Room Papers,
Window Shades,
Fixtures, Tassels,
Borders, &c., &c.
H. B. BUZZELL & SON
have received for the *Spring trade* a very extensive assortment of the above goods of all grades and prices from *very cheap to very fine.*
They have the agency for the
Domestic and Springfield
SEWING MACHINES,
two of the *finest made and most reliable* machines in the market. MACHINE NEEDLES, all kinds. Parts, or attachments, for any machines.
Also a full line of TOPS, BALLS, MARBLES, RETURN BALLS, HOOPS, etc., etc.
A fine assortment of new
BOX STATIONERY
at low prices. Call and examine our goods before buying, it will pay you.
H. B. BUZZELL & SON,
Booksellers and Stationers,
PEIRCE'S BLOCK, - - MARKET SQUARE,

GREAT HAIR SALE!
Will sell during the months of April and May, one lot of real French Hair Switches, all long hair, at just one half the price heretofore asked. Also, another lot French Hair Switches with short stems, extra even hair.

WEIGHING 5 Ounces,	1 YARD LONG	for	$10.00
" 4 "	30 INCHES "	"	8.00
" 3 "	27 "	"	4.50
" 2½ "	26 "	"	3.50
" 2 "	24 "	"	3.00
" 2 "	20 "	"	1.90

We advise every lady in want of switches to make a selection before the last of May, as we consider these Great Bargains.
Still another lot of 200 Real Hair switches from 1-2 to 1 Yard Long, at the *Greatly reduced prices of* 50c, 75c $1.00, $1.50, $2.00, $2.50 and $3.00 each.
The sale of these goods at these prices will close May 31st.
We also shall sell a large lot of real hair Grey Switches at the same prices as the plain.
Also one large lot of Heavy Puffs for 25c, 50c, and 75c, which is ONE-HALF THE REGULAR PRICE. We take
Combings and Worn Hair
in Exchange, and manufacture
Combings into Switches
from 50 cents upwards. Hair Nets for Crimps from 10 cents and upward at the
Hair Manufactory,
65 *CONGRESS STREET,*
PORTSMOUTH, N. H.
M. E. JOHNSON, - - - - Proprietor.

Cure Your Corns!
BY USING
SCHLOTTERBECK'S
Corn, Wart & Bunion Solvent.
Entirely harmless; is not a caustic.
It removes Corns, Warts, Bunions and Collosities, without leaving a blemish.
Brush for applying in each bottle.
A CURE IS GUARANTEED.
Price 25 Cents. For sale by all Druggists.
Try it and you will be convinced, like thousands who have used it and now testify to its value.
Ask for Schlotterbeck's Corn and Wart Solvent, and take no other. Sold by D. Kimball & Co.
d&wtap0,82

CITY OF PORTSMOUTH.

Assessors' Notice.

THE Assessors of Taxes of the City of Portsmouth will be in session at the rooms of the Mayor and Aldermen, in the City Building, in said Portsmouth, on each MONDAY, WEDNESDAY, and FRIDAY EVENING hereafter, until the 1st day of April, inclusive, from 7 1-2 to 9 o'clock on each of said evenings, for the purpose of receiving inventories and hearing all parties in regard to their liability to taxation.

PORTSMOUTH, N. H., April 4th, 1881.

GEORGE W. PENDEXTER,
JOSEPH H. BERRY,
THOMAS J. MITCHELL,
HENRY F. WENDELL,
WILLIAM F. BENNETT,
ALEXANDER L. RAND,
LEWIS G. DAVIS,
BENJAMIN F. WEBSTER,
EBENEZER F. BRACKETT,
Assessors of Taxes of City of Portsmouth, N. H.

IRON

A TRUE TONIC

A PERFECT STRENGTHENER. A SURE REVIVER.

IRON BITTERS are highly recommended for all diseases requiring a certain and efficient tonic; especially *Indigestion, Dyspepsia, Intermittent Fevers, Want of Appetite, Loss of Strength, Lack of Energy, etc.* Enriches the blood, strengthens the muscles, and gives new life to the nerves. They act like a charm on the digestive organs, removing all dyspeptic symptoms, such as *Tasting the Food, Belching, Heat in the Stomach, Heartburn, etc.* **The only Iron Preparation that will not blacken the teeth or give headache.** Sold by all druggists. Write for the A B C Book, 32 pp. of useful and amusing reading—*sent free.*

BROWN CHEMICAL CO., Baltimore, Md.

BITTERS

PERRY DAVIS'

VEGETABLE

PAIN KILLER

A PURELY VEGETABLE REMEDY

For Internal and External Use.

As a SURE CURE for all the Diseases for which it is recommended, and is ALWAYS PERFECTLY SAFE in the hands of even the most inexperienced persons.

It is a **sure and quick remedy** for **COUGHS, SORE THROAT, CHILLS,** and similar troubles; affords *instant relief in the most malignant forms of* **DIPHTHERIA,** and is *the best known remedy* for **RHEUMATISM** and **NEURALGIA.**

THE OLDEST, BEST, AND MOST WIDELY KNOWN FAMILY MEDICINE IN THE WORLD.

It has been used with such wonderful success in all parts of the world for **CRAMPS, CHOLERA, DIARRHŒA, DYSENTERY,** and all **BOWEL COMPLAINTS,** *that it is considered an unfailing cure for these diseases.*

HAS STOOD THE TEST OF 40 YEARS' CONSTANT USE IN ALL COUNTRIES AND CLIMATES.

It is **RECOMMENDED** by **Physicians, Missionaries, Ministers, Managers of Plantations, Work-Shops,** and **Factories, Nurses in Hospitals**—in short, by **Everybody everywhere** who has ever given it a trial.

IT IS WITHOUT A RIVAL AS A LINIMENT.

It should always be used for **Pain in the Back and Side,** and *brings speedy and permanent relief* in all cases of **Bruises, Cuts, Sprains, Severe Burns, Scalds, etc.**

NO FAMILY CAN SAFELY BE WITHOUT IT. It will annually save many times its cost in doctors' bills, and its price brings it within the reach of all. It is sold at 25c. 50c. and $1.00 a bottle, and can be obtained from all druggists.

PERRY DAVIS & SON, Providence, R. I.

Proprietors.

ANOTHER WONDER!

BARSTOW'S

NEW

Empress Range!

WITH THE

PATENT DUPLEX GRATE.

Bakes day or night without relighting fire. No poking or shaking required; a single turn of the Duplex Grate removes all clinkers, leaving a fresh fire. The Most Perfect Range in this City!

John P. Sweetser,

46 MARKET STREET - - PORTSMOUTH.

CARRIAGE AND SLEIGH STOCK.

Slabs, Spokes, Rims, Shafts, etc.; a fine lot of weight and ping timbers.

WHEELS! WHEELS!!

At Manufacturer's prices. Oak and Ash lumber.

G. J. GREENLEAF.

DRAIN PIPE.

A RON DRAIN PIPE, all sizes, for sale at No 1 Exchange street.

SAMUEL CLEAVES & SON.

FLETCHER & TANTON,

UPHOLSTERERS,

Furniture dealers & General Undertakers

No. 54 Market Street, Portsmouth, N.H.

Coffins Robes and Caskets always on hand or made to order. Orders left at 29 Deer Street or 27 State Street, or day or night, will be promptly attended to.

J. S. FLETCHER,
H. G. TANTON.

N. H. DOWNS'

VEGETABLE BALSAMIC

ELIXIR

Is a sure cure for Coughs, Colds, Whooping-Cough, and all Lung Diseases, when taken in season.

People die of consumption simply because of neglect, when the timely use of this remedy would have cured them at once.

Fifty-one years of constant use proves the fact that no cough remedy has stood the test like *Downs' Elixir.*

Price 25c. 50c. and $1.00 per bottle.

For Sale Everywhere.

Dr. Baxter's Mandrake

BITTERS

Will cure Jaundice, Dyspepsia, Liver Complaints, Indigestion, and all diseases arising from Biliousness. Price 25 cts. per bottle.

For Sale Everywhere.

HENRY & JOHNSON'S

ARNICA AND OIL

LINIMENT

For Man and Beast.

The most perfect liniment ever compounded. Price 25c. and 50c.

For Sale Everywhere.

THE

New Hampshire Gazette!

Established 1756.

The Gazette is published every Thursday and sent to Subscribers at the low price of $1.50 per year, paid in advance, or $2 at the end of the year.

It contains full accounts of all of importance that transpires in Portsmouth and its vicinity, and a condensed summary of news, foreign and domestic; editorials upon current topics; New Hampshire items; carefully prepared marine news, containing reports of vessels owned at this port, or officered by men from Portsmouth or its neighborhood; and is just the paper for residents desiring to be posted on all that takes place at home, while to those living in the vicinity of Portsmouth, or to former residents who retain their interest in the "old home by the sea," it is the best means of keeping informed of what transpires in this city.

— THE —

NEW HAMPSHIRE GAZETTE

Contains more original matter

Than any other paper of its size in the State, the editors working more with their pens than with their scissors.

TO ADVERTISERS

THE N. H. GAZETTE

Presents an excellent opportunity for a weekly invitation to customers, at a reasonable rate, and all those who desire to reach patrons in Rockingham and York counties will find it an economical medium. THE GAZETTE is in many instances the only paper taken by families, and it is read to a large extent in localities whence is derived much of the trade of Portsmouth, a fact which our merchants should not fail to bear in mind.

Subscriptions Received

AT THE OFFICE, 7 PLEASANT ST.,

Exchange Buildings, nearly opp. Post Office;
Or by remittance to

Chronicle & Gazette Publishing Co.

Specimen numbers sent on application

A Suspicious Occasion.

A boy entered the police station on a run Sunday night, and requested the presence of an officer to quell a disturbance in a house on the upper end of the street. When the officer reached the house he found about twenty people assembled to witness a marriage, but a former lover of the bride had refused to let the ceremony proceed. The father took the officer through into the kitchen, and explained:

"The objector and objections have happily been removed, and the marriage ceremony performed. Sorry to have troubled you, but you shall partake of thirteen different kinds of refreshments."

"What was the trouble?"

"Well, not much. My daughter was engaged to a teamster, but they got into a quarrel and declared it off. Then she was engaged to a bricklayer, but he lied to her, and they broke it up. Then she was engaged to a milkman, and they were expecting to be married, when along came this young man. He's a cooper, and so am I. I saw how nice it would be for us to coop together, he using my shop and I using his tools, and so I persuaded Mary to have him."

"And the milkman kicked?"

"Yes. He raised a great row about it, but we finally subjugated him."

"How?"

"Come this way."

The father led the officer into the back yard, and the old lover was there discovered, tied neck and heels, and pushed into an empty hogshead, with the big family dog standing over him. The prisoner was terribly indignant, threatening to clean out the crowd, and he rested a moment on the high back fence to observe:

"As for you, old peg-leg, I'll lay for you! If I ever catch you, I'll mash every bone in your body!"

"Dear me! but how unreasonable!" sighed the father as he rubbed his hands. "The young man does not seem to realize the benefits of a cooper copartnership. The capacity of my shop will now be doubled, business will be rushed, and I shall board the bridal couple for $8 per week, cash every Saturday. Reuben must get over this unreasonableness or I shall refuse to take milk of him. But come in and kiss the bride, and help us to festivate over the suspicious occasion."

The officer found opportunity to ask Mary if it was a happy match for her, and she answered:

"Well, dad's boss here. He said I might as well marry a cooper as to cooper a milkman, and I didn't wan't to flunk on the old man. Sort o' boss time, isn't it?"

Unhappy Birds.

Poets may weep to learn from an ornithologist who writes in the London *Globe*, that bird life is far from idle happiness. Birds have all the bad qualities of mankind. They are deficient in love for their offspring, and have no more conjugal affection than the traditional rover. Their moral nature is often depraved. They hiss and scold and swear, and exhibit terrible pugnacity. The majority of singing birds have the tempers of wasps, and are apparently never so happy as when they are quarrelling. A fourth of their lives is passed in scolding and fighting. In their singing season, which is also their time for mating and contention, severe pitched battles, fought between candidates for matrimonial life, are of continual occurrence. The females fight furiously for the males, and when the contest is over, the conquerors march off with the objects of their choice, unless they should be met on the road by other viragoes and compelled to give up their husbands by force. A male bird will allow two hens to fight for him until one of them is killed, and then with due humility accompany the victor. At this period of the year the woods and the fields are the scenes of desperate battles. Shrieks of triumph or defeat mingle with the love-notes of the newly-mated. The very songs we hear at dawn of day are more the result of rivalry and ambition than of joyous thanksgiving, the feathered songsters being desirous of drowning the voices of others, or of excelling them in vocal power in presence of the females.

—Many years ago, when they had just become engaged, he thought it most charming and poetical to kiss her tears away. Now, he says it's like kissing Lot's wife.

—A Georgia editor says that twenty-four heathen Chinese walked into his sanctum, and, through an interpreter, paid for twenty-four subscriptions to his paper. The editor wondered what they wanted of an English paper, and ascertained that they took it for the "pictures" in it, the paper having a rat cut, a catarrh cut, a guano trade mark, and an umbrella "picture."

—A certain ambitious artist had painted a string of trout, and was justly proud of his achievement. A lady and her young daughter came into his studio, and while the former inspected some drawings, the latter wandered about at her own sweet will. Suddenly she exclaimed: "Oh, ma! do look at this beautiful bunch of bananas!" The artist looked too; alas! it was the trout picture which had called out the exclamation.

Charles Cosgrove!

who has not been able to attend to his business for years, was interviewed by our reporter yesterday and says: For years I was troubled with Brights disease of the kidneys. The doctors gave me up. Through an eastern friend I obtained a bottle of Sulphur Bitters. I took five bottles and now I am almost well. Keith sells them.—*San Francisco Call.*

—She was a Boston girl. She was visiting her Whitehall country cousins. While walking out several butterflies passed her. "Oh, dear me, what charming little birds. They are perfectly exquisite." "They are not birds, my dear," replied her country cousin, "they are butterflies." "Oh, you don't say so. Then these are the dear little creatures that fly from flower to flower and gather the sweet yellow butter that we use? They are too lovely for anything."

THE REASON WHY.—Mr. Fellows, in his "Medical Monthly," gives reasons for the peculiar action of his Hypophosphites in the cure of diseases, which seem to be borne out by facts. From tonic action of the sympathetic nerves all the organic muscles are strengthened, and the patient overcomes his malady simply, pleasantly and rapidly.

Recent Stock Sales.

U. S. Sixes, 1881, coupon	102 7-8
United States new 4½, coupon	111 3-4
U. S. new 4s, coupon	113 7-8
Maine State 6s, 1889	116
N. H. State 6s, 1892	123
Massachusetts State 6s, Gold	116
Portsmouth City 6s, 1893	105 3-4
Eastern R. R. 4½	103 3-4
Portsm., Great Falls & Conway 4½	83 3-4
Great Falls Manufacturing Co	108
Cocheco Manufacturing Co	850
Salmon Falls Manufacturing Co	385
York Manufacturing Co	1200
Boston & Lowell R. R.	101
Boston & Maine	151 3-4
Boston & Providence	156
Boston & Albany	138
Nashua & Lowell	145
Concord	100
Eastern	59
Eastern Railroad in N. H.	92
Fitchburg	143 1-2
Manchester & Lawrence	130 1-4
Michigan Central	113 3-8
Northern N. H.	165
Old Colony & Newport	128
Ports., Great Falls & Conway	30
Portland, Saco & Portsmouth	115
Portsmouth & Dover Railroad	108
Maine Central	34
Laconia Manu. Co	532 1-2

Portsmouth Wholesale Prices.

Reported by BUTLER & LEIGHTON, Grocers.

Butter, per lb 20 to 30c.
Corn per bushel, Western 70c; Northern 80c.
Cheese, 10c per lb.
Coal, Anthr, per ton $6.00, Smith's, per ton $6.00.
Eggs per dozen, 16c.
Flour, Fancy, 7.00 @ 8.00; Ex. $9.00.
Fish per lb by the qu., Cod 5 @ 6c; Pollock 2½c.
Hay per ton, $17 @ $20.
Kerosene Oil per gallon, 10c.
Lard per lb. by the tub, 13c.
Lard Oil per gallon, $1.00.
Molasses per gal., Cuba 42c; N. O. 55c @ 65c.
Oats per bushel, 38c.
Potatoes per bushel, 60c.
Pork per bbl., $20.00 @ 22.00.
Plaster per ton, lump $6.00; ground $10.
Rye, Northern, per bushel, 60c.
Soap per lb, No. 1, 6c @ 7c.
Sugar per lb, Br. 8½ @ 9c; Gr. 9½; Crushed 10½c.
Tea per lb, Black 40c @ 70c; Green 40c @ 60c.
Wood per cord, Hard $5; Pine $3.

STATED MEETINGS.

CITY GOVERNMENT.

In the City Building, Market Square.

Board of Mayor and Aldermen—Thursday evenings.

Common Council—Thursday evenings.

Board of Overseers of Poor—Tuesday evenings.

Board of Instruction—First Wednesday in each Month.

Board of Engineers—Tuesday next following the first Monday in each Month.

MASONIC.

In Masonic Hall, Congress Block.

St. John's Lodge, No. 1—First Wednesday of each Month.

St. Andrew's Lodge, No. 56—Second Monday of each Month.

Washington Chapter, No. 3, R. A. M.—Fourth Tuesday of each Month.

Davenport Council, No. 5, R. and S. M.—Third Thursday of March, June, September and December.

DeWitt Clinton Commandery, Knights Templar—Third Monday of each Month.

Ineffable Grand Lodge of Perfection—Third Wednesday of January, April, July and October, annual meeting 24 of Hebrew month Adar.)

Rockingham Masonic Relief Association—Annual meeting first Friday in January.

Portsmouth Rose Croix Chapter, No. 1, E. M. R. M., Second Friday evening of each month at seven and a half o'clock, at Memphys Hall, No. 3 Daniel street.

I. O. O. F.

At Odd Fellows Hall, National Block.

Piscataqua Lodge, No. 6, meets Monday evenings at 7½ o'clock.

New Hampshire Lodge, No. 17—Wednesday evenings at 7½ o'clock.

Osgood Lodge, No. 48—Thursday evenings at 7½ o'clock.

Strawberry Bank Encampment, No. 5—Second and Fourth Fridays of each Month.

Mount Sinai Encampment, No. 19—First and Third Fridays in each Month.

Union Rebecca Degree, Lodge No. 3, First and third Tuesday in each Month, at 7½ o'clock.

RELIEF ASSOCIATIONS.

Portsmouth Odd Fellows' Mutual Relief Association—Annual meeting fourth Tuesday evening of January.

Temperance Mutual Relief Association—At Mercantile Hall, First and Third Wednesday evenings of each Month.

Mutual Relief Association of Rockingham County—Second Tuesday of January and December.

Portsmouth Firemen's Mutual Relief Association Second Wednesday of January, April, July and October.

OTHER ORGANIZATIONS.

At Odd Odd Fellows' Hall, Daniel Street.

Storer Encampment, Post No. One, G. A. R. Third Wednesday of each Month.

St. George Council, No. 21, Legion of Honor—second and fourth Tuesday evenings of each month.

Portsmouth Commandery, No. 47, United Order of the Golden Cross—Thursday evenings.

Riverside Council, No. 441, Legion of Honor, first and third Tuesday evenings of each month.

Strawberry Bank Lodge, No. 52, I. O. G. T., each Wednesday evening at 7:30 o'clock, at Mercantile & Grange Hall, No. 5 Congress street.

Rockingham Lodge, No. 37, I. O. Good Templars—Each Thursday evening at the hall in Exchange Building.

Women's Christian Temperance Union, social meeting each Wednesday afternoon at 2:30 o'clock, at Bow Mission hall.

Band of Hope—Every Saturday afternoon at three o'clock, at Bow Mission Hall.

Langdon Colony, No. 15, Pilgrim Fathers, first and third Friday evenings of each month at Golden Cross hall, Daniel street.

Damon Lodge, No. 9, Knights of Pythias—At Pythian Hall, corner Market and Daniel streets, Tuesday evening of each week.

Orion Tent, No. 2560, Knights of Maccabees, first and third Monday evenings of each month at Good Templars hall, Fleet street.

Portsmouth Mechanics' Association—Open to membership of all republic Mechanics and Manufacturers. Rooms in Mechanics' Block, corner Congress and Fleet streets. Reading Room free to members and strangers visiting the city. Quarterly Meetings the first Tuesday evenings in November, February, May and August. Election of officers at November meeting.

Sagamore Lodge, No. 256, Knights of Honor, at Hall No. 241 Market street, second and fourth Monday evenings of the month.

Newichawanock Tribe, No. 4, Improved Order of Red Men—Each Friday evening at Pythian Hall, No. 38 Market street.

Woman's Temperance League—Each Thursday afternoon from three to four o'clock at Bow Mission hall, Market street.

Portsmouth Workingmen's Institute and Reading Rooms, corner of Cornwall and McDonough streets. Organized August 23d, 1877. Open week days from 10 A. M. to 9 P. M.; Sundays 3 A. M. to 2 P. M. Regular business meetings third Thursday evening of each month.

Alpha Council, No. 83, Royal Arcanum—First and Third Tuesday evenings of each month, at Hall No. 241 Market street.

Mercantile Library Association, at hall No. 5 Congress street. Ladies and gentlemen may be come members or subscribers. Library open every Saturday evening.

Star of Hope Degree Temple, No. 6, I. O. G. T., meets on the 2d and 4th Tuesday of each month, at Good Templars' Hall, Pleasant street.

Old Oaken Bucket Division, No. 2, S. of T.—Each Monday evening at Hall corner of Ladd and Market streets.

Fire Companies—At their respective Engine Houses on the first Monday of each month.

THE

Mutual Life Insurance Co

of New York.

F. S. WINSTON, President.

The Largest Company In The

WORLD.

ASSETS

$92,000,000

Securely Invested.

Age.	Annual premium to secure $1000 at death. Mutual Life Reduced Rates.	Number of years before the premium at six per cent compound interest would amount to $1000.
25	16.91	26
26	17.34	25
27	17.79	25
28	18.26	25
29	18.76	24
30	19.30	24
31	19.85	24
32	20.44	23
33	21.06	23
34	21.73	22
35	22.42	22
36	23.16	22
37	23.94	21
38	24.78	21
39	25.66	20
40	26.61	20
41	27.60	20
42	28.66	19
43	29.79	19
44	30.99	18
45	32.27	18
46	33.64	17
47	35.11	17
48	36.66	16
49	38.33	16
50	40.10	16
51	41.99	15
52	44.01	15
53	46.16	14
54	48.47	14
55	50.92	13
56	53.55	13
57	56.35	12
58	59.35	12
59	62.56	11
60	65.99	11

ILLUSTRATION. At age 25 an annual premium of $16.91 will secure a policy for $1000, payable at death. By the same annual outlay and the ordinary methods of investment it would take 26 years, at six per cent compound interest, to save $1000.

Can any man afford to risk the chances of living twenty-six years to make a thousand dollars for his family, when he can secure the same benefit at once by taking a life insurance for this amount?

If he feels that he cannot afford to be without insurance on his house, which may never burn, can he afford to be without insurance on his life, which is sure to end sooner or later?

THOSE WHO DESIRE

Safe Life Insurance

are invited to apply to

C. M. GIGNOUX

GENERAL AGENT

— FOR THE —

States of MAINE

— AND —

NEW HAMPSHIRE!

Office National Block.....Portsmouth, N. H.

DR. RHODES'

ELECTRIC

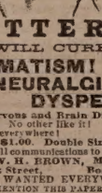

TRANSFUSING

BATTERY.

WILL CURE

RHEUMATISM!
NEURALGIA!
DYSPEPSIA!

And all Nervous and Brain Diseases and Paralysis. No other like it!
Sent by mail everywhere!
Small Size, $1.00. Double Size, $2.00.
Address all communications to
W. R. BROWN, Manager,
96 Tremont Street, Boston, Mass.
AGENTS WANTED EVERYWHERE.
MENTION THIS PAPER.

If not satisfactory after fair trial will refund the money. For sale by all first-class Druggists.

w,s & G tmay17

Danville, Olney & Ohio River Railroad

First Mortgage Bonds,

With a bonus of stock.

7 Per Cent. 30 Years.

Only $8000 per Mile.

The lightest bonded standard gauge railroad in America traversing the most fertile section of Illinois, and having grain, stock, lumber and coal traffic.

Length of first division 100 miles. Total issue of bonds, $800,000. Now constructed, 52 miles.

Favorable arrangements have been made with the Chicago and Eastern Illinois Railroad for the use of their terminal facilities at Danville and all west passenger and freight traffic at Chicago.

Prospectuses, Maps and Subscription Books now ready, and Bonds at par and interest, with a bonus of Fifty per cent. stock, for sale by

The Corbin Banking Co.,

43 Milk Street, Boston.

TuThSt

Transportation.

Eastern & Maine Central Railroad Line.

CARS leave the Station of the Eastern Railroad, between Deer and Elm streets, as follows:

For Boston, at 4.05, 7.15, 8.20, 11.02, A. M.; 3.15, 5.30, P. M. Sundays, 4.05 A. M.; 5.30 P. M.

For Portland, Augusta, Brunswick and Lewiston, 10.00, A. M.; 2.05, P. M.; 9.10 P. M. Sunday 9.10 P. M.

For Bangor, Waterville, etc., 10.00 A. M., 9.10 P. M. Sundays 9.10 P. M.

For St. John and Halifax, 9.10 P. M. Sundays 9.10 P. M.

For Great Falls and Wolfeborough, 10.00, A. M.; 5.40 P. M.

For North Conway, 10.00, A. M.

For Dover and Way Stations, 5.00, 9.50, A. M.; 12.15, 3.00, 7.00 P.

Trains leave For Portsmouth—

From Boston, 7.30, 10.00 A. M.; 12.30, 3.15, 4.45, 7.00 P. M. Sundays 8.00 A. M., 7.00 P. M.

From Portland, 7.00, 8.45 A. M.; 1.00 P. M.

From North Conway, 7.05 A. M.

From Wolfeborough, 8.15 A. M.; 3.40, P. M.

From Wolfeboro Junction, 6.50, 8.56, A. M.; 3.40 P. M.

From Great Falls, 7.32, 10.00 A. M.; 4.40 P. M.

From Dover, 6.45, 10.25 A. M.; 2.25, 5.00, 7.30 P. M.

From Newington, 7.01, 10.40 A. M.; 2.41, 5.16, 7.58 P. M.

Trains from Boston arrive at Portsmouth at 9.50, 12.15, 2.55, 5.30, 7.00, 9.00. Sundays at 10.24 A. M.; 9.00 P. M.

Trains from Portsmouth arrive at Boston at 6.30, 9.20, 10.40 A. M.; 1.15, 5.30, 7.50 P. M. Sundays 6.30 A. M.; 7.50 P. M.

D. W. SANBORN, Master of Transportation.
LUCIUS TUTTLE, G. P. & T. A.

Oct., 1880.

Concord & Portsmouth Railroad.

PASSENGER TRAINS leave Concord Railroad Station, foot of Bridge street:

For Newmarket Junction, Manchester, Concord and Upper Railroads, at 7.55 A. M., and 5.10 P. M.

Arrive at Manchester at 9.40 A. M., 7.10 P. M.

Arrive at Concord at 10.35 A. M., and 8.15 P. M.

Leave Concord at 7.30 A. M., and 3.35 P. M.

Leave Manchester at 8.16 A. M., and 4.25 P. M.

Arrive at Portsmouth at 10.10 A. M., and 6.15 P. M.

☞ All trains connect at Newmarket Junction, with trains of the Boston & Maine Railroad for Exeter, Haverhill, Lawrence and Boston; and for Dover, Great Falls and Portland; at Concord with trains to and from all the Upper Railroads.

H. E. CHAMBERLIN, Supt.

STEAMER JAMES SAMPSON.

KITTERY & PORTSMOUTH.

TIME TABLE.

From Navy Yard Bridge.		From Navy Yard Landing.	
Leave Kittery at 6:45 A.M.		*Leave Ports'th at* 7:25 A.M.	
" "	8:50	" "	9:15
" "	9:50	" "	11:00
" "	11:15	" "	12:15 P.M.
" "	2:00 P.M.	" "	3:00
" "	3:20	" "	4:00
" "	4:15	" "	5:00
" "	6:30	" "	6:45
" "	7:15	" "	7:50
" "	8:00	" "	9:00

Fare Five Cents Each Way.

Extra trips to accommodate parties or entertainments. Freight taken at reasonable rates. A passengers' waiting room is now open in the Trine Building, near the end of the bridge in Kittery, where tickets are for sale, either single or in packages, and where bundles may be left for forwarding. A. STEVENSON, Proprietor.

STEAMER "MYSTIC."

KITTERY AND PORTSMOUTH.

TIME TABLE.

Leave Stimpson's wharf, Kittery,		Leave Adams & Co.'s wharf, foot of Daniel St., Portsmouth,	
"	7:00 A. M.	"	7:25 A. M.
"	8:45 A. M.	"	9:30 A. M.
"	10:00 A. M.	"	10:50 A. M.
"	11:15 A. M.	"	12:20 P. M.
"	1:00 P. M.	"	2:00 P. M.
"	3:15 P. M.	"	4:00 P. M.
"	4:15 P. M.	"	5:15 P. M.

Wednesday evening, leave Kittery at 6:30, Portsmouth at 8:00. Saturday evening, leave Kittery at 6:30 and 8:30, Portsmouth at 8:00 and 9:30.

Fare Five Cents Each Way.

Extra trips to accommodate parties and entertainments. Freight taken at low rates. Parties wishing to charter the steamer for excursions can do so by applying to

CAPT. H. W. TREFETHEN, Proprietor.

TO KITTERY POINT,

Touching at Newcastle,

Spring Arrangement.

The Steamer "FEARLESS"

will commence her trips April 4th, and run as follows, until further notice:

Leave Portsmouth		Leave Kittery Point	
9:30	A. M.	8:30	A. M.
"	11:30	"	10:30
"	3:00 P. M.	"	1:30 P. M.
"	5:45	"	4:00

Landing in this city, Fernald's wharf, rear of No. 80 Market street.

Fare 10 Cents Each Way.

THEODORE KEEN, Proprietor.

March 29th, 1881.

DENNIS SHEA,

MANUFACTURER OF

Cement Stone Pipe

— AT —

26 WATER STREET, PORTSMOUTH.

The best Pipe made for Sewers, Culverts, Cellar and Sink Drains, Water Closets, etc., etc. Gives perfect satisfaction wherever used. Is proof against frost, acids, and all substances which pass through the Pipe.

For sale at wholesale or retail, or laid in the best manner.

Orders for Pipe and laying left at the factory will receive prompt attention

WALLACE HACKETT,

ATTORNEY-AT-LAW.

Office temporarily at U. S. Court House.

PORTSMOUTH, N. H

BENJ. F. GRAFTON. STORY B. LADD,
HALBERT E. PAINE,
Late Commissioner of Patents.

PATENTS!

PAINE, GRAFTON & LADD,

Attorneys-at-Law and Solicitors of American and Foreign Patents.

412 FIFTH STREET, WASHINGTON, D. C.

Practice patent law in all its branches in the Patent Office, and in the Supreme and Circuit Courts of the United States. Pamphlet sent free on receipt of stamp for postage.

$5 TO $20 per day at home. Samples worth $5 free. Address Stinson & Co., Portland, Maine.

Portsmouth Daily Chronicle.

By CHRONICLE & GAZETTE PUBLISHING COMPANY.

PORTSMOUTH, N. H., SATURDAY, APRIL 16, 1881.

$6 PER YEAR. IN ADVANCE. THREE CENTS PER COPY.

THE PORTSMOUTH DAILY CHRONICLE (Established August 2d, 1862,)

Is Published Every Morning, Sundays excepted, at No. 7 Exchange Building, Pleasant street, opposite the Post Office, by the

Chronicle and Gazette Publishing Company.

TERMS $6.00 PER YEAR.

The New Hampshire Gazette

(The Oldest Newspaper in the United States, established Oct. 7, 1756,)

is published every THURSDAY at the same office. Terms, $1.50 per year; $2.00 per year, if not paid in advance.

ADVERTISEMENTS inserted on reasonable terms, in either or both papers. The GAZETTE, having a large country (in addition to its local) circulation, is an excellent medium of advertising. A liberal reduction made when advertisements appear in both papers.

Correspondence from neighboring towns, containing items of public interest, will be gladly received. All communications should be addressed and all checks made payable to the

CHRONICLE & GAZETTE PUBLISHING CO., PORTSMOUTH, N. H.

The Job Printing Business is conducted in the same office by Mr. Charles W. Gardner, who keeps on hand a large and well-selected stock of all materials required in his line.

Mr. J. H. Bates Newspaper Advertising Agent, 41 Park Row (*Times* Building), New York, is authorized to contract for advertisements in the CHRONICLE and GAZETTE, at our best rates.

NEW AND EXTENSIVE STOCK

— OF —

Spring & Summer

GOODS

— AT —

WM. P. WALKER'S

No. 3 Market Square.

Having received a Full Assortment of Foreign and Domestic

Cloths, Cassimeres, &c.,

I am prepared to make them up into GARMENTS of the latest style, or according to the fancy of the purchaser, and

Perfect Satisfaction Guaranteed!

My Stock of Goods suitable for

SUITINGS

IS UNEQUALLE.

Particular attention paid to the making of Army and Navy

REGULATION UNIFORMS.

A FULL ASSORTMENT OF

Gentlemen's Furnishing Goods!

Constantly on hand, consisting of

BOSOMS, GLOVES, SUSPENDERS,

COLLARS, DRAWERS, SHIRTS,

HANDKERCHIEFS, LINEN

GOODS,

Of Every Description.

WHIPS All kinds, cheap, at LARRABEE'S 26 Congress Street, up-stairs.

BOOTS and SHOES.

Extra Inducements

are now being offered to persons in need of Boots and Shoes, to

Buy at HUSSEY'S!

In order to make room for my spring stock, and not wishing to carry over to next autumn a large lot of goods which though seasonable now will not be so in the spring, I am now offering my large and varied stock of *Winter Foot-Wear* at extremely

Low Prices, for CASH!

WILLIAM B. HUSSEY,

BOOT & SHOE MAKER,

No. 51 Congress Street,

FRANKLIN BUILDINGS.

WHIPS! All qualities and prices; LARRABEE'S, 26 Congress

L. S. L.

A SPLENDID OPPORTUNITY TO WIN A Fortune. First grand distribution, Class A, at New Orleans, Tuesday, May 10, 1881—122nd Monthly drawing.

LOUISIANA STATE LOTTERY COMPANY.

This institution was regularly incorporated by the Legislature of the State for Educational and Charitable purposes *in 1868 for the term of Twenty-five Years*, to which contract the inviolable faith of the State is pledged, which pledge has been renewed by an overwhelming popular vote, securing its franchise in the new constitution adopted December 2d, A. D., 1879, with a capital of $1,000,000, to which it has since added a reserve fund of over $350,000. ITS GRAND SINGLE NUMBER DISTRIBUTION will take place monthly on the second Tuesday. *It never scales or postpones.* Look at the following Distribution:

CAPITAL PRIZE, $30,000.

100,000 TICKETS AT TWO DOLLARS EACH.

HALF-TICKETS, ONE DOLLARS.

LIST OF PRIZES.

1 Capital Prize	$30,000	
1 Capital Prize	10,000	
1 Capital Prize	5,000	
2 Prizes of 2,000	4,000	
5 Prizes of 2,500	5,000	
20 Prizes of 500	10,000	
100 Prizes of 100	10,000	
200 Prizes of 50	10,000	
500 Prizes of 20	10,000	
1,000 Prizes of 10	10,000	

APPROXIMATION PRIZES.

9 Approximation Prizes of $300	27,000
9 Approximation Prizes of 200	1,800
9 Approximation Prizes of 100	900

1857 Prizes, amounting to $110,700

Responsible corresponding agents wanted at all points, to whom liberal compensation will be paid.

For further information, write clearly, giving full address. Send orders by express or Registered Letter, or Money order by mail. Address only to M. A. Dauphin, New Orleans, La., or same person at No. 319 Broadway, New York.

All our Grand Extraordinary Drawings are under the supervision and management of Gen. G. T. Beauregard, of La., and Gen. Jubal A. Early, of Va.

DR. SANFORD'S LIVER INVIGORATOR

Only Vegetable Compound that acts directly upon the Liver, and cures Liver Complaints, Jaundice, Biliousness, Malaria, Costiveness, Headache. It assists digestion, strengthens the system, regulates the bowels, purifies the blood. A Book sent free. Dr. SANFORD, 162 Broadway, N. Y. FOR SALE BY ALL DRUGGISTS.

31ST

Popular Monthly Drawing of the

Commonwealth Distribution Co.,

AT MACAULET'S THEATRE,

In the City of Louisville, on

SATURDAY, APRIL 30th, 1881.

These drawings occur monthly (Sunday excepted), under provisions of an act of the General Assembly of Kentucky, incorporating the Newport Printing and Newspaper Co., approved April 9, 1878.

This is a special act, and has never been repealed.

The United States Circuit Court on March 31st rendered the following decisions:

1st. That the Commonwealth Distribution Company is legal.

2d. The drawings are fair.

N. B.—This Company has now on hand a large reserve fund. Read the list of prizes for the

April Drawing.

1 Prize	$30,000	100 Prizes $100 each	10,000
1 "	10,000	200 " 50 "	10,000
1 "	5,000	1000 " 20 "	20,000
10 " $1000 each	10,000	1000 " 10 "	10,000
20 " 500 "	10,000		
9 Prizes $300 each, Approximation Prizes			2,700
9 " 200 " " "			1,800
9 " 100 " " "			900
1,959 Prizes			$115,400

Whole Tickets, $2. Half Tickets, $1.

27 Tickets, $50. 55 Tickets, $100.

Remit money by bank draft in order, or send by express. Don't send by Registered Letter or post-office order. Orders of $5 and upward, by express, can be sent at our expense. Address all orders to R. M. BOARDMAN, Courier-Journal Building, Louisville, Ky., or T. J. Commeford, 319 Broadway, New York.

GOVERNMENT BONDS!

We are prepared to pay on presentation in any amount the highest market price for the CALLED BONDS of 1863 and 1867, and we will receive them at full value in exchange for any other of UNITED STATES BONDS, or in exchange for other safe Securities paying 5, 6 and 7 PER CENT interest.

GEO. WM. BALLOU & CO.

72 Devonshire Street ..... Boston.

8 Wall Street ..... New York.

Good and Reliable

INSURANCE

COMPANIES.

COMMERCIAL UNION, of London.

FIRE ASSOCIATION, of Phila.

NIAGARA, of New York.

CONNECTICUT, of Hartford.

PHOENIX of London.

F. W. DEROCHEMONT & SON

NO. 9 CONGRESS STREET.

TEN PER CENT!

Annual Interest,

Paid quarterly, 4th dividend payable May 1. For full particulars send for 20-page illustrated pamphlet to

The Globe Company.

131 Devonshire Street, Boston, Mass. otap20

Sardines and Beef.

50 Dozen cases Philippe & Canaud

SARDINES,

Price 30 cents for halves and 20 cents for 1 boxes.

1000 LBS. CORNED BEEF,

Price 30 Cents. For sale by

H. F. GERRISH.

WHITE LEAD!

Salem, Forest River, Keystone and Brooklyn

PURE

WHITE LEAD!

MIXED PAINTS A SPECIALTY!

— AT —

A. P. WENDELL & CO.'S

3 Market Square.

STEPHEN D. SCRIGGINS,

Carriage Painter,

No. 16 Vaughan Street, Portsmouth, N. H.

Having spacious and good accommodations and long practical experience, he solicits patronage in this line.

INTERNATIONAL Pavement Co.

FIRST MORTGAGE BONDS,

With a Bonus of Stock.

The pavement made by this Company has met with the highest favor, both in this country and in Europe, and it is considered to approach perfection more nearly than any other.

The Works of the Company are at Providence, R. I., and at Hastings, N. Y., and the needs of its business will soon require additional ones at Chicago and other large cities.

Negotiations are now pending with capitalists in London and Paris for the right to manufacture and use this pavement in those cities.

Few enterprises now on the market promise as profitable business as this one.

The Company require additional means to extend the facilities for manufacturing, and offer for sale the second $107,000 of their six per cent bonds (convertible into stock) at par and interest. These bonds carry a bonus of stock, which is fixed for the present at fifty per cent.

Pamphlets and full information furnished, and subscriptions received by

The Corbin Banking Co.,

43 Milk Street, Boston.

MWFu

PATENTS!

R. H. EDDY,

No. 76 State St., Opposite Kilby, Boston,

SECURES PATENTS in the United States; also in Great Britain, France and other foreign countries. Copies of the claims of any Patent furnished, by remitting one dollar. Assignments recorded in Washington. *No Agency in the United States possesses superior facilities for obtaining Patents or ascertaining the patentability of inventions.*

R. H. EDDY, Solicitor of Patents.

TESTIMONIALS.

I regard Mr. Eddy as one of the *most capable and successful* practitioners with whom I have had official intercourse. CHARLES MASON, Commissioner of Patents.

"Inventors cannot employ a person more trustworthy or more capable of securing for them an early and favorable consideration at the Patent Office." EDMUND BURKE, Late Commissioner of Patents.

BOSTON, October 15, 1870.

R. H. EDDY, Esq.—*Dear Sir:* You procured for me, in 1840, my first patent. Since then you have acted for me or advised me in hundreds of cases, and procured many patents, reissues and extensions. I have occasionally employed the best agencies in New York, Philadelphia and Washington, but I still give you almost the whole of my business, in your line, and advise others to employ you. Yours truly, GEORGE DRAPER.

BOSTON, January 1, 1881. tuwfJan18

N. H. DOWNS'

VEGETABLE BALSAMIC

ELIXIR

Is a sure cure for Coughs, Colds, Whooping-Cough, and all Lung Diseases, when taken in season.

People die of consumption simply because of neglect, when the timely use of this remedy would have cured them at once.

Fifty-one years of constant use proves the fact that no cough remedy has stood the test like *Downs' Elixir.*

Price 25c. 50c. and $1.00 per bottle. For Sale Everywhere.

Dr. Baxter's Mandrake

BITTERS

Will cure Jaundice, Dyspepsia, Liver Complaints, Indigestion, and all diseases arising from Biliousness. Price 25 cts. per bottle. For Sale Everywhere.

HENRY & JOHNSON'S

ARNICA AND OIL

LINIMENT

For Man and Beast.

The most perfect liniment ever compounded. Price 25c. and 50c. For Sale Everywhere.

Portsmouth Insurance Agency

ESTABLISHED 1851.

JOHN SISE, INSURANCE AGENT,

OFFICE,

4 Market Sq., Up-Stairs.

ÆTNA INSURANCE CO., Of Hartford, Conn.

HOME INSURANCE CO., Of New York.

HARTFORD FIRE INSURANCE CO., Of Hartford, Conn.

ROYAL INSURANCE CO., Of Liverpool, Eng.

FRANKLIN FIRE INSURANCE CO., Of Philadelphia, Pa.

PHENIX INSURANCE CO., Of Brooklyn, N. Y.

LONDON AND LANCASHIRE FIRE INSURANCE CO., Of Liverpool, Eng.

Pennsylvania Fire Insurance Company, Of Philadelphia, Pa.

METROPOLE INSURANCE CO., Of Paris, France.

Responsible Companies. Large Assets, Equitable Rates, Prompt Settlements.

JOHN SISE,

Insurance Agent, 4 Market Sq., Up-Stairs.

MORSE & ILSLEY

FIRE, LIFE AND ACCIDENT

INSURANCE

AGENTS,

Represent the following reliable companies:

THE INSURANCE COMPANY OF NORTH AMERICA, *Of Philadelphia, Pa.*

LIVERPOOL and LONDON and GLOBE *U. S. Office, New York City.*

SPRINGFIELD, *Of Springfield, Massachusetts.*

QUEEN, *Liverpool and London*

PHŒNIX, *Of Hartford, Conn.*

ORIENT, *Of Hartford, Conn.*

TRAVELLERS' LIFE and ACCIDENT COMPANY, *Of Hartford, Connecticut.*

NEW ENGLAND MUTUAL LIFE, *Of Boston, Mass.*

The above companies are well known and reliable, and we solicit the patronage of our friends and the public. All losses adjusted and promptly paid at our office.

MORSE & ILSLEY,

NO. 13 PLEASANT ST., - UP ONE FLIGHT

Critchley & Whalley,

MACHINISTS, AND DEALERS IN

PIPE AND FITTINGS

Of all kinds, for

STEAM, WATER, AND GAS,

Engines and Boilers.

Other Machinery Bought and Sold.

Belting & Belt Lacings, Sheet Rubber, and all kinds of steam packing constantly on hand at manufacturers prices

STEAM HEATING APPARATUS

For warming buildings.

52 Hanover Street.

FELLOWS' Compound Syrup of HYPO-PHOS-PHITES

CONSUMPTION.

Owing to a popular idea that a remedy said to cure a variety of maladies should be treated with caution, if not suspicion, the inventor hesitated some time in placing it before the public, but from the gratifying assurance by a great number of the rare vitalizing and health-renewing properties of his preparation of Hypophosphites, under a variety of circumstances, he is totally satisfied that the so effects are secured by its use, that its action is peculiar to his preparation, and that Consumption is not only curable, but, up to a certain stage, is as easily controlled as most other organic diseases.

* * * * * * *

While it is the aim of the inventor to convey information to such as require his Hypophosphites, it is his firm belief that its use will be valuable to all who desire a long life or who are struggling for health.

With a faith based upon the experience of twelve years, he would not despair of restoring a patient suffering from the above-named disease, even though reduced to a very low state and not complicated by actual organic loss.

FLINT, MICH., May 10th, 1880.

Dear Sir: Allow me to say that I esteem your "Hypophosphites" most highly, and for those engaged in professions which draw largely on the nervous system it is invaluable. I have used it myself with the most satisfactory results and have introduced it to a large number of my people.

REV. R. W. HADEL, Pastor St. Michel's Catholic Church.

WHIPS!

In Large Variety, Cheap

— AT —

LARRABEE'S, 26 Congress Street Up-Stairs.

TO GRATIFY HIS WIFE.

An Interesting Story--A Hopeless Case Cured--A Good Reason for Happiness.

Statement of Mr. Washington Monroe, of Catskill, Green County, New York.

"For many years I had suffered from a complaint which the physicians called Gravel. I had employed some of the most noted doctors without obtaining any permanent relief, and for a long time my case was regarded as hopeless. All who knew the circumstances said I must die. Finally, my wife induced me to try a bottle of Dr. Kennedy's "Favorite Remedy," which she had somewhere heard of or seen advertised. Without the slightest faith in it, but solely to gratify her, I bought a bottle of a druggist in our village. I used that and two or three bottles more, and—to make a long story short—I am now as healthy a man as there is in the country.

Since then I have recommended "Favorite Remedy" to others whom I knew to have suffered from Kidney and Liver complaints; and, I assure the public that the "Favorite Remedy" has done its work with a similar completeness in every single instance, and I trust some other sick and discouraged mortal may hear of it and try the "Favorite Remedy," as I did."

EDISON'S

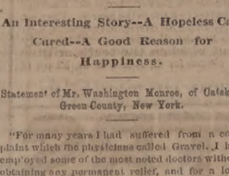

POLYFORM

— FOR —

NEURALGIA, RHEUMATISM, HEADACHE, SCIATICA.

Prof. Edison authorizes the publication of the following:

Menlo Park, N. J.

I certify that the Preparation known as Edison's Polyform is made according to formula devised and used by myself. THOMAS A. EDISON.

Sufferers from the above miseries will have sure relief by using

EDISON'S POLYFORM,

according to directions with each bottle.

PREPARED BY THE Menlo Park Manufacturing Co. NEW YORK.

Sold by Druggists. Price $1.00.

HOSTETTER'S CELEBRATED

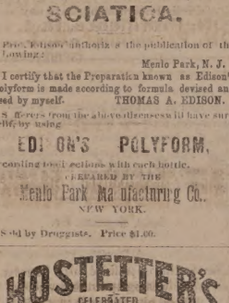

STOMACH BITTERS

Shooting Chills down the Back, Dull pain in the limbs, muscles, biliousness, are symptoms of impending fever and ague. Use without delay Hostetter's Stomach Bitters, which substitutes for the chilly sensation a genial warmth, stirs the stomach, and imparts tone to the liver. The bowels, the stomach and the biliary gland being restored to a healthy condition the disease is conquered at the outset.

For sale by all Druggists and Dealers generally.

The Purest and Best Medicine ever Made. A combination of Hops, Buchu, Mandrake and Dandelion, with all the best and most excellent properties of all other Bitters, and is the greatest Blood Purifier, Liver Regulator, and Life and Health Restoring Agent on earth.

No disease can possibly long exist where Hop Bitters are used, as varied and perfect are their operations.

They give new life and vigor to the aged and infirm.

To all whose employments cause irregularity of the bowels or urinary organs, or who require an Appetizer, Tonic and mild Stimulant, Hop Bitters are invaluable, without intoxicating.

No matter what your feelings or symptoms are what the disease or ailment to use Hop Bitters. Don't wait until you are sick but if you only feel bad or miserable, use them at once. It may save your life. It has saved hundreds.

$500 will be paid for a case they will not cure or help. Do not suffer any more, but start your friends to use Hop Bitters. Do it now.

Remember, Hop Bitters is not a vile, drugged drunken nostrum, but the Purest and Best Medicine ever made; the "TEETOTAL FRIEND" and "HOPE" and no person or family should be without them.

P.D.C. is an absolute and irresistible cure for drunkenness, using opium, morphine, or narcotics. All sold by Druggists. Send for Circular. Hop Bitters Mfg. Co., Rochester, N.Y. and Toronto, Ont.

Notice.

THE SUBSCRIBER gives notice that he has been duly appointed Executor of the will of MARY W. GOODRICH, late of Portsmouth in the County of Rockingham, deceased.

All persons indebted to said estate are requested to make payment, and all having claims to present them for adjustment.

JAMES M. GOODRICH.

Dated at Portsmouth, N. H., March 29th, 1881. ap2,3,16

Wanted!

IN A STORE, a Young Man; good reference required. Apply at this office.

Daily Chronicle.

Political.

The Connecticut legislature adjourned sine die on the 14th inst., after a session of three months and one week.

On Tuesday, April 12th, V. S. Besson, republican, was elected mayor of Hoboken, N. J., by twenty-four majority. The democratic candidate, O'Neil, who is the present incumbent of the office, will contest Besson's election.

The New Orleans *Democrat*, in noting that the Grand Army of that city participated in the exercises of the Confederate Decoration day, remarks that "these Union soldiers brought fresh flowers which pleaded forgiveness for the blood which they had been compelled to spill." "Pleaded forgiveness" is a good term.

Assistant District Attorney Bell, in general sessions court at New York on the 14th inst., called to the bar James O'Brien, alias Robert or "Bob" Lindsay, who, during the last political campaign, deposed that he knew H. L. Morey, the individual to whom it was alleged President James A. Garfield wrote what is known as the "Morey Chinese letter," and who subsequently confessed that he had perjured himself. He pleaded guilty to the indictment for perjury presented against him, and Judge Cowing sent him to the state prison for eight years.

The sudden death of Mrs. Lydia Young, the youthful widow of the notorious Bill Young, who was lynched in Missouri, is creating considerable interest in Keokuk from the fact that a mysterious letter arrived the day after her death, dated "Bell Station, Ill.," and signed "L. C. Pierce." It is hinted that there was something very curious about her sickness. The body will be disinterred and examined.

The Cost of It.

If the total cost of sickness simply in its business aspects were reckoned up, it would be found to be great enough in five years to pay the national debt. The merchant has a headache, from a fit of indigestion, and misses a good bargain. The lawyer does the same with a case. To say nothing about doctors' fees, etc., it don't pay to be even a little sick. Dr. Kennedy's "Favorite Remedy" is a friend of the business man, for it clears his brain. One dollar a bottle. Rondout, N. Y.

The clergymen of Boston held a meeting last Thursday afternoon, for the purpose of devising means for raising funds in aid of the sufferers by the recent earthquake on the island of Chio. The details of an organized movement were placed in the hands of a committee.

The Greatest Blessing.

A simple, pure, harmless remedy, that cures every time, and prevents disease by keeping the blood pure, stomach regular, kidneys and liver active, is the greatest blessing ever conferred upon man. Hop Bitters is that remedy, and its proprietors are being blessed by thousands who have been saved and cured by it. Will you try it? See another column.—*Eagle.*

Mr. Samuel H. Newman, merchant tailor of Boston, who died on Monday, April 11th, at the age of seventy-eight years, was son of Mr. Robert Newman, who displayed the signal lanterns of Paul Revere from Christ church, Boston, on the 18th of April, 1775.

"Pinafore" never goes to sea without a good supply of that famous remedy, Adamson's Botanic Balsam, for colds and coughs. Trial bottles, 10 cts.

A gentleman, recently a special agent for the government, just returned from Alaska, says that valuable discoveries both of gold and silver have been made there, and that a large number of miners are preparing to leave California for that place.

Old, Reliable, Sure,

The best and purest, is the "G. O. Taylor Old Bourbon." Highly recommended for medical use. Bottled only by Chester H. Graves & Sons, and sold by druggists and grocers everywhere.

A large lot of valuable swine owned by Michael Simpson of South Farmington, Mass., have been found to be so badly affected with trichinosis that orders have been given to kill them. Five of them were dressed for the Boston market when the discovery was made.

Abe Strauss, Esq., the well-known Stock Raiser of Lexington, Ky., says: "I recommend Liebig Co.'s Amicated Extract of Witch Hazel to all my friends. It has been used in the "thoroughbred" stables of H. B. McGrath, R. H. Owens, Lee Paul, W. B. Scully and other well-known breeders and trainers and they all pronounce it the very best lotion and medicine for the horse which they have ever used, giving almost instaneous benefit. Cures breaking down, wind galls, capped and sprained hock, foot contraction and cracked hoof. Sold in 50 cents and dollar sizes; reduced rates by the half gallon or gallon. Beware of worthless imitations. Depot 60 Maiden Lane, New York.

—The man who gets the maddest at a newspaper squib is usually the fellow who borrows the paper he reads it out of.

Portsmouth Chronicle.

SATURDAY, APRIL 16, 1881.

[Entered at the Post-Office at Portsmouth, N.H., as second-class matter.]

News and Notes.

Five nihilists implicated in the murder of the czar were hanged at St Petersburg on the 15th inst. The woman Sophie Picoffsky was one of them. Another woman, Hessy Helfmann, also condemned to death, was not executed, as she is enceinte.

A stupid young drug clerk nearly poisoned to death Charles M. Becker of the New York associated press, C. A. O'Rourke of the city press association, Amos Leonard of the New England associated press, and one or two others, at Hedgeman's drug store on Broadway, N. Y., the other day, by giving them laudanum instead of cinchona in soda-water. He discovered his mistake immediately and antidotes were successfully applied, though some of the men suffered unpleasant effects for several days.

The power of liquor to prostitute the most promising of men was shown recently in Norwich, Conn. A man who once commanded $3,500 to $5,000 a year and expenses, for special work in which he ranked first-class a few years ago, applied for a job lately to work in the ditch with ordinary laborers at $1.25 a day.

Reports from Santa Fe, New Mexico, state that Ike Stockton's gang of desperadoes are ruling Rio Arribo county with terror, robbery and murder. Gov. Wallace it is said proposes to declare the territory in a state of insurrection, and call upon the United States for aid.

In the police court at Newburyport, last Thursday, William Davenport, a liquor seller, was fined $100 and costs for selling liquor to Robert Southwell, an inebriate, after having been forbidden by the wife of the latter. The case was appealed to the higher court.

The steamer Andalusia, from Grangemouth, Eng., bound to Calais, has put into Leith in a damaged condition, having been in collision with the steamer James Harris, from Middlesborough for Grangemouth. The latter steamer was sunk, and fourteen persons were drowned.

In the case of Miss Mary A. Murray vs. Gen. Tyler, postmaster of Baltimore, for $20,000 damages for alleged indecent assault while the plaintiff was an employe in the post office, which had been on trial for a week, the jury on the 14th inst. awarded the plaintiff $5,000.

Fully ten thousand people in the upper Missouri valley have been left homeless and in danger of starvation by the floods that have laid waste the whole region. Hundreds of families are without food or shelter, all their possessions having been swept away. The United States will supply many with rations, but the generosity of the people of the whole country is appealed to by the wretched condition of the victims of the terrible inundation.

At the instance of Sir Edward Thornton, British minister at Washington, Secretary Blaine has forwarded to Collector Beard of Boston a very fine binocular glass, presented by her majesty's government to Capt. James H. Little of the Boston ship McLauria, in acknowledgement of his services in rescuing and conveying to Queenstown, Ireland, eight of the crew of the British ship Harvest Queen of North Shields, who had abandoned their vessel the 30th of January last, and whom he picked up on the same day. Capt. Little is now on a two years' voyage, and proper steps will be taken to forward the testimonial to him.

Eugene McGillicuddy and Joseph Walsh, aged respectively fifteen and eleven years, were found locked up in a car from Lewiston, Me., at the Eastern railroad depot in Boston last Thursday morning. They said they resided with their parents at Lewiston, and were playing in the cars at the depot there when they were locked in. Their parents were notified.

The corrected census of Providence, R. I., makes its population 104,855.

A wild tract of land at Newport, R. I., for which the late William Beach Lawrence gave $11,000, will yield his heirs $600,000.

The editor of the Hartford *Post* wrote a long editorial on Monday, the 11th inst., congratulating everybody on the fact that spring was here to stay. The next morning he had to clean the snow off his sidewalk before breakfast.

Sargeant Bates, who achieved notoriety by marching through the southern states and parts of Europe bearing the American flag, is reported dying in abject poverty in Saybrook, Illinois. He has a wife and six children to be left destitute.

"Rev." Arthur P. Develin, well known in New England, has turned up in Cleveland, Ohio, where he came near being mobbed for his coarse assaults upon the Roman Catholic religion and priests.

Two young men named Oscar Drook and John Fordyce, on Monday night, the 11th inst., attempted to enter the residence of Mrs. Wolf, in Liberty, Ind., a respectable woman lately divorced from her husband. Mrs. Wolf was ready with a double-barrelled shot-gun, and as Drook raised the window-sash she fired, shooting him in the lower part of the body, wounding him fatally. She fired the second shot at Fordyce, who was retreating, but missed him.

A young lady of Boston, formerly a teacher in high standing, has just appealed to a judge of that city to be committed to the Sherburne woman's prison for a year, to save her from being arrested on the street and taken through the station-house and court for drunkenness. She contracted the habit of intemperance from beer prescribed and taken medicinally.

The kind of tea that many persons buy is shown by the testimony in a Rhode Island law-suit, in which it appeared that a shopkeeper had only one kind of tea, but sold it to different customers for various kinds and at various prices, suiting the price to the desires of the purchaser. His stock was limited, but he wished to make it appear full; and the success with which he accomplished his purpose showed how little knowledge most tea drinkers have of the differences between one brand or quality and another.

The betrothal of the Princess Louise, eldest daughter of the Prince of Wales, to Prince Oscar Gustavus Adolphus, the eldest son of the King of Sweden, is now mentioned as an accomplished fact. The Princess Louise is only fourteen years of age, so the marriage will not take place for two years.

Examination was made on the 13th inst., by Dr. Paton, chemist of the health department of Chicago, of 400 hogs, taken at random in the packing houses at the stock yards. The examination was carefully and accurately made, twenty pieces being taken from some of the hogs, and yet not a single trance of trichinæ was discovered. The health department, however, recommends as absolute means of security against the parasites that all pork should be thoroughly cooked.

Gloucester takes the lead in the southern mackerel fishery this season, as usual, but the early-fitting venture has not proved a profitable one. A portion of the fleet have been in search of mackerel for four weeks, at considerable expense, but up to April 14th only one fare had been obtained. This was the earliest catch of which we have any account, but it has not been followed up by others, and we shall not probably have any considerable catch to report until May. The fleet is somewhat smaller than last year, but is sufficiently large to fully supply the market, should there be a good run of mackerel. Up to the 14th there was reported in southern waters, in pursuit of mackerel, forty-six vessels from Gloucester, five from Chatham, five from Portland, three from Harwich, two each from Newburyport, Portsmouth and Boothbay, and one from Swan's island, Me.

Books, Magazines, Etc.

American novel-writers seems to be unusually busy just now. Mrs. Burnett is said to be writing two new serial stories; Dr. Holland also has one in contemplation; Mr. Howells has two serials on the stocks; Mr. Boyesen is writing one or two; the author of "An Earnest Trifler" has recently completed a short watering-place serial; Mrs. Schayer, the author of "Tiger-Lily," is writing her first novel; and the author of "Roxy" is at work on a new serial—though not a fictitious one. All the above-named serials have been engaged for "Scribner's Monthly."

In the "Rising Faith" for March we find the following: "This is the last number of the Rising Faith that we shall issue. It pains us deeply to be obliged to make this announcement, but it is inevitable. The simple fact is that the managing editor is broken down with over-work and care, and there is no one else to take his place. It seems a pity that so good an enterprise should be abandoned just at the point of its greatest success. The Rising Faith has been published a year and three months only; and now, with its bills all paid, it has subscribers enough to enable it to meet its necessary expenses from month to month. What the character of the paper has been, its readers can judge for themselves. Although our disappointment is great that such should be the untimely end of our enterprise, we are not sorry that it was begun. We feel that the Rising Faith, during the period of its existence, has accomplished good enough to justify its birth. We shall sing no requiem, therefore, and preach no funeral sermon."

We have received "The Folio" for April, containing the following pieces of music: "You'll surely have to guess," song and dance by Charles Weber; "Bob up severely," and "Darling, good night," airs from "Olivette;" "Easter Hymn" by C. G. Stearns; "The Minstrel Boy," song, by Moore; "Dreaming of Angels," reverie angelique, by Charles D. Blake; "Tarentelle Mignonne," by L. Streabbog; "The Music Box," by Emanuel Liebich; also a portrait of F. Roena Miller, a young singer who promises to lead a highly successful career. We have also received from White, Smith & Co., 516 Washington street, Boston, the following songs: "Won't we have a jolly time?" by Jas. A. Bland; "I've got a letter," ballad, by J. Adahm; "The Fauncy Dancers," by Fred Perkins; and "You'll surely have to guess."

AN UNRIVALLED HAIR DRESSING,

Producing as Rich and Cleanly Appearance as if Nature Alone had Imparted it.

BURNETT'S COCOAINE is the best and cheapest Hair Dressing—kills dandruff, allays irritation, and promotes a vigorous and healthy growth of the hair. No other compound produces these results.

The superiority of BURNETT'S FLAVORING EXTRACTS consists in their perfect purity and great strength. They are warranted free from the poisonous oils and acids which enter into the composition of many of the factitious fruit flavors now in the market.

Important.

When you visit or leave New York city, save Baggage Expressage and Carriage Hire, and stop at *Grand Union Hotel*, opposite Grand Central Depot; 450 rooms, fitted up at a cost of one million dollars, reduced to $1 and upwards per day. European plan. Elevator. Restaurant supplied with the best. Horse cars, stages and elevated railroad to all depots. Families can live better for less money at the Grand Union Hotel than at any other first-class hotel in the city. tap1,82

A COUGH, COLD OR SORE THROAT should be stopped. Neglect frequently result in an incurable Lung Disease or Consumption. *"Brown's Bronchial Troches"* do not disorder the stomach like cough syrups and balsams, but act directly on the inflamed parts, allaying irritation, give relief in Asthma, Bronchitis, Coughs, Catarrh, and the throat troubles which Singers and Public Speakers are subject to. For thirty years *"Brown's Bronchial Troches"* have been recommended by physicians, and always give perfect satisfaction. Having been tested by wide and constant use for nearly an entire generation, they have attained well-merited rank among the few staple remedies of the age. Sold at 25 cts. a box everywhere. ta,th & s oplapist

Health is Wealth!

DR. E. C. WEST'S NERVE AND BRAIN TREATMENT: a specific for Hysteria, Dizziness, Convulsions, Nervous Headache, Mental Depression, Loss of Memory, Spermatorrhœa, Impotency, Involuntary Emissions, Premature Old Age, caused by over-exertion, self-abuse, or over-indulgence, which leads to misery, decay and death. One box will cure recent cases. Each box contains one month's treatment. One dollar a box, or six boxes for five dollars; sent by mail prepaid on receipt of price. We guarantee six boxes to cure any case. With each order received by us for six boxes, accompanied with five dollars, we will send the purchaser our written guarantee to return the money if the treatment does not effect a cure. Guarantees issued by J. H. CHACHERE, Druggist, Portsmouth. Orders by mail will receive prompt attention. Sole Agents, DOWNTER & SMITH, Gen'l Agents, Boston. dcowsu6m,81

EASTERN RAILROAD IN NEW HAMPSHIRE.

THE annual meeting of the Stockholders of the Eastern Railroad in New Hampshire will be held at the ward room near the passenger station of the Eastern Railroad in Portsmouth on Tuesday the 26th day of May next, at 10 o'clock in the forenoon, for the following purposes:

To elect a Board of Directors for the ensuing year, and to transact any other business that may legally come before them.

WILLIAM H. HACKETT, Clerk.

Portsmouth, N. H., April 13th, 1881.

d16,19,o29

NECK WEAR!

Lower than ever sold in this city. Any kind of

TIE, SCARF, KNOT or BOW

For 25 cents;

former price 50 cts. to 75 cts.

F. G. MOSES,

No. 13 Congress street.

☞ All new Goods.

PERRY & CO'S

TRADE MARK

STEEL PENS

are a solid comfort to those who appreciate durability and lightness of touch. A variety of styles suited to every kind of writing.

Ask for by dealers generally.

THE PERRY & CO'S Assorted Samples for trial, including the "FALCON" and other celebrated Pens, enclosed in a neat pocket-shaped box, by mail, on receipt of Twenty-five Cents.

IVISON, BLAKEMAN, TAYLOR & CO.

SOLE AGENTS FOR UNITED STATES.

138 and 140 Grand St., New York.

SULPHUR BITTERS

THE GREAT

German Remedy.

TRUTHS FOR THE SICK.

For those deathly Bilious Spells, send on SULPHUR BITTERS, it will cure you.

Ladies in delicate health, who are all run down, should use SULPHUR BITTERS.

The Giant Dyspepsia is cured by using SULPHUR BITTERS.

$1,000 will be paid for a case where SULPHUR BITTERS will not assist or cure. It never fails.

Operatives who are closely confined in the mills and workshops; Clerks, who do not procure sufficient exercise, and all whose occupations are in doors, should use SULPHUR BITTERS. They will not then be weak and sickly.

Cleanse the vitiated blood when you see impurities breaking through the skin in Pimples, Blotches, and Sores. Rely on SULPHUR BITTERS, and health will follow.

General Debility needs a gentle tonic. Use SULPHUR BITTERS, and you will not be troubled.

SULPHUR BITTERS will cure Liver Complaint. Don't be discouraged; it will cure you.

Don't be without a bottle. Try it; you will not regret it.

SULPHUR BITTERS will build you up and make you strong and healthy.

Sulphur Bitters.

SULPHUR PLASTERS cure pain in the side. KAUFMANN'S PILLS do not gripe. 25 cents.

$66 a week in your own town. Terms and $5 outfit free. Address H. Hallett & Co., Portland, Maine.

MAPLE SUGAR and SYRUP,

for sale by

Henry F. Gerrish.

NEW ARRIVAL OF

OYSTERS!

W. FREEMAN

has just received, per schooner "Robert Pettis," a cargo of DEAL'S ISLAND OYSTERS.

Those in want of oysters OPENED FRESH FROM THE SHELL can now be supplied on leaving their orders at

NOS. 24 & 26 CONGRESS ST.

T. C. MEAGHER,

GILDER.

Mirror, Portrait and Picture Frames Re-Gilt, Equal to New. Oil Paintings Restored, Varnished and Repaired.

24 1-2 MARKET STREET.

PORTSMOUTH, N. H.

New Stock

SPRING & SUMMER SUITINGS.

J. E. HAM & CO.

NO. 11 CONGRESS ST.

Having received a full assortment of Foreign Domestic

CLOTH CASIMERES, SUITINGS

Equal to any in the city, we are prepared to make them up into Garments of the latest style.

☞ Perfect Satisfaction Guaranteed.

R & L

HAMS and BREAKFAST

BACON!

Another lot of Ferris & Co.'s LITTLE PIG HAMS, selected for Boiling and Roasting. Also a new curing of BONELESS BREAKFAST BACON.

We have just received direct, a large lot of KENTUCKY MAGNOLIA HAMS, which we recommend and Warrant to be equal to any Ham in the market. We are retailing these Hams at wholesale prices.

Olives! Olives!!

New crop Queen OLIVES in qt., pt. and 1-2 pt. bottles.

SOUPS! SOUPS!!

Terrapin, Ox-tail,
Tomato, Green Turtle,
Mock Turtle, and Julienne

SOUPS.

BUY

"Pride of the Kitchen"

Excellent cleaning and scouring SOAP, only 5c per cake.

Butler & Laighton.

NO. 1 MARKET SQUARE.

A Full Line of

ROOM PAPERS and CURTAINS!

Fixtures, Tassels, Opaques, Hollands,

may be seen at

NO. 1 CONGRESS BLOCK.

Especial attention given to making and fitting Curtains.

WILLIS G. MYERS.

For Sale,

TO Whoever May be in Want—OAK PILES, large or small, for bridge or wharf purposes, OAK PLANK, sawn to dimensions; Hard WOOD, by the cord; FACED ROCKS, for cellar walls or other purposes; GRAVEL, SAND, and GOOD SOIL to raise low land. WM. S. WILLEY.

$72 a week. $12 a day at home easily made. Costly outfit free. Address True & Co., Augusta, Maine.

CHARLES E. LAIGHTON & SON,

EXCHANGE BUILDING.

Have on hand as fine a selection of

TEAS AND COFFEES

— AS WERE —

EVER OFFERED

in this city.

300 DOZENS CAN COODS,

Consisting in part of

Tomatoes,
Corn,
Peas,
Beans,
Succotash,
Apricots,
Peaches,
Plums,
Cherries,
Strawberries,
Raspberries,
Blueberries,
Blackberries,
etc., etc.

The above are all

GOOD GOODS

and will be sold at

LOW PRICES.

Chas. E. Laighton & Son

Nearly opposite Post-Office.

1881 NEW DRY GOODS FOR THE COMING SEASON. 1881

ON THURSDAY, MARCH 17TH, AYERS & LOCKE

will offer all their New Spring and Summer Dress Goods. The largest Stock!

The Finest Selection Ever Shown in Portsmouth! Close Prices on Everything!

We take the liberty of advising our Customers and all others who may favor us with their patronage that it will be greatly to their advantage to make selections early. Owing to the liberty of Foreign Dress Goods, desirable Dress Fabrics will be quite scarce later in the Season. New Black Silk! New Black Silk! Satins! Satin de Lyon, etc. Finest Stock of New Style Carpets of every description; also

The Largest Stock of General Dry Goods, Small Wares, Trimmings, &c., in Portsmouth.

All marked at the most Popular City Prices. - - - - - AYERS & LOCKE.

The beauty of the

EASTER CARDS!

This year exceeds anything ever before attempted in this line. The finest display of

NEW GOODS!

May be found at

W. G. MYERS'

No. 1 Congress Block.

To Let.

HOUSE NO. 1 DENNETT STREET. Apply at No. 5 Draper St.

To Let.

TWO ROOMS, centrally located, conveniently arranged for house-keeping for one person. j22tf Apply at this office.

House For Sale.

THE HOUSE occupied by subscriber, containing 12 rooms in good repair. At small expense can be made into two tenements. J. E. HAM.

To Let,

STORE NO. 27 MARKET STREET, Apply to J. R. MAY.

Stable to Let.

WITH two Stalls and room for two Carriages, within two minutes walk of Market square. a4tf Apply at Chronicle office.

For Sale.

HOUSE NO. 30 Deer street; roomy, convenient and in good repair, with modern improvements. Apply to DR. J. F. HALL, 71 State St. tmayo

Desirable Residence

FOR SALE.

NO. 131 STATE STREET, CORNER WINTER AND CHATHAM STREETS.

For further information apply on the premises on Wednesday and Saturday afternoons, between 3 and 6 o'clock; at MONTGOMERY'S Music and Art Store, No. 6 Pleasant street, or to Hoag & Tisley, Insurance Agents and Real Estate Brokers. wch5tf

Real Estate For Sale.

HOUSE NO. 7 WOODBURY STREET. AUCTION POSTPONED UNTIL THE 16TH OF APRIL.

ANDREW J. PENHALLOW, No. 35 Court Street.

C. D. HANSCOM & CO., Auctioneers.

Gun and Locksmith Shop TO LET.

STORE No. 28 Bow Street, now occupied by John F. Shillaber, and formerly by the late William Rymes, will be let to a good mechanic at a reasonable rent upon the removal of the present occupant. This shop has been used for the above purpose for more than thirty-three years, and a similar shop has been in this neighborhood for sixty years. Apply to SUSAN E. RYMES, No. 30 Bow street. nov1

Farm For Sale.

IN NEWINGTON, FOR SALE OR TO LET, A Good Farm of about forty acres; large orchard of good fruit, and walnut grove. Price $3000, on easy terms; or to let for $150 per year. Would make very pleasant summer residence, as it commands a fine view of Great Bay; house, shed and carriage-house will be rented at $3 per month, if entire premises are not sold or leased. Apply to Thomas E. Foye, Lawrence, Mass., or John H. Wells, Portsmouth. may1

The New

M. C. F.

CORSET!

With Corded Sides.

MORRIS C. FOYE,

No. 23 Market St.

STRICTLY PURE WHITE LEAD

of the various well known brands

KEPT IN STOCK

AT STORE 16 MARKET AND 1 LADD ST.

and for sale at

LOWEST MARKET PRICE,

BY

PRYOR & MATTHEWS.

ELDREDGE BREWING COMPANY,

Pilsen Bock Beer.

This celebrated beer will be on sale in this city on Thursday morning, April 14th. Families can be supplied with the article bottled, at

C. E. BOYNTON'S

NO. 18 BOW STREET.

EASTER CARDS!

AMERICAN, ENGLISH and GERMAN.

From five Cents, to One Dollar each.

A magnificent line at

MONTGOMERY'S!

MUSIC AND ART STORE.

No. 6 Pleasant Street.

Local Matters.

POST OFFICE RULES.

MAILS CLOSE.

	A. M.	P. M.
Boston, West and South,	8, 10:35, 2:30	4:50 *6:30
Boston Way,	10:35, 2:30	
Portland,	9:25	4:50 6:30
East [beyond Portland,]	9:25	6:30
Biddeford, Saco and Way,	9:25	4:50
Great Falls,	9:25	4:50
Great Falls & Conway R. R.	9:25	
Concord and North,	7:40	4:50
Concord Way,	7:40	4:50
Boston & Maine R. R.	7:40	4:50
Dover,	7:40 9:25	4:50

*Arrives in Boston next morning.

MAILS ARRIVE.

	A. M.	P. M.
Boston, South and West,	10:05, 3:15	5:50 9:08
Boston Way,	10:05	5:50
Portland and East,	11:50	3:20
Great Falls & Conway R. R.	11:20	
Concord and North,	10:20	6:50
Dover,	10:20	5:50

Letters for the night mails [and no others] east or west may be deposited in the box at the Eastern depot, every day except Sundays.

E. G. PEIRCE, JR., P. M.

MINIATURE ALMANAC--APR. 16.

SUN RISES	5:17	MOON RISES	9:37 P. M.
SUN SETS	6:43	FULL SEA	0:30 A. M.
LENGTH OF DAY	13:26		0:45 P. M.

THE WEATHER.

U. S. SIGNAL OFFICE,
WASHINGTON, D. C.
April, 16, 1:30 A. M.

Probabilities for New England:—Higher barometer stationary or higher temperature, westerly winds and clearing weather.

The Thermometer at the CHRONICLE Office, at 4:00 o'clock this morning, registered 35 degrees above zero.

Cloudy.

AROUND HOME.

The schooner E. A. Creed, belonging to the Laighton Brothers, is getting ready for summer use at the Shoals.

Mr. B. Macauley will appear at Music hall on Tuesday evening as "Uncle Dan'l, deputy sheriff of Jarvis section." Tickets at Preston's.

Auction sale of household goods at H. F. Wendell's store, No. 16 Congress street, this day, commencing at ten o'clock A. M. See advertisement.

Mr. Wm. S. Hazel did not cut his finger with a room-paper-trimming machine on Wednesday, the 13th inst., as reported in the CHRONICLE of the 14th; the person who sent us the statement is simply a petty liar, that is all.

Rev. Alva H. Morrill, for several years pastor of the Christian church at Rye, now professor of Greek in the Christian Biblical Institute at Stanfordville, N. Y., in addition to these duties is also engaged as acting pastor of the Union Tabernacle church, New York city, on 34th street, near 8th Avenue.

Capt. D. C. Rich, of Searsport, Me., who was formerly master of the schooner J. P. Ames, then of this port, has been engaged to take command of the schooner yacht Una. The yacht's crew will consist of the captain, four men, steward and cabin boy. She will be ready for use by the first of June.

The schooner Lucy D., Handy master, was towed down the river on Thursday, and came to anchor to await favorable weather. During the night she was driven ashore on Bell's point, inside of Fort Constitution, but was towed off at high water on Friday by the United States tug Leydon, having apparently sustained no serious damage.

At the annual muster of the New Hampshire National Guard which was held in Manchester during September last, a sum of money was contributed by the officers for the purchase of a prize to be awarded to the best-drilled man in the state. Mr. Edward F. Hickey, orderly sergeant of Co. C of this city, won the prize, but has received no acknowledgement of the fact, and no prize. We are informed that Mr. Hickey and some of his friends have written to the parties who were to make the award, but have received no return from them.

A telegram was received by Hon. M. Eldredge from Chatham, Mass., Friday, stating that on the morning of that day a lot of wreck stuff had been beached in Chatham harbor, among the wreck being a quarter-board having on it the name "John G. Huntington," and a ship's clock which had stopped at twelve o'clock. The schooner John G. Huntington, of 154.70 tons register, was formerly owned by C. L. Brown and others of this city, but was sold to parties in Barnstable, Mass., some time ago. The life-saving crew had gone out to try and find out about the probable disaster, but had not returned at the time the telegram was sent.

One of the large stone tanks for the wood-preserving works now being constructed on Noble's island, is nearly finished, and the other is well under way. These tanks or pits will be sixty feet long, ten feet wide and six feet deep, and will hold 26,000 gallons of the preserving material, a liquid the secret of whose preparation is owned by Mr. Francis of Lowell, Mass. The old plan was to force the preserving material (creosote) into the wood by a powerful pressure; by the new method the wood will be merely steeped in the preparation from twenty-four hours to seven days, according to the size of the timber, sleepers or piles to be preserved. The iron underground tank connected to hold creosote for the old works, will be used as a reservoir for water.

The Easter cards this year are more elaborate than ever before. A large stock of all kinds, from the cheapest to the most expensive, can be found at Montgomery's music and art store, No. 6 Pleasant street.

The contract for furnishing and setting the poles between Exeter and Dover for the Boston & Northern telephone company has been awarded to Edward W. Adams of Exeter; he has already commenced work, and the line is expected to be in operation soon. North Hampton is already connected with Exeter by telephone, and the line is to be extended to Rye beach.

The Eastern railroad earnings for the month of March are about $1500 less than for the corresponding month of 1880. This decrease is attributable solely to the fact that the company only transported a small quantity of ice last month, while a year since this was a very important item in their business, caused by the unusually mild winter. The March earnings this year, as compared with those of the same month last year, independent of the ice traffic, show a very large increase.

THE ARKANSAS TRAVELLER.

On Monday evening next Mr. F. S. Chanfrau will appear at Music hall in his creation of "Kit, the Arkansas traveller," in the racy and spirited drama of the same name, supported by Tayleure's dramatic company. There is no need to describe the play, which is well known, nor to introduce "Kit" and the "two old beats" to the favorable consideration of play-goers. With Mr. Chanfrau in the title role the piece always "draws," and the large audiences are always more than satisfied. Tickets can now be procured at Preston's.

PRESENTATION.

At the regular meeting of the Expressmen's League in Boston on the evening of the 13th inst., Mr. Howard L. Jackson, the genial secretary and treasurer of the organization, and general agent of the office 32 Court square, was the recipient of a costly gift. Representatives of all the leading express companies and concerns were present, with several guests. After Col. Daniel Lovering, Jr., had completed a review of the progress made in the express business in Boston during the past quarter of a century, he alluded to the work accomplished by the league, whose aim, beside self-protection, was to furnish men of intelligence, honesty, and of a high standard of excellence. For the work thus accomplished by the league, which had become a power, much was due to the untiring efforts and zeal of Mr. Jackson, to whom he presented on behalf of the organization and its friends, a solitaire dimond stud. The diamond cost $200. Mr. Jackson was taken completely by surprise, and modestly acquitted himself in a response with a simple and heartfelt "Thank you." Mrs. Jackson was at the same time remembered with a costly bouquet of flowers by the league, which then adjourned to partake of a collation.

The Real Issue in the Senate Struggle.

"It is a pretty hard case," said a democratic senator recently. "The people think we are fighting for a few offices, and the democratic newspapers are abusing us for our obstinacy. The republicans are in the same fix, and some of the republican newspapers are scolding them for the same reason." It is interesting to hear avowed the motives which govern the democrats in the present struggle. Some of these were tersely described by a prominent senator from a southern state in the course of a conversation with a *Tribune* correspondent a day or two since: "We would not continue this struggle twenty-four hours," he said, "if nothing were involved except the possession of a few offices; but it means more than that. If the Mahone movement in Virginia succeeds, we may as well make up our minds to surrender the political control of half a dozen of the other southern states. Mahone's success will make political rebellion and treason respectable in the south, and Mahones will spring up in North Carolina, in South Carolina, in Georgia, in Alabama, and even in Mississippi. The very existence of the democratic party in some states is at stake in this contest. Disaffected democrats in every southern state are watching the struggle with eager interest, and they will rise in rebellion against party discipline the moment they see the democratic party overthrown in Virginia. It is a hard necessity, but we are forced to begin here on the floor of the Senate the struggle to retain the political control of that state. If Mahone wins in the election next November, Virginia is irretrievably lost to democracy."

The Chinese are Going.

It is reported from Canada that the Chinese employed on the Canada Pacific railway in British Columbia are dying by dozens from a strange disease. The case of the Chinese cook at a place known as Big Tunnel will serve to illustrate the operations of the disease. He sat down, apparently perfectly well, to eat. His feet began to swell. The swelling ran up his legs and body, reaching the vital parts in about ten minutes, causing the abdomen and chest to expand to most unnatural proportions, and he tumbled down dead. All this in less than fifteen minutes from the time the disease attacked his feet. Already more than one hundred have thus been carried off. The condition of things is causing alarm among the whites. In some instances the foremen are reported to have fled, and it would not be strange if the Chinese should be panic stricken. The provincial press wants the government to investigate the disease.

Interesting to Collegians.

A test of the capacity and inclination of American college students and graduates for practical journalism is about to be made by the *American*, of Philadelphia, which paper offers $1500 in prizes for the best editorials, the best special essays, and the best poems, written by students or college graduates.

There are two sets of prizes—twenty-one in all—offered by the *American*. One set is for college students only; the second set of prizes is for those who have been graduated from American colleges. The topics are not limited; and all articles unsuccessful in the competition, but which reach the standard adopted by the paper, will be accepted by the editor for publication in it, and be paid for at the regular rates; thus each competitor, if he can do anything at all with his pen, will not lose his labor.

The judges of the editorials and essays will be active journalists of national reputation,—Mr. Noah Brooks of the New York *Times*, Mr. Walter Allen, of the Boston *Advertiser*, and Mr. M. Handy, of the Philadelphia *Press*. The judges of the poems will be gentlemen competent for that duty. Their names will be hereafter announced. For particulars write, enclosing stamp, to "W. R. Balch, Managing Editor of 'The American,' Philadelphia, Pa."

We expect that Mr. Balch will soon be inundated with a sea of editorials which will give the judges a feast of reason such as is seldom (in extent at least) enjoyed.

Southern Hardships.

The Washington correspondent of the Keene *Sentinel* in a recent letter says:

In the debate on Thursday both of the New Hampshire senators took a leading part, and with marked credit. The southern senators have been so constant and persistent in their assertions of the hardships, privations and exclusions from voting which they suffered under the reconstruction acts, that they seem really to believe there was such an existing state of things at some time—they don't exactly know when. They seemed almost dumb-founded when Senator Blair read to them the liberal and fair provisions for them, of the first efforts at reconstruction. These provided that everybody should vote, that could in 1861, except a very few, (and that *they* might, on application to the President for the privilege,) who would take the oath of amnesty. This let in all the *white rebels*, and kept out all the *colored people*, who could not vote in those states in 1861. The hardship they had to complain of, then, was that they had to swear they would not rebel any more! It was a rich treat to see them squirm as Blair pressed the facts home to them.

Naval Affairs.

The U. S. S. Powhatan arrived at Aspinwall on the 4th inst.

The U. S. S. Alaska arrived at Panama on the 5th.

The U. S. S. Quinnebaug arrived at Malaga on the 14th inst., from a cruise.

Rear Admiral Bryson, commanding the United States naval forces on the south Atlantic station, has asked to be relieved of his command, and the navy department will grant his request.

The buffaloes are rapidly passing out of existence, and unless something more is done for their protection, it will not be long before they will become entirely a thing of the past. It is estimated that over 80,000 of these animals were killed in Dakota and Montana, the past winter, for their hides alone.

DIED.

CARLTON. In New York city, April 14th, of pneumonia, Mrs. Mary Esther Carlton, wife of George N. Carlton, and daughter of the late Jonathan Morrison of this city.

☞ Prayers at the family lot in South street cemetery on arrival of the remains this day.

AVERY. In Greenland, April 1st, Mrs. Martha Avery, aged 93 years and 6 months, widow of Major John Avery.

ELLIS. In South Newmarket, April 5th, Mrs. Emma F. Ellis, aged 27 years and 5 months, wife of Moses Ellis.

MARINE CHRONICLE.

Sch C H Trickey, Kelly, for Vineyard Haven cld Boston 13th.

Sch Margie, Hoyt, South Amboy for this port, arr at Vineyard Haven 13th.

Sch Spartel, Hallowell, Amboy for this port, passed through Hell Gate 13th.

Notice to Mariners.

Rear Adm. Ed. T. Nichols, U. S. N., inspector of the third lighthouse district, gives notice that Cerebus shoal or Middle Ground, eastern entrance to Long Island sound, is now marked by a whistling buoy (horizontal stripes) placed southeast of it in seven fathoms of water, on the following compass bearings—Montauk lighthouse, SSE, 3-8, E; Watch Hill lighthouse, NE, 3-8 N; Race Rock lighthouse, NW by N, 3-4 N; Gardiner's Island lighthouse, W, 1-4 S.

AMUSEMENTS.

MUSIC HALL.

ONE NIGHT ONLY.

Monday, April 18th.

THE FAMOUS COMEDIAN,

Mr. FRANK S. CHANFRAU

SUPPORTED BY

TAYLEURE'S SPLENDID COMPANY.

R. L. Tayleure, Sole Manger and Prop'r.

The greatest of American Dramas, by Edward Spencer and Clifton W. Tayleure, of the Baltimore Press.

KIT, THE ARKANSAS TRAVELER.

Kit Reding, - - Frank S. Chanfrau.

This great work was witnessed by upwards of 400,000 persons at Booth's and Wallack's Theatres, New York, and has realized Mr. Chanfrau over $65,000.

ACT I. A FRUSTRATED SHOT.
ACT II. A LITTLE DIFFICULTY.
ACT III. THE WINNING HAND.
ACT IV. DUEL TO THE DEATH.

Entirely New Scenery, by Irvy Dressel, the famous Scenic Artist of New Orleans. Expressly painted for this production.

Prices 75 and 50 cts. Gallery 35 cts. Reserved Seats on sale at Preston's, Thursday morning, April 14th.

Music Hall.

Tuesday, April 19th.

The American Comedian

Mr. B. Macauley,

who will present for the first time in this city his original and humorous characterization of

UNCLE DAN'L,

DEPUTY SHERIFF OF JARVIS SECTION,

in E. A. Locke's typical American comedy

A Messenger from Jarvis Section,

abounding in quaint humor and peculiar interest. Reserved seats 75 and 50 cts. Gallery 35 cts. Tickets on sale Saturday morning, April 16th, at Preston's.

Juvenile Dancing School.

MR. SAMUEL LAMPREY gives notice to the citizens of Portsmouth and vicinity, that he will commence his school for Young Ladies, Masters and Misses at Franklin Hall,

On Wednesday, April 13th, at 3 o'clock p. m.

and continue on Wednesday and Saturday afternoons for a course of Twenty Lessons.

TERMS—Eight dollars for the course. A discount will be made for two or more pupils from the same family.

OPENING
— OF —
SPRING and SUMMER
MILLINERY!
— ON —
THURSDAY, APRIL 14TH,
— AT —
J. M. Tibbetts,
14 Market Street,

New York Styles largely represented. A choice selection of

Flowers, Silks, Ribbons,

and everything that goes to make up a

FIRST CLASS MILLINERY STOCK!

All are invited to call and examine our stock.

EXHIBITION

Of The

BEST

STYLES!

AT

C. N. Shaw & Co.'s,

No. 3 Market St.

THE

IMPERISHABLE

PERFUME.

Murray & Lanman's

FLORIDA WATER,

Best for TOILET, BATH, and SICK ROOM.

TRUNK REPAIRING!

a specialty. Trunks called for and returned without extra expense at

John H. Tilton's

Harness Dispensatory,

18 CONGRESS STREET.

MAIN & WINCHESTER BLOCK.

JUST RECEIVED!

MOLASSES 36 cts. per Gallon,
BROWN SUGAR 7½ cts. per pound,
BUTTER 26 cts. per pound,
RICE 6 cts. per pound.

J. R. YEATON & CO.
No. 6 & 8 Congress St.

NEW STORE.

The subscriber has purchased the stock of goods in the store at the

Corner of State and Pleasant street,

Recently occupied by the "99 Cent Store," where he will offer for sale a good assortment of

GROCERIES!

Comprising the best of

TEAS & COFFEES

in variety. Also, all kinds of Fruit, at low prices for Cash or in exchange for country produce.

JOHN L. RANDALL.

feb 4tf

Clothes Wringers!

GREAT REDUCTION IN PRICES.

NOW IS THE TIME TO BUY!

For a few days we shall offer any of the leading Wringers at greatly reduced prices.

John P. Sweetser,

46 Market St.

All ladies want the new

Soltaire!

Gloves button only 25 cents per pair.

NEW LACE PINS, EARRINGS, AND BRACELETS.

Watches

at low prices at

Hutchinson's

GENTLEMEN'S WHITE SHIRTS

— AT —

D. F. Borthwick's.

Hamburgs Hamburgs!

As this is the first season we have kept them we are able to offer an entire line of

NEW GOODS

which is an advantage to those in want of trimmings. Do not forget to call at

7 MARKET STREET

— FOR —

HAMBURGS!

ALL

— can be found at the —

POPULAR STORE.

C. E. MYERS & CO.

are now placing on their counters the finest selection of

Ready Made Clothing

— FOR —

SPRING & SUMMER WEAR

ever shown to their customers, at LESS than last year's prices. We also have a good line of

Blue Yacht Cloths

— AND —

Cassimere Suitings.

☞ In Sawyer's Woolens we make specialty.

All in want of a good strong

WORKING SUIT

— OR A —

FINE DRESS SUIT,

will find it to their advantage to call at the old stand

Corner of Market & Bow Sts.

C. E. MYERS. C. E. SIMPSON.

Lost.

ON Monday forenoon, April 11th, a pair of Gold-rimmed EYE-GLASSES. The finder will be rewarded on returning the same to No. 33 Market Street,—the Gas Office. 34*

LIME and CEMENT.

Wholesale and Retail,

Fresh cargoes received each week at lowest prices by

J. ALBERT WALKER,

— AT —

PORTSMOUTH COAL POCKETS.

No. 137 Market Street.

Auction Sales.

AUCTION!

Furniture, Carpeting, China Dinner and Tea Sets, White and Brown table Linen, Turkey Red Table Cloths, etc., etc.

Will be sold at the auction store No. 16 Congress street, on SATURDAY, the 16th day of April, at 10 o'clock A. M. One Parlor Set, "Queen Ann" pattern, consisting of 7 pieces, Sofa, 4 parlor chairs, Ladies and Gents easy chair with patent rocker, 1 B. W. marble top table, 1 B. W. what not, 1 large Mirror 48x20, 1 B. W. library table, 6 mahogany hair seat chairs, Lounges. Five Rolls Ingrain Carpeting, (new pattern) sold to suit, Stair Carpetings, Canton Matting, one dinner set 125 pieces, Brown "Coal" English ware, tinted patterns, one white Granite dinner set, white and brown table linen, Turkey Red table cloths, and a variety of other goods, at new store No. 16 Congress street.

H. F. WENDELL, Auctioneer.

MORSE & HSLEY,

AUCTIONEERS,

Money, Real Estate and Mortgage Brokers, Insurance and House Agents.

13 PLEASANT ST. - - EXCHANGE BUILDINGS.

AN EXTRA LOT OF

Sponges, Chamois Skins and WHIPS

at reasonable prices at

JOHN S. TILTON'S

Harness Maker and Trunk Repairer,

18 Congress Street.

Room Papers,
Window Shades,
Fixtures, Tassels,
Borders, &c., &c.

H. B. BUZZELL & SON

have received for the *Spring trade* a very extensive assortment of the above goods of all grades and prices from *very cheap* to *very fine*.

They have the agency for the

Domestic and Springfield

SEWING MACHINES,

two of the *finest made and most reliable* machines in the market. MACHINE OIL, NEEDLES, all kinds. Parts, or attachments, for any machines.

Also a full line of TOPS, BALLS, MARBLES, RETURN BALLS, HOOPS, etc., etc.

A fine assortment of new

BOX STATIONERY

at low prices. Call and examine our goods before buying, it will pay you.

H. B. BUZZELL & SON,

Booksellers and Stationers.

PEIRCE'S BLOCK, - - MARKET SQUARE.

GREAT HAIR SALE!

Will sell during the months of April and May, one lot of real French Hair Switches, all long hair, at just one half the price heretofore asked. Also, another lot French Hair Switches with short stems, extra even hair

WEIGHING 5 Ounces,	1 YARD LONG	for	$10 00		
" 4	"	30 INCHES	"	8.00	
" 3	"	27	"	"	4.50
" 3	"	26	"	"	3.50
" 2½	"	24	"	"	3.00
" 2	"	20	"	"	1.80

We advise every lady in want of switches to make a selection before the last of May, as we consider these Great Bargains.

Still another lot of 300 Real Hair switches from 1-2 to 1 Yard Long, at the extremely low price 50, 75c, $1.00, $1.50, $2.00, $2.50 and $3.00 each.

The sale of these goods at these prices will close May 31st.

We also shall sell a large lot of real hair Grey Switches at the same prices as the plain.

Also one large lot of Heavy Puffs for 25c, 50c, and 75c, which is ONE-HALF THE REGULAR PRICE. We take

Combings and Worn Hair

in Exchange, and manufacture

Combings into Switches

from 50 cents upwards. Hair Nets for Crimps from 10 cents and upward at the

Hair Manufactory,

65 *CONGRESS STREET,*
PORTSMOUTH, N. H.

M. E. JOHNSON, - - - - Proprietor.

Cure Your Corns!

BY USING

SCHLOTTERBECK'S

Corn, Wart & Bunion Solvent.

Entirely harmless; is not a caustic.
It removes Corns, Warts, Bunions and Collosities, without leaving a blemish.
Brush for applying in each bottle.
A CURE IS GUARANTEED.

Price 25 Cents. For sale by all Druggists.

Try it and you will be convinced, like thousands who have used it and now testify to its value.
Ask for Schlotterbeck's Corn and Wart Solvent, and take no other. Sold by D. Kimball & Co.
d&wtnp6,92

BUTTER.

THIRTY Tubs fine Creamery and Vermont Butter, price

28 cents per pound.

for sale by

HENRY F. GERRISH.

House Painting.

JAMES M. LOCKE,

Fratical House Painter,

of the old school and modernizer.

No. 30 Union Street.

IRON
A TRUE TONIC

A PERFECT STRENGTHENER. A SURE REVIVER.

IRON BITTERS are highly recommended for all diseases requiring a certain and efficient tonic; especially *Indigestion, Dyspepsia, Intermittent Fevers, Want of Appetite, Loss of Strength, Lack of Energy, etc.* Enriches the blood, strengthens the muscles, and gives new life to the nerves. They act like a charm on the digestive organs, removing all dyspeptic symptoms, such as *Tasting the Food, Belching, Heat in the Stomach, Heartburn, etc.* **The only Iron Preparation that will not blacken the teeth or give headache.** Sold by all druggists. Write for the A B C Book, 32 pp. of useful and amusing reading—*sent free.*

BROWN CHEMICAL CO., Baltimore, Md.

BITTERS

PERRY DAVIS'
VEGETABLE
PAIN KILLER

A PURELY VEGETABLE REMEDY

For Internal and External Use,

Is a SURE CURE for all the Diseases for which it is recommended, and is ALWAYS PERFECTLY SAFE in the hands of even the most inexperienced persons.

It is a sure and quick remedy for COUGHS, SORE THROAT, CHILLS, and similar troubles; affords *instant relief* to the most *malignant forms* of DIPHTHERIA, and is the best known remedy for RHEUMATISM and NEURALGIA.

THE OLDEST, BEST, AND MOST WIDELY KNOWN FAMILY MEDICINE IN THE WORLD.

It has been tested with such wonderful success in all parts of the world for CRAMPS, CHOLERA, DIARRHŒA, DYSENTERY, and all BOWEL COMPLAINTS, that it is considered an unfailing cure for these diseases.

HAS STOOD THE TEST OF 40 YEARS' CONSTANT USE IN ALL COUNTRIES AND CLIMATES.

It is RECOMMENDED by Physicians, Missionaries, Ministers, Managers of Plantations, Work-Shops, and Factories, Nurses in Hospitals—in short, by Everybody everywhere who has ever given it a trial.

IT IS WITHOUT A RIVAL AS A LINIMENT.

It should always be used for Pain in the Back and Side, and *brings speedy and permanent relief* in all cases of Bruises, Cuts, Sprains, Severe Burns, Scalds, etc.

NO FAMILY CAN SAFELY BE WITHOUT IT. It will usually save many times its cost in doctors' bills, and its price brings it within the reach of all. It is sold at 25c. 50c. and $1.00 a bottle, and can be obtained from all druggists.

PERRY DAVIS & SON, Providence, R. I.
Proprietors.

ANOTHER WONDER!

BARSTOW'S NEW

Empress Range!

WITH THE

PATENT DUPLEX GRATE.

Bakes day or night without replenishing fire. No cooking or shaking required; a single turn of the Duplex Grate removes all cinders, leaving a fresh fire. The Most Perfect Range in this City!

John P. Sweetser,
46 MARKET STREET . . PORTSMOUTH.

CARRIAGE AND SLEIGH STOCK.

Hubs, Spokes, Rims, Shafts, etc.; a fine lot of high and pung dashers.

WHEELS! WHEELS!!

At Manufacturer's prices. Oak and Ash lumber.

G. J. GREENLEAF.

DRAIN PIPE.

A KEON DRAIN PIPE, all sizes, for sale at No 5 Elm street.

SAMUEL CLEAVES & SON.

FLETCHER & TANTON,

UPHOLSTERERS,

Furniture dealers & General Undertakers

No. 38 Market street, Portsmouth, N.H.

Coffins Robes and Caskets always on hand or made to order. Orders left at 39 Deer Street or 3 State Street, either day or night, will be promptly attended. S. S. FLETCHER.
H. G. TANTON.

Pratt's Astral Oil

SAFEST AND BEST!

FOR SALE ONLY BY

J. P. SWEETSER.

46 MARKET STREET.

Bargains, BARGAINS!

CLOSING SALE

at Reduced Prices of Balance of

WINTER STOCK!

HATS, CAPS and FURS,
GENTS' UNDERWEAR, etc.,
GLOVES, SCARFS, STOCKINGS.
WHITE SHIRTS and FANCY SHIRTS, 50, 75 cts., and $1.

Collars and Cuffs,

at Low Prices.

Franklin Buildings, 33 Congress Street,

ALFRED STAVERS.

WINE.

25 BASKETS CHAMPAGNE,

Grants and Pints, Moet and Chandon and Heidsieck & Co.

20 CASES CLARET.

Price $6 to $12. For sale by

H. F. GERRISH.

THE

New Hampshire Gazette!

Established 1756.

The Gazette is published every Thursday and sent to Subscribers at the low price of $1.50 per year, paid in advance, or $2 at the end of the year.

It contains full accounts of all of importance that transpires in Portsmouth and its vicinity, and a condensed summary of news, foreign and domestic; editorials upon current topics; New Hampshire items; carefully prepared marine news, containing reports of vessels owned at this port, or officered by men from Portsmouth or its neighborhood; and is just the paper for residents desiring to be posted on all that takes place at home, while to those living in the vicinity of Portsmouth, or to former residents who retain their interest in the "old home by the sea," it is the best means of keeping informed of what transpires in this city.

— THE —

NEW HAMPSHIRE GAZETTE

Contains more original matter

Than any other paper of its size in the State, the editors working more with their pens than with their scissors.

TO ADVERTISERS

THE N. H. GAZETTE

Presents an excellent opportunity for a week's invitation to customers, at a reasonable rate, and all those who desire to reach patrons in Rockingham and York counties will find it an economical medium. THE GAZETTE is in many instances the only paper taken by families, and it is used to a large extent in those cities whence is derived much of the trade of Portsmouth, a fact which our merchants should not fail to bear in mind.

Subscriptions Received

AT THE OFFICE, 7 PLEASANT ST.,

Exchange Buildings, nearly opp. Post Office; Or by remittance to

Chronicle & Gazette Publishing Co.

Specimen numbers sent on application

SUNDAY SERVICES.

At the Freewill Baptist church, on Pearl street, Rev. J. H. Yeoman pastor, preaching at 2 30 P. M. prayer meeting at 7:00. Sabbath school at 10:30 A. M.

At the South Parish, Rev. James DeNormandie, pastor, morning service at 10:30; Sunday sch ol at chapel on Court street at 2:45 P. M.

At St. John's (Episcopal) church, Rev. Chas. A. Holbrook, rector, services at 10:30 A. M. and 7:30 P. M.

At the Congregational church, preaching at 10:30 A. M. and 7:30 P. M. Sunday school at 3:00 P. M. Prayer meeting on Friday evening at 7:30. Rev. Wm. A. McGinley, pastor.

At the Methodist church, Rev. W. W. Smith pastor, preaching at 10:45 A. M. and 7:45 P. M. Sunday school after morning service, in the church.

At the Middle street (Baptist) church, Rev. W. H. Alden, D. D., pastor, services at 10 30 A. M. and 7:30 P. M.; Sunday school at the church at 2:45 P. M.

At the Court street (Christian) church, Rev. John A. Goss, pastor, preaching at 10:30 A. M. and 7:45 P. M.; prayer meeting at 7:30. All are welcome.

Universalist church, Pleasant St. Rev. E. M. Grant, pastor, services at 10:30 A. M. Sunday school at 2:45 P. M. Preaching Strangers Welcome.

At the Advent church, services at 10:45 A. M. 2:45 and 7:30 P. M.

Mission services: William A. Lovejoy, Volunteer Missionary, R ehmond Mission Faith Home, 10 Deer street. At home daily from 8 to 10 A. M. and 12 to 2 P. M. Services every Sabbath at the Alms House at 10 30; at the County Jail at 12 30. Conversation Meeting every Monday evening at the Home. Services on the afternoon and evening on the 4th Sunday in each month, at Newcastle; one week day in each month, at Brentwood.

At St. Mary's (Catholic) church, Rev. E. M. O'Callaghan, pastor, Children's Mass at 8 30, Solemn Mass at 10 30 A. M.; Sunday school at three o'clock, P. M.

At south ward room, (Christian Hope Band,) prayer meeting at 10:30 A. M., preaching at 3 30 and 7:30 P. M.; Rev. Wm. S. Francis, pastor.

Spiritualists, in Good Templars Hall (over Morse & Ilsley's) at quarter before three on Sunday afternoon.

The Spiritualists will hold meetings Sunday afternoon and evening, in Good Templar's hall, over Morse & Ilsley's. Subject for the afternoon, "What think ye of Christ?" Praise service in the evening.

Rev. C. Goodrich will preach at the Advent church on Sunday.

The subject of Rev. Dr. Alden's discourse at the Middle street Baptist church, Sunday morning, will be "The Resurrection."

Rev. J. Herbert Yeoman will give an illustrated lecture at the Pearl street church Sunday evening; subject, "A safe hiding place."

In the Methodist church, Sunday forenoon, the pastor, Rev. Walter W. Smith will deliver an Easter sermon. In the afternoon Rev. C. B. Pitblado will preach.

There will be an Easter service for children at the South Parish, Sunday afternoon at three o'clock. Carols by the Sunday school, and a sermon to children by the pastor: All are welcome. Flowers may be sent to the church on Saturday evening or Sunday morning.

BOW MISSION SERVICES.

Band of Hope meeting this afternoon at three o'clock, at Bow mission hall.

Gospel temperance meeting this evening at 7:45 o'clock. All are welcome.

Seamen's bethel service Sunday afternoon at 4:15 and 7:30. Sunday afternoon the service will be appropriate to the Easter occasion.

Monday evening, prayer and consecrative meeting at 7:45. The meetings are free to all.

Centaur Liniment.

Invaluable to families, and owners of horses Sold everywhere.

The flax mill in Frye village, Andover, Mass., owned by John Smith, and leased by the Smith & Dove Manufacturing company, was destroyed by fire April 14th.

Castoria.

For sour stomach, constipation, and fretfulness of children. Pleasant, safe and cheap. 900 drops; 35 doses, 35 cents.

The Irish authorities have made arrangements to seize in future all copies of the New York *Irish World* in transit between New York and Queenstown, as a treasonable publication.

Ash-Tonic;

A perfected purifyer of the system In 1-2lb. bottles; 75 cents. For dyspepsia, the many forms of liver complaint, impure and impoverished blood, and functional derangements attendant upon debility. For symptoms indicated by indigestion, loss of appetite, nausea, sick headache, sour stomach, furred tongue, drowsiness, blanched lips, sallow complexion, pain in the side or back, eruptions, depression of spirits, nervous irritability and hysteria, and for building up the system, ash-tonic is unquestionably the most prompt and energetic remedy yet devised.

Miss Lelia J. Robinson has applied for admission to the bar of Massachusetts. She is about thirty years of age.

Don't Be Silly.

Don't let a foolish prejudice against popular medicines stand between you and the health of your wife, child, or baby. It is always right to advertise a blessing. Dr. Kennedy's "Favorite Remedy" is a blessing. It has saved thousands, and it will help you. If you are sick and miserable, we advise you to spend one dollar for this king of medicines, and then write to the doctor at Rondout, N. Y., as to how you feel. For troubles of the kidneys, bowels, liver and blood.

At Augusta, Ga., on the 14th inst., Jacob Fain shot Michael Quinlan dead. There was no quarrel, the murder being entirely unprovoked.

Given up by Doctors.

"Is it possible that Mr. Godfrey is up and at work, and cured by so simple a remedy?"

"I assure you it is true that he is entirely cured, and with nothing but Hop Bitters; and only ten days ago his doctors gave him up and said he must die!"

"Well-a-day! That is remarkable! I will go this day and get some for my poor George—I know hops are good."—*Saturday Post.*

Recent Stock Sales.

U. S. 5-20s, 1881, coupon	102 7-8
United States new 4½s, coupon	111 3-4
U. S. new 4s, coupon	112 7-8
Maine State 6s, 1889	116
N. H. State 6s, 1892	123
Massachusetts State 6s, Gold	116
Portsmouth City 6s, 1893	103 3-4
Eastern R. R. 4½s	103 3-4
Ports., Great Falls & Conway 4½s	88 3-4
Great Falls Manufacturing Co	108
Cocheco Manufacturing Co	80
Salmon Falls Manufacturing Co	285
York Manufacturing Co	1200
Boston & Lowell R. R.	101
Boston & Maine	151 3-4
Boston & Providence	120
Boston & Albany	133
Nashua & Lowell	145
Concord	100
Eastern	50
Eastern Railroad in N. H.	92
Fitchburg	143 1-2
Manchester & Lawrence	130 1-4
Michigan Central	113 3-8
Northern N. H.	105
Old Colony & Newport	128
Ports., Great Falls & Conway	50
Portsmouth, Saco & Portsmouth	115
Portsmouth & Dover Railroad	108
Maine Central	34
Laconia Manu. Co	82 1-2

Portsmouth Wholesale Prices.

Reported by BUTLER & LAIGHTON, Grocers.

Butter, per lb 20 to 30c.
Corn per bushel, Western 70c; Northern 80c.
Cheese, 10c per lb.
Coal, Anthr, per ton $6.00, Smith's, per ton $6.00.
Eggs per dozen, 16c.
Flour, Fancy, 7.00 @ 8.00; Ex. $9.00.
Fish per lb by the qtl, Cod 5 @ 6c; Pollock 2½c.
Hay per ton, $17 @ $20.
Kerosene Oil per gallon, 10c.
Lard per lb. by the tub, 13c.
Lard Oil per gallon, $1.00.
Molasses per gal., Cuba 42c; N. O. 55c @ 65c.
Oats per bushel, 38c.
Potatoes per bushel, 60c.
Pork per bbl, $20.00 @ 22.00.
Plaster per ton, lump $6.00; ground $10.
Rye, Northern, per bushel, 60c.
Soap per lb, No. 1, 6c @ 7c.
Sugar per lb, Dr. $1 @ 9c; Gr. 9½; Crushed 10½c.
Tea per lb, Black 40c @ 70c; Green 40c @ 60c.
Wood per cord, Hard $5; Pine $4.

STATED MEETINGS.

CITY GOVERNMENT.

In the City Building, Market Square

Board of Mayor and Aldermen—Thursday evenings.

Common Council—Thursday evenings.

Board of Overseers of Poor—Tuesday evenings.

Board of Instruction—First Wednesday in each Month.

Board of Engineers—Tuesday next following the first Monday in each Month.

MASONIC.

In Masonic Hall, Congress Block.

St. John's Lodge, No. 1—First Wednesday of each Month.

St. Andrew's Lodge, No. 36—Second Monday of each Month.

Washington Chapter, No. 3, R. A. M.—Fourth Tuesday of each Month.

Dunlaprat Council, No. 5, H. and S. M.—Third Thursday of March, June, September and December.

DeWitt Clinton Commandery, Knights Templar—Third Monday of each Month.

Ineffable Grand Lodge of Perfection—Third Wednesday of January, April, July and October, (annual meeting 33d of Hebrew month Adar.)

Rockingham Masonic Relief Association—Annual meeting first Friday in January.

Portsmouth Rose Croix Chapter, No. 1, R. M. R. M., Second Friday evening of each month at seven and a half o'clock, at Memphis Hall, No. 5 Daniel street.

I. O. O. F.

At Odd Fellows' Hall, National Block.

Piscataqua Lodge, No. 6, meets Monday evenings at 7½ o'clock.

New Hampshire Lodge, No. 17—Wednesday evenings at 7½ o'clock.

Osgood Lodge, No. 48—Thursday evenings at 7½ o'clock.

Strawberry Bank Encampment, No. 3—Second and Fourth Fridays of each Month.

Mount Sinai Encampment, No. 19—First and Third Fridays in each Month.

Union Rebecah Degree, Lodge No. 2, First and third Tuesday in each Month, at 7½ o'clock.

RELIEF ASSOCIATIONS.

Portsmouth Odd Fellows' Mutual Relief Association—Annual meeting fourth Tuesday evening of January.

Temperance Mutual Relief Association—At Mercantile Hall, First and Third Wednesday evenings of each Month.

Mutual Relief Association of Rockingham County—Second Tuesday of January and December.

Portsmouth Firemen's Mutual Relief Association Second Wednesday of January, April, July and October.

OTHER ORGANIZATIONS.

At Odd Odd Fellows' Hall, Daniel Street.

Storer Encampment, Post No. One, G. A. R. Third Wednesday of each Month.

St. George Council, No. 51, Legion of Honor—second and fourth Tuesday evenings of each month.

Portsmouth Commandery, No. 47, United Order of the Golden Cross—Thursday evenings.

Riverside Council, No. 411, Legion of Honor, first and third Tuesday evenings of each month.

Strawberry Bank Lodge, No. 52, I. O. G. T., each Wednesday evening at 7:30 o'clock, at Mercantile & Grange Hall, No. 5 Congress street.

Rockingham Lodge, No. 27, I. O. Good Templars — Each Thursday evening at the hall in Exchange Building.

Women's Christian Temperance Union, social meeting each Wednesday afternoon at 2:30 o'clock, at Bow Mission Hall.

Band of Hope—Every Saturday afternoon at three o'clock, at Bow Mission Hall.

Langdon Colony, No. 15, Pilgrim Fathers, first and third Friday evenings of each month at Golden Cross hall, Daniel street.

Dennison Lodge, No. 8, Knights of Pythias—At Pythian Hall, corner Market and Daniel streets. Tuesday evening of each week.

Orion Tent, No. 500, Knights of Maccabees, first and third Monday evenings of each month at Good Templars hall, Pleasant street.

Portsmouth Mechanics' Association—Open to membership of all practicable Mechanics and Manufacturers. Rooms in Mechanics' Block, corner Congress and Pleet streets. Reading Room free to members and strangers visiting the city. Quarterly Meetings the first Tuesday evenings in November, February, May and August. Election of officers at November meeting.

Sagamore Lodge, No. 238, Knights of Honor, at Hall No. 243 Market street, second and fourth Monday evenings of the month.

Newichewannock Tribe, No. 4, Improved Order of Red Men—Each Friday evening at Pythian Hall, No. 38 Market street.

Women's Temperance League—Each Thursday afternoon from three to four o'clock at Bow Mission hall, Market street.

Portsmouth Workingmen's Institute and Reading Rooms, corner of Cornwall and McDonough streets. Organized August 25th, 1877. Open week days from 10 A. M. to 9 P. M. Sundays 2 p. m. to 9 p. m. Regular business meetings third Thursday evening of each month.

Alpha Council, No. 52, Royal Arcanum—First and Third Tuesday evenings of each month, at Hall No. 243 Market street.

Mercantile Library Association, at hall No. 5 Congress street. Ladies and gentlemen may become members or subscribers. Library, open every Saturday evening.

Star of Hope Degree Temple, No. 6, I. O. G. T. meets on the 2d and 4th Tuesday of each month, at Good Templars' Hall, Pleasant street.

Old Oaken Bucket Division, No. 2, S. of T.—Each Monday evening at Hall corner of Laird and Market streets.

Fire Companies—At their respective Engine Houses on the first Monday of each month.

THE

Mutual Life Insurance Co

of New York.

F. S. WINSTON, President.

The Largest Company In The WORLD.

ASSETS

$92,000,000

Securely Invested.

Age.	Annual premium to become payable at death. Mutual Life Reduced Rates.	Number of years before an annual premium will be the premium at six per cent. compound interest on $1000.
25	16.91	26
26	17.34	25
27	17.79	25
28	18.26	25
29	18.76	24
30	19.30	24
31	19.85	24
32	20.44	23
33	21.06	23
34	21.73	22
35	22.42	22
36	23.16	22
37	23.94	21
38	24.78	21
39	25.66	20
40	26.61	20
41	27.60	20
42	28.66	19
43	29.79	19
44	30.99	18
45	32.27	18
46	33.64	17
47	35.11	17
48	36.66	16
49	38.33	16
50	40.10	16
51	41.99	15
52	44.01	15
53	46.16	14
54	48.47	14
55	50.92	13
56	53.55	13
57	56.35	12
58	59.35	12
59	62.56	11
60	65.99	11

ILLUSTRATION. At age 25 an annual premium of $16.91 will secure a policy for $1000, payable at death. By the same annual outlay and the ordinary methods of investment it would take 26 years, at six per cent compound interest, to save $1000.

Can any man afford to risk the chances of living twenty-six years to make a thousand dollars for his family, when he can secure the same benefit at once by taking a life insurance for this amount?

If he feels that he cannot afford to be without insurance on his house, which may never burn, can he afford to be without insurance on his life, which is sure to end sooner or later?

THOSE WHO DESIRE

Safe Life Insurance

are invited to apply to

C. M. GIGNOUX

GENERAL AGENT

— FOR THE —

States of MAINE

— AND —

NEW HAMPSHIRE!

Office National Block.....Portsmouth, N. H.

DR. RHODES'

ELECTRIC TRANSFUSING

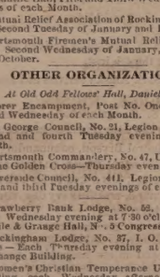

BATTERY.

WILL CURE

RHEUMATISM!
NEURALGIA!
DYSPEPSIA!

And all Nervous and Brain Diseases and Paralysis. No other like it.

Sent by mail everywhere!

Small Size, $1.00; Double Size, $2.00.

Address all communications to

W. H. BROWN, Manager.

22 Tremont Street, Boston, Mass.

AGENTS WANTED EVERYWHERE.

MENTION THIS PAPER.

If not satisfactory after fair trial will refund the money. For sale by all first-class Druggists.

w,S & d mayi7

Danville, Olney & Ohio River Railroad

First Mortgage Bonds,

With a bonus of stock.

7 Per Cent. 30 Years.

Only $8000 per Mile.

The lightest bonded standard gauge railroad in America traversing the most fertile section of Illinois, and having grain, stock, lumber and coal traffic.

Length of first division 106 miles. Total issue of bonds, $850,000. Now construc ed, 22 miles.

Favorable arrangements have been made with the Chicago and Eastern Illinois Railroad for the use of their terminal facilities at Danville and direct passenger and freight traffic at Chicago.

Prospectuses, Maps and Subscription Books now ready, and Bonds at par and interest, with a bonus of fifty per cent. stock, for sale by

The Corbin Banking Co.,

45 Milk Street, Boston.

TuThSu

Transportation.

Eastern & Maine Central Railroad Line.

TRAINS leave the Station of the Eastern Railroad, between Deer and Elm streets, as follows:

For Boston, at 4.05, 7.15, 8.20, 11.02, A. M.; 3.15, 5.30, P. M. Sundays, 4.05 A. M.; 5.30 P. M.

For Portland, Augusta, Brunswick and Lewiston, 4.05, A. M.; 3.15, P. M.; 9.10 P. M. Sunday 9:10 P. M.

For Bangor, Waterville, etc., 10.00 A. M., 9.10 P. M. Sundays 9:10 P. M.

For St. John and Halifax, 9.10 P. M. Sundays 9:10 P. M.

For Great Falls and Wolfeborough, 10.00, A. M.; 5.40 P. M.

For North Conway, 10.00, A. M.

For Dover and Way Stations, 5.00, 9.50, A. M.; 12.15, 3.55, 7.00 P.

Trains leave For Portsmouth—

From Boston, 7.30, 10.00 A. M.; 12.30, 3.15, 4.45, 7.00 P. M. Sundays 8.00 A. M., 7.00 P. M.

From Portland, 2.00, 8.45 A. M.; 1.00 P. M.

From North Conway, 7.05 A. M.

From Wolfeborough, 8.15 A. M.; 3 10, P. M.

From Wolfeboro Junction, 6.30, 8.56, A. M.; 3.40 P. M.

From Great Falls, 7.33, 10.06 A. M.; 4.40 P. M.

From Dover, 6.45, 10.25 A. M.; 2.25, 6.00, 7.50 P. M.

From Newington, 7.01, 10.46 A. M.; 2.41, 5.16, 7.56 P. M.

Trains from Boston arrive at Portsmouth at 1.50, 12.15, 2.55, 5.30, 7.40, 9.00. Sundays at 10.25 A. M.; 9.00 P. M.

Trains from Portsmouth arrive at Boston at 6.30, 9.20, 10.40 A. M.; 1.15, 5.30, 7.50 P. M. Sundays 6.30 A. M.; 7.50 P. M.

D. W. SANBORN, LUCIUS TUTTLE,
Master of Transportation. G. P. & T. A.
Oct, 1st 1880.

Concord & Portsmouth Railroad.

PASSENGER TRAINS leave Concord Railroad Station, foot of Bridge street:

For Newmarket Junction, Manchester, Concord and Upper Railroads, at 7.35 A. M., and 5.10 P. M.

Arrive at Manchester at 9.46 A. M., 7.10 P. M.

Arrive at Concord at 10.55 A. M., and 8.15 P. M.

Leave Concord at 7.30 A. M., and 3.35 P. M.

Leave Manchester at 8.16 A. M., and 4.25 P. M.

Arrive at Portsmouth at 10.10 A. M., and 6.15 P. M.

☞ All trains connect at Newmarket Junction, with trains of the Boston & Maine Railroad for Exeter, Haverhill, Lawrence and Boston; and for Dover, Great Falls and Portland; at Concord with trains to and from all the Upper Railroads.

H. E. CHAMBERLIN, Supt.

STEAMER JAMES SAMPSON.

KITTERY & PORTSMOUTH.

TIME TABLE.

From Navy Yard Bridge.		From Navy Yard Landing.	
Leave Kittery at	6.45 A.M	*Leave Ports'th at*	7.25 A.M
" "	8.30	" "	9.15
" "	9.30	" "	11.00
" "	11.15	" "	12.15P.M
" "	2.00P.M.	" "	3.00
" "	3.30	" "	4.00
" "	4.15	" "	5.00
" "	6.30	" "	6.45
" "	7.15	" "	7.35
" "	8.00	" "	9.00

Fare Five Cents Each Way.

Extra trips to accommodate parties or entertainments. Freight taken at reasonable rates. A passengers' waiting room is now ready in the Trim Building, near the end of the bridge in Kittery, where tickets are for sale, either single or in packages, and where bundles may be left for forwarding. A. STEVENSON, Proprietor.

STEAMER "MYSTIC."

KITTERY AND PORTSMOUTH.

TIME TABLE.

Leave Simpson's wharf, Kittery.		Leave Adams & Co.'s wharf, foot of Daniel St., Portsmouth.	
"	7.00 A. M.	"	7.20 A. M.
"	8.45 A. M.	"	9.30 A. M.
"	10.00 A. M.	"	10.50 A. M.
"	11.15 A. M.	"	12.20 P. M.
"	1.50 P. M.	"	2.50 P. M.
"	3.35 P. M.	"	4.00 P. M.
"	4.35 P. M.	"	5.15 P. M.

Wednesday evening, leave Kittery at 6.30, Portsmouth at 8.00. Saturday evening, leave Kittery at 6.30 and 8.10, Portsmouth at 8.00 and 9.30.

Fare Five Cents Each Way.

Extra trips to accommodate parties and entertainments. Freight taken at low rates. Parties wishing to charter the steamer for excursions can do so by applying to

CAPT. H. W. TREFETHEN,
Proprietor.

TO KITTERY POINT,

Touching at Newcastle,

Spring Arrangement.

The Steamer "FEARLESS"

will commence her trips April 4th, and run as follows, until further notice:

Leave Portsmouth		Leave Kittery Point	
"	8.30 A. M.	"	10.30 A. M.
"	11.30	"	10.30
"	3.00 P. M.	"	1.30 P. M.
"	5.45	"	4.00

Landing in this city, Fernald's wharf, rear of No. 30 Market street.

Fare 10 Cents Each Way.

THEODORE KEEN, Proprietor.

March 29th, 1881.

DENNIS SHEA,

MANUFACTURER OF

Cement Stone Pipe

— AT —

26 WATER STREET, PORTSMOUTH.

The best Pipe made for Sewers, Culverts, Cellar and Sink Drains, Water Closets, etc., etc. Gives perfect satisfaction wherever used. Is proof against frost, acids, and all substances which pass through the Pipe.

For sale at wholesale or retail, or laid in the best manner.

Orders for Pipe and laying left at the factory will receive prompt attention

WALLACE HACKETT,

ATTORNEY-AT-LAW.

Office temporarily at U. S. Court House.

PORTSMOUTH, N. H.

BENJ. F. GRAFTON. STORY B. LADD,
HALBERT E. PAINE,
Late Commissioner of Patents.

PATENTS!

PAINE, GRAFTON & LADD,

Attorneys-at-Law and Solicitors of American and Foreign Patents.

612 FIFTH STREET, WASHINGTON, D. C.

Practice in patent law in all its branches in the Patent Office, and in the Supreme and Circuit Courts of the United States. Pamphlet sent free on receipt of stamp for postage.

$5 TO $20 per day at home. Samples worth $5 free. Address Stinson & Co., Portland Maine.

Portsmouth Daily Chronicle.

By CHRONICLE & GAZETTE PUBLISHING COMPANY.

PORTSMOUTH, N. H., MONDAY, APRIL 18, 1881.

$6 PER YEAR IN ADVANCE. THREE CENTS PER COPY.

THE PORTSMOUTH DAILY CHRONICLE

(Established August 2d, 1852,)

Is Published Every Morning, Sundays excepted, at No. 7 Exchange Building, Pleasant street, opposite the Post Office, by the

Chronicle and Gazette Publishing Company.

TERMS $6 00 PER YEAR.

The New Hampshire Gazette

(The Oldest Newspaper in the United States, established Oct. 7, 1756,)

is published every THURSDAY at the same office. Terms, $1.50 per year; $2.00 per year, if not paid in advance.

ADVERTISEMENTS inserted on reasonable terms, in either or both papers. The GAZETTE, having a large country (in addition to its local) circulation, is an excellent medium of advertising. A liberal reduction made when advertisements appear in both papers.

Correspondence from neighboring towns, containing items of public interest, will be gladly received. All communications should be addressed and all checks made payable to the

CHRONICLE & GAZETTE PUBLISHING CO.,
PORTSMOUTH, N. H.

The Job Printing Business is conducted in the same office by Mr. Charles W. Gardner, who keeps on hand a large and well-selected stock of all materials required in his line.

Mr. J. H. Bates, Newspaper Advertising Agent, 41 Park Row (*Times* Building), New York, is authorized to contract for advertisements in the CHRONICLE and GAZETTE, at our best rates.

NEW AND EXTENSIVE STOCK

— OF —

Spring & Summer

GOODS

— AT —

WM. P. WALKER'S

No. 8 Market Square.

Having received a Full Assortment of Foreign and Domestic

Cloths, Cassimeres, &c.,

I am prepared to make them up into GARMENTS of the latest style, or according to the fancy of the purchaser, and

Perfect Satisfaction Guaranteed!

My Stock of Goods suitable for

SUITINGS

IS UNEQUALLED

Particular attention paid to the making of Army and Navy

REGULATION UNIFORMS.

A FULL ASSORTMENT OF

Gentlemen's Furnishing Goods!

Constantly on hand, consisting of

BOSOMS, GLOVES, SUSPENDERS, COLLARS, DRAWERS, SHIRTS, HANDKERCHIEFS, LINEN GOODS,

Of Every Description.

WHIPS All kinds, cheap, at LARRABEE'S 26 Congress Street, up-stairs.

Critchley & Whalley,

MACHINISTS, AND DEALERS IN

PIPE AND FITTINGS

Of all kinds, for

STEAM, WATER, AND GAS.

Engines and Boilers.

Other Machinery Bought and Sold.

Belting & Belt Lacings, Sheet Rubber, and all kinds of steam packing constantly on hand at manufacturers prices

STEAM HEATING APPARATUS

For warming buildings.

52 Hanover Street.

WHIPS! All qualities and prices; LARRABEE'S, 26 Congress

L. S. L.

A SPLENDID OPPORTUNITY TO WIN A Fortune. First grand distribution, Class A, at New Orleans, Tuesday, May 10, 1881—132nd Monthly drawing.

LOUISIANA STATE LOTTERY COMPANY.

This Institution was regularly incorporated by the Legislature of the State for Educational and Charitable purposes in 1868 *for the term of Twenty-five Years*, to which contract the inviolable faith of the State is pledged, which pledge has been renewed by an overwhelming popular vote, granting its franchise in the new constitution adopted December 2d, A. D., 1879, with a capital of $1,000,000, to which it has since added a reserve fund of over $350,000. ITS GRAND SINGLE NUMBER DISTRIBUTION will take place monthly on the second Tuesday. *It never scales or postpones.* Look at the following Distribution:

CAPITAL PRIZE, $30,000.
100,000 TICKETS AT TWO DOLLARS EACH.
HALF-TICKETS, ONE DOLLARS.
LIST OF PRIZES.

1 Capital Prize		$30,000
1 Capital Prize		10,000
1 Capital Prize		5,000
2 Prizes of $10,000		5,000
5 Prizes of 2,000		5,000
20 Prizes of 500		10,000
100 Prizes of 100		10,000
200 Prizes of 50		10,000
500 Prizes of 20		10,000
1,000 Prizes of 10		10,000
APPROXIMATION PRIZES.		
9 Approximation Prizes of $300		2,700
9 Approximation Prizes of 200		1,800
9 Approximation Prizes of 100		900
1857 Prizes, amounting to		$110,400

Responsible corresponding agents wanted at all points, to whom liberal compensation will be paid.

For further information, write clearly, giving full address. Send orders by express or Registered Letter, or Money order by mail. Address only to M. A. Dauphin, New Orleans, La., or same person at No. 319 Broadway, New York.

All our Grand Extraordinary Drawings are under the supervision and management of Gen. G. T. Beauregard, of La., and Gen. Jubal A. Early, of Va.

DR. SANFORD'S LIVER INVIGORATOR

Only Vegetable Compound that acts directly upon the Liver, and cures Liver Complaints, Jaundice, Biliousness, Malaria, Costiveness, Headache. It assists digestion, strengthens the system, regulates the bowels, purifies the blood. A Book sent free. Dr. SANFORD, 162 Broadway, N. Y.

FOR SALE BY ALL DRUGGISTS.

31ST

Popular Monthly Drawing of the

Commonwealth Distribution Co.,

AT MACAULEY'S THEATRE,

In the City of Louisville, on

SATURDAY, APRIL 30th, 1881.

These drawings occur monthly (Sunday excepted), under provisions of an act of the General Assembly of Kentucky, incorporating the Newport Printing and Newspaper Co., approved April 9, 1878.

This is a special act, and has never been repealed.

The United States Circuit Court on March 31st rendered the following decisions:

1st. That the Commonwealth Distribution Company is legal.

2d. Its drawings are fair.

N. B.—This Company has now on hand a large reserve fund. Read the list of prizes for the

April Drawing.

1 Prize	$30,000	100 Prizes $100 each	$10,000
1 "	10,000	200 " " 50 "	10,000
1 "	5,000	500 " " 20 "	12,000
20 " $1000 each	10,000	1000 " " 10 "	10,000
20 " 500 "	10,000		
9 Prizes $300 each, Approximation Prizes,			$2,700
9 " 200 " " "			1,800
9 " 100 " " "			900
1,956 Prizes			$112,400

Whole Tickets, $2. Half Tickets, $1.
27 Tickets, $50. 55 Tickets, $100.

Remit money or bank draft in letter, or send by express. Don't send by Registered letter or post-office order. Orders of $5 and upward, by express, can be sent at our expense. Address all orders to M. BOARDMAN, Courier-Journal Building, Louisville, Ky., or T. J. Commerford, 212 Broadway, New York.

GOVERNMENT BONDS!

We are prepared to pay on presentation in any amount the highest market price for the CALLED BONDS of 1858 and 1867, and we will receive them at full value in exchange for other issues of UNITED STATES BONDS, or in exchange for other safe Securities paying 5, 6 and 7 PER CENT interest.

GEO. WM. BALLOU & CO.

92 Devonshire Street.....Boston.
8 Wall Street.....New York.

Good and Reliable

INSURANCE

COMPANIES.

COMMERCIAL UNION, of London.
FIRE ASSOCIATION, of Phila.
NIAGARA, of New York.
CONNECTICUT, of Hartford.
PHOENIX of London.

F. W. DEROCHEMONT & SON,

NO. 9 CONGRESS STREET.

TEN PER CENT!

Annual Interest,

Paid quarterly, 4th dividend payable May 1. For full particulars send for 20-page illustrated pamphlet to

The Globe Company.

131 Devonshire Street, Boston, Mass. 6tap20

Sardines and Beef.

50 Dozen cases Philippe & Canaud

SARDINES,

Price 30 cents for halves and 20 cents for ¼ boxes.

1000 LBS. CORNED BEEF,

Price 20 Cents. For sale by

H. F. GERRISH.

INTERNATIONAL Pavement Co.

FIRST MORTGAGE BONDS,

With a Bonus of Stock.

The pavement made by this Company has met with the highest favor, both in this country and in Europe, and it is considered to approach perfection more nearly than any other.

The Works of the Company are at Providence, R. I., and at Hastings, N. Y., and the needs of its business will soon require solid pavement in Chicago and other large cities.

Negotiations are now pending with capitalists in London and Paris for the right to manufacture and use this pavement in those cities.

Few enterprises now on the market promise as profitable business as this one.

The Company require additional means to extend the facilities for manufacturing, and offer for sale the second 100,000 of their six per cent bonds (convertible into stock) at par and interest. These bonds carry a bonus of stock, which is fixed for the present at fifty per cent.

Complete and full information furnished, and subscriptions received by

The Corbin Banking Co.,

43 Milk Street, Boston.

MWF6t

PATENTS!

E. H. EDDY,

No. 78 State St., Opposite Exch. Boston.

SECURES PATENTS in the United States, also in Great Britain, France and other foreign countries. Copies of the claims of any Patent furnished by remitting one dollar. Assignments recorded at Washington. *No Agency in the United States possesses superior facilities for obtaining Patents or ascertaining the patentability of inventions.*

E. H. EDDY, Solicitor of Patents.

TESTIMONIALS.

I regard Mr. Eddy as one of the *most capable and successful* practitioners with whom I have had official intercourse. CHARLES MASON, Commissioner of Patents.

"Inventors cannot provide a person more trustworthy or more capable of securing for them an early and favorable consideration at the Patent Office." EDMUND BURKE, Late Commissioner of Patents.

BOSTON, October 19, 1870.

E. H. Eddy, Esq.—*Dear Sir.* You procured for me, in 1848, my first patent. Since then you have acted for and advised me in hundreds of cases, and procured many reissues and extensions. I have occasionally employed the best agencies in New York, Philadelphia and Washington, but I still give you almost the whole of my business in your line, and advise others to employ you. Yours truly, GEORGE DRAPER.

BOSTON, January 1, 1861. 3awtjan18

Cure Your Corns!

BY USING

SCHLOTTERBECK'S

Corn, Wart & Bunion Solvent.

Entirely harmless; is not a caustic.
It removes Corns, Warts, Bunions and Callosities, without leaving a blemish.
Brush for applying in each bottle.
A CURE IS GUARANTEED.

Price 25 Cents. For sale by all Druggists.

Try it and you will be convinced, like thousands who have used it and now testify to its value.

Ask for Schlotterbeck's Corn and Wart Solvent, and take no other. Sold by D. Kimball & Co. d&wtap9,82

Room Papers, Window Shades, Fixtures, Tassels, Borders, &c., &c.

H. B. BUZZELL & SON

have received for the *Spring trade* a very extensive assortment of the above goods, of all grades and prices from *very cheap to very fine.*

They have the agency for the

Domestic and Springfield SEWING MACHINES,

two of the *finest made and most reliable* machines in the market. MACHINE OIL, NEEDLES, all kinds. Parts, or attachments, for any machines.

Also a full line of TOPS, BALLS, MARBLES, RETURN BALLS, HOOPS, etc., etc.

A fine assortment of new

BOX STATIONERY

at low prices. Call and examine our goods before buying, it will pay you.

H. B. BUZZELL & SON,

Booksellers and Stationers.

PEIRCE'S BLOCK, - - MARKET SQUARE.

SPENCERIAN

NO. 2 SPENCERIAN

STEEL PENS

of the Very Best *European* Make, and unrivaled for *Flexibility, Durability,* and *Expansion* of point.

REAL SWAN QUILL ACTION.

In 20 Numbers. A complete Sample Card, for trial, by mail on receipt of 20 Cents.
A Sample Card of 40 of the Leading Styles, for trial, on receipt of 10 Cents.

IVISON, BLAKEMAN, TAYLOR & Co.
138 and 140 Grand Street, New York.

$5 a week in your own town. Terms and $5 outfit free. Address H. Hallett & Co., Portland, Maine.

Portsmouth Insurance Agency

ESTABLISHED 1831.

JOHN SISE, INSURANCE AGENT,

OFFICE,

4 Market Sq., Up-Stairs.

ÆTNA INSURANCE CO., Of Hartford, Conn.
HOME INSURANCE CO., Of New York.
HARTFORD FIRE INSURANCE CO., Of Hartford, Conn.
ROYAL INSURANCE CO., Of Liverpool, Eng.
FRANKLIN FIRE INSURANCE CO., Of Philadelphia, Pa.
PHENIX INSURANCE CO., Of Brooklyn, N. Y.
LONDON AND LANCASHIRE FIRE INSURANCE CO., Of Liverpool, Eng.
Pennsylvania Fire Insurance Company, Of Philadelphia, Pa.
METROPOLE INSURANCE CO., Of Paris, France.

Responsible Companies, Large Assets, Equitable Rates, Prompt Settlements.

JOHN SISE,

Insurance Agent, 4 Market Sq., Up-Stairs.

MORSE & ILSLEY

FIRE, LIFE AND ACCIDENT

INSURANCE

AGENTS,

Represent the following reliable companies:

THE INSURANCE COMPANY OF NORTH AMERICA, *Of Philadelphia, Pa.*

LIVERPOOL and LONDON and GLOBE, *U. S. Office, New York City.*

SPRINGFIELD, *Of Springfield, Massachusetts.*

QUEEN, *Liverpool and London.*

PHŒNIX, *Of Hartford, Conn.*

ORIENT, *Of Hartford, Conn.*

TRAVELLERS' LIFE and ACCIDENT COMPANY, *Of Hartford, Connecticut.*

NEW ENGLAND MUTUAL LIFE, *Of Boston, Mass.*

The above companies are well known and reliable, and we solicit the patronage of our friends and the public. All losses adjusted and promptly paid at our office.

MORSE & ILSLEY,

NO. 15 PLEASANT ST., - UP ONE FLIGHT

BOOTS and SHOES.

Extra Inducements

are now being offered to persons in need of Boots and Shoes, at

Buy at HUSSEY'S!

In order to make room for my spring stock, and not wishing to carry over to next autumn a large lot of goods which though seasonable now will not be so in the spring, I am now offering my large and varied stock of *Winter Goods* at extremely

Low Prices, for CASH!

WILLIAM B. HUSSEY,

BOOT & SHOE MAKER,

No. 51 Congress Street,

FRANKLIN BUILDINGS.

Clothes Wringers!

GREAT REDUCTION IN PRICES.

NOW IS THE TIME TO BUY!

For a few days we shall offer any of the leading Wringers at greatly reduced prices.

John P. Sweetser,

46 Market St.

WHITE LEAD!

Salem, Forest River, Keystone and Brooklyn

PURE

WHITE LEAD!

MIXED PAINTS A SPECIALTY!

— AT —

A. P. WENDELL & CO.'S

3 Market Square.

WHIPS!

In Large Variety, Cheap

— AT —

LARRABEE'S, 26 Congress Street Up-Stairs.

HOSTETTER'S

CELEBRATED

STOMACH

BITTERS

Shooting Chills down the Back, Dull pain in the limbs, nausea, biliousness, are symptoms of approaching fever and ague. Use without delay Hostetter's Stomach Bitters, which substitutes for the chilly sensation a genial warmth, regulates the stomach, and imparts tone to the liver. The bowels, the stomach and the biliary gland being restored to a healthy condition the disease is conquered at the outset.

For sale by all Druggists and Dealers generally.

The Purest and Best Medicine ever Made.

A combination of **Hops, Buchu, Mandrake** and **Dandelion**, with all the best and most curative properties of all other Bitters, makes the greatest **Blood Purifier, Liver Regulator,** and Life and Health Restoring Agent on this earth.

No disease can possibly long exist where Hop Bitters are used, so varied and perfect are their operations.

They give new life and vigor to the aged and infirm.

To all whose employments cause irregularity of the bowels or urinary organs, or who require an Appetizer, Tonic and mild Stimulant, Hop Bitters are invaluable, without intoxicating.

No matter what your feelings or symptoms are what the disease or ailment is use Hop Bitters. Don't wait until you are sick but if you only feel bad or miserable, use them at once. It may save your life. It has saved hundreds.

$500 will be paid for a case they will not cure or help. Do not suffer but tell your friends of the wonderful cures they make.

Remember, Hop Bitters is not a vile, drugged drunken nostrum, but the Purest and Best Medicine ever made; the "INVALIDS' FRIEND and HOPE" and no person or family should be without them.

D. I. C. is an absolute and irresistible cure for Drunkenness, use of opium, tobacco and narcotics. All sold by druggists. Send for Circular. Hop Bitters Mfg. Co., Rochester, N. Y. and Toronto, Ont.

EDISON'S

POLYFORM

— FOR —

NEURALGIA, RHEUMATISM HEADACHE, SCIATICA.

Prof. Edison authorizes the publication of the following:

Menlo Park, N. J.

I certify that the Preparation known as Edison's Polyform is made according to formula devised and used by myself. THOMAS A. EDISON.

Sufferers from the above diseases will have sure relief, by using

EDISON'S POLYFORM,

according to directions with each bottle.

PREPARED BY THE

Menlo Park Manufacturing Co.,

NEW YORK.

Sold by Druggists. Price $1.00.

TO GRATIFY HIS WIFE.

An Interesting Story—A Hopeless Case Cured—A Good Reason for Happiness.

Statement of Mr. Washington Monroe, of Catskill, Green County, New York.

"For many years I had suffered from a complaint which the physicians called Gravel. I had employed some of the most noted doctors without obtaining any permanent relief, and for a long time my case was regarded as hopeless. All who knew the circumstances said I must die. Finally, my wife induced me to try a bottle of Dr. Kennedy's "Favorite Remedy," which she had seen where heard of or seen advertised. Without the slightest faith in it, but solely to gratify her, I bought a bottle of a druggist in our village. I used that and two or three bottles more, and—to make a long story short—I now am as healthy a man as there is in the country.

Since then I have recommended "Favorite Remedy" to others whom I knew to have suffered from Kidney and Liver complaints; and, I assure the public that the "Favorite Remedy" has done its work with a similar completeness in every single instance, and I trust some other sick and discouraged mortal may hear of it and try the "Favorite Remedy," as I did."

Comfort, Ease, and Relief for the Feet.

G. ALEX. EMERY,

Resident Chiropodist, Mechanics Block, 30 Congress St., removes Corns, Bunion, Callosities, Ingrowing and Deformed Nails relieved. Open at all hours of the day and evening. coltuesf22

Wanted!

IN A STORE, a Young Man; good reference required. Apply at this office

Daily Chronicle.

Bergh.

Humanitarians will read the following incident, which we clip from a New York paper, with especial interest:

One slippery, icy day last winter in New York city a truck team loaded with oak staves coming up the street and another loaded with eight bales of wet cloth, going down toward the North river, became stationary almost opposite each other. Each was drawn by two horses, the street was piled with broken ice from the gutters, and the horses pulled and tugged for ten minutes to move their loads. It was evident to the crowd which gathered around the teams that the horses were unable to draw the loads. Mr. Bergh happened to be passing the corner of Fulton-street and Broadway, and noticing the long line of trucks which were blocked, walked down to investigate the case. He saw the two drivers lashing their horses, and that the horses did their best to start the heavy loads. Stepping up to the man with the staves, who was driving a truck belonging to a prominent down-town firm, he told him to unload some of his stock. The man began to pile the staves out on the sidewalk, and foot-passengers had to dodge them as they passed along the street. He unloaded about one-quarter of the staves, and then started up the street. He reached the corner of Broadway, and the horses were again unable to proceed. Mr. Bergh ordered more of the load to be thrown over, and this time it was reduced to one-half. Then the two horses turned Broadway, and passed with comparative ease. Meantime the truck loaded with eight bales of wet rags was unable to move. Mr. Bergh ordered the driver to unload. He threw two of the bales to the sidewalk, and the work made him pant and blow worse than his horses. "Is that enough?" he asked of the great philanthropist. "No; throw off two more," was the answer; "It will do you good." It will show you how your horses feel." The two more bales reduced the load on the truck by one half, and the horses were then able to move it. This little operation blockaded Fulton-street for three-quarters of an hour. "You see," said Mr. Bergh, "all this business suspends; all this time because men will put a larger load on two horses than four horses ought to draw. I shall get the blame of this. I only wish that the men who loaded these trucks could be harnessed to them, and kept harnessed until they pulled them up that street."

Finding the Soft Side of a Soldier.

A short time after the capture of New Orleans a soldier of the 8th New Hampshire was placed as sentinel before one of the finest houses in the city, which General Butler intended for his headquarters; and his orders were that he should allow nothing to be taken out—nothing to pass through that door. The sentinel was suddenly disturbed in his monotonous pacing to and fro before the door of the mansion, by the appearance of a young girl who, with an air half timid and half coaxing, said:

"Sir, I suppose you will permit me to take these few toys in my apron; surely General Butler has no children who require such things as these."

"Young woman," replied the sentry in a stern, abrupt tone that quite alarmed his petitioner, "my orders are peremptory; not a toy or thing of any kind can pass *this* door while I am here; but, miss," added the inflexible guardian in quite a different tone, "if there is any such thing as a back door, or a back window, you may take away as many toys as you can find, or whatever else you wish. I have no orders against it, and the more you take the better I'll be pleased, God knows."

The polite hint was adopted, and something more than the toys was probably saved by the young miss for the little ones.

Don't Get Discouraged!

because the doctors say you cannot live. I was troubled with dropsy, and given up to die. But after using Sulphur Bitters for three months, I am well. It is the best medicine for all kidney diseases I ever saw.—*Mrs. B——, Bridgeport.*

—Labouchere, describing a recent reunion of persons afflicted with æsthetic craze, says one young man sang a song that ended in a wail. When it was finished a young woman, with a laburnum in her hair, said the song was star-like. Then another young man, with an expression like a dog with a tin can tied to his tail, sang something that moved the woman to tears. He finished, and silently handed around a slip upon which the words of his song were printed.

Mr. Patterson Meant What he Said.

I hereby testify that my boy, ten years of age, was taken sick with typhoid fever, followed by congestion of the lungs. Dr. Dyer, an eminent physician of this place, stated that he thought the boy would run down with quick consumption. A Mr. Patterson told me that Coe's Cough Balsam was curing similar cases, and advised us to purchase it. When I carried it home, my wife laughed at me, but I knew that Mr. Patterson meant just what he said, and I determined to try it. Two bottles effectually cured him, so that now he is as tough and healthy as anybody.

LYMAN DORMAN.

Huntington, Conn., Aug. 29, 1866.

—A sanctimonious-looking gentleman entered the church of St. Francis Xavier, in New York, a few days ago during service, and kneeling down, began to move his lips rapidly, as if in prayer. It was subsequently ascertained that he did not invoke the throne of divine grace as fervently as he might have done; but, while pretending to pray, was busily engaged in picking a lady's pocket. He was arrested, and recognized as a professional pick-pocket.

Portsmouth Chronicle.

MONDAY, APRIL 18, 1881.

[Entered at the Post-Office at Portsmouth, N.H., as second-class matter.]

News and Notes.

The Boston Marine Insurance Company, by its last increase of capitol of another half million of dollars paid in cash, is placed in the highest standing as the second largest purely marine insurance company in America. The paid-up capital of the company is now one million dollars, assets over two millions, and a net surplus of over four hundred thousand dollars. The net earnings of this company have averaged, since the commencement of its business, one hundred thousand dollars per annum, less than half of which has been divided among stockholders, the balance being placed to surplus account. Principal offices are at 17 State street, Boston, and 43 Wall street, New York.

Two depraved women were tarred and feathered by a mob at Hazleton, Ind., Friday night.

Daniel Bridges of Newburyport, eighty-one years old, fell dead at his dinner table on Friday. He had ten children, all of whom lived to attend his golden wedding.

A girl named Dimock, seventeen years old, was killed by the cars at Westboro', Mass., Friday.

George Wallace shot James Goodloe at Newport, Ark., last Thursday, mistaking him for a wild turkey in consequence of his having on a red necktie.

Nine men were killed at El Paso, Texas, on the 13th inst., in a fight between Americans and Mexicans about some land.

The census office has issued a bulletin showing the distribution of the population of the United States above sea level. From this bulletin it appears that nearly one-fifth of the inhabitants live below one hundred feet, that is along the immediate seaboard, and in the swampy and alluvial regions of the south; more than two-fifths below five hundred feet; more than three-fourths below one thousand feet, while ninety-seven per cent live below two thousand feet.

Abram Johnson, a native of Vermont, and 108 years old, died a few days ago in Salem, Pa. His father was a soldier in the Revolutionary war, the family then living near Lake Champlain. Mr. Johnson enlisted in the war of 1812 as a private soldier, but was soon made cap ain of a band of Oneida Indians under the command of Gen. Macomb. He married Oneida, the sixteen-years-old daughter of one of the chiefs, who tenderly nursed him through a long illness occasioned by wounds received in the battle of Plattsburg. With his wife he moved to New York city, and went thence to Sussex county, N. J. Mrs. Johnson becoming ill, was taken home to her tribe, where she died and was buried with Indian pomp. Mr. Johnson then returned to Salem town-hip in Pennsylvania, where he ever afterward resided. His only daughter, after she grew up, joined the Oneida Indians and married the son of a chief.

The postmaster-general proposes to declare all publications, issued in violation of copyrights granted by the United States by publishers outside the United States, unmailable matter.

During 1880 there were 170 boiler explosions in the United States, by which 259 persons were killed and 555 wounded. A classification of the boilers made by a trade journal shows that twenty-seven were used in wood working mills, the less equable temperature produced by the burning of wood as compared with coal probably accounting somewhat for the large number. The next most numerous class of exploded boilers numbered nineteen, and were used in paper, flouring, pulp and gris, mills, and elevators. Eighteen exploded boilers were the motors of locomotives and fire engines, fifteen were marine boilers, thirteen were "portables," being used in hoisters, threshers, pile-drivers, cotton-gins, etc., and thirteen were used in iron works. As compared with 1879, there is a large increase in all these figures. In 1879 there were but 182 explo-ions, which killed 208 persons and wounded 230. This fact is traced to the revival of trade, which demanded the new use of idle boilers, and, in many cases, the overworking of others.

Within a month Assistant United States Fish Commissioner Pierce has filed at Washington nearly two hundred applications for the food-carp to be distributed this season by the government. Nearly one-fourth of the applications are from citizens of Philadelphia, who own places near the city. A large number of persons are making elaborate preparations for carp culture in various parts of the country.

The Boston Fish Bureau's report contains a table giving the number of large vessels engaged in the New England codfishery, crews, and quantity of fish caught during the year. The Massachusetts fleet numbered 376 vessels, New Hampshire's fleet fourteen, and Maine's 180; total for New England, 570 vessels, with 6,068 men. The total catch of fish by these vessels foots up 647,426 quintals. It is estimated that the small fishing boats on the coast caught about 300,000 quintals of fish in addition to the above, so that the entire New England catch may be put down at about 1,000,000 quintals, which, at a low valuation, is estimated to be worth $2,500,000.

It is said that Pay Director Cunningham will be appointed paymaster-general of the navy, and chief of the bureau of provisions and clothing, in August next, when Paymaster-General Cutter will be placed on the retired list.

New Hampshire Items.

Thomas M. Huse, a well known resident of Barnstead Centre, died on Sunday, April 10th. He was father of Speaker Huse, of the state House of Representatives, and served with distinction during the war of the rebellion. He was postmaster during the last fifteen years of his life.

The farm buildings owned and occupied by Annie C. James, of Gilford, were destroyed by fire Friday morning. Cause unknown. Loss, $3,600; insured $1,500.

Political.

Mr. Spofford, librarian of Congress, comes to the front with his figures of the presidential vote, and shows 915 pluraliity for Garfield. The *Spirit of the Times* give Garfield 5,522, and Mr. McPherson's figures are 18,235. The Baltimore *Sun* and some other democratic papers still insist that Hancock had a plurality.

Secretary Blaine is credited with some very robust and sensible views on office-holding, which the young men of the republican party will indorse heartily, and wish the administration success in carrying out. The secretary is reported as saying that "eight years is long enough for any one to hold an office of honor or profit. If we keep men in office during their natural lifetimes, wherewith will we have to reward the younger generation, who fight our battles and are the life-blood of our organization? Men work for reward, and young men are specially ambitious of recognition; and so far as my influence can bring it about, the young, live men of the party shall receive such recognition under this administration."

A Startling Discovery.

The Richmond, Va., *Dispatch* contains an account of a remarkable discovery regarding Yorktown. It will be remembered that during the late war the place was occupied by the contending armies, and was for a considerable period the headquarters of several federal commanders. Against one of these a conspiracy is said to have been formed, and the most desperate measures were instituted and well-nigh carried into execution. The entire village was undermined and dynamite explosives with electric attachments were placed at different points, so as to secure the destruction of every living soul in the town. The discovery was a pure accident at the present time. As a northern gentleman was looking at the extremity of Cornwallis' cave he came upon a passage just large enough to admit the body of a man, and, pushing his investigations, found the electric batteries, the dynamite bombs, and all the appurtenances necessary to blow Yorktown out of existence. Of course the bombs are now harmless. That the mines were never exploded is only accounted for by the supposition that their intended victims had departed before the persons who constructed the mines had completed their murderous arrangements. The explosives are now being removed and the mines filled up, so that no danger will be hereafter incurred.

The contents of "Appletons' Journal" for May are as follows: "A Question: a Greak idyl," by Professor Georg Ebers; "On some of Shakespeare's female characters, Desdemona," by Helena Faucit Martin; "Byron," by Matthew Arnold; "Art needlework," by Lady Marian Alford; "Robert Wyeth," a tale; "Madame de Stael;" "King Lear;" "The Metternich Memoirs;" "Keble and Newman," by James Anthony Froude; "A New English poet," by Joel Benton. Editor's Table: "Private Ownership of Land," "The Ladies' Cooperative Dress Association," "Joyousness wanted in Literature." Henry George's "Progress and Poverty," and his argument against the justice of private ownership of land, which has recently attracted so much attention, is subjected to a close analysis by the editor, who makes several good points against the new philosophy. "Notes for Readers" makes a very agreeable department. Appletons' Journal is published monthly, at twenty-five cents per number, or $3.00 per annum. D. Appleton & Co., publishers, New York.

—A scientific person in Switzerland who has written a book on suicide, finds that Protestants seem as yet to kill themselves oftener than Roman Catholics, and the latter still more frequently than Jews, in the countries where the three religions are represented in proportions of any importance.

—Charles Young, of Chicago, had a pretty wife aged only fifteen, who was accustomed to indulge in flirtation with a former suitor. When in a repentant mood she advised her husband to arm himself, as his life was in danger. He procured a pistol, but instead of using it on his rival, shot Mrs. Young.

—If his love lies dreaming, what show is there for getting any truth out of her when she is awake?

BRIGHTON CATTLE MARKET.

For week ending Wednesday, Apr. 13.

[Reported for the Boston Journal.]

Amount of stock at market—Cattle 4082; Sheep and Lambs 19000; Swine 11,200; Veals 160; number of western cattle 3884; eastern cattle 198; milch cows and northern cattle 215.

Prices of Beef Cattle per 100 lbs, live weight—Extra quality $6 25 to $6 62 1-2; first quality $5 62 1-2 to $6 12 1-2; second quality $4 87 1-2 to $5.50; third quality $4 37 1-2 to $4 75; poorest grades of coarse oxen, bulls, etc., $3 50 to $4 25.

Brighton Hides 8c per lb.
Brighton Tallow 3c per lb.
Country Hides 7c per lb.
Country Tallow 4 to 4 1-2c per lb.
Calf Skins 12 1-2c per lb.
Sheep and Lambs Skins $1 50 to $2 each.

The trade for beef cattle has been active during the past week, but as the supply has been large prices of last week have not been sustained, especially for extra grades. The demand for shipping cattle has been active, and many of the highest priced cattle were bought up for the English market. There were a few Massachusetts cattle in, which sold at 6c per lb dressed weight. Thos. Dyer brought in a pair of cattle from Maine which were very extra beeves, estimated to dress 1450 lbs, which sold at 7c per lb dressed weight. Most of the cattle from Maine were workers, and the trade for them was good.

Working Oxen—There was a fair supply in market and a good demand. We notice sales of 1 pr, girth 7 ft, live weight 3050 lbs, $132; 1 pr, girth 6 ft 7 in, live weight 2600 lbs, $120; 1 pr, girth 7 ft five weight 3600 lbs, $175; 1 pr, girth 7 ft, five weight 3600 lbs, $150; 1 pr, girth 6 ft 8 in, live weight 2700 lbs, $116; 1 pr, girth 6 ft 6 in, live weight 2300 lbs, $100; 1 pr four year-olds, girth 6 ft 11 in, live weight 3100 lbs, $185; 1 pr, girth 7 ft 4 in, live weight 3200 lbs, $200; 2 prs, girth 6 ft 8 in, live weight 2800 lbs, $125 per pair.

Milch Cows—Extra $50 to $70; ordinary $20 to $48; springers $18 to $55 per head. There were not so many milch cows in market as have been of late. We quote sales of 2 cows and 1 calf at $50 each; 1 milch cow $40; 1 do $35; 1 do $50.

Veal Calves—There were but a few from Maine. We note two sales of lots of 13 and 23 at $5 per head. Price for veal calves ranged from 4 to 6c per lb live weight.

Sheep and Lambs—Those from the west coast landed at Brighton from 8 1-2 to 7 1-2c per lb for sheep, and 7 to 8c per lb for lambs, mostly owned by butchers. A few only for shipment to Europe.

Swine—Fat Hogs—All owned by butchers, costing 5 3-4 to 7c per lb live weight. Store Pigs—Only a few in market, sucking pigs selling at $3 50 to $4 per head. Shoats from 6 to 8c per lb live weight, or from $5 to $12 per head.

Important.

When you visit or leave New York city, save Baggage Expressage and Carriage Hire, and stop at *Grand Union Hotel*, opposite Grand Central Depot; 450 rooms, fitted up at a cost of one million dollars, reduced to $1 and upwards per day. European plan. Elevator. Restaurant supplied with the best. Horse cars, stages and elevated railroad to all depots. Families can live better for less money at the Grand Union Hotel than at any other first-class hotel in the city. tap15,82

AN UNRIVALLED HAIR DRESSING,
Producing as Rich and Cleanly Appearance as if Nature Alone had Imparted it.

BURNETT'S COCOAINE is the best and cheapest Hair Dressing—kills dandruff, allays irritation, and promotes a vigorous and healthy growth of the hair. No other compound produces these results.

The superiority of BURNETT'S FLAVORING EXTRACTS consists in their perfect purity and great strength. They are warranted free from the poisonous oils and acids which enter into the composition of many of the factitious fruit flavors now in the market.

Mothers! Mothers!! Mothers!!!

Are you disturbed at night and broken of your rest by a sick child suffering and crying with the excruciating pain of cutting teeth? If so, go at once and get a bottle of MRS. WINSLOW'S SOOTHING SYRUP. It will relieve the poor little sufferer immediately—depend upon it; there is no mistake about it. There is not a mother on earth who has ever used it, who will not tell you at once that it will regulate the bowels, and give rest to the mother, and relief and health to the child, operating like magic. It is perfectly safe to use in all cases, and pleasant to the taste, and is the prescription of one of the oldest and best female physicians and nurses in the United States. Sold everywhere. 25 cents a bottle. m,w,f & s 4g jan82

Health is Wealth!

DR. E. C. WEST'S NERVE AND BRAIN TREATMENT: a specific for Hysteria Dizziness, Convulsions, Nervous Headache, Mental Depression, Loss of Memory, Spermatorrhœa, Impotency, Involuntary Emissions, Premature Old Age, caused by over-exertion, self-abuse, or over-indulgence, which leads to misery, decay and death. One box will cure recent cases. Each box contains one month's treatment. One dollar a box, or six boxes for five dollars; sent by mail prepaid on receipt of price. We guarantee six boxes to cure any case. With each order received or six boxes, accompanied with five dollars, we will send the purchaser our written guarantee to return the money if the treatment does not effect a cure. Guarantees issued by J. H. CHACHELL, Druggist, Portsmouth. Orders by mail will receive prompt attention. SMITH, DOOLITTLE & SMITH, Gen'l Agents, Boston. deowsnos4,'81

ICE! ICE!

The subscriber would inform his patrons and the public generally that he is prepared to supply the best quality of

ICE

At wholesale and retail, and on reasonable terms, to Families, Stores, Offices and Vessels, or at any place desired at short notice. Ice may be had at the ice-house at all times of the day or night.

PRESSED HAY, PIGS and SHOTES constantly on hand.

GARDENS PLOWED carefully, among trees; and TEAMING done to order.

LANGDON M. PERKINS,

No. 40 South Street.

Agents Wanted for the
Revised New Testament

As made by the most eminent scholars of England and America. Half the price of Corresponding English Edition. Large type, finest super-calendered paper, elegant binding. A separate "Comprehensive History of the Bible and its Translations," including a full account of the New Revision, given to subscribers.

Best chance for agents ever offered. Send stamp for particulars at once.

THE HENRY BILL PUBLISHING CO.,
Norwich, Conn.
may23

Notice.

THE owners of ship PAUL JONES are notified that their accounts are ready for examination, and that a dividend will be paid this day, April 18th, 1881. CHARLES H. MENDUM.

WILLIAM RUSSELL FOSTER.
ATTORNEY AT LAW
—AND—
NOTARY PUBLIC,
Has removed his office to
SAVING'S BANK BUILDING
(FRONT ROOM.)

FELLOWS' Compound SYRUP OF HYPO-PHOS-PHITES

CONSUMPTION.

Owing to a popular idea that a remedy said to cure a variety of maladies should be treated with caution, if not suspicion, the inventor hesitated some time in placing it before the public; but from the gratifying assurance by a great number of the rare vitalizing and health-renewing properties of his preparation of Hypophosphites, under a variety of circumstances, he is equally satisfied that these effects are secured by its use, that its action is peculiar to his preparation, and that Consumption is not only curable, but, up to a certain stage, is as easily controlled as most other organic diseases.

* * * * * * *

While it is the aim of the inventor to convey information to such as require his Hypophosphites, it is his firm belief that its use will be valuable to all who desire a long life or who are struggling for health.

With a faith based upon the experience of twelve years, he would not despair of restoring a patient suffering from the above-named disease, even though reduced to a very low state and not complicated by actual organic loss.

FLINT, MICH., May 10th, 1880.

Dear Sir: Allow me to say that I esteem your "Hypophosphites" most highly, and for those engaged in professions which draw largely on the nervous system it is invaluable. I have used it myself with the most satisfactory results and have introduced it to a large number of my people.

REV. R. W. HAIRE,
Pastor St. Michael's Catholic Church.

MAPLE SUGAR and SYRUP,
for sale by
Henry F. Gerrish.

NECK WEAR!
Lower than ever sold in this city. Any kind of
TIE, SCARF, KNOT or BOW
For 25 cents;
former price 50 cts. to 75 cts.
F. G. MOSES,
No. 13 Congress street.
☞ All new Goods.

NEW ARRIVAL OF
OYSTERS!
W. FREEMAN
has just received, per schooner "Robert Pettis," a cargo of DEAL'S ISLAND OYSTERS.
Those in want of oysters OPENED FRESH FROM THE SHELL can now be supplied on leaving their orders at
NOS. 24 & 26 CONGRESS ST.

New Stock
o
SPRING & SUMMER SUITINGS.
J. E. HAM & CO.
NO. 11 CONGRESS ST.
Having received a full assortment of Foreign Domestic
CLOTH CASSIMERES, SUITINGS
Equal to any in the city, we are prepared to make them up into Garments of the latest style.
☞ Perfect Satisfaction Guaranteed.

A Full Line of
ROOM PAPERS and CURTAINS!
Fixtures, Tassels, Opaques, Hollands,
may be seen at
NO. 1 CONGRESS BLOCK.
Especial attention given to making and fitting Curtains.
WILLIS G. MYERS.

WHIPS! All qualities and prices; LAKEABEE'S, 28 Congress

T. C. MEAGHER,
—GILDER.—
Mirror, Portrait and Picture Frames Re-Gilt, Equal to New. Oil Paintings Restored, Varnished and Repaired.
24 1-2 MARKET STREET.
PORTSMOUTH, N. H.

$72 a week. $12 a day at home easily made. Costly outfit free. Address True & Co., Augusta, Maine.

CHARLES E. LAIGHTON & SON,
EXCHANGE BUILDING,
Have on hand as fine a selection of
TEAS AND COFFEES
— AS WERE —
EVER OFFERED
in this city.
300 DOZENS CAN GOODS,
Consisting in part of
Tomatoes,
Corn,
Peas,
Beans,
Succotash,
Apricots,
Peaches,
Plums,
Cherries,
Strawberries,
Raspberries,
Blueberries,
Blackberries,
etc., etc.
The above are all
GOOD GOODS
and will be sold at
LOW PRICES.
Chas. E. Laighton & Son
Nearly opposite Post-Office.

1881 NEW DRY GOODS FOR THE COMING SEASON. 1881
ON THURSDAY, MARCH 17TH, AYERS & LOCKE
will offer all their New Spring and Summer Dress Goods. The largest Stock!
The Finest Selection Ever Shown in Portsmouth! Close Prices on Everything!
We take the liberty of advising our Customers and all others who may favor us with their patronage that it will be greatly to their advantage to make selections early. Owing to the light Importation of Foreign Dress Goods, desirable Dress Fabrics will be quite scarce later in the Season. New Black Silk! New Black Silk Brocades! Satins! Satin de Lyon, etc. Finest Stock of New Style Carpets of every description; also
The Largest Stock of General Dry Goods, Small Wares, Trimmings, &c., in Portsmouth.
All marked at the most Popular City Prices. AYERS & LOCKE.

The beauty of the
EASTER CARDS!
This year exceeds anything ever before attempted in this line. The finest display of
NEW GOODS!
May be found at
W. G. MYERS'
No. 1 Congress Block.

To Let.
HOUSE NO. 1 DENNETT STREET.
Apply at No. 5 Chapel St.

To Let.
TWO ROOMS, centrally located, conveniently arranged for house-keeping for one person. j23tf Apply at this office.

House For Sale.
THE HOUSE occupied by subscriber, containing 12 rooms in good repair. At small expense can be made into two tenements. J. E. HAM.

To Let,
STORE NO. 27 MARKET STREET,
Apply to J. E. MAY.

Stable to Let,
WITH two Stalls and room for two Carriages, within two minutes walk of Market square. s8tf Apply at Chronicle office.

For Sale.
HOUSE NO. 30 Deer street; roomy, convenient and in good repair, with modern improvements. Apply to DR. J. F. HALL, 71 State St. tmay6

Desirable Residence
FOR SALE.
NO. 131 STATE STREET, CORNER WINTER AND CHATHAM STREETS.
For further information apply on the premises on Wednesday and Saturday afternoons, between 3 and 6 o'clock; at MONTGOMERY'S Music and Art Store, No. 6 Pleasant street, or to Morse & Ileley, Insurance Agents and Real Estate Brokers. mch51f

Real Estate For Sale.
HOUSE NO. 7 WOODBURY STREET. AUCTION POSTPONED UNTIL THE 14TH OF APRIL.
ANDREW J. PENHALLOW,
No. 35 Court Street.
C. D. HANSCOM & CO., Auctioneers.

Gun and Locksmith Shop
TO LET.
STORE No. 28 Bow Street, now occupied by John F. Shillaber, and formerly by the late William Rymes, will be let to a good mechanic at a reasonable rent upon the removal of the present occupant. This shop has been used for the above purpose for more than thirty-three years, and a similar shop has been in this neighborhood for sixty-years. Apply to SUSAN E. RYMES, nov1 No. 30 Bow Street.

Farm For Sale.
IN NEWINGTON, FOR SALE OR TO LET, A Good Farm of about forty acres; large orchard of good fruit, and walnut grove. Price $3000, on easy terms; or to let for $150 per year. Would make very pleasant summer residence, as it commands a fine view of Great Bay; house, shed and carriage-house will be rented at $8 per month, if entire premises are not sold or leased. Apply to Thomas E. Foye, Lawrence, Mass., or John H. Wells, Portsmouth. 4my1

STRICTLY PURE WHITE LEAD
of the various well known brands
KEPT IN STOCK
AT STORE 16 MARKET AND 1 LADD ST.
and for sale at
LOWEST MARKET PRICE,
BY
PRYOR & MATTHEWS.

The New
M. C. F.
CORSET!
With Corded Sides.
MORRIS C. FOYE,
No. 23 Market St.

ELDREDGE BREWING COMPANY.
Pilsen Bock Beer.
This celebrated beer will be on sale in this city on Thursday morning, April 14th. Families can be supplied with the article bottled, at
C. E. BOYNTON'S
NO. 18 BOW STREET.

EASTER
CARDS!
AMERICAN, ENGLISH and GERMAN,
From five Cents, to One Dollar each.
A magnificent line at
MONTGOMERY'S!
MUSIC AND ART STORE.
No. 6 Pleasant Street.

Local Matters.

POST OFFICE RULES.

MAILS CLOSE.

	A. M.	P. M.
Boston, West and South,	8, 10:35, 2:30	4:50 *6:30
Boston Way,	10:35, 2:30	
Portland,	9:25	4:50 6:30
East [beyond Portland,]	9:25	6:30
Biddeford, Saco and Way,	9:25	4:50
Great Falls,	9:25	4:50
Great Falls & Conway R. R.	9:25	
Concord and North,	7:40	4:50
Concord Way,	7:40	4:50
Boston & Maine R. R.	7:40	4:50
Dover,	7:40 9:25	4:50

*Arrives in Boston next morning.

MAILS ARRIVE.

	A. M.	P. M.	
Boston, South and West,	10:05, 3:15	5:50	9:08
Boston Way,	10:05	5:50	
Portland and East,	11:20	3:20	
Great Falls & Conway R. R.	11:20		
Concord and North,	10:20	6:50	
Dover,	10:20	5:50	

Letters for the night mails [and no others] east or west may be deposited in the box at the Eastern depot, every day except Sundays.

E. G. PEIRCE, JR., P. M.

MINIATURE ALMANAC--APR. 18.

SUN RISES..... 5:34 | MOON RISES 11:30 P. M.
SUN SETS..... 6:45 | FULL SEA 2:00 A. M.
LENGTH OF DAY.. 13:31 | 2:30 P. M.

THE WEATHER.

U. S. SIGNAL OFFICE,
WASHINGTON, D. C.
April, 18, 1:30 A. M.

Probabilities for New England:—Falling barometer, westerly shifting to easterly to southerly winds, stationary or higher temperature, fair weather followed by increasing cloudness and occasional rain.

The Thermometer at the CHRONICLE Office, at 4:00 o'clock this morning, registered 32 degrees above zero.

Cloudy.

AROUND HOME.

The fishing schooner Julia A. received twelve cod-nets on Saturday.

The schooner Addie & Hattie started off on her second trip to the eastward for lobsters, Saturday.

The annual Easter ball of the St. Mary's Benevolent Association comes off this evening in Franklin hall.

Schooner Margie, Hoyt master, arrived from South Amboy on Sunday with coal to C. E. Walker & Co.

A barkentine from Trapani, loaded with salt for C. Morris Tredick, arrived in the lower harbor on Sunday.

Among the coal freights recently reported is that of a vessel with 260 tons from Richmond for this port, at $1.70 per ton.

Mrs. Scott-Siddons is announced to play in this city on the 26th inst., and the "Widow Bedott" combination on the 27th.

Rockingham county six per cent bonds of 1886, to the amount of $500, were sold at auction in Boston on Saturday at 106, and $500 of 1891 bonds at 109 3-8.

There has been more moving from one house to another this spring than for ten years past. The furniture wagons have been almost constantly employed for a month.

Mr. Wilbur I. Trafton has sold the telephone wires which connected his house and store, to Mr. John Caswell, who will use them in putting up a line from his fish market to his house on Lafayette road.

Four "brickers" with cargoes from the brick-yards at Dover point, viz., the G. W. Raitt, Hattie Lewis, Jennie Howard and D. K. Ham, and the Emily A. Staples with a cargo from Eliot, took advantage of the "slant o' wind" on Saturday to run to Boston.

A despatch from Harwich, Mass., Saturday, says the stern of the schooner John G. Huntington came ashore Friday evening near the life-saving station on Monomoy beach, and that on Saturday morning three bodies were rescued from the surf. A mass of cargo supposed to have come from the schooner was scattered along the beach, and some of it was being saved.

To-morrow evening, at Music hall, Barney Macauley will present "Uncle Dan'l: or, a messenger from Jarvis section." The New York *Herald* speaking of this play, says it "continues to make merriment and tears at the Broadway theatre, and has proved to be one of the most popular plays yet produced at this house. Mr. Macauley is a consummate actor, inasmuch as in his acting he conceals his art."

Mr. Editor: If the Eastern railroad should succeed in destroying the natural advantages of this city, as contemplated by the new street project, the next step may be the grave yard; with many persons this would meet with favor, as it is very manifest that some new policy must be inaugurated on this head in cities, but so many people are very sensitive on this point that it will be necessary to proceed very gently and cautiously. CITIZEN.

The steam tug Naumkeag, Capt. Amee, recently purchased of Salem owners for service on this river, arrived at this port on Saturday. She left Gloucester at seven o'clock Saturday morning, and arrived here at 12:30 o'clock P. M., having stopped in the lower harbor long enough to tow a vessel off one of the Fishing islands. Immediately on arrival she took a lighter across the river to the schooner Mary S. Hontvet, ashore on Pumpkin island ledge.

The schooner Ann, of Boston, bound out, went on the rocks at Fishing islands Saturday morning. She was towed off by the tug Naumkeag, and put alongside the U. S. S. Plymouth. The yellow-fever hulk is of some use, after all.

The schooner E. L. Higgins, Mitchell master, from Calais, Me., loaded with plaster for J. H. Broughton, and a deck-load of sleepers, arrived here on Saturday. Friday night, during the gale and snowstorm, she made breakers off the Western Sisters, but worked off shore, sustaining loss of jib, boat, and a large part of her deck load in so doing.

The steam collier Williamsport, Willetts master, which had just discharged a cargo of coal into the Portsmouth coal-pockets, in getting under weigh for Philadelphia, Saturday forenoon, ran on the ledge off Badger's island point, hitting the rocks a good thump, and sewing several feet forward. The tide being at flood, the big iron kettle soon came off, and proceeded on her voyage apparently unhurt, though her bottom plates must have been rudely scraped.

The schooner Mayor Jones, Cahoon master, one of the two vessels sent out by Valentine Doane, Jr., of this city, on a southern mackereling trip, anchored off Bishop & Clerk's ledge, Vineyard sound, at nine o'clock last Thursday night, and rode out the gale until both cables parted, when sail was made, and on Friday morning at nine o'clock she was run on the flats at Hyannis. The vessel was tight, and in no distress except that her ground tackle was all gone.

The attendance at the several churches on Sunday was very large, and the floral decorations in some of them very beautiful. The music at the Episcopal church was furnished by an excellent choir of twelve voices, and was much admired. Easter sermons were preached in the Methodist, Baptist and Congregational churches in the forenoon, by their respective pastors, and there was an Easter service for the children at the South Parish in the afternoon, the Sunday school singing the carols.

The schooner Emily A. Staples, Coleman master, which sailed for Boston on Saturday with a load of bricks from Eliot, will after discharging proceed to Phippsburg, Me., where she will load with quartz rock for Malden, Mass., where the quartz will be used in the sand-paper manufactory of Wiggin & Stevens, formerly of Dover. The Emily A. Staples is one of the fastest coasters sailing from the Pi-cataqua river, having on one trip last summer, while deeply laden, made the run from Whalesback to Boston light in five hours and fifty-five minutes.

The schooner Mary S. Hontvet, Anderson master, while coming up the river at high water on Saturday at about noon, ran upon the ledge between Pumpkin island and the navy yard. The steamer Naumkeag towed the schooner Rover's Bride alongside the Hontvet, and the latter's sails, stores and some lumber were taken out, and the lighter towed back to this side of the river. A large part of the Hontvet's iron ballast was thrown over, and the navy yard anchor-boy was secured for use in case of need. The schooner came off the ledge at midnight, and was towed to this city, having sustained the loss of part of her shoe, but apparently no other damage. Her ballast was thrown where it was dry at low water, rendering it easy to recover. The Hontvet had just finished her last trip for this season to Georges, sold her fish in Boston, and came to this port, light, to fit out for the Grand banks.

Saturday morning about ten o'clock, as a two-horse team from Greenland was attempting to turn around on the wharf in the rear of the block owned by Mr. Winchester, near the Spring market, the wagon was backed off the wharf and dragged the horses over with it, the driver going overboard with his team. One of the horses in falling had his neck broken, and the living horse was held under water by the dead one until drowned. The driver was rescued, and the harnesses and wagon were also saved, the latter in a very demoralized condition. The horses were valued at $350, and were owned by Mr. Allan Odell of Greenland, who was driving them at the time of the accident, and seeing the danger endeavored to avert it by using the brake, but without effect. Mr. Odell came to this city to haul a load of bricks from Jones' wharf to Greenland for the use of a church there, giving the services of himself and team; and having made a mistake as to the wharf where the bricks were, was turning around to go to the right place when the mishap occurred.

THE ARKANSAS TRAVELLER.

This evening, at Music hall, our playgoers will have an opportunity of listening to and seeing one of the best comedians now on the American stage—Mr. Frank S. Chanfrau—and in one of the most popular dramas now before the public. The play has been performed during the past ten years upon the stages of all the leading theatres of the United States, and has met with remarkable success. In "Kit, the Arkansas Traveller," Mr. Chanfrau has made a decided hit, and well merits the applause of amusement-loving people. He is ably supported by Mrs Chanfrau and a strong company.

SUPREME COURT--CLARK J.

The grand jury reported true bills against the following persons: Samuel Wilson and Annie Wilson, keeping a house of ill fame; Whitfield Chichester, larceny; Harvey Downing, arson; John Taylor, larceny; Edward Lolley, Dennis Sullivan and Fred Fernald, breaking and entering; Emmanuel Charlesworth, selling liquor; John Lyons, stealing a horse, overcoat, saddle, bridle, and gloves, three indictments; William R. Bunker, keeping liquor for sale, two indictments; Charles W. Warren, adultery and bigamy, two indictments. The grand jury failed to indict the following: Charles Churchill, alias Cook, charged with stealing a harness; John Parks, lewdness; Albert Clark, disorderly house; Samuel Lynch and Charles King, tramps; Oscar J. Jenkins, selling lager. Lyons is the man who stole Mr. E. H. Winchester's horse. Lolley, Sullivan and Fernald are the young hoodlums who stole fish from Randall & Caswell. Whitfield Chichester is the ex-marine who stole the clothing of a comrade who had befriended him. Chichester was sentenced to state prison for two years. Two of the fish thieves were sent to jail for six months. The Wilsons, husband and wife, for keeping a house of ill fame, got a similar sentence.

Sioux Indians.

The Sioux are very superstitious, are controlled by their legends in whatever they do, and never embark in an undertaking without first having the assurance that they are in the right. In their way they are a very religious people, cherishing the greatest respect for the rights, both of property and person, of every member of the tribe. The chastity of their women is also noteworthy, and even their mode of warfare is in accordance with the teachings of the Great Spirit. True, they are often accused of great atrocities, but, if history was searched, it would be found that members of the tribe had suffered similar torture and death at the hands of the whites, the circumstances of which had been remembered and retaliated at the first opportunity. The Indian has the utmost reverence for the "Great Spirit," but no belief in the existence of an evil one. They use no profanity, nor anything corresponding to a white man's oath. Their ideas of the hereafter are vague, but impressive nevertheless.

They believe that every act and episode of life below will be repeated in the "happy hunting grounds," even to the minutest details, hence the burial of implements of war and toil with every deceased.

Probably one of the noblest actions in Indian history was the rescue, in 1862, of eight persons—two women and six children—from the Santee camp, at the mouth of Grand river, by Four Bears. The captives were adopted into the tribe, and one, Julia Wright, forced to marry a son of Black Hawk, then a prominent chief. Four Bears procured their liberation partly through purchase (giving four horses,) and partly by strategy, and, after passing through many perils, returned them to their homes. For this noble act Four Bears was promised remuneration by Congress; but the promise has never been fulfilled. During his recent trip to Washington he brought the matter before (then) Secretary Schurz, when assurance was again given that the reward would soon be forthcoming.

The relation existing between members of a family are very peculiar. For instance, brothers and sisters do not fraternize—are very distant—scarcely recognizing each other. Mothers-in-law are also ostracised immediately upon the marriage of their children.

Marriage is nothing more than purchase and sale, negotiated by the nearest friend of both parties, but the relations assumed are considered sacred, and are seldom violated

—A household with a baby is founded upon a rock.

MARRIED.

ELLIS—FLOYD. In Brentwood, April 3d, Ebenezer Ellis of Fremont and Carrie F. Floyd of Epping.

EASTMAN—LYFORD. In Haverhill, April 8th, George E. Eastman of North Hampton and Miss Sarah A. Lyford of Exeter.

AMBROSE—COUGHTRY. In Greenland, April 11th, D. Russell Ambrose of this city and Miss Arian Coughtry of Manchester.

MARINE CHRONICLE.

PORT OF PORTSMOUTH.

ARRIVED April 16th.

Steam tug Naumkeag, Amee, Salem.
Sch Mary S Honivet, Anderson, Boston.
Sch E P Higgins, Mitchell, Calais.

SAILED April 16th.

Steamer Williamsport, Willetts, Philadelphia.
Sch South Shore, Whittemore, Rockport, Me.
Sch David Faust, Smith, Ellsworth.
Sch Helen Thompson, Bradford, Thomaston.
Sch Neponset, Stratton, Franklin.
Sch G W Raitt, Coleman, Boston.
Sch Hattie Lewis, Garland, Boston.
Sch Jennie Howard, Campbell, Boston.
Sch Emily A. Staples, Coleman, Boston.
Sch D K Ham, Freeman, Boston.
Sch Arcola, Brookings, York.
Sch J M Kennedy, Pomeroy, Ellsworth.

ARRIVED April 17th.

Sch Margie, Hoyt, South Amboy.
Stmr Allentown, Swasey, Philadelphia.

Stmrs Colon, Morton, from Aspinwall, and Carondelet, Beck, from Matanzas, arr at New York 15th.

Stmr Allentown, Swasey, for this port sld from Philadelphia 14th.

Ship Geo Goodwin, Lester, at Hong Kong March 5th, for New York.

Sch Commonwealth, Burding, hence arr at Rockland 12th inst.

Sch H Prescott, Dorr, at Bangor 14th, loading.

Sch Hattie M Mayo, Robinson, for this port sld from Calais 12th.

Sch B F Neally, Handy, for Boston sld from Hampton Roads 13th.

Never Be Too Sure.

Some people are much too positive, and perhaps the aged err the most in this direction. About five years ago, an old lady living on Huron street missed a ring. No one but herself and the servant-girl occupied the house, so of course suspicion immediately fell on the latter, who was arrested, convicted on the old lady's evidence, and in spite of her protestations of innocence, sent to jail for a short term, the magistrate making the sentence light, as it was her first offence. Time rolled on, and about a year ago the old lady died.

Recently, while the house was undergoing repairs, the mantel-piece was taken down, and there behind the slab in the crevice where it joined the wall was the ring, for the theft of which the girl was punished. This reads like a romance, but it is a solemn fact. The repairs were being made by the owner of the house, who is a carpenter, and it is his father who well recollects the circumstances of the case. Where the unfortunate girl went to after her release from imprisonment is not known, nor can her name be at present ascertained.—*Toronto World.*

—What is one man's meat is another man's trichinosis. Barnum, the showman, attributes his success to printer's ink, while Barnum, the democratic chairman, charges his defeat to the same cause.—*Norristown Herald.*

AMUSEMENTS.

MUSIC HALL.

ONE NIGHT ONLY.

Monday, April 18th.

THE FAMOUS COMEDIAN,

Mr. FRANK S. CHANFRAU

SUPPORTED BY

TAYLEURE'S SPLENDID COMPANY.

H. L. Tayleure, Sole Manger and Prop'r.
The greatest of American Dramas, by Edward Spencer and Clifton W. Tayleure, of the Baltimore Press.

KIT, THE ARKANSAS TRAVELER.

Kit Reding, - - Frank S. Chanfrau.

This great work was witnessed by upwards of 400,000 persons at Booth's and Wallack's Theatres, New York, and has realized Mr. Chanfrau over $60,000.

ACT I. A FRUSTRATED SHOT.
ACT II. A LITTLE DIFFICULTY.
ACT III. THE WINNING HAND.
ACT IV. DUEL TO THE DEATH.

Entirely New Scenery, by Irvy Dressel, the famous Scenic Artist of New Orleans. Expressly painted for this production.

Prices 75 and 50 cts. Gallery 35 cts. Reserved Seats on sale at Preston's, Thursday morning, April 14th.

Music Hall.

Tuesday, April 19th.

The American Comedian

Mr. B. Macauley,

who will present for the first time in this city his original and humorous characterization of

UNCLE DAN'L,

DEPUTY SHERIFF OF JARVIS SECTION,

In E. A. Locke's typical American comedy

A Messenger from Jarvis Section,

abounding in quaint humor and peculiar interest. Reserved seats 75 and 50 cts. Gallery 35 cts. Tickets on sale Saturday morning, April 16th, at Preston's.

Juvenile Dancing School.

MR. SAMUEL LAMPREY gives notice to the citizens of Portsmouth and vicinity, that he will commence his school for Young Ladies, Masters and Misses at Franklin Hall,

On Wednesday, April 13th, at 3 o'clock p. m

and continue on Wednesday and Saturday afternoons for a course of Twenty Lessons.

TERMS—Eight dollars for the course. A discount will be made for two or more pupils from the same family.

THE IMPERISHABLE PERFUME.

Murray & Lanman's

FLORIDA WATER,

Best for TOILET, BATH, and SICK ROOM.

PERRY & CO'S

TRADE J&C MARK

STEEL PENS

of superior English make; famous for durability and elasticity; great variety of styles suited to every kind of writing.
For sale by dealers generally.
THIRTY-SIX assorted samples for trial, including the "U" and "FA CON" Pens, enclosed in a useful metal box, by mail, on receipt of Twenty-five Cents.

IVISON, BLAKEMAN, TAYLOR & CO.
SOLE AGENTS FOR UNITED STATES.
138 and 140 Grand St., New York.

TRUNK REPAIRING!

a specialty. Trunks called for and returned without extra expense at

John H. Tilton's
Harness Dispensatory,
15 CONGRESS STREET.
MAIN & WINCHESTER BLOCK.

JUST RECEIVED!

MOLASSES 28 cts. per gallon,
BROWN SUGAR 7½ cts. per pound,
BUTTER 26 cts. per pound,
RICE 6 cts. per pound.

J. R. YEATON & CO.
No. 6 & 8 Congress St.

LIME and CEMENT.

Wholesale and Retail,

Fresh cargoes received each week at lowest prices by

J. ALBERT WALKER,

— AT —

PORTSMOUTH COAL POCKETS.

No. 137 Market Street.

All ladies want the new

Soltaire!

Glove button only 25 cents per pair.

NEW LACE PINS,
EARRINGS AND BRACELETS.

Watches

at low prices at

Hutchinson's

GENTLEMEN'S WHITE SHIRTS

— AT —

D. F. Borthwick's.

Hamburgs Hamburgs!

As this is the first season we have kept them we are able to offer an entire line of

NEW GOODS

which is an advantage to those in want of trimmings. Do not forget to call at

7 MARKET STREET

— FOR —

HAMBURGS!

ALL

— can be found at the —

POPULAR STORE.

EXHIBITION

Of The

BEST

STYLES!

AT

C. N. Shaw & Co.'s,

No. 3 Market St.

C. E. MYERS & CO.

are now placing on their counters the finest selection of

Ready Made Clothing

— FOR —

SPRING & SUMMER WEAR

ever shown to their customers, at LESS than last year's prices. We also have a good line of

Blue Yacht Cloths

— AND —

Cassimere Suitings.

☞ In Sawyer's Woolens we make specialty.

All in want of a good strong

WORKING SUIT

— OR A —

FINE DRESS SUIT,

will find it to their advantage to call at the old stand

Corner of Market & Bow Sts.

C. E. MYERS. C. E. SIMPSON.

SALEM LEAD COMPANY,

CORRODERS AND GRINDERS OF

Pure White Lead

AND MANUFACTURERS OF

LEAD PIPE and SHEET LEAD.

All goods warranted to be equal to those of any other manufacturer.

FRANK A. BROWN, Treasurer.
SALEM, MASS.

STEPHEN D. SCRIGGINS,

Carriage Painter,

No. 16 Vaughan Street, Portsmouth, N. H.

Having spacious and good accommodations and long and large experience, he solicits patronage in this line.

Auction Sales.

MORSE & HILLY.

AUCTIONEERS,

Money, Real Estate and Mortgage Brokers, Insurance and House Agents.

13 PLEASANT ST. - - EXCHANGE BUILDINGS.

AN EXTRA LOT OF

Sponges, Chamois Skins and WHIPS

at reasonable prices at

JOHN S. TILTON'S

Harness Maker and Trunk Repairer,

18 Congress Street.

GREAT HAIR SALE!

Will sell during the months of April and May, one lot of real French Hair Switches, all long hair, at just one half the price heretofore asked. Also, another lot French Hair Switches with short stems, extra even hair

WEIGHING 5 Ounces,	1 YARD LONG	for	$10.00
" 4 "	30 INCHES	"	" 8.00
" 3 "	27 "	"	" 4.50
" 3 "	26 "	"	" 3.50
" 2 "	24 "	"	" 3.00
" 2 "	20 "	"	" 1.00

We advise every lady in want of switches to make a selection before the last of May, as we consider these Great Bargains.

Still another lot of 30 Real Hair switches from 1-2 to 1 Yard Long, at the extremely low price of 50c, 75c $1.00, $1.50, $2.00, $2.50 and $3.00 each.

The sale of these goods at these prices will close May 31st.

We also shall sell a large lot of real hair Grey Switches at the same prices as the plain.

Also one large lot of Heavy Puffs for 25c, 10c, and 5c, which is ONE-HALF THE REGULAR PRICE. We take

Combings and Worn Hair

in Exchange, and manufacture

Combings into Switches

from 50 cents upwards. Hair Nets for Crimps from 10 cents and upward at the

Hair Manufactory,

65 *CONGRESS STREET,*
PORTSMOUTH, N. H.

M. E. JOHNSON, - - - - Proprietor.

BUTTER.

THIRTY Tubs fine Creamery and Vermont Butter, price

28 cents per pound.

for sale by

HENRY P. GERRISH.

B & L

HAMS and BREAKFAST

BACON!

Another lot of Ferris & Co.'s LITTLE PIG HAMS, selected for Boiling and Roasting. Also a new curing of BONELESS BREAKFAST BACON.

We have just received direct, a large lot of KENTUCKY MAGNOLIA HAMS, which we recommend and Warrant to be equal to any Ham in the market. We are retailing these Hams at wholesale prices.

Olives! Olives!!

New crop Queen OLIVES in qt., pt. and 1-2 pt. bottles.

SOUPS! SOUPS!!

Terrapin, Ox-tail,
Tomato, Green Turtle,
Mock Turtle, and Julienne

SOUPS.

BUY

"Pride of the Kitchen"

Excellent cleaning and scouring SOAP, only 5c per cake.

Butler & Laighton.

NO. 1 MARKET SQUARE.

NEW STORE.

The subscriber has purchased the stock of goods in the store at the

Corner of State and Pleasant street,

Recently occupied by the "99 Cent Store," where he will offer for sale a good assortment of

GROCERIES!

Comprising the best of

TEAS & COFFEES

in variety. Also, all kinds of Fruit, at low prices for Cash or in exchange for country produce.

JOHN L. RANDALL.

feb 4tf

For Sale,

TO Whoever May be in Want—OAK PILES, large or small, for bridge or wharf purposes, OAK PLANK, sawn to dimensions; Hard WOOD, by the cord; FACED ROCKS, for cellar walls or other purposes; GRAVEL, SAND, and GOOD SOIL to raise low land. WM. S. WILLEY.

IRON

A TRUE TONIC

A PERFECT STRENGTHENER. A SURE REVIVER.

IRON BITTERS are highly recommended for all diseases requiring a certain and efficient tonic; especially *Indigestion, Dyspepsia, Intermittent Fevers, Want of Appetite, Loss of Strength, Lack of Energy, &c.* Enriches the blood, strengthens the muscles, and gives new life to the nerves. They act like a charm on the digestive organs, removing all dyspeptic symptoms, such as *Tasting the Food, Belching, Heat in the Stomach, Heartburn, etc.* The only Iron Preparation that will not blacken the teeth or give headache. Sold by all druggists. Write for the A B C Book, 32 pp. of useful and amusing reading—*sent free.*

BROWN CHEMICAL CO., Baltimore, Md.

BITTERS

PERRY DAVIS'

VEGETABLE

PAIN KILLER

"A PURELY VEGETABLE REMEDY"

For Internal and External Use.

It is a SURE CURE for all the Diseases for which it is recommended, and is ALWAYS PERFECTLY SAFE in the hands of even the most inexperienced persons.

It is a sure and quick remedy for COUGHS, SORE THROAT, CHILLS, and similar troubles; affords *instant relief in the most malignant forms of* DIPHTHERIA, and is the best known remedy for RHEUMATISM and NEURALGIA.

THE OLDEST, BEST, AND MOST WIDELY KNOWN FAMILY MEDICINE IN THE WORLD.

It has been tested with such wonderful success in all parts of the world for CRAMPS, CHOLERA, DIARRHŒA, DYSENTERY, and all BOWEL COMPLAINTS, that it is considered an unfailing cure for these diseases.

HAS STOOD THE TEST OF 40 YEARS' CONSTANT USE IN ALL COUNTRIES AND CLIMATES.

It is RECOMMENDED by Physicians, Missionaries, Ministers, Managers of Plantations, Work-Shops, and Factories, Nurses in Hospitals—in short, by Everybody everywhere who has ever given it a trial.

IT IS WITHOUT A RIVAL AS A LINIMENT.

It should always be used for Pain in the Back and Side, and *brings speedy and permanent relief* in all cases of Bruises, Cuts, Sprains, Severe Burns, Scalds, etc.

NO FAMILY CAN SAFELY BE WITHOUT IT. It will annually save many times its cost in doctors' bills, and its price brings it within the reach of all. It is sold at 25c., 50c. and $1.00 a bottle, and can be obtained from all druggists.

PERRY DAVIS & SON, Providence, R. I.

Proprietors.

ANOTHER WONDER!

BARSTOW'S NEW

Empress Range!

WITH THE

PATENT DUPLEX GRATE.

Bakes day or night without replenishing fire. No poking or shaking required; a simple turn of the Duplex Grate removes all clinkers, leaving a fresh fire. The Most Perfect Range in this City!

John P. Sweetser,

40 MARKET STREET - PORTSMOUTH.

CARRIAGE AND SLEIGH STOCK.

Hubs, Spokes, Rims, Shafts, etc.; a fine lot of leigh and pung dashers.

WHEELS! WHEELS!!

At Manufacturer's prices. Oak and Ash lumber.

G. J. GREENLEAF.

DRAIN PIPE.

A FEW DRAIN PIPE, all sizes, for sale at No 5 Elm street.

SAMUEL CLEAVES & SON.

FLETCHER & TANTON,

UPHOLSTERERS,

Furniture dealers & General Undertakers

No. 58 Market Street, Portsmouth, N.H.

Coffins Robes and Caskets always on hand or made to order. Orders left at 39 Deer Street or State Street, day or night, will be promptly attended. S. S. FLETCHER, H. G. TANTON.

Pratt's Astral Oil

SAFEST AND BEST!

FOR SALE ONLY BY

J. P. SWEETSER.

40 MARKET STREET.

Bargains, BARGAINS!

CLOSING SALE

at Reduced Prices of Balance of

WINTER STOCK!

HATS, CAPS and FURS,

GENTS' UNDERWEAR, etc.,

GLOVES, SCARFS, STOCKINGS.

WHITE SHIRTS and FANCY SHIRTS, 50, 75 cts., and $1.

Collars and Cuffs,

at Low Prices.

Franklin Buildings, 53 Congress Street,

ALFRED STAVERS.

WINE.

25 BASKETS CHAMPAGNE,

Charts and Pints, Moet and Chandon and Heidsick & Co.

20 CASES CLARET.

Price $6 to $12. For sale by

H. F. PARRISH.

THE

New Hampshire Gazette!

Established 1756.

The Gazette is published every Thursday and sent to Subscribers at the low price of $1.50 per year, paid in advance, or $2 at the end of the year.

It contains full accounts of all of importance that transpires in Portsmouth and its vicinity, and a condensed summary of news, foreign and domestic; editorials upon current topics; New Hampshire items; carefully prepared marine news, containing reports of vessels owned at this port, or offered by sale from Portsmouth or its neighborhood; and is just the paper for residents desiring to be posted on all that takes place at home, while to those living in the vicinity of Portsmouth, or to former residents who retain their interest in the old home by the sea, it is the best means of keeping informed of what transpires in this city.

— THE —

NEW HAMPSHIRE GAZETTE

Contains more original matter

Than any other paper of its size in the State, the editors working more with their pens than with their scissors.

TO ADVERTISERS

THE N. H. GAZETTE

Presents an excellent opportunity for a weekly invitation to customers at a reasonable rate, and all those who desire to reach patrons in Rockingham and York counties will find it an economical medium. THE GAZETTE is in many instances the only paper taken by families, and it is read to a large extent in lieu of a larger one, which is received much of the trade of Portsmouth, a fact which our merchants should not fail to bear in mind.

Subscriptions Received

AT THE OFFICE, 7 PLEASANT ST.,

Exchange Building, nearly opp. Post Office; Or by remittance to

Chronicle & Gazette Publishing Co.

Specimen Gazettes sent on application

Mrs. Kate Sprague.

Mrs. Kate Sprague, says a Washington correspondent, has changed so much in the past few months that old acquaintances hardly know her. A year ago she was stout and rosy, daring and untamed; now she is very thin, her eyes are sunken, cheek-bones prominent, and her face as white as chalk. She walked into the Senate the other day with the proud poise of the head and the magnificent carriage for which she is noted, and took her seat with haughty grace. She looked neither to the right nor left. All the old gaiety had disappeared; her face settled into thoughtful, pensive lines, broken only by the chatter of her little daughters, the eldest of whom—a little girl of twelve—leaned her head on her mother's shoulder, and played with her mother's cloak buttons. The children are as plain as their mother was beautiful. They are dark little things, with big eyes and turn-up noses, and large mouths. Their mother is blonde, with auburn hair. They seem affectionate and bright, and several times, in answer to their questions, she turned to them and smiled. That the woman has suffered, her haggard face shows. That she will make no sign of distress, those who know her are sure. That she is determined that the public shall see no change in her habits, her coming as of yore into the Senate chamber shows; and her looking over daily papers with the "Sprague divorce suit" in big head-lines was as cool a performance as a woman ever attempted in public, but the wear of her proud heart in this fight shows plainly in the pallid cheeks, in the sunken eyes, in the weary droop of the mouth. There are those who assert that she is dying by inches, and that a few more months will close the life of one of the most noted and beautiful and miserable of the women of America.

Married People Would be Happier.

If home trials were never told to neighbors.

If they kissed and made up after every quarrel.

If they tried to be as agreeable as in courtship days.

If household expenses were proportioned to receipts.

If each would try to be a support and comfort to the other.

If each remembered the other was a human being, not an angel.

If women were as kind to their husbands as they were to their lovers.

If fuel and provisions were laid in during the high tide of summer work.

If both parties remembered that they married for worse as well as for better.

If men were as thoughtful for their wives as they were for their sweethearts.

If there were fewer "please darlings," in public, and more common manners in private.

If there were fewer silks and velvet street costumes and more plain, tidy house-dresses.

If wives and husbands would take some pleasure as they go along and not degenerate into mere toiling machines. Recreation is necessary to keep the heart in its place, and to get along without it is a big mistake.

If men would remember that a woman can't be always smiling who has to cook the dinner, answer the door-bell half a dozen times, and get rid of a neighbor who has dropped in, tend to a sick baby, tie up the cut finger of a two-year-old, gather up the playthings of a four-year-old, tit up the head of a six-year-old on skates, and get an eight-year-old ready for school, to say nothing of sweeping, cleaning, etc. A woman with all this to contend with may claim it as a privilege to look and feel a little tired sometimes, and a word of sympathy would not be too much to expect from the man, who during the honeymoon wouldn't let her carry as much as a sunshade.—*Saturday Evening Mail.*

What He Meant.

Mr. K—, a missionary among a tribe of northern Indians, was wont to set some simple refreshments—fruit and cider—before his converts, when they came from a distance to see him. An old Indian who had no pretensions to being a Christian, desired much to be admitted to the refreshments, and proposed to some of his converted friends to accompany them on their next visit to the missionary. They told him that he must be a Christian first. "What was that?" He must know all about the Bible. When the time came he declared himself prepared, and undertook to journey with them. When arrived he seated himself opposite the missionary, wrapped in his blanket, and looking exceedingly serious. In answer to an inquiry from the missionary, he rolled up his eyes and solemnly uttered the following words with a pause between each: "Adam—Eve—Cain—Noah—Jeremiah—Belzebub—Solomon—"

"What do you mean?" asked the missionary.

"Solomon—Bulzebub—Noah—"

"Stop, stop! What do you mean?"

"I mean—cider!"

Charles Cosgrove!

who has not been able to attend to his business for years, was interviewed by our reporter yesterday and says: For years I was troubled with Brights disease of the kidneys. The doctors gave me up. Through an eastern friend I obtained a bottle of Sulphur Bitters. I took five bottles and now I am almost well. Keith sells them.—*San Francisco Call.*

—The benefits of the cookery fashion are incalculable already, and if it can be maintained long enough to induce every American woman to obtain a thorough knowledge of at least plain cooking, the average life on this continent will immediately increase ten per cent. Let this fashion of cookery but rage freely enough and long enough, and centenarians will become so numerous that they will no longer fear to tell their age lest they lose their character for veracity.—*N. Y. Mail.*

"Pinafore" never goes to sea without a good supply of that famous remedy, Adamson's Botanic Balsam, for colds and coughs. Trial bottles, 10 cts.

—A rich and eccentric old Kentuckian named Lew's Hamilton, who was killed by a fall from his horse the other day, is said to have left five children bearing the surprising names of Avenue Belle, a young girl of eighteen, China Figure, another daughter of fourteen, London Judge, a son, aged twenty-one, Hebrew Fashion, a daughter, aged eleven, and Southern Soil, a lad of eight years.

Recent Stock Sales.

U. S. Sixes, 1881, coupon	103 1-4
United States new 4½s, coupon	113 1-8
U. S. new 4s, coupon	114 1-8
Maine State 6s, 1889	116
N. H. State 6s, 1892	123
Massachusetts State 6s, Gold	116
Portsmouth City 6s, 1893	105 3-4
Eastern R. R. 4½s	102 3-4
Ports., Great Falls & Conway 4½s	85 3-4
Great Falls Manufacturing Co	108
Cocheco Manufacturing Co	820
Salmon Falls Manufacturing Co	382 1-2
York Manufacturing Co	1200
Boston & Lowell R. R.	101
Boston & Maine	151 3-4
Boston & Providence	156
Boston & Albany	168
Nashua & Lowell	145
Concord	160
Eastern	59
Eastern Railroad in N. H.	92
Fitchburg	133 1-2
Manchester & Lawrence	130 1-4
Michigan Central	107
Northern N. H.	105
Old Colony & Newport	128
Ports., Great Falls & Conway	50
Portland, Saco & Portsmouth	113 1-8
Portsmouth & Dover Railroad	108
Maine Central	34
Laconia Manu. Co	532 1-2

Portsmouth Wholesale Prices.

Reported by BUTLER & LAIGHTON, Grocers.

Butter, per lb 20 to 30c.
Corn per bushel, Western 70c; Northern 80c.
Cheese, 12c per lb.
Coal, Anthr, per ton $6.00. Smith's, per ton $6.00.
Eggs per dozen, 16c.
Flour, Fancy, 7.00 @ 8.00; Ex. $9.00.
Fish per lb by the qtl, Cod 5 @ 6c; Pollock 2½c.
Hay per ton, $17 @ $20.
Kerosene Oil per gallon 10c.
Lard per lb by the tub, 13c.
Lard Oil per gallon, $1.00.
Molasses per gal., Cuba 42c; N. O. 55c @ 65c.
Oats per bushel, 38c.
Potatoes per bushel, 60c.
Pork per bbl., $20.00 @ 22.00.
Plaster per ton, rimp $6.00; ground $10.
Rye, Northern, per bushel, 60c.
Soap per lb, No. 1, 6c @ 7c.
Sugar per lb, Br. 8½ @ 9c; Gr. 9½; Crushed 10½c.
Tea per lb, Black 40c @ 50c; Green 50c @ 60c.
Wool per cord, Hard $35; Pine $25.

STATED MEETINGS.

CITY GOVERNMENT.

In the City Building, Market Square

Board of Mayor and Aldermen—Thursday evenings.

Common Council—Thursday evenings.

Board of Overseers of Poor—Tuesday evenings.

Board of Instruction—First Wednesday in each Month.

Board of Engineers—Tuesday next following the first Monday in each month.

MASONIC.

In Masonic Hall, Congress Block.

St. John's Lodge, No. 1—First Wednesday of each Month.

St. Andrew's Lodge, No. 56—Second Monday of each Month.

Washington Chapter, No. 3, R. A. M.—Fourth Tuesday of each Month.

Davenport Council, No. 5, R. and S. M.—Third Thursday of March, June, September and December.

DeWitt Clinton Commandery, Knights Templar—Third Monday of each Month.

Ineffable Grand Lodge of Perfection—Third Wednesday of January, April, July and October, annual meeting 8d of Hebrew month Adar.)

Rockingham Masonic Relief Association—Annual meeting first Friday in January.

Portsmouth Rose Croix Chapter, No. 1, R. M. R. M.—Second Friday evening of each month at seven and a half o'clock, at Memphis Hall, No. 5 Daniel street.

I. O. O. F.

At Odd Fellows Hall, National Block.

Piscataqua Lodge, No. 6, meets Monday evenings at 7½ o'clock.

New Hampshire Lodge, No. 17—Wednesday evenings at 7½ o'clock.

Osgood Lodge, No. 48—Thursday evenings at 7½ o'clock.

Strawberry Bank Encampment, No. 5—Second and Fourth Fridays of each Month.

Mount Sinai Encampment, No. 10—First and Third Fridays in each Month.

Union Rebecca Degree, Lodge No. 3, First and third Tuesday in each Month, at 7½ o'clock.

RELIEF ASSOCIATIONS.

Portsmouth Odd Fellows' Mutual Relief Association—Annual meeting fourth Tuesday evening of January.

Temperance Mutual Relief Association—At Mercantile Hall, First and Third Wednesday evenings of each Month.

Mutual Relief Association of Rockingham County—Second Tuesday of January and December.

Portsmouth Firemen's Mutual Relief Association Second Wednesday of January, April, July and October.

OTHER ORGANIZATIONS.

At Odd Odd Fellows' Hall, Daniel Street.

Storer Encampment, Post No. One, G. A. R. Third Wednesday of each Month.

St. George Council, No. 21, Legion of Honor—second and fourth Tuesday evenings of each month.

Portsmouth Commandery, No. 47, United Order of the Golden Cross—Thursday evenings.

Riverside Council, No. 441, Legion of Honor, first and third Tuesday evenings of each month.

Strawberry Bank Lodge, No. 52, I. O. G. T., each Wednesday evening at 7:30 o'clock, at Mercantile & Grange Hall, Pleasant street.

Rockingham Lodge, No. 37, I. O. Good Templars—Each Thursday evening at the hall in Exchange Building.

Women's Christian Temperance Union, social meeting each Wednesday afternoon at 2:30 o'clock, at Bow Mission hall.

Band of Hope—Every Saturday afternoon at three o'clock, at Bow Mission Hall.

Langdon Colony, No. 15, Pilgrim Fathers, first and third Friday evenings of each month at Golden Cross hall, Daniel street.

Damon Lodge, No. 9, Knights of Pythias—At Pythian Hall, corner Market and Daniel streets, Tuesday evening of each week.

Orion Tent, No. 500, Knights of Maccabees, first and third Monday evenings of each month at Good Templars hall, Pleasant street.

Portsmouth Mechanics' Association—Open to membership of all reputable Mechanics and Manufacturers. Rooms in Mechanics' Block, corner Congress and Pleasant streets. Reading Room free to members and strangers visiting the city. Quarterly Meetings the first Tuesday evenings in November, February, May and August. Election of officers at November meeting.

Sagamore Lodge, No. 258, Knights of Honor, at Hall No. 34 Market street, second and fourth Monday evenings of the month.

Newichewannock Tribe, No. 4, Improved Order of Red Men—Each Friday evening at Pythias Hall, No. 53 Market street.

Woman's Temperance League—Each Thursday afternoon from three to four o'clock at Bow Mission hall, Market street.

Portsmouth Workingmen's Institute and Reading Rooms, corner of Cornwall and McDonough streets. Organized August 23d, 1877. Open week days from 10 A. M. to 9 P. M.; Sundays 3 A. M. to 9 P. M. Regular business meetings third Thursday evening of each month.

Alpha Council, No. 83, Royal Arcanum—First and Third Tuesday evenings of each month, at Hall No. 243 Market street.

Mercantile Library Association, at hall No. 5 Congress street. Ladies and gentlemen may become members or subscribers. Library open every Saturday evening.

Star of Hope Degree Temple, No. 6, I. O. G. T., meets on the 2d and 4th Tuesday of each month, at Good Templars' Hall, Pleasant street.

Old Oaken Bucket Division, No. 2, S. of T.—Each Monday evening at Hall corner of Lafayette and Market streets.

Fire Companies—At their respective Engine Houses on the first Monday of each month.

THE

Mutual Life Insurance Co

of New York.

F. S. WINSTON, President.

The Largest Company In The WORLD.

ASSETS

$92,000,000

Securely Invested.

Age.	Annual premium to secure $1000 in Mutual Life Reduced Rates.	Number of years before the premium at 3% per cent. compound interest will amount to $1000.
25	16.91	26
26	17.34	25
27	17.79	25
28	18.26	25
29	18.76	24
30	19.30	24
31	19.85	24
32	20.44	23
33	21.06	23
34	21.73	22
35	22.42	22
36	23.16	22
37	23.94	21
38	24.78	21
39	25.66	20
40	26.61	20
41	27.60	20
42	28.66	19
43	29.79	19
44	30.99	18
45	32.27	18
46	33.64	17
47	35.11	17
48	36.66	16
49	38.33	16
50	40.10	16
51	41.99	15
52	44.01	15
53	46.16	14
54	48.47	14
55	50.92	13
56	53.55	13
57	56.35	12
58	59.35	12
59	62.56	11
60	65.99	11

ILLUSTRATION. At age 25 an annual premium of $16.91 will secure a policy for $1000, payable at death. By the same annual outlay and the ordinary methods of investment it would take 26 years, at six per cent compound interest, to save $1000.

Can any man afford to risk the chances of living twenty-six years to make a thousand dollars for his family, when he can secure the same benefit at once by taking a life insurance for this amount?

If he feels that he cannot afford to be without insurance on his house, which may never burn, can he afford to be without insurance on his life, which is sure to end sooner or later?

THOSE WHO DESIRE

Safe Life Insurance

are invited to apply to

C. M. GIGNOUX

GENERAL AGENT

— FOR THE —

States of MAINE

— AND —

NEW HAMPSHIRE!

Office National Block.....Portsmouth, N. H.

DR. RHODES'

ELECTRIC TRANSFUSING

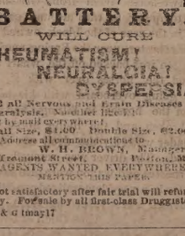

BATTERY.

WILL CURE

RHEUMATISM!

NEURALGIA!

DYSPEPSIA!

And all Nervous and Brain Diseases and Paralysis. Needles Broken!

Sent by mail everywhere!

Small Size, $1.00. Double Size, $2.00.

Address all communications to

W. H. BROWN, Manager.

Treatment Street, Boston, Mass.

AGENTS WANTED EVERYWHERE.

MENTION THIS PAPER.

If not satisfactory after fair trial will refund the money. For sale by all first-class Druggists.

w.s & d tmay17

Danville, Olney & Ohio River Railroad

First Mortgage Bonds,

With a bonus of stock.

7 Per Cent. 30 Years.

Only $8000 per Mile.

The lightest bonded standard gauge railroad in America traversing the productive section of Illinois, and having grain, stock, lumber and coal traffic.

Length of first division 160 miles. Total issue of bonds, $800,000. Now construed, 52 miles.

Favorable arrangements have been made with the Chicago and Eastern Illinois Railroad for the use of their terminal facilities at Danville and direct passenger and freight traffic at Chicago.

Prospectuses, Maps and Subscription Books now ready, and Bonds at par and interest, with a bonus of Fifty per cent. stock, for sale by

The Corbin Banking Co.,

43 Milk Street, Boston.

TuThSt

Transportation.

Eastern & Maine Central Railroad Line.

CARS leave the Station of the Eastern Railroad, between Deer and Elm streets, as follows:

For Boston, at 4.05, 7.15, 8.20, 11.02, A. M.; 3.15, 5.30, P. M. Sundays, 4.53 A. M.; 5.30 P. M.

For Portland, Augusta, Brunswick and Lewiston, 10.00, A. M.; 3.05, P. M.; 9.10 P. M. Sunday 9.10 P. M.

For Bangor, Waterville, etc., 10.00 A. M., 9.10 P. M. Sundays 9.10 P. M.

For St. John and Halifax, 9.10 P. M. Sundays 9.10 P. M.

For Great Falls and Wolfeborough, 10.00, A. M.; 5.40 P. M.

For North Conway, 10.00, A. M.

For Dover and Way Stations, 5.00, 9.30, A. M.; 12.15, 3.05, 7.00 P. M.

Trains leave For Portsmouth—

From Boston, 7.30, 10.00 A. M.; 12.30, 3.15, 4.45, 7.00 P. M. Sundays 8.00 A. M., 7.00 P. M.

From Portland, 8.00, 8.45 A. M.; 1.00 P. M.

From North Conway, 7.00 A. M.

From Wolfeborough, 8.15 A. M.; 3.10, P. M.

From Wolfeboro Junction, 6.30, 8.56, A. M.; 3.40 P. M.

From Great Falls, 7.52, 10.00 A. M.; 4.40 P. M.

From Dover, 6.45, 10.35 A. M.; 2.35, 5.00, 7.30 P. M.

From Newington, 7.01, 10.40 A. M.; 2.41, 5.16, 7.56 P. M.

Trains from Boston arrive at Portsmouth at 9.50, 12.15, 2.35, 5.30, 7.00, 9.00. Sundays at 10.25 A. M.; 9.00 P. M.

Trains from Portsmouth arrive at Boston at 6.35, 9.25, 10.40 A. M.; 1.15, 5.30, 7.00 P. M. Sundays 8.30 A. M.; 7.00 P. M.

D. W. SANBORN, Master of Transportation. LUCIUS TUTTLE, G. P. & T. A.

Oct, 1st, 1880.

Concord & Portsmouth Railroad.

PASSENGER TRAINS leave Concord Railroad Station, foot of Bridge street:

For Newmarket Junction, Manchester, Concord and Upper Railroads, at 7.55 A. M., and 5.10 P. M.

Arrive at Manchester at 9.46 A. M., 7.10 P. M.

Arrive at Concord at 10.35 A. M., and 8.15 P. M.

Leave Concord at 7.30 A. M., and 3.35 P. M.

Leave Manchester at 8.16 A. M., and 4.29 P. M.

Arrive at Portsmouth at 10.10 A. M., and 6.15 P. M.

☞ All trains connect at Newmarket Junction, with trains of the Boston & Maine Railroad for Exeter, Haverhill, Lawrence and Boston; and for Dover, Great Falls and Portland; at Concord with trains to and from all the Upper Railroads.

H. E. CHAMBERLIN, Supt.

STEAMER JAMES SAMPSON.

KITTERY & PORTSMOUTH.

TIME TABLE.

From Navy Yard Bridge.		From Navy Yard Landing.	
Leave Kittery at	6.45 A.M.	*Leave Ports'th* at	7.25 A.M.
" "	8.50	" "	9.15
" "	9.30	" "	11.00
" "	11.15	" "	12.15 P.M.
" "	2.00 P.M.	" "	3.00
" "	3.30	" "	4.00
" "	4.15	" "	5.20
" "	6.25	" "	6.45
" "	7.45	" "	7.55
" "	8.00	" "	9.00

Fare Five Cents Each Way.

Extra trips to accommodate parties or entertainments. Freight taken at reasonable rates. A passenger waiting room is now open in the Tripe Building, near the end of the bridge in Kittery, where tickets are for sale, either single or in packages, and where bundles may be left for forwarding. A. STEVENSON, Proprietor.

STEAMER "MYSTIC."

KITTERY AND PORTSMOUTH.

TIME TABLE.

Leave Stimpson's wharf, Kittery,		Leave Adams & Co.'s wharf, foot of Daniel St., Portsmouth,	
"	8.45 A. M.	"	9.30 A. M.
"	10.00 A. M.	"	10.50 A. M.
"	11.15 A. M.	"	12.20 P. M.
"	1.50 P. M.	"	2.50 P. M.
"	3.15 P. M.	"	4.00 P. M.
"	4.30 P. M.	"	5.15 P. M.

Wednesday evening, leave Kittery at 6.30, Portsmouth at 8.00. Saturday evening, leave Kittery at 6.30 and 8.30, Portsmouth at 8.00 and 9.00.

Fare Five Cents Each Way.

Extra trips to accommodate parties and entertainments. Freight taken at low rates. Parties wishing to hire the steamer for excursions can do so by applying to

CAPT. H. W. TREFETHEN, Proprietor.

TO KITTERY POINT,

Touching at Newcastle,

Spring Arrangement.

The Steamer "FEARLESS"

will commence her trips April 4th, and run as follows, until further notice:

Leave Portsmouth		Leave Kittery Point	
9.30	A. M.	8.20	A. M.
11.30	"	10.30	"
3.00	P. M.	1.30	P. M.
5.45	"	4.00	"

Landing in this city, Fernald's wharf, rear of No. 80 Market street.

Fare 10 Cents Each Way.

THEODORE KEEN, Proprietor.

March 29th, 1881.

DENNIS SHEA,

MANUFACTURER OF

Cement Stone Pipe

— AT —

26 WATER STREET, PORTSMOUTH.

The best Pipe made for Sewers, Cullverts, Cellar and Sink Drains, Water Closets, etc., etc. Gives perfect satisfaction wherever used. Is proof against frost, acids, and all substances which pass through the Pipe.

For sale at wholesale or retail, or laid in the best manner.

Orders for Pipe and laying left at the factory will receive prompt attention

WALLACE HACKETT,

ATTORNEY-AT-LAW.

Office temporarily at U. S. Court House.

PORTSMOUTH, N. H

PATENTS!

REND. F. GRAFTON, STORY B. LADD,

PAINE, GRAFTON & LADD,

HALBERT E. PAINE,

Late Commissioner of Patents.

Attorneys-at-Law and Solicitors of American and Foreign Patents.

412 FIFTH STREET, WASHINGTON, D. C.

Practice patent law in all its branches in the Patent Office, and in the Supreme and Circuit Courts of the United States. Pamphlet sent free on receipt of stamp for postage.

$5 TO $20 per day at home. Samples worth $5 free. Address Stinson & Co., Portland, Maine.

Portsmouth Daily Chronicle.

By CHRONICLE & GAZETTE PUBLISHING COMPANY.

PORTSMOUTH, N. H., TUESDAY, APRIL 19, 1881.

$6 PER YEAR IN ADVANCE. THREE CENTS PER COPY.

THE PORTSMOUTH DAILY CHRONICLE

(Established August 2d, 1877,)

Is Published Every Morning, Sundays excepted, at No. 7 Exchange Building, Pleasant street, opposite the Post Office, by the

Chronicle and Gazette Publishing Company.

TERMS $6.00 PER YEAR.

The New Hampshire Gazette

(The Oldest Newspaper in the United States, established Oct. 7, 1756,)

is published every THURSDAY at the same office. Terms, $1.50 per year; $2.00 per year, if not paid in advance.

ADVERTISEMENTS inserted on reasonable terms, in either or both papers. The GAZETTE, having a large country (in addition to its local) circulation, is an excellent medium of advertising. A liberal reduction made when advertisements appear in both papers.

☞ Correspondence from neighboring towns, containing items of public interest, will be gladly received. All communications should be addressed and all checks made payable to the

CHRONICLE & GAZETTE PUBLISHING CO.,

PORTSMOUTH, N. H.

The Job Printing Business is conducted in the same office by Mr. Charles W. Gardner, who keeps on hand a large and well-selected stock of all materials required in his line.

Mr. J. H. Bates Newspaper Advertising Agent, 41 Park Row (Times Building), New York, is authorized to contract for advertisements in the CHRONICLE and GAZETTE, at our best rates.

NEW AND EXTENSIVE STOCK

— OF —

Spring & Summer

GOODS

— AT —

WM. P. WALKER'S

No. 48 Market Square.

Having received a Full Assortment of Foreign and Domestic

Cloths, Cassimeres, &c.,

I am prepared to make them up into GARMENTS of the latest style, or according to the fancy of the purchaser, and

Perfect Satisfaction Guaranteed!

My Stock of Goods suitable for

SUITINGS

IS UNEQUALLED

Particular attention paid to the making of Army and Navy

REGULATION UNIFORMS.

A FULL ASSORTMENT OF

Gentlemen's Furnishing Goods!

Constantly on hand, consisting of

BOSOMS, GLOVES, SUSPENDERS, COLLARS, DRAWERS, SHIRTS, HANDKERCHIEFS, LINEN GOODS,

Of Every Description.

WHIPS All kinds, cheap, at LARRABEE'S 26 Congress Street, up-stairs.

Critchley & Whalley,

MACHINISTS, AND DEALERS IN

PIPE AND FITTINGS

Of all kinds, for

STEAM, WATER, AND GAS.

Engines and Boilers.

Other Machinery Bought and Sold.

Belting & Belt Lacings, Sheet Rubber, and all kinds of steam packing constantly on hand at manufacturers prices

STEAM HEATING APPARATUS

For warming buildings.

52 Hanover Street.

WHIPS! All qualities and prices; LARRABEE'S, 26 Congress

L. S. L.

A SPLENDID OPPORTUNITY TO WIN A Fortune. First grand distribution, Class A, at New Orleans, Tuesday, May 10, 1881—122nd Monthly drawing.

LOUISIANA STATE LOTTERY COMPANY.

This Institution was regularly incorporated by the Legislature of the State for Educational and Charitable purposes in 1868 *for the term of Twenty-five Years*, to which contract the inviolable faith of the State is pledged, which pledge has been renewed by an overwhelming popular vote, securing its franchise in the new constitution adopted December 2d, A. D., 1879, with a capital of $1,000,000, to which it has since added a reserve fund of over $359,000. ITS GRAND SINGLE NUMBER DISTRIBUTION will take place monthly on the second Tuesday. *It never scales or postpones.* Look at the following Distribution:

CAPITAL PRIZE, $20,000.

100,000 TICKETS AT TWO DOLLARS EACH.

HALF-TICKETS, ONE DOLLAR.

LIST OF PRIZES.

1 Capital Prize		$20,000
1 Capital Prize		10,000
1 Capital Prize		5,000
2 Prizes of $2,000		4,000
5 Prizes of 2,500		5,000
20 Prizes of	500	10,000
100 Prizes of	100	10,000
200 Prizes of	50	10,000
500 Prizes of	20	10,000
1,000 Prizes of	10	10,000

APPROXIMATION PRIZES.

9 Approximation Prizes of $300	2,700
9 Approximation Prizes of 200	1,800
9 Approximation Prizes of 100	900
1857 Prizes, amounting to	$110,400

Responsible corresponding agents wanted at all points, to whom liberal compensation will be paid.

For further information, write clearly, giving full address. Send orders by express or Registered Letter, or Money order by mail. Address only to M. A. Dauphin, New Orleans, La., or same person at No. 319 Broadway, New York.

All our Grand Extraordinary Drawings are under the supervision and management of Gen. G. T. Beauregard, of La., and Gen. Jubal A. Early, of Va.

DR. SANFORD'S LIVER INVIGORATOR

Only Vegetable Compound that acts directly upon the Liver, and cures Liver Complaints, Jaundice, Biliousness, Malaria, Costiveness, Headache. It assists digestion, strengthens the system, regulates the bowels, purifies the blood. A Book sent free. Dr. SANFORD, 162 Broadway, N. Y.

FOR SALE BY ALL DRUGGISTS.

31ST

Popular Monthly Drawing of the

Commonwealth Distribution Co.,

AT MACAULEY'S THEATRE,

In the City of Louisville, on

SATURDAY, APRIL 30th, 1881.

These drawings occur monthly (Sunday excepted), under provisions of an act of the General Assembly of Kentucky, incorporating the Newport Printing and Newspaper Co., approved April 9, 1878.

☞ This is a special act, and has never been repealed.

The United States Circuit Court on March 31st rendered the following decisions:

1st. That the Commonwealth Distribution Company is legal.

2d. Its drawings are fair.

N. B.—This Company has now on hand a large reserve fund. Read the list of prizes for the

April Drawing.

1 Prize	$20,000	100 Prizes	$100	each	$10,000
1 "	10,000	200 "	50	"	10,000
1 "	5,000	600 "	20	"	12,000
10 "	$1500 each	10,000	1000 "	16 "	16,000
20 "	500 "	10,000			
9 Prizes $300 each. Approximation Prizes,					$2,700
9 "	200 "	"			1,800
9 "	100 "	"			900
1,900 Prizes					$112,400

Whole Tickets, $2. Half Tickets, $1.

27 Tickets, $50. 55 Tickets, $100.

Remit money or bank draft in letter, or send by express. Don't send by Registered letter or post-office order. Orders of $5 and upward, by express, can be sent at our expense. Address all orders to J. H. BOARDMAN, Courier-Journal Building, Louisville, Ky., or T. J. Commerford, 312 Broadway, New York.

GOVERNMENT BONDS!

We are prepared to pay on presentation in any amount the highest market price for the CALLED BONDS of 1865 and 1867, and we will receive them at full value in exchange for other issues of UNITED STATES BONDS, or in exchange for other safe Securities paying 5, 6 and 7 PER CENT interest.

GEO. WM. BALLOU & CO.,

72 Devonshire Street.....Boston.

8 Wall Street.....New York.

Good and Reliable

INSURANCE

COMPANIES.

COMMERCIAL UNION, of London.

FIRE ASSOCIATION, of Phila.

NIAGARA, of New York.

CONNECTICUT, of Hartford.

PHOENIX of London.

F. W. DEROCHEMONT & SON,

No. 9 CONGRESS STREET.

TEN PER CENT!

Annual Interest,

Paid quarterly, 4th dividend payable May 1. For full particulars send for 20-page illustrated pamphlet to

The Globe Company.

131 Devonshire Street, Boston, Mass. 6tap29

Sardines and Beef.

50 Dozen cases Philippe & Canaud

SARDINES,

Price 30 cents for halves and 20 cents for ¼ boxes.

1000 LBS. CORNED BEEF,

Price 30 Cents. For sale by

H. F. GERRISH.

INTERNATIONAL Pavement Co.

FIRST MORTGAGE BONDS,

With a Bonus of Stock.

The pavement made by this Company has met with the highest favor, both in this country and in Europe, and it is considered to approach perfection more nearly than any other.

The Works of the Company are at Providence, R. I., and at Hastings, N. Y., and the needs of its business will soon require additional ones at Chicago and other large cities.

Negotiations are now pending with capitalists in London and Paris for the right to manufacture and use this pavement in those cities.

Few enterprises now on the market promise as profitable business as this one.

The Company require additional means to extend the facilities for manufacturing, and offer for sale the second $100,000 of their six per cent bonds (convertible into stock) at par and interest. These bonds carry a bonus of stock, which is fixed for the present at fifty per cent.

Pamphlets and full information furnished, and subscriptions received by

The Corbin Banking Co.,

43 Milk Street, Boston.

MWF

PATENTS!

R. H. EDDY,

No. 76 State St., opposite Kilby, Boston.

SECURES PATENTS in the United States; also in Great Britain, France and other foreign countries. Copies of the claims of any Patent furnished by remitting one dollar. Assignments recorded at Washington. *No Agency in the United States possesses superior facilities for obtaining Patents or ascertaining the patentability of inventions.*

R. H. EDDY, Solicitor of Patents.

TESTIMONIALS.

I regard Mr. Eddy as one of the *most capable and successful practitioners* with whom I have had official intercourse. CHARLES MASON, Commissioner of Patents.

"Inventors cannot employ a person more trustworthy or more capable of securing for them an early and favorable consideration at the Patent Office." EDMUND BURKE, Late Commissioner of Patents.

BOSTON, October 19, 1870.

R. H. EDDY, Esq.—*Dear Sir:* You procured for me, in 1846, my first patent. Since then you have acted for and advised me in hundreds of cases, and procured many patents, reissues and extensions. I have occasionally employed the best agencies in New York, Philadelphia and Washington, but I still give you almost the whole of my business in your line, and advise others to employ you. Yours truly, GEORGE DRAPER.

BOSTON, January 1, 1881. 3tawtjan18

Cure Your Corns!

BY USING

SCHLOTTERBECK'S

Corn, Wart & Bunion Solvent.

Entirely harmless; is not a caustic.

It removes Corns, Warts, Bunions and Collouites, without leaving a blemish.

Brush for applying in each bottle.

A CURE IS GUARANTEED.

Price 25 Cents. For sale by all Druggists.

Try it and you will be convinced, like thousands who have used it and now testify to its value.

N. B.—Ask for Schlotterbeck's Corn and Wart Solvent, and take no other. Sold by D. Kimball & Co.

d&wtap9,82

Room Papers,

Window Shades,

Fixtures, Tassels,

Borders, &c., &c.

H. B. BUZZELL & SON

have received for the *Spring trade* a very extensive assortment of the above goods, of all grades and prices from *very cheap to very fine.*

They have the agency for the

Domestic and Springfield

SEWING MACHINES,

two of the *finest made and most reliable* machines in the market. NEEDLES, OIL, NEEDLES, all kinds. Parts, or attachments, for any machines.

Also a full line of TOPS, BALLS, MARBLES, RETURN BALLS, HOOPS, etc., etc.

A fine assortment of new

BOX STATIONERY

at low prices. Call and examine our goods before buying, it will pay you.

H. B. BUZZELL & SON,

Booksellers and Stationers.

PEIRCE'S BLOCK, - - MARKET SQUARE.

SPENCERIAN

SPENCERIAN

STEEL PENS

of the Very Best European Make, and unrivaled for *Flexibility, Durability, and Evenness of point.*

REAL SWAN QUILL ACTION.

In 20 Numbers. A complete Sample Card, for trial, by mail on receipt of 20 Cents.

A Sample Card of 10 of the Leading Styles, for trial, on receipt of 10 Cents.

IVISON, BLAKEMAN, TAYLOR & CO.

138 and 140 Grand Street, New York.

$6 a week in your own town. Terms and $5 Outfit free. Address H. Hallett & Co., Portland, Maine.

Portsmouth Insurance Agency

ESTABLISHED 1831.

JOHN SISE, INSURANCE AGENT,

OFFICE,

4 Market Sq., Up-Stairs.

ÆTNA INSURANCE CO., Of Hartford, Conn.

HOME INSURANCE CO., Of New York.

HARTFORD FIRE INSURANCE CO., Of Hartford, Conn.

ROYAL INSURANCE CO., Of Liverpool, Eng.

FRANKLIN FIRE INSURANCE CO., Of Philadelphia, Pa.

PHENIX INSURANCE CO., Of Brooklyn, N. Y.

LONDON AND LANCASHIRE FIRE INSURANCE CO., Of Liverpool, Eng.

Pennsylvania Fire Insurance Company, Of Philadelphia, Pa.

METROPOLE INSURANCE CO., Of Paris, France.

Responsible Companies, Equitable Rates, Large Assets, Prompt Settlements.

JOHN SISE,

Insurance Agent, 4 Market Sq., Up-Stairs.

MORSE & ILSLEY

FIRE, LIFE AND ACCIDENT

INSURANCE

AGENTS,

Represent the following reliable companies.

THE INSURANCE COMPANY OF NORTH AMERICA, *Of Philadelphia, Pa.*

LIVERPOOL and LONDON and GLOBE *U. S. Office, New York City.*

SPRINGFIELD, *Of Springfield, Massachusetts.*

QUEEN, *Liverpool and London.*

PHŒNIX, *Of Hartford, Conn.*

ORIEST, *Of Hartford, Conn.*

TRAVELLERS' LIFE and ACCIDENT COMPANY, *Of Hartford, Connecticut.*

NEW ENGLAND MUTUAL LIFE, *Of Boston, Mass.*

The above companies are well known and reliable, and we solicit the patronage of our friends and the public. All losses adjusted and promptly paid at our office.

MORSE & ILSLEY,

NO. 43 PLEASANT ST., - UP ONE FLIGHT

BOOTS and SHOES.

Extra Inducements

are now being offered to persons in need of Boots and Shoes, to

Buy at HUSSEY'S!

In order to make room for my spring stock, and not wishing to carry over to next autumn a large lot of goods which though seasonable now will not be so in the spring, I am now offering my large and varied stock of *Winter Foot Wear* at extremely

Low Prices, for CASH!

WILLIAM B. HUSSEY,

BOOT & SHOE MAKER,

No. 51 Congress Street,

FRANKLIN BUILDINGS.

Clothes Wringers!

GREAT REDUCTION IN PRICES.

NOW IS THE TIME TO BUY!

For a few days we shall offer any of the leading Wringers at greatly reduced prices.

John P. Sweetser,

46 Market St.

WHITE LEAD!

Salem, Forest River, Keystone and Brooklyn

PURE WHITE LEAD!

MIXED PAINTS A SPECIALTY!

— AT —

A. P. WENDELL & CO.'S

3 Market Square.

WHIPS!

In Large Variety, Cheap

— AT —

LARRABEE'S, 26 Congress Street Up-Stairs.

TO GRATIFY HIS WIFE.

An Interesting Story—A Hopeless Case Cured—A Good Reason for Happiness.

Statement of Mr. Washington Monroe, of Catskill, Green County, New York.

"For many years I had suffered from a complaint which the physicians called Gravel. I had employed some of the most noted doctors without obtaining any permanent relief, and for a long time my case was regarded as hopeless. All who knew the circumstances said I must die. Finally, my wife induced me to try a bottle of Dr. Kennedy's "Favorite Remedy," which she had somewhere heard of or seen advertised. Without the slightest faith in it, but solely to gratify her, I bought a bottle of a druggist in our village. I used that and two or three bottles more, and—to make a long story short—I am now as healthy a man as there is in the country.

Since then I have recommended "Favorite Remedy" to others whom I knew to have suffered from Kidney and Liver complaints; and, I assure the public that the "Favorite Remedy" has done its work with a similar completeness in every single instance, and I trust some other sick and discouraged mortal may hear of it and try the 'Favorite Remedy," as I did."

SULPHUR BITTERS

The Greatest Blood Purifier ON EARTH.

This Great German Medicine is composed of Yellow Dock, Mandrake, Gentian, Dandelion, Juniper Berries, etc., combined with the Extract of Sulphur, which makes it the Greatest Blood Purifier known. Do not over-look

BLUE PILLS

or mercury, they are dead[illegible] upon your trust in Sulphur. [illegible] SULPHUR BITTERS, the purest [illegible] and best medicine ever [illegible] made.

Is Your Tongue Coated [illegible] with a yellow sticky substance? Is your breath foul and offensive? Your stomach is out of order? Use SULPHUR BITTERS immediately. If your Urine is thick, [illegible] ropy, cloudy or high-colored?

IT IS DANGEROUS

to trifle with your health when SULPHUR BITTERS are so easily obtained. Remember that you are sick, no matter what ails you, use

The Invalid's Friend.

The young, the aged and tottering are soon made well by its use. Remember what you read here, it may save your life, it has saved hundreds. Don't wait until to-morrow,

Try a Bottle To-Day!

PRICE, ONE DOLLAR.

A. P. Ordway & Co., Chemists, Lawrence, Mass., Sole Proprietors for U. S. and Canadas.

Don't Waste Your Money

SULPHUR PLASTERS cure pain in the side. KAUFMANN'S PILLS do not gripe. 25 cents.

HOSTETTER'S

CELEBRATED

STOMACH

BITTERS

Shooting Chills down the Back,

Dull pain in the limbs, nausea, biliousness, are symptoms of approaching fever and ague. Use without delay Hostetter's Stomach Bitters, which substitutes for the chilly sensation a genial warmth, regulates the stomach, and imparts tone to the liver. The bowels, the stomach and the biliary gland being restored to a healthy condition the disease is conquered at the outset.

For sale by all Druggists and Dealers generally.

The Purest and Best Medicine ever Made. A combination of Hops, Buchu, Mandrake and Dandelion, with all the best and most [illegible] properties of all other Bitters, makes the great Blood Purifier, Liver Regulator, and Life and Health Restoring Agent on [illegible] earth.

No disease can possibly long exist where Hop Bitters are used. Unvaried and perfect are their operations.

They give new life and vigor to the aged and infirm.

To all whose employments cause irregularity of the bowels or urinary organs, or who require an Appetizer, Tonic and mild Stimulant, Hop Bitters are invaluable, without intoxicating.

No matter what your feelings or symptoms are what the disease or ailment is use Hop Bitters. Don't wait until you are sick but if you only feel bad or miserable use them at once. It may save your life. It has saved hundreds.

$500 will be paid for a case they will not cure or help. Do not suffer others to your friends suffer, but use and urge them to use Hop Bitters.

Remember, Hop Bitters is no vile, drugged drunken nostrum, but the Purest and Best Medicine ever made; the "INVALIDS FRIEND and HOPE" and no person or family should be without them.

D. I. C. is an absolute and irresistible cure for Drunkenness, use of opium, tobacco and narcotics. All sold by druggists. Send for Circular. Hop Bitters Mfg. Co., Rochester, N.Y. and Toronto, Ont.

Comfort, Ease, and Relief for the Feet.

G. ALEX. EMERY,

Resident Chiropodist, Mechanics Block, 30 Congress St., removes Corns, Bunions, Callosities, Ingrowing and Deformed Nails relieved. Open at all hours of the day and evening. eodlmchp2

Wanted!

IN A STORE, a Young Man; good reference required. Apply at this office

Daily Chronicle.

A GEM FOR EVERY MONTH.

JANUARY.

By her who in this month is born
No gem saved Garnets should be worn;
They will insure her constancy,
True friendship and fidelity.

FEBRUARY.

The February-born will find
Sincerity and peace of mind,
Freedom from passion and from care,
If they the Amethyst will wear.

MARCH.

Who on this world of ours their eyes
In March first open shall be wise;
In days of peril firm and brave,
And wear a Bloodstone to their grave.

APRIL.

She who from April date her years
Diamonds should wear lest bitter tears
For vain repentance flow; this stone
Emblem of innocence is known.

MAY.

Who first beholds the light of day
In spring's sweet, flowery month of May,
And wears an Emerald all her life,
Shall be a loved and happy wife.

JUNE.

Who comes with summer to this earth,
And owes to June her day of birth,
With ring of Agate on her hand
Can health, wealth and long life command.

JULY.

The glowing Ruby should adorn
Those who in warm July are born;
Then will they be exempt and free
From love's doubts and anxiety.

AUGUST.

Wear a Sardonyx, or for thee
No conjugal felicity;
The August-born, without this stone,
'Tis said, must live unloved and lone.

SEPTEMBER.

A maiden born when autumn leaves
Are rustling in September's breeze,
A Sapphire on her brow should blind—
'T will cure diseases of the mind.

OCTOBER.

October's child is born for woe,
And life's vicissitudes must know;
But lay an Opal on her breast,
And hope will lull those words to rest.

NOVEMBER.

Who first come to this world below
With drear November's fog and snow,
Should prize the Topaz amber hue—
Emblem of friends and lovers true.

DECEMBER.

If cold December gave you birth—
The month of snow and ice and mirth—
Place on your hand a Turquoise blue:
Success will bless whate'er you do.

The Cost of It.

If the total cost of sickness simply in its business aspects were reckoned up, it would be found to be great enough in five years to pay the national debt. The merchant has a headache, from a fit of indigestion, and misses a good bargain. The lawyer does the same with a case. To say nothing about doctors' fees, etc., if don't pay to be even a little sick. Dr. Kennedy's "Favorite Remedy" is a friend of the business man, for it clears his brain. One dollar a bottle. Rondout, N. Y.

An unknown man, evidently an escaped lunatic, was found in the woods in Grafton, Mass., on Saturday, and died soon after from exposure.

The Greatest Blessing.

A simple, pure, harmless remedy, that cures every time, and prevents disease by keeping the blood pure, stomach regular, kidneys and liver active, is the greatest blessing ever conferred upon man. Hop Bitters is that remedy, and its proprietors are being blessed by thousands who have been saved and cured by it. Will you try it? See another column.—*Eagle.*

Two unsuccessful attempts have recently been made to wreck trains between Worcester and Barre, Mass. In one case a three-inch plank was laid across the rails, and in the other a large stone was placed on the track. In both cases the obstacles were discovered in season to prevent accident.

Old, Reliable, Sure,

The best and purest, is the "G. O. Taylor Old Bourbon." Highly recommended for medical use. Bottled only by Chester H. Graves & Sons, and sold by druggists and grocers everywhere.

The British barque Hattonburn and the ship David Stewart, both bound for Baltimore from Rio Janeiro, are long overdue. They were spoken about a month ago, but have not since been heard from. The government is asked to send a steamer to look for the missing vessels.

Abe Strauss, Esq., the well-known Stock Raiser of Lexington, Ky., says: "I recommend Liebig Co.'s Arnicated Extract of Witch Hazel to all my friends. It has been used in the "thoroughbred" stables of H. B. McGrath, R. H. Owens, Lee Paul, W. B. Scully and other well known breeders and trainers and they all pronounce it the very best lotion and medicine for the horse which they have ever used, giving almost instaneous benefit. Cures breaking down, wind galls, capped and sprained hock, foot contraction and cracked hoof. Sold in 50 cents and dollar sizes; reduced rates by the half gallon or gallon. Beware of worthless imitations. Depot 60 Maiden Lane, New York.

A case of small-pox has been discovered at Lowell, Mass., and the patient removed to the city pest house. Fears are felt of a general outbreak.

Portsmouth Chronicle.

TUESDAY, APRIL 19. 1881.

[Entered at the Post-Office at Portsmouth, N.H., as second-class matter.]

The Pension Office.

Senator Blair has sent us his speech in reference to the wants and defects of the pension office. In regard to Commissioner Bentley, against whom the Washington claim agents have waged war with such concentrated energy, Senator Blair says:

I feel bound to say that I believe the commissioner of pensions is a true, honest, and capable gentleman, and that he has devoted himself to the discharge of the duties of that important and difficult office with an assiduity and with an ability worthy of all praise, and it will be a fortunate administration that is able to appoint as able a successor as he is himself. But let that pass.

The pension office is, in my belief, today unfit to consider evidence. It is simply an organized suspicion, and if I had control of that office I would abolish very largely its *personnel*, and I would put in there men who were capable of understanding and weighing evidence, and who were capable of coming to a conviction after they had perused it and examined it, which seems to be the difficulty with the men now there.

Every congressman, especially every one who is a lawyer, has had an anoying experience in this respect. The examiners are generally a set of men hanging on the verge of the government, broken-down lawyers and bankrupt traders, with as little capacity to properly weigh evidence as brains to earn a living except in a government office, and these men are the judicial tribunals which pass upon the claims of our soldiers and their heirs. They start upon the presumption that every claim is a fraudulent one. Mr. Bentley's misfortune is that he is unable either to see the kind of administrative aid that surrounds him or he is incapable of controlling the men in his office. It is a notorious fact that when an anonymous charge is made against any pensioner or claimant, the investigation is made—not by local officers who could thoroughly consider the case in all its phases, but the clerk who has had the claim in charge takes a summer excursion at the expense of the government, and as in a recent outrageous case in this neighborhood, confers only with the party who from whatever sinister motive seeks to make the pensioner suffer!

We agree with Senator Blair that "the country should bleed a little in the direction of fraud rather than that the honest claims of a vast number of pensioners should go unheard and unsatisfied."

The reform in this branch of the government is imperatively needed, but when a few changes were made recently in the clerkships of the pension office the entire Barnacle family sent up a wail of protesting despair. There is not much danger, in this respect, of a change for the worse occurring.

News and Notes.

Five bodies from the wrecked schooner John G. Huntington have been recovered by the crew of the life-saving station No. 14, and delivered to the coroner at Harwich, Mass. One has been identified as that of R. H. Ames, but the others are unknown.

The barn, cow-shed and carriage-house belonging to the Newburyport almshouse were burned early Sunday morning by an incendiary fire, with two cows and twenty tons of hay; loss $3000; insurance $2000. At about the same time, or shortly before, the store of Edwin W. Pearson was broken into, and a quantity of butter, oranges and cigars stolen; the burglars tried to get into the safe, but failed. It is supposed that both crimes were committed by a gang of tramps that had been seen around town the evening before.

The governor and council of Massachusetts last week heard petitions in favor of commuting the sentence of Stearns Kendall Abbott, sentenced to die on Friday of this week for the murder of Maria L. Crue at Groton. They decided that the law should take its course.

Two boys aged nine years, one aged eleven and one aged fourteen, were arrested in Lawrence, Mass., Sunday, while ransacking a railroad office, and have confessed to numerous other recent burglaries. Two of them, John Doherty, aged nine, and Matthew Power, aged eleven, though children in years are old thieves.

Nancy Boyle, eighteen years old, has been missing for the past six weeks from her home, near Westport, N. Y., and Friday morning her dead body was found in a school house, six miles from her residence. From the appearance of the body it was evident she had been ravished and killed. There were indications that after the murder the body was carried to the school house and thrown into the building through the window. The young lady was respectable and highly esteemed. There is no clew to the murderer.

Addison Vanderhoof of West Addison, Vt., on the 31st ultimo was suddenly missing from his brother's house, where he had been living. He was forty-five years of age, and a cripple for years, one leg being some inches shorter than its mate; and he had been afflicted for some time with a gradual softening of the brain. His body was discovered on the 10th inst. in an open pasture, in a nude state, and showed signs of decomposition, having been there several days.

While the Jubilee Singers were performing the first act of "Uncle Tom's Cabin" at Griffin, Ga., Thursday night, the actors were saluted with a shower of spoiled eggs by a number of ruffians in the gallery. Uncle Tom received one on his cheek, and advancing to the footlights, dared the thrower to fight. Eliza was struck on the neck with an egg, and all the actors on the stage were spotted. The performance was closed, and several of the egg-throwers arrested.

There is great excitement in Spain caused by the sentence of eighteen officials accused of frauds in the naval department of Cuba, to penal servitude. Among them are relations of persons of rank at court, and in the higher positions in the mother country.

A new car-seat has been invented, which will give to each ordinary double-seat two sleeping berths, roomy and easily arranged, and with a curtain and comfortable cushion to each. Jay Gould has ordered a lot of them to be put into cars on the roads he controls. He expects to do away with sleeping cars entirely.

Retail dealers and all persons who use dollars will be interested in the announcement that the secretary of the treasury has decided that the smaller notes, from $5 down to $1, will be withdrawn from circulation as fast as they come into the treasury, and the silver dollar also be paid out as rapidly as possible. It is said that it is Mr. Windom's intention to compel people to use silver and gold instead of small bills.

A sad case is that of Leroy Salisbury, one of the victims of Waite's bank, who died at Chesterfield, Vermont, recently. All that he had in the world was $1,200 invested in the bank stock, and his small home place, which he had to mortgage to raise the money to pay the $300 assessment on his stock. He was, at one time, quite wealthy. This final loss has been wearing on his mind, his reason was lost from hopeless discouragement at approaching penury in his old age, while he was unable to do much work, and he had sunk steadily to imbecility up to the time of his death.

The wife of Mr. C. M. Davis of Newfield gave birth to three boys on Tuesday morning, the 12th inst. They are all bright, and the mother as well as could be expected.

Charles Bolter Franklin Clark is the real name of the horse thief who recently stole a team from the Knights Brothers, livery men of North Berwick. He originally came from Bangor. He is an old offender, having served two terms in the Maine state prison under the name of Bolter and one under the name of Clark. He has also served one term in the Massachusetts state prison, all for horse stealing. He has a wife now running a wholesale millinery store in Boston. She has helped him out of numerous difficulties by paying fines, etc., but long since decided to let him scheme himself out of jail as well as into it.

The following fish story comes from South Berwick: "On the 7th inst., as Mr. Barnard Knight was passing along the side of Knight's pond, his attention was attracted to the large number of eels floating quite near the surface of the water and near the shores of the pond. He procured a hook and pole, and in a short time fished out of the water several bushels of eels, horned pouts and other kinds of fish, and could, he thinks, have taken out cartloads of such fish. Of the fish some were dead, others with a sluggish life, and all torpid, with little or no motion. They were in some places piled up in layers, one row over another, and matted together a foot or two in thickness. The shores of the pond seemed to be lined with them, and they were all suffering from some general debility."

The table of contents of the May "International Review" embraces a number of articles of interest and value. The place of honor is accorded to Mr. A. V. Dicey, who writes about England's chief justice, who died last year—Sir Alexander Cockburn. Mme. Z. Ragozin contributes the conclusion of her paper upon "The last trial of Russian nihilists," the first part of which has been so well received and favorably referred to by the press. "Taxation of inter-state commerce" forms the theme for a short essay by Mr. Brooks Adams. Mr. William G. Low writes concerning "The balance of the Geneva award." Another article bearing upon political matters is by Mr. Henry Gannett upon "The alleged census frauds in the south." Mr. W. Fraser Rae discusses "The life and writings of George Eliot," in a manner that will be found to be interesting and instructive, notwithstanding the great amount already written about her. Mr. I. N. Ford writes of the "Constitutional tendencies in France." An article by a bright young Japanese student in America, Mr. K. Mitsukuri, upon "Recent changes in Japan," may be called the novelty of the number, and it will also be found to be a piece of literary work worthy of the pen of men who have not been obliged to learn a foreign language as a preparation. The number is concluded with a short criticism upon some recently published histories of the United States. New York: A. S. Barnes & Co. Five dollars a year; fifty cents a number.

Naval Affairs.

The U. S. S. Lackawanna sailed from Callao on the 26th ult., for Samoa, the Sandwich islands and San Francisco. The Adams and Onward were at Callao on the 23d ult.

The U. S. S. Yantic, from Norfolk for Washington, passed Fortress Monroe on Friday evening.

The U. S. S. Powhatan arrived at Key West on the 16th inst., from Aspinwall, bound to Hampton Roads.

—A Deadwood firm of lawyers, in an advertisement headed by a picture of a skull and cross-bones, offer for sale claims against a number of persons, among whom is a deputy sheriff, and a man described as "a professional dead beat and amalgamator." The list is to be "kept standing until paid, and other names will follow if the accounts are not settled."

AN UNRIVALLED HAIR DRESSING,

Producing as Rich and Cleanly Appearance as if Nature Alone had Imparted it.

BURNETT'S COCOAINE is the best and cheapest Hair Dressing—kills dandruff, allays irritation, and promotes a vigorous and healthy growth of the hair. No other compound produces these results.

The superiority of BURNETT'S FLAVORING EXTRACTS consists in their perfect purity and great strength. They are warranted free from the poisonous oils and acids which enter into the composition of many of the factitious fruit flavors now in the market.

Important.

When you visit or leave New York city, save Baggage Expressage and Carriage Hire, and stop at *Grand Union Hotel*, opposite Grand Central Depot; 450 rooms, fitted up at a cost of one million dollars, reduced to $1 and upwards per day. European plan. Elevator. Restaurant supplied with the best. Horse cars, stages and elevated railroad to all depots. Families can live better for less money at the Grand Union Hotel than at any other first-class hotel in the city. tap15,82

A COUGH, COLD OR SORE THROAT should be stopped. Neglect frequently results in an incurable Lung Disease or Consumption. *"Brown's Bronchial Troches"* do not disorder the stomach like cough syrups and balsams, but act directly on the inflamed parts, allaying irritation, give relief in Asthma, Bronchitis, Coughs, Catarrh, and the throat troubles which Singers and Public Speakers are subject to. For thirty years *"Brown's Bronchial Troches"* have been recommended by physicians, and always give perfect satisfaction. Having been tested by wide and constant use for nearly an entire generation, they have attained well-merited rank among the few staple remedies of the age. Sold at 25 cts. a box everywhere. ta,th & f oJan82

Health is Wealth!

DR. E. C. WEST'S NERVE AND BRAIN TREATMENT: a specific for Hysteria Dizziness, Convulsions, Nervous Headache, Mental Depression, Loss of Memory, Spermatorrhœa, Impotency, Involuntary Emissions, Premature Old Age, caused by over-exertion, self-abuse, or over-indulgence, which leads to misery, decay and death. One box will cure recent cases. Each box contains one month's treatment. One dollar a box, or six boxes for five dollars; sent by mail prepaid on receipt of price. We guarantee six boxes to cure any case. With each order received on the five six boxes, accompanied with five dollars, we will send the purchaser our written guarantee to return the money if the treatment does not effect a cure. Guaranteed issued by J. H. THACHER, Druggist, Portsmouth. Orders by mail will receive prompt attention. SMITH, DOOLITTLE & SMITH, Gen'l Agents, Boston. deowAt6d,'81

Music Hall.

FRIDAY EVE'G, APRIL 22ND.

The Great Comedian

Charles L. Davis,

In his Celebrated Character Comedy in 4 Acts, entitled

"Alvin Joslin,"

The only True Representative of

THE NEW ENGLAND FARMER,

Supported by a full and powerful company of Dramatic Celebrities.

180 Laughs in 180 Minutes!
Greatest Success of the Age!
Funniest Play Ever Witnessed!
Three Hours of Uproarious Fun!

Reserved seats, 75 and 50 cts.; gallery 35 cts.

PIANOS TUNED!

Having secured the services of

MR. WILLIAM WALLACE McINTYRE,

(Formerly Teacher of Music.)

I am now prepared to attend to all orders for Tuning and Repairing Pianos promptly. All work done in the most thorough manner and satisfaction guaranteed in every case.

Mr. McIntyre will also act as Agent for the sale, exchange or renting of Pianos and Organs.

D. H. Montgomery,

MUSIC AND ART STORE.

No. 6 Pleasant Street.

To Let,

HALF OF A HOUSE on Wentworth street containing three rooms, suitable for a small family. Apply at No. 70 Pleasant street.

WHIP! All qualities and prices; LARRABEE'S, 29 Congress.

$72 a week. $12 a day at home easily made. Costly outfit free. Address True & Co., Augusta, Maine.

TANITE EMERY WHEELS and GRINDING MACHINES For Saw-mills, Foundries, and Machine Shops. For circulars, address THE TANITE CO., Stroudsburg, Monroe Co., Pa.

FIVE HUNDRED Agents Wanted!

For Three of the fastest selling books ever published, including the Revised New Testament. Agents report $5 to $10 a day profit. Never was men wanting best paying business this season should not lose this chance to secure Territory. Remember best terms given, and people will buy best works at cheapest prices. Send for circular without delay to D. L. GUERNSEY, Pub., 61 Cornhill St., Boston, Mass., or Concord, N. H.

PENSIONS

Secured, also Bounty, Back Pay, Increase of Pension, Non and Honorable Discharges, Patents, etc. Thousands entitled. New laws. Now is the time. Do not delay. Soldiers' Widows, Children, Parents, Brothers & Sisters entitled. Have your claims investigated. Apply at once. Send two stamps for blanks and instructions complete, to JENKINS A. FITZGERALD, U. S. Claim & Patent Atty. Box 720 Washington D. C. a19 tw

ICE! ICE!

The subscriber would inform his patrons and the public generally that he is prepared to supply the best quality of

ICE

At wholesale and retail, and on reasonable terms, to Families, Stores, Offices and Vessels, or at any place desired, at short notice. Ice may be had at the ice house at all times of the day or night.

PRESSED HAY, PIGS and SHOTES constantly on hand.

GARDENS PLOWED carefully, among trees; and TEAMING done to order.

LANGDON M. PERKINS,

No. 40 South Street.

MAPLE SUGAR and SYRUP,

for sale by

Henry F. Gerrish.

NECK WEAR!

Lower than ever sold in this city. Any kind of

TIE, SCARF, KNOT or BOW

For 25 cents;

former price 50 cts. to 75 cts.

F. G. MOSES,

No. 13 Congress street.

☞ All new Goods.

EASTERN RAILROAD IN NEW HAMPSHIRE,

THE annual meeting of the Stockholders of the Eastern Railroad in New Hampshire will be held at the ward room near the passenger station of the Eastern Railroad in Portsmouth on Tuesday the third day of May next, at 10 o'clock in the forenoon, for the following purposes:

To elect a Board of Directors for the ensuing year, and to transact any other business that may legally come before them.

WILLIAM H. HACKETT, Clerk.

Portsmouth, N. H., April 13th, 1881.

d16,19,o20

ROOM PAPERS and CURTAINS!

Fixtures, Tassels, Opaques, Hollands,

A Full Line of

may be seen at

NO. 1 CONGRESS BLOCK.

Especial attention given to making and fitting Curtains.

WILLIAM G. MYERS.

Agents Wanted for the Revised New Testament

As made by the most eminent scholars of England and America. Half the price of Corresponding English Edition. Large type, linen super-calendered paper, elegant binding. A separate "Comprehensive History of the Bible and its Translations," including a full account of the New Revision, given to subscribers.

Best chance for agents ever offered. Send stamp for particulars at once.

THE HENRY BILL PUBLISHING CO., Norwich, Conn.

dtap23

New Stock

SPRING & SUMMER SUITINGS,

J. E. HAM & CO.

NO. 11 CONGRESS ST.

Having received a full assortment of Foreign Domestic

CLOTH CASSIMERES, SUITINGS

Equal to any in the city, we are prepared to make them up into garments of the latest style.

☞ Perfect Satisfaction Guaranteed.

T. C. MEAGHER,

GILDER.

Mirror, Portrait and Picture Frames Re-Gilt, Equal to New. Oil Paintings Restored, Varnished and Repaired.

24 1-2 MARKET STREET.

PORTSMOUTH, N. H.

WILLIAM RUSSELL FOSTER.

ATTORNEY AT LAW

— AND —

NOTARY PUBLIC,

Has removed his office to

SAVING'S BANK BUILDING

(FRONT ROOM.)

CHARLES E. LAIGHTON & SON,

EXCHANGE BUILDING,

Have on hand as fine a selection of

TEAS AND COFFEES

— AS WERE —

EVER OFFERED

in this city.

300 DOZENS CAN GOODS,

Consisting in part of

Tomatoes,
Corn,
Peas,
Beans,
Succotash,
Apricots,
Peaches,
Plums,
Cherries,
Strawberries,
Raspberries,
Blueberries,
Blackberries,
etc., etc.

The above are all

GOOD GOODS

and will be sold at

LOW PRICES.

Chas. E. Laighton & Son

Nearly opposite Post-Office.

1881 ON THURSDAY, MARCH 17TH, 1881

NEW DRY GOODS FOR THE COMING SEASON.

AYERS & LOCKE

will offer all their New Spring and Summer Dress Goods. The largest Stock!

The Finest Selection Ever Shown in Portsmouth! Close Prices on Everything!

We take the liberty of advising our Customers and all others who may favor us with their patronage that it will be greatly to their advantage to make selections early. Owing to the light Importation of Foreign Dress Goods, desirable Dress Fabrics will be quite scarce later in the Season. New Black Silk! New Black Silk Brocades! Satins! Satin de Lyon, etc. Finest Stock of New Style Carpets of every description; also

The Largest Stock of General Dry Goods, Small Wares, Trimmings, &c., in Portsmouth.

All marked at the most Popular City Prices.

AYERS & LOCKE.

The beauty of the

EASTER CARDS!

This year exceeds anything ever before attempted in this line. The finest display of

NEW GOODS!

May be found at

W. G. MYERS'

No. 1 Congress Block.

To Let.

HOUSE NO. 1 DENNETT STREET. Apply at No. 5 Chapel St.

To Let

TWO ROOMS, centrally located, conveniently arranged for house-keeping for one person. j22tf Apply at this office.

House For Sale.

THE HOUSE occupied by subscriber, containing 13 rooms in good repair. At small expense can be made into two tenements. J. E. HAM.

To Let,

STORE NO. 27 MARKET STREET, Apply to J. E. MAY.

Stable to Let.

WITH two Stalls and room for two Carriages, within two minutes walk of Market square. a4tf Apply at Chronicle office.

For Sale.

HOUSE NO. 30 Deer street; roomy, convenient and in good repair, with modern improvements. Apply to DR. J. F. HALL, 71 State St. tmay6

Desirable Residence FOR SALE.

NO. 131 STATE STREET, CORNER WINTER AND CHATHAM STREETS.

For further information apply on the premises on Wednesday and Saturday afternoons, between 3 and 6 o'clock; at MONTGOMERY'S Music and Art Store, No. 6 Pleasant street, or to Morse & Staley, Insurance Agents and Real Estate Brokers. mch5tf

Real Estate For Sale.

HOUSE NO. 7 WOODBURY STREET. AUCTION POSTPONED UNTIL THE 14TH OF APRIL.

ANDREW J. PENHALLOW, No. 35 Court Street.

C. D. HANSCOM & CO., Auctioneers.

Gun and Locksmith Shop TO LET.

STORE No. 28 Bow Street, now occupied by John F. Shillaber, and formerly by the late William Rymes, will be let to a good mechanic at a reasonable rent upon the removal of the present occupant. This shop has been used for the above purpose for more than thirty-three years, and a similar shop has been in this neighborhood for sixty years. Apply to SUSAN E. RYMES, novl No. 30 Bow street.

Farm For Sale.

IN NEWINGTON, FOR SALE OR TO LET, A Good Farm of about forty acres; large orchard of good fruit, and walnut grove. Price $3000, on easy terms; or to let for $150 per year. Would make very pleasant summer residence, as it commands a fine view of Great Bay; house, shed and carriage-house will be rented at $5 per month, if entire premises are not sold or leased. Apply to Thomas E. Foye, Lawrence, Mass., or John H. Wells, Portsmouth. tmy1

STRICTLY PURE WHITE LEAD

of the various well known brands

KEPT IN STOCK

AT STORE 16 MARKET AND 1 LADD ST.

and for sale at

LOWEST MARKET PRICE,

BY

PRYOR & MATTHEWS.

The New M. C. F. CORSET!

With Corded Sides,

MORRIS C. FOYE,

No. 23 Market St.

NEW ARRIVAL OF OYSTERS!

W. FREEMAN

has just received, per schooner "Robert Pettis," a cargo of DEAL'S ISLAND OYSTERS.

Those in want of oysters OPENED FRESH FROM THE SHELL can now be supplied on leaving their orders at

NOS. 24 & 26 CONGRESS ST.

ELDREDGE BREWING COMPANY,

Pilsen Bock Beer.

This celebrated beer will be on sale in this city on Thursday morning, April 14th. Families can be supplied with the article bottled, at

C. E. BOYNTON'S

NO. 18 BOW STREET.

Local Matters.

POST OFFICE RULES.

MAILS CLOSE.

	A. M.	P. M.
Newton, West and South,	8, 10:35, 2:30	4:50 *6:30
Boston Way,	10:35, 2 30	
Portland,	9:25	4:50 6:30
East [beyond Portland,]	9:25	6:30
Biddeford, Saco and Way,	9:25	4:50
Great Falls,	9:25	4:50
Great Falls & Conway R. R.	9:25	
Concord and North,	7:40	4:50
Concord Way,	7:40	4:50
Boston & Maine R. R.	7:40	4:50
Dover,	7:40 9:25	4:50

*Arrives in Boston next morning.

MAILS ARRIVE.

	A. M.	P. M.	
Boston, South and West,	10:05, 3:15	5:50	9:08
Boston Way,	10:05	5:50	
Portland and East,	11:20	3:20	
Great Falls & Conway R. R.	11:20		
Concord and North,	10:20	6:50	
Dover,	10:20	5:50	

Letters for the night mails [and no others] east or west may be deposited in the box at the Eastern depot, every day except Sundays.

E. G. PEIRCE, JR., P. M.

MINIATURE ALMANAC--APR. 19.

SUN RISES..... 5:32	MOON RISES	MORN.	
SUN SETS..... 6:46	FULL SEA	2:45 A. M.	
LENGTH OF DAY.. 13 24		3:15 P. M.	

THE WEATHER.

U. S. SIGNAL OFFICE,
WASHINGTON, D. C.
April, 19, 1:30 A. M.

Probabilities for New England:—

Higher barometer slightly cold northerly winds, and fair weather.

The Thermometer at the CHRONICLE Office, at 4:00 o'clock this morning, registered 30 degrees above zero.

Sky clear.

AROUND HOME.

Rev. Father Murphy of Augusta, Me., is in town, the guest of Rev. Father O'Callaghan of the Catholic church.

Mr. Josiah S. James has hired the dwelling of Mr. Montgomery on State street, and will remove thither May 1st.

The terraces in front of the Rockingham house, the residence of Dr. Parsons and the Lord mansion on State street, have a verdant appearance in keeping with spring.

A subscription paper is being circulated to receive subscriptions for the benefit of Mr. Allan Odell of Greenland, who lost two horses by drowning at the Spring market on Saturday.

B. F. Rackley, R. E. Grand Commander, with the other officers of the Grand Commandry of Knights Templar of New Hampshire, will make their annual visit to De Witt Clinton Commandry on Monday evening, May 16th.

The barkentine Lucile, of St. John, N. B., Jennison master, which arrived in the lower harbor on Sunday, was towed up to the wharf on Monday by the tugs Ann and Mystic. She has on board seven hundred tons of Trapani salt for Mr. C. Morris Tredick.

The Boston *Traveller* of Monday says "The officials of the Eastern railroad have sent a favorable answer to the committee of the Salem city council relative to the removal of their repair shops to that city. The change, however, will not, President Phillips says, be made this year."

Oliver Haddock, brakeman on freight train No. 100 on the Eastern railroad, had his thumb badly jammed on Monday evening at the depot, while coupling cars. An accident policy in the Travellers' company would be a good thing for Mr. Haddock to have in the house just now. Morse & Ilsley furnish them.

The steamer Allentown, Swasey master, arrived at the Concord railroad wharf on Sunday from Philadelphia, with 1660 tons of coal for the coal-pockets; and the schooner Spartel, Hallowell master, arrived there on the same day from Perth Amboy with two hundred tons of pig iron, to go over the Concord & Portsmouth railroad to Manchester for the Locomotive Works there.

At the regular meeting of the directors of the National Mechanics & Traders' bank on Monday, John Laighton, Esq., was unanimously elected cashier of the bank. Mr. Laighton is a thorough business man, a good accountant, a man of sterling integrity, and will make an excellent bank officer. We understand he will accept the position, and at once enter upon the discharge of its duties.

It is rumored in well-informed circles that Mr. John D. Swain, late of this city, and not many many months ago appointed to the position of superintendent of the Nashua Iron and Steel Works, has been bounced, the removal to go into effect on June first.—*Times.*

Our enterprising contemporary has been badly sold this time, since we learn from an authentic source that there is not the least foundation for any such "rumor." Mr. Swain's relations with the officers of the company are of the most satisfactory character. The shops of the company are run day and night to their full capacity. Mr. Swain is considered by all good judges to be the right man in the right place, and since his connection with the company there has been such an economy in the result that the managers are able to appreciate a man who could afford to resign a position upon the navy yard, and not be found deteriorated by such service.

Rev. Charles A. Holbrook, rector of St. John's church, received as an Easter gift from his friends in the parish a purse containing over $170.

The announcement of the appearance at Music hall on Friday evening next of Mr. Charles L. Davis as "Alvin Joslin," may be found in another column.

Surgeon Thos. W. Leach, U. S. N., now stationed at the navy yard, upon being relieved this week by Surgeon C. J. Cleborne will be assigned to special duty in this city.

Mrs. Nellie Hodgdon of this city has during the past year, beside performing her general house work, finished a quilt containing seven thousand five hundred pieces.

Governor Plaisted of Maine has appointed Hiram Hanson and Charles B. Harmon special constables for York county, under the provisions of the constabulary act of 1881.

The Biddeford *Times* reports that cotton is being received at the Eastern railroad station in that city at the rate of from ten to fifteen car loads per day. It began to be received some time in March, although May is generally considered the great cotton month.

The schooner George L. Treadwell, formerly of this port, but twice wrecked since she last sailed from here, arrived at Baltimore on the 14th inst. after a passage of twenty days from Baracoa, during which she lost her flying jib and carried away her head gear.

The schooner Adeliza, of 184 tons register, double-decked and coppered, built at East Machias, Me., in 1867, has recently been purchased of New York owners by Geo. T. Vaughan and others of this city, and Capt. Charles W. Frisbee of Kittery Point, who will command her. She will be employed in the general freighting business.

On Saturday, in making repairs on the aqueduct pipe leading into the store of John H. Wells & Son on Market street, the workmen came to a piece of masonry, about five feet from the surface and nearly in the centre of the street, which was supposed to be the foundation of a chimney built years ago, indicating that at some time the street must have been very narrow at that front.

Equal Rights Lodge of Good Templars, of Dover, on Friday evening of last week entertained delegations from the lodges in South Berwick, Rochester, this city and other places, a fine collation being served in American hall, after which there were musical and literary exercises, at which speeches were made by Mr. Charles S. Dodge of this city, Mrs. Gerrish, wife of Dr. Gerrish of South Berwick, and others.

Mr. Daniel F. Collins, a young printer of this city, has entered for the go-as-you-please race to be held at Dover on the 19th and 20th, to commence at eight o'clock this (Tuesday) evening and continue twenty-seven hours. Collins does not expect to win a prize, but wishes to try his endurance with some of the young amateurs who are in the race. Quite a large delegation from this city intend to visit Dover to witness the contest.

Mr. Langdon M. Perkins, of No. 40 South street, has a seasonable advertisement in our paper to-day. There may not be any great call for ice just yet, though there probably will be by-and-bye, when Mr. Perkins will be pleased to take your order, and to fill it on short notice, whether you want ten pounds of solid coldness or ten tons; but the time is at hand for having your garden plowed, and Mr. Perkins is ready to attend to this duty, using the utmost care to avoid injuring trees and bushes. He also does general teaming, and keeps pressed hay and pigs on sale all the time.

The high school base-ball nine played a game at Newcastle on Fast day with a local nine, and won by a score of forty-five to thirty. On Saturday last a nine from the grammar school taught by Mr. Stimson played a friendly game with the Newcastle club on the latter's grounds, and though the smallest player in Newcastle's nine was bigger than the biggest one of the Portsmouth boys, the latter won, the score at the finish standing forty-five to thirty-eight in favor of the schoolboys. The sturdy islanders knocked the ball all about whenever they hit it, but their superiority of muscle was not sufficient to overbalance the skill of the youngsters.

"UNCLE DAN'L."

This evening, at Music hall, Mr. B. Macauley will appear as "Uncle Dan'l" in E. A. Locke's comedy "A messenger from Jarvis section." The entertainment was presented at Portland last week, and the *Advertiser* calls it "a good thing." It says:

The plot is rather absurd, turning upon the unsupposable circumstance of the money for which a man was murdered being concealed in the neighborhood, and there remaining until one of the malefactors to save himself reveals its hiding-place. A foot-pad who knew his business would have taken the plunder with him. The major consideration, however, is Mr. Macauley's sketch, an honest, bluff, genial, generous countryman of bachelor habits, middle age and herculean frame, who is supposed to exercise the office of deputy sheriff in some interior town in York county, Maine, and who goes to Boston on an errand of benevolence, and meets with numerous adventures among city blacklegs, from which his native shrewdness, strength and courage rescues him. It is a remarkably good assumption. The honors of the evening were divided between Mr. Macauley, and Miss Ida Glenn as "Clip." Clip is a waif whom Uncle Dan'l finds in a sailor boarding house, and adopts. Miss Ida is not more than fifteen, but promises to be a second Lotta if she keeps on. Her pretty face and graceful, vivacious manner as the slangy Clip quite captivated the audience, The remainder of the support was very good.

The Boston *Journal* says "from beginning to end the play holds undivided attention, its many strong points creating unbounded enthusiasm." The New York *Herald* calls it "one of the most popular plays yet produced." Tickets can be had at Preston's. See advertisement.

ST. JOHN'S CHURCH.

The annual parish meeting of St. John's church was held on Monday, and officers elected as follows:

Wardens—John Hatch and David B. Macomb;

Vestrymen—C. C. Jackson, John R. Reding, Albert R. Hatch, Lyman D. Spalding, John Christie, W. Freeman, George B. French, John H. Slater, Daniel L. Stover;

Treasurer—Robert C. Peirce;

Delegates to Diocesan Convention—L. D. Spalding, C. C. Jackson, John Hatch, John Christie;

Auditors—William R. Martin, James Cunningham;

Parish Clerk—William C. Robinson.

It was voted to have the singing the same as last year, and that the same amount of money be appropriated; also that no change be made in the rector's salary.

POLICE COURT.

MONDAY, Apr. 18.—*Batchelder, J.*

Joseph Morrison, just at liberty after an imprisonment for theft, was before the court for drunkenness. He promised to clear out of the state if allowed, and the judge thinking the room of a drunken thief better than his company, permitted him to depart.

SUPREME COURT--CLARK J.

MONDAY, April 18th.

The first case to be tried on the criminal docket was State vs. James Taylor, otherwise called James Moulton, charged with breaking and entering the dwelling house of James Goodwin (the Kearsarge house), at Portsmouth and stealing therefrom one overcoat of the value of thirty dollars, the property of one Hanscom. The evidence offered by the government proved that on the 25th of December last, shortly after six o'clock in the evening, the Kearsarge house was entered and three overcoats were taken from a rack where they were hanging in the entry, near the dining room on the second floor. The owners of the coats were at the time in the dining room enjoying their Christmas dinner. The loss of the coats was discovered shortly after they were taken, and an alarm was immediately given. Assistant Marshal Gray went to the Eastern depot and there found the defendant enjoying the warmth of Hanscom's coat. Taylor was arrested and bound over to this court. These facts were established by the testimony of the owner of the coat, the clerk of the hotel, two police offices and a man who assisted in making the arrest. The theory of the defence as set forth by Taylor, who took the stand in his own behalf, was that he was standing in the Eastern depot shortly before the arrival of the officers, and a man whom he did not know gave him the coat and he accepted it as a Christmas present, and thought no one had a right to deprive him of it after he had thus acquired the title, he therefore resisted the attempts of the officers to deprive him of the garment. The court charged that if the jury was not satisfied on the evidence that the defendant broke and entered the house, that they might find him guilty of larceny if the evidence was sufficient to support that beyond reasonable doubt. After short deliberation the jury returned a verdict of guilty of larceny, and the defendant was subsequently sentenced to the state prison at hard labor for three years. G. C. Bartlett for state; A. O. Fuller for defendant.

The next case was State vs. Fred Gay of Sandown, indicted for an aggravated assault; on trial.

FATAL ACCIDENT.

While the fire-boat Flanders, of the Boston fire department, was passing through the draw of a bridge after having been to a fire in East Boston, Friday morning, one of the crew, Mr. Thomas J. Tobey, was caught between the steamer's house and some part of the draw, and so badly crushed that he died at about four o'clock the same day. Mr. Tobey belonged in Kittery, his former home having been at the Point, but for years past he has lived in Boston; he had been a member of the Boston fire department for about seven years, and was one of the first men appointed to the fire-boat. Services in Boston took place on Saturday, the arrangements being in charge of Ex-Chief Damrell of the Boston fire department, and were attended by the captain and crew of the fire-boat, several of the fire commissioners and district engineers of the city, and many other members of the department. The pastor of the Ruggles street Baptist church officiated, and a choir from the same church sang appropriate selections. Prominent among the floral offerings, which were numerous and beautiful, were an anchor with a representation of a fire-boat beneath, from the crew of the Flanders, and a broken column from the firemen of the third fire-district. The body, in charge of the captain of the Flanders, Capt. Frost of Engine Co. No. 25, and two detailed firemen, was brought to this city on Monday afternoon, arriving by the 11:15 o'clock train, and taken to Kittery Point for interment. The funeral will take place to-day, and will be attended by a delegation of Odd Fellows from this city, Mr. Tobey having formerly belonged to a lodge here. He leaves a wife and one child.

MARRIED.

COOPER—ROSS. In Sanford, Me., April 5th, Charles W. Cooper of South Berwick and Miss Lizzie A Ross of Sanford.

EDGERLY—BENNETT. In Lee, March 23th, Charles B. Edgerly of Wadley's Falls and Miss Annie L. Bennett of Newmarket.

DIED.

PICKERING. In Greenland, April 15th, Mrs. Lydia Furber Pickering, widow of Col. Stephen Pickering.

FRENCH. In Epping, April 8th, Bradbury C. French, aged 78 years and 10 months.

TOWLE. In Deerfield, April 6th, Miss Orilla V. Towle, aged 25 years.

WIGGIN. In Stratham, April 11th, Miss Julia Wiggin, aged 55 years.

CLARK. In Kennebunk, Me., April 4th, Samuel Clark, aged 70 years.

ROACHE. In South Berwick, Me., April 9th, William Roache, aged 35 years.

MURPHY. In Kennebunkport, Me., March 22d, Thomas Murphy, aged 81 years and 8 months.

DAVIS. In Lyman, Me., April 11th, Sylvanus Davis, aged 82 years and 10 months.

PEARSON. In Newburyport, Mass., April 17th, Charles Albert Pearson, aged 23 years and 9 days.

MARINE CHRONICLE.

PORT OF PORTSMOUTH.

ARRIVED April 17th.

Barque Lucile, (of St. John, N B,) Jennison, Trapani.

Sch Spartel, Hallowell, Amboy.

Sch Nancy J Day, Munroe, Hoboken for Dover.

Sch Lucie M Jenkins, ——, Virginia for Dover.

ARRIVED April 18th.

Sch Abbie Frankford, Hickman, Virginia.

Ship Paul Jones, Gerrish, for Hong Kong sld from New York 15th.

Sch A Dubosque, Gates, Philadelphia for South Newmarket, passed through Hell Gate 15th.

Schs Hattie Lewis, Garland; Emily A Staples, Colman; G W Raitt, Coleman; D K Ham, Freeman; and Jennie Howard, Campbell, from this port arr at Boston 17th.

Sch Daniel Marcy, Nickerson, sld from Vineyard Haven 14th, bound south on a mackerel cruise.

Sch Flying Scud, Meeking, for this port cld Baltimore 15th.

Schs Mary Willey, Williams, for this port, and Mystery, Seaward, for Hingham, cld Bangor 16th.

Sch May McFarland, McFarland, arr at Brunswick, Ga, 11th, to load for this port.

Sch Orville Horwitz, Kelsey, for this port cld Baltimore 16th.

AMUSEMENTS.

Music Hall.

Tuesday, April 19th.

The American Comedian

Mr. B. Macauley,

who will present for the first time in this city his original and humorous characterization of

UNCLE DAN'L,

DEPUTY SHERIFF OF JARVIS SECTION,

in E. A. Locke's typical American comedy

A Messenger from Jarvis Section,

abounding in quaint humor and peculiar interest. Reserved seats 75 and 50 cts. Gallery 35 cts. Tickets on sale Saturday morning, April 16th, at Preston's.

Juvenile Dancing School.

MR. SAMUEL LAMPREY gives notice to the citizens of Portsmouth and vicinity, that he will commence his school for Young Ladies, Masters and Misses at Franklin Hall,

On Wednesday, April 13th, at 3 o'clock p. m

and continue on Wednesday and Saturday afternoons for a course of Twenty Lessons.

TERMS:—Eight dollars for the course. A discount will be made for two or more pupils from the same family.

THE

IMPERISHABLE PERFUME.

Murray & Lanman's

FLORIDA WATER,

Best for TOILET, BATH, and SICK ROOM.

TRUNK REPAIRING!

a specialty. Trunks called for and returned without extra expense at

John H. Tilton's

Harness Dispensatory,

18 CONGRESS STREET.

MAIN & WINCHESTER BLOCK.

JUST RECEIVED!

MOLASSES 39 cts. per Gallon,
BROWN SUGAR 7½ cts. per pound,
BUTTER 28 cts. per pound,
RICE 6 cts. per pound.

J. R. YEATON & CO.

No. 6 & 8 Congress St.

LIME and CEMENT.

Wholesale and Retail,

Fresh cargoes received each week at lowest prices by

J. ALBERT WALKER,

— AT —

PORTSMOUTH COAL POCKETS.

No. 137 Market Street.

All ladies want the new

Soltaire!

Glove button only 25 cents per pair.

NEW LACE PINS, EARRINGS, AND BRACELETS.

Watches

at low prices at

Hutchinson's

GENTLEMEN'S WHITE SHIRTS

— AT —

D. F. Borthwick's.

Hamburgs Hamburgs!

As this is the first season we have kept them we are able to offer an entire line of

NEW GOODS

which is an advantage to those in want of trimmings. Do not forget to call at

7 MARKET STREET

— FOR —

HAMBURGS!

ALL

— can be found at the —

POPULAR STORE.

EXHIBITION

Of The

BEST STYLES!

AT

C. N. Shaw & Co.'s,

No. 3 Market St.

C. E. MYERS & CO.

are now placing on their counters the finest selection of

Ready Made Clothing

— FOR —

SPRING & SUMMER WEAR

ever shown to their customers, at LESS than last year's prices. We also have a good line of

Blue Yacht Cloths

— AND —

Cassimere Suitings

☞ In Sawyer's Woolens we make specialty.

All in want of a good strong

WORKING SUIT

— OR A —

FINE DRESS SUIT,

will find it to their advantage to call at the old stand

Corner of Market & Bow Sts

C. E. MYERS. C. E. SIMPSON.

SALEM LEAD COMPANY,

CORRODERS AND GRINDERS OF

Pure White Lead

AND MANUFACTURERS OF

LEAD PIPE and SHEET LEAD.

All goods warranted to be equal to those of any other manufacturers.

FRANK A. BROWN, Treasurer.
SALEM, MASS.

STEPHEN D. SCRIGGINS,

Carriage Painter,

No. 16 Vaughan Street, Portsmouth, N. H.

Having spacious and good accommodations and long and large experience, he solicits patronage in this line.

Auction Sales.

MORSE & ILSLEY,

AUCTIONEERS,

Money, Real Estate and Mortgage Brokers, Insurance and House Agents.

13 PLEASANT ST. - - EXCHANGE BUILDINGS.

AN EXTRA LOT OF

Sponges, Chamois Skins and WHIPS

at reasonable prices at

JOHN S. TILTON'S

Harness Maker and Trunk Repairer,

18 Congress Street.

GREAT HAIR SALE!

Will sell during the months of April and May, one lot of real French Hair Switches, all long hair, at just one half the price heretofore asked. Also, another lot French Hair Switches with short stems, extra even hair

WEIGHING						
5 Ounces,	1 YARD LONG	for	$10 00
" 4 "	20 INCHES	"	" 6.00
" 3 "	27 "	"	" 4.50
" 3 "	26 "	"	" 3.50
" 3 "	24 "	"	" 3.00
" 2 "	20 "	"	" 1.90

We advise every lady in want of switches to make a selection before the last of May, as we con-lider these Great Bargains.

Still another lot of 300 Real Hair switches from 1-2 to 1 Yard Long, at the exir-mely low price of 50c, 75c, $1.00, $1.50, $2.00, $2.50 and $3.00 each.

The sale of these goods at these prices will close May 31st.

We also shall sell a large lot of real hair Grey Switches at the same prices as the plain.

Also one large lot of Heavy Puffs for 25c, 10c, and 5c, which is ONE-HALF THE REGULAR PRICE. We take

Combings and Worn Hair

in Exchange, and manufacture

Combings into Switches

from 50 cents upwards. Hair Nets for Crimps from 10 cents and upward at the

Hair Manufactory,

65. *CONGRESS STREET,*
PORTSMOUTH, N. H.

M. E. JOHNSON, - - - - Proprietor.

BUTTER.

THIRTY Tubs fine Creamery and Vermont Butter, price

28 cents per pound.

for sale by

HENRY F. GERRISH.

H & L

HAMS and BREAKFAST BACON!

Another lot of Ferris & Co.'s LITTLE PIG HAMS, selected for Boiling and Roasting. Also a new curing of BONELESS BREAKFAST BACON.

We have just received direct, a large lot of KENTUCKY MAGNOLIA HAMS, which we recommend and Warrant to be equal to any Ham in the market. We are retailing these Hams at wholesale prices.

Olives! Olives!!

New crop Queen OLIVES in qt., pt. and 1-2 pt. bottles.

SOUPS! SOUPS!!

Terrapin, Ox-tail,
Tomato, Green Turtle,
Mock Turtle, and Julienne

SOUPS.

BUY

"Pride of the Kitchen"

Excellent cleaning and scouring SOAP, only 5c per cake.

Butler & Laighton.

NO. 1 MARKET SQUARE.

NEW STORE.

The subscriber has purchased the stock of goods in the store at the

Corner of State and Pleasant street,

recently occupied by the "99 Cent Store," where he will offer for sale a good assortment of

GROCERIES!

Comprising the best of

TEAS & COFFEES

in variety. Also, all kinds of Fruit, at low prices for Cash or in exchange for country produce.

JOHN L. RANDALL.

feb 4tf

For Sale,

TO Whoever May be in Want—OAK FILES, large or small, for bridge or wharf purposes, OAK PLANK, sawn to dimensions; Hard WOOD, by the cord; FACED ROCKS, for cellar walls or other purposes; GRAVEL, SAND, and GOOD SOIL to raise low land.

WM. S. WILLEY.

IRON

A TRUE TONIC

A PERFECT STRENGTHENER. A SURE REVIVER.

IRON BITTERS are highly recommended for all diseases requiring a certain and efficient tonic; especially *Indigestion, Dyspepsia, Intermittent Fevers, Want of Appetite, Loss of Strength, Lack of Energy*, etc. Enriches the blood, strengthens the muscles, and gives new life to the nerves. They act like a charm on the digestive organs, removing all dyspeptic symptoms, such as *Tasting the Food, Belching, Heat in the Stomach, Heartburn, etc.* **The only Iron Preparation that will not blacken the teeth or give headache.** Sold by all druggists. Write for the A B C Book, 32 pp. of useful and amusing reading—*sent free.*

BROWN CHEMICAL CO., Baltimore, Md.

BITTERS

PERRY DAVIS'

VEGETABLE

PAIN KILLER

A PURELY VEGETABLE REMEDY

For Internal and External Use,

Is a SURE CURE for all the Diseases for which it is recommended, and is ALWAYS PERFECTLY SAFE in the hands of even the most inexperienced persons.

It is a **sure and quick remedy** for **COUGHS, SORE THROAT, CHILLS,** and similar troubles; affords *instant relief to the most malignant forms* of **DIPHTHERIA**, and is the best known remedy for **RHEUMATISM** and **NEURALGIA.**

THE OLDEST, BEST, AND MOST WIDELY KNOWN FAMILY MEDICINE IN THE WORLD.

It has been used with such wonderful success *in all parts of the world* for **CRAMPS, CHOLERA, DIARRHŒA, DYSENTERY,** and all **BOWEL COMPLAINTS,** *that it is considered an unfailing cure for these diseases.*

HAS STOOD THE TEST OF 40 YEARS' CONSTANT USE IN ALL COUNTRIES AND CLIMATES.

It is **RECOMMENDED** by **Physicians, Missionaries, Ministers, Managers of Plantations, Work-Shops,** and **Factories, Nurses in Hospitals**—in short, by **Everybody everywhere** who has ever given it a trial.

IT IS WITHOUT A RIVAL AS A LINIMENT.

It should always be used for **Pain in the Back and Side,** and *brings speedy and permanent relief* in all cases of **Bruises, Cuts, Sprains, Severe Burns, Scalds,** etc.

NO FAMILY CAN SAFELY BE WITHOUT IT. It will actually save many times its cost in doctors' bills, and its price brings it within the reach of all. It is sold at 25c. 50c. and $1.00 a bottle, and can be obtained from all druggists.

PERRY DAVIS & SON, Providence, R. I.

Proprietors.

ANOTHER WONDER!

BARSTOW'S NEW Empress Range!

WITH THE

PATENT DUPLEX GRATE.

Bakes day or night without rekindling fire. No poking or shaking required; a single turn of the Duplex Grate removes all clinkers, leaving a fresh fire. The Most Perfect Range in this City!

John P. Sweetser,

46 MARKET STREET - - PORTSMOUTH.

CARRIAGE AND SLEIGH STOCK.

Hubs, Spokes, Rims, Shafts, etc.; a fine lot of sleigh and pung dashers.

WHEELS! WHEELS!!

At Manufacturer's prices. Oak and Ash lumber.

G. J. GREENLEAF.

DRAIN PIPE.

AKRON DRAIN PIPE, all sizes, for sale at No 5 Elm street.

SAMUEL CLEAVES & SON.

FLETCHER & TANTON,

UPHOLSTERERS,

Furniture dealers & General Undertakers

No. 55 Market Street, Portsmouth, N.H.

Coffins Robes and Caskets always on hand or made to order. Orders left at 39 Deer Street or 27 State Street, over night, will be promptly attended to.

S. S. FLETCHER.
H. G. TANTON.

Pratt's Astral Oil

SAFEST AND BEST!

FOR SALE ONLY BY

J. P. SWEETSER.

46 MARKET STREET.

Bargains, BARGAINS!

CLOSING SALE

at Reduced Prices of Balance of

WINTER STOCK!

HATS, CAPS and FURS,
GENTS' UNDERWEAR, etc.,
GLOVES, SCARFS, STOCKINGS.
WHITE SHIRTS and FANCY SHIRTS, 50, 75 cts., and $1.

Collars and Cuffs,

at Low Prices.

Franklin Buildings, 55 Congress Street,

ALFRED STAVERS.

WINE.

25 BASKETS CHAMPAGNE,

Quarts and Pints, Moet and Chandon and Heidsick & Co.

20 CASES CLARET.

Price $6 to $12. For sale by

H. F. GERRISH.

THE

New Hampshire Gazette!

Established 1756.

The Gazette is published every Thursday and sent to Subscribers at the low price of $1.50 per year, paid in advance, or $2 at the end of the year.

It contains full accounts of all of importance that transpires in Portsmouth and its vicinity, and a condensed summary of news, foreign and domestic; editorials upon current topics; New Hampshire items; carefully prepared marine news, containing reports of vessels owned at this port, or offered by men from Portsmouth or its neighborhood; and is just the paper for residents desiring to be posted on all that takes place at home, while to those living in the vicinity of Portsmouth, or to former residents who retain their interest in the "old home by the sea," it is the best means of keeping informed of what transpires in this city.

— THE —

NEW HAMPSHIRE GAZETTE

Contains more original matter

Than any other paper of its size in the State, the editors working more with their pens than with their scissors.

TO ADVERTISERS

THE N. H. GAZETTE

Presents an excellent opportunity for a week y invitation to customers, at a reasonable rate, and all those who desire to reach patrons in Rockingham and York counties will find it an economical medium. THE GAZETTE is in many instances the only paper taken by families, and it is read to a large extent in localities whence is derived much of the trade of Portsmouth, a fact which our merchants should not fail to bear in mind.

Subscriptions Received

AT THE OFFICE, 7 PLEASANT ST.,

Exchange Buildings, nearly opp. Post Office; Or by remittance to

Chronicle & Gazette Publishing Co.

☞ Specimen numbers sent on application

Conceit Can Kill or Cure.

Mr. Murrell tells this story: "An old woman came to my office suffering from rheumatism in one knee. The knee was actually swollen, and she had been complaining for some time, and on this particular morning it happened that some brown corrugated paper was lying on my table which I had removed from some specimens of maltine and pepsin that had been sent to me for trial. She asked me what kind of plasters those were. I told her they were patent Chinese corrugated rheumatic plasters that had been sent to me for trial, and if she wanted to try one of them she might. She concluded to do so. Next day she came back, and when I asked her how she was, she expressed herself as being a great deal better. She had been able to walk upstairs, the swelling was gone, and she declared it drew so hard in the night that she had to take it off."

Surprised at the Returns.

Mr. C. A. Evans, a poor but honest citizen of Omaha, Neb., is the loving father of a large family of children. His wife is a strong, healthy woman, about thirty-five years old. On the 5th inst. Mr. Evans returned from work all unconscious that fortune had smiled upon him to an alarming extent. He was met at the door by the family doctor, who informed him that at noon his spouse had presented him with twins. Mr. Evans interrupted the doctor with the remark that "misfortunes never come singly." The doctor proceeded to tell him that, some time after the birth of the twins, Mrs. Evans was delivered of two more children, making a quartet of two girls and two boys. At this announcement Mr. Evans felt his breath rapidly depart, and it was with great difficulty that he could inquire "Whether the returns were all in?" The children were all born alive, were well formed, and their average weight was three and one-half pounds. Mr. Evans has written to the census bureau for a medal.

—One of the speakers at a recent meeting of "journeymen brewers" of New York to urge a reduction of hours of labor, said: "Formerly journeymen brewers were allowed to drink as much of their employers' beer as they wished, but now they are limited to eighteen glasses each per day."

—Americans are of a practical nature. When an Illinois farmer, who had got rich, was visiting Switzerland, they dilated to him on the beauty of the surrounding scenery. "Yes," he replied, "as scenery it's very good. But it strikes me the Lord has wasted a lot of space on scenery that might have been made good level farming land." They wanted to lynch him.

Centaur Liniment.

Invaluable to families, and owners of horses Sold everywhere.

Several persons were killed and much property destroyed in Arkansas by a tornado on Saturday.

Castoria.

For sour stomach, constipation, and fretfulness of children. Pleasant, safe and cheap. 900 drops; 35 doses, 35 cents.

Fred Grant has forwarded his resignation as first lieutenant in the Fourth United States Cavalry, and lieutenant colonel on the staff of the lieutenant general of the army. Mr. Grant will accept a position in the employ of the Chicago, Texas & Mexican railroad.

Ash-Tonic;

A perfected purifyer of the system In 1-2lb. bottles; 75 cents. For dyspepsia, the many forms of liver complaint, impure and impoverished blood, and functional derangements attendant upon debility. For symptons indicated by indigestion, loss of appetite, nausea, sick headache, sour stomach, furred tongue, drowsiness, blanched lips, sallow complexion, pain in the side or back, eruptions, depression of spirits, nervous irritability and hysteria, and for building up the system, ash-tonic is unquestionably the most prompt and energetic remedy yet devised.

The James brothers, notorious Missouri bank robbers and desperadoes, have been discovered by the United States marshals near Adairville, Ky. The ruffians and their friends are strongly fortified, and threaten a desperate resistance.

Don't Be Silly.

Don't let a foolish prejudice against popular medicines stand between you and the health of your wife, child, or baby. It is always right to advertise a blessing. Dr. Kennedy's "Favorite Remedy" is a blessing. It has saved thousands, and it will help you. If you are sick and miserable, we advise you to spend one dollar for this king of medicines, and then write to the doctor at Rondout, N. Y., as to how you feel. For troubles of the kidneys, bowels, liver and blood.

Posey Drew, the keeper of a negro dance house in Richmond, Va., was fatally stabbed Saturday night, because he refused to sell liquor to two white boys.

Given up by Doctors.

"Is it possible that Mr. Godfrey is up and at work, and cured by so simple a remedy?"

"I assure you it is true that he is entirely cured, and with nothing but Hop Bitters; and only ten days ago his doctors gave him up and said he must die!"

"Well-a-day! That is remarkable! I will go this day and get some for my poor George—I know hops are good."—*Salem Post.*

In a test case in Milwaukee, Wis., Saturday, to determine the legality of the celebrated anti-treating law of Wisconsin, it was found that the law was inoperative because of an error in the text in its supposed enactment.

THE REASON WHY.—Mr. Fellows, in his "Medical Monthly," gives reasons for the peculiar action of his Hypophosphites in the cure of diseases, which seem to be borne out by facts. From tonic action of the sympathetic nerves all the organic muscles are strengthened, and the patient overcomes his malady simply, pleasantly and rapidly.

Recent Stock Sales.

U. S. Sixes, 1881, coupon	103 5-8
United States new 4½s, coupon	113 1-4
U. S. new 4s, coupon	114 5-8
Maine State 6s, 1889	116
N. H. State 6s, 1892	123
Massachusetts State 5s, Gold	116
Portsmouth City 6s, 1893	105 3-4
Eastern R. R. 4½s	103 3-4
Ports., Great Falls & Conway 4½s	85 3-4
Great Falls Manufacturing Co	108
Cocheco Manufacturing Co	850
Salmon Falls Manufacturing Co	382 1-2
York Manufacturing Co	1200
Boston & Lowell R. R.	101
Boston & Maine	151 3-4
Boston & Providence	159 1-4
Boston & Albany	167 1-2
Nashua & Lowell	143
Concord	140
Eastern	28
Eastern Railroad in N. H.	92
Fitchburg	143 1-2
Manchester & Lawrence	159 1-4
Michigan Central	107
Northern N. H.	165
Old Colony & Newport	128
Ports., Great Falls & Conway	30
Portland, Saco & Portsmouth	113 1-8
Portsmouth & Dover Railroad	108
Maine Central	34
Laconia Manu. Co	532 1-2

Portsmouth Wholesale Prices.

Reported by BUTLER & LEIGHTON, Grocers.

Butter, per lb 20 to 30c.
Corn per bushel, Western 70c; Northern 80c.
Cheese, 15c per lb.
Coal, Anthr, per ton $6.00, Smith's, per ton $6.00.
Eggs per dozen, 16c.
Flour, Pansy, 7.00 @ 8.00; Ex. $9.00.
Fish per lb by the qtl., Cod 5 @ 6c; Pollock 2½c.
Hay per ton, $17 @ $20.
Kerosene Oil per gallon, 16c.
Lard per lb. by the tub, 13c.
Lard Oil per gallon, $1.00.
Molasses per gal., Cuba 42c; N. O. 55c @ 65c.
Oats per bushel, 58c.
Potatoes per bushel, 65c.
Pork per bbl., $20.00 @ 22.00.
Plaster per ton, Lump $6.00; ground $10.
Rye, Northern, per bushel, 60c.
Soap per lb, No. 1, 6c @ 7c.
Sugar per lb, Br. 8½ @ 9c; Gr. 9½; Crushed 10½c.
Tea per lb, Black 40c @ 70c; Green 50c @ 60c.
Wood per cord, Hard $5; Pine $3.

STATED MEETINGS.

CITY GOVERNMENT.

In the City Building, Market Square.

Board of Mayor and Aldermen—Thursday evenings.
Common Council—Thursday evenings.
Board of Overseers of Poor—Tuesday evenings.
Board of Instruction—First Wednesday in each Month.
Board of Engineers—Tuesday next following the first Monday in each Month.

MASONIC.

In Masonic Hall, Congress Block.

St. John's Lodge, No. 1—First Wednesday of each Month.
St. Andrew's Lodge, No. 56—Second Monday of each Month.
Washington Chapter, No. 3, R. A. M.—Fourth Tuesday of each Month.
Davenport Council, No. 5, R. and S. M.—Third Thursday of March, June, September and December.
DeWitt Clinton Commandery, Knights Templar—Third Monday of each Month.
Ineffable Grand Lodge of Perfection—Third Wednesday of January, April, July and October, (annual meeting 24 of Hebrew month Adar.)
Rockingham Masonic Relief Association—Annual meeting first Friday in January.
Portsmouth Rose Croix Chapter, No. 1, E. M. R. M., Second Friday evening of each month at seven and a half o'clock, at Memphys Hall, No. 6 Daniel street.

I. O. O. F.

At Odd Fellows Hall, National Block.

Piscataqua Lodge, No. 6, meets Monday evenings at 7½ o'clock.
New Hampshire Lodge, No. 17—Wednesday evenings at 7½ o'clock.
Osgood Lodge, No. 48—Thursday evenings at 7½ o'clock.
Strawberry Bank Encampment, No. 5—Second and Fourth Fridays of each Month.
Mount Sinai Encampment, No. 19—First and Third Fridays in each Month.
Union Rebecca Degree, Lodge No. 3, First and third Tuesday in each Month, at 7½ o'clock.

RELIEF ASSOCIATIONS.

Portsmouth Odd Fellows' Mutual Relief Association—Annual meeting fourth Tuesday evening of January.
Temperance Mutual Relief Association—At Mechanic Hall, First and Third Wednesday evenings of each Month.
Mutual Relief Association of Rockingham County—Second Tuesday of January and December.
Portsmouth Firemen's Mutual Relief Association Second Wednesday of January, April, July and October.

OTHER ORGANIZATIONS.

At Old Odd Fellows' Hall, Daniel Street.

Storer Encampment, Post No. One, G. A. H. Third Wednesday of each Month.
St. George Council, No. 21, Legion of Honor—second and fourth Tuesday evenings of each month.
Portsmouth Commandery, No. 67, United Order of the Golden Cross—Thursday evenings.
Riverside Council, No. 411, Legion of Honor, first and third Tuesday evenings of each month.
Strawberry Bank Lodge, No. 52, I. O. G. T., each Wednesday evening at 7:30 o'clock, at Mercantile & Grange Hall, No. 5 Congress street.
Rockingham Lodge, No. 27, I. O. Good Templars—Each Thursday evening at the hall in Exchange Building.
Women's Christian Temperance Union, social meeting each Wednesday afternoon at 2:30 o'clock, at Bow Mission hall.
Band of Hope—Every Saturday afternoon at three o'clock, at Bow Mission Hall.
Langdon Colony, No. 15, Pilgrim Fathers, first and third Friday evenings of each month at Golden Cross hall, Daniel street.
Damon Lodge, No. 9, Knights of Pythias—At Pythian Hall, corner Market and Daniel streets, Tuesday evening of each week.
Orion Tent, No. 280, Knights of Maccabees, first and third Monday evenings of each month at Good Templars hall, Pleasant street.
Portsmouth Mechanics' Association—Open to membership of all reputable Mechanics and Manufacturers. Rooms in Mechanics' Block, corner Congress and Pleasant streets. Reading Room free to members and strangers visiting the city. Quarterly Meetings the first Tuesday evenings in November, February, May and August. Election of officers at November meeting.
Sagamore Lodge, No. 258, Knights of Honor, at Hall No. 243 Market street, second and fourth Monday evenings of the month.
Newichewannock Tribe, No. 4, Improved Order of Red Men—Each Friday evening at Pythian Hall, No. 38 Market street.
Woman's Temperance League—Each Thursday afternoon from three to four o'clock at Bow Mission hall, Market street.
Portsmouth Workingmen's Institute and Reading Rooms, corner of Cornwall and McDonough streets. Organized August 23d, 1877. Open week days from 10 A. M. to 9 P. M.; Sundays 3 A. M. to 9 P. M. Regular business meetings third Thursday evening of each month.
Alpha Council, No. 21, Royal Arcanum—First and Third Tuesday evenings of each month, at Hall No. 243 Market street.
Mercantile Library Association, at hall No. 5 Congress street. Ladies and gentlemen may become members or subscribers. Library open every Saturday evening.
Star of Hope Degree Temple, No. 6, I. O. G. T., meets on the 2d and 4th Tuesday of each month, at Good Templars' Hall, Pleasant street.
Old Oaken Bucket Division, No. 2, S. of T.—Each Monday evening at Hall corner of Bridge and Market streets.
Fire Companies—At their respective Engine Houses on the first Monday of each month.

THE

Mutual Life Insurance Co

of New York.

F. S. WINSTON, President.

The Largest Company In The WORLD.

ASSETS

$92,000,000

Securely Invested.

Age.	Annual premium secured by a month. Mutual Life Reduced Rates.	Number of years before the premium at age for one compound interest would amount to $1000.
25	16.91	26
26	17.34	25
27	17.79	25
28	18.26	25
29	18.76	24
30	19.30	24
31	19.85	24
32	20.44	23
33	21.06	23
34	21.73	22
35	22.42	22
36	23.16	22
37	23.94	21
38	24.78	21
39	25.66	20
40	26.61	20
41	27.60	20
42	28.66	19
43	29.79	19
44	30.99	18
45	32.27	18
46	33.64	17
47	35.11	17
48	36.66	16
49	38.33	16
50	40.10	16
51	41.99	15*
52	44.01	15
53	46.16	14
54	48.47	14
55	50.92	13
56	53.55	13
57	56.35	12
58	59.35	12
59	62.56	11
60	65.99	11

ILLUSTRATION. At age 25 an annual premium of $16.91 will secure a policy for $1000, payable at death. By the same annual outlay and the ordinary methods of investment it would take 26 years, at six per cent compound interest, to save $1000.

Can any man afford to risk the chances of living twenty-six years to make a thousand dollars for his family, when he can secure the same benefit at once by taking a life insurance for this amount?

If he feels that he cannot afford to be without insurance on his house, which may never burn, can he afford to be without insurance on his life, which is sure to end sooner or later?

THOSE WHO DESIRE

Safe Life Insurance

are invited to apply to

C. M. GIGNOUX

GENERAL AGENT

— FOR THE —

States of MAINE

— AND —

NEW HAMPSHIRE!

Office National Block.....Portsmouth, N. H.

DR. RHODES'

ELECTRIC

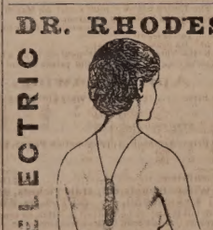

TRANSFUSING

BATTERY.

WILL CURE

RHEUMATISM!
NEURALGIA!
DYSPEPSIA!

And all Nervous and Brain Diseases and Paralysis. No other like it!

Sent by mail everywhere!

Small Size, $1.00. Double Size, $2.00.

Address all communications to

W. H. BROWN, Manager,
Reading, Mass.
56 Tremont Street,

AGENTS WANTED EVERYWHERE.

MENTION THIS PAPER.

If not satisfactory after fair trial will refund the money. For sale by all first-class Druggists.

w, s & o 1may17

Danville, Olney & Ohio River Railroad

First Mortgage Bonds,

With a bonus of stock.

7 Per Cent. 30 Years.

Only $8000 per Mile.

The highest bonded standard gauge railroad in America traversing the most fertile section of Illinois, and having grain, stock, lumber and coal traffic.

Length of first division 100 miles. Total issue of bonds, $800,000. Now constructed, 52 miles.

Favorable arrangements have been made with the Chicago and Eastern Illinois Railroad for the use of their terminal facilities at Danville and direct passenger and freight traffic at Chicago.

Prospectuses, Maps and Subscription Books now ready, and Bonds at par and interest, with a bonus of Fifty per cent. stock, for sale by

The Corbin Banking Co.,

43 Milk Street, Boston.

ToThSu

Transportation.

Eastern & Maine Central Railroad Line.

CARS leave the Station of the Eastern Railroad, between Deer and Elm streets, as follows:

For Boston, at 4.05, 7.15, 8.20, 11.03, A. M.; 3.15, 5.30, P. M. Sundays, 4.05 A. M.; 5.30 P. M.

For Portland, Augusta, Brunswick and Lewiston, 10.05, A. M.; 3.55, P. M.; 9.10 P. M. Sunday 9.10 P. M.

For Bangor, Waterville, etc., 10.00 A. M., 9.10 P. M. Sundays 9.10 P. M.

For St. John and Halifax, 9.10 P. M. Sundays 9.10 P. M.

For Great Falls and Wolfeborough, 10.00, A. M.; 5.40 P. M.

For North Conway, 10.00, A. M.

For Dover and Way Stations, 5.00, 9.50, A. M.; 12.15, 3.05, 7.00 P.

Trains leave For Portsmouth—

From Boston, 7.30, 10.00 A. M.; 12.00, 3.15, 4.45, 7.00 P. M. Sundays 8.00 A. M., 7.00 P. M.

From Portland, 2.00, 8.45 A. M.; 1.00 P. M.

From North Conway, 7.05 A. M.

From Wolfeborough, 8.15 A. M.; 3.40, P. M.

From Wolfeboro Junction, 6.30, 8.56, A. M.; 3.40 P. M.

From Great Falls, 7.32, 10.40 A. M.; 4.40 P. M.

From Dover, 6.45, 10.25 A. M.; 2.25, 5.00, 7.30 P. M.

From Newington, 7.01, 10.40 A. M.; 2.41, 5.16, 7.58 P. M.

Trains from Boston arrive at Portsmouth at 8.50, 12.15, 2.55, 5.30, 7.00, 9.00. Sundays at 10.25 A. M.; 9.00 P. M.

Trains from Portsmouth arrive at Boston at 6.30, 9.30, 10.40 A. M.; 1.45, 5.50, 7.50 P. M. Sundays 6.30 A. M.; 7.50 P. M.

D. W. SANBORN, Master of Transportation.
LUCIUS TUTTLE, G. P. & T. A.

Oct., 1st 1880.

Concord & Portsmouth Railroad.

PASSENGER TRAINS leave Concord Railroad Station, foot of Bridge street:

For Newmarket Junction, Manchester, Concord and Upper Railroads, at 7.55 A. M., and 5.10 P. M.

Arrive at Manchester at 9.46 A. M., 7.10 P. M.

Arrive at Concord at 10.35 A. M., and 8.15 P. M.

Leave Concord at 7.30 A. M., and 3.35 P. M.

Leave Manchester at 8.10 A. M., and 4.35 P. M.

Arrive at Portsmouth at 10.10 A. M., and 6.15 P. M.

☞ All trains connect at Newmarket Junction, with trains of the Boston & Maine Railroad for Exeter, Haverhill, Lawrence and Boston; and for Dover, Great Falls and Portland; at Concord with trains to and from all the Upper Railroads.

H. E. CHAMBERLIN, Supt.

STEAMER JAMES SAMPSON.

KITTERY & PORTSMOUTH.

TIME TABLE.

From Navy Yard Bridge.		From Navy Yard Landing.	
Leave Kittery at	6.45 A.M	*Leave Ports'th at*	7.25 A.M
" "	8.50	" "	9.15
" "	9.50	" "	11.00
" "	11.15	" "	12.15P.M
" "	2.00 P.M.	" "	3.00
" "	3.30	" "	4.00
" "	4.15	" "	5.00
" "	6.30	" "	6.45
" "	7.15	" "	7.50
" "	8.00	" "	9.00

Fare Five Cents Each Way.

Extra trips to accommodate parties or entertainments. Freight taken at reasonable rates. Passengers waiting room is now open in the Tripe Building, near the end of the bridge in Kittery, where tickets are for sale, either single or in packages, and where bundles may be left for forwarding. A. STEVENSON, Proprietor.

STEAMER "MYSTIC."

KITTERY AND PORTSMOUTH.

TIME TABLE.

Leave Simpson's wharf, Kittery.		Leave Adams & Co.'s wharf, foot of Daniel St., Portsmouth.	
"	8.45 A. M.	"	9.30 A. M.
"	10.00 A. M.	"	10.50 A. M.
"	11.15 A. M.	"	12.20 P. M.
"	1.50 P. M.	"	2.50 P. M.
"	3.15 P. M.	"	4.00 P. M.
"	4.15 P. M.	"	5.15 P. M.

Wednesday evening, leave Kittery at 6.30, Portsmouth at 8.00. Saturday evening, leave Kittery at 6.30 and 8.30, Portsmouth at 8.00 and 9.00.

Fare Five Cents Each Way.

Extra trips to accommodate parties and entertainments. Freight taken at low rates. Parties wishing to charter the steamer for excursions can do so by applying to

CAPT. H. W. TREFETHEN, Proprietor.

TO KITTERY POINT,

Touching at Newcastle,

Spring Arrangement.

The Steamer "FEARLESS"

will commence her trips April 4th, and run as follows, until further notice:

Leave Portsmouth		Leave Kittery Point	
8.30	A. M.	8.30	A. M.
" 11.30		" " 10.30	
" 3.00	P. M.	" " 1.30	P. M.
" 5.45		" " 4.00	

Landing in this city, Fernald's wharf, rear of No. 80 Market street.

Fare 10 Cents Each Way.

THEODORE KEEN, Proprietor.

March 29th, 1881.

DENNIS SHEA,

MANUFACTURER OF

Cement Stone Pipe

— AT —

26 WATER STREET, PORTSMOUTH.

The best Pipe made for Sewers, Culverts, Cellar and Sink Drains, Water Closets, etc., etc. Gives perfect satisfaction wherever used. Is proof against frost, acids, and all substances which pass through the Pipe.

For sale at wholesale or retail, or laid in the best manner.

Orders for Pipe and laying left at the factory will receive prompt attention

WALLACE HACKETT,

ATTORNEY-AT-LAW.

Office temporarily at U. S. Court House.

PORTSMOUTH, N. H

BENJ. F. GRAFTON. STORY B. LADD,
HALBERT E. PAINE,
Late Commissioner of Patents.

PATENTS!

PAINE, GRAFTON & LADD,

Attorneys-at-Law and Solicitors of American and Foreign Patents.

612 FIFTH STREET, WASHINGTON, D. C.

Practice patent law in all its branches in the Patent Office, and in the Supreme and Circuit Courts of the United States. Pamphlet sent free on receipt of stamp for postage.

$5 TO $20 per day at home. Samples worth $5 free. Address Stinson & Co., Portland Maine.

Portsmouth Daily Chronicle.

By CHRONICLE & GAZETTE PUBLISHING COMPANY.

PORTSMOUTH, N. H., WEDNESDAY, APRIL 20, 1881.

$6 PER YEAR IN ADVANCE. THREE CENTS PER COPY.

THE PORTSMOUTH DAILY CHRONICLE

(Established August 2d, 1852,)

Is Published Every Morning, Sundays excepted, at No. 7 Exchange Building, Pleasant street, opposite the Post Office, by the

Chronicle and Gazette Publishing Company.

TERMS $6.00 PER YEAR.

The New Hampshire Gazette

(The Oldest Newspaper in the United States, established Oct. 7, 1756,)

is published every THURSDAY at the same office. Terms, $1.50 per year; $2.00 per year, if not paid in advance.

ADVERTISEMENTS inserted on reasonable terms, in either or both papers. The GAZETTE, having a large country (in addition to its local) circulation, is an excellent medium of advertising. A liberal reduction made when advertisements appear in both papers.

☞ Correspondence from neighboring towns, containing items of public interest, will be gladly received. All communications should be addressed and all checks made payable to the

CHRONICLE & GAZETTE PUBLISHING CO., PORTSMOUTH, N. H.

The Job Printing Business is conducted in the same office by Mr. Charles W. Gardner, who keeps on hand a large and well-selected stock of all materials required in his line.

Mr. J. H. Bates, Newspaper Advertising Agent, 41 Park Row (*Times* Building), New York, is authorized to contract for advertisements in the CHRONICLE and GAZETTE, at our best rates.

NEW AND EXTENSIVE STOCK

— OF —

Spring & Summer

GOODS

— AT —

WM. P. WALKER'S

No. 8 Market Square.

Having received a Full Assortment of Foreign and Domestic

Cloths, Cassimeres, &c.,

I am prepared to make them up into GARMENTS of the latest style, or according to the fancy of the purchaser, and

Perfect Satisfaction Guaranteed!

My Stock of Goods suitable for

SUITINGS

IS UNEQUALLED.

Particular attention paid to the making of Army and Navy

REGULATION UNIFORMS.

A FULL ASSORTMENT OF

Gentlemen's Furnishing Goods!

Constantly on hand, consisting of

BOSOMS, GLOVES, SUSPENDERS,

COLLARS, DRAWERS, SHIRTS,

HANDKERCHIEFS, LINEN

GOODS.

Of Every Description.

WHIPS All kinds, cheap, at LARRABEE'S 26 Congress Street, up-stairs.

Critchley & Whalley,

MACHINISTS, AND DEALERS IN

PIPE AND FITTINGS

Of all kinds, for

STEAM, WATER, AND GAS.

Engines and Boilers.

Other Machinery Bought and Sold.

Belting & Belt Lacings, Sheet Rubber, and all kinds of steam packing constantly on hand at manufacturers prices

STEAM HEATING APPARATUS

For warming buildings.

52 Hanover Street.

WHIPS! All qualities and prices; LARRABEE'S, 26 Congress

L. S. L.

A SPLENDID OPPORTUNITY TO WIN A Fortune. First grand distribution, Class A, at New Orleans, Tuesday, May 10, 1881—132nd Monthly drawing.

LOUISIANA STATE LOTTERY COMPANY.

This Institution was regularly incorporated by the Legislature of the State for Educational and Charitable purposes in 1868 *for the term of Twenty-five Years*, to which contract the inviolable faith of the State is pledged, which pledge has been renewed by an overwhelming popular vote, securing its franchise in the new constitution adopted December 2d, A. D., 1879, with a capital of $1,000,000, to which it has since added a reserve fund of over $350,000. ITS GRAND SINGLE NUMBER DISTRIBUTION will take place monthly on the second Tuesday. *It never scales or postpones.* Look at the following Distribution:

CAPITAL PRIZE, $30,000.

100,000 TICKETS AT TWO DOLLARS EACH. HALF TICKETS, ONE DOLLAR.

LIST OF PRIZES.

1 Capital Prize		$30,000
1 Capital Prize		10,000
1 Capital Prize		5,000
2 Prizes of $10,000		5,000
5 Prizes of 2,500		5,000
20 Prizes of 500		10,000
100 Prizes of 100		10,000
200 Prizes of 50		10,000
500 Prizes of 20		10,000
1,000 Prizes of 10		10,000

APPROXIMATION PRIZES.

9 Approximation Prizes of $300	27,000
9 Approximation Prizes of 200	1,800
9 Approximation Prizes of 100	900
1857 Prizes, amounting to	$110,100

Responsible corresponding agents wanted at all points, to whom liberal compensation will be paid.

For further information, write clearly, giving full address. Send orders by express or Registered Letter, or Money order by mail. Address only to M. A. Dauphin, New Orleans, La., or same person at No. 319 Broadway, New York.

All our Grand Extraordinary Drawings are under the supervision and management of Gen. G. T. Beauregard, of La., and Gen. Jubal A. Early, of Va.

DR. SANFORD'S LIVER INVIGORATOR

Only Vegetable Compound that acts directly upon the Liver, and cures Liver Complaints, Jaundice, Biliousness, Malaria, Costiveness, Headache. It assists digestion, strengthens the system, regulates the bowels, purifies the blood. A Book sent free. Dr. SANFORD, 162 Broadway, N. Y.

FOR SALE BY ALL DRUGGISTS.

31ST

Popular Monthly Drawing of the

Commonwealth Distribution Co.,

AT MACAULEY'S THEATRE,

In the City of Louisville, on

SATURDAY, APRIL 30th, 1881.

These drawings occur monthly (Sunday excepted), under provisions of an act of the General Assembly of Kentucky, incorporating the Newport Printing and Newspaper Co., approved April 9, 1878.

☞ This is a special act, and has never been repealed.

The United States Circuit Court on March 31st rendered the following decisions:

1st. That the Commonwealth Distribution Company is legal.

2d. Its drawings are fair.

N. B.—This Company has now on hand a large reserve fund. Read the list of prizes for the

April Drawing.

1 Prize	$30,000	100 Prizes $100 each	$10,000
1 "	10,000	200 " 50 "	10,000
1 "	5,500	500 " 20 "	12,000
10 " $1000 each	10,000	1000 " 10 "	10,000
20 " 500 "	10,000		
9 Prizes $300 each. Approximation Prizes.			$2,700
9 " 200 " "			1,800
9 " 100 " "			900
1,960 Prizes			$127,400

Whole Tickets, $2. Half Tickets, $1.
27 Tickets, $50. 55 Tickets, $100.

Remit money or bank draft in letter, or send by express. Don't send by Registered letter or post-office order. Orders of $5 and upward, by express, can be sent at our expense. Address all orders to P. H. BOARDMAN, Courier-Journal Building, Louisville, Ky., or T. J. Commerford, 212 Broadway, New York.

GOVERNMENT BONDS!

We are prepared to pay on presentation in any amount the highest market price for the CALLED BONDS of 1865 and 1867, and we will receive them at full value in exchange for other issues of UNITED STATES BONDS, or in exchange for other safe Securities paying 5, 6 and 7 PER CENT interest.

GEO. WM. BALLOU & CO.,

72 Devonshire Street.....Boston.
8 Wall Street.....New York.

Good and Reliable

INSURANCE

COMPANIES.

COMMERCIAL UNION, of London.
FIRE ASSOCIATION, of Phila.
NIAGARA, of New York.
CONNECTICUT, of Hartford.
PHOENIX of London.

F. W. DEROCHEMONT & SON,

No. 9 CONGRESS STREET.

TEN PER CENT!

Annual Interest,

Paid quarterly, 4th dividend payable May 1. For full particulars send for 20-page illustrated pamphlet to

The Globe Company.

131 Devonshire Street, Boston, Mass.

6tap20

Sardines and Beef.

50 Dozen cases Philippe & Canaud

SARDINES,

Price 30 cents for halves and 20 cents for ¼ boxes.

1000 LBS. CORNED BEEF,

Price 36 Cents. For sale by

H. F. GERRISH.

INTERNATIONAL Pavement Co.

FIRST MORTGAGE BONDS,

With a Bonus of Stock.

The pavement made by this Company has met with the highest favor, both in this country and in Europe, and it is considered to approach perfection more nearly than any other.

The Works of the Company are at Providence, R. I., and at Hastings, N. Y., and the needs of its business will soon require additional ones at Chicago and other large cities.

Negotiations are now pending with capitalists in London and Paris for the right to manufacture and use this pavement in those cities.

Few enterprises now on the market promise as profitable business as this one.

The Company require additional means to extend the facilities for manufacturing, and offer for sale the second $100,000 of their six per cent bonds (convertible into stock) at par and interest. These bonds carry a bonus of stock, which is fixed for the present at fifty per cent.

Pamphlets and full information furnished, and subscriptions received by

The Corbin Banking Co.,

43 Milk Street, Boston.

MWF

PATENTS!

E. H. EDDY,

No. 16 State St., Opposite Kilby, Boston.

SECURES PATENTS in the United States; also in Great Britain, France and other foreign countries. Copies of the claims of any Patent furnished by remitting one dollar. Assignments recorded at Washington. *No Agency in the United States possesses superior facilities for obtaining Patents or ascertaining the patentability of inventions.*

E. H. EDDY, Solicitor of Patents.

TESTIMONIALS.

I regard Mr. Eddy as one of the *most capable and successful* practitioners with whom I have had official intercourse. CHARLES MASON, Commissioner of Patents.

"Inventors cannot employ a person more trustworthy or more capable of securing for them an early and favorable consideration at the Patent Office." EDMUND BURKE, Late Commissioner of Patents.

BOSTON, October 19, 1879.

E. H. EDDY, Esq.—*Dear Sir:* You procured for me, in 1840, my first patent. Since then you have acted for and advised me in hundreds of cases, and procured many patents, reissues and extensions. I have occasionally employed the best agencies in New York, Philadelphia and Washington, but I still give you almost the whole of my business, in your line, and advise others to employ you. Yours truly, GEORGE DRAPER.

BOSTON, January 1, 1881. 3tawtjan18

Cure Your Corns!

BY USING

SCHLOTTERBECK'S

Corn, Wart & Bunion Solvent.

Entirely harmless; is not a caustic.
It removes Corns, Warts, Bunions and Collosites, without leaving a blemish.
Brush for applying in each bottle.
A CURE IS GUARANTEED.

Price 25 Cents. For sale by all Druggists.

Try it and you will be convinced, like thousands who have used it and testify to its value.

Ask for Schlotterbeck's Corn and Wart Solvent, and take no other. Sold by D. Kimball & Co.

d&wtap9,82

Room Papers, Window Shades, Fixtures, Tassels, Borders, &c., &c.

H. B. BUZZELL & SON

have received for the *Spring trade* a very extensive assortment of the above goods, of all grades and prices from *very cheap to very fine.*

They have the agency for the

Domestic and Springfield SEWING MACHINES,

two of the *finest made and most reliable* machines in the market. MACHINE OIL, NEEDLES, all kinds. Parts, or attachments, for any machines.

Also a full line of TOPS, BALLS, MARBLES, RETURN BALLS, HOOPS, etc., etc.

A fine assortment of new

BOX STATIONERY

at low prices. Call and examine our goods before buying, it will pay you.

H. B. BUZZELL & SON,

Booksellers and Stationers.

PEIRCE'S BLOCK, - - MARKET SQUARE.

SPENCERIAN

AND SPENCERIAN

STEEL PENS

of the Very Best *European* Make, and unrivaled for *Flexibility, Durability,* and *Evenness* of point.

REAL SWAN QUILL ACTION.

In 20 Numbers. A complete Sample Card, for trial, by mail on receipt of 20 Cents.

A Sample Card of 10 of the Leading Styles, for trial, on receipt of 10 Cents.

IVISON, BLAKEMAN, TAYLOR & CO.

138 and 140 Grand Street, New York.

$6 a week in your own town. Terms and $5 outfit free. Address H. Hallett & Co., Portland, Maine.

Portsmouth Insurance Agency

ESTABLISHED 1851.

JOHN SISE, INSURANCE AGENT,

OFFICE,

4 Market Sq., Up-Stairs.

ÆTNA INSURANCE CO., Of Hartford, Conn.
HOME INSURANCE CO., Of New York.
HARTFORD FIRE INSURANCE CO., Of Hartford, Conn.
ROYAL INSURANCE CO., Of Liverpool, Eng.
FRANKLIN FIRE INSURANCE CO., Of Philadelphia, Pa.
PHENIX INSURANCE CO., Of Brooklyn, N. Y.
LONDON AND LANCASHIRE FIRE INSURANCE CO., Of Liverpool, Eng.
Pennsylvania Fire Insurance Company, Of Philadelphia, Pa.
METROPOLE INSURANCE CO., Of Paris, France.

Responsible Companies, Large Assets, Equitable Rates, Prompt Settlements.

JOHN SISE,

Insurance Agent, 4 Market Sq., Up-Stairs.

MORSE & ILSLEY

FIRE, LIFE AND ACCIDENT

INSURANCE

AGENTS,

Represent the following reliable companies.

THE INSURANCE COMPANY OF NORTH AMERICA.
Of Philadelphia, Pa.

LIVERPOOL and LONDON and GLOBE
U. S. Office, New York City.

SPRINGFIELD,
Of Springfield, Massachusetts.

QUEEN.
Liverpool and London.

PHŒNIX,
Of Hartford, Conn.

ORIENT,
Of Hartford, Conn.

TRAVELLERS' LIFE and ACCIDENT COMPANY,
Of Hartford, Connecticut.

NEW ENGLAND MUTUAL LIFE,
Of Boston, Mass.

The above companies are well known and reliable, and we solicit the patronage of our friends and the public. All losses adjusted and promptly paid at our office.

MORSE & ILSLEY,

NO. 12 PLEASANT ST., - UP ONE FLIGHT

BOOTS and SHOES.

Extra Inducements

are now being offered to persons in need of Boots and Shoes, to

Buy at HUSSEY'S!

In order to make room for my spring stock, and not wishing to carry over to next autumn a large lot of goods which though seasonable now will not be so in the spring, I am now offering my large and varied stock of *Winter Footwear* at extremely

Low Prices, for CASH!

WILLIAM B. HUSSEY,

BOOT & SHOE MAKER,

No. 51 Congress Street,

FRANKLIN BUILDINGS.

Clothes Wringers!

GREAT REDUCTION IN PRICES.

NOW IS THE TIME TO BUY!

For a few days we shall offer any of the leading Wringers at greatly reduced prices.

John P. Sweetser,

46 Market St.

WHITE LEAD!

Salem, Forest River, Keystone and Brooklyn

PURE WHITE LEAD!

MIXED PAINTS A SPECIALTY!

— AT —

A. P. WENDELL & CO.'S

3 Market Square.

WHIPS!

In Large Variety, Cheap

— AT —

LARRABEE'S, 26 Congress Street Up-Stairs.

HOSTETTER'S

CELEBRATED

STOMACH

BITTERS

Shooting Chills down the Back,

Dull pain in the limbs, nausea, biliousness, are symptoms of approaching fever and ague. Use without delay Hostetter's Stomach Bitters, which substitutes for the chilly sensation a genial warmth, regulates the stomach, and imparts tone to the liver. The bowels, the stomach and the biliary gland being restored to a healthy condition the disease is conquered at the outset.

For sale by all Druggists and Dealers generally.

The Purest and Best Medicine ever Made.

A combination of **Hops, Buchu, Mandrake and Dandelion,** with all the best and most curative properties of all other Bitters, makes the greatest **Blood Purifier, Liver Regulator, and Life and Health Restoring** Agent on earth.

No disease can possibly long exist where Hop Bitters are used, so varied and perfect are their operations.

They give new life and vigor to the aged and infirm.

To all whose employments cause irregularity of the bowels or urinary organs, or who require an Appetizer, Tonic and mild Stimulant, Hop Bitters are invaluable, without intoxicating.

No matter what your feelings or symptoms are what the disease or ailment, the most to use Hop Bitters. Don't wait until you are sick but if you only feel bad or miserable, use them at once. It may save your life. It has saved hundreds.

$500 will be paid for a case they will not cure or help. Do not suffer relief your friends suffer, but use and urge them to use **Hop B**

Remember, Hop Bitters is not a vile, drugged drunken nostrum, but the Purest and Best Medicine ever made; the "**TWILIGHT FRIEND and HOPE**" and no person or family should be without them.

D. I. O. is an absolute and irresistible cure for drunkenness, use of opium, tobacco and narcotics. All sold by druggists. Send for Circular. Hop Bitters Mfg. Co., Rochester, N. Y. and Toronto, Ont.

EDISON'S

POLYFORM

— FOR —

NEURALGIA, RHEUMATISM, HEADACHE, SCIATICA.

Prof. Edison authorizes the publication of the following:

Menlo Park, N. J.

I certify that the Preparation known as Edison's Polyform is made according to formula devised and used by myself. THOMAS A. EDISON.

Sufferers from the above diseases will have sure relief, by using

EDISON'S POLYFORM,

according to directions with each bottle.

PREPARED BY THE

Menlo Park Manufacturing Co.,

NEW YORK.

Sold by Druggists. Price $1.00.

Honest Medicine.

FAVORITE REMEDY

Recommended by Clergymen, Statesmen and Others.

SALT RHEUM.

Hon. J. H. Snyder, of Saugerties, N. Y., gratefully testifies to the ability of "Favorite Remedy" as exhibited in the case of his little daughter who was covered with Salt Rheum from head to foot. "Favorite Remedy," says this thankful father, "relieved my girl altogether from this fearful affliction, Salt Rheum. This occurred two years ago, and not a sign of the disease has since appeared." What it did for this child it will do for all who use it.

LIVER DISEASE.

Mr. J. H. Northrop, of Lansingburg, N. Y., for several years Captain of the Troy police, says: "I have been for a long time a great sufferer from derangement of the liver, and after using many of the medicines recommended for that complaint, Dr. Kennedy's "Favorite Remedy" is the only one which gave me any relief. I firmly believe that the "Favorite Remedy" is a good, honest preparation; one that may be depended upon.

CHRONIC LIVER DISEASE.

Rev. J. G. Smith, of Hartford, Ct., says: "Being a great sufferer from Chronic Liver Disease and Indigestion, I at last tried your 'Favorite Remedy' add found immediate relief. I used two bottles, which worked wonders in my general system."

Comfort, Ease, and Relief for the Feet.

G. ALEX. EMERY,

Resident Chiropodist, Mechanics Block, 39 Congress St., removes Corns, Bunion, Callosities, Ingrowing and Deformed Nails relieved. Open at all hours of the day and evening. eodtuch22

Daily Chronicle.

Elopements.

The nineteen-years-old daughter of George Richards eloped from New Bedford several weeks ago with Albert Youlden. The girl's parents on the 18th inst. found the runaways at the house of Youlden's brother in Brockton, Mass., where they were visiting as a married couple. Finally Youlden confessed that no ceremony had been performed, and the girl was persuaded by her parents to return to New Bedford with them.

East Corinth, Me., has been thrown into great excitement by the absconding of a citizen with his step-daughter. The man took all the money he could hire, and went off to parts unknown with two good horses, an express wagon and a good supply of provisions. He left two children by a former wife, and one by the present wife whom he has just deserted. It is said he has another wife and child living somewhere in the west.

Chicago has an elopement case, in which the enamored pair, being hindered in their departure by the woman's husband, gave him a dreadful whipping and threw him of a window.

A man eloped at Cayuga, N. Y., and with some difficulty induced a clergyman to marry him to his companion. On the following day he came with another girl, and wanted to be united to her. He has since been sent to an insane asylum.

A runaway couple at Litchfield, Minn., walked twenty-five miles before they found a qualified person who would perform the ceremony.

The white, highly-educated wife of a rich man at Amboy, Ill., has eloped with a handsome mulatto servant of about half her own age.

An eloping couple at What Cheer, Wis., being caught in a severe storm, broke into a church for lodging, and were fined $20.

W. J. Marden, a member of the North Carolina legislature, has eloped with the wife of J. A. Johnson of Woodville, N. C. The woman is quite young and pretty, and carried off a lot her husband's money. Her paramour is forty years old.

Two tramps who had for five weeks been working for two men named Davis, father and son, on the St. Francis river, Tenn., a week ago ran off with the wives of the Davises while the husbands were absent, the fugitives going down the river on a flatboat. The younger Davis followed them on a steamer, and seeing them camped on the river bank induced the captain of the steamer to slow down, and then shot dead the man who took away his wife. The other three escaped.

—There has been a great deal of bad feeling between two Galveston families, hence there was much surprise when they intermarried. A friend, in speaking to the father of the bride, asked if the families had made friends. "Not a bit of it. I hate every bone in my son-in-law's body." "Why did you let him marry your daughter, then?" "To get even with him. I guess you don't know that girl's mother as well as I do."

Charles Cosgrove!

who has not been able to attend to his business for years, was interviewed by our reporter yesterday and says: For years I was troubled with Brights disease of the kidneys. The doctors gave me up. Through an eastern friend I obtained a bottle of Sulphur Bitters. I took five bottles and now I am almost well. Keith sells them.—*San Francisco Call.*

The training ship Constitution sailed from the Delaware for Brooklyn a week ago, but had not arrived at her destination on the evening of the 18th. No fear was expressed at Brooklyn for her safety, however, as she is a sailing vessel, and considered staunch.

Rescued from Death.

William J. Coughlin, of Somerville, Mass., says: "In the fall of 1876 I was taken with a violent bleeding of the lungs followed by a severe cough. I soon began to lose my appetite and flesh. I was so weak at one time that I could not leave my bed. In the summer of 1877 I was admitted to the city hospital. While there the doctors said I had a hole in my left lung as big as a half a dollar. I was so far gone at one time a report went around that I was dead. I gave up hope, but a friend told me of Dr. Wm. Hall's Balsam for the Lungs. I laughed at my friends, thinking that my case was incurable, but I got a bottle to satisfy them, when to my surprise and gratification, I commenced to feel better. My hope, once dead, began to revive, and to-day I feel in better spirits than I have the past three years.

I write this hoping you will publish it, so that every one afflicted with diseased lungs, will be induced to take Wm. Hall's Balsam for the Lungs, and convinced that consumption can be cured. I have taken two bottles and can positively say that it has done more for me than all the other medicines I have taken since my sickness." Sold by all druggists.

Portsmouth Chronicle.

WEDNESDAY, APRIL 20, 1881.

[Entered at the Post-Office at Portsmouth, N.H., as second-class matter.]

Disraeli Dead.

Benjamin Disraeli, Earl of Beaconsfield, died in London at five o'clock Tuesday morning, at the age of seventy-five years, three months and eighteen days. He was one of the most remarkable men England ever produced, having risen to be twice prime minister, and several times chancellor of the exchequer, solely by his own abilities, having neither "family" nor wealth to aid him, his parents having been Jews in moderate circumstances. An American writer refers to one phase of Disraeli's conduct as follows:

In one statesmanlike quality, no American, at least, ought to underestimate Disraeli's abilities. Whatever his motive, he almost alone of English statesmen of either party, favored the cause of the north in our civil war, and steadily, even at the darkest periods, predicted its final triumph. When Gladstone was eulogizing Jefferson Davis, and declaring that he had made "an independent nation;" when Sir John Ramsden was exultingly boasting that "the republican bubble had burst;" when Palmerston was plotting with the Emperor Napoleon, with a view to a recognition of the southern confederacy; when Lord John Russell was asserting that the war was one for empire on one side, and independence on the other; when Lords Derby and Cranbourne (the latter now Marquis of Salisbury) were hotly declaiming against the arrogance of the north in attempting to preserve the Union, Benjamin Disraeli saw the right, and foresaw the victor. The friendly feeling he displayed toward us throughout the war found most eloquent expression in noble speech, when the assassination of Lincoln thrilled Europe as well as America with its dreadful shock.

"Ned Buntline" in Trouble.

Stamford, N. Y., is in great excitement over the appearance there of a woman who calls herself "Mrs. Lavanche L. Judson," and claims to be the legally wedded wife of Col. E. C. Z. Judson, known all over the Union as "Ned Buntline." In 1871 Colonel Judson was married in Stamford to Miss Anna Fuller, of a respectable family, with whom he is now living. "Lavanche L. Judson" had with her a marriage certificate, and also numerous letters from Colonel Judson, in which he acknowledges her as his wife. It is understood, however, that he denies that she is his wife. With her she had several legal documents from Judges Barrett and Donahoe, of New York city, which appeared to substantiate her assertions respecting Judson's marriage with her.

British Prophets of Twenty Years Ago.

Twenty years ago this month the *Edinburgh Review* contained an article upon the election of President Lincoln, and the inevitable results to follow. The writer considered the dissolution of the Union certain, and he was not prepared to say that the progress of mankind and rational liberty would not thereby be advanced. He predicted that there would be a bloody war, of very short duration, after which the two nations would feel "a greater respect for their neighbors." In time, too, there would arise a western confederacy, and possibly still other centres for the wandering stars of the Union would be sought. This "gigantic dissolution of partnership" would cause one serious difficulty, namely, the equitable distribution of the unoccupied lands of the west. In this event, the seer continued, England would doubtless prove an admirable umpire.

An article giving the views of the *Review* writer at the present time regarding the results of Lincoln's election, and the "dissolution of partnership" between the states which was its "inevitable result," would be quite interesting by way of comparison. But he was not alone among Englishmen in his views on American affairs at that time, for his tone was that of the British press generally; and not a few on this side of the water feared that what so many of the British hoped, would come to pass. As prophets they were not a success, and must be classed with the bogus Mother Shipton, Vennor, and (according to some people's notions) the present Old Probs.

News and Notes.

The Collateral Loan Co., of Boston, announces its 42nd semi-annual sale of unredeemed articles, to begin April 26th. This will be a rare chance to purchase fine goods.

Jerome Wilson, brother of Dr. R. B. Wilson of New York, and of Henry Wilson, proprietor of the Honesdale (Pa.) *Citizen*, left Carbondale, Pa., on the 17th of April, 1867, and nothing was heard of him until his return to Carbondale on the 17th inst., fourteen years after his disappearance. He was given up as dead years ago, but his wife believed him to be living, and remained true. Wilson went his years among the Indians in the wilds of Texas, and has made a fortune.

The mushroom factory of William Conway, Hoboken, N. J., was burned on Friday. Glad of it.

A man was killed and another wounded in a street fight at Dodge City, Kansas, Sunday. The mayor and sheriff finally appeared with shot-guns, and quelled the disturbance.

Benjamin H. Rose, the wealthiest farmer in Pike county, Pa., was thrown from a horse on Sunday and had his neck broken.

Mrs. Nutt, living near Camden, Ark., while in a fit of insanity last Saturday killed five of her children by throwing them into a well. The eldest was twelve years old, and the youngest eleven months.

The Eastern telegraph company, of which Hon. Frederick Robie is president, intends to build from Portland to Boston. The capital is half a million.

Mr. J. W. Black of Searsport, Me., says that thirteen letters containing money have been stolen from the mails between Searsport and Boston since Jan. 1st.

A colored man, seventy years old, who lived with John Moses at Forestville, Conn., disappeared March 17th. His body was found the other day in the woods. He was partially demented, and probably died of exposure.

More than thirty years ago, George Barker, then a young man, suddenly and mysteriously left his home in Sudbury, Mass. Some years afterward a lot of human bones were unearthed near a house in Sudbury, and for years many people have supposed they were those of Barker, whom they thought had been murdered. The missing man has just returned to Sudbury, and is searching for his aged mother, three sisters and a brother, who reside in the vicinity of Boston.

Mrs. Harriet Small died in Newburyport on Monday, at the age of eighty-three years. About a year ago she dislocated a hip and broke a wrist by a fall, and had never fully recovered. In 1819 she gave birth to four children at one time; she was also the mother of two pairs of twins, and six children at single births, making fourteen in all, of whom four are now living. She was a sister of Benjamin and Tristram Lunt, formerly well known pilots of Newburyport.

Rev. Phillips Brooks, D. D., has declined the invitation to succeed Rev. Dr. Peabody as professor of Christian morals at Harvard university. His decision was communicated to the overseers of the college on Monday, and it was received with great regret. The rector of Trinity, in deciding to remain in Boston, has been governed by reasons entirely his own. The correspondence between him and the college overseers has been informal, and the letter of declination entered into no discussion of the motives influencing his action.

Several leading farmers of Terrant county, Texas, have filed application for a charter incorporating a company which proposes to build a $100,000 cotton factory in that county.

Officials at Fort Scott, Kan., are searching for C. C. Nelson, alleged to have absconded from the Osage Mission with a large amount of funds.

The revenue steamers Grant, Hamilton and Colfax have been dispatched in search of the missing ships Hattonburn and David Stewart.

Daniel Hagerty, a drunken printer of Boston, on Tuesday shot his sister, Mrs. Catherine Cochran, through the body, inflicting a fatal wound. The murderer also fired two shots at his two nephews, but did not hit them. He was arrested.

The Illinois Southern Hospital for the Insane, at Anna, was partially burned on Tuesday. One insane man was burned to death.

In a qurrrel at Ennis, Texas, Sunday, a showman named Campbell was killed and two others seriously wounded.

John Errerdo, a trapeze performer at Jersey City, N. J., while rehearsing on Monday fell a distance of thirty feet, breaking both legs.

The assassination on Sunday night is reported of Motson Mellon, aged seventy-five years, at his home in Marion county, Ga. A young man named O. P. Jones has been arrested on suspicion.

J. Cummings and G. Grinneg have been arrested at Watertown, N. Y., on the charge of poisoning Louis Jarvis by inducing him to drink from a dinner pail, from the effects of which Jarvis died on Monday.

"Chip" Smith, a rough of Birmingham, Conn., who killed the town chief of police in December last while resisting arrest, has been convicted of murder.

A negro confined in jail at Quincy, Ga., charged with the assassination of a white man, was hanged by a mob on Sunday.

A council of Congregational ministers has been called to consider the case of Rev. S. L. B. Speare of Bangor, Me., whose radical prohibitory course has divided his congregation. It is charged that the minister has been packing church meetings to get them to endorse his course, and this has led to the trouble.

A vessel in frame at Kennebunkport, commenced by Chas. H. Thompson for a centre-board schooner of one hundred and twenty-seven tons, was sold by auction on the 15th inst. to Capt. Bradford Oakes, for $1,010.

The policy of the conductors of "Scribner's Monthly" in having a number of short novels to accompany their historical serial of "Peter the Great" has proved a fortunate one. The publication of "Peter the Great" has materially increased the circulation of the magazine, and has resulted in a large sale of back numbers and volumes, and the printing of these bright novelettes has appealed to even a wider constituency, and has been an excellent balance to the heavier material of the history. Of those already published, Mrs. Schayer's "Tiger-Lily" at once established her reputation as a writer of capital short stories, while nothing of Mrs. Burnett's yet issued has been more widely read and enjoyed than "A Fair Barbarian." In May begins Mr. Cable's "Madame Delphine." The announcement that Mr. Howells will contribute a novelette, to begin in the June Scribner, with the taking title of "A Fearful Responsibility," has been received with not a little satisfaction by his large constituency of readers. Later there will be printed a short serial by H. H. Boyesen, and another by the author of "An Earnest Trifler," whose long silence since her first success augurs well for the new story. It is expected that these last two will begin in the "Midsummer" Scribner.

Attempting Too Much.

A countryman unused to city ways, and not having a very clear idea of railroading, has been stopping in this city for a few days. He concluded to start for home yesterday morning on the northward bound express, and came to the conclusion that he would not spend his strength by travelling to the depot, but would jump on as the train was passing the Middle street crossing. Everybody who is familiar with the trains know that the express attains a high rate of speed at the point mentioned, and no one but a lunatic would think of jumping aboard of it there. The countryman was foolhardy enough to attempt it, however, and it was a fortunate matter for him that he made the attempt on the end of the last car, for otherwise he would have been ground beneath the wheels. As it was, the moment he grasped the car-rail he was jerked from his feet and straightened out like a whip-lash, and being forced to let go his hold he was slammed against the fence and tumbled over the rails like a mere foot-ball. The fellow weighs about 170 pounds, and it would be preposterous to say that he was unhurt after such a circus, the wonder being that he was not killed. He picked himself up, and it took some time for him to find out if he was all there, but finally concluding that there was enough left of him to feel hurt, he returned to his stopping place with his flesh bruised, torn and bleeding, and in all probability will board the train at the depot next time.—*Manchester Mirror.*

Important.

When you visit or leave New York city, save Baggage Expressage and Carriage Hire, and stop at *Grand Union Hotel*, opposite Grand Central Depot; 450 rooms, fitted up at a cost of one million dollars, reduced to $1 and upwards per day. European plan. Elevator. Restaurant supplied with the best. Horse cars, stages and elevated railroad to all depots. Families can live better for less money at the Grand Union Hotel than at any other first-class hotel in the city. tap15,82

Mothers! Mothers!! Mothers!!!

Are you disturbed at night and broken of your rest by a sick child suffering and crying with the excruciating pain of cutting teeth? If so, go at once and get a bottle of MRS. WINSLOW'S SOOTHING SYRUP. It will relieve the poor little sufferer immediately—depend upon it; there is no mistake about it. There is not a mother on earth who has ever used it, who will not tell you at once that it will regulate the bowels, and give rest to the mother, and relief and health to the child, operating like magic. It is perfectly safe to use in all cases, and pleasant to the taste, and is the prescription of one of the oldest and best female physicians and nurses in the United States. Sold everywhere. 25 cents a bottle. mw & s 4g jas82

A Realization of Great Expectations.

In the large steam sugar refinery of Messrs. McKean, Newhall & Borie, on Church Alley, in Philadelphia, has worked for many a day a middle aged laborer, popular with his comrades, and generally well liked, one William J. Haw, who invested one dollar regularly in a half ticket of the Louisiana State Lottery, enclosing the money to M. A. Dauphin, No. 319 Broadway, New York City, N. Y., or to the same person at New Orleans, La. He realized last month and got half of the 2d capital prize of $10,000. Who will be the next to be saved from want?

Health is Wealth!

DR. E. C. WEST'S NERVE AND BRAIN TREATMENT: a specific for Hysteria, Dizziness, Convulsions, Nervous Headache, Mental Depression, Loss of Memory, Spermatorrhœa, Impotency, Involuntary Emissions, Premature Old Age, caused by over-exertion, self-abuse, or over-indulgence, which leads to misery, decay and death. One box will cure recent cases. Each box contains one month's treatment. One dollar a box, or six boxes for five dollars; sent by mail prepaid on receipt of price. We guarantee six boxes to cure any case. With each order received for six boxes, accompanied with five dollars, we will send the purchaser our written guarantee to return the money if the treatment does not effect a cure. Guarantees issued by J. H. THACHER, Druggist, Portsmouth. Orders by mail will receive prompt attention. SMITH, DOOLITTLE & SMITH, Gen'l Agents, Boston. deowsg1s4,'81

New Store, New Goods!

READ THIS!

A Beautiful Card!

8 1-2 by 7 1-2 in. given away with every cake of Toilet Soap at

53 Congress Street, Franklin Buildings,

— BY —

ALFRED STAVERS,

Dealer in Ladies & Gentlemen's Furnishing goods, HOSIERY GLOVES, COLLARS, LACES, ETC., which we offer at very low prices, (for cash only.) Call and examine and give us a trial, at Franklin Block.

THE COLLATERAL LOAN CO.'S

42nd Semi-Annual Sale of

Unredeemed Property!

will commence

Tuesday, April 26th, at 10 o'clock, a. m. and continue on following days at the same hour, at the Banking Rooms of the institution, 220 Washington St., Boston, (over the Transcript office.) An extensive assortment of Diamonds, Watches, Fire-Arms, Musical Instruments, Jewelry, Solid Silver Ware, and miscellaneous articles will be offered. ap20,22,25,26,27

WHIPS! All qualities and prices; LARRABEE'S, 26 Congress

ICE! ICE!

The subscriber would inform his patrons and the public generally that he is prepared to supply the best quality of

ICE

At wholesale and retail, and on reasonable terms, to Families, Stores, Houses and Vessels, or at any place desired, at short notice. Ice may be had at the ice-house at all times of the day or night.

PRESSED HAY, PIGS and SHOTES constantly on hand.

GARDENS PLOWED carefully, among trees; and TEAMING done to order.

LANGDON M. PERKINS,

No. 40 South Street.

MAPLE SUGAR and SYRUP,

for sale by

Henry F. Gerrish.

NECK WEAR!

Lower than ever sold in this city. Any kind of

TIE, SCARF, KNOT or BOW

For 25 cents;

fromer price 50 cts. to 75 cts.

F. G. MOSES,

No. 13 Congress street.

☞ All new Goods.

PIANOS TUNED!

Having secured the services of

MR. WILLIAM WALLACE McINTYRE,

(Formerly Teacher of Music.)

I am now prepared to attend to all orders for Tuning and Repairing Pianos promptly. All work done in the most thorough manner and satisfaction guaranteed in every case.

Mr. McIntyre will also act as Agent for the sale, exchange or renting of Pianos and Organs.

D. H. Montgomery,

MUSIC AND ART STORE.

No. 6 Pleasant Street.

WILLIS G. MYERS.

A Full Line of

ROOM PAPERS and CURTAINS!

Fixtures, Tassels, Opaques, Hollands,

may be seen at

NO. 1 CONGRESS BLOCK.

Especial attention given to making and fitting Curtains.

Agents Wanted for the Revised New Testament

As made by the most eminent scholars of England and America. Half the price of Corresponding English Edition. Large type, linen super-calendered paper, elegant binding. A separate "Comprehensive History of the Bible and its Translations," including a full account of the New Revision, given to subscribers.

Best chance for agents ever offered. Send stamp for particulars at once.

THE HENRY BILL PUBLISHING CO., dtap23 Norwich, Conn.

New Stock

SPRING & SUMMER SUITINGS,

J. E. HAM & CO.

NO. 11 CONGRESS ST.

Having received a full assortment of Foreign Domestic

CLOTH CASSIMERES, SUITINGS

Equal to any in the city, we are prepared to make them up into Garments of the latest style.

☞ Perfect Satisfaction Guaranteed.

T. C. MEAGHER,

GILDER.

Mirror, Portrait and Picture Frames Re-Gilt, Equal to New. Oil Paintings Restored, Varnished and Repaired.

24 1-2 MARKET STREET.

PORTSMOUTH, N. H.

WILLIAM RUSSELL FOSTER,

ATTORNEY AT LAW

— AND —

NOTARY PUBLIC,

Has removed his office to

SAVINGS BANK BUILDING

(FRONT ROOM.)

CHARLES E. LAIGHTON & SON,

EXCHANGE BUILDING,

Have on hand as fine a selection of

TEAS AND COFFEES

— AS WERE —

EVER OFFERED

in this city.

300 DOZENS CAN GOODS,

Consisting in part of

Tomatoes, Corn, Peas, Beans, Succotash, Apricots, Peaches, Plums, Cherries, Strawberries, Raspberries, Blueberries, Blackberries, etc., etc.

The above are all

GOOD GOODS

and will be sold at

LOW PRICES.

Chas. E. Laighton & Son

Nearly opposite Post-Office.

ON THURSDAY, MARCH 17TH, 1881 NEW DRY GOODS FOR THE COMING SEASON. 1881

AYERS & LOCKE

will offer all their New Spring and Summer Dress Goods. The largest Stock!

The Finest Selection Ever Shown in Portsmouth! Close Prices on Everything!

We take the liberty of advising our Customers and all others who may favor us with their patronage that it will be greatly to their advantage to make selections early. Owing to the light importation of Foreign Dress Goods, desirable Dress Fabrics will be quite scarce later in the Season. New Black Silk! New Black Silk Brocades! Satins! Satin de Lyon, etc. Finest Stock of New Style Carpets of every description; also

The Largest Stock of General Dry Goods, Small Wares, Trimmings, &c., in Portsmouth.

All marked at the most Popular City Prices.

AYERS & LOCKE.

The beauty of the

EASTER CARDS!

This year exceeds anything ever before attempted in this line. The finest display of

NEW GOODS!

May be found at

W. G. MYERS'

No. 1 Congress Block.

To Let.

HOUSE NO. 1 DENNETT STREET. Apply at No. 6 Chapel St.

To Let

TWO ROOMS, centrally located, conveniently arranged for housekeeping for one person. 322tf Apply at this office.

House For Sale.

THE HOUSE occupied by subscriber, containing 12 rooms in good repair. At small expense can be made into two tenements. J. E. HAM.

To Let,

STORE NO. 27 MARKET STREET, Apply to J. R. MAY.

To Let,

HALF OF A HOUSE on Wentworth street containing three rooms, suitable for a small family. Apply at No. 70 Pleasant street.

Stable to Let.

WITH two Stalls and room for two Carriages, within two minutes walk of Market square. 84tf Apply at Chronicle office.

For Sale.

HOUSE NO. 30 Deer street; roomy, convenient and in good repair, with modern improvements. Apply to DR. J. F. HALL, 71 State St. tmay6

Real Estate For Sale.

HOUSE NO. 7 WOODBURY STREET. AUCTION POSTPONED UNTIL THE 14TH OF APRIL.

ANDREW J. PENHALLOW, No. 35 Court Street.

C. D. HANSCOM & CO., Auctioneers.

Gun and Locksmith Shop TO LET.

STORE No. 28 Bow Street, now occupied by John F. Shillaber, and formerly by the late William Rymes, will be let to a good mechanic at a reasonable rent upon the removal of the present occupant. This shop has been used for the above purpose for more than thirty-three years, and a similar shop has been in this neighborhood for sixty-years. Apply to SUSAN E. RYMES, novl No. 30 Bow street.

Farm For Sale.

IN NEWINGTON, FOR SALE OR TO LET, A Good Farm of about forty acres; large orchard of good fruit, and walnut grove. Price $3000, on easy terms; or to let for $150 per year. Would make very pleasant summer residence, as it commands a fine view of Great Bay; house, shed and carriage-house will be rented at $8 per month, if entire premises are not sold or leased. Apply to Thomas E. Foye, Lawrence, Mass., or John H. Wells, Portsmouth. tmy1

STRICTLY PURE WHITE LEAD

of the various well known brands

KEPT IN STOCK

AT STORE 16 MARKET AND 1 LADD ST.

and for sale at

LOWEST MARKET PRICE,

BY

PRYOR & MATTHEWS.

The New

M. C. F.

CORSET!

With Corded Sides.

MORRIS C. FOYE,

No. 23 Market St.

NEW ARRIVAL OF

OYSTERS!

W. FREEMAN

has just received, per schooner "Robert Pettis," a cargo of DEAL'S ISLAND OYSTERS.

Those in want of oysters OPENED FRESH FROM THE SHELL can now be supplied on leaving their orders at

NOS. 24 & 26 CONGRESS ST.

ELDREDGE BREWING COMPANY,

Pilsen Bock Beer.

This celebrated beer will be on sale in this city on Thursday morning, April 14th. Families can be supplied with the article bottled, at

C. E. BOYNTON'S

NO. 18 BOW STREET.

Local Matters.

POST OFFICE RULES.

MAILS CLOSE.

	A. M.	P. M.
Boston, West and South,	8, 10:35, 2:30	4:50 *6:30
Boston Way,	10:35, 2 30	
Portland,	9:25	4:50 6:30
East [beyond Portland,]	9:25	6:30
Biddeford, Saco and Way,	9:25	4:50
Great Falls,	9:25	4:50
Great Falls & Conway R. R.	9:25	
Concord and North,	7:40	4:50
Concord Way,	7:40	4:50
Boston & Maine R. R.	7:40	4:50
Dover,	7:40 9:25	4:50

*Arrives in Boston next morning.

MAILS ARRIVE.

	A. M.	P. M.
Boston, South and West,	10:05, 3:15	5:50 9:08
Boston Way,	10:05	5:50
Portland and East,	11:20	3:20
Great Falls & Conway R. R.	11:20	
Concord and North,	10:20	6:30
Dover,	10:29	5:20

Letters for the night mails [and no others] east or west may be deposited in the box at the Eastern depot, every day except Sundays.

E. G. PEIRCE, JR., P. M.

MINIATURE ALMANAC--APR. 20.

SUN RISES	5:31	MOON RISES	0:28 A. M.
SUN SETS	6:47	FULL SEA	3:45 A. M.
LENGTH OF DAY	13:36		4:15 P. M.

THE WEATHER.

U. S. SIGNAL OFFICE,
WASHINGTON, D. C.
April, 20, 1:30 A. M.

Probabilities for New England:—Warmer fair weather, winds shifting to easterly or southerly, lower barometer.

The Thermometer at the CHRONICLE Office, at 4:00 o'clock this morning, registered 29 degrees above zero.

Sky clear.

AROUND HOME.

An important meeting of Storer Post, G. A. R., will be held this evening at 7:30 o'clock.

Piscataqua Lodge, No. 6, I. O. O. F., have appointed committees and are perfecting arrangements for a grand celebration of the 37th anniversary of the organization of their lodge, May 24th.

Dr. S. C. Whittier has been appointed by the New Hampshire Medical Association a delegate to the convention of the American Medical Association to be holden at Richmond, Va., May 3d to the 6th, inclusive.

Davenport Council, No. 5, Royal and Select masters, will confer degrees upon half a dozen candidates on the evening of the 27th inst. Delegations of companions from Dover, Exeter and Epping are expected to be present.

Mr. M. P. Tobey of Kittery Point will shortly canvass this city for subscriptions to the Revised New Testament, to be issued early in May by Hubbard & Brothers of Boston. Mr. Tobey is a young man of good repute, and worthy of a courteous hearing.

Mr. William Ward will on the first of May admit his two sons, Thomas A. Ward and Jas. G. Ward, into partnership with him. A large sign was erected on the Market street store, Tuesday, bearing the words "William Ward & Sons, Distillers and wholesale liquor dealers."

At Music hall, next Sunday evening, the Dunbar Sisters will hold a Spiritual seance; they advertise to give manifestations never before seen, and that Miss Ada Dunbar will walk a distance of twenty-five feet in the air. Tickets can be procured at Preston's from now until Friday evening.

Mr. C. Morris Tredick, at Commercial wharf, had built a brow upon which to receive the salt discharged from the barkentine Lucile. The brow is over one hundred and fifty feet long, and upon this the salt barrows carry the cargo as it comes from the vessel, to the top of the stores. This saves much handling of the salt.

The Boston papers, and our neighbor the *Times*, in reporting the arrival at this port of the schooner E. L. Higgins, say that during the gale and snowstorm of Friday night she "made breakers off the Western Sisters, Isle of Shoals." The Western Sisters were located close to the mouth of this harbor the last time we saw them.

Osgood Lodge, No. 48, I. O. O. F., is one of the most flourishing lodges of the the order in the city. The affairs of the institution are in the hands of the younger members, and the rapidly increasing membership—initiations every week—shows that the administration is in good hands. The sociables of this lodge every Thursday evening are very popular and largely attended.

The Newburyport *Herald* claims for the Cushing Guard of that city the honor of having been "the first company in the country to assemble in answer to Lincoln's call for troops," they having mustered at their armory at seven o'clock in the morning on the 16th of April, 1861, while the Sutton Light Infantry of Marblehead, which was the first company to appear on Boston common in answer to the President's call and the summons of the state's governor, did not muster until eight o'clock. The *Herald* gives the names of the members of the Guard who assembled on that eventful morning, with a record of their later services, and the present residences of the survivors, among the latter being the names of Charles M. Green and Thomas E. Lang of this city, and John M. Ewin of Newmarket.

Parties at Kittery Point are negotiating for the purchase of the schooner Ev. Nichols.

Rev. Eugene M. O'Callaghan, pastor of St. Mary's (Catholic) church, received an Easter present of nearly $500 from his parishioners.

The members of St. George Council, A. L. of H., will celebrate the second anniversary of their organization May 23d, by a supper at the Rockingham house.

The Portsmouth Branch of the Land League will meet in upper Franklin hall, Thursday, April 21st, at eight o'clock P. M. Ladies are cordially invited to attend.

The Kearsarge mills corporation are to fit up a building for a residence for Mrs. Greenwood, widow of James Greenwood, who lost his life when the mill was burned.

Alfred Stavers, at No. 53 Congress street, (Franklin buildings,) is giving away a card 5 1-2 by 7 1 2 inches in size with every cake of toilet soap purchased in his store. The soap is of very fine quality, and cheap.

The schooner Mary Willey, Williams master, arrived at this port on Tuesday from Bangor with a cargo of lumber for John H. Broughton, and the schooner Hattie M. Mayo, Robinson master, from Calais with a cargo for A. A. Fernald.

The scraping up and carting off of the rubbish and filth which has been accumulating in the streets during the winter, is now being actively carried on by the city workmen. When this job is done, it would not be a bad idea to make the rounds of the shade trees throughout the city, and lop off a few of the most aggressive of the ragged-looking limbs.

George Rand, about twelve years of age, son of Thomas Rand, was on Tuesday afternoon climbing over the roof of a building in course of removal near the site of the Kearsarge mill, when he fell through the hole where the chimney had been, and was very badly bruised and shaken up. It is feared that he also sustained internal injuries, though no bones were broken.

Martin A. Haynes, Department Commander G. A. R. of the state of New Hampshire, in his announcement of staff officers and aides-de-camp for this department has named Past Commander George E. Hodgdon of this city as his chief of staff. This is a well deserved compliment to Storer post, and will be appreciated by the comrades accordingly. Comrade Hodgdon's active interest in the post since its re-organization has done much to give it the high standing which it has taken in the department.

A SULKY PLOW.

A plow with the above title suggests that with a newly-patented attachment which may be applied to any common, old-fashioned plow, the farmer's boy can go into the field with a pair of horses, and mounting a seat similar to that of a mowing-machine, may ride all day and plow in that comfortable manner, with no assistance, more ground than can the man who holds his plow and has a driver besides. We saw two of these sulky plows in operation a few days since, and the sight made us wish that those "attachments" had been invented thirty years ago; which might have strengthened somewhat our attachment for farm work. Then a boy had to mope along all day by the side of oxen, waving a huge goad over their backs, as they slowly dragged the heavy plow and its manager through the long "bouts." Now the farmer not only rides his plow, but his harrow, his mowing machine, his hay rake, hay tedder, field roller, reaper and many other farming implements, thus not only greatly relieving him of the drudgery of farm life, but facilitating all work connected therewith.

"ALVIN JOSLIN."

Mr. Charles L. Davis will appear at Music hall on Friday evening as "Alvin Joslin," the New England farmer. The Peoria *Democrat* says:

The comedy is irresistibly funny, and Charles L. Davis as "Alvin Joslin" immense beyond description. He is a whole show in himself, and his company gave him the most able support. From the time the curtain rolled up at the introduction until it went down for the last time the audience was kept in a state of continual merriment. The company advertised to give 180 laughs in 180 minutes, and they did that and more too. Many of those who witnessed the performance say that it was the most entertaining and amusing that has been given here for many months, and we are more than half inclined to believe that they are right in their opinion.

The *Advertiser*, of London, Ont., says "Mr. Davis is certainly one of the best 'old man actors' on the stage. We never heard more uproarious shouts of laughter or saw an audience kept in such good humor as on this occasion. The other characters were fairly well taken, and altogether the entertainment was very enjoyable."

Tickets now on sale at Preston's.

MATTERS IN RYE.

RYE, April 18th.

There is not as much building going on in town this spring as there has been in some previous years, but nevertheless, the sound of the saw and hammer is heard in various parts of the parish. In the west district, Charles D. Garland, Frank Philbrick and George H. Brown have each put additions to their barns, and Rufus Garland is to build a carriage house. Mr. Robert Horne, of the cable staff, is to put up a barn, on the old Garland estate.

In the south district James H. Perkins is putting up a house, on the street leading from his residence to Jenness' beach. Mr. T. Goldthorpe, and H. E. Philbrick each have cottages partly constructed, not far from the site of the old Ocean house. The building formerly used as a billiard hall, when the Ocean house was in existence, has been remodelled and made larger. B. A. Kimball of Concord is to put up a cottage at Straw's point, on the site of one burned a few years since. Additional buildings are also going up at the Farragut house; and Hon. E. B. Philbrick is putting up a blacksmith shop on Ocean street. D. M. Foss is putting up a stable at the Prospect house. Mr. Knox, at the Ocean Wave house, has already built a laundry, and is to put up a building for billiards and bowling. Mr. John F. Locke is building a house on Brackett's road, so-called; Mr. John S. Remick, on the same road, is making preparations towards putting up a new barn. On the road leading from Rye Centre to Straw's point, there are three houses advertised for sale, and on Thursday, May 5th, an auction sale is announced of building lots on land belonging to Mr. Richard Jenness, situated nearly opposite the Sea View house.

The meeting in the school house at the south district, held on Monday evening, the 11th inst., resulted in the triumph of those who desired a new one-story brick house. It was voted by a decided majority to build such a school-house, and to utilize the material of the old one. A committee consisting of Horace Sawyer, Rufus W. Philbrick and Richard P. Goss was chosen to take the matter in charge, and report at an adjourned meeting to be held in two weeks. Three thousand dollars is the sum named by some as being about what the new house can be erected for.

Miss Elizada M. Goss of this town is to teach the Centre school the summer term, and Miss Eliza Sherburne of Wolfeborough the east school.

Union services were held Fast day at the Christian church.

Rev. J. W. Kingsbury is to remain as pastor of the Congregational church another year. The church is to have a new carpet, the ladies having voted to use the money now in the treasury of the Martha Washington society for that purpose. There was a very tasty display of plants and flowers at the Congregational church on Easter Sunday; and a Sunday school concert at the same place on the evening of that day drew an audience that filled the house.

The selectmen made their annual rounds, commencing the 1st of April, in search of live stock and vehicles subject to taxation; but for some reason no blank inventories have been distributed here this year, although a notice was put up by the selectmen that they would be in session on the 18th inst., to receive inventories and hear what any person might have to offer on the subject of their taxes. As it is pretty generally understood that said "blank inventories" have been, as it were, entirely ignored by the officials and a portion of the tax-payers in this community, it remains to be seen, considering this fact, whether the next legislature will permit such a dead-letter law to remain on the statute books!

It is well enough to keep the doors locked and the windows fastened down, when asleep or away from home; and don't wait until the horse is stolen before locking the barn door. Sometime during Saturday night some person walked into Mr. Oren Drake's meat-house, and walked away with some five dollars' worth of prime beef; he intends to put a lock on that door now so that any one trying that little game again will find the meat a little harder to get. NAT.

Poisoned by Eating Beans.

Must New England's favorite dish of baked beans come into disrepute? An investigation into the family poisoning case at Kingston, N. Y., after eating of the above, shows that the trouble instead of being in the pork was caused by the beans, they being infested with small black insects. The bean which is thus infested presents on its surface a faint, black spot, underneath which one or more of the insects may be found. Persons who have eaten such have been taken violently sick with vomiting, accompanied by general weakness and prostration, which continues for a few days only.

A Woman's Whims.

The Empress Josephine had 600,000 francs for personal expenses, but this sum was not sufficient, and her debts increased to an appalling degree. Notwithstanding the riches of her husband, she could never submit to either order or etiquette in her private life.

She rose at nine o'clock. Her toilet consumed much time, and she lavished unwearied efforts on the preservation and embellishment of her person. She changed her linen three times a day, and never wore any stockings that were not new. Huge baskets were brought to her containing different dresses, shawls and hats. From these she selected her costume for the day. She possessed between three and four hundred shawls, and always wore one in the morning, which she draped about her shoulders with unequalled grace. She purchased all that were brought to her, no matter at what price.

The evening toilet was as careful as that of the morning—then she appeared with flowers, pearls, or precious stones in her hair. The smallest assembly was always an occasion for her to order a new costume, in spite of the hoards of dresses in the various palaces. Bonaparte was irritated by these expenditures; he would fly into a passion, and his wife would weep and promise to be more prudent; after which she would go on in the same way.

It is almost incredible that this passion for dress should never have exhausted itself. After the divorce she arrayed herself with the same care, even when she saw no one. She died covered with ribbons and pale rose-colored satin.

Mother Shipton's Prophecy.

The ideas of some people on the subject of Mother Shipton's prophecy are indeed wonderful. One evening last week an amateur musical entertainment was given in the hall of the Albert Institute, at Windsor, and in the course of the performance an amusing song called, "What Will it Be?" was introduced into the programme. The song details the experiences of a family who believed in Mother Shipton. It was received with general applause, one gentleman only hissing loudly. On being asked why he hissed, he replied that he considered it blasphemous to make a song from a prophecy in the Bible.—*London Truth.*

—"James," said a motherly woman to a young man whose first sermon she had heard, "James, why did you enter the ministry?" "I had a call from the Lord," said the young man; and then came the reply, "But are you sure it wasn't some other noise that you heard?"

DIED.

MATHES. In this city, April 19th, William Mathes, aged 65 years.

PETTIGREW. In Kittery, Dec. 26th, Ann Augusta Pettigrew, aged 51 years and 10 months.

SMALL. In Newburyport, Mass., April 18th, Mrs. Harriet Small, aged 83 years, widow of Thomas Small.

MARINE CHRONICLE.

PORT OF PORTSMOUTH.

ARRIVED April 19th.

Sch Mary Willey, Williams, Bangor.
Sch S S Kendall, Kendall, Rondout.
Sch Hattie M Mayo, Robinson, Calais.

SAILED April 19th.

Sch Gold Hunter, Weare, Dover for Boston.
Sch E L Higgins, Mitchell, Boston.

Sch Clara E Simpson, Talpey, cld at Windsor, Nova Scotia, 9th, for Alexandria, Va.
Sch Telegraph, Thorndike, Perth Amboy for this port, arr at Vineyard Haven 17th, and sld same day.
Sch John Bracewell, Chatfield, from Boston arr at Baltimore 17th.

AMUSEMENTS.

Music Hall.

FRIDAY EVE'G, APRIL 22ND.

The Great Comedian

Charles L. Davis,

In his Celebrated Character Comedy in 4 Acts, entitled

"Alvin Joslin,"

The only True Representative of

THE NEW ENGLAND FARMER,

Supported by a full and powerful company of Dramatic Celebrities.

180 Laughs in 180 Minutes!
Greatest Success of the Age!
Funniest Play Ever Witnessed!
Three Hours of Uproarious Fun!

Reserved seats, 75 and 50 cts.; gallery 35 cts.
Tickets on sale at Preston's.

Music Hall.

Sunday, April 24th.

THE

DUNBAR SISTERS!

will hold a

SPIRITUAL SEANCE,

giving manifestations never before seen. Remember

MISS ADA DUNBAR WALKS

a distance of

25 Feet in Mid-air,

to the amazement of all present.

Tickets on sale at Preston's for three days, closing Friday, April 22nd.

THE

IMPERISHABLE

PERFUME.

Murray & Lanman's

FLORIDA WATER,

Best for TOILET, BATH, and SICK ROOM.

JUST RECEIVED!

MOLASSES 30 cts. per Gallon,
BROWN SUGAR 7½ cts. per pound,
BUTTER 28 cts. per pound,
RICE 8 cts. per pound.

J. R. YEATON & CO.
No. 6 & 8 Congress St.

LIME and CEMENT.

Wholesale and Retail,

Fresh cargoes received each week at lowest prices by

J. ALBERT WALKER,

— AT —

PORTSMOUTH COAL POCKETS.

No. 137 Market Street.

All ladies want the new

Soltaire!

Glove button only 25 cents per pair.

NEW LACE PINS, EARRINGS, AND BRACELETS.

Watches

at low prices at

Hutchinson's

GENTLEMEN'S WHITE SHIRTS

— AT —

D. F. Borthwick's.

Hamburgs Hamburgs!

As this is the first season we have kept them we are able to offer an entire line of

NEW GOODS

which is an advantage to those in want of trimmings. Do not forget to call at

7 MARKET STREET

— FOR —

HAMBURGS!

ALL

— can be found at the —

POPULAR STORE.

EXHIBITION

Of The

BEST

STYLES!

AT

C. N. Shaw & Co.'s,

No. 3 Market St.

C. E. MYERS & CO.

are now placing on their counters the finest selection of

Ready Made Clothing

— FOR —

SPRING & SUMMER WEAR

ever shown to their customers, at LESS than last year's prices. We also have a good line of

Blue Yacht Cloths

— AND —

Cassimere Suitings.

☞ In Sawyer's Woolens we make specialty.

All in want of a good strong

WORKING SUIT

— OR A —

FINE DRESS SUIT,

will find it to their advantage to call at the old stand

Corner of Market & Bow Sts.

C. E. MYERS. C. E. SIMPSON.

TRUNK REPAIRING!

a specialty. Trunks called for and returned without extra expense at

John H. Tilton's

Harness Dispensatory,

18 CONGRESS STREET.

MAIN & WINCHESTER BLOCK.

STEPHEN D. SCRIGGINS,

Carriage Painter,

No. 16 Vaughan Street, Portsmouth, N. H.

Having spacious and good accommodations and long and large experience, he solicits patronage in this line.

Auction Sales.

MORSE & HISLEY,

AUCTIONEERS,

Money, Real Estate and Mortgage Brokers, Insurance and House Agents.

13 PLEASANT ST. -- EXCHANGE BUILDINGS.

AN EXTRA LOT OF

Sponges, Chamois Skins and WHIPS

at reasonable prices at

JOHN S. TILTON'S

Harness Maker and Trunk Repairer,

18 Congress Street.

GREAT HAIR SALE!

Will sell during the months of April and May, one lot of real French Hair Switches, all long hair, at just one half the price heretofore asked. Also, another lot French Hair Switches with short stems, extra even hair

WEIGHING 5 Ounces,	1 YARD LONG	for	$10 00		
" 4 "	30 INCHES	"	"	8.00	
" 3 "	27	"	"	"	4.50
" 2½ "	26	"	"	"	3.50
" 2 "	24	"	"	"	3.00
" 1½ "	20	"	"	"	1.50

We advise every lady in want of switches to make a selection before the last of May, as we consider these Great Bargains.

Still another lot of 300 Real Hair switches from 1-2 to 1 Yard Long, at the extremely low price of 50c, 75c, $1.00, $1.50, $2.00, $2.50 and $3.00 each.

The sale of these goods at these prices will close May 31st.

We also shall sell a large lot of real hair Grey Switches at the same prices as the plain.

Also one large lot of Heavy Puffs for 25c, 10c, and 5c. which is ONE-HALF THE REGULAR PRICE. We take

Combings and Worn Hair

in Exchange, and manufacture

Combings into Switches

from 50 cents upwards. Hair Nets for Crimps from 10 cents and upward at the

Hair Manufactory,

65 *CONGRESS STREET,*
PORTSMOUTH, N. H.

M. E. JOHNSON, - - - - Proprietor.

BUTTER.

THIRTY Tubs fine Creamery and Vermont Butter, price

28 cents per pound.

for sale by

HENRY F. GERRISH.

H. & L.

HAMS and BREAKFAST

BACON!

Another lot of Ferris & Co.'s LITTLE PIG HAMS, selected for Boiling and Roasting. Also a new curing of BONELESS BREAKFAST BACON.

We have just received direct, a large lot of KENTUCKY MAGNOLIA HAMS, which we recommend and Warrant to be equal to any Ham in the market. We are retailing these Hams at wholesale prices.

Olives! Olives!!

New crop Queen OLIVES in qt., pt. and 1-2 pt. bottles.

SOUPS! SOUPS!!

Terrapin, Ox-tail,
Tomato, Green Turtle,
Mock Turtle, and Julienne

SOUPS.

BUY

"Pride of the Kitchen"

Excellent cleaning and scouring SOAP, only 5c per cake.

Butler & Laighton.

NO. 1 MARKET SQUARE.

NEW STORE.

The subscriber has purchased the stock of goods in the store at the

Corner of State and Pleasant street,

Recently occupied by the "99 Cent Store," where he will offer for sale a good assortment of

GROCERIES!

Comprising the best of

TEAS & COFFEES

in variety. Also, all kinds of Fruit, at low prices for Cash or in exchange for country produce.

JOHN L. RANDALL.

feb 4tf

For Sale,

TO Whoever May be in Want—OAK PILES, large or small, for bridge or wharf purposes, OAK PLANK, sawn to dimensions; Hard WOOD, by the cord; FACED ROCKS, for cellar walls or other purposes; GRAVEL, SAND, and GOOD SOIL to raise low land.

WM. S. WILLEY.

IRON

A TRUE TONIC

A PERFECT STRENGTHENER. A SURE REVIVER.

IRON BITTERS are highly recommended for all diseases requiring a certain and efficient tonic; especially *Indigestion, Dyspepsia, Intermittent Fevers, Want of Appetite, Loss of Strength, Lack of Energy, etc.* Enriches the blood, strengthens the muscles, and gives new life to the nerves. They act like a charm on the digestive organs, removing all dyspeptic symptoms, such as *Tasting the Food, Belching, Heat in the Stomach, Heartburn, etc.* **The only Iron Preparation that will not blacken the teeth or give headache.** Sold by all druggists. Write for the A B C Book, 32 pp. of useful and amusing reading—*sent free.*

BROWN CHEMICAL CO., Baltimore, Md.

BITTERS

PERRY DAVIS'

VEGETABLE

PAIN KILLER

A PURELY VEGETABLE REMEDY

For Internal and External Use,

Is a SURE CURE for all the Diseases for which it is recommended, and is ALWAYS PERFECTLY SAFE in the hands of even the most inexperienced persons.

It is a **sure and quick remedy** for **COUGHS, SORE THROAT, CHILLS,** and similar troubles; affords *instant relief to the most malignant forms* of **DIPHTHERIA,** and is the best known remedy for **RHEUMATISM** and **NEURALGIA.**

THE OLDEST, BEST, AND MOST WIDELY KNOWN FAMILY MEDICINE IN THE WORLD.

It has been used with such wonderful success in all parts of the world for **CRAMPS, CHOLERA, DIARRHŒA, DYSENTERY,** and all **BOWEL COMPLAINTS,** that it is considered an unfailing cure for these diseases.

HAS STOOD THE TEST OF 40 YEARS' CONSTANT USE IN ALL COUNTRIES AND CLIMATES.

It is **RECOMMENDED** by **Physicians, Missionaries, Ministers, Managers of Plantations, Work-Shops,** and **Factories, Nurses in Hospitals**—in short, by **Everybody everywhere** who has ever given it a trial.

IT IS WITHOUT A RIVAL AS A LINIMENT.

It should always be used for **Pain in the Back and Side,** and *brings speedy and permanent relief* in all cases of **Bruises, Cuts, Sprains, Severe Burns, Scalds,** etc.

NO FAMILY CAN SAFELY BE WITHOUT IT. It will annually save many times its cost in doctors' bills, and its price brings it within the reach of all. It is sold at 25c. 50c. and $1.00 a bottle, and can be obtained from all druggists.

PERRY DAVIS & SON, Providence, R. I.

Proprietors.

ANOTHER WONDER!

BARSTOW'S

NEW

Empress Range!

WITH THE

PATENT DUPLEX GRATE.

Bakes day or night without replenishing fire. No poking or shaking required; a single turn of the Duplex Grate removes all clinkers, leaving a fresh fire. The Most Perfect Range in this City!

John P. Sweetser,

46 MARKET STREET - - PORTSMOUTH.

CARRIAGE AND SLEIGH STOCK.

Hubs, Spokes, Rims, Shafts, etc.; a fine lot of sleigh and pung dashers.

WHEELS! WHEELS!!

At Manufacturer's prices. Oak and Ash lumber.

G. J. GREENLEAF.

DRAIN PIPE.

AKRON DRAIN PIPE, all sizes, for sale at No 6 Elm street.

SAMUEL CLEAVES & SON.

EASTERN RAILROAD IN NEW HAMPSHIRE.

THE annual meeting of the Stockholders of the Eastern Railroad in New Hampshire will be held at the ward room near the passenger station of the Eastern Railroad in Portsmouth on Tuesday the third day of May next, at 10 o'clock in the forenoon, for the following purposes:

To elect a Board of Directors for the ensuing year; and to transact any other business that may legally come before them.

WILLIAM H. HACKETT, Clerk.

Portsmouth, N. H., April 15th, 1881.

FLETCHER & TANTON, UPHOLSTERERS,

Furniture Dealers & General Undertakers

No. 55 Market Street, Portsmouth, N.H.

Coffins Robes and Caskets always on hand or made to order. Orders left at 25 Deer Street or 27 Market street, will be promptly attended to.

S. S. FLETCHER.
H. G. TANTON.

Pratt's Astral Oil

SAFEST AND BEST!

FOR SALE ONLY BY

J. P. SWEETSER.

46 MARKET STREET.

WINE.

25 BASKETS CHAMPAGNE,

Quarts and Pints, Moet and Chandon and Heidsieck & Co.

20 CASES CLARET.

Price $6 to $12. For sale by

H. F. GERRISH.

$72 a week. $12 a day at home easily made. Costly outfit free. Address True & Co., Augusta, Maine.

THE

New Hampshire Gazette!

Established 1756.

The Gazette is published every Thursday and sent to Subscribers at the low price of $1.50 per year, paid in advance, or $2 at the end of the year.

It contains full accounts of all of importance that transpires in Portsmouth and its vicinity, and a condensed summary of news, foreign and domestic; editorials upon current topics; New Hampshire items; carefully prepared marine news, containing reports of vessels owned at this port, or officered by men from Portsmouth or its neighborhood; and is just the paper for residents desiring to be posted on all that takes place at home, while to those living in the vicinity of Portsmouth, or to former residents who retain their interest in the "old home by the sea," it is the best means of keeping informed of what transpires in this city.

— THE —

NEW HAMPSHIRE GAZETTE

Contains more original matter

Than any other paper of its size in the State, the editors working more with their pens than with their scissors.

TO ADVERTISERS

THE N. H. GAZETTE

Presents an excellent opportunity for a week's invitation to customers, at a reasonable rate, and all those who desire to reach patrons in Rockingham and York counties will find it an economical medium. THE GAZETTE is in many instances the only paper taken by families, and it is read to a large extent in localities whence is derived much of the trade of Portsmouth, a fact which our merchants should not fail to bear in mind.

Subscriptions Received

AT THE OFFICE, 7 PLEASANT ST.,

Exchange Buildings, nearly opp. Post Office; Or by remittance to

Chronicle & Gazette Publishing Co.

☞ Specimen numbers sent on application

New Hampshire Items.

While at work repairing a bridge on the Montreal railroad at East Concord, on Sunday, forty men were swept off the bridge by the swinging around of a large timber, and fell a distance of fifteen feet to the track beneath. Four were considerably injured.

Nahum Robinson has resigned the position of deputy warden at the New Hampshire state prison, and Thomas A. Pillsbury, who was a deputy under John C. Pillsbury, has been appointed to the place.

On Friday night two barns belonging to Daniel McQuesten at Litchfield were destroyed by an incendiary fire, together with 10,000 feet of boards, a quantity of hay, mowing machine, and farming tools. The loss is about $1000, the insurance $200. This is the sixth incendiary fire in that neighborhood within a few months.

The farm house owned by John Lewis, at West Claremont, was burned on Sunday. Most of the household goods were saved. Loss $1,000; no insurance.

Rev. A. A. Waite, the "artist evangelist, chalk talker and Spiritualistic exposer," advertised to deliver a lecture in Phenix hall, Concord, on Sunday night, but the authorities refused to grant him a license, and the meeting was postponed till Monday night.

Ex-Gov. Frederick Smyth has offered the following prizes to the students of the Agricultural College: First and second prizes of $25 and $15 respectively, to the seniors, for the best essays on subjects connected with agriculture, or the mechanic arts; first and second prizes of $25 and $15 respectively, for excellence in elocution, open to both the senior and middle classes; first and second prizes of $12 and $8, to the junior class, for reading. Sandford E. Emery of Portsmouth is one of the students selected to compete.

In the supreme court at Lancaster, last week, the jury failed to agree upon a verdict in the case of John Morrison vs. the Boston, Concord & Montreal railroad, which was on trial for several days, and were discharged after being out about twenty-four hours.

During the war John M. Fitts and eight other citizens of Dorchester paid about $10,000 for substitutes to avoid a draft. Afterward the town voted to refund this money, and it was paid over. This action it was claimed was illegal, and in 1879 suits were brought to recover the money, but the suits were dismissed, the nine parties helping to carry the measure by means of their own votes. The question went up, and the supreme court has just decided that their interest in the matter did not disqualify them from voting, and ordered the suits dismissed. A bill in equity now being tried involves the same matters as the suits at law did, but is carried on in the name and at the expense of individuals instead of the town, though the recovery, if any, will be for the benefit of the town. The feeling of the town has been, and is, very bitter. The defendants and their friends now have a small majority of the votes. An injunction is sought in the equity suits against the settling of the suits at law.

The 25th annual examination of the state reform school will take place on Tuesday, April 26th.

—A citizen of New Mexico being informed that in his absence a panther had attacked his wife, and that she had beaten off and killed the animal, merely shrugged his shoulders and said: "If that panther had known her as well as I do he'd a never riled her up, you bet."

Don't Get Discouraged!

because the doctors say you cannot live. I was troubled with dropsy, and given up to die. But after using Sulphur Bitters for three months, I am well. It is the best medicine for all kidney diseases I ever saw.—*Mrs. B——, Bridgeport.*

The annual election of sachems of the Tammany society was held in New York on Monday evening. Three tickets were in the field, but the Kelly ticket was elected by a majority of fifty over both others.

From Rev. H. P. Torsey, D. D., LL. D., President Maine Wesleyan Seminary and Female College, Kent's Hill, Me. Dr. F. W. KINSMAN,—Dear Sir: For five years the students under my care have used Adamson's Botanic Cough Balsam, and have, I think, found it second to no other remedy for throat and lung troubles.

New Advertisements.

TANITE EMERY WHEELS and GRINDING MACHINES For Saw-mills, Foundries, and Machine Shops. For circulars, address THE TANITE CO., Stroudsburg, Monroe Co., Pa.

FIVE HUNDRED Agents Wanted!

For Three of the fastest selling books ever published, including the Revised New Testament. Agents report $5 to $10 a day profits. Men or women wanting best paying business this season should not lose this chance to secure Territory. Remember best terms given, and people will buy best works at cheapest prices. Send for circular without delay to D. L. GUERNSEY, Pub., 61 Cornhill St., Boston, Mass., or Concord, N. H.

PENSIONS

Secured, also Bounty, Back Pay, Increase of Pension, New and Honorable Discharges, Patents, etc. Thousands entitled. New laws. Now is the time. No no delay. Soldiers' Widows, Children, Parents, Brothers & Sisters entitled. Have your claims investigated. Apply at once. Send two stamps for blanks and instructions complete, to JENKINS & FITZGERALD, U. S. Claim & Patent Atty. Box 799 Washington D. C. ap19 tw

Recent Stock Sales.

U. S. Saxs, 1881, coupon	113 3-4
United States new 4½s, coupon	113 1-2
U. S. new 4s, coupon	114 3-4
Maine State 6s, 1889	116
N. H. State 6s, 1892	123
Massachusetts State 6s, Gold	116
Portsmouth City 6s, 1893	106 3-4
Eastern R. R. 4½s	103 3-4
Portsm., Great Falls & Conway 4½s	85 3-4
Great Falls Manufacturing Co	168
Cocheco Manufacturing Co	830
Salmon Falls Manufacturing Co	382 1-2
York Manufacturing Co	1200
Boston & Lowell R. R.	101
Boston & Maine	151
Boston & Providence	156
Boston & Albany	167 1-2
Nashua & Lowell	145
Concord	100
Eastern	58
Eastern Railroad in N. H.	92
Fitchburg	143
Manchester & Lawrence	150 1 4
Michigan Central	107
Northern N. H.	105
Old Colony & Newport	128
Portsm., Great Falls & Conway	30
Portland, Saco & Portsmouth	113 1-8
Portsmouth & Dover Railroad	108
Maine Central	34
Lawrence Manu. Co	552 1-2

Portsmouth Wholesale Prices.

Reported by BUTLER & LAIGHTON, Grocers.

Butter, per lb 20 to 30c.
Corn per bushel, Western 70c; Northern 80c.
Cheese, 16c per lb.
Coal, Anthr, per ton $6.00, Smith's, per ton $6.00.
Eggs per dozen, 16c.
Flour, Fancy, 7.00 @ 8.00; Ex. $6.00.
Fish per lb by the qtl., Cod 5 @ 6c; Pollock 2½c.
Hay per ton, $17 @ $20.
Kerosene oil per gallon, 10c.
Lard per lb. by the tub, 12c.
Lard Oil per gallon, $1.00.
Molasses per gal., Cuba 42c; N. O. 55c @ 65c.
Oats per bushel, 55c.
Potatoes per bushel, 60c.
Pork per bbl., $20.00 @ 22.00.
Plaster per ton, lump $6.00; ground $10.
Rye, Northern, per bushel, 60c.
Soap per lb, No. 1, 6c @ 7c.
Sugar per lb, Br. 8½ @ 9c; Gr. 9½; Crushed 9½c.
Tea per lb, Black 40c @ 70c; Green 70c @ 60c.
Wood per cord, Hard $5; Pine $3.

STATED MEETINGS.

CITY GOVERNMENT.

In the City Building, Market Square.

Board of Mayor and Aldermen—Thursday evenings.

Common Council—Thursday evenings.

Board of Overseers of Poor—Tuesday evenings.

Board of Instruction—First Wednesday in each Month.

Board of Engineers—Tuesday next following the first Monday in each Month.

MASONIC.

In Masonic Hall, Congress Block.

St. John's Lodge, No. 1—First Wednesday of each Month.

St. Andrew's Lodge, No. 56—Second Monday of each Month.

Washington Chapter, No. 3, R. A. M.—Fourth Tuesday of each Month.

Davenport Council, No. 5, R. and S. M.—Third Thursday of March, June, September and December.

DeWitt Clinton Commandery, Knights Templar—Third Monday of each Month.

Ineffable Grand Lodge of Perfection—Third Wednesday of January, April, July and October, annual meeting 3d of Hebrew month Adar.)

Rockingham Masonic Relief Association—Annual meeting first Friday in January.

Portsmouth Rose Croix Chapter, No. 1, E. M. R. M., Second Friday evening of each month at seven and a half o'clock, at Memphis Hall, No. 5 Daniel street.

I. O. O. F.

At Odd Fellows Hall, National Block.

Piscataqua Lodge, No. 6, meets Monday evenings at 7½ o'clock.

New Hampshire Lodge, No. 17—Wednesday evenings at 7½ o'clock.

Osgood Lodge, No. 48—Thursday evenings at 7½ o'clock.

Strawberry Bank Encampment, No. 5—Second and Fourth Fridays of each Month.

Mount Sinai Encampment, No. 19—First and Third Fridays in each Month.

Union Rebecca Degree, Lodge No. 3, First and third Tuesday in each Month, at 7½ o'clock.

RELIEF ASSOCIATIONS.

Portsmouth Odd Fellows' Mutual Relief Association—Annual meeting fourth Tuesday evening of January.

Temperance Mutual Relief Association—At Mechanics Hall, First and Third Wednesday evenings of each Month.

Mutual Relief Association of Rockingham County—Second Tuesday of January and December.

Portsmouth Firemen's Mutual Relief Association Second Wednesday of January, April, July and October.

OTHER ORGANIZATIONS.

At Odd Old Fellows' Hall, Daniel Street.

Storer Encampment, Post No. One, G. A. R. Third Wednesday of each Month.

St. George Council, No. 21, Legion of Honor—second and fourth Tuesday evenings of each month.

Portsmouth Commandery, No. 47, United Order of the Golden Cross—Thursday evenings.

Riverside Council, No. 441, Legion of Honor, first and third Tuesday evenings of each month.

Strawberry Bank Lodge, No. 52, I. O. G. T., each Wednesday evening at 7:30 o'clock, at Mercantile & Grange Hall, No. 5 Congress street.

Rockingham Council, No. 21, Royal Templars—Each Thursday evening at the hall in Exchange Building.

Women's Christian Temperance Union, social meeting each Wednesday afternoon at 2:30 o'clock, at Bow Mission Hall.

Band of Hope—Every Saturday afternoon at three o'clock, at Bow Mission Hall.

Langdon Colony, No. 15, Pilgrim Fathers, first and third Friday evenings of each month at Golden Cross hall, Daniel street.

Damon Lodge, No. 9, Knights of Pythias—At Pythian Hall, corner Market and Daniel streets, Tuesday evening of each week.

Orion Tent, No. 300, Knights of Maccabees, first and third Monday evenings of each month at Good Templars hall, Pleasant street.

Portsmouth Mechanics' Association—Open to membership of all regular Mechanics and Manufacturers. Rooms in Mechanics' Block, corner Congress and Fleet streets. Reading Room free to members and strangers visiting the city. Quarterly Meetings the first Tuesday evenings in November, February, May and August. Election of officers at November meeting.

Sagamore Lodge, No. 236, Knights of Honor, at Hall No. 24½ Market street, second and fourth Monday evenings of the month.

Newichewannock Tribe, No. 4, Improved Order of Red Men—Each Friday evening at Pythian Hall, No. 52 Market street.

Woman's Temperance League—Each Thursday afternoon from three to four o'clock at Bow Mission hall, Market street.

Portsmouth Workingmen's Institute and Reading Rooms, corner of Cornwall and McDonough streets. Organized August 23d, 1877. Open week days from 10 a. M. to 9 P. M.; Sundays 9 A. M. to 9 P. M. Regular business meetings third Thursday evening of each month.

Alpha Council, No. 35, Royal Arcanum—First and Third Tuesday evenings of each month, at Hall No. 24½ Market street.

Mercantile Library Association, at hall No. 5 Congress street. Ladies and gentlemen may become members or subscribers. Library open every Saturday evening.

Star of Hope Degree Temple, No. 6, I. O. G. T., meets on the 2d and 4th Tuesday of each month, at Good Templars' Hall, Pleasant street.

Old Oaken Bucket Division, No. 2, S. of T.—Each Monday evening at Hall corner of Ladd and Market streets.

Fire Companies—At their respective Engine Houses on the first Monday of each month.

THE

Mutual Life Insurance Co

of New York.

F. S. WINSTON, President.

The Largest Company In The WORLD.

ASSETS

$92,000,000

Securely Invested.

Age.	Annual premium to secure $1000 at death. Mutual Life Reduced Rates.	Number of years before an annual investment of the premium at 3% per compound interest would amount to $1000.
25	16.91	26
26	17.34	25
27	17.79	25
28	18.26	25
29	18.76	24
30	19.30	24
31	19.85	24
32	20.44	23
33	21.06	23
34	21.73	22
35	22.42	22
36	23.16	22
37	23.94	21
38	24.78	21
39	25.66	20
40	26.61	20
41	27.60	20
42	28.66	19
43	29.79	19
44	30.99	18
45	32.27	18
46	33.64	17
47	35.11	17
48	36.66	16
49	38.33	16
50	40.10	16
51	41.99	15
52	44.01	15
53	46.16	14
54	48.47	14
55	50.92	13
56	53.55	13
57	56.35	12
58	59.35	12
59	62.56	11
60	65.99	11

ILLUSTRATION. At age 25 an annual premium of $16.91 will secure a policy for $1000, payable at death. By the same annual outlay and the ordinary methods of investment it would take 26 years, at six per cent compound interest, to save $1000.

Can any man afford to risk the chances of living twenty-six years to make a thousand dollars for his family, when he can secure the same benefit at once by taking a life insurance for this amount?

If he feels that he cannot afford to be without insurance on his house, which may never burn, can he afford to be without insurance on his life, which is sure to end sooner or later?

THOSE WHO DESIRE

Safe Life Insurance

are invited to apply to

C. M. GIGNOUX

GENERAL AGENT

— FOR THE —

States of MAINE

— AND —

NEW HAMPSHIRE!

Office National Block.....Portsmouth, N. H.

DR. RHODES'

ELECTRIC TRANSFUSING

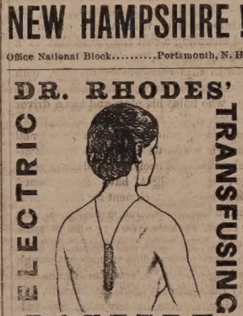

BATTERY.

WILL CURE

RHEUMATISM!
NEURALGIA!
DYSPEPSIA!

And all Nervous and Brain Diseases and Paralysis. No other like it!

Sent by mail everywhere!

Small Size, $1.00. Double Size, $2.00.

Address all communications to

W. H. BROWN, Manager.

98 Tremont Street, Boston, Mass.

AGENTS WANTED EVERYWHERE.

MENTION THIS PAPER.

If not satisfactory after fair trial will refund the money. For sale by all first-class Druggists.

w,s& o tmay17

Danville, Olney & Ohio River Railroad

First Mortgage Bonds,

With a bonus of stock.

7 Per Cent. 30 Years.

Only $8000 per Mile.

The lightest bonded standard gauge railroad in America traversing the most fertile section of Illinois, and having grain, stock, lumber and coal traffic.

Length of first division 160 miles. Total issue of bonds, $800,000. Now constructed, 52 miles.

Favorable arrangements have been made with the Chicago and Eastern Illinois Railroad for the use of their terminal facilities at Danville and direct passenger and freight traffic at Chicago.

Prospectuses, Maps and Subscription Books now ready, and Bonds at par and interest, with a bonus of fifty per cent. stock, for sale by

The Corbin Banking Co.,

43 Milk Street, Boston.

TuThSu

Transportation.

Eastern & Maine Central Railroad Line.

CARS leave the Station of the Eastern Railroad, between Deer and Elm streets, as follows:

For Boston, at 4.05, 7.15, 8.20, 11.02, A. M.; 3.15, 5.30, P. M. Sundays, 4.05 A. M.; 5.30 P. M.

For Portland, Augusta, Brunswick and Lewiston, 10.00, A. M.; 3.05, P. M.; 9.10 P. M. Sunday 9.10 P. M.

For Bangor, Waterville, etc., 10.00 A. M., 9.10 P. M. Sundays 9.10 P. M.

For St. John and Halifax, 9.10 P. M. Sundays 9.10 P. M.

For Great Falls and Wolfeborough, 10.00, A. M.; 5.40 P. M.

For North Conway, 10.00, A. M.

For Dover and Way Stations, 5.00, 9.50, A. M.; 12.15, 3.05, 7.00 P. M.

Trains leave For Portsmouth—

From Boston, 7.30, 10.00 A. M.; 12.30, 3.15, 4.45, 7.00 P. M. Sundays 8.00 A. M., 7.00 P. M.

From Portland, 2.00, 8.45 A. M.; 1.00 P. M.

From North Conway, 7.05 A. M.

From Wolfeborough, 8.15 A. M.; 3.40, P. M.

From Wolfeboro Junction, 6.30, 8.56, A. M.; 3.40 P. M.

From Great Falls, 7.32, 10.00 A. M.; 4.40 P. M.

From Dover, 6.45, 10.25 A. M.; 2.25, 5.00, 7.36 P. M.

From Newington, 7.01, 10.40 A. M.; 2.41, 5.16, 7.56 P. M.

Trains from Boston arrive at Portsmouth at 8.50, 12.15, 2.55, 5.30, 7.60, 9.00. Sundays at 10.25 A. M.; 9.00 P. M.

Trains from Portsmouth arrive at Boston at 6.30, *8.20, 10.40 A. M.; 1.15, 5.30, 7.50 P. M. Sundays 6.30 A. M.; 7.50 P. M.

D. W. SANBORN, Master of Transportation. LUCIUS TUTTLE, G. P. & T. A.

Oct., 1st 1880.

Concord & Portsmouth Railroad.

PASSENGER TRAINS leave Concord Railroad Station, foot of Bridge street:

For Newmarket Junction, Manchester, Concord and Upper Railroads, at 7.55 A. M., and 5.10 P. M.

Arrive at Manchester at 9.46 A. M., 7.10 P. M.

Arrive at Concord at 10.35 A. M., and 8.15 P. M.

Leave Concord at 7.30 A. M., and 3.35 P. M.

Leave Manchester at 8.36 A. M., and 4.29 P. M.

Arrive at Portsmouth at 10.10 A. M., and 6.15 P. M.

☞ All trains connect at Newmarket Junction, with trains of the Boston & Maine Railroad for Exeter, Haverhill, Lawrence and Boston; and for Dover, Great Falls and Portland; at Concord with trains to and from all the Upper Railroads.

H. E. CHAMBERLIN, Supt.

STEAMER JAMES SAMPSON.

KITTERY & PORTSMOUTH.

TIME TABLE.

From Navy Yard bridge.		From Navy Yard landing.	
Leave Kittery at	6:45 A.M	*Leave Ports'th at*	7:25 A.M
" "	8:50	" "	9:15
" "	9:50	" "	11:00
" "	11:15	" "	12:15 P.M
" "	2:00 P.M.	" "	3:00
" "	3:30	" "	4:00
" "	4:15	" "	5:00
" "	6:30	" "	6:45
" "	7:15	" "	7:50
" "	8:00	" "	9:00

Fare Five Cents Each Way.

Extra trips to accommodate parties or entertainments. Freight taken at reasonable rates. A passenger waiting room is now open in the Tripe Building, near the end of the bridge in Kittery, where tickets are for sale, either single or in packages, and where bundles may be left for forwarding. A. STEVENSON, Proprietor.

STEAMER "MYSTIC."

KITTERY AND PORTSMOUTH.

TIME TABLE.

Leave Stimpson's wharf, Kittery,		Leave Adams & Co.'s wharf, foot of Daniel St., Portsmouth,	
"	8:45 A. M.	"	7:25 A. M.
"	10:00 A. M.	"	9:30 A. M.
"	11:15 A. M.	"	10:50 A. M.
"	1:50 P. M.	"	12:20 P. M.
"	3:15 P. M.	"	2:50 P. M.
"	4:10 P. M.	"	4:00 P. M.
		"	5:15 P. M.

Wednesday evening, leave Kittery at 6:30, Portsmouth at 8:00. Saturday evening, leave Kittery at 6:30 and 8:10, Portsmouth at 8:00 and 9:30.

Fare Five Cents Each Way.

Extra trips to accommodate parties and entertainments. Freight taken at low rates. Parties wishing to charter the steamer for excursions can do so by applying to

CAPT. H. W. TREFETHEN, Proprietor.

TO KITTERY POINT,

Touching at Newcastle,

Spring Arrangement.

The Steamer "FEARLESS"

will commence her trips April 4th, and run as follows, until further notice:

Leave Portsmouth		Leave Kittery Point	
9:30	A. M.	8:30	A. M.
11:30	"	10:30	"
3:00	P. M.	1:30	P. M.
5:45	"	4:00	"

Landing in this city, Fernald's wharf, rear of No. 30 Market street.

Fare 10 Cents Each Way.

THEODORE KEEN, Proprietor.

March 29th, 1881.

DENNIS SHEA,

MANUFACTURER OF

Cement Stone Pipe

— AT —

26 WATER STREET, PORTSMOUTH.

The best Pipe made for Sewers, Culverts, Cellar and Sink Drains, Water Closets, etc., etc. Gives perfect satisfaction wherever used. Is proof against frost, acids, and all substances which pass through the Pipe.

For sale at wholesale or retail, or laid in the best manner.

Orders for Pipe and laying left at the factory will receive prompt attention

WALLACE HACKETT,

ATTORNEY-AT-LAW.

Office temporarily at U. S. Court House.

PORTSMOUTH, N. H

BENJ. F. GRAFTON. STORY B. LADD,

HALBERT E. PAINE,

Late Commissioner of Patents.

PATENTS!

PAINE, GRAFTON & LADD,

Attorneys-at-Law and Solicitors of American and Foreign Patents.

112 FIFTH STREET, WASHINGTON, D. C.

Practice patent law in all its branches in the Patent Office, and in the Supreme and Circuit Courts of the United States. Pamphlet sent free on receipt of stamp for postage.

$5 TO $20 per day at home. Samples worth $5 free. Address Stinson & Co., Portland, Maine.

Portsmouth Daily Chronicle.

By CHRONICLE & GAZETTE PUBLISHING COMPANY.

PORTSMOUTH, N. H., THURSDAY, APRIL 21, 1881.

$6 PER YEAR IN ADVANCE. THREE CENTS PER COPY.

THE PORTSMOUTH DAILY CHRONICLE

(Established August 2d, 1879,)

Is Published Every Morning, Sundays excepted, at No. 7 Exchange Building, Pleasant street, opposite the Post Office, by the

Chronicle and Gazette Publishing Company.

TERMS $6.00 PER YEAR.

The New Hampshire Gazette

(The Oldest Newspaper in the United States, established Oct. 7, 1756,)

is published every THURSDAY at the same office. Terms, $1.50 per year; $2.00 per year, if not paid in advance.

ADVERTISEMENTS inserted on reasonable terms, in either or both papers. The GAZETTE, having a large country (in addition to its local) circulation, is an excellent medium of advertising. A liberal reduction made when advertisements appear in both papers.

☞ Correspondence from neighboring towns, containing items of public interest, will be gladly received. All communications should be addressed and all checks made payable to the

CHRONICLE & GAZETTE PUBLISHING CO., PORTSMOUTH, N. H.

The Job Printing Business is conducted in the same office by Mr. Charles W. Gardner, who keeps on hand a large and well-selected stock of all materials required in this line.

Mr. J. H. Bates, Newspaper Advertising Agent, 41 Park Row (*Times* Building), New York, is authorized to contract for advertisements in the CHRONICLE and GAZETTE, at our best rates.

NEW AND EXTENSIVE STOCK

— OF —

Spring & Summer

GOODS

— AT —

WM. P. WALKER'S

No. 8 Market Square.

Having received a Full Assortment of Foreign and Domestic

Cloths, Cassimeres, &c.,

I am prepared to make them up into GARMENTS of the latest style, or according to the fancy of the purchaser, and

Perfect Satisfaction Guaranteed!

My Stock of Goods suitable for

SUITINGS

AS UNEQUALLED

Particular attention paid to the making of Army and Navy

REGULATION UNIFORMS.

A FULL ASSORTMENT OF

Gentlemen's Furnishing Goods!

Constantly on hand, consisting of

BOSOMS, GLOVES, SUSPENDERS, COLLARS, DRAWERS, SHIRTS, HANDKERCHIEFS, LINEN GOODS,

Of Every Description.

WHIPS All kinds, cheap, at LARRABEE'S 26 Congress Street, up-stairs.

Critchley & Whalley,

MACHINISTS, AND DEALERS IN

PIPE AND FITTINGS

Of all kinds, for

STEAM, WATER, AND GAS.

Engines and Boilers.

Other Machinery Bought and Sold.

Belting & Belt Lacings, Sheet Rubber, and all kinds of steam packing constantly on hand at manufacturers prices

STEAM HEATING APPARATUS

For warming buildings.

52 Hanover Street.

WHIPS! All qualities and prices; LARRABEE'S, 26 Congress

L.S.L.

A SPLENDID OPPORTUNITY TO WIN A Fortune. First grand distribution, Class A, at New Orleans, Tuesday, May 10, 1881—132nd Monthly drawing.

LOUISIANA STATE LOTTERY COMPANY.

This institution was regularly incorporated by the Legislature of the State for Educational and Charitable purposes in 1868 *for the term of Twenty-five Years*, to which contract the inviolable faith of the State is pledged, which pledge has been renewed by an overwhelming popular vote, securing its franchise in the new constitution adopted December 2d, A. D., 1879, with a capital of $1,000,000, to which it has since added a reserve fund of over $350,000. ITS GRAND SINGLE NUMBER DISTRIBUTION will take place monthly on the second Tuesday. *It never scales or postpones.* Look as the following Distribution:

CAPITAL PRIZE, $30,000.

100,000 TICKETS AT TWO DOLLARS EACH.

HALF-TICKETS, ONE DOLLARS.

LIST OF PRIZES.

1 Capital Prize	$30,000	$30,000
1 Capital Prize	10,000	10,000
1 Capital Prize	5,000	5,000
2 Prizes of $10,000	5,000	10,000
5 Prizes of 2,500	2,000	10,000
20 Prizes of 500	500	10,000
100 Prizes of 100	100	10,000
200 Prizes of 50	50	10,000
500 Prizes of 20	20	10,000
1,000 Prizes of 10	10	10,000

APPROXIMATION PRIZES.

9 Approximation Prizes of $300	300	2,700
9 Approximation Prizes of 200	200	1,800
9 Approximation Prizes of 100	100	900

1857 Prizes, amounting to $110,400

Responsible corresponding agents wanted at all points, to whom liberal compensation will be paid.

For further information, write clearly, giving full address. Send orders by express or Registered Letter, or Money order by mail. Address only to M. A. Dauphin, New Orleans, La., or same person at No. 319 Broadway, New York.

All our Grand Extraordinary Drawings are under the supervision and management of Gen. G. T. Beauregard, of La., and Gen. Jubal A. Early, of Va.

DR. SANFORD'S

LIVER INVIGORATOR

Only Vegetable Compound that acts directly upon the Liver, and cures Liver Complaints, Jaundice, Biliousness, Malaria, Costiveness, Headache. It assists digestion, strengthens the system, regulates the bowels, purifies the blood. A Book sent free. Dr. SANFORD, 162 Broadway, N. Y.

FOR SALE BY ALL DRUGGISTS.

31ST

Popular Monthly Drawing of the

Commonwealth Distribution Co.,

AT MACAULEY'S THEATRE,

In the City of Louisville, on

SATURDAY, APRIL 30th, 1881.

These drawings occur monthly (Sunday excepted), under provisions of an act of the General Assembly of Kentucky, incorporating the Newport Printing and Newspaper Co., approved April 9, 1878.

☞ This is a special act, and has never been repealed.

The United States Circuit Court on March 31st rendered the following decisions:

1st. That the Commonwealth Distribution Company is legal.

2d. Its drawings are fair.

N. B.—The Company has now on hand a large reserve fund. Read the list of prizes for the

April Drawing.

1 Prize	$30,000	100 Prizes $100 each		$10,000	
4 "	10,000	200 "	50 "	10,000	
10 "	5,000	400 "	20 "	12,000	
10 " $1000 each	10,000	4000 "	10 "	10,000	
20 " 500 "	10,000				
60 Prizes $300 each, Approximation Prizes,				$2,700	
6 " 200 " " " "				1,800	
9 " 100 " " " "				900	
1,862 Prizes				$112,400	

Whole Tickets, $2. Half Tickets, $1. 27 Tickets, $50. 55 Tickets, $100.

Remit money or bank draft in letter, or send by express. Don't send by Registered letter or post-office order. Orders of $5 and upward, by express, can be sent at our expense. Address all orders to R. M. BOARDMAN, Courier-Journal Building, Louisville, Ky., or T. J. Commerford, 212 Broadway, New York.

GOVERNMENT BONDS!

We are prepared to pay on presentation in any amount the highest market price for the CALLED BONDS of 1862 and 1867, and we will receive them at full value in exchange for other issues of UNITED STATES BONDS, or in exchange for other safe Securities paying 5, 6 and 7 PER CENT interest.

GEO. WM. BALLOU & CO.

72 Devonshire Street ..... Boston.
8 Wall Street ..... New York.

Good and Reliable

INSURANCE COMPANIES.

COMMERCIAL UNION, of London.
FIRE ASSOCIATION, of Phila.
NIAGARA, of New York.
CONNECTICUT, of Hartford.
PHOENIX of London.

F. W. DEROCHEMONT & SON, No. 9 CONGRESS STREET.

TEN PER CENT!

Annual Interest,

Paid quarterly, 4th dividend payable May 1. For full particulars send for 20-page illustrated pamphlet to

The Globe Company.

131 Devonshire Street, Boston, Mass. otp20

Sardines and Beef.

50 Dozen cases Philippe & Canaud

SARDINES,

Price 30 cents for halves and 20 cents for 1 boxes.

1000 LBS. CORNED BEEF,

Price 30 Cents. For sale by

H. F. GERRISH.

INTERNATIONAL Pavement Co.

FIRST MORTGAGE BONDS,

With a Bonus of Stock.

The pavement made by this Company has met with the highest favor, both in this country and in Europe, and it is considered to approach perfection more nearly than any other.

The Works of the Company are at Providence, R. I., and at Hastings, N. Y., and the needs of its business will soon require additional ones at Chicago and other large cities.

Negotiations are now pending with capitalists in London and Paris for the right to manufacture and use this pavement in those cities.

Few enterprises now on the market promise as profitable business as this one.

The Company require additional means to extend the facilities for manufacturing, and offer for sale the second $100,000 of their six per cent bonds (convertible into stock) at par and interest. These bonds carry a bonus of stock, which is fixed for the present at fifty per cent.

Pamphlets and full information furnished, and subscriptions received by

The Corbin Banking Co.,

43 Milk Street, Boston.

MWF1r

PATENTS!

R. H. EDDY,

No. 16 State St., Opposite Kilby, Boston.

SECURES PATENTS in the United States; also in Great Britain, France and other foreign countries. Copies of the claims of any Patent furnished by remitting one dollar. Assignments recorded at Washington. *No Agency in the United States possesses superior facilities for obtaining Patents or ascertaining the patentability of inventions.*

R. H. EDDY, Solicitor of Patents.

TESTIMONIALS

I regard Mr. Eddy as one of the *most capable and successful* practitioners with whom I have had official intercourse. CHARLES MASON, Commissioner of Patents.

"Inventors cannot employ a person more trustworthy and competent to securing for them an early and favorable consideration at the Patent Office." EDMUND BURKE, Late Commissioner of Patents.

BOSTON, October 19, 1870.

R. H. EDDY, Esq.—*Dear Sir:* You procured for me, in 1866, my first patent. Since then you have acted for and advised me in hundreds of cases, and procured many patents, reissues and extensions. I have occasionally employed the best agencies in New York, Philadelphia and Washington, but I still give you almost the whole of my business, as, in your line, and advise others to employ you. Yours truly, GEORGE DRAPER.

BOSTON, January 1, 1881. 3tawtjan18

Cure Your Corns!

BY USING

SCHLOTTERBECK'S

Corn, Wart & Bunion Solvent.

Entirely harmless; is not a caustic.

It removes Corns, Warts, Bunions and Collosites, without leaving a blemish.

Brush for applying in each bottle.

A CURE IS GUARANTEED.

Price 25 Cents. For sale by all Druggists.

Try it and you will be convinced, like thousands who have used it and now testify to its value.

Ask for Schlotterbeck's Corn and Wart Solvent, and take no other. Sold by D. Kimball & Co.

d&wtap6,22

Room Papers,

Window Shades,

Fixtures, Tassels,

Borders, &c., &c.

H. B. BUZZELL & SON

have received for the *Spring trade* a very extensive assortment of the best of all grades and prices from *very cheap* to *very fine.*

They have the agency for the

Domestic and Springfield

SEWING MACHINES,

two of the *finest made and most reliable* machines in the market. MACHINE OIL, NEEDLES, all kinds. Parts, or attachments, for any machines.

Also a full line of TOPS, BALLS, MARBLES, RETURN BALLS, HOOPS, etc., etc.

A fine assortment of new

BOX STATIONERY

at low prices. Call and examine our goods before buying, it will pay you.

H. B. BUZZELL & SON,

Booksellers and Stationers.

PEIRCE'S BLOCK, - - MARKET SQUARE.

SPENCERIAN

NO. 2. SPENCERIAN

STEEL PENS

of the Very Best *European* Make, and unrivaled for *Flexibility, Durability,* and *Smoothness of point.*

REAL SWAN QUILL ACTION.

In 20 Numbers. A complete Sample Card, for trial, by mail, on receipt of 20 Cents.

A Sample Card of 10 of the Leading Styles, for trial, on receipt of 10 Cents.

IVISON, BLAKEMAN, TAYLOR & Co.

138 and 140 Grand Street, New York.

$66 a week in your own town. Terms and $5 outfit free. Address H. Hallett & Co., Portland, Maine.

Portsmouth Insurance Agency

ESTABLISHED 1831.

JOHN SISE, INSURANCE AGENT,

OFFICE,

4 Market Sq., Up-Stairs.

ÆTNA INSURANCE CO., Of Hartford, Conn.
HOME INSURANCE CO., Of New York.
HARTFORD FIRE INSURANCE CO., Of Hartford, Conn.
ROYAL INSURANCE CO., Of Liverpool, Eng.
FRANKLIN FIRE INSURANCE CO., Of Philadelphia, Pa.
PHENIX INSURANCE CO., Of Brooklyn, N. Y.
LONDON AND LANCASHIRE FIRE INSURANCE CO., Of Liverpool, Eng.
Pennsylvania Fire Insurance Company, Of Philadelphia, Pa.
METROPOLE INSURANCE CO., Of Paris, France.

Responsible Companies, Large Assets, Equitable Rates, Prompt Settlements.

JOHN SISE,

Insurance Agent, 4 Market Sq., Up-Stairs.

MORSE & ILSLEY

FIRE, LIFE AND ACCIDENT

INSURANCE

AGENTS,

Represent the following reliable companies:

THE INSURANCE COMPANY OF NORTH AMERICA, *Of Philadelphia, Pa.*

LIVERPOOL and LONDON and GLOBE *U. S. Office, New York City.*

SPRINGFIELD, *Of Springfield, Massachusetts.*

QUEEN, *Liverpool and London.*

PHŒNIX, *Of Hartford, Conn.*

ORIENT, *Of Hartford, Conn.*

TRAVELLERS' LIFE and ACCIDENT COMPANY, *Of Hartford, Connecticut.*

NEW ENGLAND MUTUAL LIFE, *Of Boston, Mass.*

The above companies are well known and reliable, and we solicit the patronage of our friends and the public. All losses adjusted and promptly paid at our office.

MORSE & ILSLEY,

NO. 13 PLEASANT ST., - UP ONE FLIGHT

BOOTS and SHOES.

Extra Inducements

are now being offered to persons in need of Boots and Shoes, to

Buy at HUSSEY'S!

In order to make room for my spring stock, and not wishing to carry over to next autumn a large lot of goods which though seasonable now will not be so in the spring, I am now offering my large and varied stock of *Winter Foot-Wear* at extremely

Low Prices, for CASH!

WILLIAM B. HUSSEY,

BOOT & SHOE MAKER,

No. 51 Congress Street,

FRANKLIN BUILDINGS.

Clothes Wringers!

GREAT REDUCTION IN PRICES.

NOW IS THE TIME TO BUY!

For a few days we shall offer any of the leading Wringers at greatly reduced prices.

John P. Sweetser,

46 Market St.

WHITE LEAD!

Salem, Forest River, Keystone and Brooklyn

PURE WHITE LEAD!

MIXED PAINTS A SPECIALTY!

— AT —

A. P. WENDELL & CO.'S

3 Market Square.

WHIPS!

In Large Variety, Cheap

— AT —

LARRABEE'S, 26 Congress Street Up-Stairs.

EDISON'S

POLYFORM

— FOR —

NEURALGIA, RHEUMATISM HEADACHE, SCIATICA.

Prof. Edison authorizes the publication of the following:

Menlo Park, N. J.

I certify that the Preparation known as Edison's Polyform is made according to formula devised and used by myself. THOMAS A. EDISON.

Sufferers from the above diseases will have sure relief, by using

EDISON'S POLYFORM,

according to directions with each bottle.

PREPARED BY THE

Menlo Park Manufacturing Co., NEW YORK.

Sold by Druggists. Price $1.00.

Honest Medicine.

FAVORITE REMEDY

Recommended by Clergymen, Statesmen and Others.

SALT RHEUM.

Hon. J. H. Snyder, of Sangerties, N. Y., gratefully testifies to the ability of "Favorite Remedy" as exhibited in the case of his little daughter who was covered with Salt Rheum from head to foot. "Favorite Remedy," says this thankful father, "relieved my girl altogether from this fearful affliction, Salt Rheum. This occurred two years ago, and not a sign of the disease has since appeared." What it did for this child it will do for all who use it.

LIVER DISEASE.

Mr. J. H. Northrop, of Lansingburg, N. Y., for several years Captain of the Troy police, says: "I have been for a long time a great sufferer from derangement of the liver, and after using many of the medicines recommended for that complaint, Dr. Kennedy's "Favorite Remedy" is the only one which gave me any relief. I firmly believe that the "Favorite Remedy" is a good, honest preparation; one that may be depended upon.

CHRONIC LIVER DISEASE.

Rev. J. G. Smith, of Hartford, Ct., says: "Being a great sufferer from Chronic Liver Disease and Indigestion, I at last tried your 'Favorite Remedy' and found immediate relief. I used two bottles, which worked wonders in my general system."

HOSTETTER'S CELEBRATED

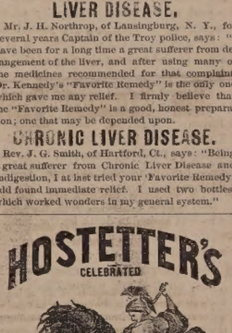

STOMACH BITTERS

Shooting Chills down the Back,

Dull pain in the limbs, nausea, biliousness, are symptoms of approaching fever and ague. Use without delay Hostetter's Stomach Bitters, which substitutes for the chilly sensation a genial warmth, regulates the stomach, and imparts tone to the liver. The bowels, the stomach and the biliary gland being restored to a healthy condition the disease is conquered at the outset.

For sale by all Druggists and Dealers generally.

The Purest and Best Medicine ever Made. A combination of Hops, Buchu, Mandrake and Dandelion, with all the best and most active properties of all other Bitters, makes the greatest Blood Purifier, Liver Regulator, and Life and Health Restoring Agent on earth.

No disease can possibly long exist where Hop Bitters are used, so varied and perfect are their operations.

They give new life and vigor to the aged and infirm. To all whose employments cause irregularity of the bowels or urinary organs, or who require an Appetizer, Tonic and mild Stimulant, Hop Bitters are invaluable, without intoxicating.

No matter what your feelings or symptoms are what the disease or ailment is use Hop Bitters. Don't wait until you are sick but if you only feel bad or miserable, use them at once. It may save your life. It has saved hundreds.

$500 will be paid for a case they will not cure or help. Do not suffer yourself nor let your friends suffer, but use and urge them to use Hop Bitters.

Remember, Hop Bitters is not a vile, drugged drunken nostrum, but the Purest and Best Medicine ever made; the "INVALIDS FRIEND and HOPE" and no person or family should be without them.

D. I. C. is an absolute and irresistible cure for Drunkenness, use of opium, tobacco and narcotics. All sold by druggists. Send for Circular. Hop Bitters Mfg. Co., Rochester, N. Y. and Toronto, Ont.

Comfort, Ease, and Relief for the Feet.

G. ALEX. EMERY,

Resident Chiropodist, Mechanics Block, 39 Congress St., removes Corns, Bunion, Callosities, Ingrowing and Deformed Nails relieved. Open at all hours of the day and evening. eodtmch22

Daily Chronicle.

Astrology and Planetary Phenomena.

The astrologers have centered all their malific predictions upon 1881. They do not, like Mother Shipton, draw their conclusions from the singular combination of figures which make up the number or title of the year, but from the approaching conjunction of the planets Jupiter and Saturn. This event takes place once in about twenty years, and is ordinarily altogether harmless, but it is not so when the conjunction occurs in the sign of Taurus. It is in this sign that the two planets meet this year, an occurrence which has not happened since 1146. That was the year of the second crusade, when 20,000 men were slain in the conflicts between the Christians and Turks; it was also a year of desolation, anarchy and civil war in Ireland, Asia Minor and other countries which, according to astrology, are ruled by the sign Taurus.

Zadkiel's almanac, one of the two which have been issued in London for fifty years, and together boast an annual sale of 300,000 copies, is full of gloomy predictions of events about to occur. Wars, earthquakes and pestilence are to be the fate of countries ruled by the unlucky Taurus. The planets will meet exactly over Cabul, which city is to be shaken by an earthquake. Great Britain's navy will have some hard battles to fight, for Mars is in the seventh house and opposite to Uranus. The eastern question will plunge Europe into bloody and desolating conflict, and Persia is also to be involved in war. Insanity, epidemic cholera and failure of crops are to follow this succession of wars and earthquakes. But the horoscope of the English queen being favorable, the wars of her empire will result in making her government more secure and extending its possessions.

The United States, fortunately, is not under the influence of the malignant Taurus, and hence she is to be favored with a rising revenue. There will be, however, an eclipse on the 27th of May, which is to bring fevers and malignant fevers to Utah, and overthrow Mormon ascendency. Our country, therefore, may be set down as almost the only one which will profit rather than suffer by the conjunction. There were evil predictions for Russia, but the time has past. Her evil star rose with the commencement of spring, when the planet Mars rushed through her ruling sign. The Czar was to encounter great danger on the 6th of March, and when it is remembered that his assassination took place just a week later, it must be admitted that astrology came about as near the truth as the average of Vennor's more scientific weather predictions. As for the ruling sovereigns of Europe, their prospects are decidedly uncomfortable. The malevolent influences will not cease with the conjunction on the 22d instant, for the planets will keep near each other, and whenever they meet the result will be full of calamity and misery.

But astrology is an exploded science, and those phophets who cling to it are playing upon the credulity and superstition of ignorant humanity for their own profit. It is a most convenient and useful agency for such a purpose, superior even to the phenomena of spiritualism, for it was reduced to a perfect system before Copernicus made those wonderful discoveries which have linked his name with those of the greatest scholars of the world. Since that time astrology has ceased to be a reliance of kings and princes, or a terror of mankind. Jupiter and Saturn may have their conjunctions, but a planet like the former, which could absorb in its huge bulk thirteen hundred such worlds as this, has more important business than dealing out wrath to even the nations of a planet so insignificant by comparison. As for the predictions, it was easy to foresee danger to the Czar, by any one who understood the growing strength of the nihilist organization and remembered the frequent attempts upon his life. The physical effects of such a conjunction of planets as is about to take place is a subject, however, in which astronomers are interested, for there is little doubt that atmospheric disturbances are possible from such a cause, as their combined attraction is expected to act upon the sun, which in turn acts upon the earth. What the operation of natural laws may effect, astronomy will be ready to account for, but the astrologer lives only to excite the wonder of the ignorant and to be laughed at by those who know that the earth is a very small speck in a univere of countless worlds and solar systems.

The Cost of It.

If the total cost of sickness simply in its business aspects were reckoned up, it would be found to be great enough in five years to pay the national debt. The merchant has a headache, from a fit of indigestion, and misses a good bargain. The lawyer does the same with a case. To say nothing about doctors' fees, etc., it don't pay to be even a little sick. Dr. Kennedy's "Favorite Remedy" is a friend of the business man, for it clears his brain. One dollar a bottle. Rondout, N. Y.

—A Philadelphia society is wrestling with the question, "When a man has his life insured for $100,000, is his wife justified in refusing to prepare a mustard plaster for him when he is seized with a sudden and severe attack of the cramps?"

The Greatest Blessing.

A simple, pure, harmless remedy, that cures every time, and prevents disease by keeping the blood pure, stomach regular, kidneys and liver active, is the greatest blessing ever conferred upon man. Hop Bitters is that remedy, and its proprietors are being blessed by thousands who have been saved and cured by it. Will you try it? See another column.—*Eagle.*

—As the girls have taken to wearing Gainsborough hats, gentlemen should

adopt the Rubens style of thing. It is large, flappy, and can be furled in a gale of wind; besides, it looks so deuced noble and æsthetic.

It is no longer an idle dream or boasting to affirm that Fellows' Hypophosphites, wherein are united nature's forces, will strengthen man and make his life not only endurable, but sparkling with rude and joyous health. Fellows' Hypophosphites supplies the ingredients which constitute healthy blood, and imparts the elements which give vitality.

—"Who is it?" asks an old operator in Wall street, through the columns of the *Graphic*, "that supports every one of the two thousand ruddy-faced and round-bellied stockbrokers, furnishes their brown stone fronts in velvet and ebony, their tables with wine and silver, their wives, daughters—aye, and mistresses, too—in silks and diamonds and laces?" Then he answers his own question: "It is the lamb, the meek-eyed, confiding and innocent lamb." Reader, think twice before you become a lamb for these wolves to prey on.

Colonel McDaniel, the celebrated proprietor of Stony Brook Stud Farm, Princeton, N. J., says "I hardly think too much can be said in praise of this invaluable medicine for the horse (Liebig Co.'s Arnicated Extract of Witch Hazel). I should advise all horsemen to keep it constantly on hand." It quickly cures over strain, wounds, inflammations and most of the commoner ailments of the horse. Also cures crown scab, poll evil, injury from pressure of the girth, rheumatism, harness galls, inflamed tendinous sheaths, etc. Depot 60 Maiden Lane, New York. Sold in 50 cents and dollar sizes. Reduced rates by the half gallon and gallon. Beware of worthless imitations.

—"Queen's hair," "stifled sighs," "indiscreet murmurs," "rain desires," "heavy eyes" and "needless regrets" are the singular names of some of the new colors in Paris this spring. By another year we may expect milliners and dressmakers to add to their absurd terminology such other titles as "emperor's whisker," "subdued yawns," "ill-advised complaints," "unsatisfied cravings," "frost-bitten noses" and "unavailing cryings over spilled milk." These latter are certainly as sensible and chromatically suggestive as the others.

A Pure Bourbon Whiskey,

Free from drugs or any deleterious substances is the "G. O. Taylor Old Bourbon." It has been known for years, and approved by the highest authority. Bottled only by Chester H. Graves & Sons, Boston, whose signature will be found over each cork.

Portsmouth Chronicle.

THURSDAY, APRIL 21, 1881.

[Entered at the Post-Office at Portsmouth, N.H., as second-class matter.]

News and Notes.

Stearns Kendall Abbott has been respited until Thursday, June 23d, so he will not hang to-day.

Rev. E. W. Gilliam of Raleigh, N. C., late the Protestant Episcopal minister at Clinton, N. C., announces that he has become a Roman Catholic.

Saturday night, April 16th, Jim Devine, alias Jones, an escaped convict from California, was lynched near Las Vegas, Mexico, for an attempt to murder a railroad hand.

A dispatch from Fort Buford, Dakota territory, states that 135 Indians from Sitting Bull's camp had arrived and surrendered their arms and ponies.

A discrepancy of $7,000,000 between the books of the comptroller and those of the register of arrears, has been discovered in Brooklyn.

A Tuscon despatch says persons just arrived from El Paso express the opinion that the object of the Mexican authorities in sending troops, is to check ruffianly elements gathered there as accompaniments of the railroad construction, not to oppose the building of the road, and that it would be proper for the United States to take similar measures to preserve order.

Michael Quinn was shot and fatally wounded at Troy, N. Y., Tuesday night, the 19th inst., by James Reynolds, a police officer. A crowd of roughs assaulted Reynolds and his two brothers. John Reynolds was also dangerously wounded by a pistol ball. John Mackey and a man named Stapleton were also fatally shot. One or two others were wounded. The riot was caused by trouble which grew out of last fall's election.

The prospectus of a new steam navigation company which expects to make a revolution in ocean travel has been issued in London. The company proposes to have a capital of $12,500,000, and to build at the outset five steamers, with great regard for safety and speed, and little for carrying capacity. The steamers are to run from New York to Milford Haven, in Wales, in seven days, and to carry only first class passengers and light freight.

The St. Petersburg correspondent of the London *News* writes as follows: "The czar recently presided at a council of ministers, at which the proposition of Gen. Melikoff, confirmed by the late czar, for convoking a committee of selected representatives for the consideration of state questions, was discussed. The result was that nine members of the council were in favor of the proposal, and five against it. The emperor then announced that he agreed with the majority, and the minister of the interior would draw up the necessary ukase."

Work has been resumed on the Washington monument. The height of the shaft is now 176 feet from the base, and 200 from the general level of the earth.

Two young girls, Carrie Rand and Ida Kenlston, pupils of the school kept in the city hall at Chelsea, Mass., were on the night of the 18th inst. locked in by the mistake of their teacher, who had detained them to review a lesson, and remained there until late at night, when they were released by the police, who entered the building to ascertain the meaning of a gaslight which the girls had turned on before crying themselves to sleep.

Edward F. Shumway, a well-to-do farmer living in Windham, Conn., committed suicide on the 19th inst. by shooting himself through the heart with a double-barrelled shotgun. He was a widower, forty-two years old, and was to have been married in a few days.

Robert Thom of Haverhill, Mass., who had been missing for thirty years, came home the other day and kicked over the tombstone erected to his memory by loving friends.

Advices have been received at Gloucester, Mass., that the owners of the dory "Little Western"—George R. Thomas and Fred P. Norman—which left that port for a trip across the Atlantic, June 12th, 1880, intend attempting the feat of returning in their dory, and will leave England on the 1st of May.

Edward O'Donnell and Thomas Coleman, alleged to be the Fenians who attempted to blow up the Mansion House in London, were in Fall River, Mass., on the 17th inst., and in Providence, R. I., on the 18th. They give accounts of their adventures, and then take up collections for the skirmishing fund. These patriots are death on collections.

John Barry was found insensible in a pit in Lawrence, Mass., on the 18th inst., bleeding profusely from two large wounds on his head. He was robbed of all the money he possessed and thrown into the pit by a man named Maurice F. Durgin, he says, with whom he had been drinking. Durgin has been arrested.

Five prisoners escaped from the jail in Lawrence, Mass., on the 19th inst., by sawing off the bars of the work-shop window. Among them is the burglar Kennedy, who was serving a three years' sentence. The police are on their tracks. Their names are John Doherty, Patrick Fox, Charles Wilby, Frank S. Bryant and John Kennedy.

The secret service bureau has received information that a counterfeit $20 gold piece has appeared in San Francisco. It is said to be made principally of base metal, but is very heavily plated with gold, and resists the acid tests. It is not as heavy and has not the ring of the genuine coin.

President Garfield has sent the following nominations to the Senate: General James Longstreet, now minister to Turkey, to be United States marshal for Georgia; Philip H. Emerson, to be associate justice of the supreme court of Utah.

Mr. Luther F. Hurd, the bible agent who was kicked to death by the landlord of the Grape hotel at Lancaster, Pa., belonged in Sanford, Me.

The picker building connected with No. 4 mill on the York corporation at Saco took fire in the second story shortly after noon on the 19th inst., and did damage to the amount of $5000 before it was extinguished.

Books, Magazines, Etc.

The "Atlantic Monthly." The May number, the first under the editorship of Mr. Aldrich, has appeared. The opening essay, "Some personal reminiscences of Carlyle," by Henry James Denier, is decidedly interesting. The "Martyrdom of an Empire," by E. H. House, for several years a resident in Japan, shows how Mr. John Bull pushes things as a commercial traveller. The "Story of an old southern burough" gives us a sketch of life in the southern states. Maj. Poor takes us through the Fillmore administration, and makes a bad blunder in mixing Sydney Webster, Ex-President Pierce's private secretary, with Fletcher Webster, the son of Daniel, a mistake which any careful proof reader ought to have seen and corrected. J. Brander Matthews contributes an excellent article on "Eugene Scribe." Richard Grant White prints a letter from an English purist critic, and then shows up the critic's errors and ignorance. "Lawn Planting for Winter Effect," by Samuel Parsons, Jr., will find many readers. The fresh installments of Henry James, Jr.'s "Portrait of a Lady," and Miss Phelps' "Friends," well sustain the high interest which previous chapters of these serial stories have excited. Mr. Whittier contributes a characteristic poem, "Rabbi Ishmael;" Mr. Trowbridge has three excellent sonnets; and Edith Thomas tells in smooth verse the tale of "Demeter's Search." Reviews of new books, including the "Head of Medusa" and a careful running description of all the books of the month, and a variety of bright things in the Contributor's Club, complete a capital number of the Atlantic. Houghton, Mifflin, & Co., Boston.

It is of course somewhat premature to estimate Mr. Aldrich's capacities as an editor from a single issue, but the May number is an excellent production, and the new editor has made a happy opening of what, we hope, will prove a successful career in this department, as in his former literary labors.

The Funny Little Kiwi-Kiwi.

In a little compartment of the ostrich-house resided the principal object of our visit, that quaintest and most uncanny of birds, the apteryx or kiwi-kiwi, which was long thought by naturalists to be a mythical creature. It never comes out at all but at night, and even then, on this occasion, it had perceived our approach and taken up its usual piece of concealment among the straw. It is a round little nondescript with a long, curved beak, no tail, the merest rudiment of wings, which are not visible through the plumage, and large, powerful feet, with which it kicks in a very formidable manner, while it can, by striking them on the ground, make a tremendous noise quite disproportionate to its size. It lives chiefly on worms, and having its nostrils set at the very tip of the beak can pry them out in its nocturnal rambles without the aid of eyes. Having discovered the whereabouts of a worm, it is said to entice them to the surface by stamping on the ground; we cannot vouch for this as a fact, and must confess that if we were a worm we should be anything but allured by such a burglarious clatter overhead. The most curious circumstance, perhaps, about the apteryx is its egg, which is nearly as large as the parent bird, and is one-fourth of its weight. Several have been laid in the gardens of the society by the present specimen, thus setting at rest all doubt upon the subject. It is a native of New Zealand, where it is now becoming very rare.—*Saturday Review.*

AN UNRAVALLED HAIR DRESSING,

Producing as Rich and Cleanly Appearance as if Nature Alone had Imparted it.

BURNETT'S COCOAINE is the best and cheapest Hair Dressing—kills dandruff, allays irritation, and promotes a vigorous and healthy growth of the hair. No other compound produces these results.

The superiority of BURNETT'S FLAVORING EXTRACTS consists in their perfect purity and great strength. They are warranted free from the poisonous oils and acids which enter into the composition of many of the factitious fruit flavors now in the market.

Important.

When you visit or leave New York city, save Baggage Expressage and Carriage Hire, and stop at *Grand Union Hotel*, opposite Grand Central Depot; 450 rooms, fitted up at a cost of a million dollars, reduced to $1 and upwards per day. European plan. Elevator. Restaurant supplied with the best. Horse cars, stages and elevated railroad to all depots. Families can live better for less money at the Grand Union Hotel than at any other first-class hotel in the city. tap15,82

A COUGH, COLD OR SORE THROAT should be stopped. Neglect frequently result in an incurable Lung Disease or Consumption. "*Brown's Bronchial Troches*" do not disorder the stomach like cough syrups and balsams, but act directly on the inflamed parts, allaying irritation, give relief in Asthma, Bronchitis, Coughs, Catarrh, and the throat troubles which Singers and Public Speakers are subject to. For thirty years "*Brown's Bronchial Troches*" have been recommended by physicians, and always give perfect satisfaction. Having been tested by wide and constant use for nearly an entire generation, they have attained well-merited rank among the few simple remedies of the age. Sold at 25 cts. a box everywhere. tu,th & s ottjan82

$500 Reward!

We will pay the above reward for any case of Liver Complaint, Dyspepsia, Sick Headache, Indigestion, Constipation or Costiveness we cannot cure with Weeks' Vegetable Liver Pills, when the directions are strictly complied with. They are purely Vegetable, and never fail to give satisfaction. Sugar Coated. Large boxes, containing 30 Pills, 25 cents. For sale by all Druggists. Beware of counterfeits and imitations. The genuine manufactured only by JOHN C. WEST & CO., "The Pill Makers," 181 & 183 W. Madison St., Chicago. Free trial package sent by mail prepaid on receipt of 4 2 cent stamps. decw&s&181

NOTICE.

We wish simply to announce to the Ladies of Portsmouth and vicinity, that our stock of

MILLINERY GOODS!

— COMPRISES —

The Best and Most Desirable Styles

to be found in

New York or Boston Markets,

Our success in endeavoring to please our customers for the past fourteen years needs no comment. Respectfully,

J. M. TEBBETTS,
14 MARKET STREET.
PORTSMOUTH, N. H.

CALLED U. S.

6s OF 1881

Forwarded to Washington for extension into Registered 3 1-2 per cent Bonds, according to the terms of the circular of the Secretary of Treasury.

FIRST NATIONAL BANK,
Portsmouth, N. H.

☞ C. O. D. for two weeks. d&wta28

SAND—PLOWING—TEAMING.

SAND for building purposes and gardens; also 300 loads best loam in the city for gardens; Manure, Cellar-stone, etc., for sale.

PLOWING, Harrowing, Teaming, turfing, etc. Everything in the farming and gardening line.

Office and stables connected by telegraph. Orders left at 43 Middle St. promptly attended to.

Oxford & Johnston.
tap23

Lost.

ON Tuesday forenoon, April 19th, between the South street Cemetery and Middle street, a pair of Gold-Bowed EYE-GLASSES, and GOLD CHAIN attached; the finder will be rewarded on leaving the same at No. 18 Middle street. tap23

ICE! ICE!

The subscriber would inform his patrons and the public generally that he is prepared to supply the best quality of

ICE

At wholesale and retail, and on reasonable terms, to Families, Stores, Offices and Vessels, or at any place desired, at short notice. Ice may be had at the ice-house at all times of the day or night.

PRESSED HAY, PIGS and SHOTES constantly on hand.

GARDENS PLOWED carefully, among trees; and TEAMING done to order.

LANGDON M. PERKINS,
No. 40 South Street.

New Store, New Goods!
READ THIS!
A Beautiful Card!

5 1-2 by 7 1-2 in. given away with every cake of Toilet Soap at

53 Congress Street, Franklin Buildings,
— BY —
ALFRED STAVERS.

Dealer in Ladies & Gentlemen's Furnishing goods,
HOSEIRY, GLOVES, COLLARS, LACES, ETC.,
which we offer at very low prices, (for cash only.)
Call and examine and give us a trial, at Franklin Block.

PIANOS TUNED!

Having secured the services of
MR. WILLIAM WALLACE McINTYRE,
(Formerly Teacher of Music.)
I am now prepared to attend to all orders for Tuning and Repairing Pianos promptly. All work done in the most thorough manner and satisfaction guaranteed in every case.
Mr. McIntyre will also act as Agent for the sale, exchange or renting of Pianos and Organs.

D. H. Montgomery,
MUSIC AND ART STORE.
No. 6 Pleasant Street.

A Full Line of ROOM PAPERS and CURTAINS! Fixtures, Tassels, Opaques, Hollands,
may be seen at
NO. 1 CONGRESS BLOCK.
Especial attention given to making and fitting Curtains.
WILLIS G. MYERS.

Agents Wanted for the Revised New Testament

As made by the most eminent scholars of England and America. Half the price of Corresponding English Edition. Large type, linen super-calendered paper, elegant binding. A separate "Comprehensive History of the Bible and its Translations," including a full account of the New Revision, given to subscribers.
Best chance for agents ever offered. Send stamp for particulars at once.
THE HENRY BILL PUBLISHING CO.,
Norwich, Conn.
ottap23

New Stock
o
SPRING & SUMMER SUITINGS,
J. E. HAM & CO.
NO. 11 CONGRESS ST.

Having received a full assortment of Foreign Domestic
CLOTH CASIMERES, SUITINGS
Equal to any in the city, we are prepared to make them up into Garments of the latest style.
☞ Perfect Satisfaction Guaranteed.

NECK WEAR!

Lower than ever sold in this city. Any kind of
TIE, SCARF, KNOT or BOW
For 25 cents;
former price 50 cts. to 75 cts.
F. G. MOSES,
No. 13 Congress street.
☞ All new Goods.

WILLIAM RUSSELL FOSTER.
ATTORNEY AT LAW
— AND —
NOTARY PUBLIC,
Has removed his office to
SAVINGS BANK BUILDING
(FRONT ROOM.)

CHARLES E. LAIGHTON & SON,
EXCHANGE BUILDING,
Have on hand as fine a selection of
TEAS AND COFFEES
— AS WERE —
EVER OFFERED
in this city.
300 DOZENS CAN GOODS,
Consisting in part of
Tomatoes, Corn, Peas, Beans, Succotash, Apricots, Peaches, Plums, Cherries, Strawberries, Raspberries, Blueberries, Blackberries, etc., etc.
The above are all
GOOD GOODS
and will be sold at
LOW PRICES.
Chas. E. Laighton & Son
Nearly opposite Post-Office.

ON THURSDAY, MARCH 17TH, 1881 AYERS & LOCKE
The largest Stock!
Close Prices on Everything!
The Finest Selection Ever Shown in Portsmouth!
We take the liberty of advising our Customers and all others who may favor us with their patronage that it will be greatly to their advantage to make selections early. Owing to the light Importation of Foreign Dress Goods, desirable Dress Fabrics will be quite scarce later in the Season. New Black Silk Brocades! Satins! Satin de Lyon, etc. Finest Stock of New Style Carpets of every description; also
The Largest Stock of General Dry Goods, Small Wares, Trimmings, &c., in Portsmouth.
All marked at the most Popular City Prices.
AYERS & LOCKE.

THE COLLATERAL LOAN CO.'S
42nd Semi-Annual Sale of
Unredeemed Property!
will commence
Tuesday, April 26th, at 10 o'clock, a. m.
and continue on following days at the same hour, at the Banking Rooms of the Institution, 328 Washington St., Boston, (over the Transcript office.) An extensive assortment of Diamonds, Watches, Fire-Arms, Musical Instruments, Jewelry, Solid Silver Ware, and miscellaneous articles will be offered. ap20,22,25,28,27

WHIPS! All qualities and prices; LARRABEE'S, 20 Congress

To Let.
HOUSE NO. 1 DENNETT STREET.
Apply at No. 5 Chapel St.

To Let
TWO ROOMS, centrally located, conveniently arranged for housekeeping for one person.
Apply at this office. 1217

House For Sale.
THE HOUSE occupied by subscriber, containing 12 rooms in good repair. At small expense can be made into two tenements. J. E. HAM.

To Let,
STORE NO. 27 MARKET STREET,
Apply to J. R. MAY.

To Let,
HALF OF A HOUSE on Wentworth street containing three rooms, suitable for a small family. Apply at No. 76 Pleasant street.

Stable to Let,
WITH two Stalls and room for two Carriages, within two minutes walk of Market square.
Apply at Chronicle office. a4tf

For Sale.
HOUSE NO. 30 Deer street; roomy, convenient and in good repair, with modern improvements. Apply to DR. J. F. HALL, 71 State St. tmay8

Real Estate For Sale.
HOUSE NO. 7 WOODBURY STREET. AUCTION POSTPONED UNTIL THE 14TH OF APRIL.
ANDREW J. PENHALLOW,
No. 35 Court Street.
C. D. HANSCOM & CO., Auctioneers.

Gun and Locksmith Shop TO LET.
STORE No. 23 Bow Street, now occupied by John F. Shillaber, and formerly by the late William Symes, will be let to a good mechanic at a reasonable rent upon the removal of the present occupant. This shop has been used for the above purpose for more than thirty-three years, and a similar shop has been in this neighborhood for sixty-years. Apply to SUSAN E. SYMES,
No. 30 Bow street. novl

Farm For Sale.
IN NEWINGTON, FOR SALE OR TO LET, A Good Farm of about forty acres; large orchard of good fruit, and walnut grove. Price $2000, on easy terms; or to let for $150 per year. Would make very pleasant summer residence, as it commands a fine view of Great Bay; house, shed and carriage-house will be rented at $3 per month, if entire premises are not sold or leased.
Apply to Thomas E. Foye, Lawrence, Mass., or John H. Wells, Portsmouth. tmyl

STRICTLY PURE WHITE LEAD
of the various well known brands
KEPT IN STOCK
AT STORE 16 MARKET AND 1 LADD ST.
and for sale at
LOWEST MARKET PRICE,
BY
PRYOR & MATTHEWS.

The New
M. C. F.
CORSET!
With Corded Sides,
MORRIS C. FOYE,
No. 23 Market St.

NEW ARRIVAL OF
OYSTERS!
W. FREEMAN
has just received, per schooner "Robert Pettis," a cargo of DEAL'S ISLAND OYSTERS.
Those in want of oysters OPENED FRESH FROM THE SHELL can now be supplied on leaving their orders at
NOS. 24 & 26 CONGRESS ST.

ELDREDGE BREWING COMPANY,
Pilsen Bock Beer.
This celebrated beer will be on sale in this city on Thursday morning, April 14th. Families can be supplied with the article bottled, at
C. E. BOYNTON'S
NO. 18 BOW STREET.

Local Matters.

POST OFFICE RULES.

MAILS CLOSE.

	A.M.	P.M.
Boston, West and South,	8, 10:35, 2:30	4:50 *6:30
Boston Way,	10:35, 2:30	
Portland,	9:25	4:50 6:30
East (beyond Portland,)	9:25	6:30
Biddeford, Saco and Way,	9:25	4:50
Great Falls,	9:25	4:50
Great Falls & Conway R. R.	9:25	
Concord and North,	7:40	4:50
Concord Way,	7:40	4:50
Boston & Maine R. R.	7:40	4:50
Dover,	7:40 9:25	4:50

*Arrives in Boston next morning.

MAILS ARRIVE.

	A.M.	P.M.
Boston, South and West,	10:35, 8:15	5:20 9:08
Boston Way,	10:35	5:20
Portland and East,	11:20	3:20
Great Falls & Conway R. R.	11:20	
Concord and North,	10:20	6:50
Dover,	10:20	5:50

Letters for the night mails [and no others] cast or west may be deposited in the box at the Eastern depot, every day except Sundays.

E. G. PEIRCE, JR., P. M.

MINIATURE ALMANAC--APR. 21.

SUN RISES	5:09	MOON RISES	1:10 A. M.
SUN SETS	6:38	FULL SEA	4:45 A. M.
LENGTH OF DAY	13:39		5:30 P. M.

THE WEATHER.

U. S. SIGNAL OFFICE,
WASHINGTON, D. C.
April, 21, 1:30 A. M.

Probabilities for New England:—Fair weather, stationary or higher temperature, southerly to westerly wind, stationary barometer.

The Thermometer at the CHRONICLE Office, at 4:00 o'clock this morning, registered 32 degrees above zero.

Sky clear.

AROUND HOME.

Parties are dredging for oysters in Great bay.

The Rockingham Shoe Factory at the Creek has started up again.

"Alvin Joslin" is the most humorous play ever produced in the west.—*Davenport Gazette.*

A salute of minute guns was fired from the navy yard on Wednesday, in honor of the late Rear Admiral Lardner, U. S. N.

The vacancy in the board of supervisors at Hampton, caused by the death of Uri Lamprey, has been filled by the choice of Charles M. Lamprey, Esq.

A base-ball nine of pupils of the Haven school played a game at Newcastle on the 20th inst. with the local club, and won by a score of twenty to nineteen.

The humorous delineation of a Yankee farmer, by Mr. C. L. Davis, stamps him an actor of great merit, and with a facial expression beyond anything ever witnessed in this city.—*Boston Journal.*

The Portsmouth Branch of the Land League will meet in upper Franklin hall, Thursday, April 21st, at eight o'clock P. M. Ladies are cordially invited to attend.

Quite a little stir was made around the fish wharves on Wednesday afternoon by the arrival of a fleet of small fishing boats having a total of about twenty-five thousand pounds of fish, mostly haddock.

The Piscataqua Association of Congregational Ministers met in Exeter on the 19th inst., with Rev. T. V. Haines of North Hampton as moderator. The exercises were as follows: Christian experience, Rev. D. S. Hibbard; exegesis, Rev. George W. Christie; sermon, Rev. A. J. Quick; essay, Rev. Swift Byington; review, Rev. Edward Robie, D. D.

We are informed that the operators who have so long and to such general satisfaction conducted the Western Union telegraph business in this city, are to be superceded, owing to the consolidation of that company and the Atlantic & Pacific line. Miss Nutter it is reported will accept a position at Haverhill, Mass., tendered her by the consolidated corporation.

Mr. Barney Macauley, as "Uncle Dan'l" in "A messenger from Jarvis section," on Tuesday evening of this week gave one of the best entertainments furnished in Music hall this season. Not a few of those who attended considered Mr. Macauley's "Uncle Dan'l" fully equal to Den. Thompson's "Joshua Whitcomb" as a piece of character acting, while the play itself was acknowledged by about every one to be far superior. The young girl who took the part of "Clip" became a favorite, and the whole performance was received with marked expressions of favor.

The horse stolen from Mr. Winchester's stable some months ago by John Lyons, recently indicted by the grand jury at Exeter for that and other thefts, has been heard of. The thief it seems sold the animal to the brewing company in New York with which Mr. Arthur Harris, formerly of this city, is connected, the purchasers of course having no idea that the horse was stolen. The seller gave a pedigree of the animal which would have rejoiced the heart of the most distinguished horse-fancier. Steps have been taken to regain the animal; whether after the great expenditure of time and money in this case, the person who is accused of improperly taking the horse is to be considered for having furnished the desired information, is of course a matter for the court to determine.

Steamer Louis Irving was inspected on Wednesday.

"Alvin Joslin" is the greatest success we have ever seen.—*Kokoma Dispatch.*

Mr. Alonzo K. W. Green has a brahma hen which recently laid an egg weighing five and one-half ounces.

The dwelling house of Charles H. Drown, at Wells, was burned on the night of the 19th inst. Loss $800; insured $600.

The schooner Laura Robinson came off the marine railway at Kittery on Tuesday, the 19th inst. The Mary S. Hontvet went on the ways on Wednesday.

Capt. Jesse Frisbee and others, of Kittery Point, have purchased the schooner Ev. Nickols, of 24.15 tons register, and will continue her in the fishing business.

The steamer Fearless broke her propeller on Tuesday of this week by hitting a rock at Kittery point, but repaired damages in time to take her regular trips next day.

The Messina (migratory) quails which were liberated in the vicinity of Saco last year by the Fish & Game Protective society of York county, have made their appearance in that neighborhood this spring.

The tug steamer Naumkeag went up to South Newmarket on the 20th inst. to have some slight repairs made. She is a powerful boat, and under the management of Capt. Amee appears to be a handy one.

Messrs. Oxford & Johnston, No. 43 Middle street, advertise for sale sand for building purposes, loam for gardens, cellar-stone, etc. Also that plowing, harrowing, general teaming, gardening and turfing will be promptly done on application.

We hope every family or person who can do so will subscribe this year for one of the new directories, as the work will contain many interesting facts, besides a full list of names, map, etc., and the enterprising publishers deserve encouragement.

The salt water in the well at the Eastern railroad depot was found to be on the surface, and came in through an old drain which ran down towards the dock. Workmen were employed in stopping the flow of the salt water, and putting in a larger suction pipe for the new pump, on Wednesday.

James Brown and Luke Russell, of South Berwick, each lost a valuable horse recently. The horses were kept in the same stable, were taken sick at the same time, and died within an hour of each other. Suspicion was entertained of poisoning, but examination indicated death from congestion of the lungs.

Mr. James B. Trefethen has removed from this city to Manchester to take the position of foreman in the blacksmith shop of the Amoskeag Locomotive Works. Mr. Trefethen is well known as a practical mechanic, and in entering upon his new field of labor carries with him the good will and best wishes of all who know him.

Rev. I. Luce has formulated charges against Rev. O. M. Cousens, formerly of Kennebunk, which will be presented to the coming Methodist conference in Portland. There are half a dozen or more specifications, charging him with defaming the Methodist church by stating in public that every member of his church is a "cider guzzler," etc. The wife of Rev. O. M. Cousens a short time ago secured a divorce from him on the ground of extreme cruelty.

A very useful improvement in arranging the couplings of air brakes between passenger cars is used on the Eastern railroad. The end of the short air-pipe is bent under the platform of the car, and instead of a bent nipple a straight one is used, which is much easier to attach, and it can be done with less danger of crossing the screw threads. This method is not only more convenient, but it is cheaper than the usual practice, as a common cast iron nipple can be used instead of the bent one made of composition. The bending of the wire to bind the hose on the nipple, can be done in a lathe instead of by hand. The improvement was devised by Mr. B. L. Morrill, the machine-shop foreman.—*Newburyport Herald.*

"ALVIN JOSLIN."

To-morrow evening, in Music hall, the comedy of "Alvin Joslin" will be performed. Of this play, and how it is presented, the Chicago *Times* says:

The quaint but good-natured character of the New England farmer finds several representatives upon the contemporary stage, and among them the "Alvin Joslin" of Mr. Charles L. Davis deserves a reputable place. There is much fun in it that is amusing and not a little that is original. The audiences have been well pleased with the humor and eccentricity of the character and constant laughter has been the well-earned reward of the comedian.

POLICE COURT.

WEDNESDAY, Apr. 20; *Batchelder, J.*

Patrick Shea, Henry Quinn and John Morrison, three boys, were brought before the court on a charge of malicious mischief, they having been engaged in defacing fences with charcoal. They were pretty effectually scared on learning that their "fun" was sufficient to send them to jail, and were allowed to go on probation.

Barlow Jameson, an officer of the barkentine Lucile, for an assault on Albert Willis, one of the crew, was fined $2, the costs amounting to $9.18.

Naval Affairs.

The practice ship Constitution arrived at Piney Point, below Washington, on the 19th inst., after a long and rough passage from Lesque island, during which she sustained some slight injury. The Alliance arrived off Piney Point on the 16th, having had a rough passage from Key West, and lost several sails. The Vandalia, Kearsarge and Alliance were on the 18th anchored between Alexandria and Washington. The Tennessee was anchored off Piney Point on the 18th, and the Yantic at Lynn Haven bay, the latter awaiting the arrival of the Constitution. This gathering of men-of-war at the capital was owing to the unveiling of the Farragut statue.

Passed Assistant Engineer James Butterworth has been detached from the navy yard at Portsmouth, and ordered to the U. S. S. Adams, on the Pacific station.

Chaplain Richard Hayward has reported his return home, having been detached from the U. S. S. Richmond, Dec. 23d, and has been placed on waiting orders.

New Hampshire Items.

English papers assert that Lady Blanche Murphy, who recently died in North Conway, did not elope with her husband, as has been stated, but her father was present at the wedding and gave her away, and wanted to help her in her new life. This she always refused, however.

Stephen Hadley's house, barn, and most of their contents, near Enfield village, were burned on the 19th inst.; insured $500 in the New Hampshire company.

The farm buildings of John A. Batchelder in Candia were burned April 18th. A lot of hay and most of the furniture were destroyed. Loss $2,000; partially insured. Cause, a defective chimney.

Cornish pigs have a throat trouble, which has resulted fatally in numerous instances. It commences in the glands of the throat.

Alonzo Marshall of Washington lost a horse on the 6th inst., by his running against a stake with such force as to penetrate the lung.

A Unity Frenchman arose the other morning, built a fire, hung a pair of overalls and pants on a chair to dry, and went back to bed for a nap. When he next got up he found his clothes had taken fire and burned up, together with his wallet containing $5 in money, and the chair, and had burned a hole in the floor.

—A man built a house worth ten thousand dollars at Andover, Mass., without spending a dollar. He bought all the material on six months' credit and at the end of that time refused to pay. All the stuff was fast in the house, which he had sold to his wife. The labor was obtained on the same plan, and even the widow who boarded the workmen was swindled. The man lives placidly in his fine residence, but is not greatly loved by his neighbors.—*N. Y. Sun.*

—When Frank Bush and the girl of his choice married at Clarion, Ohio, they agreed that if any quarrel ever arose between them it should be left to the decision of three referees, then selected by both parties to the contract. Mrs. Bush lately visited her mother, and refused to return home. The case was fully presented to the referees, who decided that the wife was wrong, and must go back to her husband. With a Spartan heroism, those hardy men also voted to censure the mother-in-law. The world has rarely been treated to a spectacle of such devoted courage.

DIED.

JUNKINS. In Kittery, Me., April 16th, Mrs. Nancy Junkins, aged 81 years and 7 months, widow of Capt. John Junkins.

MARINE CHRONICLE.

PORT OF PORTSMOUTH.

ARRIVED April 20th.

Sch Alpine, Haskell, Philadelphia.

SAILED April 20th.

Steamer Allentown, Swasey, Philadelphia.

Sch Laura Robinson, Luce, Dover for New York.

Sch Spartel, Hallowell, Philadelphia.

Stmr Williamsport, Willetts, hence arr at Philadelphia 18th.

Schs Golden Gate, Amee, hence, and Gold Hunter, Ware, from York, arr at Boston 19th.

Sch Satellite, Adderton, Boston for this port, arr at Gloucester 19th.

Sch Cocheco, Seaward, from Indianola for Boston, spoken April 12th ninety miles N N E of Hatteras.

Notice to Mariners.

Notice is given by the lighthouse board that on or about June 1, 1881, a lightship will be moored off the coast of Louisiana, 1 1-2 miles to the northward of Trinity shoal, and three miles inside its extreme western end, in 3 1-4 fathoms of water. The vessel is schooner rigged and painted red, with the words "Trinity Shoal" on each side in large white letters, and "No. 43" on the stern. A fixed white light will be shown from the foremast-head at about forty feet from the level of the sea, and should, therefore, be visible, in clear weather, about eleven nautical miles. At each masthead there will be displayed circular lattice-work daymarks, painted red. This light will serve to guide vessels through the channel between Tiger and Trinity shoals, and to mark the latter shoal. During thick and foggy weather there will be sounded on this vessel a twelve inch steam fog whistle, giving blasts of four seconds duration each minute.

—Josh Billings tells us that every man has his follies, and oftentimes they are the most interesting things he has.

—There is found the greatest difficulty in persuading foreigners who land on these shores that Mr. Haverly, whose picture adorns every third window and every available back fence in the country, is not the President of the United States.

AMUSEMENTS.

Music Hall.

FRIDAY EVE'G, APRIL 22ND.

The Great Comedian

Charles L. Davis,

In his Celebrated Character Comedy in 4 Acts, entitled

"Alvin Joslin,"

The only True Representative of

THE NEW ENGLAND FARMER,

Supported by a full and powerful company of Dramatic Celebrities.

180 Laughs in 180 Minutes!
Greatest Success of the Age!
Funniest Play Ever Witnessed!
Three Hours of Uproarious Fun!

Reserved seats, 75 and 50 cts.; gallery 35 cts. Tickets on sale at Preston's.

Music Hall.

Sunday, April 24th.

THE

DUNBAR SISTERS!

will hold a

SPIRITUAL SEANCE,

giving manifestations never before seen. Remember

MISS ADA DUNBAR WALKS

a distance of

25 Feet in Mid-air,

to the amazement of all present.

Tickets on sale at Preston's for three days, closing Friday, April 22nd.

MAPLE SUGAR and SYRUP,

for sale by

Henry F. Gerrish.

T. C. MEAGHER,

GILDER.

Mirror, Portrait and Picture Frames Re-Gilt, Equal to New. Oil Paintings Restored, Varnished and Repaired.

24 1-2 MARKET STREET.

PORTSMOUTH, N. H.

New Advertisements.

TANITE EMERY WHEELS and GRINDING MACHINES For Sawmills, Foundries, and Machine Shops. For circulars, address THE TANITE CO., Stroudsburg, Monroe Co., Pa.

FIVE HUNDRED Agents Wanted!

For Three of the fastest selling books ever published, including the Revised New Testament. Agents report $3 to $10 a day profits. Men or women wanting best paying business this season should not lose this chance to secure Territory. Remember best terms given, and people will buy best works at cheapest prices. Send for circular without delay to D. L. GUERNSEY, Pub., 61 Cornhill St., Boston, Mass., or Concord, N. H.

PENSIONS

Secured, also Bounty, Back Pay, Increase of Pension, New and Honorable Discharge, Patents, etc. Thousands entitled. New laws. Now is the time. Do not delay. Soldiers' Widows, Children, Parents, Brothers & Sisters entitled. Have your claims investigated. Apply at once. Send two stamps for blanks and instructions complete, to JENKINS A. FITZGERALD, U. S. Claim & Patent Atty. Box 720 Washington D. C. a19 4w

SULPHUR BITTERS

The Greatest Blood Purifier ON EARTH.

This Great German Medicine is composed of Yellow Dock, Mandrake, Gentian, Dandelion, Juniper Berries, etc., combined with the Extract of Sulphur, which makes it the Greatest Blood Purifier known. Do not ever take BLUE PILLS or arsenic, they are deadly. Place your trust in SULPHUR BITTERS, the purest and best medicine ever made.

Is Your Tongue Coated with a yellow sticky substance? Is your breath foul and offensive? Your stomach is out of order. Use SULPHUR BITTERS immediately! Is your Urine thick, cloudy or high-colored? Use Sulphur Bitters!

Don't Waste Your Kidneys are out of order. Use SULPHUR BITTERS. If you are sick, no matter what ails you, use Sulphur Bitters!

Don't wait until you are unable to walk, or are flat on your back, but get some at once, it will cure you. Sulphur Bitters is The Invalid's Friend. The young, the aged and tottering are soon made well by its use. Remember what you read here, it may save your life, it has saved hundreds. Don't wait until to-morrow, but Try a Bottle To-Day! PRICE, ONE DOLLAR.

IT IS Dangerous to Neglect a Cold.

A. P. Ordway & Co., Chemists, Lawrence, Mass., Sole Proprietors for U. S. and Canadas.

SULPHUR PLASTERS cure pain in the side. KAUFMANN'S PILLS do not gripe. 25 cents.

JUST RECEIVED!

MOLASSES 30 cts. per Gallon,
BROWN SUGAR 7½ cts. per pound,
BUTTER 28 cts. per pound,
RICE 6 cts. per pound.

J. R. YEATON & CO.
No. 6 & 8 Congress St.

LIME and CEMENT.

Wholesale and Retail,

Fresh cargoes received each week at lowest prices by

J. ALBERT WALKER,

— AT —

PORTSMOUTH COAL POCKETS.

No. 137 Market Street.

All ladies want the new

Soltaire!

Glove button only 25 cents per pair.

NEW LACE PINS, EARRINGS, AND BRACELETS.

Watches

at low prices at

Hutchinson's

GENTLEMEN'S WHITE SHIRTS

— AT —

D. F. Borthwick's.

Hamburgs Hamburgs!

As this is the first season we have kept them we are able to offer an entire line of

NEW GOODS

which is an advantage to those in want of trimmings. Do not forget to call at

7 MARKET STREET

— FOR —

HAMBURGS!

ALL

— can be found at the —

POPULAR STORE.

EXHIBITION

Of The

BEST

STYLES!

AT

C. N. Shaw & Co.'s,

No. 3 Market St.

C. E. MYERS & CO.

are now placing on their counters the finest selection of

Ready Made Clothing

— FOR —

SPRING & SUMMER WEAR

ever shown to their customers, at LESS than last year's prices. We also have a good line of

Blue Yacht Cloths

— AND —

Cassimere Suitings.

☞ In Sawyer's Woolens we make specialty.

All in want of a good strong

WORKING SUIT

— OR A —

FINE DRESS SUIT,

will find it to their advantage to call at the old stand

Corner of Market & Bow Sts.

C. E. MYERS. C. E. SIMPSON.

TRUNK REPAIRING!

a specialty. Trunks called for and returned without extra expense at

John H. Tilton's

Harness Dispensatory,

18 CONGRESS STREET.

MAIN & WINCHESTER BLOCK.

STEPHEN D. SCRIGGINS,

Carriage Painter,

No. 16 Vaughan Street, Portsmouth, N. H.

Having spacious and good accommodations and long and large experience, he solicits patronage in this line.

Auction Sales.

MORSE & HALEY.

AUCTIONEERS,

Money, Real Estate and Mortgage Brokers, Insurance and House Agents.

13 PLEASANT ST. -- EXCHANGE BUILDINGS.

AN EXTRA LOT OF

Sponges, Chamois Skins and WHIPS

at reasonable prices at

JOHN S. TILTON'S

Harness Maker and Trunk Repairer,

18 Congress Street.

GREAT HAIR SALE!

Will sell during the months of April and May, one lot of real French Hair Switches, all long hair, at just one half the price heretofore asked. Also, another lot French Hair Switches with short stems, extra even hair

WEIGHING 5 Ounces,	1 YARD LONG	for	$10 00		
" 4	"	30 INCHES	"	"	8.00
" 3	"	27	"	"	4.50
" 3	"	26	"	"	3.50
" 2	"	24	"	"	3.00
" 2	"	20	"	"	1.90

We advise every lady in want of switches to make a selection before the last of May, as we consider these Great Bargains.

Still another lot of 30 Real Hair switches from 1-2 to 1 Yard Long, at the extremely low price of 50c, 75c, $1.00, $1.50, $2.00, $2.50 and $3.00 each.

The sale of these goods at these prices will close May 31st.

We also shall sell a large lot of real hair Grey Switches at the same prices as the plain.

Also one large lot of Heavy Puffs for 25c, 10c, and 5c, which is ONE-HALF THE REGULAR PRICE. We take

Combings and Worn Hair

in Exchange, and manufacture

Combings into Switches

from 50 cents upwards. Hair Nets for Crimps from 10 cents and upward at the

Hair Manufactory,

65 *CONGRESS STREET,*
PORTSMOUTH, N. H.

M. E. JOHNSON, - - - - Proprietor.

BUTTER.

THIRTY Tubs fine Creamery and Vermont Butter, price

28 cents per pound.

for sale by

HENRY F. GERRISH.

B & L

HAMS and BREAKFAST

BACON!

Another lot of Ferris & Co.'s LITTLE PIG HAMS, selected for Boiling and Roasting. Also a new curing of BONELESS BREAKFAST BACON.

We have just received direct, a large lot of KENTUCKY MAGNOLIA HAMS, which we recommend and Warrant to be equal to any Ham in the market. We are retailing these Hams at wholesale prices.

Olives! Olives!!

New crop Queen OLIVES in qt., pt. and 1-2 pt. bottles.

SOUPS! SOUPS!!

Terrapin, Ox-tail,
Tomato, Green Turtle,
Mock Turtle, and Julienne

SOUPS.

BUY

"Pride of the Kitchen"

Excellent cleaning and scouring SOAP, only 5c per cake.

Butler & Laighton.

NO. 1 MARKET SQUARE.

NEW STORE.

The subscriber has purchased the stock of goods in the store at the

Corner of State and Pleasant street,

Recently occupied by the "99 Cent Store," where he will offer for sale a good assortment of

GROCERIES!

Comprising the best of

TEAS & COFFEES

in variety. Also, all kinds of Fruit, at low prices for Cash or in exchange for country produce.

JOHN L. RANDALL.

feb 4tf

For Sale,

TO Whoever May be in Want—OAK PILES, large or small, for bridge or wharf purposes, OAK PLANK, sawn to dimensions; Hard WOOD, by the cord; FACED ROCKS, for cellar walls or other purposes; GRAVEL, SAND, and GOOD SOIL to raise low land. WM. S. WILLEY.

IRON

A TRUE TONIC

A PERFECT STRENGTHENER. A SURE REVIVER.

IRON BITTERS are highly recommended for all diseases requiring a certain and efficient tonic; especially *Indigestion, Dyspepsia, Intermittent Fevers, Want of Appetite, Loss of Strength, Lack of Energy, etc.* Enriches the blood, strengthens the muscles, and gives new life to the nerves. They act like a charm on the digestive organs, removing all dyspeptic symptoms, such as *Tasting the Food, Belching, Heat in the Stomach, Heartburn, etc.* **The only Iron Preparation that will not blacken the teeth or give headache.** Sold by all druggists. Write for the A B C Book, 32 pp. of useful and amusing reading—*sent free.*

BROWN CHEMICAL CO., Baltimore, Md.

BITTERS

PERRY DAVIS'

VEGETABLE

PAIN KILLER

A PURELY VEGETABLE REMEDY

For Internal and External Use,

Is a SURE CURE for all the Diseases for which it is recommended, and is ALWAYS PERFECTLY SAFE in the hands of even the most inexperienced persons.

It is a sure and quick remedy for COUGHS, SORE THROAT, CHILLS, and similar troubles, affords *instant relief in the most malignant forms of* DIPHTHERIA, and is the best known remedy for RHEUMATISM and NEURALGIA.

THE OLDEST, BEST, AND MOST WIDELY KNOWN FAMILY MEDICINE IN THE WORLD.

It has been used with such wonderful success in all parts of the world for CRAMPS, CHOLERA, DIARRHŒA, DYSENTERY, and all BOWEL COMPLAINTS, that it is considered an unfailing cure for these diseases.

HAS STOOD THE TEST OF 40 YEARS' CONSTANT USE IN ALL COUNTRIES AND CLIMATES.

It is RECOMMENDED by Physicians, Missionaries, Ministers, Managers of Plantations, Work-Shops, and Factories, Nurses in Hospitals—in short, by Everybody everywhere who has ever given it a trial.

IT IS WITHOUT A RIVAL AS A LINIMENT.

It should always be used for Pain in the Back and Side, and *brings speedy and permanent relief* in all cases of Bruises, Cuts, Sprains, Severe Burns, Scalds, etc.

NO FAMILY CAN SAFELY BE WITHOUT IT. It will annually save many times its cost in doctors' bills, and its price brings it within the reach of all. It is sold at 25c. 50c. and $1.00 a bottle, and can be obtained from all druggists.

PERRY DAVIS & SON, Providence, R. I.

Proprietors.

ANOTHER WONDER!

BARSTOW'S NEW

Empress Range!

WITH THE

PATENT DUPLEX GRATE.

Bakes day or night without rekindling fire. No poking or shaking required; a single turn of the Duplex Grate removes all clinkers, leaving a fresh fire. The Most Perfect Range in this City!

John P. Sweetser,

46 MARKET STREET - PORTSMOUTH.

CARRIAGE AND SLEIGH STOCK.

Hubs, Spokes, Rims, Shafts, etc.; a fine lot of sleigh and pung dashers.

WHEELS! WHEELS!!

At Manufacturer's prices. Oak and Ash lumber.

G. J. GREENLEAF.

DRAIN PIPE.

AKRON DRAIN PIPE, all sizes, for sale at No 4 Elm street.

SAMUEL CLEAVES & SON.

The beauty of the

EASTER CARDS!

This year exceeds anything ever before attempted in this line. The finest display of

NEW GOODS!

May be found at

W. G. MYERS'

No. 1 Congress Block.

FLETCHER & TANTON,

UPHOLSTERERS,

Furniture Dealers & General Undertakers

No. 55 Market Street, Portsmouth, N.H.

Coffins, Robes and Caskets always on hand or made to order. Orders left at 39 Deer Street or 27 State Street, are day or night, will be promptly attended to.

S. S. FLETCHER,
H. G. TANTON.

Pratt's Astral Oil

SAFEST AND BEST!

FOR SALE ONLY BY

J. P. SWEETSER.

46 MARKET STREET.

WINE.

25 BASKETS CHAMPAGNE,

Quarts and Pints, Moet and Chandon and Held sick & Co.

20 CASES CLARET.

Price $6 to $12. For sale by

H. F. GERRISH.

$72 a week. $12 a day at home easily made. Costly outfit free. Address True & Co., Augusta, Maine

THE

New Hampshire Gazette!

Established 1756.

The Gazette is published every Thursday and sent to Subscribers at the low price of $1.50 per year, paid in advance, or $2 at the end of the year.

It contains full accounts of all of importance that transpires in Portsmouth and its vicinity, and a condensed summary of news, foreign and domestic; editorials upon current topics; New Hampshire items; carefully prepared marine news, containing reports of vessels owned at this port, or officered by men from Portsmouth or its neighborhood; and is just the paper for residents desiring to be posted on all that takes place at home, while to those living in the vicinity of Portsmouth, or to former residents who retain their interest in the "old home by the sea," it is the best means of keeping informed of what transpires in this city.

— THE —

NEW HAMPSHIRE GAZETTE

Contains more original matter

Than any other paper of its size in the State, the editors working more with their pens than with their scissors.

TO ADVERTISERS

THE N. H. GAZETTE

Presents an excellent opportunity for a weekly invitation to customers, at a reasonable rate, and all those who desire to reach patrons in Rockingham and York counties will find it an economical medium. THE GAZETTE is in many instances the only paper taken by families, and it is read to a large extent in localities whence is derived much of the trade of Portsmouth, a fact which our merchants should not fail to bear in mind.

Subscriptions Received

AT THE OFFICE, 7 PLEASANT ST.,

Exchange Buildings, nearly opp. Post Office;
Or by remittance to

Chronicle & Gazette Publishing Co.

Specimen numbers sent on application

Joe Winrow's Two Blows.

A well-known citizen, remarkable for his unostentatious benevolence and piety, stepped into the Pioneer bathhouse yesterday, and asked Mike Price:

"Where is Joe Winrow? I have not seen him around since I got back from the east."

The athlete wherry rower pulled out a copy of the *Chronicle*, and, with a tear in his eye, read a notice of the veteran's death.

"I'm sorry to hear it," said the pious customer.

"Did you ever take any lessons from him?" the sculler asked.

The pious customer opened his eyes wide.

"Good gracious, no!" said he: "I never put on a boxing glove in my life, and I trust I may never be induced to raise my hand in anger against any one. They say Winrow was a great fighter."

"You bet," said the sculler, proudly.

"Do you know," said the pious gentleman, "that I was acquainted with Winrow for several years before I could bring myself to believe he was a fighter. He was a neighbor of mine for a long time. When he moved in some one told me he was a prize-fighter, and I expected every day to see him engage in a quarrel. To my surprise I never saw him have a misunderstanding with any one. He was always sober and pleasant, and I noticed he used to stop and chat with the little children. Everybody spoke kindly of him, and I began to think there must be some terrible mistake about the reputation he had of being a desperate fighter. I doubted whether he could fight at all, he was so quiet; but one day, down on Washington street, I saw him save a little child from the wheels of a milk wagon. The driver, a great burly fellow, took no trouble to avoid the little one, and the little child would certainly have been injured and perhaps killed had not Winrow rushed in and seized her. The driver only jeered, and would have gone on had not Joe shouted to him that he ought to be arrested. The fellow stopped at once and commenced to use fearful language.

'I've a good mind' said he, 'to get down and give you a licking.'

'You'd better try it,' said Winrow, who was holding the little girl by the hand. 'If you step down I'll break your jaw, you big ruffian.

The driver jumped down at once and made a rush at Joe. I really trembled for him, for his assailant was a ferocious-looking fellow, and a great deal heavier and stronger. The old man did not seemed to be a bit scared, though. He just lifted the little child away a few feet, and then turned and threw out his right hand at the driver, and the fellow went down like a log. I was astonished beyond measure, for the old man did not seem to make any extraordinary exertion. The driver got up at once and made another rush at Joe, and the old man threw out his left hand, and down went the belligerent party again as if he had been shot. I was more surprised than ever, for the second blow seemed to stun the fellow, and he lay for some time on his back in the mud. Then he turned over and crawled on his hands and knees to the wagon and climbed up in a dazed sort of way to the seat, and drove off. I noticed that his face was covered with blood. When 'twas all over, I took the old man by the hand, and the first thing I knew I was complimenting him, though I never thought I should be found praising a man for striking another down on the street. The old fellow laughed, though.

'Oh, that's nothing,' said he. 'Why, the duffer couldn't lick a ten-year-old boy. I don't b'lieve he know how to hit me if I stood and let him.'"—*San Francisco Chronicle.*

Centaur Liniment.

Invaluable to families, and owners of horses Sold everywhere.

The Sultan of the Sooloo islands is dead. A civil war has broken out among the natives in connection with his successor.

Castoria.

For sour stomach, constipation, and fretfulness of children. Pleasant, safe and cheap. 900 drops; 35 doses, 35 cents.

E. F. Tuttle, dealer in groceries, etc., Exeter, is to be closed out at assignee's sale.

Ash-Tonic;

A perfected purifyer of the system. In 1-2lb. bottles; 75 cents. For dyspepsia, the many forms of liver complaint, impure and impoverished blood, and functional derangements attendant upon debility. For symptons indicated by indigestion, loss of appetite, nausea, sick headache, sour stomach, furred tongue, drowsiness, blanched lips, sallow complexion, pain in the side or back, eruptions, depression of spirits, nervous irritability and hysteria, and for building up the system, ash-tonic is unquestionably the most prompt and energetic remedy yet devised.

Reed Brothers are to transfer their shoe manufacturing business from Rockland, Mass., to Derry.

Don't Be Silly.

Don't let a foolish prejudice against popular medicines stand between you and the health of your wife, child, or baby. It is always right to advertise a blessing. Dr. Kennedy's "Favorite Remedy" is a blessing. It has saved thousands, and it will help you. If you are sick and miserable, we advise you to spend one dollar for this king of medicines, and then write to the doctor at Rondout, N. Y., so how you feel. For troubles of the kidneys, bowels, liver and blood.

D. G. Knowlton of Sunapee has cars of corn raised by him thirty years ago, still bright and handsome.

Given up by Doctors.

"Is it possible that Mr. Godfrey is up and at work, and cured by so simple a remedy?"

"I assure you it is true that he is entirely cured, and with nothing but Hop Bitters; and only ten days ago his doctors gave him up and said he must die!"

"Well-a-day! That is remarkable! I will go this day and get some for my poor George—I know hops are good."—*Salem Post.*

Recent Stock Sales.

U. S. Sixes, 1881, coupon	103 3-4
United States new 4½s, coupon	113 1-2
U. S. new 4s, coupon	114 3-4
Maine State 6s, 1889	116
N. H. State 6s, 1892	123
Massachusetts State 6s, Gold	116
Portsmouth City 6s, 1895	103 3-4
Eastern R. R. 4½s	103 3-4
Ports., Great Falls & Conway 4½s	93 3-4
Great Falls Manufacturing Co	108
Cocheco Manufacturing Co	830
Salmon Falls Manufacturing Co	382 1-2
York Manufacturing Co	1200
Boston & Lowell R. R.	112
Boston & Maine	151
Boston & Providence	156
Boston & Albany	116
Nashua & Lowell	145
Concord	100
Eastern	38
Eastern Railroad in N. H.	92
Fitchburg	143
Manchester & Lawrence	130 1-4
Michigan Central	107
Northern N. H.	105 1-4
Old Colony & Newport	128
Ports., Great Falls & Conway	20
Portland, Saco & Portsmouth	112
Portsmouth & Dover Railroad	108
Maine Central	34
Laconia Manu. Co	547 1-2

Portsmouth Wholesale Prices.

Reported by BUTLER & LAIGHTON, Grocers.

Butter, per ℔ 29 to 30c.
Corn per bushel, Western 70c; Northern 80c.
Cheese, 16c per ℔.
Coal, Anthr, per ton $8.00, Smith's, per ton $6.00.
Eggs per dozen, 16c.
Flour, Fancy, 7.00 @ 8.00; Ex. $9.00.
Fish per ℔ by the qtl., Cod 5 @ 6c; Pollock 2½c.
Hay per ton, $17 @ $20.
Kerosene Oil per gallon, 10c.
Lard per ℔, by the tub, 12c.
Lard Oil per gallon, $1.00.
Molasses per gal., Cuba 42c; N. O. 55c @ 65c.
Oats per bushel, 38c.
Potatoes per bushel, 60c.
Pork per bbl., $20.00 @ 22.00.
Plaster per ton, lump $6.00; ground $10.
Rye, Northern, per bushel, 60c.
Soap per ℔, No. 1, 6c @ 7c.
Sugar per ℔, Br. 8½ @ 9c; Gr. 9½; Crushed 10½c.
Tea per ℔, Black 40c @ 70c; Green 30c @ 60c.
Wood per cord, Hard $5; Pine $3.

STATED MEETINGS.

CITY GOVERNMENT.

In the City Building, Market Square.

Board of Mayor and Aldermen—Thursday evenings.

Common Council—Thursday evenings.

Board of Overseers of Poor—Tuesday evenings.

Board of Instruction—First Wednesday in each Month.

Board of Engineers—Tuesday next following the first Monday in each Month.

MASONIC.

In Masonic Hall, Congress Block.

St. John's Lodge, No. 1—First Wednesday of each Month.

St. Andrew's Lodge, No. 56—Second Monday of each Month.

Washington Chapter, No. 3, R. A. M.—Fourth Tuesday of each Month.

Davenport Council, No. 8, R. and S. M.—Third Thursday of March, June, September and December.

DeWitt Clinton Commandery, Knights Templar—Third Monday of each Month.

Ineffable Grand Lodge of Perfection — Third Wednesday of January, April, July and October, annual meeting 3d of Hebrew month Adar.)

Rockingham Masonic Relief Association—Annual meeting first Friday in January.

Portsmouth Rose Croix Chapter, No. 1, E. M. R. M., Second Friday evening of each month at seven and a half o'clock, at Memphis Hall, No. 5 Daniel street.

I. O. O. F.

At Odd Fellows Hall, National Block.

Piscataqua Lodge, No. 6, meets Monday evenings at 7½ o'clock.

New Hampshire Lodge, No. 17—Wednesday evenings at 7½ o'clock.

Osgood Lodge, No. 46—Thursday evenings at 7½ o'clock.

Strawberry Bank Encampment, No. 5—Second and Fourth Fridays of each Month.

Mount Sinai Encampment, No. 19—First and Third Fridays in each Month.

Union Rebecca Degree, Lodge No. 3, First and third Tuesday in each Month, at 7½ o'clock.

RELIEF ASSOCIATIONS.

Portsmouth Odd Fellows' Mutual Relief Association—Annual meeting fourth Tuesday evening of January.

Temperance Mutual Relief Association — At Mercantile Hall, First and Third Wednesday evenings of each Month.

Mutual Relief Association of Rockingham County—Second Tuesday of January and December.

Portsmouth Firemen's Mutual Relief Association—Second Wednesday of January, April, July and October.

OTHER ORGANIZATIONS.

At Old Odd Fellows' Hall, Daniel Street.

Storer Encampment, Post No. One, G. A. R. Third Wednesday of each Month.

St. George Council, No. 21, Legion of Honor—Second and fourth Tuesday evenings of each month.

Portsmouth Commandery, No. 47, United Order of the Golden Cross—Tuesday evenings.

Riverside Council, No. 441, Legion of Honor, first and third Tuesday evenings of each month.

Strawberry Bank Lodge, No. 52, I. O. G. T., each Wednesday evening at 7:30 o'clock, at Mercantile & Grange Hall, No. 3 Congress street.

Rockingham Lodge, No. 87, I. O. Good Templars—Each Thursday evening at the hall in Exchange Building.

Women's Christian Temperance Union, social meeting each Wednesday afternoon at 2:30 o'clock, at Bow Mission hall.

Band of Hope—Every Saturday afternoon at three o'clock, at Bow Mission Hall.

Langdon Colony, No. 15, Pilgrim Fathers, first and third Friday evenings of each month at Golden Cross hall, Daniel street.

Damon Lodge, No. 3, Knights of Pythias—At Pythian Hall, corner Market and Daniel streets, Tuesday evening of each week.

Orion Tent, No. 590, Knights of Maccabees, first and third Monday evenings of each month at Good Templars hall, Pleasant street.

Portsmouth Mechanics' Association—Open to membership of all reputable Mechanics and Manufacturers. Rooms in Mechanics' Block, corner Congress and Pleet streets. Reading Room free to members and strangers visiting the city. Quarterly Meetings the first Tuesday evenings in November, February, May and August. Election of officers at November meeting.

Sagamore Lodge, No. 258, Knights of Honor, at Hall No. 244 Market street, second and fourth Monday evenings of the month.

Newichewannock Tribe, No. 4, Improved Order of Red Men—Each Friday evening at Pythian Hall, No. 53 Market street.

Woman's Temperance League—Each Thursday afternoon from three to four o'clock at Bow Mission hall, Market street.

Portsmouth Workingmen's Institute and Reading Rooms, corner of Cornwall and McDonough streets. Organized August 25d, 1877. Open week days from 10 A. M. to 9 P. M.; Sundays 9 A. M. to 9 P. M. Regular business meetings third Thursday evening of each month.

Alpine Council, No. 82, Royal Arcanum—First and Third Tuesday evenings of each month, at Hall No. 241 Market street.

Mercantile Library Association, at hall No. 5 Congress street. Ladies and gentlemen may become members or subscribers. Library open every Saturday evening.

Star of Hope Degree Temple, No. 6, I. O. G. T., meets on the 2d and 4th Tuesday of each month, at Good Templars' Hall, Pleasant street.

Old Oaken Bucket Division, No. 2, S. of T.—Each Monday evening at Hall corner of Ladd and Market streets.

Fire Companies—At their respective Engine Houses on the first Monday of each month.

THE

Mutual Life Insurance Co

of New York.

F. S. WINSTON, President.

The Largest Company In The WORLD.

ASSETS

$92,000,000

Securely Invested.

Age.	Annual premium to secure $1000 payable at death, by Life Expired Rates.	Number of years before an annual investment of premium at 6 per cent compound interest would amount to $1000.
25	16.91	26
26	17.34	25
27	17.79	25
28	18.26	25
29	18.76	24
30	19.30	24
31	19.85	24
32	20.44	23
33	21.06	23
34	21.73	22
35	22.42	22
36	23.16	22
37	23.94	21
38	24.78	21
39	25.66	20
40	26.61	20
41	27.60	20
42	28.66	19
43	29.79	19
44	30.99	18
45	32.27	18
46	33.64	17
47	35.11	17
48	36.66	16
49	38.33	16
50	40.10	16
51	41.99	15
52	44.01	15
53	46.16	14
54	48.47	14
55	50.92	13
56	53.55	13
57	56.35	12
58	59.35	12
59	62.56	11
60	65.99	11

ILLUSTRATION. At age 25 an annual premium of $16.91 will secure a policy for $1000, payable at death. By the same annual outlay and the ordinary methods of investment it would take 26 years, at six per cent compound interest, to save $1000.

Can any man afford to risk the chances of living twenty-six years to make a thousand dollars for his family, when he can secure the same benefit at once by taking a life insurance for this amount?

If he feels that he cannot afford to be without insurance on his house, which may never burn, can he afford to be without insurance on his life, which is sure to end sooner or later?

THOSE WHO DESIRE

Safe Life Insurance

are invited to apply to

C. M. GIGNOUX

GENERAL AGENT

— FOR THE —

States of MAINE

— AND —

NEW HAMPSHIRE!

Office National Block.....Portsmouth, N. H.

DR. RHODES'

ELECTRIC TRANSFUSING

BATTERY.

WILL CURE

RHEUMATISM!
NEURALGIA!
DYSPEPSIA!

And all Nervous and Brain Diseases and Paralysis. No other like it! Sent by mail everywhere!

Small Size, $1.00. Double Size, $2.00.

Address all communications to

W. H. BROWN, Manager.
98 Tremont Street, Boston, Mass.

AGENTS WANTED EVERYWHERE.

MENTION THIS PAPER.

If not satisfactory after fair trial will refund the money. For sale by all first-class Druggists.

w,s & o tmay17

Danville, Olney & Ohio River Railroad

First Mortgage Bonds,

With a bonus of stock.

7 Per Cent. 30 Years.

Only $8000 per Mile.

The lightest bonded standard gauge railroad in America, traversing the most fertile section of Illinois, and having grain, stock, lumber and coal traffic.

Length of first division 100 miles. Total issue of bonds, $805,000. Now constructed, 52 miles.

Favorable arrangements have been made with Prospectuses, Maps and Subscription Books now ready, and Bonds at par and interest, with a bonus of Fifty per cent. stock, for sale by

The Corbin Banking Co.,

43 Milk Street, Boston.

TuThSsf

Transportation.

Eastern & Maine Central Railroad Line.

CARS leave the Station of the Eastern Railroad, between Deer and Elm streets, as follows:

For Boston, at 4.05, 7.15, 8.20, 11.02, A. M.; 3.15, 5.30, P. M. Sundays, 4.05 A. M.; 5.30 P. M.

For Portland, Augusta, Brunswick and Lewiston, 10.00, A. M.; 3.30, P. M.; 9.10 P. M. Sunday 9:10 P. M.

For Bangor, Waterville, etc., 10.00 A. M., 9.10 P. M. Sundays 9:10 P. M.

For St. John and Halifax, 9.10 P. M. Sundays 9:10 P. M.

For Great Falls and Wolfeborough, 10.00, A. M.; 5.40 P. M.

For North Conway, 10.00, A. M.

Trains leave For Portsmouth, 5.00, 9.50, A. M.; 12.15, 3.55, 7.00 P.

Trains leave For Portsmouth—

From Boston, 7.30, 10.00 A. M.; 12.30, 3.15, 4.45, 7.00 P. M. Sundays 9.00 A. M., 7.00 P. M.

From Portland, 2.00, 8.45 A. M.; 1.00 P. M.

From North Conway, 7.05 A. M.

From Wolfeborough, 8.15 A. M.; 3.40, P. M.

From Wolfeboro Junction, 6.30, 8.56, A. M.; 3.40 P. M.

From Great Falls, 7.32, 10.00 A. M.; 4.40 P. M.

From Dover, 6.45, 10.25 A. M.; 3.25, 5.00, 7.30 P. M.

From Newington, 7.01, 10.40 A. M.; 2.41, 5.16, 7.56 P. M.

Trains from Boston arrive at Portsmouth at 9.50, 12.15, 2.55, 5.30, 7.00, 9.00. Sundays at 10.35 A. M.; 9.00 P. M.

Trains from Portsmouth arrive at Boston at 6.30, 9.20, 10.40 A. M.; 1.15, 5.30, 7.50 P. M. Sundays 6.30 A. M.; 7.50 P. M.

O. W. SANBORN, LUCIUS TUTTLE,
Master of Transportation. G. P. & T. A.

Oct, 30, 1880.

Concord & Portsmouth Railroad.

PASSENGER TRAINS leave Concord Railroad Station, foot of Bridge street:

For Newmarket Junction, Manchester, Concord and Upper Railroads, at 7.35 A. M., and 5.10 P. M.

Arrive at Manchester at 9.46 A. M., 7.10 P. M.

Arrive at Concord at 10.35 A. M., and 8.15 P. M.

Leave Concord at 7.30 A. M., and 3.35 P. M.

Leave Manchester at 8.16 A. M., and 4.25 P. M.

Arrive at Portsmouth at 10.10 A. M., and 6.15 P. M.

☞ All trains connect at Newmarket Junction, with trains of the Boston & Maine Railroad for Exeter, Haverhill, Lawrence and Boston; and for Dover, Great Falls and Portland; at Concord with trains to and from all the Upper Railroads.

H. E. CHAMBERLIN, Supt.

STEAMER JAMES SAMPSON.

KITTERY & PORTSMOUTH.

TIME TABLE.

From Navy Yard Bridge.	From Navy Yard Landing.
Leave Kittery at 6.45 A.M	*Leave Portsmouth at* 7.25 A.M
" " 8.50	" " 9.15
" " 9.56	" " 11.00
" " 12.15	" " 12.15P.M
" " 2.00 P.M.	" " 3.00
" " 3.30	" " 4.00
" " 4.15	" " 5.00
" " 6.30	" " 6.45
" " 7.15	" " 7.50
" " 8.00	" " 9.30

Fare Five Cents Each Way.

Extra trips to accommodate parties or entertainments. Freight taken at reasonable rates. Passengers' waiting room is now open in the Tripe Building, near the end of the bridge in Kittery, where tickets are for sale, either single or in packages, and where bundles may be left for forwarding. A. STEVENSON, Proprietor.

STEAMER "MYSTIC."

KITTERY AND PORTSMOUTH.

TIME TABLE.

Leave Stimpson's wharf, Kittery,	Leave Adams & Co.'s wharf, foot of Daniel St., Portsmouth,
" 8:45 A. M.	" 9:30 A. M.
" 10:00 A. M.	" 10:50 A. M.
" 11:15 A. M.	" 12:30 P. M.
" 1:50 P. M.	" 2:50 P. M.
" 3:45 P. M.	" 4:00 P. M.
" 4:15 P. M.	" 5:15 P. M.

Wednesday evening, leave Kittery at 6:30, Portsmouth at 8:00. Saturday evening, leave Kittery at 6:30 and 8:10, Portsmouth at 8:00 and 9:00.

Fare Five Cents Each Way.

Extra trips to accommodate parties and entertainments. Freight taken at low rates. Parties wishing to charter the steamer for excursions can do so by applying to

CAPT. H. W. TREFETHEN,
Proprietor.

TO KITTERY POINT,

Touching at Newcastle,

Spring Arrangement.

The Steamer "FEARLESS"

will commence her trips April 4th, and run as follows, until further notice:

Leave Portsmouth	Leave Kittery Point
9:30 A. M.	8:30 A. M.
" 11:30	" 10:30
" 3:00 P. M.	" 1:30 P. M.
" 5:45	" 4:00

Landing in this city, Fernald's wharf, rear of No. 80 Market street.

Fare 10 Cents Each Way.

THEODORE KEEN, Proprietor.

March 29th, 1881.

DENNIS SHEA,

MANUFACTURER OF

Cement Stone Pipe

— AT —

26 WATER STREET, PORTSMOUTH.

The best Pipe made for Sewers, Culverts, Cellar and Sink Drains, Water Closets, etc., etc. Gives perfect satisfaction wherever used. Is proof against frost, acids, and all substances which pass through the Pipe.

For sale at wholesale or retail, or laid in the best manner.

Orders for Pipe and laying left at the factory will receive prompt attention

WALLACE HACKETT,

ATTORNEY-AT-LAW.

Office temporarily at U. S. Court House.

PORTSMOUTH, N. H

BENJ. F. GRAFTON. STORY B. LADD,
HALBERT E. PAINE,
Late Commissioner of Patents.

PATENTS!

PAINE, GRAFTON & LADD,

Attorneys-at-Law and Solicitors of American and Foreign Patents.

123 FIFTH STREET, WASHINGTON, D. C.

Practice patent law in all its branches in the Patent Office, and in the Supreme and Circuit Courts of the United States. Pamphlet sent free on receipt of stamp for postage.

$5 TO $20 per day at home. Samples worth $5 free. Address Stinson & Co., Portland, Maine.

Portsmouth Daily Chronicle.

By CHRONICLE & GAZETTE PUBLISHING COMPANY.

PORTSMOUTH, N. H., FRIDAY, APRIL 22, 1881.

$6 PER YEAR IN ADVANCE. THREE CENTS PER COPY.

THE PORTSMOUTH DAILY CHRONICLE

(Established August 2d, 1869,)

is Published Every Morning, Sundays excepted, at No. 7 Exchange Building, Pleasant street, opposite the Post Office, by the

Chronicle and Gazette Publishing Company.

TERMS $6.00 PER YEAR.

The New Hampshire Gazette

(The Oldest Newspaper in the United States, established Oct. 7, 1756,)

is published every THURSDAY at the same office. Terms, $1.50 per year; $2.00 per year, if not paid in advance.

ADVERTISEMENTS inserted on reasonable terms, in either or both papers. The GAZETTE, having a large country (in addition to its local) circulation, is an excellent medium of advertising. A liberal reduction made when advertisements appear in both papers.

☞ Correspondence from neighboring towns, containing items of public interest, will be gladly received. All communications should be addressed and all checks made payable to the

CHRONICLE & GAZETTE PUBLISHING CO.,

PORTSMOUTH, N. H.

The Job Printing Business is conducted in the office by Mr. Charles W. Gardner, who keeps on hand a large and well-selected stock of all materials required in his line.

Mr. J. H. Bates, Newspaper Advertising Agent, 41 Park Row (*Times* Building), New York, is authorized to contract for advertisements in the CHRONICLE and GAZETTE, at our best rates.

NEW AND EXTENSIVE STOCK

— OF —

Spring & Summer

GOODS

— AT —

WM. P. WALKER'S

No. 8 Market Square.

Having received a Full Assortment of Foreign and Domestic

Cloths, Cassimeres, &c.,

I am prepared to make them up into GARMENTS of the latest style, or according to the fancy of the purchaser, and

Perfect Satisfaction Guaranteed!

My Stock of Goods suitable for

SUITINGS

IS UNEQUALLED

Particular attention paid to the making of Army and Navy

REGULATION UNIFORMS.

A FULL ASSORTMENT OF

Gentlemen's Furnishing Goods!

Constantly on hand, consisting of

BOSOMS, GLOVES, SUSPENDERS,

COLLARS, DRAWERS, SHIRTS,

HANDKERCHIEFS, LINEN

GOODS,

Of Every Description.

WHIPS All kinds, cheap, at LARRABEE'S 26 Congress Street, up-stairs.

Critchley & Whalley,

MACHINISTS, AND DEALERS IN

PIPE AND FITTINGS

Of all kinds, for

STEAM, WATER, AND GAS.

Engines and Boilers.

Other Machinery Bought and Sold.

Belting & Belt Lacings, Sheet Rubber, and all kinds of steam packing constantly on hand at manufacturers prices

STEAM HEATING APPARATUS

For warming buildings.

52 Hanover Street.

WHIPS! All qualities and prices; LARRABEE'S, 26 Congress

L. S. L.

A SPLENDID OPPORTUNITY TO WIN A Fortune. First grand distribution, Class E, at New Orleans, Tuesday, May 10, 1881—132nd Monthly drawing.

LOUISIANA STATE LOTTERY COMPANY.

This Institution was regularly incorporated by the Legislature of the State for Educational and Charitable purposes in 1868 *for the term of Twenty-five Years*, to which contract the inviolable faith of the State is pledged, which pledge has been renewed by an overwhelming popular vote, securing its franchise in the new constitution adopted December 2d, A. D., 1879, with a capital of $1,000,000, to which it has since added a reserve fund of over $350,000. ITS GRAND SINGLE NUMBER DISTRIBUTION will take place monthly on the second Tuesday. *It never scales or postpones.* Look at the following Distribution:

CAPITAL PRIZE, $30,000.

100,000 TICKETS AT TWO DOLLARS EACH.

HALF-TICKETS, ONE DOLLARS.

LIST OF PRIZES.

1 Capital Prize		$30,000
1 Capital Prize		10,000
1 Capital Prize		5,000
2 Prizes of $10,000		20,000
5 Prizes of 2,500		5,000
20 Prizes of 500		10,000
100 Prizes of 100		10,000
200 Prizes of 50		10,000
500 Prizes of 20		10,000
1,000 Prizes of 10		10,000

APPROXIMATION PRIZES.

9 Approximation Prizes of $300	27,000
9 Approximation Prizes of 200	1,800
9 Approximation Prizes of 100	900
1857 Prizes, amounting to	$110,400

Responsible corresponding agents wanted at all points, to whom liberal compensation will be paid.

For further information, write clearly, giving full address. Send orders by express or Registered Letter, or Money order by mail. Address only to M. A. Dauphin, New Orleans, La., or same person at No. 319 Broadway, New York.

All our Grand Extraordinary Drawings are under the supervision and management of Gen. G. T. Beauregard, of La., and Gen. Jubal A. Early, of Va.

DR. SANFORD'S

LIVER INVIGORATOR

Only Vegetable Compound that acts directly upon the Liver, and cures Liver Complaints, Jaundice, Biliousness, Malaria, Costiveness, Headache. It assists digestion, strengthens the system, regulates the bowels, purifies the blood. A Book sent free. Dr. SANFORD, 162 Broadway, N. Y.

FOR SALE BY ALL DRUGGISTS.

31ST

Popular Monthly Drawing of the

Commonwealth Distribution Co.,

AT MACAULEY'S THEATRE,

In the City of Louisville, on

SATURDAY, APRIL 30th, 1881.

These drawings occur monthly (Sunday excepted), under provisions of an act of the General Assembly of Kentucky, incorporating the Newport Printing and Newspaper Co., approved April 9, 1878.

☞ This is a special act, and has never been repealed.

The United States Circuit Court on March 31st rendered the following decisions:

1st. That the Commonwealth Distribution Company is legal.

2d. Its drawings are fair.

N. B.—This Company has now on hand a large reserve fund. Read the list of prizes for the

April Drawing.

1 Prize	$30,000	100 Prizes	$100 each	$10,000
1 "	10,000	200 "	50 "	10,000
1 "	5,000	500 "	20 "	10,000
10 "	$1000 each	10,000	1000 "	16 "	16,000
20 "	500 "	10,000			
9 Prizes	$300 each, Approximation Prizes,				$2,700
9 "	200 "	"	"	"	1,800
9 "	100 "	"	"	"	900
1,857 Prizes					$112,400

Whole Tickets, $2. Half Tickets, $1.
27 Tickets, $50. 55 Tickets, $100.

Remit money or bank draft in letter, or send by express. Don't send by Registered letter or post-office order. Orders of $5 and upward, by express, can be sent at our expense. Address all orders to R. M. BOARDMAN, Courier-Journal Building, Louisville, Ky., or T. J. Commerford, 213 Broadway, New York.

GOVERNMENT BONDS!

We are prepared to pay on presentation in any amount the highest market price for the CALLED BONDS of 1863 and 1864, and will receive them at full value in exchange for other issues of UNITED STATES BONDS, or in exchange for other safe Securities paying 5, 6 and 7 PER CENT interest.

GEO. WM. BALLOU & CO.

22 Devonshire Street.....Boston.
8 Wall treet.....New York.

Good and Reliable

INSURANCE

COMPANIES.

COMMERCIAL UNION, of London.
FIRE ASSOCIATION, of Phila.
NIAGARA, of New York.
CONNECTICUT, of Hartford.
PHOENIX, of London.

F. W. DEROCHEMONT & SON,

No. 9 CONGRESS STREET.

TEN PER CENT!

Annual Interest,

Paid quarterly, 4th dividend payable May 1. For full particulars send for 20-page illustrated pamphlet to

The Globe Company.

131 Devonshire Street, Boston, Mass.

Sardines and Beef.

50 Dozen cases Philippe & Canaud

SARDINES,

Price 30 cents for halves and 20 cents for ¼ boxes.

1000 LBS. CORNED BEEF,

Price 80 Cents. For sale by

H. F. GERRISH.

INTERNATIONAL

Pavement Co.

FIRST MORTGAGE BONDS,

With a Bonus of Stock.

The pavement made by this Company has met with the highest favor, both in this country and in Europe, and it is considered to approach perfection more nearly than any other.

The Works of the Company are at Providence, R. I., and at Hastings, N. Y., and the needs of its business will soon require additional ones at Chicago and other large cities.

Negotiations are now pending with capitalists in London and Paris for the right to manufacture and use this pavement in those cities.

Few enterprises now on the market promise as profitable business as this one.

The Company require additional means to extend the facilities for manufacturing, and offer for sale the second $100,000 of their six per cent bonds (convertible into stock) at par and interest. These bonds carry a bonus of stock, which is fixed for the present at fifty per cent.

Pamphlets and full information furnished, and subscriptions received by

The Corbin Banking Co.,

43 Milk Street, Boston.

MWF

PATENTS!

E. H. EDDY,

No. 78 State St., Opposite Kilby, Boston.

SECURES PATENTS in the United States; also in Great Britain, France and other foreign countries. Copies of the claims of any Patent furnished by remitting one dollar. Assignments recorded at Washington. *No Agency in the United States possesses superior facilities for obtaining Patents, or ascertaining the patentability of inventions.*

E. H. EDDY, Solicitor of Patents.

TESTIMONIALS

I regard Mr. Eddy as one of the *most capable and successful* practitioners with whom I have had official intercourse. CHARLES MASON, Commissioner of Patents.

"Inventors cannot employ a person more trustworthy or more capable of securing for them an early and favorable consideration at the Patent Office." EDMUND BURKE, Late Commissioner of Patents.

BOSTON, October 19, 1870.

E. H. EDDY, Esq.—*Dear Sir,* You procured for me, in 1840, my first patent. Since then you have acted for and advised me in hundreds of cases, and procured many patents, reissues and extensions. I have occasionally employed the best agencies in New York, Philadelphia and Washington, but I still give you almost the whole of my business, in your line, and advise others to employ on. Yours truly, GEORGE DRAPER.

BOSTON, January 1, 1881. 3tawtjan18

Cure Your Corns!

BY USING

SCHLOTTERBECK'S

Corn, Wart & Bunion Solvent.

Entirely harmless; is not a caustic.
It removes Corns, Warts, Bunions and Collosites, without leaving a blemish.
Brush for applying in each bottle.

A CURE IS GUARANTEED.

Price 25 Cents. For sale by all Druggists.

Try it and you will be convinced, like thousands who have used it and now testify to its value.

Ask for Schlotterbeck's Corn and Wart Solvent, and take no other. Sold by D. Kimball & Co.

d&wtsp9,82

Room Papers,

Window Shades,

Fixtures, Tassels,

Borders, &c., &c.

H. B. BUZZELL & SON

have received for the *Spring trade* a very extensive assortment of the above goods, of all grades and prices from *very cheap to very fine.*

They have the agency for the

Domestic and Springfield

SEWING MACHINES,

two of the *finest made and most reliable* machines in the world. NEEDLES, SHUTTLES, and all kinds. Parts, or attachments, for any machines.

Also a full line of TOPS, BALLS, MARBLES, RETURN BALLS, HOOPS, etc., etc.

A fine assortment of new

BOX STATIONERY

at low prices. Call and examine our goods before buying, it will pay you.

H. B. BUZZELL & SON,

Booksellers and Stationers.

PEIRCE'S BLOCK, - - MARKET SQUARE.

SPENCERIAN

SPENCERIAN

STEEL PENS

of the Very Best *European* Make, and unrivaled for *Flexibility, Durability, and Evenness* of point.

REAL SWAN QUILL ACTION.

In 30 Numbers. A complete Sample Card, for trial, by mail on receipt of 20 Cents.

A Sample Card of 10 of the Leading Styles, for trial, on receipt of 10 Cents.

IVISON, BLAKEMAN, TAYLOR & Co.

138 and 140 Grand Street, New York.

$66 a week in your own town. Terms and $5 outfit free. Address H. Hallett & Co., Portland, Maine.

EDISON'S

POLYFORM

— FOR —

NEURALGIA,
RHEUMATISM
HEADACHE,
SCIATICA.

Prof. Edison authorizes the publication of the following:

Menlo Park, N. J.

I certify that the Preparation known as Edison's Polyform is made according to formula devised and used by myself. THOMAS A. EDISON.

Sufferers from the above diseases will have sure relief, by using

EDISON'S POLYFORM,

according to directions with each bottle.

PREPARED BY THE

Menlo Park Manufacturing Co.,

NEW YORK.

Sold by Druggists. Price $1.00.

Honest Medicine.

FAVORITE REMEDY

Recommended by Clergymen, Statesmen and Others.

SALT RHEUM.

Hon. J. H. Snyder, of Saugerties, N. Y., gratefully testifies to the ability of "Favorite Remedy" as exhibited in the case of his little daughter who was covered with Salt Rheum from head to foot. "Favorite Remedy," says this thankful father, "relieved my girl altogether from this fearful affliction, Salt Rheum. This occurred two years ago, and not a sign of the disease has since appeared." What it did for this child it will do for all who use it.

LIVER DISEASE.

Mr. J. H. Northrop, of Lansingburg, N. Y., for several years Captain of the Troy police, says: "I have been for a long time a great sufferer from derangement of the liver, and after using many of the medicines recommended for that complaint, Dr. Kennedy's "Favorite Remedy" is the only one which gave me any relief. I firmly believe that the "Favorite Remedy" is a good, honest preparation; one that may be depended upon.

CHRONIC LIVER DISEASE.

Rev. J. G. Smith, of Hartford, Ct., says: "Being a great sufferer from Chronic Liver Disease and Indigestion, I at last tried your 'Favorite Remedy' and found immediate relief. I used two bottles, which worked wonders in my general system."

HOSTETTER'S

CELEBRATED

STOMACH

BITTERS

Shooting Chills down the Back,

Dull pain in the limbs, nausea, biliousness, are symptoms of approaching fever and ague, which without delay Hostetter's Stomach Bitters, which substitutes for the chilly sensation a genial warmth, regulates the stomach, and imparts tone to the liver. The bowels, the stomach and the biliary glands being restored to a healthy condition the disease is conquered at the outset.

For sale by all Druggists and Dealers generally.

The Purest and Best Medicine ever Made. A combination of Hops, Buchu, Mandrake and Dandelion, with all the best and most active properties of all other Bitters, make the greatest Blood Purifier, Liver Regulator, and Life and Health Restoring Agent on earth.

No disease can possibly long exist where Hop Bitters are used, so varied and perfect are their operations.

They give new life and vigor to the aged and infirm. To all whose employments cause irregularity of the bowels or urinary organs, or who require an Appetizer, Tonic and mild Stimulant, Hop Bitters are invaluable, without intoxicating.

No matter what your feelings or symptoms are what the disease or ailment is use Hop Bitters. Don't wait until you are sick but if you only feel bad or miserable use them at once. It may save your life. It has saved hundreds.

$500 will be paid for a case they will not cure or help. Do not suffer but cheat your friends of the use of Hop Bitters. Do not let your friends suffer, but use and urge them to use Hop Bitters.

Remember, Hop Bitters is not a vile, drugged drunken nostrum, but the Purest and Best Medicine ever made; the "INVALIDS FRIEND and HOPE" and no person or family should be without them.

P. I. O. is an absolute and irresistible cure for Drunkenness, use of opium, tobacco and narcotics. All sold by druggists. Send for Circular. Hop Bitters Mfg. Co., Rochester, N. Y. and Toronto, Ont.

Comfort, Ease, and Relief for the Feet.

G. ALEX. EMERY,

Resident Chiropodist, Mechanics Block, 59 Congress St., removes Corns, Bunion, Callosities, Ingrowing and Deformed Nails relieved. Open at all hours of the day and evening. eod1mo&3

Daily Chronicle.

MODERN MIRACLES.

Some Investigations by an Old-School Physician into the Question, Have Miracles Ceased?

[Special Correspondence of the Hartford Post.]

NEW YORK, Wednesday, April 13.

A year or so ago I became much interested in the reports of wonderful cases effected by a plain, uneducated man, somewhere in Virginia, without the use of any medicines, and, as the stories went, simply "by the laying on of hands." One of the leading New York dailies sent a reporter to visit the man, who, after a careful investigation, confirmed the marvelous stories of the apparent miracles. The man himself claimed no miraculous power. He did not know, so he said, *how* the cures were brought about—he simply knew that a great many diseases yielded to his touch, or were removed by his gently rubbing the patient for a short time. Many of these cases were of long standing, and had been pronounced hopeless by the regular physicians.

As a medical man myself, having devoted years of study and thought to the many phases of disease and its treatment, I was deeply interested in the tale of the obscure Virginian's power, and wished to visit him and investigate for myself, but other engagements prevented, and I lost track of him for the time.

Recently a number of remarkable cases, somewhat of the same character, have come to my notice, which I have availed myself of the opportunity to investigate. While I sincerely desired to make an impartial investigation, I am not sure that my prejudices as an "Old School" physician, accustomed to regard everything outside the "regular" profession as quackery, may not have influenced my mind somewhat against the modern miracle workers. Certainly if this had been a murder trial I would have been rejected from the jury on account of previously expressed opinions, but as it was *not* a murder trial I put my prejudices on their good behavior, and resolved, if possible, to get the truth, the whole truth and nothing but the truth concerning these remarkable cases.

"There are more things in heaven and earth, Horatio, than are dreamed of in thy philosophy," must not be forgotten by any one who would conscientiously investigate the merits of new discoveries in the sciences—especially in the medical science.

The first case that came to my notice was that of Colonel Thomas A. Scott, late president of the Pennsylvania railroad, the particulars of which I shall give further on in this letter. A friend who was on intimate terms with Colonel Scott, and knew all the particulars of his remarkable case said to me a couple of months ago, "I tell you what it is, Dr. B., that cure of Colonel Tom Scott would have passed for a miracle in Bible times. And why *shouldn't* we have miracles now as well as then?"

"I don't know," I answered, "unless, as Topsy would say, its 'cause we's so wicked."

I met this friend again the other day in the corridors of the Fifth Avenue hotel, in this city.

"Come with me," he said, "and I'll introduce you to the man who cured Colonel Scott; and if I'm not mistaken I'll give you some nuts to crack that will keep your old fossilized "regular" faculties busy the balance of your natural lives."

"Where is he?" I inquired.

"His office is just around the corner here—only four or five minutes walk. Come on;" and taking my arm, we walked down Fifth Avenue, and, turning the first corner, ascended the steps of a handsome brown stone front. My friend rang the door bell, and we were ushered into a handsome parlor.

"Don't introduce me as doctor," I said; "it might be a little embarrassing."

"All right, just as you please," he replied.

Several patients were awaiting their turns for examination. My friend stepped into the office adjoining the parlor, and soon returned accompanied by the "miracle worker." I was disappointed in his appearance. I had pictured to myself an elderly man, large, sedate, almost grim, in appearance, while he was a young man, not exceeding thirty-five, and looking even younger, weighing I should think about 135 pounds, five feet eight inches in height, clean shaven, almost boyish looking face, high forehead, and large head. He came forward with a quick, elastic step and a smile on his face.

"Dr. Flower, this is my friend, Mr. B. He has heard of some of your cures and wants to investigate. I would be glad if he could see you examine some of your patients."

Dr. Flower greeted me with a cordial grasp of the hand, and invited me into his office.

He called the patient whose turn came next—a middle-aged, intelligent-looking gentleman, pale and rather feeble-looking.

"Mr. B.," said Dr. Flower to me, "please interrogate this gentleman carefully, and see if by any possibility I can know anything about his case. And I prefer that you shall make the examination on that point to your entire satisfaction, and not in my presence."

I retired to the parlor with the gentleman, who assured me that Dr. Flower could not possibly have the slightest information about his case.

"He does not even know my name or residence," he said.

We returned to the office. Dr. Flower took the patient's hand, held it a short time in his own, and then commenced a diagnosis which to me, old physician as I am, was the most interesting and wonderful I ever heard. He never asked the patient a single question, but on the contrary specially instructed him not to say a word during the examination. He then went back to the commencement of the patient's troubles some years ago, and step by step came down to the present time, giving in detail a description of the man's symptoms and their various changes from time to time, and then describing minutely his present condition. In doing this he spoke not hesitatingly, as if in any doubt, but positively, clearly and distinctly, as if he knew every word he uttered to be correct beyond the shadow of a doubt.

"Mr. B.," said the doctor, turning to me, "you are here as an investigator, and I am glad you are; now do you wish to ask the patient any questions?"

"Only one, if you please. I would like to have him state whether your description of his case is entirely correct."

"I will answer on my honor," he said: "if Dr. Flower had seen me and examined me every day since the beginning of my troubles he could not have given a more correct description of my case."

"Now, doctor," he continued, "the one important question with me is, can you cure me?"

"No; I tell you frankly I cannot cure you, and you can never be entirely cured. But you can be greatly relieved, and your life prolonged, no doubt, for many years, if I could have had your case a year or two earlier you could have been restored to perfect health."

I could not help expressing my admiration at the doctor's honor and frankness in not holding out delusive hopes to his patient.

"It is a matter of honor with me," he replied, "always to tell my patients their true condition. If their cases are hopeless, they ought to know it."

I carefully watched four other examinations after this, each of a different disease, and all with the same result. In every case the descriptions were minute in detail and entirely accurate, and in private interviews with the patients I was convinced that Dr. Flower could not possibly have had any previous knowledge of the cases.

I have a friend in this city who has for seven years been afflicted with a complication of troubles from which he has not been able to find relief. I knew that Dr. Flower had never seen this man, nor heard of him; and wishing to make a further test of his powers, I made an engagement to bring this friend to his office that evening, and did so. Dr. Flower asked not a single question of either of us, but taking my friend's hand, commenced at the beginning of his troubles, and came down to the present time with as precise a description of the case in all its details as I could have given, having been familiar with it from the first, but differing from myself and other physicians as to the cause.

I noticed on the table a large number of letters, apparently from patients at a distance, and asked:

"Doctor, how do you manage to make examinations where a personal interview is impossible?"

"In such cases I ask a few leading questions by letter. I hardly know how it is myself, but it is a fact that in such examinations I have never yet made a single mistake."

Thus far my investigations had led me only to the descriptions—or, in medical language, the diagnosis of diseases. While this was wonderful, I was more anxious to investigate for myself the reported marvelous—so-called "miraculous"—cures which had been effected by Dr. Flower.

Having a leisure day in Philadelphia last week, I determined if possible to see Colonel Scott myself, and interview him concerning his case, of which so much has been said. I called at the office of the great railroad king, but was disappointed to find him absent from the city. But I met in his office Mr. J. M. Kennedy, Sr., one of the directors of the Pennsylvania road, who was familiar with all the particulars of the case, and who gave me the facts as follows:

"It is well known," said Mr. Kennedy, "that for more than two years Colonel Scott was badly paralyzed. Indeed his left side was almost as dead as it ever will be. He placed himself under the treatment of some of the most eminent physicians of this country, but got little or no relief. Then he went to Europe, consulting and taking treatment of some of the most distinguished medical men of the old world. He remained there nine months, and then returned home no better than when he left, and hopeless of being ever restored to health. I was acquainted with Dr. Flower, and had personal knowledge of some of the remarkable cures he had effected, and after a good deal of persuasion I induced Colonel Scott to give him a trial."

"I never shall forget that first visit," continued Mr. Kennedy. "I accompanied Dr. Flower to Colonel Scott's residence. The Colonel had very little hope of receiving any benefit from this new treatment. Dr. Flower took the paralyzed hand in his—a hand which Colonel Scott had not been able to shut for more than two years, and which was cold and nearly dead. He held it a short time and then said:

"Now, Colonel Scott, shut your hand."

"Instantly the Colonel shut the hand, the first time he had been able to do so for two years. Now some people may call that a miracle. Call it what you please. I was there and saw it, and the facts are exactly as I tell you. Colonel Scott continued under Dr. Flower's treatment, and in less than six months was cured, and is now in the enjoyment of good health and as actively engaged in business as ever."

This was Mr. Kennedy's account of the cure of the great railroad king. He is one of the directors of the Pennsylvania company, a leading business man of Philadelphia, and one whose statements can be implicitly relied on.

"Now, Dr. B.," said Mr. Kennedy, "as you are investigating these matter, let me give you some other cases even more remarkable than Colonel Scott's. There was Jacob Coverdill, of Germantown, who had not walked for four years. He was carried into Dr. Flower's office, and

in thirty minutes walked out without using his crutches! Some people would call that a miracle. I don't; but I do call it a fact, and I leave you scientific gentlemen to account for it. Then there was the little son of Byron Woodward, one of our prominent lawyers, actually almost raised from the dead. Go and see Mr. Woodward, and get the facts of this remarkable case from him."

I found Mr. Woodward in his office, and told him the object of my call.

"Yes," he said, "it was an extraordinary case. My boy, eight years old, was taken sick the first of March with congestion of the lungs and brain. In a few days he sunk into a stupor from which nothing could arouse him. He was entirely unconscious and insensible, and continued so for some days. On the 10th of March, at ten o'clock in the morning, the attending physician, who is an eminent practitioner of this city, informed the family that there was no hope of the child's recovery, and that that afternoon he would call in consultation another physician, a professor in one of our medical colleges. I then resolved to call in Dr. Flower, and did so. He frankly said the symptoms were all unfavorable and generally considered to be fatal, but he would try and save him. In thirty-two minutes after Dr. Flower laid his hand on the boy's head his skin became moist, he was soon in a profuse perspiration, and in a few minutes more the boy aroused as if awaking out of a natural sleep, all pain had left him, and looking up he said, "I feel well now, and would like something to eat." The attending physician and his friend, the professor, came at four o'clock in the afternoon, and were amazed to find the boy sitting up playing with his toys. They knew nothing of Dr. Flower's visit, and confessed that they could give no explanation whatever of the remarkable change, and that they had never known a person to recover who was in the condition the boy was that morning. And they do not yet know how the boy's life was saved. It seems to me like a miracle, and nothing less. And I could tell you of many other instances of Dr. Flower's wonderful power over all kinds of diseases as remarkable as the cure of my boy."

This was Mr. Woodward's story. He is a gentleman of ability and education, a practical business man, and a shrewd observer. He has carefully investigated these phenomena in many other cases besides that of his son, and he is thoroughly convinced that there is some great power for the relief of suffering and cure of disease which is not understood by the regular medical profession, and which it is the duty of every honest physician to investigate.

That is my own opinion. I have spent a good deal of time in this investigation, and have given you in this letter only a few of the results. I have many other facts as interesting as any I have here given, which I may embody in another letter. Dr. Flower's office is at No. 5 West Twenty-second street, New York, where I am sure any one who wishes honestly to investigate these phenomena will be well repaid for calling.

My own sole purpose is to arrive at the truth. An old school physician myself, I believe that that should be the true eclectic school—choosing that which is good from all sources, and ignoring nothing without investigation simply because it may be new and may seem strange or improbable. M. D.

Don't Get Discouraged!

because the doctors say you cannot live. I was troubled with dropsy, and given up to die. But after using Sulphur Bitters for three months, I am well. It is the best medicine for all kidney diseases I ever saw.—*Mrs. B——, Bridgeport.*

Portsmouth Chronicle.

FRIDAY, APRIL 22, 1881.

[Entered at the Post-Office at Portsmouth, N.H., as second-class matter.]

News and Notes.

The international monetary conference opened at Paris on the 19th inst. Fifteen countries are represented. The French minister of finance was chosen president of the conference.

The Chicago *Times* publishes a four-column expose of gigantic stealings in connection with the building of the county half of the city and county buildings, amounting to from $400,000 to $500,000. A ring consisting of John M. Armstrong, James J. Egan and Clem Periolat divided the plunder.

The Worcester, Mass., city government have voted to invite President Garfield to attend the New England fair in that city next September.

Henry Wiley, a man about twenty-two years old, was instantly killed while unshackling cars in the Boston & Albany railroad yard at Worcester, Mass., April 20th.

A new daily, the *News*, was started at Bangor, Me., a few days ago. It gave up the ghost after less than one week's existence.

Fifty-four Mormon missionaries passed over the Union Pacific railroad at Cheyenne, W. T., April 20th, on their way to Wales on a proselyting expedition. They are said to be all inferior and coarse-looking men, and most of them have from two to five wives at home. They will work in the mining and iron districts in Wales, where the people are most profoundly ignorant.

John McEntee, aged seventeen years, on the 19th inst. shot and killed his uncle, Peter McEntee, aged seventy, near Bath, Steuben county, N. Y. John says his uncle was cruel to him. He was jailed.

In a fight at Pippos's camp, Texas, on the 19th inst., J. Gilchrist was shot dead and his son seriously wounded, and a son of Gen. Baylor wounded. There is an old feud between the families.

James Quinn and Andrew Mahan, victims of the riot in Troy, N. Y., on the 19th inst., died on the 20th. John Reynolds, another of the wounded men, is dying.

In Coleraine, Mass., the selectmen have found two men, two women and a child living in a cave on Catamount hill, subsisting on corn bread, and preferring that mode of life to working.

In Izard county, Arkansas, on the 20th inst., the dead body of Rev. Robert Matlock was discovered, he having evidently been lynched. He was on trial in Lawrence county the week previous, for the murder of Thomas Miller; being acquitted, he left town secretly, but was followed by some of Miller's friends. Matlock created considerable excitement in central Arkansas a year ago by conducting a new religious reformation. It is alleged that several murders resulted from his teachings, one of his articles of faith being that the shedding of human blood was necessary to appease an offended God. These murders were supplemented by a series of lynchings which effectually checked the further progress of the religious frenzy.

Col. H. N. Farrar died in Chicago on the 17th inst. He served gallantly in the army all through the war of the rebellion.

Over a hundred dollars' worth of tobacco was found in the woods near Salem, Mass., recently, having evidently been there some time. Near by was a bag in which the tobacco had been carried. It is supposed to have been put there by thieves.

Col. George W. Bailey died in Lowell, Mass., April 20th, at the age of fifty-eight years. He was a noted railroad contractor, and when quite young assisted in building the Boston & Maine and Concord railroads. He afterward moved west. He enlisted as a volunteer in an Ohio regiment during the war, and rose to be colonel. He afterward organized the 16th Ohio regiment, and commanded it until failing sight compelled him to return home. He had lived in Lowell for some years previous to his death.

At Danville, Pa., recently, Benjamin Bohme, a wealthy young man of that vicinity, who was engaged to wed Miss Rettie Long, a pretty young Quakeress, shot himself on his intended wedding day. For some time the young man had evinced aberration of mind, and on the preceding day, when he called upon his affianced, he acted so strangely that she promptly requested the annulling of the engagement, saying that she could not marry him, unless at the end of a year his manner had changed. Bohme informed his parents, and said that he had no desire to live. About an hour afterward he shot himself, dying in a few minutes. The news was conveyed to the lady, who is so much prostrated by the event that it is feared she will become insane.

The Lowell Machine Shop is now running at full capacity, being obliged to decline extensive orders, and is to enlarge by erecting a three-story building, sixty-five by 305 feet in size; the average number of men employed the past year was 1257, the largest number since the shop was incorporated.

Mr. Whitelaw Reid retires from the New York *Tribune* on the first of May, and will be succeeded by Mr. John Hay for a term of five years.

The lobster canning factory at Boothbay, Me., is reported as now doing a good business. It sent by the last trip of the Mary Elizabeth, four hundred boxes to Portland. Last week about 12,000 cans were put up, one boat bringing in 24,000 pounds of lobsters.

The fishing schooners Piscataqua and Wm. M. Gaffner arrived at Gloucester on the 19th inst., and the schooners Everett Pierce, Marion Grimes and Hereward on the 20th. They were all from southern mackerel trips, light, and put back on account of losing their seine boats in gales of wind.

The U. S. S. Ranger sailed from San Francisco on the 18th inst., on a surveying expedition along the coast of Mexico and South America.

Senator Frye of Maine made his first speech in the Senate on the 20th inst. In it he liberally exposed the tactics by which such fellows as Chalmers of Mississippi and Butler of South Carolina have been sent to the Senate, and the south kept solid for a bogus democracy. Mr. Frye evidently knows how to say what he means, and is not afraid to say it.

New Hampshire Items.

The Great Falls Manufacturing company employs upwards of 2,000 people on its corporation, with a monthly payroll of about $30,000. The company is running three evenings each week now.

Clark F. Rowell of Keene, has resigned his position as freight agent of the Connecticut River railroad, and is succeeded by Cyrus Brown of Deerfield, Mass.

The mixed down train on the Concord & Claremont railroad was delayed about four hours on Tuesday night, the 19th inst., having run off the track near Newport, and smashed a car.

Major Samuel Tuck, for the past forty years a prominent citizen and merchant of Nashua, died Tuesday, April 19th, at the age of sixty-six years. The deceased was a commissioned officer in the old militia of the state, city marshal of Nashua in 1866, represented his ward two years in the legislature, was a member of the Rising Sun Lodge, A. F. & A. M., and a Mason of the thirty-second degree. He was a native of Candia, and a member of the Baptist church.

—Many of those books which pay well are the last that would occur to persons as being lucrative; thus, "Thornton's Family Prayers" has been a little mine of money to an English family.

—Many mothers object to their daughters marrying, but Mrs. Houghton excelleth them all. The following advertisement, signed by Amy Houghton's mother, appears in Philadelphia papers: "I caution all persons authorized to perform the marriage ceremony not to marry my daughter to any one."

—The ingenuity of law makers seems to be exhausting itself inventing temperance legislation this year. The last outputs are a bill in Indiana, requiring every man who drinks to take out a yearly license, price ten dollars, the money to go to the support of inebriate asylums; and in Massachusetts, a bill compelling liquor dealers to obtain the consent of their next door neighbors in order to continue in business.

Important.

When you visit or leave New York city, save Baggage Expressage and Carriage Hire, and stop at *"Grand Union Hotel*, opposite Grand Central Depot; 450 rooms, fitted up at a cost of one million dollars, reduced to $1 and upwards per day. European plan. Elevator. Restaurant supplied with the best. Horse cars, stages and elevated railroad to all depots. Families can live better for less money at the Grand Union Hotel than at any other first-class hotel in the city. tap13,82

A COUGH, COLD OR SORE THROAT should be stopped. Neglect frequently results in an Incurable Lung Disease or Consumption. *"Brown's Bronchial Troches"* do not disorder the stomach like cough syrups and balsams, but act directly on the inflamed parts, allaying irritation, give relief in Asthma, Bronchitis, Coughs, Catarrh, and the throat troubles which Singers and Public Speakers are subject to. For thirty years *"Brown's Bronchial Troches"* have been recommended by physicians, and always give perfect satisfaction. Having been tested by wide and constant use for nearly an entire generation, they have attained well-merited rank among the few staple remedies of the age. Sold at 25 cts. a box everywhere. m,th & f o1jan82

$500 Reward!

We will pay the above reward for any case of Liver Complaint, Dyspepsia, Sick Headache, Indigestion, Constipation or Costiveness we cannot cure with Wesel's Vegetable Liver Pills, when the directions are strictly complied with. They are purely Vegetable, and never fail to give satisfaction. Sugar Coated. Large boxes, containing 30 Pills, 25 cents. For sale by all Druggists. Beware of counterfeits and imitations. The genuine manufactured only by JOHN C. WEST & CO., "The Pill Makers," 181 & 183 W. Madison St., Chicago. Free trial package sent by mail prepaid on receipt of a 3 cent stamp. dcowaGsll'81

Music Hall.

ONE NIGHT ONLY.

Tuesday, April 26th.

THE DRAMATIC EVENT OF 1880-81.

Engagement of the Fashionable Society Star

Mrs. SCOTT-SIDDONS

The Greatest Shakespearian Heroine of the day, appearing as ROSALIND in Shakespeare's Charming Comedy,

"As You Like It,"

Supported by her own

POWERFUL DRAMATIC COMPANY

Under the management of H. J. Sargent.

Arrangement of Prices: Reserved seats 75 cts. Admission 50 and 35 cts.

Sale of Reserved seats will begin at Preston's Saturday morning, April 23rd.

Samuel Cleaves & Son,
NO. 5 ELM ST.

NOTICE.

We wish simply to announce to the Ladies of Portsmouth and vicinity, that our stock of

MILLINERY GOODS!

— COMPRISES —

The Best and Most Desirable Sty'es

to be found in

New York or Boston Markets,

Our success in endeavoring to please our customers for the past fourteen years needs no comment. Respectfully,

J. M. TEBBETTS,
14 MARKET STREET.
PORTSMOUTH, N. H.

SAND—PLOWING—TEAMING.

SAND for building purposes and gardens; also 500 loads best loam in the city for gardens; Manure, Cellar-stone, etc., for sale.

PLOWING, Harrowing, Teaming, turfing, etc. Everything in the farming and gardening line.

Office and stables connected by telegraph. Orders left at 43 Middle St. promptly attended to.

Oxford & Johnston.
tap23

ICE! ICE!

The subscriber would inform his patrons and the public generally that he is prepared to supply the best quality of

ICE

At wholesale and retail, and on reasonable terms, to Families, Stores, Offices and Vessels, or at any place desired, at short notice. Ice may be had at the Ice House at all times of the day or night.

PRESSED HAY, PIGS and SHOTES constantly on hand.

GARDENS PLOWED carefully, among trees; and TEAMING done to order.

LANGDON M. PERKINS,
No. 40 South Street.

New Store, New Goods!
READ THIS!
A Beautiful Card!

5 1-2 by 7 1-2 in. given away with every cake of Toilet Soap at

53 Congress Street, Franklin Buildings,
— BY —
ALFRED STAVERS.

Dealer in Ladies & Gentlemen's Furnishing goods,

HOSEIRY, GLOVES, COLLARS, LACES, ETC.,

which we offer at very low prices, (for cash only.) Call and examine and give us a trial, at Franklin Block.

PIANOS TUNED!

Having secured the services of

MR. WILLIAM WALLACE McINTYRE,

(Formerly Teacher of Music.)

I am now prepared to attend to all orders for Tuning and Repairing Pianos promptly. All work done in the most thorough manner and satisfaction guaranteed in every case.

Mr. McIntyre will also act as Agent for the sale, exchange or renting of Pianos and Organs.

D. H. Montgomery,
MUSIC AND ART STORE.
No. 6 Pleasant Street.

A Full Line of
ROOM PAPERS and CURTAINS!
Fixtures, Tassels, Opaques, Hollands,
may be seen at
NO. 1 CONGRESS BLOCK.
Especial attention given to making and fitting Curtains.
WILLIS G. MYERS.

Agents Wanted for the
Revised New Testament

As made by the most eminent scholars of England and America. Half the price of Corresponding English Edition. Large type, linen super-calendered paper, elegant binding. A separate "Comprehensive History of the Bible and its Translations," including a full account of the New Revision, given to subscribers.

Best chance for agents ever offered. Send stamp for particulars at once.

THE HENRY BILL PUBLISHING CO.,
dtap23 Norwich, Conn.

New Stock

SPRING & SUMMER SUITINGS.

J. E. HAM & CO.
NO. 11 CONGRESS ST.

Having received a full assortment of Foreign Domestic

CLOTH CASSIMERES, SUITINGS

Equal to any in the city, we are prepared to make them up into Garments of the latest style.

☞ Perfect Satisfaction Guaranteed.

NECK WEAR!

Lower than ever sold in this city. Any kind of

TIE, SCARF, KNOT or BOW
For 25 cents;

former price 50 cts. to 75 cts.

F. G. MOSES,
No. 13 Congress street.
☞ All new Goods.

WILLIAM RUSSELL FOSTER.
ATTORNEY AT LAW
— AND —
NOTARY PUBLIC,
Has removed his office to
SAVINGS BANK BUILDING
(FRONT ROOM.)

CHARLES E. LAIGHTON & SON,
EXCHANGE BUILDING,

Have on hand an fine a selection of

TEAS AND COFFEES
— AS WERE —
EVER OFFERED
in this city.

300 DOZENS CAN GOODS,
Consisting in part of
Tomatoes,
Corn,
Peas,
Beans,
Succotash,
Apricots,
Peaches,
Plums,
Cherries,
Strawberries,
Raspberries,
Blueberries,
Blackberries,
etc., etc.

The above are all
GOOD GOODS
and will be sold at
LOW PRICES.

Chas. E. Laighton & Son
Nearly opposite Post-Office.

1881 NEW DRY GOODS FOR THE COMING SEASON. 1881
ON THURSDAY, MARCH 17TH, AYERS & LOCKE
will offer all their New Spring and Summer Dress Goods. The largest Stock!
The Finest Selection Ever Shown in Portsmouth! Close Prices on Everything!
We take the liberty of advising our Customers and all others who may favor us with their patronage that it will be greatly to their advantage to make selections early. Owing to the light Importation of Foreign Dress Goods, desirable Dress Fabrics will be quite scarce later in the Season.
Satin de Lyon, etc. Finest Stock of New Style Carpets of every description; also New Black Silk! New Black Silk Brocades! Satins!
The Largest Stock of General Dry Goods, Small Wares, Trimmings, &c., in Portsmouth.
All marked at the most Popular City Prices. - - - - - - AYERS & LOCKE.

THE COLLATERAL LOAN CO.'S
42nd Semi-Annual Sale of
Unredeemed Property!
will commence
Tuesday, April 26th, at 10 o'clock, a. m.
and continue on following days at the same hour, at the Banking Rooms of the Institution, 328 Washington St., Boston, (over the Transcript office.) An extensive assortment of Diamonds, Watches, Fire-Arms, Musical Instruments, Jewelry, Solid Silver Ware, and miscellaneous articles will be offered.
ap20,22,25,26,27

WHIPS! All qualities and prices; LARRABEE'S, 28 Congress.

To Let.
HOUSE NO. 1 DENNETT STREET.
Apply at No. 4 Chapel St.

To Let
TWO ROOMS, centrally located, conveniently arranged for house-keeping for one person.
j22tf Apply at this office.

House For Sale.
THE HOUSE occupied by subscriber, containing 12 rooms in good repair. At small expense can be made into two tenements. J. E. HAM.

To Let,
STORE NO. 27 MARKET STREET,
Apply to J. R. MAY.

To Let,
HALF OF A HOUSE on Wentworth street containing three rooms, suitable for a small family. Apply at No. 70 Pleasant street.

Stable to Let.
WITH two Stalls and room for two Carriages, within two minutes walk of Market square.
a4tf Apply at Chronicle office.

For Sale.
HOUSE NO. 30 Deer street; roomy, convenient and in good repair, with modern improvements. Apply to DR. J. F. HALL, 71 State St.
tmay6

Real Estate For Sale.
HOUSE NO. 7 WOODBURY STREET. AUCTION POSTPONED UNTIL THE 14TH OF APRIL.
ANDREW J. PENHALLOW,
No. 35 Court Street.

C. D. HANSCOM & CO., Auctioneers.

Gun and Locksmith Shop TO LET.
STORE No. 28 Bow Street, now occupied by John F. Shillaber, and formerly by the late William Rymes, will be let to a good mechanic at a reasonable rent upon the removal of the present occupant. This shop has been used for the above purpose for more than thirty-three years, and a similar shop has been in this neighborhood for sixty years. Apply to SUSANE. RYMES,
nov1 No. 30 Bow street.

Farm For Sale.
IN NEWINGTON, FOR SALE OR TO LET, A Good Farm of about forty acres; large orchard of good fruit, and walnut grove. Price $3000, on easy terms; or to let for $150 per year. Would make very pleasant summer residence, as it commands a fine view of Great Bay; house, shed and carriage-house will be rented at $8 per month, if entire premises are not sold or leased. Apply to Thomas E. Foye, Lawrence, Mass., or John H. Wells, Portsmouth. tnov1

STRICTLY PURE WHITE LEAD
of the various well known brands
KEPT IN STOCK
AT STORE 16 MARKET AND 1 LADD ST.
and for sale at
LOWEST MARKET PRICE,
BY
PRYOR & MATTHEWS.

The New
M. C. F.
CORSET!
With Corded Sides.
MORRIS C. FOYE,
No. 23 Market St.

NEW ARRIVAL OF
OYSTERS!
W. FREEMAN
has just received, per schooner "Robert Pettis," a cargo of DEAL'S ISLAND OYSTERS.
Those in want of oysters OPENED FRESH FROM THE SHELL can now be supplied on leaving their orders at
NOS. 24 & 26 CONGRESS ST.

ELDREDGE BREWING COMPANY,
Pilsen Bock Beer.
This celebrated beer will be on sale in this city on Thursday morning, April 14th. Families can be supplied with the article bottled, at
C. E. BOYNTON'S
NO. 18 BOW STREET.

Local Matters.

POST OFFICE RULES.

MAILS CLOSE.

	A. M.	P. M.
Boston, West and South,	8, 10 35, 2 20	4 50 *8 30
Boston Way,	10 35, 2 30	
Portland,	9 25	4 50 6 30
East [beyond Portland,]	9 25	9 30
Biddeford, Saco and Way,	9 25	4 50
Great Falls,	9 25	4 50
Great Falls & Conway R. R.	9 25	
Concord and North,	7 40	4 50
Concord Way,	7 40	4 50
Boston & Maine R. R.	7 40	4 50
Dover,	7, 40 9 25	4 50

*Arrives in Boston next morning.

MAILS ARRIVE.

	A. M.	P. M.
Boston, South and West,	10 05, 3 15	5 50 9 08
Boston Way,	10 05	5 50
Portland and East,	11 20	3 20
Great Falls & Conway R. R.	11 20	
Concord and North,	10 20	6 50
Dover,	10 20	2 50

Letters for the night mails [and no others] east or west may be deposited in the box at the Eastern depot, every day except Sundays.

E. G. PEIRCE, JR., P. M.

MINIATURE ALMANAC--APR. 22.

SUN RISES	5 08	MOON RISES	1 45 A. M.
SUN SETS	6 30	HIGH WATER	5 45 A. M.
LENGTH OF DAY	13 42	FULL SEA	6 30 P. M.

THE WEATHER.

U. S. SIGNAL OFFICE,
WASHINGTON, D. C.
April, 22, 1:30 A. M.

Probabilities for New England:—Fair weather, variable winds, stationary barometer, and temperature.

The Thermometer at the CHRONICLE Office, at 4:00 o'clock this morning, registered 30 degrees above zero.

Sky clear.

AROUND HOME.

"Alvin Joslin" is the funniest play we have ever seen.—*Bloomington Leader.*

The tugs Naumkeag and Ann had some lively towing, Thursday afternoon.

Spring has come to stay. A man was seen on the street with a straw hat on, Thursday.

The first fire engine to reach the fire on Dover street, on Thursday afternoon, was the Moses H. Goodrich, recently placed in reserve.

The Portsmouth *Weekly*, the initial number of which was issued on the first of May four years ago by the late Frank W. Miller, ceases with the number for this week.

The alarm of fire on Thursday afternoon was occasioned by a house on Dover street, belonging to Mr. Chas. E. Walker, catching fire near the chimney. Damage light.

Mr. Washington Anderton, who has been acting as agent of the Dover print works since the retirement of Col. Bracewell, has been appointed to the position permanently.

We are informed on what we regard as good authority that Rev. C. A. Holbrook, rector of St. John's Episcopal church, has received a call to take charge of a parish in Ohio, at a salary of about $2000.

Captain Jack Hough, ex-colonel of the 9th regiment of New Hampshire volunteers, after an absence of fifteen years has returned to Dover, to accept the position of a sketch maker, recently tendered him by the Cocheco Manufacturing Co.

The steam launch built at Kittery by Mr. Duncan, and recently sold by him to persons in Calais, Me., made a good run from this port to Portland. She left this harbor at 9:40 o'clock A. M., and passed Cape Elizabeth at five o'clock in the afternoon.

A boat came in to the Spring market on Thursday afternoon, the 21st, and her crew reported seeing a wherry upset and a man on top of it off Whalesback when coming into the harbor; assistance reached him before they got to him. It was blowing a gale at the time.

The store of H. W. Twombly in Dover was burglarized on the night of the 19th inst., the thieves getting over $50 in silver and copper, a package of scrip and old coins, half a dozen fine revolvers, and fifteen meerschaum pipes, they leaving behind the cases of the latter.

The Eastern railroad has recently placed in the pump-house over the new well at the depot a Blake pump, having many times the capacity of the one previously there, and it was started up for the first time on Thursday. No movement has yet been made toward laying pipes from the well to the tank at the round-house, and probably nothing will be done in that direction, or toward the building of a permanent pumping-station, until the well is thoroughly tested and found of sufficient value to justify the outlay.

The efforts of the manager of Music hall to induce Mrs. Scott-Siddons and her dramatic company to appear here this season have been successful, and we can now announce Tuesday, April 26th, as the date when Shakspeare's celebrated comedy "As you like it" will be given, with Mrs. Siddons in the role of "Rosalind," one of her most famous interpretations. The sale of seats opens Saturday morning at Preston's, and although the intervening time up to the date of the performance is so brief, yet from the talk about town since the fact of the engagement has become known, a large advance sale is probable, as the usual prices are to be maintained.

Mr. Davis is a great comedian. His character of "Alvin Joslin," is a wonderful creation.—*Cincinnati Enquirer.*

F. G. Moses, at his store on Congress street, is offering all kinds of neckties at extremely low prices.

The United States revenue steamer Albert Gallatin arrived in the lower harbor on the 21st inst., from a cruise.

It is reported that Mr. George W. Guppy will shortly start a new paper, (daily and weekly,) in this city, to be independent in politics.

Last evening Geo. E. Hodgdon, Esq., duly solemnized a marriage, wherein the bride was thirteen years of age, the groom being fifteen years her senior.—*Times, 21st.*

One of the fire extinguishers was capsized on Islington street while running to the fire, Thursday afternoon, and had several spokes knocked out of one wheel, and other damage done.

A two tenement house owned by Carlos Heard, near the Eastern railroad station in Biddeford, took fire on Wednesday afternoon of this week. Loss on building and furniture, about $1100; insured.

Mr. George Cox fell from from a wagon in front of National block on Thursday afternoon, at the time of the fire alarm, and received an ugly cut on his head. He was taden to his home in a hack.

The horse attached to Mr. Jeff C. Rowe's coupe ran away with the vehicle on Thurday afternoon, going down Congress and Daniel streets, but was stopped at the foot of the latter street before any harm was done.

Mrs. Cate of Stratham, aged eighty-four years, one forenoon recently walked from her house to North Hampton, passed considerable time there in shopping, returned home on foot, and immediately prepared dinner for the household. Mrs. Cate does all her housework.

Conductor Henry J. Eaton, of the Concord & Portsmouth railroad, who ruptured a blood-vessel while in the conductors' room at the station in this city on the afternoon of the 15th inst., and who was in a very critical condition for some days, is reported to be improving.

The schooner Anna Barton, Weeks master, from Jacksonville, Fla., nine days, with hard pine for the Northern railroad, arrived at Concord railroad wharf on Thursday last. She had heavy weath south of Hatteras, lost her stern davits and boat, and sprung her foreboom.

A horse belonging to Charles Simpson of York broke loose from a hitching post on Market street, on Thursday afternoon, and started to run, but soon collided with the team of John R. Hanscom of Eliot, when both wagons were capsized and both horses caught. The damage was not large.

The article copied elsewhere from the Hartford *Evening Post* will be read with great interest, fortified as it is with statements relating to prominent men, and which would be contradicted at once were they not founded on facts; without expressing any opinion in the matter we submit the article, leaving the reader to draw his own conclusion.

On the morning of the 21st inst., as Mr. Robert Fulton, a young man in the employ of Capt. Edw. D. Coffin, was on a staging near the eaves of Mr. Thos. E. Call's house on Pleasant street, about to commence painting, a tall-block which had been insecurely made fast gave way, letting one end of the stage fall to the ground, a distance of about twenty-five feet, Mr. Fulton going down with it and having his left thigh broken near the hip, and his head and body injured. He was taken to Capt. Coffin's house, where he has lived for several years. He is twenty-two years old, belongs in Maine, and is highly valued by his employer.

The twenty-seven-hour go-as-you-please race in Dover city hall was largely attended. There were nineteen starters, Daniel F. Collins of this city being one of them. The race ended at eleven o'clock in the evening on the 20th inst., the winner, Lang, having made 129 miles, McLaughlin 110, Connor 107, Ham 88. The winner of the third prize is but seventeen years old. Hanson, a favorite, dropped out of the race after having made sixty miles; Collins gave up at the end of his nineteenth mile, he being the second one to retire from the contest. The *Democrat* says "Collins, the Portsmouth typo, found his company was entirely too fast for him, for a square heel-and-toe walker cannot complete with any kind of a first-class 'go-as-you-please.' Collins had many friends present who regretted his retirement."

"ALVIN JOSLIN."

Charles L. Davis at Music hall this evening as "Alvin Joslin," supported by his own company. The scenery and properties used are owned by the company; the scenery is said to be unusually fine, and includes the East river by moonlight, with a view of the great Brooklyn bridge; Castle Garden; view in Central park; Bowery concert saloon; Madison square, etc. The Boston *Herald* says:

Mr. Davis' impersonation of "Uncle Alvin," is a wonderful creation. He is a capital representative of the Yankee character, bringing to his task a genuine talent for impersonating old men parts, having an excellent Yankee dialect, and an abundant store of quaint New England-isms to enrich the dialogue, a remarkable make-up, and a fine stage presence.

The *Globe* calls Mr. Davis "The best old man character we have ever seen. His make-up is perfection!" and the other papers are equally complimentary. See advertisement in another column.

WOMAN TEMPERANCE LEAGUE.

At a meeting of the Woman's Temperance League held a few days ago, the following officers were elected for the ensuing term:

President, Mrs. B. F. Thorndike;
1st Vice President, Mrs. M. E. Smart;
2d Vice President, Mrs. D. H. Spinney;
Secretary, Miss Hannah Candage;
Treasurer, Mrs. James Sanborn;
Asst. Treas., Mrs. W. H. Morrison;
Chaplain, Mrs. Silas Philbrick;
Cor. Sec., Mrs. Samuel Taylor.

MUNICIPAL AFFAIRS.

In Board of Mayor and Aldermen, regular meeting, Thursday evening, April 21st:

The annual appropriation bill, as follows, was received from the common council:

Be it ordained by the City Councils of the City of Portsmouth as follows:

There shall be raised and is hereby ordered to be raised on the polls and estates of the inhabitants of this city and non-residents, to pay the current expenses of the city for the year ending December 31, 1881, and to pay such debts of the city as are required to be paid the current year, the sum of one hundred and ten thousand dollars, which, with the sums to be received from the railroad and savings bank taxes, and other income of the city, shall be appropriated as follows:

State tax	$16,466.00
County tax	24,515.52
Interest	8,000.00
Salaries of city officers	5,000.00
Streets	7,000.00
Fire department	8,000.00
Support of the poor	4,000.00
Police	1,500.00
Watch	3,900.00
Street lights	2,200.00
Repairs and rents of school houses	1,500.00
Public library	300.00
Printing	400.00
Roads out of the compact part of city	1,500.00
Repairs of bridges	550.00
Schools in addition to literary fund	20,000.00
Sidewalks	700.00
Sewers	400.00
Sprinkling streets	500.00
Health committee	150.00
Memorial day	150.00
Repairs of almshouse and buildings	100.00
Contingent	4,000.00
For furnaces at Cabot St. school house	400.00
Collector's commissions	750.00
Discount on taxes	6,000.00
For the purchase of new hose	2,245.00
Repairs of engine house of Nos. 3 and 4	500.00
For new reservoir at Court square	2,000.00
Total	$123,660.61

Read once, and referred.

Charles E. Laighton was granted permission to cut down trees on Richards avenue.

Dennis Shea and F. E. Langdon were granted permission to open streets to repair drains.

James F. Jenness asked leave to erect two hitching posts on Daniel street, in front of No. 18 1-2. Referred to the committee on streets, with power.

The committee to whom was referred the ordinance for the management of the public library, reported recommending that the proposed rules be so far changed as to provide that the compensation of the librarian be fixed by the board of mayor and aldermen. The report was accepted and the recommendation adopted; and the bill as amended was passed, and sent to the common council for concurrence.

Ald. Hall, for the committee instructed to investigate the claim of Wm. Sladen for $75, for alleged damages to cellar from the backing up of water through a drain, reported recommending that Mr. Sladen be paid ten dollars. Ald. Hartshorn, of the committee, thought there was no valid claim against the city, and did not agree with the report. The subject was laid over for one week, to allow further investigation.

Adjourned.

SUPREME COURT--CLARK J.

In the case State vs. Fred Gay, of Sandown, for aggravated assault, the jury returned a verdict of guilty of simple assault, and a fine of $20 and costs was imposed.

Edward L. Bean, for burglary, trial concluded on Thursday. Large numbers of witnesses were examined. The closing arguments were made by J. S. H. Frink for the respondent, and by G. C. Bartlett, acting county solicitor, for the prosecution. The case was given to the jury about 3:30 P. M., and a verdict of guilty returned soon after. A sentence of five years in the state prison was imposed.

Charles W. Warren was arraigned for bigamy, and pleaded *nolo contendere.* Sentence was postponed.

The trial of Alpheus T. Reynolds of Kingston, for an aggravated assault upon George W. Wright, was begun and continued until the adjournment of court.

—Texas, which has a large area of public land, has passed a law distributing it among the confederate soldiers.

—Ex-President Hayes has written a letter in which he says that while he was not a total abstinence man when elected President, he became one afterwards, and for the last three years of his stay in the White House did not drink a drop.

MARRIED.

PERKINS—KIMBALL. In Cape Neddick, Me., April 19th, by Rev. Gilbert Robbins, Mr. Edward M. Perkins and Miss Sarah L. Kimball, both of York.

DIED.

JENKINS. In Kittery, Me., April 16th, Mrs. Nancy Jenkins, aged 84 years and 7 months, widow of Capt. John Junkins.

MARINE CHRONICLE.

PORT OF PORTSMOUTH.

SAILED April 20th.

Sch S S Kendall, Kendall, Bangor.

ARRIVED April 21st.

Sch Emily A Staples, Coleman, Boston for Eliot.
Sch Anna Barton, Weeks, Jacksonville.
Sch Wm A Duhousque, Gates, Philadelphia for Newmarket.
Sch Westerloo, Whittaker, Port Johnson.
Sch Globe, Herrick, Rondout.
Sch Paragon, Shute, Amboy.
Sch E Closson, Hardy, Amboy.
Sch Harbinger, Danforth, Hoboken.
In lower harbor 21st, U S Revenue Steamer Albert Gallatin, Hodgsdon, from a cruise.

SAILED April 21st.

Sch War Eagle, Frisbee, Wiscasset.

Schs B Frank Neailey, Handy, from Baltimore, and E L Higgins, Mitchell, hence, arr at Boston 20th.

Sch E Closson, Hardy, New York for this port, arr at Edgartown 19th. Sch Telegraph, Thorndike, for this port, sailed and returned.

Sch Lillie, Littlefield, for Wells sld from Lynn 19th.

Sch Olive Branch, Lessef, cld Bridgewater, N S, for this port, 16th.

Notice to Mariners.

Steamer Eleanora, Bragg, at Portland, Me., from New York, reports at seven o'clock P. M. on the 19th, off Chatham, Cape Cod, passed wreck materials of half a vessel's deck with spars attached. It was directly in the track of vessels. [Supposed to be the wreck of schooner John G. Huntington.]

AMUSEMENTS.

Music Hall.

FRIDAY EVE'G, APRIL 22ND.

The Great Comedian

Charles L. Davis,

In his Celebrated Character Comedy in 4 Acts, entitled

"Alvin Joslin,"

The only True Representative of

THE NEW ENGLAND FARMER,

Supported by a full and powerful company of Dramatic Celebrities.

180 Laughs in 180 Minutes!
Greatest Success of the Age!
Funniest Play Ever Witnessed!
Three Hours of Uproarious Fun!

Reserved seats, 75 and 50 cts.; gallery 35 cts.
Tickets on sale at Preston's.

Music Hall.

Sunday, April 24th.

THE

DUNBAR SISTERS!

will hold a

SPIRITUAL SEANCE,

giving manifestations never before seen. Remember

MISS ADA DUNBAR WALKS

a distance of

25 Feet in Mid-air,

to the amazement of all present.

Tickets on sale at Preston's for three days, closing Friday, April 22nd.

New Advertisements.

TANITE EMERY WHEELS and GRINDING MACHINES For Saw mills, Foundries, and Machine Shops. For circulars, address THE TANITE CO., Stroudsburg, Monroe Co., Pa.

FIVE HUNDRED
Agents Wanted!

For Three of the fastest selling books ever published, including the Revised New Testament. Agents report $8 to $10 a day profits. Men or women wanting best paying business this season should not lose this chance to secure Territory. Remember best terms given, and people will buy best works at cheapest prices. Send for circular without delay to D. L. GUERNSEY, Pub., 41 Cornhill St., Boston, Mass., or Concord, N. H.

PENSIONS

Secured, also Bounty, Back Pay, Increase of Pension, New and Honorable Discharges, Patents, etc. Thousands entitled. New laws. Now is the time. Do not delay. Soldiers' Widows, Children, Parents, Brothers & Sisters entitled. Have your claims investigated. Apply at once. Send two stamps for blanks and instructions complete, to JENKINS A. FITZGERALD, U. S. Claim & Patent Atty. Box 720 Washington D. C. a19 4w

CALLED U. S.

6s OF 1881

Forwarded to Washington for extension into Registered 3 1-2 per cent Bonds, according to the terms of the circular of the Secretary of Treasury.

FIRST NATIONAL BANK,

Portsmouth, N. H.

C. O. D. for two weeks. d&wta28

JUST RECEIVED!

MOLASSES 30 cts. per gallon,
BROWN SUGAR 8½ cts. per pound,
BUTTER 28 cts. per pound,
RICE 6 cts. per pound.

J. R. YEATON & CO.
No. 6 & 8 Congress St.

LIME and CEMENT.

Wholesale and Retail,

Fresh cargoes received each week at lowest prices by

J. ALBERT WALKER,

— AT —

PORTSMOUTH COAL POCKETS.

No. 137 Market Street.

All ladies want the new

Soltaire!

Glove button only 25 cents per pair.

NEW LACE PINS, EARRINGS, AND BRACELETS.

Watches

at low prices at

Hutchinson's

GENTLEMEN'S WHITE SHIRTS

— AT —

D. F. Borthwick's.

Hamburgs Hamburgs!

As this is the first season we have kept them we are able to offer an entire line of

NEW GOODS

which is an advantage to those in want of trimmings. Do not forget to call at

7 MARKET STREET

— FOR —

HAMBURGS!

ALL

— can be found at the —

POPULAR STORE.

EXHIBITION

Of The

BEST

STYLES!

AT

C. N. Shaw & Co.'s,

No. 3 Market St.

C. E. MYERS & CO.

are now placing on their counters the finest selection of

Ready Made Clothing

— FOR —

SPRING & SUMMER WEAR

ever shown to their customers, at LESS than last year's prices. We also have a good line of

Blue Yacht Cloths

— AND —

Cassimere Suitings.

In Sawyer's Woolens we make specialty.

All that want of a good strong

WORKING SUIT

— OR A —

FINE DRESS SUIT,

will find it to their advantage to call at the old stand

Corner of Market & Bow Sts.

C. E. MYERS. C. E. SIMPSON.

TRUNK REPAIRING!

a specialty. Trunks called for and returned without extra expense at

John H. Tilton's
Harness Dispensatory,
18 CONGRESS STREET.
MAIN & WINCHESTER BLOCK.

STEPHEN D. SCRIGGINS,
Carriage Painter,
No. 16 Vaughan Street, Portsmouth, N. H.

Having spacious and good accommodations and long and large experience, he solicits patronage in this line.

Auction Sales.

HORSE & HADLEY.

AUCTIONEERS,

Money, Real Estate and Mortgage Brokers, Insurance and House Agents.

13 PLEASANT ST. - - EXCHANGE BUILDINGS.

AN EXTRA LOT OF

Sponges, Chamois Skins and WHIPS

at reasonable prices at

JOHN S. TILTON'S

Harness Maker and Trunk Repairer,

18 Congress Street.

GREAT HAIR SALE!

Will sell during the months of April and May, one lot of real French Hair Switches, all long hair, at just one half the price heretofore asked. Also, another lot French Hair Switches with short stems, extra even hair

WEIGHING 5 Ounces,		1 YARD LONG	for	$10 00
" 4	"	30 INCHES	"	" 6.00
" 3	"	27	"	" 4.50
" 3	"	26	"	" 3.50
" 3	"	24	"	" 3.00
" 2	"	20	"	" 1.90

We advise every lady in want of switches to make a selection before the last of May, as we consider these Great Bargains.

Still another lot of 300 Real Hair switches from 1-2 to 1 Yard Long, at the extremely low price of 50c, 75c, $1.00, $1.50, $2.00, $2.50 and $3.00 each.

The sale of these goods at these prices will close May 31st.

We also shall sell a large lot of real hair Grey Switches at the same prices as the plain.

Also one large lot of Heavy Puffs for 25c, 50c, and 75c, which is ONE-HALF THE REGULAR PRICE. We take

Combings and Worn Hair

in Exchange, and manufacture

Combings into Switches

from 50 cents upwards. Hair Nets for Crimps from 10 cents and upward at the

Hair Manufactory,

65 *CONGRESS STREET,*
PORTSMOUTH, N. H.

M. E. JOHNSON, - - - - Proprietor.

BUTTER.

THIRTY Tubs fine Creamery and Vermont Butter, price

28 cents per pound.

for sale by

HENRY F. GERRISH.

B & L

HAMS and BREAKFAST

BACON!

Another lot of Ferris & Co.'s LITTLE PIG HAMS, selected for Boiling and Roasting. Also a new curing of BONELESS BREAKFAST BACON.

We have just received direct, a large lot of KENTUCKY MAGNOLIA HAMS, which we recommend and Warrant to be equal to any Ham in the market. We are retailing these Hams at wholesale prices.

Olives! Olives!!

New crop Queen OLIVES in qt., pt. and 1-2 pt. bottles.

SOUPS! SOUPS!!

Terrapin, Ox-tail,
Tomato, Green Turtle,
Mock Turtle, and Julienne

SOUPS.

BUY

"Pride of the Kitchen"

Excellent cleaning and scouring SOAP, only 5c per cake.

Butler & Laighton.

NO. 1 MARKET SQUARE.

NEW STORE.

The subscriber has purchased the stock of goods in the store at the

Corner of State and Pleasant street,

Recently occupied by the "99 Cent Store," where he will offer for sale a good assortment of

GROCERIES!

Comprising the best of

TEAS & COFFEES

in variety. Also, all kinds of Fruit, at low prices for Cash or in exchange for country produce.

JOHN L. RANDALL.

feb 4tf

For Sale,

TO Whoever May be in Want—OAK PILES, large or small, for bridge or wharf purposes, OAK PLANK, sawn to dimensions; Hard WOOD, by the cord; FACED ROCKS, for cellar walls or other purposes; GRAVEL, SAND, and GOOD SOIL to raise low land.

WM. S. WILLEY.

IRON

A TRUE TONIC

A PERFECT STRENGTHENER. A SURE REVIVER.

IRON BITTERS are highly recommended for all diseases requiring a certain and efficient tonic; especially *Indigestion, Dyspepsia, Intermittent Fevers, Want of Appetite, Loss of Strength, Lack of Energy, etc.* Enriches the blood, strengthens the muscles, and gives new life to the nerves. They act like a charm on the digestive organs, removing all dyspeptic symptoms, such as *Tasting the Food, Belching, Heat in the Stomach, Heartburn, etc.* The only **Iron Preparation that will not blacken the teeth or give headache.** Sold by all druggists. Write for the A B C Book, 32 pp. of useful and amusing reading—*sent free.*

BROWN CHEMICAL CO., Baltimore, Md.

BITTERS

PERRY DAVIS'

VEGETABLE

PAIN KILLER

A PURELY VEGETABLE REMEDY

For Internal and External Use,

Is a SURE CURE for all the Diseases for which it is recommended, and is ALWAYS PERFECTLY SAFE in the hands of even the most inexperienced persons.

It is a **sure and quick remedy** for **COUGHS, SORE THROAT, CHILLS,** and similar troubles; affords *instant relief* in the *most malignant forms* of **DIPHTHERIA,** and is **the best known remedy** for **RHEUMATISM** and **NEURALGIA.**

THE OLDEST, BEST, AND MOST WIDELY KNOWN FAMILY MEDICINE IN THE WORLD.

It has been **used with such wonderful success** in all parts of the world for **CRAMPS, CHOLERA, DIARRHŒA, DYSENTERY,** and all **BOWEL COMPLAINTS,** that it is considered an unfailing cure for these diseases.

HAS STOOD THE TEST OF 40 YEARS' CONSTANT USE IN ALL COUNTRIES AND CLIMATES.

It is **RECOMMENDED** by **Physicians, Missionaries, Ministers, Managers of Plantations, Work-Shops,** and **Factories, Nurses in Hospitals**—in short, by **Everybody everywhere** who has ever given it a trial.

IT IS WITHOUT A RIVAL AS A LINIMENT.

It should always be used for **Pain in the Back and Side,** and *brings speedy and permanent relief* in all cases of **Bruises, Cuts, Sprains, Severe Burns, Scalds,** etc.

NO FAMILY CAN SAFELY BE WITHOUT IT. It will annually save many times its cost in doctors' bills, and its price brings it within the reach of all. It is sold at **25c. 50c.** and **$1.00** a bottle, and can be obtained from all druggists.

PERRY DAVIS & SON, Providence, R. I.

Proprietors.

ANOTHER WONDER!

BARSTOW'S

NEW

Empress Range!

WITH THE

PATENT DUPLEX GRATE.

Bakes day or night without rekindling fire. No poking or shaking required; a single turn of the Duplex Grate removes all cinders, leaving a fresh fire. The Most Perfect Range in this City!

John P. Sweetser,

46 MARKET STREET - - PORTSMOUTH.

CARRIAGE AND SLEIGH STOCK.

Hubs, Spokes, Rims, Shafts, etc.; a fine lot of sleigh and pung dashers.

WHEELS! WHEELS!!

At Manufacturer's prices. Oak and Ash lumber.

G. J. GREENLEAF.

The beauty of the

EASTER CARDS!

This year exceeds anything ever beforeattempted in this line. The finest display of

NEW GOODS!

May be found at

W. G. MYERS'

No. 1 Congress Block.

MAPLE SUGAR and SYRUP,

for sale by

Henry F. Cerrish.

FLETCHER & TANTON,

UPHOLSTERERS,

Furniture Dealers & General Undertakers

No. 55 Market Street, Portsmouth, N.H.

Coffins, Robes and Caskets always on hand or made to order. Orders left at 39 Deer Street or 57 State Street, promptly day or night, will be promptly attended to.

S. S. FLETCHER.
H. G. TANTON.

Pratt's Astral Oil

SAFEST AND BEST!

FOR SALE ONLY BY

J. P. SWEETSER.

46 MARKET STREET.

WINE.

25 BASKETS CHAMPAGNE,

Quarts and Pints, Moet and Chandon and Heidsieck & Co.

20 CASES CLARET.

Price $6 to $12. For sale by

H. F. GERRISH,

THE

New Hampshire Gazette!

Established 1756.

The Gazette is published every Thursday and sent to Subscribers at the low price of $1.50 per year, paid in advance, or $2 at the end of the year.

It contains full accounts of all of importance that transpires in Portsmouth and its vicinity, and a condensed summary of news, foreign and domestic; editorials upon current topics; New Hampshire items; carefully prepared marine news, containing reports of vessels owned at this port, or officered by men from Portsmouth or its neighborhood; and in fact the paper for residents desiring to be posted on all that takes place at home, while to those living in the vicinity of Portsmouth, or to former residents who retain their interest in the "old home by the sea," it is the best means of keeping informed of what transpires in this city.

— THE —

NEW HAMPSHIRE GAZETTE

Contains more original matter

Than any other paper of its size in the State, the editors working more with their pens than with their scissors.

TO ADVERTISERS

THE N. H. GAZETTE

Presents an excellent opportunity for a weekly invitation to customers, at a reasonable rate, and all those who desire to reach patrons in Rockingham and York counties will find it an economical medium. THE GAZETTE is in many instances the only paper taken by families, and it is read to a large extent in localities whence is derived much of the trade of Portsmouth, a fact which our merchants should not fail to bear in mind.

Subscriptions Received

AT THE OFFICE, 7 PLEASANT ST.,

Exchange Buildings, nearly opp. Post Office; Or by remittance to

Chronicle & Gazette Publishing Co.

Specimen numbers sent on application

A Call for Aid.

A piteous appeal for aid for victims of the fury of the elements comes, not this time from a far-off island of the east, but from citizens of our own land, within easy reach by railroads over which trains run from our own city many times a day. The devastation by floods in the west has been going on for some days, each succeeding report magnifying the tales of destruction that have preceded, and the latest giving promise of yet worse suffering to come. One of these stricken communities has at last called for help. The appeal that comes from Yankton, the capital of Dakota, tells of 7000 people driven from their homes, of whole villages swept away, of families imprisoned in their homes by masses of gorged ice, and of others destitute of food and clothing, and stripped of their earthly possessions. The floods still continue, and throughout a large extent of country there is a vast absolute loss, and great contingent suffering anticipated. Here, right at home, is a demand for practical charity that cannot be neglected. And the situation is the worse because it is not only actual destitution that is to be relieved, but the loss of all the means of starting again the business of farming when the floods subside that is to be provided for. These sufferers should receive at the hands of our comfortable and prosperous community something more than the sympathy of words.—*Boston Globe.*

—"How in the world," asked a lady of a neighbor, "can I prevent my boy from stealing sugar out of the sugar-bowl?" "I know how you can stop his stealing out of the sugar-bowl" was the reply. "How?" "By putting the sugar in the milk-pitcher."

—The prohibition law in Kansas does not go into effect till May, yet, in most towns, saloons are already closed, and there will not be an open bar in the state at the end of the present month. The governor of the state says that many of the saloon-keeps have removed to Missouri, "but for every saloon-keeper that goes out of Kansas on account of the prohibitory law, a sufficient number of sober, industrious, energetic families come into the state to build a school-house, and Kansas can always afford to trade saloons for school-houses, and drunkenness for sobriety."

Charles Cosgrove!

who has not been able to attend to his business for years, was interviewed by our reporter yesterday and says: For years I was troubled with Brights disease of the kidneys. The doctors gave me up. Through an eastern friend I obtained a bottle of Sulphur Bitters. I took five bottles and now I am almost well. Keith sells them.—*San Francisco Call.*

Christina C. Althouse of Flushing, L. I., who sued the Long Island railroad company for $35,000 for injuries received through the company's negligence, has recovered a verdict for $10,000.

Rescued from Death.

William J. Coughlin, of Somerville, Mass., says: "In the fall of 1876 I was taken with a violent bleeding of the lungs followed by a severe cough. I soon began to lose my appetite and flesh. I was so weak at one time that I could not leave my bed. In the summer of 1877 I was admitted to the city hospital. While there the doctors said I had a hole in my left lung as big as a half a dollar. I was so far gone at one time a report went around that I was dead. I gave up hope, but a friend told me of Dr. Wm. Hall's Balsam for the Lungs. I laughed at my friends, thinking that my case was incurable, but I got a bottle to satisfy them, when to my surprise and gratification, I commenced to feel better. My hope, once dead, began to revive, and to-day I feel in better spirits than I have the past three years.

I write this hoping you will publish it, so that every one afflicted with diseased lungs, will be induced to take Dr. Wm. Hall's Balsam for the Lungs, and be convinced that consumption can be cured. I have taken two bottles and can positively say that it has done more good than all the other medicines I have taken since my sickness." Sold by all druggists.

Recent Stock Sales.

U. S. Sixes, 1881, coupon	103 5-8
U. S. new 4 1-2s, coupon	113 3-4
U. S. new 4s, coupon	113 3-4
Maine State 6s, 1889	116
N. H. State 6s, 1892	123
Massachusetts State 6s, Gold	116
Portsmouth City 6s, 1892	105 3-4
Eastern R. R. 4 1-2s	103 3-4
Ports., Great Falls & Conway 4 1-2s	85 3-4
Great Falls Manufacturing Co	108
Cocheco Manufacturing Co	130
Salmon Falls Manufacturing Co	382 1-2
York Manufacturing Co	1200
Laconia Manufacturing Co	547 1-2
Boston & Lowell R. R.	102
Boston & Providence	156
Boston & Maine	153
Boston & Albany	168 1-2
Concord	100
Eastern	39 1-2
Eastern Railroad in N. H.	92
Fitchburg	143
Maine Central	34
Manchester & Lawrence	150 1-4
Michigan Central	107
Northern in N. H.	105 1-4
Nashua & Lowell	145
Old Colony & Newport	128
Ports., Great Falls & Conway	20
Portland, Saco & Portsmouth	112
Portsmouth & Dover Railroad	108

Portsmouth Wholesale Prices.

Reported by BUTLER & LAIGHTON, Grocers.

Butter, per ℔ 20 to 30c.
Corn per bushel, Western 70c; Northern 80c.
Cheese, 10c per ℔.
Coal, Anthracite, per ton $6.00, Smith's, per ton $6.00.
Eggs per dozen, 19c.
Flour, Fancy, 7.00 @ 8.00; Ex. $9.00.
Fish per ℔ by the qtl., Cod 5 @ 6c; Pollock 2½c.
Hay per ton, $17 @ $20.
Kerosene Oil per gallon, 10c.
Lard per ℔, by the tub, 12c.
Lard Oil per gallon, 90c.
Molasses per gal., Cuba 42c; N. O. 55c @ 65c.
Oats per bushel, 55c.
Potatoes per bushel, 60c.
Pork per bbl., $20.00 @ 22.00.
Plaster per ton, lump $6.00; ground $10.
Rye, Northern, per bushel, 60c.
Soap per ℔, No. 1, 6c @ 7c.
Sugar per ℔, Br. 5½ @ 9c; Gr. 9½; Crushed 10½c.
Tea per ℔, Black 40c @ 70c; Green 70c @ 90c.
Wood per cord, $7 and $5. Fire $5.

FELLOWS' Compound Syrup of HYPO-PHOS-PHITES

CONSUMPTION.

Owing to a popular idea that a remedy said to cure a variety of maladies should be treated with caution, if not suspicion, the inventor hesitated some time in placing it before the public; but from the gratifying assurance by a great number of the rare vitalizing and benefit-conferring properties of his preparation of Hypophosphites, under a variety of circumstances, he is equally satisfied that these effects are secured by its use, that its action is peculiar to his preparation, and that Consumption is not only curable, but, up to a certain stage, is as easily controlled as most other organic diseases.

* * * * * *

While it is the aim of the inventor to convey information to such as require his Hypophosphites, it is his firm belief that its use will be valuable to all who desire a long life or who are struggling for health.

With a faith based upon the experience of twelve years, he would not despair of restoring a patient suffering from the above-named disease, even though reduced to within the state and not complicated by actual organic loss.

FLINT, MICH., May 10th, 188[illegible]

Dear Sir: Allow me to say that I esteem your "Hypophosphites" most highly, and for those engaged in professions which draw largely on nervous system it is invaluable. I have myself with the most satisfactory results introduced it to a large number of my pe[illegible]

REV. R. W. H[illegible]
Pastor St. Michael's C[illegible]

T. C. MEAG[illegible]

—GILD[illegible]

Mirror, Portrait and [illegible]
Re-Gilt, Equal to N[illegible] [illegible]ngs
Restored, Varnish[illegible] [illegible]paired.

24 1-2 MARKET STREET.

PORTSMOUTH, N. H.

$72 a week. $12 a day at home easily made. Costly outfit free. Address True & Co., Augusta, Maine

STATED MEETINGS.

CITY GOVERNMENT.

In the City Building, Market Square

Board of Mayor and Aldermen—Thursday evenings.

Common Council—Thursday evenings.

Board of Overseers of Poor—Tuesday evenings.

Board of Instruction—First Wednesday in each Month.

Board of Engineers—Tuesday next following the first Monday in each Month.

MASONIC.

In Masonic Hall, Congress Block.

St. John's Lodge, No. 1—First Wednesday of each Month.

St. Andrew's Lodge, No. 56—Second Monday of each Month.

Washington Chapter, No. 3, R. A. M.—Fourth Tuesday of each Month.

Dunsport Council, No. 5, R. and S. M.—Third Thursday of March, June, September and December.

DeWitt Clinton Commandery, Knights Templar—Third Monday of each Month.

Ineffable Grand Lodge of Perfection—Third Wednesday of January, April, July and October, (annual meeting 3d of Hebrew month Adar.)

Rockingham Masonic Relief Association—Annual meeting first Friday in January.

Portsmouth Rose Croix Chapter, No. 1, R. M. R. M., Second Friday evening of each month at seven and a half o'clock, at Memphis Hall, No. 5 Daniel street.

I. O. O. F.

At Odd Fellows' Hall, National Block.

Piscataqua Lodge, No. 6, meets Monday evenings at 7½ o'clock.

New Hampshire Lodge, No. 17—Wednesday evenings at 7½ o'clock.

Osgood Lodge, No. 48—Thursday evenings at 7½ o'clock.

Strawberry Bank Encampment, No. 3—Second and Fourth Fridays of each Month.

Mount Sinai Encampment, No. 19—First and Third Fridays in each Month.

Union Rebecca Degree, Lodge No. 3, First and third Tuesday in each Month, at 7½ o'clock.

RELIEF ASSOCIATIONS.

Portsmouth Odd Fellows' Mutual Relief Association—Annual meeting fourth Tuesday evening of January.

Temperance Mutual Relief Association—At Mercantile Hall, First and Third Wednesday evenings of each Month.

Mutual Relief Association of Rockingham County—Second Tuesday of January and December.

Portsmouth Firemen's Mutual Relief Association—Second Wednesday of January, April, July and October.

OTHER ORGANIZATIONS.

At Odd Fellows' Hall, Daniel Street.

Storer Encampment, Post No. One, G. A. R.—Second Wednesday of each Month.

St. George Council, No. 21, Legion of Honor—second and fourth Tuesday evenings of each month.

Portsmouth Commandery, No. 47, United Order of the Golden Cross—Thursday evenings.

Riverside Council, No. 441, Legion of Honor, first and third Tuesday evenings of each month.

Strawberry Bank Lodge, No. 52, I. O. G. T., meeting every Wednesday at 7:30 o'clock, at Mercantile & Grange Hall, No. 3 Congress street.

Rockingham Lodge, No. 37, I. O. Good Templars—Each Thursday evening at the hall in Exchange Building.

Women's Christian Temperance Union, social meeting each Wednesday afternoon at 2:30 o'clock, at Bow Mission Hall.

Band of Hope—Every Saturday afternoon at three o'clock, at Bow Mission Hall.

Langdon Colony, No. 18, Pilgrim Fathers, first and third Friday evenings of each month at Golden Cross hall, Daniel street.

Damon Lodge, No. 9, Knights of Pythias—At Pythian Hall, corner Market and Daniel streets, Tuesday evenings of each week.

Orion Tent, No. 106, Knights of Maccabees, first and third Monday evenings of each month at Good Templars' hall, Pleasant street.

Portsmouth Mechanics' Association—Open to membership of all reputable Mechanics and Manufacturers. Rooms in Mechanics' Block, corner Congress and Fleet streets. Reading Room free to members and strangers visiting the city. Quarterly Meetings the first Tuesday evenings in November, February, May and August. Election of officers at November meeting.

Sagamore Lodge, No. 256, Knights of Honor, at Hall No. 344 Market street, second and fourth Monday evenings of the month.

Newichewannock Tribe, No. 4, Improved Order of Red Men—Each Friday evening at Pythian Hall, No. 38 Market street.

Woman's Temperance League—Each Thursday afternoon from three to four o'clock at Bow Mission hall, Market street.

Portsmouth Workingmen's Institute and Reading Rooms, corner of Cornwall and McDonough streets. Organized August 23d, 1877. Open week days from 10 A. M. to 9 P. M.; Sundays 3 A. M. to 9 P. M. Regular business meetings third Thursday evening of each month.

Alpha Council, No. 83, Royal Arcanum—First and Third Tuesday evenings of each month, at Hall No. 344 Market street.

Mercantile Library Association, at hall No. 3 Congress street. Ladies and gentlemen may become members or subscribers. Library open every Saturday evening.

Star of Hope Degree Temple, No. 6, I. O. G. T., meets on the 2d and 4th Tuesday of each month, at Good Templars' Hall, Pleasant street.

Old Oaken Bucket Division, No. 1, S. of T.—Each Monday evening at Hall corner of Ladd and Market streets.

Fire Companies—At their respective Engine Houses on the first Monday of each month.

THE

Mutual Life Insurance Co

of New York.

F. S. WINSTON, President.

The Largest Company In The

WORLD.

ASSETS

$92,000,000

Securely Invested.

Age.	Annual premium to secure $1000 at death, Mutual Life Combined Rates.	Number of years before the premium at six per cent compound interest would amount to $1000.
25	16.91	26
26	17.34	25
27	17.79	25
28	18.26	25
29	18.76	24
30	19.30	24
31	19.85	24
32	20.44	23
33	21.06	23
34	21.73	22
35	22.42	22
36	23.16	22
37	23.94	21
38	24.78	21
39	25.66	20
40	26.61	20
41	27.60	20
42	28.66	19
43	29.79	19
44	30.99	18
45	32.27	18
46	33.64	17
47	35.11	17
48	36.66	16
49	38.33	16
50	40.10	16
51	41.99	15
52	44.01	15
53	46.16	14
54	48.47	14
55	50.92	13
56	53.55	13
57	56.35	12
58	59.35	12
59	62.56	11
60	65.99	11

ILLUSTRATION. At age 25 an annual premium of $16.91 will secure a policy for $1000, payable at death. By the same annual outlay and the ordinary methods of investment it would take 26 years, at six per cent compound interest, to save $1000.

Can any man afford to risk the chances of living twenty-six years to make a thousand dollars for his family, when he can secure the same benefit at once by taking a life insurance for this amount?

If he feels that he cannot afford to be without insurance on his house, which may never burn, can he afford to be without insurance on his life, which is sure to end sooner or later?

THOSE WHO DESIRE

Safe Life Insurance

are invited to apply to

C. M. GIGNOUX

GENERAL AGENT

— FOR THE —

States of MAINE

— AND —

NEW HAMPSHIRE!

Office National Block.....Portsmouth, N. H.

DR. RHODES'

ELECTRIC

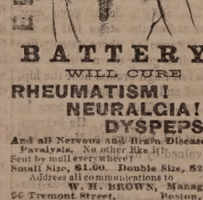

TRANSFUSING

BATTERY.

WILL CURE

RHEUMATISM!
NEURALGIA!
DYSPEPSIA!

And all Nervous and Bronic Diseases and Paralysis. No other like it! Sent by mail everywhere!

Small Size, $1.00. Double Size, $2.00.

Address all communications to

W. H. BROWN, Manager,
96 Tremont Street, Boston, Mass.
AGENTS WANTED EVERYWHERE.

MENTION THIS PAPER.

If not satisfactory after fair trial will refund the money. For sale by all first-class Druggists.

W.S.& G 1mo 17

Danville, Olney & Ohio River Railroad

First Mortgage Bonds,

With a bonus of stock.

7 Per Cent. 30 Years.

Only $8000 per Mile.

The lightest bonded standard gauge railroad in America traversing the most fertile section of Illinois, and having grain, stock, lumber and coal traffic.

Length of first division 106 miles. Total issue of bonds, $800,000. Now constructed, 52 miles.

Favorable arrangements have been made with the Chicago and Eastern Illinois Railroad for the use of their terminal facilities at Danville and direct passenger and freight traffic at Chicago.

Prospectuses, Maps and Subscription Books now ready, and Bonds at par and interest, with a bonus of fifty per cent. stock, for sale by

The Corbin Banking Co.,

43 Milk Street, Boston.

TuThSu

Transportation.

Eastern & Maine Central Railroad Line.

CARS leave the Station of the Eastern Railroad, between Deer and Elm streets, as follows:

For Boston, at 4.05, 7.15, 8.20, 11.02, A. M.; 2.13, 5.30, P. M. Sundays, 4.05 A. M.; 5.30 P. M.

For Portland, Augusta, Brunswick and Lewiston, 10.05, A. M.; 3.05, P. M.; 9.10 P. M. Sundays 9.10 P. M.

For Bangor, Waterville, etc., 10.00 A. M., 3.05 P. M. Sundays 9.10 P. M.

For St. John and Halifax, 9.10 P. M. Sundays 9.10 P. M.

For Great Falls and Wolfeborough, 10.00, A. M.; 5.40 P. M.

For North Conway, 10.00, A. M.

For Dover and Way Stations, 5.00, 9.50, A. M.; 12.15, 3.05, 7.00 P.

Trains leave For Portsmouth—

From Boston, 7.30, 10.00 A. M.; 12.30, 3.15, 4.45, 7.00 P. M. Sundays 8.00 A. M., 7.00 P. M.

From Portland, 2.00, 8.45 A. M.; 1.00 P. M.

From North Conway, 7.00 A. M.

From Wolfeborough, 8.15 A. M.; 3.40, P. M.

From Wolfeboro Junction, 6.30, 8.56, A. M.; 5.00 P. M.

From Great Falls, 7.32, 10.00 A. M.; 4.40 P. M.

From Dover, 6.45, 10.25 A. M.; 2.25, 6.00, 7.30 P. M.

From Newington, 7.01, 10.40 A. M.; 2.41, 5.16, 7.38 P. M.

Trains from Boston arrive at Portsmouth at 4.50, 12.15, 3.55, 5.30, 7.00, 9.00. Sundays at 10.25 A. M.; 9.00 P. M.

Trains from Portsmouth arrive at Boston at 6.30, 9.20, 10.40 A. M.; 1.15, 5.30, 7.50 P. M. Sundays 6.30 A. M.; 7.50 P. M.

H. W. SANBORN, LUCIUS TUTTLE,
Master of Transportation. G. P. & T. A.

Oct., 1880.

Concord & Portsmouth Railroad.

PASSENGER TRAINS leave Concord Railroad Station, foot of Bridge street:

For Newmarket Junction, Manchester, Concord and Upper Railroads, at 7.35 A. M., and 5.10 P. M.

Arrive at Manchester at 9.46 A. M., 7.10 P. M.

Arrive at Concord at 10.35 A. M., and 8.15 P. M.

Leave Concord at 7.30 A. M., and 3.35 P. M.

Leave Manchester at 8.16 A. M., and 4.25 P. M.

Arrive at Portsmouth at 10.10 A. M., and 6.15 P. M.

☞ All trains connect at Newmarket Junction, with trains of the Boston & Maine Railroad for Exeter, Haverhill, Lawrence and Boston; and for Dover, Great Falls and Portland; at Concord with trains to and from all the Upper Railroads.

H. E. CHAMBERLIN, Supt.

STEAMER JAMES SAMPSON.

KITTERY & PORTSMOUTH.

TIME TABLE.

From Navy Yard Bridge.		From Navy Yard Landing.
Leave Kittery at 6.45 A.M		*Leave Ports'th at* 7.25 A.M
" " 8.30		" " 9.10
" " 9.50		" " 11.00
" " 11.15		" " 12.15 P.M
" " 2.00 P.M.		" " 3.00
" " 3.30		" " 4.00
" " 4.15		" " 5.00
" " 6.30		" " 6.45
" " 7.15		" " 7.50
" " 8.00		" " 9.00

Fare Five Cents Each Way.

Extra trips to accommodate parties or entertainments. Freight taken at low rates. A passengers' waiting room is now open in the Tripe Building, near the end of the bridge in Kittery, where tickets are for sale, either single or in packages, and where bundles may be left for forwarding. A. STEVENSON, Proprietor.

STEAMER "MYSTIC."

KITTERY AND PORTSMOUTH.

TIME TABLE.

Leave Stimpson's wharf, Kittery,		Leave Adams & Co.'s wharf, foot of Daniel st., Portsmouth,
7.00 A. M.		7.25 A. M.
" 8.45 A. M.		" 9.30 A. M.
" 10.00 A. M.		" 10.50 A. M.
" 11.15 A. M.		" 12.20 P. M.
" 1.50 P. M.		" 2.50 P. M.
" 3.45 P. M.		" 4.00 P. M.
" 4.15 P. M.		" 5.15 P. M.

Wednesday evening, leave Kittery at 6.30, Portsmouth at 8.00. Saturday evening, leave Kittery at 6.30 and 8.30, Portsmouth at 8.00 and 9.00.

Fare Five Cents Each Way.

Extra trips to accommodate parties and entertainments. Freight taken at low rates. Parties wishing to charter the steamer for excursions can do so by applying to

CAPT. H. W. TREFETHEN,
Proprietor.

TO KITTERY POINT,

Touching at Newcastle.

Spring Arrangement.

The Steamer "FEARLESS"

will commence her trips April 4th, and run as follows, until further notice:

Leave Portsmouth		Leave Kittery Point
9.30 A. M.		8.30 A. M.
" 11.30		" 10.30
" 3.00 P. M.		" 1.30 P. M.
" 5.45		" 4.00

Landing in this city, Fernald's wharf, rear of No. 80 Market street.

Fare 10 Cents Each Way.

THEODORE KEEN, Proprietor.

March 29th, 1881.

DENNIS SHEA,

MANUFACTURER OF

Cement Stone Pipe

— AT —

26 WATER STREET, PORTSMOUTH.

The best Pipe made for Sewers, Culverts, Cellar and Sink Drains, Water Closets, etc., etc. Gives perfect satisfaction wherever used. So proof against frost, acids, and all substances which pass through the Pipe.

For sale at wholesale or retail, or laid in the best manner.

Orders for Pipe and laying left at the factory will receive prompt attention

WALLACE HACKETT,

ATTORNEY-AT-LAW.

Office temporarily at U. S. Court House.

PORTSMOUTH, N. H.

RENJ. F. GRAFTON. STORY B. LADD.
HALBERT E. PAINE,
Late Commissioner of Patents.

PATENTS!

PAINE, GRAFTON & LADD,

Attorneys-at-Law and Solicitors of American and Foreign Patents.

115 FIFTH STREET, WASHINGTON, D. C.

Practice patent law in all its branches in the Patent Office, and in the Supreme and Circuit Courts of the United States. Pamphlet sent free on receipt of stamp for postage.

$5 TO $20 per day at home. Samples worth $5 free. Address Stinson & Co., Portland, Maine.

Portsmouth Daily Chronicle.

By CHRONICLE & GAZETTE PUBLISHING COMPANY.

PORTSMOUTH, N. H., SATURDAY, APRIL 23, 1881.

$6 PER YEAR IN ADVANCE. THREE CENTS PER COPY.

THE PORTSMOUTH DAILY CHRONICLE

(Established August 2d, 1877,)

Is Published Every Morning, Sundays excepted, at No. 7 Exchange Building, Pleasant street, opposite the Post Office, by the

Chronicle and Gazette Publishing Company.

TERMS $6.00 PER YEAR.

The New Hampshire Gazette

(The Oldest Newspaper in the United States, established Oct. 7, 1756,)

is published every THURSDAY at the same office. Terms, $1.50 per year; $2.00 per year, if not paid in advance.

ADVERTISEMENTS inserted on reasonable terms, in either or both papers. The GAZETTE, having a large country (in addition to its local) circulation, is an excellent medium of advertising. A liberal deduction made when advertisements appear in both papers.

☞ Correspondence from neighboring towns, containing items of public interest, will be gladly received. All communications should be addressed and all checks made payable to the

CHRONICLE & GAZETTE PUBLISHING CO., PORTSMOUTH, N. H.

The Job Printing Business is conducted in the same office by Mr. Charles W. Gardner, who keeps on hand a large and well-selected stock of all materials required in his line.

Mr. J. H. Bates, Newspaper Advertising Agent, 41 Park Row (*Times* Building), New York, is authorized to contract for advertisements in the CHRONICLE and GAZETTE, at our best rates.

NEW AND EXTENSIVE STOCK

— OF —

Spring & Summer

GOODS

— AT —

WM. P. WALKER'S

No. 8 Market Square.

Having received a Full Assortment of Foreign and Domestic

Cloths, Cassimeres, &c.,

I am prepared to make them up into GARMENTS of the latest style, or according to the fancy of the purchaser, and

Perfect Satisfaction Guaranteed!

My Stock of Goods suitable for

SUITINGS

IS UNEQUALLED

Particular attention paid to the making of Army and Navy

REGULATION UNIFORMS.

A FULL ASSORTMENT OF

Gentlemen's Furnishing Goods!

Constantly on hand, consisting of

BOSOMS, GLOVES, SUSPENDERS,

COLLARS, DRAWERS, SHIRTS,

HANDKERCHIEFS, LINEN

GOODS,

Of Every Description.

WHIPS All kinds, cheap, at LARRABEE'S 26 Congress Street, up-stairs.

Critchley & Whalley,

MACHINISTS, AND DEALERS IN

PIPE AND FITTINGS

Of all kinds, for

STEAM, WATER, AND GAS.

Engines and Boilers.

Other Machinery Bought and Sold.

Belting & Belt Lacings, Sheet Rubber, and all kinds of steam packing constantly on hand at manufacturers prices

STEAM HEATING APPARATUS

For warming buildings.

52 Hanover Street.

WHIPS! All qualities and prices; LARRABEE'S, 26 Congress

L.S.L.

A SPLENDID OPPORTUNITY TO WIN A Fortune. First grand distribution, Class E, at New Orleans, Tuesday, May 10, 1881—132nd Monthly drawing.

LOUISIANA STATE LOTTERY COMPANY.

This Institution was regularly incorporated by the Legislature of the State for Educational and Charitable purposes in 1869 *for the term of Twenty-five Years*, to which contract the inviolable faith of the State is pledged, which pledge has been renewed by an overwhelming popular vote, securing its franchise in the new constitution adopted December 2d, A. D., 1879, with a capital of $1,000,000, to which it has since added a reserve fund of over $350,000. ITS GRAND SINGLE NUMBER DISTRIBUTION will take place monthly on the second Tuesday. *It never scales or postpones.* Look at the following Distribution:

CAPITAL PRIZE, $30,000.

100,000 TICKETS AT TWO DOLLARS EACH. HALF-TICKETS, ONE DOLLARS.

LIST OF PRIZES.

1 Capital Prize	$30,000	
1 Capital Prize	10,000	
1 Capital Prize	5,000	
2 Prizes of $10,000	5,000	
5 Prizes of 2,000	5,000	
20 Prizes of 500	10,000	
100 Prizes of 100	10,000	
200 Prizes of 50	10,000	
500 Prizes of 20	10,000	
1,000 Prizes of 10	10,000	
APPROXIMATION PRIZES.		
9 Approximation Prizes of $300	2,700	
9 Approximation Prizes of 200	1,800	
9 Approximation Prizes of 100	900	
1857 Prizes, amounting to	$110,400	

Responsible corresponding agents wanted at all points, to whom liberal compensation will be paid.

For further information, write clearly, giving full address. Send orders by express or Registered Letter, or Money order by mail. Address only to M. A. Dauphin, New Orleans, La., or same person at No. 319 Broadway, New York.

All our Grand Extraordinary Drawings are under the supervision and management of Gen. G. T. Beauregard, of La., and Gen. Jubal A. Early, of Va.

DR. SANFORD'S

LIVER INVIGORATOR

Only Vegetable Compound that acts directly upon the Liver, and cures Liver Complaints, Jaundice, Biliousness, Malaria, Costiveness, Headache. It assists digestion, strengthens the system, regulates the bowels, purifies the blood. A Book sent free. Dr. SANFORD, 162 Broadway, N. Y.

FOR SALE BY ALL DRUGGISTS.

31ST

Popular Monthly Drawing of the

Commonwealth Distribution Co.,

AT MACAULEY'S THEATRE,

In the City of Louisville, on

SATURDAY, APRIL 30th, 1881.

These drawings occur monthly (Sunday excepted), under provisions of an act of the General Assembly of Kentucky, incorporating the Newport Printing and Newspaper Co., approved April 9, 1878.

☞ This is a special act, and has never been repealed.

The United States Circuit Court on March 31st rendered the following decisions:

1st. That the Commonwealth Distribution Company is legal.

2d. Its drawings are fair.

N. B.—This Company has now on hand a large reserve fund. Read the list of prizes for the

April Drawing.

1 Prize	$30,000	100 Prizes $100 each	$10,000
1 "	10,000	200 " 50 "	10,000
1 "	5,000	600 " 20 "	12,000
10 " $1000 each	10,000	1000 " 16 "	16,000
20 " 500 "	10,000		
9 Prizes $300 each, Approximation Prizes,			$2,700
9 " 200 " " "			1,800
9 " 100 " " "			900
1,960 Prizes			$112,400

Whole Tickets, $2. Half Tickets, $1. 27 Tickets, $50. 55 Tickets, $100.

Remit money or bank draft in letter, or send by express. Don't send by Registered letter or post-office order. Orders of $5 and upward, by express, can be sent at our expense. Address all orders to H. M. BOARDMAN, Courier-Journal Building, Louisville, Ky., or T. J. Commerford, 212 Broadway, New York.

GOVERNMENT BONDS!

We are prepared to pay on presentation in any amount the highest market price for the CALLED BONDS of 1865 and 1867, and we will receive them at full value in exchange for other issues of UNITED STATES BONDS, or in exchange for other safe Securities paying 5, 6 and 7 PER CENT interest.

GEO. WM. BALLOU & CO.

72 Devonshire Street.....Boston.
8 Wall treet.....New York.

Good and Reliable

INSURANCE

COMPANIES.

COMMERCIAL UNION, of London.
FIRE ASSOCIATION, of Phila.
NIAGARA, of New York.
CONNECTICUT, of Hartford.
PHOENIX, of London.

F. W. DEROCHEMONT & SON,

No. 6 CONGRESS STREET.

TEN PER CENT!

Annual Interest,

Paid quarterly, 4th dividend payable May 1. For full particulars send for 16-page illustrated pamphlet to

The Globe Company.

131 Devonshire Street, Boston, Mass. 6tap20

Sardines and Beef.

50 Dozen cases Philippe & Canaud

SARDINES,

Price 30 cents for halves and 20 cents for ¼ boxes.

1000 LBS. CORNED BEEF,

Price 32 Cents. For sale by

H. F. GERRISH.

INTERNATIONAL Pavement Co.

FIRST MORTGAGE BONDS,

With a Bonus of Stock.

The pavement made by this Company has met with the highest favor, both in this country and in Europe, and it is considered to approach perfection more nearly than any other.

The Works of the Company are at Providence, R. I., and at Hastings, N. Y., and the needs of its business will soon require additional ones at Chicago and other large cities.

Negotiations are now pending with capitalists in London and Paris for the right to manufacture and use this pavement in those cities.

Few enterprises now on the market promise as profitable business as this one.

The Company require additional means to extend the facilities for manufacturing, and offer for sale the second $100,000 of their six per cent bonds (convertible into stock) at par and interest. These bonds carry a bonus of stock, which is fixed for the present at fifty per cent.

Pamphlets and full information furnished, and subscriptions received by

The Corbin Banking Co.,

43 Milk Street, Boston.

MWF tf

PATENTS!

E. H. EDDY.

No. 76 State St., Opposite Kilby, Boston.

SECURES PATENTS in the United States; also in Great Britain, France and other foreign countries. Copies of the claims of any Patent furnished by remitting one dollar. Assignments recorded at Washington. *No Agency in the United States possesses superior facilities for obtaining Patents or ascertaining the patentability of inventions.*

E. H. EDDY, Solicitor of Patents.

TESTIMONIALS.

I regard Mr. Eddy as one of the *most capable and successful* practitioners with whom I have had official intercourse. CHARLES MASON, Commissioner of Patents.

"Inventors cannot employ a person more trustworthy or more capable of securing for them an early and favorable consideration of the *Patent Office.*" EDMUND BURKE, Late Commissioner of Patents.

BOSTON, October 19, 1870.

E. H. EDDY, Esq.—*Dear Sir:* You procured for me, in 1849, my first patent. Since then you have acted for and advised me in numbers of cases, and procured many patents, reissues and extensions. I have occasionally employed the best agencies in New York, Philadelphia and Washington, but I still give you almost the whole of my business in your line, and advise others to employ you. Yours truly, GEORGE DRAPER.

BOSTON, January 1, 1881. 3tawtjan18

Cure Your Corns!

BY USING

SCHLOTTERBECK'S

Corn, Wart & Bunion Solvent.

Entirely harmless; is not a caustic.

Will cure Corns, Warts, Bunions and Collosites, without leaving a blemish.

Brush for applying in each bottle.

A CURE IS GUARANTEED.

Price 25 Cents. For sale by all Druggists.

Try it and you will be convinced, like thousands who have used it and now testify to its value.

Ask for Schlotterbeck's Corn and Wart Solvent, and take no other. Sold by D. Kimball & Co.

d&wtap8,22

Room Papers,

Window Shades,

Fixtures, Tassels,

Borders, &c., &c.

H. B. BUZZELL & SON

have received for the *Spring trade* a very extensive assortment of the above goods, of all grades and prices from *very cheap* to *very fine.*

They have the agency for the

Domestic and Springfield

SEWING MACHINES,

two of the *finest made and most reliable* machines in the market. MACHINE OIL, NEEDLES, all kinds. Parts, or attachments, for any machines.

Also a full line of TOPS, BALLS, MARBLES, RETURN-BALLS, HOOPS, etc., etc.

A fine assortment of new

BOX STATIONERY

at low prices. Call and examine our goods before buying, it will pay you.

H. B. BUZZELL & SON,

Booksellers and Stationers.

PEIRCE'S BLOCK, - - MARKET SQUARE.

PERRY & CO'S

TRADE MARK

STEEL PENS

of superior English make; famous for durability and elasticity of great variety of styles suited to every kind of writing.

For sale by Dealers generally.

THIRTY-SIX assorted samples for trial, including the celebrated "UNIVERSAL" and "FA CON" Pens, enclosed in a useful metal box, by mail, on receipt of Twenty-five Cents.

IVISON, BLAKEMAN, TAYLOR & CO.

SOLE AGENTS FOR UNITED STATES.

138 and 140 Grand St., New York.

Portsmouth Insurance Agency

ESTABLISHED 1851.

JOHN SISE, INSURANCE AGENT,

OFFICE,

4 Market Sq., Up-Stairs.

ÆTNA INSURANCE CO., Of Hartford, Conn.
HOME INSURANCE CO., Of New York.
HARTFORD FIRE INSURANCE CO., Of Hartford, Conn.
ROYAL INSURANCE CO., Of Liverpool, Eng.
FRANKLIN FIRE INSURANCE CO., Of Philadelphia, Pa.
PHENIX INSURANCE CO., Of Brooklyn, N. Y.
LONDON AND LANCASHIRE FIRE INSURANCE CO., Of Liverpool, Eng.
Pennsylvania Fire Insurance Company, Of Philadelphia, Pa.
METROPOLE INSURANCE CO., Of Paris, France.

Responsible Companies, Large Assets, Equitable Rates, Prompt Settlements.

JOHN SISE,

Insurance Agent, 4 Market Sq., Up-Stairs.

MORSE & ILSLEY

FIRE, LIFE AND ACCIDENT

INSURANCE

AGENTS,

Represent the following reliable companies:

THE INSURANCE COMPANY OF NORTH AMERICA, Of Philadelphia, Pa.

LIVERPOOL and LONDON and GLOBE *U. S. Office, New York City.*

SPRINGFIELD, *Of Springfield, Massachusetts.*

QUEEN, *Liverpool and London.*

PHŒNIX, *Of Hartford, Conn.*

ORIENT, *Of Hartford, Conn.*

TRAVELLERS' LIFE and ACCIDENT COMPANY, *Of Hartford, Connecticut.*

NEW ENGLAND MUTUAL LIFE, *Of Boston, Mass.*

The above companies are well known and reliable, and we solicit the patronage of our friends and the public. All losses adjusted and promptly paid at our office.

MORSE & ILSLEY,

NO. 13 PLEASANT ST., - UP ONE FLIGHT

BOOTS and SHOES.

Extra Inducements

are now being offered to persons in need of Boots and Shoes, to

Buy at HUSSEY'S!

In order to make room for my spring stock, and not wishing to carry over to next autumn a large lot of goods which though seasonable now, will not be so in the spring, I am now offering my large and varied stock of *Winter Footwear* at extremely

Low Prices, for CASH!

WILLIAM B. HUSSEY,

BOOT & SHOE MAKER,

No. 51 Congress Street,

FRANKLIN BUILDINGS.

Clothes Wringers!

GREAT REDUCTION IN PRICES.

NOW IS THE TIME TO BUY!

For a few days we shall offer any of the leading Wringers at greatly reduced prices.

John P. Sweetser,

46 Market St.

WHITE LEAD!

Salem, Forest River, Keystone and Brooklyn

PURE

WHITE LEAD!

MIXED PAINTS A SPECIALTY!

— AT —

A. P. WENDELL & CO.'S

3 Market Square.

WHIPS!

In Large Variety, Cheap

— AT —

LARRABEE'S, 26 Congress Street Up-Stairs.

SULPHUR BITTERS

The Greatest Blood Purifier ON EARTH.

This Great German Medicine is composed of Yellow Dock, Mandrake, Dandelion, Juniper Berries, etc., combined with the Extract of Sulphur, which makes it the Greatest Blood Purifier known. Do not ever take

BLUE PILLS

or arsenic, they are deadly. Place implicit confidence in SULPHUR BITTERS. They are the most and best medicine ever made.

Is Your Tongue Coated

with a yellow sticky substance? Is your breath foul and offensive? Does your stomach Use SULPHUR BITTERS immediately! Is your Urine thick, cloudy, copy, cloudy, or high-colored?

IT IS

Sulphur Bitters!

Don't wait until you are so much troubled that you can not work. Don't wait until you are down on your back. Don't wait until you feel sick. Don't wait until your friends are flat on your back, but get some at once, it will cure you. Sulphur Bitters is

The Invalid's Friend.

The young, the aged and infirm, can take Sulphur Bitters with good well by its use. Remember what you read here, it may save your life, it has saved hundreds. Don't wait until to-morrow,

Try a Bottle To-Day!

PRICE, ONE DOLLAR.

A. P. Ordway & Co., Chemists, Lawrence, Mass., Sole Proprietors for U. S. and Canada.

SULPHUR PLASTERS cure pain in the side. KAUFMANN'S PILLS do not gripe. 25 cents.

Honest Medicine.

FAVORITE REMEDY

Recommended by Clergymen, Statesmen and Others.

SALT RHEUM.

Hon. J. H. Snyder, of Saugerties, N. Y., gratefully testifies to the ability of "Favorite Remedy" as exhibited in the case of his little daughter who was covered with Salt Rheum from head to foot. "Favorite Remedy," says this thankful father, "relieved my girl altogether from this fearful affliction, Salt Rheum. This occurred two years ago, and not a sign of the disease has since appeared." What it did for this child it will do for all who use it.

LIVER DISEASE.

Mr. J. H. Northrop, of Lansingburg, N. Y., for several years Captain of the Troy police, says: "I have been for a long time a great sufferer from derangement of the liver, and after using many of the medicines recommended for that complaint, Dr. Kennedy's "Favorite Remedy" is the only one which gave me any relief. I firmly believe that the "Favorite Remedy" is a good, honest preparation; one that may be depended upon.

CHRONIC LIVER DISEASE.

Rev. J. G. Smith, of Hartford, Ct., says: "Being a great sufferer from Chronic Liver Disease and Indigestion, I at last tried your 'Favorite Remedy' and found immediate relief. I used two bottles, which worked wonders in my general system."

HOSTETTER'S

CELEBRATED

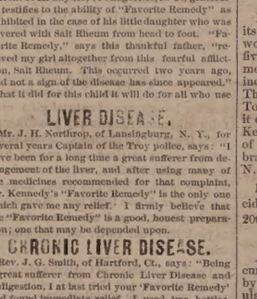

STOMACH

BITTERS

Shooting Chills down the Back,

Dull pain in the limbs, nausea, biliousness, are symptoms of approaching fever and ague. Use without delay Hostetter's Stomach Bitters, which substitutes for the chilly sensation a genial warmth, regulates the stomach, and imparts tone to the liver. The bowels, the stomach and the biliary gland being restored to a healthy condition the disease is conquered at the outset.

For sale by all Druggists and Dealers generally.

The Purest and Best Medicine ever Made.

A combination of Hops, Buchu, Mandrake, and Dandelion, with all the best and most active properties of all other Bitters, making the greatest Blood Purifier, Liver Regulator, and Life and Health Restoring Agent on earth.

No disease can withstand an possibly long exist where Hop Bitters are used, so varied and perfect are their operations.

They give new life and vigor to the aged and infirm.

To all whose employments cause irregularity of the bowels or urinary organs, or who require an Appetizer, Tonic and mild Stimulant, Hop Bitters are invaluable, without intoxicating.

No matter what your feelings or symptoms are what the disease or ailment is use Hop Bitters. Don't wait until you are sick but if you only feel bad or miserable use them at once. It may save your life. It has saved hundreds.

$500 will be paid for a case they will not cure or help. Do not suffer yourself nor let your friends suffer, but use and urge them to use HOP BITTERS.

Remember, Hop Bitters is not a vile, drugged drunken nostrum, but the Purest and Best Medicine ever made; the "TEETOTALLER'S FRIEND and HOPE" and no person or family should be without them.

D. I. C. is an absolute and irresistible cure for drunkenness, use of opium, tobacco and narcotics. All sold by druggists. Send for Circular. Hop Bitters Mfg. Co., Rochester, N.Y. and Toronto, Ont.

Comfort, Ease, and Relief for the Feet.

G. ALEX. EMERY,

Resident Chiropodist, Mechanics Block, 39 Congress St., removes Corns, Bunion, Callosities, Ingrowing and Deformed Nails relieved. Open at all hours of the day and evening. eodtimch22

Daily Chronicle.

New Hampshire Items.

The annual assembly of the Grand Council of Royal and Select Masters of New Hampshire will be held at the Masonic Temple in Concord on Monday, May 16th, at eight o'clock in the evening; annual convocation of the Grand Chapter, Tuesday forenoon, May 17th; annual communication of the Grand Lodge, Wednesday forenoon, May 18th.

The annual drive of logs from the head waters of the Pemigewasset river has not yet started, owing to the low water. The start is usually made about the 1st of April. The drive is smaller than usual on account of the very deep snow of the past winter. Help is also scarcer than for many years, and wages correspondingly higher.

At about two o'clock this morning the family of Hon. A. W. Sawyer, residing next north of the city hall, was aroused by a sound coming from an evident attempt to turn the key in the front door of the house. Mr. Sawyer was aroused by his daughter, and when he approached the door the young fellow who was engaged in the burglarious business ran away. The judge called for the police, whereupon the young man stopped and said he was looking for a lodging place. He was arrested by officers Foisie and Dolan. He gave the name of Frank Rowell, said he was from Portsmouth and a steady and industrious person until he came to Nashua and fell in with bad companions. He claims to have been drunk, and unconscious of his conduct. He cried and sobbed and appeared to be in great agony of mind this morning. The judge was disposed to accept as true the statement that he was simply looking for lodging and let him off easy. The marshal, upon hearing that the young man has employment and is well thought of, gave him some good advice touching his future conduct, and set him free.—*Nashua Telegraph.*

The Cost of It.

If the total cost of sickness simply in its business aspects were reckoned up, it would be found to be great enough in five years to pay the national debt. The merchant has a headache, from a fit of indigestion, and misses a good bargain. The lawyer does the same with a case. To say nothing about doctors' fees, etc., it don't pay to be even a little sick. Dr. Kennedy's "Favorite Remedy" is a friend of the business man, for it clears his brain. One dollar a bottle. Rondout, N. Y.

Henry Smith of Keene committed suicide by hanging, Wednesday night, the 20th inst. He was sixty-five years old.

The Greatest Blessing.

A simple, pure, harmless remedy, that cures every time, and prevents disease by keeping the blood pure, stomach regular, kidneys and liver active, is the greatest blessing ever conferred upon man. Hop Bitters is that remedy, and its proprietors are being blessed by thousands who have been saved and cured by it. Will you try it? See another column.—*Eagle.*

Frank Fuller of Ashuelot shot himself last Thursday morning with a revolver, dying instantly. He was about twenty-one years old.

It is no longer an idle dream or boasting to affirm that Fellows' Hypophosphites, wherein are united nature's forces, will strengthen man and make his life not only endurable, but sparkling with rude and joyous health. Fellows' Hypophosphites supplies the ingredients which constitute healthy blood, and imparts the elements which give vitality.

A horse belong to Charles Moulton of Campton having died, its stomach was examined and found to contain fifty shingle nails and pieces of hoop iron, all badly corroded.

A Pure Bourbon Whiskey,

Free from drugs or any deleterious substances is the "G. O. Tayler Old Bourbon." It has been known for years, and approved by the highest authority. Bottled only by Chester H. Graves & Sons, Boston, whose signature will be found over each cork.

A discrepancy of some $30,000 has been found in the accounts of the Cheshire Provident Institution, but it is not attributed to any dishonesty, but to inaccuracies unavoidable with the small clerical force employed. The bank has deposits of $2,000,000, with a handsome surplus, and is perfectly safe, it is claimed.

Colonel McDaniel, the celebrated proprietor of Stony Brook Stud Farm, Princeton, N. J., says "I hardly think too much can be said in praise of this invaluable medicine for the horse (Liebig Co.'s Arnicated Extract of Witch Hazel). I should advise all horsemen to keep it constantly on hand." It quickly cures over strain, wounds, inflammations and most of the commoner ailments of the horse. Also cures crown scab, poll evil, injury from pressure of the girth, rheumatism, harness galls, inflamed tendinous sheaths, etc. Depot 60 Maiden Lane, New York. Sold in 50 cents and dollar sizes. Reduced rates by the half gallon and gallon. Beware of worthless imitations.

—In reproving a youth for the exercise of his fists, a schoolmaster said: "My lad, we fight with our heads here." The youth reflected for a moment, and replied that butting was not considered fair at his last school.

Portsmouth Chronicle.

SATURDAY, APRIL 23, 1881.

[Entered at the Post-Office at Portsmouth, N.H., as second-class matter.]

The Timber Supply.

Mr. William Little sends a letter to the New York *Times* in which he presents some rather startling facts as to the destruction of American forests. He assorts that of the whole twenty-six states comprising the New England, middle, western and northwestern to the Rocky mountains, only four (Maine, Michigan, Wisconsin and Minnesota,) have a supply of timber in excess of their own wants, and the question is how long the supply for commercial purposes will stand the drain upon them? The white pine being the wood of prime importance, the supply of this timber is confined almost entirely to the three states of Michigan, Wisconsin and Minnesota, and the demand on them is so heavy for all sections of the country that it will be impossible for them to respond to it for more than six or seven years longer.

News and Notes.

At Binghampton, N. Y., on the 21st inst., two terrible and almost simultaneous explosions occurred from nitro-glycerine in the nitro vaults of the Dittmar powder works. About five minutes afterward 10,000 pounds of sporting powder in a storehouse about 100 feet from the nitre vaults ignited, and caused another terrific explosion. Buildings were demolished and scattered in every direction, and property destroyed for miles around. Fences were blown to splinters, trees uprooted, many buildings in the neighborhood badly shattered, and windows two and three miles away blown out by the concussion. The shock was distinctly felt forty miles away. The main magazine, which was under ground and contains about twelve tons of powder, was uninjured. No one was seriously hurt. The man in charge of the nitre vaults discovered a fire caused by improper mixture of acids, warned the others, and all fled before the explosions occurred.

A contract was signed on the 20th inst. by the Newfoundland government, and by Mr. Blackman, acting for a syndicate of New York capitalists, for the construction and maintenance of a railroad from St. Johns, N. F., down the mining regions of Notre Dame bay. The proposed line will be about 400 miles, and will be the first railroad constructed in Newfoundland. The estimated cost is $6,000,000, and the syndicate, through its agent, guarantees its completion in three years. The Newfoundland government guarantees to the company an annual subsidy of $185,000 for thirty-five years, with a land grant along the line, in alternate blocks, of some two million acres. The proposed line of railroad will traverse the great mineral area of the country.

A magazine containing one thousand kegs of powder exploded in West Stratford, three miles from Bridgeport, Conn., on the 21st inst. The explosion was probably caused by two men who were shooting in the vicinity with a rifle; one of them, who was within a hundred yards of the building when it blew up, was hurt, but no lives were lost. The damage to buildings in Bridgeport was about $5000, and the utmost terror was occasioned in that city. Two other magazines, each containing 1000 kegs of powder, were in the vicinity of the one destroyed, but were unharmed.

At Charleston, Arizona, on the night of Tuesday, the 19th inst., three cowboys entered the store of Springer & Harks and compelled the proprietor to open his safe, from which they took $800, and escaped. Wednesday night a pursuing party surrounded their house, when firing began, and two of the robbers, named Burns and "Clubfoot Jack," were shot dead.

Mrs. Walder, a German woman, while burning brush in a swamp in Canton, Conn., April 21st, was surrounded by flames, and could not escape. The clothing was burned from her person, and before help arrived she was so badly injured that she died next morning. A similar accident, resulting fatally, is reported from Weathersfield, Conn., Mrs. Martin Coffee being the victim.

Books, Magazines, Etc.

"Literary Art: a conversation between a painter, a poet and a philosopher;" by John Albee. New York; G. P. Putnam's Sons; price $1.50.

The lectures given last summer before the Concord school of Philosophy by Mr. Albee are reproduced in an attractive form by the Putnams of New York, making a delightfully entertaining volume of 180 pages. The form in which the ideas are clothed is one which has by earlier writers been successfully adopted. The gifted author tells us, and perhaps expects us to imagine, that the scene of his related conversation is upon the banks of the Concord river, between the three P.'s before mentioned. Schoolmates and college chums and local friends these, gather at the river to compare notes, near the old bridge under the shady trees; and the wisdom, the bright sayings, the result of study, observation, cultivation, indeed the uttered thoughts of these three scholarly men are given in a way and manner which leads us to believe that we are in a rare day in June lying stretched out upon the green-sward and imbibing their rich utterances. The "conversations" to be appreciatingly known must be read and enjoyed; not described in a passing notice.

The philosopher is the balance wheel which seems to keep the other two friends of boyhood in proper relation to the matter in hand. He shows the evidence of his training, the results of his study, and the power of saying what he intends to say.

Had we space we would be glad to make extracts from the volume of some of its true and cogent sayings, but the book though published in New York is easily accessible to the reader, and may be found at the stores of W. G. Myers and M. Goodrich.

"A Lazy Man's Work:" by Frances Campbell Sparhawk. New York; Henry Holt & Co. (Leisure Hour Series, No. 122.)

One of the most interesting novels recently issued is this by Miss Sparhawk. It is distinguished by fresh, natural conversation, shrewd observation, and often valuable generalization without a particle of prosing; and also by the easy conduct of the story, which comes out through these conversations rather than by description. The plot is more dramatic than suits our taste, as it has one case of almost poisoning, and another of almost an elopement, and we do not fancy the mixture of detectives and romance on any higher scene than the columns of the daily newspaper. However, with many readers a startling plot is no objection; and from Charles Brockden Brown to Wilkie Collins and William Black, authors who deal in it have been popular favorites. "Who peppers the highest is surest to please."

It might be said, also, that the good men, of whom there are two portraits in the book really remarkable, are more distinct and individual than are the good women; while the bad woman is, in school-girl phrase, "perfectly horrid." The heroine is a dignified, self-restrained person, very patient and persevering in her profession, but she fails to get any strong hold on the reader's interest, except so far as unfortunate circumstances excite sympathy for her. The general tone of the book is high and wholesome, having no subtle poison, no oblique love, no encouragement to the vice often excused in modern novels, of coveting somebody's husband or wife.

Miss Sparhawk is well known in some circles as the daughter of a late valuable and valued physician of Massachusetts; and her inheritance of natural gifts carefully cultivated renders any good literary work from her no surprise. Many of her articles in magazines and papers have shown marked ability, and this novel will be sure to be followed by other, and perhaps better, books from her. Meanwhile, this is a book to read aloud to a circle, or to pack into your valise on the summer trip.

The keen analysis of Carlyle's character by Henry James in the May *Atlantic* is much truer to life doubtless than most of the eulogies pronounced upon the great Scotch essayist. He was a surly egotist and an unreasoning and unfeeling man in much that he said and did. These characteristics were especially displayed towards Americans and American institutions, though he had more readers in this country than in any other. He had no faith in a popular government such as ours. In fact, he had not much faith in anything except his own superiority to all other men. He had great literary talents, and acquisitions, as Johnson had, and like him was a garrulous egotist.—*Ex.*

—A Sunday-school boy in Methuen, Mass., was a little inclined to blunder in all his quotations from the Scriptures, and his mother had taken extra pains and got a very short verse for him to repeat at a concert a few Sabbath's ago, and you can somewhat imagine her consternation when his turn came, to hear him say: "The Lord is my shepherd, and that is what I don't want."

AN UNRIVALLED HAIR DRESSING,

Producing as Rich and Cleanly Appearance as if Nature Alone had Imparted it.

BURNETT'S COCOAINE is the best and cheapest Hair Dressing—kills dandruff, allays irritation, and promotes a vigorous and healthy growth of the hair. No other compound produces these results.

The superiority of BURNETT'S FLAVORING EXTRACTS consists in their perfect purity and great strength. They are warranted free from the poisonous oils and acids which enter into the composition of many of the factitious fruit flavors now in the market.

Important.

When you visit or leave New York city, save Baggage Expressage and Carriage Hire, and stop at *Grand Union Hotel*, opposite Grand Central Depot; 450 rooms, fitted up at a cost of one million dollars, reduced to $1 and upwards per day. European plan. Elevator. Restaurant supplied with the best. Horse cars, stages and elevated railroad to all depots. Families can live better for less money at the Grand Union Hotel than at any other first-class hotel in the city. tap15,82

Mothers! Mothers!! Mothers!!!

Are you disturbed at night and broken of your rest by a sick child suffering and crying with the excruciating pain of cutting teeth? If so, go at once and get a bottle of MRS. WINSLOW'S SOOTHING SYRUP. It will relieve the poor little sufferer immediately—depend upon it; there is no mistake about it. There is not a mother on earth who has ever tried it, who will not tell you at once that it will regulate the bowels, and give rest to the mother, and relief and health to the child, operating like magic. It is perfectly safe to use in all cases, and pleasant to the taste, and is the prescription of one of the oldest and best female physicians and nurses in the United States. Sold everywhere. 25 cents a bottle. m,w & s 4g jan22

—A little fellow was overheard to remark to his companion, who he thought was telling an untruth, "Remember Anna Maria and Sophia were struck dead for lying."

—Train up your son to the editorial business, and he will never become a defaulter. With the exception of paste and pencils, there is little for the natural born defaulter to default.

$500 Reward!

We will pay the above reward for any case of Liver Complaint, Dyspepsia, Sick Headache, Indigestion, Constipation or Costiveness we cannot cure with West's Vegetable Liver Pills, when the directions are strictly complied with. They are purely Vegetable, and never fail to give satisfaction. Sugar Coated. Large boxes, containing 30 Pills, 25 cents. For sale by all Druggists. Beware of counterfeits and imitations. The genuine manufactured only by JOHN C. WEST & CO., "The Pill Makers," 181 & 183 W. Madison St., Chicago. Free trial package sent by mail prepaid on receipt of a 3 cent stamp. deow&w41'81

Music Hall.

ONE NIGHT ONLY.

Wednesday, April 27th.

America's Greatest Comedian.

Mr. NEIL BURGESS

IN HIS

ORIGINAL CREATION,

"Widow Bedott"

SUPPORTED BY

GEO. W. STODDART,

and the Great Original Cast.

60 CONSECUTIVE PERFORMANCES IN NEW YORK; 45 IN SAN FRANCISCO.

CROWDED HOUSES EVERYWHERE.

DON'T FAIL TO SEE IT!

Reserved seats now ready at Preston's. Prices 75 and 50 cts. Gallery 50 cts.

Secure them in Advance.

For Sale or To Let,

DWELLING HOUSE with Stable and Shed, No. 28 South street. Apply to E. WOLCOTT, or to L. M. PERKINS, No. 40 South St. d&wtf

House Wanted.

ONE of six or seven rooms, within a few minutes walk of the High School. Possession desired about May 1st or 15th. Apply at this office, or write to Post Office Box 748. tmy6

FLOUR!

Just received

500 BARRELS

of the best St. Louis and Wisconsin Flour. Also some of the best Minnesota Haxall, which I shall sell at

WHOLESALE AND RETAIL!

LOWER than the same grades of Flour can be bought in Portsmouth. Call and price my Flour before purchasing elsewhere, at the old and popular stand of C. ROBINSON & SON,

16 BOW STREET.

Portsmouth, April 20th, 1881.

J. S. JAMES.

FISH.

1000 *lbs. Dry Salted Pollock Fish.*
1000 *lbs. First Fare Cod Fish.*

For sale by

Henry F. Gerrish.

AKRON

Salt Glazed

DRAIN PIPE.

The AKRON Pipe is superior in Strength, Durability, and Finish to any in the market.

For sale in lots to suit, at lowest manufacturers' prices, by

Samuel Cleaves & Son,
NO. 5 ELM ST.

NOTICE.

We wish simply to announce to the Ladies of Portsmouth and vicinity, that our stock of

MILLINERY GOODS!

— COMPRISES —

The Best and Most Desirable Sty'es

to be found in

New York or Boston Markets,

Our success in endeavoring to please our customers for the past fourteen years needs no comment. Respectfully,

J. M. TEBBETTS,
14 MARKET STREET.

PORTSMOUTH, N. H.

SAND—PLOWING—TEAMING.

SAND for building purposes and gardens; also 250 loads best loam in the city for gardens; Manure, Cellar-stone, etc., for sale.

PLOWING, Harrowing, Teaming, turning, etc. Everything in the farming and gardening line.

Office and stables connected by telegraph. Orders left at 53 Middle St. promptly attended to.

Oxford & Johnston. tap28

ICE! ICE!

The subscriber would inform his patrons and the public generally that he is prepared to supply the best quality of

I C E

At wholesale and retail, and on reasonable terms, to Families, Stores, Offices and Vessels, or at any place desired, at short notice. Ice may be had at the ice-house at all times of the day or night.

PRESSED HAY, PIGS and SHOTES constantly on hand.

GARDENS PLOWED carefully, among trees; and TEAMING done to order.

LANGDON M. PERKINS,

No. 40 South Street.

New Store, New Goods!

READ THIS!

A Beautiful Card!

5 1-2 by 7 1-2 in. given away with every cake of Toilet Soap at

53 Congress Street, Franklin Buildings,

— BY —

ALFRED STAVERS.

Dealer in Ladies & Gentlemen's Furnishing goods,

HOSEIRY, GLOVES, COLLARS, LACES, ETC.,

which we offer at very low prices, (for cash only.) Call and examine and give us a trial, at Franklin Block.

PIANOS TUNED!

Having secured the services of

MR. WILLIAM WALLACE McINTYRE,

(Formerly Teacher of Music.)

I am now prepared to attend to all orders for Tuning and Repairing Pianos promptly. All work done in the most thorough manner and satisfaction guaranteed in every case.

Mr. McIntyre will also act as Agent for the sale, exchange or renting of Pianos and Organs.

D. H. Montgomery,

MUSIC AND ART STORE.

No. 6 Pleasant Street.

A Full Line of

ROOM PAPERS and CURTAINS!

Fixtures, Tassels, Opaques, Hollands,

may be seen at

NO. 1 CONGRESS BLOCK.

Especial attention given to making and fitting Curtains.

WILLIS G. AYERS.

Agents Wanted for the

Revised New Testament

As made by the most eminent scholars of England and America. Half the price of Corresponding English Edition. Large type, linen super-calendered paper, elegant binding. A separate "Comprehensive History of the Bible and its Translations," including a full account of the New Revision, given to subscribers.

Best chance for agents ever offered. Send stamp for particulars at once.

THE HENRY BILL PUBLISHING CO.,
Norwich, Conn.

dtap23

New Stock

SPRING & SUMMER SUITINGS.

J. E. HAM & CO.

NO. 11 CONGRESS ST.

Having received a full assortment of Foreign Domestic

CLOTH CASSIMERES, SUITINGS

Equal to any in the city, we are prepared to make them up into Garments of the latest style.

☞ Perfect Satisfaction Guaranteed.

NECK WEAR!

Lower than ever sold in this city. Any kind of

TIE, SCARF, KNOT or BOW

For 25 cents;

former price 50 cts. to 75 cts.

F. G. MOSES,

No. 13 Congress street.

☞ All new Goods.

WILLIAM RUSSELL FOSTER.

ATTORNEY AT LAW

— AND —

NOTARY PUBLIC,

Has removed his office to

SAVINGS BANK BUILDING

(FRONT ROOM.)

CHARLES E. LAIGHTON & SON,

EXCHANGE BUILDING,

Have on hand as fine a selection of

TEAS AND COFFEES

— AS WERE —

EVER OFFERED

in this city.

300 DOZENS CANS GOODS,

Consisting in part of

Tomatoes,
Corn,
Peas,
Beans,
Succotash,
Apricots,
Peaches,
Plums,
Cherries,
Strawberries,
Raspberries,
Blueberries,
Blackberries,
etc., etc.

The above are all

GOOD GOODS

and will be sold at

LOW PRICES.

Chas. E. Laighton & Son

Nearly opposite Post-Office.

1881 NEW DRY GOODS FOR THE COMING SEASON. 1881

ON THURSDAY, MARCH 17TH, AYERS & LOCKE

will offer all their New Spring and Summer Dress Goods. The largest Stock!

The Finest Selection Ever Shown in Portsmouth! Close Prices on Everything!

Owing to the liberty of advising our Customers and all others who may favor us with their patronage that it will be greatly to their advantage to make selections early, we take the liberty of advising our Customers and all others who may favor us with their patronage that it will be greatly to their advantage to make selections early. Satins! Satin de Lyon, etc. Finest Stock of New Style Carpets of every description; also desirable Dress Fabrics will be quite scarce later in the Season. New Black Silk! New Black Silk Brocades!

The Largest Stock of General Dry Goods, Small Wares, Trimmings, &c., in Portsmouth.

All marked at the most Popular City Prices. - - - - - - - - AYERS & LOCKE.

THE COLLATERAL LOAN CO.'S

42nd Semi-Annual Sale of

Unredeemed Property!

will commence

Tuesday, April 26th, at 10 o'clock, a. m.

and continue on following days at the same hour, at the Banking Rooms of the institution, 328 Washington St., Boston, (over the Transcript office.) An extensive assortment of Diamonds, Watches, Fire-Arms, Musical Instruments, Jewelry, Solid Silver Ware, and miscellaneous articles will be offered.

ap20,22,25,26,27

WHIPS! All qualities and prices; LABRADEE'S, 36 Congress

To Let.

HOUSE NO. 1 DENNETT STREET. Apply at No. 8 Chapel St.

To Let

TWO ROOMS, centrally located, conveniently arranged for house-keeping for one person. Apply at this office. 1211f

House For Sale.

THE HOUSE occupied by subscriber, containing 12 rooms in good repair. At small expense can be made into two tenements. J. E. HAM.

To Let,

STORE NO. 27 MARKET STREET, Apply to J. E. MAY.

To Let,

HALF OF A HOUSE on Wentworth street containing three rooms, suitable for a small family. Apply at No. 70 Pleasant street.

Stable to Let.

WITH two Stalls and room for two Carriages, within two minutes walk of Market square. Apply at Chronicle office. 847

For Sale.

HOUSE NO. 30 Deer street; roomy, convenient and in good repair, with modern improvements. Apply to DR. J. F. HALL, 71 State St. tmay6

Real Estate For Sale.

HOUSE NO. 7 WOODBURY STREET. AUCTION POSTPONED UNTIL THE 16TH OF APRIL.

ANDREW J. PENHALLOW,
No. 35 Court Street.

C. D. HANSCOM & CO., Auctioneers.

Gun and Locksmith Shop TO LET.

STORE No. 28 Bow Street, now occupied by John F. Shillaber, and formerly by the late William Rymes, will be let to a good mechanic at a reasonable rent upon the removal of the present occupant. This shop has been used for the above purpose for more than thirty-three years, and a similar shop has been in this neighborhood for sixty-years? Apply to SUSAN E. RYMES, No. 30 Bow street. nov1

Farm For Sale.

IN NEWINGTON, FOR SALE OR TO LET, A Good Farm of about forty acres; large orchard of good fruit, and walnut grove. Price $3000, on easy terms; or to let for $150 per year. Would make very pleasant summer residence, as it commands a fine view of Great Bay; house, shed and carriage-house will be rented at $8 per month, if entire premises are not sold or leased. Apply to Thomas E. Foye, Lawrence, Mass., or John H. Wells, Portsmouth. tmy1

STRICTLY PURE WHITE LEAD

of the various well known brands

KEPT IN STOCK

AT STORE 16 MARKET AND 1 LADD ST.

and for sale at

LOWEST MARKET PRICE,

BY

PRYOR & MATTHEWS.

The New

M. C. F.

CORSET!

With Corded Sides.

MORRIS C. FOYE,

No. 23 Market St.

NEW ARRIVAL OF

OYSTERS!

W. FREEMAN

has just received, per schooner "Robert Pettis," a cargo of DEAL'S ISLAND OYSTERS.

Those in want of oysters OPENED FRESH FROM THE SHELL can now be supplied on leaving their orders at

NOS. 24 & 26 CONGRESS ST.

ELDREDGE BREWING COMPANY,

Pilsen Bock Beer.

This celebrated beer will be on sale in this city on Thursday morning, April 14th. Families can be supplied with the article bottled, at

C. E. BOYNTON'S

NO. 18 BOW STREET.

Local Matters.

POST OFFICE RULES.

MAILS CLOSE.

	A. M.	P. M.
Boston, West and South,	8, 10:35, 2:30	4:50 *8:30
Boston Way,	10:35, 2:30	
Portland,	9:25	4:50 6:30
East [beyond Portland,]	9:25	6:30
Biddeford, Saco and Way,	9:25	4:50
Great Falls,	9:25	4:50
Great Falls & Conway R. R.	9:25	
Concord and North,	7:40	4:50
Concord Way,	7:40	4:50
Boston & Maine R. R.	7:40	4:50
Dover,	7:40 9:25	4:50

*Arrives in Boston next morning.

MAILS ARRIVE.

	A. M.	P. M.
Boston, South and West,	10:05, 3:15	5:50 9:08
Boston Way,	10:05	5:50
Portland and East,	11:20	3:20
Great Falls & Conway R. R.	11:20	
Concord and North,	10:20	6:50
Dover,	10:20	3:50

Letters for the night mails [and no others] east or west may be deposited in the box at the Eastern depot, every day except Sundays.

E. G. PEIRCE, JR., P. M.

MINIATURE ALMANAC--APR. 23.

SUN RISES	5:06	MOON RISES	2:36 A. M.
SUN SETS	6:51	FULL SEA	7:00 A. M.
LENGTH OF DAY	13:45		7:20 P. M.

THE WEATHER.

U. S. SIGNAL OFFICE,
WASHINGTON, D. C.
April 23, 1:30 A. M.

Probabilities for New England:—Fair weather, winds mostly south to west, stationary or higher temperature, stationary barometer.

The Thermometer at the CHRONICLE Office, at 4:00 o'clock this morning, registered 37 degrees above zero.

Sky clear.

AROUND HOME.

"As you like it"—tickets at Preston's to-day.

The tug Clara Batemen is expected to have her boiler set and be here on Wednesday next.

The "spiritual" show at Music hall, advertised for Sunday evening by the Dunbar sisters, will not take place, the city authorities having prohibited it.

Schooner Mayor Jones, Cahoon master, of this port, arrived at New Bedford on the 21st inst. from Hyannis, for repairs, having been ashore at the latter port.

Mr. Floron Barri tested his new scow and hoisting engine on Thursday last in discharging the schooner Alpine, loaded with Cumberland coal, at Sise's wharf.

The house now being fitted up in this city by the Kearsarge mills corporation is for the widow of Nathan Woods, instead of for Mrs. James Greenough as previously stated.

The schooner Helen F. Tredick went on the marine railway at Kittery on the 22d inst., the Mary S. Hontvet having come off; the damage done to the latter through grounding on Pumpkin island ledge was slight.

The wherry which was capsized near Whalesback light-house on the 21st inst. belonged to Mr. Horace Tetherly of Eliot neck, who was in the boat, returning home with a load of sea-weed, at the time of the accident.

Job Jenness & Son, so long and favorably known to habitues of summer resorts, will conduct the Ocean house at Old Orchard beach the coming summer. Their reputation will suffice to crowd this already favorite house.

One of the tanks of the Eastern railroad's new wood-preserving works on Noble's island was filled on the 18th inst. with sleepers, of which seven hundred and thirty were stowed away to soak until the 25th, one week being considered long enough to impregnate them with the preserving liquid.

Special Agent Cheney of the post-office department has been to Altoona to inspect some new postal cars being built there, and having approved them, the Eastern railroad will build some upon the same plan, to be run between Boston and Bangor. They are sixty feet long, and have many new conveniences.

Letters received from Capt. John Hontvet, of the schooner Maud B. Wetherell, which has been iced-in all winter at Georgetown, Prince Edward's Island, state that he expected to be able to leave on the 22d inst. After disposing of her cargo of potatoes, she will fit out for a fishing trip to the banks.

PORTSMOUTH, April 22d.

Ed. Chronicle: Allow me to correct the statement in your paper of this date in regard to steamer Moses H. Goodrich, No. 4. It was not the engine, but the hose carriage belonging to her, that was the first to reach the fire on the 21st inst., the engine being still held in reserve as heretofore. STEPHEN L. MARSTON, Chief Engineer.

A sight at once amusing and painful, and which called forth a variety of expressions on our streets Friday afternoon, was that of a bright-looking lad apparently not more than seven years of age, seated on a farmer's cart loaded with coal, with a pipe in his mouth, and puffing away at it with the gusto of a veteran smoker. The little fellow was apparently unconscious of the sensation he created, and drove through the streets taking in the surroundings with the eye of an indifferent observer. He should be spanked.

"As you like it" at Music hall on Tuesday evening.

Neil Burgess will appear as "Widow Bedott" at Music hall on Wednesday evening of next week.

The Washingtonian society of Stratham was organized over forty years ago. The first president of the organization, Andrew M. Wiggin, is still living.

Capt. George Smith has been engaged to take the steamer Louis Irving to New York. The propeller, which has been on wrong, was on Friday taken off and replaced in its proper position. Her name is to be changed to "Hudson."

A gentleman who has been sojourning at Gerrish's island, Kittery, this week, informs us that the farmers there have commenced ploughing. The grass has taken a decided start within the last three or four days, and snow can only be found in small patches, in shaded portions of the woods.

Twelve new passenger cars and three locomotives will be added to the rolling stock of the Eastern railroad this season. The engines, now building, will weigh forty-one tons each. This road has also recently purchased a thousand tons of steel rails, a large part of which will be put down before the snow flies next autumn.

Mr. Cushman Lydston, of Eliot, a carpenter, while at work on the navy yard on Wednesday, the 13th inst., got a small piece of brass embedded in the ball of one of his eyes. He has since been to Boston and had two operations performed, but the eye still remains in a precarious condition, and fears are entertained that he may lose the sight of it.

Schooner W. B. Keen arrived on Friday afternoon from her first spring trip of shore fishing, with twenty thousand pounds of cod and haddock. The schooner Water Lily brought in 9000 lbs., the Young Selim 3000 lbs., and small boats 8000 lbs. Fish were selling at splitting prices, $1.25 for cod, and sixty cents for haddock, per hundred pounds.

While William Lawson was at work in the hold of the schooner Mary Willey, Friday afternoon, assisting to get out her cargo of lumber, he slipped and fell as he was going toward the hatch-way with an arm full of boards, and in falling had his left leg twisted in such a manner that it was broken below the knee. The bone was set on board the vessel by a physician who was sent for, after which the injured man was taken to his home on Bow street. The cargo of the schooner is for the new buildings of J. Albert Walker at Concord railroad wharf.

The schooner Olive Branch, Lessef master, from Bridgewater, N. S., with 4000 ties for the Eastern railroad, in making this harbor Thursday night ran in to the eastward of Whalesback light, and came to an anchor well in toward Wood island bar—a feat in navigation which no one familiar with the perils attending it would care to attempt. How the vessel cleared Reindeer rock and the other hidden dangers so thickly scattered there, we cannot tell. The tug Naumkeag went to her Friday morning, towed her out between White island and Whalesback, and brought her up to the wharf by the regular channel.

Mr. Keen's nice little steamer, the Fearless, running between this city and Kittery Point via Newcastle, is to have a new propeller—a four-bladed one this time. She is doing a good business, we are pleased to hear; and we have no doubt that with the advent of hot weather she will have to increase the number of her daily trips in order to accommodate the patronage that will offer, for an excursion to the point will be a favorite method of passing a few hours, and will cost but a trifle. The business brought to this city by the establishing of this line seems to be all clear gain, as the stage coaches appear to be about as well patronized as formerly.

An accident insurance policy is a good thing to have in the house, no matter what your business or profession. Within a few days, in this city, an experienced railroad man had his hand jammed between two cars; a little girl, playing around a bonfire, was burned to death; a female domestic servant, of good habits and in good health, slipped and fell while engaged in her ordinary duties, and received injuries from which she died in a short time; a boy tumbled through a hole in the roof of a house, and was badly used up; a young man was let down by the run through the giving away of some of the gear which supported a painter's staging on which he was at work, and had a thigh broken; another young man slipped in a vessel's hold, and broke one of his legs,—and this is by no means all of the list. Such accidents occur in all walks of life. Suppose a clergyman or lawyer had been walking along under the painter's stage when it fell—wouldn't his head have been broken just the same as though he dug post-holes for a living? Call on Morse & Ilsley, get a policy, and scoff at hard luck.

HOME AGAIN.

Sheriff Kent arrived home from New York, Friday evening, bringing with him the horse stolen from Mr. Winchester by the thief Lyon. The animal was not sold to the brewery company with which Mr. Arthur Harris is connected, as has been stated; the purchaser was Mr. Amsdell, of the firm of Amsdell Brothers of Albany, brewers, who bought him to use in connection with the New York branch of their business. The thief told a very plausible story, in a very off-hand way, about only having one horse left of a carload he had just brought from Canada, and his haste to get back over the line again on business, so he would sell the animal at just what he cost in Canada, $160. Col. Kent speaks in high terms of Mr. Amsdell as a "square" and gentlemanly man.

Mr. Winchester would undoubtedly have regained his horse much sooner, and have saved himself large expense, had he not from the first instructed the officers to pay all their attention to the capture of the thief, and to regard the recovery of the property as a minor consideration—for which he deserves the thanks of the public, and we are glad he has got his horse again.

POLICE COURT.

FRIDAY, Apr. 22; *Batchelder, J.*

Charles Williams, for vagrancy, was ordered to the county farm at Brentwood for sixty days, the costs footing up $9.18.

Charles Turnbull, another "vag," went to Brentwood for ninety days; costs $9.18.

William Quinn, who was before the court on the 11th inst. on a charge of having assaulted Fred Burke, and was assessed $13.04, fine and costs, from which he appealed and was allowed time in which to procure sureties, was brought in to show cause why the sentence of the court should not be confirmed, he having failed to recognize as ordered. Defendant settled the matter by paying up.

THE OX-BOW.

Concerning the proposed new channel of the Exeter river at the sharp turn known as "the Ox-bow," the *News-Letter* of the 22d inst. says:

We were in hopes to have been able to announce this week that the work on the channel of the Exeter river would commence the first of May, and we feel disappointed and mortified, that after so much labor and hard work was done to get the appropriations through Congress, anybody should have been found who would, without any good or valid reason, stand in the way of improving the channel of Exeter river. The government needs about four acres of land for a channel and a place to deposit the excavated earth, and General Thom sent one of his assistants on Wednesday to confer with the owner of toe land, but the price demanded for the land was so exorbitant, and the conditions imposed so unreasonable, that nothing could be done about the cut-off. There is one remedy left which our people will dislike to resort to, but they ought not and cannot allow this much needed improvement to go by.

AS YOU LIKE IT.

Next Tuesday evening, at Music hall, Shakespeare's comedy "As you like it" will be presented, with Mrs. Scott-Siddons as "Rosalind." Of her assumption of this character the St. Louis *Republican* says:

For the character of Rosalind, Mrs. Scott-Siddons seems to be particularly adapted. Her portrayal of the bright and joyous heroine, with her sunshiney words, her wilful waywardness and beautifully varying traits of character, never successfully produced by the pen of any other save the master dramatist, is enticing and fascinating. Throughout the play there drifts the perfume of wild-wood flowers, the odors of the pine and oak leaves, and even in the laugh of Rosalind can be almost heard the twitter of birds in the branches. The very improbability of the story is its chiefest charm. It is the essence of romance. Rosalind should never be touched with unworthy fingers. The character is all archness, sweetness and purity. The forwardness of her love but shows her capacity for loving. Few, even of the earth's great actresses, have been bold enough to attempt the role. Of the modern ones there have been Rousby, Neilson and Scott-Siddons. Of these three the last has been bold enough to depart from the traditions of the stage and introduce original treatment in many of the scenes, which have all a pretty effect, heightened as it were by sundry little extravagancies of gesture and inflection caught from the rostrum. The play, as a whole, was greatly enjoyed by the audience. Mrs. Siddons was recalled again and again by rounds of hearty applause. Mr. Luigi Lablache is one of the best of the young school of English actors. His rendition of the part of Orlando deserves all praise.

—A little boy went to his first tea party when four years and three months old. Upon his hostess asking him how he liked his tea, he replied, "It is very nice; but I think it tastes very much of the water."

—It is related of the late Mr. Hope, the wealthy banker of Amsterdam, that he had bought a picture as a Rembrandt for ten thousand dollars. Finding that it did not quite fit the frame, he sent for a carpenter to ease it a little. While watching the operation, he remarked how wonderfully the picture had kept considering that it was nearly two hundred years old. "That is impossible," said the carpenter; "this wood is mahogany, and mahogany had not been introduced at that time." Mr. Hope burned, the picture not remembering that it might have been reframed.

MARRIED.

RANKINS—BRANAN. In Boston, April 17th, by Rev. Henry Morgan, George H. Rankins of Wells, Me, and Mary Branan of Boston.

DIED.

LAWSON. In this city, April 15th, Mrs. Leonora M. Lawson, aged 36 years.

GIDDINGS. In South Newmarket, April 19th, Mary M. Giddings, aged 72 years.

BANKS. In Hampton Falls, April 17th, Mary Banks, aged 91 years and 22 days.

ELLISON. In Lee, April 18th, William W. Ellison, aged 70 years and 7 months.

MARINE CHRONICLE.

PORT OF PORTSMOUTH.

ARRIVED April 21st.

Sch Olive Branch, Lessef, Bridgewater, N S.
Sch Hattie Lewis, Garland, Boston for Dover.

SAILED April 21st.

Sch Margie, Hoyt, Portland.
Sch Hattie M Mayo, Robinson, Calais.

SAILED April 22d.

Sch Nancy J Day, Munroe, Dover for New York.
Sch Westerloo, Whittaker, Ellsworth.

Stmrs Carondelet, Beck, for Matanzas, and Colon, Morton, Aspinwall, sld from New York 20th.
Stmrs Indiana, Sargent, for Philadelphia sld from Liverpool 20th.
Ship McLaurin, Little, from Dublin arr at Cardiff 20th.
Bark Jennie Cobb, Small, for Boston sld from Cienfuegos 6th.
Sch Velocipede, ——, hence, put into Halifax 19th for salt. Bound for the banks.
Schs John Bracewell, Chatfield, for Galveston, and Clytie, Laughlin, for this port, cld Baltimore 20th.
Sch Mayor Jones, Cahoon, for New Bedford sld from Hyannis 20th.
Sch Nettie Cushing, Robinson, Amboy for this port, passed through Hell Gate 20th.
Sch Free Wind, Frisbee, from South Amboy arr at Newburyport 21st.

AMUSEMENTS.

Music Hall.

ONE NIGHT ONLY.

Tuesday, April 26th.

THE DRAMATIC EVENT OF 1880-81.

Engagement of the Fashionable Society Star

Mrs. SCOTT-SIDDONS

The Greatest Shakespearian Heroine of the day, appearing as ROSALIND in Shakespeare's Charming Comedy,

"As You Like It,"

Supported by her own

POWERFUL DRAMATIC COMPANY

Under the management of H. J. Sargent.

Arrangement of Prices: Reserved seats 75 cts. Admission 50 and 35 cts.

Sale of Reserved seats will begin at Preston's Saturday morning, April 23rd.

New Advertisements.

TANITE EMERY WHEELS and GRINDING MACHINES For Saw-mills, Foundries, and Machine Shops. For circulars, address THE TANITE CO., Stroudsburg, Monroe Co., Pa.

FIVE HUNDRED Agents Wanted!

For Three of the fastest selling books ever published, including the Revised New Testament. Agents report $3 to $10 a day profits. Men or women wanting best paying business this season should not lose this chance to secure Territory. Remember best terms given, and people will buy best works at cheapest prices. Send for circular without delay to D. L. GUERNSEY, Pub., 61 Cornhill St., Boston, Mass., or Concord, N. H.

PENSIONS

Secured, also Bounty, Back Pay, Increase of Pension, New and Honorable Discharges, Patents, etc. Thousands entitled. New laws. Now is the time. Do not delay. Soldiers' Widows, Children, Parents, Brothers & Sisters entitled. Have your claims investigated. Apply at once. Send two stamps for blanks and instructions complete, to JENKINS A. FITZGERALD, U. S. Claim & Patent Atty. Box 720 Washington D. C. a19 4w

THE IMPERISHABLE PERFUME.

Murray & Lanman's

FLORIDA WATER,

Best for TOILET, BATH, and SICK ROOM.

CALLED U. S.

6s OF 1881

Forwarded to Washington for extension into Registered 3 1-2 per cent Bonds, according to the terms of the circular of the Secretary of Treasury.

FIRST NATIONAL BANK,

Portsmouth, N. H.

☞ C. O. D. for two weeks. d&wtn28

$66 a week in your own town. Terms and $5 outfit free. Address H. Hallett & Co., Portland, Maine.

$72 a week. $12 a day at home easily made. Costly outfit free. Address True & Co., Augusta, Maine

T. C. MEAGHER,

GILDER.

Mirror, Portrait and Picture Frames Re-Gilt, Equal to New. Oil Paintings Restored, Varnished and Repaired.

24 1-2 MARKET STREET,

PORTSMOUTH, N. H.

JUST RECEIVED!

MOLASSES 30 cts. per Gallon,
BROWN SUGAR 7¼ cts. per pound,
BUTTER 28 cts. per pound,
RICE 8 cts. per pound.

J. R. YEATON & CO.
No. 6 & 8 Congress St.

LIME and CEMENT.

Wholesale and Retail,

Fresh cargoes received each week at lowest prices by

J. ALBERT WALKER,

— AT —

PORTSMOUTH COAL POCKETS.

No. 137 Market Street.

All ladies want the new

Soltaire!

Glove button only 25 cents per pair.

NEW LACE PINS, EARRINGS, AND BRACELETS.

Watches

at low prices at

Hutchinson's

GENTLEMEN'S WHITE SHIRTS.

— AT —

D. F. Borthwick's.

Hamburgs Hamburgs!

As this is the first season we have kept them we are able to offer an entire line of

NEW GOODS

which is an advantage to those in want of trimmings. Do not forget to call at

7 MARKET STREET

— FOR —

HAMBURGS!

ALL

— can be found at the —

POPULAR STORE.

EXHIBITION

Of The

BEST

STYLES!

AT

C. N. Shaw & Co.'s,

No. 3 Market St.

C. E. MYERS & CO.

are now placing on their counters the finest selection of

Ready Made Clothing

— FOR —

SPRING & SUMMER WEAR

ever shown to their customers, at LESS than last year's prices. We also have a good line of

Blue Yacht Cloths

— AND —

Cassimere Suitings.

☞ In Sawyer's Woolens we make specialty.

All in want of a good strong

WORKING SUIT

— OR A —

FINE DRESS SUIT,

will find it to their advantage to call at the old stand

Corner of Market & Bow Sts.

C. E. MYERS. C. E. SIMPSON.

TRUNK REPAIRING!

a specialty. Trunks called for and returned without extra expense at

John H. Tilton's

Harness Dispensatory,

18 CONGRESS STREET.

MAIN & WINCHESTER BLOCK.

STEPHEN D. SCRIGGINS,

Carriage Painter,

No. 16 Vaughan Street, Portsmouth, N. H.

Having spacious and good accommodations and long and large experience, he solicits patronage in this line.

Auction Sales.

MORSE & ILSLEY.

AUCTIONEERS,

Money, Real Estate and Mortgage Brokers, Insurance and House Agents.

13 PLEASANT ST. -- EXCHANGE BUILDINGS.

AN EXTRA LOT OF

Sponges, Chamois Skins and WHIPS

at reasonable prices at

JOHN S. TILTON'S

Harness Maker and Trunk Repairer,

18 Congress Street.

GREAT HAIR SALE!

Will sell during the months of April and May, one lot of real French Hair Switches, all long hair, at just one half the price heretofore asked. Also, another lot French Hair Switches with short stems, extra even hair

WEIGHING 5 Ounces,	1 YARD LONG	for	$10.00
" 4 "	30 INCHES	"	8.00
" 3 "	27	"	4.50
" 3 "	26	"	3.50
" 2 "	24	"	3.00
" 2 "	20	"	1.00

We advise every lady in want of switches to make a selection before the last of May, as we consider these a great Bargains.

Still another lot of 300 Real Hair switches from 1-2 to 1 Yard Long, at the extremely low price of 50c, 75c, $1.00, $1.50, $2.00, $2.50 and $3.00 each.

The sale of these goods at these prices will close May 31st.

We also shall sell a large lot of real hair Grey Switches at the same prices as the plain.

Also one large lot of Heavy Puffs for 25c, 10c, and 5c, which is ONE-HALF THE REGULAR PRICE. We take

Combings and Worn Hair

in Exchange, and manufacture

Combings into Switches

from 50 cents upwards. Hair Nets for Crimps from 10 cents and upward at the

Hair Manufactory,

65 CONGRESS STREET,
PORTSMOUTH, N. H.

M. E. JOHNSON, - - - - Proprietor.

BUTTER.

THIRTY Tubs fine Creamery and Vermont Butter, price

28 cents per pound.

for sale by

HENRY F. GERRISH.

R & L

HAMS and BREAKFAST

BACON!

Another lot of Ferris & Co.'s LITTLE PIG HAMS, selected for Boiling and Roasting. Also a new curing of BONELESS BREAKFAST BACON.

We have just received direct, a large lot of KENTUCKY MAGNOLIA HAMS, which we recommend and Warrant to be equal to any Ham in the market. We are retailing these Hams at wholesale prices.

Olives! Olives!!

New crop Queen OLIVES in qt., pt. and 1-2 pt. bottles.

SOUPS! SOUPS!!

Terrapin, Ox-tail,
Tomato, Green Turtle,
Mock Turtle, and Julienne

SOUPS.

BUY

"Pride of the Kitchen"

Excellent cleaning and scouring SOAP, only 5c per cake.

Butler & Laighton.

NO. 1 MARKET SQUARE.

NEW STORE.

The subscriber has purchased the stock of goods in the store at the

Corner of State and Pleasant street,

Recently occupied by the "99 Cent Store," where he will offer for sale a good assortment of

GROCERIES!

Comprising the best of

TEAS & COFFEES

in variety. Also, all kinds of Fruit, at low prices for Cash or in exchange for country produce.

JOHN L. RANDALL.

feb 4tf

For Sale,

TO Whoever May be in Want—OAK PILES, large or small, for bridge or wharf purposes, OAK PLANK, sawn to dimensions; Hard WOOD, by the cord; FACED ROCKS, for cellar walls or other purposes; GRAVEL, SAND, and GOOD SOIL to raise low land. WM. S. WILLEY.

IRON

A TRUE TONIC

A PERFECT STRENGTHENER. A SURE REVIVER.

IRON BITTERS are highly recommended for all diseases requiring a certain and efficient tonic; especially *Indigestion, Dyspepsia, Intermittent Fevers, Want of Appetite, Loss of Strength, Lack of Energy, etc.* Enriches the blood, strengthens the muscles, and gives new life to the nerves. They act like a charm on the digestive organs, removing all dyspeptic symptoms, such as *Tasting the Food, Belching, Heat in the Stomach, Heartburn, etc.* **The only Iron Preparation that will not blacken the teeth or give headache.** Sold by all druggists. Write for the A B C Book, 32 pp. of useful and amusing reading—*sent free.*

BROWN CHEMICAL CO., Baltimore, Md.

BITTERS

PERRY DAVIS'

VEGETABLE

PAIN KILLER

A PURELY VEGETABLE REMEDY

For Internal and External Use,

Is a SURE CURE for all the Diseases for which it is recommended, and is ALWAYS PERFECTLY SAFE in the hands of even the most inexperienced persons.

It is a sure and quick remedy for COUGHS, SORE THROAT, CHILLS, and similar troubles, affords instant relief in the most malignant forms of DIPHTHERIA, and is the best known remedy for RHEUMATISM and NEURALGIA.

THE OLDEST, BEST, AND MOST WIDELY KNOWN FAMILY MEDICINE IN THE WORLD.

It has been used with such wonderful success in all parts of the world for CRAMPS, CHOLERA, DIARRHŒA, DYSENTERY, and all BOWEL COMPLAINTS, that it is considered an unfailing cure for these diseases.

HAS STOOD THE TEST OF 40 YEARS' CONSTANT USE IN ALL COUNTRIES AND CLIMATES.

It is RECOMMENDED by Physicians, Missionaries, Ministers, Managers of Plantations, Work-Shops, and Factories, Nurses in Hospitals—in short, by Everybody everywhere who has ever given it a trial.

IT IS WITHOUT A RIVAL AS A LINIMENT.

It should always be used for Pain in the Back and Side, and brings speedy and permanent relief in all cases of Bruises, Cuts, Sprains, Severe Burns, Scalds, etc.

NO FAMILY CAN SAFELY BE WITHOUT IT. It will annually save many times its cost in doctors' bills, and its price brings it within the reach of all. It is sold at 25c. 50c. and $1.00 a bottle, and can be obtained from all druggists.

PERRY DAVIS & SON, Providence, R. I.

Proprietors.

ANOTHER WONDER!

BARSTOW'S NEW

Empress Range!

WITH THE

PATENT DUPLEX GRATE.

Bakes day or night without replenishing fire. No poking or shaking required; a single turn of the Duplex Grate removes all clinkers, leaving a fresh fire. The Most Perfect Range in this City!

John P. Sweetser,

46 MARKET STREET - - PORTSMOUTH.

CARRIAGE AND SLEIGH STOCK.

Hubs, Spokes, Rims, Shafts, etc.; a fine lot of leigh and pung dashers.

WHEELS! WHEELS!!

At Manufacturer's prices. Oak and Ash lumber.

G. J. GREENLEAF.

The beauty of the

EASTER CARDS!

This year exceeds anything ever before attempted in this line. The finest display of

NEW GOODS!

May be found at

W. G. MYERS'

No. 1 Congress Block.

MAPLE SUGAR and SYRUP,

for sale by

Henry F. Gerrish.

FLETCHER & TANTON,

UPHOLSTERERS,

Furniture Dealers & General Undertakers

No. 58 Market Street, Portsmouth, N.H.

Coffins Robes and Caskets always on hand or made to order. Orders left at 38 Deer Street or 27 State Street, or day or night, will be promptly attended to. S. S. FLETCHER, H. G. TANTON.

Pratt's Astral Oil

SAFEST AND BEST!

FOR SALE ONLY BY

J. P. SWEETSER.

46 MARKET STREET.

WINE.

25 BASKETS CHAMPAGNE,

Quarts and Pints, Moet and Chandon and Held sick & Co.

20 CASES CLARET.

Price $6 to $12. For sale by

H. F. GERRISH.

THE

New Hampshire Gazette!

Established 1756.

The Gazette is published every Thursday and sent to Subscribers at the low price of $1.50 per year, paid in advance, or $2 at the end of the year.

It contains full accounts of all of importance that transpires in Portsmouth and its vicinity, and a condensed summary of news, foreign and domestic; editorials upon current topics; New Hampshire items; carefully prepared marine news, containing reports of vessels owned at this port, or officered by men from Portsmouth or its neighborhood; and is just the paper for residents desiring to be posted on all that takes place at home, while to those living in the vicinity of Portsmouth, or to former residents who retain their interest in the old home by the sea, it is the best means of keeping informed of what transpires in this city.

— THE —

NEW HAMPSHIRE GAZETTE

Contains more original matter

Than any other paper of its size in the State, the editors working more with their pens than with their scissors.

TO ADVERTISERS

THE N. H. GAZETTE

Presents an excellent opportunity for a weekly invitation to customers, at a reasonable rate, and all those who desire to reach patrons in Rockingham and York counties will find it an economical medium. The GAZETTE is in many instances the only paper taken by families, and it is read to a large extent in those cities whence is derived much of the trade of Portsmouth, a fact which our merchants should not fail to bear in mind.

Subscriptions Received

AT THE OFFICE, 7 PLEASANT ST.,

Exchange Buildings, nearly opp. Post Office;

Or by remittance to

Chronicle & Gazette Publishing Co.

☞ Specimen numbers sent on application

SUNDAY SERVICES.

At the Freewill Baptist church, on Pearl street, Rev. J. H. Yeoman pastor, preaching at 7:45 P. M.; prayer meeting at 7:00. Sabbath school at 10:30 A. M.

At the South Parish, Rev. James DeNormandie, pastor, morning service at 10:30; Sunday school at chapel on Court street at 2:45 P. M.

At St. John's (Episcopal) church, Rev. Chas. A. Holbrook, rector, services at 10:30 A. M. and 7:30 P. M.

At the Congregational church, preaching at 10:30 A. M. and 7:30 P. M. Sunday school at 2:00 P. M. Prayer meeting on Friday evening at 7:30. Rev. Wm. A. McGinley, pastor.

At the Methodist church, Rev. W. W. Smith pastor, preaching at 10:15 A. M. and 7:45 P. M. Sunday school after morning service, in the church.

At the Middle street (Baptist) church, Rev. W. H. Alden, D. D., pastor, services at 10:30 A. M. and 7:30 P. M.; Sunday school at the church at 2:15 P. M.

At the Court street (Christian) church, Rev. John A. Goss, pastor, preaching at 10:30 A. M. and 7:45 P. M.; prayer meeting at 7:30. All are welcome.

Universalist church, Pleasant St. Rev. E. M. Grant, pastor, services at 10:30 A. M. Sunday school at 2:45 P. M. Preaching Strangers Welcome.

At the Advent church, services at 10:45 A. M. 2:45 and 7:30 P. M.

Mission services, William A. Loyne, Volunteer Missionary, Residence at Faith Home, 16 Deer street. At home daily from 8 to 10 A. M. and 12 to 2 P. M. Services every Sabbath at the Alms House at 10:30; at the County Jailat 12:30. Consecration Meeting every Monday evening at the Home. Services on the afternoon and evening on the 4th Sunday in each month, at Newcastle; one week day in each month, at Brentwood.

At St. Mary's (Catholic) church, Rev. E. M. O'Callaghan, pastor, Children's Mass at 8:30, Solemn Mass at 10:30 A. M.; Sunday school at three o'clock, P. M.

At south ward room, (Christian Hope Band,) prayer meeting at 10:30 A. M., preaching at 3:30 and 7:30 P. M.; Rev. Wm. S. Francis, pastor.

Spiritualists, in Good Templars Hall (over Morse & Daisy's) at quarter before three on Sunday afternoon.

To-morrow being Low Sunday, and in the octave of Easter, the beautiful service which was performed at St. John's church on Easter Sunday will be repeated, including the singing by the triple quartette whose voices rendered the Easter anthems and hymns in such an impressive manner.

Mrs. M. McKinstry will preach in the Advent church on Sunday.

At the Pearl street church, Sunday evening, Rev. J. Herbert Yeoman, the pastor, will deliver an illustrated lecture on "The search and the rescue."

Rev. Mr. Carpenter of Boston will preach at the South Parish.

BOW MISSION SERVICES.

Gospel temperance meeting this evening at 7:45 o'clock. All are welcome.

Seamen's bethel services Sunday afternoon at 4:15 and 7:30.

Young People's Union meeting every Wednesday afternoon at 3:30 o'clock.

Centaur Liniment.

Invaluable to families, and owners of horses Sold everywhere.

The dwelling of Rev. A. J. Teeling, Catholic priest, of Newburyport, was burned on the night of the 21st inst. Loss, $5000.

Castoria.

For sour stomach, constipation, and fretfulness of children. Pleasant, safe and cheap. 900 drops; 35 doses, 35 cents.

The floods in the valleys of the northwest are increasing, and the damage to property is unprecedented.

Ash-Tonic;

A perfected purifyer of the system. In 1-2lb. bottles; 75 cents. For dyspepsia, the many forms of liver complaint, impure and impoverished blood, and functional derangements attendant upon debility. For symptons indicated by indigestion, loss of appetite, nausea, sick headache, sour stomach, furred tongue, drowsiness, blanched lips, sallow complexion, pain in the side or back, eruptions, depression of spirits, nervous irritability and hysteria, and for building up the system, ash-tonic is unquestionably the most prompt and energetic remedy yet devised.

A train on the Rock Island division of the Chicago, Milwaukee & St. Paul railroad went through a trestle bridge a mile from Albany, Ill., into the river, on the night of the 20th inst., and the engineer, the fireman and six passengers lost their lives.

Don't Be Silly.

Don't let a foolish prejudice against popular medicines stand between you and the health of your wife, child, or baby. It is always right to advertise a blessing. Dr. Kennedy's "Favorite Remedy" is a blessing. It has saved thousands, and it will help you. If you are sick and miserable, we advise you to spend one dollar for this king of medicines, and then write to the doctor at Rondout, N. Y., as to how you feel. For troubles of the kidneys, bowels, liver and blood.

Albert Davis and his wife were instantly killed at Stanton, Del., on the 21st inst., by being struck by a locomotive while attempting to drive across the track.

Given up by Doctors.

"Is it possible that Mr. Godfrey is up and at work, and cured by so simple a remedy?"

"I assure you it is true that he is entirely cured, and with nothing but Hop Bitters; and only ten days ago his doctors gave him up and said he must die!"

"Well-a-day! That is remarkable! I will go this day and get some for my poor George—I know hops are good."—*Salem Post.*

—The *Golden Rule* says that "it costs a community more to support one liquor saloon than it does to run half a dozen churches," and the *Retailer* retorts that "there's more fun in one saloon than in six churches."

From Rev. H. P. Torsey, D. D., LL. D., President Maine Wesleyan Seminary and Female College, Kent's Hill, Me.

Dr. F. W. Kinsman,—Dear Sir: For five years the students under my care have used Adamson's Botanic Cough Balsam, and have, I think, found it second to no other remedy for throat and lung troubles.

Recent Stock Sales.

U. S. Sixes, 1881, coupon	103 7-8
U. S. new 4 1-2s, coupon	113 5-8
U. S. new 4s, coupon	114 7-8
Maine State 6s, 1889	115
N. H. State 6s, 1892	123
Massachusetts State 6s, Gold	116
Portsmouth City 6s, 1893	105 3-4
Eastern R. R. 4 1-2s	103 3-4
Ports., Great Falls & Conway 4 1-2s	85 3-4
Great Falls Manufacturing Co	108
Cocheco Manufacturing Co	880
Salmon Falls Manufacturing	182 1-2
York Manufacturing Co	1200
Laconia Manufacturing Co	547 1-2
Boston & Lowell R. R.	102
Boston & Providence	150
Boston & Maine	150 1-2
Boston & Albany	103
Concord	100
Eastern	39 1-2
Eastern Railroad in N. H.	92
Fitchburg	143
Maine Central	34
Manchester & Lawrence	150 1-4
Michigan Central	107
Northern R. R.	135 1-4
Nashua & Lowell	145
Old Colony & Newport	128
Ports., Great Falls & Conway	20
Portland, Saco & Portsmouth	112
Portsmouth & Dover Railroad	108

Portsmouth Wholesale Prices.

Reported by BUTLER & LEIGHTON, Grocers.

Butter, per ℔ 20 to 30c.
Corn per bushel, Western 70c; Northern 80c.
Cheese, 16c per ℔.
Coal, Anthr, per ton $6.50, Smith's, per ton $6.00.
Eggs per dozen, 16c.
Flour, Fancy, 7.00 @ 8.00; Ex. $9.00.
Fish per ℔ by the qtl., Cod 5 @ 6c; Pollock 2½c.
Hay per ton, $17 @ $20.
Kerosene Oil per gallon, 10c.
Lard per ℔, by the tub, 13c.
Lard Oil per gallon, $1.00.
Molasses per gal., Cuba 42c; N. O. 55c @ 65c.
Oats per bushel, 38c.
Potatoes per bushel, 60c.
Pork per bbl., $20.00 @ 22.00.
Plaster per ton, lump $6.00; ground $10.
Rye, Northern, per bushel, 60c.
Soap per ℔, No. 1, 6c @ 7c.*
Sugar per ℔, Fr. 8½ @ 9c; Cr. 9½; Crushed 10½c.
Tea per ℔, Black 40c @ 70c; Green 50c @ 60c.
Wood per cord, Hard $5; Pine $3.

STATED MEETINGS.

CITY GOVERNMENT.

In the City Building, Market Square.

Board of Mayor and Aldermen—Thursday evenings.

Common Council—Thursday evenings.

Board of Overseers of Poor—Tuesday evenings.

Board of Instruction—First Wednesday in each Month.

Board of Engineers—Tuesday next following the first Monday in each Month.

MASONIC.

In Masonic Hall, Congress Block.

St. John's Lodge, No. 1—First Wednesday of each Month.

St. Andrew's Lodge, No. 36—Second Monday of each Month.

Washington Chapter, No. 3, R. A. M.—Fourth Tuesday of each Month.

Davenport Council, No. 5, R. and S. M.—Third Thursday of March, June, September and December.

DeWitt Clinton Commandery, Knights Templar—Third Monday of each Month.

Ineffable Grand Lodge of Perfection—Third Wednesday of January, April, July and October, (annual meeting 3d of Hebrew month Adar.)

Rockingham Masonic Relief Association—Annual meeting first Friday in January.

Portsmouth Rose Croix Chapter, No. 1, E. M. R. M., Second Friday evening of each month at seven and a half o'clock, at Memphis Hall, No. 5 Daniel street.

I. O. O. F.

At Odd Fellows Hall, National Block.

Piscataqua Lodge, No. 6, meets Monday evenings at 7½ o'clock.

New Hampshire Lodge, No. 17—Wednesday evenings at 7½ o'clock.

Osgood Lodge, No. 48—Thursday evenings at 7½ o'clock.

Strawberry Bank Encampment, No. 5—Second and Fourth Fridays of each Month.

Mount Sinai Encampment, No. 19—First and Third Fridays in each Month.

Union Rebecca Degree, Lodge No. 3, First and third Tuesday in each Month, at 7½ o'clock.

RELIEF ASSOCIATIONS.

Portsmouth Odd Fellows' Mutual Relief Association—Annual meeting fourth Tuesday evening of January.

Temperance Mutual Relief Association — At Mercantile Hall, First and Third Wednesday evenings of each Month.

Mutual Relief Association of Rockingham County—Second Tuesday of January and December.

Portsmouth Firemen's Mutual Relief Association Second Wednesday of January, April, July and October.

OTHER ORGANIZATIONS.

At Odd Odd Fellows' Hall, Daniel Street.

Storer Encampment, Post No. One, G. A. R. Third Wednesday of each Month.

St. George Council, No. 21, Legion of Honor—second and fourth Tuesday evenings of each month.

Portsmouth Commandery, No. 47, United Order of the Golden Cross—Thursday evenings.

Riverside Council, No. 441, Legion of Honor, first and third Tuesday evenings of each month.

Strawberry Bank Lodge, No. 52, I. O. G. T., each Wednesday evening at 7:30 o'clock, at Mercantile & Grange Hall, No. 5 Congress street.

Rockingham Lodge, No. 57, I. O. Good Templars—Each Thursday evening at the hall in Exchange Building.

Women's Christian Temperance Union, social meeting each Wednesday afternoon at 2:30 o'clock, at Bow Mission hall.

Band of Hope—Every Saturday afternoon at three o'clock, at Bow Mission Hall.

Langdon Colony, No. 16, Pilgrim Fathers, first and third Friday evenings of each month at Golden Cross hall, Daniel street.

Damon Lodge, No. 9, Knights of Pythias—At Pythian Hall, corner Market and Daniel streets, Tuesday evening of each week.

Orion Tent, No. 586, Knights of Maccabees, first and third Monday evenings of each month at Good Templars hall, Pleasant street.

Portsmouth Mechanics' Association—Open to membership of all reputable Mechanics and Manufacturers. Rooms in Mechanics' Block, corner Congress and Fleet streets. Reading Room free to members and strangers visiting the city. Quarterly Meetings the first Tuesday evenings in November, February, May and August. Election of officers at November meeting.

Sagamore Lodge, No. 236, Knights of Honor, at Hall No. 24½ Market street, second and fourth Monday evenings of the month.

Newichewannock Tribe, No. 4, Improved Order of Red Men—Each Friday evening at Pythian Hall, No. 58 Market street.

Woman's Temperance League—Each Thursday afternoon from three to four o'clock at Bow Mission hall, Market street.

Portsmouth Workingmen's Institute and Reading Rooms, corner of Cornwall and McDonough streets. Organized August 23d, 1877. Open week days from 10 A. M. to 9 P. M.; Sundays 9 A. M. to 9 P. M. Regular business meetings third Thursday evening of each month.

Alpina Council, No. 83, Royal Arcanum—First and Third Tuesday evenings of each month, at Hall No. 24½ Market street.

Mercantile Library Association, at hall No. 5 Congress street. Ladies and gentlemen may become members or subscribers. Library open every Saturday evening.

Star of Hope Degree Temple, No. 8, I. O. G. T., meets on the 2d and 4th Tuesday of each month, at Good Templars' Hall, Pleasant street.

Old Oaken Bucket Division, No. 2, S. of T.—Each Monday evening at Hall corner of Lafayette and Market streets.

Fire Companies—At their respective Engine Houses on the first Monday of each month.

THE

Mutual Life Insurance Co

of New York.

F. S. WINSTON, President.

The Largest Company In The WORLD.

ASSETS

$92,000,000

Securely Invested.

Age.	Annual premium to secure $1000 at death. Life Reduced Rates.	Number of years before an annual investment of the premium at 5 per cent compound interest would amount to $1000.
25	16.91	26
26	17.34	25
27	17.79	25
28	18.26	25
29	18.76	24
30	19.30	24
31	19.85	24
32	20.44	23
33	21.06	23
34	21.73	22
35	22.42	22
36	23.16	22
37	23.94	21
38	24.78	21
39	25.66	20
40	26.61	20
41	27.60	20
42	28.66	19
43	29.79	19
44	30.99	18
45	32.27	18
46	33.64	17
47	35.11	17
48	36.66	16
49	38.33	16
50	40.10	16
51	41.99	15
52	44.01	15
53	46.16	14
54	48.47	14
55	50.92	13
56	53.55	13
57	56.35	12
58	59.35	12
59	62.56	11
60	65.99	11

ILLUSTRATION. At age 35 an annual premium of $16.34 will secure a policy for $1000, payable at death. By the same annual outlay and the ordinary methods of investment it would take 26 years, at six per cent compound interest, to save $1000.

Can any man afford to risk the chances of living twenty-six years to make a thousand dollars for his family, when he can secure the same benefit once by taking a life insurance for this amount?

If he feels that he cannot afford to be without insurance on his house, which may never burn, can he afford to be without insurance on his life, which is sure to end sooner or later?

THOSE WHO DESIRE

Safe Life Insurance

are invited to apply to

C. M. GIGNOUX

GENERAL AGENT

— FOR THE —

States of MAINE

— AND —

NEW HAMPSHIRE!

Office National Block.....Portsmouth, N. H.

DR. RHODES'

ELECTRIC

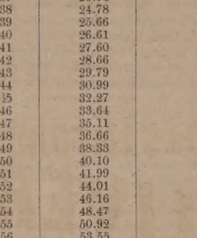

TRANSFUSING

BATTERY.

WILL CURE

RHEUMATISM!

NEURALGIA!

DYSPEPSIA!

And all Nervous and Brain Diseases and Paralysis. No other like it!

Sent by mail everywhere.

Small Size, $1.00. Double Size, $2.00.

Address all communications to

W. H. BROWN, Manager.

96 Tremont Street, Boston, Mass.

AGENTS WANTED EVERYWHERE.

MENTION THIS PAPER.

If not satisfactory after fair trial will refund the money. For sale by all first-class Druggists.

w,s & 6 (may)7

Danville, Olney & Ohio River Railroad

First Mortgage Bonds,

With a bonus of stock.

7 Per Cent. 30 Years.

Only $8000 per Mile.

The highest bonded star dard gauge railroad in America traversing the most fertile section of Illinois, and having grain, stock, lumber and coal traffic.

Length of first division 160 miles. Total issue of bonds, $800,000. Now constructed, 52 miles.

Favorable arrangements have been made with the Chicago and Eastern Illinois Railroad for the use of their terminal facilities at Danville and all river passenger and freight traffic at Chicago.

Prospectuses, Maps and Subscription Books now ready, and Bonds at par and interest, with a bonus of Fifty per cent. stock, for sale by

The Corbin Banking Co.,

43 Milk Street, Boston.

TuThSir

Transportation.

Eastern & Maine Central Railroad Line.

TRAINS leave the Station of the Eastern Railroad, between Deer and Elm streets, as follows:

For Boston, at 4.05, 7.15, 8.20, 11.02, A. M.; 3.35, 5.30, P. M. Sundays, 4.05 A. M.; 5.30 P. M.

For Portland, Augusta, Brunswick and Lewiston, 10.00, A. M.; 3.05, P. M.; 9.10 P. M. Sunday 9.10 P. M.

For Bangor, Waterville, etc., 10.00 A. M., 9.10 P. M. Sundays 9.10 P. M.

For St. John and Halifax, 9.10 P. M. Sundays 9.10 P. M.

For Great Falls and Wolfeborough, 10.00, A. M.; 5.40 P. M.

For North Conway, 10.00, A. M.

For Dover and Way Stations, 5.00, 6.50, A. M.; 12.15, 3.05, 7.00 P. M.

Trains leave For Portsmouth—

From Boston, 7.30, 10.00 A. M.; 12.30, 3.15, 4.45, 7.00 P. M. Sundays 8.00 A. M., 7.00 P. M.

From Portland, 9.00, 8.45 A. M.; 1.00 P. M.

From North Conway, 7.00 A. M.

From Wolfeborough, 8.15 A. M.; 2.40, P. M.

From Wolfeboro Junction, 6.50, 8.56, A. M.; 3.40 P. M.

From Great Falls, 7.32, 10.00 A. M.; 4.40 P. M.

From Dover, 6.45, 10.35 A. M.; 2.25, 5.00, 7.30 P. M.

From Newington, 7.01, 10.40 A. M.; 2.41, 5.16, 7.56 P. M.

Trains from Boston arrive at Portsmouth at 8.50, 12.15, 3.50, 5.30, 7.00, 9.00. Sundays at 10.25 A. M.; 9.00 P. M.

Trains from Portsmouth arrive at Boston at 8.30, 9.20, 10.40 A. M.; 1.15, 5.30, 7.50 P. M. Sundays 6.30 A. M.; 7.50 P. M.

D. W. SANBORN, LUCIUS TUTTLE,
Master of Transportation. G. P. & T. A.

Oct, 1st, 1880.

Concord & Portsmouth Railroad.

PASSENGER TRAINS leave Concord Railroad Station, foot of Bridge street:

For Newmarket Junction, Manchester, Concord and Upper Railroads, at 7.55 A. M., and 5.10 P. M.

Arrive at Manchester at 8.45 A. M., 7.10 P. M.

Arrive at Concord at 10.35 A. M., and 8.15 P. M.

Leave Concord at 7.30 A. M., and 2.35 P. M.

Leave Manchester at 8.16 A. M., and 4.25 P. M.

Arrive at Portsmouth at 10.10 A. M., and 6.15 P. M.

☞ All trains connect at Newmarket Junction, with trains of the Boston & Maine Railroad for Exeter, Haverhill, Lawrence and Boston; and for Dover, Great Falls and Portland; at Concord with trains to and from all the Upper Railroads.

H. E. CHAMBERLIN, Supt.

STEAMER JAMES SAMPSON.

KITTERY & PORTSMOUTH.

TIME TABLE.

From Navy Yard Bridge.		From Navy Yard Landing.	
Leave Kittery at	6:45 A.M	*Leave Portsmouth at*	7:25 A.M
" "	8:30	" "	9:15
" "	9:50	" "	11:00
" "	11:15	" "	12:15P.M
" "	2:30 P.M.	" "	3:00
" "	3:30	" "	4:30
" "	4:15	" "	5:00
" "	6:30	" "	6:45
" "	7:15	" "	7:50
" "	8:00	" "	9:00

Fare Five Cents Each Way.

Extra trips to accommodate parties or entertainments. Freight taken at reasonable rates. A passengers' waiting room is now open in the Tripe Building, near the end of the bridge in Kittery, where tickets are for sale, either single or in packages, and where bundles may be left for forwarding. A. STEVENSON, Proprietor.

STEAMER "MYSTIC."

KITTERY AND PORTSMOUTH.

TIME TABLE.

Leave Stimpson's wharf, Kittery,		Leave Adams & Co.'s wharf, foot of Daniel St., Portsmouth,	
"	7.00 A. M.	"	7.25 A. M.
"	8.45 A. M.	"	9.30 A. M.
"	10.00 A. M.	"	10.50 A. M.
"	11.15 A. M.	"	12.20 P. M.
"	1.30 P. M.	"	2.50 P. M.
"	3.45 P. M.	"	4.00 P. M.
"	4.15 P. M	"	5.15 P. M.

Wednesday evening, leave Kittery at 6.30, Portsmouth at 8.00. Saturday evening, leave Kittery at 6.30 and 8.10, Portsmouth at 8.00 and 9.20.

Fare Five Cents Each Way.

Extra trips to accommodate parties and entertainments. Freight taken at low rates. Parties wishing to charter the steamer for excursions can do so by applying to

CAPT. H. W. TREFETHEN,
Proprietor.

TO KITTERY POINT,

Touching at Newcastle,

Spring Arrangement.

The Steamer "FEARLESS"

will commence her trips April 4th, and run as follows, until further notice:

Leave Portsmouth		Leave Kittery Point	
"	9.30 A. M.	" "	8.30 A. M.
"	11.30	" "	10.30
"	3.00 P. M.	" "	1.30 P. M.
"	5.45	" "	4.00

Landing in this city, Fernald's wharf, rear of No. 80 Market street.

Fare 10 Cents Each Way.

THEODORE KEEN, Proprietor.

March 29th, 1881.

DENNIS SHEA,

MANUFACTURER OF

Cement Stone Pipe

— AT —

26 WATER STREET, PORTSMOUTH.

The best Pipe made for Sewers, Culverts, Cellar and Sink Drains, Water Closets, etc., ect Gives perfect satisfaction wherever used. Is proof against frost, acids, and all substances which pass through the Pipe.

For sale at wholesale or retail, or laid in the best manner.

Orders for Pipe and laying left at the factory will receive prompt attention

WALLACE HACKETT,

ATTORNEY-AT-LAW.

Office temporarily at U. S. Court House.

PORTSMOUTH, N. H

BENJ. F. GRAFTON. STORY B. LADD,

HALBERT E. PAINE,

Late Commissioner of Patents.

PATENTS!

PAINE, GRAFTON & LADD,

Attorneys-at-Law and Solicitors of American and Foreign Patents.

119 FIFTH STREET, WASHINGTON, D. C.

Practice patent law in all its branches in the Patent Office, and in the Supreme and Circuit Courts of the United States. Pamphlet sent free on receipt of stamp for postage.

$5 TO $20 per day at home. Samples worth $5 free. Address Stinson & Co., Portland Maine.

Portsmouth Daily Chronicle.

By CHRONICLE & GAZETTE PUBLISHING COMPANY.

PORTSMOUTH, N. H., MONDAY, APRIL 25, 1881.

$6 PER YEAR IN ADVANCE. THREE CENTS PER COPY.

THE PORTSMOUTH DAILY CHRONICLE

(Established August 2d, 1852.)

Is Published Every Morning, Sundays excepted, at No. 7 Exchange Building, Pleasant street, opposite the Post Office, by the

Chronicle and Gazette Publishing Company.

TERMS $6.00 PER YEAR.

The New Hampshire Gazette

(The Oldest Newspaper in the United States, established Oct. 7, 1756.)

Is published every THURSDAY at the same office. Terms, $1.50 per year; $2.00 per year, if not paid in advance.

ADVERTISEMENTS inserted on reasonable terms, in either or both papers. The GAZETTE, having a large country (in addition to its local) circulation, is an excellent medium of advertising. A liberal reduction made when advertisements appear in both papers.

☞ Correspondence from neighboring towns, containing items of public interest, will be gladly received. All communications should be addressed and all checks made payable to the

CHRONICLE & GAZETTE PUBLISHING CO., PORTSMOUTH, N. H.

The Job Printing Business is conducted in the same office by Mr. Charles W. Gardner, who keeps on hand a large and well-selected stock of all materials required in his line.

Mr. J. H. Bates Newspaper Advertising Agent, 41 Park Row (*Times* Building), New York, is authorized to contract for advertisements in the CHRONICLE and GAZETTE, at our best rates.

New Advertisements.

TANITE EMERY WHEELS and GRINDING MACHINES For Sawmills, Foundries, and Machine Shops. For circulars, address THE TANITE CO., Stroudsburg, Monroe Co., Pa.

FIVE HUNDRED Agents Wanted!

For Three of the fastest selling books ever published, including the Revised New Testament. Agents report $5 to $10 a day profits. Men or women wanting best paying business this season should not lose this chance to secure Territory. Remember best terms given, and people will buy best works at cheapest prices. Send for Circular without delay to D. L. GUERNSEY, Pub., 61 Cornhill St., Boston, Mass., or Concord, N. H.

PENSIONS

Secured, also Bounty, Back Pay, Increase of Pension, New and Honorable Discharges, Patents, etc. Thousands entitled. New laws. Now is the time. Do not delay. Soldiers' Widows, Children, Parents, Brothers & Sisters entitled. Have your claims investigated. Apply at once. Send two stamps for blanks and instructions complete, to JENKINS A. FITZGERALD, U. S. Claim & Patent Atty., Box 720 Washington D. C. a19 4W

NEW AND EXTENSIVE STOCK

— OF —

Spring & Summer

GOODS

— AT —

WM. P. WALKER'S

No. 8 Market Square.

Having received an Full Assortment of Foreign and Domestic

Cloths, Cassimeres, &c.,

I am prepared to make them up into GARMENTS of the latest style, or according to the fancy of the purchaser, and

Perfect Satisfaction Guaranteed!

My Stock of Goods suitable for

SUITINGS

IS UNEQUALLED

Particular attention paid to the making of Army and Navy

REGULATION UNIFORMS.

A FULL ASSORTMENT OF

Gentlemen's Furnishing Goods!

Constantly on hand, consisting of

BOSOMS, GLOVES, SUSPENDERS, COLLARS, DRAWERS, SHIRTS, HANDKERCHIEFS, LINEN GOODS, Of Every Description.

L. S. L.

A SPLENDID OPPORTUNITY TO WIN A Fortune. First grand distribution, Class E, at New Orleans, Tuesday, May 10, 1881—132nd Monthly drawing.

LOUISIANA STATE LOTTERY COMPANY.

This Institution was regularly incorporated by the Legislature of the State for Educational and Charitable purposes, in 1868 *for the term of Twenty-five Years*, to which contract the inviolable faith of the State is pledged, which pledge has been renewed by an overwhelming popular vote, securing its franchise in the new constitution adopted December 2d, A. D., 1879, with a capital of $1,000,000, to which it has since added a reserve fund of over $350,000. ITS GRAND SINGLE NUMBER DISTRIBUTION will take place monthly on the second Tuesday. *It never scales or postpones.* Look as the following Distribution:

CAPITAL PRIZE, $30,000.

100,000 TICKETS AT TWO DOLLARS EACH. HALF-TICKETS, ONE DOLLARS.

LIST OF PRIZES.

1 Capital Prize		$30,000
1 Capital Prize		10,000
1 Capital Prize		5,000
2 Prizes of 10,000		5,000
5 Prizes of 2,000		10,000
20 Prizes of 500		10,000
100 Prizes of 100		10,000
200 Prizes of 50		10,000
500 Prizes of 20		10,000
3,000 Prizes of 10		10,000

APPROXIMATION PRIZES.

9 Approximation Prizes of $300	27,000
9 Approximation Prizes of 200	1,800
9 Approximation Prizes of 100	900
1857 Prizes, amounting to	$140,400

Responsible corresponding agents wanted at all points, to whom liberal compensation will be paid.

For further information, write clearly, giving full address, send orders by express or Registered Letter, or Money order by mail. Address only to M. A. Dauphin, New Orleans, La., or same person at No. 319 Broadway, New York.

All our Grand Extraordinary Drawings are under the supervision and management of Gen. G. T. Beauregard, of La., and Gen. Jubal A. Early, of Va.

DR. SANFORD'S LIVER INVIGORATOR

Only Vegetable Compound that acts directly upon the Liver, and cures Liver Complaints, Jaundice, Biliousness, Malaria, Costiveness, Headache. It assists digestion, strengthens the system, regulates the bowels, purifies the blood. A Book sent free. Dr. SANFORD, 162 Broadway, N. Y.

FOR SALE BY ALL DRUGGISTS.

31ST

Popular Monthly Drawing of the

Commonwealth Distribution Co.,

AT MACAULEY'S THEATRE, In the City of Louisville, on

SATURDAY, APRIL 30th, 1881.

These drawings occur monthly (Sunday excepted), under provisions of an act of the General Assembly of Kentucky, incorporating the Newport Printing and Newspaper Co., approved April 9, 1878.

☞ This is a special act, and has never been repealed.

The United States Circuit Court on March 31st rendered the following decisions:

1st. That the Commonwealth Distribution Company is legal.

2d. Its drawings are fair.

N. B.—This Company has now on hand a large reserve fund. Read the list of prizes for the

April Drawing.

1 Prize	$30,000	100 Prizes	$100	each	$10,000
1 "	10,000	200 "	50	"	10,000
1 "	5,000	500 "	20	"	10,000
10 "	$1000 each	10,000	1000	"	10,000
20 "	500 "	10,000			

9 Prizes $300 each, Approximation Prizes, $2,700

9	"	200	"	"	1,800
9	"	100	"	"	900

1,960 Prizes $112,400

Whole Tickets, $2. Half Tickets, $1. 27 Tickets, $50. 55 Tickets, $100.

Remit money or bank draft in letter, or send by express. Don't send by registered letter or post-office order. Orders of $5 and upward, by express, can be sent at our expense. Address all orders to R. M. BOARDMAN, Courier-Journal Building, Louisville, Ky., or T. J. Commerford, 312 Broadway, New York.

GOVERNMENT BONDS!

We are prepared to pay on presentation in any amount the highest market price for the CALLED BONDS of 1865 and 1867, and we will receive them at full value in exchange for other issues of UNITED STATES BONDS, or in exchange for other safe Securities paying 5, 6 and 7 PER CENT interest.

GEO. WM. BALLOU & CO.

72 Devonshire Street ..... Boston.
8 Wall Street ..... New York.

Good and Reliable

INSURANCE COMPANIES.

COMMERCIAL UNION, of London.
FIRE ASSOCIATION, of Phila.
NIAGARA, of New York.
CONNECTICUT, of Hartford.
PHOENIX, of London.

F. W. DEROCHEMONT & SON,

No. 9 CONGRESS STREET.

TEN PER CENT!

Annual Interest,

Paid quarterly, 4th dividend payable May 1. For full particulars send for 20-page illustrated pamphlet to

The Globe Company.

131 Devonshire Street, Boston, Mass. 6apr30

Sardines and Beef.

50 Dozen cases Philippe & Canaud

SARDINES,

Price 30 cents for halves and 20 cents for 1 boxes.

1000 LBS. CORNED BEEF,

Price 38 Cents. For sale by

H. F. GERRISH.

INTERNATIONAL Pavement Co.

FIRST MORTGAGE BONDS,

With a Bonus of Stock.

The pavement made by this Company has met with the highest favor, both in this country and in Europe, and it is considered to approach perfection more nearly than any other.

The Works of the Company are at Providence, R. I., and at Hastings, N. Y., and the needs of its business will soon require additional ones at Chicago and other large cities.

Negotiations are now pending with capitalists in London and Paris for the right to manufacture and use this pavement in those cities.

For enterprises new on the market promise as profitable business as this one.

The Company require additional means to extend the facilities for manufacturing, and offer for sale the second $100,000 of their six per cent bonds (convertible into stock) at par and interest. These bonds carry a bonus of stock, which is fixed for the present at fifty per cent.

Pamphlets and full information furnished, and subscriptions received by

The Corbin Banking Co.,

43 Milk Street, Boston.

MWF

PATENTS!

R. H. EDDY,

No. 76 State St., Opposite Kirby, Boston.

SECURES PATENTS in the United States; also in Great Britain, France and other foreign countries. Copies of the claims of any Patent furnished by remitting one dollar. Assignments recorded at Washington. *No Agency in the United States possesses superior facilities for obtaining Patents or ascertaining the patentability of inventions.*

R. H. EDDY, Solicitor of Patents.

TESTIMONIALS.

I regard Mr. Eddy as one of the most *capable and successful* practitioners with whom I have had official intercourse. CHARLES MASON, Commissioner of Patents.

"Inventors cannot employ a person more trustworthy or more capable of securing for them an early and favorable consideration at the Patent Office." EDMUND BURKE, Late Commissioner of Patents.

BOSTON, October 19, 1870.

R. H. EDDY, Esq.—*Dear Sir:* You procured for me, in 1860, my first patent. Since then you have acted for and advised me in hundreds of cases, and procured many patents, reissues and extensions. I have occasionally employed the best agencies in New York, Philadelphia and Washington, but I still give you almost the whole of my business, in your line, and advise others to employ on. Yours truly, GEORGE DRAPER.

BOSTON, January 1, 1881. 3tawtjan18

Cure Your Corns!

BY USING

SCHLOTTERBECK'S

Corn, Wart & Bunion Solvent.

Entirely harmless; is not a caustic.

It removes Corns, Warts, Bunions and Collosities, without leaving a blemish.

Brush for applying in each bottle.

A CURE IS GUARANTEED.

Price 25 Cents. For sale by all Druggists.

Try it and you will be convinced, like thousands who have used it and now testify to its value.

Ask for Schlotterbeck's Corn and Wart Solvent, and take no other. Sold by D. Kimball & Co. d&wtap9,82

Room Papers, Window Shades, Fixtures, Tassels, Borders, &c., &c.

H. B. BUZZELL & SON

have received for the *Spring trade* a very extensive assortment of the above goods, of all grades and prices from *very cheap to very fine.*

They have the agency for the

Domestic and Springfield SEWING MACHINES,

two of the *finest made and most reliable* machines in the market. MACHINE OIL, NEEDLES, all kinds. Parts, or attachments, for any machines.

Also a full line of TOPS, BALLS, MARBLES, RETURN BALLS, HOOPS, etc., etc.

A fine assortment of new

BOX STATIONERY

at low prices. Call and examine our goods before buying, it will pay you.

H. B. BUZZELL & SON,

Bookseller and Stationers.

PEIRCE'S BLOCK, - - MARKET SQUARE.

PERRY & CO'S

TRADE & CO MARK

STEEL PENS

of superior English make; famous for durability and elasticity; great variety of styles suited to every kind of writing.

For sale by dealers generally.

THIRTY-SIX assorted samples for trial, including the celebrated "U" AND "FA CON" Pens, enclosed in a metal box, by mail, on receipt of Twenty-five Cents.

BOX AGENTS FOR UNITED STATES.

IVISON, BLAKEMAN, TAYLOR & CO. 138 and 140 Grand St., New York.

Portsmouth Insurance Agency

ESTABLISHED 1851.

JOHN SISE, INSURANCE AGENT,

OFFICE,

4 Market Sq., Up-Stairs.

ÆTNA INSURANCE CO., Of Hartford, Conn.
HOME INSURANCE CO., Of New York.
HARTFORD FIRE INSURANCE CO., Of Hartford, Conn.
ROYAL INSURANCE CO., Of Liverpool, Eng.
FRANKLIN FIRE INSURANCE CO., Of Philadelphia, Pa.
PHENIX INSURANCE CO., Of Brooklyn, N. Y.
LONDON AND LANCASHIRE FIRE INSURANCE CO., Of Liverpool, Eng.
Pennsylvania Fire Insurance Company, Of Philadelphia, Pa.
METROPOLE INSURANCE CO., Of Paris, France.

Responsible Companies, Large Assets, Equitable Rates, Prompt Settlements.

JOHN SISE,

Insurance Agent, 4 Market Sq., Up-Stairs.

MORSE & ILSLEY

FIRE, LIFE AND ACCIDENT

INSURANCE AGENTS,

Represent the following reliable companies.

THE INSURANCE COMPANY OF NORTH AMERICA, *Of Philadelphia, Pa.*

LIVERPOOL and LONDON and GLOBE *U. S. Office, New York City.*

SPRINGFIELD, *Of Springfield, Massachusetts*

QUEEN, *Liverpool and London*

PHŒNIX, *Of Hartford, Conn.*

ORIENT, *Of Hartford, Conn.*

TRAVELLERS' LIFE and ACCIDENT COMPANY, *Of Hartford, Connecticut.*

NEW ENGLAND MUTUAL LIFE, *Of Boston, Mass.*

The above companies are well known and reliable, and we solicit the patronage of our friends and the public. All losses adjusted and promptly paid at our office.

MORSE & ILSLEY,

NO. 15 PLEASANT ST., - UP ONE FLIGHT

BOOTS and SHOES.

Extra Inducements

are now being offered to persons in need of Boots and Shoes, at

Buy at HUSSEY'S!

In order to make room for my spring stock, and not wishing to carry over to next autumn a large lot of goods which though seasonable now will not be so in the spring, I am now offering my large and varied stock of *Winter Footwear* at extremely

Low Prices, for CASH!

WILLIAM B. HUSSEY,

BOOT & SHOE MAKER,

No. 51 Congress Street,

FRANKLIN BUILDINGS.

Clothes Wringers!

GREAT REDUCTION IN PRICES.

NOW IS THE TIME TO BUY!

For a few days we shall offer any of the leading Wringers at greatly reduced prices.

John P. Sweetser,

46 Market St.

WHITE LEAD!

Salem, Forest River, Keystone and Brooklyn

PURE WHITE LEAD!

MIXED PAINTS A SPECIALTY!

— AT —

A. P. WENDELL & CO.'S

3 Market Square.

WHIPS!

In Large Variety, Cheap

— AT —

LAMARBEE'S, 26 Congress Street Up-Stairs.

Honest Medicine.

FAVORITE REMEDY

Recommended by Clergymen, Statesmen and Others.

SALT RHEUM.

Hon. J. H. Snyder, of Saugerties, N. Y., gratefully testifies to the ability of "Favorite Remedy" as exhibited in the case of his little daughter who was covered with Salt Rheum from head to foot. "Favorite Remedy," says this thankful father, "relieved my girl altogether from this fearful affliction, Salt Rheum. This occurred two years ago, and not a sign of the disease has since appeared." What it did for this child it will do for all who use it.

LIVER DISEASE.

Mr. J. H. Northrop, of Lansingburg, N. Y., for several years Captain of the Troy police, says: "I have been for a long time a great sufferer from derangement of the liver, and after using many of the medicines recommended for that complaint, Dr. Kennedy's "Favorite Remedy" is the only one which gave me any relief. I firmly believe that the "Favorite Remedy" is a good, honest preparation; one that may be depended upon.

CHRONIC LIVER DISEASE.

Rev. J. G. Smith, of Hartford, Ct., says: "Being a great sufferer from Chronic Liver Disease and Indigestion, I at last tried your 'Favorite Remedy' add found immediate relief. I used two bottles, which worked wonders in my general system."

EDISON'S

POLYFORM

— FOR —

NEURALGIA, RHEUMATISM HEADACHE, SCIATICA.

Prof. Edison authorizes the publication of the following:

Menlo Park, N. J.

I certify that the Preparation known as Edison's Polyform is made according to formula devised and used by myself. THOMAS A. EDISON.

Sufferers from the above diseases will have sure relief, by using

EDISON'S POLYFORM,

according to directions with each bottle.

PREPARED BY THE

Menlo Park Manufacturing Co.,

NEW YORK.

Sold by Druggists. Price $1.00.

HOSTETTER'S

CELEBRATED

STOMACH

BITTERS

Shooting Chills down the Back,

Dull pain in the limbs, nausea, billiousness, are symptoms of approaching fever and ague. Use without delay Hostetter's Stomach Bitters, which substitutes for the chilly sensation a genial warmth, regulates the stomach, and imparts tone to the liver. The bowels, the stomach and the biliary gland being reduced to a healthy condition the disease is conquered at the outset.

For sale by all Druggists and Dealers generally.

The Purest and Best Medicine ever Made. A combination of **Hops, Buchu, Mandrake and Dandelion,** with all the best and most active properties of all other Bitters, makes the greatest **Blood Purifier, Liver Regulator,** and **Life and Health Restoring** Agent on this earth.

No disease or ailment can possibly long exist where Hop Bitters are used, so varied and perfect are their operations.

They give new life and vigor to the aged and infirm.

To all whose employments cause irregularity of the bowels or urinary organs, or who require an Appetizer, Tonic and mild Stimulant, Hop Bitters are invaluable, **without intoxicating.**

No matter what your feelings or symptoms are what the disease or ailment is use Hop Bitters. Don't wait until you are sick but if you only feel bad or miserable, use them at once. It may save your life, it has **hundreds.**

$500 will be paid for a case they will not cure or help. Do not suffer or let your friends suffer, but use and urge them to use **Hop B**

Remember, Hop Bitters is no vile, drugged drunken nostrum, but the Purest and Best Medicine ever made; the **"TEMPERANCE FRIEND and HOPE"** and no person or family should be without them.

D. I. C. is an absolute and irresistible cure for Drunkenness, use of opium, tobacco and narcotics. All sold by druggists. Send for Circular. Hop Bitters Mfg. Co., Rochester, N. Y. and Toronto, Ont.

Comfort, Ease, and Relief for the Feet,

G. ALEX. EMERY,

Resident Chiropodist, Mechanics Block, 89 Congress St., removes Corns, Bunion, Callosities, Ingrowing and Deformed Nails relieved. Open at all hours of the day and evening. eod1m&w3

Daily Chronicle.

Our New York Fashion Letter.

NEW YORK, April 20th.

Steel is the most notable of spring productions. In itself, of course it is nothing novel, but such a veritable shower of steel as now descends upon us is rather a surprising fact in the history of dress. Beginning with the new bonnet, it covers the entire outfit; even peeping out from the spring slipper. In millinery, we have braids, cords, beads, ornaments, fringes, laces, embroideries of steel, to say nothing of steel net-works and gauzes laden with steel spangles. On costumes, these ideas are repeated, while outdoor garments are stylishly ornamented with finishings of the same character. So you see that steel can hardly be misplaced, but it is most tasteful when combined with black. A moment's reflection suffices to show the refinement of a black satin costume trimmed with steel; and in the way of a bonnet, nothing is more quietly elegant than similar combinations. But where steel is united with colors, effects are frequently in dubious taste. This indeed is a mild way of putting it, for to tell the truth plainly, results are oftentimes very bad. Everything that glitters, however, is fashionable. Jet is eagerly sought after for this season; gilt is in great demand, and irridescent beads are also very popular. Trimmings of material are in as much vogue as ever, and disposed in much the same way as formerly; that is, in kilt-plaitings, box plaitings, gathered ruffles, shirrings, etc.

OUT-DOOR GARMENTS.

Everybody you meet wears something different, but one is as fashionable as the other. Jackets, visites, circulars, capes, ulsters, redingots, paletots, coats—all are stylish. Now when I go on to say that each one of the above names represents not one garment alone, but a number of garments differing in minor points, one can form some idea of the variety. In the jacket family, for instance, we have at least a dozen different shapes; some cut-away, others straight, some long, others short, some with hoods, some with capes, etc., etc. Last but not least comes the Mother Hubbard, with shirring at the neck and sleeves; and a very handsome adaptation of the Mother Hubbard, called the Solana visite, which is shirred in to the figure and has the sleeves shirred also.

EASTER BONNETS.

Small shapes fitting close to the head are a leading style, but of poke bonnets not a few appear. Flowers are used in profusion, and there is a manifest preference for small or medium sizes rather than large ones. But in all, we see the effects of that "shading" which is so prominent. In masses of small flowers there are constant alternations from light to dark, or *vice versa*, while sprays are almost invariably shaded from pale to bright. The same graduating tones are noticeable in silks and ribbons, and when skillfully arranged produce beautiful results. Most of the new ribbons, in consequence, are very wide, so as to give room for an insensible transition; and with the same view, very wide strings are of silk doubled and fringed on the ends. Yet narrow ribbons are not prohibited, but these are exceptions. Quite new silks and ribbons, however, are uniform in color, and will be worn because the shaded are expensive. Porcupine straws are the newest for general wear; being so called because woven with sharp projections all over the surface. An elegant bonnet lately chosen by Sarah Bernhardt is of open-work Tuscan straw in poke shape. The brim is faced with pale blue satin; folds of blue-shaded satin are laid around the crown. A cluster of pale coral pink flowers ornaments the left side in front, and the strings are of shaded blue silk a quarter of a yard wide.

MATERIALS AND COSTUMES.

New grenadines are covered with checks and plaids of every size, but importations of very thin woolens have interfered with the sale of grenadines as well also as that of buntings. Many of these woolens are plain woven, and in solid colors, yet others are provided with a bright border, and others again are in open work checks and plaids. A spring costume now being made for Mme. Gerster is of very thin woolen in pale coachman's drab, combined with blue dotted satin. The Pamela basque is shirred at the waist in the middle of the front and back, and the Celestine skirt is trimmed with ruffles of satin and bunting alternating. Another dress for the same prima donna is a Theo costume of striped silk, with dark olive-green satin skirt. The polonaise of silk shows the front and sides cut off to the depth of an ordinary basque, while below is a plaited scarf drapery across the front and the back, hanging long and draped irregularly. The gored skirt is covered on the front

and sides with horizontal shirrings. The Mercedes is a very attractive novelty in

PARASOLS,

Having ten ribs, and the handle entirely within the outer covering, while the shape is remarkably graceful. It comes in all grades, from the cheapest to the costliest, and in endless variety as to color, material, etc. This indeed is a necessity, as "high style" now requires the parasol to match the dress, and thus renders it much more important than formerly.

Eeckerlacr's toilet soaps are chiefly used now by our best classes, because of their remarkable purity and fine perfume. There are a good many different kinds, and where all are excellent, it is hard to discriminate, but perhaps the most sought after are the Bouquet of Violets, Jockey Club, Wood Violet, and Baby soaps. I mention this because in warm weather, toilet articles become doubly important.

LUCY CARTER.

Don't Get Discouraged!

because the doctors say you cannot live. I was troubled with dropsy, and given up to die. But after using Sulphur Bitters for three months, I am well. It is the best medicine for all kidney diseases I ever saw.—*Mrs. B——, Bridgeport.*

—Thomas Dejarnette, the Virginia young man who killed his sister because she refused to abandon her disreputable mode of life, and has just been acquitted of her murder on the ground of emotional insanity, has been jilted by the young woman to whom he was betrothed, and who was unremitting in her attentions to him before his trial. She has eloped with another man, and evidently wisely, since a man who would kill his sister in a sudden fit of insanity might with good reason be expected to do the same thing to his wife unless things went on pleasantly.

From Rev. H. P. Torsey, D. D., LL. D., President Maine Wesleyan Seminary and Female College, Kent's Hill, Me. Dr. F. W. KINSMAN,—Dear Sir: For five years the students under my care have used Adamson's Botanic Cough Balsam, and have, I think, found it second to no other remedy for throat and lung troubles.

Portsmouth Chronicle.

MONDAY, APRIL 25. 1881.

[Entered at the Post-Office at Portsmouth, N.H., as second-class matter.]

The Hosiery Interest.

The reason assigned by Senator Blair of this state on the 19th inst. for the calling of an extra session of Congress is a good one as far as it goes. In consequence of a decision by the supreme court of the United States in relation to the duty to be assessed upon certain kinds of knit goods, a great industry is in danger of being destroyed. The facts are, in brief, that Congress intended to levy upon all hosiery a duty of thirty-five per cent *ad valorem* in addition to the specific duty of fifty cents a pound upon the raw material. By a blunder it failed to do so, and the specific duty has been abolished by the court decision. It results that woolen hosiery escapes the duty which was intended to be levied upon all articles of which wool was the chief component when the duty on wool itself was fixed. The difference is simply that between protection and the reverse. At the rate of duty which may now be lawfully levied, no hosiery manufacturer in the country can make goods at a profit. Moreover, before Congress can meet, the foreign manufacturers, aided by American importers, can flood the country with their wares. The treasury department does not seem to know what can be done to avert the calamity. It has been reported, but as far as can be learned without authority, that the secretary has suspended the operation of the circular of the department relative to the new duty, so far as shirts and drawers are concerned, leaving it apply only to stockings, which was the subject of the decision. Meantime, the opinion of collectors and appraisers has been asked for as to how far the decision really applies. It seems to be a hard case for the stocking-makers, but how they can get relief without a special act of Congress, which cannot in any event undo what may be done in the meantime, is not clear.

News and Notes.

The five steamers which sailed from New York for Europe Saturday carried away large numbers of passengers.

By a railroad accident on the Denver & Rio Grande railroad, Friday afternoon, five men and a woman were killed, and six men injured.

The Mutual Union telegraph company has agreed to increase the capital stock of the company to $10,000,000, for the purpose of extending its lines.

At Winooski, Vt., Friday, a six-year-old granddaughter of Hustin Devine obtained a loaded revolver without the knowledge of her family, and while playing with it shot herself through the right temple.

James Foley, aged ten years, of Gloucester, Mass., while getting over a wall, slipped and fell, and a glass bottle which was inside his jacket broke, the pieces piercing the boy's stomach. He died a few hours after the accident happened.

The directors of the Bartlet mills at Newburyport held a meeting Friday, and voted to meet in Boston on the 30th, when it will be decided whether to rebuild or not. The Boston *Post* says "there are good reasons for believing that the mills will not be rebuilt."

W. F. Beattie, sheriff of Crittenden county, Ark., was killed last Thursday near Marion, Ark., twelve miles northwest of Memphis, while attempting to arrest a negro burglar. Deputy Sheriff Maddox was wounded by the murderer, who then escaped.

Trade is so bad at Bradford, Eng., that factory operatives are emigrating at the rate of fifty per week, and most of them come to the United States.

In San Francisco, Cal., on the 22d inst., Thomas W. Cunningham, a commission merchant, and J. A. Chandler, a broker, said to be a nephew of the late Zach. Chandler, fired several shots at one another on the street. Cunningham was killed and Chandler was wounded. The men were married to two sisters, and family disputes caused the trouble.

Lucinda Fowlkes, colored, was hanged at Lunenburg Court House, Va., Friday, for the murder of her husband.

Abram Martin, colored, was hanged at Abbeville, S. C., on Friday, for the murder of his wife.

The Newburyport board of aldermen have voted, five to one, to grant liquor licenses for the ensuing year, at the following prices: First class, $125; fourth class, $75; distillers, $300.

At New Brunswick, N. J., Lawrence Leis, twelve years old, bitten by a dog last August, died of hydrophobia last Thursday night in great agony.

Tuesday afternoon of last week fifteen armed men rode to one McLauren's house in Frio, Edwards county, Texas, and murdered McLauren, his wife and a young man named Lease. Nothing in the house was disturbed.

The British steamer Mizpah, from Liverpool April 14th for Copenhagen, went ashore on Cape Skaw, Sweden, and eleven persons were drowned.

Mr. Le Duc's house at Hull, Quebec, was burned Thursday night, the 21st inst. Two children perished, and a third will probably die.

During the year ended December 31, 1880, the money orders issued in the United States for payment in the United Kingdom of Great Britain and Ireland amounted to £400,205, or about $2,000,000. The orders issued in the United Kingdom upon the United States during the same period aggregated £71,457, or about $350,000.

James Caffery of New Haven, Conn., has been arrested, charged with having dragged his wife out of bed by the hair of her head, kicked and knocked her about the room, forced her head through a pane of glass, and pounded her on the head with a stove lifter.

Augusta, Me., with only 8,000 population, pays nearly as much for schools as Bangor with 16,758 population. Augusta pays more per scholar than any city in Maine.

James G. Sumner, who eight weeks ago married Julia A. Fox, daughter of Mayor James A. Fox of Cambridge, Mass., committed suicide at the residence of his father-in-law, Thursday morning last, by shooting himself twice with a pistol. Mrs. Sumner, who occupied a separate room from her husband, went to his room in the forenoon and was horrified at finding him dead. The relations between deceased and his wife, and between them both and others members of the family, were entirely harmonious, and there is no doubt the deed was caused by temporary insanity.

On the night of April 2d, Dr. Sherve of Lincoln Centre, Me., dreamed he had died in a fit, and that he was being buried alive. He awoke and related the dream to his wife, adding "if anything happens to me, don't allow me to be buried for four days." The next day, after a few hours' illness, he died. He was kept until the 7th, when no signs of returning life being apparent, he was buried.

On a recent Sunday Mr. Beecher announced it as his belief that baptism was a non-essential ordinance of the church. It was pleasant enough and useful enough, but if a man died trusting in Christ it made no difference whether he had been sprinkled or immersed, or both, or neither.

A Romance in Real Life.

The Kennebec, Me., *Journal* tells the following story: Through the reverses of fortune a young lady in Ellsworth, named Agnes Bartlett, was compelled to earn her own living. She was as smart as a steel trap, accomplished and good looking. Like most Yankee girls she tried school teaching and giving music lessons, but the compensation was so meagre that she soon turned her talents in other directions. In response to an advertisement in the *Journal* last autumn she came to Augusta, and went to doing house work for one of our first families on State street. A rich uncle, who admired the young lady's spunk, improved his opportunity and has just "shuffled off this mortal coil." He has left a fortune of $20,000 to his enterprising young niece, who has resigned her position and gone home. It is also said that a young man in Augusta, who became enamored of the fair housekeeper before he knew that she was an heiress, is to share the prosperity of the deserving legatee.

—A New York paper says that twenty dollars will buy all the books worth reading. What stuff! Why, twenty dollars won't buy a full set of Beadle's dime novels, to say nothing of a copy of Hoyle and a base-ball guide.

Important.

When you visit or leave New York city, save Baggage Expressage and Carriage Hire, and stop at *Grand Union Hotel*, opposite Great Central Depot; 350 rooms, fitted up at a cost of one million dollars, reduced to $1 and upward per day. European plan. Elevator. Restaurant supplied with the best. Horse cars, stages and elevated railroad to all depots. Families can live better for less money at the Grand Union Hotel than at any other first-class hotel in the city. tap13,82

Mothers! Mothers!! Mothers!!!

Are you disturbed at night and broken of your rest by a sick child suffering and crying with the excruciating pain of cutting teeth? If so, go at once and get a bottle of MR. WINSLOW'S SOOTHING SYRUP. It will relieve the poor little sufferer immediately—depend upon it; there is no mistake about it. There is not a mother on earth who has ever used it, who will not tell you at once that it will regulate the bowels, and give rest to the mother, and relief and health to the child, operating like magic. It is perfectly safe to use in all cases, and pleasant to the taste, and is the prescription of one of the oldest and best female physicians and nurses in the United States. Sold everywhere. 25 cents a bottle. o,w & s & sg jan22

$500 Reward!

We will pay the above reward for any case of Liver Complaint, Dyspepsia, Sick Headache, Indigestion, Constipation or Costiveness we cannot cure with West's Vegetable Liver Pills, when the directions are strictly complied with. They are purely Vegetable, and never fail to give satisfaction. Sugar Coated. Large boxes, containing 30 Pills, 25 cents. For sale by all Druggists. Beware of counterfeits and imitations. The genuine manufactured only by JOHN C. WEST & CO., "The Pill Makers," 181 & 183W. Madison St., Chicago. Free trial package sent by mail prepaid on receipt of a 3 cent stamp. eow3d41781

To the Bank Commissioners of the State of New Hampshire.

CONDITION OF the Portsmouth Savings Bank, of Portsmouth in the County of Rockingham, on the twenty-second day of April, 1881.

STATEMENT.

LIABILITIES

Due depositors,	$2,629,820.94
Surplus,	71,901.29
Guaranty fund,	52,041.99
Reserved for state tax	13,000.00
	$2,766,764.22

RESOURCES.

	Par Value.	Value on Books.
Loans on Real Estate,	$838,282.47	$836,792.47
Loans on Personal Security,	101,623.86	101,473.86
Loans on Collateral Security,	44,777.30	44,777.30
U. S. Bonds,	195,950.00	197,148.88
State Bonds,	157,500.00	157,900.00
County, City, Town, and District Bonds,	1,160,944.45	1,086,135.12
Bank Stock,	25,400.00	29,655.50
Railroad Stock,	49,000.00	14,880.00
Railroad Bonds,	11,600.00	5,920.00
Other Investments,	128,225.96	120,740.63
Real Estate,	140,003.90	140,003.90
Balance on Deposit in National Mechanics & Traders' Bank,	25,843.44	25,043.44
Cash,	2,303.12	2,303.12
	$2,882,554.30	$2,766,764.22

PORTSMOUTH, N. H., April 23d, 1881.

WE, the undersigned, Committee of the trustees of Portsmouth Savings Bank, do solemnly and severally swear that we have made a thorough examination of its affairs, and that the foregoing statement by us made is true, according to our best knowledge and belief. SO HELP US GOD.

HENRY M. CLARK, MARCELLUS BUFFORD, } Committee of the Trustees.

Personally appearing, the above-named Marcellus Bufford and Henry M. Clark made oath to the foregoing statements. Before me,

WILLIAM RUSSELL FOSTER, Justice of the Peace.

Lost.

A GOLD PENCIL CASE, large size, topped with a white and gray stone, with monogram C. S. F. The finder will please leave it with C. E. Laighton & Son, and a suitable reward will be paid.

Silas Philbrick,

MANUFACTURER OF

Marble Monuments, Grave Stones,

Table Tops and Mantel Pieces; also Brown Stone and Granite, for all purposes.

☞ A large stock of grave-stones and monuments, made during the winter, for sale at reasonable rates at the Stone Yard, Pier wharf, State street, Portsmouth.

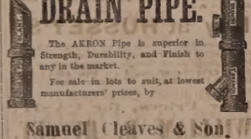

Samuel Cleaves & Son,

NO. 5 ELM ST.

PIANOS TUNED!

Having secured the services of

MR. WILLIAM WALLACE McINTYRE,

(Formerly Teacher of Music)

I am now prepared to attend to all orders for Tuning and Repairing Pianos promptly. All work done in the most thorough manner and satisfaction guaranteed in every case.

Mr. McIntyre will also act as Agent for the sale, exchange or renting of Pianos and Organs.

D. H. Montgomery,

MUSIC AND ART STORE.

No. 6 Pleasant Street.

SAND—PLOWING—TEAMING.

SAND for building purposes and gardens; also 500 loads best loam in the city for gardens; Manure, Cellar-stone, etc., for sale.

PLOWING, Harrowing, Teaming, turfing, etc. Everything in the farming and gardening line.

Office and stables connected by telegraph. Orders left at 43 Middle St. promptly attended to.

Oxford & Johnston.

tap28

FISH.

1000 *lbs. Dry Salted Pollock Fish.*

1000 *lbs. First Fare Cod Fish.*

For sale by

Henry F. Gerrish.

WILLIAM RUSSELL FOSTER.

ATTORNEY AT LAW

—AND—

NOTARY PUBLIC,

Has removed his office to

SAVINGS BANK BUILDING

(FRONT ROOM.)

WHIPS All kinds, cheap, at LARRABEE'S 26 Congress Street, up-stairs.

ICE! ICE!

The subscriber would inform his patrons and the public generally that he is prepared to supply the best quality of

I C E

At wholesale and retail, and on reasonable terms, to Families, Stores, Offices and Vessels, or at any place desired, at short notice. Ice may be had at the ice-house at all times of the day or night.

PRESSED HAY, PIGS and SHOTES constantly on hand.

GARDENS PLOWED carefully among trees; and TEAMING done to order.

LANGDON M. PERKINS,

No. 40 South Street.

New Store, New Goods!

READ THIS!

A Beautiful Card!

5 1-2 by 7 1-2 in. given away with every cake of Toilet Soap at

53 Congress Street, Franklin Buildings,

— BY —

ALFRED STAVERS.

Dealer in Ladies & Gentlemen's Furnishing goods,

HOSEIRY, GLOVES, COLLARS, LACES, ETC.,

which we offer at very low prices, (for cash only.) Call and examine and give us a trial, at Franklin Block.

ROOM PAPERS and CURTAINS!

Fixtures, Tassels, Opaques, Hollands,

A Full Line of

may be seen at

NO. 1 CONGRESS BLOCK.

Especial attention given to making and fitting Curtains.

WILLIS G. MYERS.

Agents Wanted for the

Revised New Testament

As made by the most eminent scholars of England and America. Half the price of Corresponding English Edition. Large type, linen super-calendered paper, elegant binding. A separate "Comprehensive History of the Bible and its Translations," including a full account of the New Revision, given to subscribers.

Best chance for agents ever offered. Send stamp for particulars at once.

THE HENRY BILL PUBLISHING CO.,

dtap23 Norwich, Conn.

New Stock

o

SPRING & SUMMER SUITINGS.

J. E. HAM & CO.

NO. 11 CONGRESS ST.

Having received a full assortment of Foreign Domestic

CLOTH CASSIMERES, SUITINGS

Equal to any in the city, we are prepared to make them up into Garments of the latest style.

☞ Perfect Satisfaction Guaranteed.

FLOUR!

Just received

500 BARRELS

of the best St. Louis and Wisconsin Flour. Also some of the best Minnesota Hazall, which I shall sell at

WHOLESALE AND RETAIL!

LOWER than the same grades of Flour can be bought in Portsmouth. Call and price my Flour before purchasing elsewhere, at the old and popular stand of C. ROBINSON & SON,

16 BOW STREET.

Portsmouth, April 20th, 1881.

J. S. JAMES.

NECK WEAR!

Lower than ever sold in this city. Any kind of

TIE, SCARF, KNOT or BOW

For 25 cents;

former price 50 cts. to 75 cts.

F. G. MOSES,

No. 13 Congress street.

☞ All new Goods.

WHIPS! All qualities and prices; LARRABEE'S, 26 Congress

CHARLES E. LAIGHTON & SON,

EXCHANGE BUILDING,

Have on hand an fine a selection of

TEAS AND COFFEES

— AS WERE —

EVER OFFERED

in this city.

300 DOZENS CAN GOODS,

Consisting in part of

Tomatoes,
Corn,
Peas,
Beans,
Succotash,
Apricots,
Peaches,
Plums,
Cherries,
Strawberries,
Raspberries,
Blueberries,
Blackberries,
etc., etc.

The above are all

GOOD GOODS

and will be sold at

LOW PRICES.

Chas. E. Laighton & Son

Nearly opposite Post-Office.

ON THURSDAY, MARCH 17TH, 1881

NEW DRY GOODS FOR THE COMING SEASON. 1881

AYERS & LOCKE

will offer all their New Spring and Summer Dress Goods. The Largest Stock!

The Finest Selection Ever Shown in Portsmouth! Close Prices on Everything!

We take the liberty of advising our Customers and all others who may favor us with their patronage that it will be greatly to their advantage to make selections early. Owing to the light Importation of Foreign Dress Goods, desirable Dress Fabrics will be quite scarce later in the Season. New Black Silk! New Black Silk Brocades! Satins! Satin de Lyon, etc. Finest Stock of New Style Carpets of every description; also

The Largest Stock of General Dry Goods, Small Wares, Trimmings, &c., in Portsmouth.

All marked at the most Popular City Prices. - - -

Local Matters.

POST OFFICE RULES.

MAILS CLOSE.

	A. M.	P. M.
Boston, West and South,	8, 10:35, 2:20	4:50 *6:30
Boston Way,	10:35, 2:20	
Portland,	9:25	4:50 6:30
East [beyond Portland,]	9:25	6:30
Biddeford, Saco and Way,	9:25	4:50
Great Falls,	9:25	4:50
Great Falls & Conway R. R.	9:25	
Concord and North,	7:40	4:50
Concord Way,	7:40	4:50
Boston & Maine R. R.	7:40	4:50
Dover,	7:40 9:25	4:50

*Arrives in Boston next morning.

MAILS ARRIVE.

	A. M.	P. M.
Boston, South and West,	10:05, 3:15	5:50 9:08
Boston Way,	10:05	5:50
Portland and East,	11:20	3:20
Great Falls & Conway R. R.	11:20	
Concord and North,	10:20	8:50
Dover,	10:20	5:50

Letters for the night mails [and no others] east or west may be deposited in the box at the Eastern depot, every day except Sundays.

E. G. PEIRCE, JR., P. M.

MINIATURE ALMANAC--APR. 25.

SUN RISES..... 5:03 | MOON RISES 3:13 A. M.
SUN SETS..... 6:53 | HIGH WATER 8:45 A. M.
LENGTH OF DAY.. 13:40 | FULL 61 A | 8:15 P. M.

THE WEATHER.

U. S. SIGNAL OFFICE,
WASHINGTON, D. C.
April 25, 1:30 A. M.

Probabilities for New England:—

Fair weather, westerly winds, falling preceeded in the eastern portion by rising barometer, stationary or higher temperature.

The Thermometer at the CHRONICLE Office, at 4:00 o'clock this morning, registered 53 degrees above zero.

Sky clear.

AROUND HOME.

"As you like it" to-morrow night.

Sunday was observed by several parties in gathering the arbutus flower.

Schooner Mayor Jones, Cahoon, was at New Bedford on the 21st inst., repairing.

Schooner Gov. Goodwin leaves Doane's wharf to-day, for a fishing trip to the banks.

The "Widow Bedott" will prosecute her hunt for a husband at Music hall on Wednesday evening. See adv.

The brick makers are getting ready for the spring and summer work. Most of the bricks made last year on the river are sold.

There have been four new grocery stores started in this city within a few weeks, and one more will soon be opened.

Colonel George F. Towle, captain in the Nineteenth Infantry, who is on leave from the department of Arkansas is in Washington.

The Horse Guards of Roxbury, Mass., have fixed upon June 22d as the date of their visit to this city and Newcastle. They will be accompanied by Higgins' band.

The sale of reserved seat tickets for "As you like it" commenced at Preston's on Saturday morning; during the day the call for them was brisk, and a good audience is already assured.

F. W. Hilton of the Rockingham has spent a few weeks at the Arkansas Hot Springs seeking an improved condition of his health. Capt. Hilton will return home some time next week.

The Concord railroad pays a dividend of five per cent, May 2d, and the Manchester & Lawrence railroad a similar dividend on the same date. The Boston & Maine railroad pays a dividend of four per cent, May 15th.

It is reported that the Laighton Brothers are to build a cottage upon Appledore island for a residence for a family out of the city. The parties interested went out in the steamer Pinafore on Saturday, to select a site.

Large quantities of cod are caught off Dover point and in its vicinity. Six were caught on Saturday by one boat weighing ten pounds each. Landlord Wiggin, of the Dover Point house, serves them up as he does everything, in the best style.

We saw a bare-footed boy in the street in front of our office, Saturday. He had probably stowed his shoes away in the wood-shed, or under the school-house steps, for he was not dressed like a boy who has no shoes. He was trying to force the season, but one bare-footed boy does not make a summer.

Schooner Addie & Hattie, Davis master, arrived on Sunday afternoon from her second trip eastward, with five thousand lobsters for Randall & Caswell. Capt. Davis reported that the schooner Mary E. Caswell, Downs master, left Wood island at the same time with him, early Sunday morning. When off Wells beach, Capt. Davis in looking astern saw that the Mary E. Caswell had gone ashore on Wells rock, about a mile off Wells beach. He saw a boat go to her from the shore, and laid-to his own vessel to see if she would signal him to return, but receiving no signal he came on to this port. At six o'clock Sunday evening Mr. Oliver Downs of this city received a telegram to send a tug to the schooner's assistance, and the Ann started early this morning. Mr. Levi Downs, the schooner's master, has his all invested in the vessel, and has no insurance on her.

Charles Burleigh, son of the late Congressman Burleigh of the first district of Maine, is dangerously ill in Missouri.

Solon Chase's *Enquirer* of the 14th inst. has a communication signed by the greenback town committee of North Berwick, in which "sincere thanks" are tendered the retiring town officers, J. A. Hanson and W. H. Littlefield, "for their faithful and earnest endeavors to perform all duties entrusted to them by the *greenbackers*" during the past two years.

There was a strong smell of smoke in the vicinity of the south pond one evening last week, and the boys of Kearsarge engine company made every preparation to go tearing up street with their engine in three different directions at the first signal of an alarm, but as the smoke was found to come from a bonfire they went quietly to their homes without a smile.

The following letter, dated from the Boston office of the Eastern railroad, April 22d, explains itself:

HON. W. H SISE, Portsmouth, N. H.

Dear Sir; I am in receipt of yours of the 20th, enclosing a petition from your leading business men asking for improved train facilities. We have the spring schedule under way, and will do our best to conform to your wishes.

Yours truly, E. B. PHILLIPS, *Pres'd.*

Mr. Neil Burgess draws large and uproariously delighted audiences to the Gaiety Theatre, to witness his famous assumption of the Widow Bedott, in his dramatic version of Mrs. Whicher's novel. It is but a little while since the piece and the impersonation were fully noticed in this column. There is no doubt of the entire success of the work with the general public. The humor is a very genuine specimen of its kind, it is extremely abundant, and it is rooted in shrewd observation of life and manners. Mr. Burgess' support is substantially as before.—*Boston Advertiser.*

At Music hall on Wednesday evening.

POLICE COURT.

SATURDAY, Apr. 23; *Batchelder, J.*

Charles Dickerman was arraigned for selling liquor to Bertha Brown. In evidence it appeared that Dickerman was not present at the time the alleged sale was made, and he was discharged.

John W. Reardon, assault on Daniel Lynch, case continued to Wednesday forenoon, and defendant required to recognize in $2000 for his appearance at that time.

AS YOU LIKE IT.

That there will be a large audience at Music hall to-morrow evening was assured by the advance sale of tickets on Saturday; but there should be a crowded house, for we have seen but little of the legitimate drama lately, and Mrs. Scott-Siddons in Shakespeare is an attraction of unusual merit. Of her assumption of "Rosalind" in "As you like it" a contemporary says:

Rosalind is by no means one of those placid parts of which it is said they play themselves, but requires the utmost finesse, the most thorough art, and the rarest delicacy of treatment. While drawn in a direct and even course of characterization, it is graced by such spirit, and abounds in such beauties of detail that an actress must possess a nature keenly sensitive to each phase of its being to comprehend and define its exquisite integrity. Mrs. Scott-Siddons is fortunate in the possession of such an organization. Her qualifications for the performance of fine comedy parts, such as this, are surprisingly great. She has succeeded in establishing unmistakably her right to recognition as an actress of rare ability, of clever, artistic merit. Her performance was one of intelligence, from the coy scene, wherein Rosalind betrays her sudden liking for Orlando, to the incident of her restoration to propriety of the merry, witty, capricious Ganymede.

STABBING AFFRAY.

A shocking affair took place at the west end, Friday night, in which the knife was used by one man upon another with terrible effect. The parties to the affair were Daniel Lynch and John M. Reardon, both employes in the malt-house of the Jones brewery, and the facts in the case, as near as we can learn, were as follows:

Shortly before the stabbing, Lynch entered the house of John White on Albany street, where Reardon boarded, and charged the latter with having made injurious statements concerning him (Lynch) to men in the brewery. Lynch got much excited, and was told by Reardon to keep cool and quiet, and that he (Reardon) would next morning confront the men at the brewery, and prove that the statements concerning the injurious stories were not true. After some further conversation there was a struggle between the two men, and Reardon stabbed Lynch in the left side of the abdomen.

Although this occurred at ten o'clock at night, no report of it was made until after nine o'clock Saturday morning, when the police were notified by Dr. Potter, who was called to attend the injured man. Marshal Entwistle and Asst. Marshal Gray at once arrested Reardon and locked him up; and City Solicitor Foster went to the residence of Lynch and took his ante-mortem deposition. Saturday afternoon Reardon was taken before Judge Batchelder, the case being continued to Wednesday forenoon, the 27th inst., defendant being committed to jail in default of sureties in the sum of $2000. The wounded man was reported to be sinking throughout the day, Saturday, and his death was considered only a question of a few hours.

Another account of the fracas is that Reardon, who boarded at Lynch's house nearly all winter, owed Lynch for board, and that on Friday night the latter asked Reardon for the money due him, whereupon Reardon disputed the bill, saying he did not owe so much. Upon this Lynch pushed him down, and possibly struck him. Immediately thereafter Lynch felt the knife, and catching Reardon's right arm held it away from him, the knife being in the prisoner's hand. On being arrested Reardon voluntarily confessed to using the knife, and gave it to the city marshal. It is a large jack-knife, the blade of which is about three inches long, and very sharp.

Naval Affairs.

Assistant Engr. A. B. Carrega is detached from the Vandalia, and placed on waiting orders. Passed Asst. Engr. R. R. Leitch is ordered to the Vandalia.

Lieut. J. F. Moury is ordered to special duty, and Lieut. B. L. Edes to examination for promotion.

Lieut. F. D. Webster, U. S. M. C., was a member of a court martial in session at the Washington navy last week.

Chief Engineer B. F. Garvin, U. S. N., has entered upon his duties as chief of the steam engineering department of the Norfolk navy yard.

The reinstatement of Paymaster Bellows by President Hayes has caused an unusual degree of opposition in the pay corps of the navy, and a determined effort is making to have it set aside by the present secretary of the navy.

Naval officers say that Admiral Porter has again became the active adviser of the secretary of the navy on all matters relating to his department. The admiral has had little to do with affairs of the navy for five or six years.

Commodore Temple having secured the approval of the board of rear-admirals appointed to report upon his proposition relative to small flag-ships, he is looking about for a naval constructor to make the plans for such a vessel as he proposes. It is probable that either Naval Constructor Fernald, at Philadelphia, or Naval Constructor Wilson, of this city, will be selected.

The U. S. S. Powhatan, from Aspinwall April 9th and Key West April 17th, arrived at New York Friday, bringing 100 of the crew of the Alaska.

New Hampshire Items.

Winter may not be over yet. Gov. Head remarks that he remembers seeing men hauling logs over the snow on the 13th of May, when he was only nine years of age.

The New Hampshire Methodist Conference commenced its 52d annual session last week at Claremont, Bishop Thomas Bowman, of St. Louis, presiding.

The farm buildings of E. S. Wadleigh at Northfield were burned on Friday night, by a fire which caught from a defective chimney; loss $1500; insurance $1000.

Three of the prisoners who escaped from the house of correction in Lawrence, Mass., on the 19th inst., were captured at Derry on the 22d.

In Massachusetts when a criminal is sentenced to be hanged, he can write and publish what he pleases, and newspaper reporters may interview him as much as they like. Under the old regime in this state the criminal had the dungeon all to himself, and was not allowed to see any man except his keepers and spiritual advisers. If he wrote anything it was fixed up, and notwithstanding assurances to the contrary, it was given to the Concord papers in advance of the Manchester and Nashua papers, and that, too, when correspondents were on the spot pledging that if furnished with a copy, it should not see the light, except jointly with the Concord papers.—*Telegraph.*

MARRIED.

COLBY—THOMPSON. In Boston, April 20th, at King's Chapel, by Rev. Dr. Lambert, Lieut. H. G. O. Colby, U. S. N., and Mary Catherine Thompson, daughter of Hon. Francis Thompson.

LOCKE—SMITH. In Exeter, April 16th, Charles S. Locke of Joliet, Ill., and Miss Nellie E. Smith of Exeter.

DIED.

HARRINGTON. In this city, April 24th, Miss Joanna Harrington.

MARINE CHRONICLE.

PORT OF PORTSMOUTH.

ARRIVED April 12th.

Sch Prussian General, Young, Port Medway.
Sch Telegraph, Thorndike, Amboy.
Sch Emma K Smalley, Corzens, Elizabethport.

SAILED April 23d.

Sch Harbinger, Danforth, Bangor.
Sch Mary Willey, Williams, Bangor.

Sch John Bracewell, Chatfield, for Galveston sld from Baltimore 21st.

Sch Waterloo, Jones, Port Johnson for this port, passed through Hell Gate 21st.

Sch Anthea Godfrey, Price, for this port cld Philadelphia 20th.

Sch Lucy D, Handy, hence, arr at Philadelphia 21st.

Notice to Mariners.

Gloucester, April 20th. A new lighthouse is to be erected on Ten Pound Island, the material having already arrived. It is to be built in sections, and will be ten feet higher than the old one. A new dwelling for the keeper is also to be erected.

—The man who feels certain that he will not succeed is seldom mistaken.

—A Colorado man amused himself a little while by throwing his revolver into the air, and catching it when it came down. The coroner's verdict was "unjustifiable durn nonsense."

AMUSEMENTS.

Music Hall.

ONE NIGHT ONLY.

Tuesday, April 26th.

THE DRAMATIC EVENT OF 1880-81.

Engagement of the Fashionable Society Star

Mrs. SCOTT-SIDDONS

The Greatest Shakespearian Heroine of the day, appearing as ROSALIND in Shakespear's Charming Comedy,

"As You Like It,"

Supported by her own

POWERFUL DRAMATIC COMPANY

Under the management of H. J. Sargent.

Arrangement of Prices: Reserved seats 75 cts. Admission 50 and 35 cts.

Sale of Reserved seats will begin at Preston's Saturday morning, April 23rd.

Music Hall.

ONE NIGHT ONLY.

Wednesday, April 27th.

America's Greatest Comedian.

Mr. NEIL BURGESS

IN HIS

ORIGINAL CREATION,

"Widow Bedott"

SUPPORTED BY

GEO. W. STODDART,

and the Great Original Cast.

60 CONSECUTIVE PERFORMANCES IN NEW YORK; 45 IN SAN FRANCISCO.

CROWDED HOUSES EVERYWHERE.

DON'T FAIL TO SEE IT!

Reserved seats now ready at Preston's. Prices 75 and 50 cts. Gallery 35 cts.

Secure them in Advance.

CALLED U. S.

6s OF 1881

Forwarded to Washington for extension into Registered 3 1-2 per cent Bonds, according to the terms of the circular of the Secretary of Treasury.

FIRST NATIONAL BANK,

Portsmouth, N. H.

☞ C. O. D. for two weeks. d&wtu28

T. C. MEAGHER,

GILDER.

Mirror, Portrait and Picture Frames Re-Gilt, Equal to New. Oil Paintings Restored, Varnished and Repaired.

24 1-2 MARKET STREET.

PORTSMOUTH, N. H.

Critchley & Whalley,

MACHINISTS, AND DEALERS IN

PIPE AND FITTINGS

Of all kinds, for

STEAM, WATER, AND GAS.

Engines and Boilers.

Other Machinery Bought and Sold.

Belting & Belt Lacings, Sheet Rubber,

and all kinds of steam packing constantly on hand at manufacturers prices

STEAM HEATING APPARATUS

For warming buildings.

52 Hanover Street.

NOTICE.

We wish simply to announce to the Ladies of Portsmouth and vicinity, that our stock of

MILLINERY GOODS!

— COMPRISES —

The Best and Most Desirable Styles

to be found in

New York or Boston Markets,

Our success in endeavoring to please our customers for the past fourteen years needs no comment. Respectfully,

J. M. TEBBETTS,

14 MARKET STREET.

PORTSMOUTH, N. H.

$66 a week in your own town. Terms and $5 outfit free. Address H. Hallett & Co., Portland, Maine.

$72 a week. $12 a day at home easily made. Costly outfit free. Address True & Co., Augusta, Maine

JUST RECEIVED!

MOLASSES 36 cts. per Gallon,
BROWN SUGAR 7½ cts. per pound,
BUTTER 28 cts. per pound,
RICE 6 cts. per pound.

J. R. YEATON & CO.

No. 6 & 8 Congress St.

LIME and CEMENT.

Wholesale and Retail,

Fresh cargoes received each week at lowest prices by

J. ALBERT WALKER,

— AT —

PORTSMOUTH COAL POCKETS.

No. 137 Market Street.

All ladies want the new

Soltaire!

Glove button only 25 cents per pair.

NEW LACE PINS, EARRINGS, AND BRACELETS.

Watches

at low prices at

Hutchinson's

GENTLEMEN'S WHITE SHIRTS

— AT —

D. F. Borthwick's.

Hamburgs Hamburgs!

As this is the first season we have kept them we are able to offer an entire line of

NEW GOODS

which is an advantage to those in want of trimmings. Do not forget to call at

7 MARKET STREET

— FOR —

HAMBURGS!

ALL

— can be found at the —

POPULAR STORE.

EXHIBITION

Of The

BEST

STYLES!

AT

C. N. Shaw & Co.'s,

No. 3 Market St.

C. E. MYERS & CO.

are now placing on their counters the finest selection of

Ready Made Clothing

— FOR —

SPRING & SUMMER WEAR

ever shown to their customers, at LESS than last year's prices. We also have a good line of

Blue Yacht Cloths

— AND —

Cassimere Suitings.

☞ In Sawyer's Woolens we make specialty.

All in want of a good strong

WORKING SUIT

— OR A —

FINE DRESS SUIT,

will find it to their advantage to call at the old stand

Corner of Market & Bow Sts.

C. E. MYERS. C. E. SIMPSON.

TRUNK REPAIRING!

a specialty. Trunks called for and returned without extra expense at

John H. Tilton's

Harness Dispensatory,

18 CONGRESS STREET.

MAIN & WINCHESTER BLOCK.

STEPHEN D. SCRIGGINS,

Carriage Painter,

No. 16 Vaughan Street, Portsmouth, N. H.

Having spacious and good accommodations and long and large experience, he solicits patronage in this line.

Auction Sales.

MORSE & HISLEY.

AUCTIONEERS,

Money, Real Estate and Mortgage Brokers, Insurance and House Agents.

13 PLEASANT ST. - - EXCHANGE BUILDINGS.

AN EXTRA LOT OF

Sponges, Chamois Skins and WHIPS

at reasonable prices at

JOHN S. TILTON'S

Harness Maker and Trunk Repairer,

18 Congress Street.

GREAT HAIR SALE!

Will sell during the months of April and May, one lot of real French Hair Switches, all long hair, at just one half the price heretofore asked. Also, another lot French Hair Switches with short stems, extra even hair

WEIGHING 5 Ounces,			1 YARD LONG for				$10.00
"	4	"	"	30 INCHES	"	"	6.00
"	3	"	"	27	"	"	4.50
"	3	"	"	26	"	"	3.50
"	2	"	"	24	"	"	3.00
"	2	"	"	20	"	"	1.00

We advise every lady in want of switches to make a selection before the last of May, as we consider these Great Bargains.

Still another lot of 300 Real Hair switches from 1-2 to 1 Yard Long, at the extremely low price of 50c, 75c, $1.00, $1.50, $2.00, $2.50 and $3.00 each.

The sale of these goods at these prices will close May 21st.

We also shall sell a large lot of real hair Grey Switches at the same prices as the plain.

Also one large lot of Heavy Puffs for 25c, 10c, and 5c, which is ONE-HALF THE REGULAR PRICE. We take

Combings and Worn Hair

in Exchange, and manufacture

Combings into Switches

from 50 cents upwards. Hair Nets for Crimps from 10 cents and upward at the

Hair Manufactory,

65 *CONGRESS STREET,*

PORTSMOUTH, N. H.

M. E. JOHNSON, - - - - Proprietor.

BUTTER.

THIRTY Tubs fine Creamery and Vermont Butter, price

28 cents per pound.

for sale by

HENRY F. GERRISH.

B & L

HAMS and BREAKFAST

BACON!

Another lot of Ferris & Co.'s LITTLE PIG HAMS, selected for Boiling and Roasting. Also a new curing of BONELESS BREAKFAST BACON.

We have just received direct, a large lot of KENTUCKY MAGNOLIA HAMS, which we recommend and Warrant to be equal to any Ham in the market. We are retailing these Hams at wholesale prices.

Olives! Olives!!

New crop Queen OLIVES in qt., pt. and 1-2 pt. bottles.

SOUPS! SOUPS!!

Terrapin, Ox-tail,
Tomato, Green Turtle,
Mock Turtle, and Julienne

SOUPS.

BUY

"Pride of the Kitchen"

Excellent cleaning and scouring SOAP, only 5c per cake.

Butler & Laighton.

NO. 1 MARKET SQUARE.

NEW STORE.

The subscriber has purchased the stock of goods in the store at the

Corner of State and Pleasant street,

Recently occupied by the "99 Cent Store," where he will offer for sale a good assortment of

GROCERIES!

Comprising the best of

TEAS & COFFEES

in variety. Also, all kinds of Fruit, at low prices for Cash or in exchange for country produce.

JOHN L. RANDALL.

feb 4tf

For Sale,

TO Whoever May be in Want—OAK PILES, large or small, for bridge or wharf purposes, OAK PLANK, sawn to dimensions; Hard WOOD, by the cord; FACED ROCKS, for cellar walls or other purposes; GRAVEL, SAND, and GOOD SOIL to raise low land. WM. S. WILLEY.

IRON

A TRUE TONIC

A PERFECT STRENGTHENER. A SURE REVIVER.

IRON BITTERS are highly recommended for all diseases requiring a certain and efficient tonic; especially *Indigestion, Dyspepsia, Intermittent Fevers, Want of Appetite, Lack of Strength, Lack of Energy, etc.* Enriches the blood, strengthens the muscles, and gives new life to the nerves. They act like a charm on the digestive organs, removing all dyspeptic symptoms, such as *Tasting the Food, Belching, Heat in the Stomach, Heartburn, etc.* **The only Iron Preparation that will not blacken the teeth or give headache.** Sold by all druggists. Write for the A B C Book, 32 pp. of useful and amusing reading—*sent free.*

BROWN CHEMICAL CO., Baltimore, Md.

BITTERS

PERRY DAVIS'

VEGETABLE

PAIN KILLER

A PURELY VEGETABLE REMEDY

For Internal and External Use.

Is a SURE CURE for all the Diseases for which it is recommended, and is ALWAYS PERFECTLY SAFE in the hands of even the most inexperienced persons.

It is a sure and quick remedy for COUGHS, SORE THROAT, CHILLS, and similar troubles; affords *instant relief in the most malignant forms of* DIPHTHERIA, and is the best known remedy for RHEUMATISM and NEURALGIA.

THE OLDEST, BEST, AND MOST WIDELY KNOWN FAMILY MEDICINE IN THE WORLD.

It has been used with such wonderful success in all *parts of the world for* CRAMPS, CHOLERA, DIARRHŒA, DYSENTERY, and all BOWEL COMPLAINTS, *that it is considered an unfailing cure for these diseases.*

HAS STOOD THE TEST OF 40 YEARS' CONSTANT USE IN ALL COUNTRIES AND CLIMATES.

It is RECOMMENDED by Physicians, Missionaries, Ministers, Managers of Plantations, Work-Shops, and Factories, Nurses in Hospitals—in short, by Everybody everywhere who has ever given it a trial.

IT IS WITHOUT A RIVAL AS A LINIMENT.

It should always be used for Pain in the Back and Side, and *brings speedy and permanent relief* in all cases of Bruises, Cuts, Sprains, Severe Burns, Scalds, etc.

NO FAMILY CAN SAFELY BE WITHOUT IT. It will annually save many times its cost in doctors' bills, and its price brings it within the reach of all. It is sold at 25c. 50c. and $1.00 a bottle, and can be obtained from all druggists.

PERRY DAVIS & SON, Providence, R. I.

Proprietors.

ANOTHER WONDER!

BARSTOW'S

NEW

Empress Range!

WITH THE

PATENT DUPLEX GRATE.

Bakes day or night without replenishing fire. No poking or shaking required; a single turn of the Duplex Grate removes all clinkers, leaving a fresh fire. The Most Perfect Range in this City!

John P. Sweetser,

46 MARKET STREET - - PORTSMOUTH.

CARRIAGE AND SLEIGH STOCK.

Hubs, Spokes, Rims, Shafts, etc.; a fine lot of Leigh and Pung Dashers.

WHEELS! WHEELS!!

At Manufacturer's prices. Oak and Ash lumber.

G. J. GREENLEAF.

The beauty of the

EASTER CARDS!

This year exceeds anything ever before attempted in this line. The finest display of

NEW GOODS!

May be found at

W. G. MYERS'

No. 1 Congress Block.

MAPLE SUGAR and SYRUP,

for sale by

Henry F. Gerrish.

FLETCHER & TANTON,

UPHOLSTERERS,

Furniture Dealers & General Undertakers

No. 38 Market Street, Portsmouth, N.H.

Coffins Robes and Caskets always on hand or made to order. Orders left at 39 Deer Street or 27 State Street, day or night, will be promptly attended. S. S. FLETCHER, H. G. TANTON.

Pratt's Astral Oil

SAFEST AND BEST!

FOR SALE ONLY BY

J. P. SWEETSER.

46 MARKET STREET.

WINE.

25 BASKETS CHAMPAGNE,

Quarts and Pints, Moet and Chandon and Heidsieck & Co.

20 CASES CLARET.

Price $6 to $12. For sale by

H. F. GERRISH.

THE

New Hampshire Gazette!

Established 1756.

The Gazette is published every Thursday and sent to Subscribers at the low price of $1.50 per year, paid in advance, or $2 at the end of the year.

It contains full accounts of all of importance that transpires in Portsmouth and its vicinity, and a condensed summary of news, foreign and domestic; editorials upon current topics; New Hampshire items; carefully prepared marine news, containing reports of vessels owned at this port, or officered by men from Portsmouth or its neighborhood; and is just the paper for residents desiring to be posted on all that takes place at home, while to those living in the vicinity of Portsmouth, or to former residents who retain their interest in the "old home by the sea," it is the best means of keeping informed of what transpires in this city.

—THE—

NEW HAMPSHIRE GAZETTE

Contains more original matter

Than any other paper of its size in the State, the editors working more with their pens than with their scissors.

TO ADVERTISERS

THE N. H. GAZETTE

Presents an excellent opportunity for a weekly invitation to customers, at a reasonable rate, and all those who desire to reach patrons in Rockingham and York counties will find it an economical medium. THE GAZETTE is in many instances the only paper taken by families, and it is read to a large extent in localities whence is derived much of the trade of Portsmouth, a fact which our merchants should not fail to bear in mind.

Subscriptions Received

AT THE OFFICE, 7 PLEASANT ST.,

Exchange Buildings, nearly opp. Post Office; Or by remittance to

Chronicle & Gazette Publishing Co.

☞ Specimen numbers sent on application

A War Incident.

While the Union army lay at Harrison's Landing in July, 1862, quite an amusing incident occurred, which will bear relating.

It is well-known that the river forms a loop about the landing, enveloping some considerable territory, and that the neck connecting with the mainland is quite narrow. Across this neck, immediately upon our occupation, we constructed a breastwork, mounted guns, etc., for defense, and to guard against surprises or sudden attacks on the part of the enemy, maintained a heavy picket line still in advance.

Upon one of the posts there happened to be stationed, along toward the middle of July, a detail of some half dozen men from different regiments, and among the number a raw recruit from the backwoods of Maine. The day was excessively hot, and, apprehending no danger, the old "vets" withdrew to a cool retreat, leaving the recruit on guard in the edge of an open field, from whence he could observe the approach of unwelcome visitors.

We had just gotten into a comfortable snooze when "bang" went a shell, the pieces of which cut the branches above our heads, and whistled about us altogether too closely for our comfort of mind. Immediately every man was on his feet. The works in our rear were manned and every preparation made to meet the enemy, who, it was supposed, was close at hand. One thing rather puzzled all hands. No one had heard the report of a gun preceding that of the exploding shell. What could it mean?

Forming a skirmishing line, we moved cautiously forward toward where the recruit had left. The point was reached, but the embryo soldier had disappeared. There was a slight hummock or knoll in the corner of the field, close up to the timber, which attracted the attention of one of the men. Examination showed the imprint of a spherical body, and the freshly-torn-up earth and other signs immediately assured us all that a shell had burst there.

Prosecuting the search still further, the gun of the missing comrade was found resting against a tree in the edge of the woods, and in a few moments the body of the owner of the weapon was found lying senseless—dead, to all appearances—under a fringe of bushes a few feet from where the missile had evidently exploded. His clothes were torn into shreds—he was covered with dirt, blood and powder stains, but yet upon rolling him over and carefully examining his person no wounds could be detected further than those made by grains of powder or other fine substances, which had punctured the skin, and numerous scratches, principally about the face.

One of the boys poured a canteen of water over him, and another produced a small flask and allowed a few drops of "commissary" to trickle between the half-closed jaws down his throat. In five minutes all were rejoiced to see the eyes of the seeming dead man unclose. Lifting him up to a sitting posture one poured water on his head, another whiskey down his throat, and everybody plied him with questions, but to these he made no response. There was a vacant, far-away look in his eyes, and when asked, "What's the matter?" he only answered: "I don't know." "Where are you hurt?" "I don't know"—until the potent liquor had taken firm hold of him. Presently, sitting upon the ground, his feet straight out before him, one hand resting upon the earth by his side, he drawled out: "Gaul darn the old thing; it did bust, arter all!"

That was all to be got from him. He was sent to the hospital, where he remained for some little time, for he had been fearfully shaken up, as was subsequently ascertained.

It appeared that he had found an unexploded shell—one of those thrown at us by the small detachment of confederates which followed our retreating column, and having partially removed the fuse-cap, which, according to his story, was intact, had broken a cartridge into the cavity and entered upon a series of experiments with a burning glass he chanced to have. He had flashed two charges by focusing the rays of the sun, and sat upon the ground with the shell planted upon the hummock between his legs, when at the third flash it went off—himself with it. That was the way it happened, and it is doubtful if a similar occurrence could again take place, providing a person willing to make the experiment could be found, with as little real damage as resulted to the raw recruit from Maine in pursuit of knowledge.

Charles Cosgrove!

who has not been able to attend to his business for years, was interviewed by our reporter yesterday and says: For years I was troubled with Brights disease of the kidneys. The doctors gave me up. Through an eastern friend I obtained a bottle of Sulphur Bitters. I took five bottles and now am almost well. Keith sells them.—*San Francisco Call.*

—Many mothers object to their daughters marrying, but Mrs. Houghton excelleth them all. The following advertisement, signed by Amy Houghton's mother, appears in Philadelphia papers: "I caution all persons authorized to perform the marriage ceremony not to marry my daughter to any one."

Rescued from Death.

William J. Coughlin, of Somerville, Mass., says: "In the fall of 1876 I was taken with a violent bleeding of the lungs followed by a severe cough. I soon began to lose my appetite and flesh. I was so weak at one time that I could not leave my bed. In the summer of 1877 I was admitted to the city hospital. While there the doctors said I had a hole in my left lung as big as a half a dollar. I was so far gone at one time a report went around that I was dead. I gave up hope, but a friend told me of Dr. Wm. Hall's Balsam for the Lungs. I laughed at my friends, thinking that my case was incurable, but I got a bottle to satisfy them, when to my surprise and gratification, I commenced to feel better. My hope, once dead, began to revive, and to-day I feel in better spirits than I have the past three years.

I write this hoping you will publish it, so that every one afflicted with diseased lungs, will be induced to take Dr. Wm. Hall's Balsam for the Lungs, and be convinced that consumption can be cured. I have taken two bottles and can positively say that it has done more good than all the other medicines I have taken since my sickness." Sold by all druggists.

Recent Stock Sales.

U. S. Sixes, 1881, coupon	103 3-4
U. S. new 4 1-2s, coupon	112 5-8
U. S. new 4s, coupon	115
Maine State 6s, 1889	110
N. H. State 6s, 1892	133
Massachusetts State 5s, Gold	116
Portsmouth City 6s, 1895	105 3-4
Eastern R. R. 4 1-2s	103 3-4
Ports., Great Falls & Conway 4 1-2s	83 3-4
Great Falls Manufacturing Co	108
Cocheco Manufacturing Co	870
Salmon Falls Manufacturing Co	385
York Manufacturing Co	1200
Laconia Manufacturing Co	547 1-2
Boston & Lowell R. R.	102
Boston & Providence	156
Boston & Maine	150 1-2
Boston & Albany	169
Concord	100
Eastern	39 1-2
Eastern Railroad in N. H.	92 1-4
Fitchburg	143
Maine Central	34
Manchester & Lawrence	130 1-4
Michigan Central	107
Northern in N. H.	100 1-4
Nashua & Lowell	145
Old Colony & Newport	130
Ports., Great Falls & Conway	20
Portland, Saco & Portsmouth	112
Portsmouth & Dover Railroad	108

Portsmouth Wholesale Prices.

Reported by BUTLER & LAIGHTON, Grocers.

Butter, per ℔ 29 to 30c.
Corn per bushel, Western 70c; Northern 80c.
Cheese, 10c per ℔.
Coal, Anthr, per ton $6.00, Smith's, per ton $6.00.
Eggs per dozen, 16c.
Flour, Fancy, 7.00 @ 8.00; Ex. $9.00.
Fish per ℔ by the qtl., Cod 5 @ 6c; Pollock 2½c.
Hay per ton, $17 @ $20.
Kerosene Oil per gallon, 10c.
Lard per ℔ by the tub, 13c.
Land Oil per gallon, $1.00.
Molasses per gal., Cuba 42c; N. O. 55c @ 65c.
Oats per bushel, 80c.
Potatoes per bushel, 60c.
Pork per bbl., $26.00 @ 32.00.
Plaster per ton, lump $6.00; ground $10.
Rye, Northern, per bushel, 60c.
Soap per ℔, No. 1, 8c @ 7c.
Sugar per ℔, Br. 8½ @ 9c; Gr. 9½; Crushed 10½c.
Tea per ℔, Black 40c @ 70c; Green 50c @ 60c.
Wood per cord, Hard $5; Pine $3.

STATED MEETINGS.

CITY GOVERNMENT.

In the City Building, Market Square.

Board of Mayor and Aldermen—Thursday evenings.

Common Council—Thursday evenings.

Board of Overseers of Poor—Tuesday evenings.

Board of Instruction—First Wednesday in each Month.

Board of Engineers—Tuesday next following the first Monday in each Month.

MASONIC.

In Masonic Hall, Congress Block.

St. John's Lodge, No. 1—First Wednesday of each Month.

St. Andrew's Lodge, No. 56—Second Monday of each Month.

Washington Chapter, No. 3, R. A. M.—Fourth Tuesday of each Month.

Davenport Council, No. 5, R. and S. M.—Third Thursday of March, June, September and December.

DeWitt Clinton Commandery, Knights Templar—Third Monday of each Month.

Ineffable Grand Lodge of Perfection—Third Wednesday of January, April, July and October, annual meeting 34 of Hebrew month Adar.)

Portsmouth Rose Croix Chapter, No. 1, E. M. R. M., Second Friday evening of each month at seven and a half o'clock, at Memphys Hall, No. 5 Daniel street.

I. O. O. F.

At Odd Fellows Hall, National Block.

Piscataqua Lodge, No. 6, meets Monday evenings at 7½ o'clock.

New Hampshire Lodge, No. 17—Wednesday evenings at 7½ o'clock.

Osgood Lodge, No. 48—Thursday evenings at 7½ o'clock.

Strawberry Bank Encampment, No. 5—Second and Fourth Fridays of each Month.

Mount Sinai Encampment, No. 19—First and Third Fridays in each Month.

Union Rebecca Degree, Lodge No. 3, First and third Tuesday in each Month, at 7½ o'clock.

RELIEF ASSOCIATIONS.

Rockingham Masonic Relief Association—Annual meeting first Friday in January.

Portsmouth Odd Fellows' Mutual Relief Association—Annual meeting fourth Tuesday evening of January.

Temperance Mutual Relief Association—At Mercantile Hall, First and Third Wednesday evenings of each Month.

Mutual Relief Association of Rockingham County—Second Tuesday of January and December.

Portsmouth Firemen's Mutual Relief Association—Second Wednesday of January, April, July and October.

OTHER ORGANIZATIONS.

At Old Odd Fellows' Hall, Daniel Street.

Storer Encampment, Post No. One, G. A. R. Third Wednesday of each Month.

St. George Council, No. 31, Legion of Honor—second and fourth Tuesday evenings of each month.

Portsmouth Commandery, No. 47, United Order of the Golden Cross—Thursday evenings.

Riverside Council, No. 441, Legion of Honor, first and third Tuesday evenings of each month.

Strawberry Bank Lodge, No. 82, I. O. G. T., each Wednesday evening at 7:30 o'clock, at Mercantile & Grange Hall, No. 5 Congress street.

Rockingham Lodge, No. 87, I. O. Good Templars—Each Thursday evening at the hall in Exchange Building.

Women's Christian Temperance Union, social meeting each Wednesday afternoon at 2:30 o'clock, at Bow Mission hall.

Band of Hope—Every Saturday afternoon at three o'clock, at Bow Mission Hall.

Langdon Colony, No. 15, Pilgrim Fathers, first and third Friday evenings of each month at Golden Cross hall, Daniel street.

Damon Lodge, No. 9, Knights of Pythias—At Pythian Hall, corner Market and Daniel streets, Tuesday evening of each week.

Orion Tent, No. 500, Knights of Maccabees, first and third Monday evenings of each month at Good Templars hall, Pleasant street.

Portsmouth Mechanics' Association—Open to membership of all reputable Mechanics and Manufacturers. Rooms in Mechanics' Block, corner Congress and Fleet streets. Reading Room free to members and strangers visiting the city. Quarterly Meetings the first Tuesday evenings in November, February, May and August. Election of officers at November meeting.

Sagamore Lodge, No. 258, Knights of Honor, at Hall No. 24½ Market street, second and fourth Monday evenings of the month.

Newichewannock Tribe, No. 4, Improved Order of Red Men—Each Friday evening at Pythias Hall, No. 36 Market street.

Woman's Temperance League—Each Thursday afternoon from three to four o'clock at Bow Mission hall, Market street.

Portsmouth Workingmen's Institute and Reading Rooms, corner of Cornwall and McDonough streets. Organized August 23d, 1877. Open week days from 10 A. M. to 9 P. M.; Sundays 3 P. M. to 9 P. M. Regular business meetings third Thursday evening of each month.

Alpha Council, No. 53, Royal Arcanum—First and Third Tuesday evenings of each month, at Hall No. 24½ Market street.

Mercantile Library Association, at hall No. 5 Congress street. Ladies and gentlemen may become members or subscribers. Library open every Sunday evening.

Star of Hope Degree Temple, No. 6, I. O. G. T., meets on the 2d and 4th Tuesday of each month, at Good Templars' Hall, Pleasant street.

Old Oaken Bucket Division, No. 2, S. of T.—Each Monday evening at Hall corner of Lafayette and Market streets.

Fire Companies—At their respective Engine Houses on the first Monday of each month.

THE

Mutual Life Insurance Co

of New York.

F. S. WINSTON, President.

The Largest Company in the WORLD.

ASSETS

$92,000,000

Securely Invested.

Age.	Annual premium to secure $1000 at death, Mutual Life Reduced Rates.	Number of years before the premium at six per cent compound interest, equals amount to $1000.
25	16.91	26
26	17.34	25
27	17.79	25
28	18.26	25
29	18.76	24
30	19.30	24
31	19.85	24
32	20.44	23
33	21.06	23
34	21.73	22
35	22.42	22
36	23.16	22
37	23.94	21
38	24.78	21
39	25.66	20
40	26.61	20
41	27.60	20
42	28.66	19
43	29.79	19
44	30.99	18
45	32.27	18
46	33.64	17
47	35.11	17
48	36.66	16
49	38.38	16
50	40.10	16
51	41.99	15
52	44.01	15
53	46.16	14
54	48.47	14
55	50.92	13
56	53.55	13
57	56.35	12
58	59.35	12
59	62.56	11
60	65.99	11

ILLUSTRATION. At age 25 an annual premium of $16.91 will secure a policy for $1000, payable at death. By the same annual outlay and the ordinary methods of investment it would take 26 years, at six per cent compound interest, to save $1000.

Can any man afford to risk the chances of living twenty-six years to make a thousand dollars for his family, when he can secure the same benefit at once by taking a life insurance for this amount?

If he feels that he cannot afford to be without insurance on his house, which may never burn, can he afford to be without insurance on his life, which is sure to end sooner or later?

THOSE WHO DESIRE

Safe Life Insurance

are invited to apply to

C. M. GIGNOUX

GENERAL AGENT

— FOR THE —

States of MAINE

— AND —

NEW HAMPSHIRE!

Office National Block.....Portsmouth, N. H.

DR. RHODES'

ELECTRIC TRANSFUSING

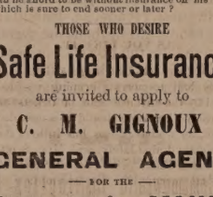

BATTERY.

WILL CURE

RHEUMATISM!

NEURALGIA!

DYSPEPSIA!

And all Nervous and Brain Diseases and Paralysis. No other like it!

Sent by mail everywhere!

Small Size, $1.00. Double Size, $2.00.

Address all communications to

W. H. BROWN, Manager.

98 Tremont Street, Boston, Mass.

AGENTS WANTED EVERYWHERE.

MENTION THIS PAPER.

If not satisfactory after fair trial will refund the money. For sale by all first-class Druggists.

w.e.& o.tmay17

Danville, Olney & Ohio River Railroad

First Mortgage Bonds,

With a bonus of stock.

7 Per Cent. 30 Years.

Only $8000 per Mile.

The lightest bonded standard gauge railroad in America traversing the most fertile section of Illinois, and having grain, stock, lumber and coal traffic.

Length of first division 160 miles. Total issue of bonds, $807,000. Now constructed, 52 miles.

Favorable arrangements have been made with the Chicago and Eastern Illinois Railroad for the use of their terminal facilities at Danville and direct passenger and freight traffic at Chicago.

Prospectuses, Maps and Subscription Books now ready, and Bonds at par and interest, with a bonus of Fifty per cent. stock, for sale by

The-Corbin Banking Co.,

43 Milk Street, Boston.

T.Th.tom

Transportation.

Eastern & Maine Central Railroad Line.

CARS leave the Station of the Eastern Railroad, between Deer and Elm streets, as follows:

For Boston, at 4.05, 7.15, 8.20, 11.05, A. M.; 3.15, 5.30, P. M. Sundays, 4.55 A. M.; 5.20 P. M.

For Portland, Augusta, Brunswick and Lewiston, 10.00 A. M.; 3.05, P. M.; 8.10 P. M. Sunday 9:10 P. M.

For Bangor, Waterville, etc., 10.00 A. M., 3.10 P. M. Sundays 9:10 P. M.

For St. John and Halifax, 9.10 P. M. Sundays 9:10 P. M.

For Great Falls and Wolfeborough, 10.00, A. M.; 5.40 P. M.

For North Conway, 10.00, A. M.

For Dover and Way Stations, 5.00, 9.50, A. M.; 12.15, 3.05, 7.00 P. M.

Trains leave For Portsmouth—

From Boston, 7.30, 10.00 A. M.; 12.30, 3.15, 4.45, 7.00 P. M. Sundays 8.00 A. M., 7.00 P. M.

From Portland, 2.00, 8.45 A. M.; 1.00 P. M.

From North Conway, 7.05 A. M.

From Wolfeborough, 8.15 A. M.; 2.00, P. M.

From Wolfeboro Junction, 6.30, 8.56, A. M.; 3.40 P. M.

From Great Falls, 7.32, 10.00 A. M.; 4.40 P. M.

From Dover, 6.45, 10.25 A. M.; 2.25, 5.00, 7.30 P. M.

From Newington, 7.01, 10.40 A. M.; 2.41, 5.16, 7.56 P. M.

Trains from Boston arrive at Portsmouth at 9.50, 12.15, 2.55, 5.30, 7.00, 9.00. Sundays at 10.21 A. M.; 9.00 P. M.

Trains from Portsmouth arrive at Boston at 6.30, 9.20, 10.40 A. M.; 1.15, 5.30, 7.50 P. M. Sundays 6.30 A. M.; 7.50 P. M.

D. W. SANBORN, LUCIUS TUTTLE,
Master of Transportation. G. P. & T. A.

Oct, 1, 1880.

Concord & Portsmouth Railroad.

PASSENGER TRAINS leave Concord Railroad Station, foot of Bridge street:

For Newmarket Junction, Manchester, Concord and Upper Railroads, at 7.35 A. M., and 5.10 P. M.

Arrive at Manchester at 9.45 A. M., 7.10 P. M.

Arrive at Concord at 10.35 A. M., and 8.30 P. M.

Leave Concord at 7.30 A. M., and 3.35 P. M.

Leave Manchester at 8.10 A. M., and 4.25 P. M.

Arrive at Portsmouth at 10.10 A. M., and 5.15 P. M.

☞ All trains connect at Newmarket Junction, with trains of the Boston & Maine Railroad for Exeter, Haverhill, Lawrence and Boston; and for Dover, Great Falls and Portland; at Concord with trains to and from all the Upper Railroads.

H. E. CHAMBERLIN, Supt.

STEAMER JAMES SAMPSON.

KITTERY & PORTSMOUTH.

TIME TABLE.

From Navy Yard Bridge.		From Navy Yard Landing.	
Leave Kittery at	6.45 A.M	*Leave Ports'th at*	7.25 A.M
" "	8.30	" "	9.15
" "	9.30	" "	11.00
" "	11.15	" "	12.15 P.M
" "	2.00 P. M.	" "	3.00
" "	3.30	" "	4.00
" "	4.15	" "	5.00
" "	6.30	" "	6.45
" "	7.15	" "	7.50
" "	8.00	" "	9.00

Fare Five Cents Each Way.

Extra trips to accommodate parties or entertainments. Freight taken at reasonable rates. A passengers' waiting room is now open in the Tripe Building, near the end of the bridge in Kittery, where tickets are for sale, either single or in packages, and where bundles may be left for forwarding. A. STEVENSON, Proprietor.

STEAMER "MYSTIC."

KITTERY AND PORTSMOUTH.

TIME TABLE.

Leave Stimpson's wharf, Kittery,		Leave Adams & Co.'s wharf, foot of Daniel St., Portsmouth,	
"	7.00 A. M.	"	7.25 A. M.
"	8.45 A. M.	"	9.30 A. M.
"	10.30 A. M.	"	10.50 A. M.
"	11.15 A. M.	"	12.20 P. M.
"	1.50 P. M.	"	2.50 P. M.
"	3.15 P. M.	"	4.00 P. M.
"	4.15 P. M.	"	5.15 P. M.

Wednesday evening, leave Kittery at 6.30, Portsmouth at 8.00. Saturday evening, leave Kittery at 6.30 and 8.10, Portsmouth at 8.00 and 9.00.

Fare Five Cents Each Way.

Extra trips to accommodate parties and entertainments. Freight taken at low rates. Parties wishing to charter the steamer for excursions can do so by applying to

CAPT. H. W. TREFETHEN,
Proprietor.

TO KITTERY POINT,

Touching at Newcastle,

Spring Arrangement.

The Steamer "FEARLESS"

will commence her trips April 4th, and run as follows, until further notice:

Leave Portsmouth		Leave Kittery Point	
"	9.30 A. M.	"	8.30 A. M.
"	11.30	"	10.30
"	3.00 P. M.	"	1.30 P. M.
"	5.45	"	4.00

Landing in this city, Fernald's wharf, rear of No. 80 Market street.

Fare 10 Cents Each Way.

THEODORE KEEN, Proprietor.

March 29th, 1881.

WALLACE HACKETT,

ATTORNEY-AT-LAW.

Office temporarily at U. S. Court House.

PORTSMOUTH, N. H

DENNIS SHEA,

MANUFACTURER OF

Cement Stone Pipe

— AT —

26 WATER STREET, PORTSMOUTH.

The best Pipe made for Sewers, Culverts, Cellar and Sink Drains, Water Closets, etc., ect Gives perfect satisfaction wherever used. Is proof against frost, acids, and all substances which pass through the Pipe.

For sale at wholesale or retail, or laid in the best manner.

Orders for Pipe and laying left at the factory will receive prompt attention

BENJ. F. GRAFTON. STORY B. LADD,
HALBERT E. PAINE,
Late Commissioner of Patents.

PATENTS!

PAINE, GRAFTON & LADD,

Attorneys-at-Law and Solicitors of American and Foreign Patents.

412 FIFTH STREET, WASHINGTON, D. C.

Practice patent law in all its branches in the Patent Office, and in the Supreme and Circuit Courts of the United States. Pamphlet sent free on receipt of stamp for postage.

$5 TO $20 per day at home. Samples worth $5 free. Address Stinson & Co., Portland, Maine.

Portsmouth Daily Chronicle.

By CHRONICLE & GAZETTE PUBLISHING COMPANY.

PORTSMOUTH, N. H., TUESDAY, APRIL 26, 1881.

$6 PER YEAR IN ADVANCE. THREE CENTS PER COPY.

THE PORTSMOUTH DAILY CHRONICLE

(Established August 2d, 1852,)

Is Published Every Morning, Sundays excepted, at No. 7 Exchange Building, Pleasant street, opposite the Post Office, by the

Chronicle and Gazette Publishing Company.

TERMS $6.00 PER YEAR.

The New Hampshire Gazette

(The Oldest Newspaper in the United States, established Oct. 7, 1756,)

is published every THURSDAY at the same office. Terms, $1.50 per year; $2.00 per year, if not paid in advance.

ADVERTISEMENTS inserted on reasonable terms, in either or both papers. The GAZETTE, having a large country (in addition to its local) circulation, is an excellent medium of advertising. A liberal reduction made when advertisements appear in both papers.

☞ Correspondence from neighboring towns, containing items of public interest, will be gladly received. All communications should be addressed and all checks made payable to the

CHRONICLE & GAZETTE PUBLISHING CO.,

PORTSMOUTH, N. H.

The Job Printing Business is conducted in the same office by Mr. Charles W. Gardner, who keeps on hand a large and well-selected stock of all materials required in his line.

Mr. J. H. Bates, Newspaper Advertising Agent, 41 Park Row (*Times* Building), New York, is authorized to contract for advertisements in the CHRONICLE and GAZETTE, at our best rates.

New Advertisements.

TANITE EMERY WHEELS and GRINDING MACHINES For Sale—Mills, Foundries, and Machine Shops. For circulars, address, THE TANITE CO., Stroudsburg, Monroe Co., Pa.

FIVE HUNDRED Agents Wanted!

For Three of the fastest selling books ever published, including the Revised New Testament. Agents report $5 to $10 a day profits. Men or women wanting best paying business this season should not lose this chance to secure Territory. Remember best terms given, and people will buy best works at cheapest prices. Send for circular without delay to D. L. GUERNSEY, Pub., 61 Cornhill St., Boston, Mass., or Concord, N. H.

PENSIONS

Secured, also Bounty, Back Pay, Increase of Pension, New and Honorable Discharges, Patents, etc. Thousands entitled. New laws. Now is the time. Do not delay. Soldiers' Widows, Children, Parents, Brothers & Sisters entitled. Have your claims investigated. Apply at once. Send two stamps for blanks and instructions complete, to JENKINS A. FITZGERALD, U. S. Claim & Patent Atty. Box 720 Washington D. C. a19 4w

NEW AND EXTENSIVE STOCK

— OF —

Spring & Summer

GOODS

— AT —

WM. P. WALKER'S

No. 8 Market Square.

Have just received a Full Assortment of Foreign and Domestic

Cloths, Cassimeres, &c.,

I am prepared to make them up into GARMENTS of the latest style, or according to the fancy of the purchaser, and

Perfect Satisfaction Guaranteed!

My Stock of Goods suitable for

SUITINGS

IS UNEQUALLED

Particular attention paid to the making of Army and Navy

REGULATION UNIFORMS.

A FULL ASSORTMENT OF

Gentlemen's Furnishing Goods!

Constantly on hand, consisting of

BOSOMS, GLOVES, SUSPENDERS, COLLARS, DRAWERS, SHIRTS, HANDKERCHIEFS, LINEN GOODS, Of Every Description.

L. S. L.

A SPLENDID OPPORTUNITY TO WIN A Fortune. First grand distribution, Class E, at New Orleans, Tuesday, May 10, 1881—132nd Monthly drawing.

LOUISIANA STATE LOTTERY COMPANY.

This institution was regularly incorporated by the Legislature of the State for Educational and Charitable purposes in 1868 *for the term of Twenty-five Years*, to which contract the inviolable faith of the State is pledged, which pledge has been renewed by an overwhelming popular vote, securing its franchise in the new constitution adopted December 2d, A. D., 1879, with a capital of $1,000,000, to which it has since added a reserve fund of over $350,000. ITS GRAND SINGLE NUMBER DISTRIBUTION will take place monthly on the second Tuesday. *It never scales or postpones.* Look at the following Distribution:

CAPITAL PRIZE, $30,000.

100,000 TICKETS AT TWO DOLLARS EACH. HALF-TICKETS, ONE DOLLAR.

LIST OF PRIZES.

1 Capital Prize		$30,000
1 Capital Prize		10,000
1 Capital Prize		5,000
2 Prizes of $10,000		5,000
5 Prizes of 2,500		5,000
20 Prizes of 500		10,000
100 Prizes of 100		10,000
200 Prizes of 50		10,000
500 Prizes of 20		10,000
1,000 Prizes of 10		10,000

APPROXIMATION PRIZES.

9 Approximation Prizes of $300	27,000
9 Approximation Prizes of 200	1,800
9 Approximation Prizes of 100	900
1857 Prizes, amounting to	$110,400

Responsible corresponding agents wanted at all points, to whom liberal compensation will be paid.

For further information, write clearly, giving full address. Send orders by express or Registered Letter, or Money order by mail. Address only to M. A. Dauphin, New Orleans, La., or same person at No. 319 Broadway, New York.

All our Grand Extraordinary Drawings are under the supervision and management of Gen. G. T. Beauregard, of La., and Gen. Jubal A. Early, of Va.

DR. SANFORD'S LIVER INVIGORATOR

Only Vegetable Compound that acts directly upon the Liver, and cures Liver Complaints, Jaundice, Biliousness, Malaria, Costiveness, Headache. It assists digestion, strengthens the system, regulates the bowels, purifies the blood. A Book sent free. Dr. SANFORD, 162 Broadway, N. Y.

FOR SALE BY ALL DRUGGISTS.

31ST

Popular Monthly Drawing of the

Commonwealth Distribution Co.,

AT MACAULEY'S THEATRE,

In the City of Louisville, on

SATURDAY, APRIL 30th, 1881.

These drawings occur monthly (Sunday excepted), under provisions of an act of the General Assembly of Kentucky, incorporating the Newport Printing and Newspaper Co., approved April 9, 1878.

☞ This is a special act, and has never been repealed.

The United States Circuit Court on March 31st rendered the following decision:

Ask for the Commonwealth Distribution Company is legal.

2d. Its drawings are fair.

N. B.—The Company has now on hand a large reserve fund. Read the list of prizes for the

April Drawing.

1 Prize	$30,000	100 Prizes $100 each	$10,000
1 "	10,000	200 " 50 "	10,000
1 "	5,000	600 " 20 "	12,000
10 "	$1000 each 10,000	1000 " 10 "	10,000
20 "	500 " 10,000		
9 Prizes $300 each, Approximation Prizes,			$2,700
9 "	200 " " "		1,800
9 "	100 " " "		900
1,960 Prizes			$112,400

Whole Tickets, $2. Half Tickets, $1. 27 Tickets, $50. 55 Tickets, $100.

Remit money or bank draft in letter, or send by express. Don't send by Registered letter or post-office order. Orders of $5 and upward, by express, can be sent at our expense. Address all orders to R. M. BOARDMAN, Courier-Journal Building, Louisville, Ky., or T. J. Commerford, 212 Broadway, New York.

GOVERNMENT BONDS!

We are prepared to pay on presentation in any amount the highest market price for the CALLED BONDS of 1865 and 1867, and we will receive them at full value in exchange for other issues of UNITED STATES BONDS, or in exchange for other safe Securities paying 5, 6 and 7 PER CENT interest.

GEO. WM. BALLOU & CO.

72 Devonshire Street.....Boston.
8 Wall treet.....New York.

Good and Reliable

INSURANCE COMPANIES.

COMMERCIAL UNION, of London.
FIRE ASSOCIATION, of Phila.
NIAGARA, of New York.
CONNECTICUT, of Hartford.
PHOENIX of London.

F. W. DEROCHEMONT & SON,

NO. 9 CONGRESS STREET.

TEN PER CENT!

Annual Interest,

Paid quarterly, 4th dividend payable May 1. For full particulars send for 20-page illustrated pamphlet to

The Globe Company.

131 Devonshire Street, Boston, Mass. eta p20

Sardines and Beef.

30 Dozen cases Philippe & Canaud

SARDINES,

Price 30 cents for halves and 20 cents for ¼ boxes.

1000 LBS. CORNED BEEF,

Price 30 Cents. For sale by

H. F. GERRISH.

INTERNATIONAL Pavement Co.

FIRST MORTGAGE BONDS,

With a Bonus of Stock.

The pavement made by this Company has met with the highest favor, both in this country and in Europe, and it is considered to approach perfection more nearly than any other.

The Works of the Company are at Providence, R. I., and at Hastings, N. Y., and the needs of its business will soon require additional ones at Chicago and other large cities.

Negotiations are now pending with capitalists in London and Paris for the right to manufacture and use this pavement in those cities.

Few enterprises now on the market promise as profitable business as this one.

The Company require additional means to extend the facilities for manufacturing, and offer for sale the second $103,000 of their six per cent bonds (convertible into stock) at par and interest. These bonds carry a bonus of stock, which is fixed for the present at fifty per cent.

Pamphlet and full information furnished, and subscriptions received by

The Corbin Banking Co.,

43 Milk Street, Boston.

M W F

PATENTS!

R. H. EDDY,

No. 16 State St., Opposite Kilby, Boston.

SECURES PATENTS in the United States; also in Great Britain, France and other foreign countries. Copies of the claims of any Patent furnished by remitting one dollar. Assignments recorded at Washington. *No Agency in the United States possesses superior facilities for obtaining Patents or ascertaining the patentability of inventions.*

R. H. EDDY, Solicitor of Patents.

TESTIMONIALS

I regard Mr. Eddy as one of the *most capable and successful* practitioners with whom I have had official intercourse. CHARLES MASON, Commissioner of Patents.

"Inventors cannot employ a person more trustworthy or more capable of securing for them an early and favorable consideration of the Patent Office." EDMUND BURKE, Late Commissioner of Patents.

BOSTON, October 19, 1870.

R. H. EDDY, Esq.—*Dear Sir:* You procured for me, in 1846, my first patent. Since then you have acted for and advised me in hundreds of cases, and procured many patents, reissues and extensions. I have occasionally employed the best agencies in New York, Philadelphia and Washington, but I still give you almost the whole of my business, in your line, and advise others to employ you. Yours truly, GEORGE DRAPER.

BOSTON, January 1, 1881. 3tawtJan18

Cure Your Corns!

BY USING

SCHLOTTERBECK'S

Corn, Wart & Bunion Solvent.

Entirely harmless; is not a caustic.

It removes Corns, Warts, Bunions and Collosities, without leaving a blemish.

Brush for applying in each bottle.

A CURE IS GUARANTEED.

Price 25 Cents. For sale by all Druggists.

Try it and you will be convinced, like thousands who have used it and now testify to its value.

Ask for Schlotterbeck's Corn and Wart Solvent, and take no other. Sold by D. Kimball & Co.

d&wtup6,22

Room Papers, Window Shades, Fixtures, Tassels, Borders, &c., &c.

H. B. BUZZELL & SON

have received for the *Spring trade* a very extensive assortment of the above goods, of all grades and prices from *very cheap* to *ex p. dac.*

They have the agency for the

Domestic and Springfield SEWING MACHINES,

two of the *finest made and most reliable* machines in the market. MACHINE OILS, NEEDLES, all kinds. Parts, or attachments, for any machines.

Also a full line of TOPS, BALLS, MARBLES, RETURN BALLS, HOOPS, etc., etc.

A fine assortment of new

BOX STATIONERY

at low prices. Call and examine our goods before buying, it will pay you.

H. B. BUZZELL & SON,

Booksellers and Stationers.

PEIRCE'S BLOCK, - - MARKET SQUARE.

PERRY & CO'S

TRADE P&C MARK

STEEL PENS

of superior English make, famous for durability and elasticity; great variety of styles suited to every kind of writing.

For sale by dealers generally.

"PERRY'S" SIX assorted samples for trial, including the celebrated "PERRY'S FOUR QUILL" Pens, enclosed in a neat envelope, by mail on receipt of Twenty-five Cents.

IVISON, BLAKEMAN, TAYLOR & CO.,

Sole Agents for the United States.

138 and 140 Grand St., New York.

Portsmouth Insurance Agency

ESTABLISHED 1851.

JOHN SISE, INSURANCE AGENT,

OFFICE,

4 Market Sq., Up-Stairs.

ÆTNA INSURANCE CO., Of Hartford, Conn.
HOME INSURANCE CO., Of New York.
HARTFORD FIRE INSURANCE CO., Of Hartford, Conn.
ROYAL INSURANCE CO., Of Liverpool, Eng.
FRANKLIN FIRE INSURANCE CO., Of Philadelphia, Pa.
PHENIX INSURANCE CO., Of Brooklyn, N. Y.
LONDON AND LANCASHIRE FIRE INSURANCE CO., Of Liverpool, Eng.
Pennsylvania Fire Insurance Company, Of Philadelphia, Pa.
METROPOLE INSURANCE CO., Of Paris, France.

Responsible Companies, Equitable Rates, Large Assets, Prompt Settlements.

JOHN SISE,

Insurance Agent, 4 Market Sq., Up-Stairs.

MORSE & ILSLEY

FIRE, LIFE AND ACCIDENT

INSURANCE

AGENTS,

Represent the following reliable companies.

THE INSURANCE COMPANY OF NORTH AMERICA, *Of Philadelphia, Pa.*

LIVERPOOL and LONDON and GLOBE *U. S. Office, New York City.*

SPRINGFIELD, *Of Springfield, Massachusetts.*

QUEEN, *Liverpool and London.*

PHŒNIX, *Of Hartford, Conn.*

ORIENT, *Of Hartford, Conn.*

TRAVELLERS' LIFE and ACCIDENT COMPANY, *Of Hartford, Connecticut.*

NEW ENGLAND MUTUAL LIFE, *Of Boston, Mass.*

The above companies are well known and reliable, and we solicit the patronage of our friends and the public. All losses adjusted and promptly paid at our office.

MORSE & ILSLEY,

NO. 13 PLEASANT ST., - UP ONE FLIGHT

BOOTS and SHOES.

Extra Inducements

are now being offered to persons in need of Boots and Shoes, so

Buy at HUSSEY'S!

In order to make room for my spring stock, and not wishing to carry over to next autumn a large lot of goods which though seasonable now will not be so in the spring, I am now offering my large and varied stock of *Winter Foot Wear* at extremely

Low Prices, for CASH!

WILLIAM B. HUSSEY,

BOOT & SHOE MAKER,

No. 51 Congress Street,

FRANKLIN BUILDINGS.

Clothes Wringers!

GREAT REDUCTION IN PRICES.

NOW IS THE TIME TO BUY!

For a few days we shall offer any of the leading Wringers at greatly reduced prices.

John P. Sweetser,

46 Market St.

WHITE LEAD!

Salem, Forest River, Keystone and Brooklyn

PURE WHITE LEAD!

MIXED PAINTS A SPECIALTY!

— AT —

A. P. WENDELL & CO.'S

3 Market Square.

WHIPS!

In Large Variety, Cheap

— AT —

LARRABEE'S, 26 Congress Street Up-Stairs.

FELLOWS' Compound Syrup of HYPO-PHOS-PHITES

CONSUMPTION.

Owing to a popular idea that a remedy said to cure a variety of maladies should be treated with caution, if not suspicion, the inventor hesitated some time in placing it before the public; but from the daily testimony by a great number of the rare vitalizing and health-renewing properties of his preparation of Hypophosphites, under a variety of circumstances, he is equally satisfied that these effects are secured by its use, that its action is peculiar to his preparation, and that Consumption is not only curable, but, up to a certain stage, is as easily controlled as most other organic diseases.

* * * * * *

While it is the aim of the inventor to convey information to such as require the Hypophosphites, it is his firm belief that its use will be valuable to all who desire a long life or who are struggling for health.

With a faith based upon the experience of twelve years, he would not despair of restoring a patient suffering from the above named disease, even though reduced to a very low state and not complicated by actual organic loss.

FLINT, MICH., May 10th, 1880.

Dear Sir: Allow me to say that I esteem your "Hypophosphites" most highly, and for those engaged in professions which draw largely on the nervous system it is invaluable. I have used it myself with the most satisfactory results, and have introduced it to a large number of my people.

REV. R. W. HAIRE, Pastor St. Michel's Catholic Church.

SULPHUR BITTERS

THE BEST AND GREATEST SPRING MEDICINE

It will drive the Humor from your system, and make your skin clean and smooth. The *Pimples and Blotches* which may year beauty are caused by impure blood, and can be removed in a short time if you will wise and use the great blood purifier, SULPHUR BITTERS. Why suffer with Sick Headache? Why Bilious? Why have Fever and Ague? Why suffer with Dyspepsia? Why have Rheumatism? What makes you troublesome with Boils? Why are all your nerves in a state of irritation? Why have you a terrible Cough? Why have you Pain in your Side? Why have you a Dull Pain in the Back? Why have you a terrible Headache? Why have you a bad taste in your mouth? Why have you a Dull Pain in the Shoulder? Why have you a Dull Pain in the Forehead? Why have you a Dull Pain in the Eyes? Why have you a Dull Pain in the Ears? Why have you a Dull Pain in the Nose? Why have you a Dull Pain in the Mouth? Why have you a Dull Pain in the Teeth? Why have you a Dull Pain in the Throat? Why have you a Dull Pain in the Neck? Why have you a Dull Pain in the Chest? Why have you a Dull Pain in the Back? Why have you a Dull Pain in the Side? Why have you a Dull Pain in the Hip? Why have you a Dull Pain in the Leg? Why have you a Dull Pain in the Foot? Why have you a Dull Pain in the Toe? Why have you a Dull Pain in the Nail? Why have you a Dull Pain in the Hair? Why have you a Dull Pain in the Skin? Why have you a Dull Pain in the Flesh? Why have you a Dull Pain in the Blood? Why have you a Dull Pain in the Bone? Why have you a Dull Pain in the Marrow? Why have you a Dull Pain in the Soul? Why have you a Dull Pain in the Spirit? Why have you a Dull Pain in the Mind? Why have you a Dull Pain in the Heart? Why have you a Dull Pain in the Liver? Why have you a Dull Pain in the Kidneys? Why have you a Dull Pain in the Bowels? Why have you a Dull Pain in the Stomach? Why have you a Dull Pain in the Lungs? Why have you a Dull Pain in the Brain? Why have you a Dull Pain in the Nerves? Why have you a Dull Pain in the Muscles? Why have you a Dull Pain in the Bones? Why have you a Dull Pain in the Joints? Why have you a Dull Pain in the Feet? Why have you a Dull Pain in the Toes? Why have you a Dull Pain in the Nails

Portsmouth Chronicle.

TUESDAY, APRIL 26. 1881.

[Entered at the Post-Office at Portsmouth, N.H., as second-class matter.]

News and Notes.

In Yonkers, N. Y., last week, Mrs. Nina E. E. Arnüt, aged twenty-six years, was married to Washington Nathan, aged thirty-three. Mr. Nathan is the son of the late Benjamin Nathan. Mrs. Nathan is the only living daughter of Col. Mapleson, the operatic manager. She was married about nine years ago to Capt. Arnut of the marine corps of the British navy, and had four children, two of whom, a boy and a girl, are now living. Mrs. Arnut, a year or more ago, obtained a divorce from her husband. Capt. Arnut's sister, who took Mrs. Arnut's side in the differences ending in the divorce suit, died in the winter of 1879-80, and left her about £10,000. Mrs. Arnut came to New York in the spring of 1880. She then went abroad again, and it is only a few months since she returned to this country. It is stated that she first became acquainted with Mr. Nathan abroad, probably at Nice, where she was accustomed to spend her winters. Mrs. Arnut was at the St. James hotel before her marriage. The newly wedded pair, with the children, are now living at a boarding house in Fifth avenue, New York.

American dealers purchased nearly 300 horses at Montreal last week, at a cost of $28,000, and shipped them across the line. The trade has never been so active as it is this season, the weekly amount expended by dealers from American cities averaging about $30,000. The animals in greatest request are the Clydesdales, which are bred extensively all over the Dominion.

On Saturday night the barn of Daniel S. Wood in Dracut, Mass., was entered, and a bay mare and gold-mounted harness stolen. Going a mile further a thoroughbraced wagon was stolen from another farmer. No trace is left as to the direction taken by the thief.

Rose B. Gennings, a little daughter of Joseph Gennings of Hampden, Me., has been burned to death. Her clothes caught fire from a roadside bonfire.

On Saturday afternoon a fish pedlar named James Tracy killed a married woman named Mrs. Eliza A. Pope, living at the north end of Boston, by beating her with a stick and kicking her. He was arrested, together with a young girl named McManus, who was found in the room with the others, and who was held as a witness.

Fabier Cyr and a man named Golding have been drowned in the St. Johns river at Fort Kent, Me.

Charles H. Sloan of Stamford, Conn., was drowned the other day by the capsizing of a sail boat.

The Farragut statue in Washington was unveiled on Monday. President Garfield accepted the statue on behalf of the nation, and Horace Maynard delivered an oration. An immense and brilliant assemblage was present.

A Chelsea, Vt., man has recently refunded to the town the amount, with interest, that the town paid out in assisting his father forty years ago.

A little daughter of John Lucy of Wallingford, Conn., has been fatally burned by her clothes catching fire from a bonfire.

Currant Worms.

A writer in the *Fruit Recorder* says there is no necessity of breeding currant worms. This is done by leaving bushes untrimmed, the worms always attacking the new growth first. He says:—"My plan is this: In starting a currant patch I confine the bush not to exceed from two to three main stems, and give all the strength of the root to their support. As hinted above, sprouts will start from the roots each spring; but they must be rubbed off when about six inches long. All currant growers are aware that worms first make their appearance on the new growth, and then spread over the bush. Consequently, no sprouts, no worms. This is just as plain as that two and two make four. I have followed this plan for the last two years to my satisfaction and have barely seen the effect of worms on one or two bushes where my plan was not fully carried out. But such currants I never saw grow, the common red Dutch being nearly as large as the cherry currant, and a better bearer. I had a few bushes that actually broke down from their load of fruit."

Rearing Calves.

A motherless calf can be fattened on new milk by feeding, as well as by sucking it from the cow, but it will take a little time to get it accustomed to taking its food in that way. It can also be fattened upon other food, if that is what is desired, by taking time enough to habituate it to an unnatural diet. By making the change very gradual, and giving the food warm, a calf can be made to grow fat upon skim-milk either sweet or sour, but better when the skim-milk is sweet. Of course it will not fatten as fast on skim as on new milk, and it will require a longer time to reach the same result, but the time can be very much shortened by adding a spoonful or two, at first, of molasses, and slowly increasing as the calf becomes larger and stronger. There is hardly any food which will make an animal, young or old, lay on fat faster than molasses, but it must not be used too freely. Hay tea, if one has time and patience to make it, may be gradually substituted for skim-milk; or the milk, little by little, can be replaced with oil meal dissolved in hot water. An authority at my elbow says bean soup fed as above, warm and thin, will put on both fat and flesh rapidly.—*Professor L. B. Arnold.*

PROBATE COURT--LEAVITT, J.

The following was the business of the Rockingham county probate court in March:

ADMINISTRATIONS GRANTED.

Mary J. Anderson, Auburn; E. G. Sanborn admr., bond $2500.

Betsey Choate, Derry; Sarah H. Choate adm'x, bond $5000.

Eunice Fogg, Nottingham; Emily Savage adm'x, bond $500.

Warren K. Nelson, Beloit, Wis.; George H. Peaslee admr., bond $300.

Joseph T. Porter, Exeter; Annie M. Porter adm'x, bond $5000.

George Anna Parker, Portsmouth; Mary D. Parker adm'x, bond $1000.

Mary Young, Newmarket; Joseph Young admr., bond $5000.

WILLS PROVED.

Jeremiah F. Blake, Kensington; Caroline E. Blake and Jeremiah Hilliard executors, bond $2000.

Martha P. Bennett, Newmarket; Hannah Bennett exe'x, bond $600.

Charles G. Bodwell, Salem; Hannah Bodwell, exe'x, bond $2000.

Eben T. Clarke, Derry; Samuel P. Clarke, exr., bond $6000.

Nancy W. Dow, Northwood; John N. Emerson exr., bond $1000.

John D. Folsom, Exeter; John G. Allen exr., bond $2000.

Sally George and Mary George, Hampstead; Isaac W. George exr., bond $2500.

Mary W. Goodrich, Portsmouth; James M. Goodrich, exr., bond $200.

Nancy T. Hook, Fremont; Perley Robinson exr., bond $3000.

William Holt, Candia; Geo. B. Holt, exr., bond $2000.

Mary Hilton, South Newmarket; Albert H. Varney exr., bond $5000.

Stephen C. Merrill, Candia; Arvilla P. Merrill, exe'x, bond $8000.

Sarah G. Morrison, Londonderry; John Dickey admr. with will annexed, bond $300.

Jenness Marden, Rye; Orlando Garland exr. and admr. with will annexed, bond $2000.

Benjamin Moulton, Stratham; B. Howard Moulton, admr. with will annexed, bond $1200.

Nathon Paige, South Hampton; Sarah A. Paige, exe'x, bond $2000.

Charles Packard, Windham; Stephen A. Holt and Hannah F. Packard exrs., bond $16,000.

Elizabeth S. Towle, East Kingston; William P. Moulton exr., bond $7000.

—A boy does not always get much comfort out of his first cigar, but he gets a heap of experience.

—"Look here," said Gus De Smith to a newspaper reporter, "you tell me a couple of good jokes: I want to get 'em off as original, you know, at a little social gathering to-night. I'll lend you five dollars if you do." "Can't possibly do it. If you get off the jokes everybody will know you stole them, and if it leaks out that I've got five dollars, people will think the same of me." And hence the dead-lock still continues.

AN UNRIVALLED HAIR DRESSING,

Producing as Rich and Cleanly Appearance as if Nature Alone had Imparted it.

BURNETT'S COCOAINE is the best and cheapest Hair Dressing—kills dandruff, allays irritation, and promotes a vigorous and healthy growth of the hair. No other compound produces these results.

The superiority of BURNETT'S FLAVORING EXTRACTS consists in their perfect purity and great strength. They are warranted free from the poisonous oils and acids which enter into the composition of many of the factitious fruit flavors now in the market.

A COUGH, COLD OR SORE THROAT should be stopped. Neglect frequently results in an incurable Lung Disease or Consumption. "*Brown's Bronchial Troches*" do not disorder the stomach like cough syrups and balsams, but act directly on the inflamed parts, allaying irritation, give relief in Asthma, Bronchitis, Coughs, Catarrh, and the throat troubles which Singers and Public Speakers are subject to. For thirty years "*Brown's Bronchial Troches*" have been recommended by physicians, and always give perfect satisfaction. Having been tested by wide and constant use for nearly an entire generation, they have attained well-merited rank among the few staple remedies of the age. Sold at 25 cts. a box every where. 1m,th & f (cl)ans2

$500 Reward!

We will pay the above reward for any case of Liver Complaint, Dyspepsia, Sick Headache, Indigestion, Constipation or Costiveness we cannot cure with West's Vegetable Liver Pills, when the directions are strictly complied with. They are purely Vegetable, and never fail to give satisfaction. Sugar Coated. Large boxes, containing 50 Pills, 25 cents. For sale by all Druggists. Beware of counterfeits and imitations. The genuine manufactured only by JOHN C. WEST & CO., "The Pill Makers," 181 & 183 W. Madison St., Chicago. Free trial package sent by mail prepaid on receipt of a 3 cent stamp. deowAG s11'81

NOTICE.

We wish simply to announce to the Ladies of Portsmouth and vicinity, that our stock of

MILLINERY GOODS!

—COMPRISES—

The Best and Most Desirable Styles

to be found in

New York or Boston Markets,

Our success in endeavoring to please our customers for the past fourteen years needs no comment. Respectfully,

J. M. TEBBETTS,

14 MARKET STREET.

PORTSMOUTH, N. H.

$66 a week in your own town. Terms and $5 outfit free. Address H. Hallett & Co., Portland, Maine.

$72 a week. $12 a day at home easily made. Costly outfit free. Address True & Co., Augusta, Maine

Important.

When you visit or leave New York city, save Baggage Expressage and Carriage Hire, and stop at *Grand Union Hotel*, opposite Grand Central Depot; 450 rooms, fitted up at a cost of one million dollars, reduced to $1 and upwards per day. European plan. Elevator. Restaurant supplied with the best. Horse cars, stages and elevated railroad to all depots. Families can live better for less money at the Grand Union Hotel than at any other first-class hotel in the city. tap15,82

Wanted.

SALESLADIES and one Superintendent at once for one or two years, in opening branch departments of business in this city and seven other places in adjoining counties. Experience in sales not necessary if of middle age, fair education, good address and of market business turn. Competent teachers can engage. State age, vocation or business experience, what day can begin, and how long continue. Address, Drawer 1179, Boston, Mass.

MILWAUKEE BOCK BEER,

—AND—

CLOSSON'S NEW YORK

BOCK BEER,

Now on hand and ready for delivery. BOTTLED FRESH EVERY DAY. This is no imitation Bock, but the genuine article, as a single trial will convince any person.

M. GARRITY,

18 1-2 Daniel street.

Lost.

A GOLD PENCIL CASE, large size, topped with a white and gray stone, with monogram C. S. F. The finder will please leave it with C. E. Laighton & Son, and a suitable reward will be paid.

Silas Philbrick,

MANUFACTURER OF

Marble Monuments, Grave Stones,

Table Tops and Mantel Pieces; also Brown Stone and Granite, for all purposes.

☞ A large stock of grave-stones and monuments, made during the winter, for sale at reasonable rates at the Stone Yard, Pier wharf, State street, Portsmouth.

The AKRON Pipe is superior in Strength, Durability, and Finish to any in the market.

For sale in lots to suit, at lowest manufacturers' prices, by

Samuel Cleaves & Son,

NO. 5 ELM ST.

Critchley & Whalley,

MACHINISTS, AND DEALERS IN

PIPE AND FITTINGS

Of all kinds, for

STEAM, WATER, AND GAS.

Engines and Boilers.

Other Machinery Bought and Sold.

Belting & Belt Lacings, Sheet Rubber, and all kinds of steam packing constantly on hand at manufacturers prices

STEAM HEATING APPARATUS

For warming buildings.

52 Hanover Street.

PIANOS TUNED!

Having secured the services of

MR. WILLIAM WALLACE McINTYRE,

(Formerly Teacher of Music.)

I am now prepared to attend to all orders for Tuning and Repairing Pianos promptly. All work done in the most thorough manner and satisfaction guaranteed in every case.

Mr. McIntyre will also act as Agent for the sale, exchange or rental of Pianos and Organs.

D. H. Montgomery,

MUSIC AND ART STORE.

No. 6 Pleasant Street.

CALLED U. S.

6s OF 1881

Forwarded to Washington for extension into Registered 3 1-2 per cent Bonds, according to the terms of the circular of the Secretary of Treasury.

FIRST NATIONAL BANK,

Portsmouth, N. H.

cod&wta28

SAND--PLOWING--TEAMING.

SAND for building purposes and gardens; also 500 loads best loam in the city for gardens; Manure, Cellar-stone, etc., for sale.

PLOWING, Harrowing, Teaming, turfing, etc. Everything in the farming and gardening line.

Office and stables connected by telegraph. Orders left at 45 Middle St. promptly attended to.

Oxford & Johnston.

tap23

FISH.

1000 lbs. *Dry Salted Pollock Fish.*

1000 lbs. *First Fare Cod Fish.*

For sale by

Henry F. Gerrish.

WILLIAM RUSSELL FOSTER,

ATTORNEY AT LAW

—AND—

NOTARY PUBLIC,

Has removed his office to

SAVINGS BANK BUILDING

(FRONT ROOM.)

WHIPS All kinds, cheap, at LARRABEE'S 26 Congress Street, up-stairs.

ICE! ICE!

The subscriber would inform his patrons and the public generally that he is prepared to supply the best quality of

ICE

At wholesale and retail, and on reasonable terms, to Families, Stores, Offices and Vessels, or at any place desired, at short notice. Ice may be had at the ice-house at all times of the day or night.

FRESHED HAY, PIGS and SHOTES constantly on hand.

GARDENS PLOWED carefully, among trees; and TEAMING done to order.

LANGDON M. PERKINS,

No. 40 South Street.

New Store, New Goods!

READ THIS!

A Beautiful Card!

5 1-4 by 7 1-2 in. given away with every cake of Toilet Soap at

53 Congress Street, Franklin Buildings,

—BY—

ALFRED STAVERS.

Dealer in Ladies & Gentlemen's Furnishing goods, HOSEIRY, GLOVES, COLLARS, LACES, ETC., which we offer at very low prices, (for cash only.) Call and examine and give us a trial, at Franklin Block.

A Full Line of

ROOM PAPERS and CURTAINS!

Fixtures, Tassels, Opaques, Hollands,

may be seen at

NO. 1 CONGRESS BLOCK.

Especial attention given to making and fitting Curtains.

WILLIS G. NYE.

Agents Wanted for the

Revised New Testament

As made by the most eminent scholars of England and America. Half the price of Corresponding English Edition. Large type, finest super-calendered paper, elegant binding. A separate "Comprehensive History of the Bible and its Translations," including a full account of the New Revision, given to subscribers.

Best chance for agents ever offered. Send stamp for particulars at once.

THE HENRY BILL PUBLISHING CO., Norwich, Conn.

dtap23

New Stock

SPRING & SUMMER SUITINGS,

J. E. HAM & CO.

NO. 11 CONGRESS ST.

Having received a full assortment of Foreign Domestic

CLOTH CASSIMERES, SUITINGS

Equal to any in the city, we are prepared to make them up into Garments of the latest style.

☞ Perfect Satisfaction Guaranteed.

FLOUR!

Just received

500 BARRELS

of the best St. Louis and Wisconsin Flour. Also some of the best Minnesota Haxall, which I shall sell at

WHOLESALE AND RETAIL!

LOWER than the same grades of Flour can be bought in Portsmouth. Call and price my Flour before purchasing elsewhere, at the old and popular stand of C. ROBINSON & SON,

16 BOW STREET.

Portsmouth, April 20th, 1881.

J. S. JAMES.

NECK WEAR!

Lower than ever sold in this city. Any kind of

TIE, SCARF, KNOT or BOW

For 25 cents;

fromer price 50 cts. to 75 cts.

F. G. MOSES,

No. 13 Congress street.

☞ All new Goods.

WHIPS! All qualities and prices; LARRABEE'S, 26 Congress

CHARLES E. LAIGHTON & SON,

EXCHANGE BUILDING,

Have on hand as fine a selection of

TEAS AND COFFEES

—AS WERE—

EVER OFFERED

in this city.

300 DOZENS CAN GOODS,

Consisting in part of

Tomatoes,
Corn,
Peas,
Beans,
Succotash,
Apricots,
Peaches,
Plums,
Cherries,
Strawberries,
Raspberries,
Blueberries,
Blackberries,
etc., etc.

The above are all

GOOD GOODS

and will be sold at

LOW PRICES.

Chas. E. Laighton & Son

Nearly opposite Post-Office.

ON THURSDAY, MARCH 17TH, 1881

NEW DRY GOODS FOR THE COMING SEASON.

AYERS & LOCKE

will offer all their New Spring and Summer Dress Goods. The largest Stock!

The Finest Selection Ever Shown in Portsmouth! Close Prices on Everything!

We take the liberty of advising our Customers and all others who may favor us with their patronage that it will be greatly to their advantage to make selections early. Owing to the light Importation of Foreign Dress Goods, desirable Dress Fabrics will be quite scarce later in the Season. New Black Silk! New Black Silk Brocades! Satins! Satin de Lyon, etc. Finest Stock of New Style Carpets of every description; also

The Largest Stock of General Dry Goods, Small Wares, Trimmings, &c., in Portsmouth.

All marked at the most Popular City Prices.

AYERS & LOCKE.

THE COLLATERAL LOAN CO.'S

42nd Semi-Annual Sale of

Unredeemed Property!

will commence

Tuesday, April 26th, at 10 o'clock, a. m.

and continue on following days at the same hour, at the Banking Rooms of the institution, 328 Washington St., Boston, (over the Transcript office.) An extensive assortment of Diamonds, Watches, Fire Arms, Musical Instruments, Jewelry, Solid Silver Ware, and miscellaneous articles will be offered.

sp26,22,25,26,27

WHIPS! All qualities and prices; LARRABEE'S, 26 Congress

For Sale or To Let,

DWELLING HOUSE with Stable and Shed, No. 26 South street. Apply to E. WOLCOTT, or to L. M. PERKINS, No. 40 South St. d&wtf

House Wanted.

ONE of six or seven rooms, within a few minutes walk of the High School. Possession desired about May 1st or 15th. Apply at this office, or write to Post Office Box 748. tmyr

To Let.

HOUSE NO. 1 DENNETT STREET. Apply at No. 3 Chapel St.

To Let.

TWO ROOMS, centrally located, conveniently arranged for house-keeping for one person. j22tf Apply at this office.

House For Sale.

THE HOUSE occupied by subscriber, containing 12 rooms in good repair. At small expense can be made into two tenements. J. E. HAM.

To Let,

STORE NO. 27 MARKET STREET, Apply to J. R. MAY.

To Let,

HALF OF A HOUSE on Wentworth street containing three rooms, suitable for a small family. Apply at No. 70 Pleasant street.

Stable to Let.

WITH two Stalls and room for two Carriages, within two minutes walk of Market square. n4tf Apply at Chronicle office.

For Sale.

HOUSE NO. 30 Deer street; roomy, convenient and in good repair, with modern improvements. Apply to DR. J. P. HALL, 71 State St. tmay6

Gun and Locksmith Shop TO LET.

STORE No. 25 Bow Street, now occupied by John F. Shillaber, and formerly by the late William Rogers, will be let to a good mechanic at a reasonable rent upon the removal of the present occupant. This shop has been used for the above purpose for more than thirty-three years, and a similar shop has been in this neighborhood for sixty years. Apply to SUSAN E. RYMES, nov1 No. 30 Bow street.

Farm For Sale.

IN NEWINGTON, FOR SALE OR TO LET, A Good Farm of about forty acres; large orchard of good fruit, and walnut grove. Price $3000, on easy terms; or to let for $150 per year. Would make very pleasant summer residence, as it commands a fine view of Great Bay; house, shed and carriage-house will be rented at $3 per month, if entire premises are not sold or leased. Apply to Thomas E. Foye, Lawrence, Mass., or John H. Wells, Portsmouth. tmy1

STRICTLY PURE WHITE LEAD

of the various well known brands

KEPT IN STOCK

AT STORE 16 MARKET AND 1 LADD ST.

and for sale at

LOWEST MARKET PRICE,

BY

PRYOR & MATTHEWS.

The New

M. C. F.

CORSET!

With Corded Sides,

MORRIS C. FOYE,

No. 23 Market St.

NEW ARRIVAL OF

OYSTERS!

W. FREEMAN

has just received, per schooner "Robert Pettis," a cargo of DEAL'S ISLAND OYSTERS.

Those in want of oysters OPENED FRESH FROM THE SHELL can now be supplied on leaving their orders at

NOS. 24 & 26 CONGRESS ST.

ELDREDGE BREWING COMPANY,

Pilsen Bock Beer.

This celebrated beer will be on sale in this city on Thursday morning, April 14th. Families can be supplied with the article bottled, at

C. E. BOYNTON'S

NO. 18 BOW STREET.

Local Matters.

POST OFFICE RULES.

MAILS CLOSE.

	A. M.	P. M.
Boston, West and South,	8, 10:35, *2:30	4:50 *6:30
Boston Way,	10:35, 2:30	
Portland,	9:25	4:50 6:30
East [beyond Portland,]	9:25	6:30
Biddeford, Saco and Way,	9:25	4:50
Great Falls,	9:25	4:50
Great Falls & Conway R. R.	9:25	
Concord and North,	7:40	4:50
Concord Way,	7:40	4:50
Boston & Maine R. R.	7:40	4:50
Dover,	9:20	2:50 6:20

*Arrives in Boston next morning.

MAILS ARRIVE.

	A. M.	P. M.
Boston, South and West,	10:05, 8:15	5:50 9:08
Boston Way,	10:05	5:50
Portland and East,	11:20	3:20
Great Falls & Conway R. R.	11:20	
Concord and North,	10:20	6:50
Dover,	7:30	3:15 5:50

Letters for the night mails [and no others] cast or west may be deposited in the box at the Eastern depot, every day except Sundays.

E. G. PEIRCE, JR., P. M.

MINIATURE ALMANAC--APR. 26.

SUN RISES..... 5:02 | MOON RISES 3:41 A. M.
SUN SETS..... 6:54 | FULL SEA 9:45 A. M.
LENGTH OF DAY.. 13:52 | 10:35 P. M.

THE WEATHER.

U. S. SIGNAL OFFICE,
WASHINGTON, D. C.
April 26, 1:30 A. M.

Probabilities for New England:—Partly cloudy, or cloudy weather with rain, southerly veering to westerly winds, higher temperature, lower barometer.

The Thermometer at the CHRONICLE Office, at 4:00 o'clock this morning, registered 47 degrees above zero.

Cloudy.

AROUND HOME.

"Widow Bedott" will receive at Music hall to-morrow evening.

The steamer Acushnet leaves Boston for this port to-day at one o'clock.

Preparations are being made to put the U. S. S. Lancaster into the dry dock.

On Thursday evening, the 28th inst., a Sunday school entertainment will be given at the Court street Christian church. The public are invited.

North Berwick now has two papers, the *Bawneg Beg Monitor*, (wretchedly clumsy name,) edited by John E. Hammond, and the *Advance*.

Schooner Orville Horwitz, Kelsey, arrived in the lower harbor Sunday evening, and was towed up to Concord railroad wharf on Monday, with 1070 tons of coal for the coal-pockets.

The Twenty-third regiment of infantry, U. S. A., to which First Lieut. Fred L. Dodge of this city is attached, sent out the crack team to Creedmore last year, and carried off the honors.

Sixteen persons are now engaged in the lobster fishery at Bra' Boat Harbor, Kittery. They work in couples, and have met with fair success since they commenced operations this spring.

The managers of the recent go-as-you-please race in Dover declared a dividend of four hundred and twenty per cent on the capital stock, after paying all expenses connected with the affair.

A college professor has purchased a farm in Kittery, and carries it on largely by his own labor; his wife, an educated and refined lady, not unfrequently lending him a hand in the out-of-doors work, and evidently enjoying it. †

Mr. M. Garrity, at No. 18 1-2 Daniel street, is now ready to deliver Milwaukee bock beer and Closson's New York bock, in any quantity, and freshly bottled each day. These bocks are claimed to be among the very best brews in the market.

The barkentine Lucile placed one hundred and sixty hogsheads of salt on board the schooner Mary S. Hontvet, Monday forenoon, and the balance of her cargo was discharged by six o'clock in the afternoon. She will take in one hundred and seventy-five tons of ballast before sailing.

This evening, at Music hall, Mrs. Scott-Siddons appears as "Rosalind" in Shakespeare's comedy "As you like it." The advance sale of tickets has been much larger than has ordinarily been the case of late, and the noted and attractive actress will be greeted by a numerous audience. There are still good seats to be secured, but the number is not large, and any person intending to go to the entertainment to-night and who has not secured a chair, had best call at Preston's as soon as convenient.

The 24th inst. was the semi-centennial birth-day of G J. Greenleaf, Esq., an honored member of the Humbug Yachting & Fishing Association, and the occasion was observed—of course by a trip down river—by the full association and a number of invited guests. A landing was made at Pocahontas point, and dinner was served on the hospitable table of Seaside Lodge; the viands, coffee, etc., were delicious and abundant, the day bright and beautiful, the temperature just right, and all went merry as a marriage bell. On the return trip it was unanimously voted by the association that the host of the day should be permitted to have a semi-centennial twice a year if he so wished, and that the association would duly honor such occasion whenever it might occur.

See advertisement in another column of "Sales ladies wanted; drawer 1179, Boston, Mass."

It is now said that Daniel Lynch, who was stabbed by Reardon on Friday night, is in a fair way to recover.

Sunday last, April 24th, was the 50th anniversary of the marriage of Mr. and Mrs. Wm. A. Vaughan, who were joined together by Elder Moses How.

The Hunt place, so called, on Gerrish's island, was broken into on Friday night of last week, and some silver ware, the property of Mr. Wm. Godfrey, stolen.

Schooner Henry E. Williard arrived at the navy yard on Monday forenoon, discharged her cargo of powder, and was towed out in the afternoon by the steamer Mystic.

The family of the late Isaiah Wilson have presented the Mechanics Association with an excellent likeness of that gentleman, who was president of the association in 1873-74. There are now eighteen of the ex-presidents likenesses hanging in the reading room and a dozen or more that are wanting.

Sunday morning, as the schooners Paragon and Telegraph were being towed down river, the hawser of the Paragon parted, leaving the vessels at the mercy of the tide; but Capt. Amee, of the tug Naumkeag, who is prompt on all occasions, soon got another line to the schooner, just in time to prevent a collision.

On Monday forenoon Mr. John Lawrence of Kittery had got about thirty feet from Pier wharf, in a dory containing a lot of lumber, when his boat careened, throwing him into the water. The steamer Fearless happened to be coming down the river at the time, picked him up and carried him to the shore. Mr. Lawrence was in a helpless state, owing to the bad condition of one of his legs.

There is, perhaps, no woman on the American stage to-day, saving Sarah Bernhardt alone, who has or does occupy so much of the public notice as Mrs. Scott-Siddons. The name she bears has been famous in the theatrical world for a century. A hundred years ago Sarah Siddons and John P. Kemble were as famous upon the English stage as Irving and Bernhardt are to-day. They were a race of actors. The old fire and genius remains in the present representative of the race.—*Springfield Monitor.*

The schooner Satellite, Adderton master, last week brought from Boston for the Burnham place, Gerrish's island, a cargo consisting of sixty cords of manure, several hundred cedar posts, cedar rails, fence wire, farming tools, etc. The vessel being of very light draught, hauled right in on the beach of the little cove near the farm buildings, and discharged her cargo directly into carts that were brought alongside as soon as the tide got low enough. There is another cargo in Boston for the same place, but it is not certain that the Satellite will care to take it.

JAMES T. FIELDS.

On Sunday evening last, at his residence in Boston, James Thomas Fields died very suddenly while sitting in a chair at his home, with his wife reading to him. He had been ill for some time, but his death was not looked for so soon. He was born in this city, Dec. 31st, 1820, but had lived in Boston almost half a century. His literary career, as a poet, editor, publisher and lecturer, has been one of marked success.

SOUTH PARISH MEETING.

The annual meeting of the South Parish was held on Monday afternoon. William H. Hackett was chosen moderator. Jos. Hiller Foster was unanimously re-elected parish clerk; and the board of wardens of last year, to wit, Messrs. Wm. H. Sise, John W. Parsons, John Laighton, John P. Hart and William W. Cotton, were re-elected without opposition.

The annual appropriations were voted, substantially the same as last year, excepting that for music, for which twelve hundred dollars was appropriated.

SUPREME COURT--CLARK J.

MONDAY, April 25th.

Lyon, the horse thief, was brought into court this morning, and having pleaded guilty to the indictment against him for stealing Mr. Winchester's horse, the court sentenced him to be confined in the state prison, at hard labor, for the term of three years.

Charles W. Warren, indicted for bigamy, pleaded *nolo contendere*, and was sentenced to the state prison for two years.

A jury was empanelled in the suit of Dow vs. Town of Atkinson, which is a controversy about the value of real estate which was taken from the plaintiff to make a public cemetery in Atkinson. The jury left by the afternoon train to view the premises, and the trial is to commence Tuesday.

State vs. Richard C. Lawrence, indicted for shooting with intent to kill Julia A. Lawrence, his wife, at Chester on the 16th of February last, trial commenced Monday afternoon and will be continued Tuesday. Attorney General Tappan and G. C. Bartlett for the state, and General Marston for the defendant.

WRECK.

A telegram was received on Monday morning from Capt. Downs, after the tug had started for the eastward, countermanding the request for aid, as the Mary E. Caswell had sunk during the night, her sails, fishing gear, etc., having been saved.

The wrecked schooner registered fourteen tons, and was owned solely by Capt. Downs. She was built for a fisherman, but for a number of years was owned by the Laighton Brothers at the Shoals, and used during the summer as a tender to the Appledore house, for taking out fishing and sailing parties. Two winters ago she was driven upon the rocks at the Shoals by a storm, dismasted and stove; the wreck was given to Mr. Downs by the owners, and he had her put in excellent condition, at considerable expense. He is a hard working, worthy man, and merits sympathy in his misfortune.

The tug Ann arrived from Wells beach an Monday afternoon, bringing the crew of the Mary E. Caswell, and all the materials saved from the wreck. Capt. Downs reports that the schooner struck on Wells ledge Sunday forenoon after the tide had ebbed about two feet, hitting the rocks hard, as she was going very fast at the time. The schooner Addie & Hattie was about a mile and a half distant when the accident occurred, and the ensign was immediately set Union down, but no notice was taken of it by the Addie & Hattie, so far as Capt. Downs saw, she not even heaving-to. Leander Perkins, a Mr. Hatch, and other dwellers along Wells beach whose names Capt. Downs does not know, very soon came off in boats and rendered generous and valuable aid in stripping the wreck, which was done so effectually that only one anchor, the foremast and one shroud of the fore-rigging were left behind when the wreck was abandoned. The heavy swell setting into the bay soon ground the schooner's bottom out to such an extent that she would have been worthless even if she could have been towed in, and the dismantled and shattered hulk floated off the ledge at high water, and drifted away. Capt. Downs speaks in the most grateful terms of the Wells people, who were untiring in their endeavors to render help; and the proprietors of the Atlantic house and the Cove cottage did not spare their hospitalities.

THE EASTERN RAILROAD.

The Eastern railroad company has arranged its rates of fares and its train schedules for the coming season. The service given last summer was so much more liberal than ever before, and so satisfactory, that radical changes this season were not expected or even asked for. Quite a reduction of rates, has, however, been made to some points, and quite a number of additional trains will be run, beginning May 30th. Two extra trains each way will be put on the Swampscott branch, and one train each way between Boston and Newburyport.

An improved schedule of time for the train leaving Dover at 6:45 A. M. and this city at 7:15 has been made, by which this train is to run express between Newburyport and Boston, reaching the latter city at about nine o'clock instead of at 9:20 as at present.

The statement made a few days ago that some managers of railroads leading out of Boston were considering the advisability of reducing their passenger fares is justified by the announcement that the Eastern road will cut down its commutation rates between Boston and stations as far east as Newburyport. The reduction amounts to not over five cents a ride in any case, and for the most part applies only to stations between Lynn and Newburyport.

When the summer arrangement of the Maine Central and Eastern railroads takes effect, the regular morning and evening trains on the former road will have one or more second-class cars attached, in which the fare from Boston to Bangor will be but $4, and from Portland to Bangor about $2.75. The fares in first-class cars are $6 from Boston to Bangor, and $4.25 from Portland to Bangor.

FIRE AT CAPE NEDDICK.

On Sunday evening a disastrous fire occurred in Cape Neddick, York, burning the Cape Neddick house, stable and outbuildings, and the house of Mr. Samuel Adams, which was in close proximity to the hotel. The fire commenced in the stable at about half-past nine o'clock, and rapidly spreading, in a short time laid the buildings in ashes. Mr. Stephen E. Grant, the proprietor of the hotel, had a cow burned, and a horse so badly injured that it was necessary to kill him. A peddler who was stopping at the house and his horse and carriage burned. Mr. Asahel Goodwin, who keeps a grocery store on the opposite side of the street, took out a part of his goods, and lost quite a quantity of them through their being stolen. The hotel, stable and barn were insured in the Commonwealth company for $2500; the furniture, hay, grain, carriages, etc., were insured in the La Confiance of New York for $3000. There was $600 on the furniture belonging to Mr. Adams, and the house is said to have been fully insured. Mr. Grant had his hands badly burned in attempting to save his property. The traveller was also badly hurt through kicks received from his horse while attempting to get him out of the stall. The glare of the fire was seen for many miles, and was quite distinct in this city.

MARRIED.

HERSEY—BEAN. In this city, April 23d, by Rev. E. M. Grant, at the residence of the bride's parents, Mr. George P. Hersey, of Lebanon, and Miss Etta M. Bean of this city.

SEAVEY—LITTLEFIELD. In Dover, April 22d, by Hon. S. M. Wheeler, John E. Seavey and Lizzie A. Littlefield, both of York, Me.

DIED.

MELOON. In Newcastle, April 22d, Lena M. Meloon, aged 20 months and 10 days, daughter of Mr. Amory Meloon.

MARINE CHRONICLE.

PORT OF PORTSMOUTH.

ARRIVED April 24th.

Sch Maggie Cummings, Murch, Boston for Dover.

SAILED April 24th.

Sch D K Ham, Freeman, Dover for Boston.
Sch G W Ruffi, Coleman, Dover for Boston.
Sch Paragon, Shute, Bangor.
Sch Globe, Herrick, Bangor.

ARRIVED April 25th.

Sch Nettie Cushing, Robinson, Perth Amboy.
Sch Orville Horwitz, Kelsey, Baltimore.
Bertha J Fellows, Clark, Amboy.
Sch July Fourth, Wood, New York.
Sch Golden Gate, Amee, Boston.
Sch H E Williard, Williard, Wilmington, Del.

SAILED April 25th.

Sch Hattie Lewis, Garland, Dover for Boston.
Sch Olive Branch, Lesser, St Pierre, N B, via Bangor.
Sch E Closson, Hardy, Bangor.

Stmr Crescent City, Shackford, from New York arr at Aspinwall 20th.
Stmr Furnessia, Small, from New York arr at Glasgow 23d.
Stmr Colon, Morton, from Aspinwall arr at New York 25d.
Stmr Allentown, Swasey, hence arr at Philadelphia 22d.
Stmr Lancaster, Mills, for this port sld from Philadelphia 23d.
Sch Fairfield, Taylor, hence arr at Bangor 21st.
Sch Nettie Cushing, Robinson, South Amboy for this port, arr at Newport, R I, 22d.
Sch Hattie M Mayo, Robinson, hence arr at Portland 22d, to load for Calais.

AMUSEMENTS.

Music Hall.

ONE NIGHT ONLY.

Tuesday, April 26th.

THE DRAMATIC EVENT OF 1880-81.

Engagement of the Fashionable Society Star

Mrs. SCOTT-SIDDONS

The Greatest Shakespearian Heroine of the day, appearing as ROSALIND in Shakespeare's Charming Comedy,

"As You Like It,"

Supported by her own

POWERFUL DRAMATIC COMPANY

Under the management of H. J. Sargent.

Arrangement of Prices: Reserved seats 75 cts. Admission 50 and 35 cts.
Sale of Reserved seats will begin at Preston's Saturday morning, April 23rd.

Music Hall.

ONE NIGHT ONLY.

Wednesday, April 27th.

America's Greatest Comedian.

Mr. NEILBURGESS

IN HIS

ORIGINAL CREATION,

"Widow Bedott"

SUPPORTED BY

GEO. W. STODDART,

and the Great Original Cast.

60 CONSECUTIVE PERFORMANCES IN NEW YORK; 45 IN SAN FRANCISCO.
CROWDED HOUSES EVERYWHERE.

DON'T FAIL TO SEE IT!

Reserved seats now ready at Preston's. Prices 75 and 50 cts. Gallery 35 cts.
Secure them in Advance.

T. C. MEAGHER,
GILDER.
Mirror, Portrait and Picture Frames Re-Gilt, Equal to New. Oil Paintings Restored, Varnished and Repaired.
24 1-2 MARKET STREET.
PORTSMOUTH, N. H.

THE
IMPERISHABLE
PERFUME.
Murray & Lanman's
FLORIDA WATER,
Best for TOILET, BATH, and SICK ROOM.

All Kinds Of
Garden and Flower Seeds,
By the Package or measure.
J. R. YEATON & CO.
No. 5 & 8 Congress St.

LIME and CEMENT.
Wholesale and Retail,
Fresh cargoes received each week at lowest prices by
J. ALBERT WALKER,
— AT —
PORTSMOUTH COAL POCKETS.
No. 137 Market Street.

All ladies want the new
Soltaire!
Glove button only 25 cents per pair.
NEW LACE PINS, EARRINGS, AND BRACELETS.
Watches
at low prices at
Hutchinson's

GENTLEMEN'S WHITE SHIRTS
— AT —
D. F. Borthwick's.
Hamburgs Hamburgs!
As this is the first season we have kept them we are able to offer an entire line of
NEW GOODS
which is an advantage to those in want of trimmings. Do not forget to call at
7 MARKET STREET
— FOR —
HAMBURGS!
ALL
— can be found at the —
POPULAR STORE.

EXHIBITION
Of The
BEST
STYLES!
AT
C. N. Shaw & Co.'s,
No. 3 Market St.

C. E. MYERS & CO.
are now placing on their counters the finest selection of
Ready Made Clothing
— FOR —
SPRING & SUMMER WEAR
ever shown to their customers, at LESS than last year's prices. We also have a good line of
Blue Yacht Cloths
— AND —
Cassimere Suitings.
☞ In Sawyer's Woolens we make specialty.
All in want of a good strong
WORKING SUIT
— OR A —
FINE DRESS SUIT,
will find it to their advantage to call at the old stand
Corner of Market & Bow Sts.
C. E. MYERS. C. E. SIMPSON.

TRUNK REPAIRING!
a specialty. Trunks called for and returned without extra expense at
John H. Tilton's
Harness Dispensatory,
18 CONGRESS STREET.
MAIN & WINCHESTER BLOCK.

STEPHEN D. SCRIGGINS,
Carriage Painter,
No. 16 Vaughan Street, Portsmouth, N. H.
Having spacious and good accommodations and long and large experience, he solicits patronage in this line.

Auction Sales.

MORSE & HASLEY.
AUCTIONEERS,
Money, Real Estate and Mortgage Brokers, Insurance and House Agents.
13 PLEASANT ST. -- EXCHANGE BUILDINGS.

AN EXTRA LOT OF
Sponges, Chamois Skins and WHIPS
at reasonable prices at
JOHN S. TILTON'S
Harness Maker and Trunk Repairer,
18 Congress Street.

GREAT HAIR SALE!
Will sell during the months of April and May, one lot of real French Hair Switches, all long hair, at just one half the price heretofore asked. Also, another lot French Hair Switches with short stems, extra even hair

WEIGHING 5 Ounces,	1 YARD LONG	for	$10 00
" 4 "	30 INCHES	"	8.00
" 3 "	27 "	"	4.50
" 3 "	26 "	"	3.50
" 2 "	24 "	"	3.00
" 2 "	20 "	"	1.50

We advise every lady in want of switches to make a selection before the last of May, as we consider these Great Bargains.
Still another lot of 30 Real Hair switches from 1-2 to 1 Yard Long, at the extremely low price of 50c, 75c, $1.00, $1.50, $2.00, $2.50 and $3.00 each.
The sale of these goods at these prices will close May 31st.
We also shall sell a large lot of real hair Grey Switches at the same prices as the plain.
Also one large lot of Heavy Puffs for 25c, 10c, and 5c, which is ONE-HALF THE REGULAR PRICE. We take

Combings and Worn Hair
in Exchange, and manufacture
Combings into Switches
from 50 cents upwards. Hair Nets for Crimps from 10 cents and upward at the
Hair Manufactory,
65 *CONGRESS STREET,*
PORTSMOUTH, N. H.
M. E. JOHNSON, - - - - Proprietor.

BUTTER.
THIRTY Tubs fine Creamery and Vermont Butter, price
28 cents per pound.
for sale by
HENRY F. GERRISH.

B & L
HAMS and BREAKFAST
BACON!
Another lot of Ferris & Co.'s LITTLE PIG HAMS, selected for Boiling and Roasting. Also a new curing of BONELESS BREAKFAST BACON.
We have just received direct, a large lot of KENTUCKY MAGNOLIA HAMS, which we recommend and Warrant to be equal to any Ham in the market. We are retailing these Hams at wholesale prices.
Olives! Olives!!
New crop Queen OLIVES in qt., pt. and 1-2 pt. bottles.
SOUPS! SOUPS!!
Terrapin, Ox-tail,
Tomato, Green Turtle,
Mock Turtle, and Julienne
SOUPS.
BUY
"Pride of the Kitchen"
Excellent cleaning and scouring SOAP, only 5c per cake.
Butler & Laighton.
NO. 1 MARKET SQUARE.

NEW STORE.
The subscriber has purchased the stock of goods in the store at the
Corner of State and Pleasant street,
Recently occupied by the "99 Cent Store," where he will offer for sale a good assortment of
GROCERIES!
Comprising the best of
TEAS & COFFEES
in variety. Also, all kinds of Fruit, at low prices for Cash or in exchange for country produce.
JOHN L. RANDALL.
feb 4tf

For Sale,
TO Whoever May be in Want—OAK PILES, large or small, for bridge or wharf purposes, OAK PLANK, sawn to dimensions; Hard WOOD, by the cord; FACED ROCKS, for cellar walls or other purposes; GRAVEL, SAND, and GOOD SOIL to raise low land. WM. S. WILLEY.

IRON

A TRUE TONIC

A PERFECT STRENGTHENER. A SURE REVIVER.

IRON BITTERS are highly recommended for all diseases requiring a certain and efficient tonic; especially *Indigestion, Dyspepsia, Intermittent Fevers, Want of Appetite, Loss of Strength, Lack of Energy, etc.* Enriches the blood, strengthens the muscles, and gives new life to the nerves. They act like a charm on the digestive organs, removing all dyspeptic symptoms, such as *Tasting the Food, Belching, Heat in the Stomach, Heartburn, etc.* **The only Iron Preparation that will not blacken the teeth or give headache.** Sold by all druggists. Write for the A B C Book, 32 pp. of useful and amusing reading—*sent free.*

BROWN CHEMICAL CO., Baltimore, Md.

BITTERS

PERRY DAVIS'

VEGETABLE

PAIN KILLER

"A PURELY VEGETABLE REMEDY"

For Internal and External Use,

Is a SURE CURE for all the Diseases for which it is recommended, and is ALWAYS PERFECTLY SAFE in the hands of even the most inexperienced persons.

It is a **sure and quick remedy** for **COUGHS, SORE THROAT, CHILLS,** and similar troubles; affords *instant relief to the most malignant forms* of **DIPHTHERIA,** and is **the best known remedy** for **RHEUMATISM** and **NEURALGIA.**

THE OLDEST, BEST, AND MOST WIDELY KNOWN FAMILY MEDICINE IN THE WORLD.

It has been used with such wonderful success in all parts of the world for **CRAMPS, CHOLERA, DIARRHŒA, DYSENTERY,** and all **BOWEL COMPLAINTS,** that it is *considered an unfailing cure for these diseases.*

HAS STOOD THE TEST OF 40 YEARS' CONSTANT USE IN ALL COUNTRIES AND CLIMATES.

It is **RECOMMENDED** by **Physicians, Missionaries, Ministers, Managers of Plantations, Work-Shops,** and **Factories, Nurses in Hospitals**—in short, by **Everybody everywhere** who has ever given it a trial.

IT IS WITHOUT A RIVAL AS A LINIMENT.

It should always be used for **Pain in the Back and Side,** and *brings speedy and permanent relief* in all cases of **Bruises, Cuts, Sprains, Severe Burns, Scalds,** etc.

NO FAMILY CAN SAFELY BE WITHOUT IT. It will annually save many times its cost in doctors' bills, and its price brings it within the reach of all. It is sold at 25c. 50c. and $1.00 a bottle, and can be obtained from all druggists.

PERRY DAVIS & SON, Providence, R. I.

Proprietors.

ANOTHER WONDER!

BARSTOW'S

NEW

Empress Range!

WITH THE

PATENT DUPLEX GRATE.

Bakes day or night without raking fire. No poking or shaking required; a single turn of the Duplex Grate removes all clinkers, leaving a fresh fire. The Most Perfect Range in this City!

John P. Sweetser,

48 MARKET STREET - - PORTSMOUTH.

CARRIAGE AND SLEIGH STOCK.

Hubs, Spokes, Rims, Shafts, etc.; a fine lot of Leigh and young Hickory.

WHEELS! WHEELS!!

At Manufacturer's prices. Oak and Ash lumber.

G. J. GREENLEAF.

The beauty of the

EASTER CARDS!

This year exceeds anything ever before attempted in this line. The finest display of

NEW GOODS!

May be found at

W. G. MYERS'

No. 1 Congress Block.

MAPLE SUGAR and SYRUP,

for sale by

Henry F. Gerrish.

FLETCHER & TANTON,

UPHOLSTERERS,

Furniture Dealers & General Undertakers

No. 38 Market Street, Portsmouth, N.H.

Coffins Robes and Caskets always on hand or made to order. Orders left at 25 Deer Street or 71 State Street, may be left day or night, will be promptly attended to. S. S. FLETCHER, H. G. TANTON.

Pratt's Astral Oil

SAFEST AND BEST!

FOR SALE ONLY BY

J. P. SWEETSER.

48 MARKET STREET.

WINE.

25 BASKETS CHAMPAGNE,

Quarts and Pints, Moet and Chandon and Heidsieck & Co.

20 CASES CLARET.

Price $9 to $12. For sale by

H. F. GERRISH.

THE

New Hampshire Gazette!

Established 1756.

The Gazette is published every Thursday and sent to Subscribers at the low price of $1.50 per year, paid in advance, or $2 at the end of the year.

It contains full accounts of all of importance that transpires in Portsmouth and its vicinity, and a condensed summary of news, foreign and domestic; editorials upon current topics; New Hampshire items; carefully prepared marine news, containing reports of vessels owned at this port, or officered by men from Portsmouth or its neighborhood; and is just the paper for residents desiring to be posted on all that takes place at home, while to those living in the vicinity of Portsmouth, or to former residents who retain their interest in the "old home by the sea," it is the best means of keeping informed of what transpires in this city.

— THE —

NEW HAMPSHIRE GAZETTE

Contains more original matter

Than any other paper of its size in the State, the editors working more with their pens than with their scissors.

TO ADVERTISERS

THE N. H. GAZETTE

Presents an excellent opportunity for a weekly invitation to customers, at a reasonable rate, and all those who desire to reach patrons in Rockingham and York counties will find it an economical medium. THE GAZETTE is in many instances the only paper taken by families, and is read to a large extent in localities whence is derived much of the trade of Portsmouth, a fact which our merchants should not fail to bear in mind.

Subscriptions Received

AT THE OFFICE, 7 PLEASANT ST.,

Exchange Buildings, nearly opp. Post Office; Or by remittance to

Chronicle & Gazette Publishing Co.

☞ Specimen numbers sent on application

MUSIC IN DOVER.

A musical entertainment which took place on the Great Falls road in Dover on the night of the 19th inst., reminded all who were there of Gilmore's Peace Jubilee concerts in Boston, where the martial music was rendered more impressive by an artillery accompaniment. Mr. Charles Moore of Dover, who took unto himself a wife the week previous, was called upon at his residence on Monday evening, the 18th, by a large party of musicians, but was not at home, a fact which the serenaders discovered after they had been wasting their sweetness on the desert air for about an hour, upon which they retired, returning on the following night. This time Mr. Moore was in the house, and no sooner did the sweet strains of the music commence to arise than a window-sash did the same, and five pistol-shots in rapid succession were heard, one bullet whizzing close to the head of one of the leading performers—the fog-horn soloist—while the other four went humming along higher in the air. The band immediately adjourned. The man with the fog-horn stepped into a ditch while going as he pleased across a mowing field, and planted the pit of his stomach with such energy against one end of the fog-horn as to drive the other end of that instrument into the ground to the depth of fifteen inches; while the bass drum was passed over a wall with so much zeal that it completely enveloped a musician who had stopped on the other side to take breath, his head sticking out of one end of the drum, and his feet out of the other. The whole affair was a surprising success, particularly the gunpowder accompaniment.

Centaur Liniment.

Invaluable to families, and owners of horses. Sold everywhere.

Developments are reported at Baltimore showing several million dollars have been taken out in life insurance on old, infirm and decrepit people, many being paupers.

Castoria.

For sour stomach, constipation, and fretfulness of children. Pleasant, safe and cheap. 900 drops; 35 doses, 35 cents.

John Mohr, the father of a boy named Augustus Mohr, who died at the charity hospital in Jersey City, N. J., from the effects of a beating administered by his father, committed suicide by hanging himself in his room, Saturday.

Ash-Tonic;

A perfected purifyer of the system. In 1-2lb. bottles; 75 cents. For dyspepsia, the many forms of liver complaint, impure and imperished blood, and functional derangements attendant upon debility. For symptons indicated by indigestion, loss of appetite, nausea, sick headache, sour stomach, furred tongue, drowsiness, blanched lips, sallow complexion, pain in the side or back, eruptions, depression of spirits, nervous irritability and hysteria, and for building up the system, ash-tonic is unquestionably the most prompt and energetic remedy yet devised.

Francis Pratt of South Weymouth, Mass., was found dead in his room, Friday. He was habitually in possession of considerable money, and it is known that he had from $100 to $200 with him, shortly before his death. Only nine cents have been found, and the supposition is that some of his chums found him dead, and rifled his pockets.

The Cost of It.

If the total cost of sickness simply in its business aspects were reckoned up, it would be found to be great enough in five years to pay the national debt. The merchant has a headache, from a fit of indigestion, and misses a good bargain. The lawyer does the same with a case. To say nothing about doctors' fees, etc., it don't pay to be even a little sick. Dr. Kennedy's "Favorite Remedy" is a friend of the business man, for it clears his brain. One dollar a bottle. Rondout, N. Y.

It is reported that the treasurer of the De Lesseps Canal company has absconded with $30,000,000 of the company's funds.

The Greatest Blessing.

A simple, pure, harmless remedy, that cures every time, and prevents disease by keeping the blood pure, stomach regular, kidneys and liver active, is the greatest blessing ever conferred upon man. Hop Bitters is that remedy, and its proprietors are being blessed by thousands who have been saved and cured by it. Will you try it? See another column.—*Eagle.*

The dwelling of Mayor H. R. Ball of Salina, Cal., was burned last Friday night, and Mrs. Ball and her two daughters perished. Mr. Ball was away from home at the time.

A Pure Bourbon Whiskey,

Free from drugs or any deleterious substances is the "G. O. Taylor Old Bourbon." It has been known for years, and approved by the highest authority. Bottled only by Chester H. Graves & Sons, Boston, whose signature will be found over each cork.

Gov. Cornell of New York has issued a proclamation directing all the establishments for refining petroleum, manufacture of fertilizers, etc., near or upon Newton creek, in Kings and Queens counties, to be removed on or before June 1st.

It is no longer an idle dream or boasting to affirm that Fellows' Hypophosphites, wherein are united nature's forces, will strengthen man and make his life not only endurable, but sparkling with rude and joyous health. Fellows' Hypophosphites supplies the ingredients which constitute healthy blood, and imparts the elements which give vitality.

Recent Stock Sales.

U. S. Sixes, 1881, coupon	103 3-4
U. S. new 4 1-2s, coupon	113 3-4
U. S. new 4s, coupon	115 1-8
Maine State 6s, 1889	116
N. H. State 6s, 1892	123
Massachusetts State 6s, Gold	116
Portsmouth City 6s, 1895	105 3-4
Eastern R. R. 4 1-2s	103 3-4
Ports., Great Falls & Conway 4 1-2s	85 3-4
Great Falls Manufacturing Co	108
Cocheco Manufacturing Co	830
Salmon Falls Manufacturing Co	385
York Manufacturing Co	1200
Laconia Manufacturing Co	547 1-2
Boston & Lowell R. R.	102
Boston & Providence	153
Boston & Maine	150 1-2
Boston & Albany	170
Concord	100
Eastern	40 3-4
Eastern Railroad in N. H.	92 1-4
Fitchburg	144
Maine Central	34
Manchester & Lawrence	130 1-4
Michigan Central	107
Northern in N. H.	105 1-2
Nashua & Lowell	145
Old Colony & Newport	130 1-2
Ports., Great Falls & Conway	20
Portland, Saco & Portsmouth	112
Portsmouth & Dover Railroad	108

Portsmouth Wholesale Prices.

Reported by BUTLER & LAIGHTON, Grocers.

Butter, per lb 20 to 25c.
Corn per bushel, Western 70c; Northern 80c.
Cheese, 10c per lb.
Coal, Anthr, per ton $6.00, Smith's, per ton $6.00.
Eggs per dozen, 16c.
Flour, Fancy, 7.00 @ 8.00; Ex. $9.00.
Fish per lb by the qtl., Cod 5 @ 6c; Pollock 2½c.
Hay per ton, $17 @ 20.
Kerosene Oil per gallon, 10c.
Lard per lb. by the tub, 12c.
Lard Oil per gallon, $1.00.
Molasses per gal., Cuba 42c; N. O. 55c @ 65c.
Oats per bushel, 38c.
Potatoes per bushel, 60c.
Pork per bbl., $20.00 @ 22.00.
Kerosene per ton, lump $6.00; ground $10.
Rye, Northern, per bushel, 60c.
Soap per lb, No. 1, 6c @ 7c.
Sugar per lb, Dr. 8½ @ 9c; Gr. 9½; Crushed 10½c.
Tea per lb, Black 40c @ 70c; Green 50c @ 90c.
Wood per cord, Hard $5; Pine $3.

STATED MEETINGS,

CITY GOVERNMENT.

In the City Building, Market Square.

Board of Mayor and Aldermen—Thursday evenings.

Common Council—Thursday evenings.

Board of Overseers of Poor—Tuesday evenings.

Board of Instruction—First Wednesday in each month.

Board of Engineers—Tuesday next following the first Monday in each month.

MASONIC.

In Masonic Hall, Congress Block.

St. John's Lodge, No. 1—First Wednesday of each Month.

St. Andrew's Lodge, No. 56—Second Monday of each Month.

Washington Chapter, No. 3, R. A. M.—Fourth Tuesday of each Month.

Davenport Council, No. 5, R. and S. M.—Third Thursday of March, June, September and December.

DeWitt Clinton Commandery, Knights Templar—Third Monday of each Month.

Ineffable Grand Lodge of Perfection—Third Wednesday of January, April, July and October, annual meeting 5d of Hebrew month Adar.)

Portsmouth Rose Croix Chapter, No. 1, E. M. R. M., Second Friday evening of each month at seven and a half o'clock, at Memphys Hall, No. 5 Daniel street.

I. O. O. F.

At Odd Fellows' Hall, National Block.

Piscataqua Lodge, No. 6, meets Monday evenings at 7½ o'clock.

New Hampshire Lodge, No. 17—Wednesday evenings at 7½ o'clock.

Osgood Lodge, No. 48—Thursday evenings at 7½ o'clock.

Strawberry Bank Encampment, No. 3—Second and Fourth Fridays of each Month.

Mount Sinai Encampment, No. 19—First and Third Fridays in each Month.

Union Rebecca Degree, Lodge No. 3, First and third Tuesday in each Month, at 7½ o'clock.

RELIEF ASSOCIATIONS.

Rockingham Masonic Relief Association—Annual meeting first Friday in January.

Portsmouth Odd Fellows' Mutual Relief Association—Annual meeting fourth Tuesday evening of January.

Temperance Mutual Relief Association — At Mercantile Hall, First and Third Wednesday evenings of each Month.

Mutual Relief Association of Rockingham County—Second Tuesday of January and December.

Portsmouth Firemen's Mutual Relief Association Second Wednesday of January, April, July and October.

OTHER ORGANIZATIONS.

At Old Odd Fellows' Hall, Daniel Street.

Storer Encampment, Post No. One, G. A. R. Third Wednesday of each Month.

St. George Council, No. 21, Legion of Honor—second and fourth Tuesday evenings of each month.

Portsmouth Commandery, No. 47, United Order of the Golden Cross—Thursday evenings.

Riverside Council, No. 411, Legion of Honor, first and third Tuesday evenings of each month.

Strawberry Bank Lodge, No. 52, I. O. G. T., each Wednesday evening at 7 30 o'clock, at Mercantile Grand Hall, No. 2 Congress street.

Rockingham Lodge, No. 37, I. O. Good Templars—Each Thursday evening at the hall in Exchange Building.

Women's Christian Temperance Union, social meeting, each Wednesday afternoon at 2:30 o'clock, at Bow Mission Hall.

Band of Hope.—Every Saturday afternoon at three o'clock, at Bow Mission Hall.

Langdon Colony, No. 15, Pilgrim Fathers, first and third Friday evenings of each month at Golden Cross hall, Daniel street.

Damon Lodge, No. 9, Knights of Pythias—At Pythian Hall, corner Market and Daniel streets, Tuesday evening of each week.

Orion Tent, No. 200, Knights of Maccabees, first and third Monday evenings of each month at Good Templars hall, Pleasant street.

Portsmouth Mechanics' Association—Open to membership of all reputable Mechanics and Manufacturers. Rooms in Mechanics' Block, corner Congress and Fleet streets. Reading Room free to members and strangers visiting the city. Quarterly Meetings the first Tuesday evenings in November, February, May and August. Election of officers at November meeting.

Sagamore Lodge, No. 258, Knights of Honor, at Hall No. 244 Market street, second and fourth Monday evenings of the month.

Newichewannock Tribe, No. 4, Improved Order of Red Men—Each Friday evening at Pythian Hall, No. 38 Market street.

Woman's Temperance League—Each Thursday afternoon from three to four o'clock at Bow Mission hall, Market street.

Portsmouth Workingmen's Institute and Reading Rooms, corner of Cornwall and McDonough streets. Organized August 23d, 1877. Open week days from 10 a. M. to 9 P. M.; Sundays 9 a. M. to 9 P. M. Regular business meetings third Thursday evening of each month.

Alpha Council, No. 83, Royal Arcanum—First and Third Tuesday evenings of each month, at Hall No. 244 Market street.

Mercantile Library Association, at hall No. 5 Congress street. Ladies and gentlemen may become members or subscribers. Library open every Saturday evening.

Star of Hope Degree Temple, No. 6, I. O. G. T., meets on the 2d and 4th Tuesday of each month, at Good Templars' Hall, Pleasant street.

Old Colony Bucket Division, No. 3, S. of T.—Each Monday evening at Hall corner of Ladd and Market streets.

Fire Companies—At their respective Engine Houses on the first Monday of each month.

THE

Mutual Life Insurance Co

of New York.

F. S. WINSTON, President.

The Largest Company In The

WORLD.

ASSETS

$92,000,000

Securely Invested.

Age.	Annual premium to insure $1000 on Life Limited Rates.	Number of years before an annual investment of $36.91 will accrue a policy for $1000 at six per cent compound interest would amount to $1000.
25	16.91	26
26	17.34	25
27	17.79	25
28	18.26	25
29	18.76	24
30	19.30	24
31	19.85	24
32	20.44	23
33	21.06	23
34	21.73	22
35	22.42	22
36	23.16	22
37	23.94	21
38	24.78	21
39	25.66	20
40	26.61	20
41	27.60	20
42	28.66	19
43	29.79	19
44	30.99	18
45	32.27	18
46	33.64	17
47	35.11	17
48	36.66	16
49	38.33	16
50	40.10	16
51	41.99	15
52	44.01	15
53	46.16	14
54	48.47	14
55	50.92	13
56	53.55	13
57	56.35	12
58	59.35	12
59	62.56	11
60	65.99	11

ILLUSTRATION. At age 25 an annual premium of $16.91 will accrue a policy for $1000, payable at death. By the same annual outlay and the ordinary methods of investment it would take 26 years, at six per cent compound interest, to save $1000.

Can any man afford to risk the chances of living twenty-six years to make a thousand dollars for his family, when he can secure the same benefit at once by taking a life insurance for this amount?

If he feels that he cannot afford to be without insurance on his house, which may never burn, can he afford to be without insurance on his life, which is sure to end sooner or later?

THOSE WHO DESIRE

Safe Life Insurance

are invited to apply to

C. M. GIGNOUX

GENERAL AGENT

— FOR THE —

States of MAINE

— AND —

NEW HAMPSHIRE!

Office National Block.....Portsmouth, N. H.

DR. RHODES'

ELECTRIC

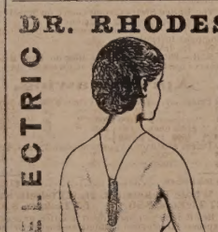

TRANSFUSING

BATTERY.

WILL CURE

RHEUMATISM!

NEURALGIA!

DYSPEPSIA!

And all Nervous and Brain Diseases and Paralysis. No other like it!

Sent by mail everywhere!

Small Size, $1.00. Double Size, $2.00.

Address all communications to

W. H. BROWN, Manager.

96 Tremont Street, Boston, Mass.

AGENTS WANTED EVERYWHERE.

MENTION THIS PAPER.

If not satisfactory after fair trial will refund the money. For sale by all first-class Druggists.

W.&K. 6 1may17

Danville, Olney & Ohio River Railroad

First Mortgage Bonds,

With a bonus of stock.

7 Per Cent. 30 Years.

Only $8000 per Mile.

The lightest bonded standard gauge railroad in America traversing the most fertile section of Illinois, and having grain, stock, lumber and coal traffic.

Length of first division 100 miles. Total issue of bonds, $800,000. Now constructed, 52 miles.

Favorable arrangements have been made with the Chicago and Eastern Illinois Railroad for the use of their terminal facilities at Danville and direct passenger and freight traffic at Chicago.

Prospectuses, Maps and Subscription Books now ready, and Bonds at par and interest, with a bonus of Fifty per cent. stock, for sale by

The Corbin Banking Co.,

43 Milk Street, Boston.

TuThSu

Transportation.

Eastern & Maine Central Railroad Line.

Trains leave the Station of the Eastern Railroad, between Deer and Elm streets, as follows:

For Boston, at 4.05, 7.15, 8.30, 11.02, A. M.; 3.15, 5.30, P. M. Sundays, 4.05 A. M.; 5.30 P. M.

For Portland, Augusta, Brunswick and Lewiston, 10.00, A. M.; 3.05, P. M.; 9.10 P. M. Sunday 9.10 P. M.

For Bangor, Waterville, etc., 10.00 A. M., 9.10 P. M. Sundays 9.10 P. M.

For St. John and Halifax, 9.10 P. M. Sundays 9.10 P. M.

For Great Falls and Wolfeborough, 10.00, A. M.; 5.40 P. M.

For North Conway, 10.00, A. M.

For Dover and Way Stations, 5.00, 9.50, A. M.; 12.15, 3.05, 7.00 P

Trains leave For Portsmouth—

From Boston, 7.30, 10.00 A. M.; 12.30, 3.15, 4.45, 7.00 P. M. Sundays 8.00 A. M., 7.00 P. M.

From Portland, 7.05, 8.45 A. M.; 1.00 P. M.

From North Conway, 7.05 A. M.

From Wolfeborough, 8.15 A. M.; 3.40, P. M.

From Wolfeborough Junction, 6.30, 8.56, A. M.; 3.40 P. M.

From Great Falls, 7.32, 10.00 A. M.; 4.40 P. M.

From Dover, 6.45, 10.25 A. M.; 2.25, 5.00, 7.30 P. M.

From Newington, 7.01, 10.40 A. M.; 2.41, 5.16, 7.56 P. M.

Trains from Boston arrive at Portsmouth at 9.30, 11.15, 2.55, 5.30, 7.00, 9.00. Sundays at 10.30 A. M.; 9.00 P. M.

Trains from Portsmouth arrive at Boston at 8.30, 9.20, 10.40 A. M., 1.15, 5.30, 7.50 P. M. Sundays 8.30 A. M.; 7.50 P. M.

D. W. SANBORN, Master of Transportation. LUCIUS TUTTLE, G. P. & T. A.

Oct. 30, 1880.

Concord & Portsmouth Railroad.

PASSENGER TRAINS leave Concord Railroad Station, foot of Bridge Street:

For Newmarket Junction, Manchester, Concord and Upper Railroads, at 7.35 A. M., and 5.10 P. M.

Arrive at Manchester at 9.46 A. M., 7.10 P. M.

Arrive at Concord at 10.35 A. M., and 8.35 P. M.

Leave Concord at 7.30 A. M., and 3.35 P. M.

Leave Manchester at 8.16 A. M., and 4.25 P. M.

Arrive at Portsmouth at 10.10 A. M., and 6.15 P. M.

☞ All trains connect at Newmarket Junction, with trains of the Boston & Maine Railroad for Exeter, Haverhill, Lawrence and Boston; and for Dover, Great Falls and Portland; at Concord with trains to and from all the Upper Railroads.

H. E. CHAMBERLIN, Supt.

STEAMER JAMES SAMPSON.

KITTERY & PORTSMOUTH.

TIME TABLE.

From Navy Yard Bridge.		From Navy Yard Landing.	
Leave Kittery at	6:15 A. M	*Leave Portsmouth at*	7:25 A. M
"	8:50	"	9:15
"	9:50	"	11:00
"	11:35	"	12:15 P. M
"	2:00 P. M.	"	3:00
"	3:30	"	4:00
"	4:15	"	5:30
"	6:30	"	6:45
"	7:15	"	7:50
"	8:00	"	9:30

Fare Five Cents Each Way.

Extra trips to accommodate parties or entertainments. Freight taken at reasonable rates. A passengers' waiting room is now open in the Grand Hall building, near the end of the bridge in Kittery, where tickets are for sale, either single or in packages, and where bundles may be left for forwarding. A. STEVENSON, Proprietor.

STEAMER "MYSTIC."

KITTERY AND PORTSMOUTH.

TIME TABLE.

Leave Stimpson's wharf, Kittery.		Leave Adams & Co.'s wharf, foot of Daniel St., Portsmouth,	
"	7:00 A. M.	"	7:25 A. M.
"	8:45 A. M.	"	9:30 A. M.
"	10:00 A. M.	"	10:30 A. M.
"	11:15 A. M.	"	12:20 P. M.
"	1:50 P. M.	"	2:50 P. M.
"	3:15 P. M.	"	4:00 P. M.
"	4:15 P. M.	"	5:15 P. M.

Wednesday evening, leave Kittery at 6:30, Portsmouth at 8:00. Saturday evening, leave Kittery at 6:30 and 8:10, Portsmouth at 8:00 and 9:00.

Fare Five Cents Each Way.

Extra trips to accommodate parties and entertainments. Freight taken at low rates. Parties wishing to charter the steamer for excursions can do so by applying to

CAPT. H. W. TREFETHEN, Proprietor.

TO KITTERY POINT,

Touching at Newcastle.

Spring Arrangement.

The Steamer "FEARLESS"

will commence her trips April 4th, and run as follows, until further notice:

Leave Portsmouth		Leave Kittery Point	
"	9:30 A. M.	8:30 A. M.	
"	11:30	"	10:30
"	3:00 P. M.	"	1:30 P. M.
"	5:45	"	4:00

Landing in this city, Fernald's wharf, rear of No. 80 Market street.

Fare 10 Cents Each Way.

THEODORE KEEN, Proprietor.

March 29th, 1881.

WALLACE HACKETT,

ATTORNEY-AT-LAW.

Office temporarily at U. S. Court House.

PORTSMOUTH, N. H

DENNIS SHEA,

MANUFACTURER OF

Cement Stone Pipe

— AT —

26 WATER STREET, PORTSMOUTH.

The best Pipe made for Sewers, Culverts, Cellar and Sink Drains, Water Closets, etc., etc. Gives perfect satisfaction wherever used. Is proof against frost, acids, and all substances which pass through the Pipe.

For sale at wholesale or retail, or laid in the best manner.

Orders for Pipe and laying left at the factory will receive prompt attention

BENJ. F. GRAFTON. STORY B. LADD.

HALBERT E. PAINE,

Late Commissioner of Patents.

PATENTS!

PAINE, GRAFTON & LADD,

Attorneys-at-Law and Solicitors of American and Foreign Patents.

612 FIFTH STREET, WASHINGTON, D. C.

Practice patent law in all its branches in the Patent Office, and in the Supreme and Circuit Courts of the United States. Pamphlet sent free on receipt of stamp for postage.

$5 TO $20 per day at home. Samples worth $5 free. Address Stinson & Co., Portland, Maine.

Portsmouth Daily Chronicle.

By CHRONICLE & GAZETTE PUBLISHING COMPANY.

PORTSMOUTH, N. H., WEDNESDAY, APRIL 27, 1881.

$6 PER YEAR IN ADVANCE. THREE CENTS PER COPY.

THE PORTSMOUTH DAILY CHRONICLE

(Established August 2d, 1869,)

Is Published Every Morning, Sundays excepted, at No. 7 Exchange Building, Pleasant street, opposite the Post Office, by the

Chronicle and Gazette Publishing Company.

TERMS $6.00 PER YEAR.

The New Hampshire Gazette

(The Oldest Newspaper in the United States, established Oct. 7, 1756,)

is published every THURSDAY at the same office. Terms, $1.50 per year; $2.00 per year, if not paid in advance.

ADVERTISEMENTS inserted on reasonable terms, in either or both papers. The GAZETTE, having a large country (in addition to its local) circulation, is an excellent medium of advertising. A liberal reduction made when advertisements appear in both papers.

☞ Correspondence from neighboring towns, containing items of public interest, will be gladly received. All communications should be addressed and all checks made payable to the

CHRONICLE & GAZETTE PUBLISHING CO., PORTSMOUTH, N. H.

The Job Printing Business is conducted in the same office by Mr. Charles W. Gardner, who keeps on hand a large and well-selected stock of all materials required in his line.

Mr. J. H. Bates Newspaper Advertising Agent, 41 Park Row (*Times* Building), New York, is authorized to contract for advertisements in the CHRONICLE and GAZETTE, at our best rates.

New Advertisements,

TANITE EMERY WHEELS and GRINDING MACHINES For Saw-mills, Foundries, and Machine Shops. For circulars, address THE TANITE CO., Stroudsburg, Monroe Co., Pa.

FIVE HUNDRED Agents Wanted!

For Three of the fastest selling books ever published, including the Revised New Testament. Agents report $3 to $10 a day profits. Men or women wanting best paying business this season should not lose this chance to secure Territory. Remember best terms given, and people will buy best works at cheapest prices. Send for circular without delay to D. L. GUERNSEY, Pub., 61 Cornhill St., Boston, Mass., or Concord, N. H.

PENSIONS

Secured, also Bounty, Back Pay, Increase of Pension, New and Honorable Discharges, Patents, etc. Thousands entitled. New laws. Now is the time. Do not delay. Soldiers' Widows, Children, Parents, Brothers & Sisters entitled. Have your claims investigated. Apply at once. Send two stamps for blanks and instructions complete, to JENKINS A. FITZGERALD, U.S. Claim & Patent Atty. Box 720 Washington D. C. n19 4w

NEW AND EXTENSIVE STOCK

— OF —

Spring & Summer

GOODS

— AT —

WM. P. WALKER'S

No. 8 Market Square.

Having received a Full Assortment of Foreign and Domestic

Cloths, Cassimeres, &c.,

I am prepared to make them up into GARMENTS of the latest style, or according to the fancy of the purchaser, and

Perfect Satisfaction Guaranteed!

My Stock of Goods suitable for

SUITINGS

IS UNEQUALLED

Particular attention paid to the making of Army and Navy

REGULATION UNIFORMS.

A FULL ASSORTMENT OF

Gentlemen's Furnishing Goods!

Constantly on hand, consisting of

BOSOMS, GLOVES, SUSPENDERS, COLLARS, DRAWERS, SHIRTS, HANDKERCHIEFS, LINEN GOODS, Of Every Description.

L. S. L.

A SPLENDID OPPORTUNITY TO WIN A Fortune. First grand distribution, Class E, at New Orleans, Tuesday, May 10, 1881—152nd Monthly drawing.

LOUISIANA STATE LOTTERY COMPANY.

This institution was regularly incorporated by the Legislature of the State for Educational and Charitable purposes in 1868 *for the term of Twenty-five Years*, to which contract the inviolable faith of the State is pledged, which pledge has been renewed by an overwhelming popular vote, securing its franchise in the new constitution adopted December 2d, A. D., 1879, with a capital of $1,000,000, to which it has since added a reserve fund of over $250,000. ITS GRAND SINGLE NUMBER DISTRIBUTION will take place monthly on the second Tuesday. *It never scales or postpones.* Look at the following Distribution:

CAPITAL PRIZE, $30,000.

100,000 TICKETS AT TWO DOLLARS EACH. HALF-TICKETS, ONE DOLLAR.

LIST OF PRIZES.

1 Capital Prize		$30,000
1 Capital Prize		10,000
1 Capital Prize		5,000
2 Prizes of $2,500		5,000
5 Prizes of 2,000		10,000
20 Prizes of 500		10,000
100 Prizes of 100		10,000
200 Prizes of 50		10,000
500 Prizes of 20		10,000
3,000 Prizes of 10		30,000
APPROXIMATION PRIZES.		
9 Approximation Prizes of $300		27,000
9 Approximation Prizes of 200		1,800
9 Approximation Prizes of 100		900
1867 Prizes, amounting to		$110,100

Responsible corresponding agents wanted at all points, on whom liberal compensation will be paid.

For further information, write clearly, giving full address. Send orders by express or Registered Letter, or Money order by mail. Address only to M. A. Dauphin, New Orleans, La., or same person at No. 319 Broadway, New York.

All our Grand Extraordinary Drawings are under the supervision and management of Gen. G. T. Beauregard, of La., and Gen. Jubal A. Early, of Va.

DR. SANFORD'S LIVER INVIGORATOR

Only Vegetable Compound that acts directly upon the Liver, and cures Liver Complaints, Jaundice, Biliousness, Malaria, Costiveness, Headache. It assists digestion, strengthens the system, regulates the bowels, purifies the blood. A Book sent free. Dr. SANFORD, 162 Broadway, N. Y.

FOR SALE BY ALL DRUGGISTS.

31ST

Popular Monthly Drawing of the

Commonwealth Distribution Co.,

AT MACAULEY'S THEATRE,

In the City of Louisville, on

SATURDAY, APRIL 30th, 1881.

These drawings occur monthly (Sunday excepted), under provisions of an act of the General Assembly of Kentucky, incorporating the Newport Printing and Newspaper Co., approved April 9, 1878.

☞ This is a special act, and has never been repealed.

The United States Circuit Court on March 31st rendered the following decisions:

1st. That the Commonwealth Distribution Company is legal.

2d. Its drawings are fair.

N. B.—This Company has now on hand a large reserve fund. Read the list of prizes for the

April Drawing.

1 Prize	$30,000	100 Prizes	$100 each	$10,000
1 "	10,000	200 "	50 "	10,000
1 "	5,000	500 "	20 "	10,000
10 "	$1000 each	10,000	1000 "	10 "	10,000
20 "	500 "	10,000			
9 Prizes	$300 each	Approximation Prizes			$2,700
9 "	200 "	"	"	1,800
9 "	100 "	"	"	900
1,066 Prizes					$112,400

Whole Tickets, $2. Half Tickets, $1. 27 Tickets, $50. 55 Tickets, $100.

Remit money or bank draft in letter, or send by express. Don't send by Registered letter or post-office order. Orders of $5 and upward, by express, can be sent at our expense. Address all orders to R. M. BOARDMAN, Courier-Journal Building, Louisville, Ky., or T. J. Commerford, 212 Broadway, New York.

GOVERNMENT BONDS!

We are prepared to pay on presentation in any amount the highest market price for the CALLED BONDS of 1865 and 1867, and we will receive them at full value in exchange for other issues of UNITED STATES BONDS, or in exchange for other safe Securities paying 5, 6 and 7 PER CENT interest.

GEO. WM. BALLOU & CO.

22 Devonshire Street.....Boston.
8 Wall treet.....New York.

Good and Reliable

INSURANCE COMPANIES.

COMMERCIAL UNION, of London.
FIRE ASSOCIATION, of Phila.
NIAGARA, of New York.
CONNECTICUT, of Hartford.
PHOENIX of London.

F. W. DEROCHEMONT & SON,

No. 9 CONGRESS STREET.

TEN PER CENT!

Annual Interest,

Paid quarterly, 4th dividend payable May 1. For full particulars send for 20-page illustrated pamphlet to

The Globe Company.

131 Devonshire Street, Boston, Mass. ap20

Sardines and Beef.

50 Dozen cases Philippe & Canaud

SARDINES,

Price 30 cents for halves and 20 cents for ¼ boxes.

1000 LBS. CORNED BEEF,

Price 36 Cents. For sale by

H. F. GERRISH.

INTERNATIONAL Pavement Co.

FIRST MORTGAGE BONDS,

With a Bonus of Stock.

The pavement made by this Company has met with the highest favor, both in this country and in Europe, and it is considered to approach perfection more nearly than any other.

The Works of the Company are at Providence, R. I., and at Hastings, N. Y., and the needs of its business will soon require additional ones at Chicago and other large cities.

Negotiations are now pending with capitalists in London and Paris for the right to manufacture and use this pavement in those cities.

Few enterprises now on the market promise as profitable business as this one.

The Company require additional means to extend the facilities for manufacturing, and offer for sale the second $100,000 of their six per cent bonds (convertible into stock) at par and interest. These bonds carry a bonus of stock, which is fixed for the present at fifty per cent.

Pamphlets and full information furnished, and subscriptions received by

The Corbin Banking Co.,

43 Milk Street, Boston.

MWF17

PATENTS!

H. H. EDDY,

No. 16 State St., Opposite Kilby, Boston.

SECURES PATENTS in the United States; also in Great Britain, France and other foreign countries. Copies of the claims of any Patent furnished by remitting one dollar. Assignments recorded at Washington. *No Agency in the United States possesses superior facilities for obtaining Patents or ascertaining the patentability of inventions.*

H. H. EDDY, Solicitor of Patents.

TESTIMONIALS

I regard Mr. Eddy as one of the *most capable and successful* practitioners with whom I have had official intercourse. CHARLES MASON, Commissioner of Patents.

"Inventors cannot employ a person more trustworthy or more capable of securing for them an early and favorable consideration at the Patent Office." EDMUND BURKE, Late Commissioner of Patents.

BOSTON, October 19, 1870.

H. H. EDDY, Esq.—*Dear Sir:* You procured for me, in 1866, my first patent. Since then you have acted for and advised me in hundreds of cases, and procured many patents, reissues and extensions. I have occasionally employed the best agencies in New York, Philadelphia and Washington, but I still give you almost the whole of my business, as your line, and advise others to employ you. Yours truly, GEORGE DRAPER.

BOSTON, January 1, 1881. 3tawJan19

Cure Your Corns!

BY USING

SCHLOTTERBECK'S

Corn, Wart & Bunion Solvent.

Entirely harmless; is not a caustic.

It removes Corns, Warts, Bunions and Collosities, without leaving a blemish.

Brush for applying in each bottle.

A CURE IS GUARANTEED.

Price 25 Cents. For sale by all Druggists.

Try it and you will be convinced, like thousands who have used it and now testify to its value.

Ask for Schlotterbeck's Corn and Wart Solvent, and take no other. Sold by D. Kimball & Co.

d&wtuap26

Room Papers, Window Shades, Fixtures, Tassels, Borders, &c., &c.

H. B. BUZZELL & SON

have received for the *Spring trade* a very extensive assortment of the above goods, of all grades and prices from *very cheap to very fine.*

They have the agency for the

Domestic and Springfield SEWING MACHINES,

two of the *finest made and most reliable* machines in the market. MACHINE OIL, NEEDLES, all kinds. Parts, or attachments, for any machines.

Also a full line of TOPS, BALLS, MARBLES, RETURN BALLS, HOOPS, etc., etc.

A fine assortment of new

BOX STATIONERY

at low prices. Call and examine our goods before buying, it will pay you.

H. B. BUZZELL & SON,

Booksellers and Stationers.

PEIRCE'S BLOCK, - - MARKET SQUARE.

PERRY & CO'S

TRADE & PERRY & CO MARK

STEEL PENS

of superior English make; famous for durability and elasticity, and great variety of styles suited to every kind of writing.

For sale by dealers generally.

THIRTY-SIX assorted samples for trial, including the "U" and "FA" Pens, enclosed in a metallic test box, by mail, on receipt of Twenty-five Cents.

IVISON, BLAKEMAN, TAYLOR & CO, SOLE AGENTS FOR UNITED STATES. 138 and 140 Grand St., New York.

Portsmouth Insurance Agency

ESTABLISHED 1851.

JOHN SISE, INSURANCE AGENT,

OFFICE,

4 Market Sq., Up-Stairs.

ÆTNA INSURANCE CO., Of Hartford, Conn.
HOME INSURANCE CO., Of New York.
HARTFORD FIRE INSURANCE CO., Of Hartford, Conn.
ROYAL INSURANCE CO., Of Liverpool, Eng.
FRANKLIN FIRE INSURANCE CO., Of Philadelphia, Pa.
PHENIX INSURANCE CO., Of Brooklyn, N. Y.
LONDON AND LANCASHIRE FIRE INSURANCE CO., Of Liverpool, Eng.
Pennsylvania Fire Insurance Company, Of Philadelphia, Pa.
METROPOLE INSURANCE CO., Of Paris, France.

Responsible Companies, Equitable Rates, Large Assets, Prompt Settlements.

JOHN SISE,

Insurance Agent, 4 Market Sq., Up-Stairs.

MORSE & ILSLEY

FIRE, LIFE AND ACCIDENT

INSURANCE

AGENTS,

Represent the following reliable companies.

THE INSURANCE COMPANY OF NORTH AMERICA, *Of Philadelphia, Pa.*

LIVERPOOL and LONDON and GLOBE *U. S. Office, New York City.*

SPRINGFIELD, *Of Springfield, Massachusetts.*

QUEEN, *Liverpool and London.*

PHŒNIX, *Of Hartford, Conn.*

ORIENT, *Of Hartford, Conn.*

TRAVELLERS' LIFE and ACCIDENT COMPANY, *Of Hartford, Connecticut.*

NEW ENGLAND MUTUAL LIFE, *Of Boston, Mass.*

The above companies are well known and reliable, and we solicit the patronage of our friends and the public. All losses adjusted and promptly paid at our office.

MORSE & ILSLEY,

NO. 13 PLEASANT ST., - UP ONE FLIGHT

BOOTS and SHOES.

Extra Inducements

are now being offered to persons in need of Boots and Shoes, to

Buy at HUSSEY'S!

In order to make room for my spring stock, and not wishing to carry over to next autumn a large lot of goods which though seasonable now will not be so in the spring, I am now offering my large and varied stock of *Winter Footwear* at extremely

Low Prices, for CASH!

WILLIAM B. HUSSEY,

BOOT & SHOE MAKER,

No. 51 Congress Street,

FRANKLIN BUILDINGS.

Clothes Wringers!

GREAT REDUCTION IN PRICES.

NOW IS THE TIME TO BUY!

For a few days we shall offer any of the leading Wringers at greatly reduced prices.

John P. Sweetser,

46 Market St.

WHITE LEAD!

Salem, Forest River, Keystone and Brooklyn

PURE

WHITE LEAD!

MIXED PAINTS A SPECIALTY!

— AT —

A. P. WENDELL & CO.'S

3 Market Square.

WHIPS!

In Large Variety, Cheap

— AT —

LAMBERT'S, 26 Congress Street Up-Stairs.

HOSTETTER'S CELEBRATED

STOMACH BITTERS

Shooting Chills down the Back,

Dull pain in the limbs, nausea, biliousness, are symptoms of approaching fever and ague. Use without delay Hostetter's Stomach Bitters, which substitutes for the chilly sensation a genial warmth, regulates the stomach, and imparts tone to the liver. The bowels, the stomach and the biliary gland being restored to a healthy condition the disease is conquered at the outset.

For sale by all Druggists and Dealers generally.

EDISON'S

POLYFORM

— FOR —

NEURALGIA, RHEUMATISM HEADACHE, SCIATICA.

Prof. Edison authorizes the publication of the following:

Menlo Park, N. J.

I certify that the Preparation known as Edison's Polyform is made according to formula devised and used by myself. THOMAS A. EDISON.

Sufferers from the above diseases will have sure relief, by using

EDISON'S POLYFORM,

according to directions with each bottle.

PREPARED BY THE

Menlo Park Manufacturing Co.,

NEW YORK.

Sold by Druggists. Price $1.00.

Honest Medicine.

FAVORITE REMEDY

Recommended by Clergymen, Statesmen and Others.

SALT RHEUM.

Hon. J. H. Snyder, of Saugerties, N. Y., gratefully testifies to the ability of "Favorite Remedy" as exhibited in the case of his little daughter who was covered with Salt Rheum from head to foot. "Favorite Remedy," says this thankful father, "relieved my girl altogether from this fearful affliction, Salt Rheum. This occurred two years ago, and not a sign of the disease has since appeared." What it did for this child it will do for all who use it.

LIVER DISEASE.

Mr. J. H. Northrop, of Lansdaughg, N. Y., for several years Captain of the Troy police, says: "I have been for a long time a great sufferer from derangement of the liver, and after using many of the medicines recommended for that complaint, Dr. Kennedy's "Favorite Remedy" is the only one which gave me any relief. I firmly believe that the "Favorite Remedy" is a good, honest preparation; one that may be depended upon.

CHRONIC LIVER DISEASE.

Rev. J. G. Smith, of Hartford, Ct., says: "Being a great sufferer from Chronic Liver Disease and Indigestion, I at last tried your 'Favorite Remedy' add found immediate relief. I used two bottles, which worked wonders in my general system."

The Purest and Best Medicine ever Made.

Hop Bitters

A Combination of Hops, Buchu, Mandrake and Dandelion, with all the best and most healing curative properties of all other Bitters, makes the greatest Blood Purifier, Liver Regulator, and Life and Health Restoring Agent on earth.

No disease can possibly long exist where Hop Bitters are used, so varied and perfect are their operations.

They give new life and vigor to the aged and infirm.

To all whose employments cause irregularity of the bowels or urinary organs, or who require an Appetizer, Tonic and mild Stimulant, Hop Bitters are invaluable, without intoxicating.

No matter what your feelings or symptoms are what the disease or ailment is use Hop Bitters. Don't wait until you are sick but if you only feel bad or miserable, use them at once. It may save your life. It has saved hundreds.

$500 will be paid for a case they will not cure or help. Do not suffer, cause others to suffer, but use and urge them to use Hop Bitters.

Remember, Hop Bitters is not a vile, drugged drunken nostrum, but the Purest and Best Medicine ever made; the "TWILIGHT FRIEND and HOPE" and no person or family should be without them.

P.I.O., is an absolute and irresistible cure for Drunkenness, use of opium, tobacco and narcotics. All sold by Druggists. Send for Circular. Hop Bitters Mfg. Co., Rochester, N.Y. and Toronto, Ont.

Comfort, Ease, and Relief for the Feet.

G. ALEX. EMERY,

Resident Chiropodist, Mechanics Block, 39 Congress St., removes Corns, Bunions, Callosities, Ingrowing and Deformed Nails relieved. Open at all hours of the day and evening. codtfm22

Daily Chronicle.

Vennor's Weather.

Vennor is out with his predictions for May. He says we shall experience a heated term after May 10th, and after the 15th brush fires will probably break out in certain districts, although thunder storms are also probable on the 13th and 15th. Between the 20th and 25th there will probably be cloudy weather, with rains, and vegetation will have advanced considerably by the 24th. Between the 20th and 25th the weather will be cool. The month will end hot and sultry.

Queer Refuge for Counterfeiters.

A plot to escape from the penitentiary among the negro convicts at Columbia, S. C., has been discovered and frustrated. During the investigations a band of counterfeiters was discovered among the white convicts, and counterfeiting materials found in their cells. Large quantities of coin silver dollars, fifty cent pieces and quarters were also found. These base coins were so skillfully made that but for their light weight no bank clerk could have detected their spurious character. It is said that Columbia is flooded with this money. Several of the guards are implicated, and Wm. Lowry, one of the guards, is under arrest.

Sunflowers.

The good qualities of sunflowers are again being urged upon the attention of farmers. Somebody undoubtedly has "seeds" to sell. The seed of sunflowers is said to be excellent for poultry, and the stalks good for cattle to eat. Several years ago sunflowers were highly extolled, and it was recommended to plant them among potatoes to partly shade the ground and improve the tubers. We planted one or two seeds in each hill of potatoes on three-fourths of an acre. They grew well, and excited much comment from the neighbors and those passing along the road, who could not imagine for what purpose a sane man should plant such a large piece to sunflowers. They were harvested in due season, and the stalks had to be pulled from the potato hills, potatoes and all along with the dense mass of roots. The seeds when shelled from the heads which grew on three-fourths of an acre would have measured, probably, a bushel and a half. The hens ate them, but a bushel of corn would have been worth more than the whole lot. As for cattle eating the stalks, we should as soon expect them to eat goad-sticks.—*Lewiston Journal.*

—A man in Guilford, Conn., who was too poor to indulge in any luxuries other than children, was presented by a loving but unreckoning wife with triplets—three boys—and he sought for some family to adopt them. Mr. Clark was rather inclined to take them, but his good wife thought one would perhaps be enough. They were talking it over before their little eight-year-old daughter, who said, "Why don't we take one of them, ma?—or don't they want to break the set?"

Charles Cosgrove!

who has not been able to attend to his business for years, was interviewed by our reporter yesterday and says: For years I was troubled with Brights disease of the kidneys. The doctors gave me up. Through an eastern friend I obtained a bottle of Sulphur Bitters. I took five bottles and now I am almost well. Keith sells them.—*San Francisco Call.*

In 1873, William H. Taylor of Albany, N. Y., died, leaving an estate valued at over $500,000 to his only son and heir, then four years of age. In eight years the estate has been so managed that now the income of the estate does not support the heir and pay taxes and interest charges. Charges have been preferred against the managers of the estate.

Solon Chase rode into fame on a pair of steers. Adamson's Balsam became meritorious by its wonderful healing properties. It cuers coughs, colds, and all affections of the throat and lungs. Trial size, 10 cts.

The Sumter Guards, a militia company of Charleston, S. C., paraded on the recent anniversary of the capture of Fort Sumter by the rebels. The company carried the palmetto flag of the state, and a confederate battle flag, side by side.

He Suffered for 35 Years.

GUILFORD, CT., May 15th, 1868.

For thirty-five years I have been the victim of that terrible disease, dyspepsia; have consulted eminent physicians, and tried almost every remedy. My family physician finally told me I could not be cured. The first dose of Coe's Dyspepsia Cure helped me, and, to-day, I consider myself cured, and am ready to affirm that it is the most valuable medicine ever placed before the public.

G. H. RICHARDSON.

PADUCAH, KY., May 10th, 1867.

During a confinement of eleven months in Libby prison, I was attacked with dyspepsia in its worst form. For two years I have suffered with it. I tried doctors a great many times without relief. This spring I became so debilitated as to be unable to walk one square. After taking two doses of Coe's Dyspepsia Cure I ate of everything on the table, felt no distress afterward, and have an excellent appetite.

F. T. GILLILAND, Late Lieut. U. S. A.

Portsmouth Chronicle.

WEDNESDAY, APRIL 27, 1881.

[Entered at the Post-Office at Portsmouth, N.H., as second-class matter.]

The Senatorial Question.

The question of Senatorial representation is an important one for the people of New Hampshire. Rising far above all considerations of a party or personal character, is the problem we are called upon to solve, not only in regard to the approaching expiration of the term of our senior senator in Congress,—but as the term of each senator closes, the question unless legally and properly settled now will arise and be the source of embarrassment to future legislatures. The official term of Senator Rollins expires on the 4th of March, 1883. The legislature which must elect a successor is either the legislature which meets in June next, or in June 1883. If the former should elect there will occur no vacancy (from the reason of non-election at least;) if the body convening in '83 is to choose, there would be an interruption in the representation of the state in the Senate of the United States.

The Constitution of the United States provides that "The Senate of the United States shall be composed of two senators from each state, chosen by the legislature thereof," and that the "times, places, and manner of holding elections for senators and representatives shall be prescribed in each state by the legislature thereof; butthe Congress may at any time by law make or alter such regulations, except as to the places of choosing senators."

The effect of these provisions clearly is:

First. To give to the legislatures of the states, respectively, the right to choose senators in the Congress.

Second. To give to the legislatures of the states, respectively, the exclusive power to fix the places of electing senators, and in the absence of action by Congress the power to prescribe the times and manner of electing senators.

Third. To give to Congress the paramount right at any time by law to make or alter regulations as to the times and manner of choosing senators by the legislature of each state.

In the exercise of the power thus given by the Constitution of the United States, Congress passed the act relating to election of senators, approved July 25, 1866, (14-Stat. at Large, p. 243). The provisions of this act were incorporated into the Revised Statutes, and are found in section fourteen, chapter first, title two of that volume, as follows:

The legislature of each state which is chosen next preceeding the expiration of the time for which any senator was elected to represent such state in Congress, shall, on the second Tuesday after the meeting and organization thereof, proceed to elect a senator in Congress.

Since the change in the session of our legislature to biennial terms under the amended constitution in 1876, the question has been carefully considered, and when Ex-Senator Charles H. Bell went with his credentials, as an appointee of Gov. Prescott to the Senate chamber, in the spring of 1879, after Mr. Wadleigh's term as senator expired on the 4th of March, the late Senator Carpenter upon the question of Mr. Bell's admission, remarked:

In March, 1878, a legislature was elected in New Hampshire to continue in office until the first Wednesday of June next, 1879. That legislature is still in full existence as the legislature of the state. In that body, elected in March, 1878, to-day is lodged the legislative power of New Hampshire. If on any sudden emergency the governor of that state was compelled to convene the legislature to-day, under that call the legislature elected in March, 1878, would assemble. They are to-day the only body of men in that state possessing legislative power, or who could assemble and act under a proclamation from the governor of that state in any emergency which required legislation. In June, 1878, the legislature held a session continuing through the month of June, and in July adjourned *sine die*. That was the session of the legislature which by the constitution and laws of New Hampshire, then in force, was the last legislature that would convene in ordinary session before the term of Mr. Wadleigh in the Senate would expire.

Considerable debate followed. There appears to have been no partisan consideration of the case, but a desire to properly and legally decide it. Mr. Bell was admitted, but the question not having been definitely settled, an enabling act was sought to be passed. Senator Rollins at some length clearly explained the condition of affairs, and sought to have Congress pass a law which should forever settle the question. A bill went to the proper committee, and came back amended, so that it read:

That it shall and may be lawful for the legislature of the state of New Hampshire, whose constitutional term commences next preceding the expiration of the term of a senator in Congress from said state, to choose a senator to fill the term which will so expire.

Perhaps the best exposition of the state of affairs as they now exist, may be seen in the remarks of Senator Edmunds of our neighboring state of Vermont, confessedly one of the ablest lawyers in the Senate, who on that occasion insisted that—

If the act of 1866 is to be construed that way, then I think it is an invasion of the constitutional right of the state of New Hampshire and any other state that may be so situated to elect a senator in time to begin to represent his state when the senatorial term begins. But I think in view of the Constitution that the act of 1866 may be fairly construed according to its spirit, and not strictly to its letter. The spirit and purport of the act of 1866, as I understand it, and as I understood it when it was passed, was to withdraw from preceding legislatures that had sessions two or three years before and between which and the next vacancy there was to be another legislature not only elected but sitting, the right to go on and fill vacancies for the next three or four years, which, or something like it, had happened in one or two cases, that produced great difficulty. That was the idea.

I think, then, that fairly, if we construe the act of 1866 according to its spirit and apply it to the circumstances, it can be made and construed to the requirement simply that the last constitutional meeting of the legislature of a state under its constitution preceding a 4th of March when a vacancy is to be filled has the right to fill it, although the mere letter of the act says "last elected." However that may be, it might be wise, and I think it is, if there is any doubt about it, to change the law so as to make it clear.

It appears to me instead of saying "the state of New Hamphsire," we ought to say "any state," so that if there be any other state in the the Union so situated in respect of its own constitutional arrangements that under the letter of the act of 1866 construed that way it could not fill a vacancy in its representation in Congress, it would be included within this construing or enabling authority, and not have it confined specially to this one state.

Therefore I will move, if it is agreeable to the committee that reported the bill, to strike out of the amendment the words "the state of New Hampshire" and insert "any state," so as to read:

"That it shall and may be lawful for the legislature of any state, whose constitutional term commences next preceeding the expiration of the term of a senator in Congress from said state, to choose a senator to fill the term which will so expire."

According to understanding of the Constitution of the United States, that is precisely what the law is now. The Constitution declares that each state shall be entitled in the Congress of the United States to two senators, who shall hold their offices for a term of six years; and the members of the government under the Constitution have made those six years begin on the 4th day of March, that being the day on which the government under the Constitution went into operation.

I suppose nobody would doubt that the legislature commencing its session at a time next and last preceding the 4th of March, when a vacancy would occur in the representation of a state, would be the proper legislature to fill it, and that there could be no power in Congress to provide by any law for such a species of election as should leave the state debarred from electing a senator by its legislature lawfully assembled on the last occasion before the vacancy occurred. I should suppose that to be perfectly clear; but the act of Congress of 1866 did provide (evidently not foreseeing a state of things which might exist) that it should be the legislature last elected preceding the expiration of a term. Therefore, as in the case of New Hampshire, taking that language literally, a legislature elected in November last to meet under its constitution in June is the only legislature that is authorized to elect a senator in Congress, and therefore that the state of New Hampshire has no constitutional or legal right to have a senator in Congress by legislative election from the 4th of March until the meeting of the legislature of New Hampshire in June, because under the constitution of New Hampshire, which it has a right to make and to have in that way, the constitutional term of the members of its legislature runs over until June. Hence, if the governor were to convene a called session of the legislature to perform this duty, he would have to convene precisely the legislature that the act of Congress, reading it literally, says shall not elect.

We have not space for further extracts from the journal of the debate, but the opinion of the best legal minds of the Senate was and is that the legislature to be convened in June next is the proper body to elect a senator to serve after March, 1883, instead of the state being obliged to be represented in part in the Senate at the end of each term by an appointed senator, instead of one elected as required by law.

As we stated at the beginning, this is an important question not only for the present consideration of our members-elect of the General Court, but for all persons who desire to see the state properly represented on the floor of the Senate. It will be well if the coming legislature should elect, and when the newly-chosen senator presents his credentials he doubtless will at once be admitted. Again, if new men are to be chosen to this high and important office, the choice in June for the senatorial term to commence nine months later will afford new and untried men an opportunity to arrange their business affairs, and make other preparations for the service. In dealing with the question we trust the legislature will be governed only by a desire to have our state properly represented in the senatorial chamber, and if we see reproduced at the coming session that abundant supply of common sense which is usually displayed by the members of our General Court, we shall have no fears that the question will be improperly acted upon.

News and Notes.

A dead body, badly decomposed and not identified, was found in the woods at Oxford, Mass., Sunday. A pistol beside the body indicated it to be a case of suicide.

In the supreme court of Kent county, R. I., Monday, Bernard Gorton was sentenced to state prison for twenty years, for rape.

The eleven-years-old daughter of Thomas Goodall of Providence, R. I., was fatally burned Monday, while playing about a bonfire.

Michael Mahar has been killed and Philip Quigley probably fatally injured by an explosion in the Evergreen State quarry at Fair Haven, Conn.

John Fenn, an employe of the Elmwood hotel at Waterville, Me., who is charged with robbing the money drawer, has been arrested in Whitefield.

The police of Lawrence, Mass., have begun enforcing the Sunday law against barbers, some of whom have been keeping open shop on Sunday. Two of them in the police court, Monday, Lewis Towey and John Harris, were sentenced to pay fines of ten dollars and costs each. They appealed, and furnished $100 bonds.

A son of Nicholas Kirsch of New York, an apprentice on the naval schoolship Minnesota, now at Newport, R. I., hung himself Monday. He was in confinement for some misdemeanor, and his father had been sent for to take him away.

The town of Greenville, Plumas county, California, was nearly destroyed by fire Saturday. The main portion, including the business part, was burned. The aggregate loss is over $100,000.

On Saturday, at Anderson's Bridge, S. C., a mob, including several members of the Presbytery, hung a negro to a tree to make him confess burglary. He would not confess, and they cut him down. He has had three of the mob arrested.

Joseph Carter of Augusta, Me., has been sued by John Potter, who lays damages at $1000, for forcibly ejecting him from the state house during the "unpleasantness" of 1880. Carter was an officer, and had been instructed by Gen. Chamberlain and Mayor Nash to allow no one in the building without a pass.

The trial of Mrs. Sarah E. Howe, president of the so-called "Ladies' Deposit" of Boston, was commenced in Boston last week, and concluded on Monday last. The jury after over an hour's deliberation returned a verdict of guilty on four counts of the indictment. Sentence deferred.

MILWAUKEE BOCK BEER,

— AND —

CLOSSON'S NEW YORK

BOCK BEER,

Now on hand and ready for dilivery. BOTTLED FRESH EVERY DAY. This is no imitation Bock, but the genuine article, as a single trial will convince any person.

M. GARRITY,

18 1-2 Daniel street.

AKRON

Salt Glazed

DRAIN PIPE.

The AKRON Pipe is superior in Strength, Durability, and Finish to any in the market.

For sale in lots to suit, at lowest manufacturers' prices, by

Samuel Cleaves & Son,

NO. 5 ELM ST.

NOTICE.

We wish simply to announce to the Ladies of Portsmouth and vicinity, that our stock of

MILLINERY GOODS!

— COMPRISES —

The Best and Most Desirable Styles

to be found in

New York or Boston Markets,

Our success in endeavoring to please our customers for the past fourteen years needs no comment. Respectfully,

J. M. TEBBETTS,

14 MARKET STREET.

PORTSMOUTH, N. H.

T. C. MEAGHER,

—GILDER.—

Mirror, Portrait and Picture Frames Re-Gilt, Equal to New. Oil Paintings Restored, Varnished and Repaired.

24 1-2 MARKET STREET.

PORTSMOUTH, N. H.

Critchley & Whalley,

MACHINISTS, AND DEALERS IN

PIPE AND FITTINGS

Of all kinds, for

STEAM, WATER, AND GAS.

Engines and Boilers.

Other Machinery Bought and Sold.

Belting & Belt Lacings, Sheet Rubber, and all kinds of steam packing constantly on hand at manufacturers prices

STEAM HEATING APPARATUS

For warming buildings.

52 Hanover Street.

ICE! ICE!

The subscriber would inform his patrons and the public generally that he is prepared to supply the best quality of

ICE

At wholesale and retail, and on reasonable terms, to Families, Stores, Cottages and Vessels, or at any place desired, at short notice. Ice may be had at the ice-house at all times of the day or night.

PRESSED HAY, PIGS and SHOTES constantly on hand.

GARDENS PLOWED carefully, among trees; and TEAMING done to order.

LANGDON M. PERKINS,

No. 40 South Street.

New Store, New Goods!

READ THIS!

A Beautiful Card!

5 1-2 by 7 1-2 in. given away with every cake of Toilet Soap at

53 Congress Street, Franklin Buildings,

— BY —

ALFRED STAVERS.

Dealer in Ladies & Gentlemen's Furnishing goods,

HOSEIRY, GLOVES, COLLARS, LACES, ETC.,

which we offer at very low prices, (for cash only.) Call and examine and give us a trial, at Franklin Block.

A Full Line of

ROOM PAPERS and CURTAINS!

Fixtures, Tassels, Opaques, Hollands, Curtains.

may be seen at

NO. 1 CONGRESS BLOCK.

Especial attention given to making and fitting

WILLIS G. MYERS.

New Stock

SPRING & SUMMER SUITINGS,

J. E. HAM & CO.

NO. 11 CONGRESS ST.

Having received a full assortment of Foreign Domestic

CLOTH CASSIMERES, SUITINGS

Equal to any in the city, we are prepared to make them up into Garments of the latest style.

☞ Perfect Satisfaction Guaranteed.

FLOUR!

Just received

500 BARRELS

of the best St. Louis and Wisconsin Flour. Also some of the best Minnesota Hayall, which I shall sell at

WHOLESALE AND RETAIL!

LOWER than the same grades of Flour can be bought in Portsmouth. Call and price my Flour before purchasing elsewhere, at the old and popular stand of C. ROBINSON & SON,

16 BOW STREET.

Portsmouth, April 20th, 1881.

J. S. JAMES.

NECK WEAR!

Lower than ever sold in this city. Any kind of

TIE, SCARF, KNOT or BOW

For 25 cents;

fromer price 50 cts. to 75 cts.

F. G. MOSES,

No. 13 Congress street.

☞ All new Goods.

WILLIAM RUSSELL FOSTER.

ATTORNEY AT LAW

— AND —

NOTARY PUBLIC,

Has removed his office to

SAVINGS BANK BUILDING

(FRONT ROOM.)

WHIPS! All qualities and prices; LARRABEE'S, 26 Congress

CHARLES E. LAIGHTON & SON,

EXCHANGE BUILDING,

Have on hand as fine a selection of

TEAS AND COFFEES

— AS WERE —

EVER OFFERED

in this city.

300 DOZENS CAN GOODS,

Consisting in part of

Tomatoes,
Corn,
Peas,
Beans,
Succotash,
Apricots,
Peaches,
Plums,
Cherries,
Strawberries,
Raspberries,
Blueberries,
Blackberries,
etc., etc.

The above are all

GOOD GOODS

and will be sold at

LOW PRICES.

Chas. E. Laighton & Son

Nearly opposite Post-Office.

1881 NEW DRY GOODS FOR THE COMING SEASON. 1881

ON THURSDAY, MARCH 17TH, AYERS & LOCKE

will offer all their New Spring and Summer Dress Goods. The largest Stock!

The Finest Selection Ever Shown in Portsmouth! Close Prices on Everything!

We take the liberty of advising our Customers and all others who may favor us with their patronage that it will be greatly to their advantage to make selections early. Owing to the light Importation of Foreign Dress Goods, desirable Dress Fabrics will be quite scarce later in the Season. New Black Silk! New Black Silk Brocades! Satins! Satin de Lyon, etc. Finest Stock of New Style Carpets of every description; also

The Largest Stock of General Dry Goods, Small Wares, Trimmings, &c., in Portsmouth.

All marked at the most Popular City Prices.

AYERS & LOCKE.

THE COLLATERAL LOAN CO.'S

42nd Semi-Annual Sale of

Unredeemed Property!

will commence

Tuesday, April 26th, at 10 o'clock, a. m.

and continue on following days at the same hour, at the Banking Rooms of the Institution, 329 Washington St., Boston, (over the Transcript office.) An extensive assortment of Diamonds, Watches, Fire-Arms, Musical Instruments, Jewelry, Solid Silver Ware, and miscellaneous articles will be offered.

apr26,22,25,26,27

WHIPS! All qualities and prices; LARRABEE'S, 29 Congress

For Sale or To Let,

DWELLING HOUSE with Stable and Shed, No. 28 South street. Apply to E. WOLCOTT, or to L. M. PERKINS, No. 40 South St. d&wtf

House Wanted.

ONE of six or seven rooms, within a few minutes walk of the High School. Possession desired about May 1st or 15th. Apply at this office, or write to Post Office Box 746. tmyo

To Let.

HOUSE NO. 1 DENNETT STREET. Apply at No. 5 Chapel St.

To Let.

TWO ROOMS, centrally located, conveniently arranged for house-keeping for one person. j22tf Apply at this office.

House For Sale.

THE HOUSE occupied by subscriber, containing 12 rooms in good repair. At small expense can be made into two tenements. J. E. HAM.

To Let,

STORE NO. 27 MARKET STREET, Apply to J. R. MAY.

To Let.

HALF OF A HOUSE on Wentworth street containing three rooms, suitable for a small family. Apply at No. 70 Pleasant street.

Stable to Let.

WITH two Stalls and room for two Carriages, within two minutes walk of Market square. a8tf Apply at Chronicle office.

For Sale.

HOUSE NO. 30 Deer street; roomy, convenient and in good repair, with modern improvements. Apply to DR. J. F. HALL, 71 State St. tmay6

Gun and Locksmith Shop

TO LET.

STORE No. 28 Bow Street, now occupied by John F. Shillaber, and formerly by the late William Rymes, will be let to a good mechanic at a reasonable rent upon the removal of the present occupant. This shop has been used for the above purpose for more than thirty-three years, and a similar shop has been in this neighborhood for sixty-years. Apply to SUSAN E. RYMES, nov1 No. 30 Bow Street.

Farm For Sale.

IN NEWINGTON, FOR SALE OR TO LET, A Good Farm of about forty acres; large orchard of good fruit, and walnut grove. Price $3000, on easy terms; or to let for $150 per year. Would make very pleasant summer residence, as it commands a fine view of Great Bay; house, shed and carriage-house will be rented at $8 per month, if entire premises are not sold or leased. Apply to Thomas E. Foye, Lawrence, Mass., or John H. Wells, Portsmouth. tmy1

STRICTLY PURE WHITE LEAD

of the various well known brands

KEPT IN STOCK

AT STORE 16 MARKET AND 1 LADD ST.

and for sale at

LOWEST MARKET PRICE,

BY

PRYOR & MATTHEWS.

The New

M. C. F.

CORSET!

With Corded Sides.

MORRIS C. FOYE,

No. 23 Market St.

NEW ARRIVAL OF

OYSTERS!

W. FREEMAN

has just received, per schooner "Robert Pettis," a cargo of DEAL'S ISLAND OYSTERS.

Those in want of oysters OPENED FRESH FROM THE SHELL can now be supplied on leaving their orders at

NOS. 24 & 26 CONGRESS ST.

ELDREDGE BREWING COMPANY,

Pilsen Bock Beer.

This celebrated beer will be on sale in this city on Thursday morning, April 14th. Families can be supplied with the article bottled, at

C. E. BOYNTON'S

NO. 18 BOW STREET.

Local Matters.

POST OFFICE RULES.

MAILS CLOSE.

	A. M.	P. M.
Boston, West and South,	8, 10:35,	2:30 4:50 *8:30
Boston Way,	10:35,	2:30
Portland,	9:25	4:50 6:30
East [beyond Portland,]	9:25	6:30
Biddeford, Saco and Way,	9:25	4:50
Great Falls,	9:25	4:50
Great Falls & Conway R. R.	9:25	
Concord and North,	7:40	4:50
Concord Way,	7:40	4:50
Boston & Maine R. R.	7:40	4:50
Dover,	9:50	2:39 6:30

*Arrives in Boston next morning.

MAILS ARRIVE.

	A. M.	P. M.	
Boston, South and West,	10:05,	3:15	5:50 9:08
Boston Way,	10:05		5:50
Portland and East,	11:20		8:20
Great Falls & Conway R. R.	11:20		
Concord and North,	10:20		6:50
Dover,	7:30		3:15 5:50

Letters for the night mails [and no others] east or west may be deposited in the box at the Eastern depot, every day except Sundays.

E. G. PEIRCE, JR., P. M.

MINIATURE ALMANAC--APR. 27.

SUN RISES	5:01	MOON RISES	4:31 A. M.
SUN SETS	6:35	FULL SEA	10:45 A. M.
LENGTH OF DAY	13:54		11:00 P. M.

THE WEATHER.

U. S. SIGNAL OFFICE,
WASHINGTON, D. C.
April 27, 1:30 A. M.

Probabilities for New England:—

Clear weather predeeded by occasional rain, westerly shifting to southerly winds, falling preceeded in the eastern portions by rising barometer stationary or lower temperature.

The Thermometer at the CHRONICLE Office, at 4:00 o'clock this morning, registered 52 degrees above zero.

Cloudy.

AROUND HOME.

The fishermen say fish were never more plenty in these waters at this season of the year than now, but a great scarcity of bait prevails.

One of the sights on Market square, Monday forenoon, was a boy just two and a half feet high trying to put a bridle on the head of a horse.

The contribution for the benefit of Mr. Allan Odell of Greenland, who had two horses drowned near the Spring market a short time ago, has reached the sum of over two hundred dollars.

The headstones supplied by the government for placing at the hitherto unmarked graves of deceased soldiers and sailors who served their country during the war of secession, are being put in position this week by the local post of the Grand Army of the Republic.

The friends of Capt. Levi Downs, late of the schooner Mary E. Caswell, propose starting a subscription to aid him in purchasing an interest in a vessel. Mr. Downs is an industrious, worthy man, and the loss of his schooner not only leaves him penniless, but somewhat in debt.

Eastern railroad stock went up a bit in Boston on Monday. At the brokers' board 170 shares went at $40 each, ten shares at $40.25, one hundred shares at $40.50, and 255 shares at $40.75 each. On Tuesday, 270 shares went at $42, fifty-five shares at $42.25, and 360 shares at $42.50, each.

Mr. H. S. Hatch, who took charge of the American Union telegraph office in this city on the retirement of Miss Torrey, on Monday assumed the management of the Western Union (consolidated) office. Miss E. B. Thornton retains her position as assistant. Miss Maggie J. Nutter, who has had charge of the Western Union office for many years, has taken a similar position in Haverhill, Mass. The duties of night operator and signal service agent, hitherto performed by Mr. George H. Nutter, are assumed by Mr. Hatch.

The Supreme Court of the United States has rendered a decision in the suit of the Bartlett Land & Lumber Co. vs. Daniel Saunders, tried in the circuit court of the United States in this city, in May, 1878. The action was brought to recover a large tract of land in the eastern part of Grafton county, near Albany and Hart's location. The verdict was for Saunders, and the Land company carried the case upon a writ of error to the supreme court, where the judgment of the circuit court was on Monday affirmed. Hon. Ossian Ray and W. H. Putnam were counsel for the plaintiff; Messrs. Harry Bingham and A. R. Hatch for the defendant.

Capt. R. J. Davis, of the schooner Addie & Hattie, says that the statement that he refused to pay any attention to the signal of distress set by the schooner Mary E. Caswell when she went on Wells ledge last Sunday, does him cruel injustice. He was below at the time of the accident, with his vessel heading off shore, and was aroused after being below about half an hour, by the man at the helm, who said he thought the Mary E. Caswell was ashore. Capt. Davis asserts (and in this he is borne out by the statements of his crew) that he kept the glass upon the Mary E. Caswell for half an hour or more, and made two tacks during that time, but no signal was seen by himself or the other men on board the Addie & Hattie; and thinking she did not need assistance, no further attention was paid to her. The true solution of the matter undoubtedly is that the Mary E. Caswell's flag was blown out by the wind in such a direction as to be invisible to the men on board the other schooner.

Mrs. John Dean, of Kittery Foreside, has a large cacus plant on which 119 buds and blossoms were recently counted at one time.

Mr. Jeff. T. Lewis, of Kittery, had ten acres of woodland—a thrifty growth of young trees—ruined by a field fire about ten days ago.

York sends six young ladies to Brackett academy at Greenland, N. H., viz: Three Misses Barrell, Miss Putnam, Miss Thompson and Miss Glynn.

The ladies of the Methodist society at Spruce creek, Kittery, held a fair in their church on the 18th inst., and netted $40 for the general expenses of the church.

The law preventing the catching of small lobsters shows its good result in the increase of size of those which are brought into the market from the eastward this spring.

Mr. W. M. Walker, of York village, is to put up a two-story store at York harbor, to be run in connection with his present store at the village. The two establishments will be connected by telephone.

Eliot has wound up on surprise parties for this season, having commenced "surprising" early last fall, and kept it up until a week or so ago. The last three to be visited were Mrs. Wm. Shapleigh, Miss Jennie Jellison and Miss Lizzie Hill.

Mrs. Eleanor Grover, of Beech ridge, York, the oldest person in the town, and probably in York county, celebrated her 98th birthday on Saturday, the 23d inst. A large number of the venerable lady's neighbors, relatives and friends attended, and every one brought something useful, to leave behind when the party dispersed.

The Swampscot Machine Co., of South Newmarket, are working their full complement of men, between 175 and 200, and have orders to the full capacity of their shops. They make a specialty of engine and boiler work, though they do a general machine business. Among the larger jobs now on hand is an engine of twenty-inch cylinder for James Roberts & Son of Boston, tanners.

A gentleman returning from Ferry beach last Saturday afternoon met a team containing two very young gentlemen (about thirteen or fourteen years of age) and their equally-as-young girl friends. All four were smoking cigarettes, and seemed to be taking things agreeably and easily. Nothing daunted by spectators, they continued the demonstrations of happiness one would naturally expect from little Italian tambourine players, but hardly looked for in well-brought-up children of our own respectable community. Such things may be "jolly," but cannot help but strike the looker-on unfavorably. —*Biddeford Times.*

One of the attractions in the vicinity of the old Spring market was the oyster-stand. The eating house on the corner of the wharf has always continued to exist, and Mr. George H. Atkins, the present proprietor, is to have the oyster stand placed on the old site, and will deal the bivalves out as they did in the days of long ago. Twenty-five years ago one thousand bushels of oysters would supply our city trade for one year; in these days it takes from eight to ten thousand bushels to meet the demand.

Mr. Frank Frost of Eliot, in recently repairing his house, which is one of the most ancient ones in the town, found between the outside boarding and the inner wall a number of old articles. The most curious thing of the lot is a pair of eye-glasses, the glasses being suitable for the eyes of a middle-aged person, and set in tortoise-shell, the whole having a tortoise-shell case; the date 1740 is plainly distinguishable, and the "oldest inhabitant" cannot remember ever having seen a pair of glasses made like these. Mr. Frost also found a Massachusetts cent of date 1767; and a medal of moderate size, having on one side the Lord's Prayer, and on the reverse a representation of a young woman kneeling, with her hands on a bible, and a chair and bookcase in the background.

POLICE COURT.

TUESDAY, Apr. 26; *Batchelder, J.*

A rather unusual case was before the court, Dennis Murphy having been brought in to show cause, if any he had, who an old judgment of the court against him should not be affirmed. The circumstances were as follows: On the 21st of October last Murphy was complained of for an assault, and was ordered to pay $3 fine, $6.90 costs. From this sentence he appealed, and gave bonds to enter and prosecute his appeal at the then next term of the supreme court, since which time the matter had not been heard of, the appeal having never been entered. As this method of "settling" petty cases (by appealing, giving bonds to enter and prosecute the appeal, and then neglecting to enter it,) has been not uncommon, Judge Batchelder has concluded to stop that performance, so far at least as his court is concerned; and those who fail to carry out the provisions of an appeal will find themselves "snaked in" again, and summarily dealt with. As Murphy pleaded that he did not know that it was his duty to enter the appeal, the subsequent costs were not enforced against him, and he was discharged on payment of the original fine and costs.

METHODIST APPOINTMENTS.

The following are the appointments for the Dover district made by the New Hampshire Methodist Episcopal Conference for 1881:

G. J. Judkins, Presiding Elder; Amesbury, Mass., E. Bradford, Jr.; Auburn, to be supplied; Candia and Chester, W. H. Stewart; Derry, to be supplied; Dover, C. E. Hall; East Kingston, F. E. White; East Rochester, to be supplied; East Salisbury, D. W. Downs; Epping, J. Thurston; Exeter, J. W. Walker; Fremont and Danville, A. R. Lunt; Great Falls, High street, D. L. Green, Main street, G. C. Noyes; Greenland, W. E. Bennett; Hampton, J. F. Spaulding; Haverhill, Mass., Grace church, M. W. Prince; Haverhill, Wesley church, H. Dorr; Kingston, M. Howard; Lawrence, Mass., Bodwell street, supplied by William Ramsden. Garden street, G. W. Norris, Haverhill street, E. C. Bass; Londonderry, J. M. Bean; Merrimackport, Mass., C. H. Chase; Methuen, Mass., O. S. Baketel; Milton Mills and Union, W. C. Bartlett; Newmarket, C. B. Pitblado; North Salem, G. W. Buzzell; Portsmouth, W. W. Smith; Raymond, A. B. Carter; Rochester, J. M. Durrell; Salem, E. C. Berry; Salem, Pleasant street, O. P. Wright; Sandown, to be supplied; Seabrook, J. P. Frye; South Newmarket, O. Cole; South Tamworth, to be supplied; Tuftonborough, Wolfeborough, Brookfield, Moultonville and Wakefield, J. H. Knotts, and one to be supplied.

WIDOW BEDOTT.

This evening at Music hall, Mr. Neil Burgess, as the "Widow Bedott," will entertain all comers with two or three hours of harmless fun. The piece has been played here before, and there is no need to say that it is the best thing of its kind on the road, and contains no objectionable features. We give a couple of extracts from Boston papers concerning it:

The large audience last evening was kept in constant laughter by the resistless humor of Mr. Neil Burgess and company, in the well-known "Widow Bedott." The piece was performed in Boston some time ago, and its revival will afford lovers of innocent, healthy mirth, abundant opportunity for gratification. The eccentricities of the Widow, and her genuine New England habits, afford two hours and a half of constant enjoyment.—*Transcript.*

The return of Widow Bedott is one of the events of the season. In the impersonation, Mr. Neil Burgess certainly has no equal. The sallies of laughter which nearly every moment break from the audience at the expression of features, or of speech by the Widow, fully attest the great pleasure afforded by the performance. Mr. Burgess is supported by his own company. Mr. Stoddart deserves a goodly share of honor for his very artistic impersonation.—*Post.*

WOMEN AS BANK TRUSTEES.

Mr. Editor: In your journal "Sairey Gamp" advocates the election of women as trustees of savings banks. Now sex is all-important in regard to the propagation of the species, but what it has to do with running a savings bank is altogether beyond my comprehension. J. Smith, be the "J" the first letter of John or of Jane, would make a good savings bank trustee provided he or she possessed the requisite honesty, information and judgment required in making loans and investments, and the necessary knowledge, tact and industry to know by actual examination when the affairs of the bank were wisely and honestly conducted and when they were not. Many hundred thousands of dollars of the hard earnings of the people of New Hampshire have been lost because the bank officials in various instances lacked honesty, information, judgment or industry sufficient for the emergency, yet the amount of honest hard work given by many citizens to the various savings banks is one of the noblest things in the history of our state. I would not object to Mrs. Howe as a banker because she is a woman, or to Albee because he is a man, but to both because they are frauds. Honesty, information, judgment and industry are the four grand pillars upon which all truly successful banking must be established.

J. D. L.

MATTERS IN RYE.

RYE, April 26th.

Friday, April 22d, was the date that can be recorded as being the time when the last vestage of snow disappeared from Breakfast hill in the year 1881, and also as being the day on which the last pile of logs in the immediate vicinity of that historic locality was chopped up into fire wood. The farmers are busy at this time with their ploughs; the grass is beginning to look green, and the buds on the trees are bursting forth; the trailing arbutus has made its appearance in limited quantities, and taking everything into consideration it may be safe to inform "Gentle Annie" that "the spring time has come" at last.

Another school meeting in the south school have on Saturday afternoon, the 23d inst., and our friends over there propose to house a few more before the new school-house is erected.

Mr. Eben W. Seavey has leased his farm at the east part of the town, and is to remove to the south end and occupy a cottage belonging to his son-in-law, Hon. E. B. Philbrick.

At the semi-monthly sociable of the Christian society, in the town hall on Wednesday evening last, Rev. I. S. Jones gave a very interesting talk for an hour, on his recent trip to Florida. It appeared from his remarks that upon the whole he was pleased with the country, and thought that if a man didn't become too lazy after he got down there, he might get a living, and something more, perhaps, if he located on the right spot.

There is to be a dance at the town hall on Monday evening, May 2d, and that will probably be the last entertainment for the season.

Charles E. Foss left on Saturday last, for Arkansas, to take a position on the Little Rock, Mississippi & Texas railroad—a road in which Hon. E. H. Winchester is interested.

There is a hitch in the building of the road which the town voted to lay out at the March meeting, from the Cable house to the Ocean-house road, and a hearing on the subject is to be held at the town hall one day this week.

The crew of the life-saving station at Straw's point will be mustered out of service on Saturday next. The boys have been fortunate the past winter in not having many wrecks to attend to.

Mr. J. W. Garland presented the writer with two eggs, guaranteed to have been the product of a hen or hens. One measured seven inches in circumference one way and nine inches the other, weighed five ounces, and had three perfect yolks inside; the other didn't have any yolk at all, and weighed just half an ounce.

The "Ocean Wave" house at the beach will be conducted by Mr. W. C. Walker of this town, the coming season. NAT.

MARRIED.

COON—CONNER. In South Newmarket, April 18th, at the residence of the bride's parents, Romer J. Coon of New York and Nellie J. Conner of South Newmarket.

HUBBARD—BROWN. At the Methodist parsonage, Wells, Me., Wm. W. Hubbard of Wells and Miss Olive T. Brown of Kennebunk.

ALLEN—LAWRENCE. In Wells, April 12th, Joel V. Allen of Wells and Hattie N. Lawrence of Charlestown, Mass.

DIED.

FIELDS. In Boston, April 24th, James T. Fields, aged 60 years, 3 months and 24 days, a native of this city.

FURBER. In New Bedford, Mass., April 12th, Sarah Furber, aged 65 years, widow of George W. Furber, formerly of Exeter.

CLOUGH. In Newmarket, April 10th, Maggie Clough, aged 23 years, wife of Frank Clough and daughter of John Waterson.

GRIFFITHS. In Durham, April 4th, Clara A. Griffiths, aged 27 years, wife of Edward B. Griffiths, and daughter of Stephen Chapman of Newmarket.

CARD. In Farmington, April 22d, of diphtheria, Effie Card, aged 16 years, daughter of George F. Card. This is the second child lost by Mr. Card within a short time from the same disease, and at the time of her death several other children in the family were dangerously ill with it.

FOSS. In Farmington, April 22d, Miss Sarah Foss, aged 65 years.

ROGERS. In Farmington, April 23d, James Rogers, aged 45 years.

PARKER. In Farmington, April 23d, Bertie Parker, aged 12 years.

CURRIER. In Newburyport, Mass., April 24th, Mrs. Abigail Currier, aged 92 years, 4 months and 15 days. She was the mother of ten children, five sons and five daughters, all of whom are living, all married, and all parents.

MARINE CHRONICLE.

PORT OF PORTSMOUTH.

ARRIVED April 26th.

Stmr Lancaster, Mills, Philadelphia.

Sch D K Ham, Freeman, hence arr at Boston 26th.

Sch Mary Willey, Williams, hence arr at Portland 24th.

Sch Wingaersheek, Donnell, from Newburyport arr at Boston 25th.

Sch B F Nealley, Handy, at Hyannis 24th, bound west. Sch John Stroup, Fuller, Boston for New York, at Hyannis 25th.

Schs Clytie, Laighton, Baltimore for this port, and John Bracewell, Chatfield, bound south, at Hampton Roads 22d, waiting wind. Clytie sld 23d.

Sch Clara E Simpson, Talpey, from Windsor, N S, arr at Alexandria, Va, 22d.

Sch Triton, Rand, hence arr at Bangor 23d.

Passed through Hell Gate, 23d, schs E L Gregory, Stevens, Hoboken for this port, and James O'Donohue, Warren, Elizabethport for this port; 25th, sch M E Mahoney, Smith, Elizabethport for this port.

AMUSEMENTS.

Music Hall.

ONE NIGHT ONLY.

Wednesday, April 27th.

America's Greatest Comedian

Mr. NEIL BURGESS

IN HIS

ORIGINAL CREATION,

"Widow Bedott"

SUPPORTED BY

GEO. W. STODDART,

and the Great Original Cast.

60 CONSECUTIVE PERFORMANCES IN NEW YORK; 45 IN SAN FRANCISCO.

CROWDED HOUSES EVERYWHERE.

DON'T FAIL TO SEE IT!

Reserved seats now ready at Preston's. Prices 75 and 50 cts. Gallery 35 cts. Secure them in Advance.

Lost.

A GOLD PENCIL CASE, large size, topped with a white and gray stone, with monogram C. S. F. The finder will please leave it with C. E. Laighton & Son, and a suitable reward will be paid.

WHIPS All kinds, cheap, at LAKRABEE'S 20 Congress Street, up-stairs.

All Kinds Of

Garden and Flower Seeds,

By the Package or measure.

J. R. YEATON & CO.

No. 6 & 8 Congress St.

LIME and CEMENT.

Wholesale and Retail,

Fresh cargoes received each week at lowest prices by

J. ALBERT WALKER,

— AT —

PORTSMOUTH COAL POCKETS.

No. 137 Market Street.

All ladies want the new

Soltaire!

Glove button only 25 cents per pair.

NEW LACE PINS, EARRINGS, AND BRACELETS.

Watches

at low prices at

Hutchinson's

GENTLEMEN'S WHITE SHIRTS

— AT —

D. F. Borthwick's.

Hamburgs Hamburgs!

As this is the first season we have kept them we are able to offer an entire line of

NEW GOODS

which is an advantage to those in want of trimmings. Do not forget to call at

7 MARKET STREET

— FOR —

HAMBURGS!

ALL

— can be found at the —

POPULAR STORE.

EXHIBITION

Of The

BEST STYLES!

AT

C. N. Shaw & Co.'s,

No. 3 Market St.

C. E. MYERS & CO.

are now placing on their counters the finest selection of

Ready Made Clothing

— FOR —

SPRING & SUMMER WEAR

ever shown to their customers, at LESS than last year's prices. We also have a good line of

Blue Yacht Cloths

— AND —

Cassimere Suitings.

☞ In Sawyer's Woolens we make specialty.

All in want of a good strong

WORKING SUIT

— OR A —

FINE DRESS SUIT,

will find it to their advantage to call at the old stand

Corner of Market & Bow Sts.

C. E. MYERS. C. E. SIMPSON.

TRUNK REPAIRING!

a specialty. Trunks called for and returned without extra expense at

John H. Tilton's

Harness Dispensatory,

18 CONGRESS STREET.

MAIN & WINCHESTER BLOCK.

STEPHEN D. SCRIGGINS,

Carriage Painter,

No. 16 Vaughan Street, Portsmouth, N. H.

Having spacious and good accommodations and long and large experience, he solicits patronage in this line.

Auction Sales.

HORSE & HASLEY.

AUCTIONEERS,

Money, Real Estate and Mortgage Brokers, Insurance and House Agents.

13 PLEASANT ST. -- EXCHANGE BUILDINGS.

AN EXTRA LOT OF

Sponges, Chamois Skins and WHIPS

at reasonable prices at

JOHN S. TILTON'S

Harness Maker and Trunk Repairer,

18 Congress Street.

GREAT HAIR SALE!

Will sell during the months of April and May, one lot of real French Hair Switches, all long hair, at just one half the price heretofore asked. Also, another lot French Hair Switches with short stems, extra even hair

WEIGHING 5 Ounces,	1 YARD LONG	for	$10 00
" 4	" 30 INCHES	"	" 7.00
" 3	" 27	"	" 4.50
" 3	" 26	"	" 3.50
" 2½	" 24	"	" 2.00
" 2	" 23	"	" 1.00

We advise every lady in want of switches to make a selection before the last of May, as we consider these Great Bargains.

Still another lot of 300 Real Hair switches from 1-2 to 1 Yard Long, at the extremely low price of 50c, 75c, $1.00, $1.50, $2.00, $2.50 and $3.00 each.

The sale of these goods at these prices will close May 31st.

We also shall sell a large lot of real hair Grey Switches at the same prices as the plain.

Also one large lot of Heavy Puffs for 25c, 10c, and 5c. which is ONE-HALF THE REGULAR PRICE. We take

Combings and Worn Hair

in Exchange, and manufacture

Combings into Switches

from 50 cents upwards. Hair Nets for Crimps from 10 cents and upward at the

Hair Manufactory,

65 *CONGRESS STREET,*

PORTSMOUTH, N. H.

M. E. JOHNSON, - - - - Proprietor.

BUTTER.

THIRTY Tubs fine Creamery and Vermont Butter, price

28 cents per pound.

for sale by

HENRY F. GERRISH.

B & L

HAMS and BREAKFAST BACON!

Another lot of Ferris & Co.'s LITTLE PIG HAMS, selected for Boiling and Roasting. Also a new curing of BONELESS BREAKFAST BACON.

We have just received direct, a large lot of KENTUCKY MAGNOLIA HAMS, which we recommend and Warrant to be equal to any Ham in the market. We are retailing these Hams at wholesale prices.

Olives! Olives!!

New crop Queen OLIVES in qt., pt. and 1-2 pt. bottles.

SOUPS! SOUPS!!

Terrapin, Ox-tail,
Tomato, Green Turtle,
Mock Turtle, and Julienne

SOUPS.

BUY

"Pride of the Kitchen"

Excellent cleaning and scouring SOAP, only 5c per cake.

Butler & Laighton.

NO. 1 MARKET SQUARE.

NEW STORE.

The subscriber has purchased the stock of goods in the store at the

Corner of State and Pleasant street,

Recently occupied by the "99 Cent Store," where he will offer for sale a good assortment of

GROCERIES!

Comprising the best of

TEAS & COFFEES

in variety. Also, all kinds of Fruit, at low prices for Cash or in exchange for country produce.

JOHN L. RANDALL.

feb 4tf

For Sale,

TO Whoever May be in Want—OAK PILES, large or small, for bridge or wharf purposes, OAK PLANK, sawn to dimensions; Hard WOOD, by the cord; FACED ROCKS, for cellar walls or other purposes; GRAVEL, SAND, and GOOD SOIL to raise low land. WM. S. WILLEY.

IRON
A TRUE TONIC

A PERFECT STRENGTHENER. A SURE REVIVER.

IRON BITTERS are highly recommended for all diseases requiring a certain and efficient tonic; especially *Indigestion, Dyspepsia, Intermittent Fevers, Want of Appetite, Loss of Strength, Lack of Energy, etc.* Enriches the blood, strengthens the muscles, and gives new life to the nerves. They act like a charm on the digestive organs, removing all dyspeptic symptoms, such as *Tasting the Food, Belching, Heat in the Stomach, Heartburn, etc.* The only **Iron Preparation that will not blacken the teeth or give headache.** Sold by all druggists. Write for the A B C Book, 32 pp. of useful and amusing reading—*sent free.*

BROWN CHEMICAL CO., Baltimore, Md.

BITTERS

PERRY DAVIS'
VEGETABLE
PAIN KILLER

A PURELY VEGETABLE REMEDY

For Internal and External Use,

It is a SURE CURE for all the Diseases for which it is recommended, and is ALWAYS PERFECTLY SAFE in the hands of even the most inexperienced persons.

It is a sure and quick remedy for COUGHS, SORE THROAT, CHILLS, and similar troubles; affords immediate relief in the most malignant forms of DIPHTHERIA, and is the best known remedy for RHEUMATISM and NEURALGIA.

THE OLDEST, BEST, AND MOST WIDELY KNOWN FAMILY MEDICINE IN THE WORLD.

It has been used with such wonderful success in all parts of the world for CRAMPS, CHOLERA, DIARRHŒA, DYSENTERY, and all BOWEL COMPLAINTS, that it is considered an unfailing cure for these diseases.

HAS STOOD THE TEST OF 40 YEARS' CONSTANT USE IN ALL COUNTRIES AND CLIMATES.

It is RECOMMENDED by Physicians, Missionaries, Ministers, Managers of Plantations, Work-Shops, and Factories, Nurses in Hospitals—in short, by Everybody everywhere who has ever given it a trial.

IT IS WITHOUT A RIVAL AS A LINIMENT.

It should always be used for Pain in the Back and Side, and brings speedy and permanent relief in all cases of Bruises, Cuts, Sprains, Severe Burns, Scalds, etc.

NO FAMILY CAN SAFELY BE WITHOUT IT. It will annually save many times its cost in doctors' bills, and its price brings it within the reach of all. It is sold at 25c., 50c. and $1.00 a bottle, and can be obtained from all druggists.

PERRY DAVIS & SON, Providence, R. I.
Proprietors.

ANOTHER WONDER!

BARSTOW'S NEW

Empress Range!

WITH THE

PATENT DUPLEX GRATE.

Bakes day or night without replenishing fire. No poking or shaking required; a single turn of the Duplex Grate removes all clinkers, leaving a fresh fire. The Most Perfect Range in this City!

John P. Sweetser,
46 MARKET STREET - - PORTSMOUTH.

CARRIAGE AND SLEIGH STOCK.

Hubs, Spokes, Rims, Shafts, etc.; a fine lot of leigh and pung dashers.

WHEELS! WHEELS!!

At Manufacturer's prices. Oak and Ash lumber.

G. J. GREENLEAF.

The beauty of the

EASTER CARDS!

This year exceeds anything ever before attempted in this line. The finest display of

NEW GOODS!

May be found at

W. G. MYERS'

No. 1 Congress Block.

MAPLE SUGAR and SYRUP,

for sale by

Henry F. Cerrish.

FLETCHER & TANTON,

UPHOLSTERERS,

Furniture dealers & General Undertakers

No. 55 Market Street, Portsmouth, N.H.

Coffins, Robes and Caskets always on hand or made to order. Orders left at 39 Deer Street or 27 State Street, one day or night, will be promptly attended. S. S. FLETCHER, H. G. TANTON.

Pratt's Astral Oil

SAFEST AND BEST!

FOR SALE ONLY BY

J. P. SWEETSER.

46 MARKET STREET.

WINE.

25 BASKETS CHAMPAGNE,

Quarts and Pints, Moet and Chandon and Heidsieck & Co.

20 CASES CLARET.

Price $6 to $12. For sale by

H. G. CARRIGAN.

THE

New Hampshire Gazette!

Established 1756.

The Gazette is published every Thursday and sent to Subscribers at the low price of $1.50 per year, paid in advance, or $2 at the end of the year.

It contains full accounts of all of importance that transpires in Portsmouth and its vicinity, and a condensed summary of news, foreign and domestic; editorials upon current topics; New Hampshire items; carefully prepared marine news, containing reports of vessels owned at this port, or officered by men from Portsmouth or its neighborhood; and is just the paper for residents desiring to be posted on all that takes place at home, while to those living in the vicinity of Portsmouth, or to former residents who retain their interest in the old home by the sea, it is the best means of keeping informed of what transpires in this city.

— THE —

NEW HAMPSHIRE GAZETTE

Contains more original matter

Than any other paper of its size in the State, the editors working more with their pens than with their scissors.

TO ADVERTISERS

THE N. H. GAZETTE

Presents an excellent opportunity for a weekly invitation to customers, at a reasonable rate, and all those who desire to reach patrons in Rockingham and York counties will find it an economical medium. THE GAZETTE is in many instances the only paper taken by families, and it is read to a large extent in localities whence is derived much of the trade of Portsmouth, a fact which our merchants should not fail to bear in mind.

Subscriptions Received

AT THE OFFICE, 7 PLEASANT ST.,

Exchange Buildings, nearly opp. Post Office; Or by remittance to

Chronicle & Gazette Publishing Co.

New Hampshire Items.

George K. Brown, of Long Island, Lake Winnipiseogee, has made 1500 pounds of maple sugar this season.

Abel G. Small, of Alton, has not been heard from since Friday, the 15th inst. It is feared he was drowned in the lake in crossing over from East Alton.

Three persons arrested at East Derry on Saturday, as prisoners escaped from the jail in Lawrence, Mass., proved to be three tramps, and were discharged from custody.

In Derry, early Monday morning, two Lowell officers arrested a thief who on the preceding Saturday night robbed two barns in Tewksbury, Mass. He proved to be George W. Prescott, who has served two state prison terms for horse stealing, and was wanted at Lowell for stealing a suit of clothes from a boarding house.

The recent warm weather has caused high water by melting the snow and ice, and by it the annual drive of logs has started from the head waters of the Pemigewasset, about twenty miles above Plymouth. The drive is about a month later, and much smaller, than usual.

Don't Get Discouraged!

because the doctors say you cannot live. I was troubled with dropsy, and given up to die. But after using Sulphur Bitters for three months, I am well. It is the best medicine for all kidney diseases I ever saw.—*Mrs. B——, Bridgeport.*

Albert E. Somerby, aged about five years, a son of Chas. M. Somerby of Newburyport, fell into a cistern on Tuesday, and was found dead by his grandmother some hours later. He was the fifth person named Albert, in the Somerby family, to come to his death by drowning.

Important.

When you visit or leave New York city, save Baggage Expressage and Carriage Hire, and stop at *Grand Union Hotel*, opposite Grand Central Depot; 450 rooms, fitted up at a cost of one million dollars, reduced to $1 and upwards per day. European plan. Elevator. Restaurant supplied with the best. Horse cars, stages and elevated railroad to all depots. Families can live better for less money at the Grand Union Hotel than at any other first-class hotel in the city. tap15,82

The Merry Camden Bookbinder.

In Camden, opposite Philadelphia, at No. 947 South 4th street, in a quaint two story brick building, lives Mr. George Brunton, a trusted employee of Messrs. Ollnea & Morgenthaler, wholesale bookbinders, No. 19 South 6th street, Philadelphia. A few weeks ago he sent one dollar in a letter to M. A. Dauphin, No. 307 Broadway, New York city, N. Y., and received in reply half of ticket No. 14,516 in the March drawing of the world wide famed Louisiana State Lottery Company, which drew $15,000.

Mothers! Mothers!! Mothers!!!

Are you disturbed at night and broken of your rest by a sick child suffering and crying with the excruciating pain of cutting teeth? If so, go at once and get a bottle of MRS. WINSLOW'S SOOTHING SYRUP. It will relieve the poor little sufferer immediately—depend upon it; there is no mistake about it. There is not a mother on earth who has ever used it, who will not tell you at once that it will regulate the bowels, and give rest to the mother, and relief and health to the child, operating like magic. It is perfectly safe to use in all cases, and pleasant to the taste, and is the prescription of one of the oldest and best female physicians and nurses in the United States. Sold everywhere, 25 cents a bottle. m,w & s & g jan22

$500 Reward!

We will pay the above reward for any case of Liver Complaint, Dyspepsia, Sick Headache, Indigestion, Constipation or Costiveness we cannot cure with West's Vegetable Liver Pills, when the directions are strictly complied with. They are purely Vegetable, and never fail to give satisfaction. Sugar Coated. Large boxes, containing 30 Pills, 25 cents. For sale by all Druggists. Beware of counterfeits and imitations. The genuine manufactured only by JOHN C. WEST & CO., "The Pill Makers," 181 & 183 W. Madison St., Chicago. Free trial package sent by mail prepaid on receipt of a 3 cent stamp. deowasu1FS

CALLED U. S.

6s OF 1881

Forwarded to Washington for extension into Registered 4 1-2 per cent Bonds, according to the terms of the circular of the Secretary of Treasury.

FIRST NATIONAL BANK,

Portsmouth, N. H.

eod&wtu28

SAND—PLOWING—TEAMING.

SAND for building purposes and gardens; also 500 loads best loam in the city for gardens; Manure, Cellar-stone, etc., for sale.

PLOWING, Harrowing, Teaming, turfing, etc. Everything in the farming and gardening line.

Office and stables connected by telegraph. Orders left at 43 Middle St. promptly attended to.

Oxford & Johnston.

tap28

Silas Philbrick,

MANUFACTURER OF

Marble Monuments, Grave Stones,

Table Tops and Mantel Pieces; also Brown Stone and Granite, for all purposes.

☞ A large stock of grave-stones and monuments, made during the winter, for sale at reasonable rates at the Stone Yard, Pier wharf, State street, Portsmouth.

PIANOS TUNED!

Having secured the services of

MR. WILLIAM WALLACE McINTIRE,

(Formerly Teacher of Music.)

I am now prepared to attend to all orders for Tuning and Repairing Pianos promptly. All work done in the most thorough manner and satisfaction guaranteed in every case.

Mr. McIntyre will act as Agent for the sale, exchange or renting of Pianos and Organs.

D. H. Montgomery,

MUSIC AND ART STORE.

No. 6 Pleasant Street.

$66 a week in your own town. Terms and $5 outfit free. Address H. Hallett & Co., Portland, Maine.

$72 a week. $12 a day at home easily made. Costly outfit free. Address True & Co., Augusta, Maine.

Recent Stock Sales.

U. S. Sixes, 1881, coupon	103 3-4
U. S. new 4 1-2s, coupon	113 3-4
U. S. new 4s, coupon	115 1-8
Maine State 6s, 1889	116
N. H. State 6s, 1892	123
Massachusetts State 6s, Gold	116
Portsmouth City 6s, 1893	105 3-4
Eastern R. R. 4 1-2s	103 3-4
Ports., Great Falls & Conway 4 1-2s	83 3-4
Great Falls Manufacturing Co	108
Cocheco Manufacturing Co	89
Salmon Falls Manufacturing Co	385
York Manufacturing Co	1200
Laconia Manufacturing Co	547 1-2
Boston & Lowell R. R.	192
Boston & Providence	156
Boston & Maine	150 1-2
Boston & Albany	140
Concord	70
Eastern	42 1-2
Eastern Railroad in N. H.	92 1-4
Fitchburg	144
Maine Central	34
Manchester & Lawrence	150 1-4
Michigan Central	108
Northern in N. H.	105 1-2
Nashua & Lowell	145
Old Colony & Newport	131
Ports., Great Falls & Conway	20
Portland, Saco & Portsmouth	112
Portsmouth & Dover Railroad	108

Portsmouth Wholesale Prices.

Reported by BUTLER & LEIGHTON, Grocers.

Butter, per ℔ 20 to 30c.
Corn per bushel, Western 70c; Northern 80c.
Cheese, 10c per ℔.
Coal, Anthr, per ton $6.00, Smith's, per ton $6.00.
Eggs per dozen, 16c.
Flour, Fancy, 7.00 @ 8.00; Ex. $9.00.
Fish per ℔ by the qtl., Cod 5 @ 6c; Pollock 2½c.
Hay per ton, $17 @ $20.
Kerosene Oil per gallon, 10c.
Lard per ℔, by the tub, 13c.
Lard Oil per gallon, $1.00.
Molasses per gal., Cuba 42c; N. O. 55c @ 65c.
Oats per bushel, 58c.
Potatoes per bushel, 60c.
Pork per bbl., $20.00 @ 22.00.
Plaster per ton, lump $9.00; ground $10.
Rye, Northern, per bushel, 60c.
Soap per ℔, No. 1, 6c @ 7c.
Sugar per ℔, Br. 8½ @ 9c; Gr. 9½; Crushed 10½c.
Tea per ℔, Black 40c @ 70c; Green 50c @ 60c.
Wood per cord, Hard $5, Pine $3.

STATED MEETINGS.

CITY GOVERNMENT.

In the City Building, Market Square.

Board of Mayor and Aldermen—Thursday evenings.
Common Council—Thursday evenings.
Board of Overseers of Poor—Tuesday evenings.
Board of Instruction—First Wednesday in each Month.
Board of Engineers—Tuesday next following the third Monday in each Month.

MASONIC.

In Masonic Hall, Congress Block.

St. John's Lodge, No. 1—First Wednesday of each Month.
St. Andrew's Lodge, No. 56—Second Monday of each Month.
Washington Chapter, No. 3, R. A. M.—Fourth Tuesday of each Month.
Davenport Council, No. 5, R. and S. M.—Third Thursday of March, June, September and December.
DeWitt Clinton Commandery, Knights Templar—Third Monday of each Month.
Ineffable Grand Lodge of Perfection—Third Wednesday of January, April, July and October, (annual meeting 3d of Hebrew month Adar.)
Portsmouth Rose Croix Chapter, No. 1, E. M. R. M., Second Friday evening of each month at seven and a half o'clock, at Memphis Hall, No. 5 Daniel street.

I. O. O. F.

At Odd Fellows Hall, National Block.

Piscataqua Lodge, No. 6, meets Monday evenings at 7½ o'clock.
New Hampshire Lodge, No. 17—Wednesday evenings at 7½ o'clock.
Osgood Lodge, No. 48—Thursday evenings at 7½ o'clock.
Strawberry Bank Encampment, No. 5—Second and Fourth Fridays of each Month.
Mount Sinai Encampment, No. 19—First and Third Fridays in each Month.
Union Rebecca Degree, Lodge No. 2, First and third Tuesday in each Month, at 7½ o'clock.

RELIEF ASSOCIATIONS.

Rockingham Masonic Relief Association—Annual meeting first Friday in January.
Portsmouth Odd Fellows' Mutual Relief Association—Annual meeting fourth Tuesday evening of January.
Temperance Mutual Relief Association — At Mercantile Hall, First and Third Wednesday evenings of each Month.
Mutual Relief Association of Rockingham County—Second Tuesday of January and December.
Portsmouth Firemen's Mutual Relief Association—Second Wednesday of January, April, July and October.

OTHER ORGANIZATIONS.

At Old Odd Fellows' Hall, Daniel Street.

Storer Encampment, Post No. One, G. A. R. Third Wednesday of each Month.
St. George Council, No. 21, Legion of Honor—second and fourth Tuesday evenings of each month.
Portsmouth Commandery, No. 47, United Order of the Golden Cross—Thursday evenings.
Riverside Council, No. 441, Legion of Honor, first and third Tuesday evenings of each month.

Strawberry Bank Lodge, No. 52, I. O. G. T., each Wednesday evening at 7:30 o'clock, at Mercantile & Grand Army of Each Month.
St. George Council, No. 21, Legion of Honor—second and fourth Tuesday evenings of each month.
Portsmouth Commandery, No. 47, United Order of the Golden Cross—Thursday evenings.
Riverside Council, No. 441, Legion of Honor, first and third Tuesday evenings of each month.

Strawberry Bank Lodge, No. 52, I. O. G. T., each Wednesday evening at 7:30 o'clock, at Mercantile & Grand Army of Each Month.
Rockingham Lodge, No. 87, I. O. Good Templars—Each Thursday evening at the hall in Exchange Building.
Women's Christian Temperance Union, social meeting each Wednesday afternoon at 2:30 o'clock, at Bow Mission hall.
Band of Hope—Every Saturday afternoon at three o'clock, at Bow Mission Hall.
Langdon Colony, No. 15, Pilgrim Fathers, first and third Friday evenings of each month at Golden Cross hall, Daniel street.
Damon Lodge, No. 9, Knights of Pythias—At Pythian Hall, corner Market and Daniel streets, Tuesday evening of each week.
Orion Tent, No. 290, Knights of Maccabees, first and third Monday evenings of each month at Good Templars hall, Pleasant street.
Portsmouth Mechanics' Association—Open to membership of all reputable Mechanics and Manufacturers. Rooms in Mechanics' Block, corner Congress and Pleasant streets. Reading Room free to members and strangers visiting the city. Quarterly Meetings the first Tuesday evenings in November, February, May and August. Election of officers at November meeting.
Sagamore Lodge, No. 238, Knights of Honor, at Hall No. 244 Market street, second and fourth Monday evenings of the month.
Newichewannock Tribe, No. 4, Improved Order of Red Men—Each Friday evening at Pythian Hall, No. 58 Market street.
Woman's Temperance League—Each Thursday afternoon from three to four o'clock at Bow Mission hall, Market street.
Portsmouth Workingmen's Institute and Reading Rooms, corner of Cornwall and McDonough streets. Organized August 23d, 1877. Open week days from 10 A. M. to 9 P. M.; Sundays 2 P. M. to 9 P. M. Regular business meetings third Thursday evening of each month.
Alpha Council, No. 82, Royal Arcanum—First and Third Tuesday evenings of each month, at Hall No. 244 Market street.
Mercantile Library Association, at hall No. 5 Congress street. Ladies and gentlemen may become members or subscribers. Library open every Saturday afternoon.
Star of Hope Degree Temple, No. 6, I. O. G. T., meets on the 2d and 4th Tuesday of each month, at Good Templars' Hall, Pleasant street.
Old Oaken Bucket Division, No. 2, S. of T.—Each Monday evening at Hall corner of Lang and Market streets.
Fire Companies—At their respective Engine houses on monthly evenings, as per rules.

THE

Mutual Life Insurance Co

of New York.

F. S. WINSTON, President.

The Largest Company In The

WORLD.

ASSETS

$92,000,000

Securely Invested.

Age.	Annual premium to secure $1000 at death. Mutual Life Reduced Rates.	Number of years before an annual investment of the premium at six per cent. compound would amount to $1000.
25	16.91	26
26	17.34	26
27	17.79	25
28	18.26	25
29	18.76	24
30	19.30	24
31	19.85	24
32	20.44	23
33	21.06	23
34	21.73	22
35	22.42	22
36	23.16	22
37	23.94	21
38	24.78	21
39	25.66	20
40	26.61	20
41	27.60	20
42	28.66	19
43	29.79	19
44	30.99	18
45	32.27	18
46	33.64	17
47	35.11	17
48	36.66	16
49	38.33	16
50	40.10	16
51	41.99	15
52	44.01	15
53	46.16	14
54	48.47	14
55	50.92	13
56	53.55	13
57	56.35	12
58	59.35	12
59	62.56	11
60	65.99	11

ILLUSTRATION. At age 25 an annual premium of $16.91 will secure a policy for $1000, payable at death. By the same annual outlay and the ordinary methods of investment it would take 26 years, at six per cent compound interest, to save $1000.

Can any man afford to risk the chances of living twenty-six years to make a thousand dollars for his family, when he can secure the same benefit once by taking a life insurance for this amount?

If he feels that he cannot afford to be without insurance on his house, which may never burn, can he afford to be without insurance on his life, which is sure to end sooner or later?

THOSE WHO DESIRE

Safe Life Insurance

are invited to apply to

C. M. GIGNOUX

GENERAL AGENT

— FOR THE —

States of MAINE

— AND —

NEW HAMPSHIRE!

Office National Block.....Portsmouth, N. H.

DR. RHODES'

ELECTRIC

TRANSFUSING

BATTERY.

WILL CURE

RHEUMATISM!
NEURALGIA!
DYSPEPSIA!

And all Nervous and Brain Diseases and Paralysis. No other like it! Sent by mail everywhere!

Small Size, $1.00. Double Size, $2.00.

Address all communications to

W. H. BROWN, Manager.
96 Tremont Street, Boston, Mass.

AGENTS WANTED EVERYWHERE.

MENTION THIS PAPER.

If not satisfactory after fair trial will refund the money. For sale by all first-class Druggists.

w,s & G tmay17

Danville, Olney & Ohio River Railroad

First Mortgage Bonds,

With a bonus of stock.

7 Per Cent. 30 Years.

Only $8000 per Mile.

The lightest bonded star dard gauge railroad in America traversing the most fertile section of Illinois, and having grain, stock, lumber and coal traffic.

Length of first division 200 miles. Total issue of bonds, $800,000. Now constructed, 52 miles.

Favorable arrangements have been made with the Chicago and Eastern Illinois Railroad for the use of their terminal facilities at Danville and direct passenger and freight traffic at Chicago.

Prospectuses, Maps and Subscription Books now ready, and Bonds at par and interest, with a bonus of Fifty per cent. stock, for sale by

The Corbin Banking Co.,

43 Milk Street, Boston.

TuThSu

Transportation.

Eastern & Maine Central Railroad Line.

CARS leave the Station of the Eastern Railroad, between Deer and Elm streets, as follows:

For Boston, at 4.05, 7.15, 8.20, 11.02, A. M.; 3.15, 5.30, P. M. Sundays, 4.05 A. M.; 5.30 P. M.

For Portland, Augusta, Brunswick and Lewiston, 10.00, A. M.; 3.05, P. M.; 9.10 P. M. Sunday 9.10 P. M.

For Bangor, Waterville, etc., 10.00 A. M., 9.10 P. M. Sundays 9.10 P. M.

For St. John and Halifax, 9.10 P. M. Sundays 9.10 P. M.

For Great Falls and Wolfeborough, 10.00, A. M.; 5.40 P. M.

For North Conway, 10.00, A. M.

For Dover and Way Stations, 5.00, 9.50, A. M.; 12.15, 5.05, 7.00 P. M.

Trains leave For Portsmouth—

From Boston, 7.30, 10.00 A. M.; 12.30, 3.15, 4.45, 7.00 P. M. Sundays 8.00 A. M., 7.00 P. M.

From Portland, 2.50, 8.45 A. M.; 1.00 P. M.

From North Conway, 7.45 A. M.

From Wolfeborough, 6.10 A. M.; 3.00, P. M.

From Wolfeboro Junction, 6.20, 8.56, A. M.; 3.40 P. M.

From Great Falls, 7.32, 10.00 A. M.; 4.40 P. M.

From Dover, 6.45, 10.25 A. M.; 2.25, 5.00, 7.30 P. M.

From Newington, 7.01, 10.40 A. M.; 2.41, 5.16, 7.56 P. M.

Trains from Boston arrive at Portsmouth at 8.50, 12.15, 3.55, 5.30, 7.00, 9.00. Sundays at 10.25 A. M.; 9.00 P. M.

Trains from Portsmouth arrive at Boston at 6.30, 9.28, 10.40 A. M.; 1.15, 5.30, 7.50 P. M. Sundays 6.30 A. M.; 7.00 P. M.

D. W. SANBORN, Master of Transportation. LUCIUS TUTTLE, G. P. & T. A.

Oct. 1st, 1880.

Concord & Portsmouth Railroad.

PASSENGER TRAINS leave Concord Railroad Station, foot of Bridge street:

For Newmarket Junction, Manchester, Concord and Upper Railroads, at 7.55 A. M., and 5.10 P. M.

Arrive at Manchester at 9.46 A. M., 7.10 P. M.

Arrive at Concord at 10.35 A. M., and 8.10 P. M.

Leave Concord at 7.30 A. M., and 3.35 P. M.

Leave Manchester at 8.16 A. M., and 4.22 P. M.

Arrive at Portsmouth at 10.10 A. M., and 6.15 P. M.

☞ All trains connect at Newmarket Junction, with trains of the Boston & Maine Railroad for Exeter, Haverhill, Lawrence and Boston; and for Dover, Great Falls and Portland; at Concord with trains to and from all the Upper Railroads.

H. E. CHAMBERLIN, Supt.

STEAMER JAMES SAMPSON.

KITTERY & PORTSMOUTH.

TIME TABLE.

From Navy Yard Bridge.		From Navy Yard Landing.	
Leave Kittery at	6:45 A.M	*Leave Ports'th at*	7:25 A.M
" "	8.50	" "	9:15
" "	9.50	" "	11:00
" "	11:15	" "	12:15P.M
" "	2:30 P.M.	" "	3:00
" "	3:20	" "	4:00
" "	4.15	" "	5:00
" "	6:30	" "	6:45
" "	7:15	" "	7:50
" "	8:00	" "	9:00

Fare Five Cents Each Way.

Extra trips to accommodate parties or entertainments. Freight taken at reasonable rates. A passengers' waiting room is now open in the Price Building, near the end of the bridge in Kittery, where tickets are for sale, either single or in packages, and where bundles may be left for forwarding. A. STEVENSON, Proprietor.

STEAMER "MYSTIC."

KITTERY AND PORTSMOUTH.

TIME TABLE.

Leave Stimpson's wharf, Kittery,		Leave Adams & Co.'s wharf, foot of Daniel St., Portsmouth,	
"	7:00 A. M.	"	7:25 A. M.
"	8:45 A. M.	"	9:30 A. M.
"	10:00 A. M.	"	10:50 A. M.
"	11:15 A. M.	"	12:20 P. M.
"	1:20 P. M.	"	2:50 P. M.
"	3:15 P. M.	"	4:00 P. M.
"	4:15 P. M.	"	5:15 P. M.

Wednesday evening, leave Kittery at 6:30, Portsmouth at 8:00. Saturday evening, leave Kittery at 6:30 and 8:10, Portsmouth at 8:00 and 9:20.

Fare Five Cents Each Way.

Extra trips to accommodate parties and entertainments. Freight taken at low rates. Parties wishing to charter the steamer for excursions can do so by applying to

CAPT. H. W. TREFETHEN, Proprietor.

TO KITTERY POINT,

Touching at Newcastle,

Spring Arrangement.

The Steamer "FEARLESS"

will commence her trips April 4th, and run as follows, until further notice:

Leave Portsmouth		Leave Kittery Point	
9:30	A. M.	8:30	A. M.
11:30	"	10:30	"
3:00	P. M.	1:30	P. M.
5:45	"	4:00	"

Landing in this city, Fernald's wharf, rear of No. 80 Market street.

Fare 10 Cents Each Way.

THEODORE KEEN, Proprietor.

March 29th, 1881.

WALLACE HACKETT,

ATTORNEY-AT-LAW.

Office temporarily at U. S. Court House.

PORTSMOUTH, N. H

DENNIS SHEA,

MANUFACTURER OF

Cement Stone Pipe

— AT —

26 WATER STREET, PORTSMOUTH.

The best Pipe made for Sewers, Culverts, Cellar and Sink Drains, Water Closets, etc., etc. Gives perfect satisfaction wherever used. Is proof against frost, acids, and all substances which pass through the Pipe.

For sale at wholesale or retail, or laid in the best manner.

Orders for Pipe and laying left at the factory will receive prompt attention

PATENTS!

BENJ. F. GRAFTON, STORY B. LADD,
HALBERT E. PAINE,
Late Commissioner of Patents.

PAINE, GRAFTON & LADD,

Attorneys-at-Law and Solicitors of American and Foreign Patents.

412 FIFTH STREET, WASHINGTON, D. C.

Practice patent law in all its branches in the Patent Office, and in the Supreme and Circuit Courts of the United States. Pamphlet sent free on receipt of stamp for postage.

$5 TO $20 per day at home. Samples worth $5 free. Address Stinson & Co., Portland, Maine.

Portsmouth Daily Chronicle.

By CHRONICLE & GAZETTE PUBLISHING COMPANY.

PORTSMOUTH, N. H., THURSDAY, APRIL 28, 1881.

$6 PER YEAR IN ADVANCE. THREE CENTS PER COPY.

THE PORTSMOUTH DAILY CHRONICLE

(Established August 24, 1877.)

is Published Every Morning, Sundays excepted, at No. 7 Exchange Building, Pleasant street, opposite the Post Office, by the

Chronicle and Gazette Publishing Company.

TERMS $6.00 PER YEAR.

The New Hampshire Gazette

(The Oldest Newspaper in the United States, established Oct. 7th, 1756.)

is published every Thursday at the same office. Terms, $1.50 per year; $2.00 per year, if not paid in advance.

ADVERTISEMENTS inserted on reasonable terms, in either or both papers. The GAZETTE, having a large country (in addition to its local) circulation, is an excellent medium of advertising. A liberal reduction made when advertisements appear in both papers.

☞ Correspondence from neighboring towns containing items of public interest, will be gladly received. All communications should be addressed and all checks made payable to the

CHRONICLE & GAZETTE PUBLISHING CO.,

PORTSMOUTH, N. H.

The Job Printing Business is conducted in the same office by Mr. Charles W. Gardner, who keeps on hand a large and and well-selected stock of all materials required in his line.

Mr. J. H. Bates Newspaper Advertising Agent, 41 Park Row (*Times* building,) New York, is authorized to contract for advertisements in the CHRONICLE AND GAZETTE, at our best rates.

New Advertisements.

TANITE EMERY WHEELS and GRINDING MACHINES For Saw-mills, Foundries, and Machine Shops. For circulars, address THE TANITE CO., Stroudsburg, Monroe Co., Pa.

FIVE HUNDRED Agents Wanted!

For Three of the fastest selling books ever published, including the Revised New Testament. Agents report $3 to $10 a day profits. Men or women wanting best paying business this season should not lose this chance to secure Territory. Remember best terms given, and people will buy best works at cheapest prices. Send for circular without delay to D. L. GUERNSEY, Pub., 61 Cornhill St., Boston, Mass., or Concord, N. H.

PENSIONS

Secured, also Bounty, Back Pay, Increase of Pension, New and Honorable Discharges, Patents, etc. Thousands entitled. New laws. Now is the time. Do not delay. Soldiers' Widows, Children, Parents, Brothers & Sisters entitled. Have your claims investigated. Apply at once. Send two stamps for blanks and instructions complete. to JENKINS & FITZGERALD, U. S. Claim & Patent Atty. Box 720 Washington D. C. a19 4w

NEW AND EXTENSIVE STOCK

— OF —

Spring & Summer

GOODS

— AT —

WM. P. WALKER'S

No. 8 Market Square.

Having received a Full Assortment of Foreign and Domestic

Cloths, Cassimeres, &c.,

I am prepared to make them up into GARMENTS of the latest style, or according to the fancy of the purchaser, and

Perfect Satisfaction Guaranteed!

My Stock of Goods suitable for

SUITINGS

IS UNEQUALLED

Particular attention paid to the making of Army and Navy

REGULATION UNIFORMS.

A FULL ASSORTMENT OF

Gentlemen's Furnishing Goods!

Constantly on hand, consisting of

BOSOMS, GLOVES, SUSPENDERS, COLLARS, DRAWERS, SHIRTS, HANDKERCHIEFS, LINEN GOODS, Of Every Description.

L. S. L.

A SPLENDID OPPORTUNITY TO WIN A Fortune. First grand distribution, Class E, at New Orleans, Tuesday, May 10, 1881—132nd Monthly drawing.

LOUISIANA STATE LOTTERY COMPANY.

This institution was regularly incorporated by the Legislature of the State for Educational and Charitable purposes in 1868 *for the term of Twenty-five Years*, to which contract the inviolable faith of the State is pledged, which pledge has been renewed by an overwhelming popular vote, securing its franchise in the new constitution adopted December 2d, A. D., 1879, with a capital of $1,000,000, to which it has since added a reserve fund of over $350,000. ITS GRAND SINGLE NUMBER DISTRIBUTION will take place monthly on the second Tuesday. *It never scales or postpones.* Look at the following Distribution:

CAPITAL PRIZE, $30,000.

100,000 TICKETS AT TWO DOLLARS EACH. HALF-TICKETS, ONE DOLLAR.

LIST OF PRIZES.

1 Capital Prize		$30,000
1 Capital Prize		10,000
1 Capital Prize		5,000
2 Prizes of $10,000		20,000
5 Prizes of 2,000		5,000
20 Prizes of 500		10,000
100 Prizes of 100		10,000
200 Prizes of 50		10,000
500 Prizes of 20		10,000
1,000 Prizes of 10		10,000
APPROXIMATION PRIZES.		
9 Approximation Prizes of $300		27,000
9 Approximation Prizes of 200		1,800
9 Approximation Prizes of 100		900
1857 Prizes, amounting to		$110,400

Responsible corresponding agents wanted at all points, to whom liberal compensation will be paid.

For further information, write clearly, giving full address. Send orders by express or Registered Letter, or Money order by mail. Address only to M. A. Dauphin, New Orleans, La., or same person at No. 319 Broadway, New York.

All our Grand Extraordinary Drawings are under the supervision and management of Gen. G. T. Beauregard, of La., and Gen. Jubal A. Early, of Va.

DR. SANFORD'S LIVER INVIGORATOR

Only Vegetable Compound that acts directly upon the Liver, and cures Liver Complaints, Jaundice, Biliousness, Malaria, Costiveness, Headache. It assists digestion, strengthens the system, regulates the bowels, purifies the blood. A Book sent free. Dr. SANFORD, 162 Broadway, N. Y.

FOR SALE BY ALL DRUGGISTS.

GOVERNMENT BONDS!

We are prepared to pay on presentation in any amount the highest market price for the CALLED BONDS of 1865 and 1867, and we will receive them at full value in exchange for other issues of UNITED STATES BONDS, or in exchange for other safe Securities paying 5, 6 and 7 PER CENT interest.

GEO. WM. BALLOU & CO.

72 Devonshire Street.....Boston.
8 Wall Street.....New York.

31ST

Popular Monthly Drawing of the

Commonwealth Distribution Co.,

AT MACAULEY'S THEATRE.

In the City of Louisville, on

SATURDAY, APRIL 30th, 1881.

These drawings occur monthly (Sunday excepted), under provisions of an act of the General Assembly of Kentucky, approving the Newport Printing and Newspaper Co., approved April 9, 1878.

☞ This is a special act, and has never been repealed.

The United States Circuit Court on March 31st rendered the following decisions:

1st. That the Commonwealth Distribution Company is legal.

2d. Its drawings are fair.

N. B.—This Company has now on hand a large reserve fund. Read the list of prizes for the

April Drawing.

1 Prize	$30,000	100 Prizes $100 each	$10,000
1 "	10,000	200 " 50 "	10,000
1 "	5,000	600 " 20 "	12,000
10 " $1000 each	10,000	1000 " 10 "	10,000
20 " 500 "	10,000		
9 Prizes $300 each, Approximation Prizes,			$2,700
9 " 200 " " "			1,800
9 " 100 " " "			900
1,960 Prizes			$112,400

Whole Tickets, $2. Half Tickets, $1.
27 Tickets, $50. 55 Tickets, $100.

Remit money or bank draft in letter, or send by express. Don't send by Registered letter or post-office order. Orders of $5 and upward, by express, can be sent at our expense. Address all orders to R. M. BOARDMAN, Courier-Journal Building, Louisville, Ky., or T. J. Commerford, 212 Broadway, New York.

Good and Reliable

INSURANCE COMPANIES.

COMMERCIAL UNION, of London.
FIRE ASSOCIATION, of Phila.
NIAGARA, of New York.
CONNECTICUT, of Hartford.
PHOENIX of London.

F. W. DEROCHEMONT & SON,

No. 5 CONGRESS STREET.

TEN PER CENT!

Annual Interest,

Paid quarterly, 4th dividend payable May 1. For full particulars send for 20-page illustrated pamphlet to

The Globe Company.

131 Devonshire Street, Boston, Mass.

Sardines and Beef.

50 Dozen cases Philippe & Canaud

SARDINES,

Price 20 cents for halves and 20 cents for ¼ boxes.

1000 LBS. CORNED BEEF,

Price 5c Cents. For sale by

H. F. GERRISH.

INTERNATIONAL Pavement Co.

FIRST MORTGAGE BONDS,

With a Bonus of Stock.

The pavement made by this Company has met with the highest favor, both in this country and in Europe, and it is considered to approach perfection more nearly than any other.

The Works of the Company are at Providence, R. I., and at Hastings, N. Y., and the needs of its business will soon require additional ones at Chicago and other large cities.

Negotiations are now pending with capitalists in London and Paris for the right to manufacture and use this pavement in those cities.

Few enterprises now on the market promise as profitable business as this one.

The Company require additional means to extend the facilities for manufacturing, and offer for sale the second $100,000 of their six per cent bonds (convertible into stock) at par and interest. These bonds carry a bonus of stock, which is fixed for the present at fifty per cent.

Pamphlets and full information furnished, and subscriptions received by

The Corbin Banking Co.,

43 Milk Street, Boston.

MWF

PATENTS!

R. H. EDDY,

No. 18 State St., opposite Kilby, Boston.

SECURES PATENTS in the United States; also in Great Britain, France and other foreign countries. Copies of the claims of any Patent furnished by return mail. Assignments recorded at Washington. *No Agency in the United States possesses superior facilities for obtaining Patents or ascertaining the patentability of inventions.*

R. H. EDDY, Solicitor of Patents.

TESTIMONIALS

I regard Mr. Eddy as one of the *most capable and successful* practitioners with whom I have had official intercourse. CHARLES MASON, Commissioner of Patents.

"Inventors cannot employ a person more trustworthy or more capable of securing for them an early and favorable consideration at the Patent Office." EDMUND BURKE, Late Commissioner of Patents.

BOSTON, October 16, 1870.

R. H. EDDY, Esq.—*Dear Sir:* You procured for me, in 1840, my first patent. Since then you have acted for and advised me in hundreds of cases, and procured many patents, reissues and extensions. I have occasionally employed the best agencies in New York, Philadelphia and Washington, but I still give you almost the whole of my business, as you know, and advise others to employ on. Yours truly, GEORGE DRAPER.

BOSTON, January 1, 1881. Saw1jan18

Cure Your Corns!

BY USING

SCHLOTTERBECK'S

Corn, Wart & Bunion Solvent.

Entirely harmless; is not a caustic.
It removes Corns, Warts, Bunions and Callosities, without leaving a blemish.
Brush for applying in each bottle.
A CURE IS GUARANTEED.

Price 25 Cents. For sale by all Druggists.

Try it and you will be convinced, like thousands who have used it and now testify to its value.

Ask for Schlotterbeck's Corn and Wart Solvent, and take no other. Sold by D. Kimball & Co. d&wtap9,82

Room Papers, Window Shades, Fixtures, Tassels, Borders, &c., &c.

H. B. BUZZELL & SON

have received for the *Spring trade* a very extensive assortment of the above goods, of all grades and prices from *very cheap to very fine.*

They have the agency for the

Domestic and Springfield SEWING MACHINES,

two of the *most made and most reliable* machines in the market. MACHINE OIL, NEEDLES, all kinds. Parts, or attachments, for any machines.

Also a full line of TOPS, BALLS, MARBLES, RETURN BALLS, HOOPS, etc., etc.

A fine assortment of new

BOX STATIONERY

at low prices. Call and examine our goods before buying, it will pay you.

H. B. BUZZELL & SON,

Bookseller and Stationers.

PEIRCE'S BLOCK, - - MARKET SQUARE.

SPENCERIAN STEEL PENS

of the Very Best Swedish Metal, and unrivaled for *Flexibility, Durability, and Smoothness of point.*

REAL SWAN QUILL ACTION.

In 20 Numbers. A complete Sample Card, for trial, by mail on receipt of 20 Cents.

A Sample Card of 16 of the Leading Styles, for trial, on receipt of 10 Cents.

IVISON, BLAKEMAN, TAYLOR & CO.
138 and 140 Grand Street, New York.

WHIPS All kinds, cheap, at LARRABEE'S 36 Congress Street, up-stairs.

Portsmouth Insurance Agency

ESTABLISHED 1851.

JOHN SISE, INSURANCE AGENT,

OFFICE,

4 Market Sq., Up-Stairs.

ÆTNA INSURANCE CO., Of Hartford, Conn.
HOME INSURANCE CO., Of New York.
HARTFORD FIRE INSURANCE CO., Of Hartford, Conn.
ROYAL INSURANCE CO., Of Liverpool, Eng.
FRANKLIN FIRE INSURANCE CO., Of Philadelphia, Pa.
PHENIX INSURANCE CO., Of Brooklyn, N. Y.
LONDON AND LANCASHIRE FIRE INSURANCE CO., Of Liverpool, Eng.
Pennsylvania Fire Insurance Company, Of Philadelphia, Pa.
METROPOLE INSURANCE CO., Of Paris, France.

Responsible Companies, Equitable Rates, Large Assets, Prompt Settlements.

JOHN SISE,

Insurance Agent, 4 Market Sq., Up-Stairs.

MORSE & ILSLEY

FIRE, LIFE AND ACCIDENT

INSURANCE AGENTS,

Represent the following reliable companies.

THE INSURANCE COMPANY OF NORTH AMERICA. *Of Philadelphia, Pa.*

LIVERPOOL and LONDON and GLOBE *U. S. Gov. New York City.*

SPRINGFIELD, *Of Springfield, Massachusetts.*

QUEEN. *Liverpool and London*

PHŒNIX. *Of Hartford, Conn.*

ORIENT, *Of Hartford, Conn.*

TRAVELLERS' LIFE and ACCIDENT COMPANY, *Of Hartford, Connecticut.*

NEW ENGLAND MUTUAL LIFE, *Of Boston, Mass.*

The above companies are well known and reliable, and we solicit the patronage of our friends and the public. All losses adjusted and promptly paid at our office.

MORSE & ILSLEY,

NO. 15 PLEASANT ST., - UP ONE FLIGHT

BOOTS and SHOES.

Extra Inducements

are now being offered to persons in need of Boots and Shoes, at

Buy at HUSSEY'S!

In order to make room for my spring stock, and not wishing to carry over to next autumn a large lot of goods which though seasonable now will not be so in the spring, I am now offering a very large and varied stock of *Winter Goods* at extremely

Low Prices, for CASH!

WILLIAM B. HUSSEY,

BOOT & SHOE MAKER,

No. 51 Congress Street,

FRANKLIN BUILDINGS.

Clothes Wringers!

GREAT REDUCTION IN PRICES.

NOW IS THE TIME TO BUY!

For a few days we shall offer any of the leading Wringers at greatly reduced prices.

John P. Sweetser,

46 Market St.

WHITE LEAD!

Salem, Forest River, Keystone and Brooklyn

PURE WHITE LEAD!

MIXED PAINTS A SPECIALTY!

— AT —

A. P. WENDELL & CO.'S

3 Market Square.

WHIPS!

In Large Variety, Cheap

— AT —

LARRABEE'S, 36 Congress Street Up-Stairs.

Honest Medicine.

FAVORITE REMEDY

Recommended by Clergymen, Statesmen and Others.

SALT RHEUM.

Hon. J. H. Snyder, of Saugerties, N. Y., gratefully testifies to the ability of "Favorite Remedy" as exhibited in the case of his little daughter who was covered with Salt Rheum from head to foot. "Favorite Remedy," says this thankful father, "relieved my girl altogether from this fearful affliction, Salt Rheum. This occurred two years ago, and not a sign of the disease has since appeared." What it did for this child it will do for all who use it.

LIVER DISEASE.

Mr. J. H. Northrop, of Lansingburg, N. Y., for several years Captain of the Troy police, says: "I have been for a long time a great sufferer from derangement of the liver, and after using many of the medicines recommended for that complaint, Dr. Kennedy's "Favorite Remedy" is the only one which gave me any relief. I firmly believe that the "Favorite Remedy" is a good, honest preparation; one that may be depended upon.

CHRONIC LIVER DISEASE.

Rev. J. G. Smith, of Hartford, Ct., says: "Being a great sufferer from Chronic Liver Disease and Indigestion, I at last tried your 'Favorite Remedy' and found immediate relief. I used two bottles, which worked wonders in my general system."

SULPHUR BITTERS

THE BEST AND GREATEST SPRING MEDICINE

It will drive the Humor from your system, and make your skin clear and smooth. *Pimples and Blotches*, which cover your beauty like a cloud, are caused by impure blood, and can be removed in short time. It will give you a good appetite, wise and strengthen the great blood purifier, the liver. Ask your druggist for SULPHUR BITTERS. Why buy worthless nostrums when you can get a bottle of SULPHUR BITTERS for the price of a bottle of Bitters? Why suffer from Rheumatism, Neuralgia, Nervous Headache, Costiveness, Dyspepsia, Biliousness, Jaundice, Dizziness, Loss of Appetite, Nervous Prostration, Female Complaints, Chills and Fever, Dropsy, Erysipelas, Scrofula, Blood Humors, Boils, Pimples, Blotches, Tetter, Salt Rheum, Ringworm, Scald Head, Sore Eyes, Sore Ears, Sore Legs, Sore Breast, Sore Throat, Sore Mouth, Sore Lungs, Sore Back, Sore Bowels, Sore Kidneys, Sore Bladder, Sore Limbs, Sore Muscles, Sore Joints, Sore Nerves and all diseases arising from Impure Blood, or Torpid Liver, and you will be satisfied. Ask your druggist for SULPHUR BITTERS. Price $1.00 per bottle. Get it of your druggist. DON'T WAIT. GET IT AT ONCE.

A. P. ORDWAY & CO., Chemists, Lawrence, Mass., Sole Proprietors for U. S. & Canadas.

SULPHUR BITTERS

The Dose is small—only a Teaspoonful. It is the *best and cheapest* medicine. Try it, and you will be satisfied. Get it of your druggist. DON'T WAIT. GET IT AT ONCE.

SULPHUR PLASTERS cure pain in the side. KAUFMANN'S PILLS do not gripe. 25 cents.

The Purest and Best Medicine ever Made. A combination of **Hops, Buchu, Mandrake and Dandelion**, with all the best and most curative properties of all other Bitters, makes the greatest **Blood Purifier, Liver Regulator, and Life and Health Restoring** Agent on earth.

No disease or suffering possibly can exist where Hop Bitters are used, so varied and perfect are their operations.

They give new life and vigor to the aged and infirm. To all whose employments cause irregularity of the bowels or urinary organs, or who require an Appetizer, Tonic and mild Stimulant, Hop Bitters are invaluable, without intoxicating.

No matter what your feelings or symptoms are what the disease or ailment, use Hop Bitters. Don't wait until you are sick but if you only feel bad or miserable, use the Bitters at once. It may save your life. It has saved hundreds.

$500 will be paid for a case they will not cure or help. Do not suffer but relief your friends suffer, but use and urge them to use Hop Bitters.

Remember, Hop Bitters is no vile, drugged drunken destroyer, but the Purest and Best Medicine ever made; the "INVALIDS FRIEND and HOPE" and no person or family should be without them.

D. I. C. is an absolute and irresistible cure for habitual drunkenness, use of opium, tobacco and narcotics. All sold by druggists. Send for circular. Hop Bitters Mfg. Co., Rochester, N.Y. and Toronto, Ont.

HOSTETTER'S CELEBRATED STOMACH BITTERS

Shooting Chills down the Back, Dull pain in the limbs, nausea, biliousness, are symptoms of approaching fever and ague. Use without delay Hostetter's Stomach Bitters, which substitutes for the chilly sensation a genial warmth, regulates the stomach, and imparts tone to the liver. The bowels, the stomach and the biliary gland being restored to a healthy condition the disease is conquered at the outset.

For sale by all Druggists and Dealers generally.

Comfort, Ease, and Relief for the Feet.

G. ALEX. EMERY,

Resides Cabinetmaker, Mechanics Block, 39 Congress St., removes Corns, Bunions, Callosities, Ingrowing and Enlarged Nails relieved. Open at all hours of the day and evening. Sodbmcfrp

Daily Chronicle.

"A Leap in the Dark."

A MAD ACT.

The cliffs that rear their haughty head
High o'er the river's darksome bed,
Were here all naked, wild and gray,
There waving all with greenwood spray;
Here, trees from every crevice grew,
And o'er the crags their branches threw,
And there, all splintered and uneven,
The shivered rocks ascend to heaven.

It was a clear, bright night, in the depths of the mountain wilderness.

There was a long, deep, narrow valley, running north and south, for many miles, flanked east and west by towering mountains.

The range of the east was called Catamount Cliffs, that on the west, Panther Peak.

Deep down in the bottom of the valley ran a low and narrow river, called the Umbra.

On this night not a sound disturbed the awful solitude of the wilderness; not a living creature appeared in sight.

Human life seemed far away.

Yet had there been light enough, a human form might have been seen on the eastern range.

It was the figure of a young girl, wrapped in a dark shawl that covered her from head to foot, gliding slowly, slowly down the winding mountain path, now passing out of sight behind a clump of trees, now coming into view again as the path turned in and out in its descent.

Sometimes she paused and leaned against a tree, as if for momentary support, and then the faint light of the moon fell upon an upturned, lovely young face, pallid with despair.

And now another figure appeared upon the scene, another and a taller young girl, enveloped in a long waterproof cloak, whose hood was drawn over her head.

She glided silently down the same path, in the same manner, keeping her eyes upon her predecessor, as if she wore "shadowing" her—as indeed she was.

The first girl wound her sinuous way down the mountain side to the very foot of the ridge and edge of the river, between which and herself lay the tracks of a very recently laid railroad, whose trains, twice a day, awoke the awful echoes of the towering rocks.

Here she sat down on a fallen boulder, let her shawl drop from her form and lay in a heap around her, clasped her hands upon her knees, and turned her woeful young face up to the starlit heavens, as if help for her hidden grief were there.

Then she looked vaguely at the little crescent of the moon that was sinking slowly behind the cedar crowned summit of the western ridge. She watched it out of sight, and then let her glance slowly drop to the river at her feet. Gazing on the low river, she began to mutter to herself as only the crazed or half crazed ever do.

"If I dared—if I dared," she whispered, her eyes dilating as she gazed down upon the river, whose shining, smooth, dark surface reflected every star above. "If I only dared to take the plunge. They say the Umbra here has no bottom, at least none that has ever been sounded. Night after night I have come here—how many times—how many times; but I have never had the courage to take that plunge! What does the poet say?

"Who would not choose
The leap attaining the repose?"

Oh, but I cannot—I cannot! Oh, for one brief fit of madness to give me courage to end it all—to end it all with me—who am afraid to die, and more afraid to live. The demon has driven me to this river's brink, night after night, but he has never driven me into it. An-n-n! " she suddenly cried, starting to her feet. "What is that?"

It was the noise of the rushing express train from the north, gaining force and volume as it sped onwards, its thunders caught up by the echoes of the rocky cliffs on each side the river, and hurled back and forth with an overwhelming uproar that filled the valley, and seemed to threaten with annihilation every living creature in it.

The girl, standing up, gazed, breathless, upon the rushing monster, whose fiery eyes and bellowing breath were almost upon her.

She pressed her left hand hard upon her heart, and bent forward, her lips apart, her eyes dilated to their utmost capacity, and blazing fiercely, as with the suddenly kindled fires of madness.

Another instant, and with a phrenzied yell she threw her arms on high, and, swifter than an arrow from the bow, she shot downwards from the bank and threw herself headlong upon the track, under the very heat of the rushing engine.

But swifter than the arrow was the arm of love, as the watcher sprang forward and flung her off, both falling back from the impetus clear of the track, just as the express train thundered onward, shaking the solid foundations of the mountains as it passed.

At last there was silence.

Both girls, motionless, exhausted, half paralyzed, lay together where they had fallen. The older, with every vein and artery throbbing, as if they would burst with intense excitement, still clutched the younger in her arms, and held her as in a death-grip. Both were panic-stricken, overwhelmed and speechless.

The deliverer was the first to recover herself.

"Were you mad?" she whispered, in a husky and almost inarticulate voice.

"Yes—mad," moaned the other after a pause.

"Oh, *why* did you do it?"

"I have told you—I was mad."

There was silence for a few moments, and then the elder spoke again, gravely and tenderly.

"Bessie! what drove you to desperation?"

"I cannot tell you! Oh, I can never tell you! I wish you had not stopped me! It would have been all over by this

time," moaned the girl called Bevvie.

"All over!"

"Yes, yes, yes, yes!" wailed the girl, rocking herself back and forward—"for I should have been out of all my misery! Ora! Ora! *why* did you follow me? *Why* did you interfere with me?"

"I have watched you for weeks; I have followed you for days; I am responsible to the Lord for you; I was in duty bound to save you, even if I had not loved you as I do, ungrateful child!"

"Oh, if you knew!—If you knew, Ora! Ah! why did you interfere? It would have been all over now, and I should have been past all my troubles!" wailed Bevvie.

"You say that again! And it is false! All over?" Past your trouble? Foolish girl! you would have been before your Maker for self-murder! You would have exchanged temporal grief for eternal woe! exclaimed the elder in a tone of intense emotion.

"Oh, no, I hope not! for I was mad then, Ora! I was mad then; indeed I was. I had not thought of doing the act one minute before I did it! But the rush of the engine, the thunder of the noise, the uproar of the echo, the fiery eye, the flaming breath, the vision of swift and sudden death, all fascinated, maddened me as I stood alone in the dark, and drew me down to the destruction from which you snatched me!"

"And yet you seem deeply to regret being saved, and you bitterly reproach me for saving you! You are inconsistent, Bevvie! But that too is a symptom of an unsound mind! Come with me! I do not know—I cannot even hazard a conjecture, as to the nature of the grief that has unsettled you. You have steadily refused to tell me. But to-night I am determined to know! for I am in the place of a mother to you, Bevvie, and I am responsible to the Lord for your well-being. Can you walk up the steep?"

"Oh, yes, I can walk," sighed the younger girl.

"Take my arm, then, and do not hesitate to lean on it with all your weight," said Ora, lifting the heavy shawl from the ground, where Bevvie had cast it, wrapping and pinning it carefully around the girl's form, and then tenderly supporting her steps as they left the spot.

And so the foster-mother of twenty-one and the adopted daughter of sixteen reascended the mountain path to their home, where the dread secret which had driven Bevvie to temporary madness was to be revealed. The above is the opening chapter of Mrs. Southworth's new story—"A Leap in the Dark"—which is begun in this week's New York *Ledger*. The story, as the reader may see from this specimen of it, is a very powerful one. It is a narrative of events that occurred in Maryland and Virginia many years ago, when every-day life was wild and romantic in the mountain regions of those states. Mrs. Southworth has written many good stories, but she herself thinks that this is one of her very best. Ask for the *Ledger* dated May 7th, which can now be had at any news office or book store.

The Greatest Blessing.

A simple, pure, harmless remedy, that cures every time, and prevents disease by keeping the blood pure, stomach regular, kidneys and liver active, is the greatest blessing ever conferred upon man. Hop Bitters is that remedy, and its proprietors are being blessed by thousands who have been saved and cured by it. Will you try it? See another column.—*Eagle.*

Whitelaw Reid, for a number of years past managing editor of the New York *Tribune*, was married in New York, April 26th, to Miss Mills, the daughter of a millionaire.

Of Unvarying Excellence

Is the "G. O. Taylor Old Bourbon," bottled by Chester H. Graves & Sons. It is pleasant to speak of an article which has maintained so high a reputation for many years. Your druggist or grocer will supply you.

An eighteen-months-old child of James Cuddy of North Brookfield, Mass., has been found dead in a cess-pool near Cuddy's house.

Linked Together.

Complaints go in troops. They are associated by nature. Get one disease and you will have others. Dr. David Kennedy's "Favorite Remedy" strikes at the root of all disease. You cannot take it amiss, no matter what your particular trouble may be. For all ailments of the kidneys, liver, stomach, bowels, it is worth more than its weight in gold. A silver dollar will buy it, whether you go to your drug store, or address the proprietor, Dr. K., at Rondout, N. Y.

Bull Run Russell and the Duke of Sutherland arrived in New York from England a few days ago.

Don't Get Discouraged!

because the doctors say you cannot live. I was troubled with dropsy, and given up to die. But after using Sulphur Bitters for three months, I am well. It is the best medicine for all kidney diseases I ever saw.—*Mrs. B——, Bridgeport.*

Portsmouth Chronicle.

THURSDAY, APRIL 28, 1881.

[Entered at the Post-Office at Portsmouth, N.H., as second-class matter.]

News and Notes.

Lewis Jarvey, a barber of Lawrence, Mass., who was arrested and fined on Monday, April 25th, for keeping his shop open on Sunday, applied on the 26th for warrants for the directors of the horse railroad, the editors of morning papers, and the druggists of the city, for violation of the Sunday law. The warrants were refused, but Jarvey has secured counsel and proposes to make things warm for all who do unnecessary work on Sunday.

Edward C. Smith's box factory at Greenpoint, L. I., was burned April 26th; loss $15,000. Two hundred men and boys were at work in the building when the fire broke out, and many were burned or otherwise injured. One body was recovered from the ruins in a short time, and it was believed that more would be found. Two boys who escaped cremation were fatally burned, and several others will die from their injuries.

A strike of street railway employes in St. Louis, Mo., April 26th, resulted in a riot. A mob of strikers stopped the cars, smashed the car windows, and committed other outrages. The police arrested a number of the leaders, but were powerless to prevent the riotous proceedings.

The Odd Fellows of the United States on April 26th celebrated the sixty-second anniversary of the establishment of the order. There were large gatherings in many cities and towns, imposing street parades, banquets and balls.

The upshot of the exciting quarrel amongst the members of the First Parish Congregational church in Bangor, Me., is the resignation of the pastor, Rev. S. L. B. Speare. The resignation has been accepted.

At Griffin, Ga., on April 25th, Alfred Doyle met Policeman Hancock, drew his pistol and shot Hancock killing him instantly. Hancock, had previously arrested Doyle for drunkenness. Threats of lynching Doyle are made.

Michael Clary, fifty-five years old, employed at Barkersville, Mass., where he has a large family, while walking into Pittsfield on the evening of April 26th, on the Boston & Albany railroad track, was struck by a train and hurled twenty feet into the air, killing him instantly.

Monday evening, April 25th, a bay horse and top buggy belonging to Joseph Bradley of Andover were stolen from the street in Lawrence, Mass., by two men, who drove rapidly in the direction of Boston. The horse is a valuable trotter, known on the turf as "Pet."

Charles Briggs, an inoffensive-looking youth of nineteen years, has been bound over at Amherst, Mass., for trial, on a charge of having murdered Charles Stetson at a dance in Pelham on the 11th of April. The evidence of his guilt is conclusive.

The imported and genuine Nautch girls were wholly lacking in the beauty, grace and freedom of manner which travellers had ascribed to them, and their tour in this country was a failure. A troupe of imitation Nautch dancers, however, seems to be satisfying the public demand in Chicago. They are handsome mulattoes, and do a livelier kind of dancing than is known to the natives of India.

A vessel recently arrived in London from the River Plate with 19,000 carcasses of sheep on board, which were brought over in a frozen state. They weighed on an average thirty-six pounds each, and fetched 4 1-4d. per pound in the market. They sold as fast as possible.

In Nottinghamshire, England, is a parish called Lodge-on-the-Wolds, consisting of one house only, and one family of brothers, named Fletcher. They make their own rate, and one is appointed parish constable, another overseer, and so on. They are continually quarelling, and were recently charged with having savagely assaulted one another. They used agricultural implements in the affray. The four brothers were sent to jail for two months for assaulting one another, so that the whole parish is in jail.

The sentence of Mrs. Howe, of the "Ladies' Deposit" of Boston, has been suspended. The case goes to the full bench on exceptions.

The steamer City of Austin, 1295 tons register, of the Mallory line between New York and Nassau, touching at Jacksonville and Fernandina, Fla., was wrecked April 26th on Pelican shoals, a mile inside Fernandina bar, through the fault of her pilot. The ship is a total loss. Her cargo of sugar, cotton, sponge and fruits, is nearly a total loss. The sugar is insured for $75,000 in New York. The vessel is insured in foreign companies.

Steamer Chesapeake, of the New York and Portland line, went ashore on Fisher's island, off New London, Conn., on the night of April 26th, and filled. She will probably be a total loss.

The schooners Gertie E. Foster and Willie M. Stevens arrived at Gloucester April 26th, the former with 60,000 lbs. of halibut and the latter with 40,000 lbs. On the same day the schooner Josie M. Calderwood arrived from the Western banks with the best cod-fish fare of the season up to that date—140,000 lbs.

Gen. Weaver made a stump speech in Philadelphia a few nights ago, in the course of which he said the greenback party was making great strides, and in 1882 would secure control of Congress, and in 1884 elect their President.

"Wit and Wisdom of George Eliot, with a biographical memoir." Boston; Roberts Bros.; price $1.00. Sold at Mercer Goodrich's. Thirty pages of this neat little volume are devoted to the biographical memoir of the gifted writer, who it will be remembered by our readers died May 7th, 1880. The remainder of the work is filled with choice extracts from "Scenes from clerical life," "Adam Bede," "The mill on the floss," "Silas Marner," "Romola," "Felix Holt" and "Middlemarch,"—books by George Eliot which have been read by the better class of readers for the wit and wisdom contained in their pages. Thackery in an early number of the *Cornhill Magazine* hailed George Eliot as "A star of the first magnitude just risen on the horizon." Middlemarch appeared in 1831, and in its number of copies sold was the most successful work of the writer. The volume before us is full of wise sayings by the characters in the novels indicated. And the compiler has rendered a good service in thus collecting and reproducing in this form the many good sentences in which the works of the deceased author abounds. A well arranged index of subjects shows the extent and variety of the good things which the author has given to his readers.

AN UNRAVALLED HAIR DRESSING,

Producing as Rich and Cleanly Appearance as if Nature Alone had Imparted it.

BURNETT'S COCOAINE is the best and cheapest Hair Dressing—kills dandruff, allays irritation, and promotes a vigorous and healthy growth of the hair. No other compound produces these results.

The superiority of BURNETT'S FLAVORING EXTRACTS consists in their perfect purity and great strength. They are warranted free from the poisonous oils and acids which enter into the composition of many of the factitious fruit flavors now in the market.

Important.

When you visit or leave New York city, save Baggage Expressage and Carriage Hire, and stop at *Grand Union Hotel*, opposite Grand Central Depot; 450 rooms, fitted up at a cost of one million dollars, reduced to $1 and upwards per day. European plan. Elevator. Restaurant supplied with the best. Horse cars, stages and elevated railroad to all depots. Families can live better for less money at the Grand Union Hotel than at any other first-class hotel in the city. tap15,82

A COUGH, COLD OR SORE THROAT should be stopped. Neglect frequently results in an incurable Lung Disease or Consumption. "*Brown's Bronchial Troches*" do not disorder the stomach like cough syrups and balsams, but act directly on the inflamed parts, allaying irritation, give relief in Asthma, Bronchitis, Coughs, Catarrh, and the throat troubles which Singers and Public Speakers are subject to. For thirty years "*Brown's Bronchial Troches*" have been recommended by physicians, and always give perfect satisfaction. Having been tested by wide and constant use for nearly an entire generation, they have attained well-merited rank among the few simple remedies of the age. Sold at 25 cts. a box everywhere. tuth & f utjan82

Health is Wealth!

DR. E. C. WEST'S NERVE AND BRAIN TREATMENT: a specific for Hysteria Dizziness, Convulsions, Nervous Headache, Mental Depression, Loss of Memory, Spermatorrhœa, Impotency, involuntary Emissions, Premature Old Age, caused by over-exertion, sickness, or over-indulgence, which leads to misery, decay and death. One box will cure recent cases. Each box contains one month's treatment. One dollar a box, or six boxes for five dollars; sent by mail prepaid on receipt of price. We guarantee six boxes to cure any case. With each order received for six boxes, accompanied with five dollars, we will send the purchaser our written guarantee to return the money if the treatment does not effect a cure. Guarantees issued by J. H. THACHER, Druggist, Portsmouth. Orders by mail will receive prompt attention. SMITH, DOULTY & SMITH, Gen'l Agents, Boston. deowsu2t4,'81

Frye's & Co.'s Express.

Mr. Horace E. Frye retires from the business from this date. The remaining partner is authorized to collect all bills due the firm, and assumes all debts. HORACE E. FRYE.
April 25th, 1881. JAMES R. MORRISON.

The Express business will be continued under the firm name of FRYE & COMPANY'S EXPRESS, by the subscribers, who solicit a continuance of the favors extended the concern for eight years past. JAMES R. MORRISON,
E. W. RILEY.
PORTSMOUTH, April 25th, 1881. tm5

FISH.

1000 *lbs. Dry Salted Pollock Fish.*
1000 *lbs. First Fare Cod Fish.*
For sale by
Henry F. Gerrish.

CHARLES W. GARDNER'S
Book & Job
PRINTING
OFFICE!
UP ONE FLIGHT
Chronicle Office, Portsmouth, N. H.
Over D. H. Montgomery's Store.

The recent improvement in the above building has enlarged the Job Office to double its former size, making it one of the lightest and most convenient offices in the city for

ALL KINDS
—OF—
General Job Work!

The subscriber respectfully solicits orders for all kinds of printing, from a

TWO-SHEET POSTER!

With a Fourteen-inch wood letter, to a Visiting Card.

By-Laws for Lodges,
Town Accounts, Programmes,
Handbills, Tickets,
Fancy Cards,
Business Cards,
Ball Cards.

And Everything else in the line of Printing.

DATE SLIPS A SPECIALTY.

CHARLES W. GARDNER.

ICE! ICE!

The subscriber would inform his patrons and the public generally that he is prepared to supply the best quality of

ICE

At wholesale and retail, and on reasonable terms, to Families, Stores, Offices and Vessels, or at any place desired, at short notice. Ice may be had at the ice-house at all times of the day or night.

PRESSED HAY, PIGS and SHOTES constantly on hand.

GARDENS PLOWED carefully, among trees; and TEAMING done to order.

LANGDON M. PERKINS,
No. 40 South Street.

New Store, New Goods!
READ THIS!
A Beautiful Card!

5 1-2 by 7 1-2 in. given away with every cake of Toilet Soap at

53 Congress Street, Franklin Buildings,
— BY —
ALFRED STAVERS.

Dealer in Ladies & Gentlemen's Furnishing goods, HOSEIRY, GLOVES, COLLARS, LACES, ETC., which we offer at very low prices, (for cash only.) Call and examine and give us a trial, at Franklin Block.

A Full Line of
ROOM PAPERS and CURTAINS!
Fixtures, Tassels, Opaques, Hollands,
may be seen at
NO. 1 CONGRESS BLOCK.
Especial attention given to making and fitting Curtains.
WILLIS G. MYERS.

New Stock
SPRING & SUMMER SUITINGS.
J. E. HAM & CO.
NO. 11 CONGRESS ST.

Having received a full assortment of Foreign Domestic

CLOTH CASSIMERES, SUITINGS

Equal to any in the city, we are prepared to make them up into Garments of the latest style.

☞ Perfect Satisfaction Guaranteed.

FLOUR!

Just received

500 BARRELS

of the best St. Louis and Wisconsin Flour. Also some of the best Minnesota Haxall, which I shall sell at

WHOLESALE AND RETAIL!

LOWER than the same grades of Flour can be bought in Portsmouth. Call and price my Flour before purchasing elsewhere, at the old and popular stand of C. ROBINSON & SON,

16 BOW STREET.

Portsmouth, April 26th, 1881.
J. S. JAMES.

NECK WEAR!

Lower than ever sold in this city. Any kind of

TIE, SCARF, KNOT or BOW
For 25 cents;

former price 50 cts. to 75 cts.

F. G. MOSES,
No. 13 Congress street.
☞ All new Goods.

WILLIAM RUSSELL FOSTER.
ATTORNEY AT LAW
— AND —
NOTARY PUBLIC,
Has removed his office to
SAVINGS BANK BUILDING
(FRONT ROOM.)

WHIPS! All qualities and prices; LARRABEE'S, 26 Congress

CHARLES E. LAIGHTON & SON,
EXCHANGE BUILDING,

Have on hand as the selection of

TEAS AND COFFEES
— AS WERE —
EVER OFFERED
in this city.

300 DOZENS CANS GOODS,
Consisting in part of
Tomatoes,
Corn,
Peas,
Beans,
Succotash,
Apricots,
Peaches,
Plums,
Cherries,
Strawberries,
Raspberries,
Blueberries,
Blackberries,
etc., etc.

The above are all

GOOD GOODS
and will be sold at
LOW PRICES.

Chas. E. Laighton & Son
Nearly opposite Post-Office.

1881 ON THURSDAY, MARCH 17TH, 1881 NEW DRY GOODS FOR THE COMING SEASON.
AYERS & LOCKE
will offer all their New Spring and Summer Dress Goods. The largest Stock!
The Finest Selection Ever Shown in Portsmouth! Close Prices on Everything!
We take the liberty of advising our Customers and all others who may favor us with their patronage that it will be greatly to their advantage to make selections early. Owing to the light Importation of Foreign Dress Goods, desirable Dress Fabrics will be quite scarce later in the Season. New Black Silk! New Black Silk Brocades! Satins! Satin de Lyon, etc. Finest Stock of New Style Carpets of every description; also
The Largest Stock of General Dry Goods, Small Wares, Trimmings, &c., in Portsmouth.
All marked at the most Popular City Prices.
AYERS & LOCKE.

THE COLLATERAL LOAN CO.'S
42nd Semi-Annual Sale of
Unredeemed Property!
will commence
Tuesday, April 26th, at 10 o'clock, a. m.
and continue on following days at the same hour, at the Banking Rooms of the Institution, 328 Washington St., Boston, (over the Transcript office.) An extensive assortment of Diamonds, Watches, Fire-Arms, Musical Instruments, Jewelry, Solid Silver Ware, and miscellaneous articles will be offered.
ap20,22,25,26,27

WHIPS! All qualities and prices; LARRABEE'S, 26 Congress

House Wanted.

ONE of six or seven rooms, within a few minutes walk of the High School. Possession desired about May 1st or 14th. Apply at this office, or write to Post Office Box 786. tmy29

To Let.

HOUSE NO. 1 DENNETT STREET. Apply at No. 8 Chapel St.

To Let

TWO ROOMS, centrally located, conveniently arranged for house-keeping for one person. j22tf Apply at this office.

House For Sale.

THE HOUSE occupied by subscriber, containing 12 rooms in good repair. At small expense can be made into two tenements. J. E. HAM.

To Let,

STORE NO. 27 MARKET STREET. Apply to J. E. HAY.

To Let,

HALF OF A HOUSE on Wentworth street containing three rooms, suitable for a small family. Apply at No. 70 Pleasant street.

Stable to Let.

WITH two Stalls and room for two Carriages, within two minutes walk of Market square. a4tf Apply at Chronicle office.

For Sale.

HOUSE NO. 30 Deer street; roomy, convenient and in good repair, with modern improvements. Apply to DR. J. P. HALL, 71 State St. tmay6

Gun and Locksmith Shop TO LET.

STORE No. 28 Bow Street, now occupied by John F. Shillaber, and formerly by the late William Symes, will be let to a good mechanic at a reasonable rent upon the removal of the present occupant. This shop has been used for the above purpose for more than thirty-three years, and a similar shop has been in this neighborhood for sixty-years. Apply to SUSAN E. SYMES, No. 30 Bow street. no11

Farm For Sale.

IN NEWINGTON, FOR SALE OR TO LET, A Good Farm of about forty acres; large orchard of good fruit, and walnut grove. Price $3000, on easy terms; or to let for $150 per year. Would make very pleasant summer residence, as it commands a fine view of Great Bay; house, shed and carriage-house will be rented at $8 per month, if entire premises are not sold or leased. Apply to Thomas E. Foye, Lawrence, Mass., or John H. Wells, Portsmouth. tmy1

STRICTLY PURE WHITE LEAD
of the various well known brands
KEPT IN STOCK
AT STORE 16 MARKET AND 1 LADD ST.
and for sale at
LOWEST MARKET PRICE,
BY
PRYOR & MATTHEWS.

The New
M. C. F.
CORSET!
With Corded Sides.
MORRIS C. FOYE,
No. 23 Market St.

NEW ARRIVAL OF
OYSTERS!
W. FREEMAN
has just received, per schooner "Robert Pettis," a cargo of DEAL'S ISLAND OYSTERS.
Those in want of oysters OPENED FRESH FROM THE SHELL can now be supplied on leaving their orders at
NOS. 24 & 26 CONGRESS ST.

ELDREDGE BREWING COMPANY,
Pilsen Bock Beer.
This celebrated beer will be on sale in this city on Thursday morning, April 14th. Families can be supplied with the article bottled, at
C. E. BOYNTON'S
NO. 18 BOW STREET.

Lost.

A GOLD PENCIL CASE, large size, topped with a white and gray stone, with monogram C. S. F. The finder will please leave it with C. E. Laighton & Son, and a suitable reward will be paid.

Local Matters.

POST OFFICE RULES.

MAILS CLOSE.

	A. M.	P. M.
Boston, West and South,	8, 10 25,	2 30 4 50 *6 30
Seacoast Way,	10 25,	2 30
Portland,	9 25	4 50 6 30
East [by rail Portland,]	9 25	6 30
Biddeford, Saco and Way,	9 25	4 50
Great Falls,	9 25	4 50
Great Falls & Conway R. R.	9 25	
Concord and North,	7 40	4 50
Concord Way,	7 40	4 50
Boston & Maine R. R.	7 40	4 50
Dover,	9 00	3 30 6 30

*Arrives in Boston next morning.

MAILS ARRIVE.

	A. M.	P. M.
Boston, South and West,	10 55, 3 15	5 20 9 08
Seacoast Way,	10 55	5 50
Portland and East,	11 20	3 20
Great Falls & Conway R. R.	11 20	
Concord and North,	10 20	6 50
Dover,	7 50	3 15 5 50

Letters for the night mails [and no others] east or west may be deposited in the box at the Eastern depot, every day except Sundays.

E. G. PEIRCE, JR., P. M.

MINIATURE ALMANAC--APR. 28.

SUN RISES	4 30	MOON SETS	
SUN SETS	6 56	FULL SEA	11 30 A. M.
LENGTH OF DAY	13 57		11 45 P. M.

THE WEATHER.

U. S. SIGNAL OFFICE,
WASHINGTON, D. C.
April 28, 1:30 A. M.

Probabilities for New England:—

Partly cloudy weather and occasional rain followed by clearing weather, winds shifting to westerly, rising followed by falling temperature, falling followed by rising barometer.

The Thermometer at the CHRONICLE Office, at 4:00 o'clock this morning, registered 45 degrees above zero.

Cloudy.

AROUND HOME.

The Portsmouth Cavalry, Capt. E. D. Coffin, are making arrangements to receive the Horse Guards of Roxbury, Mass., on their arrival here in June.

Mrs. Daniel Marcy, her sister and niece, of Cambridge, Mass., and two sons of Captain Ross of the ship Granite State, sail from Boston to-day for Liverpool.

The Boston *Post* and *Globe* say that the advance sale of tickets at Januauschek's engagement at the Park theatre, Boston, this week, is the largest ever made at that theatre.

The schooner Emma L. Gregory, Keating master, arrived at this port on the 17th inst. from Rondout, N. Y., with eight hundred barrels of cement for J. Albert Walker.

City workmen are engaged in cutting off the dead limbs and "suckers" of the shade trees along the streets; they get along at a good rate, and the trees look much better after they have been over them.

The bar of Androscoggin county, Me., are investigating charges against Charles W. Warren, a member of that bar, recently sent to state prison by the court at Exeter for bigamy, and have sent to Sheriff Kent for the facts as to his trial.

As the steamer Mystic was making her landing at the navy yard, on the morning of the 27th inst., she hit so hard as to dump one of the workmen into the river. He was soon fished out, and pronounced the water uncommonly wet and cold.

A joint stock company has been formed in Dover for the purpose of conducting "go-as-you-please" and other races during the coming summer, in Dover and other places. They have purchased or leased Wm. Hurd's "gospel temperance tent," under which the races will take place.

The Biddeford *Times* is authority for the statement that a branch road is to be built so that the Eastern railroad will run into Old Orchard. It is said the road will be built within forty days. The depot will be near the watering tank on the Boston & Maine, or not far from the high bluff between the camp ground station and the Old Orchard station on the Boston & Maine.

Mr. J. Albert Walker about ten months ago procured a fine draught mare, to use in the delivering of coal about the city from the Portsmouth coal-pockets. Recently the animal has appeared unwell, and various schemes of dieting, exercise, etc., have been resorted to, in order to restore her to health. On Tuesday morning of this week the hostler was surprised on opening the stable to find a very handsome colt there.

The mails between this city and Dover are hereafter to go over the Portsmouth & Dover railroad, leaving Portsmouth at ten o'clock A. M., and 3:05 and seven o'clock P. M., and leaving Dover at 6:45 A. M., and 2:25 and five o'clock P. M. The 2:25 P. M. mail should leave Dover at 10:30 in the forenoon, and then letters could at once come from towns on the line of the Dover & Winnepisseogee railroad, without delay. It may be done by-and-bye.

An audience excellent as to numbers and quality greeted Mrs. Scott-Siddons at Music hall on Tuesday evening of this week, when "As you like it" was performed, with Mrs. Scott-Siddons as "Rosalind," Luigi Lablache as "Orlando," Geo. D. Chaplin as "Jacques," and James Scallan as "Touchstone." The two latter characters were well taken; Mr. Lablache is a fair actor, and Mrs. Scott-Siddons a fair actress,—nothing more; and the support was no better than it should have been.

The steamer Hundson, (formerly the Louis Irving,) while steaming on the river on Wednesday afternoon of this week, bursted her cylinder head, and was obliged to come to anchor near Pull-and-be-somethinged point. She was towed back to her berth by the steamer Mystic.

A party of young ladies and gentlemen to the number of about twenty left Market square about ten o'clock in the evening on the 27th inst., in a large barge, for the Plains, where they intended to serenade Mr. and Mrs. Charles T. Wiggin, who were united in matrimony on the 26th.

Janauschek, with her dramatic company from the Arch street theatre, Philadelphia, is to appear at Music hall on Wednesday evening, May 4th, in the emotional play of "Mother and Son." The sale of seats will commence at Preston's on Saturday morning next; those desiring to see this renowned actress will do well to secure their seats early, as without doubt there will be a large demand.

Information is wanted by the Grand Army committee having in charge the setting of headstones at unmarked graves of deceased soldiers and sailors of the Union service, concerning the exact location of the graves of George E. David, D. M. Jellison, J. P. Tufts, James Walsh and J. S. Seavey, all of whom are buried in the south cemetery. The committee will be at the cemetery to-day and to-morrow, and earnestly request the relatives or friends of the persons named to furnish the information desired.

AN INTERESTING CASE.

A special meeting of the Odd Fellows Mutual Relief Association of Strafford county was held in Odd Fellows' hall, Dover, on the evening of April 25th, and was largely attended. The meeting was called for the purpose of voting whether or not the heirs of the late Otis A. Frost, a member of the association, should be paid the insurance money, exceeding $1200. It appeared from the statements made that Mr. Frost had at all times paid assessments made upon him by the association, but was suspended from membership of New Hampshire Lodge, No. 17, of Portsmouth, for non-payment of dues, some three years ago. Notwithstanding his suspension from the lodge he continued paying the assessments regularly to the association, but the latter body, by a vote of three to one at the late meeting, decided not to pay the Frost heirs any benefit whatever.

POLICE COURT.

WEDNESDAY, Apr. 27; *Batchelder J.*

John W. Reardon, aggravated assault on Daniel Lynch; case continued from Saturday, April 23d. The case was again continued to Friday, the 29th, to await the result of Lynch's injuries; defendant required to recognize in the sum of $600.

SUPREME COURT--CLARK J.

TUESDAY, April 26th.

In case State vs. R. C. Lawrence, Jr., the verdict was guilty of an aggravated assault. Sentenced to six months imprisonment in the common jail, and to pay cost of prosecution. Lawrence shot his wife, Julia A. Lawrence, at Chester on the 16th of February last, it was charged with intent to kill her.

The trial of case Dow vs. the town of Atkinson was commenced, the jury having made a trip to view the premises mentioned in the writ, at Atkinson. Many witnesses were in attendance.

T. J. TRAFTON.

Mr. Timothy J. Trafton, formerly of Portsmouth, died in San Francisco, Cal., April 15th, of paralysis. Mr. Trafton was for many years a master blacksmith in this city, but with his wife removed to San Francisco six or eight years ago, and has since resided there, having made but one brief visit home since he made the removal. He was a member of St. Andrew's Lodge, No. 56, of Freemasons, and of New Hampshire Lodge and Strawberry Bank Encampment of Odd Fellows, of this city. He was buried in San Francisco on the 17th inst., the funeral ceremonies being in charge of King Solomon Lodge, No. 26, A. F. & A. M., of that city. He was an industrious, worthy man and good citizen, a superior mechanic, a loving husband, and a pleasant and even-tempered companion.

Blinded by the Wind of a Cannon Ball.

General Henry Boynton, of Augusta, Me., has recently secured a pension for Ward A. Knox, formerly of company D, 1st Maine Heavy Artillery, for almost total blindness, caused by a cannon ball, in the battle in front of Petersburg, passing close to his face. The shot did not touch the soldier, but the "wind" of the shell affected his eyes disastrously. On full investigation the facts were fully proved, not only by the tetimony of comrades who were with him, but also by corroborative statements made by the assistant surgeon of his regiment, Dr. A. R. Lincoln, who was on the field and gave his professional atentention to the case at the time of its occurrence. So severe was the injury caused to the soldier's eyes by the "wind" of the shot that government has awarded him $12 a month pension. This is a remarkable case, and we doubt if there is a parallel instance in the records of the pension department.—*Portland Ad'r.*

Progress of the Telegraph.

In 1844 there were forty miles of line and no wires.

In 1848 there were 2,000 miles of line and 3,000 miles of wire.

In 1853 there were 14,675 miles of line and 22,013 miles of wire.

In 1860 there were 17,582 miles of line and 26,375 miles of wire.

In 1866 there were 42,412 miles of line and 50,294 miles of wire.

In 1870 there were 53,403 miles of line and 107,245 miles of wire.

In 1877 there were 111,652 miles of line and 251,974 miles of wire.

In 1880 there were 142,364 miles of line and 350,018 miles of wire.

The first line of telegraph in the United States was established between Baltimore and Washington in 1844. This was the Morse plan which has since become the almost universal system of the world. Fifty million messages were sent during the year 1880. The companies employ 24,000 persons and have 14,000 offices.—*New Haven Palladium.*

Our Coast Defences.

The annual report of the chief of the engineers of the United States army for the fiscal year ending June 30, 1880, is followed, only a short time afterward, by the annual report of the commander-in-chief of our armies, in which they both state that our coast defences are utterly inadequate to cope with the ordnance now in use by foreign powers, and as our naval department is on no better footing, this should command the attention of the people, and meet with prompt action to prevent such a calamity. Imagine for a moment little Italy sailing into Boston harbor with one of its magnificently equipped naval vessels, and demanding tribute! There is certainly nothing to prevent it. The fortifications in Boston harbor are no better protection against such a demand than so many paper-collar boxes. It is nonsense to say our Yankee ingenuity will devise some means to prevent such a disaster when the occasion arises. Yankee ingenuity will go for nought against a Krupp rifle, weighing a hundred tons and carrying shot of 2,000 pounds, fired with 470 pounds of powder! Our fire-cracker-ordnance cannot cope with it, and, as we are in a prosperous condition, there could be no better time than the present to make the necessary appropriations.

Check.

No, my son, check is not better than honest modesty; it is not better than anything. Don't listen to the siren who tells you to blow your horn or it will never be tooted upon. The world is not to be deceived by check, and it does search for merit, and when it finds it, merit is rewarded. Check never deceives the world, my son. It appears to do so to the cheeky man, but he is the one who is deceived. Do you know one cheeky man in all your acquaintance who is not reviled for his cheek the moment his back is turned? Is the world not continually drawing distinctions between cheek and merit? Almost everybody hates a cheeky man, my son. Society tires of the brassy glare of his face, the hollow tinkling of his cymballine tongue, the noisy assumption of his forwardness. The triumphs of cheek are only apparent. He bores his way along through the world, and frequently better people give way for him. But so they give way, my son, for a man with a paint pot in each hand. Not because they respect the man with the paint pots particularly, but because they want to take care of their clothes. You can sell goods without it, and your customers won't run and hide in the cellar when they see you coming.—*Burlington Hawkeye.*

—"How do you like the Episcopalian service?" asked Jones. "Never heard it," replied Fogg; "I dropped in at one of the churches last Sunday. It was quite early, and so I began reading the service. I didn't read far though before I found that it would never do for me. So I came out." "Why, what was the trouble?" "Too many collections." "Too many collections?" "Yes, on almost every page it said 'collect.' One collection is all I can afford to respond to. Must be awfully expensive to be an Episcopalian." —*Transcript.*

—The white women of the south are doing more than the white men to restore prosperity. Many of them, left widows with large families by the misfortunes of war, are showing great resolution and energy. A daughter of Ex-Governor Caldwell of North Carolina, a lady of refinement and education, was left a widow with nine children, whom she is now supporting and educating. She keeps a boarding house in Morgantown that takes precedence of any hotel. At Greensboro' the best hotel in town is owned and kept by a woman, and the same fact exists at Statesville. They wait upon guests upon their arrival, see to the booking of their names, assign the rooms, and are ready with every attention. A sight not so agreeable, but yet showing the resolution of the women, is found in the fact that they engage in the field work, and are even seen swinging the axe side by side with the men in the forests. If the sons of these women, for some of them are white, were half as resolute as their mothers, the south would emerge from its stagnation in half the time it will now take.

DIED.

FERGUSON, In Eliot, Me., April 11th, Anna Ferguson, aged 83 years, 1 month and 20 days, widow of Nathan Ferguson.

SPINNEY, In Eliot, April 22d, Nathan Spinney, aged 89 years and 11 months, a veteran of the war of 1812.

MARINE CHRONICLE.

PORT OF PORTSMOUTH.

ARRIVED April 27th.

Sch E L Gregory, Keating, Hoboken.
Sch G W Raitt, Coleman, Boston for Dover.
Sch D K Hem, Freeman, Boston for Dover.

Schs Isola, Smith, South Amboy for Kittery; Waterloo, Gray, Port Johnson for this port; Princeton, Johnson, Weehawken for this port; and Harry P. Percy, Hinkley, Weehawken for Dover, arr at Vineyard Haven April 24th.

Sch Paugussett, James, for this port cld Baltimore 23d.

Sch Margie, Hoyt, hence arr at Bangor 24th.

T. C. MESSNER
GILDER.
Mirror, Portrait and Picture Frames Re-Gilt, Equal to New. Oil Paintings Restored, Varnished and Repaired.
24 1-2 MARKET STREET.
PORTSMOUTH, N. H.

CALLED U. S.
6s OF 1881
Forwarded to Washington for extension into Registered 3 1-2 per cent Bonds, according to the terms of the circular of the Secretary of Treasury.
FIRST NATIONAL BANK,
Portsmouth, N. H.
eod&wtu28

SAND--PLOWING--TEAMING.
SAND for building purposes and gardens; also 500 loads best loam in the city for gardens; Manure, Cellar-stone, etc., for sale.
PLOWING, Harrowing, Teaming, turfing, etc. Everything in the Teaming and gardening line.
Office and stables connected by telegraph. Orders left at 45 Middle St. promptly attended to.
Oxford & Johnston.
may28

Silas Philbrick,
MANUFACTURER OF
Marble Monuments, Grave Stones,
Table Tops and Mantel Pieces; also Brown Stone and Granite, for all purposes.
☞ A large stock of grave-stones and monuments, made during the winter, for sale at reasonable rates at the Stone Yard, Pier wharf, State street, Portsmouth.

PIANOS TUNED!
Having secured the services of
MR. WILLIAM WALLACE McINTYRE,
(Formerly Teacher of Music.)
I am now prepared to attend to all orders for Tuning and Repairing Pianos promptly. All work done in the most thorough manner and satisfaction guaranteed in every case.
Mr. McIntyre will also act as Agent for the sale, exchange or renting of Pianos and Organs.
D. H. Montgomery,
MUSIC AND ART STORE.
No. 6 Pleasant Street.

THE
IMPERISHABLE
PERFUME.
Murray & Lanman's
FLORIDA WATER,
Best for TOILET, BATH, and SICK ROOM.

AKRON
Salt Glazed
DRAIN PIPE.
The AKRON Pipe is superior in Strength, Durability, and Finish to any in the market.
For sale in lots to suit, at lowest manufacturers' prices, by
Samuel Cleaves & Son,
NO. 5 ELM ST.

NOTICE.
We wish simply to announce to the Ladies of Portsmouth and vicinity, that our stock of
MILLINERY GOODS!
— COMPRISES —
The Best and Most Desirable Styles
to be found in
New York or Boston Markets,
Our success in endeavoring to please our customers for the past fourteen years needs no comment. Respectfully,
J. M. TEBBETTS,
14 MARKET STREET.
PORTSMOUTH, N. H.

Critchley & Whalley,
MACHINISTS, AND DEALERS IN
PIPE AND FITTINGS
Of all kinds, for
STEAM, WATER, AND GAS.
Engines and Boilers.
Other Machinery Bought and Sold.
Belting & Belt Lacings, Sheet Rubber,
and all kinds of steam packing constantly on hand at manufacturers prices
STEAM HEATING APPARATUS
For warming buildings.
52 Hanover Street,

$66 a week in your own town. Terms and $5 outfit free. Address H. Hallett & Co., Portland, Maine.

$72 a week. $12 a day at home easily made. Costly outfit free. Address True & Co., Augusta, Maine.

$5 TO $20 per day at home. Samples worth $5 free. Address Stinson & Co., Portland, Maine.

All kinds of
Garden and Flower Seeds,
By the Package or measure.
J. R. YEATON & CO.
No. 6 & 8 Congress St.

LIME and CEMENT.
Wholesale and Retail,
Fresh cargoes received each week at lowest prices by
J. ALBERT WALKER,
— AT —
PORTSMOUTH COAL POCKETS.
No. 137 Market Street.

All ladies want the new
Soltaire!
Glove button only 25 cents per pair.
NEW LACE PINS, EARRINGS, AND BRACELETS.
Watches
at low prices at
Hutchinson's

GENTLEMEN'S WHITE SHIRTS
— AT —
D. F. Borthwick's.
Hamburgs Hamburgs!
As this is the first season we have kept them we are able to offer an entire line of
NEW GOODS
which is an advantage to those in want of trimmings. Do not forget to call at
7 MARKET STREET
— FOR —
HAMBURGS!
ALL
— can be found at the —
POPULAR STORE.

EXHIBITION
Of The
BEST
STYLES!
AT
C. N. Shaw & Co.'s,
No. 3 Market St.

C. E. MYERS & CO.
are now placing on their counters the finest selection of
Ready Made Clothing
— FOR —
SPRING & SUMMER WEAR
ever shown to their customers, at LESS than last year's prices. We also have a good line of
Blue Yacht Cloths
— AND —
Cassimere Suitings.
☞ In Sawyer's Woolens we make specialty.
All in want of a good strong
WORKING SUIT
— OR A —
FINE DRESS SUIT,
will find it to their advantage to call at the old stand
Corner of Market & Bow Sts.
C. E. MYERS. C. E. SIMPSON.

TRUNK REPAIRING!
a specialty. Trunks called for and returned without extra expense at
John H. Tilton's
Harness Dispensatory,
18 CONGRESS STREET.
MAIN & WINCHESTER BLOCK.

STEPHEN D. SCRIGGINS,
Carriage Painter,
No. 16 Vaughan Street, Portsmouth, N. H.
Having spacious and good accommodations and long and large experience, he solicits patronage in this line.

Auction Sales.
MORSE & BILLY.
AUCTIONEERS,
Money, Real Estate and Mortgage Brokers, Insurance and House Agents.
13 PLEASANT ST. -- EXCHANGE BUILDINGS.

AN EXTRA LOT OF
Sponges, Chamois Skins and WHIPS
at reasonable prices at
JOHN S. TILTON'S
Harness Maker and Trunk Repairer,
18 Congress Street.

GREAT HAIR SALE!
Will sell during the months of April and May, one lot of real French Hair Switches, all long hair, at just one half the price heretofore asked. Also, another lot French Hair Switches with short stems, extra even hair

WEIGHING 5 Ounces,	1 YARD LONG	for	$10 00		
" 4 "	" 30 INCHES	"	"	8.00	
" 3 "	" 27 "	"	"	4.50	
" 3 "	" 26 "	"	"	3.50	
" 2 "	" 24 "	"	"	3.00	
" 2 "	" 20 "	"	"	1.00	

We advise every lady in want of switches to make a selection before the last of May, as we consider these Great Bargains.
Still another lot of 30 Real Hair switches from 12 to 1 Yard Long, at the extremely low price of 50c, 75c, $1.00, $1.50, $2.00, $2.50 and $3.00 each.
The sale of these goods at these prices will close May 31st.
We also shall sell a large lot of real hair Grey Switches at the same prices as the plain.
Also one large lot of Heavy Puffs for 20c, 10c, and 5c, which is ONE-HALF THE REGULAR PRICE. We take
Combings and Worn Hair
in Exchange, and manufacture
Combings into Switches
from 50 cents upwards. Hair Nets for Crimps from 10 cents and upward at the
Hair Manufactory,
65 *CONGRESS STREET,*
PORTSMOUTH, N. H.
M. E. JOHNSON, - - - - Proprietor.

BUTTER.
THIRTY Tubs fine Creamery and Vermont Butter, price
28 cents per pound.
for sale by
HENRY F. GERRISH.

B & L
HAMS and BREAKFAST
BACON!
Another lot of Ferris & Co.'s LITTLE PIG HAMS, selected for Boiling and Roasting. Also a new curing of BONELESS BREAKFAST BACON.
We have just received direct, a large lot of KENTUCKY MAGNOLIA HAMS, which we recommend and Warrant to be equal to any Ham in the market. We are retailing these Hams at wholesale prices.
Olives! Olives!!
New crop Queen OLIVES in qt., pt. and 1-2 pt. bottles.
SOUPS! SOUPS!!
Terrapin, Ox-tail,
Tomato, Green Turtle,
Mock Turtle, and Julienne
SOUPS.
BUY
"Pride of the Kitchen"
Excellent cleaning and scouring SOAP, only 5c per cake.
Butler & Laighton.
NO. 1 MARKET SQUARE.

NEW STORE.
The subscriber has purchased the stock of goods in the store at the
Corner of State and Pleasant street,
Recently occupied by the "99 Cent Store," where he will offer for sale a good assortment of
GROCERIES!
Comprising the best of
TEAS & COFFEES
in variety. Also, all kinds of Fruit, at low prices for Cash or in exchange for country produce.
JOHN L. RANDALL.
feb 4tf

For Sale,
TO Whoever May be in Want--OAK PILES, large or small, for bridge or wharf purposes, OAK PLANK, sawn to dimensions; Hard WOOD, by the cord; FACED ROCKS, for cellar walls or other purposes; GRAVEL, SAND, and GOOD SOIL to raise low land. WM. S. WILLEY.

IRON

A TRUE TONIC

A PERFECT STRENGTHENER. A SURE REVIVER.

IRON BITTERS are highly recommended for all diseases requiring a certain and efficient tonic; especially *Indigestion, Dyspepsia, Intermittent Fevers, Want of Appetite, Loss of Strength, Lack of Energy, etc.* Enriches the blood, strengthens the muscles, and gives new life to the nerves. They act like a charm on the digestive organs, removing all dyspeptic symptoms, such as *Tasting the Food, Belching, Heat in the Stomach, Heartburn, etc.* **The only Iron Preparation that will not blacken the teeth or give headache.** Sold by all druggists. Write for the A B C Book, 32 pp. of useful and amusing reading—*sent free.*

BROWN CHEMICAL CO., Baltimore, Md.

BITTERS

PERRY DAVIS'

VEGETABLE

PAIN KILLER

A PURELY VEGETABLE REMEDY

For Internal and External Use,

Is a SURE CURE for all the Diseases for which it is recommended, and is ALWAYS PERFECTLY SAFE in the hands of even the most inexperienced persons.

It is a sure and quick remedy for COUGHS, SORE THROAT, CHILLS, and similar troubles; affords *instant relief in the most malignant forms of* DIPHTHERIA, and is the best known remedy for RHEUMATISM and NEURALGIA.

THE OLDEST, BEST, AND MOST WIDELY KNOWN FAMILY MEDICINE IN THE WORLD.

It has been used with such wonderful success in all parts of the world for CRAMPS, CHOLERA, DIARRHŒA, DYSENTERY, and all BOWEL COMPLAINTS, *that it is established as unfailing cure for these diseases.*

HAS STOOD THE TEST OF 40 YEARS' CONSTANT USE IN ALL COUNTRIES AND CLIMATES.

It is RECOMMENDED by Physicians, Missionaries, Ministers, Managers of Plantations, Work-Shops, and Factories, Nurses in Hospitals—in short, by Everybody everywhere who has ever given it a trial.

IT IS WITHOUT A RIVAL AS A LINIMENT.

It should always be used for Pain in the Back and Side, and *brings speedy and permanent relief* in all cases of Bruises, Cuts, Sprains, Severe Burns, Scalds, etc.

NO FAMILY CAN SAFELY BE WITHOUT IT. It will annually save many times its cost in doctors' bills, and its price brings it within the reach of all. It is sold at 25c. 50c. and $1.00 a bottle, and can be obtained from all druggists.

PERRY DAVIS & SON, Providence, R. I.

Proprietors.

ANOTHER WONDER!

BARSTOW'S

NEW

Empress Range!

WITH THE

PATENT DUPLEX GRATE.

Bakes day or night without relighting fire. No poking or shaking required; a single turn of the Duplex Grates removes all clinkers, leaving a fresh fire. The Most Perfect Range in this City!

John P. Sweetser,

46 MARKET STREET - PORTSMOUTH.

CARRIAGE AND SLEIGH STOCK.

Hubs, Spokes, Rims, Shafts, etc.; a fine lot of sleigh and pung dashers.

WHEELS! WHEELS!!

At Manufacturer's prices. Oak and Ash lumber.

G. J. GREENLEAF.

The beauty of the

EASTER CARDS!

This year exceeds anything ever before attempted in this line. The finest display of

NEW GOODS!

May be found at

W. G. MYERS'

No. 1 Congress Block.

MAPLE SUGAR and SYRUP,

for sale by

Henry F. Gerrish.

FLETCHER & TANTON,

UPHOLSTERERS,

Furniture dealers & General Undertakers

No. 54 Market Street, Portsmouth, N.H.

Coffins, Robes and Caskets always on hand or made to order. Orders left at 39 Deer Street or 27 Market street, day or night, will be promptly attended. N. S. FLETCHER. M. G. TANTON.

Pratt's Astral Oil

SAFEST AND BEST!

FOR SALE ONLY BY

J. P. SWEETSER.

46 MARKET STREET.

WINE.

25 BASKETS CHAMPAGNE,

Quarts and Pints, Moet and Chandon and Heidsieck & Co.

20 CASES CLARET.

Price $6 to $12. For sale by

H. F. GERRISH.

THE

New Hampshire Gazette!

Established 1756.

The Gazette is published every Thursday and sent to Subscribers at the low price of $1.50 per year, paid in advance, or $2 at the end of the year.

It contains full accounts of all of importance that transpires in Portsmouth and its vicinity, and a condensed summary of news, foreign and domestic; editorials upon current topics; New Hampshire Items; carefully prepared marine news, containing reports of vessels owned at this port, or officered by men from Portsmouth or its neighborhood; and is just the paper for residents desiring to be posted on all that takes place at home, while to those living in the vicinity of Portsmouth, or to former residents who retain their interest in the "old home by the sea," it is the best means of keeping informed of what transpires in this city.

— THE —

NEW HAMPSHIRE GAZETTE

Contains more original matter

Than any other paper of its size in the State, the editors working more with their pens than with their scissors.

TO ADVERTISERS

THE N. H. GAZETTE

Presents an excellent opportunity for a week's invitation to customers, at a reasonable rate, and all those who desire to reach patrons in Rockingham and York counties will find it an economical medium. THE GAZETTE is in many instances the only paper taken by families, and it is read to a large extent in localities whence is derived much of the trade of Portsmouth, a fact which our merchants should not fail to bear in mind.

Subscriptions Received

AT THE OFFICE, 7 PLEASANT ST.,

Exchange Buildings, nearly opp. Post Office;

Or by remittance to

Chronicle & Gazette Publishing Co.

Specimen numbers sent on application

New Hampshire Items.

Mrs. Chandler, aged sixty years, the wife of Peter K. Chandler, Esq., a highly respected citizen of Manchester, committed suicide by hanging in her bedroom, Monday morning, April 25th. The body had been suspended some three hours when found. She had long been subject to fits of melancholy.

Clough's new block in Manchester was damaged to the amount of $1500 by fire and water, April 26th. The occupants of the building lost between $1000 and $2000.

Mrs. Elizabeth Stark Thrope, who died recently at Janesville, Mich., was a granddaughter of Gen. John Stark of New Hampshire.

Naval Affairs.

Lieut. A. B. Speyers is ordered to the training ship Saratoga.

A naval board of enquiry was held at City Point, below Norfolk, Va., on Tuesday, April 28th, for the purpose of investigating certain serious charges preferred against Lieut. Commander Charles F. Schmitz, who is stationed at that point in command of the iron-clad fleet.

Attorney-General MacVeagh has submitted his opinion in the Stevenson-Caswell case which was some days since referred to him by President Garfield. Under this decision, Paymaster Stevenson will be entitled to the disputed advancement to the grade of pay inspector. Paymaster Edward Bellows is declared not to be in the service, which is a virtual act knowledgment that his reinstatement by President Hayes was illegal, and therefore void. Upon the settlement of this case will hinge several other complications of rank and promotions which will require to be readjusted by the secretary of the navy.

Centaur Liniment.

Invaluable to families, and owners of horses Sold everywhere.

Seven dead bodies of infants were found on the banks of a creek at East Newark, N. J., April 25th, preserved in alcohol in glass jars.

Castoria.

For sour stomach, constipation, and fretfulness of children. Pleasant, safe and cheap. 900 drops; 35 doses, 35 cents.

Contracts have been made to carry 56,000 emigrants from Norway and Sweden to Hull, England, whence they will proceed to Liverpool, and thence to America.

Ash-Tonic;

A perfected purifyer of the system. In 1-2lb. bottles; 75 cents. For dyspepsia, the many forms of liver complaint, impure and impoverished blood, and functional derangements attendant upon debility. For symptoms indicated by indigestion, loss of appetite, nausea, sick headache, sour stomach, furred tongue, drowsiness, blanched lips, sallow complexion, pain in the side or back, eruptions, depression of spirits, nervous irritability and hysteria, and for building up the system, ash-tonic is unquestionably the most prompt and energetic remedy yet devised.

John T. Raymond is six months older than his new mother-in-law.

Given up by Doctors.

"It is possible that Mr. Godfrey is up and at work, and cured by so simple a remedy?"

"I assure you it is true that he is entirely cured, and with nothing but Hop Bitters; and only ten days ago his doctors gave him up and said he must die!"

"Well-a-day! That is remarkable! I will go this day and get some for my poor George—I know hops are good."—*Salem Post.*

Judge Virgin of Maine has ordered that Charles W. Wells' name be striken from the roll of attorneys in that state.

Kills the Pleasure.

Illness in the house affects the whole family in some manner. When the sickness is serious the children's laughter must be hushed, footsteps must be softened, all goes sadly and wrong. Dr. David Kennedy's "Favorite Remedy" stands in your doorway and says to sickness: "Keep out!" It will cost you only a dollar to put the sentinel on duty, and for his faithfulness thousands can vouch. Ask your druggist, or write to the doctor at Roondout, N. Y.

William F. Brackett, aged sixty-nine years, died while saying his morning prayer, at his home in Portland, Me., Monday.

Professor J. M. Heard, of New York city, Member Royal College of Veterinary Surgeons of England; Professor of the Surgery of the Horse N. Y. Vet. College; Veterinary Surgeon of the 5th Ave. R. R. Co. of N. Y. City (2500 horses) &c., &c., says "I take great pleasure in testifying to the valuable properties possessed by the Liebig Co.'s Aniseated Extract of Witch Hazel. No veterinary surgeon or horse owner can afford to be without it." Cures speedy cuts, bruises, injuries, sprains, pricks or bruises of the feet, fistulæ, weeping eyes, shot of grease, etc. Beware of worthless imitations. Depot 60 Maiden Lane, New York. Sold in fifty cents and dollar sizes; reduced rates by the half gallon and gallon.

The stallion Mambrino, owned by John H. May of Augusta, Me., and valued at $15,000, died of inflamation April 23d.

Charles Cosgrove!

who has not been able to attend to his business for years, was interviewed by our reporter yesterday and says: For years I was troubled with Brights disease of the kidneys. The doctors gave me up. Through an eastern friend I obtained a bottle of Sulphur Bitters. I took five bottles and now I am almost well. Keith sells them.—*San Francisco Call.*

Recent Stock Sales.

U. S. Sixes, 1881, coupon	102 3-4
U. S. new 4 1-2s, coupon	113 3-4
U. S. new 4s, coupon	113 1-4
Maine State 6s, 1889	116
N. H. State 6s, 1892	123
Massachusetts State 5s, Gold	116
Portsmouth City 6s, 1895	105 3-4
Eastern R. R. 4 1-2s	100
Ports., Great Falls & Conway 4 1-2s	83 3-4
Great Falls Manufacturing Co	168
Cocheco Manufacturing Co	330
Salmon Falls Manufacturing Co	383
York Manufacturing Co	1200
Lawrence Manufacturing Co	347 1-2
Boston & Lowell R. R.	102
Boston & Providence	150
Boston & Maine	159 1-2
Boston & Albany	171
Concord	100
Eastern	42 1-2
Eastern Railroad in N. H.	33
Fitchburg	144 1-2
Maine Central	34
Manchester & Lawrence	130 1-4
Michigan Central	108
Northern in N. H.	105 1-2
Nashua & Lowell	145
Old Colony & Newport	132 1-2
Ports., Great Falls & Conway	20
Portland, Saco & Portsmouth	112
Portsmouth & Dover Railroad	108

Portsmouth Wholesale Prices.

Reported by BUTLER & LAIGHTON, Grocers.

Butter, per lb 20 to 30c.
Corn per bushel, Western 70c; Northern 80c.
Cheese, 16c per lb.
Coal, Anthr, per ton $6.00, Smith's, per ton $6.00.
Eggs per dozen, 16c.
Flour, Fancy, 7.00 @ 8.00; Ex. $9.00.
Fish per lb by the qtl., Cod 5 @ 6c; Pollock 2½c.
Hay per ton, $17 @ $20.
Kerosene oil per gallon, 10c.
Lard per lb, by the tub, 13c.
Linseed Oil per gallon, $1.00.
Molasses per gal., Cuba 42c; N. O. 55c @ 65c.
Oats per bushel, 38c.
Potatoes per bushel, 70c
Pork per bbl., $25.00 @ 27.00.
Plaster per ton, lump $6.00; ground $10.
Rye, Northern, per bushel, 90c.
Soap, per lb, No. 1, 6c @ 7c.
Sugar per lb, Br. 8½ @ 9c; Gr. 9½; Crushed 10½c.
Tea per lb, Black 40c @ 70c; Green 50c @ 60c.
Wood per cord, Hard $5. Pine $3.

STATED MEETINGS.

CITY GOVERNMENT.

In the City Building, Market Square.

Board of Mayor and Aldermen—Thursday evenings.

Common Council—Thursday evenings.

Board of Overseers of Poor—Tuesday evenings.

Board of Instruction—First Wednesday in each Month.

Board of Engineers—Tuesday next following the first Monday in each Month.

MASONIC.

In Masonic Hall, Congress Block.

St. Johnds Lodge, No. 1—First Wednesday of each Month.

St. Andrew's Lodge, No. 56—Second Monday of each Month.

Washington Chapter, No. 3, R. A. M.—Fourth Tuesday of each Month.

Davenport Council, No. 5, R. and S. M.—Third Thursday of March, June, September and December.

DeWitt Clinton Commandery, Knights Templar—Third Monday of each Month.

Ineffable Grand Lodge of Perfection—Third Wednesday of January, April, July and October, (annual meeting 3d of Hebrew month Adar.)

Portsmouth Rose Croix Chapter, No. 1, E. M. R. M., Second Friday evening of each month at seven and a half o'clock, at Memphis Hall, No. 5 Daniel street.

I. O. O. F.

At Odd Fellows Hall, National Block.

Piscataqua Lodge, No. 6, meets Monday evenings at 7½ o'clock.

New Hampshire Lodge, No. 17—Wednesday evenings at 7½ o'clock.

Osgood Lodge, No. 46—Thursday evenings at 7½ o'clock.

Strawberry bank Encampment, No. 3—Second and Fourth Fridays of each Month.

Mount Sinai Encampment, No. 12—First and Third Fridays in each Month.

Union Rebecca Degree, Lodge No. 3, First and third Tuesday in each Month, at 7½ o'clock.

RELIEF ASSOCIATIONS.

Rockingham Masonic Relief Association—Annual meeting first Friday in January.

Portsmouth Odd Fellows' Mutual Relief Association—Annual meeting fourth Tuesday evening in January.

Temperance Mutual Relief Association—At Mercantile Hall, First and Third Wednesday evenings of each Month.

Mutual Relief Association of Rockingham County—Second Tuesday of January and December.

Portsmouth Firemen's Mutual Relief Association—Second Wednesday of January, April, July and October.

OTHER ORGANIZATIONS.

At Odd Odd Fellows' Hall, Daniel Street.

Storer Encampment, Post No. One, G. A. R. Third Wednesday of each Month.

St. George Council, No. 21, Legion of Honor—second and fourth Tuesday evenings of each month.

Portsmouth Commandery, No. 47, United Order of the Golden Cross—Thursday evenings.

Riverside Council, No. 411, Legion of Honor, first and third Tuesday evenings of each month.

Strawberry Bank Lodge, No. 52, I. O. G. T., each Wednesday evening at 7 30 o'clock, at Mercantile & Grange Hall, No. 5 Congress street.

Rockingham Lodge, No. 37, I. O. Good Templars—Each Thursday evening at the hall in Exchange Building.

Women's Christian Temperance Union, social meeting each Wednesday afternoon at 2 30 o'clock, at Bow Mission hall.

Band of Hope—Every Saturday afternoon at three o'clock, at Bow Mission Hall.

Langdon Colony, No. 15, Pilgrim Fathers, first and third Friday evenings of each month at Golden Cross hall, Daniel street.

Damon Lodge, No. 9, Knights of Pythias—At Pythian Hall, corner Market and Daniel streets, Tuesday evening of each week.

Orion Tent, No. 500, Knights of Maccabees, first and third Monday evenings of each month at Good Templars hall, Pleasant street.

Portsmouth Mechanics' Association—Open to membership of all reputable Mechanics and Manufacturers. Rooms in Mechanics' Block, corner Congress and Pleasant streets. Reading room for members and strangers visiting the city. Quarterly Meetings the first Tuesday evenings in November, February, May and August. Election of officers at November meeting.

Sagamore Lodge, No. 258, Knights of Honor, at Hall No. 24 Market street, second and fourth Monday evenings of the month.

Newichewanock Tribe, No. 4, Improved Order of Red Men—Each Friday evening at Pythian Hall, No. 32 Market street.

Woman's Temperance League—Each Thursday afternoon from three to four o'clock at Bow Mission hall, Market street.

Portsmouth Workingmen's Institute and Reading Rooms, corner of Cornwall and McDonough streets. Organized August 24th 1877. Open week days from 10 A. M. to 8 P. M.; Sundays 3 P. M. to 9 P. M. Regular business meetings third Thursday evening of each month.

Alpha Council, No. 64, Royal Arcanum—First and Third Tuesday evenings of each month, at Hall No. 24 Market street.

Mercantile Library Association, at hall No. 5 Congress street. Dealers and others can now become members or subscribers. Library open every Saturday evening.

Star of Hope Degree Temple, No. 6, I. O. G. T., meets on the 2d and 4th Tuesday of each month, at Good Templars' Hall, Pleasant street.

Old Colony Bucket Division, No. 2, Sons of T.—Each Monday evening at Hall corner of Cornwall and Market streets.

Fire Companies—At their respective Engine Houses on the first Monday of each month.

THE

Mutual Life Insurance Co

of New York.

F. S. WINSTON, President.

The Largest Company In The WORLD.

ASSETS

$92,000,000

Securely Invested.

Age.	Annual premium to secure $1000 at death, Mutual Life Reduced Rates.	Number of years before the premium at 3% per cent compound interest will equal $1000.
25	16.91	26
26	17.34	25
27	17.79	25
28	18.26	25
29	18.76	24
30	19.30	24
31	19.85	24
32	20.44	23
33	21.06	23
34	21.73	22
35	22.42	22
36	23.16	22
37	23.94	21
38	24.78	21
39	25.66	20
40	26.61	20
41	27.60	20
42	28.66	19
43	29.79	19
44	30.99	18
45	32.27	18
46	33.64	17
47	35.11	17
48	36.66	16
49	38.33	16
50	40.10	16
51	41.99	15
52	44.01	15
53	46.16	14
54	48.47	14
55	50.92	13
56	53.55	13
57	56.35	12
58	59.35	12
59	62.56	11
60	65.99	11

ILLUSTRATION. At age 25 an annual premium of $16.91 will secure a policy for $1000, payable at death. By the same annual outlay and the ordinary methods of investment it would take 26 years, at six per cent compound interest, to save $1000.

Can any man afford to risk the chances of living twenty-six years to make a thousand dollars for his family, when he can secure the same benefit at once by taking a life insurance for this amount? If he feels that he cannot afford to be without insurance on his house, which may never burn, can he afford to be without insurance on his life, which is sure to end sooner or later?

THOSE WHO DESIRE

Safe Life Insurance

are invited to apply to

C. M. GIGNOUX

GENERAL AGENT

— FOR THE —

States of MAINE

— AND —

NEW HAMPSHIRE!

Office National Block.....Portsmouth, N. H.

DR. RHODES'

ELECTRIC

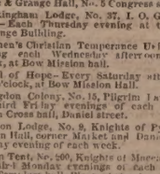

TRANSFUSING

BATTERY.

WILL CURE

RHEUMATISM!

NEURALGIA!

DYSPEPSIA!

And all Nervous and Brain Diseases and Paralysis. No other like it!

Sent by mail everywhere!

Small Size, $1.00 Double Size, $2.00.

Address all communications to

W. H. BROWN, Manager.

99 Tremont Street, Boston, Mass.

AGENTS WANTED EVERYWHERE.

MENTION THIS PAPER.

If not satisfactory after fair trial will refund the money. For sale by all first-class Druggists.

W. A. G. 6 tday17

Danville, Olney & Ohio River Railroad

First Mortgage Bonds,

With a bonus of stock.

7 Per Cent. 30 Years.

Only $8000 per Mile.

The lightest bonded standard gauge railroad in America traversing the most fertile section of Illinois, and having grain, stock, lumber and coal traffic.

Length of first division 100 miles. Total issue of bonds, $800,000. Now constructed, 52 miles.

Favorable arrangements have been made with the Chicago and Eastern Illinois Railroad for the use of their terminal facilities at Danville and direct passenger and freight traffic at Chicago.

Prospectuses, Maps and Subscription Books now ready, and Bonds at par and interest, with a bonus of Fifty per cent. stock, for sale by

The Corbin Banking Co.,

43 Milk Street, Boston.

1uThsu

Transportation.

Eastern & Maine Central Railroad Line.

TRAINS leave the Station of the Eastern Railroad, between Deer and Elm streets, as follows:

For Boston, at 4.05, 7.15, 8.20, 11.02, A. M.; 3.15, 5.30, P. M. Sundays, 4.05 A. M.; 5.30 P. M.

For Portland, Augusta, Brunswick and Lewiston, 10.02, A. M.; 3.05, P. M.; 9.10 P. M. Sunday 9.10 P. M.

For Bangor, Waterville, etc., 10.00 A. M., 9.10 P. M. Sundays 9.10 P. M.

For St. John and Halifax, 9.10 P. M. Sundays 9.10 P. M.

For Great Falls and Wolfeborough, 10.00, A. M.; 5.40 P. M.

For North Conway, 10.00, A. M.

For Dover and Way Stations, 5.00, 9.30, A. M.; 12.15, 3.05, 7.00 P. M.

Trains leave For Portsmouth—

From Boston, 7.30, 10.00 A. M.; 12.30, 3.15, 4.45, 7.00 P. M. Sundays 8.00 A. M., 7.00 P. M.

From Portland, 5.00, 8.45 A. M.; 1.00 P. M.

From North Conway, 7.05 A. M.

From Wolfeborough, 8.15 A. M.; 3.10, P. M.

From Wolfeboro Junction, 6.30, 8.56, A. M.; 3.40 P. M.

From Great Falls, 7.32, 10.00 A. M.; 4.40 P. M.

From Dover, 6.45, 10.25 A. M.; 2.25, 5.00, 7.50 P. M.

From Newington, 7.01, 10.40 A. M.; 2.41, 5.16, 7.58 P. M.

Trains from Boston arrive at Portsmouth at 8.30, 12.15, 2.55, 5.30, 7.05, 9.00. Sundays at 10.25 A. M.; 9.00 P. M.

Trains from Portsmouth arrive at Boston at 8.30, 9.30, 10.45 A. M.; 1.15, 5.30, 7.50 P. M. Sundays 6.30 A. M.; 7.50 P. M.

D. W. SANBORN, Master of Transportation. LUCIUS TUTTLE, G. P. & T. A.

Oct. 18, 1880.

Concord & Portsmouth Railroad.

PASSENGER TRAINS leave Concord Railroad Station, foot of Bridge street:

For Newmarket Junction, Manchester, Concord and Upper Railroads, at 7.35 A. M., and 5.10 P. M.

Arrive at Manchester at 9.40 A. M., 7.10 P. M.

Arrive at Concord at 10.35 A. M., and 8.15 P. M.

Leave Concord at 7.30 A. M., and 3.35 P. M.

Leave Manchester at 8.10 A. M., and 4.25 P. M.

Arrive at Portsmouth at 10.10 A. M., and 6.15 P. M.

☞ All trains connect at Newmarket Junction, with trains of the Boston & Maine Railroad for Exeter, Haverhill, Lawrence and Boston; and for Dover, Great Falls and Portland; at Concord with trains to and from all the Upper Railroads.

H. E. CHAMBERLIN, Supt.

STEAMER JAMES SAMPSON.

KITTERY & PORTSMOUTH.

TIME TABLE.

Leave Navy Yard Bridge.		Leave Navy Yard Landing.	
Kittery	6.45 A. M.	Portsmouth	7.35 A. M.
"	8.50	"	9.15
"	9.50	"	11.30
"	11.15	"	12.15 P. M.
"	2.30 P. M.	"	3.00
"	3.30	"	4.00
"	4.15	"	5.30
"	6.30	"	6.45
"	7.15	"	7.50
"	8.00	"	9.00

Fare Five Cents Each Way.

Extra trips to accommodate parties or entertainments. Freight taken at reasonable rates. A passengers' waiting room is now open in the Tripe Building, near the end of the bridge in Kittery, where tickets are for sale, either single or in packages, and where bundles may be left for forwarding. A. STEVENSON, Proprietor.

STEAMER "MYSTIC."

KITTERY AND PORTSMOUTH.

TIME TABLE.

Leave Stimpson's wharf, Kittery,		Leave Adams & Co.'s wharf, foot of Daniel St., Portsmouth,	
"	7.00 A. M.	"	7.25 A. M.
"	8.45	"	9.30
"	10.00	"	10.50
"	11.45	"	12.20 P. M.
"	1.20 P. M.	"	2.30
"	3.15	"	4.00
"	4.15	"	5.15

Wednesday evening, leave Kittery at 6.30, Portsmouth at 8.00. Saturday evening, leave Kittery at 6.30 and 8.10, Portsmouth at 8.00 and 9.00.

Fare Five Cents Each Way.

Extra trips to accommodate parties and entertainments. Freight taken at low rates. Parties wishing to charter the steamer for excursions can do so by applying to

CAPT. H. W. TREFETHEN, Proprietor.

TO KITTERY POINT,

Touching at Newcastle,

Spring Arrangement.

The Steamer "FEARLESS"

will commence her trips April 4th, and run as follows, until further notice:

Leave Portsmouth		Leave Kittery Point	
"	8.30 A. M.	"	8.30 A. M.
"	11.30	"	10.30
"	3.00 P. M.	"	1.30 P. M.
"	5.45	"	4.00

Landing in this city, Fernald's wharf, rear of No. 80 Market street.

Fare 10 Cents Each Way.

THEODORE KEEN, Proprietor.

March 29th, 1881.

DENNIS SHEA,

MANUFACTURER OF

Cement Stone Pipe

— AT —

26 WATER STREET, PORTSMOUTH.

The best Pipe made for Sewers, Culverts, Cellar and Sink Drains, Water Closets, etc. Gives perfect satisfaction wherever used. Is proof against frost, acids, and all substances which pass through the Pipe.

For sale at wholesale or retail, or laid in the best manner.

Orders for Pipe and laying left at the factory will receive prompt attention.

BENJ. F. GRAFTON, STORY B. LADD,

HALBERT E. PAINE,

Late Commissioner of Patents.

PATENTS!

PAINE, GRAFTON & LADD,

Attorneys-at-Law and Solicitors of American and Foreign Patents

412 FIFTH STREET, WASHINGTON, D. C.

Practice patent law in all its branches in the Patent Office, and in the supreme and Circuit Courts of the United States. Pamphlets sent free on receipt of stamp for postage.

WALLACE HACKETT,

ATTORNEY-AT-LAW,

Office temporarily at U. S. Court House.

PORTSMOUTH, N. H.

Portsmouth Daily Chronicle.

By CHRONICLE & GAZETTE PUBLISHING COMPANY.

PORTSMOUTH, N. H., FRIDAY, APRIL 29, 1881.

$6 PER YEAR IN ADVANCE, THREE CENTS PER COPY.

THE PORTSMOUTH DAILY CHRONICLE

(Established August 2d, 1862.)

Is Published Every Morning, Sundays excepted, at No. 7 Exchange Building, Pleasant street, opposite the Post Office, by the

Chronicle and Gazette Publishing Company.

TERMS $6.00 PER YEAR.

The New Hampshire Gazette

(The Oldest Newspaper in the United States, established Oct. 7th, 1756.)

is published every Thursday at the same office. Terms, $1.50 per year; $2.00 per year, if not paid in advance.

ADVERTISEMENTS inserted on reasonable terms, in either or both papers. The GAZETTE, having a large country (in addition to its local) circulation, is an excellent medium of advertising. A liberal reduction made when advertisements appear in both papers.

☞ Correspondence from neighboring towns containing items of public interest will be gladly received. All communications should be addressed and all checks made payable to the

CHRONICLE & GAZETTE PUBLISHING CO., PORTSMOUTH, N. H.

The Job Printing Business is conducted in the same office by Mr. Charles W. Gardner, who keeps on hand a large and well-selected stock of all materials required in his line.

Mr. J. H. Bates, Newspaper Advertising Agent, 41 Park Row (*Times* building,) New York, is authorized to contract for advertisements in the CHRONICLE and GAZETTE, at our best rates.

New Advertisements.

TANITE EMERY WHEELS and GRINDING MACHINES For Saw-mills, Foundries, and Machine Shops. For circulars, address, THE TANITE CO., Stroudsburg, Monroe Co., Pa.

FIVE HUNDRED Agents Wanted!

For Three of the fastest selling books ever published, including the Revised New Testament. Agents report $3 to $10 a day profits. Men or women wanting best paying business this season should not lose this chance to secure Territory. Remember best terms given, and people will buy best works at cheapest prices. Send for circular without delay to D. L. GUERNSEY, Pub., 61 Cornhill St., Boston, Mass., or Concord, N. H.

PENSIONS

Secured, also Bounty, Back Pay, Increase of Pension, New and Honorable Discharges, Patents, etc. Thousands entitled. New laws. Now is the time. Do not delay. Soldiers' Widows, Children, Parents, Brothers & Sisters entitled. Have your claims investigated. Apply at once. Send two stamps for blanks and instructions complete, to JENKINS & FITZGERALD, U. S. Claim & Patent Atty. Box 720 Washington D. C. a19 4w

NEW AND EXTENSIVE STOCK

— OF —

Spring & Summer

GOODS

— AT —

WM. P. WALKER'S

No. 5 Market Square.

Having received a Full Assortment of Foreign and Domestic

Cloths, Cassimeres, &c.,

I am prepared to make them up into GARMENTS of the latest style, or according to the fancy of the purchaser, and

Perfect Satisfaction Guaranteed!

My Stock of Goods suitable for

SUITINGS

IS UNEQUALLED

Particular attention paid to the making of Army and Navy

REGULATION UNIFORMS.

A FULL ASSORTMENT OF

Gentlemen's Furnishing Goods!

Constantly on hand, consisting of

BOSOMS, GLOVES, SUSPENDERS, COLLARS, DRAWERS, SHIRTS, HANDKERCHIEFS, LINEN GOODS, Of Every Description.

L. S. L.

A SPLENDID OPPORTUNITY TO WIN A Fortune. First grand distribution, Class E, at New Orleans, Tuesday, May 10, 1881—132nd Monthly drawing.

LOUISIANA STATE LOTTERY COMPANY.

This Institution was regularly incorporated by the Legislature of the State for Educational and Charitable purposes in 1868 *for the term of Twenty-five Years*, to which contract the inviolable faith of the State is pledged, which pledge has been renewed by an overwhelming popular vote, securing its franchise in the new constitution adopted December 2d, A. D., 1879, with a capital of $1,000,000, to which it has since added a reserve fund of over $350,000. ITS GRAND SINGLE NUMBER DISTRIBUTION will take place monthly on the second Tuesday. *It never sells or postpones.* Look at the following Distribution:

CAPITAL PRIZE, $40,000.

100,000 TICKETS AT TWO DOLLARS EACH. HALF TICKETS, ONE DOLLAR.

LIST OF PRIZES.

1 Capital Prize		$30,000
1 Capital Prize		10,000
1 Capital Prize		5,000
2 Prizes of $10,000		5,000
5 Prizes of 2,000		10,000
20 Prizes of 500		10,000
100 Prizes of 100		10,000
200 Prizes of 50		10,000
500 Prizes of 20		10,000
1,000 Prizes of 10		10,000
APPROXIMATION PRIZES.		
9 Approximation Prizes of 300		27,000
9 Approximation Prizes of 200		1,800
9 Approximation Prizes of 100		900
1857 Prizes, amounting to		$110,400

Responsible corresponding agents wanted at all points, to whom liberal compensation will be paid.

For further information, write clearly, giving full address. Send orders by express or Registered Letter, or Money order by mail. Address only to M. A. Dauphin, New Orleans, La., or same person at No. 319 Broadway, New York.

All our Grand Extraordinary Drawings are under the supervision and management of Gen. G. T. Beauregard, of La., and Gen. Jubal A. Early, of Va.

DR. SANFORD'S LIVER INVIGORATOR

Only Vegetable Compound that acts directly upon the Liver, and cures Liver Complaints, Jaundice, Biliousness, Malaria, Costiveness, Headache. It assists digestion, strengthens the system, regulates the bowels, purifies the blood. A Book sent free. Dr. SANFORD, 162 Broadway, N. Y.

FOR SALE BY ALL DRUGGISTS.

GOVERNMENT BONDS!

We are prepared to pay on presentation in any amount the highest market price for the CALLED BONDS of 1865 and 1867, and we will receive them at full value in exchange for other issues of UNITED STATES BONDS, or in exchange for other safe Securities paying 5, 6 and 7 PER CENT interest.

GEO. WM. BALLOU & CO.

72 Devonshire Street.....Boston.
8 Wall Street.....New York.

31ST

Popular Monthly Drawing of the

Commonwealth Distribution Co.,

AT MACAULEY'S THEATRE, In the City of Louisville, on

SATURDAY, APRIL 30th, 1881.

These drawings occur monthly (Sunday excepted,) under provisions of an act of the General Assembly of Kentucky, incorporating the Newport Printing and Newspaper Co., approved April 9, 1878.

☞ This is a special act, and has never been repealed.

The United States Circuit Court on March 31st rendered the following decisions:

1st. That the Commonwealth Distribution Company is legal.

2d. Its drawings are fair.

N. B.—This Company has now on hand a large reserve fund. Read the list of prizes for the

April Drawing.

1 Prize	$30,000	100 Prizes	$100 each	$10,000
1 "	10,000	200 "	50 "	10,000
1 "	5,000	600 "	20 "	12,000
10 "	$1000 each	10,000	1000 "	16 "	10,000
20 "	500 "	10,000			
9 Prizes	$300 each.	Approximation Prizes,			$2,700
9 "	200 "	"	"	"	1,800
9 "	100 "	"	"	"	900
1,960 Prizes					$112,400

Whole Tickets, $2. Half Tickets, $1.
27 Tickets, $50. 55 Tickets, $100.

Remit money or bank draft in letter, or send by express. Don't send by Registered letter or post-office order. Orders of $5 and upward, by express, can be sent at our expense. Address all orders to R. M. BOARDMAN, Courier-Journal Building, Louisville, Ky., or T. J. Commerford, 212 Broadway, New York.

Good and Reliable

INSURANCE COMPANIES.

COMMERCIAL UNION, of London.
FIRE ASSOCIATION, of Phila.
NIAGARA, of New York.
CONNECTICUT, of Hartford.
PHOENIX of London.

F. W. DEROCHEMONT & SON, No. 9 CONGRESS STREET.

TEN PER CENT!

Annual Interest,

Paid quarterly, 4th dividend payable May 1. For full particulars send for 36-page illustrated pamphlet to

The Globe Company.

131 Devonshire Street, Boston, Mass. 6tap29

Sardines and Beef.

50 Dozen cases Philippe & Canaud

SARDINES,

Price 30 cents for halves and 20 cents for ¼ boxes.

1000 LBS. CORNED BEEF,

Price 30 Cents. For sale by

H. F. GERRISH.

INTERNATIONAL Pavement Co.

FIRST MORTGAGE BONDS,

With a Bonus of Stock.

The pavement made by this Company has met with the highest favor, both in this country and in Europe, and it is considered to approach perfection more nearly than any other.

The Works of the Company are at Providence, R. I., and at Binghamton, N. Y., and the needs of its business will soon require edifice and once at Chicago and other large cities.

Negotiations are now pending with capitalists in London and Paris for the right to manufacture and use this pavement in those cities.

Few enterprises now on the market promise as profitable business as this one.

The Company require additional means to extend the facilities for manufacturing, and offer for sale the second $100,000 of their six per cent bonds (convertible into stock) at par and interest. These bonds carry a bonus of stock, which is fixed for the present at fifty per cent.

Pamphlets and full information furnished, and subscriptions received by

The Corbin Banking Co., 43 Milk Street, Boston. MWF

PATENTS!

R. H. EDDY,

No. 16 State St., Opposite Kilby, Boston.

SECURES PATENTS in the United States; also in Great Britain, France and other foreign countries. Copies of the claims of any Patent furnished by remitting one dollar. Assignments recorded at Washington. *No Agency in the United States possesses superior facilities for obtaining Patents or ascertaining the patentability of inventions.*

R. H. EDDY, Solicitor of Patents.

TESTIMONIALS.

I regard Mr. Eddy as one of the *most capable and successful* practitioners with whom I have had official intercourse. CHARLES MASON, Commissioner of Patents.

"Inventors cannot employ a person more trustworthy or more capable of securing for them an early and favorable consideration at the Patent Office." EDMUND BURKE, Late Commissioner of Patents.

BOSTON, October 19, 1876.

R. H. EDDY, Esq.—*Dear Sir:* You procured for me, in 1840, my first patent. Since then you have acted for and advised me in hundreds of cases, and procured many patents, reissues and extensions. I have occasionally employed the best agencies in New-York, Philadelphia and Washington, but I still give you almost the whole of my business, in your line, and advise others to employ you. Yours truly, GEORGE DRAPER.

BOSTON, January 1, 1881. 3tawfjan18

Cure Your Corns!

BY USING

SCHLOTTERBECK'S

Corn, Wart & Bunion Solvent.

Entirely harmless; is not a caustic.

It removes Corns, Warts, Bunions and Callosities, without leaving a blemish.

Brush for applying in each bottle.

A CURE IS GUARANTEED.

Price 25 Cents. For sale by all Druggists.

Try it and you will be convinced, like thousands who have used it and now testify to its value.

Ask for Schlotterbeck's Corn and Wart Solvent, and take no other. Sold by D. Kimball & Co. d&wtap8,82

Room Papers, Window Shades, Fixtures, Tassels, Borders, &c., &c.

H. B. BUZZELL & SON

have received for the *Spring trade* a very extensive assortment of the above goods, of all grades and prices from *very cheap* to *very fine.*

They have the agency for the

Domestic and Springfield SEWING MACHINES,

two of the *finest made and most reliable* machines in the market. MACHINE OIL, NEEDLES, all kinds. Parts, or attachments, for any machines.

Also a full line of TOPS, BALLS, MARBLES, RETURN BALLS, HOOPS, etc., etc.

A fine assortment of new

BOX STATIONERY

at low prices. Call and examine our goods before buying, it will pay you.

H. B. BUZZELL & SON,

Booksellers and Stationers.

PEIRCE'S BLOCK, - MARKET SQUARE.

SPENCERIAN NO. 2 SPENCERIAN **STEEL PENS**

of the Very Best *European* Make, and unrivaled for *Flexibility, Durability,* and *Evenness* of point.

REAL SWAN QUILL ACTION.

In 20 Numbers. A complete Sample Card, for trial, by mail on receipt of 20 Cents.

A Sample Card of 10 of the Leading Styles, for trial, on receipt of 10 Cents.

IVISON, BLAKEMAN, TAYLOR & Co. 138 and 140 Grand Street, New York.

WHIPS All kinds, cheap, at LARRABEE'S 26 Congress Street, up-stairs.

Portsmouth Insurance Agency

ESTABLISHED 1831.

JOHN SISE, INSURANCE AGENT, OFFICE,

4 Market Sq., Up-Stairs.

ÆTNA INSURANCE CO., Of Hartford, Conn.
HOME INSURANCE CO., Of New York.
HARTFORD FIRE INSURANCE CO., Of Hartford, Conn.
ROYAL INSURANCE CO., Of Liverpool, Eng.
FRANKLIN FIRE INSURANCE CO., Of Philadelphia, Pa.
PHENIX INSURANCE CO., Of Brooklyn, N. Y.
LONDON AND LANCASHIRE FIRE INSURANCE CO., Of Liverpool, Eng.
Pennsylvania Fire Insurance Company, Of Philadelphia, Pa.
METROPOLE INSURANCE CO., Of Paris, France.

Responsible Companies, Large Assets, Equitable Rates, Prompt Settlements.

JOHN SISE.

Insurance Agent, 4 Market Sq., Up-Stairs.

MORSE & ILSLEY

FIRE, LIFE AND ACCIDENT

INSURANCE AGENTS,

Represent the following reliable companies:

THE INSURANCE COMPANY OF NORTH AMERICA, *Of Philadelphia, Pa.*

LIVERPOOL and LONDON and GLOBE, *U. S. Office, New York City.*

SPRINGFIELD, *Of Springfield, Massachusetts.*

QUEEN, *Liverpool and London*

PHŒNIX, *Of Hartford, Conn.*

ORIENT, *Of Hartford, Conn.*

TRAVELLERS' LIFE and ACCIDENT COMPANY, *Of Hartford, Connecticut.*

NEW ENGLAND MUTUAL LIFE, *Of Boston, Mass.*

The above companies are well known and reliable, and we solicit the patronage of our friends and the public. All losses adjusted and promptly paid at our office.

MORSE & ILSLEY,

NO. 13 PLEASANT ST., - UP ONE FLIGHT

BOOTS and SHOES.

Extra Inducements

are now being offered to persons in need of Boots and Shoes, to

Buy at HUSSEY'S!

In order to make room for my spring stock, and not wishing to carry over to next autumn a large lot of goods which though seasonable now will not be so in the spring, I am now offering my large and varied stock of *Winter Foot-Wear* at extremely

Low Prices, for CASH!

WILLIAM B. HUSSEY,

BOOT & SHOE MAKER,

No. 51 Congress Street,

FRANKLIN BUILDINGS.

Clothes Wringers!

GREAT REDUCTION IN PRICES.

NOW IS THE TIME TO BUY!

For a few days we shall offer any of the leading Wringers at greatly reduced prices.

John P. Sweetser,

46 Market St.

Critchley & Whalley,

MACHINISTS, AND DEALERS IN

PIPE AND FITTINGS

Of all kinds, for

STEAM, WATER, AND GAS.

Engines and Boilers.

Other Machinery Bought and Sold.

Belting & Belt Lacings, Sheet Rubber, and all kinds of steam packing constantly on hand at manufacturers prices

STEAM HEATING APPARATUS

For warming buildings.

52 Hanover Street.

Comfort, Ease, and Relief for the Feet.

G. ALEX. EMERY,

Resident Chiropodist, Mechanics Block, 39 Congress St., removes Corns, Bunion, Callosities. Ingrowing and Deformed Nails relieved. Open at all hours of the day and evening. codtf

HOSTETTER'S CELEBRATED STOMACH BITTERS

Shooting Chills down the Back,

Dull pain in the limbs, nausea, biliousness, are symptoms of approaching fever and ague. Use without delay Hostetter's Stomach Bitters, which substitutes for the chilly sensation a genial warmth, regulates the stomach, and imparts tone to the liver. The bowels, the stomach and the biliary gland being restored to a healthy condition the disease is conquered at the outset.

For sale by all Druggists and Dealers generally.

The Purest and Best Medicine ever Made. A combination of Hops, Buchu, Mandrake and Dandelion, with all the best and most curative properties of all other Bitters, makes the greatest Blood Purifier, Liver Regulator, and Life and Health Restoring Agent on this or any other earth.

No disease can possibly long exist where Hop Bitters are used, so varied and perfect are their operations.

They give sweet sleep, health and vigor to the aged and infirm.

To all whose occupations cause irregularity of the bowels or urinary organs, or who require an Appetizer, Tonic and mild Stimulant, Hop Bitters are invaluable, without intoxicating.

No matter what your feelings or symptoms are what the disease or ailment is use Hop Bitters. Don't wait until you are sick but if you only feel bad or miserable, use them at once. It may save your life. It has saved hundreds.

$500 will be paid for a case they will not cure or help. Do not suffer, but use and urge others to use Hop Bitters.

Remember, Hop Bitters is not a vile, drugged drunken nostrum, but the Purest and Best Medicine ever made; the "ENVALIDS' FRIEND and HOPE" and no person or family should be without them.

P. I. C. is an absolute and irresistible cure for drunkenness, use of opium, tobacco and narcotics. All sold by druggists. Send for Circular. Hop Bitters Mfg. Co., Rochester, N. Y. and Toronto, Ont.

FELLOWS' Compound SYRUP OF HYPO-PHOS-PHITES

CONSUMPTION.

Owing to a popular idea that a remedy said to cure a variety of maladies should be treated with caution, if not suspicion, the inventor hesitated some time in placing his preparation before the public, but from the gratifying assurance by a great number of the rare vitalizing and health-renewing properties of his preparation of Hypophosphites, under a variety of circumstances, he is equally satisfied that these effects are secured by its use, that its action is peculiar to his preparation, and that Consumption is not only curable, but, up to a certain stage, is as easily controlled as most other organic diseases.

* * * * * * *

While it is the aim of the inventor to convey information to such as require his Hypophosphites, it is his firm belief that its use will be valuable to all who desire a long life or who are struggling for health.

With a faith based upon the experience of twelve years, he would not despair of restoring a patient suffering from the above-named disease, even though reduced to a very low state and not complicated by actual organic loss.

FLINT, MICH., May 10th, 1880.

Dear Sir: Allow me to say that I esteem your "Hypophosphites" most highly, and for those engaged in professions which draw largely on the nervous system it is invaluable. I have used it myself with the most satisfactory results and have introduced it to a large number of my people.

REV. R. W. HAIRE, Pastor St. Michael's Catholic Church.

EDISON'S POLYFORM — FOR —

NEURALGIA, RHEUMATISM HEADACHE, SCIATICA.

Prof. Edison authorizes the publication of the following:

Menlo Park, N. J.

I certify that the Preparation known as Edison's Polyform is made according to formula devised and used by myself. THOMAS A. EDISON.

Sufferers from the above diseases will have sure relief, by using

EDISON'S POLYFORM,

according to directions with each bottle.

PREPARED BY THE Menlo Park Manufacturing Co., NEW YORK.

Sold by Druggists. Price $1.00.

WHIPS!

In Large Variety, Cheap — AT — LARRABEE'S, 26 Congress Street Up-Stairs.

Daily Chronicle.

"The Future of New Hampshire."

This is the title of an address delivered at the annual meeting of the New Hampshire Press Association in Concord, in February last, by Charles Carleton Coffin, Esq., of Boston, and printed by special request.

Mr. Coffin refers to the decadence of the state, as shown by the agricultural reports, and to the total extinction of shipbuilding on the Piscataqua; he touches upon manufactures in England and in New Hampshire, shows the enormous advantages afforded by the water power of this state, and shows by figures and a map that Portsmouth is by many miles nearer the great wheat-fields of the northwest than either Boston or New York. We make a few brief extracts—all we have room for—from this most interesting address:

IRON SHIP BUILDING.

Gentlemen engaged in the iron manufacture are sanguine that Boston in the future is to occupy an exceptionally favorable position to carry on the construction of steamships. Why not? The Bay State and South Boston companies are now competing with Pennsylvania. You have prosperous iron industries at Newmarket. If locomotives can be built at Manchester, why not steamships on the Piscataqua, when the time shall come, as it most assuredly will, for the building of steel vessels in this country? It is in the near future.

THE ADVANTAGES OF THE PISCATAQUA.

Let us assume that we are to build ocean-going steel steamships. To get the best steel we must have a mixture of metals—those of Lake Superior and northern New York being of prime value; also those of Spain and Algiers. Certainly there is no spot on the coast where they can be brought together more cheaply than at Boston or on the Piscataqua.

The next factor is the fuel. When coal is on shipboard on the Delaware or at Pictou, it costs little more to deliver it at Boston or Portsmouth than at any other point.

The question is solely one of transportation. How cheaply can the ores of Superior and the Adirondacks be put down on the Piscataqua? That is for the railroads to say. The transportation of the fuel is ocean carriage,—the highway of the Almighty,—free to all. Land is cheap on the Piscataqua—cheaper than in Boston. Why, then, in the near future may we not expect to see the banks of that stream become like the banks of that northern arm of the ocean in Scotland—a vast shipyard, the air resounding with the ringing of hammers, the now silent streets of that old town by the sea bustling once more with life?

* * * * * * * *

ECONOMY OF OCEAN TRANSPORTATION.

The tendency in marine architecture is for ships of large tonnage. It is in the line of economy. The new steamships of the Allan line almost rival the "Great Eastern" in magnitude. It is said that none larger can be used on account of the shallowness of our harbors. This is true in regard to New York, but does not apply to Boston, and especially to Portsmouth. Of all the harbors between the Penobscot and New Orleans, Portsmouth is the best—safe, always accessible—the shallowest soundings forty feet, a strong tide sweeping in and out the great bay, and as if Nature, anticipating the time when the millions of the old world would reach out their hands to the wheat-fields of the west for bread, had made this nearest port expressly for the accommodation of the largest possible ocean steamers.

Economy is the one great question. Economy in having vessels of the largest tonnage; in terminal facilities; in quick handling of freight. Land is cheaper in Portsmouth than in New York or Boston; pilotage is less; grain can be loaded just as quickly on the Piscataqua as on the Hudson. Boston and Portsmouth are one day nearer Liverpool than New York,—a saving of two days on the round trip,—enabling steamers entering those ports to make an additional trip during the year. So much more income!

Do you say that they cannot get westward freights, between Great Britain and this country, if they come to Portsmouth? How is it now? Do not most of the steamers arriving at Boston come in ballast, bringing pig-iron, which is smelted in the iron-works of South Boston? Why not make it into steel on the banks of the Piscataqua?

GRAIN TRAFFIC.

The harvest in northern Dakota does not begin till the middle of August; the threshing the first week in September. Transportation on the lakes closes about the middle of November, leaving barely seven weeks for the transportation of grain by water, till the following spring.

Of necessity, the great bulk of grain grow in that region must be transported during the winter months, by rail. You know that for five months of the year, Montreal is closed to Ocean Navigation—and closed too just at the time when the farmers of the north-west desire to ship their wheat. Of necessity, they must seek the nearest available Atlantic port.

The nearest port is Portsmouth. Construct seventeen miles of road along the lake shore between Wiers and Alton bay, and Portsmouth will be fifty-eight miles nearer the wheat-fields of Dakota than Boston. Do you say that it is not possible for Portsmouth ever to be a port for foreign steamships? Why not? Cannot Portsmouth offer cheaper terminal facilities? If Hartlepool, England, can maintain a line of steamships between that port and Boston, it is among the possibilities that even Portsmouth may yet feel the thrill of a new commercial life in coming years, under the mighty possibili-

ties of the old Granite State.

Under the changing conditions incident to manufacturing and railroad transportation, Portsmouth has become an important station for the transhipment of coal. If you line the streams of this state with manufactories, set spindles to humming and wheels to whirling by every waterfall, why may not steam-ships from Charleston, Savannah, New Orleans, and Galveston, discharge their bales of cotton in a harbor that never freezes? If cotton and coal, why not raw materials of every description? Why may not Portsmouth become a shipping port for grain and flour? Take into account all the factors,—the nearness to the grain fields of the west, 250 miles nearer than New York with the short link of road put in between Alton and Wiers; the security of the harbor; the cheapness of dock accommodations; the fact that either Boston, Portsmouth, or Portland, must be the available outlets for the mighty traffic of the Canadas and the north-west,—and is there not a good outlook for a revival of commerce at that port?

I am basing all this not on things as they now are, but upon the mighty change near at hand. I call your attention to the fact that the Grand Trunk railroad, by its low grades, has been able to lay its hand upon the commerce of Chicago; that it takes its full share of the traffic between that city and the Atlantic, competing with the N. Y. Central, Erie, and Pennsylvania roads. And now that Portsmouth is to be between two and three hundred miles nearer the wheat-fields of the north-west than New York, what may we not hope for the future?

The Greatest Blessing.

A simple, pure, harmless remedy, that cures every time, and prevents disease by keeping the blood pure, stomach regular, kidneys and liver active, is the greatest blessing ever conferred upon man. Hop Bitters is that remedy, and its proprietors are being blessed by thousands who have been saved and cured by it. Will you try it? See another column.—*Eagle.*

Of Unvarying Excellence

Is the "G. O. Taylor Old Bourbon," bottled by Chester H. Graves & Sons. It is pleasant to speak of an article which has maintained so high a reputation for many years. Your druggist or grocer will supply you.

Portsmouth Chronicle.

FRIDAY, APRIL 29. 1881.

[Entered at the Post-Office at Portsmouth, N.H., as second-class matter.]

Shocking Accident.

At Elgin, Ill., Thursday morning, the 28th inst., as the ferry boat on its way across the Fox river was in the middle of the stream, it suddenly capsized, and the passengers, including thirty-three little girls, were swept down the current, uttering heart-rendering cries. The Chicago *Journal's* despatch says about fifty lives were lost. The boat was a mere scow, fifteen feet wide and seventy-five feet long, operated by ropes from the banks; it had just been purchased at a cost of $150, to take the place of a bridge lately washed away, and was condemned by the public at once when first used, the day before the disaster.

"December and May."

A very quiet marriage ceremony was performed at the Cathedral in Boston a few days since, the contracting parties being Mr. Jonathan Cottle, a well-known and wealthy business man of Boston, part owner of the Continental sugar refinery, sole owner of the Boston woollen mills in South Boston, and proprietor of the Boston Tea company, who was joined in matrimony with Miss Annie Gorman. As Mr. Cottle is in the neighborhood of seventy years of age, and Miss Gorman is nineteen, an orphan, and an operative in Mr. Cottle's woollen mill, there is a tinge of romance about the affair. Miss Gorman entered the mill about a year ago at a salary of $3 per week, and it is said that it is less than six months ago since Mr. Cottle began to pay attention to her.

News and Notes.

The Girard Point elevator in Philadelphia, and several warehouses, were burned April 28th. Loss $700,000; insurance about $486,000.

Benj. James has been awarded about $30,000 by the auditor in his suit against the city of Worcester, Mass., for damages by the breaking of the Lynde brook dam several years ago.

Ten Mormon elders arrived in New York, April 26th, on the steamer Wyoming, with 200 women converts, bound to Salt Lake.

Burglars broke into the post office at Camargo, about two miles from New Providence, Pa., early Wednesday morning, April 27th, and after carrying the safe out doors they blew it open. The report of the explosion brought out Mr. Bain, the postmaster. He fired upon the robbers, who fled without getting anything.

Thomas Harrigan of Boston, who four months ago was sentenced to the Massachusetts state prison at Concord for twenty years, for rape committed upon the person of a young girl, has permanently incapacitated himself for hard labor. On Monday, April 25th, he started up a small circular saw in the shop in which he was employed, and then taking the tips of the fingers of his right hand in the hollow of his left, he held his right wrist firmly against the saw. The results were that his right hand was almost instantly severed from its arm, and that Harrigan is in the prison hospital. He might have sawed off his head if he wanted to, without harming the world any.

W. B. Payson, for years a prominent builder and contractor of Holliston, Mass., who has been missing since Saturday, April 23d, is said to be a forger to the amount of $20,000 or more, and his liabilities are large. Most of the forged paper is held by national banks. The forgeries date back to 1876, and have been continued until the present crash.

Hon. John G. Palfrey, the eminent historian, died in Cambridge, Mass., April 26th, at the age of eighty-five years. He was a grandson of William Palfrey, a paymaster-general in the revolutionary army, and aid-de-camp to Washington. He was one of the founders of the Free Soil party, was a vigorous writer in opposition to slavery, and early in life liberated a number of slaves in Louisiana which he had inherited. He held many important offices, among them those of representative in Congress, and secretary of the commonwealth of Massachusetts. He was made a doctor of divinity by Harvard college, and a doctor of laws by St. Andrew's college. He was one of the oldest members of the Massachusetts Historical society. His wife survives him, with two sons and three daughters, one of the latter being known in the literary world as E. Faxton, she having published two books under that pseudonym.

A mysterious disappearance which has caused considerable talk, has occurred at Abington, Mass. Saturday, April 23d, Mrs. Daniel Power, whose house is near the South Abington line, left her family, consisting of a husband and four children, and has not been heard from since. She left the house during the night without apprising any one of her intentions, and her subsequent course is shrouded in mystery. Mrs. Power is a woman of reputable character, and considerable anxiety is felt as to her whereabouts.

Despatches of April 27th from Missouri, Nebraska and Minnesota report the rivers still rising, and hundreds of families have been driven from their homes. A number of lives have been lost.

At a German naval station in the North sea, April 27th, a shell exploded during the operation of loading a gun, killing eight of the crew, and wounding twenty others, nine very seriously.

Springfield, Ill., has a small boy with an eye to business. When the Abraham Lincoln homestead was torn down recently, the boy bought all the old shingles for a dollar, and with a scroll saw he has turned them into thousands of ornamental mementoes, for which he gets from fifty cents to a dollar each.

Emile de Giradin, the great French journalist, died in Paris on the 27th of April. He was the illegitimate son of Madame Dupuy, wife of one of the courtiers of Louis XVIII., and Gen. Alexandre de Giradin, who distinguished himself at the battle of Austerlitz. For nearly half a century he had occupied a prominent position in French journalism.

The Lackawanna was recently docked at Callao and had her bottom cleaned. She left Callao on March 28th for Valparaiso, where she intended to remain until the arrival of the Alaska on the coast, and then proceed on a cruise to San Francisco via the Marquesas, Society, Samoan and Sandwich islands. The Adams was at Callao when the Lackawanna left. The Alaska was at Panama on the 16th of April, and expected to leave for the south coast in a few days. The Alaska is under orders to proceed to Callao, and will cruise on the coast of South America wherever her commanding officer may consider the presence of his vessel as most necessary.

—Little Isa, three years old, in her father's absence at business, happened to let a china plate fall. Her mother was very sorry for the accident, as it broke her set. At night she told her husband about it, and he said, "Why Isa, how did you do such a careless thing?" "This way, papa," said she, quick as a flash, taking another plate from the tea-table and dropping it on the floor.

MARRIED.

MAY—MORRISON. In this city, April 26th, by Rev. James DeNormandie, assisted by Rev. J. H. Morrison, D. D., Dr. James E. May and Miss Mary A. Morrison, daughter of the late Horace Morrison.

ALLEN—BUMPUS. In Auburn, Me., April 28th, Rev. A. P. Allen, of the publishing house of D. Lothrop & Co., Boston, and Miss M. C. Bumpus of Auburn.

DIED.

CURRIER. In South Hampton, April 18th, Mary B. Currier, aged 86 years, widow of Joseph Currier.

MARINE CHRONICLE.

PORT OF PORTSMOUTH.

SAILED April 28th.

Star Lancaster, Mills, Philadelphia.
Barque Lucile, Jemison, St John, N B.
Sch Maggie Cummings, March, Dover for Boston.
Sch Emily A Staples, Coleman, Eliot for Boston.
Sch July Fourth, Wood, Bangor.
Sch Bertha J Fellows, Clark, Pembroke.
Sch Wm A Duboque, Gates, Newmarket for Bangor.
Sch Nettie Cushing, Robinson, Rockland.

Sch Hattie Lewis, Garland, hence arr at Boston 27th inst.
Ship Gov Goodwin, Lester, was in port at Hong Kong March 25th.
Sch Active, Eaton, from Boston arr at Bangor in ballast 26th, to load for Philadelphia. Also on same day, sch Mystery, Seaward, from Hingham.
Sch Anna M Nash, ——, hence arr at Newport, R I, 25th.
Sch Arcola, Brookings, York for Boston, arr at Gloucester 26th.

—It required a suit in a New York court to induce Cornelius J. Vanderbilt to repay a loan of $25 which he obtained twenty-seven years ago for the purpose of treating some ladies to a carriage drive and icecream. The loan, with interest, amounted to $68.25.

—Begging, as a profession, pays even in England, where it is prohibited. At the Surrey sessions recently a young man was convicted of begging. He made on an average six dollars per day, besides spending from one dollar to two dollars and a half for liquor. He had been convicted sixty times before of begging, and on this occasion was sentenced for one year, with twenty strokes of the birch rod.

Music Hall.

Wednesday, May 4th.

First appearance in Portsmouth of the

GREATEST LIVING TRAGEDIENNE

JANAUSCHEK

Who will have the honor to present the beautiful emotional drama from the Swedish novel "The Neighbors" (adapted by Miss Janet Tuckey,) entitled

MOTHER and SON,

Janauschek as THE COUNTESS,

A large and able company in support.
Reserved seats at usual price.

Arbuckle Coffee.

THE COMPOUND AND ARIOSA

Brands of the celebrated Arbuckle Coffee, unground, can now be had of all the leading grocers, and of the following dealers in Portsmouth: H. M. Clark, G. H. Abbott, J. H. Wells & Son, J. H. Slater, Sovereigns of Industry, H. L. Garrett, N. F. Mathes, A. A. Payne, Newcastle, R. H. Preble. Also

ARIOSA COFFEE MILL,

Price 50 Cents.

Ask for the Arbuckle Coffee; put up in pound packages and warranted

SUPERIOR TO ANY OTHER COFFEE IN THE MARKET.

Lawn Mowers,

GARDEN TOOLS
— AND —
RUBBER HOSE,

At very low prices, at

A. P. WENDELL & CO.'S
3 Market Square.

CHARLES W. GARDNER'S
Book & Job
PRINTING
OFFICE!
UP ONE EASY FLIGHT
Chronicle Office, Portsmouth, N. H.
Over D. H. Montgomery's Store.

The recent improvement in the above building has enlarged the Job Office to double its former size, making it one of the lightest and most convenient offices in the city for

ALL KINDS
OF—
General Job Work!

The subscriber respectfully solicits orders for all kinds of printing, from a

TWO SHEET POSTER.

With a Fourteen-inch wood letter, to a Visiting Card.

By-Laws for Lodges,
Town Accounts, Programmes,
Handbills, Tickets,
Fancy Cards,
Business Cards,
Ball Cards.

And Everything else in the line of Printing.

DATE SLIPS A SPECIALTY.

CHARLES W. GARDNER.

ICE! ICE!

The subscriber would inform his patrons and the public generally that he is prepared to supply the best quality of

ICE

At wholesale and retail, and on reasonable terms, to Families, Stores, Hotels and Vessels, or at any place desired, at short notice. Ice may be had at the ice-house at all times of the day or night.

PRESSED HAY, PIGS and SHOTES constantly on hand.

GARDENS PLOWED carefully, among trees; and TEAMING done to order.

LANGDON M. PERKINS,
No. 40 South Street.

New Store, New Goods!

READ THIS!

A Beautiful Card!

5 1-2 by 7 1-2 in. given away with every cake of Toilet Soap at

53 Congress Street, Franklin Buildings,
— BY —
ALFRED STAVERS.

Dealer in Ladies & Gentlemen's Furnishing goods, HOSEIRY, GLOVES, COLLARS, LACES, ETC., which we offer at very low prices, (for cash only.) Call and examine and give us a trial, at Frank lin Block.

A Full Line of
ROOM PAPERS and CURTAINS!
Fixtures, Tassels, Opaques, Hollands,
may be seen at
NO. 1 CONGRESS BLOCK.
Especial attention given to making and fitting Curtains.
WILLIS G. AYERS.

New Stock
SPRING & SUMMER SUITINGS,
J. E. HAM & CO.
NO. 11 CONGRESS ST.

Having received a full assortment of Foreign Domestic
CLOTH CASSIMERES, SUITINGS
Equal to any in the city, we are prepared to make them up into Garments of the latest style.
☞ Perfect Satisfaction Guaranteed.

FLOUR!

Just received
500 BARRELS
of the best St. Louis and Wisconsin Flour. Also some of the best Minnesota Haxall, which I shall sell at
WHOLESALE AND RETAIL!
LOWER than the same grades of Flour can be bought in Portsmouth. Call and price my Flour before purchasing elsewhere, at the old and popular stand of C. ROBINSON & SON,
16 BOW STREET.
Portsmouth, April 20th, 1881.
J. S. JAMES.

NECK WEAR!

Lower than ever sold in this city. Any kind of
TIE, SCARF, KNOT or BOW
For 25 cents;
fromer price 50 cts. to 75 cts.
F. G. MOSES,
No. 13 Congress street.
☞ All new Goods.

WILLIAM RUSSELL FOSTER.
ATTORNEY AT LAW
— AND —
NOTARY PUBLIC,
Has removed his office to
SAVINGS BANK BUILDING
(FRONT ROOM.)

WHIPS! All qualities and prices; LARRABEE'S, 26 Congress

CHARLES E. LAIGHTON & SON,
EXCHANGE BUILDING,
Have on hand an fine a selection of
TEAS AND COFFEES
— AS WERE —
EVER OFFERED
in this city.
300 DOZENS CAN GOODS,
Consisting in part of
Tomatoes,
Corn,
Peas,
Beans,
Succotash,
Apricots,
Peaches,
Plums,
Cherries,
Strawberries,
Raspberries,
Blueberries,
Blackberries,
etc., etc.
The above are all
GOOD GOODS
and will be sold at
LOW PRICES.
Chas. E. Laighton & Son
Nearly opposite Post-Office.

1881 NEW DRY GOODS FOR THE COMING SEASON. 1881
ON THURSDAY, MARCH 17TH, AYERS & LOCKE
will offer all their New Spring and Summer Dress Goods. The largest Stock!
The Finest Selection Ever Shown in Portsmouth! Close Prices on Everything!
We take the liberty of advising our Customers and all others who may favor us with their patronage that it will be greatly to their advantage to make selections early. Owing to the light Importation of Foreign Dress Goods, desirable Dress Fabrics will be quite scarce later in the Season. New Black Silk! New Black Silk Brocades! Satins! Satin de Lyon, etc. Finest Stock of New Style Carpets of every description; also
The Largest Stock of General Dry Goods, Small Wares, Trimmings, &c., in Portsmouth.
All marked at the most Popular City Prices. AYERS & LOCKE.

THE COLLATERAL LOAN CO.'S
42nd Semi-Annual Sale of
Unredeemed Property!
will commence
Tuesday, April 26th, at 10 o'clock, a. m.
and continue on following days at the same hour, at the Banking Rooms of the institution, 328 Washington St., Boston, (over the Transcript office.) An extensive assortment of Diamonds, Watches, Fire-Arms, Musical Instruments, Jewelry, Solid Silver Ware, and miscellaneous articles will be offered.
ap20,21,25,26,27

WHIPS! All qualities and prices; LARRABEE'S, 26 Congress

House Wanted.

ONE of six or seven rooms, within a few minutes walk of the High School. Possession desired about May 1st or 15th. Apply at this office, or write to Post Office Box 746. tmy5

To Let.

HOUSE NO. 1 DENNETT STREET.
Apply at No. 5 Chapel St.

To Let.

TWO ROOMS, centrally located, conveniently arranged for house-keeping for one person. 32tf Apply at this office.

House For Sale.

THE HOUSE occupied by subscriber, containing 12 rooms in good repair. At small expense can be made into two tenements. J. E. HAM.

To Let.

STORE NO. 27 MARKET STREET,
Apply to J. E. MAY.

To Let.

HALF OF A HOUSE on Wentworth street containing three rooms, suitable for a small family. Apply at No. 70 Pleasant street.

Stable to Let.

WITH two Stalls and room for two Carriages, within two minutes walk of Market square. a4tf Apply at Chronicle office.

For Sale.

HOUSE NO. 30 Deer street; roomy, convenient and in good repair, with modern improvements. Apply to DR. J. F. HALL, 71 State St. tmay5

Gun and Locksmith Shop TO LET.

STORE No. 28 Bow Street, now occupied by John F. Shillaber, and formerly by the late William Rymes, will be let to a good mechanic at a reasonable rent upon the removal of the present occupant. This shop has been used for the above purpose for more than thirty-three years, and a similar shop has been in this neighborhood for sixty years. Apply to SUSAN E. RYMES, nov1 No. 30 Bow street.

Farm For Sale.

IN NEWINGTON, FOR SALE OR TO LET, A Good Farm of about forty acres; large orchard of good fruit, and walnut grove. Price $3500, on easy terms; or to let for $150 per year. Would make very pleasant summer residence, as it commands a fine view of Great Bay; house, shed and carriage-house will be rented at $3 per month, if entire premises are not sold or leased. Apply to Thomas E. Foye, Lawrence, Mass., or John H. Wells, Portsmouth. tmy1

STRICTLY PURE WHITE LEAD
of the various well known brands
KEPT IN STOCK
AT STORE 16 MARKET AND 1 LADD ST.
and for sale at
LOWEST MARKET PRICE,
BY
PRYOR & MATTHEWS.

The New
M. C. F.
CORSET!
With Corded Sides.
MORRIS C. FOYE,
No. 23 Market St.

NEW ARRIVAL OF
OYSTERS!
W. FREEMAN
has just received, per schooner "Robert Pettis," a cargo of DEAL'S ISLAND OYSTERS.
Those in want of oysters OPENED FRESH FROM THE SHELL can now be supplied on leaving their orders at
NOS. 24 & 26 CONGRESS ST.

ELDREDGE BREWING COMPANY,
Pilsen Bock Beer.
This celebrated beer will be on sale in this city on Thursday morning, April 14th. Families can be supplied with the article bottled, at
C. E. BOYNTON'S
NO. 18 BOW STREET.

Lost.

A GOLD PENCIL CASE, large size, topped with a white and gray stone, with monogram C. S. F. The finder will please leave it with C. E. Laighton & Son, and a suitable reward will be paid.

Local Matters.

POST OFFICE RULES.

MAILS CLOSE.

	A. M.	P. M.
Boston, West and South,	8, 10:35, 2:30	4:50 *8:30
Boston Way,	10:35, 2:30	
Portland,	9:25	4:50 6:30
East (beyond Portland,)	9:25	6:30
Biddeford, Saco and Way,	9:25	4:50
Great Falls,	9:25	4:50
Great Falls & Conway R. R.	9:25	
Concord and North,	7:40	4:50
Concord Way,	7:40	4:50
Boston & Maine R. R.	7:40	4:50
Dover,	9:30	2:30 6:30

*Arrives in Boston next morning.

MAILS ARRIVE.

	A. M.	P. M.
Boston, South and West,	10:35, 8:15	5:50 9:08
Boston Way,	10:35	5:50
Portland and East,	11:30	3:20
Great Falls & Conway R. R.	11:30	
Concord and North,	10:20	6:50
Dover,	7:30	3:15 5:50

Letters for the night mails (and no others) east or west may be deposited in the box at the Eastern depot, every day except Sundays.

E. G. PEIRCE, JR., P. M.

MINIATURE ALMANAC--APR. 29.

SUN RISES	4:58	MOON SETS	8:38 P. M.
SUN SETS	6:57	FULL SEA	A. M.
LENGTH OF DAY	13:59		0:15 P. M.

THE WEATHER.

U. S. SIGNAL OFFICE,
WASHINGTON, D. C.
April 29, 1:30 A. M.

Probabilities for New England:—Fair weather followed by increasing cloudiness and occasional rain, westerly winds, falling preceeded in the eastern portion by rising barometer, stationary temperature.

The Thermometer at the CHRONICLE Office, at 4:00 o'clock this morning, registered 49 degrees above zero.

Cloudy.

AROUND HOME.

The fishing schooner Anna M. Nash, of and from this port, arrived at Newport, R. I., April 25th, to go on the marine railway there.

Messrs. A. P. Wendell & Co. have at their hardware store a full line of garden implements and lawn mowers of all the improved styles; and invite the attention of all to their stock.

Mr. James R. Eaton of this city, while at work in one of the blacksmith shops at the navy yard on the 27th inst., received a painful injury to one of his hands through having it jammed between two pieces of iron. The wound was dressed by the surgeon of the yard.

The Eastern railroad passenger station at Gloucester, Mass., was broken into on Monday night of this week, the safe blown open, and about $70 stolen therefrom. Burglars also broke into the station at Manchester, Mass., the same night, blew open the safe, and took $70 in money.

The hearing on the road case in Rye, on Woodbury Seavey's appeal from the selectmen's award to him of damages, which was to have been held April 28th, has been put off until June, on account of Mr. Seavey's counsel being engaged in a case before the supreme court at Exeter.

The Boston *Post* of Thursday last says: "Our old friend and everybody's friend, Mr. B. P. Shillaber (Mrs. Partington), has been an invalid and confined to his room ever since the 3d of last December. With the return of the spring days his health is improving, and he hopes before many days to get out, though he is not yet able to dispense with his faithful crutch."

In the superior court at Portland, Me., April 27th, John E. Plumer received a verdict of $1500 against the Eastern railroad company for personal injuries received through being run over by a train, and his wife recovered $1200, she having been injured at the same time. John Sheehan also sues the railroad to recover $6000 for damages to himself, hack and horses.

The Light Artillery has been disbanded by orders from headquarters; the uniforms have been turned in, and placed temporarily in charge of Capt. E. D. Coffin, of the Portsmouth Cavalry. At the late inspection of the company it is said that only a sergeant and one private appeared, and the state authorities considered such a company altogether too "light" to be of any practical value.

On Tuesday forenoon, April 26th, Mr. James Shufflebury of Kennebunkport, Me., found a wreck floating off that port, and with the help of the fishermen towed it into the river and beached it. The falling tide showed the wreck to be the schooner Mary E. Caswell of this port, wrecked on a rock off Wells beach on the 24th. Her mainmast was gone, and the deck near the mast-hole broken up; the port side was in good condition, but the starboard side was bilged sufficiently to let the ballast fall out, which allowed the wreck to float off the rock. She was put on the flats to be further examined.

The copartnership which has for eight years past existed between Horace E. Frye and James R. Morrison, under the firm name of Frye & Co.'s Express, has been dissolved by the retirement of Mr. Frye. Mr. Morrison, who is authorized to collect all monies due the late firm, and assumes all the debts, has associated with himself as partner Mr. E. W. Riley, who has been in the employ of Frye & Co. for some time, and the new firm will carry on the express business at the old office and under the old firm name. As heretofore, Frye & Co. will endeavor to merit patronage by the prompt and careful performance of all business entrusted to them.

Edmund Freeman, Esq., arrived in this city April 25th, from his home in Wellfleet, Mass., and will be the guest of his son, Henry D. Freeman, for some weeks to come. He brought with him the skins of twenty-two large, full-grown foxes, which he trapped during the winter. One of the skins is of a very rare kind; it is a glossy black, valued at over $50. A gentleman in this city made an offer of forty dollars for it this forenoon. Mr. Freeman is a great sportsman, and during the past three winters has taken no less than fifty-two large-sized foxes, besides other "varmints." He has received the usual bounty of one dollar a head.—*Dover Democrat.*

THE LAST OF THE NEWCASTLE FISHING FLEET.

The schooner "Patriot," of Newcastle, forty-seven years old, and the last of the great fleet of fishermen that used to sail from the island town, has just been sold to parties in Winterport, Maine, where she will be rejuvenated, and become a new career in her old calling. Her registered tonnage is 30.05.

Capt. Nathan White of Newcastle, her former master and half owner, sailed as skipper the first voyage she ever made, and for more than forty consecutive years. Capt. White, who is now a gentleman seventy-nine years old, began the life of a deep-water fisherman at the age of fourteen years; at the age of eighteen he was appointed master of the schooner "Old South," named in honor of a famous church in Boston.

After twenty-one years experience as skipper of the "Old South," he with Capt. Thomas Tarlton bought the "Patriot" as soon as she was launched at Newburyport, in 1834. The "Patriot" proved worthy of her name, and was a success in every way. She never met with a serious disaster to hull or rigging, and never lost a man. It is said by her former owners that she cleared her cost in five years. Capt. White was in town last Thursday, and expressed his belief in his ability to find his way to the Western banks of Newfoundland or the bay of Fundy as well as any of the smart young skippers of the Portsmouth fleet can, supplied as they now are with all the modern appliances and aids to navigation.

Mr. James Morgan of Newcastle, who has been a fisherman all his life, made his first trip in the "Patriot," on her first trip, and has never sailed in any other vessel.

MUNICIPAL AFFAIRS.

In Board of Mayor and Aldermen, regular meeting, Thursday evening, April 28th:

The license of Music hall for last year was fixed at $125—reduced from $150.

Wilbur L. Davis resigned as inspector of petroleum.

James R. Yeaton was appointed special policeman for Langdon park and vicinity.

B. W. Hoyt, of Epping, who complained of one Chapman of Epping for selling liquor, for which Chapman was fined $50, claimed the informer's moiety. Ordered that it be paid.

Bill of Calvin Page, Esq., was allowed.

C. E. Willey asked permission to cut down trees on Lafayette road. Referred to the committee on streets.

W. Freeman was granted permission to obstruct Congress street for the purpose of making repairs.

The subject of the lease of the store under the city rooms was referred to the committee on city lands and buildings, to report.

It was voted that Wm. Sladen be paid $10, on his claim for damages.

The appropriation bill was amended by striking out the items of $400 for a furnace in the Cabot street school-house, and $2000 for a reservoir in Court place. As amended the bill was passed, and sent down for concurrence.

The Common Council gave notice that they had passed the ordinance relating to the management of the public library.

Adjourned.

POLICE COURT.

THURSDAY, Apr. 28; *Batchelder, J.*

James Gilchrist, alias "Scotty," for malicious mischief, was held in $200 for the October term of the supreme court. Jail in default of sureties.

James Flynn, a marine, for assault on an officer, was held in $100 for the October term. Jail.

Patrick Sheehan, drunk, fine $8, costs $8.04. Jail.

James Murphy, a marine, drunk, fine $3, costs $6.90. Jail.

William Parker, drunk, sentence suspended.

Robert Danielson, drunk, signed the pledge and was let off on probation.

Olive Austin, drunk, fine $3, costs $8.04. Brentwood.

Georgie Moody, drunk, fine $3, costs $6.90. Brentwood.

Artie Barney, drunk, fine $5, costs $8.18. Brentwood.

All the above came from the infamous den which was conducted by Samuel Wilson and his wife up to the time that they were arrested for keeping a house of ill-fame. It appears that Scotty, who was but just out of jail, wanted to enter the den, the occupants of which would not let him in; whereupon he proceeded to smash the windows with bricks. The police were notified, and Asst. Marshal Cole captured Scotty, and locked him up; after which he mustered more officers and charged the coop. How many persons there were in it will never be known, for when the attack was made they swarmed out of it like ants from an anthill, from every possible exit, the women scolding vociferously and some of the men showing fight, while all tried to get away; some did escape, but enough were caught to probably cause the permanent closing up of business at that establishment.

"MOTHER AND SON."

On Wednesday evening next, at Music hall, the great tragedienne Janauschek will appear in "Mother and Son." Of this play, and this eminent actress, the Washington *Post* says:

Janauschek gave a most thrilling interpretation, last night, of a deeply interesting but harrowing character. She played The Countess, in "Mother and Son," an adaptation of a romance, and, as might be supposed from the title, illustrative of the strongest and deepest emotions that can spring from the closest tie of nature.

The scene of the play is laid in Sweden, the local coloring and characters all belonging to aristocratic life. The family pride of the Countess Mansfelt causes her to drive her son Bruno from her with a frightful curse, on account of his stealing some money to settle his gambling debts. This thrilling scene is splendidly acted by Janauschek, and makes an impressive ending to the second act, the first being merely a prologue. Third act opens after a lapse of fifteen years, with the story of a rich adventurer who has purchased the old castle of the Mansfelts, from which the mother's grief had driven her. The stranger turns out to be Bruno, who, after years of adventure in America, returns to seek the forgiveness for which he has been longing. The scene of the meeting between the mother and son, the latter disguised by his beard, is very impressive, and makes the close of the third act. In the fourth act Fransiska, wife of one of the Countess' stepsons, has a good scene with the Countess when she tells the story of the strangers; and there is a beautiful scene, in which Selma relates the son's story as if it were dream. The stern pride of the mother combats her maternal love at every step that she is persuaded to take towards seeing him, until at last his entrance in the fifth act is very fine, and the scene of the reconciliation powerful and pathetic. "Mother and Son" is a very strong play and quite classic in its language. The only fault to find with it is the awful scene of the curse, which might do in a father but is too frightful in the mother.

Mr. Herman acted the part of Bruno with very fine effect in all the pathetic passages, and was forcible without being tempted into anything stagey.

About Coffee.

As almost everyone is interested in all that pertains to coffee, we reproduce from the columns of the Newburyport (Mass.) *Herald* of a recent date, the following:

"All the world and the rest of mankind," as Gen. Taylor once observed, are fond of this delicious beverage, but just how and where to obtain a straight article is often an insuperable obstacle. To buy ground coffee is the height of folly for more reasons than one. The ground article affords an excellent opportunity for unprincipled dealers to adulterate with cheap and often unwholesome substances, but even strictly pure coffee loses much of its most excellent qualities when ground in advance of its being needed for use. Therefore in order to have pure and wholesome coffee the whole bean only should be bought, and to have it of full strength and flavor it should be scientifically roasted, and ground only when required for use. Messrs. Arbuckle Bros. of New York, one of the largest, if not the most extensive, house in the coffee trade in America, have introduced into this market two of their most popular brands of coffee, the "Ariosa" and "Compono" which have long held high rank in the Middle and Western states. This coffee, which is selected with great care and especial reference to fineness of flavor, after being carefully screened and roasted, is passed through a preparation of sugar and eggs, which greatly enriches the beverage when served and imparts to it much of that peculiar quality which one lady describes as "victuals and drink." Those who have tried the Arbuckle coffee are enthusiastic in its praise and as a rule will use no other. As it can now be obtained at almost any grocery store it will doubtless have a large sale. It is put up in pound packages, unground, but if you are without that very useful article, a family coffee mill, your grocer will be only too glad to grind it for you.

A list of the grocers in Portsmouth of whom the Arbuckle coffee can be obtained appears in another column, and as it embraces many of the leading dealers in the trade, our readers will have little trouble in obtaining this delicious coffee. We suggest a trial of it.

—It is related that one hundred and fifty Tennessee clergymen recently prayed for rain, and it was followed by a fortnight of the dryest season ever known in that state. The circumstance caused considerable excitement until a Chattanooga man dropped into a country grocery store with the explanation that he reckoned Providence had got tired of being fooled by people who prayed for water when what they want all the time is whiskey.

—A charming blonde with more beauty than money was under a hair-dresser's hands. "What splendid hair!" he exclaimed; "I will give you 200 francs for it!" "Two hundred francs!" exclaimed the beauty, in amazement; "Cut it, cut it quick!" In a few moments the scissors had removed the golden fleece, and the beauty looked at herself in the mirror. "Ah, but I am ugly," she sighed; "I can never go out like this. I must have a chignon to match my hair. What's the price?" "Three hundred francs, madame."

Important.

When you visit or leave New York city, save Baggage Expressage and Carriage Hire, and stop at *Grand Union Hotel*, opposite Grand Central Depot; 650 rooms, fitted up at a cost of one million dollars, reduced to $1 and upwards per day. European plan. Elevator. Restaurant supplied with the best. Horse cars, stages and elevated railroad to all depots. Families can live better for less money at the Grand Union Hotel than at any other first-class hotel in the city. ap15,82

A COUGH, COLD OR SORE THROAT should be stopped. Neglect frequently results in an incurable Lung Disease or Consumption. *"Brown's Bronchial Troches"* do not disorder the stomach like cough syrups and balsams, but act directly on the inflamed parts, allaying irritation, give relief in Asthma, Bronchitis, Coughs, Catarrh, and the throat troubles which Singers and Public Speakers are subject to. For thirty years *"Brown's Bronchial Troches"* have been recommended by physicians, and always give perfect satisfaction. Having been tested by wide and constant use for nearly an entire generation, they have attained well-merited rank among the few staple remedies of the age. Sold at 25 cts. a box everywhere. tu,th & f ot jan8 89

Health is Wealth!

DR. E. C. WEST'S NERVE AND BRAIN TREATMENT: a specific for Hysteria, Dizziness, Convulsions, Nervous Headache, Mental Depression, Loss of Memory, Spermatorrhœa, Impotency, Involuntary Emissions, Premature Old Age, caused by over exertion, self-abuse, or over-indulgence, which leads to misery, decay and death. One box will cure recent cases. Each box contains one month's treatment. One dollar a box, or six boxes for five dollars; sent by mail prepaid on receipt of price. We guarantee six boxes to cure any case. With each order received by us for six boxes, accompanied with five dollars, we will send the purchaser our written guarantee to return the money if the treatment does not effect a cure. Guarantees issued by J. H. HAGHER, Druggist, Portsmouth. Orders by mail will receive prompt attention. SMITH, DOLLITTLE & SMITH, Gen'l Agents, Boston. tieowag1st,'81

Frye's & Co.'s Express.

Mr. Horace E. Frye retires from the business from this date. The remaining partner is authorized to collect all bills due the firm, and assumes all debts. HORACE E. FRYE.

April 25th, 1881. JAMES R. MORRISON.

The Express business will be continued under the firm name of FRYE & COMPANY'S EXPRESS, by the subscribers, who solicit a continuance of the favors extended the concern for eight years past. JAMES R. MORRISON,
E. W. RILEY.

PORTSMOUTH, April 25th, 1881. tm5

T. C. MEAGHER,
GILDER.
Mirror, Portrait and Picture Frames Re-Gilt, Equal to New. Oil Paintings Restored, Varnished and Repaired.
24 1-2 MARKET STREET.
PORTSMOUTH, N. H.

Silas Philbrick,
MANUFACTURER OF
Marble Monuments, Grave Stones,
Table Tops and Mantel Pieces; also Brown Stone and Granite, for all purposes.
☞ A large stock of grave-stones and monuments, made during the winter, for sale at reasonable rates at the Stone Yard, Pier wharf, State street, Portsmouth.

FISH.
1000 *lbs. Dry Salted Pollock Fish.*
1000 *lbs. First Fare Cod Fish.*
For sale by
Henry F. Gerrish.

PIANOS TUNED!
Having secured the services of
MR. WILLIAM WALLACE McINTYRE,
(Formerly Teacher of Music,)
I am now prepared to attend to all orders for Tuning and Repairing Pianos promptly. All work done in the most thorough manner and satisfaction guaranteed in every case.
Mr. McIntyre will also act as Agent for the sale, exchange or renting of Pianos and Organs.
D. H. Montgomery,
MUSIC AND ART STORE.
No. 6 Pleasant Street.

Samuel Cleaves & Son.
NO. 5 ELM ST.

NOTICE.
We wish simply to announce to the Ladies of Portsmouth and vicinity, that our stock of
MILLINERY GOODS!
COMPRISES
The Best and Most Desirable Styles
to be found in
New York or Boston Markets,
Our success in endeavoring to please our customers for the past fourteen years needs no comment. Respectfully,
J. M. TEBBETTS,
14 MARKET STREET.
PORTSMOUTH, N. H.

$66 a week in your own town. Terms and $5 outfit free. Address H. Hallett & Co., Portland, Maine.

$72 a week. $12 a day at home easily made. Costly outfit free. Address True & Co., Augusta, Maine

$5 TO $20 per day at home. Samples worth $5 free. Address Stinson & Co., Portland Maine.

All Kinds Of
Garden and Flower Seeds,
By the Package or measure.
J. R. YEATON & CO.
No. 6 & 8 Congress St.

LIME and CEMENT.
Wholesale and Retail,
Fresh cargoes received each week at lowest prices by
J. ALBERT WALKER,
— AT —
PORTSMOUTH COAL POCKETS.
No. 137 Market Street.

All Indies want the new
Soltaire!
Glove button only 25 cents per pair.
NEW LACE PINS,
EARRINGS AND
BRACELETS.
Watches
at low prices at
Hutchinson's

GENTLEMEN'S WHITE SHIRTS
— AT —
D. F. Borthwick's.

Hamburgs Hamburgs!
As this is the first season we have kept them we are able to offer an entire line of
NEW GOODS
which is an advantage to those in want of trimmings. Do not forget to call at
7 MARKET STREET
— FOR —
HAMBURGS!
ALL
— can be found at the —
POPULAR STORE.

EXHIBITION
Of The
BEST STYLES!
AT
C. N. Shaw & Co.'s,
No. 3 Market St.

C. E. MYERS & CO.
are now placing on their counters the finest selection of
Ready Made Clothing
— FOR —
SPRING & SUMMER WEAR
ever shown to their customers, at LESS than last year's prices. We also have a good line of
Blue Yacht Cloths
— AND —
Cassimere Suitings.
☞ In Sawyer's Woolens we make specialty.
All in want of a good strong
WORKING SUIT
— OR A —
FINE DRESS SUIT,
will find it to their advantage to call at the old stand
Corner of Market & Bow Sts.
C. E. MYERS. C. E. SIMPSON.

TRUNK REPAIRING!
a specialty. Trunks called for and returned without extra expense at
John H. Tilton's
Harness Dispensatory,
18 CONGRESS STREET.
MAIN & WINCHESTER BLOCK.

STEPHEN D. SCRIGGINS,
Carriage Painter,
No. 16 Vaughan Street, Portsmouth, N. H.
Having spacious and good accommodations and long and large experience, he solicits patronage in this line.

Auction Sales.

MORSE & HALEY.
AUCTIONEERS,
Money, Real Estate and Mortgage Brokers, Insurance and House Agents.
13 PLEASANT ST. -- EXCHANGE BUILDINGS.

AN EXTRA LOT OF
Sponges, Chamois Skins and WHIPS
at reasonable prices at
JOHN S. TILTON'S
Harness Maker and Trunk Repairer,
18 Congress Street.

GREAT HAIR SALE!
Will sell during the months of April and May, one lot of real French Hair Switches, all long hair, at just one half the price heretofore asked. Also, another lot French Hair Switches with short stems, extra even hair

WEIGHING 5 Ounces,	1 YARD LONG for	$10.00
" 4 "	30 INCHES " "	8.00
" 3 "	27 " "	4.50
" 3 "	26 " "	3.50
" 2 "	24 " "	3.00
" 2 "	20 " "	1.00

We advise every lady in want of switches to make a selection before the last of May, as we consider these Great Bargains.

Still another lot of 200 Real Hair switches from 1-2 to 1 Yard Long, at the extremely low price of 50c, 75c, $1.00, $1.50, $2.00, $2.50 and $3.00 each.

The sale of these goods at those prices will close May 31st.

We also shall sell a large lot of real hair Grey Switches at the same prices as the plain.

Also one large lot of Heavy Puffs for 25c, 10c, and 5c. which is ONE-HALF THE REGULAR PRICE. We take

Combings and Worn Hair
in Exchange, and manufacture
Combings into Switches
from 50 cents upwards. Hair Nets for Crimps from 10 cents and upward at the
Hair Manufactory,
65 *CONGRESS STREET,*
PORTSMOUTH, N. H.
M. E. JOHNSON, - - - - Proprietor.

BUTTER.
THIRTY Tubs fine Creamery and Vermont Butter, price
28 cents per pound.
for sale by
HENRY F. GERRISH.

B & L
HAMS and BREAKFAST BACON!
Another lot of Ferris & Co.'s LITTLE PIG HAMS, selected for Boiling and Roasting. Also a new curing of BONELESS BREAKFAST BACON.
We have just received direct, a large lot of KENTUCKY MAGNOLIA HAMS, which we recommend and Warrant to be equal to any Ham in the market. We are retailing these Hams at wholesale prices.

Olives! Olives!!
New crop Queen OLIVES in qt., pt. and 1-2 pt. bottles.

SOUPS! SOUPS!!
Terrapin, Ox-tail,
Tomato, Green Turtle,
Mock Turtle, and Julienne
SOUPS.
BUY
"Pride of the Kitchen"
Excellent cleaning and scouring SOAP, only 5c per cake.
Butler & Laighton.
NO. 1 MARKET SQUARE.

NEW STORE.
The subscriber has purchased the stock of goods in the store at the
Corner of State and Pleasant street,
Recently occupied by the "99 Cent Store," where he will offer for sale a good assortment of
GROCERIES!
Comprising the best of
TEAS & COFFEES
in variety. Also, all kinds of Fruit, at low prices for Cash or in exchange for country produce.
JOHN L. RANDALL.
feb 4tf

For Sale,
TO Whoever May be in Want—OAK PILES, large or small, for bridge or wharf purposes, OAK PLANK, sawn to dimensions; Hard WOOD, by the cord; FACED ROCKS, for cellar walls or other purposes; GRAVEL, SAND, and GOOD SOIL to raise low land. WM. S. WILLEY.

IRON

A TRUE TONIC

A PERFECT STRENGTHENER. A SURE REVIVER.

IRON BITTERS are highly recommended for all diseases requiring a certain and efficient tonic, especially *Indigestion, Dyspepsia, Intermittent Fevers, Want of Appetite, Loss of Strength, Lack of Energy, etc.* Enriches the blood, strengthens the muscles, and gives new life to the nerves. They act like a charm on the digestive organs, removing all dyspeptic symptoms, such as *Tasting the Food, Belching, Heat in the Stomach, Heartburn, etc.* **The only Iron Preparation that will not blacken the teeth or give headache.** Sold by all druggists. Write for the A B C Book, 32 pp. of useful and amusing reading—*sent free.*

BROWN CHEMICAL CO., Baltimore, Md.

BITTERS

PERRY DAVIS'

VEGETABLE

PAIN KILLER

A PURELY VEGETABLE REMEDY

For Internal and External Use.

It is a SURE CURE for all the Diseases for which it is recommended, and is ALWAYS PERFECTLY SAFE in the hands of even the most inexperienced persons.

It is a sure and quick remedy for COUGHS, SORE THROAT, CHILLS, and similar troubles, affords *instant relief in the most malignant forms of* DIPHTHERIA, and is the best known remedy for RHEUMATISM and NEURALGIA.

THE OLDEST, BEST, AND MOST WIDELY KNOWN FAMILY MEDICINE IN THE WORLD.

It has been used with such wonderful success in all parts of the world for CRAMPS, CHOLERA, DIARRHŒA, DYSENTERY, and all BOWEL COMPLAINTS, *that it is considered an unfailing cure for these diseases.*

HAS STOOD THE TEST OF 40 YEARS' CONSTANT USE IN ALL COUNTRIES AND CLIMATES.

It is RECOMMENDED by Physicians, Missionaries, Ministers, Managers of Plantations, Work-Shops, and Factories, Nurses in Hospitals—in short, by Everybody everywhere who has ever given it a trial.

IT IS WITHOUT A RIVAL AS A LINIMENT.

It should always be used for Pain in the Back and Side, and brings *speedy and permanent relief* in all cases of Bruises, Cuts, Sprains, Severe Burns, Scalds, etc.

NO FAMILY CAN SAFELY BE WITHOUT IT. It will annually save many times its cost in doctors' bills, and its price brings it within the reach of all. It is sold at 25c. 50c. and $1.00 a bottle, and can be obtained from all druggists.

PERRY DAVIS & SON, Providence, R. I.

Proprietors.

ANOTHER WONDER!

BARSTOW'S

NEW

Empress Range!

WITH THE

PATENT DUPLEX GRATE.

Bakes day or night without rekindling fire. No poking or shaking required; a single turn of the Duplex Grates removes all clinkers, leaving a fresh fire. The Most Perfect Range in this City!

John P. Sweetser,

46 MARKET STREET - - PORTSMOUTH.

CARRIAGE AND SLEIGH STOCK.

Hubs, Spokes, Rims, Shafts, etc.; a fine lot of sleigh and pung dashers.

WHEELS! WHEELS!!

At Manufacturer's prices. Oak and Ash lumber.

G. J. GREENLEAF.

The beauty of the

EASTER CARDS!

This year exceeds anything ever before attempted in this line. The finest display of

NEW GOODS!

May be found at

W. G. MYERS'

No. 1 Congress Block.

MAPLE SUGAR and SYRUP,

for sale by

Henry F. Gerrish.

FLETCHER & TANTON,

UPHOLSTERERS,

Furniture dealers & General Undertakers

No. 50 Market Street, Portsmouth, N.H.

Coffins Robes and Caskets always on hand or made to order. Orders left at 29 Deer Street or 27 Market Street, day or night, will be promptly attended to. S. S. FLETCHER, H. G. TANTON.

Pratt's Astral Oil

SAFEST AND BEST!

FOR SALE ONLY BY

J. P. SWEETSER.

46 MARKET STREET.

WINE.

25 BASKETS CHAMPAGNE,

Quarts and Pints, Moet and Chandon and Heidsieck & Co.

20 CASES CLARET.

Price $6 to $12. For sale by

H. F. GERRISH.

THE

New Hampshire Gazette!

Established 1756.

The Gazette is published every Thursday and sent to Subscribers at the low price of $1.50 per year, paid in advance, or $2 at the end of the year.

It contains full accounts of all of importance that transpires in Portsmouth and its vicinity, and a condensed summary of news, foreign and domestic; editorials upon current topics; New Hampshire items; carefully prepared marine news, containing reports of vessels owned at this port, or officered by men from Portsmouth or its neighborhood; and is just the paper for residents desiring to be posted on all that takes place at home, while to those living in the vicinity of Portsmouth, or to former residents who retain their interest in the "old home by the sea," it is the best means of keeping informed of what transpires in this city.

— THE —

NEW HAMPSHIRE GAZETTE

Contains more original matter

Than any other paper of its size in the State, the editors working more with their pens than with their scissors.

TO ADVERTISERS

THE N. H. GAZETTE

Presents an excellent opportunity for a week'y invitation to customers, at a reasonable rate, and all those who desire to reach patrons in Rockingham and York counties will find it an economical medium. THE GAZETTE is in many instances the only paper taken by families, and it is read to a large extent in localities whence is derived much of the trade of Portsmouth, a fact which our merchants should not fail to bear in mind.

Subscriptions Received

AT THE OFFICE, 7 PLEASANT ST.,

Exchange Buildings, nearly opp. Post Office; Or by remittance to

Chronicle & Gazette Publishing Co.

Specimen numbers sent on application.

New Hampshire Items.

The mills at Contoocook, and at Warren also, are stopped by high water. The river has fallen slightly, though the water still spreads in part over some of the intervales.

David H. Fowler is supposed to have committed suicide Wednesday, April 27th, by jumping into the river from the lower bridge at Concord. He was seen to enter the bridge about nine o'clock in the morning, and cannot be found. His cane and coat were found in the bridge. He was insane, and leaves a wife and family.

Charles Nute, section hand on the Portland & Ogdensburg railroad at Glen Station, met with a fatal accident Tuesday night, April 26th, while loading timber, one corner of a plank striking his head, from the effects of which he died next morning.

Seth Doten, one of the oldest residents of Plymouth, died Monday, April 25th, of pneumonia. His age was seventy-six years. Mr. Doten was a highly respected citizen, and had occupied nearly every office in town, serving for many years as overseer of the poor.

The annual report of the Cheshire railroad, just issued, shows the earnings of the year ending Sept. 30th to have been $602,750, and the operating expenses $438,152, making the net income $164,598. Of this sum $51,000 was paid for rents, $48,927 for interest, and $63,000 on a three per cent dividend, leaving a balance on the year's operations of $1,671. The earnings of the road, as a whole, have been about twenty-five per cent more the past year than for the previous year, and the net earnings, after paying expenses and interest, have increased seventy-five per cent.

—"Mamma," said a very little girl, with a shocked expression on her face, "they don't have any prayers at Mr. Camp's!" "Why don't they?" asked the mother, thinking to draw out the little one's thoughts, and then give her some religious instruction. "Oh!" with a look of contempt for such heathenism, "they don't know beans!"

—The Boston *Globe* remarks that "Jay Gould writes checks for $2,400,000 on old scraps of letter paper, and the banks pay them, but if we should write a check for $24 on a sheet of vellum, and plaster it all over with revenue stamps and gilt seals, the man who presented it would be handed over to the police. There is something wrong in our civilization. Where are our bombs?"

Given up by Doctors.

"Is it possible that Mr. Godfrey is up and at work, and cured by so simple a remedy?"

"I assure you it is true that he is entirely cured, and with nothing but Hop Bitters; and only ten days ago his doctors gave him up and said he must die!"

"Well-a-day! That is remarkable! I will go this day and get some for my poor George—I know hops are good."—*Salem Post.*

The contractor at the Windsor, Me., tin mine has take French leave, owing many people in and around Windsor.

It is no longer an idle dream or boasting to affirm that Fellows' Hypophosphites, wherein are united nature's forces, will strengthen man and make his life not only endurable, but sparkling with rude and joyous health. Fellows' Hypophosphites supplies the ingredients which constitute healthy blood, and imparts the elements which give vitality.

Some rascal has stolen eight hundred splendid trout from a pond on the private grounds of Hon. W. L. Prince at West Cumberland, Me. Some of the trout were three pounders.

Professor J. M. Heard, of New York city, Member Royal College of Veterinary Surgeons of England; Professor of the Surgery of the Horse N. Y. Vet. College; Veterinary Surgeon of the 3d Ave. R. R. Co. of N. Y. City (2500 horses) &c., &c., says "I take great pleasure in testifying to the valuable properties possessed by the Liebig Co.'s Arnicated Extract of Witch Hazel. No veterinary surgeon or horse owner can afford to be without it." Cures speedy cuts, bruises, injuries, sprains, pricks or bruises of the feet, fistulas, weeping eyes, a shot of grease, etc. Beware of worthless imitations. Depot 60 Maiden Lane, New York. Sold in fifty cents and dollar sizes; reduced rates by the half gallon and gallon.

At Leominster, Mass., April 26th, a girl twelve years old, daughter of Charles Black, employed in the woollen mill of E. M. Rockwell, got caught in the carding machinery, and was drawn in headforemost as far as the waist, when the machinery clogged. The girl was instantly killed, being pressed out very thin.

He Suffered for 35 Years.

GUILFORD, CT., May 15th, 1868.

For thirty-five years I have been the victim of that terrible disease, dyspepsia; have consulted eminent physicians, and tried almost every remedy. My family physician finally told me I could not be cured. The first dose of Coe's Dyspepsia Cure helped me, and, to-day, I consider myself cured, and am ready to affirm that it is the most valuable medicine ever placed before the public.

G. H. RICHARDSON.

PADUCAH, KY., May 10th, 1867.

During a confinement of eleven months in Libby prison, I was attacked with dyspepsia in its worst form. For two years I have suffered with it. I tried doctors a great many times without relief. This spring I became so debilitated as to be unable to walk one square. After taking two doses of Coe's Dyspepsia Cure I ate of everything on the table, felt no distress afterward, and have an excellent appetite.

F. T. GILLILAND, Late Lieut. U. S. A.

Recent Stock Sales.

U. S. 88xes, 1881, coupon	103 3-4
U. S. new 4 1-2s, coupon	114
U. S. new 4s, coupon	115 5-8
Maine State 6s, 1889	116
N. H. State 6s, 1892	123
Massachusetts State 5s, Gold	116
Portsmouth City 6s, 1893	105 3-4
Eastern R. R. 4 1-2s	104 2-4
Ports., Great Falls & Conway 4 1-2s	85 3-4
Great Falls Manufacturing Co	108
Cocheco Manufacturing Co	130
Salmon Falls Manufacturing Co	385
York Manufacturing Co	1200
Lawrence Manufacturing Co	517 1-
Boston & Lowell R. R.	102
Boston & Providence	156
Boston & Maine	150 1-2
Boston & Albany	171
Concord	100
Eastern	42 1-2
Eastern Railroad in N. H.	93
Fitchburg	144 1-2
Maine Central	84
Manchester & Lawrence	130 1-4
Michigan Central	108
Northern in N. H.	105 1-2
Nashua & Lowell	145
Old Colony & Newport	132 1-2
Ports., Great Falls & Conway	20
Portland, Saco & Portsmouth	112
Portsmouth & Dover Railroad	108

Portsmouth Wholesale Prices.

Reported by BUTLER & LAIGHTON, Grocers.

Butter, per lb 20 to 30c.
Corn per bushel, Western 70c; Northern 80c.
Cheese, 10c per lb.
Coal, Anthr, per ton $6.00, Smith's, per ton $6.00.
Eggs per dozen, 16c.
Flour, Fancy, 7.00 @ 8.00; Ex. $9.00.
Fish per lb by the qtl, Cod 5 @ 6c; Pollock 2½c.
Hay per ton, $17 @ $20.
Kerosene Oil per gallon, 10c.
Lard per lb. by the tub, 13c.
Lard Oil per gallon, $1.00.
Molasses per gal., Cuba 42c; N. O. 55c @ 65c.
Oats per bushel, 38c.
Potatoes per bushel, 70c.
Pork per bbl., $20.00 @ 22.00.
Plaster per ton, lump $6.00; ground $10.
Rye, Northern, per bushel, 65c.
Soap per lb, No. 1, 6c @ 7c.
Sugar per lb. Br. 8½ @ 9c; Gr. 9½; Crushed 10½c.
Tea per lb, Black 40c @ 70c; Green 50c @ 60c.
Wool per cord, Hard $5. Pine $3.

STATED MEETINGS.

CITY GOVERNMENT.

In the City Building, Market Square.

Board of Mayor and Aldermen—Thursday evenings.

Common Council—Thursday evenings.

Board of Overseers of Poor—Tuesday evenings.

Board of Instruction—First Wednesday in each Month.

Board of Engineers—Tuesday next following the first Monday in each Month.

MASONIC.

In Masonic Hall, Congress Block.

St. John's Lodge, No. 1—First Wednesday of each Month.

St. Andrew's Lodge, No. 56—Second Monday of each Month.

Washington Chapter, No. 3, R. A. M.—Fourth Tuesday of each Month.

Davenport Council, No. 5, R. and S. M.—Third Thursday of March, June, September and December.

DeWitt Clinton Commandery, Knights Templar—Third Monday in each Month.

Ineffable Grand Lodge of Perfection—Third Wednesday of January, April, July and October, (annual meeting 3d of Hebrew month Adar.)

Portsmouth Rose Croix Chapter, No. 1, R. E. M. R. M., Second Friday evening of each month at seven and a half o'clock, at Memphis Hall, No. 8 Daniel street.

I. O. O. F.

At Odd Fellows Hall, National Block.

Piscataqua Lodge, No. 6, meets Monday evenings at 7½ o'clock.

New Hampshire Lodge, No. 17—Wednesday evenings at 7½ o'clock.

Osgood Lodge, No. 48—Thursday evenings at 7½ o'clock.

Strawberry Bank Encampment, No. 8—Second and Fourth Fridays of each Month.

Mount Sinai Encampment, No. 19—First and Third Fridays in each Month.

Union Rebecca Degree, Lodge No. 3, First and third Tuesday in each Month, at 7½ o'clock.

RELIEF ASSOCIATIONS.

Rockingham Masonic Relief Association—Annual meeting first Friday in January.

Portsmouth Odd Fellows' Mutual Relief Association—Annual meeting fourth Tuesday evening of January.

Temperance Mutual Relief Association—At Mechanic Hall, First and Third Wednesday evenings of each Month.

Mutual Relief Association of Rockingham County—Second Tuesday of January and December.

Portsmouth Firemen's Mutual Relief Association Second Wednesday of January, April, July and October.

OTHER ORGANIZATIONS.

At Old Odd Fellows' Hall, Daniel Street.

Storer Encampment, Post No. One, G. A. R. Third Wednesday of each Month.

St. George Council, No. 21, Legion of Honor—second and fourth Tuesday evenings of each month.

Portsmouth Commandery, No. 47, United Order of the Golden Cross—Thursday evenings.

Riverside Council, No. 411, Legion of Honor, first and third Tuesday evenings of each month.

Strawberry Bank Lodge, No. 52, I. O. G. T., each Wednesday evening at 7-30 o'clock, at Mercantile & Grange Hall, No. 5 Congress street.

Rockingham Lodge, No. 27, I. O. Good Templars—Each Thursday evening at the hall in Exchange Building.

Women's Christian Temperance Union, social meeting, each Wednesday afternoon at 2.30 o'clock, at Bow Mission hall.

Band of Hope—Every Saturday afternoon at three o'clock, at Bow Mission Hall.

Langdon Colony, No. 15, Pilgrim Fathers, first and third Friday evenings of each month at Golden Cross hall, Daniel street.

Dennon Lodge, No. 8, Knights of Pythias—At Pythian Hall, corner Market and Daniel streets, Tuesday evening of each week.

Orion Tent, No. 200, Knights of Maccabees, first and third Monday evenings of each month at Good Templars hall, Pleasant street.

Portsmouth Mechanics' Association—Open to membership of all reputable Mechanics and Manufacturers. Rooms in Mechanics' Block, corner Congress and Fleet streets. Reading Room free to members and strangers visiting the city. Quarterly Meetings the first Tuesday evenings in November, February, May and August. Election of officers at November meeting.

Sagamore Lodge, No. 258, Knights of Honor, at Hall No. 244 Market street, second and fourth Monday evenings of the month.

Newichewannock Tribe, No. 4, Improved Order of Red Men—Each Friday evening at Pythias Hall, No. 38 Market street.

Woman's Temperance League—Each Thursday afternoon from three to four o'clock at Bow Mission hall, Market street.

Portsmouth Workingmen's Institute and Reading Rooms, corner of Cornwall and McDonough streets. Organized August 23d, 1877. Open week days from 10 A. M. to 9 P. M.; Sundays 9 A. M. to 9 P. M. Regular business meetings third Thursday evening of each month.

Alpha Council, No. 83, Royal Arcanum—First and Third Tuesday evenings of each month, at Hall No. 244 Market street.

Mercantile Library Association, at hall No. 5 Congress street. Ladies and gentlemen may become members or subscribers. Library open every Saturday evening.

Star of Hope Degree Temple, No. 6, I. O. G. T., meets on the 2d and 4th Tuesday of each month, at Good Templars' Hall, Pleasant street.

Old Oaken Bucket Division, No. 2, S. of T.—Each Monday evening at Hall corner of Lafayette and Market streets.

Fire Companies—At their respective Engine Houses on the evening of the 1st Saturday.

THE

Mutual Life Insurance Co

of New York.

F. S. WINSTON, President.

The Largest Company In The WORLD.

ASSETS

$92,000,000

Securely Invested.

Age.	Annual premium to secure $1000 at death. Mutual Life Reduced Rates.	Number of years before an annual investment of the premium at six per cent compound interest would amount to $1000.
25	16.91	26
26	17.34	25
27	17.79	25
28	18.26	25
29	18.76	24
30	19.30	24
31	19.85	24
32	20.44	23
33	21.06	23
34	21.73	22
35	22.42	22
36	23.16	22
37	23.94	21
38	24.78	21
39	25.66	20
40	26.61	20
41	27.60	20
42	28.66	19
43	29.79	19
44	30.99	18
45	32.27	18
46	33.64	17
47	35.11	17
48	36.66	16
49	38.33	16
50	40.10	16
51	41.99	15
52	44.01	15
53	46.16	14
54	48.47	14
55	50.92	13
56	53.55	13
57	56.35	12
58	59.35	12
59	62.56	11
60	65.99	11

ILLUSTRATION. At age 25 an annual premium of $16.91 will secure a policy for $1000, payable at death. By the same annual outlay and the ordinary methods of investment it would take 26 years, at six per cent compound interest, to save $1000.

Can any man afford to risk the chances of living twenty-six years to make a thousand dollars for his family, when he can secure the same benefit at once by taking a life insurance for this amount?

If he feels that he cannot afford to be without insurance on his house, which may never burn, can he afford to be without insurance on his life, which is sure to end sooner or later?

THOSE WHO DESIRE

Safe Life Insurance

are invited to apply to

C. M. GIGNOUX

GENERAL AGENT

— FOR THE —

States of MAINE

— AND —

NEW HAMPSHIRE!

Office National Block.....Portsmouth, N. H.

DR. RHODES'

ELECTRIC

TRANSFUSING

BATTERY.

WILL CURE

RHEUMATISM!

NEURALGIA!

DYSPEPSIA!

And all Nervous and Brain Diseases and Paralysis. No other like it! Sent by mail everywhere!

Small Size, $1.00 Double Size, $2.00.

Address all communications to

W. H. BROWN, Manager.

90 Tremont Street, Boston, Mass.

AGENTS WANTED EVERYWHERE.

MENTION THIS PAPER.

If not satisfactory after fair trial will refund the money. For sale by all first-class Druggists.

w,s & o 1may17

Danville, Cliney & Ohio River Railroad

First Mortgage Bonds,

With a bonus of stock.

7 Per Cent. 30 Years.

Only $8000 per Mile.

The lightest bonded standard gauge railroad in America traversing the most fertile section of Illinois, and having grain, stock, lumber and coal traffic.

Length of first division 100 miles. Total issue of bonds, $800,000. Now constructed, 53 miles.

Favorable arrangements have been made with the Chicago and Eastern Illinois Railroad for the use of their terminal facilities at Danville and, direct passenger and freight traffic at Chicago.

Prospectuses, Maps and Subscription Books now ready, and Bonds at par and interest, with a bonus of Fifty per cent. stock, for sale by

The Corbin Banking Co.,

43 Milk Street, Boston.

TuThS tf

Transportation.

Eastern & Maine Central Railroad Line.

TRAINS leave the Station of the Eastern Railroad, between Deer and Elm streets, as follows:

For Boston, at 4.05, 7.15, 8.20, 11.02, A. M.; 3.15, 5.30, P. M. Sundays, 4.55 A. M.; 5.30 P. M.

For Portland, Augusta, Brunswick and Lewiston, 10.00, A. M.; 3.05, P. M.; 9.10 P. M. Sunday 9.10 P. M.

For Bangor, Waterville, etc., 10.00 A. M., 9.10 P. M. Sundays 9.10 P. M.

For St. John and Halifax, 9.10 P. M. Sundays 9.10 P. M.

For Great Falls and Wolfeboro'ough, 10.00, A. M.; 5.10 P. M.

For North Conway, 10.00, A. M.

For Dover and Way Stations, 5.00, 9.50, A. M.; 12.15, 3.05, 7.00 P.

Trains leave For Portsmouth—

From Boston, 7.30, 10.00 A. M.; 12.30, 3.15, 4.45, 7.00 P. M. Sundays 8.00 A. M.; 7.00 P. M.

From Portland, 2.00, 8.45 A. M.; 1.00 P. M.

From North Conway, 7.05 A. M.

From Wolfeboro'ough, 8.15 A. M.; 3.40, P. M.

From Wolfeboro Junction, 6.30, 8.56, A. M.; 3.40 P. M.

From Great Falls, 7.32, 10.00 A. M.; 4.40 P. M.

From Dover, 6.45, 10.25 A. M.; 2.25, 5.00, 7.30 P. M.

From Newington, 7.01, 10.40 A. M.; 2.41, 5.16, 7.56 P. M.

Trains from Boston arrive at Portsmouth at 4.50, 12.15, 2.55, 5.30, 7.00, 9.00. Sundays at 10.25 A. M.; 9.00 P. M.

Trains from Portsmouth arrive at Boston at 4.30, 8.20, 10.40 A. M.; 1.15, 5.30, 7.50 P. M. Sundays 8.30 A. M.; 7.50 P. M.

D. W. SANBORN, LUCIUS TUTTLE,
Master of Transportation. G. P. & T. A.

Oct, 18, 1880.

Concord & Portsmouth Railroad.

PASSENGER TRAINS leave Concord Railroad Station, foot of Bridge street:

For Newmarket Junction, Manchester, Concord and Upper Railroads, at 7.55 A. M., and 5.10 P. M.

Arrive at Manchester at 9.46 A. M., 7.10 P. M.

Arrive at Concord at 10.35 A. M., and 8.15 P. M.

Leave Concord at 7.30 A. M., and 3.35 P. M.

Leave Manchester at 8.16 A. M., and 4.25 P. M.

Arrive at Portsmouth at 10.10 A. M., and 6.35 P. M.

☞ All trains connect at Newmarket Junction, with trains of the Boston & Maine Railroad for Exeter, Haverhill, Lawrence and Boston; and for Dover, Great Falls and Portland; at Concord with trains to and from all the Upper Railroads.

H. E. CHAMBERLIN, Supt.

STEAMER JAMES SAMPSON.

KITTERY & PORTSMOUTH.

TIME TABLE.

Leave Navy Yard Bridge, Kittery		Leave Navy Yard Landing, Portsmouth	
"	6.45 A. M.	"	7.25 A. M.
"	8.50	"	9.15
"	9.50	"	11.00
"	11.15	"	12.15 P. M.
"	2.00 P. M.	"	3.30
"	3.30	"	4.00
"	4.15	"	5.00
"	6.20	"	6.45
"	7.15	"	7.50
"	8.00	"	9.00

Fare Five Cents Each Way.

Extra trips to accommodate parties or entertainments. Freight taken at low rates. A passengers' waiting room is now open in the Tripe Building, near the end of the bridge in Kittery, where tickets are for sale, either single or in packages, and where bundles may be left for forwarding. A. STEVENSON, Proprietor.

STEAMER "MYSTIC."

KITTERY AND PORTSMOUTH.

TIME TABLE.

Leave Stimpson's wharf, Kittery,		Leave Adams & Co.'s wharf, foot of Daniel St., Portsmouth,	
"	7.30 A. M.	"	7.25 A. M.
"	8.45	"	9.30
"	10.30	"	10.50
"	11.15	"	12.20 P. M.
"	1.30 P. M.	"	2.50
"	3.15	"	4.00
"	4.15	"	5.15

Wednesday evening, leave Kittery at 6.30, Portsmouth at 8.00. Saturday evening, leave Kittery at 6.30 and 8.10, Portsmouth at 8.00 and 9.00.

Fare Five Cents Each Way.

Extra trips to accommodate parties and entertainments. Freight taken at low rates. Parties wishing to charter the steamer for excursions can do so by applying to

CAPT. H. W. TREFETHEN,
Proprietor.

TO KITTERY POINT,

Touching at Newcastle,

Spring Arrangement.

The Steamer "FEARLESS"

will commence her trips April 4th, and run as follows, until further notice:

Leave Portsmouth		Leave Kittery Point	
"	9.30 A. M.	"	8.30 A. M.
"	11.30	"	10.30
"	3.00 P. M.	"	1.30 P. M.
"	5.45	"	4.00

Landing in this city, Fernald's wharf, rear of No. 80 Market street.

Fare 10 Cents Each Way.

THEODORE KEEN, Proprietor.

March 29th, 1881.

DENNIS SHEA,

MANUFACTURER OF

Cement Stone Pipe

— AT —

26 WATER STREET, PORTSMOUTH.

The best Pipe made for Sewers, Culverts, Cellar and Sink Drains, Water Closets, etc. Gives perfect satisfaction wherever used. Is proof against frost, acids, and all substances which pass through the Pipe.

For sale at wholesale or retail, or laid in the best manner.

Orders for Pipe and laying left at the factory will receive prompt attention.

BENJ. F. GRAFTON, STORY B. LADD,
HALBERT E. PAINE,

Late Commissioner of Patents.

PATENTS!

PAINE, GRAFTON & LADD,

Attorneys-at-Law and Solicitors of American and Foreign Patents.

412 FIFTH STREET, WASHINGTON, D. C.

Practice patent law in all its branches in the Patent Office, and in the supreme and Circuit Courts of the United States. Pamphlets sent free on receipt of stamp for postage.

WALLACE HACKETT,

ATTORNEY-AT-LAW.

Office temporarily at U. S. Court House.

PORTSMOUTH, N. H.

Portsmouth Daily Chronicle.

By CHRONICLE & GAZETTE PUBLISHING COMPANY.

PORTSMOUTH, N. H., SATURDAY, APRIL 30, 1881.

$6 PER YEAR IN ADVANCE. THREE CENTS PER COPY.

THE PORTSMOUTH DAILY CHRONICLE

(Established August 2d, 1852.)

Is Published Every Morning, Sundays excepted, at No. 7 Exchange Building, Pleasant street, opposite the Post Office, by the

Chronicle and Gazette Publishing Company.

TERMS $6.00 PER YEAR.

The New Hampshire Gazette

(The Oldest Newspaper in the United States, established Oct. 7th, 1756.)

is published every Thursday at the same office. Terms, $1.50 per year; $2.00 per year, if not paid in advance.

ADVERTISEMENTS inserted on reasonable terms, in either or both papers. The GAZETTE, having a large country (in addition to its local) circulation, is an excellent medium of advertising. A liberal reduction made when advertisements appear in both papers.

☞ Correspondence from neighboring towns containing items of public interest, will be gladly received. All communications should be addressed and all checks made payable to the

CHRONICLE & GAZETTE PUBLISHING CO., PORTSMOUTH, N. H.

The Job Printing Business is conducted in the same office by Mr. Charles W. Gardner, who keeps on hand a large and well-selected stock of all materials required in his line.

Mr. J. H. Bates, Newspaper Advertising Agent, 41 Park Row (*Times* building,) New York, is authorized to contract for advertisements in the CHRONICLE and GAZETTE, at our best rates.

New Advertisements.

TANITE EMERY WHEELS and GRINDING MACHINES For Saw-mills, Foundries, and Machine Shops. For circulars, address THE TANITE CO., Stroudsburg, Monroe Co., Pa.

FIVE HUNDRED Agents Wanted!

For Three of the fastest selling books ever published, including the Revised New Testament. Agents report $3 to $10 a day profits. Men or women wanting best paying business this season should not lose this chance to secure Territory. Remember best terms given, and people will buy best works at cheapest prices. Send for circular without delay to D. L. GUERNSEY, Pub., 61 Cornhill St., Boston, Mass., or Concord, N. H.

PENSIONS

Secured, also Bounty, Back Pay, Increase of Pension, New and Honorable Discharges, Patents, etc. Thousands entitled. New laws. Now is the time. Do not delay. Soldiers' Widows, Children, Parents, Brothers & Sisters entitled. Have your claims investigated. Apply at once. Send two stamps for blanks and instructions complete, to JENKINS & FITZGERALD, U. S. Claim & Patent Atty. Box 720 Washington D. C. s19 4w

NEW AND EXTENSIVE STOCK

— OF —

Spring & Summer

GOODS

— AT —

WM. P. WALKER'S

No. 8 Market Square.

Having received a Full Assortment of Foreign and Domestic

Cloths, Cassimeres, &c.,

I am prepared to make them up into GARMENTS of the latest style, or according to the fancy of the purchaser, and

Perfect Satisfaction Guaranteed!

My Stock of Goods suitable for

SUITINGS

IS UNEQUALLED

Particular attention paid to the making of Army and Navy

REGULATION UNIFORMS.

A FULL ASSORTMENT OF

Gentlemen's Furnishing Goods!

Constantly on hand, consisting of

BOSOMS, GLOVES, SUSPENDERS, COLLARS, DRAWERS, SHIRTS, HANDKERCHIEFS, LINEN GOODS, Of Every Description.

L. S. L.

A SPLENDID OPPORTUNITY TO WIN A Fortune. First grand distribution, Class E, at New Orleans, Tuesday, May 10, 1881—32nd Monthly drawing.

LOUISIANA STATE LOTTERY COMPANY.

This Institution was regularly incorporated by the Legislature of the State for Educational and Charitable purposes in 1868 *for the term of Twenty-five Years*, to which contract the inviolable faith of the State is pledged, which pledge has been renewed by an overwhelming popular vote, securing its franchise in the new constitution adopted December 2d, A. D., 1879, with a capital of $1,000,000, to which it has since added a reserve fund of over $350,000. ITS GRAND SINGLE NUMBER DISTRIBUTION will take place monthly on the second Tuesday. *It never scales or postpones.* Look at the following Distribution:

CAPITAL PRIZE, $30,000.
100,000 TICKETS AT TWO DOLLARS EACH.
HALF-TICKETS, ONE DOLLAR.
LIST OF PRIZES.

1 Capital Prize		$30,000
1 Capital Prize		10,000
1 Capital Prize		5,000
2 Prizes of $10,000	20,000	
5 Prizes of 2,500	12,500	
20 Prizes of 500	10,000	
100 Prizes of 100	10,000	
200 Prizes of 50	10,000	
500 Prizes of 20	10,000	
1,000 Prizes of 10	10,000	

APPROXIMATION PRIZES.

9 Approximation Prizes of $300	27,000	
9 Approximation Prizes of 200	1,800	
9 Approximation Prizes of 100	900	
1897 Prizes, amounting to	$110,400	

Responsible corresponding agents wanted at all points, to whom liberal compensation will be paid.

For further information, write clearly, giving full address. Send orders by express or Regis'd Letter, or Money order by mail. Address only to M. A. Dauphin, New Orleans, La., or same person at No. 319 Broadway, New York.

All Our Grand Extraordinary Drawings are under the supervision and management of Gen. G. T. Beauregard, of La., and Gen. Jubal A. Early, of Va.

Dr. SANFORD'S LIVER INVIGORATOR

Only Vegetable Compound that acts directly upon the Liver, and cures Liver Complaints, Jaundice, Biliousness, Malaria, Costiveness, Headache. It assists digestion, strengthens the system, regulates the bowels, purifies the blood. A Book sent free. Dr. SANFORD, 162 Broadway, N. Y.

FOR SALE BY ALL DRUGGISTS.

GOVERNMENT BONDS!

We are prepared to pay on presentation in any amount the highest market price for the CALLED BONDS of 1865 and 1867, and we will receive them at full value in exchange for other issues of UNITED STATES BONDS, or in exchange for other safe Securities paying 5, 6 and 7 PER CENT interest.

GEO. WM. BALLOU & CO.

72 Devonshire Street.....Boston.
8 Wall Street.....New York.

31ST

Popular Monthly Drawing of the

Commonwealth Distribution Co.,

AT MACAULEY'S THEATRE,
In the City of Louisville, on
SATURDAY, APRIL 30th, 1881.

These drawings occur monthly (Sunday excepted), under provisions of an act of the General Assembly of Kentucky, incorporating the Newport Printing and Newspaper Co., approved April 9, 1878.

☞ This is a special act, and has never been repealed.

The United States Circuit Court on March 31st rendered the following decisions:

1st. That the Commonwealth Distribution Company is legal.

2d. Its drawings are fair.

N. B.—This Company has now on hand a large reserve fund. Send the list of prizes for the

April Drawing.

1 Prize	$30,000	100 Prizes	$100	each	$10,000
1 "	10,000	200 "	50	"	10,000
1 "	5,000	600 "	20	"	12,000
10 "	$1000 each	10,000	1000 "	10 "	10,000
20 "	500 "	10,000			
9 Prizes	$300 each	Approximation Prizes			$2,700
9 "	200 "	"		"	1,800
9 "	100 "	"		"	900
1,960 Prizes					$112,400

Whole Tickets, $2. Half Tickets, $1.
27 Tickets, $50. 55 Tickets, $100.

Remit money or bank draft in letter, or send by express. Don't send by Registered letter or post-office order. Orders of $5 and upward, by express, can be sent at our expense. Address all orders to R. M. BOARDMAN, Courier-Journal Building, Louisville, Ky., or T. J. Commerford, 212 Broadway, New York.

Good and Reliable

INSURANCE COMPANIES.

COMMERCIAL UNION, of London.
FIRE ASSOCIATION, of Phila.
NIAGARA, of New York.
CONNECTICUT, of Hartford.
PHOENIX, of London.

F. W. DEROCHEMONT & SON,

No. 9 CONGRESS STREET.

TEN PER CENT!

Annual Interest,

Paid quarterly, 4th dividend payable May 1. For full particulars send for 20-page illustrated pamphlet to

The Globe Company.

131 Devonshire Street, Boston, Mass.

G14p20

Sardines and Beef.

50 Dozen cases Philippe & Canaud

SARDINES,

Price 20 cents for halves and 20 cents for ¼ boxes.

1000 LBS. CORNED BEEF,

Price 30 Cents. For sale by

H. F. GERRISH.

INTERNATIONAL Pavement Co.

FIRST MORTGAGE BONDS,

With a Bonus of Stock.

The pavement made by this Company has met with the highest favor, both in this country and in Europe, and it is considered to approach perfection more nearly than any other.

The Works of the Company are at Providence, R. I., and at Hastings, N. Y., and the needs of its business will soon require additional ones at Chicago and other large cities.

Negotiations are now pending with capitalists in London and Paris for the right to manufacture and use this pavement in those cities.

Few enterprises now on the market promise as profitable business as this one.

The Company require additional means to extend the facilities for manufacturing, and offer for sale the second $100,000 of their six per cent bonds (convertible into stock) at par and interest. These bonds carry a bonus of stock, which is fixed for the present at fifty per cent.

Pamphlets and full information furnished, and subscriptions received by

The Corbin Banking Co.,

43 Milk Street, Boston.

MWF tf

PATENTS!

E. H. EDDY,

No. 16 State St., Opposite Kilby, Boston.

SECURES PATENTS in the United States; also in Great Britain, France and other foreign countries. Copies of the claims of any Patent furnished by remitting one dollar. Assignments recorded at Washington. *No Agency in the United States possesses superior facilities for obtaining Patents or ascertaining the patentability of inventions.*

E. H. EDDY, Solicitor of Patents.

TESTIMONIALS.

I regard Mr. Eddy as one of the *most capable and successful* practitioners with whom I have had official intercourse. CHARLES MASON, Commissioner of Patents.

"Inventors cannot employ a person more trustworthy or more capable of securing for them an early and favorable consideration at the Patent Office." EDMUND BURKE, Late Commissioner of Patents.

BOSTON, October 19, 1870.

E. H. EDDY, Esq.—*Dear Sir:* You procured for me, in 1840, my first patent. Since then you have acted for and advised me in hundreds of cases, and procured many patents, reissues and extensions. I have occasionally employed the best agencies in New York, Philadelphia and Washington, but I still give you almost the whole of my business, in your line, and advise others to employ you. Yours truly, GEORGE DRAPER.

BOSTON, January 1, 1881. 3tawtjan18

Cure Your Corns!

BY USING

SCHLOTTERBECK'S

Corn, Wart & Bunion Solvent.

Entirely harmless; is not a caustic.

It removes Corns, Warts, Bunions and Collosities, without leaving a blemish.

Brush for applying in each bottle.

A CURE IS GUARANTEED.

Price 25 Cents. For sale by all Druggists.

Try it and you will be convinced, like thousands who have used it and now testify to its value.

Ask for Schlotterbeck's Corn and Wart Solvent, and take no other. Sold by D. Kimball & Co.

d&wtap9,82

Room Papers, Window Shades, Fixtures, Tassels, Borders, &c., &c.

H. B. BUZZELL & SON

have received for the *Spring trade* a very extensive assortment of the above goods, of all grades and prices from *very cheap* to *very fine.*

They have the agency for the

Domestic and Springfield SEWING MACHINES,

two of the *finest made and most reliable* machines in the market. MACHINE OIL, NEEDLES, all kinds. Parts, or attachments, for any machines.

Also a full line of TOPS, BALLS, MARBLES, RETURN BALLS, HOOPS, etc., etc.

A fine assortment of new

BOX STATIONERY

at low prices. Call and examine our goods before buying, it will pay you.

H. B. BUZZELL & SON,

Booksellers and Stationers.

PEIRCE'S BLOCK, - - MARKET SQUARE,

SPENCERIAN

STEEL PENS

of the Very Best *European* Make, and unrivaled for *Flexibility, Durability,* and *Evenness* of point.

REAL SWAN QUILL ACTION.

In 20 Numbers. A complete Sample Card, for trial, by mail on receipt of 20 Cents.

A Sample Gross of 10 of the Leading Styles, for trial, on receipt of 10 Cents.

IVISON, BLAKEMAN, TAYLOR & CO.

138 and 140 Grand Street, New York.

WHIPS All kinds, cheap, at **LARRABEE'S**

20 Congress Street, up-stairs.

Portsmouth Insurance Agency

ESTABLISHED 1851.

JOHN SISE, INSURANCE AGENT,

OFFICE,

4 Market Sq., Up-Stairs.

ÆTNA INSURANCE CO., Of Hartford, Conn.
HOME INSURANCE CO., Of New York.
HARTFORD FIRE INSURANCE CO., Of Hartford, Conn.
ROYAL INSURANCE CO., Of Liverpool, Eng.
FRANKLIN FIRE INSURANCE CO., Of Philadelphia, Pa.
PHENIX INSURANCE CO., Of Brooklyn, N. Y.
LONDON AND LANCASHIRE FIRE INSURANCE CO., Of Liverpool, Eng.
Pennsylvania Fire Insurance Company, Of Philadelphia, Pa.
METROPOLE INSURANCE CO., Of Paris, France.

Responsible Companies, Equitable Rates, Large Assets, Prompt Settlements.

JOHN SISE,

Insurance Agent, 4 Market Sq., Up-Stairs.

MORSE & ILSLEY

FIRE, LIFE AND ACCIDENT

INSURANCE AGENTS,

Represent the following reliable companies.

THE INSURANCE COMPANY OF NORTH AMERICA, *Of Philadelphia, Pa.*

LIVERPOOL and LONDON and GLOBE *U. S. Office, New York City.*

SPRINGFIELD, *Of Springfield, Massachusetts.*

QUEEN, *Liverpool and London*

PHOENIX, *Of Hartford, Conn.*

ORIENT, *Of Hartford, Conn.*

TRAVELLERS' LIFE and ACCIDENT COMPANY, *Of Hartford, Connecticut.*

NEW ENGLAND MUTUAL LIFE, *Of Boston, Mass.*

The above companies are well known and reliable, and we solicit the patronage of our friends and the public. All losses adjusted and promptly paid at our office.

MORSE & ILSLEY,

NO. 12 PLEASANT ST., - UP ONE FLIGHT

BOOTS and SHOES.

Extra Inducements

are now being offered to persons in need of Boots and Shoes, to

Buy at HUSSEY'S!

In order to make room for my spring stock, and not wishing to carry over to next autumn a large lot of goods which though reasonable now will not be so in the spring, I am now offering my large and varied stock of *Winter Footwear* at extremely

Low Prices, for CASH!

WILLIAM B. HUSSEY,

BOOT & SHOE MAKER,

No. 51 Congress Street,

FRANKLIN BUILDINGS.

Clothes Wringers!

GREAT REDUCTION IN PRICES.

NOW IS THE TIME TO BUY!

For a few days we shall offer any of the leading Wringers at greatly reduced prices.

John P. Sweetser,

46 Market St.

Critchley & Whalley,

MACHINISTS, AND DEALERS IN

PIPE AND FITTINGS

Of all kinds, for

STEAM, WATER, AND GAS.

Engines and Boilers.

Other Machinery Bought and Sold.

Belting & Belt Lacings, Sheet Rubber, and all kinds of steam packing constantly on hand at manufacturers prices

STEAM HEATING APPARATUS

For warming buildings.

52 Hanover Street,

Comfort, Ease, and Relief for the Feet.

G. ALEX. EMERY,

Resident Chiropodist, Mechanics Block, 39 Congress St., removes Corns, Bunion, Callosities, in growing and Deformed Nails relieved. Once at all hours of the day and evening. 30tf

Honest Medicine.

FAVORITE REMEDY

Recommended by Clergymen, Statesmen and Others.

SALT RHEUM.

Hon. J. H. Snyder, of Saugerties, N. Y., gratefully testifies to the ability of "Favorite Remedy" as exhibited in the case of his little daughter who was covered with Salt Rheum from head to foot. "Favorite Remedy," says this thankful father, "relieved my girl altogether from this fearful affliction, Salt Rheum. This occurred two years ago, and not a sign of the disease has since appeared." What it did for this child it will do for all who use it.

LIVER DISEASE.

Mr. J. H. Northrop, of Lansingburg, N. Y., for several years Captain of the Troy police, says: "I have been for a long time a great sufferer from derangement of the liver, and after using many of the medicines recommended for that complaint, Dr. Kennedy's "Favorite Remedy" is the only one which gave me any relief. I firmly believe that the "Favorite Remedy" is a good, honest preparation; one that may be depended upon.

CHRONIC LIVER DISEASE.

Rev. J. G. Smith, of Hartford, Ct., says: "Being a great sufferer from Chronic Liver Disease and Indigestion, I at last tried your 'Favorite Remedy' and found immediate relief. I used two bottles, which worked wonders in my general system."

SULPHUR BITTERS

THE BEST AND GREATEST SPRING MEDICINE

It will drive the Humor from your system, and make your skin clean and smooth. *Pimples and Blotches* which mar your beauty are caused by impure blood, and can be removed in a short time, if you are wise and use the great blood purifier,

SULPHUR BITTERS.

Why suffer with Boils? Why be troubled with Humor? Why suffer with Pimples and Blotches, with Humiliation? Why have your blood in such a condition that a small cut or scratch will fester and become a sore? Why have Scrofula in your system, when SULPHUR BITTERS will drive it out? Why have Rheumatism, when SULPHUR BITTERS will relieve you? Why have Dyspepsia, when SULPHUR BITTERS will cure you? Why have Fever and Ague, when SULPHUR BITTERS will expel it? Why have Liver Complaint, when SULPHUR BITTERS will cure it? Why have Kidney Complaint, when SULPHUR BITTERS will cure it? Why have Nervous Debility, when SULPHUR BITTERS will cure it? Why have Female Weakness, when SULPHUR BITTERS will cure it? Why have Sick Headache, when SULPHUR BITTERS will cure it? Why have Constipation, when SULPHUR BITTERS will cure it? Why have Sour Stomach, when SULPHUR BITTERS will cure it? Why have Sick Stomach, when SULPHUR BITTERS will cure it? Why have Loss of Appetite, when SULPHUR BITTERS will cure it? Why have Nervousness, when SULPHUR BITTERS will cure it? Why have Sleeplessness, when SULPHUR BITTERS will cure it? Why have Cold Feet, when SULPHUR BITTERS will cure it? Why have Dizziness, when SULPHUR BITTERS will cure it? Why have Dull Pain in the Back, when SULPHUR BITTERS will cure it? Why have Cold Chills, when SULPHUR BITTERS will cure it? Why have Malaria, when SULPHUR BITTERS will cure it? Why have Ague in your system, when SULPHUR BITTERS will drive it out? Why have Jaundice, when SULPHUR BITTERS will cure it? Why have Erysipelas, when SULPHUR BITTERS will cure it? Why have Scaly Eruptions, when SULPHUR BITTERS will cure it? Why have Tetter, when SULPHUR BITTERS will cure it? Why have Ringworm, when SULPHUR BITTERS will cure it? Why have Salt Rheum, when SULPHUR BITTERS will cure it? Why have Blotches, when SULPHUR BITTERS will cure it? Why have Boils, when SULPHUR BITTERS will cure them? Why have Humor in your system, when SULPHUR BITTERS will drive it out? Why have Pimples, when SULPHUR BITTERS will cure them? Why have Scrofula, when SULPHUR BITTERS will cure it? Why have Consumption, when SULPHUR BITTERS will cure it? Why have Liver Complaint, when SULPHUR BITTERS will cure it? Why have Kidney Complaint, when SULPHUR BITTERS will cure it? Why have Nervous Debility, when SULPHUR BITTERS will cure it? Why have Female Weakness, when SULPHUR BITTERS will cure it? Why have Sick Headache, when SULPHUR BITTERS will cure it? Why have Constipation, when SULPHUR BITTERS will cure it? Why have Sour Stomach, when SULPHUR BITTERS will cure it? Why have Sick Stomach, when SULPHUR BITTERS will cure it? Why have Loss of Appetite, when SULPHUR BITTERS will cure it? Why have Nervousness, when SULPHUR BITTERS will cure it? Why have Sleeplessness, when SULPHUR BITTERS will cure it? Why have Cold Feet, when SULPHUR BITTERS will cure it? Why have Dizziness, when SULPHUR BITTERS will cure it? Why have Dull Pain in the Back, when SULPHUR BITTERS will cure it? Why have Cold Chills, when SULPHUR BITTERS will cure it? Why have Malaria, when SULPHUR BITTERS will cure it? Why have Ague in your system, when SULPHUR BITTERS will drive it out? Why have Jaundice, when SULPHUR BITTERS will cure it? Why have Erysipelas, when SULPHUR BITTERS will cure it? Why have Scaly Eruptions, when SULPHUR BITTERS will cure it? Why have Tetter, when SULPHUR BITTERS will cure it? Why have Ringworm, when SULPHUR BITTERS will cure it? Why have Salt Rheum, when SULPHUR BITTERS will cure it? Why have Blotches, when SULPHUR BITTERS will cure it? Why have Boils, when SULPHUR BITTERS will cure them? Why have Humor in your system, when SULPHUR BITTERS will drive it out? Why have Pimples, when SULPHUR BITTERS will cure them? Why have Scrofula, when SULPHUR BITTERS will cure it? Why have Consumption, when SULPHUR BITTERS will cure it?

SULPHUR BITTERS

The Dose is small—only a Teaspoonful. It is the best and cheapest medicine. Try it and you will be satisfied. Get it of your druggist. DON'T WAIT. GET IT AT ONCE.

A. P. ORDWAY & CO., Chemists, Lawrence, Mass., Sole Proprietors for U. S. & Canadas.

SULPHUR PLASTERS cure pain in the side. KAUFMANN'S PILLS do not gripe. 25 cents.

HOSTETTER'S

CELEBRATED

STOMACH

BITTERS

Shooting Chills down the Back, Dull pain in the limbs, nausea, biliousness, are symptoms of approaching fever and ague. Use Hostetter's Stomach Bitters, which substitutes for the chilly sensation a genial warmth, regulates the stomach, and imparts tone to the liver. The bowels, the stomach and the biliary gland being restored to a healthy condition the disease is conquered at the outset.

For sale by all Druggists and Dealers generally.

The Purest and Best Medicine ever Made. A combination of **Hops, Buchu, Mandrake and Dandelion,** with all the best and most active properties of all other Bitters, the greatest **Blood Purifier, Liver Regulator, and Life and Health Restoring** Agent on earth.

No disease can possibly long exist where Hop Bitters are used, so varied and perfect are their operations.

They give new life and vigor to the aged and infirm.

To all whose employments cause irregularity of the bowels or urinary organs, or who require an Appetizer, Tonic and mild Stimulant, Hop Bitters are invaluable, without intoxicating.

No matter what your feelings or symptoms are what the disease or ailment is use Hop Bitters. Don't wait until you are sick but if you only feel bad or miserable, use them at once. It may save your life. It has saved hundreds.

$500 will be paid for a case they will not cure or help. Do not suffer yourself or let your friends suffer but use and prescribe them freely.

Remember, Hop Bitters is not a vile, drugged drunken nostrum, but the Purest and Best Medicine ever made; the "**INVALID'S FRIEND and HOPE**" and no person or family should be without them.

D. I. C. is an absolute and irresistible cure for Drunkenness, use of opium, tobacco and narcotics. All sold by druggists. Send for Circular. Hop Bitters Mfg. Co., Rochester, N. Y. and Toronto, Ont.

WHIPS!

In Large Variety, Cheap

— AT —

LARRABEE'S, 20 Congress Street, up-stairs.

Daily Chronicle.

A Five-Masted Schooner.

On April 12th the new five-masted schooner David Dows was successfully launched at Toledo in the presence of 5,000 people. The schooner is named after David Dows, of New York city. Her keel is 265 feet, her length over all 278 feet, and her total carrying capacity 140,000 bushels of grain. Her beam is thirty-eight feet and seven inches, and average depth twenty-one feet. She carries two large centreboards—one twenty-five feet and the other twenty-seven feet in length—and her five masts, with all sails spread will carry 70,000 yards of canvas. When fully loaded she will draw fifteen feet. The cost of this vessel, ready for sailing, will be $100,000. The David Dows is the largest vessel on the lakes.

English Sky-larks in America.

Mr. John Burroughs, in his "Notes of a Walker" in a recent number of *Scribner's Magazine*, described the delight with which he heard a stray English sky-lark, which had evidently either escaped from a cage, or was a survivor of those which were liberated in Long Island several years ago. He suggested that there was "no reason why the lark should not thrive in this country as well as in Europe." Acting on this suggestion, Mr. Charles R. Rowe, of Cornwall, England, an enthusiastic admirer of Mr. Burroughs' writings, has sent him a number of English sky-larks which arrived in New York April 23d, and have been forwarded to Mr. Burroughs at Esopus-on-the-Hudson, where they will be set free.

Centaur Liniment.

Invaluable to families, and owners of horses Sold everywhere.

The buffaloes, as the Chinese, must go. Eighty-three thousand buffalo hides were sold at Miles City, Montana, alone, during the past fall and winter. At this rate the buffaloes will become extinct before long.

Castorin.

For sour stomach, constipation, and fretfulness of children. Pleasant, safe and cheap. 900 drops; 35 doses, 35 cents.

Father McGrath, the Catholic priest at Leicester, Mass., learning that there had been a Sunday cock-fight among some of his parishioners, went to three of the interested parties, and at one place wrung the necks of three birds, at another caused the owner to do the same, and gave some sound advice to the third one.

Ash-Tonic;

A perfected purifyer of the system. In 1-2lb. bottles; 75 cents. For dyspepsia, the many forms of liver complaint, impure and impoverished blood, and functional derangements attendant upon debility. For symptons indicated by indigestion, loss of appetite, nausea, sick headache, sour stomach, furred tongue, drowsiness, blanched lips, sallow complexion, pain in the side or back, eruptions, depression of spirits, nervous irritability and hysteria, and for building up the system, ash-tonic is unquestionably the most prompt and energetic remedy yet devised.

A carriage containing Mrs. Wilson Morse of Clinton, Mass., was struck by an engine last Thursday on the northern division of the Old Colony railroad, at Clinton. It is supposed that Mrs. Morse was watching a switching engine near the station, and did not see the train which struck her. She lived but a few minutes after the accident.

Kills the Pleasure.

Illness in the house affects the whole family in some manner. When the sickness is serious the children's laughter must be hushed, footsteps must be softened, all goes sadly and wrong. Dr. David Kennedy's "Favorite Remedy" stands in your doorway and says to sickness: "Keep out!" It will cost you only a dollar to put the sentinel on duty, and for his faithfulness thousands can vouch. Ask your druggist, or write to the doctor at Roadout, N. Y.

A little boy, aged six years, son of G. W. Cole, and a little daughter of Wm. Stratton, aged four, of Beebe Plain, Quebec, white playing together last Thursday morning, in some way got possession of a loaded revolver, and the boy shot the girl in the back of the neck, killing her almost instantly.

Charles Cosgrove!

who has not been able to attend to his business for years, was interviewed by our reporter yesterday and says: For years I was troubled with Brights disease of the kidneys. The doctors gave me up. Through an eastern friend I obtained a bottle of Sulphur Bitters. I took five bottles and now I am almost well. Keith sells them.—*San Francisco Call.*

Eighteen vessels, large and small, are being built at Bath, Me.

Solon Chase rode into fame on a pair of steers. Adamson's Balsam became meritorious by its wonderful healing properties. It cures coughs, colds, and all affections of the throat and lungs. Trial size, 10 cts.

Portsmouth Chronicle.

SATURDAY, APRIL 30, 1881.

[Entered at the Post-Office at Portsmouth, N.H., as second-class matter.]

Civil Service Reform.

Geo. Wm. Curtis, of New York, lectured in Boston on Thursday evening last upon "Civil Service Reform." He told the Boston men how Mr. Conkling's office-holders prevented him (Curtis) from being chosen a delegate to the state convention, and complained that the politicians controlled the public offices of the country. The remedy for this which the eloquent theorist suggests, is worse than the disease. It in effect is for the republicans to appoint anybody to office, no matter what may be their politics, and in the end let the democrats regain the power in the nation. The speech was particularly pleasing to a dozen or so representative democrats who sat upon the platform, and endeavored to repress the smile of satisfaction at what must be the result of Mr. Curtis' plan as to patronage, if ever put in operation—which it never will be by *any* political party, so long as this government remains a "government by the people."

Savings Banks in New Hampshire.

The annual examination of the bank commissioners was completed April 28th, with the following results; The whole number of savings banks doing business in the state is sixty-four; whole number of depositors, 96,681; amount deposited, $32,097,734.17; surplus and guarantee fund, $2,231,699.33; amount loaned on real estate, $10,841,203.26; on personal security, $4,525,144.98; on collateral security, $2,140,244.02; bonds and stocks, $14,032,261.73; miscellaneous, $1,869,-359.29; cash on hand, $921,220.22; increase in number of depositors over the preceding year, 9,602; increase of deposits over the previous year, $3,838,-126.76. The amount on deposit at the present time is greater than in any preceding year. The amount received during the year is $8,586,079.71; amount paid to depositors, $5,382,085.09, to Jan. 1; the savings bank tax paid to the state in 1880 was $278,997.80.

Insolent "Check."

James Redpath having been refused permission to lecture in the Soldiers' Home at Dayton, Ohio, by Gen. Patrick, superintendent of the home, the following circular has been issued and distributed about the home:

Notice! In consequence of the tyrannial and un-American action of Gen. Patrick in refusing Mr. Redpath permission to address the Irish citizens and soldiers of the home on the wrongs and grievances of our countrymen in Ireland, it is hereby ordered that Gen. Patrick be declared boycotted, and all Irishmen are forbidden to have dealing with the home store, restaurant or theatre until further notice. Irishmen of the home and Dayton, fail not to comply with this order! Sic semper tyrannis!

By order of the secretary of the grand council.

It is alleged in support of Gen. Patrick's refusal to permit Mr. Redpath to lecture, that permission was not asked in the proper form for all such requests; but he based his refusal on the ground that the Soldiers' Home is a national institution, and the nation being at peace with England, no agitation could be permitted by him on any question.

It might be well for the zealous supporters of the present agitation in Ireland and of the several means employed by the agitators to secure a measure of liberty for the people of that unhappy and oppressed country, to remember that America is not Ireland, and that the American people are not likely to fall in love with tyranny of any sort, whether exercised by a monarch, a mob, or a society professedly acting in the interests of liberty.

News and Notes.

The loss of life by the Elgin ferry-boat disaster is not so large as was first reported, but it is still bad enough; twelve or fourteen persons perished.

At St. Louis, Mo., April 28th, during a storm of hail and lightning, four boys aged from twelve to fourteen years were killed by a lightning stroke, while playing base ball during recess at school.

The safe in the post-office at Georgetown, Mass., was blown to pieces Wednesday night, April 26th, by burglars, and rifled of its contents. The post-office was located in a grocery store, and the money drawer of that establishment was also rifled.

Royal S. Carr was executed at Windsor, Vt., Friday, for the murder of William W. Murcommock, a half-breed Indian, whom he enticed into the woods near Worcester, Vt., Dec. 17th, 1878, and shot to death, his motive being to marry Murcommock's wife. He confessed his guilt. Carr was about forty years old, and of a very low order of intellect—a mere human brute. In 1863 he was sent to state prison for ten years for complicity in the murder of Mrs. Mary E. Loomis, who was married when only thirteen years of age, and murdered a year later under circumstances too revolting to be described. The woman's husband was believed to have been concerned in the crime, but Carr's confessions, or boasts rather, to other convicts while in prison, proved him to have been the real criminal and possibly the only one connected with the tragedy.

Alice Holmes, five years old, daughter of Erskine Holmes of Stafford Springs, Conn., was so severely burned on the 25th of April by her clothing taking fire from burning brush, that she died the next day.

The robber of 800 pounds of trout in a tank belonging to W. L. Prince of West Cumberland, Me., proves to be a mink.

Gen. Louis von Benedek, who commanded the Austrian army at Sadowa, July 3d, 1866, when the Austrian power in Germany was destroyed by the overwhelming defeat inflicted by the Prussians, died April 27th, at the age of about seventy-seven years.

Mrs. Lydia Reed of Portland, Me., was arrested for cruelly beating a child, and brought before the municipal court on April 26th. She was held to bail in $500. She beat the child because he wouldn't say his prayers. The child has been sent back to the Catholic Asylum. He is but three years old.

Helen M. Gardner, *nee* Freeman, of New York, charged with assaulting Howard S. Ingersoll, a rubber manufacturer, by throwing red pepper in his eyes and cowhiding him for insulting her, has been sent to the New York penitentiary for one year, and fined $250.

Anarchy is increasing in Ireland.

Election Outrages in South Carolina.

The examination of witnesses in the fifth congressional district of South Carolina, in the contest between Tillman, democrat, and Smalls, republican, has been closed. This testimony presents an astounding array of incidents of democratic fraud, intimidation and violence. It should be added that this testimony comes from trustworthy witnesses, and is for the most part uncontradicted. Here are a few of the facts established:

At Edgefield Court House nearly 2000 colored republicans were not allowed to vote. At Johnstone's, in the same county, between 400 and 500 of the same class of voters were not permitted to deposit their ballots; a colored man was also killed at this poll, and no efforts have been made by the state to bring the murderer to justice. At Aiken Court House a piece of artillery, loaded with grape shot by W. W. Williams, the Judge of Probate, was planted in the street facing the poll; the Palmetto Guards—a militia company—kept their arms at the Town Hall, and twice assembled in the street armed to prevent republicans from voting, and when even the fear of being shot did not deter a few from entering behind the barricade erected in front of the poll to deposit their ballots, they paid for their temerity by having cayenne pepper thrown in their eyes; those who protested against this barbarity were threatened with arrest for inciting riot. Democratic lawlessness reigned supreme at every poll in this county, and very few republican votes were polled. At Buford's Bridge, Barnwell county, a band of armed men drove about 400 colored republicans from the poll, and a Confederate flag was hoisted over the precinct. At Barker's and several other precincts armed men prevented republicans from voting; in Hampton county, near Beech Branch, nine armed democrats waylaid the three colored men who had the republican tickets for that vicinity, and compelled them to deliver them up at the mouth of the pistol. In Colleton county the commissioners of election refused to count the vote of Jacksonboro'—a large republican precinct—because the box was full at one o'clock, and the managers closed the poll. At Summerville—another republican stronghold—the poll was not opened at all. At the 'Ridge' the vote, heavily republican, was thrown out because the managers procured a second box, as the first could not hold all the tickets.

Durango's First Baby.

Miss Una C. Pearson, infant daughter of John and Ella Pearson, bears her honors gracefully of being the first child born in Durango. The happy event occurred on Monday, Jan. 31, 1881. The gifts to the little stranger were numerous, and some of them costly. One old miner from Silvertown presented the little curiosity with a bag of gold dust. McFadden & Son gave a deed for a town lot on Second street; Mr. Luttrell followed suit with a corner lot on the Boulevard; Mr. Creek sent over four tons of coal; Newman, Chestnut & Stevens made the little one's heart glad with a dozen bottles of soothing syrup, and John Taylor followed suit with a soft hair brush, while Griffin & Carpenter sent in a rubber ring and a box of safety pins. Mr. and Mrs. Diamond gave the baby their little "cross dog" Prince to play with when she gets old enough. Robertson & Rowley, as soon as they heard the news, went to work making a baby carriage. Ed. Schiffer wanted to give away his little baby steam engine, but it makes such a racket that it keeps the little one awake, so, instead, he presented a receipt for a post-office box. The *Record* put her name down for a year's subscription to the daily and weekly, gratis. Dr. Coven of the Windsor gave a box of tooth picks; that's about as much as a bachelor knows about babies. Baldwin, the shoemaker, tried to take her measure for a pair of shoes, but his lasts were all too small. Justices Flagler and Craig and Ex-Justice DeMattes of Leadville made a call in a body, and took depositions that she really was the first born. Mr. Eldredge of Leadville presented a quilt. Myers, another bach., of the firm of Myers & West, brought up a pony with a side-saddle for the young lady to take a horse-back ride. Other and various things too numerous to mention were offered at the shrine of the first born, and, take it all in all, no other baby ever received such a welcome as this one, in the "glorious climate of Durango."—*Durango (Col.) Record.*

A Cunning Bear.

The captain of a Greenland whaler, being anxious to procure a bear without damaging the skin, made trial of the stratagem of laying down the noose of a rope in the snow, and placing a piece of meat within it. A bear was soon enticed to the spot by the smell of the meat. He saw the bait, approached, and seized it in his mouth, but his foot at the same time, by a jerk of the rope, got entangled in the noose; he pushed it off his paw, and retired. After having eaten the piece of meat, which he carried away with him, he returned. The noose, with another bait, had been replaced; he pushed the rope aside and again walked off. A third time the noose was laid; but, excited to more caution by the evident observation of the bear, the sailors buried the rope beneath the snow, and laid the meat in a deep hole in the center. Once more the bear approached, and the sailors were hopeful of success; but Bruin, more sagacious than they expected, after snuffing about the place for a few moments, scraped the snow away with his paw, threw the rope away, and again escaped with his prize.

—The youth who permits his sweetheart to rule him is a miss-guided young man.

AN UNRIVALLED HAIR DRESSING,

Producing as Rich and Cleanly Appearance as if Nature Alone had Imparted it.

BURNETT'S COCOAINE is the best and cheapest Hair Dressing—kills dandruff, allays irritation, and promotes a vigorous and healthy growth of the hair. No other compound produces these results.

The superiority of BURNETT'S FLAVORING EXTRACTS consists in their perfect purity and great strength. They are warranted free from the poisonous oils and acids which enter into the composition of many of the factitious fruit flavors now in the market.

Important.

When you visit or leave New York city, save Baggage Expressage and Carriage Hire, and stop at *Grand Union Hotel*, opposite Grand Central Depot; 450 rooms, fitted up at a cost of one million dollars, reduced to $1 and upwards per day. European plan. Elevator. Restaurant supplied with the best. Horse cars, stages and elevated railroad to all depots. Families can live better for less money at the Grand Union Hotel than at any other first-class hotel in the city. tap15,82

Mothers! Mothers!! Mothers!!!

Are you disturbed at night and broken of your rest by a sick child suffering and crying with the excruciating pain of cutting teeth? If so, go at once and get a bottle of MRS. WINSLOW'S SOOTHING SYRUP. It will relieve the poor little sufferer immediately—depend upon it; there is no mistake about it. There is not a mother on earth who has ever used it, who will not tell you at once that it will regulate the bowels, and give rest to the mother, and relief and health to the child, operating like magic. It is perfectly safe to use in all cases, and pleasant to the taste, and is the prescription of one of the oldest and best female physicians and nurses in the United States. Sold everywhere. 25 cents a bottle. m,w & s &g jan82

Health is Wealth!

DR. E. C. WEST'S NERVE AND BRAIN TREATMENT; a specific for Hysteria, Dizziness, Convulsions, Nervous Headache, Mental Depression, Loss of Memory, Spermatorrhœa, Impotency, Involuntary Emissions, Premature Old Age, caused by over-exertion, self-abuse, or over-indulgence, which leads to misery, decay and death. One box will cure recent cases. Each box contains one month's treatment. One dollar a box, or six boxes for five dollars; sent by mail prepaid on receipt of price. To guarantee six boxes to cure any case. With each order received by us for six boxes, accompanied with five dollars, we will send the purchaser our written guarantee to return the money if the treatment does not effect a cure. Guarantees issued by J. H. CHAGNON, Druggist, Portsmouth. Orders by mail will receive prompt attention. SMITH, DOOLITTLE & SMITH, Gen'l Agents, Boston. deowsu&w1,81

Franklin Opera Hall.

Tuesday Evening, May 10th.

A GRAND

Public Meeting

Will be held under the auspices of the Local Branch of the Irish National

LAND LEAGUE,

Of America, at which time

P. H. FLATLEY, Esq.,

Of Boston, Mass., will address the citizens of Portsmouth, on the Land Question of Ireland; its abuses and remedy. Mr. Flatley will be assisted by well-known speakers, and the public are cordially invited to attend this, the first Land League Meeting held in this city.

Doors open at 7 o'clock. Lecture begins at 8. Good music will enliven the occasion.

Dress Trimmings!

FRINGES and GIMPS,
GIRDLES with TASSELS,

Black Spanish Laces,
Black French Laces.

FINE ASSORTMENT!

MORRIS C. FOYE,

No. 23 Market St.

Danville, Olney & Ohio River Railroad

First Mortgage Bonds,

With a bonus of stock.

7 Per Cent. 30 Years.

Only $8000 per Mile.

Length of first division, traversing the most fertile sections of Illinois,

100 MILES.

Total issue of bonds,

$800,000.

Price of Bonds, with a

BONUS OF 50 PER CENT STOCK,

Par and Interest,

UNTIL MAY 7th.

After that date the price will be

102 1-2 AND INTEREST.

Subscriptions received by

The Corbin Banking Co.,

43 Milk Street, Boston.

TuThsw

ICE! ICE!

The subscriber would inform his patrons and the public generally that he is prepared to supply the best quality of

ICE

At wholesale and retail, and on reasonable terms, to Families, Stores, Offices and Vessels, or at any place desired, at short notice. Ice may be had at the ice-house at all times of the day or night.

PRESSED HAY, PIGS and SHOTES constantly on hand.

GARDENS PLOWED carefully, among trees; and TEAMING done to order.

LANGDON M. PERKINS,

No. 40 South Street.

New Store, New Goods!

READ THIS!

A Beautiful Card!

5 1-2 by 7 1-2 in. given away with every cake of Toilet Soap at

53 Congress Street, Franklin Buildings,

— BY —

ALFRED STAVERS,

Dealer in Ladies & Gentlemen's Furnishing goods, HOSEIRY, GLOVES, COLLARS, LACES, ETC., which we offer at very low prices, (for cash only.) Call and examine and give us a trial, at Franklin Block.

A Full Line of ROOM PAPERS and CURTAINS! Fixtures, Tassels, Opaques, Hollands, may be seen at NO. 1 CONGRESS BLOCK. Especial attention given to making and fitting Curtains. WILLIS G. AYERS.

New Stock

SPRING & SUMMER SUITINGS.

J. E. HAM & CO.

NO. 11 CONGRESS ST.

Having received a full assortment of Foreign Domestic

CLOTH CASSIMERES, SUITINGS

Equal to any in the city, we are prepared to make them up into Garments of the latest style.

☞ Perfect Satisfaction Guaranteed.

FLOUR!

Just received

500 BARRELS

of the best St. Louis and Wisconsin Flour. Also some of the best Minnesota Haxall, which I shall sell at

WHOLESALE AND RETAIL!

LOWER than the same grades of Flour can be bought in Portsmouth. Call and price my Flour before purchasing elsewhere, at the old and popular stand of C. ROBINSON & SON,

16 BOW STREET.

Portsmouth, April 29th, 1881.

J. S. JAMES.

NECK WEAR!

Lower than ever sold in this city. Any kind of

TIE, SCARF, KNOT or BOW

For 25 cents;

former price 50 cts. to 75 cts.

F. G. MOSES,

No. 13 Congress street.

☞ All new Goods.

WILLIAM RUSSELL FOSTER.

ATTORNEY AT LAW

— AND —

NOTARY PUBLIC,

Has removed his office to

SAVINGS BANK BUILDING

(FRONT ROOM.)

WHIPS! All qualities and prices; LARRABEE'S, 26 Congress

CHARLES E. LAIGHTON & SON,

EXCHANGE BUILDING.

Have on hand as fine a selection of

TEAS AND COFFEES

— AS WERE —

EVER OFFERED

in this city.

300 DOZENS CAN GOODS,

Consisting in part of

Tomatoes,
Corn,
Peas,
Beans,
Succotash,
Apricots,
Peaches,
Plums,
Cherries,
Strawberries,
Raspberries,
Blueberries,
Blackberries,
etc., etc.

The above are all

GOOD GOODS

and will be sold at

LOW PRICES.

Chas. E. Laighton & Son

Nearly opposite Post-Office.

1881 NEW DRY GOODS FOR THE COMING SEASON. 1881

ON THURSDAY, MARCH 17TH, AYERS & LOCKE

will offer all their New Spring and Summer Dress Goods. The largest Stock!

The Finest Selection Ever Shown in Portsmouth! Close Prices on Everything!

We take the liberty of advising our Customers and all others who may favor us with their patronage that it will be greatly to their advantage to make selections early. Owing to the light importation of Foreign Dress Goods, desirable Dress Fabrics will be quite scarce later in the Season. New Black Silk! New Black Silk Brocades! Satins! Satin de Lyon, etc. Finest Stock of New Style Carpets of every description; also

The Largest Stock of General Dry Goods, Small Wares, Trimmings, &c., in Portsmouth.

All marked at the most Popular City Prices.

AYERS & LOCKE.

THE COLLATERAL LOAN CO.'S

42nd Semi-Annual Sale of

Unredeemed Property!

will commence

Tuesday, April 26th, at 10 o'clock, a. m.

and continue on following days at the same hour, at the Banking Rooms of the institution, 328 Washington St., Boston, (over the Transcript office.) An extensive assortment of Diamonds, Watches, Fire-Arms, Musical Instruments, Jewelry, Solid Silver Ware, and miscellaneous articles will be offered.

ap26,27,28,29,30,31

WHIPS! All qualities and prices; LARRABEE'S, 26 Congress

House Wanted.

ONE of six or seven rooms, within a few minutes walk of the High School. Possession desired about May 1st or 15th. Apply at this office, or write to Post Office Box 745. tmp8

To Let.

HOUSE NO. 1 DENNETT STREET. Apply at No. 5 Chapel St.

To Let.

TWO ROOMS, centrally located, conveniently arranged for house-keeping for one person. 321tf Apply at this office.

House For Sale.

THE HOUSE occupied by subscriber, containing 12 rooms in good repair. At small expense can be made into two tenements. J. E. HAM.

To Let,

STORE NO. 27 MARKET STREET. Apply to J. H. MAY.

To Let,

HALF OF A HOUSE on Wentworth street containing three rooms, suitable for a small family. Apply at No. 70 Pleasant street.

Stable to Let.

WITH two Stalls and room for two Carriages, within two minutes walk of Market square. 447f Apply at Chronicle office.

For Sale.

HOUSE NO. 30 Deer street; roomy, convenient and in good repair, with modern improvements. Apply to DR. J. F. HALL, 71 State St. tmay6

Gun and Locksmith Shop TO LET.

STORE No. 28 Bow Street, now occupied by John F. Shillaber, and formerly by the late William Rymes, will be let to a good mechanic at a reasonable rent upon the removal of the present occupant. This shop has been used for the above purpose for more than thirty-three years, and a similar shop has been in this neighborhood for sixty years. Apply to SUSAN E. RYMES, nov1 No. 30 Bow Street.

Farm For Sale.

IN NEWINGTON, FOR SALE OR TO LET, A Good Farm of about forty acres; large orchard of good fruit, and walnut grove. Price $3000, on easy terms; or to let for $150 per year. Would make very pleasant summer residence, as it commands a fine view of Great Bay; house, shed and carriage-house will be rented at $5 per month, if entire premises are not sold or leased. Apply to Thomas E. Foye, Lawrence, Mass., or John H. Wells, Portsmouth. tmy1

Lawn Mowers,

GARDEN TOOLS

— AND —

RUBBER HOSE,

At very low prices, at

A. P. WENDELL & CO.'S

3 Market Square.

Arbuckle Coffee.

THE COMPOND AND ARIOSA

Brands of the celebrated Arbuckle Coffee, ground, can now be had of all the leading grocers, and of the following dealers in Portsmouth: H. M. Clark, G. H. Abbott, J. H. Wells & Son, J. H. Slater, Sovereigns of Industry, H. L. Garrett, N. F. Mathes, A. A. Payne, Newcastle, R. H. Preble. Also

ARIOSA COFFEE MILL,

Price 50 Cents.

Ask for the Arbuckle Coffee; put up in pound packages and warranted

SUPERIOR TO ANY OTHER COFFEE IN THE MARKET.

STRICTLY PURE WHITE LEAD

of the various well known brands

KEPT IN STOCK

AT STORE 16 MARKET AND 1 LADD ST.

and for sale at

LOWEST MARKET PRICE,

BY

PRYOR & MATTHEWS.

ELDREDGE BREWING COMPANY,

Pilsen Bock Beer.

This celebrated beer will be on sale in this city on Thursday morning, April 14th. Families can be supplied with the article bottled, at

C. E. BOYNTON'S

NO. 18 BOW STREET.

Local Matters.

POST OFFICE RULES.

MAILS CLOSE.

	A. M.	P. M.
Boston, West and South,	8, 10:35, 2 20 4 56 *6:30	
Boston Way,	10:35, 2 20	
Portland,	9:25	4:50 6:30
East [beyond Portland,]	9:25	6:30
Biddeford, Saco and Way,	9:25	4:50
Great Falls,	9:25	4:50
Great Falls & Conway R. R.	9:25	
Concord and North,	7:40	4:50
Concord Way,	7:40	4:50
Boston & Maine R. R.	7:40	4:50
Dover,	9:20	2:30 6:30

*Arrives in Boston next morning.

MAILS ARRIVE.

	A. M.	P. M.
Boston, South and West,	10:05, 3:15	5:20 9:08
Boston Way,	10:05	5:20
Portland and East,	11:20	3:20
Great Falls & Conway R. R.	11:20	
Concord and North,	10:20	6:50
Dover,	7:30	3:15 5:50

Letters for the night mails [and no others] east or west may be deposited in the box at the Eastern depot, every day except Sundays.

E. G. PEIRCE, JR., P. M.

MINIATURE ALMANAC--APR. 30.

SUN RISES	4:56	MOON SETS	9:38 P. M.
SUN SETS	6:58	FULL SEA	0:30 A. M.
LENGTH OF DAY	14:02		1:00 P. M.

THE WEATHER.

U. S. SIGNAL OFFICE,
WASHINGTON, D. C.,
April 30, 1:30 A. M.

Probabilities for New England:—Fair weather, slightly cooler north to west winds, higher barometer.

The Thermometer at the CHRONICLE Office, at 4:00 o'clock this morning, registered 38 degrees above zero.

Sky clear.

AROUND HOME.

The "city book" for 1880 is now ready for distribution. Citizens can procure copies of the city clerk.

The U. S. S. Mayflower arrived at the navy yard on Thursday of this week, with gun-carriages and other material for the Lancaster.

On Sunday, April 24th, Matilda and William Walton of Seabrook had $75 worth of standing wood and fifteen cords of cut wood burned by a field fire caused by wads from guns.

Capt. Levi Downs went to Kennebunkport on Thursday to examine the wreck of the schooner Mary E. Caswell, and returned on Friday. He reports the vessel as worthless for repairing.

A trifling fire in one of the iron-working shops at the navy yard occasioned an alarm shortly before midnight on Thursday. But little harm was done, and the fire was put out with buckets of water.

Mr. Charles H. Joy of this city on Monday of this week purchased the stock in trade of Mr. E. Hanscom, of Lawrence, Mass., who kept one of the largest grocery stores in that city, and will run it in connection with his store here.

The choir of the Middle street Baptist church for the ensuing year has been engaged, as follows: Soprano, Miss Emma J. Flanders; alto, Miss Nellie Taylor; tenor, Thomas Chase, Jr.; bass, Dr. R. C. Grant. Mr. S. W. Cole continues as organist.

No customer of the Gas Co. is heard to complain that his bill for the quarter ending March 31st was too small. Quite a number of patrons are unanimous in the belief that they paid for all the gas they consumed within that period, with possibly a trifle thrown in for a good measure.

Mr. George Herbert has lately completed arrangements to go into the buying of fish on an extinsive scale. Mr. George Richards, one of the largest fish dealers in Boston, will be associated with him. The wharf lately occupied by Mr. John Dixon has been hired for the business.

Mr. Nathaniel J. Coffin of this city has during the past winter built a boat which is quite a novelty in its way. She is named the "Altair de Aquila," is fourteen feet long, four feet beam and two and a half feet deep; she is decked over, and built something after the style of a double-ender. She has one mast, with a bowsprit long enough to spread a big jib, and will carry about twenty-seven yards of canvas. Mr. Coffin calls her an experiment, and she is certainly an odd-looking craft. A large number of persons examined her on Friday, while on the wharf under Church hill, ready for launching.

"Perley," the Washington correspondent of the Boston *Journal*, in his account of the ceremonies attending the recent unveiling of the statue of Admiral Farragut at Washington says: "The Freemasons were not invited to participate in the ceremonies of the unveiling of the statue, although they should have been. Farragut was a member of the fraternity, and —if I mistake not—he was buried with Masonic honors at Portsmouth, N. H., and a Masonic memorial sermon was delivered on the following Sunday, in the Congregational church at that place, by Chaplain James J. Kane of that station." "Perley" is correct; the old hero's funeral here was conducted with Masonic honors; the fraternity mustered from a circuit of thirty or forty miles to pay respect to his memory, and the main portion of the lower floor of St. John's church was reserved for the several Masonic bodies.

The Eastern railroad bridge over the Saco river, at Biddeford, has been entirely rebuilt.

Ananias Fowler, the veteran fisherman of South Seabrook, is lying at the point of death.

A meeting of the Memorial committee will be held in the common council rooms on Monday evening at eight o'clock. A full attendance is requested.

The uniforms for the Eastern railroad employes will be distributed about May 15th—blue for the train men and gray for the line men, with nickel-plated buttons. The suits will cost $21 each, and will be furnished to the men at half price.

The Dover *Republican* says: "We learn that Dr. Hayes has just received and declined a very urgently-proffered position as bass singer in the quartette choir of the Unitarian church at Portsmouth, with a high salary, and expenses paid."

A set of bathing houses, to be built in a neat style, painted, etc., is to be put up near the short sands in York, upon land leased of Hartley W. Mason. The building will be erected by the proprietor of the Norwood farm, one of the most attractive places in York.

The enlargement of the Marshall house at York harbor affords the proprietors increased facilities for entertaining the guests who seek to avail themselves each summer of the many advantages of this attractive spot. One of the most highly appreciated features of this locality is that its situation is on an eminence at the *end* of a road, and not on a thoroughfare where the quiet enjoyment of its beauties would be disturbed by passing crowds.

Dr. John W. Parsons will start to-day for Richmond, Va., where he will attend the meeting of the American Medical Association, which is to hold a session from the 3d to the 6th of May, inclusive. Dr. Parsons has attended previous sessions of the association held at San Francisco, Cal., and Louisville, Kentucky, and is of the opinion that these conventions have been of good service to the medical profession of the United States. The citizens of Richmond will use every effort to make the "visits" of the doctors unusually agreeable.

The Newburyport *Herald* of April 29th says: "Seabrook is considerably excited on the question of the enforcement of Sunday laws, particularly the one in regard to hawk-shooting on Sundays. As the laws of New Hampshire give a bounty of twenty cents for each hawk killed, the temptation to shoot this annoying bird has been so great that many of the gunners of late have made Sundays rather too much of a 4th of July to please the people of the town. Several hundred have been killed within a few weeks,—but of course none were shot on Sunday, as the bounty would not be paid if shot on that day! Unfortunately the past two Sundays have been unusually good hawk-days, there being considerable wind, and it is on windy days that hawks fly. The town authorities have been appealed to, and the police are expected to be on the alert if next Sunday is a good day for hawks. The Salisbury selectmen have been notified that gunning is carried on within their town limits, and they have promised to look after their side of the line."

Janauschek, who will appear at Music hall on Wednesday evening, when about seventeen years of age was made the leading court actress of Germany. She was honored not alone by the people to an extraordinary degree, but crowned heads and the nobility vied with each other to pay her the homage due to her genius. The Emperor Nicholas and the Queen of Bavaria presented her with four diamonds, valued at the enormous sum of $48,000. No actress in the world, except Janauschek, has jewels of any such value. Moreover, special gold coins were struck in the German mints, bearing her portrait and her name. These coins were used in regular circulation, and can even now occasionally be found in German capitals. Her entire possessions of jewels—real in all cases—are valued at over $150,000. Three times Janauschek was crowned with honor wreaths, and her fame has not been surpassed by any living actress. She has always held firmly to the principle of doing her very best in each city or town in which she has appeared. The magnificent costumes worn by Janauschek were brought by her from London, Paris and Vienna, on her return from Europe last summer.

The management will have the jewels above spoken of placed on exhibition in the jewelry-store window of J. H. Hutchson on the day of Janauschek's only appearance in this city, as his honor the mayor has kindly promised to furnish a detail of police to guard this valuable collection.

THE WHY AND WHEREFORE.

We have alluded to the vote of the Odd Fellows' Mutual Relief Association of Strafford County, declining to pay the heirs of the late Otis A. Frost the amount of the benefit they claimed to be due. The action of the association was based upon the following section of an article in their rules and regulations:

Any member of the Odd Fellows' Mutual Relief Association of Strafford County, suspended or expelled from his lodge, shall forfeit his membership in this association; provided, however, that his suspension is for non-payment of dues alone, in that case he may retain his membership in this association for the period of one year; if suspended or expelled for any other cause in his lodge, his membership shall cease at once.

The vote to stand by the above section was carried by three to one. They also voted to pay back to the heirs of the deceased all moneys paid by him from the time of his suspension down to the date of his death.

SUPREME COURT--CLARK J.

THURSDAY, April 28th.

Case Dow vs. Atkinson, the trial of which was begun on the 26th, occupied the court until Thursday afternoon, when the jury found for the plaintiff, assessing damages in the sum of three hundred dollars and interest.

POLICE COURT.

FRIDAY, Apr. 29; *Batchelder, J.*

John W. Reardon, assault with a knife upon Daniel Lynch, (continued case,) case again continued to May 4th; bonds in $600 required.

MAINE FISHING LAWS.

For some years past the dwellers near the head waters of York river, Spruce creek, and other streams in the western part of York county, have complained bitterly of the complete stopping up of the rivers by nets stretched from shore to shore, by which smelts, alewives and other fish on which they had been accustomed to rely for a portion of their food, were prevented from ascending. The legislature of Maine at its late session passed laws relating to this matter, as follows:

No smelts shall be taken or fished for in any of the tidal waters in the state, in any other manner than by hook and line, between the first day of April and the first day of October in each year, under a penalty of not less than ten dollars, nor more than thirty dollars for each offense, and a further penalty of twenty cents for each smelt so taken, and all weirs for the capture of smelts shall be opened, and so remain, and all nets of any kind used in the smelt and tom-cod fishery shall be taken from the water on or before the first day of April in each year, under a penalty of not less than twenty, nor more than fifty dollars, and a further fine of five dollars per day for each day that such weir or net remains in violation of law; but weirs which have catch-pounds, covered with net, the meshes of which are one inch square in the clear, or greater, shall not be subject to the provisions of this section. Provided, however, that dip-nets may be used from the first day of April to the twentieth day of April.

No alewives shall be taken, killed or fished for in any waters within the jurisdiction of this state, between the fifteenth day of July of each year and the first day of April following, nor at any time in non-tidal or non-navigable waters, by means of any net other than the ordinary hand dip-net, under penalty of ten dollars for each offense, and one dollar additional for each fish so taken or killed.

Naval Affairs.

Passed Asst. Engr. Edward T. Phillippi is ordered to special duty in connection with the Lancaster, at Portsmouth navy yard.

The flag ship Tennessee, and the steamer Kearsarge, from Washington, arrived at Hampton roads April 27th.

The steamer Yantic arrived at the Washington navy yard April 28th.

In Spite of John's Vote.

There resided in Springfield, Ill., in 1860, an Irish laborer, John McCarty by name, a red-hot democrat. Shortly after the Presidential election, Mr. Lincoln was walking past the public square, where John was at work cleaning out the gutter. As the president-elect drew near, McCarty, pausing in his work and holding out his hand, said bluntly:

"An' so yer elected president, are ye? Faith, an' it wasn't by *my* vote, ye wur."

"Well, yes, John," replied Mr. Lincoln, shaking hands very cordially, "the papers say I'm elected, but it seems odd I should be, when you went against me."

"Well, Misther Lincoln," said John, dropping his voice lest some brother democrat should hear him, "I'm glad you got it, afther all. It's mighty little pace I've had wid Biddy for votin' forninst ye, an' if ye'd been bate, she'd hev druv me from the shanty, as shure's the wurruld."

—Zeal is something which only a wise man knows how to use, but is mostly intrusted to the care of fools.

—A Roman Catholic writer, wearing the appropriate name of Furniss, represents that a single spark of hell-fire no larger than a pin-head, if thrown into the ocean, would dry up all its waters and set the world in a blaze.

DIED.

ADAMS. In this city, April 28th, Miss Sarah A. Adams, aged 68 years and 3 months, formerly of Kittery, Me.

MARINE CHRONICLE.

PORT OF PORTSMOUTH.

SAILED April 29th.

Sch Satellite, Adderton, Dover for Boston.

Sch Neponset, Stratton, Franklin for this port, arr at Boothbay 23th inst.

Sch War Eagle, Frisbee, hence, arr at Portland 27th, to load for Bangor.

Sch Carrie Bell, Seavey, for Kennebunk cld Wilmington, N C, 25th.

Sch Emily A Staples, Coleman, from Eliot arr at Boston 29th.

AMUSEMENTS.

Music Hall.

Wednesday, May 4th.

First appearance in Portsmouth of the

GREATEST LIVING TRAGEDIENNE

JANAUSCHEK

Who will have the honor to present the beautiful emotional drama from the Swedish novel "The Neighbors" (adapted by Miss Janet Tuckey,) entitled

MOTHER and SON,

Janauschek as THE COUNTESS,

A large and able company in support.

Reserved seats at usual price.

Frye's & Co.'s Express.

Mr. Horace E. Frye retires from the business from this date. The remaining partner is authorized to collect all bills due the firm, and assumes all debts. HORACE E. FRYE.
April 25th, 1881. JAMES R. MORRISON.

The Express business will be continued under the firm name of FRYE & COMPANY'S EXPRESS, by the subscribers, who solicit a continuance of the favors extended the concern for eight years past. JAMES R. MORRISON,
E. W. RILEY.
PORTSMOUTH, April 25th, 1881. tm5

T. C. MEAGHER,
—GILDER.—
Mirror, Portrait and Picture Frames Re-Gilt, Equal to New. Oil Paintings Restored, Varnished and Repaired.
24 1-2 MARKET STREET.
PORTSMOUTH, N. H.

Silas Philbrick,
MANUFACTURER OF
Marble Monuments, Grave Stones,
Table Tops and Mantel Pieces; also Brown Stone and Granite, for all purposes.
☞ A large stock of grave-stones and monuments, made during the winter, for sale at reasonable rates at the Stone Yard, Pier wharf, State street, Portsmouth.

PIANOS TUNED!
Having secured the services of
MR. WILLIAM WALLACE McINTYRE,
(Formerly Teacher of Music.)
I am now prepared to attend to all orders for Tuning and Repairing Pianos promptly. All work done in the most thorough manner and satisfaction guaranteed in every case.
Mr. McIntyre will also act as Agent for the sale, exchange or renting of Pianos and Organs.
D. H. Montgomery,
MUSIC AND ART STORE.
No. 6 Pleasant Street.

Samuel Cleaves & Son,
NO. 5 ELM ST.

NOTICE.
We wish simply to announce to the Ladies of Portsmouth and vicinity, that our stock of
MILLINERY GOODS!
— COMPRISES —
The Best and Most Desirable Styles
to be found in
New York or Boston Markets,
Our success in endeavoring to please our customers for the past fourteen years needs no comment. Respectfully,
J. M. TEBBETTS,
14 MARKET STREET.
PORTSMOUTH, N. H.

THE
IMPERISHABLE
PERFUME.
Murray & Lanman's
FLORIDA WATER,
Best for TOILET, BATH, and SICK ROOM.

$72 a week. $10 a day at home easily made. Costly outfit free. Address True & Co., Augusta, Maine.

$5 TO $20 per day at home. Samples worth $5 free. Address Stinson & Co., Portland, Maine.

$66 a week in your own town. Terms and $5 outfit free. Address H. Hallett & Co., Portland, Maine.

All Kinds Of
Garden and Flower Seeds,
By the Package or measure.
J. R. YEATON & CO.
No. 6 & 8 Congress St.

LIME and CEMENT.
Wholesale and Retail,
Fresh cargoes received each week at lowest prices by
J. ALBERT WALKER,
— AT —
PORTSMOUTH COAL POCKETS.
No. 137 Market Street.

All ladies want the new
Soltaire!
Glove button only 25 cents per pair.
NEW LACE PINS,
EARRINGS, AND
BRACELETS.
Watches
at low prices at
Hutchinson's

GENTLEMEN'S WHITE SHIRTS
— AT —
D. F. Borthwick's.

Hamburgs Hamburgs!
As this is the first season we have kept them we are able to offer an entire line of
NEW GOODS
which is an advantage to those in want of trimmings. Do not forget to call at
7 MARKET STREET
— FOR —
HAMBURGS!
ALL
— can be found at the —
POPULAR STORE.

EXHIBITION
Of The
BEST
STYLES!
AT
C. N. Shaw & Co.'s,
No. 3 Market St.

C. E. MYERS & CO.
are now placing on their counters the finest selection of
Ready Made Clothing
— FOR —
SPRING & SUMMER WEAR
ever shown to their customers, at LESS than last year's prices. We also have a good line of
Blue Yacht Cloths
— AND —
Cassimere Suitings.
☞ In Sawyer's Woolens we make specialty.
All in want of a good strong
WORKING SUIT
— OR A —
FINE DRESS SUIT,
will find it to their advantage to call at the old stand
Corner of Market & Bow Sts.
C. E. MYERS. C. E. SIMPSON.

TRUNK REPAIRING!
a specialty. Trunks called for and returned without extra expense at
John H. Tilton's
Harness Dispensatory,
18 CONGRESS STREET.
MAIN & WINCHESTER BLOCK.

FISH.
1000 *lbs. Dry Salted Pollock Fish.*
1000 *lbs. First Fare Cod Fish.*
For sale by
Henry F. Gerrish.

Auction Sales.

MORSE & H. L. N. Y.
AUCTIONEERS,
Money, Real Estate and Mortgage Brokers, Insurance and House Agents,
13 PLEASANT ST. -- EXCHANGE BUILDINGS.

AN EXTRA LOT OF
Sponges, Chamois Skins and WHIPS
at reasonable prices at
JOHN S. TILTON'S
Harness Maker and Trunk Repairer,
18 Congress Street.

GREAT HAIR SALE!
Will sell during the months of April and May, one lot of real French Hair Switches, all long hair, at just one half the price heretofore asked. Also, another lot French Hair Switches with short stems, extra even hair

WEIGHING	5 Ounces,	1 YARD LONG	for $10 00				
"	4	"	30 INCHES	"	"	8.00	
"	3	"	27	"	"	4.50	
"	3	"	26	"	"	3.50	
"	2	"	24	"	"	2.00	
"	2	"	20	"	"	1.00	

We advise every lady in want of switches to make a selection before the last of May, as we consider these Great Bargains.
Still another lot of 30 Real Hair switches from 1-2 to 1 Yard Long, at the extremely low price of 50c, 75c, $1.00, $1.50, $2.00, $2.50 and $3.00 each.
The sale of these goods at these prices will close May 31st.
We also shall sell a large lot of real hair Grey Switches at the same prices as the plain.
Also one large lot of Heavy Puffs for 25c, 10c, and 5c, which is ONE-HALF THE REGULAR PRICE. We take
Combings and Worn Hair
in Exchange, and manufacture
Combings into Switches
from 50 cents upwards. Hair Nets for Crimps from 10 cents and upward at the
Hair Manufactory,
65 *CONGRESS STREET,*
PORTSMOUTH, N. H.
M. E. JOHNSON, - - - - Proprietor.

BUTTER.
THIRTY Tubs fine Creamery and Vermont Butter, price
28 cents per pound.
for sale by
HENRY F. GERRISH.

B & L
HAMS and BREAKFAST
BACON!
Another lot of Ferris & Co.'s LITTLE PIG HAMS, selected for Boiling and Roasting. Also a new curing of BONELESS BREAKFAST BACON.
We have just received direct, a large lot of KENTUCKY MAGNOLIA HAMS, which we recommend and Warrant to be equal to any Ham in the market. We are retailing these Hams at wholesale prices.
Olives! Olives!!
New crop Queen OLIVES in qt., pt. and 1-2 pt. bottles.
SOUPS! SOUPS!!
Terrapin, Ox-tail,
Tomato, Green Turtle,
Mock Turtle, and Julienne
SOUPS.
BUY
"Pride of the Kitchen"
Excellent cleaning and scouring SOAP, only 5c per cake.
Butler & Laighton.
NO. 1 MARKET SQUARE.

NEW STORE.
The subscriber has purchased the stock of goods in the store at the
Corner of State and Pleasant street,
Recently occupied by the "99 Cent Store," where he will offer for sale a good assortment of
GROCERIES!
Comprising the best of
TEAS & COFFEES
In variety. Also, all kinds of Fruit, at low prices for Cash or in exchange for country produce.
JOHN L. RANDALL.
feb 4tf

For Sale,
TO Whoever May be in Want—OAK PILES, large or small, for bridge or wharf purposes, OAK PLANK, sawn to dimensions; Hard WOOD, by the cord; FACED ROCKS, for cellar walls or other purposes; GRAVEL, SAND, and GOOD SOIL to raise low land. WM. S. WILLEY.

IRON

A TRUE TONIC

A PERFECT STRENGTHENER. A SURE REVIVER.

IRON BITTERS are highly recommended for all diseases requiring a certain and efficient tonic; especially *Indigestion, Dyspepsia, Intermittent Fevers, Want of Appetite, Loss of Strength, Lack of Energy, etc.* Enriches the blood, strengthens the muscles, and gives new life to the nerves. They act like a charm on the digestive organs, removing all dyspeptic symptoms, such as *Tasting the Food, Belching, Heat in the Stomach, Heartburn, etc.* **The only Iron Preparation that will not blacken the teeth or give headache.** Sold by all druggists. Write for the A B C Book, 32 pp. of useful and amusing reading—*sent free.*

BROWN CHEMICAL CO., Baltimore, Md.

BITTERS

PERRY DAVIS'

VEGETABLE

PAIN KILLER

A PURELY VEGETABLE REMEDY

For Internal and External Use.

Is a SURE CURE for all the Diseases for which it is recommended, and is ALWAYS PERFECTLY SAFE in the hands of even the most inexperienced persons.

It is a **sure and quick remedy** for **COUGHS, SORE THROAT, CHILLS,** and similar troubles; affords *instant relief* to the most *malignant forms* of **DIPHTHERIA,** and is the **best known remedy** for **RHEUMATISM** and **NEURALGIA.**

THE OLDEST, BEST, AND MOST WIDELY KNOWN FAMILY MEDICINE IN THE WORLD.

It has been used with such wonderful success in all parts of the world for **CRAMPS, CHOLERA, DIARRHŒA, DYSENTERY,** and all **BOWEL COMPLAINTS,** that it is *considered an unfailing cure for these diseases.*

HAS STOOD THE TEST OF 40 YEARS' CONSTANT USE IN ALL COUNTRIES AND CLIMATES.

It is **RECOMMENDED** by **Physicians, Missionaries, Ministers, Managers of Plantations, Work-Shops,** and **Factories, Nurses in Hospitals**—in short, by **Everybody everywhere** who has ever given it a trial.

IT IS WITHOUT A RIVAL AS A LINIMENT.

It should always be used for **Pain in the Back and Side,** and *being speedy and permanent relief* in all cases of **Bruises, Cuts, Sprains, Severe Burns, Scalds,** etc.

NO FAMILY CAN SAFELY BE WITHOUT IT. It will usually save many times its cost in doctors' bills, and its price brings it within the reach of all. It is sold at **25c., 50c, and $1.00** a bottle, and can be obtained from all druggists.

PERRY DAVIS & SON, Providence, R. I.

Proprietors.

ANOTHER WONDER!

BARSTOW'S

NEW

Empress Range!

WITH THE

PATENT DUPLEX GRATE.

Bakes day or night without replenishing fire. No poking or shaking required; a single turn of the Duplex Grates removes all clinkers, leaving a fresh fire. The Most Perfect Range in this City!

John P. Sweetser,

46 MARKET STREET — PORTSMOUTH.

CARRIAGE AND SLEIGH STOCK.

Hubs, Spokes, Rims, Shafts, etc.; a fine lot of sleigh and pung dashers.

WHEELS! WHEELS!!

At Manufacturer's prices. Oak and Ash lumber.

G. J. GREENLEAF.

The beauty of the

EASTER CARDS!

This year exceeds anything ever before attempted in this line. The finest display of

NEW GOODS!

May be found at

W. G. MYERS'

No. 1 Congress Block.

MAPLE SUGAR and SYRUP,

for sale by

Henry F. Gerrish.

FLETCHER & TANTON,

UPHOLSTERERS,

Furniture Dealers & General Undertakers

No. 58 Market Street, Portsmouth, N. H.

Coffins, Robes and Caskets always on hand or made to order. Orders left at 58 Deer Street or 27 Market Street, by day or night, will be promptly attended. E. S. FLETCHER, H. G. TANTON.

Pratt's Astral Oil

SAFEST AND BEST!

FOR SALE ONLY BY

J. P. SWEETSER.

46 MARKET STREET.

WINE.

25 BASKETS CHAMPAGNE,

Quarts and Pints, Moet and Chandon and Heidsick & Co.

20 CASES CLARET.

Price $6 to $12. For sale by

H. F. GERRISH,

THE

New Hampshire Gazette!

Established 1756.

The Gazette is published every Thursday and sent to Subscribers at the low price of $1.50 per year, paid in advance, or $2 at the end of the year.

It contains full accounts of all of importance that transpires in Portsmouth and its vicinity, and a condensed summary of news, foreign and domestic; editorials upon current topics; New Hampshire items; carefully prepared marine news, containing reports of vessels owned at this port, or officered by men from Portsmouth or its neighborhood; and is just the paper for residents desiring to be posted on all that takes place at home, while to those living in the vicinity of Portsmouth, or to former residents who retain their interest in the "old home by the sea," it is the best means of keeping informed of what transpires in this city.

— THE —

NEW HAMPSHIRE GAZETTE

Contains more original matter

Than any other paper of its size in the State, the editors working more with their pens than with their scissors.

TO ADVERTISERS

THE N. H. GAZETTE

Presents an excellent opportunity for a weekly invitation to customers, at a reasonable rate, and all those who desire to reach patrons in Rockingham and York counties will find it an economical medium. THE GAZETTE is in many instances the only paper taken by families, and it is read to a large extent in localities whence is derived much of the trade of Portsmouth, a fact which our merchants should not fail to bear in mind.

Subscriptions Received

AT THE OFFICE, 7 PLEASANT ST.,

Exchange Buildings, nearly opp. Post Office; Or by remittance to

Chronicle & Gazette Publishing Co.

New Hampshire Items.

A meeting of the governor and council was held April 28th, and most of the session was occupied in hearings on petitions for pardons. The governor and chief justice made the annual visit to the state prison.

A singular death has occurred in Plaistow. Mr. George A. Putnam had been for several days using a liniment on his horse's leg. He rode from his shop home about six o'clock P. M., April 20th, rubbed his horse's leg as usual, and went into the house laughing at "how drunk" the liniment made him. He sat down in a chair, his head soon fell to his shoulders, and his whole right side became paralyzed. He only slightly came to consciousness afterward, and died Friday afternoon, the 22d. His physician says he would undoubtedly be alive to-day had he never used the powerful liniment.

Hon. Phineas Adams, agent of the Stark mills at Manchester since 1847, has tendered his resignation on account of ill health and advancing years. Prior to 1847 he was agent of the Amoskeag mills. Few men now living have been more closely identified with the growth of the city of Manchester, and none more highly respected by its citizens.

Harry, a four years old son of Herman Tewksbury, was drowned at Franconia on the 19th of April.

The selectmen of Hopkinton have completed the inventory, and reported $85,000 less valuation than last year.

The Crystal Mica Mining company of Grafton have just put in a hoisting engine and steam derrick.

Thirty thousand recently hatched shad-waiters were sent to Lake Sunapee from Plymouth, last Thursday.

SUNDAY SERVICES.

At the Freewill Baptist church, on Pearl street. Rev. J. H. Yeoman pastor, preaching at 2:45 P. M.; prayer meeting at 7:00. Sabbath school at 10:30 A. M.

At the South Parish, Rev. James DeNormandie, pastor, morning service at 10:30; Sunday school at chapel on Court street at 2:45 P. M.

At St. John's (Episcopal) church, Rev. Chas. A. Holbrook, rector, services at 10:30 A. M. and 7:30 P. M.

At the Congregational church, preaching at 10:30 A. M. and 7:30 P. M. Sunday school at 3:00 P. M. Prayer meeting on Friday evening at 7:30. Rev. Wm. A. McGinley, pastor.

At the Methodist church, Rev. W. W. Smith pastor, preaching at 10:15 A. M. and 2:45 P. M. Sunday school after morning service, in the church.

At the Middle street (Baptist) church, Rev. W. H. Alden, D. D., pastor, services at 10:30 A. M. and 7:30 P. M.; Sunday school at the church at 2:45 P. M.

At the Court street (Christian) church, Rev. John A. Goss, pastor, preaching at 10:30 A. M. and 2:45 P. M.; prayer meeting at 7.30. All are welcome.

Universalist church, Pleasant St. Rev. E. M. Grant, pastor, services at 10:30 A. M. Sunday school at 2:45 P. M. Preaching Strangers Welcome.

At the Advent church, services at 10:15 A. M. 2:45 and 7:30 P. M.

Mission services; William A. Loyne, Volunteer Missionary. Residence at Faith Home, 16 Deer street. At home daily from 8 to 10 A. M. and 12 to 2 P. M. Services every Sabbath at the Alms House at 10:30; at the County Jail at 12:30. Consecration Meeting every Monday evening at the Home. Services on the afternoon and evening on the 4th Sunday in each month, at Newcastle; one week day in each month, at Brentwood.

At St. Mary's (Catholic) church, Rev. E. M. O'Callaghan, pastor, Children's Mass at 8:30, Solemn Mass at 10:30 A. M.; Sunday school at three o'clock, P. M.

At south ward room, (Christian Hope Band,) prayer meeting at 10:30 A. M., preaching at 3:30 and 7:30 P. M. Rev. Wm. S. Francis, pastor.

Spiritualists, in Good Templars Hall (over Morse & Isley's) at quarter before three on Sunday afternoon.

Rev. G. W. Sederquest will preach in the Advent church on Sunday.

Rev. C. R. Moor, of Cambridge, Mass, will preach in the Universalist church.

The subject of Rev. J. Herbert Yeoman's illustrated lecture in the Pearl street church, Sunday evening, will be "Contrasts."

At the Methodist church, Sunday evening at 7:30 o'clock, the pastor, Rev. Watson W. Smith, will deliver a lecture on the "Great iron wheel' of the Methodist Episcopal itinerancy."

Mrs. Clara A. Field, of Boston, will lecture for the Spiritualists in Good Templars' hall, (over Morse & Isley's) Sunday afternoon and evening, at the usual hours. Mrs. Field will also give public tests of her mediumship and psychometric powers.

BOW MISSION SERVICES.

Gospel temperance meeting, at Bow Mission hall, this (Saturday) evening at 7:45 o'clock. All are welcome.

Seamen's bethel services Sunday afternoon at 4:15 and 7:30.

Young People's Union meeting every Wednesday afternoon at 3:30 o'clock.

—Thirty-one circuses have started out in their march over the land.

Linked Together.

Complaints go in troops. They are associated by nature. Get one disease and you will have others. Dr. David Kennedy's "Favorite Remedy" strikes at the root of all disease. You cannot take it amiss, no matter what your particular trouble may be. For all ailments of the kidneys, liver, stomach, bowels, it is worth more than its weight in gold. A silver dollar will buy it, whether you go to your drug store, or address the proprietor, Dr. K., at Rondout, N. Y.

An unknown party delivered a package containing $900 to Tax Collector Webb of Baltimore, Wednesday night, April 27th, endorsed as "Back taxes."

Don't Get Discouraged!

because the doctors say you cannot live. I was troubled with dropsy, and given up to die. But after using Sulphur Bitters for three months, I am well. It is the best medicine for all kidney diseases I ever saw.—*Mrs. B——, Bridgeport.*

Recent Stock Sales.

U. S. Sixes, 1881, coupon	103 3-4
U. S. new 4 1-2s, coupon	114 1-4
U. S. new 4s, coupon	116
Maine State 6s, 1889	110
N. H. State 6s, 1892	123
Massachusetts State 6s, Gold	116
Portsmouth City 6s, 1893	105 3-4
Eastern R. R. 4 1-2s	104 7-8
Ports., Great Falls & Conway 4 1-2s	85 3-4
Great Falls Manufacturing Co	108
Cocheco Manufacturing Co	830
Salmon Falls Manufacturing Co	383
York Manufacturing Co	1200
Laconia Manufacturing Co	347 1-2
Boston & Lowell R. R.	102
Boston & Providence	161
Boston & Maine	130 1-2
Boston & Albany	171
Concord	106
Eastern	41 3-8
Eastern Railroad N. H.	93
Fitchburg	144 1-2
Maine Central	34
Manchester & Lawrence	130 1-4
Michigan Central	108
Northern in N. H.	110
Nashua & Lowell	145
Old Colony & Newport	132 1-2
Ports., Great Falls & Conway	20
Portland, Saco & Portsmouth	114
Portsmouth & Dover Railroad	108

Portsmouth Wholesale Prices.

Reported by BUTLER & LAIGHTON, Grocers.

Butter, per lb 29 to 30c.
Corn per bushel, Western 70c; Northern 80c.
Cheese, 16c per lb.
Coal, Anthr, per ton $6.00, Smith's, per ton $6.00.
Eggs per dozen, 16c.
Flour, Fancy, 7.00 @ 8.00; Ex. $9.00.
Fish per lb by the qtl, Cod 5 @ 6c; Pollock 2½c.
Hay per ton, $17 @ $20.
Kerosene Oil per gallon, 10c.
Lard per lb. by the tub, 13c.
Lard Oil per gallon, $1.00.
Molasses per gal., Cuba 42c; N. O. 55c @ 65c.
Oats per bushel, 38c.
Potatoes per bushel, 70c.
Pork per bbl., $20.00 @ 22.00.
Plaster per ton, lump $6.00; ground $10.
Rye, Northern, per bushel, 60c.
Soap per lb, No. 1, 6c @ 7c.
Sugar per lb, Br. 8½ @ 9c; Gr. 9½; Crushed 10½c.
Tea per lb, Black 40c @ 70c; Green 50c @ 60c.
Wood per cord, Hard $8. Pine $5.

STATED MEETINGS.

CITY GOVERNMENT.

In the City Building, Market Square.

Board of Mayor and Aldermen—Thursday evenings.

Common Council—Thursday evenings.

Board of Overseers of Poor—Tuesday evenings.

Board of Instruction—First Wednesday in each Month.

Board of Engineers—Tuesday next following the first Monday in each Month.

MASONIC.

In Masonic Hall, Congress Block.

St. John's Lodge, No. 1—First Wednesday of each Month.

St. Andrew's Lodge, No. 56—Second Monday of each Month.

Washington Chapter, No. 3, R. A. M.—Fourth Tuesday of each Month.

Davenport Council, No. 5, R. and S. M.—Third Thursday of March, June, September and December.

Ineffable Grand Lodge of Perfection—Third Wednesday of January, April, July and October, (annual meeting 24 of Hebrew month Adar.)

Portsmouth Rose Croix Chapter, No. 1, R. E. M. R. M., Second Friday evening of each month, at seven and a half o'clock, at Memphis Hall, No. 5 Daniel street.

I. O. O. F.

At Odd Fellows' Hall, National Block.

Piscataqua Lodge, No. 6, meets Monday evenings at 7½ o'clock.

New Hampshire Lodge, No. 17—Wednesday evenings at 7½ o'clock.

Osgood Lodge, No. 48—Thursday evenings at 7½ o'clock.

Strawberry Bank Encampment, No. 5—Second and Fourth Fridays of each Month.

Mount Sinai Encampment, No. 19—First and Third Fridays in each Month.

Union Rebecca Degree, Lodge No. 3, First and third Tuesday in each Month, at 7½ o'clock.

RELIEF ASSOCIATIONS.

Rockingham Masonic Relief Association—Annual meeting first Friday in January.

Portsmouth Odd Fellows' Mutual Relief Association—Annual meeting fourth Tuesday evening of January.

Temperance Mutual Relief Association—At Mercantile Hall, First and Third Wednesday evenings of each Month.

Mutual Relief Association of Rockingham County—Second Tuesday of January and December.

Portsmouth Firemen's Mutual Relief Association—Second Wednesday of January, April, July and October.

OTHER ORGANIZATIONS.

At Odd Odd Fellows' Hall, Daniel Street.

Storer Encampment, Post No. One, G. A. R. Third Wednesday of each Month.

St. George Council, No. 21, Legion of Honor—second and fourth Tuesday evenings of each month.

Portsmouth Commandery, No. 47, United Order of the Golden Cross—Thursday evenings.

Riverside Council, No. 414, Legion of Honor, first and third Tuesday evenings of each month.

Strawberry Bank Lodge, No. 82, I. O. G. T., each Wednesday evening at 7:30 o'clock, at Mercantile & Grange Hall, No. 5 Congress street.

Rockingham Lodge, No. 87, I. O. Good Templars—Each Thursday evening at the hall in Exchange Building.

Women's Christian Temperance Union, social meeting each Wednesday afternoon at 3:30 o'clock, at Bow Mission hall.

Langdon Colony, No. 15, Pilgrim Fathers, first and third Friday evenings of each month at Golden Cross hall, Daniel street.

Damon Lodge, No. 9, Knights of Pythias—At Pythian Hall, corner Market and Daniel streets, Tuesday evening of each week.

Union Tent, No. 400, Knights of Maccabees, first and third Monday evenings of each month at Good Templars Hall, Pleasant street.

Portsmouth Mechanics' Association—Open to membership of all reputable Mechanics and Manufacturers. Rooms in Mechanics' Block, corner Congress and Pleasant streets. Reading Room free to members and strangers visiting the city. Quarterly Meetings the first Tuesday evenings in November, February, May and August. Election of officers at November meeting.

Sagamore Lodge, No. 238, Knights of Honor, at Hall No. 244 Market street, second and fourth Monday evenings of the month.

Newichewannock Tribe, No. 4, Improved Order of Red Men—Each Friday evening at Pythian Hall, No. 58 Market street.

Women's Temperance League—Each Thursday afternoon from three to four o'clock at Bow Mission hall, Market street.

Portsmouth Workingmen's Institute and Reading Rooms, corner of Cornwall and McDonough streets. Organized August 26, 1877. Open week days from 10 A. M. to 9 P. M.; Sundays 3 A. M. to 9 P. M. Regular business meetings third Thursday evening of each month.

Alpha Council, No. 53, Royal Arcanum—First and Third Tuesday evenings of each month, at Hall No. 244 Market street.

Mercantile Library Association, at hall No. 5 Congress street. Ladies and gentlemen may become members or subscribers. Library open every Saturday evening.

Star of Hope Degree Temple, No. 6, I. O. G. T., meets on the 2d and 4th Tuesday of each month, at Good Templars' Hall, Pleasant street.

Old Colony Bucket Division, No. 7, S. of T.—Each Monday evening at Hall corner of Lock and Market streets.

Fire Companies—At their respective Engine Houses on the first Monday of each month.

THE

Mutual Life Insurance Co

of New York.

F. S. WINSTON, President.

The Largest Company In The WORLD.

ASSETS

$92,000,000

Securely Invested.

Age.	Annual premium to secure $1000 at death. Mutual Life Reduced Rates.	Number of years before an annual investment of the premium at six per cent compound would amount to $1000.
25	16.91	26
26	17.34	25
27	17.79	25
28	18.26	25
29	18.76	24
30	19.30	24
31	19.85	24
32	20.44	23
33	21.06	23
34	21.73	22
35	22.42	22
36	23.16	22
37	23.94	21
38	24.78	21
39	25.66	20
40	26.61	20
41	27.60	20
42	28.66	19
43	29.79	19
44	30.99	18
45	32.27	18
46	33.64	17
47	35.11	17
48	36.66	16
49	38.33	16
50	40.10	16
51	41.99	15
52	44.01	15
53	46.16	14
54	48.47	14
55	50.92	13
56	53.55	13
57	56.35	12
58	59.35	12
59	62.56	11
60	65.99	11

ILLUSTRATION. At age 25 an annual premium of $16.91 will secure a policy for $1000, payable at death. By the same annual outlay and the ordinary methods of investment it would take 26 years, at six per cent compound interest, to save $1000.

Can any man afford to risk the chances of living twenty-six years to make a thousand dollars for his family, when he can secure the same benefit at once by taking a life insurance for this amount? If he feels that he cannot afford to be without insurance on his house, which may never burn, can he afford to be without insurance on his life, which is sure to end sooner or later?

THOSE WHO DESIRE

Safe Life Insurance

are invited to apply to

C. M. GIGNOUX

GENERAL AGENT

— FOR THE —

States of MAINE

— AND —

NEW HAMPSHIRE!

Office Naffensi Block.....Portsmouth, N. H.

NEW ARRIVAL OF

OYSTERS!

W. FREEMAN

has just received, per schooner "Robert Pettis," a cargo of DEAL'S ISLAND OYSTERS.

Those in want of oysters OPENED FRESH FROM THE SHELL can now be supplied on leaving their orders at

NOS. 24 & 26 CONGRESS ST.

STEPHEN D. SCRIGGINS,

Carriage Painter,

No. 16 Vaughan Street, Portsmouth, N. H.

Having spacious and good accommodations and long and large experience, he solicits patronage in this line.

DR. RHODES'

ELECTRIC TRANSFUSING

BATTERY.

WILL CURE

RHEUMATISM!

NEURALGIA!

DYSPEPSIA!

And all Nervous and Brain Diseases and Paralysis. No other like it!

Sold by mail everywhere.

Small Size, $1.00. Double Size, $2.00

Address all communications to

W. H. BROWN, Manager.

66 Tremont Street, Boston, Mass.

AGENTS WANTED EVERYWHERE.

MENTION THIS PAPER.

If not satisfactory after fair trial will refund the money. For sale by all first-class Druggists.

W. & 9 (m.) 17

Transportation.

Eastern & Maine Central Railroad Line.

TRAINS leave the Station of the Eastern Railroad, between Deer and Elm streets, as follows:

For Boston, at 4.05, 7.15, 8.20, 11.02, A. M.; 3.15, 5.30, P. M. Sundays, 4.05 A. M.; 5.30 P. M.

For Portland, Augusta, Brunswick and Lewiston, 10.00, A. M.; 3.05, P. M.; 9.10 P. M. Sunday 9:10 P. M.

For Bangor, Waterville, etc., 10.00 A. M., 9.10 P. M. Sundays 9:10 P. M.

For St. John and Halifax, 9.10 P. M. Sundays 9:10 P. M.

For Great Falls and Wolfeborough, 10.00, A. M.; 5.40 P. M.

For North Conway, 10.00, A. M.

For Dover and Way Stations, 5.00, 9.50, A. M.; 12.15, 3.05, 7.00 P

Trains leave For Portsmouth—

From Boston, 7.30, 10.00 A. M.; 12.30, 3.15, 4.45, 7.00 P. M. Sundays 8.00 A. M., 7.00 P. M.

From Portland, 2.00, 8.45 A. M.; 1.00 P. M.

From North Conway, 7.05 A. M.

From Wolfeborough, 6.15 A. M.; 3.40, P. M.

From Wolfeboro Junction, 6.30, 8.50, A. M.; 3.40 P. M.

From Great Falls, 7.32, 10.00 A. M.; 4.40 P. M.

From Dover, 6.45, 10.25 A. M.; 2.25, 6.00, 7.36 P. M.

From Newington, 7.01, 10.40 A. M.; 2.41, 5.16, 7.58 P. M.

Trains from Boston arrive at Portsmouth at 8.50, 12.15, 2.55, 5.30, 7.00, 9.00. Sundays at 10.25 A. M.; 9.00 P. M.

Trains from Portsmouth arrive at Boston at 6.30, 9.20, 10.40 A. M.; 1.15, 5.30, 7.50 P. M. Sundays 6.30 A. M.; 7.50 P. M.

D. W. SANBORN, LUCIUS TUTTLE,
Master of Transportation. G. P. & T. A.

Oct, 18, 1880.

Concord & Portsmouth Railroad.

PASSENGER TRAINS leave Concord Railroad Station, foot of Bridge street:

For Newmarket Junction, Manchester, Concord and Upper Railroads, at 7.55 A. M., and 5.10 P. M.

Arrive at Manchester at 9.40 A. M., 7.10 P. M.

Arrive at Concord at 10.55 A. M., and 8.15 P. M.

Leave Concord at 7.30 A. M., and 3.35 P. M.

Leave Manchester at 8.10 A. M., and 4.25 P. M.

Arrive at Portsmouth at 10.10 A. M., and 6.15 P. M.

☞ All trains connect at Newmarket Junction, with trains of the Boston & Maine Railroad for Exeter, Haverhill, Lawrence and Boston; and for Dover, Great Falls and Portland; at Concord with trains to and from all the Upper Railroads.

H. E. CHAMBERLIN, Supt.

STEAMER JAMES SAMPSON.

KITTERY & PORTSMOUTH.

TIME TABLE.

Leave Navy Yard Bridge, Kittery		Leave Navy Yard Landing, Portsmouth	
"	6.45 A. M.	"	7.25 A. M.
"	8.50	"	9.15
"	9.50	"	11.00
"	11.15	"	12.15 P. M.
"	2.00 P. M.	"	3.00
"	3.30	"	4.00
"	4.15	"	5.00
"	6.20	"	6.45
"	7.15	"	7.50
"	8.00	"	9.00

Fare Five Cents Each Way.

Extra trips to accommodate parties or entertainments. Freight taken at reasonable rates. A passenger waiting room has now open in the Tripe Building, near the end of the bridge in Kittery, where tickets are for sale, either single or in packages, and where bundles may be left for forwarding. A. STEVENSON, Proprietor.

STEAMER "MYSTIC."

KITTERY AND PORTSMOUTH.

TIME TABLE.

Leave Stimpson's wharf, Kittery,		Leave Adams & Co.'s wharf, foot of Daniel St., Portsmouth,	
"	7.00 A. M.	"	7.25 A. M.
"	8.00	"	9.20
"	10.00	"	10.50
"	11.15	"	12.20 P. M.
"	1.30 P. M.	"	2.50
"	3.15	"	4.00
"	4.15	"	5.15

Wednesday evening, leave Kittery at 6:30, Ports mouth at 8:00. Saturday evening, leave Kittery at 6:30 and 8:10, Portsmouth at 8:00 and 9:00.

Fare Five Cents Each Way.

Extra trips to accommodate parties and entertainments. Freight taken at low rates. Parties wishing to charter the steamer for excursions can do so by applying to

CAPT. H. W. TREFETHEN,
Proprietor.

TO KITTERY POINT,

Touching at Newcastle,

Spring Arrangement.

The Steamer "FEARLESS"

will commence her trips April 4th, and run as follows, until further notice:

Leave Portsmouth		Leave Kittery Point	
"	8.20 A. M.	"	8.30 A. M.
"	11.30	"	10.30
"	3.00 P. M.	"	1.30 P. M.
"	5.45	"	4.00

Landing in this city, Fernald's wharf, rear of No. 80 Market street.

Fare 10 Cents Each Way.

THEODORE KEEN, Proprietor.

March 29th, 1881.

DENNIS SHEA,

MANUFACTURER OF

Cement Stone Pipe

— AT —

26 WATER STREET, PORTSMOUTH.

The best Pipe made for Sewers, Culverts, Cellar and Sink Drains, Water Closets, etc. Gives perfect satisfaction wherever used. Is proof against frost, acids, and all substances which pass through the Pipe.

For sale at wholesale or retail, or laid in the best manner.

Orders for Pipe and laying left at the factory will receive prompt attention.

BENJ. F. GRAFTON, STORY B. LADD,
HALBERT E. PAINE.

Late Commissioner of Patents.

PATENTS!

PAINE, GRAFTON & LADD,

Attorneys-at-Law and Solicitors of American and Foreign Patents.

412 FIFTH STREET, WASHINGTON, D. C.

Practice patent law in all its branches in the Patent Office, and in the supreme and Circuit Courts of the United States. Pamphlets sent free on receipt of stamp for postage.

WALLACE HACKETT,

ATTORNEY-AT-LAW.

Office temporarily at U. S. Court House.

PORTSMOUTH, N. H.

Portsmouth Daily Chronicle.

By CHRONICLE & GAZETTE PUBLISHING COMPANY.

PORTSMOUTH, N. H., MONDAY, MAY 2, 1881.

$6 PER YEAR IN ADVANCE. THREE CENTS PER COPY.

THE PORTSMOUTH DAILY CHRONICLE

(Established August 24, 1864.)

Is Published Every Morning, Sundays excepted, at No. 7 Exchange Building, Pleasant street, opposite the Post Office, by the

Chronicle and Gazette Publishing Company.

TERMS $6.00 PER YEAR.

The New Hampshire Gazette

(The Oldest Newspaper in the United States, established Oct. 7th, 1756.)

Is published every Thursday at the same office. Terms, $1.50 per year; $2.00 per year, if not paid in advance.

ADVERTISEMENTS inserted on reasonable terms, in either or both papers. The GAZETTE, having a large country (in addition to its local) circulation, is an excellent medium of advertising. A liberal reduction made when advertisements appear in both papers.

☞ Correspondence from neighboring towns containing items of public interest, will be gladly received. All communications should be addressed and all checks made payable to the

CHRONICLE & GAZETTE PUBLISHING CO.,

PORTSMOUTH, N. H.

The Job Printing Business is conducted in the same office by Mr. Charles W. Gardner, who keeps on hand a large and well-selected stock of all materials required in his line.

Mr. J. H. Bates, Newspaper Advertising Agent, 41 Park Row (*Times* building,) New York, is authorized to contract for advertisements in the CHRONICLE and GAZETTE, at our best rates.

New Advertisements.

TANITE EMERY WHEELS and GRINDING MACHINES For Saw-mills, Foundries, and Machine Shops. For circulars, address THE TANITE CO., Stroudsburg, Monroe Co., Pa.

FIVE HUNDRED Agents Wanted!

For Three of the fastest selling books ever published, including the Revised New Testament. Agents report $5 to $10 a day profits. Men or women wanting best paying business this season should not lose this chance to secure Territory. Remember best terms given, and people will buy best works at cheapest prices. Send for circular without delay to D. L. GUERNSEY, Pub., 61 Cornhill St., Boston, Mass., or Concord, N. H.

PENSIONS

Secured, also Bounty, Back Pay, Increase of Pension, New and Honorable Discharges, Patents, etc. Thousands entitled. New laws. Now is the time. Do not delay. Soldiers' Widows, Children, Parents, Brothers & Sisters entitled. Have your claims investigated. Apply at once. Send two stamps for blanks and instructions complete, to JENKINS A. FITZGERALD, U. S. Claim & Patent Atty. Box 720 Washington D. C. a19 4w

NEW AND EXTENSIVE STOCK

— OF —

Spring & Summer

GOODS

— AT —

WM. P. WALKER'S

No. 8 Market Square.

Having received a Full Assortment of Foreign and Domestic

Cloths, Cassimeres, &c.,

I am prepared to make them up into GARMENTS of the latest style, or according to the fancy of the purchaser, and

Perfect Satisfaction Guaranteed!

My Stock of Goods suitable for

SUITINGS

IS UNEQUALLED

Particular attention paid to the making of Army and Navy

REGULATION UNIFORMS.

A FULL ASSORTMENT OF

Gentlemen's Furnishing Goods!

Constantly on hand, consisting of

BOSOMS, GLOVES, SUSPENDERS, COLLARS, DRAWERS, SHIRTS, HANDKERCHIEFS, LINEN GOODS, Of Every Description.

L. S. L.

A SPLENDID OPPORTUNITY TO WIN A Fortune. First grand distribution, Class B, at New Orleans, Tuesday, May 10, 1881—132nd Monthly drawing.

LOUISIANA STATE LOTTERY COMPANY.

This Institution was regularly incorporated by the Legislature of the State for Educational and Charitable purposes in 1868 *for the term of Twenty-five Years*, to which contract the inviolable faith of the State is pledged, which pledge has been renewed by an overwhelming popular vote, securing its franchise in the new constitution adopted December 2d, A. D., 1879, with a capital of $1,000,000, to which it has since added a reserve fund of over $850,000. ITS GRAND SINGLE NUMBER DISTRIBUTION will take place monthly on the second Tuesday. *It never scales or postpones.* Look at the following Distribution:

CAPITAL PRIZE, $30,000.
100,000 TICKETS AT TWO DOLLARS EACH.
HALF-TICKETS, ONE DOLLAR.
LIST OF PRIZES.

1 Capital Prize		$30,000
1 Capital Prize		10,000
1 Capital Prize		5,000
2 Prizes of $10,000		5,000
5 Prizes of 2,500		5,000
20 Prizes of 500		10,000
100 Prizes of 100		10,000
200 Prizes of 50		10,000
500 Prizes of 20		10,000
1,000 Prizes of 10		10,000
APPROXIMATION PRIZES.		
9 Approximation Prizes of $300		27,000
9 Approximation Prizes of 200		1,800
9 Approximation Prizes of 100		900
1857 Prizes, amounting to		$110,400

Responsible corresponding agents wanted at all points, to whom liberal compensation will be paid.

For further information, write clearly, giving full address. Send orders by express or Registered Letter, or Money order by mail. Address only to M. A. Dauphin, New Orleans, La., or same person at No. 319 Broadway, New York.

All our Grand Extraordinary Drawings are under the supervision and management of Gen. G. T. Beauregard, of La., and Gen. Jubal A. Early, of Va.

Dr. SANFORD'S LIVER INVIGORATOR

Only Vegetable Compound that acts directly upon the Liver, and cures Liver Complaints, Jaundice, Biliousness, Malaria, Costiveness, Headache. It assists digestion, strengthens the system, regulates the bowels, purifies the blood. A Book sent free. Dr. SANFORD, 162 Broadway, N. Y.

FOR SALE BY ALL DRUGGISTS.

GOVERNMENT BONDS!

We are prepared to pay on presentation in any amount the highest market price for the CALLED BONDS of 1865 and 1867, and we will receive them at full value in exchange for other issues of UNITED STATES BONDS, or in exchange for other safe Securities paying 5, 6 and 7 PER CENT interest.

GEO. WM. BALLOU & CO,
72 Devonshire Street, Boston,
8 Wall Street, New York,

32ND

Popular Monthly Drawing of the

Commonwealth Distribution Co.,

AT MACAULEY'S THEATRE,
In the City of Louisville, on
TUESDAY, May 31st, 1881.

These drawings occur monthly (Sunday excepted), under provisions of an act of the General Assembly of Kentucky, incorporating the Newport Printing and Newspaper Co., approved April 6, 1868.

☞ This is a special act, and has never been repealed.

The United States Circuit Court on March 31st rendered the following decisions:

1st. That the Commonwealth Distribution Company is legal.

2d. Its drawings are fair.

N. B.—This Company has now on hand a large reserve fund. Read the list of prizes for the

May Drawing.

1 Prize	$20,000	100 Prizes $100 each		$10,000	
1 "	10,000	200 "	50 "	10,000	
1 "	5,000	500 "	20 "	12,000	
10 " $1000 each	10,000	1000 "	10 "	10,000	
20 " 500 "	10,000				
9 Prizes $300 each, Approximation Prizes,				$2,700	
9 " 200 " " "				1,800	
9 " 100 " " "				900	
1,960 Prizes				$112,400	

Whole Tickets, $2. Half Tickets, $1.
27 Tickets, $50. 55 Tickets, $100.

Remit money or bank draft in letter, or send by express. Don't send by Registered letter or post-office order. Orders of $5 and upward, by express, can be sent at our expense. Address all orders to R. M. BOARDMAN, Courier-Journal Building, Louisville, Ky., or T. J. Commerford, 212 Broadway, New York.

Good and Reliable

INSURANCE COMPANIES.

COMMERCIAL UNION, of London.
FIRE ASSOCIATION, of Phila.
NIAGARA, of New York.
CONNECTICUT, of Hartford.
PHOENIX of London.

F. W. DEROCHEMONT & SON,

NO. 9 CONGRESS STREET.

TEN PER CENT!

Annual Interest,

Paid quarterly, 4th dividend payable May 1. For full particulars send for 16-page illustrated pamphlet to

The Globe Company.

131 Devonshire Street, Boston, Mass.

Sardines and Beef.

50 Dozen cases Philippe & Canaud

SARDINES,

Price 30 cents for halves and 20 cents for ¼ boxes.

1000 LBS. CORNED BEEF,

Price 30 Cents. For sale by

H. F. GERRISH.

INTERNATIONAL Pavement Co.

FIRST MORTGAGE BONDS,

With a Bonus of Stock.

The pavement made by this Company has met with the highest favor, both in this country and in Europe, and it is considered to approach perfection more nearly than any other.

The Works of the Company are at Providence, R. I., and at Hastings, N. Y., and the needs of its business will soon require a third and once at Chicago and other large cities.

Negotiations are now pending with capitalists in London and Paris for the right to manufacture and use this pavement in those cities.

Few enterprises now on the market promise as profitable business as this one.

The Company require additional means to extend the facilities for manufacturing, and offer for sale the second $100,000 of their six per cent bonds (convertible into stock) at par and interest. These bonds carry a bonus of stock, which is fixed for the present at fifty per cent.

Pamphlets and full information furnished, and subscriptions received by

The Corbin Banking Co.,

43 Milk Street, Boston.

MWF

PATENTS!

R. H. EDDY,

No. 16 State St., opposite Kilby, Boston.

SECURES PATENTS in the United States; also in Great Britain, France and other foreign countries. Office of the claims of any Patent furnished by remitting one dollar. Assignments recorded at Washington. *No agency in the United States possesses superior facilities for obtaining Patents or ascertaining the patentability of inventions.*

R. H. EDDY, Solicitor of Patents.

TESTIMONIALS

I regard Mr. Eddy as one of the *most capable and successful* practitioners with whom I have had official intercourse. CHARLES MASON, Commissioner of Patents.

"Inventors cannot employ a person more trustworthy or more capable of securing for them an early and favorable consideration at the Patent Office." EDMUND BURKE, Late Commissioner of Patents.

BOSTON, October 19, 1870.

R. H. EDDY, Esq.—*Dear Sir:* You procured for me, in 1866, my first patent. Since then you have acted for and advised me in hundreds of cases, and procured many patents, reissues and extensions. I have occasionally employed the best agencies in New York, Philadelphia and Washington, but I still give you almost the whole of my business, as your line, and advise others to employ you. Yours truly, GEORGE DRAPER.

BOSTON, January 1, 1881. 3awtjan18

Room Papers, Window Shades, Fixtures, Tassels, Borders, &c., &c.

H. B. BUZZELL & SON

have received for the *Spring trade* a very extensive assortment of the latest goods of all grades and prices from *very cheap to very fine.*

They have the agency for the

Domestic and Springfield SEWING MACHINES,

two of the *least made and most reliable* machines in the market. MACHINE OIL, NEEDLES, all kinds. Parts, or attachments, for any machines.

Also a full line of TOPS, BALLS, MARBLES, RETURN BALLS, HOOPS, etc., etc.

A fine assortment of new

BOX STATIONERY

at low prices. Call and examine our goods before buying, it will pay you.

H. B. BUZZELL & SON.

Booksellers and Stationers.

PEIRCE'S BLOCK, - - MARKET SQUARE.

T. C. MEAGHER, —GILDER.—

Mirror, Portrait and Picture Frames Re-Gilt, Equal to New. Oil Paintings Restored, Varnished and Repaired.

24 1-2 MARKET STREET.

PORTSMOUTH, N. H.

SPENCERIAN STEEL PENS

of the Very Best *Springtempered* Make, and unrivaled for *durability, flexibility, and freedom of point.*

REAL SWAN QUILL ACTION.

In 20 Numbers. A complete Sample Card, for trial, by mail on receipt of 25 cents.

A Sample Card of 10 of the Leading Styles, for trial, on receipt of 10 Cents.

IVISON, BLAKEMAN, TAYLOR & CO.
138 and 140 Grand Street, New York.

$72 a week. $12 a day at home easily made. Costly outfit free. Address True & Co., Augusta, Maine

$5 TO $20 per day at home. Samples worth $5 free. Address Stinson & Co., Portland, Maine.

$66 a week in your own town. Terms and $5 outfit free. Address H. Hallett & Co., Portland, Maine.

Portsmouth Insurance Agency

ESTABLISHED 1831.

JOHN SISE, INSURANCE AGENT,

OFFICE,

4 Market Sq., Up-Stairs.

ÆTNA INSURANCE CO., Of Hartford, Conn.
HOME INSURANCE CO., Of New York.
HARTFORD FIRE INSURANCE CO., Of Hartford, Conn.
ROYAL INSURANCE CO., Of Liverpool, Eng.
FRANKLIN FIRE INSURANCE CO., Of Philadelphia, Pa.
PHENIX INSURANCE CO., Of Brooklyn, N. Y.
LONDON AND LANCASHIRE FIRE INSURANCE CO., Of Liverpool, Eng.
Pennsylvania Fire Insurance Company, Of Philadelphia, Pa.
METROPOLE INSURANCE CO., Of Paris, France.

Responsible Companies, Large Assets, Equitable Rates, Prompt Settlements.

JOHN SISE,

Insurance Agent, 4 Market Sq., Up-Stairs.

MORSE & ILSLEY

FIRE, LIFE AND ACCIDENT

INSURANCE AGENTS,

Represent the following reliable companies:

THE INSURANCE COMPANY OF NORTH AMERICA, *Of Philadelphia, Pa.*

LIVERPOOL and LONDON and GLOBE *U. S. Office, New York City.*

SPRINGFIELD, *Of Springfield, Massachusetts*

QUEEN, *Liverpool and London.*

PHŒNIX, *Of Hartford, Conn.*

ORIENT, *Of Hartford, Conn.*

TRAVELLERS' LIFE and ACCIDENT COMPANY, *Of Hartford, Connecticut.*

NEW ENGLAND MUTUAL LIFE, *Of Boston, Mass.*

The above companies are well known and reliable, and we solicit the patronage of our friends and the public. All losses adjusted and promptly paid at our office.

MORSE & ILSLEY,

NO. 15 PLEASANT ST., - UP ONE FLIGHT

BOOTS and SHOES.

Extra Inducements

are now being offered to persons in need of Boots and Shoes, at

Buy at HUSSEY'S!

In order to make room for my spring stock, and not wishing to carry over to next autumn a large lot of goods which though seasonable now will not be so in the spring, I am now offering my large and varied stock of *Winter Footwear* at extremely

Low Prices, for CASH!

WILLIAM B. HUSSEY,

BOOT & SHOE MAKER,

No. 51 Congress Street,

FRANKLIN BUILDINGS.

Clothes Wringers!

GREAT REDUCTION IN PRICES.

NOW IS THE TIME TO BUY!

For a few days we shall offer any of the leading Wringers at greatly reduced prices.

John P. Sweetser,

46 Market St.

Critchley & Whalley,

MACHINISTS, AND DEALERS IN

PIPE AND FITTINGS

Of all kinds, for

STEAM, WATER, AND GAS.

Engines and Boilers.

Other Machinery Bought and Sold.

Belting & Belt Lacings, Sheet Rubber, and all kinds of steam packing constantly on hand at manufacturers prices

STEAM HEATING APPARATUS

For warming buildings.

52 Hanover Street.

Comfort, Ease, and Relief for the Feet.

G. ALEX. EMERY,

Resident Chiropodist, Mechanics Block, 30 Congress St., removes Corns, Bunion, Callosities, Ingrowing and Deformed Nails relieved. Open at his office all day and evening. COMING!

EDISON'S

POLYFORM

— FOR —

NEURALGIA, RHEUMATISM HEADACHE, SCIATICA.

Prof. Edison authorizes the publication of the following:

Menlo Park, N. J.

I certify that the Preparation known as Edison's Polyform is made according to formula devised and used by myself. THOMAS A. EDISON.

Sufferers from the above diseases will have sure relief, by using

EDISON'S POLYFORM,

according to directions with each bottle.

PREPARED BY THE

Menlo Park Manufacturing Co.,

NEW YORK.

Sold by Druggists. Price $1.00.

HOP BITTERS.

(A Medicine, not a Drink.)

CONTAINS

HOPS, BUCHU, MANDRAKE, DANDELION,

AND THE PUREST AND BEST MEDICAL QUALITIES OF ALL OTHER BITTERS.

THEY CURE

All Diseases of the Stomach, Bowels, Blood, Liver, Kidneys, and Urinary Organs, Nervousness, Sleeplessness and especially Female Complaints.

$1000 IN GOLD.

Will be paid for a case they will not cure or help, or for anything impure or injurious found in them.

Ask your druggist for Hop Bitters and try them before you sleep. **Take no other.**

D. I. C. is an absolute and irresistible cure for Drunkenness, use of opium, tobacco and narcotics.

SEND FOR CIRCULAR.

All above sold by druggists.

Hop Bitters Mfg. Co., Rochester, N. Y., & Toronto, Ont.

HOSTETTER'S

CELEBRATED

STOMACH

BITTERS

Why Suffer Needlessly

With the convulsing, spasmodic tortures of fever and ague and bilious remittent, when Hostetter's Stomach Bitters, acknowledged to be a real curative of malarial fevers, will eradicate the cause of so much suffering. No less effective is this benignant alterative in cases of constipation, dyspepsia, liver complaint, rheumatism, and in general debility and nervous weakness.

For sale by all Druggists and Dealers generally.

Honest Medicine.

FAVORITE REMEDY

Recommended by Clergymen, Statesmen and Others.

SALT RHEUM.

Hon. J. H. Snyder, of Saugerties, N. Y., gratefully testifies to the ability of "Favorite Remedy" as exhibited in the case of his little daughter who was covered with Salt Rheum from head to foot. "Favorite Remedy," says this thankful father, "relieved my girl altogether from this fearful affliction, Salt Rheum. This occurred two years ago, and not a sign of the disease has since appeared." What it did for this child it will do for all who use it.

LIVER DISEASE.

Mr. J. H. Northrop, of Lansingburg, N. Y., for several years Captain of the Troy police, says: "I have been for a long time a great sufferer from derangement of the liver, and after using many of the medicines recommended for that complaint, Dr. Kennedy's "Favorite Remedy" is the only one which gave me any relief. I firmly believe that the "Favorite Remedy" is a good, honest preparation; one that may be depended upon.

CHRONIC LIVER DISEASE.

Rev. J. G. Smith, of Hartford, Ct., says: "Being a great sufferer from Chronic Liver Disease and Indigestion, I at last tried your 'Favorite Remedy' and found immediate relief. I used two bottles, which worked wonders in my general system."

WHIPS!

In Large Variety, Cheap

— AT —

LAKRABEE'S, 26 Congress Street Up-Stairs.

Daily Chronicle.

PROHIBITION PAPERS AND PROHIBITIONISTS.

Mr. Charles S. Dodge, late editor of the late *Portsmouth Weekly*, in his valedictory, which is also the obituary of the paper, says:

Four years ago the first of May this *Weekly* was launched upon the sea of journalism. We became associated in the conducting of the same, with the late Frank W. Miller, he as editor-in-chief, and we as aid to him in all departments of the paper. We know what a difficult enterprise it had been, even with the ability of its late chief, to keep it in the foremost front of the new field he had chosen, representing particularly Temperance and the Grange; we know how many times he grieved because of its failure to be appreciated by those who evidently seemed strong in the faith, but thoughtless respecting a publication representing such noble principles; we know his sincerity; we know his love for the work of his own seeking; and so he continued a hard, hard worker, until, as often expressed to us, he was "worn out," and finally laid down the pen for us to take up and press on the glorious work begun and so persistently and lovingly prosecuted by him.

* * * * *

Temperance workers connected with a body of whatever name, or simply laboring outside the many organized armies enlisted in this warfare against that common enemy, Rum,—we have known you only by name, by your being inscribed upon the subscription list of the *Weekly*, and after enjoying pleasant converse with you through these columns, we bid you Hail! and Farewell, at least for the present, fully assured that you have acted well your part toward this publication.

What shall we write of you who have evidently not cared for the paper, and from whom we have received neither good wishes or anything worth mention—you who have seemed to say to yourself, "I am temperate personally, what more does anybody desire?" We leave you to your conscience with these observations: Your personal temperance is not all that is required of you; it does not make a Christian to belong to a church alone, but something more than that is asked in this generation; so though being temperate yourself is a step in the right direction, yet more is expected and required in the work, for to its advancement you must give your time in so far as is consistent with other duties; also what talent you may possess; yea, and with these the one thing ever essential in all the work of life, Money, to assist in driving the evil of Rum from the land.

In what better way could you have helped along the cause than by giving your mite toward the success of a paper in our state that has earnestly and constantly, and we think faithfully, endeavored to educate the people upon this question? You have heard regarding the reception of the Master of the world, that he came to his own and they received him not; so, likewise, this *Weekly* came to you as a strong and mighty engine for good;—came to you, yet you have failed to sustain it, and tacitly admitted by your actions that you do not want it. Yes of the class mentioned should be ashamed of such base ingratitude, and when before the people you again talk so loudly for your words be accompanied by some commendable deed as an evidence of your sincerity. Don't hereafter call yourself a temperance man in all the broad and generous acceptation of that term, but remember the time will surely come, and is not a great way off, when you will need just such a paper to stand up and fight for you, and have good reason for wishing that this *Weekly* was alive.

To the Grange, as an organization, we have nothing to return thanks for. You organized to combat monopolies and to aid the farmer in everything legitimate, and this *Weekly* was ready at all times to help you, while the late Bro. Miller was indeed a personal and zealous friend always, and brought you more publicly before the people of New Hampshire than any other person in the state. He loved the Grange and its principles, and who can gainsay it? yet as an Order you have not helped the paper which has earnestly espoused its cause. To those members who have done what was possible, we thank you cordially for all encouragement received.

* * * * *

Referring to the demise of the *Weekly*, the Dover *Democrat* moralizes as follows:

It suggests now to us that the subject of temperance is a good one to talk about, and the thing itself is entirely commendable, but it evidently does not pay to run newspapers on that line exclusively. The apostles of the cause, with some commendable exceptions, do not rank with the big-hearted, magnanimous, tolerant and generous people in practice, albeit they do like to have a smart, spicy paper to read, one that hits hard and abuses everybody who does not agree with them, but they prefer that the editor or proprietor thereof shall run it on his own pecuniary resources, and not bother them about collecting his subscriptions. They never want to pay anything, and never intend to pay if they can help it.

The Greatest Blessing.

A simple, pure, harmless remedy, that cures every time, and prevents disease by keeping the blood pure, stomach regular, kidneys and liver active, is the greatest blessing ever conferred upon man. Hop Bitters is that remedy, and its proprietors are being blessed by thousands who have been saved and cured by it. Will you try it? See another column.—*Eagle.*

A remarkable funeral service was held at the cemetery at Lowell, Mass., Friday, when three persons of the same name were buried at once. Robert H. Walker

had a son of his own name die in 1874, and last October he himself died. Shortly after his death his widow bore a son, whom she again named for the father. The child died on the 24th ult., aged four months. The three bodies were brought together from Chicago, and deposited in the family lot in Lowell on Friday.

Of Unvarying Excellence

Is the "G. O. Taylor Old Bourbon," bottled by Chester H. Graves & Sons. It is pleasant to speak of an article which has maintained so high a reputation for many years. Your druggist or grocer will supply you.

Another morning daily is to be started in Portland, Me. It will support the greenback party, and be edited by a Mr. McIntyre, who has been known in Maine as a greenback stump speaker.

Solon Chase rode into fame on a pair of steers. Adamson's Balsam became meritorious by its wonderful healing properties. It cuers coughs, colds, and all affections of the throat and lungs. Trial size, 10 cts.

Portsmouth Chronicle.

MONDAY, MAY 2, 1881.

[Entered at the Post-Office at Portsmouth, N.H., a second-class matter.]

News and Notes.

Mayor John J. McLean of St. Louis last week had a load of shot discharged in his face by Marcellin Moucherout, a Frenchman. The mayor returned the fire with a revolver, the ball taking effect in Moucherout's neck, inflicting a wound probably mortal. The mayor, with police, was protecting persons in building a fence around a lot the title to which Moucherout disputed. Mayor McLean received a shot in the right eye, which put it out.

The hotels of Springfield, Ill., declined to give rooms and board to the Jubilee Singers of Fisk university, alleging that they had no room for them.

William Priester quarrelled with his son Henry, at Allendale, S. C., last Thursday. They came to blows, and Henry fired five pistol shots at his father, with fatal effect.

The complicity of the Grand Duke Nicholas, a brother of the deceased Czar of Russia, in the plots of the nihilists having been made clear, he has been sentenced, by decree of the present Emperor, to imprisonment for life.

It is estimated that the loss by floods along the Missouri river between Pierce and Sioux City, exclusive of damage to railroads, telegraph lines and steamboats, is $2,000,000. There are also losses of thousands of cattle and horses, and the destruction of many houses with all they contained. Stories of great suffering on the part of the inhabitants are also given from all the valleys of the northwest, and many reports of loss of life. Thousands of people are homeless and starving.

A German, living near St. Paul, Nebraska, returned home on Friday, and found his three children in bed and his wife on the floor, all with their throats cut, and a razor on the table near by. It is thought that the mother first murdered her children, and then committed suicide.

The Ute Indians in Wyoming territory are reported to be once more on the war path.

Four prominent citizens of Mount Clemens, Mich., including the postmaster, were drowned in Lake St. Clair on the 27th ult., while on a fishing excursion.

Several steamships arrived at New York from Europe last week, with smallpox on board.

The grand jury of Lancaster county, Ohio, have found an indictment for murder in the first degree against Joseph Dresbach, a wealthy farmer, for the murder of his wife seven years ago. It was supposed at the time that she died of heart disease, but he is now accused of having poisoned her.

Martin Stankard was arrested at Lowell, Mass., last Thursday evening, on suspicion of burglary. Friday morning evidence accumulated connecting him with breaking and entering two dwellings in Andover, two in Tewksbury, and one in Lowell, the past week. He had only been out of jail three weeks. He was ordered to the grand jury.

Miss Maria Stimson Diman, daughter of the late Prof. T. Lewis Diman, of Brown university, was killed last Friday evening while riding horseback in Providence, R. I., by being thrown against a tree. The young lady was twenty years of age, and was accompanied by a student of Brown university. Her father died about four months ago.

The state attorney of Kentucky has sued the Louisville & Nashville railroad for $350 penalty, for running a train on Sunday.

Gov. Perkins of California, a native of Kennebunkport, Me., has been nicknamed "Proclamation Perkins" on account of his executive proclamation calling the legislature to meet in extra session, for what the governor's opponents call trivial purposes.

Gustave Heinrich, a music teacher of Tuckerton, N. J., who last fall eloped with one of his young pupils, forsaking a wife and several children, and who was afterwards captured at San Francisco, has been sentenced to state prison at hard labor for four years. He is in the last stage of consumption, and can scarcely survive his term of sentence.

The body of T. Y. Tolson, a wealthy livery-stable keeper of Baltimore, was found in the river near Philadelphia on the 29th ult., badly bruised, and with his feet tied. He was last seen on the night of March 19th, in a disreputable house in Philadelphia, and was probably robbed and murdered.

The steamer Tararua is reported wrecked on a reef off Otago, New Zealand, with the loss of eighty lives.

The Providence line of steamers commence their summer trips to-day.

Naval Affairs.

The U. S. S. Vandalia arrived at the Norfolk navy yard April 29th, to take in provisions and coal.

The training ship Constitution is ordered to Norfolk for survey and repairs. The Saratoga and Alliance are to be repaired at the same yard.

The Tallapoosa is receiving extensive repairs at the Washington navy yard, and is not expected to be ready for service before August.

New Hampshire Items.

At a hearing at Keene, before Judges Stanley and Allen, upon a petition of 400 of the depositors in the Ashuelot savings bank of Winchester, asking that the former order of Judge Stanley to wind up the affairs of the bank be rescinded, and that the bank be allowed to continue business after a proper scaling down of its deposits, leave was granted the petitioners to withdraw. The assignee will proceed with his duties.

Messrs. Davis & Saunders of Lowell, Mass., have started their annual log drive, comprising 3,000,000 feet, from Campton, and the drive is expected to reach Concord in a few days. A drive of 500,000 feet, for parties in Concord, follows the big drive.

It is stated that S. N. Bourne of Pontiac, R. I., has been tendered the agency of the Stark mills at Manchester, made vacant by the resignation of Phineas Adams.

Frank N. McKean of Nashua has been granted a patent for a machine for booking and cutting cigar wrappers. Robt. M. Appleton of Lake Village has secured a patent for an under-shirt or vest.

—A New York paper asserts, so solemnly that it arouses suspicion of a joke, that one of Steele Mackaye's novelties in his new theatre, now assured, will be a patent seat which disappears when the audience arise, leaving the entire floor of the auditorium clear. The next thing should be a theatre whose walls should sink into the ground after the performance, relieving the audience of the trouble of getting out of doors.

DIED.

GOODRIDGE. In Waltham, Mass., April 28th, at the house of her brother, Mr. S. P. Emerson, Mrs. Rebecca P. Goodridge, in her 82d year, formerly of Boston.

MARINE CHRONICLE.

PORT OF PORTSMOUTH.

ARRIVED April 30th.

Sch Waterloo, Gray, Port Johnson.
Sch Joseph Hook, Fickett, Hoboken for Dover.
Sch Maud B Wetherell, Hontvet, Georgetown, P E I.
Sch Princeton, Johnson, Weehawken.

SAILED April 30th.

Sch M B Wetherell, Hontvet, Boston.
Sch Maggie Cummings, Murch, from Dover arr at Boston April 29th.
Sch C H Trickey, Kelly, Frankfort for Washington, arr at Vineyard Haven 29th.
Sch Isola, Smith, for Kittery sld from Edgartown 29th.
Sch Triton, Rand, for this port cld Bangor 29th. Sld same date, destination not stated, sch Leonora, Hurst.
Sch Magnet, Fletcher, Hoboken for this port; James Henry, Rhoades, Rondout for Dover; Sunbeam, Healey, Rondout for this port; and Lizzie Cochrane, Hopkins, Elizabethport for this port, passed through Hell Gate 28th.

Important.

When you visit or leave New York city, save Baggage Expressage and Carriage Hire, and stop at *Grand Union Hotel*, opposite Grand Central Depot; 450 rooms, fitted up at a cost of one million dollars, reduced to $1 and upwards per day. European plan. Elevator. Restaurant supplied with the best. Horse cars, stages and elevated railroad to all depots. Families can live better for less money at the Grand Union Hotel than at any other first-class hotel in the city. tap15,82

Mothers! Mothers!! Mothers!!!

Are you disturbed at night and broken of your rest by a sick child suffering and crying with the excruciating pain of cutting teeth? If so, go at once and get a bottle of MRS. WINSLOW'S SOOTHING SYRUP. It will relieve the poor little sufferer immediately—depend upon it; there is no mistake about it. There is not a mother on earth who has ever used it, who will not tell you at once that it will regulate the bowels, and give rest to the mother, and relief and health to the child, operating like magic. It is perfectly safe to use in all cases, and pleasant to the taste, and is the prescription of one of the oldest and best female physicians and nurses in the United States. Sold everywhere. 25 cents a bottle. m,w & s & g jan22

Health is Wealth!

DR. E. C. WEST'S NERVE AND BRAIN TREATMENT: a specific for Hysteria, Dizziness, Convulsions, Nervous Headache, Mental Depression, Loss of Memory, Spermatorrhœa, Impotency, Involuntary Emissions, Premature Old Age, caused by over-exertion, self-abuse, or over-indulgence, which leads to misery, decay and death. One box will cure recent cases. Each box contains one month's treatment. One dollar a box, or six boxes for five dollars; sent by mail prepaid on receipt of price. We guarantee six boxes to cure any case. With each order received for six boxes, accompanied with five dollars, we will send the purchaser our written guarantee to refund the money if the treatment does not effect a cure. Guarantees issued by J. H. THACHER, Druggist, Portsmouth. Orders by mail will receive prompt attention. SMITH, DOOLITTLE & SMITH, Gen'l Agents, Boston. deowsu54,'81

To Rent.

THE three story brick Dwelling House, 10 rooms, No. 13 Daniel St., arranged for two families, and is a convenient house and situation for regular and table boarders.
tm4 MORSE & ILSLY, House Agents.

Fancy Advertising Cards.

The finest assortment! Best selection from New and choice varieties! Finest qualities and lowest prices! can be found at

David Kimball & Co.s',
APOTHECARIES.
36 Market Street.
PORTSMOUTH, N. H.

☞ Call and see them. It is interesting to look over our sample book, even if you do not wish to purchase. We have many exceedingly handsome sets.

William Ward & Sons,
Distillers and Wholesale Dealers
— IN —
Foreign & Domestic Liquors,

including Brandies, Wines, Whiskies, Gins, Rum, Alcohol, and all other Spirits usually kept in first-class liquor stores. These goods will be sold by the package or measure, are warranted strictly as represented, and for medicinal purposes and table use *not excelled* by those of any house in New England.

Store 93 Market St,,
Ditillery 19 Dennett St.
PORTSMOUTH, N. H.

N. B. Orders by mail and express promptly attended to.

Frye's & Co.'s Express.

Mr. Horace E. Frye retires from the business from this date. The remaining partner is authorized to collect all bills due the firm, and assumes all debts. HORACE E. FRYE.
April 25th, 1881. JAMES R. MORRISON.

The Express business will be continued under the firm name of FRYE & COMPANY'S EXPRESS, by the subscribers, who solicit a continuance of the favors extended the concern for eight years past. JAMES R. MORRISON.
E. W. RILEY.
PORTSMOUTH, April 23d, 1881. tm5

AKRON
Salt Glazed
DRAIN PIPE.

The AKRON Pipe is superior in Strength, Durability, and Finish to any in the market.

For sale in lots to suit, at lowest manufacturers' prices, by

Samuel Cleaves & Son,
NO. 5 ELM ST.

WHIPS All kinds, cheap, at LARRABEE'S 26 Congress Street, up-stairs.

FELLOWS' Compound Syrup of HYPO-PHOS-PHITES

Its first apparent effect is to increase the appetite. It assists digestion, and causes the food to assimilate properly—thus the system is nourished. It also, by its tonic action on the digestive organs, induces more copious and regular evacuations. The rapidity with which patients take on flesh while under the influence of the Syrup, of itself indicates that no other preparation can be better adapted to help and nourish the constitution, and hence be more efficacious in all depression of spirits, shaking or trembling of the hands or body, cough, shortness of breath, or consumptive habit. The nerves and muscles become strengthened, and the blood purified.

The various kinds of waste or decay that affect the human body, though attended each with some symptom not common with the rest, agree very much in this, that the basis in all is nearly the same. It is generally conceded, that the majority of disease are accompanied by faulty digestion; and such being the case, we must, in order to cure such diseases, cause the organs of digestion to perform their proper functions. No remedy has before been discovered which has so beneficial an influence on these organs as Fellows' Compound Syrup of Hypophosphites.

FLOUR!

Just received

500 BARRELS

of the best St. Louis and Wisconsin Flour. Also some of the best Minnesota Haxall, which I shall sell at

WHOLESALE AND RETAIL!

LOWER than the same grades of Flour can be bought in Portsmouth. Call and price my Flour before purchasing elsewhere, at the old and popular stand of C. ROBINSON & SON,

16 BOW STREET.

Portsmouth, April 20th, 1881.

J. S. JAMES.

ICE! ICE!

The subscriber would inform his patrons and the public generally that he is prepared to supply the best quality of

ICE

At wholesale and retail, and on reasonable terms, to Families, Stores, Offices and Vessels, or at any place desired, at short notice. Ice may be had at the ice-house at all times of the day or night.

PRESSED HAY, PIGS and SHOTES constantly on hand.

GARDENS PLOWED carefully, among trees; and TEAMING done to order.

LANGDON M. PERKINS,
No. 40 South Street.

New Store, New Goods!
READ THIS!
A Beautiful Card!

5 1-2 by 7 1-2 in. given away with every cake of Toilet Soap at

53 Congress Street, Franklin Buildings,
— BY —
ALFRED STAVERS.

Dealer in Ladies & Gentlemen's Furnishing goods, HOSEIRY, GLOVES, COLLARS, LACES, ETC., which we offer at very low prices, (for cash only.) Call and examine and give us a trial, at Franklin Block.

A Full Line of ROOM PAPERS and CURTAINS!
Fixtures, Tassels, Opaques, Hollands,
may be seen at
NO. 1 CONGRESS BLOCK.
Especial attention given to making and fitting Curtains.
WILLIS G. AYERS.

NOTICE.

We wish simply to announce to the Ladies of Portsmouth and vicinity, that our stock of

MILLINERY GOODS!

— COMPRISES —

The Best and Most Desirable Styles

to be found in

New York or Boston Markets,

Our success in endeavoring to please our customers for the past fourteen years needs no comment. Respectfully,

J. M. TEBBETTS,
14 MARKET STREET.
PORTSMOUTH, N. H.

NECK WEAR!

Lower than ever sold in this city. Any kind of

TIE, SCARF, KNOT or BOW
For 25 cents;

former price 50 cts. to 75 cts.

F. G. MOSES,
No. 13 Congress street.

☞ All new Goods.

CHARLES E. LAIGHTON & SON,
EXCHANGE BUILDING,

Have on hand as fine a selection of

TEAS AND COFFEES
— AS WERE —
EVER OFFERED
in this city.

300 DOZENS CAN GOODS,
Consisting in part of

Tomatoes,
Corn,
Peas,
Beans,
Succotash,
Apricots,
Peaches,
Plums,
Cherries,
Strawberries,
Raspberries,
Blueberries,
Blackberries,
etc., etc.

The above are all

GOOD GOODS
and will be sold at
LOW PRICES.

Chas. E. Laighton & Son
Nearly opposite Post-Office.

1881 NEW DRY GOODS FOR THE COMING SEASON. 1881
ON THURSDAY, MARCH 17TH, AYERS & LOCKE
The largest Stock!
will offer all their New Spring and Summer Dress Goods.
The Finest Selection Ever Shown in Portsmouth! Close Prices on Everything!
We take the liberty of advising our Customers and all others who may favor us with their patronage that it will be greatly to their advantage to make selections early. Owing to the light importation of Foreign Dress Goods, desirable Dress Fabrics will be quite scarce later in the Season. New Black Silk! New Black Silk! Brocades! Satins! Satin de Lyon, etc. Finest Stock of New Style Carpets of every description; also
The Largest Stock of General Dry Goods, Small Wares, Trimmings, &c., in Portsmouth.
All marked at the most Popular City Prices.
AYERS & LOCKE.

THE COLLATERAL LOAN CO.'S
42nd Semi-Annual Sale of
Unredeemed Property!
will commence
Tuesday, April 26th, at 10 o'clock, a. m.
and continue on following days at the same hour, at the Banking Rooms of the institution, 329 Washington St., Boston, (over the Transcript office.) An extensive assortment of Diamonds, Watches, Fire-Arms, Musical Instruments, Jewelry, Solid Silver Ware, and miscellaneous articles will be offered.
s|20,22,25,26,27

WHIPS! All qualities and prices; LARRABEE'S, 26 Congress

House Wanted.

ONE of six or seven rooms, within a few minutes walk of the High School. Possession desired about May 1st or 15th. Apply at this office, or write to Post Office Box 746. tmy5

To Let.

HOUSE NO. 1 DENNETT STREET.
Apply at No. 5 Chapel St.

To Let.

TWO ROOMS, centrally located, conveniently arranged for house-keeping for one person.
p21tf Apply at this office.

House For Sale.

THE HOUSE occupied by subscriber, containing 12 rooms, in good repair. At small expense can be made into two tenements. J. E. HAM.

To Let,

STORE NO. 27 MARKET STREET,
Apply to J. R. MAY.

To Let,

HALF OF A HOUSE on Wentworth street containing three rooms, suitable for a small family. Apply at No. 70 Pleasant street.

For Sale.

HOUSE NO. 30 Deer street; roomy, convenient and in good repair, with modern improvements. Apply to DR. J. F. HALL, 71 State St. tmay9

Gun and Locksmith Shop TO LET.

STORE No. 28 Bow Street, now occupied by John F. Shillaber, and formerly by the late William Rymes, will be let to a good mechanic at a reasonable rent upon the removal of the present occupant. This shop has been used for the above purpose for more than thirty-three years, and a similar shop has been in this neighborhood for sixty-years. Apply to SUSAN E. RYMES,
No. 30 Bow Street.
nov1

Farm For Sale,

IN NEWINGTON, FOR SALE OR TO LET, A Good Farm of about forty acres; large orchard of good fruit, and walnut grove. Price $3000, on easy terms; or to let for $150 per year. Would make very pleasant summer residence, as it commands a fine view of Great Bay; house, shed and carriage-house will be rented at $3 per month, if entire premises are not sold or leased.
Apply to Thomas E. Foye, Lawrence, Mass., or John H. Wells, Portsmouth. tmy1

Lawn Mowers,
GARDEN TOOLS
— AND —
RUBBER HOSE,
At very low prices, at
A. P. WENDELL & CO.'S
3 Market Square.

STRICTLY PURE WHITE LEAD
of the various well known brands
KEPT IN STOCK
AT STORE 16 MARKET AND 1 LADD ST.
and for sale at
LOWEST MARKET PRICE,
BY
PRYOR & MATTHEWS.

Danville, Olney & Ohio River Railroad
First Mortgage Bonds,
With a bonus of stock.
7 Per Cent. 30 Years.
Only $8000 per Mile.
Length of first division, traversing the most fertile sections of Illinois,
100 MILES.
Total issue of bonds,
$800,000.
Price of Bonds, with a
BONUS OF 50 PER CENT STOCK,
Par and Interest.
UNTIL MAY 7th.
After that date the price will be
102 1-2 AND INTEREST.
Subscriptions received by
The Corbin Banking Co.,
43 Milk Street, Boston.
TuThS tf

ELDREDGE BREWING COMPANY,
Pilsen Bock Beer.

This celebrated beer will be on sale in this city on Thursday morning, April 14th. Families can be supplied with the article bottled, at

C. E. BOYNTON'S
NO. 18 BOW STREET.

Local Matters.

POST OFFICE RULES.

MAILS CLOSE.

	A. M.	P. M.	
Boston, West and South,	8, 10:35,	2:30	4:50 *8:30
Boston Way,	10:35,	2:30	
Portland,	9:25	4:50	5:30
East (beyond Portland,)	9:25		6:30
Biddeford, Saco and Way,	9:25	4:50	
Great Falls,	9:25	4:50	
Great Falls & Conway R. R.	9:25		
Concord and North,	7:40	4:50	
Concord Way,	7:40	4:50	
Boston & Maine R. R.	7:40	4:50	
Dover,	9:20	2:30	6:30

*Arrives in Boston next morning.

MAILS ARRIVE.

	A. M.	P. M.	
Boston, South and West,	10:05,	3,15	5:50 9:08
Boston Way,	10:05		5:50
Portland and East,	11:20		3:20
Great Falls & Conway R. R.	11:20		
Concord and North,	10:20		6:50
Dover,	7:30	3,15	5:20

Letters for the night mails [and no others] east or west may be deposited in the box at the Eastern depot, every day except Sundays.

E. G. PEIRCE, JR., P. M.

MINIATURE ALMANAC--MAY. 2.

SUN RISES.....	4:54	MOON SETS	11:11 P. M.
SUN SETS.....	7:01	FULL TEA	2:30 A. M.
LENGTH OF DAY..	14:07		2:30 P. M.

THE WEATHER.

U. S. SIGNAL OFFICE,
WASHINGTON, D. C.
May 2, 1:30 A. M.

Probabilities for New England:—Partly cloudy weather and occasional rain, southerly to westerly winds, falling followed by rising barometer, higher temperature.

The Thermometer at the CHRONICLE Office, at 4:00 o'clock this morning, registered 48 degrees above zero.

Cloudy.

AROUND HOME.

A new bill-board was put up on the High street side of Butler & Laighton's store, Saturday.

Some drilling was done on Gangway rock last week, and on Saturday a blast of three charges was attempted, two of them taking effect.

Mrs. Daniel Marcy and her sister Mrs. Chapman were passengers in the steamship Circassian, which left Boston for Liverpool on Thursday last.

A meeting of the Memorial committee will be held in the common council rooms this Monday evening at eight o'clock. A full attendance is requested.

At the fifteenth annual meeting of the Plymouth and Bay Conference of Unitarian churches, held on Thursday of last week in the First Congregational church at Kingston, Mass., a very able and interesting essay was read by Rev. James DeNormandie of this city, on "The Breadth of Christianity."

Mr. Nathan Spinney of Eliot, a veteran of the war of 1812 who died on the 22d ult. at the age of almost ninety, is said to have been the first man to extensively graft the Baldwin apple. It is asserted that he was never attended by a physician until his last illness, and for sixty-five consecutive years was able to do a full day's work every day.

The singing at the Unitarian church on Sunday was by a quartette, consisting of Miss Clara Upham, of Boston, soprano; Mrs. B. F. Neally, of Dover, contralto; Mr. Isaac Littlefield, of Boston, tenor; and Mr. Thomas W. Willey, of Newmarket, bass. The quartette seemed to be very favorably appreciated by the congregation in attendance.

The schooner Maud B. Wetherell, Hontvet master, which has been ice-bound all winter in the port of Georgetown, Prince Edward's island, arrived at this port on Saturday with 4500 bushels of potatoes, and came up to Commercial wharf, but sailed for Boston in the afternoon, to dispose of her cargo. On the day before her arrival she sprung her mainboom.

On Friday, at the brokers' board in Boston, four per cent coupon bonds of the United States sold at 116; Eastern railroad 4 1-2 per cent bonds brought 104 7-8; Northern railroad stock, 110; Portland, Saco & Portsmouth railroad, 114; Eastern railroad, 41 5-8 to forty-two. On Saturday, at the brokers' board, Eastern railroad 4 1-2s brought 104 7-8; Eastern railroad stock 42 1-4; Portland, Saco & Portsmouth railroad, 114. At auction, Concord railroad stock sold at 101 1-4, and Northern railroad 108.

The *Boston Business Directory* for 1881, published by W. A. Greenough & Co., No. 31 Milk street, Boston, contains a vast amount of information of value to everyone having business relations with that city. A book of 600 pages, accurately compiled and sold at $1.50, is a wonder in results. The directory can be had by sending to the publishers, or ordered through their canvasser now in this city completing the compilation for the new directory of Portsmouth. Mr. Greenough is a Portsmouth man. He knows his business, and the enormous sale of the Boston Business Directory is the best evidence of its usefulness. The experience in the compilation of directories of so many cities enables Greenough & Co. to supply an accurately-prepared work whenever the firm undertakes the task. The Portsmouth Directory will soon be forthcoming, and we trust will be appreciated and duly encouraged by our citizens.

Herring are reported to be striking in towards shore.

The annual meeting of the Eastern railroad in New Hanipshire will be held in this city-morrow.

Mr. Horace Mitchell, Jr., of Kittery, will act as clerk of the Marshall house, York harbor, during the season now at hand.

Robert Fowler of Seabrook last week caught in one of the swamps in that town a turtle weighing thirty pounds and six ounces.

Commander Arthur R. Yates, U. S. N., reported for duty as equipment officer at the navy yard on Saturday, relieving Comdr. Johnson.

The schooner Christie Campbell, on her second night out from this port on her trip to the banks, took an easterly blow, and broke her main boom. She put into Liverpool, N. S., for repairs.

Steamer Mayflower, under command of Lieut. Jas. E. Jones, which brought gun-carriages and a galley for the Lancaster, is to sail from the navy yard this forenoon for Washington and intermediate naval stations.

Conductor Henry J. Eaton, of the Concord & Portsmouth railroad, who was taken with hemorrhage several weeks ago in the station in this city, and has since been laid up at the Kearsarge house, was taken to his home in Concord last week.

The stockholders of the Bartlett Mills, recently burned at Newburyport, at a meeting held in that city on Saturday, by a large majority to sell the remaining property and dissolve the corporation. This is a severe blow to the prosperity of the city.

Mr. William Bonin, who works in the shaving and hair-dressing saloon of Mr. John Roberts, has not missed working a day for five years, excepting Sundays and holidays, nor has he been off duty a single Saturday evening. Neither has he enjoyed a day's illness in all that time.

Naval Constructor Wilson has recalled from the department his plans for iron war-vessels, in order to make some desired changes in them. The various plans submitted by the several naval constructors will not be referred to a board until Congress appropriates money for new ships.

The schooner Gertie Freeman, Thurlow master, of Newburyport, registering only fifteen and a half tons, went into Newburyport on Friday morning with 25,000 lbs. of fish—an unusually large fare for such a small boat, and one of the best that any vessel has taken into that port this season.

J. W. Sargent's block on Main street, Kennebunk, was destroyed by fire on the morning of the 30th ult. It was occupied by R. W. Norton, dining saloon, and G. P. Lowell, candy manufacturer. Loss about $4000. Sargent was insured $1500; Norton, $1100. F. M. Ross' drug store caught from Sargent's block, and his store, stock and fixtures were burned; loss $4000; insured $2000.

Mr. Stephen E. Grant, late of the Cape Neddick house, has leased the Moody house, near York beach, for a term of years, and will immediately take charge of it; Mrs. Grant will cater for the public, as formerly. Mr. Grant and his son lost all their possessions by the burning of the Cape Neddick house, including all their clothing except what they had on, and a horse and cow. The fire it is said is supposed to have been incendiary.

On Thursday night of last week the schooner Elvira, from Machias, Me., bound to New York with a load of spruce spars or spiles, when off Boon island was run into by another vessel which struck the Elvira between her fore and main rigging on the starboard side, breaking her rail, punching a hole nearly through her planking below the water line, and badly tearing her foresail. On Saturday she came into the lower harbor, and was laid on the flats in Pepperell's cove for examination and repairs. The other vessel proceeded on her way, probably not without receiving some injury. She was supposed to be an eastern vessel, as they very frequently have only one man on deck during the night, in any kind of decent weather, and do not pretend to keep a lookout.

The most ardent opponent of the use of spirituous liquors will acknowledge that if such liquids are to be used as a beverage, a pure article is less liable to do harm than an adulterated or wholly bogus one; while for use in case of sickness it is absolutely necessary that liquors should be just what they are claimed to be. William Ward & Sons (late Wm. Ward, the senior of the firm having admitted his two sons to partnership in the business on the first inst.,) have gained a reputation for a very superior article of the "New Englander's native beverage," and for handling only the best qualities of other liquors in which they have dealt, during several years past; and the increase in their business has been so great that they have found it necessary to establish a down-down store, and have taken the premises No. 93 Market street for that purpose, where they are now ready to receive wholesale purchasers, or approved orders by mail or express.

NEW RAILROAD PROJECT.

The Dover & Winnepisoegee railroad will ask the legislature at its next session for leave to extend its railroad from Alton Bay to the Boston & Montreal railroad at Laconia. This is a revival of what was once sought to be incorporated as the Lake Shore railroad, and would be of value to the B. C. & M. railroad as not only giving it a choice of routes for its business to and from Boston, but a second and shorter route to tide water in this city. Seventeen miles of this road built would make it fifty-eight miles nearer at this port than to Boston from the west. The movement is emphatically a New Hampshire enterprise, and we presume there can be no real objection to allowing the extension asked for to be made.

POLICE COURT.

SATURDAY, Apr. 30; *Batchelder, J.*

Ellen Harrington, one of the regular customers of the court for years past, was complained of for being a common drunkard. Sentence, ninety days at the county farm, costs being taxed at $9.18.

MADAME JANAUSCHEK.

Since the death of Charlotte Cushman this superb actress has been indisputably at the head of the English-speaking classic stage. Her unrivalled powers place her beyond any comparison in the front of her profession, and to use words opposite in other instances, but entirely accurate now, when she mastered the English tongue she became mistress of dramatic art. Her next engagement will be in this city, where she will appear in her great play of "Mother and Son" next Wednesday evening.

JAMES T. FIELDS' WILL.

The will of Jas. T. Fields has been filed at the probate court in Salem. Among the provisions is one giving to his wife all the Charles street (Boston) property, including the house, furniture, books, pictures and manuscripts. She also has the insurance on his life and the income of $100,000. There are numerous bequests of from $1000 to $5000 to relatives and friends, including one of $1000 to Edwin P. Whipple. The following sums are to be paid on the death of his wife, if she does not direct otherwise by will; E. P. Whipple, $5000; John G. Whittier, $5000; J. F. Clarke, $5000; Lucy Larcom $5000; W. D. Howells, $5000; T. B. Aldrich, $5000; Sarah M. Adams, Elizabeth Adams and Dr. L. B. Adams, $5000 each. He gives without this condition, to the boys' high school, Portsmouth, N. H., $3000; to the girls' high school, Portsmouth, $3000; to the Howard Benevolent Society, Portsmouth, $5000; to the Home for Aged Colored Women, Boston, $3000; Home for Aged Men, Boston, $3000; Dedham Home, $3000; the New England Freedman's Aid Society, $3000; to the Benevolent Fraternity of Churches, for the use of the chapel under charge of Rev. Mr. Winkley, $3000; the Kneeland Street Hospital, $3000; to Harvard college library, the manuscript of his books and poems; to Dartmouth college library, one hundred volumes, to be selected from his library by the president of the college. These are all the public bequests, and all the private ones of public interest. The will was made in 1869, and there is a codicil made some years later, in which, in consideration of a depreciation in the value of the property, he modifies or revokes a number of bequests, and adds to his wife's portion the estate at Manchester. None of the revoked or modified bequests are named above, however. Messrs. James A. Little and James H. Beal are the executors of the estate.

IRON STEAM-SHIPS.

We noticed recently the sale of a frame of a ship previously sent to Kennebunkport, and subsequently sent to Bath, Me., where the proposed ship is finally to be constructed. Indeed Bath, with its machinery for wooden-ship building, seems to be to-day the port where nearly all the vessel building of New England is carried on. Of late years the tendency has been to consolidate the production of different mechanical industries. At one place, car-building thrives; at another, tubs and buckets are the staple of manufacture; here, cotton machinery is profitably built; there, it is not successfully carried on.

In the very sensible and practical address of Mr. C. Carleton Coffin before the New Hampshire Press Association, extracts from which we have before given, the advantages of our port as a depot for the construction of iron steamships are set forth. We must establish a local industry of some kind; if we do not, a decline in the value of our real estate will certainly be seen. We are in one corner of the state, with the ocean on one side, and one of our avenues of country trade is over a toll-bridge owned by a foreign corporation which cannot always appreciate our local interests as do our own capitalists. Trade can only be retained by having a local demand; something permanent and reliable in the way of a home industry is what is needed. The deep water of our river, reached by railways without great expense, with every facility for building, ought to make Portsmouth as economical a place for the constructing of iron steamships as the country affords. That the foreign carrying trade is to be done by steamships there can be no doubt. The world moves, and we should move with it. Our capitalists will have to raise a large sum, but an incorporated company, securing the services of practical men, can as well succeed here as anywhere, and we opine that this species of industry has a better outlook in our locality than any one which seeks by competition with inland places to enter a field already occupied by long-established manufactures.

AMUSEMENTS.

Music Hall.

Wednesday, May 4th.

First appearance in Portsmouth of the

GREATEST LIVING TRAGEDIENNE

JANAUSCHEK

Who will have the honor to present the beautiful emotional drama from the Swedish novel "The Neighbors" (adapted by Miss Janet Tuckey,) entitled

MOTHER and SON,

Janauschek as THE COUNTESS,

A large and able company in support. Reserved seats at usual price.

Franklin Opera Hall.

Tuesday Evening, May 10th.

A GRAND

Public Meeting

Will be held under the auspices of the Local Branch of the Irish National

LAND LEAGUE,

Of America, at which time

P. H. FLATLEY, Esq.,

Of Boston, Mass., will address the citizens of Portsmouth, on the Land Question of Ireland; Its abuses and remedy. Mr. Flatley will be assisted by well known local speakers, and the public are cordially invited to attend this, the first Land League Meeting held in this city.

Doors open at 7 o'clock. Lecture begins at 8. Good music will enliven the occasion.

Cure Your Corns!

BY USING

SCHLOTTERBECK'S

Corn, Wart & Bunion Solvent.

Entirely harmless; is not a caustic.
It removes Corns, Warts, Bunions and Collosites, without leaving a blemish.
Brush for applying in each bottle.
A CURE IS GUARANTEED.

Price 25 Cents. For sale by all Druggists.

Try it and you will be convinced, like thousands who have used it and now testify to its value.
Ask for Schlotterbeck's Corn and Wart Solvent, and take no other. Sold by

DAVID KIMBALL & CO.,
No. 36 Market street.
Portsmouth, N. H.

Silas Philbrick,

MANUFACTURER OF

Marble Monuments, Grave Stones,

Table Tops and Mantel Pieces; also Brown Stone and Granite, for all purposes.

A large stock of grave-stones and monuments, made during the winter, for sale at reasonable rates at the Stone Yard, Pier wharf, State street, Portsmouth.

PIANOS TUNED!

Having secured the services of

MR. WILLIAM WALLACE McINTYRE,

(Formerly Teacher of Music.)

I am now prepared to attend to all orders for Tuning and Repairing Pianos promptly. All work done in the most thorough manner and satisfaction guaranteed in every case.

Mr. McIntyre will also act as Agent for the sale, exchange or renting of Pianos and Organs.

D. H. Montgomery,

MUSIC AND ART STORE.

No. 6 Pleasant Street.

Dress Trimmings!

FRINGES and GIMPS,
GIRDLES with TASSELS,

Black Spanish Laces,
Black French Laces.

FINE ASSORTMENT!

MORRIS C. FOYE,

No. 23 Market St.

WILLIAM RUSSELL FOSTER.

ATTORNEY AT LAW

—AND—

NOTARY PUBLIC,

Has removed his office to

SAVINGS BANK BUILDING

(FRONT ROOM.)

All Kinds Of

Garden and Flower Seeds,

By the Package or measure.

J. R. YEATON & CO.

No. 6 & 8 Congress St.

LIME and CEMENT.

Wholesale and Retail,

Fresh cargoes received each week at lowest prices by

J. ALBERT WALKER,

—AT—

PORTSMOUTH COAL POCKETS.

No. 137 Market Street.

All ladies want the new

Soltaire!

Glove button only 25 cents per pair.

NEW LACE PINS,
EARRINGS, AND
BRACELETS.

Watches

at low prices at

Hutchinson's

GENTLEMEN'S WHITE SHIRTS

—AT—

D. F. Borthwick's.

Hamburgs Hamburgs!

As this is the first season we have kept them we are able to offer an entire line of

NEW GOODS

which is an advantage to those in want of trimmings. Do not forget to call at

7 MARKET STREET

—FOR—

HAMBURGS!

ALL

—can be found at the—

POPULAR STORE.

EXHIBITION

Of The

BEST

STYLES!

AT

C. N. Shaw & Co.'s,

No. 3 Market St.

C. E. MYERS & CO.

are now placing on their counters the finest selection of

Ready Made Clothing

—FOR—

SPRING & SUMMER WEAR

ever shown to their customers, at LESS than last year's prices. We also have a good line of

Blue Yacht Cloths

—AND—

Cassimere Suitings.

☞ In Sawyer's Woolens we make specialty.

All in want of a good strong

WORKING SUIT

—OR A—

FINE DRESS SUIT,

will find it to their advantage to call at the old stand

Corner of Market & Bow Sts.

C. E. MYERS. C. E. SIMPSON.

TRUNK REPAIRING!

a specialty. Trunks called for and returned without extra expense at

John H. Tilton's

Harness Dispensatory,

18 CONGRESS STREET.

MAIN & WINCHESTER BLOCK.

FISH.

1000 *lbs. Dry Salted Pollock Fish.*
1000 *lbs. First Fare Cod Fish.*

For sale by

Henry F. Gerrish.

Auction Sales.

HORSE & HALEY.

AUCTIONEERS,

Money, Real Estate and Mortgage Brokers, Insurance and House Agents.

13 PLEASANT ST. -- EXCHANGE BUILDINGS.

AN EXTRA LOT OF

Sponges, Chamois Skins and WHIPS

at reasonable prices at

JOHN S. TILTON'S

Harness Maker and Trunk Repairer,

18 Congress Street.

GREAT HAIR SALE!

Will sell during the months of April and May, one lot of real French Hair Switches, all long hair, at just one half the price heretofore asked. Also, another lot French Hair Switches with short stems, extra even hair

WEIGHING 5 Ounces,	1 YARD LONG for	$10 00			
" 4 "	30 INCHES "	"	8.00		
" 3 "	27 "	"	6.50		
" 3 "	26 "	"	"	5.50	
" 2 "	24 "	"	"	3.00	
" 2 "	20 "	"	"	1.90	

We advise every lady in want of switches to make a selection before the last of May, as we consider these Great Bargains.

Still another lot of 30 Real Hair switches from 1-2 to 1 Yard Long, at the extremely low price of 50c, 75c, $1.00, $1.50, $2.00, $2.50 and $3.00 each.

The sale of these goods at these prices will close May 31st.

We also shall sell a large lot of real hair Grey Switches at the same prices as the plain.

Also one large lot of Heavy Puffs for 20c, 10c, and 5c, which is ONE-HALF THE REGULAR PRICE. We take

Combings and Worn Hair

in Exchange, and manufacture

Combings into Switches

from 50 cents upwards. Hair Nets for Crimps from 10 cents and upward at the

Hair Manufactory,

65 *CONGRESS STREET,*
PORTSMOUTH, N. H.

M. E. JOHNSON, - - - - Proprietor.

BUTTER.

THIRTY Tubs fine Creamery and Vermont Butter, price

28 cents per pound.

for sale by

HENRY F. GERRISH.

B & L

HAMS and BREAKFAST

BACON!

Another lot of Ferris & Co.'s LITTLE PIG HAMS, selected for Boiling and Roasting. Also a new curing of BONELESS BREAKFAST BACON.

We have just received direct, a large lot of KENTUCKY MAGNOLIA HAMS, which we recommend and Warrant to be equal to any Ham in the market. We are retailing these Hams at wholesale prices.

Olives! Olives!!

New crop Queen OLIVES in qt., pt. and 1-2 pt. bottles.

SOUPS! SOUPS!!

Terrapin, Ox-tail,
Tomato, Green Turtle,
Mock Turtle, and Julienne

SOUPS.

BUY

"Pride of the Kitchen"

Excellent cleaning and scouring SOAP, only 5c per cake.

Butler & Laighton.

NO. 1 MARKET SQUARE.

NEW STORE.

The subscriber has purchased the stock of goods in the store at the

Corner of State and Pleasant street,

Recently occupied by the "99 Cent Store," where he will offer for sale a good assortment of

GROCERIES!

Comprising the best of

TEAS & COFFEES

In variety. Also, all kinds of Fruit, at low prices for Cash or in exchange for country produce.

JOHN L. RANDALL.

feb 4tf

MAPLE SUGAR and SYRUP,

for sale by

Henry F. Gerrish.

IRON

A TRUE TONIC

A PERFECT STRENGTHENER. A SURE REVIVER.

IRON BITTERS are highly recommended for all diseases requiring a certain and efficient tonic; especially *Indigestion, Dyspepsia, Intermittent Fevers, Want of Appetite, Loss of Strength, Lack of Energy, etc.* Enriches the blood, strengthens the muscles, and gives new life to the nerves. They act like a charm on the digestive organs, removing all dyspeptic symptoms, such as *Tasting the Food, Belching, Heat in the Stomach, Heartburn, etc.* **The only Iron Preparation that will not blacken the teeth or give headache.** Sold by all druggists. Write for the A B C Book, 32 pp. of useful and amusing reading—*sent free.*

BROWN CHEMICAL CO., Baltimore, Md.

BITTERS

PERRY DAVIS'

VEGETABLE

PAIN KILLER

A PURELY VEGETABLE REMEDY

For Internal and External Use,

As a SURE CURE for all the Diseases for which it is recommended, and is ALWAYS PERFECTLY SAFE in the hands of even the most inexperienced persons.

It is a **sure and quick remedy** for **COUGHS, SORE THROAT, CHILLS,** and similar troubles; affords *instant relief in the most malignant forms* of **DIPHTHERIA,** and is the best **Known remedy** for **RHEUMATISM** and **NEURALGIA.**

THE OLDEST, BEST, AND MOST WIDELY KNOWN FAMILY MEDICINE IN THE WORLD.

It has been used with such wonderful success in all *parts of the world* for **CRAMPS, CHOLERA, DIARRHŒA, DYSENTERY,** and all **BOWEL COMPLAINTS,** that it is *considered an unfailing cure for these diseases.*

HAS STOOD THE TEST OF 40 YEARS' CONSTANT USE IN ALL COUNTRIES AND CLIMATES.

It is **RECOMMENDED** by **Physicians, Missionaries, Ministers, Managers of Plantations, Work-Shops,** and **Factories, Nurses in Hospitals**—in short, by **Everybody everywhere** who has ever given it a trial.

IT IS WITHOUT A RIVAL AS A LINIMENT.

It should always be used for **Pain in the Back and Side,** and *brings speedy and permanent relief* in all cases of **Bruises, Cuts, Sprains, Severe Burns, Scalds,** etc.

NO FAMILY CAN SAFELY BE WITHOUT IT. It will *actually save* many times its cost in doctors' bills, and its price brings it within the reach of all. It is sold at 25c, 50c, and $1.00 a bottle, and can be obtained from all druggists.

PERRY DAVIS & SON, Providence, R. I.

Proprietors.

ANOTHER WONDER!

BARSTOW'S NEW

Empress Range!

WITH THE

PATENT DUPLEX GRATE.

Bakes day or night without rekindling fire. No poking or shaking required; a single turn of the Duplex Grates removes all clinkers, leaving a fresh fire. The Most Perfect Range in this City!

John P. Sweetser,

66 MARKET STREET - - PORTSMOUTH.

CARRIAGE AND SLEIGH STOCK.

Hubs, Spokes, Rims, Shafts, etc.; a fine lot of sleigh and pung dashers.

WHEELS! WHEELS!!

At Manufacturer's prices. Oak and Ash lumber.

G. J. GREENLEAF.

New Stock

SPRING & SUMMER SUITINGS,

J. E. HAM & CO.

NO. 11 CONGRESS ST.

Having received a full assortment of Foreign Domestic

CLOTH CASSIMERES, SUITINGS

Equal to any in the city, we are prepared to make them up on measure of the latest style.

☞ Perfect Satisfaction Guaranteed.

FLETCHER & TANTON,

UPHOLSTERERS,

Furniture Dealers & General Undertakers

No. 48 Market Street, Portsmouth, N.H.

Coffins Robes and Caskets always on hand or made to order. Orders left at 29 Deer Street or 73 State Street, or day or night, will be promptly attended. F. S. FLETCHER, H. G. TANTON.

Pratt's Astral Oil

SAFEST AND BEST!

FOR SALE ONLY BY

J. P. SWEETSER.

66 MARKET STREET.

WINE.

25 BASKETS CHAMPAGNE,

Quarts and Pints, Moet and Chandon and Heidsieck & Co.

20 CASES CLARET.

Price 50 to $12. For sale by

H. F. GERRISH.

WHIPS! All qualities and prices; LABRADEE'S, 9 Congress

THE

New Hampshire Gazette!

Established 1756.

The Gazette is published every Thursday and sent to Subscribers at the low price of $1.50 per year, paid in advance, or $2 at the end of the year.

It contains full accounts of all of importance that transpires in Portsmouth and its vicinity, and a condensed summary of news, foreign and domestic, editorials upon current topics; New Hampshire items; carefully prepared marine news, containing reports of vessels owned at this port, or officered by men from Portsmouth, or its neighborhood; and is just the paper for residents desiring to be posted on all that takes place at home, while to those living in the vicinity of Portsmouth, or to former residents who retain their interest in the "old home by the sea," it is the best means of keeping informed of what transpires in this city.

— THE —

NEW HAMPSHIRE GAZETTE

Contains more original matter

Than any other paper of its size in the State, the editors working more with their pens than with their scissors.

TO ADVERTISERS

THE N. H. GAZETTE

Presents an excellent opportunity for a weekly invitation to customers, at a reasonable rate, and all those who desire to reach patrons in Rockingham and York counties will find it an economical medium. THE GAZETTE is in many instances the only paper taken by families, and it is read to a large extent in localities whence is derived much of the trade of Portsmouth, a fact which our merchants should not fail to bear in mind.

Subscriptions Received

AT THE OFFICE, 7 PLEASANT ST.,

Exchange Buildings, nearly opp. Post Office; Or by remittance to

Chronicle & Gazette Publishing Co.

Carbolic Acid for Insects.

The time has almost come again when "the little busy bugs" will open up their summer campaign, and dispute with the "lords of creation" for possession of the "fruits of the earth." Allow me thus early to call attention to an article, the merits of which everybody knows, but which many dare not use,—I refer to carbolic acid. Prepared as indicated, it can not, I think, hurt the most delicate house plants, and is sure to kill insect life. My plan of preparing is as follows:

I obtain crude carbolic acid; I use it in this form because it is stronger and better for the purpose and costs but very little, (about twenty-five cents per gallon I think.) I pour a quantity of this dark crude acid into a quantity of good strong domestic soft soap; stir well together, and allow to stand for a few hours. I then test the compound by mixing a little of it with soft water, if too much acid has been added, oily particles of carbolic acid will be observed floating on the surface. This shows that more acid has been put in than the soap will incorporate or cut, and more soap should be added to balance the excess of acid. No more definite rule can be given, as so much depends on the strength of the soap. Two or three tablespoonfuls of acid to a quart of soap may first be tried. I prefer to make as strong with acid as the soap will perfectly cut. A very little practice will enable anyone to compound it correctly. The refined acid may be used when the crude is not at hand.

When prepared as above, make a moderately strong suds, and apply with a syringe or sponge. In using on very delicate plants, should any fear be felt for the plants, they can be rinsed off after a few minutes.

My first and eminently successful use of this compound was some years since, on a block of young cherry trees, some fifty thousand in number. The black aphis came down like a wolf on the fold, only they came not as single spies, but in whole battalions. It soon became an interesting question as to who was the proprietor of this particular block of trees—myself or the "bug Ethiopian." A disinterested observer, of judicial turn of mind, judging from the general appearance of things and the very "at home" air assumed by the bugs, would have said they had the best case. He would at least have been compelled to admit they had nine points of the law (possession) in their favor. I never saw the like before. The trees were alive with aphis. The only scarce things on the trees were the leaves, there being hardly enough to afford standing room for all the dusky guests. However, not being a convert to the doctrine of squatter sovereignty, I declared war, and failing to decrease the number by ordinary means I compounded soft soap and carbolic acid, and with a single application exterminated the enemy.—*T. T. S., in Gardener's Monthly.*

—Americans are taking to bycicling in large numbers this year, and it promises to be a popular pastime with thousands of young men.

—President Lincoln once said that the best story he ever read in the papers about himself was this: Two Quakeresses were travelling on the railroad, and were heard discussing the probable result of the war. "I think" said one, "that Jefferson will succeed." "Why does thee think so?" asked the other. "Because Jefferson is a praying man." "And so is Abraham a praying man." "Yes, but the Lord will think Abraham is only joking," doubtfully replied the first.

Given up by Doctors.

"Is it possible that Mr. Godfrey is up and at work, and cured by so simple a remedy?"

"I assure you it is true that he is entirely cured, and with nothing but Hop Bitters; and only ten days ago his doctors gave him up and said he must die!"

"Well-a-day! That is remarkable! I will go this day and get some for my poor George—I know hops are good."—*Salem Post.*

Sarah Jonican, a negro woman, was sentenced at Houston, Texas, Friday last, to the penitentiary for life, for the murder of a woman last July by braining her with a bar of iron.

Professor J. M. Heard, of New York city, Member Royal College of Veterinary Surgeons of England; Professor of the Surgery of the Horse N. Y. Vet. College; Veterinary Surgeon of the 3d Ave. R. R. Co. of N. Y. City (2500 horses) &c., &c., says "I take great pleasure in testifying to the valuable properties possessed by the Liebig Co.'s Armeated Extract of Witch Hazel. No veterinary surgeon or horse owner can afford to be without it." Cures speedy cuts, bruises, injuries, sprains, pricks or bruises of the feet, fistulæ, weeping eyes, shot of grease, etc. Beware of worthless imitations. Depot 60 Maiden Lane, New York. Sold in fifty cents and dollar sizes; reduced rates by the half gallon and gallon.

An incipient volcano broke out on the farm of N. A. Jarnagen, in the southern portion of Ohio county, Ky., one day last week. Jarnagen was attracted to the place by the gas as it escaped from the earth, and found, on examination, that the earth was seemingly on fire. Many persons have visited the place, and it is a source of wonder to all.

He Suffered for 35 Years.

GUILFORD, CT., May 15th, 1868.

For thirty-five years I have been the victim of that terrible disease, dyspepsia; have consulted eminent physicians, and tried almost every remedy. My family physician finally told me I could not be cured. The first dose of Coe's Dyspepsia Cure helped me, and, to-day, I consider myself cured, and am ready to affirm that it is the most valuable medicine ever placed before the public.

G. H. RICHARDSON.

PADUCAH, KY., May 10th, 1867.

During a confinement of eleven months in Libby prison, I was attacked with dyspepsia in its worst form. For two years I have suffered with it. I tried doctors a great many times without relief. This spring I became so debilitated as to be unable to walk one square. After taking two doses of Coe's Dyspepsia Cure, I ate of everything on the table, felt no distress afterward, and have an excellent appetite.

F. T. GILLIAND, Lieut. U. S. A.

Recent Stock sales.

U. S. 5-20s, 1881, coupon	109 7-8
U. S. new 4 1-2s, coupon	111 3-8
U. S. new 4s, coupon	110 1-8
Maine State 6s, 1889	116
N. H. State 6s, 1892	123
Massachusetts State 6s, Gold	116
Portsmouth City 6s, 1893	105 3-4
Eastern R. R. 4 1-2s	104 7-8
Ports., Great Falls & Conway 4 1-2s	88
Great Falls Manufacturing Co	108
Cocheco Manufacturing Co	130
Salmon Falls Manufacturing Co	185
York Manufacturing Co	1250
Lawrence Manufacturing Co	847 1-4
Boston & Lowell R. R.	102
Boston & Providence	161
Boston & Maine	150 1-2
Boston & Albany	171 1-4
Concord	100
Eastern	42 1-4
Eastern Railroad in N. H.	93
Fitchburg	141 1-2
Maine Central	84
Manchester & Lawrence	130 1-4
Michigan Central	108
Northern in N. H.	108
Nashua & Lowell	165
Old Colony & Newport	132 1-2
Ports., Great Falls & Conway	90
Portland, Saco & Portsmouth	114
Portsmouth & Dover Railroad	108

Pr'smouth Wholesale Prices.

Reported by BUTLER & LAIGHTON, Grocers.

Butter, per lb 29 to 30c.

Corn per bushel, Western 70c; Northern 80c.

Cheese, 16c per lb.

Coal, Anthr, per ton $8.50, Smith's, per ton $6.00.

Eggs per dozen, 16c.

Flour, Fancy, 7.00 @ 8.00; Ex. $9.00.

Fish per lb by the qtl., Cod 5 @ 6c; Pollock 2½c.

Hay per ton, $17 @ $20.

Kerosene Oil per gallon, 10c.

Lard per lb by the tub, 10c.

Lard Oil per gallon, $1.00.

Molasses per gal., Cuba 42c; N. O. 55c @ 65c.

Oats per bushel, 38c.

Potatoes per bushel, 70c.

Pork per bbl., $20.00 @ 22.00.

Plaster per ton, land $6.00; ground $10.

Rye, Northern, per bushel, 60c.

Soap per lb, No. 1, 6c @ 7c.

Sugar per lb, Br. 8½ @ 9c; Gr. 9½; Crushed 10½c.

Tea per lb, Black 40c @ 70c; Green 50c @ 60c.

Wood per cord, Hard $5; Pine $3.

STATED MEETINGS.

CITY GOVERNMENT.

In the City Building, Market Square.

Board of Mayor and Aldermen—Thursday evenings.

Common Council—Thursday evenings.

Board of Overseers of Poor—Tuesday evenings.

Board of Instruction—First Wednesday in each Month.

Board of Engineers—Tuesday next following the first Monday in each Month.

MASONIC.

In Masonic Hall, Congress Block.

St. John's Lodge, No. 1—First Wednesday of each Month.

St. Andrew's Lodge, No. 56—Second Monday of each Month.

Washington Chapter, No. 3, R. A. M.—Fourth Tuesday of each Month.

Davenport Council, No. 5, R. and S. M.—Third Thursday of March, June, September and December.

DeWitt Clinton Commandery, Knights Templar—Third Monday of each Month.

Ineffable Grand Lodge of Perfection—Third Wednesday of January, April, July and October, (annual meeting 3d of Hebrew month Adar.)

Portsmouth Rose Croix Chapter, No. 1, R. M. R. M., Second Friday evening of each month at seven and a half o'clock, at Memphis Hall, No. 3 Daniel street.

I. O. O. F.

At Odd Fellows' Hall, National Block.

Piscataqua Lodge, No. 6, meets Monday evenings at 7½ o'clock.

New Hampshire Lodge, No. 17—Wednesday evenings at 7½ o'clock.

Osgood Lodge, No. 48—Thursday evenings at 7½ o'clock.

Strawberry Bank Encampment, No. 5—Second and Fourth Fridays of each Month.

Mount Sinai Encampment, No. 19—First and Third Fridays in each Month.

Union Rebecca Degree, Lodge No. 3, First and third Tuesday in each Month, at 7½ o'clock.

RELIEF ASSOCIATIONS.

Rockingham Masonic Relief Association—Annual meeting first Friday in January.

Portsmouth Odd Fellows' Mutual Relief Association—Annual meeting fourth Tuesday evening of January.

Temperance Mutual Relief Association—At Mercantile Hall, First and Third Wednesday evenings of each Month.

Mutual Relief Association of Rockingham County—Second Tuesday of January and December.

Portsmouth Firemen's Mutual Relief Association—Second Wednesday of January, April, July and October.

OTHER ORGANIZATIONS.

At Old Odd Fellows' Hall, Daniel Street.

Stower Encampment, Post No. One, G. A. H. Third Wednesday of each Month.

St. George Council, No. 31, Legion of Honor—Second and fourth Tuesday evenings of each month.

Portsmouth Commandery, No. 47, United Order of the Golden Cross—Thursday evenings.

Riverside Council, No. 441, Legion of Honor, first and third Tuesday evenings of each month.

Strawberry Bank Lodge, No. 52, I. O. G. T., each Wednesday evening at 7.30 o'clock, at Mercantile & Grange Hall, N. 5 Congress street.

Rockingham Lodge, No. 37, I. O. Good Templars—Each Thursday evening at the hall in Exchange Building.

Women's Christian Temperance Union, social meeting each Wednesday afternoon at 2:30 o'clock, at Bow Mission hall.

Langdon Colony, No. 15, Pilgrim Fathers, first and third Friday evenings of each month at Golden Cross hall, Daniel street.

Damon Lodge, No. 8, Knights of Pythias—At Pythian Hall, corner Market and Daniel streets, Tuesday evening of each week.

Orient Tent, No. 200, Knights of Maccabees, first and third Monday evenings of each month at Good Templars hall, Pleasant street.

Portsmouth Mechanics' Association—Open to membership of all reputable Mechanics and Manufacturers. Rooms in Mechanics' Block, corner Congress and Fleet streets. Reading Room free to members and strangers visiting the city. Quarterly Meetings the first Tuesday evenings in November, February, May and August. Election of officers at November meeting.

Pagunoc Lodge, No. 238, Knights of Honor, at Hall No. 24½ Market street, second and fourth Monday evenings of the month.

Newichewannock Tribe, No. 4, Improved Order of Red Men—Each Friday evening at Pythian Hall, No. 52 Market street.

Woman's Temperance League—Each Thursday afternoon from three to four o'clock at Bow Mission hall, Market street.

Portsmouth Workingmen's Institute and Reading Rooms, corner of Cornwall and McDonough streets. Organized August 23d, 1877. Open week days from 10 a. M. to 9 P. M.; Sundays 3 P. M. to 9 P. M. Regular business meetings third Thursday evening of each month.

Alpha Council, No. 53, Royal Arcanum—First and Third Tuesday evenings of each month, at Hall No. 24½ Market street.

Mercantile Library Association, at hall No. 5 Congress street. Ladies and gentlemen may become members or subscribers. Library open every Saturday evening.

Star of Hope Degree Temple, No. 6, I. O. G. T., meets on the 2d and 4th Tuesday of each month, at Good Templars' Hall, Pleasant street.

Old Oaken Bucket Division, No. 2, S. of T.—Each Monday evening at Hall corner of Lovell and Market streets.

Fire Companies—At their respective Engine Houses on the first Monday of the month.

THE

Mutual Life Insurance Co

of New York.

F. S. WINSTON, President.

The Largest Company In The WORLD.

ASSETS

$92,000,000

Securely Invested.

Age.	Annual premium to secure $100 at death, in Mutual Life Reduced Rates.	Number of years before an annual investment of the premium at six per cent compound would amount to $1000.
25	16.91	26
26	17.34	25
27	17.79	25
28	18.26	25
29	18.76	24
30	19.30	24
31	19.85	24
32	20.44	23
33	21.06	23
34	21.73	22
35	22.42	22
36	23.16	22
37	23.94	21
38	24.78	21
39	25.66	20
40	26.61	20
41	27.60	20
42	28.66	19
43	29.79	19
44	30.99	18
45	32.27	18
46	33.64	17
47	35.11	17
48	36.66	16
49	38.33	16
50	40.10	16
51	41.99	15
52	44.01	15
53	46.16	14
54	48.47	14
55	50.92	13
56	53.55	13
57	56.35	12
58	59.35	12
59	62.56	11
60	65.99	11

ILLUSTRATION. At age 25 an annual premium of $16.91 will secure a policy for $1000, payable at death. By the same annual outlay and the ordinary methods of investment it would take 26 years, at six per cent compound interest, to save $1000.

Can any man afford to risk the chances of living twenty-six years to make a thousand dollars for his family, when he can secure the same benefit at once by taking a life insurance for this amount?

If he feels that he cannot afford to be without insurance on his house, which may never burn, can he afford to be without insurance on his life, which is sure to end sooner or later?

THOSE WHO DESIRE

Safe Life Insurance

are invited to apply to

C. M. GIGNOUX

GENERAL AGENT

— FOR THE —

States of MAINE

— AND —

NEW HAMPSHIRE!

Office National Block.....Portsmouth, N. H.

NEW ARRIVAL OF

OYSTERS!

W. FREEMAN

has just received, per schooner "Robert Pettis," a cargo of DEAL'S ISLAND OYSTERS.

Those in want of oysters OPENED FRESH FROM THE SHELL can now be supplied on leaving their orders at

NOS. 24 & 26 CONGRESS ST.

DR. RHODES'

ELECTRIC TRANSFUSING

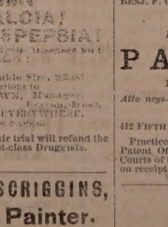

BATTERY.

WILL CURE

RHEUMATISM!

NEURALGIA!

DYSPEPSIA!

And all Nervous and Blood Diseases but Paralysis. No Cure, No Pay!

Small Size, $15.00 Double Size, $20.00

Address all communications to

W. H. BROWN, Manager,

66 Tremont Street, Boston, Mass.

AGENTS WANTED EVERYWHERE.

SALESMEN, ONE DOLLAR.

If not satisfactory after fair trial will refund the money. For sale by all first-class Druggists.

W. & G. 1 may 17

STEPHEN D. SCRIGGINS,

Carriage Painter.

No. 16 Vaughan Street, Portsmouth, N. H.

Having spacious and good accommodations and long and large experience, he solicits patronage in this line.

Transportation.

Eastern & Maine Central Railroad Line.

TRAINS leave the Station of the Eastern Railroad, between Deer and Elm streets, as follows:

For Boston, at 4.05, 7.15, 8.20, 11.02, A. M.; 3.15, 5.30, P. M. Sundays, 4.05 A. M.; 5.30 P. M.

For Portland, Augusta, Brunswick and Lewiston, 10.05, A. M.; 3.05, P. M.; 9.10 P. M. Sunday 9:10 P. M.

For Bangor, Waterville, etc., 10.05 A. M., 3.05 P. M. Sundays 9:10 P. M.

For St. John and Halifax, 9.10 P. M. Sundays 9:10 P. M.

For Great Falls and Wolfeboro, 10.05, A. M.; 5.40 P. M.

For North Conway, 10.05, A. M.

For Dover and Way Stations, 5.00, 9.50, A. M.; 12.15, 3.05, 7.00 P. M.

Trains leave For Portsmouth—

From Boston, 7.00, 10.00 A. M.; 12.30, 3.15, 4.45, 7.00 P. M. Sundays 8.00 A. M., 7.00 P. M.

From Portland, 2.00, 8.45 A. M.; 1.00 P. M.

From North Conway, 7.05 A. M.

From Wolfeboro, 8.15 A. M.; 3.00, P. M.

From Wolfeboro Junction, 6.30, 8.05, A. M.; 3.40 P. M.

From Great Falls, 7.32, 10.00 A. M.; 4.40 P. M.

From Dover, 6.45, 10.25 A. M.; 2.25, 5.00, 7.20 P. M.

From Newington, 7.01, 10.40 A. M.; 2.41, 5.16, 7.58 P. M.

Trains from Boston arrive at Portsmouth at 9.50, 12.15, 2.35, 5.30, 7.00, 9.00. Sundays at 10.15 A. M.; 9.00 P. M.

Trains from Portsmouth arrive at Boston at 6.30, 9.20, 10.40 A. M.; 1.15, 5.30, 7.50 P. M. Sundays 8.30 A. M.; 7.50 P. M.

D. W. SANBORN, LUCIUS TUTTLE,
Master of Transportation. G. P. & T. A.

Oct, 18, 1880.

Concord & Portsmouth Railroad.

PASSENGER TRAINS leave Concord Railroad Station, foot of Bridge street:

For Newmarket Junction, Manchester, Concord and Upper Railroads, at 7.55 A. M., and 5.10 P. M.

Arrive at Manchester at 9.40 A. M., 7.10 P. M.

Arrive at Concord at 10.25 A. M., and 8.15 P. M.

Leave Concord at 7.30 A. M., and 3.35 P. M.

Leave Manchester at 8.16 A. M., and 4.25 P. M.

Arrive at Portsmouth at 10.10 A. M., and 6.15 P. M.

☞ All trains connect at Newmarket Junction, with trains of the Boston & Maine Railroad for Exeter, Haverhill, Lawrence and Boston; and for Dover, Great Falls and Portland; at Concord with trains to and from all the Upper Railroads.

H. E. CHAMBERLIN, Supt.

STEAMER JAMES SAMPSON.

KITTERY & PORTSMOUTH.

TIME TABLE.

Leave Navy Yard Bridge, Kittery		Leave Navy Yard Landing, Portsmouth	
"	6.45 A. M.	"	7.25 A. M.
"	8.50	"	9.15
"	9.50	"	11.00
"	11.15	"	12.15 P. M.
"	2.00 P. M.	"	3.00
"	3.30	"	4.00
"	4.15	"	5.00
"	6.30	"	6.45
"	7.15	"	7.50
"	8.00	"	9.00

Fare Five Cents Each Way.

Extra trips to accommodate parties or entertainments. Freight taken at reasonable rates. A passengers' waiting room is now open in the Tripp Building, near the end of the bridge in Kittery, where tickets are for sale, either single or in packages, and where bundles may be left for forwarding. A. STEVENSON, Proprietor.

STEAMER "MYSTIC."

KITTERY AND PORTSMOUTH.

TIME TABLE.

Leave Stimpson's wharf, Kittery,		Leave Adams & Co.'s wharf, foot of Daniel St., Portsmouth,	
"	7.00 A. M.	"	7.35 A. M.
"	8.45	"	9.30
"	10.00	"	10.30
"	11.15	"	12.20 P. M.
"	1.50 P. M.	"	2.50
"	3.15	"	4.00
"	4.15	"	5.35

Wednesday evening, leave Kittery at 6:30, Portsmouth at 8:00. Saturday evening, leave Kittery at 6:30 and 8:30, Portsmouth at 8:00 and 9:00.

Fare Five Cents Each Way.

Extra trips to accommodate parties and entertainments. Freight taken at low rates. Parties wishing to charter the steamer for excursions can do so by applying to

CAPT. H. W. TREFETHEN, Proprietor.

TO KITTERY POINT,

Touching at Newcastle,

Spring Arrangement.

The Steamer "FEARLESS"

will commence her trips April 4th, and run as follows, until further notice:

Leave Portsmouth		Leave Kittery Point	
"	8.30 A. M.	"	8.30 A. M.
"	11.30	"	10.30
"	3.30 P. M.	"	1.30 P. M.
"	5.45	"	4.00

Landing in this city, Fernald's wharf, rear of No. 80 Market street.

Fare 10 Cents Each Way.

THEODORE KEEN, Proprietor.

March 26th, 1881.

DENNIS SHEA,

MANUFACTURER OF

Cement Stone Pipe

— AT —

26 WATER STREET, PORTSMOUTH.

The best Pipe made for Sewers, Culverts, Cellar and Sink Drains, Water Closets, etc. Gives perfect satisfaction wherever used. Is proof against frost, acids, and all substances which pass through the Pipe.

For sale at wholesale or retail, or laid in the best manner.

Orders for Pipe and laying left at the factory will receive prompt attention.

BENJ. F. GRAFTON, STORY B. LADD,
HALBERT E. PAINE,

Late Commissioner of Patents.

PATENTS!

PAINE, GRAFTON & LADD,

Attorneys-at-Law and Solicitors of American and Foreign Patents.

412 FIFTH STREET, WASHINGTON, D. C.

Practice patent law in all its branches in the Patent Office, and in the supreme and Circuit Courts of the United States. Pamphlets sent free on receipt of stamp for postage.

For Sale,

TO Whoever May be in Want—OAK PILES, large or small, for bridge or wharf purposes, OAK PLANK, sawn to dimensions; Hard WOOD, by the cord; FACED ROCKS, for cellar walls or other purposes; GRAVEL, SAND, and GOOD SOIL to raise low land. WM. S. WILLEY

Portsmouth Daily Chronicle.

By CHRONICLE & GAZETTE PUBLISHING COMPANY.

PORTSMOUTH, N. H., TUESDAY, MAY 3, 1881.

$6 PER YEAR IN ADVANCE. THREE CENTS PER COPY

THE PORTSMOUTH DAILY CHRONICLE

(Established August 2d, 1862.)

Is Published Every Morning, Sundays excepted, at No. 7 Exchange Building, Pleasant street, opposite the Post Office, by the

Chronicle and Gazette Publishing Company.

TERMS $6.00 PER YEAR.

The New Hampshire Gazette

(The Oldest Newspaper in the United States, established Oct. 7th, 1756,)

is published every Thursday at the same office. Terms, $1.50 per year; $2.00 per year, if not paid in advance.

ADVERTISEMENTS inserted on reasonable terms, in either or both papers. The GAZETTE, having a large country (in addition to its local) circulation, is an excellent medium of advertising. A liberal reduction made when advertisements appear in both papers.

☞ Correspondence from neighboring towns containing items of public interest, will be gladly received. All communications should be addressed and all checks made payable to the

CHRONICLE & GAZETTE PUBLISHING CO.,
PORTSMOUTH, N. H.

The Job Printing Business is conducted in the same office by Mr. Charles W. Gardner, who keeps on hand a large and well-selected stock of all materials required in his line.

Mr. J. H. Bates, Newspaper Advertising Agent, 41 Park Row (*Times* building,) New York, is authorized to contract for advertisements in the CHRONICLE and GAZETTE, at our best rates.

New Advertisements.

TANITE EMERY WHEELS and GRINDING MACHINES For Saw-mills, Foundries, and Machine Shops. For circulars, address THE TANITE CO., Stroudsburg, Monroe Co., Pa.

FIVE HUNDRED Agents Wanted!

For Three of the fastest selling books ever published, including the Revised New Testament. Agents report $5 to $10 a day profits. Men or women wanting best paying business this season should not lose this chance to secure Territory. Remember best terms given, and people will buy best works at cheapest prices. Send for circular without delay to D. L. GUERNSEY, Pub., 61 Cornhill St., Boston, Mass., or Concord, N. H.

PENSIONS

Secured, also Bounty, Back Pay, Increase of Pension, New and Honorable Discharges, Patents, etc. Thousands entitled. New laws. Now is the time. Do not delay. Soldiers' Widows, Children, Parents, Brothers & Sisters entitled. Have your claims investigated. Apply at once. Send two stamps for blanks and instructions complete, to JENKINS A. FITZGERALD, U. S. Claim & Patent Atty. Box 720 Washington D. C. a19 4w

NEW AND EXTENSIVE STOCK

— OF —

Spring & Summer

GOODS

— AT —

WM. P. WALKER'S

No. 8 Market Square.

Having received a Full Assortment of Foreign and Domestic

Cloths, Cassimeres, &c.,

I am prepared to make them up into GARMENTS of the latest style, or according to the fancy of the purchaser, and

Perfect Satisfaction Guaranteed!

My Stock of Goods suitable for

SUITINGS

IS UNEQUALLED

Particular attention paid to the making of Army and Navy

REGULATION UNIFORMS.

A FULL ASSORTMENT OF

Gentlemen's Furnishing Goods!

Constantly on hand, consisting of

BOSOMS, GLOVES, SUSPENDERS,

COLLARS, DRAWERS, SHIRTS,

HANDKERCHIEFS, LINEN

GOODS,

Of Every Description.

A. S. L.

A SPLENDID OPPORTUNITY TO WIN A Fortune. First grand distribution, Class E, at New Orleans, Tuesday, May 10, 1881—122nd Monthly drawing.

LOUISIANA STATE LOTTERY COMPANY.

This institution was regularly incorporated by the Legislature of the State for Educational and Charitable purposes in 1868 *for the term of Twenty-five Years*, to which contract the inviolable faith of the State is pledged, which pledge has been renewed by an overwhelming popular vote, securing its franchise in the new constitution adopted December 2d, A. D., 1879, with a capital of $1,000,000, to which it has since added a reserve fund of over $350,000. ITS GRAND SINGLE NUMBER DISTRIBUTION will take place monthly on the second Tuesday. *It never scales or postpones.* Look at the following Distribution:

CAPITAL PRIZE, $20,000.
100,000 TICKETS AT TWO DOLLARS EACH.
HALF-TICKETS, ONE DOLLAR.
LIST OF PRIZES.

1 Capital Prize		$20,000
1 Capital Prize		10,000
1 Capital Prize		5,000
2 Prizes of	10,000	20,000
5 Prizes of	2,500	5,000
20 Prizes of	500	10,000
100 Prizes of	100	10,000
200 Prizes of	50	10,000
500 Prizes of	20	10,000
1,000 Prizes of	10	10,000

APPROXIMATION PRIZES.

9 Approximation Prizes of $300		2,700
9 Approximation Prizes of 200		1,800
9 Approximation Prizes of 100		900
1857 Prizes, amounting to		$110,400

Responsible corresponding agents wanted at all points, to whom liberal compensation will be paid.

For further information, write clearly, giving full address. Send orders by express or Registered Letter, or Money order by mail. Address only to M. A. Dauphin, New Orleans, La., or same person at No. 319 Broadway, New York.

All our Grand Extraordinary Drawings are under the supervision and management of Gen. G. T. Beauregard, of La., and Gen. Jubal A. Early, of Va.

DR. SANFORD'S LIVER INVIGORATOR

Only Vegetable Compound that acts directly upon the Liver, and cures Liver Complaints, Jaundice, Biliousness, Malaria, Costiveness, Headache. It assists digestion, strengthens the system, regulates the bowels, purifies the blood. A Book sent free. Dr. SANFORD, 162 Broadway, N. Y.

FOR SALE BY ALL DRUGGISTS.

GOVERNMENT BONDS!

We are prepared to pay on presentation in any amount the highest market price for the CALLED BONDS of 1865 and 1867, and we will receive them at full value in exchange for other issues of UNITED STATES BONDS, or in exchange for other safe Securities paying 5, 6 and 7 PER CENT interest.

GEO. WM. BALLOU & CO.
72 Devonshire Street.....Boston.
8 Wall Street.....New York.

32ND

Popular Monthly Drawing of the

Commonwealth Distribution Co.,

AT MACAULEY'S THEATRE,
In the City of Louisville, on
TUESDAY, MAY 31st, 1881.

These drawings occur monthly (Sunday excepted,) under provisions of an act of the General Assembly of Kentucky, incorporating the Newport Printing and Newspaper Co., approved April 9, 1878.

☞ This is a special act, and has never been repealed.

The United States Circuit Court on March 31st rendered the following decisions:

1st. That the Commonwealth Distribution Company is legal.

2d. Its drawings are fair.

N. B.—This Company has now on hand a large reserve fund. Read the list of prizes for the

May Drawing.

1 Prize	$30,000	100 Prizes $100 each	$10,000
1 "	10,000	200 " 50 "	10,000
1 "	5,000	500 " 20 "	10,000
10 " $1000 each	10,000	1000 " 10 "	10,000
20 " 500 "	10,000		
9 Prizes $300 each, Approximation Prizes,			$2,700
9 " 200 " " "			1,800
9 " 100 " " "			900
1,960 Prizes			$112,400

Whole Tickets, $2. Half Tickets, $1.
27 Tickets, $50. 55 Tickets, $100.

Remit money or bank draft in letter, or send by express. Don't send by Registered Letter or post-office order. Orders of $5 and upward, by express, can be sent at our expense. Address all orders to B. M. BOARDMAN, Courier-Journal Building, Louisville, Ky., or T. J. Commeford, 312 Broadway, New York.

Good and Reliable

INSURANCE

COMPANIES.

COMMERCIAL UNION, of London.
FIRE ASSOCIATION, of Phila.
NIAGARA, of New York.
CONNECTICUT, of Hartford.
PHOENIX of London.

F. W. DEROCHEMONT & SON,
No. 9 CONGRESS STREET.

TEN PER CENT!

Annual Interest,

Paid quarterly, 4th dividend payable May 1. For full particulars send for 32-page illustrated pamphlet to

The Globe Company.
131 Devonshire Street, Boston, Mass.
a9 y3

Sardines and Beef.

50 Dozen cases Philippe & Canaud

SARDINES,

Price 30 cents for halves and 20 cents for ¼ boxes.

1000 LBS. CORNED BEEF,

Price 30 Cents. For sale by

H. F. GERRISH.

INTERNATIONAL Pavement Co.

FIRST MORTGAGE BONDS,

With a Bonus of Stock.

The pavement made by this Company has met with the highest favor, both in this country and in Europe, and it is considered to approach perfection more nearly than any other.

The Works of the Company are at Providence, R. I., and at Hastings, N. Y., and the needs of its business will soon require additional ones at Chicago and other large cities.

Negotiations are now pending with capitalists in London and Paris for the right to manufacture and use this pavement in those cities.

Few enterprises now on the market promise as profitable business as this one.

The Company require additional means to extend the facilities for manufacturing, and offer for sale the second $100,000 of their six per cent bonds (convertible into stock) at par and interest. These bonds carry a bonus of stock, which is fixed for the present at fifty per cent.

Pamphlets and full information furnished, and subscriptions received by

The Corbin Banking Co.,
43 Milk Street, Boston.
MWF17

PATENTS!

R. H. EDDY,

No. 76 State St., opposite Kilby, Boston.

SECURES PATENTS in the United States; also in Great Britain, France and other foreign countries. Copies of the claims of any Patent furnished by remitting one dollar. Assignments recorded at Washington. *No Agency in the United States possesses superior facilities for obtaining Patents or ascertaining the patentability of inventions.*

R. H. EDDY, Solicitor of Patents.

TESTIMONIALS.

I regard Mr. Eddy as one of the *most capable and successful* practitioners with whom I have had official intercourse. CHARLES MASON, Commissioner of Patents.

"Inventors cannot employ a person more trustworthy or more capable of securing for them an early and favorable consideration at the Patent Office." EDMUND BURKE, Late Commissioner of Patents.

BOSTON, October 19, 1870.

R. H. EDDY, Esq.—*Dear Sir*, You procured for me, in 1846, my first patent. Since then you have acted for and advised me in hundreds of cases, and procured many patents, reissues and extensions. I have occasionally employed the best agencies in New York, Philadelphia and Washington, but I still give you almost the whole of my business, in your line, and advise others to employ you. Yours truly, GEORGE DRAPER.

BOSTON, January 1, 1881. 3tawtjan18

Room Papers, Window Shades, Fixtures, Tassels, Borders, &c., &c.

H. B. BUZZELL & SON

have received for the *Spring trade* a very extensive assortment of the above goods, of all grades and prices from *very cheap* to *very fine.*

They have the agency for the

Domestic and Springfield SEWING MACHINES,

two of the *finest made and most reliable* machines in the market. MACHINE OIL, NEEDLES, all kinds. Parts, or attachments, for any machines.

Also a full line of TOPS, BALLS, MARBLES, RETURN BALLS, HOOPS, etc., etc.

A fine assortment of new

BOX STATIONERY

at low prices. Call and examine our goods before buying, it will pay you.

H. B. BUZZELL & SON,
Booksellers and Stationers.
PEIRCE'S BLOCK, - - MARKET SQUARE.

T. C. MEAGHER,

GILDER.

Mirror, Portrait and Picture Frames Re-Gilt, Equal to New. Oil Paintings Restored, Varnished and Repaired.

24 1-2 MARKET STREET.
PORTSMOUTH, N. H.

SPENCERIAN STEEL PENS

of the Very Best *Expressive Note*, and unrivaled for *Flexibility, Durability*, and *Evenness of point.*

REAL SWAN QUILL ACTION.

In 20 Numbers. A complete Sample Card, for trial, by mail on receipt of 20 Cents.

A Sample Card of 10 of the Leading Styles for trial, on receipt of 10 Cents.

IVISON, BLAKEMAN, TAYLOR & CO.
138 and 140 Grand Street, New York.

$72 a week. $12 a day at home easily made. Costly outfit free. Address True & Co., Augusta, Maine

$5 TO $20 per day at home. Samples worth $5 free. Address Stinson & Co., Portland, Maine.

$66 a week in your own town. Terms and $5 outfit free. Address H. Hallett & Co., Portland, Maine.

Portsmouth Insurance Agency

ESTABLISHED 1851.

JOHN SISE, INSURANCE AGENT,

OFFICE,

4 Market Sq., Up-Stairs.

ÆTNA INSURANCE CO., Of Hartford, Conn.
HOME INSURANCE CO., Of New York.
HARTFORD FIRE INSURANCE CO., Of Hartford, Conn.
ROYAL INSURANCE CO., Of Liverpool, Eng.
FRANKLIN FIRE INSURANCE CO., Of Philadelphia, Pa.
PHENIX INSURANCE CO., Of Brooklyn, N. Y.
LONDON AND LANCASHIRE FIRE INSURANCE CO., Of Liverpool, Eng.
Pennsylvania Fire Insurance Company, Of Philadelphia, Pa.
METROPOLE INSURANCE CO., Of Paris, France.

Responsible Companies, Large Assets, Equitable Rates, Prompt Settlements.

JOHN SISE,
Insurance Agent, 4 Market Sq., Up-Stairs.

MORSE & ILSLEY

FIRE, LIFE AND ACCIDENT

INSURANCE

AGENTS,

Represent the following reliable companies:

THE INSURANCE COMPANY OF NORTH AMERICA, *Of Philadelphia, Pa.*

LIVERPOOL and LONDON and GLOBE, *U. S. Office, New York City.*

SPRINGFIELD, *Of Springfield, Massachusetts.*

QUEEN, *Liverpool and London*

PHŒNIX, *Of Hartford, Conn.*

ORIENT, *Of Hartford, Conn.*

TRAVELLERS' LIFE and ACCIDENT COMPANY, *Of Hartford, Connecticut.*

NEW ENGLAND MUTUAL LIFE, *Of Boston, Mass.*

The above companies are well known and reliable, and we solicit the patronage of our friends and the public. All losses adjusted and promptly paid at our office.

MORSE & ILSLEY,
NO. 14 PLEASANT ST., - UP ONE FLIGHT

BOOTS and SHOES.

Extra Inducements

are now being offered to persons in need of Boots and Shoes, at

Buy at HUSSEY'S!

In order to make room for my spring stock, and not wishing to carry over to next autumn a large lot of goods which though seasonable now will not be so in the spring, I am now offering my large and varied stock of *Winter Footwear* at extremely

Low Prices, for CASH!

WILLIAM B. HUSSEY,
BOOT & SHOE MAKER,
No. 51 Congress Street,
FRANKLIN BUILDINGS.

Clothes Wringers!

GREAT REDUCTION IN PRICES.

NOW IS THE TIME TO BUY!

For a few days we shall offer any of the leading Wringers at greatly reduced prices.

John P. Sweetser,
46 Market St.

Critchley & Whalley,
MACHINISTS, AND DEALERS IN
PIPE AND FITTINGS
Of all kinds, for
STEAM, WATER, AND GAS.
Engines and Boilers.
Other Machinery Bought and Sold.
Belting & Belt Lacings, Sheet Rubber, and all kinds of steam packing constantly on hand at manufacturers prices
STEAM HEATING APPARATUS
For warming buildings.
52 Hanover Street.

Comfort, Ease, and Relief for the Feet.

G. ALEX. EMERY,

Resident Chiropodist, Mechanic Block, 39 Congress St., removes Corns, Bunion, Callosities, ingrowing and deformed Nails relieved. Open at all hours in the day and evening. Codmanite

SULPHUR BITTERS

THE GREAT

German Remedy.

TRUTHS FOR THE SICK.

For those deathly Bilious Spells, depend on SULPHUR BITTERS, it will cure you.

Ladies in delicate health, who are all run down, should use SULPHUR BITTERS.

The Giant Dyspepsia is cured by using SULPHUR BITTERS.

$1,000 will be paid for a case where SULPHUR BITTERS will not cure or cure. It never fails.

Operatives who are closely confined in the mills and workshops; Clerks, who do not procure sufficient exercise, and all who are confined in doors, should use SULPHUR BITTERS. They will not then be weak and sickly.

Cleanse the vitiated blood when you see its impurities burst through the skin in Pimples, Blotches, and Sores. Help on SULPHUR BITTERS, and health will follow.

General Debility needs a gentle tonic Use SULPHUR BITTERS, and you will not be troubled.

SULPHUR BITTERS will cured Liver Complaint. Don't be discouraged; it will cure you.

Don't be without a bottle. Try it; you will not regret it.

SULPHUR BITTERS will build you up and make you strong and healthy.

Sulphur Bitters.

SULPHUR PLASTERS cure pain in the side. KAUFMANN'S PILLS do not gripe. 25 cents.

Honest Medicine.

FAVORITE REMEDY

Recommended by Clergymen, Statesmen and Others.

SALT RHEUM.

Hon. J. H. Snyder, of Saugerties, N. Y., gratefully testifies to the ability of "Favorite Remedy" as exhibited in the case of his little daughter who was covered with Salt Rheum from head to foot. "Favorite Remedy," says this thankful father, "relieved my girl altogether from this fearful affliction, Salt Rheum. This occurred two years ago, and not a sign of the disease has since appeared." What it did for this child it will do for all who use it.

LIVER DISEASE.

Mr. J. H. Northrop, of Lansingburg, N. Y., for several years Captain of the Troy police, says: "I have been for a long time a great sufferer from derangement of the liver, and after using many of the medicines recommended for that complaint, Dr. Kennedy's "Favorite Remedy" is the only one which gave me any relief. I firmly believe that the "Favorite Remedy" is a good, honest preparation; one that may be depended upon.

CHRONIC LIVER DISEASE.

Rev. J. G. Smith, of Hartford, Ct., says: "Being a great sufferer from Chronic Liver Disease and Indigestion, I at last tried your 'Favorite Remedy' add found immediate relief. I used two bottles, which worked wonders in my general system."

HOP BITTERS.

(A Medicine, not a Drink.)

CONTAINS

HOPS, BUCHU, MANDRAKE, DANDELION,

AND THE PUREST AND BEST MEDICAL QUALITIES OF ALL OTHER BITTERS.

THEY CURE

All Diseases of the Stomach, Bowels, Blood, Liver, Kidneys, and Urinary Organs, Nervousness, Sleeplessness and especially Female Complaints.

$1000 IN GOLD.

Will be paid for a case they will not cure or help, or for anything impure or injurious found in them.

Ask your druggist for Hop Bitters and try them before you sleep. Take no other.

D. I. C. is an absolute and irresistible cure for Drunkenness, use of opium, tobacco and narcotics.

SEND FOR CIRCULAR.

All above sold by druggists.

Hop Bitters Mfg. Co., Rochester, N. Y., & Toronto, Ont.

HOSTETTER'S

CELEBRATED

STOMACH

BITTERS

Why Suffer Needlessly

With the convulsing, spasmodic tortures of fever and ague and bilious remittent, when Hostetter's Stomach Bitters, acknowledged to be a real curative of malarial fevers, will eradicate the cause of so much suffering. No less effective is this benignant alterative in cases of constipation, dyspepsia, liver complaint, rheumatism, and in general debility and nervous weakness.

For sale by all Druggists and Dealers generally.

WHIPS!

In Large Variety, Cheap

— AT —

LAMPREY'S, 20 Congress Street, Up-Stairs.

Daily Chronicle.

Books, Magazines, Etc.

"The Sanitarian" for May is issued. The first paper, "Sanitary protection at Newport, R. I.," was presented before the American Public Health Association at New Orleans in December, 1880, as was also "The management of contagious and infectious diseases in Milwaukee." Other important articles are "Education in the United States," and "The contagious diseases acts of Great Britain;" and the Editor's Table contains the usual amount of valuable notes and hints concerning the preservation of health. Price $3 per year, thirty cents per single number. Address "The Sanitarian, No. 113 Fulton street, New York."

The "Granite Monthly" for April has the following list of contents: "Hon. George Washington Nesmith," a biographical sketch; "Lieut. Gov. David Dunbar's connections;" "Dead," by Laura G. Carr, "The ring," by T. W. Lane, "Easter," by Lida C. Tullock, and "To my wife,"—four pieces of poetry; "Capt. Robert Neal, senior, and his wife, Margaret Lear Neal," by Hon. Thomas L. Tullock, an article of special interest to Portsmouth people; "History of the four meeting-houses of the First Congregational society in Concord," by Jos. B. Walker; "Nathaniel Peabody Rogers," "Biography of New Hampshire," and part second of "The Fourth New Hampshire Turnpike." Concord; J. N. McClintock; $1.50 per year, single number fifteen cents.

We have received the "Folio" for May, which beside the usual quantity of reading matter contains the following pieces of music: "Fly away, Birdling," song, music by Franz Abt, words by Louis C. Elson; song, "The Fauncy Dauncers," words by Wm. Gill, music by Fred Perkins. "Longing to be at rest," a sacred quartette, by L. Marshall. "La Mascotte" galop, arranged by E. H. Bailey; "Village by Moonlight," midnight reverie, by Chas. D. Blake.

—"Oh, give me anything made of beans," exclaimed a Boston man taken sick in the west, when asked what he would have to eat. They gave him castor oil.

—The nightingale is the most human bird in existence. He leaves off singing and goes to croaking as soon as he has a family, but if he loses his wife he will go to singing cheerfully till he finds another mate.

Linked Together.

Complaints go in troops. They are associated by nature. Get one disease and you will have others. Dr. David Kennedy's "Favorite Remedy" strikes at the root of all disease. You cannot take it amiss, no matter what your particular trouble may be. For all ailments of the kidneys, liver, stomach, bowels, it is worth more than its weight in gold. A silver dollar will buy it, whether you go to your drug store, or address the proprietor, Dr. K., at Rondout, N. Y.

—During the Mardi-Gras celebration, Mose Schomburg, upon returning to his store on Galveston avenue from dinner, found his clerk very much excited. The clerk said that a stranger came in, and after asking and paying the price of a cravat, which was $1, picked up the entire box, containing a dozen, and ran off with them. "Did he pay you de dollar?" asked Mose. "Yes," responded the clerk. "Vell, den, ve makes, anyhow, fifty per cent profits on de investment."

Charles Cosgrove!

who has not been able to attend to his business for years, was interviewed by our reporter yesterday and says: For years I was troubled with Brights disease of the kidneys. The doctors gave me up. Through an eastern friend I obtained a bottle of Sulphur Bitters. I took five bottles and now I am almost well. Keith sells them.—*San Francisco Call.*

BEATTY'S Organs 17 stops 5 sets Golden Tongue reeds only $85. Address Daniel F. Beatty, Washington, New Jersey.

MAKE HOME BEAUTIFUL.

Fine Steel Engravings. Choice subjects. Lowest prices. Send for catalogue and price list. Agents Wanted. Address J. C. McCurdy & Co., Philadelphia, Pa.

WE WANT AT ONCE a few energetic salesmen, and now offer such inducements that no agent can fail to make money fast. We are Headquarters for Mouldings, Frame-Makers' Supplies, etc. Our new Catalogue explains the business. Send for it. It will pay you. Outfit free. Address, OXFORD PICTURE FRAME CO., Auburn, Me.

GOLD MEDAL AWARDED THE AUTHOR.

KNOW THYSELF.

A new & great Medical Work, warranted the best and cheapest, indispensable to every man, entitled "the Science of Life," bound in finest French muslin, embossed, full gilt, 300 pages, contains beautiful steel engravings, 125 prescriptions, price only $1.00 sent by mail; illustrated sample, 6c.; send now. Address Peabody Medical Institute or Dr. W. H. Parker, No. 4 Bulfinch St. Boston.

AGENTS! AGENTS! AGENTS!

JOHN B. GOUGH'S great new book, just published, entitled

SUNLIGHT AND SHADOW

is the best chance ever offered to you. Its Scenes are drawn from the bright and shady side of real life, and portrayed as only *John B. Gough* can portray them. For Pathos, Humor, and deep interest, it is without a peer. It is the "*booming*" *book for Agents*, and outsells all others 10 to 1. 200th thousand in press. 1000 agents wanted, men and women. Now is the time. ☞ *Exclusive Territory and Special Terms given.* ☞ *Send for Circulars.* Address, A. D. WORTHINGTON & CO., Pubs., Hartford, Conn. m9y4t

Portsmouth Chronicle.

TUESDAY, MAY 3. 1881.

Entered at the Post Office at Portsmouth, N.H., as second-class matter.

Reduction of the Public Debt.

Some interesting facts in regard to the reduction of the public debt are given by the New York *Commercial Advertiser*. Mr. McCulloch, secretary of the treasury under President Johnson, audited the government's war obligations in four months, and found, Aug. 31, 1865, that the total debt was $2,756,995,000, and the interest charge $151,000,000 a year. At the close of Mr. Johnson's term his secretary transferred to the administration of Gen. Grant a debt of $2,525,000,000, with an interest charge of $124,000,000 a year. In the eight years of Gen. Grant, his secretaries, chief of whom was Mr. Boutwell, reduced the principal of the debt to $2,-088,781,000, and the interest to $94,-400,000; and this was the condition of the public finances when President Hayes took charge, with Mr. Sherman as his secretary of treasury, in 1877. The following four years the principal of the debt was reduced to $1,879,956,000, and the interest to $76,845,000 per annum. The actual reduction of interest on funded stocks as they stood at the beginning of the term was $21,500,000, a new charge of $4,600,000 per annum being incurred for resumption purposes.

News and Notes.

Whenever a fraud is unearthed in the administration of the affairs of the government, a prominent, life-long democrat will be one of the first to turn up under the investigation. W. H. Barnum, late chairman of the democratic national committee, now appears as a bondsman of one of the most extravagant "star routes" of the post-office department. He was induced to sign, probably, that he might get his "mules" employed in carrying the mails containing his Chinese letter.

Some time ago, at Shreveport, La., Capt. T. M. Thomas killed his brother-in-law, M. Hugh Dickson, the latter having seduced Thomas' daughter. On Saturday last the jury in the case returned a verdict of manslaughter, recommending the lightest punishment allowed by law. An acquittal had been expected, and the citizens are signing a petition for his pardon.

Mr. W. W. Bligord, boot and shoe dealer of Brunswick, Me., left town suddenly on the midnight train, Sunday night, taking his family and some personal effects, leaving, it is alleged, several creditors in the lurch.

Miss Lastania Abata, of Los Angeles, Cal., several months ago killed F. C. Foster, claiming that he had ruined her under a promise of marriage, and then abandoned her. Last Saturday evening she was acquitted by a jury, the crowd in the court hailing the verdict with three cheers.

In a drunken row at Burlington, Vt., late Saturday night, Frank McCullough was fatally stabbed.

The Earl of Shrewsbury recently eloped from Shipley, England, with Mrs. Miller Mundy, the wife of a wealthy brewer. The pair fled to Strasburg, Germany, where they were found by the woman's friends, who gave the seducer a sound thrashing, and carried the woman back to England.

Notice is given by the treasury department that on and after Wednesday of this week the five per cent funded loan bonds of 1881 included in the 101st call will be paid with interest, from May 1st to May 21st. There is little doubt expressed by the Washington authorities that all the maturing bonds will be continued at 3 1-2 per cent.

John W. Minturn, of the firm of Grinnell, Minturn & Co., New York, shot himself dead in his office, Saturday. He was forty-three years of age, and returned from Paris on the previous Monday.

Ex-United States Treasurer John C. New is in Chicago making arrangements for the sale of stock of the Mutual Union telegraph company. He states that the line will be built from New York to Chicago within six months.

At Harrisburg, Pa., Saturday night, after a trial lasting three days, Henry and Frank Rumberger were found guilty of murder in the first degree, in killing Daniel Troutman, an old farmer, last November.

Taylor Strander, (colored,) twice convicted and sentenced to be hanged by a West Virginia state court for a murder committed in Wheeling nine years ago, has been discharged by Judge Jackson of the United States circuit court, on the ground of the non-compliance by the state courts with a clause of the civil rights bill, allowing colored men to sit on a jury.

A telephone company claiming that one Drawbaugh invented and used the telephone before either Bell or Edison made their discoveries and inventions, has established the fact by witnesses that the magnetic telephone was in use in Drawbaugh's workshop in Harrisburg, Pa., as far back as 1872, and the galvanic telephone as early as 1869.

Hartford is somewhat excited over the alleged scandalous doings of Rev. Father Ryan of Cromwell, Conn. It is asserted that he has become infatuated with a Miss O'Neil, a servant girl in Hartford, and that he has visited her while in an intoxicated condition, has flourished a revolver, and endeavored to induce her to elope with him. No blame is attached to the young lady.

A tornado at Clarksville, Tenn., Friday night, tore the roof off the opera house, and damaged several stores.

There are now 1,014 cases of smallpox in the London hospitals. The deaths of 297 persons from smallpox in their own homes in the city are reported since the outbreak of the epidemic, which has much increased in violence latterly. During the past fortnight 152 persons have died in hospital from smallpox.

The circumstances connected with the loss of the bark "Hazard" on Nantucket shoals, on the 13th of February, still remains a great mystery, which flavors strongly of something more than an accident. The selling of the long boat, the putting into Delaware breakwater, the loss of reckoning of the ship, and the heartless abandonment of the second mate and part of the crew by the captain and the mate, and the bringing ashore of a bag of money, all point to something savoring of the "black-bird trade" of thirty years ago. We think that the matter should be the subject of an official inquiry.—*Nautical Gazette.*

New Hampshire Items.

At Laconia, all the Protestant churches, four in number, are without pastors.

Lebanon, which has the largest unoccupied water power in New Hampshire, voted unanimously Saturday to exempt from taxation for ten years all new capital invested in manufactures. There was a very large attendance, and great interest is manifested. Parties proposing large investments have already made large purchases of real estate.

Naval Affairs.

The following general order has been issued by the secretary of the navy: "The steamer recently purchased for the Jeannette search expedition, and formerly known as the Mary & Helen, will hereafter be known as the 'Rodgers.' Under this name she will be designated in the navy department. The name is given her in recognition of the valuable aid rendered the department by Rear-Admiral John Rodgers as president of the Jeannette relief board, to whom were referred the direction of the search, the means best adapted to the search, and the details of the expedition. It is also deemed a proper tribute to his eminent reputation as an officer of the navy, and a distinguished explorer in the Arctic seas."

The recent decision of Attorney-General MacVeagh in the Stevenson-Caswell case has been accepted by the navy department as a final disposition; also of the care of Paymaster Bellows, who has been detached from the United States steamer Alaska on the Pacific station, and ordered home. Paymaster J. Porter Loomis and Passed Assistant Paymaster Henry P. Smith, whose promotions respectively from the grade below were delayed nine months by the reinstatement of Bellows, will now ask to return their commissions to the secretary, and have new commissions issued to them dating back to the point when they would have been eligible for promotion had Bellows remained out of the service. Other adjustments of relative rank in the pay corps will be made necessary.

The Human Hair.

How to Preserve and Beautify it.

Many persons abuse this delicate and beautiful ornament by burning it with alcoholic washes and plastering it with grease, which has no affinity for the skin, and is not absorbed. BURNETT'S COCOAINE, a compound of Cocoanut Oil, etc., is universally as a dressing for the hair—is easily absorbed, and is peculiarly adapted to its various conditions, preventing its falling off and promoting its healthy growth.

Housekeepers should insist upon obtaining BURNETT'S FLAVORING EXTRACTS, for they are the best.

Important.

When you visit or leave New York city, save Baggage Expressage and Carriage Hire, and stop at *Grand Union Hotel*, opposite Grand Central Depot: 850 rooms, fitted up at a cost of one million dollars, reduced to $1 and upwards per day. Unexcelled Elevator. Restaurant supplied with the best. Horse cars, stages and elevated railroad to all depots. Families can live better for less money at the Grand Union Hotel than at any other first-class hotel in the city. tap15,82

A COUGH, COLD OR SORE THROAT should be stopped. Neglect frequently results in an incurable Lung Disease or Consumption. "*Brown's Bronchial Troches*" do not disorder the stomach like cough syrups and balsams, but act directly on the inflamed parts, allaying irritation, give relief in Asthma, Bronchitis, Coughs, Catarrh, and the throat troubles which Singers and Public Speakers are subject to. For thirty years "*Brown's Bronchial Troches*" have been recommended by physicians, and always give perfect satisfaction. Having been tested by wide and constant use for nearly an entire generation, they have attained well-merited rank among the few staple remedies of the age. Sold at 25 cts. a box everywhere. 10,th & 2 o1jan82

Health is Wealth!

DR. E. C. WEST'S NERVE AND BRAIN TREATMENT, a specific for Hysteria, Dizziness, Convulsions, Nervous Headache, Mental Depression, Loss of Memory, Spermatorrhœa, Impotency, Involuntary Emissions, Premature Old Age, caused by over-exertion, self-abuse, or any indiscretion, which leads to misery, decay and death. One box will cure recent cases. Each box contains one month's treatment. One dollar a box, or six boxes for five dollars; sent by mail prepaid on receipt of price. We guarantee six boxes to cure any case. With each order received by us for six boxes, accompanied with five dollars, we will send the purchaser our written guarantee to return the money if the treatment does not effect a cure. Guarantees issued by J. H. THACHER, Druggist, Portsmouth. Orders by mail will receive prompt attention. SMITH, DODDITTLE & SMITH, Gen'l Agents, Boston. deowg31,'81

—"A three-year-old" discovered the neighbor's hens in her yard scratching. In a most indignant tone she reported to her mother that Mr. Smith's hens were "wiping their feet on our grass."

—"This isn't a menagerie," sharply observed an irascible deacon to a man who was trying to force a passage through the crowd at a church doorway. "No, I presume not," returned the stranger, "or they wouldn't leave any of the animals to block up the entrance."

—"You want to be free from whatever gives you annoyance," said the doctor to the sick man, "free from all causes of worry and nervous excitement, from everything that tends to produce mental distress or agitation." "Doctor!" exclaimed the patient, sitting bolt upright in bed and clasping his professional adviser's hand with enthusiasm, "put that in writing, and I'll apply for a divorce at once."

—Said Miss Poisgush to Syntax, the college tutor: "So you teach at Harvard! That must be so delightful, I'm sure. But I should be frightened to death to meet any of the students, with half a dozen foreign languages at their tongues' end. I suppose they never speak English at all." "Very seldom speak it," said Syntax in a dreamy way. "There! I knew they didn't," continued Miss Posigush. "What language do they use most, Mr. Syntax, Greek or Latin, or ——" "Slang," replied the tutor with laconic simplicity.—*Boston Transcript.*

FELLOWS' Compound Syrup of HYPO-PHOS-PHITES

Its first apparent effect is to increase the appetite. It assists digestion, and causes the food to assimilate properly—thus the system is nourished. It also, by its tonic action on the digestive organs, induces more copious and regular evacuations. The rapidity with which patients take on flesh while under the influence of the Syrup, of itself indicates that no other preparation can be better adapted to help and nourish the constitution, and hence be more efficacious in all depression of spirits, shaking or trembling of the hands or body, cough, shortness of breath, or consumptive habit. The nerves and muscles become strengthened, and the blood purified.

The various kinds of waste or decay that affect the human body, though attended each with some symptom not common with the rest, agree very much in this, that the basis in all is nearly the same. It is generally conceded, that the majority of disease are accompanied by faulty digestion; and such being the case, we must, in order to cure such diseases, cause the organs of digestion to perform their proper functions. No remedy has before been discovered which has so beneficial an influence on these organs as Fellows' Compound Syrup of Hypophosphites.

To Rent.

THE three story brick Dwelling House, 10 rooms, No. 13 Daniel St., arranged for two families, and is a convenient house and situation for regular and table boarders.
inst MORSE & ILSLY, House Agents.

Fancy Advertising Cards.

The finest assortment! Best selection from New and choice varieties! Finest qualities and lowest prices! can be found at

David Kimball & Co.s',
APOTHECARIES.
36 Market Street.
PORTSMOUTH, N. H.

☞ Call and see them. It is interesting to look over our sample book, even if you do not wish to purchase. We have many exceedingly handsome sets.

William Ward & Sons,

Distillers and Wholesale Dealers
— IN —
Foreign & Domestic Liquors,

including Brandies, Wines, Whiskies, Gins, Rum, Alcohol, and all other Spirits usually kept in first-class liquor stores. These goods will be sold by the package or measure, are warranted strictly as represented, and for medicinal purposes and table use *not excelled* by those of any house in New England.

Store 93 Market St.,
Ditillery 19 Dennett St.
PORTSMOUTH, N. H.

N. B. Orders by mail and express promptly attended to.

AKRON
Salt Glazed
DRAIN PIPE.

The AKRON Pipe is superior in Strength, Durability, and Finish to any in the market.

For sale in lots to suit, at lowest manufacturers' prices, by

Samuel Cleaves & Son,
NO. 5 ELM ST.

WHIPS

All kinds, cheap, at LARRABEE'S 28 Congress Street, up-stairs.

FLOUR!

Just received

500 BARRELS

of the best St. Louis and Wisconsin Flour. Also some of the best Minnesota Haxall, which I shall sell at

WHOLESALE AND RETAIL!

LOWER than the same grades of Flour can be bought in Portsmouth. Call and price my Flour before purchasing elsewhere, at the old and popular stand of C. ROBINSON & SON,

16 BOW STREET.

Portsmouth, April 26th, 1881.

J. S. JAMES.

ICE! ICE!

The subscriber would inform his patrons and the public generally that he is prepared to supply the best quality of

I C E

At wholesale and retail, and on reasonable terms, to Families, Stores, Offices and Vessels, or at any place desired, at short notice. Ice may be had at the Ice-house at all times of the day or night.

PRESSED HAY, PIGS and SHOTES constantly on hand.

GARDENS PLOWED carefully, among trees; and TEAMING done to order.

LANGDON M. PERKINS,
No. 40 South Street.

New Store, New Goods!

READ THIS!

A Beautiful Card!

5 1-2 by 7 1-2 in. given away with every cake of Toilet Soap at

53 Congress Street, Franklin Buildings,
— BY —
ALFRED STAVERS.

Dealer in Ladies & Gentlemen's Furnishing goods, HOSEIRY, GLOVES, COLLARS, LACES, ETC., which we offer at very low prices, (for cash only.) Call and examine and give us a trial, at Franklin Block.

A Full Line of
ROOM PAPERS and CURTAINS!
Fixtures, Tassels, Opaques, Hollands,
may be seen at
NO. 1 CONGRESS BLOCK.
Especial attention given to making and fitting Curtains.
WILLIS G. MYERS.

NOTICE.

We wish simply to announce to the Ladies of Portsmouth and vicinity, that our stock of

MILLINERY GOODS!

— COMPRISES —

The Best and Most Desirable Styles

to be found in

New York or Boston Markets,

Our success in endeavoring to please our customers for the past fourteen years needs no comment. Respectfully,

J. M. TEBBETTS,
14 MARKET STREET.
PORTSMOUTH, N. H.

NECK WEAR!

Lower than ever sold in this city. Any kind of

TIE, SCARF, KNOT or BOW
For 25 cents;

fromer price 50 cts. to 75 cts.

F. G. MOSES,
No. 13 Congress street.

☞ All new Goods.

CHARLES E. LAIGHTON & SON,

EXCHANGE BUILDING,

Have on hand as fine a selection of

TEAS AND COFFEES

— AS WERE —
EVER OFFERED
in this city.

300 DOZENS CAN GOODS,

Consisting in part of

Tomatoes,
Corn,
Peas,
Beans,
Succotash,
Apricots,
Peaches,
Plums,
Cherries,
Strawberries,
Raspberries,
Blueberries,
Blackberries,
etc., etc.

The above are all

GOOD GOODS

and will be sold at

LOW PRICES.

Chas. E. Laighton & Son
Nearly opposite Post-Office.

1881 ON THURSDAY, MARCH 17TH, 1881 NEW DRY GOODS FOR THE COMING SEASON.

AYERS & LOCKE.

will offer all their New Spring and Summer Dress Goods. The largest Stock!

The Finest Selection Ever Shown in Portsmouth! Close Prices on Everything!

We take the liberty of advising our Customers and all others who may favor us with their patronage that it will be greatly to their advantage to make selections early. Owing to the light Importation of Foreign Dress Goods, desirable Dress Fabrics will be quite scarce later in the Season. New Black Silk! New Black Silk Brocades! Satins! Satin de Lyon, etc. Finest Stock of New Style Carpets of every description; also

The Largest Stock of General Dry Goods, Small Wares, Trimmings, &c., in Portsmouth.

All marked at the most Popular City Prices.

AYERS & LOCKE.

Frye's & Co.'s Express.

Mr. Horace E. Frye retires from the business from this date. The remaining partner is authorized to collect all bills due the firm, and assumes all debts. HORACE E. FRYE.
April 25th, 1881. JAMES R. MORRISON.

The Express business will be continued under the firm name of FRYE & COMPANY'S EXPRESS, by the subscribers, who solicit a continuance of the favors extended the concern for eight years past. JAMES R. MORRISON,
E. W. RILEY.
PORTSMOUTH, April 25th, 1881. tm5

WHIPS! All qualities and prices; LARRABEE'S, 28 Congress

House Wanted.

ONE of six or seven rooms, within a few minutes walk of the High School. Possession desired about May 1st or 15th. Apply at this office, or write to Post Office Box 746. tmy0

To Let.

HOUSE NO. 1 DENNETT STREET.
Apply at No. 5 Chapel St.

To Let.

TWO ROOMS, centrally located, conveniently arranged for house-keeping for one person.
j22tf Apply at this office.

House For Sale.

THE HOUSE occupied by subscriber, containing 12 rooms in good repair. At small expense can be made into two tenements. J. E. HAM.

To Let,

STORE NO. 27 MARKET STREET.
Apply to J. R. MAY.

To Let,

HALF OF A HOUSE on Wentworth street containing three rooms, suitable for a small family. Apply at No. 70 Pleasant street.

For Sale.

HOUSE NO. 30 Deer street; roomy, convenient and in good repair, with modern improvements. Apply to DR. J. F. HALL, 71 State St.
tmay0

Gun and Locksmith Shop TO LET.

STORE No. 28 Bow Street, now occupied by John F. Shillaber, and formerly by the late William Rymes, will be let to a good mechanic at a reasonable rent upon the removal of the present occupant. This shop has been used for the above purpose for more than thirty-three years, and a similar shop has been in this neighborhood for sixty-years. Apply to SUSAN E. RYMES,
nov1 No. 30 Bow street.

Farm For Sale.

IN NEWINGTON, FOR SALE OR TO LET, A Good Farm of about forty acres; large orchard of good fruit, and walnut grove. Price $3000, on easy terms; or to let for $150 per year. Would make very pleasant summer residence, as it commands a fine view of Great Bay; house, shed and carriage-house will be rented at $8 per month, if entire premises are not sold or leased.

Apply to Thomas E. Foye, Lawrence, Mass., or John H. Wells, Portsmouth. tmy1

Lawn Mowers,

GARDEN TOOLS
— AND —
RUBBER HOSE,

At very low prices, at

A. P. WENDELL & CO.'S
3 Market Square.

STRICTLY PURE WHITE LEAD
of the various well known brands
KEPT IN STOCK
AT STORE 16 MARKET AND 1 LADD ST.
and for sale at
LOWEST MARKET PRICE,
BY
PRYOR & MATTHEWS.

Danville, Olney & Ohio River Railroad

First Mortgage Bonds,

With a bonus of stock.

7 Per Cent. 30 Years.

Only $8000 per Mile.

Length of first division, traversing the most fertile sections of Illinois,
100 MILES.

Total issue of bonds,
$800,000.

Price of Bonds, with a
BONUS OF 50 PER CENT STOCK,
Par and Interest,
UNTIL MAY 7th.
After that date the price will be
102 1-2 AND INTEREST.

Subscriptions received by
The Corbin Banking Co.,
43 Milk Street, Boston.
TuThSlf

ELDREDGE BREWING COMPANY.

Pilsen Bock Beer.

This celebrated beer will be on sale in this city on Thursday morning, April 14th. Families can be supplied with the article bottled, at

C. E. BOYNTON'S
NO. 18 BOW STREET.

Local Matters.

POST OFFICE RULES.

MAILS CLOSE.

	A. M.	P. M.	
Boston, West and South,	8, 10:35,	2:30	4:50 *6:30
Boston Way,	10:35,	2:30	
Portland,	9:25	4:50	6:30
East (beyond Portland,)	9:25		6:30
Biddeford, Saco and Way,	9:25	4:50	
Great Falls,	9:25	4:50	
Great Falls & Conway R. R.	9:25		
Concord and North,	7:40	4:50	
Concord Way,	7:40	4:50	
Boston & Maine R. R.	7:40	4:50	
Dover,	9:30	3:30	6:30

*Arrives in Boston next morning.

MAILS ARRIVE.

	A. M.	P. M.	
Boston, South and West,	10:05,	3:15	5:50 9:08
Boston Way,	10:05		5:50
Portland and East,	11:20		3:20
Great Falls & Conway R. R.	11:20		
Concord and North,	10:20		6:50
Dover,	7:30		3:15 5:50

Letters for the night mails [and no others] east or west may be deposited in the box at the Eastern depot, every day except Sundays.

E. G. PEIRCE, JR., P. M.

MINIATURE ALMANAC--MAY. 3.

SUN RISES..... 4:52 | MOON SETS 11:48 P. M.
SUN SETS..... 7:32 | FULL SEA } 2:45 A. M.
LENGTH OF DAY.. 14:10 | } 3:15 P. M.

THE WEATHER.

U. S. SIGNAL OFFICE,
WASHINGTON, D. C.
May 3, 1:30 A. M.

Probabilities for New England:—Falling weather, cooler northwest winds, higher barometer.

The Thermometer at the CHRONICLE Office, at 4:00 o'clock this morning, registered 39 degrees above zero.

Sky clear.

AROUND HOME.

Schooner Grace Choate sailed on Monday for a fishing trip to the banks.

The county commissioners meet at the Court house to-day to continued the road hearing.

The jailor's residence in this city is to have a more cheerful outlook by means of a bay window now being put in.

The store of Mr. Henry Leveen, on Market square, is to have a plate-glass front put in and be otherwise improved, at an early date.

Mr. Melville Stimson, of Kittery, late master-at-arms of the U. S. S. Alaska, arrived home last week after an absence of three years and three days.

D. B. Stewart and others, who put in the lowest bid for the erection of the new county farm buildings of Strafford county, have thrown up the contract.

Janauschek stands alone as superbly as one of the Powers' statues. She will leave a memory which will outlive the present century of theatre goers.—*Boston Globe.*

Carpenter Joseph E. Cox, U. S. N., who has been at his home in Kittery for some time on waiting orders, has been ordered to the flag-ship Tennessee of the North Atlantic squadron.

The schooner Josie Hook, Fickett master, arrived at this port on Saturday from Hoboken, bound for Dover. In going up the river on Sunday, in tow, she got ashore at the narrows of the Cocheco, but came off all right.

Capt. L. E. Fagin, U. S. M. C., attached to the marine barracks at the navy yard, leaves for Charlestown, Mass., this morning, on temporary duty, having been appointed judge-advocate of a court martial ordered to convene at that station.

Four charges were exploded in Gangway rock, about half-past nine o'clock Monday morning, the blast loosening about twenty-five tons of stone. There was no blast on Saturday, as was reported, and none would have been made on Monday had not one of the drills got stuck in a hole so firmly that it could not be gotten out in any other manner.

The following-named vessels arrived at this port on Sunday, with cargoes to J. Albert Walker: Schooner Lizzie Guptill, lime and cement; schooner Addie Ryerson, 302 tons of coal; schooner Jas. O'Donohue, 272 tons of coal; schooner Clytie, 761 tons of coal. On Monday the schooner M. B. Mahoney and Magnet arrived with coal for the same dealer.

Schooner Lexington, from Ellsworth, Me., bound to this port with a load of wood, when off Boon island, Saturday night, was run into by a coaster, and had her jib-boom broken short off, her railing forward broken, and received other harm which will make quite a bill of expense for repairs. This is the second time that the master of the Lexington has had his vessel run into; the first time was by an ocean steamer, when his vessel was sunk, and was a total loss.

At about two o'clock Monday afternoon, as two boys named George Lowe and Percy O. Smart, sons of John Lowe and Richard D. Smart, Sr., ran around the corner at the arsenal on South street, on their way to school, they came in collision with a carriage driven by Joseph Locke, striking the vehicle between the fore and hind wheels, and being run over. The Lowe boy had a toe so badly crushed as to render amputation necessary, and one of the Smart boy's legs was injured so badly that he was unable to walk in the evening, though it is hoped no permanent harm will result. The latter was taken to his home by Mr. Locke.

On Saturday evening the building at York beach occupied as a dwelling and saloon during the summer season by Miss Lizzie Wilson, was burned, probably by an incendiary fire. Reported to be insured.

On the first anniversary of her marriage, which occurred—the anniversary, not the marriage—a few days since, Mrs. Norris W. Pitts, of Kennebunk, made her delighted husband a present in the shape of a fine girl baby.

Mr. John Malsbenden died on Monday afternoon quite suddenly, having been taken home from his store. He was a worthy, industrious man, a respected member of the Catholic church, had carried on business as a merchant tailor in this city since 1866, and leaves a widow and large family of young children.

We enjoyed a very pleasant half-hour's call on Monday from Mr. Wm. H. Marden, formerly of this city, now of Liberty, Me. Mr. Marden, who was a brother of the late Daniel W. Marden, left home over thirty years ago, and his visits since have been few and far between, the last one having occurred a dozen years ago or more.

A few evenings since a little unpeasantness occurred between Everard Flynn and "Jim" Cousens, which resulted in the latter's receiving a vigorous application of boot leather. Had Jim got real mad, fighting mad, the affair might have resulted differently, as he privately informed us that he could have "warmed" Mr. Flynn with ease. If these two ever have more trouble, something serious will happen, and gore may be shed.—*Kennebunk Star.*

The horse and carriage previously reported as lost by a Mr. Gallagher, a runner for Deering & Milliken of Portland, by the recent burning of the stable attached to the Cape Neddick house, belonged to John Cousens of Kennebunk, and the team was the best one in his stable. The horse lost in the same fire by Mr. Grant, the proprietor of the hotel, was the black horse "Pompey," well known in this city through his having for a number of years been owned and driven by Mr. W. Freeman.

On Sunday, April 24th, Elder George Paine closed his labors with the Christian Baptist church of Ogunquit village, Wells. Over fifty years ago, while teaching school in that vicinity, a revival of religion was started through Mr. Paine's endeavors; and from this revival the society originated, and it has ever since, at intervals, been under his pastoral control. On the Sunday previous to his resignation he baptised at the beach six ladies, and on the 24th three more, the fruits of a revival during the past winter. Elder Mugridge of Sanford takes Elder Paine's place as pastor of the church.

On Sunday last Clarence Yeaton, a five-years-old son of Mr. Stephen Yeaton, fell from the Eastern railroad wharf into the water thirty-one feet below, fortunately striking in such a manner that the breath was not knocked out of him. He caught hold of a pile and tried to climb up, but it was too slippery, so he held on to the rock-weed, making a vigorous uproar with his voice, until his father came in a boat and took him aboard. The little fellow was in the water for about ten minutes, and displayed courage and coolness that would have done credit to a much older person. He fell through a small hole in the middle of the wharf, and his father had quite a job to climb along the slippery stringers to reach him, as the boat could not get to him between the piles.

SUPREME COURT--CLARK J.

MONDAY, May 2d.

Case Sanborn vs. Hubbard was began on the afternoon. Chief Justice Doe appeared to try a case in which Judge Clark did not sit, but the case was not put on trial.

POLICE COURT.

MONDAY, May 2; *Bufford, J.*

Clarence Jenness, for an assault on August Hett, was fined $5, costs $8.01, and ordered to give bonds in the sum of $500 to keep the peace for six months.

MATTERS IN RYE.

RYE, May 2d.

The dwelling house of Charles J. Brown, Esq., came very near being destroyed by fire a short time since. The chimney caught fire while the attention of the family was engaged elsewhere, and a spark therefrom set fire to the roof, and before it was discovered it had made considerable headway. Some pretty lively exercise on the part of Mr. Brown and his son Arthur checked the spread of the flames until help arrived, when the fire was subdued. The damage to the roof was considerable, which is covered by insurance in the Rockingham Farmers' Mutual.

Col. Gilman Drake, a native of this town, paid a flying visit to the scenes of his youthful years, on Friday, the 29th ult. He left here in 1845, and went to East Boston, where he learned the carpenter's trade, after which he located in Griffen, Georgia, where he has since resided. He is at present engaged in mercantile pursuits, and the raising of cotton, is president of the bank in Griffen, and could have been mayor of that city had he been willing to have accepted the honor. This is his first visit home since 1863.

Notwithstanding the immense bulk of seaweed which is annually used for manure in this town, as well as the large quantities made in the barn yards, the cry is still for more, and Bradley's Superphosphate and the Stockbridge Compound are bought by quite a number of farmers, and put where they think it will do the most good—and sensitive noses cry aloud to have it put under ground as expeditiously as possible.

The spring term of the east school commenced on Monday last, and of the west school on May 2nd.

Ice formed during the night of April 30th, but the morning of the 1st of May was clear, and the birds sang their choicest songs, and the heart of the writer was made warm by a gift which he found suspended to the knob of the outside door, on his opening it in the morning. It was a "May basket for Nat," so the card attached to it said, and his altogether unutterable thanks are hereby tendered to his fair unknown friend or friends who took this method of showing their regard for him. NAT.

MEMORIAL DAY.

A meeting of citizens interested in the observance of Memorial Day was held in the Common Council room on Monday evening at eight o'clock.

Meeting called to order by Hon. Wm. H. Sise.

Hon. Ichabod Goodwin was elected permanent president; Wm. H. Sise was elected permanent vice president; Wm. Russell Foster was elected permanent secretary.

John H. Locke, Clarence E. Stimson and Walter H. Page were appointed a committee to nominate sub-committees to co-operate with Storer Post, No. 1, G. A. R.

The committee reported the following sub-committees:

Invitations—W. H. Page, C. M. Tredick, R. H. Perkins;

Flowers and Decorations — Wallace Hackett, Samuel W. Moses, E. E. Dennett;

Evening Exercises—Samuel Dodge, Samuel C. Whittier, Arthur W. Walker;

Procession, Route and Ceremonies—E. G. Pierce, Jr., Willis G. Myers. H. W. Oxford;

Printing—Charles W. Gardner, Henry Wendell;

Finance—C. M. Gignoux, Charles A. Sinclair, A. P. Preston, C. J. Goodwin;

Voted that at next meeting the chairman of each committee present estimates for his department.

Voted to adjourn till next Monday evening at eight o'clock.

METHODIST APPOINTMENTS.

The following appointments of ministers for churches in the western part of York county were made by the recent Maine Methodist Conference:

Kittery, navy yard village, J. Nixon; Spruce creek, Kittery, J. Hawkes; South Eliot, H. B. Mitchell; East Eliot, I. B. Lapham; York, O. H. Stevens; South Berwick, Wm. Baldwin.

Smelled Like Johnny's Moustache.

The old lady kept a private bottle from which she refreshed herself from time to time as she felt the need, though none of the family knew it. One evening her daughter in rummaging through the pantry for doughnuts for her beau, spied the bottle, and had the curiosity to draw the cork and apply her nose to the aperture, at which moment the old lady hove in sight, and angrily demanded:

"Well, are you any wiser than you were? what do you suppose it is?"

"I don't know what it is, mamma," answered the shrinking maiden, "but it smells just like Johnny's moustache.'

MARRIED.

CENTER—BOWDEN. In Biddeford, Me., April 27th, William W. Center of Biddeford, and Miss Lizzie M. Bowden of Kennebunkport.

DIED.

HUMPHRIES. In this city, May 2d, Mr. George Humphries, aged 20 years, of Bristol, Me.

MARINE CHRONICLE.

PORT OF PORTSMOUTH.

ARRIVED May 1st.

Sch Hattie Lewis, Garland, Boston for Dover.
Sch Lizzie Guptill, Smith, Rockland.
Sch Florida, Grant, Rockland.
Sch Addie Ryerson, Haskell, Richmond.
Sch Neponset, Stratton, Franklin.

SAILED May 1st.

Sch Emma L Gregory, Keating, Rockland.

ARRIVED May 2d.

Sch Harry P Percy, Hinkley, Port Johnson for Dover.
Sch R Baker Jr, Robinson, Port Johnson for Dover.
Sch James O'Donohue, Warren, Elizabethport.
Sch Clytie, Laughton, Baltimore.
Sch Lizzie Cockran, Hopkins, Elizabethport.
Sch M B Mahoney, Smith, Elizabethport.
Sch Magnet, Fletcher, Hoboken.
Sch Lexington, ——, Ellsworth.

Schs Jennie Howard, Campbell, and Arcola, ——, from York arr at Boston 30th ult.

Sch Mystery, Seaward, for Hingham cld Banger 30th. Sld same date, sch Triton, Rand, for this port.

Sch Ximena, Thompson, Hoboken for Dover, passed through Hell Gate 28th.

Schs Wingersheek, Dennell, from Newburport, D K Ham, Freeman, from Dover, and Maud B Wetherell, Seaman, hence arr at Boston 1st inst.

—It is reported that a California pioneer, seeing a Chinaman coolly draw a "navy six" and shoot a white ruffian nearly through the abdomen, exclaimed with much earnest enthusiasm: "Them Chinese is takin' on Christian ways surprisin' fast."

—A gentleman met a rather "uncertain" acquaintance the other day, when the latter said: "I'm a little short, and would like to ask you a conundrum in mental arithmetic." "Proceed," said the gentleman. "Well," said the "short" man, "suppose you had $10 in your pocket, and I should ask you for $5, how much would remain?" "Ten dollars," was the prompt answer.

—It's as dangerous to sport with marriage forms as with pistols. A rejected suitor near Buffalo, N. Y., the other day, at a little evening party where a minister was handy, got the young woman to consent to a mock marriage "just for fun." The girl consented, and when the last answer was given the crafty lover made known to the victim that she was his wife, and bound by law to obey. The company and minister were aghast, the bird was caught, though the story doesn't tell what the other fellow had to say to whom the girl had affianced herself.

AMUSEMENTS.

Music Hall.

Wednesday, May 4th.

First appearance in Portsmouth of the

GREATEST LIVING TRAGEDIENNE

JANAUSCHEK

Who will have the honor to present the beautiful emotional drama from the Swedish novel "The Neighbors" (adapted by Miss Janet Tuckey,) entitled

MOTHER and SON,

Janauschek as THE COUNTESS,

A large and able company in support.
Reserved seats at usual price.

Franklin Opera Hall.

Tuesday Evening, May 10th.

A GRAND

Public Meeting

Will be held under the auspices of the Local Branch of the Irish National

LAND LEAGUE,

Of America, at which time

P. H. FLATLEY, Esq.,

Of Boston, Mass., will address the citizens of Portsmouth, on the Land Question of Ireland; its abuses and remedy. Mr. Flatley will be received by well known local speakers, and the public are cordially invited to attend this, the first Land League Meeting held in this city.

Doors open at 7 o'clock. Lecture begins at 8. Good music will enliven the occasion.

Cure Your Corns!

BY USING
SCHLOTTERBECK'S
Corn, Wart & Bunion Solvent.

Entirely harmless; is not a caustic.
It removes Corns, Warts, Bunions and Collosities, without leaving a blemish.
Brush for applying in each bottle.
A CURE IS GUARANTEED.
Price 25 Cents. For sale by all Druggists.
Try it and you will be convinced, like thousands who have used it and now testify to its value.
Ask for Schlotterbeck's Corn and Wart Solvent, and take no other. Sold by

DAVID KIMBALL & CO.,
No. 36 Market street.
Portsmouth, N. H.

THE
IMPERISHABLE
PERFUME.
Murray & Lanman's
FLORIDA WATER,
Best for TOILET, BATH, and SICK ROOM.

Dress Trimmings!

FRINGES and GIMPS,
GIRDLES with TASSELS,
Black Spanish Laces,
Black French Laces.
FINE ASSORTMENT!
MORRIS C. FOYE,
No. 23 Market St.

WILLIAM RUSSELL FOSTER.
ATTORNEY AT LAW
—AND—
NOTARY PUBLIC,
Has removed his office to
SAVINGS BANK BUILDING
(FRONT ROOM.)

All Kinds Of
Garden and Flower Seeds,
By the Package or measure.
J. R. YEATON & CO.
No. 6 & 8 Congress St.

LIME and CEMENT.

Wholesale and Retail,

Fresh cargoes received each week at lowest prices by

J. ALBERT WALKER,
—AT—
PORTSMOUTH COAL POCKETS.
No. 137 Market Street.

All ladies want the new
Soltaire!
Glove button only 25 cents per pair.
NEW LACE PINS,
EARRINGS, AND
BRACELETS.
Watches
at low prices at
Hutchinson's

GENTLEMEN'S WHITE SHIRTS
—AT—
D. F. Borthwick's.

Hamburgs Hamburgs!

As this is the first season we have kept them we are able to offer an entire line of
NEW GOODS
which is an advantage to those in want of trimmings. Do not forget to call at
7 MARKET STREET
—FOR—
HAMBURGS!
ALL
—can be found at the—
POPULAR STORE.

EXHIBITION
Of The
BEST
STYLES!
AT
C. N. Shaw & Co.'s,
No. 3 Market St.

C. E. MYERS & CO.
are now placing on their counters the finest selection of
Ready Made Clothing
—FOR—
SPRING & SUMMER WEAR
ever shown to their customers, at LESS than last year's prices. We also have a good line of
Blue Yacht Cloths
—AND—
Cassimere Suitings.
☞ In Sawyer's Woolens we make specialty.
All in want of a good strong
WORKING SUIT
—OR A—
FINE DRESS SUIT,
will find it to their advantage to call at the old stand
Corner of Market & Bow Sts.
C. E. MYERS. C. E. SIMPSON.

TRUNK REPAIRING!
a specialty. Trunks called for and returned without extra expense at
John H. Tilton's
Harness Dispensatory,
18 CONGRESS STREET.
MAIN & WINCHESTER BLOCK.

FISH.
1000 *lbs. Dry Salted Pollock Fish.*
1000 *lbs. First Fare Cod Fish.*
For sale by
Henry F. Gerrish.

Auction Sales.

HORSE & HILLY.
AUCTIONEERS,
Money, Real Estate and Mortgage Brokers, Insurance and House Agents,
18 PLEASANT ST. - - EXCHANGE BUILDINGS.

AN EXTRA LOT OF
Sponges, Chamois Skins and WHIPS
at reasonable prices at
JOHN S. TILTON'S
Harness Maker and Trunk Repairer,
18 Congress Street.

GREAT HAIR SALE!

Will sell during the months of April and May, one lot of real French Hair Switches, all long hair, at just one half the price heretofore asked. Also, another lot French Hair Switches with short stems, extra even hair

WEIGHING 5 Ounces,	1 YARD LONG			for	$10.00
" 4	"	29 INCHES	"	"	7.00
" 3	"	27	"	"	4.50
" 3	"	26	"	"	3.50
" 2	"	24	"	"	3.00
" 2	"	20	"	"	1.99

We advise every lady in want of switches to make a selection before the last of May, as we consider these Great Bargains.

Still another lot of 300 Real Hair-switches from 1-2 to 1 Yard Long, at the extremely low prices of 50c, 75c, $1.00, $1.50, $2.00, $2.50 and $3.00 each.

The sale of these goods at these prices will close May 31st.

We also shall sell a large lot of real hair Grey Switches at the same prices as the plain.

Also one large lot of Heavy Puffs for 20c, 10c, and 5c, which is ONE-HALF THE REGULAR PRICE. We take

Combings and Worn Hair

in Exchange, and manufacture

Combings into Switches

from 50 cents upwards. Hair Nets for Crimps from 10 cents and upward at the

Hair Manufactory,

65 *CONGRESS STREET,*
PORTSMOUTH, N. H.
M. E. JOHNSON, - - - - Proprietor.

BUTTER.

THIRTY Tubs fine Creamery and Vermont Butter, price
28 cents per pound.
for sale by
HENRY F. GERRISH.

B & L

HAMS and BREAKFAST

BACON!

Another lot of Ferris & Co.'s LITTLE PIG HAMS, selected for Boiling and Roasting. Also a new curing of BONELESS BREAKFAST BACON.

We have just received direct, a large lot of KENTUCKY MAGNOLIA HAMS, which we recommend and Warrant to be equal to any Ham in the market. We are retailing these Hams at wholesale prices.

Olives! Olives!!

New crop Queen OLIVES in qt., pt. and 1-2 pt. bottles.

SOUPS! SOUPS!!

Terrapin, Ox-tail,
Tomato, Green Turtle,
Mock Turtle, and Julienne

SOUPS.
BUY
"Pride of the Kitchen"
Excellent cleaning and scouring SOAP, only 5c per cake.

Butler & Laighton.
NO. 1 MARKET SQUARE.

NEW STORE.

The subscriber has purchased the stock of goods in the store at the
Corner of State and Pleasant street,
Recently occupied by the "99 Cent Store," where he will offer for sale a good assortment of
GROCERIES!
Comprising the best of
TEAS & COFFEES
in variety. Also, all kinds of Fruit, at low prices for Cash or in exchange for country produce.
JOHN L. RANDALL.
feb 4tf

MAPLE SUGAR and SYRUP,
for sale by
Henry F. Gerrish.

IRON

A TRUE TONIC

A PERFECT STRENGTHENER. A SURE REVIVER.

IRON BITTERS are highly recommended for all diseases requiring a certain and efficient tonic; especially *Indigestion, Dyspepsia, Intermittent Fevers, Want of Appetite, Loss of Strength, Lack of Energy, etc.* Enriches the blood, strengthens the muscles, and gives new life to the nerves. They act like a charm on the digestive organs, removing all dyspeptic symptoms, such as *Tasting the Food, Belching, Heat in the Stomach, Heartburn, etc.* **The only Iron Preparation that will not blacken the teeth or give headache.** Sold by all druggists. Write for the A B C Book, 32 pp. of useful and amusing reading—*sent free.*

BROWN CHEMICAL CO., Baltimore, Md.

BITTERS

PERRY DAVIS'

VEGETABLE

PAIN KILLER

A PURELY VEGETABLE REMEDY

For Internal and External Use.

Is a SURE CURE for all the Diseases for which it is recommended, and is ALWAYS PERFECTLY SAFE in the hands of even the most inexperienced persons.

It is a **sure and quick remedy** for **COUGHS, SORE THROAT, CHILLS,** and similar troubles; affords *instant relief in the most malignant forms of* **DIPHTHERIA,** and is the **best known remedy** for **RHEUMATISM** and **NEURALGIA.**

THE OLDEST, BEST, AND MOST WIDELY KNOWN FAMILY MEDICINE IN THE WORLD.

It has been used with such wonderful success in all parts of the world for **CHAMPS, CHOLERA, DIARRHŒA, DYSENTERY,** and all **BOWEL COMPLAINTS,** that it is considered an unfailing cure for these diseases.

HAS STOOD THE TEST OF 40 YEARS' CONSTANT USE IN ALL COUNTRIES AND CLIMATES.

It is **RECOMMENDED** by **Physicians, Missionaries, Ministers, Managers of Plantations, Work-Shops,** and **Factories, Nurses in Hospitals**—in short, by **Everybody everywhere** who has ever given it a trial.

IT IS WITHOUT A RIVAL AS A LINIMENT.

It should always be used for **Pain in the Back and Side,** and *brings speedy and permanent relief* in all cases of **Bruises, Cuts, Sprains, Severe Burns, Scalds,** etc.

NO FAMILY CAN SAFELY BE WITHOUT IT. It will annually save many times its cost in doctors' bills, and its price brings it within the reach of all. It is sold at 25c. 50c. and $1.00 a bottle, and can be obtained from all druggists.

PERRY DAVIS & SON, Providence, R. I.

Proprietors.

ANOTHER WONDER!

BARSTOW'S NEW Empress Range!

WITH THE

PATENT DUPLEX GRATE.

Bakes day or night without rekindling fire. No poking or shaking required; a single turn of the Duplex Grates removes all clinkers, leaving a fresh fire. The Most Perfect Range in this City!

John P. Sweetser,

46 MARKET STREET - - PORTSMOUTH.

CARRIAGE AND SLEIGH STOCK.

Hubs, Spokes, Rims, Shafts, etc.; a fine lot of sleigh and pung dashers.

WHEELS! WHEELS!!

At Manufacturer's prices. Oak and Ash lumber.

G. J. GREENLEAF.

New Stock

SPRING & SUMMER SUITINGS.

J. E. HAM & CO.

NO. 11 CONGRESS ST.

Having received a full assortment of Foreign Domestic

CLOTH CASSIMERES, SUITINGS

Equal to any in the city, we are prepared to make them up into Garments of the latest style.

☞ Perfect Satisfaction Guaranteed.

FLETCHER & TANTON, UPHOLSTERERS,

Furniture Dealers & General Undertakers

No. 58 Market Street, Portsmouth, N.H.

Coffins Robes and Caskets always on hand or made to order. Orders left at 58 Deer Street or 27 State Street, or day or night, will be promptly attended. S. S. FLETCHER. H. G. TANTON.

Pratt's Astral Oil

SAFEST AND BEST!

FOR SALE ONLY BY

J. P. SWEETSER.

46 MARKET STREET.

WINE.

25 BASKETS CHAMPAGNE,

Quarts and Pints, Moet and Chandon and Heidsieck & Co.

20 CASES CLARET.

Price 66 to 612. For sale by

H. F. GERRISH.

WHIPS! All qualities and prices; LAMBABEE'S, 70 Cor. 1849

THE

New Hampshire Gazette!

Established 1756.

The Gazette is published every Thursday and sent to Subscribers at the low price of $1.50 per year, paid in advance, or $2 at the end of the year.

It contains full accounts of all of importance that transpires in Portsmouth and its vicinity, and a condensed summary of news, foreign and domestic; editorials upon current topics; New Hampshire items; carefully prepared marine news, containing reports of vessels owned at this port, or officered by men from Portsmouth or its neighborhood; and is just the paper for residents desiring to be posted on all that takes place at home, while to those living in the vicinity of Portsmouth, or to former residents who retain their interest in the "old home by the sea," it is the best means of keeping informed of what transpires in this city.

— THE —

NEW HAMPSHIRE GAZETTE

Contains more original matter

Than any other paper of its size in the State, the editors working more with their pens than with their scissors.

TO ADVERTISERS

THE N. H. GAZETTE

Presents an excellent opportunity for a weekly invitation to customers, at a reasonable rate, and at the same time, to those who desire to reach patrons in Rockingham and York counties will find it an economical medium. The GAZETTE is in many instances the only paper taken by families, and it is read to a large extent in localities whence is derived much of the trade of Portsmouth, a fact which our merchants should not fail to bear in mind.

Subscriptions Received

AT THE OFFICE, 7 PLEASANT ST.,

Exchange Buildings, nearly opp. Post Office; Or by remittance to

Chronicle & Gazette Publishing Co.

Another Big Bridge.

Work on the New York and Long Island bridge, which is to be built across the East river at Blackwell's island, will begin this week. The cofferdam for the piers at Ravenswood is now ready at the dock, and will be put into place and sunk as soon as workmen can be persuaded to go into the water. The span from Ravenswood to Blackwell's island will be 618 feet; that across the island, 700 feet; and the one reaching to the New York side, 734 feet. The total cost of the bridge, lighted by electricity, crossed by a double track for steam cars, and connected on both sides with the railroads, will not be more, it is claimed, than $5,000,000. Of this sum nearly one-half has already been subscribed, and a large amount of the stock will be taken in London. It is proposed to complete the bridge in three years.

—"Jack," he said, "what the deuce do you mean by acting like a lunatic, howling and rolling your eyes? Are you crazy!" "No; but I want to be thought so; I am going to shoot a man next week." Few murderers have so much shrewdness. Business is business.

Centaur Liniment.

Invaluable to families, and owners of horses Sold everywhere.

—Meanness is the mother of most "money reputations" in the world.

Castoria.

For sour stomach, constipation, and fretfulness of children. Pleasant, safe and cheap. 900 drops; 35 doses, 35 cents.

—A lady asked a pupil at a public examination of the Sunday-school, "What was the sin of the Pharisees?" "Eating camels, marm," quickly replied the child. She had read that the Pharisees "strained at gnats and swallowed camels."

Ash-Tonic;

A perfected purifyer of the system. In 1-2lb. bottles; 75 cents. For dyspepsia, the many forms of liver complaint, impure and impoverished blood, and functional derangements attendant upon debility. For symptoms indicated by indigestion, loss of appetite, nausea, sick headache, sour stomach, furred tongue, drowsiness, blanched lips, sallow complexion, pain in the side or back, eruptions, depression of spirits, nervous irritability and hysteria, and for building up the system, ash-tonic is unquestionably the most prompt and energetic remedy yet devised.

—The latest threatening letter to the Czar was delivered by his young son the Czarowitch, who found it nobody knows how, stuck in the belt of his tunic when he was out walking.

Kills the Pleasure.

Illness in the house affects the whole family in some manner. When the sickness is serious the children's laughter must be hushed, footsteps must be softened, all goes sadly and wrong. Dr. David Kennedy's "Favorite Remedy" stands in your doorway and says to sickness: "Keep out!" It will cost you only a dollar to put the sentinel on duty, and for the faithfulness thousands can vouch. Ask your druggist, or write to the doctor at Rondout, N. Y.

—The world is full of men who will cheerfully "boss a job" for a dollar and a half a day, when five dollars a day for actual work would not be the slightest temptation for them.

Don't Get Discouraged!

because the doctors say you cannot live. I was troubled with dropsy, and given up to die. But after using Sulphur Bitters for three months, I am well. It is the best medicine for all kidney diseases I ever saw.—*Mrs. B——, Bridgeport.*

—A marriage ceremony at Kittaning the other day ended in a fight. It came about because when the groom was asked if he would love, honor, etc., the bride, he responded that he would marry her, but be hanged if he'd love her.

It is no longer an idle dream or boasting to affirm that Fellows' Hypophosphites, wherein are united nature's forces, will strengthen man and make his life not only endurable, but sparkling with rude and joyous health. Fellows' Hypophosphites supplies the ingredients which constitute healthy blood, and imparts the elements which give vitality.

BRIGHTON CATTLE MARKET.

For week ending Wednesday, Apr. 13.

[Reported for the Boston Journal.]

Amount of stock at market—Cattle 4082; Sheep and Lambs 7400; Swine 11,390; Veals 130; number of western cattle 3764; eastern cattle 130; milch cows and northern cattle 187.

Prices of Beef Cattle per 100 lbs. live weight—Extra quality $6 12 1-2 to $6 75; first quality $5 62 1-2 to $6 12 1-2; second quality $4 87 1-2 to $5 50; third quality $4 37 1-2 to $4 75; poorest grades of oxen, bulls, etc., $3 50 to $4 25.

Brighton Hides 8c per lb.
Brighton Tallow 5c per lb.
Country Hides 7c per lb.
Country Tallow 4 to 4 1-2c per lb.
Calf Skins 12 1-2c per lb.
Sheep and Lamb Skins $1 50 to $2 each.

The trade for western cattle did not open so actively as it did one week ago. Cattle cost full as high at the west as they did that week in last week. Prices upon all grades fell off fully 1-8c per lb from those of our last quotations. The cattle in market were of full as good grade as has been brought in of late, and quite a large number of them were sold to shippers for the English markets. The supply from Maine was light, and consisted mostly of working oxen, milch cows, and a very few cattle sold for stockers, there being but a very few cattle among them suitable for beef.

Working Oxen—Farmers have, in most instances bought their supply of workers for the season, and there is not so active a demand for them as has been of late. We note sales of 1 prs, girth 6 ft 10 in. live weight 2750 lbs, for $137 50 per pair; 1 pr, girth 7 ft, live weight 3350 lbs, for $150; 1 pr two year old, perfect steers, girth 6 ft 2 in, live weight 2600 lbs, $165; 3 prs, girth 6 ft 9-in, live weight 3600 lbs, $120 and $125 per pair.

Milch Cows—Extra $90 to $95; sprigers $30 to $55; ordinary $30 to $45 per head. We quote sales of 1 milch cow, part Jersey, at $65; 2 milch cows $55 each; 1 cow and calf $45; 3 new milch cows $45 each; 3 springers for $115; 2 cows and calves $125; 1 Durham cow $90; 1 cow and calf $45 50.

Stores—Quite a few brought in from Maine. We quote sales of 6 three year old steers at $60 per head; 4 two year old heifers at $18 per head. But little call for stores.

Sheep and Lambs—Those from the west were mostly owned by G W Hills, who employs agents at the west to ship direct to him each week, the larger portion of which are slaughtered for the Boston markets, western lambs coating from 7 to 8c, sheep from 6 1-2 to 7 1-8c per lb live weight.

Swine—Prices for fat hogs have advanced during the past week, the best coating 7 1-4c per lb; we quote prices 6 3-4 to 7 1-4c per lb live weight. Spring pigs have been in fair demand at prices ranging from $7 50 to $9 50 per head, shoats from $6 to $7 per head live weight.

Recent Stock Sales.

U. S. Sixes, 1881, coupon	103 3-4
U. S. new 4 1-2s, coupon	114 3-8
U. S. new 4s, coupon	116 1-8
Maine State 6s, 1889	110
N. H. State 6s, 1892	122
Massachusetts State 6s, Gold	119
Portsmouth City 6s, 1895	105 3-4
Eastern R. R. 4 1-2s	104 7-8
Ports., Great Falls & Conway 4-1-2s	88
Great Falls Manufacturing Co	108
Cocheco Manufacturing Co	830
Salmon Falls Manufacturing Co	385
York Manufacturing Co	1200
Laconia Manufacturing Co	547 1-2
Boston & Lowell R. R.	102
Boston & Providence	161
Boston & Maine	153 1-2
Boston & Albany	171 1-4
Concord	160
Eastern	42 1-2
Eastern Railroad in N. H.	66
Fitchburg	146
Maine Central	34
Manchester & Lawrence	130 1-4
Michigan Central	108
Northern in N. H.	108
Nashua & Lowell	143
Old Colony & Newport	132 1-2
Ports., Great Falls & Conway	20
Portland, Saco & Portsmouth	114
Portsmouth & Dover Railroad	108

Portsmouth Wholesale Prices.

Reported by BUTLER & LEIGHTON, GROCERS.

Butter, per lb 29 to 30c.
Corn per bushel, Western 70c; Northern 80c.
Cheese, 13c per lb.
Coal, Anthr, per ton $6.00, Smith's, per ton $6.00.
Eggs per dozen, 16c.
Flour, Fancy, 7.00 @ 8.00; Ex. $9.00.
Fish per ⅌ by the qtl., Cod 5 @ 6c; Pollock 2½c.
Hay per ton, $17 @ $20.
Kerosene Oil per gallon, 10c.
Lard per ⅌ by the tub, 13c.
Lard Oil per gallon, $1.50.
Molasses per gal., Cuba 42c; N. O. 55c @ 65c.
Oats per bushel, 38c.
Potatoes per bushel, 70c.
Pork per bbl., $20.00 @ 22.00.
Plaster per ton, fine $8.00; ground $10.
Rye, Northern, per bushel, 60c.
Soap per ⅌, No. 1, 6c @ 7c.
Sugar per ⅌, Br. 8½ @ 9c; Gr. 9½; Crushed 10½c.
Tea per ⅌, Black 40c @ 70c; Green 50c @ 60c.
Wood per cord, ⅊ and $5; Pine $3.

STATED MEETINGS.

CITY GOVERNMENT.

In the City Building, Market Square.

Board of Mayor and Aldermen—Thursday evenings.
Common Council—Thursday evenings.
Board of Overseers of Poor—Tuesday evenings.
Board of Instruction—First Wednesday in each Month.
Board of Engineers—Tuesday next following the first Monday in each Month.

MASONIC.

In Masonic Hall, Congress Block.

St. John's Lodge, No. 1—First Wednesday of each Month.
St. Andrew's Lodge, No. 59—Second Monday of each Month.
Washington Chapter, No. 3, R. A. M.—Fourth Tuesday of each Month.
Davenport Council, No. 5, R. and S. M.—Third Thursday of March, June, September and December.
DeWitt Clinton Commandery, Knights Templar—Third Monday of each Month.
Ineffable Grand Lodge of Perfection—Third Wednesday of January, April, July and October, (annual meeting 3d of Hebrew month Adar.)
Portsmouth Rose Croix Chapter, No. 1, R. M. R. M., Second Friday evening of each month at seven and a half o'clock, at Memphys Hall, No. 3 Daniel street.

I. O. O. F.

At Odd Fellows Hall, National Block.

Piscataqua Lodge, No. 6, meets Monday evenings at 7½ o'clock.
New Hampshire Lodge, No. 17—Wednesday evenings at 7½ o'clock.
Osgood Lodge, No. 48—Thursday evenings at 7½ o'clock.
Strawberry Bank Encampment, No. 5—Second and Fourth Fridays of each Month.
Mount Sinai Encampment, No. 19—First and Third Fridays in each Month.
Union Rebecca Degree, Lodge No. 3, First and third Tuesday in each Month, at 7½ o'clock.

RELIEF ASSOCIATIONS.

Rockingham Masonic Relief Association—Annual meeting first Friday in January.
Portsmouth Odd Fellows' Mutual Relief Association—Annual meeting fourth Tuesday evening of January.
Temperance Mutual Relief Association—At Mechanic Hall, First and Third Wednesday evenings of each Month.
Mutual Relief Association of Rockingham County—Second Tuesday of January and December.
Portsmouth Firemen's Mutual Relief Association—Second Wednesday of January, April, July and October.

OTHER ORGANIZATIONS.

At Odd Odd Fellows' Hall, Daniel Street.

Storer Encampment, Post No. One, G. A. R. Third Wednesday of each Month.
St. George Council, No. 21, Legion of Honor—second and fourth Tuesday evenings of each month.
Portsmouth Commandery, No. 47, United Order of the Golden Cross—Thursday evenings.
Riverside Council, No. 41, Legion of Honor, first and third Tuesday evenings of each month.
Strawberry Bank Lodge, No. 52, I. O. G. T., each Wednesday evening at 7:30 o'clock, at Mercantile & Grange Hall, No. 5 Congress street.
Rockingham Lodge, No. 37, I. O. Good Templars—Each Thursday evening at the hall in Exchange Building.
Women's Christian Temperance Union, social meeting each Wednesday afternoon at 2:30 o'clock, at Bow Mission hall.
Langdon Colony, No. 15, Pilgrim Fathers, first and third Friday evenings of each month at Golden Cross hall, Daniel street.
Damon Lodge, No. 9, Knights of Pythias—At Pythian Hall, corner Market and Daniel streets, Tuesday evening of each week.
Orion Tent, No. 200, Knights of Maccabees, first and third Monday evenings of each month at Good Templars hall, Pleasant street.
Portsmouth Mechanics' Association—Open to membership of all reputable Mechanics and Manufacturers. Rooms in Mechanics' Block, corner Congress and Fleet streets. Reading Room free to members and strangers visiting the city. Quarterly Meetings the first Tuesday evenings in November, February, May and August. Election of officers at November meeting.
Sagamore Lodge, No. 258, Knights of Honor, at Hall No. 34 Market street, second and fourth Monday evenings of the month.
Newichewannock Tribe, No. 4, Improved Order of Red Men—Each Friday evening at Pythias Hall, No. 38 Market street.
Woman's Temperance League—Each Thursday afternoon from three to four o'clock at Bow Mission hall, Market street.
Portsmouth Workingmen's Institute and Reading Rooms, corner of Cornwall and McDonough streets. Organized August 23d, 1877. Open week days from 10 A. M. to 9 P. M.; Sundays 3 A. M. to 9 P. M. Regular business meetings third Thursday evening of each month.
Alpha Council, No. 83, Royal Arcanum—First and Third Tuesday evenings of each month, at Hall No. 24 Market street.
Mercantile Library Association, at hall No. 5 Congress street. Ladies and gentlemen may become members or subscribers. Library open every Saturday evening.
Star of Hope Degree Temple, No. 6, I. O. G. T., meets on the 2d and 4th Tuesday of each month, at Good Templars' Hall, Pleasant street.
Old Oaken Bucket Division, No. 2, S. of T.—Each Monday evening at Hall corner of Ladd and Market streets.
Fire Companies—At their respective Engine Houses on the first Monday of each month.

THE

Mutual Life Insurance Co of New York.

F. S. WINSTON, President.

The Largest Company In The WORLD.

ASSETS

$92,000,000

Securely Invested.

Age.	Annual premium to secure $100 at death. Mutual Life Reduced Rates.	Number of years before the premium at six per cent compound interest would amount to $100.
25	16.91	26
26	17.34	25
27	17.79	25
28	18.26	25
29	18.76	24
30	19.30	24
31	19.85	24
32	20.44	23
33	21.06	23
34	21.73	22
35	22.42	22
36	23.16	22
37	23.94	21
38	24.78	21
39	25.66	20
40	26.61	20
41	27.60	20
42	28.66	19
43	29.79	19
44	30.99	18
45	32.27	18
46	33.64	17
47	35.11	17
48	36.66	16
49	38.33	16
50	40.10	16
51	41.99	15
52	44.01	15
53	46.16	14
54	48.47	14
55	50.92	13
56	53.55	13
57	56.35	12
58	59.35	12
59	62.56	11
60	65.99	11

ILLUSTRATION. At age 25 an annual premium of $16.91 will secure a policy for $1000, payable at death. By the same annual outlay and the ordinary methods of investment it would take 26 years, at six per cent compound interest, to save $1000.

Can any man afford to risk the chances of living twenty-six years to make a thousand dollars for his family, when he can secure the same benefit at once by taking a life insurance for this amount?

If he feels that he cannot afford to be without insurance on his house, which may never burn, can he afford to be without insurance on his life, which is sure to end sooner or later?

THOSE WHO DESIRE

Safe Life Insurance

are invited to apply to

C. M. GIGNOUX

CENERAL AGENT

— FOR THE —

States of MAINE

— AND —

NEW HAMPSHIRE!

Office National Block.....Portsmouth, N. H.

NEW ARRIVAL OF OYSTERS!

W. FREEMAN

has just received, per schooner "Robert Pettis," a cargo of DEAL'S ISLAND OYSTERS.

Those in want of oysters OPENED FRESH FROM THE SHELL can now be supplied on leaving their orders at

NOS. 24 & 26 CONGRESS ST.

DR. RHODES'

ELECTRIC BATTERY. TRANSFUSING.

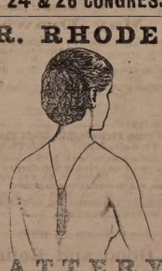

WILL CURE

RHEUMATISM!

NEURALGIA!

DYSPEPSIA!

And all Nervous and Acute Diseases and Paralysis. Portable and Serviceable small enough to carry in the pocket.

Small Size, $5.00. Double Size, $8.00.

Address all communications to W. H. BROWN, Manager, 80 Tremont Street, Boston, Mass. AGENTS WANTED EVERYWHERE. MENTION THIS PAPER.

If not satisfactory after fair trial will refund the money. For sale by all first-class Druggists.

w & s 6 may17

STEPHEN D. SCRIGGINS, Carriage Painter.

No. 16 Vaughan Street, Portsmouth, N. H.

Having spacious and good accommodations and long and large experience, he solicits patronage in this line.

Transportation.

Eastern & Maine Central Railroad Line.

TRAINS leave the Station of the Eastern Railroad between Deer and Elm streets, as follows:

For Boston, at 4.05, 7.15, 8.30, 11.00, a.m.; 3.15 5.30, P. M. Sundays, 4.05 A. M.; 5.30 P. M.

For Portland, Augusta, Brunswick and Lewiston, 10.00, A. M.; 3.15, P. M.; 9.10 P. M. Sunday 9.10 P. M.

For Bangor, Waterville, etc., 10.00 A. M., 9.10 P. M. Sundays 9.10 P. M.

For St. John and Halifax, 9.10 P. M. Sundays 9.10 P. M.

For Great Falls and Wolfeborough, 10.00, A. M.; 5.40 P. M.

For North Conway, 10.00, A. M.

For Dover and Way Stations, 5.00, 9.50, A. M.; 12.15, 3.00, 7.00 P.

Trains leave For Portsmouth—

From Boston, 7.30, 10.00 A. M.; 12.30, 3.15, 4.45, 7.00 P. M. Sundays 8.00 A. M., 7.00 P. M.

From Portland, 2.00, 8.45 A. M.; 1.00 P. M.

From North Conway, 7.05 A. M.

From Wolfeborough, 8.15 A. M.; 3.40, P. M.

From Wolfeboro Junction, 6.30, 8.56, A. M.; 3.40 P. M.

From Great Falls, 7.32, 10.00 A. M.; 4.40 P. M.

From Dover, 6.45, 10.25 A. M.; 2.25, 5.00, 7.30 P. M.

From Newington, 7.01, 10.40 A. M.; 2.41, 5.16, 7.56 P. M.

Trains from Boston arrive at Portsmouth at 9.50, 12.15, 3.35, 5.30, 7.00, 9.05. Sundays at 10.21 A. M.; 9.00 P. M.

Trains from Portsmouth arrive at Boston at 4.30, 9.25, 10.40 A. M.; 1.15, 5.30, 7.50 P. M. Sundays 6.30 A. M.; 7.59 P. M.

D. W. SANBORN, Master of Transportation. LUCIUS TUTTLE, G. P. & T. A.

Oct. 18, 1880.

Concord & Portsmouth Railroad.

PASSENGER TRAINS leave Concord Railroad Station, foot of Bridge street:

For Newmarket Junction, Manchester, Concord and Upper Railroads, at 7.55 A. M., and 5.10 P. M.

Arrive at Manchester at 9.45 A. M., 7.10 P. M.

Arrive at Concord at 10.35 A. M., and 8.15 P. M.

Leave Concord at 7.30 A. M., and 3.35 P. M.

Leave Manchester at 8.16 A. M., and 4.25 P. M.

Arrive at Portsmouth at 10.10 A. M., and 6.15 P. M.

☞ All trains connect at Newmarket Junction, with trains of the Boston & Maine Railroad for Exeter, Haverhill, Lawrence and Boston; and for Dover, Great Falls and Portland; at Concord with trains to and from all the Upper Railroads.

H. E. CHAMBERLIN, Supt.

STEAMER JAMES SAMPSON.

KITTERY & PORTSMOUTH.

TIME TABLE.

Leave Navy Yard Bridge, Kittery		Leave Navy Yard Landing, Portsmouth	
"	6.45 A. M.	"	7.25 A. M.
"	8.30	"	9.15
"	9.30	"	11.30
"	11.15	"	12.15 P. M.
"	2.00 P. M.	"	2.30
"	3.30	"	4.00
"	4.15	"	5.00
"	6.30	"	6.45
"	7.15	"	7.50
"	8.00	"	9.00

Fare Five Cents Each Way.

Extra trips to accommodate parties or entertainments. Freight taken at very low rates. A passengers' waiting room is now open in the Tripe Building, near the end of the bridge in Kittery, where tickets are for sale, either single or in packages, and where bundles may be left for forwarding. A. STEVENSON, Proprietor.

STEAMER "MYSTIC."

KITTERY AND PORTSMOUTH.

TIME TABLE.

Leave Stimpson's wharf, Kittery,		Leave Adams & Co.'s wharf, foot of Daniel St., Portsmouth,	
"	8.45	"	9.30
"	10.00	"	10.30
"	11.15	"	12.20 P. M.
"	1.50 P. M.	"	2.50
"	3.15	"	4.00
"	4.35	"	5.15

Wednesday evening, leave Kittery at 6.30, Portsmouth at 8.00. Saturday evening, leave Kittery at 6.30 and 8.10, Portsmouth at 8.30 and 9.00.

Fare Five Cents Each Way.

Extra trips to accommodate parties and entertainments. Freight taken at very low rates. Parties wishing to charter the steamer for excursions can do so by applying to

CAPT. H. W. TREFETHEN, Proprietor.

TO KITTERY POINT,

Touching at Newcastle,

Spring Arrangement.

The Steamer "FEARLESS"

will commence her trips April 4th, and run as follows, until further notice:

Leave Portsmouth		Leave Kittery Point	
"	9.30 A. M.	"	8.30 A. M.
"	11.30	"	10.30
"	3.00 P. M.	"	1.30 P. M.
"	5.45	"	4.00

Landing in this city, Fernald's wharf, rear of No. 80 Market street.

Fare 10 Cents Each Way.

THEODORE KEEN, Proprietor.

March 29th, 1881.

DENNIS SHEA,

MANUFACTURER OF

Cement Stone Pipe

— AT —

26 WATER STREET, PORTSMOUTH.

The best Pipe made for Sewers, Culverts, Cellar and Sink Drains, Water Closets, etc. Gives perfect satisfaction wherever used. Is proof against frost, acids, and all substances which pass through the Pipe.

For sale at wholesale or retail, or laid in the best manner.

Orders for Pipe and laying left at the factory will receive prompt attention.

BENJ. F. GRAFTON, HALBERT E. PAINE, STORY B. LADD,

Late Commissioner of Patents.

PATENTS!

PAINE, GRAFTON & LADD.

Attorneys-at-Law and Solicitors of American and Foreign Patents.

412 FIFTH STREET, WASHINGTON, D. C.

Practice patent law in all its branches in the Patent Office, and in the supreme and Circuit Courts of the United States. Pamphlets sent free on receipt of stamp for postage.

For Sale,

TO Whoever May be in Want—OAK PILES, large or small, for bridge or wharf purposes; OAK PLANK, sawn to dimensions; Hard WOOD, by the cord; FACED ROCKS, for cellar walls or other purposes; GRAVEL, SAND, and GOOD SOIL to raise low land. WM. S. WILLEY.

Portsmouth Daily Chronicle.

By CHRONICLE & GAZETTE PUBLISHING COMPANY.

PORTSMOUTH, N. H., WEDNESDAY, MAY 4, 1881.

$6 PER YEAR IN ADVANCE. THREE CENTS PER COPY

THE PORTSMOUTH DAILY CHRONICLE

(Established August 24, 1882,)

is Published Every Morning, Sundays excepted, at No. 7 Exchange Building, Pleasant street, opposite the Post Office, by the

Chronicle and Gazette Publishing Company.

TERMS $6.00 PER YEAR.

The New Hampshire Gazette

(The Oldest Newspaper in the United States, established Oct. 7th, 1756.)

is published every Thursday at the same office. Terms, $1.50 per year; $2.00 per year, if not paid in advance.

ADVERTISEMENTS inserted on reasonable terms, in either or both papers. The GAZETTE, having a large country (in addition to its local) circulation, is an excellent medium of advertising. A liberal reduction made when advertisements appear in both papers.

☞ Correspondence from neighboring towns containing items of public interest, will be gladly received. All communications should be addressed, and all checks made payable to the

CHRONICLE & GAZETTE PUBLISHING CO., PORTSMOUTH, N. H.

The Job Printing Business is conducted in the same office by Mr. Charles W. Gardner, who keeps on hand a large and well-selected stock of all materials required in his line.

Mr. J. H. Bates, Newspaper Advertising Agent, 41 Park Row (*Times* building,) New York, is authorized to contract for advertisements in the CHRONICLE and GAZETTE, at our bestrates.

New Advertisements.

BEATTY'S Organs 17 stops 5 sets Golden Tongue reeds only $65. Address Daniel F. Beatty, Washington, New Jersey.

MAKE HOME BEAUTIFUL. Fine Steel Engravings. Choice subjects. Lowest prices. Send for catalogue and price list. Agents Wanted. Address: J. C. McCurdy & Co., Philadelphia, Pa.

WE WANT AT ONCE a few energetic salesmen, and now offer such inducements that no agent can fail to make money fast. We are Headquarters for Mouldings, Frame-Makers' Supplies, etc. Our new Catalogue explains the business. Send for it. It will pay you. Outfit free. Address,
OXFORD PICTURE FRAME CO., Auburn, Me.

GOLD MEDAL AWARDED THE AUTHOR.

KNOW THYSELF. A new & great Medical Work, warranted the best and cheapest, indispensable to every man, entitled "the Science of Life," bound in finest French muslin, embossed, full gilt, 300 pages, contains beautiful steel engravings, 125 prescriptions, price only $1.25 sent by mail, illustrated sample, 6 c.; send now. Address Peabody Medical Institute or Dr. W. H. PARKER, No. 4 Bulfinch st. Boston.

AGENTS! AGENTS! AGENTS!
JOHN B. GOUGH'S great new book, just published, entitled
SUNLIGHT AND SHADOW
is the best chance ever offered to you. Its scenes are drawn from the bright and shady sides of real life, and portrayed exactly by
John B. Gough
can portray them. For Pathos, Humor, and intense interest, it is without a peer. It is the "boomer" book for Agents, and outsells all others 10 to 1. 80th thousand in press. 1000 Agents wanted, men and women. Now is the time. ☞ Exclusive Territory and Special Terms given. ☞ Send for Circulars. Address A. D. WORTHINGTON & CO., Pubs., Hartford, Conn. 1my31

TANITE For Saw-Mills, Foundries, and Machine Shops. EMERY WHEELS and GRINDING MACHINES. For circulars, address THE TANITE CO. Stroudsburg, Monroe Co., Pa.

FIVE HUNDRED Agents Wanted!
For Three of the fastest selling books ever published, including the Revised New Testament. Agents report $3 to $10 a day profits. Men or women wanting best paying business this season should not lose this chance to secure Territory. Remember best terms given, and people will buy best works at cheapest prices. Send for circular without delay to D. L. GUERNSEY, Pub., 61 Cornhill St., Boston, Mass., or Concord, N. H.

PENSIONS
Secured, also Bounty, Back Pay, Increase of Pension, New and Honorable Discharges, Patents, etc. Thousands entitled. New laws. Now is the time. Do not delay. Soldiers' Widows, Children, Parents, Brothers & Sisters entitled. Have your claims investigated. Apply at once. Send two stamps for blanks and instructions complete. 40 JENKINS A. FITZGERALD, U. S. Claim & Patent Atty. Box 720 Washington D. C. a19 4w

Cure Your Corns!
BY USING
SCHLOTTERBECK'S
Corn, Wart & Bunion Solvent.
Entirely harmless; is not a caustic.
It removes Corns, Warts, Bunions and Collosities, without leaving a blemish.
Brush for applying in each bottle.
A CURE IS GUARANTEED.
Price 25 Cents. For sale by all Druggists.
Try it and you will be convinced, like thousands who have used it and now testify to its value.
Ask for Schlotterbeck's Corn and Wart Solvent, and take no other. Sold by
DAVID KIMBALL & CO.,
No. 36 Market street.
Portsmouth, N. H.

AKRON
Salt Glazed
DRAIN PIPE.

The AKRON Pipe is superior in Strength, Durability, and Finish to any in the market.
For sale in lots to suit, at lowest manufacturers' prices, by
Samuel Cleaves & Son,
NO. 5 ELM ST.

L. S. L.
A SPLENDID OPPORTUNITY TO WIN A Fortune. First grand distribution, Class E, at New Orleans, Tuesday, May 10, 1881—132nd Monthly drawing.
LOUISIANA STATE LOTTERY COMPANY.
This Institution was regularly incorporated by the Legislature of the State for Educational and Charitable purposes in 1868 for the term of *Twenty-five Years*, to which contract the inviolable faith of the State is pledged, which pledge has been renewed by an overwhelming popular vote, securing its franchise in the new constitution adopted December 2d, A. D., 1879, with a capital of $1,000,000, to which it has since added a reserve fund of over $350,000. ITS GRAND SINGLE NUMBER DISTRIBUTION will take place monthly on the second Tuesday. *It never scales or postpones.* Look at the following Distribution:
CAPITAL PRIZE, $30,000.
100,000 TICKETS AT TWO DOLLARS EACH.
HALF-TICKETS, ONE DOLLAR.
LIST OF PRIZES.

1 Capital Prize	$30,000
1 Capital Prize	10,000
1 Capital Prize	5,000
2 Prizes of $10,000	20,000
5 Prizes of 2,000	5,000
20 Prizes of 500	10,000
100 Prizes of 100	10,000
200 Prizes of 50	10,000
500 Prizes of 20	10,000
1,000 Prizes of 10	10,000
APPROXIMATION PRIZES.	
9 Approximation Prizes of $300	2,700
9 Approximation Prizes of 200	1,800
9 Approximation Prizes of 100	900
1857 Prizes, amounting to	$110,400

Responsible corresponding agents wanted at all points, to whom liberal compensation will be paid.
For further information, write clearly, giving full address. Send orders by express or Registered Letter, or Money order by mail. Address only to M. A. Dauphin, New Orleans, La., or same person at No. 319 Broadway, New York.
All our Grand Extraordinary Drawings are under the supervision and management of Gen. G. T. Beauregard, of La., and Gen. Jubal A. Early, of Va.

DR. SANFORD'S LIVER INVIGORATOR
Only Vegetable Compound that acts directly upon the Liver, and cures Liver Complaints, Jaundice, Biliousness, Malaria, Costiveness, Headache. It assists digestion, strengthens the system, regulates the bowels, purifies the blood. A Book sent free. Dr. SANFORD, 162 Broadway, N. Y.
FOR SALE BY ALL DRUGGISTS.

GOVERNMENT BONDS!
We are prepared to pay on presentation in any amount the highest market price for the CALLED BONDS of 1865 and 1867, and we will receive them at full value in exchange for other issues of UNITED STATES BONDS, or in exchange for other safe Securities paying 5, 6 and 7 PER CENT Interest.
GEO. WM. BALLOU & CO,
52 Devonshire Street, Boston.
8 Wall Street, New York.

32ND
Popular Monthly Drawing of the
Commonwealth Distribution Co.,
AT MACAULEY'S THEATRE,
In the City of Louisville, on
TUESDAY, MAY 31st, 1881.
These drawings occur monthly (Sunday excepted,) under provisions of an act of the General Assembly of Kentucky, incorporating the Newport Printing and Newspaper Co., approved April 9, 1878.
☞ This is a special act, and has never been repealed.
The United States Circuit Court on March 31st rendered the following decisions:
1st. That the Commonwealth Distribution Company is legal.
2d. Its drawings are fair.
N. B.—This Company has now on hand a large reserve fund. Read the list of prizes for the
May Drawing.

1 Prize	$30,000	100 Prizes $100 each	$10,000
1 "	10,000	200 " 50 "	10,000
1 "	5,000	600 " 20 "	12,000
10 " $1000 each	10,000	1000 " 16 "	16,000
20 " 500 "	10,000		
9 Prizes $300 each, Approximation Prizes			$2,700
9 " 200 " " "			1,800
9 " 100 " " "			900
1,960 Prizes			$112,400

Whole Tickets, $2. Half Tickets, $1.
27 Tickets, $50. 55 Tickets, $100.
Remit money or bank draft in letter, or send by express. Don't send by Registered letter or post-office order. Orders of $5 and upward, by express, can be sent at our expense. Address all orders to R. M. BOARDMAN, Courier-Journal Building, Louisville, Ky., or T. J. Commerford, 212 Broadway, New York.

Good and Reliable
INSURANCE
COMPANIES.
COMMERCIAL UNION, of London.
FIRE ASSOCIATION, of Phila.
NIAGARA, of New York.
CONNECTICUT, of Hartford,
PHOENIX of London.
F. W. DEROCHEMONT & SON,
No. 9 CONGRESS STREET.

WILLIAM RUSSELL FOSTER.
ATTORNEY AT LAW
— AND —
NOTARY PUBLIC,
Has removed his office to
SAVINGS BANK BUILDING
(Gazette Block.)

Sardines and Beef.
50 Dozen cases Philippe & Canaud
SARDINES,
Price 30 cents for halves and 20 cents for 1 boxes.
1000 LBS. CORNED BEEF,
Price 50 Cents. For sale by
H. F. GERRISH.

INTERNATIONAL Pavement Co.
FIRST MORTGAGE BONDS,
With a Bonus of Stock.
The pavement made by this Company has met with the highest favor, both in this country and in Europe, and it is considered to approach perfection more nearly than any other.
The Works of the Company are at Providence, R. I., and at Hastings, N. Y., and the needs of its business will soon require additional ones at Chicago and other large cities.
Negotiations are now pending with capitalists in London and Paris for the right to manufacture and use this improvement in those cities.
Few enterprises now on the market promise as profitable business as this one.
The Company require additional means to extend the facilities for manufacturing, and offer for sale the second $100,000 of their six per cent bonds (convertible into stock) at par and interest. These bonds carry a bonus of stock, which is fixed for the present at fifty per cent.
Pamphlets and full information furnished, and subscriptions received by
The Corbin Banking Co.,
43 Milk Street, Boston.
MWF

PATENTS!
R. H. EDDY,
No. 76 State St., Opposite Kilby, Boston.
SECURES PATENTS in the United States; also in Great Britain, France and other foreign countries. Copies of the claims of any Patent furnished by remitting one dollar. Assignments recorded at Washington. *No Agency in the United States possesses superior facilities for obtaining Patents or ascertaining the patentability of inventions.*
R. H. EDDY, Solicitor of Patents.
TESTIMONIALS
I regard Mr. Eddy as one of the *most capable and successful* practitioners with whom I have had official intercourse. CHARLES MASON, Commissioner of Patents.
"Inventors cannot employ a person more trustworthy or more capable of securing for them an early and favorable consideration at the Patent Office." EDMUND BURKE, Late Commissioner of Patents.
BOSTON, October 19, 1876.
R. H. EDDY, Esq.—*Dear Sir:* You procured for me, in 1846, my first patent. Since then you have acted for and advised me in hundreds of cases, and procured many patents, reissues and extensions. I have occasionally employed the best agencies in New York, Philadelphia and Washington, but I still give you almost the whole of my business, in your line, and advise others to employ you. Yours truly, GEORGE DRAPER.
BOSTON, January 1, 1881. 13awtjan18

Room Papers, Window Shades, Fixtures, Tassels, Borders, &c., &c.
H. B. BUZZELL & SON
have received for the *Spring trade* a very extensive assortment of the above goods, of all grades and prices from *very cheap* to *very fine.*
They have the agency for the
Domestic and Springfield SEWING MACHINES,
two of the *most made and most reliable* machines in the market. MACHINE OIL, NEEDLES, all kinds. Parts, or attachments, for any machines.
Also a full line of TOPS, BALLS, MARBLES, RETURN BALLS, HOOPS, etc., etc.
A fine assortment of new
BOX STATIONERY
at low prices. Call and examine our goods before buying, it will pay you.
H. B. BUZZELL & SON,
Booksellers and Stationers.
PEIRCE'S BLOCK, - - MARKET SQUARE.

T. C. MEAGHER,
—GILDER.—
Mirror, Portrait and Picture Frames Re-Gilt, Equal to New. Oil Paintings Restored, Varnished and Repaired.
24 1-2 MARKET STREET.
PORTSMOUTH, N. H.

PERRY & CO'S
TRADE J&C MARK
STEEL PENS
of superior English make; famous for durability and elasticity; great variety of styles suited to every kind of writing.
For sale by dealers generally.
THIRTY-SIX assorted samples for trial, including the celebrated "U AND FA COOK" Pen, enclosed in a useful metal box, by mail on receipt of Twenty-five Cents.
IVISON, BLAKEMAN, TAYLOR & CO.
SOLE AGENTS FOR UNITED STATES.
138 and 140 Grand St., New York.

WHIPS All kinds, cheap, at LARRABEE'S 26 Congress Street up-stairs.

Portsmouth Insurance Agency
ESTABLISHED 1831.
JOHN SISE, INSURANCE AGENT,
OFFICE,
4 Market Sq., Up-Stairs.
ÆTNA INSURANCE CO., Of Hartford, Conn.
HOME INSURANCE CO., Of New York.
HARTFORD FIRE INSURANCE CO., Of Hartford, Conn.
ROYAL INSURANCE CO., Of Liverpool, Eng.
FRANKLIN FIRE INSURANCE CO., Of Philadelphia, Pa.
PHENIX INSURANCE CO., Of Brooklyn, N. Y.
LONDON AND LANCASHIRE FIRE INSURANCE CO., Of Liverpool, Eng.
Pennsylvania Fire Insurance Company, Of Philadelphia, Pa.
METROPOLE INSURANCE CO., Of Paris, France.
Responsible Companies, Large Assets, Equitable Rates, Prompt Settlements.
JOHN SISE,
Insurance Agent, 4 Market Sq., Up-Stairs.

MORSE & ILSLEY
FIRE, LIFE AND ACCIDENT
INSURANCE AGENTS,
Represent the following reliable companies.
THE INSURANCE COMPANY OF NORTH AMERICA, *Of Philadelphia, Pa.*
LIVERPOOL and LONDON and GLOBE *U. S. Office, New York City.*
SPRINGFIELD, *Of Springfield, Massachusetts.*
QUEEN, *Liverpool and London.*
PHŒNIX, *Of Hartford, Conn.*
ORIENT, *Of Hartford, Conn.*
TRAVELLERS' LIFE and ACCIDENT COMPANY, *Of Hartford, Connecticut.*
NEW ENGLAND MUTUAL LIFE, *Of Boston, Mass.*
The above companies are well known and reliable, and we solicit the patronage of our friends and the public. All losses adjusted and promptly paid at our office.
MORSE & ILSLEY,
NO. 14 PLEASANT ST., - UP ONE FLIGHT

BOOTS and SHOES.
Extra Inducements
are now being offered to persons in need of Boots and Shoes, to
Buy at HUSSEY'S!
In order to make room for my spring stock, and not wishing to carry over to next autumn a large lot of goods which though seasonable now will not be so in the spring, I am now offering my large and varied stock of *Winter Goods* at extremely
Low Prices, for CASH!
WILLIAM B. HUSSEY,
BOOT & SHOE MAKER,
No. 51 Congress Street,
FRANKLIN BUILDINGS.

Clothes Wringers!
GREAT REDUCTION IN PRICES.
NOW IS THE TIME TO BUY!
For a few days we shall offer any of the leading Wringers at greatly reduced prices.
John P. Sweetser,
46 Market St.

Critchley & Whalley,
MACHINISTS, AND DEALERS IN
PIPE AND FITTINGS
Of all kinds, for
STEAM, WATER, AND GAS.
Engines and Boilers.
Other Machinery Bought and Sold.
Belting & Belt Lacings, Sheet Rubber, and all kinds of steam packing constantly on hand at manufacturers prices
STEAM HEATING APPARATUS
For warming buildings.
52 Hanover Street.

Comfort, Ease, and Relief for the Feet.
G. ALEX. EMERY,
Resident Chiropodist, Mechanics Block, 38 Congress St., removes Corns, Bunion, Callosities, Ingrowing and Deformed Nails relieved. Open at all hours of the day and evening. 20-1mo

HOSTETTER'S CELEBRATED

STOMACH BITTERS
Why Suffer Needlessly
With the convulsing, spasmodic tortures of fever and ague and bilious remittent, when Hostetter's Stomach Bitters, acknowledged to be a real curative of malarial fevers, will eradicate the cause of so much suffering. No less effective is this benignant alterative in cases of constipation, dyspepsia, liver complaint, rheumatism, and in general debility and nervous weakness.
For sale by all Druggists and Dealers generally.

HOP BITTERS.
(A Medicine, not a Drink.)
CONTAINS
HOPS, BUCHU, MANDRAKE, DANDELION,
AND THE PUREST AND BEST MEDICAL QUALITIES OF ALL OTHER BITTERS.
THEY CURE
All Diseases of the Stomach, Bowels, Blood, Liver, Kidneys, and Urinary Organs, Nervousness, Sleeplessness and especially Female Complaints.
$1000 IN GOLD.
Will be paid for a case they will not cure or help, or for anything impure or injurious found in them.
Ask your druggist for Hop Bitters and try them before you sleep. Take no other.
D. I. C. is an absolute and irresistible cure for Drunkenness, use of opium, tobacco and narcotics.
SEND FOR CIRCULAR.
All above sold by druggists.
Hop Bitters Mfg. Co., Rochester, N. Y., & Toronto, Ont.

EDISON'S

POLYFORM
FOR
NEURALGIA, RHEUMATISM HEADACHE, SCIATICA.
Prof. Edison authorizes the publication of the following:
Menlo Park, N. J.
I certify that the Preparatica known as Edison's Polyform is made according to formula devised and used by myself. THOMAS A. EDISON.
Sufferers from the above diseases will have sure relief, by using
EDISON'S POLYFORM,
according to directions with each bottle.
PREPARED BY THE
Menlo Park Manufacturing Co.,
NEW YORK.
Sold by Druggists. Price $1.00.

Honest Medicine.
FAVORITE REMEDY
Recommended by Clergymen, Statesmen and Others.
SALT RHEUM.
Hon. J. H. Snyder, of Saugerties, N. Y., gratefully testifies to the ability of "Favorite Remedy" as exhibited in the case of his little daughter who was covered with Salt Rheum from head to foot. "Favorite Remedy," says this thankful father, "relieved my girl altogether from this fearful affliction, Salt Rheum. This occurred two years ago, and not a sign of the disease has since appeared." What it did for this child it will do for all who use it.
LIVER DISEASE.
Mr. J. H. Northrop, of Lansingburg, N. Y., for several years Captain of the Troy police, says: "I have been for a long time a great sufferer from derangement of the liver, and after using many of the medicines recommended for that complaint, Dr. Kennedy's "Favorite Remedy" is the only one which gave me any relief. I firmly believe that the "Favorite Remedy" is a good, honest preparation; one that may be depended upon.
CHRONIC LIVER DISEASE.
Rev. J. G. Smith, of Hartford, Ct., says: "Being a great sufferer from Chronic Liver Disease and Indigestion, I at last tried your 'Favorite Remedy' add found immediate relief. I used two bottles, which worked wonders in my general system."

WHIPS!
In Large Variety, Cheap
— AT —
LARRABEE'S, 26 Congress Street Up-Stairs.

Daily Chronicle.

Plant Good Seed.

However hackneyed the above caption may seem, it should never be lost sight of when the time for planting any and all crops arrives. It is a prime factor in the profitable outcome of every crop, for upon it depends, in large measure, the reasonable probability of securing fair returns for the time and soil necessary in all lines of field and garden husbandry. However careful many farmers and planters may be, the fact remains that there are many others who are too indifferent to the quality of the seed they plant.

Just at this time, when a large number of persons are obtaining seed for spring crops, a word upon the subject is not out of place; and this is specially pertinent in regard to seed corn. It is well known that early frosts last fall in many parts of the states seriously injured corn. The kernelson the upper side of the ears were much damaged, and such kernels, if planted, will do little more than start. Their vitality is not sufficient to grow. Those who saved seed corn before such early hard frosts will not be much disappointed, but if the frosted corn is used much will have to be replanted. Better examine and try the corn saved for seed before planting it in the field. This may be done in the house, by testing the seed in boxes of earth.

The importance, not only to the individual farmer, but to the aggregate value of any crop grown in this country, ought not to be lightly considered. Whatever the crop to which a farmer devotes any portion of his land, and however favorable may be the conditions for its growth, he may accomplish as a stubborn and unalterable fact, that good seed is indispensable, if the highest results, the greatest amount of success and profit are to be obtained; a price may be charged for such seed that may seem exorbitant, but it should be recollected that he cannot afford to use poor and comparatively worthless seed, even if it costs him nothing.—*Prairie Farmer.*

Onions for Chicken Cholera.

A correspondent of the *Poultry Yard* thus describes his new remedy for chicken cholera: "While our neighbors for several miles around us have lost nearly all their chickens from the so-called cholera, ours are in fine condition. They were attacked with the premonitory symptoms of this disease, which seemed to be endemic here, but we cured them, and have had no trouble with them since, having accidentally found a cure. Cut up onions with their food, and administer it once a day for several days; afterward once a week will answer. Also mix a little ground ginger with their meal, once every day or two. We also give them a little salt every two or three weeks, which we deem highly necessary; and above all things, keep watermelons, muskmelons and cucumbers away from them. The tops of celery cut up with their food will be found beneficial, and they appear to like it very well. Do not get these statements mixed up. The onions and ginger are only for cholera; the remainder for constant attention. Too much whole corn we have found injurious; we give a meal of this only once in three or four days. Raw onions and a very little ginger against the world for curing cholera, if the disease has not been allowed to run too far." We indorse heartily the raw onions and ginger, but have never found melons injurious. Last summer we raised, in an amateur way, nearly three hundred chickens and turkeys. Bushels of melon rinds and imperfect melons of both kinds were thrown to them daily, and eaten eagerly. Over-ripe cucumbers and seeds of musk-melons were likewise devoured. We had no losses from any disease.—*Ex.*

A Losing Joke.

A prominent physician of Pittsburgh said jokingly to a lady patient who was complaining of her continued ill health, and of his inability to cure her, "try Hop Bitters!" The lady took it in earnest and used the bitters, from which she obtained permanent health. She now laughs at the doctor for his joke, but he is not so well pleased with it, as it cost him a good patient.—*Harrisburgh Patriot.*

—The latest and most refreshing Sabbath school incident, says the Lewiston *Journal* happened in a class not a thousand miles from Lewiston. The teacher had grown eloquent in picturing to his little pupils the beauties of heaven, and he finally asked: "What kind of little boys go to heaven?" A lively little four-year-old boy, with kicking boots, flourished his fist. "Well, you may answer," said the teacher. "Dead ones!" the little fellow shouted, at the extent of his lungs.

Rescued from Death.

William J. Coughlin, of Somerville, Mass., says: "In the fall of 1876 I was taken with a violent bleeding of the lungs followed by a severe cough. I soon began to lose my appetite and flesh. I was so weak at one time that I could not leave my bed. In the summer of 1877 I was admitted to the city hospital. While there the doctors said I had a hole in my left lung as big as a half a dollar. I was so far gone at one time a report went around that I was dead. I gave up hope, but a friend told me of Dr. Wm. Hall's Balsam for the Lungs. I laughed at my friends, thinking that my case was incurable, but I got a bottle to satisfy them, when to my surprise and gratification, I commenced to feel better. My hope, once dead, began to revive, and to-day I feel in better spirits than I have the past three years.

I write this hoping you will publish it, so that every one afflicted with diseased lungs, will be induced to take Dr. Wm. Hall's Balsam for the Lungs, and be convinced that consumption can be cured. I have taken two bottles and can positively say that it has done more good than all the other medicines I have taken since my sickness." Sold by all druggists.

Portsmouth Chronicle.

WEDNESDAY, MAY 4, 1881.

Entered at the Post-Office at Portsmouth, N.H., as second-class matter.

Labor Troubles.

The journeymen bakers of New York struck for more pay on Monday, and paraded 1000 strong.

Two hundred men employed in constructing the city water works at Omaha, Nebraska, struck Monday morning for an increase from $1.25 to $1.75 per day. A dollar and a half had been offered and refused.

The switchmen and helpers in Chicago struck on Monday, to the number of six hundred, and refused to allow any freight trains to leave. The switchmen had been offered an advance of $5 per month, but declined to accept it.

Coal cart drivers and shovellers struck at Jeffersonville, Ind., Monday, for higher wages. An attempt to run the teams with new hands was opposed by the strikers.

Strikes of bricklayers are reported in Lowell, Mass., and Fall River. In the latter city the employers are paying $3 per day to the men who are worth it, but object to paying that price to inferior men; the union demands that the most worthless member of the society shall get as much pay as the most valuable one.

In Philadelphia the insolent tyranny of that foreign importation, the trades-union, was well illustrated on Monday, when eighty-two stone-cutters employed by Struthers & Sons struck because the firm refused to discharge a non-society man who had been in their employ six years. On the previous Friday the wages of the men had been increased from $2.50 to $3.00 per day.

News and Notes.

John Dillon, the noted Land League leader in Ireland, was arrested on the 2d inst., charged with inciting the populace to riot, assault, and resistance to process of law; he was lodged in Kilmainham jail. Dublin has been "proclaimed" under the provisions of the arms act.

At Concord, Mass., last Monday, A. B. Warren, a widower fifty years old, drowned himself in a well.

The trial of Charles Merrill for the murder of his mother, at China, Me., will commence on the 5th inst.

Charles Brown and Charles Winters, two of the crew of the schooner Admiral, of Gloucester, Mass., were lost in a dory on the Western banks, April 23d, but were picked up on the 26th by the schooner Howard, after having been three days without food or water, and suffering from constant exposure.

There is a good deal of excitement in Winsted, Conn., because of the burning, early Sunday morning, by incendiaries, of the barns of Rev. S. B. Forbes and of Rufus E. Holmes, both of them being gentlemen who have been prominent for some time in enforcing the laws against liquor selling, and practically breaking up the traffic in that town. A meeting of citizens was held Sunday evening to take measures for the discovery of the incendiaries, and a reward was offered for their arrest.

M. Shilling and I. Epstein, business men of Palestine, Texas, were drowned Sunday, while fishing.

A passenger train on the Western Pacific railroad on Monday ran over and killed five children of a family named Nebas, between Hayward's and San Lorenzo, Cal.

At Resting Spring, Invo county, Cal., four days ago, three men, two whites and one Chinaman, were murdered while asleep in a cabin, by Chinese or Indians.

The Canada temperance act came into force in Sarnia, Ont., Monday, and hotel keepers have closed their houses, refusing to admit the travelling public while the act remains in force.

An engine and tender on the Mt. Clair & Greenwood Lake railroad on Monday went through the trestle at Ringwood, N. J., and the engineer and fireman were killed.

Last Thursday night Sadie Lord of Clinton, Me., a girl sixteen years of age, while in a state of somnambulism, rose from her bed and went into an adjoining room. Her mother hearing her moving about went after her. Before her mother could reach her she threw a shawl over her, and darting out of the house ran in the direction of the railroad track. The Pullman train was coming along, and when she reached the track was so near that her mother expected to see her dashed to pieces. Luckily, however, she got over just in time to avoid the train. She then disappeared in the darkness. The bells were rung and the people turned out, and after a long search discovered the girl under a barn, sound asleep.

Mrs. Charles H. Warner was found unconscious beside her father's grave in Springfield, Mass., May 2d, with a laudanum bottle by her side. She had evidently intended suicide, but will probably recover.

Two hundred persons were injured in recent riots against the Jews at Elizabethgrad, in Russia. Detachments of cavalry and infantry now patrol the streets. The approaching fair at that place is indefinitely postponed, at the request of the town council.

A few evenings since a calico ball was given in Bangor, Me. Hannibal Hamlin was present, and danced until the end of the programme with as much nimbleness and enjoyment as the youngest man in the hall. This was the second ball that the veteran statesman had attended that week. His case is a parallel to that of the honored and venerable Chief Justice Appleton, who shows no impairment of mental or physical vigor. The chief justice says that he contemplates making a tour of Europe in 1883, and on his return will go to farming. Hannibal Hamlin is seventy-two, and John Appleton is about five years older.

While Mrs. Benjamin Webster of Limerick, Me., was dressing a fresh fish the other day, an English gold coin worth $2.50 dropped out of one of the intestines.

Sanford Clark, son of Henry Clark of Machias, Me., was badly injured in the head while playing with a gun a few days ago. It is thought he will lose the sight of one eye.

A company of which James W. Bennett is president, and T. R. Garrity treasurer, is being organized to introduce the Brush electric light into Lowell, Mass.

Wm. Frank Hathaway was murdered by unknown persons in Marblehead, Mass., Monday night.

New Hampshire Items.

Much excitement is reported to exist among the alumni of Dartmouth college, over the election of John H. Hewitt to the Greek professorship.

Eli L. Darling's two-story house in Hanover was burned Monday. Loss $2,500.

"True History" of the Tichborne Case.

Mr. William Stapleford of Manchester, Eng., who, at the time of the great Tichborne estate claim was said to have been wanted by the English authorities, is at present paying a visit to this country. Mr. Stapleford was for many years a prominent solicitor and attorney in Sidney, New South Wales, and first made the acquaintance of Sir Roger Tichborne in 1854, when the young man was making a tour through South America. Tichborne and he soon became intimate friends, and the young nobleman made of him a confidant and gave him his photograph. After Tichborne was lost at sea, Stapleford gave this picture to his partner, Gibbes, who was going to England, with instructions to give it to Lady Tichborne. In 1871 Stapleford went to London, and at first identified the claimant Orton as Tichborne, but later discovered his mistake. He says that the claimant told him that Gibbes "put up" the whole scheme of fraud. To save Gibbes from being mixed up in the matter, Stapleford kept back his evidence, and when the fraud was discovered and Orton sentenced, he did not think it necessary to inculpate his partner, and has never, therefore, mentioned the matter to any one since. Gibbes is, however, he believes, dead, and he feels no longer any hesitation in given to the public a true history of the famous Tichborne claim.

This is the story as told by the New York papers, and may be true; but it savors strongly of the enterprising reporter, who will invent facts rather than not have them to tell of.

A Good Example.

A few days ago, a troupe of travelling players or singers gave an entertainment in our opera house. In the course of the performance it was discovered to be grossly immodest; whereupon the police promptly ordered the curtain to fall, and the exhibition suddenly brought to a close *in medias res*, and the audience was dismissed. The performers were arrested on the spot, and marched to the guardhouse, where they spent the night, and the next morning they were brought before Recorder Milledge, who fined the proprietress of the exhibition one hundred dollars. The troupe will not be likely to visit us again, yet these same performers make their living elsewhere in the United States by the very exhibition which was so prompted arrested in Atlanta.—*Atlanta (Ga.) Index.*

DIED.

MALSBENDEN. In this city, May 2d, John Malsbenden, aged 44 years.

☞ Funeral from St. Mary's church this (Wednesday) morning, at nine o'clock.

ANDREWS. In this city, May 3d, George A. Andrews, aged 30 years.

MARINE CHRONICLE.

PORT OF PORTSMOUTH.

ARRIVED May 2d.

Sch Sunbeam, Healey, Rondout.
Sch Lexington, Nutter, Ellsworth.
Sch Isola, Smith, South Amboy for Kittery.

ARRIVED May 3d.

Stmr Acushnet, Ray, Boston.

SAILED May 3d.

Sch Princeton, Johnson, Bangor.
Sch Waterloo, Gray, Bangor.
Sch Sunbeam, Healey, Camden.
Sch Neville Horwitz, Kelsey, constwise.
Sch Hattie Lewis, Garland, Dover for Boston.
Sch Anna Barton, Weeks, Belfast.

Stmr Indiana, Sargent, from Liverpool arr at Philadelphia 2d inst.

Sch Clara E Simpson, Talpey, cld Alexandria 28th ult for Georgetown.

Sch J H Gordon, Cullen, for this port cld Baltimore 29th.

Schs Herald, Fricber, from Wiscasset; Lillie, Littlefield, from Wells; Sharon, Dennell, from York; Satellite, Adderton, and C W Raitt, Coleman, from Dover Point, arr at Boston 30 inst.

Schs Dexale and Ceres, from Hoboken for Dover, arr at Gloucester 2d.

Sch A K Woodward, Jordan, hence arr at Bangor 1st.

—Out in Leadville when one is introduced to a stranger the polite thing is to ask, "What was your name before you came here?" The next question, according to the rules of etiquette is, "How did you manage to escape?"

Important.

When you visit or leave New York city, save Baggage Expressage and Carriage Hire, and stop at *Grand Union Hotel*, opposite Grand Central Depot; 650 rooms, fitted up at a cost of one million dollars, reduced to $1 and upwards per day. European plan. Elevator. Restaurant supplied with the best. Horse cars, stages and elevated railroad to all depots. Families can live better for less money at the Grand Union Hotel than at any other first-class hotel in the city. tap15,83

Mothers! Mothers!! Mothers!!!

Are you disturbed at night and broken of your rest by a sick child suffering and crying with the excruciating pain of cutting teeth? If so, go at once and get a bottle of MRS. WINSLOW'S SOOTHING SYRUP. It will relieve the poor little sufferer immediately—depend upon it; there is no mistake about it. There is not a mother on earth who has ever used it, who will not tell you at once that it will regulate the bowels, and give rest to the mother, and relief and health to the child, operating like magic. It is perfectly safe to use in all cases, and pleasant to the taste, and is the prescription of one of the oldest and best female physicians and nurses in the United States. Sold everywhere. 25 cents a bottle. m,w & s & jn82

The Heaven Born Gift of Charity.

There is a form of charity which should commend itself to every one. It is the celebrated Charity Hospital of New Orleans, La., believed to be the oldest institution of its kind on the Continent, free to all persons of whatever creed and nation. The Louisiana State Lottery Company in this benevolent institution with its gift of a million dollars, and the purchase of a two dollar ticket in the next monthly drawing on May 10th, by mail from M. A. Dauphin, No. 319 Broadway, New York City, N. Y., or to the same person at New Orleans, La., will bless both the giver and receiver. Why not try it at once our gentle reader?

Health is Wealth!

DR. E. C. WEST'S NERVE AND BRAIN TREATMENT: a specific for Hysteria, Dizziness, Convulsions, Nervous Headache, Mental Depression, Loss of Memory, Spermatorrhœa, Impotency, Involuntary Emissions, Premature Old Age, caused by over-exertion, self-abuse, or over-indulgence, which leads to misery, decay and death. One box will cure recent cases. Each box contains one month's treatment. One dollar a box, or six boxes for five dollars; sent by mail prepaid on receipt of price. We guarantee six boxes to cure any case. With every order received for six boxes, accompanied with five dollars, we will send the purchaser our written guarantee to return the money if the treatment does not effect a cure. Guarantees issued by J. H. THACHER, Druggist, Portsmouth. Orders by mail will receive prompt attention. SMITH, DOLLITTLE & SMITH, Gen'l Agents, Boston. deowsu14,'81

SOUTH SHORE S. S. CO.

Boston & Portsmouth,

Direct Service.

S. S. "ACUSHNET,"

Will leave Comey's wharf, Boston, for Portsmouth, every Tuesday, Thursday and Saturday at

12 O'CLOCK, NOON.

Returning, will leave Portsmouth for Boston each Monday, Wednesday and Friday, at

6:30 O'CLOCK, A. M.

Fare—Single passage, $1.00. Commutation tickets, good for FOUR PASSAGES, either way, $2.00.

J. W. SEAVERNS, agent.....Boston.
E. B. BEAUMONT, agent.....Portsmouth.

N. B. Freight received at all times; but to insure passage on sailing days, must be on the wharf one hour before sailing time.

☞ Meals furnished on board, if desired.

To Let at Rye Beach.

A New Blacksmith and Wheelwright shop. A splendid opening for two enterprising men. Reference required. E. B. PHILBRICK, Rye Beach, N. H. 64,11,18

Fancy Advertising Cards.

The finest assortment! Best selection from New and choice varieties! Finest qualities and lowest prices! can be found at

David Kimball & Co.s',

APOTHECARIES.

36 Market Street.

PORTSMOUTH, N. H.

☞ Call and see them. It is interesting to look over our sample book, even if you do not wish to purchase. We have many exceedingly handsome sets.

William Ward & Sons,

Distillers and Wholesale Dealers

— IN —

Foreign & Domestic Liquors,

including Brandies, Wines, Whiskies, Gins, Rum, Alcohol, and all other Spirits usually kept in first-class liquor stores. These goods will be sold by the package or measure, are warranted strictly as represented, and for medicinal purposes and table use *not excelled* by those of any house in New England.

Store 93 Market St.,

Ditillery 19 Dennett St.

PORTSMOUTH, N. H.

N. B. Orders by mail and express promptly attended to.

Dress Trimmings!

FRINGES and GIMPS,

GIRDLES with TASSELS,

Black Spanish Laces,

Black French Laces.

FINE ASSORTMENT!

MORRIS C. FOYE,

No. 23 Market St.

$72 a week. $12 a day at home easily made. Costly outfit free. Address True & Co., Augusta, Maine

FLOUR!

Just received

500 BARRELS

of the best St. Louis and Wisconsin Flour. Also some of the best Minnesota Haxall, which I shall sell at

WHOLESALE AND RETAIL!

LOWER than the same grades of Flour can be bought in Portsmouth. Call and price my Flour before purchasing elsewhere, at the old and popular stand of C. ROBINSON & SON,

16 BOW STREET.

Portsmouth, April 29th, 1881.

J. S. JAMES.

ICE! ICE!

The subscriber would inform his patrons and the public generally that he is prepared to supply the best quality of

I C E

At wholesale and retail, and on reasonable terms, to Families, Stores, Offices and Vessels, or at any place desired, at short notice. Ice may be had at the ice-house at all times of the day or night.

PRESSED HAY, PIGS and SHOTES constantly on hand.

GARDENS PLOWED carefully, among trees; and TEAMING done to order.

LANGDON M. PERKINS,

No. 40 South Street.

New Store, New Goods!

READ THIS!

A Beautiful Card!

5 1-2 by 7 1-2 in. given away with every cake of Toilet Soap at

53 Congress Street, Franklin Buildings,

— BY —

ALFRED STAVERS.

Dealer in Ladies & Gentlemen's Furnishing goods, HOSEIRY, GLOVES, COLLARS, LACES, ETC., which we offer at very low prices, (for cash only.) Call and examine and give us a trial, at Franklin Block.

A Full Line of **ROOM PAPERS and CURTAINS!** Fixtures, Tassels, Opaques, Hollands, may be seen at NO. 1 CONGRESS BLOCK. Especial attention given to making and fitting Curtains. **WILLIS G. MYERS.**

NOTICE.

We wish simply to announce to the Ladies of Portsmouth and vicinity, that our stock of

MILLINERY GOODS!

— COMPRISES —

The Best and Most Desirable Styles

to be found in

New York or Boston Markets,

Our success in endeavoring to please our customers for the past fourteen years needs no comment. Respectfully,

J. M. TEBBETTS,

14 MARKET STREET.

PORTSMOUTH, N. H.

NECK WEAR!

Lower than ever sold in this city. Any kind of

TIE, SCARF, KNOT or BOW

For 25 cents;

fromer price 50 cts. to 75 cts.

F. G. MOSES,

No. 13 Congress street.

☞ All new Goods.

CHARLES E. LAIGHTON & SON,

EXCHANGE BUILDING,

Have on hand as fine a selection of

TEAS AND COFFEES

— AS WERE —

EVER OFFERED

in this city.

300 DOZENS CAN GOODS,

Consisting in part of

Tomatoes,
Corn,
Peas,
Beans,
Succotash,
Apricots,
Peaches,
Plums,
Cherries,
Strawberries,
Raspberries,
Blueberries,
Blackberries,
etc., etc.

The above are all

GOOD GOODS

and will be sold at

LOW PRICES.

Chas. E. Laighton & Son

Nearly opposite Post-Office.

1881 ON THURSDAY, MARCH 17TH, 1881 NEW DRY GOODS FOR THE COMING SEASON. AYERS & LOCKE

will offer all their New Spring and Summer Dress Goods. The largest Stock!

The Finest Selection Ever Shown in Portsmouth! Close Prices on Everything!

We take the liberty of advising our Customers and all others who may favor us with their patronage that it will be greatly to their advantage to make selections early. Owing to the light Importation of Foreign Dress Goods, desirable Dress Fabrics will be quite scarce later in the Season. New Black Silk! New Black Silk Brocades! Satins! Satin de Lyon, etc. Finest Stock of New Style Carpets of every description; also

The Largest Stock of General Dry Goods, Small Wares, Trimmings, &c., in Portsmouth.

All marked at the most Popular City Prices. AYERS & LOCKE.

Frye's & Co.'s Express.

Mr. Horace E. Frye retires from the business from this date. The remaining partner is authorized to collect all bills due the firm, and assumes all debts. HORACE E. FRYE.
April 25th, 1881. JAMES R. MORRISON.

The Express business will be continued under the firm name of FRYE & COMPANY'S EXPRESS, by the subscribers, who solicit a continuance of the favors extended the concern for eight years past. JAMES R. MORRISON, E. W. RILEY.
PORTSMOUTH, April 25th, 1881. tm5

WHIPS! All qualities and prices; LARRABEE'S, 26 Congress

House Wanted.

ONE of six or seven rooms, within a few minutes walk of the High School. Possession desired about May 1st or 15th. Apply at this office, or write to Post Office Box 762. tmyl0

To Let.

HOUSE NO. 1 DENNETT STREET. Apply at No. 5 Chapel St.

To Let

TWO ROOMS, centrally located, conveniently arranged for house-keeping for one person. Apply at this office. j23tf

House For Sale.

THE HOUSE occupied by subscriber, containing 12 rooms in good repair. At small expense can be made into two tenements. J. E. HAM.

To Let,

STORE NO. 27 MARKET STREET. Apply to J. R. MAY.

To Let,

HALF OF A HOUSE on Wentworth street containing three rooms, suitable for a small family. Apply at No. 70 Pleasant street.

For Sale.

HOUSE NO. 30 Deer street; roomy, convenient and in good repair, with modern improvements. Apply to DR. J. F. HALL, 71 State St. tmay6

Gun and Locksmith Shop TO LET.

STORE No. 28 Bow Street, now occupied by John F. Shillaber, and formerly by the late William Rymes, will be let to a good mechanic at a reasonable rent upon the removal of the present occupant. This shop has been used for the above purpose for more than thirty-three years, and a similar shop has been in this neighborhood for sixty years. Apply to SUSAN E. RYMES, novl No. 30 Bow street.

Farm For Sale.

IN NEWINGTON, FOR SALE OR TO LET, A Good Farm of about forty acres; large orchard of good fruit, and walnut grove. Price $3000, on easy terms; or to let for $150 per year. Would make very pleasant summer residence, as it commands a fine view of Great Bay; house, shed and carriage-house will be rented at $8 per month, if entire premises are not sold or leased. Apply to Thomas E. Foye, Lawrence, Mass., or John H. Wells, Portsmouth. tmyl

Lawn Mowers,

GARDEN TOOLS

— AND —

RUBBER HOSE,

At very low prices, at

A. P. WENDELL & CO.'S

3 Market Square.

STRICTLY PURE WHITE LEAD of the various well known brands KEPT IN STOCK AT STORE 16 MARKET AND 1 LADD ST. and for sale at LOWEST MARKET PRICE, BY **PRYOR & MATTHEWS.**

Danville, Olney & Ohio River Railroad

First Mortgage Bonds,

With a bonus of stock.

7 Per Cent. 30 Years.

Only $8000 per Mile.

Length of first division, traversing the most fertile sections of Illinois,

100 MILES.

Total Issue of bonds,

$800,000.

Price of Bonds, with a

BONUS OF 50 PER CENT STOCK,

Par and Interest,

UNTIL MAY 7th.

After that date the price will be

102 1-2 AND INTEREST.

Subscriptions received by

The Corbin Banking Co.,

43 Milk Street, Boston.

TuThSif

PIANOS TUNED!

Having accured the services of

MR. WILLIAM WALLACE McINTYRE,

(Formerly Teacher of Music.)

I am now prepared to attend to all orders for Tuning and Repairing Pianos promptly. All work done in the most thorough manner and satisfaction guaranteed in every case.

Mr. McIntyre will also act as Agent for the sale, exchange or renting of Pianos and Organs.

D. H. Montgomery,

MUSIC AND ART STORE.

No. 6 Pleasant Street.

Local Matters.

POST OFFICE RULES.

MAILS CLOSE.

	A. M.	P. M.
Boston, West and South,	8, 10:35, 2:30	4:50 *6:30
Boston Way,	10:35, 2:30	
Portland,	9:25	4:50 8:30
East [beyond Portland,]	9:25	6:30
Biddeford, Saco and Way,	9:25	4:50
Great Falls,	9:25	4:50
Great Falls & Conway R. R.	9:25	
Concord and North,	7:40	4:50
Concord Way,	7:40	4:50
Boston & Maine R. R.	7:40	4:50
Dover,	9:30	2:30 6:30

*Arrives in Boston next morning.

MAILS ARRIVE.

	A. M.	P. M.
Boston, South and West,	10:05, 3:15	5:50 9:08
Boston Way,	10:05	5:50
Portland and East,	11:20	3:20
Great Falls & Conway R. R.	11:20	
Concord and North,	10:20	6:50
Dover,	7:30	3:15 5:50

Letters for the night mails [and no others] east or west may be deposited in the box at the Eastern depot, every day except Sundays.

E. G. PEIRCE, JR., P. M.

MINIATURE ALMANAC--MAY. 4.

SUN RISES.....	4:51	MOON SETS	MORN.
SUN SETS.....	7:03	FULL SEA	3:30 A. M.
LENGTH OF DAY..	14:12		4:00 P. M.

THE WEATHER.

U. S. SIGNAL OFFICE,
WASHINGTON, D. C.
May 4, 1:30 A. M.

Probabilities for New England:—

Fair weather, variable winds shifting to southeast stationary followed by falling barometer stationary or higher temperature.

The Thermometer at the CHRONICLE Office, at 4:00 o'clock this morning, registered 35 degrees above zero.

Sky clear.

AROUND HOME.

Schooner Helen F. Tredick sailed on Tuesday afternoon for the banks.

Quite a fleet of small boats arrived on Tuesday, bringing good fares of fish, mostly haddock.

Mr. John Laighton entered upon his duties as cashier of the National Mechanics & Traders' bank on Monday.

Six hundred and eighty-three shares of Eastern railroad stock changed hands at the brokers' board in Boston on Tuesday, at from $43 to $43.87 per share.

The remains of Mr. George Humphries, who died in this city on the second inst., were sent to his former home in Bristol, Me., by the morning train on Tuesday.

Schooner Flora Temple, recently purchased by John Glenn of York, and others, arrived here on Tuesday, newly painted, and with a complete outfit for off-shore fishing.

The schooner W. H. Y. Hackett, of this port, arrived at Gloucester on the 3d inst. from the Western banks with 90,000 lbs. of cod-fish. Two halibut vessels arrived the same day with 80,000 lbs.

The hearing by the county commissioners in the matter of the asked-for new street through the Raynes shipyard was on Tuesday postponed to Wednesday, May 18th, at ten o'clock A. M.

Edward A. Abbot, Esq., will visit Europe early in June, and his cottage adjoining the Farragut house at Rye beach will be rented under the direction of Frank A. Philbrick, of the "Farragut."

We are informed that the well-drillers at the Hotel Wentworth, Newcastle, have ceased work, having put a hole down to the depth of two hundred and fifty feet, and secured an abundant supply of water, of good quality.

Schooner "Can't Come It" is employed in the lobster trade, buying them at the Shoals, and carrying them to Newburyport. Mr. Elvin Newton came into Portsmouth from the Shoals on Tuesday, with eight hundred lobsters.

Mr. Silas Philbrick, manufacturer of marble monuments, mantel-pieces, etc., and worker in brown stone and granite, has now on hand at the stone-yard at the head of Pier wharf a large stock of gravestones and monuments made during the past winter, and for sale at reasonable rates.

On Tuesday morning Mr. George Phillips, fireman on board the steamer Acushnet, in stepping from the steamer to the wharf fell overboard and was drowned. Lines were thrown to him which he could have caught hold of, but he made no effort to save himself. He was supposed to be in an unconscious state, and the tide running in full strength at the time it was impossible to reach him before he sank. He had been on the boat only two days, and all that is known of him is that he has a wife living in Boston. His body had not been recovered at last accounts.

A horse driven by a middle-aged lady, going in the direction of Portsmouth bridge, was taken with what appeared to be some kind of a fit at the northern end of Market street, early Tuesday afternoon, and backed down upon the Concord railroad wharf among the railroad tracks. The lady was partly thrown and partly jumped from the wagon, and was somewhat injured and very much frightened. The horse was caught, and led a piece over the Noble's island bridge, after which the lady was induced to get in and drive off. There was no train in the vicinity at the time.

The work of improving the fronts of the stores in Congress block has commenced.

At Wells depot, Sunday, two large barns belonging to Wm. F. Clark, and filled with hay, were burned.

Mr. W. A. Odell takes this method of returning his earnest thanks to those citizens of Portsmouth and Greenland who so liberally contributed to lighten the loss sustained by him in the drowning of his two horses at the Spring market several weeks since.

The annual meeting of the Eliot and Kittery Mutual Fire Insurance Company was held at Kittery on the 2d inst., and the following directors chosen: Warrington Paul, John Wentworth, Joseph Langton, Kittery; John Frost, Timothy Dame, Eliot; Joseph H. Moody, Josiah D. Bragdon, York.

Workmen were engaged in the well at the Eastern railroad station, Tuesday, in running melted brimstone around the pipe, to prevent the water from the well reaching the pipe so as to be pumped into the service tank. It is believed that the water procured from the bottom of the drilled well is good for using in the locomotives, and that whatever trouble has occurred has been caused by impure water from nearer the surface.

Hon. Thomas B. Reed of the first congressional district of Maine passed through this city on Tuesday, accompanied by Hon. Stanley Pullen of the Portland *Press*. Mr. Reed interviewed Dr. Wentworth upon the sanitary condition of the navy yard, while the Forest City editor addressed himself to an enquiry into the quality of our great staple production. The travellers left in the first Portland train for Boston under the escort of Postmaster Peirce.

At the recent Maine Methodist Conference, the committee appointed to consider the case of Rev. O. M. Cousens reported in favor of his expulsion from the conference and the church, and the report was adopted. Cousens was found guilty on two of the charges brought against him. The committee made the investigation with closed doors, but it is understood that the first count was cruelty to his wife (recently divorced from him on that charge) and family, and the other dishonesty in dealing with a publishing firm in Portland. Mrs. Cousens resides in Kennebunk; where the old man resides doesn't matter, as the supreme court of Maine and the Methodist conference have both decided him to be a scoundrel.

Tuesday afternoon about half-past three o'clock, a horse drawing a vehicle containing Rufus A. Moody and wife, of York, took fright from the Concord railroad cars at the Market street crossing, and ran away, throwing both occupants out near J. Brooks & Co.'s store, and breaking both shafts of the carriage. Mr. Moody was not much hurt, but the lady's head was cut and she was much bruised and shaken up, though no bones were broken. She was taken into a place near by and medical aid summoned, and after some time recovered sufficiently to be taken to her home in Mr. John H. Slater's carriage. Possibly the gates which the Concord railroad squarely engaged to establish at that dangerous crossing so long ago, may at some time in the dim future be provided.

SUPREME COURT--CLARK J.

TUESDAY, May 3d.

Case Daniel Sanborn 2d, Francis Hilland and Roby Morrill vs. John G. Hubbard, was argued by Gen. Marston for the defendant, and Judge Leavitt for the plaintiff. Verdict for piff. for $3900 and interest.

Charles B. Gove vs. Horace N. Gove; action on a promissory note given in Illinois several years since, payable with interest at ten per cent per year. Defence, minority of the maker at date of note. The defendant lives out west, and his deposition was read. The plaintiff set up a new promise since the defendant attained his majority, and shew letters from the deft. and adduced other testimony to sustain his case. Verdict for piff. for amount claimed. Eastman for piff.; Wallace Hackett for deft.

THE "ACUSHNET."

The screw steamer "Acushnet," Ray master, arrived at this port on Monday evening at ten o'clock, bringing an assorted cargo of about one hundred tons. The establishing of a freight line between this city and Boston has the endorsement of many of our business men, and its success seems assured. The Acushnet is an able-looking boat of 325 tons register, and appears to have been government-built; she is well adapted for freighting, and has excellent cabin and state-room accommodations for passengers. The low price of tickets, and the pleasure of a trip to Boston by water during the summer, we presume will make this a favorite excursion. She carries a crew of fifteen, her officers being as follows: F. H. Ray, captain; E. G. Huff, 1st mate; Joseph Caton, 2d mate; B. F. Tewksbury, chief engineer; Charles Peers, 2d engineer; Louis Durand, steward. Capt. Bird, formerly of the steamer Major, piloted the Acushnet around on her first trip. The steamer will leave Boston at noon, and this city at half-past six o'clock in the morning, for the present; due notice will be given of any change. For other particulars see advertisement.

EASTERN RAILROAD IN NEW HAMPSHIRE.

The annual meeting of this corporation was held in the ward-room near the station of the Eastern railroad in this city, on Tuesday.

The meeting was presided over by Hon. Moody Currier, of Manchester, the president; William H. Hackett of this city, clerk of the corporation, read the call for the meeting.

A committee consisting of Messrs. Ames of Beverly, and Gove of Hampton Falls, was appointed to receive the votes. The board of directors of last year was after a ballot reported to have been elected, as follows: Moody Currier, Dexter Richards, Francis Thompson, Edward L. Giddings, Edward A. Abbot, William H. Goodwin, Frank A. Philbrick.

The report of the treasurer shew a balance of $3480.47 in the hands of the treasurer. The report was accepted, and the meeting adjourned.

The directors subsequently re-elected Moody Currier president, and William H. Hackett, clerk.

THE ANTI-CRUELTY SOCIETY.

At a regular meeting of the directors of the New Hampshire Society for the Prevention of Cruelty to Animals, held at the new headquarters of the society on Monday evening, May 2d, the full board being present, it was unanimously

Resolved—That the thanks of the society be and are hereby tendered to Henry Bergh, president of the "American Society for the Prevention of Cruelty to Animals," for the elegant portrait of himself which now occupies a conspicuous place on the walls of our office, and for the generous manner in which the request for the great favor was granted.

Resolved—That our thanks are also due Mr. Bergh for the gift of the artistically ornamented and lettered sign, with the emblematical seal of our society emblazoned thereon, now used to designate the office of the society.

Resolved—That these resolutions be entered upon the record book of the society, and that a copy of the same be sent to President Bergh by the secretary.

The following resolutions were also unanimously adopted:

Resolved—That this board receives the sad intelligence of the sudden death of James T. Fields, Esq., an honorary member of the "New Hampshire Society for the Prevention of Cruelty to Animals," with profound emotions of sorrow.

Resolved—That in this affliction New Hampshire loses a distinguished son, whose life illustrated every manly quality, and exemplified the Christian virtues. His industry was ceaseless, and his energy and enterprise were without limit. His generous heart and liberal hand were ever enlisted in philanthropic works and deeds of mercy. Remarkable literary acquisitions made him eminent among scholars wherever the English language is spoken. His genial disposition, his varied experience and capacity made him loved and respected by all classes of men. The companion and peer of poets, philosophers and statesmen, he never forgot or slighted his acquaintances in the humbler walks of life.

Resolved—That, deploring the loss of a true and honored friend, it is a consolation to know that his example still lives to incite others to engage in the merciful and beneficent cause to which he gave his earnest support for many years.

Resolved—That we remember with pleasure the love Mr. Fields had for his native city of Portsmouth, the interest he took in all its affairs, and the generosity he always showed promoting in its literary and moral improvement.

Resolved—That with tender sympathy for the bereaved wife, we mourn the departure of our beloved and honored friend.

Resolved—That these resolutions be entered upon the records of the society, and that a copy be sent to the afflicted family by the secretary.

A committee was appointed to request the city government to establish watering places for horses and cattle in Miller avenue and other parts of the city.

A special committee was appointed to enforce the state law for the protection of birds and their nests from the depredations of so-called "sportsmen," and boys.

Mrs. Charles M. Laighton was unanimously elected a member of the board of directors.

Dr. James R. May was elected corresponding secretary.

The 13th annual report of the Massachusetts S. P. C. A. was received.

A vote was passed thanking Mrs. John J. Pickering for providing the elegantly-appointed office now occupied as society headquarters, free of cost.

A vote of thanks to Rev. Dr. A. P. Peabody was passed, for his lecture in aid of the general fund; also to the North Parish for the use of their chapel.

It was voted that the seal of the society be the one presented by Mrs. Pickering, and now in use.

The monthly report was read, from which it appears that sixty cases were investigated during April.

MADAME JANAUSCHEK.

This evening, at Music hall, our citizens will have an opportunity of seeing a lady of whom it is said that "No actress on the English speaking stage can be compared with her. In power, dignity, queenly grace, in all the attributes that lift the actor from the plane of talent to the heights of genius, she is alone. She has mastered the art of gesture, and a motion of her hand is as expressive as a sentence. She bears herself like one born to the purple, and no queen in regal robes is queenlier than she."

The play "Mother and son," in which she will appear, is a powerful one, containing many strong situations, and giving wide scope to the abilities of the actress. The advance sale of tickets has been large, but there are seats still to be had at Preston's.

THE "OCEAN WAVE."

The "Ocean Wave" hotel at Rye beach is to be conducted during the coming "season" by Mr. W. C. Walker, an experienced hotel man and courteous gentleman, who will unquestionably make the house a popular one with all who may patronize it.

The house is beautifully situated, and has a better claim to be called a "seaside" hotel than any other we know of, excepting perhaps one at Wells, Me., being not a stone's throw from the breakers at high tide, and its advantages for surf-bathing and beach-driving are unsurpassed; sailing and fishing parties can start from the immediate vicinity of the house, and it is a grand central spot from which to go on excursions to the various points of interest along the adjacent coast, or inland. The house is new, having been built in 1878 by Mr. Henry Knox, and will accommodate one hundred and fifty guests; and through its unique shape and the arrangement of the rooms, a sea view of greater or less extent is had from every bed-chamber and parlor. A large building for laundry and other purposes stands at some little distance from the main structure, and a building intended for a bowling alley and billiard room is now in process of construction.

Mr. Walker, who will run the house this summer, has a hotel experience (in first-class houses *only*) dating back to 1858—in Boston, Baltimore, Andover and Rye beach; in all this period catering has been his specialty, and he would not know how to go to work to set a poor table. Guests at the Ocean Wave this summer will not find their dinner to consist principally of a bill of fare covered with French language which no genuine Frenchman could read without laughing, but fresh fish, lobsters, beef, poultry, vegetables, etc., of the best quality and in abundance, will be served up in the best manner, under such names that the ordinary guest will be able to call for just what he wants, and not have to dislocate his jaw in trying to order some mysterious dish which when it arrives proves to be a potato baked in its jacket. The house will open about the 20th of June, and remain open until Sept. 20th; and all who patronise it will find a good table, courtesy and attention, and reasonable charges.

For rooms, terms, etc., address W. C. Walker, Rye, N. H.

Judging from the appearance of the buds upon the pear trees, we shall this year have the largest yield of pears ever known in this vicinity.

AMUSEMENTS.

Music Hall.

Wednesday, May 4th.

First appearance in Portsmouth of the

GREATEST LIVING TRAGEDIENNE

JANAUSCHEK

Who will have the honor to present the beautiful emotional drama from the Swedish novel "The Neighbors" (adapted by Miss Janet Tuckey,) entitled

MOTHER and SON,

Janauschek as THE COUNTESS,

A large and able company in support.
Reserved seats at usual price.

Franklin Opera Hall.

Tuesday Evening, May 10th.

A GRAND

Public Meeting

Will be held under the auspices of the Local Branch of the Irish National

LAND LEAGUE,

Of America, at which time

P. H. FLATLEY, Esq.,

Of Boston, Mass., will address the citizens of Portsmouth, on the Land Question of Ireland; its abuses and remedy. Mr. Flatley will be assisted by well known local speakers, and the public are cordially invited to attend this, the first Land League Meeting held in this city.

Doors open at 7 o'clock. Lecture begins at 8. Good music will enliven the occasion.

To Rent.

THE three story brick Dwelling House, 10 rooms, No. 13 Daniel St., arranged for two families, and is a convenient house and situation for regular and table boarders.

tm4 MORSE & HILSLY, House Agents.

All Kinds Of

Garden and Flower Seeds,

By the Package or measure.
J. R. YEATON & CO.
No. 6 & 8 Congress St.

LIME and CEMENT.

Wholesale and Retail,

Fresh cargoes received each week at lowest prices by

J. ALBERT WALKER,

— AT —

PORTSMOUTH COAL POCKETS.

No. 137 Market Street.

All ladies want the new

Soltaire!

Glove button only 25 cents per pair.

NEW LACE PINS, EARRINGS, AND BRACELETS.

Watches

at low prices at

Hutchinson's

GENTLEMEN'S WHITE SHIRTS

— AT —

D. F. Borthwick's.

Hamburgs Hamburgs!

As this is the first season we have kept them we are able to offer an entire line of

NEW GOODS

which is an advantage to those in want of trimmings. Do not forget to call at

7 MARKET STREET

— FOR —

HAMBURGS!

ALL

— can be found at the —

POPULAR STORE.

EXHIBITION

Of The

BEST STYLES!

AT

C. N. Shaw & Co.'s,

No. 3 Market St.

C. E. MYERS & CO.

are now placing on their counters the finest selection of

Ready Made Clothing

— FOR —

SPRING & SUMMER WEAR

ever shown to their customers, at LESS than last year's prices. We also have a good line of

Blue Yacht Cloths

— AND —

Cassimere Suitings.

☞ In Sawyer's Woolens we make specialty.

All in want of a good strong

WORKING SUIT

— OR A —

FINE DRESS SUIT,

will find it to their advantage to call at the old stand

Corner of Market & Bow Sts.

C. E. MYERS. C. E. SIMPSON.

TRUNK REPAIRING!

a specialty. Trunks called for and returned without extra expense at

John H. Tilton's

Harness Dispensatory,

18 CONGRESS STREET.
MAIN & WINCHESTER BLOCK.

FISH.

1000 *lbs. Dry Salted Pollock Fish.*
1000 *lbs. First Fare Cod Fish.*

For sale by

Henry F. Gerrish.

Auction Sales.

MORSE & HILSLY.

AUCTIONEERS,

Money, Real Estate and Mortgage Brokers, Insurance and House Agents.

13 PLEASANT ST. - - EXCHANGE BUILDINGS.

AN EXTRA LOT OF

Sponges, Chamois Skins and WHIPS.

at reasonable prices at

JOHN S. TILTON'S

Harness Maker and Trunk Repairer,

18 Congress Street.

GREAT HAIR SALE!

Will sell during the months of April and May, one lot of real French Hair Switches, all long hair, at just one-half the price heretofore asked. Also, another lot French Hair Switches with short stems, extra even hair.

WEIGHING					
5 Ounces,	1 YARD LONG				$10.00
"	4	"	30 INCHES	"	8.00
"	3	"	27	"	4.50
"	3	"	26	"	3.50
"	2	"	24	"	3.00
"	2	"	20	"	1.90

We advise every lady in want of switches to make a selection before the last of May, as we consider these Great Bargains.

Still another lot of 250 Real Hair switches from 1-2 to 1 Yard Long, at the extremely low price of 50c, 75c, $1.00, $1.50, $2.00, $2.50 and $3.00 each.

The sale of these goods at these prices will close May 31st.

We also shall sell a large lot of real hair Grey Switches at the same prices as the plain.

Also one large lot of Heavy Puffs for 20c, 10c, and 5c., which is ONE-HALF THE REGULAR PRICE. We take

Combings and Worn Hair

in Exchange, and manufacture

Combings into Switches

from 50 cents upwards. Hair Nets for Crimps from 10 cents and upward at the.

Hair Manufactory,

65 *CONGRESS STREET,*
PORTSMOUTH, N. H.

M. E. JOHNSON, - - - - Proprietor.

BUTTER.

THIRTY Tubs fine Creamery and Vermont Butter, price

28 cents per pound.

for sale by

HENRY F. GERRISH.

B & L

HAMS and BREAKFAST BACON!

Another lot of Ferris & Co.'s LITTLE PIG HAMS, selected for Boiling and Roasting. Also a new curing of BONELESS BREAKFAST BACON.

We have just received direct, a large lot of KENTUCKY MAGNOLIA HAMS, which we recommend and Warrant to be equal to any Ham in the market. We are retailing these Hams at wholesale prices.

Olives! Olives!!

New crop Queen OLIVES in qt., pt. and 1-2 pt. bottles.

SOUPS! SOUPS!!

Terrapin, Ox-tail,
Tomato, Green Turtle,
Mock Turtle, and Julienne

SOUPS.

BUY

"Pride of the Kitchen"

Excellent cleaning and scouring SOAP, only 5c per cake.

Butler & Laighton.

NO. 1 MARKET SQUARE.

NEW STORE.

The subscriber has purchased the stock of goods in the store at the

Corner of State and Pleasant street,

Recently occupied by the "99 Cent Store," where he will offer for sale a good assortment of

GROCERIES!

Comprising the best of

TEAS & COFFEES

In variety. Also, all kinds of Fruit, at low prices for Cash or in exchange for country produce.

JOHN L. RANDALL.

feb 4tf

MAPLE SUGAR and SYRUP,

for sale by

Henry F. Gerrish.

IRON

A TRUE TONIC

A PERFECT STRENGTHENER. A SURE REVIVER.

IRON BITTERS are highly recommended for all diseases requiring a certain and efficient tonic; especially *Indigestion, Dyspepsia, Intermittent Fevers, Want of Appetite, Loss of Strength, Lack of Energy, etc.* Enriches the blood, strengthens the muscles, and gives new life to the nerves. They act like a charm on the digestive organs, removing all dyspeptic symptoms, such as *Taste in the Food, Belching, Heat in the Stomach, Heartburn, etc.* The only Iron Preparation that will not blacken the teeth or give headache. Sold by all druggists. Write for the A B C Book, 32 pp. of useful and amusing reading—*sent free.*

BROWN CHEMICAL CO., Baltimore, Md.

BITTERS

PERRY DAVIS'

VEGETABLE

PAIN KILLER

A PURELY VEGETABLE REMEDY

For Internal and External Use,

Is a SURE CURE for all the Diseases for which it is recommended, and is ALWAYS PERFECTLY SAFE in the hands of even the most inexperienced persons.

It is a sure and quick remedy for COUGHS, SORE THROAT, CHILLS, and similar troubles; affords *instant relief in the most malignant forms of* DIPHTHERIA, and is the best known remedy for RHEUMATISM and NEURALGIA.

THE OLDEST, BEST, AND MOST WIDELY KNOWN FAMILY MEDICINE IN THE WORLD.

It has been used with such wonderful success in all parts of the world for CRAMPS, CHOLERA, DIARRHŒA, DYSENTERY, and all BOWEL COMPLAINTS, that it is considered an unfailing cure for these diseases.

HAS STOOD THE TEST OF 40 YEARS' CONSTANT USE IN ALL COUNTRIES AND CLIMATES.

It is RECOMMENDED by Physicians, Missionaries, Ministers, Managers of Plantations, Work-Shops, and Factories, Nurses in Hospitals—in short, by Everybody everywhere who has ever given it a trial.

IT IS WITHOUT A RIVAL AS A LINIMENT.

It should always be used for Pain in the Back and Side, and brings speedy and permanent relief in all cases of Bruises, Cuts, Sprains, Severe Burns, Scalds, etc.

NO FAMILY CAN SAFELY BE WITHOUT IT. It will usually save many times its cost in doctors' bills, and its price brings it within the reach of all. It is sold at 25c., 50c. and $1.00 a bottle, and can be obtained from all druggists.

PERRY DAVIS & SON, Providence, R. I.

Proprietors.

ANOTHER WONDER!

BARSTOW'S

NEW

Empress Range!

WITH THE

PATENT DUPLEX GRATE.

Bakes day or night without rekindling fire. No poking or shaking required; a single turn of the Duplex Grates removes all clinkers, leaving a fresh fire. The Most Perfect Range in this City!

John P. Sweetser,

46 MARKET STREET - - PORTSMOUTH.

CARRIAGE AND SLEIGH STOCK.

Hubs, Spokes, Rims, Shafts, etc., a fine lot of sleigh and pung dashers.

WHEELS! WHEELS!!

At Manufacturer's prices. Oak and Ash lumber.

G. J. GREENLEAF.

New Stock

SPRING & SUMMER SUITINGS.

J. E. HAM & CO.

NO. 11 CONGRESS ST.

Having received a full assortment of Foreign Domestic

CLOTH CASSIMERES, SUITINGS

Equal to any in the city, we are prepared to make them up into Garments of the latest style.

☞ Perfect Satisfaction Guaranteed.

FLETCHER & TANTON,

UPHOLSTERERS,

Furniture Dealers & General Undertakers

No. 28 Market Street, Portsmouth, N.H.

Coffins, Robes and Caskets always on hand or made to order. Orders left at 38 Deer Street or 27 State Street, either day or night, will be promptly attended to. S. S. FLETCHER, H. G. TANTON.

Pratt's Astral Oil

SAFEST AND BEST!

FOR SALE ONLY BY

J. P. SWEETSER.

46 MARKET STREET.

WINE.

25 BASKETS CHAMPAGNE,

Carte and Pinis, Moet and Chandon and Heidsick & Co.

20 CASES CLARET.

Price $6 to $12. For sale by

H. F. GERRISH.

WHIP! All qualities and prices; LAMBERT'S, 39 Congress.

NEW AND EXTENSIVE STOCK

— OF —

Spring & Summer

GOODS

— AT —

WM. P. WALKER'S

No. 8 Market Square.

Having received a Full Assortment of Foreign and Domestic

Cloths, Cassimeres, &c.,

I am prepared to make them up into GARMENTS of the latest style, or according to the fancy of the purchaser, and

Perfect Satisfaction Guaranteed!

My Stock of Goods suitable for

SUITINGS

IS UNEQUALLED.

Particular attention paid to the making of Army and Navy

REGULATION UNIFORMS.

A FULL ASSORTMENT OF

Gentlemen's Furnishing Goods!

Constantly on hand, consisting of

BOSOMS, GLOVES, SUSPENDERS,

COLLARS, DRAWERS, SHIRTS,

HANDKERCHIEFS, LINEN

GOODS.

Of Every Description.

Derelicts on the North Atlantic.

The London *Nautical Magazine* for April forcibly shows the present danger from derelicts on the North Atlantic ocean. The notices given in Lloyd's List alone of abandoned ships sighted in the single month of January last are thirty-two, some of which derelicts were passed by several vessels, and most of them were in the mid-Atlantic parts of the steamer lines between New York and England. Between Jan. 15th and 19th the steamer Samaria passed two derelicts, and took the crew off a third vessel. It is known that derelicts sometimes float around the mid-Atlantic for many months, as in the case of the bark Ulster, abandoned Feb. 22d, 1880, and seen by several ships until the middle of October, having drifted for eight months and traversed during this time probably 2,500 miles. The Fanchon was known to have been adrift at least forty-seven days during the past winter, and to have moved on her silent way over the waters in the interval at the rate of thirty miles a day. It has been estimated that between the English and Irish channels and the ports of the United States no less than 2,500 steam vessels of full power proceed and return during every year, some of which occasionally attain a speed of sixteen knots an hour. The danger to such high-speed steamers from indiscerible derelicts, often waterlogged and even with the surface of the water, is greater than that from icebergs, which announce their proximity by the Arctic temperature they create around them, and the former are confined to no known and defined marine tracks as icebergs are. The sea will never be rid of these dangers until by international consent provision is made for a standing reward to any seaman who proves that he has sunk one.

Mixing the Babies.

It appears to be a social custom in the Australian bush to arrange picnics on a large scale, as being the only means of getting people together, living, as they do there, many a score of miles away from one another. The household arrangements not being so conveniently complete as ours, on such occasions the mothers bring their babies.

At one monster picnic there was a scarcity of ladies for dancing, and the mothers were all pressed into the service, leaving the babies all together by themselves. Some few young gentlemen of a waggish turn of mind took this opportunity to change the frocks and cloaks of all the babies, without reference to sex, age, or fit, and, as some of the mothers went home before the others, the utmost consternation prevailed when the little ones, having been claimed by their clothes in the hurry of departure, were afterwards found to be strangers, and each distracted mother knew not with whom her child might be, or how far off. The perpetrators of the joke took care to make themselves scarce for a period, and a general interchange of babies formed the sole occupation of the ladies for days afterwards.

—An an "impassionist" painter: "What sort of a subject are you going to paint on that immense black canvas?" "How sir? That, sir, is my greatest masterpiece." "Is it? What is it?" "A picture of nothing, in space."

Advertising Cheats.

It has become so common to write the beginning of an elegant, interesting article and then run it into some advertisement that we avoid all such cheats and simply call attention to the merits of Hop Bitters in as plain honest terms as possible, to induce people to give them one trial, as no one who knows their value will ever use anything else.—*Providence Advertiser.*

—A teacher had been relating to his class the story of the rich man and Lazarus, when he asked: "Now, which would rather be, boys, the rich man or Lazarus?" One boy replied: "I will be the rich man while I live, and Lazarus when I die." And is not that what multitudes are trying to do?

From Alonzo S. Weed, publisher of *Zion's Herald*, 35 Bromfield, St., Boston.

Several bottles of Adamson's Botanic Cough Balsam have been used in my family with the most gratifying result. We esteem it as one of the best of medicines.

—"Have you such a thing as a piece of soap about this establishment?" ejaculated a modest circus man at the bar of a Texas hotel. "No," was the terse response; "but in the next room you can find the corpse of the man who asked me that question in the presence of company last week."

F. D. Curtis, the well-known blooded stock raiser of Charlton, Saratoga county, N. Y., says "I consider the Liebig Co.'s Armicated Extract of Witch Hazel a very valuable liniment and medicine. Every farmer ought to have it on hand. A handy and effectual remedy of this kind is what farmers need, and if they had it on hand when required, much suffering would be saved, and no doubt many valuable animals." With cattle it cures blaine, quarter evil, bruises, sprains, urinary troubles, foul foot, rheumatism, garget, hide bound, galls, horn ail, swelling, etc. With sheep it cures aphtæ, diseases of the feet, red water, rot, shaking, etc. With swine it cures suthrax, rheumatism, rot, red eruption, hog cholera, sore feet. Beware of worthless imitations. Sold in fifty cents and dollar sizes; reduced rates by the half gallon or gallon. Depot 60 Maiden Lane, New York. Circulars mailed free.

—"What denomination do you belong to?" asked the leader of a free prayer meeting, addressing a rough looking customer who had strolled in and taken a front seat. "Hose Company No. 12," was the Philistine's answer.

A fine Whiskey—mellowed by age and guaranteed pure—is the "G. O. Taylor Old Bourbon." See that it has the signature of Chester H. Graves & Sons over the cork. Buy it of your druggist or grocer.

Recent Stock Sales.

U. S. Sixes, 1881, coupon	103 3-4
U. S. new 4 1-2s, coupon	114 1-4
U. S. new 4s, coupon	116 1-8
Maine State 6s, 1889	116
N. H. State 6s, 1892	123
Massachusetts State 6s, Gold	116
Portsmouth City 6s, 1893	105 3-4
Eastern R. R. 4 1-2s	105
Ports., Great Falls & Conway 4 1-2s	88
Great Falls Manufacturing Co	108
Cocheco Manufacturing Co	830
Salmon Falls Manufacturing Co	585
York Manufacturing Co	1200
Laconia Manufacturing Co	547 1-2
Boston & Lowell R. R.	102
Boston & Providence	161
Boston & Maine	153
Boston & Albany	171 1-4
Concord	100
Eastern	43 7-8
Eastern Railroad in N. H.	95
Fitchburg	146
Maine Central	34
Manchester & Lawrence	130 1-4
Michigan Central	108
Northern in N. H.	108
Nashua & Lowell	145
Old Colony & Newport	132 1-2
Ports., Great Falls & Conway	20
Portland, Saco & Portsmouth	114
Portsmouth & Dover Railroad	108

Pors'mouth Wholesale Prices.

Reported by BUTLER & LAIGHTON, Grocers.

Butter, per ℔ 20 to 30c.
Corn per bushel, Western 70c; Northern 80c.
Cheese, 16c per ℔.
Coal, Anthr, per ton $6.00, Smith's, per ton $6.00.
Eggs per dozen, 16c.
Flour, Fancy, 7.00 @ 8.00; Ex. $9.00.
Fish per ℔ by the qtl., Cod 5 @ 6c; Pollock 2½c.
Hay per ton, $17 @ $20.
Kerosene Oil per gallon, 10c.
Lard per ℔, by the tub, 13c.
Lard Oil per gallon, $1.50.
Molasses per gal., Cuba 42c; N. O. 55c @ 65c.
Oats per bushel, 58c.
Potatoes per bushel, 70c.
Pork per ℔., $20.00 @ 22.00.
Plaster per ton, lump $6.00; ground $10.
Rye, Northern, per bushel, 60c.
Soap per ℔, No. 1, 6c @ 7c.
Sugar per ℔, Gr. $ @ 9c; Gr. 9½; Crushed 10½c.
Tea per ℔, Black 40c @ 70c; Green 50c @ 60c.
Wood per cord, Hard $5. Pine $3.

STATED MEETINGS.

CITY GOVERNMENT.

In the City Building, Market Square.

Board of Mayor and Aldermen—Thursday evenings.
Common Council—Thursday evenings.
Board of Overseers of Poor—Tuesday evenings.
Board of Instruction—First Wednesday in each Month.
Board of Engineers—Tuesday next following the first Monday in each Month.

MASONIC.

In Masonic Hall, Congress Block.

St. John's Lodge, No. 1—First Wednesday of each Month.
St. Andrew's Lodge, No. 56—Second Monday of each Month.
Washington Chapter, No. 3, R. A. M.—Fourth Tuesday of each Month.
Davenport Council, No. 5, R. and S. M.—Third Thursday of March, June, September and December.
DeWitt Clinton Commandery, Knights Templar—Third Monday of each Month.
Ineffable Grand Lodge of Perfection—Third Wednesday of January, April, July and October, (annual meeting 3d of Hebrew month Adar.)
Portsmouth Rose Croix Chapter, No. 1, E. M. R. M.—Second Friday evening of each month at seven and a half o'clock, at Memphys Hall, No. 5 Daniel street.

I. O. O. F.

At Odd Fellows' Hall, National Block.

Piscataqua Lodge, No. 6, meets Monday evenings at 7½ o'clock.
New Hampshire Lodge, No. 17—Wednesday evenings at 7½ o'clock.
Osgood Lodge, No. 48—Thursday evenings at 7½ o'clock.
Strawberry Bank Encampment, No. 5—Second and Fourth Fridays of each Month.
Mount Sinai Encampment, No. 19—First and Third Fridays in each Month.
Union Rebecca Degree, Lodge No. 3, First and third Tuesday in each Month, at 7½ o'clock.

RELIEF ASSOCIATIONS.

Rockingham Masonic Relief Association—Annual meeting first Friday in January.
Portsmouth Odd Fellows' Mutual Relief Association—Annual meeting fourth Tuesday evening of January.
Temperance Mutual Relief Association—At Mercantile Hall, First and Third Wednesday evenings of each Month.
Mutual Relief Association of Rockingham County—Second Tuesday of January and December.
Portsmouth Firemen's Mutual Relief Association—Second Wednesday of January, April, July and October.

OTHER ORGANIZATIONS.

At Old Odd Fellows' Hall, Daniel Street.

Storer Encampment, Post No. One, G. A. R.—Third Wednesday of each Month.
St. George Council, No. 21, Legion of Honor—Second and fourth Tuesday evenings of each month.
Portsmouth Commandery, No. 47, United Order of the Golden Cross—Thursday evenings.
Riverside Council, No. 441, Legion of Honor, first and third Tuesday evenings of each month.

Strawberry Bank Lodge, No. 52, I. O. G. T., each Wednesday evening at 7-30 o'clock, at Mercantile & Grange Hall, No. 5 Congress street.
Rockingham Lodge, No. 27, I. O. of G. Templars—Each Tuesday evening at the hall in Exchange Building.
Women's Christian Temperance Union, social meeting each Wednesday afternoon at 2:30 o'clock, at Bow Mission hall.
Langdon Colony, No. 15, Pilgrim Fathers, first and third Friday evenings of each month at Golden Cross hall, Daniel street.
Damon Lodge, No. 9, Knights of Pythias—At Pythian Hall, corner Market and Daniel streets, Tuesday evening of each week.
Orion Tent, No. 200, Knights of Maccabees, first and third Monday evenings of each month at Good Templars' hall, Pleasant street.
Portsmouth Mechanics' Association—Open to membership of all respectable Mechanics and Manufacturers. Rooms in Mechanics' Block, corner Congress and Fleet streets. Reading Room free to members and strangers visiting the city. Quarterly Meetings the first Tuesday evenings in November, February, May and August. Election of officers at November meeting.
Sagamore Lodge, No. 256, Knights of Honor, at Hall No. 344 Market street, second and fourth Monday evenings of the month.
Newichewannock Tribe, No. 4, Improved Order of Red Men—Each Friday evening at Pythian Hall, No. 36 Market street.
Woman's Temperance League—Each Thursday afternoon from three to four o'clock at Bow Mission hall, Market street.
Portsmouth Workingmen's Institute and Reading Rooms, corner of Cornwall and McDonough streets. Organized August 2nd, 1877. Open week days from 10 A. M. to 9 P. M.; Sundays 3 A. M. to 5 P. M. Regular business meetings third Thursday evening of each month.
Alpha Council, No. 53, Royal Arcanum—First and Third Tuesday evenings of each month, at Hall No. 24½ Market street.
Mercantile Library Association, at hall No. 5 Congress street. Ladies and gentlemen may become members or subscribers. Library open every Saturday evening.
Star of Hope Degree Temple, No. 6, I. O. G. T., meets on the 2d and 4th Tuesday of each month, at Good Templars' Hall, Pleasant street.
Old Oaken Bucket Division, No. 2, S. of T.—Each Monday evening at Hall corner of Lafayette and Market streets.
Fire Companies—At their respective Engine Houses on the first Monday evenings of each month.

THE

Mutual Life Insurance Co

of New York.

F. S. WINSTON, President.

The Largest Company in The WORLD.

ASSETS

$92,000,000

Securely Invested.

Age.	Annual premium to assure $100 at death. Mutual Life Reduced Rates.	Number of years before the premium at six per cent compound interest would amount to $100.
25	16.91	26
26	17.34	25
27	17.79	25
28	18.26	25
29	18.76	24
30	19.30	24
31	19.85	24
32	20.44	23
33	21.06	23
34	21.73	22
35	22.42	22
36	23.16	22
37	23.94	21
38	24.78	21
39	25.66	20
40	26.61	20
41	27.60	20
42	28.66	19
43	29.79	19
44	30.99	18
45	32.27	18
46	33.64	17
47	35.11	17
48	36.66	16
49	38.33	16
50	40.10	16
51	41.99	15
52	44.01	15
53	46.16	14
54	48.47	14
55	50.92	13
56	53.55	13
57	56.35	12
58	59.35	12
59	62.56	11
60	65.99	11

ILLUSTRATION. At age 25 an annual premium of $16.91 will secure a policy for $1000, payable at death. By the same annual outlay and the ordinary methods of investment it would take 26 years, at six per cent compound interest, to save $100.

Can any man afford to risk the chances of living twenty-six years to make a thousand dollars for his family, when he can secure the same benefit at once by taking a life insurance for this amount?

If he feels that he cannot afford to be without insurance on his house, which may never burn, can he afford to be without insurance on his life, which is sure to end sooner or later?

THOSE WHO DESIRE

Safe Life Insurance

are invited to apply to

C. M. GIGNOUX

GENERAL AGENT

— FOR THE —

States of MAINE

— AND —

NEW HAMPSHIRE!

Office National Block.....Portsmouth, N. H.

Silas Philbrick,

MANUFACTURER OF

Marble Monuments, Grave Stones,

Table Tops and Mantel Pieces; also Brown Stone and Granite, for all purposes.

☞ A large stock of grave-stones and monuments, made during the winter, for sale at reasonable rates at the Stone Yard, Pier wharf, State street, Portsmouth.

DR. RHODES'

ELECTRIC

TRANSFUSING

BATTERY.

WILL CURE

RHEUMATISM!

NEURALGIA!

DYSPEPSIA!

And all Nervous and Brain Diseases and Paralysis. No other like it! Sold by mail everywhere!

Small Size, $5.00. Double Size, $8.00.

Address all communications to

W. H. BROWN, Manager.

66 Tremont Street, Boston, Mass.

AGENTS WANTED EVERYWHERE.

Mention this Paper.

If not satisfactory after fair trial will refund the money. For sale by all first-class Druggists.

w,s & 6 1may17

STEPHEN D. SCRIGGINS,

Carriage Painter,

No. 16 Vaughan Street, Portsmouth, N. H.

Having spacious and good accommodations and long and large experience, he solicits patronage in this line.

$5 TO $20 per day at home. Samples worth $5 free. Address Stinson & Co., Portland, Maine.

$66 a week in your own town. Terms and $5 outfit free. Address H. Hallett & Co., Portland, Maine.

Transportation.

Eastern & Maine Central Railroad Line.

CARS leave the Station of the Eastern Railroad, between Deer and Elm streets, as follows:

For Boston, at 4.05, 7.15, 8.20, 11.02, A. M.; 3.15, 5.30, P. M. Sundays, 4.05 A. M.; 5.30 P. M.

For Portland, Augusta, Brunswick and Lewiston, 10.00, A. M.; 3.30, P. M.; 9.10 P. M. Sunday 9.10 P. M.

For Bangor, Waterville, etc., 10.00 A. M., 9.10 P. M. Sundays 9.10 P. M.

For St. John and Halifax, 9.10 P. M. Sundays 9.10 P. M.

For Great Falls and Wolfeboro, 10.00, A. M.; 5.40 P. M.

For North Conway, 10.00, A. M.

For Dover and Way Stations, 8.00, 9.50, A. M.; 12.15, 3.05, 7.00 P. M.

Trains leave For Portsmouth—

From Boston, 7.30, 10.00 A. M.; 12.30, 3.15, 4.45, 7.00 P. M. Sundays 8.00 A. M., 7.00 P. M.

From Portland, 2.00, 8.45 A. M.; 1.00 P. M.

From North Conway, 7.05 A. M.

From Wolfeborough, 8.15 A. M.; 3.10, P. M.

From Wolfeboro Junction, 6.30, 8.06, A. M.; 2.40 P. M.

From Great Falls, 7.32, 10.00 A. M.; 4.40 P. M.

From Dover, 6.45, 10.35 A. M.; 2.25, 5.00, 7.30 P. M.

From Newington, 7.01, 10.40 A. M.; 2.41, 5.16, 7.58 P. M.

Trains from Boston arrive at Portsmouth at 9.50, 12.15, 2.55, 5.30, 7.00, 9.00; Sundays at 10.25 A. M.; 9.00 P. M.

Trains from Portsmouth arrive at Boston at 6.30, 9.20, 10.40 A. M.; 1.15, 5.30, 7.50 P. M. Sundays 8.30 A. M.; 7.50 P. M.

D. W. SANBORN, LUCIUS TUTTLE,
Master of Transportation. G. P. & T. A.

Oct. 18, 1880.

Concord & Portsmouth Railroad.

PASSENGER TRAINS leave Concord Railroad Station, foot of Bridge street:

For Newmarket Junction, Manchester, Concord and Upper Railroads, at 7.35 A. M., and 5.10 P. M.

Arrive at Manchester at 9.40 A. M., 7.10 P. M.

Arrive at Concord at 10.35 A. M., and 8.15 P. M.

Leave Concord at 7.30 A. M., and 3.35 P. M.

Leave Manchester at 8.16 A. M., and 4.25 P. M.

Arrive at Portsmouth at 10.10 A. M., and 6.15 P. M.

☞ All trains connect at Newmarket Junction, with trains of the Boston & Maine Railroad for Exeter, Haverhill, Lawrence and Boston; and for Dover, Great Fall's and Portland; at Concord with trains to and from all the Upper Railroads.

H. E. CHAMBERLIN, Supt.

STEAMER JAMES SAMPSON.

KITTERY & PORTSMOUTH.

TIME TABLE.

Leave Navy Yard Bridge,		Leave Navy Yard Landing,	
Kittery	6.45 A. M.	Portsmouth	7.25 A. M.
"	8.30	"	9.15
"	9.50	"	11.00
"	11.15	"	12.15 P. M.
"	2.00 P. M.	"	3.00
"	3.20	"	4.00
"	4.15	"	5.00
"	6.20	"	6.45
"	7.35	"	7.30
"	8.00	"	9.00

Fare Five Cents Each Way.

Extra trips to accommodate parties or entertainments. Freight taken at reasonable rates. A passenger waiting room is now open in the Tripe Building, near the end of the bridge in Kittery, where tickets are for sale, either single or in packages, and where bundles may be left for forwarding. A. STEVENSON, Proprietor.

STEAMER "MYSTIC."

KITTERY AND PORTSMOUTH.

TIME TABLE.

Leave Stimpson's wharf, Kittery,		Leave Adams & Co.'s wharf, foot of Daniel St., Portsmouth,	
"	7.30 A. M.	7.25 A. M.	
"	8.45	"	9.30
"	10.00	"	10.50
"	11.15	"	12.30 P. M.
"	1.30 P. M.	"	2.20
"	3.35	"	4.00
"	4.15	"	5.15

Wednesday evening, leave Kittery at 6.30, Portsmouth at 8.00. Saturday evening, leave Kittery at 6.30 and 8.10, Portsmouth at 8.30 and 9.00.

Fare Five Cents Each Way.

Extra trips to accommodate parties and entertainments. Freight taken at low rates. Parties wishing to charter the steamer for excursions can do so by applying to

CAPT. H. W. TREFETHEN,
Proprietor.

TO KITTERY POINT,

Touching at Newcastle,

Spring Arrangement.

The Steamer "FEARLESS"

will commence her trips April 4th, and run as follows, until further notice:

Leave Portsmouth		Leave Kittery Point	
"	9.30 A. M.	8.30 A. M.	
"	11.30	"	10.30
"	3.00 P. M.	"	4.30 P. M.
"	3.45	"	4.00

Landing in this city, Fernald's wharf, rear of No. 80 Market street.

Fare 10 Cents Each Way.

THEODORE KEEN, Proprietor.

March 29th, 1881.

DENNIS SHEA,

MANUFACTURER OF

Cement Stone Pipe

— AT —

26 WATER STREET, PORTSMOUTH.

The best Pipe made for Sewers, Culverts, Cellar and Sink Drains, Water Closets, etc. Gives perfect satisfaction wherever used. Is proof against frost, acids, and all substances which pass through the Pipe.

For sale at wholesale or retail, or laid in the best manner.

Orders for Pipe and laying left at the factory will receive prompt attention.

BENJ. F. GRAFTON, STORY B. LADD,
HALBERT E. PAINE,

Late Commissioner of Patents.

PATENTS!

PAINE, GRAFTON & LADD,

Attorneys-at-Law and Solicitors of American and Foreign Patents.

412 FIFTH STREET, WASHINGTON, D. C.

Practice patent law in all its branches in the Patent Office; and in the supreme and Circuit Courts of the United States. Pamphlets sent free on receipt of stamp for postage.

For Sale,

TO Whoever May be in Want—OAK PILES, large or small, for bridge or wharf purposes; OAK PLANK, sawn to dimensions; Hard WOOD, by the cord; PACED ROCKS, for cellar walls or other purposes; GRAVEL, SAND, and GOOD SOIL to raise low land. WM. S. WILLEY.

Portsmouth Daily Chronicle.

By CHRONICLE & GAZETTE PUBLISHING COMPANY.

PORTSMOUTH, N. H., THURSDAY, MAY 5, 1881.

$6 PER YEAR IN ADVANCE. THREE CENTS PER COPY

THE PORTSMOUTH DAILY CHRONICLE

(Established August 2d, 1875.)

Is Published Every Morning, Sundays excepted, at No. 7 Exchange Building, Pleasant street, opposite the Post Office, by the

Chronicle and Gazette Publishing Company.

TERMS $6.00 PER YEAR.

The New Hampshire Gazette

(The Oldest Newspaper in the United States, established Oct. 7th, 1756,)

is published every Thursday at the same office. Terms, $1.50 per year; $2.00 per year, if not paid in advance.

ADVERTISEMENTS inserted on reasonable terms, in either or both papers. The GAZETTE, having a large country (in addition to its local) circulation, is an excellent medium of advertising. A liberal reduction made when advertisements appear in both papers.

☞ Correspondence from neighboring towns containing items of public interest, will be gladly received. All communications should be addressed and all checks made payable to the

CHRONICLE & GAZETTE PUBLISHING CO.,

PORTSMOUTH, N. H.

The Job Printing Business is conducted in the same office by Mr. Charles W. Gardner, who keeps on hand a large and well-selected stock of all materials required in his line.

Mr. J. H. Bates Newspaper Advertising Agent, at Park Row (*Times* building,) New York, is authorized to contract for advertisements in the CHRONICLE and GAZETTE, at our best rates.

New Advertisements.

BEATTY'S Organs 17 stops 5 sets $85. Address Daniel F. Beatty, Washington, New Jersey.

MAKE HOME BEAUTIFUL. Fine Steel Engravings. Choice subjects. Lowest prices. Send for catalogue and price list. Agents Wanted. Address J. C. McCurdy & Co., Philadelphia, Pa.

WE WANT AT ONCE a few energetic salesmen, and now offer such inducements that no agent can fail to make money fast. We are Headquarters for Mouldings, Frame-Makers' Supplies, etc. Our new Catalogue explains the business. Send for it. It will pay you. Outfit free. Address, OXFORD PICTURE FRAME CO., Auburn, Me.

GOLD MEDAL AWARDED THE AUTHOR.

KNOW THYSELF. A new & great Medical Work, warranted the best and cheapest, indispensable to every man, entitled "the Science of Life," bound in finest French muslin, embossed, full gilt, 300 pages, contains beautiful steel engravings, 125 prescriptions, price only $1.25 sent by mail; illustrated sample, 6 c.; send now. Address Peabody Medical Institute or Dr. W. H. PARKER, No. 4 Bulfinch st. Boston.

AGENTS! AGENTS! AGENTS! JOHN B. GOUGH'S best new book, just published, entitled **SUNLIGHT AND SHADOW** is the best chance ever offered to you. Its scenes are drawn from the bright and shady sides of real life, and portray a page of **John B. Gough** can portray them. For Pathos, Humor, and intense interest, this without a peer. It is the "booming" book for Agents, and outsells all others 10 to 1. Sixty thousand in press. 100 Agents wanted, men and women. Now is the time. ☞ Exclusive Territory and Special Terms given. ☞ Send for Circulars. Address A. D. WORTHINGTON & CO., Pubs., Hartford, Conn. tmy31

TANITE EMERY WHEELS and GRINDING MACHINES. For Saw Mills, Foundries, and Machine Shops. For circulars, address THE TANITE CO. Stroudsburg, Monroe Co., Pa.

FIVE HUNDRED Agents Wanted! For Three of the fastest selling books ever published, including the Revised New Testament. Agents report $5 to $10 a day profits. Men or women wanting best paying business this season should not lose this chance to secure Territory. Remember best terms given, and people will buy best works at cheapest prices. Send for circular without delay to D. L. GUERNSEY, Pub., 61 Cornhill St., Boston, Mass., or Concord, N. H.

PENSIONS Secured, also Bounty, Back Pay, Increase of Pension, New and Honorable Discharges, Patents, etc. Thousands entitled. New laws. Now is the time. Do not delay. Soldiers' Widows, Children, Parents, Brothers & Sisters entitled. Have your claims investigated. Apply at once. Send two stamps for blanks and instructions, complete, to JENKINS & FITZGERALD, U. S. Claim & Patent Atty., Box 720 Washington D. C. s19 4w

Cure Your Corns! BY USING SCHLOTTERBECK'S **Corn, Wart & Bunion Solvent.** Entirely harmless; is not a caustic. It removes Corns, Warts, Bunions and Collosites, without leaving a blemish. Brush for applying in each bottle. A CURE IS GUARANTEED. Price 25 Cents. For sale by all Druggists. Try it and you will be convinced, like thousands who have used it and now testify to its value. Ask for Schlotterbeck's Corn and Wart Solvent, and take no other. Sold by DAVID KIMBALL & CO., No. 36 Market street. *Portsmouth, N. H.*

AKRON *Salt Glazed* **DRAIN PIPE.** The AKRON Pipe is superior in Strength, Durability, and Finish to any in the market. For sale in lots to suit, at lowest manufacturers' prices, by Samuel Cleaves & Son, NO. 5 ELM ST.

L. S. L. A SPLENDID OPPORTUNITY TO WIN A Fortune. First grand distribution, Class E, at New Orleans, Tuesday, May 10, 1881—132nd Monthly drawing.

LOUISIANA STATE LOTTERY COMPANY.

This Institution was regularly incorporated by the Legislature of the State for Educational and Charitable purposes in 1868 for the term of *Twenty-five Years*, to which contract the inviolable faith of the State is pledged, which pledge has been renewed by an overwhelming popular vote, securing its franchise in the new constitution adopted December 2d, A. D., 1879, with a capital of $1,000,000, to which it has since added a reserve fund of over $350,000. ITS GRAND SINGLE NUMBER DISTRIBUTION will take place monthly on the second Tuesday. *It never scales or postpones.* Look at the following Distribution:

CAPITAL PRIZE, $40,000.
100,000 TICKETS AT TWO DOLLARS EACH.
HALF TICKETS, ONE DOLLAR.
LIST OF PRIZES.

1 Capital Prize	$40,000
1 Capital Prize	10,000
1 Capital Prize	5,000
2 Prizes of $10,000	5,000
5 Prizes of 2,000	5,000
20 Prizes of 500	10,000
100 Prizes of 100	10,000
200 Prizes of 50	10,000
500 Prizes of 20	10,000
1,000 Prizes of 10	10,000
APPROXIMATION PRIZES.	
9 Approximation Prizes of $300	27,000
9 Approximation Prizes of 200	1,800
9 Approximation Prizes of 100	900
1857 Prizes, amounting to	$110,400

Responsible corresponding agents wanted at all points, to whom liberal compensation will be paid.

For further information, write clearly, giving full address. Send orders by express or Registered Letter, or Money order by mail. Address only to M. A. Dauphin, New Orleans, La., or same person at No. 319 Broadway, New York.

All our Grand Extraordinary Drawings are under the supervision and management of Gen. G. T. Beauregard, of La., and Gen. Jubal A. Early, of Va.

DR. SANFORD'S LIVER INVIGORATOR Only Vegetable Compound that acts directly upon the Liver, and cures Liver Complaints, Jaundice, Biliousness, Malaria, Costiveness, Headache. It assists digestion, strengthens the system, regulates the bowels, purifies the blood. A Book sent free. Dr. SANFORD, 162 Broadway, N. Y. FOR SALE BY ALL DRUGGISTS.

GOVERNMENT BONDS! We are prepared to pay on presentation in any amount the highest market price for the CALLED BONDS of 1865 and 1867, and we will receive them at full value in exchange for other issues of UNITED STATES BONDS, or in exchange for other safe Securities paying 5, 6 and 7 PER CENT interest.

GEO. WM. BALLOU & CO.
72 Devonshire Street.....Boston.
8 Wall Street.....New York.

32ND Popular Monthly Drawing of the Commonwealth Distribution Co., AT MACAULEY'S THEATRE, In the City of Louisville, on TUESDAY, MAY 31st, 1881.

These drawings occur monthly (Sunday excepted,) under provisions of an act of the General Assembly of Kentucky, incorporating the Newport Printing and Newspaper Co., approved April 9, 1859.

☞ This is a special act, and has never been repealed.

The United States Circuit Court on March 31st rendered the following decisions:

1st. That the Commonwealth Distribution Company is legal.

2d. Its drawings are fair.

N. B.—This Company has now on hand a large reserve fund. Read the list of prizes for the

May Drawing.

1 Prize	$30,000	100 Prizes	$100 each	$10,000
1 "	10,000	200 "	50 "	10,000
1 "	5,000	600 "	20 "	12,000
10 "	$1000 each	10,000	1000 "	10 "	10,000
20 "	500 "	10,000			
9 Prizes $500 each, Approximation Prizes,					$2,700
9 "	200 "	"	"	"	1,800
9 "	100 "	"	"	"	900
1,909 Prizes					$112,400

Whole Tickets, $2. Half Tickets, $1.
27 Tickets, $50. 55 Tickets, $100.

Remit money or bank draft in letter, or send by express. Don't send by Registered letter or post-office order. Orders of $5 and upward, by express, can be sent at our expense. Address all orders to R. M. BOARDMAN, Courier-Journal Building, Louisville, Ky., or T. J. Commesford, 212 Broadway, New York.

Good and Reliable INSURANCE COMPANIES.
COMMERCIAL UNION, of London.
FIRE ASSOCIATION, of Phila.
NIAGARA, of New York.
CONNECTICUT, of Hartford.
PHOENIX of London.
F. W. DEROCHEMONT & SON, No. 9 CONGRESS STREET.

WILLIAM RUSSELL FOSTER, ATTORNEY AT LAW —AND— NOTARY PUBLIC, Has removed his office to SAVINGS BANK BUILDING (FRONT ROOM.)

Sardines and Beef. 50 Dozen cases Philippe & Canaud **SARDINES,** Price 30 cents for halves and 20 cents for ¼ boxes. **1000 LBS. CORNED BEEF,** Price 30 Cents. For sale by H. F. GERRISH.

INTERNATIONAL Pavement Co. FIRST MORTGAGE BONDS, With a Bonus of Stock.

The pavement made by this Company has met with the highest favor, both in this country and in Europe, and it is considered to approach perfection more nearly than any other.

The Works of the Company are at Providence, R. I., and at Hastings, N. Y., and the needs of its business will soon require additional ones at Chicago and other large cities.

Negotiations are now pending with capitalists in London and Paris for the right to manufacture and use this pavement in those cities.

Few enterprises now on the market promise as profitable business as this one.

The Company require additional means to extend the facilities for manufacturing, and offer for sale the second $100,000 of their six per cent bonds (convertible into stock) at par and interest. These bonds carry a bonus of stock, which is fixed for the present at fifty per cent.

Pamphlets and full information furnished, and subscriptions received by

The Corbin Banking Co., 43 Milk Street, Boston. MWF tf

PATENTS! R. H. EDDY, No. 76 State St., Opposite Kilby, Boston. SECURES PATENTS in the United States; also in Great Britain, France and other foreign countries. Copies of the claims of any Patent furnished by remitting one dollar. Assignments recorded at Washington. *No Agency in the United States possesses superior facilities for obtaining Patents or ascertaining the patentability of inventions.* R. H. EDDY, Solicitor of Patents.

TESTIMONIALS.

I regard Mr. Eddy as one of the *most capable and successful* practitioners with whom I have had official intercourse. CHARLES MASON, Commissioner of Patents.

"Inventors cannot employ a person more trustworthy or more capable of securing for them as early and favorable consideration at the Patent Office." EDMUND BURKE, Late Commissioner of Patents.

BOSTON, October 19, 1870.

R. H. EDDY, Esq.—*Dear Sir:* You procured for me, in 1840, my first patent. Since then you have acted for and advised me in hundreds of cases, and procured many patents, reissues and extensions. I have occasionally employed the best agencies in New York, Philadelphia and Washington, but I still give you almost the whole of my business, in your line, and advise others to employ you. Yours truly, GEORGE DRAPER.

BOSTON, January 1, 1861. 8awtjlan18

Room Papers, Window Shades, Fixtures, Tassels, Borders, &c., &c. H. B. BUZZELL & SON have received for the *Spring trade* a very extensive assortment of the above goods, of all grades and prices from *very cheap to very fine.*

They have the agency for the **Domestic and Springfield SEWING MACHINES,** two of the *finest made and most reliable* machines in the market. KACHINE OIL, NEEDLES, all kinds. Parts, or attachments, for any machines.

Also a full line of TOPS, BALLS, MARBLES, RETURN BALLS, HOOPS, etc., etc.

A fine assortment of new **BOX STATIONERY** at low prices. Call and examine our goods before buying, it will pay you. **H. B. BUZZELL & SON,** Booksellers and Stationers. PEIRCE'S BLOCK, - - MARKET SQUARE.

T. C. MEAGHER, —GILDER.— Mirror, Portrait and Picture Frames Re-Gilt, Equal to New. Oil Paintings Restored, Varnished and Repaired. **24 1-2 MARKET STREET.** PORTSMOUTH, N. H.

PERRY & CO'S TRADE J&P CO. MARK **STEEL PENS** of superior English make, famous for durability and elasticity; great variety of styles suited to every kind of writing. For sale by dealers generally. THIRTY-SIX assorted samples for trial, including the "UNITED PACIFIC" Pens, enclosed in a social envelope, by mail, on receipt of Twenty-five Cents. IVISON, BLAKEMAN, TAYLOR & CO. SOLE AGENTS FOR UNITED STATES. 138 and 140 Grand St., New York.

WHIPS All kinds, cheap, at LARRABEE'S 26 Congress Street, up-stairs.

Portsmouth Insurance Agency ESTABLISHED 1851. JOHN SISE, INSURANCE AGENT, OFFICE, 4 Market Sq., Up-Stairs.

ÆTNA INSURANCE CO., Of Hartford, Conn.
HOME INSURANCE CO., Of New York.
HARTFORD FIRE INSURANCE CO., Of Hartford, Conn.
ROYAL INSURANCE CO., Of Liverpool, Eng.
FRANKLIN FIRE INSURANCE CO., Of Philadelphia, Pa.
PHENIX INSURANCE CO., Of Brooklyn, N. Y.
LONDON AND LANCASHIRE FIRE INSURANCE CO., Of Liverpool, Eng.
Pennsylvania Fire Insurance Company, Of Philadelphia, Pa.
METROPOLIS INSURANCE CO., Of Paris, France.

Responsible Companies, Large Assets, Equitable Rates, Prompt Settlements.

JOHN SISE, Insurance Agent, 4 Market Sq., Up-Stairs.

MORSE & ILSLEY FIRE, LIFE AND ACCIDENT **INSURANCE AGENTS,** Represent the following reliable companies.

THE INSURANCE COMPANY OF NORTH AMERICA, *Of Philadelphia, Pa.*
LIVERPOOL and LONDON and GLOBE *U. S. Office, New York City.*
SPRINGFIELD, *Of Springfield, Massachusetts.*
QUEEN, *Liverpool and London.*
PHŒNIX, *Of Hartford, Conn.*
ORIENT, *Of Hartford, Conn.*
TRAVELLERS' LIFE and ACCIDENT COMPANY, *Of Hartford, Connecticut.*
NEW ENGLAND MUTUAL LIFE, *Of Boston, Mass.*

The above companies are well known and reliable, and we solicit the patronage of our friends and the public. All losses adjusted and promptly paid at our office.

MORSE & ILSLEY, NO. 14 PLEASANT ST., - UP ONE FLIGHT

BOOTS and SHOES. Extra Inducements are now being offered to persons in need of Boots and Shoes, so **Buy at HUSSEY'S!** In order to make room for my spring stock, and not wishing to carry over to next autumn a large lot of goods which though seasonable now will not be so in the spring, I am now offering my large and varied stock of *Winter Foot Wear* at extremely **Low Prices, for CASH!** **WILLIAM B. HUSSEY, BOOT & SHOE MAKER,** No. 51 Congress Street, FRANKLIN BUILDINGS.

Clothes Wringers! GREAT REDUCTION IN PRICES. NOW IS THE TIME TO BUY! For a few days we shall offer any of the leading Wringers at greatly reduced prices. **John P. Sweetser,** 46 Market St.

Critchley & Whalley, MACHINISTS, AND DEALERS IN PIPE AND FITTINGS Of all kinds, for STEAM, WATER, AND GAS. **Engines and Boilers.** Other Machinery Bought and Sold. Belting & Belt Lacings, Sheet Rubber, and all kinds of steam packing constantly on hand at manufacturers prices. **STEAM HEATING APPARATUS** For warming buildings. 52 Hanover Street.

Comfort, Ease, and Relief for the Feet. **G. ALEX. EMERY,** Resident Chiropodist, Mechanics Block, 33 Congress St., removes Corns, Bunion, Callosities, Ingrowing and Deformed Nails relieved. Open at all hours of the day and evening. sodtnchwf

Honest Medicine. FAVORITE REMEDY Recommended by Clergymen, Statesmen and Others.

SALT RHEUM. Hon. J. H. Snyder, of Saugerties, N. Y., gratefully testifies to the ability of "Favorite Remedy" as exhibited in the case of his little daughter who was covered with Salt Rheum from head to foot. "Favorite Remedy," says this thankful father, "relieved my girl altogether from this fearful affliction, Salt Rheum. This occurred two years ago, and not a sign of the disease has since appeared." What it did for this child it will do for all who use it.

LIVER DISEASE. Mr. J. H. Northrop, of Lansingburg, N. Y., for several years Captain of the Troy police, says: "I have been for a long time a great sufferer from derangement of the liver, and after using many of the medicines recommended for that complaint, Dr. Kennedy's "Favorite Remedy" is the only one which gave me any relief. I firmly believe that the "Favorite Remedy" is a good, honest preparation; one that may be depended upon.

CHRONIC LIVER DISEASE. Rev. J. G. Smith, of Hartford, Ct., says: "Being a great sufferer from Chronic Liver Disease and Indigestion, I at last tried your 'Favorite Remedy' and found immediate relief. I used two bottles, which worked wonders in my general system."

SULPHUR BITTERS THE GREAT **German Remedy.** TRUTHS FOR THE SICK.

For those deathly Bilious Spells, dig send on SULPHUR BITTERS, it will cure you.

Ladies in delicate health, who are all run down, should use SULPHUR BITTERS.

The Giant Dyspepsia is cured by using SULPHUR BITTERS.

$1,500 will be paid for a case where SULPHUR BITTERS will not assist or cure. It never fails.

Operatives who are closely confined in the mills and work shops; Clerks, who do not procure sufficient exercise and all who are confined in doors, should use SULPHUR BITTERS. They will not then be weak and sickly.

Cleanse the vitiated blood when you see its impurities burst-ing through the skin in Pimples, Blotches, and Sores. Rely on SULPHUR BITTERS, and health will follow.

General Debility will cure Liver Complaint. Don't be discouraged; it will cure you.

SULPHUR BITTERS will build you up and make you strong and healthy.

Don't be without a bottle. Try it; you will not regret it.

Sulphur Bitters. SULPHUR PLASTERS cure pain in the side. KAUFMANN'S PILLS do not gripe. 25 cents.

HOP BITTERS. (A Medicine, not a Drink.) CONTAINS HOPS, BUCHU, MANDRAKE, DANDELION, AND THE PUREST AND BEST MEDICAL QUALITIES OF ALL OTHER BITTERS. **THEY CURE** All Diseases of the Stomach, Bowels, Blood, Liver, Kidneys, and Urinary Organs, Nervousness, Sleeplessness and especially Female Complaints. **$1000 IN GOLD.** Will be paid for a case they will not cure or help, or for anything impure or injurious found in them. Ask your druggist for Hop Bitters and try them before you sleep. Take no other. D. I. C. is an absolute and irresistible cure for Drunkenness, use of opium, tobacco and narcotics. SEND FOR CIRCULAR. All above sold by druggists. Hop Bitters Mfg. Co., Rochester, N. Y., & Toronto, Ont.

HOSTETTER'S CELEBRATED

STOMACH **BITTERS** Why Suffer Needlessly With the convulsing, spasmodic tortures of fever and ague and bilious remittent, when Hostetter's Stomach Bitters, acknowledged to be a real curative of malarial fevers, will eradicate the cause of so much suffering. No less effective is this benignant alterative in cases of constipation, dyspepsia, liver complaint, rheumatism, and in general debility and nervous weakness. For sale by all Druggists and Dealers generally.

WHIPS! In Large Variety, Cheap —AT— LARRABEE'S, 26 Congress Street Up-Stairs.

Daily Chronicle.

Saved by His Skates.

An old Lake Superior trapper, named Thomas Judson, was once suddenly surrounded by a band of fierce Indians from whom he expected no good. While making free with his outfit, they found a pair of skates among his other trappings, and were immensely puzzled at them. A funny thought occurred to the hunter as he saw their curiosity, for his gray eye twinkled merrily.

"Ice moccasin," he said, putting a skate on his foot and then making the gliding motion that the feet take in skating.

"Ugh!" grunted the Indian chief, pointing to the narrow blade of the skates, and shaking his head. As they were near the ice, Judson proposed to fasten them on a young brave for trial. The Indians welcomed the plan with glee, for though savages, they were great lovers of sport. Selecting the bravest and swiftest young fellow, the chief bade him stick out his feet, which he did rather suspiciously. The skates were soon strapped on, and the young buck helped to his feet. The ice was like glass, and he started to move; you know what followed. His feet flew out from under him, and down he came with a crash. Such shouts of laughter as the rest set up! The young fellow was gritty, and he scrambled up to try it again, but with the same result.

The chief now signalled the hunter to show them how these things worked. Judson fastened on the skates with great care, and then picked up his rifle and used it as a cane, pretending to support himself with it. He moved awkwardly, fell down, got up and stumbled around, the Indians all the time laughing and capering at the sport. Gradually Judson stumbled a little further away, whirling about, and making believe it was very hard work to keep his balance, until he was very near where the smooth lake ice stretched miles and miles away. Suddenly gathering himself up, he took his rifle firmly, gave a war whoop as wild as any Indian's, and dashed up the lake like an arrow, skating as he had never done before. If he had disappeared in the air the Indians couldn't have been more astonished. Of course they could not hope to catch him, over glassy ice, and they stood gaping after him, wondering more and more at the magic "ice moccasins."

Nothing pleased old Judson better, in after years, than to tell how he had "fooled the red-skins."

Richardson's Grave.

Many readers of the news literature of ten and fifteen years ago will remember Albert D. Richardson, whose correspondence in the New York *Tribune*, and other graphic descriptions of scenes of the war and the theatre of action, were eagerly welcomed. Some also will recall his tragic death. His grave is in a cemetery in Franklin, Mass., near the Norfolk line. A narrow and sandy road leads from the main thoroughfare through the woods, and serves as a means for the solitary traveller or the occasional funeral train to reach the quiet acre of the dead. On three sides the small clearing is surrounded by the pine forest or a growth of scrub-by oak. The land slopes from the eastward, and the sun shines in upon it almost from early morn. Behind the hills a third of a mile away a small factory village lies hidden, and only two or three chimneys and a weather-beaten, old-fashioned school-house, a few rods away, give a hint of the struggling life so near at hand. But even the temple of learning has lost nearly all its devotees, and the few remaining seem unconsciously to partake of the sleepiness of the surroundings. For a hundred years the people have placed their dead in this quiet spot, and the rough and crumbling head-stone of the last century stands side by side with the polished monolith of modern fashion. In the midst of them stands the modest stone that marks the resting-place of the genial journalist, and those of his family that with him have gone through the shadow of death. The monument is a plain and graceful shaft of brown sandstone. Besides the name engraved upon it, it has the lines:

"Thousands give thee thanks
Who never saw thy face;
And so farewell,
Kind heart and true."

—Within twelve months a man at Weathersfield, Vermont, has been divorced from his wife, and remarried her. The bride is not yet seventeen years of age, or she would know better.

A Baby Saved!

Since birth my baby had running sores all over his head, and the doctors said he must die, for they could not heal them. I used everything I ever heard of, but it did no good. He got so bad that he would not nurse. My husband's sister told me to try Sulphur Bitters as she had great faith in them. I used a bottle and the sores commenced to heal. After using two bottles more, the sores all healed and I consider my baby saved.—*Mother, Concord, N. H.*

Col. Richard C. Shannon, formerly a prominent citizen of Saco, has been chosen vice president of the Botanic Garden Horse Railway at Rio de Janeiro, at a salary of $9,000.

Thousands of Drunkards

Are made annually by the use of medicines called tonics and bitters, containing a large portion of rum and other kinds of spirits, (all of which should be labelled destruction and death). Dr. Kennedy has put up the "Favorite Remedy" in form of a syrup, without one drop of spirits. Hence, it may be given to persons of all ages, of either sex, who require a medicine to purify the blood, regulate the liver, kidneys or bowels, or to give tone and strength to the system. Sold by all druggists; $1.00 a bottle.

Portsmouth Chronicle.

THURSDAY, MAY 5. 1881.

Entered at the Post Office at Portsmouth, N. H., as second-class matter.

Another Comet.

About two o'clock on the morning of May 1st, Professor Lewis Swift, director of the Warner Observatory, at Rochester, N. Y., turned his telescope to the constellation of Andromeda and discovered a bright comet, moving in a southerly direction. This is the first comet discovered during the present year, and places Prof. Swift in possession of the $200 prize which Mr. H. H. Warner, the well-known Safe Kidney and Liver Cure man, offered last January for the discovery of comets. Inasmuch as Prof. Swift received $500 for the discovery of the comet of 1880, from the same gentleman, he is at last finding astronomy profitable as well as pleasant. It is not thought the present comet is the expected one of 1812, although it is in nearly the location from which that comet is expected; nor is there any reason to believe it will have any effect upon the earth, or hasten the predicted coming of the end of the world.

News and Notes.

In New York, on the evening of the 3d inst., the members of M. de Beauplan's French opera company were thrown into a state of wild excitement by the announcement that M. Tournie, the tenor of the company, had eloped with Madame Ambre, the soprano, and wife of the manager. M. Beauplan also disappeared the same night, and it was believed by many members of the troupe that the elopement was part of a plan to rob the singers of their salaries. Several members of the company, among whom was the wife of M. Tournie, visited police headquarters seeking aid in searching for the missing singers. It is said that Madame Ambre is possessed of a great fortune in her own right.

Edward Ryan of Webster, Mass., has been held for trial on the charge of poisoning his wife last November with arsenic.

Alfred E. Nutting, a freight brakeman on the Vermont & Massachusetts division of the Fitchburg railroad, fell between the cars at West Fitchburg, May 3d, and was killed. He was about twenty years of age.

At St. Joseph, Mo., May 3d, Prof. Richard A. Proctor, the English astronomer, and Mrs. Sallie D. Crowley of St. Joseph, were married at Christ Episcopal church. The bride is a niece of Gen. Jeff. Thompson, of Confederate fame.

The auditor general of Pennsylvania has prepared a statement of taxes long due the state from large corporations. The Standard Oil company, it appears, has evaded the payment of taxes for the past eight years and now owes $8,144,873, which it is now proposed to collect.

Lizzie Devine, with the Barnum-London circus, while performing the catapult act at Wilkesbarre, Pa., on the evening of May 3d, fell upon the netting, striking her chin upon her knee, causing concussion of the spine. Her recovery is doubtful.

The British admiralty has received a telegram from Montevideo stating that the British war sloop Doterel was blown up on the 26th of April at Sandy Point, in the Straits of Magellan. The cause of the catastrophe is not known. Lieut. Stokes remains at the scene of the disaster to ascertain the cause of the explosion, with the assistance of divers. The commander, paymaster, an engineer, a calker, a carpenter and seven seamen were saved. Great loss of life has probably attended the disaster. The Dotorel registered 1,137 tons, and had 900-horse-power engines. The Dotorel probably carried a crew of 180 men, of whom, it is feared, 100 are lost. The London *Times* announces that the officers and crew of the Dotorel numbered 156, all of whom perished except eleven.

Some thirty years ago W. S. Prink of Brookfield, Mass., eloped with a pretty widow, leaving his wife and children. Nothing was heard of him until recently, when his first wife coming on the town for support, the authorities hunted him up and found him living in Natick with the widow, under the name W. S. Rice. He has been a respected and prominent citizen of Natick for many years.

The smallpox scare at Adams, Mass., is revived by the breaking out of nine new cases. It is the intention of the board of health to move all cases into one block. The quarantine regulations are daily and persistently violated by relatives of the sick, who refuse to keep from visiting the patients. There have been in all twenty-one cases there within two weeks.

Henry Owens of Killingly, Conn., with a party of roughs, stoned the house of one Burgess, just over the state line in Rhode Island, Sunday night, the 1st inst., having been turned out for creating a disturbance. Burgess after fair warning fired at Owens with a shot-gun, inflicting injuries that will probably prove fatal.

Prof. Chandler, in obedience to a resolution of the aldermen of New York city, has reported to the board of health the result of his inquiries into the subject of oleomargarine, his personal examination of the product, and the process of its manufacture. He says it is superior in point of wholesomeness to the poorer grades of dairy butter sold in New York city, and there is nothing objectionable, either in the material or its manufacture. He sees no need of legislation in regard to it.

Owing to the announcement that certain seaside hotels have issued orders to prevent Hebrews being guests, a bill has been introduced into the New York state senate to "prevent discrimination by hotel keepers against persons on account of race, creed or color." It applies also to theatres, restaurants and public conveyances.

Walter Bullock, a lawyer and old citizen of Woodford county, Ill., was shot and instantly killed at El Paso, Ill., on the 2d inst., by P. C. Ransom, who was badly defeated in the recent municipal election for mayor. The murderer was followed to jail by an infuriated mob, crying "Lynch him, lynch him," but no active interference was made with the officers.

In the supreme court at Belfast, Me., Joseph S. Patterson, aged twenty-one years, pleaded guilty to an indictment for arson in setting fire to the house of John Campbell in Belfast on the night of April 19th, and was sentenced to the state prison for life.

The detectives recently discovered a young lady in a village near Montreal who ran away from her home in Vermont and was living with a French Canadian family, where she was in training to become a member of the church of Rome. She at first refused, but afterward consented, to return to her parents.

"The Round-Robin Series." Under this title James R. Osgood & Co., of Boston, have begun the publication of a new series of anonymous novels, chiefly to be written by American authors, and selected with much care. It is the design of the publishers to present only such novels as shall be strongly characterized by power, originality and interest; such as will take a high rank with intelligent readers. The names of authors are withheld from public announcement, a mode which makes each successive novel depend upon its inherent qualities for success and approval. The volumes are 16-mo., uniform in style, and the price of each is fixed at $1.00.

The initial volume is a book of 369 pages, and called "A Nameless Nobleman." We have seen in a New York paper the authorship attributed to a well known writer, but we have no knowledge upon this subject. The story begins in *la belle France*. After a family quarrel the hero crosses the Atlantic, lands in rather an uncomfortable manner upon the shores of Massachusetts, is nursed with a broken arm in a farm house *sub rosa* by a young lady on Cape Cod, has a secret marriage by aid of a friendly priest, and after a prolonged absence returns to claim his New England bride, and establishes a reputation as a successful physician. In the mean time, an old flame comes from France to torment him. He sets off to sea, is captured by pirates, but like Mr. Pillicoddy's fruit, mysteriously turns up, and uproots his prematurely-erected tombstone, to have it succeeded by one to be dated over a decade later. The story has two leading female characters,—one a somewhat naughty French lady, the other an honest New England girl, brave, independent, true and faithful,—a shrewd priest, a gallant hero, and the usual lesser lights required to make an interesting story. The latter part of the tale might perhaps have been improved by rewriting. It is in the ability the author displays in the disposition of his characters which maintains our interest in a book of this kind. We cannot read the last chaper first (to see how it comes out, as Mr. Thackeray was in the habit of doing.) in this work, as we can in some novels. The characters are rather too summarily removed. Indeed the best part of the story is the narrative of events by the seaside in the old-fashioned New England home; when the author takes us from this spot, we enjoy scenes less and less, but we admire the heroism of the leading characters, though perhaps we may think they might have been in some degree better disposed of. Still, the book has very many good points, with here and there passages decidedly commendable, with pen pictures true to life. It is written by some one decidedly able to write a good story, and will be read, and to no little degree admired, by many. This novel will shortly be followed by the second of the series, entitled "A Lesson in Love." The series are on sale at all the leading bookstores. These books are excellently printed by Rand, Avery & Co., and the style of binding is unique and tasteful. Myers has it on his counter.

—Proud parent—"Why, Florence, my dear, how you are fixed up! Dressed for a party?" Dutiful daughter—"Yes, pa, but he hasn't come yet. Perhaps he won't to-night."

—A Yorkville gentleman, who is a witness in a gambling case, was walking out with his wife, a few days ago, when they noticed a man following them. The wife remarked: "That man has been following us for three blocks. I really believe he has an attachment for me." "I wish he had," was the unfeeling response of the husband, "but I know it is me he has the attachment for."

—Teacher, to a small boy in the natural history class. "Johnnie, you may give me a descriptive list of the bat." Johnnie instantly responded in breathless haste: "A bat! a bat! it's a little thing about as big as a stopple, with India rubber wings and a kind of a shoe-string tail, sees the best with its eyes shut up, and bites like thunder."

—Some of the Chinese similies are as pointed as they are sarcastic. They call a blustering, harmless fellow, "a paper tiger." A man who places too high a valuation on himself they compare to a "rat falling into a scale and weighing itself." "A hunchback making a bow" is what they call overdoing a thing. A spendthrift they compare to a "rocket," which goes off at once; and a man who expends his charity on remote objects, neglecting his family, is said to "hang a lantern on a pole, which is seen afar, but gives no light below."

THE HUMAN HAIR.

How to Preserve and Beautify it.

Many persons abuse this delicate and beautiful ornament by burning it with alcoholic washes and plastering it with grease, which has no affinity for the skin, and is not absorbed. BURNETT'S COCOAINE, a compound of Cocoanut Oil, etc., is unrivalled as a dressing for the hair—is readily absorbed, and is peculiarly adapted to its various conditions, preventing its falling off and promoting its healthy growth.

Housekeepers should insist upon obtaining BURNETT'S FLAVORING EXTRACTS, for they are the best.

A COUGH, COLD OR SORE THROAT should be stopped. Neglect frequently results in an Incurable Lung Disease or Consumption. "*Brown's Bronchial Troches*" do not disorder the stomach like cough syrups and balsams, but act directly on the inflamed parts, allaying irritation, give relief in Asthma, Bronchitis, Coughs, Catarrh, and the throat troubles which Singers and Public Speakers are subject to. For thirty years "*Brown's Bronchial Troches*" have been recommended by physicians, and always give perfect satisfaction. Having been tested by wide and constant use for nearly an entire generation, they have attained well-merited rank among the few staple remedies of the age. Sold at 25 cts. a box everywhere. tu,th & f eoliaw3

$500 Reward!

We will pay the above reward for any case of Liver Complaint, Dyspepsia, Sick Headache, Indigestion, Constipation or Costiveness we cannot cure with West's Vegetable Liver Pills, when the directions are strictly complied with. They are purely Vegetable, and never fail to give satisfaction. Sugar Coated. Large boxes, containing 30 Pills, 25 cents. For sale by all Druggists. Beware of counterfeits and imitations. The genuine manufactured only by JOHN C. WEST & CO., "The Pill Makers," 181 & 183 W. Madison St., Chicago. Free trial package sent by mail prepaid on receipt of a 3 cent stamp. deowaod41'81

Notice.

ALL person are hereby forbidden to trust my wife, Frances Rutter, on my account, as I shall pay no bills of her contracting after this date. THOMAS RUTTER.

PORTSMOUTH, May 4th, 1881. 3t*

To Let.

FRONT office over Rockingham National Bank recently occupied by Wm. R. Foster. Apply at the Bank.

For Sale or To Let.

A VERY desirable house on Richards avenue. Apply at the Portsmouth Savings Bank. 2taw

LIME and CEMENT.

500 CASKS

of Newark Co.'s

Hydraulic Cement

the best brand manufactured for laying Stone or Brick, concreting cellars or building cisterns.

— ALSO —

500 CASKS

Cobb's No. 1 Rockland

L I M E.

My customers and all others wishing to purchase can rely on obtaining the best articles, and my facilities enable me to supply all in want, as low as can be purchased in this city.

John H. Broughton,

NO. 68 DANIEL STREET.

Fancy Advertising Cards.

The finest assortment! Best selection from New and choice varieties! Finest qualities and lowest prices! can be found at

David Kimball & Co.s',

APOTHECARIES.

36 Market Street.

PORTSMOUTH, N. H.

☞ Call and see them. It is interesting to look over our sample book, even if you do not wish to purchase. We have many exceedingly handsome sets.

Dress Trimmings!

FRINGES and GIMPS,

GIRDLES with TASSELS,

Black Spanish Laces,

Black French Laces.

FINE ASSORTMENT!

MORRIS C. FOYE,

No. 23 Market St.

$72 a week. $12 a day a home easily made. Costly outfit free. Address True & Co., Augusta, Maine

MAPLE SUGAR and SYRUP,

for sale by

Henry F. Gerrish.

FLOUR!

Just received

500 BARRELS

of the best St. Louis and Wisconsin Flour. Also some of the best Minnesota Haxall, which I shall sell at

WHOLESALE AND RETAIL!

LOWER than the same grades of Flour can be bought in Portsmouth. Call and price my Flour before purchasing elsewhere, at the old and popular stand of C. ROBINSON & SON.

16 BOW STREET.

Portsmouth, April 20th, 1881.

J. S. JAMES.

ICE! ICE!

The subscriber would inform his patrons and the public generally that he is prepared to supply the best quality of

I C E

At wholesale and retail, and on reasonable terms, to Families, Stores, Offices and Vessels, or at any place desired, at short notice. Ice may be had at the ice-house at all times of the day or night.

PRESSED HAY, PIGS and SHOTES constantly on hand.

GARDENS PLOWED carefully, among trees; and TRAMING done to order.

LANGDON M. PERKINS,

No. 40 South Street.

New Store, New Goods!

READ THIS!

A Beautiful Card!

5 1-2 by 7 1-2 in. given away with every cake of Toilet Soap at

53 Congress Street, Franklin Buildings,

— BY —

ALFRED STAVERS.

Dealer in Ladies & Gentlemen's Furnishing goods,

HOSEIRY, GLOVES, COLLARS, LACES, ETC.,

which we offer at very low prices, (for cash only.) Call and examine and give us a trial, at Franklin Block.

A Full Line of **ROOM PAPERS and CURTAINS!** Fixtures, Tassels, Opaques, Hollands, may be seen at NO. 1 CONGRESS BLOCK. Especial attention given to making and fitting Curtains. **WILLIS G. MYERS.**

NOTICE.

We wish simply to announce to the Ladies of Portsmouth and vicinity, that our stock of

MILLINERY GOODS!

— COMPRISES —

The Best and Most Desirable Styles

to be found in

New York or Boston Markets,

Our success in endeavoring to please our customers for the past fourteen years needs no comment. Respectfully,

J. M. TEBBETTS,

14 MARKET STREET.

PORTSMOUTH, N. H.

NECK WEAR!

Lower than ever sold in this city. Any kind of

TIE, SCARF, KNOT or BOW

For 25 cents;

fromer price 50 cts. to 75 cts.

F. G. MOSES,

No. 13 Congress street.

☞ All new Goods.

CHARLES E. LAIGHTON & SON,

EXCHANGE BUILDING,

Have on hand as fine a selection of

TEAS AND COFFEES

— AS WERE —

EVER OFFERED

in this city.

300 DOZENS CAN GOODS,

Consisting in part of

Tomatoes,
Corn,
Peas,
Beans,
Succotash,
Apricots,
Peaches,
Plums,
Cherries,
Strawberries,
Raspberries,
Blueberries,
Blackberries,
etc., etc.

The above are all

GOOD GOODS

and will be sold at

LOW PRICES.

Chas. E. Laighton & Son

Nearly opposite Post-Office.

1881 NEW DRY GOODS FOR THE COMING SEASON. 1881

ON THURSDAY, MARCH 17TH, AYERS & LOCKE

will offer all their New Spring and Summer Dress Goods, The largest Stock!

The Finest Selection Ever Shown in Portsmouth! Close Prices on Everything!

We take the liberty of advising our Customers and all others who may favor us with their patronage that it will be greatly to their advantage to make selections early. Owing to the light Importation of Foreign Dress Goods, desirable Dress Fabrics will be quite scarce later in the Season. New Black Silk! New Black Silk Brocades! Satins! Satin de Lyon, etc. Finest Stock of New Style Carpets of every description; also

The Largest Stock of General Dry Goods, Small Wares, Trimmings, &c., in Portsmouth.

All marked at the most Popular City Prices. - - -

Local Matters.

POST OFFICE RULES.

MAILS CLOSE.

	A. M.	P. M.
Boston, West and South,	8, 10:35, 2:30	4:50 *6:30
Boston Way,	10:35, 2 30	
Portland,	9:25	4:50 6:30
East [beyond Portland,]	9:25	6:30
Biddeford, Saco and Way,	9:25	4:50
Great Falls,	9:25	4:50
Great Falls & Conway R. R.	9:25	
Concord and North,	7:40	4:50
Concord Way,	7:40	4:50
Boston & Maine R. R.	7:40	4:50
Dover,	9:30	2:30 6:30

*Arrives in Boston next morning.

MAILS ARRIVE.

	A. M.	P. M.
Boston, South and West,	10:05, 3:15	5:30 9:08
Boston Way,	10:05	5:30
Portland and East,	11:20	3:20
Great Falls & Conway R. R.	11:20	
Concord and North,	10:20	6:50
Dover,	7:20	3:15 5:50

Letters for the night mails [and no others] east or west may be deposited in the box at the Eastern depot, every day except Sundays.

E. G. PEIRCE, JR., P. M.

MINIATURE ALMANAC--MAY. 5.

SUN RISES	4:50	MOON SETS	0:24 A. M.
SUN SETS	7:04	FULL SEA	4:15 A. M.
LENGTH OF DAY	14:14		4:45 P. M.

THE WEATHER.

U. S. SIGNAL OFFICE,
WASHINGTON, D. C.
May 5, 1:30 A. M.

Probabilities for New England:—Warmer fair weather, southerly winds, lower barometer.

The Thermometer at the CHRONICLE Office, at 4:00 o'clock this morning, registered 33 degrees above zero.

Sky clear.

AROUND HOME.

Mr. Sargent Lane, who occupied a privilege on Commercial wharf during the past winter, has transferred his business to Newcastle.

Steamer Hudson (late Louis Irving) took in coal and water on Wednesday, and with favorable weather will start on her trip to New York to-day.

Sixty thousand railroad sleepers will be landed at the Eastern railroad wharf on Noble's island this season, to be treated with the preserving process.

William Harwood, formerly employed in the barber shop of Mr. John Roberts, died a short time since of consumption, in Florida, where he had gone for his health.

Capt. Jos. Haven Thacher will erect a new house for renting purposes on the site on Vaughan street, near Congress, where the former building has been demolished.

Several ancient elm trees on the Peirce estate at Haymarket square, some of which had died, have been removed, greatly improving the appearance of the premises.

Some idea of the number of lobsters brought into our market during the spring months can be had from the fact that one firm bought over over five hundred thousand of them last year.

Madame Janauschek's collection of diamonds, valued at $150,000, was on exhibition at John H. Hutchinson's jewelry store in the afternoon on the 4th inst., and attracted much attention. A police officer was on duty at the store while the jewels were on exhibition.

Twenty-five bbls. herring were taken from the weir off Gerrish's island owned by Mr. J. H. Mitchell, on Wednesday morning, the 4th inst; also at the same time were captured a number of cod. The herring brought $3 a barrel, and the cod $1.25 per hundred pounds.

The canvass for the new Portsmouth Directory is nearly finished, and all persons who have changed their residence or boarding place within the past four weeks will please immediately leave notice of such change with W. G. Myers, at his store, and the correction will be made.

Eastern railroad stock climbed to $45 per share at the Boston brokers' board on the 4th inst., 150 shares going at that figure. Three hundred and ninety shares sold at prices between $44 and $44.87. Portland, Saco & Portsmouth brought $115, and Maine Central $87. Eastern railroad bonds sold at 106. At auction, Concord railroad brought $100.25, and Exeter Gaslight Co. $30.

A large audience assembled at Music hall on Wednesday evening, the 4th inst., to witness the performance of "Mother and Son" by Madame Janauschek and her dramatic company. The lady named is unquestionably a great actress, and the support was fair, and some of it very good. The closest attention was paid by the audience to the end, but the piece is not of a kind to call forth much noisy applause.

POLICE COURT.

WEDNESDAY, May 4; *Batchelder, J.*

John W. Reardon, assault on Daniel Lynch (continued case,) case again continued to Wednesday, May 25th.

THE SHOE FACTORY.

The Portsmouth Shoe factory started up its steam again on Wednesday morning of this week, having been shut down only two days. Since the company commenced operations, more than a year ago, it has never been without orders; in fact, for several months past orders for summer goods have been declined, owing to the company's inability to fill them prior to the first of May.

The goods of the concern have a splendid reputation in the market, not a case remaining unsold, nor has a case been returned. The prospects ahead are extremely flattering, and as soon as the large force of cutters are well along with their work the factory will be pressed to its full capacity and without any cessation during the season. Mr. Whitcomb, the treasurer, has been in town for several days, and with Mr. Knights, superintendent, and Mr. Preston, clerk, have been taking account of stock preparatory to the annual meeting of the corporation, which takes place the 20th of May.

TAXES IN RYE.

The following is a list of persons in Rye who pay a tax of $20.00 and upwards:

Brown Amos P	$27.72	Brown Chas J	$55.18
Brown Daniel	22.93	Brown Moses	20.20
Brown John H	32.01	Brown Geo H	27.17
Chesley Wm E	25.74	Chesley Simon E	20.55
Clark Moses	20.46		
Dow Daniel	24.49	Dow Albert	55.15
Drake Chas A	48.60	Drake John	21.52
Drake Joseph J	32.47	Drake Oren	24.09
Foss S W	21.41	Foss John H	21.08
Foss D M	20.24	Foss John O	26.49
Foye John	30.87	Foye Oren L	25.08
Garland Charles	22.33	Garland Moses	20.92
Garland Rufus I	20.92	Garland Jos W	55.60
Goss John S	20.53	Goss Richard P	23.25
Greene Oren S	20.46	Grover John	20.00
Garland Heirs Edw	31.09		
Holmes William	21.41		
Jenness Alfred G	25.81	Jenness David	31.35
Jenness Emery G	34.36	Jenness Geo W	27.13
Jenness Gilman H	35.38	Jenness Job	28.60
Jenness Joseph D	26.58	Jenness N G	31.75
Jenness Oliver P	40.70	Jenness Richard	29.28
Jenness Sheridan	43.96	Jenness Uri H	41.14
Jones Mrs M L	25.10	Jenness Oliver	22.07
Lougee Geo G	131.67	Locke Jonathan	20.51
Locke Joseph	21.05		
Marden Heirs Otis	23.98	Marden Levi W	24.66
Marden Heirs J	22.20	Marden Thos I	24.29
Odlorne Charles A	42.53	Odlorne F F	34.67
Parsons Thomas J	60.31	Perkins Abram	66.56
Philbrick Daniel	45.28	Philbrick David	25.04
Philbrick E B	39.07	Philbrick F A	248.65
Philbrick Heirs M	33.15	Philbrick Jos N	22.79
Philbrick J Curtis	23.33		
Rand Elvin	30.69	Rand Jedediah	52.03
Rand Isaac D	27.50	Rand J Jenness	22.50
Rand Wm J	26.51	Rand Howard F	24.71
Remick John S	38.94		
Sanborn L Thomas	39.49	Sawyer Horace	31.13
Seavey Ellen L	22.86	Seavey Fred	22.92
Seavey J W	24.64	Seavey J L	37.36
Trefethen Geo L	20.92	Trefethen J P	20.90
Woods John	52.14	Walker Miss E A	48.97
Webster Heirs J H	25.19	Wedgewood Heirs David	27.50

NON RESIDENTS.

Leighton Bros & Co	166.05
Straw Ex Gov E A	38.50
Direct Cable Co	22.00
Cummings Thos	33.84
Seavey Woodbury	24.90
Dow Heirs J H	24.10
Walker Wm	23.10
Garland Moses L	22.00
Knox Henry	23.65

THE SHOE FACTORY.

The Portsmouth Shoe factory started up its steam again on Wednesday morning (Aug. 1st,) and ordered to report to the executive commissioner, George F. Baker, at Paris, France, for service and co-operation at the Electrical exhibition.

Carpenter John J. Thomas has been detached from the United States steamer Tennessee, on the reporting of his relief, and ordered to duty in the construction department in the Washington navy yard on the 12th inst.

Capt. N. L. Nokes, U. S. M. C., has been granted one month's leave of absence from May 1st.

Capt. Samuel R. Franklin has been ordered for examination for promotion.

New Hampshire Corn Club.

Believing that the citizens of this state expended millions of dollars in the purchase of corn which ought to have been grown within its borders, and further believing that great improvements can be made in the seed and the methods of growing the corn crop, the undersigned states that there will be one hundred and seventy-five (dollars $175.00) offered in premiums for corn grown in New Hampshire, in the A. D. 1881, provided that ten or more responsible persons send him, without delay, their names, to become members of the New Hampshire Corn Club, and pledge themselves to pay their part of the following premiums, for this year only. Premiums as follows:

$100 for the greatest amount of shelled corn grown upon one acre.

$50 for the 2d greatest amount of sound shelled corn grown upon one acre.

$25 for 3d greatest amount of sound shelled corn grown upon one acre.

The winner of first premium to give eight, the winner of second premium four, and of the third premium two bushels of the best ears of their corn for seed, to be distributed by the secretary of the State Board of Agriculture, unless otherwise ordered by this Corn Club. The premiums to be open to competitors of all ages, otherwise to be decided as were the Stillman B. Allen corn premiums. We intend to publish the names as received, and the lateness of the season demands that all who wish to aid in this good work send their names at once. All consulted highly approve the plan. It is hoped that an hundred names will be received by May 15th. The more the better.

Editors throughout New Hampshire are invited to give this circular an insertion in their papers. J. D. LYMAN.

EXETER, N. H., May 2, 1881.

—The person who has the reputation of being kind, good-natured and indulgent is oftentimes simply lazy. It requires not a little energy to be ill-natured and overbearing.

—Titles and honors: Down in Arkansas they call an ordinary man, who drinks but little, "captain." A colonel is one who can "stand the racket" pretty well, and "general" is the title given to a man who must "have suthin" once in so often or perish; but the pickled old topers are called "Jedge."

—The people of a western town are so fearfully lazy that when the wife of a minister who had just settled in that town asked a prominent citizen if the inhabitants generally respected the Sabbath and refrained from business, replied: "Confound it, ma'am, they don't do enough work in a whole week to break the Sabbath, if it was all done on that day."

New Hampshire Items.

The dead body of John Follansbee of Mont Vernon was found in the highway of Fairmont heights, on Tuesday, the 3d inst. The deceased fell out of his wagon Monday night while intoxicated, breaking his neck. He was about sixty years of age, and was a sergeant in the eighth New Hampshire regiment during the rebellion.

Plymouth Lodge, No. 66, I. O. O. F., was instituted in Masonic hall at Plymouth, Tuesday night, the 3d inst., under the direction of the various grand officers of the state. There were twenty-two charter members, and ten additional members. Over 100 representatives from lodges in Ashland, Bristol, Meredith, Laconia, Tilton, Woodsville, Lisbon and other places were present.

The First Unitarian society of Franklin have decided to proceed at once with the erection of a church upon their lot, recently purchased at a cost of $2,050. The church will cost $12,000, if built of wood, and $15,000, if of stone. A lady who gives $4,000 toward the building has signified her intention of increasing her donation, with a few of largely augmenting the number of books in the Sabbath school library. The library already contains 12,000 volumes of choice books.

The members of the New Hampshire State Board of Equalization have been appointed as follows: Edwin W. Drew of Stewartstown, Sewell Conner of Exeter, Wm. Butterfield of Concord, John M. Parker of Goffstown, and Edward S. Cutler of Nashua. They met May 3d, and having been duly qualified, organized by the choice of Mr. Parker as chairman and Mr. Butterfield as secretary. Aug. 11th was assigned for the taxation of telegraph companies, and Aug. 22d for the taxation of railroads. After instructing the secretary to issue the usual notices to telegraph and railroad companies, and to tabulate the inventories of the several towns as required by law the board adjourned to Aug. 11th.

Thirty employes of the Boston & Montreal railroad, engaged in raising the track at East Concord, struck for higher wages on the 3d inst., and left for Lake Village.

The body of David Fowler of Concord, who committed suicide some days ago by drowning in the river, was recovered May 3d.

Naval Affairs.

Lieut. Thomas C. McLean has been detached from the United States steamer Trenton, on the European station, (Aug. 1st,) and ordered to report to the executive commissioner, George F. Baker, at Paris, France, for service and co-operation at the Electrical exhibition.

Important.

When you visit or leave New York city, save Baggage Expressage and Carriage Hire, and stop at *Grand Union Hotel*, opposite Grand Central Depot; 450 rooms, fitted up at a cost of one million dollars, reduced to $1 and upwards per day. European plan. Elevator. Restaurant supplied with the best. Horse cars, stages and elevated railroad to all depots. Families can live better for less money at the Grand Union Hotel than at any other first-class hotel in the city. tap15,82

MARINE CHRONICLE.

PORT OF PORTSMOUTH.

ARRIVED May 3d.

Sch Ximena, Thompson, Hoboken for Dover.
Sch Lizzie Brewster, Smith, Hoboken for Dover.

ARRIVED May 4th.

Sch D K Ham, Freeman, Boston for Dover.
Sch May Queen, Wooster, Hancock.

SAILED May 4th.

Stmr Acushnet, Ray, Boston.
Sch Neponset, Stratton, Franklin.
Sch Addie Ryerson, Haskell, Rockland.

Stmr Crescent City, Shackford, from Aspinwall arr at New York 2d.

Sch Mary J Adams, Fitzgerald, from Humacoa, P R, 16 days, for Boston, arr at Vineyard Haven 2d. Also on same day, schs John H Chaffee, Buell, Poughkeepsie for this port, and Wm A Morrill, Randall, Albany for South Newmarket.

Sch Olive Branch, Lessof, hence arr at Bangor 1st, to load for St Pierre, Miq; also sch Loella, Amee, hence.

Sch Free Wind, Frisbee, hence arr at Portland 2d, and sld eastward.

Notice to Mariners.

A new whistling buoy has been put in position outside the bar at Newburyport, to take the place of the one which sank a few weeks since; and a new buoy has been substituted for the outer bar buoy.

Franklin Opera Hall.

Tuesday Evening, May 10th.

A GRAND

Public Meeting

Will be held under the auspices of the Local Branch of the Irish National

LAND LEAGUE,

Of America, at which time

P. H. FLATLEY, Esq.,

Of Boston, Mass., will address the citizens of Portsmouth, on the Land Question of Ireland; its abuses and remedy. Mr. Flatley will be assisted by well known local speakers, and the public are cordially invited to attend this, the first Land League Meeting held in this city.

Doors open at 7 o'clock. Lecture begins at 8. Good music will enliven the occasion.

SOUTH SHORE S. S. CO.

Boston & Portsmouth,

Direct Service.

S. S. "ACUSHNET,"

Will leave Comey's wharf, Boston, for Portsmouth, every Tuesday, Thursday and Saturday at

12 O'CLOCK, NOON.

Returning, will leave Portsmouth for Boston each Monday, Wednesday and Friday, at

6:30 O'CLOCK, A. M.

Fare—Single passage, $1.00. Commutation tickets, good for FOUR PASSAGES, either way, $3.00.

J. W. SEAVER, agent.....Boston.
R. B. BEAUMONT, agent.....Portsmouth.

N. B. Freight received at all times; but to insure passage on sailing days, must be on the wharf one hour before sailing time.

☞ Meals furnished on board, if desired.

THE IMPERISHABLE PERFUME.

Murray & Lanman's

FLORIDA WATER,

Best for TOILET, BATH, and SICK ROOM.

FELLOWS' Compound SYRUP OF HYPO-PHOS-PHITES

Its first apparent effect is to increase the appetite. It assists digestion, and causes the food to assimilate properly—thus the system is nourished. It also, by its tonic action on the digestive organs, induces more copious and regular evacuations. The rapidity with which patients take on flesh while under the influence of the Syrup, of itself indicates that no other preparation can be better adapted to help and nourish the constitution, and hence be more efficacious in all depression of spirits, shaking or trembling of the hands or body, cough, shortness of breath, or consumptive habit. The nerves and muscles become strenghtened, and the blood purified.

The various kinds of waste or decay that affect the human body, though attended each with some symptom not common with the rest, agree very much in this, that the basis in all is nearly the same. It is generally conceded, that the majority of disease are accompanied by faulty digestion; and such being the case, we must, in order to cure such diseases, cause the organs of digestion to perform their proper functions. No remedy has before been discovered which has so beneficial an influence on those organs as Fellows' Compound Syrup of Hypophosphites.

To Rent.

THE three story brick Dwelling House, 10 rooms, No. 13 Daniel St., arranged for two families, and is a convenient house and situation for regular and table boarders.

tmt MORSE & ILSLY, House Agents.

CHARLES W. GARDNER'S

Book & Job

PRINTING

OFFICE!

UP ONE EASY FLIGHT

Chronicle Office, Portsmouth, N. H.

Over D. H. Montgomery's Store.

The recent improvement in the above building has enlarged the Job Office to double its former size, making it one of the lightest and most convenient offices in the city for

ALL KINDS

OF—

General Job Work!

The subscriber respectfully solicits orders for all kinds of printing, from a

TWO SHEET POSTER.

With a Fourteen-inch wood letter, to a Visiting Card.

By-Laws for Lodges,
Town Accounts, Programmes,
Handbills, Tickets,
Fancy Cards,
Business Cards,
Ball Cards.

And Everything else in the line of Printing.

DATE SLIPS A SPECIALTY.

CHARLES W. GARDNER.

All Kinds Of

Garden and Flower Seeds,

By the Package or measure.

J. R. YEATON & CO.

No. 6 & 8 Congress St.

LIME and CEMENT.

Wholesale and Retail,

Fresh cargoes received each week at lowest prices by

J. ALBERT WALKER,

— AT —

PORTSMOUTH COAL POCKETS.

No. 137 Market Street.

All ladies want the new

Soltaire!

Glove button only 25 cents per pair.

NEW LACE PINS, EARRINGS, AND BRACELETS.

Watches

at low prices at

Hutchinson's

GENTLEMEN'S WHITE SHIRTS

— AT —

D. F. Borthwick's.

Hamburgs Hamburgs!

As this is the first season we have kept them we are able to offer an entire line of

NEW GOODS

which is an advantage to those in want of trimmings. Do not forget to call at

7 MARKET STREET

— FOR —

HAMBURGS!

ALL

— can be found at the —

POPULAR STORE.

EXHIBITION

Of The

BEST

STYLES!

AT

C. N. Shaw & Co.'s,

No. 3 Market St.

C. E. MYERS & CO.

are now placing on their counters the finest selection of

Ready Made Clothing

— FOR —

SPRING & SUMMER WEAR

ever shown to their customers, at LESS than last year's prices. We also have a good line of

Blue Yacht Cloths

— AND —

Cassimere Suitings.

☞ In Sawyer's Woolens we make specialty.

All in want of a good strong

WORKING SUIT

— OR A —

FINE DRESS SUIT,

will find it to their advantage to call at the old stand

Corner of Market & Bow Sts.

C. E. MYERS. C. E. SIMPSON.

TRUNK REPAIRING!

a specialty. Trunks called for and returned without extra expense at

John H. Tilton's

Harness Dispensatory,

18 CONGRESS STREET,

MAIN & WINCHESTER BLOCK.

FISH.

1000 *lbs. Dry Salted Pollock Fish.*
1000 *lbs. First Fare Cod Fish.*

For sale by

Henry F. Gerrish.

Auction Sales.

MORSE & ILSLEY,

AUCTIONEERS,

Money, Real Estate and Mortgage Brokers, Insurance and House Agents.

13 PLEASANT ST. -- EXCHANGE BUILDINGS.

GREAT HAIR SALE!

Will sell during the months of April and May, one lot of real French Hair Switches, all long hair, at just one half the price heretofore asked. Also, another lot French Hair Switches with short stems, extra even hair

WEIGHING 5 Ounces,	1 YARD LONG	for	$10.00
" 4 "	30 INCHES	"	" 8.00
" 3 "	27 "	"	" 4.50
" 2 "	26 "	"	" 3.50
" 2 "	24 "	"	" 3.00
" 2 "	20 "	"	" 1.90

We advise every lady in want of switches to make a selection before the last of May, as we consider these Great Bargains.

Still another lot of 300 Real Hair switches from 1-2 to 1 Yard Long, at the extremely low price of 50c., 75c., $1.00, $1.50, $2.00, $2.50 and $3.00 each.

The sale of these goods at these prices will close May 31st.

We also shall sell a large lot of real hair Grey Switches at the same prices as the plain.

Also one large lot of Heavy Puffs for 25c, 10c, and 5c. which is ONE-HALF THE REGULAR PRICE. We take

Combings and Worn Hair

in Exchange, and manufacture

Combings into Switches

from 50 cents upwards. Hair Nets for Crimps from 10 cents and upward at the

Hair Manufactory,

65 *CONGRESS STREET,*
PORTSMOUTH, N. H.

M. E. JOHNSON, - - - - Proprietor.

BUTTER.

THIRTY Tubs fine Creamery and Vermont Butter, price

28 cents per pound.

for sale by

HENRY F. GERRISH.

Danville, Cincy. & Ohio River Railroad

First Mortgage Bonds,

With a bonus of stock.

7 Per Cent. 30 Years.

Only $8000 per Mile.

Length of first division, traversing the most fertile sections of Illinois,

100 MILES.

Total Issue of bonds,

$800,000.

Price of Bonds, with a

BONUS OF 50 PER CENT STOCK,

Par and interest,

UNTIL MAY 7th.

After that date the price will be

102 1-2 AND INTEREST.

Subscriptions received by

The Corbin Banking Co.,

43 Milk Street, Boston.

TuThSu

B & L

HAMS and BREAKFAST

BACON!

Another lot of Ferris & Co.'s LITTLE PIG HAMS, selected for Boiling and Roasting. Also a new curing of BONELESS BREAKFAST BACON.

We have just received direct, a large lot of KENTUCKY MAGNOLIA HAMS, which we recommend and Warrant to be equal to any Ham in the market. We are retailing these Hams at wholesale prices.

Olives! Olives!!

New crop Queen OLIVES in qt., pt. and 1-2 pt. bottles.

SOUPS! SOUPS!!

Terrapin, Ox-tail,
Tomato, Green Turtle,
Mock Turtle, and Julienne

SOUPS.

BUY

"Pride of the Kitchen"

Excellent cleaning and scouring SOAP, only 5c per cake.

Butler & Laighton.

NO. 1 MARKET SQUARE.

PIANOS TUNED!

Having secured the services of

MR. WILLIAM WALLACE McINTYRE,

(Formerly Teacher of Music.)

I am now prepared to attend to all orders for Tuning and Repairing Pianos promptly. All work done in the most thorough manner and satisfaction guaranteed in every case.

Mr. McIntyre will also act as Agent for the sale, exchange or renting of Pianos and Organs.

D. H. Montgomery,

MUSIC AND ART STORE.

No. 6 Pleasant Street.

IRON

A TRUE TONIC

A PERFECT STRENGTHENER. A SURE REVIVER.

IRON BITTERS are highly recommended for all diseases requiring a certain and efficient **tonic**; especially *Indigestion, Dyspepsia, Intermittent Fevers, Want of Appetite, Loss of Strength, Lack of Energy, etc.* Enriches the blood, strengthens the muscles, and gives new life to the nerves. They act like a charm on the digestive organs, removing all dyspeptic symptoms, such as *Taste the Food, Belching, Heat in the Stomach, Heartburn, etc.* **The only Iron Preparation that will not blacken the teeth or give headache.** Sold by all druggists. Write for the A B C Book, 32 pp. of useful and amusing reading—*sent free.*

BROWN CHEMICAL CO., Baltimore, Md.

BITTERS

PERRY DAVIS'

VEGETABLE

PAIN KILLER

A PURELY VEGETABLE REMEDY

For Internal and External Use,

Is a SURE CURE for all the Diseases for which it is recommended, and is ALWAYS PERFECTLY SAFE in the hands of even the most inexperienced persons.

It is a **sure and quick remedy** for **COUGHS, SORE THROAT, CHILLS,** and similar troubles; affords *instant relief in the most malignant forms of* **DIPHTHERIA,** and is the **best known remedy** for **RHEUMATISM** and **NEURALGIA.**

THE OLDEST, BEST, AND MOST WIDELY KNOWN FAMILY MEDICINE IN THE WORLD.

It has been used with such wonderful success in *all parts of the world* for **CRAMPS, CHOLERA, DIARRHŒA, DYSENTERY,** and all **BOWEL COMPLAINTS,** *that it is considered an unfailing cure for these diseases.*

HAS STOOD THE TEST OF 40 YEARS' CONSTANT USE IN ALL COUNTRIES AND CLIMATES.

It is **RECOMMENDED** by **Physicians, Missionaries, Ministers, Managers of Plantations, Work-Shops,** and **Factories, Nurses in Hospitals**—in short, by **Everybody everywhere** who has ever given it a trial.

IT IS WITHOUT A RIVAL AS A LINIMENT.

It should always be used for **Pain in the Back and Side,** and *brings speedy and permanent relief* in all cases of **Bruises, Cuts, Sprains, Severe Burns, Scalds,** etc.

NO FAMILY CAN SAFELY BE WITHOUT IT. It will annually save many times its cost in doctors' bills, and its price brings it within the reach of all. It is sold at 25c. 50c. and $1.00 a bottle, and can be obtained from all druggists.

PERRY DAVIS & SON, Providence, R. I.

Proprietors.

ANOTHER WONDER!

BARSTOW'S

NEW

Empress Range!

WITH THE

PATENT DUPLEX GRATE.

Bakes day or night without rekindling fire. No poking or shaking required; a single turn of the Duplex Grates removes all clinkers, leaving a fresh fire. The Most Perfect Range in this City!

John P. Sweetser,

66 MARKET STREET - - PORTSMOUTH.

CARRIAGE AND SLEIGH STOCK.

Hubs, Spokes, Rims, Shafts, etc.; a fine lot of sleigh and pung dashers.

WHEELS! WHEELS!!

At Manufacturer's prices. Oak and Ash lumber.

G. J. GREENLEAF.

New Stock

SPRING & SUMMER SUITINGS.

J. E. HAM & CO.

NO. 11 CONGRESS ST.

Having received a full assortment of Foreign Importations

CLOTH CASSIMERES, SUITINGS

Equal to any in the city, we are prepared to make them up into Garments of the latest style.

☞ Perfect Satisfaction Guaranteed.

FLETCHER & TANTON,

UPHOLSTERERS,

Furniture Dealers & General Undertakers

No. 28 Market Street, Portsmouth, N.H.

Coffins Robes and Caskets always on hand or made to order. Orders left at 59 Deer Street or 27 State Street, or day or night, will be promptly attended to. S. S. FLETCHER, H. G. TANTON.

Pratt's Astral Oil

SAFEST AND BEST!

FOR SALE ONLY BY

J. P. SWEETSER,

66 MARKET STREET.

WINE.

25 BASKETS CHAMPAGNE,

Quarts and Pints, Moet and Chandon and Heidsick & Co.

20 CASES CLARET.

Price $6 to $12. For sale by

H. F. GERRISH.

WHIPS! All qualities and prices; LARRABEE'S, 28 Congress

NEW AND EXTENSIVE STOCK

— OF —

Spring & Summer

GOODS

— AT —

WM. P. WALKER'S

No. 8 Market Square.

Having received a Full Assortment of Foreign and Domestic

Cloths, Cassimeres, &c.,

I am prepared to make them up into GARMENTS of the latest style, or according to the fancy of the purchaser, and

Perfect Satisfaction Guaranteed!

My Stock of Goods suitable for

SUITINGS

IS UNEQUALLED

Particular attention paid to the making of Army and Navy

REGULATION UNIFORMS.

A FULL ASSORTMENT OF

Gentlemen's Furnishing Goods!

Constantly on hand, consisting of

BOSOMS, GLOVES, SUSPENDERS,

COLLARS, DRAWERS, SHIRTS,

HANDKERCHIEFS, LINEN

GOODS.

Of Every Description.

Usefulness of Birds at Sea.

The pleasure of watching birds at sea, whether in the air or skimming the ocean wave's crest, is to many minds very keen. And there is something more too, to be considered. Mariners can often tell their way by these birds, especially when nearing a coast. I well remember how I used to watch for them on approaching certain coasts, such as parts of Patagonia, too low to be seen at the ordinary distance. Once, when coming from Monte Video, with a mail and important government dispatches on board for the Falkland islands, I was able to run on my course in safety owing to a peculiar bird having joined company with us. On the occasion referred to we were approaching the land in thick, misty weather, with a strong, fair breeze. It had been clouded over for a day or two, so that my solar observations were somewhat doubtful. I was anxious, for it was drawing toward evening, and I wished to get into Port Stanley with the mail that night. It was, however, so thick that we could not see a mile ahead. Presently a shrill noise was heard, a flapping of wings made us look around and above, and soon we saw what we called the "pilot" bird. I knew my distance now, for these birds never fly beyond so many miles from land. Therefore we cautiously ran on till I caught a glimpse of a bluff cape, then steered more easterly, till after dark, with a clearer night, I sighted Cape Pembroke light, and knowing the passages well, worked my vessel up Port William, then shot through the "Narrows" and anchored in Port Stanley, nearly opposite government house, about one o'clock in the morning. Next day I was thanked by his excellency the governor—himself a high naval officer—for the quick trip made, and the dispatches, being long-wished-for private correspondence, we had brought. But to this day I thank God's feathered pilots, who had then and often shown me the way.—*Chamber's Journal.*

The Flight of the Albatross.

Howard Sargent, of Cambridge, Mass., who has had opportunities for studying the movements of the albatross for consecutive days, thinks the prevailing idea that the bird is in some way assisted by the wind in his flight is a mistake. In attempting to rise from the water, (he is supposed to be unable to rise from the land or a ship's deck,) the albatross flaps his wings violently to get his body out of the water; at the same time paddling with his webbed feet, he acquires a degree of momentum sufficient, with outstretched wings, to carry him forward and upward upon an easy incline. During this first rise, says Mr. Sargent, he will generally give a few heavy, lazy flaps, and then stretch his wings steadily to their full extent. As he rises, he must gradually lose his acquired momentum. When it suits him to acquire more momentum, by a movement of his tail he takes a shoot downward at any angle that suits his convenience, still with outstretched wings. By this downward movement his velocity is rapidly increased, and he soon acquires sufficient momentum to carry him to a height equal to or greater than that from which he started to take his downward flight. By this wave-like motion he will travel day after day for hundreds of miles, perhaps giving at long and irregular intervals a few lazy flaps with his immense wings.

—The tailors' spring fashion plates are out, representing irreproachable young and middle-aged men in unimpeachable costumes, standing with one arm and leg gracefully bent and their other limbs rigid, and gazing amiably at nothing.

Centaur Liniment.

Invaluable to families, and owners of horses. Sold everywhere.

Col. George S. Marsh has been convicted at Annapolis, Md., of setting fire to and burning his own house. Col. Marsh has heretofore occupied a high position in social and business circles in his county.

Castoria.

For sour stomach, constipation, and fretfulness of children. Pleasant, safe and cheap. 900 drops; 35 doses, 35 cents.

Rev. John C. Edgar, pastor of the Congregational church at Hubbardtown, Vt., died Friday, April 29th. Mr. Edgar was one of the six hundred who rode "into the jaws of death" at Balaklava.

Ash-Tonic;

A perfected purifyer of the system. In 1-2lb. bottles; 75 cents. For dyspepsia, the many forms of liver complaint, impure and impoverished blood, and functional derangements attendant upon debility. For symptoms indicated by indigestion, loss of appetite, nausea, sick headache, sour stomach, furred tongue, drowsiness, bleached lips, sallow complexion, pain in the side or back, eruptions, depression of spirits, nervous irritability and hysteria, and for building up the system, ash-tonic is unquestionably the most prompt and energetic remedy yet devised.

One of the results of Moody and Sankey's visit to San Francisco, is the addition of 552 members to the orthodox churches of that city.

They are Liable!

The doctors are all liable to be mistaken, they were in my case. It cost me $200.00, because they said I had heart disease, and then told me I must die. Grandmother said it was liver complaint, and $2.00 worth of Sulphur Bitters cured me.—*Jennie P——, Rockport.*

Mr. James Gordon Bennett, it is announced by the *Whitehall Review*, is engaged to marry the daughter of the Prince de Furstenberg. Who the Prince de Furstenberg may be we cannot say.

"Wait a Little Longer."

So we are told sometimes. Things will come out all right, people say, if we wait awhile. That don't do with disease. The longer you wait the worse it is. It's no use to plant corn in November. Do you "feel a little bad?" Strike the trouble right away. Dr. David Kennedy's "Favorite Remedy" is what you want. It will at once relieve the bowels, stimulate the liver and cool your skin. Take one dollar in your hand and stop at your druggist's, or write to the doctor at Rondout, N. Y.

Recent Stock Sales.

U. S. 5Ixes, 1881, coupon	103 3-4
U. S. new 4 1-2s, coupon	114 3-8
U. S. new 4s, coupon	116 1-8
Maine State 6s, 1889	116
N. H. State 6s, 1892	123
Massachusetts State 6s, Gold	116
Portsmouth City 6s, 1893	105 3-4
Eastern R. R. 4 1-2s	106
Ports., Great Falls & Conway 4 1-2s	88
Great Falls Manufacturing Co	108
Cocheco Manufacturing Co	830
Salmon Falls Manufacturing Co	335
York Manufacturing Co	1200
Laconia Manufacturing Co	347 1-
Boston & Lowell R. R.	102
Boston & Providence	161
Boston & Maine	133
Boston & Albany	171 1-4
Concord	100 1-4
Eastern	45
Eastern Railroad in N. H.	93
Fitchburg	146
Maine Central	37 1-8
Manchester & Lawrence	130 1-4
Michigan Central	107
Northern in N. H.	108
Nashua & Lowell	145
Old Colony & Newport	132 1-2
Ports., Great Falls & Conway	20
Portland, Saco & Portsmouth	115
Portsmouth & Dover Railroad	108

Portsmouth Wholesale Prices.

Reported by BUTLER & LAIGHTON, Grocers.

Butter, per ℔ 20@30c.
Corn per bushel, Western 70c; Northern 80c.
Cheese, 16c per ℔.
Coal, Anthr, per ton $6.00, Smith's, per ton $6.00.
Eggs per dozen, 16c.
Flour, Fancy, 7.00 @ 8.00; Ex. $9.00.
Fish per ℔ by the qtl., Cod 5 @ 6c; Pollock 2½c.
Hay per ton, $17 @ $20.
Kerosene Oil per gallon, 10c.
Lard per ℔, by the tub, 13c.
Lard Oil per gallon, $1.00.
Molasses per gal., Cuba 42c; N. O. 55c @ 65c.
Oats per bushel, 38c.
Potatoes per bushel, 70c.
Pork per bbl., $20.00 @ 22.00.
Plaster per ton, $6.50 @ $8.50; ground $10.
Rye, Northern, per bushel, 60c.
Soap per ℔, No. 1, 6c @ 7c.
Sugar per ℔, Br. 8¼ @ 9c; Gr. 9½; Crushed 10½c.
Tea per ℔, Black 40c @ 70c; Green 50c @ 60c.
Wood per cord, Hard $5; Pine $3.

STATED MEETINGS.

CITY GOVERNMENT.

In the City Building, Market Square.

Board of Mayor and Aldermen—Thursday evenings.
Common Council—Thursday evenings.
Board of Overseers of Poor—Tuesday evenings.
Board of Instruction—First Wednesday in each Month.
Board of Engineers—Tuesday next following the first Monday in each Month.

MASONIC.

In Masonic Hall, Congress Block.

St. John's Lodge, No. 1—First Wednesday of each Month.

St. Andrew's Lodge, No. 56—Second Monday of each Month.

Washington Chapter, No. 3, R. A. M.—Fourth Tuesday of each Month.

Davenport Council, No. 5, R. and S. M.—Third Thursday of March, June, September and December.

DeWitt Clinton Commandery, Knights Templar—Third Monday of each Month.

Ineffable Grand Lodge of Perfection—Third Wednesday of January, April, July and October, (annual meeting 3d of Hebrew month Adar.)

Portsmouth Rose Croix Chapter, No. 1, E. M. R. M., Second Friday evening of each month at seven and a half o'clock, at Memphys Hall, No. 5 Daniel street.

I. O. O. F.

At Odd Fellows' Hall, National Block.

Piscataqua Lodge, No. 6, meets Monday evenings at 7½ o'clock.

New Hampshire Lodge, No. 17—Wednesday evenings at 7½ o'clock.

Osgood Lodge, No. 48—Thursday evenings at 7½ o'clock.

Strawberry Bank Encampment, No. 5—Second and Fourth Fridays of each Month.

Mount Sinai Encampment, No. 19—First and Third Fridays in each Month.

Union Rebecca Degree, Lodge No. 3, First and third Tuesday in each Month, at 7½ o'clock.

RELIEF ASSOCIATIONS.

Rockingham Masonic Relief Association—Annual meeting first Friday in January.

Portsmouth Odd Fellows' Mutual Relief Association—Annual meeting fourth Tuesday evening of January.

Temperance Mutual Relief Association—At Mercantile Hall, First and Third Wednesday evenings of each Month.

Mutual Relief Association of Rockingham County—Second Tuesday of January and December.

Portsmouth Firemen's Mutual Relief Association Second Wednesday of January, April, July and October.

OTHER ORGANIZATIONS.

At Old Odd Fellows' Hall, Daniel Street.

Storer Encampment, Post No. One, G. A. R. Third Wednesday of each Month.

St. George Council, No. 21, Legion of Honor—second and fourth Tuesday evenings of each month.

Portsmouth Commandery, No. 47, United Order of the Golden Cross—Thursday evenings.

Riverside Council, No. 441, Legion of Honor, first and third Tuesday evenings of each month.

Strawberry Bank Lodge, No. 82, I. O. G. T., each Wednesday evening, at 7:30 o'clock, at Mercantile & Grange Hall, No. 5 Congress street.

Rockingham Lodge, No. 37, I. O. Good Templars—Each Wednesday evening at the hall in Exchange Building.

Women's Christian Temperance Union, social meeting each Wednesday afternoon at 2:30 o'clock, at Bow Mission hall.

Langdon Colony, No. 15, Pilgrim Fathers, first and third Friday evenings of each month at Golden Cross hall, Daniel street.

Damon Lodge, No. 8, Knights of Pythias—At Pythias Hall, corner Market and Daniel streets, Tuesday evenings of each week.

Orion Tent, No. 206, Knights of Maccabees, first and third Monday evenings of each month at Good Templars hall, Pleasant street.

Portsmouth Mechanics' Association—Open to membership of all reputable Mechanics and Manufacturers. Rooms in Mechanics' Block, corner Congress and Fleet streets. Reading Room free to members and strangers visiting the city. Quarterly Meetings the first Tuesday evenings in November, February, May and August. Election of officers at November meeting.

Sagamore Lodge, No. 238, Knights of Honor, at Hall No. 24 Market street, second and fourth Monday evenings of the month.

Newichewannock Tribe, No. 4, Improved Order of Red Men—Each Friday evening at Pythias Hall, No. 38 Market street.

Woman's Temperance League—Each Thursday afternoon from three to four o'clock at Bow Mission hall, Market street.

Portsmouth Workingmen's Institute and Reading Rooms, corner of Cornwall and McDonough streets. Organized August 23d, 1877. Open week days from 10 A. M. to 9 P. M.; Sundays 3 A. M. to 9 P. M. Regular business meetings third Thursday evening of each month.

Alpha Council, No. 53, Royal Arcanum—First and Third Tuesday evenings of each month, at Hall No. 24½ Market street.

Mercantile Library Association, at hall No. 5 Congress street. Ladies and gentlemen may become members or subscribers. Library open every Saturday evening.

Star of Hope Degree Temple, No. 6, I. O. G. T., meets on the 2d and 4th Tuesday of each month, at Good Templars' Hall, Pleasant street.

Old Oaken Bucket Division, No. 2, S. of T.—Each Monday evening at Hall corner of Ladd and Market streets.

Fire Companies—At their respective Engine Houses on the first Monday of each month.

THE

Mutual Life Insurance Co

of New York.

F. S. WINSTON, President.

The Largest Company in The

WORLD.

ASSETS

$92,000,000

Securely Invested.

Age.	Annual premium to secure $1000 at Mutual Life Rates.	Number of years before an annual investment of the same amount at 6 per cent. compound interest would amount to $1000.
25	16.91	26
26	17.34	25
27	17.79	25
28	18.26	25
29	18.76	24
30	19.30	24
31	19.85	24
32	20.44	23
33	21.06	23
34	21.73	22
35	22.42	22
36	23.16	22
37	23.94	21
38	24.78	21
39	25.66	20
40	26.61	20
41	27.60	20
42	28.66	19
43	29.79	19
44	30.99	18
45	32.27	18
46	33.64	17
47	35.11	17
48	36.66	16
49	38.33	16
50	40.10	16
51	41.99	15
52	44.01	15
53	46.16	14
54	48.47	14
55	50.92	13
56	53.55	13
57	56.35	12
58	59.35	12
59	62.56	11
60	65.99	11

ILLUSTRATION. At age 25 an annual premium of $16.91 will secure a policy for $1000, payable at death. By the same annual outlay and the ordinary methods of investment it would take 26 years, at six per cent compound interest, to save $1000.

Can any man afford to risk the chances of living twenty-six years to make a thousand dollars for his family, when he can secure the same benefit at once by taking a life insurance for this amount?

If he feels that he cannot afford to be without insurance on his house, which may never burn, can he afford to be without insurance on his life, which is sure to end sooner or later?

THOSE WHO DESIRE

Safe Life Insurance

are invited to apply to

C. M. GIGNOUX

GENERAL AGENT

— FOR THE —

States of MAINE

— AND —

NEW HAMPSHIRE!

Office National Block.....Portsmouth, N. H.

Silas Philbrick,

MANUFACTURER OF

Marble Monuments, Grave Stones,

Table Tops and Mantel Pieces; also Brown Stone and Granite, for all purposes.

☞ A large stock of grave-stones and monuments, made during the winter, for sale at reasonable rates at the Stone Yard, Pier wharf, State street, Portsmouth.

DR. RHODES'

ELECTRIC

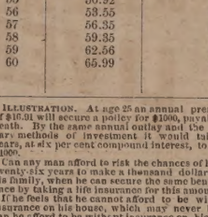

TRANSFUSING

BATTERY.

WILL CURE

RHEUMATISM!

NEURALGIA!

DYSPEPSIA!

And all Nervous and Brain Diseases and Paralysis. No other like it! Sent by mail everywhere! Small Size, $1.00. Double Size, $2.00. Address all communications to

W. H. BROWN, Manager.

66 Tremont Street, Boston, Mass.

AGENTS WANTED EVERYWHERE.

MENTION THIS PAPER.

If not satisfactory after fair trial will refund the money. For sale by all first-class Druggists.

w.&.6 may17

STEPHEN D. SCRIGGINS,

Carriage Painter,

No. 16 Vaughan Street, Portsmouth, N. H.

Having spacious and good accommodations and long and large experience, he solicits patronage in this line.

$5 TO $20 per day at home. Samples worth $5 free. Address Stinson & Co., Portland, Maine.

$66 a week in your own town. Terms and $5 outfit free. Address H. Hallett & Co., Portland, Maine.

Transportation.

Eastern & Maine Central Railroad Line.

CARS leave the Station of the Eastern Railroad, between Deer and Elm streets, as follows:

For Boston, at 4.05, 7.15, 8.30, 11.00, A. M.; 3.15 5.30, P. M. Sundays, 4.05 A. M.; 5.30 P. M.

For Portland, Augusta, Brunswick and Lewiston, 10.00, A. M.; 3.05, P. M.; 9.10 P. M. Sunday 9.10 P. M.

For Bangor, Waterville, etc., 10.00 A. M., 9.10 P. M. Sundays 9.10 P. M.

For St. John and Halifax, 9.10 P. M. Sundays 9.10 P. M.

For Great Falls and Wolfeborough, 10.00, A. M.; 5.40 P. M.

For North Conway, 10.00, A. M.

For Dover and Way Stations, 5.00, 9.50, A. M., 12.15, 3.05, 7.00 P.

Trains leave For Portsmouth—

From Boston, 7.30, 10.00 A. M.; 12.30, 3.15, 4.45, 7.00 P. M. Sundays 8.00 A. M., 7.00 P. M.

From Portland, 2.00, 8.45 A. M.; 1.00 P. M.

From North Conway, 7.05 A. M.

From Wolfeborough, 6.15 A. M.; 3.40, P. M.

From Wolfeboro Junction, 6.30, 8.50, A. M.; 3.40 P. M.

From Great Falls, 7.32, 10.00 A. M.; 4.40 P. M.

From Dover, 8.45, 10.35 A. M.; 2.25, 5.00, 7.38 P. M.

From Newington, 7.01, 10.40 A. M.; 2.41, 5.16, 7.56 P. M.

Trains from Boston arrive at Portsmouth at 9.50, 12.15, 2.55, 5.30, 7.00, 9.00. Sundays at 10.25 A. M.; 9.00 P. M.

Trains from Portsmouth arrive at Boston at 6.30, 9.20, 10.40 A. M.; 1.15, 5.30, 7.50 P. M. Sundays 6.30 A. M.; 7.50 P. M.

D. W. SANBORN, Master of Transportation. LUCIUS TUTTLE, G. P. & T. A.

Oct. 1st, 1880.

Concord & Portsmouth Railroad.

PASSENGER TRAINS leave Concord Railroad Station, foot of Bridge street:

For Newmarket Junction, Manchester, Concord and Upper Railroads, at 7.55 A. M., and 5.10 P. M.

Arrive at Manchester at 9.46 A. M., 7.10 P. M.

Arrive at Concord at 10.35 A. M., and 8.15 P. M.

Leave Concord at 7.00 A. M., and 3.35 P. M.

Leave Manchester at 8.10 A. M., and 4.25 P. M.

Arrive at Portsmouth at 10.10 A. M., and 6.15 P. M.

☞ All trains connect at Newmarket Junction, with trains of the Boston & Maine Railroad for Exeter, Haverhill, Lawrence and Boston; and for Dover, Great Falls and Portland; at Concord with trains to and from all the Upper Railroads.

H. K. CHAMBERLIN, Supt.

STEAMER JAMES SAMPSON.

KITTERY & PORTSMOUTH.

TIME TABLE.

Leave Navy Yard Bridge, Kittery		Leave Navy Yard Landing, Portsmouth	
"	6.45 A. M.		7.25 A. M.
"	8.50	"	9.15
"	9.50	"	11.00
"	11.15	"	12.15 P. M.
"	2.00 P. M.	"	3.00
"	3.30	"	4.00
"	4.15	"	5.00
"	6.30	"	6.45
"	7.35	"	7.50
"	8.00	"	9.00

Fare Five Cents Each Way.

Extra trips to accommodate parties or entertainments. Freight taken at low rates. A passengers' waiting room is now open in the Tripe Building, near the end of the bridge in Kittery, where tickets are for sale, either single or in packages, and where bundles may be left for forwarding. A. STEVENSON, Proprietor.

STEAMER "MYSTIC."

KITTERY AND PORTSMOUTH.

TIME TABLE.

Leave Simpson's wharf, Kittery,		Leave Adams & Co.'s wharf, foot of Daniel St., Portsmouth,	
"	8.45	"	9.30
"	10.00	"	10.50
"	11.15	"	12.20 P. M.
"	1.50 P. M.	"	2.50
"	3.15	"	4.00
"	4.15	"	5.15

Wednesday evening, leave Kittery at 6.30, Portsmouth at 8.00. Saturday evening, leave Kittery at 6.30 and 8.10, Portsmouth at 8.00 and 9.00.

Fare Five Cents Each Way.

Extra trips to accommodate parties and entertainments. Freight taken at low rates. Parties wishing to charter the steamer for excursions can do so by applying to

CAPT. H. W. TREFETHEN, Proprietor.

TO KITTERY POINT,

Touching at Newcastle,

Spring Arrangement.

The Steamer "FEARLESS"

will commence her trips April 4th, and run as follows, until further notice:

Leave Portsmouth		Leave Kittery Point	
"	9.30 A. M.	"	8.30 A. M.
"	11.30	"	10.30
"	2.00 P. M.	"	1.30 P. M.
"	5.45	"	4.00

Landing in this city, Fernald's wharf, rear of No. 80 Market street.

Fare 10 Cents Each Way.

THEODORE KEEN, Proprietor.

March 29th, 1881.

DENNIS SHEA,

MANUFACTURER OF

Cement Stone Pipe

— AT —

26 WATER STREET, PORTSMOUTH.

The best Pipe made for Sewers, Culverts, Cellar and Sink Drains, Water Closets, etc. Gives perfect satisfaction wherever used. Is proof against frost, acids, and all substances which pass through the Pipe.

For sale at wholesale or retail, or laid in the best manner.

Orders for Pipe and laying left at the factory will receive prompt attention.

BENJ. F. GRAFTON, STORY B. LADD,

HALBERT E. PAINE,

Late Commissioner of Patents.

PATENTS!

PAINE, GRAFTON & LADD,

Attorneys-at-Law and Solicitors of American and Foreign Patents.

412 FIFTH STREET, WASHINGTON, D. C.

Practice patent law in all its branches in the Patent Office, and in the supreme and Circuit Courts of the United States. Pamphlets sent free on receipt of stamp for postage.

For Sale,

TO Whoever May be in Want—OAK PILES, large or small, for bridge or wharf purposes, OAK PLANK, sawn to dimensions; Hard WOOD, by the cord; FACED ROCKS, for cellar walls or other purposes; GRAVEL, SAND, and GOOD SOIL to raise low land. WM. S. WILLEY.

Portsmouth Daily Chronicle.

By CHRONICLE & GAZETTE PUBLISHING COMPANY.

PORTSMOUTH, N. H., FRIDAY, MAY 6, 1881.

$6 PER YEAR IN ADVANCE. THREE CENTS PER COPY

THE PORTSMOUTH DAILY CHRONICLE

(Established August 20, 1877.)

is Published Every Morning, Sundays excepted, at No. 7 Exchange Building, Pleasant street, opposite the Post Office, by the

Chronicle and Gazette Publishing Company.

TERMS $6.00 PER YEAR.

The New Hampshire Gazette

(The Oldest Newspaper in the United States, established Oct. 7th, 1756.)

is published every Thursday at the same office. Terms, $1.50 per year; $2.00 per year, if not paid in advance.

ADVERTISEMENTS inserted on reasonable terms, in either or both papers. The GAZETTE, having a large country (in addition to its local) circulation, is an excellent medium of advertising. A liberal reduction made when advertisements appear in both papers.

☞ Correspondence from neighboring towns containing items of public interest, will be gladly received. All communications should be addressed and all checks made payable to the

CHRONICLE & GAZETTE PUBLISHING CO., PORTSMOUTH, N. H.

The Job Printing Business is conducted in the same office by Mr. Charles W. Gardner, who keeps on hand a large and and well-selected stock of all materials required in his line.

Mr. J. H. Bates, Newspaper Advertising Agent, 41 Park Row (*Times* building,) New York, is authorized to contract for advertisements in the CHRONICLE and GAZETTE, at our best rates.

New Advertisements.

BEATTY'S Organs 17 stops 5 sets Golden Tongue reeds only $65. Address Daniel F. Beatty, Washington, New Jersey.

MAKE HOME BEAUTIFUL. Fine Steel Engravings. Choice subjects. Lowest prices. Send for catalogue and price list. Agents Wanted. Address J. C. McCurdy & Co., Philadelphia, Pa.

WE WANT AT ONCE a few energetic salesmen, and now offer such inducements that no agent can fail to make money fast. We are Headquarters for Mouldings, Frame-Makers' Supplies, etc. Our new Catalogue explains the business. Send for it. It will pay you. Outfit free. Address, OXFORD PICTURE FRAME CO., Auburn, Me.

GOLD MEDAL AWARDED THE AUTHOR.

KNOW THYSELF. A new & great Medical Work, warranted the best and cheapest, indispensable to every man, entitled "the Science of Life," bound in finest French muslin, embossed, full gilt, 350 pages, contains beautiful steel engravings, 125 prescriptions, price only $1.25 sent by mail; illustrated sample, 6c.; send now. Address Peabody Medical Institute or Dr. W. H. PARKER, No. 4 Bulfinch st. Boston.

AGENTS! AGENTS! AGENTS! JOHN B. GOUGH'S brand new book, *just published*, entitled SUNLIGHT AND SHADOW is the best chance ever offered to you. Its Scenes are drawn from the bright and shady sides of real life, and portrayed as only *John B. Gough* can portray them. For Pathos, Humor, and intense interest, it is without a peer. It is the "*booming*" book *for Agents*, and outsells all others 10 to 1. *Sixty thousand in press. 1000 Agents wanted*, men and women. Now is the time. ☞ *Exclusive Territory and Special Terms* given. ☞ *Send for Circulars.* Address A. D. WORTHINGTON & CO., Pubs., Hartford, Conn. tmy31

TANITE EMERY WHEELS and GRINDING MACHINES. For Saw-Mills, Foundries, and Machine-Shops. For circulars, address THE TANITE CO. Stroudsburg, Monroe Co., Pa.

FIVE HUNDRED Agents Wanted!

For Three of the fastest selling books ever published, including the Revised New Testament. Agents report $5 to $10 a day profits. Men or women wanting best paying business this season should not lose this chance to secure Territory. Remember best terms given, and people will buy best works at cheapest prices. Send for circular without delay to D. L. GUERNSEY, Pub., 61 Cornhill St., Boston, Mass., or Concord, N. H.

PENSIONS

Secured, also Bounty, Back Pay, Increase of Pension, New and Honorable Discharges, Patents, etc. Thousands entitled. New laws. Now is the time. Do not delay. Soldiers' Widows, Children, Parents, Brothers & Sisters entitled. Have your claims investigated. Apply at once. Send two stamps for blanks and instructions complete, to JENKINS A. FITZGERALD, U. S. Claim & Patent Atty. Box 720 Washington D. C. a19 4w

Cure Your Corns!

BY USING SCHLOTTERBECK'S

Corn, Wart & Bunion Solvent.

Entirely harmless; is not a caustic. It removes Corns, Warts, Bunions and Collosites, without leaving a blemish. Brush for applying in each bottle. A CURE IS GUARANTEED.

Price 25 Cents. For sale by all Druggists.

Try it and you will be convinced, like thousands who have used it and now testify to its value. Ask for Schlotterbeck's Corn and Wart Solvent, and take no other. Sold by

DAVID KIMBALL & CO., No. 36 Market street, *Portsmouth, N. H.*

AKRON *Salt Glazed* DRAIN PIPE.

The AKRON Pipe is superior in Strength, Durability, and Finish to any in the market.

For sale in lots to suit, at lowest manufacturers' prices, by

Samuel Cleaves & Son, NO. 5 ELM ST.

L. S. L.

A SPLENDID OPPORTUNITY TO WIN A Fortune. First grand distribution, Class E, at New Orleans, Tuesday, May 10, 1881—132nd Monthly drawing.

LOUISIANA STATE LOTTERY COMPANY.

This Institution was regularly incorporated by the Legislature of the State for Educational and Charitable purposes in 1868 *for the term of Twenty-five Years*, to which contract the inviolable faith of the State is pledged, which pledge has been renewed by an overwhelming popular vote, securing its franchise in the new constitution adopted December 2d, A. D., 1879, with a capital of $1,000,000, to which it has since added a reserve fund of over $350,000. ITS GRAND SINGLE NUMBER DISTRIBUTION will take place monthly on the second Tuesday. *It never scales or postpones.* Look at the following Distribution:

CAPITAL PRIZE, $30,000.

100,000 TICKETS AT TWO DOLLARS EACH. HALF-TICKETS, ONE DOLLARS.

LIST OF PRIZES.

1 Capital Prize	$30,000	
1 Capital Prize	10,000	
1 Capital Prize	5,000	
2 Prizes of $10,000	5,000	
5 Prizes of 2,000	5,000	
20 Prizes of 500	10,000	
100 Prizes of 100	10,000	
200 Prizes of 50	10,000	
500 Prizes of 20	10,000	
1,000 Prizes of 10	10,000	

APPROXIMATION PRIZES.

9 Approximation Prizes of $300	2,700	
9 Approximation Prizes of 200	1,800	
9 Approximation Prizes of 100	900	
1857 Prizes, amounting to	$110,400	

Responsible corresponding agents wanted at all points, to whom liberal compensation will be paid.

For further information, write clearly, giving full address. Send orders by express or Registered Letter, or Money order by mail. Address only to M. A. Dauphin, New Orleans, La., or same person at No. 319 Broadway, New York.

All our Grand Extraordinary Drawings are under the supervision and management of Gen. G. T. Beauregard, of La., and Gen. Jubal A. Early, of Va.

DR. SANFORD'S LIVER INVIGORATOR

Only Vegetable Compound that acts directly upon the Liver, and cures Liver Complaints, Jaundice, Biliousness, Malaria, Costiveness, Headache. It assists digestion, strengthens the system, regulates the bowels, purifies the blood. A Book sent free. Dr. SANFORD, 162 Broadway, N. Y. FOR SALE BY ALL DRUGGISTS.

GOVERNMENT BONDS!

We are prepared to pay on presentation in any amount the highest market price for the CALLED BONDS of 1865 and 1867, and we will receive them at full value in exchange for other issues of UNITED STATES BONDS, or in exchange for other safe Securities paying 5, 6 and 7 PER CENT interest.

GEO. WM. BALLOU & CO. 72 Devonshire Street, Boston. 8 Wall Street, New York.

32ND Popular Monthly Drawing of the Commonwealth Distribution Co., AT MACAULEY'S THEATRE, In the City of Louisville, on TUESDAY, MAY 31st, 1881.

These drawings occur monthly (Sunday excepted), under previous oath of an act of the General Assembly of Kentucky, incorporating the Newport Printing and Newspaper Co., approved April 9, 1868. ☞ This is a special act, and has never been repealed.

The United States Circuit Court on March 31st rendered the following decisions:

1st. That the Commonwealth Distribution Company is legal.

2d. Its drawings are fair.

N. B.—This Company has now on hand a large reserve fund. Read the list of prizes for the

May Drawing.

1 Prize	$30,000	100 Prizes	$100 each	$10,000
1 "	10,000	200 "	50 "	10,000
1 "	5,000	600 "	20 "	12,000
10 " $1000 each	10,000	1000 "	10 "	10,000
20 " 500 "	10,000			
9 Prizes $300 each, Approximation Prizes				2,700
9 " 200 " " "				1,800
9 " 100 " " "				900
1,960 Prizes				$112,400

Whole Tickets, $2. Half Tickets, $1. 27 Tickets, $50. 55 Tickets, $100.

Remit money or bank draft in letter, or send by express. Don't send by Registered letter or post-office orders. Orders of $5 and upwards, by express, can be sent at our expense. Address all orders to R. M. BOARDMAN, Courier-Journal Building, Louisville, Ky., or T. J. Commerford, 212 Broadway, New York.

Good and Reliable INSURANCE COMPANIES.

COMMERCIAL UNION, of London.
FIRE ASSOCIATION, of Phila.
NIAGARA, of New York.
CONNECTICUT, of Hartford.
PHŒNIX of London.

F. W. DEROCHEMONT & SON, No. 3 CONGRESS STREET.

WILLIAM RUSSELL FOSTER, ATTORNEY AT LAW —AND— NOTARY PUBLIC, Has removed his office to SAVINGS BANK BUILDING (FRONT ROOM.)

Sardines and Beef.

50 Dozen cases Philippe & Canaud

SARDINES,

Price 30 cents for halves and 20 cents for ¼ boxes.

1000 LBS. CORNED BEEF,

Price 20 Cents. For sale by

H. F. GERRISH.

INTERNATIONAL Pavement Co.

FIRST MORTGAGE BONDS,

With a Bonus of Stock.

The payement made by this Company has met with the highest favor, both in this country and in Europe, and it is considered to approach perfection more nearly than any other.

The Works of the Company are at Providence, R. I., and at Hastings, N. Y., and the needs of its business will soon require additional ones at Chicago and other large cities.

Negotiations are now pending with capitalists in London and Paris for the right to manufacture and use this pavement in those cities.

Few enterprises now on the market promise as profitable business as this one.

The Company require additional means to extent the facilities for manufacturing, and offer for sale the second $100,000 of their six per cent bonds (convertible into stock) at par and interest. These bonds carry a bonus of stock, which is fixed for the present at fifty per cent.

Pamphlets and full information furnished, and subscriptions received by

The Corbin Banking Co., 43 Milk Street, Boston. MWF

PATENTS!

R. H. EDDY,

No. 76 State St., Opposite City. Boston.

SECURES PATENTS in the United States; also in Great Britain, France and other foreign countries. Copies of the claims of any Patent furnished by remitting one dollar. Assignments recorded at Washington. *No Agency in the United States possesses superior facilities for obtaining Patents or ascertaining the patentability of inventions.*

R. H. EDDY, Solicitor of Patents.

TESTIMONIALS

I regard Mr. Eddy as one of the *most capable and successful* practitioners with whom I have had official intercourse. CHARLES MASON, Commissioner of Patents.

"Inventors cannot employ a person more trustworthy or more capable of securing for them an early and favorable consideration at the Patent Office." EDMUND BURKE, Late Commissioner of Patents.

BOSTON, October 19, 1879.

R. H. EDDY, Esq.—*Dear Sir:* You procured for me, in 1866, my first patent. Since then you have acted for me and advised me in hundreds of cases, and procured many patents, reissues and extensions. I have occasionally employed the best agencies in New York, Philadelphia and Washington, but I still give you almost the whole of my business, as I prefer to deal with one, and adelse others to employ you. Yours truly, GEORGE DRAPER.

BOSTON, January 1, 1881. 13wTJan18

Room Papers, Window Shades, Fixtures, Tassels, Borders, &c., &c.

H. B. BUZZELL & SON

have received for the *Spring trade* a very extensive assortment of the above goods, of all grades and prices from *very cheap* to *very fine.*

They have the agency for the

Domestic and Springfield SEWING MACHINES,

two of the *finest made and most reliable* machines in the market. MACHINE OIL, NEEDLES, all kinds. Parts, or attachments, for any machines.

Also a full line of TOPS, BALLS, MARBLES, RETURN BALLS, HOOPS, etc., etc.

A fine assortment of new

BOX STATIONERY

at low prices. Call and examine our goods before buying, it will pay you.

H. B. BUZZELL & SON, Booksellers and Stationers. PEIRCE'S BLOCK, - - MARKET SQUARE.

T. C. MEAGHER, —GILDER.— Mirror, Portrait and Picture Frames Re-Gilt, Equal to New. Oil Paintings Restored, Varnished and Repaired. 24 1-2 MARKET STREET. PORTSMOUTH, N. H.

PERRY & CO'S TRADE MARK STEEL PENS

of superior English make; famous for durability and elasticity; great variety of styles suited to every kind of writing.

For sale by dealers generally.

THIRTY-SIX assorted samples for trial, including the "U" and "FA-CON" Pens, enclosed in a useful metal box, by mail, on receipt of Twenty-five Cents.

IVISON, BLAKEMAN, TAYLOR & CO, SOLE AGENTS FOR UNITED STATES. 138 and 140 Grand St., New York.

WHIPS All kinds, cheap, at LARRABEE'S 20 Congress Street, up-stairs.

Portsmouth Insurance Agency

ESTABLISHED 1831.

JOHN SISE, INSURANCE AGENT, OFFICE, 4 Market Sq., Up-Stairs.

ÆTNA INSURANCE CO., Of Hartford, Conn.
HOME INSURANCE CO., Of New York.
HARTFORD FIRE INSURANCE CO., Of Hartford, Conn.
ROYAL INSURANCE CO., Of Liverpool, Eng.
FRANKLIN FIRE INSURANCE CO., Of Philadelphia, Pa.
PHENIX INSURANCE CO., Of Brooklyn, N. Y.
LONDON AND LANCASHIRE FIRE INSURANCE CO., Of Liverpool, Eng.
Pennsylvania Fire Insurance Company, Of Philadelphia, Pa.
METROPOLE INSURANCE CO., Of Paris, France.

Responsible Companies, Large Assets, Equitable Rates, Prompt Settlements.

JOHN SISE, Insurance Agent, 4 Market Sq., Up-Stairs.

MORSE & ILSLEY FIRE, LIFE AND ACCIDENT INSURANCE AGENTS, Represent the following reliable companies.

THE INSURANCE COMPANY OF NORTH AMERICA, *Of Philadelphia, Pa.*

LIVERPOOL and LONDON and GLOBE *U. S. Office, New York City.*

SPRINGFIELD, *Of Springfield, Massachusetts.*

QUEEN, *Liverpool and London*

PHŒNIX, *Of Hartford, Conn.*

ORIENT, *Of Hartford, Conn.*

TRAVELLERS' LIFE and ACCIDENT COMPANY, *Of Hartford, Connecticut.*

NEW ENGLAND MUTUAL LIFE, *Of Boston, Mass.*

The above companies are well known and reliable, and we solicit the patronage of our friends and the public. All losses adjusted and promptly paid at our office.

MORSE & ILSLEY, NO. 13 PLEASANT ST., - UP ONE FLIGHT

BOOTS and SHOES. Extra Inducements

are now being offered to persons in need of Boots and Shoes, to

Buy at HUSSEY'S!

In order to make room for my spring stock, and not wishing to carry over to next autumn a large lot of goods which though seasonable now will not be so in the spring, I am now offering my large and varied stock of *Winter Foot-Wear* at extremely

Low Prices, for CASH!

WILLIAM B. HUSSEY, BOOT & SHOE MAKER, No. 51 Congress Street, FRANKLIN BUILDINGS.

Clothes Wringers! GREAT REDUCTION IN PRICES. NOW IS THE TIME TO BUY!

For a few days we shall offer any of the leading Wringers at greatly reduced prices.

John P. Sweetser, 46 Market St.

Critchley & Whalley, MACHINISTS, AND DEALERS IN PIPE AND FITTINGS Of all kinds, for STEAM, WATER, AND GAS. Engines and Boilers. Other Machinery Bought and Sold. Belting & Belt Lacings, Sheet Rubber, and all kinds of steam packing constantly on hand at manufacturers prices STEAM HEATING APPARATUS For warming buildings. 52 Hanover Street.

Comfort, Ease, and Relief for the Feet. G. ALEX. EMERY, Resident Chiropodist, Mechanics Block, 39 Congress St., removes Corns, Bunion, Callosities, Ingrowing and Deformed Nails relieved. Open at all hours of the day and evening. codmch22

HOSTETTER'S CELEBRATED STOMACH BITTERS

Why Suffer Needlessly

With the convulsing, spasmodic tortures of fever and ague and billious remittent, when Hostetter's Stomach Bitters, acknowledged to be a real curative of malarial fevers, will eradicate the cause, or so much suffering? No less effective is this benignant alterative in cases of constipation, dyspepsia, liver complaint, rheumatism, and in general debility and nervous weakness.

For sale by all Druggists and Dealers generally.

EDISON'S POLYFORM FOR NEURALGIA, RHEUMATISM HEADACHE, SCIATICA.

Prof. Edison authorizes the publication of the following:

Menlo Park, N. J.

I certify that the Preparation known as Edison's Polyform is according to formula devised and used by myself. THOMAS A. EDISON.

Sufferers from the above diseases will have sure relief, by using

EDISON'S POLYFORM,

according to directions with each bottle.

PREPARED BY THE Menlo Park Manufacturing Co., NEW YORK.

Sold by Druggists. Price $1.00.

HOP BITTERS. (A Medicine, not a Drink.) CONTAINS HOPS, BUCHU, MANDRAKE, DANDELION, AND THE PUREST AND BEST MEDICAL QUALITIES OF ALL OTHER BITTERS. THEY CURE All Diseases of the Stomach, Bowels, Blood, Liver, Kidneys, and Urinary Organs, Nervousness, Sleeplessness and especially Female Complaints. $1000 IN GOLD. Will be paid for a case they will not cure or help, or for anything impure or injurious found in them. Ask your druggist for Hop Bitters and try them before you sleep. Take no other. D. I. C. is an absolute and irresistible cure for Drunkenness, use of opium, tobacco and narcotics. SEND FOR CIRCULAR. All above sold by druggists. Hop Bitters Mfg. Co., Rochester, N. Y., & Toronto, Ont.

Honest Medicine. FAVORITE REMEDY Recommended by Clergymen, Statesmen and Others.

SALT RHEUM.

Hon. J. H. Snyder, of Saugerties, N. Y., gratefully testifies to the ability of "Favorite Remedy" as exhibited in the case of his little daughter who was covered with Salt Rheum from head to foot. "Favorite Remedy," says this thankful father, "relieved my girl altogether from this fearful affliction, Salt Rheum. This occurred two years ago, and not a sign of the disease has since appeared." What it did for this child it will do for all who use it.

LIVER DISEASE.

Mr. J. H. Northrop, of Lansingburg, N. Y., for several years Captain of the Troy police, says: "I have been for a long time a great sufferer from derangement of the liver, and after using many of the medicines recommended for that complaint, Dr. Kennedy's "Favorite Remedy" is the only one which gave me any relief. I firmly believe that the "Favorite Remedy" is a good, honest preparation; one that may be depended upon.

CHRONIC LIVER DISEASE.

Rev. J. G. Smith, of Hartford, Ct., says: "Being a great sufferer from Chronic Liver Disease and Indigestion, I at last tried your 'Favorite Remedy' add found immediate relief. I used two bottles, which worked wonders in my general system."

WHIPS! In Large Variety, Cheap —AT— LARRABEE'S, 20 Congress Street, Up-Stairs.

Daily Chronicle.

The New Schoolmaster.

The old man approached the new schoolmaster with bulldog glare in his eye: "You got after my boy yesterday because he lolt a live hornet glued to your chair?"

"I did."

"You licked him so he thought the world was coming to an end?"

"That was the impression I intended to convey to him."

"I'm his father; and I've come to let you know what I think of your proceedings."

Then they clinched. Hair and blood flew in the air, likewise heated language and dust and fragments of garments. Then it quieted down a little, and the old man implored him to let him up, stop choking, and take his teeth out of that ear.

"What do you think about my warming your boy?"

"I think you did just right, and when I go home I'll give him a tanning that'll teach him to come to me with his complaints, and stories that the school-master can't fight."

They parted, and the school-master murmured:

"I did right to tackle the son of the worst fighting man in the district, first. None of the others will pester me."—*Post.*

Sheep That Dive From Cliffs.

John Muir, the naturalist of the Sierra, writing of the wild sheep of the Sierra and of the well-authenticated habit of diving from precipices and alighting on their horns, relates the following anecdotes:

"At the base of Sheep rock, one of the winter strongholds of the Shasta flocks, there lives a stock-raiser who has the advantage of observing the movements of wild sheep every winter; and, in the course of a conversation with him on the subject of their diving habits, he pointed to the front of a lava headland about a hundred and fifty feet high, which is only eight or ten degrees out of the perpendicular. 'There,' said he, 'I followed a band of them fellows to the back of that rock yonder, and expected to capture them all, for I thought I had a dead thing on them. I got behind them on a narrow bench that rims along the face of the wall near the top, and comes to an end where they couldn't get away without falling and being killed; but they jumped off, and landed all right, as if that were the regular thing with them.'

'What!' said I, 'jumped a hundred and fifty feet! Did you see them do it?'

'No,' he replied, 'I didn't see them going down, for I was behind them; but I saw them go off over the brink, and then I went below and found their tracks where they struck on the loose *debris* at the bottom. They sailed right off, and landed on their feet right side up. That's the kind of animal *they* is—beats anything else that goes on four legs.'"—*Scribner.*

A Losing Joke.

A prominent physician of Pittsburgh said jokingly to a lady patient who was complaining of her continued ill health, and of his inability to cure her, "try Hop Bitters!" The lady took it in earnest and used the bitters, from which she obtained permanent health. She now laughs at the doctor for his joke, but he is not so well pleased with it, as it cost him a good patient.—*Harrisburgh Patriot.*

Isadore Bengeran has been held for trial in $5000 at Fall River, Mass., for a criminal assault on a girl twelve years old. He is a married man.

APRIL 29th 1881.

The undersigned certifies that he was holder of one-half ticket No. 14,704, which drew the second capital prize of ten thousand dollars ($10,000) in the Ordinary Drawing (Class D) April 12th, 1881, of the Louisiana State Lottery Company, the said ticket having cost the sum of one dollar ($1), at the office of L. F. Crosby, 265 Washington street, Boston, Mass., and the amount was promptly paid in full on presentation of the ticket at the office of the company at New Orleans.

JAMES GAUDIN, *South Braintree, Mass.*

Sarah Bernhardt and company sailed from New York for Europe on the 3d inst., by steamer L'Amerique.

Rescued from Death.

William J. Coughlin, of Somerville, Mass., says: "In the fall of 1876 I was taken with a violent bleeding of the lungs followed by a severe cough. I soon began to lose my appetite and flesh. I was so weak at one time that I could not leave my bed. In the summer of 1877 I was admitted to the city hospital. While there the doctors said I had a hole in my left lung as big as a half a dollar. I was so far gone at one time a report went around that I was dead. I gave up hope, but a friend told me of Dr. Wm. Hall's Balsam for the Lungs. I laughed at my friends, thinking that my case was incurable, but I got a bottle to satisfy them, when to my surprise and gratification, I commenced to feel better. My hope, once dead, began to revive, and to-day I feel in better spirits than I have the past three years.

I write this hoping you will publish it, so that every one afflicted with diseased lungs, will be induced to take Dr. Wm. Hall's Balsam for the Lungs, and be convinced that consumption can be cured. I have taken two bottles and can positively say that it has done more good than all the other medicines I have taken since my sickness." Sold by all druggists.

In Wakefield, Mass., a boy of ten years is charged with a felonious assault upon a girl of six.

Fellows' Compound Syrup of Hypophosphites is not only the most reliable remedy for consumption, but it is a specific for bronchitis and asthma.

Portsmouth Chronicle.

FRIDAY, MAY 6, 1881.

(Entered at the Post-Office at Portsmouth, N.H., as second-class matter.)

News and Notes.

Paul Boyton, the swimmer, who was captured by the Chilians while he was in the Peruvian torpedo service, has arrived at New York in steamer Crescent City, under the assumed name of De La Porte. He had a false passport. He escaped from his captors by the aid of some friends, and swam to an English steamer, which took him on board. He thinks there is a possibility of his return to Peru, as Pierola has not yet given up the fight. The Peruvian leader, he says, is in the mountains, and prepared to keep up the fight in the Cuban guerilla fashion for twenty years if necessary. Capt. Boyton thought it was impossible for Pierola to accept the Chilian terms of peace, as they amounted to a complete extinction of the government in prohibiting the existence of any fleet or army for fifty years.

Edward C. Smith, alias Charles Daley, a colored man, was arrested in Wakefield, Mass., May 4th, while engaged in a burglary. Evidence of two other burglaries was found upon him, and he was held in $2000 for breaking and entering, and in $800 for resisting arrest.

Mr. John Fallon, for many years acting agent of the Pacific mills at Lawrence, Mass., will shortly sever his connection therewith. He has been in the employ of this corporation in various capacities for nearly thirty years. It is said that the mills will be under a new plan of management, Mr. Parker, superintendent at the upper mill, and Mr. Stone, at the Central mill, each to receive orders direct from the management in Boston, with no resident agent in Lawrence. Mr. Fallon will permanently retire from active business.

Vermont is the only state that has not a single Chinaman. North Carolina and Delaware have each one, and Alabama has four. The largest number in any southern state is 383, and Louisiana is the state. Sugar growing has brought them there. The other states and territories in which they are more numerous are: Pennsylvania, 160; Illinois, 214; Utah, 518; Arizona, 632; New York, 942; Montana, 1,764; Idaho, 3,378; Nevada, 5423; Oregon, 9515; and California, 75,132. The whole number is much less than has been supposed.

Brush, the inventor of the electric light, could not borrow $5 at one period of his life. He has now an income of $1,000 a day.

An epidemic prevails among the sheep in Kennebec county, Me. They are taken sick, and die in a day or two.

At Santa Fe, New Mexico, a noted ruffian called "Billy the Kid" was recently tried, and escaped. After getting clear he killed William Matthews, one of the witnesses against him, and a man with whom Matthews was riding. If "Billy the Kid" is captured again, his next trial will be brief.

Workmen engaged upon the improvement of the roadway in Washington have made a startling discovery in regard to Flannery's statue of Lincoln, around which they are working. In excavating, it was found that rotten timbers projected from under the base of the shaft. Further search revealed the fact that the whole had been built on a framework of wood. The dampness has completely decayed the timbers, and unless they are speedily removed, and concrete or rubber inserted, the statue and shaft may be expected soon to fall. The shaft is fifty or sixty feet high.

Dr. Herwood of New York is under arrest for criminal malpractice on Anna Eichoff, who is dying in the hospital; and August Scherke, who was engaged to marry the girl, is charged with being an accessory. No bail is allowed in either case. The affair is said to present some extraordinary features.

D. P. Withee, a prominent and wealthy citizen of Auburn, Me., is on trial, accused by Mrs. G. E. Jackson of an assault with intent to ravish.

General Sherman's only son, Thomas, has just been admitted to the Catholic priesthood by Archbishop Gibbons, of Baltimore.

General Butler's law practice yields him about $200,000 per year. He receives many fees of $5,000. Probably it is the most lucrative practice in the country.

A widow in Corning, N. Y., has been drawing a pension for forty years. The government has just discovered that her husband was never in the service, but was kicked to death by a horse.

At Shreveport, La., May 4th, a motion for a new trial in the case of S. M. Thomas, convicted of manslaughter for killing his brother-in-law, Hugh Dickson, for seducing his daughter, was withdrawn, and the prisoner sentenced to one hour's imprisonment in the penitentiary and to pay $1 fine and costs. Petitions signed by the judge, jury and nearly every citizen of the town were forwarded to the governor for his immediate pardon.

Victor Le Huray and Daniel K. Hunting have been arrested in New York for burglary and theft. Hunting's father lives in Connecticut, and is said to possess $500,000.

The body of a man who was found in the woods near the Boston & Albany railroad three weeks ago Saturday afternoon, and who died soon after being moved to the Grafton, Mass., poor farm, has been identified as that of Michael Crugan of Manchester.

Political.

The Senate on the 4th inst. went into executive session, confirmed a number of nominations, and took up the Chinese immigration treaty.

Senator Malone has been interviewed upon his opinions on national politics, and declares himself in favor of hard and honest money, a protective tariff, free schools, a free ballot and a fair count, the elimination of the race issue by conceding to every man his legal political rights, and the adoption of whatever policy will bury the dead past of slavery and secession, and make the south the rival of the north in intelligence, thrift and progress. We call that good radical republican doctrine.

New Hampshire Items.

The Lisbon hotel, at Lisbon, was burned on the night of the 3d inst.

One of the buildings connected with the Maplewood hotel property at Bethlehem had been raised some twenty feet for the purpose of building another story under it. It was supported by blocking, and a gang of men was employed in and about the building, when the strong wind caused it to fall, on the 4th inst., killing Morris Cheney and Daniel Abbott of Bethlehem, and severely wounding seven others.

At Nashua, May 5th, Thomas Harris, for breaking and entering, was sentenced to five years' imprisonment.

Farmington is to have a new town hall, which will seat over 700 people. Twenty thousand dollars has been appropriated.

Nearly a dozen new rooms are to be added to the Holderness school for boys during the summer vacation, as it is overrun with applications.

An irate female from some Massachusetts town arrived in Concord on the 2d inst., in search of her husband, William Hale. He was found after much difficulty at the house of Leander Barnes, having recently married Barnes' sister. Hale was taken away by wife No. 1, and Barnes and Detective Hildreth of Suncook are in pursuit. Hale was traced to Manchester. He is a sewing machine-agent, and has been married to wife No. 2 over a year, claiming that a lawyer at Concord procured an Indiana divorce for him previous to his second marriage, and alleging that wife No. 1 was obliged to go through the same ceremony before she was married to him.

An Enterprising Woman.

A few weeks ago a woman calling herself Ellen Gardner, young and very pretty, threw red pepper in the eyes of a Mr. Ingersoll, a wealthy merchant of New York, and then battered him with a cowhide, alleging as a reason that he had attempted her virtue, and that she, a poor, friendless girl, had no other way to defend herself from his assaults. Mr. Ingersoll denied the woman's story entirely, and said she was simply a blackmailer; but the newspaper reporters all took sides with the woman—she is very handsome—and showed Ingersoll up as a scamp of the first water. But he, being rich, plucky, and probably mad way through, decided to spare no cost in showing that his charge was true, and after expending $5,000 in detective service he collected the complete history of the girl, which is in brief this:

She had been a barmaid in London; had forged her employer's name and run away to this country with the money, and a man not her husband; had been married to half a dozen different men, and lived with as many more; had been turned out of respectable boarding-houses for misconduct with strangers; had frequently attempted to blackmail her various employers; had put up this job upon Mr. Ingersoll deliberately, and had recently married a Mr. Gardner, who believed her an honest country girl. When confronted with the facts, she admitted them, and soon after went into court, pleaded guilty to a charge of blackmail, and was sent to prison for a long term, where she now is, while New York society moralizes over the sad outcome.

The Girls Don't Believe It.

The girls of Sangerties, says the Kingston (N. Y.,) *Freeman*, having read the account of the western young lady who was hugged to death by her lover, met last Saturday evening at the house of one of their number, on Partition street, and unanimously passed the following preamble and resolutions:

Whereas, It is reported that an Iowa girl died recently in her lover's arms, while being hugged; and

Whereas, Judging from experience, we believe such an event to be utterly impossible; therefore,

Resolved, That notwithstanding such report we are still in favor of hugging. We prefer to run all risks of death rather than have the beautiful, lovely, delightful, perfectly elegant custom abolished.

Resolved, That a copy of these resolutions be sent to the family of the deceased and also to the newspapers of Ulster county for publication.

Unlucky Happenings.

It is unlucky to fall out of a third-story window on Monday; to meet a red-headed woman on Tuesday—especially if you owe her anything; to break a forty dollar mirror on Wednesday; to dream that you see red snakes and green monkeys on Thursday; to get drunk on Friday; to lose five dollars on Saturday; to get locked up on Sunday.

The Human Hair.

How to Preserve and Beautify it.

Many persons abuse this delicate and beautiful ornament by burning it with alcoholic washes and plastering it with grease, which has no affinity for the skin, and is not absorbed. BURNETT'S COCOAINE, a compound of Cocoanut Oil, etc., is unrivalled as a dressing for the hair—is readily absorbed, and is peculiarly adapted to its various conditions, preventing its falling off and promoting its healthy growth.

Housekeepers should insist upon obtaining BURNETT'S FLAVORING EXTRACTS, for they are the best.

A COUGH, COLD OR SORE THROAT should be stopped. Neglect frequently results in an Incurable LUNG DISEASE or CONSUMPTION. "*Brown's Bronchial Troches*" do not disorder the stomach like cough syrups and lozenges, but act directly on the inflamed parts, allaying irritation, give relief in Asthma, Bronchitis, Coughs, Catarrh, and the throat troubles which Singers and Public Speakers are subject to. For thirty years "*Brown's Bronchial Troches*" have been recommended by physicians, and always give perfect satisfaction. Having been tested by wide and constant use for nearly multiple generation, they have attained well-merited rank among the few staple remedies of the age. Sold at 25 cts. a box everywhere. tu,th & f eOlan82

$500 Reward!

We will pay the above reward for any case of Liver Complaint, Dyspepsia, Sick Headache, Indigestion, Constipation or Costiveness we cannot cure with West's Vegetable Liver Pills, when the directions are strictly complied with. They are purely Vegetable, and never fail to give satisfaction. Sugar Coated. Large boxes, containing 30 Pills, 25 cents. For sale by all Druggists. Beware of counterfeits and imitations. The genuine manufactured only by JOHN C. WEST & CO., "The Pill Makers," 181 & 183 W. Madison St., Chicago. Free trial package sent by mail prepaid on receipt of a 3 cent stamp. - dcowsu211'81

FELLOWS' Compound Syrup of HYPO-PHOS-PHITES

Its first apparent effect is to increase the appetite. It assists digestion, and causes the food to assimilate properly—thus the system is nourished. It also, by its tonic action on the digestive organs, induces more copious and regular evacuations. The rapidity with which patients take on flesh while under the influence of the Syrup, of itself indicates that no other preparation can be better adapted to help and nourish the constitution, and hence be more efficacious in all depression of spirits, shaking or trembling of the hands or body, cough, shortness of breath, or consumptive habit. The nerves and muscles become strengthened, and the blood purified.

The various kinds of waste or decay that affect the human body, though attended each with some symptom not common with the rest, agree very much in this, that the basis in all is nearly the same. It is generally conceded, that the majority of disease are accompanied by faulty digestion; and such being the case, we must, in order to cure such diseases, cause the organs of digestion to perform their proper functions. No remedy has before been discovered which has so beneficial an influence on those organs as Fellows' Compound Syrup of Hypophosphites.

Fancy Advertising Cards.

The finest assortment! Best selection from New and choice varieties! Finest qualities and lowest prices! can be found at

David Kimball & Co.s',

APOTHECARIES.

36 Market Street,

PORTSMOUTH, N. H.

☞ Call and see them. It is interesting to look over our sample book, even if you do not wish to purchase. We have many exceedingly handsome sets.

Notice.

ALL persons are hereby forbidden to trust my wife, Fern Butler, on my account, as I shall pay no bills of her contracting after this date. THOMAS BUTTER.

PORTSMOUTH, May 4th, 1881. 2t*

To Let,

FRONT office over Rockingham National Bank recently occupied by Wm. R. Foster. Apply at the Bank.

For Sale or To Let.

A VERY desirable house on Richards avenue. Apply at the Portsmouth Savings Bank. 2taw

Dress Trimmings!

FRINGES and GIMPS,

GIRDLES with TASSELS,

Black Spanish Laces,

Black French Laces.

FINE ASSORTMENT!

MORRIS C. FOYE,

No. 23 Market St.

$72 a week. $12 a day at home easily made. Costly outfit free. Address True & Co., Augusta, Maine

MAPLE SUGAR and SYRUP,

for sale by

Henry F. Gerrish.

FLOUR!

Just received

500 BARRELS

of the best St. Louis and Wisconsin Flour. Also some of the best Minnesota Haxall, which I shall sell at

WHOLESALE AND RETAIL!

LOWER than the same grades of Flour can be bought in Portsmouth. Call and price my Flour before purchasing elsewhere, at the old and popular stand of C. ROBINSON & SON.

16 BOW STREET.

Portsmouth, April 29th, 1881.

J. S. JAMES.

ICE! ICE!

The subscriber would inform his patrons and the public generally that he is prepared to supply the best quality of

ICE

At wholesale and retail, and on reasonable terms, to Families, Stores, Offices and Vessels, or at any place desired, at short notice. Ice may be had at the Ice-house at all times of the day or night.

PRESSED HAY, PIGS and SHOTES constantly on hand.

GARDENS PLOWED carefully, among trees; and TEAMING done to order.

LANGDON M. PERKINS,

No. 40 South Street.

New Store, New Goods!

READ THIS!

A Beautiful Card!

5 1-2 by 7 1-2 in. given away with every cake of Toilet Soap at

53 Congress Street, Franklin Buildings,

— BY —

ALFRED STAVERS.

Dealer in Ladies & Gentlemen's Furnishing goods, HOSEIRY, GLOVES, COLLARS, LACES, ETC., which we offer at very low prices, (for cash only.) Call and examine and give us a trial, at Frank Block.

A Full Line of ROOM PAPERS and CURTAINS! Fixtures, Tassels, Opaques, Hollands, may be seen at NO. 1 CONGRESS BLOCK. Especial attention given to making and fitting Curtains. WILLIAM G. MYERS.

NOTICE.

We wish simply to announce to the Ladies of Portsmouth and vicinity, that our stock of

MILLINERY GOODS!

— COMPRISES —

The Best and Most Desirable Styles

to be found in

New York or Boston Markets,

Our success in endeavoring to please our customers for the past fourteen years needs no comment. Respectfully,

J. M. TEBBETTS,

14 MARKET STREET.

PORTSMOUTH, N. H.

NECK WEAR!

Lower than ever sold in this city. Any kind of

TIE, SCARF, KNOT or BOW

For 25 cents;

former price 50 cts. to 75 cts.

F. G. MOSES,

No. 13 Congress street.

☞ All new Goods.

CHARLES E. LAIGHTON & SON,

EXCHANGE BUILDING,

Have on hand as fine a selection of

TEAS AND COFFEES

— AS WERE —

EVER OFFERED

in this city.

300 DOZENS CAN GOODS,

Consisting in part of

Tomatoes,
Corn,
Peas,
Beans,
Succotash,
Apricots,
Peaches,
Plums,
Cherries,
Strawberries,
Raspberries,
Blueberries,
Blackberries,
etc., etc.

The above are all

GOOD GOODS

and will be sold at

LOW PRICES.

Chas. E. Laighton & Son

Nearly opposite Post-Office.

1881 NEW DRY GOODS FOR THE COMING SEASON. 1881

ON THURSDAY, MARCH 17TH, AYERS & LOCKE

will offer all their New Spring and Summer Dress Goods. The largest Stock!

The Finest Selection Ever Shown in Portsmouth! Close Prices on Everything!

We take the liberty of advising our Customers and all others who may favor us with their patronage that it will be greatly to their advantage to make selections early. Owing to the light Importation of Foreign Dress Goods, desirable Dress Fabrics will be quite scarce later in the Season. New Black Silk! New Black Silk Brocades! Satins! Satin de Lyon, etc. Finest Stock of New Style Carpets of every description; also

The Largest Stock of General Dry Goods, Small Wares, Trimmings, &c., in Portsmouth.

All marked at the most Popular City Prices.

AYERS & LOCKE.

Frye's & Co.'s Express.

Mr. Horace E. Frye retires from the business from this date. The remaining partner is authorized to collect all bills due the firm, and assumes all debts. HORACE E. FRYE.

April 25th, 1881. JAMES R. MORRISON.

The Express business will be continued under the firm name of FRYE & COMPANY'S EXPRESS, by the subscribers, who solicit a continuance of the favors extended the concern for eight years past. JAMES R. MORRISON, E. W. RILEY.

PORTSMOUTH, April 25th, 1881. tm5

WHIPS! All qualities and prices; LARRABEE'S, 26 Congress

House Wanted.

ONE of six or seven rooms, within a few minutes walk of the High School. Possession desired about May 1st or 15th. Apply at this office, or write to Post Office Box 746. tmys*

To Let.

HOUSE NO. 1 DENNETT STREET. Apply at No. 8 Chapel St.

To Let.

TWO ROOMS, centrally located, conveniently arranged for house-keeping for one person. 3j21tf Apply at this office.

House For Sale.

THE HOUSE occupied by subscriber, containing 12 rooms in good repair. At small expense can be made into two tenements. J. E. HAM.

To Let,

STORE NO. 27 MARKET STREET, Apply to J. R. MAY.

To Let,

HALF OF A HOUSE on Wentworth street containing three rooms, suitable for a small family. Apply at No. 70 Pleasant street.

For Sale.

HOUSE NO. 30 Deer street; roomy, convenient and in good repair, with modern improvements. Apply to DR. J. F. HALL, 71 State St. tmays

Gun and Locksmith Shop TO LET.

STORE No. 28 Bow Street, now occupied by John F. Shillaber, and formerly by the late William Rymes, will be let to a good mechanic at a reasonable rent upon the removal of the present occupant. This shop has been used for the above purpose for more than thirty-three years, and a similar shop has been in the neighborhood for sixty years. Apply to SUSAN E. RYMES, No. 30 Bow street. nov1

Farm For Sale.

IN NEWINGTON, FOR SALE OR TO LET, A Good Farm of about forty acres; large orchard of good fruit, and walnut grove. Price $3000, on easy terms; or to let for $150 per year. Would make very pleasant summer residence, as it commands a fine view of Great Bay; house, shed and carriage-house will be rented at $8 per month, if entire premises are not sold or leased. Apply to Thomas E. Foye, Lawrence, Mass., or John H. Wells, Portsmouth. tnov1

Lawn Mowers,

GARDEN TOOLS

— AND —

RUBBER HOSE,

At very low prices, at

A. P. WENDELL & CO.'S

3 Market Square.

STRICTLY PURE WHITE LEAD of the various well known brands KEPT IN STOCK AT STORE 16 MARKET AND 1 LADD ST. and for sale at LOWEST MARKET PRICE, BY PRYOR & MATTHEWS.

William Ward & Sons,

Distillers and Wholesale Dealers

— IN —

Foreign & Domestic Liquors,

including Brandies, Wines, Whiskies, Gins, Rum, Alcohol, and all other Spirits usually kept in first-class liquor stores. These goods will be sold by the package or measure, are warranted strictly as represented, and for medicinal purposes and table use *not excelled* by those of any house in New England.

Store 93 Market St.,

Distillery 19 Dennett St.

PORTSMOUTH, N. H.

N. B. Orders by mail and express promptly attended to.

AN EXTRA LOT OF

Sponges, Chamois Skins and WHIPS

at reasonable prices at

JOHN S. TILTON'S

Harness Maker and Trunk Repairer,

18 Congress Street.

Local Matters.

POST OFFICE RULES.

MAILS CLOSE.

	A. M.	P. M.
Boston, West and South,	8, 10:35,	2:30 4:30 *8:30
Boston Way,	10:35,	2 30
Portland,	9:25	4:30 6:30
East [beyond Portland,]	9:25	6:30
Biddeford, Saco and Way,	9:25	4:30
Great Falls,	9:25	4:30
Great Falls & Conway R. R.	9:25	
Concord and North,	7:40	4:30
Concord Way,	7:40	4:30
Boston & Maine R. R.	7:40	4:30
Dover,	9:30	2:33 6:30

*Arrives in Boston next morning.

MAILS ARRIVE.

	A.M.	P. M.
Boston, South and West,	10:26, 3:15	5:30 9:08
Boston Way,	10:26	5:30
Portland and East,	11:20	3:20
Great Falls & Conway R. R.	11:20	
Concord and North,	10:20	6:30
Dover,	7:30	3:15 5:30

Letters for the night mails [and no others] east or west may be deposited in the box at the Eastern depot, every day except Sundays.

E. G. PEIRCE, JR., P. M.

MINIATURE ALMANAC--MAY. 6.

SUN RISES..... 4:48 | MOON SETS 6:50 A. M.
SUN SETS..... 7:33 | HIGH WATER 5:30 A. M.
LENGTH OF DAY.. 14:17 | FULL SEA 5:30 P. M.

THE WEATHER.

U. S. SIGNAL OFFICE,
WASHINGTON, D. C.
May 6, 1:30 A. M.

Probabilities for New England:—Partly cloudy weather and occasional rain, southerly winds, higher temperature, stationary or lower barometer.

The Thermometer at the CHRONICLE Office, at 4:00 o'clock this morning, registered 48 degrees above zero.

Cloudy.

AROUND HOME.

Schooner Daniel C. Baker arrived on Thursday with 9000 pounds of fish.

The schooner Rover's Bride is to be new-topped, and the steamer James Sampson to have new guards and rail put on, by Mr. Warren Keen.

The National band of Dover has been engaged to furnish music in Newmarket on Memorial day. The Dover cornet band will play in Dover on that day.

Levi W. Dearborn of North Hampton broke through the scaffold floor in his barn recently, and fractured the bone of one leg between the ankle and knee.

Mr. Lewis Holmes is fitting his fleet of sail and row boats for the summer campaign. He has added a number of new boats to his previously large stock, and proposes to do a big business in the letting line this summer.

The schooner Iris came off the marine railway at Kittery early last Thursday morning. The floating stage used for a steamboat-landing at Appledore island was hauled out later in the day, to be overhauled and calked.

Maggie Mitchell is coming, to be here on the 16th inst., when she will appear at Music hall as "Fanchon." The Boston Opera Co. were booked for the 10th, but the date has been changed for a later one, when the comic opera "Olivette" will be presented.

Henry Leveen, Esq., desires us to state that he has changed his intention as to inserting a new plate-glass front in his clothing store on Market square, and instead of such expenditure he intends to make a large reduction in prices for the benefit of his customers.

The canvass for the new Portsmouth Directory is nearly finished, and all persons who have changed their residence or boarding place within the past four weeks will please immediately leave notice of such change with W. G. Myers, at his store, and the correction will be made.

Two sisters of Mr. George Phillips, who was drowned from the steamer Acushnet on Tuesday morning of this week, was in this city, on Thursday to learn the particulars of her brother's death, she fearing that he had met with foul play. We do not think there is the slightest ground for suspicion in the matter.

The secretary of the North Hampton Sunday school reported 293 members for the year ending April 1st, 1881; receipts, $134.49; expenditures, $132.23; penny contributions, $28, to be devoted to needy schools in the west, under the direction of the American Home Missionary society; 122 volumes added to the library.

It is rumored that the delay in the sailing of the schooner Mary S. Hontvet is owing to some hitch in the insurance company, it having recently changed hands, and not got in working order. The schooner Christie Campbell, which sailed from this port to the banks some two weeks ago, had the same difficulty, and left without effecting any insurance.

At the recent meeting of the New Hampshire Society for the Prevention of Cruelty to Animals, Philip G. Peabody, Esq., of New York city, was unanimously elected an honorary member of the society in consideration of his interest in and substantial aid to the cause in our state. Two other New York gentlemen manifested their regard for the society, one by a donation of ten dollars, the other by subscribing to the amount of five dollars, in April. Other substantial contributions were made by residents of our own city and state. The society was never more active than at present.

The president and directors of the Eastern railroad made a visit to this city on Thursday last, in the directors' car, and inspected the new well near the depot; and after indulging in numerous libations therefrom, (the surface water being now entirely shut out,) they took a jug-full of the fluid back to Boston with them, for analysis. Some of the party, who are familiar with the sulphur springs of the south and west, pronounced this a genuine sulphur spring.

The Rockingham County Temperance Convention was held in the Baptist church at Newcastle on Thursday last; the time was taken up with speeches, singing, and an excellent dinner at the town hall. There were some three hundred persons present; the exercises were of a social nature, and interesting to all who participated. Several of the visitors took passage in the steamer Fearless, preferring a water trip to the ride over land. The services continued through the evening.

The small quantity of fish coming into this port this spring is accounted for by the fact that Mr. Lemuel B. Caswell, at the Shoals, is buying more extensively than ever before, and that Mr. Sargent Lane has transferred his business from this city to Newcastle. Several of the boats which brought their fares here during the winter are now selling at Gloucester; but what inducements fishermen can have to sell there, when the prices are no higher than they are here, and they have the disadvantage of having to carry the fish some distance in baskets, we cannot imagine.*

MUNICIPAL AFFAIRS.

In Board of Mayor and Aldermen, regular meeting, Thursday evening, May 5th:

James L. Parker was granted a new sidewalk on Middle street.

Samuel Horton asked permission to run a telephone wire along Islington street. Referred to committee on streets.

E. W. Cochrane asked permision to build a drive way from Congress street to his new stable. Referred to committee on streets.

The city solicitor submitted a suggestion that the city government request the representatives to the legislature to endeavor to secure the passage of a law protecting the city from liabity for unavoidable accidents to individuals through slippery sidewalks, etc., in cases where the city is not clearly to blame.

Petition of C. H. Mendum and others for the laying out of a new street at the west end, was preferred to committee on laying out and widening streets.

Several ballots were taken for inspector of petroleum, without a choice being made; matter post poned one week.

A message was received from the Common Council, stating that the council concurred in striking out the item of $400 for a furnace in the Cabot street school-house from the appropriation bill, but refused to concur in striking out $2000 for reservoir in Court square; and asking for a committee of conference. Ald. Slater and Sanborn were appointed on the part of the board, and Messrs. Manent and Gray on the part of the council.

Committee on city lands and buildings recommended that Henry H. Ham be granted a lease of the store under the city rooms; approved. Voted that a lease be granted for three years.

Adjourned for one week.

MISSING.

It was reported in Kittery on Wednesday of this week, that Wentworth Currier of Boston and a son of Mr. Henry T. Hutchings of South Boston, both natives of Kittery, started from Boston in a whale-boat, April 25th, to come to this port. They had not arrived up to Thursday morning, and as the wind blew very strongly from the northwest on the day they sailed much anxiety is felt for their safety by their friends in Kittery. Young Hutchings was an excellent boatman, having handled boats from his early boyhood, and if any disaster has happened it was from stress of weather and not through any lack of skill.

LIGHT DRINKS.

It is now the tenth season since Mr. Charles E. Boynton commenced the bottling of various kinds of light summer drinks, and of lager beer, the consumption of which has of late years so rapidly increased in the United States, and is still increasing, in imitation of the Germans, who have been consumers of lager from time immemorable, and who have immigrated to this country in such vast numbers.

There are two brands of lager bottled by Mr. Boynton; one is Schlitz' Milwaukee, and the other Eldredge's Portsmouth lager, for the latter of which he is agent in this locality. Eldredge's beer is most popular here, because it is of good color and clear, and keeps well both in winter and summer.. Bock beer, which is sometimes sold, is considerably stronger than the ordinary lager, and is only brewed a few times in the spring of the year; in accordance with an old German custom, when the Teutons think they need a little more exhilaration.

It may be inferred that from the length of time in which Mr. Boynton has been successfully engaged in this business, he has ample conveniences to prosecute it. From a small beginning he has at present a large trade, supplying a large portion of the watering-places in this vicinity during the summer months with cream ale, ginger beer, tonic, etc., of unsurpassed quality, as well as with lager and extra-fine cider. Families in the city are supplied with any of these light beverages on short notice, on leaving their orders with Mr. Boynton.

SUPREME COURT--CLARK J.

WEDNESDAY, May 4th.

The case of Ladd vs. Allen was tried to-day by jury, and a verdict rendered for the defendant. The plaintiff is a young lady of Epping, who was thrown from a wagon and injured, the horse having been frightened by a bycicle upon which was the defendant. The defendant claimed that the plaintiff contributed to the accident by not using ordinary care. Copeland and Lane for plff.; Marston and Eastman for deft.

Albertus Willard of Derry, a boy twelve years old, was sent to the reform school for three years, for cruelty to a dog.

Court will probably adjourn finally this week.

THURSDAY, May 5th.

The continued docket was called in the forenoon. An insurance case is assigned for trial by the court on Friday.

MARRIED.

SOUTHWICK—KIMBALL. In Exeter, May 1st, John H. Southwick of Seabrook and Miss Alice M. Kimball of Hampton.

DIED.

ODIORNE. In this city, (Lafayette Road,) May 4th, Mr. Simeon S. Odiorne, aged 70 years.

☞ Funeral from his late residence on Saturday afternoon at two o'clock.

HARWOOD. In Florida, of consumption, Willie Perham Harwood, only child of the late David L. Harwood of Amoskeag, N. H., and Hannah A. Harwood of Newington, N. H., aged 29 years and 6 months. His death took place April 24th. *Manchester papers please copy.*

PRESTON. At Rahway, N. Y., April 28th, William H. Preston, aged 59 years, formerly of this city.

GOULD. In Eliot, Me., April 16th, Miss Olive Gould, aged 91 years and 1 month.

GOULD. In Eliot, May 2d, Hiram Gould, aged 77 years.

MARINE CHRONICLE.

PORT OF PORTSMOUTH.

SAILED May 4th.

Sch Isola, Smith, Kittery for Bangor.
Sch Lizzie Cochran, Hopkins, Bangor.
Sch M B Mahoney, Perkins, Bangor.
Sch Josie Hook, Fickett, Dover for Bangor.

ARRIVED May 5th.

Stmr Allentown, Swasey, Philadelphia.
Stmr Acushnet, Ray, Boston.
Sch Triton, Hand, Bangor.
Sch Henry, Alley, South Amboy.
Sch John H Chaffee, Buell, Poughkeepsie.

SAILED May 5th.

Sch Magnet, Fletcher, Machias.
Sch Florida, Grant, Rockland.
Sch Lizzie Guptill, Smith, Rockland.
Sch James O'Donohue, Warren, Bangor.

Ship Granite State, Ross, in port at London 3d, from Melbourne Jan 26th.
Sch W A Duboaj, Gates, from Newmarket arr at Bangor 3d.
Sch Emily A Staples, Coleman, from Boston arr at Portland 3d.
Sch Prussian General, Young, hence arr at St John, N B, 2d.

Important.

When you visit or leave New York city, save Baggage Expressage and Carriage Hire, and stop at *Grand Union Hotel*, opposite Grand Central Depot; 450 rooms, fitted up at a cost of one million dollars, reduced to $1 and upwards per day. European plan. Elevator. Restaurant supplied with the best. Horse cars, stages and elevated railroad to all depots. Families can live better for less money at the Grand Union Hotel than at any other first-class hotel in the city. tap15,82

BRIGHTON CATTLE MARKET.

For week ending Wednesday, May 4.

[Reported for the Boston Journal.]

Amount of stock at market—Cattle 2225; Sheep and Lambs 3200; Swine 10,350; Veals 181; number of western cattle 2688; eastern cattle 121; milch cows and northern cattle 170.

Prices of Beef Cattle per 100 lbs, live weight—Extra quality $6 12 1-2 to $6 50; first quality $5 62 1-2 to $6 12 1-2; second quality $4 87 1-2 to $5 50; third quality $4 37 1-2 to $4 75; poorest grades of coarse oxen, bulls, etc., $3 50 to $4 25.

Brighton Hides 8c per lb.
Brighton Tallow 5c per lb.
Country Hides 7c per lb.
Country Tallow 4 to 4 1-2c per lb.
Calf Skins 12 1-2c per lb.
Northern Sheep and Lamb Skins $1 25 to $1 75 each.
Western Sheep and Lamb Skins $1 50 to $2 25 each.
Spring Lamb Skins 50c each.

Trade for beef cattle has not been so active as it was one week ago, and prices realized, although cattle cost higher at the west, not any higher than those of our last quotations. The quality of the offerings was full as good as those in one week ago, but the trade for shipping cattle has been light. Prices for butchers' cattle have ranged in most instances from 5 1-4 to 5 1-4c per lb live weight but very few lots having been sold at our highest quotations. There were only a few cattle brought in from Maine, mostly milch cows and stockers.

Working Oxen—The supply in market was light and the demand for them not so active as it has been of late, a few pairs each week being all that is required. We note sales of 2 prs, girth 6 ft 10 in, live weight 3000 lbs, for $275; 1 pr, girth 6 ft 3 in, live weight 3170 lbs, for $154; 1 pr, girth 7 ft 3 in, live weight 3140 lbs, for $135; 1 pr two year old steers, girth 5 ft 10 in, live weight 1690 lbs, $75.

Store Cattle—A few in market from Maine, which were bought to go to Rhode Island. We quote sales of 12 stockers, average weight 1000 lbs, at 4 1-2c per lb live weight; 8 do, average weight 530 lbs, at 4c per lb live weight; 8 two year olds, average weight 625 lbs, at 4½ each; 34 stockers, average weight 800 lbs, at 4c per lb live weight; 6 heifer stockers at $19 per head.

Milch Cows—Extra $50 to $70; ordinary $29 to $50; springers $18 to $50; farrow cows $18 to $27 per head. Sales of 1 cow and calf at $45; 1 springer $34; 1 Ayshire springer $53; 1 milch cow $35; 2 do for $55; 1 springer $44; 2 cows and calves for $85.

Sheep and Lambs—Those from the west were owned by G W Hollis, and taken direct to the slaughter houses for slaughter. None offered on the market for sale.

Swine—Fat Hogs—Prices unchanged, costing landed at the slaughter houses 6 3-4 to 7 1-4c per lb live weight. Western shoats sold at 7 to 8c per lb wholesale; retail from 7 1-2 to 10c per lb. Spring pigs $2 50 to $3 per head. Only a few pigs required to supply the market each week at present.

Franklin Opera Hall.

Tuesday Evening, May 10th.

A GRAND

Public Meeting

Will be held under the auspices of the Local Branch of the Irish National

LAND LEAGUE,

Of America, at which time

P. H. FLATLEY, Esq.,

Of Boston, Mass., will address the citizens of Portsmouth, on the Land Question of Ireland: its abuses and remedy. Mr. Flatley will be assisted by well known local speakers, and the public are cordially invited to attend this, the first Land League Meeting held in this city.

Doors open at 7 o'clock. Lecture begins at 8. Good music will enliven the occasion.

SOUTH SHORE S. S. CO.

Boston & Portsmouth,

Direct Service.

S. S. "ACUSHNET,"

Will leave Comey's wharf, Boston, for Portsmouth, every Tuesday, Thursday and Saturday at

12 O'CLOCK, NOON.

Returning, will leave Portsmouth for Boston each Monday, Wednesday and Friday, at

6:30 O'CLOCK, A. M.

Fare—Single passage, $1.00. Commutation tickets, good for FOUR PASSAGES, either way, $3.00.

J. W. SEAVER, agent.....Boston.
R. B. BEAUMONT, agent .....Portsmouth.

N. B. Freight received at all times; but to insure passage on sailing days, must be on the wharf one hour before sailing time.

☞ Meals furnished on board, if desired.

THE

IMPERISHABLE

PERFUME.

Murray & Lanman's

FLORIDA WATER,

Best for TOILET, BATH, and SICK ROOM.

LIME and CEMENT.

500 CASKS

of Newark Co's

Hydraulic Cement

the best brand manufactured for laying Stone or Brick, concreting cellars or building cisterns.

— ALSO —

500 CASKS

Cobb's No. 1 Rockland

L I M E.

My customers and all others wishing to purchase can rely on obtaining the best articles, and my facilities enable me to supply all in want, as low as can be purchased in this city.

John H. Broughton,

NO. 68 DANIEL STREET.

CHARLES W. GARDNER'S

Book & Job

PRINTING

OFFICE!

UP ONE EASY FLIGHT

Chronicle Office, Portsmouth, N H.

Over D. H. Montgomery's Store.

The recent improvement in the above building has enlarged the Job Office to double its former size, making it one of the lightest and most convenient offices in the city for

ALL KINDS

— OF —

General Job Work!

The subscriber respectfully solicits orders for all kinds of printing, from a

TWO SHEET POSTER.

With a Fourteen-inch wood letter, to a Visiting Card.

By-Laws for Lodges,
Town Accounts, Programmes,
Handbills, Tickets,
Fancy Cards,
Business Cards,
Ball Cards.

And Everything else in the line of Printing.

DATE SLIPS A SPECIALTY.

CHARLES W. GARDNER.

All Kinds Of

Garden and Flower Seeds,

By the Package or measure.

J. R. YEATON & CO.

No. 6 & 8 Congress St.

LIME and CEMENT.

Wholesale and Retail,

Fresh cargoes received each week at lowest prices by

J. ALBERT WALKER,

— AT —

PORTSMOUTH COAL POCKETS.

No. 137 Market Street.

All ladies want the new

Soltaire!

Glove button only 25 cents per pair.

NEW LACE PINS, EARRINGS, AND BRACELETS.

Watches

at low prices at

Hutchinson's

GENTLEMEN'S WHITE SHIRTS

— AT —

D. F. Borthwick's.

Hamburgs Hamburgs!

As this is the first season we have kept them we are able to offer an entire line of

NEW GOODS

which is an advantage to those in want of trimmings. Do not forget to call at

7 MARKET STREET

— FOR —

HAMBURGS!

ALL

— can be found at the —

POPULAR STORE.

EXHIBITION

Of The

BEST

STYLES!

AT

C. N. Shaw & Co.'s,

No. 3 Market St.

C. E. MYERS & CO.

are now placing on their counters the finest selection of

Ready Made Clothing

— FOR —

SPRING & SUMMER WEAR

ever shown to their customers, at LESS than last year's prices. We also have a good line of

Blue Yacht Cloths

— AND —

Cassimere Suitings.

☞ In Sawyer's Woolens we make specialty.

All in want of a good strong

WORKING SUIT

— OR A —

FINE DRESS SUIT,

will find it to their advantage to call at the old stand

Corner of Market & Bow Sts.

C. E. MYERS. C. E. SIMPSON.

TRUNK REPAIRING!

a specialty. Trunks called for and returned without extra expense at

John H. Tilton's

Harness Dispensatory,

18 CONGRESS STREET.

MAIN & WINCHESTER BLOCK.

FISH.

1000 *lbs. Dry Salted Pollock Fish.*
1000 *lbs. First Fare Cod Fish.*

For sale by

Henry F. Gerrish.

Auction Sales.

HORSE & HADLEY.

AUCTIONEERS,

Money, Real Estate and Mortgage Brokers, Insurance and House Agents.

13 PLEASANT ST. - - EXCHANGE BUILDINGS.

GREAT HAIR SALE!

Will sell during the months of April and May, one lot of real French Hair Switches, all long hair, at just one half the price heretofore asked. Also, another lot French Hair Switches with short stems, extra even hair

WEIGHING 5 Ounces,	1 YARD LONG for	$10 00
" 4 "	28 INCHES " "	5.00
" 3 "	27 " " "	4.50
" 3 "	26 " " "	3.50
" 2 "	24 " " "	3.00
" 2 "	20 " " "	1.90

We advise every lady in want of switches to make a selection before the last of May, as we consider these Great Bargains.

Still another lot of 300 Real Hair switches from 1-2 to 1 Yard Long, at the extremely low price of 50c, 75c, $1.00, $1.50, $2.00, $2.50 and $3.00 each.

The sale of these goods at these prices will close May 31st.

We also shall sell a large lot of real hair Grey Switches at the same prices as the plain.

Also one large lot of Heavy Puffs for 50c, 10c, and 5c., which is ONE-HALF THE REGULAR PRICE. We take

Combings and Worn Hair

in Exchange, and manufacture

Combings into Switches

from 50 cents upwards. Hair Nets for Crimps from 10 cents and upward at the

Hair Manufactory,

65 *CONGRESS STREET,*
PORTSMOUTH, N. H.

M. E. JOHNSON, - - - - Proprietor.

BUTTER.

THIRTY Tubs fine Creamery and Vermont Butter, price

28 cents per pound.

for sale by

HENRY F. GERRISH.

Danville, Olney & Ohio River Railroad

First Mortgage Bonds,

With a bonus of stock.

7 Per Cent. 30 Years.

Only $8000 per Mile.

Length of first division, traversing the most fertile sections of Illinois,

100 MILES.

Total issue of bonds,

$800,000.

Price of Bonds, with a

BONUS OF 50 PER CENT STOCK,

Par and Interest,

UNTIL MAY 7th.

After that date the price will be

102 1-2 AND INTEREST.

Subscriptions received by

The Corbin Banking Co.,

43 Milk Street, Boston.

TuThSu

B & L

HAMS and BREAKFAST

BACON!

Another lot of Ferris & Co.'s LITTLE PIG HAMS, selected for Boiling and Roasting. Also a new curing of BONELESS BREAKFAST BACON.

We have just received direct, a large lot of KENTUCKY MAGNOLIA HAMS, which we recommend and Warrant to be equal to any Ham in the market. We are retailing these Hams at wholesale prices.

Olives! Olives!!

New crop Queen OLIVES in qt., pt. and 1-2 pt. bottles.

SOUPS! SOUPS!!

Terrapin, Ox-tail,
Tomato, Green Turtle,
Mock Turtle, and Julienne

SOUPS.

BUY

"Pride of the Kitchen"

Excellent cleaning and scouring SOAP, only 5c per cake.

Butler & Laighton.

NO. 1 MARKET SQUARE.

PIANOS TUNED!

Having secured the services of

MR. WILLIAM WALLACE McINTIRE,

(Formerly Teacher of Music.)

I am now prepared to attend to all orders for Tuning and Repairing Pianos promptly. All work done in the most thorough manner and satisfaction guaranteed in every case.

Mr. McIntyre will also act as Agent for the sale, exchange or renting of Pianos and Organs.

D. H. Montgomery,

MUSIC AND ART STORE.

No. 3 Pleasant Street.

IRON

A TRUE TONIC

A PERFECT STRENGTHENER. A SURE REVIVER.

IRON BITTERS are highly recommended for all diseases requiring a certain and efficient tonic; especially *Indigestion, Dyspepsia, Intermittent Fevers, Want of Appetite, Loss of Strength, Lack of Energy, etc.* Enriches the blood, strengthens the muscles, and gives new life to the nerves. They act like a charm on the digestive organs, removing all dyspeptic symptoms, such as *Tasting the Food, Belching, Heat in the Stomach, Heartburn, etc.* **The only Iron Preparation that will not blacken the teeth or give headache.** Sold by all druggists. Write for the A B C Book, 32 pp. of useful and amusing reading—*sent free.*

BROWN CHEMICAL CO., Baltimore, Md.

BITTERS

PERRY DAVIS'

VEGETABLE

PAIN KILLER

A PURELY VEGETABLE REMEDY

For Internal and External Use,

Is a SURE CURE for all the Diseases for which it is recommended, and is ALWAYS PERFECTLY SAFE in the hands of even the most inexperienced persons.

It is a sure and quick remedy for COUGHS, SORE THROAT, CHILLS, and similar troubles; affords *instant relief* in the *most malignant forms* of DIPHTHERIA, and is the best known remedy for RHEUMATISM and NEURALGIA.

THE OLDEST, BEST, AND MOST WIDELY KNOWN FAMILY MEDICINE IN THE WORLD.

It has been used with such wonderful success in all parts of the world for CRAMPS, CHOLERA, DIARRHŒA, DYSENTERY, and all BOWEL COMPLAINTS, that it is considered an *unfailing cure for these diseases.*

HAS STOOD THE TEST OF 40 YEARS' CONSTANT USE IN ALL COUNTRIES AND CLIMATES.

It is RECOMMENDED by Physicians, Missionaries, Ministers, Managers of Plantations, Work-Shops, and Factories, Nurses in Hospitals—in short, by Everybody everywhere who has ever given it a trial.

IT IS WITHOUT A RIVAL AS A LINIMENT.

It should always be used for Pain in the Back and Side, and *brings speedy and permanent relief* in all cases of Bruises, Cuts, Sprains, Severe Burns, Scalds, etc.

NO FAMILY CAN SAFELY BE WITHOUT IT. It will annually save many times the cost in doctors' bills, and its price brings it within the reach of all. It is sold at 25c. 50c. and $1.00 a bottle, and can be obtained from all druggists.

PERRY DAVIS & SON, Providence, R. I.

Proprietors.

ANOTHER WONDER!

BARSTOW'S NEW

Empress Range!

WITH THE

PATENT DUPLEX GRATE.

Bakes day or night without replenishing fire. No poking or shaking required; a single turn of the Duplex Grates removes all cinders, leaving a fresh fire. The Most Perfect Range in this City!

John P. Sweetser,

45 MARKET STREET - - PORTSMOUTH.

CARRIAGE AND SLEIGH STOCK.

Hubs, Spokes, Rims, Shafts, etc.; a fine lot of sleigh and pung dashers.

WHEELS! WHEELS!!

At Manufacturer's prices. Oak and Ash lumber.

G. J. GREENLEAF.

New Stock

SPRING & SUMMER SUITINGS.

J. E. HAM & CO.

NO. 11 CONGRESS ST.

Having received a full assortment of Foreign Domestic

CLOTH CASSIMERES, SUITINGS

Equal to any in the city, we are prepared to make them up into Garments of the latest style.

☞ Perfect Satisfaction Guaranteed.

FLETCHER & TANTON,

UPHOLSTERERS,

Furniture Dealers & General Undertakers

No. 58 Market Street, Portsmouth, N.H.

Coffins Robes and Caskets always on hand or made to order. Orders left at 59 Deer Street or 27 State Street, over Jaxx or night, will be promptly attended to. S. S. FLETCHER, H. G. TANTON.

Pratt's Astral Oil

SAFEST AND BEST!

FOR SALE ONLY BY

J. P. SWEETSER.

45 MARKET STREET.

WINE.

25 BASKETS CHAMPAGNE,

Carte and Plate, Moet and Chandon and Heidsieck & Co.

20 CASES CLARET.

Price $4 to $12. For sale by

H. F. GERRISH.

WHIPS! All qualities and prices; LAMPREY'S, 20 Congress

NEW AND EXTENSIVE STOCK

— OF —

Spring & Summer

GOODS

— AT —

WM. P. WALKER'S

No. 8 Market Square.

Have just received a Full Assortment of Foreign and Domestic

Cloths, Cassimeres, &.,

I am prepared to make them up into GARMENTS of the latest style, or according to the fancy of the purchaser, and

Perfect Satisfaction Guaranteed!

My Stock of Goods suitable for

SUITINGS

IS UNEQUALLED.

Particular attention paid to the making of Army and Navy

REGULATION UNIFORMS.

A FULL ASSORTMENT OF

Gentlemen's Furnishing Goods!

Constantly on hand, consisting of

BOSOMS, GLOVES, SUSPENDERS,

COLLARS, DRAWERS, SHIRTS,

HANDKERCHIEFS, LINEN

GOODS.

24 Merry Department.

Found at Last.

A lady in the north of England received a letter from her husband, who represented a large business firm, saying that he would leave for home on Sunday, the 28th day of December, by way of Dundee and the Tay bridge. That night the bridge fell, and the wife knew she was a widow, the firm losing, on account of the impossibility of finding the body, a large amount of money he had been collecting for them. Some time after, a former acquaintance saw this gentleman in a London street car. He denied his identity, but a subsequent investigation showed that he had not gone on the train as he expected, buttook advantage of the accident to go to London, squandered the money, and married another woman. He has already nearly served his term for embezzlement, and on his release expects to be sent back again for bigamy.

A Serious Flirtation.

At a church sociable some time ago a theological student was detailed to assist a young lady, whom he had long admired from afar, in making out a new Sunday school library catalogue. The prospective minister found the task by no means an unpleasant one, as the charming young creature read him the title-page, while he delightedly copied it into the catalogue before him. In fact, there flitted through the mind of the sedate and rather bashful youth several times the question whether the aforesaid maiden, with her pretty figure and bright eyes, could not be induced to become the "sharer of his labors and toils."

"I believe I would ask her to-night if I only dared," thought the young man. "But I don't dare, so there's the end of it." And with gloomier face than before he continued his work, calling out, "Next book?" almost mechanically, as fast as he had transcribed the former title. He was aroused from his reverie by the following rejoinder to one of his demands for "next book."

"Why don't you do it?"

He started as though the girl had been reading his thoughts.

"Do what?" he inquired, by way of drawing her out. But the young lady replied not a word. To gain time he again said:

"Next book?"

"No time like the present," said the maiden, with an encouraging smile.

"I see it is of no use to hide my thoughts from you, Miss M —, he said, struggling with embarrassment. "Your last two remarks have shown me how perfectly you realize my state of mind. I will, therefore, follow your advice and embrace the present opportunity of asking you whether you are willing to accept me as your partner for life. Your answer, I am confident from these remarks, will be affirmative."

It was the young lady's turn to be embarrassed.

"To what remarks do you refer?" she said.

"To the two sentences in which you so delicately blended words of advice and encouragement on this most important of subjects, when you said, 'Why don't you do it?' and 'No time like the present.'"

The girl looked puzzled for a moment, and then burst into a merry laugh. "Why, those were the titles of the books you called for. Well, you have got yourself into a pretty fix," and she laughed at the discomfiture of the poor fellow merrily.

"Miss M —," said the young man, springing up with sudden earnestness, "I beg you will consider the words which I cannot now recall. Be mine, and I shall be supremely happy. Refuse me, and you will make me miserable for life. Will you be mine?"

"Yes, yes; don't make such a noise about it, or somebody will overhear you."

Advertising Cheats.

It has become so common to write the beginning of an elegant, interesting article and then run it into some advertisement that we avoid all such cheats and simply call attention to the merits of Hop Bitters in as plain honest terms as possible, to induce people to give them one trial, as no one who knows their value will ever use anything else.—*Providence Advertiser.*

Later advices from Montevideo state that the British sloop-of-war Dotorel, which was blown up in the Straits of Magellan on the 26th ult., was totally destroyed, and sunk. The explosion occurred in the forward magazine at ten o'clock in the morning. It is supposed the boiler burst, and exploded the magazine. The victims of the explosion number eight officers, and 135 men killed. Three officers and fourteen other persons were saved.

F. D. Curtis, the well-known blooded stock raiser of Charlton, Saratoga county, N. Y., says "I consider the Liebig Co.'s Armicated Extract of Witch Hazel a very valuable liniment and medicine. Every farmer ought to have it on hand. A handy and effectual remedy of this kind is what farmers need, and if they had it on hand when required, much suffering would be saved, and no doubt many valuable animals." With cattle it cures blaine, quarter evil, bruises, sprains, urinary troubles, foul foot, rheumatism, garget, hide bound, galls, horn ail, swelling, etc. With sheep it cures aphtæ, diseases of the feet, red water, rot, shaking, etc. With swine it cures anthrax, rheumatism, rot, red eruption, hog cholera, sore feet. Beware of worthless imitations. Sold in fifty cents and dollar sizes; reduced rates by the half gallon or gallon. Depot 60 Maiden Lane, New York. Circulars mailed free.

The state department is looking up the law to find whether there is any authority to check the immigration of Mormon converts, which has become unusually large of late. It would be a righteous work. Three women converts who arrived in New York from Europe, recently, with Mormons, have refused to go to Salt Lake city. Not one in a hundred would go, if they were not deceived.

A fine Whiskey—mellowed by age and guaranteed pure—is the "G. O. Taylor Old Bourbon." See that it has the signature of Chester H. Greves & Sons over the cork. Buy it of your druggist or grocer.

Recent Stock Sales.

U. S. Sixes, 1881, coupon	103 3-4
U. S. new 4 1-2s, coupon	114 3-8
U. S. new 4s, coupon	116 1-8
Maine State 6s, 1889	116
N. H. State 6s, 1892	123
Massachusetts State 6s, Gold	116
Portsmouth City 6s, 1895	105 3-4
Eastern R. R. 4 1-2s	105
Ports., Great Falls & Conway 4 1-2s	98
Great Falls Manufacturing Co	198
Cocheco Manufacturing Co	830
Salmon Falls Manufacturing Co	385
York Manufacturing Co	1200
Laconia Manufacturing Co	547 1-2
Boston & Lowell R. R.	102
Boston & Providence	161
Boston & Maine	153
Boston & Albany	171 1-4
Concord	100 1-4
Eastern	43 3-4
Eastern Railroad in N. H.	93
Fitchburg	146
Maine Central	89
Manchester & Lawrence	130 1-4
Michigan Central	107½
Northern in N. H.	106
Nashua & Lowell	145
Old Colony & Newport	132 1-2
Ports., Great Falls & Conway	20
Portland, Saco & Portsmouth	115
Portsmouth & Dover Railroad	108

Portsmouth Wholesale Prices.

Reported by BUTLER & LAIGHTON, Grocers.

Butter, per ℔ 20 to 30c.
Corn per bushel, Western 70c; Northern 80c.
Cheese, 10c per ℔.
Coal, Anthr, per ton $6.00, Smith's, per ton $6.00.
Eggs per dozen, 16c.
Flour, Fancy, 7.00 @ 8.00; Ex. $9.00.
Fish per ℔ by the qtl., Cod 5 @ 6c; Pollock 2½c.
Hay per ton, $17 @ $20.
Kerosene Oil per gallon, 10c.
Lard per ℔, by the tub, 13c.
Lard Oil per gallon, $1.00.
Molasses per gal., Cuba 42c; N. O. 55c @ 65c.
Oats per bushel, 60c.
Potatoes per bushel, 70c.
Pork per bbl., $20.00 @ 22.00.
Plaster per ton, lump $6.00; ground $10.
Rye, Northern, per bushel, 90c.
Soap per ℔, No. 1, 6c @ 7c.
Sugar per ℔, Hv. 8½ @ 9c; Gr. 9½; Crushed 10½c.
Tea per ℔, Black 40c @ 70c; Green 50c @ 60c.
Wool per cord, 1 and 4-5, Pine $3.

STATED MEETINGS.

CITY GOVERNMENT.

In the City Building, Market Square.

Board of Mayor and Aldermen—Thursday evenings.

Common Council—Thursday evenings.

Board of Overseers of Poor—Tuesday evenings.

Board of Instruction—First Wednesday in each Month.

Board of Engineers—Tuesday next following the first Monday in each Month.

MASONIC.

In Masonic Hall, Congress Block.

St. John's Lodge, No. 1—First Wednesday of each Month.

St. Andrew's Lodge, No. 56—Second Monday of each Month.

Washington Chapter, No. 3, R. A. M.—Fourth Tuesday of each Month.

Davenport Council, No. 5, R. and S. M.—Third Thursday of March, June, September and December.

DeWitt Clinton Commandery, Knights Templar—Third Monday of each Month.

Ineffable Grand Lodge of Perfection—Third Wednesday of January, April, July and October, (annual meeting 3d or Hebrew month Adar.)

Portsmouth Rose Croix Chapter, No. 1, R. M. R. M., Second Friday evening of each month at seven and a half o'clock, at Memphys Hall, No. 5 Daniel street.

I. O. O. F.

At Odd Fellows' Hall, National Block.

Piscataqua Lodge, No. 6, meets Monday evenings at 7½ o'clock.

New Hampshire Lodge, No. 17—Wednesday evenings at 7½ o'clock.

Osgood Lodge, No. 48—Thursday evenings at 7½ o'clock.

Strawberry bank Encampment, No. 5—Second and Fourth Fridays of each Month.

Mount Sinai Encampment, No. 19—First and Third Fridays in each Month.

Union Rebecca Degree, Lodge No. 3, First and third Tuesday in each Month, at 7½ o'clock.

RELIEF ASSOCIATIONS.

Rockingham Masonic Relief Association—Annual meeting first Friday in January.

Portsmouth Odd Fellows' Mutual Relief Association—Annual meeting fourth Tuesday evening of January.

Temperance Mutual Relief Association—At Mercantile Hall, First and Third Wednesday evenings of each Month.

Mutual Relief Association of Rockingham County—Second Tuesday of January and December.

Portsmouth Firemen's Mutual Relief Association Second Wednesday of January, April, July and October.

OTHER ORGANIZATIONS.

At Odd Fellows' Hall, Daniel Street.

Storer Encampment, Post No. One, G. A. R. Third Wednesday of each Month.

St. George Council, No. 21, Legion of Honor—second and fourth Tuesday evenings of each month.

Portsmouth Commandery, No. 47, United Order of the Golden Cross—Thursday evenings.

Riverside Council, No. 441, Legion of Honor, first and third Tuesday evenings of each month.

Strawberry Bank Lodge, No. 52, I. O. G. T., each Wednesday evening at 7:30 o'clock, at Mercantile & Grange Hall, No. 5 Congress street.

Rockingham Lodge, No. 27, I. O. Good Templars—Each Thursday evening at the hall in Exchange Building.

Women's Christian Temperance Union, social meeting every Wednesday afternoon at 2:30 o'clock, at Bow Mission hall.

Langdon Colony, No. 15, Pilgrim Fathers, first and third Friday evenings of each month at Golden Cross hall, Daniel street.

Damon Lodge, No. 9, Knights of Pythias—At Pythian Hall, corner Market and Daniel streets, Tuesday evening of each week.

Orion Tent, No. 200, Knights of Maccabees, first and third Monday evenings of each month at Good Templars' hall, Pleasant street.

Portsmouth Mechanics' Association—Open to membership of all reputable Mechanics and Manufacturers. Rooms in Mechanics' Block, corner Congress and Beet streets. Reading Room free to members and strangers visiting the city. Quarterly Meetings the first Tuesday evenings in November, February, May and August. Election of officers at November meeting.

Sagamore Lodge, No. 258, Knights of Honor, at Hall No. 241 Market street, second and fourth Monday evenings of the month.

Newichewannock Tribe, No. 4, Improved Order of Red Men—Each Friday evening at Pythian Hall, No. 52 Market street.

Woman's Temperance League—Each Thursday afternoon from three to four o'clock at Bow Mission hall, Market street.

Portsmouth Workingmen's Institute and Reading Rooms, corner of Cornwall and McDonough streets. Organized August 23d, 1877. Open week days from 10 A. M. to 9 P. M.; Sundays 2 A. M. to 9 P. M. Regular business meetings third Thursday evening of each month.

Alpha Council, No. 83, Royal Arcanum—First and Third Tuesday evenings of each month, at Hall No. 241 Market street.

Mercantile Library Association, at hall No. 5 Congress street. Ladies and gentlemen may become members or subscribers. Library open every Saturday evening.

Star of Hope Degree Temple, No. 6, I. O. G. T., meets on the 2d and 4th Tuesday of each month, at Good Templars' Hall, Pleasant street.

Old Colony Bucket Division, No. 2, S. of T.—Each Monday evening at Hall corner of Ladd and Market streets.

Fire Companies—At their respective Engine Houses on the first Monday of each month.

THE

Mutual Life Insurance Co

of New York.

F. S. WINSTON, President.

The Largest Company In The WORLD.

ASSETS

$92,000,000

Securely Invested.

Age.	Annual premium to assure $1000 in Mutual Life Reduced Rates.	Number of years before the premium will be six per cent compound interest, would assure $1000.
25	16.91	26
26	17.34	25
27	17.79	25
28	18.26	25
29	18.76	24
30	19.30	24
31	19.85	24
32	20.44	23
33	21.06	23
34	21.73	22
35	22.42	22
36	23.16	22
37	23.94	21
38	24.78	21
39	25.66	20
40	26.61	20
41	27.60	20
42	28.66	19
43	29.79	19
44	30.99	18
45	32.27	18
46	33.64	17
47	35.11	17
48	36.66	16
49	38.33	16
50	40.10	16
51	41.99	15
52	44.01	15
53	46.16	14
54	48.47	14
55	50.92	13
56	53.55	13
57	56.35	12
58	59.35	12
59	62.56	11
60	65.99	11

ILLUSTRATION. At age 55 an annual premium of $16.91 will secure a policy for $1000, payable at death. By the same annual outlay and the ordinary methods of investment it would take 26 years, at six per cent compound interest, to save $1000.

Can any man afford to risk the chances of living twenty-six years to make a thousand dollars for his family, when he can secure the same benefit at once by taking a life insurance for this amount? If he feels that he cannot afford to be without insurance on his house, which may never burn, can he afford to be without insurance on his life, which is sure to end sooner or later?

THOSE WHO DESIRE

Safe Life Insurance

are invited to apply to

C. M. GIGNOUX

GENERAL AGENT

— FOR THE —

States of MAINE

— AND —

NEW HAMPSHIRE!

Office National Block.....Portsmouth, N. H.

Silas Philbrick,

MANUFACTURER OF

Marble Monuments, Grave Stones,

Table Tops and Mantel Pieces; also Brown Stone and Granite, for all purposes.

☞ A large stock of grave-stones and monuments, made during the winter, for sale at reasonable rates at the Stone Yard, Pier wharf, State street, Portsmouth.

DR. RHODES'

ELECTRIC

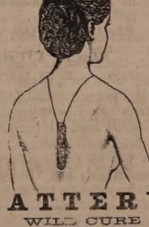

TRANSFUSING

BATTERY.

WILL CURE

RHEUMATISM!

NEURALGIA!

DYSPEPSIA!

And all Nervous and Brain Diseases and Paralysis. No other like it!

Sent by mail everywhere!

Small Size, $1.00 Double Size, $2.00.

Address all communications to

W. H. BROWN, Manager.

36 Tremont Street, Boston, Mass.

AGENTS WANTED EVERYWHERE.

MENTION THIS PAPER.

If not satisfactory after fair trial will refund the money. For sale by all first-class Druggists.

w,s & 6 tmay17

STEPHEN D. SCRIGGINS,

Carriage Painter,

No. 16 Vaughan Street, Portsmouth, N. H.

Having spacious and good accommodations and long and large experience, he solicits patronage in this line.

$5 TO $20 per day at home. Samples worth $5 free. Address Stinson & Co., Portland Maine.

$66 a week in your own town. Terms and $5 outfit free. Address H. Hallett & Co., Portland, Maine.

Transportation.

Eastern & Maine Central Railroad Line.

CARS leave the Station of the Eastern Railroad, between Deer and Rim streets, as follows:

For Boston, at 4.05, 7.15, 8.20, 11.02, A. M.; 3.12 5.30, P. M. Sundays, 4.55 A. M.; 5.30 P. M.

For Portland, Augusta, Brunswick and Lewiston, 10.00, A. M.; 3.30, P. M.; 9.10 P. M. Sunday 9.10 P. M.

For Bangor, Waterville, etc., 10.00 A. M., 9.10 P. M. Sundays 9.10 P. M.

For St. John and Halifax, 9.10 P. M. Sundays 9.10 P. M.

For Great Falls and Wolfeboro, 10.00, A. M.; 5.40 P. M.

For North Conway, 10.00, A. M.

For Dover and Way Stations, 5.00, 9.50, A. M., 12.15, 5.05, 7.00 P.

Trains leave For Portsmouth—

From Boston, 7.30, 10.00 A. M., 12.30, 3.15, 4.45, 7.00 P. M. Sundays 8.00 A. M., 7.00 P. M.

From Portland, 2.00, 8.45 A. M.; 1.00 P. M.

From North Conway, 7.05 A. M.

From Wolfeborough, 8.15 A. M.; 3.00, P. M.

From Wolfeboro Junction, 6.30, 8.56, A. M.; 3.40 P. M.

From Great Falls, 7.32, 10.00 A. M.; 4.40 P. M.

From Dover, 6.45, 10.35 A. M.; 2.25, 5.00, 7.30 P. M.

From Newington, 7.01, 10.40 A. M.; 2.41, 5.16, 7.58 P. M.

Trains from Boston arrive at Portsmouth at 9.50, 12.15, 2.55, 5.30, 7.00, 9.00. Sundays at 10.21 A. M.; 9.00 P. M.

Trains from Portsmouth arrive at Boston at 8.30, 9.30, 10.40 A. M.; 1.15, 5.30, 7.00 P. M. Sundays 6.30 A. M.; 7.50 P. M.

D. W. SANBORN, Master of Transportation. LUCIUS TUTTLE, G. P. & T. A.

Oct. 1st, 1880.

Concord & Portsmouth Railroad.

PASSENGER TRAINS leave Concord Railroad Station, foot of Bridge street:

For Newmarket Junction, Manchester, Concord and Upper Railroads, at 7.55 A. M., and 5.10 P. M.

Arrive at Manchester at 9.46 A. M., 7.10 P. M.

Arrive at Concord at 10.35 A. M., and 8.15 P. M.

Leave Concord at 7.30 A. M., and 3.35 P. M.

Leave Manchester at 8.16 A. M., and 4.25 P. M.

Arrive at Portsmouth at 10.10 A. M., and 6.13 P. M.

☞ All trains connect at Newmarket Junction, with trains of the Boston & Maine Railroad for Exeter, Haverhill, Lawrence and Boston; and for Dover, Great Falls and Portland; at Concord with trains to and from all the Upper Railroads.

H. E. CHAMBERLIN, Supt.

STEAMER JAMES SAMPSON.

KITTERY & PORTSMOUTH.

TIME TABLE.

Leave Navy Yard Bridge, Kittery		Leave Navy Yard Landing, Portsmouth	
"	6.45 A. M.	"	7.25 A. M.
"	8.50	"	9.15
"	9.50	"	11.00
"	11.15	"	12.15 P. M.
"	2.00 P. M.	"	3.00
"	3.30	"	4.00
"	4.15	"	5.00
"	6.30	"	6.15
"	7.15	"	7.50
"	8.00	"	9.00

Fare Five Cents Each Way.

Extra trips to accommodate parties or entertainments. Freight taken at reasonable rates. A passengers' waiting room is now open in the Tripe Building, near the end of the bridge in Kittery, where tickets are for sale, either single or in packages, and where bundles may be left for forwarding. A. STEVENSON, Proprietor.

STEAMER "MYSTIC."

KITTERY AND PORTSMOUTH.

TIME TABLE.

Leave Stimpson's wharf, Kittery,		Leave Adams & Co.'s wharf, foot of Daniel St., Portsmouth,	
"	7.00 A. M.	"	7.30 A. M.
"	8.45	"	9.30
"	10.00	"	10.50
"	11.15	"	12.20 P. M.
"	1.30 P. M.	"	2.50
"	3.15	"	4.00
"	4.15	"	5.15

Wednesday evening, leave Kittery at 6.30, Portsmouth at 8.00. Saturday evening, leave Kittery at 6.30 and 8.10, Portsmouth at 8.00 and 9.00.

Fare Five Cents Each Way.

Extra trips to accommodate parties and entertainments. Freight taken at low rates. Parties wishing to charter the steamer for excursions can do so by applying to

CAPT. H. W. TREFETHEN, Proprietor.

TO KITTERY POINT,

Touching at Newcastle,

Spring Arrangement.

The Steamer "FEARLESS"

will commence her trips April 4th; and run as follows, until further notice:

Leave Portsmouth		Leave Kittery Point	
"	9.30 A. M.	"	8.30 A. M.
"	11.30	"	10.30
"	3.00 P. M.	"	1.30 P. M.
"	5.45	"	4.30

Landing in this city, Fernald's wharf, rear of No. 80 Market street.

Fare 10 Cents Each Way.

THEODORE KEEN, Proprietor.

March 29th, 1881.

DENNIS SHEA,

MANUFACTURER OF

Cement Stone Pipe

— AT —

26 WATER STREET, PORTSMOUTH.

The best Pipe made for Sewers, Culverts, Cellar and Sink Drains, Water Closets, etc. Gives perfect satisfaction wherever used. Is proof against frost, acids, and all substances which pass through the Pipe.

For sale at wholesale or retail, or laid in the best manner.

Orders for Pipe and laying left at the factory will receive prompt attention.

BENJ. F. GRAFTON, HALBERT E. PAINE, STORY B. LADD,

Late Commissioner of Patents.

PATENTS!

PAINE, GRAFTON & LADD,

Attorneys-at-Law and Solicitors of American and Foreign Patents.

418 FIFTH STREET, WASHINGTON, D. C.

Practice patent law in all its branches in the Patent Office, and in the supreme and Circuit Courts of the United States. Pamphlets sent free on receipt of stamp for postage.

For Sale,

TO Whoever May be in Want—OAK PILES, large or small, for bridge or wharf purposes; OAK PLANK, sawn to dimensions; Hard WOOD, by the cord; PACED ROCKS, for cellar walls or other purposes; GRAVEL, SAND, and GOOD SOIL to raise low land. WM. S. WILLEY

Portsmouth Daily Chronicle.

By CHRONICLE & GAZETTE PUBLISHING COMPANY.

PORTSMOUTH, N. H., SATURDAY, MAY 7, 1881.

$6 PER YEAR IN ADVANCE. THREE CENTS PER COPY.

THE PORTSMOUTH DAILY CHRONICLE

(Established August 2d, 1852,)

Is Published Every Morning, Sundays excepted, at No. 7 Exchange Building, Pleasant street, opposite the Post Office, by the

Chronicle and Gazette Publishing Company.

TERMS $6.00 PER YEAR.

The New Hampshire Gazette

(The Oldest Newspaper in the United States, established Oct. 7th, 1756,)

is published every Thursday at the same office. Terms, $1.50 per year; $2.00 per year, if not paid in advance.

ADVERTISEMENTS inserted on reasonable terms, in either or both papers. The GAZETTE, having a large country (in addition to its local) circulation, is an excellent medium of advertising. A liberal reduction made when advertisements appear in both papers.

☞ Correspondence from neighboring towns containing items of public interest, will be gladly received. All communications should be addressed and all checks made payable to the

CHRONICLE & GAZETTE PUBLISHING CO.,

PORTSMOUTH, N. H.

The Job Printing Business is conducted in the same office by Mr. Charles W. Gardner, who keeps on hand a large and well-selected stock of all materials required in his line.

Mr. J. H. Bates, Newspaper Advertising Agent, 41 Park Row (*Times* building,) New York, is authorized to contract for advertisements in the CHRONICLE and GAZETTE, at our best rates.

New Advertisements.

BEATTY'S Organs 17 stops 5 sets Golden Tongue reeds only $55. Address Daniel F. Beatty, Washington, New Jersey.

MAKE HOME BEAUTIFUL. Fine Steel Engravings. Choice subjects. Lowest prices. Send for catalogue and price list. Agents Wanted. Address J. C. McCurdy & Co., Philadelphia, Pa.

WE WANT AT ONCE a few energetic salesmen, and now offer such inducements that no agent can fail to make money fast. We are Headquarters for Mouldings, Frame-Makers' Supplies, etc. Our new Catalogue explains the business. Send for it. It will pay you. Quite free. Address,
OXFORD PICTURE FRAME CO., Auburn, Me.

GOLD MEDAL AWARDED THE AUTHOR.

KNOW THYSELF. A new & great Medical Work, warranted the best and cheapest, indispensable to every man, entitled "the Science of Life," bound in finest French muslin, embossed, full gilt, 300 pages, contains beautiful steel engravings, 125 prescriptions, price only $1.25 sent by mail. Illustrated sample, 6c.; send now. Address Peabody Medical Institute or Dr. W. H. Parker, No. 4 Bulfinch st. Boston.

AGENTS! AGENTS! AGENTS! JOHN B. GOUGH'S brand new book, *just published*, entitled **SUNLIGHT AND SHADOW** is the best chance ever offered to you. Its Scenes are drawn from the bright and shady sides of our life, and are portrayed by only *John B. Gough* can portray them. For Pathos, Humor, and *intense interest*, it is without a peer. It is the "boomer" book *for Agents*, and outsells all others 10 to 1. *Sixth thousand in press. 1000 Agents wanted*, men and women. Now is the time. ☞ *Exclusive Territory and Special Terms given, apply soon. Send for Circulars.* Address A. D. WORTHINGTON & CO., Pubs., Hartford, Conn. tmy31.

TANITE EMERY WHEELS and GRINDING MACHINES. For Saw-Mills, Foundries, and Machine Shops. For circulars, address THE TANITE CO. Stroudsburg, Monroe Co., Pa.

FIVE HUNDRED Agents Wanted!

For Three of the fastest selling books ever published, including the Revised New Testament. Agents report $5 to $10 a day profits. Men or Women wanting best paying business this season should not lose this chance to secure Territory. Remember best terms given, and people will buy best works at cheapest prices. Send for circular without delay to D. L. GUERNSEY, Pub., 61 Cornhill St., Boston, Mass., or Concord, N. H.

PENSIONS

Secured, also Bounty, Back Pay, Increase of Pension, New and Honorable Discharges, Patents, etc. Thousands entitled. New laws. Now is the time. Do not delay. Soldiers' Widows, Children, Parents, Brothers & Sisters entitled. Have your claims investigated. Apply at once. Send two stamps for blanks and instructions complete, to JENKINS & FITZGERALD, U. S. Claim & Patent Atty. Box 720 Washington D. C. a19 4w

Cure Your Corns!

BY USING SCHLOTTERBECK'S

Corn, Wart & Bunion Solvent.

Entirely harmless; is not a caustic. It removes Corns, Warts, Bunions and Collosities, without leaving a blemish. Brush for applying in each bottle. A CURE IS GUARANTEED.

Price 25 Cents. For sale by all Druggists.

Try it and you will be convinced, like thousands who have used it and now testify to its value. Ask for Schlotterbeck's Corn and Wart Solvent, and take no other. Sold by

DAVID KIMBALL & CO., No. 36 Market street.

Portsmouth, N. H.

AKRON *Salt Glazed* **DRAIN PIPE.**

The AKRON Pipe is superior in Strength, Durability, and Finish to any in the market. For sale in lots to suit, at lowest manufacturers' prices, by

Samuel Cleaves & Son, NO. 5 ELM ST.

L. S. L.

A SPLENDID OPPORTUNITY TO WIN A Fortune. First grand distribution, Class E, at New Orleans, Tuesday, May 10, 1881—122nd Monthly drawing.

LOUISIANA STATE LOTTERY COMPANY.

This Institution was regularly incorporated by the Legislature of the State for Educational and Charitable purposes in 1868 *for the term of Twenty-five Years*, to which contract the inviolable faith of the State is pledged, which pledge has been renewed by an overwhelming popular vote, securing its franchise in the new constitution adopted December 2d, A. D., 1879, with a capital of $1,000,000, to which it has since added a reserve fund of over $350,000. ITS GRAND SINGLE NUMBER DISTRIBUTION will take place monthly on the second Tuesday. *It never decides nor postpones.* Look at the following Distribution:

CAPITAL PRIZE, $30,000.
100,000 TICKETS AT TWO DOLLARS EACH.
HALF-TICKETS, ONE DOLLARS.
LIST OF PRIZES.

1 Capital Prize		$30,000
1 Capital Prize		10,000
1 Capital Prize		5,000
2 Prizes of	2,500	5,000
5 Prizes of	1,000	5,000
20 Prizes of	500	10,000
100 Prizes of	100	10,000
200 Prizes of	50	10,000
500 Prizes of	20	10,000
1,000 Prizes of	10	10,000

APPROXIMATION PRIZES.

9 Approximation Prizes of	$300	2,700
9 Approximation Prizes of	200	1,800
9 Approximation Prizes of	100	900
1857 Prizes, amounting to		$110,400

Responsible corresponding agents wanted at all points, to whom liberal compensation will be paid.

For further information, write clearly, giving full address. Send orders by express or Registered Letter, or Money order by mail. Address only to M. A. Dauphin, New Orleans, La., or same person at No. 319 Broadway, New York.

All our Grand Extraordinary Drawings are under the supervision and management of Gen. G. T. Beauregard, of La., and Gen. Jubal A. Early, of Va.

DR. SANFORD'S LIVER INVIGORATOR

Only Vegetable Compound that acts directly upon the Liver, and cures Liver Complaints, Jaundice, Biliousness, Malaria, Costiveness, Headache. It assists digestion, strengthens the system, regulates the bowels, purifies the blood. A Book sent free. Dr. SANFORD, 162 Broadway, N. Y. FOR SALE BY ALL DRUGGISTS.

GOVERNMENT BONDS!

We are prepared to pay on presentation in any amount the highest market price for the CALLED BONDS of 1865 and 1867, and we will receive them at full value in exchange for other issues of UNITED STATES BONDS, or in exchange for other safe Securities paying 5, 6 and 7 PER CENT interest.

GEO. WM. BALLOU & CO.

72 Devonshire Street.....Boston.
8 Wall Street.....New York.

32ND

Popular Monthly Drawing of the

Commonwealth Distribution Co.,

AT MACAULEY'S THEATRE,
In the City of Louisville, on
TUESDAY, MAY 31st, 1881.

These drawings occur monthly (Sunday excepted), under provisions of an act of the General Assembly of Kentucky, incorporating the Newport Printing and Newspaper Co., approved April 9, 1878.

☞ This is a special act, and has never been repealed.

The United States Circuit Court on March 31st rendered the following decisions:

1st. That the Commonwealth Distribution Company is legal.

2d. Its drawings are fair.

N. B.—The Company has now on hand a large reserve fund. Read the list of prizes for the

May Drawing.

1 Prize	$30,000	100 Prizes $100 each	$10,000
1 "	10,000	200 " 50 "	10,000
1 "	5,000	600 " 20 "	12,000
10 " $1000 each	10,000	1000 " 10 "	10,000
20 " 500 "	10,000		

9 Prizes $300 each, Approximation Prizes, $2,700
9 " 200 " " " 1,800
9 " 100 " " " 900
1,969 Prizes.....$112,400

Whole Tickets, $2. Half Tickets, $1.
27 Tickets, $50. 55 Tickets, $100.

Remit money or bank draft in letter, or send by express. Don't send by Registered letter or post-office order. Orders of $5 and upward, by express, can be sent at our expense. Address all orders to H. M. BOARDMAN, Courier-Journal Building, Louisville, Ky., or T. J. Commerford, 212 Broadway, New York.

Good and Reliable

INSURANCE COMPANIES.

COMMERCIAL UNION, of London.
FIRE ASSOCIATION, of Phila.
NIAGARA, of New York.
CONNECTICUT, of Hartford.
PHŒNIX of London.

F. W. DEROCHEMONT & SON, No. 9 CONGRESS STREET.

WILLIAM RUSSELL FOSTER, ATTORNEY AT LAW — AND — NOTARY PUBLIC, Has removed his office to SAVINGS BANK BUILDING (FIRST FLOOR)

Sardines and Beef.

50 Dozen cases Philippe & Canaud

SARDINES,

Price 50 cents for halves and 20 cents for ¼ boxes.

1000 LBS. CORNED BEEF,

Price 30 Cents. For sale by

H. F. GERRISH.

INTERNATIONAL Pavement Co.

FIRST MORTGAGE BONDS,

With a Bonus of Stock.

The pavement made by this Company has met with the highest favor, both in this country and in Europe, and it is considered to approach perfection more nearly than any other.

The Works of the Company are at Providence, R. I., and at Hastings, N. Y., and the needs of its business will soon require additional ones at Chicago and other large cities.

Negotiations are now pending with capitalists in London and Paris for the right to manufacture and use this pavement in those cities.

Few enterprises now on the market promise as profitable business as this one.

The Company require additional means to extend the facilities for manufacturing, and offer for sale the second $100,000 of their six per cent bonds (convertible into stock) at par and interest. These bonds carry a bonus of stock, which is fixed for the present at fifty per cent.

Pamphlets and full information furnished, and subscriptions received by

The Corbin Banking Co., 43 Milk Street, Boston. MWF6f

PATENTS!

R. H. EDDY,

No. 16 State St., Opposite Kilby, Boston.

SECURES PATENTS in the United States; also in Great Britain, France and other foreign countries. Copies of the claims of any Patent furnished by remitting one dollar. Assignments recorded at Washington. *No Agency in the United States possesses superior facilities for obtaining Patents or ascertaining the patentability of inventions.*

R. H. EDDY, Solicitor of Patents.

TESTIMONIALS

I regard Mr. Eddy as one of the *most capable and successful* practitioners with whom I have had official intercourse. CHARLES MASON, Commissioner of Patents.

"Inventors cannot employ a person more trustworthy or more capable of securing for them an early and favorable consideration at the Patent Office." EDMUND BURKE, Late Commissioner of Patents.

BOSTON, October 15, 1870.

R. H. EDDY, Esq.—*Dear Sir:* You procured for me, in 1849, my first patent. Since then you have acted for and advised me in hundreds of cases, and procured many patents, reissues and extensions. I have occasionally employed the best agencies in New York, Philadelphia and Washington, but I still give you almost the whole of my business, in your line, and advise others to employ you. Yours truly, GEORGE DRAPER.

BOSTON, January 1, 1881. 3tawtjan18

Room Papers, Window Shades, Fixtures, Tassels, Borders, &c., &c.

H. B. BUZZELL & SON

have received for the *Spring trade* a very extensive assortment of the above goods, of all grades and prices from *very cheap to very fine.*

They have the agency for the

Domestic and Springfield SEWING MACHINES,

two of the *finest made and most reliable* machines in the market. MACHINE OIL, NEEDLES, all kinds. Parts, or attachments, for any machines.

Also a full line of TOPS, BALLS, MARBLES, RETURN BALLS, HOOPS, etc., etc.

A fine assortment of new

BOX STATIONERY

at low prices. Call and examine our goods before buying. It will pay you.

H. B. BUZZELL & SON, Booksellers and Stationers. PEIRCE'S BLOCK, - - MARKET SQUARE.

T. C. MEAGHER, —GILDER.— Mirror, Portrait and Picture Frames Re-Gilt, Equal to New. Oil Paintings Restored, Varnished and Repaired. 24 1-2 MARKET STREET. PORTSMOUTH, N. H.

PERRY & CO'S TRADE MARK STEEL PENS of superior English make; famous for durability and elasticity; great variety of styles suited to every kind of writing. For sale by dealers generally. THIRTY-SIX assorted samples for trial, including the "U" and "FACON" sent by mail on receipt of Twenty-five Cents. Pens enclosed in a useful metal box, by mail, on receipt of Twenty-five Cents. IVISON, BLAKEMAN, TAYLOR & CO., SOLE AGENTS FOR UNITED STATES. 138 and 140 Grand St., New York.

WHIPS All kinds, cheap, at LARRABEE'S 26 Congress Street, up-stairs.

Portsmouth Insurance Agency

ESTABLISHED 1831.

JOHN SISE, INSURANCE AGENT, OFFICE, 4 Market Sq., Up-Stairs.

ÆTNA INSURANCE CO., Of Hartford, Conn.
HOME INSURANCE CO., Of New York.
HARTFORD FIRE INSURANCE CO., Of Hartford, Conn.
ROYAL INSURANCE CO., Of Liverpool, Eng.
FRANKLIN FIRE INSURANCE CO., Of Philadelphia, Pa.
PHŒNIX INSURANCE CO., Of Brooklyn, N. Y.
LONDON AND LANCASHIRE FIRE INSURANCE CO., Of Liverpool, Eng.
Pennsylvania Fire Insurance Company, Of Philadelphia, Pa.
METROPOLE INSURANCE CO., Of Paris, France.

Responsible Companies, Equitable Rates, Large Assets, Prompt Settlements.

JOHN SISE, Insurance Agent, 4 Market Sq., Up-Stairs.

MORSE & ILSLEY FIRE, LIFE AND ACCIDENT INSURANCE AGENTS,

Represent the following reliable companies:

THE INSURANCE COMPANY OF NORTH AMERICA, *Of Philadelphia, Pa.*
LIVERPOOL and LONDON and GLOBE *U. S. Office, New York City.*
SPRINGFIELD, *In Springfield, Massachusetts.*
QUEEN, *Liverpool and London.*
PHŒNIX, *Of Hartford, Conn.*
ORIENT, *Of Hartford, Conn.*
TRAVELLERS' LIFE and ACCIDENT COMPANY, *Of Hartford, Connecticut.*
NEW ENGLAND MUTUAL LIFE, *Of Boston, Mass.*

The above companies are well known and reliable, and we solicit the patronage of our friends and the public. All losses adjusted and promptly paid at our office.

MORSE & ILSLEY, NO. 14 PLEASANT ST., - UP ONE FLIGHT

BOOTS and SHOES.

Extra Inducements

are now being offered to persons in need of Boots and Shoes, at

Buy at HUSSEY'S!

In order to make room for my spring stock, and not wishing to carry over to next autumn a large lot of goods which though seasonable now will not be so in the spring, I am now offering my large and varied stock of *Winter Foot-Wear* at extremely

Low Prices, for CASH!

WILLIAM B. HUSSEY, BOOT & SHOE MAKER, No. 51 Congress Street, FRANKLIN BUILDINGS.

Clothes Wringers!

GREAT REDUCTION IN PRICES.

NOW IS THE TIME TO BUY!

For a few days we shall offer any of the leading Wringers at greatly reduced prices.

John P. Sweetser, 46 Market St.

Critchley & Whalley, MACHINISTS, AND DEALERS IN PIPE AND FITTINGS Of all kinds, for STEAM, WATER, AND GAS. Engines and Boilers. Other Machinery Bought and Sold. Belting & Belt Lacings, Sheet Rubber, and all kinds of steam packing constantly on hand at manufacturers prices. STEAM HEATING APPARATUS For warming buildings. 52 Hanover Street.

Comfort, Ease, and Relief for the Feet. G. ALEX. EMERY, Resident Chiropodist, Mechanics Block, 29 Congress St., removes Corns, Bunions, Callosities, Ingrowing and Deformed Nails relieved. Open at all hours on the day and evening. codtuwkly

SULPHUR BITTERS

THE GREAT German Remedy.

TRUTHS FOR THE SICK.

For those deathly Bilious Spells, depend on SULPHUR BITTERS, it will cure you.

The Giant Dyspepsia is cured by using SULPHUR BITTERS.

Operatives who are closely confined in the mills and work-shops; Clerks, who do not procure sufficient exercise, and all who are confined in doors, should use SULPHUR BITTERS. They will not thinke weak and sickly.

General Debility needs a gentle tonic Use SULPHUR BITTERS, and you will not be troubled.

Don't be without a bottle. Try it; you will not regret it.

Ladies in delicate health, who are all run down, should use SULPHUR BITTERS.

$1,000 will be paid for a case where SULPHUR BITTERS will not assist or cure. It never fails.

Cleanse the vitiated blood when you see its impurities bursting through the skin in Pimples, Blotches, and Sores. Rely on SULPHUR BITTERS, and health will follow.

SULPHUR BITTERS will cure Liver Complaint. Don't be discouraged; it will cure you.

SULPHUR BITTERS will build you up and make you strong and healthy.

Sulphur Bitters.

SULPHUR PLASTERS cure pain in the side. KAUFMANN'S PILLS do not gripe. 25 cents.

Honest Medicine.

FAVORITE REMEDY

Recommended by Clergymen, Statesmen and Others.

SALT RHEUM.

Hon. J. H. Snyder, of Saugerties, N. Y., gratefully testifies to the ability of "Favorite Remedy" as exhibited in the case of his little daughter who was covered with Salt Rheum from head to foot. "Favorite Remedy," says this thankful father, "relieved my girl altogether from this fearful affliction, Salt Rheum. This occurred two years ago, and not a sign of the disease has since appeared." What it did for this child it will do for all who use it.

LIVER DISEASE.

Mr. J. H. Northrop, of Lansingburg, N. Y., for several years Captain of the Troy police, says: "I have been for a long time a great sufferer from derangement of the liver, and after using many of the medicines recommended for that complaint, Dr. Kennedy's "Favorite Remedy" is the only one which gave me any relief. I firmly believe that the "Favorite Remedy" is a good, honest preparation; one that may be depended upon.

CHRONIC LIVER DISEASE.

Rev. J. G. Smith, of Hartford, Ct., says: "Being a great sufferer from Chronic Liver Disease and Indigestion, I at last tried your 'Favorite Remedy' add found immediate relief. I used two bottles, which worked wonders in my general system."

HOP BITTERS.

(A Medicine, not a Drink.)

CONTAINS HOPS, BUCHU, MANDRAKE, DANDELION, AND THE PUREST AND BEST MEDICAL QUALITIES OF ALL OTHER BITTERS.

THEY CURE

All Diseases of the Stomach, Bowels, Blood, Liver, Kidneys, and Urinary Organs, Nervousness, Sleeplessness, especially Female Complaints.

$1000 IN GOLD.

Will be paid for a case they will not cure or help, or for anything impure or injurious found in them.

Ask your druggist for Hop Bitters and try them before you sleep. Take no other.

D. I. C. is an absolute and irresistible cure for Drunkenness, use of opium, tobacco and narcotics.

SEND FOR CIRCULAR.

Hop Bitters Mfg. Co., Rochester, N. Y., & Toronto, Ont.

HOSTETTER'S CELEBRATED

STOMACH **BITTERS**

Why Suffer Needlessly

With the convulsing, spasmodic tortures of fever and ague and bilious remittent, when Hostetter's Stomach Bitters, acknowledged to be a real curative of malarial fevers, will eradicate the cause of so much suffering. No less effective is this benignant alterative in cases of constipation, dyspepsia, liver complaint, rheumatism, and in general debility and nervous weakness.

For sale by all Druggists and Dealers generally.

WHIPS!

In Large Variety, Cheap — AT — LARRABEE'S, 26 Congress Street Up-Stairs.

Daily Chronicle.

American Pearls.

I met Bernhardt on Saturday at Tiffany's choosing some keepsakes for persons who had shown her kindness during her stay here. She was greatly impressed with the size and magnificence of Tiffany's shop. She happened to notice some American pearls from mussels of the Miami river, in Ohio, and her questions led to quite an interesting lecture upon the subject of American pearls by the gentleman detailed to conduct her through the acres of jewels and artistic wares. I never knew before that $50,000 worth of American pearls were bought by Tiffany & Co., most of them coming from the California gulf, but others coming from all over the United States. The finest pearl ever seen in this country was found twenty years ago in a New Jersey fresh water mussel, and sold for $15,000, so the story goes, to the then Empress Eugenie by Tiffany & Co. By joining the throng of reporters who accompany Bernhardt with instructions never to let her out of sight, I learned that even the best experts cannot tell good imitation pearls from real ones. Bernhardt examined the most expensive string of pearls ever brought to this country—sixty pearls, not one of which was valued at less than $500—and remarked that she could not tell that string, worth $40,000, from an imitation set that she used on the stage, and which was worth $25. "No more can any one," said the courteous gentleman who led the cortege of reporters and sight-seers who followed in the wake of the actress. "The only way in which a real pearl can be told from an imitation one is by weight and touch. Appearance, color, form and radiance have been perfectly imitated. The best judges in the country cannot tell a pearl worth $5000 from one worth $5 at arm's length. All the pearls in a ball room might be false without the best pearl expert suspecting it." "Why, then, have any real pearls?" said Bernhardt, and the question is a natural one. If the imitation is as good as the real thing, and costs a hundred times less, why not wear imitation pearls? I am afraid that the candid admission of Tiffany's head man was not a good thing for the pearl business.—*New York letter.*

Taking the Next Train Out.

A Boston drummer was the other day taking an order from a firm in Elizabeth, N. J., and when he left the store he left behind him a memorandum book, a lot of cards, and a photograph of a very good-looking lady. In the course of an hour he returned with anxious step, and said:

"Just my careless way. I left my book and a photograph here. It is the photograph of my sister, who is dead, and I prize it very highly. Haven't seen it, have you?"

"Yes," said the senior member of the firm; "I had it in my hand when Mr. B——, who lives in the next town above, dropped in on an errand. He caught sight of the photograph, and he jumped two feet and swore like a trooper. He recognized it as the picture of his wife!"

"No," gasped the drummer.

"That's what he said. If you are his brother-in-law, then his wife may be your sister. If you are not, and you can't make him believe that his wife and your sister are twins, you had better have your shooter ready."

"Well, I never was worth a cent on argument, and I guess I'll catch the next train out. It's my sister of course, but while I was convincing that old jealous-pated grand-father of the fact, I might lose a big sale down the road. Can't miss no sales these sharp times, you know. If I keep down the street will it bring me to the depot?"

—The furniture in Mrs. Langtry's little house, where the Prince of Wales used to invite himself to breakfast, has been sold for the benefit of creditors, and the "Jersey Lily" has disappeared from the London world. Nevertheless, she is a beautiful woman.

—A lady residing at Fort Townsend, Washington territory, subsisted for three months upon cow's milk alone. Her extraordinary fast was undertaken voluntarily, for the purpose of checking a tendency to obesity. Its successful consummation is a matter of local comment. The milk was taken a pint at a time, every two hours.

A Baby Saved!

Since birth my baby had running sores all over his head, and the doctors said he must die, for they could not heal them. I used everything I ever heard of, but it did no good. He got so bad that he would not nurse. My husband's sister told me to try Sulphur Bitters as she had great faith in them. I used a bottle and the sores commenced to heal. After using two bottles more, the sores all healed and I consider my baby saved.—*Mother, Concord, N. H.*

—Admiral Farragut once rebuked in a most neat and decorous, but very effective manner, a tobacco-smoking bishop. At dinner with Farragut, and after the meal was over, the bishop, about to select a cigar, offered the bunch to the sailor, "Have a cigar, admiral?" said he. "No, bishop," said the admiral, with a quizzical glance; "I don't smoke—I swear a little, sometimes."

Thousands of Drunkards

Are made annually by the use of medicines called tonics and bitters, containing a large portion of rum and other kinds of spirits, (all of which should be labelled destruction and death). Dr. Kennedy has put up the "Favorite Remedy" in form of a syrup, without one drop of spirits. Hence, it may be given to persons of all ages, of either sex, who require a medicine to purify the blood, regulate the liver, kidneys or bowels, or to give tone and strength to the system. Sold by all druggists; $1.00 a bottle.

Portsmouth Chronicle.

SATURDAY, MAY 7. 1881.

[Entered at the Post-Office at Portsmouth, N.H., as second-class matter.]

The Senate.

President Garfield on the 5th inst. astonished his political friends as well as his opponents by sending to the Senate a message withdrawing all the principal New York nominations, excepting that of Mr. Robertson to be collector at New York. This act is a direct challenge from President Garfield to Senator Conkling, and will precipitate the fight which it has been the purpose of the republican caucus committee to avoid.

The Senate devoted the whole session to executive business, clearing the calendar of treaties, and taking final action on eighty-eight nominations. The Chinese immigration treaty was ratified without amendment, by a practically unanimous vote.

News and Notes.

The revenue steamer Thomas Corwin sailed from San Francisco on the 4th inst. for the Arctic regions.

Two silly fools, named George Brooks and Scott Love, fought a duel at Orbiston, Ohio, May 2d. Both were seriously wounded, and it is reported that Love cannot survive.

A serious division is reported in the Irish Land League. Mr. Parnell and his followers are vigorously opposing the land bill on the ground that in its present state it would fail to secure the tenant farmers such a reduction in rents as would afford adequate protection to their property in their holdings, and would leave evicted or rack-rented tenants in a defenceless position.

The switchmen of the Chicago, Milwaukee & St. Paul, and Chicago & Northwestern railroads struck Thursday afternoon for $3 a day instead of $2.50. A large number of employes of the Grand Trunk in Canada are on a strike.

The Boston common council on the 5th inst. appropriated $15,000 for the Fourth of July celebration, and referred the question of increasing the pay of the laborers employed by the city to a special committee.

A skull, believed to be the missing head of Mrs. Lizzie Lowell, has been found in Lewiston, Me., near the Switzerland road. A headless skeleton, identified as Mrs. Lowell's, was found near the same spot seven years ago, and her husband, James Lowell, was convicted of murdering her, and is now in state prison. A reward for the discovery of the head was offered at the time of the trial.

The real estate of the Bartlet mills in Newburyport is advertised to be sold at auction in the latter part of this month, unless previously disposed of by private sale.

Judge J. C. Parker at Fort Smith has rendered a decision in the case of the United States vs. Capt. David L. Payne, declaring that none of the land in the Indian territory is subject to white settlement, the Indians holding the proprietorship absolutely and without reserve. The decision is generally accepted as conclusive, and a number of prospective settlers camped on the border awaiting judicial decision have begun to migrate elsewhere.

The British-American Mining Co., one of the high-sounding mining companies of Farmington, is to have a special meeting at John F. Cloutman's shoe factory in that town on the 21st, to see if they will sell out their bonanza.

The Louisville *Courier-Journal* publishes a story that Mary Anderson, the actress, makes a charge that Dr. Hamilton Griffin, her stepfather and manager, has treated her unjustly by investing $100,000 of her earnings in his own name, and has deeded her real estate in New York to himself.

Maj. Ad. Welch, formerly of the Turner's Falls (Mass.) *Reporter*, and a temperance orator of some local note a few years ago, has just been sentenced to jail at Washington for three months, for being a vagrant and street beggar.

Among the 1,000 compositors in the government office at Washington, there are three young lady type-setters. They have set more type in the last three months than any three male compositors employed on the same kind of matter.

McKee Rankin and wife, at the special request of Lord Lorne, witnessed the military sports at Rideau Hall, Ottawa, Canada, on Saturday afternoon, April 29th, and dined with him in the evening.

The report that Mrs. Abraham Lincoln was shortly to sail for France is incorrect. She is ill in Springfield, Ill., and probably will never be able to go abroad again, even should she so wish.

The Maine Beet Sugar company is to distribute $2,000 worth of sugar beet seed among the farmers of New England and other sections.

Gen. Butler is to present the citizens of Newburyport, Mass., with a massive granite fountain, shaped in the form of a cross, to be located on Market square.

Two smart Coleraine, Mass., girls have taken their father's farm, to work it through the season to give their parents a chance to work in the mill. The girls propose to do all the work themselves on the 100 acres or more, besides taking care of the stock and marketing.

Henry W. Smith of Athol, Mass., ballant in a divorce case at Worcester, Mass., was on the 4th inst. arrested in the court room on a charge of perjury, at the order of Judge Lord.

The Canadians of Lowell, Mass., held an indignation meeting Wednesday evening, May 4th, when Col. Carroll D. Wright was bitterly denounced for his indictment of the French Canadian population of the United States. Col. Wright, in his last report to the Massachusetts legislature, alluded to the French Canadians as "the Chinese of the eastern states."

The bark Ingot, from Spain, arrived at New York on the 4th inst., and brought Captain Elridge and the crew of the British steamer Belsize, from New Orleans for Copenhagen, wrecked by a storm at sea April 15th, and sunk. The Belsize was owned in Sunderland, England.

Col. E. C. Farrington of Fryeburg, Me., inspector of rifle practice for the state, has prepared a manual of instructions in the use and care of the rifle, which is to be put in the hands of every member of the Maine militia.

The proposition is made to hold a world's fair in Boston in 1885, under the auspices of Boston and the New England states. The estimated cost is three millions of dollars. The New York world's fair has been given up.

Daniel Conroy, one of a trio of young ruffians who about one year ago murderously assaulted and robbed an old man named Thomas O'Brien, at South Wareham, Mass, and who made his escape, while the other two boys, Haskell and Mitchell, were arrested, recently ventured home, when he was at once arrested.

Selina Ditzell, a Chicago domestic servant, being threatened with arrest on a charge of stealing $7 from her mistress, declared herself guilty. She was thereupon forgiven, and retained in employment. That night she took poison, and just before her death solemnly protested that she was innocent, having made a false confession to save herself from imprisonment.

The coroner's jury in the inquest over the bodies of two of the victims of the ferry disaster at Elgin, Ill., on the 4th inst. found a verdict that Mayor Bosworth, as the executive officer of the city, and Alderman Jencks, chairman of the committee on streets, having the boat specially in charge, were guilty of negligence in not knowing positively that the boat was safe, and placed in the hands of careful and competent men.

An Enoch Arden case came before the Supreme Court at Lowell, Mass., May 4th. Mrs. Ada S. Conant desired a divorce from Edward A Conant, with whom she had lived in wedlock about four years. It appears that Mrs. Conant's first husband was a sailor by the name of Smith. His vessel was reported lost with all on board, and after mourning a proper time the supposed widow was married. Pending the decision of a suit for divorce, information was received that Mr. Smith was picked up at sea by a Dutch craft, and carried around the world. A few days ago he landed in Baltimore, and his arrival in New Hampshire is hourly expected. The court was asked to annul the Conant marriage on the ground that it was illegal, and a decree to that effect was granted.

The U. S. S. Vandalia sailed from Portsmouth, Va., for Boston, May 4th, to tow the Ossipee to League island to be repaired.

New Hampshire Items.

Mrs. Sarah Blaisdell of Lebanon, seventy-seven years old, was thrown from a wagon Wednesday evening, the 4th inst., near Lyme Centre, striking upon the stones and breaking an arm, collar bone, and her nose, and sustaining other severe injuries, from which she will probably die.

New Hampshire farmers complain much of sick stock this spring. Sick sheep and dead lambs are unusually common. One man lost thirteen lambs in a very small flock. Another is reported to have had nine cattle poisoned, it is supposed by eating laurel. Ill health of stock is reported for a wide extent of country.

At Milford, on the 4th inst., the wife of Dr. D. S. Dearborn while riding with her husband was thrown from the wagon by the horse taking fright, and dangerously injured.

Further particulars of the accident at Bethlehem, on the 4th inst., show that there were twenty men at work in the building when it fell. Charles Abbott was instantly killed; Charles E. Stoddard received internal injuries, and cannot live; Morris Cheney was cut in the head, and had his ribs fractured dangerously; and the seventeen others were all more or less seriously injured.

Col. Henry O. Kent of Lancaster and Col. Hazen Bedel of Colebrook, are are among the incorporators for New Hampshire named by the legislature of Virginia in the act to incorporate the "Yorktown Centennial Association," organized to arrange for the observance of the centennial anniversary of the surrender of Lord Cornwallis at Yorktown, on the 19th of October next. One hundred and twenty years ago the grandfathers of these gentlemen were lieutenants together in Capt. Hazen's company of Col. Goffe's regiment of New Hampshire troops, raised for and engaged in the invasion of Canada, in the "old French war."

SUNDAY SERVICES.

At the Freewill Baptist church, on Pearl street. Rev. J. H. Yeoman pastor, preaching at 2:45 P. M.; prayer meeting at 7:15. Sabbath school at 10:30 A. M.

At the South Parish, Rev. James DeNormandie, pastor, at 10:30 A. M. and 7:30 P. M. Sunday school at chapel on Court street at 2:45 P. M.

At St. John's (Episcopal) church, Rev. Chas. A. Holbrook, rector; services at 10:30 A. M. and 7:30 P. M.

At the Congregational church, preaching at 10:30 A. M. and 7:30 P. M. Sunday school at 3:00 P. M. Prayer meeting on Friday evening at 7:30. Rev. Wm. A. McGinley, pastor.

At the Methodist church, Rev. W. W. Smith pastor, preaching at 10:45 A. M. and 2:45 P. M. Sunday school after morning service, in the church.

At the Middle street (Baptist) church, Rev. W. H. Alden, D. D., pastor, services at 10:30 A. M. and 7:30 P. M.; Sunday school at the church at 2:45 P. M.

At the Court street (Christian) church, Rev. John A. Goss, pastor, preaching at 10:30 A. M.; prayer meeting at 7.30 P. M. All are welcome.

Universalist church, Pleasant St. Rev. E. M. Grant, pastor, services at 10:30 A. M. Sunday school at 12:15 P. M. Strangers welcome.

At the Advent church, services at 10:15 A. M. 2:45 and 7:30 P. M.

Mission services; William A. Loyne, Volunteer Missionary. Residence at Pain Mission, 10 Deer street. At home daily from 8 to 10 A. M. and 12 to 2 P. M. Services every Sabbath at the Alms House at 10:30; at the County Jail at 12:30. Consecration Meeting every Monday evening at the Home. Services on the afternoon and evening on the 4th Sunday in each month, at Newmarket; one week day in each month, at Brentwood.

At St. Mary's (Catholic) church, Rev. E. M. O'Callaghan, rector, Children's Mass at 10; Solemn Mass at 10:30 A. M.; Sunday school at three o'clock, P. M.

At south ward room, (Christian Hope Band,) prayer meeting at 10:30 A. M., preaching at 3:30 and 7:30 P. M.; Rev. Wm. S. Francis, pastor.

Spiritualists, in Good Templars Hall (over Morse & Batty's) at quarter before three on Sunday afternoon.

Rev. Dr. Quinby of Augusta, Maine, will preach at the Universalist church on Sunday.

The subject of Rev. J. Herbert Yeoman's illustrated sermon in the Pearl street church, Sunday evening, will be "The Harvest." This will close the series of illustrated sermons, until autumn.

Rev. A. A. Robinson will preach in the Advent church.

There will be an evening service in the Court street Christian church, at 7:30 o'clock. Subject, "Does God fore-ordain whatever comes to pass?"

BOW MISSION SERVICES.

Gospel temperance meeting, at Bow Mission hall, this (Saturday) evening at 7:45 o'clock. All are welcome.

Seamen's bethel services Sunday afternoon at 4:15 and 7:30.

Young People's Union meeting every Wednesday afternoon at 3:30 o'clock.

—A French abbe, fifteen years ago one of the most popular pulpit orators in Montreal, committed a crime while drunk. The only witness turned the event to account by blackmailing the clergyman, who submitted awhile to the extortion but finally fled to this country. Lately he turned to Montreal, confessed his own guilt, and exposed the blackmailer.

The Human Hair.

How to Preserve and Beautify it.

Many persons abuse this delicate and beautiful ornament by burning it with alcoholic washes and plastering it with grease, which has no affinity for the skin, and is not absorbed. BURNETT'S COCOAINE, a compound of Cocoanut Oil, etc., is unrivalled as a dressing for the hair—is readily absorbed, and is peculiarly adapted to its various conditions, preventing its falling off and promoting its healthy growth.

Housekeepers should insist upon obtaining BURNETT'S FLAVORING EXTRACTS, for they are the best.

Mothers! Mothers!! Mothers!!!

Are you disturbed at night and broken of your rest by a sick child suffering and crying with the excruciating pain of cutting teeth? If so, go at once and get a bottle of MRS. WINSLOW'S SOOTHING SYRUP. It will relieve the poor little sufferer immediately—depend upon it; there is no mistake about it. There is not a mother on earth who has ever used it, who will not tell you at once that it will regulate the bowels, and give rest to the mother, and relief and health to the child, operating like magic. It is perfectly safe to use in all cases, and pleasant to the taste, and is the prescription of one of the oldest and best female physicians and nurses in the United States. Sold everywhere. 25 cents a bottle. m,w & s &z ja82

$500 Reward!

We will pay the above reward for any case of Liver Complaint, Dyspepsia, Sick Headache, Indigestion, Constipation or Costiveness we cannot cure with West's Vegetable Liver Pills, when the directions are strictly complied with. They are purely Vegetable, and never fail to give satisfaction. Sugar Coated. Large boxes, containing 26 Pills, 25 cents. For sale by all Druggists. Beware of counterfeits and imitations. The genuine manufactured only by JOHN C. WEST & CO., "The Pill Makers," 181 & 183 W. Madison St., Chicago. Free trial package sent by mail prepaid on receipt of a 3 cent stamp. deowmos1P31

Notice.

ALL persons are hereby forbidden to trust my wife, Frances Butter, on my account, as I shall pay no bills of her contracting after this date. THOMAS BUTTER.

PORTSMOUTH, May 4th, 1881. 2t*

To Let.

FRONT office over Rockingham National Bank recently occupied by Wm. R. Foster. Apply at the Bank.

For Sale or To Let.

A VERY desirable house on Richards avenue. Apply at the Portsmouth Savings Bank. 3tawp

$72 a week. $12 a day a home easily made. Costly outfit free. Address True & Co., Augusta, Maine

MAPLE SUGAR and SYRUP,

for sale by

Henry F. Gerrish.

FLOUR!

Just received

500 BARRELS

of the best St. Louis and Wisconsin Flour. Also some of the best Minnesota Haxall, which I shall sell at

WHOLESALE AND RETAIL!

LOWER than the same grades of Flour can be bought in Portsmouth. Call and price my Flour before purchasing elsewhere, at the old and popular stand of C. ROBINSON & SON,

16 BOW STREET.

Portsmouth, April 20th, 1881.

J. S. JAMES.

ICE! ICE!

The subscriber would inform his patrons and the public generally that he is prepared to supply the best quality of

ICE

At wholesale and retail, and on reasonable terms, to Families, Stores, Offices and Vessels, or at any place desired, at short notice. Ice may be had at the ice-house at all times of the day or night.

PRESSED HAY, PIGS and SHOTES constantly on hand.

GARDENS PLOWED carefully, among trees; and TEAMING done to order.

LANGDON M. PERKINS,

No. 40 South Street.

New Store, New Goods!

READ THIS!

A Beautiful Card!

3 1-2 by 7 1-2 in. given away with every cake of Toilet Soap at

53 Congress Street, Franklin Buildings,

— BY —

ALFRED STAVERS.

Dealer in Ladies & Gentlemen's Furnishing goods, HOSEIRY, GLOVES, COLLARS, LACES, ETC., which we offer at very low prices, (for cash only.) Call and examine and give us a trial, at Franklin Block.

A Full Line of ROOM PAPERS and CURTAINS! Fixtures, Tassels, Opaques, Hollands, may be seen at NO. 1 CONGRESS BLOCK. Especial attention given to making and fitting Curtains.

WILLIS G. MYERS.

NOTICE.

We wish simply to announce to the Ladies of Portsmouth and vicinity, that our stock of

MILLINERY GOODS!

— COMPRISES —

The Best and Most Desirable Styles

to be found in

New York or Boston Markets,

Our success in endeavoring to please our customers for the past fourteen years needs no comment. Respectfully,

J. M. TEBBETTS,

14 MARKET STREET.

PORTSMOUTH, N. H.

NECK WEAR!

Lower than ever sold in this city. Any kind of

TIE, SCARF, KNOT or BOW

For 25 cents;

fromer price 50 cts. to 75 cts.

F. G. MOSES,

No. 13 Congress street.

All new Goods.

CHARLES E. LAIGHTON & SON,

EXCHANGE BUILDING,

Have on hand as fine a selection of

TEAS AND COFFEES

— AS WERE —

EVER OFFERED

in this city.

300 DOZENS CAN GOODS,

Consisting in part of

Tomatoes, Corn, Peas, Beans, Succotash, Apricots, Peaches, Plums, Cherries, Strawberries, Raspberries, Blueberries, Blackberries, etc., etc.

The above are all

GOOD GOODS

and will be sold at

LOW PRICES.

Chas. E. Laighton & Son

Nearly opposite Post-Office.

ON THURSDAY, MARCH 17TH, 1881 AYERS & LOCKE

NEW DRY GOODS FOR THE COMING SEASON. 1881

The Finest Selection Ever Shown in Portsmouth! Close Prices on Everything!

We take the liberty of advising our Customers and all others who may favor us with their patronage that it will be greatly to their advantage to make selections early. Owing to the light Importation of Foreign Dress Goods, desirable Dress Fabrics will be quite scarce later in the Season. New Black Silk Brocades! Satins! Satin de Lyon, etc. Finest Stock of New Style Carpets of every description; also

The Largest Stock of General Dry Goods, Small Wares, Trimmings, &c., in Portsmouth.

All marked at the most Popular City Prices.

AYERS & LOCKE.

The largest Stock!

Frye's & Co.'s Express.

Mr. Horace E. Frye retires from the business from this date. The remaining partner is authorized to collect all bills due the firm, and assumes all debts. HORACE E. FRYE.

April 25th, 1881. JAMES R. MORRISON.

The Express business will be continued under the firm name of FRYE & COMPANY'S EXPRESS, by the subscribers, who solicit a continuance of the favors extended the concern for eight years past. JAMES R. MORRISON, E. W. RILEY.

PORTSMOUTH, April 25th, 1881. (m5

WHIPS! All qualities and prices; LARRABEE'S, 28 Congress

House Wanted.

ONE of six or seven rooms, within a few minutes walk of the High School. Possession desired about May 1st or 15th. Apply at this office, or write to Post Office Box 76. may6

To Let.

HOUSE NO. 1 DENNETT STREET. Apply at No. 4 Chapel St.

To Let

TWO ROOMS, centrally located, conveniently arranged for house-keeping for one person. 12tf Apply at this office.

House For Sale.

THE HOUSE occupied by subscriber, containing 12 rooms in good repair. At small expense can be made into two tenements. J. E. HAM.

To Let,

STORE NO. 27 MARKET STREET. Apply to J. R. MAY.

To Let.

HALF OF A HOUSE on Wentworth street containing three rooms, suitable for a small family. Apply at No. 70 Pleasant street.

For Sale.

HOUSE NO. 30 Deer street; roomy, convenient and in good repair, with modern improvements. Apply to DR. J. F. HALL, 71 State St. may6

Gun and Locksmith Shop TO LET.

STORE No. 28 Bow Street, now occupied by John F. Shillaber, and formerly by the late William Rymes, will be let to a good mechanic at a reasonable rent upon the removal of the present occupant. This shop has been used for the above purpose for more than thirty-three years, and a similar shop has been in this neighborhood for sixty years. Apply to SUSAN E. RYMES, No. 30 Bow street. nov1

Farm For Sale.

IN NEWINGTON, FOR SALE OR TO LET, A Good Farm of about forty acres; large orchard of good fruit, and walnut grove. Price $3000, on easy terms; or to let for $150 per year. Would make very pleasant summer residence, as it commands a fine view of Great Bay; house, shed and carriage-house will be rented at $8 per month, if entire premises are not sold or leased. Apply to Thomas E. Foye, Lawrence, Mass., or John H. Wells, Portsmouth. tuy1

Lawn Mowers,

GARDEN TOOLS

— AND —

RUBBER HOSE,

At very low prices, at

A. P. WENDELL & CO.'S

3 Market Square.

STRICTLY PURE WHITE LEAD

of the various well known brands.

KEPT ON HAND AT STORE 16 MARKET AND 1 LADD ST.

and for sale at

LOWEST MARKET PRICE,

— BY —

PRYOR & MATTHEWS.

William Ward & Sons,

Distillers and Wholesale Dealers

— IN —

Foreign & Domestic Liquors,

including Brandies, Wines, Whiskies, Gins, Rum, Alcohol, and all other Spirits usually kept in first-class liquor stores. These goods will be sold by the package or measure, are warranted strictly as represented, and for medicinal purposes and table use *not excelled* by those of any house in New England.

Store 93 Market St,,

Distillery 19 Dennett St.

PORTSMOUTH, N. H.

N. B. Orders by mail and express promptly attended to.

AN EXTRA LOT OF

Sponges, Chamois Skins and WHIPS

at reasonable prices at

JOHN S. TILTON'S

Harness Maker and Trunk Repairer,

18 Congress Street.

Local Matters.

POST OFFICE RULES.

MAILS CLOSE.

	A. M.	P. M.
Boston, West and South,	8, 10 25, 2 20	4 50 *6 20
Boston Way,	10 25, 2 20	
Portland,	9 25	4 50 6 20
East [Beyond Portland,]	9 25	6 20
Biddeford, Saco and Way,	9 25	4 50
Great Falls,	9 25	4 50
Great Falls & Conway R. R.	9 25	
Concord and North,	7 40	4 50
Concord Way,	7 40	4 50
Boston & Maine R. R.	7 40	4 50
Dover,	9 30	2 30 6 20

*Arrives in Boston next morning.

MAILS ARRIVE.

	A. M.	P. M.
Boston, South and West,	10 55, 8 15	5 50 9 05
Boston Way,	10 55	5 50
Portland and East,	11 20	6 20
Great Falls & Conway R. R.	11 20	
Concord and North,	10 20	6 50
Dover,	7 30	3 35 5 50

Letters for the night mails [and no others] east or west may be deposited in the box at the Eastern depot, every day except Sundays.

E. G. PEIRCE, JR., P. M.

MINIATURE ALMANAC--MAY. 7.

SUN RISES	4:47	MOON SETS	1:16 A. M.
SUN SETS	7:36	FULL SEA	6:00 A. M.
LENGTH OF DAY	14:19		6:30 P. M.

THE WEATHER.

U. S. SIGNAL OFFICE,
WASHINGTON, D. C.
May 7, 1:30 A. M.

Probabilities for New England:—

Clearing weather, preceded by occasional rains, variably winds shifting to southeast, stationary barometer stationary or higher temperature.

The Thermometer at the CHRONICLE Office, at 4:00 o'clock this morning, registered 44 degrees above zero.

Cloudy.

AROUND HOME.

A colored woman named Peters, forty years old, was killed by an Eastern railroad train at Lynn on the 5th inst.

Sloops Matchless and Zuetta, built in yacht style, are added to the fleet of small boats that will fish from this port this summer.

Persons in want of lime or hydraulic cement, can find any quantity desired, and of the best quality, at John H. Broughton's, No. 68 Daniel street.

Steamer Clara Batemen arrived from Boston at half-past one o'clock on Friday, with a new boiler, and is ready for action. She made the trip in seven hours and a half.

The cottage to be built on Appledore island is for J. F. Hart, Esq., of Boston. It will be located in the rear of the Thaxter cottage, and be ready for occupancy this season.

The steamer Hudson left this port on Friday for New York, in charge of Mr. Miller, a down east skipper, as pilot, and Mr. Frank Marr, formerly engineer of the steamer Mystic.

The Eastern railroad has made a contract for carrying 600,000 tons of paving stones from near Rockland, Me., to Boston, whence they will be taken to Chicago to replace its wooden pavements.

Mr. C. Morris Tredick on Thursday and Friday bought about seventy thousand pounds of fish, and is running four sets of hands in splitting them. Other dealers purchased about 25,000 pounds.

The *Journal* of this week copies an item which originally appeared in this paper some time ago, about certain ancient articles found by Mr. Frank Frost of Eliot in repairing his old house in that town, and carefully credits it to "The Eliot correspondent of the Biddeford *Union and Journal*."

Schooner Addie & Hattie arrived on Friday afternoon with 5000 lobsters. She left here on Sunday, the 1st inst., and made her trip to the islands in nine hours; secured her lobsters, and started for this port on Tuesday. Soon after starting she encountered heavy weather, sprung her mainmast and tore her foresail, and has probably killed many of her lobsters.

Last year the Eastern railroad put down 1296 tons of steel rails, until now but two miles of the main road, near Portland, remain unfinished. Already 1000 tons of the same kind of rails have been purchased, and with this the two miles will be relaid, and several of the branches also be put in a better condition. This work will be commenced within a few weeks, and prosecuted vigorously to completion. The sum of $260,253 was expended in improving and maintaining the road bed alone, last year.

At the regular session of the probate court of York county, Nathanial Hobbs judge, Moses A. Safford recorder, held at Biddeford May 3d., the wills of the following named persons were presented for probate: Samuel Clark of Kennebunk; Noah Trafton of York; Mark Johnson of Berwick; Lydia Ross of Kennebunk; Abram Winslow of Limington; Edward Kennard of Cornish; Nancy Gowen of Wells; Hannah Osburn of Kennebunk; Sarah H. Higgins of Acton; Wentworth L. Moulton of Parsonsfield; Moses Hopkinson of Buxton; Oliver Gould of Eliot; Otis A. Frost of Strafford, N. H.; John W. Wiggin of Buxton; Ivory Hill of Buxton; Julia A. Hooper of Biddeford; John Milliken of Buxton; Abial Goodwin of York. Wills were admitted to probate as follows: William M. McKenney of Limington; Elizabeth Stevens of Biddeford; Stephen Hubbard of Acton; Abigail L. Chaney of South Berwick; Jeremiah Brooks of York; David G. Littlefield of Wells; Chas. S. Patten of Saco; Oliver Bourne of Kennebunkport; Hiram Porter of Biddeford; Moses Dunn of Buxton; Addie M. Dearing of Biddeford; Ella H. Green of Saco; Ellen Drake of Biddeford.

Mrs. Ephraim Jenkins of Durham, whose husband and oldest son are employed on the navy yard, attempted suicide last Thursday morning at an early hour by cutting her throat with her husband's razor, while temporarily deranged. She is between forty and forty-five years of age, and has been very nervous for several years. She was discovered lying on the piazza by her youngest son, who gave the alarm to some near neighbors, one of whom went to Newmarket and quickly returned with Dr. Green, who sewed up the wound, and thinks the unfortunate woman may recover though dangerously injured.

GOOD TEMPLARS.

State Deputy Charles S. Dodge installed the following officers of Strawberry Bank Lodge, No. 54, I. O. G. T., on Wednesday evening, the 4th inst., for the term ending August 1st:

W. C. T., Rev. John A. Goss;
W. V. T., Mary E. Smart;
W. R. S., Morris C. Perkins;
W. F. S., B. F. Russell;
W. T., James Janvrin;
W. C., Wm. A. Loyne;
W. M., Geo. W. Frost;
W. D. M., Jane H. Hooper;
W. I. G., Sarah A. Grogan;
W. O. G., Robert Green;
W. R. S., Rebecca J. Grant;
W. L. S., Ellen Gammon;
P. W. C. T., Samuel Taylor.

IN MEMORIAM.

At a meeting of the Portsmouth Branch of the Land League, held May 5th, the following preambles and resolutions were adopted:

Whereas, Death since our last meeting has come among us and taken from our midst one of our members, John Maisbenden; and

Whereas, By the death of John Maisbenden this branch loses one of its most active and able members, the city a peaceful and law-abiding citizen, his wife a kind and faithful husband, and his children an affectionate and wise father, therefore be it

Resolved, That the members of this branch, sensible of the loss they have sustained by the death of their fellow member, extend their sympathy to his bereaved wife and family. And be it further

Resolved, That the secretary be ordered to embody these preambles and resolutions in the minutes of this meeting.

PROBATE COURT--LEAVITT J.

The following was the business of the Rockingham county probate court in April:

ADMINISTRATIONS GRANTED.

Amos Buck, Hampstead; William E. Buck, of Manchester, administrator, bond $1000.

Patience Bragg, Seabrook; Harriet G. Bragg, administratrix, bond $150.

Mary B. Currier, South Hampton; Alonzo L. Tappan, administrator, bond $1000.

Betsey Dalton, Deerfield; Mary R. Cilley, administratrix, bond $50.

Abigail P. Earing, Portsmouth; Daniel E. Earing, administrator, bond $500.

James Greenwood, Portsmouth; Ellen Greenwood, administratrix, bond $500.

Ruth Lamprey, Hampton; Charles M. Lamprey, administrator, bond $200.

John H. Martin, Kingston; T. B. Hoyt, administrator, bond $1200.

George T. D. Putnam, Plaistow; Laura S. Putnam, administratrix, bond $400.

Stevens Sanborn, East Kingston; John W. Sanborn, administrator, bond $800.

Nathan Wood, Portsmouth; Lydia Wood, administratrix, bond $200.

WILLS PROVED.

Levi Batchelder, North Hampton; George Batchelder, Charlestown, Mass., executor, bond $3000.

Amanda M. Bartlett, South Hampton; Edmund B. Bartlett, executor, bond $1000.

John French, Stratham; George E. Lane, executor.

Jeremiah Godfrey, Hampton Falls; Horace A. Godfrey, executor, bond $800.

Elizabeth N. Gove, Hampton Falls; John H. Gove, executor, bond $300.

Aaron Gale, Kingston, will proved.

Nancy E. M. Hook, Kingston; Henry Maxey, of Thomaston, Me., executor, bond $8000.

Mary E. Law, Londonderry; Charles Ayer, Lawrence, Mass., executor, bond $1000.

Henrietta O. Pearson, Exeter; William P. Moulton, executor, bond $500.

Jeremiah B. Sanborn, Exeter; Mary E. Sanborn, executrix, bond $1000.

John C. Woodman, South Hampton; Samuel T. Woodman, executor, bond $2000.

SUPREME COURT--CLARK J.

FRIDAY, May 6th.

The case of Frank L. Chauncey of Kittery vs. the German American Insurance Co., of New York, F. W. DeRochemont agent, was heard by the court, and a verdict was rendered for the plaintiff, and the case goes up to the full bench on a law point. Page for piff.; J. H. Benton of Boston for deft.

The court finally adjourned at three o'clock, P. M., having been in session twenty-five days. Judge Clark has made it a working term. Five persons have been convicted and sent to state prison, two to the reform school, and seven to jail, while a number have paid fines and costs. There has been no disagreement of the jury.

One hundred and forty civil cases have been disposed of, and the docket reduced to less than two hundred cases.

This is the fifth term Judge Clark has presided in this county, and to the universal satisfaction of the bar and the people.

Those who are familiar with the characteristics of the "Rev." O. M. Cousins, the wife-choker, will say that in expelling him from the church and the conference, the Maine Methodist Conference did just right. No man who breaks his wife's head is fit to break the bread of life.—*Kennebec Journal.*

Josh Billings' "Trump Cards."

I have never known a sekond wife but what was boss ov the situashun.

After a man gets to be thirty-eight years old he kan't form any new habits much; the best he kan do is to steer his old ones.

Enny man who kan swap horses or ketch fish, and not lie about it, iz just az pius az men ever git to be in this world.

The sassyest man I ever meet iz a henpeckt husband when he iz away from home.

An enthusiast iz an individual who believes about four times az much az he kan prove, and he kan prove about four times az much az any bodey believes.

The dog that will follow anybody ain't wuth a cent.

Thoze people who are trieing to get to heaven on their kreed will find out at last they didn't have a thru ticket.

Too long courtships are not always judicious; the partys often tire out skoreing fore the trot begins.

One quart ov cheep whiskey (the cheeper the better) judiciously applied, will do more business for Satan than the smartest deacon he has got.

I don't rekolect doing enny thing that I was just a little ashamed ov but what somebody remembered it, and waz sure, once in a while, to put me in mind ov it.

Young man, learn to wait; if you undertake to sett a hen before she iz ready, you will lose your time and confuse the hen besides.

Nature seldom makes a phool; she simply furnishes the raw materials, and lets the fellow finish the job to suit himself.

—"John, we won't have enough potatoes for dinner, with so much company; what shall we do?" "Tell them we've lost our potato-masher, and the girl had to jump on them. They won't ask for any," said John.

MARRIED.

SHELDON—BROWN. In Rye, April 24th, by Rev. Mr. Kingsbury, at his residence, Mr. Herbert K. Sheldon of this city and Miss Emma Brown of Newington.

HOWE—LITTLEFIELD. In Dover, April 30th, Mr. Calvin S. Howe of Dover and Miss Lizzie S. Littlefield of Wells, Me.

DIED.

GOODRICH. In this city, May 3d, William Good rich, aged 87 years—the oldest person in the city.

ADAMS. In Stoneham, Mass., April 23d, of pneumonia, Mrs. Anna E. Adams, aged 40 years, 9 months, formerly of Portsmouth, and wife of Mr. George Adams.

FOWLER. In Durham, April 28th, Joseph Fowler, aged 61 years and 8 months.

TWOMBLY. In Farmington, May 3d, John B. Twombly, aged 90 years and 3 months.

ROBERTS. In Lyman, Me., very suddenly, May 2d, Diman Roberts, aged 71 years and 4 months. He was a very prominent man in his town, had served six years as a county commissioner of York county, and was an active member of the Congregational church of Lyman. He was the last of a large family of prominent and long-lived men, a brother having died about six weeks before at the age of 91 years.

PETERSON. At Rahway, N. J., April 28th, William H. Peterson, aged 50 years, formerly of this city.

PINKHAM. In Farmington, May 4th, B. Frank Pinkham, aged 51 years and 5 months.

NUTE. In Milton, May 2d, Mrs. Hayes Nute, aged 88 years and 3 months.

JENKINS. In Milton, April 28th, Sarah T. Jenkins, aged 70 years.

MARINE CHRONICLE.

PORT OF PORTSMOUTH.

ARRIVED May 5th.

Sch Mayflower, Percy, Kennebec for Dover.
Sch Dexalo, Ames, Hoboken for Dover.

ARRIVED May 6th.

Stmr Clara Batemen, Rand, Boston.
Sch Vision, McCloud, Boston for Dover.
Sch Ceres, Arey, Hoboken for Dover.
Sch Josie, Smith, Hoboken for South Newmarket.
Sch William A Morrell, Randall, Albany for South Newmarket.
Sch C H Spofford, Low, Perth Amboy.

SAILED May 6th.

Stmr Acushnut, Ray, Boston.
Stmr Hudson, Miller, New York.

Sch Mary J Adams, Fitzgerald, from Porto Rico with sugar and molasses, arr at Boston 5th. Also, sch Hattie Lewis, Garland, from Dover Point.

Sch Active, Eaton, for Philadelphia, and Mary Willey, Williams, for this port, cld Bangor 4th.

Notice to Mariners.

The bell buoy off Rockaway Inlet has been replaced, on the following bearings: Coney Island tower, northwest; East beacon, Sandy Hook, southwest by west; Barren island, northwest by north, half north. It is in six and a half fathoms water, and about six hundred yards south half west from the bar buoy. The latter, a spar, will be replaced later by an iron buoy.

Important.

When you visit or leave New York city, save Baggage Expressage and Carriage Hire, and stop at *Grand Union Hotel*, opposite Grand Central Depot; 450 rooms, fitted up at a cost of one million dollars, reduced to $1 and upwards per day. European plan. Elevator. Restaurant supplied with the best. Horse cars, stages and elevated railroad to all depots. Families can live better for less money at the Grand Union Hotel than at any other first-class hotel in the city. tap15,82

Franklin Opera Hall.

Tuesday Evening, May 10th.

A GRAND

Public Meeting

Will be held under the auspices of the Local Branch of the Irish National

LAND LEAGUE,

Of America, at which time

P. H. FLATLEY, Esq.,

Of Boston, Mass., will address the citizens of Portsmouth, on the Land Question of Ireland; its abuses and remedy. Mr. Flatley will be assisted by well known local speakers, and the public are cordially invited to attend this, the first Land League Meeting held in the city.

Doors open at 7 o'clock. Lecture begins at 8. Good music will enliven the occasion.

SOUTH SHORE S. S. CO.

Boston & Portsmouth,

Direct Service.

S. S. "ACUSHNET,"

Will leave Comey's wharf, Boston, for Portsmouth, every Tuesday, Thursday and Saturday at

12 O'CLOCK, NOON.

Returning, will leave Portsmouth for Boston each Monday, Wednesday and Friday, at

6:30 O'CLOCK, A. M.

Fare—Single passage, $1.00. Commutation tickets, good for FOUR PASSAGES, either way, $3.00.

J. W. SEAVER, agent.....Boston.
R. B. BEAUMONT, agent .....Portsmouth.

N. B. Freight received at all times; but to insure passage on sailing days, must be on the wharf one hour before sailing time.

☞ Meals furnished on board, if desired.

LIME and CEMENT.

500 CASKS

of Newark Co.'s

Hydraulic Cement

the best brand manufactured for laying Stone or Brick, concreting cellars or building cisterns.

— ALSO —

500 CASKS

Cobb's No. 1 Rockland

LIME.

My customers and all others wishing to purchase can rely on obtaining the best articles, and my facilities enable me to supply all in want, as low as can be purchased in this city.

John H. Broughton,

NO. 68 DANIEL STREET.

Dress Trimmings!

FRINGES and GIMPS,
GIRDLES with TASSELS,

Black Spanish Laces,
Black French Laces.

FINE ASSORTMENT!

MORRIS C. FOYE,

No. 23 Market St.

CHARLES W. GARDNER'S

Book & Job

PRINTING

Establishment

OFFICE!

UP ONE EASY FLIGHT!

Chronicle Office, Portsmouth, N. H.

Over D. H. Montgomery's Store.

The recent improvement in the above building has enlarged the Job Office to double its former size, making it one of the tightest and most convenient offices in the city for

ALL KINDS

OF

General Job Work!

The subscriber respectfully solicits orders for all kinds of printing, from a

TWO SHEET POSTER.

With a Fourteen-inch wood letter, to a Visiting Card.

By-Laws for Lodges,
Town Accounts, Programmes,
Handbills, Tickets,
Fancy Cards,
Business Cards,
Ball Cards,

And Everything else in the line of Printing.

DATE SLIPS A SPECIALTY.

CHARLES W. GARDNER.

All Kinds Of

Garden and Flower Seeds,

By the Package or measure.

J. R. YEATON & CO.

No. 6 & 8 Congress St.

LIME and CEMENT.

Wholesale and Retail,

Fresh cargoes received each week at lowest prices by

J. ALBERT WALKER,

— AT —

PORTSMOUTH COAL POCKETS

No. 137 Market Street.

All ladies want the new

Soltaire!

Glove button, only 25 cents per pair.

NEW LACE PINS,
EARRINGS, AND
BRACELETS.

Watches

at low prices at

Hutchinson's

GENTLEMEN'S WHITE SHIRTS

— AT —

D. F. Borthwick's.

Hamburgs Hamburgs!

As this is the first season we have kept them we are able to offer an entire line of

NEW GOODS

which is an advantage to those in want of trimmings. Do not forget to call at

7 MARKET STREET

— FOR —

HAMBURGS!

ALL

— can be found at the —

POPULAR STORE.

EXHIBITION

Of The

BEST STYLES!

AT

C. N. Shaw & Co.'s,

No. 3 Market St.

C. E. MYERS & CO.

are now placing on their counters the finest selection of

Ready Made Clothing

— FOR —

SPRING & SUMMER WEAR

ever shown to their customers, at LESS than last year's prices. We also have a good line of

Blue Yacht Cloths

— AND —

Cassimere Suitings.

☞ In Sawyer's Woolens we make specialty.

All in want of a good strong

WORKING SUIT

— OR A —

FINE DRESS SUIT,

will find it to their advantage to call at the old stand

Corner of Market & Bow Sts.

C. E. MYERS. C. E. SIMPSON.

TRUNK REPAIRING!

a specialty. Trunks called for and returned without extra expense at

John H. Tilton's

Harness Dispensatory,

IS CONGRESS STREET.

MAIN & WINCHESTER BLOCK.

FISH.

1000 *lbs. Dry Salted Pollock Fish.*
1000 *lbs. First Fare Cod Fish.*

For sale by

Henry F. Gerrish.

Auction Sales.

HORSE & HALEY.

AUCTIONEERS,

Money, Real Estate and Mortgage Brokers, Insurance and House Agents.

13 PLEASANT ST. -- EXCHANGE BUILDINGS.

GREAT HAIR SALE!

Will sell during the months of April and May, one lot of real French Hair Switches, all long hair, at just one half the price heretofore asked. Also, another lot French Hair Switches with short stems, extra even hair

WEIGHING 5 Ounces,	1 YARD LONG	for	$10.00
" 4 "	30 INCHES	" "	8.00
" 3 "	27	" "	4.50
" 3 "	26	" "	3.50
" 2½ "	24	" "	3.00
" 2 "	22	" "	1.90

We advise every lady in want of switches to make a selection before the last of May, as we consider these Great Bargains.

Still another lot of 300 Real Hair switches from 1-2 to 1 Yard Long, at the extremely low price of 50c, 75c, $1.00, $1.50, $2.00, $2.50 and $3.00 each.

The sale of these goods at these prices will close May 31st.

We also shall sell a large lot of real hair Grey Switches at the same prices as the plain.

Also one large lot Heavy Puffs for 20c, 10c, and 5c, which is ONE-HALF THE REGULAR PRICE. We take

Combings and Worn Hair

in Exchange, and manufacture

Combings into Switches

from 50 cents upwards. Hair Nets for Crimps from 10 cents and upward at the

Hair Manufactory,

65 *CONGRESS STREET,*
PORTSMOUTH, N. H.

M. E. JOHNSON, - - - - Proprietor.

BUTTER.

THIRTY Tubs fine Creamery and Vermont Butter, price

28 cents per pound.

for sale by

HENRY F. GERRISH.

Danville, Olney & Ohio River Railroad

First Mortgage Bonds,

With a bonus of stock.

7 Per Cent. 30 Years.

Only $8000 per Mile.

Length of first division, traversing the most fertile sections of Illinois,

100 MILES.

Total Issue of bonds,

$800,000.

Price of Bonds, with a

BONUS OF 50 PER CENT STOCK,

Par and Interest,

UNTIL MAY 7th.

After that date the price will be

102 1-2 AND INTEREST.

Subscriptions received by

The Corbin Banking Co.,

43 Milk Street, Boston.

TuThSu

B & L

HAMS and BREAKFAST BACON!

Another lot of Ferris & Co.'s LITTLE PIG HAMS, selected for Boiling and Roasting. Also a new curing of BONELESS BREAKFAST BACON.

We have just received direct, a large lot of KENTUCKY MAGNOLIA HAMS, which we recommend and Warrant to be equal to any Ham in the market. We are retailing these Hams at wholesale prices.

Olives! Olives!!

New crop Queen OLIVES in qt., pt. and 1-2 pt. bottles.

SOUPS! SOUPS!!

Terrapin, Ox-tail,
Tomato, Green Turtle,
Mock Turtle, and Julienne

SOUPS.

BUY

"Pride of the Kitchen"

Excellent cleaning and scouring SOAP, only 5c per cake.

Butler & Laighton.

NO. 1 MARKET SQUARE.

PIANOS TUNED!

Having secured the services of

MR. WILLIAM WALLACE McINTYRE,

(Formerly Teacher of Music.)

I am now prepared to attend to all orders for Tuning and Repairing Pianos promptly. All work done in the most thorough manner and satisfaction guaranteed in every case.

Mr. McIntyre will also act as Agent for the sale, exchange or renting of Pianos and Organs.

D. H. Montgomery,

MUSIC AND ART STORE,

No. 6 Pleasant Street.

IRON

A TRUE TONIC

A PERFECT STRENGTHENER. A SURE REVIVER.

IRON BITTERS are highly recommended for all diseases requiring a certain and efficient tonic; especially *Indigestion, Dyspepsia, Intermittent Fevers, Want of Appetite, Loss of Strength, Lack of Energy, etc.* Enriches the blood, strengthens the muscles, and gives new life to the nerves. They act like a charm on the digestive organs, removing all dyspeptic symptoms, such as *Tasting the Food, Belching, Heat in the Stomach, Heartburn, etc.* The only Iron Preparation that will not blacken the teeth or give headache. Sold by all druggists. Write for the A B C Book, 32 pp. of useful and amusing reading—*sent free.*

BROWN CHEMICAL CO., Baltimore, Md.

BITTERS

PERRY DAVIS'

VEGETABLE

PAIN KILLER

A PURELY VEGETABLE REMEDY

For Internal and External Use,

Is a SURE CURE for all the Diseases for which it is recommended, and is ALWAYS PERFECTLY SAFE in the hands of even the most inexperienced persons.

It is a sure and quick remedy for COUGHS, SORE THROAT, CHILLS, and similar troubles; affords instant relief in the most malignant forms of DIPHTHERIA, and is the best known remedy for RHEUMATISM and NEURALGIA.

HAS OLDEST, BEST, AND MOST WIDELY KNOWN FAMILY MEDICINE IN THE WORLD.

It has been used with such wonderful success in all parts of the world for CRAMPS, CHOLERA, DIARRHŒA, DYSENTERY, and all BOWEL COMPLAINTS, that it is considered an unfailing cure for these diseases.

HAS STOOD THE TEST OF 40 YEARS' CONSTANT USE IN ALL COUNTRIES AND CLIMATES.

It is RECOMMENDED by Physicians, Missionaries, Ministers, Managers of Plantations, Work-Shops, and Factories, Nurses in Hospitals—in short, by Everybody everywhere who has ever given it a trial.

IT IS WITHOUT A RIVAL AS A LINIMENT.

It should always be used for Pain in the Back and Side, and brings speedy and permanent relief in all cases of Bruises, Cuts, Sprains, Severe Burns, Scalds, etc.

A FAMILY CAN SAFELY BE WITHOUT IT. It will annually save many times its cost in doctors' bills, and its price brings it within the reach of all. It is sold at 25c., 50c. and $1.00 a bottle, and can be obtained from all druggists.

PERRY DAVIS & SON, Providence, R. I.

Proprietors.

ANOTHER WONDER!

BARSTOW'S NEW

Empress Range!

WITH THE

PATENT DUPLEX GRATE.

Bakes day or night without rekindling fire. No poking or shaking required; a single turn of the Duplex Grates removes all clinkers, leaving a fresh fire. The Most Perfect Range in this City!

John P. Sweetser,

46 MARKET STREET - - PORTSMOUTH.

CARRIAGE AND SLEIGH STOCK.

Hubs, Spokes, Rims, Shafts, etc.; a fine lot of sleigh and pung dashers.

WHEELS! WHEELS!!

At Manufacturer's prices. Oak and Ash lumber.

G. J. GREENLEAF.

New Stock

SPRING & SUMMER SUITINGS.

J. E. HAM & CO.

NO. 11 CONGRESS ST.

Having received a full assortment of Foreign Domestic

CLOTH CASSIMERES, SUITINGS

Equal to any in the city, we are prepared to make them up into Garments of the latest style.

☞ Perfect Satisfaction Guaranteed.

FLETCHER & TANTON,

UPHOLSTERERS,

Furniture Dealers & General Undertakers

No. 58 Market Street, Portsmouth, N.H.

Coffins Robes and Caskets always on hand or made to order. Orders left at 35 Deer Street or 77 State Street, may be at any hour or night, will be promptly attended to.

S. S. FLETCHER.
H. G. TANTON.

Pratt's Astral Oil

SAFEST AND BEST!

FOR SALE ONLY BY

J. P. SWEETSER.

46 MARKET STREET.

WINE.

25 BASKETS CHAMPAGNE,

Carte and Pints, Moet and Chandon and Heidsieck & Co.

20 CASES CLARET.

Price $6 to $12. For sale by

H. F. GERRISH.

WHIPS! All qualities and prices; LAMBERT'S, 3 Congress

NEW AND EXTENSIVE STOCK

— OF —

Spring & Summer

GOODS

— AT —

WM. P. WALKER'S

No. 8 Market Square.

Having received a Full Assortment of Foreign and Domestic

Cloths, Cassimeres, &c.,

I am prepared to make them up into GARMENTS of the latest style, or according to the fancy of the purchaser, and

Perfect Satisfaction Guaranteed!

My Stock of Goods suitable for

SUITINGS

IS UNEQUALLED.

Particular attention paid to the making of Army and Navy

REGULATION UNIFORMS.

A FULL ASSORTMENT OF

Gentlemen's Furnishing Goods!

Constantly on hand, consisting of

BOSOMS, GLOVES, SUSPENDERS,

COLLARS, DRAWERS, SHIRTS,

HANDKERCHIEFS, LINEN

GOODS,

Of Every Description.

Tattooing of Japanese Women.

The Aino women seldom exceed five feet and a few inches in height, but they are beautifully formed, straight and lithe, small feet and hands, well-arched insteps, rounded limbs, well-developed busts, and a firm, elastic gait. Their heads and faces are small; the abundant hair falls in masses each side of the face like that of the men's. They have superb teeth; mouths somewhat wide, but well formed, with a ruddy comeliness about them, which is pleasing in spite of the band tattooed above and below, and united at the corners—enlarging its apparent size and width. A girl at Shiroi, who for some reason has not been thus marked, is the most beautiful creature in features, coloring, and natural grace of form that I have seen in a long time. Their complexions are lighter than the men's, and not many here are even as dark as our European brunettes. A few unite the eyebrows by a tattooed band so as to produce a straight line.

They are universally tattooed, not only with this band about the mouth, but with another across the knuckles, succeeded by an elaborate pattern on the back of the hand, and a series of bracelets extending to the elbow. The process of disfigurement begins at the age of five, when some of the sufferers are yet unweaned. I saw it performed this morning, on a dear little bright girl. A woman took a sharp knife and rapidly cut several horizontal lines on the upper lip, following closely the curve of the mouth; and before the slight bleeding had ceased she rubbed in some soot taken from the mat above the fire. In two or three days the lip will be washed with a decoction of bark to fix the pattern, and give the blue look which makes many people mistake it for a daub of paint. A child who yesterday underwent this process has a fearfully swollen and inflamed lip. The latest victim held her hands clasped tightly together while the cuts were inflicted, but never cried.

The pattern on the lip is deepened every year up to the time of marriage, and so are the circles on the arm. They begin to tattoo the arms when the girl is five or six, and work from the elbow downward. They exposed themselves as very much grieved by the recent prohibition of tattooing, for the gods will be angry, and the women cannot marry unless they are tattooed. They cannot give any reason for its universality; it is an old custom, a part of their religion, and no woman could marry without it.—*Miss Bird's Travels.*

—A sturdy-looking boy applied for work last November at Wittenburg's farm near Forestville, Michigan, offering to give his services in return for his keep. The offer was accepted, and for some time the youth labored well and faithfully, chopping wood, and doing all the hardest kinds of work like a man. Then he accepted an offer of board and $6 a month at another farmer's, and for a time worked equally well there; but one morning he was missing, and no explanation for his disappearance could be imagined until, the other day, a woman came along that way to look for her runaway daughter. Then it was discovered that the supposed boy was a young woman.

Centaur Liniment.

Invaluable to families, and owners of horses Sold everywhere.

—Men who work all night getting out morning papers are well posted on the snooze of the day.

Castoria.

For sour stomach, constipation, and fretfulness of children. Pleasant, safe and cheap. 900 drops; 35 doses, 35 cents.

—In Boston. Æsthetic young lady. "By the way, Mr. Gosoffly, have you read Bascom's 'Science of Mind?'" "N-n-naw. I'm not reading much nowadays. I pass my time in original thought." Æsthetic young lady (with much sympathy). "How very dreary, to be sure."

Ash-Tonic;

A perfected purifyer of the system. In 1-2lb. bottles; 75 cents. For dyspepsia, the many forms of liver complaint, impure and impoverished blood, and functional derangements attendant upon debility. For symptons indicated by indigestion, loss of appetite, nausea, sick headache, sour stomach, furred tongue, drowsiness, blanched lips, sallow complexion, pain in the side or back, eruptions, depression of spirits, nervous irritability and hysteria, and for building up the system, ash-tonic is unquestionably the most prompt and energetic remedy yet devised.

—It is mighty hard for some people to get out of a room after their visit is really over. One would think they had been built in your parlor or study, and were waiting to be launched.

They are Liable!

The doctors are all liable to be mistaken, they were in my case. It cost me $200.00, because they said I had heart disease, and then told me I must die. Grandmother said it was liver complaint, and $2.00 worth of Sulphur Bitters cured me.—*Jennie P——, Rockport.*

—Maybe you didn't know the Earl of Perth, and it's just as well you didn't. He's bankrupt to the tune of $270,000, and his assets consist of a four-ounce dog and a little cane to match.

"Wait a Little Longer."

So we are told sometimes. Things will come out all right, people say, if we wait awhile. That don't do with disease. The longer you wait the worse it is. It's no use to plant corn in November. Do you "feel a little bad?" Strike the trouble right away. Dr. David Kennedy's "Favorite Remedy" is what you want. It will at once relieve the bowels, stimulate the liver and cool your skin. Take one dollar in your hand and stop at your druggist's, or write to the doctor at Rondout, N. Y.

—Josh Billings says that too long courtships are injudicious; the parties often tire in scoring before the trot begins.

From Alonzo S. Weed, publisher of *Zion's Herald*, 35 Bromfield, St., Boston.

Several bottles of Adamson's Botanic Cough Balsam have been used in my family with the most gratifying results. We esteem it as one of the best of medicines.

Recent Stock sales.

U. S. Sixes, 1881, coupon	103 3-4
U. S. new 4 1-2s, coupon	114 1-2
U. S. new 4s, coupon	116 1-4
Maine State 6s, 1889	116
N. H. State 6s, 1892	123
Massachusetts State 6s, Gold	116
Portsmouth City 6s, 1895	105 3-4
Eastern R. R. 4 1-2s	105
Ports., Great Falls & Conway 4 1-2s	88
Great Falls Manufacturing Co	108
Cocheco Manufacturing Co	836
Salmon Falls Manufacturing Co	365
York Manufacturing Co	1200
Lawrence Manufacturing Co	547 1-2
Boston & Lowell R. R.	102
Boston & Providence	161
Boston & Maine	154
Boston & Albany	171 1-4
Concord	160 1-4
Eastern	44
Eastern Railroad in N. H	93
Fitchburg	146
Maine Central	33
Manchester & Lawrence	130 1-4
Michigan Central	107
Northern in N. H	108
Nashua & Lowell	145
Old Colony & Newport	132 1-2
Ports., Great Falls & Conway	20
Portland, Saco & Portsmouth	115
Portsmouth & Dover Railroad	108

Portsmouth Wholesale Prices.

Reported by BUTLER & LAIGHTON, Grocers.

Butter, per ℔ 20 to 30c.
Corn per bushel, Western 70c; Northern 80c.
Cheese, 16c per ℔.
Coal, Anthr, per ton $6.00, Smith's, per ton $6.00.
Eggs per dozen, 40c.
Flour, Fancy, 7.00 @ 8.00; Ex. $8.00.
Fish per ℔ by the qtl, Cod 5 @ 6c; Pollock 2½c.
Hay per ton, $17 @ $20.
Kerosene Oil per gallon, 10c.
Lard per ℔, by the tub, 12c.
Linseed Oil per gallon, $1.00.
Molasses per gal., Cuba 42c; N. O. 55c @ 65c.
Oats per bushel, 38c.
Potatoes per bushel, 75c.
Pork per bbl., $20.00 @ 22.00.
Plaster per ton, lump $6.00; ground $10.
Rye, Northern, per bushel, 60c.
Soap per ℔, No. 1, 6c @ 7c.
Sugar per ℔, Fr. 8¾ @ 9c; Gr. 9½; Crushed 10½c.
Tea per ℔, Black 40c @ 70c; Green 50c @ 60c.
Wood per cord, 4 and $5; Pine $8.

STATED MEETINGS.

CITY GOVERNMENT.

In the City Building, Market Square.

Board of Mayor and Aldermen—Thursday evenings.

Common Council—Thursday evenings.

Board of Overseers of Poor—Tuesday evenings.

Board of Instruction—First Wednesday in each Month.

Board of Engineers—Tuesday next following be first Monday in each Month.

MASONIC.

In Masonic Hall, Congress Block.

St. John's Lodge, No. 1—First Wednesday of each Month.

St. Andrew's Lodge, No. 56—Second Monday of each Month.

Washington Chapter, No. 3, R. A. M.—Fourth Tuesday of each Month.

Davenport Council, No. 3, R. and S. M.—Third Thursday of March, June, September and December.

DeWitt Clinton Commandery, Knights Templar—Third Monday of each Month.

Ineffable Grand Lodge of Perfection—Third Wednesday of January, April, July and October, (annual meeting 26 of Hebrew month Adar.)

Portsmouth Rose Croix Chapter, No. 1, R. M. R. M., Second Friday evening of each month at seven and a half o'clock, at Memphis Hall, No. 3 Daniel street.

I. O. O. F.

At Odd Fellows Hall, National Block.

Piscataqua Lodge, No. 6, meets Monday evenings at 7½ o'clock.

New Hampshire Lodge, No. 17—Wednesday evenings at 7½ o'clock.

Osgood Lodge, No. 48—Thursday evenings at 7½ o'clock.

Strawberry Bank Encampment, No. 5—Second and Fourth Fridays of each Month.

Mount Sinai Encampment, No. 19—First and Third Fridays in each Month.

Union Rebecca Degree, Lodge No. 3, First and third Tuesday in each Month, at 7½ o'clock.

RELIEF ASSOCIATIONS.

Rockingham Masonic Relief Association—Annual meeting first Friday in January.

Portsmouth Odd Fellows' Mutual Relief Association—Annual meeting fourth Tuesday evening of January.

Temperance Mutual Relief Association—At Mercantile Hall, First and Third Wednesday evenings of each Month.

Mutual Relief Association of Rockingham County—Second Tuesday of January and December.

Portsmouth Mechanics Mutual Relief Association Second Wednesday of January, April, July and October.

OTHER ORGANIZATIONS.

At Odd Fellows' Hall, Daniel Street.

Storer Encampment, Post No. One, G. A. R, Third Wednesday of each Month.

St. George Council, No. 21, Legion of Honor—second and fourth Tuesday evenings of each month.

Portsmouth Commandery, No. 47, United Order of the Golden Cross—Thursday evenings.

Riverside Council, No. 441, Legion of Honor, first and third Tuesday evenings of each month.

Strawberry Bank Lodge, No. 52, I. O. G. T., each Wednesday evening at 7 30 o'clock, at Mercantile & Grange Hall, No. 5 Congress street.

Rockingham Lodge, No. 37, I. O. Good Templars—Each Thursday evening at the hall in Exchange Building.

Women's Christian Temperance Union, social meeting each Wednesday afternoon at 2 30 o'clock, at Bow Mission hall.

Langdon Colony, No. 15, Pilgrim Fathers, first and third Friday evenings of each month at Golden Cross hall, Daniel street.

Damon Lodge, No. 9, Knights of Pythias—At Pythian Hall, corner Market and Daniel streets, Tuesday evening of each week.

Orion Tent, No. 100, Knights of Maccabees, first and third Monday evenings of each month at Good Templars hall, Hoiseas street.

Portsmouth Mechanics' Association—Open to membership of all reputable Mechanics and Manufacturers. Rooms in Mechanics' Block, corner Congress and Pleasant streets. Reading Room free to members and strangers visiting the city. Quarterly Meetings, the first Tuesday evenings in November, February, May and August. Election of officers at November meeting.

Sagamore Lodge, No. 238, Knights of Honor, at Hall No. 24 Market street, second and fourth Monday evenings of the month.

Newichewannock Tribe, No. 4, Improved Order of Red Men—Each Friday evening at Pythian Hall, No. 38 Market street.

Woman's Temperance League—Each Thursday afternoon from three to four o'clock at Bow Mission hall, Market street.

Portsmouth Workingmen's Institute and Reading Rooms, corner of Cornwall and McDonough streets. Organized August 23d, 1877. Open week days from 10 A. M. to 9 P. M.; Sundays 9 A. M. to 9 P. M. Regular business meetings third Thursday evening of each month.

Alpha Council, No. 83, Royal Arcanum—First and Third Tuesday evenings of each month, at Hall No. 244 Market street.

Mercantile Library Association, at hall No. 5 Congress street. Ladies and gentlemen may become members or subscribers. Library open every Saturday evening.

Star of Hope Degree Temple, No. 6, I. O. G. T., meets on the 2d and 4th Tuesday of each month, at Good Templars' Hall, Pleasant street.

Old Oaken Bucket Division, No. 2, S. of T.—Each Monday evening at Hall corner of Lafayette and Market streets.

Fire Companies—At their respective Engine Houses on the first Monday of each month.

THE

Mutual Life Insurance Co

of New York.

F. S. WINSTON, President.

The Largest Company In The WORLD.

ASSETS

$92,000,000

Securely Invested.

Age.	Annual premium to remain unchanged in Mutual Life Reduced Rates.	Number of years before this premium will amount to the premium at age per cent compound interest would amount to $1000
25	16.91	26
26	17.34	25
27	17.79	25
28	18.26	25
29	18.76	24
30	19.30	24
31	19.85	24
32	20.44	23
33	21.06	23
34	21.73	22
35	22.42	22
36	23.16	22
37	23.94	21
38	24.78	21
39	25.66	20
40	26.61	20
41	27.60	20
42	28.66	19
43	29.79	19
44	30.99	18
45	32.27	18
46	33.64	17
47	35.11	17
48	36.66	16
49	38.33	16
50	40.10	16
51	41.99	15
52	44.01	15
53	46.16	14
54	48.47	14
55	50.92	13
56	53.55	13
57	56.35	12
58	59.35	12
59	62.56	11
60	65.99	11

ILLUSTRATION. At age 25 an annual premium of $16.91 will secure a policy for $1000, payable at death. By the same annual outlay and the ordinary methods of investment it would take 26 years, at six per cent compound interest, to save $1000.

Can any man afford to risk the chances of living twenty-six years to make a thousand dollars for his family, when he can secure the same benefit at once by taking a life insurance for this amount? If he feels that he cannot afford to be without insurance on his house, which may never burn, can he afford to be without insurance on his life, which is sure to end sooner or later?

THOSE WHO DESIRE

Safe Life Insurance

are invited to apply to

C. M. GIGNOUX

GENERAL AGENT

— FOR THE —

States of MAINE

— AND —

NEW HAMPSHIRE!

Office National Block.....Portsmouth, N. H.

Silas Philbrick,

MANUFACTURER OF

Marble Monuments, Grave Stones,

Table Tops and Mantel Pieces; also Brown Stone and Granite, for all purposes.

☞ A large stock of grave-stones and monuments, made during the winter, for sale at reasonable rates at the Stone Yard, Pier wharf, State street, Portsmouth.

DR. RHODES'

ELECTRIC BATTERY, TRANSFUSING

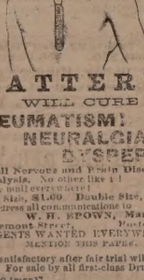

WILL CURE

RHEUMATISM!

NEURALGIA!

DYSPEPSIA!

And all Nervous and Pelvic Diseases and Paralysis. No other like it! Feel be well everywhere!

Small Size, $1.00 Double Size, $2.00.

Address all communications to

W. H. BROWN, Manager.

96 Tremont Street, Boston, Mass.

AGENTS WANTED EVERYWHERE.

MENTION THIS PAPER.

If not satisfactory after fair trial will refund the money. For sale by all first-class Druggists.

w,s,& 6 (may17

STEPHEN D. SCRIGGINS,

Carriage Painter,

No. 16 Vaughan Street, Portsmouth, N. H.

Having spacious and good accommodations and long and large experience, he solicits patronage in this line.

$5 TO $20 per day at home. Samples worth $5 free. Address Stinson & Co., Portland, Maine.

$66 a week in your own town. Terms and $5 outfit free. Address H. Hallett & Co., Portland, Maine.

Transportation.

Eastern & Maine Central Railroad Line.

TRAINS leave the Station of the Eastern Railroad between Deer and Elm streets, as follows:

For Boston, at 4.05, 7.15, 8.20, 11.02, A. M.; 3.15 5.30, P. M. Sundays, 4.45 A. M.; 5.30 P. M.

For Portland, Augusta, Brunswick and Lewiston, 10.00, A. M.; 3.05, P. M.; 9.10 P. M. Sunday 9.10 P. M.

For Bangor, Waterville, etc., 10.00 A. M., 9.10 P. M. Sundays 9.10 P. M.

For St. John and Halifax, 9.10 P. M. Sundays 9.10 P. M.

For Great Falls and Wolfeborough, 10.00, A. M.; 5.40 P. M.

For North Conway, 10.00, A. M.

For Dover and Way Stations, 5.00, 9.50, A. M., 12.15, 3.05, 7.00 P

Trains leave For Portsmouth—

From Boston, 7.30, 10.00 A. M.; 12.30, 3.15, 4.45, 7.00 P. M. Sundays 9.00 A. M., 7.00 P. M.

From Portland, 2.00, 8.45 A. M.; 1.00 P. M.

From North Conway, 7.05 A. M.

From Wolfeborough, 8.15 A. M.; 3.40, P. M.

From Wolfeboro Junction, 6.30, 8.56, A. M.; 3.40 P. M.

From Great Falls, 7.32, 10.00 A. M.; 4.40 P. M.

From Dover, 6.45, 10.25 A. M.; 2.25, 5.00, 7.30 P. M.

From Newington, 7.01, 10.40 A. M.; 2.41, 5.16, 7.58 P. M.

Trains from Boston arrive at Portsmouth at 9.50, 12.15, 3.35, 5.50, 7.00, 9.00. Sundays at 10.25 A. M.; 9.00 P. M.

Trains from Portsmouth arrive at Boston at 8.30, 9.50, 11.45, 1.15, 5.20, 7.10 P. M. Sundays 6.30 A. M.; 7.50 P. M.

D. W. SANBORN, LUCIUS TUTTLE,
Master of Transportation. —G. P. & T. A.

Oct 1, 1880.

Concord & Portsmouth Railroad.

PASSENGER TRAINS leave Concord Railroad Station, foot of Bridge street:

For Newmarket Junction, Manchester, Concord and Upper Railroads, at 7.55 A. M., and 5.10 P. M.

Arrive at Manchester at 9.46 A. M., 7.10 P. M.

Arrive at Concord at 10.35 A. M., and 8.15 P. M.

Leave Concord at 7.30 A. M., and 3.35 P. M.

Leave Manchester at 8.16 A. M., and 4.25 P. M.

Arrive at Portsmouth at 10.10 A. M., and 5.15 P. M.

☞ All trains connect at Newmarket Junction, with trains of the Boston & Maine Railroad for Exeter, Haverhill, Lawrence and Boston; and for Dover, Great Falls and Portland; at Concord with trains to and from all the Upper Railroads.

H. E. CHAMBERLIN, Supt.

STEAMER JAMES SAMPSON.

KITTERY & PORTSMOUTH.

TIME TABLE.

Leave Navy Yard Bridge, Kittery		Leave Navy Yard Landing, Portsmouth	
"	6.45 A. M.	"	7.25 A. M.
"	8.30	"	9.15
"	9.50	"	11.00
"	11.15	"	12.15 P. M.
"	2.00 P. M.	"	3.00
"	3.20	"	4.00
"	4.15	"	5.00
"	6.00	"	6.45
"	7.15	"	7.50
"	8.00	"	9.00

Fare Five Cents Each Way.

Extra trips to accommodate parties or entertainments. Freight taken at reasonable rates. A passengers waiting room is now open in the Tripe Building, near the end of the bridge in Kittery, where tickets are for sale, either single or in packages, and where bundles may be left for forwarding. A. STEVENSON, Proprietor.

STEAMER "MYSTIC."

KITTERY AND PORTSMOUTH.

TIME TABLE.

Leave Stimpson's wharf, Kittery,		Leave Adams & Co.'s wharf, foot of Daniel St., Portsmouth,	
"	7.00 A. M.	"	7.25 A. M.
"	8.45	"	9.30
"	10.00	"	10.50
"	11.15	"	12.20 P. M.
"	1.50 P. M.	"	2.50
"	3.15	"	4.00
"	4.15	"	5.15

Wednesday evening, leave Kittery at 6.30, Portsmouth at 8.00. Saturday evening, leave Kittery at 6.30 and 8.10, Portsmouth at 8.00 and 9.00.

Fare Five Cents Each Way.

Extra trips to accommodate parties and entertainments. Freight taken at low rates. Parties wishing to charter the steamer for excursions can do so by applying to

CAPT. H. W. TREFETHEN,
Proprietor.

TO KITTERY POINT,

Touching at Newcastle,

Spring Arrangement.

The Steamer "FEARLESS"

will commence her trips April 4th, and run as follows, until further notice:

Leave Portsmouth		Leave Kittery Point	
"	9.30 A. M.	"	9.30 A. M.
"	11.30	"	10.30
"	3.00 P. M.	"	1.30 P. M.
"	5.45	"	4.00

Landing in this city, Fernald's wharf, rear of No. 80 Market street.

Fare 10 Cents Each Way.

THEODORE KEEN, Proprietor.

March 20th, 1881.

DENNIS SHEA,

MANUFACTURER OF

Cement Stone Pipe

— AT —

26 WATER STREET, PORTSMOUTH.

The best Pipe made for Sewers, Culverts, Cellar and Sink Drains, Water Closets, etc. Gives perfect satisfaction wherever used. Is proof against frost, acids, and all substances which pass through the Pipe.

For sale at wholesale or retail, or laid in the best manner.

Orders for Pipe and laying left at the factory will receive prompt attention.

BENJ. F. GRAFTON, STORY B. LADD,
HALBERT E. PAINE,

Late Commissioner of Patents.

PATENTS!

PAINE, GRAFTON & LADD,

Attorneys-at-Law and Solicitors of American and Foreign Patents.

412 FIFTH STREET, WASHINGTON, D. C.

* Practice patent law in all its branches in the Patent Office, and in the supreme and Circuit Courts of the United States. Pamphlets sent free on receipt of stamp for postage.

For Sale,

TO Whoever May be in Want—OAK PILES, large or small, for bridge or wharf purposes; OAK PLANK, sawn to dimensions; Hard WOOD, by the cord; FACED ROCKS, for cellar walls or other purposes; GRAVEL, SAND, and GOOD SOIL to raise low land. WM. S. WILLEY

Portsmouth Daily Chronicle.

By CHRONICLE & GAZETTE PUBLISHING COMPANY. | PORTSMOUTH, N. H., MONDAY, MAY 9, 1881. | $6 PER YEAR IN ADVANCE. THREE CENTS PER COPY.

THE PORTSMOUTH DAILY CHRONICLE

(Established August 2d, 1862,)

Is Published Every Morning, Sundays excepted, at No. 7 Exchange Building, Pleasant street, opposite the Post Office, by the

Chronicle and Gazette Publishing Company.

TERMS $6.00 PER YEAR.

The New Hampshire Gazette

(The Oldest Newspaper in the United States, established Oct. 7th, 1756.)

is published every Thursday at the same office. Terms, $1.50 per year; $2.00 per year, if not paid in advance.

ADVERTISEMENTS inserted on reasonable terms, in either or both papers. The GAZETTE, having a large country (in addition to its local) circulation, is an excellent medium of advertising. A liberal reduction made when advertisements appear in both papers.

☞ Correspondence from neighboring towns containing items of public interest, will be gladly received. All communications should be addressed and all checks made payable to the

CHRONICLE & GAZETTE PUBLISHING CO.,

PORTSMOUTH, N. H.

The Job Printing Business is conducted in the same office by Mr. Charles W. Gardner, who keeps on hand a large and well-selected stock of all materials required in his line.

Mr. J. H. Bates Newspaper Advertising Agent, 41 Park Row (Times building,) New York, is authorized to contract for advertisements in the CHRONICLE and GAZETTE, at our best rates.

New Advertisements.

BEATTY'S Organs 17 stops 5 sets (golden tongue reeds) only $65. Address Daniel F. Beatty, Washington, New Jersey.

MAKE HOME BEAUTIFUL. Fine Steel Engravings. Choice subjects. Lowest prices. Send for catalogue and price list. Agents Wanted. Address J. C. McCurdy & Co., Philadelphia, Pa.

WE WANT AT ONCE a few energetic salesmen, and now offer such inducements that no agent can fail to make money fast. We are Headquarters for Mouldings, Frame-Makers' Supplies, etc. Our new Catalogue explains the business. Send for it. It will pay you. Outfit free. Address, OXFORD PICTURE FRAME CO., Auburn, Me.

GOLD MEDAL AWARDED THE AUTHOR.

KNOW THYSELF. A new & great Medical Work, warranted the best and cheapest, indispensable to every man, entitled "the Science of Life," bound in finest French muslin, embossed, full gilt, 300 pages, contains beautiful steel engravings, 125 prescriptions, price only $1.25 sent by mail. Illustrated sample, 6c.; send now. Address Peabody Medical Institute, Dr. W. H. PARKER, No. 4 Bulfinch st. Boston.

AGENTS! AGENTS! AGENTS! JOHN B. GOUGH'S great new book, just published, entitled **SUNLIGHT AND SHADOW** is the best chance ever offered to you. Its Scenes are drawn from the bright and shady sides of real life, and portrayed as only **John B. Gough** can portray them. For Pathos, Humor, and intense interest, it is without a peer. It is the "booming" book for Agents, and our agents sell all others 10 to 1. Both thousand in press. 1000 Agents wanted, men and women. Now is the time. ☞ Exclusive Terms to and Special Terms given. ☞ Send for Circulars. Address A. D. WORTHINGTON & CO., Pubs., Hartford, Conn. tmy31

TANITE EMERY WHEELS and GRINDING MACHINES. For Saw-Mills, Foundries, and Machine Shops. For circulars, address THE TANITE CO. Stroudsburg, Monroe Co., Pa.

FIVE HUNDRED Agents Wanted! For Three of the fastest selling books ever published, including the Revised New Testament. Agents report $3 to $10 a day profits. Men or women making best paying business this season should not lose this chance to secure Territory. Remember best terms given, and people will buy best works at cheapest prices. Send for circular without delay to D. L. GUERNSEY, Pub., 61 Cornhill St., Boston, Mass., or Concord, N. H.

PENSIONS Secured, also Bounty, Back Pay, Increase of Pension, New and Honorable Discharges, Patents, etc. Thousands entitled. New laws. Now is the time. Do not delay. Soldiers' Widows, Children, Parents, Brothers & Sisters entitled. Have your claims investigated. Send stamp at once. Send two stamps for blanks and instructions complete, to JENKINS & FITZGERALD, U. S. Claim & Patent Atty. Box 720 Washington D. C. a19 4w

Cure Your Corns! BY USING SCHLOTTERBECK'S **Corn, Wart & Bunion Solvent.** Entirely harmless; is not a caustic. It removes Corns, Warts, Bunions and Collosities, without leaving a blemish. Brush for applying in each bottle. A CURE IS GUARANTEED. Price 25 Cents. For sale by all Druggists. Try it and you will be convinced, like thousands who have used it and now testify to its value. Ask for Schlotterbeck's Corn and Wart Solvent, and take no other. Sold by DAVID KIMBALL & CO., No. 36 Market street. *Portsmouth, N. H.*

AKRON *Salt Glazed* **DRAIN PIPE.** The AKRON Pipe is superior in Strength, Durability, and Finish to any in the market. For sale in lots to suit, at lowest manufacturers' prices, by Samuel Cleaves & Son, NO. 5 ELM ST.

L.S.L. A SPLENDID OPPORTUNITY TO WIN A Fortune. First grand distribution, Class E, at New Orleans, Tuesday, May 10, 1881—32nd Monthly drawing.

LOUISIANA STATE LOTTERY COMPANY.

This institution was regularly incorporated by the Legislature of the State for Educational and Charitable purposes in 1868 for the term of Twenty-five Years, to which contract the inviolable faith of the State is pledged, which pledge has been renewed by an overwhelming popular vote, securing its franchise in the new constitution adopted December 2d, A. D., 1879, with a capital of $1,000,000, to which it has since added a reserve fund of over $250,000. ITS GRAND SINGLE NUMBER DISTRIBUTION will take place monthly on the second Tuesday. *It never scales or postpones.* Look at the following Distribution:

CAPITAL PRIZE, $30,000.

100,000 TICKETS AT TWO DOLLARS EACH. HALF TICKETS, ONE DOLLAR.

LIST OF PRIZES.

1 Capital Prize		$30,000
1 Capital Prize		10,000
1 Capital Prize		5,000
2 Prizes of $10,000		5,000
5 Prizes of 2,500		5,000
20 Prizes of 500		10,000
100 Prizes of 100		10,000
200 Prizes of 50		10,000
500 Prizes of 20		10,000
1,000 Prizes of 10		10,000
APPROXIMATION PRIZES.		
9 Approximation Prizes of $300		2,700
9 Approximation Prizes of 200		1,800
9 Approximation Prizes of 100		900
1857 Prizes, amounting to		$110,400

Responsible corresponding agents wanted at all points, to whom liberal compensation will be paid.

For further information, write clearly, giving full address. Send orders by express or Registered Letter, or Money order by mail. Address only to M. A. Dauphin, New Orleans, La., or same person at No. 319 Broadway, New York.

All our Grand Extraordinary Drawings are under the supervision and management of Gen. G. T. Beauregard, of La., and Gen. Jubal A. Early, of Va.

DR. SANFORD'S LIVER INVIGORATOR Only Vegetable Compound that acts directly upon the Liver, and cures Liver Complaints, Jaundice, Biliousness, Malaria, Costiveness, Headache. It assists digestion, strengthens the system, regulates the bowels, purifies the blood. A Book sent free. Dr. SANFORD, 162 Broadway, N. Y. FOR SALE BY ALL DRUGGISTS.

GOVERNMENT BONDS! We are prepared to pay on presentation in any amount the highest market price for the CALLED BONDS of 1865 and 1867, and we will receive them at full value in exchange for other issues of UNITED STATES BONDS, or in exchange for other safe Securities paying 5, 6 and 7 PER CENT interest.

GEO. WM. BALLOU & CO.

72 Devonshire Street, Boston.
8 Wall Street, New York

32ND Popular Monthly Drawing of the **Commonwealth Distribution Co.,** AT MACAULEY'S THEATRE, In the City of Louisville, on TUESDAY, MAY 31st, 1881.

These drawings occur monthly (Sunday excepted,) under provisions of an act of the General Assembly of Kentucky, incorporating the Newport Printing and Newspaper Co., approved April 9, 1878.

☞ This is a special act, and has never been repealed.

The United States Circuit Court on March 31st rendered the following decisions:

1st. That the Commonwealth Distribution Company is legal.

2d. Its drawings are fair.

N. B.—This Company has now on hand a large reserve fund. Read the list of prizes for the

May Drawing.

1 Prize	$30,000	100 Prizes	$100 each	$10,000
1 "	10,000	200 "	50 "	10,000
1 "	5,000	400 "	20 "	12,000
10 "	$1000 each	10,000	1000 "	16 "	16,000
20 "	500 "	10,000			
9 Prizes $300 each, Approximation Prizes,					$2,700
9 "	200 "	"	"	"	1,800
9 "	100 "	"	"	"	900
1,960 Prizes					$112,400

Whole Tickets, $2. Half Tickets, $1. 27 Tickets, $50. 55 Tickets, $100.

Remit money or bank draft in letter, or send by express, can be sent at our expense. Address all orders to R. M. BOARDMAN, Courier-Journal Building, Louisville, Ky., or T. J. Commerford, 319 Broadway, New York.

Good and Reliable INSURANCE COMPANIES.

COMMERCIAL UNION, of London.
FIRE ASSOCIATION, of Phila.
NIAGARA, of New York.
CONNECTICUT, of Hartford.
PHOENIX of London.

F. W. DEROCHEMONT & SON, No. 3 CONGRESS STREET.

WILLIAM RUSSELL FOSTER. ATTORNEY AT LAW —AND— NOTARY PUBLIC, Has removed his office to SAVINGS BANK BUILDING (FRONT ROOM.)

Sardines and Beef. 50 Dozen cases Philippe & Canaud **SARDINES,** Price 30 cents for halves and 20 cents for ¼ boxes. **1000 LBS. CORNED BEEF,** Price 39 Cents. For sale by H. F. GERRISH.

INTERNATIONAL Pavement Co. FIRST MORTGAGE BONDS, With a Bonus of Stock.

The pavement made by this Company has met with the highest favor, both in this country and in Europe, and it is considered to approach perfection more nearly than any other.

The Works of the Company are at Providence, R. I., and at Hastings, N. Y., and the needs of its business will soon require additional ones at Chicago and other large cities.

Negotiations are now pending with capitalists in London and Paris for the right to manufacture and use this pavement in those cities.

Few enterprises now on the market promise as profitable business as this one.

The Company require additional means to extend the facilities for manufacturing, and offer for sale the second $100,000 of their six per cent bonds (convertible into stock) at par and interest. These bonds carry a bonus of stock, which is fixed for the present at fifty per cent.

Pamphlets and full information furnished, and subscriptions received by

The Corbin Banking Co., 43 Milk Street, Boston. MWF

PATENTS! R. H. EDDY, No. 76 State St., Opposite Kilby, Boston. SECURES PATENTS in the United States; also in Great Britain, France and other foreign countries. Copies of the claims of any Patent furnished by remitting one dollar. Assignments recorded at Washington. *No Agency in the United States possesses superior facilities for obtaining Patents or ascertaining the patentability of inventions.* R. H. EDDY, Solicitor of Patents.

TESTIMONIALS

I regard Mr. Eddy as one of the most *capable and successful* practitioners with whom I have had official intercourse. CHARLES MASON, Commissioner of Patents.

"Inventors cannot employ a person more trustworthy or more capable of securing for them an early and favorable consideration at the Patent Office." Late Commissioner of Patents.

BOSTON, October 19, 1870.

R. H. EDDY, Esq.—*Dear Sir:* You procured for me, in 1840, my first patent. Since then you have acted for and advised me in hundreds of cases, and procured many patents, reissues and extensions. I have occasionally employed the best agencies in New York, Philadelphia and Washington, but I still give you almost the whole of my business, in your line, and advise others to employ you. Yours truly, GEORGE DRAPER.

BOSTON, January 1, 1881. Mawtjan18

Room Papers, Window Shades, Fixtures, Tassels, Borders, &c., &c. H. B. BUZZELL & SON have received for the *Spring trade* a very extensive assortment of the above goods, of all grades and prices from *very cheap* to *very fine.*

They have the agency for the **Domestic and Springfield SEWING MACHINES,** two of the *finest made and most reliable* machines in the market. MACHINE OIL, NEEDLES, all kinds. Parts, or attachments, for any machines.

Also a full line of TOPS, BALLS, MARBLES, RETURN BALLS, HOOPS, etc., etc.

A fine assortment of new **BOX STATIONERY** at low prices. Call and examine our goods before buying, it will pay you.

H. B. BUZZELL & SON, Booksellers and Stationers. PEIRCE'S BLOCK, - - MARKET SQUARE.

T. C. MEAGHER, —GILDER.— Mirror, Portrait and Picture Frames Re-Gilt, Equal to New. Oil Paintings Restored, Varnished and Repaired. 24 1-2 MARKET STREET. PORTSMOUTH, N. H.

PERRY & CO'S TRADE MARK **STEEL PENS** of superior English make; famous for durability and elasticity; great variety of styles suited to every kind of writing. For sale by dealers generally. THIRTY-SIX assorted samples for trial, including the "U" and "FALCON" gold-plated Pens, enclosed in a useful metal box, by mail on receipt of Twenty-five Cents. IVISON, BLAKEMAN, TAYLOR & CO, SOLE AGENTS FOR UNITED STATES. 138 and 140 Grand St., New York.

WHIPS All kinds, cheap, at LARRABEE'S 20 Congress street, up-stairs.

Portsmouth Insurance Agency ESTABLISHED 1831. JOHN SISE, INSURANCE AGENT, OFFICE, 4 Market Sq., Up-Stairs.

ÆTNA INSURANCE CO., Of Hartford, Conn.
HOME INSURANCE CO., Of New York.
HARTFORD FIRE INSURANCE CO., Of Hartford, Conn.
ROYAL INSURANCE CO., Of Liverpool, Eng.
FRANKLIN FIRE INSURANCE CO., Of Philadelphia, Pa.
PHENIX INSURANCE CO., Of Brooklyn, N. Y.
LONDON AND LANCASHIRE FIRE INSURANCE CO., Of Liverpool, Eng.
Pennsylvania Fire Insurance Company, Of Philadelphia, Pa.
METROPOLE INSURANCE CO., Of Paris, France.

Responsible Companies, Large Assets, Equitable Rates, Prompt Settlements.

JOHN SISE, Insurance Agent, 4 Market Sq., Up-Stairs.

MORSE & ILSLEY FIRE, LIFE AND ACCIDENT **INSURANCE** AGENTS, Represent the following reliable companies:

THE INSURANCE COMPANY OF NORTH AMERICA, *Of Philadelphia, Pa.*
LIVERPOOL and LONDON and GLOBE, *U. S. Office, New York City.*
SPRINGFIELD, *Of Springfield, Massachusetts.*
QUEEN, *Liverpool and London.*
PHŒNIX, *Of Hartford, Conn.*
ORIENT, *Of Hartford, Conn.*
TRAVELLERS' LIFE and ACCIDENT COMPANY, *Of Hartford, Connecticut.*
NEW ENGLAND MUTUAL LIFE, *Of Boston, Mass.*

The above companies are well known and reliable, and we solicit the patronage of our friends and the public. All losses adjusted and promptly paid at our office.

MORSE & ILSLEY, NO. 15 PLEASANT ST., - UP ONE FLIGHT

BOOTS and SHOES. Extra Inducements are now being offered to persons in need of Boots and Shoes, to **Buy at HUSSEY'S!** In order to make room for my spring stock, and not wishing to carry over to next autumn a large lot of goods which though seasonable now will not be so in the spring, I am now offering my large and varied stock of *Winter Foot-Wear* at extremely **Low Prices, for CASH!** WILLIAM B. HUSSEY, BOOT & SHOE MAKER, No. 51 Congress Street, FRANKLIN BUILDINGS.

Clothes Wringers! GREAT REDUCTION IN PRICES. NOW IS THE TIME TO BUY! For a few days we shall offer any of the leading Wringers at greatly reduced prices. John P. Sweetser, 46 Market St.

Critchley & Whalley, MACHINISTS, AND DEALERS IN PIPE AND FITTINGS Of all kinds, for STEAM, WATER, AND GAS. Engines and Boilers. Other Machinery Bought and Sold. Belting & Belt Lacings, Sheet Rubber, and all kinds of steam packing constantly on hand at manufacturers prices. STEAM HEATING APPARATUS For warming buildings. 52 Hanover Street.

Comfort, Ease, and Relief for the Feet. **G. ALEX. EMERY,** Resident Chiropodist, Mechanics Block, 39 Congress St., removes Corns, Bunion, Callosities, Ingrowing and Deformed Nails relieved. Open at all hours at his residence. Continued

HOSTETTER'S CELEBRATED

STOMACH **BITTERS** Why Suffer Needlessly With the convulsing, spasmodic tortures of fever and ague and bilious remittent, when Hostetter's Stomach Bitters, acknowledged to be a real curative of malarial fevers, will eradicate the cause of so much suffering. No less effective is this benignant alterative in cases of constipation, dyspepsia, liver complaint, rheumatism, and in general debility and nervous weakness. For sale by all Druggists and Dealers generally.

EDISON'S

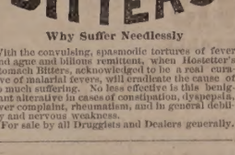

POLYFORM FOR NEURALGIA, RHEUMATISM HEADACHE, SCIATICA. Prof. Edison authorizes the publication of the following: Menlo Park, N. J. I certify that the Preparation known as Edison's Polyform is made according to formula devised and used by myself. THOMAS A. EDISON. Sufferers from the above diseases will have sure relief, by using EDISON'S POLYFORM, according to directions with each bottle. PREPARED BY THE Menlo Park Manufacturing Co., NEW YORK. Sold by Druggists. Price $1.00.

HOP BITTERS. (A Medicine, not a Drink.) CONTAINS HOPS, BUCHU, MANDRAKE, DANDELION, AND THE PUREST AND BEST MEDICAL QUALITIES OF ALL OTHER BITTERS. THEY CURE All Diseases of the Stomach, Bowels, Blood, Liver, Kidneys, and Urinary Organs, Nervousness, Sleeplessness and especially Female Complaints. $1000 IN GOLD. Will be paid for a case they will not cure or help, or for anything impure or injurious found in them. Ask your druggist for Hop Bitters and try them before you sleep. Take no other. D. I. C. is an absolute and irresistible cure for Drunkenness, use of opium, tobacco and narcotics. SEND FOR CIRCULAR. All above sold by druggists. Hop Bitters Mfg. Co., Rochester, N. Y., & Toronto, Ont.

Honest Medicine. FAVORITE REMEDY Recommended by Clergymen, Statesmen and Others.

SALT RHEUM. Hon. J. H. Snyder, of Saugerties, N. Y., gratefully testifies to the ability of "Favorite Remedy" as exhibited in the case of his little daughter who was covered with Salt Rheum from head to foot. "Favorite Remedy," says this thankful father, "relieved my girl altogether from this fearful affliction, Salt Rheum. This occurred two years ago, and not a sign of the disease has since appeared." What it did for this child it will do for all who use it.

LIVER DISEASE. Mr. J. H. Northrop, of Lansingburg, N. Y., for several years Captain of the Troy police, says: "I have been for a long time a great sufferer from derangement of the liver, and after using many of the medicines recommended for that complaint, Dr. Kennedy's "Favorite Remedy" is the only one which gave me any relief. I firmly believe that the "Favorite Remedy" is a good, honest preparation; one that may be depended upon.

CHRONIC LIVER DISEASE. Rev. J. G. Smith, of Hartford, Ct., says: "Being a great sufferer from Chronic Liver Disease and Indigestion, I at last tried your 'Favorite Remedy' and found immediate relief. I used two bottles, which worked wonders in my general system."

WHIPS! In Large Variety, Cheap —AT— LARRABEE'S, 20 Congress Street, Up-Stairs.

Daily Chronicle.

Whistling to a Squirrel.

One afternoon last summer when looking for game I sat down on a pile of rails to rest. Pretty soon I discovered in an oak tree, some twenty yards away, a red squirrel stretched at full length on a limb taking a sun bath. Instead of raising my rifle and sending a ball through the little fellow (it's a mighty mean "sportsman" that endeavors to kill all he sees) I decided to give him a little pleasure if I could, so I commenced to whistle the air of that once popular ditty, "I love thee, sweet Nora O'Neil."

In a twinkling the squirrel was up on his hind legs, his tail over his back, his head cocked to one side, listening to me; a moment of irresolution, and then he scampered down the trunk of the tree to the ground and started toward me; he came a few yards, stopped, sat up on end and listened again.

I was careful not to move, and kept on whistling; after waiting a moment the little beauty came on, jumping upon the pile of rails, ran along within four feet of me, halted, went up on end again, made an umbrella of his tail, tipped his head on one side, looked at me with all the gravity of a justice of the peace at his first trial, and yet if ever a creature's eyes beamed with pleasure his did.

I did not move, but after a little I abruptly changed the tune to the "Sweet by and bye," Chut! Why, with the first note of the different tune away went the squirrel. I did not move, only as I shook with suppressed laughter, and as well as I could kept on whistling. In a minute or two back came the squirral, going through all the cunning manœuvres of his first approach, and once more took a seat before me on the rails. I watched him, and actually thought he was trying to pucker up his mouth and whistle.

Once again I changed the tune, this time to "Yankee doodle," and as before, with the first note of change away scampered the squirrel. Unable to control my risibilities longer, I laughed aloud, and after that I couldn't call my little friend to me.

I wonder how many of the so-called "true sportsmen" ever seek or think of any pleasure in connection with such beautiful little creatures, save the savage and unmanly pleasure of taking away their lives.—*Forest and Stream.*

Expressing Liquors in Maine.

The Boston *Commercial Bulletin* says that some of the experiences of the American Express company since its absorption of the Eastern Express are good illustrations of the opposition which efforts to do business upon strict business principles sometimes excite, not only in the rural districts but even in cities like Boston. For example, a messenger who has charge of a package of beer or liquor destined for some surreptitious vender of the ardent in the prohibitory state of Maine, often receives a suggestive hint of the presence of officers at the station to which the goods are directed. In such cases, under the easy management of the old company, the messenger would good-naturedly carry the liquor by, and bring it back again on a subsequent trip, when it would be delivered with safety. But under the new regime, no such accommodations are possible, messengers being instructed to deliver all packages promptly at the stations to which they are directed, regardless of the character of the goods or of the parties who may be wanting to receive them. A Boston brewer was recently heard bitterly lamenting some of the results of this change in management.

His Reasons for It.

A Plymouth (Mass.) man remembers that when the question whether girls should receive any public school instruction came up in town meeting there was great opposition to granting them the privilege. One man from the south part of the town said: "I am opposed to instructing girls. If we teach them, suppose I should be writing; a woman might come in and look over my shoulder and say, 'That word is spelled wrong,' and I should not like that. I am entirely opposed to instructing girls." Notwithstanding the opposition, it was voted to give the girls of Plymouth one hour's instruction daily. After the teacher had spent the morning hours from eight to eleven teaching the boys, he was to teach the girls from eleven to twelve. The school was kept in a room in the town-house, and the girls were expected to wait outside till the boys came out.

A Losing Joke.

A prominent physician of Pittsburgh said jokingly to a lady patient who was complaining of her continued ill health, and of his inability to cure her, "try Hop Bitters!" The lady took it in earnest and used the bitters, from which she obtained permanent health. She now laughs at the doctor for his joke, but he is not so well pleased with it, as it cost him a good patient.—*Harrisburgh Patriot.*

—The Chicago critics went for Robson and Crane's new play, "A. D. 1900." As business was booming the comedians united in a published letter, in which they admit the worthlessness of the play, hideous all that has been written against it, and naively ask quid nunc to suggest some means whereby the misguided public may be prevented from crowding the theatre nightly to suffocation.

From Alonzo S. Weed, publisher of *Zion's Herald*, 35 Bromfield, St., Boston. Several bottles of Adamson's Botanic Cough Balsam have been used in my family with the most gratifying result. We esteem it as one of the best of medicines.

—"Do your best" is a good motto, but the trouble is that many people won't even try to do their second best.

Portsmouth Chronicle.

MONDAY, MAY 9. 1881.

[Entered at the Post-Office at Portsmouth, N.H., as second-class matter.]

News and Notes.

A prisoner named Robert McKilvey, awaiting trial in the superior court at Boston on two charges of burglary, attempted on Saturday to escape by lowering himself from the court-room window to the ground, a distance of fifty feet. With a half-way down the rope, (which he made out of his bedding in the jail) broke, and he fell to the pavement, sustaining fatal injuries.

Six men lost their lives on the 6th inst. by a fire in the shaft of a coal mine in Carbondale, Kansas.

At Galveston, Tex., Wm. Rockford, for passing counterfeit money, and L. W. Jones, colored, for violating the postal laws, have been sentenced, the former for five years and the latter for three years to the United States prison at Chester, Pa. All United States prisoners have been withdrawn from Texas penitentiaries.

Louis Burgoyne, a Second Advent preacher who recently started a revival in Walden, Vt., was on Friday arraigned on a charge of gross immorality with a daughter of the person at whose house he had been stopping during the revival. He gave bail for his appearance.

On the 5th inst., at Philadelphia, Mrs. Mary Patterson leaped from the Girard avenue bridge into the Schuylkill river, and was drowned. She was twenty-three years of age, and was married only the day before she committed suicide. She was highly respected; her husband, John Patterson, is a hosiery manufacturer. Her friends believe that the prospect of continued poor health, and the excitement attending her marriage, had affected her reason.

A woman forty years old, supposed to be Mrs. Mary J. Studley of Framingham, Mass., committed suicide last Thursday night by jumping from the steamer Katahdin, while off Baker's island, on the trip from Boston to Bangor. The body was recovered, and taken to Rockland, Maine.

The supreme court of Maine has decided, the opinion being by Chief Justice Appleton, that when a minor son takes his father's horse and carriage, which he is allowed to use, and driving to a store upon his own business leaves the horse unfastened and not watched, and the horse runs away—that the owner of the horse is not liable for any injury caused by the negligence of the driver or borrower to a third person, if not being used at the time in the owner's business. Law and justice, in this matter, are evidently at loggerheads.

Collector Babson, of Gloucester, Mass., has received from the Massachusetts Humane society two silver medals, to be presented to James Lord and Dean Crockett of the schooner Laura Sayward of that port, for heroic conduct in risking their lives in rescuing the master and mate of the schooner Maggie Blanchard of Digby, N. S., who were lashed to the sides of their vessel.

Underground cables for telegraphic purposes are been laid in France from Nancy to Paris. A line of twelve insulated wires is placed in a large tube of cast-iron. At suitable distances doors are constructed so that a section can be removed and replaced without having to open the ground, as in Germany, where the cables are imbedded in asphalt.

Five years ago one John O'Brien left his home in Ireland to attend a funeral near by. He was never afterward heard from by his wife, Annie O'Brien, until the 2d inst., when she found him living with another woman in Cincinnati. Mrs. O'Brien came to America expressly to hunt up her lost husband.

The Southern Alps of New Zealand are to be explored this year by members of the English Alpine club. In the loftiest peak, Mount Cook, which has never yet been ascended to the summit, they will find work worthy of their powers. Its height is estimated at nearly 14,000 feet.

Naval Affairs.

Commander Joseph N. Miller on the 4th inst. successfully passed his examination for promotion to the grade of captain.

Chaplain W. H. Stewart, attached to this naval station, has been granted a thirty days' leave of absence, from April 30th.

Passed Assistant Engineer John A. Tobin discovered an alloy several years ago, which consists of copper 58.22, tin 2.3, and zinc 39.48, and has when cast a tensile strength of 66,500 lb. per square inch of original section, while when rolled hot its tenacity rose to 79,-000 lb. per square inch, and when moderately and carefully rolled cold to 104,-000 lb. per square inch. It could also be bent double either hot or cold, and was found to make excellent bolts and nuts, while it could be forged at a low red heat.

Lieut. William A. Hadden has been detached from the Washington navy yard, and ordered to the United States steamer Kearsarge; Cadet Midshipmen Edwin W. Nash, Francis R. Wall and Henry M. Finley, from the United States steamer Tennessee and ordered to the United States steamer Vandalia. Lieut. Charles H. Craven has been placed on the retired list, to date from April 21st. The navy department proposes to transfer the United States steamer New Hampshire from Port Royal, S. C., to Norfolk, Va., to be used for other purposes than those for which she is now employed.

Captain John G. Walker, commanding the Powhatan, has been ordered to proceed to the Brooklyn navy yard with that ship and take on coal, and prepare to leave for Port Royal in ten days. Full instructions have been given to prepare the New Hampshire for a voyage.

Commodore E. R. Calhoun has been ordered to duty as inspector of vessels in California, on the 20th inst.

Commodore James H. Spotts, from duty as inspector of vessels in California on the 20th inst., and ordered to command the South Atlantic station, per steamer of the 4th of June next.

The U. S. S. Kearsarge, having taken on coal and provisions, left the navy yard, Portsmouth, Va., last week.

A naval board, consisting of Commander A. C. Rhind, Capts. John L. Davis and J. A. Greer, Commander E. P. McCrea, Capt. R. S. Collum, U. S. M. C., Medical Director A. L. Gihon and Chief Engr. J. W. Moore, inspected the training ship Minnesota at Newport, R. I., on the 4th inst.

The following nominations for promotion in the navy were confirmed by the United States Senate on Thursday, the 5th inst.: Midshipman Herbert O. Dunn to be an ensign; Ensign John W. Stewart to be a master; Master William P. Conway to be a lieutenant; William Foster Morrison to be a chaplain; Lieut. William W. Mead to be a lieutenant-commander.

New Hampshire Items.

Edward F. Jones, of Farmington, has been granted a patent for a wooden last with metallic side re-enforces. Elihu Wilder of Manchester has been allowed patents, for a machine for making bobbins, and for a machine for manufacturing sewing-machine needles.

In Nottingham, April 24th, a four-years-old daughter of John Cooper died of diphtheria; on the 28th ult. a boy six years old died of the same disease; and on the 1st inst. the only remaining child, a boy two years old, also died. At the latter date the mother was very sick, with little hope of her recovery.

Mrs. Eunice Sweatt, probably the oldest person in New Hampshire, recently died at Belmont, at the age of 105 years. She was born in the vicinity of Belmont, and has made it her home all her life. She was not married till well advanced in years, her maiden name being Swain, by which many former residents of the town will recall her.

A Growing Family.

The settlement of lower Oregon is going on at an unprecedented rate. A German couple has recently arrived with fourteen children, the mother being only twenty-five years of age. They were married in the fall of 1870, and the following summer their married life was blessed with twins, both girls. Less than two years later, the woman, who was then eighteen years old, gave birth to four children, three girls and a boy, the latter living only a few days. In the summer of 1874 three more girls registered at that humble hearth, and in 1875 a boy arrived solitary and alone. Seven years after marriage the arrival of another cluster of four, this time two boys and two girls, was an event that created some consternation, and two years ago two more little flaxen-haired girls came to the fortunate couple.

Better Butter.

We saw the other day a sample of oleomargarine made, we are told, in a Massachusetts factory. It was put up in pound packages, neatly stamped, and it looked exactly like butter. It cut like butter, it tasted like butter, and any man who had never heard of lardine, oleomargarine, and the other members of the greasine family, would have sworn it was butter. It lacked, of course, the aromatic flavor and the waxy texture of the product of first-class dairies, but in no respect did it suffer by comparison with the article classed as common butter in the markets, and when placed side by side with it, would out-sell it every time.

Again, nine people out of every ten who bought such oleomargarine as this, supposing it to be ordinary butter, would be entirely satisfied with it, and when it was gone return for more of the same kind.

Thirdly, there is no good reason that we can see for supposing that a compound made of three parts clean suet or lard, thoroughly cooked, and one part butter, is unhealthy enough to warrant its prohibition on that ground; and this is shown by all the chemical analyses ever made.

With these facts in view, it is easy to see that it is going to be impossible to drive the patent butters out of the market. They have come, and come to stay. We can make and enforce laws compelling their manufacturers to sell them for what they are, and thereby prevent imposition, but we cannot make and enforce a law prohibiting people from eating lard in the shape of olemargarine, any more than we can stop their eating it in sausages and pie crust, and we may as well take it for granted that these patent butters are to be sold in all our large cities and villages as openly as lard, pork or tallow; and, furthermore, that if they prove to be better or as good as the inferior grades of cow butter, they will be bought and used.

Just now there is a strong prejudice against them, but in time this will wear away, and they will stand or fall upon their merits. Remembering this, and considering that even now, when their manufacture is in its infancy, they are made so that neither sight, taste nor smell can detect the difference between them and common fruit of the churn, and that they can be and are made at a cost of ten or twelve cents a pound, the conclusion is inevitable that they are going to ruin the business of making poor butter by the old methods.

It is this fact that our farmers have got to face, and the sooner they do face it and govern themselves accordingly, the better. The way to discount the impending danger is by making gilt-edged butter; for while these patent stuffs can compete with and drive out the common butters which find a market in cities and large villages, and largely among the poorer classes of foreigners who are often compelled to choose between very cheap butter and none, they cannot compete with the finest grades of dairy butter, and these will still command a paying price irrespective of the cost of lard compounds. It comes down to this, then—that whoever keeps cows and makes butter in a churn to sell, must make good butter, nay, very fine butter, or he will starve to death at the business.—*Manchester Mirror.*

—"Why," said the patent medicine man, "did I larrup the hide off that Detroit editor? Why, he agreed to write a puff for me, and then said that anybody who once used my medicine would never use any other. Egad! he scared everybody in town of me, except the undertakers."

Hydraulic Cement!

Newark Co.'s best

PORTLAND CEMENT!

— AND —

Cobbs Lime Co.'s No. 1 LIME!

wholesale and retail at lowest prices by

J. ALBERT WALKER.

No. 137 Market Street.

For Sale at

Public Auction!

on Tuesday, May 10th, 1881.

AT 12 O'CLOCK M.,

Schooner "A. B. Higgins"

of Duxbury, about 45 tons register,—with all her appurtenances. The said vessel is well found and sound, and suited for fishing purposes, and will be sold to the highest bidder. For particulars apply to

Richard B. Beaumont.

67 Daniel St., Portsmouth, N. H.,

or on board of vessel, at head of

COMMERCIAL WHARF, BOSTON,

Where sale will take place. ☞ No postponement on account of weather.

THE

Mutual Life Insurance Co

of New York.

ASSETS

$92,000,000

The Largest, the Best, and the Cheapest Life Insurance Company in the World!

A Few Startling Figures!

Comparison of semi-endowment rates in the Mutual Life, with ordinary life rates of other companies.

Premiums to secure $1000 if death occurs within 20 years, or $500 if the insured live to the end of the term.

Age	Annual	Semi-Annual	Quarter Annual
46	$35.76	$18.18	$9.17
47	36.85	18.73	9.44
48	38.02	19.33	9.75
49	39.33	20.00	10.08
50	40.78	20.74	10.46
51	42.37	21.54	10.86
52	44.11	22.43	11.31
53	46.01	23.40	11.80
54	48.09	24.45	12.33
55	50.35	25.60	12.91
56	52.80	26.85	13.54
57	55.45	28.20	14.22
58	58.33	29.66	14.95
59	61.44	31.24	15.75
60	64.80	32.95	16.61

Annual Premium charged by different Companies, on the ordinary Life Policy for an Insurance of $1000.

Age	Equitable	Conn. Mutual	Mutual Benefit	New York Life
46	$39.58	$39.51	$39.00	$39.58
47	41.30	41.19	40.70	41.30
48	43.13	42.98	42.50	43.13
49	45.09	44.89	44.46	45.09
50	47.18	46.94	46.50	47.18
51	49.40	49.16	48.70	49.40
52	51.78	51.53	51.04	51.78
53	54.31	54.09	53.54	54.31
54	57.02	56.84	56.20	57.02
55	59.91	59.79	59.06	59.91
56	63.00	62.95	62.10	63.00
57	66.22	66.33	65.34	66.29
58	69.82	69.94	68.82	69.82
59	73.60	73.79	72.54	73.60
60	77.63	77.89	76.52	77.63

C. M. GIGNOUX

GENERAL AGENT.

ICE! ICE!

The subscriber would inform his patrons and the public generally that he is prepared to supply the best quality of

ICE

At wholesale and retail, and on reasonable terms, to Families, Stores, Offices and Vessels, or at any place desired, at short notice. Ice may be had at the ice-house at all times of the day or night.

PRESSED HAY, PIGS and SHOTES constantly on hand.

GARDENS PLOWED carefully, among trees; and TEAMING done to order.

LANGDON M. PERKINS,

No. 40 South Street.

New Store, New Goods!

READ THIS!

A Beautiful Card!

5 1-2 by 7 1-2 in. given away with every cake of Toilet Soap at

53 Congress Street, Franklin Buildings,

— BY —

ALFRED STAVERS,

Dealer in Ladies & Gentlemen's Furnishing goods,

HOSEIRY, GLOVES, COLLARS, LACES, ETC.,

which we offer at very low prices, (for cash only.) Call and examine and give us a trial, at Franklin Block.

A Full Line of

ROOM PAPERS and CURTAINS!

Fixtures, Tassels, Opaques, Hollands,

may be seen at

NO. 1 CONGRESS BLOCK.

Especial attention given to making and fitting Curtains.

WILLIS G. AYERS.

FELLOWS' Compound SYRUP OF HYPO-PHOS-PHITES

Its first apparent effect is to increase the appetite. It assists digestion, and causes the food to assimilate properly—thus the system is nourished. It also, by its tonic action on the digestive organs, induces more copious and regular evacuations. The rapidity with which patients take on flesh while under the influence of the Syrup, of itself indicates that no other preparation can be better adapted to help and nourish the constitution, and hence be more efficacious in all depression of spirits, shaking or trembling of the hands or body, cough, shortness of breath, or consumptive habit. The nerves and muscles become strengthened, and the blood purified.

The various kinds of waste or decay that affect the human body, though attended each with some symptom not common with the rest, agree very much in this, that the basis in all is nearly the same. It is generally conceded, that the majority of disease are accompanied by faulty digestion; and such being the case, we must, in order to cure such diseases, cause the organs of digestion to perform their proper functions. No remedy has before been discovered which has so beneficial an influence on those organs as Fellows' Compound Syrup of Hypophosphites.

MAPLE SUGAR and SYRUP,

for sale by

Henry F. Gerrish.

NECK WEAR!

Lower than ever sold in this city. Any kind of

TIE, SCARF, KNOT or BOW

For 25 cents;

former price 50 cts. to 75 cts.

F. G. MOSES,

No. 13 Congress street.

☞ All new Goods.

CHARLES E. LAIGHTON & SON,

EXCHANGE BUILDING,

Have on hand as fine a selection of

TEAS AND COFFEES

— AS WERE —

EVER OFFERED

in this city.

300 DOZENS CAN GOODS,

Consisting in part of

Tomatoes,
Corn,
Peas,
Beans,
Succotash,
Apricots,
Peaches,
Plums,
Cherries,
Strawberries,
Raspberries,
Blueberries,
Blackberries,
etc., etc.

The above are all

GOOD GOODS

and will be sold at

LOW PRICES.

Chas. E. Laighton & Son

Nearly opposite Post-Office.

1881 NEW DRY GOODS FOR THE COMING SEASON. 1881

ON THURSDAY, MARCH 17TH, AYERS & LOCKE

will offer all their New Spring and Summer Dress Goods. The largest Stock!

The Finest Selection Ever Shown in Portsmouth! Close Prices on Everything!

We take the liberty of advising our Customers and all others who may favor us with their patronage that it will be greatly to their advantage to make selections early. Owing to the light Importation of Foreign Dress Goods, desirable Dress Fabrics will be quite scarce later in the Season. New Black Silk! New Black Silk Brocades! Satins! Satin de Lyon, etc. Finest Stock of New Style Carpets of every description; also

The Largest Stock of General Dry Goods, Small Wares, Trimmings, &c., in Portsmouth.

All marked at the most Popular City Prices. AYERS & LOCKE.

For Sale,

TO Whoever May be in Want—OAK PILES, large or small, for bridge or wharf purposes, OAK PLANK, sawn to dimensions; Hard WOOD, by the cord; FACED ROCKS, for cellar walls or other purposes; GRAVEL, SAND, and GOOD SOIL to raise low land. WM. S. WILLEY

$5 TO $20 Worth $5 free. Address Stinson & Co., Portland, Maine.

$66 per day at home. Samples free. Address H. Hallett & Co., Portland, Maine.

To Let.

HOUSE No. 2 DENNETT STREET. Apply at No. 5 Congress.

To Let

TWO ROOMS, centrally located, conveniently arranged for house-keeping for one person. Apply at this office.

House For Sale.

THE HOUSE occupied by subscriber, containing 12 rooms in good repair. At small expense can be made into two tenements. J. E. HAM.

To Let,

STORE NO. 27 MARKET STREET, Apply to J. R. MAY.

To Let,

HALF OF A HOUSE on Wentworth street containing three rooms, suitable for a small family. Apply at No. 70 Pleasant street.

To Let,

FRONT office over Rockingham National Bank recently occupied by Wm. R. Foster. Apply at the Bank.

Gun and Locksmith Shop TO LET.

STORE No. 28 Bow Street, now occupied by John F. Shillaber, and formerly by the late William Rymes, will be let to a good mechanic at a reasonable rent upon the removal of the present occupant. This shop has been used for the above purpose for more than thirty-three years, and a similar shop has been in this neighborhood for sixty years. Apply to SUSAN E. RYMES, No. 20 Bow Street.

novl

EXHIBITION

Of The

BEST STYLES!

AT

C. N. Shaw & Co.'s,

No. 3 Market St.

NOTICE.

We wish simply to announce to the Ladies of Portsmouth and vicinity, that our stock of

MILLINERY GOODS!

— COMPRISES —

The Best and Most Desirable Styles

to be found in

New York or Boston Markets,

Our success in endeavoring to please our customers for the past fourteen years needs no comment. Respectfully,

J. M. TEBBETTS,

14 MARKET STREET.

PORTSMOUTH, N. H.

STRICTLY PURE WHITE LEAD

of the various well known brands

KEPT IN STOCK

AT STORE 16 MARKET AND 1 LADD ST.

and for sale at

LOWEST MARKET PRICE,

BY

PRYOR & MATTHEWS.

Silas Phi brick,

MANUFACTURER OF

Ma ble Monuments, Grave Stones,

Table Tops and Mantel Pieces; also Brown Stone and Granite, for all purposes.

☞ A large stock of grave-stones and monuments, made during the winter, for sale at reasonable rates at the Stone Yard, Pier wharf, State street, Portsmouth.

STEPHEN D. SCRIGGINS,

Carriage Painter.

No. 16 Vaughan Street, Portsmouth, N. H.

Having spacious and good accommodations and long and large experience, he solicits patronage in this line.

Local Matters.

POST OFFICE RULES.

MAILS CLOSE.

	A. M.	P. M.
Boston, West and South,	8, 10:35, 2:30	4:50 *8:30
Boston Way,	10:35, 2:30	
Portland,	9:25	4:50 6:30
East [beyond Portland,]	9:25	6:30
Biddeford, Saco and Way,	9:25	4:50
Great Falls,	9:25	4:50
Great Falls & Conway R. R.	9:25	
Concord and North,	7:40	4:30
Concord Way,	7:40	4:50
Boston & Maine R. R.	7:40	4:50
Dover,	9:30	2:30 6:30

*Arrives in Boston next morning.

MAILS ARRIVE.

	A. M.	P. M.
Boston, South and West,	10:05, 8:15	5:20 9:08
Boston Way,	10:05	5:50
Portland and East,	11:20	3:20
Great Falls & Conway R. R.	11:20	
Concord and North,	10:20	6:50
Dover,	7:30	3:15 5:50

Letters for the night mails (and no others) east or west may be deposited in the box at the Eastern depot, every day except Sundays.

E. G. PEIRCE, JR., P. M.

MINIATURE ALMANAC--MAY. 9.

SUN RISES	4:45	MOON SETS	2:05 A. M.
SUN SETS	7:08	FULL SEA	7:45 A. M.
LENGTH OF DAY	14:23		8:15 P. M.

THE WEATHER.

U. S. SIGNAL OFFICE,
WASHINGTON, D. C.
May 9, 1:30 A. M.

Probabilities for New England:—Fair weather slightly warmer southerly winds, stationary or lower barometer.

The Thermometer at the CHRONICLE Office, at 4:00 o'clock this morning, registered 45 degrees above zero.

Cloudy.

AROUND HOME.

There was quite a departure of fishing vessels from the wharves on Sunday morning.

Randall & Caswell sent off on Saturday morning, to various country towns, twenty-seven hundred lobsters.

Herring are now taken in good numbers from the weirs in the river, and the fishermen are pleased at getting a supply of bait.

The Washington *Capital* in an able review of Mr. Albee's recently published "Literary Art," says "the author writes like a gentleman."

The York County Ministerial Association meets with Rev. Mr. Marston of the 1st church at Wells, on Tuesday and Wednesday of this week.

The friends of Mr. Herbert W. Nowell will be pleased to learn that he is making a short visit in Boston, and will return and resume his position as clerk of the Kearsarge house.

The youngest child of Rev. C. B. Pitblado died recently at the residence of Mr. Lovell in Kittery, where Mr. Pitblado and family were stopping for a short time before removing to his new parish.

The trip of the steamer Acushnet from Boston to this port, Saturday, and her return trip from this port to-day have been omitted in order to give opportunity for painting the steamer's bottom. Her regular trips will be resumed on Tuesday.

Some of the hoodlums of Eliot neck are not well disposed toward strangers. A gentleman from this city, who had occasion to visit that place a few evenings ago, received a sample of their regard for his company which was striking in its effects.

A barn belonging to Arthur G. Libby, at Kennebunk, was burned in the early part of last week, with its contents, including seven tons of hay, carriage, pung, etc. There was $100 insurance on the barn, and $75 on the hay. The fire was incendiary.

To-morrow evening, at Franklin opera hall, a public meeting will be held under the auspices of the local branch of the Irish National Land League of America; P. H. Flatley, Esq., of Boston, will deliver an address on the land question in Ireland, its abuses and remedy, and will be assisted by well known local speakers. Good music will be provided, and the public are cordially invited. Lecture to commence at eight o'clock.

On Thursday last Mr. Chas. Johnson, who is well known as a street seller of fish in this city, went to Dover in a dory with a lot of cod and haddock, taking a hand cart with him to peddle them from. Having disposed of his fish he put the cart into the boat, but was only a short distance from the wharf when the dory capsized, throwing both man and hand cart into the river. Mr. Johnson made things lively in the water, though he cannot swim; but he fortunately had a partner, a young man by the name of Killinbeck, who after sundry efforts hauled him into the boat. After matters were righted the thirteen-mile trip home was speedily made, the actors in the incident being much pleased that the coroner of Dover did not have a chance to hold an inquest on a resident of Portsmouth.

Mr. John R. Foster died at his residence on Congress street, on Saturday evening. He had been associated with Mr. Samuel S. Frye as clerk for eleven years, and had the full confidence and respect of his employer. His illness was short, and in this sudden bereavement his family and friends have the sympathy of all who knew him.

The Eastern railroad will shortly put a flag-man at the Rocks road crossing in Seabrook.

The steamer Mystic towed out the schooners Henry and Nettie Adams on Sunday morning.

Frank W. Hilton, of the Rockingham, has returned from his sojourn at the Hot Springs of Arkansas, in improved health.

Mr. Charles W. Cottle of Kittery has purchased in Montreal this spring fifty-six horses, the greater part of which he has sold to persons in this vicinity.

Quite a large and select assortment of tramps passed through this city on Thursday of last week, bound eastward. Nobody asked them to tarry, so far as we have heard.

The circuit court of the United States for the district of New Hampshire begins its May term in this city to-day. Judge Lowell will come in at half-past twelve o'clock. The jurors will report on Tuesday.

Mr. Frye, the Methodist minister at Seabrook for two years past, has been returned by the conference to serve his third year, to the general satisfaction of the church and congregation. Mr. Frye, like Rev. Wm. A. Rand, the Congregational minister at South Seabrook, is a Portsmouth man.

The schooner Ceres, Arey master, from Hoboken bound for Dover, arrived at this port on Friday last. She put into Gloucester, Mass., on the 2d inst., having been in collision on the previous evening with an unknown schooner off Cape Cod, and lost fore-topmast, had mainsail badly damaged, and sustained other injuries.

A May party was held in the vestry of the Congregational church at South Seabrook on Tuesday evening of last week, and realized about $30 for the benefit of the pastor, Rev. Wm. A. Rand. The Seabrook quadrille band furnished music, and Mrs. E. M. McLaughlin and Miss Gertie Cook, of Newburyport, gave vocal selections.

The body of John W. Orfo of Gloucester, cook of the schooner John G. Huntington, formerly of this port, and recently wrecked near Chatham, Mass., has been recovered, and buried at South Harwich. The anchors, chains, sails, rigging, etc., saved from the wreck, were sold at auction in Chatham, April 28th, and brought about $300.

Mr. Henry M. Goodrich has opened a shaving and hair-cutting room at the Creek, in the premises near the bridge recently occupied by Mr. Foote for the same purpose. Mr. Goodrich is a competent barber, and his establishment must prove a great convenience to many persons in the Creek district, in saving them a trip down town for the purpose of getting shaved.

Deputy Sheriff Lowell, of Kennebunk, on Wednesday evening of last week seized sixty-three gallons of whiskey which Michael Bowen was conveying to Biddeford on a team. The liquor was in a barrel and two ten-gallon kegs, all enclosed in a wooden frame, and covered with hay. Bowen was next day fined $50 and costs for illegally transporting liquor, which he paid.

The sessions of the graded school in Dist. No. 5 of Seabrook, (which includes nearly all of South Seabrook,) commenced on Monday, the 2d inst. The upper school is taught by Mr. B. F. McIntire, a graduate of Dartmouth college, and now a medical student in the Medical University of New York; the lower school is in charge of Miss Robie, daughter of N. H. Robie, Esq., of Hampton Falls. The superintending school committee, in the report for the year ending March 1st, 1881, said that in this school were "certainly to be found some of the most promising classes in the town."

The Richmond *Daily Dispatch* gives a glowing account of the reception given by the citizens of Richmond, to the members of the American Medical association at the Richmond theatre last week. Among the fair strangers present, the *Dispatch* mentions: "Mrs. Dr. Parsons, of Portsmouth, N. H., light-blue satin over red—a handsome costume." "The reception was brilliant and the banquet sumptuous to an extraordinary degree," says our southern cotemporary. Dr. J. J. Woodward, U. S. A., chief assistant in the surgeon-general's bureau at Washington, was chosen president of the association.

On Thursday, May 5th, Mr. C. Dwight Hanscom sold in Rye two lots of land to Mr. James W. Emery of this city, for $600 each; several other lots of land were sold at less prices. In Newington, on the same day, Mr. Hanscom sold a portion of the late William Berry's estate—one three-acre lot to Joseph Whidden, for $285; one six-acre lot to Frank L. Whidden, for $355; one forty-acre pasture lot, to N. K. Whidden, for $750. The sale commenced in Rye at 11:30 o'clock A. M., and in Newington at 1:30 o'clock P. M., and as the two sales involved a ride of thirteen miles between the two places, this may be called doing business with dispatch.

Hon. Frank Jones has about seventy-five men at work on his suburban farm, and twenty acres were planted with potatoes in a day and three-quarters last week. A large number of dump-carts are kept constantly going, and the place is a busy one.

Mr. Scott Osler, who went master of the schooner Breeze, one of the vessels that supplied this market with fish during the winter months, is now fishing in the boat Matchless. On Thursday morning last he awoke about four o'clock, and found his bed on fire. He jumped up, threw the clothes on the floor, and after some effort smothered the flames. On taking the clothes up he found a tin flask containing a quantity of powder, with the stopper, which screwed on, melted off; fortunately the powder did not explode, and Mr. Osler escaped what might have been a serious disaster. The fire caught caught from a kerosene lamp which was left burning during the night, and was unprovided with a chimney.

ALL RIGHT.

We are pleased to be able to announce that the young men (Hutchings and others) previously reported as probably lost on a trip from Boston to this port, are safe at their homes in Boston. They started from Boston as stated, on Monday, April 25th, intending to make their first port at Kittery, but after rounding Cape Ann on Monday night the wind came out ahead, so they made a harbor at Rockport, and finally did their yachting around Rockport, Gloucester, Marblehead, Lynn and other places on that side of the Cape, and arrived home all right at noon on Saturday, April 30th. The boat they sailed in was the Prima Donna, a cat-rigged boat belonging to Hutchings & Prior of City Point, South Boston.

NORAH BARTLETT.

A Boston gentleman writes us as follows: "I have reliable authority that Norah Bartlett is to occupy the position of 'second lady' at the Museum the coming season." If this is true—and we do not doubt it is—Miss Bartlett's friends may well be proud of the position she has achieved in the brief time since she first appeared on the public stage; and those who claimed for her unusual ability as an actress, on her debut, may now exclaim "I told you so" in as defiant a tone as they please. When this young lady made her first appearance before a Portsmouth audience, in the exacting character of "Julia," in "The Hunchback," there were not a few even among her special well-wishers who feared it possible that she might have done her best at the start—that her cool self-possession, aided by careful training, had enabled her at once to take as high a position as an actress as she would ever attain. These apprehensions were set at rest when she appeared for the second time, on this occasion as Mrs. Butterscotch in "The Guv'nor," the marked advance she had made being plainly discernible in even that unimportant character; and her engagement as second lady of the Museum company is but additional confirmation of her natural ability and gratifying improvement in her chosen profession.

"FEW DIE AND NONE RESIGN."

Mr. William Goodrich, whose death occurred in this city on the 3d inst., was an inspector of customs of this port under Collector Odell. He for several years past served as bailiff in the United States courts. His service in the custom house was with William A. Vaughan, Esq., who survives him. These gentlemen were staunch whigs, and after the election of Harrison were appointed inspectors, a position to which whigs had not often attained in this town.

—Nature raises water for refreshing the earth from 13,000 to 14,000 feet in some portions of South America, and even 16,000 feet for the highest inhabited regions of Thibet.

DIED.

FOSTER. In this city, May 7th, Mr. John R. Foster, aged 43 years.

PHILBRICK. In Rye, April 29th, John Philbrick, aged 26 years and 6 months.

MARINE CHRONICLE.

PORT OF PORTSMOUTH.

ARRIVED May 7th.

Sch Vestal, Spear, Franklin.

SAILED May 7th.

Sch James Henry, Rhodes, Dover for Rockland.
Sch Ximena, Thompson, Dover for Machias.

Stmr Williamsport, Willetts, for this port sld from Philadelphia 5th.

Stmr Indiana, Sargent, for Liverpool cld Philadelphia 6th, and sld 7th.

Sch Wingneshek, Donnell, from Newburyport arr at Boston 6th.

Sch Free Wind, Frisbee, hence arr at Bangor 5th. Also same day, sch Josie Hook, Fickett.

Sch Fair Wind, Bowman, New York for this port, passed through Hell Gate 5th.

Arr at Rockland 1st, sch E. L. Gegory, Keating; 2d, sch Commonwealth, Burding; 4th, sch Addie Hanson, Haskell—all from this port.

Notice to Mariners.

A new red spar buoy has been placed about 350 yards south-southeast from Rooster rock, Penobscot river, to mark the limit of the Mill Creek Beach shoal.

A new red spar buoy has been placed off Marr's point, Casco bay, about two hundred feet southwest half west from Mare Point rock, which is dry at half tide. This buoy is a guide to Marquit bay, Casco bay.

FUNERAL NOTICE.

New Hampshire Lodge, No. 17, I. O. O. F.—Members of this Lodge are requested to meet at Odd Fellows' hall on Tuesday, May 10th, 1881, at 1:30 P. M., to attend the funeral of our late Bro. John R. Foster.

Members of sister lodges are invited to attend. Per order:

THORNTON BETTON, *Secretary.*

Important.

When you visit or leave New York city, save Baggage Expressage and Carriage Hire, and stop at *Grand Union Hotel*, opposite Grand Central Depot; 350 rooms, fitted up at a cost of one million dollars, reduced to $1 and upwards per day. European plan. Elevator. Restaurant supplied with the best. Horse cars, stages and elevated railroad to all depots. Families can live better for less money at the Grand Union Hotel than at any other first-class hotel in the city. tap15,82

The Human Hair.

How to Preserve and Beautify it.

Many persons abuse this delicate and beautiful ornament by burning it with alcoholic washes and plastering it with grease, which has no affinity for the skin, and is not absorbed. BURNETT'S COCOAINE, a compound of Cocoanut Oil, etc., is unrivalled as a dressing for the hair—is readily absorbed, and is peculiarly adapted to its various conditions, preventing its falling off and promoting its healthy growth.

Housekeepers should insist upon obtaining BURNETT'S FLAVORING EXTRACTS, for they are the best.

Mothers! Mothers!! Mothers!!!

Are you disturbed at night and broken of your rest by a sick child suffering and crying with the excruciating pain of cutting teeth? If so, go at once and get a bottle of MRS. WINSLOW'S SOOTHING SYRUP. It will relieve the poor little sufferer immediately—depend upon it; there is no mistake about it. There is not a mother on earth who has ever used it, who will not tell you at once that it will regulate the bowels, and give rest to the mother, and relief and health to the child, operating like magic. It is perfectly safe to use in all cases, and pleasant to the taste, and is the prescription of one of the oldest and best female physicians and nurses in the United States. Sold everywhere. 25 cents a bottle. m,w & s 4g jan82

$500 Reward!

We will pay the above reward for any case of Liver Complaint, Dyspepsia, Sick Headache, Indigestion, Constipation or Costiveness we cannot cure with West's Vegetable Liver Pills, when the directions are strictly complied with. They are purely Vegetable, and never fail to give satisfaction. Sugar Coated. Large boxes, containing 50 Pills, 25 cents. For sale by all Druggists. Beware of counterfeits and imitations. The genuine manufactured only by JOHN C. WEST & CO., "The Pill Makers," 181 & 183 W. Madison St., Chicago. Free trial package sent by mail prepaid on receipt of a 3 cent stamp. deowsu81281

Franklin Opera Hall.

Tuesday Evening, May 10th.

A GRAND

Public Meeting

Will be held under the auspices of the Local Branch of the Irish National

LAND LEAGUE,

Of America, at which time

P. H. FLATLEY, Esq.,

Of Boston, Mass., will address the citizens of Portsmouth, on the Land Question of Ireland; its abuses and remedy. Mr. Flatley will be assisted by well known local speakers, and the public are cordially invited to attend this, the first Land League Meeting held in this city.

Doors open at 7 o'clock. Lecture begins at 8. Good music will enliven the occasion.

LIME and CEMENT.

500 CASKS

of Newark Co.'s

Hydraulic Cement

the best brand manufactured for laying Stone or Brick, concreting cellars or building cisterns."

ALSO

500 CASKS

Cobb's No. 1 Rockland

LIME.

My customers and all others wishing to purchase can rely on obtaining the best articles, and my facilities enable me to supply all in name, as low as can be purchased in this city.

John H. Broughton,

NO. 68 DANIEL STREET.

All ladies want the new

Soltaire!

Glove button, only 25 cents per pair.

NEW LACE PINS, EARRINGS, AND BRACELETS.

Watches

at low prices at

Hutchinson's

THE

IMPERISHABLE

PERFUME.

Murray & Lanman's

FLORIDA WATER,

Best for TOILET, BATH, and SICK ROOM.

All Kinds Of

Garden and Flower Seeds,

By the Package or measure.

J. R. YEATON & CO.

No. 6 & 8 Congress St.

William Ward & Sons,

Distillers and Wholesale Dealers

— IN —

Foreign & Domestic Liquors,

including Brandies, Wines, Whiskies, Gins, Rum, Alcohol, and all other Spirits usually kept in first-class liquor stores. These goods will be sold by the package or measure, are warranted strictly as represented, and for medicinal purposes and table use *not excelled* by those of any house in New England.

Store 93 Market St.,

Distillery 19 Dennett St.

PORTSMOUTH, N. H.

N. B. Orders by mail and express promptly attended to.

Dress Trimmings!

FRINGES and GIMPS,
GIRDLES with TASSELS,

Black Spanish Laces,
Black French Laces.

FINE ASSORTMENT!

MORRIS C. FOYE,

No. 23 Market St.

FLOUR!

Just received

500 BARRELS

of the best St. Louis and Wisconsin Flour. Also some of the best Minnesota Haxall, which I shall sell at

WHOLESALE AND RETAIL!

LOWER than the same grades of Flour can be bought in Portsmouth. Call and price my Flour before purchasing elsewhere, at the old and popular stand of C. ROBINSON & SON.

16 BOW STREET.

Portsmouth, April 20th, 1881.

J. S. JAMES.

Lawn Mowers,

GARDEN TOOLS

— AND —

RUBBER HOSE,

At very low prices, at

A. P. WENDELL & CO.'S

3 Market Square.

GENTLEMEN'S WHITE SHIRTS

— AT —

D. F. Borthwick's.

Hamburgs Hamburgs!

As this is the first season we have kept these we are able to offer an entire line of

NEW GOODS

which is an advantage to those in want of trimmings. Do not forget to call at

7 MARKET STREET

— FOR —

HAMBURGS!

ALL

— can be found at the —

POPULAR STORE.

TRUNK REPAIRING!

a specialty. Trunks called for and returned without extra expense at

John H. Tilton's

Harness Dispensatory,

IS CONGRESS STREET.

MAIN & WINCHESTER BLOCK.

FISH.

1000 *lbs. Dry Salted Pollock Fish.*
1000 *lbs. First Fare Cod Fish.*

For sale by

Henry F. Gerrish.

For Sale or To Let.

A VERY desirable house on Richards avenue. Apply at the Portsmouth Savings Bank. 8aw

Auction Sales.

HORSE & HILEY.

AUCTIONEERS,

Money, Real Estate and Mortgage Brokers, Insurance and House Agents.

13 PLEASANT ST. - - EXCHANGE BUILDINGS.

GREAT HAIR SALE!

Will sell during the months of April and May, one lot of real French Hair Switches, all long hair, at just one half the price heretofore asked. Also, another lot French Hair Switches with short stems, extra even hair

WEIGHING 5 Ounces,	1 YARD LONG	for	$3.00
" 4	"	30 INCHES	"	"	2.50
" 2	"	22	"	"	1.50
" 3	"	26	"	"	2.00
" 3½	"	24	"	"	2.50
" 2	"	30	"	"	1.00

We advise every lady in want of switches to make a selection before the last of May, as we consider these Great Bargains.

Still another lot of 200 Real Hair switches from 1-2 to 1 Yard Long, at the extremely low price of 50c, 75c, $1.00, $1.50, $2.00, $2.50 and $3.00 each.

The sale of these goods at these prices will close May 21st.

We also shall sell a large lot of real hair Grey Switches at the same prices as the plain.

Also one large lot of Heavy Puffs for 25c, 10c, and 5c, which is ONE-HALF THE REGULAR PRICE. We take

Combings and Worn Hair

in Exchange, and manufacture

Combings into Switches

from 50 cents upwards. Hair Nets for Crimps from 10 cents and upward at the

Hair Manufactory,

65 *CONGRESS STREET,*
PORTSMOUTH, N. H.

M. E. JOHNSON, - - - - Proprietor.

BUTTER.

THIRTY Tubs fine Creamery and Vermont Butter, price

28 cents per pound.

for sale by

HENRY F. GERRISH.

Danville, Olney & Ohio River Railroad

First Mortgage Bonds,

With a bonus of stock.

7 Per Cent. 30 Years.

Only $8000 per Mile.

Length of first division, traversing the most fertile sections of Illinois,

100 MILES.

Total issue of bonds,

$800,000.

Price of Bonds, with a

BONUS OF 50 PER CENT STOCK,

Par and Interest,

UNTIL MAY 7th.

After that date the price will be

102 1-2 AND INTEREST.

Subscriptions received by

The Corbin Banking Co.,

43 Milk Street, Boston.

TuThSu

H. & L.

HAMS and BREAKFAST BACON!

Another lot of Ferris & Co.'s LITTLE PIG HAMS, selected for Boiling and Roasting. Also a new curing of BONELESS BREAKFAST BACON.

We have just received direct, a large lot of KENTUCKY MAGNOLIA HAMS, which we recommend and Warrant to be equal to any Ham in the market. We are retailing these Hams at wholesale prices.

Olives! Olives!!

New crop Queen OLIVES in qt., pt. and 1-2 pt. bottles.

SOUPS! SOUPS!!

Terrapin, Ox-tail,
Tomato, Green Turtle,
Mock Turtle, and Julienne

SOUPS.

BUY

"Pride of the Kitchen"

Excellent cleaning and scouring SOAP, only 5c per cake.

Butler & Laighton.

NO. 1 MARKET SQUARE.

PIANOS TUNED!

Having secured the services of

MR. WILLIAM WALLACE McINTYRE,

(Formerly Teacher of Music.)

I am now prepared to attend to all orders for Tuning and Repairing Pianos promptly. All work done in the most thorough manner and satisfaction guaranteed in every case.

Mr. McIntyre will also act as Agent for the sale, exchange or renting of Pianos and Organs.

D. H. Montgomery,

MUSIC AND ART STORE.

No. 6 Pleasant Street.

IRON

A TRUE TONIC

A PERFECT STRENGTHENER. A SURE REVIVER.

IRON BITTERS are highly recommended for all diseases requiring a certain and efficient tonic; especially *Indigestion, Dyspepsia, Intermittent Fevers, Want of Appetite, Loss of Strength, Lack of Energy, etc.* Enriches the blood, strengthens the muscles, and gives new life to the nerves. They act like a charm on the digestive organs, removing all dyspeptic symptoms, such as *Taste, Food, Belching, Heat in the Stomach, etc.* **The only Iron Preparation that will not blacken the teeth or give headache.** Sold by all druggists. Write for the A B C Book, 32 pp. of useful and amusing reading—*sent free.*

BROWN CHEMICAL CO., Baltimore, Md.

BITTERS

PERRY DAVIS'

VEGETABLE

PAIN KILLER

A PURELY VEGETABLE REMEDY

For Internal and External Use.

Is a SURE CURE for all the Diseases for which it is recommended, and is ALWAYS PERFECTLY SAFE in the hands of even the most inexperienced persons.

It is a sure and quick remedy for COUGHS, SORE THROAT, CHILLS, and similar troubles; affords instant relief in the most malignant forms of DIPHTHERIA, and is the best known remedy for RHEUMATISM and NEURALGIA.

THE OLDEST, BEST, AND MOST WIDELY KNOWN FAMILY MEDICINE IN THE WORLD.

It has been used with such wonderful success in all parts of the world for CRAMPS, CHOLERA, DIARRHŒA, DYSENTERY, and all BOWEL COMPLAINTS, that it is considered an unfailing cure for these diseases.

HAS STOOD THE TEST OF 40 YEARS' CONSTANT USE IN ALL COUNTRIES AND CLIMATES.

It is RECOMMENDED by Physicians, Missionaries, Ministers, Managers of Plantations, Work-Shops, and Factories, Nurses in Hospitals—in short, by Everybody everywhere who has ever given it a trial.

IT IS WITHOUT A RIVAL AS A LINIMENT.

It should always be used for Pain in the Back and Side, and brings speedy and permanent relief in all cases of Bruises, Cuts, Sprains, Severe Burns, Scalds, etc.

NO FAMILY CAN SAFELY BE WITHOUT IT. It will annually save many times its cost in doctors' bills, and its price brings it within the reach of all. It is sold at 25c., 50c., and $1.00 a bottle, and can be obtained from all druggists.

PERRY DAVIS & SON, Providence, R. I.

Proprietors.

DR. RHODES' ELECTRIC TRANSFUSING BATTERY.

WILL CURE

RHEUMATISM! NEURALGIA! DYSPEPSIA!

And all Nervous and Brain Diseases and Paralysis. No other like it! Sent by mail everywhere! Small Size, $1.00. Double Size, $2.00. Address all communications to W. H. BROWN, Manager, 96 Tremont Street, Boston, Mass. AGENTS WANTED EVERYWHERE. MENTION THIS PAPER.

If not satisfactory after fair trial will refund the money. For sale by all first-class Druggists.

w,s,& o 1may17

BENJ. F. GRAFTON, STORY B. LADD, HALBERT E. PAINE, *Late Commissioner of Patents.*

PATENTS!

PAINE, GRAFTON & LADD, *Attorneys-at-Law and Solicitors of American and Foreign Patents.*

612 FIFTH STREET, WASHINGTON, D. C.

Practice patent law in all its branches in the Patent Office, and in the supreme and Circuit Courts of the United States. Pamphlets sent free on receipt of stamp for postage.

Pratt's Astral Oil

SAFEST AND BEST!

FOR SALE ONLY BY

J. P. SWEETSER,

46 MARKET STREET.

WINE.

25 BASKETS CHAMPAGNE,

Carte and Pinte, Moet and Chandon and Heidsieck & Co.

20 CASES CLARET.

Price $6 to $12. For sale by

H. F. GERRISH.

AN EXTRA LOT OF

Sponges, Chamois Skins and WHIPS

at reasonable prices at

JOHN S. TILTON'S

Harness Maker and Trunk Repairer,

18 Congress Street.

$72 a week, $12 a day at home easily made. Costly outfit free. Address True & Co., Augusta, Maine.

CHARLES W. GARDNER'S

Book & Job

PRINTING

OFFICE!

UP ONE EASY FLIGHT

Chronicle Office, Portsmouth, N. H.

Over D. H. Montgomery's Store.

The recent improvement in the above building has enlarged the Job Office to double its former size, making it one of the lightest and most convenient offices in the city for

ALL KINDS

OF—

General Job Work!

The subscriber respectfully solicits orders for all kinds of printing, from a

TWO SHEET POSTER,

With a Fourteen-inch wood letter, to a Visiting Card.

By-Laws for Lodges,
Town Accounts Programmes,
Handbills, Tickets,
Fancy Cards,
Business Cards,
Ball Cards.

And Everything else in the line of Printing.

DATE SLIPS A SPECIALTY.

CHARLES W. GARDNER.

New Stock

SPRING & SUMMER SUITINGS.

J. E. HAM & CO.

NO. 11 CONGRESS ST.

Having received a full assortment of Foreign Domestic

CLOTH CASSIMERES, SUITINGS

Equal to any in the city, we are prepared to make up to order garments of the latest style.

Political.

Police Capt. Farrier, Officer Hopkins, and two men named Trotter and O'Mara, judges of elections, have been arrested in Jersey City, N. J., charged with stuffing the ballot-boxes in the late charter elections.

In New York city, Thursday last, in the trial of the police commissioners, testimony was given as to inspectors at the dumps of the street-cleaning department receiving money from teamsters who put loads of cellar dirt on the dump. This was the usual custom, according to the evidence given. One witness, a timer at the dump, said he got $10 a week from the street cleaning department, and was also paid $15 a week to allow Italians to pick over the garbage on the dump. Some witnesses, Italian employes of the department, testified to paying half the wages they earned to men placed over them in the department. New York city is overwhelmingly democratic.

The "Illustrated Scientific News" for May is before us, looking handsomer than any of the preceding issues. Since its change of publishers last January, this magazine has improved with each succeeding number. The present issue of the News is overflowing with handsome engravings and interesting and instructive matter. Among the various subjects in this issue is a superb specimen of cut glass ware; an exhaustive article on asphaltum and its use in streets and pavements; a new and ingenious hand-car, shown in operation; a new steel sleeper for use in shallow rivers; the new Jobert telescope, and an interesting paper on physics without apparatus, also fully illustrated. Every number contains thirty-two pages, full of engravings of novelties in science and the useful arts. To be had of all news dealers, or by mail of the publishers, Munn & Co., No. 37 Park Row, New York, at $1.50 per annum; single copies fifteen cents.

—A street car conductor carelessly carried his bell-punch home, and allowed his children to play with it. The next day the company informed him that he was 9,000,999 fares short.

—Professor to child (angry at inattention)—"Another minute, mees, and I shall go speak to your mamma." Pupil—"Well, take care pa don't catch you at it, that's all! He's awfully jealous."

Advertising Cheats.

It has become so common to write the beginning of an elegant, interesting article and then run it into some advertisement that we avoid all such cheats and simply call attention to the merits of Hop Bitters in as plain honest terms as possible, to induce people to give them one trial, as no one who knows their value will ever use anything else.—*Providence Advertiser.*

Superintendent A. A. Folsom, of the Boston & Providence railroad, sailed from Boston last week for a two-months' vacation in Europe.

F. D. Curtis, the well-known blooded stock raiser of Charlton, Saratoga county, N. Y., says "I consider the Liebig Co.'s Arnicated Extract of Witch Hazel a very valuable liniment and medicine. Every farmer ought to have it on hand. A handy and effectual remedy of this kind is what farmers need, and if they had it on hand when required, much suffering would be saved, and no doubt many valuable animals." With cattle it cures blaine, quarter evil, bruises, sprains, urinary troubles, foul foot, rheumatism, garget, hide bound, galls, horn ail, swelling, etc. With sheep it cures aphtæ, diseases of the feet, red water, rot, shaking, etc. With swine it cures anthrax, rheumatism, rot, red eruption, hog cholera, sore feet. Beware of worthless imitations. Sold in fifty cents and dollar sizes; reduced rates by the half gallon or gallon. Depot 60 Maiden Lane, New York. Circulars mailed free.

John Northerner and wife, at Cannelton, Ind., had an altercation over the possession of their child on Friday. William Bolen, brother of Mrs. Northener, interfered and shot the husband dead.

A fine Whiskey—mellowed by age and guaranteed pure—is the "G. O. Taylor Old Bourbon." See that it has the signature of Chester H. Graves & Sons over the cork. Buy it of your druggist or grocer.

The province of Quebec is financially in a bad plight. The proceeds of the new loan of $4,000,000, raised last year in France, have disappeared, the treasury is empty, salaries are overdue, and the little province, with a debt of $20,000,000, has little credit left.

Rescued from Death.

William J. Coughlin, of Somerville, Mass., says: "In the fall of 1876 I was taken with a violent bleeding of the lungs followed by a severe cough. I soon began to lose my appetite and flesh. I was so weak at one time that I could not leave my bed. In the summer of 1877 I was admitted to the city hospital. While there the doctors said I had a hole in my left lung as big as a half a dollar. I was so far gone at one time a report went around that I was dead. I gave up hope, but a friend told me of Dr. Wm. Hall's Balsam for the Lungs. I laughed at my friends, thinking that my case was incurable, but I got a bottle to satisfy them, when to my surprise and gratification, I commenced to feel better. My hope, once dead, began to revive, and to-day I feel in better spirits than I have the past three years.

I write this hoping you will publish it, so that every one afflicted with diseased lungs, will be induced to take Dr. Wm. Hall's Balsam for the Lungs, and be convinced that consumption can be cured. I have taken two bottles and can positively say that it has done more good than all the other medicines I have taken since my sickness." Sold by all druggists.

Recent Stock Sales.

U. S. 5i2s, 1881, coupon	103 3-4
U. S. new 4 1-2s, coupon	114 3-4
U. S. new 4s, coupon	113 3-8
Maine State 6s, 1889	118
N. H. State 6s, 1892	123
Massachusetts State 6s, Gold	116
Portsmouth City 6s, 1893	105 5-4
Eastern R. R. 4 1-2s	103
Ports., Great Falls & Conway 4 1-2s	88
Great Falls Manufacturing Co	113
Cocheco Manufacturing Co	830
Salmon Falls Manufacturing Co	385
York Manufacturing Co	1200
Laconia Manufacturing Co	547 1-2
Boston & Lowell R. R.	102
Boston & Providence	161
Boston & Maine	155
Boston & Albany	171 1-4
Concord	100 1-4
Eastern	44 1-2
Eastern Railroad in N. H.	93
Pitchburg	130
Maine Central	39
Manchester & Lawrence	130 1-4
Michigan Central	107
Northern in N. H.	108
Nashua & Lowell	145
Old Colony & Newport	132 1-2
Ports., Great Falls & Conway	20
Portland, Saco & Portsmouth	115
Portsmouth & Dover Railroad	108

Portsmouth Wholesale Prices.

Reported by BUTLER & LEIGHTON, Grocers.

Butter, per ℔ 29 to 30c.
Corn per bushel, Western 70c; Northern 80c.
Cheese, 16c per ℔.
Coal, Anthr, per ton $6.00, Smith's, per ton $6.00.
Eggs per dozen, 16c.
Flour, Fancy, 7.00 @ 8.00; Ex. $9.00.
Fish per ℔ by the qtl., Cod 5 @ 6c; Pollock 2½c.
Hay per ton, $17 @ $20.
Kerosene Oil per gallon, 10c.
Lard per ℔ by the tub, 10c.
Lard Oil per gallon, $1.00.
Molasses per gal., Cuba 42c; N. O. 55c @ 65c.
Oats per bushel, 38c.
Potatoes per bushel, 70c.
Pork per bbl., $20.00 @ 22.00.
Plaster per ton, lump $6.00; ground $10.
Rye, Northern, per bushel, 60c.
Soap per ℔, No. 1, 6c @ 7c.
Sugar per ℔, Br. 8¾ @ 9c; Gr. 9½; Crushed 10½c.
Tea per ℔, Black 40c @ 70c; Green 50c @ 60c.
Wood per cord, Hard $5; Pine $3.

STATED MEETINGS.

CITY GOVERNMENT.

In the City Building, Market Square.

Board of Mayor and Aldermen—Thursday evenings.

Common Council—Thursday evenings.

Board of Overseers of Poor—Tuesday evenings.

Board of Instruction—First Wednesday in each Month.

Board of Engineers—Tuesday next following the first Monday in each Month.

MASONIC.

In Masonic Hall, Congress Block.

St. John's Lodge, No. 1—First Wednesday of each Month.

St. Andrew's Lodge, No. 56—Second Monday of each Month.

Washington Chapter, No. 3, R. A. M.—Fourth Tuesday of each Month.

Davenport Council, No. 5, R. and S. M.—Third Thursday of March, June, September and December.

DeWitt Clinton Commandery, Knights Templar—Third Monday of each Month.

Ineffable Grand Lodge of Perfection—Third Wednesday of January, April, July and October, (annual meeting 3d of Hebrew month Adar.)

Portsmouth Rose Croix Chapter, No. 1, R. M. R. M., Second Friday evening of each month at seven and a half o'clock, at Memphys Hall, No. 5 Daniel street.

I. O. O. F.

At Odd Fellows' Hall, National Block.

Piscataqua Lodge, No. 6, meets Monday evenings at 7½ o'clock.

New Hampshire Lodge, No. 17—Wednesday evenings at 7½ o'clock.

Osgood Lodge, No. 48—Thursday evenings at 7½ o'clock.

Strawberry Bank Encampment, No. 5—Second and Fourth Fridays of each Month.

Mount Sinai Encampment, No. 19—First and Third Fridays in each Month.

Union Rebecca Degree, Lodge No. 2, First and third Tuesday in each Month, at 7½ o'clock.

RELIEF ASSOCIATIONS.

Rockingham Masonic Relief Association—Annual meeting first Friday in January.

Portsmouth Odd Fellows' Mutual Relief Association—Annual meeting fourth Tuesday evening of January.

Temperance Mutual Relief Association—At Mercantile Hall, First and Third Wednesday evenings of each Month.

Mutual Relief Association of Rockingham County—Second Tuesday of January and December.

Portsmouth Firemen's Mutual Relief Association Second Wednesday of January, April, July and October.

OTHER ORGANIZATIONS.

At Odd Odd Fellows' Hall, Daniel Street.

Storer Encampment, Post No. One, G. A. R. Third Wednesday of each Month.

St. George Council, No. 21, Legion of Honor—second and fourth Tuesday evenings of each month.

Portsmouth Commandery, No. 47, United Order of the Golden Cross—Thursday evenings.

Riverside Council, No. 444, Legion of Honor, first and third Tuesday evenings of each month.

Strawberry Bank Lodge, No. 52, I. O. G. T., each Wednesday evening at 7:30 o'clock, at Mercantile & Grange Hall, No. 5 Congress street.

Rockingham Lodge, No. 37, I. O. Good Templars—Each Thursday evening at the hall in Exchange Building.

Women's Christian Temperance Union, social meeting each Wednesday afternoon at 2:30 o'clock, at Bow Mission hall.

Langdon Colony, No. 15, Pilgrim Fathers, first and third Friday evenings of each month at Golden Cross hall, Daniel street.

Damon Lodge, No. 9, Knights of Pythias—At Pythian Hall, corner Market and Daniel streets, Tuesday evening of each week.

Orion Tent, No. 200, Knights of Maccabees, first and third Monday evenings of each month at Good Templars hall, Pleasant street.

Portsmouth Mechanics' Association—Open to membership of all reputable Mechanics and Manufacturers. Rooms in Mechanics' Block, corner Congress and Fleet streets. Reading Room free to members and strangers visiting the city. Quarterly Meetings the first Tuesday evenings in November, February, May and August. Election of officers at November meeting.

Sagamore Lodge, No. 258, Knights of Honor, at Hall No. 244 Market street, second and fourth Monday evenings of the month.

Newichewannock Tribe, No. 4, Improved Order of Red Men—Each Friday evening at Pythias Hall, No. 52 Market street.

Women's Temperance League—Each Thursday afternoon from three to four o'clock at Bow Mission hall, Market street.

Portsmouth Workingmen's Institute and Reading Rooms, corner of Cornwall and McDonough streets. Organized August 23d, 1877. Open week days from 10 A. M. to 9 P. M.; Sundays 9 A. M. to 9 P. M. Regular business meetings third Thursday evening of each month.

Alpha Council, No. 83, Royal Arcanum—First and Third Tuesday evenings of each month, at Hall No. 244 Market street.

Mercantile Library Association, at hall No. 5 Congress street. Ladies and gentlemen may become members or subscribers. Library open every Saturday evening.

Star of Hope Degree Temple, No. 6, I. O. G. T., meets on the 2d and 4th Tuesday of each month, at Good Templars' Hall, Pleasant street.

Old Oaken Bucket Division, No. 2, S. of T.—Each Monday evening at Hall corner of Ladd and Market streets.

Fire Companies—At their respective Engine Houses on the first Monday of each month.

C. E. MYERS & CO.

are now placing on their counters the finest selection of

Ready Made Clothing

— FOR —

SPRING & SUMMER WEAR

ever shown to their customers, at LESS than last year's prices. We also have a good line of

Blue Yacht Cloths

— AND —

Cassimere Suitings.

☞ In Sawyer's Woolens we make specialty.

All in want of a good strong

WORKING SUIT

— OR A —

FINE DRESS SUIT,

will find it to their advantage to call at the old stand

Corner of Market & Bow Sts.

C. E. MYERS. C. E. SIMPSON.

NEW AND EXTENSIVE STOCK

— OF —

Spring & Summer

GOODS

— AT —

WM. P. WALKER'S

No. 8 Market Square.

Having received a Full Assortment of Foreign and Domestic

Cloths, Cassimeres, &c.,

I am prepared to make them up into GARMENTS of the latest style, or according to the fancy of the purchaser, and

Perfect Satisfaction Guaranteed!

My Stock of Goods suitable for

SUITINGS

IS UNEQUALLED.

Particular attention paid to the making of Army and Navy

REGULATION UNIFORMS.

A FULL ASSORTMENT OF

Gentlemen's Furnishing Goods!

Constantly on hand, consisting of

BOSOMS, GLOVES, SUSPENDERS,

COLLARS, DRAWERS, SHIRTS,

HANDKERCHIEFS, LINEN

GOODS,

Of Every Description.

ANOTHER WONDER!

BARSTOW'S

NEW

Empress Range!

WITH THE

PATENT DUPLEX GRATE.

Bakes day or night without rekindling fire. No poking or shaking required; a single turn of the Duplex Grates removes all clinkers, leaving a fresh fire. The Most Perfect Range in this City!

John P. Sweetser,

46 MARKET STREET - PORTSMOUTH.

DENNIS SHEA,

MANUFACTURER OF

Cement Stone Pipe

— AT —

26 WATER STREET, PORTSMOUTH.

The best Pipe made for Sewers, Culverts, Cellar and Sink Drains, Water Closets, etc. Gives perfect satisfaction wherever used. Is proof against frost, acids, and all substances which pass through the Pipe.

For sale at wholesale or retail, or laid in the best manner.

Orders for Pipe and laying left at the factory will receive prompt attention.

WHIPS! All qualities and prices; LARRABEE'S, 26 Congress

Transportation.

Eastern & Maine Central Railroad Lines.

CARS leave the Station of the Eastern Railroad, between Deer and Elm streets, as follows:

For Boston, at 4.05, 7.15, 8.20, 11.02, A. M.; 3.13 5.50, P. M. Sundays, 4.05 A. M.; 5.30 P. M.

For Portland, Augusta, Brunswick and Lewiston, 10.02, A. M.; 3.50, P. M.; 9.10 P. M. Sunday 9.10 P. M.

For Bangor, Waterville, etc., 10.00 A. M., 9.10 P. M. Sundays 9.10 P. M.

For St. John and Halifax, 9.10 P. M. Sundays 9.10 P. M.

For Great Falls and Wolfeborough, 10.00, A. M.; 5.40 P. M.

For North Conway, 10.00, A. M.

For Dover and Way Stations, 5.00, 9.50, A. M., 12.15, 3.55, 7.00 P.

Trains leave For Portsmouth—

From Boston, 7.30, 10.00 A. M.; 12.30, 3.15, 4.45, 7.00 P. M. Sundays 8.00 A. M., 7.00 P. M.

From Portland, 2.00, 8.45 A. M.; 1.00 P. M.

From North Conway, 7.05 A. M.

From Wolfeborough, 8.15 A. M.; 3.40, P. M.

From Wolfeboro Junction, 6.30, 6.56, A. M.; 3.40 P. M.

From Great Falls, 7.32, 10.00 A. M.; 4.40 P. M.

From Dover, 6.45, 10.25 A. M.; 2.23, 5.00, 7.30 P. M.

From Newington, 7.01, 10.40 A. M.; 2.41, 5.16, 7.58 P. M.

Trains from Boston arrive at Portsmouth at 9.50, 12.15, 2.55, 5.30, 7.00, 9.00. Sundays at 10.25 A. M.; 9.00 P. M.

Trains from Portsmouth arrive at Boston at 8.50, 9.20, 10.40 A. M.; 1.15, 5.30, 7.50 P. M. Sundays 6.30 A. M.; 7.50 P. M.

D. W. SANBORN, Master of Transportation. LUCIUS TUTTLE, G. P. & T. A.

Oct, 18, 1880.

Concord & Portsmouth Railroad.

PASSENGER TRAINS leave Concord Railroad Station, foot of Bridge street:

For Newmarket Junction, Manchester, Concord and Upper Railroads, at 7.55 A. M., and 5.10 P. M.

Arrive at Manchester at 9.46 A. M., 7.10 P. M.

Arrive at Concord at 10.35 A. M., and 8.15 P. M.

Leave Concord at 7.20 A. M., and 3.35 P. M.

Leave Manchester at 8.16 A. M., and 4.25 P. M.

Arrive at Portsmouth at 10.10 A. M., and 6.35 P. M.

☞ All trains connect at Newmarket Junction, with trains of the Boston & Maine Railroad for Exeter, Haverhill, Lawrence and Boston; and for Dover, Great Falls and Portland; at Concord with trains to and from all the Upper Railroads.

H. E. CHAMBERLIN, Supt.

SOUTH SHORE S. S. CO.

Boston & Portsmouth,

Direct Service.

S. S. "ACUSHNET,"

Will leave Comey's wharf, Boston, for Portsmouth, every Tuesday, Thursday and Saturday at

12 O'CLOCK, NOON.

Returning, will leave Portsmouth for Boston each Monday, Wednesday and Friday, at

6:30 O'CLOCK, A. M.

Fare—Single passage, $1.00. Commutation tickets, good for FOUR PASSAGES, either way, $3.00.

J. W. SEAVER, agent.....Boston.
R. B. BEAUMONT, agent.....Portsmouth.

N. B. Freight received at all times; but to insure passage on sailing days, must be on the wharf one hour before sailing time.

☞ Meals furnished on board, if desired.

STEAMER JAMES SAMPSON.

KITTERY & PORTSMOUTH.

TIME TABLE.

Leave Navy Yard Bridge,		Leave Navy Yard Landing,	
Kittery	6.45 A. M.	Portsmouth	7.35 A. M.
"	8.30	"	9.15
"	9.50	"	11.00
"	11.15	"	12.15 P. M.
"	2.00 P. M.	"	3.00
"	3.30	"	4.30
"	4.15	"	5.00
"	6.20	"	6.45
"	7.15	"	7.50
"	8.00	"	9.00

Fare Five Cents Each Way.

Extra trips to accommodate parties or entertainments, if not taken at reasonable rates. A passengers' waiting room is now open in the Tripe Building, near the end of the bridge in Kittery, where tickets are for sale, either single or in packages, and where bundles may be left for forwarding. A. STEVENSON, Proprietor.

STEAMER "MYSTIC."

KITTERY AND PORTSMOUTH.

TIME TABLE.

Leave Stimpson's wharf, Kittery,		Leave Adams & Co.'s wharf, foot of Daniel St., Portsmouth,	
"	8.45	"	9.30
"	10.00	"	10.50
"	11.15	"	12.20 P. M.
"	1.50 P. M.	"	2.50
"	3.15	"	4.00
"	4.15	"	5.15

Wednesday evening, leave Kittery at 6.30, Portsmouth at 8.00. Saturday evening, leave Kittery at 6.30 and 8.10, Portsmouth at 8.00 and 9.00.

Fare Five Cents Each Way.

Extra trips to accommodate parties and entertainments. Freight taken at low rates. Parties wishing to charter the steamer for excursions can do so by applying to

CAPT. H. W. TREFETHEN, Proprietor.

TO KITTERY POINT,

Touching at Newcastle,

Spring Arrangement.

The Steamer "FEARLESS"

will commence her trips April 4th, and run as follows, until further notice:

Leave Portsmouth		Leave Kittery Point	
9.30 A. M.		8.30 A. M.	
" 11.30		" " 10.30	
" 2.30 P. M.		" " 1.30 P. M.	
" 5.45		" " 4.00	

Landing in this city, Fernald's wharf, rear of No. 80 Market street.

Fare 10 Cents Each Way.

THEODORE KEEN, Proprietor.

March 29th, 1881.

CARRIAGE AND SLEIGH STOCK.

Hubs, Spokes, Rims, Shafts, etc.; a fine lot of sleigh and pung dashers.

WHEELS! WHEELS!!

At Manufacturer's prices. Oak and Ash lumber.

G. J. GREENLEAF.

FLETCHER & TANTON,

UPHOLSTERERS,

Furniture Dealers & General Undertakers

No. 58 Market Street, Portsmouth, N. H.

Coffins Robes and Caskets always on hand or made to order. Orders left at 38 Deer Street or 27 State Street, day or night, will be promptly attended. S. S. FLETCHER, H. G. TANTON.

Portsmouth Daily Chronicle.

By CHRONICLE & GAZETTE PUBLISHING COMPANY.

PORTSMOUTH, N. H., TUESDAY, MAY 10, 1881.

$6 PER YEAR IN ADVANCE. THREE CENTS PER COPY.

THE PORTSMOUTH DAILY CHRONICLE

(Established August 2d, 1877.)

Is Published Every Morning, Sundays excepted, at No. 7 Exchange Building, Pleasant street, opposite the Post Office, by the

Chronicle and Gazette Publishing Company.

TERMS $6.00 PER YEAR.

The New Hampshire Gazette

[The Oldest Newspaper in the United States, established Oct. 7th, 1756.]

is published every Thursday at the same office. Terms, $1.50 per year; $2.00 per year, if not paid in advance.

ADVERTISEMENTS inserted on reasonable terms, in either or both papers. The GAZETTE, having a large country (in addition to its local) circulation, is an excellent medium of advertising. A liberal reduction made when advertisements appear in both papers.

☞ Correspondence from neighboring towns containing items of public interest, will be gladly received. All communications should be addressed and all checks made payable to the

CHRONICLE & GAZETTE PUBLISHING CO., PORTSMOUTH, N. H.

The Job Printing Business is conducted in the same office by Mr. Charles W. Gardner, who keeps on hand a large and well-selected stock of all materials required in his line.

Mr. J. H. Bates, Newspaper Advertising Agent, 41 Park Row (*Times* building,) New York, is authorized to contract for advertisements in the CHRONICLE and GAZETTE, at our best rates.

New Advertisements.

BEATTY'S Organs 17 stops 5 sets Golden Tongue reeds only $65. Address Daniel F. Beatty, Washington, New Jersey.

MAKE HOME BEAUTIFUL. Fine Steel Engravings. Choice subjects. Lowest prices. Send for catalogue and price list. Agents Wanted. Address J. C. McCurdy & Co., Philadelphia, Pa.

WE WANT AT ONCE a few energetic salesmen, and now offer such inducements that no agent can fail to make money fast. We are Headquarters for Mouldings, Frame-Makers' Supplies, etc. Our new Catalogue explains the business. Send for it. It will pay you. Outfit free. Address, OXFORD PICTURE FRAME CO., Auburn, Me.

GOLD MEDAL AWARDED THE AUTHOR.

KNOW THYSELF.

A new & great Medical Work, warranted the best and cheapest, indispensable to every man, entitled "the Science of Life," bound in finest French muslin, embossed, full gilt, 300 pages, contains beautiful steel engravings, 125 prescriptions, price only $1.25 sent by mail; illustrated sample, 6c.; send now. Address Peabody Medical Institute or Dr. W. H. Parker, No. 4 Bulfinch St., Boston.

AGENTS! AGENTS! AGENTS! JOHN B. GOUGH'S brand new book, *just published*, entitled **SUNLIGHT AND SHADOW** is the hot chestnut we offer to you. It fetches as drawn from the brighter and darker lights of real life, the portrait of a celebrity, only *John B. Gough*, can portray them. Pathos, Humor, and *intense interest*, it is without a peer. It is the *business book for Agents*, and outsells all others 10 to 1. *Both Men and Women* are wanted, men and women. Now is the time. *Exclusive Territory and Special Terms given. Write Send for Circulars.* Address A. B. WORTHINGTON & CO., Pubs., Hartford, Conn. tmy31

TANITE EMERY WHEELS AND GRINDING MACHINES. For Saw-Mills, Foundries, and Machine Shops. For circulars address THE TANITE CO., Stroudsburg, Monroe Co., Pa.

FIVE HUNDRED Agents Wanted!

For Three of the fastest selling books ever published, including the Revised New Testament. Agents report $5 to $10 a day profits. Men or women wanting best paying business this season should not lose this chance to secure Territory. Remember best terms given, and people will buy best works at cheapest prices. Send for circular without delay to D. L. GURNSEY, Pub., 61 Cornhill St., Boston, Mass., or Concord, N. H.

PENSIONS Secured, also Bounty, Back Pay, Increase of Pension, New and Honorable Discharges, Patents, etc. Thousands entitled. New laws. Now is the time. Do not delay. Soldiers' Widows, Children, Parents, Brothers & Sisters entitled. Have your claims investigated. Apply at once. Send two stamps for blanks and instructions complete, to JENKINS & FITZGERALD, U. S. Claim & Patent Atty. Box 729 Washington D. C. a19 4w

Cure Your Corns! BY USING SCHLOTTERBECK'S **Corn, Wart & Bunion Solvent.** Entirely harmless; is not a caustic. It removes Corns, Warts, Bunions and Callosities, without leaving a blemish. Brush for applying in each bottle. A CURE IS GUARANTEED. Price 25 Cents. For sale by all Druggists. Try it and you will be convinced, like thousands who have used it and now testify to its value. Ask for Schlotterbeck's Corn and Wart Solvent, and take no other. Sold by DAVID KIMBALL & CO., **No. 36 Market street.** *Portsmouth, N. H.*

AKRON *Salt Glazed* **DRAIN PIPE.** The AKRON Pipe is superior in Strength, Durability, and Finish to any in the market. For sale in lots to suit, at lowest manufacturers' prices, by Samuel Cleaves & Son, NO. 5 ELM ST.

L. S. L. *This is the only Lottery ever voted on and endorsed by the people of any State.* UNPRECEDENTED ATTRACTION! OVER HALF A MILLION DISTRIBUTED. LOUISIANA STATE LOTTERY COMPANY. Incorporated in 1868 for 25 years by the Legislature for Educational and Charity purposes—with a capital of $1,000,000—to which a reserve fund of over $420,000 has since been added. By an overwhelming popular vote its franchise was made a part of the present State Constitution adopted December 2d, A. D., 1879. Its Grand Single Number Drawings will take place monthly. It never scales or postpone. Look at the following Distribution: GRAND PROMENADE CONCERT, during which will take place the 133rd Grand Monthly and the Extraordinary Semi-Annual Drawing At New Orleans, Tuesday, June 14th, 1881. Under the personal supervision and management of Gen. G. T. BEAUREGARD, of Louisiana, and Gen. JUBAL A. EARLY, of Virginia.

Capital Prize, $100,000.

☞ Notice.—Tickets are Ten Dollars only. Halves, $5. Fifths, $2. Tenths, $1.

LIST OF PRIZES.

1 Capital Prize of	$100,000	$100,000
1 Grand Prize of	50,000	50,000
1 Grand Prize of	20,000	20,000
2 Large Prizes of	10,000	20,000
4 Large Prizes of	5,000	20,000
20 Prizes of	1,000	20,000
50 " "	500	25,000
100 " "	300	30,000
200 " "	200	40,000
500 " "	100	50,000
10,000 " "	10	100,000
APPROXIMATION PRIZES.		
100 Approximation Prizes	$200	$20,000
100 " "	100	10,000
100 " "	75	7,500
11,279 Prizes amounting to		$822,500

Gen. G. T. BEAUREGARD, of La. } Commissioners.
Gen. JUBAL A. EARLY, of Va. }

Application for rates to clubs should only be made to the office of the company in New Orleans. Write for circulars or send orders to M. A. DAUPHIN, New Orleans, La. or M. A. DAUPHIN, 424 No. 212 Broadway, New York.

Dr. SANFORD'S LIVER INVIGORATOR Only Vegetable Compound that acts directly upon the Liver, and cures Liver Complaints, Jaundice, Biliousness, Malaria, Costiveness, Headache. It assists digestion, strengthens the system, regulates the bowels, purifies the blood. A Book sent free. Dr. SANFORD, 162 Broadway, N. Y. FOR SALE BY ALL DRUGGISTS.

GOVERNMENT BONDS! We are prepared to pay on presentation in any amount the highest market price for the CALLED BONDS of 1863 and 1867, and we will receive them at full value in exchange for other issues of UNITED STATES BONDS, or in exchange for other safe Securities paying 5, 6 and 7 PER CENT interest. GEO. WM. BALLOU & CO. 72 Devonshire Street, Boston. 8 Wall Street, New York

32 NO

Popular Monthly Drawing of the Commonwealth Distribution Co., AT MACAULEY'S THEATRE, In the City of Louisville, on TUESDAY, MAY 31st, 1881.

These drawings occur monthly (Sunday excepted,) under provisions of an act of the General Assembly of Kentucky, incorporating the New port Printing and Newspaper Co., approved April 9, 1878.

☞ This is a special act, and has never been repealed.

The United States Circuit Court on March 31st rendered the following decisions: 1st. That the Commonwealth Distribution Company is legal. 2d. Its drawings are fair.

N. B.—This Company has now on hand a large reserve fund. Read the list of prizes for the

May Drawing.

1 Prize	$30,000	100 Prizes	$100 each $10,000
1 "	10,000	200 "	50 " 10,000
1 "	5,000	500 "	20 " 10,000
10 "	$1000 each 10,000	1000 "	10 " 10,000
20 "	500 " 10,000		
9 Prize	$200 each, Approximation Prizes		$2,700
9 "	200 " " "		1,800
9 "	100 " " "		900
1,910 Prizes			$112,400

Whole Tickets, $2. Half Tickets, $1. 27 Tickets, $50. 55 Tickets, $100.

Remit money or bank draft in letter, or send by express. Don't send by Registered letter or post office order. Orders of $5 and upward, by express, can be sent at our expense. Address all orders to R. M. BOARDMAN, Courier-Journal Building, Louisville, Ky., or T. J. Commerford, 212 Broadway, New York.

Good and Reliable INSURANCE COMPANIES. COMMERCIAL UNION, of London. FIRE ASSOCIATION, of Phila. NIAGARA, of New York. CONNECTICUT, of Hartford. PHOENIX of London. F. W. DEROCHEMONT & SON, No. 9 CONGRESS STREET.

WHIPS! All qualities and prices; LARRABEE'S, 26 Congress

Sardines and Beef. 50 Dozen cases Philippe & Canaud **SARDINES,** Price 30 cents for halves and 20 cents for ¼ boxes. **1000 LBS. CORNED BEEF,** Price 59 Cents. For sale by H. F. GERRISH.

INTERNATIONAL Pavement Co. FIRST MORTGAGE BONDS, With a Bonus of Stock.

The pavement made by this Company has met with the highest favor, both in this country and in Europe, and it is considered to approach perfection more nearly than any other.

The Works of the Company are at Providence, R. I., and at Hastings, N. Y., and the needs of its business will soon require additional ones at Chicago and other large cities.

Negotiations are now pending with capitalists in London and Paris for the right to manufacture and use this pavement in those cities.

Few enterprises now on the market promise as profitable business as this one.

The Company require additional means to extend the facilities for manufacturing, and offer for sale the second $100,000 of their six per cent bonds (convertible into stock) at par and interest. These bonds carry a bonus of stock, which is fixed for the present at fifty per cent.

Pamphlets and full information furnished, and subscriptions received by

The Corbin Banking Co., 43 Milk Street, Boston. MWF

PATENTS! R. H. EDDY, No. 16 State St., Opposite Kilby, Boston. SECURES PATENTS in the United States; also in Great Britain, France and other foreign countries. Copies of the claims of any Patent furnished by remitting one dollar. Assignments recorded at Washington. *No Agency in the United States possesses superior facilities for obtaining Patents or ascertaining the patentability of inventions.* R. H. EDDY, Solicitor of Patents.

TESTIMONIALS.

I regard Mr. Eddy as one of the *most capable and successful* practitioners with whom I have had official intercourse. CHARLES MASON, Commissioner of Patents.

"Inventors cannot employ a person more trustworthy or more capable of securing for them an early and favorable consideration at the Patent Office." EDMUND BURKE, Late Commissioner of Patents.

BOSTON, October 18, 1870. R. H. EDDY, Esq.—*Dear Sir:* You procured for me, in 1840, my first patent. Since then you have acted for and advised me in hundreds of cases, and procured many patents, reissues and extensions. I have occasionally employed the best agencies in New York, Philadelphia and Washington, but I still give you almost the whole of my business, in your line, and advise others to employ you. Yours truly, GEORGE DRAPER. Boston, January 1, 1881. 3tawtjun18

Room Papers, Window Shades, Fixtures, Tassels, Borders, &c., &c. H. B. BUZZELL & SON have received for the *Spring trade* a very extensive assortment of the above goods, of all grades and prices from *very cheap to very fine.* They have the agency for the **Domestic and Springfield SEWING MACHINES,** two of the *finest made and most reliable* machines in the market. MACHINE OIL, NEEDLES, all kinds. Parts, or attachments, for any machines. Also a full line of TOPS, BALLS, MARBLES, RETURN BALLS, HOOPS, etc., etc. A fine assortment of new **BOX STATIONERY** at low prices. Call and examine our goods before buying, it will pay you. **H. B. BUZZELL & SON,** Booksellers and Stationers. PEIRCE'S BLOCK, - - MARKET SQUARE.

T. C. MEAGHER, GILDER. Mirror, Portrait and Picture Frames Re-Gilt, Equal to New. Oil Paintings Restored, Varnished and Repaired. **24 1-2 MARKET STREET.** PORTSMOUTH, N. H.

PERRY & CO'S TRADE MARK **STEEL PENS** of superior English make, famous for durability and elasticity, a great variety of styles suited to every kind of writing. For sale by dealers generally. THIRTY-SIX assorted samples for trial, including the "U. S. PATENT" celebrated Pens, enclosed in a useful metal box, by mail, on receipt of Twenty-five Cents. IVISON, BLAKEMAN, TAYLOR & CO. SOLE AGENTS FOR UNITED STATES. 138 and 140 Grand St., New York.

WHIPS All kinds, cheap, at LARRABEE'S 26 Congress Street, up-stairs.

Portsmouth Insurance Agency ESTABLISHED 1851. JOHN SISE, INSURANCE AGENT, OFFICE, 4 Market Sq., Up-Stairs.

ÆTNA INSURANCE CO., Of Hartford, Conn.
HOME INSURANCE CO., Of New York.
HARTFORD FIRE INSURANCE CO., Of Hartford, Conn.
ROYAL INSURANCE CO., Of Liverpool, Eng.
FRANKLIN FIRE INSURANCE CO., Of Philadelphia, Pa.
PHENIX INSURANCE CO., Of Brooklyn, N. Y.
LONDON AND LANCASHIRE FIRE INSURANCE CO., Of Liverpool, Eng.
Pennsylvania Fire Insurance Company, Of Philadelphia, Pa.
METROPOLE INSURANCE CO., Of Paris, France.

Responsible Companies, Large Assets, Equitable Rates, Prompt Settlements.

JOHN SISE, Insurance Agent, 4 Market Sq., Up-Stairs.

MORSE & ILSLEY FIRE, LIFE AND ACCIDENT **INSURANCE AGENTS,** Represent the following reliable companies:

THE INSURANCE COMPANY OF NORTH AMERICA, *Of Philadelphia, Pa.*
LIVERPOOL and LONDON and GLOBE *U. S. Office, New York City.*
SPRINGFIELD, *Of Springfield, Massachusetts*
QUEEN, *Liverpool and London.*
PHŒNIX, *Of Hartford, Conn.*
ORIENT, *Of Hartford, Conn.*
TRAVELLERS' LIFE and ACCIDENT COMPANY, *Of Hartford, Connecticut.*
NEW ENGLAND MUTUAL LIFE, *Of Boston, Mass.*

The above companies are well known and reliable, and we solicit the patronage of our friends and the public. All losses adjusted and promptly paid at our office.

MORSE & ILSLEY, NO. 14 PLEASANT ST., - UP ONE FLIGHT

BOOTS and SHOES. Extra Inducements are now being offered to persons in need of Boots and Shoes, to **Buy at HUSSEY'S!** In order to make room for my spring stock, and not wishing to carry over to next autumn a large lot of goods which though seasonable now will not be so in the spring, I am now offering my large and varied stock of *Winter Boots & Shoes* at extremely **Low Prices, for CASH!** WILLIAM B. HUSSEY, BOOT & SHOE MAKER, No. 51 Congress Street, FRANKLIN BUILDINGS.

Clothes Wringers! GREAT REDUCTION IN PRICES. NOW IS THE TIME TO BUY! For a few days we shall offer any of the leading Wringers at greatly reduced prices. **John P. Sweetser, 46 Market St.**

Critchley & Whalley, MACHINISTS, AND DEALERS IN **PIPE AND FITTINGS** Of all kinds, for STEAM, WATER, AND GAS. **Engines and Boilers.** Other Machinery Bought and Sold. Belting & Belt Lacings, Sheet Rubber, and all kinds of steam packing constantly on hand at manufacturers prices. **STEAM HEATING APPARATUS** For warming buildings. **52 Hanover Street,**

Comfort, Ease, and Relief for the Feet. **G. ALEX. EMERY,** Resident Chiropodist, Mechanics Block, 39 Congress St., removes Corns, Bunion, Callosities, Ingrowing and Deformed Nails relieved. Open at all hours of the day and evening. Consultation Free.

SULPHUR BITTERS The Greatest Blood Purifier ON EARTH. This Great German Medicine is composed of Yellow Dock, Mandrake, Gentian, Dandelion, Juniper Berries, etc., combined with the Extract of Sulphur, which makes it the Greatest Blood Purifier known. Do not ever take BLUE PILLS or arsenic, they are deadly. Place your trust in SULPHUR BITTERS, the pure and best medicine ever made. Is Your Tongue Coated with a yellow sticky substance? Is your breath foul and offensive? Your stomach out of order? Use SULPHUR BITTERS immediately! Is your Urine thick, cloudy, ropy, or high-colored? IT IS Sulphur Bitters! Dyspepsia! Your Kidneys are out of order? PUR SULPHUR BITTERS. If you are sick, no matter what ails you, use Sulphur Bitters! Don't wait until you are unable to walk, or until you are flat on your back, but get some at once, it will cure you. Sulphur Bitters is The Invalid's Friend. The young, the aged and tottering are soon made well by its use. Remember what you read here, it may save your life, it has saved hundreds. Don't wait until to-morrow, Try a Bottle To-Day! PRICE, ONE DOLLAR. A. P. Ordway & Co., Chemists, Lawrence, Mass., Sole Proprietors for U. S. and Canadas. Door & Walt. SULPHUR PLASTERS cure pain in the side. KAUFMANN'S PILLS do not gripe. 25 cents.

Honest Medicine. FAVORITE REMEDY Recommended by Clergymen, Statesmen and Others.

SALT RHEUM. Hon. J. H. Snyder, of Saugerties, N. Y., gratefully testifies to the ability of "Favorite Remedy" as exhibited in the case of his little daughter who was covered with Salt Rheum from head to foot. "Favorite Remedy," says this thankful father, "relieved my girl altogether from this fearful affliction, Salt Rheum. This occurred two years ago, and not a sign of the disease has since appeared." What it did for this child it will do for all who use it.

LIVER DISEASE. Mr. J. H. Northrop, of Lansingburg, N. Y., for several years Captain of the Troy police, says: "I have been for a long time a great sufferer from derangement of the liver, and after using many of the medicines recommended for that complaint, Dr. Kennedy's "Favorite Remedy" is the only one which gave me any relief. I firmly believe that the "Favorite Remedy" is a good, honest preparation; one that may be depended upon.

CHRONIC LIVER DISEASE. Rev. J. G. Smith, of Hartford, Ct., says: "Being a great sufferer from Chronic Liver Disease and Indigestion, I at last tried your 'Favorite Remedy' and found immediate relief. I used two bottles, which worked wonders in my general system."

HOSTETTER'S CELEBRATED

STOMACH **BITTERS** Why Suffer Needlessly With the convulsing, spasmodic tortures of fever and ague and bilious remittent, when Hostetter's Stomach Bitters acknowledged to be a real curative of malarial fevers, will eradicate the cause of so much suffering. No less effective is this benignant alterative in cases of constipation, dyspepsia, liver complaint, rheumatism, and in general debility and nervous weakness. For sale by all Druggists and Dealers generally.

HOP BITTERS. (A Medicine, not a Drink.) CONTAINS HOPS, BUCHU, MANDRAKE, DANDELION, AND THE PUREST AND BEST MEDICAL QUALITIES OF ALL OTHER BITTERS. THEY CURE All Diseases of the Stomach, Bowels, Blood, Liver, Kidneys, and Urinary Organs, Nervousness, Sleeplessness and especially Female Complaints. $1000 IN GOLD. Will be paid for a case they will not cure or help, or for anything impure or injurious found in them. Ask your druggist for Hop Bitters and try them before you sleep. Take no other. D. I. C. is an absolute and irresistible cure for Drunkenness, use of opium, tobacco and narcotics. SEND FOR CIRCULAR. All above sold by druggists. Hop Bitters Mfg. Co., Rochester, N. Y., & Toronto, Ont.

WHIPS! In Large Variety, Cheap —AT— LARRABEE'S, 26 Congress Street, Up-Stairs.

Daily Chronicle.

Memorial Day.

HEADQUARTERS G. A. R. No. 1007 Chestnut Street, PHILADELPHIA, April 12th, 1881.

General Orders No. 13.

In accordance with our rules and regulations, Monday, the thirtieth day of May will be observed as Memorial day, and the Grand Army of the Republic is invited to make such arrangements for its reverent observance as will do fitting honor to the memories and resting places of our dead comrades; and it is hoped and expected that the several Posts will so apportion and prepare for the work of visiting the different cemeteries that no grave of a soldier or a sailor will be on that day without a floral token of remembrance.

To this end, the co-operation of citizens, of churches, of schools, and of benevolent societies, should be invited, and in towns where no Post is yet organized the nearest Post should, through correspondence or personal solicitation by committees, secure a proper observance.

It is further suggested that each Post attend divine service on Sunday, May 29, as a fitting preparation for the solemn duties of the day.

It is now thirteen years since this Memorial day was instituted, and that which seemed to many of doubtful propriety, has steadily grown in public favor, and has been more and more generally observed.

Each year we are called on to visit hundreds of new graves; the graves of comrades who have met with us in our Post rooms, many of them foremost in Grand Army work, but who have gone before to the reunion of the Grand Army above, reminding us how rapidly our ranks are being thinned by Death, and binding us more firmly together as comrades.

Let this day speak to us of memories which enwreath an immortal renown of a patriotism which was measured only by the Nation's necessity; of the duty laid upon us to preserve untarnished the inheritance of valor and loyalty that has been left to us, that our conduct as citizens may make more honorable our services as defenders of the Union, and that all who assemble with us in memory of our dead may learn to love our country, to respect her laws, and to reverence her flag. As when the bugle sounded and the drums beat the "long-roll" we knew no distinction of class, of race, of faith, so let us know no difference, sectional, partisan or religious, as we now recall the deeds and memories of our heroes; as we salute a flag that waves over a Union preserved; as we supplicate for the widow and the orphan, for ourselves and our homes, and for our country, the blessings of Almighty God.

By command of LOUIS WAGNER, Commanner-in-chief.
ROBT. B. BEATH, Adjt.-Gen.

HEADQUARTERS DEPARTMENT OF N. H., GRAND ARMY OF THE REPUBLIC, LAKE VILLAGE, N. H., May 3, 1881.

GENERAL ORDERS, No. 4.

The thirtieth day of May will be duly observed as Memorial Day. Its duties are prescribed in our Rules and Regulations; its proper observance is enjoined in General Orders, No. 13, from National Headquarters.

Made a public holiday, by legislative enactment, its observance should be a matter of patriotic interest and duty, not exclusive with the Grand Army or with the veteran soldiers and sailors. A happy and prosperous people, sharing in common the blessings so dearly purchased, should unite in honoring the memory of those who offered their lives in sacrifice. But ours is the recognized right and place to lead. Let our duties be performed in a manner and spirit that shall find favor in the sight of God; that shall be to the public the reminder of a debt of gratitude they can but poorly repay—to ourselves a renewed covenant with the dead and with each other, that the ties of comradeship still shall bind us, whether our resting place be above or beneath the flowers of Memorial Day. By command of

MARTIN A. HAYNES, Commander.
NATT SHACKFORD, A. A. General.

A Baby Saved!

Since birth my baby had running sores all over his head, and the doctors said he must die, for they could not heal them. I used everything I ever heard of, but it did no good. He got so bad that he would not nurse. My husband's sister told me to try Sulphur Bitters as she had great faith in them. I used a bottle and the sores commenced to heal. After using two bottles more, the sores all healed and I consider my baby saved.—*Mother, Concord, N. H.*

Eliza Tiff, eighteen years old, killed herself at Adams, N. Y., Saturday, by poisoning. She was to have been married to a young man who was arrested a week ago and taken to Canton, for ruining a young woman at that place.

Thousands of Drunkards

Are made annually by the use of medicines called tonics and bitters, containing a large portion of rum and other kinds of spirits, (all of which should be labelled destruction and death). Dr. Kennedy has put up the "Favorite Remedy" in form of a syrup, without one drop of spirits. Hence, it may be given to persons of all ages, of either sex, who require a medicine to purify the blood, regulate the liver, kidneys or bowels, or to give tone and strength to the system. Sold by all druggists; $1.00 a bottle.

The Boston & Maine railroad bay-shed in Boston was damaged to the amount of $8000 by fire on Sunday.

Fellows' Compound Syrup of Hypophosphites is not only the most reliable remedy for consumption, but it is a specific for bronchitis and asthma.

Portsmouth Chronicle.

TUESDAY, MAY 10, 1881.

[Entered at the Post-Office at Portsmouth, N. H., as second-class matter.]

The Press Excursion.

The annual summer excursion of the New Hampshire Press Association will be taken in June, from the 18th to the 25th inclusive, and will "take in" the Hoosac tunnel, Saratoga, Niagara, river St. Lawrence, the Thousand Islands, Alexandria bay, Montreal, Newport, Vt., and Plymouth, N. H. The excursionists will muster at Ayer Junction, Mass., on Saturday, the 18th, and will go through the Hoosac tunnel to Saratoga, where Saturday night and Sunday will be passed. Monday they will go to Niagara falls, and will spend Tuesday there, leaving on Wednesday morning for Alexandria bay; down the St. Lawrence on Thursday to Montreal, where Friday will be spent; leave Montreal on Friday evening for Newport, Vt., and leave Newport on Saturday forenoon at nine o'clock for the Pemigewasset house at Plymouth, N. H., where dinner will be had; then to Concord, where the excursion will terminate. The price of tickets for the trip will be thirty dollars.

News and Notes.

Addison G. Osgood of Haverhill, Mass., started for a pull up river in his boat, Saturday forenoon. Saturday afternoon some boys picked up two oars, one of which was broken, and on Sunday the empty boat was found. Osgood was steady and industrious, about twenty-four years old, and married, but without children. He is supposed to have been drowned.

A hundred and thirty sailors went from Boston to New York, last Saturday, in charge of two naval lieutenants and two corporals of marines. The sailors were mostly drunk, abd carried things with a high hand on board the steamer Providence, defying the naval officers, while the officers and crew of the steamer were needed to protect the freight and keep the drunken sailors from setting the steamer on fire. About twenty of the men deserted when the steamer arrived at her pier, and as many more were imprisoned on the Colorado at the Brooklyn navy yard, for disobedience of orders.

The steamer City of Tokio arrived at San Francisco on Saturday, with 1040 Chinese passengers.

The wife of John Greim, a saloon keeper in Springfield, Mass., eloped with his bartender, Louis Phieler, and took with her about $1,700 of her husband's money. Greim followed them to New York, where he had them arrested.

A large deposit of sulphur has been discovered in the Rocky mountains, near the line of Colorado and Utah. The extension of the Denver & Rio Grande railroad will pass near the mine, which is said to be of great value. At present the principal supply of sulphur comes from Italy.

Gov. Long of Massachusetts has pardoned Col. Henry R. Sibley, and he was set at liberty on Saturday. Col. Sibley was sentenced to the state prison for five years, but by the rules of the prison for good behavior he was entitled to be released on the 11th of July. The reason for granting the pardon is the fact that Mrs. Sibley is confined to her bed by an incurable cancer, and is dependent upon charity for support. Col. Sibley's excellent war record was also taken into account.

New Hampshire Items.

Cloudy Liberty, a Frenchman, was found on the railroad track at Warren summit, Saturday morning, cut in two.

Two barns, three horses, four oxen, five calves and a lot of farming tools owned by Lysander Wedgewood of Hanover were burned Saturday morning by an incendiary fire. Loss $2600, with no insurance.

MATTERS IN RYE.

RYE, May 9th.

The spring term of the schools in the center and south districts commenced on Monday, May 2d. Miss Elizada M. Goss of this town teaches the first named, and Miss Hoag of Stratham, a recent graduate of Brackett academy in Greenland, the latter. Plans for the new school house in the south district have been drawn by a competent architect, and will be presented to the adjourned meeting to be held this week for their consideration, and if it is decided to commence work on the new building at once, the present term of the school will be closed.

Swinton's Geography, edition of 1881, has been placed in the schools by the superintending school committee, Charles J. Brown, Esq., taking the place of the same author's work heretofore used.

Signs of spring not previously announced, and taking their first airing last week: Goslings, dandelions, hand-organs, straw hats, and spring cleaning at the Christian and Congregational meeting houses.

Rev. Mr. Jones exchanged with Rev. Mr. Waldron of Amesbury, and Rev. Mr. Kingsbury with Rev. Mr. Cutter of Hampton, on the 8th inst.

The new carpet is put down in the Congregational church, and is much admired. Two hundred and seventy yards were required to cover the floor, and it was furnished by Messrs. Ayers & Locke of Portsmouth at a price less than it could be bought for in Boston, which goes to show that it is not always absolutely necessary to go so far away from home to get a good bargain.

The May dance in the town hall on Monday night, the 2d inst., was attended by upward of one hundred persons, including parties from Hampton, Greenland, Exeter, Newburyport, Stratham, North Hampton and Portsmouth.

If the information received is correct, the auction of house lots on land belonging to Richard Jenness near the Sea View house, which took place on Thursday, the 5th instant, resulted in no *bona fide* sale, the prices bid not being deemed satisfactory.

Mr. B. Taft, postmaster at Greenland Depot, has resigned, and will remove to Cheshire county. He has for several years past been engaged in the grocery business with his son, but it not proving congenial to him, he has abandoned it. It is understood that the store will be closed, as Mr. H. C. Taft cannot attend to it in connection with his duties as station agent. It is proposed to move the post-office into the depot where it formerly was kept, in which case it is thought that H. C. Taft will be appointed postmaster.

An item in this correspoudence relating to the life-saving station at the beach, appears to have served as a text for a correspondent of the *States & Union* to vent a little spite on the management thereof. Possibly the writer knows how the service there ought to be conducted, and perhaps was disappointed at the result of the election last fall, which may have destroyed sanguine hopes of official duties at that government building; but without knowing personally of any neglect of duty at this station, by either superintendent or surfmen, it still may be, for all that, demonstrated to the satisfaction of "the head of this service" that there are men who will "obey rules more strictly" and prove themselves "more efficient" than those recently on duty there, and if such be the case, by all means ship a new crew for the next campaign. But it just makes a broad grin come all over our face when a "political machine" is alluded too. Why, supposing Gen. Hancock had been elected, about how many republicans would have been given a job at this station? And at the last election three of the crew voted the democratic ticket, and since the station has been established there have always been democrats on the roll. "Rockweed's" criticisms are too thin.

Proposals for building the road from the Cable house across the beach were opened by the selectmen on Saturday; there were four of them, the highest being $1400, and the lowest $774, the latter by Albion R. Philbrick.

A hearing on a petition for widening and straightening the road from the Centre school house to Lang's hill, is appointed for May 24th, at J. W. Garland's house. NAT.

Franklin Opera Hall.

Tuesday Evening, May 10th.

A GRAND

Public Meeting

Will be held under the auspices of the Local Branch of the Irish National

LAND LEAGUE,

Of America, at which time

P. H. FLATLEY, Esq.,

Of Boston, Mass., will address the citizens of Portsmouth, on the Land Question of Ireland; its abuses and remedy. Mr. Flatley will be assisted by well-known local speakers, and the public are cordially invited to attend this, the first Land League Meeting held in this city.

Doors open at 7 o'clock. Lecture begins at 8. Good music will enliven the occasion.

Hydraulic Cement!

Newark Co.'s best

PORTLAND CEMENT!

— AND —

Cobbs Lime Co.'s No. 1 LIME!

wholesale and retail at lowest prices by

J. ALBERT WALKER.

No. 137 Market Street.

For Sale at

Public Auction!

on Tuesday, May 10th, 1881.

AT 12 O'CLOCK M.,

Schooner "A. B. Higgins"

of Duxbury, about 45 tons register,—with all her appurtenances. The said vessel is well found and sound, and suited for fishing purposes, and will be sold to the highest bidder. For particulars apply to

Richard B. Beaumont,

67 Daniel St., Portsmouth, N. H.,

or on board of vessel, at head of

COMMERCIAL WHARF, BOSTON,

Where sale will take place. ☞ No postponement on account of weather.

FUNERAL NOTICE.

New Hampshire Lodge, No. 17, I. O. O. F.—Members of this Lodge are requested to meet at Odd Fellows' hall on Tuesday, May 10th, 1881, at 1:30 P. M., to attend the funeral of our late Bro. John R. Foster.

Members of sister lodges are invited to attend. Per order:

THORNLON BETTON, *Secretary.*

MARRIED.

WALKER—HAYES. In this city, May 4th, by Rev. W. H. McGinley, Mr. Charles W. Walker and Miss Emma L. Hayes.

DICKINSON—BUTLER. At the navy yard, Kittery, Me., May 8th, by Rev. Wm. A. McGinley, Mr. W. H. Dickinson of New York and Miss Sadie F. Butler, daughter of Col. Jerome C. Butler of this city.

DIED.

KITTREDGE. In this city, May 9th, Susan Pickering Kittredge, widow of the late Dr. Rufus Kittredge.

☞ Funeral services at her late residence, No. 11 Middle street, Thursday at 12:45 o'clock P. M.

BEAL. In this city, May 8th, Freeman G. Beal, aged about 32 years.

HOLBROOK. In Manchester, May 9th, Mr. Ernest C. Holbrook of this city, aged about 29 years.

HATCH. In York, Me., May 7th, Moses Hatch, aged 66 years.

MARINE CHRONICLE.

PORT OF PORTSMOUTH.

ARRIVED May 9th.

Stmr Williamsport, Willetts, Philadelphia.

SAILED May 9th.

Stmr Allentown, Swasey, Philadelphia.

Sch Lotta, Mills, for this port cld Baltimore 5th.

Sch Lizzie Cochrane, Hopkins, hence arr at Bangor 6th.

Sch Margie, Hoyt, for Wilmington, Del. cld Bangor 7th.

Sch Modesty, Nickerson, New York for Plymouth, arr at Hyannis 6th.

Sch A. A. Shaw, Walawright, for this port cld Philadelphia 5th.

Music Hall.

MONDAY, MAY 16.

America's Favorite,

Maggie Mitchell!

In her Celebrated Impersonation,

"FANCHON,"

(supported by Mr. R. Fulton Russell and a specially selected dramatic company.

Fanchon - - - - - Maggie Mitchell.

ACT I. The Shadow Dance.
ACT II. Festival of St. Andoche.
ACT III. The Cricket's Home.
ACT IV. The Parting.
ACT V. The Return of Cricket.

Produced with every care and attention to detail.

Reserved seats 75 and 50 cts., gallery 35 cts., on sale at Preston's, Thursday morning, May 12th.

THE

Mutual Life Insurance Co of New York.

ASSETS

$92,000,000

The Largest, the Best, and the Cheapest Life Insurance Company in the World!

A Few Startling Figures!

Comparison of semi-endowment rates in the Mutual Life, with ordinary life rates of other companies.

Premiums to secure $1000 if death occurs within 20 years, or $500 if the insured live to the end of the term.

Age	Annual	Semi-Annual	Quarter Annual
46	$35.76	$18.18	$9.17
47	36.83	18.73	9.44
48	38.02	19.33	9.75
49	39.33	20.00	10.08
50	40.78	20.74	10.46
51	42.37	21.54	10.86
52	44.11	22.43	11.31
53	46.01	23.40	11.80
54	48.09	24.45	12.33
55	50.35	25.60	12.91
56	52.80	26.85	13.54
57	55.45	28.20	14.22
58	58.33	29.66	14.95
59	61.44	31.24	15.75
60	64.80	32.95	16.61

Annual Premium charged by different Companies, on the ordinary Life Policy for an Insurance of $1000.

Age	Equitable	Com. Mutual	Mutual Benefit	New York Life
46	$39.58	$39.51	$39.00	$39.58
47	41.30	41.19	40.70	41.30
48	43.13	42.98	42.50	43.13
49	45.09	44.89	44.46	45.09
50	47.18	46.94	46.50	47.18
51	49.40	49.15	48.70	49.40
52	51.78	51.53	51.04	51.78
53	54.31	54.09	53.54	54.31
54	57.02	56.84	56.20	57.02
55	59.91	59.79	59.06	59.91
56	63.00	62.95	62.10	63.00
57	66.29	66.33	65.34	66.29
58	69.82	69.94	68.82	69.82
59	73.60	73.79	72.54	73.60
60	77.63	77.89	76.52	77.63

C. M. GIGNOUX

GENERAL AGENT

For Maine and New Hampshire.

FELLOWS' Compound SYRUP OF HYPO PHOS-PHITES

Its first apparent effect is to increase the appetite. It assists digestion, and causes the food to assimilate properly—thus the system is nourished. It also, by its tonic action on the digestive organs, induces more copious and regular evacuations. The rapidity with which patients take on flesh while under the influence of the Syrup, of itself indicates that no other preparation can be better adapted to help and nourish the constitution, and hence be more efficacious in all depression of spirits, shaking or trembling of the hands or body, cough, shortness of breath, or consumptive habit. The nerves and muscles become strenghtened, and the blood purified.

The various kinds of waste or decay that affect the human body, though attended each with some symptom not common with the rest, agree very much in this, that the basis in all is nearly the same. It is generally conceded, that the majority of disease are accompanied by faulty digestion; and such being the case, we must, in order to cure such diseases, cause the organs of digestion to perform their proper functions. No remedy has before been discovered which has so beneficial an influence on these organs as Fellows' Compound Syrup of Hypophosphites.

ICE! ICE!

The subscriber would inform his patrons and the public generally that he is prepared to supply the best quality of

ICE

At wholesale and retail, and on reasonable terms, to Families, Stores, Offices and Vessels, or at any place desired, at short notice. Ice may be had at the ice-house at all times of the day or night.

PRESSED HAY, PIGS and SHOTES constantly on hand.

GARDENS PLOWED carefully, among trees; and TEAMING done to order.

LANGDON M. PERKINS,

No. 40 South Street.

New Store, New Goods!

READ THIS!

A Beautiful Card!

5 1-2 by 7 1-2 in. given away with every cake of Toilet Soap at

53 Congress Street, Franklin Buildings,

— BY —

ALFRED STAVERS.

Dealer in Ladies & Gentlemen's Furnishing goods, HOSEIRY, GLOVES, COLLARS, LACES, ETC., which we offer at very low prices, (for cash only.) Call and examine and give us a trial, at Franklin Block.

A Full Line of

ROOM PAPERS and CURTAINS!

Fixtures, Tassels, Opaques, Hollands,

may be seen at

NO. 1 CONGRESS BLOCK.

Especial attention given to making and fitting Curtains.

WILLIS G. MYERS.

MAPLE SUGAR and SYRUP,

for sale by

Henry F. Gerrish.

NECK WEAR!

Lower than ever sold in this city. Any kind of

TIE, SCARF, KNOT or BOW

For 25 cents;

fromer price 50 cts. to 75 cts.

F. G. MOSES,

No. 13 Congress street.

☞ All new Goods.

CHARLES E. LAIGHTON & SON,

EXCHANGE BUILDING,

Have on hand as fine a selection of

TEAS AND COFFEES

— AS WERE —

EVER OFFERED

in this city.

300 DOZENS CAN GOODS,

Consisting in part of

Tomatoes,
Corn,
Peas,
Beans,
Succotash,
Apricots,
Peaches,
Plums,
Cherries,
Strawberries,
Raspberries,
Blueberries,
Blackberries,
etc., etc.

The above are all

GOOD GOODS

and will be sold at

LOW PRICES.

Chas. E. Laighton & Son

Nearly opposite Post-Office.

1881 NEW DRY GOODS FOR THE COMING SEASON. 1881

ON THURSDAY, MARCH 17TH, AYERS & LOCKE

will offer all their New Spring and Summer Dress Goods. The largest Stock!

The Finest Selection Ever Shown in Portsmouth! Close Prices on Everything!

We take the liberty of advising our Customers and all others who may favor us with their patronage that it will be greatly to their advantage to make selections early. Owing to the light Importation of Foreign Dress Goods, desirable Dress Fabrics will be quite scarce later in the Season. New Black Silk! New Black Silk Brocades! Satins! Satin de Lyon, etc. Finest Stock of New Style Carpets of every description; also

The Largest Stock of General Dry Goods, Small Wares, Trimmings, &c., in Portsmouth.

All marked at the most Popular City Prices. - - - - - AYERS & LOCKE.

For Sale,

TO Whoever May be in Want—OAK PILES, large or small, for bridge or wharf purposes, OAK PLANK, sawn to dimensions; Hard WOOD, by the cord; FACED ROCKS, for cellar walls or other purposes; GRAVEL, SAND, and GOOD SOIL to raise low land. WM. S. WILLEY.

$5 TO $20 per day at home. Samples worth $5 free. Address Stinson & Co., Portland, Maine.

$66 a week in your own town. Terms and $5 outfit free. Address H. Hallett & Co., Portland, Maine.

To Let.

HOUSE No. 1 DENNETT STREET. Apply at No. 9 Chapel St.

To Let

TWO ROOMS, centrally located, conveniently arranged for house-keeping for one person. 1124f Apply at this office.

House For Sale.

THE HOUSE occupied by subscriber, containing 12 rooms in good repair. At small expense can be made into two tenements. J. E. HAM.

To Let,

STORE NO. 27 MARKET STREET, Apply to J. R. MAY.

To Let,

HALF OF A HOUSE on Wentworth street containing three rooms, suitable for a small family. Apply at No. 70 Pleasant street.

To Let,

FRONT office over Rockingham National Bank recently occupied by Wm. R. Foster. Apply at the Bank.

Gun and Locksmith Shop TO LET.

STORE No. 28 Bow Street, now occupied by John F. Shillaber, and formerly by the late William Rymes, will be let to a good mechanic at a reasonable rent upon the removal of the present occupant. This shop has been used for the above purpose for more than thirty-three years, and a similar shop has been in this neighborhood for sixty years. Apply to SUSANE RYMES, novl No. 30 Bow street.

EXHIBITION

Of The

BEST STYLES!

AT

C. N. Shaw & Co.'s,

No. 3 Market St.

NOTICE.

We wish simply to announce to the Ladies of Portsmouth and vicinity, that our stock of

MILLINERY GOODS!

— COMPRISES —

The Best and Most Desirable Styles

to be found in

New York or Boston Markets,

Our success in endeavoring to please our customers for the past fourteen years needs no comment. Respectfully,

J. M. TEBBETTS,

14 MARKET STREET.

PORTSMOUTH, N. H.

STRICTLY PURE WHITE LEAD

of the various well known brands

KEPT IN STOCK

AT STORE 16 MARKET AND 1 LADD ST.

and for sale at

LOWEST MARKET PRICE,

BY

PRYOR & MATTHEWS.

Silas Phi brick,

MANUFACTURER OF

Marble Monuments, Grave Stones,

Table Tops and Mantel Pieces; also Brown Stone and Granite, for all purposes.

☞ A large stock of grave-stones and monuments, made during the winter, for sale at reasonable rates at the Stone Yard, Pier wharf, State street, Portsmouth.

STEPHEN D. SCRIGGINS,

Carriage Painter,

No. 16 Vaughan Street, Portsmouth, N. H.

Having spacious and good accommodations and long and large experience, he solicits patronage in this line.

Local Matters.

POST OFFICE RULES.

MAILS CLOSE.

	A. M.	P. M.
Boston, West and South,	8, 10:35, 2:30	4:50 *6:30
Boston Way,	10:35, 2 30	
Portland,	9:25	4:50 6:30
East (beyond Portland,)	9:25	6:30
Biddeford, Saco and Way,	9:25	4:50
Great Falls,	9:25	4:50
Great Falls & Conway R. R.	9:25	
Concord and North,	7:40	4:50
Concord Way,	7:40	4:50
Boston & Maine R. R.	7:40	4:50
Dover,	9:30	2:30 6:30

*Arrives in Boston next morning.

MAILS ARRIVE.

	A. M.	P. M.
Boston, South and West,	10:05, 8:15	5:50 9:08
Boston Way,	10:05	5:50
Portland and East,	11:20	3:20
Great Falls & Conway R. R.	11:20	
Concord and North,	10:20	6:50
Dover,	7:30	3:15 5:50

Letters for the night mails [and no others] east or west may be deposited in the box at the Eastern depot, every day except Sundays.

E. G. PEIRCE, JR., P. M.

MINIATURE ALMANAC--MAY. 10.

SUN RISES	4:44	MOON SETS	2:21 A. M.
SUN SETS	7:00	FULL SEA	8:30 A. M.
LENGTH OF DAY	14:25		9:00 P. M.

THE WEATHER.

U. S. SIGNAL OFFICE,
WASHINGTON, D. C.
May 10, 1:30 A. M.

Probabilities for New England:—

Partly cloudy weather, and occasional rain, southerly winds, stationary or higher barometer and temperature.

The Thermometer at the CHRONICLE Office, at 4:00 o'clock this morning, registered 60 degrees above zero.

Cloudy.

AROUND HOME.

The schooner Celia has given up fishing for the present.

Mr. George J. Fernald is building a floating stage for a boat-landing, to be supported by air tanks.

Work was commenced on the steamer Appledore, Monday, getting her ready for the summer business.

Steamer Naumkeag has been undergoing repairs at South Newmarket. On her return she will tow two vessels down from that place.

Persons buying lobsters of dealers on the street can get them in good condition from Mr. Wm. Quinn, who has them boiled fresh every morning.

Some of the sea-going men around Spring hill were much exercised at the flag over the seamen's Bethel rooms on Sunday, it having been hoisted upside down, and at half-mast. It was fixed all right in the evening.

Frank Miller's Weekly is dead; it could not long outlive its founder; and there never was but one Frank Miller. He was the only printer we ever met who would insist upon it that a printer was just as good as anybody, and that nobody had a right to appropriate his time and services without paying for it.—*Granite State Free Press.*

The schooner "A. B. Higgins," forty-five tons register, well found, and specially suitable for fishing, is to be sold by auction at noon to-day at Commercial wharf, Boston. Particulars can be learned of Mr. R. B. Beaumont, at No. 67 Daniel street, Portsmouth agent of the South Shore S. S. Co.

The schooner Ceres, already reported as run into off Cape Cod on the night of the 1st inst., on her trip from Hoboken to this port, was going at eight knots an hour when she was struck by the schooner Ellen Baxter, a much larger vessel, the captain of which next day settled for the damage done.

Fishing schooner Z. S. Wallingford, of Gloucester, in attempting to go to sea from Newburyport on Sunday drifted ashore near Salisbury beach point. The captain of the life-saving station succeeded in mustering two of his crew (the captains only of the life-saving stations are on duty after April 30th) and proffered assistance, which was declined; but on the flood tide the wind came out from the eastward and the sea got up, and the skipper was very glad to have aid, which was rendered by the life-saving men, and a gang on the beach under direction of two Newburyport pilots. She was kedged off after considerable hard work, and ran up the river to Black Rocks creek, where she was beached, half full of water. Only about a week before she was ashore at the same place where she was so nearly wrecked on Sunday.

Capt. George W. Towle of Newcastle, accompanied by his wife, started on the 16th of December last on a visit to their son, Capt. G. Frank Towle, of the 19th Reg't U. S. Infantry, whose company is stationed at the Quapaw reservation in the Indian territory; they arrived home about a week ago, having greatly enjoyed their winter's sojourn in the far west, and visited the most remarkable points in that wonderful part of our country within a circuit of hundreds of miles. Capt. Towle's health has been much improved by his trip, and he looks younger than he did five years ago, though his beard *has* bleached out considerably within a year past; he is enthusiastic over the possibilities of the west, and the advantages it offers to energetic young men, and says if he were twenty-five years younger than he is he would "up stakes" and travel toward the sunset to make a home, in brief order.

In another column will be found the advertisement of Maggie Mitchell's appearance at Music hall as Fanchon.

Mr. Edward N. Russell will occupy the cottage on the Dow farm, near Wallis' sands, during the summer months.

Mr. John S. Perry has returned from his trip west, much improved in health, and pleased with his jaunt and the places he visited.

The Boston & Maine railroad laid a section of the double track, which is to extend the length of the road, at Newmarket junction last week.

We are informed that on Sunday before last, at the evening service in the Unitarian church, two devout worshippers (of the male persuasion) were seen carefully scrutinizing the choir through opera glasses. Whether or no they applauded at the right points during the singing and preaching, we forgot to enquire.

The Land League meeting at Franklin opera hall this evening, will be interesting to those who attend. P. J. Flatley, Esq., of Boston, who will deliver an address on the land question of Ireland, is said to be an excellent speaker. The National band of Dover will furnish music. All are invited, and the presence of ladies is especially desired.

Schooner Hattie N. Reed came in below on Monday noon with about three thousand pounds of young halibut, averaging some seventy pounds each. One thousand pounds were sold to dealers in this city, and the remainder were slivered and salted on board the vessel. They were of the white variety, caught off Cashe's ledge, and said to be of excellent quality.

The new boiler lately put on board the steamer Clara Batemen is of larger capacity that the one formerly in use, and is allowed to carry ninety pounds of steam. Capt. Rand states that on the trip from Boston to this port he could not discover that the boiler leaked any, and competent judges say it is as good a boiler as was ever turned out by the Atlantic Works.

Mr. Amos Pillsbury, formerly master mechanic on the Hartford, Providence & Fishkill railroad, has received the appointment of superintendent of rolling stock on the Eastern railroad. Mr. Geo. H. Nutter, late night telegraph operator at the Western Union telegraph office in this city, and also in charge of the weather signals, left for Chelsea, Mass., Monday morning, to accept a position in the Eastern railroad company's telegraph office there.

On Saturday, as Mr. Thomas J. Morrison was delivering goods on South street from a wagon, the transom-bolt came out, letting the shafts down against the heels of the horse, which immediately organized a runaway expedition, and banged the wagon up against a post in front of the Nelson house so vigorously as to threw Mr. Morrison over his (the horse's) head. The horse turned down Salter street, but not liking the looks of the salt water at its end stopped in season to avoid a bath. Mr. Morrison was not hurt; the horse had one hind leg badly cut, and both shafts of the wagon were broken.

MATRIMONIAL.

Quite a pleasant and interesting affair occurred at the residence of Mr. Martin Hoyt of this city on Wednesday evening of last week, when and where a large company of the nearest relatives of Mr. Charles W. Walker and Miss Emma L. Hayes (including the families of Messrs. Chas. W. Stimson and Dan'l. B. Hayes of this city,) assembled to witness their marriage. At eight o'clock the bride and groom appeared to their assembled friends, and stood before Rev. Mr. McGinley, of the North Parish church, who in a very appropriate and pleasing manner performed the marriage ceremony. Then followed the usual congratulations and wishes for the happiness of the newly-wedded pair; and an enjoyable musical entertainment by members of the family was next in order, prominent among the performers being Martin Parry Tobey of Eliot, Maine, and Misses Jeannette E. Hoyt and Fannie P. Hoyt of Newington. On Thursday forenoon at eleven o'clock Mr. Walker and his wife took the train en route for Philadelphia, stopping over at Salem, and taking dinner with Mr. Harry Shapleigh. Mrs. Stimpson of this city, Mrs. Parsons of Portland, Me., Mr. C. D. Hayes of Boston and Miss Mary A. Walker of Manchester, N. H., accompanied the bridal party.

Mr. Walker is the son of the late Chas. W. Walker of this city, and is one of the comparatively few Portsmouth boys who have continued to follow the sea after having once set out, in modern days. He has been several voyages in deep-water packet ships, and for the last four years has been in the steamship Indiana, one of the American Line of steamers plying between Philadelphia and Liverpool. Capt. Sargent, of Kittery, is in command of the Indiana, and Mr. Walker is the second officer; he is highly esteemed by the company and especially by his commander, who predicts further success for him in the near future. Mrs. Walker is the daughter of Mr. Daniel B. Hayes of this city, and a graduate of the Portsmouth high school, of the class of '74; she has been a successful teacher in some of our city schools, and also in some of the surburban towns.

On Monday forenoon of this week Mr. W. H. Dickinson, a well known stock broker of New York city, was married to Miss Sadie F. Butler, daughter of Mr. Jerome C. Butler of this city. The ceremony took place on the navy yard, at the residence of Major George Butler, U. S. M. C., commanding the marine guard at this yard, and was performed by Rev. W. A. McGinley. The bridal pair held a reception at the residence of the bride's father on Middle street in the afternoon, and took an early train to Boston, on their way to Washington.

CIRCUIT COURT OF THE UNITED STATES.

[Dist. of New Hampshire: *Lowell J.*]

MONDAY, May 9th.

The May term of this court commenced in this city on Monday. The docket was called in the forenoon.

Brooks K. Wheeler, Esq., of Hillsboro' Bridge, was admitted to practice as an attorney.

Wilbur vs. Abbot: question as to costs allowed the defendant. The defendant claimed a greater sum than had been allowed by the clerk. The court sustained the decision of the clerk, holding that there was no statute allowing costs for briefs and printing, as claimed by the defendant, but disallowed by the clerk in revising the taxation. Chas. R. Morrison for pliff.; S. C. Eastman for deft.

Inge vs. Hodgdon was continued on motion of defendant's counsel, by reason of defendant's sickness. Chase for pliff.; Pike and Parsons for deft.

John W. Wheeler vs. Liverpool, London & Globe Ins. Co.; action entered at this term, removed by the defendants from the state court of Rockingham county. The defendant moved to remand the action to the state court, on the ground that the state court had refused to remove the case and that the motion for such removal was not seasonably made in that court by the defendant. Decision reserved. Marston for pliff.; S. C. Eastman for deft.

Court adjourned to Tuesday morning at ten o'clock.

POLICE COURT.

MONDAY, May 9; *Batchelder J.*

Fernando Manson, for an assault on Frank Muchmore, was fined $1, costs $5.76, which he paid.

Theodore B. Ragusky—the last time he was before the court he was Napoleon Bonaparte something—a peripatetic bummer, was up under the "vag" law; sentence, four months at the county farm; costs $10.24.

Franklin C. Hoyt, up for drunkenness, had his case continued to May 10th.

Hannah Sweeney, for violation of the Sunday ordinance, (selling liquor to Franklin C. Hoyt,) was fined $10, costs $5.76. Paid.

FREEMAN G. BEAL.

Freeman G. Beal died at his residence in this city on Monday. Mr. Beal was a native of Portsmouth and a graduate of the high school, where he had the reputation of being a fair scholar. After leaving school he entered the counting room of James P. Bartlett, Esq., with whom he continued for some years. Afterward he became book-keeper and clerk at the shipyard of Messrs. Fernald & Pettigrew on Badger's island, with which firm he was somewhat connected in business at the time of the decease of Mr. Fernald, and the consequent cessation of the business of that firm; after which he was appointed clerk of the Union Ship Building Co. at Noble's island, remaining until the closing up of their business. During the war he served as paymaster's clerk in the navy, performing his duties satisfactorily. For some years during the democratic administrations in this city he was elected clerk of the common council. In his earlier days he was quite a prominent Odd Fellow, and was connected with other societies. He was always affable and gentlemanly in his manners, and agreeable generally to those with whom he was brought in contact. His age was about fifty two years.

CRUELTY TO ANIMALS.

We publish the following for the information of those easy-going souls who with sublime simplicity ask "What is the need of societies for the prevention of cruelty to animals? will not the owners of horses, oxen, cows and sheep take good care of their own property?" Assuming that there can be but an affirmative answer to their "self-evident proposition," the trusting beings close their eyes and tightly shut their purses, in the blissful consciousness that they have saved the dollar which it would cost them annually to be members of the anti-cruelty society.

Asst. Marshal Franklin Cole, as a special agent of the N. H. S. P. C. A., was last week sent to prosecute some offenders in the town of Danbury. At one place he found five horses, six sheep and sixteen head of horned cattle with the winter's accumulation of manure piled four feet high in their stalls; consequently the poor creatures were kept in a condition too disgusting and painful for particular description. The barn was in the last stages of dilapidation, and so opened to the weather that it afforded no protecture to the suffering creatures who were confined within, exposed to the fury of the elements during the cold winter just passed. Add to the miseries thus endured the tortures of hunger, thirst, and in several instances the sufferings incident to reproduction amid such horrors, and the picture is one which might have been imagined by Dante or Dore. (A neighbor bought and sent for one of his cows, which was found covered with a snow-bank, in which her young calf was found frozen to death.) Mr. Cole found only thirty pounds of hay in the barn. The trees, shrubs and bushes along the roadside and in the pastures attested conclusively to the straits the poor cattle were reduced to from starvation; every leaf, twig and small branch that they could reach in their hunger had been eaten to appease the importunate demands of nature. Every branch less than an inch in diameter had been devoured, wherever they could range in search of food. As might be supposed, the owner and master spirit of this brute pandemonium is a coarse, brutal individual who is looked upon with terror and apprehension by the peaceable farmers in the neighborhood. The fellow's wife attempted to intimidate Mr. Cole, and dissuade him from prosecuting her husband, by assuring the officer that her worser half was "a hard boy to handle," etc.; those who are acquainted with the quiet but efficient assistant marshal will have no difficulty in guessing exactly how much effect such warnings had on his nerves and conduct.

Another case almost as bad was investigated in Alexandria. A yoke of oxen were used to hold back a two-yoke team in going down steep, rough hills; they were attached to the back of the loaded sled, and the yoke was drawn forward against their heads and throats in their efforts to prevent the too rapid descent of the load, so forcibly that it had entirely worn away the ears of the oxen, and chafed through their horns so that the piths were exposed to friction in actual contact with the yoke, and were inflamed and dripping with blood. Their bodies and legs were torn and lacerated, and their dewclaws were torn off. They frequently fell in the road, from pain and exhaustion.

Mr. Cole promptly procured the necessary warrants for the arrest and trial of the inhuman perpetrators of these barbarities, and if impartial justice is dispensed in Grafton county the jail will soon receive two more tenants.

—Making tarred paper for ships' bottoms is a new industry at New Bedford, Mass.

—The Harvard graduate is equal to a lecture on journalism as soon as he gets a situation as police-court reporter.

The Human Hair.

How to Preserve and Beautify it.

Many persons abuse this delicate and beautiful ornament by burning it with alcoholic washes and plastering it with grease, which has no affinity for the skin, and is not absorbed. BURNETT'S COCOAINE, a compound of Cocoanut Oil, etc., is unrivalled as a dressing for the hair—is readily absorbed, and is peculiarly adapted to its various conditions, preventing its falling off and promoting its healthy growth.

Housekeepers should insist upon obtaining BURNETT'S FLAVORING EXTRACTS, for they are the best.

A COUGH, COLD OR SORE THROAT should be stopped. Neglect frequently results in an Incurable Lung Disease or Consumption. "*Brown's Bronchial Trochers*" do not disorder the stomach like cough syrups and balsams, but act directly on the inflamed parts, allaying irritation, give relief in Asthma, Bronchitis, Coughs, Catarrh, and the throat troubles which Singers and Public Speakers are subject to. For thirty years "*Brown's Bronchial Troches*" have been recommended by physicians, and always give perfect satisfaction. Having been tested by wide and constant use for nearly an entire generation, they have stood a world-wide reputation, and are the staple remedies of the age. Sold at 25 cts. a box everywhere. m,th & f oct1an82

$500 Reward!

We will pay the above reward for any case of Liver Complaint, Dyspepsia, Sick Headache, Indigestion, Constipation or Costiveness we cannot cure with Weeks Vegetable Liver Pills, when the directions are strictly complied with. They are purely Vegetable, and never fail to give satisfaction. Sugar Coated. Large boxes, containing 30 Pills, 25 cents. For sale by all Druggists. Beware of counterfeits and imitations. The genuine manufactured only by JOHN C. WEST & CO., "The Pill Makers," 181 & 183 W. Madison St., Chicago. Free trial package sent by mail prepaid on receipt of a 3 cent stamp. deowaus11'81

LIME and CEMENT.

500 CASKS
of Newark Co.'s
Hydraulic Cement
the best brand manufactured for laying Stone or Brick, concreting cellars or building cisterns.

ALSO

500 CASKS
Cobb's No. 1 Rockland
LIME.

My customers and all others wishing to purchase can rely on obtaining the best articles, and my facilities enable me to supply all in want, as low as can be purchased in this city.

John H. Broughton,
NO. 68 DANIEL STREET.

All Kinds Of
Garden and Flower Seeds,
By the Package or measure.
J. R. YEATON & CO.
No. 6 & 8 Congress St.

William Ward & Sons.
Distillers and Wholesale Dealers
— IN —
Foreign & Domestic Liquors,
including Brandies, Wines, Whiskies, Gins, Rum, Alcohol, and all other Spirits usually kept in first-class liquor stores. These goods will be sold by the package or measure, are warranted strictly as represented, and for medicinal purposes and table use *not excelled* by those of any house in New England.
Store 93 Market St.,
Distillery 19 Dennett St.
PORTSMOUTH, N. H.
N. B. Orders by mail and express promptly attended to.

Dress Trimmings!
FRINGES and GIMPS,
GIRDLES with TASSELS,
Black Spanish Laces,
Black French Laces.
FINE ASSORTMENT!
MORRIS C. FOYE,
No. 23 Market St.

FLOUR!
Just received
500 BARRELS
of the best St. Louis and Wisconsin Flour. Also some of the best Minnesota Haxall, which I shall sell at
WHOLESALE AND RETAIL!
LOWER than the same grades of Flour can be bought in Portsmouth. Call and price my Flour before purchasing elsewhere, at the old and popular stand of C. ROBINSON & SON,
16 BOW STREET.
Portsmouth, April 20th, 1881.
J. S. JAMES.

Lawn Mowers,
GARDEN TOOLS
— AND —
RUBBER HOSE,
At very low prices, at
A. P. WENDELL & CO.'S
3 Market Square.

GENTLEMEN'S WHITE SHIRTS
— AT —
D. F. Borthwick's.
Hamburgs Hamburgs!
As this is the first season we have kept them we are able to offer an entire line of
NEW GOODS
which is an advantage to those in want of trimmings. Do not forget to call at
7 MARKET STREET
— FOR —
HAMBURGS!
ALL
— can be found at the —
POPULAR STORE.

TRUNK REPAIRING!
a specialty. Trunks called for and returned without extra expense at
John H. Tilton's
Harness Dispensatory,
18 CONGRESS STREET,
MAIN & WINCHESTER BLOCK.

FISH.
1000 *lbs. Dry Salted Pollock Fish.*
1000 *lbs. First Fare Cod Fish.*
For sale by
Henry F. Gerrish.

For Sale or To Let.
A VERY desirable house on Richards avenue. Apply at the Portsmouth Savings Bank. 2taw

Auction Sales.
HORSE & HADLEY.
AUCTIONEERS,
Money, Real Estate and Mortgage Brokers, Insurance and House Agents.
13 PLEASANT ST. -- EXCHANGE BUILDINGS.

GREAT HAIR SALE!
Will sell during the months of April and May, one lot of real French Hair Switches, all long hair, at just one half the price heretofore asked. Also, another lot French Hair switches with short stems, extra even hair

WEIGHING	5 Ounces,	1 YARD LONG	for	$10.00
"	4 "	30 INCHES	"	" 8.00
"	3 "	27 "	"	" 4.50
"	3 "	26 "	"	" 3.50
"	2 "	24 "	"	" 2.00
"	2 "	20 "	"	" 1.50

We advise every lady in want of switches to make a selection before the last of May, as we consider these Great Bargains.

Still another lot of 300 Real Hair switches from 1-2 to 1 Yard Long, at the extremely low price of 50c, 75c, $1.00, $1.50, $2.00, $2.50 and $3.00 each.

The sale of these goods at these prices will close May 31st.

We also shall sell a large lot of real hair Grey Switches at the same prices as the plain.

Also one large lot of Heavy Puffs for 20c, 10c, and 5c. which is ONE-HALF THE REGULAR PRICE. We take

Combings and Worn Hair
in Exchange, and manufacture
Combings into Switches
from 50 cents upwards. Hair Nets for Crimps from 10 cents and upward at the
Hair Manufactory,
65 *CONGRESS STREET,*
PORTSMOUTH, N. H.
M. E. JOHNSON, - - - - Proprietor.

BUTTER.
THIRTY Tubs fine Creamery and Vermont Butter, price
28 cents per pound.
for sale by
HENRY F. GERRISH.

Danville, Olney & Ohio River Railroad
First Mortgage Bonds,
With a bonus of stock.
7 Per Cent. 30 Years.
Only $800 per Mile.
Length of first division, traversing the most fertile sections of Illinois,
100 MILES.
Total Issue of bonds,
$800,000.
Price of Bonds, with a
BONUS OF 50 PER CENT STOCK,
Par and Interest,
UNTIL MAY 7th.
After that date the price will be
102 1-2 AND INTEREST.
Subscriptions received by
The Corbin Banking Co.,
43 Milk Street, Boston.
TuThSu

H & L
HAMS and BREAKFAST
BACON!
Another lot of Ferris & Co.'s LITTLE PIG HAMS, selected for Boiling and Roasting. Also a new curing of BONELESS BREAKFAST BACON.
We have just received direct, a large lot of KENTUCKY MAGNOLIA HAMS, which we recommend and Warrant to be equal to any Ham in the market. We are retailing these Hams at wholesale prices.

Olives! Olives!!
New crop Queen OLIVES in qt., pt. and 1-2 pt. bottles.

SOUPS! SOUPS!!
Terrapin, Ox-tail,
Tomato, Green Turtle,
Mock Turtle, and Julienne
SOUPS.
BUY
"Pride of the Kitchen"
Excellent cleaning and scouring SOAP, only 5c per cake.
Butler & Laighton.
NO. 1 MARKET SQUARE.

PIANOS TUNED!
Having secured the services of
MR. WILLIAM WALLACE McINTYRE,
(Formerly Teacher of Music.)
I am now prepared to attend to all orders for Tuning and Repairing Pianos promptly. All work done in the most thorough manner and satisfaction guaranteed in every case.
Mr. McIntyre will also act as Agent for the sale, exchange or renting of Pianos and Organs.
D. H. Montgomery,
MUSIC AND ART STORE,
No. 5 Pleasant Street.

IRON

A TRUE TONIC

A PERFECT STRENGTHENER. A SURE REVIVER.

IRON BITTERS are highly recommended for all diseases requiring a certain and efficient tonic; especially *Indigestion, Dyspepsia, Intermittent Fevers, Want of Appetite, Loss of Strength, Lack of Energy, etc.* Enriches the blood, strengthens the muscles, and gives new life to the nerves. They act like a charm on the digestive organs, removing all dyspeptic symptoms, such as *Tasting the Food, Belching, Heat in the Stomach, Heartburn, etc.* **The only Iron Preparation that will not blacken the teeth or give headache.** Sold by all druggists. Write for the A B C Book, 32 pp. of useful and amusing reading—*sent free.*

BROWN CHEMICAL CO., Baltimore, Md.

BITTERS

PERRY DAVIS'

VEGETABLE

PAIN KILLER

"A PURELY VEGETABLE REMEDY"

For Internal and External Use.

Is a SURE CURE for all the Diseases for which it is recommended, and is ALWAYS PERFECTLY SAFE in the hands of even the most inexperienced persons.

It is a sure and quick remedy for COUGHS, SORE THROAT, CHILLS, and similar troubles; affords instant relief in the most malignant forms of DIPHTHERIA, and is the best known remedy for RHEUMATISM and NEURALGIA.

THE OLDEST, BEST, AND MOST WIDELY KNOWN FAMILY MEDICINE IN THE WORLD.

It has been used with such wonderful success in all parts of the world for CRAMPS, CHOLERA, DIARRHŒA, DYSENTERY, and all BOWEL COMPLAINTS, that it is considered an unfailing cure for these diseases.

HAS STOOD THE TEST OF 40 YEARS' CONSTANT USE IN ALL COUNTRIES AND CLIMATES.

It is RECOMMENDED by Physicians, Missionaries, Ministers, Managers of Plantations, Work-Shops, and Factories, Nurses in Hospitals—in short, by Everybody everywhere who has ever given it a trial.

IT IS WITHOUT A RIVAL AS A LINIMENT.

It should always be used for Pains in the Back and Side, and brings *speedy and permanent relief* in all cases of Bruises, Cuts, Sprains, Severe Burns, Scalds, etc.

NO FAMILY CAN SAFELY BE WITHOUT IT. It will annually save many times its cost in doctors' bills, and its price brings it within the reach of all. It is sold at 25c. 50c. and $1.00 a bottle, and can be obtained from all druggists.

PERRY DAVIS & SON, Providence, R. I.

Proprietors.

DR. RHODES' ELECTRIC TRANSFUSING BATTERY.

WILL CURE

RHEUMATISM!
NEURALGIA!
DYSPEPSIA!

And all Nervous and Brain Diseases and Paralysis. No other like it! Sent by mail everywhere!

Small Size, $1.00. Double Size, $2.00.

Address all communications to W. H. BROWN, Manager, 26 Tremont Street, Boston, Mass.

AGENTS WANTED EVERYWHERE.

MENTION THIS PAPER.

If not satisfactory after fair trial will refund the money. For sale by all first-class Druggists.

w,s,& 6 tmay17

REND. F. GRAFTON, STORY B. LADD, HALBERT E. PAINE.

Late Commissioner of Patents.

PATENTS!

PAINE, GRAFTON & LADD,

Attorneys-at-Law and Solicitors of American and Foreign Patents.

612 FIFTH STREET, WASHINGTON, D. C.

Practice patent law in all its branches in the Patent Office, and in the supreme and Circuit Courts of the United States. Pamphlets sent free on receipt of stamp for postage.

Pratt's Astral Oil

SAFEST AND BEST!

FOR SALE ONLY BY

J. P. SWEETSER,

46 MARKET STREET.

WINE.

25 BASKETS CHAMPAGNE,

Carte and Plate, Moet and Chandon and Heidsieck & Co.

20 CASES CLARET.

Price $6 to $12. For sale by

H. F. GERRISH.

AN EXTRA LOT OF

Sponges, Chamois Skins and WHIPS

at reasonable prices at

JOHN S. TILTON'S

Harness Maker and Trunk Repairer,

18 Congress Street.

$72 a week. $12 a day at home easily made. Costly outfit free. Address True & Co., Augusta, Maine

CHARLES W. GARDNER'S

Book & Job

PRINTING

OFFICE!

UP ONE EASY FLIGHT

Chronicle Office, Portsmouth, N. H.

Over D. H. Montgomery's Store.

The recent improvement in the above building has enlarged the Job Office to double its former size, making it one of the lightest and most convenient offices in the city for

ALL KINDS

OF—

General Job Work!

The subscriber respectfully solicits orders for all kinds of printing, from a

TWO SHEET POSTER,

With a Fourteen-inch wood letter, to a Visiting Card.

By-Laws for Lodges,
Town Accounts, Programmes,
Handbills, Tickets,
Fancy Cards,
Business Cards,
Ball Cards.

And Everything else in the line of Printing.

DATE SLIPS A SPECIALTY.

CHARLES W. GARDNER.

New Stock

SPRING & SUMMER SUITINGS.

J. E. HAM & CO.

NO. 11 CONGRESS ST.

Having received a full assortment of Foreign Domestic

CLOTH CASSIMERES, SUITINGS

Equal to any in the city, we are prepared to make them up into garments of the latest style.

☞ Perfect Satisfaction Guaranteed.

Naval Affairs.

The Army and Navy Register of May 7th says: "Captain James J. Kane, U. S. N., attached to the receiving ship Franklin, will assist at a public reading in Norfolk, May 11th. The proceeds of the entertainment will be devoted to the purchase of an organ for the Franklin."

Paymaster C. F. Guild has reported his arrival home from the U. S. S. Alaska, and is settling his accounts.

Political.

One by one the "radical lies" of the past are being vindicated. When the Ku-Klux outrages were unfolded in republican newspapers, the whole democratic party, north and south, denounced the horrible statements as "radical lies." A few years later the members of the Ku-Klux confessed their crimes, and it was seen that the only defect in the "radical lies" was that they did not paint the picture black enough. After the Ku-Klux came the ballot-box stuffers with their hands full of tissue ballots. When the republican newspapers exposed this crime the same democratic chorus was heard again shouting "radical lies!" Now Wade Hampton confesses that the "lies" were simple truth, and the leading democratic journals of the south cry amen to him. Let the penitential work go on.—*N. Y. Tribune.*

Centaur Liniment.

Invaluable to families, and owners of horses Sold everywhere.

Mary Anderson flatly denies the story that her step-father, who is also manager of her property, has defrauded her.

Castoria.

For sour stomach, constipation, and fretfulness of children. Pleasant, safe and cheap. 900 drops; 35 doses, 35 cents.

The members of DeBeauplan's French opera company were left destitute by the elopement of the tenor, Tournie, with the soprano, Madame Ambre, and a subscription has been started to get funds to send them home to France.

Ash-Tonic;

A perfected purifyer of the system. In 1-2lb. bottles; 75 cents. For dyspepsia, the many forms of liver complaint, impure and impoverished blood, and functional derangements attendant upon debility. For symptoms indicated by indigestion, loss of appetite, nausea, sick headache, sour stomach, furred tongue, drowsiness, blanched lips, sallow complexion, pain in the side or back, eruptions, depression of spirits, nervous irritability and hysteria, and for building up the system, ash-tonic is unquestionably the most prompt and energetic remedy yet devised.

John Nelligan rowed over the falls at Holyoke, Mass., Sunday, and was drowned. Supposed to be a case of suicide.

They are Liable!

The doctors are all liable to be mistaken, they were in my case. It cost me $200.00, because they said I had heart disease, and then told me I must die. Grandmother said it was liver complaint, and $2.00 worth of Sulphur Bitters cured me.—*Jennie P——, Rockport.*

A six-days foot-race commenced in New York on Monday, the entries being John Hughes, John Sullivan, George Hazael, Ephraim Clow, E. Gilbert, Daniel Burns, George Barbour, Henry Wakefield and Philip Mignault. To be entitled to a share in the gate money the pedestrian must cover 500 miles. John Ennis is the manager of the affair.

"Wait a Little Longer."

So we are told sometimes. Things will come out all right, people say, if we wait awhile. That don't do with disease. The longer you wait the worse it is. It's no use to plant corn in November. Do you "feel a little bad?" Strike the trouble right away. Dr. David Kennedy's "Favorite Remedy" is what you want. It will at once relieve the bowels, stimulate the liver and cool your skin. Take one dollar in your hand and stop at your druggist's, or write to the doctor at Rondout, N. Y.

John Davidson, baggage master of the depot at Newton Centre, Mass., was arrested on Saturday for larceny of goods from the baggage room. On searching his house, stolen articles to the value of $150 were found.

Important.

When you visit or leave New York city, save Baggage Expressage and Carriage Hire, and stop at *Grand Union Hotel*, opposite Grand Central Depot; 450 rooms, fitted up at a cost of one million dollars, reduced to $1 and upwards per day. European plan. Elevator. Restaurant supplied with the best. Horse cars, stages and elevated railroad to all depots. Families can live better for less money at the Grand Union Hotel than at any other first-class hotel in the city. tap15,83

All ladies want the new

Soltaire!

Glove button only 25 cents per pair.

NEW LACE PINS, EARRINGS, AND BRACELETS.

Watches

at low prices at

Hutchinson's

WILLIAM RUSSELL FOSTER.

ATTORNEY AT LAW

—AND—

NOTARY PUBLIC,

Has removed his office to

SAVINGS BANK BUILDING

(FIRST FLOOR.)

Recent Stock Sales.

U. S. Stocks, 1881, coupon	103 3-4
U. S. new 4 1-2s, coupon	114 3-4
U. S. new 4s, coupon	116 3-8
Maine State 6s, 1889	116
N. H. State 6s, 1892	123
Massachusetts State 6s, Gold	116
Portsmouth City 6s, 1893	105 3-4
Eastern R. R. 4 1-2s	105
Ports., Great Falls & Conway 4 1-2s	88
Great Falls Manufacturing Co	115
Cocheco Manufacturing Co	830
Salmon Falls Manufacturing Co	385
York Manufacturing Co	1250
Laconia Manufacturing Co	147 1-2
Boston & Lowell R. R.	162
Boston & Providence	161
Boston & Maine	155
Boston & Albany	171 1-4
Concord	100 1-4
Eastern	44 1-2
Eastern Railroad in N. H	93
Fitchburg	150
Maine Central	30
Manchester & Lawrence	130 1-4
Michigan Central	107
Northern in N. H.	108
Nashua & Lowell	145
Old Colony & Newport	132 1-2
Ports., Great Falls & Conway	30
Portland, Saco & Portsmouth	115
Portsmouth & Dover Railroad	108

Portsmouth Wholesale Prices.

Reported by BUTLER & LAIGHTON, Grocers.

Butter, per lb 20 to 30c.
Corn per bushel, Western 70c; Northern 80c.
Cheese, 15c per lb.
Coal, Anthr, per ton $8.00, Smith's, per ton $6.00.
Eggs per dozen, 18c.
Flour, Fancy, 7.00 @ 8.00; Ex. $9.00.
Fish per lb by the qtl., Cod 5 @ 6c; Pollock 2½c.
Hay per ton, $17 @ $20.
Kerosene Oil per gallon, 10c.
Lard per lb. by the tub, 12c.
Lard Oil per gallon, $1.50.
Molasses per gal., Cuba 42c; N. O. 55c @ 65c.
Oats per bushel, 38c.
Potatoes per bushel, 70c.
Pork per bbl., $20.00 @ 22.00.
Plaster per ton, lump $6.00; ground $10.
Rye, Northern, per bushel, 60c.
Soap per lb, No. 1, 6c @ 7c.
Sugar per lb, Br. 6½ @ 8c; Gr. 9½; Crushed 10½c.
Tea per lb, Black 40c @ 70c; Green 50c @ 60c.
Wood per cord, Hard $5; Pine $3.

STATED MEETINGS.

CITY GOVERNMENT.

In the City Building, Market Square.

Board of Mayor and Aldermen—Thursday evenings.

Common Council—Thursday evenings.

Board of Overseers of Poor—Tuesday evenings.

Board of Instruction—First Wednesday in each Month.

Board of Engineers—Tuesday next following the first Monday in each Month.

MASONIC.

In Masonic Hall, Congress Block.

St. John's Lodge, No. 1—First Wednesday of each Month.

St. Andrew's Lodge, No. 56—Second Monday of each Month.

Washington Chapter, No. 3, R. A. M.—Fourth Tuesday of each Month.

Davenport Council, No. 5, R. and S. M.—Third Thursday of March, June, September and December.

DeWitt Clinton Commandery, Knights Templar—Third Monday of each Month.

Ineffable Grand Lodge of Perfection—Third Wednesday of January, April, July and October, (annual meeting 3d of Hebrew month Adar.)

Portsmouth Rose Croix Chapter, No. 1, R. M. R. M., Second Friday evening of each month at seven and a half o'clock, at Memphys Hall, No. 5 Daniel street.

I. O. O. F.

At Odd Fellows' Hall, National Block.

Piscataqua Lodge, No. 6, meets Monday evenings at 7½ o'clock.

New Hampshire Lodge, No. 17—Wednesday evenings at 7½ o'clock.

Osgood Lodge, No. 48—Thursday evenings at 7½ o'clock.

Strawberry Bank Encampment, No. 3—Second and Fourth Fridays of each Month.

Mount Sinai Encampment, No. 19—First and Third Fridays in each Month.

Union Rebecca Degree, Lodge No. 3, First and third Tuesday in each Month, at 7½ o'clock.

RELIEF ASSOCIATIONS.

Rockingham Masonic Relief Association—Annual meeting first Friday in January.

Portsmouth Odd Fellows' Mutual Relief Association—Annual meeting fourth Tuesday evening of January.

Temperance Mutual Relief Association—At Mercantile Hall, First and Third Wednesday evenings of each Month.

Mutual Relief Association of Rockingham County—Second Tuesday of January and December.

Portsmouth Firemen's Mutual Relief Association, Second Wednesday of January, April, July and October.

OTHER ORGANIZATIONS.

At Odd Fellows' Hall, Daniel Street.

Storer Encampment, Post No. One, G. A. R. Third Wednesday of each Month.

St. George Council, No. 2, Legion of Honor—second and fourth Tuesday evenings of each month.

Portsmouth Commandery, No. 47, United Order of the Golden Cross—Thursday evenings.

Riverside Council, No. 441, Legion of Honor, first and third Tuesday evenings of each month.

Strawberry Bank Lodge, No. 52, I. O. G. T., each Wednesday evening at 7:30 o'clock, at Mercantile & Grange Hall, No. 5 Congress street.

Rockingham Lodge, No. 37, I. O. Good Templars—Each Thursday evening at the hall in Exchange Building.

Women's Christian Temperance Union, social meeting each Wednesday afternoon at 2:30 o'clock, at Bow Mission hall.

Langdon Colony, No. 15, Pilgrim Fathers, first and third Friday evenings of each month at Golden Cross hall, Daniel street.

Damon Lodge, No. 9, Knights of Pythias—At Pythian Hall, corner Market and Daniel streets, Tuesday evening of each week.

Orion Tent, No. 250, Knights of Maccabees, first and third Monday evenings of each month at Good Templars hall, Pleasant street.

Portsmouth Mechanics' Association—Open to membership of all reputable Mechanics and Manufacturers. Rooms in Mechanics' Block, corner Congress and Fleet streets. Reading Room free to members and strangers visiting the city. Quarterly Meetings the first Tuesday evenings in November, February, May and August. Election of officers at November meeting.

Sagamore Lodge, No. 258, Knights of Honor, at Hall No. 24½ Market street, second and fourth Monday evenings of the month.

Newichewannock Tribe, No. 4, Improved Order of Red Men—Each Friday evening at Pythias Hall, No. 23 Market street.

Women's Temperance League—Each Thursday afternoon from three to four o'clock at Bow Mission hall, Market street.

Portsmouth Workingmen's Institute and Reading-Rooms, corner of Cornwall and McDonough streets. Organized August 23d, 1877. Open week days from 10 A. M. to 9 P. M.; Sundays 9 A. M. to 9 P. M. Regular business meetings third Thursday evening of each month.

Alpha Council, No. 53, Royal Arcanum—First and Third Monday evenings of each month, at Hall No. 24½ Market street.

Mercantile Library Association, at hall No. 5 Congress street. Ladies and gentlemen may become members or subscribers. Library open every Saturday evening.

Star of Hope Degree Temple, No. 6, I. O. G. T., meets on the 2d and 4th Tuesday of each month, at Good Templars' Hall, Pleasant street.

Old Oaken Bucket Division, No. 2, S. of T.—Each Monday evening at Hall corner of Ladd and Market streets.

Fire Companies—At their respective Engine Houses on the first Monday of each month.

C. E. MYERS & CO.

are now placing on their counters the finest selection of

Ready Made Clothing

—FOR—

SPRING & SUMMER WEAR

ever shown to their customers, at LESS than last year's prices. We also have a good line of

Blue Yacht Cloths

—AND—

Cassimere Suitings.

☞ In Sawyer's Woolens we make specialty.

All in want of a good strong

WORKING SUIT

—OR A—

FINE DRESS SUIT,

will find it to their advantage to call at the old stand

Corner of Market & Bow Sts.

C. E. MYERS. C. E. SIMPSON.

NEW AND EXTENSIVE STOCK

—OF—

Spring & Summer

GOODS

—AT—

WM. P. WALKER'S

No. 8 Market Square.

Has just received a Full Assortment of Foreign and Domestic

Cloths, Cassimeres, &c.,

I am prepared to make them up into GARMENTS of the latest style, or according to the fancy of the purchaser, and

Perfect Satisfaction Guaranteed!

My Stock of Goods suitable for

SUITINGS

IS UNEQUALLED.

Particular attention paid to the making of Army and Navy

REGULATION UNIFORMS.

A FULL ASSORTMENT OF

Gentlemen's Furnishing Goods!

Constantly on hand, consisting of

BOSOMS, GLOVES, SUSPENDERS,
COLLARS, DRAWERS, SHIRTS,
HANDKERCHIEFS, LINEN
GOODS,

Of Every Description.

ANOTHER WONDER!

BARSTOW'S

NEW

Empress Range!

WITH THE

PATENT DUPLEX GRATE.

Bakes day or night without rekindling fire. No poking or shaking required; a single turn of the Duplex Grates removes all clinkers, leaving a fresh fire. The Most Perfect Range in this City!

John P. Sweetser,

46 MARKET STREET - - PORTSMOUTH.

DENNIS SHEA,

MANUFACTURER OF

Cement Stone Pipe

—AT—

26 WATER STREET, PORTSMOUTH.

The best Pipe made for Sewers, Culverts, Cellar and Sink Drains, Water Closets, etc. Gives perfect satisfaction wherever used. Is proof against frost, acids, and all substances which pass through the Pipe.

For sale at wholesale or retail, or laid in the best manner.

Orders for Pipe and laying left at the factory will receive prompt attention.

WHIPS! All qualities and prices; LARRABEE'S, 26 Congress

Transportation.

Eastern & Maine Central Railroad Line.

TRAINS leave the Station of the Eastern Railroad, between Deer and Elm streets, as follows:

For Boston, at 4.55, 7.15, 8.20, 11.02, A. M.; 3.15 5.30, P. M. Sundays, 4.50 A. M.; 5.30 P. M.

For Portland, Augusta, Brunswick and Lewiston, 10.40, A. M.; 3.40, P. M.; 9.10 P. M. Sunday 9.10 P. M.

For Bangor, Waterville, etc., 10.00 A. M., 9.10 P. M. Sundays 9.10 P. M.

For St. John and Halifax, 9.10 P. M. Sundays 9.10 P. M.

For Great Falls and Wolfeborough, 10.00, A. M., 5.40 P. M.

For North Conway, 10.00, A. M.

For Dover and Way Stations, 5.00, 9.50, A. M., 12.15, 3.05, 7.00 P. M.

Trains leave For Portsmouth—

From Boston, 7.30, 10.00 A. M.; 12.30, 3.15, 4.45, 7.30 P. M. Sundays 8.00 A. M., 7.00 P. M.

From Portland, 2.00, 8.45 A. M.; 1.00 P. M.

From North Conway, 7.05 A. M.

From Wolfeborough, 8.15 A. M.; 3.40, P. M.

From Wolfeboro Junction, 6.30, 8.56, A. M.; 3.40 P. M.

From Great Falls, 7.32, 10.00 A. M.; 4.40 P. M.

From Dover, 6.45, 10.25 A. M.; 2.25, 5.00, 7.30 P. M.

From Newington, 7.01, 10.40 A. M.; 2.41, 5.16, 7.56 P. M.

Trains from Boston arrive at Portsmouth at 9.50, 12.15, 2.55, 5.30, 7.00, 9.00. Sundays at 10.21 A. M.; 9.00 P. M.

Trains from Portsmouth arrive at Boston at 6.50, 9.20, 10.40 A. M.; 1.15, 5.30, 7.50 P. M. Sundays 6.30 A. M.; 7.50 P. M.

D. W. SANBORN, Master of Transportation. LUCIUS TUTTLE, G. P. & T. A.

Oct. 7, 1880.

Concord & Portsmouth Railroad.

PASSENGER TRAINS leave Concord Railroad Station, foot of Bridge street:

For Newmarket Junction, Manchester, Concord and Upper Railroads, at 7.55 A. M., and 5.10 P. M.

Arrive at Manchester at 9.46 A. M., 7.10 P. M.

Arrive at Concord at 10.35 A. M., and 8.15 P. M.

Leave Concord at 7.30 A. M., and 3.35 P. M.

Leave Manchester at 8.19 A. M., and 4.25 P. M.

Arrive at Portsmouth at 10.10 A. M., and 5.15 P. M.

☞ All trains connect at Newmarket Junction, with trains of the Boston & Maine Railroad for Exeter, Haverhill, Lawrence and Boston; and for Dover, Great Falls and Portland; at Concord with trains to and from all the Upper Railroads.

H. F. CHAMBERLIN, Supt.

SOUTH SHORE S. S. CO.

Boston & Portsmouth,

Direct Service.

S. S. "ACUSHNET,"

Will leave Comey's wharf, Boston, for Portsmouth, every Tuesday, Thursday and Saturday at

12 O'CLOCK, NOON.

Returning, will leave Portsmouth for Boston each Monday, Wednesday and Friday, at

6:30 O'CLOCK, A. M.

Fare—Single passage, $1.00. Commutation tickets, good for FOUR PASSAGES, either way, $3.00.

J. W. SEAVER, agent.....Boston.
R. B. BEAUMONT, agent.....Portsmouth.

N. B. Freight received at all times; but to insure passage on sailing days, must be on the wharf one hour before sailing time.

☞ Meals furnished on board, if desired.

STEAMER JAMES SAMPSON.

KITTERY & PORTSMOUTH.

TIME TABLE.

Leave Navy Yard Bridge,		Leave Navy Yard Landing,	
Kittery	6.45 A. M.	Portsmouth	7.25 A. M.
"	8.50	"	9.15
"	9.50	"	11.00
"	11.15	"	12.15 P. M.
"	2.00 P. M.	"	3.00
"	3.30	"	4.00
"	4.15	"	5.00
"	6.30	"	6.45
"	7.15	"	7.50
"	8.00	"	9.00

Fare Five Cents Each Way.

Extra trips to accommodate parties or entertainments. Freight taken at reasonable rates. A passengers' waiting room is now open in the Tripe Building, near the end of the bridge in Kittery, where tickets are for sale; either single or in packages, and where bundles may be left for forwarding. A. STEVENSON, Proprietor.

STEAMER "MYSTIC."

KITTERY AND PORTSMOUTH.

TIME TABLE.

Leave Stimpson's wharf, Kittery,		Leave Adams & Co.'s wharf, foot of Daniel St., Portsmouth,	
"	7.00 A. M.	"	7.30 A. M.
"	8.45	"	9.30
"	10.00	"	10.30
"	11.15	"	12.30 P. M.
"	1.00 P. M.	"	2.30
"	3.15	"	4.00
"	4.15	"	5.15

Wednesday evening, leave Kittery at 6:30, Portsmouth at 8:00. Saturday evening, leave Kittery at 6:30 and 8:10, Portsmouth at 8:30 and 9:00.

Fare Five Cents Each Way.

Extra trips to accommodate parties and entertainments. Freight taken at low rates. Parties wishing to charter the steamer for pleasure can do so by applying to

CAPT. H. W. TREFETHEN, Proprietor.

TO KITTERY POINT,

Touching at Newcastle,

Spring Arrangement.

The Steamer "FEARLESS"

will commence her trips April 4th, and run as follows, until further notice:

Leave Portsmouth		Leave Kittery Point	
9:30	A. M.	8:30	A. M.
11:30		10:30	
3:00	P. M.	1:30	P. M.
5:45		4:00	

Landing in this city, Fernald's wharf, rear of No. 80 Market street.

Fare 10 Cents Each Way.

THEODORE KEEN, Proprietor.

March 29th, 1881.

CARRIAGE AND SLEIGH STOCK.

Hubs, Spokes, Rims, Shafts, etc.; a fine lot of sleigh and pung dashers.

WHEELS! WHEELS!!

At Manufacturer's prices. Oak and Ash lumber.

G. J. GREENLEAF.

FLETCHER & TANTON,

UPHOLSTERERS,

Furniture Dealers & General Undertakers

No. 48 Market Street, Portsmouth, N.H.

Coffins Robes and Caskets always on hand or made to order. Orders left at 39 Deer Street or 27 Middle street, day or night, will be promptly attended to. S. S. FLETCHER, H. G. TANTON.

Portsmouth Daily Chronicle.

By CHRONICLE & GAZETTE PUBLISHING COMPANY.

PORTSMOUTH, N. H., WEDNESDAY, MAY 11, 1881.

$6 PER YEAR IN ADVANCE. THREE CENTS PER COPY

THE PORTSMOUTH DAILY CHRONICLE

(Established August 2d, 1852,)

Is Published Every Morning, Sundays excepted, at No. 7 Exchange Building, Pleasant street, opposite the Post Office, by the

Chronicle and Gazette Publishing Company.

TERMS $6.00 PER YEAR.

The New Hampshire Gazette

(The Oldest Newspaper in the United States, established Oct. 7th, 1756,)

is published every Thursday at the same office. Terms, $1.50 per year; $2.00 per year, if not paid in advance.

ADVERTISEMENTS inserted on reasonable terms, in either or both papers. The GAZETTE, having a large country (in addition to its local) circulation, is an excellent medium of advertising. A liberal reduction made when advertisements appear in both papers.

☞ Correspondence from neighboring towns containing items of public interest, will be gladly received. All communications should be addressed and all checks made payable to the

CHRONICLE & GAZETTE PUBLISHING CO., PORTSMOUTH, N. H.

The Job Printing Business is conducted in the same office by Mr. Charles W. Gardner, who keeps on hand a large and and well-selected stock of all materials required in his line.

Mr. J. H. Bates Newspaper Advertising Agent, 41 Park Row (*Times* building,) New York, is authorized to contract for advertisements in the CHRONICLE and GAZETTE, at our best rates.

New Advertisements.

BEATTY'S Organs 17 stops 5 sets Golden Tongue reeds only $65. Address Daniel F. Beatty, Washington, New Jersey.

MAKE HOME BEAUTIFUL. Fine Steel Engravings. Choice subjects. Lowest prices. Send for catalogue and price list. Agents Wanted. Address J. C. McCurdy & Co., Philadelphia, Pa.

WE WANT AT ONCE a few energetic salesmen, and now offer such inducements that no agent can fail to make money fast. We are Headquarters for Mouldings, Frame-Makers' supplies, etc. Our new Catalogue explains the business. Send for it. It will pay you. Outfit free. Address, OXFORD PICTURE FRAME CO., Auburn, Me.

GOLD MEDAL AWARDED THE AUTHOR.

KNOW THYSELF.

A new & great Medical Work, warranted the best and cheapest, indispensable to every man, entitled "the Science of Life," bound in finest French muslin, embossed, full gilt, 300 pages, containing beautiful steel engravings, 125 prescriptions, price only $1.25 sent by mail; illustrated sample, 6 c.; send now. Address Peabody Medical Institute or Dr. W. H. PARKER, No. 4 Bulfinch st. Boston.

AGENTS! AGENTS! AGENTS! JOHN B. GOUGH'S brand new book, just published, entitled **SUNLIGHT and SHADOW** is the best chance ever offered to you. Its Scenes are drawn from the bright and shady sides of real life, and portrayed so truly *John B. Gough* can portray them. For Pathos, Humor, and intense interest, it is without a peer. It is the most popular book for agents, and outsells all others 10 to 1. *Fifty thousand in press. 3000 agents wanted, men and women. Now is the time. For Extraordinary Territory and Liberal Terms given, address our Circulars.* Address A. D. WORTHINGTON & CO., Pubs., Hartford, Conn. may21

TANITE EMERY WHEELS and GRINDING MACHINES. For Saw-Mills, Foundries, and Machine Shops. For circulars address THE TANITE CO. Stroudsburg, Monroe Co., Pa.

FIVE HUNDRED Agents Wanted!

For Three of the fastest selling books ever published, including the Revised New Testament. Agents report $3 to $10 a day profits. Men or women wanting best paying business this season should not lose this chance to secure Territory. Remember best terms given, and people will buy best works at cheapest prices. Send for circular without delay to D. L. GUERNSEY, Pub., 61 Cornhill St., Boston, Mass., or Concord, N. H.

PENSIONS Secured, also Bounty, Back Pay, Increase of Pension, New and Honorable Discharges, Patents, etc. Thousands entitled. New laws. Now is the time. Do not delay. Soldiers' Widows, Children, Parents, Brothers & Sisters entitled. Have your claims investigated. Apply at once. Send two stamps for blanks and instructions completely, to JENKINS & FITZGERALD, U. S. Claim & Patent Atty. Box 720 Washington D. C. a19 4w

Cure Your Corns! BY USING SCHLOTTERBECK'S **Corn, Wart & Bunion Solvent.** Entirely harmless; is not a caustic. It removes Corns, Warts, Bunions and Callosities, without leaving a blemish. Brush for applying in each bottle. A CURE IS GUARANTEED. Price 25 Cents. For sale by all Druggists. Try it and you will be convinced, like thousands who have used it and now testify to its value. Ask for Schlotterbeck's Corn and Wart Solvent, and take no other. Sold by DAVID KIMBALL & CO., No. 36 Market street. *Portsmouth, N. H.*

AKRON *Salt Glazed* **DRAIN PIPE.** The AKRON Pipe is superior in Strength, Durability, and Finish to any in the market. For sale in lots to suit, at lowest manufacturers' prices, by Samuel Cleaves & Son, NO. 5 ELM ST.

L. S. L. *This is the only Lottery ever voted on and endorsed by the people of any State.* UNPRECEDENTED ATTRACTION! OVER HALF A MILLION DISTRIBUTED. LOUISIANA STATE LOTTERY COMPANY. Incorporated in 1868 for 25 years by the Legislature for Educational and Charity purposes—with a capital of $1,000,000—to which a reserve fund of over $420,000 has since been added. By an overwhelming popular vote its franchise was made a part of the present State Constitution adopted December 2d, A. D., 1879. Its Grand Single Number Drawings will take place monthly. It never scales or postpone. Look at the following Distribution: GRAND PROMENADE CONCERT, during which will take place the 133rd Grand Monthly and the

Extraordinary Semi-Annual Drawing At New Orleans, Tuesday, June 14th, 1881, Under the personal supervision and management of Gen. G. T. BEAUREGARD, of Louisiana, and Gen. JUBAL A. EARLY, of Virginia.

Capital Prize, $100,000.

☞ Notice.—Tickets are Ten Dollars only. Halves, $5. Fifths, $2. Tenths, $1.

LIST OF PRIZES.

1 Capital Prize of		$100,000	$100,000
1 Grand Prize of		50,000	50,000
1 Grand Prize of		20,000	20,000
2 Large Prizes of		10,000	20,000
4 Large Prizes of		5,000	20,000
20 Prizes of		1,000	20,000
50 "	"	500	25,000
100 "	"	300	30,000
200 "	"	200	40,000
600 "	"	100	60,000
10,000 "	"	10	100,000
APPROXIMATION PRIZES.			
100 Approximation Prizes		$200	$20,000
100 "	"	100	10,000
100 "	"	75	7,500
11,279 Prizes amounting to			$522,500

Gen. G. T. BEAUREGARD, of La. } Commissioners. Gen. JUBAL A. EARLY, of Va. }

Application for rates to clubs should only be made to the office of the company in New Orleans. Write for circulars or send orders to M. A. DAUPHIN, New Orleans, La. or M. A. DAUPHIN, at No. 212 Broadway, New York.

DR. SANFORD'S LIVER INVIGORATOR Only Vegetable Compound that acts directly upon the Liver, and cures Liver Complaints, Jaundice, Biliousness, Malaria, Costiveness, Headache. It assists digestion, strengthens the system, regulates the bowels, purifies the blood. A Book sent free. Dr. SANFORD, 162 Broadway, N. Y. FOR SALE BY ALL DRUGGISTS.

GOVERNMENT BONDS! We are prepared to pay on presentation in any amount the highest market price for the CALLED BONDS of 1865 and 1867, and we will receive them at full value in exchange for other issues of UNITED STATES BONDS, or in exchange for other safe Securities paying 5, 6 and 7 PER CENT interest.

GEO. WM. BALLOU & CO. 72 Devonshire Street, Boston. 8 Wall Street, New York

32ND Popular Monthly Drawing of the **Commonwealth Distribution Co.,** AT MACAULEY'S THEATRE, In the City of Louisville, on **TUESDAY, MAY 31st, 1881.** These drawings occur monthly (Sunday excepted), under provisions of an act of the General Assembly of Kentucky, incorporating the Newport Printing and Newspaper Co., approved April 9, 1868. ☞ This is a special act, and has never been repealed. The United States Circuit Court on March 31st rendered the following decisions: 1st. That the Commonwealth Distribution Company is legal. 2d. Its drawings are fair. N.B.—The Company has now on hand a large reserve fund. Read the list of prizes for the

May Drawing.

1 Prize	$30,000	100 Prizes $100 each	$10,000
1 "	10,000	200 " 50 "	10,000
1 "	5,000	600 " 20 "	12,000
10 " $1000 each	10,000	1000 " 10 "	10,000
20 " 500 "	10,000		
2 Prizes $300 each, Approximation Prizes			$2,700
9 " 200 "	"	" "	1,800
9 " 100 "	"	" "	900
1,960 Prizes			$112,400

Whole Tickets, $2. Half Tickets, $1. 27 Tickets, $50. 55 Tickets, $100.

Remit money or bank draft in letter, or send by express. Don't send by Registered letter or post-office order. Orders of $5 and upward, by express, can be sent at our expense. Address all orders to R. M. BOARDMAN, Courier-Journal Building, Louisville, Ky., or T. J. Commerford, 212 Broadway, New York.

Good and Reliable INSURANCE COMPANIES. COMMERCIAL UNION, of London. FIRE ASSOCIATION, of Phila. NIAGARA, of New York. CONNECTICUT, of Hartford. PHOENIX of London. F. W. DEROCHEMONT & SON, NO. 9 CONGRESS STREET.

WHIPS! All qualities and prices; LARRABEE'S, 27 Congress Street.

Sardines and Beef. 50 Dozen cases Philippe & Canaud **SARDINES,** Price 30 cents for halves and 20 cents for ¼ boxes. **1000 LBS. CORNED BEEF,** Price 20 Cents. For sale by H. F. GERRISH.

INTERNATIONAL Pavement Co. FIRST MORTGAGE BONDS, With a Bonus of Stock. The pavement made by this Company has met with the highest favor, both in this country and in Europe, and it is considered to approach perfection more nearly than any other. The Works of the Company are at Providence, R. I., and at Hastings, N. Y., and the product of its business will soon require additional ones at Chicago and other large cities. Negotiations are now pending with capitalists in London and Paris for the right to manufacture and use this pavement in those cities. Few enterprises now on the market promise as profitable business as this one. The Company require additional means to extend the facilities for manufacturing, and offer for sale the second $105,000 of their six per cent bonds (convertible into stock) at par and interest. These bonds carry a bonus of stock, which is fixed for the present at fifty per cent. Pamphlets and full information furnished, and subscriptions received by The Corbin Banking Co., 43 Milk Street, Boston. MWF

PATENTS! R. H. EDDY. No. 76 State St., opposite Kilby, Boston. SECURES PATENTS in the United States; also in Great Britain, France and other foreign countries. Copies of the claims of any Patent furnished by remitting one dollar. Assignments recorded at Washington. *No Agency in the United States possesses superior facilities for obtaining Patents or ascertaining the patentability of inventions.* R. H. EDDY, Solicitor of Patents.

TESTIMONIALS

I regard Mr. Eddy as one of the *most capable and successful* practitioners with whom I have had official intercourse. CHARLES MASON, Commissioner of Patents.

"Inventors cannot employ a person more trustworthy or more capable of securing for them an early and favorable consideration of their Patent Office." EDMUND BURKE, Late Commissioner of Patents. BOSTON, October 19, 1870.

R. H. EDDY, Esq.—*Dear Sir:* You procured for me, in 1869, my first patent. Since then you have acted for and advised me in hundreds of cases, and procured many patents, reissues and extensions. I have constantly employed the best agencies in New York, Philadelphia and Washington, but I still give you almost the whole of my business, in your line, and advise others to employ you. Yours truly, GEORGE DRAPER. BOSTON, January 1, 1881. 3awtjan18

Room Papers, Window Shades, Fixtures, Tassels, Borders, &c., &c. H. B. BUZZELL & SON have received for the *Spring trade* a very extensive assortment of the above goods, of all grades and prices from *very cheap to very fine.* They have the agency for the **Domestic and Springfield SEWING MACHINES,** two of the *finest made and most reliable* machines in the market. MACHINE OIL, NEEDLES, all kinds. Parts, or attachments, for any machines. Also a full line of TOPS, BALLS, MARBLES, RETURN BALLS, HOOPS, etc., etc. A fine assortment of new **BOX STATIONERY** at low prices. Call and examine our goods before buying, it will pay you. H. B. BUZZELL & SON, Booksellers and Stationers. PEIRCE'S BLOCK, - - MARKET SQUARE.

T. C. MEAGHER, —GILDER.— Mirror, Portrait and Picture Frames Re-Gilt, Equal to New. Oil Paintings Restored, Varnished and Repaired. 24 1-2 MARKET STREET. PORTSMOUTH, N. H.

PERRY & CO'S TRADE & MARK **STEEL PENS** of superior English make; famous for durability and elasticity; great variety of styles suited to every kind of writing. For sale by dealers generally. THIRTY-SIX assorted samples for trial, including the "UNIQUE PAD," the celebrated Pens, enclosed in a useful metal box, by mail, on receipt of Twenty-Five Cents. IVISON, BLAKEMAN, TAYLOR & CO. SOLE AGENTS FOR UNITED STATES. 138 and 140 Grand St., New York.

WHIPS All kinds, cheap, at LARRABEE'S 27 Congress Street, Portsmouth.

Portsmouth Insurance Agency ESTABLISHED 1851. JOHN SISE, INSURANCE AGENT, OFFICE, 4 Market Sq., Up-Stairs. ÆTNA INSURANCE CO., Of Hartford, Conn. HOME INSURANCE CO., Of New York. HARTFORD FIRE INSURANCE CO., Of Hartford, Conn. ROYAL INSURANCE CO., Of Liverpool, Eng. FRANKLIN FIRE INSURANCE CO., Of Philadelphia, Pa. PHENIX INSURANCE CO., Of Brooklyn, N. Y. LONDON AND LANCASHIRE FIRE INSURANCE CO., Of Liverpool, Eng. Pennsylvania Fire Insurance Company, Of Philadelphia, Pa. METROPOLE INSURANCE CO., Of Paris, France. Responsible Companies, Large Assets, Equitable Rates, Prompt Settlements. JOHN SISE, Insurance Agent, 4 Market Sq., Up-Stairs.

MORSE & ILSLEY FIRE, LIFE AND ACCIDENT **INSURANCE AGENTS,** Represent the following reliable companies: THE INSURANCE COMPANY OF NORTH AMERICA, *Of Philadelphia, Pa.* LIVERPOOL and LONDON and GLOBE, *U. S. Office, New York City.* SPRINGFIELD, *Of Springfield, Massachusetts.* QUEEN, *Liverpool and London.* PHŒNIX, *Of Hartford, Conn.* ORIENT, *Of Hartford, Conn.* TRAVELLERS' LIFE and ACCIDENT COMPANY, *Of Hartford, Connecticut.* NEW ENGLAND MUTUAL LIFE, *Of Boston, Mass.* The above companies are well known and reliable, and we solicit the patronage of our friends and the public. All losses adjusted and promptly paid at our office. MORSE & ILSLEY, NO. 15 PLEASANT ST., - UP ONE FLIGHT

BOOTS and SHOES. Extra Inducements are now being offered to persons in need of Boots and Shoes, to **Buy at HUSSEY'S!** In order to make room for my spring stock, and not wishing to carry over to next autumn a large lot of goods which though seasonable now will not be so in the spring, I am now offering my large and varied stock of *Winter Foot Wear* at extremely **Low Prices, for CASH!** WILLIAM B. HUSSEY, BOOT & SHOE MAKER, No. 51 Congress Street, FRANKLIN BUILDINGS.

Clothes Wringers! GREAT REDUCTION IN PRICES. NOW IS THE TIME TO BUY! For a few days we shall offer any of the leading Wringers at greatly reduced prices. **John P. Sweetser,** 46 Market St.

Critchley & Whalley, MACHINISTS, AND DEALERS IN PIPE AND FITTINGS Of all kinds, for STEAM, WATER, AND GAS. Engines and Boilers. Other Machinery Bought and Sold. Belting & Belt Lacings, Sheet Rubber, and all kinds of steam packing constantly on hand at manufacturers prices. STEAM HEATING APPARATUS For warming buildings. 52 Hanover Street.

Comfort, Ease, and Relief for the Feet. **G. ALEX. EMERY,** Resident Chiropodist, Mechanics Block, 59 Congress St., removes Corns, Bunion, Callosities. In growing and Deformed Nails relieve). Open at all hours. At the Art and Evening. 2cotfmchs

EDISON'S **POLYFORM** FOR **NEURALGIA, RHEUMATISM HEADACHE, SCIATICA.** Prof. Edison authorizes the publication of the following: Menlo Park, N. J. I certify that the Preparation known as Edison's Polyform is made according to formula devised and used by myself. THOMAS A. EDISON. Sufferers from the above diseases will have sure relief, by using EDISON'S POLYFORM, according to directions with each bottle. PREPARED BY THE Menlo Park Manufacturing Co., NEW YORK. Sold by Druggists. Price $1.00.

Honest Medicine. FAVORITE REMEDY Recommended by Clergymen, Statesmen and Others.

SALT RHEUM. Hon. J. H. Snyder, of Sangerties, N. Y., gratefully testifies to the ability of "Favorite Remedy" as exhibited in the case of his little daughter who was covered with Salt Rheum from head to foot. "Favorite Remedy," says this thankful father, "relieved my girl altogether from this fearful affliction, Salt Rheum. This occurred two years ago, and not a sign of the disease has since appeared." What it did for this child it will do for all who use it.

LIVER DISEASE. Mr. J. H. Northrop, of Lansingburg, N. Y., for several years Captain of the Troy police, says: "I have been for a long time a great sufferer from derangement of the liver, and after using many of the medicines recommended for that complaint, Dr. Kennedy's "Favorite Remedy" is the only one which gave me any relief. I firmly believe that the "Favorite Remedy" is a good, honest preparation; one that may be depended upon.

CHRONIC LIVER DISEASE. Rev. J. G. Smith, of Hartford, Ct., says: "Being a great sufferer from Chronic Liver Disease and Indigestion, I at last tried your 'Favorite Remedy' add found immediate relief. I used two bottles, which worked wonders in my general system."

HOSTETTER'S CELEBRATED

STOMACH **BITTERS** Why Suffer Needlessly With the convulsing, spasmodic tortures of fever and ague and bilious remittent, when Hostetter's Stomach Bitters, acknowledged to be a real curative of malarial fevers, will eradicate the cause of so much suffering. No less effective is this benignant alterative in cases of constipation, dyspepsia, liver complaint, rheumatism, and the general debility and nervous weakness. For sale by all Druggists and Dealers generally.

HOP BITTERS. (A Medicine, not a Drink.) CONTAINS HOPS, BUCHU, MANDRAKE, DANDELION, AND THE PUREST AND BEST MEDICAL QUALITIES OF ALL OTHER BITTERS. THEY CURE All Diseases of the Stomach, Bowels, Blood, Liver, Kidneys, and Urinary Organs, Nervousness, Sleeplessness and especially Female Complaints. $1000 IN GOLD. Will be paid for a case they will not cure or help, or for anything impure or injurious found in them. Ask your druggist for Hop Bitters and try them before you sleep. Take no other. D. I. C. is an absolute and irresistible cure for Drunkenness, use of opium, tobacco and narcotics. SEND FOR CIRCULAR. All above sold by druggists. Hop Bitters Mfg. Co., Rochester, N. Y., & Toronto, Ont.

WHIPS! In Large Variety, Cheap —AT— LARRABEE'S, 27 Congress Street, Portsmouth.

Daily Chronicle.

Glimpses of Southern life.

CENTREVILLE, TENN., May 7th.

The two principal churches in this place are the Methodist and Christian, or Campbellite. The Christian church has many followers in this section of the country, and its members hold to one another and to their church with Freemason-like tenacity. As is probably known, they allow any of its members to preach, and have no regularly-ordained preachers. While they have for many of their preachers men of common education, still some of them are as educated as any minister in any denomination. Here they have no fixed Sundays for the regular preachers, though they have services of some kind on every Sunday. Whenever a regular preacher comes, what are called "protracted meetings" are held, preaching in the morning and night, usually lasting a week and sometimes two weeks. Their main points of belief are repentance and baptism, and upon these two subjects are founded all their law and gospel. They accept the Old Testament as a historical work, and the New Testament as their spiritual guide. When a person desires to live a new life and professes repentance, he is asked if he believes in Jesus Christ, his work, mission, etc. The next day he is carried to the river or some deep creek and is baptized—not sprinkled, but immersed. No baptism is saving with this denomination except that of immersion. According to their idea Hell is the abiding place of those who are not baptized by immersion. A minister recently held a protracted meeting in this neighborhood. He is quite a famous man of the denomination, and is looked upon in this state and in Kentucky as their leading light. He is called the "Blind Preacher," but is better known as Brother J. F. Smithson. He was in the confederate army during the war, and while in hospital at the age of eighteen lost his eyes from lack of proper treatment while he was having the small-pox. Since that time for fifteen years he has been preaching. He is very plain spoken in his manner, and does not hesitate to score the members of his church as well as those of other churches. While very rapid in his delivery, still he enunciates distinctly. Desiring to find out how rapidly he spoke, he repeated to me from memory the 103d Psalm. He repeated it in just ninety seconds, and there are 343 words in it, some of which are quite long.

There is a law in this state to the effect that in an unincorporated settlement where there is an incorporated school, no liquor shall be sold within five miles of the school. In this town is an incorporated academy. Up to this winter this was an incorporated town. The friends of temperance, morality and good order have long desired to have the liquor traffic in this place ended. Just after the legislature met, a petition praying for the repeal of the charter of this town was carried to the legislature by the writer. The legislature granted the petition and repealed the charter of this town, as well as a score of others in this state. Quite a stand for temperance has been made in the state, as is shown by the number of charters repealed by the last legislature. This law, known as the "Five-mile law," has been the most effective law for temperance that this state has ever had. Its provisions are such that it is $100 fine and three months imprisonment to either sell or give liquor away where it is in operation. The repealing of the charter of this town took effect last Saturday night. Of course the saloon keepers did not feel very happy over the repeal of the charter. Last Saturday being the last day of grace for free rum, the people from the country and tipplers elsewhere carried liquors away by the jug-full. Towards midnight most of the negroes in town were drunk, and one of the saloon keepers gave them two boxes of fire crackers and they fired them in bunches all through the centre of the town, making quite a pandemonium. As this was the only remaining town in the county which had not had its charter repealed up to the present, the county has not an incorporated town now! It will be impossible to obtain any liquor now anywhere in the county. Quite a number of schools have been incorporated in the county this past winter, for the purpose of preventing liquor being sold in those particular neighborhoods. As only five persons are necessary to obtain a chartered school, it will be comparatively an easy matter to prevent liquor being sold in any community where it is not desired to have it. Last Monday was county court day; it was the most quiet of the sort that has been known here for many years, on account of liquor not being sold.

There is an organization in this town known as the "Independent Bloomers." Its three members are the wives of three

of the leading citizens of this place. The object of the Bloomer club is that of fishing. They have patent lines, reels, hooks, minnow traps, etc. They have a darkey for a driver and waiter. They dress in calico dresses and large sun-bonnets, and go in such a dress as to be in comfort. They start early in the morning and go five to seven miles from here, and remain until dark. They carry their dinner with them. The fish they have caught thus far this season have cost them about $1.50 per fish. Though coming back frequently with poor luck, and wet by rain or chilled by wind, they always say: "We had a splendid time." Their husbands thus far have failed to see what sport there is in fishing all day and not have a bite.

We are in the midst of the blooming of roses, which makes the air rich with perfume. The roses, other flowers, and the multitude of birds, especially the mocking bird, make these warm spring days very enjoyable. A. B.

Advertising Cheats.

It has become so common to write the beginning of an elegant, interesting article and then run it into some advertisement that we avoid all such cheats and simply call attention to the merits of Hop Bitters in as plain honest terms as possible, to induce people to give them one trial, as no one who knows their value will ever use anything else.—*Providence Advertiser.*

—The Warsaw (Wyoming county, N. Y.,) *Democrat* relates that a Genesee deacon, about to offer a temperance prayer, was headed off by the leader of the meeting, who said: "Brother M—is a trifle inconsistent; his cellar is full of cider." Brother M— subsidered.

G. O. Taylor Old Bourbon.

This favorite brand of pure Whiskey is bottled only by Chester H. Graves & Sons, 35 Hawkins St., Boston. Possessing ample capital, this firm does not put up this brand of their best and purest goods until it has become mellowed by age. They control the entire production of this brand, and allow no adulteration whatever. It is a pure whiskey, and as such can be prescribed by physicians or purchased for domestic use from druggists and grocers everywhere.

Portsmouth Chronicle.

WEDNESDAY, MAY 11, 1881.

[Entered at the Post-Office at Portsmouth, N.H., as second-class matter.]

The Senate.

The Senate on the 9th inst. confirmed a number of appointments of postmasters in Indiana. The nomination of W. A. M. Grier of Pennsylvania to be third assistant postmaster general was withdrawn by the President, Mr. Grier having declined the position. The judiciary committee have agreed to report adversely on Stanley Matthews' nomination, but his friends say he can be confirmed.

News and Notes.

The German corvette Nymphe, from Bermuda, arrived at Norfolk, Va., on the 9th inst. She will remain eight or ten days, and then proceed to Boston and Halifax, N. S.

At the locomotive works at Providence, R. I., Monday evening, John Donovan, aged twenty years, was stabbed with a file by Frederick Glover, and died almost immediately. Fooling led to fighting, with the fatal results, but some ill feeling had existed before this affray."

The London *Times* says: "It is stated that there is no chance of an arrangement between the rival Atlantic cable companies, and the prospect is that there will be competition at a shilling per word tariff.

Thomas Tripp entered his father's house at Newport, R. I., Saturday night, and stole two watches, some money, a gun and other articles, and made his escape. Sunday he was arrested in Fall River, Mass. He had previously forged two notes for small amounts. The police had been looking for him for some time for this last-named offence, but heard nothing from him until his father reported him at the police station Sunday morning for burglary.

At Victoria, Vancouver's island, small-pox is raging on the American barque Henry Buck, from Hong Kong with 300 Chinese passengers. They are quarantined in the outer harbor. The first and second mates and one Chinaman are at the pest house on shore. The captain's wife and several passengers are stricken down. The passengers are mutinous, and as there are no quarantine accommodations ashore, the Dominion government has been appealed to, but will make no provision for vaccination.

William Ross Wallace, who wrote the song "The sword of Bunker hill," died in New York on the 5th inst. He was born in Lexington, Ky., in 1819.

Hon. Elisha H. Allen, who represents King Kalakana of the Sandwich islands at Washington, is visiting his old home in Bangor, Me. Forty-four years ago he was the rival of Ex-Senator Hamlin for Congress. They had previously been leaders of rival parties in the state legislature.

The liquor dealers of Hartford, Conn., being compelled to close up Sundays, propose to have the entire Sunday laws enforced. The Sunday laws of the state are very rigid, and the members of the association propose to attempt their full enforcement. They publicly announce that they will proceed against all hotel keepers or drug store proprietors who sell liquor on Sunday, and it is understood that there is a private agreement to go beyond the liquor traffic into other fields which come within the scope of the Sunday regulations. They will attempt to stop the Sunday sale of milk, the running of horse cars, the sale of cigars, tobacco, and of Sunday papers, and any other kind of business which long-obsolete statutes prohibit—statutes whose repeal has several times been attempted in the state legislature, and as often defeated by the votes of the "rooral deestrict" members.

In New York, on the 9th inst., Judge Spier of the superior court handed down a decision on a motion in the suit brought by Rufus Hatch against the Western Union telegraph company, to prevent the issue of $15,526,590 increase of capital stock. Judge Spier decided in favor of the plaintiff, and continues the temporary injunction previously granted, restraining the distribution of the increase pending final judgment.

Mrs. Garfield is quite seriously ill from nervous prostration,, and is said to be threatened with malarial fever.

Frank Downs, a boy belonging in Augusta, Me., disappeared some days ago and caused quite a sensation in the town. He was subsequently found in Portland, where he had shipped on a coasting vessel. He has been a greedy devourer of slime novels.

Jennie Jewell of Oakdale, Mass., eighteen years of age, drank bedbug poison for water, Saturday evening, from the effects of which she died.

South Adams, Mass., is suffering severely with small-pox, over fifty cases having occurred since the first one appeared. Four now cases were reported Monday morning; two deaths occurred within the previous twenty-four hours. A woman from Cheshire took her brother home on Saturday, he being probably fatally ill with the disease. The inhabitants are thoroughly alarmed.

The total number of daily journals in the United States, found by the census officials, was 962, which includes eighty dailies suspended, and 114 established during the year. The aggregate daily circulation is 3,581,187, and the aggregate annual circulation 1,127,337,356. The people of the United States pay out annually the sum of $26,250,100 for their daily newspapers.

Crown Prince Rudolph of Austria and Princess Stephanie of Belgium were married at Vienna on the 10th inst.

Eight hundred barrels of menhaden were taken off Long Branch, N. J., last week, by steamers belonging in New London, Conn. This is the first menhaden catch of the season.

Judge Lowell received a despatch from Gen. Butler on Monday afternoon, that District Judge Colt of Rhode Island had been capsized in a boat in Bristol harbor. He was badly exhausted, but was considered out of danger.

—The bridegroom at a Muscatine (Ohio) wedding put on his hat and overcoat immediately after the ceremony, said "Good-by" to his wife, explained to the guests that he had no intention of living with her, and coolly departed. She made a lucky escape.

—William Ged, the inventor of stereotyping, was a Scotchman. He was a jeweller in Edinburgh. So long as he adhered to his original vocation he was permitted to prosper. When he ventured to exercise his ingenuity by facilitating the printer's art, he was doomed. On his making known his discovery concerning printing, the trade deemed their art in danger, and formed a combination for his destruction. Master printers, journeymen and apprentices united against him as a common enemy; they loaded him with invectives; they reproached him with ignorance and assumption. The arrows of calumny hit him on all sides. Who could long withstand such an array of hostilities? Poor Ged, who ought to have made a fortune out of his discovery, sank under the load of persecution, and died of a broken heart.

The Human Hair.

How to Preserve and Beautify it.

Many persons abuse this delicate and beautiful ornament by burning it with alcoholic washes and plastering it with grease, which has no affinity for the skin, and is not absorbed. BURNETT'S COCOAINE, a compound of Cocoanut Oil, etc., is unrivalled as a dressing for the hair—is readily absorbed, and is peculiarly adapted to its various conditions, preventing its falling off and promoting its healthy growth.

Housekeepers should insist upon obtaining BURNETT'S FLAVORING EXTRACTS, for they are the best.

Mothers! Mothers!! Mothers!!!

Are you disturbed at night and broken of your rest by a sick child suffering and crying with the excruciating pain of cutting teeth? If so, go at once and get a bottle of MRS. WINSLOW'S SOOTHING SYRUP. It will relieve the poor little sufferer immediately—depend upon it; there is no mistake about it. There is not a mother on earth who has ever used it, who will not tell you at once that it will regulate the bowels, and give rest to the mother, and relief and health to the child, operating like magic. It is perfectly safe to use in all cases, and pleasant to the taste, and is the prescription of one of the oldest and best female physicians and nurses in the United States. Sold everywhere. 25 cents a bottle. m,w & s 4g ja25

An Annual Occurrence.

Every year about this time we refer in the columns of all the leading newspapers throughout the country a stunning announcement that over half a million of dollars will be given away to some persons who shall send $10, $5, $2, or $1 to M. A. Dauphin, No. 212 Broadway, New York City, N. Y., or same person at New Orleans, La., for a whole or a fractional part of a ticket in the Grand Semi-Annual Distribution, to be made on June 14th, at New Orleans, La., by the Louisiana State Lottery, under the exclusive management of Generals G. T. Beauregard of La., and Jubal A. Early of Va. The management pays the Charity Hospital at New Orleans, La., over a million of dollars for the privilege.

—A man 101 years of age has been discovered in southern Ohio, who swears, drinks the strongest kind of rum, has smoked for seventy-two years, chews plug tobacco, uses snuff, and in other ways enjoys life.

—A Rockland, Me., girl had her corset torn off by a stroke of lightning, and was uninjured, but the young man who called to borrow a book had his right arm shattered, and a piece of corset steel blown into his liver. He said he didn't know she was loaded.

—If an editor omits anything, he is lazy. If he speaks of things as they are, people get angry. If he glosses over or smoothes down the rough points, he is bribed. It he calls things by their proper names, he is unfit for the position of an editor. If he does not furnish his readers with jokes, he is an idiot; if he does, he is a rattlehead, lacking stability. If he condemns the wrong, he is a good fellow, but lacks discretion. If he lets wrongs and injuries go unmentioned, he is a coward. If he exposes a public man, he does it to gratify spite, is the tool of the clique, or belongs to the "outs." If he indulges in personalities, he is a blackguard; if he does not, his paper is dull and insipid.

—M. Muntz, a French scientist, has lately examined spring, river, sea and rain-water, and snow. He finds alcohol in all except in very pure spring water. By comparison with water holding known quantities of alcohol, rain-water and the water of the Seine are estimated to contain about one gramme per cubic meter. Snow and cold rain seem to contain a little more. The proportion in sea water is much the same. There is evident reason to suppose that alcohol exists in the state of vapor in air. This diffusion of the substance in nature is easily explained by the destruction of organic matter by various agents of fermentation. On this hypothesis one should find a good deal of alcohol in the ground.

Important.

When you visit or leave New York, save Baggage Expressage and Carriage Hire, and stop at *Grand Union Hotel*, opposite Grand Central Depot; 450 rooms, fitted up at a cost of one million dollars, reduced to $1 and upwards per day. European plan. Elevator. Restaurant supplied with the best. Horse cars, stages and elevated railroad to all depots. Families can live better for less money at the Grand Union Hotel than at any other first-class hotel in the city. tap15,82

Notice.

THE SUBSCRIBER gives notice that she has been duly appointed administrator of the estate of John Malsbenden, late of Portsmouth in the County of Rockingham, deceased.

All persons indebted to said estate are requested to make payment, and all having claims to present them for adjustment.

MARGARET A. MALSBENDEN,
Dated May 10th, 1881. No. 9 Brewster St.

Bedding Plants!

VERBENAS of many kinds, and other BEDDING PLANTS in great variety and at low prices, at

Pearson's Greenhouses,
Broad Street.

THE

Mutual Life Insurance Co

of New York.

ASSETS

$92,000,000

The Largest, the Best, and the Cheapest Life Insurance Company in the World!

A Few Startling Figures!

Comparison of semi-endowment rates in the Mutual Life, with ordinary life rates of other companies.

Premiums to secure $1000 if death occurs within 20 years, or $500 if the insured live to the end of the term.

Age	Annual	Semi Annual	Quarter Annual
46	$35.76	$18.13	$9.17
47	36.83	18.73	9.44
48	38.02	19.33	9.75
49	39.33	20.00	10.08
50	40.78	20.74	10.46
51	42.37	21.54	10.86
52	44.11	22.43	11.31
53	46.01	23.40	11.80
54	48.09	24.45	12.33
55	50.35	25.60	12.91
56	52.80	26.85	13.54
57	55.45	28.20	14.22
58	58.33	29.66	14.95
59	61.44	31.24	15.75
60	64.80	32.95	16.61

Annual Premium charged by different Companies, on the ordinary Life Policy for an Insurance of $1000.

Age	Equitable	Conn. Mutual	Mutual Benefit	New York Life
46	$39.58	$39.51	$39.00	$39.58
47	41.30	41.19	40.70	41.30
48	43.13	42.98	42.50	43.13
49	45.09	44.89	44.46	45.09
50	47.18	46.94	46.50	47.18
51	49.40	49.15	48.70	49.40
52	51.78	51.53	51.04	51.78
53	54.31	54.09	53.54	54.31
54	57.02	56.84	56.20	57.02
55	59.91	59.79	59.06	59.91
56	63.00	62.95	62.10	63.00
57	66.29	66.33	65.34	66.29
58	69.82	69.94	68.82	69.82
59	73.60	73.79	72.54	73.60
60	77.63	77.89	76.52	77.63

C. M. GIGNOUX
GENERAL AGENT

For Maine and New Hampshire.

Hydraulic Cement!

Newark Co.'s best

PORTLAND CEMENT!

— AND —

Cobbs Lime Co.'s No. 1 LIME!

wholesale and retail at lowest prices by

J. ALBERT WALKER.

No. 137 Market Street.

All ladies want the new

Soltaire!

Gives button only 25 cents per pair.

NEW LACE PINS, EARRINGS, AND BRACELETS.

Watches

at low prices at

Hutchinson's

ICE! ICE!

The subscriber would inform his patrons and the public generally that he is prepared to supply the best quality of

ICE

At wholesale and retail, and on reasonable terms, to Families, Stores, Offices and Vessels, or at any place desired, at short notice. Ice may be had at the ice-house at all times of the day or night.

PRESSED HAY, PIGS and SHOTES constantly on hand.

GARDENS PLOWED carefully, among trees; and TEAMING done to order.

LANGDON M. PERKINS,

No. 40 South Street.

New Store, New Goods!

READ THIS!

A Beautiful Card!

5 1-2 by 7 1-2 in. given away with every cake of Toilet Soap at

53 Congress Street, Franklin Buildings,

— BY —

ALFRED STAVERS.

Dealer in Ladies & Gentlemen's Furnishing goods, HOSEIRY, GLOVES, COLLARS, LACES, ETC., which we offer at very low prices, (for cash only.) Call and examine and give us a trial, at Franklin Block.

A Full Line of

ROOM PAPERS and CURTAINS!

Fixtures, Tassels, Opaques, Hollands, may be seen at

NO. 1 CONGRESS BLOCK.

Especial attention given to making and fitting Curtains.

WILLIS G. AYERS.

MAPLE SUGAR and SYRUP,

for sale by

Henry F. Gerrish.

NECK WEAR!

Lower than ever sold in this city. Any kind of

TIE, SCARF, KNOT or BOW

For 25 cents;

former price 50 cts. to 75 cts.

F. G. MOSES,

No. 13 Congress street.

☞ All new Goods.

WILLIAM RUSSELL FOSTER.

ATTORNEY AT LAW

— AND —

NOTARY PUBLIC,

Has removed his office to

SAVINGS BANK BUILDING

(FRONT ROOM.)

CHARLES E. LAIGHTON & SON,

EXCHANGE BUILDING,

Have on hand as fine a selection of

TEAS AND COFFEES

— AS WERE —

EVER OFFERED

in this city.

300 DOZENS CAN GOODS,

Consisting in part of

Tomatoes,
Corn,
Peas,
Beans,
Succotash,
Apricots,
Peaches,
Plums,
Cherries,
Strawberries,
Raspberries,
Blueberries,
Blackberries,
etc., etc.

The above are all

GOOD GOODS

and will be sold at

LOW PRICES.

Chas. E. Laighton & Son

Nearly opposite Post-Office.

1881 ON THURSDAY, MARCH 17TH, 1881 NEW DRY GOODS FOR THE COMING SEASON. AYERS & LOCKE

will offer all their New Spring and Summer Dress Goods. The largest Stock!

The Finest Selection Ever Shown in Portsmouth! Close Prices on Everything!

We take the liberty of advising our Customers and all others who may favor us with their patronage that it will be greatly to their advantage to make selections early. Owing to the light Importation of Foreign Dress Goods, desirable Dress Fabrics will be quite scarce later in the Season. New Black Silk! New Black Silk Brocades! Satins! Satin de Lyon, etc. Finest Stock of New Style Carpets of every description; also

The Largest Stock of General Dry Goods, Small Wares, Trimmings, &c., in Portsmouth.

All marked at the most Popular City Prices. - - - - - - AYERS & LOCKE.

For Sale,

TO Whoever May be in Want—OAK PILES, large or small, for bridge or wharf purposes, OAK PLANK, sawn to dimensions; Hard WOOD, by the cord; FACED ROCKS, for cellar walls or other purposes; GRAVEL, SAND, and GOOD SOIL, to raise low land. WM. S. WILLEY.

$5 TO $20 per day at home. Samples worth $5 free. Address Stinson & Co., Portland, Maine.

$66 a week in your own town. Terms and $5 outfit free. Address H. Hallett & Co., Portland, Maine.

To Let.

HOUSE NO. 1 DENNETT STREET. Apply at No. 5 Church St.

To Let

TWO ROOMS, centrally located, conveniently arranged for house-keeping for one person. j23tf Apply at this office.

House For Sale.

THE HOUSE occupied by subscriber, containing 12 rooms is good repair. At small expense can be made into two tenements. J. E. HAM.

To Let,

STORE NO. 27 MARKET STREET. Apply to J. R. MAY.

To Let,

HALF OF A HOUSE on Wentworth street containing three rooms, suitable for a small family. Apply at No. 70 Pleasant street.

To Let,

FRONT office over Rockingham National Bank recently occupied by Wm. R. Foster. Apply at the Bank.

Gun and Locksmith Shop TO LET.

STORE No. 28 Bow Street, now occupied by John F. Shillaber, and formerly by the late William Rymes, will be let to a good mechanic at a reasonable rent upon the removal of the present occupant. This shop has been used for the above purpose for more than thirty-three years, and a similar shop has been in this neighborhood for sixty years. Apply to SUSANE. RYMES, novl No. 30 Bow street.

EXHIBITION

Of The

BEST STYLES!

AT

C. N. Shaw & Co.'s,

No. 3 Market St.

NOTICE.

We wish simply to announce to the Ladies of Portsmouth and vicinity, that our stock of

MILLINERY GOODS!

— COMPRISES —

The Best and Most Desirable Styles

to be found in

New York or Boston Markets,

Our success in endeavoring to please our customers for the past fourteen years needs no comment. Respectfully,

J. M. TEBBETTS,

14 MARKET STREET.

PORTSMOUTH, N. H.

STRICTLY PURE WHITE LEAD

of the various well known brands

KEPT IN STOCK

AT STORE 16 MARKET AND 1 LADD ST.

and for sale at

LOWEST MARKET PRICE,

BY

PRYOR & MATTHEWS.

Silas Philbrick,

MANUFACTURER OF

Marble Monuments, Grave Stones,

Table Tops and Mantel Pieces; also Brown Stone and Granite, for all purposes.

☞ A large stock of grave-stones and monuments, made during the winter, for sale at reasonable rates at the Stone Yard, Pier wharf, State street, Portsmouth.

STEPHEN D. SCRIGGINS,

Carriage Painter,

No. 16 Vaughan Street, Portsmouth, N. H.

Having spacious and good accommodations and long and large experience, he solicits, patronage in this line.

Local Matters.

POST OFFICE RULES.

MAILS CLOSE.

	A. M.	P. M.
Boston, West and South,	8, 10:35, 2:30	4:50 *6:30
Boston Way,	10:35, 2:30	
Portland,	9:25	4:50 6:30
East (beyond Portland,)	9:25	6:30
Biddeford, Saco and Way,	9:25	4:50
Great Falls,	9:25	4:50
Great Falls & Conway R. R.	9:25	
Concord and North,	7:40	4:50
Concord Way,	7:40	4:50
Boston & Maine R. R.	7:40	4:50
Dover,	9:50	2:30 6:30

*Arrives in Boston next morning.

MAILS ARRIVE.

	A. M.	P. M.
Boston, South and West,	10:05, 3:15	5:50 9:08
Boston Way,	10:05	5:50
Portland and East,	11:20	3:20
Great Falls & Conway R. R.	11:20	
Concord and North,	10:20	6:50
Dover,	7:20	3:15 5:50

Letters for the night mails (and no others) east or west may be deposited in the box at the Eastern depot, every day except Sundays.

E. G. PEIRCE, JR., P. M.

MINIATURE ALMANAC--MAY. 11.

SUN RISES	4 43	MOON SETS	2 59 A. M.
SUN SETS	7 10	FULL SEA	9 30 A. M.
LENGTH OF DAY	14 27		9 45 P. M.

THE WEATHER.

U. S. SIGNAL OFFICE,
WASHINGTON, D. C.
May 11, 1:30 A. M.

Probabilities for New England:—

Partly cloudy weather occasional rains, variable winds shifting to warmer southerly, stationary or higher barometer.

The Thermometer at the CHRONICLE Office, at 4:00 o'clock this morning, registered 52 degrees above zero.

Cloudy.

AROUND HOME.

The schooner W. H. Y. Hackett of this port, on her last trip carried into Gloucester 117,000 pounds of fish, instead of 90,000 as at first reported.

Tuesday forenoon was hot; Tuesday afternoon was cool, and a half-dozen little two-cent thunder-storms were scattered along through the evening.

Harrington, the ventriloquist, whose memory occupies a pleasant spot in the mind of many a child, is dead, at the age of seventy years. Six weeks ago he performed in York, which was his last public appearance.

The managers of the recent twenty-seven-hours go-as-you-please race in Dover contemplate the holding of a ten-hour race in that city on Memorial day. The affair is to take place under the big tent formerly known as the "Gospel Temperance tent."

The house and barn of Asa S. Clark, in Wells, were burned early Monday morning, with nearly all their contents; loss $2000; insurance $1400. Mr. Clark had been up all night with his sick wife, and on going to feed his horses before lying down, accidentally broke his lantern, and in a few minutes the barn was blazing.

As the steamer Allentown was proceeding to sea on Monday afternoon she was swept by the tide against the large buoy off the navy yard. The buoy bumped along the steamer's port side for her entire length, and probably got a slight rap from her screw, as it was in a sinking condition on Tuesday, and the anchor-boy was sent from the navy yard to pick it up.

Case State vs. Town of Newington, for not keeping a road in proper repair and open to public travel, was heard by Judge Clark in the town house at Newington on Tuesday, without a jury, by agreement of the parties. Acting County Solicitor G. C. Bartlett appeared for the state, and Calvin Page for the town. Judge Clark's decision was in favor of the town, which seemed to give general satisfaction to the large number of citizens present.

Mr. E. C. Staples, proprietor of the Old Orchard house at Old Orchard beach, with two associates, has begun to survey the line for a railroad to tap the Eastern road and run to the beach. The road will be about two and a half miles long, and broad gauge, so that a through car can be run over the Eastern road and directly to the beach without change. This will be a great convenience to the large number of summer visitors to the beach.

Complaints having been made to the selectmen of Seabrook of the illegal sale of cider by several persons in the town, the alleged sellers have been warned to stop, under penalty of prosecution, the town having voted to enforce the anti-cider law. Police have been appointed as follows: George Chase and Hiram Gove on the main road; Daniel T. Souther and Abram Souther, at South Seabrook; Samuel Boyd on Walton road; Francis Beckman at the depot, and as superintendent of the lockup.

A sheriff from Rochester came to this city early Monday afternoon, in search of a man who had broken into a house, and stolen a number of silver spoons and forks, and a gold necklace. At six o'clock that evening the plunder was in the hands of our police, and not many hours later the thief was captured by the Rochester officers. He was arraigned at Rochester on Tuesday forenoon, but stoutly maintained his innocence until a telegram was received from Asst. Marshal Cole announcing the recovery of the property, when he at once pleaded guilty, and was committed for trial.

The schooner Rover's Bride was towed up to Noble's island on Tuesday for convenience in making repairs.

Abbott Locke, of Seabrook, is putting up a hall to be called Locke's hall, in the building opposite his store at Seabrook Depot; the building has been used for a shoe factory, and select dances have been held there during the winter.

Officers Grant and Bullock, of Biddeford, on Friday of last week captured two barrels of ale at one place, and five gallons of whiskey at another. On Saturday one of the same officers seized ten gallons of gin and two gallons of whiskey from one of the express companies.

We understand that the friends of the recently Rev. O. M. Cousens have raised about four hundred and fifty dollars in Bridgton, and that the ex-preacher is to open the Universalist church in that town as an independent preacher. This will be likely to create a division in the Methodist and Congregational churches in that village, as the ex-parson counted his friends among those attending both churches.—*Biddeford Times.*

City Marshal Grant, of Saco, has sued the proprietors of the Portland *Argus* for libel, and attached the property of the concern to the amount of $10,000. The *Argus* accused some one, name not given, of improper conduct in relation to a town pauper named Cora Sherwood, and it is to refute this charge that the suit is brought. The *Argus* intimates that the case will not be settled, but will be tried in court next month.

CIRCUIT COURT OF THE UNITED STATES.

[Dist. of New Hampshire: *Lowell J.*]

TUESDAY, May 10th.

The grand jury was empanelled, and Geo. W. Benn, Esq., of Dover, was appointed foreman.

No civil case was ready for trial to-day.

In case Wood & Carter vs. Scott, action of trover, marked for trial, a judgment was rendered by agreement for $450, with no costs.

Hon. Chester B. Jordan of Lancaster was admitted to practice as an attorney.

The grand jury reported in the afternoon, four indictments.

James Clark of Jefferson, for being a retail dealer in liquors without payment of the special tax, was arraigned; plea, *nolo contendere.*

Sullivan T. Bickford, of Milan, stealing a letter from the post-office of Milan, of which he was postmaster; plea, *nolo contendere.* Hon. Ossian Ray made some suggestions in behalf of Bickford, referring to his former good character, and stating that the money taken had been restored to the owner. Sentenced to imprisonment at hard labor in the jail at Lancaster for eighteen months.

J. Charles King, alias Charles Varnum; retail dealer in spirituous liquors at Pembroke; plea, not guilty.

POLICE COURT.

TUESDAY, May 10; *Batchelder, J.*

Ann Childs was examined on a charge of violating the Sunday ordinance, but the evidence was not sufficient to convict her.

Franklin C. Hoyt was brought before the court on a continued case, for drunkenness. As he had given evidence against the persons who sold him liquor, and promised to leave town if let off, he was dismissed.

PROBATE COURT--LEAVITT, J.

TUESDAY, May 10th.

Lydia F. Pickering, Greenland, will; M. F. Pickering, exr.; bond $20,000.

Mary Orr, Newington, will.

Sally Eastman, Kensington; Joel Wilson, exr.

Administration.—Wm. Berry, Greenland; Mary A. Brewster, admx.

John Malsbenden, Portsmouth; Margaret A. Malsbenden, admx.

Accounts settled.—Geo. M. Marsh, Wm. Cole, Abbey R. Hadley, Frederick Anderson.

Inventory returned.—John Adams.

Homestead assignment.—Sarah Greer, of Candia; report filed.

MAY TRAINING.

Tuesday was the day for the annual "May training," under the militia law of the state. The City Guards, Capt. Ford, marched to the vicinity of the south cemetery at about two o'clock, and spent several hours there, in drill; they mustered only about eighteen or twenty muskets, but what there were of them presented a very neat and soldierlike appearance, and went through the exercises in a very creditable manner. This is the only company of foot soldiers the city can now boast of, those "crack" organizations, the Heavy and Light artillery companies, having given up the ghost.

The Portsmouth Cavalry, Capt. Coffin, proceeded to the Plains, where the Portsmouth contingent was joined by the members of the company from Greenland and Rye, forty-two saddles being filled during the inspection drill. The out-of-town members were dismissed at the close of the drill, which of course reduced the number of the company, but it still made a fine appearance on its return to town.

CHANGE OF SAILING TIME.

By reference to the advertisement in another column, it will be seen that a change has been made in the sailing days of the steamer "Acushnet," and in her hours of sailing. Instead of leaving Boston each Tuesday, Thursday and Saturday at noon, and this city each Monday, Wednesday and Friday at 6:30 o'clock A. M., the steamer will hereafter until further notice make but two round trips each week, leaving Boston on Tuesdays and Fridays, and this city on Wednesdays and Saturdays, starting at nine o'clock in the forenoon from each place. The company found that it would be difficult to adhere closely to their advertised programme if the boat should attempt to keep up three trips a week, while by making only two trips all the arrangements can be easily carried out. The change in the sailing hours we think a very judicious one, as by leaving Boston at nine o'clock the passage up the Piscataqua after dark will be avoided, and the number of passengers from this city will no doubt be much greater when they can start in comfort at nine o'clock than it would be if they were compelled to be ready at the unchristian hour of half-past six.

THE LAND LEAGUE MEETING.

The meeting at Franklin opera hall, Tuesday evening, under the auspices of the Portsmouth branch of the Land League, was attended by a good audience. Col. Wm. H. Sise was chairman; P. J. Flatley, Esq., of Boston, delivered an eloquent and interesting address, forcibly appealing to the sympathies of the audience in favor of the oppressed people of Ireland, and was followed by William H. Hackett, Esq., of this city.

"FANCHON."

On Monday evening next, at Music hall, Maggie Mitchell will appear as "Fanchon," in which character she has won more triumphs than in any and all others, though her success has been great in "Mignon," "Lorle," the "Pearl of Savoy" and other kindred plays. She has been a marked favorite with the public for many years, and more a favorite in this play than in any other. A metropolitan critic thus speaks of this play and actress:

"Fanchon," to the theatre-goers, must ever be associated among their fondest and purest stage recollections, and Maggie Mitchell must always go with their recollections. In her hands the play becomes a sweet pastoral hymn, accompanied by the music of the very heart strings. The fragrance of the innocent peasant life is wafted around a touching story told by this artiste in accents of mingled mirth and sadness. Maggie Mitchell has not changed. She is the same memory's dear Maggie Mitchell that she has always been. Not that she has become monotonous; on the contrary, she is looked for each successive season, just as the season's first, purest and freshest flowers—never tiring of their aroma, their brightness. To attempt to review the play would be folly. She alone can tell the simple story. Like the holy legends of the olden time, the story, with its pure moral, will cease to be told—for profaner lips must not dare it—when the first teller tires of relating it. The story, its scenes and characters, are only what this little being, the center-piece of the frame-work, makes them. She is its soul, its mind, its being. "Fanchon" and Maggie Mitchell must ever remain one and inseparable. In their wedlock is the narrative's strength.

THE COMMERCE OF PORTSMOUTH.

The following is a statement of the amount of duties collected at this port during each calendar year from 1790 to 1880, inclusive. By this it will be seen that from 1791 until 1833 our foreign trade flourished. From 1798 until 1831 the amount collected each year did not fall below $50,000, except in 1813, when the amount was more than $40,000. The amount collected that year was chiefly on prizes captured by American vessels and brought into this port.

1790	$ 8,446.88	1836	$17,160.71
1791	28,220.83	1837	29,270.21
1792	45,358.19	1838	34,207.55
1793	52,481.82	1839	17,434.70
1794	51,678.56	1840	63,041.81
1795	60,702.99	1841	40,701.93
1796	95,991.93	1842	22,999.76
1797	45,510.78	1843	15,767.20
1798	96,844.66	1844	16,922.23
1799	111,686.47	1845	8,572.52
1800	164,026.06	1846	9,986.27
1801	162,299.84	1847	8,449.81
1802	149,624.64	1848	16,563.05
1803	167,815.35	1849	24,267.57
1804	199,051.91	1850	5,055.99
1805	167,991.93	1851	27,543.99
1806	223,243.79	1852	11,388.40
1807	177,344.06	1853	10,450.66
1808	60,956.86	1854	9,761.50
1809	54,449.40	1855	3,842.35
1810	50,239.49	1856	855.08
1811	76,358.97	1857	1,972.59
1812	131,474.43	1858	890.17
1813	42,978.84	1859	2,745.93
1814	151,307.34	1860	726.36
1815	88,098.55	1861	4,409.20
1816	58,753.83	1862	9,705.43
1817	84,419.87	1863	3,969.16
1818	102,653.40	1864	no duties paid.
1819	91,541.21	1865	" " "
1820	108,102.44	1866	11,052.50
1821	84,445.04	1867	7,024.27
1822	136,211.60	1868	6,090.17
1823	133,053.65	1869	15,153.06
1824	104,068.17	1870	27,498.50
1825	139,098.14	1871	40,690.98
1826	142,945.53	1872	11,703.87
1827	117,112.00	1873	7,754.47
1828	185,396.35	1874	5,594.05
1829	116,193.44	1875	9,274.85
1830	56,830.19	1876	2,481.98
1831	61,386.39	1877	11,631.08
1832	46,066.30	1878	17,045.17
1833	61,881.59	1879	8,718.27
1834	97,201.74	1880	17,072.52
1835	38,150.57		

—*Portsmouth Journal.*

One evening last week the watchman at the Hotel Wentworth, Newcastle, saw a suspicious-looking animal enter a drain connected with the house, and supposing it was a skunk, got one of the carpenters employed on the place to make a box-trap, which he set at the end of the drain, baiting it with a nice bit of meat. In the morning the trap was sprung, and the objectionable animal was inside; and not knowing how else to safely dispose of the creature, the watchman made a line fast around the trap, dragged it down to the water, held it under the surface until the struggling inside ceased, and then turned out upon the sand his pet cat, limp and lifeless. The uncommon vigor of the language which the watchman used in bewailing the loss of his pet checked any possible jeers which the other men might have mingled with their condolences, and after informing them that pussy had a family of five kittens on the haymow in the barn, he tossed the dead animal on the beach. An hour or two later, on going into the barn to look after the kittens, pussy-cat was found on the haymow all right, purring with great satisfaction as she attended to the wants of her young ones.

MARRIED.

BROCKWAY—MILES. In Dover, May 9th, by Rev. Mr. Chase, at the Washington street Baptist church, Rev. Clarence C. Brockway, pastor of the Freewill Baptist church in Norwich, N. Y., and Miss Ame A. Miles of Dover.

DIED.

BEAL. In this city, May 9th, Freeman G. Beal, son of the late Josiah Beal.

☞ Funeral from his late residence No. 2 Pearl street, Thursday at 2:30 P. M.

JENKINS. In Kittery, April 16th, at the residence of her son, Edwin S. Appleton, Mrs. Nancy Jenkins, aged 84 years and 7 months. She was the youngest and the last of a family of four children, two brothers and two sisters. Her father, John Stevenson, was born on the Isles of Shoals in 1750. At the breaking out of the Revolution, the people were ordered to leave the Shoals or join the loyalists. They chose the former. Mr. Stevenson marched from York with a company of Continentals, and was at the battle of Bunker hill, and served seven years, till peace was declared. Mrs. Jenkins' first husband was Capt. John Appleton, who sailed many years in Jacob Sheaf's employ, and died in 1822, in the West Indies. Her second husband was Capt. John Jenkins, one of the owners of Seavey's Island.

MARINE CHRONICLE.

PORT OF PORTSMOUTH.

ARRIVED May 9th.

Sch William Pickering, Bellatty, Elizabethport.

ARRIVED May 10th.

Sch American Chief, Snow, New York.

Sch Fairwind, Bowman, New York.

Sch B F Nealley, Handy, Rondout for Boston, passed through Hell Gate 7th.

Sch Active, Eaton, Bangor for Philadelphia, arr at Portland 7th.

Sch Adelliza, ——, from Boston arr at Alexandria, Va, 8th.

$500 Reward!

We will pay the above reward for any case of Liver Complaint, Dyspepsia, Sick Headache, Indigestion, Constipation or Costiveness we cannot cure with West's Vegetable Liver Pills, when the directions are strictly complied with. They are purely Vegetable, and never fail to give satisfaction. Sugar Coated. Large boxes, containing 30 Pills, 25 cents. For sale by all Druggists. Beware of counterfeits and imitations. The genuine manufactured only by JOHN C. WEST & CO., "The Pill Makers," 181 & 183 W. Madison St., Chicago. Free trial package sent by mail prepaid on receipt of a 3 cent stamp. dcowsu eod11'81

Music Hall.

MONDAY, MAY 16.

America's Favorite,

Maggie Mitchell!

In her Celebrated Impersonation,

"FANCHON,"

(supported by Mr. H. Fulton Russell and a specially selected dramatic company.

Fanchon - - - - - Maggie Mitchell.

ACT I. The Shadow Dance.
ACT II. Festival of St. Andoche.
ACT III. The Cricket's Home.
ACT IV. The Parting.
ACT V. The Return of Cricket.

Produced with every care and attention to detail.

Reserved seats 75 and 50 cts., gallery 35 cts., on sale at Preston's, Thursday morning, May 12th.

LIME and CEMENT.

500 CASKS

of Newark Co.'s

Hydraulic Cement

the best brand manufactured for laying Stone or Brick, concreting cellars or building cisterns.

— ALSO —

500 CASKS

Cobb's No. 1 Rockland

LIME.

My customers and all others wishing to purchase can rely on obtaining the best articles, and my facilities enable me to supply all in want, as low as can be purchased in this city.

John H. Broughton,

NO. 68 DANIEL STREET.

THE

IMPERISHABLE

PERFUME.

Murray & Lanman's

FLORIDA WATER,

Best for TOILET, BATH, and SICK ROOM.

All Kinds Of

Garden and Flower Seeds,

By the Package or measure.

J. R. YEATON & CO.

No. 6 & 8 Congress St.

William Ward & Sons,

Distillers and Wholesale Dealers

— IN —

Foreign & Domestic Liquors,

including Brandies, Wines, Whiskies, Gins, Rum, Alcohol, and all other Spirits usually kept in first-class liquor stores. These goods will be sold by the package or measure, are warranted strictly as represented, and for medicinal purposes and table use *not excelled* by those of any house in New England.

Store 93 Market St.,

Distillery 19 Dennett St.

PORTSMOUTH, N. H.

N. B. Orders by mail and express promptly attended to.

Dress Trimmings!

FRINGES and GIMPS,
GIRDLES with TASSELS,

Black Spanish Laces,

Black French Laces.

FINE ASSORTMENT!

MORRIS C. FOYE,

No. 23 Market St.

FLOUR!

Just received

500 BARRELS

of the best St. Louis and Wisconsin Flour. Also some of the best Minnesota Haxall, which I shall sell at

WHOLESALE AND RETAIL!

LOWER than the same grades of Flour can be bought in Portsmouth. Call and price my Flour before purchasing elsewhere, at the old and popular stand of C. ROBINSON & SON,

16 BOW STREET.

Portsmouth, April 20th, 1881.

J. S. JAMES.

Lawn Mowers,

GARDEN TOOLS

— AND —

RUBBER HOSE,

At very low prices, at

A. P. WENDELL & CO.'S

3 Market Square.

GENTLEMEN'S WHITE SHIRTS

— AT —

D. F. Borthwick's.

Hamburgs Hamburgs!

As this is the final season we have kept them we are able to offer an entire line of

NEW GOODS

which is an advantage to those in want of trimmings. Do not forget to call at

7 MARKET STREET

— FOR —

HAMBURGS!

ALL

— can be found at the —

POPULAR STORE.

TRUNK REPAIRING!

a specialty. Trunks called for and returned without extra expense at

John H. Tilton's

Harness Dispensatory,

18 CONGRESS STREET.

MAIN & WINCHESTER BLOCK.

FISH.

1000 *lbs. Dry Salted Pollock Fish.*
1000 *lbs. First Fare Cod Fish.*

For sale by

Henry F. Gerrish.

For Sale or To Let.

A VERY desirable house on Richards avenue. Apply at the Portsmouth Savings Bank. 2taw

Auction Sales.

MORSE & ILSLEY,

AUCTIONEERS,

Money, Real Estate and Mortgage Brokers, Insurance and House Agents.

13 PLEASANT ST. - - EXCHANGE BUILDINGS.

GREAT HAIR SALE!

Will sell during the months of April and May, one lot of real French Hair Switches, all long hair, at just one half the price heretofore asked. Also, another lot French Hair Switches with short stems, extra even hair

WEIGHING 5 Ounces,	1 YARD LONG	for	$10.00
" 4	"	30 INCHES	"	8.00
" 3	"	27	"	4.50
" 3	"	26	"	3.50
" 2	"	24	"	3.00
" 2	"	20	"	1.90

We advise every lady in want of switches to make a selection before the last of May, as we consider these Great Bargains.

Still another lot of 300 Real Hair switches from 1-2 to 1 Yard Long, at the extremely low price of 50c, 75c, $1.00, $1.50, $2.00, $2.50 and $3.00 each.

The sale of these goods at these prices will close May 31st.

We also shall sell a large lot of real hair Grey Switches at the same prices as the plain.

Also one large lot of Heavy Puffs for 20c, 10c, and 5c. which is ONE-HALF THE REGULAR PRICE. We take

Combings and Worn Hair

in Exchange, and manufacture

Combings into Switches

from 50 cents upwards. Hair Nets for Crimps from 10 cents and upward at the

Hair Manufactory,

65 *CONGRESS STREET,*
PORTSMOUTH, N. H.

M. E. JOHNSON, - - - - Proprietor.

BUTTER.

THIRTY Tubs fine Creamery and Vermont Butter, price

28 cents per pound.

for sale by

HENRY F. GERRISH.

Danville, Cliney & Ohio River Railroad

First Mortgage Bonds,

With a bonus of stock.

7 Per Cent. 30 Years.

Only $8000 per Mile.

Length of first division, traversing the most fertile sections of Illinois.

100 MILES.

Total issue of bonds,

$800,000.

Price of Bonds, with a

BONUS OF 50 PER CENT STOCK,

Par and Interest,

UNTIL MAY 7th.

After that date the price will be

102 1-2 AND INTEREST.

Subscriptions received by

The Corbin Banking Co.,

43 Milk Street, Boston.

TuThsf

B & L

HAMS and BREAKFAST

BACON!

Another lot of Ferris & Co.'s LITTLE PIG HAMS, selected for Boiling and Roasting. Also a new curing of BONELESS BREAKFAST BACON.

We have just received direct, a large lot of KENTUCKY MAGNOLIA HAMS, which we recommend and Warrant to be equal to any Ham in the market. We are retailing these Hams at wholesale prices.

Olives! Olives!!

New crop Queen OLIVES in qt., pt. and 1-2 pt. bottles.

SOUPS! SOUPS!!

Terrapin, Ox-tail,
Tomato, Green Turtle,
Mock Turtle, and Julienne

SOUPS.

BUY

"Pride of the Kitchen"

Excellent cleaning and scouring SOAP, only 5c per cake.

Butler & Laighton.

NO. 1 MARKET SQUARE.

PIANOS TUNED!

Having secured the services of

MR. WILLIAM WALLACE McINTIRE,

(Formerly Teacher of Music.)

I am now prepared to attend to all orders for Tuning and Repairing Pianos promptly. All work done in the most thorough manner and satisfaction guaranteed in every case.

Mr. McIntyre will also act as Agent for the sale, exchange or renting of Pianos and Organs.

D. H. Montgomery,

MUSIC AND ART STORE,

No. 6 Pleasant Street,

IRON

A TRUE TONIC

A PERFECT STRENGTHENER. A SURE REVIVER.

IRON BITTERS are highly recommended for all diseases requiring a certain and efficient tonic; especially *Indigestion, Dyspepsia, Intermittent Fevers, Want of Appetite, Loss of Strength, Lack of Energy, etc.* Enriches the blood, strengthens the muscles, and gives new life to the nerves. They act like a charm on the digestive organs, removing all dyspeptic symptoms, such as *Tasting the Food, Belching, Heat in the Stomach, Heartburn, etc.* **The only Iron Preparation that will not blacken the teeth or give headache.** Sold by all druggists. Write for the A B C Book, 32 pp. of useful and amusing reading—*sent free.*

BROWN CHEMICAL CO., Baltimore, Md.

BITTERS

PERRY DAVIS'

VEGETABLE

PAIN KILLER

A PURELY VEGETABLE REMEDY

For Internal and External Use,

Is a SURE CURE for all the Diseases for which it is recommended, and is ALWAYS PERFECTLY SAFE in the hands of even the most inexperienced persons.

It is a **sure and quick remedy** for **COUGHS, SORE THROAT, CHILLS,** and similar troubles; affords *instant relief* in the most *malignant forms* of **DIPHTHERIA,** and is **the best known remedy** for **RHEUMATISM** and **NEURALGIA.**

THE OLDEST, BEST, AND MOST WIDELY KNOWN FAMILY MEDICINE IN THE WORLD.

It has been **used with such wonderful success** in all *parts of the world* for **CRAMPS, CHOLERA, DIARRHŒA, DYSENTERY,** and all **BOWEL COMPLAINTS,** *that it is considered an unfailing cure for these diseases.*

HAS STOOD THE TEST OF 40 YEARS' CONSTANT USE IN ALL COUNTRIES AND CLIMATES.

It is **RECOMMENDED** by **Physicians, Missionaries, Ministers, Managers of Plantations, Work-Shops,** and **Factories, Nurses in Hospitals**—in short, by **Everybody everywhere** who has ever given it a trial.

IT IS WITHOUT A RIVAL AS A LINIMENT.

It should always be used for **Pain in the Back and Side,** and *brings speedy and permanent relief* in all cases of **Bruises, Cuts, Sprains, Severe Burns, Scalds,** etc.

NO FAMILY CAN SAFELY BE WITHOUT IT. It will annually save many times its cost in doctors' bills, and its price brings it within the reach of all. It is sold at 25c., 50c. and $1.00 a bottle, and can be obtained from all druggists.

PERRY DAVIS & SON, Providence, R. I.

Proprietors.

DR. RHODES'

ELECTRIC TRANSFUSING BATTERY.

WILL CURE

RHEUMATISM!
NEURALGIA!
DYSPEPSIA!

And all Nervous and Brain Diseases and Paralysis. No other like it!

Sent by express to any place where there is no agent, on receipt of price. Small Size, $1.00. Double Size, $2.00.

Address all communications to

W. H. BROWN, Manager,
[illegible] Street, Boston, Mass.

AGENTS WANTED EVERYWHERE.

MENTION THIS PAPER.

If not satisfactory after fair trial will refund the money. For sale by all first-class Druggists.

w.s.& 6 tmay17

BENJ. F. GRAFTON, STORY B. LADD,
HALBERT E. PAINE,
Late Commissioner of Patents.

PATENTS!

PAINE, GRAFTON & LADD,
Attorneys-at-Law and Solicitors of American and Foreign Patents.

612 FIFTH STREET, WASHINGTON, D. C.

Practice patent law in all its branches in the Patent Office, and in the supreme and Circuit Courts of the United States. Pamphlets sent free on receipt of stamp for postage.

Pratt's Astral Oil

SAFEST AND BEST!

FOR SALE ONLY BY

J. P. SWEETSER.

46 MARKET STREET.

WINE.

25 BASKETS CHAMPAGNE,

Jacquesart and Pinet, Moet and Chandon and Heidsieck & Co.

20 CASES CLARET.

Price $8 to $12. For sale by

H. F. GERRISH.

AN EXTRA LOT OF

Sponges, Chamois Skins and WHIPS

at reasonable prices at

JOHN S. TILTON'S

Harness Maker and Trunk Repairer,

18 Congress Street.

$72 a week. $12 a day at home easily made. Costly outfit free. Address True & Co., Augusta, Maine

CHARLES W. GARDNER'S

Book & Job

PRINTING

OFFICE!

UP ONE EASY FLIGHT

Chronicle Office, Portsmouth, N. H.

Over D. H. Montgomery's Store.

The recent improvement in the above building has enlarged the Job Office to double its former size, making it one of the lightest and most convenient offices in the city for

ALL KINDS

OF

General Job Work!

The subscriber respectfully solicits orders for all kinds of printing, from a

TWO SHEET POSTER,

With a Fourteen-inch wood letter, to a Visiting Card.

By-Laws for Lodges,
Town Accounts Programmes,
Handbills, Tickets,
Fancy Cards,
Business Cards,
Ball Cards.

And Everything else in the line of Printing.

DATE SLIPS A SPECIALTY.

CHARLES W. GARDNER.

New Stock

SPRING & SUMMER SUITINGS,

J. E. HAM & CO.

NO. 11 CONGRESS ST.

Having received a full assortment of Foreign Domestic

CLOTH CASSIMERES, SUITINGS

Equal to any in the city, we are prepared to make them up into Garments of the latest style.

[illegible]

Political.

It does not lie in the mouths of democrats to crow over the Brady exposures in the post-office department. Why were not the exposures made, the guilty removed, and a reformation instituted by the democratic Congress? An investigation was begun, nearly all the facts now known were brought out, and—nothing was done. Too many democratic senators and representatives had fingers in the pie. Despite the protests of a few members, the additional and unlawful $2,000,000 demanded by Brady were voted, and the investigation was dropped. —*Buffalo Express.*

New Hampshire Items.

Samuel S. Holt, a locomotive engineer and a native of Rochester, fell from an engine on the Nashua & Rochester road, Saturday, near Fremont, as the train was passing over a bridge, and was killed. The train was stopped, and his body fished out of the river. He was thirty years old, and very highly esteemed. He leaves a widow and one child.

An important suit, involving about $150,000 of gratuity voted by the city of Keene to the Manchester & Keene railroad, was heard at Manchester on the 10th inst., before Judge Smith of Dover, Judge Smith of Manchester and Judge Putnam of Portland, Me., referees. Hon. Wm. P. Frye of Maine is one of the parties in interest.

Fred Foss at Strafford was attacked by two black snakes, in a pasture, on the 30th ult. He shot the smaller one on the spot, and the other sprang for him. He sought refuge in a house, reloaded his gun, and shot the pursuing one, which measured five feet eight inches in length, and three inches in diameter.—*Dover Democrat.*

A Strange Pair of Wild Geese.

William C. Johnson, living on South Green street, for a number of years past has kept on his farm wild geese which have come to be quite tame, and by clipping their wings has prevented them from flying away, as he supposed, although in some manner quite a number of them have disappeared. This spring three wild geese alighted in the river; one was shot, and the other two flew up to Mr. Johnson's grounds, and settled down among his flock. Every morning since, when it is feeding time, they have been on hand, as tame as any of his flock, and more voracious eaters. During the day they fly away to the river again, and there they are so shy that the gunners cannot approach them. The geese are so regular in coming to the house that Mr. Johnson has concluded that they were once of his flock, and are of those which have in times past disappeared, probably by their wing feathers growing out again. Such a theory would account for the strong instinct which the birds, usually so shy, have for coming to the house to be fed.—*Newburyport Herald.*

—"John Smith has killed a man in Kentucky." The Chicago *Times* hopes that this chance to get rid of the infernal scoundrel will not be neglected.

A Losing Joke.

A prominent physician of Pittsburgh said jokingly to a lady patient who was complaining of her continued ill health, and of his inability to cure her, "try Hop Bitters!" The lady took it in earnest and used the bitters, from which she obtained permanent health. She now laughs at the doctor for his joke, but he is not so well pleased with it, as it cost him a good patient.—*Harrisburgh Patriot.*

—"Eloquent!" said a Chicago lawyer of his partner. "He's able to reason the kick out of a mule. Why, here a while ago business was dull, and he decided that Mrs. Dasher ought to have a divorce, and he'd go into court and get it for her, and then charge for it. Somehow she heard what was going on. She galloped down to the court house to stop him, as she didn't want a divorce. She got there just as he was making his plea for her. And, mind you, she was mad at him, but he argued with her, she listened to him five minutes, and became so convinced that she ought to have a divorce that she walked right up where the jury could see her and shed three pints of tears while he recited her wrongs. And when he won the case she embraced him, and said he should conduct all her divorce cases. I call that eloquence."

Health and Happiness.

It seems strange that anyone will suffer from the many derangements brought on by an impure condition of the blood, when Scovill's Blood and Liver Syrup will restore perfect health to the physical organization. It has proven itself to be the best blood purifier ever discovered, effectually curing scrofula, syphilitic disorders, weakness of the kidneys, all nervous disorders and debility. It corrects indigestion. It makes the old feel young, and the young feel gay; and will invariably drive out of the system the many ills that the human flesh is heir to. It acts like a charm, especially when the complaint is of an exhaustive nature, having a tendency to lessen the natural vigor of the brain and nervous system.

—Still another paper-making material has been discovered — bagasse, or the refuse cane-stalks left over from the process of manufacturing crude sugar. Hitherto it has been used only as fuel to heat the evaporating pans that the syrup is boiled in; but it is found to yield paper fibre in the proportion of a ton to every hogshead of sugar. The new fibre is said to be of good quality, and bleaches well.

To the Liebig Company.
HOSPITAL FOR RUPTURED AND CRIPPLED,
42d street and Lexington Ave., N. Y.

Your "Witch Hazel" has afforded many of our suffering patients most decided relief, for which I am truly grateful.

JAMES KNIGHT, M. D.,
Surgeon-in-Chief.

Beware of cheap imitations. Ask for Liebig Co.'s Arnicated Extract of Witch Hazel. Invaluable in spinal irritation and all pains of ruptured paralyzed, and crippled. Gives rapid relief. Sold in 25c., 50 cents and dollar sizes.

Recent Stock Sales.

U. S. Sixes, 1881, coupon	103 3-4
U. S. new 4 1-2s, coupon	115
U. S. new 4s, coupon	116 3-8
Maine State 6s, 1889	116
N. H. State 6s, 1892	123
Massachusetts State 6s, Gold	116
Portsmouth City 6s, 1893	105 3-4
Eastern R. R. 4 1-2s	105 1-8
Conn., Great Falls & Conway 4 1-2s	88
Great Falls Manufacturing Co	113
Cocheco Manufacturing Co	830
Salmon Falls Manufacturing Co	385
York Manufacturing Co	1200
Laconia Manufacturing Co	547 1-2
Boston & Lowell R. R.	110
Boston & Providence	161
Boston & Maine	155
Boston & Albany	170
Concord	100 1-4
Eastern	45 1-8
Eastern Railroad in N. H.	93
Fitchburg	130
Maine Central	30
Manchester & Lawrence	130 1-4
Michigan Central	107
Northern in N. H.	108
Nashua & Lowell	145
Old Colony & Newport	132 1-2
Ports., Great Falls & Conway	20
Portland, Saco & Portsmouth	115
Portsmouth & Dover Railroad	108

Portsmouth Wholesale Prices.

Reported by BUTLER & LAIGHTON, Grocers.

Butter, per ℔ 20 to 30c.
Corn per bushel, Western 70c; Northern 80c.
Cheese, 16c per ℔.
Coal, Anthr, per ton $6.00, Smith's, per ton $6.00.
Eggs per dozen, 16c.
Flour, Fancy, 7.00 @ 8.00; Ex. $9.00.
Fish per ℔ by the qtl., Cod 5 @ 6c; Pollock 3½c.
Hay per ton, $17 @ $20.
Kerosene Oil per gallon, 10c.
Lard per ℔, by the tub, 13c.
Lard Oil per gallon, $1.00.
Molasses per gal., Cuba 42c; N. O. 35c @ 65c.
Oats per bushel, 58c.
Potatoes per bushel, 70c.
Pork per bbl., $20.00 @ 22.00.
Plaster per ton, lump $6.00; ground $10.
Rye, Northern, per bushel, 60c.
Soap per ℔, No. 1, 6c @ 7c.
Sugar per ℔, Br. 8½ @ 9c; Gr. 9½; Crushed 10½c.
Tea per ℔, Black 40c @ 75c; Green 50c @ 60c.
Wood per cord, hard $5; Pine $3.

STATED MEETINGS.

CITY GOVERNMENT.

In the City Building, Market Square.

Board of Mayor and Aldermen—Thursday evenings.

Common Council—Thursday evenings.

Board of Overseers of Poor—Tuesday evenings.

Board of Instruction—First Wednesday in each Month.

Board of Engineers—Tuesday next following the first Monday in each Month.

MASONIC.

In Masonic Hall, Congress Block.

St. John's Lodge, No. 1—First Wednesday of each Month.

St. Andrew's Lodge, No. 36—Second Monday of each Month.

Washington Chapter, No. 3, R. A. M.—Fourth Tuesday of each Month.

Davenport Council, No. 3, R. and S. M.—Third Thursday of March, June, September and December.

DeWitt Clinton Commandery, Knights Templar—Third Monday of each Month.

Ineffable Grand Lodge of Perfection—Third Wednesday of January, April, July and October, (annual meeting 33d of Hebrew month Adar.)

Portsmouth Rose Croix Chapter, No. 1, E. M. R. M., Second Friday evening of each month at seven and a half o'clock, at Memphys Hall, No. 5 Daniel street.

I. O. O. F.

At Odd Fellows Hall, National Block.

Piscataqua Lodge, No. 6, meets Monday evenings at 7½ o'clock.

New Hampshire Lodge, No. 17—Wednesday evenings at 7½ o'clock.

Osgood Lodge, No. 42—Thursday evenings at 7½ o'clock.

Strawberry Bank Encampment, No. 5—Second and Fourth Fridays of each Month.

Mount Sinai Encampment, No. 19—First and Third Fridays in each Month.

Union Rebecca Degree, Lodge No. 3, First and third Tuesday in each Month, at 7½ o'clock.

RELIEF ASSOCIATIONS.

Rockingham Masonic Relief Association—Annual meeting first Friday in January.

Portsmouth Odd Fellows' Mutual Relief Association—Annual meeting fourth Tuesday evening of January.

Temperance Mutual Relief Association—At Mercantile Hall, First and Third Wednesday evenings of each Month.

Mutual Relief Association of Rockingham County—Second Tuesday of January and December.

Portsmouth Firemen's Mutual Relief Association Second Wednesday of January, April, July and October.

OTHER ORGANIZATIONS.

At Odd Fellows' Hall, Daniel Street.

Storer Encampment, Post No. One, G. A. R. Third Wednesday of each Month.

St. George Council, No. 21, Legion of Honor—second and fourth Tuesday evenings of each month.

Portsmouth Commandery, No. 47, United Order of the Golden Cross—Thursday evenings.

Riverside Council, No. 441, Legion of Honor, first and third Tuesday evenings of each month.

Strawberry Bank Lodge, No. 52, I. O. G. T., each Wednesday evening at 7:30 o'clock, at Mercantile & Grange Hall, No. 3 Congress street.

Rockingham Lodge, No. 27, I. O. Good Templars—Each Thursday evening at the hall in Exchange Building.

Women's Christian Temperance Union, social meeting each Wednesday afternoon at 2:30 o'clock, at Bow Mission hall.

Langdon Colony, No. 15, Pilgrim Fathers, first and third Friday evenings of each month at Golden Cross hall, Daniel street.

Damon Lodge, No. 9, Knights of Pythias—At Pythian Hall, corner Market and Daniel streets, Tuesday evening of each week.

Orion Tent, No. 200, Knights of Maccabees, first and third Monday evenings of each month at Good Templars hall, Pleasant street.

Portsmouth Mechanics' Association—Open to membership of all reputable Mechanics and Manufacturers. Rooms in Mechanics' Block, corner Congress and Fleet streets. Reading Room free to members and strangers visiting the city. Quarterly Meetings the first Tuesday evenings in November, February, May and August. Election of officers at November meeting.

Sagamore Lodge, No. 258, Knights of Honor, at Hall No. 244 Market street, second and fourth Monday evenings of the month.

Newichewannock Tribe, No. 4, Improved Order of Red Men—Each Friday evening at Pythias Hall, No. 38 Market street.

Woman's Temperance League—Each Thursday afternoon from three to four o'clock at Bow Mission hall, Market street.

Portsmouth Workingmen's Institute and Reading Rooms, corner of Cornwall and McDonough streets. Organized August 25d, 1877. Open week days from 10 A. M. to 9 P. M.; Sundays 9 A. M. to 9 P. M. Regular business meetings third Thursday evening of each month.

Alpha Council, No. 83, Royal Arcanum—First and Third Tuesday evenings of each month, at Hall No. 34 Market street.

Mercantile Library Association, at hall No. 5 Congress street. Ladies and gentlemen may become members or subscribers. Library open every day and evening.

Star of Hope Degree Temple, No. 6, I. O. G. T., meets on the 2d and 4th Tuesday of each month, at Good Templars' Hall, Pleasant street.

Old Oaken Bucket Division, No. 2, S. of T.—Each Monday evening at Hall corner of Ladd and Market streets.

Fire Companies—At their respective Engine houses on the second Monday of each month.

C. E. MYERS & CO.

are now placing on their counters the finest selection of

Ready Made Clothing

— FOR —

SPRING & SUMMER WEAR

ever shown to their customers, at LESS than last year's prices. We also have a good line of

Blue Yacht Cloths

— AND —

Cassimere Suitings.

☞ In Sawyer's Woolens we make specialty.

All in want of a good strong

WORKING SUIT

— OR A —

FINE DRESS SUIT,

will find it to their advantage to call at the old stand

Corner of Market & Bow Sts.

C. E. MYERS. C. E. SIMPSON.

NEW AND EXTENSIVE STOCK

— OF —

Spring & Summer

GOODS

— AT —

WM. P. WALKER'S

No. 8 Market Square.

Having received a Full Assortment of Foreign and Domestic

Cloths, Cassimeres, &c.,

I am prepared to make them up into GARMENTS of the latest style, or according to the fancy of the purchaser, and

Perfect Satisfaction Guaranteed!

My Stock of Goods suitable for

SUITINGS

IS UNEQUALLE

Particular attention paid to the making of Army and Navy

REGULATION UNIFORMS.

A FULL ASSORTMENT OF

Gentlemen's Furnishing Goods!

Constantly on hand, consisting of

BOSOMS, GLOVES, SUSPENDERS,

COLLARS, DRAWERS, SHIRTS,

HANDKERCHIEFS, LINEN

GOODS,

Of Every Description.

ANOTHER WONDER!

BARSTOW'S

NEW

Empress Range!

WITH THE

PATENT DUPLEX GRATE.

Bakes day or night without rekindling fire. No poking or shaking required; a single turn of the Duplex Grates removes all clinkers, leaving a fresh fire. The Most Perfect Range in this City!

John P. Sweetser,

46 MARKET STREET PORTSMOUTH.

DENNIS SHEA,

MANUFACTURER OF

Cement Stone Pipe

— AT —

26 WATER STREET, PORTSMOUTH.

The best Pipe made for Sewers, Culverts, Cellar and Sink Drains, Water Closets, etc. Gives perfect satisfaction wherever used. Is proof against frost, acids, and all substances which pass through the Pipe.

For sale at wholesale or retail, or laid in the best manner.

Orders for Pipe and laying left at the factory will receive prompt attention.

WHIPS! All qualities and prices; [illegible] 36 Congress

Transportation.

Eastern & Maine Central Railroad Line.

CARS leave the Station of the Eastern Railroad, between Deer and Elm streets, as follows:

For Boston, at 4.05, 7.15, 8.20, 11.05, A. M.; 2.12 5.30, P. M. Sundays, 4.05 A. M.; 5.30 P. M.

For Portland, Augusta, Brunswick and Lewiston, 10.00, A. M.; 3.05, P. M.; 9.10 P. M. Sunday 9.10 P. M.

For Bangor, Waterville, etc., 10.00 A. M., 3.10 P. M. Sundays 9.10 P. M.

For St. John and Halifax, 9.10 P. M. Sundays 9.10 P. M.

For Great Falls and Wolfeborough, 10.00, A. M., 5.40 P. M.

For North Conway, 10.00, A. M.

For Dover and Way Stations, 5.00, 9.30, A. M., 12.15, 3.05, 7.00 P.

Trains leave For Portsmouth—

From Boston, 7.30, 10.00 A. M.; 12.30, 3.15, 4.45, 7.00 P. M. Sundays 8.00 A. M., 7.00 P. M.

From Portland, 2.00, 8.45 A. M.; 1.00 P. M.

From North Conway, 7.05 A. M.

From Wolfeborough, 8.15 A. M.; 3.40, P. M.

From Wolfeboro Junction, 6.30, 8.56, A. M.; 3.40 P. M.

From Great Falls, 7.32, 10.00 A. M.; 4.40 P. M.

From Dover, 6.45, 10.25 A. M.; 2.25, 5.00, 7.30 P. M.

From Newington, 7.01, 10.40 A. M.; 2.41, 5.16, 7.56 P. M.

Trains from Boston arrive at Portsmouth at 9.50, 12.15, 3.55, 5.30, 7.00, 9.00. Sundays at 10.23 A. M.; 9.00 P. M.

Trains from Portsmouth arrive at Boston at 8.30, 9.30, 10.40 A. M.; 1.15, 5.30, 7.50 P. M. Sundays 6.30 A. M.; 7.50 P. M.

D. W. SANBORN, Master of Transportation. LUCIUS TUTTLE, G. P. & T. A.

Oct. 1st 1880.

Concord & Portsmouth Railroad.

PASSENGER TRAINS leave Concord Railroad Station, foot of Bridge street:

For Newmarket Junction, Manchester, Concord and Upper Railroads, at 7.55 A. M., and 5.10 P. M.

Arrive at Manchester at 9.46 A. M., 7.10 P. M.

Arrive at Concord at 10.35 A. M., and 8.15 P. M.

Leave Concord at 7.30 A. M., and 3.05 P. M.

Leave Manchester at 8.10 A. M., and 4.25 P. M.

Arrive at Portsmouth at 10.10 A. M., and 6.15 P. M.

☞ All trains connect at Newmarket Junction, with trains of the Boston & Maine Railroad for Exeter, Haverhill, Lawrence and Boston; and for Dover, Great Falls and Portland; at Concord with trains to and from all the Upper Railroads.

H. E. CHAMBERLIN, Supt.

SOUTH SHORE S. S. CO.

Boston & Portsmouth,

Direct Service.

S. S. "ACUSHNET,"

Will leave Comey's wharf, Boston, for Portsmouth, every Tuesdays and Fridays at

9 O'CLOCK, A. M.

Returning, will leave Portsmouth for Boston each Wednesday and Saturday at

9 O'CLOCK, A. M.

Fare—Single passage, $1.00. Commutation tickets, good for FOUR PASSAGES, either way, $3.00.

J. W. SEAVER, agent ..... Boston.
R. B. BEAUMONT, agent ..... Portsmouth.

N. B. Freight received at all times; but to insure passage on sailing days, must be on the wharf one hour before sailing time.

☞ Meals furnished on board, if desired.

STEAMER JAMES SAMPSON.

KITTERY & PORTSMOUTH.

TIME TABLE.

Leave Navy Yard Bridge,		Leave Navy Yard Landing,	
Kittery	6.45 A. M.	Portsmouth	7.25 A. M.
"	8.50	"	9.15
"	9.50	"	11.00
"	11.15	"	12.15 P. M.
"	2.00 P. M.	"	3.00
"	3.30	"	4.00
"	4.15	"	5.00
"	6.30	"	6.45
"	7.15	"	7.50
"	8.00	"	9.00

Fare Five Cents Each Way.

Extra trips to accommodate parties or entertainments. Freight taken at reasonable rates. A passengers' waiting room is now open in the Tripe Building, near the end of the bridge in Kittery, where tickets are for sale, either single or in packages, and where bundles may be left for forwarding. A. STEVENSON, Proprietor.

STEAMER "MYSTIC."

KITTERY AND PORTSMOUTH.

TIME TABLE.

Leave Stimpson's wharf, Kittery,		Leave Adams & Co.'s wharf, foot of Daniel St., Portsmouth,	
"	7.30 A. M.	"	7.25 A. M.
"	8.45	"	9.30
"	10.30	"	10.50
"	11.30	"	12.30 P. M.
"	1.30 P. M.	"	2.30
"	3.15	"	4.00
"	4.15	"	5.15

Wednesday evening, leave Kittery at 6.30, Portsmouth at 8.00. Saturday evening, leave Kittery at 6.30 and 8.10, Portsmouth at 8.00 and 9.00.

Fare Five Cents Each Way.

Extra trips to accommodate parties and entertainments. Freight taken at low rates. Parties wishing to charter the steamer for excursions can do so by applying to

CAPT. H. W. TREFETHEN, Proprietor.

TO KITTERY POINT,

Touching at Newcastle,

Spring Arrangement.

The Steamer "FEARLESS"

will commence her trips April 4th, and run as follows, until further notice:

Leave Portsmouth		Leave Kittery Point	
"	11.30	"	10.30
"	3.00 P. M.	"	1.30 P. M.
"	5.45	"	4.00

Landing in this city, Fernald's wharf, rear of No. 30 Market street.

Fare 10 Cents Each Way.

THEODORE KEEN, Proprietor.

March 29th, 1881.

CARRIAGE AND SLEIGH STOCK.

Hubs, Spokes, Rims, Shafts, etc.; a fine lot of sleigh and pung dashers.

WHEELS! WHEELS!!

At Manufacturer's prices. Oak and Ash lumber.

G. J. GREENLEAF.

FLETCHER & TANTON,

UPHOLSTERERS,

Furniture Dealers & General Undertakers

No. 58 Market Street, Portsmouth, N.H.

Coffins Robes and Caskets always on hand or made to order. Orders left at 38 Deer Street or 27 State Street, either day or night, will be promptly attended. S. S. FLETCHER.

Portsmouth Daily Chronicle.

By CHRONICLE & GAZETTE PUBLISHING COMPANY.

PORTSMOUTH, N. H., THURSDAY, MAY 12, 1881.

$6 PER YEAR IN ADVANCE. THREE CENTS PER COPY

THE PORTSMOUTH DAILY CHRONICLE

(Established August 2d, 1852.)

Is Published Every Morning, Sundays excepted, at No. 7 Exchange Building, Pleasant street, opposite the Post Office, by the

Chronicle and Gazette Publishing Company.

TERMS $6.00 PER YEAR.

The New Hampshire Gazette

(The Oldest Newspaper in the United States, established Oct. 7th, 1756,)

is published every Thursday at the same office. Terms, $1.50 per year; $2.00 per year, if not paid in advance.

ADVERTISEMENTS inserted on reasonable terms, in either or both papers. The GAZETTE, having a large country (in addition to its local) circulation, is an excellent medium of advertising. A liberal reduction made when advertisements appear in both papers.

☞ Correspondence from neighboring towns containing items of public interest, will be gladly received. All communications should be addressed and all checks made payable to the

CHRONICLE & GAZETTE PUBLISHING CO., PORTSMOUTH, N. H.

The Job Printing Business is conducted in the same office by Mr. Charles W. Gardner, who keeps on hand a large and and well-selected stock of all materials required in his line.

Mr. J. H. Bates, Newspaper Advertising Agent, 41 Park Row (*Times* building,) New York, is authorized to contract for advertisements in the CHRONICLE and GAZETTE, at our best rates.

New Advertisements.

BEATTY'S Organs 17 stops 5 sets Golden Tongue reeds only $85. Address Daniel F. Beatty, Washington, New Jersey.

MAKE HOME BEAUTIFUL. Fine Steel Engravings. Choice subjects. Lowest prices. Send for catalogue and price list. Agents Wanted. Address J. C. McCurdy & Co., Philadelphia, Pa.

WE WANT AT ONCE a few energetic salesmen, and now offer such inducements that no agent can fail to make money fast. We are Headquarters for Mouldings, Frame-Makers' Supplies, etc. Our new Catalogue explains the business. Send for it. It will pay you. Outfit free. Address,

OXFORD PICTURE FRAME CO., Auburn, Me.

GOLD MEDAL AWARDED THE AUTHOR. A new & great Medical Work, warranted the best and cheapest, indispensable to every man, entitled "the Science of Life," bound in finest French muslin, embossed, full gilt, 300 pages, contains beautiful steel engravings, 125 prescriptions, price only $1.25 sent by mail; illustrated sample, 6c., send now. Address Peabody Medical Institute or Dr. W. H. PARKER, No. 4 Bulfinch st. Boston.

KNOW THYSELF.

AGENTS! AGENTS! AGENTS! JOHN B. GOUGH'S brand new book, *just published*, entitled **SUNLIGHT and SHADOW** is the fast chance ever offered to you. Its Scenes are drawn from the bright and shady sides of real life, and portrayed by only

John B. Gough

can portray them. For Pathos, Humor, and intense interest, it is without a peer. It is the "boiling" book for Agents, and outsells all others 10 to 1. 500 thousand in press. 1000 agents wanted. Men and women. Now is the time. 10th Volume Tribune Terrible and Terrible Times, sells with Sunlight and Shadow. Address A. D. WORTHINGTON & CO., Pubs., Hartford, Conn. tmy31

TANITE EMERY WHEELS and GRINDING MACHINES. For Saw-Mills, Planing Mills, and Machine Shops. For circular, address THE TANITE CO. Stroudsburg, Monroe Co., Pa.

FIVE HUNDRED Agents Wanted!

For Three of the fastest selling books ever published, including the Revised New Testament. Agents report $3 to $10 a day profits. Men or women wanting best paying business this season should not lose this chance to secure Territory. Remember best terms given, and people will buy best works at cheapest prices. Send for circular without delay to D. L. GUERNSEY, Pub., 61 Cornhill St., Boston, Mass., or Concord, N. H.

PENSIONS Secured, also Bounty, Back Pay, Increase of Pension, New and Honorable Discharges, Patents, etc. Thousands entitled. New laws. Now is the time. Do not delay. Soldiers' Widows, Children, Parents, Brothers & Sisters entitled. Have your claims investigated. Apply at once. Send two stamps for blanks and instructions complete, to JENKINS & FITZGERALD, U. S. Claim & Patent Atty. Box 720 Washington D. C. a19 4w

Cure Your Corns! BY USING SCHLOTTERBECK'S **Corn, Wart & Bunion Solvent.** Entirely harmless; is not a caustic. It removes Corns, Warts, Bunions and Callosities, without leaving a blemish. Brush for applying in each bottle. A CURE IS GUARANTEED. Price 25 Cents. For sale by all Druggists. Try it and you will be convinced, like thousands who have used it and now testify to its value. Ask for Schlotterbeck's Corn and Wart Solvent, and take no other. Sold by **DAVID KIMBALL & CO., No. 36 Market street,** *Portsmouth, N. H.*

AKRON *Salt Glazed* **DRAIN PIPE.** The AKRON Pipe is superior in Strength, Durability, and Finish to any in the market. For sale in lots to suit, at lowest manufacturers' prices, by **Samuel Cleaves & Son, NO. 5 ELM ST.**

Sardines and Beef. 50 Dozen cases Philippe & Canaud **SARDINES,** Price 30 cents for halves and 20 cents for ¼ boxes. **1000 LBS. CORNED BEEF,** Price 50 Cents. For sale by **H. F. GERRISH.**

INTERNATIONAL Pavement Co. FIRST MORTGAGE BONDS, With a Bonus of Stock.

The pavement made by this Company has met with the highest favor, both in this country and in Europe, and it is considered to approach perfection more nearly than any other.

The Works of the Company are at Providence, R. I., and at Hastings, N. Y., and the needs of its business will soon require additional ones at Chicago and other large cities.

Negotiations are now pending with capitalists in London and Paris for the right to manufacture and use this pavement in those cities.

Few enterprises now on the market promise as profitable business as this one.

The Company require additional means to extend the facilities for manufacturing, and offer for sale the second $100,000 of their six per cent bonds (convertible into stock) at par and interest. These bonds carry a bonus of stock, which is fixed for the present at fifty per cent.

Pamphlets and full information furnished, and subscriptions received by

The Corbin Banking Co., 43 Milk Street, Boston. MWF

PATENTS!

R. H. EDDY,

No. 76 State St., Opposite Kilby, Boston.

SECURES PATENTS in the United States; also in Great Britain, France and other foreign countries. Copies of the claims of any Patent furnished by remitting one dollar. Assignments recorded at Washington. *No Agency in the United States possesses superior facilities for obtaining Patents or ascertaining the patentability of inventions.*

R. H. EDDY, Solicitor of Patents.

TESTIMONIALS.

I regard Mr. Eddy as one of the *most capable and successful* practitioners with whom I have had official intercourse. CHARLES MASON, Commissioner of Patents.

"Inventors cannot employ a person more trustworthy or more capable of securing for them an early and favorable consideration at the Patent Office." EDMUND BURKE, Late Commissioner of Patents.

BOSTON, October 19, 1870.

R. H. EDDY, Esq.—*Dear Sir:* You procured for me, in 1840, my first patent. Since then you have acted for and advised me in hundreds of cases, and procured many patents, reissues and extensions. I have occasionally employed the best agencies in New York, Philadelphia and Washington, but I still give you almost the whole of my business, in your line, and advise others to employ you. Yours truly, GEORGE DRAPER.

BOSTON, January 1, 1881. 3twtJan18

Room Papers, Window Shades, Fixtures, Tassels, Borders, &c., &c.

H. B. BUZZELL & SON have received for the *Spring trade* a very extensive assortment of the above goods, of all grades and prices from *very cheap* to *very fine.*

They have the agency for the **Domestic and Springfield SEWING MACHINES,** two of the *finest made and most reliable* machines in the market. MACHINE OIL, NEEDLES, all kinds. Parts, or attachments, for any machines.

Also a full line of TOPS, BALLS, MARBLES, RETURN BALLS, HOOPS, etc., etc.

A fine assortment of new **BOX STATIONERY** at low prices. Call and examine our goods before buying, it will pay you.

H. B. BUZZELL & SON, Booksellers and Stationers. PEIRCE'S BLOCK, - - MARKET SQUARE.

GOVERNMENT BONDS! We are prepared to pay on presentation in any amount the highest market price for the CALLED BONDS of 1865 and 1867, and we will receive them at full value in exchange for other issues of UNITED STATES BONDS, or in exchange for other safe Securities paying 5, 6 and 7 PER CENT interest.

GEO. WM. BALLOU & CO., 72 Devonshire Street.....Boston. 8 Wall Street.....New York

SPENCERIAN STEEL PENS of the Very Best European Make, and imported by *Fleming, Dorr & Co., and Agents for same.* REAL SWAN QUILL action. In 20 Numbers. A complete Sample Card, containing all the Numbers, by mail on receipt of 25 cents. A Sample Card of 10 of the Leading Styles, for trial, on receipt of 10 cents. IVISON, BLAKEMAN, TAYLOR & CO. 138 and 140 Grand Street, New York

WHIPS All kinds, cheap, at LARRABEE'S 26 Congress Street, up-stairs.

Portsmouth Insurance Agency ESTABLISHED 1831. **JOHN SISE, INSURANCE AGENT,** OFFICE, **4 Market Sq., Up-Stairs.**

ÆTNA INSURANCE CO., Of Hartford, Conn.
HOME INSURANCE CO., Of New York.
HARTFORD FIRE INSURANCE CO., Of Hartford, Conn.
ROYAL INSURANCE CO., Of Liverpool, Eng.
FRANKLIN FIRE INSURANCE CO., Of Philadelphia, Pa.
PHENIX INSURANCE CO., Of Brooklyn, N. Y.
LONDON AND LANCASHIRE FIRE INSURANCE CO., Of Liverpool, Eng.
Pennsylvania Fire Insurance Company, Of Philadelphia, Pa.
METROPOLE INSURANCE CO., Of Paris, France.

Responsible Companies, Large Assets, Equitable Rates, Prompt Settlements.

JOHN SISE, Insurance Agent, 4 Market Sq., Up-Stairs.

MORSE & ILSLEY FIRE, LIFE AND ACCIDENT **INSURANCE AGENTS,** Represent the following reliable companies.

THE INSURANCE COMPANY OF NORTH AMERICA, *Of Philadelphia, Pa.*
LIVERPOOL and LONDON and GLOBE *U. S. Office, New York City.*
SPRINGFIELD, *Of Springfield, Massachusetts.*
QUEEN, *Liverpool and London.*
PHŒNIX, *Of Hartford, Conn.*
ORIENT, *Of Hartford, Conn.*
TRAVELLERS' LIFE and ACCIDENT COMPANY, *Of Hartford, Connecticut.*
NEW ENGLAND MUTUAL LIFE, *Of Boston, Mass.*

The above companies are well known and reliable, and we solicit the patronage of our friends and the public. All losses adjusted and promptly paid at our office.

MORSE & ILSLEY, NO. 13 PLEASANT ST., - UP ONE FLIGHT

BOOTS and SHOES. Extra Inducements are now being offered to persons in need of Boots and Shoes, to **Buy at HUSSEY'S!** In order to make room for my spring stock, and not wishing to carry over to next autumn a large lot of goods which though seasonable now will not be so in the spring, I am now offering my large and varied stock of *Winter Foot-Wear* at extremely **Low Prices, for CASH! WILLIAM B. HUSSEY, BOOT & SHOE MAKER, No. 51 Congress Street,** FRANKLIN BUILDINGS.

Clothes Wringers! GREAT REDUCTION IN PRICES. NOW IS THE TIME TO BUY! For a few days we shall offer any of the leading Wringers at greatly reduced prices. **John P. Sweetser, 46 Market St.**

Critchley & Whalley, MACHINISTS, AND DEALERS IN **PIPE AND FITTINGS** Of all kinds, for STEAM, WATER, AND GAS. **Engines and Boilers.** Other Machinery Bought and Sold. Belting & Belt Lacings, Sheet Rubber, and all kinds of steam packing constantly on hand at manufacturers prices. **STEAM HEATING APPARATUS** For warming buildings. **52 Hanover Street,**

Comfort, Ease, and Relief for the Feet. **G. ALEX. EMERY,** Resident Chiropodist, Mechanics Block, 39 Congress St., removes Corns, Bunion, Callosities, Ingrowing and Deformed Nails relieved. Goes at all hours of the day and evening. 6odtf

SULPHUR BITTERS The Greatest Blood Purifier ON EARTH. This Great German Medicine is composed of Yellow Dock, Mandrake, Gentian, Dandelion, Juniper Berries, etc., combined with the Extract of Sulphur, which makes it the Greatest Blood Purifier known. Do not ever take BLUE PILLS or anything else while you can place your trust in SULPHUR BITTERS, the purest and best medicine ever made. Is Your Tongue Coated and Your Breath Foul and Offensive? Your stomach is out of order. Don't wait until you are sick, no matter what ails you, use SULPHUR BITTERS! Sulphur Bitters! Don't wait until you are unable to walk, or until your joints are filled with pain. Use SULPHUR BITTERS immediately! It will cure you. Sulphur Bitters is Nature's own remedy. The Invalid's Friend. Urine thick and high-colored? The young, the aged and tottering are seen made well by its use. Remember what you read here, it may save your life, it has saved hundreds. Don't wait until to-morrow, but get some at once, if you are sick. Try a Bottle To-Day! PRICE, ONE DOLLAR. A. P. Ordway & Co., Chemists, Lawrence, Mass., Sole Proprietors for U. S. and Canadas. IT IS Don't Waste Your Money. SULPHUR PLASTERS cure pain in the side. KAUFMANN'S PILLS do not gripe. 25 cents.

Honest Medicine. FAVORITE REMEDY Recommended by Clergymen, Statesmen and Others.

SALT RHEUM. Hon. J. H. Snyder, of Saugerties, N. Y., gratefully testifies to the ability of "Favorite Remedy" as exhibited in the cure of his daughter who was covered with Salt Rheum from head to foot. "Favorite Remedy," says this thankful father, "relieved my girl altogether from this fearful affliction, Salt Rheum. This occurred two years ago, and not a sign of the disease has since appeared." What it did for this child it will do for all who use it.

LIVER DISEASE. Mr. J. H. Northrop, of Lansingburg, N. Y., for several years Captain of the Troy police, says: "I have been for a long time a great sufferer from derangement of the liver, and after using many of the medicines recommended for that complaint, Dr. Kennedy's "Favorite Remedy" is the only one which gave me any relief. I firmly believe that the "Favorite Remedy" is a good, honest preparation; one that may be depended upon.

CHRONIC LIVER DISEASE. Rev. J. G. Smith, of Hartford, Ct., says: "Being a great sufferer from Chronic Liver Disease and Indigestion, I at last tried your 'Favorite Remedy' and found immediate relief. I used two bottles, which worked wonders in my general system."

HOSTETTER'S CELEBRATED **STOMACH BITTERS** Why Suffer Needlessly With the convulsing, spasmodic tortures of fever and ague and bilious remittent, when Hostetter's Stomach Bitters, acknowledged to be a real curative of malarial fevers, will eradicate the cause of so much suffering. No less effective is this benignant alterative in cases of constipation, dyspepsia, liver complaint, rheumatism, and in general debility and nervous weakness. For sale by all Druggists and Dealers generally.

HOP BITTERS. (A Medicine, not a Drink.) CONTAINS HOPS, BUCHU, MANDRAKE, DANDELION, AND THE PUREST AND BEST MEDICAL QUALITIES OF ALL OTHER BITTERS. **THEY CURE** All Diseases of the Stomach, Bowels, Blood, Liver, Kidneys, and Urinary Organs, Nervousness, Sleeplessness and especially Female Complaints. **$1000 IN GOLD.** Will be paid for a case they will not cure or help, or for anything impure or injurious found in them. Ask your druggist for Hop Bitters and try them before you sleep. **Take no other.** D. I. C. is an absolute and irresistible cure for Drunkenness, use of opium, tobacco and narcotics. SEND FOR CIRCULAR. All sizes, sold by druggists. Hop Bitters Mfg. Co., Rochester, N. Y., & Toronto, Ont.

WHIPS! In Large Variety, Cheap —AT— LARRABEE'S, 26 Congress Street Up-Stairs.

Daily Chronicle.

Mohammed Pacha in Boston.

The following, which appeared in the New York *Evening Post* about 1860, is just as good now as it was then:

To the Gifted Abel Ben Hassan, Melody of my Existence:—

I have not visited Boston during my recent sojourn in this land of liberty and light, and am therefore entirely qualified to write you an epistle with that city as my subject. If I had ever set foot in Boston I might labor under those burdens of prejudice which too often rest on the mind of the traveller who visits a strange town, and views its customs and institutions with a stranger's gaze, but remaining as I do in New York, I can survey the Athens of America with an impartial eye.

In this regard I have the same advantages as those possessed by my fascinating young friend and fellow-lodger at the St. Nicholas, Tompkins Effendi, who makes considerable money by writing, in his hotel, epistles from foreign parts, which are published in the leading journals of the day, under such titles as "Our London Letter," "Our Abyssinian Correspondence," "Three Days Later from Patagonia," "Interesting Intelligence from Kamtschatka," "Important Advices from Lake Ngami." In these lucubrations of Tompkins there is nothing of the haste, prejudice, ill-feeling and partizanship which so frequently disfigure the letters of correspondents who are resident in the localities whence they write. He views the manners, events, gossip or revolutions of London, Abyssinia, Patagonia, Kamtschatka and Lake Ngami with as much candor as that exhibited by my Lord Macaulay in his historical treatment of the Tories. He is calm, conservative, honest, incexorable, and, therefore, instructive; and I am glad to say that his efforts have added largely to the circulation and influence of the leading journals hereinbefore mentioned.

Boston, my delicious Abel, is the centre of the intellectual universe, around which the lesser luminaries of thought revolve, and shine with reflected light. Boston is the brain of the Western Hemisphere, so largely and rapidly developed that accidental hydrocephalus is to be feared. The great river of thought streaming down from Confucius, Moses, Buddha, Socrates, Kepler and Bacon, has spread out into a pool in Boston Common, and the Men of Boston paddle in it in the summer and skate on it during the winter. The Men of Boston have renounced the world and the flesh. They have given up such base pursuits as commerce, manufactures, and money-getting of every sort. They never drive shrewd bargains or fast horses, but employ all their time and energy in the business of self-development, like the frog in the fable, with such success, that all outside oxen are thrown completely in the shade and dwindle into inferiority. The import trade of Boston is confined principally to green tea; the exports of Boston consist chiefly of lectures, written by the Men of Boston, and delivered at different points in the country by travelling agents, bred in Boston, intellectual bagmen, who make a very handsome thing of it. I have heard of one of these distributors of knowledge who realized a fine income by reading throughout the land an essay on the Physical Characteristics of the Tub of Diogenes, a subject which of course afforded an opportunity for a humorous attack on hoops, and a masterly refutation of the Platonic theory of Eon.

The Women of Boston are even more intellectual than the Men of Boston. They never eat (in public,) and heartily despise the waste of time involved in dressing in good taste. Their conversation is profoundly learned, and to those who can understand it, very entertaining. When talking with the Men of Boston they employ Latin as a vehicle of narration, Greek to define the nicer shades of philosophic analysis, and Sanscrit as a channel for the flow of their emotions. When conversing with men not of Boston, they make use of the Boston dialect of the English language to convey their theories upon such pleasing topics as the Digamma of Homer or the authorship of Junius.

But when I remember, light of my optics, that you were once Professor of the Theory and Practice of Rhyming in the poetry of Bagdad, I imagine that you will be more interested in a notice of the poetry of Boston, than of any other literary feature of that remarkable town. Looking up at this subject from my distant stand-point, I venture to divide the poetry of Boston into three classes:—

1. Lyrical.
2. Hexametrically narrative and moral.
3. Transcendental.

The lyric poet addresses the young, whose hearts are tender, whose heads are by no means adamantine, whose tympana are quick to detect and appreciate the melody of alliteration and rhyme, and who consider love of the opposite sex, when served up with a garnish of moonbeams, lilies, rivulets and rosebuds, as the nicest thing in life. He writes a song, well knowing that when the words are wedded to music, the little defects in the character of either will be swallowed up in the bliss of the nuptials, so that the combination will have a honeymoon of popularity with the young gentleman and lady public. He builds his verses, commencing with the cornice, thus:—

.....time
.....chose,
.....chime
.....roses
.....tide?
.....quiver,
.....glide
.....river!

.....ray
.....brighten;
.....play
.....lighten;
.....time
.....chose,
.....chime
.....roses!

You can readily perceive how this cornice of rhyme can be underpinned with a structure of some sort, more or less imposing, and how the architect can come to be considered a great genius. Indeed, I should say that this style of composition is not confined to Boston, for I have heard of several bards in New York, who have achieved a fine reputation in the same way.

The Hexametrically Narrative Moral Poet of Boston bestrides a Pegasus that always goes at a canter, a gait agreeable to invalid horsemen. His lines are pleasant, melodious, soothing, generally descriptive of common life, full of ingenious comparisons, metaphorical conceits and Scriptural allusions, which everybody can understand and admire, even if read 'twixt sleep and wake. And to all his verses he appends a fine moral sentiment, and when people read this they feel "good," simply because they have repeated and assented to the moralities of the poet, thus deriving as much satisfaction as if they had gone out and done a noble deed, without any of the trouble that generally attends the doing of noble deeds. The following lines from an unpublished poem, entitled "Mehitable of Androscoggin," will give you some idea of the Hexametrically Narative Moral:—

Dark is the gulley, and jagged the tall palisades
that surround it,
Tall palisades of rock, of preternatural vastness,
Seeming the picket fence of some huge pre-Adamite garden
Built by some gardener giant to keep out the
Ichyosaurus.
Crowning the crest of each wall hang the healthy
ever-green cedars,
Stretching their arms across the gorge, and forming a lattice
Through which the sun lets down his lambert
luminous ladders,
Quite like the one seen of old by the slumbering
husband of Rachel,
That is, exceedingly like, if you only happened
to think so.
Brawls through the gulley a small but impetuous
torrent,
Small but pretty and brisk, with a plainly audible
murmur—
Just like a pretty young housewife, a lovely and
busy young housewife
Sparkling and laughing and scolding all day in
the kitchen and parlor;
Down below is a dam, which, of course, makes a
wide-spreading mill-pond,
Furnishing power to turn the wooden wheel of a
sawmill.
Lowly and wide, and brown and rough, is the
venerable sawmill—
All day long the saw flashes up and down in the
sunlight—
Flashes as bright and sharp as the famous falchion
of Judith,
With which 'tis said that she cut off the head of
the huge Holofernes.
* * * * * * *
Josh who tended the mill (a prying and log-rolling
person)—
Josh sat eating his luncheon, his simple digestible
luncheon,
Pork and molasses, and cheese, and apple-butter
and doughnuts.
Why does the basket fall, his mouth open widely
with horror—
Open portentously wide, with horror instead of
with hunger?
Sees he a maiden, faithless yet fair, Mehitable Perkins,
Sitting against a young man, the stalwart long-haired Jeremiah!
There they sit by the brook on a large flat stone in
the gulley,
She, the maiden fair, is blushing and smiling and
crying—
Jerry the stalwart youth has got his right arm
right around her.
Both parties seeming to fancy their novel and
pleasant position.
* * * * * * *
Joshua rose in his wrath, emitting a large imprecation,
Swearing to go and fracture the skull of his rival,
the long-haired.
But thinking twice, sat down, and said to himself
in a whisper,
"Jerry is bigger than I be, therefore I guess I'll
forgive him."
* * * * * * *
Sweet and strong is love, the love of a man for a
woman;
Thrilling the body and soul, like wine, with a
magical fervor;
Better and greater and nobler the spirit of self-abnegation,
Smiting the rocky heart, so that forth flow the
streams of forgiveness;
Streams of mercy unfailing, of noble, heroic forgiveness.

The transcendental poet of Boston is a much greater poet than those I have mentioned. He lives in Boston because the muddy vesture of decay compels him by sheer force of gravitation to abide somewhere on this planet, and he thinks Boston the most congenial to abide in; but if he had his own way he would buy a country seat on the tail of Donati's comet. His poetry is called transcendental because it transcends the comprehension of everybody except the men and women of Boston. To them it is suggestive—to all the rest of the world quite unintelligible. It is of course written for posterity, in the expectation that posterity will be able to see much further into a milstone than the present generation who live outside of Boston. The following specimen verses will, perhaps, afford you food for thought:—

VISIONS.

If Galileo thought he saw
A prancing parasip bite the sky
In sweet defiance of the law,
It all was clearly "in his eye."

If peaches palpitate and sob
Beneath the kisses of the sun,
If placid tangents strive to rob
An urchin of his hot cross-bun;

If Delphic dolphins analyze
The powers of poetic speech,
If hydro-chloric acid flies
Its kites beyond a mortal's reach:

Oh, then, let lees from Bombay
Dispense abroad their fiery leaven,
And ripe revolvers blushing say,
We rather fancy Vishnu's heaven!

Very powerful, my graceful leopard, is the charm of mystery. If those lines could be understood, the public would say, "Pshaw! we can write just as good poetry as that, it we chose to try." But since they are incomprensible, the public say, "Vishnua is sublime—vague, perhaps—but sublime; we do not understand its meaning, but a meaning it must have. It is our fault if we do not comprehend

the vastness of the bard's conceptions. Are they vauge? So are the nebulæ; yet, when the nebulæ are examined they are resolved into stellar swarms, wonderful in brilliancy, majestic in movement. Great is Vishim—great is the transcendental poet of Boston, nebulous, yet great."

Faithfully thine, MOHAMMED.

Thousands of Drunkards

Are made annually by the use of medicines called tonics and bitters, containing a large portion of rum and other kinds of spirits, (all of which should be labelled destruction and death). Dr. Kennedy has put up the "Favorite Remedy" in form of a syrup, without one drop of spirits. Hence, it may be given to persons of all ages, of either sex, who require a medicine to purify the blood, regulate the liver, kidneys or bowels, or to give tone and strength to the system. Sold by all druggists; $1.00 a bottle.

—Garrick heard a noise in the street one morning. "What's all that?" he asked. "A temperance procession," was the answer. "What nonsense," he cried; "I don't make such a row when I get sober."

They are Liable!

The doctors are all liable to be mistaken, they were in my case. It cost me $200.00, because they said I had heart disease, and then told me I must die. Grandmother said it was liver complaint, and $2.00 worth of Sulphur Bitters cured me.—*Jennie P——, Rockport.*

—Miss Lucia Zarate, a dwarf, exhibiting in London, commands a larger salary than any other woman in England.

Portsmouth Chronicle.

THURSDAY, MAY 12. 1881.

[Entered at the Post-Office at Portsmouth, N.H., as second-class matter.]

Awful Talk.

A paper that claims to be the representative of the democratic party at the National Capital ought not to be found speaking of Brady as "a man of standing, character and position, who can be relied on to tell the truth." We confess to a little astonishment.—*Boston Post.*

Perhaps the *Post's* "astonishment" will decrease somewhat when it learns that the "paper" referred to is the subsidized organ of Brady and the star route thieves, receiving its dividends with the rest of them. That's the kind of newspaper "representative" the democratic party has at the National Capital referred to by the *Post*. As to Brady himself, it is a part of the bargain to swear him through as "a man of standing, character," etc., and truthful every time. Perhaps the editor of that "paper" described as "the representative of the democratic party" in Washington would like to enlarge his "representive" capacities by getting into Congress from the first district of New Hampshire.—*Dover Democrat.*

Can it be possible that our democratic brethren are referring to Stillson Hutchings, of the Washington *Post* and Manchester *Union*? We trust not.

The Anti-Jewish Movement in Russia.

A letter from Russia says it would be vain to attempt to describe the situation at Elizabethgrad. The town looks as if it had been devastated by a hurricane. Whole streets are literally razed. All the Jews' houses and shops have been sacked. Bonds have been stolen and destroyed. People hitherto well off are beggars. Thousands of Jews are homeless, and are subsisting on charity. Many were seriously wounded, and several killed. The local authorities have forbidden the opening of subscriptions for their relief.

Disturbances at Kief began on the 8th inst. Several Jews were injured, and some booths and shops were pillaged. The military restored order, and arrested five hundred persons. The disturbances were renewed on the 9th, but were suppressed by the troops, when a woman was killed and several other persons were injured.

The significance of the anti-Jewish uprising in Russia is much underrated. It extends throughout the Ukraine, which is full of Jews, between whom and the peasantry there has been an undying hatred for centuries. It is purely social. It is the beginning of a social war, and may assume frightful proportions. There are 3,000,000 Jews in Russia.

News and Notes.

A statue of Stonewall Jackson was unveiled at New Orleans on the 10th inst., in the presence of several thousand people. Jackson's widow and daughter were present, and Jeff Davis made a speech, and was enthusiastically cheered.

A school teacher in Ohio turned a colored scholar out of school because, as he said, he "did not teach darkies." The school district trustees refused to interfere, but judge Baxter gave the boy fifty dollars damages. The suit was brought against both teacher and trustees, but the judgment was against the teacher only.

The negro reverence for the name of Lincoln would seem to be by no means abated. A Washington paper asserts that the war department is crowded every day with colored people of every grade, from the city swell to the Virginia plantation hand, all anxious to see and shake hands with "Massa Linkum's chile." He receives them all, and is said to always take a little time for a chat when a particularly old-fashioned man or woman calls.

John H. Starin has sold his railroad transportation business to W. H. Vanderbilt for $1,000,000. The business consisted in the transfer of New York Central freight about New York harbor, and has grown from small beginnings to a fleet of thirty or forty tugs and lighters, all under a flag carrying a star and the word "in," familiar to any one who has crossed a New York ferry. Starin himself is a hale, healthy business man, with a red beard under his chin, and the manner of a man who has come up fast and finds the result satisfactory.

Margaret B. Day, of Newburyport, supposing herself the widow of John Foss, she being a pensioner on his account, married James Day, losing her pension thereby. As Foss was not dead, the supreme court has declared the second marriage void, and she will go on the pension list again and receive $2,000 arrears.

The coroner's jury in the case of the death of John Donavan, at the locomotive works in Providence, R. I., May 9th, have returned a verdict of murder against Frederick Glover. Both were under twenty years old.

One of the wealthiest settlers in Australia is Jem Mace, the noted champion of the prize ring, who landed in Melbourne two years ago with $50. He has made a fortune by speculating in mining stocks.

Miss Mary J. Studley, who committed suicide by jumping from a steamer between Boston and Rockland, was a sister of Col. J. M. Studley of Providence, R. I. She was highly educated, had been a teacher for several years, and was the author of the well-known book entitled: "What shall we do with our girls?"

The newspapers grieve because when Mr. Bob Ingersoll lectures on a Sunday evening the hall is thronged with people who gladly pay the cost of a ticket of admission to hear him,—yet on the same evening the majority of the preachers are addressing audiences which do not fill half the seats in their churches. The obvious remedy would seem to be for the preachers to charge an admission fee.

There is great dissatisfaction among the Irish in London at Cardinal Manning's order forbidding any Catholic club rooms to be used for the meetings of the Land League.

A United States naval officer has made a report to the department of his visit to Chio, and says that in his opinion the number killed by the earthquake is probably about 5,000 or 6,000. The natives exhibit a most astonishing indifference to the sufferings of their own people.

Orders were issued on the 10th inst. from the post-office department to discontinue steamboat mail service at once on eight designated routes in the south and southwest, by which $75,000 per year will be saved.

The trial of Charles Merrill, for the murder of his mother at China, Me., began May 10th in the superior court at Augusta, Me.

Miss Fanny Parnell was given a reception at Lowell, Mass., by the Ladies' Land League of that city, on the evening of the 10th inst.

Colonel Thomas A. Scott, the railroad magnate, is dying in Philadelphia.

Ohio democrats are talking of Ex-Senator Thurman as their candidate for governor.

Charles Johnson and John Anderson, two of the crew of fishing schooner Mary Ellen, of Rockport, Mass., who were lost in a fog while out in a dory on the 28th ult., tending trawls, on the western banks, were picked up next day by the schooner Arequipa, of Gloucester, and landed at Halifax.

At Pittsfield, Mass., May 10th, James Welsh, a boy of fifteen years, was caught on a shaft at Russell's mill, where he was at work, and killed, his head being smashed and his feet torn off by striking the floor as he was whirled around the shaft.

Naval Affairs.

The U. S. S. Quinnebaug sailed from Gibraltar for New York on the 7th inst.

The Kearsarge sailed from Hampton roads for Port Royal on the 7th.

The Dispatch arrived at Washington on the 8th, with the Yorktown Centennial commissioners on board, from a four days' trip down the bay.

The steamer Yantic, and training ships Portsmouth and Saratoga, were below at Norfolk on the 9th, and would go up to the navy yard for repairs. The steamer Speedwell arrived from Washington on the 9th, and went into the dry dock to have a new propeller put on. The steamers Alliance and Pinta, and the practice ship Dale, are repairing at Norfolk. Work on the Canandaigua has been suspended.

The Kearsarge arrived at Port Royal on the 10th inst.

Sailmaker Nicholas Lynch is detached from the Washington navy yard, and placed on waiting orders. Sailmaker H. Hanson is ordered to the Washington yard.

Political.

The Memphis *Avalanche* strikes the true inwardness of the star route business, as far as some of its political aspects are concerned, when it remarks: "There was not so much known a year ago about the star route deviltries as there is now known. What little leaked out a year ago was covered up by a democratic Congress, because the democrats had some of the perk." The New York *Star*, Tammany organ, suggests that Hon. W. H. Barnum of Connecticut, Mr. Tilden's man, is the chum of Mr. Dorsey, and may therefore know something about the star route frauds.

—"The poor ye have with you always," but the rich go away in the summer time.

—A Virginia revival preacher on closing his meeting congratulated himself. Waving his bony hands above the congregation, he shouted: "I have done a good work here! I am like the celebrated Napoleon, who, upon an occasion of great success, exclaimed: '*Sic semper tyrannis*—I came, I saw, and I conquered!'"

HOLMAN'S PAD

ACTS BY ABSORPTION THROUGH THE NERVE FORCES AND THE CIRCULATION.

Dr. Holman's Pad is the Original and Only Genuine Curative Pad, the only remedy that has an honestly-acquired right to use the title-word "Pad" in connection with a treatment for chronic diseases of the Stomach, Liver, Spleen and Malarial Blood Poisoning.

Holman's Pad has such complete control over the most persistent Chronic Diseases of the Stomach and Liver, including Indigestion, all forms of Dyspepsia, Bilious and Sick Headaches, Nervous Prostration and Sleeplessness, as to amply justify the eminent Professor Loomis' high encomium: "It is nearer a Universal Panacea than anything in medicine!"

Beware of Bogus and Imitation Pads. Each Genuine HOLMAN PAD bears the Private Revenue Stamp of the Holman Pad Company, being the above Trade Mark printed in green.

FOR SALE BY ALL DRUGGISTS,

Or sent by mail, postpaid, on receipt of $2.00. Full Treatise sent FREE.

HOLMAN PAD CO.,

(P. O. Box 2112.) 744 Broadway, N. Y.

Dr. Holman attends daily. Consultation Free. Suitable rooms for the reception of lady patients.

For Sale,

THE HOUSE AND LOT corner of Austin and Summer streets, formerly occupied by the late Lydia Pickering. The lot contains 10,000 square feet and may be divided into several other house lots if desired. Possession given immediately. Apply to WALLACE HACKETT, admr., over First National Bank.

Portsmouth, May 12th, 1881.

THE

Mutual Life Insurance Co

of New York.

ASSETS

$92,000,000

The Largest, the Best, and the Cheapest Life Insurance Company in the World!

A Few Startling Figures!

Comparison of semi-endowment rates in the Mutual Life, with ordinary life rates of other companies.

Premiums to secure $1000 if death occurs within 20 years, or $500 if the insured live to the end of the term.

Age	Annual	Semi-Annual	Quarter Annual
46	$35.76	$18.18	$9.17
47	36.83	18.73	9.44
48	38.02	19.33	9.75
49	39.33	20.00	10.08
50	40.78	20.74	10.46
51	42.37	21.54	10.86
52	44.11	22.43	11.31
53	46.01	23.40	11.80
54	48.09	24.45	12.33
55	50.35	25.60	12.91
56	52.80	26.85	13.54
57	55.45	28.20	14.22
58	58.33	29.66	14.95
59	61.44	31.24	15.75
60	64.80	32.95	16.61

Annual Premium charged by different Companies, on the ordinary Life Policy for an Insurance of $1000.

Age	Equitable	Conn. Mutual	Mutual Benefit	New York Life
46	$39.58	$39.51	$39.00	$39.58
47	41.30	41.19	40.70	41.30
48	43.13	42.98	42.50	43.13
49	45.09	44.89	44.46	45.09
50	47.18	46.94	46.50	47.18
51	49.40	49.15	48.70	49.40
52	51.78	51.53	51.04	51.78
53	54.31	54.09	53.54	54.31
54	57.02	56.84	56.20	57.02
55	59.91	59.79	59.06	59.91
56	63.00	62.95	62.10	63.00
57	66.29	66.33	65.34	66.29
58	69.82	69.94	68.82	69.82
59	73.60	73.79	72.54	73.60
60	77.63	77.89	76.52	77.63

C. M. GIGNOUX

GENERAL AGENT

For Maine and New Hampshire.

Bedding Plants!

VERBENAS of many kinds, and other BEDDING PLANTS in great variety and at low prices, at

PEARSON'S GREENHOUSES,

BROAD STREET.

T. C. MEAGHER,

GILDER.

Mirror, Portrait and Picture Frames Re-Gilt, Equal to New. Oil Paintings Restored, Varnished and Repaired.

24 1-2 MARKET STREET.

PORTSMOUTH, N. H.

Hydraulic Cement!

Newark Co.'s best

PORTLAND CEMENT!

— AND —

Cobbs Lime Co.'s

No. 1 LIME!

wholesale and retail at lowest prices by

J. ALBERT WALKER.

No. 137 Market Street.

NECK WEAR!

Lower than ever sold in this city. Any kind of

TIE, SCARF, KNOT or BOW

For 25 cents;

fromer price 50 cts. to 75 cts.

F. G. MOSES,

No. 13 Congress street.

☞ All new Goods.

All ladies want the new

Soltaire!

Glove button only 25 cents per pair.

NEW LACE PINS, EARRINGS, AND BRACELETS.

Watches

at low prices at

Hutchinson's

ICE! ICE!

The subscriber would inform his patrons and the public generally that he is prepared to supply the best quality of

ICE

At wholesale and retail, and on reasonable terms, to Families, Stores, Offices and Vessels, or at any place desired, at short notice. Ice may be had at the ice-house at all times of the day or night.

PRESSED HAY, PIGS and SHOTES constantly on hand.

GARDENS PLOWED carefully, among trees; and TEAMING done to order.

LANGDON M. PERKINS,

No. 40 South Street.

New Store, New Goods!

READ THIS!

A Beautiful Card!

5 1-2 by 7 1-2 in. given away with every cake of Toilet Soap at

53 Congress Street, Franklin Buildings,

— BY —

ALFRED STAVERS.

Dealer in Ladies & Gentlemen's Furnishing goods, HOSEIRY, GLOVES, COLLARS, LACES, ETC., which we offer at very low prices, (for cash only.) Call and examine and give us a trial, at Franklin Block.

A Full Line of

ROOM PAPERS and CURTAINS!

Fixtures, Tassels, Opaques, Hollands,

may be seen at

NO. 1 CONGRESS BLOCK.

Especial attention given to making and fitting Curtains.

WILLIS G. MYERS.

MAPLE SUGAR and SYRUP,

for sale by

Henry F. Gerrish.

WILLIAM RUSSELL FOSTER.

ATTORNEY AT LAW

— AND —

NOTARY PUBLIC,

Has removed his office to

SAVINGS BANK BUILDING

(FRONT ROOM.)

CHARLES E. LAIGHTON & SON,

EXCHANGE BUILDING,

Have on hand as fine a selection of

TEAS AND COFFEES

— AS WERE —

EVER OFFERED

in this city.

300 DOZENS CAN GOODS,

Consisting in part of

Tomatoes,
Corn,
Peas,
Beans,
Succotash,
Apricots,
Peaches,
Plums,
Cherries,
Strawberries,
Raspberries,
Blueberries,
Blackberries,
etc., etc.

The above are all

GOOD GOODS

and will be sold at

LOW PRICES.

Chas. E. Laighton & Son

Nearly opposite Post-Office.

1881 NEW DRY GOODS FOR THE COMING SEASON. 1881

ON THURSDAY, MARCH 17TH, AYERS & LOCKE

will offer all their New Spring and Summer Dress Goods. The largest Stock!

The Finest Selection Ever Shown in Portsmouth! Close Prices on Everything!

We take the liberty of advising our Customers and all others who may favor us with their patronage that it will be greatly to their advantage to make selections early. Owing to the light Importation of Foreign Dress Goods, desirable Dress Fabrics will be quite scarce later in the Season. New Black Silk! New Black Silk Brocades! Satins! Satin de Lyon, etc. Finest Stock of New Style Carpets of every description; also

The Largest Stock of General Dry Goods, Small Wares, Trimmings, &c., in Portsmouth.

All marked at the most Popular City Prices. - - - - - - - - AYERS & LOCKE.

For Sale,

TO Whoever May be in Want—OAK PILES, large or small, for bridge or wharf purposes, OAK PLANK, sawn to dimensions; Hard WOOD, by the cord; FACED ROCKS, for cellar walls or other purposes; GRAVEL, SAND, and GOOD SOIL to raise low land. WM. S. WILLEY.

$5 TO $20 per day at home. Samples worth $5 free. Address Stinson & Co., Portland, Maine.

$66 a week in your own town. Terms and $5 outfit free. Address H. Hallett & Co., Portland, Maine.

To Let

HOUSE No. 1 DENNETT STREET.

Apply at No. 5 Chapel St.

To Let

TWO ROOMS, centrally located, conveniently arranged for house-keeping for one person. j12tf Apply at this office.

House For Sale.

THE HOUSE occupied by subscriber, containing 12 rooms in good repair. At small expense can be made into two tenements. J. E. HAM.

To Let,

STORE NO. 27 MARKET STREET.

Apply to J. R. MAY.

To Let,

HALF OF A HOUSE on Wentworth street containing three rooms, suitable for a small family. Apply at No. 70 Pleasant street.

To Let,

FRONT office over Rockingham National Bank recently occupied by Wm. R. Foster. Apply at the Bank.

Gun and Locksmith Shop TO LET.

STORE No. 28 Bow Street, now occupied by John F. Shillaber, and formerly by the late William Rymes, will be let to a good mechanic at a reasonable rent upon the removal of the present occupant. This shop has been used for the above purpose for more than thirty-three years, and a similar shop has been in this neighborhood for sixty-years. Apply to SUSAN E. RYMES,

novl No. 30 Bow Street.

EXHIBITION

Of The

BEST

STYLES!

AT

C. N. Shaw & Co.'s,

No. 3 Market St.

NOTICE.

We wish simply to announce to the Ladies of Portsmouth and vicinity, that our stock of

MILLINERY GOODS!

— COMPRISES —

The Best and Most Desirable Styles

to be found in

New York or Boston Markets,

Our success in endeavoring to please our customers for the past fourteen years needs no comment. Respectfully,

J. M. TEBBETTS,

14 MARKET STREET.

PORTSMOUTH, N. H.

STRICTLY PURE WHITE LEAD

of the various well known brands

KEPT IN STOCK

AT STORE 16 MARKET AND 1 LADD ST.

and for sale at

LOWEST MARKET PRICE,

BY

PRYOR & MATTHEWS.

Silas Philbrick,

MANUFACTURER OF

Marble Monuments, Grave Stones,

Table Tops and Mantel Pieces; also Brown Stone and Granite, for all purposes.

☞ A large stock of grave-stones and monuments, made during the winter, for sale at reasonable rates at the Stone Yard, Pier wharf, State street, Portsmouth.

STEPHEN D. SCRIGGINS,

Carriage Painter,

No. 16 Vaughan Street, Portsmouth, N. H.

Having spacious and good accommodations and long and large experience, he solicits patronage in this line.

Local Matters.

POST OFFICE RULES.

MAILS CLOSE.

	A. M.	P. M.
Boston, West and South,	8, 10:35, 2:30	4:50 *6:30
Boston Way,	10:35, 2 30	
Portland,	9:25	4:50 6:30
East (beyond Portland,)	9:25	6:30
Biddeford, Saco and Way,	9:25	4:50
Great Falls,	9:25	4:50
Great Falls & Conway R. R.	9:25	
Concord and North,	7:40	4:50
Concord Way,	7:40	4:50
Boston & Maine R. R.	7:40	4:50
Dover,	9:30	2 30 6:30

*Arrives in Boston next morning.

MAILS ARRIVE.

	A. M.	P. M.
Boston, South and West,	10:05, 3:15	5:50 9:08
Boston Way,	10:05	5:50
Portland and East,	11:20	3:20
Great Falls & Conway R. R.	11:20	
Concord and North,	10:20	6:50
Dover,	7:30	3:15 5:50

Letters for the night mails [and no others] east or west may be deposited in the box at the Eastern depot, every day except Sundays.

E. G. PEIRCE, JR., P. M.

MINIATURE ALMANAC--MAY. 12.

SUN RISES.....	4:42	MOON SETS	3.31 A. M.
SUN SETS.....	7:11	FULL SEA	10:15 A. M.
LENGTH OF DAY..	14 29		10:30 P. M.

THE WEATHER.

U. S. SIGNAL OFFICE,
WASHINGTON, D. C.
May 12, 1:30 A. M.

Probabilities for New England:—

Partly cloudy weather and occasional rain, southerly varying westerly winds, stationary or higher barometer and temperature.

The Thermometer at the CHRONICLE Office, at 4:00 o'clock this morning, registered 54 degrees above zero.

Sky clear.

AROUND HOME.

Mr. Horace McIntire, of York, killed fourteen foxes during the past winter.

The first cherry-blossoms noticed in this vicinity this year, that we have heard of, were seen on the 10th inst.

Schooner Grace Choate came into the lower harbor on Tuesday of this week, with a light fare of salt fish.

The nickel-plated guard-rails for protecting the new plate-glass windows in the front of Fay's store are very showy.

Company C, 1st Reg't N. H. National Guard, of this city, will attend the inauguration of Governor-elect Bell next June.

Work at putting up the long-promised gates at the Concord railroad crossing on Market street was commenced on Wednesday.

The largest fare of fish taken by a wherry on any one day this spring, was 4300 pounds, caught by Frank Cook and Clarance Caswell at the Shoals.

"Harper's Magazine" for June is now ready for distribution to subscribers, or for sale by the single number, by Willis G. Myers at the Congress block bookstore.

The gondolas on the river are all employed, carrying assorted cargoes of freight, wood, ballast, stone, etc. One or two new ones have been put on the Piscataqua this spring.

Tickets for reserved seats at Music hall next Monday evening, when Maggie Mitchell will appear in her favorite character of "Fanchon," go on sale at Preston's this morning.

Several shops on Water street—a barber's shop and two or three small stores—have closed their doors within a few days, owing to the falling off of business occasioned by the of end "winter fishing."

Mr. Editor: Does it come under the duty of the officials of this city to stand on the corner of the city building, and make remarks on persons passing by which would be insulting could they convey their intentions in the English language? G.

The stable near Union bluff, York beach, used by Grant & Stewart's line of stages between York and this city, was burned on Monday night of this week, a stage being also consumed. Loss about $500; partly insured.

The *Times* of the 11th inst. says: "Mrs. Ellen Greenwood, widow of James Greenwood, who was burned to death in the Kearsarge mills, and who some weeks since sued that corporation for $10,000 damages, has to-day withdrawn her suit and settled with the company for $2000."

Rev. Frank Haley, for about three years past minister of the Seabrook and Hampton Falls Congregational church, preached his farewell sermon on the 8th inst. He goes to Boscawen, in this state. The Second Adventists have held meetings in the Christian church at Hampton Falls for several Sundays past.

The Boston *Post* of the 10th inst. says: "The engagement is announced of Mr. Thomas S. Nowell, of Boston, formerly of Portsmouth, N. H., and Mrs. H. C. Simes of Newport, R. I., the marriage to take place in June. Mr. and Mrs. Nowell intend to sail for Europe on July 2d by the steamer City of Berlin, to spend the summer with Mr. Nowell's sons. Mrs. Simes is the only daughter of Mr. M. Cottrell of Newport."

One of the staunchest little fishing crafts that sails from this port is the sloop boat "Zuetta." She was built at Bristol, Me., is twenty-seven feet long over all, nine feet beam, five feet in depth, has a mast eight and a half inches in diameter, and carries ninety yards of canvas. Her owner, Mr. Osier, says she is one of the most desirable of boats for fishing purposes.

The round—or rather oval—table, about which the selectmen of the old town of Portsmouth used to sit in solemn conclave years ago, is now in possession of a private individual of this city. The table was constructed at the establishment of Hon. Langley Boardman, and is a good piece of workmanship. Mr. Boardman is recollected by the oldest portion of the citizens of Portsmouth as not only carrying on an extensive furniture manufacturing business, but as one of the most prominent politicians of the state of New Hampshire at that time. The old town elections of Portsmouth were very exciting, and Jefferson ball was oft-times very tumultuous; but there are people even now who believe that the old board of selectmen conducted business just as well as the present mayor and board of aldermen, and common council, who sit around more pretentious tables. The wonder is that the city organization should have ever allowed a relic of the town to have gone out of its possession into the hands of a second-hand furniture dealer, and thence be bandied about. V.

CIRCUIT COURT OF THE UNITED STATES.

[Dist. of New Hampshire: *Lowell J.*]

WEDNESDAY, May 11th.

United States vs. J. Charles King *alias* Varnum, indicted for being a retail dealer in liquors at Seabrook without payment of special tax. Defendant acted as his own attorney, and relied upon the position that he had a license for some other person, transferred from Massachusetts, which appears to have been transferred a fortnight after the arrest of King. The respondent stated the fact of this transfer, being a witness in his own behalf; and for a young man, claiming to have no knowledge of the law, (which in itself was apparent,) made quite a good attempt at his defence, in his brief address to the jury. The tax receipt shew that one Burke was licensed to carry on business in Massachusetts; and under Mr. Burke, King claimed to sell. The court held this to be no license to the defendant. The question was whether business was done under Burke, as his agent or otherwise, or for King's own profit. Verdict, guilty; sentenced to pay a fine of $100, and to be imprisoned in the jail at Manchester for thirty days.

James Clark, who pleaded *nol. con.*, was sentenced to be imprisoned in jail at Lancaster for thirty days, and to pay a fine of $100.

Case United States vs. Dominique was marked not to be brought forward. Wells and Burleigh for deft.

In Hughes vs. Elsher, parties from Dover, the defendant moved for a non-suit; pltf.'s counsel did not appear. The jury will come in on Monday, June 6th, when the case is to be disposed of by trial or otherwise. Copeland for pltf.; Wheeler and T. J. Smith for deft.

Cases of First National bank of Newburyport vs. Jno. Dearborn, and same vs. same and Frank E. Dearborn, trustee, were dismissed, on the representation of the death of the defendant, and that his estate was being administered in the insolvent form. Clark for bank; Frink and Batchelder for deft.

The petit jury were excused until June 6th.

Equity case Russell vs. Russell and others, wherein a demurrer had been filed, and which had been set down for hearing, was at the request of the defendant's counsel continued to the October term. To be heard the first case. Bryant and Sweetser for compt.; Hatch and Burrows of Plymouth for deft.

New Hampshire Items.

Lieut. M. A. Shaw died in Lowell, Mass., on the 10th inst., at the age of forty-nine years. He was born in Alstead, and was a lieutenant in the 18th Reg't N. H. Vols. during the rebellion.

At Concord, May 10th, in the case of Nancy Shirly of Manchester vs. the Amoskeag corporation, a verdict was taken by agreement, complainant being awarded fifty dollars. Other suits of the same kind (for damages occasioned by flowage) are to be tried, unless compromised.

Joseph Coffin of Farmington was thrown from his carriage on the 7th inst.; his jaw was broken and he received other severe injuries, which it was feared might prove fatal.

An Immense Man.

Dr. Cutting, state geologist of Vermont, has concluded a unique series of tests of building stones, with reference to their fire-resisting qualities. He sums up the result in a recent number of the *Underwriter*. He declares, in substance, that no known natural stone deserves the name fireproof. Conglomerates and slates have "no capability" of withstanding heat; granite is injured beyond cheap or easy repair by even so mild a heat as that which melts lead; sandstones, including the variety called brown stone, are better, and limestone and marble are the best in this respect. But even they are injured by a continuous heat of 900 degrees, and by a heat of 1200 degrees are changed into quicklime. Therefore it would seem that no stone buildings are fireproof, and some of them, Dr. Cutting says, are as much damaged by fire as even wooden structures are. Brick, on the contrary, is usually uninjured, and is often rather improved by heat, until it is melted. But as most brick buildings are trimmed with iron or stone, the damage is often considerable, even when the walls stand. To avoid this Dr. Cutting recommends soapstone trimmings, which are open only to the objection of expense. But although brick stands heat so well, it is objectionable because its power to resist pressure from dampness or frost without crumbling is less than that of stone. Nevertheless, as brick is in fact only a kind of artificial stone, the search for an ideal building material is not hopeless, but it must be prosecented rather by the maker than by the quarrier of stone.

A French Fish-Story.

The *Courrier*, a French paper in San Francisco, has the following well-joined story:

A singular history of trouts grateful.

A rich proprietor as the interior had made to establish a pond artificial, where round themselves agglomerated three thousand trouts.

This proprietor is the father of a girling of from five to six years. She had taken the habitude of to go each morning to give to eat to the trouts, at the aid of crumbs of bread. These fishes were become so entamed that they skipped out of the water for to attrap the crumbs which the infant held in the crevice of her hand.

It arrived one day that she lost the equilibrium, and she fell, the head the first, in the pond, of which the water was enough profound.

At the cries emitted by the girling the father was run himself. But what horror! He saw his infant extended without movement at the surface, where she floated as a cork.

What was not the surprise of the father in seeing that she had been supported by a mass compact of trouts. The fishes had ranged themselves under her body, as to sustain and prevent her from to drown.

If this history is truthful, the fishes are not so much deprived of the intelligence as one is pleased himself to believe.

Reclamation of Florida Swamps.

A Philadelphia company, at whose head is Hamilton Disston, the chief of the famous firm of saw manufacturers, has made a contract with the state of Florida to perform a couple of engineering feats which will make this land of flowers and fruit of more importance in the economy of the country. The direct proposition is to drain the Everglades; an indirect one, to construct the long-talked-of ship canal across the peninsula to connect the Atlantic with the Gulf of Mexico. The two enterprises jointly make up a work of engineering about as magnificent as our Hoosac tunnel. But, unlike Massachusetts, Florida is wise in its generation. Accordingly, instead of offering the ambitious projectors of this scheme public pay the state merely authorizes the company to do the work, and lets it carry it through on its own hohk. The term "Everglades," it should be understood, is applied to most of the southern third of the peninsula, or, say, to south of latitude 27 1-2 degrees. This area is little more than a big swamp, which needs only to be drained to become wonderfully productive soil. Over 13,000 square miles, or a quarter of the area of the state, and nearly as much territory as is in Massachusetts twice over, is embraced in the Everglade region. North of the centre lies Lake Okeechobee, which is about forty miles long and thirty broad. A few miles west of the lake, the Caloosahatchee river begins its course of seventy-five miles to the Gulf of Mexico. The Philadelphians propose to cut a canal from the lake to a point far enough down the river to drain all the water in the lake and the Everglade swamps which border it out into the Gulf. The nature and slope of the country are such that engineers say this will not be a very difficult job. To raise the money it is proposed to issue 1,000,000 $10 shares of stock, and to sell them readily by giving each subscriber the right to an acre of land for every $10 put in. Exactly how Florida has been induced to give up her territory in this way does not appear; but it is reported that the operators will be given half the land reclaimed. There can be no question that, if the vast marsh is once thoroughly drained, some magnificent land will be opened to agriculture. It is said that enough sugar can be produced in the reclaimed Everglades to supply the whole United States.—*Boston Globe.*

—They're still on the hunt for oleomargarine. Tallow ho!

—Woman was the first "side speculation" on record. The dividends have been enormous.

The Human Hair.

How to Preserve and Beautify it.

Many persons abuse this delicate and beautiful ornament by burning it with alcoholic washes and plastering it with grease, which has no affinity for the skin, and is not absorbed. BURNETT'S COCOAINE, a compound of Cocoanut Oil, etc., is unrivalled as a dressing for the hair—is readily absorbed, and is peculiarly adapted to its various conditions, preventing its falling off and promoting its healthy growth.

Housekeepers should insist upon obtaining BURNETT'S FLAVORING EXTRACTS, for they are the best.

A COUGH, COLD OR SORE THROAT should be stopped. Neglect frequently results in an incurable LUNG Disease or Consumption. "*Brown's Bronchial Troches*" do not disorder the stomach like cough syrups and balsams, but act directly on the inflamed parts, allaying irritation, give relief in Asthma, Bronchitis, Coughs, Catarrh, and the throat troubles which Singers and Public Speakers are subject to. For thirty years "*Brown's Bronchial Troches*" have been recommended by physicians, and always give perfect satisfaction. Having been tested by wide and constant use for nearly an entire generation, they have attained well-merited rank among the few staple remedies of the age. Sold at 25 cts. a box everywhere. tu,th & f 6JAn82

Health is Wealth!

DR. E. C. WEST'S NERVE AND BRAIN TREATMENT: a specific for Hysteria, Dizziness, Convulsions, Nervous Headache, Mental Depression, Loss of Memory, Spermatorrhœa, Impotency, Involuntary Emissions, Premature Old Age, caused by over-exertion, self-abuse, or over-indulgence, which leads to misery, decay and death. One box will cure recent cases. Each box contains one month's treatment. One dollar a box, or six boxes for five dollars; sent by mail prepaid on receipt of price. We guarantee six boxes to cure any case. With each order received for six boxes, accompanied with five dollars, we will send the purchaser our written guarantee to return the money if the treatment does not effect a cure. Guarantees issued by J. H. CHACHERE, Druggist, Portsmouth. Orders by mail will receive prompt attention. SMITH, DOLLITTLE & SMITH, Gen'l Agents, Boston. deowaghst,'81

—Just as a passenger on a Hudson river train had finished regaling his neighbors with an account of a runaway match, his attention was called to the fact that the happy pair were occupying the seat immediately in front of him.

—An artist who has searched far and wide for a facial expression which would indicate fear, daring and mental suffering, all at once, was seen this morning rushing down street shouting "Eureka!" Just in front was a young man taking his first public ride on a bicycle.

—There is nothing more damaging than the witness that proves too much. Miss Edgeworth tells us somewhere of an Irish peer, who, travelling in France with a negro servant, directed him, if questioned on the subject, always to say his master was a Frenchman. He was punctiliously faithful to his orders; but whenever he said, "My massa a Frenchman," he always added, "so am I."

"THE MINSTREL BOY."

[The following lines on the recent death of Mr. James Holbrook, a widely known tambourinist, clog-dancer and "end man," were written by one of his former companions on the day of the deceased minstrel's funeral.]

"The minstrel boy" from this life hath fled;
"In the ranks of death you'll find him."
A travelling life by him was led,
With his tambourine beside him.

With Baird's minstrels he took the lead,
None in the "profesh" could "beat" him;
He was as good as the best, indeed,
And the "boys" all liked to meet him.

As a cloggist, he was unsurpassed,
As all who saw him, said;
But he his END has reached at last,
And now lies with the dead.

MARRIED.

HANSCOM—HOLMES. In South Berwick, Me., April 28th, by Rev. W. S. Vail, Frank V. Hanscom and Miss Katie C. Holmes of this city.

DIED.

ODION. In Rye, May 9th, Eliza Odion, aged 80 years and 11 months.

HOWARTH. In Rockport, Mass., April 22d, Mrs. Mary Howarth, aged 30 years, daughter of Joseph Simpson of Newmarket.

BLAZO. In Newmarket, April 20th, Ivory Blazo, aged 41 years.

MARINE CHRONICLE.

PORT OF PORTSMOUTH.

ARRIVED May 10th.

Stmr Acushnet, Ray, Boston.

SAILED May 11th.

Stmr Acushnet, Ray, Boston.
Stmr Williamsport, Willetts, Philadelphia.
Sch Josie, Smith, South Newmarket for Machias.
Sch William A Morrell, Randall, South Newmarket for New York.
Sch William Pickering, Bellatty, Ellsworth.
Sch D K Ham, Dover Freeman, for Boston.

Brig Lizzie Wyman, Gaul, from Boston arr at Brunswick, Ga, 3d, to load for this port.
Sch May McFarland, Montgomery, for this port old Brunswick, Ga, 4th.
Schs B Frank Nealley, Handy, from Rondut, and Maggie Cummings, Murch, from Dover arr at Boston 10th.
Sch Maggie E Gray, Crockett, hence arr at Baltimore 9th.
Sch Modesty, Nickerson, for Plymouth sld from Hyannis 8th.

Music Hall.

MONDAY, MAY 16.

America's Favorite,

Maggie Mitchell!

In her Celebrated Impersonation,

"FANCHON,"

(supported by Mr. R. Fulton Russell and a specially selected dramatic company.

Fanchon - - - - - Maggie Mitchell.

ACT I. The Shadow Dance.
ACT II. Festival of St. Andoche.
ACT III. The Cricket's Home.
ACT IV. The Parting.
ACT V. The Return of Cricket.

Produced with every care and attention to detail.

Reserved seats 75 and 50 cts., gallery 35 cts., on sale at Preston's, Thursday morning, May 12th.

LIME and CEMENT.

500 CASKS

of Newark Co.'s

Hydraulic Cement

the best brand manufactured for laying Stone or Brick, concreting cellars or building cisterns.

— ALSO —

500 CASKS
Cobb's No. 1 Rockland
L I M E.

My customers and all others wishing to purchase can rely on obtaining the best articles, and my facilities enable me to supply all in want, as low as can be purchased in this city.

John H. Broughton,

NO. 68 DANIEL STREET.

THE

IMPERISHABLE

PERFUME.

Murray & Lanman's

FLORIDA WATER,

Best for TOILET, BATH, and SICK ROOM.

All Kinds of

Garden and Flower Seeds,

By the Package or measure.

J. R. YEATON & CO.

No. 6 & 8 Congress St.

William Ward & Sons,

Distillers and Wholesale Dealers

— IN —

Foreign & Domestic Liquors,

including Brandies, Wines, Whiskies, Gins, Rum, Alcohol, and all other Spirits usually kept in first-class liquor stores. These goods will be sold by the package or measure, are warranted strictly as represented, and for medicinal purposes and table use *not excelled* by those of any house in New England.

Store 93 Market St.,
Distillery 19 Dennett St.
PORTSMOUTH, N. H.

N. B. Orders by mail and express promptly attended to.

Dress Trimmings!

FRINGES and GIMPS,
GIRDLES with TASSELS,

Black Spanish Laces,
Black French Laces.

FINE ASSORTMENT!

MORRIS C. FOYE,

No. 23 Market St.

FLOUR!

Just received

500 BARRELS

of the best St. Louis and Wisconsin Flour. Also some of the best Minnesota Haxall, which I shall sell at

WHOLESALE AND RETAIL!

LOWER than the same grades of Flour can be bought in Portsmouth. Call and price my Flour before purchasing elsewhere, at the old and popular stand of C. ROBINSON & SON,

16 BOW STREET.

Portsmouth, April 20th, 1881.

J. S. JAMES.

Lawn Mowers,

GARDEN TOOLS

— AND —

RUBBER HOSE,

At very low prices, at

A. P. WENDELL & CO.'S

3 Market Square.

GENTLEMEN'S WHITE SHIRTS

— AT —

D. F. Borthwick's.

Hamburgs Hamburgs!

As this is the first season we have kept them we are able to offer an entire line of

NEW GOODS

which is an advantage to those in want of trimmings. Do not forget to call at

7 MARKET STREET

— FOR —

HAMBURGS!

ALL

— can be found at the —

POPULAR STORE.

TRUNK REPAIRING!

a specialty. Trunks called for and returned without extra expense at

John H. Tilton's
Harness Dispensatory,
18 CONGRESS STREET.
MAIN & WINCHESTER BLOCK.

FISH.

1000 *lbs. Dry Salted Pollock Fish.*
1000 *lbs. First Fare Cod Fish.*

For sale by

Henry F. Gerrish.

For Sale or To Let.

A VERY desirable house on Richards avenue. Apply at the Portsmouth Savings Bank. 2taw

Auction Sales.

HORSE & HARNESS

AUCTIONEERS,

Money, Real Estate and Mortgage Brokers, Insurance and House Agents.

13 PLEASANT ST. - - EXCHANGE BUILDINGS.

GREAT HAIR SALE!

Will sell during the months of April and May, one lot of real French Hair Switches, all long hair, at just one half the price heretofore asked. Also, another lot French Hair Switches with short stems, extra even hair

WEIGHING 5 Ounces, 1 YARD LONG for $10 00
" 4 " " 30 INCHES " " 5.00
" 3 " " 27 " " " 4.50
" 3 " " 26 " " " 3.50
" 2 " " 24 " " " 3.00
" 2 " " 20 " " " 1.98

We advise every lady in want of switches to make a selection before the last of May, as we consider these Great Bargains.

Still another lot of 300 Real Hair switches from 12 to 1 Yard Long, at the extremely low price of 50c, 75c, $1.00, $1.50, $2.00, $2.50 and $3.00 each.

The sale of these goods at these prices will close May 31st.

We also shall sell a large lot of real hair Grey Switches at the same prices as the plain.

Also one large lot of Heavy Puffs for 50c, 10c, and 5c. which is ONE-HALF THE REGULAR PRICE. We take

Combings and Worn Hair

in Exchange, and manufacture

Combings into Switches

from 50 cents upwards. Hair Nets for Crimps from 10 cents and upward at the

Hair Manufactory,

65 *CONGRESS STREET,*
PORTSMOUTH, N. H.

M. E. JOHNSON, - - - - Proprietor.

BUTTER.

THIRTY Tubs fine Creamery and Vermont Butter, price

28 cents per pound.

for sale by

HENRY F. GERRISH.

Danville, Olney & Ohio River Railroad

First Mortgage Bonds,

With a bonus of stock.

7 Per Cent. 30 Years.

Only $8000 per Mile.

Length of first division, traversing the most fertile sections of Illinois.

100 MILES.

Total issue of bonds,

$800,000.

Price of Bonds, with a

BONUS OF 50 PER CENT STOCK,

Par and Interest,

UNTIL MAY 7th.

After that date the price will be

102 1-2 AND INTEREST.

Subscriptions received by

The Corbin Banking Co.,

43 Milk Street, Boston.

TuThSu

H & L

HAMS and BREAKFAST BACON!

Another lot of Ferris & Co.'s LITTLE PIG HAMS, selected for Boiling and Roasting. Also a new curing of BONELESS BREAKFAST BACON.

We have just received direct, a large lot of KENTUCKY MAGNOLIA HAMS, which we recommend and Warrant to be equal to any Ham in the market. We are retailing these Hams at wholesale prices.

Olives! Olives!!

New crop Queen OLIVES in qt., pt. and 1-2 pt. bottles.

SOUPS! SOUPS!!

Terrapin, Ox-tail,
Tomato, Green Turtle,
Mock Turtle, and Julienne

SOUPS.

BUY

"Pride of the Kitchen"

Excellent cleaning and scouring SOAP, only 5c per cake.

Butler & Laighton.

NO. 1 MARKET SQUARE.

PIANOS TUNED!

Having secured the services of

MR. WILLIAM WALLACE McINTYRE,

(Formerly Teacher of Music.)

I am now prepared to attend to all orders for Tuning and Repairing Pianos promptly. All work done in the most thorough manner and satisfaction guaranteed in every case.

Mr. McIntyre will also act as Agent for the sale, exchange or renting of Pianos and Organs.

D. H. Montgomery,

MUSIC AND ART STORE.

No. 6 Pleasant Street.

IRON

A TRUE TONIC

A PERFECT STRENGTHENER. A SURE REVIVER.

IRON BITTERS are highly recommended for all diseases requiring a certain and efficient tonic; especially *Indigestion, Dyspepsia, Intermittent Fevers, Want of Appetite, Loss of Strength, Lack of Energy, etc.* Enriches the blood, strengthens the muscles, and gives new life to the nerves. They act like a charm on the digestive organs, removing all dyspeptic symptoms, such as *Tasting the Food, Belching, Heat in the Stomach, Heartburn, etc.* **The only Iron Preparation that will not blacken the teeth or give headache.** Sold by all druggists. Write for the A B C Book, 32 pp. of useful and amusing reading—*sent free.*

BROWN CHEMICAL CO., Baltimore, Md.

BITTERS

PERRY DAVIS'

VEGETABLE

PAIN KILLER

A PURELY VEGETABLE REMEDY

For Internal and External Use,

Is a SURE CURE for all the Diseases for which it is recommended, and is ALWAYS PERFECTLY SAFE in the hands of even the most inexperienced persons.

It is a **sure and quick remedy** for **COUGHS, SORE THROAT, CHILLS,** and similar troubles; affords *instant relief* in the most *malignant forms* of **DIPHTHERIA,** and is **the best known remedy** for **RHEUMATISM** and **NEURALGIA.**

THE OLDEST, BEST, AND MOST WIDELY KNOWN FAMILY MEDICINE IN THE WORLD.

It has been **used with such wonderful success** in all parts of the world for **CRAMPS, CHOLERA, DIARRHŒA, DYSENTERY,** and all **BOWEL COMPLAINTS,** that it is considered an *unfailing cure for these diseases.*

HAS STOOD THE TEST OF 40 YEARS' CONSTANT USE IN ALL COUNTRIES AND CLIMATES.

It is **RECOMMENDED** by **Physicians, Missionaries, Ministers, Managers of Plantations, Work-Shops, and Factories, Nurses in Hospitals**—in short, by **Everybody everywhere** who has ever given it a trial.

IT IS WITHOUT A RIVAL AS A LINIMENT.

It should always be used for **Pain in the Back and Side,** and *brings speedy and permanent relief* in all cases of **Bruises, Cuts, Sprains, Severe Burns, Scalds,** etc.

NO FAMILY CAN SAFELY BE WITHOUT IT. It will actually save many times its cost in doctors' bills, and its price brings it within the reach of all. It is sold at 25c. 50c. and $1.00 a bottle, and can be obtained from all druggists.

PERRY DAVIS & SON, Providence, R. I.

Proprietors.

DR. RHODES'

ELECTRIC TRANSFUSING

BATTERY.

WILL CURE

RHEUMATISM!

NEURALGIA!

DYSPEPSIA!

And all Nervous and Brain Diseases and Paralysis. No other Pain!

Positively cures in 5 Minutes!

Small size, $1.00. Double Size, $2.00.

Address all communications to

T. M. BROWN, Manager,

Cor. Tremont Street, Boston, Mass.

AGENTS WANTED EVERYWHERE.

MENTION THIS PAPER.

If not satisfactory after fair trial will refund the money. For sale by all first-class Druggists.

w,s& 6 tmsy17

BENJ. F. GRAFTON, STORY B. LADD,

HALBERT E. PAINE,

Late Commissioner of Patents.

PATENTS!

PAINE, GRAFTON & LADD,

Attorneys-at-Law and Solicitors of American and Foreign Patents.

612 FIFTH STREET, WASHINGTON, D. C.

Practice patent law in all its branches in the Patent Office, and in the supreme and Circuit Courts of the United States. Pamphlets sent free on receipt of stamp for postage.

Pratt's Astral Oil

SAFEST AND BEST!

FOR SALE ONLY BY

J. P. SWEETSER,

46 MARKET STREET.

WINE.

25 BASKETS CHAMPAGNE,

Carte and Cliets, Moet and Chandon and Held sick & Co.

20 CASES CLARET.

Price $6 to $12. For sale by

H. F. GERRISH.

AN EXTRA LOT OF

Sponges, Chamois Skins and WHIPS

at reasonable prices at

JOHN S. TILTON'S

Harness Maker and Trunk Repairer,

18 Congress Street.

$72 a week. $12 a day at home easily made. Costly outfit free. Address True & Co., Augusta, Maine.

CHARLES W. GARDNER'S

Book & Job

PRINTING

OFFICE!

UP ONE EASY FLIGHT

Chronicle Office, Portsmouth, N. H.

Over D. H. Montgomery's Store.

The recent improvement in the above building has enlarged the Job Office to double its former size, making it one of the lightest and most convenient offices in the city for

ALL KINDS

OF—

General Job Work!

The subscriber respectfully solicits orders for all kinds of printing, from a

TWO SHEET POSTER,

With a Fourteen-inch wood letter, to a Visiting Card.

By-Laws for Lodges,
Town Accounts, Programmes,
Handbills, Tickets,
Fancy Cards,
Business Cards,
Ball Cards.

And Everything else in the line of Printing.

DATE SLIPS A SPECIALTY.

CHARLES W. GARDNER.

New Stock

SPRING & SUMMER SUITINGS.

J. E. HAM & CO.

NO. 11 CONGRESS ST.

Having received a full assortment of Foreign Domestic

CLOTH CASSIMERES, SUITINGS

Equal to any in the city, we are prepared to make them up into garments of the latest style.

☞ Full satisfaction Guaranteed.

Building Stones.

Chang, the Chinese giant, now exhibiting in this country, is an affable, courteous, educated, gentlemanly creature, with the best of manners. His right hand sparkles with five huge diamond rings, one of them a present from the Emperor of Austria, bearing the imperial crest; another a present from the late Emperor of Russia, and the rest presents from nobles and people of different countries in the world which Chang has visited. He is a thorough scholar, speaks seven different languages, among them the English, with the fluency of a native. His height is within four inches of nine feet; his weight is 364 pounds. He is not a fleshy man, as most giants are, but spare in proportion to his build. He has been in the show business for twenty years and has seen all the countries over the world and all the noted people. He is a high-priced giant, because he is imposed upon everywhere. To tailors he is a prize, to landlords a terror. In New York he went to get measured for a suit of clothes which at the most extravagant calculation would not have cost the average man over $60, but the tailor charged him $185. In the same city, when he first arrived there, two months ago, his agent procured board for him at a down-town restaurant. The proprietor charged him $4.75 for one meal and told him, after he had paid his bill, that he could not board him at that rate, as he would break him up in a month if he attempted to do it. Subsequent negotiations with the agent induced him to take him at the rate of $200 a month, but in three weeks' time the proprietor pleaded with the agent to be relieved of the contract, as Chang was eating him out of house and home.

Each to his Trade.

A wealthy English parvenu, who began life with a lapstone on his knee, invited Kulak, the great pianist, to dinner, and immediately after the meal insisted on his playing for the company. Kulak complied, and invited the snob to a dinner at his residence on the following Sunday. After the meal Kulak astonished his guests by placing a pair of old shoes before his rich parvenu friend. "What are these for?" queried the latter. Kulak replied: "Last Sunday you did me the honor to invite me to dinner, and insisted upon my paying with music. I have returned the compliment, and require my shoes to be mended. Every man to his trade."

Centaur Liniment.

Invaluable to families, and owners of horses Sold everywhere.

—"The strongest propensity in a woman's nature," says a careful student of the sex, "is to want to know what is going on, and the next thing is to want to boss the job."

Castoria.

For sour stomach, constipation, and fretfulness of children. Pleasant, safe and cheap. 900 drops; 35 doses, 35 cents.

—"You can't be thirsty again. You have just had a drink." "Of coursh (hic) I'm not thirsthy," was the indignant response. "If I don't drinks schepten I ish thirsty, what 'vantage have I got over a beasht of the field?"

Ash-Tonic;

A perfected purifyer of the system. In 1-2lb. bottles; 75 cents. For dyspepsia, the many forms of liver complaint, impure and impoverished blood, and functional derangements attendant upon debility. For symptoms indicated by indigestion, loss of appetite, nausea, sick headache, sour stomach, furred tongue, drowsiness, blanched lips, sallow complexion, pain in the side or back, eruptions, depression of spirits, nervous irritability and hysteria, and for building up the system, ash-tonic is unquestionably the most prompt and energetic remedy yet devised.

—A Detroit florist is getting up "a language of vegetables." If you hit a man with a turnip, that means: "I don't think much of your relatives way back for seven generations."

"Wait a Little Longer."

So we are told sometimes. Things will come out all right, people say, if we wait awhile. That don't do with disease. The longer you wait the worse it is. It's no use to plant corn in November. Do you "feel a little bad?" Strike the trouble right away. Dr. David Kennedy's "Favorite Remedy" is what you want. It will at once relieve the bowels, stimulate the liver and cool your skin. Take one dollar in your hand and stop at your druggist's, or write to the doctor at Rondout, N. Y.

—Grammar is no object to an old hen, and she doesn't care whether she "sets" or "sits," so long as she gets a brood of chickens to cluck after and worry her soul about.

A Baby Saved!

Since birth my baby had running sores all over his head, and the doctors said he must die, for they could not heal them. I used everything I ever heard of, but it did no good. He got so bad that he would not nurse. My husband's sister told me to try Sulphur Bitters as she had great faith in them. I used a bottle and the sores commenced to heal. After using two bottles more, the sores all healed and I consider my baby saved.—*Mother, Concord, N. H.*

Portsmouth Wholesale Prices.

Reported by BUTLER & LAIGHTON, Grocers.

Butter, per lb 20 to 25c.
Corn per bushel, Western 70c; Northern 80c.
Cheese, 16c per lb.
Coal, Anthr, per ton $6.00, Smith's, per ton $5.50.
Eggs per dozen, 14c.
Flour, Fancy, 7.00 @ 8.00; Ex. $9.00.
Fish per lb by the qtl., Cod 5 @ 6c; Pollock 2½c.
Hay per ton, $17 @ $20.
Kerosene Oil per gallon, 10c.
Lard per lb, by the tub, 13c.
Lard Oil per gallon, $1.00.
Molasses per gal., Cuba 42c; N. O. 55c @ 65c.
Oats per bushel, 40c.
Potatoes per bushel, 70c.
Pork per bbl., $20.00 @ 22.00.
Plaster per ton, lump $6.50; ground $10.
Rye, Northern, per bushel, 60c.
Soap per lb, No. 1, 6c @ 7c.
Sugar per lb, Br. 8½ @ 9c; Gr. 9½; Crushed 10½c.
Tea per lb, Black 40c @ 70c; Green 50c @ 90c.
Wood per cord, Hard $5; Pine $3.

—A rural letter-writer says that the brother-in-law of Merrill, the matricide, is "deeply vexed" at the crime.

—There is a teamster in Philadelphia who during the last fifteen years has taken ten drinks at the same store daily. The proprietor of the store vouches for the truth of the statement. And after paying out more than $3,000 for worse than nothing, he is still a teamster.

Important.

When you visit or leave New York city, save Baggage Expressage and Carriage Hire, and stop at *Grand Union Hotel*, opposite Grand Central Depot; 450 rooms, fitted up at a cost of one million dollars, reduced to $1 and upwards per day. European plan. Elevator. Restaurant supplied with the best. Horse cars, stages and elevated railroad to all depots. Families can live better for less money at the Grand Union Hotel than at any other first-class hotel in the city. tap15,83

Recent Stock Sales.

U. S. Sixes, 1881, coupon	104
U. S. new 4 1-2s, coupon	115 1-2
U. S. new 4s, coupon	116 3-8
Maine State 6s, 1889	116
N. H. State 6s, 1892	123
Massachusetts State 6s, Gold	116
Portsmouth City 6s, 1895	105 3-4
Eastern R. R. 4 1-2s	105 1-8
Ports., Great Falls & Conway 4 1-2s	88
Great Falls Manufacturing Co	113
Cocheco Manufacturing Co	830
Salmon Falls Manufacturing Co	383
York Manufacturing Co	1200
Laconia Manufacturing Co	547 1-2
Boston & Lowell R. R.	110
Boston & Providence	161
Boston & Maine	155
Boston & Albany	170
Concord	100 1-4
Eastern	43 1-2
Eastern Railroad in N. H.	93
Fitchburg	150
Maine Central	89
Manchester & Lawrence	139 1-4
Michigan Central	107½
Northern in N. H.	103
Nashua & Lowell	145
Old Colony & Newport	139 1-2
Ports., Great Falls & Conway	20
Portland, Saco & Portsmouth	115
Portsmouth & Dover Railroad	108

STATED MEETINGS.

CITY GOVERNMENT.

In the City Building, Market Square.

Board of Mayor and Aldermen—Thursday evenings.

Common Council—Thursday evenings.

Board of Overseers of Poor—Tuesday evenings.

Board of Instruction—First Wednesday in each month.

Board of Engineers—Tuesday next following first the Monday in each month.

MASONIC.

In Masonic Hall, Congress Block.

St. John's Lodge, No. 1—First Wednesday of each month.

St. Andr w's Lodge, No. 55—Second Monday of each month.

Washington Chapter, No. 3, R. A. M.—Fourth Tuesday of each month.

Davenport Council, No. 5, R. and S. M.—Third Thursday of March, June, September and December.

DeWitt Clinton Commandery, Knights Templar—Third Monday of each month.

Ineffable Grand Lodge of Perfection—Third Wednesday of January, April, July and October, (annual meeting 33d of Hebrew month Adar.)

Portsmouth Rose Croix Chapter, No. 1, E. M. R. M., Second Friday evening of each month at seven and a half o'clock, at Memphis Hall, No. 5 Daniel street.

I. O. O. F.

At Odd Fellows Hall, National Block.

Piscataqua Lodge, No. 6,—Monday evenings at 7:30 o'clock.

New Hampshire Lodge, No. 17—Wednesday evenings at 7:30 o'clock.

Osgood Lodge, No. 48—Thurday evenings at 7:30 o'clock.

Strawberry Bank Encampment, No. 5—Second and Fourth Fridays in each month.

Mount Sinai Encampment, No. 19—First and Third Fridays in each month.

Union Rebecca Degree, Lodge No. 3—First and Third Tuesdays in each month, at 7:30 o'clock.

RELIEF ASSOCIATIONS.

Rockingham Masonic Relief Association—Annual meeting First Friday in January.

Portsmouth Odd Fellows' Mutual Relief Association—Annual meeting Fourth Tuesday evening of January.

Temperance Mutual Relief Association—At Mercantile Hall, First and Third Wednesday evenings of each month.

Mutual Relief Association of Rockingham County—Second Tuesday of January and December.

Portsmouth Firemen's Mutual Relief Association—Second Wednesday of January, April, July and October.

OTHER ORGANIZATIONS.

At Odd Fellows' Hall, Daniel Street.

Storer Encampment, Post No. 1, G. A. R.—Third Wednesday of each month.

St. George Council, No. 21, Legion of Honor—Second and Fourth Tuesday evenings of each month.

Portsmouth Commandery, No. 47, United Order of the Golden Cross—Thursday evenings.

Riverside Council, No. 441, Legion of Honor—First and Third Tuesday evenings of each month.

Strawberry Bank Lodge, No. 52, I. O. G. T.—Each Wednesday evening at 7:30 o'clock, at Mercantile hall, No. 3 Congress street.

Rockingham Lodge, No. 37, I. O. G. T.—Each Thursday evening at the hall in Exchange Building.

Women's Christian Temperance Union—Social meeting each Wednesday afternoon at 2:30 o'clock, at Bow Mission hall.

Langdon Colony, No. 15, Pilgrim Fathers—First and Third Friday evenings of each month at Golden Cross hall, Daniel street.

Damon Lodge, No. 9, Knights of Pythias—At Pythian Hall, corner Market and Daniel streets, Tuesday evening of each week.

Orion Tent, No. 200, Knights of Maccabees—First and Third Monday evenings of each month at Good Templars' hall, Pleasant street.

Portsmouth Mechanics' Association—Open to membership of all respectable Mechanics and Manufacturers. Rooms in Mechanics' Block, corner Congress and Fleet streets. Reading Room free to members and strangers visiting the city. Quarterly Meetings the First Tuesday evenings in November, February, May and August. Election of officers at November meeting.

Sagamore Lodge, No. 259, Knights of Honor—At Hall No. 24 1-2 Market street, Second and Fourth Monday evenings of the month.

Newichewannock Tribe, No. 4, Improved Order of Red Men—Each Friday evening at Pythian hall, No. 36 Market street.

Woman's Temperance League—Each Thursday afternoon from three to four o'clock at Bow Mission hall, Market street.

Portsmouth Workingmen's Institute and Reading Rooms—Corner Cornwall and McDonough streets. Open week days from 10 A. M. to 9 P. M.; Sundays 2 P. M. to 9 P. M. Regular business meetings Third Thursday evening of each month.

Alpha Council, No. 83, Royal Arcanum—First and Third Tuesday evenings of each month, at Hall No. 24 1-2 Market street.

Mercantile Library Association, at hall No. 5 Congress street. Library open every Saturday evening.

Star of Hope Degree Temple, No. 6, I. O. G. T.—Meets on the Second and Fourth Tuesday of each month, at Good Templars' Hall, Pleasant street.

Old Oaken Bucket Division, No. 2, S. of T.—Each Monday evening at Hall corner of Lafayette and Market streets.

Fire Companies—At their respective Engine Houses on the first Monday in each month.

C. E. MYERS & CO.

are now placing on their counters the finest selection of

Ready Made Clothing

— FOR —

SPRING & SUMMER WEAR

ever shown to their customers, at LESS than last year's prices. We also have a good line of

Blue Yacht Cloths

— AND —

Cassimere Suitings.

☞ In Sawyer's Woolens we make specialty.

All in want of a good strong

WORKING SUIT

— OR A —

FINE DRESS SUIT,

will find it to their advantage to call at the old stand

Corner of Market & Bow Sts.

C. E. MYERS. C. E. SIMPSON.

NEW AND EXTENSIVE STOCK

— OF —

Spring & Summer

GOODS

— AT —

WM. P. WALKER'S

No. 8 Market Square.

Have just received a Full Assortment of Foreign and Domestic

Cloths, Cassimeres, &c.,

I am prepared to make them up into GARMENTS of the latest style, or according to the fancy of the purchaser, and

Perfect Satisfaction Guaranteed!

My Stock of Goods suitable for

SUITINGS

IS UNEQUALLE

Particular attention paid to the making of Army and Navy

REGULATION UNIFORMS.

A FULL ASSORTMENT OF

Gentlemen's Furnishing Goods!

Constantly on hand, consisting of

BOSOMS, GLOVES, SUSPENDERS,

COLLARS, DRAWERS, SHIRTS,

HANDKERCHIEFS, LINEN

GOODS,

Of Every Description.

ANOTHER WONDER!

BARSTOW'S

NEW

Empress Range!

WITH THE

PATENT DUPLEX GRATE.

Bakes day or night without rekindling fire. No poking or shaking required; a single turn of the Duplex Grates removes all clinkers, leaving a fresh fire. The Most Perfect Range in this City!

John P. Sweetser,

46 MARKET STREET PORTSMOUTH.

DENNIS SHEA,

MANUFACTURER OF

Cement Stone Pipe

— AT —

26 WATER STREET, PORTSMOUTH.

The best Pipe made for Sewers, Culverts, Cellar and Sink Drains, Water Closets, etc. Gives perfect satisfaction wherever used. Is proof against frost, acids, and all substances which pass through the Pipe.

For sale at wholesale or retail, or laid in the best manner.

Orders for Pipe and laying left at the factory will receive prompt attention.

WHIPS! All qualities and prices; Whips manufactured to order. 24 Congress St.

Transportation.

Eastern & Maine Central Railroad Line.

CARS leave the Station of the Eastern Railroad, between Deer and Elm streets, as follows:

For Boston, at 4.05, 7.15, 8.20, 11.00, A. M.; 3.31 5.30, P. M. Sundays, 4.05 A. M.; 5.30 P. M.

For Portland, Augusta, Brunswick and Lewiston, 10.50, A. M.; 3.50, P. M.; 9.10 P. M. Sunday 9.10 P. M.

For Bangor, Waterville, etc., 10.00 A. M., 9.10 P. M. Sundays 9.10 P. M.

For St. John and Halifax, 9.10 P. M. Sundays 9.10 P. M.

For Great Falls and Wolfeborough, 10.00, A. M., 5.40 P. M.

For North Conway, 10.00, A. M.

For Dover and Way Stations, 5.00, 9.50, A. M., 12.15, 3.05, 7.00 P.

Trains leave For Portsmouth—

From Boston, 7.30, 10.00 A. M.; 12.30, 3.15, 4.45, 7.00 P. M. Sundays 8.00 A. M., 7.00 P. M.

From Portland, 7.00, 8.45 A. M.; 1.00 P. M.

From North Conway, 7.05 A. M.

From Wolfeborough, 8.15 A. M.; 3.40, P. M.

From Wolfeboro Junction, 6.30, 8.56, A. M.; 3.40 P. M.

From Great Falls, 7.52, 10.50 A. M.; 4.40 P. M.

From Dover, 6.45, 10.25 A. M.; 2.25, 5.00, 7.30 P. M.

From Newington, 7.01, 10.40 A. M.; 2.41, 5.16, 7.58 P. M.

Trains from Boston arrive at Portsmouth at 8.50, 12.15, 2.55, 5.30, 7.00, 9.00. Sundays at 10.25 A. M.; 9.00 P. M.

Trains from Portsmouth arrive at Boston at 6.50, 9.20, 10.40 A. M.; 1.15, 5.30, 7.30 P. M. Sundays 6.30 A. M.; 7.50 P. M.

D. W. SANBORN, Master of Transportation. LUCIUS TUTTLE, G. P. & T. A.

Oct. 1, 1880.

Concord & Portsmouth Railroad.

PASSENGER TRAINS leave Concord Railroad Station, foot of Bridge street:

For Newmarket Junction, Manchester, Concord and Upper Railroads, at 7.35 A. M., and 5.10 P. M.

Arrive at Manchester at 9.46 A. M., 7.10 P. M.

Arrive at Concord at 10.35 A. M., and 8.15 P. M.

Leave Concord at 7.50 A. M., and 3.35 P. M.

Leave Manchester at 8.46 A. M., and 4.25 P. M.

Arrive at Portsmouth at 10.10 A. M., and 6.13 P. M.

☞ All trains connect at Newmarket Junction, with trains of the Boston & Maine Railroad for Exeter, Haverhill, Lawrence and Boston; and for Dover, Great Falls and Portland; at Concord with trains to and from all the Upper Railroads.

H. E. CHAMBERLIN, Supt.

SOUTH SHORE S. S. CO.

Boston & Portsmouth,

Direct Service.

S. S. "ACUSHNET,"

Will leave Comey's wharf, Boston, for Portsmouth, every Tuesdays and Fridays at

9 O'CLOCK, A. M.

Returning, will leave Portsmouth for Boston each Wednesday and Saturday at

9 O'CLOCK, A. M.

Fare—Single passage, $1.00. Commutation tickets, good for FOUR PASSAGES, either way, $3.00.

J. W. SEAVER, agent.....Boston.
R. B. BEAMONT, agent.....Portsmouth.

N. B. Freight received at all times; but to insure passage on sailing days, must be on the wharf one hour before sailing time.

☞ Meals furnished on board, if desired.

STEAMER JAMES SAMPSON.

KITTERY & PORTSMOUTH.

TIME TABLE.

Leave Navy Yard Bridge,		Leave Navy Yard Landing,	
Kittery	6.45 A. M.	Portsmouth	7.25 A. M.
"	8.20	"	9.15
"	9.50	"	11.00
"	11.35	"	12.15 P. M.
"	2.00 P. M.	"	3.00
"	3.30	"	4.00
"	4.15	"	5.00
"	6.30	"	6.45
"	7.15	"	7.50
"	8.00	"	9.00

Fare Five Cents Each Way.

Extra trips to accommodate parties or entertainments. Freight taken at reasonable rates. A passengers' waiting room is now open in the Tripe Building, near the end of the bridge in Kittery, where tickets are for sale, either single or in packages, and where bundles may be left for forwarding. A. STEVENSON, Proprietor.

STEAMER "MYSTIC."

KITTERY AND PORTSMOUTH.

TIME TABLE.

Leave Stimpson's wharf, Kittery,		Leave Adams & Co.'s wharf, foot of Daniel St., Portsmouth,	
"	8.45	"	9.30
"	10.00	"	10.50
"	11.15	"	12.20 P. M.
"	1.50 P. M.	"	2.50
"	3.15	"	4.00
"	4.15	"	5.15

Wednesday evening, leave Kittery at 6.30, Portsmouth at 8.00. Saturday evening, leave Kittery at 6.30 and 8.30, Portsmouth at 8.00 and 9.00.

Fare Five Cents Each Way.

Extra trips to accommodate parties and entertainments. Freight taken at low rates. Parties wishing to charter the steamer for excursions can do so by applying to

CAPT. H. W. TREFETHEN, Proprietor.

TO KITTERY POINT,

Touching at Newcastle,

Spring Arrangement.

The Steamer "FEARLESS"

will commence her trips April 4th, and run as follows, until further notice:

Leave Portsmouth	9.30 A. M.	Leave Kittery Point	8.30 A. M.
"	11.30	"	10.30
"	2.00 P. M.	"	1.30 P. M.
"	5.45	"	4.00

Landing in this city, Fernald's wharf, rear of No. 80 Market street.

Fare 10 Cents Each Way.

THEODORE KEEN, Proprietor.

March 29th, 1881.

CARRIAGE AND SLEIGH STOCK.

Hubs, Spokes, Rims, Shafts, etc.; a fine lot of sleigh and pung dashers.

WHEELS! WHEELS!!

At Manufacturer's prices. Oak and Ash lumber.

G. J. GREENLEAF.

FLETCHER & TANTON,

UPHOLSTERERS,

Furniture Dealers & General Undertakers

No. 58 Market Street, Portsmouth, N.H.

Coffins Robes and Caskets always on hand or made to order. Orders left at 38 Dover street or 37 State Street, or day or night, will be promptly attended to. F. S. FLETCHER, H. G. TANTON.

Portsmouth Daily Chronicle.

By CHRONICLE & GAZETTE PUBLISHING COMPANY.

PORTSMOUTH, N. H., FRIDAY, MAY 13, 1881.

$6 PER YEAR IN ADVANCE. THREE CENTS PER COPY

THE PORTSMOUTH DAILY CHRONICLE

(Established August 24, 1852.)

Is Published Every Morning, Sundays excepted, at No. 7 Exchange Building, Pleasant street, opposite the Post Office, by the

Chronicle and Gazette Publishing Company.

TERMS $6.00 PER YEAR.

The New Hampshire Gazette

(The Oldest Newspaper in the United States, established Oct. 7th, 1756,)

is published every Thursday at the same office. Terms, $1.50 per year; $2.00 per year, if not paid in advance.

ADVERTISEMENTS inserted on reasonable terms, in either or both papers. The GAZETTE, having a large country (in addition to its local) circulation, is an excellent medium of advertising. A liberal reduction made when advertisements appear in both papers.

☞ Correspondence from neighboring towns containing items of public interest, will be gladly received. All communications should be addressed and all checks made payable to the

CHRONICLE & GAZETTE PUBLISHING CO., PORTSMOUTH, N. H.

The Job Printing Business is conducted in the same office by Mr. Charles W. Gardner, who keeps on hand a large and well-selected stock of all materials required in his line.

Mr. J. H. Bates Newspaper Advertising Agent, 41 Park Row (Times Building), New York, is authorized to contract for advertisements in the CHRONICLE and GAZETTE, at our best rates.

New Advertisements.

BEATTY'S Organs 17 stops 5 sets $85. Address Daniel F. Beatty, Washington, New Jersey.

MAKE HOME BEAUTIFUL. Fine Steel Engravings. Choice subjects. Lowest prices. Send for catalogue and price list. Agents Wanted. Address J. C. McCurdy & Co., Philadelphia, Pa.

WE WANT AT ONCE a few energetic salesmen, and we offer such inducements that no agent can fail to make money fast. We are Headquarters for Mouldings, Frame-Makers' Supplies, etc. Our new Catalogue explains the business. Send for it. It will pay you. Outfit free. Address, OXFORD PICTURE FRAME CO., Auburn, Me.

GOLD MEDAL AWARDED THE AUTHOR.

KNOW THYSELF. A new & great Medical Work, warranted the best and cheapest, indispensable to every man, entitled "the Science of Life," bound in finest French muslin, embossed, full gilt, 300 pages, contains beautiful steel engravings, 125 prescriptions, price only $1.25 sent by mail illustrated sample, 6c.; send now. Address Peabody Medical Institute or Dr. W. H. Parker, ☞ No. 4 Bulfinch st. Boston.

AGENTS! AGENTS! AGENTS! JOHN B. GOUGH'S new book, just published, SUNLIGHT AND SHADOW is the best chance ever offered to you. Its Scenes are drawn from the bright and shady side of real life, and portray at a glance the Life, Character, Habits, Peculiarities, Eccentricities, Wit and Humor of the Great Temperance Orator. Its Pathos, Humor, and intense interest, it is without a peer. It is the "charming book for charming people" and everybody wants it. Sells all other 10 to 1. 800 thousand in press. 1000 agents wanted, men and women. Sales in the 17th Edition. Terms free. Outfit and Special Terms given, 30 cents for Circulars. Address, A. D. WORTHINGTON & CO., Pubs., Hartford, Conn. tmy31

TANITE EMERY WHEELS AND GRINDING MACHINES. For Saw-Mills, Foundries, and Machine Shops. For circulars, address THE TANITE CO. Stroudsburg, Monroe Co., Pa.

FIVE HUNDRED Agents Wanted!

For three of the fastest selling books ever published, including the Revised New Testament. Agents report $5 to $10 a day profits. Men or women wanting best paying business this season should not lose this chance to secure Territory. Remember best terms given, and people will buy best works at cheapest prices. Send for circular without delay to D. L. GUERNSEY, Pub., 61 Cornhill St., Boston, Mass., or Concord, N. H.

PENSIONS

Secured, also Bounty, Back Pay, Increase of Pension, New and Honorable Discharges, Patents, etc. Thousands entitled. New laws. Now is the time. Do not delay. Soldiers' Widows, Children, Parents, Brothers & Sisters entitled. Have your claims investigated. Apply at once. Send two stamps for blanks and instructions complete, to JENKINS & FITZGERALD, U. S. Claim & Patent Atty. Box 720 Washington D. C. a19 4w

Cure Your Corns!

BY USING SCHLOTTERBECK'S

Corn, Wart & Bunion Solvent.

Entirely harmless; is not a caustic. It removes Corns, Warts, Bunions and Callosities, without leaving a blemish. Brush for applying in each bottle. A CURE IS GUARANTEED.

Price 25 Cents. For sale by all Druggists.

Try it and you will be convinced, like thousands who have used it and now testify to its value. Ask for Schlotterbeck's Corn and Wart Solvent, and take no other. Sold by

DAVID KIMBALL & CO., No. 36 Market street. *Portsmouth, N. H.*

AKRON *Salt Glazed* DRAIN PIPE.

The AKRON Pipe is superior in Strength, Durability, and Finish to any in the market.

For sale in lots to suit, at lowest manufacturers' prices, by

Samuel Cleaves & Son. NO. 5 ELM ST.

L. S. L.

This is the only Lottery ever voted on and endorsed by the people of any State.

UNPRECEDENTED ATTRACTION! OVER HALF A MILLION DISTRIBUTED.

LOUISIANA STATE LOTTERY COMPANY.

Incorporated in 1868 for 25 years by the Legislature for Educational and Charity purposes—with a capital of $1,000,000—to which a reserve fund of over $420,000 has since been added.

By an overwhelming popular vote its franchise was made a part of the present State Constitution adopted December 2d, A. D., 1879.

Its Grand Single Number Drawings will take place monthly. It never scales or postpone. Look at the following Distribution:

GRAND PROMENADE CONCERT, during which will take place the 132nd Grand Monthly and the

Extraordinary Semi-Annual Drawing

At New Orleans, Tuesday, June 14th, 1881, Under the personal supervision and management of Gen. G. T. BEAUREGARD, of Louisiana, and Gen. JUBAL A. EARLY, of Virginia.

Capital Prize, $100,000.

☞ Notice.—Tickets are Ten Dollars only. Halves, $5. Fifths, $2. Tenths, $1.

LIST OF PRIZES.

1 Capital Prize of	$100,000	.....	$100,000
1 Grand Prize of	50,000	.....	50,000
1 Grand Prize of	20,000	.....	20,000
2 Large Prizes of	10,000	.....	20,000
4 Large Prizes of	5,000	.....	20,000
20 Prizes of	1,000	.....	20,000
50 " "	500	.....	25,000
100 " "	300	.....	30,000
200 " "	200	.....	40,000
600 " "	100	.....	60,000
10,000 " "	10	.....	100,000

APPROXIMATION PRIZES.

100 Approximation Prizes	$200	.....	$20,000
100 " "	100	.....	10,000
100 " "	78	.....	7,800
11,279 Prizes amounting to		.....	$522,500

Gen. G. T. BEAUREGARD, of La. | Commissioners.
Gen. JUBAL A. EARLY, of Va. | Commissioners.

Application for rates to clubs should only be made to the office of the company in New Orleans. Write for circulars or send orders to

M. A. DAUPHIN, New Orleans, La.

or M. A. DAUPHIN, ☞ No. 212 Broadway, New York.

Dr. SANFORD'S LIVER INVIGORATOR

Only Vegetable Compound that acts directly upon the Liver, and cures Liver Complaints, Jaundice, Biliousness, Malaria, Costiveness, Headache. It assists digestion, strengthens the system, regulates the bowels, purifies the blood. A Book sent free. Dr. SANFORD, 162 Broadway, N.Y. FOR SALE BY ALL DRUGGISTS.

$32 NID

Popular Monthly Drawing of the Commonwealth Distribution Co.,

AT MACAULEY'S THEATRE, In the City of Louisville, on TUESDAY, MAY 31st, 1881.

These drawings occur monthly (Sundays excepted), under provisions of an act of the General Assembly of Kentucky, incorporating the Newport Printing and Newspaper Co., approved April 9, 1878.

☞ This is a special act, and has never been repealed.

The United States Circuit Court on March 31st rendered the following decision:

1st. That the Commonwealth Distribution Company is legal.

2d. Its drawings are fair.

N. B.—This Company has now on hand a large reserve fund. Read the list of prizes for the

May Drawing.

1 Prize	$30,000	100 Prizes	$100 each	$10,000
1 "	10,000	200 "	50 "	10,000
1 "	5,000	600 "	20 "	12,000
10 "	$1000 each	10,000	10 "	10,000
20 "	500 "	10,000		
9 Prizes	$300 each, Approximation Prizes			2,700
9 "	200 "	"	"	1,800
9 "	100 "	"	"	900
1,960 Prizes				$132,400

Whole Tickets, $2. Half Tickets, $1. 27 Tickets, $50. 55 Tickets, $100.

Remit money or bank draft in letter, or send by express. Don't send by Registered letter or post-office order. Orders of $5 and upward, by express, can be sent at our expense. Address all orders to R. M. BEARDMAN, Courier-Journal Building, Louisville, Ky., or T. J. Commerford, 312 Broadway, New York.

Good and Reliable INSURANCE COMPANIES.

COMMERCIAL UNION, of London.
FIRE ASSOCIATION, of Phila.
NIAGARA, of New York.
CONNECTICUT, of Hartford.
PHOENIX of London.

F. W. DEROCHEMONT & SON, NO. 9 CONGRESS STREET.

MAPLE SUGAR and SYRUP, for sale by Henry F. Cerrish.

WILLIAM RUSSELL FOSTER. ATTORNEY AT LAW —AND— NOTARY PUBLIC, Has removed his office to SAVINGS BANK BUILDING (FRONT ROOM.)

Sardines and Beef.

50 Dozen cases Philippe & Canaud

SARDINES,

Price 30 cents for halves and 20 cents for 1 boxes.

1000 LBS. CORNED BEEF, Price 50 Cents. For sale by H. F. GERRISH.

INTERNATIONAL Pavement Co.

FIRST MORTGAGE BONDS, With a Bonus of Stock.

The pavement made by this Company has met with the highest favor, both in this country and in Europe, and it is considered to approach perfection more nearly than any other.

The Works of the Company are at Providence, R. I., and at Hastings, N. Y., and the needs of its business will soon require additional ones at Chicago and other large cities.

Negotiations are now pending with capitalists in London and Paris for the right to manufacture and use this pavement in those cities.

Few enterprises now on the market promise as profitable business as this one.

The Company require additional means to extend the facilities for manufacturing, and offer for sale the second $100,000 of their six per cent bonds (convertible into stock) at par and interest. These bonds carry a bonus of stock, which is fixed for the present at fifty per cent.

Pamphlets and full information furnished, and subscriptions received by

The Corbin Banking Co., 43 Milk Street, Boston. MWF

PATENTS!

R. H. EDDY,

No. 76 State St., Opposite Kilby, Boston.

SECURES PATENTS in the United States; also in Great Britain, France and other foreign countries. Copies of the claims of any Patent furnished by remitting one dollar. Assignments recorded at Washington. *No Agency in the United States possesses superior facilities for obtaining Patents or ascertaining the patentability of inventions.*

R. H. EDDY, Solicitor of Patents.

TESTIMONIALS.

I regard Mr. Eddy as one of the *most capable and successful* practitioners with whom I have had official intercourse. CHARLES MASON, Commissioner of Patents.

"Inventors cannot employ a person more fourthworthy or more capable of securing to them an early and favorable consideration at the Patent Office." EDMUND BURKE, Late Commissioner of Patents.

BOSTON, October 19, 1870.

R. H. EDDY, Esq.—*Dear Sir:* You procured for me, in 1849, my first patent. Since then you have acted for and advised me in hundreds of cases, and procured many patents, reissues and extensions. I have occasionally employed the best agencies in New York, Philadelphia and Washington, but I still give you almost the whole of my business, in your line, and advise others to employ you. Yours truly, GEORGE DRAPER.

BOSTON, January 1, 1881. Hawtjan18

Room Papers, Window Shades, Fixtures, Tassels, Borders, &c., &c.

H. B. BUZZELL & SON have received for the *Spring trade* a very extensive assortment of the above goods, of all grades and prices; from very *cheap to very fine.*

They have the agency for the Domestic and Springfield SEWING MACHINES, two of the *finest made and most reliable* machines in the market. MACHINE OIL, NEEDLES, all kinds. Parts or attachments, for any machine.

Also a full line of HOOPS, BALLS, MARBLES, & RETURN BALLS. HOOPS, etc., etc.

A fine assortment of new BOX STATIONERY at low prices. Call and examine our goods before buying, it will pay you.

H. B. BUZZELL & SON, Booksellers and Stationers. PEIRCE'S BLOCK, - - MARKET SQUARE.

GOVERNMENT BONDS!

We are prepared to pay on presentation in any amount the highest market price for the CALLED BONDS of 1865 and 1867, and we will receive them at full value in exchange for other issues of UNITED STATES BONDS, or in exchange for other safe Securities paying 5, 6 and 7 PER CENT interest.

GEO. WM. BALLOU & CO, 72 Devonshire Street.....Boston. 8 Wall Street.....New York.

SPENCERIAN STEEL PENS

of the Very Best European Make, and recommended for *Excellence, Durability, and Smoothness of point.*

REAL SWAN QUILL ACTION.

In 20 Numbers. A complete Sample Card, for trial, by mail on receipt of 20 Cents.

A Sample Card of 10 of the Leading Styles, for trial, on receipt of 10 Cents.

IVISON, BLAKEMAN, TAYLOR & CO. 138 and 140 Grand Street, New York.

WHIPS All kinds, cheap, at LARRABEE'S 26 Congress Street, up-stairs.

Portsmouth Insurance Agency

ESTABLISHED 1831.

JOHN SISE, INSURANCE AGENT, OFFICE, 4 Market Sq., Up-Stairs.

ÆTNA INSURANCE CO., Of Hartford, Conn.
HOME INSURANCE CO., Of New York.
HARTFORD FIRE INSURANCE CO., Of Hartford, Conn.
ROYAL INSURANCE CO., Of Liverpool, Eng.
FRANKLIN FIRE INSURANCE CO., Of Philadelphia, Pa.
PHENIX INSURANCE CO., Of Brooklyn, N. Y.
LONDON AND LANCASHIRE FIRE INSURANCE CO., Of Liverpool, Eng.
Pennsylvania Fire Insurance Company, Of Philadelphia, Pa.
METROPOLE INSURANCE CO., Of Paris, France.

Responsible Companies, Large Assets, Equitable Rates, Prompt Settlements.

JOHN SISE, Insurance Agent, 4 Market Sq., Up-Stairs.

MORSE & ILSLEY FIRE, LIFE AND ACCIDENT INSURANCE AGENTS,

Represent the following reliable companies:

THE INSURANCE COMPANY OF NORTH AMERICA, *Of Philadelphia, Pa.*

LIVERPOOL and LONDON and GLOBE *U. S. Office, New York City.*

SPRINGFIELD, *Of Springfield, Massachusetts.*

QUEEN, *Liverpool and London.*

PHŒNIX, *Of Hartford, Conn.*

ORIENT, *Of Hartford, Conn.*

TRAVELLERS' LIFE and ACCIDENT COMPANY, *Of Hartford, Connecticut.*

NEW ENGLAND MUTUAL LIFE, *Of Boston, Mass.*

The above companies are well known and reliable, and we solicit the patronage of our friends and the public. All losses adjusted and promptly paid at our office.

MORSE & ILSLEY, NO. 15 PLEASANT ST., - UP ONE FLIGHT

BOOTS and SHOES. Extra Inducements

are now being offered to persons in need of Boots and Shoes, at

Buy at HUSSEY'S!

In order to make room for my spring stock, and not wishing to carry over to next autumn a large lot of goods which though seasonable now, will not be so in the spring, I am now offering my large and varied stock of *Winter Foot-Wear* at extremely

Low Prices, for CASH!

WILLIAM B. HUSSEY, BOOT & SHOE MAKER, No. 51 Congress Street, FRANKLIN BUILDINGS.

Clothes Wringers!

GREAT REDUCTION IN PRICES.

NOW IS THE TIME TO BUY!

For a few days we shall offer any of the leading Wringers at greatly reduced prices.

John P. Sweetser, 46 Market St.

Critchley & Whalley, MACHINISTS, AND DEALERS IN PIPE AND FITTINGS Of all kinds, for STEAM, WATER, AND GAS. Engines and Boilers.

Other Machinery Bought and Sold.

Belting & Belt Lacings, Sheet Rubber, and all kinds of steam packing constantly on hand at manufacturers prices

STEAM HEATING APPARATUS For warming buildings. 52 Hanover Street,

Comfort, Ease, and Relief for the Feet. G. ALEX. EMERY, Resident Chiropodist, Mechanics Block, 30 Congress St., removes Corns, Bunion, Callosities, Ingrowing and Deformed Nails relieved. Once at all hours of the day and evening. sodtuw22

EDISON'S

POLYFORM

—FOR—

NEURALGIA, RHEUMATISM HEADACHE, SCIATICA.

Prof. Edison authorizes the publication of the following:

Menlo Park, N. J.

I certify that the Preparation known as Edison's Polyform is made according to formula devised and used by myself. THOMAS A. EDISON.

Sufferers from the above diseases will have sure relief, by using

EDISON'S POLYFORM,

according to directions with each bottle.

PREPARED BY THE Menlo Park Manufacturing Co., NEW YORK.

Sold by Druggists. Price $1.00.

Honest Medicine.

FAVORITE REMEDY

Recommended by Clergymen, Statesmen and Others.

SALT RHEUM.

Hon. J. H. Snyder, of Saugerties, N. Y., gratefully testifies to the ability of "Favorite Remedy" as exhibited in the case of his little daughter who was covered with Salt Rheum from head to foot. "Favorite Remedy," says this thankful father, "relieved my girl altogether from this fearful affliction, Salt Rheum. This occurred two years ago, and not a sign of the disease has since appeared." What it did for this child it will do for all who use it.

LIVER DISEASE.

Mr. J. H. Northrop, of Lansingburg, N. Y., for several years Captain of the Troy police, says: "I have been for a long time a great sufferer from derangement of the liver, and after using many of the medicines recommended for that complaint, Dr. Kennedy's "Favorite Remedy" is the only one which gave me any relief. I firmly believe that the "Favorite Remedy" is a good, honest preparation; one that may be depended upon.

CHRONIC LIVER DISEASE.

Rev. J. G. Smith, of Hartford, Ct., says: "Being a great sufferer from Chronic Liver Disease and Indigestion, I at last tried your 'Favorite Remedy' and found immediate relief. I used two bottles, which worked wonders in my general system."

HOSTETTER'S CELEBRATED

STOMACH BITTERS

Why Suffer Needlessly

With the convulsing, spasmodic tortures of fever and ague and bilious remittent, when Hostetter's Stomach Bitters, acknowledged to be a real curative of malarial fevers, will eradicate the cause of so much suffering. No less effective is this benignant alterative in cases of constipation, dyspepsia, liver complaint, rheumatism, and in general debility and nervous weakness.

For sale by all Druggists and Dealers generally.

HOP BITTERS.

(A Medicine, not a Drink.)

CONTAINS HOPS, BUCHU, MANDRAKE, DANDELION, AND THE PUREST AND BEST MEDICAL QUALITIES OF ALL OTHER BITTERS.

THEY CURE

All Diseases of the Stomach, Bowels, Blood, Liver, Kidneys, and Urinary Organs, Nervousness, Sleeplessness and especially Female Complaints.

$1000 IN GOLD,

Will be paid for a case they will not cure or help, or for anything impure or injurious found in them.

Ask your druggist for Hop Bitters and try them before you sleep. Take no other.

D. U. C. is an absolute and irresistible cure for Drunkenness, use of opium, tobacco and narcotics.

SEND FOR CIRCULAR.

All above sold by druggists.

Hop Bitters Mfg. Co., Rochester, N. Y., & Toronto, Ont.

WHIPS! In Large Variety, Cheap —AT— LARRABEE'S, 26 Congress Street Up-Stairs.

Daily Chronicle.

Hamburgs and Leghorns.

There are six different species of the Hamburg fowls. Of the Leghorns there are the White and Brown, although there are other species recognized by the poultry fraternity. Of the two Leghorn varieties the latter are more prolific, but smaller in body, producing medium eggs of good quality and in remarkable numbers. To say that the Browns are good layers is not sufficient; they are extraordinary. I have had both side by side. Both are beautiful fowls, and both are valuable. The White Leghorns are nearly as large as the Black Spanish in size, with very clean, snowy plumage when purely bred. They have plump bodies, round, full breasts, with a bold, upright, haughty carriage that at once challenges admiration. They lay large white eggs, quite as large as the Spanish, to which class they belong. They are not quite as prolific as either the Brown variety or Black Spanish, but still are much superior to what are termed common layers. They are shy birds, and cannot be handled to advantage. It is now becoming a little difficult to find them in purity.

The Hamburgs are also an old breed. The Black variety has the most popularity and is universally known, although of late it has been superseded by the Spangled sort. A solid, or self-colored fowl is the parent, whatever the color. Union of the two produces the mottling in color. Hamburgs and Leghorns are both termed non-sitters. The Hamburgs lay rather round, medium, white eggs, and are prolific. It is a noteworthy fact that all the non-sitters are rather more delicate than the sitters. The treatment, feeding and care are precisely the same for any variety of continuous layers, difference in size considered. There may, however, be one or two exceptions named in regard to the Dorkings and Dominiques. The former are quite delicate, and, although sitters, they are also fine layers, while their large bodies are superior for the table. The Hamburgs are not quite as large as the White Leghorns, but have full, round, plump bodies; rose, double, or branching combs, and slate or lead-colored legs. The skin is white, which with some is an objection; still the fineness and sweetness of flesh cannot be impaired thereby, and this quality is especially prominent when served on the table. They are generally quiet, busy fowls about the yard, and when well fed and cared for are ornamental. The Silver-Spangled variety is the most frequently met with, but for some cause they are seldom found in the farming districts. In fact, among farmers, none of our fine continuous laying breeds are found in perfection; and yet none other are, in the long run, so profitable for farmers' use. It can safely be claimed that, one year with another, pure-bred fowls are the most profitable. Mongrels may answer for a short time, but they do not hold out for eggs and flesh like the pure-bred either in quality, quantity or uniformity.—*Cor. Country Gentleman.*

Advertising Cheats.

It has become so common to write the beginning of an elegant, interesting article and then run it into some advertisement that we avoid all such cheats and simply call attention to the merits of Hop Bitters in as plain honest terms as possible, to induce people to give them one trial, as no one who knows their value will ever use anything else.—*Providence Advertiser.*

—A West hill woman calls her husband "Darkest Hour," because he comes just before morning.

G. O. Taylor Old Bourbon.

This favorite brand of pure Whiskey is bottled only by Chester H. Graves & Sons, 35 Hawkins St., Boston. Possessing ample capital, this firm does not put up this brand of their best and purest goods until it has become mellowed by age. They control the entire production of this brand, and allow no adulteration whatever. It is a pure whiskey, and as such can be prescribed by physicians or purchased for domestic use from druggists and grocers everywhere.

—The nurses in the Chicago small-pox hospital struck for an increase of pay, and when their commitee suggested a hearing before the board of health, the increase was granted with great suddenness.

Health and Happiness.

It seems strange that anyone will suffer from the many derangements brought on by an impure condition of the blood, when Scovill's Blood and Liver Syrup will restore perfect health to the physical organization. It has proven itself to be the best blood purifier ever discovered, effectually curing scrofula, syphilitic disorders, weakness of the kidneys, all nervous disorders and debility. It corrects indigestion. It makes the old feel young, and the young feel gay; and will invariably drive out of the system the many ills that the human flesh is heir to. It acts like a charm, especially when the complaint is of an exhaustive nature, having a tendency to lessen the natural vigor of the brain and nervous system.

—A London servant girl is represented as saying: "Hard weather, indeed, sir; I wish the Lord would take the weather in his own hands again instead of trusting it to them Yankee probability men. We might then get something fit to live in."

To the Liebig Company.

HOSPITAL FOR RUPTURED AND CRIPPLED, 42d street and Lexington Ave., N. Y.

Your "Witch Hazel" has afforded many of our suffering patients most decided relief, for which I am truly grateful.

JAMES KNIGHT, M. D., Surgeon-in-Chief.

Beware of cheap imitations. Ask for Liebig Co.'s Arnicated Extract of Witch Hazel. Invaluable in spinal irritation and all pains of ruptured paralyzed, and crippled. Gives rapid relief. Sold in fifty cents and dollar sizes.

Portsmouth Chronicle.

FRIDAY, MAY 13. 1881.

[Entered at the Post-Office at Portsmouth, N.H., as second-class matter.]

The Cowpens Monument.

The monument built near Spartansburg, S. C., to commemorate the battle of the Cowpens, was unveiled in the presence of twenty-thousand people on Wednesday, the 11th inst. Gov. Hagood on South Carolina presided and introduced the speakers. Rev. A. Toomer Foster of Charleston opened the proceedings with prayer, reading from a prayer book found on the battle field. Thirteen hundred volunteer troops of South Carolina were reviewed by Gen. Henry Hunt, U. S. A., who had as aids several descendants of Gen. Morgan, the hero of the Cowpens. Speeches were made by Senator Hampton, representing Maryland, Virginia, North Carolina, South Carolina, Georgia and Tennessee; Hon. Thomas W. Higginson, representing New Hampshire, Massachusetts, Rhode Island and Connecticut; and Hon. William H. Travis, representing New York, New Jersey, Pennsylvania and Delaware. Music was furnished by the Fifth United States Artillery band. The granite base and pedestal of the monument were built by the joint contributions of the old Thirteen States and Tennessee, and the bronze statue of Morgan surmounting it was contributed by Congress.

A Mystery at Lowell.

A tragic mystery, bidding fair to rival the "trunk tragedy" in Lynn, was unearthed in Lowell, Mass., on the afternoon of the 11th inst. A man named Loring Loker was employed to remove an accumulation of ashes, dirt and debris in a vault in the rear of Appleton street, which had been unused for about two years. After proceeding to some depth, he exhumed the partially decayed body of a woman, entire but for the loss of considerable flesh, and having long hair disconnected from the skull. The vault is attached to the dwellings of two prominent citizens, both of whom have held numerous offices. As the vault can be opened from a narrow alley running between Appleton and Winter streets, the theory prevails that the body was brought there surreptitiously some dark night, and deposited to conceal a crime.

News and Notes.

At Enola, Ark., May 10th, seven persons were poisoned at dinner by eating bread containing arsenic. The sufferers were William Reynolds and his wife and daughter, Dr. Brown, Mrs. Trum, and a German laborer and another man employed on the place. Mr. Reynolds, the German and the doctor were fatally poisoned, but it is hoped the others will recover. How the arsenic got into the bread has not transpired.

Three schooners, the Anna B. Jacobs, Charleston and Mary A. Wilson, started to go to sea from Newburyport on the 11th inst. without pilots, and all went aground, the first-named on the half-tide rocks, the second on the middle grounds, and the latter on the south flats.

George F. Woodman was on the 11th inst. brought before the police court in Newburyport, on a charge of unlawfully piloting in the coal steamer Panther, the charge being brought by a pilot who holds a branch from the state of Massachusetts. Mr. Woodman holds a United States license. Decision was reserved.

The snobbery of the hotel keeper of Springfield, Illinois, who refused to entertain the colored singers of the Fisk University, was more than offset by the kindnesses of private citizens, including Ex-Gov. Palmer, the most prominent democrat of the city, who attended the concert and made an address of welcome.

Several members of the Land League in Ireland who were arrested under the coercion act on the charge of intimidation, and subsequently discharged, were re-arrested on the 11th inst.

A despatch from Constantinople says: "It now appears that Ex-Sultan Murad is implicated in the murder of Abdul Aziz, but will not be tried because he is insane. The Sultan, despite reports to the contrary, is determined to bring all the other perpetrators of the crime to justice."

A break two hundred yards wide is reported in the levee at Alsatia, La., and the water is pouring through with great velocity. Immense damage is feared as the result, as there is little prospect of closing the break.

Nine thousand dollars worth of gold chains, stolen at a Baltimore hotel recently from a salesman of Enos Richardson & Co. of New York, were recovered in Philadelphia on the 11th inst., on the payment of $2,500 to representatives of the thieves.

All the masters of European steamships running to New York who have overloaded their vessels with passengers, have been indicted.

News has been received at Dover, Me., that Rev. Mr. Norris, who went from Foxcroft to Burtoph as a missionary, has been killed by the natives.

A contract has been made with the Wilson line of steamhips to bring 80,000 Scandinavians to the United States. It is said the emigration from Norway and Sweden to farming lands in the west is rapidly developing, and applications for transportation during the winter months were so great that a contract with one company became necessary.

J. R. Gauthreau, formerly civil sheriff of New Orleans and an officer in the confederate army, in jail at Toronto, Ont., for stealing $1,500 from an auction room in that city, cut his throat in his cell, Tuesday night, May 10th. The wound is severe, but not necessarily fatal.

Thirty-six small-pox patients at South Adams, Mass., were removed to the pest-house on the 10th inst. There were eleven cases left in quarantine in other parts of the town. One case has been discovered at North Adams, and another case in Cheshire.

The house of Michael Conniton, at Pigeon Cove, near Rockport, Mass., was struck by lightning on the afternoon of the 10th inst. On the same afternoon lightning struck in several places in Marblehead, one building being slightly damaged, and three men injured, one of them very seriously.

New Hampshire Items.

On Tuesday, the 10th inst., ten young cattle of a drove fell dead from heat and want of water, on Amherst street, Nashua. Four of them had been driven but four miles, and the drove was in charge of a man who has been in the business nearly fifty years, and never had any such accident happen before.

A barn at Barrington belonging to Mrs. Mary Foss, with several tons of hay, a cow and horse, and another small building, were burned early in the morning on the 9th inst. Insured.

Chas. Jackson, of Strafford, a few days since stole $50 in money, besides notes and mortgages, from the residence of his father-in-law, Asa Seward. Jackson was arrested in Durham, and taken to Strafford for examination.

There are three mica companies at work in Groton, near Rumney, employing about one hundred men, and they will have more soon.

Deerfield, like other towns in the state, is suffering from the emigration of its young men, who are leaving the farms and going to the cities. The population in 1870 was over 2000, but has now fallen to 1,600, a decrease of twenty each year. Some farms have been entirely deserted, and many are nearly so.

There is a woman in a country town of New Hampshire, says the Lawrence *American*, who shoes her hens every spring in planting time, sewing a broadcloth covering around their feet. By the time this wears off the "garden sarse" has grown beyond the reach of their claws; the hens present a peculiar appearance of "stepping high" when they endeavor to locomote.

A little steamer, the "Natt Head," has been launched on the river at Manchester, and will probably run to and from Hooksett.

A North Danbury correspondent writes of a highway which on the 10th inst. was impassable because of snow drifts.

—A medical sportsman: At dinner the host introduced to the favorable notice of the company a splendid truffled pheasant. "Isn't it a beauty?" he said. "Dr. So-and-so gave it to me—killed it himself." "Ah, what was he treating it for?" asked one of the guests.

—"How to attract editors" is the title of a newspaper article. Why, bless your heart, editors are so exactly like other men that a pretty woman, modest, shy and all that, will attract them as easily as a magnet does an iron filing, and the proportion of the attraction is about the same; the pretty woman, like the magnet, has all the advantage.—*New Haven Register.*

BRIGHTON CATTLE MARKET.

For week ending Wednesday, May 11.

[Reported for the Boston Journal.]

Amount of stock at market—Cattle 1604; Sheep and Lambs 7600; Swine 10,230; Veals 124; number of western cattle 1042; eastern cattle 92; milch cows and northern cattle 160.

Prices of Beef Cattle per 100 lbs, live weight—Extra quality $6 37 1-2 to $6 75; first quality $5 62 1-2 to $6 12½; second quality $4 87 1-2 to $5 50; third quality $4 37 1-2 to $4 75; poorest grades of coarse oxen, bulls, etc., $3 50 to $4 25.

Brighton Hides 8c per lb.
Brighton Tallow 5c per lb.
Country Hides 7c per lb.
Country Tallow 4 to 4 1-4c per lb.
Calf skins 12 1-2c per lb.
Northern Sheep and Lamb Skins $1 25 to $1 75 each.
Western Sheep and Lamb Skins $1 50 to $2 25 each.
Spring Lamb Skins 50c each.

The trade for beef cattle has been dull, prices having advanced fully 1-4c per lb over those obtained one week ago for the same grade of beeves. Cattle cost higher at the west, and there was but a few western cattle sold as low as 5c per lb live weight. Butchers say that at prices for which cattle have been selling for to-day there is no money in the business, as they are higher than the markets at Boston will warrant a profit for them, beef commission houses selling western dressed beef at less than butchers can afford to sell the same grades that are slaughtered in this vicinity. From Maine there were a few milch cows and store cattle, which found a ready sale, most of them being sold early in the day.

Western Cattle—Only a few pairs offered on the market for sale this week. A few pairs each week at this season of the year is all the market requires. We note sales of 1 pr, girth 9 ft 8 in, live weight, 2260 lbs, for $82½; 1 pr, girth 6 ft 8 in, live weight 2260 lbs, for $75.

Milch Cows—Extra $80 to $70; ordinary $25 to $45; springers $18 to $55 per head. We quote sales of 2 cows and calves at $50 each; 1 Jersey cow and calf for $55; 2 new milch cows $67 50 the two; 2 cows and calves, new milch, $50 each; 1 cow and calf $46; 1 springer $55; 1 new milch cow $55. Not so large a supply in markets as has been coming of late.

Swine Cattle—Sales of 6 stockers, average weight 667 lbs, 15 cts, average weight 900 lbs, at 4 1-2c per lb live weight; 5 stockers, average weight 772 lbs, at 4c; 7 stores, average weight 1200 lbs, at 4 3-4c per lb live weight.

Sheep and Lambs—Those from the west were owned by butchers, western sheep costing 6 1-2 to 7 1-2c, western lambs from 7 to 8c per lb landed at Brighton.

Swine—Fat Hogs—Prices 6 3-4 to 7 1-4c per lb, live weight, spring pigs $3 to $5 50 per head. Sheats 7 to 10c per lb, live weight.

—The late husband catches the lecture.

The Human Hair.

How to Preserve and Beautify it.

Many persons abuse this delicate and beautiful ornament by burning it with alcoholic washes and plastering it with grease, which has no affinity for the skin, and is not absorbed. BURNETT'S COCOAINE, a compound of Cocoanut Oil, etc., is unrivalled as a dressing for the hair—is readily absorbed, and is peculiarly adapted to its various conditions, preventing its falling off and promoting its healthy growth.

Housekeepers should insist upon obtaining BURNETT'S FLAVORING EXTRACTS, for they are the best.

A COUGH, COLD OR SORE THROAT should be stopped. Neglect frequently results in an incurable Lung Disease or Consumption. "*Brown's Bronchial Troches*" do not disorder the stomach like cough syrups and balsams, but act directly on the inflamed parts, allaying irritation, give relief in Asthma, Bronchitis, Coughs, Catarrh, and the throat troubles which Singers and Public Speakers are subject to. For thirty years "*Brown's Bronchial Troches*" have been recommended by physicians, and always give perfect satisfaction. Having been tested by wise and constant use for nearly an entire generation, they have attained well-merited rank among the few staple remedies of the age. Sold at 25 cts. a box everywhere. tu,th & f o1jan82

Health is Wealth!

DR. E. C. WEST'S NERVE AND BRAIN TREATMENT: a specific for Hysteria, Dizziness, Convulsions, Nervous Headache, Mental Depression, Loss of Memory, Spermatorrhœa, Impotency, Involuntary Emissions, Premature Old Age, caused by over-exertion, self-abuse, or over-indulgence, which leads to misery, decay and death. One box will cure recent cases. Each box contains one month's treatment. One dollar a box, or six boxes for five dollars; sent by mail prepaid on receipt of price. We guarantee six boxes to cure any case. With each order received or six for six boxes, accompanied with five dollars, we will send the purchaser our written guarantee to return the money if the treatment does not effect a cure. Guarantees issued by J. H. CHACHER, Druggist, Portsmouth. Orders by mail will receive prompt attention. SMITH, DOOLITTLE & SMITH, Gen'l Agents, Boston. deowm3m4,'81

Bargains in Curtains! and Fixtures!

TO CLOSE OUT.

Painted Shades, 30c.; Gold Band Shades, 40c.; Opaque Shades, 50c.; Brown, Green and Drab Curtains by yard 20c.; Curtain Fixtures, Spring Balance, 25c.; Putnam's Fixtures, 8c.; Cord and Tassels cheap. For sale by

ALFRED STAVERS.

FRANKLIN BLOCK.

N. B. Curtains hung to order.

Proposals.

NAVY PAY OFFICE,
PORTSMOUTH, N. H., May 12th, 1881.

SEALED PROPOSALS will be received at this office until 11:45 o'clock on the 28th of May, 1881, for supplying such quantities of FRESH BREAD, FRESH BEEF and FRESH VEGETABLES as may be required at the Navy Yard and Station at Portsmouth, N. H., during the fiscal year ending June 30, 1882.

Blank forms of offer, and all necessary information as to specifications and the quantities required, can be procured by applying to the Inspector of Provisions and Clothing at the Portsmouth Navy Yard. H. T. WRIGHT,
13,14,17,19 Paymaster U. S. Navy.

THE

Mutual Life Insurance Co of New York.

ASSETS

$92,000,000

The Largest, the Best, and the Cheapest Life Insurance Company in the World!

A Few Startling Figures!

Comparison of semi-endowment rates in the Mutual Life, with ordinary life rates of other companies.

Premiums to secure $1000 if death occurs within 20 years, or $1000 if the insured live to the end of the term.

Age	Annual	Semi-Annual	Quarter Annual
46	$35.76	$18.18	$9.17
47	36.83	18.73	9.44
48	38.02	19.33	9.75
49	39.33	20.00	10.08
50	40.78	20.74	10.46
51	42.37	21.54	10.86
52	44.11	22.43	11.31
53	46.01	23.40	11.80
54	48.09	24.45	12.33
55	50.35	25.60	12.91
56	52.80	26.85	13.54
57	55.45	28.20	14.22
58	58.33	29.66	14.95
59	61.44	31.24	15.75
60	64.80	32.95	16.61

Annual Premium charged by different Companies, on the ordinary Life Policy for an Insurance of $1000.

Age	Equitable	Com. Mutual	Mutual Benefit	New York Life
46	$39.58	$39.51	$39.00	$39.58
47	41.30	41.19	40.70	41.30
48	43.19	42.98	42.50	43.15
49	45.09	44.89	44.46	45.09
50	47.18	46.94	46.50	47.18
51	49.40	49.15	48.70	49.40
52	51.78	51.53	51.04	51.78
53	54.31	54.09	53.54	54.31
54	57.02	56.84	56.20	57.02
55	59.91	59.79	59.06	59.91
56	63.00	62.95	62.10	63.00
57	66.29	66.38	65.34	66.29
58	69.82	69.94	68.82	69.82
59	73.60	73.79	72.54	73.60
60	77.63	77.89	76.52	77.63

C. M. GIGNOUX

GENERAL AGENT

For Maine and New Hampshire.

Hydraulic Cement!

Newark Co.'s best

PORTLAND CEMENT!

— AND —

Cobbs Lime Co.'s No. 1 LIME!

wholesale and retail at lowest prices by

J. ALBERT WALKER.

No. 137 Market Street.

NECK WEAR!

Lower than ever sold in this city. Any kind of

TIE, SCARF, KNOT or BOW

For 25 cents;

fromer price 50 cts. to 75 cts.

F. G. MOSES,

No. 13 Congress street.

☞ All new Goods.

All ladies want the new

Soltaire!

Glove button only 25 cents per pair.

NEW LACE PINS, EARRINGS, AND BRACELETS.

Watches

at low prices at

Hutchinson's

ICE! ICE!

The subscriber would inform his patrons and the public generally that he is prepared to supply the best quality of

ICE

At wholesale and retail, and on reasonable terms, to Families, Stores, Offices and Vessels, or at any place desired, at short notice. Ice may be had at the ice-house at all times of the day or night.

PRESSED HAY, PIGS and SHOTES constantly on hand.

GARDENS PLOWED carefully, among trees; and TEAMING done to order.

LANGDON M. PERKINS,

No. 40 South Street.

A Full Line of

ROOM PAPERS and CURTAINS!

Fixtures, Tassels, Opaques, Hollands,

may be seen at

NO. 1 CONGRESS BLOCK.

Especial attention given to making and fitting Curtains.

WILLIS G. MYERS.

LIME and CEMENT.

500 CASKS

of Newark Co.'s

Hydraulic Cement

the best brand manufactured for laying Stone or Brick, concreting cellars or building cisterns.

— ALSO —

500 CASKS Cobb's No. 1 Rockland LIME.

My customers and all others wishing to purchase can rely on obtaining the best articles, and my facilities enable me to supply all in want, as low as can be purchased in this city.

John H. Broughton,

NO. 68 DANIEL STREET.

T. C. MEAGHER,

GILDER.

Mirror, Portrait and Picture Frames Re-Gilt, Equal to New. Oil Paintings Restored, Varnished and Repaired.

24 1-2 MARKET STREET.

PORTSMOUTH, N. H.

CHARLES E. LAIGHTON & SON,

EXCHANGE BUILDING,

Have on hand as fine a selection of

TEAS AND COFFEES

— AS WERE —

EVER OFFERED

in this city.

300 DOZENS CAN GOODS,

Consisting in part of

Tomatoes,
Corn,
Peas,
Beans,
Succotash,
Apricots,
Peaches,
Plums,
Cherries,
Strawberries,
Raspberries,
Blueberries,
Blackberries,
etc., etc.

The above are all

GOOD GOODS

and will be sold at

LOW PRICES.

Chas. E. Laighton & Son

Nearly opposite Post-Office.

1881 NEW DRY GOODS FOR THE COMING SEASON. 1881

ON THURSDAY, MARCH 17TH, AYERS & LOCKE

will offer all their New Spring and Summer Dress Goods. The largest Stock!

The Finest Selection Ever Shown in Portsmouth! Close Prices on Everything!

We take the liberty of advising our Customers and all others who may favor us with their patronage that it will be greatly to their advantage to make selections early. Owing to the light Importation of Foreign Dress Goods, desirable Dress Fabrics will be quite scarce later in the Season. New Black Silk! New Black Silk! Brocades! Satins! Satin de Lyon, etc. Finest Stock of New Style Carpets of every description; also

The Largest Stock of General Dry Goods, Small Wares, Trimmings, &c., in Portsmouth.

All marked at the most Popular City Prices.

AYERS & LOCKE.

For Sale,

TO Whoever May be in Want—OAK PILES, large or small; for bridge or wharf purposes, OAK PLANK, sawn to dimensions; Hard WOOD, by the cord; FACED ROCKS, for cellar walls or other purposes; GRAVEL, SAND, and GOOD SOIL to raise low land. WM. S. WILLEY.

$5 TO $20 per day at home. Samples worth $5 free. Address Stinson & Co., Portland, Maine.

$66 a week in your own town. Terms and $5 outfit free. Address: H. Hallett & Co., Portland, Maine.

To Let

HOUSE No. 1 DENNETT STREET. Apply to No. 5 Chapel St.

To Let

TWO ROOMS, centrally located, conveniently arranged for house-keeping for one person. Apply at this office.

House For Sale.

THE HOUSE occupied by subscriber, containing 12 rooms in good repair. At small expense can be made into two tenements. J. E. HAM.

To Let,

STORE NO. 27 MARKET STREET, Apply to J. R. MAY.

To Let,

HALF OF A HOUSE on Wentworth street containing three rooms, suitable for a small family. Apply at No. 70 Pleasant street.

To Let,

FRONT office over Rockingham National Bank recently occupied by Wm. R. Foster. Apply at the Bank.

Gun and Locksmith Shop TO LET.

STORE No. 28 Bow Street, now occupied by John F. Shillaber, and formerly by the late William Rymes, will be let to a good mechanic at a reasonable rent upon the removal of the present occupant. This shop has been used for the above purpose for more than thirty-three years, and a similar shop has been in this neighborhood for sixty-years. Apply to SUSAN E. RYMES, novl No. 30 Bow street.

EXHIBITION

Of The

BEST STYLES!

AT

C. N. Shaw & Co.'s,

No. 3 Market St.

NOTICE.

We wish simply to announce to the Ladies of Portsmouth and vicinity, that our stock of

MILLINERY GOODS!

— COMPRISES —

The Best and Most Desirable Styles

to be found in

New York or Boston Markets,

Our success in endeavoring to please our customers for the past fourteen years needs no comment. Respectfully,

J. M. TEBBETTS,

14 MARKET STREET.

PORTSMOUTH, N. H.

STRICTLY PURE WHITE LEAD

of the various well known brands

KEPT IN STOCK

AT STORE 16 MARKET AND 1 LADD ST.

and for sale at

LOWEST MARKET PRICE,

BY

PRYOR & MATTHEWS.

Silas Philbrick,

MANUFACTURER OF

Marble Monuments, Grave Stones,

Table Tops and Mantel Pieces; also Brown Stone and Granite, for all purposes.

☞ A large stock of grave-stones and monuments, made during the Winter, for sale at reasonable rates at the Stone Yard, Pier wharf, State street, Portsmouth.

STEPHEN D. SCRIGGINS,

Carriage Painter,

No. 16 Vaughan Street, Portsmouth, N. H.

Having spacious and good accommodations and long and large experience, he solicits patronage in this line.

Local Matters.

POST OFFICE RULES.

MAILS CLOSE.

	A. M.	P. M.
Boston, West and South,	8, 10:35, 2:30	4:50 *8:30
Boston Way,	10:35, 2:30	
Portland,	9:25	4:50 6:30
East [beyond Portland,]	9:25	6:30
Biddeford, Saco and Way,	9:25	4:50
Great Falls,	9:25	4:50
Great Falls & Conway R. R.	9:25	
Concord and North,	7:40	4:50
Concord Way,	7:40	4:50
Boston & Maine R. R.	7:40	4:50
Dover,	9:30	2:30 6:30

*Arrives in Boston next morning.

MAILS ARRIVE.

	A. M.	P. M.
Boston, South and West,	10:05, 8:15	5:50 9:08
Boston Way,	10:05	5:50
Portland and East,	11:20	3:20
Great Falls & Conway R. R.	11:20	
Concord and North,	10:20	6:50
Dover,	7:30	2:15 5:50

Letters for the night mails [and no others] east or west may be deposited in the box at the Eastern depot, every day except Sundays.

E. G. PEIRCE, JR., P. M.

MINIATURE ALMANAC--MAY. 13.

SUN RISES	4:40	MOON SETS	4:09 A. M.
SUN SETS	7:12	FULL SEA	11:00 A. M.
LENGTH OF DAY	14:32		11:15 P. M.

THE WEATHER.

U. S. SIGNAL OFFICE,
WASHINGTON, D. C.
May 13, 1:30 A. M.

Probabilities for New England:—Partly cloudy weather, occasional rains southerly varying to cooler westerly winds, higher barometer.

The Thermometer at the CHRONICLE Office, at 4:00 o'clock this morning, registered 52 degrees above zero.

Cloudy.

AROUND HOME.

Harpers Magazine for June is now on sale at the news room of Moses Brothers.

The Cocheco Manufacturing Co., of Dover, pays a dividend of five per cent June first.

At East Eliot, during the thunder-storm on the evening of the 11 inst., hail-stones as large as walnuts fell.

Men are at work this week repairing Liberty bridge, under the superintendence of Mr. Wm. F. Fernald.

Schooner Lexington, which was run into off Boon island some ten days ago by a coasting vessel, and badly damaged, has been repaired, and is ready for sea again.

A mare about four years old was found running loose at the north end of Market street, Thursday, by the police, and stabled. The animal was shod on the forward feet only.

At a special meeting of the church and parish at Newington, held on Sunday, the 8th inst., after the afternoon service, it was voted to invite Rev. Mr. Batchelder of Stratham to act as their pastor for the ensuing six months.

The newly-organized American band, seventeen pieces, Critchley leader, made their first public appearance on Thursday evening, and serenaded Mayor Sise. They played quite nicely, and had the oysters at the colonel's expense after the serenade.

A Concord paper says "The veterans of the 'Fighting Fifth' will be pleased to know that Mr. Tenney has received orders from Major Cross of Lancaster to execute one of his best life-sized portraits of their gallant colonel, the late Edward E. Cross, to be placed in the capitol."

A party of ladies and gentlemen from Dover, by invitation of Chas. H. Trickey, Esq., came down the river in the tug Ann on the 12th inst., leaving Dover at twelve o'clock, noon, and returning from this city by the 3:10 P. M. train over the Portsmouth & Dover railroad. The party were much pleased with the trip.

The sale of tickets to "Fanchon" commenced at Preston's on Thursday, and a good many persons secured the chairs they prefer. Of the many plays in which Maggie Mitchell has won popularity, "Fanchon" is and always has been the popular favorite, and a large audience will assemble in Music hall next Monday evening. If you have a choice of seats you had best secure your tickets in time.

A dispute has been standing for a long time between Hon. Charles W. Woodman and the city of Dover, relative to the ownership of a piece of land near the Dover hotel, on which a reservoir was built several years ago, the lot being subsequently fenced in by Mr. Woodman. On the evening of the 10th inst. Mayor Murphy on behalf of the city took forcible possession of the disputed property, removing the fence. This action will probably lead to a suit in the courts, and a final settlement of the title to the land.

The contract for building a new county almshouse for Strafford county to take the place of the one burned some months ago, has been awarded to Fall & Moulton of South Berwick, Me., at $40,000; the contractors to whom the job was first awarded having failed to furnish the required bonds. The building is to be put up according to plans and specifications furnished by F. N. Footman of Great Falls, and will accommodate two hundred and fifty persons; and by utilizing the attics, which can easily be done when necessary, the number of inmates can be raised to three hundred.

Schooner Canton, of Kennebunkport, about seventy tons register, went on the rocks at that place a few days ago while going down the river with a load of ship timber, and bids fair to be a total loss. She is owned by Bradford Oakes and others, and was recently repaired.

Mr. George Herbert of this city has formed a business connection with G. C. Richards & Co. of Boston, extensive dealers in all kinds of fresh fish, and will carry on the fish-buying business on an extensive scale under the firm name of George Herbert & Co. The premises occupied by the late John Dixon have been leased for a long term of years, and the facilities for carrying on the trade will be increased as fast as necessary.

Mr. Editor: The designation "officials" seems rather general in its terms, and your correspondent "G" ought to specify his charges to the mayor, when doubtless the evil complained of would be remedied. But how about salaried officers like the marshal and assistant marshal leaving the city with its numerous cases of unheeded crime, its groggeries, its brothels and like sources of ill, to be absent on a tour in the upper part of the state, seeking cases of ancient horses or overworked or underfed cattle? Can we afford to pay these officers liberal salaries, and have their positions sinecures? Can the city get along with such officers at a distance, earning large fees while their salaries go on at home? If so, why not reduce the number of the police force? Certainly the sheriffs and their deputies, or the local constabulary, ought to be able better to apprehend and secure the punishment of offenders at a distant part of the state, than can the Portsmouth police officers; and the idea seems to be gaining ground that if these men have time enough to be absent from the city and not neglect their official duties, then such duties must be so light that a fewer number could perform them. Can we not economize in this direction, and relieve our TAX-PAYERS?

MUNICIPAL AFFAIRS.

In Board of Mayor and Aldermen, regular meeting, Thursday evening, May 12th:

Bills amounting to $2509.15 were ordered to be paid.

H. H. Ham asked permission to sublet a part of the store under the city rooms. Referred to the committee on city lands and buildings.

Marcellus Eldredge asked leave to set telegraph poles on Islington street. Referred to committee on streets, to report.

An invitation from the Memorial day committee, for the city government to take part in the exercises of the day, was accepted.

Request of George Cox that he be compensated for being thrown out of a wagon through his horse taking fright at a steam fire engine, was referred to the committee on claims.

Request of Mrs. Thacher Emery for repairs of fence between her property and the Pleasant street cemetery, was referred to the committee on burying grounds, to report.

The committee on streets reported favorably on the petition of E. W. Cochrane for permission to make a driveway from his new stable to Congress street. On the petition of C. H. Mendum and others for a new street at the west end, the committee recommended leave to withdraw. Both reports accepted and adopted.

Horace J. Trafton was elected inspector of petroleum.

The matter of the extension of drain at Puddle dock was referred to committee on drains.

The aldermanic conferees on the appropriation bill reported that no agreement had been reached by the committee of conference concerning the striking out of the appropriation of $2000 for a reservoir on Court square. A message was received from the Common Council, stating that they had voted to refer to the joint committee on fire department, with the mayor added, the question as to the advisability of laying a pipe from the State street main of the aqueduct to the reservoir on Market square, or building the proposed new reservoir. The aldermen concurred in such reference, in so far as regards the reservoir on Court square; and in this the council concurred.

Adjourned for one week.

HOUSE WRECKED BY LIGHTNING.

During the heavy thunder storm on the night of the 11th inst., the house owned by Mrs. Catherine Welch, at Spruce creek, Kittery, was struck by lighting at about half-past ten o'clock. From appearances the bolt separated, it having struck the roof in quite a number of places, and passed through to the cellar, on its way tearing off laths and plastering, splitting boards and splintering beams, throwing several windows out of place and breaking most of the window-glass in the house, and causing havoc in all directions. From the cellar it passed to two trees about ten feet from the house, splitting the sill of the house on its way out, and splitting both the trees after it got out; and finally passed into the ground, which it tore up for some distance. Our informant could make no estimate of the amount of damage, but says the house looked to be thoroughly wrecked. The occupants of the house were Mrs. Welch and her son and daughter. The lightning passed through Mrs. Welch's chamber, she being in bed at the time, and she received a shock from which she had not fully recovered the next evening. Her son, Mr. Melvin Welch of this city, was occupying a room up stairs, and was unceremonious ly tumbled out of bed to the floor, though he experienced but a slight shock, of which the effect soon passed off. Miss Welch is not reported as having received any injury at all. Persons who have looked through the house consider the escape of the occupants from instant death as nothing less than wonderful.

A QUESTION ANSWERED.

The following report of a case of cruelty to animals, ending with a query as to the efficacy of the societies for the prevention of cruelty, appeared in a recent issue of the *Lakeside News*:

A case of extremely cruelty to animals is reported from Alexandria. It is said that a man (?) living in Danbury near the Alexandria line, is heartlessly starving his cattle. He owns from twenty to thirty head. At present he has no more hay than ought to be fed to them *in a single day*, and they have eaten the wood work within their reach to appease their appetite. More than this, appearances indicated that the stable had not been cleaned out during the winter. It is also said to be a fact that he has had five head of cattle on a farm in Alexandria that have been fed and watered only once in two days during at least a part of the past winter. What is the use of our great societies for the "Prevention of Cruelty to Animals?" H.

The next issue of the *News* contained an excellent answer to the question, and a spirited vindication of the S. P. C. A., by a lady who wields a vigorous pen. We give it here:

LAKE VILLAGE, April 26th.

Ed. Lakeside News: Your correspondent from Bristol, in reporting a case of cruelty to animals in Danbury, this state, asks what is the use of a society for the prevention of cruelty to animals? Please inform "H" that if he will give the name of the monster he reports as starving his animals, to the Society for the Prevention of Cruelty to Animals, he will soon know what it can do and what it will do. The society is not supposed to know what is going on in Alexandria and other places so far remote, unless some live person will report the matter? Inform the society of the bare facts, "H," do not be afraid of losing a vote by so doing. MARGARET S. COOPER.

The confidant assertion of the lady that the society would attend to the case if it was reported to any of its officers, was fully justified by its action in the matter. An agent of the society was quietly at work on that, and another case in the vicinity of Alexandria, before either article appeared in the *News*. Both offenders have already been made to realize the potency of the New Hampshire statute for the protection of dumb animals.

Dignity of Labor.

The day will come—and may I do something to help it hither—when the youth of our country will recognize that, taken in itself, it is a more manly, and therefore in the old, true sense, a more gentle, thing, to follow a good handicraft, if it makes the hands black as a coal, than to spend the day in keeping books and making up accounts, though therein the hands remain white. Not but that, from a higher point of view still, all work, set by God and done divinely, is of equal honor; but where there is a choice I would gladly see a boy of mine choose rather to be a blacksmith, or a watchmaker, or a bookbinder, than a clerk. Production, making, is a higher thing in the scale of reality than any mere transmission, such as buying and selling. It is, besides, easier to do honest work than to buy and sell honestly. More honor, of course, to those who are honest under the greater difficulty. But the man who knows how needful the prayer, "Lead us not into temptation," knows that he must not be tempted into temptation even by the glory of duty under difficulty. In humility we must choose the easiest, as we must hold our faces unflinchingly to the hardest, even to the seeming impossible, when it is given us to do.—*George Macdonald.*

MARRIED.

WIGGIN—MUNROE. In this city, by Rev. Wm. A. McGinley, on Sunday, April 24th, Mr. Charles T. Wiggin and Miss Mary E. Munroe, all of this city.

DILLINGHAM—PINKHAM. In Dover, May 7th, Charles H. Dillingham of Union and Mrs. Lucetta Pinkham of Dover.

WOOD—TWOMBLY. In Farmington, May 1st, Orlando T Wood of Farmington and Blanche B. Twombly of Milton.

WINN—JONES. In Great Falls, May 4th, James E. Winn of Berwick, Me., and Mabel Jones of Great Falls.

DIED.

JENNESS. In Rye, May 12th, Mrs. Sarah W. Jenness, aged 62 years and 3 months, widow of David A. Jenness.

MARINE CHRONICLE.

PORT OF PORTSMOUTH.

ARRIVED May 12th.

Sch James H Gordon, Cullen, Philadelphia.

Sch Laura Robinson, Luce, Perth Amboy for Dover.

Sch G W Ralst, Coleman, Rockland for Dover.

Stmr Crescent City, Shackford, for Aspinwall sld from New York 10th.

Sch Christie Campbell, ——, sld from Cansso, N S, 9th, seeking bait.

Sch Clara E Simpson, Talpey, arr at Boston 11th from a coastwise port.

Schs Laura Robinson, Luce, Perth Amboy for Dover, and Active, Eaton, Bangor for Philadelphia, arr at Vineyard Haven 10th; the Laura Robinson sld same day.

Sch Orville Horwitz, Kelsey, hence arr at Baltimore 10th.

Sch Chas S Bayliss, Crane, for this port cld Baltimore 10th.

Schs Challenge, Terry, Port Johnson for this port; Rob E Smith, Sprague, and Elias Ross, Lewis, Amboy for Dover, passed through Hell Gate 10th.

Sch Loella, Amee, Bangor for Dover, arr at Port Clyde 9th.

Naval Affairs.

The Vandalia, from Norfolk, arrived below at Boston on the night of the 11th inst., her errand being to tow the Ossipee to Norfolk for repairs.

The Trenton, flagship of the European squadron, sailed from Port Mahon for Palermo and Castellamare on the 26th of April. On the same date the Galena was cruising in Greek waters, and the Nipsic was at Tunis.

Commander John A. Howell has been ordered to duty as assistant in the bureau of ordnance at Washington.

The Naval Institute prize for 1881, consisting of $100, a gold medal and a life membership of the institute, for the best essay on "Types of armored vessels and unarmored cruisers best adapted to the needs of the United States," has been awarded to Lieutenant Edward W. Very, U. S. N.

It is said that the officers of the Minnesota are disgusted with their situation at Newport, R. I., and that the schoolship will soon be ordered to the station on the Thames river.

—"I find that with light meals my health improves," said the Esquimaux; and down went another candle.

—Paper dinner-plates are now in use. "By and by," says the Syracuse *Herald*, "they will print the news of the day around the rim and serve them fresh at every meal."

Music Hall.

MONDAY, MAY 16.

America's Favorite,

Maggie Mitchell!

In her Celebrated Impersonation,

"FANCHON,"

(supported by Mr. R. Fulton Russell and a specially selected dramatic company.

Fanchon - - - - - Maggie Mitchell.

ACT I. The Shadow Dance.
ACT II. Festival of St. Andoche.
ACT III. The Cricket's Home.
ACT IV. The Parting.
ACT V. The Return of Cricket.

Produced with every care and attention to detail.

Reserved seats 75 and 50 cts., gallery 35 cts., on sale at Preston's, Thursday morning, May 12th.

THE IMPERISHABLE PERFUME.

Murray & Lanman's FLORIDA WATER,

Best for TOILET, BATH, and SICK ROOM.

FELLOWS' Compound SYRUP OF HYPO-PHOS-PHITES

Its first apparent effect is to increase the appetite. It assists digestion, and causes the food to assimilate properly—thus the system is nourished. It also, by its tonic action on the digestive organs, induces more copious and regular evacuations. The rapidity with which patients take on flesh while under the influence of the Syrup, of itself indicates that no other preparation can be better adapted to help and nourish the constitution, and hence be more efficacious in all depression of spirits, shaking or trembling of the hands or body, cough, shortness of breath, or consumptive habit. The nerves and muscles become strengthened, and the blood purified.

The various kinds of waste or decay that affect the human body, though attended each with some symptom not common with the rest, agree very much in this, that the basis in all is nearly the same. It is generally conceded, that the majority of disease are accompanied by faulty digestion; and such being the case, we must, in order to cure such diseases, cause the organs of digestion to perform their proper functions. No remedy has before been discovered which has so beneficial an influence on these organs as Fellows' Compound Syrup of Hypophosphites.

Notice.

THE SUBSCRIBER gives notice that she has been duly appointed administratrix of the estate of John Malsbenden, late of Portsmouth in the County of Rockingham, deceased.

All persons indebted to said estate are requested to make payment, and all having claims to present them for adjustment.

MARGARET A. MALSBENDEN,
Dated May 10th, 1881. No. 9 Brewster St.

For Sale.

THE HOUSE AND LOT corner of Austin and Summer streets, formerly occupied by the late Lydia Pickering. The lot contains 10,000 square feet and may be divided into several other house lots if desired. Possession given immediately. Apply to WALLACE HACKETT, admr., over First National Bank.

Portsmouth, May 12th, 1881.

Bedding Plants!

VERBENAS of many kinds, and other BEDDING PLANTS in great variety and at low prices, at

PEARSON'S GREENHOUSES,
BROAD STREET.

All Kinds Of

Garden and Flower Seeds,

By the Package or measure.

J. R. YEATON & CO.
No. 6 & 8 Congress St.

William Ward & Sons,

Distillers and Wholesale Dealers

— IN —

Foreign & Domestic Liquors,

including Brandies, Wines, Whiskies, Gins, Rum, Alcohol, and all other Spirits usually kept in first-class liquor stores. These goods will be sold by the package or measure, are warranted strictly as represented, and for medicinal purposes and table use *not excelled* by those of any house in New England.

Store 93 Market St.,
Distillery 19 Dennett St.
PORTSMOUTH, N. H.

N. B. Orders by mail and express promptly attended to.

Dress Trimmings!

FRINGES and GIMPS,
GIRDLES with TASSELS,
Black Spanish Laces,
Black French Laces.
FINE ASSORTMENT!

MORRIS C. FOYE,
No. 23 Market St.

FLOUR!

Just received

500 BARRELS

of the best St. Louis and Wisconsin Flour. Also some of the best Minnesota Haxall, which I shall sell at

WHOLESALE AND RETAIL!

LOWER than the same grades of Flour can be bought in Portsmouth. Call and price my Flour before purchasing elsewhere, at the old and popular stand of C. ROBINSON & SON,

16 BOW STREET.

Portsmouth, April 20th, 1881.

J. S. JAMES.

Lawn Mowers,

GARDEN TOOLS
— AND —
RUBBER HOSE,

At very low prices, at

A. P. WENDELL & CO.'S
3 Market Square.

GENTLEMEN'S WHITE SHIRTS
— AT —
D. F. Borthwick's.

Hamburgs Hamburgs!

As this is the first season we have kept them we are able to offer an entire line of

NEW GOODS

which is an advantage to those in want of trimmings. Do not forget to call at

7 MARKET STREET
— FOR —
HAMBURGS!

ALL
— can be found at the —
POPULAR STORE.

TRUNK REPAIRING!

a specialty. Trunks called for and returned without extra expense at

John H. Tilton's
Harness Dispensatory,
18 CONGRESS STREET.
MAIN & WINCHESTER BLOCK.

FISH.

1000 *lbs. Dry Salted Pollock Fish.*
1000 *lbs. First Fare Cod Fish.*

For sale by

Henry F. Gerrish.

For Sale or To Let.

A VERY desirable house on Richards avenue. Apply at the Portsmouth Savings Bank.
Stw

Auction Sales.

MORSE & HSLEY.

AUCTIONEERS,

Money, Real Estate and Mortgage Brokers, Insurance and House Agents.

13 PLEASANT ST. - - EXCHANGE BUILDINGS.

GREAT HAIR SALE!

Will sell during the months of April and May, one lot of real French Hair Switches, all long hair, at just one half the price heretofore asked. Also, another lot French Hair Switches with short stems, extra even hair

WEIGHING				
5 Ounces,	1 YARD LONG	for	$10.00
" 4 "	30 INCHES	"	" 8.00
" 3 "	27 "	"	" 4.50
" 3 "	26 "	"	" 3.50
" 3 "	24 "	"	" 3.00
" 2 "	20 "	"	" 1.90

We advise every lady in want of switches to make a selection before the last of May, as we consider these Great Bargains.

Still another lot of 300 Real Hair switches from 1-2 to 1 Yard Long, at the extremely low price of 50c, 75c, $1.00, $1.50, $2.00, $2.50 and $3.00 each.

The sale of these goods at these prices will close May 31st.

We also shall sell a large lot of real hair Grey Switches at the same prices as the plain.

Also one large lot of Heavy Puffs for 20c, 10c, and 5c. which is ONE-HALF THE REGULAR PRICE. We take

Combings and Worn Hair

in Exchange, and manufacture

Combings into Switches

from 50 cents upwards. Hair Nets for Crimps from 10 cents and upward at the

Hair Manufactory,

65 *CONGRESS STREET,*
PORTSMOUTH, N. H.

M. E. JOHNSON, - - - - Proprietor.

BUTTER.

THIRTY Tubs fine Creamery and Vermont Butter, price

28 cents per pound.

for sale by

HENRY F. GERRISH.

Danville, Olney & Ohio River Railroad

First Mortgage Bonds.

With a bonus of stock.

7 Per Cent. 30 Years.

Only $8000 per Mile.

Length of first division, traversing the most fertile sections of Illinois,

100 MILES.

Total Issue of bonds,

$800,000.

Price of Bonds, with a

BONUS OF 50 PER CENT STOCK, 102 1-2 AND INTEREST.

Subscriptions received by

The Corbin Banking Co.,
43 Milk Street, Boston.
TuThSlf

B & L

HAMS and BREAKFAST

BACON!

Another lot of Ferris & Co.'s LITTLE PIG HAMS, selected for Boiling and Roasting. Also a new curing of BONELESS BREAKFAST BACON.

We have just received direct, a large lot of KENTUCKY MAGNOLIA HAMS, which we recommend and Warrant to be equal to any Ham in the market. We are retailing these Hams at wholesale prices.

Olives! Olives!!

New crop Queen OLIVES in qt., pt. and 1-2 pt. bottles.

SOUPS! SOUPS!!

Terrapin, Ox-tail,
Tomato, Green Turtle,
Mock Turtle, and Julienne

SOUPS.

BUY

"Pride of the Kitchen"

Excellent cleaning and scouring SOAP, only 5c per cake.

Butler & Laighton.

NO. 1 MARKET SQUARE.

PIANOS TUNED!

Having secured the services of

MR. WILLIAM WALLACE McINTYRE,

(Formerly Teacher of Music.)

I am now prepared to attend to all orders for Tuning and Repairing Pianos promptly. All work done in the most thorough manner and satisfaction guaranteed in every case.

Mr. McIntyre will also act as Agent for the sale, exchange or renting of Pianos and Organs.

D. H. Montgomery,

MUSIC AND ART STORE.

No. 6 Pleasant Street.

WHIPS! All qualities and prices; LARRABEE'S, 26 Congress

IRON

A TRUE TONIC

A PERFECT STRENGTHENER. A SURE REVIVER.

IRON BITTERS are highly recommended for all diseases requiring a certain and efficient tonic; especially *Indigestion, Dyspepsia, Intermittent Fevers, Want of Appetite, Loss of Strength, Lack of Energy, etc.* Enriches the blood, strengthens the muscles, and gives new life to the nerves. They act like a charm on the digestive organs, removing all dyspeptic symptoms, such as *Taste, Belching, Heat in the Stomach, Heartburn, etc.* **The only Iron Preparation that will not blacken the teeth or give headache.** Sold by all druggists. Write for the A B C Book, 32 pp. of useful and amusing reading—*sent free.*

BROWN CHEMICAL CO., Baltimore, Md.

BITTERS

PERRY DAVIS'

VEGETABLE

PAIN KILLER

A PURELY VEGETABLE REMEDY

For Internal and External Use.

Is a SURE CURE for all the Diseases for which it is recommended, and is ALWAYS PERFECTLY SAFE in the hands of even the most inexperienced persons.

It is a sure and quick remedy for COUGHS, SORE THROAT, CHILLS, and similar troubles; affords instant relief in the most malignant forms of DIPHTHERIA, and is the best known remedy for RHEUMATISM and NEURALGIA.

THE OLDEST, BEST, AND MOST WIDELY KNOWN FAMILY MEDICINE IN THE WORLD.

It has been used with such wonderful success in all parts of the world for CRAMPS, CHOLERA, DIARRHŒA, DYSENTERY, and all BOWEL COMPLAINTS, that it is considered an unfailing cure for these diseases.

HAS STOOD THE TEST OF 40 YEARS' CONSTANT USE IN ALL COUNTRIES AND CLIMATES.

It is RECOMMENDED by Physicians, Missionaries, Ministers, Managers of Plantations, Work-Shops, and Factories, Nurses in Hospitals—in short, by Everybody everywhere who has ever given it a trial.

IT IS WITHOUT A RIVAL AS A LINIMENT.

It should always be used for Pain in the Back and Side, and brings quick and permanent relief in all cases of Bruises, Cuts, Sprains, Severe Burns, Scalds, etc.

NO FAMILY CAN SAFELY BE WITHOUT IT. It will sometimes save many times its cost in doctors' bills, and its price brings it within the reach of all. It is sold at 25c. 50c. and $1.00 a bottle, and can be obtained from all druggists.

PERRY DAVIS & SON, Providence, R. I.

Proprietors.

DR. RHODES'

ELECTRIC TRANSFUSING BATTERY.

WILL CURE

RHEUMATISM!

NEURALGIA!

DYSPEPSIA!

And all Nervous and Chronic Diseases and Paralysis.

Sent by mail everywhere on receipt of price.

Small Size, $7.00 Double Size, $2.00.

Address all communications to

W. R. BROWN, Manager,

60 Tremont Street, Boston, Mass.

AGENTS WANTED EVERYWHERE.

MENTION THIS PAPER.

If not satisfactory after fair trial will refund the money. For sale by all first-class Druggists.

w,s,& c 1may17

BENJ. F. GRAFTON, STORY B. LADD,

HALBERT E. PAINE,

Late Commissioner of Patents.

PATENTS!

PAINE, GRAFTON & LADD,

Attorneys-at-Law and Solicitors of American and Foreign Patents.

612 FIFTH STREET, WASHINGTON, D. C.

Practice patent law in all its branches in the Patent Office, and in the supreme and Circuit Courts of the United States. Pamphlets sent free on receipt of stamp for postage.

Pratt's Astral Oil

SAFEST AND BEST!

FOR SALE ONLY BY

J. P. SWEETSER.

46 MARKET STREET.

WINE.

25 BASKETS CHAMPAGNE,

Pints and Pints, Moet and Chandon and Held ack & Co.

20 CASES CLARET.

Price $6 to $12. For sale by

H. F. GERRISH.

AN EXTRA LOT OF

Sponges, Chamois Skins and WHIPS

at reasonable prices at

JOHN S. TILTON'S

Harness Maker and Trunk Repairer,

18 Congress Street.

$72 a week. $12 a day at home easily made. Costly outfit free. Address True & Co., Augusta, Maine

CHARLES W. GARDNER'S

Book & Job

PRINTING

OFFICE!

UP ONE EASY FLIGHT

Chronicle Office, Portsmouth, N. H.

Over D. H. Montgomery's Store.

The recent improvement in the above building has enlarged the Job Office to double its former size, making it one of the lightest and most convenient offices in the city for

ALL KINDS

OF—

General Job Work!

The subscriber respectfully solicits orders for all kinds of printing, from a

TWO SHEET POSTER,

With a Fourteen-inch wood letter, to a Visiting Card.

By-Laws for Lodges,
Town Accounts, Programmes,
Handbills, Tickets,
Fancy Cards,
Business Cards,
Ball Cards,

And Everything else in the line of Printing.

DATE SLIPS A SPECIALTY.

CHARLES W. GARDNER.

New Stock

SPRING & SUMMER SUITINGS,

J. E. HAM & CO.

NO. 11 CONGRESS ST.

Having received a full assortment of Foreign Domestic

CLOTH CASSIMERES, SUITINGS

Equal to any in the city, we are prepared to make them up into Garments of the latest style.

[illegible]

Books, Magazines, &c.

"Register of the Non Commissioned Staff, United States Army, Corrected to March 1881. Published by the *Army and Navy Journal*, 240 Broadway, New York."

The non-commissioned officers attached to the various staff departments have been very much gratified by the publication by the *Army & Navy Journal* of a very compact and handsomely printed register, giving their stations, date of appointment, and the records of their services in the army, so far as these could be obtained. This register brings to light many facts of interest to those immediately concerned, and to all connected with our army, as showing the material of which it is composed. The Nestor of the non-commissioned staff would appear to be Ordnance Sergeant James M. Brooks, stationed at Fort Preble, Me. He entered the service in May, 1834, forty-seven years ago. Another ordnance sergeant, Geo. Bromley, of Fort Mifflin, Penn., entered nearly a year later, March 30th, 1835. Hospital Steward Walter Newburn, Fort of Brady, Mich., entered nearly as soon, July 20th, 1837. Fifteen altogether were in service before the close of the Mexican war, and 161 in the military service before the close of the war of the rebellion. This is certainly a very fair representation of veterans in a body of 454 men—more than one-third. Some of these were commissioned officers of volunteers. Others are veterans of the Florida war and the Mexican war, as well as of the rebellion; and the Indian campaigns in which they have served are innumerable. We have also one or two veterans of the Crimea, and the English campaign in India at the time of the Sepoy outbreak. The navy has two representatives among these non-commissioned officers, one old salt having had his service in the Swedish navy. The University of Tubingen honors us with one of its graduates, now dispensing drugs as a hospital steward at Fort Garland, Colorado. The "Register," which is corrected to March, was issued on the 2d of April, and already several hundred copies of it have been sold. It is put at the nominal price of twenty-five cents a copy, to cover the cost of its issue, and is sent by mail prepaid at that price.

"The Story of Ireland" is told by Dion Boucicault, and sent forth in a neat pamphlet of twenty-four pages from the publishing house of James R. Osgood & Co., of Boston. The pamphlet contains a brief outline of leading events in the history of the country, and pending the present question about Ireland is of interest to all who desire information as to the land tenure of this oppressed people. The portrait of the author is upon the title page. Price ten cents.

A Paper Carpet.

A description is given of a paper carpet now made in England, and designed to imitate parquet flooring, the paper being printed in patterns to imitate different woods from photographs, so that, as it is stated, the resemblance is absolutely perfect. The floor is first prepared by being made perfectly level, and the crevices filled up with plaster of Paris; over the surface, as thus prepared, hession is stretched, and on this, first lining paper and then the patterned paper is pasted, the whole being finished with a coating of a peculiar kind of varnish, described as wonderfully hard and wear-resisting. This kind of carpeting can be kept perfectly clean with the greatest ease, and though the wear of paper carpeting may be thought problematical, the inventor states that he has had rooms covered with it for sixteen months, without showing any appreciable signs of wear. Its appearance, also, is very satisfactory to the eye.

A Losing Joke.

A prominent physician of Pittsburgh said jokingly to a lady patient who was complaining of her continued ill health, and of his inability to cure her, "try Hop Bitters!" The lady took it in earnest and used the bitters, from which she obtained permanent health. She now laughs at the doctor for his joke, but he is not so well pleased with it, as it cost him a good patient.—*Harrisburgh Patriot.*

—The steamer R. R. Springer recently made a very quick trip from New Orleans to Cincinnati, and the suspicions of the inspector of steamboats at Cincinnati were aroused. Accordingly he instituted an examination on the steamer, and found the weights on all the five safety valves moved out to their utmost limit. The engineer acknowledged to carrying 170 pounds of steam, when he is not allowed to go above 156 pounds. That steamer is a good one for travellers to avoid.

EXTRACT.—For persons suffering from exhaustion of the powers of the brain and nervous system, from long and continued study or teaching, or in those cases of exhaustion from which so many young men suffer, I know no better medicine for restoration of health than Fellows' Compound Syrup of Hypophosphites.

EDMOND CLAY, M. D., Pugwash, N. S.

—Millinery item: "Ma," exclaimed the boy, gazing down into the back yard, where the young lady next door was talking to his sister, "come and look at the bonfire." She came and looked, and then exclaimed: "My son, that isn't a bonfire, that's a spring bonnet."

Important.

When you visit or leave New York city, save Baggage Expressage and Carriage Hire, and stop at *Grand Union Hotel*, opposite Grand Central Depot; 650 rooms, fitted up at a cost of one million dollars, reduced to $1 and upwards per day. European plan. Elevator. Restaurant supplied with the best. Horse cars, stages and elevated railroad to all depots. Families can live better for less money at the Grand Union Hotel than at any other first class hotel in the city. [illegible]

Recent Stock Sales.

U. S. Sixes, 1881, coupon	104
U. S. new 4 1-2s, coupon	115 1-2
U. S. new 4s, coupon	116 3-8
Maine State 6s, 1889	116
N. H. State 6s, 1892	123
Massachusetts State 6s, Gold	116
Portsmouth City 6s, 1893	106 3-4
Eastern R. R. 4 1-2s	103 1-2
Ports., Great Falls & Conway 4 1-2s	88
Great Falls Manufacturing Co	113
Cocheco Manufacturing Co	880
Salmon Falls Manufacturing Co	355
York Manufacturing Co	1200
Laconia Manufacturing Co	547 1-2
Boston & Lowell R. R.	110
Boston & Providence	161
Boston & Maine	155
Boston & Albany	170
Concord	100 1-4
Eastern	45
Eastern Railroad in N. H.	93
Fitchburg	150
Maine Central	40
Manchester & Lawrence	130 1-4
Michigan Central	107
Northern in N. H.	108
Nashua & Lowell	145
Old Colony & Newport	132 1-4
Ports., Great Falls & Conway	30
Portland, Saco & Portsmouth	115
Portsmouth & Dover Railroad	108

Portsmouth Wholesale Prices.

Reported by BUTLER & LEIGHTON, Grocers.

Butter, per ℔ 20 to 25c.
Corn per bushel, Western 70c; Northern 80c.
Cheese, 16c per ℔.
Coal, Anthr, per ton $6.00, Smith's, per ton $6.00.
Eggs per dozen, 14c.
Flour, Fancy, 7.00 @ 8.00; Ex. $9.00.
Fish per ℔ by the qu., Cod 5 @ 6c; Pollock 2½c.
Hay per ton, $17 @ $20.
Kerosene Oil per gallon, 10c.
Lard per ℔, by the tub, 10c.
Lard Oil per gallon, $1.00.
Molasses per gal., Cuba 42c; N. O. 55c @ 65c.
Oats per bushel, 55c.
Potatoes per bushel, 70c.
Pork per bbl., $20.00 @ 22.00.
Plaster per ton, lump $6.00; ground $10.
Rye, Northern, per bushel, 60c.
Soap per ℔, No. 1, 6c @ 7c.
Sugar per ℔, Br. 8½ @ 9c; Gr. 9½; Crushed 10½c.
Tea per ℔, Black 40c @ 75c; Green 50c @ 60c.
Wood per cord, Hard $5 Pine $3.

STATED MEETINGS.

CITY GOVERNMENT.

In the City Building, Market Square.

Board of Mayor and Aldermen—Thursday evenings.

Common Council—Thursday evenings.

Board of Overseers of Poor—Tuesday evenings.

Board of Instruction—First Wednesday in each month.

Board of Engineers—Tuesday next following first the Monday in each month.

MASONIC.

In Masonic Hall, Congress Block.

St. John's Lodge, No. 1—First Wednesday of each month.

St. Andrew's Lodge, No. 56—Second Monday of each month.

Washington Chapter, No. 3, R. A. M.—Fourth Tuesday of each month.

Davenport Council, No. 5, R. and S. M.—Third Thursday of March, June, September and December.

DeWitt Clinton Commandery, Knights Templar—Third Monday of each month.

Ineffable Grand Lodge of Perfection—Third Wednesday of January, April, July and October, (annual meeting 3d of Hebrew month Adar.)

Portsmouth Rose Croix Chapter, No. 1, E. M. R. M., Second Friday evening of each month at seven and a half o'clock, at Memphis Hall, No. 5 Daniel street.

I. O. O. F.

At Odd Fellows Hall, National Block.

Piscataqua Lodge, No. 6,—Monday evenings at 7:30 o'clock.

New Hampshire Lodge, No. 17—Wednesday evenings at 7:30 o'clock.

Osgood Lodge, No. 48—Thursday evenings at 7:30 o'clock.

Strawberry Bank Encampment, No. 5—Second and Fourth Fridays in each month.

Mount Sinai Encampment, No. 19—First and Third Fridays in each month.

Union Rebecca Degree, Lodge No. 3—First and Third Tuesdays in each month, at 7:30 o'clock.

RELIEF ASSOCIATIONS.

Rockingham Masonic Relief Association—Annual meeting First Friday in January.

Portsmouth Odd Fellows' Mutual Relief Association—Annual meeting Fourth Tuesday evening of January.

Temperance Mutual Relief Association—At Mercantile Hall, First and Third Wednesday evenings of each month.

Mutual Relief Association of Rockingham County—Second Tuesday of January and December.

Portsmouth Fireman's Mutual Relief Association—Second Wednesday of January, April, July and October.

OTHER ORGANIZATIONS.

At Odd Fellows' Hall, Daniel Street.

Storer Encampment, Post No. 1, G. A. R.—Third Wednesday of each month.

St. George Council, No. 21, Legion of Honor—Second and Fourth Tuesday evenings of each month.

Portsmouth Commandery, No. 47, United Order of the Golden Cross—Thursday evenings.

Riverside Council, No. 441, Legion of Honor—First and Third Tuesday evenings of each month.

Strawberry Bank Lodge, No. 52, I. O. G. T.—Each Wednesday evening at 7:30 o'clock, at Mercantile hall, No. 3 Congress street.

Rockingham Lodge, No. 37, I. O. G. T.—Each Thursday evening at the hall in Exchange Building.

Women's Christian Temperance Union—Social meeting each Wednesday afternoon at 2:30 o'clock, at Bow Mission hall.

Langdon Colony, No. 15, Pilgrim Fathers—First and Third Friday evenings of each month at Golden Cross hall, Daniel street.

Damon Lodge, No. 9, Knights of Pythias—At Pythian Hall, corner Market and Daniel streets, Tuesday evening of each week.

Orion Tent, No. 200, Knights of Maccabees—First and Third Monday evenings of each month at Good Templars' hall, Pleasant street.

Portsmouth Mechanics' Association—Open to membership of all reputable Mechanics and Manufacturers. Rooms in Mechanics' Block, corner Congress and Fleet streets. Reading Room free to members and strangers visiting the city. Quarterly Meetings the First Tuesday evenings in November, February, May and August. Election of officers at November meeting.

Sagamore Lodge, No. 299, Knights of Honor—At Hall No. 24 1-2 Market street, Second and Fourth Monday evenings of the month.

Newichewannock Tribe, No. 4, Improved Order of Red Men—Each Friday evening at Pythian hall, No. 38 Market street.

Woman's Temperance League—Each Thursday afternoon from three to four o'clock at Golden Cross hall, Daniel street.

Portsmouth Workingmen's Institute and Reading Room—Corner Cornwall and McDonough streets. Open week days from 10 A. M. to 9 P. M.; Sundays 9 A. M. to 9 P. M. Regular business meetings Third Thursday evening of each month.

Alpha Council, No. 83, Royal Arcanum—First and Third Tuesday evenings of each month, at Hall No. 24 1-2 Market street.

Mercantile Library Association, at hall No. 5 Congress street. Library open every Saturday evening.

Star of Hope Degree Temple, No. 6, I. O. G. T.—Meets on the Second and Fourth Tuesday of each month, at Good Templars' Hall, Pleasant street.

Old Oaken Bucket Division, No. 2, S. of T.—Each Monday evening at Hall corner of Ladd and Market streets.

Fire Companies—At their respective Engine Houses on the first Monday of each month.

C. E. MYERS & CO.

are now placing on their counters the finest selection of

Ready Made Clothing

—FOR—

SPRING & SUMMER WEAR

ever shown to their customers, at LESS than last year's prices. We also have a good line of

Blue Yacht Cloths

—AND—

Cassimere Suitings.

In Sawyer's Woolens we make specialty.

All in want of a good strong

WORKING SUIT

—OR A—

FINE DRESS SUIT,

will find it to their advantage to call at the old stand

Corner of Market & Bow Sts.

C. E. MYERS. C. E. SIMPSON.

NEW AND EXTENSIVE STOCK

—OF—

Spring & Summer

GOODS

—AT—

WM. P. WALKER'S

No. 8 Market Square.

Having received a Full Assortment of Foreign and Domestic

Cloths, Cassimeres, &c.,

I am prepared to make them up into GARMENTS of the latest style, or according to the fancy of the purchaser, and

Perfect Satisfaction Guaranteed!

My Stock of Goods suitable for

SUITINGS

IS UNEQUALLED

Particular attention paid to the making of Army and Navy

REGULATION UNIFORMS.

A FULL ASSORTMENT OF

Gentlemen's Furnishing Goods!

Constantly on hand, consisting of

BOSOMS, GLOVES, SUSPENDERS,

COLLARS, DRAWERS, SHIRTS,

HANDKERCHIEFS, LINEN

GOODS.

Of Every Description.

ANOTHER WONDER!

BARSTOW'S

NEW

Empress Range!

WITH THE

PATENT DUPLEX GRATE.

Bakes day or night without rekindling fire. No poking or shaking required; a single turn of the Duplex Grates removes all clinkers, leaving a fresh fire. The Most Perfect Range in this City!

John P. Sweetser,

46 MARKET STREET - PORTSMOUTH.

DENNIS SHEA,

MANUFACTURER OF

Cement Stone Pipe

—AT—

26 WATER STREET, PORTSMOUTH.

The best Pipe made for Sewers, Culverts, Cellar and Sink Drains, Water Closets, etc. Gives perfect satisfaction wherever used. Is proof against frost, acids, and all substances which pass through the Pipe.

For sale at wholesale or retail, or laid in the best manner.

Orders for Pipe and laying left at the factory will receive prompt attention.

WHIPS! All qualities and prices; LARRABEE'S, 29 Co[illegible]ress

Transportation.

Eastern & Maine Central Railroad Line.

CARS leave the Station of the Eastern Railroad, between Deer and Elm streets, as follows:

For Boston, at 4.05, 7.15, 8.20, 11.05, A. M.; 3.13 5.35, P. M. Sundays, 4.05 A. M.; 5.30 P. M.

For Portland, Augusta, Brunswick and Lewiston, 10.00, A. M.; 3.05, P. M.; 9.10 P. M. Sunday 9.10 P. M.

For Bangor, Waterville, etc., 10.00 A. M., 3.05 P. M. Sundays 9.10 P. M.

For St. John and Halifax, 9.10 P. M. Sundays 9.10 P. M.

For Great Falls and Wolfeborough, 10.00, A. M. 5.35 P. M.

For North Conway, 10.00, A. M.

For Dover and Way Stations, 5.00, 9.30, A. M., 12.15, 3.05, 7.00 P. M.

Trains leave For Portsmouth—

From Boston, 7.30, 10.00 A. M.; 12.30, 3.15, 4.45, 7.00 P. M. Sundays 8.00 A. M., 7.00 P. M.

From Portland, 2.00, 8.45 A. M.; 1.00 P. M.

From North Conway, 7.55 A. M.

From Wolfeborough, 8.15 A. M.; 3.00, P. M.

From Wolfeboro Junction, 6.30, 8.50, A. M.; 3.00 P. M.

From Great Falls, 7.32, 10.00 A. M.; 4.40 P. M.

From Dover, 6.45, 10.25 A. M.; 2.25, 5.00, 7.30 P. M.

From Newington, 7.01, 10.40 A. M.; 2.41, 5.16, 7.46 P. M.

Trains from Boston arrive at Portsmouth at 8.50, 12.15, 2.55, 5.30, 7.00, 9.00. Sundays at 10.25 A. M.; 9.00 P. M.

Trains from Portsmouth arrive at Boston at 6.50, 9.20, 10.40 A. M.; 1.15, 5.30, 7.50 P. M. Sundays 6.30 A. M.; 7.50 P. M.

D. W. SANBORN, Master of Transportation. LUCIUS TUTTLE, G. P. & T. A.

Oct. 1st, 1880.

Concord & Portsmouth Railroad.

PASSENGER TRAINS leave Concord Railroad Station, foot of Bridge street:

For Newmarket Junction, Manchester, Concord and Upper Railroads, at 7.55 A. M., and 5.10 P. M.

Arrive at Manchester at 9.40 A. M., 7.10 P. M.

Arrive at Concord at 10.35 A. M., and 8.15 P. M.

Leave Concord at 7.30 A. M., and 3.35 P. M.

Leave Manchester at 8.15 A. M., and 4.25 P. M.

Arrive at Portsmouth at 10.10 A. M., and 6.15 P. M.

All trains connect at Newmarket Junction, with trains of the Boston & Maine Railroad for Exeter, Haverhill, Lawrence and Boston; and for Dover, Great Falls and Portland; at Concord with trains to and from all the Upper Railroads.

H. E. CHAMBERLIN, Supt.

SOUTH SHORE S. S. CO.

Boston & Portsmouth,

Direct Service.

S. S. "ACUSHNET,"

Will leave Comey's wharf, Boston, for Portsmouth, every Tuesdays and Fridays at

9 O'CLOCK, A. M.

Returning, will leave Portsmouth for Boston each Wednesday and Saturday at

9 O'CLOCK, A. M.

Fare—Single passage, $1.00. Commutation tickets, good for FOUR PASSAGES, either way, $3.00.

J. W. SEAVER, agent.....Boston.
R. B. BEAUMONT, agent.....Portsmouth.

N. B. Freight received at all times; but to insure passage on sailing days, must be on the wharf one hour before sailing time.

Meals furnished on board, if desired.

STEAMER JAMES SAMPSON.

KITTERY & PORTSMOUTH.

TIME TABLE.

Leave Navy Yard Bridge, Kittery		Leave Navy Yard Landing, Portsmouth	
"	6:45 A. M.	"	7:25 A. M.
"	8:50	"	9:15
"	9:50	"	11:00
"	11:15	"	12:15 P. M.
"	3:00 P. M.	"	3:00
"	3:30	"	4:00
"	4:15	"	5:00
"	6:30	"	6:45
"	7:15	"	7:35
"	8:00	"	9:00

Fare Five Cents Each Way.

Extra trips to accommodate parties or entertainments. Freight taken at reasonable rates. A passenger and waiting room is now open in the Tripe Building, near the end of the bridge in Kittery, where tickets are for sale, either single or in packages, and where bundles may be left for forwarding. A. STEVENSON, Proprietor.

STEAMER "MYSTIC."

KITTERY AND PORTSMOUTH.

TIME TABLE.

Leave Stimpson's wharf, Kittery,		Leave Adams & Co's wharf, foot of Daniel St., Portsmouth,	
"	7:00 A. M.		7:35 A. M.
"	8:40	"	9:30
"	10:00	"	10:30
"	11:35	"	12:30 P. M.
"	1:30 P. M.	"	2:00
"	3:35	"	4:00
"	4:15	"	5:15

Wednesday evening, leave Kittery at 6:30, Portsmouth at 8:00. Saturday evening, leave Kittery at 6:30 and 8:10, Portsmouth at 8:00 and 9:00.

Fare Five Cents Each Way.

Extra trips to accommodate parties and entertainments. Freight taken at low rates. Parties wishing to charter the steamer for excursions can do so by applying to

CAPT. H. W. TREFETHEN, Proprietor.

TO KITTERY POINT,

Touching at Newcastle,

Spring Arrangement.

The Steamer "FEARLESS"

will commence her trips April 4th, and run as follows, until further notice:

Leave Portsmouth		Leave Kittery Point	
"	9:30 A. M.	"	10:30 A. M.
"	11:30	"	1:30 P. M.
"	3:00 P. M.	"	4:00
"	5:45	"	

Landing in this city, Fernald's wharf, rear of No. 80 Market street.

Fare 10 Cents Each Way.

THEODORE KEEN, Proprietor.

March 29th, 1881.

CARRIAGE AND SLEIGH STOCK.

Hubs, Spokes, Rims, Shafts, etc.; a fine lot of sleigh and pung dashers.

WHEELS! WHEELS!!

At Manufacturer's prices. Oak and Ash lumber.

G. J. GREENLEAF.

FLETCHER & TANTON,

UPHOLSTERERS,

Furniture Dealers & General Undertakers

No. 38 Market Street, Portsmouth, N.H.

Coffins Robes and Caskets always on hand or made to order. Orders left at 39 Deer Street or 38 Market Street, by day or night, will be promptly attended to. S. S. FLETCHER, H. G. TANTON.

Portsmouth Daily Chronicle.

By CHRONICLE & GAZETTE PUBLISHING COMPANY.

PORTSMOUTH, N. H., SATURDAY, MAY 14, 1881.

$6 PER YEAR IN ADVANCE. THREE CENTS PER COPY

THE PORTSMOUTH DAILY CHRONICLE

(Established August 2d, 1862,)

Is Published Every Morning, Sundays excepted, at No. 7 Exchange Building, Pleasant street, opposite the Post Office, by the

Chronicle and Gazette Publishing Company.

TERMS $6.00 PER YEAR.

The New Hampshire Gazette

(The Oldest Newspaper in the United States, established Oct. 7th, 1756,)

is published every Thursday at the same office. Terms, $1.50 per year; $2.00 per year, if not paid in advance.

ADVERTISEMENTS inserted on reasonable terms, in either or both papers. The GAZETTE, having a large country (in addition to its local) circulation, is an excellent medium of advertising. A liberal reduction made when advertisements appear in both papers.

☞ Correspondence from neighboring towns containing items of public interest, will be gladly received. All communications should be addressed and all checks made payable to the

CHRONICLE & GAZETTE PUBLISHING CO.,
PORTSMOUTH, N. H.

The Job Printing Business is conducted in the same office by Mr. Charles W. Gardner, who keeps on hand a large and and well-selected stock of all materials required in his line.

Mr. J. H. Bates, Newspaper Advertising Agent, 41 Park Row (*Times* building,) New York, is authorized to contract for advertisements in the CHRONICLE and GAZETTE, at our best rates.

New Advertisements.

BEATTY'S Organs 17 stops 5 sets Golden Tongue reeds only $85. Address Daniel F. Beatty, Washington, New Jersey.

MAKE HOME BEAUTIFUL. Fine Steel Engravings. Choice subjects. Lowest prices. Send for catalogue and price list. Agents Wanted. Address J. C. McCurdy & Co., Philadelphia, Pa.

WE WANT AT ONCE a few energetic salesmen, and now offer such inducements that no agent can fail to make money fast. We are Headquarters for Mouldings, Frame-Makers' Supplies, etc. Our new Catalogue explains the business. Send for it. It will pay you. Outfit free. Address, OXFORD PICTURE FRAME CO., Auburn, Me.

GOLD MEDAL AWARDED THE AUTHOR.

A new & great Medical Work; warranted the best and cheapest, indispensable to every man, entitled "the Science of Life," bound in finest French muslin, embossed, full gilt, 300 pages, contains beautiful steel engravings, 125 prescriptions, price only $1.25 sent by mail; illustrated sample, 6 c.; send now. Address Peabody Medical Institute or Dr. W. H. Parker, No. 4 Bulfinch st. Boston. KNOW THYSELF.

AGENTS! AGENTS! AGENTS!

SUNLIGHT AND SHADOW

is the best chance ever offered to you. Its Scenes are drawn from the bright and shady sides of *real life*, and portrayed in easy *John B. Gough* can portray them. For Pathos, Humor, and intense interest, it is without a peer. It is the "*booming*" *book for Agents*, and outsells all others 10 to 1. *50th thousand in press.* 1000 agents wanted, men and women. Now is the time. *The Exclusive Territory and Special Terms* given, *sign about for Circulars.* Address, A. D. WORTHINGTON & CO., Pubs., Hartford, Conn. tmy31

TANITE EMERY WHEELS and GRINDING MACHINES. For Saw-Mills, Foundries, and Machine Shops. For Circulars, address THE TANITE CO. Stroudsburg, Monroe Co., Pa.

FIVE HUNDRED Agents Wanted!

For Three of the fastest selling books ever published, including the Revised New Testament. Agents report $9 to $10 a day profits. Men or women wanting best paying business this season should not lose this chance to secure Territory. Remember best terms given, and people will buy best works at cheapest prices. Send for circular without delay to D. L. GUERNSEY, Pub., 61 Cornhill St., Boston, Mass., or Concord, N. H.

PENSIONS

Secured, also Bounty, Back Pay, Increase of Pension, New and Honorable Discharges, Patents, etc. Thousands entitled. New laws. Now is the time. Do not delay. Soldiers' Widows, Children, Parents, Brothers & Sisters entitled. Have your claims investigated. Apply at once. Send two stamps for blanks and instructions complete, to JENKINS & FITZGERALD, U.S. Claim & Patent Atty. Box 720 Washington D. C. a10 4w

Cure Your Corns!

BY USING SCHLOTTERBECK'S

Corn, Wart & Bunion Solvent.

Entirely harmless; is not a caustic. It removes Corns, Warts, Bunions and Collosities, without leaving a blemish. Brush for applying in each bottle. A CURE IS GUARANTEED. Price 25 Cents. For sale by all Druggists. Try it and you will be convinced, like thousands who have used it and now testify to its value. Ask for Schlotterbeck's Corn and Wart Solvent, and take no other. Sold by

DAVID KIMBALL & CO., No. 36 Market street. *Portsmouth, N. H.*

AKRON *Salt Glazed* **DRAIN-PIPE.**

The AKRON Pipe is superior in Strength, Durability, and Finish to any in the market. For sale in lots to suit, at lowest manufacturers' prices, by

Samuel Cleaves & Son, NO. 5 PLEASANT ST.

L.S.L.

This is the only Lottery ever voted on and endorsed by the people of any State.

UNPRECEDENTED ATTRACTION! OVER HALF A MILLION DISTRIBUTED.

LOUISIANA STATE LOTTERY COMPANY.

Incorporated in 1868 for 25 years by the Legislature for Educational and Charity purposes—with a capital of $1,000,000—to which a reserve fund of over $420,000 has since been added.

By an overwhelming popular vote its franchise was made a part of the present State Constitution adopted December 2d, A. D., 1879.

Its Grand Single Number Drawings will take place monthly. It never seles or postpone. Look at the following Distribution:

GRAND PROMENADE CONCERT,

during which will take place the 133rd Grand Monthly and the

Extraordinary Semi-Annual Drawing

At New Orleans, Tuesday, June 14th, 1881.

Under the personal supervision and management of

Gen. G. T. BEAUREGARD, of Louisiana, and Gen. JUBAL A. EARLY, of Virginia.

Capital Prize, $100,000.

☞ Notice.—Tickets are Ten Dollars only. Halves, $5. Fifths, $2. Tenths, $1.

LIST OF PRIZES.

1 Capital Prize of	$100,000	$100,000
1 Grand Prize of	50,000	50,000
1 Grand Prize of	20,000	20,000
2 Large Prizes of	10,000	20,000
4 Large Prizes of	5,000	20,000
20 Prizes of	1,000	20,000
50 " "	500	25,000
100 " "	300	30,000
200 " "	200	40,000
600 " "	100	60,000
10,000 " "	10	100,000
APPROXIMATION PRIZES.		
100 Approximation Prizes	$200	$20,000
100 " "	100	10,000
100 " "	75	7,500
11,279 Prizes amounting to		$522,500

Gen. G. T. BEAUREGARD, of La.; Gen. JUBAL A. EARLY, of Va. } Commissioners.

Application for rates to clubs should only be made to the office of the company in New Orleans. Write for circulars or send orders to

M. A. DAUPHIN, New Orleans, La.

or M. A. DAUPHIN, at No. 212 Broadway, New York.

DR. SANFORD'S LIVER INVIGORATOR

Only Vegetable Compound that acts directly upon the Liver, and cures Liver Complaints, Jaundice, Biliousness, Dyspepsia, Costiveness, Headache. It assists digestion, strengthens the system, regulates the bowels, purifies the blood. A Book sent free. Dr. SANFORD, 162 Broadway, N. Y. FOR SALE BY ALL DRUGGISTS.

32ND

Popular Monthly Drawing of the

Commonwealth Distribution Co.,

AT MACAULEY'S THEATRE,

In the City of Louisville, on

TUESDAY, MAY 31st, 1881.

These drawings occur monthly (Sundays excepted,) under provisions of an act of the General Assembly of Kentucky, incorporating the Newport Printing and Newspaper Co., approved April 9, 1878.

☞ This is a special act, and has never been repealed.

The United States Circuit Court on March 31st rendered the following decisions:

1st. That the Commonwealth Distribution Company is legal.

2d. Its drawings are fair.

N. B.—This company has now on hand a large reserve fund. Read the list of prizes for the

May Drawing.

1 Prize	$30,000	100 Prizes $100 each	$10,000
1 "	10,000	200 " 50 "	10,000
1 "	5,000	600 " 20 "	12,000
10 " $1000 each	10,000	1000 " 16 "	16,000
20 " 500 "	10,000		
9 Prizes $300 each. Approximation Prizes,			$2,700
9 " 200 " " "		"	1,800
9 " 100 " " "		"	900
1,960 Prizes			$112,400

Whole Tickets, $2. Half Tickets, $1. 27 Tickets, $50. 55 Tickets, $100.

Remit money or bank draft in letter, or send by express, or send by Registered Letter or post-office order. Orders of $5 and upward, by express, can be sent at our expense. Address all orders to R. M. BOARDMAN, Courier-Journal Building, Louisville, Ky., or T. J. Commeford, 212 Broadway, New York.

Good and Reliable

INSURANCE COMPANIES.

COMMERCIAL UNION, of London.
FIRE ASSOCIATION, of Phila.
NIAGARA, of New York.
CONNECTICUT, of Hartford.
PHOENIX of London.

F. W. BEROCHEMONT & SON, No. 9 CONGRESS STREET.

MAPLE SUGAR and SYRUP, for sale by **Henry F. Cerrish.**

WILLIAM RUSSELL FOSTER. ATTORNEY AT LAW —AND— NOTARY PUBLIC, Has removed his office to SAVINGS BANK BUILDING (FRONT ROOM.)

Sardines and Beef.

50 Dozen cases Philippe & Canaud

SARDINES,

Price 20 cents for halves and 20 cents for 1 boxes.

1000 LBS. CORNED BEEF,

Price 20 Cents. For sale by

H. F. GERRISH.

INTERNATIONAL Pavement Co.

FIRST MORTGAGE BONDS,

With a Bonus of Stock.

The pavement made by this Company has met with the highest favor, both in this country and in Europe, and it is considered to approach perfection more nearly than any other.

The Works of the Company are at Providence, R. I., and at Hastings, N. Y., and the needs of its business will soon require additional ones at Chicago and other large cities.

Negotiations are now pending with capitalists in London and Paris for the right to manufacture and use this pavement in those cities.

Few enterprises now on the market promise as profitable business as this one.

The Company require additional means to extend the facilities for manufacturing, and offer for sale the second $100,000 of their first mortgage bonds (convertible into stock) at par and interest. These bonds carry a bonus of stock, which is fixed for the present at fifty per cent.

Pamphlets and full information furnished, and subscriptions received by

The Corbin Banking Co., 43 Milk Street, Boston. MWF

PATENTS!

R. H. EDDY,

No. 76 State St., Opposite Kilby, Boston.

SECURES PATENTS in the United States; also in Great Britain, France and other foreign countries. Copies of the claims of any Patent furnished by remitting one dollar. Assignments recorded at Washington. *So Agency in the United States possesses superior facilities for obtaining Patents or ascertaining the patentability of inventions.*

R. H. EDDY, Solicitor of Patents.

TESTIMONIALS.

I regard Mr. Eddy as one of the *most capable and successful* practitioners with whom I have had official intercourse. CHARLES MASON, Commissioner of Patents.

"Inventors cannot employ a person more trustworthy or more capable of securing for them an early and favorable consideration at the Patent Office." EDMUND BURKE, Late Commissioner of Patents.

BOSTON, October 19, 1870.

R. H. EDDY, Esq.—*Dear Sir:* You procured for me, in 1840, my first patent. Since then you have acted for and advised me in hundreds of cases, agencies in New York, Philadelphia and extention, but I still give you almost the whole of my business, in your line, and advise others to employ you. Yours truly, GEORGE DRAPER.

BOSTON, January 1, 1881. 8tawtjan18

Room Papers, Window Shades, Fixtures, Tassels, Borders, &c., &c.

H. B. BUZZELL & SON have received for the *Spring trade* a very extensive assortment of the above goods, of all grades and prices from *very cheap to very fine.*

They have the agency for the

Domestic and Springfield SEWING MACHINES,

two of the *finest made and most reliable* machines in the market. MACHINE OIL, NEEDLES, all kinds. Parts, or attachments, for any machines.

Also a full line of TOPS, BALLS, MARBLES, RETURN BALLS, HOOPS, etc., etc.

A fine assortment of new

BOX STATIONERY

at low prices. Call and examine our goods before buying, it will pay you.

H. B. BUZZELL & SON, Booksellers and Stationers. PEIRCE'S BLOCK, - - MARKET SQUARE.

GOVERNMENT BONDS!

We are prepared to pay on presentation in any amount the highest market price for the CALLED BONDS of 1865 and 1867, and we will receive them at full value in exchange for other issues of UNITED STATES BONDS, or in exchange for other safe Securities paying 5, 6 and 7 PER CENT interest.

GEO. WM. BALLOU & CO.,
72 Devonshire Street.....Boston.
8 Wall Street.....New York

SPENCERIAN STEEL PENS

of the Very Best *European* Make, and unrivaled for *Durability, Durability, and Smoothness of point.*

REAL SWAN QUILL ACTION.

In 20 Numbers. A complete Sample Card, for trial, by mail on receipt of 20 Cents.

A Sample Card of 40 of the Leading Styles, for trial, on receipt of 10 Cents.

IVISON, BLAKEMAN, TAYLOR & CO. 138 and 140 Grand Street, New York.

WHIPS All kinds, cheap, at LARRABEE'S 20 Congress Street, up-stairs.

Portsmouth Insurance Agency

ESTABLISHED 1831.

JOHN SISE, INSURANCE AGENT, OFFICE, 4 Market Sq., Up-Stairs.

ÆTNA INSURANCE CO., Of Hartford, Conn.
HOME INSURANCE CO., Of New York.
HARTFORD FIRE INSURANCE CO., Of Hartford, Conn.
ROYAL INSURANCE CO., Of Liverpool, Eng.
FRANKLIN FIRE INSURANCE CO., Of Philadelphia, Pa.
PHENIX INSURANCE CO., Of Brooklyn, N. Y.
LONDON AND LANCASHIRE FIRE INSURANCE CO., Of Liverpool, Eng.
Pennsylvania Fire Insurance Company, Of Philadelphia, Pa.
METROPOLE INSURANCE CO., Of Paris, France.

Responsible Companies, Large Assets, Equitable Rates, Prompt Settlements.

JOHN SISE, Insurance Agent, 4 Market Sq., Up-Stairs.

MORSE & ILSLEY

FIRE, LIFE AND ACCIDENT

INSURANCE AGENTS,

Represent the following reliable companies.

THE INSURANCE COMPANY OF NORTH AMERICA, *Of Philadelphia, Pa.*

LIVERPOOL and LONDON and GLOBE, *U. S. Office, New York City.*

SPRINGFIELD, *Of Springfield, Massachusetts.*

QUEEN, *Liverpool and London.*

PHŒNIX, *Of Hartford, Conn.*

ORIENT, *Of Hartford, Conn.*

TRAVELLERS' LIFE and ACCIDENT COMPANY, *Of Hartford, Connecticut.*

NEW ENGLAND MUTUAL LIFE.

The above companies are well known and reliable, and we solicit the patronage of our friends and the public. All losses adjusted and promptly paid at our office.

MORSE & ILSLEY, NO. 15 PLEASANT ST., - UP ONE FLIGHT

BOOTS and SHOES.

Extra Inducements

are now being offered to persons in need of Boots and Shoes, at

Buy at HUSSEY'S!

In order to make room for my spring stock, and not wishing to carry over to next autumn a large lot of goods which though seasonable now will not be so in the spring, I am now offering my large and varied stock of *Winter Foot-Wear* at extremely

Low Prices, for CASH!

WILLIAM B. HUSSEY, BOOT & SHOE MAKER, No. 51 Congress Street, FRANKLIN BUILDINGS.

Clothes Wringers!

GREAT REDUCTION IN PRICES.

NOW IS THE TIME TO BUY!

For a few days we shall offer any of the leading Wringers at greatly reduced prices.

John P. Sweetser, 46 Market St.

Critchley & Whalley, MACHINISTS, AND DEALERS IN PIPE AND FITTINGS Of all kinds, for STEAM, WATER, AND GAS. Engines and Boilers. Other Machinery Bought and Sold. Belting & Belt Lacings, Sheet Rubber, and all kinds of steam packing constantly on hand at manufacturers prices STEAM HEATING APPARATUS For warming buildings. 52 Hanover Street.

Comfort, Ease, and Relief for the Feet. **G. ALEX. EMERY,** Resident Chiropodist, Mechanics Block, 29 Congress St., removes Corns, Bunion, Callosities, Ingrowing and Deformed Nails relieved. Open at all hours to suit any lady evening. eodmwfw1

HOSTETTER'S CELEBRATED STOMACH BITTERS

Why Suffer Needlessly

With the convulsing, spasmodic tortures of fever and ague and bilious remittent, when Hostetter's Stomach Bitters, acknowledged to be a real curative of malarial fevers, will eradicate the cause of so much suffering. No less effective is this benignant alterative in cases of constipation, dyspepsia, liver complaint, rheumatism, and in general debility and nervous weakness.

For sale by all Druggists and Dealers generally.

SULPHUR BITTERS

The Greatest Blood Purifier ON EARTH.

This Great German Medicine is composed of Yellow Dock, Mandrake, Gentian, Dandelion, Juniper Berries, etc., combined with the Extract of Sulphur, which makes it the Greatest Blood Purifier known. Do not ever take

BLUE PILLS

or mercic, they are deadly. Your Kidneys are out of order. Take SULPHUR BITTERS, the purest and best medicine ever made. If you are sick, no matter what ails you, use

Sulphur Bitters!

The Invalid's Friend.

The young, the aged and infirm are specially benefited by its use. Remember what you read here, it may save your life. Bottle 1 Dollar.

Sold by Druggists. F. P. Ordway & Co., Chemists, Lawrence, Mass., Sole Proprietors for U. S. and Canadas.

Poor Man's Doctor

SULPHUR PLASTERS cure pain in the side. KAUFMANN'S PILLS do not gripe. 25 cents.

HOLMAN'S PAD

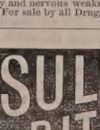

TRADE MARK.

ACTS BY ABSORPTION THROUGH THE NERVE FORCES AND THE CIRCULATION.

Dr. Holman's Pad is the Original and Only Genuine Curative Pad, the only remedy that has an honestly-acquired right to use the title-word "Pad" in connection with a treatment for chronic diseases of the Stomach, Liver, Spleen and Malarial Blood Poisoning.

Holman's Pad has such complete control over the most persistent Chronic Diseases of the Stomach and Liver, including Indigestion, all forms of Dyspepsia, Bilious and Sick Headaches, Nervous Prostration and Sleeplessness, as to amply justify the eminent Professor Loomis' high encomium: "It is nearer a Universal Panacea than anything in medicine!"

Beware of Bogus and Imitation Pads. Each Genuine HOLMAN PAD has the Private Revenue Stamp of the Holman Pad Company, being the above Trade Mark printed in green.

FOR SALE BY ALL DRUGGISTS,

Or sent by mail, postpaid, on receipt of $2.00. Full Treatise sent FREE.

HOLMAN PAD CO., (P. O. Box 2112.) 744 Broadway, N. Y. Dr. Holman attends daily. Consultation Free. Suitable rooms for the reception of lady patients.

HOP BITTERS.

(A Medicine, not a Drink.)

CONTAINS

HOPS, BUCHU, MANDRAKE, DANDELION,

AND THE PUREST AND BEST MEDICAL QUALITIES OF ALL OTHER BITTERS.

THEY CURE

All Diseases of the Stomach, Bowels, Blood, Liver, Kidneys, and Urinary Organs, Nervousness, Sleeplessness and especially Female Complaints.

$1000 IN GOLD,

Will be paid for a case they will not cure or help, or for anything impure or injurious found in them.

Ask your druggist for Hop Bitters and try them before you sleep. Take no other.

D. I. C. is an absolute and irresistible cure for Drunkenness, use of opium, tobacco and narcotics.

SEND FOR CIRCULAR.

All above sold by druggists. Hop Bitters Mfg. Co., Rochester, N. Y., & Toronto, Ont.

Notice.

THE SUBSCRIBER gives notice that she has been duly appointed administratrix of the estate of John Malsbenden, late of Portsmouth in the County of Rockingham, deceased.

All persons indebted to said estate are requested to make payment, and all having claims to present them for adjustment.

MARGARET A. MALSBENDEN, Dated May 10th, 1881. No. 9 Brewster St.

Daily Chronicle.

New Hampshire Items.

Frank G. Caverly, of Strafford, while driving a pair of horses attached to a plough on the 11th inst., received a kick in the face from one of the horses, and had his left cheek bone and upper jaw badly smashed. It is considered doubtful if he recovers.

Joseph Cilley of Dover was thrown from a horse's back, on the 11th inst., striking the ground heavily and being rendered insensible. His injuries were feared to be fatal.

A summer residence, the property of Boston parties, situated on Milton plains, near north-east pond, was set on fire by an incendiary, Monday night, the 9th inst., and with its contents burned to the ground. Loss $500; no insurance.

On Tuesday night, the 10th inst., during the violent thunderstorm which prevailed, the dwelling of Mr. Frank Foss at Strafford Centre was struck by lightning, badly damaging it and setting it on fire, but the fire was extinguished before destroying the building. The family were alseep in the house, but none of them were injured, although considerably frightened.

Five thousand young trout were sent to Farmington from Plymouth, May 12th; as many more to Lake Village, and about 10,000 to Newport.

On the 11th inst., at Milford, the thermometer marked ninety-two in the shade at two o'clock in the afternoon. At Plymouth, on the night of the 11th, a heavy rainfall raised the streams higher than usual in the spring freshets.

Sanborn's drive of about 500,000 feet of lumber, with twenty-five men, arrived on Thursday last at Livermore Falls, after a tedious passage, having been nearly a week on the way. At that place they had to wait for the high water to subside, having been previously delayed by low water. Their destination is Concord.

The farm house of John W. Thompson, in Farmington, was burned May 11th, with nearly all its contents. The fire is supposed to have caught from the chimney. Loss $2,000; insurance $1,000. The barn and other buildings were saved by the neighbors.

Up to the time of going to press the stands at Exeter are still announced in tributed.

Books, Magazines, Etc.

"Harper's Magazine" for June is beautifully illustrated and of high literary merit. Mr. Parton contributes a remarkable article on "The Trial of Jeanne Darc." Much has been written and said of the "Maid of Orleans," and she has since her strange career had as strange a fate in her reputation. Mr. Parton's article is the result of study of the subject, and is written in his striking style. "The White Mountains" is the opening article, and it has eighteen fine illustrations. The humming birds are described and their portraits given. Lisbon is made real by thirteen illustrations, and there are several poems of more merit than the average of magazine poetry. It is a more than usually interesting number of one of the best and oldest of our monthly magazines.

"The Life of Elbridge Gerry Brooks," to be issued in a few days by the Universalist Publishing House, Boston, is a book that will claim the attention of readers irrespective of sectarian lines. Novel in plan and presentation, it aims to be in some sense a departure from the customary "Memoir" style, and seeks to subordinate the mere details of an active minister's life to the events of which his life-work was a part. Dr. Brooks was a prominent minister in the Universalist church for nearly half a century, and his labors in its behalf were earnest and untiring. One volume, 12mo, 247 pages, price $1.25.

Thousands of Drunkards

Are made annually by the use of medicines called tonics and bitters, containing a large portion of rum and other kinds of spirits, (all of which should be labelled destruction and death). Dr. Kennedy has put up the "Favorite Remedy" in form of a syrup, without one drop of spirits. Hence, it may be given to persons of all ages, of either sex, who require a medicine to purify the blood, regulate the liver, kidneys or bowels, or to give tone and strength to the system. Sold by all druggists; $1.00 a bottle.

Thomas B. Rogers, a wealthy farmer of Orrington, Me., was found dead in the woods, hanging from a tree, May 12th. Suicide.

They are Liable!

The doctors are all liable to be mistaken, they were in my case. It cost me $200.00, because they said I had heart disease, and then told me I must die. Grandmother said it was liver complaint, and $2.00 worth of Sulphur Bitters cured me.—*Jennie L——, Rockport.*

Portsmouth Chronicle.

SATURDAY, MAY 14. 1881.

[Entered at the Post-Office at Portsmouth, N.H., as second-class matter.]

A XIX Speech.

The convention of the United States Brewers' Association met at Brandt's hall in Chicago, May 11th, and were welcomed by J. H. McAvoy for the Chicago Brewers' Association. An address was delivered by Herman B. Scharmann, of Brooklyn, N. Y., acting president of the association, who presented a vast array of figures to show the steady increase of the brewing business. For the fiscal year ending June 30, 1863, the aggregate production of fermented liquors was 1,765,827 barrels, while for the fiscal year ending June 30, 1880, the production was 13,347,110 barrels—an increase since the internal revenue department took cognizance of the business of nearly 12,000,000 barrels. After noting this great increase of business the address also deals with the dangers that threaten it, which are also increasing, and refers to the law recently passed in Kansas, forbidding the manufacture and sale of alcoholic beverages, and to temperance movements in Iowa, Minnesota, Michigan, Wisconsin, Ohio, Indiana, North Carolina, South Carolina and New York. After referring to temperance laws as "pernicious, mischievous and degrading enactments," Mr. Scharmann said: "It is for us to show, and by means of our association, that there is a limit to this foolishness; that the majority of mankind are quite able to take care of themselves; and that the faults of the few are by no means a good reason for punishing the many. The practical suggestion I would offer is that your executive be empowered to extend aid and encouragement to its members in any state, when such laws rob them of their privileges and property, to fight them to the very end by proving their unconstitutionality, and by holding them up to the execration and ridicule of all reasonable people." The acting president's speech appears to have been quite frothy.

The convention on the 12th passed a vote condemning the prohibition movement, and also voted to establish an academy for scientific brewing.

A Big "Call."

The secretary of the treasury, on the 12th inst., issued a call for the entire amount of the five per cent loan outstanding. He also announces that an amount not exceeding $250,000,000 of this loan may be continued on the same terms as the six per cents are, the balance being reserved from this privilege with a

The Senate.

The entire executive session of the Senate, on the 12th inst., was devoted to further consideration of the nomination of Stanley Matthews for appointment as associate justice of the supreme court. The principal speakers were Senators Edmunds, David Davis, Logan and McMillan, in opposition, and Senators Sherman, Pendleton and Beck in advocacy of confirmation. At the end of the discussion a vote was taken on the question of confirmation, which resulted in twenty-two yeas and twenty-one nays, so the nomination was confirmed. The affirmative and the negative votes were about equally divided between the two political parties.

The closeness of the vote on Matthews' confirmation recalls, to persons familiar with the history of the supreme court, the fact that Justice Clifford was confirmed in 1858 by the same bare majority of one.

The Boston *Traveller* of Friday evening says: "Mr. William E. Chandler has decided to solve one of the difficulties in the present senatorial situation. There is excellent authority for the statement that his nomination to be solicitor general of the United States will very soon be withdrawn from the Senate at his own request."

News and Notes.

The Lowell "mystery" has been cleared up. A thorough investigation has shown that the remains of a woman found in a vault were put there by a medical student, after dissection.

Two of the small-pox patients in the pest-house at South Adams, Mass., died on the night of the 11th inst., making ten deaths that have occurred from the disease since its first outbreak.

Milton Hart and Jesse Register fought a duel with knives at Atlanta, Ga., May 12th. Both were fatally wounded.

The monks of the Monastery of St. Francis, near Cresson, Pa., have rescued from two tramps an eight-years-old son of Charles Green, whom they had kidnapped at Brooklyn, N. Y.

Christian F. Rapp, principal of a Cincinnati school, married one of his young lady pupils. Three days after marriage she disobeyed him, and from force of habit he whipped her. She has sued for divorce.

Frank Walworth, who murdered his father in New York state some years ago, and was discharged from prison on the grounds of ill health and threatened idiocy, was admitted to the bar at Ithaca, N. Y., a few days ago. It was not the prisoners' bar, nor the thirsty man's, but the counsellors' bar.

Rev. Adirondack Murray is reported as living happily on his farm near San Antonio, Texas.

Lish Coates, a colored man at Dublin, Ga., has been arrested for whipping a woman so severely that her death is momentarily expected. He was released a few weeks ago from the penitentiary, where he was sent for four years for tying a negro woman and whipping her to death.

Seven hundred dollars per letter is what Uncle Sam's mail costs on one of the star routes in New Mexico. This is what the contractors called "building up the country."

Edward Worcester, only son of Aspiel M. Worcester of Columbia, Me., was drowned at Saco on Thursday last.

The first cargoes of this year's mackerel arrived in Boston this week. The schooner J. S. McQuinn took in about 40,000 fresh ones, taken about fifty miles south of Barnegat, and which sold at $1.25 per hundred by count. The schooner Lizzie Williams took in 240 barrels of salt mackerel, which sold at $4 for each 200 lbs. in fishermen's order.

Fishing schooner Carrie S. Dagle, Capt. Richard Richardson, of Gloucester, is missing. She was seen two days before the gale of April 15th, on the western banks, with 50,000 lbs. of fish on board. She was leaking badly, but the master declined offers of assistance, stating that he could easily make a port. It is feared that the gale set her to leaking worse, and she went down. Her booby hatch has been picked up by schooner Messina.

Naval Affairs.

Medical Director J. M. Brown is detached from duty as a member of the retiring board at Washington. Medical Director F. M. Gunnell is ordered to duty on the board. Passed Asst. Surgeon Henry G. Beyer is ordered to special duty.

Lieut. Giles B. Harber is detached from the Tennessee, and ordered to the torpedo boat Alarm.

Master Wm. E. Babcock is ordered to duty in the hydrographic office.

Capt. Richard L. Law, chief of the bureau of yards and docks at the navy department, has tendered his resignation. Admiral E. T. Nichols will succeed him.

—St. Louis is alarmed because Chicago boasts of "bacteria" in its drinking water. The St. Louisians don't know what bacteria are, and imagine it to be a fancy friend, in his youth, with girls coming into the office, resting their hands on some type that was set up, and "pying" it. Such a thing occurred once in the *Advertiser* office in Geneva, N. Y., and the editor, a young man named Parker, decided on revenge. He never swore, but appeared pleased. He followed the girl relentlessly, and made himself her friend, apparently. For two years he pursued that poor innocent girl, but at last the time came to wreak his vengeance, and he married her. Both are living to this day. Few young men would go to such extremes to get even with a girl who "pied" type, but he was a man of fiery disposition. We often told him that temper of his would make him trouble, but he did not believe it.—*Peck's Sun.*

SUNDAY SERVICES.

At the Freewill Baptist church, on Pearl street, Rev. J. H. Yeoman pastor, preaching at 2:45 P. M.; prayer meeting at 7:00. Sabbath school at 10:00 A. M.

At the South Parish, Rev. James DeNormandie, pastor, morning service at 10:30; Sunday school at chapel on Court street at 2:45 P. M.

At St. John's (Episcopal) church, Rev. Chas. A. Holbrook, rector, services at 10:30 A. M. and 7:30 P. M.

At the Congregational church, preaching at 10:30 A. M. and 7:30 P. M. Sunday school at 2:00 P. M. Prayer meeting on Friday evening at 7:30. Rev. Wm. A. McGinley, pastor.

At the Methodist church, Rev. W. W. Smith pastor, preaching at 10:15 A. M. and 2:45 P. M. Sunday school after morning service, in the church.

At the Middle street (Baptist) church, Rev. W. H. Alden, D.D., pastor, services at 10:30 A. M. and 7:30 P. M.; Sunday school at the church at 2:45 P. M.

At the Court street (Christian) church, Rev. John A. Goss, pastor, preaching at 10:30 A. M.; prayer meeting at 7:30 P. M. All are welcome.

Universalist church, Pleasant St. Rev. E. M. Grant, pastor, services at 10:30 A. M. Sunday school at 2:45 P. M. Strangers welcome.

At the Advent church, services at 10:15 A. M. 7:45 and 7:30 P. M.

Mission services; William A. Loyne, Volunteer Missionary. Residence at Faith Home, 16 Deer street. At home daily from 9 to 10 A. M. and 12 to 2 P. M. Services every Sabbath at the Alms House at 10:30; at the County Jail at 12:30. Consecration Meeting every Monday evening at the Home. Services on the afternoon and evening on the 4th Sunday in each month, at Newcastle; one week day in each month, at Brentwood.

At St. Mary's (Catholic) church, Rev. E. M. O'Callaghan, pastor, Children's Mass at 8:30, Solemn Mass at 10:30 A. M.; Sunday school at three o'clock, P. M.

At south ward room, (Christian Hope Band,) prayer meeting at 10:30 A. M., preaching at 3:30 and 7:30 P. M.; Rev. Wm. S. Francis, pastor.

Spiritualists, in Good Templars Hall (over Morse & Tisley's) at quarter before three on Sunday afternoon.

Preaching at the Advent church on Sunday by Rev. F. Haynes.

Rev. G. D. Garland of Newcastle will preach in the Court street Christian church at 10:30 A. M. Rev. John A. Goss will preach in Newcastle at 2:30 P. M.

BOW MISSION SERVICES.

Gospel temperance meeting, at Bow Mission hall, this (Saturday) evening at 7:45 o'clock. All are welcome.

Seamen's bethel services Sunday afternoon at 4:15 and 7:30.

Young People's Union meeting every Wednesday afternoon at 3:30 o'clock.

Boston had a $10,000 fire on Thursday, in buildings on Haymarket square.

The Human Hair.

How to Preserve and Beautify it.

Many persons abuse this delicate and beautiful ornament by burning it with alcoholic washes and plastering it with grease, which has no affinity for the skin, and is not absorbed. BURNETT'S COCOAINE, a compound of Cocoanut Oil, etc., is unrivalled as a dressing for the hair—is readily absorbed, and is peculiarly adapted to its various conditions, preventing its falling off and promoting its healthy growth.

Housekeepers should insist upon obtaining BURNETT'S FLAVORING EXTRACTS, for they are the best.

Mothers! Mothers!! Mothers!!!

Are you disturbed at night and broken of your rest by a sick child suffering and crying with the excruciating pain of cutting teeth? If so, go at once and get a bottle of MRS. WINSLOW'S SOOTHING SYRUP. It will relieve the poor little sufferer immediately—depend upon it; there is no mistake about it. There is not a mother on earth who has ever used it, who will not tell you at once that it will regulate the bowels, and give rest to the mother, and relief and health to the child, operating like magic. It is perfectly safe to use in all cases, and pleasant to the taste, and is the prescription of one of the oldest and best female physicians and nurses in the United States. Sold everywhere. 25 cents a bottle. m,w & s Ag jas82

Health is Wealth!

DR. E. C. WEST'S NERVE AND BRAIN TREATMENT: a specific for Hysteria, Dizziness, Convulsions, Nervous Headache, Mental Depression, Loss of Memory, Spermatorrhœa, Impotency, Involuntary Emissions, Premature Old Age, caused by over-exertion, self-abuse, or over-indulgence, which leads to misery, decay and death. One box will cure recent cases. Each box contains one month's treatment. One dollar a box, or six boxes for five dollars; sent by mail prepaid on receipt of price. We guarantee six boxes to cure any case. With each order received for six boxes, accompanied with five dollars, we will send the purchaser our written guarantee to return the money if the treatment does not effect a cure. Guarantees issued by J. H. CHACHER, Druggist, Portsmouth. Orders by mail will receive prompt attention. SMITH, DOOLITTLE & SMITH, Gen'l Agents, Boston. deowaotsd,'81

Report of the Condition of the

NEW HAMPSHIRE NATIONAL BANK of Portsmouth, at Portsmouth, in the State of New Hampshire, at the close of business, May 6, 1881.

RESOURCES.

Loans and discounts,	$137,570.36
U. S. Bonds to secure circulation,	150,000.00
U. S. Bonds on hand,	
Other stocks, bonds, and mortgages,	8,200.00
Due from approved reserve agents,	41,431.04
Current expenses and taxes paid,	2,020.84
Premiums paid,	58.83
Checks and other cash items,	285.06
Bills of other Banks,	2,016.00
Fractional paper currency, nickels and pennies,	4.57
Specie,	4,151.00
Legal tender notes,	1,000.00
Redemption fund with U. S. Treasurer (5 per cent of circulation,)	6,750.00
Total,	$354,187.70

LIABILITIES.

Capital stock paid in,	$150,000.00
Surplus fund,	26,320.04
Undivided profits,	7,832.63
National Bank notes outstanding,	135,000.00
Dividends unpaid,	378.00
Individual deposits subject to check,	34,957.43
Total,	$354,187.70

State of New Hampshire, County of Rockingham, ss:

I, L. S. BUTLER, Cashier of the above-named bank, do solemnly swear that the above statement is true to the best of my knowledge and belief. L. S. BUTLER, Cashier.

Subscribed and sworn to before me this 13th day of May, 1881. ALBERT LAGHTON, Justice of the Peace.

CORRECT—Attest:
J. P. BARTLETT,
H. F. WENDELL, } Directors.
W. FREEMAN,

THE

Mutual Life Insurance Co

of New York.

ASSETS

$92,000,000

The Largest, the Best, and the Cheapest Life Insurance Company in the World!

A Few Startling Figures!

Comparison of semi-endowment rates in the Mutual Life, with ordinary life rates of other companies.

Premiums to secure $1000 if death occurs within 20 years, or $500 if the insured live to the end of the term.

Age	Annual	Semi-Annual	Quarter-Annual
46	$35.76	$18.18	$9.17
47	36.83	18.73	9.44
48	38.02	19.33	9.75
49	39.33	20.00	10.08
50	40.78	20.74	10.46
51	42.37	21.54	10.86
52	44.11	22.43	11.31
53	46.01	23.40	11.80
54	48.09	24.45	12.33
55	50.35	25.60	12.91
56	52.80	26.85	13.54
57	55.45	28.20	14.22
58	58.33	29.66	14.95
59	61.44	31.24	15.75
60	64.80	32.95	16.61

Annual Premium charged by different Companies, on the ordinary Life Policy for an insurance of $1000.

Age	Equitable	Conn. Mutual	Mutual Benefit	New York Life
46	$39.58	$39.51	$39.00	$39.58
47	41.30	41.19	40.70	41.30
48	43.13	42.98	42.50	43.13
49	45.09	44.89	44.46	45.09
50	47.18	46.94	46.50	47.18
51	49.40	49.15	48.70	49.40
52	51.78	51.53	51.04	51.78
53	54.31	54.09	53.54	54.31
54	57.02	56.84	56.20	57.02
55	59.91	59.79	59.06	59.91
56	63.00	62.95	62.10	63.00
57	66.29	66.33	65.34	66.29
58	69.82	69.94	68.82	69.82
59	73.60	73.79	72.54	73.60
60	77.63	77.89	76.52	77.63

C. M. GIGNOUX

GENERAL AGENT

For Maine and New Hampshire.

Hydraulic Cement!

Newark Co.'s best

PORTLAND CEMENT!

— AND —

Cobbs Lime Co.'s No. 1 LIME!

wholesale and retail at lowest prices by

J. ALBERT WALKER.

No. 137 Market Street.

NECK WEAR!

Lower than ever sold in this city. Any kind of

TIE, SCARF, KNOT or BOW

For 25 cents;

former price 50 cts. to 75 cts.

F. G. MOSES,

No. 13 Congress street.

☞ All new Goods.

All ladies want the new

Soltaire!

Glove button only 25 cents per pair.

NEW LACE PINS, EARRINGS, AND BRACELETS.

Watches

at low prices at

Hutchinson's

ICE! ICE!

The subscriber would inform his patrons and the public generally that he is prepared to supply the best quality of

ICE

At wholesale and retail, and on reasonable terms, to Families, Stores, Offices and Vessels, or at any place desired, at short notice. Ice may be had at the ice-house at all times of the day or night.

PRESSED HAY, PIGS and SHOTES constantly on hand.

GARDENS PLOWED carefully, among trees; and TEAMING done to order.

LANGDON M. PERKINS,

No. 40 South Street.

A Full Line of

ROOM PAPERS and CURTAINS!

Fixtures, Tassels, Opaques, Hollands

may be seen at

NO. 1 CONGRESS BLOCK.

Especial attention given to making and fitting Curtains.

WILLIS G. MYERS.

LIME and CEMENT.

500 CASKS

of Newark Co.'s

Hydraulic Cement

the best brand manufactured for laying Stone or Brick, concreting cellars or building cisterns.

— ALSO —

500 CASKS

Cobb's No. 1 Rockland

LIME.

My customers and all others wishing to purchase can rely on obtaining the best articles, and my facilities enable me to supply all in want, as low as can be purchased in this city.

John H. Broughton,

NO. 68 DANIEL STREET.

T. C. MEAGHER,

GILDER.

Mirror, Portrait and Picture Frames Re-Gilt, Equal to New. Oil Paintings Restored, Varnished and Repaired.

24 1-2 MARKET STREET.

PORTSMOUTH, N. H.

CHARLES E. LAIGHTON & SON,

EXCHANGE BUILDING,

Have on hand as fine a selection of

TEAS AND COFFEES

— AS WERE —

EVER OFFERED

in this city.

300 DOZENS CAN GOODS,

Consisting in part of

Tomatoes,
Corn,
Peas,
Beans,
Succotash,
Apricots,
Peaches,
Plums,
Cherries,
Strawberries,
Raspberries,
Blueberries,
Blackberries,
etc., etc.

The above are all

GOOD GOODS

and will be sold at

LOW PRICES.

Chas. E. Laighton & Son

Nearly opposite Post-Office.

1881 NEW DRY GOODS FOR THE COMING SEASON. 1881

ON THURSDAY, MARCH 17TH, AYERS & LOCKE

will offer all their New Spring and Summer Dress Goods. The largest Stock!

The Finest Selection Ever Shown in Portsmouth! Close Prices on Everything!

We take the liberty of advising our Customers and all others who may favor us with their patronage that it will be greatly to their advantage to make selections early. Owing to the light Importation of Foreign Dress Goods, desirable Dress Fabrics will be quite scarce later in the Season. New Black Silk! New Black Silk! Satins! Satin de Lyon, etc. Finest Stock of New Style Carpets of every description; also

The Largest Stock of General Dry Goods, Small Wares, Trimmings, &c., in Portsmouth.

All marked at the most Popular City Prices.

AYERS & LOCKE.

For Sale,

TO Whoever May be in Want—OAK PILES, large or small, for bridge or wharf purposes; OAK PLANK, sawn to dimensions; Hard WOOD, by the cord; FACED ROCKS, for cellar walls or other purposes; GRAVEL, SAND, and GOOD SOIL to raise low land. WM. S. WILLEY.

$5 TO $20 per day at home. Samples worth $5 free. Address Stinson & Co., Portland, Maine.

$66 a week in your own town. Terms and $5 outfit free. Address H. Hallett & Co., Portland, Maine.

To Let

HOUSE NO. 1 DENNETT STREET. Apply at No. 8 Chapel St.

To Let

TWO ROOMS, centrally located, conveniently arranged for house-keeping for one person. 1278f Apply at this office.

House For Sale.

THE HOUSE occupied by subscriber, containing 12 rooms in good repair. At small expense can be made into two tenements. J. E. HAM.

To Let,

STORE NO. 27 MARKET STREET. Apply to J. R. MAY.

To Let,

HALF OF A HOUSE on Wentworth street containing three rooms, suitable for a small family. Apply at No. 70 Pleasant street.

To Let,

FRONT office over Rockingham National Bank recently occupied by Wm. E. Foster. Apply at the Bank.

Gun and Locksmith Shop TO LET.

STORE No. 28 Bow Street, now occupied by John F. Shillaber, and formerly by the late William Rymes, will be let to a good mechanic at a reasonable rent upon the removal of the present occupant. This shop has been used for the above purpose for more than thirty-three years, and a similar shop has been in this neighborhood for sixty-years. Apply to SUSANE. RYMES, novl No. 30 Bow street.

EXHIBITION

Of The

BEST STYLES!

AT

C. N. Shaw & Co.'s,

No. 3 Market St.

NOTICE.

We wish simply to announce to the Ladies of Portsmouth and vicinity, that our stock of

MILLINERY GOODS!

— COMPRISES —

The Best and Most Desirable Styles

to be found in

New York or Boston Markets,

Our success in endeavoring to please our customers for the past fourteen years needs no comment. Respectfully,

J. M. TEBBETTS,

14 MARKET STREET.

PORTSMOUTH, N. H.

STRICTLY PURE WHITE LEAD

of the various well known brands

KEPT IN STOCK

AT STORE 16 MARKET AND 1 LADD ST.

and for sale at

LOWEST MARKET PRICE,

BY

PRYOR & MATTHEWS.

Silas Philbrick,

MANUFACTURER OF

Marble Monuments, Grave Stones,

Table Tops and Mantel Pieces; also Brown Stone and Granite, for all purposes.

☞ A large stock of grave-stones and monuments, made during the winter, for sale at reasonable rates at the Stone Yard, Pier wharf, State street, Portsmouth.

STEPHEN D. SCRIGGINS,

Carriage Painter,

No. 16 Vaughan Street, Portsmouth, N. H.

Having spacious and good accommodations and long and large experience, he solicits patronage in this line.

Local Matters.

POST OFFICE RULES.

MAILS CLOSE.

	A. M.	P. M.	
Boston, West and South,	8, 10:35,	2:30	4:50 *8:30
Boston Way,	10:35,	2:30	
Portland,	9:25	4:50	6:30
East [beyond Portland,]	9:25		6:30
Biddeford, Saco and Way,	9:25	4:50	
Great Falls,	9:25	4:50	
Great Falls & Conway R. R.	9:25		
Concord and North,	7:40	4:50	
Concord Way,	7:40	4:50	
Boston & Maine R. R.	7:40	4:50	
Dover,	9:30	2:30	6:30

*Arrives in Boston next morning.

MAILS ARRIVE.

	A. M.	P. M.
Boston, South and West,	10:05, 3:15	5:50 9:08
Boston Way,	10:05	5:50
Portland and East,	11:20	3:20
Great Falls & Conway R. R.	11:20	
Concord and North,	10:20	6:50
Dover,	7:35	3:35 5:50

Letters for the night mails [and no others] east or west may be deposited in the box at the Eastern depot, every day except Sundays.

E. G. PEIRCE, JR., P. M.

MINIATURE ALMANAC--MAY. 14.

SUN RISES	4:39	MOON RISES	A. M.
SUN SETS	7:32	FULL SEA	11:45 A. M.
LENGTH OF DAY	14:54		— P. M.

THE WEATHER.

U. S. SIGNAL OFFICE,
WASHINGTON, D. C.
May 14, 1:30 A. M.

Probabilities for New England:—

Fair weather veering followed by local rain, easterly to southerly winds, slight changes in temperature and rising followed by falling barometer.

The Thermometer at the CHRONICLE Office, at 4:00 o'clock this morning, registered 44 degrees above zero.

Sky clear.

AROUND HOME.

Schooner E. H. Creed, belonging to Laighton Bros. & Co., sails for the Shoals to-day with the mooring gear of the floating stage.

Sagamore bridge is receiving needed repairs. Some lumber hauled there for this purpose is said to have surreptitiously departed.

A large tree on Mr. Albert Manson's premises at Kittery was struck by lightning during the storm on the night of the 11th inst., and considerably shattered.

Mr. Horace G. Vaughan, of the firm of Vaughan Bros., bakers, is to remove to Manchester to engage in the baking business there with Mr. C. F. Vaughan. The firm of Vaughan Bros. will be continued in this city by Messrs. Joshua M. Vaughan and Jere. Towle.

One of our Dover point friends, when on his way home Tuesday afternoon, the 10th, discovered doubled up under a tree, seeking shelter from the rain, a Portsmouth man encased in a linen duster, light summer pants and straw hat. He was coming to Dover, and did not think it was likely to rain until he would arrive at his destination. He was thoroughly soaked to his skin.—*Dover Democrat.*

The City Guards, Capt. James E. Ford, and the Portsmouth Cavalry, Capt. E. D. Coffin, have accepted the invitation to parade on Memorial day; it is hoped that the Odd Fellows' Encampments, whose handsome uniforms and correct drill add so largely to any occasion in which they participate, will also take part in the exercises of the day.

The schooner G. W. Raitt, Coleman master, from Rockland with lime, and the Laura Robinson, Luce master, from Perth Amboy with coal, both bound for Dover, arrived at this port on the 12th inst., and the lime schooner was towed up the Cocheco in the afternoon by the tug Ann. The collier did not arrive soon enough to save the tide, and had to wait until next day before proceeding to her destination.

Mr. Charles E. Walker, in the repairs of his wharf, preparatory to the building of a coal-pocket, is using steam in driving the spiles, and is doing some quick work. On Thursday one of the spiles was driven seven feet in thirteen minutes. On Friday the engine was moved and the driver hoisted, but the spile not being placed in position the driver went into the water, nearly burying itself in the mud. On the low tide a hook was attached, when it was drawn out and placed again in position.

Maggie Mitchell will appear at Music hall on Monday evening next, as "Fanchon, the cricket on the hearth." Nothing of real value can be added to this announcement, in the way of inducing people to attend, for the little actress is a noted favorite, and Fanchon has always been her favorite character with the public. The advance sale of tickets has been very large, but good seats can still be secured at Preston's; how it will be on Monday we cannot say, so intending purchasers will do well to get their tickets to-day.

Friend William Hill, of North Berwick, for many years a prominent business man of that place, died on the 12th inst. at the age of about eighty years. Besides being largely engaged in the manufacture of woollen goods he was president of the local bank, and in other ways identified with the business and prosperity of the town. At the time of the long fight between the Boston & Maine railroad and the Eastern, so ruinous to the latter, he was very active in influencing the Boston & Maine to build the extension from the South Berwick junction to Portland. He was for many years president of the Cocheco railroad, now called the Dover & Winnipesaukee road.

Capt. Levi Downs, late of the schooner Mary E. Caswell, has succeeded in getting the whole of a new fishing boat taken up, mostly by Portsmouth parties. The new vessel is building at Hodgdon's mills, Boothbay, Me., and is said to be of fine model and very strongly constructed; she is expected to be ready for fishing by the last of June. She is of about sixty tons, and is not yet named.

Three young men, students of Harvard college, Cambridge, left Boston Wednesday afternoon, reaching Lawrence about four o'clock, by the way of the Boston & Maine railroad, carrying with them a canoe which was somewhat novel in its construction and antique in appearance. After arriving at that place the canoe was raised on their shoulders and the trio then started for the water's edge, where they were to embark for this city. After reaching here the excursionists are to take the cars for Exeter, N. H., when they will again take the water and "paddle their own canoe" for Portsmouth, N. H. The gentlemen were equipped and prepared to encounter all obstacles that may come before them.—*Newburyport Herald, 13th.*

WOODBURY LOCKE.

Mr. Woodbury Locke died very suddenly on Friday afternoon, while out for a drive. He had been out in a top-buggy as far as the Eastern railroad bridge above the Plains, and was returning by way of Middle road, when as he neared the residence of Mr. McCarty he was seen to fall back in the buggy and toward its side, the horse immediately turning out of the road to the wall, and stopping. Mrs. McCarty sent her son to see what the matter was, and he finding Mr. Locke insensible, led the team into the yard, Mr. Locke gasping but once after that time. Medical aid was summoned, and the cause of death was pronounced to have been disease of the heart. The body was taken into the house, and afterwards brought in to the city by Sewell W. Webber and Charles Dempsey. Mr. Locke, though not lately in good health, was in excellent spirits just before starting on what proved to be his last drive, and remarked to a friend that he felt like a young man of twenty-five years.

Mr. Locke was a native of Newcastle, but came to this city when quite a young man, and engaged in the livery stable business on State street in the stable formerly occupied by Edwin R. Locke, on the site of the house now occupied by Dr. E. Richter. He afterwards purchased and removed to the stone stable on Fleet street, and a portion of the City hotel estate adjoining. After the burning of the hotel he enlarged his stable yard, and had an entrance thereto from Fleet street. He had for many years been in successful business on this spot. He was a shrewd man, well posted in all that pertained to the livery business, and always gave close attention to his occupation. He recently purchased part of the wooden block opposite his stable, and intended to erect thereon a substantial brick dwelling, but being unable to purchase the other part of the estate, sold the part he had bought. He was full of energy, and was popular with his customers; and his opinion in regard to horses was frequently sought by intending buyers. In his domestic relations he was a kind husband and affectionate father. To the outer world he appeared as a despiser of shams, and with an appreciation always of the substantial in men and things. He leaves a wife and one daughter, who have the sympathy of our community in their sudden bereavement.

A HARD EXPERIENCE.

On Friday morning at about two o'clock, as Capt. Wm. F. Shields and Mr. Christopher Killinbeck were coming from up the river, where they had been to buy a boatload of fresh herring for bait to be used on their fishing trawls, they accidentally struck one of the piers of Portsmouth bridge with such violence that the boat was broken and sank immediately, leaving the unfortunate men to struggle as best they could with the fierce current sweeping through the bridge.

Mr. Killinbeck was able to reach a cross-timber, upon which he succeeded in climbing, and there remained until aided to reach the roadway above.

Mr. Shields caught one of the upright piles, and by literally holding on with his teeth and finger nails was able to resist the strong tide which threatened to carry him to destruction. After great exertions he secured a better hold, and was able to clasp the slippery post with his arms; then, taking a few moments to regain his breath, he began the almost hopeless attempt to climb to the top of the bridge, which he succeeded in doing, although he was nearly exhausted when he gained a foot-hold where he was safe.

Having extricated himself he turned his attention to his companion, who was still in a dangerous position from which he could not escape without help. Hastening to the toll-house Mr. Shields procured a long rope, and making a loop in one end it was lowered to the imperilled man, who slipped the bight under his arms and was soon drawn to the top of the bridge by his friend, and others who had hastened to the rescue from the toll-house.

The loss of the dory and its load of bait, for which they had just paid $12, falls heavily upon the two fishermen, as they both have large families to support. It was a remarkable escape, however, and the poor fellows were glad to get off with their lives.

Since the foregoing was in type we learn the dory was picked up in the lower harbor on Friday, and restored to its owners.

POLICE COURT.

FRIDAY, May 13; *Batchelder, J.*

John Hanscom, for an assault on Phebe H. Hanscom, his alleged wife, was sent to jail for thirty days, costs being taxed at $6.90.

John Hanscom and Phebe H. Hanscom, charged with keeping a disorderly house, were held in $200 each to await the action of the grand jury in October.

Elizabeth Murphy, an inmate of the Hanscoms' place, for drunkenness was fined $10, costs $6.90.

Oliver H. Cook, for an assault on Clarence A. Parmenter, was fined $1, costs $9.18. Paid.

BACK TALK.

Ed. Chronicle: Let me appease the apprehensions of your correspondent, "Tax-payers," whose contribution to your local columns Friday morning indicates that its author struggles with dire forbodings of impending calamities, whenever a member of our police force is absent from the city engaged in enforcing the law against cruelty to animals. It is hoped that hereafter when the anti-cruelty society engages the services of one of our officers, out of town, they will give your timid correspondent a secure refuge within the protecting walls of the Old Ladies' Home, or hide him in the store of a non-advertising merchant, during the absence of his natural protector, the blue-coated guardian of the public peace.

He seems very wise in regard to the existence of "numerous groggeries, brothels and like sources of ill," but quite *otherwise* in relation to one of the most active and energetic reform of the age. Let *him* act upon the advice he gratuitously offers another, and "specify *his* charges" against the groggeries and brothels, to the mayor, "when doubtless the evil complained of would be remedied."

A judicious exercise of the police in the cause of abused dumb animals will render them more prompt and skillful in the performance of their ordinary duties when called upon to restore and maintain order in times of great public excitement and danger, or in the ferreting out of crime.

OBSERVER.

Ed. Chronicle: A correspondent signing himself "Tax-payers," in your issue of the 13th inst., finds large fault with the Portsmouth police for aiding the long-named society of this city in enforcing the anti-cruelty law in other towns, and says "certainly" "the local constabulary ought to be able better" to enforce the law in their own towns, than can the Portsmouth police officers. The answer to this is that "certainly" the "local constabulary" of many country towns *do not* enforce this law at all, however "able" for the work they may be! He further asks: "Can the city get along with such officers at a distance, earning large fees while their salaries go on at home?" I answer, their salaries *do not* "go on at home;" for when any officer, from the marshal down, has been on one of these errands of mercy, his salary has been stopped all the time he was away, as the records of the office show. Again he says: "The idea seems to be gaining ground that if these men [the police] have time enough to be absent from the city and not neglect their official duties, then such duties must be so light that a fewer number could perform them." The intimation here is that the police force is depleted when an officer leaves the city; this is incorrect; on every occasion an experienced supernumerary goes on duty when a regular officer goes off, and draws his pay. If "Tax-payers" really knew the first thing about the matter on which he wrote so oracularly, his article does little credit to his ingenuousness. It may perhaps not be improper for me to add that I am neither a member of the long-named society nor of the police force, and that I am not and never have been a candidate for membership in either; also, that I *am* a TAX-PAYER.

We are assured, from a source which precludes a question of doubt in our mind, that the indignation of our correspondent "G," as expressed in a communication to the CHRONICLE of the 12th, was due to a misapprehension on his part, no reference whatever—not to mention insult—to him having been intended by the persons he rebuked.—*Ed. Chronicle.*

MEMORIAL DAY.

The committee on Memorial exercises on Friday evening chose Col. J. Horace Kent chief marshal for Memorial day, and in reply to the notification of their action received the following:

Samuel Dodge, Esq., chairman citizens' committee, and W. W. Smith, Esq., commander Storer Post, G. A. R.:

Gentlemen: Your entirely unexpected notification this evening that I had been chosen as chief marshal for the decoration services of Memorial day, I recognize as a distinguished compliment, and appreciate it the more inasmuch as it is for the second time. I wish that some other and more worthy and competent comrade or citizen might have been selected, but as you have had sufficient confidence to make me your choice I gratefully accept the position and aim at your service, with this proviso—that we remember that *perfect organization*, union, and harmony of action, are the prerequisites of success. Trusting that the day will never cease to be commemorated, I am, etc.,

J. HORACE KENT.

LIGHTNING'S DANGEROUS SPORT.

On the night of the 11th inst., at Gonic village, Rochester, lightning struck a telegraph pole near the Boston & Maine railroad station, and followed the wire into the ticket office, where it "cut up" generally. It demolished the windows, broke a lamp and set a box of paper on fire, emptied an ink-stand without upsetting it, melted all the wire in the office, stuck the rubber with which the wire was covered all over the walls, and threw books and papers into a confused heap. The station agent had taken the precaution to connect the ground wire before going to supper, but it failed to perform its assigned duty; he is very glad he obeyed the call to supper so promptly, as he was but a brief time absent from the office when the lightning took charge.

A Curious Fact.

Aunt Matilda is a good deal exercised at the lack of judgment displayed in newspaper advertising. She says she is a pretty close observer, if she *is* a woman, and she has noticed that the storekeepers who are always overrun with customers, doing a flourishing business, and who don't seem to need any advertising, are just the ones who do advertise; while those who have no trade, and need to advertise, never do so.—*Boston Globe.*

MARRIED.

DIXON—LEWIS. In this city, May 12th, by Rev. John A. Goss, Mr. Charles C. Dixon and Miss Miranda A. Lewis, both of Kittery, Me.

WALDEN—ALTON. In Epsom, by Rev. N. A. Avery, on the 7th inst., Mr. Richard I. Walden and Miss Fannie S. Alton, both of this city.

CROSBY—TARLTON. In Hampton Falls, May 11th, Charles H. Crosby and Miss Abbie C. Tarlton, both of Hampton Falls.

DIED.

MOSES. In this city, May 12th, Mrs. Eliza Moses, wife of William Moses, aged 77 years and 1 month.

FOLSOM. In this city, May 13th, Mrs. Hannah Folsom, wife of the late Capt. Nathaniel R. Folsom, and daughter of the late William and Anna Wentworth Sheafe.

LOCKE. In this city, May 13th, Mr. Woodbury Locke, aged 59 years.

MARINE CHRONICLE.

PORT OF PORTSMOUTH.

ARRIVED May 13th.

Stmr Acushnet, Ray, Boston.

SAILED May 13th.

Sch Jas H Gordon, Cullen, coastwise.

Stmr Colon, Morton, for New York sld from Aspinwall 7th.

Stmr Acapulco, Porter, from New York arr at Aspinwall 9th.

Sch Leonora, Hurst, for Bangor sld from Newburyport 11th.

Schs Wingaersheek, Donnell, from Newburport, and Vision, McLoud, from Dover, arr at Boston 12th.

Music Hall.

MONDAY, MAY 16.

America's Favorite,

Maggie Mitchell!

In her Celebrated Impersonation,

"FANCHON,"

(supported by Mr. R. Fulton Russell and a specially selected dramatic company.

Fanchon - - - - - Maggie Mitchell.

ACT I. The Shadow Dance.
ACT II. Festival of St. Audoche.
ACT III. The Cricket's Home.
ACT IV. The Parting.
ACT V. The Return of Cricket.

Produced with every care and attention to detail.

Reserved seats 75 and 50 cts., gallery 35 cts., on sale at Preston's, Thursday morning, May 12th.

THE IMPERISHABLE PERFUME.

Murray & Lanman's

FLORIDA WATER,

Best for TOILET, BATH, and SICK ROOM.

Bedding Plants!

VERBENAS of many kinds, and other BEDDING PLANTS in great variety and at low prices, at PEARSON'S GREENHOUSES, BROAD STREET.

Bargains in Curtains! and Fixtures! TO CLOSE OUT.

Painted Shades, 30c.; Gold Band Shades, 40c.; Opaque Shades, 50c.; Brown, Green and Drab Curtains by yard 20c.; Curtain Fixtures, Spring Balance, 25c.; Putnam's Fixtures, 8c.; Cord and Tassels cheap. For sale by

ALFRED STAVERS,
FRANKLIN BLOCK.

N. B. Curtains hung to order.

Proposals.

NAVY PAY OFFICE,
PORTSMOUTH, N. H., May 12th, 1881.

SEALED PROPOSALS will be received at this office until 11:45 o'clock A. M. on the 28th of May, 1881, for supplying such quantity of FRESH BREAD, FRESH BEEF and FRESH VEGETABLES as may be required at the Navy Yard and Station at Portsmouth, N. H., during the fiscal year ending June 30, 1882.

Blank forms of offer, and all necessary information as to specifications and the quantities required, can be procured by applying to the Inspector of Provisions and Clothing at the Portsmouth Navy Yard.

H. T. WRIGHT,
Paymaster U. S. Navy.

13,14,17,19

All Kinds Of

Garden and Flower Seeds,

By the Package or measure.
J. R. YEATON & CO.
No. 6 & 8 Congress St.

William Ward & Sons,

Distillers and Wholesale Dealers

— IN —

Foreign & Domestic Liquors,

including Brandies, Wines, Whiskies, Gins, Rum, Alcohol, and all other Spirits usually kept in first-class liquor stores. These goods will be sold by the package or measure, are warranted strictly as represented, and for medicinal purposes and table use *not excelled* by those of any house in New England.

Store 93 Market St.,
Distillery 19 Dennett St.
PORTSMOUTH, N. H.

N. B. Orders by mail and express promptly attended to.

Dress Trimmings!

FRINGES and GIMPS,
GIRDLES with TASSELS,

Black Spanish Laces,
Black French Laces.

FINE ASSORTMENT!

MORRIS C. FOYE,

No. 23 Market St.

FLOUR!

Just received

500 BARRELS

of the best St. Louis and Wisconsin Flour. Also some of the best Minnesota Haxall, which I shall sell at

WHOLESALE AND RETAIL!

LOWER than the same grades of Flour can be bought in Portsmouth. Call and price my Flour before purchasing elsewhere, at the old and popular stand of C. ROBINSON & SON,

16 BOW STREET.

Portsmouth, April 20th, 1881.

J. S. JAMES.

Lawn Mowers,

GARDEN TOOLS

— AND —

RUBBER HOSE,

At very low prices, at

A. P. WENDELL & CO.'S

3 Market Square.

GENTLEMEN'S WHITE SHIRTS

— AT —

D. F. Borthwick's.

Hamburgs Hamburgs!

As this is the first season we have kept them we are able to offer an entire line of

NEW GOODS

which is an advantage to those in want of trimmings. Do not forget to call at

7 MARKET STREET

— FOR —

HAMBURGS!

ALL

— can be found at the —

POPULAR STORE.

TRUNK REPAIRING!

a specialty. Trunks called for and returned without extra expense at

John H. Tilton's
Harness Dispensatory,
18 CONGRESS STREET.
MAIN & WINCHESTER BLOCK.

FISH.

1000 *lbs. Dry Salted Pollock Fish.*
1000 *lbs. First Fare Cod Fish.*

For sale by

Henry F. Gerrish.

For Sale or To Let.

A VERY desirable house on Richards avenue. Apply at the Portsmouth Savings Bank.

2taw

Auction Sales.

MORSE & HANLEY,

AUCTIONEERS,

Money, Real Estate and Mortgage Brokers, Insurance and House Agents.

13 PLEASANT ST. - - EXCHANGE BUILDINGS.

GREAT HAIR SALE!

Will sell during the months of April and May, one lot of real French Hair Switches, all long hair, at just one half the price heretofore asked. Also, another lot French Hair Switches with short stems, extra even hair

WEIGHING 5 Ounces, 1 YARD LONG for $10.00
" 4 " 30 INCHES " " 8.00
" 3 " 27 " " " 4.50
" 3 " 26 " " " 3.50
" 2 " 24 " " " 3.00
" 2 " 22 " " " 1.90

We advise every lady in want of switches to make a selection before the last of May, as we consider these Great Bargains.

Still another lot of 300 Real Hair switches from 1-2 to 1 Yard Long, at the extremely low price of 50c, 75c, $1.00, $1.50, $2.00, $2.50 and $3.00 each.

The sale of these goods at these prices will close May 31st.

We also shall sell a large lot of real hair Grey Switches at the same prices as the plain.

Also one large lot of Heavy Puffs for 20c, 10c, and 5c., which is ONE-HALF THE REGULAR PRICE. We take

Combings and Worn Hair

in Exchange, and manufacture

Combings into Switches

from 50 cents upwards. Hair Nets for Crimps from 10 cents and upward at the

Hair Manufactory,

65 *CONGRESS STREET,*
PORTSMOUTH, N. H.

M. E. JOHNSON, - - - - Proprietor.

BUTTER.

THIRTY Tubs fine Creamery and Vermont Butter, price

28 cents per pound.

for sale by

HENRY F. GERRISH.

Danville, Olney & Ohio River Railroad

First Mortgage Bonds.

With a bonus of stock.

7 Per Cent. 30 Years.

Only $8000 per Mile.

Length of first division, traversing the most fertile sections of Illinois,

100 MILES.

Total Issue of bonds,

$800,000.

Price of Bonds, with a

BONUS OF 50 PER CENT STOCK, 102 1-2 AND INTEREST.

Subscriptions received by

The Corbin Banking Co.,
43 Milk Street, Boston.

TuThStf

B & L

HAMS and BREAKFAST

BACON!

Another lot of Ferris & Co.'s LITTLE PIG HAMS, selected for Boiling and Roasting. Also a new curing of BONELESS BREAKFAST BACON.

We have just received direct, a large lot of KENTUCKY MAGNOLIA HAMS, which we recommend and Warrant to be equal to any Ham in the market. We are retailing these Hams at wholesale prices.

Olives! Olives!!

New crop Queen OLIVES in qt., pt. and 1-2 pt. bottles.

SOUPS! SOUPS!!

Terrapin, Ox-tail,
Tomato, Green Turtle,
Mock Turtle, and Julienne

SOUPS.

BUY

"Pride of the Kitchen"

Excellent cleaning and scouring SOAP, only 5c per cake.

Butler & Laighton.

NO. 1 MARKET SQUARE.

PIANOS TUNED!

Having secured the services of

MR. WILLIAM WALLACE McINTYRE,

(Formerly Teacher of Music.)

I am now prepared to attend to all orders for Tuning and Repairing Pianos promptly. All work done in the most thorough manner and satisfaction guaranteed in every case.

Mr. McIntyre will also act as Agent for the sale, exchange or renting of Pianos and Organs.

D. H. Montgomery,

MUSIC AND ART STORE.

No. 6 Pleasant Street.

WHIPS! All qualities and prices; LARRABEE'S, 28 Congress

IRON

A TRUE TONIC

A PERFECT STRENGTHENER. A SURE REVIVER.

IRON BITTERS are highly recommended for all diseases requiring a certain and efficient tonic; especially *Indigestion, Dyspepsia, Intermittent Fevers, Want of Appetite, Lack of Strength, Lack of Energy, etc.* Enriches the blood, strengthens the muscles, and gives new life to the nerves. They act like a charm on the digestive organs, removing all dyspeptic symptoms, such as *Tasting the Food, Belching, Heat in the Stomach, Heartburn, etc.* **The only Iron Preparation that will not blacken the teeth or give headache.** Sold by all druggists. Write for the A B C Book, 32 pp. of useful and amusing reading—*sent free.*

BROWN CHEMICAL CO., Baltimore, Md.

BITTERS

PERRY DAVIS'

VEGETABLE

PAIN KILLER

A PURELY VEGETABLE REMEDY

For Internal and External Use,

Is a SURE CURE for all the Diseases for which it is recommended, and is ALWAYS PERFECTLY SAFE in the hands of even the most inexperienced persons.

It is a sure and quick remedy for COUGHS, SORE THROAT, CHILLS, and similar troubles; affords *instant relief in the most malignant forms of* DIPHTHERIA, and is the best known remedy for RHEUMATISM and NEURALGIA.

THE OLDEST, BEST, AND MOST WIDELY KNOWN FAMILY MEDICINE IN THE WORLD.

It has been used with such wonderful success in all parts of the world for CRAMPS, CHOLERA, DIARRHŒA, DYSENTERY, and all BOWEL COMPLAINTS, that it is considered an unfailing cure for these diseases.

HAS STOOD THE TEST OF 40 YEARS' CONSTANT USE IN ALL COUNTRIES AND CLIMATES.

It is RECOMMENDED by Physicians, Missionaries, Ministers, Managers of Plantations, Work-Shops, and Factories, Nurses in Hospitals—in short, by Everybody everywhere who has ever given it a trial.

IT IS WITHOUT A RIVAL AS A LINIMENT.

It should always be used for Pain in the Back and Side, and brings speedy and permanent relief in all cases of Bruises, Cuts, Sprains, Severe Burns, Scalds, etc.

NO FAMILY CAN SAFELY BE WITHOUT IT. It will annually save many times its cost in doctors' bills, and its price brings it within the reach of all. It is sold at 25c. 50c. and $1.00 a bottle, and can be obtained from all druggists.

PERRY DAVIS & SON, Providence, R. I.

Proprietors.

DR. RHODES' ELECTRIC TRANSFUSING BATTERY.

WILL CURE

RHEUMATISM! NEURALGIA! DYSPEPSIA!

And all Nervous and Brain Diseases and Paralysis. (Not either like it!) Sent to mail everywhere. Family Size, $1.00. Double Size, $2.00. Address all communications to W. H. BROWN, Manager. 22 Tremont Street, Boston, Mass. AGENTS WANTED EVERYWHERE. MENTION THIS PAPER.

If not satisfactory after fair trial will refund the money. For sale by all first-class Druggists.

w.a.& G (may)1

BENJ. F. GRAFTON, STORY B. LADD, HALBERT E. PAINE,

Late Commissioner of Patents.

PATENTS!

PAINE, GRAFTON & LADD,

Attorneys-at-Law and Solicitors of American and Foreign Patents.

612 FIFTH STREET, WASHINGTON, D. C.

Practice patent law in all its branches in the Patent Office, and in the supreme and Circuit Courts of the United States. Pamphlets sent free on receipt of stamp for postage.

Pratt's Astral Oil

SAFEST AND BEST!

FOR SALE ONLY BY

J. P. SWEETSER.

46 MARKET STREET.

WINE.

25 BASKETS CHAMPAGNE,

Carte and Blanche, Moet and Chandon and Heidsieck & Co.

20 CASES CLARET.

Price $6 to $12. For sale by

H. F. GERRISH.

AN EXTRA LOT OF

Sponges, Chamois Skins and WHIPS

at reasonable prices at

JOHN S. TILTON'S

Harness Maker and Trunk Repairer,

18 Congress Street.

$72 a week. $12 a day at home easily made. Costly outfit free. Address True & Co., Augusta, Maine

CHARLES W. GARDNER'S

Book & Job

PRINTING

OFFICE!

UP ONE EASY FLIGHT

Chronicle Office, Portsmouth, N. H.

Over D. H. Montgomery's Store.

The recent improvement in the above building has enlarged the Job Office to double its former size, making it one of the lightest and most convenient offices in the city for

ALL KINDS

OF —

General Job Work!

The subscriber respectfully solicits orders for all kinds of printing, from a

TWO SHEET POSTER,

With a Fourteen-inch wood letter, to a Visiting Card.

By-Laws for Lodges,
Town Accounts, Programmes,
Handbills, Tickets,
Fancy Cards,
Business Cards,
Ball Cards.

And Everything else in the line of Printing.

DATE SLIPS A SPECIALTY.

CHARLES W. GARDNER.

New Stock

SPRING & SUMMER SUITINGS,

J. E. HAM & CO.

NO. 11 CONGRESS ST.

Having received a full assortment of Foreign Domestic

CLOTH CASIMERES, SUITINGS

Equal to any in the city, we are prepared to make them up into GARMENTS of the latest style.

☞ Pants a specialty. Satisfaction guaranteed.

MASONIC MUTUAL RELIEF.

At the adjourned meeting of the Strafford County Masonic Mutual Relief Association, held in Dover on the evening of the 10th inst., the following officers were chosen for the ensuing year:

President—S. S. Chick, Great Falls.
Vice Pres.,—C. W. Woodman, Dover.
Secretary—Wm. R. Tapley, Dover.
Treasurer—John T. W. Ham, Dover.
Trustees—Abner Oakes, South Berwick; C. W. Woodman, Dover; John R. Holbook, Portsmouth.

The annual reports of the treasurer and secretary were then read. They show that at the present time there is a membership of five hundred and eighty-eight, with a permanent fund of $4,156. Seven members died during the year, and the amount paid for relief was $8,218. The association was organized on the 13th of January, 1873, since which time the relief paid out amounts to $54,497, averaging $12 per $1000 per annum to each member. The association is in a very prosperous condition.

Warm Spring Weather.

Thursday, the 12th inst., was a remarkably hot day throughout most of the northern states and the Canadas. A despatch from Toronto says the mercury reached ninety degrees, the highest point recorded during May since the observatory was established in 1841. In other places in Canada the mercury registered eighty-five to ninety. At different points in New Hampshire and Vermont the thermometer rose to ninety and ninety-two. In New York city the heat was intense, and many cases of sunstroke were reported, but the thermometer did not register over ninety. At South Amboy, N. J., the mercury rose to ninety-seven, and at Red Bank, N. J., to ninety-four; several persons were prostrated by the heat, and one man died. At Washington there was great suffering from the intense heat. Fourteen cases of sunstroke were reported in New York city and Brooklyn during the day, six of which proved fatal.

Centaur Liniment.

Invaluable to families, and owners of horses Sold everywhere.

Rev. Father Donohue, a Catholic priest of Plymouth, Pa., was chloroformed by burglars last Thursday morning, and his house robbed of $800.

Castoria.

For sour stomach, constipation, and fretfulness of children. Pleasant, safe and cheap. 900 drops; 35 doses, 35 cents.

It is reported from Burton, West Virginia, that on Friday night, May 6th, four men broke into the house of one McMasters, a newly married man, seized and bound him, and then in his presence subjected his wife to outrages too horrible to relate. Grant O'Neal, and James and John McGaffney have been arrested as three of the perpetrators. The excitement is at lynching pitch.

Ash-Tonic;

A perfected purifyer of the system. In 1-2lb. bottles; 75 cents. For dyspepsia, the many forms of liver complaint, impure and impoverished blood, and functional derangements attendant upon debility. For symptoms indicated by indigestion, loss of appetite, nausea, sick headache, sour stomach, furred tongue, drowsiness, blanched lips, sallow complexion, pain in the side or back, eruptions, depression of spirits, nervous irritability and hysteria, and for building up the system, ash-tonic is unquestionably the most prompt and energetic remedy yet devised.

Gen. Grant on Thursday last signed a new contract at the city of Mexico with the Mexican government, embracing extensions of the Mexican Southern railway. It will be submitted to the Mexican Congress.

"Wait a Little Longer."

So we are told sometimes. Things will come out all right, people say, if we wait awhile. That don't do with disease. The longer you wait the worse it is. It's no use to plant corn in November. Do you "feel a little bad?" Strike the trouble right away. Dr. David Kennedy's "Favorite Remedy" is what you want. It will at once relieve the bowels, stimulate the liver and cool your skin. Take one dollar in your hand and stop at your druggist's, or write to the doctor at Rondout, N. Y.

A two-years-old child of James Melvin was burned to death in Fall River, Mass., on the 12th inst., by the explosion of a kerosene lamp.

A Baby Saved!

Since birth my baby had running sores all over his head, and the doctors said he must die, for they could not heal them. I used everything I ever heard of, but it did no good. He got so bad that he would not nurse. My husband's sister told me to try Sulphur Bitters as she had great faith in them. I used a bottle and the sores commenced to heal. After using two bottles more, the sores all healed and I consider my baby saved.—*Mother, Concord, N. H.*

Merrill, the matricide of China, Me., was on the 12th inst. convicted of murder in the first degree, the jury taking just six minutes to come to an agreement. The murderer goes to the state prison for life.

Important.

When you visit or leave New York city, save Baggage Expressage and Carriage Hire, and stop at *Grand Union Hotel*, opposite Grand Central Depot; 450 rooms, fitted up at a cost of one million dollars, reduced to $1 and upwards per day. European plan. Elevator. Restaurant supplied with the best. Horse cars, stages and elevated railroad to all depots. Families can live better for less money at the Grand Union Hotel than at any other first-class hotel in the city. sep19,6m

Recent Stock Sales.

U. S. Sixes, 1881, coupon	105
U. S. new 4 1-2s, coupon	116
U. S. new 4s, coupon	117 3-8
Maine State 6s, 1889	116
N. H. State 6s, 1892	123
Massachusetts State 6s, Gold	103
Portsmouth City 6s, 1893	105 3-4
Eastern R. R. 4 1-2s	106 3-4
Ports., Great Falls & Conway 4 1-2s	88
Great Falls Manufacturing Co	113
Cocheco Manufacturing Co	830
Salmon Falls Manufacturing Co	385
York Manufacturing Co	1200
Laconia Manufacturing Co	547 1-2
Boston & Lowell R. R.	110
Boston & Providence	161
Boston & Maine	135 1-2
Boston & Albany	171 1-4
Concord	100 1-4
Eastern	44
Eastern Railroad in N. H.	93
Fitchburg	150
Maine Central	46
Manchester & Lawrence	130 1-4
Michigan Central	107
Northern in N. H.	108
Nashua & Lowell	145
Old Colony & Newport	132 1-4
Ports., Great Falls & Conway	90
Portland, Saco & Portsmouth	115
Portsmouth & Dover Railroad	108

Portsmouth Wholesale Prices.

Reported by BUTLER & LAIGHTON, Grocers.

Butter, per ℔ 20 to 25c.
Corn per bushel, Western 70c; Northern 80c.
Cheese, 10c per ℔.
Coal, Anthr, per ton $6.00, Smith's, per ton $6.00.
Eggs per dozen, 14c.
Flour, Fancy, 7.00 @ 8.00; Ex. $9.00.
Fish per ℔ by the qtl., Cod 5 @ 6c; Pollock 2½c.
Hay per ton, $17 @ $20.
Kerosene Oil per gallon, 10c.
Lard per ℔, by the tub, 13c.
Lard Oil per gallon, $1.00.
Molasses per gal., Cuba 42c; N. O. 55c @ 65c.
Oats per bushel, 38c.
Potatoes per bushel, 70c
Pork per bbl., $22.00 @ 22.00.
Plaster per ton, lump $6.00; ground $10.
Rye, Northern, per bushel, 60c.
Soap per ℔, No. 1, 6c @ 7c.
Sugar per ℔, Br. 8½ @ 9c; Gr. 9½; Crushed 10½c.
Tea per ℔, Black 40c @ 70c; Green 50c @ 60c.
Wool per cord, [illegible] and $5 Pine $3.

STATED MEETINGS.

CITY GOVERNMENT.

In the City Building, Market Square.

Board of Mayor and Aldermen—Thursday evenings.
Common Council—Thursday evenings.
Board of Overseers of Poor—Tuesday evenings.
Board of Instruction—First Wednesday in each month.
Board of Engineers—Tuesday next following first the Monday in each month.

MASONIC.

In Masonic Hall, Congress Block.

St. John's Lodge, No. 1—First Wednesday of each month.
St. Andrew's Lodge, No. 56—Second Monday of each month.
Washington Chapter, No. 3, R. A. M.—Fourth Tuesday of each month.
Davenport Council, No. 5, R. and S. M.—Third Thursday of March, June, September and December.
DeWitt Clinton Commandery, Knights Templar—Third Monday of each month.
Ineffable Grand Lodge of Perfection—Third Wednesday of January, April, July and October, (annual meeting 3d of Hebrew month Adar.)
Portsmouth Rose Croix Chapter, No. 1, R. M. R. M., second Friday evening of each month at seven and a half o'clock, at Memphis Hall, No. 5 Daniel street.

I. O. O. F.

At Odd Fellows Hall, National Block.

Piscataqua Lodge, No. 6,—Monday evenings at 7:30 o'clock.
New Hampshire Lodge, No. 17—Wednesday evenings at 7:30 o'clock.
Osgood Lodge, No. 48—Thursday evenings at 7:30 o'clock.
Strawberry Bank Encampment, No. 5—Second and Fourth Fridays in each month.
Mount Sinai Encampment, No. 19—First and Third Fridays in each month.
Union Rebecca Degree, Lodge No. 3—First and Third Tuesdays in each month, at 7:30 o'clock.

RELIEF ASSOCIATIONS.

Rockingham Masonic Relief Association—Annual meeting First Friday in January.
Portsmouth Odd Fellows' Mutual Relief Association—Annual meeting Fourth Tuesday evening of January.
Temperance Mutual Relief Association—At Mercantile Hall, First and Third Wednesday evenings of each month.
Mutual Relief Association of Rockingham County—Second Tuesday of January and December.
Portsmouth Fireman's Mutual Relief Association—Second Wednesday of January, April, July and October.

OTHER ORGANIZATIONS.

At Odd Odd Fellows' Hall, Daniel Street.

Storer Encampment, Post No. 1, G. A. R.—Third Wednesday of each month.
St. George Council, No. 21, Legion of Honor—Second and Fourth Tuesday evenings of each month.
Portsmouth Commandery, No. 47, United Order of the Golden Cross—Thursday evenings.
Riverside Council, No. 44, Legion of Honor—First and Third Tuesday evenings of each month.

Strawberry Bank Lodge, No. 52, I. O. G. T.—Each Wednesday evening at 7:30 o'clock, at Mercantile hall, No. 5 Congress street.
Rockingham Lodge, No. 37, I. O. G. T.—Each Thursday evening at the hall in Exchange Building.
Women's Christian Temperance Union—Social meeting each Wednesday afternoon at 2:30 o'clock, at Temperance Mission hall.
Langdon Colony, No. 15, Pilgrim Fathers—First and Third Friday evenings of each month at Golden Cross hall, Daniel street.
Damon Lodge, No. 9, Knights of Pythias—At Pythian Hall, corner Market and Daniel streets, Tuesday evening of each week.
Orion Tent, No. 200, Knights of Maccabees—First and Third Monday evenings of each month at Good Templars' hall, Pleasant street.
Portsmouth Mechanics' Association—Open to membership of all reputable Mechanics and Manufacturers. Rooms in Mechanics' Block, corner Congress and Pleasant streets. Reading Room free to members and strangers visiting the city. Quarterly Meetings the First Tuesday evenings in November, February, May and August. Election of officers at November meeting.
Sagamore Lodge, No. 239, Knights of Honor—At Hall No. 24 1-2 Market street, Second and Fourth Monday evenings of the month.
Newichewannock Tribe, No. 4, Improved Order of Red Men—Each Friday evening at Pythian hall, No. 38 Market street.
Woman's Temperance League—Each Thursday afternoon from three to four o'clock at Golden Cross hall, Daniel street.
Portsmouth Workingmen's Institute and Reading Rooms—Corner Cornwall and McDonough streets. Open week days from 10 A. M. to 9 P. M.; Sundays 9 A. M. to 9 P. M. Regular business meetings Third Thursday evening of each month.
Alpha Council, No. 85, Royal Arcanum—First and Third Tuesday evenings of each month, at Hall No. 24 1-2 Market street.
Mercantile Library Association, at hall No. 5 Congress street. Library open every Saturday evening.
Star of Hope Degree Temple, No. 6, I. O. G. T.—Meets on the Second and Fourth Tuesday of each month, at Good Templars' Hall, Pleasant street.
Old Oaken Bucket Division, No. 2, S. of T.—Each Monday evening at Hall corner of Ladd and Market streets.
Fire Companies—At their respective Engine Houses on the last Monday of each month.

C. E. MYERS & CO.

are now placing on their counters the finest selection of

Ready Made Clothing

— FOR —

SPRING & SUMMER WEAR

ever shown to their customers, at LESS than last year's prices. We also have a good line of

Blue Yacht Cloths

— AND —

Cassimere Suitings.

☞ In Sawyer's Woolens we make specialty.

All in want of a good strong

WORKING SUIT

— OR A —

FINE DRESS SUIT,

will find it to their advantage to call at the old stand

Corner of Market & Bow Sts.

C. E. MYERS. C. E. SIMPSON.

NEW AND EXTENSIVE STOCK

— OF —

Spring & Summer

GOODS

— AT —

WM. P. WALKER'S

No. 8 Market Square.

Having received a Full Assortment of Foreign and Domestic

Cloths, Cassimeres, &c.,

I am prepared to make them up into GARMENTS of the latest style, or according to the fancy of the purchaser, and

Perfect Satisfaction Guaranteed!

My Stock of Goods suitable for

SUITINGS

IS UNEQUALLE

Particular attention paid to the making of Army and Navy

REGULATION UNIFORMS.

A FULL ASSORTMENT OF

Gentlemen's Furnishing Goods!

Constantly on hand, consisting of

BOSOMS, GLOVES, SUSPENDERS,
COLLARS, DRAWERS, SHIRTS,
HANDKERCHIEFS, LINEN
GOODS,
Of Every Description.

ANOTHER WONDER!

BARSTOW'S

NEW

Empress Range!

WITH THE

PATENT DUPLEX GRATE.

Bakes day or night without rekindling fire. No poking or shaking required; a single turn of the Duplex Grates removes all clinkers, leaving a fresh fire. The Most Perfect Range in this City!

John P. Sweetser,

46 MARKET STREET - PORTSMOUTH.

DENNIS SHEA,

MANUFACTURER OF

Cement Stone Pipe

— AT —

26 WATER STREET, PORTSMOUTH.

The best Pipe made for Sewers, Culverts, Cellar and Sink Drains, Water Closets, etc. Gives perfect satisfaction wherever used. Is proof against frost, acids, and all substances which pass through the Pipe.

For sale at wholesale or retail, or laid in the best manner.

Orders for Pipe and laying left at the factory will receive prompt attention.

WHIPS! All qualities and prices; [illegible] 5, 9 Congress

Transportation.

Eastern & Maine Central Railroad Line.

CARS leave the Station of the Eastern Railroad, between Deer and Elm streets, as follows:

For Boston, at 4.55, 7.15, 8.30, 11.02, A. M.; 3.12 5.30, P. M. Sundays, 4.55 A. M.; 5.30 P. M.

For Portland, Augusta, Brunswick and Lewiston, 10.00, A. M.; 3.05, P. M.; 9.10 P. M. Sunday 9.10 P. M.

For Bangor, Waterville, etc., 10.00 A. M., 9.10 P. M. Sundays 9.10 P. M.

For St. John and Halifax, 9.10 P. M Sundays 9.10 P. M.

For Great Falls and Wolfeborough, 10.00, A. M. 5.40 P. M.

For North Conway, 10.00, A. M.

For Dover and Way Stations, 5.00, 9.50, A. M., 12.15, 3.05, 7.00 P. M.

Trains leave For Portsmouth—
From Boston, 7.00, 10.00 A. M.; 12.30, 3.15, 4.45, 7.00 P. M. Sundays 8.00 A. M., 7.00 P. M.
From Portland, 2.00, 8.45 A. M.; 1.00 P. M.
From North Conway, 7.05 A. M.
From Wolfeborough, 8.15 A. M.; 3.45, P. M.
From Wolfeboro Junction, 6.30, 8.36, A. M.; 3.49 P. M.
From Great Falls, 7.32, 10.00 A. M.; 4.40 P. M.
From Dover, 6.45, 10.25 A. M.; 2.25, 5.00, 7.30 P. M.
From Newington, 7.01, 10.40 A. M.; 2.41, 5.16, 7.58 P. M.

Trains from Boston arrive at Portsmouth at 9.50, 12.15, 2.55, 5.30, 7.00, 9.00. Sundays at 10.21 A. M.; 9.00 P. M.

Trains from Portsmouth arrive at Boston at 6.30, 8.20, 10.40 A. M.; 1.15, 5.20, 7.50 P. M. Sundays 6.30 A. M.; 7.50 P. M.

D. W. SANBORN, Master of Transportation. LUCIUS TUTTLE, G. P. & T. A. Oct, 30, 1880.

Concord & Portsmouth Railroad.

PASSENGER TRAINS leave Concord Railroad Station, foot of Bridge street:

For Newmarket Junction, Manchester, Concord and Upper Railroads, at 7.56 A. M., and 5.10 P. M.
Arrive at Manchester at 9.46 A. M., 7.10 P. M.
Arrive at Concord at 10.35 A. M., and 8.15 P. M.
Leave Concord at 7.30 A. M., and 3.35 P. M.
Leave Manchester at 8.16 A. M., and 4.25 P. M.
Arrive at Portsmouth at 10.10 A. M., and 6.15 P. M.

☞ All trains connect at Newmarket Junction, with trains of the Boston & Maine Railroad for Exeter, Haverhill, Lawrence and Boston; and for Dover, Great Falls and Portland; at Concord with trains to and from all the Upper Railroads.

H. E. CHAMBERLIN, Supt.

SOUTH SHORE S. S. CO.

Boston & Portsmouth,

Direct Service.

S. S. "ACUSHNET,"

Will leave Comey's wharf, Boston, for Portsmouth, every Tuesdays and Fridays at

9 O'CLOCK, A. M.

Returning, will leave Portsmouth for Boston each Wednesday and Saturday at

9 O'CLOCK, A. M.

Fare—Single passage, $1.00. Commutation tickets, good for FOUR PASSAGES, either way, $3.00.

J. W. SEAVER, agent.....Boston.
R. B. BEAUMONT, agent.....Portsmouth.

N. B. Freight received at all times; but to insure passage on sailing days, must be on the wharf one hour before sailing time.

☞ Meals furnished on board, if desired.

STEAMER JAMES SAMPSON.

KITTERY & PORTSMOUTH.

TIME TABLE.

Leave Navy Yard Bridge.		Leave Navy Yard Landing, Portsmouth	
Kittery	6.45 A. M.	"	7.25 A. M.
"	8.50	"	9.15
"	9.50	"	11.00
"	11.15	"	12.15 P. M.
"	2.00 P. M.	"	3.00
"	3.30	"	4.00
"	4.15	"	5.00
"	6.30	"	6.45
"	7.15	"	7.50
"	8.00	"	9.00

Fare Five Cents Each Way.

Extra trips to accommodate parties or entertainments. Freight taken at reasonable rate. A passengers' waiting room is now open at the Tripe Building, near the end of the bridge in Kittery, where tickets are for sale, either single or in packages, and where bundles may be left for forwarding. A. STEVENSON, Proprietor.

STEAMER "MYSTIC."

KITTERY AND PORTSMOUTH.

TIME TABLE.

Leave Stimpson's wharf, Kittery,		Leave Adams & Co.'s wharf, foot of Daniel St., Portsmouth,	
"	7.00 A. M.	"	7.25 A. M.
"	8.45	"	9.30
"	10.00	"	10.50
"	11.15	"	12.20 P. M.
"	1.20 P. M.	"	2.30
"	3.15	"	4.00
"	4.15	"	5.15

Wednesday evening, leave Kittery at 6.30, Portsmouth at 8.00. Saturday evening, leave Kittery at 6.30 and 8.10, Portsmouth at 8.00 and 9.00.

Fare Five Cents Each Way.

Extra trips to accommodate parties and entertainments. Freight taken at low rates. Parties wishing to charter the steamer for excursions can do so by applying to

CAPT. H. W. TREFETHEN, Proprietor.

TO KITTERY POINT,

Touching at Newcastle,

Spring Arrangement.

The Steamer "FEARLESS"

will commence her trips April 4th, and run as follows, until further notice:

Leave Portsmouth		Leave Kittery Point	
"	9.30 A. M.	"	9.30 A. M.
"	11.30	"	10.30
"	3.00 P. M.	"	1.30 P. M.
"	5.45	"	4.00

Landing in this city, Fernald's wharf, rear of No. 80 Market street.

Fare 10 Cents Each Way.

THEODORE KEEN, Proprietor.

March 29th, 1881.

CARRIAGE AND SLEIGH STOCK.

Hubs, Spokes, Rims, Shafts, etc.; a fine lot of sleigh and pung dashers.

WHEELS! WHEELS!!

At Manufacturer's prices. Oak and Ash lumber.

G. J. GREENLEAF.

FLETCHER & TANTON,

UPHOLSTERERS,

Furniture Dealers & General Undertakers

No. 58 Market Street, Portsmouth, N.H.

Coffins Robes and Caskets always on hand or made to order. Orders left at 39 Deer Street or 27 State Street, day or night, will be promptly attended to. S. S. FLETCHER.

Portsmouth Daily Chronicle.

By CHRONICLE & GAZETTE PUBLISHING COMPANY.

PORTSMOUTH, N. H., MONDAY, MAY 16, 1881.

$6 PER YEAR IN ADVANCE. THREE CENTS PER COPY

THE PORTSMOUTH DAILY CHRONICLE

(Established August 2d, 1852.)

Is Published Every Morning, Sundays excepted, at No. 7 Exchange Building, Pleasant street, opposite the Post Office, by the

Chronicle and Gazette Publishing Company,

TERMS $6.00 PER YEAR.

The New Hampshire Gazette

(The Oldest Newspaper in the United States, established Oct. 7th, 1756.)

is published every Thursday at the same office. Terms, $1.50 per year; $2.00 per year, if not paid in advance.

ADVERTISEMENTS inserted on reasonable terms, in either or both papers. The GAZETTE, having a large country (in addition to its local) circulation, is an excellent medium of advertising. A liberal reduction made when advertisements appear in both papers.

☞ Correspondence from neighboring towns containing items of public interest, will be gladly received. All communications should be addressed and all checks made payable to the

CHRONICLE & GAZETTE PUBLISHING CO., PORTSMOUTH, N. H.

The Job Printing Business is conducted in the same office by Mr. Charles W. Gardner, who keeps on hand a large and and well-selected stock of all materials required in his line.

Mr. J. H. Bates, Newspaper Advertising Agent, 41 Park Row (*Times* building,) New York, is authorized to contract for advertisements in the CHRONICLE and GAZETTE, at our best rates.

New Advertisements.

BEATTY'S Organs 17 stops 5 sets Golden Tongue reeds only $85. Address Daniel F. Beatty, Washington, New Jersey.

MAKE HOME BEAUTIFUL. Fine Steel Engravings. Choice subjects. Lowest prices. Send for catalogue and price list. Agents Wanted. Address J. C. McCurdy & Co., Philadelphia, Pa.

WE WANT AT ONCE a few energetic salesmen, and now offer such inducements that no agent can fail to make money fast. We are Headquarters for Mouldings, Frame-Makers' Supplies, etc. Our new Catalogue explains the business. Send for it. It will pay you. Outfit free. Address, OXFORD PICTURE FRAME CO., Auburn, Me.

GOLD MEDAL AWARDED THE AUTHOR.

A new & great Medical Work; warranted the best and cheapest, indispensable to every man, entitled "the Science of Life," bound in finest French muslin, embossed, full gilt, 300 pages, contains beautiful steel engravings, 125 prescriptions, price only $1.25 sent by mail; illustrated sample, 6c.; send now. Address Peabody Medical Institute or Dr. W. H. Parker, No. 4 Bulfinch St. Boston. KNOW THYSELF.

AGENTS! AGENTS! AGENTS! JOHN B. GOUGH'S great new book, *just published*, entitled **SUNLIGHT AND SHADOW** is the best chance ever offered to you. Its Scenes are drawn from the bright and shady sides of *real life*, and portray as *only* **John B. Gough** can portray them. For Pathos, Humor, and *intense interest*, it is without a peer. It is the "*Household*" *Book for Agents*, and outsells all others 10 to 1. *50th thousand in press. 1000 Agents* wanted, men and women. *Now is the time. ☞ Exclusive Territory and Special Terms given. ☞ Send for Circulars.* Address A. D. WORTHINGTON & CO., Pubs., Hartford, Conn. tmy31

TANITE EMERY WHEELS and CRINDING MACHINES. For Saw-Mills, Planing Mills, and Machine Shops. For circulars, address THE TANITE CO. Stroudsburg, Monroe Co., Pa.

FIVE HUNDRED Agents Wanted!

For Three of the fastest selling books ever published, including the Revised New Testament. Agents report $3 to $10 a day profits. Men or women wanting best paying business this season should not lose this chance to secure Territory. Remember best terms given, and people will buy best works at cheapest prices. Send for circular without delay to D. L. GUERNSEY, Pub., 61 Cornhill St., Boston, Mass., or Concord, N. H.

PENSIONS Secured, also Bounty, Back Pay, Increase of Pension, New and Honorable Discharges, Patents, etc. Thousands entitled. New laws. Now is the time. Do not delay. Soldiers' Widows, Children, Parents, Brothers & Sisters entitled. Have your claims investigated. Apply at once. Send two stamps for blanks and instructions complete, to JENKINS & FITZGERALD, U. S. Claim & Patent Atty. Box 720 Washington D. C. a19 4w

Cure Your Corns! BY USING SCHLOTTERBECK'S **Corn, Wart & Bunion Solvent.** Entirely harmless; is not a caustic. It removes Corns, Warts, Bunions and Collosities, without leaving a blemish. Brush for applying in each bottle. A CURE IS GUARANTEED. Price 25 Cents. For sale by all Druggists. Try it and you will be convinced, like thousands who have used it and now testify to its value. Ask for Schlotterbeck's Corn and Wart Solvent, and take no other. Sold by **DAVID KIMBALL & CO., No. 36 Market street.** *Portsmouth, N. H.*

AKRON *Salt Glazed* **DRAIN PIPE.** The AKRON Pipe is superior in Strength, Durability, and Finish to any in the market. For sale in lots to suit, at lowest manufacturers' prices, by **Samuel Cleaves & Son, NO. 5 ELM ST.**

L. S. L. *This is the only Lottery ever voted on and endorsed by the people of any State.* UNPRECEDENTED ATTRACTION! OVER HALF A MILLION DISTRIBUTED. LOUISIANA STATE LOTTERY COMPANY. Incorporated in 1868 for 25 years by the Legislature for Educational and Charity purposes—with a capital of $1,000,000—to which a reserve fund of over $420,000 has since been added. By an overwhelming popular vote its franchise was made a part of the present State Constitution adopted December 2d, A. D., 1879. Its Grand Single Number Drawings will take place monthly. It never scales or postpone. Look at the following Distribution: GRAND PROMENADE CONCERT, during which will take place the 133rd Grand Monthly and the Extraordinary Semi-Annual Drawing At New Orleans, Tuesday, June 14th, 1881, Under the personal supervision and management of Gen. G. T. BEAUREGARD, of Louisiana, and Gen. JUBAL A. EARLY, of Virginia.

Capital Prize, $100,000.

☞ Notice.—Tickets are Ten Dollars only. Halves, $5. Fifths, $2. Tenths, $1.

LIST OF PRIZES.

1 Capital Prize of	$100,000	$100,000
1 Grand Prize of	50,000	50,000
1 Grand Prize of	20,000	20,000
2 Large Prizes of	10,000	20,000
4 Large Prizes of	5,000	20,000
20 Prizes of	1,000	20,000
50 " "	500	25,000
100 " "	300	30,000
200 " "	200	40,000
600 " "	100	60,000
10,000 " "	10	100,000
APPROXIMATION PRIZES.		
100 Approximation Prizes	$300	$30,000
100 " "	100	10,000
100 " "	75	7,500
11,279 Prizes amounting to		$522,500

Gen. G. T. BEAUREGARD, of La.; Commissioners. Gen. JUBAL A. EARLY, of Va.

Application for rates to clubs should only be made to the office of the company in New Orleans. Write for circulars or send orders to M. A. DAUPHIN, New Orleans, La. or M. A. DAUPHIN, at No. 212 Broadway, New York.

DR. SANFORD'S LIVER INVIGORATOR Only Vegetable Compound that acts directly upon the Liver, and cures Liver Complaints, Jaundice, Biliousness, Malaria, Costiveness, Headache. It assists digestion, strengthens the system, regulates the bowels, purifies the blood. A Book sent free. Dr. SANFORD, 162 Broadway, N. Y. FOR SALE BY ALL DRUGGISTS.

32ND Popular Monthly Drawing of the Commonwealth Distribution Co., AT MACAULEY'S THEATRE, In the City of Louisville, on TUESDAY, MAY 31st, 1881.

These drawings occur monthly (Sundays excepted), under provisions of an act of the General Assembly of Kentucky, incorporating the Newport Printing and Newspaper Co., approved April 9, 1868. Read the list of prizes for the

May Drawing.

1 Prize	$30,000	100 Prizes	$100 each	$10,000
1 "	10,000	200 "	50 "	10,000
1 "	5,000	600 "	20 "	12,000
10 "	$1000 each	10,000	1600 "	10 "	10,000
20 "	500 "	10,000			
9 Prizes	$300 each.	Approximation Prizes.			$2,700
9 "	200 "	"	"		1,800
9 "	100 "	"	"		900
1,960 Prizes					$122,400

Whole Tickets, $2. Half Tickets, $1. 27 Tickets, $50. 55 Tickets, $100.

Remit money or bank draft in letter, or send by express. Don't send by Registered letter or post-office order. Orders of $5 and upward, by express, can be sent at our expense. Address all orders to R. M. BOARDMAN, Courier-Journal Building, Louisville, Ky., or T. J. Commerford, 212 Broadway, New York.

Good and Reliable INSURANCE COMPANIES. COMMERCIAL UNION, of London. FIRE ASSOCIATION, of Phila. NIAGARA, of New York. CONNECTICUT, of Hartford. PHOENIX of London. **F. W. DEROCHEMONT & SON,** No. 9 CONGRESS STREET.

MAPLE SUGAR and SYRUP, for sale by **Henry F. Gerrish.**

WILLIAM RUSSELL FOSTER, ATTORNEY AT LAW — AND — NOTARY PUBLIC, Has removed his office to SAVINGS BANK BUILDING (FRONT ROOM.)

Sardines and Beef. 50 Dozen cases Philippe & Canaud **SARDINES,** Price 30 cents for halves and 20 cents for ¼ boxes. **1000 LBS. CORNED BEEF,** Price 39 Cents. For sale by **H. F. GERRISH.**

INTERNATIONAL Pavement Co. FIRST MORTGAGE BONDS, With a Bonus of Stock.

The pavement made by this Company has met with the highest favor, both in this country and in Europe, and it is considered to approach perfection more nearly than any other.

The Works of the Company are at Providence, R. I., and at Hastings, N. Y., and the needs of its business will soon require additional ones at Chicago and other large cities.

Negotiations are now pending with capitalists in London and Paris for the right to manufacture and use this pavement in those cities.

Few enterprises now offered market promise as profitable business as this one.

The Company require additional means to extend the facilities for manufacturing, and offer for sale the second $100,000 of their six per cent bonds (convertible into stock) at par and interest. These bonds carry a bonus of stock, which is fixed for the present at fifty per cent.

Pamphlets and full information furnished, and subscriptions received by

The Corbin Banking Co., 43 Milk Street, Boston. MWF

PATENTS! R. H. EDDY, No. 76 State St., Opposite Kilby, Boston.

SECURES PATENTS in the United States; also in Great Britain, France and other foreign countries. Copies of the claims of any Patent furnished by remitting one dollar. Assignments recorded at Washington. *No Agency in the United States possesses superior facilities for obtaining Patents or ascertaining the patentability of inventions.*

R. H. EDDY, Solicitor of Patents.

Testimonials.

I regard Mr. Eddy as one of the *most capable and successful* practitioners with whom I have had official intercourse. CHARLES MASON, Commissioner of Patents.

"Inventors cannot employ a person more trustworthy or more capable of securing for them an early and favorable consideration at the Patent Office." EDMUND BURKE, Late Commissioner of Patents.

R. H. EDDY, Esq.,—*Dear Sir:* You procured for me, in 1840, my first patent. Since then you have acted for and advised me in hundreds of cases, and procured many patents, reissues and extensions. I have occasionally employed the best agencies in New York, Philadelphia and Washington, but I still give you almost the whole of my business, in your line, and advise others to employ you. Yours truly, GEORGE DRAPER. BOSTON, January 1, 1881. 3tawtJan81

Room Papers, Window Shades, Fixtures, Tassels, Borders, &c., &c. H. B. BUZZELL & SON have received for the *Spring trade* a very extensive assortment of the above goods, of all grades and prices from *very cheap to very fine.*

They have the agency for the **Domestic and Springfield SEWING MACHINES,** two of the *finest made and most reliable* machines in the market. MACHINE OIL, NEEDLES, all kinds. Parts, or attachments, for any machines.

Also a full line of TOPS, BALLS, MARBLES, RETURN BALLS, HOOPS, etc., etc.

A fine assortment of new **BOX STATIONERY** at low prices. Call and examine our goods before buying, it will pay you. **H. B. BUZZELL & SON,** Booksellers and Stationers. PEIRCE'S BLOCK, - - MARKET SQUARE.

GOVERNMENT BONDS! We are prepared to pay on presentation in any amount the highest market price for the CALLED BONDS of 1868 and 1867, and we will receive them at full value in exchange for other issues of UNITED STATES BONDS, or in exchange for other safe Securities paying 5, 6 and 7 PER CENT interest. **GEO. WM. BALLOU & CO.,** 72 Devonshire Street ..... Boston. 8 Wall Street ..... New York

SPENCERIAN STEEL PENS of the Very Best European Make, and unrivaled for *Flexibility, Durability, and Evenness* of point. REAL SWAN QUILL ACTION. In 20 Numbers. A complete Sample Card, for trial, by mail on receipt of 20 Cents. A Sample Card of 10 of the Leading Styles, for trial, on receipt of 10 Cents. IVISON, BLAKEMAN, TAYLOR & CO. 138 and 140 Grand Street, New York.

WHIPS All kinds, cheap, at LARRABEE'S 26 Congress Street, up-stairs.

Portsmouth Insurance Agency ESTABLISHED 1801. **JOHN SISE, INSURANCE AGENT,** OFFICE, **4 Market Sq., Up-Stairs.** ÆTNA INSURANCE CO., Of Hartford, Conn. HOME INSURANCE CO., Of New York. HARTFORD FIRE INSURANCE CO., Of Hartford, Conn. ROYAL INSURANCE CO., Of Liverpool, Eng. FRANKLIN FIRE INSURANCE CO., Of Philadelphia, Pa. PHENIX INSURANCE CO., Of Brooklyn, N. Y. LONDON AND LANCASHIRE FIRE INSURANCE CO., Of Liverpool, Eng. Pennsylvania Fire Insurance Company, Of Philadelphia, Pa. METROPOLE INSURANCE CO., Of Paris, France. Responsible Companies, Equitable Rates, Large Assets, Prompt Settlements. **JOHN SISE,** Insurance Agent, 4 Market Sq., Up-Stairs.

MORSE & ILSLEY FIRE, LIFE AND ACCIDENT **INSURANCE** AGENTS, Represent the following reliable companies: THE INSURANCE COMPANY OF NORTH AMERICA, *Of Philadelphia, Pa.* LIVERPOOL and LONDON and GLOBE *G. S. Office, New York City.* SPRINGFIELD, *Of Springfield, Massachusetts.* QUEEN, *Liverpool and London.* PHŒNIX, *Of Hartford, Conn.* ORIENT, *Of Hartford, Conn.* TRAVELLERS' LIFE and ACCIDENT COMPANY, *Of Hartford, Connecticut.* NEW ENGLAND MUTUAL LIFE, *Of Boston, Mass.* The above companies are well known and reliable, and we solicit the patronage of our friends and the public. All losses adjusted and promptly paid at our office. **MORSE & ILSLEY,** NO. 1 PLEASANT ST., - UP ONE FLIGHT

BOOTS and SHOES. Extra Inducements are now being offered to persons in need of Boots and Shoes, to **Buy at HUSSEY'S!** In order to make room for my spring stock, and not wishing to carry over to next autumn a large lot of goods which though seasonable now will not be so in the spring, I am now offering my large and varied stock of *Winter Foot-Wear* at extremely **Low Prices, for CASH! WILLIAM B. HUSSEY, BOOT & SHOE MAKER, No. 51 Congress Street,** FRANKLIN BUILDINGS.

Clothes Wringers! GREAT REDUCTION IN PRICES. NOW IS THE TIME TO BUY! For a few days we shall offer any of the leading Wringers at greatly reduced prices. **John P. Sweetser, 46 Market St.**

Critchley & Whalley, MACHINISTS, AND DEALERS IN **PIPE AND FITTINGS** Of all kinds, for STEAM, WATER, AND GAS. **Engines and Boilers.** Other Machinery Bought and Sold. Belting & Belt Lacings, Sheet Rubber, and all kinds of steam packing constantly on hand at manufacturers prices **STEAM HEATING APPARATUS** For warming buildings. **52 Hanover Street.**

Comfort, Ease, and Relief for the Feet. **G. ALEX. EMERY,** Resident Chiropodist, Mechanics Block, 39 Congress St., removes Corns, Bunion, Callosities, Ingrowing and Deformed Nails relieved. Open all hours of the day and evening. codtmch2

HOP BITTERS. (A Medicine, not a Drink.) CONTAINS HOPS, BUCHU, MANDRAKE, DANDELION, AND THE PUREST AND BEST MEDICAL QUALITIES OF ALL OTHER BITTERS. **THEY CURE** All Diseases of the Stomach, Bowels, Blood, Liver, Kidneys, and Urinary Organs, Nervousness, Sleeplessness and especially Female Complaints. **$1000 IN GOLD.** Will be paid for a case they will not cure or help, or for anything impure or injurious found in them. Ask your druggist for Hop Bitters and try them before you sleep. **Take no other.** D. I. C. is an absolute and irresistible cure for Drunkenness, use of opium, tobacco and narcotics. SEND FOR CIRCULAR. All above sold by druggists. Hop Bitters Mfg. Co., Rochester, N. Y., & Toronto, Ont.

HOSTETTER'S CELEBRATED

STOMACH **BITTERS** Why Suffer Needlessly With the convulsing, spasmodic tortures of fever and ague and billious remittent, when Hostetter's Stomach Bitters, acknowledged to be a real curative of malarial fevers, will eradicate the cause, so much suffering. No less effective is this benignant alterative in cases of constipation, dyspepsia, liver complaint, rheumatism, and in general debility and nervous weakness. For sale by all Druggists and Dealers generally.

THE RED MASK. A Mocking Demon Stalking Abroad. All Danger from it averted by a Skillful Physician. There are for many reasons, few diseases more to be dreaded than Erysipelas, and it has, not inaptly, been termed "St. Anthony's Fire." There is no disease which so completely deforms and disfigures the visage of the patient; and it may fairly be compared to a red mask thrown by a mocking demon over the human face. It is almost as dangerous as it is repulsive. Arising from a variety of causes, running its course with pain, it often ends suddenly in death. The old treatment consisted of blood-letting and the use of strong drastic purgatives. The substance of the enlightened modern treatment is all contained in Dr. Kennedy's "Favorite Remedy." Use this and you have taken the essential total of all the best physicians in the land could prescribe for Erysipelas. A case in point. Mr. S. B. Carpenter, of Grandville, N. Y., writes that he had for some time been afflicted with this disease in both legs, and has regained his health by the sole use of "Favorite Remedy." Other cases might be cited, did space permit. "Favorite Remedy" is also sure in its action in all other diseases of the blood. Ask your druggist for it, or address the proprietor, Dr. David Kennedy, Rondout, New York.

SULPHUR BITTERS. THE BEST AND GREATEST SPRING MEDICINE. It will drive the Humor from your system, and make your skin clean and smooth. *Pimples and Blotches* which mar your beauty are caused by impure blood, and can be removed in a short time, if you are wise and use the great blood purifier, SULPHUR BITTERS. Why suffer with Boils? Why are you troubled with Humors? Why look yellow and sallow? Why have Headache and Dizziness? Why lay and toss on your bed of pain with Rheumatism? What makes you tremble so? Your nerves are all shattered, and needs some soothing tonic to assist nature to repair the damage which your excesses have caused. Why do you not take a cheap glass of pure Sulphur Bitters to-day? It costs but little, and will do you good. Why do you not take Bitters to-day? It is composed of simples only, and is perfectly combined in such proportions as to make it Nature's GREAT REMEDY. The Dose is small—only a Teaspoonful. It is the best and *cheapest* medicine. Try it and you will be satisfied. Get it of your druggist. DON'T WAIT. GET IT AT ONCE. A. P. ORDWAY & CO., Chemists, Lawrence, Mass., Sole Proprietors for U. S. & Canadas. SULPHUR PLASTERS cure pain in the side. KAUFMANN'S PILLS do not gripe. 25 cents.

Notice. THE SUBSCRIBER gives notice that she has been duly appointed administratrix of the estate of John Maisbenden, late of Portsmouth in the County of Rockingham, deceased. All persons indebted to said estate are requested to make payment, and all having claims to present them for adjustment. MARGARET A. MALSBENDEN, Dated May 10th, 1881. No. 9 Brewster St.

Daily Chronicle.

Uncle Tim's Talent.

Uncle Tim held up his saw, and squinted along the teeth to see whether it was "losing its set." He failed to decide, in his surprise at finding he was taking aim at the minister, who stepped in range just at that moment on the street side of the fence. His eyes came into gear again as he laid his saw on the wood-pile and stepped up to the fence, saying, "Well, it is queer. It's only a minute ago I was thinkin' about you. 'I was thinkin' what a good sermon that was you gave us last Sunday mornin', an' how I would tell you so the first time I saw you." Uncle Tim was the wood-sawyer and day's work factotum for the village. Unlearned, as he was, the minister always missed him if he was absent from church—he was such a helpful listener. And to Uncle Tim's compliment he replied, "You told me you thought it was at the time, in the way you listened to it; though, for that matter, you always seem to be interested. I don't suppose you know what a comfort such a hearer is to a minister. If all the congregation were like you, I think it would turn my poor sermons into good ones." "Thank you," said Uncle Tim. "I don't always get the hang of everything that's said, but I should get less if I didn't give attention. An' I always say to myself, 'The minister, he works hard to write his sermons, an' if folks don't listen to 'em, its pretty discouraging.' An' I says, 'You can't put much into the contribution-box, Tim, an' you can't talk in prayer meetin', but you can count one in listenin'; you can try to 'preciate what other folks do.'" "The talent for appreciating is an excellent one to have," remarked the minister. "Well, as I look at it, it's one as isn't denied to anybody," said Uncle Tim. "An' if its the only one I've got, I'll try not to wrap it in a napkin. When Deacon Mason does me good by one of his experience talks in prayer-meetin' I think it's no more than right he should know it. P'raps he has times of thinkin' that he can't say anything worth while, an' it stan's to reason that he can talk better if he's doing somebody some good. An' when Widder Hatch is makin' such a gritty fight to keep her children together, an' give them an education, I think mebbe, it makes it a little easier for her to stand up to it if a neighbor drops a word of 'preciation once in a while." The minister said nothing, but there was a look of "'preciation" on his face, and Tim continued: "The other day I see the young school-ma'am was lookin' worn out and sober like. I 'magined them big boys from the Holler was worryin' the life out of her. An' I didn't know how I could help that. But at noon I just went down to the school-house a purpose to tell her how nice my gran'son was gettin' along with his 'rithmetic. An' his father was coming round to drink cups of tea, for cheerin' her up—she did. An' when I see Sanford's boy take a little Irish girl's party that other boys were tormentin', an' they jeerin' him, I went up to him an' I says, 'Uncle Tim's nothin' but a wood-sawyer, but he knows enough to see that you've got the stuff of a gentleman in you.' You see old folks don't notice the young enough. An' there's Jim Brady, a drinkin', card-playin', shoot-in'-match creetur', who goes around a good deal like a dog without any owner. He know folks despise him. But Jim's right handy with tools, an' when I take my saw to him to have it filed, an' tell him he does that job better'n any other man I know, I think it helps him to have a little more respect for himself, I do. You see it's dreadful easy to look at faults—at faults in children, an' faults in hired folks, an' faults in tavern-keepers, an' faults in prayer-meetin's. But as I look at it we'd do a great deal better to think more about the good things in 'em."—*Selected.*

The Way of Transgressors.

Josephus K. Turner was a popular and prosperous young lawyer at Titusville, Penn., twelve years ago. He embarked in a scheme for the extensive swindling of the government through the pension department. He persuaded his sweetheart to help him, and she personated the wives of numerous mythical dead soldiers. He was convicted in twelve cases, and sentenced to twenty-four years' imprisonment. On his way to the prison he plunged through a window of the car, though he was ironed at his wrists and ankles, and the train was going thirty miles an hour. He fell into a frozen stream, breaking through the ice, and it was supposed that he was drowned; but he really escaped with a broken shoulder, and for more than a month skulked in woods and barns, suffering frightfully from cold, hunger, and his unset shoulder. He could not break off the shackles, and was at last betrayed by a blacksmith whom he asked to do the job. After serving five years of his sentence, he was pardoned. Going to Berner Springs, Michigan, he started life anew among strangers, and acquired a good legal practice. His experience in rascality ought to have been a sufficient warning against exploits in that line, but it was not. He is now under arrest for forgery.

Advertising Cheats.

It has become so common to write the beginning of an elegant, interesting article and then run it into some advertisement that we avoid all such cheats and simply call attention to the merits of Hop Bitters in as plain honest terms as possible, to induce people to give them one trial, as no one who knows their value will ever use anything else.—*Providence Advertiser.*

—Respectful obedience to church authorities is rarely lacking among Roman Catholics, and the case of St. Peter's church, at Brownsburg, Indiana, is therefore singular. Father Donovan refused to raise the money to pay a church debt, though ordered by Bishop Chatard to do so, and the Bishop promptly excommunicated him. The priest dutifully closed

the church for two months, but last Sunday, sustained by his whole congregation, he resumed the regular service. "For the time being," he remarked, "we will report directly to the heavenly throne, without asking for the mediation of that fellow (Bishop Chatard) at Vincennes."

G. O. Taylor Old Bourbon.

This favorite brand of pure Whiskey is bottled only by Chester H. Graves & Sons, 35 Hawkins St., Boston. Possessing ample capital, this firm does not put up this brand of their best and purest goods until it has become mellowed by age. They control the entire production of this brand, and allow no adulteration whatever. It is a pure whiskey, and as such can be prescribed by physicians or purchased for domestic use from druggists and grocers everywhere.

Portsmouth Chronicle.

MONDAY, MAY 16, 1881.

[Entered at the Post-Office at Portsmouth, N.H., as second-class matter.]

Insurance in New Hampshire.

The advance sheets of the annual report of the insurance commissioner of New Hampshire, Hon. Oliver Pillsbury, covering the business of the year 1880, have been issued. It appears that in addition to twenty-one home mutual fire companies of very limited resources, and the New Hampshire stock fire company, all of which carry risks to the amount of about $15,500,000, there were licensed sixty-eight outside fire companies during the year. These carry risks in the state to the amount of $52,700,000, and it is believed that manufacturers' mutuals and special-hazard underwriters carry at least half as much more, of which no report is rendered. The statistics show the value of property consumed in the state to have been $978,400, being about $200,000 less than during the previous year. Of this amount the insurance companies paid about $412,000. The outside licensed companies received in premiums $428,819.57, and paid on losses $247,631.23, being about fifty-seven per cent of the amount of premiums. The commissioner bewails the destruction of so much property by fire, and while he regards over-insurance as the greatest procuring cause, begetting carelessness and inviting fraud among the insured, he argues against "valued policies" so-called, which require full payment without regard to the value, and which are adopted as a remedy for the evil of over-insurance. He predicts that the effect of this intended remedy will greatly facilitate fraudulent operations, and reward the criminals at the expense of the public who do all the paying. Twenty-one life insurance companies were licensed during the year. These companies wrote 2,600 policies, insuring $2,122,203. This was an increase over the previous year's policies of 1,655. The companies received in premiums $248,688.05, and paid on policy claims $276,- [illegible] to reiterate his views on co-operative or assessment organizations claiming to afford life insurance. He presents the actual experience of a considerable number of those institutions, tabulated from the recent sworn statements of their officers. Although not assuming an attitude of hostility, he evidently does not regard these institutions with favor, as substitutes for what is called regular life insurance.

The Railroad Case.

The case brought by Messrs. Frye and Scruton, of Maine, and Colony and Hale, representing the Manchester & Keene railroad against the city of Keene, for the recovery of the gratuity of $150,000 which Keene voted to pay when the road was completed, the trial of which was commenced last week, is within a very narrow compass, the question being first, has the railroad been completed so as to entitle it to the gratuity? and if it has been, when was it finished? the last being material as determining the time from which the plaintiffs should have interest on the gratuity. The answer of Keene is, that the road is not and never has been, in any proper sense, a railroad, such as the city agreed to help pay for. The evidence is mostly expert and documentary.

Massacres in the South Sea Islands.

The South Seas have of late proved fatal to many sailors. The massacres by the islanders include those of the crew of a Hong Kong trading vessel, the captain alone escaping; the captain and seven of the crew of the Annie Brooks; the master and all the crew of the Esperanza; the master and some of the crew of the Ripple; the crew of the Borealis; the master and two men of the Leela; the crew of the Zephyr and the crew of the Prosperity, whose heads were cut off and sent about to the villages, while their bodies were smoked and put in the mission house as trophies. Nevertheless, it is beyond question that white voyagers were the original aggressors, and although some of these victims apparently had no evil intent in landing, they paid the penalty of the crimes of others who were guilty of great wrongs and cruelties to the natives. After being maltreated by some white men, the savages knew no way of self-protection but to attack all visitors of the same color.

News and Notes.

Fishing schooner Woonsocket, of Portland, Me., Greenlock master, went on Romer shoal while endeavoring to make New York harbor a few days ago. She had 130 bbls. of mackerel on board, which will be a total loss.

While the schooner Leonora, Hurst master, and the Mary A. Wilson, were beating down at Newburyport on Friday last, they came into collision, the fore rigging and fore-topmast of the Leonora being carried away, and the bulwarks and fore rigging of the other vessel badly damaged.

Henry Wolfe, saloon keeper, of Norwich, Conn., aged forty-five years, once coachman of the late Gov. Buckingham, committed suicide Friday evening. His wife had been out of town and returned unexpectedly, and found Wolfe with a colored girl in the house under improper circumstances. Being discovered he rushed out of the room, grasped a revolver, and in spite of his wife's remonstrances shot himself, anddied instantly.

A serious shooting affray recently occurred in the village at Harmony, Maine. Two men, named Smith and Coburn, fired eleven shots at a man named Davis, and afterwards shot Davis' brother. One of the Davises is probably injured. The quarrel which led to the shooting was about a woman.

The Washington correspondent of the Providence *Journal* says that Professor Baird's Fish Commission is just now very busy. The increase in the number of fish in the Potomac is very noticeable this year, and the catch already shows a large percentage over that of the two previous years. This is due to the work of the commission in stocking the river. Large numbers of shad and herring eggs are hatched out every day in the hatchery at the navy yard and another about twenty miles below the city. Another hatchery is near Havre-de-Grace.

A rumor is prevalent in Washington that an administration paper will shortly be started there. The feeling against Gorham and Brady is taken advantage of by some enterprising newspaper speculators to suggest a clean administration daily, which would run out the *Republican*. There are several names connected therewith, and that of Levi P. Morton, is mentioned as the capitalist. The suggestion meets with favor at this particular time.

Sixty prominent men who have formerly been democrats attended a conference in Mississippi lately, and organized an anti-Bourbon party. They hope to take 20,000 white democrats with them, and help the republicans carry the state for Ex-Gov. Alcorn, a clean and conservative man. This they can do easily enough, if they can get a free ballot and a fair count.

There are 400 empty houses in Harlem, N. Y., because people have preferred to move elsewhere, rather than pay the exorbitant rents demanded by the landlords, which will probably prove an effectual method of "Boycotting."

Elizabeth Gadene, a wire rope dancer formerly connected with Barnum's circus, who fell from the rope while performing some three weeks ago and injured her spine, died on the 12th inst. at the New York Hospital, from her injuries.

Hon. Moses Emery of Saco, the oldest lawyer in the state of Maine, and a highly respected citizen, died suddenly May 12th, at the age of eighty-seven years. He had been unwell for some time.

Ledyard G. Payne, a pensioner of the war of 1812, died May 11th in Suffolk county, West Virginia, aged 101 years and 11 months.

The Cleveland *Leader* says that the students of Heidelberg college at Tiffin, Ohio, have been detected in a plot to blow up the college with gunpowder.

The census reports give 20,000,000 quarts of strawberries received in Chicago in a single season, which would make an average of about 10,000 bushels daily for over one month. The annual value of the fruit trade in Chicago is given at $16,000,000.

A Maryland woman on her death-bed has just confessed the murder of a man eighteen years ago, for which crime two negroes were hung. Her name is Mrs. Patty A. Ward.

A jury in Bangor, Me., gave a verdict for $150.62 1-2. They fought for two hours on the half cent.

A six-year-old son of Jerry Shea at Chicopee, Mass., was instantly killed on Thursday of last week by a cake of ice falling upon him from an ice wagon.

Herbert Nelson of Northport, Me., aged twenty-four years, has been missing a week, and is supposed to have been drowned. His boat has been found bottom side up.

In Fall River, Mass., on the 12th inst., it was discovered that an eight-years-old girl, in a tenement block occupied by five families was sick with small-pox. Measures were taken to prevent the spread of the dread disease.

A stay of execution has been granted in the case of James F. Walsh, the youth who stabbed and killed his sweetheart, Barbara Greenthal, in Brooklyn, and was sentenced to be hung May 20th.

Mr. William Buckingham, clerk for Mr. Frank N. Brown, clothing dealer of Watertown, Mass., left his home in Newton on Sunday, May 8th, and up to the 13th had not since been seen. His parents are anxious concerning his whereabouts, and so is a young lady of Hanover, to whom it is stated, he was to have been married on the 12th, all arrangements for the wedding having been perfected. The cause of his absence is unexplained.

A colored messenger in the Treasury Department falls heir to some $50,000 by the death of his father, a colored waiter at a Chicago hotel. The deceased was born in Virginia about the opening of the present century, and has been a well-known character in Chicago since the war times. At the time of the fire he was working in the Sherman house, and nearly lost his life in his efforts to save property, being finally borne senseless from the burning house. Before the emancipation he offered $1700 for the freedom of his son now here.

Schooners Oleander and Mary Bartlett arrived at St. Johns, Friday, from the banks of Newfoundland, with three hundred quintals each of codfish. They experienced terrible weather on the banks during the past week. The former had her decks swept and bulwarks destroyed. The latter lost cable and anchors. They report fish abundant. Several Gloucester and Cape Ann schooners were loaded.

Notwithstanding Mr. Conkling may feel badly about it, the government is able to hire all the money it needs at three one-half per cent. This looks like a general reduction in the rates of interest and persons who have settled investments at six per cent are fortunate.

Mezepah which arrived at New York on the 4th inst., reports that on May 1st, lat. 33.37 north, lon. 52.10 west, passed a ship on fire in] three places. The mainmast was standing, judged it was a steamer. Saw nothing of the crew.

Lieut. John Guest, attached to the eighth U. S. Cavalry, has been ordered to report to the superintendent of the general recruiting service at New York, to accompany a detachment of recruits, to the department of Texas.

Medical Inspector A. C. Gorgas has been appointed President of a board to convene at Annapolis for the medical examination of the class of midshipmen who report on May 14th for examination for promotion. Also to report on the 11th of June next for the medical examination of the candidates for admission to the Naval Academy.

A Somerset (Ky.) special states that the dog of Mr. Gastineau, in the eastern portion of the county, brought into the yard on the 13th inst., the head of a man, which on examination was found to be the head of a stock dealer who disappeared mysteriously a few days ago. Decomposition had not set in. The remainder of the body is not found.

THE

Mutual Life Insurance Co

of New York.

ASSETS

$92,000,000

The Largest, the Best, and the Cheapest Life Insurance Company in the World!

A Few Startling Figures!

Comparison of semi-endowment rates in the Mutual Life, with ordinary life rates of other companies.

Premiums to secure $1000 if death occurs within 20 years, or $500 if the insured live to the end of the term.

Age	Annual	Semi-Annual	Quarter Annual
46	$36.76	$18.18	$9.17
47	37.83	18.73	9.44
48	38.92	19.33	9.75
49	39.33	20.00	10.08
50	40.78	20.74	10.46
51	42.37	21.54	10.86
52	44.11	22.43	11.31
53	46.01	23.40	11.80
54	48.09	24.45	12.33
55	50.35	25.60	12.91
56	52.80	26.85	13.54
57	55.45	28.28	14.22
58	58.33	29.66	14.95
59	61.44	31.24	15.75
60	64.80	32.95	16.61

Annual Premium charged by different Companies, on the ordinary Life Policy for an Insurance of $1000.

Age	Equitable	Conn. Mutual	Mutual Benefit	New York Life
46	$39.58	$39.51	$39.00	$39.58
47	41.30	41.19	40.70	41.30
48	43.13	42.98	42.50	43.13
49	45.09	44.89	44.46	45.09
50	47.18	46.94	46.50	47.18
51	49.40	49.15	48.70	49.40
52	51.78	51.53	51.04	51.78
53	54.31	54.09	53.54	54.31
54	57.02	56.84	56.20	57.02
55	59.91	59.79	59.06	59.91
56	63.00	62.95	62.10	63.00
57	66.29	66.33	65.34	66.29
58	69.82	69.94	68.82	69.82
59	73.60	73.79	72.54	73.60
60	77.63	77.89	76.52	77.63

C. M. GIGNOUX

GENERAL AGENT

For Maine and New Hampshire.

Hydraulic Cement!

Newark Co.'s best

PORTLAND CEMENT!

— AND —

Cobbs Lime Co.'s No. 1 LIME!

wholesale and retail at lowest prices by

J. ALBERT WALKER.

No. 137 Market Street.

NECK WEAR!

Lower than ever sold in this city. Any kind of

TIE, SCARF, KNOT or BOW

For 25 cents;

former price 50 cts. to 75 cts.

F. G. MOSES,

No. 13 Congress street.

☞ All new Goods.

All ladies want the new

Soltaire!

Glove button only 25 cents per pair.

NEW LACE PINS, EARRINGS, AND BRACELETS.

Watches

at low prices at

Hutchinson's

ICE! ICE!

The subscriber would inform his patrons and the public generally that he is prepared to supply the best quality of

ICE

At wholesale and retail, and on reasonable terms, to Families, Stores, Offices and Vessels, or at any place desired, at short notice. Ice may be had at the ice-house at all times of the day or night.

PRESSED HAY, PEAT and SHOTES constantly on hand.

GARDENS PLOWED carefully, among trees; and TEAMING done to order.

LANGDON M. PERKINS,

No. 40 South Street.

A Full Line of

ROOM PAPERS and CURTAINS!

Fixtures, Tassels, Opaques, Hollands,

may be seen at

NO. 1 CONGRESS BLOCK.

Especial attention given to making and fitting Curtains.

WILLIS G. MYERS.

LIME and CEMENT.

500 CASKS

of Newark Co.'s

Hydraulic Cement

the best brand manufactured for laying Stone or Brick, concreting cellars or building cisterns.

— ALSO —

500 CASKS

Cobb's No. 1 Rockland

LIME.

My customers and all others wishing to purchase can rely on obtaining the best articles, and my facilities enable me to supply all in want, as low as can be purchased in this city.

John H. Broughton,

NO. 68 DANIEL STREET.

T. C. MEAGHER,

GILDER.

Mirror, Portrait and Picture Frames Re-Gilt, Equal to New. Oil Paintings Restored, Varnished and Repaired.

24 1-2 MARKET STREET.

PORTSMOUTH, N. H.

CHARLES E. LAIGHTON & SON,

EXCHANGE BUILDING,

Have on hand as fine a selection of

TEAS AND COFFEES

— AS WERE —

EVER OFFERED

in this city.

300 DOZENS CAN GOODS,

Consisting in part of

Tomatoes, Corn, Peas, Beans, Succotash, Apricots, Peaches, Plums, Cherries, Strawberries, Raspberries, Blueberries, Blackberries, etc., etc.

The above are all

GOOD GOODS

and will be sold at

LOW PRICES.

Chas. E. Laighton & Son

Nearly opposite Post-Office.

1881 NEW DRY GOODS FOR THE COMING SEASON. 1881

ON THURSDAY, MARCH 17TH, AYERS & LOCKE

will offer all their New Spring and Summer Dress Goods. The largest Stock!

The Finest Selection Ever Shown in Portsmouth! Close Prices on Everything!

We take the liberty of advising our Customers and all others who may favor us with their patronage that it will be greatly to their advantage to make selections early. Owing to the light importation of Foreign Dress Goods, desirable Dress Fabrics will be quite scarce later in the Season. New Black Silk! New Black Silk Brocades! Satins! Satin de Lyon, etc. Finest Stock of New Style Carpets of every description, also

The Largest Stock of General Dry Goods, Small Wares, Trimmings, &c., in Portsmouth.

All marked at the most Popular City Prices.

AYERS & LOCKE.

Proposals.

NAVY PAY OFFICE,
PORTSMOUTH, N. H., May 12th, 1881.

SEALED PROPOSALS will be received at this office until 11:13 o'clock A. M. on the 28th of May, 1881, for supplying such quantities of FRESH BREAD, FRESH BEEF and FRESH VEGETABLES as may be required at the Navy Yard and Station at Portsmouth, N. H., during the fiscal year ending June 30, 1882.

Blank forms of offer, and all necessary information as to specifications and the quantities required, can be procured by applying to the Inspector of Provisions and Clothing at the Portsmouth Navy Yard.

H. T. WRIGHT,
Paymaster U. S. Navy.

15,14,17,19

To Let.

HOUSE NO. 1 DENNETT STREET. Apply at No. 5 Chapel St.

To Let

TWO ROOMS, centrally located, conveniently arranged for house-keeping for one person. j22tf Apply at this office.

House For Sale.

THE HOUSE occupied by subscriber, containing 12 rooms in good repair. At small expense can be made into two tenements. J. E. HAM.

To Let,

STORE NO. 27 MARKET STREET. Apply to J. R. MAY.

To Let,

HALF OF A HOUSE on Wentworth street containing three rooms, suitable for a small family. Apply at No. 70 Pleasant street.

To Let,

FRONT office over Rockingham National Bank recently occupied by Wm. R. Foster. Apply at the Bank.

Gun and Locksmith Shop TO LET.

STORE No. 28 Bow Street, now occupied by John F. Shillaber, and formerly by the late William Rymes, will be let to a good mechanic at a reasonable rent upon the removal of the present occupant. This shop has been used for the above purpose for more than thirty-three years, and a similar shop has been in this neighborhood for sixty years. Apply to SUSAN E. RYMES, novl No. 30 Bow Street.

EXHIBITION

Of The

BEST STYLES!

AT

C. N. Shaw & Co.'s,

No. 3 Market St.

NOTICE.

We wish simply to announce to the Ladies of Portsmouth and vicinity, that our stock of

MILLINERY GOODS!

— COMPRISES —

The Best and Most Desirable Styles

to be found in

New York or Boston Markets,

Our success in endeavoring to please our customers for the past fourteen years needs no comment. Respectfully,

J. M. TEBBETTS,

14 MARKET STREET.

PORTSMOUTH, N. H.

STRICTLY PURE WHITE LEAD

of the various well known brands

KEPT IN STOCK

AT STORE 16 MARKET AND 1 LADD ST.

and for sale at

LOWEST MARKET PRICE,

BY

PRYOR & MATTHEWS.

Silas Philbrick,

MANUFACTURER OF

Marble Monuments, Grave Stones,

Table Tops and Mantel Pieces; also Brown Stone and Granite, for all purposes.

☞ A large stock of grave-stones and monuments, made during the winter, for sale at reasonable rates at the Stone Yard, Pier wharf, State street, Portsmouth.

STEPHEN D. SCRIGGINS,

Carriage Painter,

No. 16 Vaughan Street, Portsmouth, N. H.

Having spacious and good accommodations and long and large experience, he solicits patronage in this line.

Local Matters.

POST OFFICE RULES.

MAILS CLOSE.

	A. M.	P. M.
Boston, West and South,	8, 10:35, 2:30	4:50 *6:30
Boston Way,	10:35, 2 30	
Portland,	9:25	4:50 6:30
East (beyond Portland,)	9:25	6:30
Biddeford, Saco and Way,	9:25	4:50
Great Falls,	9:25	4:50
Great Falls & Conway R. R.	9:25	
Concord and North,	7:40	4:50
Concord Way,	7:40	4:50
Boston & Maine R. R.	7:40	4:50
Dover,	9:30	2:30 6:30

*Arrives in Boston next morning.

MAILS ARRIVE.

	A. M.	P. M.
Boston, South and West,	10:05, 3:15	5:50 9:08
Boston Way,	10:05	5:50
Portland and East,	11:20	3:20
Great Falls & Conway R. R.	11:20	
Concord and North,	10:20	6:50
Dover,	7:50	3:15 5:50

Letters for the night mails [and no others] east or West may be deposited in the box at the Eastern depot, every day except Sundays.

E. G. PEIRCE, JR., P. M.

MINIATURE ALMANAC--MAY. 16.

SUN RISES.....	4 37	MOON RISES	10 24 A. M.
SUN SETS.....	7 15	FULL SEA	1 00 A. M.
LENGTH OF DAY..	14 38		1 30 P. M.

THE WEATHER.

U. S. SIGNAL OFFICE,
WASHINGTON, D. C.
May 16, 1:30 A. M.

Probabilities for New England:—

Areas of rain, followed by partly cloudy weather, east winds shifting to west and northwest, slight change in temperature, and stationary or rising barometer.

The Thermometer at the CHRONICLE Office, at 4:00 o'clock this morning, registered 46 degrees above zero.

Stormy.

AROUND HOME.

Coal freights from Baltimore to this port are quoted at $1.65 and to Newburyport $1.75.

Second-Lieut. Samuel F. Jackson, is detached from the Marine barracks, at this naval station, and ordered to the Boston navy yard.

Messrs. Critchley & Whalley have purchased the land, building, and machinery belonging to Tripp & Barnard, on Hill street, used by them as a sash and blind factory.

Miss Downing from Boston sang in the choir of the Unitarian church on Sunday. She has a voice rich, melodious and expressive, and was listened to with much satisfaction by the congregation.

At the ladies reception given on the evening of May 5th, at the Union League Club, Philadelphia, among the distinguished guests present, were Naval Constructor Philip Hichborn and wife.

A special meeting of the School Board was held on the 13th inst. for the purposes of choosing a trustee of the public library to represent the School Board, and Mrs. Anna B. Wilson was unanimously elected a member of the board of trustees. An excellent selection.

The Pullman Palace Car Co., has made a quarterly dividend of two per cent. This it can do if it charges proportionately for passage in its cars as it does between Portsmouth and Boston, forty cents for a chair or nearly half the passage money by steamer.

The *Lake Village Times* of last week referring to some work now being done at that place, says: "Mr. Bailey, of Portsmouth, who has charge of the calking of the scows, calked the steamer 'Lady of Lake' when she was built here, thirty-two years ago; again when she was hauled out for repairs, twenty years ago; and later when she was repaired at Meredith, ten years ago."

Rev. James DeNormandie in his sermon on Sunday morning, gave a very just, as well as interesting sketch of three distinguished men who have recently died, all of whom were more or less intimately known in times past, by many members of the South Parish, namely: John G. Palfrey, whose brother was once a member of the parish, Geo. B. Emerson a descendant of a former pastor, and John F. W. Ware, whom it was at one time thought would become settled over the parish.

Maggie Mitchell, who has always been greeted with large audiences whenever she has appeared in this city, will give an entertainment at Music hall this evening, taking the part of "Fanchon." She will be supported by a first class company. An exchange says: One never tires of Maggie Mitchell, seen once it only adds to the desire to see her again. Her methods are unlike those of any other actress. She is thoroughly original, in everything she does. The advance sale of tickets has been large, and in order to secure good seats as but few remain unsold, it would be advisable to secure them early to-day, at Preston's drug store, where the plan can be seen and desirable seats secured.

The celebration of the seventieth birthday of Samuel Langdon, Esq., took place at his residence on Lafayette road, on Friday, the thirteenth. A large number of his relatives and friends, gathered to pay their respects to the worthy old gentleman who although well advanced in years still retains a vigorous manhood, and bids fair to live for many years to come. During the festivities Mr. Langdon was presented with a fine new spring overcoat, and an elegant tortoise wood cane by Mr. and Mrs. Joseph W. Bell. The company were invited to a bountiful repast, after which they were shown many of the historical records of colonial and revolutionary fame, which are well preserved, and a visit to the well kept farm the company then separated, all hoping that the host and hostess may live to see many more happy birthdays.

The Concord (Mass.) Summer school for Philosophy will have a term of five weeks, beginning with a salutatory address of "A Bronson Alcott, July 11th, and closing Aug. 19th." Among the lecturers will be Mr. John Albee, who gives two lectures on faded metaphors, and Mr. Frank B. Sanborn, the secretary of the school, who lectures upon "Roman literature, English and German literature," and "American Literature and Life." This is the third year of the school and the indications are that it will be more prosperous even than in the years preceding.

The Gifford Compo-Shoe Machine Co., was recently organized in this city, under the voluntary corporation law for the purpose of manufacturing and leasing the Hydraulic Compo-Shoe Press Machines, under letters patent of the United States. The business is well developed, and pays 8 per cent. per annum. Dividends are paid from the earnings of the machines, and as the machines multiply, largely increased dividends may be expected from royalties. The stock is principally held by responsible gentlemen in Salem, Mass. Aug. J. Archer was chosen Treasurer. The capital stock is $100,000.

The Free Baptist Sunday school at Kittery point, observed the thirty-ninth anniversary of their school on Sunday evening, the 8th inst., by a concert. Dr. I. S. Wetherbee of Boston, the first superintendent and pastor of the church at the time of the founding of the school, was present and made some very interesting remarks.

The following are the officers of Pepperell Lodge, No. 35, I. O. of G. T. for the ensuing year; W. A. Bowman, W. C. T.; Abbie Randall, W. V. T.; E. A. Wilson, W. S.; Fred Grace, W. F. S.; A. L. Payne, W. T.; S. L. Payne, W. C.; Chas. Grace, W. M.; Rose Wilson, W. I. G.; Geo. Gunnison, W. O. G. The lodge is prospering and constantly increasing in membership.

It is stated that several senators at Washington who were confidently counted upon as Conkling's supporters, have received unmistakable assurances from prominent republicans at home, that their re-election is endangered by going against the administration to gratify Mr. Conkling. Even our neighbor of the *Journal* which heretofore has been an unqualified Conkling sheet, views the situation with alarm, and tells the leaders to "beware for they will be held to a strict account." There now, "let us have peace."

THE SOLDIERS' GRAVE-STONES.

The Dover *Democrat* of the 12th inst., referring to the head-stones for unmarked soldiers' graves some time since sent to Dover by the national government, and taken in charge by the local post of the Grand Army, says:

Many of them have been claimed by friends and relatives of the fallen heroes, but there are nearly fifty yet remaining. The committee having charge of them earnestly request the relatives of the men whose names are engraved on the stones to come and take them away forthwith, and have them erected in their proper positions before Decoration day so that they may be prepared for decoration purposes. In cases where no relatives of dead soldiers reside among us, the committee having charge of the stones will gladly give them to some friend or neighbor if he will erect them in their proper places.

The fifty-four head-stones received by the Portsmouth post of the Grand Army have all been put in position except one, and in that instance it has been learned that the man is buried elsewhere; but his resting-place is known, and will be marked with this stone in the future. The work here has been done and the entire expense borne by Storer Post, much time and a great amount of research and enquiry having been expended in locating some of the graves. In one instance it was discovered that a soldier was buried at a considerable distance from the grave which for years has been decorated in his memory. In another case the friends of the deceased put up a head-stone after the name was sent to Washington by the post, so when the government stone arrived it was not needed for that grave; but it was utilized for another one, concerning which information was received after the list of names had been forwarded, the stone being recut without charge by Mr. John S. Treat. After all the labor expended by the post in endeavoring to make the first list sent to Washington a full one, it is now thought that at least fifteen more stones will be required before all the deceased veterans' graves will be marked.

It is pretty safe to bet that Mr. Chandler will not be collector of the port of New York. There is no doubt, however, that the President would like to get an expression from New York republicans in regard to so important an innovation as the bestowal of the office upon a citizen of another state. If the opinion is favorable—in other words, if the republicans of this state are found willing to give up the office in order to prevent a quarrel and avert defeat next fall, the new appointee will be a man from Ohio. It should be remembered in this connection that certain Ohio papers were the first to put forth the assumption that the office was national in its character because merchants from Cincinnati patronized it, and that it should therefore be employed to strengthen the party without regard to state lines. On this the only ground of argument, there is no excuse for giving the office to a man from New Hampshire, which does not patronize New York at all, but which has a custom house of its own at Portsmouth, and is always given two or three fat places and a host of minor ones in the custom house at Boston.—*Kingston (N. Y.) Freeman.*

—A vicar of a county parish in England had occasion lately to remonstrate with a lowly member of his flock, who had regularly been conspicuous by his absence from the celebration of the Holy Communion, for his non-attendance. Hodge hazarded the excuse that he didn't consider himself sufficiently qualified to attend. "Why not?" urged the vicar; "you have been confirmed." "Yes, sir," replied Hodge, "and vaccinated, too; but they neither of 'em took."

—A man on trial for arson in Branch county, Michigan, showed that the house was owned by his wife, and the judge ruled that as he occupied the house in common with her, and the state statutes defines the crime of arson to be "burning the dwelling of another," setting fire to the building would not constitute the crime. The accused was accordingly discharged. A pretty comment on the justice of our laws.

Queer Occupation of a St. Louis Man.

Among the queer characters of St. Louis is Michael Racek, who makes a living, and considerable more, by travelling through the city sewers and gathering such articles of value as he may find. He has spent nine years in this business, and says he likes it. He dresses in rubber to the waist, and wears a rubber cap. He finds many watches, some of them gold, and considerable miscellaneous jewelry of uncertain value. People wear much brass now, he says, so that his occupation does not pay as well as formerly. He finds many old clothes, which his wife cleans, after which he sells them to second hand dealers. He has known the same suit to pass through the sewer twice. He gets some clothes from dead bodies which he finds floating toward the sewer outlets. "I have within a year," he says, "found five dead bodies. Somebody killed them and pushed them down through the holes. I think most of them had been robbed; four had their pockets turned out, but one of these had $10 in the watch pocket; the other one had a good deal of money." He never reports such cases to the police, because, as he puts it, "Nobody would pay me for that." He sees infant corpses nearly every day, but they possess no interest to him unless they have clothes on, which is not usually the case.

New Hampshire Items.

A two-years-old son of J. Kenney, of Manchester, was drowned in a cistern on the night of 12th inst.

The Tubular Rivet Co., have commenced an equity suit on the Circuit Court of the United States for this district, against a Farmington firm for an alleged infringement of the company's patent.

The accounts of the County Treasurer and Commissioners were audited last week. The treasurer's report shows a reduction of the debt amounting to $27,700.71; bonded debt of the county, $71,100; cash on hand, $9674.02. The sum of $29,600 will be due on the debt in October. Cost of support of the poor and prisoners at Brentwood is less than $2, against $2.75 last year.

The American Door Hanger Company, with $200,000 capital, has been incorporated to make door and blind hangers, under patents granted to Edwin Prescott formerly of Hampton Falls in this state. James Alexander is president, C. O. Burbank treasurer, and Edwin Prescott, John C. Watson, Jeremiah Prescott and W. H. Mendell directors.

A despatch from Manchester, dated the 13th inst., says: "Hon. William E. Chandler, who is in this city attending the hearing in a suit against the Manchester & Keene railroad, was interviewed to-day as to the statement in the Boston *Journal* that he had ordered the withdrawal of his nomination, and says emphatically that there is no truth in such a statement."

Prominent among the influential ladies of our state, who are identified with, and workers in the Society for the Prevention of Cruelty to Animals, stands the name of Mrs. B. B. Tobie, of Franklin, our efficient agent of the S. P. C. A., who since its organization, has interfered in numerous cases of cruelty. Her cool, courageous action on such occasions, puts to shame the indifference of masculine observers, who like the priest and Levite in the parable, "pass by on the other side," and neglect the act of mercy, which she like the good Samaritan, is always ready, and certain to perform.

DIED.

☞ The funeral of Mrs. Hannah Folsom will be from St. John's church this afternoon at half-past three o'clock.

☞ The funeral of Mr. Woodbury Locke will take place this (Monday) afternoon at half-past two o'clock from the Middle street Congregational Chapel.

MARINE CHRONICLE.

PORT OF PORTSMOUTH.

Sch Bedabedec, Snow, New York for Newmarket, arr at Edgartown 12th.

Sch Madagascar, Robbins, Fort Johnson for this port, passed through Hell Gate 12th.

Sch E K Wilson, Clegg, hence arr at Philadelphia 11th.

Stmr Allentown, Swasey, hence arr at Philadelphia 12th.

Notice to Mariners.

LIGHTHOUSE INSPECTOR'S OFFICE,
PORTLAND, ME., May 11th, 1881.

Changes in the colors of buoys, &c, by reason of the re-arrangement of the list of beacons, buoys, etc, for the 1st Lighthouse District, (extending from Eastport, Me., to Hampton river, N. H.,) will be made at an early day; and persons navigating the coast of Maine are again warned of the contemplated change. The new arrangement of the buoys contemplate the approach from the eastward instead of from the westward, as formerly.

WASHINGTON, May 11th—Notice is given by the Lighthouse Board that on and after July 20th, 1881 a fixed white light of the fourth order will be shown from the lighthouse recently erected on Bell's rock, York river, Va. The apparatus lights 270 degrees of the horizon, and is 45 1-2 feet above mean low water. The structure is hexagonal in form, and stands on iron piles in 10 feet of water. The roof and foundations are brown, the superstructure white, and the lantern red.

The Human Hair.

How to Preserve and Beautify it.

Many persons abuse this delicate and beautiful ornament by burning it with alcoholic washes and plastering it with grease, which has no affinity for the skin, and is not absorbed. BURNETT'S COCOAINE, a compound of Cocoanut Oil, etc., is unrivalled as a dressing for the hair—is readily absorbed, and is peculiarly adapted to its various conditions, preventing its falling off and promoting its healthy growth.

Housekeepers should insist upon obtaining BURNETT'S FLAVORING EXTRACTS, for they are the best.

Mothers! Mothers!! Mothers!!!

Are you disturbed at night and broken of your rest by a sick child suffering and crying with the excruciating pain of cutting teeth? If so, go at once and get a bottle of MRS. WINSLOW'S SOOTHING SYRUP. It will relieve the poor little sufferer immediately—depend upon it; there is no mistake about it. There is not a mother on earth who has ever used it, who will not tell you at once that it will regulate the bowels, and give rest to the mother, and relief and health to the child, operating like magic. It is perfectly safe to use in all cases, and pleasant to the taste, and is the prescription of one of the oldest and best female physicians and nurses in the United States. Sold everywhere. 25 cents a bottle. m,w & s &g jan22

Health is Wealth!

DR. E. C. WEST'S NERVE AND BRAIN TREATMENT: a specific for Hysteria, Dizziness, Convulsions, Nervous Headache, Mental Depression, Loss of Memory, Spermatorrhœa, Impotency, Involuntary Emissions, Premature Old Age, caused by over-exertion, self-abuse, or over-indulgence, which leads to misery, decay and death. One box will cure recent cases. Each box contains one month's treatment. One dollar a box, or six boxes for five dollars; sent by mail prepaid on receipt of price. We guarantee six boxes to cure any case. With each order received by us for six boxes, accompanied with five dollars, we will send the purchaser our written guarantee to return the money if the treatment does not effect a cure. Guarantees issued by J. H. CHACHER, Druggist, Portsmouth. Orders by mail will receive prompt attention. SMITH, DOOLITTLE & SMITH, Gen'l Agents, Boston. deowsots,'81

Music Hall.

MONDAY, MAY 16.

America's Favorite,

Maggie Mitchell!

In her Celebrated Impersonation,

"FANCHON,"

(supported by Mr. E. Fulton Russell and a specially selected dramatic company.

Fanchon - - - - - Maggie Mitchell.

ACT I. The Shadow Dance.
ACT II. Festival of St. Audoche.
ACT III. The Cricket's Home.
ACT IV. The Parting.
ACT V. The Return of Cricket.

Produced with every care and attention to detail.

Reserved seats 75 and 50 cts., gallery 35 cts., on sale at Preston's, Thursday morning, May 12th.

Bedding Plants!

VERBENAS of many kinds, and other BEDDING PLANTS in great variety and at low prices, at

PEARSON'S GREENHOUSES,
BROAD STREET.

Bargains in Curtains! and Fixtures!
TO CLOSE OUT.

Painted Shades, 30c.; Gold Band Shades, 40c.; Opaque Shades, 50c.; Brown, Green and Drab Curtains by yard 20c.; Curtain Fixtures, Spring Balance, 25c.; Putnam's Fixtures, 8c.; Cord and Tassels cheap. For sale by

ALFRED STAVERS,
FRANKLIN BLOCK.

N. B. Curtains hung to order.

THE
IMPERISHABLE
PERFUME.
Murray & Lanman's
FLORIDA WATER,
Best for TOILET, BATH, and SICK ROOM.

For Sale,

TO Whoever May be in Want—OAK PILES, large or small, for bridge or wharf purposes, OAK PLANK, sawn to dimensions; Hard WOOD, by the cord; FACED ROCKS, for cellar walls or other purposes; GRAVEL, SAND, and GOOD SOIL to raise low land. WM. S. WILLEY.

$5 TO $20 per day at home. Samples worth $5 free. Address Stinson & Co., Portland, Maine.

$66 a week in your own town. Terms and $5 outfit free. Address H. Hallett & Co., Portland, Maine.

All Kinds Of
Garden and Flower Seeds,
By the Package or measure.
J. R. YEATON & CO.
No. 6 & 8 Congress St.

William Ward & Sons,
Distillers and Wholesale Dealers
— IN —
Foreign & Domestic Liquors,
including Brandies, Wines, Whiskies, Gins, Rum, Alcohol, and all other Spirits usually kept in first-class liquor stores. These goods will be sold by the package or measure, are warranted strictly as represented, and for medicinal purposes and table use *not excelled* by those of any house in New England.
Store 93 Market St.,
Distillery 19 Dennett St.
PORTSMOUTH, N. H.
N. B. Orders by mail and express promptly attended to.

Lawn Mowers,
GARDEN TOOLS
— AND —
RUBBER HOSE,
At very low prices, at
A. P. WENDELL & CO.'S
3 Market Square.

Dress Trimmings!
FRINGES and GIMPS,
GIRDLES with TASSELS,
Black Spanish Laces,
Black French Laces.
FINE ASSORTMENT!
MORRIS C. FOYE,
No. 28 Market St.

FLOUR!
Just received
500 BARRELS
of the best St. Louis and Wisconsin Flour. Also some of the best Minnesota Haxall, which I shall sell at
WHOLESALE AND RETAIL!
LOWER than the same grades of Flour can be bought in Portsmouth. Call and price my Flour before purchasing elsewhere, at the old and popular stand of C. ROBINSON & SON.
16 BOW STREET.
Portsmouth, April 20th, 1881.
J. S. JAMES.

GENTLEMEN'S WHITE SHIRTS
— AT —
D. F. Borthwick's.
Hamburgs Hamburgs!
As this is the first season we have kept them we are able to offer an entire line of
NEW GOODS
which is an advantage to those in want of trimmings. Do not forget to call at
7 MARKET STREET
— FOR —
HAMBURGS!
ALL
— can be found at the —
POPULAR STORE.

TRUNK REPAIRING!
a specialty. Trunks called for and returned without extra expense at
John H. Tilton's
Harness Dispensatory,
18 CONGRESS STREET.
MAIN & WINCHESTER BLOCK.

FISH.
1000 *lbs. Dry Salted Pollock Fish.*
1000 *lbs. First Fare Cod Fish.*
For sale by
Henry F. Gerrish.

For Sale or To Let.
A VERY desirable house on Richards avenue. Apply at the Portsmouth Savings Bank. 3taw

Auction Sales.

HORSE & HALL,
AUCTIONEERS,
Money, Real Estate and Mortgage Brokers, Insurance and House Agents.
13 PLEASANT ST. - - EXCHANGE BUILDINGS.

GREAT HAIR SALE!

Will sell during the months of April and May, one lot of real French Hair Switches, all long hair, at just one half the price heretofore asked. Also, another lot French Hair Switches with short stems, extra even hair

WEIGHING 3 Ounces,		1 YARD LONG	for	$10.00		
"	4	"	30 INCHES	"	"	8.00
"	3	"	27	"	"	4.50
"	3	"	26	"	"	3.50
"	2	"	24	"	"	3.00
"	2	"	20	"	"	1.90

We advise every lady in want of switches to make a selection before the last of May, as we consider these Great Bargains.

Still another lot of 300 Real Hair switches from 1-2 to 1 Yard Long, at the extremely low price of 50c, 75c, $1.00, $1.50, $2.00, $2.50 and $3.00 each.

The sale of these goods at these prices will close May 31st.

We also shall sell a large lot of real hair Grey Switches at the same prices as the plain.

Also one large lot of Heavy Puffs for 20c, 10c, and 5c, which is ONE-HALF THE REGULAR PRICE. We take

Combings and Worn Hair
In Exchange, and manufacture
Combings into Switches
from 50 cents upwards. Hair Nets for Crimps from 10 cents and upward at the
Hair Manufactory,
65 *CONGRESS STREET,*
PORTSMOUTH, N. H.
M. E. JOHNSON, - - - - Proprietor.

BUTTER.
THIRTY Tubs fine Creamery and Vermont Butter, price
28 cents per pound.
for sale by
HENRY F. GERRISH.

Danville, Olney & Ohio River Railroad
First Mortgage Bonds.
With a bonus of stock.
7 Per Cent. 30 Years.
Only $8000 per Mile.
Length of first division, traversing the most fertile sections of Illinois,
100 MILES.
Total Issue of bonds,
$800,000.
Price of Bonds, with a
BONUS OF 50 PER CENT STOCK,
102 1-2 AND INTEREST.
Subscriptions received by
The Corbin Banking Co.,
43 Milk Street, Boston.
Tu7ts8tf

B & L
HAMS and BREAKFAST
BACON!
Another lot of Ferris & Co.'s LITTLE PIG HAMS, selected for Boiling and Roasting. Also a new curing of BONELESS BREAKFAST BACON.
We have just received direct, a large lot of KENTUCKY MAGNOLIA HAMS, which we recommend and Warrant to be equal to any Ham in the market. We are retailing these Hams at wholesale prices.
Olives! Olives!!
New crop Queen OLIVES in qt., pt. and 1-2 pt. bottles.
SOUPS! SOUPS!!
Terrapin, Ox-tail,
Tomato, Green Turtle,
Mock Turtle, and Julienne
SOUPS.
BUY
"Pride of the Kitchen"
Excellent cleaning and scouring SOAP, only 5c per cake.
Butler & Laighton.
NO. 1 MARKET SQUARE.

PIANOS TUNED!
Having secured the services of
MR. WILLIAM WALLACE McINTYRE,
(Formerly Teacher of Music.)
I am now prepared to attend to all orders for Tuning and Repairing Pianos promptly. All work done in the most thorough manner and satisfaction guaranteed in every case.
Mr. McIntyre will also act as Agent for the sale, exchange or renting of Pianos and Organs.
D. H. Montgomery,
MUSIC AND ART STORE.
No. 3 Pleasant Street.

WHIPS! All qualities and prices; LARRABEE'S, 29 Congress

IRON

A TRUE TONIC

A PERFECT STRENGTHENER. A SURE REVIVER.

IRON BITTERS are highly recommended for all diseases requiring a certain and efficient tonic; especially *Indigestion, Dyspepsia, Intermittent Fevers, Want of Appetite, Loss of Strength, Lack of Energy, etc.* Enriches the blood, strengthens the muscles, and gives new life to the nerves. They act like a charm on the digestive organs, removing all dyspeptic symptoms, such as *Tasting the Food, Belching, Heat in the Stomach, Heartburn, etc.* **The only Iron Preparation that will not blacken the teeth or give headache.** Sold by all druggists. Write for the A B C Book, 22 pp. of useful and amusing reading—*sent free.*

BROWN CHEMICAL CO., Baltimore, Md.

BITTERS

PERRY DAVIS'

VEGETABLE

PAIN KILLER

A PURELY VEGETABLE REMEDY

For Internal and External Use,

It is a SURE CURE for all the Diseases for which it is recommended, and is ALWAYS PERFECTLY SAFE in the hands of even the most inexperienced persons.

It has been used with such wonderful success in all parts of the world for COUGHS, SORE THROAT, CHILLS, and similar troubles, affords instant relief in the most malignant forms of DIPHTHERIA, and is the best known remedy for RHEUMATISM and NEURALGIA.

THE OLDEST, BEST, AND MOST WIDELY KNOWN FAMILY MEDICINE IN THE WORLD.

It has been used with such wonderful success in all parts of the world for CRAMPS, CHOLERA, DIARRHŒA, DYSENTERY, and all BOWEL COMPLAINTS, that it is considered an unfailing cure for these diseases.

HAS STOOD THE TEST OF 40 YEARS' CONSTANT USE IN ALL COUNTRIES AND CLIMATES.

It is RECOMMENDED by Physicians, Missionaries, Ministers, Managers of Plantations, Work-Shops, and Factories, Nurses in Hospitals—in short, by Everybody everywhere who has ever given it a trial.

IT IS WITHOUT A RIVAL AS A LINIMENT.

It should always be used for Pain in the Back and Side, and brings speedy and permanent relief in all cases of Bruises, Cuts, Sprains, Severe Burns, Scalds, etc.

NO FAMILY CAN SAFELY BE WITHOUT IT. It will frequently save many times its cost in doctors' bills, and its price brings it within the reach of all. It is sold at 25c, 50c, and $1.00 a bottle, and can be obtained from all druggists.

PERRY DAVIS & SON, Providence, R. I.

Proprietors.

DR. RHODES' ELECTRIC TRANSFUSING BATTERY.

WILL CURE

RHEUMATISM! NEURALGIA! DYSPEPSIA!

And all Nervous and Brain Diseases and Sexualy. No other like it! Sent by mail everywhere. Small Size, $1.00. Double Size, $2.00. Address all communications to

W. H. BROWN, Manager,
56 Tremont Street, Boston, Mass.
AGENTS WANTED EVERYWHERE.
MENTION THIS PAPER.

If not satisfactory after fair trial we will refund the money. For sale by all first-class Druggists.

W.&E. G 1may17

Pratt's Astral Oil

SAFEST AND BEST!

FOR SALE ONLY BY

J. P. SWEETSER,

46 MARKET STREET.

WINE.

25 BASKETS CHAMPAGNE,

Quarts and Pints, Moet and Chandon and Heidsieck & Co.

20 CASES CLARET.

Price $6 to $12. For sale by

H. F. GERRISH.

AN EXTRA LOT OF

Sponges, Chamois Skins and WHIPS

at reasonable prices at

JOHN S. TILTON'S

Harness Maker and Trunk Repairer,

18 Congress Street.

HENRY F. GRAPTON. STORY B. LADD.
HALBERT E. PAINE.
Late Commissioner of Patents.

PATENTS!

PAINE, GRAPTON & LADD,
Attorneys-at-Law and Solicitors of American and Foreign Patents.
612 FIFTH STREET, WASHINGTON, D. C.

Practice patent law in all its branches in the Patent Office, and in the supreme and Circuit Courts of the United States. Pamphlets sent free on receipt of stamp for postage.

$72 a week. $12 a day at home easily made. Costly outfit free. Address True & Co., Augusta, Maine.

CHARLES W. GARDNER'S

Book & Job

PRINTING

OFFICE!

UP ONE EASY FLIGHT

Chronicle Office, Portsmouth, N. H.

Over D. H. Montgomery's Store.

The recent improvement in the above building has enlarged the Job Office to double its former size, making it one of the lightest and most convenient offices in the city for

ALL KINDS

—OF—

General Job Work!

The subscriber respectfully solicits orders for all kinds of printing, from a

TWO SHEET POSTER,

With a Fourteen-inch wood letter, to a Visiting Card.

By-Laws for Lodges,
Town Accounts, Programmes,
Handbills, Tickets,
Fancy Cards,
Business Cards,
Ball Cards.

And Everything else in the line of Printing.

DATE SLIPS A SPECIALTY.

CHARLES W. GARDNER.

New Stock

SPRING & SUMMER SUITINGS.

J. E. HAM & CO.

NO. 11 CONGRESS ST.

Having received a full assortment of Foreign Domestic

CLOTH CASSIMERES, SUITINGS

Equal to any in the city, we are prepared to make them up into garments of the latest style

Oysters as Buttons.

The following story is told of Francis Drexel, the father of the well-known Philadelphia bankers. Soon after the close of the war with Mexico, many Spanish and Mexican silver dollars found their way into the United States, and were bought up by bankers and money-dealers all over the country. The price paid for them varied greatly, according to the demand and supply and the condition of the pieces themselves. At the close of a rainy day, during which Mr. Drexel—then doing a very modest business on Third street, Philadelphia, as a money and exchange broker—had been a large buyer of Mexican silver, and while he was engaged in recounting his purchases preparatory to settling his cash account, the door of his banking house was suddenly opened, by a plainly dressed man, who exclaimed: "I only have one hundred left; do you want them?"

Mr. Drexel, without raising his head, replied: "I'll give you fifty cents for them."

"No," said the man, "I've sold all the others at seventy-five cents, and only have a hundred left."

Mr. Drexel replied: "I have bought them all day at sixty cents, and if yours have no holes in them I will take them at the same price, and that is the most you can get for them."

"I never saw any with holes in them," said the man.

"Didn't you?" said Mr. Drexel. "Half of what we get are full of holes, where they have been used as buttons."

The man scratched his head a moment, and then said: "Very well; I'll bring them in right away."

Five minutes afterward he appeared with a small tin kettle, and, walking up to the counter said: "Where shall I put them?"

"Pour them out here," said Mr. Drexel, indicating a particular spot on the counter.

"I can't," said the seller, "they will all slip off on the floor."

Mr. Drexel without withdrawing his attention from the counting of his purchases of the day, called to his son Frank to "bring a tray." When the tray was brought, it was found to have a large crack across it, to which the man strenuously objected, saying: "They will all fall through." This nettled old Mr. Drexel, who in rather sharp words, told him, "That tray has held thousands and thousands of them every day," and furthermore, in peremptory terms, bade him "pour them out quick."

Accordingly, the kettle was raised to the level of the counter, and one hundred fat, raw oysters were poured into the tray, much to the chagrin and disgust of the banker and his son, the former of whom exclaimed: "Why, those are oysters!"

"Well," said the oysterman (who knew nothing of Mexican silver,) "what the devil did you think they were?"

A Losing Joke.

A prominent physician of Pittsburgh said jokingly to a lady patient who was complaining of her continued ill health, and of his inability to cure her, "try Hop Bitters!" The lady took it in earnest and used the bitters, from which she obtained permanent health. She now laughs at the doctor for his joke, but he is not so well pleased with it, as it cost him a good patient.—*Harrisburgh Patriot.*

—Miss Eva C. Kinney has assumed editorial control of the Ellis (Kansas) *Headlight*, and announces in her first number that she is "a girl, with all a girl's love for fun, frolic and romance." If editing doesn't take that love for fun, etc., out of her, we shall be mistaken. It has a more sobering effect than a husband could have.—*Troy Times.*

Health and Happiness.

It seems strange that anyone will suffer from the many derangements brought on by an impure condition of the blood, when Scovill's Blood and Liver Syrup will restore perfect health to the physical organization. It has proven itself to be the best blood purifier ever discovered, effectually curing scrofula, syphilitic disorders, weakness of the kidneys, all nervous disorders and debility. It corrects indigestion. It makes the old feel young, and the young feel gay; and will invariably drive out of the system the many ills that the human flesh is heir to. It acts like a charm, especially when the complaint is of an exhaustive nature, having a tendency to lessen the natural vigor of the brain and nervous system.

—The wife of a German editor in New York recently gave some college or other a trifle of $100,000 of her pin-money, and people talk about it as if such things were of uncommon occurrence. These little incidentals of every well-regulated newspaper office are so frequent that they are seldom heard of outside of the counting room.—*Wheeling Journal.*

To the Liebig Company.
HOSPITAL FOR RUPTURED AND CRIPPLED.
42d street and Lexington Ave., N. Y.

Your "Witch Hazel" has afforded many of our suffering patients most decided relief, for which I am truly grateful.

JAMES KNIGHT, M. D.,
Surgeon-in-Chief.

Beware of cheap imitations. Ask for Liebig Co.'s Arnicated Extract of Witch Hazel. Invaluable in spinal irritation and all pains of ruptured paralyzed, and crippled. Gives rapid relief. Sold in fifty cents and dollar sizes.

—The young man that runs after a sherry cobbler will never get his shoes mended.

—A West hill woman calls her husband "Darkest Hour," because he comes just before morning.

—A gentleman met a rather "uncertain" acquaintance the other day, when the latter said: "I'm a little short, and would like to ask you a conundrum in mental arithmetic." "Proceed," said the gentleman. "Well," said the "short" man, "suppose you had $10 in your pocket, and I should ask you for $5, how much would remain?" "Ten dollars," was the prompt answer.

Important.

When you visit or leave New York city, save Baggage Expressage and Carriage Hire, and stop at *Grand Union Hotel*, opposite Grand Central Depot; 650 rooms, fitted up at a cost of one million dollars, reduced to $1 and upwards per day. European plan. Elevator. Restaurant supplied with the best. Horse cars, stages and elevated railroad to all depots. Families can live better for less money at the Grand Union Hotel than at any other first class hotel in the city.

Recent Stock Sales.

U. S. Sixes, 1881, coupon	105 1-4
U. S. new 4 1-2s, coupon	116 1-4
U. S. new 4s, coupon	117 1-2
Maine State 6s, 1889	116
N. H. State 6s, 1892	123
Massachusetts State 6s, Gold	116
Portsmouth City 6s, 1893	105 3-4
Eastern R. R. 4 1-2s	107
Ports., Great Falls & Conway 4 1-2s	88
Great Falls Manufacturing Co	113
Cocheco Manufacturing Co	83
Salmon Falls Manufacturing Co	88
York Manufacturing Co	1250
Lawrence Manufacturing Co	147 1-2
Boston & Lowell R. R.	110
Boston & Providence	101
Boston & Maine	156
Boston & Albany	171
Concord	100 1-4
Eastern	44 1-4
Eastern Railroad in N. H.	91
Fitchburg	150
Maine Central	40
Manchester & Lawrence	130 1-4
Michigan Central	107
Northern in N. H.	108
Nashua & Lowell	145
Old Colony & Newport	133 1-4
Ports., Great Falls & Conway	50
Portland, Saco & Portsmouth	115
Portsmouth & Dover Railroad	108

Portsmouth Wholesale Prices.

Reported by BUTLER & LAIGHTON, Grocers.

Butter, per ℔ 20 to 25c.
Corn per bushel, Western 70c; Northern 80c.
Cheese, 16c per ℔.
Coal, Anthr, per ton $8.00, Smith's, per ton $6.00.
Eggs per dozen, 14c.
Flour, Fancy, 7.00 @ 8.00; Ex. $9.00.
Fish per ℔ by the qtl., Cod 5 @ 6c; Pollock 2½c.
Hay, per ton, $17 @ $20.
Kerosene Oil per gallon, 10c.
Lard per ℔, by the tub, 13c.
Lard Oil per gallon, $1.00.
Molasses per gal., Cuba 42c; N. O. 55c @ 65c.
Oats per bushel, 55c.
Potatoes per bushel, 70c.
Pork per ℔lb., $16.00 @ 22.00.
Plaster, per ton, Jamo $6.00; ground $10.
Rye, Northern, per bushel, 60c.
Soap per ℔, No. 1, 6c @ 7c.
Sugar per ℔, Br. 8¼ @ 9c; Gr. 9½; Crushed 10½c.
Tea per ℔, Black 40c @ 70c; Green 50c @ 60c.
Wood per cord, Hard $8, Pine $3.

STATED MEETINGS.

CITY GOVERNMENT.

In the City Building, Market Square.

Board of Mayor and Aldermen—Thursday evenings.
Common Council—Thursday evenings.
Board of Overseers of Poor—Tuesday evenings.
Board of Instruction—First Wednesday in each month.
Board of Engineers—Tuesday next following first the Monday in each month.

MASONIC.

In Masonic Hall, Congress Block.

St. John's Lodge, No. 1—First Wednesday of each month.
St. Andrew's Lodge, No. 56—Second Monday of each month.
Washington Chapter, No. 3, R. A. M.—Fourth Tuesday of each month.
Davenport Council, No. 5, R. and S. M.—Third Thursday of March, June, September and December.
DeWitt Clinton Commandery, Knights Templar—Third Monday of each month.
Ineffable Grand Lodge of Perfection—Third Wednesday of January, April, July and October, (annual meeting 3d of Hebrew month Adar.)
Portsmouth Rose Croix Chapter, No. 1, E. M. R. M., Second Friday evening of each month at seven and a half o'clock, at Memphis Hall, No. 5 Daniel street.

I. O. O. F.

At Odd Fellows' Hall, National Block.

Piscataqua Lodge, No. 6,—Monday evenings at 7:30 o'clock.
New Hampshire Lodge, No. 17—Wednesday evenings at 7:30 o'clock.
Osgood Lodge, No. 48—Thursday evenings at 7:30 o'clock.
Strawberry Bank Encampment, No. 5—Second and Fourth Fridays in each month.
Mount Sinai Encampment, No. 19—First and Third Fridays in each month.
Union Rebecca Degree, Lodge No. 3—First and Third Tuesdays in each month, at 7:30 o'clock.

RELIEF ASSOCIATIONS.

Rockingham Masonic Relief Association—Annual meeting First Friday in January.
Portsmouth Odd Fellows' Mutual Relief Association—Annual meeting Fourth Tuesday evening of January.
Temperance Mutual Relief Association—At Mercantile Hall, First and Third Wednesday evenings of each month.
Mutual Relief Association of Rockingham County—Second Tuesday of January and December.
Portsmouth Firemen's Mutual Relief Association—Second Wednesday of January, April, July and October.

OTHER ORGANIZATIONS.

At Odd Fellows' Hall, Daniel Street.

Storer Encampment, Post No. 1, G. A. R.—Third Wednesday of each month.
St. George Council, No. 21, Legion of Honor—Second and Fourth Tuesday evenings of each month.
Portsmouth Commandery, No. 47, United Order of the Golden Cross—Thursday evenings.
Riverside Council, No. 441, Legion of Honor—First and Third Tuesday evenings of each month.

Strawberry Bank Lodge, No. 52, I. O. G. T.—Each Wednesday evening at 7:30 o'clock, at Mercantile hall, No. 3 Congress street.
Rockingham Lodge, No. 57, I. O. G. T.—Each Thursday evening at the hall in Exchange Building.
Women's Christian Temperance Union—Social meeting each Wednesday afternoon at 2:30 o'clock, at Bow Mission hall.
Langdon Colony, No. 15, Pilgrim Fathers—First and Third Friday evenings of each month at Golden Cross hall, Daniel street.
Damon Lodge, No. 2, Knights of Pythias—At Pythian Hall, corner Market and Daniel streets, Tuesday evening of each week.
Orion Tent, No. 200, Knights of Maccabees—First and Third Monday evenings of each month at Good Templars' hall, Pleasant street.
Portsmouth Mechanics' Association—Open to membership of all reputable Mechanics and Manufacturers. Rooms in Mechanics' Block, corner Congress and Fleet streets. Reading Room free to members and strangers visiting the city. Quarterly Meetings the First Tuesday evenings in November, February, May and August. Election of officers at November meeting.
Sagamore Lodge, No. 259, Knights of Honor—At Hall No. 24 1-2 Market street, second and Fourth Monday evenings of the month.
Newichewannock Tribe, No. 4, Improved Order of Red Men—Each Friday evening at Pythian hall, No. 38 Market street.
Women's Temperance League—Each Thursday afternoon from three to four o'clock at Golden Cross hall, Daniel street.
Portsmouth Workingmen's Institute and Reading Room—Corner Congress, Cornwall and McDonough streets. Open week days from 10 A. M. to 9 P. M.; Sundays 3 A. M. to 9 P. M. Regular business meetings Third Thursday evening of each month.
Alpha Council, No. 83, Royal Arcanum—First and Third Tuesday evenings of each month, at Hall No. 24 1-2 Market street.
Mercantile Library Association, at hall No. 3 Congress street. Library open every Saturday evening.
Star of Hope Degree Temple, No. 6, I. O. G. T.—Meets on the Second and Fourth Tuesday of each month, at Good Templars' Hall, Pleasant street.
Old Oaken Bucket Division, No. 4, S. of T.—Each Monday evening at Hall corner of Ladd and Market streets.
Fire Companies—At their respective Engine Houses on the 1st Monday in each month.

C. E. MYERS & CO.

are now placing on their counters the finest selection of

Ready Made Clothing

—FOR—

SPRING & SUMMER WEAR

ever shown to their customers, at LESS than last year's prices. We also have a good line of

Blue Yacht Cloths

—AND—

Cassimere Suitings.

☞ In Sawyer's Woolens we make specialty.

All in want of a good strong

WORKING SUIT

—OR A—

FINE DRESS SUIT,

will find it to their advantage to call at the old stand

Corner of Market & Bow Sts.

C. E. MYERS. C. E. SIMPSON.

NEW AND EXTENSIVE STOCK

—OF—

Spring & Summer

GOODS

—AT—

WM. P. WALKER'S

No. 8 Market Square.

Having received a Full Assortment of Foreign and Domestic

Cloths, Cassimeres, &c.,

I am prepared to make them up into GARMENTS of the latest style, or according to the fancy of the purchaser, and

Perfect Satisfaction Guaranteed!

My Stock of Goods suitable for

SUITINGS

IS UNEQUALLED.

Particular attention paid to the making of Army and Navy

REGULATION UNIFORMS,

A FULL ASSORTMENT OF

Gentlemen's Furnishing Goods!

Constantly on hand, consisting of

BOSOMS, GLOVES, SUSPENDERS,

COLLARS, DRAWERS, SHIRTS,

HANDKERCHIEFS, LINEN

GOODS.

Of Every Description.

ANOTHER WONDER!

BARSTOW'S

NEW

Empress Range!

WITH THE

PATENT DUPLEX GRATE.

Bakes day or night without rekindling fire. No poking or shaking required; a single turn of the Duplex Grates removes all clinkers, leaving a fresh fire. The Most Perfect Range in this City!

John P. Sweetser,

46 MARKET STREET - - PORTSMOUTH.

DENNIS SHEA,

MANUFACTURER OF

Cement Stone Pipe

—AT—

26 WATER STREET, PORTSMOUTH.

The best Pipe made for Sewers, Culverts, Cellar and Sink Drains, Water Closets, etc. Gives perfect satisfaction wherever used. Is proof against frost, acids, and all substances which pass through the Pipe.

For sale at wholesale or retail, or laid in the best manner.

Orders for Pipe and laying left at the factory will receive prompt attention.

WHIPS! All qualities and prices; [illegible]

Transportation.

Eastern & Maine Central Railroad Line.

CARS leave the Station of the Eastern Railroad, between Deer and Elm streets, as follows:

For Boston, at 4.05, 7.15, 8.20, 11.02, A. M.; 3.15, 5.30, P. M. Sundays, 4.05 A. M.; 5.30 P. M.

For Portland, Augusta, Brunswick and Lewiston, 10.00, A. M.; 3.55, P. M.; 9.10 P. M. Sunday 9.10 P. M.

For Bangor, Waterville, etc., 10.00 A. M., 9.10 P. M. Sundays 9.10 P. M.

For St. John and Halifax, 9.10 P. M. Sundays 9.10 P. M.

For Great Falls and Wolfeboro, 10.00, A. M., 5.40 P. M.

For North Conway, 10.00, A. M.

For Dover and Way Stations, 5.00, 9.50, A. M., 12.15, 3.05, 7.00 P. M.

Trains leave For Portsmouth—

From Boston, 7.30, 10.00 A. M.; 12.30, 3.15, 4.45, 7.00 P. M. Sundays 8.00 A. M., 7.00 P. M.

From Portland, 2.00, 8.45 A. M.; 1.00 P. M.

From North Conway, 7.05 A. M.

From Wolfeboro, 8.15 A. M.; 3.40, P. M.

From Great Falls, 7.30, 10.00 A. M.; 4.40 P. M.

From Dover, 6.45, 10.25 A. M.; 2.25, 5.00, 7.30 P. M.

From Newington, 7.01, 10.40 A. M.; 2.41, 5.16, 7.58 P. M.

Trains from Boston arrive at Portsmouth at 9.50, 12.15, 3.50, 5.30, 7.03, 9.00. Sundays at 10.21 A. M.; 9.00 P. M.

Trains from Portsmouth arrive at Boston at 6.30, 9.20, 10.40 A. M.; 1.15, 3.30, 7.50 P. M. Sundays 6.30 A. M.; 7.50 P. M.

D. W. SANBORN, LUCIUS TUTTLE,
Master of Transportation. G. P. & T. A.

Oct. 1st, 1880.

Concord & Portsmouth Railroad.

PASSENGER TRAINS leave Concord Railroad Station, foot of Bridge street.

For Newmarket Junction, Manchester, Concord and Lake Railroads, at 7.55 A. M., and 5.10 P. M.

Arrive at Manchester at 9.40 A. M., 7.10 P. M.

Arrive at Concord at 10.35 A. M., and 8.15 P. M.

Leave Concord at 7.30 A. M., and 3.25 P. M.

Leave Manchester at 8.10 A. M., and 4.25 P. M.

Arrive at Portsmouth at 10.10 A. M., and 6.15 P. M.

☞ All trains connect at Newmarket Junction, with trains of the Boston & Maine Railroad for Exeter, Haverhill, Lawrence and Boston; and for Dover, Great Falls and Portland; at Concord with trains to and from all the Upper Railroads.

H. E. CHAMBERLIN, Supt.

SOUTH SHORE S. S. CO.

Boston & Portsmouth,

Direct Service.

S. S. "ACUSHNET,"

Will leave Comey's wharf, Boston, for Portsmouth, every Tuesdays and Fridays at

9 O'CLOCK, A. M.

Returning, will leave Portsmouth for Boston each Wednesday and Saturday at

9 O'CLOCK, A. M.

Fare—Single passage, $1.00. Commutation tickets, good for FOUR PASSAGES, either way, $3.00.

J. W. SEAVER, agent.....Boston.
R. B. BEAUMONT, agent.....Portsmouth.

N. B. Freight received at all times; but to insure passage on sailing days, must be on the wharf one hour before sailing time.

☞ Meals furnished on board, if desired.

STEAMER JAMES SAMPSON.

KITTERY & PORTSMOUTH.

TIME TABLE.

Leave Navy Yard Bridge, Kittery		Leave Navy Yard Landing, Portsmouth	
"	6.45 A. M.	"	7.25 A. M.
"	8.50	"	9.15
"	9.50	"	11.00
"	11.15	"	12.15 P. M.
"	2.00 P. M.	"	3.00
"	3.30	"	4.00
"	4.15	"	5.00
"	6.30	"	6.45
"	7.15	"	7.55
"	8.00	"	9.00

Fare Five Cents Each Way.

Extra trips to accommodate parties or entertainments. Freight taken at reasonable rates. A passengers' waiting room is now open in the Tripe Building, near the end of the bridge in Kittery, where tickets are for sale, either single or in packages, and where bundles may be left for forwarding. A. STEVENSON, Proprietor.

STEAMER "MYSTIC."

KITTERY AND PORTSMOUTH.

TIME TABLE.

Leave Stimpson's wharf, Kittery,		Leave Adams & Co.'s wharf, foot of Daniel St., Portsmouth,	
"	7.00 A. M.	"	7.25 A. M.
"	8.45	"	9.20
"	10.00	"	10.50
"	11.15	"	12.20 P. M.
"	1.30 P. M.	"	2.50
"	3.15	"	4.00
"	4.15	"	5.15

Wednesday evening, leave Kittery at 6.30, Portsmouth at 8.00. Saturday evening, leave Kittery at 6.30 and 8.30, Portsmouth at 9.30 and 9.00.

Fare Five Cents Each Way.

Extra trips to accommodate parties and entertainments. Freight taken at low rates. Parties wishing to charter the steamer for excursions can do so by applying to

CAPT. H. W. TREFETHEN,
Proprietor.

TO KITTERY POINT,

Touching at Newcastle,

Spring Arrangement.

The Steamer "FEARLESS"

will commence her trips April 4th, and run as follows, until further notice:

Leave Portsmouth		Leave Kittery Point	
"	9.30 A. M.	"	8.30 A. M.
"	11.30	"	10.30
"	3.00 P. M.	"	1.30 P. M.
"	5.45	"	4.00

Landing in this city, Fernald's wharf, rear of No. 80 Market street.

Fare 10 Cents Each Way.

THEODORE KEEN, Proprietor.

March 20th, 1881.

CARRIAGE AND SLEIGH STOCK.

Hubs, Spokes, Rims, Shafts, etc.; a fine lot of sleigh and pung dashers.

WHEELS! WHEELS!!

At Manufacturer's prices. Oak and Ash lumber.

G. J. GREENLEAF.

FLETCHER & TANTON,

UPHOLSTERERS,

Furniture Dealers & General Undertakers

No. 58 Market Street, Portsmouth, N.H.

Coffins Robes and Caskets always on hand or made to order. Orders left at 30 Deer Street or 27 State Street, day or night, will be promptly attended to. S. S. FLETCHER,
H. G. TANTON.

Portsmouth Daily Chronicle.

By CHRONICLE & GAZETTE PUBLISHING COMPANY.

PORTSMOUTH, N. H., TUESDAY, MAY 17, 1881.

$6 PER YEAR IN ADVANCE. THREE CENTS PER COPY

THE PORTSMOUTH DAILY CHRONICLE

(Established August 2d, 1862,)

Is Published Every Morning, Sundays excepted, at No. 7 Exchange Building, Pleasant street, opposite the Post Office, by the

Chronicle and Gazette Publishing Company.

TERMS $6.00 PER YEAR.

The New Hampshire Gazette

(The Oldest Newspaper in the United States, established Oct. 7th, 1756,)

is published every Thursday at the same office. Terms, $1.50 per year; $2.00 per year, if not paid in advance.

ADVERTISEMENTS inserted on reasonable terms, in either or both papers. The GAZETTE, having a large country (in addition to its local) circulation, is an excellent medium of advertising. A liberal reduction made when advertisements appear in both papers.

☞ Correspondence from neighboring towns containing items of public interest, will be gladly received. All communications should be addressed and all checks made payable to the

CHRONICLE & GAZETTE PUBLISHING CO., PORTSMOUTH, N. H.

The Job Printing Business is conducted in the same office by Mr. Charles W. Gardner, who keeps on hand a large and and well-selected stock of all materials required in his line.

Mr. J. H. Bates Newspaper Advertising Agent, 41 Park Row (*Times* building,) New York, is authorized to contract for advertisements in the CHRONICLE and GAZETTE, at our best rates.

New Advertisements.

TANITE For Saw-Mills, Foundries, and Machine Shops. For circulars, address THE TANITE CO., Stroudsburg, Monroe Co., Pa.

EMERY WHEELS and GRINDING MACHINES

WANTED: A CANVASSER IN EACH COUNTY IN THIS STATE. Address, GEO. W. MILLER, P. O. Box 846, Ithaca, N. Y.

THE East Cambridge horse cars leave Scollay Square, Boston, every five minutes for the factories of the

F. Geldowsky Furniture COMPANY, E. Cambridge, 1st and 2d Sts.,

The largest retail establishment of its kind in New England.

BEATTY'S Organs 17 stops 5 sets Golden Tongues; reeds only $65. Address Daniel F. Beatty, Washington, New Jersey.

MAKE HOME BEAUTIFUL. Fine Steel Engravings. Choice subjects. Lowest prices. Send for catalogue and price list. Agents Wanted. Address J. C. McCurdy & Co., Philadelphia, Pa.

WE WANT AT ONCE a few energetic salesmen, and now offer such inducements that no agent can fail to make money fast. We are Headquarters for Mouldings, Frame-Makers' Supplies, etc. Our new Catalogue explains the business. Send for it. It will pay you. Outfit free. Address, OXFORD PICTURE FRAME CO., Auburn, Me.

GOLD MEDAL AWARDED THE AUTHOR.

A new & great Medical Work, entitled the Science of Life," bound in finest French muslin, embossed, full gilt, 300 pages, contains beautiful steel engravings, 125 prescriptions, price only $1.25 sent by mail; illustrated sample, 6c.; send now. Address Peabody Medical Institute or Dr. W. H. Parkes, No. 4 Bulfinch st. Boston. KNOW THYSELF.

AGENTS! AGENTS! AGENTS! JOHN B. GOUGH'S best selling book, just published, entitled

SUNLIGHT AND SHADOW

is the best chance ever offered to you. Its Scenes are drawn from the bright and shady sides of real life, and portrayed so clearly

John B. Gough

can portray them. For Pathos, Humor, and intense interest, it is without a peer. It is the "bonanza" book for agents, and outsells all others 10 to 1. Both *thousands in gold*. 1000 agents wanted, men and women. Now is the time. Read our *Extraordinary Terms and Special Terms* given. ☞ *Send for Circulars.* Address, A. D. WORTHINGTON & CO., Pubs., Hartford, Conn. tmy31

Cure Your Corns! BY USING SCHLOTTERBECK'S **Corn, Wart & Bunion Solvent.**

Entirely harmless; is not a caustic. It removes Corns, Warts, Bunions and Callosities, without leaving a blemish. Brush for applying in each bottle. A CURE IS GUARANTEED.

Price 25 Cents. For sale by all Druggists.

Try it and you will be convinced, like thousands who have used it and now testify to its value. Ask for Schlotterbeck's Corn and Wart Solvent, and take no other. Sold by

DAVID KIMBALL & CO., No. 36 Market street.

Portsmouth, N. H.

AKRON *Salt Glazed* **DRAIN PIPE.**

The AKRON Pipe is superior in Strength, Durability, and Finish to any in the market. For sale in lots to suit, at lowest manufacturers' prices, by

Samuel Cleaves & Son, NO. 5 ELM ST.

$5 TO $20 per day at home. Samples worth $5 free. Address Stinson & Co., Portland, Maine.

L. S. L.

This is the only Lottery ever voted on and endorsed by the people of any State.

UNPRECEDENTED ATTRACTION! OVER HALF A MILLION DISTRIBUTED.

LOUISIANA STATE LOTTERY COMPANY.

Incorporated in 1868 for 25 years by the Legislature for Educational and Charity purposes—with a capital of $1,000,000—to which a reserve fund of over $420,000 has since been added.

By an overwhelming popular vote its franchise was made a part of the present State Constitution adopted December 2d, A. D. 1879.

Its Grand Single Number Drawings will take place monthly. It never seeks or postponc. Look at the following Distribution:

GRAND PROMENADE CONCERT, during which will take place the 133rd Grand Monthly and the

Extraordinary Semi-Annual Drawing

At New Orleans, Tuesday, June 14th, 1881, Under the personal supervision and management of

Gen. G. T. BEAUREGARD, of Louisiana, and Gen. JUBAL A. EARLY, of Virginia.

Capital Prize, $100,000.

☞ Notice.—Tickets are Ten Dollars only. Halves, $5. Fifths, $2. Tenths, $1.

LIST OF PRIZES.

1 Capital Prize of	$100,000	$100,000
1 Grand Prize of	50,000	50,000
1 Grand Prize of	20,000	20,000
2 Large Prizes of	10,000	20,000
4 Large Prizes of	5,000	20,000
20 Prizes of	1,000	20,000
50 " "	500	25,000
100 " "	300	30,000
200 " "	200	40,000
600 " "	100	60,000
10,000 " "	10	100,000
APPROXIMATION PRIZES.		
100 Approximation Prizes	$200	$20,000
100 " "	100	10,000
100 " "	75	7,500
11,279 Prizes amounting to		$522,500

Gen. G. T. BEAUREGARD, of La. } Commis-
Gen. JUBAL A. EARLY, of Va. } sioners.

Application for rates to clubs should only be made to the office of the company in New Orleans. Write for circulars or send orders to

M. A. DAUPHIN, New Orleans, La.

or M. A. DAUPHIN, at No. 212 Broadway, New York.

Dr. SANFORD'S LIVER INVIGORATOR

Only Vegetable Compound that acts directly upon the Liver, and cures Liver Complaints, Jaundice, Biliousness, Malaria, Costiveness, Headache. It assists digestion, strengthens the system, regulates the bowels, purifies the blood. A Book sent free. Dr. SANFORD, 162 Broadway, N. Y. FOR SALE BY ALL DRUGGISTS.

32ND Popular Monthly Drawing of the

Commonwealth Distribution Co.,

AT MACAULEY'S THEATRE, In the City of Louisville, on

TUESDAY, May 31st, 1881.

These drawings occur monthly (Sundays excepted) under provisions of an act of the General Assembly of Kentucky, incorporating the Newport Printing and Newspaper Co., approved April 9, 1878.

☞ This is a special act, and has never been repealed.

The United States Circuit Court on March 31st rendered the following decisions:

1st. That the Commonwealth Distribution Company is legal.

2d. Its drawings are fair.

N. B.—This Company has now on hand a large reserve fund. Read the list of prizes for the

May Drawing.

1 Prize	$30,000	100 Prizes	$100 each	$10,000
1 "	10,000	200 "	50 "	10,000
1 "	5,000	600 "	20 "	12,000
10 "	$1000 each	10,000	1000 "	10 "	10,000
20 "	500 "	10,000			
9 Prizes	$300 each	Approximation Prizes			$2,700
9 "	200 "	"		"	1,800
9 "	100 "	"		"	900
1,960 Prizes					$112,400

Whole Tickets, $2. Half Tickets, $1. 27 Tickets, $50. 55 Tickets, $100.

Remit money or bank draft in letter, or send by express, or order by registered letter or post-office order. Orders of $5 and upward, by express, can be sent at our expense. Address all orders to R. M. BOARMAN, Courier-Journal Building, Louisville, Ky., or T. J. Commerford, 212 Broadway, New York.

Good and Reliable **INSURANCE COMPANIES.**

COMMERCIAL UNION, of London.
FIRE ASSOCIATION, of Phila.
NIAGARA, of New York.
CONNECTICUT, of Hartford.
PHOENIX of London.

F. W. DEROCHEMONT & SON, No. 9 CONGRESS STREET.

MAPLE SUGAR and SYRUP, for sale by **Henry F. Cerrish.**

WILLIAM RUSSELL FOSTER, ATTORNEY AT LAW AND NOTARY PUBLIC, Has removed his office to SAVINGS BANK BUILDING (FRONT ROOM.)

Sardines and Beef.

50 Dozen cases Philippe & Canaud

SARDINES,

Price 30 cents for halves and 20 cents for 1 boxes.

1000 LBS. CORNED BEEF,

Price 50 Cents. For sale by

H. F. GERRISH.

INTERNATIONAL Pavement Co.

FIRST MORTGAGE BONDS,

With a Bonus of Stock.

The pavement made by this Company has met with the highest favor, both in this country and in Europe, and it is considered to approach perfection more nearly than any other.

The Works of the Company are at Providence, R. I., and at Hastings, N. Y., and the needs of its business will soon require additional ones at Chicago and other large cities.

Negotiations are now pending with capitalists in London and Paris for the right to manufacture and use this pavement in those cities.

Few enterprises now on the market promise as profitable business as this one.

The Company require additional means to extend the facilities for manufacturing, and offer for sale the second $400,000 of their six per cent bonds (convertible into stock) at par and interest. These bonds carry a bonus of stock, which is fixed for the present at fifty per cent.

Pamphlets and full information furnished, and subscriptions received by

The Corbin Banking Co., 43 Milk Street, Boston.

MWF tf

PATENTS!

R. H. EDDY,

No. 16 State St., Opposite Kilby, Boston.

SECURES PATENTS in the United States; also in Great Britain, France and other foreign countries. Copies of the claims of any Patent furnished by remitting one dollar. Assignments recorded at Washington. *No Agency in the United States possesses superior facilities for obtaining Patents or ascertaining the patentability of inventions.*

R. H. EDDY, Solicitor of Patents.

Testimonials.

I regard Mr. Eddy as one of the *most capable and successful* practitioners with whom I have had official intercourse. CHARLES MASON, Commissioner of Patents.

"Inventors cannot employ a person more trustworthy or more capable of securing for them an early and favorable consideration at the Patent Office." EDMUND BURKE, Late Commissioner of Patents.

BOSTON, October 19, 1870.

R. H. EDDY, Esq.,—*Dear Sir:* You procured for me, in 1846, my first patent. Since then you have acted for and advised me in hundreds of cases, and procured many patents, reissues and extensions. I have occasionally employed the best agencies in New York, Philadelphia and Washington, but I still give you almost the whole of my business, in your line, and advise others to employ you. Yours truly, GEORGE DRAPER.

BOSTON, January 1, 1881. 8tawtjanl

Room Papers, Window Shades, Fixtures, Tassels, Borders, &c., &c.

H. B. BUZZELL & SON

have received for the *Spring trade* a very extensive assortment of the above goods, of all grades and prices from *very cheap to very fine.*

They have the agency for the

Domestic and Springfield SEWING MACHINES,

two of the *finest made and most reliable* machines in the market. MACHINE OIL, NEEDLES, all kinds. Parts, or attachments, for any machines.

Also a full line of TOPS, BALLS, MARBLES, RETURN BALLS, HOOPS, etc., etc.

A fine assortment of new

BOX STATIONERY

at low prices. Call and examine our goods before buying, it will pay you.

H. B. BUZZELL & SON, Booksellers and Stationers. PEIRCE'S BLOCK, - - MARKET SQUARE.

GOVERNMENT BONDS!

We are prepared to pay on presentation in any amount the highest market price for the CALLED BONDS of 1865 and 1867, and we will receive them at full value in exchange for other issues of UNITED STATES BONDS, or in exchange for other safe Securities paying 5, 6 and 7 PER CENT interest.

GEO. WM. BALLOU & CO.,

72 Devonshire Street..... Boston.
8 Wall Street..... New York

SPENCERIAN NO. 2 SPENCERIAN **STEEL PENS**

of the Very Best European Make, and unrivaled for *Durability, Durability,* and *Absence of point.*

REAL SWAN QUILL ACTION.

In 20 Numbers. A complete Sample Card, for trial, by mail on receipt of 20 Cents.

A Sample Card of 10 of the Leading Styles, for trial, on receipt of 10 Cents.

IVISON, BLAKEMAN, TAYLOR & Co. 138 and 140 Grand Street, New York.

WHIPS All kinds, cheap, at **LARRABEE'S** 26 Congress Street, up-stairs.

Portsmouth Insurance Agency

ESTABLISHED 1831.

JOHN SISE, INSURANCE AGENT, OFFICE, **4 Market Sq., Up-Stairs.**

ÆTNA INSURANCE CO., Of Hartford, Conn.
HOME INSURANCE CO., Of New York.
HARTFORD FIRE INSURANCE CO., Of Hartford, Conn.
ROYAL INSURANCE CO., Of Liverpool, Eng.
FRANKLIN FIRE INSURANCE CO., Of Philadelphia, Pa.
PHENIX INSURANCE CO., Of Brooklyn, N. Y.
LONDON AND LANCASHIRE FIRE INSURANCE CO., Of Liverpool, Eng.
Pennsylvania Fire Insurance Company, Of Philadelphia, Pa.
METROPOLE INSURANCE CO., Of Paris, France.

Responsible Companies, Large Assets, Equitable Rates, Prompt Settlements.

JOHN SISE, Insurance Agent, 4 Market Sq., Up-Stairs.

MORSE & ILSLEY FIRE, LIFE AND ACCIDENT **INSURANCE AGENTS,**

Represent the following reliable companies:

THE INSURANCE COMPANY OF NORTH AMERICA, *Of Philadelphia, Pa.*

LIVERPOOL and LONDON and GLOBE *U. S. Office, New York City.*

SPRINGFIELD, *Of Springfield, Massachusetts.*

QUEEN, *Liverpool and London.*

PHŒNIX, *Of Hartford, Conn.*

ORIENT, *Of Hartford, Conn.*

TRAVELLERS' LIFE and ACCIDENT COMPANY, *Of Hartford, Connecticut.*

NEW ENGLAND MUTUAL LIFE, *Of Boston, Mass.*

The above companies are well known and reliable, and we solicit the patronage of our friends and the public. All losses adjusted and promptly paid at our office.

MORSE & ILSLEY, NO. 15 PLEASANT ST., - UP ONE FLIGHT

BOOTS and SHOES. Extra Inducements

are now being offered to persons in need of Boots and Shoes, to

Buy at HUSSEY'S!

In order to make room for my spring stock, and not wishing to carry over to next autumn a large lot of goods which though seasonable now will not be so in the spring, I am now offering my large and varied stock of *Winter Foot-Wear* at extremely

Low Prices, for CASH!

WILLIAM B. HUSSEY, BOOT & SHOE MAKER, No. 51 Congress Street, FRANKLIN BUILDINGS.

Clothes Wringers!

GREAT REDUCTION IN PRICES.

NOW IS THE TIME TO BUY!

For a few days we shall offer any of the leading Wringers at greatly reduced prices.

John P. Sweetser, 46 Market St.

Critchley & Whalley, MACHINISTS, AND DEALERS IN **PIPE AND FITTINGS** Of all kinds, for STEAM, WATER, AND GAS. **Engines and Boilers.** Other Machinery Bought and Sold. Belting & Belt Lacings, Sheet Rubber, and all kinds of steam packing constantly on hand at manufacturers prices. **STEAM HEATING APPARATUS** For warming buildings. **52 Hanover Street.**

Comfort, Ease, and Relief for the Feet. **G. ALEX. EMERY,** Resident Chiropodist, Mechanics Block, 39 Congress St., removes Corns, Bunion, Callosities, Ingrowing and Deformed Nails relieved. Open at all hours of the day and evening. codtfm22

SULPHUR BITTERS.

THE BEST AND GREATEST SPRING MEDICINE!

It will drive the Humor from your system, and make your skin clean and smooth. *Tetter, Pimples and Blotches* which mar your beauty are caused by impure blood, and can be removed in a short time, if you are wise and use the great blood purifier.

SULPHUR BITTERS. Why suffer with dyspepsia? Why groan with Rheumatism? Why allow your blood to become impure? Why let your system become poisoned? Why let your nerves get all unstrung, and you become nervous? Why let your blood become so impure as to cause Humors? Why let your liver become torpid? Why let your bowels become costive? Why let your kidneys become deranged? Why let your blood become so impure as to cause pain with Rheumatism? Why let your system become so weak as to allow the seeds of disease to take root and flourish

Portsmouth Chronicle.

TUESDAY, MAY 17. 1881.

[Entered at the Post-Office at Portsmouth, N.H., as second-class matter.]

Angry Senators.

Vice President Arthur laid before the Senate on Monday the following communication:

"WASHINGTON, May 16th, 1881.

Sir—Will you please announce to the Senate that my resignation as senator of the United States from the state of New York has been forwarded to the governor of the state. I have the honor to be, with great respect, Your obd't servant,
ROSCOE CONKLING."

This communication was received with a great sensation, which was heightened when the Vice President laid the following before the Senate:

"SENATE CHAMBER, May 16th, '81.

Sir: I have forwarded to the governor of the state of New York my resignation as senator of the United States for the state of New York. Will you please announce the fact to the Senate. With great respect, Your obedient servant,
T. C. PLATT."

It would be quite a joke on the two senators who have pettishly thrown up their commission because Mr. Conkling cannot be President in place of the man elected to that office, were they to fail of re-election, which no doubt both will try for. They are of course great men, but their action in this matter seems very like child's play.

The United States Mint.

The director of the mint estimates that the total gold circulation of the United States, including bullion in the treasury, amounted at the commencement of the current month to $520,000,000, of which $264,000,000 was held as treasury and national bank reserves and $256,000,000 was in actual circulation. There has been a total gain of gold coin and bullion to the country since July 1, 1879 of $234,000,000, of which $35,000,000 was added to the treasury, $59,000,000 to the banks and $140,000,000 to the active circulation. The total amount of gold in the country makes a fair showing compared with the principal countries of Europe, being exceeded by two only. The amount estimated to be in England in 1880 was $596,000,000, of which $428,000,000 was in active circulation, and France, with $927,000,000 of gold, had a circulation of about $816,000,000.

News and Notes.

The refunding of the six per cent bonds met with so great a success that Secretary Windom is led to believe that the fives will be refunded as promptly. On Friday he received offers to refund to the amount of $21,507,500. Only $250,000,000 of the registered fives can be extended under the provisions of the circular, and that amount at the present rate will be absorbed long before the expiration of the option, July 1, 1881.

Persons interested in the mill property intimate that the large stockholders of the Bartlet mills, Newburyport, are to purchase the property and erect a large mill. One of the reasons for dissolving the corporation is said to have been the large number of stockholders, the moneyed men preferring to have but few to control this large and valuable property.

Five colored women fought with knives, at Leota, Miss., on the 13th inst., and one was carved to death.

Lieut. Ressea of the United States army, charged with the murder of Dr. Rivers at Brackett, Kennedy county, Texas, has been acquitted.

The body of a woman, aged about twenty years, was found in the woods at Guttenburg, N. J., opposite New York. Circumstances point to a foul outrage and murder.

Richard Graham, a brakeman on the Boston & Albany railroad, was instantly killed at South Framingham, Sunday, by falling between the cars of the milk train for Boston. Graham's parents reside in Brooklyn, N. Y.

At Talladega, Ala., May 12th, a picnic party had an excursion to the falls on the river near there. Dr. William Toole and his little seven-year-old daughter were among the number. The mother had dressed her daughter with great care, put on golden ornaments and a diamond pin of much value. Early in the afternoon the father missed his child, and made diligent search for her. As he neared the falls he saw a burly negro carrying the dead body of his little girl. The father grappled with the fiend, and a fierce fight ensued for the corpse. The father's cries for help brought a number of the picnic party to the scene. With aid the black was overwhelmed, a rope was procured, and he was at once swung up to a limb until dead. The negro had murdered the little girl, and rifled her body of the jewelry.

A bill to exempt shipping engaged in foreign commerce from taxation for a period of fifteen years, similar to the law enacted in Massachusetts, save in the date limit, was ordered to a third reading in the New York Assembly, on Friday the 13th inst., with a little opposition, and there seems to be no doubt of its passage.

The snobbery of the hotel-keeper of Springfield, Illinois, who refused to entertain the colored singers of the Fisk University, was more than offset by the kindness of private citizens, including Ex-Gov. Palmer, the most prominent democrat of the city, who attended the concert and made an address of welcome.

About seventy miles from San Antonio, Texas, four men stopped Deputy Sheriff Clemmens in charge of two prisoners, one a horse thief and the other charged with murder. The party took the prisoners from him and shot the first, named Hatton, for the murder of three children, and released the latter for developing the proof while in jail with the fiend.

Charles Givin, a cook at the Atlantic house, Atchison, Kan., shot his wife, a waiter in a restaurant, on Saturday, the 14th inst., after calling her into the street. He then blew his own brains out.

The body of an unknown woman, found murdered at West Hoboken, N. Y., last week, was from appearances that of a young woman of eighteen years of age, with a German cast of face and an attractive figure. The distorted countenance gave evidence of a desperate struggle, and the blackened and bruised arms were unmistakable proofs of a savage attack, that only ended in death. Who the murderer is it is impossible to determine. She could not have been killed for her money, as at least $20 worth of gold was found on her person. She is supposed to be the missing daughter of Mr. James Cuttle, a farmer of Guttenburg. The daughter has been absent from home off and on for a month. She had been on intimate terms with Judson Francois, an ex-constable of that town. The father of the girl believes that the deceased is his daughter, but is not sure about the identity.

As an eastward-bound train on the New York & Greenwood Lake railway was approaching Broomfield, N. J., the other afternoon, the engineer saw on the track, at a short distance ahead, a little child. He blew the whistle, but the child paid no attention to it. Seeing that the train could not be stopped in time, the heroic engineer sprang out upon the cow-catcher, and taking a firm grip with one hand, outstretched the other to grasp the child. The train plunged on, and, as it neared the child, the engineer quickly snatched it from the track. The rescued one was the two-years-old son of Mr. Charles E. McDowell, who rewarded the brave rescuer with a present of $200.

Patrick Quinlan, of New York, an ex-convict, shot his mother on Sunday. Since his release from prison, he has been living with his parents, and has compelled them with threats of violence to give him money. Sunday night while in a state of intoxication, he demanded more money, and on being told they had none, he threatened to kill both his father and mother. The father ran out of the house, but the mother was kept back by force. Declaring that she had no money, her son aimed a revolver at her and fired. The bullet struck her in the left temple. She fell on the floor when he fired again, wounding her in the left arm. Quinlan was arrested. His mother's wounds are fatal.

JAMES T. FIELDS' LAST POEM.

The following poem was written for "Harper's Young People," only a few days before Mr. Fields' death, which took place on the 25th of April. It is the last poem that he wrote, and will therefore have an interest for the people of this, the city of his birth, and for the members and friends of the New Hampshire society for the Prevention of Cruelty to Animals, of which he was an honorary member. Like the poet Wordsworth, he believed that men should never mix their pleasure or their pride with suffering to the meanest thing that feels.

ROVER'S PETITION.

"Kind traveller, do not pass me by,
And thus a poor old dog forsake;
But stop a moment on your way,
And hear my woe, for pity's sake!

My name is Rover; yonder house
Was once my home for many a y ear;
My master loved me; every hand
Caressed young Rover, far and near.

The children rode upon my back,
And I could bear my praises sung;
With joy I licked their pretty feet,
As round my shaggy sides they clung.

I watched them while they played or slept;
I gave them all I had to give;
My strength was theirs from morn till night;
For only them I cared to live.

Now I am old, and blind, and lame,
They're turned me out to die alone,
Without a shelter for my head,
Without a scrap of bread or bone.

This morning I can hardly crawl,
While shivering in the snow and hail;
My teeth are dropping one by one;
I scarce have strength to wag my tail.

I'm painted grown with mortal pains,
My withered limbs are useless now;
My voice is almost gone, you see,
And I can hardly make my bow.

Perhaps you'll lead me to a shed
Where I may find some friendly straw
On which to lay my aching limbs,
And rest my helpless broken paw.

Stranger, excuse this story long,
And pardon, pray, my last appeal;
You've owned a dog yourself, perhaps,
And learned that dogs, like men, can feel."

Yes, poor old Rover, come with me;
Food, with warm shelter, I'll supply—
And Heaven forgive the cruel souls
Who drove you forth to starve and die!

—The famous magnolia tree planted by Washington at Mount Vernon, in the last year of his life, 1799, after flourishing for eighty-two years, was killed by the frosts of last winter.

Our Girls.

The time is near at hand when a girl's education will be incomplete unless she can successfully display her skill at the cooking table, and show herself mistress of the arts of housekeeping in general. In many of our schools sewing and dressmaking are taught, and in several of our colleges lessons in plain cooking are given. Hitherto woman's education in the branches that would fit her for a broader and higher range of usefulness has been neglected, while her training for the attainments for filling a life of easy indulgence and dissipation has been the particular aim and object. The day is coming, however, and we herald its dawning, when an educated young lady will be as much at home in the mysteries of housekeeping as she may shine in science and literature. One of our most popular novelists, while abroad, seeking knowledge and information, to save the expense of a servant performed the household duties herself, even to the washing and ironing of her own linen. Many of the departments of learning and industry long monopolized by men are now thrown open to women, and never before was there a time when so many facilities were afforded her for becoming proficient in the many attainments once considered peculiarly the right of men. The majority of women, however, will prefer the seclusion of their own home to the glare of public life, and mothers should see to it that their daughters are not kept in ignorance of household duties, so that when they have homes of their own their ability as house-wives will be equal to their talent to shine like stars in society. To begin the life of womanhood with her mother's experience and wisdom, and the training acquired from our advanced system of education, will be a safety-valve that will carry the girl of to-day successfully through all the voyages of life.—*Christian at Work.*

MARINE CHRONICLE.

PORT OF PORTSMOUTH.

ARRIVED May 14th.

Sch Maud B Wetherell, Hontvet, Boston.

ARRIVED May 16th.

Sch Mary Willey, Williams, Bangor.

ARRIVED May 16th.

Star Reading, Colburn, Philadelphia.

Sch C S Bayliss, Crane, for this port sld Norfolk 12th.

Sch Loella, Amee, from this port arr at Boothbay 10th.

Proposals for Supplies.

U. S. MARINE CORPS,
QUARTERMASTER'S OFFICE,
WASHINGTON, D. C., May 14, 1881.

SEALED PROPOSALS, in duplicate will be received at this office until 12 o'clock noon of Tuesday the 28th day of June next, for furnishing Supplies to the United States Marine Corps during the fiscal year ending 30th of June, 1882, to be delivered at the office of the Assistant Quartermaster, Philadelphia, Pa., free of expense to the United States.

Schedule with specifications of the supplies received can be obtained, and the standard samples seen, at the office of the Quartermaster, Washington, D. C.; Assistant Quartermaster's office, 228 South Fourth street, Philadelphia, Pa.; at Marine Barracks, Brooklyn, N. Y., and Boston, Mass.

Blank forms of proposals and all information can be had by applying at either of the places named above.

Proposals should be indorsed "Proposals for Supplies," and addressed to the undersigned.

W. B. SLACK, Major and Quartermaster.
my17,24,31,j7

Proposals for Rations.

U. S. MARINE CORPS,
QUARTERMASTER'S OFFICE,
WASHINGTON, D. C., May 14, 1881.

SEALED PROPOSALS, in duplicate will be received at this office until 12 o'clock noon of Monday the 20th day of June next, for furnishing rations to the United States Marines, at the posts of the following Stations, from 1st July 1881 to 30th June 1882.

Portsmouth, N. H.; Charlestown, Mass.; Brooklyn, N. Y.; League Island, near Philadelphia, Pa.; Washington, District of Columbia; Gosport, near Norfolk, Va.; Annapolis, Md.; Mare Island, Cal., and Pensacola, Fla.

Specifications with blank proposals can be obtained upon application at any of the Stations named, or at the offices of the Quartermaster, Washington, D. C., and Assistant Quartermaster, 228 South Fourth street, Philadelphia, Pa. Proposals should be indorsed "Proposals for Rations," and addressed to the undersigned.

W. B. SLACK, Major and Quartermaster.
my17,24,31j7

Proposals for Fuel.

U. S. MARINE CORPS,
QUARTERMASTER'S OFFICE,
WASHINGTON, D. C., May 14, 1881.

SEALED PROPOSALS in duplicate will be received at this office until 12 o'clock noon of Thursday the 23d day of June next, for supplying Wood and Coal to the United States Marines at one or more of the following Stations from 1st of July 1881 to 30th June 1882:

Portsmouth, N. H.; Charlestown, Mass.; Brooklyn, N. Y.; Philadelphia, Pa.; League Island, Pa.; Washington, D. C.; Annapolis, Md.; Gosport, near Norfolk, Va.; Mare Island, Cal., and Pensacola, Fla., with the privilege of increasing the quantities one-third.

Specifications, with blank proposals, can be obtained upon application at any of the Stations named, or at the offices of the Quartermaster, Washington, D. C., and Assistant Quartermaster, 228 South Fourth street, Philadelphia, Pa.

W. B. SLACK, Major and Quartermaster.
my17,24,31j7

THE RED MASK.

A Mocking Demon Stalking Abroad.

All Danger from it averted by a Skillful Physician.

There are for many reasons, few diseases more to be dreaded than Erysipelas, and it has, not lastly, been termed "St. Anthony's Fire." There is no disease which so completely deforms and disfigures the visage of the patient; and it may fairly be compared to a red mask thrown by a mocking demon over the human face. It is almost as dangerous as it is repulsive. Arising from a variety of causes, running its course with pain—it often ends suddenly in death. The old treatment consisted of blood-letting and the use of strong drastic purgatives. The substance of the enlightened modern treatment is all contained in Dr. Kennedy's "Favorite Remedy." Use this and you have taken the essential total of all the best physicians in the land could prescribe for Erysipelas. A case in point. Mr. S. B. Carpenter, of Gransiville, N. Y., writes that he had for some time been afflicted with this disease in both legs, and has regained his health by the sole use of "Favorite Remedy." Other cases might be cited, did space permit. "Favorite Remedy" is also sure in its action in all other diseases of the blood. Ask your druggist for it, or address the proprietor, Dr. David Kennedy, Rondout, New York.

STEPHEN D. SCRIGGINS,
Carriage Painter,

No. 16 Vaughan Street, Portsmouth, N. H.

Having spacious and good accommodations and long and large experience, he solicits patronage in this line.

Hydraulic Cement!

Newark Co.'s best

PORTLAND CEMENT!

— AND —

Cobbs Lime Co.'s No. 1 LIME!

wholesale and retail at lowest prices by

J. ALBERT WALKER.

No. 137 Market Street.

NECK WEAR!

Lower than ever sold in this city. Any kind of

TIE, SCARF, KNOT or BOW

For 25 cents;

former price 50 cts. to 75 cts.

F. G. MOSES,

No. 13 Congress street.

☞ All new Goods.

All ladies want the new

Soltaire!

Glove button only 25 cents per pair.

NEW LACE PINS, EARRINGS, AND BRACELETS.

Watches

at low prices at

Hutchinson's

ICE! ICE!

The subscriber would inform his patrons and the public generally that he is prepared to supply the best quality of

ICE

At wholesale and retail, and on reasonable terms, to Families, Stores, Offices and Vessels, or at any place desired, at short notice. Ice may be had at the ice-house at all times of the day or night.

PRESSED HAY, PIGS and SHOTES constantly on hand.

GARDENS PLOWED carefully, among trees; and TEAMING done to order.

LANGDON M. PERKINS,

No. 40 South Street.

A Full Line of

ROOM PAPERS and CURTAINS!

Fixtures, Tassels, Opaques, Hollands,

may be seen at

NO. 1 CONGRESS BLOCK.

Especial attention given to making and fitting Curtains.

WILLIS G. MYERS.

LIME and CEMENT.

500 CASKS

of Newark Co.'s

Hydraulic Cement

the best brand manufactured for laying Stone or Brick, concreting cellars or building cisterns.

— ALSO —

500 CASKS

Cobb's No. 1 Rockland

LIME.

My customers and all others wishing to purchase can rely on obtaining the best articles, and my facilities enable me to supply all in want, as low as can be purchased in this city.

John H. Broughton,

NO. 68 DANIEL STREET.

T. C. MEAGHER,

GILDER.

Mirror, Portrait and Picture Frames Re-Gilt, Equal to New. Oil Paintings Restored, Varnished and Repaired.

24 1-2 MARKET STREET.

PORTSMOUTH, N. H.

CHARLES E. LAIGHTON & SON,

EXCHANGE BUILDING,

Have on hand as fine a selection of

TEAS AND COFFEES

— AS WERE —

EVER OFFERED

in this city.

300 DOZENS CAN GOODS,

Consisting in part of

Tomatoes,
Corn,
Peas,
Beans,
Succotash,
Apricots,
Peaches,
Plums,
Cherries,
Strawberries,
Raspberries,
Blueberries,
Blackberries,
etc., etc.

The above are all

GOOD GOODS

and will be sold at

LOW PRICES.

Chas. E. Laighton & Son

Nearly opposite Post-Office.

ON THURSDAY, MARCH 17TH, 1881

NEW DRY GOODS FOR THE COMING SEASON.

AYERS & LOCKE

will offer all their New Spring and Summer Dress Goods. The largest Stock!

The Finest Selection Ever Shown in Portsmouth! Close Prices on Everything!

We take the liberty of advising our Customers and all others who may favor us with their patronage that it will be greatly to their advantage to make selections early. Owing to the light Importation of Foreign Dress Goods, desirable Dress Fabrics will be quite scarce later in the Season. New Black Silk! New Black Silk Brocades! Satins! Satin de Lyon, etc. Finest Stock of New Style Carpets of every description; also

The Largest Stock of General Dry Goods, Small Wares, Trimmings, &c., in Portsmouth.

All marked at the most Popular City Prices.

AYERS & LOCKE.

Proposals.

NAVY PAY OFFICE,
PORTSMOUTH, N. H., May 12th, 1881.

SEALED PROPOSALS will be received at this office until 11:15 o'clock A. M. on the 28th of May, 1881, for supplying such quantities of FRESH BREAD, FRESH BEEF and FRESH VEGETABLES as may be required at the Navy Yard and Station at Portsmouth, N. H., during the fiscal year ending June 30, 1882.

Blank forms of offer, and all necessary information as to specifications and the quantities required, can be procured by applying to the Inspector of Provisions and Clothing at the Portsmouth Navy Yard.

H. T. WRIGHT,
Paymaster U. S. Navy.

j3,14,17,19

To Let

HOUSE NO. 1 DENNETT STREET. Apply at No. 5 Chapel.

To Let

TWO ROOMS, centrally located, conveniently arranged for house-keeping for one person. j23tf Apply at this office.

House For Sale.

THE HOUSE occupied by subscriber, containing 12 rooms in good repair. At small expense can be made into two tenements. J. E. HAM.

To Let,

STORE NO. 27 MARKET STREET. Apply to J. R. MAY.

To Let,

FRONT office over Rockingham National Bank recently occupied by Wm. R. Foster. Apply at the Bank.

EXHIBITION

Of The

BEST STYLES!

AT

C. N. Shaw & Co.'s,

No. 3 Market St.

NOTICE.

We wish simply to announce to the Ladies of Portsmouth and vicinity, that our stock of

MILLINERY GOODS!

— COMPRISES —

The Best and Most Desirable Styles

to be found in

New York or Boston Markets,

Our success in endeavoring to please our customers for the past fourteen years needs no comment. Respectfully,

J. M. TEBBETTS,

14 MARKET STREET.

PORTSMOUTH, N. H.

STRICTLY PURE WHITE LEAD

of the various well known brands

KEPT IN STOCK

AT STORE 16 MARKET AND 1 LADD ST.

and for sale at

LOWEST MARKET PRICE,

BY

PRYOR & MATTHEWS.

New Stock

SPRING & SUMMER SUITINGS.

J. E. HAM & CO.

NO. 11 CONGRESS ST.

Having received a full assortment of Foreign Domestic

CLOTH CASSIMERES, SUITINGS

Equal to any in the city, we are prepared to make them up into Garments of the latest style.

☞ Perfect Satisfaction Guaranteed.

For Sale.

THE HOUSE AND LOT corner of Austin and Summer streets, formerly occupied by the late Lydia Pickering. The lot contains 10,000 square feet and may be divided into several other house lots if desired. Possession given immediately. Apply to WALLACE HACKETT, admr., over First National Bank.

Portsmouth, May 12th, 1881.

WHIPS!

In Large Variety, Cheap

— AT —

LARRABEE'S, 26 Congress Street Up-Stairs.

Local Matters.

POST OFFICE RULES.

MAILS CLOSE.

	A. M.	P. M.
Boston, West and South,	8, 10:35, 2:30	4:50 *6:30
Boston Way,	10:35, 2 30	
Portland,	9:25	4:50 6:30
East [beyond Portland,]	9:25	6:30
Biddeford, Saco and Way,	9:25	4:50
Great Falls,	9:25	4:50
Great Falls & Conway R. R.	9:25	
Concord and North,	7:40	4:50
Concord Way,	7:40	4:50
Boston & Maine R. R.	7:40	4:50
Dover,	9:30	2:30 6:30

*Arrives in Boston next morning.

MAILS ARRIVE.

	A. M.	P. M.
Boston, South and West,	10:05, 3:15	5:50 9:08
Boston Way,	10:05	5:50
Portland and East,	11:20	3:20
Great Falls & Conway R. R.	11:20	
Concord and North,	10:20	6:50
Dover,	7:30	3:15 5:50

Letters for the night mails [and no others] east or west may be deposited in the box at the Eastern depot, every day except Sundays.

E. G. PEIRCE, JR., P. M.

MINIATURE ALMANAC--MAY. 17.

SUN RISES	4:36	MOON RISES	11:39 A. M.
SUN SETS	7:16	FULL SEA	1:45 A. M.
LENGTH OF DAY	14:40		2:15 P. M.

THE WEATHER.

U. S. SIGNAL OFFICE,
WASHINGTON, D. C.
May 17, 1:30 A. M.

Probabilities for New England:—

Partly cloudy weather and areas of rain, northerly to easterly winds, no change in temperature and rising barometer.

The Thermometer at the CHRONICLE Office, at 4:00 o'clock this morning, registered 46 degrees above zero.

Stormy.

AROUND HOME.

Spring tides are in full force.

A company of Gipseys are camped out on Lafayette road.

Steamer Fearless has had a new four-bladed propeller put on.

Schooner Mary Willey arrived on Sunday with a cargo of lumber.

Steamer Reading with coal for J. Albert Walker, arrived on Monday.

A general destruction of lobster pots is expected as one effect of the late storm.

Quite a lot of shad, and two fine specimens of the tautog fish, were brought in from the weirs on Monday morning.

In spite of the weather, Maggie Mitchell had a very large audience at Music hall on Monday evening, and gave them an excellent entertainment.

By an order of the treasury department, Mr. John Hodgdon resumes duty as store keeper at Ward's distillery in this city and the assignment of Mr. Joseph R. Curtis to this duty is revoked.

County of Rockingham 6s, 1883, are in great demand, and bring high prices. The county debt will be largely diminished this year, and the maturing bonds will be paid and not renewed.

Mr. Melvin O. Stimson has been appointed captain of the yard watch in the department of yards and docks of this navy yard, with pay at two dollars and seventy-six cents per day. This a revival of an old office.

Mr. Thomas Reese, of Newcastle, reports the loss of forty-eight lobster pots by the blow of Sunday and Monday. His lobster car drifted ashore on the sand, which washed in among the lobsters, killing a number of them.

A special freight train with four cars loaded with timber from the east, arrived here on Sunday, and was connected with a train going to Boston. The timber will be used for building purposes at Revere beach, the work commencing on Monday.

Secretary Hunt has issued an order that applications for work must be made directly to the officers in charge of the several navy yards; if made to the department they will not be considered. There are at present no vacancies in the clerkships, or other positions under the control of the navy department.

The Boston & Northern Telephone Co. have extended their wires as far east as Newmarket, and the office in that town, will be in readiness for business this week. The line will be extended to Dover forthwith; it is built over the old stage road, and the wires are upon independent poles erected by the company.

Steamer Fearless, in starting from the landing in this city on Monday afternoon, struck against the corner of Jones' wharf, and the wind blowing too strong for her to head out, went against the rudder of the tug Ann, and had a bad break made in two of her planks under the water line. She was repaired sufficiently to continue her trips during the day.

Many people assembled at the North church chapel on Middle street, Monday afternoon, to attend the funeral services of the late Woodbury Locke. Prayers were offered by Rev. Mr. McGinley of the North church; the scriptures were read by Rev. Mr. Holbrook, of St. John's church. There was singing by a quartette led by Mr. H. L. Harlow. Messrs. E. W. Cochrane, H. R. Stoddard, D. F. Stoddard and I. C. Seymour were the pall bearers.

River parties were scarce on Sunday.

Mr. Solon Frisbee, of Kittery Point, is building a wharf for Keen's steamer to land at.

Shotes, four weeks old, were selling on Market square on Saturday for four dollars apiece.

Schooner Nettie Adams has given up fishing in this vicinity, and will fit out for a trip of salted fish.

Gunner Thomas Fortune, U. S. N., of this city, has removed to his summer residence at Kittery Point.

The "government road" at Fort McClary, Kittery Point, is being put in good condition by the government.

The schools at Eliot Neck opened on the 16th inst. Mr. Hoyt of Newingion teaches the grammar school this term, and Miss Florence Cole of Eliot the primary.

The schooner Una came off the ways at Kittery on Monday afternoon, and was towed over to the Eastern railroad wharf, where she will have her jib-boom put in, and other work done.

Messrs. Randall & Caswell are doing a heavy business in lobsters this spring. During last week they sent off into the country towns fifteen thousand. On Saturday last, they disposed of thirty-five hundred. Other dealers in the city sold at retail about three thousand.

It is reported that Mr. Warren Caswell, at Foss beach, Rye, was capsized out of his dory on Sunday, and remained in the water sometime before assistance reached him. A similar accident happened to Mr. Caswell some time ago, which as in this case nearly resulted in his being drowned.

The weirs in the lower harbor received more or less damage from the heavy sea of Sunday. The one owned by Mr. Brice, off Gerrish's island, lost its leader line, and carried away some of the netting. The weir to the westward lost ninety dollars worth of netting, and had a number of poles torn up.

The detention of the schooner Maude B. Wetherell at Georgetown, Prince Edward's, island, during the winter, did not cause it to be a losing trip, as she readily disposed of her cargo of potatoes (4222 bushels) in Boston at good prices, yielding a handsome profit to the owners. She will go on the ways and then fit out for a trip to the banks.

Two of the engines on the Eastern railroad which have been running on the freight, have been transferred to the passenger trains. Engineer Ira Warren is running engine No. 14, train No. 71, Pullman; and engineer John Page has engine No. 16, train No. 25, which arrives here at 3:05 P. M. Both engines work admirably and are saving in fuel.

Mr. David Slaney, who has been fishing from this port for some weeks in a whale boat, beached her on Friday last, and during the night on the low tide she fell over on her side, wrenching her keel off and doing other damages which will make her useless for repairs. Mr. Slaney is a hard working and industrious man, and can ill afford to meet with this loss.

Schooner Mary S. Hontvet left for the Grand banks on Saturday afternoon. The tug Naumkeag towed her out, and on leaving the wharf the Hontvet parted her bow line. She had hardly got into the stream when the tow line broke, leaving her in a precarious situation. Captain Almee, of the Naumkeag, was not responsible for the mishaps, and but for his judicious and prompt action the Hontvet would have been subjected to another disaster.

Schooner Maude B. Wetherell, arrived on Saturday morning at about one o'clock coming up the river she ran into the band-stand over Gangway rock, giving it a hard shaking, and tearing away some of the schooner's head gear. Captain Hontvet saw the light on the sloop and supposed she was lying alongside of the stand. The tide at the time was running in full force with a light wind, and the choice being to run the sloop down, to go ashore on Pumpkin island or come in collision with the stand, the latter course was adopted as the safest.

On Monday evening the officers of the Grand Commandry of Knights Templar in New Hampshire paid their annual visit to DeWitt Clinton Commandry. The occasion was of more than common interest. The Grand Commandry was represented by R. E. G. C. Benjamin F. Rackley of Dover, and suite. There were also present Sir Chas. H. Sawyer, E. C., and Sir Knights George F. Richards and J. H. Nute, of St. Paul's Commandry, of Dover; Sir W. P. Saunders, Sir Samuel A. Bridges, Sir Horace Choate and Sir Wm. R. Johnson, of Newburyport Commandry, of Newburyport, Mass.; Sir Knights Dow, Tilton, Bartlett and Hoyt, of Epping, Cram and Lane of Exeter, J. Warren Brown of Hampton Falls, Harry J. Kent of Boston, and others. After the exemplification of the work, supper was served in the banquet hall, following which the Eminent Commander of De Witt Clinton Commandry called upon a number of the Sir Knights for remarks.

Rev. Dr. Alden, of this city, preached at the Franklin street church, at Dover, on Sunday.

Will Leary, about twenty-two years old, of Exeter, an employe of the Concord railroad, was instantly killed at South Newmarket on the 13th inst., by the ten o'clock night freight train from Boston.

POLICE COURT.

MONDAY, May 16th; *Batchelder, J.*

Edward Clarke, for being drunk, was fined $3, costs $6.90. Brentwood.

John Barrett was arraigned on the charge of violating the Sunday ordinance. The evidence was not strong enough to hold him, he was discharged.

MUNICIPAL AFFAIRS.

In Board of Mayor and Aldermen, special meeting, Monday evening, May 16th:

The request of H. H. Ham for permission to sublet to the Telephone Co. a portion of the store under the city rooms, was granted.

EASTERN RAILROAD.

An exchange in speaking of the great improvement of the condition of this corporation, which has emerged from bankruptcy into a condition of appreciable value, says:

Bad management in the past, more than any real deterioration in its worth, has hindered its progress. The policy now, however, is a progressive one in a marked degree; its officers are men of ability, sound judgment and prudence, and under their care and guidance the company is bound to accomplish results which will more than satisfy even the most sanguine of the stockholders. From the time of the reorganization, some few years since, a betterment of the road, its rolling stock and its depot facilities, and a desire to meet the public demands and the public convenience, have been the governing principles, and that these objects have been and are being successfully attained is manifest from the steady and large increase in the road's income from year to year.

During the past year the most important work accomplished was a thorough over-hauling of the bridges along the line; the putting in of safety rails, and in many cases the entire replacement of the structures. Besides this, the work of putting in steel rails was pushed rapidly and well, until now the entire road has been relaid.

With all that has thus far been accomplished, the work of improvement has in reality but just commenced. There is much yet to do, and the plans of the company for the year are only limited by the resources at its command. Its road, its rolling stock and its buildings are all to receive attention. Already 1000 tons of steel rails have been purchased, and with this several of the branches will be put in a better condition. This work will be commenced within a very few weeks, and prosecuted vigorously to completion.

The fact that the Eastern has had a low rate of interest to pay on its bonds and a moderate rental on its leased lines will enable it to distance its, competitor the Boston & Maine railroad, in results, and ere long occupy a position of one of the leading roads in the country.

YORK CORNER, May 16th.

Editor Chronicle: We should have been glad if the item referring to Prof. Harrington's last appearance before the public at York had been correct, as everybody here wanted to see him. He was advertised here it appears, but was unable to come. His last entertainment was at Eliot.

The inside of the Christian church at the corner presents a fine appearance, albeit the paint and the dark parts of the paper are at least four shades too dark. The building is to be painted outside also. No services have been held since the departure of Elder Short, who by the way is now preaching at Ridgeway, Michigan. We church goers have met with disappointment lately. We had full hopes and a partial promise of the labors of Rev. Mr. Philips, but we were informed last week that he should be unable to accept the call, as he thought he could do more for the Lord elsewhere. Nothing said about salary.

The doves are cooing these beautiful moonshiey evenings, and stable teams are in demand.

Henry Moulton's ladder manufactory is in full blast, and large loads of ladders pass here often. They are shipped by railroad to New York city, where they find ready sale, as Moulton's ladders stand A 1 before the country.

A large force of carpenters are on the addition of the Marshall house, with a view of getting ready to open by the middle of June. The painters, Plaisted and Nowell, are after the carpenters.

The Whiting house is being painted outside by Herman Manson of your city. The Sea cottage is also being put in readiness for the season, and a brilliant season is anticipated by all the houses.

While Mrs. Edw. S. Marshall and her daughter, Blanche, were visiting friends in Brooklyn, N. Y., little Blanche took diphtheria, and died in her father's arms on Saturday morning, the 7th inst. The father arrived there the afternoon previous, having been telegraphed for on Thursday. Blanche was seven years old, a very bright and interesting little girl, and an only child. We sympathise with the parents, but more especially with the grief stricken mother, who is in great sorrow over her sad loss. P.

The celebrated Bavraian lager, brewed by the Eldredge Brewing Co., from malt and hops imported from Germany, will be for sale on and after Friday, May 20th. The beer is made more especially for family use, as great attention has been paid to its keeping qualities. Bottled by C. E. Boynton, No. 18 Bow street.

The Human Hair.

How to Preserve and Beautify it.

Many persons abuse this delicate and beautiful ornament by burning it with alcoholic washes and plastering it with grease, which has no affinity for the skin, and is not absorbed. BURNETT'S COCOAINE, a compound of Cocoanut Oil, etc., is universally as a dressing for the hair—is readily absorbed, and is peculiarly adapted to its various conditions, preventing its falling off and promoting its healthy growth.

Housekeepers should insist upon obtaining BURNETT'S FLAVORING EXTRACTS, for they are the best.

A COUGH, COLD OR SORE THROAT should be stopped. Neglect frequently results in an Incurable Lung Disease or Consumption. *"Brown's Bronchial Troches"* do not disorder the stomach like cough syrups and balsams, but act directly on the inflamed parts, allaying irritation, give relief in Asthma, Bronchitis, Coughs, Catarrh, and the throat troubles which Singers and Public Speakers are subject to. For thirty years *"Brown's Bronchial Troches"* have been recommended by physicians, and always give perfect satisfaction. Having been tested by wide and constant use for nearly an entire generation, they have attained well-merited rank among the few staple remedies of the age. Sold at 25 cts. a box everywhere. tu,th & 6 cutsan82

Health is Wealth!

DR. E. C. WEST'S NERVE AND BRAIN TREATMENT: a specific for Hysteria, Dizziness, Convulsions, Nervous Headache, Mental Depression, Loss of Memory, Spermatorrhœa, Impotency, Involuntary Emissions, Premature Old Age, caused by over-exertion, self-abuse, or over-indulgence, which leads to misery, decay and death. One box will cure recent cases. Each box contains one month's treatment. One dollar a box, or six boxes for five dollars; sent by mail prepaid on receipt of price. We guarantee six boxes to cure any case. With each order received by us for six boxes, accompanied with five dollars, we will send the purchaser our written guarantee to return the money if the treatment does not effect a cure. Guarantees issued by J. H. CHACHER, Druggist, Portsmouth. Orders by mail will receive prompt attention. SMITH, DODLITTLE & SMITH, Gen'l Agents, Boston. deowsu34,'81

Its first apparent effect is to increase the appetite. It assists digestion, and causes the food to assimilate properly—thus the system is nourished. It also, by its tonic action on the digestive organs, induces more copious and regular evacuations. The rapidity with which patients take on flesh while under the influence of the Syrup, of itself indicates that no other preparation can be better adapted to help and nourish the constitution, and hence be more efficacious in all depression of spirits, shaking or trembling of the hands or body, cough, shortness of breath, or consumptive habit. The nerves and muscles become strengthened, and the blood purified.

The various kinds of waste or decay that affect the human body, though attended each with some symptom not common with the rest, agree very much in this, that the basis in all is nearly the same. It is generally conceded, that the majority of disease are accompanied by faulty digestion; and such being the case, we must, in order to cure such diseases, cause the organs of digestion to perform their proper functions. No remedy has before been discovered which has so beneficial an influence on these organs as Fellows' Compound Syrup of Hypophosphites.

Bargains in Curtains! and Fixtures! TO CLOSE OUT.

Painted Shades, 30c.; Gold Band Shades, 40c.; Opaque Shades, 50c.; Brown, Green and Drab Curtains by yard 20c.; Curtain Fixtures, Spring Balance, 25c.; Putnam's Fixtures, 8c.; Cord and Tassels cheap. For sale by

ALFRED STAVERS,
FRANKLIN BLOCK.
N. B. Curtains hung to order.

THE IMPERISHABLE PERFUME.

Murray & Lanman's
FLORIDA WATER,
Best for TOILET, BATH, and SICK ROOM.

For Sale,

TO Whoever May be in Want—OAK PILES, large or small, for bridge or wharf piles, OAK PLANK, sawn to dimensions; Hard WOOD, by the cord; FACED ROCKS, for cellar walls or other purposes; GRAVEL, SAND, and GOOD SOIL to raise low land. WM. S. WILLEY.

Silas Philbrick,
MANUFACTURER OF
Marble Monuments, Grave Stones,
Table Tops and Mantel Pieces; also Brown Stone and Granite, for all purposes.

☞ A large stock of grave-stones and monuments, made during the winter, for sale at reasonable rates at the Stone Yard, Pier wharf, State street, Portsmouth.

All Kinds Of
Garden and Flower Seeds,
By the Package or measure.
J. R. YEATON & CO.
No. 5 & 8 Congress St.

William Ward & Sons,
Distillers and Wholesale Dealers
— IN —
Foreign & Domestic Liquors,
including Brandies, Wines, Whiskies, Gins, Rum, Alcohol, and all other Spirits usually kept in first-class liquor stores. These goods will be sold by the package or measure, are warranted strictly as represented, and for medicinal purposes and table use *not excelled* by those of any house in New England.
Store 93 Market St.,
Distillery 19 Dennett St.
PORTSMOUTH, N. H.
N. B. Orders by mail and express promptly attended to.

Lawn Mowers,
GARDEN TOOLS
— AND —
RUBBER HOSE,
At very low prices, at
A. P. WENDELL & CO.'S
3 Market Square.

Dress Trimmings!
FRINGES and GIMPS,
GIRDLES with TASSELS,
Black Spanish Laces,
Black French Laces.
FINE ASSORTMENT!
MORRIS C. FOYE,
No. 23 Market St.

FLOUR!
Just received
500 BARRELS
of the best St. Louis and Wisconsin Flour. Also some of the best Minnesota Haxall, which I shall sell at
WHOLESALE AND RETAIL!
LOWER than the same grades of Flour can be bought in Portsmouth. Call and price my Flour before purchasing elsewhere, at the old and popular stand of C. ROBINSON & SON,
16 BOW STREET.
Portsmouth, April 20th, 1881.
J. S. JAMES.

GENTLEMEN'S WHITE SHIRTS
— AT —
D. F. Borthwick's.
Hamburgs Hamburgs!
As this is the first season we have kept them we are able to offer an entire line of
NEW GOODS
which is an advantage to those in want of trimmings. Do not forget to call at
7 MARKET STREET
— FOR —
HAMBURGS!
ALL
— can be found at the —
POPULAR STORE.

TRUNK REPAIRING!
a specialty. Trunks called for and returned without extra expense at
John H. Tilton's
Harness Dispensatory,
18 CONGRESS STREET.
MAIN & WINCHESTER BLOCK.

FISH.
1000 *lbs. Dry Salted Pollock Fish.*
1000 *lbs. First Fare Cod Fish.*
For sale by
Henry F. Gerrish.

For Sale or To Let.
A VERY desirable house on Richards avenue. Apply at the Portsmouth Savings Bank. 2taw

Auction Sales.
MORSE & HILEY,
AUCTIONEERS,
Money, Real Estate and Mortgage Brokers, Insurance and House Agents.
13 PLEASANT ST. - - EXCHANGE BUILDINGS.

GREAT HAIR SALE!
Will sell during the months of April and May, one lot of real French Hair Switches, all long hair, at just one half the price heretofore asked. Also, another lot French Hair Switches with short stems, extra even hair

WEIGHING 5 Ounces,	1 YARD LONG	for	$10.00
" 4 "	30 INCHES	"	8.00
" 3 "	27 "	"	4.50
" 2 "	26 "	"	3.50
" 2 "	24 "	"	3.00
" 2 "	20 "	"	1.90

We advise every lady in want of switches to make a selection before the last of May, as we consider these Great Bargains.
Still another lot of 300 Real Hair switches from 1:320 Yard Long, at the extremely low price of 50c, 75c, $1.00, $1.50, $2.00, $2.50 and $3.00 each.
The sale of these goods at these prices will close May 31st.
We also shall sell a large lot of real hair Grey Switches at the same prices as the plain.
Also one large lot of Heavy Puffs for 20c, 10c, and 5c. which is ONE-HALF THE REGULAR PRICE. We take
Combings and Worn Hair
in Exchange, and manufacture
Combings into Switches
from 50 cents upwards. Hair Nets for Crimps from 10 cents and upward at the
Hair Manufactory,
65 *CONGRESS STREET,*
PORTSMOUTH, N. H.
M. E. JOHNSON, - - - - Proprietor.

BUTTER.
THIRTY Tubs fine Creamery and Vermont Butter, price
28 cents per pound.
for sale by
HENRY F. GERRISH.

Danville, Olney & Ohio River Railroad
First Mortgage Bonds.
With a bonus of stock.
7 Per Cent. 30 Years.
Only $8000 per Mile.
Length of first division, traversing the most fertile sections of Illinois,
100 MILES.
Total Issue of bonds,
$800,000.
Price of Bonds, with a
BONUS OF 50 PER CENT STOCK,
102 1-2 AND INTEREST.
Subscriptions received by
The Corbin Banking Co.,
43 Milk Street, Boston.
TuThSt

B & L
HAMS and BREAKFAST
BACON!
Another lot of Ferris & Co.'s LITTLE PIG HAMS, selected for Boiling and Roasting. Also a new curing of BONELESS BREAKFAST BACON.
We have just received direct, a large lot of KENTUCKY MAGNOLIA HAMS, which we recommend and Warrant to be equal to any Ham in the market. We are retailing these Hams at wholesale prices.
Olives! Olives!!
New crop Queen OLIVES in qt., pt. and 1-2 pt. bottles.
SOUPS! SOUPS!!
Terrapin, Ox-tail,
Tomato, Green Turtle,
Mock Turtle, and Julienne
SOUPS.
BUY
"Pride of the Kitchen"
Excellent cleaning and scouring SOAP, only 5c per cake.
Butler & Laighton.
NO. 1 MARKET SQUARE.

PIANOS TUNED!
Having secured the services of
MR. WILLIAM WALLACE McINTIRE,
(Formerly Teacher of Music.)
I am now prepared to attend to all orders for Tuning and Repairing Pianos promptly. All work done in the most thorough manner and satisfaction guaranteed in every case.
Mr. McIntyre will also act as Agent for the sale, exchange or renting of Pianos and Organs.
D. H. Montgomery,
MUSIC AND ART STORE.
No. 6 Pleasant Street.

WHIPS! All qualities and prices; LARRABEE'S, 26 Congress

IRON

A TRUE TONIC

A PERFECT STRENGTHENER. A SURE REVIVER.

IRON BITTERS are highly recommended for all diseases requiring a certain and efficient tonic; especially *Indigestion, Dyspepsia, Intermittent Fevers, Want of Appetite, Lost Strength, Lack of Energy, etc.* Enriches the blood, strengthens the muscles, and gives new life to the nerves. They act like a charm on the digestive organs, removing all dyspeptic symptoms, such as *Tasting the Food, Belching, Heat in the Stomach, Heartburn, etc.* The only Iron Preparation that will not blacken the teeth or give headache. Sold by all druggists. Write for the A B C Book, 32 pp. of useful and amusing reading—*sent free.*

BROWN CHEMICAL CO., Baltimore, Md.

BITTERS

PERRY DAVIS'

VECETABLE

PAIN KILLER

"A PURELY VEGETABLE REMEDY"

For Internal and External Use,

Is a SURE CURE for all the Diseases for which it is recommended, and is ALWAYS PERFECTLY SAFE in the hands of even the most inexperienced persons.

It is a sure and quick remedy for COUGHS, SORE THROAT, CHILLS, and similar troubles; affords *instant relief in the most malignant forms of* DIPHTHERIA, and is the best known remedy for RHEUMATISM and NEURALGIA.

THE OLDEST, BEST, AND MOST WIDELY KNOWN FAMILY MEDICINE IN THE WORLD.

It has been used with such wonderful success in all parts of the world for CRAMPS, CHOLERA, DIARRHŒA, DYSENTERY, and all BOWEL COMPLAINTS, that it is considered an unfailing cure for these diseases.

HAS STOOD THE TEST OF 40 YEARS' CONSTANT USE IN ALL COUNTRIES AND CLIMATES.

It is RECOMMENDED by Physicians, Missionaries, Ministers, Managers of Plantations, Work-Shops, and Factories, Nurses in Hospitals—in short, by Everybody everywhere who has ever given it a trial.

IT IS WITHOUT A RIVAL AS A LINIMENT.

It should always be used for Pain in the Back and Side, and brings speedy and permanent relief in all cases of Bruises, Cuts, Sprains, Severe Burns, Scalds, etc.

NO FAMILY CAN SAFELY BE WITHOUT IT. It will annually save many times its cost in doctors' bills, and its price brings it within the reach of all. It is sold at 25c. 50c. and $1.00 a bottle, and can be obtained from all druggists.

PERRY DAVIS & SON, Providence, R. I.

Proprietors.

DR. RHODES'

ELECTRIC TRANSFUSING BATTERY.

WILL CURE

RHEUMATISM!

NEURALGIA!

DYSPEPSIA!

And all Nervous and Brain Diseases and Paralysis. No other like it! Sent by mail everywhere! Small Size, $1.00. Double Size, $2.00. Address all communications to

W. H. BROWN, Manager.

90 Tremont Street, Boston, Mass.

AGENTS WANTED EVERYWHERE.

MENTION THIS PAPER.

If not satisfactory after fair trial will refund the money. For sale by all first-class Druggists.

w,s & G 1may17

Pratt's Astral Oil

SAFEST AND BEST!

FOR SALE ONLY BY

J. P. SWEETSER.

46 MARKET STREET.

WINE.

25 BASKETS CHAMPAGNE,

Quarts and Pints, Moet and Chandon and Heidsieck & Co.

20 CASES CLARET.

Price $6 to $12. For sale by

H. F. GERRISH.

AN EXTRA LOT OF

Sponges, Chamois Skins and WHIPS

at reasonable prices at

JOHN S. TILTON'S

Harness Maker and Trunk Repairer,

18 Congress Street.

HENRY F. GRAFTON, STORY B. LADD,

HALBERT E. PAINE,

Late Commissioner of Patents.

PATENTS!

PAINE, GRAFTON & LADD,

Attorneys at Law and Solicitors of American and Foreign Patents.

612 FIFTH STREET, WASHINGTON, D. C.

Practice patent law in all its branches in the Patent Office, and in the supreme and Circuit Courts of the United States. Pamphlets sent free on receipt of stamp for postage.

$72 a week. $12 a day at home easily made. Costly outfit free. Address True & Co., Augusta, Maine.

THE

Mutual Life Insurance Co

of New York.

ASSETS

$92,000,000

The Largest, the Best, and the Cheapest Life Insurance Company in the World!

A Few Startling Figures!

Comparison of semi-endowment rates in the Mutual Life, with ordinary life rates of other companies.

Premiums to secure $1000 if death occurs within 20 years, or $1000 if the insured live to the end of the term.

Age	Annual	Semi-Annual	Quarter Annual
46	$35.76	$18.18	$9.17
47	36.88	18.73	9.44
48	38.02	19.35	9.75
49	39.33	20.00	10.08
50	40.78	20.74	10.46
51	42.37	21.54	10.86
52	44.11	22.43	11.31
53	46.01	23.40	11.80
54	48.09	24.45	12.33
55	50.35	25.60	12.91
56	52.80	26.85	13.54
57	55.45	28.20	14.22
58	58.33	29.66	14.95
59	61.44	31.24	15.75
60	64.80	32.95	16.61

Annual Premium charged by different Companies, on the ordinary Life Policy for an Insurance of $1000.

Age	Equitable	Com. Mutual	Mutual Benefit	New York Life
46	$39.58	$39.51	$39.00	$39.58
47	41.30	41.19	40.70	41.30
48	43.13	42.98	42.50	43.13
49	45.09	44.89	44.46	45.09
50	47.18	46.94	46.50	47.18
51	49.40	49.15	48.70	49.40
52	51.78	51.58	51.04	51.78
53	54.31	54.09	53.54	54.31
54	57.02	56.84	56.20	57.02
55	59.91	59.79	59.06	59.91
56	63.00	62.95	62.10	63.00
57	66.29	66.33	65.54	66.29
58	69.83	69.94	68.82	69.82
59	73.60	73.79	72.54	73.60
60	77.63	77.89	76.52	77.63

C. M. GIGNOUX

GENERAL AGENT

For Maine and New Hampshire.

Bedding Plants!

VERBENAS of many kinds, and other BEDDING PLANTS in great variety and at low prices, at

PEARSON'S GREENHOUSES,

Portland Street.

The "Boss" System Among Esquimaux Dogs.

There is always one bully in every team, who gets all the choice bits that are stolen by the others, and generally manages to keep fat, no matter how short they are of provisions. He waits for the others to make the raid, and then stands on the outside to take it away from them. These bullies are in several grades. There is the chief, of whom all are afraid, and then there is the next in rank, of whom all are afraid but the chief; a third, of whom all are afraid but the two, and so on down. Sometimes the food is cut into small pieces and thrown out upon the ice for all to help themselves, and then there is a rough-and-tumble fight, and snarling and growling, as if a whole cage of hyenas had broken loose. But here the bullies have no advantage; indeed, the advantage is with the small, lively fellows that slip in and get the meat while the big ones are fighting. When a dog manages to steal a piece of meat he has a lively time of it, for soon every dog in camp is after him, and he has to eat it on the run, if at all, headed off at every turn by one of the bullies, and whining and choking at the same time. It certainty is one of the most comical exhibitions ever witnessed.—*Scribner.*

Centaur Liniment.

Invaluable to families, and owners of horses Sold everywhere.

The San Francisco city government has passed a by-law ordering all boys to be at their homes by nine o'clock at night, under penalty of arrest and fine.

Castoria.

For sour stomach, constipation, and fretfulness of children. Pleasant, safe and cheap. 900 drops; 35 doses, 25 cents.

William Cummings, Jr., of Northumberland, aged about thirty-five years, was run over and killed by a train on the Grand Trunk railway in Stark, on the 13th inst. Cummings was a soldier in the war of the rebellion, and lost an arm in the service.

Ash-Tonic;

A perfected purifyer of the system. In 1-2lb. bottles; 75 cents. For dyspepsia, the many forms of liver complaint, impure and impoverished blood, and functional derangements attendant upon debility. For symptons indicated by indigestion, loss of appetite, nausea, sick headache, sour stomach, furred tongue, drowsiness, blanched lips, sallow complexion, pain in the side or back, eruptions, depression of spirits, nervous irritability and hysteria, and for building up the system, ash-tonic is unquestionably the most prompt and energetic remedy yet devised.

Arrests under the coercion act continue to be made throughout Ireland, and the local disturbances are increasing. Coercion is admitted to be a failure. It is rumored that the Fenians are now plotting to blow up, by dynamite concealed among coal, several English ironclads.

"Wait a Little Longer."

So we are told sometimes. Things will come out all right, people say, if we wait awhile. That don't do with disease. The longer you wait the worse it is. It's no use to plant corn in November. Do you "feel a little bad?" Strike the trouble right away. Dr. David Kennedy's "Favorite Remedy" is what you want. It will at once relieve the bowels, stimulate the liver and cool your skin. Take one dollar in your hand and stop at your druggist's, or write to the doctor at Rondout, N. Y.

The British ship "Governor Langdon," Capt. Wilson, which arrived on Saturday, the 7th inst., at Greenock, Scotland, from Pensacola, Fla., on March 31st, picked up a man from an open sailboat when about thirty miles east of Cape Florida. He was much exhausted, having been blown out to sea five days before, and being without any food and only a small supply of water. He gave his name as J. W. Gile, and stated that he was the son of General George W. Gile, lieutenant-colonel U. S. Army, retired.

A Baby Saved!

Since birth my baby had running sores all over his head, and the doctors said he must die, for they could not heal them. I used everything I ever heard of, but it did no good. He got so bad that he would not nurse. My husband's sister told me to try Sulphur Bitters as she had great faith in them. I used a bottle and the sores commenced to heal. After using two bottles more, the sores all healed and I consider my baby saved.—*Mother, Concord, N. H.*

Mary Shannon, living at Lawrence, Mass., was probably fatally burned on Saturday evening. Previous to retiring she blew down the chimney of a kerosene lamp, which exploded, enveloping her in flames. With the exception of the head, the body was not badly burned.

EXTRACT.—For persons suffering from exhaustion of the powers of the brain and nervous system, from long and continued study or teaching, or in those cases of exhaustion from which so many young men suffer, I know no medicine for restoration of health than Fellows' Compound Syrup of Hypophosphites.

EDMOND CLAY, M. D., Pugwash, N. S.

Mrs. Washington, a relative of General Washington, has written a letter, which has been laid before Secretary Blaine, in which she contends that the spot selected by ex-Secretary Evarts for the monument to mark Washington's birth-place, is some distance from the site of the house. She claims to know the exact spot.

Important.

When you visit, or leave New York city, save Baggage Expressage and Carriage Hire, and stop at *Grand Union Hotel*, opposite Grand Central Depot; 400 rooms, fitted up at a cost of one million dollars, reduced to $1 and upwards per day. European plan. Elevator. Restaurant supplied with the best. Horse cars, stages and elevated railroad to all depots. Families can live better for less money at the Grand Union Hotel than at any other first class hotel in the city. 1sep1yr

Recent Stock Sales.

U. S. Sixes, 1881, coupon	105 1-4
U. S. new 4 1-2s, coupon	110 1-4
U. S. new 4s, coupon	117 1-2
Maine State 6s, 1889	116
N. H. State 6s, 1892	123
Massachusetts State 6s, Gold	116
Portsmouth City 6s, 1893	105 3-4
Eastern R. R. 4 1-2s	107
Ports., Great Falls & Conway 4 1-2s	88
Great Falls Manufacturing Co	113
Cocheco Manufacturing Co	80
Salmon Falls Manufacturing Co	385
York Manufacturing Co	1200
Lacons Manufacturing Co	547 1-2
Boston & Lowell R. R.	110
Boston & Providence	161
Boston & Maine	156
Boston & Albany	171
Concord	130 1-4
Eastern	114
Eastern Railroad in N. H.	93
Fitchburg	150
Maine Central	40
Manchester & Lawrence	130 1-4
Michigan Central	107
Northern in N. H.	108
Nashua & Lowell	143
Old Colony & Newport	132 1-4
Ports., Great Falls & Conway	30
Portland, Saco & Portsmouth	115
Portsmouth & Dover Railroad	108

Por'smouth Wholesale Prices.

Reported by BUTLER & LAIGHTON, Grocers.

Butter, per lb 20 to 25c.
Corn per bushel, Western 70c; Northern 80c.
Cheese, 16c per lb.
Coal, Anthr, per ton $6.00, Smith's, per ton $6.00.
Eggs per dozen, 16c.
Flour, Fancy, 7.00 @ 8.00; Ex. $9.00.
Fish per lb by the qtl, Cod 5 @ 6c; Pollock 2½c.
Hay per ton, $17 @ $20.
Kerosene Oil per gallon, 10c.
Lard per lb by the tub, 13c.
Lard Oil per gallon, $1.00.
Molasses per gal., Cuba 42c; N. O. 55c @ 65c.
Oats per bushel, 38c.
Potatoes per bushel, 70c.
Pork per bbl., $20.00 @ 22.00.
Plaster per ton, lump $6.00; ground $10.
Rye, Northern, per bushel, 60c.
Soap per lb, No. 1, 6c @ 7c.
Sugar per lb, Hv. 8½ @ 9c; Gr. 9½; Crushed 10½c.
Tea per lb, Black 40c @ 70c; Green 50c @ 60c.
Wood per cord, hard $5 Pine $3.

STATED MEETINGS.

CITY GOVERNMENT.

In the City Building, Market Square.

Board of Mayor and Aldermen—Thursday evenings.

Common Council—Thursday evenings.

Board of Overseers of Poor—Tuesday evenings.

Board of Instruction—First Wednesday in each month.

Board of Engineers—Tuesday next following first the Monday in each month.

MASONIC.

In Masonic Hall, Congress Block.

St. John's Lodge, No. 1—First Wednesday of each month.

St. Andrew's Lodge, No. 55—Second Monday of each month.

Washington Chapter, No. 8, R. A. M.—Fourth Tuesday of each month.

Davenport Council, No. 5, R. and S. M.—Third Thursday of March, June, September and December.

DeWitt Clinton Commandery, Knights Templar—Third Monday of each month.

Ineffable Grand Lodge of Perfection—Third Wednesday of January, April, July and October, (annual meeting 3d of Hebrew month Adar.)

Portsmouth Rose Croix Chapter, No. 1, E. M. R. M., Second Friday evening of each month at seven and a half o'clock, at Memphis Hall, No. 8 Daniel street.

I. O. O. F.

At Odd Fellows' Hall, National Block.

Piscataqua Lodge, No. 6,—Monday evenings at 7:30 o'clock.

New Hampshire Lodge, No. 17—Wednesday evenings at 7:30 o'clock.

Osgood Lodge, No. 48—Thurday evenings at 7:30 o'clock.

Strawberry Bank Encampment, No. 5—Second and Fourth Friday in each month.

Mount Sinai Encampment, No. 19—First and Third Fridays in each month.

Union Rebecca Degree Lodge No. 3—First and Third Tuesdays in each month, at 7:30 o'clock.

RELIEF ASSOCIATIONS.

Rockingham Masonic Relief Association—Annual meeting First Friday in January.

Portsmouth Odd Fellows' Mutual Relief Association—Annual meeting Fourth Tuesday evening of January.

Temperance Mutual Relief Association—At Mercantile Hall, First and Third Wednesday evenings of each month.

Mutual Relief Association of Rockingham County—Second Tuesday of January and December.

Portsmouth Fireman's Mutual Relief Association—Second Wednesday of January, April, July and October.

OTHER ORGANIZATIONS.

At Odd Fellows' Hall, Daniel Street.

Storer Encampment, Post No. 1, G. A. R.—Third Wednesday of each month.

St. George Council, No. 21, Legion of Honor—Second and Fourth Tuesday evenings of each month.

Portsmouth Commandery, No. 47, United Order of the Golden Cross—Monday evenings.

Riverside Council, No. 441, Legion of Honor—First and Third Tuesday evenings of each month.

Strawberry Bank Lodge, No. 52, I. O. G. T.—Each Wednesday evening at 7:30 o'clock, at Mercantile hall, No. 5 Congress street.

Rockingham Lodge, No. 57, I. O. G. T.—Each Monday evening at the hall in Exchange Building.

Women's Christian Temperance Union—Social meeting each Tuesday afternoon at 2:30 o'clock, at Bow Mission hall.

Langdon Colony, No. 15, Pilgrim Fathers—First and Third Friday evenings of each month at Goldon Cross hall, Daniel street.

Damon Lodge, No. 9, Knights of Pythias—At Pythian Hall, corner Market and Daniel streets, Tuesday evening of each week.

Orion Tent, No. 200, Knights of Maccabees—First and Third Monday evenings of each month at Good Templars' hall, Pleasant street.

Portsmouth Mechanics' Association—Open to membership of all reputable Mechanics and Manufacturers. Rooms in Mechanics' Block, corner Congress and Fleet streets. Reading Room free to members and strangers visiting the city. Quarterly Meetings the First Tuesday evenings in November, February, May and August. Election of officers at November meeting.

Sagamore Lodge, No. 220, Knights of Honor—At Hall No. 24 1-2 Market street. Second and Fourth Monday evenings of the month.

Newichewannock Tribe, No. 4, Improved Order of Red Men—Each Friday evening at Pythian hall, No. 36 Market street.

Woman's Temperance League—Each Thursday afternoon from three to four o'clock at Golden Cross hall, Daniel street.

Portsmouth Workingmen's Institute and Reading Rooms—Corner Cornwall and McDonough streets. Open week days from 10 A. M. to 9 P. M.; Sundays 2 A. M. to 9 P. M. Regular business meetings Third Thursday evening of each month.

Alpha Council, No. 83, Royal Arcanum—First and Third Tuesday evenings of each month, at Hall No. 24 1-2 Market street.

Mercantile Library Association, at hall No. 5 Congress street. Library open every Saturday evening.

Star of Hope Degree Temple, No. 6, I. O. G. T.—Meets on the Second and Fourth Tuesday of each month, at Good Templars' Hall, Pleasant street.

Old Oaken Bucket Division, No. 2, S. of T.—Each Monday evening at Hall corner of Ladd and Market streets.

Fire Companies—At their respective Engine Houses on the second Monday of each month.

C. E. MYERS & CO.

are now placing on their counters the finest selection of

Ready Made Clothing

FOR

SPRING & SUMMER WEAR

ever shown to their customers, at LESS than last year's prices. We also have a good line of

Blue Yacht Cloths

AND

Cassimere Suitings.

☞ In Sawyer's Woolens we make specialty.

All in want of a good strong

WORKING SUIT

OR A

FINE DRESS SUIT,

will find it to their advantage to call at the old stand

Corner of Market & Bow Sts.

C. E. MYERS. C. E. SIMPSON.

NEW AND EXTENSIVE STOCK

OF

Spring & Summer

GOODS

AT

WM. P. WALKER'S

No. 8 Market Square.

Having received a Full Assortment of Foreign and Domestic

Cloths, Cassimeres, &c.,

I am prepared to make them up into GARMENTS of the latest style, or according to the fancy of the purchaser, and

Perfect Satisfaction Guaranteed!

My Stock of Goods suitable for

SUITINGS

IS UNEQUALLED

Particular attention paid to the making of Army and Navy

REGULATION UNIFORMS,

A FULL ASSORTMENT OF

Gentlemen's Furnishing Goods!

Constantly on hand, consisting of

BOSOMS, GLOVES, SUSPENDERS,

COLLARS, DRAWERS, SHIRTS,

HANDKERCHIEFS, LINEN

GOODS,

Of Every Description.

ANOTHER WONDER!

BARSTOW'S

NEW

Empress Range!

WITH THE

PATENT DUPLEX GRATE.

Bakes day or night without rekindling fire. No poking or shaking required; a single turn of the Duplex Grates removes all clinkers, leaving a fresh fire. The Most Perfect Range in this City!

John P. Sweetser,

46 MARKET STREET - PORTSMOUTH.

DENNIS SHEA,

MANUFACTURER OF

Cement Stone Pipe

AT

26 WATER STREET, PORTSMOUTH.

The best Pipe made for Sewers, Culverts, Cellar and Sink Drains, Water Closets, etc. Gives perfect satisfaction wherever used. Is proof against frost, acids, and all substances which pass through the Pipe.

For sale at wholesale or retail, or laid in the best manner.

Orders for Pipe and laying left at the factory will receive prompt attention.

WHIPS! All qualities and prices; Ammunition, Sporting Goods and Gun Tackle

Transportation.

Eastern & Maine Central Railroad Line.

CARS leave the Station of the Eastern Railroad, between Deer and Elm streets, as follows:

For Boston, at 4.05, 7.15, 8.20, 11.02, A. M.; 3.15 5.30, P. M. Sundays, 4.05 A. M.; 5.30 P. M.

For Portland, Augusta, Brunswick and Lewiston, 10.00, A. M.; 3.05, P. M.; 9.10 P. M. Sunday 9.10 P. M.

For Bangor, Waterville, etc., 10.00 A. M., 9.10 P. M. Sundays 9.10 P. M.

For St. John and Halifax, 9.10 P. M. Sundays 9.10 P. M.

For Great Falls and Wolfeborough, 10.00, A. M.; 5.40 P. M.

For North Conway, 10.00, A. M.

For Dover and Way Stations, 5.00, 9.50, A. M., 12.15, 3.05, 7.00 P

Trains leave For Portsmouth—

From Boston, 7.30, 10.00 A. M.; 12.30, 3.15, 4.45, 7.00 P. M. Sundays 8.00 A. M., 7.00 P. M.

From Portland, 2.00, 8.45 A. M.; 1.00 P. M.

From North Conway, 7.05 A. M.

From Wolfeborough, 8.15 A. M.; 3.00, P. M.

From Wolfeboro Junction, 6.30, 8.56, A. M.; 3.40 P. M.

From Great Falls, 7.32, 10.00 A. M.; 4.40 P. M.

From Dover, 6.45, 10.35 A. M.; 2.35, 5.00, 7.30 P. M.

From Newington, 7.01, 10.40 A. M.; 2.41, 5.16, 7.36 P. M.

Trains from Boston arrive at Portsmouth at 9.50, 12.15, 2.35, 5.30, 7.00, 9.00. Sundays at 10.25 A. M.; 5.00 P. M.

Trains from Portsmouth arrive at Boston at 6.30, 9.20, 10.40 A. M.; 1.15, 5.30, 7.50 P. M. Sundays 6.30 A. M.; 7.50 P. M.

D. W. SANBORN, LUCIUS TUTTLE,
Master of Transportation. G. P. & T. A.
Oct. 1, 1880.

Concord & Portsmouth Railroad.

PASSENGER TRAINS leave Concord Railroad Station, foot of Bridge street:

For Newmarket Junction, Manchester, Concord and Upper Railroads, at 7.55 A. M., and 5.10 P. M.

Arrive at Manchester at 9.46 A. M., 7.10 P. M.

Arrive at Concord at 10.35 A. M., and 8.15 P. M.

Leave Concord at 7.30 A. M., and 3.35 P. M.

Leave Manchester at 8.16 A. M., and 4.28 P. M.

Arrive at Portsmouth at 10.10 A. M., and 6.15 P. M.

☞ All trains connect at Newmarket Junction, with trains of the Boston & Maine Railroad for Exeter, Haverhill, Lawrence and Boston; and for Dover, Great Falls and Portland; at Concord with trains to and from all the Upper Railroads.

H. E. CHAMBERLIN, Supt.

SOUTH SHORE S. S. CO.

Boston & Portsmouth,

Direct Service.

S. S. "ACUSHNET,"

Will leave Comey's wharf, Boston, for Portsmouth, every Tuesdays and Fridays at

9 O'CLOCK, A. M.

Returning, will leave Portsmouth for Boston each Wednesday and Saturday at

9 O'CLOCK, A. M.

Fare—Single passage, $1.00. Commutation tickets, good for FOUR PASSAGES, either way, $3.00.

J. W. SEAVER, agent.....Boston.
R. B. BEAUMONT, agent.....Portsmouth.

N. B. Freight received at all times; but to insure passage on sailing days, must be on the wharf one hour before sailing time.

☞ Meals furnished on board, if desired.

STEAMER JAMES SAMPSON.

KITTERY & PORTSMOUTH.

TIME TABLE.

Leave Navy Yard Bridge,		Leave Navy Yard Landing,	
Kittery	6.45 A. M.	Portsmouth	7.25 A. M.
"	8.50	"	9.15
"	9.30	"	11.30
"	11.15	"	12.15 P. M.
"	2.00 P. M.	"	3.00
"	3.30	"	4.00
"	4.15	"	5.00
"	6.20	"	6.45
"	7.15	"	7.50
"	8.00	"	9.00

Fare Five Cents Each Way.

Extra trips to accommodate parties or entertainments. Freight taken at reasonable rates. A passengers' waiting room is now open in the Tripe Building, near the foot of the bridge in Kittery, where tickets are for sale, either single or in packages, and where bundles may be left for forwarding. A. STEVENSON, Proprietor.

STEAMER "MYSTIC."

KITTERY AND PORTSMOUTH.

TIME TABLE.

Leave Simpson's wharf, Kittery,		Leave Adams & Co.'s wharf, foot of Daniel St., Portsmouth,	
"	7.00 A. M.	"	7.25 A. M.
"	8.45	"	9.30
"	10.50	"	10.50
"	11.15	"	12.20 P. M.
"	3.30 P. M.	"	2.50
"	3.15	"	4.00
"	4.15	"	5.15

Wednesday evening, leave Kittery at 6.30, Portsmouth at 8.00. Saturday evening, leave Kittery at 6.30 and 8.30, Portsmouth at 9.00 and 9.00.

Fare Five Cents Each Way.

Extra trips to accommodate parties and entertainments. Freight taken at low rates. Parties wishing to charter the steamer for excursions can do so by applying to

CAPT. H. W. TREFETHEN,
Proprietor.

TO KITTERY POINT,

Touching at Newcastle,

Spring Arrangement.

The Steamer "FEARLESS"

will commence her trips April 4th, and run as follows, until further notice:

Leave Portsmouth		Leave Kittery Point	
"	9.30 A. M.	"	8.30 A. M.
"	11.30	"	10.30
"	3.00 P. M.	"	1.30 P. M.
"	5.45	"	4.00

Landing in this city, Fernald's wharf, rear of No. 80 Market street.

Fare 10 Cents Each Way.

THEODORE KEEN, Proprietor.

March 29th, 1881.

CARRIAGE AND SLEIGH STOCK.

Hubs, Spokes, Rims, Shafts, etc.; a fine lot of sleigh and gung dashers.

WHEELS! WHEELS!!

At Manufacturer's prices. Oak and Ash lumber.

G. J. GREENLEAF.

FLETCHER & TANTON,

UPHOLSTERERS,

Furniture Dealers & General Undertakers

No. 38 Market Street, Portsmouth, N. H.

Always on hand Robes and Caskets always on hand or made to order. Orders left at 30 Deer Street will receive prompt attention. Day or Night; will be promptly attended to. S. S. FLETCHER.

Portsmouth Daily Chronicle.

By CHRONICLE & GAZETTE PUBLISHING COMPANY.

PORTSMOUTH, N. H., WEDNESDAY, MAY 18, 1881.

$6 PER YEAR IN ADVANCE. THREE CENTS PER COPY

THE PORTSMOUTH DAILY CHRONICLE

(Established August 2d, 1852,)

Is Published Every Morning, Sundays excepted, at No. 7 Exchange Building, Pleasant street, opposite the Post Office, by the

Chronicle and Gazette Publishing Company.

TERMS $6.00 PER YEAR.

The New Hampshire Gazette

(The Oldest Newspaper in the United States, established Oct. 7th, 1756.)

is published every Thursday at the same office. Terms, $1.50 per year; $2.00 per year, if not paid in advance.

ADVERTISEMENTS inserted on reasonable terms, in either or both papers. The GAZETTE, having a large country (in addition to its local) circulation, is an excellent medium of advertising. A liberal reduction made when advertisements appear in both papers.

☞ Correspondence from neighboring towns containing items of public interest, will be gladly received. All communications should be addressed, and all checks made payable to the

CHRONICLE & GAZETTE PUBLISHING CO.,

PORTSMOUTH, N. H.

The Job Printing Business is conducted in the same office by Mr. Charles W. Gardner, who keeps on hand a large and and well-selected stock of all materials required in his line.

Mr. J. H. Bates, Newspaper Advertising Agent, 6 Park Row (*Times* building,) New York, is authorized to contract for advertisements in the CHRONICLE and GAZETTE, at our best rates.

New Advertisements.

EMERY WHEELS and GRINDING MACHINES — TANITE — For Saw-Mills, Foundries, and Machine Shops. For circulars, address THE TANITE CO. Stroudsburg, Monroe Co., Pa.

WANTED: A CANVASSER IN EACH COUNTY IN THIS STATE. Address, GEO. W. MILLER, P. O. Box 886, Ithaca, N. Y.

THE East Cambridge horse cars leave Scollay Square, Boston, every five minutes for the factories of the

F. Geldowsky Furniture COMPANY, E. Cambridge, 1st and 2d Sts., The largest retail establishment of its kind in New England. 6t

BEATTY'S Organs 17 stops 5 sets Golden Tongue reeds only $85. Address Daniel F. Beatty, Washington, New Jersey.

MAKE HOME BEAUTIFUL. Fine Steel Engravings. Choice subjects. Lowest prices. Send for catalogue and price list. Agents Wanted. Address J. C. McCurdy & Co., Philadelphia, Pa.

WE WANT AT ONCE a few energetic salesmen, and now offer such inducements that no agent can fail to make money fast. We are Headquarters for Mouldings, Frame Makers' Supplies, etc. Our new Catalogue explains the business. Send for it. It will pay you. Outfit free. Address, OXFORD PICTURE FRAME CO., Auburn, Me.

GOLD MEDAL AWARDED THE AUTHOR. A new & great Medical Work, warranted the best and cheapest, indispensable to every man, entitled "the Science of Life," bound in finest French muslin, embossed, full gilt, 300 pages, contains beautiful steel engraving & 125 prescriptions, price only $1.25 sent by mail; illustrated sample 6c; send now. Address Peabody Medical Institute or Dr. W. H. Parker, No. 4 Bulfinch st., Boston. KNOW THYSELF.

AGENTS! AGENTS! AGENTS! JOHN B. GOUGH'S brand new book, *just published*, entitled SUNLIGHT AND SHADOW is the best chance ever offered to you. Its Scenes are drawn from the bright and shady side of real life, and portrayed as only *John B. Gough* can portray them. For Pathos, Humor, and intense interest, it is without a peer. It is the "booming" book for agents, and outsells all others 10 to 1. 584 thousand in press. 3000 Agents wanted, men and women. Now is the time. ☞ Exclusive Territory and Special Terms given. Send for Circulars. Address A. D. WORTHINGTON & CO., Pubs., Hartford, Conn. tmy31

Cure Your Corns! BY USING SCHLOTTERBECK'S Corn, Wart & Bunion Solvent. Entirely harmless; is not a caustic. It removes Corns, Warts, Bunions and Callosities, without leaving a blemish. Brush for applying in each bottle. A CURE IS GUARANTEED. Price 25 Cents. For sale by all Druggists. Try it and you will be convinced, like thousands who have used it and now testify to its value. Ask for Schlotterbeck's Corn and Wart Solvent, and take no other. Sold by DAVID KIMBALL & CO., No. 36 Market street. *Portsmouth, N. H.*

AKRON Salt Glazed DRAIN PIPE. The AKRON Pipe is superior in Strength, Durability, and Finish to any in the market. For sale in lots to suit, at lowest manufacturers' prices, by Samuel Cleaves & Son, NO. 5 ELM ST.

$5 TO $20 per day at home. Samples worth $5 free. Address Stinson & Co., Portland, Maine.

L. S. L. *This is the only Lottery ever voted on and endorsed by the people of any State.* UNPRECEDENTED ATTRACTION! OVER HALF A MILLION DISTRIBUTED. LOUISIANA STATE LOTTERY COMPANY. Incorporated in 1868 for 25 years by the Legislature for Educational and Charity purposes—with a capital of $1,000,000—to which a reserve fund of over $420,000 has since been added. By an overwhelming popular vote its franchise was made a part of the present State Constitution adopted December 2d, A. D., 1879. Its Grand Single Number Drawings will take place monthly. It never scales or postpone. Look at the following Distribution: GRAND PROMENADE CONCERT, during which will take place the 133rd Grand Monthly and the Extraordinary Semi-Annual Drawing At New Orleans, Tuesday, June 14th, 1881, Under the personal supervision and management of Gen. G. T. BEAUREGARD, of Louisiana, and Gen. JUBAL A. EARLY, of Virginia.

Capital Prize, $100,000.

☞ Notice.—Tickets are Ten Dollars only. Halves, $5. Fifths, $2. Tenths, $1.

LIST OF PRIZES.

1 Capital Prize of	$100,000	.....	$100,000
1 Grand Prize of	50,000	.....	50,000
1 Grand Prize of	20,000	.....	20,000
2 Large Prizes of	10,000	.. ...	20,000
4 Large Prizes of	5,000	.....	20,000
20 Prizes of	1,000	.....	20,000
50 " "	500	.....	25,000
100 " "	300	.....	30,000
200 " "	200	.....	40,000
500 " "	100	.....	50,000
10,000 " "	10	.....	100,000

APPROXIMATION PRIZES.

100 Approximation Prizes	$200	.....	$20,000
100 " "	100	.....	10,000
100 " "	75	.....	7,500

11,279 Prizes amounting to $522,500

Gen. G. T. BEAUREGARD, of La. } Commissioners. Gen. JUBAL A. EARLY, of Va. }

Application for rates to clubs should only be made to the office of the company in New Orleans. Write for circulars or send orders to M. A. DAUPHIN, New Orleans, La. or M. A. DAUPHIN, at No. 212 Broadway, New York.

Dr. SANFORD'S LIVER INVIGORATOR Only Vegetable Compound that acts directly upon the Liver, and cures Liver Complaints, Jaundice, Biliousness, Malaria, Costiveness, Headache. It assists digestion, strengthens the system, regulates the bowels, purifies the blood. A Book sent free. Dr. SANFORD, 162 Broadway, N. Y. FOR SALE BY ALL DRUGGISTS.

32ND Popular Monthly Drawing of the Commonwealth Distribution Co., AT MACAULEY'S THEATRE, In the City of Louisville, on TUESDAY, MAY 31st, 1881. These drawings occur monthly (Sundays excepted), under provisions of an act of the General Assembly of Kentucky, incorporating the Newport Printing and Newspaper Co., approved April 9, 1878. ☞ This is a special act, and has never been repealed. The United States Circuit Court on March 31st rendered the following decisions: 1st. That the Commonwealth Distribution Company is legal. 2d. Its drawings are fair. N. B.—This Company has now on hand a large reserve fund. Send the list of prices for the

May Drawing.

1 Prize	$30,000	100 Prizes	$100 each $10,000
1 "	10,000	200 "	50 " 10,000
1 "	5,000	600 "	20 " 12,000
10 "	$1000 each 10,000	1000 "	10 " 10,000
20 "	500 " 10,000		
9 Prizes	$300 each, Approximation Prizes,		$2,700
9 "	200 " "	"	1,800
9 "	100 " "	"	900
1,960 Prizes			$112,400

Whole Tickets, $2. Half Tickets, $1. 27 Tickets, $50. 55 Tickets, $100. Remit money or bank draft in letter, or send by express. Don't send by Registered letter or post-office order. Orders of $5 and upwards, by express, can be sent at our expense. Address all orders to R. M. BOARDMAN, Courier-Journal Building, Louisville, Ky., or T. J. Commerford, 212 Broadway, New York.

Good and Reliable INSURANCE COMPANIES. COMMERCIAL UNION, of London. FIRE ASSOCIATION, of Phila. NIAGARA, of New York. CONNECTICUT, of Hartford. PHOENIX of London. F. W. DEROCHEMONT & SON, No. 2 CONGRESS STREET.

MAPLE SUGAR and SYRUP, for sale by Henry F. Gerrish.

WILLIAM RUSSELL FOSTER. ATTORNEY AT LAW —AND— NOTARY PUBLIC, Has removed his office to SAVINGS BANK BUILDING (FROST ROOM.)

Sardines and Beef. 50 Dozen cases Philippe & Canaud SARDINES, Price 20 cents for halves and 20 cents for ¼ boxes. 1000 LBS. CORNED BEEF, Price 30 Cents. For sale by H. F. GERRISH.

INTERNATIONAL Pavement Co. FIRST MORTGAGE BONDS, With a Bonus of Stock. The pavement made by this Company has met with the highest favor, both in this country and in Europe, and it is considered to approach perfection more nearly than any other. The Works of the Company are at Providence, R. I., and at Hastings, N. Y., and the needs of its business will soon require additional ones at Chicago and other large cities. Negotiations are now pending with capitalists in London and Paris for the right to manufacture and use this pavement in those cities. Few enterprises now on the market promise as profitable business as this one. The Company require additional means to extend the facilities for manufacturing, and offer for sale the second $100,000 of their six per cent bonds (convertible into stock) at par and interest. These bonds carry a bonus of stock, which is fixed for the present at fifty per cent. Pamphlets and full information furnished, and subscriptions received by The Corbin Banking Co., 43 Milk Street, Boston. MWF17

PATENTS! R. H. EDDY, No. 76 State St., Opposite Kilby, Boston. SECURES PATENTS in the United States; also in Great Britain, France and other foreign countries. Copies of the claims of any Patent furnished by remitting one dollar. Assignments recorded at Washington. *No Agency in the United States possesses superior facilities for obtaining Patents or ascertaining the patentability of inventions.* R. H. EDDY, Solicitor of Patents.

Testimonials. I regard Mr. Eddy as one of the *most capable and successful* practitioners with whom I have had official intercourse. CHARLES MASON, Commissioner of Patents. "Inventors cannot employ a person more trustworthy or more capable of securing for them an early and favorable consideration at the Patent Office." EDMUND BURKE, Late Commissioner of Patents. BOSTON, October 19, 1870. R. H. EDDY, Esq.,—*Dear Sir:* You procured for me, in 1840, my first patent. Since then you have acted for and advised me in hundreds of cases, and procured many patents, reissues and extensions. I have occasionally employed the best agencies in New York, Philadelphia and Washington, but I still give you almost the whole of my business, in your line, and advise others to employ you. Yours truly, GEORGE DRAPER. BOSTON, January 1, 1881. 3awtjan81

Room Papers, Window Shades, Fixtures, Tassels, Borders, &c., &c. H. B. BUZZELL & SON have received for the *Spring trade* a very extensive assortment of the above goods of all grades and prices from *very cheap to very fine.* They have the agency for the Domestic and Springfield SEWING MACHINES, two of the *finest made and most reliable* machines in the market. MACHINE OIL, NEEDLES, all kinds. Parts, or attachments, for any machines. Also a full line of TOPS, BALLS, MARBLES, RETURN BALLS, HOOPS, etc., etc. A fine assortment of new BOX STATIONERY at low prices. Call and examine our goods before buying, it will pay you. H. B. BUZZELL & SON, Booksellers and Stationers. PEIRCE'S BLOCK, - - MARKET SQUARE.

GOVERNMENT BONDS! We are prepared to pay on presentation in any amount the highest market price for the CALLED BONDS of 1865 and 1867, and we will receive them at full value in exchange for other issues of UNITED STATES BONDS, or in exchange for other safe Securities paying 5, 6 and 7 PER CENT interest. GEO. WM. BALLOU & CO. 72 Devonshire Street ..... Boston. 8 Wall Street ..... New York.

SPENCERIAN STEEL PENS of the Very Best *European* Make, and unrivaled for *Flexibility, Durability,* and *Evenness* of point. REAL SWAN QUILL ACTION. In 20 Numbers. A complete Sample Card, for trial, by mail on receipt of 20 Cents. A Sample Card of 10 of the Leading Styles, for trial, on receipt of 10 Cents. IVISON, BLAKEMAN, TAYLOR & Co. 138 and 140 Grand Street, New York.

WHIPS All kinds, cheap, at LARRABEE'S 26 Congress Street, up-stairs.

Portsmouth Insurance Agency ESTABLISHED 1851. JOHN SISE, INSURANCE AGENT, OFFICE, 4 Market Sq., Up-Stairs. ÆTNA INSURANCE CO., Of Hartford, Conn. HOME INSURANCE CO., Of New York. HARTFORD FIRE INSURANCE CO., Of Hartford, Conn. ROYAL INSURANCE CO., Of Liverpool, Eng. FRANKLIN FIRE INSURANCE CO., Of Philadelphia, Pa. PHENIX INSURANCE CO., Of Brooklyn, N. Y. LONDON AND LANCASHIRE FIRE INSURANCE CO., Of Liverpool, Eng. Pennsylvania Fire Insurance Company, Of Philadelphia, Pa. METROPOLE INSURANCE CO., Of Paris, France. Responsible Companies, Equitable Rates, Large Assets, Prompt Settlements. JOHN SISE, Insurance Agent, 4 Market Sq., Up-Stairs.

MORSE & ILSLEY FIRE, LIFE AND ACCIDENT INSURANCE AGENTS, Represent the following reliable companies: THE INSURANCE COMPANY OF NORTH AMERICA, *Of Philadelphia, Pa.* LIVERPOOL and LONDON and GLOBE *U. S. Office, New York City.* SPRINGFIELD, *Of Springfield, Massachusetts.* QUEEN, *Liverpool and London.* PHŒNIX, *Of Hartford, Conn.* ORIENT, *Of Hartford, Conn.* TRAVELLERS' LIFE and ACCIDENT COMPANY, *Of Hartford, Connecticut.* NEW ENGLAND MUTUAL LIFE, *Of Boston, Mass.* The above companies are well known and reliable, and we solicit the patronage of our friends and the public. All losses adjusted and promptly paid at our office. MORSE & ILSLEY, NO. 12 PLEASANT ST., - UP ONE FLIGHT

BOOTS and SHOES. Extra Inducements are now being offered to persons in need of Boots and Shoes, to Buy at HUSSEY'S! In order to make room for my spring stock, and not wishing to carry over to next autumn a large lot of goods which though seasonable now will not be so in the spring, I am now offering my large and varied stock of *Winter Foot-Wear* at extremely Low Prices, for CASH! WILLIAM B. HUSSEY, BOOT & SHOE MAKER, No. 51 Congress Street, FRANKLIN BUILDINGS.

Clothes Wringers! GREAT REDUCTION IN PRICES. NOW IS THE TIME TO BUY! For a few days we shall offer any of the leading Wringers at greatly reduced prices. John P. Sweetser, 46 Market St.

Critchley & Whalley, MACHINISTS, AND DEALERS IN PIPE AND FITTINGS Of all kinds, for STEAM, WATER, AND GAS. Engines and Boilers. Other Machinery Bought and Sold. Belting & Belt Lacings, Sheet Rubber, and all kinds of steam packing constantly on hand at manufacturers prices. STEAM HEATING APPARATUS For warming buildings. 52 Hanover Street.

Comfort, Ease, and Relief for the Feet. G. ALEX. EMERY, Resident Chiropodist, Mechanics Block, 89 Congress St., removes Corns, Bunion, Callosities, Ingrowing and Deformed Nails relieved. Open at all hours of the day and evening. eodtuc3

HOSTETTER'S CELEBRATED STOMACH BITTERS Why Suffer Needlessly With the convulsing, spasmodic tortures of fever and ague and bilious remittent, when Hostetter's Stomach Bitters, acknowledged to be a real curative of malarial fevers, will eradicate the cause of so much suffering. No less effective is this benignant alterative in cases of constipation, dyspepsia, liver complaint, rheumatism, and in general debility and nervous weakness. For sale by all Druggists and Dealers generally.

HOP BITTERS. (A Medicine, not a Drink.) CONTAINS HOPS, BUCHU, MANDRAKE, DANDELION, AND THE PUREST AND BEST MEDICAL QUALITIES OF ALL OTHER BITTERS. THEY CURE All Diseases of the Stomach, Bowels, Blood, Liver, Kidneys, and Urinary Organs, Nervousness, Sleeplessness and especially Female Complaints. $1000 IN GOLD. Will be paid for a case they will not cure or help, or for anything impure or injurious found in them. Ask your druggist for Hop Bitters and try them before you sleep. Take no other. D. I. C. is an absolute and irresistible cure for Drunkenness, use of opium, tobacco and narcotics. SEND FOR CIRCULAR. All sizes, sold by druggists. Hop Bitters Mfg. Co., Rochester, N. Y., & Toronto, Ont.

RHODES' TRANSFUSING BATTERY. WILL CURE RHEUMATISM! NEURALGIA! DYSPEPSIA! Brain Diseases and Double Size, $2.00. communications to T. H. BROWN, Manager. Boston, Mass. WANTED EVERYWHERE. MENTION THIS PAPER. If not satisfactory after fair trial will refund the money. For sale by all first-class Druggists. w,s,& 9 tmay17

SULPHUR BITTERS. THE BEST AND GREATEST SPRING MEDICINE. It will drive the Humor from your system, and make your skin clean and smooth. *Those Pimples and Blotches* which mar your beauty are caused by impure blood, which can be removed in a short time, if you are wise and use the great blood purifier, SULPHUR BITTERS. Why suffer with Boils? Why have that terrible Headache? Why Nauseated at the sight of food, with dreadful Dyspepsia? Why have that feeling of pain, with dreadful Nervousness? What makes you troublesome Constipation? Why are all nature so upset? Why do you feel so miserable? Why have pimples, Eruptions and Blotches? Why are you troubled with Salt Rheum? Why are all your energies gone? Why do you feel so weak? Why have you Scrofula? Why have you Ulcers? Why have you Rheumatism? Why have you Fever and Ague? Why have you Piles? Why have you Dizziness? Why have you Nervousness? Why have you Sleeplessness? Why have you Dyspepsia? Why have you Liver Complaint? Why have you Dropsy? Why have you Female Complaints? Why have you Gravel? Why have you Kidney Complaint? Why have you Urinary

Portsmouth Chronicle.

WEDNESDAY, MAY 18, 1881.

[Entered at the Post-Office at Portsmouth, N.H., as second-class matter.]

Railroad Meetings.

The annual meeting of the Boston, Concord & Montreal railroad occurs on Monday, the 23d inst.; of the Concord road on Tuesday, the 24th; of the Nashua and Lowell on Wednesday, the 25th; of the Northern on Thursday, the 26th; and of the Manchester & Lawrence on Friday, the 27th.

News and Notes.

The Postmaster-General has already cut off sufficient useless star route service to save the government $196,000 per annum, and decisions have been reached for the discontinuance of other routes, the contracts for which will soon expire. This action has been taken without affecting the efficiency of the service.

A Russian naval officer has been arrested at St. Petersburg recently, charged with complicity in the murder of the Czar and with planning the Little Garden street mine. He was also an accomplice of the nihilists who caused the explosion at the winter palace in February, and is charged with having stolen from the government magazines a quantity of dynamite.

Captain Glover, formerly first lieutenant of the Dallas, and later captain of the revenue steamer at New Orleans, has been ordered to Portland to the command of the Dallas.

Arrangements are being made in Cincinnati for a meeting of the Catholic Knights of America, to be held there in July. Over two thousand knights are expected to be present.

Nineteen hundred bales of cotton on the British bark Isabel Craigg, at Charleston, South Carolina, took fire Saturday, the 14th inst., and were nearly all destroyed. The vessel being of iron was not much injured. Loss $70,000.

Francis Amory, one of the wealthiest citizens of Boston, died May 14th.

Annie Doherty, aged twenty-two years, a resident of Cambridge, Mass., employed in a feather store in Boston, was taken sick last Friday. On Monday she was taken to the pest-house in Cambridge, her disease having proved to be small-pox.

Two sons of John Thomas of Providence, R. I., the youngest only five years old, were drowned in Salt pond, Block island, Saturday, by the capsizing of a boat.

Luther Foster, the surviving student burglar of Andover, Mass., was arraigned before the Essex grand jury at Newburyport on Monday, and pleaded guilty.

There was a disastrous fire at Nashville, Tenn., Tuesday. Louisville, Ky., was called upon for aid, and sent men and engines. The telegraph wires were early destroyed, and the full extent of the disaster is not known.

Effie Person, aged fourteen years, in consequence of charges by her father that she had stolen money from him, and seeing a policeman in the house whom her mother had sent for to hunt for the money, shot herself dead at New York on the 17th inst.

Charles F. Williams of Somerville, Mass., eighteen years old, was put on trial at Cambridge, Mass., on Monday, for the murder of Walter Smith, a companion, on the night of May 22d. The evidence introduced tended to show that Williams was a dime-novel hero of the Pomeroy order. The defence claim that he is insane.

At Racine, Wis., on Thursday of last week, Annie Myrtle, a girl thirteen years of age, died from the effects of jumping rope. She jumped 102 times, which so injured her brain and other internal organs that she was a terrible sufferer until relieved by death. Another girl, Mary Faber, is now very sick from the same cause.

One of the seamen of the coal steamer Achilles, which arrived at Newburyport on Sunday, was found to have small-pox. He was taken to an improvised hospital, and the steamer placed in quarantine.

The state prison of New Jersey in September, 1880, contained 839 convicts. The Maine state prison contains on an average, year by year, 200. New Jersey has less than double the population of Maine, and more than four times as many prisoners. It is probably only an accidental coincidence that New Jersey licenses the liquor traffic; Maine has prohibition.—*Portland Advertiser.*

Books, Magazines, Etc.

Pepacton, by John Burroughs author of "Wake robin" "Winter sunshine," "Birds and poets" "Locusts and Wild honey" etc. Boston, Houghton Mifflin & Co.

Mr. Burroughs again takes us out of doors and carries us in a skiff on a summer trip down the Pepacton, a branch of the upper Delaware, delighting us with the recital of incidents which to most men would seem inconsequential, finding attractions and beauties where none were previously seen, and giving us pictures from nature which we enjoy with a relish as if we had never beheld the like before.

There is also ample evidence of the writer's familiarity with nature on the sketch "A bunch of herbs" which treats of our native fragrant wild flowers while the winter pictures are none the less true or suggestive of seasonable delights than are the manifold accounts of the glorious summer in which all of Mr. Burroughs' writings so generously abound. The book is one to be taken out of doors, and read under the shade of lofty trees and beside the sparkling waters of summer, where the surroundings will be in harmony with the attractively clothed ideas of the poet writer.

For sale by W. G. Myers at $1.50.

"Underbrush:" by James T. Fields; a new and enlarged edition. Boston; Houghton, Mifflin & Co.

This is the third edition of Underbrush, a collection of genial sketches written by Mr. Fields from time to time. One of the best among these is the story of Abijah Dole's free-lecture experience, where the lecturer goes upon a free errand of labor through a driving storm, at his own expense, to be met at the door of the lecture room—not by a hospitable committee-man, but by an immobile janitor, who refuses him permission to enter until he has paid the requisite quarter of a dollar admission fee to hear himself lecture! The story reads as well, and seems as full of the ludicrous as when we first read it in the magazine long since.

Mr. Fields had a humorous vein, and when he penned his own thoughts he was quite jocose at times; but when he incessantly insisted upon embellishing his own narratives with words of this or that celebrity in literature, whom he had known or whose works he had read, the connection was not always quite symmetrical. It had been better if the author could say a good thing in his own words, and not to be too frequently quoting from so many others, as if to show familiarity with the entire world of letters. But if Mr. Fields could, as could Mr. Thackeray, when he had written a good thing, *feel* it was good, yet he was full of appreciation of the apt sayings of writers who had become famous, and his eclectic manner seemed ever to evince a desire to be on good terms with his readers, and to give them excellently-selected extracts from the writings of others, where perhaps his own ideas would have been just as satisfactory. Indeed we prefer, when reading Mr. Fields' books, to read what he himself produced, and not what some other accomplished writer said upon a similar occasion.

But Underbrush is an exceedingly attractive little book. The author is always in good temper, never ruffled or out of sorts, but leaves us a legacy of genial literary pleasure in its perusal of which his surviving friends will have a lasting enjoyment. The surname of one of his heroes in his sketches seems to have been taken from one of the ancient names once familiar in what he designates in a letter written to us only a few months since as "my dear old native place." Underbrush contains 410 pages, is neatly produced with red edges in a style which would have gratified the lamented author, and is to be found at Myers' bookstore; price, $1.25.

Naval Affairs.

The Wyoming sailed from Madeira on the 28d of April, for New York.

The Marion arrived at Falkland islands Feb. 28th, from Sandy Point, Straits of Magellan.

New Hampshire Items.

Deputy Sheriffs Odlin and Woodman, who were sent to South Hampstead on Monday to investigate the robbery of Mrs. Eliza Noyes, have reported to Sheriff Kent that they found her in a very excited state, and unable to give a lucid account of the affair. At one time she said there were three or four persons engaged in the robbery, and afterward said she saw but one, but heard the others whispering. Mrs. Noyes is fifty-five years of age, and is somewhat peculiar; she works hard, washing and scrubbing, and going far and near for employment, sometimes to Haverhill; likes to save money, is respectable, and very respectably connected. She suffered much while bound and gagged, which was for about an hour. No other indignity was offered her by the thieves. A carriage was heard to drive very fast toward Haverhill early on the morning of the robbery. The officers found some articles which were dropped, which may lead to the detection of the criminals.

The Unitarian society of Franklin have instructed the trustees to build a church edifice to cost not less than ten thousand dollars.

—"That puts a different face on it," said the swindler when he raised a check from $20 to $200.

—Henry Bergh, of New York, recently said in a letter to a temperance organization: "I have the courage, some call it impudence, to advocate whipping the man who beats his wife or any other female of the human race. I will go further and declare that, in my opinion, if to every ten rum shops there were to be found a convenient and well-appointed whipping post near at hand, where the fellow who makes a person drunk and he who gets as could be taken, and there receive a dozen or twenty lashes well laid on their bare backs, the number of suffering wives and children would be reduced to a minimum."

Charles E. Joy,

ARCHITECT.

Office over Cocheco Bank,

DOVER, N. H.

For Sale.

STABLE near Liberty Bridge, on Water street, with two stalls. One horse and wagon, harness, etc., one pump; marble slabs, and other fixtures used in a provision store.

L. M. LAIGHTON,

may20 No. 12 Daniel street.

For Sale or To Let.

A VERY desirable house on Richards avenue. Furniture can be hired with the house if desired. Apply to A. F. HOWARD, Custom House.

Picked up Adrift.

ON Tuesday, May 17th, in the river, a WHERRY, which the owner can recover on proving property and paying charges. Apply to FRED ROLLINS, No. 3 Prospect street.

THE

Mutual Life Insurance Co

of New York.

ASSETS

$92,000,000

The Largest, the Best, and the Cheapest Life Insurance Company in the World!

A Few Startling Figures!

Comparison of semi-endowment rates in the Mutual Life, with ordinary life rates of other companies.

Premiums to secure $1000 if death occurs within 20 years, or $500 if the insured live to the end of the term.

Age	Annual	Semi-Annual	Quarter Annual
46	$35.76	$18.18	$9.17
47	36.83	18.73	9.44
48	38.02	19.33	9.75
49	39.33	20.00	10.08
50	40.78	20.74	10.46
51	42.37	21.54	10.86
52	44.11	22.43	11.31
53	46.01	23.40	11.80
54	48.09	24.45	12.33
55	50.35	25.60	12.91
56	52.80	26.85	13.54
57	55.45	28.20	14.22
58	58.33	29.66	14.95
59	61.44	31.24	15.75
60	64.80	32.95	16.61

Annual Premium charged by different Companies, on the ordinary Life Policy for an Insurance of $1000.

Age	Equitable	Conn. Mutual	Mutual Benefit	New York Life
46	$39.58	$39.51	$39.00	$39.58
47	41.30	41.19	40.70	41.30
48	43.13	42.98	42.50	43.13
49	45.09	44.89	44.46	45.09
50	47.18	46.94	46.50	47.18
51	49.40	49.15	48.70	49.40
52	51.78	51.53	51.04	51.78
53	54.31	54.09	53.54	54.31
54	57.02	56.84	56.20	57.02
55	59.91	59.79	59.06	59.91
56	63.00	62.95	62.10	63.00
57	66.29	66.33	65.34	66.29
58	69.82	69.94	68.82	69.82
59	73.60	73.79	72.54	73.60
60	77.63	77.89	76.52	77.63

C. M. GIGNOUX

GENERAL AGENT

For Maine and New Hampshire.

POLYFORM

— FOR —

NEURALGIA, RHEUMATISM HEADACHE, SCIATICA.

Prof. Edison authorizes the publication of the following:

Menlo Park, N. J.

I certify that the Preparation known as Edison's Polyform is made according to formula revised and used by myself. THOMAS A. EDISON.

Sufferers from the above diseases will have sure relief, by using

EDISON'S POLYFORM,

according to directions with each bottle.

PREPARED BY THE

Menlo Park Manufacturing Co.,

NEW YORK.

Sold by Druggists. Price $1.00.

For Sale,

TO Whoever May be in Want—OAK PILES, large or small, for bridge or wharf purposes, OAK PLANK, sawn to dimensions; Hard WOOD, by the cord; FACED ROCKS, for cellar walls or other purposes; GRAVEL, SAND, and GOOD SOIL to raise low land. WM. S. WILLEY.

$66 a week in your own town. Terms and $5 outfit free. Address H. Hallett & Co., Portland, Maine.

Hydraulic Cement!

Newark Co.'s best

PORTLAND CEMENT!

— AND —

Cobbs Lime Co.'s No. 1 LIME!

wholesale and retail at lowest prices by

J. ALBERT WALKER.

No. 137 Market Street.

NECK WEAR!

Lower than ever sold in this city. Any kind of

TIE, SCARF, KNOT or BOW

For 25 cents;

former price 50 cts. to 75 cts.

F. G. MOSES,

No. 13 Congress street.

☞ All new Goods.

All ladies want the new

Soltaire!

Glove button only 25 cents per pair.

NEW LACE PINS, EARRINGS, AND BRACELETS.

Watches

at low prices at

Hutchinson's

ICE! ICE!

The subscriber would inform his patrons and the public generally that he is prepared to supply the best quality of

ICE

At wholesale and retail, and on reasonable terms, to Families, Stores, Offices and Vessels, or at any place desired, at short notice. Ice may be had at the ice-house at all times of the day or night.

PRESSED HAY, PIGS and SHOTES constantly on hand.

GARDENS PLOWED carefully, among trees; and TEAMING done to order.

LANGDON M. PERKINS,

No. 40 South Street.

A Full Line of

ROOM PAPERS and CURTAINS!

Fixtures, Tassels, Opaques, Hollands,

may be seen at

NO. 1 CONGRESS BLOCK.

Especial attention given to making and fitting Curtains.

WILLIS G. MYERS.

LIME and CEMENT.

500 CASKS

of Newark Co.'s

Hydraulic Cement

the best brand manufactured for laying Stone or Brick, concreting cellars or building cisterns.

— ALSO —

500 CASKS Cobb's No. 1 Rockland LIME.

My customers and all others wishing to purchase can rely on obtaining the best articles, and my facilities enable me to supply all in want, as low as can be purchased in this city.

John H. Broughton,

NO. 68 DANIEL STREET.

T. C. MEAGHER,

GILDER.

Mirror, Portrait and Picture Frames Re-Gilt, Equal to New. Oil Paintings Restored, Varnished and Repaired.

24 1-2 MARKET STREET.

PORTSMOUTH, N. H.

CHARLES E. LAIGHTON & SON,

EXCHANGE BUILDING,

Have on hand as fine a selection of

TEAS AND COFFEES

— AS WERE —

EVER OFFERED

in this city.

300 DOZENS CAN GOODS,

Consisting in part of

Tomatoes, Corn, Peas, Beans, Succotash, Apricots, Peaches, Plums, Cherries, Strawberries, Raspberries, Blueberries, Blackberries, etc., etc.

The above are all

GOOD GOODS

and will be sold at

LOW PRICES.

Chas. E. Laighton & Son

Nearly opposite Post-Office.

1881 NEW DRY GOODS FOR THE COMING SEASON. 1881

ON THURSDAY, MARCH 17TH, AYERS & LOCKE

will offer all their New Spring and Summer Dress Goods. The largest Stock!

The Finest Selection Ever Shown in Portsmouth! Close Prices on Everything!

We take the liberty of advising our Customers and all others who may favor us with their patronage that it will be greatly to their advantage to make selections early. Owing to the light Importation of Foreign Dress Goods, desirable Dress Fabrics will be quite scarce later in the Season. New Black Silk! New Black Silk Brocades! Satins! Satin de Lyon, etc. Finest Stock of New Style Carpets of every description; also

The Largest Stock of General Dry Goods, Small Wares, Trimmings, &c., in Portsmouth.

All marked at the most Popular City Prices. - - - - - - AYERS & LOCKE.

Proposals.

NAVY PAY OFFICE,
PORTSMOUTH, N. H., May 12th, 1881.

SEALED PROPOSALS will be received at this office until 11:45 o'clock A. M. on the 28th of May, 1881, for supplying such quantities of FRESH BREAD, FRESH BEEF and FRESH VEGETABLES as may be required at the Navy Yard and Station at Portsmouth, N. H., during the fiscal year ending June 30, 1882.

Blank forms of offer, and all necessary information as to specifications and the quantities required, can be procured by applying to the Inspector of Provisions and Clothing at the Portsmouth Navy Yard. H. T. WRIGHT,

15,14,17,19 Paymaster U. S. Navy.

To Let.

HOUSE NO. 1 DENNETT STREET. Apply at No. 2 Chapel st.

To Let

TWO ROOMS, centrally located, conveniently arranged for house-keeping for one person. Apply at this office.

House For Sale.

THE HOUSE occupied by subscriber, containing 12 rooms in good repair. At small expense can be made into two tenements. J. E. HAM.

To Let,

STORE NO. 27 MARKET STREET. Apply to J. R. MAY.

To Let,

FRONT office over Rockingham National Bank recently occupied by Wm. H. Foster. Apply at the Bank.

EXHIBITION

Of The

BEST STYLES!

AT

C. N. Shaw & Co.'s,

No. 3 Market St.

NOTICE.

We wish simply to announce to the Ladies of Portsmouth and vicinity, that our stock of

MILLINERY GOODS!

— COMPRISES —

The Best and Most Desirable Styles

to be found in

New York or Boston Markets,

Our success in endeavoring to please our customers for the past fourteen years needs no comment. Respectfully,

J. M. TEBBETTS,

14 MARKET STREET.

PORTSMOUTH, N. H.

STRICTLY PURE WHITE LEAD

of the various well known brands

KEPT IN STOCK

AT STORE 16 MARKET AND 1 LADD ST.

and for sale at

LOWEST MARKET PRICE,

BY

PRYOR & MATTHEWS.

New Stock

SPRING & SUMMER SUITINGS.

J. E. HAM & CO.

NO. 11 CONGRESS ST.

Having received a full assortment of Foreign Domestic

CLOTH CASSIMERES, SUITINGS

Equal to any in the city, we are prepared to make them up into Garments of the latest style.

☞ Perfect Satisfaction Guaranteed.

For Sale.

THE HOUSE AND LOT corner of Austin and Summer streets, formerly occupied by the late Lydia Pickering. The lot contains 10,000 square feet and may be divided into several other house lots if desired. Possession given immediately. Apply to WALLACE HACKETT, admr., over First National Bank.

Portsmouth, May 12th, 1881.

WHIPS!

In Large Variety, Cheap

— AT —

LARRABEE'S, 26 Congress Street Up-Stairs.

Local Matters.

POST OFFICE RULES.

MAILS CLOSE.

	A. M.	P. M.
Boston, West and South,	8, 10:35, 2:30	4:50 *6:30
Boston Way,	10:35, 2:30	
Portland,	9:25	4:50 6:30
East [beyond Portland,]	9:25	6:30
Biddeford, Saco and Way,	9:25	4:50
Great Falls,	9:25	4:50
Great Falls & Conway R. R.	9:25	
Concord and North,	7:40	4:50
Concord Way,	7:40	4:50
Boston & Maine R. R.	7:40	4:50
Dover,	9:30	3:30 6:30

*Arrives in Boston next morning.

MAILS ARRIVE.

	A. M.	P. M.
Boston, South and West,	10:05, 3:15	5:50 9:08
Boston Way,	10:05	5:50
Portland and East,	11:20	3:20
Great Falls & Conway R. R.	11:20	
Concord and North,	10:20	8:50
Dover,	7:20	3:15 5:50

Letters for the night mails [and no others] east or west may be deposited in the box at the Eastern depot, every day except Sundays.

E. G. PEIRCE, JR., P. M.

MINIATURE ALMANAC--MAY. 18.

SUN RISES..... 4:36 | MOON RISES 11:49 A. M.
SUN SETS..... 7:17 | HIGH WATER 3:30 A. M. 3:15 P. M.
LENGTH OF DAY.. 14:41 | FULL SEA

THE WEATHER.

U. S. SIGNAL OFFICE,
WASHINGTON, D. C.,
May 18, 1:30 A. M.

Probabilities for New England:—

Light rain, followed by partly cloudy weather, northeast to southeast winds, slight rise in thermometer and rising followed by falling barometer.

The Thermometer at the CHRONICLE Office, at 4:00 o'clock this morning, registered 44 degrees above zero.

Stormy.

AROUND HOME.

The heavy gale of the first of this week has got the small boats moored along the wharves in a loose way.

Col. Sise engine company, No. 2, has voted to parade on Memorial day. Kearsarge engine company, No. 3, will not parade.

Messrs. George Herbert & Co. on Tuesday bought 5000 lbs. of fresh cod, haddock and pollock, at an average price of $2 per hundred lbs.

Mr. Nathaniel J. Coffin intends building another boat of the same model as the one recently launched, and making a catamaran of the two.

Mr. Warren Caswell, of Rye, was not capsized out of a dory on Sunday, as reported, nor was he out in a dory at all on that day. The story was a baseless canard.

The fishing schooner Christie Campbell, of this port, was heard from recently; she had 80,000 lbs. of fish on board, and would bait up but once more before starting for home.

Butler & Laighton's grocery team, in crossing the railroad track at the Eastern railroad depot, Tuesday forenoon, struck a rail and broke the axle of the hind wheels. No other damage was done.

Brick making on the Piscataqua river and its branches which has been on the decline for the past two or three years, owing to the low prices, will be revived this spring with vigor. Mr. Samuel Clark, of Eliot, recently sold part of a kiln for nine dollars a thousand, which makes the business one of profit.

Timothy Crimmins, of Somerville, Mass., a freight brakeman on the Eastern railroad, was struck by an overhead bridge at Kennebunk depot, Me., Tuesday morning, and knocked from the train. He was picked up and taken to Somerville. A medical examination shew that he had received several bad cuts on the head, and a fracture of the skull.

The schooner Mary Elizabeth came in on Tuesday with between 6000 and 7000 lbs. of salted fish. The arrivals of fishing vessels at the wharves in this city during the storm comprised the schooners Island Belle, Mary Elizabeth, Pluribustah and Gracie Smith, of Gloucester; Queen of the Sea, of Rockport; and Hattie M. Young, of York. Most of them were light.

Mr. Jere. Towle has recently purchased a lot in the cemetery near the church at Newington, to which he intends removing the remains of deceased members of his family from the several rural burial places in which they now lie; he will have the lot kerbed with granite, and will put up a granite monument. The people of the town are desirous of having the ancient burying ground made attractive in appearance, and much has been done in that direction within a few years.

Under an order from the treasury department, the office of the collector of internal revenue for this district will shortly be removed from Dover to this city. The step has long been contemplated, and recently a petition was forwarded to the department from our brewers and distillers, who pay the large amount of tax collected, asking that the office might be kept in Portsmouth, where stamps could be more readily and conveniently obtained, and other business easily transacted. The rooms in the custom house building heretofore assigned to the judges and United States marshal are being prepared for Collector Young's occupancy, and they will probably be ready for the removal of the books and papers from Dover by the first of June.

Amos Paul, Esq., of South Newmarket, who has been very ill, is reported as now rapidly mending.

The several manufacturing establishments in South Newmarket are having all the orders they can attend to, and are all running on extra time.

The hardware store of A. H. Ricker of South Berwick was burglarized last Sunday night, and money and cutlery stolen. No clue to the thief or thieves.

The county commissioners, with Acting Chairman Frank P. Cram, will be in session this day at the court house to continue the hearing on a petition for a new street from Vaughan street, over Gibbs' wharf and through the ship yard, to the north mill-bridge.

Rev. John F. Adams of Greenland, of the New Hampshire conference, is thought to be the oldest minister in the world. He is ninety-one years old this month, and has been sixty-nine years in the ministry. In the same conference are four other men who entered the ministry over fifty years ago—one in 1825, one in 1826 and two in 1830.

The athletic tournament of Phillips academy was held at Exeter on Saturday. Among the winners were the following: Grant, '84, the mile run, in five minutes and twenty-two seconds; Brooks, '82, the high jump, five feet and one inch; Allen, '81, throwing the base-ball, 336 feet and eleven inches; Rice, '84, throwing the hammer fifty-three feet and eleven inches. Engraved silver cups were presented to the successful contestants.

Pease & Connor, of South Newmarket, manufactures of light summer drinks, are preparing for a much enlarged business this year. Besides carrying on this industry, Mr. Connor is road surveyor of village district No. 1, and that he is a judicious manager in the latter capacity is shown by the fact that he was in this city on Monday to make purchase of a quantity of the excellent drain pipe manufactured by Mr. Dennis Shea, for putting down in that district.

SHOCKING AFFAIR.

Tuesday evening about 5:30 o'clock a brutal affair took place at the Creek, the particulars of which are reported to us as follows: A man named Holland went to the house of another named Clifton, the latter's wife being Holland's sister. A fight commenced between the two men, from some cause not stated, and was kept up for nearly half an hour, although Mrs. Clifton's cries of "murder" attracted a number of persons to the place. The men in the house threw dishes, flower pots and everything else they could lay hands on at each other, and at the end of the fray Holland was shockingly mangled about the face and had a large hole cut in his skull, Clifton was somewhat scarred, the house was spattered all over with blood on the inside, and shattered debris was about all there was left of the household goods. Clifton was arrested some hours later, as it was reported that Holland could not live.

A BIG FISH.

A whale was washed on shore at Ragged neck, near Rye harbor, early Tuesday morning, and was driven by the storm to high water mark. It measures sixty-six feet in length, and is but little damaged, though it has evidently been dead some days. The news spread rapidly, and notwithstanding the boisterous and wet weather many persons visited the beach during the day to see the huge cetacean. Among the early arrivals were two bicyclers from this city, who made the run to the beach through the rain and mud in forty minutes.

The following item of news, sent from Provincetown, Mass., under date of May 16th, very possibly explains how the whale came to its death:

The business of capturing finback whales, which has been carried on to some extent this spring, assumed large proportions yesterday, twenty whales being shot with bomb lances near here. The whales are in pursuit of herring, and their spouts can frequently be seen from town.

DOVER IS PLEASED.

The Dover *Democrat* of Monday, as one evidence that Dover is growing and prosperous, announces the purchase on Saturday of a vacant lot belonging to the Cocheco Manufacturing Co., "by J. Albert Walker, Esq., of Portsmouth, or rather the larger part of the lot, to wit: one hundred feet on First street, and one hundred feet on Central street, 10,000 square feet in all, upon which Mr. Walker will immediately proceed to erect a large and handsome brick block, with stores, offices, etc., and we hope also a fine and commodious hall, which our people need more than almost anything else at the present time. We believe such a hall would pay good dividends, and prove a complete success. But we have no reliable information as the precise kind of structure Mr. Walker will build, but he is an enterprising, go-ahead man, and he will not be likely to put anything there which is not first class. We are glad to see capitalists from other places coming here to make investments. It argues well for the growth and prosperity of our city."

The same issue of the *Democrat* says: "Men were engaged to-day in removing the bricks off the lot just purchased by J. Albert Walker of Portsmouth, and the owner of the fruit stand located on the corner at First street has been notified to remove the building at once, as the work of building a block will commence right off."

"THE WENTWORTH."

The manager of the Wentworth has issued the circular for 1881, which is neatly printed and embellished with several cuts giving views of the hotel and its surroundings.

Neither the assertions in the circular nor the views given, in any degree exaggerate the attractions of this famous spot. The Wentworth is in every point all that is claimed for it. The circular, with apparently studied purpose of avoiding anything like boasting, modestly sets forth the advantages of the situation, and what has been done by the proprietors to add to the natural beauty of the locality. This is told in a business-like way, with no attempt to magnify any of the various excellences of the establishment.

But there is one especial feature, which this year will be appreciated by all who visit the Wentworth as guests. The labor and expense bestowed in obtaining an abundant supply of pure water have been crowned with success, the artesian well giving a supply of about twenty-five hundred barrels of water each day; and what is peculiarly gratifying the water is of excellent quality for drinking purposes. The proprietors are to be congratulated at this result, and it would seem that with this new acquisition there could be nothing wanting to make this spot, as is claimed, in point of its varied advantages second to no watering-place establishment between Newport and Mount Desert.

NO GREENBACKER--NO OFFICE.

RYE, May 13th.

Mr. Editor: The following amusing paragraph—amusing to Rye folks—I clip from the *States & Union* of this week:

One of our greenback neighbors informs us that Thomas Sanborn, greenbacker of Rye, has been appointed to an $1800 office in the Boston custom-house. In view of events transpiring in the south and west, our neighbor thinks greenbackers of good standing are at a premium, and that all such who desire office may stand a good chance to get it by applying immediately to Mahone & Co.

If the "greenback neighbor" referred to belongs in Rye, he must be a near relative of that famous "marine" correspondent who supplied the same paper a year or two since with an account of a schooner (the Fairdealer, I believe) going ashore, and afterward drifting off the beach with the life-saving crew on board—circumstances which to this day the life-saving men have no knowledge of. I saw "Levi Thomas" himself this evening, and if he has been appointed to any office in the Boston custom house, he has yet to learn of the fact. It is entirely unnecessary to deny his being a greenbacker, for everybody here knows that a stauncher republican does not exist. "Thomas Sanborn, greenbacker of Rye!" Sich is fame. R. M.

A BRILLIANT WEDDING.

In the usual place will be found a notice of the marriage at Washington, D. C., of Mr. Chrles Sherburne Penhallow, son of Capt. Peirce W. Penhallow, formerly of this city but now doing business in Boston, the bride being Miss Mary Coffin, daughter of John H. C. Coffin, professor of mathematics in the United States navy, now on the retired list with the relative rank of commodore. The wedding took place in the Epiphany Episcopal church, and the following description of the affair we clip from an exchange as being quite likely to interest our lady readers:

The church never looked better. The decorations were in perfect taste, simple and beautiful. The chancel was handsomely decorated with flowers. An arch between pillars of calla lilies supported a pending marriage bell of white carnations, with a tongue of the same flowers in red. The chancel was lighted with hundreds of wax candles, and the candelabra were gracefully festooned with roses and vines. The altar railing was partially covered by graceful wreaths of roses. From its centre depended the floral initials "C" and "M" against a background of evergreen. Immediately in front of this the bride and groom knelt for the ceremony. At the sound of the wedding march from "Lohengrin" the groom and best man took their places in the chancel, and the bride's party, preceded by the six ushers, came up the aisle, the bride leaning on the arm of her father. Miss Waite, daughter of the chief justice of the supreme court, was the bridesmaid, and immediately preceded her, escorted by Lieut. Coffin, U. S. N., the brother of the bride. The ushers were Messrs. Chase of Washington, Harding, Sanger and Hodges of Boston, and Berry and Bradbury, U. S. N. The bride wore a costume of large flowered, cream white brocaded satin of great richness. It was mingled with plain satin and was cut square in the neck with ruchings of soft lace, and with skirt puffed across the front. A veil of illusion covered her head and fell to the floor. She carried a large bouquet of lilies of the valley. Miss Waite wore a rich ivory white brocade, with front breadth of silk gauze. In her hand was a bouquet of jacqueminot roses. She held the bride's bouquet during the ceremony, standing just to the left. The ceremony was most impressive and beautiful. Among many distinguished in army, navy and social circles, who were present, were the venerable, white-haired father of the groom, and the ladies of his family, in mourning; the mother and sisters of the bride, Chief Justice and Mrs. Waite, Judge and Mrs. Ferris, Mrs. Gen. Babcock and Dr. Joseph.

—A married lady lately declined to tell a maiden sister any of her troubles, saying: "Where ignorance is bliss, 'tis folly to be wise." "Yes," replied the sister, "and I've come to the conclusion that when singleness is bliss, 'tis folly to be wives."

MARRIED.

PENHALLOW—COFFIN. In Washington, D. C., at the Church of the Epiphany, (Episcopal,) by Rev. Dr. Paret, the rector, Mr. Chas. S. Penhallow of Boston and Miss Mary Coffin, daughter of Prof. J. H. C. Coffin, U. S. N.

GIDDINGS—BURLEIGH. In Boston, May 12th, James H. Giddings of Minneapolis, Minn., and Annie S. Burleigh of Epping, N. H.

MARINE CHRONICLE.

Stmr Colon, Morton, from Aspinwall arr at New York 16th.

Stmr Pottsville, Pierce, for this port sld from Philadelphia 15th.

Ship Gov Goodwin, Lester, in port at Hong Kong April 6th, for New York.

Ship Grandee, Winn, in port at Manila March 31st, ldg for New York. (Incorrectly reported sld March 24th.) Would take about 7000 bales hemp and 500 tons sugar.

Bark Quickstep, Marcy, from New York Feb 23d for Shanghai, spoken March 30th, lat 12 south, lon 32 west.

Sch Dexter Clark, Theall, Port Johnson for Dover, arr at Vineyard Haven 15th.

Sch Revenue, Pinney, Amboy for this port, passed through Hell Gate 14th.

Notice to Mariners.

The following notice is sent out from the office of the inspector of the third light-house district, Tompkinsville, N. Y.: "The wreck of the sch Palladium, off Point Judith, lies about five-eights of a mile from shore, with 5 1-2 fathoms of water around her. A spar buoy, horizontal stripes, has been placed as a mark 100 feet south of the wreck, on the following compass bearings: Point Judith lighthouse northeast by north; first large house north of Point Judith, northeast by north."

The Human Hair.

How to Preserve and Beautify it.

Many persons abuse this delicate and beautiful ornament by burning it with alcoholic washes and plastering it with grease, which has no affinity for the skin, and is not absorbed. BURNETT'S COCOAINE, a compound of Cocoanut Oil, etc., is unrivalled as a dressing for the hair—is readily absorbed, and is peculiarly adapted to its various conditions, preventing its falling off and promoting its healthy growth.

Housekeepers should insist upon obtaining BURNETT'S FLAVORING EXTRACTS, for they are the best.

Mothers! Mothers!! Mothers!!!

Are you disturbed at night and broken of your rest by a sick child suffering and crying with the excruciating pain of cutting teeth? If so, go at once and get a bottle of MRS. WINSLOW'S SOOTHING SYRUP. It will relieve the poor little sufferer immediately—depend upon it; there is no mistake about it. There is not a mother on earth who has ever used it, who will not tell you at once that it will regulate the bowels, and give rest to the mother, and relief and health to the child, operating like magic. It is perfectly safe to use in all cases, and pleasant to the taste, and is the prescription of one of the oldest and best female physicians and nurses in the United States. Sold everywhere. 25 cents a bottle. m,w & s & sr jan82

Where over $100,000 was Given Away.

The following intelligence is of much interest to many readers: At the 123d Grand Monthly Drawing of the Louisiana State Lottery, held in New Orleans on April 12th, No. 37,099 drew $50,000. One-half of this, or $15,000, was drawn in San Francisco, Cal., and $15,000 by Charles Sailer, of Mt. Holly, N. J., No. 14,704, drew $10,000, one-half to Mr. Jas. Gaudin, S. Braintree, Mass., and Mrs. Catharine S. Taylor, Sullivan, Ind., No. 439 drew $5,000, one-half drawn by Mr. Jas. M. McEwen, 49 Wood St., Pittsburg, Pa., the other by Joseph Lane, Greenpoint, L. I.; tickets No. 26,012, to Alex Beyer, Philadelphia; and No. 26,182, to J. O. Trainer and other parties in Washington, La., drew $2500 each. The remaining money was divided among 852 ticket holders. To know more, address M. A. Dauphin, No. 212 Broadway, New York City, N. Y., or at New Orleans, La. On June 14th, the Grand Semi-Annual Drawing will take place, managed by Genl's G. T. Beauregard of La., and Jubal A. Early of Va.

Health is Wealth!

DR. E. C. WEST'S NERVE AND BRAIN TREATMENT: a specific for Hysteria, Dizziness, Convulsions, Nervous Headache, Mental Depression, Loss of Memory, Spermatorrhœa, Impotency, Involuntary Emissions, Premature Old Age, caused by over-exertion, self-abuse, or over-indulgence, which leads to misery, decay and death. One box will cure recent cases. Each box contains one month's treatment. One dollar a box, or six boxes for five dollars; sent by mail prepaid on receipt of price. We guarantee six boxes to cure any case. With each order received for six boxes, accompanied with five dollars, we will send the purchaser our written guarantee to return the money if the treatment does not effect a cure. Guarantees issued by J. H. CHACHELIN, Druggist, Portsmouth. Orders by mail will receive prompt attention. SMITH, DOOLITTLE & SMITH, Gen'l Agents, Boston. deowsu6t,'81

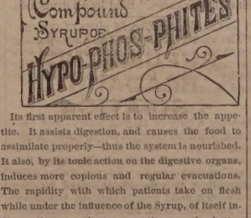

Its first apparent effect is to increase the appetite. It assists digestion, and causes the food to assimilate properly—thus the system is nourished. It also, by its tonic action on the digestive organs, induces more copious and regular evacuations. The rapidity with which patients take on flesh while under the influence of the Syrup, of itself indicates that no other preparation can be better adapted to help and nourish the constitution, and hence be more efficacious in all depression of spirits, shaking or trembling of the hands or body, cough, shortness of breath, or consumptive habit. The nerves and muscles become strengthened, and the blood purified.

The various kinds of waste or decay that affect the human body, though attended each with some symptom not common with the rest, agree very much in this, that the basis in all is nearly the same. It is generally conceded, that the majority of disease are accompanied by faulty digestion; and such being the case, we must, in order to cure such diseases, cause the organs of digestion to perform their proper functions. No remedy has before been discovered which has so beneficial an influence on these organs as Fellows' Compound Syrup of Hypophosphites.

All Kinds Of

Garden and Flower Seeds,

By the Package or measure.

J. R. YEATON & CO.

No. 6 & 8 Congress St.

William Ward & Sons.

Distillers and Wholesale Dealers

IN

Foreign & Domestic Liquors,

including Brandies, Wines, Whiskies, Gins, Rum, Alcohol, and all other Spirits usually kept in first-class liquor stores. These goods will be sold by the package or measure, are warranted strictly as represented, and for medicinal purposes and table use *not excelled* by those of any house in New England.

Store 93 Market St.,

Distillery 19 Dennett St.

PORTSMOUTH, N. H.

N. B. Orders by mail and express promptly attended to

Lawn Mowers,

GARDEN TOOLS

AND

RUBBER HOSE,

At very low prices, at

A. P. WENDELL & CO.'S

3 Market Square.

Dress Trimmings!

FRINGES and GIMPS,

GIRDLES with TASSELS,

Black Spanish Laces,

Black French Laces.

FINE ASSORTMENT!

MORRIS C. FOYE,

No. 23 Market St.

FLOUR!

Just received

500 BARRELS

of the best St. Louis and Wisconsin Flour. Also some of the best Minnesota Hazall, which I shall sell at

WHOLESALE AND RETAIL!

LOWER than the same grades of Flour can be bought in Portsmouth. Call and price my Flour before purchasing elsewhere, at the old and popular stand of C. ROBINSON & SON,

16 BOW STREET,

Portsmouth, April 20th, 1881.

J. S. JAMES.

GENTLEMEN'S WHITE SHIRTS

AT

D. F. Borthwick's.

Hamburgs Hamburgs!

As this is the first season we have kept them we are able to offer an entire line of

NEW GOODS

which is an advantage to those in want of trimmings. Do not forget to call at

7 MARKET STREET

FOR

HAMBURGS!

ALL

can be found at the

POPULAR STORE.

TRUNK REPAIRING!

a specialty. Trunks called for and returned without extra expense at

John H. Tilton's

Harness Dispensatory,

15 CONGRESS STREET.

MAIN & WINCHESTER BLOCK.

FISH.

1000 *lbs. Dry Salted Pollock Fish.*

1000 *lbs. First Fare Cod Fish.*

For sale by

Henry F. Gerrish.

Bedding Plants!

VERBENAS of many kinds, and other BEDDING PLANTS in great variety and at low prices, at

PEARSON'S GREENHOUSES,

BROAD STREET.

Auction Sales.

HORSE & HARLEY.

AUCTIONEERS,

Money, Real Estate and Mortgage Brokers, Insurance and House Agents.

15 PLEASANT ST. - - EXCHANGE BUILDINGS.

GREAT HAIR SALE!

Will sell during the months of April and May, one lot of real French Hair Switches, all long hair, at just one half the price heretofore asked. Also, another lot French Hair Switches with short stems, extra even half

WEIGHING 5 Ounces, 1 YARD LONG for $10.00
" 4 " " 28 INCHES " " 6.00
" 3 " " 27 " " " 4.50
" 3 " " 26 " " " 3.50
" 2 " " 24 " " " 3.00
" 2 " " 20 " " " 1.50

We advise every lady in want of switches to make a selection before the last of May, as we consider these Great Bargains.

Still another lot of 300 Real Hair switches from 1-2 to 1 Yard Long, at the extremely low price of 50c, 75c, $1.00, $1.50, $2.00, $2.50 and $3.00 each.

The sale of these goods at these prices will close May 21st.

We also shall sells large lot of real hair Grey Switches at the same prices as the plain.

Also one large lot of Heavy Puffs for 20c, 10c, and 5c. which is ONE-HALF THE REGULAR PRICE. We take

Combings and Worn Hair

in Exchange, and manufacture

Combings into Switches

from 50 cents upwards. Hair Nets for Crimps from 10 cents and upward at the

Hair Manufactory,

65 *CONGRESS STREET,*

PORTSMOUTH, N. H.

M. E. JOHNSON, - - - - Proprietor.

BUTTER.

THIRTY Tubs fine Creamery and Vermont Butter, price

28 cents per pound.

for sale by

HENRY F. GERRISH.

Danville, Olney & Ohio River Railroad

First Mortgage Bonds.

With a bonus of stock.

7 Per Cent. 30 Years.

Only $8000 per Mile.

Length of first division, traversing the most fertile sections of Illinois.

100 MILES.

Total issue of bonds,

$800,000.

Price of Bonds, with a

BONUS OF 50 PER CENT STOCK, 102 1-2 AND INTEREST.

Subscriptions received by

The Corbin Banking Co.,

43 Milk Street, Boston.

TuThSlf

B & L

HAMS and BREAKFAST

BACON!

Another lot of Ferris & Co.'s LITTLE PIG HAMS, selected for Boiling and Roasting. Also a new curing of BONELESS BREAKFAST BACON.

We have just received direct, a large lot of KENTUCKY MAGNOLIA HAMS, which we recommend and Warrant to be equal to any Ham in the market. We are retailing these Hams at wholesale prices.

Olives! Olives!!

New crop Queen OLIVES in qt., pt. and 1-2 pt. bottles.

SOUPS! SOUPS!!

Terrapin, Ox-tail,
Tomato, Green Turtle,
Mock Turtle, and Julienne

SOUPS.

BUY

"Pride of the Kitchen"

Excellent cleaning and scouring SOAP, only 5c per cake.

Butler & Laighton.

NO. 1 MARKET SQUARE.

PIANOS TUNED!

Having secured the services of

MR. WILLIAM WALLACE McINTYRE,

(Formerly Teacher of Music.)

I am now prepared to attend to all orders for Tuning and Repairing Pianos promptly. All work done in the most thorough manner and satisfaction guaranteed in every case.

Mr. McIntyre will also act as Agent for the sale, exchange or renting of Pianos and Organs.

D. H. Montgomery,

MUSIC AND ART STORE.

No. 6 Pleasant Street.

WHIPS! All qualities and prices; LABRARE'S, 23 Congress

IRON

A TRUE TONIC

A PERFECT STRENGTHENER. A SURE REVIVER.

IRON BITTERS are highly recommended for all diseases requiring a certain and efficient tonic; especially *Indigestion, Dyspepsia, Intermittent Fevers, Want of Appetite, Loss of Strength, Lack of Energy, etc.* Enriches the blood, strengthens the muscles, and gives new life to the nerves. They act like a charm on the digestive organs, removing all dyspeptic symptoms, such as *Tasting the Food, Belching, Heat in the Stomach, Heartburn, etc.* **The only Iron Preparation that will not blacken the teeth or give headache.** Sold by all druggists. Write for the A B C Book, 32 pp. of useful and amusing reading—*send free.*

BROWN CHEMICAL CO., Baltimore, Md.

BITTERS

PERRY DAVIS'

VEGETABLE

PAIN KILLER

A PURELY VEGETABLE REMEDY

For Internal and External Use,

Is a SURE CURE for all the Diseases for which it is recommended, and is ALWAYS PERFECTLY SAFE in the hands of even the most inexperienced persons.

It is a **sure and quick remedy** for **COUGHS, SORE THROAT, CHILLS,** and similar troubles; affords *instant relief* in the *most malignant forms* of **DIPHTHERIA,** and is the **best known remedy** for **RHEUMATISM** and **NEURALGIA.**

THE OLDEST, BEST, AND MOST WIDELY KNOWN FAMILY MEDICINE IN THE WORLD.

It has been used with such wonderful success in all *parts of the world* for **CRAMPS, CHOLERA, DIARRHŒA, DYSENTERY,** and all **BOWEL COMPLAINTS,** that it is *considered an unfailing cure for these diseases.*

HAS STOOD THE TEST OF 40 YEARS' CONSTANT USE IN ALL COUNTRIES AND CLIMATES.

It is **RECOMMENDED** by **Physicians, Missionaries, Ministers, Managers of Plantations, Work-Shops,** and **Factories, Nurses in Hospitals**—in short, by **Everybody everywhere** who has ever given it a trial.

"IT IS WITHOUT A RIVAL AS A LINIMENT.

It should always be used for **Pain in the Back and Side,** and *brings speedy and permanent relief* in all cases of **Bruises, Cuts, Sprains, Severe Burns, Scalds,** etc.

NO FAMILY CAN SAFELY BE WITHOUT IT. It will annually save many times its cost in doctors' bills, and its price brings it within the reach of all. It is sold at **25c. 50c.** and **$1.00** a bottle, and can be obtained from all druggists.

PERRY DAVIS & SON, Providence, R. I.

Proprietors.

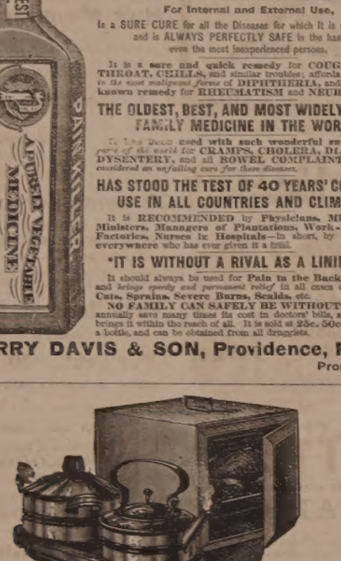

OIL STOVES,

THE ADAMS & WESTLAKE

Improved wire gauze non-explosive, the

TUBULAR, HOT BLAST,

And several other kinds. No smoke. No odor. Suitable for all kinds of Cooking.

REFRIGERATORS, ICE CHESTS, ICE CREAM FREEZERS, RUBBER HOSE, VELOCIPEDES, CHILDREN'S CARRIAGES, ETC.

JOHN P. SWEETSER,

NO. 46 MARKET ST.

Bargains in Curtains! and Fixtures!

TO CLOSE OUT.

Painted Shades, 30c.; Gold Band Shades, 40c.; Opaque Shades, 50c.; Brown, Green and Drab Curtains by yard 20c.; Curtain Fixtures, Spring Balance, 25c.; Putnam's Fixtures, 8c.; Cord and Tassels cheap. For sale by

ALFRED STAVERS,

FRANKLIN BLOCK.

N. B. Curtains hung to order.

AN EXTRA LOT OF

Sponges, Chamois Skins and WHIPS

at reasonable prices at

JOHN S. TILTON'S

Harness Maker and Trunk Repairer,

18 Congress Street.

BENJ. F. GRAFTON, STORY B. LADD, HALBERT E. PAINE, *Late Commissioner of Patents.*

PATENTS!

PAINE, GRAFTON & LADD,

Attorneys-at-Law and Solicitors of American and Foreign Patents.

412 FIFTH STREET, WASHINGTON, D. C.

Practice patent law in all its branches in the Patent Office, and in the supreme and Circuit Courts of the United States. Pamphlets sent free on receipt of stamp for postage.

WINE.

25 BASKETS CHAMPAGNE,

Carte and Plate, Moet and Chandon and Heidsick & Co.

20 CASES CLARET.

Price $6 to $12. For sale by

H. F. GERRISH.

STEPHEN D. SCRIGGINS,

Carriage Painter,

No. 16 Vaughan Street, Portsmouth, N. H.

Having experience and good accommodations and long and large experience, he solicits, pat-

$72 a week. $12 a day at home easily made. Costly outfit free. Address True & Co., Augusta, Maine.

Poison in Foreign Tobacco.

Dr. LeBon finds that collidine, the new alkaloid existing in tobacco smoke (with other aromatic principles, and prussic acid, as well as nicotine,) is a liquid of agreeable and very penetrating odor, and as poisonous as nicotine, the twentieth part of one drop sufficing to paralyze and kill a frog. It is the prussic acid and various aromatic principles that cause headaches, giddiness, and nausea in smoking certain tobaccoes that contain little nicotine. Other tobaccoes, rich in nicotine, have no such effects. The tobaccoes containing most prussic acid and collidine are those of Havana and the Levant.

The dark semi-liquid matter which condenses in pipes and cigar-holders contains all the substances just named, as well as carbonate of ammonia, tarry and coloring matter, etc. It is very poisonous; two or three drops of it will kill a small animal. The combustion of tobacco destroys but a small part of the nicotine, and most of this appears in the smoke. The proportion absorbed by smokers varies according to circumstances, but hardly ever falls below fifty centigrammes per 100 grammes of tobacco burnt. About the same quantity of ammonia is absorbed at the same time. Naturally, more of the poisonous principles are absorbed where the smoke is breathed (as in a room;) less in open air. A frog placed in a receiver containing a solution of nicotine, with about one drop of that substance to a little water, succumbs in a few hours. Tobacco smoke contains about eight milliliters of carbonic oxide per 100 grammes of tobacco burnt. The poisonous properties of tobacco smoke are not due to this gas, as has been maintained in Germany.

Good-By, Juryman!

The abolition of jury trial in civil cases is only a matter of time. The sooner it comes about the better. The judge of a court is presumably a man learned in the law. The results of our popular elections sometimes make the presumption a violent one. But a judge, ignorant of law, is at least as capable of dealing with facts as a jury equally ignorant, and in time he learns his business, while the juror attends only to the business of other people, and never learns it. But ignorant judges are an exception, while incompetent jurors are the rule.

The least qualified of judges is less dangerous as arbiter of facts than the same man would be in a jury box. As a juror, he may take the law and facts in his own hands, and make such indiscriminate slaughter of the case that there will not be enough left of it to appear at that other day of judgment in the supreme court. But as a judge he can render no general verdict. He must file his findings of law and fact, which will usually disclose any glaring error in his decision, and which puts it in proper shape to be reviewed. That a man whose sole daily business it is to observe witnesses, take note of their demeanor, draw conclusions from testimony, and render judgment accordingly, should be better qualified than a tyro to perform that duty, is self-evident.—*Ex.*

An "Absent" Man.

It is told of a New Hampshire man that finding a bumblebee, one day, as he was shingling his barn, he tried to destroy the insect with his hatchet, but cut off the ends of his thumb and forefinger, letting the insect go unharmed. In one of his abstractions, he shingled over his spare hatchet; and cutting a small aperture in the building to let a little daylight in, this man actually set in a wooden pane, as being economical and not likely to be broken! He once nailed his left arm so firmly betwixt two boards of a fence he was putting up, that he had to call for help to get extricated from his self-imprisonment. He once put a button on the gate instead of on the post.

Rescued from Death.

William J. Coughlin, of Somerville, Mass., says: "In the fall of 1876 I was taken with a violent bleeding of the lungs followed by a severe cough. I soon began to lose my appetite and flesh. I was so weak at one time that I could not leave my bed. In the summer of 1877 I was admitted to the city hospital. While there the doctors said I had a hole in my left lung as big as a half a dollar. I was so far gone at one time a report went around that I was dead. I gave up hope, but a friend told me of Dr. Wm. Hall's Balsam for the Lungs. I laughed at my friends, thinking that my case was incurable, but I got a bottle to satisfy them, when to my surprise and gratification, I commenced to feel better. My hope, once dead, began to revive, and to-day I feel in better spirits than I have the past three years.

I write this hoping you will publish it, so that every one afflicted with diseased lungs, will be induced to take Dr. Wm. Hall's Balsam for the Lungs, and be convinced that consumption can be cured. I have taken two bottles and can positively say that it has done more good than all the other medicines I have taken since my sickness." Sold by all druggists.

—The Boston *Herald* pipes of spring—"The cherry and pear trees are putting on their white robes, and the apple tree is tugging at the hooks and eyes of its Dolly Varden, hastening to join the gay and beautiful throng."

"I don't want that Stuff"

Is what a lady of Boston said to her husband when he brought home some medicine to cure her of sick headache and neuralgia which had made her miserable for fourteen years. At the first attack thereafter, it was administered to her with such good results that she continued its use until cured, and was so enthusiastic in its praise, that she induced twenty-two of the best families in her circle to adopt it as their regular family medicine. That "stuff" is Hop Bitters.—*Standard.*

—A fashionable married couple, whose drawing-room is adorned with a handsome motto of "There's No Place Like Home," have just started on a trip to Europe, to be absent one year.

Important.

When you visit or leave New York city, save Baggage Expressage and Carriage Hire, and stop at *Grand Union Hotel*, opposite Grand Central Depot; 450 rooms, fitted up at a cost of one million dollars, reduced to $1 and upwards per day. European plan. Elevator. Restaurant supplied with the best. Horse cars, stages and elevated railroad to all depots. Families can live better for less money at the Grand Union Hotel than at any other first-class hotel in the city.

Recent Stock Sales.

U. S. Sixes, 1881, coupon	105 1-4
U. S. new 4 1-2s, coupon	116 1-8
U. S. new 4s, coupon	117 1-4
Maine State 6s, 1889	116
N. H. State 6s, 1892	123
Massachusetts State 6s, Gold	116
Portsmouth City 6s, 1893	105 3-4
Eastern R. R. 4 1-2s	108
Ports., Great Falls & Conway 4 1-2s	88
Great Falls Manufacturing Co	113
Cocheco Manufacturing Co	880
Salmon Falls Manufacturing Co	385
York Manufacturing Co	1200
Laconia Manufacturing Co	547 1-2
Boston & Lowell R. R.	119
Boston & Providence	164
Boston & Maine	150
Boston & Albany	173
Concord	100 1-4
Eastern	44 1-4
Eastern Railroad in N. H.	93
Fitchburg	130
Maine Central	40
Manchester & Lawrence	120 1-4
Michigan Central	107
Northern in N. H.	108
Nashua & Lowell	145
Old Colony & Newport	131
Ports., Great Falls & Conway	50
Portland, Saco & Portsmouth	115
Portsmouth & Dover Railroad	108

Portsmouth Wholesale Prices.

Reported by BUTLER & LAIGHTON, Grocers.

Butter, per lb 20 to 25c.
Corn per bushel, Western 70c; Northern 80c.
Cheese, 10c per lb.
Coal, Anthr, per ton $6.00, Smith's, per ton $6.00.
Eggs per dozen, 14c.
Flour, Fancy, 7.00 @ 8.00; Ex. $9.00.
Fish per lb by the qtl., Cod 5 @ 6c; Pollock 2½c.
Hay per ton, $17 @ $20.
Kerosene Oil per gallon, 10c.
Lard per lb by the tub, 13c.
Lard Oil per gallon, $1.60.
Molasses per gal., Cuba 42c; N. O. 55c @ 65c.
Oats per bushel, 35c.
Potatoes per bushel, 70c.
Pork per bbl., $20.00 @ 22.00.
Potatoes per ton, imp $9.00; ground $10.
Rye, Northern, per bushel, 60c.
Soap per lb, No. 1, 6c @ 7c.
Sugar per lb, Br. 8¾ @ 9c; Gr. 9¼; Crushed 10½c.
Tea per lb, Black 40c @ 75c; Green 50c @ 60c.
Wood per cord, Hard $5. Pine $5.

STATED MEETINGS.

CITY GOVERNMENT.

In the City Building, Market Square.

Board of Mayor and Aldermen—Thursday evenings.

Common Council—Thursday evenings.

Board of Overseers of Poor—Tuesday evenings.

Board of Instruction—First Wednesday in each month.

Board of Engineers—Tuesday next following first the Monday in each month.

MASONIC.

In Masonic Hall, Congress Block.

St. John's Lodge, No. 1—First Wednesday of each month.

St. Andrew's Lodge, No. 56—Second Monday of each month.

Washington Chapter, No. 3, R. A. M.—Fourth Tuesday of each month.

Davenport Council, No. 5, R. and S. M.—Third Thursday of March, June, September and December.

DeWitt Clinton Commandery, Knights Templar—Third Monday of each month.

Ineffable Grand Lodge of Perfection—Third Wednesday of January, April, July and October, (annual meeting 3d of Hebrew month Adar.)

Portsmouth Rose Croix Chapter, No. 1, E. M. R. M., Second Friday evening of each month at seven and a half o'clock, at Memphis Hall, No. 5 Daniel street.

I. O. O. F.

At Odd Fellows Hall, National Block.

Piscataqua Lodge, No. 6,—Monday evenings at 7.30 o'clock.

New Hampshire Lodge, No. 17—Wednesday evenings at 7.30 o'clock.

Osgood Lodge, No. 48—Thurday evenings at 7.30 o'clock.

Strawberry Bank Encampment, No. 5—Second and Fourth Fridays in each month.

Mount Sinai Encampment, No. 19—First and Third Fridays in each month.

Union Rebecca Degree, Lodge No. 3—First and Third Tuesdays in each month, at 7.30 o'clock.

RELIEF ASSOCIATIONS.

Rockingham Masonic Relief Association—Annual meeting First Friday in January.

Portsmouth Odd Fellows' Mutual Relief Association—Annual meeting Fourth Tuesday evening of January.

Temperance Mutual Relief Association—At Mercantile Hall, First and Third Wednesday evenings of each month.

Mutual Relief Association of Rockingham County—Second Tuesday of January and December.

Portsmouth Fireman's Mutual Relief Association—Second Wednesday of January, April, July and October.

OTHER ORGANIZATIONS.

At Old Odd Fellows' Hall, Daniel Street.

Storer Encampment, Post No. 1, G. A. R.—Third Wednesday of each month.

St. George Council, No. 21, Legion of Honor—Second and Fourth Tuesday evenings of each month.

Portsmouth Commandery, No. 47, United Order of the Golden Cross—Thursday evenings.

Riverside Council, No. 441, Legion of Honor—First and Third Tuesday evenings of each month.

Strawberry Bank Lodge, No. 52, I. O. G. T.—Each Wednesday evening at 7 30 o'clock, at Mercantile hall, No. 3 Congress street.

Rockingham Lodge, No. 37, I. O. G. T.—Each Thursday evening at the hall in Exchange Building.

Women's Christian Temperance Union—Social meeting each Wednesday afternoon at 2 30 o'clock, at Bow Mission hall.

Langdon Colony, No. 15, Pilgrim Fathers—First and Third Friday evenings of each month at Golden Cross hall, Daniel street.

Damon Lodge, No. 9, Knights of Pythias—At Pythian Hall, corner Market and Daniel streets, Tuesday evening of each week.

Orion Tent, No. 20, Knights of Maccabees—First and Third Monday evenings of each month at Good Templars' hall, Pleasant street.

Portsmouth Benefit Association—Open to membership of all reputable Mechanics and Manufacturers. Rooms in Mechanics' Block, corner Congress and Fleet streets. Reading Room free to members and strangers visiting the city. Quarterly Meetings the First Tuesday evenings in November, February, May and August. Election of officers at November meeting.

Sagamore Lodge, No. 250, Knights of Honor—At Hall No. 24 1-2 Market street, Second and Fourth Monday evenings of the month.

Newichewannock Tribe, No. 4, Improved Order of Red Men—Each Friday evening at Pythian hall, No. 38 Market street.

Woman's Temperance League—Each Thursday afternoon from three to four o'clock at Golden Cross hall, Daniel street.

Portsmouth Workingmen's Institute and Reading Rooms—Corner Cornwall and McDonough streets. Open week days from 10 A. M. to 9 P. M.; Sundays 9 A. M. to 9 P. M. Regular business meetings Third Thursday evening of each month.

Alpha Council, No. 83, Royal Arcanum—First and Third Tuesday evenings of each month, at Hall No. 24 1-2 Market street.

Mercantile Library Association, at hall No. 3 Congress street. Library open every Saturday afternoon.

Star of Hope Degree Temple, No. 6, I. O. G. T.—Meets on the Second and Fourth Tuesday of each month, at Good Templars' Hall, Pleasant street.

Old Oaken Bucket Division, No. 2, S. of T.—Each Monday evening at Hall corner of Ladd and Market streets.

Fire Companies—At their respective Engine houses on the first Tuesday in each month.

C. E. MYERS & CO.

are now placing on their counters the finest selection of

Ready Made Clothing

FOR

SPRING & SUMMER WEAR

ever shown to their customers, at LESS than last year's prices. We also have a good line of

Blue Yacht Cloths

AND

Cassimere Suitings.

☞ In Sawyer's Woolens we make specialty.

All in want of a good strong

WORKING SUIT

OR A

FINE DRESS SUIT,

will find it to their advantage to call at the old stand

Corner of Market & Bow Sts.

C. E. MYERS. C. E. SIMPSON.

NEW AND EXTENSIVE STOCK

OF

Spring & Summer

GOODS

AT

WM. P. WALKER'S

No. 8 Market Square.

Having received a Full Assortment of Foreign and Domestic

Cloths, Cassimeres, &c.,

I am prepared to make them up into GARMENTS of the latest style, or according to the fancy of the purchaser, and

Perfect Satisfaction Guaranteed!

My Stock of Goods suitable for

SUITINGS

IS UNEQUALLED

Particular attention paid to the making of Army and Navy

REGULATION UNIFORMS.

A FULL ASSORTMENT OF

Gentlemen's Furnishing Goods!

Constantly on hand, consisting of

BOSOMS, GLOVES, SUSPENDERS,

COLLARS, DRAWERS, SHIRTS,

HANDKERCHIEFS, LINEN

GOODS.

Of Every Description.

ANOTHER WONDER!

BARSTOW'S

NEW

Empress Range!

WITH THE

PATENT DUPLEX GRATE.

Bakes day or night without rekindling fire. No poking or shaking required; a single turn of the Duplex Grates removes all clinkers, leaving a fresh fire. The Most Perfect Range in this City!

John P. Sweetser,

46 MARKET STREET - PORTSMOUTH.

DENNIS SHEA,

MANUFACTURER OF

Cement Stone Pipe

AT

26 WATER STREET, PORTSMOUTH.

The best Pipe made for Sewers, Culverts, Cellar and Sink Drains, Water Closets, etc. Gives perfect satisfaction wherever used. Is proof against frost, acids, and all substances which pass through the Pipe.

For sale at wholesale or retail, or laid in the best manner.

Orders for Pipe and laying left at the factory will receive prompt attention.

WHIPS! All qualities and prices; Whips for sale cheaper than ever before at HARRADEN'S, 18 Congress

Transportation.

Eastern & Maine Central Railroad Line.

CARS leave the Station of the Eastern Railroad between Deer and Elm streets, as follows:

For Boston, at 4.05, 7.15, 8.20, 11.02, A. M.; 3.15 5.30, P. M. Sundays, 4.05 A. M.; 5.30 P. M.

For Portland, Augusta, Brunswick and Lewiston, 10.00, A. M.; 3.05, P. M.; 9.10 P. M. Sunday 9.10 P. M.

For Bangor, Waterville, etc., 10.00 A. M., 9.10 P. M. Sundays 9.10 P. M.

For St. John and Halifax, 9.10 P. M Sundays 9.10 P. M.

For Great Falls and Wolfeborough, 10.00, A. M. 5.10 P. M.

For North Conway, 10.00, A. M.

For Dover and Way Stations, 5.00, 9.50, A. M.; 12.15, 3.05, 7.00 P

Trains leave For Portsmouth—

From Boston, 7.30, 10.00 A. M.; 12.30, 3.15, 4.45, 7.00 P. M. Sundays 8.00 A. M., 7.00 P. M.

From Portland, 2.00, 8.45 A. M.; 1.00 P. M.

From North Conway, 7.05 A. M.

From Wolfeborough, 8.15 A. M.; 3.00, P. M.

From Wolfeboro Junction, 6.20, 8.50, A. M.; 3.40 P. M.

From Great Falls, 7.32, 10.00 A. M.; 4.40 P. M.

From Dover, 6.45, 10.23 A. M.; 2.25, 5.00, 7.30 P. M.

From Newington, 7.01, 10.40 A. M.; 2.41, 5.16, 7.58 P. M.

Trains from Boston arrive at Portsmouth at 8.50, 12.15, 2.55, 5.30, 7.00, 9.00. Sundays 10.25 A. M.; 9.00 P. M.

Trains from Portsmouth arrive at Boston at 6.30, 9.20, 10.40 A. M.; 1.15, 5.30, 7.30 P. M. Sundays 6.30 A. M.; 7.50 P. M.

D. W. SANBORN, Master of Transportation. LUCIUS TUTTLE, G. P. & T. A.

Oct, 18, 1880.

Concord & Portsmouth Railroad.

PASSENGER TRAINS leave Concord Railroad Station, foot of Bridge street:

For Newmarket Junction, Manchester, Concord and Upper Railroads, at 7.55 A. M., and 5.10 P. M.

Arrive at Manchester at 9.46 A. M., 7.10 P. M.

Arrive at Concord at 10.35 A. M., and 8.15 P. M.

Leave Concord at 7.30 A. M., and 3.35 P. M.

Leave Manchester at 8.16 A. M., and 4.25 P. M.

Arrive at Portsmouth at 10.10 A. M., and 6.15 P. M.

☞ All trains connect at Newmarket Junction, with trains of the Boston & Maine Railroad for Exeter, Haverhill, Lawrence and Boston; and for Dover, Great Falls and Portland; at Concord with trains to and from all the Upper Railroads.

H. E. CHAMBERLIN, Supt.

SOUTH SHORE S. S. CO.

Boston & Portsmouth,

Direct Service.

S. S. "ACUSHNET,"

Will leave Comey's wharf, Boston, for Portsmouth, every Tuesdays and Fridays at

9 O'CLOCK, A. M.

Returning, will leave Portsmouth for Boston each Wednesday and Saturday at

9 O'CLOCK, A. M.

Fare—Single passage, $1.00. Commutation tickets, good for FOUR PASSAGES, either way, $3.00.

J. W. SEAVER, Agent ..... Boston.
R. B. BEAUMONT, agent ..... Portsmouth.

N. B. Freight received at all times; but to insure passage on sailing days, must be on the wharf one hour before sailing time.

☞ Meals furnished on board, if desired.

STEAMER JAMES SAMPSON.

KITTERY & PORTSMOUTH.

TIME TABLE.

Leave Navy Yard Bridge,		Leave Navy Yard Landing,	
Kittery	6.45 A. M.	Portsmouth	7.25 A. M.
"	8.50	"	9.15
"	9.30	"	11.00
"	11.15	"	12.15 P. M.
"	2.00 P. M.	"	3.00
"	3.30	"	4.00
"	4.15	"	5.00
"	6.30	"	6.45
"	7.15	"	7.50
"	8.00	"	9.00

Fare Five Cents Each Way.

Extra trips to accommodate parties or entertainments. Freight taken at reasonable rates. A passengers' waiting room is now open in the Trip Building, near the end of the bridge in Kittery, where tickets are for sale, either single or in packages, and where bundles may be left for forwarding. A. STEVENSON, Proprietor.

STEAMER "MYSTIC."

KITTERY AND PORTSMOUTH.

TIME TABLE.

Leave Stimpson's wharf,		Leave Adams & Co.'s wharf, foot of Daniel St.,	
Kittery,	7.00 A. M.	Portsmouth,	7.25 A. M.
"	8.45	"	9.30
"	10.20	"	10.50
"	11.35	"	12.20 P. M.
"	1.50 P. M.	"	2.50
"	3.15	"	4.00
"	4.15	"	5.15

Wednesday evening, leave Kittery at 6.30, Portsmouth at 8.00. Saturday evening, leave Kittery at 6.30 and 9.10, Portsmouth at 8.00 and 9.00.

Fare Five Cents Each Way.

Extra trips to accommodate parties and entertainments. Freight taken at low rates. Parties wishing to charter the steamer for excursions can do so by applying to

CAPT. H. W. TREFETHEN, Proprietor.

TO KITTERY POINT,

Touching at Newcastle,

Spring Arrangement.

The Steamer "FEARLESS"

will commence her trips April 4th, and run as follows, until further notice:

Leave Portsmouth		Leave Kittery Point	
9.30	A. M.	8.30	A. M.
11.30	"	10.30	"
3.00	P. M.	1.30	P. M.
5.45	"	4.00	"

Landing in this city, Fernald's wharf, rear of No. 80 Market street.

Fare 10 Cents Each Way.

THEODORE KEEN, Proprietor.

March 29th, 1881.

CARRIAGE AND SLEIGH STOCK.

Hubs, Spokes, Rims, Shafts, etc.; a fine lot of sleigh and pung dashers.

WHEELS! WHEELS!!

At Manufacturer's prices. Oak and Ash lumber.

G. J. GREENLEAF.

FLETCHER & TANTON,

UPHOLSTERERS,

Furniture Dealers & General Undertakers

No. 48 Market Street, Portsmouth, N.H.

Coffins Robes and Caskets always on hand or made to order. Orders left at 36 Deer Street or 27 State Street, either day or night, will be promptly attended to. S. S. FLETCHER, H. M. TANTON.

Portsmouth Daily Chronicle.

By CHRONICLE & GAZETTE PUBLISHING COMPANY.

PORTSMOUTH, N. H., THURSDAY, MAY 19, 1881.

$6 PER YEAR IN ADVANCE; THREE CENTS PER COPY.

THE PORTSMOUTH DAILY CHRONICLE

(Established August 20, 1862,)

Is Published Every Morning, Sundays excepted, at No. 7 Exchange Building, Pleasant street, opposite the Post Office, by the

Chronicle and Gazette Publishing Company.

TERMS $6.00 PER YEAR.

The New Hampshire Gazette

(The Oldest Newspaper in the United States, established Oct. 7th, 1756,)

is published every Thursday at the same office. Terms, $1.50 per year; $2.00 per year, if not paid in advance.

ADVERTISEMENTS inserted on reasonable terms, in either or both papers. The GAZETTE, having a large country (in addition to its local) circulation, is an excellent medium of advertising. A liberal reduction made when advertisements appear in both papers.

☞ Correspondence from neighboring towns containing items of public interest, will be gladly received. All communications should be addressed and all checks made payable to the

CHRONICLE & GAZETTE PUBLISHING CO., PORTSMOUTH, N. H.

The Job Printing Business is conducted in the same office by Mr. Charles W. Gardner, who keeps on hand a large and well-selected stock of all materials required in his line.

Mr. J. H. Bates Newspaper Advertising Agent, 41 Park Row (*Times* building,) New York, is authorized to contract for advertisements in the CHRONICLE and GAZETTE, at our best rates.

New Advertisements.

TANITE EMERY WHEELS & CRINDING MACHINES — For Sale at Hardware and Machine Shops. For circulars, address THE TANITE CO. Stromsburg, Monroe Co., Pa.

WANTED: A CANVASSER IN EACH COUNTY IN THIS STATE. Address, GEO. W. MILLER, P. O. Box 849, Ithaca, N. Y.

THE East Cambridge horse cars leave Scollay Square, Boston, every five minutes for the factories of the

F. Geldowsky Furniture COMPANY,

E. Cambridge, 1st and 2d Sts.,

The largest retail establishment of its kind in New England. tj17

BEATTY'S Organs 17 stops 5 sets Golden Tongue reeds only $85. Address Daniel F. Beatty, Washington, New Jersey.

MAKE HOME BEAUTIFUL. Fine Steel Engravings. Choice subjects. Lowest prices. Send for catalogue and price list. Agents Wanted. Address J. C. McCurdy & Co., Philadelphia, Pa.

WE WANT AT ONCE a few energetic salesmen, and now offer such inducement that no agent can fail to make money fast. We are Headquarters for Mouldings, Frame-Makers' Supplies, etc. Our new Catalogue explains the business. Send for it. It will pay you. Outfit free. Address, OXFORD PICTURE FRAME CO., Auburn, Me.

GOLD MEDAL AWARDED THE AUTHOR.

A new 3 prize Medical Work, warranted the best and cheapest, indispensable to every man, entitled "the Science of Life," bound in finest French muslin, embossed, full gilt, 300 pages, contains beautiful steel engravings, 125 prescriptions, price only $1.25 sent by mail; illustrated sample, 6 c.; send now. Address Peabody Medical Institute or Dr. W. H. Parkers, No. 4 Bulfinch st. Boston.

KNOW THYSELF.

AGENTS! AGENTS! AGENTS! JOHN B. GOUGH'S brav new book, just published, entitled **SUNLIGHT AND SHADOW** is the best chance ever offered to you. Its Sayings are drawn from the bright and shady sides of real life, and portrayed so vividly by **John B. Gough** can perhaps them. For Pathos, Humor, and intense interest, it is without a peer. It is the "Morning" book for Agents, and will sell all other books. 50th thousand in press. 1000 Agents wanted, men and women. Now is the time. For Exclusive Territory and Special Terms given, write Send for Circulars. Address A. D. WORTHINGTON & Co., Hartford, Conn. tmy31

Cure Your Corns! BY USING SCHLOTTERBECK'S **Corn, Wart & Bunion Solvent.** Entirely harmless; is not a caustic. It removes Corns, Warts, Bunions and Collosities, without leaving a blemish. Brush for applying in each bottle. A CURE IS GUARANTEED. Price 25 Cents. For sale by all Druggists. Try it and you will be convinced, like thousands who have used it and now testify to its value. Ask for Schlotterbeck's Corn and Wart Solvent, and take no other. Sold by DAVID KIMBALL & CO., **No. 36 Market street.** *Portsmouth, N. H.*

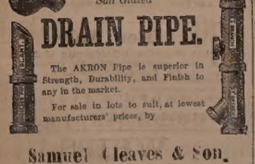

AKRON *Salt Glazed* **DRAIN PIPE.** The AKRON Pipe is superior in Strength, Durability, and Finish to any in the market. For sale in lots to suit, at lowest manufacturers' prices, by Samuel Cleaves & Son, NO. 5 ELM ST.

$5 TO $20 per day at home. Samples worth $5 free. Address Stinson & Co., Portland, Maine.

L.S.L. *This is the only Lottery ever voted on and endorsed by the people of any State.* UNPRECEDENTED ATTRACTION! OVER HALF A MILLION DISTRIBUTED. LOUISIANA STATE LOTTERY COMPANY. Incorporated in 1868 for 25 years by the Legislature for Educational and Charity purposes—with a capital of $1,000,000—to which a reserve fund of over $420,000 has since been added. By an overwhelming popular vote its franchise was made a part of the present State Constitution adopted December 2d, A. D., 1879. Its Grand Single Number Drawings will take place monthly. It never scales or postpone. Look at the following Distribution: GRAND PROMENADE CONCERT, during which will take place the 133rd Grand Monthly and the Extraordinary Semi-Annual Drawing At New Orleans, Tuesday, June 14th, 1881, Under the personal supervision and management of Gen. G. T. BEAUREGARD, of Louisiana, and Gen. JUBAL A. EARLY, of Virginia.

Capital Prize, $100,000.

☞ Notice.—Tickets are Ten Dollars only. Halves, $5. Fifths, $2. Tenths, $1.

LIST OF PRIZES.

1 Capital Prize of	$100,000	$100,000
1 Grand Prize of	50,000	50,000
1 Grand Prize of	20,000	20,000
2 Large Prizes of	10,000	20,000
4 Large Prizes of	5,000	20,000
20 Prizes of	1,000	20,000
50 " "	500	25,000
100 " "	300	30,000
200 " "	200	40,000
500 " "	100	50,000
10,000 " "	10	100,000
APPROXIMATION PRIZES.		
100 Approximation Prizes	$200	$20,000
100 " "	100	10,000
100 " "	75	7,500
11,270 Prizes amounting to		$522,500

Gen. G. T. BEAUREGARD, of La.; Gen. JUBAL A. EARLY, of Va. } Commissioners.

Application for rates to clubs should only be made to the office of the company in New Orleans. Write for circulars or send orders to M. A. DAUPHIN, New Orleans, La. or M. A. DAUPHIN, at No. 212 Broadway, New York.

DR. SANFORD'S LIVER INVIGORATOR Only Vegetable Compound that acts directly upon the Liver, and cures Liver Complaints, Jaundice, Biliousness, Malaria, Costiveness, Headache. It assists digestion, strengthens the system, regulates the bowels, purifies the blood. A Book sent free. Dr. SANFORD, 162 Broadway, N. Y. FOR SALE BY ALL DRUGGISTS.

32ND Popular Monthly Drawing of the **Commonwealth Distribution Co.,** AT MACAULEY'S THEATRE, In the City of Louisville, on TUESDAY, MAY 31st, 1881. These drawings occur monthly (Sundays excepted,) under provisions of an act of the General Assembly of Kentucky, incorporating the Newport Printing and Newspaper Co., approved April 9, 1878. ☞ This is a special act, and has never been repealed. The United States Circuit Court on March 31st rendered the following decisions: 1st. That the Commonwealth Distribution Company is legal. 2d. Its drawings are fair. N. B.—This Company has now on hand a large reserve fund. Read the list of prizes for the

May Drawing.

1 Prize	$30,000	100 Prizes $100 each	$10,000
1 "	10,000	200 " 50 "	10,000
1 "	5,000	500 " 20 "	10,000
10 " $1000 each	10,000	1000 " 15 "	15,000
20 " 500 "	10,000		
9 Prizes $300 each. Approximation Prizes.			$2,700
9 " 200 " " "			1,800
9 " 100 " " "			900
1,960 Prizes			$113,400

Whole Tickets, $2. Half Tickets, $1. 27 Tickets, $50. 55 Tickets, $100. Remit money or bank draft in letter, or send by express. Don't send by Registered letter or post-office order. Orders of $5 and upward, by express, can be sent at our expense. Address all orders to R. M. BOARDMAN, Courier-Journal Building, Louisville, Ky., or T. J. Commerford, 212 Broadway, New York.

Good and Reliable INSURANCE COMPANIES. COMMERCIAL UNION, of London. FIRE ASSOCIATION, of Phila. NIAGARA, of New York. CONNECTICUT, of Hartford. PHOENIX of London. **F. W. BEROCHEMONT & SON,** No. 9 CONGRESS STREET.

MAPLE SUGAR and SYRUP, for sale by **Henry F. Gerrish.**

WILLIAM RUSSELL FOSTER. ATTORNEY AT LAW —AND— **NOTARY PUBLIC,** Has removed his office to **SAVINGS BANK BUILDING** (Upper Room.)

Sardines and Beef. 50 Dozen cases Philippe & Canaud **SARDINES,** Price 30 cents for halves and 20 cents for 1 boxes. **1000 LBS. CORNED BEEF,** Price 20 Cents. For sale by **H. F. GERRISH.**

INTERNATIONAL Pavement Co. FIRST MORTGAGE BONDS, With a Bonus of Stock. The movement made by this Company has met with the highest favor, both in this country and in Europe, and it is considered to approach perfection more nearly than any other. The Works of the Company are at Providence, R. I., and at Hastings, N. Y., and the needs of its business will soon require additional ones at Chicago and other large cities. Negotiations are now pending with capitalists in London and Paris for the right to manufacture and use this pavement in those cities. Few enterprises now on the market promise as profitable business as this one. The Company require additional means to extend the facilities for manufacturing, and offer for sale the second $100,000 of their six per cent bonds (convertible into stock) at par and interest. These bonds carry a bonus of stock, which is fixed for the present at fifty per cent. Pamphlets and full information furnished, and subscriptions received by **The Corbin Banking Co.,** 43 Milk Street, Boston. MWF0

PATENTS! R. H. EDDY, No. 76 State St., Opposite Kilby, Boston. SECURES PATENTS in the United States; also in Great Britain, France and other foreign countries. Copies of the claims of any Patent furnished by remitting one dollar. Assignments recorded at Washington. *No Agency in the United States possesses superior facilities for obtaining Patents or ascertaining the patentability of inventions.* R. H. EDDY, Solicitor of Patents.

Testimonials. I regard Mr. Eddy as one of the *most capable and successful* practitioners with whom I have had official intercourse. CHARLES MASON, Commissioner of Patents. "Inventors cannot employ a person more trustworthy or more capable of securing for them an early and favorable consideration at the Patent Office." EDMUND BURKE, Late Commissioner of Patents. BOSTON, October 19, 1870. R. H. EDDY, Esq.,—*Dear Sir:* You procured for me, in 1840, my first patent. Since then you have acted for and advised me in hundreds of cases, and procured many patents, reissues and extensions. I have occasionally employed the best agencies in New York, Philadelphia and Washington, but I still give you almost the whole of my business, in your line, and advise others to employ you. Yours truly, GEORGE DRAPER. BOSTON, January 1, 1881. 3awjlast

Room Papers, Window Shades, Fixtures, Tassels, Borders, &c., &c. H. B. BUZZELL & SON have received for the *Spring trade* a very extensive assortment of the above goods, of all grades and prices from *very cheap* to *very fine.* They have the agency for the **Domestic and Springfield SEWING MACHINES,** two of the *finest made and most reliable* machines in the market. MACHINE OIL, NEEDLES, all kinds. Parts, or attachments, for any machines. Also a full line of TOPS, BALLS, MARBLES, RETURN BALLS, HOOPS, etc., etc. A fine assortment of new **BOX STATIONERY** at low prices. Call and examine our goods before buying, it will pay you. **H. B. BUZZELL & SON,** Booksellers and Stationers. PEIRCE'S BLOCK, - - MARKET SQUARE.

GOVERNMENT BONDS! We are prepared to pay on presentation in any amount the highest market price for the CALLED BONDS of 1865 and 1867, and we will receive them at full value in exchange for other issues of UNITED STATES BONDS, or in exchange for other safe Securities paying 5, 6 and 7 PER CENT interest. **GEO. WM. BALLOU & CO.,** 72 Devonshire Street ..... Boston. 8 Wall Street ..... New York

PERRY & CO'S TRADE J&J CO MARK **STEEL PENS** of superior English make; famous for durability and elasticity; great variety of styles suited to every kind of writing. For sale by dealers generally. THIRTY-SIX assorted samples for trial, including the celebrated "U" and "FALCON" Pens, enclosed in a handsome gilt box, by mail, on receipt of Twenty-five Cents. IVISON, BLAKEMAN, TAYLOR & CO. Sole Agents for United States, 138 and 140 Grand St., New York.

Portsmouth Insurance Agency ESTABLISHED 1851. **JOHN SISE, INSURANCE AGENT,** OFFICE, **4 Market Sq., Up-Stairs.** ÆTNA INSURANCE CO., Of Hartford, Conn. HOME INSURANCE CO., Of New York. HARTFORD FIRE INSURANCE CO., Of Hartford, Conn. ROYAL INSURANCE CO., Of Liverpool, Eng. FRANKLIN FIRE INSURANCE CO., Of Philadelphia, Pa. PHENIX INSURANCE CO., Of Brooklyn, N. Y. LONDON AND LANCASHIRE FIRE INSURANCE CO., Of Liverpool, Eng. Pennsylvania Fire Insurance Company, Of Philadelphia, Pa. METROPOLE INSURANCE CO., Of Paris, France. Responsible Companies, Large Assets, Equitable Rates, Prompt Settlements. JOHN SISE, Insurance Agent, 4 Market Sq., Up-Stairs.

MORSE & ILSLEY FIRE, LIFE AND ACCIDENT **INSURANCE AGENTS,** Represent the following reliable companies: THE INSURANCE COMPANY OF NORTH AMERICA, *Of Philadelphia, Pa.* LIVERPOOL and LONDON and GLOBE *U. S. Office, New York City.* SPRINGFIELD, *Of Springfield, Massachusetts.* QUEEN, *Liverpool and London.* PHŒNIX, *Of Hartford, Conn.* ORIENT, *Of Hartford, Conn.* TRAVELLERS' LIFE and ACCIDENT COMPANY, *Of Hartford, Connecticut.* NEW ENGLAND MUTUAL LIFE, *Of Boston, Mass.* The above companies are well known and reliable, and we solicit the patronage of our friends and the public. All losses adjusted and promptly paid at our office. MORSE & ILSLEY, NO. 14 PLEASANT ST., - UP ONE FLIGHT

BOOTS and SHOES. Extra Inducements are now being offered to persons in need of Boots and Shoes, to **Buy at HUSSEY'S!** In order to make room for my spring stock, and not wishing to carry over to next autumn a large lot of goods which though seasonable now will not be so in the spring, I am now offering my large and varied stock of *Winter Foot-Wear* at extremely **Low Prices, for CASH! WILLIAM B. HUSSEY, BOOT & SHOE MAKER, No. 51 Congress Street,** FRANKLIN BUILDINGS.

Clothes Wringers! GREAT REDUCTION IN PRICES. NOW IS THE TIME TO BUY! For a few days we shall offer any of the leading Wringers at greatly reduced prices. **John P. Sweetser, 46 Market St.**

Critchley & Whalley, MACHINISTS, AND DEALERS IN **PIPE AND FITTINGS** Of all kinds, for STEAM, WATER, AND GAS. **Engines and Boilers.** Other Machinery Bought and Sold. Belting & Belt Lacings, Sheet Rubber, and all kinds of steam packing constantly on hand at manufacturers prices. **STEAM HEATING APPARATUS** For warming buildings. **52 Hanover Street.**

Comfort, Ease, and Relief for the Feet. **G. ALEX. EMERY,** Resident Chiropodist, Mechanics Block, 30 Congress St., removes Corns, Bunion, Callosities, Ingrowing and Deformed Nails relieved. Open at all hours of the day and evening. 2outmch13

SULPHUR BITTERS THE BEST AND GREATEST SPRING MEDICINE. It will drive the Humor from your system, and make your skin clean and smooth. *Those Pimples and Blotches* which mar your beauty are caused by impure blood, and can be removed in a short time, if you are wise and use the great blood purifier, SULPHUR BITTERS. WHY suffer with Boils? Why have that terrible Headache? Why have Fits, with Dizziness, which your nerves are all unstrung, and you tremble so? Why have Neuralgia, with Rheumatism? Why have such a cough? Why have Dyspepsia, with its dreadful train of evils? Why have Kidney Complaint, with its pains and aches on that and the other side? Why have Liver Complaint, with its yellow skin? Why have Costiveness, with its dry, hard, lifeless feeling? Why have Female Complaints, with their peculiar weaknesses? Why have Nervous Debility, or any other form of disease, when SULPHUR BITTERS will cure you? Why not be cured by a few bottles of this great blood purifier? It is not a cheap rum or liquor sulphur drink, to be taken by the glass, like other popular drinks, but is compounded with the purest and best medicinal properties as to TO DESTROY THE TRACK OF SULPHUR in such proportions as to make it NATURE'S GREAT RESTORER. The Dose is small—only a Teaspoonful. It is the *best and cheapest* medicine. Try it and you will be satisfied. Get it of your druggist. DON'T WAIT. GET IT AT ONCE. A. P. ORDWAY & CO., Chemists, Lawrence, Mass., Sole Proprietors for U. S. & Canadas. SULPHUR PLASTERS cure pain in the side. KAUFMANN'S PILLS do not gripe. 25 cents.

HOSTETTER'S CELEBRATED STOMACH BITTERS Why Suffer Needlessly With the convulsing, spasmodic tortures of fever and ague and bilious remittent, when Hostetter's Stomach Bitters, acknowledged to be a real curative of malarial fevers, will eradicate the cause of so much suffering. No less effective is this beneficent alterative in cases of constipation, dyspepsia, liver complaint, rheumatism, and in general debility and nervous weakness. For sale by all Druggists and Dealers generally.

HOP BITTERS. (A Medicine, not a Drink.) CONTAINS HOPS, BUCHU, MANDRAKE, DANDELION, AND THE PUREST AND BEST MEDICAL QUALITIES OF ALL OTHER BITTERS. **THEY CURE** All Diseases of the Stomach, Bowels, Blood, Liver, Kidneys, and Urinary Organs, Nervousness, Sleeplessness and especially Female Complaints. **$1000 IN GOLD.** Will be paid for a case they will not cure or help, or for anything impure or injurious found in them. Ask your druggist for Hop Bitters and try them before you sleep. Take no other. D. I. C. is an absolute and irresistible cure for Drunkenness, use of opium, tobacco and narcotics. SEND FOR CIRCULAR. All above sold by druggists. Hop Bitters Mfg. Co., Rochester, N. Y., & Toronto, Ont.

DR. RHODES' ELECTRIC TRANSFUSING BATTERY. WILL CURE **RHEUMATISM! NEURALGIA! DYSPEPSIA!** And all Nervous and Brain Diseases and Paralysis. No other like it! Sent by mail everywhere! Small Size, $1.00. Double Size, $2.00. Address all communications to W. H. BROWN, Manager. 96 Tremont Street, Boston, Mass. AGENTS WANTED EVERYWHERE. MENTION THIS PAPER. If not satisfactory after fair trial will refund the money. For sale by all first-class Druggists. w,s& o 1may17

Silas Phibrick, MANUFACTURER OF Marble Monuments, Grave Stones, Table Tops and Mantel Pieces; also Brown Stone and Granite, for all purposes. ☞ A large stock of grave-stones and monuments, made during the winter, for sale at reasonable rates at the Stone Yard, Pier wharf, State street, Portsmouth.

Daily Chronicle.

Wonderful Lake in Iowa.

The greatest wonder in the state of Iowa, and perhaps in any other state, is what is called the Walled lake, in Wright county, twelve miles north of the Dubuque & Pacific railway, and 150 miles west of Dubuque City.

The lake is two feet higher than the earth's surface at that point. In some places the wall is ten feet high, fifteen feet wide at the bottom, and three feet wide at the top. Another singular fact is the size of the stones used in construction, the whole of them varying in weight from three tons down to 100 pounds. There is an abundance of stones in Wright county, but surrounding the lake, to the extent of five miles, there are none. No one can form an idea of the means employed to bring them to the spot, or who constructed the wall.

Around the entire lake is a belt of woodland half a mile in width, composed of oak. With this exception the country is a rolling prairie. The trees must have been planted there at the time of the building of the wall.

In the spring of the year 1856 there was a great storm, and the ice on the lake broke the wall in several places, and the farmers in the vicinity were obliged to repair the damages to prevent inundation. The lake occupies a ground surface of 2800 acres; the depth of water is as great as twenty-five feet.

The water is clear and cold; the lake bottom is solid sandy and loamy. It is singular that no one has been able to ascertain where the water comes from nor where it goes, yet it is always clear and fresh.

—The reading of Zola's works filled a Pennsylvania woman's head so full of romantic nonsense that she eloped from her husband. Since the announcement of this fact Zola's books are meeting with a tremendous sale in the east.—*Peck's Sun.*

Women Who Suffer.

The greatest sufferers in the world are women; their delicate organization being peculiarly susceptible to derangement and disease. Among those who have been cured by Dr. David Kennedy's "Favorite Remedy" we will name Mrs. S. A. McIlwain of Fergusonville, N. Y., Mrs. John F. Brinkerhoff, Highland, N. Y., Mrs. Edward Meyers, of Rondout, N. Y., and many others. "Favorite Remedy" purifies the blood, invigorates the system, and fortifies it against the disease. All druggists have it.

—Bangor *Commercial:* "The first greenbacker on record who was ever eaten by cannibals was Rev. Mr. Norris of this state. Two years ago the unfortunate gentleman had trouble with his church in Guilford, on account of his voting the greenback ticket, and the Baptist Conference sent him to Burmah as a missionary; there lately the natives killed and ate him.

They Have Never Failed!

I have been sick more or less for the last ten years, which has cost me many dollars in doctors and druggist's bills. The last two years it only cost me three dollars. Why? Because I used Sulphur Bitters instead of employing doctors. They cured me of jaundice.—*J. J. Boyd, Hoboken.*

CHARLES W. GARDNER'S Book & Job **PRINTING OFFICE!** UP ONE EASY FLIGHT! Chronicle Office, Portsmouth, N. H. Over D. H. Montgomery's Store. The recent improvement in the above building has enlarged the Job Office to double its former size, making it one of the lightest and most convenient offices in the city for ALL KINDS —OF— **General Job Work!** The subscriber respectfully solicits orders for all kinds of printing, from a **TWO SHEET POSTER,** With a Fourteen-inch wood letter, to a Visiting Card. *By-Laws for Lodges, Town Accounts, Programmes, Handbills, Tickets, Fancy Cards, Business Cards, Ball Cards.* And Everything else in the line of Printing. **DATE SLIPS A SPECIALTY.** CHARLES W. GARDNER.

Portsmouth Chronicle.

THURSDAY, MAY 19, 1881.

[Entered at the Post-Office at Portsmouth, N.H., as second-class matter.]

Garfield President Yet.

Very many men who have sympathized with Mr. Conkling in his quarrel with the administration have been inclined to blame Secretary Blaine as the power behind the throne which has moved the President. But its turns out that neither Conkling or Blaine is President, as Mr. Garfield says that Mr. Blaine had no hand in the appointment of Robertson as collector of the port of New York, but it was made upon his own judgment.

Mr. Conkling has committed the great blunder of his life in admitting that without federal patronage he is nowhere, and in the election of successors of the resigned senators the fact that Robertson and not Conkling will have the advantage of the patronage may tell upon the fortunes of the Utica politician.

Judge Robertson Confirmed.

The Senate on the 18th inst. confirmed the nomination of William H. Robertson as collector of the port of New York, without even a roll-call.

Gen. Edwin A. Merritt was confirmed as consul-general of the United States at London. A number of postmasters were also confirmed.

President Garfield sent to the Senate the nomination of Rear Adm. E. T. Nichols to be chief of the bureau of yards and docks in the navy department.

Burnside's inter-oceanic canal resolution was postponed to the first Monday in December.

The Prevention of Cruelty to Children.

The books of the Massachusetts Society for the Prevention of Cruelty to Children show the following figures: During the months of March and April there were considered by the society 209 cases, embracing 463 children. These cover cases of cruelty, neglect, abandonment, etc. Of these children, 144 had intemperate fathers, 127 intemperate mothers, thirty-three had no father, thirty-three no mother, twenty-four had step-fathers, nineteen had step-mothers, eighteen were illegitimate, four parents were in prison. Of these children, twenty-seven were taken from their parents and sent to the Marcella Street Home as neglected children; forty-nine were sent to other homes, or places secured for them; thirty-two transferred to friends or relatives, eleven sent to hospitals, eleven cases of guardianship, four runaways.

News and Notes.

On the 11th inst. Treasurer Gilfillan received through Postmaster General James $750 conscience money from some person in New York, who anonymously requested that it be placed to the credit of the income tax.

Mr. George E. Currier of Newburyport has contracted to build a new ship of eleven hundred tons for W. A. Johnson, Capt. John N. Pritchard and others of that city. She will be commanded by Capt. Pritchard.

While Henry B. Colby, son of Conductor James B. Colby of the Concord railroad, was riding a bicycle at Waltham, Mass., Friday evening, the 13th inst., his machine went into a hole in the street, and he was precipitated headlong to the ground, sustaining a fracture of the right leg below the knee. At last accounts he was as comfortable as could be expected.

At New Orleans, May 16th, the British steamer Gresham, 1690 tons register, loaded with 77,000 bushels of wheat, was being assisted into into the stream when she suddenly careened, and in a few minutes sank out of sight. No lives were lost. The vessel was valued at $100,000, and the cargo at $42,000.

The *Piscataquis Observer* says that the report that Rev. J. F. Norris of Foxcroft, Me., a missionary to Burmah, has been murdered by the natives, can be traced to no trustworthy source, and it is probably unfounded. His relatives in Foxcroft have received no news of the kind.

The small-pox excitement in western Massachusetts still continues, being kept alive by occasional new cases.

In Liverpool, Eng., at midnight on the 17th inst., an attempt was made to blow up the central police station, and it is suspected that the attempt was made by Fenians. The explosion was terrible, and was heard over the whole city. Many windows were broken, and much property destroyed. So far as yet known no lives were lost. The explosion was caused by the firing of a tube containing dynamite or gun cotton, placed under the doorway of the station, and led out to a courtway near by, from which spot the supposed tube was fired.

The appraisers of the estate of the late Mark Hopkins of the Central Pacific railroad, have filed in San Francisco their account, which foots up a total valuation of $20,700,000.

Ida Foster, described as a beautiful and fascinating young girl of San Francisco, committed suicide recently, having been deceived and betrayed by a man named Dodge, who has been in business in San Francisco and who is said to have gone to that city originally from New England. Dodge had previously deserted and cruelly treated his own wife.

John Rea, a solicitor of Belfast, Ireland, well known for the riotous scenes he frequently created in court when defending participants in party processions, has been found dead in his bed, having committed suicide with a revolver.

The fire in Nashville, Tenn., on the 17th inst., destroyed thirty-four buildings, and caused a loss of $550,000. Insurance not over $200,000.

Midhat Pasha has taken refuge with the foreign consuls at Smyrna, he being charged with complicity in the murder of the former Sultan Abdul Aziz.

John S. Barron, an assistant editor of the *North American Review*, arrived in Boston on the 26th of January, and put up at the Crawford house. He left the hotel on the 8th of February, for a stroll as he said, and no tidings of him have since been received. He left his luggage at the hotel, and as he was a man of steady habits, and had no reason for absenting himself, so far as is known, his friends fear that some great disaster has befallen him.

The Boston Electric Light company made their first practical experiment of the use of their lights for general street lighting purposes in Boston on the night of the 17th inst. Tremont row and Court street gleamed with the bright rays thrown from some half-dozen of the electric lights scattered along at suitable distances from Pemberton square to the Miller house. The ordinary gas street lights were also burning, but made a poor showing beside their brighter neighbors. In several cases a shadow of the lamp post and fittings at the top of the weaker light might been seen on the pavement, outlined by the rays from the stronger rival. In most cases the lights were very steady, scarcely ever exhibiting that irregularity that is popularly ascribed to the electric light.

Mr. A. W. Lincoln of the Rockland, (Me.) *Gazette* has been made happy with a handsome legacy. The editor of the Rockland *Opinion* says he is glad to hear of it—"both because it is meet that virtue should be rewarded, and because now we shall know where to go to borrow a quarter."

Col. Blood's family, or one of them, seems to be looking up in the world. Miss Gertrude Blood, who according to the London *Truth* is soon to be married to Lord Colin Campbell, son of the Duke of Argyll, is said by the New York *Express* to be the daughter of Mrs. Victoria C. Woodhull, by her second "husband," Col. Blood.

The list of boy heroes of the war for the Union continues to lengthen. The honors will probably go to Thomas L. F. Hubler of Warsaw, Indiana, who was born in Fort Wayne, Oct. 9th, 1851, and enlisted in Company E, Twelfth Indiana infantry, April 16th, 1861, at the age of ten years, five months and twenty-one days.

A fatal disease is attacking the cattle in Ludlow, Vt., the lungs becoming dark and honeycombed, and water settling on the brain.

A dusky deceiver named Smith, claiming to be a West Point cadet, has been playing havoc among the colored belles of Providence, R. I.

W. H. Chase, who for two years has been principal of the high school at Medway, Mass., has disappeared under a cloud. He came with high recommendations, and for a time was very popular, but of late has been looked upon with suspicion and his resignation was requested. He is charged, among other things, with gross immorality.

Lena Lynes, a ten-year-old girl working at Pilsbury's machine shop in Lawrence, Mass., was caught in the gear of a shaft, on the 17th inst., revolving sixty times a minute, and received severe but it is hoped not fatal injuries.

Mathew Clare of Machias, Me., was thrown from his carriage May 9th, and died on the 16th. He was the proprietor of Clare's hotel for twenty years, and has been known for more than thirty years as a hotel keeper in Machias.

Mrs. Marshall P. Wilder, daughter of the late Captain James Churchill, left her boarding house in Portland, Me., on Friday afternoon, the 13th inst., and up to the 17th had not been seen or heard from, although a thorough search for her had been made. A note was found in her room stating that she had gone to try to accomplish two points, but if she failed in both instances her friends would hear of one of the most frightful suicides on record. What those points were is not known outside of the family with whom Mrs. Wilder boarded, and they do not feel like revealing them so long as a possibility remains of her being found alive. Mrs. Wilder is quite well advanced in years, and at times her mind has wandered. She has two brothers, in good circumstances, one in Detroit, and the other in New York. Mrs. Wilder has been a widow for several years. Her father was mayor of Portland in 1842.

—Some men have hard luck. A Boston artist painted a picture of a bullfrog having a spasm in a pot of red paint, and the critics pronounced it a fine copy of Turner's great painting. "The Slave Ship."—*Boston Post.*

—A Cincinnati man has been arrested for biting a piece out of his wife's arm. So a man who loves his wife well enough to eat her is to have no credit for it.

—A Philadelphia belle, remarkable for her physical attractions, who had inspired the lively admiration of an Englishman, was informed of a compliment he had paid her to the effect that she was the most refined and elegant lady he had met in America, whereupon the spoilt beauty, tossing her head, scornfully replied, "Indeed, he couldn't have said much less."—*Brooklyn Eagle.*

The Human Hair.

How to Preserve and Beautify it.

Many persons abuse this delicate and beautiful ornament by burning it with alcoholic washes and plastering it with grease, which has no affinity for the skin, and is not absorbed. BURNETT'S COCOAINE, a compound of Cocoanut Oil, etc., is unrivalled as a dressing for the hair—is readily absorbed, and is peculiarly adapted to its various conditions, preventing its falling off and promoting its healthy growth.

Housekeepers should insist upon obtaining BURNETT'S FLAVORING EXTRACTS, for they are the best.

A COUGH, COLD OR SORE THROAT should be attended. Neglect frequently results in an incurable Lung Disease or Consumption. "*Brown's Bronchial Troches*" do not disorder the stomach like cough syrups and balsams, but act directly on the inflamed parts, allaying irritation, give relief in Asthma, Bronchitis, Coughs, Catarrh, and the throat troubles which Singers and Public Speakers are subject to. For thirty years "*Brown's Bronchial Troches*" have been recommended by physicians, and always give perfect satisfaction. Having been tested by wide and constant use for nearly an entire generation, they have attained well-merited rank among the few staple remedies of the age. Sold at 25 cts. a box everywhere. tu,th & f ot1an82

$500 Reward!

We will pay the above reward for any case of Liver Complaint, Dyspepsia, Sick Headache, Indigestion, Constipation or Costiveness we cannot cure with West's Vegetable Liver Pills, when the directions are strictly complied with. They are purely Vegetable, and never fail to give satisfaction. Sugar Coated. Large boxes, containing 30 Pills, 25 cents. For sale by all Druggists. Beware of counterfeits and imitations. The genuine manufactured only by JOHN C. WEST & CO., "The Pill Makers," 181 & 183 W. Madison St., Chicago. Free trial package sent by mail prepaid on receipt of a 3 cent stamp. dcowtu&f1f31

Pocket Book Lost.

LOST, on Tuesday, May 17th, either in the city, or on the road to Foss' beach, a pocket book containing a sum of money and papers of no value to any one except the owner. A suitable reward will be paid to the finder on leaving the same at 43 Market street.

Charles E. Joy,

ARCHITECT.

Office over Cocheco Bank,

DOVER, N. H.

For Sale.

STABLE near Liberty Bridge, on Water street, with two stalls. One horse and wagon, harness, etc., one pung, marble slabs, and other fixtures used in a provision store.

L. M. LAIGHTON,
tmy20 No. 12 Daniel street.

For Sale or To Let.

A VERY desirable house on Richards avenue. Furniture can be hired with the house if desired. Apply to A. F. HOWARD,
Custom House.

Picked up Adrift.

ON Tuesday, May 17th, in the river, a WHERRY, which the owner can recover on proving property and paying charges. Apply to
FRED ROLLINS, No. 3 Prospect street.

THE RED MASK.

A Mocking Demon Stalking Abroad. All Danger from it averted by a Skillful Physician.

There are for many reasons, few diseases more to be dreaded than Erysipelas, and it has, not inaptly, been termed "St. Anthony's Fire." There is no disease which so completely deforms and disfigures the visage of the patient; and it may fairly be compared to a red mask thrown by a mocking demon over the human face. It is almost as dangerous as it is repulsive. Arising from a variety of causes, running its course with pain—it often ends suddenly in death. The old treatment consisted of bloodletting and the use of strong drastic purgatives. The substance of the enlightened modern treatment is all contained in Dr. Kennedy's "Favorite Remedy." Use this and you have taken the essential total of all the best physicians in the land could prescribe for Erysipelas. A case in point. Mr. S. B. Carpenter, of Grandville, N. Y., writes that he had for some time been afflicted with this disease in both legs, and has regained his health by the sole use of "Favorite Remedy." Other cases might be cited, did space permit. "Favorite Remedy" is also sure in its action in all other diseases of the blood. Ask your druggist for it, or address the proprietor, Dr. David Kennedy, Rondout, New York.

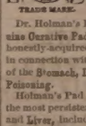

HOLMAN'S PAD

TRADE MARK.

ACTS BY ABSORPTION THROUGH THE NERVE FORCES AND THE CIRCULATION.

Dr. Holman's Pad is the Original and Only Genuine Curative Pad, the only remedy that has an honestly-acquired right to use the title-word "Pad" in connection with a treatment for chronic diseases of the Stomach, Liver, Spleen and Malarial Blood Poisoning.

Holman's Pad has such complete control over the most persistent Chronic Diseases of the Stomach and Liver, including Indigestion, all forms of Dyspepsia, Bilious and Sick Headaches, Nervous Prostration and Sleeplessness, as to amply justify the eminent Professor Loomis' high encomium: "It is nearer a Universal Panacea than anything in medicine!"

Beware of Bogus and Imitation Pads. Each Genuine HOLMAN PAD bears the Private Revenue Stamp of the Holman Pad Company, being the above Trade Mark printed in green.

FOR SALE BY ALL DRUGGISTS,

Or sent by mail, postpaid, on receipt of $2.00. Full Treatise sent FREE.

HOLMAN PAD CO.,

(P. O. Box 2112.) 744 Broadway, N. Y.

Dr. Holman attends daily. Consultation Free. Suitable rooms for the reception of lady patients.

WHIPS All kinds, cheap, at LARRABEE'S 26 Congress Street, up-stairs.

Hydraulic Cement!

Newark Co.'s best

PORTLAND CEMENT!

— AND —

Cobbs Lime Co.'s No. 1 LIME!

wholesale and retail at lowest prices by

J. ALBERT WALKER.

No. 137 Market Street.

NECK WEAR!

Lower than ever sold in this city. Any kind of

TIE, SCARF, KNOT or BOW

For 25 cents;

former price 50 cts. to 75 cts.

F. G. MOSES,

No. 13 Congress street.

☞ All new Goods.

All ladies want the new **Soltaire!** Glove button only 25 cents per pair.

NEW LACE PINS, EARRINGS, AND BRACELETS.

Watches at low prices at **Hutchinson's**

ICE! ICE!

The subscriber would inform his patrons and the public generally that he is prepared to supply the best quality of

ICE

At wholesale and retail, and on reasonable terms, to Families, Stores, Offices and Vessels, or at any place desired, at short notice. Ice may be had at the ice-house at all times of the day or night.

PRESSED HAY, PIGS and SHOTES constantly on hand.

GARDENS PLOWED carefully, among trees; and TEAMING done to order.

LANGDON M. PERKINS,

No. 40 South Street.

A Full Line of **ROOM PAPERS and CURTAINS!** Fixtures, Tassels, Opaques, Hollands, may be seen at NO. 1 CONGRESS BLOCK. Especial attention given to making and fitting Curtains.

WILLIAM G. MYERS.

LIME and CEMENT.

500 CASKS

of Newark Co.'s

Hydraulic Cement

the best brand manufactured for laying Stone or Brick, concreting cellars or building cisterns.

— ALSO —

500 CASKS Cobb's No. 1 Rockland LIME.

My customers and all others wishing to purchase can rely on obtaining the best articles, and my facilities enable me to supply all in want, as low as can be purchased in this city.

John H. Broughton,

NO. 68 DANIEL STREET.

T. C. MEAGHER,

GILDER.

Mirror, Portrait and Picture Frames Re-Gilt, Equal to New. Oil Paintings Restored, Varnished and Repaired.

24 1-2 MARKET STREET,

PORTSMOUTH, N. H.

CHARLES E. LAIGHTON & SON,

EXCHANGE BUILDING,

Have on hand as fine a selection of

TEAS AND COFFEES

— AS WERE —

EVER OFFERED

in this city.

300 DOZENS CAN GOODS,

Consisting in part of

Tomatoes, Corn, Peas, Beans, Succotash, Apricots, Peaches, Plums, Cherries, Strawberries, Raspberries, Blueberries, Blackberries, etc., etc.

The above are all

GOOD GOODS

and will be sold at

LOW PRICES.

Chas. E. Laighton & Son

Nearly opposite Post-Office.

ON THURSDAY, MARCH 17TH, 1881 AYERS & LOCKE

NEW DRY GOODS FOR THE COMING SEASON.

will offer all their New Spring and Summer Dress Goods. The largest Stock!

The Finest Selection Ever Shown in Portsmouth! Close Prices on Everything!

We take the liberty of advising our Customers and all others who may favor us with their patronage that it will be greatly to their advantage to make selections early. Owing to the light Importation of Foreign Dress Goods, desirable Dress Fabrics will be quite scarce later in the Season. New Black Silk! New Black Silk Brocades! Satins! Satin de Lyon, etc. Finest Stock of New Style Carpets of every description; also

The Largest Stock of General Dry Goods, Small Wares, Trimmings, &c., in Portsmouth.

All marked at the most Popular City Prices.

AYERS & LOCKE.

Proposals.

NAVY PAY OFFICE,
PORTSMOUTH, N. H., May 12th, 1881.

SEALED PROPOSALS will be received at this office until 11:45 o'clock A. M. on the 28th of May, 1881, for supplying such quantities of FRESH BREAD, FRESH BEEF and FRESH VEGETABLES as may be required at the Navy Yard and Station at Portsmouth, N. H., during the fiscal year ending June 30, 1882.

Blank forms of offer, and all necessary information as to specifications and the quantities required, can be procured by applying to the Inspector of Provisions and Clothing at the Portsmouth Navy Yard.

H. T. WRIGHT,
19,14,17,19 Paymaster U. S. Navy.

To Let

HOUSE NO. 1 BENNETT STREET. Apply to No. 3 Chapel St.

To Let

TWO ROOMS, centrally located, conveniently arranged for house-keeping for one person. 1221f Apply at this office.

House For Sale.

THE HOUSE occupied by subscriber, containing 12 rooms in good repair. At small expense can be made into two tenements. J. E. HAM.

To Let,

STORE NO. 27 MARKET STREET. Apply to J. R. MAY.

To Let,

FRONT office over Rockingham National Bank recently occupied by Wm. R. Foster. Apply at the Bank.

EXHIBITION

Of The

BEST STYLES!

AT

C. N. Shaw & Co.'s,

No. 3 Market St.

NOTICE.

We wish simply to announce to the Ladies of Portsmouth and vicinity, that our stock of

MILLINERY GOODS!

— COMPRISES —

The Best and Most Desirable Styles

to be found in

New York or Boston Markets,

Our success in endeavoring to please our customers for the past fourteen years needs no comment. Respectfully,

J. M. TEBBETTS,

14 MARKET STREET.

PORTSMOUTH, N. H.

STRICTLY PURE WHITE LEAD

of the various well known brands

KEPT IN STOCK

AT STORE 16 MARKET AND 1 LADD ST.

and for sale at

LOWEST MARKET PRICE,

BY

PRYOR & MATTHEWS.

New Stock

SPRING & SUMMER SUITINGS.

J. E. HAM & CO.

NO. 11 CONGRESS ST.

Having received a full assortment of Foreign Domestic

CLOTH CASSIMERES, SUITINGS

Equal to any in the city, we are prepared to make them up into Garments of the latest style.

☞ Perfect Satisfaction Guaranteed.

For Sale.

THE HOUSE AND LOT corner of Austin and Summer streets, formerly occupied by the late Lydia Pickering. The lot contains 10,000 square feet and may be divided into several other house lots if desired. Possession given immediately. Apply to WALLACE HACKETT, admr., over First National Bank.

Portsmouth, May 12th, 1881.

WHIPS!

In Large Variety, Cheap

— AT —

LARRABEE'S, 26 Congress Street Up-Stairs.

Local Matters.

POST OFFICE RULES.

MAILS CLOSE.

	A. M.	P. M.
Boston, West and South,	8, 10:35, 2:30	4:50 *6:30
Boston Way,	10:35, 2:30	
Portland,	9:25	4:50 6:30
East [beyond Portland,]	9:25	6:30
Biddeford, Saco and Way,	9:25	4:50
Great Falls,	9:25	4:50
Great Falls & Conway R. R.	9:25	
Concord and North,	7:40	4:50
Concord Way,	7:40	4:50
Boston & Maine R. R.	7:40	4:50
Dover,	9:30	2:30 6:30

*Arrives in Boston next morning.

MAILS ARRIVE.

	A. M.	P. M.
Boston, South and West,	10:05, 8:15	5:50 9:08
Boston Way,	10:05	5:50
Portland and East,	11:20	3:20
Great Falls & Conway R. R.	11:20	
Concord and North,	10:20	8:50
Dover,	7:30	3:15 5:50

Letters for the night mails [and no others] east or west may be deposited in the box at the Eastern depot, every day except Sundays.

E. G. PEIRCE, JR., P. M.

MINIATURE ALMANAC--MAY. 19.

SUN RISES	4:35	MOON RISES	A. M.
SUN SETS	7:18	FULL SEA	3:30 A. M.
LENGTH OF DAY	14:44		4:15 P. M.

THE WEATHER.

U. S. SIGNAL OFFICE,
WASHINGTON, D. C.
May 19, 1:30 A. M.

Probabilities for New England:—

Generally cloudy weather and rain, northerly to easterly winds, falling barometer and no change in temperature.

The Thermometer at the CHRONICLE Office, at 4:00 o'clock this morning, registered 46 degrees above zero.

Stormy.

AROUND HOME.

Mr. John B. Berry, of Dover, has taken charge of the Parker house at Kennebunkport, Me.

The schooner Cocheco, Seawards master, arrived at Indianola, Texas, on the 8th inst., after a rough passage from north of Hatteras.

The Misses Foster of Richards avenue leave this week for Quebec, whence they will embark for Europe, where they intend to make an extended tour.

Mrs. Jenkins of Durham, who attempted suicide some days ago by cutting her throat, and was reported to be in a very critical condition, is rapidly recovering.

The Roller Skating Rink which has been in successful operation at Franklin upper hall since its opening in January will be closed for the summer months in a few weeks. An exhibition of plain and fancy skating will be given this (Thursday) evening to which the public are invited. Admittance free.

A valuable horse belonging to Mrs. Nancy Denny was being driven through Pleasant street on Wednesday of this week, when he stumbled and fell, cutting one knee clear across and in to the bone, and taking a piece of skin from the other knee. It will be some weeks before the animal will be again fit for travel.

A petition to the mayor and aldermen, asking them to establish free bath-houses for the accommodation of the citizens in time for use during the approaching hot season, is in circulation. A few hundred dollars laid out in this direction would be of far more public benefit than thousands thrown away on a street which is not needed.

The hearing before the county commissioners, Acting Commissioner Frank P. Cram chairman, on the petition for a new street from the foot of Vaughan street to the north mill-bridge, was concluded at the court house on Wednesday of this week. The same counsel appeared for the several advocates and opponents of the job as at the previous sessions.

Not to be outdone by Rye, some of the dwellers near the north mill-pond on Wednesday morning of this week discovered a shark four or five feet long in the pellucid waters of that placid sheet. Later advices made the creature out to be a big skate, but we prefer to have it a shark; a skate is no match for a whale, even if the whale is only a finback.

The Dover *Republican*, in a report of the recent visit of the Grand Commandry of Knights Templar of New Hampshire to De Witt Clinton Commandry of this city, says: "The exemplification of the Temple degree was never more impressively performed than on this occasion, and all the Sir Knights present could but felicitate themselves upon their participation in an event fraught with so much pleasure and satisfaction to all concerned. * * * * The speakers were all in their happiest mood, and the sentiments offered were edifying as well as facetious. At a comparatively early hour the interesting social occasion was brought to a close, and the Sir Knights repaired to their respective homes with pleasant memories of an evening passed within the asylum of the second oldest commandry in the state."

THE WHALE.

The whale which came ashore at Ragged neck, Rye, on Tuesday morning of this week, attracted many visitors during the day, and hundreds went from this city on Wednesday to see the big fish. One party of fifteen came down from Epping, and took a beach-wagon here for Rye. The whale is of the finback variety, which is plentiful in the waters of the temperate zone, but does not frequent high latitudes; the yield of oil is small compared with the size of the fish; and the "bone," which in the northern whale is so valuable, in the finback is coarse, brittle and valueless. Many of the visitors carried away small slabs of this bone; and Mr. Frank L. Pryor dug into the carcass and secured the exploded bomb-lance which caused the whale's death. This weapon is marked "L. R.," and is on exhibition at the hardware store of Pryor & Matthews, on Market street.

POLICE COURT.

WEDNESDAY, May 15; *Batchelder, J.*

Timothy Clifton (or Clifford) was brought before the court on Wednesday, charged with an assault on Patrick Holland, with intent to kill. Case continued to Friday, Clifton being held in $200 for his appearance.

A MUSICAL TREAT.

On Thursday evening of next week, at Music hall, a grand vocal and instrumental concert will be given for the benefit of a gentleman who has done much for the advancement of music in this city—Mr. Henry L. Harlow. Besides Harlow's orchestra of this city and Eastman's orchestra of Manchester—twenty pieces in all—the following talent will assist: Mrs. Ella C. Fenderson of Boston, contralto; Miss Edith Wendell, soprano, and Miss Grace Varrell, petite soprano, of this city; Miss Fannie Hoyt, violinist, of Newington; and Mrs. Martha Dana Shephard, pianist. Were not Mr. Harlow's reputation as a musician and leader so well established in this vicinity as it is, the list of performers would suffice to draw a large audience, and we expect to see the house filled. The lady vocalists need no commendation to Portsmouth concert-goers; and Miss Hoyt is said to exhibit remarkable skill on the violin for one so young, playing with purity and expression far beyond what many professionals display.

A new steamer, the Samuel E. Spring, built to run between the river terminus of the Orchard Beach railroad and Biddeford Pool, was launched on the 14th inst.

Mrs. Georgia V. Marshall wife of Mr. Edward F. Marshall, proprietor of the Marshall house at York harbor, is dangerously ill with malignant diphtheria, contracted from her daughter, who died a few days ago.

The schooner Sea Breeze, recently wrecked in the river near Biddeford by striking upon the remains of an old wharf, was sold on Saturday last, with her cargo of 240 tons of coal, for $260. She is covered with eight feet of water at low tide.

The Saco river has been very high for several weeks, and the rain of Sunday caused it to rise still higher. At Bar Mills, Hollis, a dam was carried away, Monday morning, and the rush of water swept off a new furniture factory lower down the river, and part of a bridge.

The Fish & Game Protective society of York county appears to be awake. Recently some officers of the society found nets in the vicinity of the mill raceway at Biddeford, and took charge of them. The county fish warden, James I. Buck of Saco, has secured the control of several ponds in Dayton, and the Fish & Game society will soon have them well stocked.

A Boston firm, J. Mawhenny & Co., manufacturing boots and shoes, have arranged for starting up the mill on the west side of Mousam river, at Kennebunk, formerly occupied by Griffin & Reed, and will soon commence operations. This firm have for some years used the convict labor of the Vermont state prison, but their lease there has expired.

Naval Affairs.

Lieut. Lyman G. Spalding is ordered to Newport, R. I., June 1st, for instruction in torpedo duty.

Comdr. Allan G. Brown is detached from duty at the torpedo station at Newport, and placed on waiting orders.

The practice ship Constellation was put in commission at Annapolis on the 14th inst.

The Powhatan arrived at Annapolis on the 14th with one hundred and twenty-seven men for the Constellation, and sailed for Port Royal, S. C. the same day.

Orders have been given by the navy department to fit out the United States steamship Essex at Philadelphia, and the United States steamship Juniata at New York. The latter is now at Philadelphia.

New Hampshire Items.

Hon. Chas. H. Burns of Wilton is reported to be seriously ill.

Josiah H. Hobbs, Esq., of Wakefield in this state, has resigned the office of chief clerk of the pension office, on account of ill health.

During a heavy shower on Wednesday night, the 11th inst., about 9:30 o'clock, a tornado visited the premises of J. W. Sanders in Sanbornton, partly unroofing his barn, splitting down a large apple tree and carrying one half of it twenty feet, blowing down about a dozen apple trees, a large cherry tree three feet around at the butt, and a stand of bees. The track of the whirl-wind extended not far from seventy-five rods, and it was hardly a moment in duration. Damage estimated at $150.

Stillson Hutchins, editor of the Washington *Post*, offers three prizes, aggregating $600, to the district or association which will build or improve the best four miles of road in the counties of Belknap, Carroll, Coos and Merrimack, during the coming summer, and a committee, consisting of Ex-Gov. Harriman, Col. Thomas J. Whipple, N. H. Weeks, Esq., Dr. W. H. H. Mason and Hon. Ossian Ray, has been selected to make the award.

The governor and council on the 17th inst. pardoned from the state prison Geo. Wilson of Andover, sentenced to eight years for rape, and Edward J. Knee of Concord, sentenced to eight years for manslaughter.

Bristol people are excited over the discovery of the skeleton of a child and the skull of an adult, which Aaron Peaslee brought to light while ploughing. They are thought by some to be the bones of some of the Pemigewasset Indians.

A three-arch granite bridge is to be built over the Cocheco river at Rochester. Span 122 feet, and width of bridge forty-three feet.

Mrs. Mary Jane Lee, a sister and the last surviving member of Hon. Zachariah Chandler's family in New Hampshire, died May 17th at the residence of Rev. E. M. Kellogg, in Manchester, in her 80th year. Hon. Eugene Hale, Mrs. Hale, who is a niece, and her mother, who is the widow of Ex-Senator Chandler, were in attendance at her death bed. Mrs. Lee was thrice married, each time to a Congregational clergyman. She was the eldest of seven children, while Senator Chandler was next to the youngest. They came of a long-lived race, their father, Samuel Chandler, having died in Bedford on Jan. 11th, 1860, at the age of ninety-five years.

Miss S. F. Norris, M. D., a native of Plymouth in this state, a medical missionary in Bombay, India, for the last seven years, is on her way home for an eighteen months' rest to recruit her health.

The Grand Council of Royal and Select Masters of the state of New Hampshire met in Concord on the 17th inst., and elected officers for the ensuing year.

Mrs. Elsey C. Richardson died Sunday, the 15th inst., at the residence of her son, Isaac Richardson, in Windham, at the age of eighty-one years and seven months. Deceased was the first to weave cloth on a loom driven by water power in what is now known as Lowell, Mass. This was in the year 1817, the deceased then being eighteen years of age, and the work was performed in testing a loom manufactured by John Goulding.

While the hands of the Davis & Sargent log drive were at work on a bad jam near Franklin on the 14th inst., the jam started, and all but one man—William Abrams—safely sought the shore. Abrams, whose father and brother both successively lost their lives on the falls there, had been for some days terribly affected while working near the scene of their death, and had determined to leave this river employment, but was induced to stay. When the logs moved he seemed to be utterly paralyzed, and seizing hold of the projections of the stone abutment, with his toes thrust into the crevices for a foothold, with outstretched arms and legs, was left in this perilous position. The boat, some way above bridge, was speedily brought down to the scene, manned by six men, who reached him when nearly exhausted; the boat however had scarcely recovered him when it was dashed sideways against the head of the abutment, which smashed it completely. Abrams not knowing how to swim, and almost dead from exhaustion, soon disappeared in the raging chasm below; the other six men succeeded in getting safely to the shore. Abrams was from Littleton, about thirty-two years old, unmarried, and leaves a sister. His body has not been found.

On Their Travels.

Two youthful tramps, aged twelve and thirteen years, respectively, were recently overhauled early one morning by the police, at Lynn, Mass., they being led to such action by the suspicious movements of the pair. The latter, upon being questioned, claimed a residence in Cambridge. They had started out to tramp the country, but only got as far as Wenham woods, when the coldness of the weather lowered their adventurous spirit, and they concluded to retrace their steps. Each had two revolvers and 50 rounds of cartridges. They jointly possessed some bird skins, some fine-tooth combs, a piece of a deer's horn, a trap, a rabbit which they had caught at Wenham, one half dozen neck-ties, fancy-shaped soap, forks, papers, pencils, envelopes, and other articles sufficient to stock a small variety store. The lads eagerly anticipated breakfasting at an aunt's of one of them at Chelsea, but as their strength was fast failing, they gratefully accepted some coffee and crackers from the police.

DIED.

KENNARD. In this city, May 17th, Mrs. Martha A. Kennard, widow of the late Oliver P. Kennard. ☞ Funeral this (Thursday) afternoon at quarter past three o'clock, from the residence of Mr. Benjamin Carter, No. 26 Middle street.

TURNER. In this city, May 17th, Lillie May Turner, aged 7 years and 9 days, daughter of John and Sarah Turner.

MARINE CHRONICLE.

PORT OF PORTSMOUTH.

IN LOWER HARBOR May 18th, detained by storm: Schs Mist, Gipps; Della Hallock, Agnew; John Tyler, Sprague, and H Prescott, Dorr, from Calais for Boston; Mary E Pearson, Pendleton, Calais for New Haven; Freddie Eaton, Motz, Calais for Milton; James Holmes, Ryder; Express, Marshall; Theresa, Pratt, and Helen McCloud, Coggswell, from Ellsworth for Boston; Frank Maria, Alley, Ellsworth for Eddyville; Georgietta, Woodman, from Ellsworth for Vineyard Haven; Nettie Cushing, Robinson, Rockland for Providence; John Gerrard, Robinson, Rockland for Boston; Agnes, Pendleton, Bangor for Gloucester; Emma W Day, Bangor for Hartford; Globe, Parker, Bangor for Richmond; Mystery, Seawards, Bangor for Hingham; E A Elliott, Colson, Winterport for Boston; J H Hutes, Joy, and H H Hovey, Lake, Sullivan for Boston; Arcola, Campbell, York for Boston; Exchange, Davis, St George for Boston; Satellite, Adderton, Boston for Gerrish's island; Clytie, Laughton, Portsmouth for Baltimore; J H Gordon, Cullen, Portsmouth for Philadelphia; Montana, Bearse, Kennebec for Richmond; Mary Sands, Greenleaf, Westport for New York; Fannie & Edith, Morse, Frankfort for New York; Laura Robinson, Luce, Dover for New York; Winslow Morse, Marr, New York for Bath; Emily A Staples, Coleman, for Malden.

Schs Ceres, Hutchings, and Triton, Rand, hence arr at Bangor 16th.

Sch Free Wind, Frisbee, cld Bangor 16th for Portland and Gildersleeve's Landing.

Schs Bedabedec, Snow, New York for Newmarket, and Susan B Smith, Sprague, Amboy for Dover, arr at Vineyard Haven 18th.

Sch C H Trickey, Kelly, from Georgetown, D C, arr at New York 16th.

Sch Tillie E, Gross, Bangor for Dover, arr at Portland 16th.

Sch W B McShane, McCormack, hence arr at Philadelphia 16th.

THE

Mutual Life Insurance Co

of New York.

ASSETS

$92,000,000

The Largest, the Best, and the Cheapest Life Insurance Company in the World!

A Few Startling Figures!

Comparison of semi-endowment rates in the Mutual Life, with ordinary life rates of other companies.

Premiums to secure $1000 if death occurs within 20 years; or $500 if the insured live to the end of the term.

Age	Annual	Semi-Annual	Quarter Annual
46	$35.76	$18.18	$9.17
47	36.83	18.73	9.44
48	38.02	19.33	9.75
49	39.33	20.00	10.08
50	40.78	20.74	10.46
51	42.37	21.54	10.86
52	44.11	22.43	11.31
53	46.01	23.40	11.80
54	48.09	24.45	12.33
55	50.35	25.60	12.91
56	52.80	26.85	13.54
57	55.45	28.20	14.22
58	58.33	29.66	14.95
59	61.44	31.24	15.75
60	64.80	32.95	16.61

Annual Premium charged by different Companies, on the ordinary Life Policy for an Insurance of $1000.

Age	Equitable	Conn. Mutual	Mutual Benefit	New York Life
46	$39.58	$39.51	$39.00	$39.58
47	41.30	41.19	40.70	41.30
48	43.13	42.98	42.50	43.13
49	45.09	44.89	44.46	45.09
50	47.18	46.94	46.50	47.18
51	49.40	49.15	48.70	49.40
52	51.78	51.53	51.04	51.78
53	54.31	54.09	53.54	54.31
54	57.02	56.84	56.20	57.02
55	59.91	59.79	59.06	59.91
56	63.00	62.95	62.10	63.00
57	66.29	66.33	65.34	66.29
58	69.82	69.94	68.82	69.82
59	73.60	73.79	72.54	73.60
60	77.63	77.89	76.52	77.63

C. M. GIGNOUX
GENERAL AGENT
For Maine and New Hampshire.

THE
IMPERISHABLE PERFUME.
Murray & Lanman's
FLORIDA WATER,
Best for TOILET, BATH, and SICK ROOM.

For Sale,

TO Whoever May be in Want—OAK PILES, large or small, for bridge or wharf purposes, OAK PLANK, sawn to dimensions; Hard WOOD, by the cord; FACED ROCKS, for cellar walls or other purposes; GRAVEL, SAND, and GOOD SOIL to raise low land. WM. S. WILLEY.

$66 a week in your own town. Terms and $5 outfit free. Address H. Hallett & Co., Portland, Maine.

All Kinds Of
Garden and Flower Seeds,
By the Package or measure.
J. R. YEATON & CO.
No. 8 & 8 Congress St.

William Ward & Sons.
Distillers and Wholesale Dealers
— IN —
Foreign & Domestic Liquors,
including Brandies, Wines, Whiskies, Gins, Rum, Alcohol, and all other Spirits usually kept in first-class liquor stores. These goods will be sold by the package or measure, are warranted strictly as represented, and for medicinal purposes and table use *not excelled* by those of any house in New England.
Store 93 Market St.,
Distillery 19 Dennett St.
PORTSMOUTH, N. H.
N. B. Orders by mail and express promptly attended to.

Lawn Mowers,
GARDEN TOOLS
— AND —
RUBBER HOSE,
At very low prices, at
A. P. WENDELL & CO.'S
3 Market Square.

Dress Trimmings!
FRINGES and GIMPS,
GIRDLES with TASSELS,
Black Spanish Laces,
Black French Laces.
FINE ASSORTMENT!
MORRIS C. FOYE,
No. 23 Market St.

FLOUR!
Just received
500 BARRELS
of the best St. Louis and Wisconsin Flour. Also some of the best Minnesota Haxall, which I shall sell at
WHOLESALE AND RETAIL!
LOWER than the same grades of Flour can be bought in Portsmouth. Call and price my Flour before purchasing elsewhere, at the old and popular stand of C. ROBINSON & SON,
16 BOW STREET.
Portsmouth, April 20th, 1883.
J. S. JAMES.

GENTLEMEN'S WHITE SHIRTS
— AT —
D. F. Borthwick's.
Hamburgs Hamburgs!
As this is the first season we have kept them we are able to offer an entire line of
NEW GOODS
which is an advantage to those in want of trimmings. Do not forget to call at
7 MARKET STREET
FOR
HAMBURGS!
ALL
— can be found at the —
POPULAR STORE.

TRUNK REPAIRING!
a specialty. Trunks called for and returned without extra expense at
John H. Tilton's
Harness Dispensatory,
18 CONGRESS STREET.
MAIN & WINCHESTER BLOCK.

FISH.
1000 *lbs. Dry Salted Pollock Fish.*
1000 *lbs. First Fare Cod Fish.*
For sale by
Henry F. Gerrish.

Bedding Plants!
VERBENAS of many kinds, and other BEDDING PLANTS in great variety and at low prices, at
PEARSON'S GREENHOUSES,
BROAD STREET.

Auction Sales.

MORSE & HASLEY.
AUCTIONEERS,
Money, Real Estate and Mortgage Brokers, Insurance and House Agents.
13 PLEASANT ST. -- EXCHANGE BUILDINGS.

GREAT HAIR SALE!
Will sell during the months of April and May, one lot of real French Hair Switches, all long hair, at just one half the price heretofore asked. Also, another lot French Hair Switches with short stems, extra even hair

WEIGHING				
5 Ounces,	1 YARD LONG	for	$10.00
" 4 "	30 INCHES	" "	8.00
" 3 "	27 "	" "	6.50
" 3 "	26 "	" "	5.50
" 2 "	24 "	" "	3.00
" 2 "	20 "	" "	1.90

We advise every lady in want of switches to make a selection before the last of May, as we consider these Great Bargains.

Still another lot of 300 Real Hair switches from 1-2 to 1 Yard Long, at the extremely low price of 50c, 75c, $1.00, $1.50, $2.00, $2.50 and $3.00 each.

The sale of these goods at these prices will close May 31st.

We also shall sell a large lot of real hair Grey Switches at the same prices as the plain.

Also one large lot of Heavy Puffs for 20c, 30c, and 50c, which is ONE-HALF THE REGULAR PRICE. We take

Combings and Worn Hair
in Exchange, and manufacture
Combings into Switches
from 50 cents upwards. Hair Nets for Crimps from 10 cents and upward at the
Hair Manufactory,
65 *CONGRESS STREET,*
PORTSMOUTH, N. H.
M. E. JOHNSON, - - - - Proprietor.

BUTTER.
THIRTY Tubs fine Creamery and Vermont Butter, price
28 cents per pound.
for sale by
HENRY F. GERRISH.

Danville, Olney & Ohio River Railroad
First Mortgage Bonds.
With a bonus of stock.
7 Per Cent. 30 Years.
Only $8000 per Mile.
Length of first division, traversing the most fertile sections of Illinois,
100 MILES.
Total Issue of bonds,
$800,000.
Price of Bonds, with a
BONUS OF 50 PER CENT STOCK, 102 1-2 AND INTEREST.
Subscriptions received by
The Corbin Banking Co.,
43 Milk Street, Boston.
TuThSt

B & L
HAMS and BREAKFAST BACON!
Another lot of Ferris & Co.'s LITTLE PIG HAMS, selected for Boiling and Roasting. Also a new curing of BONELESS BREAKFAST BACON.
We have just received direct, a large lot of KENTUCKY MAGNOLIA HAMS, which we recommend and Warrant to be equal to any Ham in the market. We are retailing these Hams at wholesale prices.
Olives! Olives!!
New crop Queen OLIVES in qt., pt. and 1-2 pt. bottles.
SOUPS! SOUPS!!
Terrapin, Ox-tail,
Tomato, Green Turtle,
Mock Turtle, and Julienne
SOUPS.
BUY
"Pride of the Kitchen"
Excellent cleaning and scouring SOAP, only 5c per cake.
Butler & Laighton.
NO. 1 MARKET SQUARE.

PIANOS TUNED!
Having secured the services of
MR. WILLIAM WALLACE McINTYRE,
(Formerly Teacher of Music.)
I am now prepared to attend to all orders for Tuning and Repairing Pianos promptly. All work done in the most thorough manner and satisfaction guaranteed in every case.
Mr. McIntyre will also act as Agent for the sale, exchange or renting of Pianos and Organs.
D. H. Montgomery,
MUSIC AND ART STORE.
No. 6 Pleasant Street.

WHIPS! All qualities and prices; LARRABEE'S, 26 Congress

IRON
A TRUE TONIC

A PERFECT STRENGTHENER. A SURE REVIVER.

IRON BITTERS are highly recommended for all diseases requiring a certain and efficient tonic; especially *Indigestion, Dyspepsia, Intermittent Fevers, Want of Appetite, Loss of Strength, Lack of Energy, etc.* Enriches the blood, strengthens the muscles, and gives new life to the nerves. They act like a charm on the digestive organs, removing all dyspeptic symptoms, such as *Tasting the Food, Belching, Heat in the Stomach, Heartburn, etc.* **The only Iron Preparation that will not blacken the teeth or give headache.** Sold by all druggists. Write for the A B C Book, 32 pp. of useful and amusing reading—*sent free.*

BROWN CHEMICAL CO., Baltimore, Md.

BITTERS

PERRY DAVIS'
VEGETABLE
PAIN KILLER
A PURELY VEGETABLE REMEDY

For Internal and External Use.

Is a SURE CURE for all the Diseases for which it is recommended, and is ALWAYS PERFECTLY SAFE in the hands of even the most inexperienced persons.

It is a **sure and quick remedy** for **COUGHS, SORE THROAT, CHILLS,** and similar troubles; affords *instant relief in the most malignant forms of* **DIPHTHERIA,** and is **the best known remedy** for **RHEUMATISM** and **NEURALGIA.**

THE OLDEST, BEST, AND MOST WIDELY KNOWN FAMILY MEDICINE IN THE WORLD.

It has been used with such wonderful success *in all parts of the world* for **CRAMPS, CHOLERA, DIARRHŒA, DYSENTERY,** and all **BOWEL COMPLAINTS,** *that it is considered an unfailing cure for these diseases.*

HAS STOOD THE TEST OF 40 YEARS' CONSTANT USE IN ALL COUNTRIES AND CLIMATES.

It is **RECOMMENDED** by **Physicians, Missionaries, Ministers, Managers of Plantations, Work-Shops,** and **Factories, Nurses in Hospitals**—in short, by **Everybody everywhere** who has ever given it a trial.

IT IS WITHOUT A RIVAL AS A LINIMENT.

It should always be used for **Pain in the Back and Side,** and *brings speedy and permanent relief* in all cases of **Bruises, Cuts, Sprains, Severe Burns, Scalds,** etc.

NO FAMILY CAN SAFELY BE WITHOUT IT. It will annually save many times its cost in doctors' bills, and its price brings it within the reach of all. It is sold at **25c. 50c. and $1.00** a bottle, and can be obtained from all druggists.

PERRY DAVIS & SON, Providence, R. I.
Proprietors.

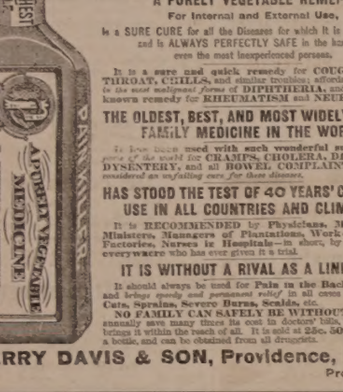

OIL STOVES,
THE ADAMS & WESTLAKE
Improved wire gauze non-explosivee, the
TUBULAR, HOT BLAST,
And several other kinds. No smoke. No odor. Suitable for all kinds of Cooking.

REFRIGERATORS, ICE CHESTS, ICE CREAM FREEZERS, RUBBER HOSE, VELOCIPEDES, CHILDREN'S CARRIAGES, ETC.

JOHN P. SWEETSER,
NO. 46 MARKET ST.

Bargains in Curtains ! and Fixtures ! TO CLOSE OUT.

Painted Shades, 30c.; Gold Band Shades, 40c.; Opaque Shades, 50c.; Brown, Green and Drab Curtains by yard 20c.; Curtain Fixtures, Spring Balance, 25c.; Putnam's Fixtures, 8c.; Cord and Tassels cheap. For sale by

ALFRED STAVERS,
FRANKLIN BLOCK.
N. B. Curtains hung to order.

WINE.

25 BASKETS CHAMPAGNE,
Carte and Pints, Moet and Chandon and Heidsieck & Co.

20 CASES CLARET.
Price $6 to $12. For sale by
H. F. GERRISH.

AN EXTRA LOT OF
Sponges, Chamois Skins and WHIPS
at reasonable prices at
JOHN S. TILTON'S
Harness Maker and Trunk Repairer,
18 Congress Street.

HENS. F. GRAFTON, STORY B. LADD,
HERBERT E. PAIGE,
Late Commissioner of Patents.

PATENTS!

PAIGE, GRAFTON & LADD,
Attorneys-at-Law and Solicitors of American and Foreign Patents.
612 FIFTH STREET, WASHINGTON, D. C.
Practice patent law in all its branches in the Patent Office, and in the supreme and Circuit Courts of the United States. Pamphlets sent free on receipt of stamp for postage.

STEPHEN D. SCRIGGINS,
Carriage Painter,
No. 16 Vaughan Street, Portsmouth, N. H.
Having operious and good accommodations and long and large experience, he solicits patronage from the city.

$72 a week, $12 a day at home easily made. Costly outfit free. Address True & Co., Augusta, Me.

A Female Voter.

A very amusing comment upon a certain phase of the woman's suffrage question is told by one of the tellers at the last city election, and vouched for by him as absolutely true. A woman well known in strong-minded circles came to the polls, vote in hand. Upon being asked her named she hesitated a little, but concluded upon the whole to give it. She seemed to have similar misgivings about replying to an equally impertinent question in regard to her place of residence, but in this matter also she decided to yield. The name being checked upon the list, the voter was told to deposit her ballot, which, after examining the ballot-box with some curiosity, she did. She stood an instant in an attitude of expectancy, and then asked:

"Is that all?"

"Yes, madam," answered the teller.

"Then, if that all," she asked with some asperity, "why do men make such a fuss about it!"

The tide of voters kept waiting by her delay became at this moment too strong for her, and she was swept forward with her question unanswered. She lingered about, however, and in the first lull came back to the ballot-box. "If you please," she said to the teller, "I'd like to see that vote I put in there."

"But you cannot," he said; "a vote can't be taken out of the box."

"But I want very much to see it," she persisted.

"What did you want of it, madam?" he asked politely.

"Oh," was the naive answer, "I wanted to see who I voted for."—*Western paper.*

Centaur Liniment.

Invaluable to families, and owners of horses Sold everywhere.

—When they build a new saw-mill, the first thing they do to popularize it is to send circulars round. That indicates buzziness.

Castoria.

For sour stomach, constipation, and fretfulness of children. Pleasant, safe and cheap. 900 drops; 35 doses, 35 cents.

—A New Hampshire widow, who was sick for a long time and under the care of a high-priced physician, finally, at what she supposed to be her very last hour, willed all her property to an orphan asylum, and sent for the undertaker. That afternoon the high-priced doctor was struck by lightning, and the woman recovered. Now the undertaker and the orphan asylum people have begun an action against the widow for breach of promise.

Ash-Tonic;

A perfected purifyer of the system. In 1-2lb. bottles; 75 cents. For dyspepsia, the many forms of liver complaint, impure and impoverished blood, and functional derangements attendant upon debility. For symptons indicated by indigestion, loss of appetite, nausea, sick headache, sour stomach, furred tongue, drowsiness, blanched lips, sallow complexion, pain in the side or back, eruptions, depression of spirits, nervous irritability and hysteria, and for building up the system, ash-tonic is unquestionably the most prompt and energetic remedy yet devised.

—Senator Miller, of California, is one the romantic characters of American politics. He was a young Indiana lawyer, and he went to California; but he returned to the former state, made somewhat of a reputation at the bar and was appointed to the staff of Governor Oliver P. Morton, with whom he was a favorite. He was wounded several times during the war, in which he distinguished himself for bravery. One of the bullets which hit him destroyed his eyes and entered his head, where it remained for twelve years, causing great pain. After the war he served as a federal official at San Francisco, and then, in commerce, made a fortune.

One Moment, Please.

When winter is passing into summer, and summer into winter again, your health should be especially looked to. The humors which have accumulated in your blood should be cleansed away, and your system toned up to guard against billious fever, or other sickness peculiar to the change of season. Dr. David Kennedy's "Favorite Femedy" will do this for you to perfection. Get a bottle now and begin using it at once. A long fit of sickness and a long doctor's bill may be the penalty of neglect. If your druggist hasn't it, write to the doctor at Rondout, N. Y. Price $1.00.

—In the year 1880 there were in the United States 170,103 miles of telegraphic line; during that year 33,155,991 messages were sent. The miles of wire were about 300,000. This does not include the lines used exclusively for railroad business. The other countries having the greatest length of lines are as follows: Russia 56,170 miles, Germany 41,431, France 36,970, Austrian Hungary 30,403, Australia 26,842, Great Britain 23,456, British India 18,209, Turkey 17,085, and Italy 15,864.

A Cure for Pimples!

My face for the last few years was covered with pimples so bad, that I used to be ashamed to go anywhere. I took two bottles of Sulphur Bitters and the pimples disappeared. I use them every spring.—*C. K. D. Fall River.*

—The absence of any clergyman, priest, or rabbi at Lord Beaconsfield's deathbed seems to have seriously disturbed the Irish papers. One of them, the *Nation*, says: "Priest or parson, book or prayer, cross or crescent, symbol or sign of faith, there was nothing to tell whether the dying man thought of Moses or Mohammed or Christ. Unless the published narratives omit some very important particulars, Lord Beaconsfield died as dies a horse." If he died as blamelessly, he is luckier than most men.

Important.

When you visit or leave New York city, save Baggage Expressage and Carriage Hire, and stop at *Grand Union Hotel*, opposite Grand Central Depot; 450 rooms, fitted up at a cost of one million dollars, reduced to $1 and upwards per day. European plan. Elevator. Restaurant supplied with the best. Horse cars, stages and elevated railroad to all depots. Families can live better for less money at the Grand Union Hotel than at any other first-class hotel in the city.

Recent Stock Sales.

U. S. 6ses, 1881, coupon	105 1-4
U. S. new 4-12s, coupon	114 ¼
U. S. new 4s, coupon	117 1-4
Maine State 6s, 1889	116
N. H. State 6s, 1892	124 3-4
Massachusetts State 6s, Gold	116
Portsmouth City 6s, 1895	103 3-4
Eastern R. R. 4 1-2s	108
Ports., Great Falls & Conway 4 1-2s	98
Great Falls Manufacturing Co	115
Cocheco Manufacturing Co	850
Salmon Falls Manufacturing Co	385
York Manufacturing Co	1200
Lawrence Manufacturing Co	547 1-2
Boston & Lowell R. R.	108
Boston & Providence	161
Boston & Maine	150
Boston & Albany	127
Concord	106 1-4
Eastern	43
Eastern Railroad in N. H.	92
Fitchburg	150
Maine Central	49
Manchester & Lawrence	130 1-4
Michigan Central	107
Northern in N. H.	103
Nashua & Lowell	145
Old Colony & Newport	131
Ports., Great Falls & Conway	30
Portland, Saco & Portsmouth	115
Portsmouth & Dover Railroad	108

Portsmouth Wholesale Prices.

Reported by BUTLER & LAIGHTON, Grocers.

Butter, per ℔ 20 @ 25c.
Corn per bushel, Western 70c; Northern 80c.
Cheese, 10c per ℔.
Coal, Anthr, per ton $6.00, Smith's, per ton $6.00.
Eggs per dozen, 35c.
Flour, Fancy, 7.00 @ 8.00; Ex. $9.00.
Fish per ℔ by the qtl., Cod 5 @ 6c; Pollock 2½c.
Hay per ton, $17 @ $20.
Kerosene Oil per gallon, 10c.
Lard per ℔ by the tub, 14c.
Lard Oil per gallon, $1.00.
Molasses per gal., Cuba 42c; N. O. 55c @ 65c.
Oats per bushel, 38c.
Potatoes per bushel, 60c
Pork per bbl., $20.50 @ 22.00.
Plaster per ton, Nauja $23.00; ground $10.
Rye, Northern, per bushel, 90c.
Sugar per ℔, No. 1, 6c @ 7c.
Sugar per ℔, Br. 6¾ @ 8c; Gr. 9½; Granulated 10½c.
Tea per ℔, Black, 40c @ 70c; Green 50c @ 60c.
Wool per cord, 1 and $3 Pine $3.

STATED MEETINGS.

CITY GOVERNMENT.

In the City Building, Market Square.

Board of Mayor and Aldermen—Thursday evenings.

Common Council—Thursday evenings.

Board of Overseers of Poor—Tuesday evenings.

Board of Instruction—First Wednesday in each month.

Board of Engineers—Tuesday next following first the Monday in each month.

MASONIC.

In Masonic Hall, Congress Block.

St. John's Lodge, No. 1—First Wednesday of each month.

St. Andrew's Lodge, No. 56—Second Monday of each month.

Washington Chapter, No. 3, R. A. M.—Fourth Tuesday of each month.

Davenport Council, No. 5, R. and S. M.—Third Thursday of March, June, September and December.

DeWitt Clinton Commandery, Knights Templar—Third Monday of each month.

Ineffable Grand Lodge of Perfection—Third Wednesday of January, April, July and October, (annual meeting 3d of Hebrew month Adar.)

Portsmouth Rose-Croix Chapter, No. 1, E. M. R. M., Second Friday evening of each month at seven and a half o'clock, at Memphis Hall, No. 5 Daniel street.

I. O. O. F.

At Odd Fellows Hall, National Block.

Piscataqua Lodge, No. 6,—Monday evenings at 7:30 o'clock.

New Hampshire Lodge, No. 17—Wednesday evenings at 7:30 o'clock.

Osgood Lodge, No. 48—Thursday evenings at 7:30 o'clock.

Strawberry Bank Encampment, No. 5—Second and Fourth Fridays in each month.

Mount Sinai Encampment, No. 19—First and Third Fridays in each month.

Union Rebecca Degree, Lodge No. 3—First and Third Tuesdays in each month, at 7:30 o'clock.

RELIEF ASSOCIATIONS.

Rockingham Masonic Relief Association—Annual meeting First Friday in January.

Portsmouth Odd Fellows' Mutual Relief Association—Annual meeting Fourth Tuesday evening of January.

Temperance Mutual Relief Association—At Mercantile Hall, First and Third Wednesday evenings of each month.

Mutual Relief Association of Rockingham County—Second Tuesday of January and December.

Portsmouth Fireman's Mutual Relief Association—Second Wednesday of January, April, July and October.

OTHER ORGANIZATIONS.

At Odd Odd Fellows' Hall, Daniel Street.

Storer Encampment, Post No. 1, G. A. R.—Third Wednesday of each month.

St. George Council, No. 21, Legion of Honor—Second and Fourth Tuesday evenings of each month.

Portsmouth Commandery, No. 47, United Order of the Golden Cross—Thursday evenings.

Riverside Council, No. 4, Legion of Honor—First and Third Tuesday evenings of each month.

Strawberry Bank Lodge, No. 32, I. O. G. T.—Each Wednesday evening at 7:30 o'clock, at Mercantile hall, No. 3 Congress street.

Rockingham Lodge, No. 37, I. O. G. T.—Each Thursday evening at the hall in Exchange Building.

Women's Christian Temperance Union—Social meeting each Wednesday afternoon at 2:30 o'clock, at Bow Mission hall.

Langdon Colony, No. 13, Pilgrim Fathers—First and Third Friday evenings of each month at Golden Cross hall, Daniel street.

Damon Lodge, No. 3, Knights of Pythias—At Pythian Hall, corner Market and Daniel streets, Tuesday evening of each week.

Orion Tent, No. 200, Knights of Maccabees—First and Third Monday evenings of each month at Good Templars' hall, Pleasant street.

Portsmouth Mechanics' Association—Open to membership of all reputable Mechanics and Manufacturers. Rooms in Mechanics' Block, corner Congress and Fleet streets. Reading Room free to members and strangers visiting the city. Quarterly Meetings the First Tuesday evenings in November, February, May and August. Election of officers at November meeting.

Sagamore Lodge, No. 259, Knights of Honor—At Hall No. 24 1-2 Market street, Second and Fourth Monday evenings of the month.

Newichewannock Tribe, No. 4, Improved Order of Red Men—Each Friday evening at Pythian hall, No. 38 Market street.

Woman's Temperance League—Each Thursday afternoon from three to four o'clock at Golden Cross hall, Daniel street.

Portsmouth Workingmen's Institute and Reading Rooms—Corner Cornwall and McDonough streets. Open week days from 10 A. M. to 9 P. M.; Sundays 9 A. M. to 9 P. M. Regular business meetings Thirsd Thursday evening of each month.

Alpha Council, No. 83, Royal Arcanum—First and Third Tuesday evenings of each month, at Hall No. 24 1-2 Market street.

Mercantile Library Association—At hall No. 5 Congress street. Library open every Saturday evening.

Star of Hope Degree Temple, No. 6, I. O. G. T.—Meets on the Second and Fourth Tuesday of each month, at Good Templars' Hall, Pleasant street.

Old Oaken Bucket Division, No. 2, S. of T.—Each Monday evening at Hall corner of Ladd and Market streets.

Fire Companies—At their respective Engine Houses on the first Monday in each month.

C. E. MYERS & CO.

are now placing on their counters the finest selection of

Ready Made Clothing
— FOR —
SPRING & SUMMER WEAR

ever shown to their customers, at LESS than last year's prices. We also have a good line of

Blue Yacht Cloths
— AND —
Cassimere Suitings.

☞ In Sawyer's Woolens we make specialty.

All in want of a good strong

WORKING SUIT
— OR A —
FINE DRESS SUIT,

will find it to their advantage to call at the old stand

Corner of Market & Bow Sts.
C. E. MYERS. C. E. SIMPSON.

NEW AND EXTENSIVE STOCK
— OF —
Spring & Summer
GOODS
— AT —
WM. P. WALKER'S

No. 8 Market Square.

Having received a Full Assortment of Foreign and Domestic

Cloths, Cassimeres, &c.,

I am prepared to make them up into GARMENTS of the latest style, or according to the fancy of the purchaser, and

Perfect Satisfaction Guaranteed!

My Stock of Goods suitable for

SUITINGS

IS UNEQUALLE

Particular attention paid to the making of Army and Navy

REGULATION UNIFORMS.

A FULL ASSORTMENT OF

Gentlemen's Furnishing Goods!

Constantly on hand, consisting of

BOSOMS, GLOVES, SUSPENDERS,
COLLARS, DRAWERS, SHIRTS,
HANDKERCHIEFS, LINEN
GOODS.
Of Every Description.

ANOTHER WONDER!
BARSTOW'S
NEW
Empress Range!
WITH THE
PATENT DUPLEX GRATE.

Bakes day or night without rekindling fire. No poking or shaking required; a single turn of the Duplex Grates removes all clinkers, leaving a fresh fire. The Most Perfect Range in this City!

John P. Sweetser,
46 MARKET STREET - - PORTSMOUTH.

DENNIS SHEA,
MANUFACTURER OF
Cement Stone Pipe
— AT —
26 WATER STREET, PORTSMOUTH.

The best Pipe made for Sewers, Culverts, Cellar and Sink Drains, Water Closets, etc. Gives perfect satisfaction wherever used. Is proof against frost, acids, and all substances which pass through the Pipe.

For sale at wholesale or retail, or laid in the best manner.

Orders for Pipe and laying left at the factory will receive prompt attention.

WHIPS! All qualities and prices; [illegible]

Transportation.

Eastern & Maine Central Railroad Line.

CARS leave the Station of the Eastern Railroad, between Deer and Elm streets, as follows:

For Boston, at 4.05, 6.35, 8.20, 11.02, A. M.; 3.15 5.30, P. M. Sundays, 4.05 A. M.; 5.30 P. M.

For Portland, Augusta, Brunswick and Lewiston, 10.00, A. M.; 3.35, P. M.; 9.10 P. M. Sunday 9:10 P. M.

For Bangor, Waterville, etc., 10.00 A. M., 9.10 P. M. Sundays 9:10 P. M.

For St. John and Halifax, 9.10 P. M Sundays 9:10 P. M.

For Great Falls and Wolfeborough, 10.00, A. M. 5.40 P. M.

For North Conway, 10.00, A. M.

For Dover and Way Stations, 5.00, 9.55, A. M., 12.15, 3.55, 7.00 P

Trains leave For Portsmouth—

From Boston, 7.30, 10.00 A. M.; 12.30, 3.15, 4.45, 7.00 P. M. Sundays 9.00 A. M., 7.00 P. M.

From Portland, 5.00, 8.45 A. M.; 1.00 P. M.

From North Conway, 7.05 A. M.

From Wolfeborough, 8.15 A. M.; 3.40, P. M.

From Wolfeboro Junction, 6.30, 8.05, A. M.; 3.40 P. M.

From Great Falls, 7.32, 10.00 A. M.; 4.40 P. M.

From Dover, 6.45, 10.35 A. M.; 2.35, 5.00, 7.30 P. M.

From Newington, 7.09, 10.40 A. M.; 2.41, 5.16, 7.56 P. M.

Trains from Boston arrive at Portsmouth at 9.50, 12.15, 5.05, 5.50, 7.00, 9.00. Sundays at 10.21 A. M.; 9.00 P. M.

Trains from Portsmouth arrive at Boston at 8.20, 9.50, 10.40 A. M.; 1.15, 5.30, 7.50 P. M. Sundays 6.30 A. M.; 7.50 P. M.

D. W. SANBORN, LUCIUS TUTTLE,
Master of Transportation. G. P. & T. A.
Oct, 1st, 1880.

Concord & Portsmouth Railroad.

PASSENGER TRAINS leave Concord Railroad Station, foot of Bridge street:

For Newmarket Junction, Manchester, Concord and Upper Railroads, at 7.55 A. M., and 5.10 P. M.

Arrive at Manchester at 9.46 A. M., 7.10 P. M.

Arrive at Concord at 10.35 A. M., and 8.15 P. M.

Leave Concord at 7.20 A. M., and 3.35 P. M.

Leave Manchester at 8.10 A. M., and 4.25 P. M.

Arrive at Portsmouth at 10.10 A. M., and 6.15 P. M.

☞ All trains connect at Newmarket Junction, with trains of the Boston & Maine Railroad for Exeter, Haverhill, Lawrence and Boston; and for Dover, Great Falls and Portland; at Concord with trains to and from all the Upper Railroads.

H. E. CHAMBERLIN, Supt.

SOUTH SHORE S. S. CO.
Boston & Portsmouth,
Direct Service.
S. S. "ACUSHNET,"

Will leave Comey's wharf, Boston, for Portsmouth, every Tuesdays and Fridays at

9 O'CLOCK, A. M.

Returning, will leave Portsmouth for Boston each Wednesday and Saturday at

9 O'CLOCK, A. M.

Fare—Single passage, $1.00. Commutation tickets, good for FOUR PASSAGES, either way, $3.00.

J. W. SEAVER, agent.....Boston.
R. B. BEAUMONT, agent.....Portsmouth.

N. B. Freight received at all times; but to insure passage on sailing days, must be on the wharf one hour before sailing time.

☞ Meals furnished on board, if desired.

STEAMER JAMES SAMPSON.
KITTERY & PORTSMOUTH.

TIME TABLE.

Leave Navy Yard Bridge,		Leave Navy Yard Landing,	
Kittery	6.45 A. M.	Portsmouth	7.25 A. M.
"	8.50	"	9.15
"	9.50	"	11.00
"	11.15	"	12.15 P. M.
"	2.00 P. M.	"	3.00
"	3.30	"	4.00
"	4.15	"	5.00
"	6.20	"	6.45
"	7.15	"	7.50
"	8.00	"	9.00

Fare Five Cents Each Way.

Extra trips to accommodate parties or entertainments. Freight taken at reasonable rates. A passengers' waiting room is now open in the Tripe Building, near the end of the bridge in Kittery, where tickets are for sale, either single or in packages, and where bundles may be left for forwarding. A. STEVENSON, Proprietor.

STEAMER "MYSTIC."
KITTERY AND PORTSMOUTH.

TIME TABLE.

Leave Stimpson's wharf, Kittery,		Leave Adams & Co.'s wharf, foot of Daniel St., Portsmouth,	
"	8.45	"	9.30
"	10.00	"	10.50
"	11.15	"	12.30 P. M.
"	1.50 P. M.	"	2.50
"	3.15	"	4.00
"	4.25	"	5.15

Wednesday evening, leave Kittery at 6:30, Portsmouth at 8:00. Saturday evening, leave Kittery at 6:30 and 8:10, Portsmouth at 8:00 and 9:00.

Fare Five Cents Each Way.

Extra trips to accommodate parties and entertainments. Freight taken at low rates. Parties wishing to charter the steamer for excursions can do so by applying to

CAPT. H. W. TREFETHEN,
Proprietor.

TO KITTERY POINT,
Touching at Newcastle,
Spring Arrangement.
The Steamer "FEARLESS"

will commence her trips April 4th, and run as follows, until further notice:

Leave Portsmouth		Leave Kittery Point	
"	8.20 A. M.	"	8.30 A. M.
"	11.30	"	10.30
"	3.00 P. M.	"	1.30 P. M.
"	5.45	"	4.00

Landing in this city, Fernald's wharf, rear of No. 80 Market street.

Fare 10 Cents Each Way.

THEODORE KEEN, Proprietor.
March 29th, 1881.

CARRIAGE AND SLEIGH STOCK.

Hubs, Spokes, Rims, Shafts, etc.; a fine lot of sleigh and pung dashers.

WHEELS! WHEELS!!

At Manufacturer's prices. Oak and Ash lumber.

G. J. GREENLEAF.

FLETCHER & TANTON,
UPHOLSTERERS,
Furniture Dealers & General Undertakers

No. 58 Market Street, Portsmouth, N.H.

Coffins Robes and Caskets always on hand or made to order. Orders left at 39 Deer Street or 27 State Street, day or night, will be promptly attended. 45 ⅔ FLETCHER.
H. G. TANTON.

Portsmouth Daily Chronicle.

By CHRONICLE & GAZETTE PUBLISHING COMPANY.

PORTSMOUTH, N. H., FRIDAY, MAY 20, 1881.

$6 PER YEAR IN ADVANCE. THREE CENTS PER COPY.

THE PORTSMOUTH DAILY CHRONICLE

(Established August 2d, 1862.)

Is Published Every Morning, Sundays excepted, at No. 7 Exchange Building, Pleasant street, opposite the Post Office, by the

Chronicle and Gazette Publishing Company.

TERMS $6.00 PER YEAR.

The New Hampshire Gazette

(The Oldest Newspaper in the United States, established Oct. 7th, 1756.)

is published every Thursday at the same office. Terms, $1.50 per year; $2.00 per year, if not paid in advance.

ADVERTISEMENTS inserted on reasonable terms, in either or both papers. The GAZETTE, having a large country (in addition to its local) circulation, is an excellent medium of advertising. A liberal reduction made when advertisements appear in both papers.

☞ Correspondence from neighboring towns containing items of public interest, will be gladly received. All communications should be addressed and all checks made payable to the

CHRONICLE & GAZETTE PUBLISHING CO.,

PORTSMOUTH, N. H.

The Job Printing Business is conducted in the same office by Mr. Charles W. Gardner, who keeps on hand a large and well-selected stock of all materials required in his line.

Mr. J. H. Bates, Newspaper Advertising Agent, 41 Park Row (*Times* building,) New York, is authorized to contract for advertisements in the CHRONICLE and GAZETTE, at our best rates.

New Advertisements.

SAMPLE FREE. EMERY WHEELS and GRINDING MACHINES. For Cross Cut, Mill, Gang, Ripping, Hand Machine Saws. For circulars, address THE VANDUZEN CO. Stromsburgh, Monroe Co., Pa.

WANTED: A CANVASSER IN EACH COUNTY IN THIS STATE.

Address, GEO. W. MILLER, P. O. Box 846, Ithaca, N. Y.

THE East Cambridge horse cars leave Scollay Square, Boston, every five minutes for the factories of the

F. Geldowsky Furniture COMPANY,

E. Cambridge, 1st and 2d Sts.,

The largest retail establishment of its kind in New England.

BEATTY'S Organs 17 stops 5 sets reeds $65. Pianos $125. Address Daniel F. Beatty, Washington, New Jersey.

MAKE HOME BEAUTIFUL.

Fine Steel Engravings. Choice subjects. Lowest prices. Send for catalogue and price list. Agents Wanted. Address J. C. McCurdy & Co., Philadelphia, Pa.

WE WANT AT ONCE a few energetic salesmen and now offer such inducements that no agent can fail to make money fast. We are Headquarters for Mouldings, Frame-Makers' Supplies, etc. Our new Catalogue explains the business. Send for it. It will pay you. Outfit free. Address, OXFORD PICTURE FRAME CO., Auburn, Me.

GOLD MEDAL AWARDED THE AUTHOR.

A new & great Medical Work, warranted the best and cheapest, indispensable to every man, entitled "The Science of Life," bound in finest French muslin, embossed, full gilt, 300 pages, contains beautiful steel engravings, 125 prescriptions, price only $1.25 sent by mail; illustrated sample, 6c.; send now. Address Peabody Medical Institute or Dr. W. H. PARKER, No. 4 Bulfinch st. Boston

KNOW THYSELF.

AGENTS! AGENTS! AGENTS!

JOHN B. GOUGH'S last new book, just published, entitled

SUNLIGHT AND SHADOW

is the best chance ever offered to you. Its Scenes are drawn from the bright and shady sides of real life, and portrayed solely by

John B. Gough

and portray them. For Pathos, Humor, and deeper interest, it is without a peer. It is the standard book for Agents, and will sell all others in its field. Both thousands of great, 800 pages, large and elegant Prospectus, ☞ Send for Circulars, address A. D. WORTHINGTON & CO., Pittsfield, Mass.

tm31

Cure Your Corns!

BY USING SCHLOTTERBECK'S

Corn, Wart & Bunion Solvent.

Entirely harmless; is not a caustic. It removes Corns, Warts, Bunions and Callosities, without leaving a blemish. Brush for applying in each bottle. A CURE IS GUARANTEED.

Price 25 Cents. For sale by all Druggists.

Try it and you will be convinced, like thousands who have used it and now testify to its value. Ask for Schlotterbeck's Corn and Wart Solvent, and take no other. Sold by

DAVID KIMBALL & CO.,

No. 36 Market street.

Portsmouth, N. H.

AKRON

Salt Glazed

DRAIN PIPE.

The AKRON Pipe is superior in Strength, Durability, and Finish to any in the market.

For sale in lots to suit, at lowest manufacturers' prices, by

Samuel Cleaves & Son,

NO. 5 ELM ST.

$5 TO $20 per day at home. Samples worth $5 free. Address Stinson & Co., Portland, Maine.

L. S. L.

This is the only Lottery ever voted on and endorsed by the people of any State.

UNPRECEDENTED ATTRACTION! OVER HALF A MILLION DISTRIBUTED.

LOUISIANA STATE LOTTERY COMPANY.

Incorporated in 1868 for 25 years by the Legislature for Educational and Charity purposes—with a capital of $1,000,000—to which a reserve fund of over $420,000 has since been added.

By an overwhelming popular vote its franchise was made a part of the present State Constitution adopted December 2d, A. D., 1879.

Its Grand Single Number Drawings will take place monthly. It never scales or postpone. Look at the following Distribution:

GRAND PROMENADE CONCERT,

during which will take place the 131st Grand Monthly and the

Extraordinary Semi-Annual Drawing

At New Orleans, Tuesday, June 14th, 1881,

Under the personal supervision and management of

Gen. G. T. BEAUREGARD, of Louisiana, and Gen. JUBAL A. EARLY, of Virginia.

Capital Prize, $100,000.

☞ Notice.—Tickets are Ten Dollars only. Halves, $5. Fifths, $2. Tenths, $1.

LIST OF PRIZES.

1 Capital Prize of	$100,000	$100,000
1 Grand Prize of	50,000	50,000
1 Grand Prize of	20,000	20,000
2 Large Prizes of	10,000	20,000
4 Large Prizes of	5,000	20,000
20 Prizes of	1,000	20,000
50 " "	500	25,000
100 " "	300	30,000
200 " "	200	40,000
600 " "	100	60,000
10,000 " "	10	100,000

APPROXIMATION PRIZES.

100 Approximation Prizes	$200	$20,000
100 " "	100	10,000
100 " "	75	7,500

11,279 Prizes amounting to $922,500

Gen. G. T. BEAUREGARD, of La. / Gen. JUBAL A. EARLY, of Va. } Commissioners.

Application for rates to clubs should only be made to the office of the company in New Orleans. Write for circulars or send orders to

M. A. DAUPHIN, New Orleans, La.

or M. A. DAUPHIN, at No. 212 Broadway, New York.

DR. SANFORD'S LIVER INVIGORATOR

Only Vegetable Compound that acts directly upon the Liver, and cures Liver Complaints, Jaundice, Biliousness, Malaria, Costiveness, Headache. It assists digestion, strengthens the system, regulates the bowels, purifies the blood. A Book sent free. Dr. SANFORD, 162 Broadway, N. Y.

FOR SALE BY ALL DRUGGISTS.

$32 NID

Popular Monthly Drawing of the

Commonwealth Distribution Co.,

AT MACAULEY'S THEATRE,

In the City of Louisville, on

TUESDAY, MAY 31st, 1881.

These drawings occur monthly (Sundays excepted), under provisions of an act of the General Assembly of Kentucky, incorporating the Newport Printing and Newspaper Co., approved April 9, 1876.

☞ This is a special act, and has never been repealed.

The United States Circuit Court on March 31st rendered the following decisions:

1st. That the Commonwealth Distribution Company is legal.

2d. Its drawings are fair.

N. B.—This Company has now on hand a large reserve fund. Read the list of prizes for the

May Drawing.

1 Prize	$30,000	100 Prizes	$100 each	$10,000
1 "	10,000	200 "	50 "	10,000
1 "	5,000	500 "	20 "	12,000
10 "	$1000 each	10,000	1000 "	16 "	16,000
20 "	500 "	10,000			
9 Prizes	$300 each	Approximation Prizes			$2,700
9 "	200 "	"	"	"	1,800
9 "	100 "	"	"	"	900

1,960 Prizes $112,400

Whole Tickets, $2. Half Tickets, $1. 27 Tickets, $50. 55 Tickets, $100.

Remit money or bank draft in letter, or send by express. Don't send by Registered letter or post-office order. Orders of $5 and upward, by express, can be sent at our expense. Address all orders to R. M. BOARDMAN, Courier-Journal Building, Louisville, Ky., or T. J. Commerford, 212 Broadway, New York.

Good and Reliable

INSURANCE COMPANIES.

COMMERCIAL UNION, of London.

FIRE ASSOCIATION, of Phil.

NIAGARA, of New York.

CONNECTICUT, of Hartford.

PHOENIX of London.

F. W. DEROCHEMONT & SON,

NO. 9 CONGRESS STREET.

MAPLE SUGAR and SYRUP,

for sale by

Henry F. Gerrish.

WILLIAM RUSSELL FOSTER.

ATTORNEY AT LAW

—AND—

NOTARY PUBLIC,

Has removed his office to

SAVINGS BANK BUILDING

(FRONT ROOM.)

Sardines and Beef.

50 Dozen cases Philippe & Canaud

SARDINES,

Price 80 cents for halves and 20 cents for 1 boxes.

1000 LBS. CORNED BEEF,

Price 30 Cents. For sale by

H. F. GERRISH.

INTERNATIONAL Pavement Co.

FIRST MORTGAGE BONDS,

With a Bonus of Stock.

The pavement made by this Company has met with the highest favor, both in this country and in Europe, and it is considered to approach perfection more nearly than any other.

The Works of the Company are at Providence, R. I., and at Hastings, N. Y., and the needs of its business will soon require additional ones at Chicago and other large cities.

Negotiations are now pending with capitalists in London and Paris for the right to manufacture and use this pavement in those cities.

Few enterprises now on the market promise as profitable business as this one.

The Company require additional means to extend the facilities for manufacturing, and offer for sale the second $100,000 of their 8% per cent bonds (convertible into stock) at par and interest. These bonds carry a bonus of stock, which is fixed for the present at fifty per cent.

Pamphlets and full information furnished, and subscriptions received by

The Corbin Banking Co.,

43 Milk Street, Boston.

MWF1f

PATENTS!

R. H. EDDY,

No. 10 State St., Opposite Eddy, Boston.

SECURES PATENTS in the United States; also in Great Britain, France and other foreign countries. Copies of the claims of any Patent furnished by remitting one dollar. Assignments recorded at Washington. *No Agency in the United States possesses superior facilities for obtaining Patents or ascertaining the patentability of inventions.*

R. H. EDDY, Solicitor of Patents.

Testimonials.

I regard Mr. Eddy as one of the *most capable and successful* practitioners with whom I have had official intercourse. CHARLES MASON, Commissioner of Patents.

"Inventors cannot employ a person more trustworthy or more capable of securing for them an early and favorable consideration at the Patent Office." EDMUND BURKE, Late Commissioner of Patents.

BOSTON, October 19, 1870.

R. H. EDDY, Esq.—*Dear Sir:* You procured for me, in 1848, my first patent. Since then you have acted for and advised me in hundreds of cases, and procured many patents, reissues and extensions. I have occasionally employed the best agencies in New York, Philadelphia and Washington, but I still give you almost the whole of my business, in your line, and advise others to employ you. Yours truly, GEORGE DRAPER.

BOSTON, January 1, 1881. 3tawtjanl

Room Papers,

Window Shades,

Fixtures, Tassels,

Borders, &c., &c.

H. B. BUZZELL & SON

have received for the *Spring trade* a very extensive assortment of the above goods, of all grades and prices from very *cheap* to *no fine*.

They have the agency for the

Domestic and Springfield SEWING MACHINES,

two of the *finest made and most reliable* machines in the market. MACHINE OIL, NEEDLES, all kinds. Parts, or attachments, for any machines.

Also a full line of TOPS, BALLS, MARBLES, RETURN BALLS, HOOPS, etc., etc.

A fine assortment of new

BOX STATIONERY

at low prices. Call and examine our goods before buying, it will pay you.

H. B. BUZZELL & SON,

Booksellers and Stationers.

PEIRCE'S BLOCK, - - MARKET SQUARE.

GOVERNMENT BONDS!

We are prepared to pay on presentation in any amount the highest market price for the CALLED BONDS of 1865 and 1867, and we will receive them at full value in exchange for other issues of UNITED STATES BONDS, or in exchange for other safe Securities paying 5, 6 and 7 PER CENT interest.

GEO. WM. BALLOU & CO.

72 Devonshire Street ..... Boston.

8 Wall Street ..... New York

PERRY & CO'S

TRADE MARK

STEEL PENS

of superior English make, famous for durability and elasticity; great variety of styles suited to every kind of Writing.

For sale by dealers generally.

"THIRTY-SIX Assorted samples for trial, including the "U" and "FALCON" celebrated Pens, enclosed in a useful metal box, by mail, on receipt of Twenty-five Cents.

IVISON, BLAKEMAN, TAYLOR & CO.

SOLE AGENTS FOR UNITED STATES.

138 and 140 Grand St., New York.

Portsmouth Insurance Agency

ESTABLISHED 1851.

JOHN SISE, INSURANCE AGENT,

OFFICE,

4 Market Sq., Up-Stairs.

ÆTNA INSURANCE CO., Of Hartford, Conn.

HOME INSURANCE CO., Of New York.

HARTFORD FIRE INSURANCE CO., Of Hartford, Conn.

ROYAL INSURANCE CO., Of Liverpool, Eng.

FRANKLIN FIRE INSURANCE CO., Of Philadelphia, Pa.

PHENIX INSURANCE CO., Of Brooklyn, N. Y.

LONDON AND LANCASHIRE FIRE INSURANCE CO., Of Liverpool, Eng.

Pennsylvania Fire Insurance Company, Of Philadelphia, Pa.

METROPOLE INSURANCE CO., Of Paris, France.

Responsible Companies, Large Assets, Equitable Rates, Prompt Settlements.

JOHN SISE,

Insurance Agent, 4 Market Sq., Up-Stairs.

MORSE & ILSLEY

FIRE, LIFE AND ACCIDENT

INSURANCE

AGENTS,

Represent the following reliable companies:

THE INSURANCE COMPANY OF NORTH AMERICA, *Of Philadelphia, Pa.*

LIVERPOOL and LONDON and GLOBE *U. S. Office, New York City.*

SPRINGFIELD, *Of Springfield, Massachusetts.*

QUEEN, *Liverpool and London.*

PHŒNIX, *Of Hartford, Conn.*

ORIENT, *Of Hartford, Conn.*

TRAVELLERS' LIFE and ACCIDENT COMPANY, *Of Hartford, Connecticut.*

NEW ENGLAND MUTUAL LIFE, *Of Boston, Mass.*

The above companies are well known and reliable, and we solicit the patronage of our friends and the public. All losses adjusted and promptly paid at our office.

MORSE & ILSLEY,

NO. 14 PLEASANT ST., - UP ONE FLIGHT

CHARLES W. GARDNER'S

Book & Job

PRINTING

OFFICE!

UP ONE EASY FLIGHT

Chronicle Office, Portsmouth, N. H.

Over D. H. Montgomery's Store.

The recent improvement in the above building has enlarged the Job Office to double its former size, making it one of the lightest and most convenient offices in the city for

ALL KINDS

—OF—

General Job Work!

The subscriber respectfully solicits orders for all kinds of printing, from a

TWO SHEET POSTER,

With a Fourteen-inch wood letter, to a Visiting Card.

By-Laws for Lodges,
Town Accounts, Programmes,
Handbills, Tickets,
Fancy Cards,
Business Cards,
Ball Cards.

And Everything else in the line of Printing.

DATE SLIPS A SPECIALTY.

CHARLES W. GARDNER.

WHIPS All kinds, cheap, at LARRABEE'S 5 Congress Street, up-stairs.

EDISON'S

POLYFORM

—FOR—

NEURALGIA, RHEUMATISM HEADACHE, SCIATICA.

Prof. Edison authorizes the publication of the following:

Menlo Park, N. J.

I certify that the Preparation known as Edison's Polyform is made according to formula devised and used by myself. THOMAS A. EDISON.

Sufferers from the above diseases will have sure relief, by using

EDISON'S POLYFORM,

according to directions with each bottle.

PREPARED BY THE

Menlo Park Manufacturing Co.,

NEW YORK.

Sold by Druggists. Price $1.00.

HOP BITTERS.

(A Medicine, *not* a Drink.)

CONTAINS

HOPS, BUCHU, MANDRAKE, DANDELION,

AND THE PUREST AND BEST MEDICAL QUALITIES OF ALL OTHER BITTERS.

THEY CURE

All Diseases of the Stomach, Bowels, Blood, Liver, Kidneys and Urinary Organs, Nervousness, Sleeplessness and especially Female Complaints.

$1000 IN GOLD.

Will be paid for a case they will not cure or help, or for anything in them found injurious to the sick.

Ask your druggist for Hop Bitters and try them before you sleep. Take no other.

D. T. C. is an absolute and irresistible cure for Drunkenness, use of opium, tobacco and narcotics.

SEND FOR CIRCULAR.

All above sold by druggists.

Hop Bitters Mfg. Co., Rochester, N. Y., & Toronto, Ont.

HOSTETTER'S

CELEBRATED

STOMACH

BITTERS

Why Suffer Needlessly

With the convulsing, spasmodic tortures of fever and ague and bilious remittent, when Hostetter's Stomach Bitters, acknowledged to be a real curative of malarial fevers, will eradicate the cause of so much suffering. No less effective is this benignant alterative in cases of constipation, dyspepsia, liver complaint, rheumatism, and in general debility and nervous weakness.

For sale by all Druggists and Dealers generally.

DR. RHODES'

ELECTRIC TRANSFUSING

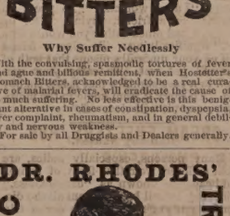

BATTERY.

WILL CURE

RHEUMATISM! NEURALGIA! DYSPEPSIA!

And all Nervous and Brain Diseases and Paralysis. No other like it! Sent by mail everywhere!

Small Size, $1.00. Double Size, $2.00.

Address all communications to

W. H. BROWN, Manager.

66 Tremont Street, Boston, Mass.

AGENTS WANTED EVERYWHERE.

MENTION THIS PAPER.

If not satisfactory after fair trial will refund the money. For sale by all first-class Druggists.

w,s,& 6 tmay17

Silas Philbrick,

MANUFACTURER OF

Marble Monuments, Grave Stones,

Table Tops and Mantel Pieces; also Brown Stone and Granite, for all purposes.

☞ A large stock of grave-stones and monuments, made during the winter, for sale at reasonable rates at the Stone Yard, Pier wharf, State street, Portsmouth.

Daily Chronicle.

A Taste of Maine Birch.

The traveller and camper-out in Maine, unless he penetrates its more northern portions, has less reason to remember it as a pine-tree state than a birch-tree state. The white-pine forests have melted away like snow in the spring, and gone down stream, leaving only patches here and there in the more remote and inaccessible parts. The portion of the state I saw, the valley of the Kennebec and the woods about the Moxie lake, had been shorn of its pine timber more than forty years before, and is now covered with a thick growth of spruce and cedar and various deciduous trees.

But the birch abounds. Indeed, when the pine goes out the birch comes in; the race of men succeeds the race of giants. This tree has great stay-at-home virtues. Let the sombre, aspiring, mysterious pine go; the birch has humble every-day uses. In Maine, the paper or canoe birch is turned to more account than any other tree. Uncle Nathan, our guide, said it was more especially for the camper-out; yes, and for the woodman and frontiersman generally. It is a magazine, a furnishing store set up in the wilderness, whose goods are free to every comer. The whole equipment of the camp lies folded in it, and comes forth at the beck of the woodman's axe; tent, water-proof roof, bont, camp utensils, buckets, cups, plates, spoons, napkins, table-cloths, paper for letters or your journal, torches, candles, kindling wood, and fuel. The canoe birch yields you its vestments with the utmost liberality. Ask for its cost, and it gives you its waistcoat also. Its bark seems wrapped about it layer upon layer, and comes off with great ease. We saw many rude structures and cabins shingled and sided with it, and hay-stacks capped with it. Near a maple-sugar camp there was a large pile of birch-bark sap-buckets, — each bucket made of a piece of bark about a yard square, folded up as the tinman folds up a sheet of tin to make a square vessel, the corners bent around against the sides and held by a wooden pin.

When, one day, we were overtaken by a shower in traveling through the woods, our guide quickly stripped large sheets of the bark from a tree, and we had each a perfect umbrella as by magic. When the rain was over, and we moved on, I wrapped mine about me like a large leather apron, and it shielded my clothes from the wet bushes. When we came to a spring, Uncle Nathan would have a birch-bark cup ready before any of us could get a tin one out of his knapsack, and I think water never tastes so sweet as from one of these bark cups. It is exactly the thing. It just fits the mouth, and it seems to give new virtues to the water. It makes me thirsty now when I think of it. In our camp at Moxie we made a large birch-bark box to keep the butter in; and the butter in this box, covered with some leafy boughs, I think improved in flavor day by day. Maine butter needs something to mollify and sweeten it a little, and I think birch bark will do it.

In camp Uncle Nathan often drank his tea and coffee from a bark cup; the china closet in the birch-tree was always handy, and our vulgar tinware was generally a good deal mixed, and the kitchen maid not at all particular about dish-washing. We all tried the oatmeal with the maple syrup in one of these dishes, and the stewed mountain cranberries, using a birch-bark spoon, and never found service better. Uncle Nathan declared he could boil potatoes in a bark kettle, and I did not doubt him. Instead of sending our soiled napkins and table-spreads to the wash, we rolled them up into candles and torches, and drew daily upon our stores in the forest for new ones.—*John Burroughs, in Atlantic Monthly.*

—At a ball—"Don't you see her?" "I don't know which one you mean." "That tall blonde over there by the piano—don't you see?—the one that is so elegantly undressed."

"I don't want that Stuff"

Is what a lady of Boston said to her husband when he brought home some medicine to cure her of sick headache and neuralgia which had made her miserable for fourteen years. At the first attack thereafter, it was administered to her with such good results that she continued its use until cured, and was so enthusiastic in its praise, that she induced twenty-two of the best families in her circle to adopt it as their regular family medicine. That "stuff" is Hop Bitters.—*Standard.*

Some thief broke into a stable in Haynesville, Me., the other night, and stole a fine horse, valued at $800, the property of James Webster of Orono.

BOURBON WHISKEY is a necessity in every household. A really reliable brand may be found in the "G. O. Taylor Old Bourbon," bottled by Messrs. Chester H. Graves & Sons, of Boston, and to be obtained in bottles only, bearing their signature over each cork, from leading Grocers and Druggists everywhere.

The Kennebec Granite company of Hallowell, Me., has a $30,000 contract to furnish granite for the $1,500,000 building to be built in New York by D. O. Mills.

"THE PROFESSION ought to bear in mind that the Liebig Company prepare a genuine Extract of Witch Hazel, and in ordering the remedy be sure to designate the preparation desired, otherwise a worthless article may be obtained.

The same firm also makes a most useful and convenient nutrient tonic, in the form of "Coca Beef Tonic," which has justly received the highest commendation. We have used both of those preparations with the most satisfactory results."—(*Editorial in the Medical and Surgical Times.*)

Portsmouth Chronicle.

FRIDAY, MAY 20, 1881.

[Entered at the Post-Office at Portsmouth, N.H., as second-class matter.]

Masonic.

The annual communication of the Grand Lodge of Free and Accepted Masons of New Hampshire was held in Concord on the 18th inst., and was largely attended. Grand Master Isaac Stearns of Quebec was present, and the meeting was an interesting one. The following officers were elected: Frank A. McKean of Nashua, M. W. G. M.; Alpheus W. Baker of Lebanon, R. W. D. G. M.; John Francis Webster of Concord, R. W. G. S. W.; Henry W. Burnham of Manchester, R. W. G. J. W.; Joseph Kidder of Manchester, R. W. G. T.; George P. Cleaves of Concord, R. W. G. S. Andrew Bunton of Manchester was unanimously re-elected M. W. G. M., but owing to his business engagements declined.

At the annual convocation of the Council of High Priests of New Hampshire, held in Concord on the same day, the following officers were chosen: John J. Bell of Exeter, president; Albert V. Wait of Newport, vice president; Elisha Ayer of Keene, chaplain; Alpheus W. Baker of Lebanon, treasurer; George P. Cleaves of Concord, secretary; Frank D. Woodbury of Concord, master of ceremonies; Frank P. Cram of Hampton Falls, conductor; Harlan P. Goodrich of Lebanon, herald; Edward Dow of Concord, guard.

News and Notes.

The jury in the case of Charles F. Williams, tried at East Cambridge, Mass., for the unprovoked murder of another boy named Smith, rendered a verdict of not guilty by reason of insanity. He was sent to the lunatic hospital at Worcester, where he will probably stop until the affair blows over.

The identity of the girl murdered in Opdyke woods, Hoboken, on Friday, the 13th inst., is fully established. The girl, whose name was Nima Miller, resided in New York with Louis Kettler, who was her murderer. They had lived together some, and on the day of the murder they went to Union mill to be married. Dr. Mayhon performed the ceremony; and on their way to New York they passed through the woods where she met her death. She had much money in her purse, and as both money and purse are missing the robbery is supposed to have prompted the murder. The murderer sailed for Havre on the steamer Amerique. District Attorney McGill has telegraphed to Attorney General Wayne MacVeagh, asking him to cablegram to the French authorities and cause the arrest of Kettler.

"Tolu Rock and Rye," alias Lawrence & Martins of Chicago, have failed, with liabilities amounting to $200,000 or more.

Sophie Pierowska, the recently-executed Russian nihilist, has been elevated into a sort of St. Agnes. She is worshipped as a martyr, and the nihilist faithful regard the clothes she wore, and ringlets which were cut from her head, as so many precious relics. These objects have been distributed as talismans among the leaders of the nihilist party in Russia. A strange incident in the woman's career was that the prosecuting officer of the Russian government at her trial, who arranged the evidence against her and after her conviction moved for her sentence to death, was at one time her lover and her affianced husband.

Last year this country imported over $12,000,000 worth of raw silk. It is believed that the silk can just as well be raised in America and the money kept at home, and to that end a woman's silk-culture association has been formed, which has just opened in Philadelphia a school for instruction in the art, while a leading mercantile firm in that city offers prizes to the amount of five hundred dollars in order to encourage this industry in the farming districts of Pennsylvania.

Gen. John L. Swift is to deliver the Memorial day address at Warren, Mass.

Mrs. Joseph Coffin, of Newburyport, fell and broke her arm on the 17th inst.

Cornelius Sullivan, eight years old, was drowned at Lowell, Mass., May 17th.

A $16,000 stone church is to be erected forthwith by the South Parish Congregational society of Hallowell, Me.

Mrs. Thomas Nooney was burned to death at Bridgeport, Conn., a few evenings ago, through dropping a kerosene lamp.

New Hampshire Items.

The late Hon. Micajah C. Burleigh of Great Falls made a bequest of $5,000 to Dartmouth college. The same gentleman had previously given the college $2,000 within three years.

Major J. R. Crocker, manager of the Waumbek hotel in Jefferson, died of blood-poisoning on the 19th inst., after a short illness.

The town of Franklin is able to sell its 4 1-2 per cents bonds at a premium of one-half per cent.

The Amoskeag savings bank, at Manchester, has $2,291,871.23 deposits, with a surplus of $108,629.37, and in addition a guaranty fund of $100,000. The present market value of its investments above its liabilities is $174,904.37. The trustees claim it is the strongest and safest bank in New England. It has been in operation less than thirty years, and its great success is due in no small degree to the sagacity and clear-headedness of its treasurer, Hon. Moody Currier, who, taken all-in-all, may be regarded as the ablest financier in the state. The bank has over five thousand depositors, and pays a state tax of $16,000.

Two shocks of earthquake were reported at Contoocook, Tuesday night, May 17th, one about past twelve o'clock, and the other between three and four o'clock in the morning. The Contoocook, Warner and Sugar rivers were overflowing their banks in consequence of the storm, and mills stopped in various places.

Naval Affairs.

Commander Alfred Hopkins has been ordered to duty at the Pensacola navy yard; Commander Henry B. Seeley to duty in charge of the naval rendezous to be established at New York; Commander Bryan Wilson to duty in charge of the naval rendezvous to be established at Philadelphia; Paymaster George A. Lyon to duty at the Washington navy yard.

Rear Admiral Howell, under date of Castellamare di Stabio, May 2d, transmits to the navy department a report made by certain officers of the United States steamer Galena upon the earthquake at Scio.

The Powhatan arrived at Beaufort, S. C., on the 18th inst.

Rear-Admiral Clitz, commanding the United States naval forces on the Asiatic station, reports from Shanghai, China, April 9th: "The Swatara will remain at Nagasaki for the present. The Alert arrived at Yokohama on March 27th. The Monocacy was ready for a trial trip on March 24th, which took place on that day. The results were generally satisfactory, and a speed of 10.5 knots was obtained. She will remain at this port for the present. The Ashuelot arrived at Shanghai on March 25th, having on board four cases of smallpox. The sick were removed to the hospital on shore, where one died; the others are believed to be recovering. The Ashuelot remains at this port for the present. The Palos is probably now at Yokohama. With the exception of the four cases of smallpox that occurred on board the Ashuelot, the health of the officers and men of the squadron is excellent."

Umbrella Language.

There is a language of umbrellas as of flowers. For instance, to place your umbrella in a rack indicates that it is about to change owners. To open it quickly in the street means that somebody's eye is going to be put out. To shut it, that a hat or two is to be knocked off. An umbrella carried over the woman, the man getting nothing but the drippings of the rain, indicates courtship. When the man has the umbrella and the woman the drippings, it indicates marriage. To punch your umbrella into a person and then open it means "I dislike you." To swing your umbrella along the sidewalk means that the man behind you is thirsting for your blood. To carry it at right angles under your arm signifies that an eye is to be lost by the man that follows you. To open an umbrella quickly, it is said, will frighten a mad bull. To put a cotton umbrella by the side of a nice silk one signifies "exchange is no robbery." To purchase an umbrella means "I am not smart, but honest." To lend an umbrella indicates "I am a fool." To return an umbrella means—never mind what it means; nobody ever does that. To turn an umbrella in a gust of wind presages a burst of profanity. To carry an open umbrella just high enough to tear out men's eyes and knock off men's hats, indicates "I am a woman." To press an umbrella on a friend, saying, "Oh, do take it, I had much rather you would than not," signifies lying. To give a friend half of your umbrella means that both of you will get wet. To carry your umbrell in a case signifies that it is a shabby one. To carry it from home in the morning means "it will clear off."

Railway Nausea.

Many persons, especially ladies, are great sufferers from that form of nausea and headache known as "car-sickness." A journey by rail has for them all the discomfort and suffering that an ocean trip has to the majority of travellers.

A lady who had occasion to take a short trip on the Lowell road was (as had been usual with her) thoroughly sick by the time she had riden a dozen miles. The conductor of the palace car, who was apparently very familiar with such cases, told the sufferer's companion that a sheet of writing paper worn next to the person, directly over the chest, was a sure preventative of the trouble in nine cases out of ten. He had recommended it to hundreds of travellers, and rarely knew it to fail.

For the return trip, a sheet of common writing paper was fastened inside the clothing as directed. Result—a perfectly comfortable journey, without a hint of the old sickness that had for years made travel by rail a terror. It was so like a superstition, or a happy accident, however, that the lady would not accept it as real until subjected to a more severe test. This came in a day journey to New York, and that hardest of all—a night trip in an "alleged" sleeping car. Both were taken in triumph. The "charm" worked. And the lady writes to the Boston *Herald*:

"The day journey was a perpetual wonder and delight to me. I could sit up and read, and look at the landscape through which we whirled, and act as other people do. And still I didn't feel ready to confess to a cure until I had tried the sleeping car, which has always been a horror to me. But even here the 'spell' worked. I ate a hearty supper in the dining car—and kept it! Slept soundly all night; got up as comfortably, and dressed with as level a head and as steady a hand as though I had been in my own room. Read until breakfast time—a thing I have never before done on the cars—and was hungry for my morning meal! It is really wonderful, almost too good to be true. For the first time in my life I have experienced the pleasure of travelling."

To the scientific guessers is left the explanation of this peculiar potency of a paper. And, as a further possible contribution to the welfare of qualmish travellers, it is suggested whether the charm would not work equally well in preventing sea-sickness. The experiment is certainly worth trying.

—"Silk stockings at this season?" "Yes," she replied, with the utmost naïveté. "I always wear my best stockings in this muddy weather."

—A gentleman living near Port Jervis, N. Y., says an exchange, has a parrot which knows a good deal more than the law allows. Last summer a friend of his, whose name we withhold for obvious reasons, called at his house one day and, a valuable young dog, a pointer, with him. The two gentlemen sat on the porch smoking, and the parrot, which is very tame, was seated in an interstice in the trellis about the porch. The dog was lying on the floor at his master's feet; and finally his attention was called to the bird, which was looking steadily at him. The dog sprang up, drew on the parrot and fastened. There he stood, still as a statue, for full three minutes, when the parrot, with a contemptus flirtous of his feathers, screamed out, "Go home, you cussed fool!" The dog dropped his tail and ears, wheeled round, and struck a bee line over the field for home. Since that time he has refused to point a bird.

The Human Hair.

How to Preserve and Beautify it.

Many persons abuse this delicate and beautiful ornament by burning it with alcoholic washes and plastering it with grease, which has no affinity for the skin, and is not absorbed. BURNETT'S COCOAINE, a compound of Cocoanut Oil, etc., is unrivalled as a dressing for the hair—is readily absorbed, and is peculiarly adapted to its various conditions, preventing its falling off and promoting its healthy growth.

Housekeepers should insist upon obtaining BURNETT'S FLAVORING EXTRACTS, for they are the best.

A COUGH, COLD OR SORE THROAT should be stopped. Neglect frequently results in an incurable Lung Disease or Consumption. "*Brown's Bronchial Troches*" do not disorder the stomach like cough syrups and balsams, but act directly on the inflamed parts, allaying irritation, give relief in Asthma, Bronchitis, Coughs, Catarrh, and the throat troubles which Singers and Public Speakers are subject to. For thirty years "*Brown's Bronchial Troches*" have been recommended by physicians, and always give perfect satisfaction. Having been tested by wide and constant use for nearly an entire generation, they have attained well-merited rank among the few staple remedies of the age. Sold at 25 cts. a box everywhere. 1m,th & f eOJan28

$500 Reward!

We will pay the above reward for any case of Liver Complaint, Dyspepsia, Sick Headache, Indigestion, Constipation or Costiveness we cannot cure with Wells' Vegetable Liver Pills, when the directions are strictly complied with. They are purely Vegetable, and never fail to give satisfaction. Sugar Coated. Large boxes, containing 30 Pills, 25 cents. For sale by all Druggists. Beware of counterfeits and imitations. The genuine manufactured only by JOHN C. WEST & CO., "The Pill Makers," 181 & 183 W. Madison St., Chicago. Free trial package sent by mail prepaid on receipt of a 3 cent stamp. deowsu41'81

Music Hall.

THURSDAY EV'G, MAY 26TH.

Grand Concert!

Vocal and Instrumental.

(Benefit of MR. H. L. HARLOW,) by the following:

Harlow's Orchestra, Portsmouth.
Eastman's Orchestra, Manchester.
Mrs. Ella C. Fenderson, Contralto.
Miss Edith Wendell, Soprano.
Miss Grace Varrell. Petite Soprano.
Miss Fannie Hoyt, Violinist.
Mrs. Martha Dana Shepard, Pianist.

Tickets 50 and 35 cents. On sale at Preston's on and after Monday, May 23d.

FOR SALE BY AUCTION!

ON

Monday, June 20th, at 3 o'clock P. M.

A GOOD FARM IN NEWINGTON,

CONTAINING about 40 acres of good land, well wooded with maple and pear trees, and valuable WALNUT GROVE, good HOUSE and BARN, Carriage house, and Corn and Wood house. "A very beautiful place." Every acre of the land worth $50 per acre, to till or for pasturage; *no waste land.* Buildings, land and standing grass will be sold in lots to suit purchasers. Will exchange for other property. Land worth $2000, and buildings worth $1500, will be sold TO THE HIGHEST BIDDER. Terms made easy. For further information apply to

THOMAS E. FOYE, Lawrence, Mass., or to JOHN H. WELLS, Portsmouth, N. H.

d&w tuje20

Public Sale.

WILL be sold by "Public Auction" at the Navy Yard, Portsmouth, N. H., on Tuesday, May 31st, at 12 o'clock M., the following articles of Provisions, Clothing and Small Stores, viz: Provisions, 513 lbs Pickles.

Clothing, 50 Barnsley Shirting Frocks, 46 Blue Overshirts.

Small stores, 30 Mess Pans.

EDWARD MAY, Pay Inspector and Inspector in charge of Stores. 26,21,24,27

Pocket Book Lost.

LOST, on Tuesday, May 17th, either in the city, or on the road to Rose' bench, a pocket book containing a sum of money and papers of no value to any one except the owner. A suitable reward will be paid to the finder on leaving the same at 42 Market street.

Picked up Adrift.

ON Tuesday, May 17th, in the river, a WHERRY, which the owner can recover on proving property and paying charges. Apply to

FRED ROLLINS, No. 3 Prospect street.

$66 a week in your own town. Terms and $5 outfit free. Address H. Hallett & Co., Portland, Maine.

Charles E. Joy,

ARCHITECT.

Office over Cocheco Bank.

DOVER, N. H.

Hydraulic Cement!

Newark Co.'s best

PORTLAND CEMENT!

— AND —

Cobbs Lime Co.'s No. 1 LIME!

wholesale and retail at lowest prices by

J. ALBERT WALKER.

No. 137 Market Street.

NECK WEAR!

Lower than ever sold in this city. Any kind of

TIE, SCARF, KNOT or BOW

For 25 cents;

Former price 50 cts. to 75 cts.

F. G. MOSES,

No. 13 Congress street.

All new Goods.

All ladies want the new

Soltaire!

Glove button only 25 cents per pair.

NEW LACE PINS, EARRINGS, AND BRACELETS.

Watches

at low prices at

Hutchinson's

ICE! ICE!

The subscriber would inform his patrons and the public generally that he is prepared to supply the best quality of

ICE

At wholesale and retail, and on reasonable terms, to Families, Stores, Offices and Vessels, or at any place desired, at short notice. Ice may be had at the ice-house at all times of the day or night.

PRESSED HAY, PIGS and SHOTES constantly on hand.

GARDENS PLOWED carefully, among trees; and TEAMING done to order.

LANGDON M. PERKINS,

No. 40 South Street.

A Full Line of

ROOM PAPERS and CURTAINS!

Fixtures, Tassels, Opaques, Hollands,

may be seen at

NO. 1 CONGRESS BLOCK.

Especial attention given to making and fitting Curtains.

WILLIS G. AYERS.

LIME and CEMENT.

500 CASKS

of Newark Co's

Hydraulic Cement

the best brand manufactured for laying Stone or Brick, concreting cellars or building cisterns.

— ALSO —

500 CASKS

Cobb's No. 1 Rockland

LIME.

My customers and all others wishing to purchase can rely on obtaining the best articles, and my facilities enable me to supply all in want, as low as can be purchased in this city.

John H. Broughton,

NO. 68 DANIEL STREET.

T. C. MEAGHER,

GILDER.

Mirror, Portrait and Picture Frames Re-Gilt, Equal to New. Oil Paintings Restored, Varnished and Repaired.

24 1-2 MARKET STREET.

PORTSMOUTH, N. H.

CHARLES E. LAIGHTON & SON,

EXCHANGE BUILDING,

Have on hand as fine a selection of

TEAS AND COFFEES

— AS WERE —

EVER OFFERED

in this city.

300 DOZENS CAN GOODS,

Consisting in part of

Tomatoes,
Corn,
Peas,
Beans,
Succotash,
Apricots,
Peaches,
Plums,
Cherries,
Strawberries,
Raspberries,
Blueberries,
Blackberries,
etc., etc.

The above are all

GOOD GOODS

and will be sold at

LOW PRICES.

Chas. E. Laighton & Son

Nearly opposite Post-Office.

1881 NEW DRY GOODS FOR THE COMING SEASON. 1881

ON THURSDAY, MARCH 17TH, AYERS & LOCKE

will offer all their New Spring and Summer Dress Goods. The largest Stock!

The Finest Selection Ever Shown in Portsmouth! Close Prices on Everything!

We take the liberty of advising our Customers and all others who may favor us with their patronage that it will be greatly to their advantage to make selections early. Owing to the light Importation of Foreign Dress Goods, desirable Dress Fabrics will be quite scarce later in the Season. New Black Silk! New Black Silk Brocades! Satins! Satin de Lyon, etc. Finest Stock of New Style Carpets of every description; also

The Largest Stock of General Dry Goods, Small Wares, Trimmings, &c., in Portsmouth.

All marked at the most Popular City Prices.

AYERS & LOCKE.

For Sale.

STABLE near Liberty Bridge, on Water street, with two stalls. One horse and wagon, harness, etc., one pump; marble slabs, and other fixtures used in a provision store.

L. M. LAIGHTON,

may20 No. 12 Daniel street.

For Sale or To Let.

A VERY desirable house on Richards avenue. Furniture can be hired with the house if desired. Apply to A. F. HOWARD,

Custom House.

To Let.

HOUSE NO. 1 DENNETT STREET. Apply at No. 5 Chapel.

To Let

TWO ROOMS, centrally located, conveniently arranged for housekeeping for one person. j21tf Apply at this office.

House For Sale.

THE HOUSE occupied by subscriber, containing 12 rooms is good repair. At small expense can be made into two tenements. J. E. HAM.

To Let.

STORE NO. 27 MARKET STREET. Apply to J. R. MAY.

To Let.

FRONT office over Rockingham National Bank recently occupied by Wm. H. Foster. Apply at the Bank.

EXHIBITION

Of The

BEST STYLES!

AT

C. N. Shaw & Co.'s,

No. 3 Market St.

NOTICE.

We wish simply to announce to the Ladies of Portsmouth and vicinity, that our stock of

MILLINERY GOODS!

— COMPRISES —

The Best and Most Desirable Styles

to be found in

New York or Boston Markets,

Our success in endeavoring to please our customers for the past fourteen years needs no comment. Respectfully,

J. M. TEBBETTS,

14 MARKET STREET.

PORTSMOUTH, N. H.

STRICTLY PURE WHITE LEAD

of the various well known brands

KEPT IN STOCK

AT STORE 16 MARKET AND 1 LADD ST.

and for sale at

LOWEST MARKET PRICE,

BY

PRYOR & MATTHEWS.

New Stock

SPRING & SUMMER SUITINGS.

J. E. HAM & CO.

NO. 11 CONGRESS ST.

Having received a full assortment of Foreign Domestic

CLOTH CASSIMERES, SUITINGS

Equal to any in the city, we are prepared to make them up into Garments of the latest style.

Perfect Satisfaction Guaranteed.

For Sale.

THE HOUSE AND LOT corner of Austin and Summer streets, formerly occupied by the late Lydia Pickering. The lot contains 10,000 square feet and may be divided into several other house lots if desired. Possession given immediately. Apply to WALLACE HACKETT, adm., over First National Bank.

Portsmouth, May 12th, 1881.

WHIPS!

In Large Variety, Cheap

— AT —

LARRABEE'S, 26 Congress Street Up-Stairs.

Local Matters.

POST OFFICE RULES.

MAILS CLOSE.

	A. M.	P. M.	
Boston, West and South,	8, 10:35,	2:30	4:50 *6:30
Boston Way,	10:35,	2 50	
Portland,	9:25		4:50 6:30
East (beyond Portland,)	9:25		6:30
Biddeford, Saco and Way,	9:25		4:50
Great Falls,	9:25		4:50
Great Falls & Conway R. R.	9:25		
Concord and North,	7:40		4:50
Concord Way,	7:40		4:50
Boston & Maine R. R.	7:40		4:50
Dover,	9:50		2.30 6:30

*Arrives in Boston next morning.

MAILS ARRIVE.

	A. M.	P. M.
Boston, South and West,	10:05, 3:15	5:50 9:08
Boston Way,	10:05	5:50
Portland and East,	11:20	3:20
Great Falls & Conway R. R.	11:20	
Concord and North,	10:20	6:50
Dover,	7:30	3:15 5:55

Letters for the night mails (and no others) east or west may be deposited in the box at the Eastern depot, every day except Sundays.

E. G. PEIRCE, JR., P. M.

MINIATURE ALMANAC--MAY.20 .

SUN RISES.....	4:34	MOON RISES	0:19 A. M.
SUN SETS.....	7:19	FULL SEA	4:30 A. M.
LENGTH OF DAY..	14:45		6:15 P. M.

THE WEATHER.

U. S. SIGNAL OFFICE,
WASHINGTON, D. C.
May 20, 1:30 A. M.

Probabilities for New England:—

Light rain followed by partly cloudy and slightly warmer weather, winds shifting to south and west, and falling followed by rising barometer.

The Thermometer at the CHRONICLE Office, at 4:00 o'clock this morning, registered 48 degrees above zero.

Stormy.

AROUND HOME.

The men employed in Jones' malt house are suspended for the present.

The storm this week has delayed the arrival in this city of trains from the westward from five to ten minutes each.

The sub-committees on Memorial day observances are requested to meet in the common council room this (Friday) evening at 7:30 o'clock.

On Monday of this week Mr. Andrew Langdon, in repairing some machinery in Jones' malt house, badly wrenched his leg. Mr. Langdon has met with several accidents, and thinks it is good policy, hereafter, to keep insured.

The schooner Emily A. Staples, Coleman master, at anchor in the lower harbor near Fort McClary during the blow of this week, has a cargo of stone from Phippsburg, Me., for Boston. Some of the small coasters carry very poor ground tackle, and on Tuesday night two of them had lines run to the Emily A. Staples, as "preventers" in case their anchors or gear should give way.

Schooner Grace Choate arrived on Wednesday with 1700 pounds of salt fish. On Monday night of this week she was on the Jeffreys' laying alongside of her trawls, which were set, when she went adrift, bringing up on a "ten-acre lot" twenty miles distant from where she started, and remained there until Wednesday, when she started for home. She was unable to get her trawls, which are probably all lost.

A resident of Rye says that one hundred and sixty-six teams, by actual count, passed his house on Wednesday, the 18th inst., on their way to Ragged neck, many of the vehicles being large ones. One team started from this city at three o'clock Thursday morning, bound for the same destination, and despite the rain and wind the procession was well kept up throughout the day, to the disgust of the stable horses and the delight of the stable keepers.

On Thursday the big fish in the north mill-pond was seen again by several persons. When he was first seen, Wednesday morning, he was a shark; before night he had been out down to a big skate; and on Thursday some people attempted to reduce him to a muskrat with a very long tail. This thing has got to stop; we started out with a shark in the north mill-pond, and propose to have a shark or nothing; we cannot afford to antagonize a whale with a muskrat, though we are ready to back the odor of the north pond, when it is at its worst, against the Rye beach whale.

There is every indication of a large turnout on Memorial day, and although the committee on invitations have not as yet received answers from all the organizations invited, yet enough have accepted to insure a large procession. At the last meeting of Storer Post, G. A. R., the desire was very generally expressed that the different camps of Odd Fellows should turn out; and it is eminently fit that they should be represented on that day. From no organizations in the country were recruits for the army so freely drawn as from the Odd Fellows and firemen, and in honoring the memory of the dead soldier on Memorial day, they also honor the memory of their deceased associates. No city of the size can turn out so many camp members as this city, and nearly all have regalias; but these regalias appear so seldom on the street that the people almost fail to recognize them. By all means let them be represented on that day. Their presence would be gratefully appreciated by the Grand Army boys, and at the same time it would be in conformity with the action of the organization in other cities and states.

Eastern railroad 4 1-2 per cent bonds now sell at 108 1-2. New Hampshire state bonds, 6s of 1892, sold at 124 3-4 at the brokers' board in Boston on the 18th inst.

Hon. James W. Emery was elected one of the directors of the Central Vermont railroad at the annual stockholders' meeting held at St. Albans, Vt., on Wednesday, the 18th inst.

Prof. S. W. Cole has exchanged a Chickering grand piano which he had possessed for about six months, for a Knabe grand costing $1600, considering the difference in price more than made up by superiority in the instrument. The first-named piano is on sale at Montgomery's music and art store, at $700.

As one of Mr. H. R. Stoddard's big teams was taking a party of twenty persons down to Rye "to see the whale" on Wednesday evening of this week, while going up the hill on the south side of Sagamore bridge the hind axle broke; the party had a shaking up and a temporary scare, followed by a good laugh, and in half an hour were transferred to another team and on their way again.

The prices of tickets for the grand vocal and instrumental concert to be given in Music hall on Thursday evening are placed at decidedly "popular" figures; the house should be crowded at such rates, and we make no question that it will be. The attractions offered are far superior to those of the ordinary traveling concert companies, though the tariff of admission is so much lower, and the size of the audience should be gauged only by the capacity of the hall. See advertisement.

The whale which was driven ashore at Rye has at length found an owner, Mr. Cyrus L. Brown having signed papers to the effect that he will remove every part of it from the place. Parties commenced cutting off the blubber on Thursday, and brought up some twenty barrels of it to be tried out at Mr. Floron Barri's soap factory. A gentleman who was at the beach on Thursday, and who said he had been whaling for six years, pronounced the whale a humpback, and said it would yield seventy barrels of oil. The whale was given to Mr. Brown by the selectmen of Rye.

The Dover *Democrat* copies our item regarding the removal of the office of the collector of internal revenue for this district from Dover to this city, and says: "We thing the CHRONICLE is a little fast in the above statement. No such 'order from the treasury' has been received by Collector Young, but it has been decided to open a branch office in Portsmouth for the sale of stamps to accommodate the extensive brewers there, who pay three-quarters of the revenue of the whole state. That is all for the present. But that the revenue office will ultimately go to Portsmouth there is not much doubt, unless the revenue laws are repealed, as they ought to be, and the office abolished."

A letter from Thomas J. Whidden, Esq., an ex-alderman of Boston and a native of Portsmouth, to a friend in this city, says that he read our account of the schooner Patriot, the last of the old fishing fleet of Newcastle, with much interest, from the fact that he, when an adventurous youth just arrived home from a voyage in the brig "Leonidas," engaged to go fishing in the Patriot with Capt. Nathan White. But a friend dissuaded young Whidden from his contemplated voyage to the fishing banks, and he went to Boston to see what advantages that city offered a resolute young man, willing to win his way to fortune by earnest application to business. If Mr. Whidden had adopted the life of a fisherman he would doubtless have been a bold and skillful skipper, and "half owner" of a clipper-built mackerel-catcher or Labrador'sman, and would have "wet his salt" every trip, if we may judge by the social, financial and political success which he achieved as a landsman.

MUNICIPAL AFFAIRS.

In Board of Mayor and Aldermen, regular meeting, Thursday evening, May 19th:

Petition of I. P. Miller and others for the establishment of a free bathing house was received and accepted.

Request of D. H. Trefethen for leave to encumber Fleet street for building purposes, and of Mechanics' Association for permission to open Congress street to repair drain, were granted.

Bill of Thomas Quinn, for $141.17, was ordered to be paid.

Mayor Sise appointed the following-named persons trustees of the free public library: For three years, Frank Jones and James DeNormandie; for two years, E. H. Winchester and Miss Fanny A. Mathes; for one year, D. J. Vaughan and Edward P. Kimball.

Voted not to appoint a liquor agent for the ensuing year.

An ordinance relating to discount on taxes was read and referred.

An ordinance transferring the unexpended balance of the dog-tax to the support of schools, and other unexpended balances to the contingent fund, was read and referred.

The committee on gaslights reported, explaining the gas bill charged to the city marshal's office, and recommended that two drop lights be put in the station, and new burners fitted. Approved, and referred to same committee, with power.

The committee on streets reported on the petition of Samuel Horton, asking permission to put wires on trees along Middle street, recommending that petitioner have leave to withdraw. Adopted.

The mayor reported that the committee of conference on the appropriation bill had agree to strike out the item of $2000 for a reservoir on Court square.

The mayor reported that a new fence was needed at the Lafayette schoolhouse; also that boys had broken into the building and stolen books, and some new glass was needed. Referred to committee on schoolhouses, with power.

The committee on burying grounds recommended that a new fence be built between the Pleasant street cemetery and the premises of Mrs. Thacher Emery. Adopted.

Complaints about naphtha lights on Lafayette road were referred to committee on gas lights, with power.

The Common Council met, and a quorum was mustered after the expenditure of considerable time and trouble, but no action was taken on the appropriation bill. Adjourned for one week.

THE STREET EXTENSION.

Mr. Editor: At the hearing before the county commissioners on the 18th inst., it was intimated by the advocates of the proposed Vaughan street extension that new street would not cost over $2000 or so, as the Eastern railroad had offered to supply at a low price whatever gravel might be needed. Another suggestion was made, to the effect that the difference between what a railroad will promise to do, when seeking some favor, and what it will do after the favor is granted, is sometimes very great; and one inquisitive individual would like to know why the road should be so willing to aid in this scheme, unless it is, as alleged by many, solely in the interests of the railroad. As to the probable cost of the street, setting aside all land damages, it cannot be built for several times the sum named, which would hardly pay for the rough granite needed to face the side of the street along the dock. The dock at present is faced with a cob-work of rotten timber, which must all be removed in making a new street, and thousands of loads of gravel will be needed to raise the road-bed to the needed height above the spring-tide level—which again will necessitate the raising of several buildings. Altogether, it seems to me that the city of Portsmouth is asked to lay out a great deal of money in order that the freight-handling facilities of the Eastern railroad may in the end be increased by the addition to their premises of the "dangerous" piece of street between Vaughan street and the ward one ward-room building. SCAT.

Mr. Jabez S. Deering, of Corinth, Me., is on a visit to his brother, T. P. S. Deering of Biddeford; this is the first time they have met for forty-one years, though both have lived in Maine all the time. Another brother lives in Clearfield, Penn., whom the Biddeford brother has not seen for over forty-three years. There are nine brothers in the family, all living, the oldest being seventy-six years old and the youngest sixty-three.

The late William Hill of North Berwick, whose death we referred to in a previous issue, was one of the oldest and most respected citizens of York county. He was born in Eliot on the 28th day of February, 1799, and was therefore eighty-three years old at the time of his death. He went to North Berwick when sixteen years of age, and had resided there the greater part of the time since. He was president and principal owner of the North Berwick Manufacturing company, and also president of the North Berwick national bank, having served in the latter capacity continuously since its organization, and also in the state bank which preceded it. For several years he was president of the Dover & Winnepesaukee railroad of New Hampshire, the Great Falls Woollen company, and of the Newichawanick Woollen company of South Berwick. He was a member of the Society of Friends, and was known far and favorably as "Friend Hill."

How He Finished the Likeness.

Fitz-Greene Halleck's habit of maintaining unusual opinions in a manner between jest and earnest, on one occasion cost him the loss a fine portrait. Seth Cheney, a simple-minded, serious, and credulous artist, who died in 1856, was very successful with his crayon-pictures, transferring to the sheet before him the finest and most elevated expression of which the countenance of his sitter was capable. Halleck once sat to him, but the painter found the frame of mind which he brought to his task disturbed by the poet's rattling fire of "quips and cranks and wanton wiles," and by the sportive manner in which his sitter spoke of certain matters which, to the mind of the artist, should only be referred to with the utmost reverence. One morning when Halleck came as usual, Cheney said to him: "I have finished your likeness." "You have been expeditious," said the poet, with that old-school courtesy for which he was so noted. "Yes," replied the painter; "I put it in the fire this morning!"

Smoking When With Ladies.

The woman who does not require of a man the form of respect, invites him to discard the substance, and there is one violation of the form which is recent and gross, and might be well cited as a striking illustration of the decay of manners. It is the practice of smoking in the society of ladies in public and private places, whether driving or walking, or sailing or sitting. There are *preux chevaliers* who would be honestly amazed if they were told they did not behave like gentlemen, who sitting with a lady on a hotel piazza, or strolling in a public park, take out a cigar, light it, and puff as tranquilly as if they were alone in their rooms. Or a young man comes alone upon the deck of a steamer, and blows clouds of tobacco smoke in their faces, without even remarking that tobacco is disagreeable to some people. This is not, indeed, one of the seven deadly sins, but a man who unconcernedly sings false betrays that he has no ear for music; and the man who smokes in this way shows that he is not a gentleman.—*Harper's Magazine.*

MARRIED.

SPECHT—KIRKPATRICK. In New York city, May 11th, by Rev. Robert Collyer, Mr. Ernest Specht and Mrs. Susie F. Kirkpatrick, all of New York.

SMITH—THOMPSON. In Durham, May 15th, at the home of the bride, Hon. Joshua B. Smith and Miss Ellen P. Thompson, eldest daughter of the late Ebenezer Thompson, Esq.

PERKINS—FURBER. In Dover, May 17th, at the residence of the bride's father, Charles E. Perkins of Madbury and Miss Kate E. Furber.

ROBINSON—RAYNOLDS. In Epping, May 4th, Josiah E. Robinson and Mary S. Raynolds, both of Newmarket.

DIED.

GOODWIN. In South Berwick, Me., May 11th, Greenleaf Goodwin, aged 53 years.

MARINE CHRONICLE.

PORT OF PORTSMOUTH.

SAILED May 19th.

Star Reading, Smith, Philadelphia.

Sch John Stroup, Fuller, from Boston arr at Bath 15th, and passed up.

Sch Margie, Hoyt, Bangor for Philadelphia, arr at New York 17th.

Sch C H Tricker, Kelly, Port Johnson for Fall River, passed through Hell Gate 17th, and anchored in Hart island roads.

THE

Mutual Life Insurance Co

of New York.

ASSETS

$92,000,000

The Largest, the Best, and the Cheapest Life Insurance Company in the World!

A Few Startling Figures!

Comparison of semi-endowment rates in the Mutual Life, with ordinary life rates of other companies.

Premiums to secure $1000 if death occurs within 20 years, or $500 if the insured live to the end of the term.

Age	Annual	Semi-Annual	Quarter Annual
46	$35.76	$18.18	$9.17
47	36.83	18.73	9.44
48	38.02	19.33	9.75
49	39.33	20.00	10.08
50	40.78	20.74	10.46
51	42.37	21.54	10.86
52	44.11	22.43	11.31
53	46.01	23.40	11.80
54	48.09	24.45	12.33
55	50.35	25.60	12.91
56	52.80	26.85	13.54
57	55.43	28.20	14.22
58	58.33	29.66	14.95
59	61.44	31.24	15.75
60	64.80	32.95	16.61

Annual Premium charged by different Companies, on the ordinary Life Policy for an Insurance of $1000.

Age	Equitable	Mutual	Mutual Benefit	New York Life
46	$39.58	$39.51	$39.00	$39.58
47	41.30	41.19	40.70	41.30
48	43.13	42.98	42.50	43.13
49	45.09	44.89	44.46	45.09
50	47.18	46.94	46.50	47.18
51	49.40	49.15	48.70	49.40
52	51.78	51.53	51.04	51.78
53	54.31	54.09	53.54	54.31
54	57.02	56.84	56.20	57.02
55	59.91	59.79	59.06	59.91
56	63.00	62.95	62.10	63.00
57	66.29	66.33	65.34	66.29
58	69.82	69.94	68.82	69.82
59	73.60	73.79	72.54	73.60
60	77.63	77.89	76.52	77.63

C. M. GIGNOUX

GENERAL AGENT

For Maine and New Hampshire.

Critchley & Whalley,

MACHINISTS, AND DEALERS IN

PIPE AND FITTINGS

Of all kinds, for

STEAM, WATER, AND GAS.

Engines and Boilers.

Other Machinery Bought and Sold.

Belting & Belt Lacings, Sheet Rubber,

and all kinds of steam packing constantly on hand at manufacturers prices

STEAM HEATING APPARATUS

For warming buildings.

52 Hanover Street.

For Sale,

TO Whoever May be in Want—OAK PILES, large or small, for bridge or wharf purposes, OAK PLANK, sawn to dimensions; Hard WOOD, by the cord; FACED ROCKS, for cellar walls or other purposes; GRAVEL, SAND, and GOOD SOIL to raise low land. WM. S. WILLEY.

All Kinds Of a

Garden and Flower Seeds,

By the Package or measure.

J. R. YEATON & CO.

No. 6 & 8 Congress St.

William Ward & Sons,

Distillers and Wholesale Dealers

— IN —

Foreign & Domestic Liquors,

including Brandies, Wines, Whiskies, Gins, Rum, Alcohol, and all other Spirits usually kept in first-class liquor stores. These goods will be sold by the package or measure, are warranted strictly as represented, and for medicinal purposes and table use *not excelled* by those of any house in New England.

Store 93 Market St.,

Distillery 19 Dennett St.

PORTSMOUTH, N. H.

N. B. Orders by mail and express promptly attended to.

Lawn Mowers,

GARDEN TOOLS

— AND —

RUBBER HOSE,

At very low prices, at

A. P. WENDELL & CO.'S

3 Market Square.

Dress Trimmings!

FRINGES and GIMPS,

GIRDLES with TASSELS,

Black Spanish Laces,

Black French Laces.

FINE ASSORTMENT!

MORRIS C. FOYE,

No. 23 Market St.

FLOUR!

Just received

500 BARRELS

of the best St. Louis and Wisconsin Flour. Also some of the best Minnesota Haxall, which I shall sell at

WHOLESALE AND RETAIL!

LOWER than the same grades of Flour can be bought in Portsmouth. Call and price my Flour before purchasing elsewhere, at the old and popular stand of C. ROBINSON & SON.

16 BOW STREET.

Portsmouth, April 20th, 1881.

J. S. JAMES.

GENTLEMEN'S WHITE SHIRTS

— AT —

D. F. Borthwick's.

Hamburgs Hamburgs!

As this is the first season we have kept them we are able to offer an entire line of

NEW GOODS

which is an advantage to those in want of trimmings. Do not forget to call at

7 MARKET STREET

— FOR —

HAMBURGS!

ALL

— can be found at the —

POPULAR STORE.

TRUNK REPAIRING!

a specialty. Trunks called for and returned without extra expense at

John H. Tilton's

Harness Dispensatory,

18 CONGRESS STREET.

MAIN & WINCHESTER BLOCK.

FISH.

1000 *lbs. Dry Salted Pollock Fish.*

1000 *lbs. First Fare Cod Fish.*

For sale by

Henry F. Gerrish.

Bedding Plants!

VERBENAS of many kinds, and other BEDDING PLANTS in great variety and at low prices, at

PEARSON'S GREENHOUSES,

BROAD STREET.

Auction Sales.

MORSE & HASLEY,

AUCTIONEERS,

Money, Real Estate and Mortgage Brokers, Insurance and House Agents.

13 PLEASANT ST. - - EXCHANGE BUILDINGS.

GREAT HAIR SALE!

Will sell during the months of April and May, one lot of real French Hair Switches, all long hair, at just one half the price heretofore asked. Also, another lot French Hair Switches with short stems, extra even hair

WEIGHING 5 Ounces, 1 YARD LONG for $10.00
" 4 " 30 INCHES " " 6.00
" 3 " 27 " " " 4.50
" 3 " 26 " " " 3.50
" 3 " 24 " " " 3.00
" 2 " 20 " " " 1.50

We advise every lady in want of switches to make a selection before the last of May, as we consider these Great Bargains.

Still another lot of 300 Real Hair switches from 1-2 to 1 Yard Long, at the extremely low price of 50c, 75c, $1.00, $1.50, $2.00, $2.50 and $3.00 each. The sale of these goods at these prices will close May 31st.

We also still sell a large lot of real hair Grey Switches at the same prices as the plain.

Also one large lot of Heavy Puffs for 20c, 10c, and 5c, which is ONE-HALF THE REGULAR PRICE. We take

Combings and Worn Hair

in Exchange, and manufacture

Combings into Switches

from 50 cents upwards. Hair Nets for Crimps from 10 cents and upward at the

Hair Manufactory,

65 *CONGRESS STREET,*

PORTSMOUTH, N. H.

M. E. JOHNSON, - - - - Proprietor.

BUTTER.

THIRTY Tubs fine Creamery and Vermont Butter, price

28 cents per pound.

for sale by

HENRY F. GERRISH.

Danville, Olney & Ohio River Railroad

First Mortgage Bonds.

With a bonus of stock.

7 Per Cent. 30 Years.

Only $8000 per Mile.

Length of first division, traversing the most fertile sections of Illinois.

100 MILES.

Total Issue of bonds,

$800,000.

Price of Bonds, with a

BONUS OF 50 PER CENT STOCK, 102 1-2 AND INTEREST.

Subscriptions received by

The Corbin Banking Co.,

43 Milk Street, Boston.

TuThStf

R & L

HAMS and BREAKFAST

BACON!

Another lot of Ferris & Co.'s LITTLE PIG HAMS, selected for Boiling and Roasting. Also a new curing of BONELESS BREAKFAST BACON.

We have just received direct, a large lot of KENTUCKY MAGNOLIA HAMS, which we recommend and Warrant to be equal to any Ham in the market. We are retailing these Hams at wholesale prices.

Olives! Olives!!

New crop Queen OLIVES in qt., pt. and 1-2 pt. bottles.

SOUPS! SOUPS!!

Terrapin, Ox-tail,
Tomato, Green Turtle,
Mock Turtle, and Julienne

SOUPS.

BUY

"Pride of the Kitchen"

Excellent cleaning and scouring SOAP, only 5c per cake.

Butler & Laighton.

NO. 1 MARKET SQUARE.

PIANOS TUNED!

Having secured the services of

MR. WILLIAM WALLACE McINTYRE,

(Formerly Teacher of Music.)

I am now prepared to attend to all orders for Tuning and Repairing Pianos promptly. All work done in the most thorough manner and satisfaction guaranteed in every case.

Mr. McIntyre will also act as Agent for the sale, exchange or renting of Pianos and Organs.

D. H. Montgomery,

MUSIC AND ART STORE.

No. 6 Pleasant Street.

WHIPS! All qualities and prices; LARRABEE'S, 28 Congress

IRON

A TRUE TONIC

A PERFECT STRENGTHENER. A SURE REVIVER.

IRON BITTERS are highly recommended for all diseases requiring a certain and efficient tonic; especially *Indigestion, Dyspepsia, Intermittent Fevers, Want of Appetite, Lack of Strength, Lack of Energy, etc.* Enriches the blood, strengthens the muscles, and gives new life to the nerves. They act like a charm on the digestive organs, removing all dyspeptic symptoms, such as *Tasting the Food, Belching, Heat in the Stomach, Heartburn, etc.* **The only Iron Preparation that will not blacken the teeth or give headache.** Sold by all druggists. Write for the A B C Book, 32 pp. of useful and amusing reading—*sent free.*

BROWN CHEMICAL CO., Baltimore, Md.

BITTERS

PERRY DAVIS'

VEGETABLE

PAIN KILLER

A PURELY VEGETABLE REMEDY

For Internal and External Use.

It is a SURE CURE for all the Diseases for which it is recommended, and is ALWAYS PERFECTLY SAFE in the hands of even the most inexperienced persons.

It is a **sure and quick remedy** for **COUGHS, SORE THROAT, CHILLS,** and similar troubles; affords *instant relief to the most malignant forms* of **DIPHTHERIA,** and is **the best known remedy** for **RHEUMATISM** and **NEURALGIA.**

THE OLDEST, BEST, AND MOST WIDELY KNOWN FAMILY MEDICINE IN THE WORLD.

It has been used with such wonderful success in all parts of the world for **CRAMPS, CHOLERA, DIARRHŒA, DYSENTERY,** and all **BOWEL COMPLAINTS,** *that it is considered an infallible cure for these diseases.*

HAS STOOD THE TEST OF 40 YEARS' CONSTANT USE IN ALL COUNTRIES AND CLIMATES.

It is **RECOMMENDED** by **Physicians, Missionaries, Ministers, Managers of Plantations, Work-Shops, and Factories, Nurses in Hospitals**—in short, by **Everybody everywhere** who has ever given it a trial.

IT IS WITHOUT A RIVAL AS A LINIMENT.

It should always be used for **Pain in the Back and Side,** and *brings speedy and permanent relief* in all cases of **Bruises, Cuts, Sprains, Severe Burns, Scalds,** etc.

NO FAMILY CAN SAFELY BE WITHOUT IT. It will annually save many times its cost in doctors' bills, and its price brings it within the reach of all. It is sold at **25c. 50c. and $1.00** a bottle, and can be obtained from all druggists.

PERRY DAVIS & SON, Providence, R. I.

Proprietors.

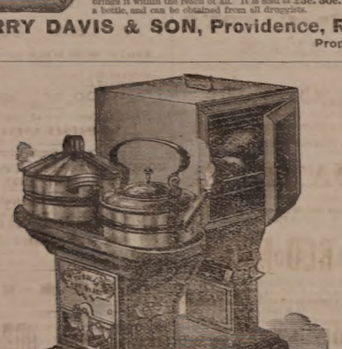

OIL STOVES,

THE ADAMS & WESTLAKE

Improved wire gauze non-explosive, the

TUBULAR HOT BLAST,

And several other kinds. No smoke. No odor. Suitable for all kinds of Cooking.

REFRIGERATORS, ICE CHESTS, ICE CREAM FREEZERS, RUBBER HOSE, VELOCIPEDES, CHILDREN'S CARRIAGES, ETC.

JOHN P. SWEETSER,

NO. 46 MARKET ST.

Bargains in Curtains! and Fixtures!

TO CLOSE OUT.

Painted Shades, 20c.; Gold Band Shades, 40c.; Opaque Shades, 50c.; Brown, Green and Drab Curtains by yard 20c.; Curtain Fixtures, Spring Balance, 25c.; Putnam's Fixtures, 8c.; Cord and Tassels cheap. For sale by

ALFRED STAVERS,

FRANKLIN BLOCK.

N. B. Curtains hung to order.

AN EXTRA LOT OF

Sponges, Chamois Skins and WHIPS

at reasonable prices at

JOHN S. TILTON'S

Harness Maker and Trunk Repairer,

18 Congress Street.

WINE.

25 BASKETS CHAMPAGNE,

Carte and Pleis, Moet and Chandon and Heidsick & Co.

20 CASES CLARET.

Price $6 to $12. For sale by

H. P. GERRISH.

RESS. F. GRAFTON, STORY B. LADD, HALBERT E. PAINE, *Late Commissioner of Patents.*

PATENTS!

PAINE, GRAFTON & LADD,

Attorneys-at-Law and Solicitors of American and Foreign Patents.

612 FIFTH STREET, WASHINGTON, D. C.

Practice patent law in all its branches in the Patent Office, and in the supreme and Circuit Courts of the United States. Pamphlets sent free on receipt of stamp for postage.

STEPHEN D. SCRIGGINS, Carriage Painter,

No. 16 Vaughan Street, Portsmouth, N. H.

Having shop room and good accommodations and long and large experience, he solicits patronage in that line.

$72 a week. $12 a day at home easily made. Costly outfit free. Address True & Co., Augusta, Maine.

Books, Magazines, E.c.

"Scribner's Monthly" has been arranging, during more than a year past, for an illustrated article on Saint-Gaudens' Farragut monument, which was to have been unveiled in Madison square, New York, on May 20th. The postponement of the unveiling till the 25th inst. gives the magazine five days' start! The article, which includes a sketch of the sculptor's life, is accompanied by four illustrations, one of them a full-page engraving, by Cole, of the statue. The same number has an engraving, by Fred. Juengling, of Saint-Gaudens' medallion of Bastien Lepage. Scribner's will, it is said, in the June number pay an unprecedented compliment to a young western poet, by reprinting from the newspapers nine of her poems. The name of the poet is Miss Edith Thomas, of Geneva, Ohio.

"The Atlantic Monthly" for June has several special features. Besides parts of stories by Miss Phelps and Henry James, Jr., there are two admirable articles for the season,—"A Taste of Maine Birch," a thoroughly characteristic out-door essay, by John Burroughs, and "A Spring Opening," a charmingly descriptive article, by Edith Thomas. A paper which deserves the attention of every one interested in social science is "An Indoor Pauper," a careful statement of facts gathered from reports of a number of the states, by Octave Thanet. "H. H.," in a paper entitled "Bergen Days," contributes a very interesting account of Norwegian life and character. John C. Ropes has a paper entitled "Who Lost Waterloo?" describing the various maneuvres and movements of that fateful day. "Over on theOther Mounting," by Charles Egbert Craddock, is an exceedingly engaging story of southern life and scenery. Richard Grant White this time writes of "French Tragedy." The reviews of books are unusually varied and interesting this month; there is a diversity of readable brief essays in the Contributors' Club; and the number concludes with a beautiful, touching poem in the memory of Mr. Fields, said to have been written by Mr. Longfellow. The second number of the Atlantic, under its new editor Mr. Aldrich, does great credit to his care and judgment. Houghtoy, Mifflin & Co., Boston.

How She Got Her Pay.

A Cleveland (Ohio) landlady who had exhausted the usual means of collecting a bill due from a boarder, at last resorted to strategy. Entering his chamber early one morning, she awoke the sleeper and once more demanded what was due her. He demurred. She repeated the demand twice without avail, then gathering his clothing, gripsack, etc., and seating herself near the bed, commenced a search for his purse, while he looked on in dismay. She found the object of her search, appropriated what was due her, and quietly left the room. Dead-heading is not popular at that lady's boarding house.

—In an idiotic vein the McGregor *News* asks, "What made By-ron?" to which the *Modern Argo* replies: "Probablya Bulwer after him."

Rescued from Death.

William J. Coughlin, of Somerville, Mass., says: "In the fall of 1876 I was taken with a violent bleeding of the lungs followed by a severe cough. I soon began to lose my appetite and flesh. I was so weak at one time that I could not leave my bed. In the summer of 1877 I was admitted to the city hospital. While there the doctors said I had a hole in my left lung as big as a half a dollar. I was so far gone at one time a report went around that I was dead. I gave up hope, but a friend told me of Dr. Wm. Hall's Balsam for the Lungs. I laughed at my friends, thinking that my case was incurable, but I got a bottle to satisfy them, when to my surprise and gratification, I commenced to feel better. My hope, once dead, began to revive, and to-day I feel in better spirits than I have the past three years.

I write this hoping you will publish it, so that every one afflicted with diseased lungs, will be induced to take Dr. Wm. Hall's Balsam for the Lungs, and be convinced that consumption can be cured. I have taken two bottles and can positively say that it has done more good than all the other medicines I have taken since my sickness." Sold by all druggists.

It is stated that the New York yacht club will not entertain the challenge of the Bay of Quinto yacht club of Canada for the America's cup, as the vessel proposed to be entered by the latter club does not belong to them, but has been built by a joint stock company for the purpose of speculating upon the results of the race.

"Women Never Think."

If the crabbed old bachelor who uttered this sentiment could but witness the intense thought, deep study and thorough investigation of women in determining the best medicines to keep their families well, and would note their sagacity and wisdom in selecting Hop Bitters as the best, and demonstrating it by keeping their families in perpetual health, at a mere nominal expense, he would be forced to acknowledge that such sentiments are baseless and false.—*Picayune.*

A man was convicted for the sixty-fourth time in the Newburyport police court, on the 16th inst., for drunkenness.

Important.

When you visit or leave New York city, save Baggage Expressage and Carriage Hire, and stop at *Grand Union Hotel,* opposite Grand Central Depot; 650 rooms, fitted up at a cost of one million dollars, reduced to $1 and upwards per day. European plan. Elevator. Restaurant supplied with the best. Horse cars, stages and elevated railroad to all depots. Families can live better for less money at the Grand Union Hotel than at any other first-class hotel in the city. sep15,eo

Recent Stock Sales.

U. S. Sixes, 1881, coupon	105 1-4
U. S. new 4 1-2s, coupon	110
U. S. new 4s, coupon	117 1-4
Maine State 6s, 1889	110
N. H. State 6s, 1892	124 3-4
Massachusetts State 6s, Gold	116
Portsmouth City 6s, 1885	105 3-4
Eastern R. R. 4 1-2s	108 1-2
Ports., Great Falls & Conway 4 1-2s	98
Great Falls Manufacturing Co	113
Cocheco Manufacturing Co	80
Salmon Falls Manufacturing Co	85
York Manufacturing Co	120
Lawrence Manufacturing Co	147 1-2
Boston & Lowell R. R.	108
Boston & Providence	151
Boston & Maine	154
Boston & Albany	173
Concord	100 1-4
Eastern	43 3-4
Eastern Railroad in N. H.	92
Fitchburg	150
Maine Central	40
Manchester & Lawrence	139 1-4
Michigan Central	107
Northern in N. H.	100
Nashua & Lowell	145
Old Colony & Newport	132 1-4
Ports., Great Falls & Conway	30
Portland, Saco & Portsmouth	115
Portsmouth & Dover Railroad	108

Por'smouth Wholesale Prices.

Reported by BUTLER & LAIGHTON, Grocers.

Butter, per lb 20 to 25c.
Corn per bushel, Western 70c; Northern 80c.
Cheese, 10c per lb.
Coal, Anthr, per ton $6.50, Smith's, per ton $6.00.
Eggs per dozen, 12c.
Flour, Fancy, 7.00 @ 8.00; Ex. $8.00.
Fish per lb by the qtl., Cod 5 @ 6c; Pollock 2½c.
Hay per ton, $17 @ $20.
Kerosene Oil per gallon, 10c.
Lard per lb, by the tub, 15c.
Lard Oil per gallon, $1.00.
Molasses per gal., Cuba 42c; N. O. 55c @ 65c.
Oats per bushel, 38c.
Potatoes per bushel, 65c.
Pork per bbl., $20.00 @ 22.00.
Potatoes per ton, mun $8.00; ground $10.
Rye, Northern, per bushel, 60c.
Sugar per lb, No. 1, 6c @ 7c.
Sugar per lb, Rc 8½ @ 8c; 9½; Crushed 9½c.
Tea per lb, Black 30c @ 70c; Green 30c @ 60c.
Wood per cord, hard $5 Pine $3.

STATED MEETINGS.

CITY GOVERNMENT.

In the City Building, Market Square.

Board of Mayor and Aldermen—Thursday evenings.

Common Council—Thursday evenings.

Board of Overseers of Poor—Tuesday evenings.

Board of Instruction—First Wednesday in each month.

Board of Engineers—Tuesday next following first the Monday in each month.

MASONIC.

In Masonic Hall, Congress Block.

St. John's Lodge, No. 1—First Wednesday of each month.

St. Andrew's Lodge, No. 55—Second Monday of each month.

Washington Chapter, No. 3, R. A. M.—Fourth Tuesday of each month.

Davenport Council, No. 5, R. and S. M.—Third Thursday of March, June, September and December.

DeWitt Clinton Commandery, Knights Templar—Third Monday of each month.

Ineffable Grand Lodge of Perfection—Third Wednesday of January, April, July and October, (annual meeting 34th of Hebrew month Adar.)

Portsmouth Rose Croix Chapter, No. 1, E. M. R. M., second Friday evening of each month at seven and a half o'clock, at Memphis Hall, No. 5 Daniel street.

I. O. O. F.

At Odd Fellows Hall, National Block.

Piscataqua Lodge, No. 6.—Monday evenings at 7:30 o'clock.

New Hampshire Lodge, No. 17—Wednesday evenings at 7:30 o'clock.

Osgood Lodge, No. 48—Thursday evenings at 7:30 o'clock.

Strawberry Bank Encampment, No. 5—Second and Fourth Fridays in each month.

Mount Sinai Encampment, No. 19—First and Third Fridays in each month.

Union Rebecca Degree, Lodge No. 3—First and Third Tuesdays in each month, at 7:30 o'clock.

RELIEF ASSOCIATIONS.

Rockingham Masonic Relief Association—Annual meeting First Friday in January.

Portsmouth Odd Fellows' Mutual Relief Association—Annual meeting Fourth Tuesday evening of January.

Temperance Mutual Relief Association—At Mercantile Hall, First and Third Wednesday evenings of each month.

Mutual Relief Association of Rockingham County—Second Tuesday of January and December.

Portsmouth Fireman's Mutual Relief Association—Second Wednesday of January, April, July and October.

OTHER ORGANIZATIONS.

At Odd Odd Fellows' Hall, Daniel Street.

Storer Encampment, Post No. 1, G. A. R.—Third Wednesday of each month.

St. George Council, No. 21, Legion of Honor—Second and Fourth Tuesday evenings of each month.

Portsmouth Commandery, No. 47, United Order of the Golden Cross—Thursday evenings.

Riverside Council, No. 34, Legion of Honor—First and Third Tuesday evenings of each month.

Strawberry Bank Lodge, No. 52, I. O. G. T.—Each Wednesday evening at 7:30 o'clock, at Mercantile hall, No. 5 Congress street.

Rockingham Lodge, No. 37, I. O. G. T.—Each Thursday evening at the hall in Exchange Building.

Women's Christian Temperance Union—Social meeting each Wednesday afternoon at 2:30 o'clock, at Row Mission hall.

Langdon Colony, No. 15, Pilgrim Fathers—First and Third Friday evenings of each month at Golden Cross hall, Daniel street.

Damon Lodge, No. 9, Knights of Pythias—At Pythian Hall, corner Market and Daniel streets, Tuesday evening of each week.

Orion Tent, No. 200, Knights of Maccabees—First and Third Monday evenings of each month at Good Templars' hall, Pleasant street.

Portsmouth Mechanics' Association—Open to membership of all reputable Mechanics and Manufacturers. Rooms in Mechanics' Block, corner Congress and Fleet streets. Reading Room free to members and strangers visiting the city. Quarterly Meetings the First Tuesday evenings in November, February, May and August. Election of officers at November meeting.

Sagamore Lodge, No. 259, Knights of Honor—At Hall No. 24 1-2 Market street, Second and Fourth Monday evenings of the month.

Newichewannock Tribe, No. 4, Improved Order of Red Men—Each Friday evening at Pythian hall, No. 38 Market street.

Woman's Temperance League—Each Thursday afternoon from three to four o'clock at Golden Cross hall, Daniel street.

Portsmouth Workingmen's Institute and Reading Rooms—Corner Cornwall and McDonough streets. Open week days from 10 A. M. to 9 P. M., Sundays 9 A. M. to 9 P. M. Regular business meetings Third Thursday evening of each month.

Alpha Council, No. 83, Royal Arcanum—First and Third Tuesday evenings of each month, at Hall No. 24 1-2 Market street.

Mercantile Library Association, at hall No. 5 Congress street. Library open every Saturday evening.

Star of Hope Degree Temple, No. 6, I. O. G. T.—Meets on the Second and Fourth Tuesday of each month, at Good Templars' Hall, Pleasant street.

Old Oaken Bucket Division, No. 2, S. of T.—Each Monday evening at Hall corner of Ladd and Market streets.

Fire Companies—At their respective Engine Houses on the first Monday of each month.

C. E. MYERS & CO.

are now placing on their counters the finest selection of

Ready Made Clothing

— FOR —

SPRING & SUMMER WEAR

ever shown to their customers, at LESS than last year's prices. We also have a good line of

Blue Yacht Cloths

— AND —

Cassimere Suitings.

☞ In Sawyer's Woolens we make specialty.

All in want of a good strong

WORKING SUIT

— OR A —

FINE DRESS SUIT,

will find it to their advantage to call at the old stand

Corner of Market & Bow Sts.

C. E. MYERS. C. E. SIMPSON.

NEW AND EXTENSIVE STOCK

— OF —

Spring & Summer

GOODS

— AT —

WM. P. WALKER'S

No. 8 Market Square.

Having received a full Assortment of Foreign and Domestic

Cloths, Cassimeres, &c.,

I am prepared to make them up into GARMENTS of the latest style, or according to the fancy of the purchaser, and

Perfect Satisfaction Guaranteed!

My Stock of Goods suitable for

SUITINGS

IS UNEQUALLE

Particular attention paid to the making of Army and Navy

REGULATION UNIFORMS.

A FULL ASSORTMENT OF

Gentlemen's Furnishing Goods!

Constantly on hand, consisting of

BOSOMS, GLOVES, SUSPENDERS, COLLARS, DRAWERS, SHIRTS, HANDKERCHIEFS, LINEN GOODS,

Of Every Description.

DENNIS SHEA,

MANUFACTURER OF

Cement Stone Pipe

— AT —

26 WATER STREET, PORTSMOUTH.

The best Pipe made for Sewers, Culverts, Cellar and Sink Drains, Water Closets, etc. Gives perfect satisfaction wherever used. Is proof against frost, acids, and all substances which pass through the Pipe.

For sale at wholesale or retail, or laid in the best manner.

Orders for Pipe and laying left at the factory will receive prompt attention.

BOOTS and SHOES.

Extra Inducements

are now being offered to persons in need of Boots and Shoes, to

Buy at HUSSEY'S!

In order to make room for my spring stock, and not wishing to carry over to next autumn a large lot of goods which though seasonable now will not be so in the spring, I am now offering my large and varied stock of *Winter Foot-Wear* at extremely

Low Prices, for CASH!

WILLIAM B. HUSSEY,

BOOT & SHOE MAKER,

No. 51 Congress Street,

FRANKLIN BUILDINGS.

WHIPS! All qualities and prices; LABRADORS, 25 Cents.

Transportation.

Eastern & Maine Central Railroad Line.

TRAINS leave the Station of the Eastern Railroad, between Deer and Elm streets, as follows:

For Boston, at 4.05, 7.15, 8.20, 11.02, A. M.; 3.15 5.35, P. M. Sundays, 4.55 A. M.; 5.30 P. M.

For Portland, Augusta, Brunswick and Lewiston, 10.00, A. M.; 3.40, P. M.; 9.10 P. M. Sunday 9.10 P. M.

For Bangor, Waterville, etc., 10.00 A. M., 9.10 P. M. Sundays 9.10 P. M.

For St. John and Halifax, 9.10 P. M Sundays 9.10 P. M.

For Great Falls and Wolfeboro'sugh, 10.00, A. M. 5.40 P. M.

For North Conway, 10.00, A. M.

For Dover and Way Stations, 5.00, 9.50, A. M., 12.15, 3.05, 7.00 P

Trains leave For Portsmouth—

From Boston, 7.30, 10.00 A. M.; 12.30, 3.15, 4.45, 7.00 P. M. Sundays 8.00 A. M., 7.00 P. M.

From Portland, 9.00, 8.45 A. M.; 1.00 P. M.

From North Conway, 7.00 A. M.

From Wolfeborough, 8.15 A. M.; 3.10, P. M.

From Wolfeboro Junction, 6.30, 8.50, A. M.; 3.40 P. M.

From Great Falls, 7.32, 10.00 A. M.; 4.40 P. M.

From Dover, 6.45, 10.35 A. M.; 2.25, 5.00, 7.20 P. M.

From Newington, 7.01, 10.40 A. M.; 2.41, 5.16, 7.58 P. M.

Trains from Boston arrive at Portsmouth at 9.50, 12.35, 3.05, 5.30, 7.00, 8.00. Sundays at 10.25 A. M.; 9.00 P. M.

Trains from Portsmouth arrive at Boston at 6.50, 9.20, 10.40 A. M.; 1.15, 5.30, 7.50 P. M. Sundays 6.30 A. M.; 7.50 P. M.

D. W. SANBORN, Master of Transportation. LUCIUS TUTTLE, G. P. & T. A.

Oct, 1st, 1880.

Concord & Portsmouth Railroad.

PASSENGER TRAINS leave Concord Railroad Station, foot of Bridge street:

For Newmarket Junction, Manchester, Concord and Upper Railroads, at 7.55 A. M., and 5.10 P. M.

Arrive at Manchester at 9.46 A. M., 7.10 P. M.

Arrive at Concord at 10.55 A. M., and 8.15 P. M.

Leave Concord at 7.30 A. M., and 3.35 P. M.

Leave Manchester at 8.16 A. M., and 4.25 P. M.

Arrive at Portsmouth at 10.10 A. M., and 6.15 P. M.

☞ All trains connect at Newmarket Junction, with trains of the Boston & Maine Railroad for Exeter, Haverhill, Lawrence and Boston; and for Dover, Great Falls and Portland; at Concord with trains to and from all the Upper Railroads.

H. E. CHAMBERLIN, Supt.

SOUTH SHORE S. S. CO.

Boston & Portsmouth,

Direct Service.

S. S. "ACUSHNET,"

Will leave Coney's wharf, Boston, for Portsmouth, every Tuesdays and Fridays at

9 O'CLOCK, A. M.

Returning, will leave Portsmouth for Boston each Wednesday and Saturday at

9 O'CLOCK, A. M.

Fare—Single passage, $1.00. Commutation tickets, good for FOUR PASSAGES, either way $3.00.

J. W. SEAVER, agent.....Boston.
R. B. BEAUMONT, agent.....Portsmouth.

N. B. Freight received at all times; but to insure passage on sailing days, must be on the wharf one hour before sailing time.

☞ Meals furnished on board, if desired.

STEAMER JAMES SAMPSON.

KITTERY & PORTSMOUTH.

TIME TABLE.

Leave Navy Yard Bridge,		Leave Navy Yard Landing,	
Kittery	6.45 A. M.	Portsmouth	7.25 A. M.
"	8.30	"	9.15
"	9.50	"	11.00
"	11.15	"	12.15 P. M.
"	2.00 P. M.	"	3.00
"	3.20	"	4.00
"	4.15	"	5.00
"	6.30	"	8.45
"	7.15	"	7.50
"	8.00	"	9.00

Fare Five Cents Each Way.

Extra trips to accommodate parties or entertainments. Freight taken at reasonable rates. A passengers' waiting room is now open in the Tripe Building, near the end of the bridge in Kittery, where tickets are for sale, either single or in packages, and where bundles may be left for forwarding. A. STEVENSON, Proprietor.

STEAMER "MYSTIC."

KITTERY AND PORTSMOUTH.

TIME TABLE.

Leave Simpson's wharf, Kittery,		Leave Adams & Co.'s wharf, foot of Daniel St., Portsmouth,	
"	7.00 A. M.	"	7.25 A. M.
"	8.45	"	9.30
"	10.00	"	10.30
"	11.15	"	12.30 P. M.
"	1.00 P. M.	"	2.30
"	3.15	"	4.00
"	4.15	"	5.15

Wednesday evening, leave Kittery at 6.30, Portsmouth at 8.00; Saturday evening, leave Kittery at 6.30 and 8.10, Portsmouth at 8.00 and 9.00.

Fare Five Cents Each Way.

Extra trips to accommodate parties and entertainments. Freight taken at low rates. Parties wishing to charter the steamer for excursions can do so by applying to

CAPT. H. W. TREFETHEN, Proprietor.

TO KITTERY POINT,

Touching at Newcastle,

Spring Arrangement.

The Steamer "FEARLESS"

will commence her trips April 4th, and run as follows, until further notice:

Leave Portsmouth		Leave Kittery Point	
"	9.30 A. M.	"	8.30 A. M.
"	11.30	"	10.30
"	3.00 P. M.	"	1.30 P. M.
"	5.45	"	4.30

Landing in this city, Fernald's wharf, rear of No. 80 Market street.

Fare 10 Cents Each Way.

THEODORE KEEN, Proprietor.

March 20th, 1881.

CARRIAGE AND SLEIGH STOCK.

Hubs, Spokes, Rims, Shafts, etc.; a fine lot of sleigh and pung dashers.

WHEELS! WHEELS!!

At Manufacturer's prices. Oak and Ash lumber.

G. J. GREENLEAF.

FLETCHER & TANTON,

UPHOLSTERERS,

Furniture Dealers & General Undertakers

No. 58 Market Street, Portsmouth, N. H.

Constantly on hand a full assortment of Furniture. Coffins, Robes and Caskets always on hand or made to order. Orders left at 58 Deer Street or 27 State Street, day or night, will be promptly attended to. S. S. FLETCHER, H. H. TANTON.

Portsmouth Daily Chronicle.

BY CHRONICLE & GAZETTE PUBLISHING COMPANY.

PORTSMOUTH, N. H., SATURDAY, MAY 21, 1881.

$6 PER YEAR IN ADVANCE. THREE CENTS PER COPY.

THE PORTSMOUTH DAILY CHRONICLE

(Established August 23, 1877.)

Is Published Every Morning, Sundays excepted, at No. 7 Exchange Building, Pleasant street, opposite the Post Office, by the

Chronicle and Gazette Publishing Company.

TERMS $6.00 PER YEAR.

The New Hampshire Gazette

(The Oldest Newspaper in the United States, established Oct. 7th, 1756.)

is published every Thursday at the same office. Terms, $1.50 per year; $2.00 per year, if not paid in advance.

ADVERTISEMENTS inserted on reasonable terms, in either or both papers. The GAZETTE, having a large country (in addition to its local) circulation, is an excellent medium of advertising. A liberal reduction made when advertisements appear in both papers.

☞ Correspondence from neighboring towns containing items of public interest, will be gladly received. All communications should be addressed and all checks made payable to the

CHRONICLE & GAZETTE PUBLISHING CO., PORTSMOUTH, N. H.

The Job Printing Business is conducted in the same office by Mr. Charles W. Gardner, who keeps on hand a large and well-selected stock of all materials required in his line.

Mr. J. H. Bates, Newspaper Advertising Agent, 41 Park Row (*Times* building,) New York, is authorized to contract for advertisements in the CHRONICLE and GAZETTE, at our best rates.

New Advertisements.

TANITE EMERY WHEELS and GRINDING MACHINES. Emery Wheels, Machine Shops, Manufacturers, address THE TANITE CO. Stroudsburg, Monroe Co., Pa.

WANTED: A CANVASSER

IN EACH COUNTY IN THIS STATE.

Address, GEO. W. MILLER, P. O. Box 846, Ithaca, N. Y.

THE East Cambridge horse cars leave Scollay Square, Boston, every five minutes for the factories of the

F. Geldowsky Furniture COMPANY,

E. Cambridge, 1st and 2d Sts.,

The largest retail establishment of its kind in New England. (j17

BEATTY'S Organs 17 stops 5 sets Golden Tongues reeds only $55. Address Daniel F. Beatty, Washington, New Jersey.

MAKE HOME BEAUTIFUL.

Fine Steel Engravings. Choice subjects. Lowest prices. Send for catalogue and price list. Agents Wanted. Address J. C. McCurdy & Co., Philadelphia, Pa.

WE WANT AT ONCE a few energetic salesmen, and now offer such inducements that no agent can fail to make money fast. We are Headquarters for Mouldings, Frame Makers' Supplies, etc. Our new Catalogue explains the business. Send for it. It will pay you. Outfit free. Address, OXFORD PICTURE FRAME CO., Auburn, Me.

GOLD MEDAL AWARDED THE AUTHOR.

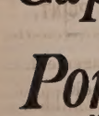

KNOW THYSELF. A new & great Medical Work, warranted the best and cheapest, indispensable to every man, entitled "the Science of Life," bound in finest French muslin, embossed, full gilt, 300 pages, contains beautiful steel engravings, 125 prescriptions, price only $1.25 sent by mail. Illustrated sample, 6c. Read now. Address Peabody Medical Institute or Dr. W. H. PARKER, No. 4 Bulfinch st. Boston.

AGENTS! AGENTS! AGENTS!

JOHN B. GOUGH'S great new book, just published, entitled

SUNLIGHT AND SHADOW

is the best chance ever offered to you. Its Scenes are drawn from the bright and shady sides of real life, and portrayed as only

John B. Gough

can portray them. For Pathos, Humor, and intense interest, it is without a peer. It is the "Incoming" book for Agents, and sells all others 10 to 1. 50th thousand in press. 1000 Agents wanted, men and women. Now is the time. ☞ *Exclusive Territory and Special Terms given.* ☞ *Send for Circulars.* Address A. D. WORTHINGTON & CO., Pubs., Hartford, Conn. tmy31

Benson's

—AWARDED—

Capcine

6

Porous

—MEDALS.—

Plaster.

The Best Known Remedy for

Backache or Lame Back.
Rheumatism or Lame Joints.
Cramps or Sprains.
Neuralgia or Kidney Diseases.
Lumbago, Severe Aches or Pains
Female Weakness.
Are Superior to all other Plasters.
Are Superior to Pads.
Are Superior to Liniments.
Are Superior to Ointments or Salves.
Are superior to Electricity or galvanism
They Act Immediately.
They Strengthen.
They Soothe.
They Relieve Pain at Once.
They Positively Cure.

CAUTION Benson's Capcine Porous Plasters have been imitated. Do not allow your druggist to palm off some other plaster having a similar sounding name. See that the word is spelled C-A-P-C-I-N-E. Price 25 cts.

SEABURY & JOHNSON, Manufacturing Chemists, New York.

A SURE REMEDY AT LAST. Price 25c. MEAD'S Medicated CORN and BUNION PLASTER.

L. S. L.

This is the only Lottery ever voted on and endorsed by the people of any State.

UNPRECEDENTED ATTRACTION! OVER HALF A MILLION DISTRIBUTED.

LOUISIANA STATE LOTTERY COMPANY.

Incorporated in 1868 for 25 years by the Legislature for Educational and Charity purposes—with a capital of $1,000,000—to which a reserve fund of over $420,000 has since been added.

By an overwhelming popular vote its franchise was made a part of the present State Constitution adopted December 2d, A. D., 1879.

Its Grand Single Number Drawings will take place monthly. It never scales or postpone. Look at the following Distribution:

GRAND PROMENADE CONCERT, during which will take place the 133rd Grand Monthly and the

Extraordinary Semi-Annual Drawing

At New Orleans, Tuesday, June 14th, 1881,

Under the personal supervision and management of

Gen. G. T. BEAUREGARD, of Louisiana, and Gen. JUBAL A. EARLY, of Virginia.

Capital Prize, $100,000.

☞ Notice.—Tickets are Ten Dollars only. Halves, $5. Fifths, $2. Tenths, $1.

LIST OF PRIZES.

1	Capital Prize of	$100,000	$100,000
1	Grand Prize of	50,000	50,000
1	Grand Prize of	20,000	20,000
2	Large Prizes of	10,000	20,000
4	Large Prizes of	5,000	20,000
20	Prizes of	1,000	20,000
50	" "	500	25,000
100	" "	300	30,000
200	" "	200	40,000
600	" "	100	60,000
10,000	" "	10	100,000

APPROXIMATION PRIZES.

100	Approximation Prizes	$300	$30,000
100	" "	200	10,000
100	" "	75	7,500
11,379	Prizes amounting to		$522,500

Gen. G. T. BEAUREGARD, of La. / Gen. JUBAL A. EARLY, of Va. } Commissioners.

Application for rates to clubs should only be made to the office of the company in New Orleans.

Write for circulars or send orders to

M. A. DAUPHIN, New Orleans, La.

or M. A. DAUPHIN, at No. 212 Broadway, New York.

Dr. SANFORD'S LIVER INVIGORATOR

Only Vegetable Compound that acts directly upon the Liver, and cures Liver Complaints, Jaundice, Biliousness, Malaria, Costiveness, Headache. It assists digestion, strengthens the system, regulates the bowels, purifies the blood. A Book sent free. Dr. SANFORD, 162 Broadway, N. Y.

FOR SALE BY ALL DRUGGISTS.

32ND

Popular Monthly Drawing of the

Commonwealth Distribution Co.,

AT MACAULEY'S THEATRE,

In the City of Louisville, on

TUESDAY, MAY 31st, 1881.

These drawings occur monthly (Sundays excepted), under provisions of an act of the General Assembly of Kentucky, incorporating the Newport Printing and Newspaper Co., approved April 9, 1878.

☞ This is a special act, and has never been repealed.

The United States Circuit Court on March 31st rendered the following decisions:

1st. That the Commonwealth Distribution Company is legal.

2d. Its drawings are fair.

N. B.—This Company has now on hand a large reserve fund. Read the list of prizes for the

May Drawing.

1 Prize	$30,000	100 Prizes	$100 each	$10,000
1 "	10,000	200 "	50 "	10,000
1 "	5,000	600 "	20 "	12,000
10 "	$1000 each	10,000	1000 "	16 "	16,000
20 "	500 "	10,000			
9 Prizes $300 each, Approximation Prizes,					$2,700
9 "	200 "	"	"	"	1,800
9 "	100 "	"	"	"	900
1,960 Prizes					$112,400

Whole Tickets, $2. Half Tickets, $1.
27 Tickets, $50. 55 Tickets, $100.

Remit money or bank draft in letter, or send by express. Don't send by Registered letter or post office order. Orders of $5 and upward, by express, can be sent at our expense. Address all orders to R. M. BOARDMAN, Courier-Journal Building, Louisville, Ky., or T. J. Commeford, 212 Broadway, New York.

Good and Reliable

INSURANCE COMPANIES.

COMMERCIAL UNION, of London.
FIRE ASSOCIATION, of Phila.
NIAGARA, of New York.
CONNECTICUT, of Hartford.
PHOENIX of London.

F. W. BEROCHEMONT & SON, No. 9 CONGRESS STREET.

MAPLE SUGAR and SYRUP,

for sale by

Henry F. Gerrish.

WILLIAM RUSSELL FOSTER,

ATTORNEY AT LAW

—AND—

NOTARY PUBLIC,

Has removed his office to

SAVINGS BANK BUILDING

(FRONT ROOM.)

Sardines and Beef.

50 Dozen cases Philippe & Canaud

SARDINES,

Price 30 cents for halves and 20 cents for ¼ boxes.

1000 LBS. CORNED BEEF,

Price 30 Cents. For sale by

H. F. GERRISH.

INTERNATIONAL Pavement Co.

FIRST MORTGAGE BONDS,

With a Bonus of Stock.

The pavement made by this Company has met with the highest favor, both in this country and in Europe, and it is considered to approach perfection more nearly than any other.

The Works of the Company are at Providence, R. I., and at Hastings, N. Y., and the needs of its business will soon require additional ones at Chicago and other large cities.

Negotiations are now pending with capitalists in London and Paris for the right to manufacture and use this pavement in those cities.

Few enterprises now on the market promise as profitable business as this one.

The Company require additional means to extend the facilities for manufacturing, and offer for sale the second $400,000 of their six year coupon bonds (convertible into stock) at par and interest. These bonds carry a bonus of stock, which is fixed for the present at fifty per cent.

Pamphlets and full information furnished, and subscriptions received by

The Corbin Banking Co.,

43 Milk Street, Boston.

MWF4f

PATENTS!

R. H. EDDY,

No. 76 State St., Opposite Kilby, Boston.

SECURES PATENTS in the United States; also in Great Britain, France and other foreign countries. Copies of the claims of any Patent furnished by remitting one dollar. Assignments recorded at Washington. *No Agency in the United States possesses superior facilities for obtaining Patents or ascertaining the patentability of inventions.*

R. H. EDDY, Solicitor of Patents.

Testimonials.

I regard Mr. Eddy as one of the *most capable and successful* practitioners with whom I have had official intercourse. CHARLES MASON, Commissioner of Patents.

"Inventors cannot employ a person more trustworthy or more capable of securing for them an early and favorable consideration at the Patent Office." EDMUND BURKE, Late Commissioner of Patents.

BOSTON, October 19, 1870.

R. H. EDDY, Esq.—Dear Sir—I have used for me, in 1869, my first patent. Since then you have acted for and advised me in hundreds of cases, and procured many patents, reissues and extensions. I have occasionally employed the best agencies in New York, Philadelphia and Washington, but I still give you almost the whole of my business, in your line, and advise others to employ you. Yours truly, GEORGE DRAPER.

BOSTON, January 1, 1881. 4Stavtjan81

Room Papers, Window Shades, Fixtures, Tassels, Borders, &c., &c.

H. B. BUZZELL & SON

have received for the *Spring trade* a very extensive assortment of the above goods, of all grades and prices from *very cheap* to *very fine.*

They have the agency for the

Domestic and Springfield SEWING MACHINES,

two of the *finest made and most reliable* machines in the market. MACHINE OIL, NEEDLES, all kinds. Parts, or attachments, for any machines.

Also a full line of TOPS, BALLS, MARBLES, RETURN BALLS, HOOPS, etc., etc.

A fine assortment of new

BOX STATIONERY

at low prices. Call and examine our goods before buying, it will pay you.

H. B. BUZZELL & SON,

Booksellers and Stationers.

PEIRCE'S BLOCK, - - MARKET SQUARE.

GOVERNMENT BONDS!

We are prepared to pay on presentation in any amount the highest market price for the CALLED BONDS of 1865 and 1867, and we will receive them at full value in exchange for other issues of UNITED STATES BONDS, or in exchange for other safe Securities paying 5, 6 and 7 PER CENT interest.

GEO. WM. BALLOU & CO.

72 Devonshire Street, Boston.
8 Wall Street, New York

PERRY & CO'S

TRADE MARK

STEEL PENS

of superior English make; famous for durability and elasticity; a great variety of styles suited to every kind of writing.

Formale by dealers generally.

THIRTY-SIX assorted samples for trial, including the "U and" FALCON" celebrated Pen, enclosed in a useful metal box, by mail, on receipt of Twenty-five Cents.

IVISON, BLAKEMAN, TAYLOR & CO.

60Gt AGENTS FOR UNITED STATES.

138 and 140 Grand St., New York.

Portsmouth Insurance Agency

ESTABLISHED 1851.

JOHN SISE, INSURANCE AGENT, OFFICE,

4 Market Sq., Up-Stairs.

ÆTNA INSURANCE CO., Of Hartford, Conn.
HOME INSURANCE CO., Of New York.
HARTFORD FIRE INSURANCE CO., Of Hartford, Conn.
ROYAL INSURANCE CO., Of Liverpool, Eng.
FRANKLIN FIRE INSURANCE CO., Of Philadelphia, Pa.
PHENIX INSURANCE CO., Of Brooklyn, N. Y.
LONDON AND LANCASHIRE FIRE INSURANCE CO., Of Liverpool, Eng.
Pennsylvania Fire Insurance Company, Of Philadelphia, Pa.
METROPOLE INSURANCE CO., Of Paris, France.

Responsible Companies, Large Assets, Equitable Rates, Prompt Settlements.

JOHN SISE,

Insurance Agent, 4 Market Sq., Up-Stairs.

MORSE & ILSLEY

FIRE, LIFE AND ACCIDENT

INSURANCE AGENTS,

Represent the following reliable companies:

THE INSURANCE COMPANY OF NORTH AMERICA, *Of Philadelphia, Pa.*

LIVERPOOL and LONDON and GLOBE *U. S. Office, New York City.*

SPRINGFIELD, *Of Springfield, Massachusetts.*

QUEEN, *Liverpool and London.*

PHŒNIX, *Of Hartford, Conn.*

ORIENT, *Of Hartford, Conn.*

TRAVELLERS' LIFE and ACCIDENT COMPANY, *Of Hartford, Connecticut.*

NEW ENGLAND MUTUAL LIFE, *Of Boston, Mass.*

The above companies are well known and reliable, and we solicit the patronage of our friends and the public. All losses adjusted and promptly paid at our office.

MORSE & ILSLEY,

NO. 14 PLEASANT ST., - UP ONE FLIGHT

CHARLES W. GARDNER'S

Book & Job

PRINTING

OFFICE!

UP ONE EASY FLIGHT

Chronicle Office, Portsmouth, N. H.

Over D. H. Montgomery's Store.

The recent improvement in the above building has enlarged the Job Office to double its former size, making it one of the lightest and most convenient offices in the city for

ALL KINDS

OF—

General Job Work!

The subscriber respectfully solicits orders for all kinds of printing, from a

TWO SHEET POSTER,

With a Fourteen-inch wood letter, to a Visiting Card.

By-Laws for Lodges,
Town Accounts, Programmes,
Handbills, Tickets,
Fancy Cards,
Business Cards,
Ball Cards.

And Everything else in the line of Printing.

DATE SLIPS A SPECIALTY.

CHARLES W. GARDNER.

WHIPS All kinds, cheap, at LARRABEE'S 36 Congress Street, up-stairs.

SULPHUR BITTERS

THE BEST AND GREATEST SPRING MEDICINE

It will drive the Humor from your system, and make your skin clean and smooth. *These Pimples and Blotches* which mar your beauty are caused by impure blood, and can be removed in a short time, if you are wise and use the great blood purifier,

SULPHUR BITTERS.

Why suffer with Boils? Why are you troubled with Pimples? Why suffer with Blotches and Eruptions which stamp the sufferer as a victim of impure blood? Why suffer with Nervousness, Languor and all the miseries which result from a torpid liver and bad blood? Why suffer with Rheumatism? Why suffer with Dyspepsia? Why suffer with Constipation? Why suffer with Kidney Complaints? Why suffer with Female Weakness? Why suffer with Chills and Fevers? Why suffer with Piles? Why suffer with Erysipelas? Why suffer with Ulcers? Why suffer with Tetter? Why suffer with Ringworm? Why suffer with Scrofula? Why suffer with Mercurial Disease? Why suffer with Mercurial Rheumatism? Why suffer with Blood Poisoning? Why suffer with Mercurial Poisoning? Why suffer with Mercurial Salivation? Why suffer with Mercurial Ulcers? Why suffer with Mercurial Eruptions? Why suffer with Mercurial Tremors? Why suffer with Mercurial Cachexia? Why suffer with Mercurial Dyspepsia? Why suffer with Mercurial Constipation? Why suffer with Mercurial Kidney Complaints? Why suffer with Mercurial Female Weakness? Why suffer with Mercurial Chills and Fevers? Why suffer with Mercurial Piles? Why suffer with Mercurial Erysipelas? Why suffer with Mercurial Ulcers? Why suffer with Mercurial Tetter? Why suffer with Mercurial Ringworm? Why suffer with Mercurial Scrofula? Why suffer with Mercurial Disease? Why suffer with Mercurial Rheumatism? Why suffer with Mercurial

Portsmouth Chronicle.

SATURDAY, MAY 21, 1881.

[Entered at the Post-Office at Portsmouth, N.H., as second-class matter.]

The Senate.

President Garfield on the 19th sent to the Senate a long list of nominations, including Stewart L. Woodford to be United States attorney for the southern district of New York; Blanch K. Bruce of Mississippi to be register of the treasury; Glenni W. Scofield to be a judge of the court of claims; George B. Loring to be commissioner of agriculture; John G. Crawford of New Hampshire to be consul at Cooticook; George F. Mosher of New Hampshire to be consul at Nice.

The Senate in executive session confirmed the nomination of Bruce and Loring; also of Lewis Wallace of Indiana to be minister to Turkey; Stephen A. Hurlburt of Illinois to be minister to Peru; Judson Kilpatrick of New Jersey to be minister to Chili; Thomas A. Osborne, minister to Brazil; and numerous others.

The nomination of William E. Chandler of New Hampshire to be solicitor general was reported from the judiciary committee without recommendation, and placed on the calendar for action next day.

William E. Chandler's Record.

The New York *Tribune* in speaking of the case of William E. Chandler before the Senate says there is no reason why any republican should oppose his nomination. The *Tribune* recapitulates the positions legal and political occupied by Mr. Chandler, and with a statement of his legal attainments. The *Tribune* says:

The fact that Mr. Chandler has sustained himself creditably in every position in which he has been placed; as state reporter, speaker of the New Hampshire house of representatives, solicitor of the navy department, assistant secretary of the treasury; has been twice elected at the head of the ticket as delegate to national conventions of his party; and been a leading member and officer of its national committees, would seem to demonstrate that he can discharge with ability any office which he may accept. If it be charged that Mr. Chandler has been engaged in business before Congress, it may be replied that he has not been so employed except in a few instances for respectable and honorable interests, to be served in ways perfectly legitimate; and for the last five years has accepted no such employment whatever. If, with a record such as this, Mr. Chandler is to be rejected by a strict party vote in a Senate where, by the folly of two republicans, the democrats have an accidental majority, it is only fitting that the people should know what an admirable public servant the country loses.

A Strange Story.

A boy named Arthur Smith, aged thirteen years, was found tied to the Pennsylvania railroad track on the night of the 18th inst., near Derry station, in an unconscious state. After several hours' labor he was brought to his senses, when he stated that he was the son of Judge Fayette Smith of Cincinnati. He did not know how he came there. The last he remembers was going to bed at his home, Monday night, the 16th. When found he was evidently under the influence of some narcotic. His father was communicated with, and ordered him sent to Cincinnati.

The Deadly Skipping-Rope.

Mintie M. Miller, a girl not quite thirteen years old, died in Auburn, Maine, on the 17th inst., from the effects of an injury to her spine, caused by jumping rope, two or three years ago. Two boys were swinging the rope, and tripped the girl in play. After being injured she was sick for some time, but partially recovered and resumed her attendance at school, although she was so weak she was unable to climb stairs without frequently resting. A short time since she became worse, and her death presents a sad caution to school children against carelessness in exercising with the skipping-rope. There are frequent deaths from this cause, the physicians say, and two have been reported as occurring in one town in the west within a couple of weeks.

Concord Railroad.

The fortieth annual report of the directors of the Concord railroad has been published. The gross receipts from the business for the year were $84,911.82 more than the previous year, and in consequence of the increased cost of labor and material, and the unusual severity of the past winter, the operating expenses were increased $69,035.55. The directors say: "The result of the operation of the road for the year has been favorable. The usual semi-annual dividends have been earned and paid, and the good condition of the road-bed, track, rolling-stock, buildings and other property of the road, has been fully maintained." The earnings of the road were as follows: From local passengers, $235,462.64; through passengers, $93,428.06; local freight, $345,749.95; through freight, $250,644.40; rents, $8,485.49; express, $13,550.03; mails, $12,679.91; total gross earning, $955,000.47. The total expenses were $692,391.60; excess of earnings over expenditures, $262,608.87.

News and Notes.

At Honey Creek township, Ind., May 19th, Alexander McPhetas killed his wife and her sister, shot at his mother-in-law, and then killed himself. Domestic trouble and drunkenness caused the tragedy.

John Gill is under arrest at Attleboro, Mass., charged with being too much married, having one wife in Attleboro and another in Providence, R. I.

At Nederland, Col., May 16th, Mrs. Nettie Still, instigated by jealousy, shot and fatally wounded Alpharetta Ray, aged thirteen years.

Full details of the destruction of the British sloop-of-war Doterel at Sandy Point, Straits of Magellan, have been received by British admiralty. There were two explosions. The first is supposed to have been the bursting of a boiler used in condensing sea water; the second was in the forward magazine. The vessel went down bow foremost in eight fathoms of water, in three minutes, and nothing was seen after the second explosion except a few planks. The survivors saved their lives by jumping overboard after the first explosion. They were rescued by boats from sealing schooners, and by the yacht of the bishop of the Falkland islands. Commander Evans jumped through a porthole, and was taken from the water much lacerated by broken glass and wreckage. The engineer, who escaped, was not on duty. One hundred and forty-five lives were lost.

Martin Komkowsky, a bricklayer, thirty-three years old, married and having two children, was arrested in New York on the 19th inst. for the murder of Mina Miller in the woods at Hoboken. The girl's trunks were found in his house. The first report was that she was murdered by Louis Kettler, who married her on the morning of the murder, and sailed for Europe on the French steamer Amerique.

The indictments against Philp, Byrne, Post and Josh Hart, growing out of the Morey letter forgery, have been *nol. pros'd*, there being no evidence to prove them guilty of forgery.

By the caving-in of a shaft of the Golden Terror mine at Deadwood, Dak., on the evening of the 19th inst., twelve men lost their lives and eight others were badly injured.

On the 18th inst. two new cases of small-pox were discovered at Maple Grove, a small hamlet a mile from South Adams, Mass., one case having been reported previously; all three patients were removed to the pest-house. A fourth case was discovered near Whitehall on the same day.

Robert Beadle of North Adams, Mass., got drunk, beat his family, went to bed, got up next morning and got drunk again, attempted to commit suicide, got drunk again, and set fire to his bed while trying to light his pipe, all within twenty-four hours.

Half a minute after seventeen workmen escaped from the Eureka Slate quarry in Poultney, Vt., the walls of the pit caved in with a crash, burying the engine house, derricks and derrick house, at a loss of $6,000. The quarry was ninety feet deep and one hundred and fifty feet wide.

A barber at Bloomington, Ill., who had a leg and arm cut off by a train of the Lake Erie road, has been awarded $12,500 damages, on the ground that due care was not used by the railroad company.

Ezekiel Record of Buckfield, Me., died May 18th, aged ninety-five years. Mr. Record was a soldier of the war of 1812, and belonged to a family remarkable for the longevity of its members, several of them having lived up to ninety years, while an uncle of Mr. Record lived to the age of 105 years. Mr. Record was the father of thirteen children, ten of whom are now living.

Capt. S. C. Bailey, agent and treasurer of the Perry cotton mill at Newport, R. I., has been stricken with apoplexy, and it is not thought that he can live long. He is one of the leading citizens of the place, and is well known as a former shipowner and master.

Surveyors running the lines for the reservoir of the water company at Milford, Mass., have discovered an old-fashioned gravestone bearing an inscription, partly legible, which is supposed to read, "Deacon Theopolis Brown, killed by the Indians May 16, 1692; aged 56 years."

The British schooner Flora, Capt. Jeavey, from St. Peters for Sydney, C. B., for a cargo of coal, sprang a leak and the crew, five in number, took to her boat, in which they remained eight days, and were almost famished and exhausted when they were picked up by the schooner Thresher, Capt. McKenzie, April 22d, and taken to St. Peters. The cause of the Flora's leak was running foul of ice.

From Bedford, Ind., a report is received of the phenomenon of a cloud, as low as the tree tops, which rushed over the town on the 14th inst., with the roar of a hurricane. Only thirty-five seconds intervened from the time it was seen approaching until its disappearance. The sky was clear at the time, and the sun was shining. A reduction of from ten to fifteen degrees in the temperature followed the passage of the cloud, and continued for about ten minutes. The same phenomenon occurred at Bloomfield.

Miss Mackey, the daughter of the gentleman known as the "Bonanza King," is engaged, it is said, to marry Count d'Harcourt, a kinsman of the French Marshal MacMahon.

The Human Hair.

How to Preserve and Beautify it.

Many persons abuse this delicate and beautiful ornament by burning it with alcoholic washes and plastering it with grease, which has no affinity for the skin, and is not absorbed. BURNETT'S COCOAINE, a compound of Cocoanut Oil, etc., is unrivalled as a dressing for the hair—its readily absorbed, and is peculiarly adapted to its various conditions, preventing its falling off and promoting its healthy growth.

Housekeepers should insist upon obtaining BURNETT'S FLAVORING EXTRACTS, for they are the best.

Mothers! Mothers!! Mothers!!!

Are you disturbed at night and broken of your rest by a sick child suffering and crying with the excruciating pain of cutting teeth? If so, go at once and get a bottle of MRS. WINSLOW'S SOOTHING SYRUP. It will relieve the poor little sufferer immediately—depend upon it; there is no mistake about it. There is not a mother on earth who has ever used it, who will not tell you at once that it will regulate the bowels, and give rest to the mother, and relief and health to the child, operating like magic. It is perfectly safe to use in all cases, and pleasant to the taste, and is the prescription of one of the oldest and best female physicians and nurses in the United States. Sold everywhere. 25 cents a bottle. m,w & s 4g page

$500 Reward!

We will pay the above reward for any case of Liver Complaint, Dyspepsia, Sick Headache, Indigestion, Constipation or Costiveness we cannot cure with West's Vegetable Liver Pills, when the directions are strictly complied with. They are purely Vegetable, and never fail to give satisfaction. Sugar Coated. Large boxes, containing 30 Pills, 25 cents. For sale by all Druggists. Beware of counterfeits and imitations. The genuine manufactured only by JOHN C. WEST & CO., "The Pill Makers," 181 & 183 W. Madison St., Chicago. Free trial package sent by mail prepaid on receipt of a 3 cent stamp. deowaoa1181

Pasturage.

GOOD PASTURAGE for a few cattle can be had at the BURNHAM FARM, Gerrish's Island, Kittery; excellent feed and pure water in abundance. Terms reasonable. Apply, personally or by letter, to PORTER R. EMERY, Burnham Farm. Post Office Address, "Kittery Point, Me."

Notice to Pensioners.

JOHN P. COOPER would inform Pensioners that he will attend to executing and forwarding Vouchers at the office of W. H. Rollins, Esq., on 4th of June next, and the following week.

FOR SALE BY AUCTION!

— ON —

Monday, June 20th, at 3 o'clock P. M.

A GOOD FARM IN NEWINGTON,

CONTAINING about 40 acres of good land, with large ORCHARD of apple and pear trees, and valuable WALNUT GROVE, good HOUSE and BARN, Carriage house, and Corn and Wood house. "A very beautiful place." Every acre of the land worth $35 per acre, to till or forge-turage; no *waste land*. Buildings, land and standing grass will be sold in lots to suit purchasers. Will exchange for other property. Land worth $2000, and buildings worth $1200, will be sold TO THE HIGHEST BIDDER. Terms made easy. For further information apply to THOMAS E. FOYE, Lawrence, Mass., or to JOHN H. WELLS, Portsmouth, N. H. d&wtjc20

Public Sale.

WILL be sold by "Public Auction" at the Navy Yard, Portsmouth, N. H., on Tuesday, May 24th, at 12 o'clock M., the following articles of Provisions, Clothing and Small Stores, viz: Provisions, 513 lbs Pickles.
Clothing, 50 Barnsley Shirting Frocks, 46 Blue Overshirts.
Small stores, 20 Mess Pans.
EDWARD MAY, Pay Inspector and Inspector in charge of Stores. 20,21,24,27

Pocket Book Lost.

LOST, on Tuesday, May 17th, either in the city, or on the road to Foss' beach, a pocket book, containing a sum of money and papers of no value to any one except the owner. A suitable reward will be paid to the finder on leaving the same at 42 Market street.

Picked up Adrift.

ON Tuesday, May 17th, in the river, a WHERRY, which the owner can recover on proving property and paying charges. Apply to FRED ROLLINS, No. 3 Prospect street.

$66 a week in your own town. Terms and $5 Outfit free. Address H. Hallett & Co., Portland, Maine.

WINE.

25 BASKETS CHAMPAGNE,

Carte and Clarte, Moet and Chandon and Heidsick & Co.

20 CASES CLARET.

Price $6 to $12. For sale by

H. F. GERRISH.

Its first apparent effect is to increase the appetite. It assists digestion, and causes the food to assimilate properly—thus the system is nourished. It also, by its tonic action on the digestive organs, induces more copious and regular evacuations. The rapidity with which patients take on flesh while under the influence of the Syrup, of itself indicates that no other preparation can be better adapted to help and nourish the constitution, and hence be more efficacious in all depression of spirits, shaking or trembling of the hands or body, cough, shortness of breath, or consumptive habit. The nerves and muscles become strenghtened, and the blood purified.

The various kinds of waste or decay that affect the human body, though attended each with some symptoms not common with the rest, agree very much in this, that the basis in all is nearly the same. It is generally conceded, that the majority of disease are accompanied by faulty digestion; and such being the case, we must, in order to cure such diseases, cause the organs of digestion to perform their proper functions. No remedy has before been discovered which has so beneficial an influence on these organs as Fellows' Compound Syrup of Hypophosphites.

Hydraulic Cement!

Newark Co.'s best

PORTLAND CEMENT!

— AND —

Cobbs Lime Co.'s No. 1 LIME!

wholesale and retail at lowest prices by

J. ALBERT WALKER.

No. 137 Market Street.

NECK WEAR!

Lower than ever sold in this city. Any kind of

TIE, SCARF, KNOT or BOW

For 25 cents;

former price 50 cts. to 75 cts.

F. G. MOSES,

No. 13 Congress street.

☞ All new Goods.

All ladies want the new **Soltaire!** Glove button only 25 cents per pair.

NEW LACE PINS, EARRINGS, AND BRACELETS.

Watches at low prices at **Hutchinson's**

ICE! ICE!

The subscriber would inform his patrons and the public generally that he is prepared to supply the best quality of

ICE

At wholesale and retail, and on reasonable terms, to Families, Stores, Offices and Vessels, or at any place desired, at short notice. Ice may be had at the ice-house at all times of the day or night.

PRESSED HAY, PIGS and SHOTES constantly on hand.

GARDENS PLOWED carefully, among trees; and TEAMING done to order.

LANGDON M. PERKINS,

No. 40 South Street.

A Full Line of **ROOM PAPERS and CURTAINS!** Fixtures, Tassels, Opaques, Hollands, may be seen at NO. 1 CONGRESS BLOCK. Especial attention given to making and fitting Curtains. **WILLIS G. AYERS.**

Bargains in Curtains! and Fixtures!

TO CLOSE OUT.

Painted Shades, 30c.; Gold Band Shades, 40c.; Opaque Shades, 50c.; Brown, Green and Drab Curtains by yard 20c.; Curtain Fixtures, Spring Balance, 25c.; Putnam's Fixtures, 8c.; Cord and Tassels cheap. For sale by

ALFRED STAVERS,

FRANKLIN BLOCK.

N. B. Curtains hung to order.

Critchley & Whalley,

MACHINISTS, AND DEALERS IN

PIPE AND FITTINGS

Of all kinds, for

STEAM, WATER, AND GAS.

Engines and Boilers.

Other Machinery Bought and Sold.

Belting & Belt Lacings, Sheet Rubber, and all kinds of steam packing constantly on hand at manufacturers prices

STEAM HEATING APPARATUS

For warming buildings.

52 Hanover Street.

CHARLES E. LAIGHTON & SON,

EXCHANGE BUILDING,

Have on hand as fine a selection of

TEAS AND COFFEES

— AS WERE —

EVER OFFERED

in this city.

300 DOZENS CAN GOODS,

Consisting in part of

Tomatoes, Corn, Peas, Beans, Succotash, Apricots, Peaches, Plums, Cherries, Strawberries, Raspberries, Blueberries, Blackberries, etc., etc.

The above are all

GOOD GOODS

and will be sold at

LOW PRICES.

Chas. E. Laighton & Son

Nearly opposite Post-Office.

ON THURSDAY, MARCH 17TH, 1881 AYERS & LOCKE

NEW DRY GOODS FOR THE COMING SEASON. 1881

The largest Stock! will offer all their New Spring and Summer Dress Goods.

The Finest Selection Ever Shown in Portsmouth! Close Prices on Everything!

We take the liberty of advising our Customers and all others who may favor us with their patronage that it will be greatly to their advantage to make selections early. Owing to the light Importation of Foreign Dress Goods, desirable Dress Fabrics will be quite scarce later in the Season. New Black Silk! New Black Silk Brocades! Satins! Satin de Lyon, etc. Finest Stock of New Style Carpets of every description; also

The Largest Stock of General Dry Goods, Small Wares, Trimmings, &c., in Portsmouth.

All marked at the most Popular City Prices. **AYERS & LOCKE.**

Charles E. Joy,

ARCHITECT.

Office over Cocheco Bank,

DOVER, N. H.

For Sale or To Let.

A VERY desirable house on Richards avenue. Furniture can be hired with the house if desired. Apply to A. F. HOWARD, Custom House.

To Let.

HOUSE NO. 1 DENNETT STREET. Apply at No. 5 Chapel St.

To Let

TWO ROOMS, centrally located, conveniently arranged for house-keeping for one person. j22tf Apply at this office.

House For Sale.

THE HOUSE occupied by subscriber, containing 12 rooms in good repair. At small expense can be made into two tenements. J. E. HAM.

To Let,

STORE NO. 27 MARKET STREET. Apply to J. R. MAY.

To Let,

FRONT office over Rockingham National Bank recently occupied by Wm. H. Foster. Apply at the Bank.

EXHIBITION

Of The

BEST STYLES!

AT

C. N. Shaw & Co.'s,

No. 3 Market St.

NOTICE.

We wish simply to announce to the Ladies of Portsmouth and vicinity, that our stock of

MILLINERY GOODS!

— COMPRISES —

The Best and Most Desirable Styles

to be found in

New York or Boston Markets,

Our success in endeavoring to please our customers for the past fourteen years needs no comment. Respectfully,

J. M. TEBBETTS,

14 MARKET STREET.

PORTSMOUTH, N. H.

STRICTLY PURE WHITE LEAD

of the various well known brands

KEPT IN STOCK

AT STORE 18 MARKET AND 1 LADD ST.

and for sale at

LOWEST MARKET PRICE,

— BY —

PRYOR & MATTHEWS.

New Stock

SPRING & SUMMER SUITINGS.

J. E. HAM & CO.

NO. 11 CONGRESS ST.

Having received a full assortment of Foreign Domestic

CLOTH CASSIMERES, SUITINGS

Equal to any in the city, we are prepared to make them up into Garments of the latest style.

☞ Perfect Satisfaction Guaranteed.

For Sale.

THE HOUSE AND LOT corner of Austin and Summer streets, formerly occupied by the late Lydia Pickering. The lot contains 10,000 square feet and may be divided into several other house lots if desired. Possession given immediately. Apply to WALLACE HACKETT, admr., over First National Bank.

Portsmouth, May 12th, 1881.

WHIPS!

In Large Variety, Cheap

— AT —

LARRABEE'S, 26 Congress Street Up-Stairs.

Local Matters.

POST OFFICE RULES.

MAILS CLOSE.

	A. M.	P. M.
Boston, West and South,	8, 10:35,	2:30 4:50 *6:30
Boston Way,	10:35,	3:30
Portland,	9:25	4:50 6:30
East [beyond Portland,]	9:25	6:30
Biddeford, Saco and Way,	9:25	4:50
Great Falls,	9:25	4:50
Great Falls & Conway R. R.	9:25	
Concord and North,	7:40	4:50
Concord Way,	7:40	4:50
Boston & Maine R. R.	7:40	4:50
Dover,	9:30	2:30 6:30

*Arrives in Boston next morning.

MAILS ARRIVE.

	A. M.	P. M.
Boston, South and West,	10:05, 8:15	5:50 9:08
Boston Way,	10:05	5:50
Portland and East,	11:30	3:20
Great Falls & Conway R. R.	11:20	
Concord and North,	10:20	6:50
Dover,	7:30	3:15 9:50

Letters for the night mails [and no others] east or west may be deposited in the box at the Eastern depot, every day except Sundays.

E. G. PEIRCE, JR., P. M.

MINIATURE ALMANAC--MAY. 21.

SUN RISES.....	4:33	MOON RISES	6:40 A. M.
SUN SETS.....	7:30	HIGH WATER	5:30 A. M.
LENGTH OF DAY..	14:47	FULL SEA	6:15 P. M.

THE WEATHER.

U. S. SIGNAL OFFICE,
WASHINGTON, D. C.
May 21, 1:30 A. M.

Probabilities for New England:—Partly cloudy weather, local rains, northeast winds shifting to south, slowly rising barometer and slight rise in temperature.

The Thermometer at the CHRONICLE Office, at 4:00 o'clock this morning, registered 46 degrees above zero.

Stormy.

AROUND HOME.

We are informed that Hon. Frank Jones has given up his proposed visit to Europe, his health having been fully restored, and his immense and increasing business requiring his attention.

The steamer Acushnet, Ray master, from Boston with general freight, and the steamer Pottsville, Peirce master, from Philadelphia with coal for the coal-pockets, arrived at this port on Friday.

C. W. Hutchings and H. A. Campbell of Salem, Mass., late engineer and fireman of the tug Naumkeag, have given up their positions, and have been replaced by D. Oscar Marr and Samuel A. Jackson of Kittery.

The big fish in the north mill-pond had grown to be twelve feet long Friday afternoon, when he was seen by some of the brewery workmen. Had he delayed his appearance to them until evening he no doubt would have been fifteen feet long by that time.

Major Urch will exhibit two of his marine bicycles on the Charles river at Cambridge, Mass., Memorial day, having been invited to do so by leading members of the Boston bicycle club. The major has applied for patents on his unique invention in Great Britain and Canada.

Some of the members of Eastman's orchestra of Manchester, which is to take part in the grand concert at Music hall on Thursday evening of next week, were formerly members of the Marine Band stationed at this navy yard, and their reputation as musicians is, of course, unquestionable.

Eight hundred and fifty-five shares of Eastern railroad stock sold at the brokers' board in Boston, on the 20th inst., at from $44.50 to $45 per share; $10,000 of Eastern railroad 4 1-2 per cent bonds went at 110. One hundred and fifty shares in the Maine Central road brought $40 per share.

On Friday forenoon one of the men belonging to the fishing schooner Pluribustah, lying at Mr. Charles E. Walker's wharf, in attempting to go aboard his vessel fell some ten feet into the water. He was in a helpless condition, and had it not been for the timely assistance of Mr. James Burke would have been drowned.

Rear Admiral D. McN. Fairfax, U. S. N., was at the navy yard on Thursday, and had a look over the U. S. S. Lancaster, now rapidly approaching completion. It is reported that the Lancaster is to go to Europe, relieving the Trenton as flagship of the European squadron, and that Adm. Fairfax will at the same time relieve Rear Adm. John C. Howell, now in command on that station.

We are informed that the superintendent of steam fire engines at the navy yard has been relieved from the charge of the engines of the dry dock, and also from running the hydraulic ram which will be used in forcing the Lancaster from the ways into the dock, the naval constructor of the yard assuming control of them. The charge of the engines of the tug Leyden is to be transferred from the department of yards and docks to the department of steam engineering.

The market this week has been bare of fish and lobsters, the long-winded storm having prevented the fishermen from going out, and played the mischief with the lobster-pots. The first lot of freshly-caught fish brought in this week was caught by Mr. Charles H. Wallace, and landed Friday afternoon. About three hundred lobsters were brought in on the same day by various parties; but lobsters are likely to be scarce for some time, the storm having destroyed so many of the pots.

Several large black snakes, varying in length from about five feet to nearly six, have been killed on Dover neck recently.

Persons desirious of procuring plants for their gardens will find a large variety to select from at Pearson's greenhouses on Broad street.

A horse belonging to Mr. John H. Slater had a runaway on Friday afternoon. Mr. Slater was going from his house on Cabot street to his store, and had just taken off the weight which was attached to the bridle when the horse started on the run, and after a zigzag course through several streets came down Congress and turned into Market street, where he left the hind wheels and body of the wagon in one place, and the shafts and fore wheels in another, then proceeding up Green street, and was stopped by Mr. C. H. Foote just as he reached the railroad track. Mr. Herbert Ayers tried to stop the animal when opposite Congress block, but stumbled over some bricks and was thrown down, getting his clothes well muddied and one of his hands scarred. The horse was uninjured, but the wagon and harness received divers injuries.

POLICE COURT.

FRIDAY, May 20; *Batchelder, J.*

John Elliott, a bummer who comes into the city semi-occasionally for the purpose of getting sent to Brentwood, was up on a charge of malicious mischief, he having broken a pane of glass in the Franklin buildings. He was sent to jail for sixty days, costs being taxed at $8.04.

The Dover *Democrat* says the assays o rock from the Paul mine in Eliot show better as the work progresses; some taken to Boston recently assayed $90 to the ton.

Miss Clara M. Smith of Fairfield, Me., a graduate of high standing from the New Hampton Institute, has commenced the spring term of school in district No. 5, Kittery Point.

Some time during Tuesday night, the 17th inst., the store of C. E. & F. P. Brackett at Biddeford was burglarized, and silk goods and jewelry to the value of $1500 or $2000 stolen.

A $40,000 contract for supplying stone for the jetties at Newburyport, Mass., has been awarded to Charles H. Bragdon of Biddeford. He will get the stone required to fill his contract at the last-named place.

A new corporation has been formed at Biddeford, for the manufacture of the "Universal Heel Polishing Machine." The capital stock is $96,000, and work will begin this season. Henry L. Brown of Middletown, Conn., is president, and John E. Peck of Newton, Mass., is treasurer.

A few days ago, on the arrival at North Berwick of Conductor Towle's morning train over the Eastern railroad from Boston, a tall, lank specimen of the *genus homo* approached the conductor and handed him a mail-bag, saying, "here is something you lost off below here at the last town, so I got off and picked it up for you." It proved to be the South Berwick Junction mail, which had been thrown off there as the train passed slowly through the station.

The supreme judicial court for York county commenced a session at Alfred on the 17th inst. The number of actions on the docket is 390; the grand jury returned thirty-eight indictments, and a number of cases were assigned for trial. Charles Junkins of Eliot was foreman, and Masterson Young of York and A. L. Randall of North Berwick members, of the grand jury. Among the traverse jurors are Isaac D. Phillips of Kittery, Albert Shapleigh of Eliot, James H. McIntire of York, James W. Hobbs of South Berwick, Mead B. Hopkinson of Berwick, Nathaniel C. Knight of North Berwick, and Anthony D. Jacobs of Wells.

The Ocean Park Association at Old Orchard is making active progress in establishing there the new denominational summer city by the sea. Seventy-two lots have within a few days been sold to prominent persons, realizing over eight thousand dollars, and cottages are to be soon erected on all the lots. Plans have been drawn for a tasty octagonal pavilion to seat about fifteen hundred persons, and to be dedicated in August, at which time a ten-days meeting is to be held. Negotiations are pending for a hotel, for which a spacious lot on the line of the Orchard Beach railroad is held in reserve; an association reading room and post-office will also soon be erected.

BOW MISSION SERVICES.

Gospel temperance meeting, at Bow Mission hall, this (Saturday) evening at 7:45 o'clock. All are welcome.

Seamen's bethel services Sunday afternoon at 4:15 and 7:30.

Young People's Union meeting every Wednesday afternoon at 3:30 o'clock.

Hon. O. C. Moore of Nashua has been invited to deliver the Memorial day address at Claremont.

SUNDAY SERVICES.

At the Free-will Baptist church, on Pearl street, Rev. J. H. Yeomans pastor, preaching at 3 45 P. M.; prayer meeting at 7:15. Sabbath school at 10:30 A. M.

At the South Parish, Rev. James De Normandie, pastor, morning service at 10:30; Sunday school at chapel on Court street at 2:45 P. M.

At St. John's (Episcopal) church, Rev. Chas. A. Holbrook, rector, services at 10:30 A. M. and 7:30 P. M.

At the Congregational church, preaching at 10:30 A. M. and 7:30 P. M.; Sunday school at 2:00 P. M.; prayer meeting on Friday evening at 7:30. Rev. Wm. A. McGinley, pastor.

At the Methodist church, Rev. W. W. Smith pastor, preaching at 10:15 A. M. and 2:45 P. M. Sunday school after morning service, in the church.

At the Middle street (Baptist) church, Rev. W. H. Alden, D. D., pastor, services at 10:30 A. M. and 7:30 P. M.; Sunday school at the church at 2:15 P. M.

At the Court street (Christian) church, Rev. John A. Goss, pastor, preaching at 10:30 A. M.; prayer meeting at 7:30 P. M. All are welcome.

Universalist church, Pleasant St. Rev. E. M. Grant, pastor, services at 10:30 A. M. Sunday school at 2:45 P. M. Strangers welcome.

At the Advent church, services at 10:15 A. M. 2:45 and 7:30 P. M.

Mission services; William A. Loyne, Volunteer Missionary. Residence at Faith Home, 16 Deer street. At home daily from 8 to 10 A. M. and 12 to 2 P. M. Services every Sabbath at the Alms House at 10:30; at the County Jail at 12:30. Consecration Meeting every Monday evening at the Home. Services on the afternoon and evening on the 4th Sunday in each month, at Newcastle; one week day in each month at Kittery Point.

At St. Mary's (Catholic) church, Rev. E. M. O'Callaghan, pastor, Children's Mass at 8:30, Solemn Mass at 10:30 A. M.; Sunday school at three o'clock, P. M.

At south ward room, (Christian Hope Band,) prayer meeting at 10:30 A. M., preaching at 3:30 and 7:30 P. M.; Rev. W. A. S. Francis, pastor.

Spiritualists, in Good Templars Hall (over Morse & Insley's) at quarter before three on Sunday afternoon.

Rev. D. F. Taylor will preach in the Advent church on Sunday.

Rev. Mr. Woodbury, of Providence, R. I., will preach in the Unitarian church.

A gifted lady medium will lecture for the Spiritualists at Good Templars' hall on Sunday. Subject, "A plea for modern Spiritualism." Commence at a quarter before three o'clock, P. M.

How the Presidents Looked.

The Presidents of the United States were generally of good personal appearance. The extremes in point of stature were in Polk and Lincoln—the latter of whom was six feet four, while the former was a little more than five feet three. Van Buren was a small man. The first four were men of much dignity. Concerning Washington nothing need be added on this point. He was the beau ideal of manly beauty even in his latter days, and when Stuart undertook to paint his portrait, the artist was so overcome by the majesty of his patron that at first he was unable to proceed with his task. John Adams lacked Washington's noble stature and grandeur of mein, but he was a man of much dignity. Jefferson was of noble personnel—tall, well built and of imposing appearance. Madison had merely a respectable look, and being dressed in black presented much the appearance of a clergyman. Monroe and Washington were the only Presidents that served in the field during the Revolution. They were together at Trenton, where Monroe was a lieutenant and received a ball which he carried through life. He was the last of the revolutionary Presidents, and wore the cocked hat and continental uniform, which became him to a remarkable degree. John Quincy Adams, like his father, was stout, thick-set, and deficient in point of stature. Jackson was tall, gaunt, with bristling hair, high cheek-bones, and a nervous but defiant countenance. Van Buren lacked personal dignity, and indeed was one of the most deficient of all our Presidents in physique. Harrison was a man of much personal dignity. Tyler was a spare-faced man, with a broad, thin nose, which gave him rather a conical appearance. Polk was, as has been said, a small man, with a cold, repulsive countenance, and a hard, staring pair of eyes, that were singularly free from anything like a kindly, genial look. Taylor was a heavy-built man, with a rough visage, as might have been expected of one whose life was passed on the frontier. He was a bred soldier, and loved the service. His face had a pleasant smile at times, but was often impressed with the stern character of military life. Fillmore had a lymphatic countenance—dull, except when lit up by business or pleasure. He was agreeable in society and interesting in conversation, much beyond his predecessors. He was of much more than average size, and of proportions which suggested dignity if not elegance. Buchanan was a feeble old gentleman, whose white choker suggested the clerical order. His countenance, however, showed that he was not a man of progress, and rather suggested the fossil order of intellect.

BRIGHTON CATTLE MARKET.

For week ending Wednesday, May 18.

[Reported for the Boston Journal.]

Amount of stock at market—Cattle 2876; Sheep and Lambs 2800; Swine 10,092; Veals 600; number of western cattle 2563; eastern cattle 144; milch cows and northern cattle 169.

Prices of Beef Cattle per 100 lbs; live weight—Extra quality $6 to $6 25; second quality $5 62 1-2 to $6 12 1-2; second quality $4 87 1-2 to $5 50; third quality $4 37 1-2 to $4 75; poorest grades of coarse oxen, bulls, etc., $3 50 to $4 25.

Brighton Hides 8c per lb.
Brighton Tallow 5c per lb.
Country Hides 7c per lb.
Country Tallow 4 to 4 1-4c per lb.
Calf Skins 12 1-2c per lb.
Northern Sheep and Lamb Skins $1 25 to $1 75 each.
Western Sheep and Lamb Skins $1 50 to $2 25 each.
Spring Lamb Skins 50c each.

The trade for beef cattle has not varied much from that of one week ago, prices ruling high and the quality of the offerings in market full as good as those in last week. During the week there has been a fair demand for shipping cattle, quite a number of the best lots being sold to shippers. There were a few very nice beef cattle brought into market from Maine this week, a few selling at 6 1-2 to 9 1-2c per lb dressed weight. S A Maxfield had a lot of 29 three and four year old steers, which were fatted at Prince Edward's Island, average weight 1348 lbs, which were sold to parties who intend shipping the beef to the English markets. M H Simpson had 22 cattle, which were some of his own feeding at his farm in Saxonville, they were nice ones; purchased H Bird & Co; fed by the new process of ensilage.

Working Oxen—Trade for working oxen is about over for the season. A few pairs each week will probably be all the markets will require until the latter part of summer. We did not hear of any sales being effected.

Store Cattle—A few which were brought in from Maine were sold to parties at prices ranging from 4 1-4 to 4 1-2c per lb live weight.

Milch Cows were in fair demand, especially good ones. We note sales of 15 cows and calves at $30 to $49 per head; 2 new milch cows $60; 1 Dutch cow $45; 2 new milch cows for $110; 1 springer $25; 1 do $38; 1 cow and calf $35.

Sheep and Lambs—Those from west were owned by O W Hollis, and cost landed at the Abattoirs from 6 1-2 to 8c per lb live weight.

Swine—Fat Hogs—Prices were lower, those of this week costing from 6 3-4 to 7c per lb live weight. Store Pigs—Western shoats, wholesale in lots 7 to 8c; retailed at rate of small pigs 8 1-2 to 10c per lb, live weight. Sucking pigs $4 to $5 50 per head.

DIED.

SPINNEY. In this city, May 16th, Henry W. B. Spinney, aged 1 year and 7 months, child of Daniel Spinney.

SHEA. In Greenland, May 13th, James H. Shea, aged 27 years.

PARSONS, In Beverly, Mass., May 5d, at the residence of her son, Mr. I. E. Marston, Mrs. Mary J. Parsons, widow of Samuel Parsons, formerly of this city.

HAM. In South Milford, Mass., May 19th, Louisa M. Ham, aged 61 years, wife of Albert W. Ham, formerly of this city. The remains will be brought to Portsmouth, and interred in the cemetery on Elm street, Sunday morning at nine o'clock. Prayers at the grave.

MARINE CHRONICLE.

PORT OF PORTSMOUTH.

ARRIVED May 20th.

Stmr Pottsville, Peirce, Philadelphia.
Stmr Acushnet, Ray, Boston.

SAILED May 20th.

Sch G W Raitt, Coleman, Dover for Boston.

Stmr Indiana, Sargent, Philadelphia for Liverpool, arr at Queenstown 18th, and proceeded.

Stmr Carondelet, Beck, for Matanzas and Nassau, cld New York 18th.

Sch Active, Eaton, from Bangor arr at Philadelphia 17th.

Sch Herald, Frisbee, cld Boston for Gloucester 19th.

AMUSEMENTS.

Music Hall.

THURSDAY EV'G, MAY 26TH.

Grand Concert!

Vocal and Instrumental.

(Benefit of MR. H. L. HARLOW,) by the following:

Harlow's Orchestra, Portsmouth.
Eastman's Orchestra, Manchester.
Mrs. Ella C. Fenderson, Contralto.
Miss Edith Wendell, Soprano.
Miss Grace Varrell. Petite Soprano.
Miss Fannie Hoyt, Violinist.
Mrs. Martha Dana Shepard, Pianist.

Tickets 50 and 35 cents. On sale at Preston's on and after Monday, May 23d.

THE

Mutual Life Insurance Co

of New York.

ASSETS

$92,000,000

The Largest, the Best, and the Cheapest Life Insurance Company in the World!

A Few Startling Figures!

Comparison of semi-endowment rates in the Mutual Life, with ordinary life rates of other companies.

Premiums to secure $1000 if death occurs within 20 years, or $500 if the insured live to the end of the term.

Age	Annual	Semi-Annual	Quarter Annual
46	$35.76	$18.18	$9.17
47	36.83	18.73	9.44
48	38.02	19.33	9.75
49	39.33	20.00	10.08
50	40.78	20.74	10.46
51	42.37	21.54	10.86
52	44.11	22.43	11.31
53	46.01	23.40	11.80
54	48.09	24.45	12.33
55	50.35	25.60	12.91
56	52.80	26.85	13.54
57	55.45	28.20	14.22
58	58.33	29.66	14.95
59	61.44	31.24	15.75
60	64.80	32.95	16.61

Annual Premium charged by different Companies, on the ordinary Life Policy for an Insurance of $1000.

Age	Equitable	Mutual	Comm. Mutual Benefit	New York Life
46	$39.58	$39.51	$39.00	$39.58
47	41.30	41.19	40.70	41.30
48	43.13	42.98	42.50	43.13
49	45.09	44.89	44.46	45.09
50	47.18	46.94	46.50	47.18
51	49.40	49.15	48.70	49.40
52	51.78	51.53	51.04	51.78
53	54.31	54.09	53.54	54.31
54	57.02	56.84	56.20	57.02
55	59.91	59.79	59.06	59.91
56	63.00	62.95	62.10	63.00
57	66.29	66.33	65.34	66.29
58	69.82	69.94	68.82	69.82
59	73.60	73.79	72.54	73.60
60	77.63	77.89	76.52	77.63

C. M. GIGNOUX

GENERAL AGENT

For Maine and New Hampshire.

THE

IMPERISHABLE

PERFUME.

Murray & Lanman's

FLORIDA WATER,

Best for TOILET, BATH, and SICK ROOM.

$5 TO $20 per day at home. Samples worth $5 free. Address Stinson & Co., Portland, Maine.

All Kinds Of

Garden and Flower Seeds,

By the Package or measure.

J. R. YEATON & CO.

No. 6 & 8 Congress St.

William Ward & Sons.

Distillers and Wholesale Dealers

IN

Foreign & Domestic Liquors,

including Brandies, Wines, Whiskies, Gins, Rum, Alcohol, and all other Spirits usually kept in first-class liquor stores. These goods will be sold by the package or measure, are warranted strictly as represented, and for medicinal purposes and table use *not excelled* by those of any house in New England.

Store 93 Market St.,

Distillery 19 Dennett St.

PORTSMOUTH, N. H.

N. B. Orders by mail and express promptly attended to.

Lawn Mowers,

GARDEN TOOLS

AND

RUBBER HOSE,

At very low prices, at

A. P. WENDELL & CO.'S

3 Market Square.

Dress Trimmings!

FRINGES and GIMPS, GIRDLES with TASSELS,

Black Spanish Laces,

Black French Laces.

FINE ASSORTMENT!

MORRIS C. FOYE,

No. 23 Market St.

FLOUR!

Just received

500 BARRELS

of the best St. Louis and Wisconsin Flour. Also some of the best Minnesota Haxall, which I shall sell at

WHOLESALE AND RETAIL!

LOWER than the same grades of Flour can be bought in Portsmouth. Call and price my Flour before purchasing elsewhere, at the old and popular stand of C. ROBINSON & SON,

16 BOW STREET.

Portsmouth, April 20th, 1881.

J. S. JAMES.

GENTLEMEN'S WHITE SHIRTS

AT

D. F. Borthwick's.

Hamburgs Hamburgs!

As this is the first season we have kept them we are able to offer an entire line of

NEW GOODS

which is an advantage to those in want of trimmings. Do not forget to call at

7 MARKET STREET

FOR

HAMBURGS!

ALL

can be found at the

POPULAR STORE.

TRUNK REPAIRING!

a specialty. Trunks called for and returned without extra expense at

John H. Tilton's

Harness Dispensatory,

IS CONGRESS STREET.

MAIN & WINCHESTER BLOCK.

FISH.

1000 *lbs. Dry Salted Pollock Fish.*
1000 *lbs. First Fare Cod Fish.*

For sale by

Henry F. Gerrish.

Bedding Plants!

VERBENAS of many kinds, and other BEDDING PLANTS in great variety and at low prices, at

PEARSON'S GREENHOUSES,

BROAD STREET.

Auction Sales.

MORSE & INSLEY.

AUCTIONEERS,

Money, Real Estate and Mortgage Brokers, Insurance and House Agents.

13 PLEASANT ST. - - EXCHANGE BUILDINGS.

GREAT HAIR SALE!

Will sell during the months of April and May, one lot of real French Hair Switches, all long hair, at just one half the price heretofore asked. Also, another lot French Hair Switches with short stems, extra even hair

WEIGHING	5	Ounces,	1 YARD LONG	for	$10.00		
"	4	"	30 INCHES	"	"	8.00	
"	3	"	27	"	"	"	4.50
"	3	"	26	"	"	"	3.50
"	2	"	24	"	"	"	3.00
"	2	"	20	"	"	"	1.90

We advise every lady in want of switches to make a selection before the last of May, as we consider these Great Bargains.

Still another lot of 300 Real Hair switches from 1-2 to 1 Yard Long, at the extremely low price of 50c, 75c, $1.00, $1.50, $2.00, $2.50 and $3.00 each.

The sale of these goods at these prices will close May 31st.

We also shall sell a large lot of real hair Grey Switches at the same prices as the plain.

Also one large lot of Heavy Puffs for 20c, 10c, and 5c, which is ONE-HALF THE REGULAR PRICE. We take

Combings and Worn Hair

in Exchange, and manufacture

Combings into Switches

from 50 cents upwards. Hair Nets for Crimps from 10 cents and upward at the

Hair Manufactory,

65 *CONGRESS STREET,*

PORTSMOUTH, N. H.

M. E. JOHNSON, - - - - Proprietor.

BUTTER.

THIRTY Tubs fine Creamery and Vermont Butter, price

28 cents per pound.

for sale by

HENRY F. GERRISH.

Danville, Olney & Ohio River Railroad

First Mortgage Bonds.

With a bonus of stock.

7 Per Cent. 30 Years.

Only $8000 per Mile.

Length of first division, traversing the most fertile sections of Illinois.

100 MILES.

Total issue of bonds,

$800,000.

Price of Bonds, with a

BONUS OF 50 PER CENT STOCK, 102 1-2 AND INTEREST.

Subscriptions received by

The Corbin Banking Co.,

43 Milk Street, Boston.

TuThsf

B & L

HAMS and BREAKFAST

BACON!

Another lot of Ferris & Co.'s LITTLE PIG HAMS, selected for Boiling and Roasting. Also a new curing of BONELESS BREAKFAST BACON.

We have just received direct, a large lot of KENTUCKY MAGNOLIA HAMS, which we recommend and Warrant to be equal to any Ham in the market. We are retailing these Hams at wholesale prices.

Olives! Olives!!

New crop Queen OLIVES in qt., pt. and 1-2 pt. bottles.

SOUPS! SOUPS!!

Terrapin, Ox-tail,
Tomato, Green Turtle,
Mock Turtle, and Julienne

SOUPS.

BUY

"Pride of the Kitchen"

Excellent cleaning and scouring SOAP, only 5c per cake.

Butler & Laighton.

NO. 1 MARKET SQUARE.

PIANOS TUNED!

Having secured the services of

MR. WILLIAM WALLACE McINTYRE,

(Formerly Teacher of Music.)

I am now prepared to attend to all orders for Tuning and Repairing Pianos promptly. All work done in the most thorough manner and satisfaction guaranteed in every case.

Mr. McIntyre will also act as Agent for the sale, exchange or renting of Pianos and Organs.

D. H. Montgomery,

MUSIC AND ART STORE.

No. 5 Pleasant Street.

WHIPS! All qualities and prices; LAKEABEE'S, 24 Congress

IRON

A TRUE TONIC

A PERFECT STRENGTHENER. A SURE REVIVER.

IRON BITTERS are highly recommended for all diseases requiring a certain and efficient tonic; especially *Indigestion, Dyspepsia, Intermittent Fevers, Want of Appetite, Lassed Strength, Lack of Energy, etc.* Enriches the blood, strengthens the muscles, and gives new life to the nerves. They act like a charm on the digestive organs, removing all dyspeptic symptoms, such as *Taxing the Food, Belching, Heat in the Stomach, Heartburn, etc.* **The only Iron Preparation that will not blacken the teeth or give headache.** Sold by all druggists. Write for the A B C Book, 32 pp. of useful and amusing reading—*send free.*

BROWN CHEMICAL CO., Baltimore, Md.

BITTERS

OIL STOVES.

THE ADAMS & WESTLAKE

Improved wire gauze non-explosive, the

TUBULAR HOT BLAST,

And several other kinds. No smoke. No odor. Suitable for all kinds of Cooking.

REFRIGERATORS, ICE CHESTS, ICE CREAM FREEZERS, RUBBER HOSE, VELOCIPEDES, CHILDREN'S CARRIAGES, ETC.

JOHN P. SWEETSER,

NO. 46 MARKET ST.

Proposals for Supplies.

U. S. MARINE CORPS,
QUARTERMASTER'S OFFICE,
WASHINGTON, D. C., May 14, 1881.

SEALED PROPOSALS, in duplicate will be received at this office until 12 o'clock noon of Tuesday the 28th day of June next, for furnishing Supplies to the United States Marine Corps during the fiscal year ending 30th of June, 1882, to be delivered at the office of the Assistant Quartermaster, Philadelphia, Pa., free of expense to the United States.

Schedule with specifications of the supplies received can be obtained, and the standard samples seen, at the office of the Quartermaster, Washington, D. C.; Assistant Quartermaster's office, 226 South Fourth street, Philadelphia, Pa.; at Marine Barracks, Brooklyn, N. Y., and Boston, Mass.

Blank forms of proposals and all information can be had by applying at either of the places named above.

Proposals should be indorsed "Proposals for Supplies," and addressed to the undersigned.

W. B. SLACK, Major and Quartermaster.

my17,24,31,J7

Proposals for Rations.

U. S. MARINE CORPS,
QUARTERMASTER'S OFFICE,
WASHINGTON, D. C., May 14, 1881.

SEALED PROPOSALS, in duplicate will be received at this office until 12 o'clock noon of Monday the 25th day of June next, for furnishing rations to the United States Marines, at one or more of the following Stations, from 1st July 1881 to 30th June 1882:

Portsmouth, N. H.; Charlestown, Mass.; Brooklyn, N. Y.; League Island, near Philadelphia, Pa.; Washington, District of Columbia; Gosport, near Norfolk, Va.; Annapolis, Md.; Mare Island, Cal., and Pensacola, Fla.

Specifications with blank proposals can be obtained upon application at any of the Stations named, or at the office of the Quartermaster, Washington, D. C., and Assistant Quartermaster, 226 South Fourth street, Philadelphia, Pa. Proposals should be indorsed "Proposals for Rations," and addressed to the undersigned.

W. B. SLACK, Major and Quartermaster.

my17,24,31J7

Proposals for Fuel.

U. S. MARINE CORPS,
QUARTERMASTER'S OFFICE,
WASHINGTON, D. C., May 14, 1881.

SEALED PROPOSALS in duplicate will be received at this office until 12 o'clock noon of Thursday the 23d day of June next, for Supplying Wood and Coal to the United States Marines at one or more of the following Stations from 1st of July 1881 to 30th June 1882:

Portsmouth, N. H.; Charlestown, Mass.; Brooklyn, N. Y.; Philadelphia, Pa.; League Island, Pa.; Washington, D. C.; Annapolis, Md.; Gosport, near Norfolk, Va.; Mare Island, Cal., and Pensacola, Fla., with the privilege of increasing the quantities one-third.

Specifications, with blank proposals, can be obtained upon application at any of the Stations named, or at the offices of the Quartermaster, Washington, D. C., and Assistant Quartermaster, 226 South Fourth street, Philadelphia, Pa.

W. B. SLACK, Major and Quartermaster.

my17,24,31J7

Silas Philbrick,

MANUFACTURER OF

Marble Monuments, Grave Stones,

Table Tops and Mantel Pieces; also Brown Stone and Slatelite, for all purposes.

☞ A large stock of grave-stones and monuments, made during the winter, for sale at reasonable rates at the Stone Yard, Pier wharf, State street, Portsmouth.

For Sale,

TO Whoever May be in Want—OAK PILES, large or small, for bridge or wharf purposes, OAK PLANK, sawn to dimensions; Hard WOOD, by the cord; FACED ROCKS, for cellar walls or other purposes; GRAVEL, SAND, and GOOD SOIL to raise low land. WM. S. WILLEY.

AKRON

Salt Glazed

DRAIN PIPE.

The AKRON Pipe is superior in Strength, Durability, and Finish to any in the market.

For sale in lots to suit, at lowest manufacturers' prices, by

Samuel Cleaves & Son,

NO. 5 ELM ST.

Cure Your Corns!

BY USING

SCHLOTTERBECK'S

Corn, Wart & Bunion Solvent.

Entirely harmless; is not a caustic.

It removes Corns, Warts, Bunions and Collosities, without leaving a blemish.

Brush for applying in each bottle.

A CURE IS GUARANTEED.

Price 25 Cents. For sale by all Druggists.

Try it and you will be convinced, like thousands who have used it and now testify to its value.

Ask for Schlotterbeck's Corn and Wart Solvent, and take no other. Sold by

DAVID KIMBALL & CO.,

No. 36 Market street.

Portsmouth, N. H.

AN EXTRA LOT OF

Sponges, Chamois Skins and WHIPS

at reasonable prices at

JOHN S. TILTON'S

Harness Maker and Trunk Repairer,

18 Congress Street.

BENJ. F. GRAFTON, STORY B. LADD,
HALBERT E. PAINE,
Late Commissioner of Patents.

PATENTS!

PAINE, GRAFTON & LADD,

Attorneys-at-Law and Solicitors of American and Foreign Patents.

615 FIFTH STREET, WASHINGTON, D. C.

Practice patent law in all its branches in the Patent Office, and in the supreme and Circuit Courts of the United States. Pamphlets sent free on receipt of stamp for postage.

STEPHEN D. SCRIGGINS, Carriage Painter,

No. 16 Vaughan Street, Portsmouth, N. H.

Having spacious and good accommodations and long and large experience, he solicits patronage in this line.

A Mere Trifle.

In a New York court, on the 19th inst., in the suit of Wm. S. Williams against the Western Union telegraph company, Jay Gould testified concerning the consolidation of the Western Union and American Union companies. He said the consolidation was first proposed by Vanderbilt. In the course of his testimony he said: "I myself paid in my check for five or ten millions, I don't remember which!" One who did not know would suppose that Mr. Gould was a plumber or an editor, from his talk.

Steamer Missing.

A San Francisco despatch of May 19th says:

There is no news yet of the steamer State of California. The British steamer Barnard Castle, which left here six days ago for Nanaimo, has not yet arrived there, and some fear that the two ships have come into collision. Insurance on the cargo of the California was granted yesterday at from ten to twenty-five per cent, but to-day in some cases is refused at fifty per cent. The steamer has about fifty-five cabin passengers, and sixty in the steerage. She has very light sail power, and in case of an accident to her machinery would make slow progress. The weather has been thick up the coast, and if disabled she has probably kept away from the coast to get clear of fog.

[A despatch of the 20th says the steamer State of California has turned up safe, with her shaft broken. Towed in by a tug.]

Centaur Liniment.

Invaluable to families, and owners of horses Sold everywhere.

At Windsor, Vt., last Thursday, the case of Waite, the Brattleboro bank wrecker, was postponed till June 14th. He appeared in court. His health is much improved.

Castoria.

For sour stomach, constipation, and fretfulness of children. Pleasant, safe and cheap. 900 drops; 35 doses, 35 cents.

G. G. Benedict, state military historian of Vermont, recently found at Washington the flag of the ninth Vermont regiment, that had been recaptured at Richmond. It will be placed in the Vermont state house.

Ash-Tonic;

A perfected purifyer of the system. In 1-2lb. bottles; 75 cents. For dyspepsia, the many forms of liver complaint, impure and impoverished blood, and functional derangements attendant upon debility. For symptons indicated by indigestion, loss of appetite, nausea, sick headache, sour stomach, furred tongue, drowsiness, blanched lips, sallow complexion, pain in the side or back, eruptions, depression of spirits, nervous irritability and hysteria, and for building up the system, ash-tonic is unquestionably the most prompt and energetic remedy yet devised.

Judge Nathan Crosby of Lowell, Mass., on Thursday last completed his thirty-seventh year of service as justice of the Lowell police court, and made an address to the bar, saying that his health is still excellent, and no expression of discontent has reached him. He proposes to continue in the place. Maj. Jona. Ladd responded in a complimentary manner, in behalf of the legal fraternity. The judge is about eighty-five years of age.

One Moment, Please.

When winter is passing into summer, and summer into winter again, your health should be especially looked to. The humors which have accumulated in your blood should be cleansed away, and your system toned up to guard against billious fever, or other sickness peculiar to the change of season. Dr. David Kennedy's "Favorite Femedy" will do this for you to perfection. Get a bottle now and begin using it at once. A long fit of sickness and a long doctor's bill may be the penalty of neglect. If your druggist hasn't it, write to the doctor at Rondout, N. Y. Price $1.00.

Mrs. Marshall P. Wilder, who disappeared from her home in Portland on the 13th inst., was found at the house of a brother in Brookline, Mass.

A Cure for Pimples!

My face for the last few years was covered with pimples so bad, that I used to be ashamed to go anywhere. I took two bottles of Sulphur Bitters and the pimples disappeared. I use them every spring.—*C. K. D. Fall River.*

Mrs. Cooley, a widow thirty-six years old, committed suicide at Springfield, Mass., on the 19th inst., by throwing herself from a third-story window.

Fellows' Syrup of Hypophosphites saved the life of my wife, after her case became apparently hopeless from tubercular consumption. Fellows' Compound Syrup of Hypophosphites will rapidly improve the weakened functions and organs of the body which depend for health upon voluntary and involuntary nervous action.

H. L. HARDING, Nelsonville, O.

John Andrews, thirty-one years old and married, and John Futcher, eighteen years old, of East Boston, went out in a dory at two o'clock on Monday morning, the 16th inst., and had not returned up to the evening of the 19th. They were probably both drowned during the storm of Monday.

Important.

When you visit or leave New York city, save Baggage Expressage and Carriage Hire, and stop at *Grand Union Hotel*, opposite Grand Central Depot; 650 rooms, fitted up at a cost of one million dollars, reduced to $1 and upwards per day. European plan. Elevator. Restaurant supplied with the best. Horse cars, stages and elevated railroad to all depots. Families can live better for less money at the Grand Union Hotel than at any other first-class hotel in the city. 1ap15,82

Recent Stock Sales.

U. S. Sixes, 1881, coupon	103 3-8
U. S. new 4 1-2s, coupon	116 1-4
U. S. new 4s, coupon	117 3-8
Maine State 6s, 1889	116
N. H. State 6s, 1892	124 3-4
Massachusetts State 6s, Gold	116
Portsmouth City 6s, 1893	105 3-4
Eastern R. R. 4 1-2s	110
Portsmouth, Great Falls & Conway 4 1-2s	88
Great Falls Manufacturing Co	115
Cocheco Manufacturing Co	330
Salmon Falls Manufacturing Co	385
York Manufacturing Co	1200
Lawrence Manufacturing Co	1347 1-2
Boston & Lowell R. R.	106
Boston & Providence	161
Boston & Maine	136
Boston & Albany	173
Concord	160 1-4
Eastern	45
Eastern Railroad in N. H.	93
Fitchburg	131 1-4
Maine Central	40
Manchester & Lawrence	130 1-4
Michigan Central	107
Northern in N. H.	100
Nashua & Lowell	145
Old Colony & Newport	132 1-4
Ports., Great Falls & Conway	30
Portland, Saco & Portsmouth	115
Portsmouth & Dover Railroad	108

Portsmouth Wholesale Prices.

Reported by BUTLER & LAIGHTON, Grocers.

Butter, per ℔ 20 to 25c.
Corn per bushel, Western 70c; Northern 80c.
Cheese, 16c per ℔.
Coal, Anthr, per ton $6.00, Smith's, per ton $6.00.
Eggs per dozen, 13c.
Flour, Fancy, 7.00 @ 8.00; Ex. $9.00.
Fish per ℔ by the qtl, Cod 5 @ 6c; Pollock 2½c.
Hay per ton, $17 @ $20.
Kerosene Oil per gallon, 10c.
Lard per ℔, by the tub, 13c.
Lard Oil per gallon, $1.00.
Molasses per gal., Cuba 42c; N. O. 55c @ 65c.
Oats per bushel, 38c.
Potatoes per bushel, 60c
Pork per bbl, $20.00 @ 22.00.
Plaster per ton, lump $6.00; ground $10.
Rye, Northern, per bushel, 60c.
Soap per ℔, No. 1, 6c @ 7c.
Sugar per ℔, Br. 8½ @ 9c; Gr. 9½; Crushed 10½c.
Tea per ℔, Black 40c @ 70c; Green 50c @ 60c.
Wool per cord, $ and $3 Pine $3.

STATED MEETINGS.

CITY GOVERNMENT.

In the City Building, Market Square.

Board of Mayor and Aldermen—Thursday evenings.

Common Council—Thursday evenings.

Board of Overseers of Poor—Tuesday evenings.

Board of Instruction—First Wednesday in each month.

Board of Engineers—Tuesday next following first the Monday in each month.

MASONIC.

In Masonic Hall, Congress Block.

St. John's Lodge, No. 1—First Wednesday of each month.

St. Andrew's Lodge, No. 56—Second Monday of each month.

Washington Chapter, No. 3, R. A. M.—Fourth Tuesday of each month.

Davenport Council, No. 5, R. and S. M.—Third Thursday of March, June, September and December.

DeWitt Clinton Commandery, Knights Templar—Third Monday of each month.

Ineffable Grand Lodge of Perfection—Third Wednesday of January, April, July and October, (annual meeting 33d of Hebrew month Adar.)

Portsmouth Rose Croix Chapter, No. 1, E. M. R. M., Second Friday evening of each month at seven and a half o'clock, at Memphis Hall, No. 5 Daniel street.

I. O. O. F.

At Odd Fellows' Hall, National Block.

Piscataqua Lodge, No. 6.—Monday evenings at 7:30 o'clock.

New Hampshire Lodge, No. 17—Wednesday evenings at 7:30 o'clock.

Osgood Lodge, No. 48—Thursday evenings at 7:30 o'clock.

Strawberry Bank Encampment, No. 5—Second and Fourth Fridays in each month.

Mount Sinai Encampment, No. 19—First and Third Fridays in each month.

Union Rebecca Degree, Lodge No. 3—First and Third Tuesdays in each month, at 7:30 o'clock.

RELIEF ASSOCIATIONS.

Rockingham Masonic Relief Association—Annual meeting First Friday in January.

Portsmouth Odd Fellows' Mutual Relief Association—Annual meeting Fourth Tuesday evening of January.

Temperance Mutual Relief Association—At Mercantile Hall, First and Third Wednesday evenings of each month.

Mutual Relief Association of Rockingham County—Second Tuesday of January and December.

Portsmouth Fireman's Mutual Relief Association—Second Wednesday of January, April, July and October.

OTHER ORGANIZATIONS.

At Odd Odd Fellows' Hall, Daniel Street.

Storer Encampment, Post No. 1, G. A. R.—Third Wednesday of each month.

St. George Council, No. 21, Legion of Honor—Second and Fourth Tuesday evenings of each month.

Portsmouth Commandery, No. 47, United Order of the Golden Cross—Thursday evenings.

Riverside Council, No. 1, Legion of Honor—First and Third Tuesday evenings of each month.

Strawberry Bank Lodge, No. 52, I. O. G. T.—Each Wednesday evening at 7:30 o'clock, at Mercantile hall, No. 5 Congress street.

Rockingham Lodge, No. 37, I. O. G. T.—Each Thursday evening at the hall in Exchange Building.

Women's Christian Temperance Union—Social meeting each Wednesday afternoon at 2:30 o'clock, at Row Mission hall.

Langdon Colony, No. 15, Pilgrim Fathers—First and Third Friday evenings of each month at Golden Cross hall, Daniel street.

Damon Lodge, No. 9, Knights of Pythias—At Pythian Hall, corner Market and Daniel streets, Tuesday evening of each week.

Orion Tent, No. 20, Knights of Maccabees—First and Third Monday evenings of each month at Good Templars' hall, Pleasant street.

Portsmouth Mechanics' Association—Open to membership of all reputable Mechanics and Manufacturers. Rooms in Mechanics' Block, corner Congress and Fleet streets. Reading Room free to members and strangers visiting the city. Quarterly Meetings the First Tuesday evenings in November, February, May and August. Election of officers at November meeting.

Sagamore Lodge, No. 250, Knights of Honor—At Hall No. 24 1-2 Market street, Second and Fourth Monday evenings of the month.

Newichewannock Tribe, No. 4, Improved Order of Red Men—Each Friday evening at Pythian hall, No. 38 Market street.

Woman's Temperance League—Each Thursday afternoon from three to four o'clock at Golden Cross hall, Daniel street.

Portsmouth Workingmen's Institute and Reading Rooms—Corner Cornwall and McDonough streets. Open week days from 10 A. M. to 9 P. M.; Sundays 9 A. M. to 9 P. M. Regular business meetings Third Thursday evening of each month.

Alpha Council, No. 81, Royal Arcanum—First and Third Tuesday evenings of each month, at Hall No. 24 1-2 Market street.

Mercantile Library Association, at hall No. 5 Congress street. Library open every Saturday evening.

Star of Hope Degree Temple, No. 6, I. O. G. T.—Meets on the Second and Fourth Tuesday of each month, at Good Templars' Hall, Pleasant street.

Old Oaken Bucket Division, No. 2, S. of T.—Each Monday evening at Hall corner of Ladd and Market streets.

Fire Companies—At their respective Engine Houses on the first Monday of each month.

C. E. MYERS & CO.

are now placing on their counters the finest selection of

Ready Made Clothing

FOR

SPRING & SUMMER WEAR

ever shown to their customers, at LESS than last year's prices. We also have a good line of

Blue Yacht Cloths

AND

Cassimere Suitings.

☞ In Sawyer's Woolens we make specialty.

All in want of a good strong

WORKING SUIT

OR A

FINE DRESS SUIT,

will find it to their advantage to call at the old stand

Corner of Market & Bow Sts.

C. E. MYERS. C. E. SIMPSON.

NEW AND EXTENSIVE STOCK

OF

Spring & Summer

GOODS

AT

WM. P. WALKER'S

No. 8 Market Square.

Having received a Full Assortment of Foreign and Domestic

Cloths, Cassimeres, &c.,

I am prepared to make them up into GARMENTS of the latest style, or according to the fancy of the purchaser, and

Perfect Satisfaction Guaranteed!

My Stock of Goods suitable for

SUITINGS

IS UNEQUALLED.

Particular attention paid to the making of Army and Navy

REGULATION UNIFORMS.

A FULL ASSORTMENT OF

Gentlemen's Furnishing Goods!

Constantly on hand, consisting of

BOSOMS, GLOVES, SUSPENDERS,

COLLARS, DRAWERS, SHIRTS,

HANDKERCHIEFS, LINEN

GOODS,

Of Every Description.

DENNIS SHEA,

MANUFACTURER OF

Cement Stone Pipe

AT

26 WATER STREET, PORTSMOUTH.

The best Pipe made for Sewers, Culverts, Cellar and Sink Drains, Water Closets, etc. Gives perfect satisfaction wherever used. Is proof against frost, acids, and all substances which pass through the Pipe.

For sale at wholesale or retail, or laid in the best manner.

Orders for Pipe and laying left at the factory will receive prompt attention.

BOOTS and SHOES.

Extra Inducements

are now being offered to persons in need of Boots and Shoes, in

Buy at HUSSEY'S!

In order to make room for my spring stock, and not wishing to carry over to next autumn a large lot of goods which though reasonable now will not be so in the spring, I am now offering my large and varied stock of *Winter Foot-Wear* at extremely

Low Prices, for CASH!

WILLIAM B. HUSSEY,

BOOT & SHOE MAKER,

No. 51 Congress Street,

FRANKLIN BUILDINGS.

WHIPS! All qualities and prices; LARRABEE'S, 26 Congress

Transportation.

Eastern & Maine Central Railroad Line.

CARS leave the Station of the Eastern Railroad, between Deer and Elm streets, as follows:

For Boston, at 4.05, 7.15, 8.20, 11.02, A. M.; 3.15 5.30, P. M. Sundays, 4.05 A. M.; 5.30 P. M.

For Portland, Augusta, Brunswick and Lewiston, 10.00, A. M.; 3.05, P. M.; 9.10 P. M. Sunday 9.10 P. M.

For Bangor, Waterville, etc., 10.00 A. M., 9.10 P. M. Sundays 9.10 P. M.

For St. John and Halifax, 9.10 P. M Sundays 9.10 P. M.

For Great Falls and Wolfeboro'ugh, 10.00, A. M. 5.40 P. M.

For North Conway, 10.00, A. M.

For Dover and Way Stations, 5.00, 9.50, A. M., 12.15, 3.05, 7.00 P

Trains leave For Portsmouth—

From Boston, 7.30, 10.00 A. M.; 12.30, 3.15, 4.45, 7.00 P. M. Sundays 8.00 A. M., 7.00 P. M.

From Portland, 2.00, 8.45 A. M.; 1.00 P. M.

From North Conway, 7.00 A. M.

From Wolfeborough, 8.15 A. M.; 3.40, P. M.

From Wolfeboro Junction, 6.30, 8.56, A. M.; 3.40 P. M.

From Great Falls, 7.22, 10.00 A. M.; 4.40 P. M.

From Dover, 6.45, 10.25 A. M.; 2.25, 5.00, 7.30 P. M.

From Newington, 7.01, 10.40 A. M.; 2.41, 5.16, 7.58 P. M.

Trains from Boston arrive at Portsmouth at 9.50, 12.15, 2.55, 5.30, 7.00, 9.05. Sundays at 10.25 A. M.; 9.00 P. M.

Trains from Portsmouth arrive at Boston at 6.30, 9.20, 10.40 A. M.; 1.15, 5.30, 7.50 P. M. Sundays 6.30 A. M.; 7.50 P. M.

D. W. SANBORN, Master of Transportation. LUCIUS TUTTLE, G. P. & T. A.

Oct, 18, 1880.

Concord & Portsmouth Railroad.

PASSENGER TRAINS leave Concord Railroad Station, foot of Bridge street:

For Newmarket Junction, Manchester, Concord and Upper Railroads, at 7.55 A. M., and 5.10 P. M.

Arrive at Manchester at 9.46 A. M., 7.10 P. M.

Arrive at Concord at 10.35 A. M., and 8.15 P. M.

Leave Concord at 7.30 A. M., and 3.35 P. M.

Leave Manchester at 8.16 A. M., and 4.25 P. M.

Arrive at Portsmouth at 10.10 A. M., and 6.15 P. M.

☞ All trains connect at Newmarket Junction, with trains of the Boston & Maine Railroad for Exeter, Haverhill, Lawrence and Boston; and for Dover, Great Falls and Portland; at Concord with trains to and from all the Upper Railroads.

H. E. CHAMBERLIN, Supt.

SOUTH SHORE S. S. CO.

Boston & Portsmouth,

Direct Service.

S. S. "ACUSHNET,"

Will leave Comey's wharf, Boston, for Portsmouth, every Tuesdays and Fridays at

9 O'CLOCK, A. M.

Returning, will leave Portsmouth for Boston each Wednesday and Saturday at

9 O'CLOCK, A. M.

Fare—Single passage, $1.00. Commutation tickets, good for FOUR PASSAGES, either way, $3.00.

J. W. SEAVER, agent.....Boston.
R. B. BEAUMONT, agent .....Portsmouth.

N. B. Freight received at all times; but to insure passage on sailing days, must be on the wharf one hour before sailing time.

☞ Meals furnished on board, if desired.

STEAMER JAMES SAMPSON.

KITTERY & PORTSMOUTH.

TIME TABLE.

Leave Navy Yard Bridge,		Leave Navy Yard Landing,	
Kittery	6.45 A. M.	Portsmouth	7.25 A. M.
"	8.50	"	9.15
"	9.50	"	11.00
"	11.15	"	12.15 P. M.
"	2.00 P. M.	"	3.00
"	3.30	"	4.00
"	4.15	"	5.00
"	6.30	"	6.45
"	7.15	"	7.50
"	8.00	"	9.00

Fare Five Cents Each Way.

Extra trips to accommodate parties or entertainments. Freight taken at reasonable rates. A passengers' waiting room is now open in the Tripe Building, near the end of the bridge in Kittery, where tickets are for sale, either single or in packages, and where bundles may be left for forwarding. A. STEVENSON, Proprietor.

STEAMER "MYSTIC."

KITTERY AND PORTSMOUTH.

TIME TABLE.

Leave Stimpson's wharf, Kittery,		Leave Adams & Co.'s wharf, foot of Daniel St., Portsmouth,	
"	7.00 A. M.	"	7.25 A. M.
"	8.45	"	9.30
"	10.00	"	10.50
"	11.15	"	12.20 P. M.
"	1.50 P. M.	"	2.50
"	3.15	"	4.00
"	4.15	"	5.15

Wednesday evening, leave Kittery at 6.30, Portsmouth at 8.00. Saturday evening, leave Kittery at 6.30 and 8.30, Portsmouth at 8.00 and 9.00.

Fare Five Cents Each Way.

Extra trips to accommodate parties and entertainments. Freight taken at low rates. Parties wishing to charter the steamer for excursions can do so by applying to the

CAPT. H. W. TREFETHEN, Proprietor.

TO KITTERY POINT,

Touching at Newcastle,

Spring Arrangement.

The Steamer "FEARLESS"

will commence her trips April 4th, and run as follows, until further notice:

Leave Portsmouth		Leave Kittery Point	
"	9.20 A. M.	"	8.30 A. M.
"	11.30	"	10.30
"	3.00 P. M.	"	1.30 P. M.
"	5.45	"	4.00

Landing in this city, Fernald's wharf, rear of No. 80 Market street.

Fare 10 Cents Each Way.

THEODORE KEEN, Proprietor.

March 29th, 1881.

CARRIAGE AND SLEIGH STOCK.

Hubs, Spokes, Rims, Shafts, etc.; a fine lot of sleigh and pung dashers.

WHEELS! WHEELS!!

At Manufacturer's prices. Oak and Ash lumber.

G. J. GREENLEAF.

FLETCHER & TANTON,

UPHOLSTERERS,

Furniture dealers & General Undertakers

No. 58 Market Street, Portsmouth, N.H.

Coffins Robes and Caskets always on hand or made to order. Orders left at 39 Deer Street or 27 State Street, promptly or night, will be promptly attended to. S. S. FLETCHER, H. G. TANTON.

Portsmouth Daily Chronicle.

By CHRONICLE & GAZETTE PUBLISHING COMPANY.

PORTSMOUTH, N. H., MONDAY, MAY 23, 1881.

$6 PER YEAR IN ADVANCE. THREE CENTS PER COPY.

THE PORTSMOUTH DAILY CHRONICLE

(Established August 21, 1862,)

Is Published Every Morning, Sundays excepted, at No. 7 Exchange Building, Pleasant street, opposite the Post Office, by the

Chronicle and Gazette Publishing Company.

TERMS $6.00 PER YEAR.

The New Hampshire Gazette

(The Oldest Newspaper in the United States, established Oct. 7th, 1756,)

is published every Thursday at the same office. Terms, $1.50 per year; $2.00 per year, if not paid in advance.

ADVERTISEMENTS inserted on reasonable terms, in either or both papers. The GAZETTE, having a large country (in addition to its local) circulation, is an excellent medium of advertising. A liberal reduction made when advertisements appear in both papers.

☞ Correspondence from neighboring towns containing items of public interest, will be gladly received. All communications should be addressed and all checks made payable to the

CHRONICLE & GAZETTE PUBLISHING CO., PORTSMOUTH, N. H.

The Job Printing Business is conducted in the same office by Mr. Charles W. Gardner, who keeps on hand a large and well-selected stock of all materials required in his line.

Mr. J. H. Bates Newspaper Advertising Agent, 41 Park Row (*Times* building,) New York, is authorized to contract for advertisements in the CHRONICLE and GAZETTE, at our best rates.

New Advertisements.

EMERY WHEELS and GRINDING MACHINES — For Foundrymen, Machinists, and Machine Shops, for Hand or Power. CHESTER EMERY CO. Stroudsburg, Monroe Co., Pa.

WANTED: A CANVASSER IN EACH COUNTY IN THIS STATE.

Address, GEO. W. MILLER, P. O. Box 846, Ithaca, N. Y.

THE East Cambridge horse cars leave Scollay Square, Boston, every five minutes for the factories of the

F. Geldowsky Furniture COMPANY,

E. Cambridge, 1st and 2d Sts.,

The largest retail establishment of its kind in New England.

BEATTY'S Organs 17 stops 5 sets Golden Tongue reeds only $65. Address Daniel F. Beatty, Washington, New Jersey.

MAKE HOME BEAUTIFUL. Fine Steel Engravings. Choice subjects. Lowest prices. Send for catalogue and price list. Agents Wanted. Address J. C. McCurdy & Co., Philadelphia, Pa.

WE WANT AT ONCE a few energetic salesmen, and now offer such inducements that no agent can fail to make money fast. We are Headquarters for Mouldings, Frame-Makers' Supplies, etc. Our new Catalogue explains the business. Send for it. It will pay you. Outfit free. Address, OXFORD PICTURE FRAME CO., Auburn, Me.

GOLD MEDAL AWARDED THE AUTHOR.

A new & great Medical Work, warranted the best and cheapest, indispensable to every man, entitled "the Science of Life," bound in finest French muslin, embossed, full gilt, 300 pages, contains beautiful steel engravings, 125 prescriptions, price only $1.25 sent by mail; illustrated sample 6c.; read now, Address Peabody Medical Institute or Dr. W. H. PARKER, No. 4 Bulfinch st. Boston.

KNOW THYSELF.

AGENTS! AGENTS! AGENTS! JOHN B. GOUGH'S lecture book, *just published*, entitled

SUNLIGHT AND SHADOW

is the best chance ever offered to you. Its Stories are drawn from the bright and shady sides of *real life*, and pointed *as* only

John B. Gough

can portray them. For Pathos, Humor, and *intense interest*, it is without a rival. It is the *standing book for agents*, and outsells all others 10 to 1. *Sixth thousand in press.* 1000 agents wanted, men and women. Now is the time. ☞ *Exclusive Territory* and *Special Terms* given. ☞ *Send for Circulars.* Address, A. D. WORTHINGTON & CO., Pubs., Hartford, Conn.

tmy31

Benson's

—AWARDED—

Capcine

6

Porous

—MEDALS.—

Plaster.

The Best Known Remedy for

Backache or Lame Back.
Rheumatism or Lame Joints.
Cramps or Spraints.
Neuralgia or Kidney Diseases.
Lumbago, Severe Aches or Pains
Female Weakness.
Are Superior to all other Plasters.
Are Superior to Pads.
Are Superior to Liniments.
Are Superior to Ointments or Salves.
Are superior to Electricity or galvanism
They Act Immediately.
They Strengthen.
They Soothe.
They Relieve Pain at Once.
They Positively Cure.

CAUTION. Benson's Capcine Porous Plasters have been imitated. Do not allow your druggist to palm off some other plaster having a similar sounding name. See that the word is spelled C-A-P-C-I-N-E. Price 25 cts.

SEABURY & JOHNSON, Manufacturing Chemists, New York.

A SURE REMEDY AT LAST. Price 25c. MEAD'S Medicated CORN and BUNION PLASTER.

L. S. L.

This is the only Lottery ever voted on and endorsed by the people of any State.

UNPRECEDENTED ATTRACTION! OVER HALF A MILLION DISTRIBUTED.

LOUISIANA STATE LOTTERY COMPANY.

Incorporated in 1868 for 25 years by the Legislature for Educational and Charity purposes—with a capital of $1,000,000—to which a reserve fund of over $420,000 has since been added.

By an overwhelming popular vote its franchise was made a part of the present State Constitution adopted December 2d, A. D., 1879.

Its Grand Single Number Drawings will take place monthly. It never scalps or postpone. Look at the following Distribution:

GRAND PROMENADE CONCERT, during which will take place the 133rd Grand Monthly and the

Extraordinary Semi-Annual Drawing

At New Orleans, Tuesday, June 14th, 1881,

Under the personal supervision and management of

Gen. G. T. BEAUREGARD, of Louisiana, and Gen. JUBAL A. EARLY, of Virginia.

Capital Prize, $100,000.

☞ Notice.—Tickets are Ten Dollars only. Halves, $5. Fifths, $2. Tenths, $1.

LIST OF PRIZES.

1 Capital Prize of	$100,000	$100,000
1 Grand Prize of	50,000	50,000
1 Grand Prize of	20,000	20,000
2 Large Prizes of	10,000	20,000
4 Large Prizes of	5,000	20,000
20 Prizes of	1,000	20,000
50 " "	500	25,000
100 " "	300	30,000
200 " "	200	40,000
600 " "	100	60,000
10,000 " "	10	100,000

APPROXIMATION PRIZES.

100 Approximation Prizes	$200	$20,000
100 " "	100	10,000
100 " "	75	7,500

11,279 Prizes amounting to $522,500

Gen. G. T. BEAUREGARD, of La. } Commissioners.
Gen. JUBAL A. EARLY, of Va. }

Application for rates to clubs should only be made to the office of the company in New Orleans. Write for circulars or send orders to

M. A. DAUPHIN, New Orleans, La.

or M. A. DAUPHIN, at No. 212 Broadway, New York.

Dr. SANFORD'S LIVER INVIGORATOR

Only Vegetable Compound that acts directly upon the Liver, and cures Liver Complaints, Jaundice, Biliousness, Malaria, Costiveness, Headache. It assists digestion, strengthens the system, regulates the bowels, purifies the blood. A Book sent free. Dr. SANFORD, 162 Broadway, N. Y.

FOR SALE BY ALL DRUGGISTS.

☞ 32ND

Popular Monthly Drawing of the

Commonwealth Distribution Co.,

AT MACAULEY'S THEATRE,

In the City of Louisville, on

TUESDAY, MAY 31st, 1881.

These drawings occur monthly (Sunday excepted,) under provisions of an act of the General Assembly of Kentucky, incorporating the Newport Printing and Newspaper Co., approved April 9, 1868.

☞ This is a special act, and has never been repealed.

The United States Circuit Court on March 31st rendered the following decisions:

1st. That the Commonwealth Distribution Company is legal.

2d. Its drawings are fair.

N. B.—This Company has now on hand a large reserve fund. Read the list of prizes for the

May Drawing.

1 Prize	$30,000	100 Prizes $100 each	$10,000
1 "	10,000	200 " 50 "	10,000
1 "	5,000	600 " 20 "	12,000
10 " $1000 each	10,000	1000 " 10 "	10,000
29 " 500 "	10,000		
9 Prizes $300 each, Approximation Prizes,			$3,700
9 " 200 "	" "		1,800
9 " 100 "	" "		900
1,960 Prizes			$112,400

Whole Tickets, $2. Half Tickets, $1.
27 Tickets, $50. 55 Tickets, $100.

Remit money or bank draft in letter, or send by express. Don't send by Registered letter or post-office order. Orders of $5 and upward, by express, can be sent at our expense. Address all orders to R. M. BOARDMAN, Courier-Journal Building, Louisville, Ky., or T. J. Commeford, 212 Broadway, New York.

Good and Reliable

INSURANCE COMPANIES.

COMMERCIAL UNION, of London.
FIRE ASSOCIATION, of Phila.
NIAGARA, of New York.
CONNECTICUT, of Hartford.
PHŒNIX of London.

F. W. DEROCHEMONT & SON,

No. 9 CONGRESS STREET.

MAPLE SUGAR and SYRUP,

for sale by

Henry F. Gerrish.

WILLIAM RUSSELL FOSTER.

ATTORNEY AT LAW

—AND—

NOTARY PUBLIC,

Has removed his office to

SAVINGS BANK BUILDING

(FRONT ROOM.)

Sardines and Beef.

50 Dozen cases Philippe & Canaud

SARDINES,

Price 30 cents for halves and 20 cents for ¼ boxes.

1000 LBS. CORNED BEEF,

Price 20 Cents. For sale by

H. F. GERRISH.

INTERNATIONAL Pavement Co.

FIRST MORTGAGE BONDS,

With a Bonus of Stock.

The pavement made by this Company has met with the highest favor, both in this country and in Europe, and it is considered to approach perfection more nearly than any other.

The Works of the Company are at Providence, R. I., and at Hastings, N. Y., and the needs of its business will soon require additional ones at Chicago and other large cities.

Negotiations are now pending with capitalists in London and Paris for the right to manufacture and use this pavement in those cities.

Few enterprises now on the market promise as profitable business as this one.

The Company have additional means to extend the facilities, for manufacturing, and offer for sale the second $100,000 of their six per cent bonds (convertible into stock) at par and interest. These bonds carry a bonus of stock, which is fixed for the present at fifty per cent.

Pamphlets and full information furnished, and subscriptions received by

The Corbin Banking Co.,

43 Milk Street, Boston.

MWF

PATENTS!

R. H. EDDY,

No. 75 State St., Opposite Kilby, Boston.

SECURES PATENTS in the United States; also in Great Britain, France and other foreign countries. Copies of the claims of any Patent furnished by remitting one dollar. Assignments recorded at Washington. *No Agency in the United States possesses superior facilities for obtaining Patents or ascertaining the patentability of inventions.*

R. H. EDDY, Solicitor of Patents.

Testimonials.

I regard Mr. Eddy as one of the *most capable and successful* practitioners with whom I have had official intercourse. CHARLES MASON, Commissioner of Patents.

"Inventors cannot employ a person more trustworthy or more capable of securing for them an early and favorable consideration at the Patent Office." EDMUND BURKE, Late Commissioner of Patents.

BOSTON, October 19, 1870.

R. H. EDDY, Esq.,—*Dear Sir:* You procured for me, in 1860, my first patent. Since then you have acted for and advised me in hundreds of cases, and procured many patents, reissues and extensions. I have occasionally employed the best agencies in New York, Philadelphia and Washington, but I still give you almost the whole of my business, in your line, and advise others to employ you. Yours truly, GEORGE DRAPER.

BOSTON, January 1, 1881. 3awtjan31

Room Papers, Window Shades, Fixtures, Tassels, Borders, &c., &c.

H. B. BUZZELL & SON

have received for the *Spring trade* a very extensive assortment of the above goods, of all grades and prices from *very cheap* to *very fine.*

They have the agency for the

Domestic and Springfield SEWING MACHINES,

two of the *finest made and most reliable* machines in the market. MACHINE OIL, NEEDLES, all kinds. Parts, or attachments, for any machines.

Also a full line of TOPS, BALLS, MARBLES, RETURN BALLS, HOOPS, etc., etc.

A fine assortment of new

BOX STATIONERY

at low prices. Call and examine our goods before buying, it will pay you.

H. B. BUZZELL & SON,

Booksellers and Stationers.

PEIRCE'S BLOCK, - - MARKET SQUARE.

GOVERNMENT BONDS!

We are prepared to pay on presentation in any amount the highest market price for the CALLED BONDS of 1865 and 1867, and we will receive them at full value in exchange for other issues of UNITED STATES BONDS, or in exchange for other safe Securities paying 5, 6 and 7 PER CENT interest.

GEO. WM. BALLOU & CO.,

72 Devonshire Street ..... Boston.
8 Wall Street ..... New York

PERRY & CO'S

TRADE J&P CO. MARK

STEEL PENS

of superior English make, famous for durability and elasticity; great variety of styles suited to every kind of writing.

For sale by dealers generally.

"THIRTY-SIX" assorted samples for trial, including the "U" and "PA-CON" Pens, enclosed in a special metal box, by mail on receipt of Twenty-five Cents.

IVISON, BLAKEMAN, TAYLOR & CO.

SOLE AGENTS FOR UNITED STATES.

128 and 130 Grand St., New York.

Portsmouth Insurance Agency

ESTABLISHED 1831.

JOHN SISE, INSURANCE AGENT,

OFFICE,

4 Market Sq., Up-Stairs.

ÆTNA INSURANCE CO., Of Hartford, Conn.
HOME INSURANCE CO., Of New York.
HARTFORD FIRE INSURANCE CO., Of Hartford, Conn.
ROYAL INSURANCE CO., Of Liverpool, Eng.
FRANKLIN FIRE INSURANCE CO., Of Philadelphia, Pa.
PHENIX INSURANCE CO., Of Brooklyn, N. Y.
LONDON AND LANCASHIRE FIRE INSURANCE CO., Of Liverpool, Eng.
Pennsylvania Fire Insurance Company, Of Philadelphia, Pa.
METROPOLE INSURANCE CO., Of Paris, France.

Responsible Companies, Large Assets, Equitable Rates, Prompt Settlements.

JOHN SISE,

Insurance Agent, 4 Market Sq., Up-Stairs.

MORSE & ILSLEY

FIRE, LIFE AND ACCIDENT

INSURANCE AGENTS,

Represent the following reliable companies:

THE INSURANCE COMPANY OF NORTH AMERICA, *Of Philadelphia, Pa.*

LIVERPOOL and LONDON and GLOBE *U. S. Office, New York City.*

SPRINGFIELD, *Of Springfield, Massachusetts.*

QUEEN, *Liverpool and London.*

PHŒNIX, *Of Hartford, Conn.*

ORIENT, *Of Hartford, Conn.*

TRAVELLERS' LIFE and ACCIDENT COMPANY, *Of Hartford, Connecticut.*

NEW ENGLAND MUTUAL LIFE, *Of Boston, Mass.*

The above companies are well known and reliable, and we solicit the patronage of our friends and the public. All losses adjusted and promptly paid at our office.

MORSE & ILSLEY,

NO. 13 PLEASANT ST., - UP ONE FLIGHT

CHARLES W. GARDNER'S

Book & Job

PRINTING

OFFICE!

UP ONE EASY FLIGHT

Chronicle Office, Portsmouth, N. H.

Over D. H. Montgomery's Store.

The recent improvement in the above building has enlarged the Job Office to double its former size, making it one of the lightest and most convenient offices in the city for

ALL KINDS

—OF—

General Job Work!

The subscriber respectfully solicits orders for all kinds of printing, from a

TWO SHEET POSTER,

With a Fourteen-inch wood letter, to a Visiting Card.

By-Laws for Lodges,
Town Accounts, Programmes,
Handbills, Tickets,
Fancy Cards,
Business Cards,
Ball Cards.

And Everything else in the line of Printing.

DATE SLIPS A SPECIALTY.

CHARLES W. GARDNER.

$72 a week. $12 a day at home easily made. Costly outfit free. Address True & Co., Augusta, Maine

HOP BITTERS.

(A Medicine, not a Drink.)

CONTAINS

HOPS, BUCHU, MANDRAKE, DANDELION,

AND THE PUREST AND BEST MEDICAL QUALITIES OF ALL OTHER BITTERS.

THEY CURE

All Diseases of the Stomach, Bowels, Blood, Liver, Kidneys, and Urinary Organs, Nervousness, Sleeplessness and especially Female Complaints.

$1000 IN GOLD.

Will be paid for a case they will not cure or help, or for anything impure or injurious found in them.

Ask your druggist for Hop Bitters and try them before you sleep. Take no other.

D. I. C. is an absolute and irresistible cure for Drunkenness, use of opium, tobacco and narcotics.

SEND FOR CIRCULAR.

All three sold by druggists.

Hop Bitters Mfg. Co., Rochester, N. Y., & Toronto, Ont.

HOLMAN'S PADS

Operate Through the Nerve Forces and the Circulation.

TRADE MARK.

Holman's Ague, Liver and Stomach Pad. For Malaria, Ague and Stomach troubles. $2.00.

Holman's Special Pad. For chronic cases. $3.00.

Holman's Spleen Belt. For stubborn cases of enlarged Spleen and unyielding Liver and Stomach troubles. $5.00.

Holman's Infants' Pad. For ailments of Infants and Children. $1.50.

Holman's Abdominal Pad. For Uterine, Ovarian and Bladder troubles. $5.00.

Holman's Re al or Kidney Pad. For Kidney Complaints. $2.00

Holman's Pectoral Pad. For affections of the Chest and Lungs. $5.00.

Holman's Absorptive Medicinal Body Plaster. The best Plaster in the world. 25 cts.

Holman's Absorptive Medicated Foot Plaster. For Cold Feet, Headaches and Sluggish Circulation (per pair), 25 cts.

Absorption Salt for Medicated Baths. For Colds, Rheumatism, and all cases where a Medicated Bath is needed; also an excellent foot-bath (per 1-2 lb. package), 25c.

For Sale by all Druggists, or sent by mail, postpaid, on receipt of price. The Absorption Salt is not "mailable," and must be sent by Express at purchaser's expense.

See that each Pad bears the Private Revenue Stamp of the Holman Pad Company, with above Trade-Mark printed in green.

Dr. Holman's advice is free. Full treatise sent free on application. Address

HOLMAN PAD CO.,

(P. O. Box 2112.) 744 Broadway, N. Y.

THE RED MASK.

A Mocking Demon Stalking Abroad.

All Danger from it averted by a Skillful Physician.

There are for many reasons, few diseases more to be dreaded than Erysipelas, and it has, not inaptly, been termed "St. Anthony's Fire." There is no disease which so completely deforms and disfigures the visage of the patient; and it may fairly be compared to a red mask thrown by a mocking demon over the human face. It is almost as dangerous as it is repulsive. Arising from a variety of causes, running its course with pain—it often ends suddenly in death. The old treatment consisted of blood-letting and the use of strong drastic purgatives. The substance of the enlightened modern treatment is all contained in Dr. Kennedy's "Favorite Remedy." Use this and you have taken the essential total of all the best physicians in the land could prescribe for Erysipelas. A case in point. Mr. S. B. Carpenter, of Grandville, N. Y., writes that he had for some time been afflicted with this disease in both legs, and has regained his health by the sole use of "Favorite Remedy." Other cases might be cited, did space permit. "Favorite Remedy" is also sure in its action in all other diseases of the blood. Ask your druggist for it, or address the proprietor, Dr. David Kennedy, Rondout, New York.

SULPHUR BITTERS

THE GREAT German Remedy.

TRUTHS FOR THE SICK.

For those deathly Bilious Spells, depend on SULPHUR BITTERS, it will cure you.

Ladies in delicate health, who are all run down, should use SULPHUR BITTERS.

The Giant Dyspepsia is cured by using SULPHUR BITTERS.

$1,000 will be paid for a case where SULPHUR BITTERS will not assist or cure. It never fails.

Operatives who are closely confined in the mills and workshops; Clerks, who do not procure sufficient exercise, and all who are confined in doors, should use SULPHUR BITTERS. They will not then be weak and sickly.

Cleanse the vitiated blood when you see its impurities bursting through the skin in Pimples, Blotches, and Sores. Rely on SULPHUR BITTERS, and health will follow.

General Debility needs a gentle tonic. Use SULPHUR BITTERS, and you will not be troubled.

SULPHUR BITTERS will cure Liver Complaint. Don't be discouraged; it will cure you.

Don't be without a bottle. Try it; you will not regret it.

SULPHUR BITTERS will build you up and make you strong and healthy.

Sulphur Bitters.

SULPHUR PLASTERS cure pain in the side. KAUFMANN'S PILLS do not gripe. 25 cents.

WHIPS All kinds, cheap, at LARRABEE'S 26 Congress Street, up-stairs.

Daily Chronicle.

Our New York Fashion Letter.

SPRING NOVELTIES.

The mantle of thirty years ago has descended upon the belle of to-day, who, wrapped in its straightened folds, smiles complacently. Capes are the rage, but being the rage, are worn by everybody, while as yet there is an exclusiveness about the mantle. It may be *en suite* with the costume or of independent material, and in the latter case black is preferred, because harmonizing with everything. Elegant ones in this latter style are of Canton crape, embroidered in flowers of natural color, and edged with silken fringe; while others are of fine cashmere, camel's hair, or sicilienne, trimmed with beads. Hoods are as fashionable as capes, and like them are placed anywhere—on basques, polonaises or jackets, while occasionally we see a cape surmounted by a hood. One of the chief delights of our eyes, however, are the new spring suits of striped or plaided and plain goods. There is no rule as to style or combination; each dressmaker does as she likes, one makes the basque of striped goods, another of the plain; some make the skirt of the plain material, with upper drapery of stripes or plaids; then perhaps the suit is of plain goods, with occasional touches of stripe or plaid; or a striped or plaided suit is toned down with a slight admixture of plain fabric; liberty is law, and a delightful confusion results, which leaves one to do just as one has a mind to. Quite noticeable too are the bright blue costumes worn by young ladies. These are throughout of plain, light wool material, and two weeks ago were conspicuous. Now they are no longer so, because we have grown accustomed to the flittings of these youthful blue birds. But in the cut of the costume there is much conventionality. Dressmakers keep well within certain limits, and while there is room for great individual adaptation, there are many things forbidden. Thus we find that

SHORT COSTUMES

are the rule, trains being anathematized except on very dressy occasions. Even grandmothers don short dresses, but are expected to show less of a pretty foot than the grand-daughter in her teens. For wash materials as well as thin silks or woollen, the Ninon waist and Celiment skirt form a pretty combination, one in this style of fine gingham having been lately made up for Mary Anderson. The waist is without shoulder seams, fitting plainly; the skirt is an irregularly-shaped overskirt arranged over a gored skirt trimmed with side plaitings. In front, the drapery laps from left to right, with a deep point on the left side, and a shorter point farther back on the right. Another pretty suit made of cream colored mull for Emma Abbott, is a combination of the Lucile blouse and Manola overskirt. A shirring extends around the neck and shoulders, and the overskirt has a deep, shirred tablier and bouffant back drapery over a skirt finished with knife plaitings. Nothing is more elegant than a black costume finished with steel, since black is now considered "high style." If you ask what is a judicious choice, I would say, a Duchesse silk, which is one of Bonnet's best. His reputation is world-wide as a manufacturer, that we all know; and the brand in question is celebrated for its purity of silk texture, freedom from foreign substances, and beauty of finish. Prices run from $1.25 to $4.50 per yard, and Lord & Taylor, who are the sole agents, will send samples to any part of the country.

SENSATIONS VISIBLE AND INVISIBLE.

Collarettes are a new sensation. Two or more broad rows of lace are gathered or plaited around the neck, with sometimes a standing ruffle in addition; or again, the collarette can be of black silk or the material of the dress, with standing ruffle around the throat. They are worn both by ladies and children, and it has been said, almost with truth, the smaller the child, the larger the collarette. Another sensation more felt than seen, are the Edson electro-magnetic garters. They have come over from England, where they had a remarkable success, and are now being adopted on this side, since by a very novel miniature attachment, on the inside, a genuine electric current, or what is called "Odic force," is produced, which gives strength to the legs and ankles, and it is claimed, symmetry and elasticity of step. Notwithstanding all this, they sell for little more than the ordinary silk garter. An agency for them has of course been established. Yet another sensation are formidable-looking fans made of cretonne, covered with flowers so large that at a glance it is mistaken for wall paper. The sticks are of ebony, and a silvered chain and link is attached to the handle. The philosopher who gazes at the passing

crowd, might naturally enough enquire whence have sprung the army of

ROUGH AND READY STRAWS

that meet his vision. Four out of five of that stream of fashionables wear each a "rough and ready;" usually black, but sometimes colored to match costumes; and if you make inquiry as to shape, I feel as confounded as our philosopher, for how can I describe a variety that beggars all description? But there is a general avoidance of height, and the greater number are without strings, although a pretty example gotten up for Anne Louise Cary is trimmed with black satin and has black satin strings.—A black satin lining is shirred inside the brim, which rises slightly in front, and three pale pink roses nestle on the left side. Another, for Mary Anderson, is of pale brown, plentifully garnished with brown and golden ostrich feathers. There are no strings, but a gold colored satin lining is shirred inside the brim. These rough and readies are worn with the handsomest costumes, although much in vogue also for travelling and semi-dress hats.

LUCY CARTER.

"Women Never Think."

If the crabbed old bachelor who uttered this sentiment could but witness the intense thought, deep study and thorough investigation of women in determining the best medicines to keep their families well, and would note their sagacity and wisdom in selecting Hop Bitters as the best, and demonstrating it by keeping their families in perpetual health, at a mere nominal expense, he would be forced to acknowledge that such sentiments are baseless and false.—*Picayune.*

Portsmouth Chronicle.

MONDAY, MAY 23, 1881.

[Entered at the Post-Office at Portsmouth, N.H., as second-class matter.]

The Senate.

The Senate adjourned on the 20th, after a session of seventy-eight days. During the executive session, Wallace R. White of Minot, Me., was confirmed as United States attorney for Idaho territory, and a host of minor appointments were confirmed. The nomination of William E. Chandler of New Hampshire to be solicitor general was not confirmed, the vote standing nineteen in favor of confirmation to twenty-three against it—a strict party vote, except that Cameron of Pennsylvania voted with the democrats; Mitchell of Pennsylvania, who was present and not paired, did not vote. Contrary to the usual custom, the Senate adjourned without having elected a president *pro tem.*

Anniversary Week.

This is the week in which ministers assemble in Boston, and exchange ideas; when numberless people meet and elect themselves officers of all sorts of societies for promoting all sorts of objects; when the governor of Massachusetts is expected to make two dozen apt speeches before as many distinct organizations; when booksellers sell their goods at reduced prices, and umbrella dealers are hoping for increased traffic. It is the occasion when numbers of feminine orators are able to obtain an audience without "hiring a hall," and with zealous emphasis portray the wants and capacities for new usefulness of their sex. It is remarked that the more advanced in years a woman becomes, the more thoroughly is she convinced of her powers and possibilities to accomplish a great work in the world, and societies devoted to this development will hold meetings this week at the hub. Doubtless with the new translation of the scriptures, women will claim additional rights and privileges, and during this week the Boston anniversary audiences will learn very much concerning the great advance made by the world in this direction during the past year.

News and Notes.

Thomas A. Scott, the great railroad man, died in Clifton, Penn., Saturday.

Luther Foster, the young man of North Andover, Mass., whose twin brother was shot dead while the two were committing a burglary, has been sent to state prison for seven years.

Arthur Getchell, over eighty years old, is in jail at Augusta, Me., serving a sentence of nineteen months on five counts for liquor selling. His son Charles keeps him company, having four months to serve.

A large number of Irish farmers are forcibly resisting eviction, and a number of arrests have been made.

A man, supposed to have been James J. McShane, was run over and instantly killed on the railroad track at Prison Point bridge in Boston, last Friday evening.

John Tucker of Jay, Vt., who died last Thursday, made a confession on his deathbed that he and John Ross, his brother-in-law, were the incendiaries who set fire to the large woollen mill at Stanbridge, Quebec, which was burned two years ago. His confession sets forth that they were hired by William Ross of Jay to set the fire. John Ross has been arrested for the offence, and lodged in jail. Proceedings for the extradition of old Ross are being had. It is thought that the two Rosses were implicated in the burning of the Chamberlain store and the post-office in Jay, recently.

At Albany, Ga., May 19th, Mrs. Elsie Hill, jealous of her husband's attentions to Henrietta Cato, attacked the latter with an axe. Miss Cato defended herself with a pocket knife, and stabbed Mrs. Hill fatally. Miss Cato was arrested.

It is understood that Michael Boyton, now imprisoned in England, was never a naturalized citizen of the United States. Hence our government will not interfere.

Joseph H. Gidley, a dealer in truck, living in Dartmouth, Mass., has been missing since Sunday morning, the 15th inst., when he took a boat and gun and started down the river on a gunning expedition. The boat, with his gun in it, was picked up next day. He leaves a wife and three children.

The British steamship Ganos, from Matanzas for Boston with 2400 hogsheads of sugar, and the steamship Pembroke, from Boston for Liverpool, were in collision Friday night twenty miles off Boston light, and the Ganos went down in five minutes, in forty-five fathoms of water. The Pembroke had her bow stove, and her fore compartment filled with water, but she got back to Boston. One of the Ganos' crew was lost. The sunken steamer registered 1443 tons, and with her cargo was valued at $540,000.

New Hampshire Items.

The lines of railroad down the Merrimack valley will oppose the Lake Shore railroad project of the Boston & Maine railroad, on the ground that it will open a competing line for White Mountain traffic. It will also be likely to take from the Eastern road some of the travel coming by the Nashua & Rochester line from New York to Rochester en route to the mountain region.

Mr. Wm. E. Chandler's republican principles seem to be well endorsed before the country, by the democratic senators' votes upon the question of confirmation. He can afford the result.

The carriage and paint shop of Dudley Tucker of Northwood was burned recently, together with several carriages, sleighs, stock and tools. Loss $2,000; no insurance. Cause, a defective stove.

Edwin B. Stuart's dwellings and outbuildings in Lancaster were destroyed by fire on Thursday night. Cause, defective chimney. Loss $2,500; insured $1,700.

Silas F. Reed of Dorchester has been arrested on a charge of having mailed letters to various persons offering them valuable considerations to engaged with him in counterfeiting United States treasury notes. Reed admitted having written the letters, and was sent to jail in default of bail.

A curious effect of the severe and protracted storm may be seen on the sand bluffs on the opposite bank of the river. The ground swallows are dying in large numbers. They drop exhausted into the river, and on to the bank. The workmen on the Stark storehouse have picked up many of them, and such as were yet alive they have taken into the watch house and fed. The birds are apparently starved, being unable to obtain their usual food of flies and insects. They skim about, searching for them, and finally fall exhausted. A reporter of the *Union* saw several of the dead birds, and found them but skeletons.—*Manchester Union.*

Gen. James Wilson, of Keene, eighty-five years of age, has expressed a desire and intention to be present at the inauguration of the Governor-elect Charles H. Bell on the 2d of June. He is especially desirous of doing this as he was present at the inauguration of Mr. Bell's father as governor more than half a century ago. He will receive a warm greeting from many friends should he grace the occasion with his presence.—*Monitor.*

Books, Magazines, Etc.

"The Granite Monthly" for May has an interesting sketch of Phineas Adams of Manchester, for thirty-five years agent of the Stark Mills. Mr. Adams is known to many of our citizens. He has a summer residence at Straw's point and is one of the best citizens of our sister city. A fine steel engraving, an excellent likeness of Col. Adams, accompanies the sketch. Judge Nesmith gives us account of two celebrated "Scotch Irish School Masters" of early days in this state, and John M. Shirley continues his history of the fourth New Hampshire Turnpike. Other papers of a historic character make this an interesting and readable number. "The Granite Monthly," is a New Hampshire periodical, and all interested in our state history and in the biography of our worthy citizens past and present should encourage its circulation. It costs but $1.50 per year.

"The Belknap Tocson," is the title of a new paper started last week at Laconia, by Messrs. C. W. & A. J. Hackett, to be published on Thursdays. The first number is well printed, and contains a large draft upon the local news in Belknap county. It supports the administration of President Garfield; vigorously announces in unmistakable language its political programme; a sterling republican newspaper the projectors say, is needed in Laconia, and they have began this journal as a permanent feature in that locality. Success to it. The young projectors are full of promise, and we trust their highest anticipations will be abundantly realized.

Mothers! Mothers!! Mothers!!!

Are you disturbed at night and broken of your rest by a sick child suffering and crying with the excruciating pain of cutting teeth? If so, go at once and get a bottle of MRS. WINSLOW'S SOOTHING SYRUP. It will relieve the poor little sufferer immediately—depend upon it; there is no mistake about it. There is not a mother on earth who has ever used it, who will not tell you at once that it will regulate the bowels, and give rest to the mother, and health and comfort to the child, operating like magic. It is perfectly safe to use in all cases, and pleasant to the taste, and is the prescription of one of the oldest and best female physicians and nurses in the United States. Sold everywhere. 25 cents a bottle. m,w & s & sg ja22

$500 Reward!

We will pay the above reward for any case of Liver Complaint, Dyspepsia, Sick Headache, Indigestion, Constipation or Costiveness we cannot cure with Wren's Vegetable Liver Pills, when the directions are strictly complied with. They are purely Vegetable, and never fail to give satisfaction. Sugar Coated. Large boxes, containing 36 Pills, 25 cents. For sale by all Druggists. Beware of counterfeits and imitations. The genuine manufactured only by JOHN C. WEST & CO., "The Pill Makers," 181 & 183 W. Madison St., Chicago. Free trial package sent by mail prepaid on receipt of a 3 cent stamp. dcowsu241'81

Pasturing.

PASTURING for young cattle at Peirce's island. Apply to OLIVER AYERS.

SPECIAL ADVERTISEMENT OF SUMMER DRY GOODS.

AYERS & LOCKE HAVE JUST RECEIVED THE FINEST LINE OF SUMMER DRESS GOODS!

Muslins, Lawns, Buntings, Nuns, Veilings, Silks, etc. All Silk Surahs in Black and all desirable colors. Plain and Fancy Black Satin Marvelleux. Largest assortment of *Black Dress Silks* acknowledged by good judges to be exceedingly good value.—75 cts., $1, $1.25, $1.50, $1.62, $1.75, $1.87, $2.00 and $2.25. CLOSING-OUT OF SPRING GARMENTS. Having met with unexpected success in the sale of Spring Sacques we have marked down what few we have in stock *To Cost! To Cost! To Cost!* to close the stock. We have also received a fine assortment of Linen Ulsters which we are prepared to sell at the very lowest Boston prices for first-class garments. We shall make large additions to our stock of Sun Shades and Sun Umbrellas as soon as the manufacturers can fill our orders. Everyone desirous of purchasing *Laces, Passementeries, Fringes, Buttons, Girdles, or Anything in the line of Trimmings or small Wares,* will find it their advantage to examine our stock and compare prices before purchasing elsewhere. FINEST LINE OF KID GLOVES, LISLE AND LACE TOP, AND LADIES & CHILDREN'S HOSIERY & UNDERWEAR IN THE CITY.

Ayers & Locke.

AYERS & LOCKE.

AKRON

Salt Glazed

DRAIN PIPE.

The AKRON Pipe is superior in Strength, Durability, and Finish to any in the market.

For sale in lots to suit, at lowest manufacturers' prices, by

Samuel Cleaves & Son,

NO. 5 ELM ST.

AN EXTRA LOT OF

Sponges, Chamois Skins and WHIPS

at reasonable prices at

JOHN S. TILTON'S

Harness Maker and Trunk Repairer,

18 Congress Street.

$66 a week in your own town. Terms and $5 outfit free. Address H. Hallett & Co., Portland, Maine.

Hydraulic Cement!

Newark Co.'s best

PORTLAND CEMENT!

— AND —

Cobbs Lime Co.'s No. 1 LIME!

wholesale and retail at lowest prices by

J. ALBERT WALKER.

No. 137 Market Street.

NECK WEAR!

Lower than ever sold in this city. Any kind of

TIE, SCARF, KNOT or BOW

For 25 cents;

former price 50 cts. to 75 cts.

F. G. MOSES,

No. 13 Congress street.

☞ All new Goods.

All ladies want the new

Soltaire!

Glove button only 25 cents per pair.

NEW LACE PINS, EARRINGS, AND BRACELETS.

Watches

at low prices at

Hutchinson's

ICE! ICE!

The subscriber would inform his patrons and the public generally that he is prepared to supply the best quality of

ICE

At wholesale and retail, and on reasonable terms, to Families, Stores, Offices and Vessels, or at any place desired, at short notice. Ice may be had at the Ice-house at all times of the day or night.

PRESSED HAY, PIGS and SHOTES constantly on hand.

GARDENS PLOWED carefully, among trees; and TEAMING done to order.

LANGDON M. PERKINS,

No. 40 South Street.

A Full Line of

ROOM PAPERS and CURTAINS!

Fixtures, Tassels, Opaques, Hollands,

may be seen at

NO. 1 CONGRESS BLOCK.

Especial attention given to making and fitting Curtains.

WILLIS G. MYERS.

Bargains in Curtains! and Fixtures!

TO CLOSE OUT.

Painted Shades, 30c.; Gold Band Shades, 40c.; Opaque Shades, 50c.; Brown, Green and Drab Curtains by yard 20c.; Curtain Fixtures, Spring Balance, 25c.; Putnam's Fixtures, 8c.; Cord and Tassels cheap. For sale by

ALFRED STAVERS,

FRANKLIN BLOCK.

N. B. Curtains hung to order.

Critchley & Whalley,

MACHINISTS, AND DEALERS IN

PIPE AND FITTINGS

Of all kinds, for

STEAM, WATER, AND GAS.

Engines and Boilers.

Other Machinery Bought and Sold.

Belting & Belt Lacings, Sheet Rubber, and all kinds of steam packing constantly on hand at manufacturers prices

STEAM HEATING APPARATUS

For warming buildings.

52 Hanover Street.

CHARLES E. LAIGHTON & SON,

EXCHANGE BUILDING,

Have on hand as fine a selection of

TEAS AND COFFEES

— AS WERE —

EVER OFFERED

in this city.

300 DOZENS CAN GOODS,

Consisting in part of

Tomatoes,
Corn,
Peas,
Beans,
Succotash,
Apricots,
Peaches,
Plums,
Cherries,
Strawberries,
Raspberries,
Blueberries,
Blackberries,
etc., etc.

The above are all

GOOD GOODS

and will be sold at

LOW PRICES.

Chas. E. Laighton & Son

Nearly opposite Post-Office.

THE

Mutual Life Insurance Co

of New York.

ASSETS

$92,000,000

The Largest, the Best, and the Cheapest Life Insurance Company in the World!

A Few Startling Figures!

Comparison of semi-endowment rates in the Mutual Life, with ordinary life rates of other companies.

Premiums to secure $1000 if death occurs within 20 years, or $500 if the insured live to the end of the term.

Age	Annual	Semi-Annual	Quarter Annual
46	$35.76	$18.18	$9.17
47	36.83	18.73	9.44
48	38.02	19.33	9.75
49	39.33	20.00	10.08
50	40.78	20.74	10.46
51	42.37	21.54	10.86
52	44.11	22.43	11.31
53	46.01	23.40	11.80
54	48.09	24.45	12.33
55	50.36	25.60	12.91
56	52.80	26.85	13.54
57	55.45	28.20	14.22
58	58.33	29.66	14.95
59	61.44	31.24	15.75
60	64.80	32.95	16.61

Annual Premium charged by different Companies, on the ordinary Life Policy for an Insurance of $1000.

Age	Equitable	Conn. Mutual	Mutual Benefit	New York Life
46	$39.58	$39.51	$39.00	$39.58
47	41.30	41.19	40.70	41.30
48	43.13	42.98	42.50	43.13
49	45.09	44.89	44.46	45.09
50	47.18	46.94	46.50	47.18
51	49.40	49.15	48.70	49.40
52	51.78	51.53	51.04	51.78
53	54.31	54.09	53.54	54.31
54	57.02	56.84	56.20	57.02
55	59.91	59.79	59.06	59.91
56	63.00	62.95	62.10	63.00
57	66.29	66.33	65.34	66.29
58	69.82	69.94	68.82	69.82
59	73.60	73.79	72.54	73.60
60	77.63	77.89	76.52	77.63

C. M. GIGNOUX

GENERAL AGENT

For Maine and New Hampshire.

WINE.

25 BASKETS CHAMPAGNE,

Charts and Finis, Moet and Chandon and Held sick & Co.

20 CASES CLARET,

Price $6 to $12. For sale by

H. F. GERRISH.

Charles E. Joy,

ARCHITECT.

Office over Cocheco Bank,

DOVER, N. H.

For Sale or To Let.

A VERY desirable house on Richards avenue. Furniture can be hired with the house if desired. Apply to A. F. HOWARD, Custom House.

To Let.

HOUSE NO. 1 DENNETT STREET. Apply at No. 6 Chapel St.

To Let

TWO ROOMS, centrally located, conveniently arranged for house-keeping for one person. Apply at this office.

House For Sale.

THE HOUSE occupied by subscriber, containing 12 rooms in good repair. At small expense can be made into two tenements. J. E. HAM.

To Let,

STORE NO. 27 MARKET STREET. Apply to J. R. MAY.

To Let,

FRONT office over Rockingham National Bank recently occupied by Wm. H. Foster. Apply at the Bank.

EXHIBITION

Of The

BEST STYLES!

AT

C. N. Shaw & Co.'s,

No. 3 Market St.

NOTICE.

We wish simply to announce to the Ladies of Portsmouth and vicinity, that our stock of

MILLINERY GOODS!

— COMPRISES —

The Best and Most Desirable Styles

to be found in

New York or Boston Markets,

Our success in endeavoring to please our customers for the past fourteen years needs no comment. Respectfully,

J. M. TEBBETTS,

14 MARKET STREET.

PORTSMOUTH, N. H.

STRICTLY PURE WHITE LEAD

of the various well known brands

KEPT IN STOCK

AT STORE 16 MARKET AND 1 LADD ST.

and for sale at

LOWEST MARKET PRICE,

BY

PRYOR & MATTHEWS.

New Stock

SPRING & SUMMER SUITINGS.

J. E. HAM & CO.

NO. 11 CONGRESS ST.

Having received a full assortment of Foreign Domestic

CLOTH CASSIMERES, SUITINGS

Equal to any in the city, we are prepared to make them up into Garments of the latest style.

☞ Perfect Satisfaction Guaranteed.

For Sale.

THE HOUSE AND LOT corner of Austin and Summer streets, formerly occupied by the late Lydia Pickering. The lot contains 10,000 square feet and may be divided into several other house lots if desired. Possession given immediately. Apply to WALLACE BACKETT, Attorney, over First National Bank.

Portsmouth, May 19th, 1881.

WHIPS!

In Large Variety, Cheap

— AT —

LARRABEE'S, 26 Congress Street Up-Stairs.

Local Matters.

POST OFFICE RULES.

MAILS CLOSE.

	A.M.		P.M.	
Boston, West and South,	8, 10:35,	2:30	4:30	*8:30
Boston Way,	10:35,	2:30		
Portland,	9:25		4:50	6:30
East [beyond Portland,]	9:25			6:30
Biddeford, Saco and Way,	9:25		4:50	
Great Falls,	9:25		4:50	
Great Falls & Conway R. R.	9:25			
Concord and North,	7:40		4:50	
Concord Way,	7:40		4:50	
Boston & Maine R. R.	7:40		4:50	
Dover,	9:20		2:20	6:30

*Arrives in Boston next morning.

MAILS ARRIVE.

	A.M.		P.M.	
Boston, South and West,	10:05,	3:15	5:50	9:08
Boston Way,	10:05		5:50	
Portland and East,	11:20		3:20	
Great Falls & Conway R. R.	11:20			
Concord and North,	10:20		6:50	
Dover,	7:30		3:15	5:50

Letters for the night mails [and no others] cast or west may be deposited in the box at the Eastern depot, every day except Sundays.

E. G. PEIRCE, JR., P. M.

MINIATURE ALMANAC--MAY. 23.

SUN RISES	4:31	MOON RISES	1:49 A. M.
SUN SETS	7:22	FULL SEA	7:30 A. M.
LENGTH OF DAY	14:51		8:00 P. M.

THE WEATHER.

U. S. SIGNAL OFFICE,
WASHINGTON, D. C.
May 23, 1:30 A. M.

Probabilities for New England:—

Generally fair weather, light variable winds, no change in temperature, and rising followed by falling barometer.

The Thermometer at the CHRONICLE Office, at 4:00 o'clock this morning, registered 50 degrees above zero.

Cloudy.

AROUND HOME.

The tug Naumkeag took a large party from Kittery to York on Sunday.

The schooner Addie & Hattie came in on Sunday with between 4000 and 5000 lobsters.

Henry W. Saunders and Daniel Haley lost one hundred lobster pots by the big storm last week.

The expenses of the Portsmouth jail for the year ending May 1st, 1881, were $3283.61; of the Exeter jail, $1731.43.

The sloop yacht Viva, from Portland, bound for Salem, put into the lower harbor on Sunday afternoon.

We understand that Wm. A. Loyne, volunteer missionary, soon closes his labors in this city, and will remove with his family from Portsmouth.—*Times.*

The weirs at the mouth of this harbor were badly wrecked by the sea last week. It is estimated that the damage will amount to at least $400.

The schooner Helen F. Tredick arrived from Cashe's on Sunday with 23,000 lbs. of salted fish. She lost nearly all her trawls during the storm.

The Cocheco Manufacturing company at Dover will build a store house two hundred and twenty-five feet long, fifty feet wide and two stories high, this summer.

Mr. George F. Mosher of Dover, who has been appointed consul of the United States at Nice, France, has for a long time been editor of the *Morning Star*, the denominational organ of the Freewill Baptists.

Mr. George E. Fifield of South Newmarket sent off to Georgia last week an engine, and leaves for there to-day to set it up. He has more orders for his engines than he can fill, and will enlarge his business premises.

The work of removing the obstructions to navigation in Exeter river will be commenced forthwith by direction of Gen. George Thom, U. S. A., colonel of engineers. Richard Merriman of Haverhill, Mass., will have the immediate supervision of the work. The several appropriations by Congress for this work aggregate $35,000.

The schooner Willie Seavey, Capt. Robert White, sailed from Newcastle April 16th for the Western banks, and arrived at Portland on May 18th with a full fare of four hundred and fifty quintals of prime cod-fish, the result of twenty-one days' fishing. "How is that for high?" The Willie Seavey carries a crew of eight men, including the skipper.

Mt. Sinai Encampment of Odd Fellows has voted to take part in the exercises of Memorial day, and invitations have been extended to members of Strawberry Bank Encampment of this city and Dirigo Encampment of Kittery to appear with Mt. Sinai Encampment on that day. The encampments always draw marked attention when they appear in public, and their participation in the Memorial day parade will add much to the occasion.

Early last fall two brewery workmen, named John Hartnett and Hugh McCann, had a quarrel, and Hartnett struck McCann upon the head with a mallet. Hartnett was brought before the police court, and his case sent to the grand jury, who in October last indicted him for an aggravated assault; but in the supreme court his plea of guilty of simple assault was accepted, and he was fined $20, with costs. McCann died on the 10th of March last, as is alleged from the injury inflicted by Hartnett; and the latter was taken into custody by the police on Friday, on a charge of manslaughter, the complaint being endorsed by G. C. Bartlett, Esq., acting county solicitor.

The schooner Emily A. Staples passed down the river Sunday, with a cargo of bricks, bound east.

Portsmouth, Great Falls and Conway railroad bonds sold at auction in Boston, on Saturday last, at $90; at this rate the bonds pay five per cent interest, on the present market price. Eastern railroad bonds have advanced to 109 7-8. Great Falls Manufacturing Co. sold at 115 1-2.

The Rockingham County Temperance Association will hold its next meeting at Hampton beach, on the last Thursday in June, by invitation of George D. Dodge of Hampton Falls. There will be a picnic dinner, Mr. Dodge to provide tea and coffee. Rev. Otis Cole of South Newmarket is to give an address, on "Where is the Remedy?"

Capt. John Amazeen, who for several years past has commanded a steamboat on the St. Johns river in Florida during the winter, and had charge of the landing stage at Star island, Isles of Shoals, during the summer, arrived home from Florida a few days since on a flying visit. He will return immediately, having been awarded a contract for carrying the mail on an important route in Florida, for the next four years.

POLICE COURT.

SATURDAY, May 21; *Batchelder, J.*

Timothy Clifford, assault on Patrick Holland; case continued from the 18th inst. Holland appeared in court, said he was drunk at the time of the row, and was the aggressor; so Clifford was discharged.

John Hartnett, charged with manslaughter in causing the death of Hugh McCann by striking him on the head with a cooper's mallet, was held for the grand jury, without bail.

DRIVING ACCIDENTS.

A horse driven by a young man named Charlesworth had one of its legs broken Sunday night when on Islington street, a short distance above the Creek, and had to be killed.

A few hours later (at about one o'clock Monday morning) the police were notified that a man had been killed on Salter street. Hurrying to the spot they found a carriage with one shaft broken, and a man considerably bruised and muddied, and very drunk. The horse had cleared himself from the wreck, and gone to his stable. The police put the man in the carriage, and hauled the lot to the station, where they locked the man up.

Both teams were reported as belonging to Mr. H. R. Stoddard.

CHURCH TAXATION IN DOVER.

The Dover *Democrat* says the board of assessors of that city "have decided to tax the churches, and the valuation for that purpose is stated as follows in their own words:"

The value of church property owned by any church corporation or association in excess of ten thousands dollars, in this city, is thirty-eight thousand six hundred dollars, of which the Catholic is valued at twenty-one thousand and six hundred dollars, and includes the Walker property and their parsonage. The First Baptist church is ten thousand, and includes their chapel. The Methodist is six thousand. That part of the Methodist church owned by the pew holders, according to the city solicitor's opinion being personal property, is exempt under the new law, as pew holders are neither a corporation or association, and pews in any church are personal property. The Washington street Free Baptist church is one thousand dollars. The Belknap is valued at seven thousand, and is taxed for stores and land leased to other parties, and not included in the $38,600 stated above.

Miss Sarah O. Jewett of South Berwick will publish through Houghton, Mifflin & Co., of Boston, a new book entitled "Country by-ways."

Dogs have been depredating on the flocks of Messrs. Johnson and Adams of Spruce creek, Kittery, and Colburn Barrell of Beach ridge, York. Several sheep have been killed for each of the above named persons, and a number of dogs have paid with their lives for being seen hanging around the sheep pastures.

The thief who burglarized the store of C. E. & F. P. Brackett at Biddeford, on Tuesday night of last week, has been captured and proves to be a French clerk by the name of D. W. Haley, in the employ of the Messrs. Brackett. His conduct on the day previous excited suspicion, and on inquiry as to his whereabouts that night, he stated that he was visiting a lady, but upon inquiring of her she stated that his story was false. Haley, finding himself unable to explain, confessed his guilt, and told where the goods were to be found, and they were all recovered, being of the value of $1,200.

Memorial Day Proclamation.

It is a beautiful custom, handed down from the earliest times, that civil communities should place among their sacred days and public festivities those periods which illustrate the history or mark the splendid achievements of the nation.

It is both fitting and profitable that the custom should be perpetuated. It is now more than fifteen years since the close of our civil war, and the unanimity and constancy with which the patriotic living having paid their annual tribute of respect to the heroic dead all these years has suggested to many that the popular suffrage would set apart the Thirtieth day of May as a common and perpetual rest for the remembrance of the most trying but glorious epoch in our national life. It, therefore, in accordance with the plan entered into by the governors of the several states, and after full consultation and deliberation, venture to recommend to the whole population of the state that they lay aside their usual avocations, and come together to consecrate this day for ever to the cause of popular freedom, by eulogistic speech, martial airs, and solemn procession. Let us add our contributions to the offerings of our citizen soldiery. Let us tenderly and lovingly lay the flowers of early spring upon the graves of our sons, and place above their ashes the flag which, living, they covered with imperishable lustre. Let us recall the virtues and the deeds of those who sleep where they fell in the hour of battle. Let us perpetuate to the latest years our gratitude for the valor that saved the republic; for it is such sacraments of liberty that preserve the spirit and transmit the teachings of its saviors.

Thousands of the sons of our State fell in the prolonged struggle for Union and Liberty; the other thousands who returned, one by one are following their comrades to that rest which the reveille of battle can never reach. It would seem to be an unpardonable neglect of a public duty for any who have entered into their labors to fail to pay an appropriate and unceasing tribute of honor to this increasing roll of the heroic dead. The future, in all its generations, should learn to cherish and revere the spots where rest the ashes of the men by whose virtue and courage our integrity and our constitution were preserved.

Fortunately the creed of patriotism is one and indivisible. No conflict can mar or taint the one sentiment for the dead who have given their lives for a great cause or the common welfare. Here we may all unite in the institution of a custom which will keep in lasting remembrance the principles and the qualities of the founders and early defenders of the Nation, and tend to transmit the ideas, the virtues and manliness of the fathers to the latest generation of their children. No republic can afford to forget its great struggles, or to be ungrateful to public benefactors. The wasted veterans of the war are the untitled nobility of the republic. By keeping fresh the memory of their deeds in monumental records, we shall transmit the force of their patriotism to the generations to come.

Given at the Executive Council Chamber in Concord this forteenth day of May, in the year of our Lord one thousand eight hundred and eighty-one, and of the restoration of the Union the sixteenth.

NATT HEAD.

—A gentleman, calling on a farmer, observed: "Mr. Jones, your clock is not quite right, is it?" "Well, you see, sir," said Mr. Jones, "nobody don't understand much about that clock but me. When the hands of that clock stand at twelve, then it strikes two, and then I know it's twenty minutes to seven."

—"I feel," said the fat passenger, as the train crossed the Ohio line, "that I am in the land of statesmen. There is a smell of the post office in the air, and the low, sweet sound of a consulship is heard in the dewy distance. I see the shadowy forms of marshals yet to be, and out of the dreamy gates of the impossible I see the sad procession of never-to-be supreme judges. It is a dear and favored land, this grand old stepmother of Presidents." *Burlington Hawkeye.*

—A young German was once pressing his suit, and in the midst of his ardor questioned the object of his choice as to her possible financial future. "I have heard," he said, "that your good father owns two large estates in Silesia." "Yes," was the naïve reply, "and he owns two more in Pommerania." The suitor hesitated a moment as though to catch his breath, and then falling on his knees and looking the young lady imploringly in the face, cried out, "and can you, my darling, doubt my affection under such circumstances?"

Important.

When you visit or leave New York city, save Baggage Expressage and Carriage Hire, and stop at *Grand Union Hotel*, opposite Grand Central Depot; 650 rooms, fitted up at a cost of one million dollars, reduced to $1 and upwards per day. European plan. Elevator. Restaurant supplied with the best. Horse cars, stages and elevated railroad to all depots. Families can live better for less money at the Grand Union Hotel than at any other first-class hotel in the city. tap15,82

MARRIED.

DEARBORN—HILL. In Dover, May 14th, Jerry L. Dearborn of Kennebunkport, Me., and Miss Laura C. Hill of Biddeford, Me.

CLEMENT—PERKINS. In South Berwick, Me., May 7th, Charles W. Clement of Boston and Miss L. Emma Perkins of South Berwick.

DIED.

QUINLAN. In this city, May 19th, Thomas Quinlan, aged 89 years and 5 months.

CLARK. In Kingston, May 8th, Charles Clark, aged 75 years.

PERKINS. In Hampton, May 16th, Caroline Perkins, aged 76 years and 4 months.

LADD. In Epping, May 8th, Alva W. Ladd, aged 19 years, 1 month and 13 days.

LEGRO. In Berwick, Me., May 4th, Belle C. Legro, aged 20 years.

HANSON. In Berwick, May 10th, Belle L. Hanson, aged 19 years and 8 months.

KEYES. In South Berwick, Me., May 1st, Sarah B. Keyes, aged 62 years.

JUNKINS. In York, Me., May 15th, Mrs. Ann D. Junkins, aged 43 years, wife Leonard Junkins.

DANKNEBERG. In Kittery, Me., May 18th, Chas. Dankneberg, aged 71 years and 11 months.

HAMMOND. In Eliot, Me., May 19th, Sally I. Hammond, aged 87 years.

PETERSON. In Salem, Mass., May 18th, Thomas Peterson, aged 75 years. Peterson was one of the survivors of the frigate Cumberland, sunk in Hampton roads during the war by the rebel ram Merrimack.

MARINE CHRONICLE.

PORT OF PORTSMOUTH.

SAILED May 21st.

Stmr Pottsville, Pierce, Philadelphia.
Stmr Acushnet, Ray, Boston.

AMUSEMENTS.

Music Hall.

THURSDAY EV'G, MAY 26TH.

Grand Concert!

Vocal and Instrumental.

(Benefit of MR. H. L. HARLOW,) by the following:

Harlow's Orchestra, Portsmouth.
Eastman's Orchestra, Manchester.
Mrs. Ella C. Fenderson, Contralto.
Miss Edith Wendell, Soprano.
Miss Grace Varrell, Petite Soprano.
Miss Fannie Hoyt, Violinist.
Mrs. Martha Dann Shepard, Pianist.

☞ Tickets 50 and 35 cents. ☜ On sale at Preston's on and after Monday, May 23d.

FOR SALE BY AUCTION!

ON

Monday, June 20th, at 3 o'clock P. M.

A GOOD FARM IN NEWINGTON,

CONTAINING about 40 acres of good land, with large ORCHARD of apple and pear trees, and valuable WALNUT GROVE, good HOUSE and BARN, Carriage house, and Corn and Wood house. "A very beautiful place." Every acre of the land worth $50 per acre, to till or for pasturage; *no waste land.* Buildings, land and standing grass will be sold in lots to suit purchasers. Will exchange for other property. Land worth $2000, and buildings worth $1200, will be sold TO THE HIGHEST BIDDER. Terms made easy. For further information apply to

THOMAS E. FOYE, Lawrence, Mass., or to JOHN H. WELLS, Portsmouth, N. H.

d&wtjc20

Pasturage.

GOOD PASTURAGE for a few cattle can be had at the BURNHAM FARM, Gerrishs Island, Kittery; excellent feed and pure water in abundance. Terms reasonable. Apply, personally or by letter, to PORTER R. EMERY, Burnham Farm, Post Office Address, "Kittery Point, Me."

Notice to Pensioners.

JOHN P. COOPER would inform Pensioners that he will attend to executing and forwarding Vouchers at the office of W. H. Rollins, Esq., on 4th of June next, and the following week.

HOSTETTER'S

CELEBRATED

STOMACH

BITTERS

Why Suffer Needlessly

With the convulsing, spasmodic tortures of fever and ague and bilious remittent, when Hostetter's Stomach Bitters, acknowledged to be a real curative of malarial fevers, will eradicate the cause of so much suffering. No less effective is this benignant alterative in cases of constipation, dyspepsia, liver complaint, rheumatism, and in general debility and nervous weakness.

For sale by all Druggists and Dealers generally.

Cure Your Corns!

BY USING

SCHLOTTERBECK'S

Corn, Wart & Bunion Solvent.

Entirely harmless; is not a caustic.
It removes Corns, Warts, Bunions and Collosities, without leaving a blemish.
Brush for applying in each bottle.
A CURE IS GUARANTEED.

Price 25 Cents. For sale by all Druggists.

Try it and you will be convinced, like thousands who have used it and now testify to its value.
Ask for Schlotterbeck's Corn and Wart Solvent, and take no other. Sold by

DAVID KIMBALL & CO.,
No. 36 Market street.
Portsmouth, N. H.

EDISON'S

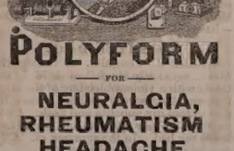

POLYFORM

FOR

NEURALGIA, RHEUMATISM HEADACHE, SCIATICA.

Prof. Edison authorizes the publication of the following:

Menlo Park, N. J.

I certify that the Preparation known as Edison's Polyform is made according to formula devised and used by myself. THOMAS A. EDISON.

Sufferers from the above diseases will have sure relief, by using

EDISON'S POLYFORM,

according to directions with each bottle.

PREPARED BY THE

Menlo Park Manufacturing Co.,
NEW YORK.

Sold by Druggists. Price $1.00.

$5 TO $20 per day at home. Samples worth $5 free. Address Stinson & Co., Portland, Maine.

All Kinds Of

Garden and Flower Seeds,

By the Package or measure.
J. R. YEATON & CO.
No. 6 & 8 Congress St.

William Ward & Sons,

Distillers and Wholesale Dealers

IN

Foreign & Domestic Liquors,

including Brandies, Wines, Whiskies, Gins, Rum, Alcohol, and all other Spirits usually kept in first-class liquor stores. These goods will be sold by the package or measure, are warranted strictly as represented, and for medicinal purposes and table use *not excelled* by those of any house in New England.

Store 93 Market St.,
Distillery 19 Dennett St.
PORTSMOUTH, N. H.

N. B. Orders by mail and express promptly attended to.

Lawn Mowers,

GARDEN TOOLS

AND

RUBBER HOSE,

At very low prices, at

A. P. WENDELL & CO.'S
3 Market Square.

Dress Trimmings!

FRINGES and GIMPS,
GIRDLES with TASSELS,

Black Spanish Laces,
Black French Laces.

FINE ASSORTMENT!

MORRIS C. FOYE,
No. 23 Market St.

FLOUR!

Just received

500 BARRELS

of the best St. Louis and Wisconsin Flour. Also some of the best Minnesota Haxall, which I shall sell at

WHOLESALE AND RETAIL!

LOWER than the same grades of Flour can be bought in Portsmouth. Call and price my Flour before purchasing elsewhere, at the old and popular stand of C. ROBINSON & SON,

16 BOW STREET.

Portsmouth, April 20th, 1881.

J. S. JAMES.

GENTLEMEN'S WHITE SHIRTS

AT

D. F. Borthwick's.

Hamburgs Hamburgs!

As this is the first season we have kept them we are able to offer an entire line of

NEW GOODS

which is an advantage to those in want of trimmings. Do not forget to call at

7 MARKET STREET

FOR

HAMBURGS!

ALL

can be found at the

POPULAR STORE.

TRUNK REPAIRING!

a specialty. Trunks called for and returned without extra expense at

John H. Tilton's
Harness Dispensatory,
IS CONGRESS STREET.
MAIN & WINCHESTER BLOCK.

FISH.

1000 *lbs. Dry Salted Pollock Fish.*
1000 *lbs. First Fare Cod Fish.*

For sale by

Henry F. Gerrish.

Bedding Plants!

VERBENAS of many kinds, and other BEDDING PLANTS in great variety and at low prices, at PEARSON'S GREENHOUSES, BROAD STREET.

Auction Sales.

HORSE & HISLEY,

AUCTIONEERS,

Money, Real Estate and Mortgage Brokers, Insurance and House-Agents.

13 PLEASANT ST. -- EXCHANGE BUILDINGS.

GREAT HAIR SALE!

Will sell during the months of April and May, one lot of real French Hair Switches, all long hair, at just one half the price heretofore asked. Also, another lot French Hair Switches with short stems, extra even hair

WEIGHING	5 Ounces,	1 YARD LONG	for	$10.00
"	4 "	30 INCHES	"	8.00
"	3 "	27 "	"	4.50
"	3 "	24 "	"	3.50
"	2 "	20 "	"	1.90

We advise every lady in want of switches to make a selection before the last of May, as we consider these Great Bargains.

Still another lot of 300 Real Hair switches from 12 to 1 Yard Long, at the extremely low price of 50c, 75c, $1.00, $1.50, $2.00, $2.50 and $3.00 each.

The sale of these goods at these prices will close May 31st.

We also shall sell a large lot of real hair Grey Switches at the same prices as the plain.

Also one large lot of Heavy Puffs for 20c, 10c, and 5c, which is ONE-HALF THE REGULAR PRICE. We take

Combings and Worn Hair

in Exchange, and manufacture

Combings into Switches

from 50 cents upwards. Hair Nets for Crimps from 10 cents and upward at the

Hair Manufactory,

65 *CONGRESS STREET,*
PORTSMOUTH, N. H.

M. E. JOHNSON, - - - - Proprietor.

BUTTER.

THIRTY Tubs fine Creamery and Vermont Butter, price

28 cents per pound.

for sale by

HENRY F. GERRISH.

Danville, Olney & Ohio River Railroad

First Mortgage Bonds.

With a bonus of stock.

7 Per Cent. 30 Years.

Only $8000 per Mile.

Length of first division, traversing the most fertile sections of Illinois.

100 MILES.

Total issue of bonds,

$800,000.

Price of Bonds, with a

BONUS OF 50 PER CENT STOCK, 102 1-2 AND INTEREST.

Subscriptions received by

The Corbin Banking Co.,
43 Milk Street, Boston.

TuThsF

B & L

HAMS and BREAKFAST

BACON!

Another lot of Ferris & Co.'s LITTLE PIG HAMS, selected for Boiling and Roasting. Also a new curing of BONELESS BREAKFAST BACON.

We have just received direct, a large lot of KENTUCKY MAGNOLIA HAMS, which we recommend and Warrant to be equal to any Ham in the market. We are retailing these Hams at wholesale prices.

Olives! Olives!!

New crop Queen OLIVES in qt., pt. and 1-2 pt. bottles.

SOUPS! SOUPS!!

Terrapin, Ox-tail,
Tomato, Green Turtle,
Mock Turtle, and Julienne

SOUPS.

BUY

"Pride of the Kitchen"

Excellent cleaning and scouring SOAP, only 5c per cake.

Butler & Laighton.

NO. 1 MARKET SQUARE.

PIANOS TUNED!

Having secured the services of

MR. WILLIAM WALLACE McINTIRE,

(Formerly Teacher of Music.)

I am now prepared to attend to all orders for Tuning and Repairing Pianos promptly. All work done in the most thorough manner and satisfaction guaranteed in every case.

Mr. McIntyre will also act as Agent for the sale, exchange or renting of Pianos and Organs.

D. H. Montgomery.
MUSIC AND ART STORE.
No. 5 Pleasant Street.

WHIPS! All qualities and prices; LARRABEE'S, 99 Congress

IRON

A TRUE TONIC

A PERFECT STRENGTHENER. A SURE REVIVER.

IRON BITTERS are highly recommended for all diseases requiring a certain and efficient **tonic**; especially *Indigestion, Dyspepsia, Intermittent Fevers, Want of Appetite, Loss of Strength, Lack of Energy, etc.* Enriches the blood, strengthens the muscles, and gives new life to the nerves. They act like a charm on the digestive organs, removing all dyspeptic symptoms, such as *Tasting the Food, Belching, Heat in the Stomach, Heartburn, etc.* **The only Iron Preparation that will not blacken the teeth or give headache.** Sold by all druggists. Write for the A B C Book, 32 pp. of useful and amusing reading—*sent free.*

BROWN CHEMICAL CO., Baltimore, Md.

BITTERS

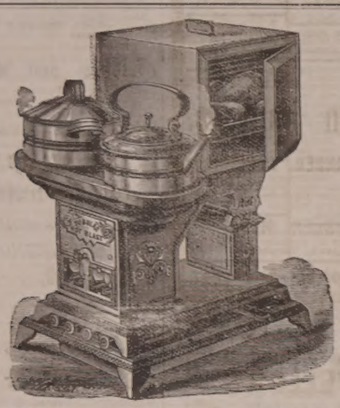

OIL STOVES.

THE ADAMS & WESTLAKE

Improved wire gauze non-explosive, the

TUBULAR HOT BLAST,

And several other kinds. No smoke. No odor. Suitable for all kinds of Cooking.

REFRIGERATORS, ICE CHESTS, ICE CREAM FREEZERS, RUBBER HOSE, VELOCIPEDES, CHILDREN'S CARRIAGES, ETC.

JOHN P. SWEETSER,

NO. 46 MARKET ST.

Proposals for Supplies.

U. S. MARINE CORPS,
QUARTERMASTER'S OFFICE,
WASHINGTON, D. C., May 24, 1881.

SEALED PROPOSALS, in duplicate will be received at this office until 12 o'clock noon of Tuesday the 28th day of June next, for furnishing Supplies to the United States Marine Corps during the fiscal year ending 30th of June, 1882, to be delivered at the office of the Assistant Quartermaster, Philadelphia, Pa., free of expense to the United States.

Schedule with specifications of the supplies received can be obtained, and the standard samples seen, at the office of the Quartermaster, Washington, D. C.; Assistant Quartermaster's office, 256 South Fourth street, Philadelphia, Pa.; at Marine Barracks, Brooklyn, N. Y., and Boston, Mass.

Blank forms of proposals and all information can be had by applying at either of the places named above.

Proposals should be indorsed "Proposals for Supplies," and addressed to the undersigned.

W. B. SLACK, Major and Quartermaster.

my17,24,31,j7

Proposals for Rations.

U. S. MARINE CORPS,
QUARTERMASTER'S OFFICE,
WASHINGTON, D. C., May 14, 1881.

SEALED PROPOSALS, in duplicate will be received at this office until 12 o'clock noon of Monday the 20th day of June next, for furnishing rations to the United States Marines, at one or more of the following Stations, from 1st July 1881 to 30th June 1882:

Portsmouth, N. H.; Charlestown, Mass.; Brooklyn, N. Y.; League Island, near Philadelphia, Pa.; Washington, District of Columbia; Gosport, near Norfolk, Va.; Annapolis, Md.; Mare Island, Cal., and Pensacola, Fla.

Specifications with blank proposals can be obtained upon application at any of the Stations named, or at the offices of the Quartermaster, Washington, D. C., and Assistant Quartermaster, 256 South Fourth street, Philadelphia, Pa. Proposals should be indorsed "Proposals for Rations," and addressed to the undersigned.

W. B. SLACK, Major and Quartermaster.

my17,24,31j7

Proposals for Fuel.

U. S. MARINE CORPS,
QUARTERMASTER'S OFFICE,
WASHINGTON, D. C., May 14, 1881.

SEALED PROPOSALS in duplicate will be received at this office until 12 o'clock noon of Thursday the 23d day of June next, for Supplying Wood and Coal to the United States Marines at one or more of the following Stations from 1st of July 1881 to 30th June 1882:

Portsmouth, N. H.; Charlestown, Mass.; Brooklyn, N. Y.; Philadelphia, Pa.; League Island, Pa.; Washington, D. C.; Annapolis, Md.; Gosport, near Norfolk, Va.; Mare Island, Cal., and Pensacola, Fla.; with the privilege of increasing the quantities one third.

Specifications, with blank proposals, can be obtained upon application at any of the Stations named, or at the offices of the Quartermaster, Washington, D. C., and Assistant Quartermaster, 256 South Fourth street, Philadelphia, Pa.

W. B. SLACK, Major and Quartermaster.

my17,24,j7

Silas Philbrick,

MANUFACTURER OF

Marble Monuments, Grave Stones,

Table Tops and Mantel Pieces; also Brown Stone and Granite, for all purposes.

☞ A large stock of grave-stones and monuments, made during the winter, for sale at reasonable rates at the Stone Yard, Pier wharf, State street, Portsmouth.

For Sale,

TO Whoever May be in Want—OAK PILES, large or small, for bridge or wharf purposes, OAK PLANK, sawn to dimensions; Hard WOOD, by the cord; FACED ROCKS, for cellar walls or other purposes; GRAVEL, SAND, and GOOD SOIL, to raise lot land.

WM. S. PLUMLEY.

THE

Admiration

OF THE

WORLD.

Mrs. S. A. Allen's

WORLD'S

Hair Restorer

IS PERFECTION!

For RESTORING GRAY, WHITE or FADED HAIR to its youthful COLOR, GLOSS and BEAUTY. It renews its life, strength and growth. Dandruff quickly removed. A matchless Hair Dressing. Its perfume rich and rare. Sold by all Druggists.

Established over 40 years.
Enormous and increasing sales
Throughout Europe and America.

ZYLO BALSAMUM (Mrs. Allen's)

A lovely tonic and Hair Dressing. It removes Dandruff, allays all itching, stops falling Hair and promotes a healthy growth with a rich, beautiful gloss, and is delightfully fragrant.

Price Seventy-five Cents in large glass stoppered Bottles. Sold by all Druggists.

FELLOWS'
Compound
SYRUP OF
HYPO-PHOS-PHITES

Its first apparent effect is to increase the appetite. It assists digestion, and causes the food to assimilate properly—thus the system is nourished. It also, by its tonic action on the digestive organs, induces more copious and regular evacuations. The rapidity with which patients take on flesh while under the influence of the Syrup, of itself indicates that no other preparation can be better adapted to help the nourish the constitution, and hence be more efficacious in all depression of spirits, shaking or trembling of the hands or body, cough, shortness of breath, or consumptive habit. The nerves and muscles become strengthened, and the blood purified.

The various kinds of grace or decay that affect the human body, though attended each with some symptom not common with the rest, agree very much in this, that the basis in all is nearly the same. It is generally conceded, that the majority of disease are accompanied by faulty digestion; and such being the case, we must, in order to cure such diseases, cause the organs of digestion to perform their proper functions. No remedy has before been discovered which has so beneficial an influence on these organs as Fellows' Compound Syrup of Hypophosphites.

The Fate of the Giraffe.

One morning when the Show opened, the Ring Master laid before the Animals a Letter from the Giraffe, who said that in consequence of the Treatment he had received he felt compelled to leave the Show. Before the Excitement over this Announcement had subsided, the Ring Master said he had a Letter from one of the Trick Mules, who also withdrew from the Show. At this there was a little Squirming among the Snakes, and one, a Copperhead, spoke up: "Looks as though the Show was breaking up;" and a Fellow who had been kicked out once and crept in again under the Canvas, and was wanting to be appointed Scene Shifter, said: "It's a Cold Day for this Show when it gets left by that Noble Animal the Giraffe. To say nothing of the Trick Mule." The Show, however, went on, and the Giraffe and the Trick Mule went away and waited for the Manager to send for them. After many days, curiosity as to what would become of the Circus gave way to solicitude for the Giraffe and Trick Mule.

A committee being sent out learned that the Trick Mule had hired out on the Tow Path, but that the Giraffe, having never done Anything Useful, sought Employment in Vain until a Village Engine Company utilized him as a Fire Escape, in which position he was able to do for others what he never could do for himself—let them down easy.

Moral.—No one Animal, or even two, can break up a Whole Show.—*Tribune.*

Sanitary Condition of the White House.

The fact that the executive mansion, the official residence of the President of the United States, is not fit for a human habitation, has been discovered. There seems to be no doubt that Mrs. Garfield owes her present serious illness, in part at least, to the wretched sanitary condition of the White House. If the evil were a new one, or if it had just been ascertained for the first time, there would be some excuse for the neglect of Congress to provide a decent residence for the first officer of the government. But that is not the case. For many years the Presidents have retreated, as soon as the weather was warm, either to the Soldier's Home or to Long Branch, to escape the malaria. The White House is an inconveniently arranged house; it stands in an unwholesome location. An efficient board of health in Washington would order the President out of it, and direct that it should be closed, if not pulled down. Congress should take action as soon as possible to build a new official residence where neither Presidents nor Presidents' wives will unnecessarily risk their health and their lives.—*Boston Advertiser.*

"I don't want that Stuff"

Is what a lady of Boston said to her husband when he brought home some medicine to cure her of sick headache and neuralgia which had made her miserable for fourteen years. At the first attack thereafter, it was administered to her with such good results that she continued its use until cured, and was so enthusiastic in its praise, that she induced twenty-two of the best families in her circle to adopt it as their regular family medicine. That "stuff" is Hop Bitters.—*Standard.*

—One of the freaks of nature is said to be a bird convention at Somerset, Ky., in a cedar forest. Every evening the sky is darkened by great flocks of birds coming to roost. They comprise birds of every tongue, plumage and variety this side of the tropics. Large limbs of trees are broken off by their weight. The strangest feature of the gathering is the harmony that exists between these birds. The hawk and dove roost in peace on the same branch, the robins, sparrows and owls mingle freely together. When these denizens of the grove move off in the morning the sight is said to be a gorgeous one, their variagated plumage showing to great advantage while their songs make the air vocal with delightful melody.

BOURBON WHISKEY is a necessity in every household. A really reliable brand may be found in the "G. O. Taylor Old Bourbon," bottled by Messrs. Chester H. Graves & Sons, of Boston, and to be obtained in bottles only, bearing their signature over each cork, from leading Grocers and Druggists everywhere.

—Colored women may not always be wise, but none of them were ever foolish enough to wear a piece of white court-plaster on their chin.

"THE PROFESSION ought to bear in mind that the Liebig Company prepare a genuine Extract of Witch Hazel, and in ordering the remedy be sure to designate the preparation desired, otherwise a worthless article may be obtained.

The same firm also makes a most useful and convenient nutrient tonic, in the form of "Coca Beef Tonic," which has justly received the highest commendation. We have used both of those preparations with the most satisfactory results."—(*Editorial in the Medical and Surgical Times.*)

—When poor Tom Hood was dying, he could not resist the temptation to say to a melancholy clergyman who visited him, "My dear sir—I hope your religion—hasn't disagreed with you!"

Rescued from Death.

William J. Coughlin, of Somerville, Mass., says: "In the fall of 1876 I was taken with a violent bleeding of the lungs followed by a severe cough. I soon began to lose my appetite and flesh. I was so weak at one time that I could not leave my bed. In the summer of 1877 I was admitted to the city hospital. While there the doctors said I had a hole in my left lung as big as a half a dollar. I was so far gone at one time a report went around that I was dead. I gave up hope, but a friend told me of Dr. Wm. Hall's Balsam for the Lungs. I laughed at my friends, thinking that my case was incurable, but I got a bottle to satisfy them, when to my surprise and gratification, I commenced to feel better. My hope, once dead, began to revive, and to-day I feel in better spirits than I have the past three years.

I write this hoping you will publish it, so that every one afflicted with diseased lungs, will be induced to take Dr. Wm. Hall's Balsam for the Lungs, and be convinced that consumption can be cured. I have taken two bottles and can positively say that it has done more good than all the other medicines I have taken since my sickness." Sold by all druggists.

Recent Stock Sales.

U. S. 6s, 1881, coupon	106 3-8
U. S. new 4 1-2s, coupon	116 1-4
U. S. new 4s, coupon	117 3-8
Maine State 6s, 1889	116
N. H. State 6s, 1892	124 3-4
Massachusetts State 6s, Gold	116
Portsmouth City 6s, 1895	105 3-4
Eastern R. R. 4 1-2s	100 7-8
Ports., Great Falls & Conway 4 1-2s	88
Great Falls Manufacturing Co	115 1-8
Cocheco Manufacturing Co	130
Salmon Falls Manufacturing Co	385
York Manufacturing Co	1200
Lawrence Manufacturing Co	147 1-2
Boston & Lowell R. R.	105
Boston & Providence	161
Boston & Maine	157
Boston & Albany	173
Concord	100
Eastern	44 7-8
Eastern Railroad in N. H.	92
Fitchburg	131 1-4
Maine Central	40
Manchester & Lawrence	130 1-4
Michigan Central	114 3-4
Northern in N. H.	108
Nashua & Lowell	145
Old Colony & Newport	133 1-4
Ports., Great Falls & Conway	30
Portland, Saco & Portsmouth	115
Portsmouth & Dover Railroad	108

Portsmouth Wholesale Prices.

Reported by BUTLER & LAIGHTON, Grocers.

Butter, per lb 20 to 25c.
Corn per bushel, Western 70c; Northern 80c.
Cheese, 16c per lb.
Coal, Anthr, per ton $6.00, Smith's, per ton $6.00.
Eggs per dozen, 12c.
Flour, Fancy, 7.00 @ 8.00; Ex. $9.00.
Fish per lb by the qtl., Cod 5 @ 6c; Pollock 2½c.
Hay per ton, $17 @ $20.
Kerosene oil per gallon, 10c.
Lard per lb, by the tub, 13c.
Lard Oil per gallon, $1.00.
Molasses per gal., Cuba 42c; N. O. 55c @ 65c.
Oats per bushel, 38c.
Potatoes per bushel, 60c.
Pork per bbl., $20.00 @ 22.00.
Plaster per ton, lump $6.00; ground $10.
Rye, Northern, per bushel, 60c.
Soap per lb, No. 1, 6c @ 7c.
Sugar per lb, Br. 8½ @ 9c; Gr. 9½; Crushed 10½c.
Tea per lb, Black 40c @ 70c; Green 50c @ 60c.
Wood per cord, Hard $5 Pine $3.

STATED MEETINGS.

CITY GOVERNMENT.

In the City Building, Market Square.

Board of Mayor and Aldermen—Thursday evenings.

Common Council—Thursday evenings.

Board of Overseers of Poor—Tuesday evenings.

Board of Instruction—First Wednesday in each month.

Board of Engineers—Tuesday next following first the Monday in each month.

MASONIC.

In Masonic Hall, Congress Block.

St. John's Lodge, No. 1—First Wednesday of each month.

St. Andrew's Lodge, No. 56—Second Monday of each month.

Washington Chapter, No. 3, R. A. M.—Fourth Tuesday of each month.

Davenport Council, No. 5, R. and S. M.—Third Thursday of March, June, September and December.

DeWitt Clinton Commandery, Knights Templar—Third Monday of each month.

Ineffable Grand Lodge of Perfection—Third Wednesday of January, April, July and October, (annual meeting 3d of Hebrew month Adar.)

Portsmouth Rose Croix Chapter, No. 1, E. M. R. M., Second Friday evening of each month at seven and a half o'clock, at Memphis Hall, No. 5 Daniel street.

I. O. O. F.

At Odd Fellows Hall, National Block.

Piscataqua Lodge, No. 6,—Monday evenings at 7.30 o'clock.

New Hampshire Lodge, No. 17—Wednesday evenings at 7 30 o'clock.

Osgood Lodge, No. 48—Thurday evenings at 7.30 o'clock.

Strawberry Bank Encampment, No. 5—Second and Fourth Fridays in each month.

Mount Sinai Encampment, No. 19—First and Third Fridays in each month.

Union Rebecca Degree, Lodge No. 3—First and Third Tuesdays in each month, at 7 30 o'clock.

RELIEF ASSOCIATIONS.

Rockingham Masonic Relief Association—Annual meeting First Friday in January.

Portsmouth Odd Fellows' Mutual Relief Association—Annual meeting Fourth Tuesday evening of January.

Temperance Mutual Relief Association—At Mercantile Hall, First and Third Wednesday evenings of each month.

Mutual Relief Association of Rockingham County—Second Tuesday of January and December.

Portsmouth Fireman's Mutual Relief Association—Second Wednesday of January, April, July and October.

OTHER ORGANIZATIONS.

At Odd Odd Fellows' Hall, Daniel Street.

Storer Encampment, Post No. 1, G. A. R.—Third Wednesday of each month.

St. George Council, No. 21, Legion of Honor—Second and Fourth Tuesday evenings of each month.

Portsmouth Commandery, No. 47, United Order of the Golden Cross—Thursday evenings.

Riverside Council, No. 441, Legion of Honor—First and Third Tuesday evenings of each month.

Strawberry Bank Lodge, No. 52, I. O. G. T.—Each Wednesday evening at 7 30 o'clock, at Mercantile hall, No. 5 Congress street.

Rockingham Lodge, No. 37, I. O. G. T.—Each Thursday evening at the hall in Exchange Building.

Women's Christian Temperance Union—Social meeting each Wednesday afternoon at 2:30 o'clock, in Bow Mission hall.

Langdon Colony, No. 15, Pilgrim Fathers—First and Third Friday evenings of each month at Goldenrod hall, Daniel street.

Damon Lodge, No. 9, Knights of Pythias—At Pythian Hall, corner Market and Daniel streets, Tuesday evening of each week.

Orion Tent, No. 200, Knights of Maccabees—First and Third Monday evenings of each month at Good Templars' hall, Pleasant street.

Portsmouth Mechanics' Association—Open to membership of all respectable Mechanics and Manufacturers. Rooms in Mechanics' Block, corner Congress and Fleet streets. Reading Room free to members and strangers visiting the city. Quarterly Meetings the First Tuesday evenings in November, February, May and August. Election of officers at November meeting.

Sagamore Lodge, No. 250, Knights of Honor—At Hall No. 24 1-2 Market street, Second and Fourth Monday evenings of the month.

Newichewannock Tribe, No. 4, Improved Order of Red Men—Each Friday evening at Pythian hall, No. 38 Market street.

Woman's Temperance League—Each Thursday afternoon from three to four o'clock at Golden Cross hall, Daniel street.

Portsmouth Workingmen's Institute and Reading Rooms—Corner Cornwall and McDonough streets. Open week days from 10 A. M. to 9 P. M.; Sundays 3 A. M. to 9 P. M. Regular business meetings Third Thursday evening of each month.

Alpha Council, No. 83, Royal Arcanum—First and Third Tuesday evenings of each month, at Hall No. 24 1-2 Market street.

Mercantile Library Association—At hall No. 5 Congress street. Library open every Saturday evening.

Star of Hope Degree Temple, No. 6, I. O. G. T.—Meets on the Second and Fourth Tuesday of each month, at Good Templars' Hall, Pleasant street.

Old Oaken Bucket Division, No. 2, S. of T.—Each Monday evening at Hall corner of Ladd and Market streets.

Fire Companies—At their respective Engine Houses on the first Monday of each month.

C. E. MYERS & CO.

are now placing on their counters the finest selection of

Ready Made Clothing

— FOR —

SPRING & SUMMER WEAR

ever shown to their customers, at LESS than last year's prices. We also have a good line of

Blue Yacht Cloths

— AND —

Cassimere Suitings.

☞ In Sawyer's Woolens we make specialty.

All in want of a good strong

WORKING SUIT

— OR A —

FINE DRESS SUIT,

will find it to their advantage to call at the old stand

Corner of Market & Bow Sts.

C. E. MYERS. C. E. SIMPSON.

NEW AND EXTENSIVE STOCK

— OF —

Spring & Summer

GOODS

— AT —

WM. P. WALKER'S

No. 8 Market Square.

Has just received a Full Assortment of Foreign and Domestic

Cloths, Cassimeres, &c.,

I am prepared to make them up into GARMENTS of the latest style, or according to the fancy of the purchaser, and

Perfect Satisfaction Guaranteed!

My Stock of Goods suitable for

SUITINGS

IS UNEQUALLED

Particular attention paid to the making of Army and Navy

REGULATION UNIFORMS.

A FULL ASSORTMENT OF

Gentlemen's Furnishing Goods!

Constantly on hand, consisting of

BOSOMS, GLOVES, SUSPENDERS,

COLLARS, DRAWERS, SHIRTS,

HANDKERCHIEFS, LINEN

GOODS,

Of Every Description.

DENNIS SHEA,

MANUFACTURER OF

Cement Stone Pipe

— AT —

26 WATER STREET, PORTSMOUTH.

The best Pipe made for Sewers, Culverts, Cellar and Sink Drains, Water Closets, etc. Gives perfect satisfaction wherever used. Is proof against frost, acids, and all substances which pass through the Pipe.

For sale at wholesale or retail, or laid in the best manner.

Orders for Pipe and laying left at the factory will receive prompt attention.

BOOTS and SHOES.

Extra Inducements

are now being offered to persons in need of Boots and Shoes, to

Buy at HUSSEY'S!

In order to make room for my spring stock, and not wishing to carry over to next autumn a large lot of goods which though seasonable now will not be so in the spring, I am now offering my large and varied stock of *Winter Foot-Wear* at extremely

Low Prices, for CASH!

WILLIAM B. HUSSEY,

BOOT & SHOE MAKER,

No. 51 Congress Street,

FRANKLIN BUILDINGS.

WHIPS! All qualities and prices; LARRABEE'S, 6 Congress

Transportation.

Eastern & Maine Central Railroad Line.

CARS leave the Station of the Eastern Railroad, between Deer and Elm streets, as follows:

For Boston, at 4.05, 7.15, 8.20, 11.00, A. M.; 3.15 5.30, P. M. Sundays, 4.00 A. M.; 5.30 P. M.

For Portland, Augusta, Brunswick and Lewiston, 10.00, A. M.; 3.05, P. M.; 9.10 P. M. Sunday 9.10 P. M.

For Bangor, Waterville, etc., 10.00 A. M., 9.10 P. M. Sundays 9.10 P. M.

For St. John and Halifax, 9.10 P. M Sundays 9.10 P. M.

For Great Falls and Wolfeborough, 10.00, A. M. 5.49 P. M.

For North Conway, 10.00, A. M.

For Dover and Way Stations, 5.00, 9.50, A. M 12.10, 3.05, 7.00 P

Trains leave For Portsmouth—

From Boston, 7.30, 10.00 A. M.; 12.30, 3.15, 4.45, 7.00 P. M. Sundays 8.00 A. M., 7.00 P. M.

From Portland, 2.00, 8.45 A. M.; 1.00 P. M.

From North Conway, 7.05 A. M.

From Wolfeborough, 8.15 A. M.; 3.00, P. M.

From Wolfeboro Junction, 6.30, 8.50, A. M.; 3.40 P. M.

From Great Falls, 7.32, 10.00 A. M.; 4.40 P. M.

From Dover, 6.45, 10.25 A. M.; 2.25, 5.00, 7.30 P. M.

From Newington, 7.01, 10.40 A. M.; 2.41, 5.16, 7.58 P. M.

Trains from Boston arrive at Portsmouth at 9.50, 12.15, 2.55, 5.30, 7.05, 9.00. Sundays at 10.25 A. M.; 9.00 P. M.

Trains from Portsmouth arrive at Boston at 6.30, 8.20, 10.00 A. M.; 1.15, 3.30, 7.50 P. M. Sundays 6.30 A. M.; 7.50 P. M.

D. W. SANBORN, Master of Transportation. LUCIUS TUTTLE, G. P. & T. A.

Oct, 7th, 1880.

Concord & Portsmouth Railroad.

PASSENGER TRAINS leave Concord Railroad Station, foot of Bridge street:

For Newmarket Junction, Manchester, Concord and Upper Railroads, at 7.55 A. M., and 5.10 P. M.

Arrive at Manchester at 9.46 A. M., 7.10 P. M.

Arrive at Concord at 10.35 A. M., and 8.15 P. M.

Leave Concord at 7.30 A. M., and 3.30 P. M.

Leave Manchester at 8.16 A. M., and 4.25 P. M.

Arrive at Portsmouth at 10.10 A. M., and 6.15 P. M.

☞ All trains connect at Newmarket Junction, with trains of the Boston & Maine Railroad for Exeter, Haverhill, Lawrence and Boston; and for Dover, Great Falls and Portland; at Concord with trains to and from all the Upper Railroads.

H. E. CHAMBERLIN, Supt.

SOUTH SHORE S. S. CO.

Boston & Portsmouth,

Direct Service.

S. S. "ACUSHNET,"

Will leave Comey's wharf, Boston, for Portsmouth, every Tuesdays and Fridays at

9 O'CLOCK, A. M.

Returning, will leave Portsmouth for Boston each Wednesday and Saturday at

9 O'CLOCK, A. M.

Fare—Single passage, $1.00. Commutation tickets, good for FOUR PASSAGES, either way, $3.00.

J. W. SEAVER, agent.....Boston.
R. B. BEAUMONT, agent.....Portsmouth.

N. B. Freight received at all times; but to insure passage on sailing days, must be on the wharf one hour before sailing time.

☞ Meals furnished on board, if desired.

STEAMER JAMES SAMPSON.

KITTERY & PORTSMOUTH.

TIME TABLE.

Leave Navy Yard Bridge, Kittery		Leave Navy Yard Landing, Portsmouth	
"	8.45 A. M.	"	7.25 A. M.
"	9.50	"	9.15
"	11.15	"	11.00
"	2.00 P. M.	"	12.15 P. M.
"	3.30	"	3.00
"	4.15	"	4.00
"	6.30	"	5.00
"	7.15	"	6.45
"	8.00	"	7.30
		"	9.00

Fare Five Cents Each Way.

Extra trips to accommodate parties or entertainments. Freight taken at reasonable rates. A passengers' waiting room is now open in the Tripe Building, near end of the bridge in Kittery, where tickets are for sale, either single or in packages, and where bundles may be left for forwarding. A. STEVENSON, Proprietor.

STEAMER "MYSTIC."

KITTERY AND PORTSMOUTH.

TIME TABLE.

Leave Simpson's wharf, Kittery,		Leave Adams & Co.'s wharf, foot of Daniel St., Portsmouth,	
"	8.45	"	9.30
"	10.00	"	10.30
"	11.15	"	12.20 P. M.
"	1.50 P. M.	"	2.50
"	3.15	"	4.00
"	4.15	"	5.15

Wednesday evening, leave Kittery at 6.30, Portsmouth at 8.00. Saturday evening, leave Kittery at 6.30 and 8.10, Portsmouth at 8.00 and 9.00.

Fare Five Cents Each Way.

Extra trips to accommodate parties and entertainments. Freight taken at low rates. Parties wishing to charter the steamer for excursions can do so by applying to

CAPT. H. W. TREFETHEN, Proprietor.

TO KITTERY POINT,

Touching at Newcastle,

Spring Arrangement.

The Steamer "FEARLESS"

will commence her trips April 4th, and run as follows, until further notice:

Leave Portsmouth		Leave Kittery Point	
"	9.30 A. M.	8.30 A. M.	
"	11.30	"	10.30
"	3.00 P. M.	"	1.30 P. M.
"	5.45	"	4.00

Landing in this city, Fernald's wharf, rear of No. 80 Market street.

Fare 10 Cents Each Way.

THEODORE KEEN, Proprietor.

March 29th, 1881.

CARRIAGE AND SLEIGH STOCK.

Hubs, Spokes, Rims, Shafts, etc.; a fine lot of sleigh and pung dashers.

WHEELS! WHEELS!!

At Manufacturer's prices. Oak and Ash lumber.

G. J. GREENLEAF.

FLETCHER & TANTON,

UPHOLSTERERS,

Furniture Dealers & General Undertakers

No. 58 Market Street, Portsmouth, N.H.

Coffins Robes and Caskets always on hand or made to order. Orders left at 39 Deer Street or 27 State Street, per day or night, will be promptly attended to. S. E. FLETCHER,
H. G. TANTON.

Portsmouth Daily Chronicle.

By CHRONICLE & GAZETTE Publishing Company. | PORTSMOUTH, N. H., TUESDAY, MAY 24, 1881. | $6 PER YEAR IN ADVANCE. THREE CENTS PER COPY

THE PORTSMOUTH DAILY CHRONICLE

(Established August 2d, 1862.)

Is Published Every Morning, Sundays excepted, at No. 7 Exchange Building, Pleasant street, opposite the Post Office, by the

Chronicle and Gazette Publishing Company.

TERMS $6.00 PER YEAR.

The New Hampshire Gazette

(The Oldest Newspaper in the United States, established Oct. 7th, 1756.)

is published every Thursday at the same office. Terms, $1.50 per year; $2.00 per year, if not paid in advance.

ADVERTISEMENTS inserted on reasonable terms, in either or both papers. The GAZETTE, having a large country (in addition to its local) circulation, is an excellent medium of advertising. A liberal reduction made when advertisements appear in both papers.

☞ Correspondence from neighboring towns containing items of public interest, will be gladly received. All communications should be addressed and all checks made payable to the

CHRONICLE & GAZETTE PUBLISHING CO., PORTSMOUTH, N. H.

The Job Printing Business is conducted in the same office by Mr. Charles W. Gardner, who keeps on hand a large and well-selected stock of all materials required in his line.

Mr. J. H. Bates, Newspaper Advertising Agent, 41 Park Row (*Times* building,) New York, is authorized to contract for advertisements in the CHRONICLE and GAZETTE, at our best rates.

New Advertisements.

TANITE For Foundries, Foundries and Machine Shops. Also manufacturers of THE TANITE CO. Stroudsburg, Monroe Co., Pa. EMERY WHEELS and GRINDING MACHINES

WANTED: A CANVASSER

IN EACH COUNTY IN THIS STATE.

Address, GEO. W. MILLER, P. O. Box 846, Ithaca, N. Y.

THE East Cambridge horse cars leave Scollay Square, Boston, every five minutes for the factories of the

F. Geldowsky Furniture COMPANY,

E. Cambridge, 1st and 2d Sts.,

The largest retail establishment of its kind in New England. q17

BEATTY'S Organs 17 stops 5 sets Golden Tongue reeds only $85. Address Daniel F. Beatty, Washington, New Jersey.

MAKE HOME BEAUTIFUL.

Fine Steel Engravings. Choice subjects. Lowest prices. Send for catalogue and price list. Agents Wanted. Address J. C. McCurdy & Co., Philadelphia, Pa.

WE WANT AT ONCE a few energetic salesmen, and now offer such inducements that no agent can fail to make money fast. We are Headquarters for Mouldings, Frame-Makers' Supplies, etc. Our new Catalogue explains the business. Send for it. It will pay you. Outfit free. Address,

OXFORD PICTURE FRAME CO., Auburn, Me.

GOLD MEDAL AWARDED THE AUTHOR.

A new & great Medical Work, warranted the best and cheapest, indispensable to every man, entitled "The Science of Life," bound in finest French muslin, embossed, full gilt, 300 pages, contains beautiful steel engravings, 125 prescriptions, price only $1.25 sent by mail; illustrated sample, 6 c., send now. Address Peabody Medical Institute or Dr. W. H. Parker, No. 4 Bulfinch st. Boston.

KNOW THYSELF.

AGENTS! AGENTS! AGENTS!

JOHN B. GOUGH'S brand new book, *just published*, entitled

SUNLIGHT AND SHADOW

is the best chance ever offered to you. *Its Scenes are drawn from the bright and shady sides of real life, and portrayed in any* ***John B. Gough***

can portray them. *For Pathos, Humor, and intense interest*, it is without a peer. It is the *"Incomparable" book for Agents*, and outsells all others 10 to 1. *50th thousand in press.* 100 agents wanted, men and women. *Now is the time.* ☞ *Exclusive Territory and liberal Terms given. Agents need for Circulars.* Address,

A. D. WORTHINGTON & CO., Pubs., Hartford, Conn.

tmy31

Benson's

—AWARDED—

Capcine

6

Porous

—MEDALS.—

Plaster.

The Best Known Remedy for

Backache or Lame Back.
Rheumatism or Lame Joints.
Cramps or Sprains.
Neuralgia or Kidney Diseases.
Lumbago, Severe Aches or Pains
Female Weakness.

Are Superior to all other Plasters.
Are Superior to Pads.
Are Superior to Liniments.
Are Superior to Ointments or Salves.
Are superior to Electricity or galvanism
They Act Immediately.
They Strengthen.
They Soothe.
They Relieve Pain at Once.
They Positively Cure.

CAUTION Benson's Capcine Porous Plasters have been imitated. Do not allow your druggist to palm off some other plaster having a similar sounding name. See that the word is spelled C-A-P-C-I-N-E. Price 25 cts.

SEABURY & JOHNSON, Manufacturing Chemists, New York.

A SURE REMEDY AT LAST. Price 25c. READY'S Bunion Corn and BUNION PLASTER.

L. S. L.

This is the only Lottery ever voted on and endorsed by the people of any State.

UNPRECEDENTED ATTRACTION! OVER HALF A MILLION DISTRIBUTED.

LOUISIANA STATE LOTTERY COMPANY.

Incorporated in 1868 for 25 years by the Legislature for Educational and Charity purposes—with a capital of $1,000,000—to which a reserve fund of over $420,000 has since been added.

By an overwhelming popular vote its franchise was made a part of the present State Constitution adopted December 2d, A. D., 1879.

Its Grand Single Number Drawings will take place monthly. It never scales or postpone. Look at the following Distribution:

GRAND PROMENADE CONCERT, during which will take place the 133rd Grand Monthly and the

Extraordinary Semi-Annual Drawing

At New Orleans, Tuesday, June 14th, 1881,

Under the personal supervision and management of

Gen. G. T. BEAUREGARD, of Louisiana, and Gen. JUBAL A. EARLY, of Virginia.

Capital Prize, $100,000.

☞ Notice.—Tickets are Ten Dollars only. Halves, $5. Fifths, $2. Tenths, $1.

LIST OF PRIZES.

1 Capital Prize of	$100,000	$100,000
1 Grand Prize of	50,000	50,000
1 Grand Prize of	20,000	20,000
2 Large Prizes of	10,000	20,000
4 Large Prizes of	5,000	20,000
20 Prizes of	1,000	20,000
50 " "	500	25,000
100 " "	300	30,000
200 " "	200	40,000
500 " "	100	50,000
10,000 " "	10	100,000
APPROXIMATION PRIZES.		
100 Approximation Prizes	$200	$20,000
100 " " "	100	10,000
100 " " "	75	7,500
11,379 Prizes amounting to		$522,500

Gen. G. T. BEAUREGARD, of La. } Commissioners.
Gen. JUBAL A. EARLY, of Va. }

Application for rates to clubs should only be made to the office of the company in New Orleans. Write for circulars or send orders to

M. A. DAUPHIN, New Orleans, La.

or M. A. DAUPHIN, at No. 212 Broadway, New York.

Dr. SANFORD'S LIVER INVIGORATOR

Only Vegetable Compound that acts directly upon the Liver, and cures Liver Complaints, Jaundice, Biliousness, Malaria, Costiveness, Headache. It assists digestion, strengthens the system, regulates the bowels, purifies the blood. A Book sent free. Dr. SANFORD, 162 Broadway, N. Y.

FOR SALE BY ALL DRUGGISTS.

32ND

Popular Monthly Drawing of the

Commonwealth Distribution Co.,

AT MACAULEY'S THEATRE,

In the City of Louisville, on

TUESDAY, MAY 31st, 1881.

These drawings occur monthly (Sundays excepted), under provisions of an act of the General Assembly of Kentucky, incorporating the Newport Printing and Newspaper Co., approved April 9, 1878.

☞ This is a special act, and has never been repealed.

The United States Circuit Court on March 31st rendered the following decisions:

1st. That the Commonwealth Distribution Company is legal.

2d. Its drawings are fair.

N. B.—This Company has now on hand a large reserve fund. Read the list of prizes for the

May Drawing.

1 Prize	$30,000	100 Prizes	$100	each	$10,000
1 "	10,000	200 "	50	"	10,000
1 "	5,000	600 "	20	"	12,000
10 "	$1000 each	10,000	10	"	10,000
20 "	500 "	10,000			
9 Prizes $500 each, Approximation Prizes					$2,700
9 "	200 "	"	"	"	1,800
9 "	100 "	"	"	"	900
1,900 Prizes					$129,400

Whole Tickets, $2. Half Tickets, $1.
27 Tickets, $50. 55 Tickets, $100.

Remit money or bank draft in letter, or send by express. Don't send by Registered letter or post-office order. Orders of $5 and upward, by express, can be sent at our expense. Address all orders to M. A. DAUPHIN, Courier-Journal Building, Louisville, Ky., or T. J. Commerford, 218 Broadway, New York.

Good and Reliable

INSURANCE COMPANIES.

COMMERCIAL UNION, of London.
FIRE ASSOCIATION, of Phila.
NIAGARA, of New York.
CONNECTICUT, of Hartford.
PHOENIX of London.

F. W. BEROCHEMONT & SON,

No. 9 CONGRESS STREET.

MAPLE SUGAR and SYRUP,

for sale by

Henry F. Gerrish.

WILLIAM RUSSELL FOSTER, ATTORNEY AT LAW

—AND—

NOTARY PUBLIC,

Has removed his office to

SAVINGS BANK BUILDING

(FRONT ROOM.)

Sardines and Beef.

50 Dozen cases Philippe & Canaud

SARDINES,

Price 30 cents for halves and 20 cents for ¼ boxes.

1000 LBS. CORNED BEEF,

Price 30 Cents. For sale by

H. F. GERRISH.

INTERNATIONAL Pavement Co.

FIRST MORTGAGE BONDS,

With a Bonus of Stock.

The pavement made by this Company has met with the highest favor, both in this country and in Europe, and it is considered to approach perfection more nearly than any other.

The Works of the Company are at Providence, R. I., and at Hastings, N. Y., and the needs of its business will soon require additional ones at Chicago and other large cities.

Negotiations are now pending with capitalists in London and Paris for the right to manufacture and use this pavement in those cities.

Few enterprises now on the market promise as profitable business as this one.

The Company require additional means to extend the facilities for manufacturing, and offer for sale the second $100,000 of their six per cent bonds (convertible into stock) at par and interest. These bonds carry a bonus of stock, which is fixed for the present at fifty per cent.

Pamphlets and full information furnished, and subscriptions received by

The Corbin Banking Co.,

43 Milk Street, Boston.

MWF17

PATENTS!

R. H. EDDY,

No. 76 State St., Opposite Kilby, Boston.

SECURES PATENTS in the United States; also in Great Britain, France and other foreign countries. Copies of the claims of any Patent furnished by remitting one dollar. Assignments recorded at Washington. *No Agency in the United States possesses superior facilities for obtaining Patents or ascertaining the patentability of inventions.*

R. H. EDDY, Solicitor of Patents.

Testimonials.

I regard Mr. Eddy as one of the *most capable and successful* practitioners with whom I have had official intercourse. CHARLES MASON, Commissioner of Patents.

"Inventors cannot employ a person more trustworthy or more capable of securing for them an early and favorable consideration at the Patent Office." EDMUND BURKE, Late Commissioner of Patents.

BOSTON, October 19, 1870.

R. H. EDDY, Esq.,—*Dear Sir:* You procured for me, in 1840, my first patent. Since then you have acted for and advised me in hundreds of cases, and procured many patents, reissues and extensions. I have occasionally employed the best agencies in New York, Philadelphia and Washington, but I still give you almost the whole of my business, in your line, and advise others to employ you. Yours truly, GEORGE DRAPER.

BOSTON, January 1, 1881. Stawtjan81

Room Papers, Window Shades, Fixtures, Tassels, Borders, &c., &c.

H. B. BUZZELL & SON

have received for the *Spring trade* a very extensive assortment of the above goods, of all grades and prices from *very cheap to very fine.*

They have the agency for the

Domestic and Springfield SEWING MACHINES,

two of the *finest made and most reliable* machines in the market. MACHINE OIL, NEEDLES, all kinds. Parts, or attachments, for any machines.

Also a full line of TOPS, BALLS, MARBLES, RETURN BALLS, HOOPS, etc., etc.

A fine assortment of new

BOX STATIONERY

at low prices. Call and examine our goods before buying, it will pay you.

H. B. BUZZELL & SON,

Booksellers and Stationers.

PEIRCE'S BLOCK, - - MARKET SQUARE.

GOVERNMENT BONDS!

We are prepared to pay on presentation in any amount the highest market price for the CALLED BONDS of 1865 and 1867, and we will receive them at full value in exchange for other issues of UNITED STATES BONDS, or in exchange for other safe Securities paying 5, 6 and 7 PER CENT interest.

GEO. WM. BALLOU & CO.

72 Devonshire Street..... Boston.
8 Wall Street..... New York

SPENCERIAN STEEL PENS

of the Very Best *European* Make, and unrivaled for *Elasticity, Durability,* and the *Finest* of points.

REAL SWAN QUILL ACTION.

In 20 Numbers. A complete Sample Card, for trial, by mail on receipt of 20 cents.

A Sample Card of 10 of the Leading Styles for trial, on receipt of 10 cents.

IVISON, BLAKEMAN, TAYLOR & CO. 138 and 140 Grand Street, New York.

WHIPS All kinds, cheap, at LARRABEE'S

Portsmouth Insurance Agency

ESTABLISHED 1851.

JOHN SISE, INSURANCE AGENT,

OFFICE,

4 Market Sq., Up-Stairs.

ÆTNA INSURANCE CO., Of Hartford, Conn.
HOME INSURANCE CO., Of New York.
HARTFORD FIRE INSURANCE CO., Of Hartford, Conn.
ROYAL INSURANCE CO., Of Liverpool, Eng.
FRANKLIN FIRE INSURANCE CO., Of Philadelphia, Pa.
PHENIX INSURANCE CO., Of Brooklyn, N. Y.
LONDON AND LANCASHIRE FIRE INSURANCE CO., Of Liverpool, Eng.
Pennsylvania Fire Insurance Company, Of Philadelphia, Pa.
METROPOLE INSURANCE CO., Of Paris, France.

Responsible Companies, Large Assets, Equitable Rates, Prompt Settlements.

JOHN SISE,

Insurance Agent, 4 Market Sq., Up-Stairs.

MORSE & ILSLEY

FIRE, LIFE AND ACCIDENT

INSURANCE AGENTS,

Represent the following reliable companies:

THE INSURANCE COMPANY OF NORTH AMERICA, *Of Philadelphia, Pa.*

LIVERPOOL and LONDON and GLOBE *U. S. Office, New York City.*

SPRINGFIELD, *Of Springfield, Massachusetts.*

QUEEN, *Liverpool and London.*

PHŒNIX, *Of Hartford, Conn.*

ORIENT, *Of Hartford, Conn.*

TRAVELLERS' LIFE and ACCIDENT COMPANY, *Of Hartford, Connecticut.*

NEW ENGLAND MUTUAL LIFE, *Of Boston, Mass.*

The above companies are well known and reliable, and we solicit the patronage of our friends and the public. All losses adjusted and promptly paid at our office.

MORSE & ILSLEY,

NO. 13 PLEASANT ST., - UP ONE FLIGHT

CHARLES W. GARDNER'S

Book & Job

PRINTING

OFFICE!

UP ONE EASY FLIGHT!

Chronicle Office, Portsmouth, N. H.

Over D. H. Montgomery's Store.

The recent improvement in the above building has enlarged the Job Office to double its former size, making it one of the lightest and most convenient offices in the city for

ALL KINDS

—OF—

General Job Work!

The subscriber respectfully solicits orders for all kinds of printing, from a

TWO SHEET POSTER,

With a Fourteen-inch wood letter, to a Visiting Card.

By-Laws for Lodges,
Town Accounts, Programmes,
Handbills, Tickets,
Fancy Cards,
Business Cards,
Ball Cards.

And Everything else in the line of Printing.

DATE SLIPS A SPECIALTY.

CHARLES W. GARDNER.

$72 a week. $12 a day at home easily made. Costly outfit free. Address True & Co., Augusta, Maine

SULPHUR BITTERS

THE GREAT

German Remedy.

TRUTHS FOR THE SICK.

For those deathly Bilious Spells, depend on SULPHUR BITTERS, it will cure you.

The Giant Dyspepsia is cured by using SULPHUR BITTERS.

Operatives who are closely confined in the mills and work shops; Clerks, who do not procure sufficient exercise, and all who are confined in doors, should use SULPHUR BITTERS. They will not then be weak and sickly.

General Debility needs a gentle tonic. Use SULPHUR BITTERS, and you will not be troubled.

Don't be without a bottle. Try it; you will not regret it.

Ladies in delicate health, who are all run down, should use SULPHUR BITTERS.

$1,000 will be paid for a case where SULPHUR BITTERS will not assist or cure. It never fails.

Cleanse the vitiated blood when you see its impurities bursting through the skin in Pimples, Blotches, and Sores. Rely on SULPHUR BITTERS, and health will follow.

SULPHUR BITTERS will cure Liver Complaint. Don't be discouraged; it will cure you.

SULPHUR BITTERS will build you up and make you strong and healthy.

Sulphur Bitters.

SULPHUR PLASTERS cure pain in the side. KAUFMANN'S PILLS do not gripe. 25 cents.

FELLOWS' Compound Syrup of HYPO-PHOS-PHITES

Its first apparent effect is to increase the appetite. It assists digestion, and causes the food to assimilate properly—thus the system is nourished. It also, by its tonic action on the digestive organs, induces more copious and regular evacuations. The rapidity with which patients take on flesh while under the influence of the Syrup, of itself indicates that no other preparation can be better adapted to help and nourish the constitution, and hence be more efficacious in all depression of spirits, shaking or trembling of the hands or body, cough, shortness of breath, or consumptive habit. The nerves and muscles become strengthened, and the blood purified.

The various kinds of waste or decay that affect the human body, though attended each with some symptom not common with the rest, agree very much in this, that the basis in all is nearly the same. It is generally conceded, that the majority of disease are accompanied by faulty digestion; and such being the case, we must, in order to cure such diseases, cause the organs of digestion to perform their proper functions. No remedy has before been discovered which has so beneficial an influence on these organs as Fellows' Compound Syrup of Hypophosphites.

THE RED MASK.

A Mocking Demon Stalking Abroad.

All Danger from it averted by a Skillful Physician.

There are for many reasons, few diseases more to be dreaded than Erysipelas, and it has, not inaptly, been termed "St. Anthony's Fire." There is no disease which so completely deforms and disfigures the visage of the patient; and it may fairly be compared to a red mask thrown by a mocking demon over the human face. It is almost as dangerous as it is repulsive. Arising from a variety of causes, running its course with pain—it often ends suddenly in death. The old treatment consisted of blood-letting and the use of strong drastic purgatives. The substance of the enlightened modern treatment is all contained in Dr. Kennedy's "Favorite Remedy." Use this and you have taken the essential total of all the best physicians in the land could prescribe for Erysipelas. A case in point. Mr. S. B. Carpenter, of Grandville, N. Y., writes that he had for some time been afflicted with this disease in both legs, and has regained his health by the sole use of "Favorite Remedy." Other cases might be cited, did space permit. "Favorite Remedy" is also sure in its action in all other diseases of the blood. Ask your druggist for it, or address the proprietor, Dr. David Kennedy, Rondout, New York.

HOP BITTERS.

(A Medicine, not a Drink.)

CONTAINS

HOPS, BUCHU, MANDRAKE, DANDELION,

AND THE PUREST AND BEST MEDICAL QUALITIES OF ALL OTHER BITTERS.

THEY CURE

All Diseases of the Stomach, Bowels, Blood, Liver, Kidneys, and Urinary Organs, Nervousness, Sleeplessness and especially Female Complaints.

$1000 IN GOLD.

Will be paid for a case they will not cure or help, or for anything impure or injurious found in them.

Ask your druggist for Hop Bitters and try them before you sleep. Take no other.

D. T. C. is an absolute and irresistible cure for Drunkenness, use of opium, tobacco and narcotics.

SEND FOR CIRCULAR.

All above sold by druggists.

Hop Bitters Mfg. Co., Rochester, N. Y.; A. Toronto, Ont.

Daily Chronicle.

[For the Chronicle.]

THE VIVISECTOR.*

Who draweth nigh to the couch of pain
Where my darling child doth lie,
With agony writ on her wan, pinched cheek,
And glassing her fading eye?

Avaunt! art thou come with hands that reek
With blood of the tortured brute,
With mercy scared in thy hellish heart,
And the voice of Conscience mute?

But now thou stood'st by the torture-trough
Where the faithful dog lay bound,
And stabbed the life of the thrilling nerve
With foul and ghastly wound.

And art *thou* come to my dying child,
With visage coarse and fell?
As soon would I summon the pitless fiend
From his gulf of his rival hell!

Well is it for thee thy deeds are hid
From the eye and ear of men,
By the gloomy walls that gird thee round,
In horror's noisome den!

Well is it for thee that the noble horse,
Deep scar'd by the blistering flame,
Hoofless and eyeless, meets not their sight
Who would execrate thy name!

Stand back, I say! if thy guilty hand
Should touch my sinless child,
Her soul might shrink from the realms of bliss,
By that blood-stained touch defiled!

—ELLIOTT PRESTON.

*One who dissects animals alive, and generally without the use of anaesthetics, especially in the most acutely painful operations in which the evidences of agony are conceived as guides to the operator. A practice now widely prevalent, and for the prosecution of which costly laboratories are everywhere being constructed. E. P.

Wheat and Cotton.

Judge Howe of the United States commission is reported as having said at the Monetary Conference at Paris, that the annual cotton crop of this country is worth seven times the wheat crop. But I read in the Report of the Commissioner of Agriculture for 1879, that the value of the wheat crop for that year was $497,030,-142, and the value of the cotton crop for the same year was $242,140,987. By this table the wheat crop is shown in that year to be more than twice as large as the cotton crop. Either Judge Howe is erroneously reported, or there is something about these statements that a common man cannot understand. B.

A Large Elk.

A Helena (Montana) sportsman has lately slain what he claims to be the largest elk ever seen. The head of the elk, now on exhibition in Helena, measures twenty-nine inches from the crown to the tip of the nose. There are twenty magnificent antlers. From the tip of the nose to the tip of either branch, following the curve of the horn, the distance is seventy-three inches, while measuring from the center of the crown to the tip of either branch, in a straight line, the distance is forty-nine inches. A space of forty-two inches intervene between the extreme tips of the branches. The greatest distance, from outside to outside between the main branches, is forty-seven inches.

Women Who Suffer.

The greatest sufferers in the world are women; their delicate organization being peculiarly susceptible to derangement and disease. Among those who have been cured by Dr. David Kennedy's "Favorite Remedy" we will name Mrs. S. A. McIlwain of Fergusonville, N. Y., Mrs. John F. Brinkerhoff, Highland, N. Y., Mrs. Edward Meyers, of Rondout, N. Y., and many others. "Favorite Remedy" purifies the blood, invigorates the system, and fortifies it against the disease. All druggists have it.

Charles A. Woodbridge, of Palmyra, Me., died in Newburyport, Mass., Saturday morning. He was taken ill with typhoid fever a short time ago while in Newburyport on business, since which time his father, grandmother and sister have all died at their home in Palmyra.

They Have Never Failed!

I have been sick more or less for the last ten years, which has cost me many dollars in doctors and druggist's bills. The last two years it only cost me three dollars. Why? Because I used Sulphur Bitters instead of employing doctors. They cured me of jaundice.—*J. J. Boyd, Hoboken.*

Two men were arrested at Reading, Pa., May 20th, on a charge of conspiracy to insure the life of the late Daniel Gelris, aged eighty-four years, on his death bed.

Fellows' Syrup of Hypophosphites saved the life of my wife, after her case became apparently hopeless from tubercular consumption. Fellows' Compound Syrup of Hypophosphites will rapidly improve the weakened functions and organs of the body which depend for health upon voluntary and involuntary nervous action. H. L. HARDING, Nelsonville, O.

The marriage of Miss Minnie Evarts to Mr. Tweed will take place early in June. The wedding will be a quiet one, at the family home in Winsor, Vt., where a married sister of Miss Evarts lives. The bride and groom immediately after the wedding will sail for Europe.

BOURBON WHISKEY is a necessity in every household. A really reliable brand may be found in the "G. O. Taylor Old Bourbon," bottled by Messrs. Chester H. Graves & Sons, of Boston, and to be obtained in bottles only, bearing their signature over each cork, from leading Grocers and Druggists everywhere.

Portsmouth Chronicle.

TUESDAY, MAY 24, 1881.

[Entered at the Post-Office at Portsmouth, N.H., as second-class matter.]

The Nashua & Lowell Lease.

Concerning the lease of the Nashua & Lowell railroad to the Boston & Lowell railroad, about which it has been suggested that some one who desired a fee as lobbyist might attempt to make a stir in the legislature, the report of the directors to the stockholders this week says:

Your directors had every reason to suppose that a lease by you of your road would not be deemed to be in contravention of the policy of the state of New Hampshire relating to railroads. Nor can they now believe that it is possible for any set of men to persuade the legislature of New Hampshire that it is contrary to sound policy to permit the five miles of your railroad which lies within the limits of that state to be entered upon and used by the Boston & Lowell railroad corporation, and thus to make connection at Nashua between the New Hampshire trunk line and the Massachusetts terminal road. The very attempt to lead the legislature to such conclusion would be calculated to excite the suspicion that some private interests were to be promoted thereby far more than public policy.

In entering into this contract of lease it was the intention of both contracting parties to thereby attract to Boston over the New Hampshire trunk-line roads the great grain traffic of the west controlled by the Grand Trunk railroad. Unless Massachusetts railroads can come into New Hampshire as far as Nashua, or New Hampshire railroads can come into Massachusetts as far as Boston, then all this great traffic must be lost to this old natural route along the Merrimack valley. The citizens of New Hampshire, so far as your directors can judge, are interested in favor of building up this line of transportation, and we think you cannot fail to gain their sympathy and support in this measure, unless prevented by the efforts and influence of persons who expect to derive some personal advantage by stirring up opposition to the lease.

News and Notes.

James Castroni, an Italian who lives in Boston and gains a living by serving as a model for artists, was arrested last week for sending a challenge to Dr. John Dixwell. Castroni is a strong friend of Dr. A. Pagani, an Italian doctor who has been severely attacked in a Boston Sunday paper, and he charges Dr. Dixwell with writing or instigating the attacks. The maximum punishment in Massachusetts for sending a challenge is twenty years in state prison and a fine of $1000. Castroni is evidently an unsophisticated person. He could have assassinated Dixwell and then have become insane, and got off with a trifling punishment.

An abandoned schooner, laden with bark, was picked up on Sunday by Gloucester fishermen, off the south breaker, Salem, Mass. Her name is not reported.

Dr. Benjamin F. Green of Lynn, Mass., is under arrest for causing the death of Miss Mary Chandler by criminal malpractice. George H. Davis, the alleged cause of the girl's ruin, is in custody as an accessory. It is said that Davis opposed the performance of the illegal operation, and wished the girl to become his wife, but she would not consent, alleging that she could not bear the disgrace.

John W. Weston, fifty-one years old, of the firm of C. Weston & Sons, machinists of Salem, Mass., suicided by hanging in his barn Monday forenoon. Temporary aberration was the cause, his mind having been affected for a few days.

A despatch from Lompye, Santa Barbara county, Cal., says: "Saturday night the only liquor saloon in town was blown to atoms by a large bomb. No one was in the building. Lompye is a temperance colony, and this is the second saloon destroyed by gunpowder."

Father Sheehey of Killmallock, Ireland, a Catholic priest who has been very active and outspoken in fomenting the land league excitement, was arrested last week by the crown officers, and lodged in jail. Great excitement has ensued.

The remains of Lady Blanche Murphy were taken from Portland to Boston on Saturday, and shipped to Liverpool. They will find a last resting place in the family vault on the estate of her father in Exon, Eng., and will be placed by the side of her mother, who died many years ago.

A special mail route fraud has been discovered in the west, where thousands of dollars were expended in carrying one letter back and forth where there was not a single post-office between terminal points.

The exodus of Jews from Russia continues, despite police precautions against attacks upon them. The line of departure is through Austria, whence many are ticketed to America.

Col. Thomas A. Scott it is said has left a fortune of $17,000,000.

The assessors of Milcreek Township, Ohio, have assessed the value of the famous trotter Maud S. at $50,000.

John Hays of Harmar, Ohio, who murdered his wife on Wednesday of last week by shooting four bullets into her body, gave himself up at Harmar on Saturday. He had been in the woods about the town since Wednesday.

"Curly Bill," a notorious desperado, leader of the "cow boys," and the murderer of Marshall White, was killed Saturday at Galeyville, Arizona, by a companion, Jim Wallace. Wallace left for parts unknown.

Lewis Bergoyne, the Advent preacher who was recently arrested at St. Johnsbury, Vt., on a charge of gross immorality with a young lady of his society, being released on bail, has, it is reported, fled into Canada.

James Johnson of Springfield, Mass., a well known expressman, choked himself to death on Sunday by tying a handkerchief around his neck, and twisting it with a cane. He is supposed to have been insane.

It is said that there are more cases of small-pox in New England to-day than at any time since the epidemic of 1873. There have been thirty-odd cases and six deaths at Southbridge, Mass., and several cases at North Adams, besides quite a number at Valley Falls, Central Falls and Westerly, in Rhode Island.

James and Wm. Feehley, former residents of Biddulph, Can., were arrested in East Saginaw, Mich., Saturday, for complicity in the murder of the Donnelly family at Lucan, Ont. It is said that James Feehley has confessed having taken part in the crime. The confession involves thirty or forty residents of Biddulph, who formed a vigilance committee.

On Monday, May 16th, at St. George, Me., Clinton Harrington, son of Simon Harrington, while at play, pointed a pistol at his brother Alphonso, and pulled the trigger. He did not know that the weapon was loaded. The bullet struck Alphonso in the forehead, and he died on the 18th from the effects of the wound.

Three out of five convicts who recently escaped from the Lawrence, Mass. jail, named H. Fox, F. L. Bryant and J. Doherty, are in Montreal and said to be earning their living honestly. They say Montreal is a fine city to live in; in fact, they never came across much better, and they are satisfield with their present remuneration. They know they cannot be extradited, and treat the police with the utmost contempt. They say they have entered on an honest career, as they are tried of being imprisoned.

A law was passed in California prohibiting women from working as waiters at night in concert saloons; but the supreme court has decided it unconstitutional, on the ground that the concert saloon business in that state is not illegal, and that immortality, not in conflict with positive law, is not sufficient cause for such interference.

New Hampshire Items.

A petition is being circulated in Nottingham asking for the pardon of Edward L. Bean, recently convicted at Exeter and sentenced to state prison for five years for burglarizing the house of Thomas Furnald at Nottingham, last January.

John A. Marston of Sandwich has been granted a patent for a ball-fastener, and John Martin and Joseph Merrill of Great Falls have a patent for a last for boots or shoes.

A strong effort is being made to induce the next legislature to modify the divorce law, making divorces much more difficult to obtain.

An immense steel shaft cast by the Nashua Iron & Steel company recently for the St. Louis Iron & Machine Works, is the largest one ever cast in this country. Its total weight when ready for shipment will be 28,000 pounds.

Great preparations are in hand for the golden wedding of Mr. S. T. Tower and wife of Dalton, which is to take place on Thursday, June 2d. Three hundred invitations have already been issued. This worthy couple were married in 1831, and have five sons and five daughters, all living, any of whom will weigh over two hundred pounds. A platform scale will be in readiness, so the combined weight of the family may be known.

George P. Rowell, the New York advertising agent, who has made a fortune, has bought a farm in Lancaster, his "native heath," and has had twelve men at work for three weeks setting maple trees along the highways.

A bear went into the barnyard of Oscar Fletcher in the eastern part of Colebrook on Saturday night, the 14th inst., and killed one sheep and tore another. Monday his bearship was followed, treed, and shot, but not killed. The company started after the bear and followed him until they came to where the snow was gone, when they lost his trail and were unable to find it again.

George Rose, aged fourteen years, and Fannie Shaw, aged thirteen, were arrested at Cincinnati on Saturday. They eloped together from Coultersville, where the girl says she was ill-treated by her parents. The young couple went down from Pittsburg on a steamboat.

"The Boston Monday Lectures. Christ and modern thought," with a preliminary lecture on the methods of meeting modern unbelief, delivered in London, Nov. 2d, in Memorial hall, by Joseph Cook. Roberts Brothers, Boston, publishers. Portsmouth, Mercer Goodrich; price, $1.50. In addition to Mr. Cook's lecture we have "The seen and the unseen," by Rt. Rev. Thomas Clark, D. D.; "Moral law and its relations to physical science and to popular religion," by Prest. E. G. Robinson, D. D.; "Christianity and the mental activity of the age," by Dr. Thos. Girard; "The place of conscience," by Mark K. Hopkins, D. D.; "Development: its nature, what it can do, and what it cannot do," by Rev. James McCosh, D. D.; "A calm view of the temperance question," by Chancellor Howard Crosby, D. D. LL. D.; "Old and new theologies," by Rev. Geo. R. Crooke, D. D. LL. D.; "Facts as to devorce in New England," by Rev. Samuel W. Dike, (a timely discussion); "Significance of the historic element in scripture," by Rev. J. B. Thomas, D. D.; and the "Theistic basis of evolution," by Rev. John Cotton Smith, D. D. The committee in charge of the Monday lectures invited the before-named distinguished men to deliver these discourses, and they are given to the public through the press, not as the views of the committee by any means, but that every one may be able to learn just what is said upon these topics. The eminent character of the lecturers, and their acknowledged ability, is a sufficient guarantee that these discourses are full of interest and will well repay perusal.

—"How things do grow this weather," said the deacon to Brother Amos. "Yes, they do," replied the brother. "Last night I heard you say you caught forty fish, and this morning I heard you tell Mr. Smith it was one hundred and fifty."

—A Colorado judge recently cleared a desperado who had committed a foul murder, but the crowd hanged the rascal from the court-house window and told the judge that the next time he let a murderer go they would hang him. Thereupon his honor promptly sentenced three other murderers to be hanged.

The Human Hair.

How to Preserve and Beautify it.

Many persons abuse this delicate and beautiful ornament by burning it with alcoholic washes and plastering it with grease, which has no affinity for the skin, and is not absorbed. BURNETT'S COCOAINE, a compound of Cocoanut Oil, etc., is unrivalled as a dressing for the hair—is readily absorbed, and is peculiarly adapted to its various conditions, preventing its falling off and promoting its healthy growth.

Housekeepers should insist upon obtaining BURNETT'S FLAVORING EXTRACTS, for they are the best.

A COUGH, COLD OR SORE THROAT should be stopped. Neglect frequently results in an Incurable Lung Disease or Consumption. "*Brown's Bronchial Troches*" do not disorder the stomach like cough syrups and balsams, but act directly on the inflamed parts, allaying irritation, give relief in Asthma, Bronchitis, Coughs, Catarrh, and the throat troubles which Singers and Public Speakers are subject to. For thirty years "*Brown's Bronchial Troches*" have been recommended by physicians, and always give perfect satisfaction. Having been tested by wide and constant use for nearly an entire generation, they have attained well-merited rank among the few staple remedies of the age. Sold at 25 cts. a box everywhere. tu,th & f 6QAnS2

$500 Reward!

We will pay the above reward for any case of Liver Complaint, Dyspepsia, Sick Headache, Indigestion, Constipation or Costiveness we cannot cure with West's Vegetable Liver Pills, when the directions are strictly complied with. They are purely Vegetable, and never fail to give satisfaction. Sugar Coated. Large boxes, containing 30 Pills, 25 cents. For sale by all Druggists. Beware of counterfeits and imitations. The genuine manufactured only by JOHN C. WEST & CO., "The Pill Makers," 181 & 183 W. Madison St., Chicago. Free trial package sent by mail prepaid on receipt of a 3 cent stamp. deowaod11'81

B. & B.

This is to inform our friends and patrons that we shall keep during the

Yatching and Picnic

SEASON OF 1881

a full and first-class stock of goods suitable for the above named purposes.

We shall offer during the

Summer Season

the largest and best selected stock of staple and

FANCY GROCERIES!

in New Hampshire or this side of Boston. The reputation which we have gained, i. e., of keeping the

BEST AND FRESHEST GOODS!

to be obtained will be kept up.

Any goods we sell not proving as represented, we will refund the purchase price. We keep the best goods, sell at the

Most Reasonable Prices

— AND —

Warrant Everything!

as represented.

Butler & Laighton.

NO. 1 MARKET SQUARE.

Public Sale.

WILL be sold by "Public Auction" at the Navy Yard, Portsmouth, N. H., on Tuesday, May 31st, at 12 o'clock M., the following articles of Provisions, Clothing and Small Stores, viz: Provisions, 512 lbs Pickles.
Clothing, 50 Barnsley Shirting Frocks, 46 Blue Overshirts.
Small stores, 20 Mess Pans.
EDWARD MAY, Pay Inspector and Inspector in charge of Stores. 20,21,24,27

Pasturing.

PASTURING for young cattle at Peirce's Island. Apply to OLIVER AYERS.

SPECIAL ADVERTISEMENT OF SUMMER DRY GOODS.

AYERS & LOCKE HAVE JUST RECEIVED THE FINEST LINE OF SUMMER DRESS GOODS!

Muslins, Lawns, Buntings, Nuns Veilings, Silks, etc. All Silk Surahs in Black and all desirable colors. Plain and Fancy Black Satin Marvelleux. Largest assortment of *Black Dress Silks* acknowledged by good judges to be exceedingly good value—75 cts., $1, $1.25, $1.50, $1.62, $1.75, $1.87, $2.00 and $2.25. CLOSING-OUT OF SPRING GARMENTS. Having met with unexpected success in the sale of Spring Sacques we have marked down what few we have in stock *To Cost! To Cost! To Cost!* to close the stock. We have also received a fine assortment of Linen Ulsters which we are prepared to sell at the very lowest Boston prices for first-class garments. We shall make large additions to our stock of Sun Shades and Sun Umbrellas as soon as the manufacturers can fill our orders. Everyone desirous of purchasing *Laces, Passementeries, Fringes, Buttons, Girdles, or Anything in the line of Trimmings or small Wares*, will find it their advantage to examine our stock and compare prices before purchasing elsewhere. FINEST LINE OF KID GLOVES, LISLE AND LACE TOP, AND LADIES & CHILDREN'S HOSIERY & UNDERWEAR IN THE CITY.

AYERS & LOCKE.

All ladies want the new

Soltaire!

Glove button only 25 cents per pair.

NEW LACE PINS, EARRINGS, AND BRACELETS.

Watches

at low prices at

Hutchinson's

A Full Line of

ROOM PAPERS and CURTAINS!

Fixtures, Tassels, Opaques, Hollands,

may be seen at

NO. 1 CONGRESS BLOCK.

Especial attention given to making and fitting Curtains.

WILLIS G. MEYERS.

STEPHEN D. SCRIGGINS,

Carriage Painter,

No. 16 Vaughan Street, Portsmouth, N. H.

Having spacious and good accommodations and long and large experience, he solicits patronage in this line.

$66 a week in your own town. Terms and $5 outfit free. Address H. Hallett & Co., Portland, Maine.

CHARLES E. LAIGHTON & SON,

EXCHANGE BUILDING,

Have on hand as fine a selection of

TEAS AND COFFEES

— AS WERE —

EVER OFFERED

in this city.

300 DOZENS CAN GOODS,

Consisting in part of

Tomatoes,
Corn,
Peas,
Beans,
Succotash,
Apricots,
Peaches,
Plums,
Cherries,
Strawberries,
Raspberries,
Blueberries,
Blackberries,
etc., etc.

The above are all

GOOD GOODS

and will be sold at

LOW PRICES.

Chas. E. Laighton & Son

Nearly opposite Post-Office.

THE

Mutual Life Insurance Co

of New York.

ASSETS

$92,000,000

The Largest, the Best, and the Cheapest Life Insurance Company in the World!

A Few Startling Figures!

Comparison of semi-endowment rates in the Mutual Life, with ordinary life rates of other companies.

Premiums to secure $1000 if death occurs within 20 years, or $500 if the insured live to the end of the term.

Age	Annual	Semi-Annual	Quarter Annual
46	$35.76	$18.18	$9.17
47	36.83	18.73	9.44
48	38.02	19.33	9.75
49	39.33	20.00	10.08
50	40.78	20.74	10.46
51	42.37	21.54	10.86
52	44.11	22.43	11.31
53	46.01	23.40	11.80
54	48.09	24.45	12.33
55	50.35	25.60	12.91
56	52.80	26.85	13.54
57	55.45	28.20	14.22
58	58.33	29.66	14.95
59	61.44	31.24	15.75
60	64.80	32.95	16.61

Annual Premium charged by different Companies, on the ordinary Life Policy for an insurance of $1000.

Age	Equitable	Conn. Mutual	Mutual Benefit	New York Life
46	$39.58	$39.51	$39.00	$39.53
47	41.30	41.19	40.70	41.30
48	43.13	42.98	42.50	43.13
49	45.09	44.89	44.46	45.09
50	47.18	46.94	46.50	47.18
51	49.40	49.15	48.70	49.40
52	51.78	51.53	51.04	51.78
53	54.31	54.09	53.54	54.31
54	57.02	56.84	56.20	57.02
55	59.91	59.79	59.06	59.91
56	63.00	62.95	62.10	63.00
57	66.29	66.33	65.34	66.29
58	69.82	69.94	68.82	69.82
59	73.60	73.79	72.54	73.60
60	77.63	77.89	76.52	77.63

C. M. GIGNOUX

GENERAL AGENT

For Maine and New Hampshire.

WINE.

25 BASKETS CHAMPAGNE,

Quarts and Pints, Moet and Chandon and Heidsick & Co.

20 CASES CLARET.

Prices $9 to $12. For sale by

H. F. GERRISH.

Charles E. Joy,

ARCHITECT.

Office over Cocheco Bank,

DOVER, N. H.

For Sale or To Let.

A VERY desirable house on Richards avenue. Furniture can be hired with the house if desired. Apply to A. F. HOWARD, Custom House.

To Let.

HOUSE NO. 1 DENNETT STREET. Ap ly at No. 6 Chapel St.

To Let

TWO ROOMS, centrally located, conveniently arranged for house-keeping for one person. Apply at this office.

House For Sale.

THE HOUSE occupied by subscriber, containing 12 rooms in good repair. At small expense can be made into two tenements. J. E. HAM.

To Let.

STORE NO. 27 MARKET STREET. Apply to J. R. MAY.

To Let.

FRONT office over Rockingham National Bank recently occupied by Wm. H. Foster. Apply at the Bank.

EXHIBITION

Of The

BEST STYLES!

AT

C. N. Shaw & Co.'s,

No. 3 Market St.

NOTICE.

We wish simply to announce to the Ladies of Portsmouth and vicinity, that our stock of

MILLINERY GOODS!

— COMPRISES —

The Best and Most Desirable Styles

to be found in

New York or Boston Markets,

Our success in endeavoring to please our customers for the past fourteen years needs no comment. Respectfully,

J. M. TEBBETTS,

14 MARKET STREET.

PORTSMOUTH, N. H.

STRICTLY PURE WHITE LEAD

of the various well known brands

KEPT IN STOCK

AT STORE 16 MARKET AND 1 LADD ST.

and for sale at

LOWEST MARKET PRICE,

BY

PRYOR & MATTHEWS.

New Stock

SPRING & SUMMER SUITINGS.

J. E. HAM & CO.

NO. 11 CONGRESS ST.

Having received a full assortment of Foreign Domestic

CLOTH CASSIMERES, SUITINGS

Equal to any in the city, we are prepared to make them up into Garments of the latest style.

Perfect Satisfaction Guaranteed.

For Sale.

THE HOUSE AND LOT corner of Austin and Summer streets, formerly occupied by the late Lydia Pickering. The lot contains 10,000 square feet and may be divided into several other house lots if desired. Possession given immediately. Apply to WALLACE HACKETT, admr., over First National Bank.

Portsmouth, May 12th, 1881.

WHIPS!

In Large Variety, Cheap

— AT —

LARRABEE'S, 26 Congress Street Up-Stairs.

Local Matters.

POST OFFICE RULES.

MAILS CLOSE.

	A. M.	P. M.
Boston, West and South,	8, 10:35, 2:30	4:50 *8:30
Boston, Way,	10:35, 2:30	
Portland,	9:25	4:50 6:30
East [beyond Portland,]	9:25	6:30
Biddeford, Saco and Way,	9:25	4:50
Great Falls,	9:25	4:50
Great Falls & Conway R. R.	9:25	
Concord and North,	7:40	4:50
Concord Way,	7:40	4:50
Boston & Maine R. R.	7:40	4:50
Dover,	9:30	2:30 6:30

*Arrives in Boston next morning.

MAILS ARRIVE.

	A. M.	P. M.
Boston, South and West,	10:05, 3:15	5:50 9:08
Boston Way,	10:05	5:50
Portland and East,	11:20	3:20
Great Falls & Conway R. R.	11:20	
Concord and North,	10:20	6:50
Dover,	7:30	3:15 5:50

Letters for the night mails [and no others] east or west may be deposited in the box at the Eastern depot, every day except Sundays.

E. G. PEIRCE, JR., P. M.

MINIATURE ALMANAC--MAY. 24.

SUN RISES	4:31	MOON RISES	2:13 A. M.
SUN SETS	7:23	FULL SEA	8:30 A. M.
LENGTH OF DAY	14:52		9:00 P. M.

THE WEATHER.

U. S. SIGNAL OFFICE,
WASHINGTON, D. C.
May 24, 1:30 A. M.

Probabilities for New England:—Warmer fair weather, southerly to westerly [winds, stationary or slowly falling barometer.

The Thermometer at the CHRONICLE Office, at 4:00 o'clock this morning, registered 48 degrees above zero.

Sky clear.

AROUND HOME.

The schooner Addie & Hattie sails today for cargo of lobsters.

The schooner Grace Choate sailed on Monday for a trip of salted fish.

The schooner Flying Cloud took in salt on Monday, and will make her next trip for salted fish.

The tug Clara Batemen towed the floating stage out to Appledore island on Monday morning.

We are glad to learn that Dr. B. W. Curtis, who has been quite ill for several weeks with erysipelas, is rapidly recovering.

Mr. John C. Stevens, superintendent of the Seamen's Home on State street, has recently purchased the Maxwell property on Washington street, at a good cash bargain.

Work upon clearing out the Swampscott river will commence on the first of June. Two scows are now on the ways at Kittery for repairs, to be used for the purpose.

All the real estate of the Kearsarge mills corporation in this city, consisting of several lots of land and buildings, will be sold at auction by Samuel Hatch & Co. of Boston on the 31st inst.

Mr. George Blaisdell, who lives at the foot of Johnson's court, on the site of the old ropewalk south of the south pond, has two hundred and sixty chickens, and ninety ducks, raised this spring.

By request of several parties who were prevented by the storm from attending the exhibition of roller-skating last Thursday evening, the rink is to open again to the public on Wednesday evening, the 25th inst.

The last storm raised the mischief all around. We noticed on Monday that the net-work sign over the malt house at Jones' brewery got badly demoralized, and now reads in a rather disconnected and eccentric style.

The magnolia trees in the garden of Mr. C. A. Hazlett, on Winter street, are in full bloom. Out of many that have within a few years been planted in this city, these are the only ones that have withstood the severe winters.

A committee of Odd Fellows representing Mt. Pleasant Lodge, of Dover, has secured the refusal of the second story of the new building to be erected in Dover by Mr. J. Albert Walker of this city, with a view of leasing the same for a term of twenty years, for a lodge room.

The work on the new Episcopal church at the west end, which was suspended last week, was commenced again on Monday. In the grading of the field, several of the horses in going over soft places have been thrown down, though none have been injured. One of the workmen was taken ill on Monday noon, it is supposed from over-heating himself. Seventy-five men and a dozen teams are employed in excavating for the basement, and in putting up tool houses, etc. All of the men except the foreman are residents of this city.

The United States court of claims on Monday of last week decided the case of John P. Sherburne vs. the United States, giving judgment in favor of the plaintiff. This was a claim by the late Col. Sherburne for travel-pay from Washington, D. C., to Lexington, Los Angeles county, California, a distance of 3015 miles, at the rate of twenty miles for one day. Col. Sherburne was mustered out of the service Dec. 28th, 1870, and received the "one year's pay" allowed by a law passed July 15th, 1870; he claimed travel-pay under a law passed in 1812, and the claim has now been allowed.

Mr. Josiah H. Morrison arrived home on Saturday from the Arkansas Hot Springs, where he had been for some weeks for the benefit of his health.

Surveyors were running lines on Monday for the new street which it is said the county commissioners have decided the city shall build through the Raynes shipyard.

Dr. S. C. Whittier was called in consultation with Dr. Spalding of Dover on Sunday over the case of Rev. Father Blodgett, the Catholic clergyman of that city, who was fatally ill with brain fever. Nothing could be done for the reverend gentleman, who died on Sunday afternoon.

The tickets for the grand vocal and instrumental concert to be given at Music hall on Thursday evening went on sale at Preston's on Monday forenoon, and there was a brisk call for them during the day. With the attractions offered there should be a crowded house, and probably will be, the price of tickets being very low while the concert will be of a high order.

The case of J. Horace Jenness against William E. Hadley as collector of taxes, and the assessors of the city, was on trial in the common council room on Monday, before Hon. Lewis W. Clark as referee, Mr. Jenness claiming satisfaction for arrest and imprisonment for non-payment of taxes. Frink and A. R. Hatch for Jenness; Gen. Marston and City Solicitor Foster for the respondents.

Boston papers report that at Exeter, one night last week, the students of Phillips academy to the number of fifty-two serenaded the faculty with fish-horns, devil's fiddles, tin pans, policemen's rattles, etc., as an expression of indigation "at the unfair action of the faculty in expelling several of their number." The account adds that "the school is in a state of riot, and serious consequencos are apprehended; and it is believed forty students will be expelled."

The mail between this city, York and Cape Neddick, which hitherto has been left at the Kittery depot office, will after the commencement of the next fiscal year be carried through each way without stopping; many complaints have in years past been made by visitors and landlords at the beaches of York, concerning the tardiness of the mails, as letters which arrived in this city via the Concord railroad would not arrive in York until the next day. The contract for carrying the mails for the next four years has been awarded to parties in Vermont.

POLICE COURT.

MONDAY, May 23; *Batchelder, J.*

Charles Reddymaker, for drunkenness, was fined $3, costs $6.90; paid. Reddymaker was drunk on Sunday night while in charge of a team, and after cruelly over-driving the horse managed to smash the carriage on Salter street, where he was found by the police.

John Hartnett, who was committed without bail by the police court on Saturday, on a charge of manslaughter, was on Monday admitted to bail by Judge Lewis W. Clark of the supreme court, sureties in $2000 being required for his appearance.

MEMORIAL DAY.

At a meeting of the committee on evening exercises for Memorial day, held on Monday afternoon, the programme was fully arranged, and will be given to the public in a day or two. The tickets will be placed on sale at Preston's on Thursday morning at eight o'clock, the price of admission to be ten cents, including reserved seat privilege. In order to avoid any misunderstanding the committee herewith notify those intending to purchase tickets that previous to the sale thereof a sufficient number of seats will be reserved for the widows of deceased soldiers resident in this city. The evening exercises promise to be of varied interest, and a rapid sale is confidently expected.

"REFORM IS NECESSARY."

Mr. Editor: There is an inviting field for the anti-cruelty society to work in right here at home, if statements made to me are correct and the society can procure evidence, in stopping the abuse of livery-stable horses by young men who get drunk when in charge of the animals, and then cruelly over-drive them. I am assured that the horse killed Sunday night at the Creek because its leg was broken, broke its leg by falling from sheer exhaustion, having been heartlessly over-driven by two young men; and that the horse which threw out its drunken driver and cleared itself from the carriage at the south end on the same night, gave evidence of being shockingly used up. How the society can get evidence against such brutal fellows I cannot advise; the owners of the horses will apparently not give it voluntarily; but every humane person will hope that some method may be devised to prevent such occurrences as those of last Sunday night, which I am told were unusual only in being brought before the public notice by their results.

GROWLER.

THE LAKE SHORE RAILROAD.

The Dover *Democrat* closes a column article in advocacy of the granting of the charter for this "connecting link," with the following rose-colored sketch of the possible and not improbable results to this city of the construction of such a road:

It will also be apparent that the construction of this Lake Shore connecting link of road is the only feasible thing to be done. It will tie the Boston, Concord & Montreal and the Boston & Maine together at Alton Bay and Laconia, and the Boston & Maine and Eastern together here in Dover, and thence over the Portsmouth & Dover road to Portsmouth, where all ocean freights out and in are always available and can be easily increased a thousand fold, indefinitely in fact, and make Portsmouth the great shipping centre of all this trade and commerce. An important consideration is that will cost our neighboring city not a dollar to obtain these facilities and all this growth and increase of business and prosperity, because other parties are ready to complete the Lake Shore road as soon as the charter can be obtained. There will be no difficulty about this. It is not a project to involve the credit of any city, town or place, but simply, shall the Lake Shore be charted? Of course with the trade thus opened with the west and with Canada it will be necessary to enlarge and extend the business facilities and conveniences at Portsmouth. There must be store houses, elevators and wholesale mercantile establishments constructed and maintained there, and these things will just make business boom as never before in the only seaport of New Hampshire. We submit that these things are just what are needed to make Portsmouth one of the most lively and important business places on the entire length of the coast.

Another important consideration is worthy of special notice, because of especial interest to the two cities, Portsmouth and Dover. The two cities own more than half a million dollars' worth of stock in the Portsmouth & Dover road. It is a six per cent stock, and worth to-day say 105. With this new through line completed and all the increased traffic going down the Portsmouth & Dover road, it will become one of the most profitable lines in the whole country, thereby enhancing the value of the guaranty by the Eastern of the dividends, or the interest on city bonds given for the stock, and in all human probability send that stock booming up to 125 or 150, thus enabling each city to pay its whole bonded debt in aid of the Portsmouth & Dover road and have a handsome surplus besides. This is no imaginary thing we are figuring about, but we say the chances are that with the government borrowing money at three per cent, a good six per cent stock will be worth not less than 125 to 150. We submit that it is a reasonable calculation of the Lake Shore road as a connecting link to bring the traffic this way.

We might further enlarge upon this subject, but will defer to another time. We only add that it must be for the best interests of everybody in this section, and at Portsmouth particularly, to go for the charter of the Lake Shore road.

Rev. Hosea F. Ballou, son of Rev. Hosea Ballou and formerly of this city, died in Wilmington, Vt., last Friday afternoon, aged eighty-two years. He was but a boy when he lived here.

The finely-situated farm of Mr. Thomas E. Foye, in Newington, will be sold by auction on Monday, June 20th. The buildings on the place are good, and the land is of superior quality. The land, buildings and standing grass will be sold in lots to suit purchasers, to the highest bidder, without reserve. See advertisement.

Wine and Drunkenness.

Says a man in California: "We find here that a wine making community is a community of drunkards." Said a man of fifty to him—a man who drinks liquor whenever he wants it, and always has: "My neighbors when they commenced making wine were sober men; they are now drunkards. I have a small vineyard, and make a little wine, and last winter used a keg of it. It was very nice; but I noticed that our youngest son, a lad of seventeen, liked it better than any of us. 'If we want to make Edward a drunkard, we had better keep wine in the house.' That was the last wine we ever had, and we mean to have no more." Another friend says: "I know a man whose home is a perfect paradise for outward beauty. His trees, oranges, olives, English walnuts, number by thousands, besides figs, etc., and vines without number. Said he to me: 'If I had my life to live again, I would never plant a vine except for table use.' And he utterly refuses to make any more wine or brandy while he lives. And why? Because the mischief has come down on his own head, and the miseries of drunkenness have entered his household. I have visited another county—I will not copy the names—and everywhere I find the wine makers and the wine drinkers are drunkards, and—the wine is pure! This experience, which they may rely upon, may save some people time, trouble, and perhaps sorrow, in making the experiment for themselves. So we leave it." Such are some of the considerations which impel me to deprecate the introduction and use of home-made wines. Will those still in favor of home-made wines think for a moment of the wine-made homes?—*Pacific Censor.*

A Crazy Pigeon.

A correspondent of the English journal, *Nature*, tells this curious story about a crazy pigeon: A white fantail pigeon lived with his family in a pigeon house in our stable-yard. He and his wife had been brought originally from Sussex, and had lived, respected and admired, to see their children of the third generation, when he suddenly became the victim of the infatuation I am about to describe. No eccentricity whatever was remarked in his conduct until one day I chanced to pick up somewhere in the garden a ginger-beer bottle of the ordinary brown stone description. I flung it into the yard, where it fell immediately below the pigeon-house. That instant down flew pater-familias, and to my no small astonishment commenced a series of genuflections, evidently doing homage to the bottle. He strutted round and round it, bowing and scraping and cooing and performing the most ludicrous antics I ever beheld on the part of an enamored pigeon. Nor did he cease these performances until we removed the bottle; what proved that this singular aberration of instinct had become a fixed delusion was this: Whenever the bottle was thrown or placed in the yard—no matter whether it lay horizontally or was placed upright—the same ridiculous scene was enacted; at that moment the pigeon came flying down with quite as great alacrity as when his peas were thrown out for his dinner, to continue his antics as long as the bottle remained there. Sometimes this would go on for hours, the other members of his family treating his movements with the most contemptuous indifference, and taking no notice whatever of the bottle. At last it became the regular amusement with which we entertained our visitors, to see this erratic pigeon making love to the interesting object of his affections, and it was an entertainment which never failed, throughout that summer at least. Before next summer came round he was no more.

—A lad was watching a man beat a carpet, and said, "That man's boy must have good times. Why, that man could'nt lick the stuffing out of a ten-cent doll."

DIED.

STAPLES.—In this city, May 23d, Sarah A. Staples, wife of Abraham O. Staples.

BLODGETT.—In Dover, May 22d, Rev. Herbert J. Blodgett, aged 28 years, assistant pastor of St. Mary's (Catholic) church.

MARINE CHRONICLE.

PORT OF PORTSMOUTH.

SAILED May 22d.

Sch D K Ham, Freeman, Dover for Boston.
Sch G W Ralit, Coleman, Dover for Boston.

ARRIVED May 23d.

Sch Loella, Amee, Bangor for Dover.
Sch Lizzie Guptill, Smith, Rockland.
Sch Lone Star, Ford, Eastport.
Sch Hattie Lewis, Garland, Boston for Dover.
Sch Robert B Smith, Sprague, Amboy for Dover.

SAILED May 23d.

Maggie Cummings, Murch, Dover for Boston.

Sch Free Wind, Frisbee, ald from Bangor 20th, coastwise.

Sch John Bracewell, Chatfield, from Baltimore arr at Galveston 15th.

AMUSEMENTS.

Music Hall.

THURSDAY EV'G, MAY 26TH.

Grand Concert!

Vocal and Instrumental,

(Benefit of MR. H. L. HARLOW,) by the following:

Harlow's Orchestra, Portsmouth.
Eastman's Orchestra, Manchester.
Mrs. Ella C. Fenderson, Contralto.
Miss Edith Wendell, Soprano.
Miss Grace Varrell, Petite Soprano.
Miss Fannie Hoyt, Violinist.
Mrs. Martha Dana Shepard, Pianist.

Tickets 50 and 35 cents. On sale at Preston's on and after Monday, May 23d.

FOR SALE BY AUCTION!

ON

Monday, June 20th, at 3 o'clock P. M.

A GOOD FARM IN NEWINGTON,

CONTAINING about 40 acres of good land, 7 with large ORCHARD of apple and pear trees, and valuable WALNUT GROVE, good HOUSE and BARN, Carriage house, and Corn and Wood house. "A very beautiful place." Every acre of the land worth $50 per acre, to till or for pasturage; *no waste land.* Buildings, land and standing grass will be sold in lots to suit purchasers. Will exchange for other property. Land worth $2000, and buildings worth $1200, will be sold TO THE HIGHEST BIDDER. Terms made easy. For further information apply to

THOMAS E. FOYE, Lawrence, Mass., or to JOHN H. WELLS, Portsmouth, N. H.

d&wtje20

Pasturage.

GOOD PASTURAGE for a few cattle can be had at the BURNHAM FARM, Gerrish's Island, Kittery; excellent feed and pure water in abundance. Terms reasonable. Apply personally or by letter, to PORTER R. EMERY, Burnham Farm, Post Office Address, "Kittery Point, Me."

THE

IMPERISHABLE PERFUME.

Murray & Lanman's

FLORIDA WATER,

Best for TOILET, BATH, and SICK ROOM.

ICE! ICE!

The subscriber would inform his patrons and the public generally that he is prepared to supply the best quality of

ICE

At wholesale and retail, and on reasonable terms, to Families, Stores, Offices and Vessels, or at any place desired, at short notice. Ice may be had at the ice-house at all times of the day or night.

PRESSED HAY, PIGS and SHOTES constantly on hand.

GARDENS PLOWED carefully, among trees; and TEAMING done to order.

LANGDON M. PERKINS,

No. 40 South Street.

$5 TO $20 per day at home. Samples worth $5 free. Address Stinson & Co., Portland, Maine.

All Kinds Of

Garden and Flower Seeds,

By the Package or measure.

J. R. YEATON & CO.

No. 5 & 8 Congress St.

William Ward & Sons,

Distillers and Wholesale Dealers

—IN—

Foreign & Domestic Liquors,

including Brandies, Wines, Whiskies, Gins, Rum, Alcohol, and all other Spirits usually kept in first-class liquor stores. These goods will be sold by the package or measure, are warranted strictly as represented, and for medicinal purposes and table use *not excelled* by those of any house in New England.

Store 93 Market St.,

Distillery 19 Dennett St.

PORTSMOUTH, N. H.

N. B. Orders by mail and express promptly attended to.

Lawn Mowers,

GARDEN TOOLS

—AND—

RUBBER HOSE,

At very low prices, at

A. P. WENDELL & CO.'S

3 Market Square.

Dress Trimmings!

FRINGES and GIMPS,
GIRDLES with TASSELS,

Black Spanish Laces,

Black French Laces.

FINE ASSORTMENT!

MORRIS C. FOYE,

No. 23 Market St.

FLOUR!

Just received

500 BARRELS

of the best St. Louis and Wisconsin Flour. Also some of the best Minnesota Haxall, which I shall sell at

WHOLESALE AND RETAIL!

LOWER than the same grades of Flour can be bought in Portsmouth. Call and price my Flour before purchasing elsewhere, at the old and popular stand of C. ROBINSON & SON,

16 BOW STREET.

Portsmouth, April 20th, 1881.

J. S. JAMES.

GENTLEMEN'S WHITE SHIRTS

—AT—

D. F. Borthwick's.

Hamburgs Hamburgs!

As this is the first season we have kept them we are able to offer an entire line of

NEW GOODS

which is an advantage to those in want of trimmings. Do not forget to call at

7 MARKET STREET

—FOR—

HAMBURGS!

ALL

—can be found at the—

POPULAR STORE.

TRUNK REPAIRING!

a specialty. Trunks called for and returned without extra expense at

John H. Tilton's

Harness Dispensatory,

18 CONGRESS STREET.

MAIN & WINCHESTER BLOCK.

FISH.

1000 *lbs. Dry Salted Pollock Fish.*
1000 *lbs. First Fare Cod Fish.*

For sale by

Henry F. Gerrish.

Bedding Plants!

VERBENAS of many kinds, and other BEDDING PLANTS in great variety and at low prices, at

PEARSON'S GREENHOUSES,
BROAD STREET.

Auction Sales.

HORSE & HALEY.

AUCTIONEERS,

Money, Real Estate and Mortgage Brokers, Insurance and House Agents.

13 PLEASANT ST. -- EXCHANGE BUILDINGS.

GREAT HAIR SALE!

Will sell during the months of April and May, one lot of real French Hair Switches, all long hair, at just one half the price heretofore asked. Also, another lot French Hair Switches with short stems, extra even hair

WEIGHING	5 Ounces,	1 YARD LONG	for	$10.00
"	4 "	30 INCHES	"	"	8.00
"	3 "	27 "	"	"	4.50
"	3 "	26 "	"	"	3.50
"	3 "	24 "	"	"	3.00
"	2 "	20 "	"	"	1.50

We advise every lady in want of switches to make a selection before the last of May, as we consider these Great Bargains.

Still another lot of 300 Real Hair switches from 1-2 to 1 Yard Long, at the extremely low price of 50c, 75c, $1.00, $1.50, $2.00, $2.50 and $3.00 each.

The sale of these goods at these prices will close May 31st.

We also shall sell a large lot of real hair Grey Switches at the same prices as the plain.

Also one large lot of Heavy Puffs for 20c, 10c, and 5c, which is ONE-HALF THE REGULAR PRICE. We take

Combings and Worn Hair

in Exchange, and manufacture

Combings into Switches

from 50 cents upwards. Hair Nets for Crimps from 10 cents and upward at the

Hair Manufactory,

65 *CONGRESS STREET,*
PORTSMOUTH, N. H.

M. E. JOHNSON, - - - - Proprietor.

BUTTER.

THIRTY Tubs fine Creamery and Vermont Butter, price

28 cents per pound.

for sale by

HENRY F. GERRISH.

Danville, Olney & Ohio River Railroad

First Mortgage Bonds.

With a bonus of stock.

7 Per Cent. 30 Years.

Only $8000 per Mile.

Length of first division, traversing the most fertile sections of Illinois,

100 MILES.

Total issue of bonds,

$800,000.

Price of Bonds, with a

BONUS OF 50 PER CENT STOCK, 102 1-2 AND INTEREST.

Subscriptions received by

The Corbin Banking Co.,

43 Milk Street, Boston.

TuThSt

Hydraulic Cement!

Newark Co.'s best

PORTLAND CEMENT!

—AND—

Cobbs Lime Co.'s No. 1 LIME!

wholesale and retail at lowest prices by

J. ALBERT WALKER.

No. 137 Market Street.

Bargains in Curtains! and Fixtures!

TO CLOSE OUT.

Painted Shades, 30c.; Gold Band Shades, 40c.; Opaque Shades, 50c.; Brown, Green and Drab Curtains by yard 20c.; Curtain Fixtures, Spring Balance, 25c.; Putnam's Fixtures, 8c.; Cord and Tassels cheap. For sale by

ALFRED STAVERS,

FRANKLIN BLOCK.

N. B. Curtains hung to order.

AN EXTRA LOT OF

Sponges, Chamois Skins and WHIPS

at reasonable prices at

JOHN S. TILTON'S

Harness Maker and Trunk Repairer,

18 Congress Street.

PIANOS TUNED!

Having secured the services of

MR. WILLIAM WALLACE McINTYRE,

(Formerly Teacher of Music.)

I am now prepared to attend to all orders for Tuning and Repairing Pianos promptly. All work done in the most thorough manner and satisfaction guaranteed in every case.

Mr. McIntyre will also act as Agent for the sale, exchange or renting of Pianos and Organs.

D. H. Montgomery,

MUSIC AND ART STORE.

No. 6 Pleasant Street.

WHIPS! All qualities and prices; LABRANEE'S, 29 Congress

IRON

A TRUE TONIC

A PERFECT STRENGTHENER. A SURE REVIVER.

IRON BITTERS are highly recommended for all diseases requiring a certain and efficient **tonic**; especially *Indigestion, Dyspepsia, Intermittent Fevers, Want of Appetite, Lost of Strength, Lock of Energy, etc.* **Enriches** the blood, **strengthens** the muscles, and gives new life to the nerves. They act like a charm on the digestive organs, removing all dyspeptic symptoms, such as *Tasting the Food, Belching, Heat in the Stomach, Heartburn, etc.* **The only Iron Preparation that will not blacken the teeth or give headache.** Sold by all druggists. Write for the A B C Book, 32 pp. of useful and amusing reading—*sent free.*

BROWN CHEMICAL CO., Baltimore, Md.

BITTERS

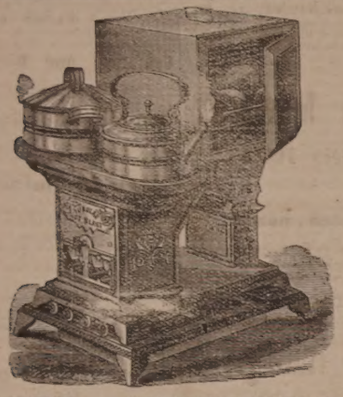

OIL STOVES.

THE ADAMS & WESTLAKE

Improved wire gauze non-explosive, the

TUBULAR HOT BLAST,

And several other kinds. No smoke. No odor. Suitable for all kinds of Cooking.

REFRIGERATORS, ICE CHESTS, ICE CREAM FREEZERS, RUBBER HOSE, VELOCIPEDES, CHILDREN'S CARRIAGES, ETC.

JOHN P. SWEETSER,

NO. 46 MARKET ST.

AKRON

Salt Glazed

DRAIN PIPE.

The AKRON Pipe is superior in Strength, Durability, and Finish to any in the market.

For sale in lots to suit, at lowest manufacturers' prices, by

Samuel Cleaves & Son,

NO. 5 ELM ST.

Notice to Pensioners.

JOHN P. COOPER would inform Pensioners that he will attend to executing and forwarding Vouchers at the office of W. H. Rollins, Esq., on 4th of June next, and the following week.

BENJ. F. GRAFTON, STORY B. LADD,

HALBERT E. PAINE,

Late Commissioner of Patents.

PATENTS!

PAINE, GRAFTON & LADD,

Attorneys-at-Law and Solicitors of American and Foreign Patents.

615 FIFTH STREET, WASHINGTON, D. C.

Practice patent law in all its branches in the Patent Office, and in the supreme and Circuit Courts of the United States. Pamphlets sent free on receipt of stamp for postage.

Critchley & Whalley,

MACHINISTS, AND DEALERS IN

PIPE AND FITTINGS

Of all kinds, for

STEAM, WATER, AND GAS.

Engines and Boilers.

Other Machinery Bought and Sold.

Belting & Belt Lacings, Sheet Rubber, and all kinds of steam packing constantly on hand at manufacturers prices

STEAM HEATING APPARATUS

For warming buildings.

52 Hanover Street.

Silas Philbrick,

MANUFACTURER OF

Marble Monuments, Grave Stones,

Table Tops and Mantel Pieces; also Brown Stone and Granite, for all purposes.

A large stock of grave-stones and monuments, made during the winter, for sale at reasonable rates at the Stone Yard, Pier wharf, State street, Portsmouth.

For Sale,

TO Whoever May be in Want—OAK PILES; large or small, for bridge or wharf purposes, OAK PLANK, sawn to dimensions; Hard WOOD, by the cord; FACED ROCKS, for cellar walls or other purposes; GRAVEL, SAND, and GOOD SOIL to raise low land.

WM. S. PILLSBY

THE

Admiration

OF THE

WORLD.

Mrs. S. A. Allen's

WORLD'S

Hair Restorer

IS PERFECTION!

For RESTORING GRAY, WHITE or FADED HAIR to its youthful COLOR, GLOSS and BEAUTY. It renews its life, strength and growth. Dandruff quickly removed. A matchless Hair Dressing. Its perfume rich and rare. Sold by all Druggists.

Established over 40 years.
Enormous and increasing sales
Throughout Europe and America.

ZYLO BALSAMUM (Mrs. Allen's)

A lovely tonic and Hair Dressing. It removes Dandruff, allays all itching, stops falling Hair and promotes a healthy growth with a rich, beautiful gloss, and is delightfully fragrant.

Price Seventy-five Cents in large glass stoppered Bottles. Sold by all Druggists.

Cure Your Corns!

BY USING

SCHLOTTERBECK'S

Corn, Wart & Bunion Solvent.

Entirely harmless; is not a caustic.
It removes Corns, Warts, Bunions and Collosities, without leaving a blemish.
Brush for applying in each bottle.
A CURE IS GUARANTEED.

Price 25 Cents. For sale by all Druggists.

Try it and you will be convinced, like thousands who have used it and now testify to its value.

Ask for Schlotterbeck's Corn and Wart Solvent, and take no other. Sold by

DAVID KIMBALL & CO.,

No. 36 Market street.

Portsmouth, N. H.

NECK WEAR!

Lower than ever sold in this city. Any kind of

TIE, SCARF, KNOT or BOW

For 25 cents;

(former price 50 cts. to 75 cts.

F. G. MOSES,

No. 13 Congress street.

All new Goods.

Naval Affairs.

Orders have been given out to fit out the Essex, at Philadelphia, immediately for service. Similar orders have been given in reference to the fitting out of the Juniata at New York.

In consequence of the scarcity of men for the navy, rendezvous are to be opened at New York and Philadelphia, and two months' advance is to be given on proper enlistments. The number of men and boys in the navy has not for a long time past been up to the maximum authorized by law.

The Minnesota is to be made a receiving ship for naval apprentices at Coasters' Island harbor, Newport, R. I. The New Hampshire, for a long time past at Port Royal, S. C., is to be prepared at Norfolk for service at Coasters' Island harbor. The steamer Wyoming, on her arrival from the European station, will be sent to Port Royal to take the place of the New Hampshire.

The sloop-of-war Dale and the tug Standish, practice ships for the Annapolis cadets, are at Norfolk, in readiness to receive their officers and men. The tug Mayflower will be ready for service as a practice ship for the cadet engineers early in June.

The Wachusett sailed from Honolulu April 24th, for San Francisco via Maui, one of the Sandwich islands. The Pensacola arrived at Hilo, Sandwich islands, from Callao, April 20th.

Lieut. Commander Benjamin P. Lamberton has been ordered to proceed with the draft of men for the Rodgers to the navy yard at Mare island, in California. After delivering them to the commandant of the yard he will return and resume his duties at Washington.

The leave of Pay Inspector A. J. Clark, attached to the navy yard at New York, has been extended one week from May 20th.

Centaur Liniment.

Invaluable to families, and owners of horses Sold everywhere.

Orion Esterburg, eighteen years of age, committed suicide last Thursday near Chicago, by placing the muzzle of a rifle to his heart and pulling the trigger with a poker.

Castoria.

For sour stomach, constipation, and fretfulness of children. Pleasant, safe and cheap. 900 drops; 35 doses, 35 cents.

Thomas Cherry, alias Tommy the Kid, was shot dead in a drunken spree at Amargo, New Mexico, on Friday, by a companion. Both belonged to the Durango outlaws.

Ash-Tonic;

A perfected purifyer of the system. In 1-2lb. bottles; 75 cents. For dyspepsia, the many forms of liver complaint, impure and impoverished blood, and functional derangements attendant upon debility. For symptoms indicated by indigestion, loss of appetite, nausea, sick headache, sour stomach, furred tongue, drowsiness, blanched lips, sallow complexion, pain in the side or back, eruptions, depression of spirits, nervous irritability and hysteria, and for building up the system, ash-tonic is unquestionably the most prompt and energetic remedy yet devised.

Tony Scott shot his brother Oliver dead last Friday, in Marlboro county, S. C., and is in jail. Cause, a woman.

One Moment, Please.

When winter is passing into summer, and summer into winter again, your health should be especially looked to. The humors which have accumulated in your blood should be cleansed away, and your system toned up to guard against billious fever, or other sickness peculiar to the change of season. Dr. David Kennedy's "Favorite Femedy" will do this for you to perfection. Get a bottle now and begin using it at once. A long fit of sickness and a long doctor's bill may be the penalty of neglect. If your druggist hasn't it, write to the doctor at Rondout, N. Y. Price $1.00.

The massive monument for the late Hon. Zachariah Chandler, recently completed at the quarries in Hallowell, Me., will soon be sent to its destination. The spire is nearly forty feet in length, of fine proportions, and weighs upwards of thirty tons. The base is one huge block. Taken altogether the monument will be one that cannot fall of attracting universal admiration.

A Cure for Pimples!

My face for the last few years was covered with pimples so bad, that I used to be ashamed to go anywhere. I took two bottles of Sulphur Bitters and the pimples disappeared. I use them every spring.—*C. K. D. Fall River.*

Chester M. Dawes of Chicago, son of Senator Dawes of Massachusetts, was married last Thursday at Chicago, to Miss Ada Byron Laflin of Pittsfield.

—A Chicago man at Plainfield, Ind., desired to leave his travelling-bag and overcoat while he walked to a place twenty miles distant. He put them in a field, unprotected from thieves except by the sign, "Small-pox—beware!" and when he returned they were right there in the field. But they were twenty feet under ground, buried by health officers. Oh, it takes a Chicago man to be smart.

Important.

When you visit or leave New York city, save Baggage Expressage and Carriage Hire, and stop at *Grand Union Hotel*, opposite Grand Central Depot; 450 rooms, fitted up at a cost of one million dollars, reduced to $1 and upwards per day. European plan. Elevator. Restaurant supplied with the best. Horse cars, stages and elevated railroad to all depots. Families can live better for less money at the Grand Union Hotel than at any other first-class hotel in the city. tap1592

Recent Stock Sales.

U. S. Sixes, 1881, coupon	106 3-8
U. S. new 4 1-2s, coupon	119 1-4
U. S. new 4s, coupon	117 3-8
Maine State 6s, 1889	116
N. H. State 6s, 1892	124 3-4
Massachusetts State 6s, Gold	116
Portsmouth City 6s, 1893	105 3-4
Eastern R. R. 4 1-2s	109 7-8
Ports., Great Falls & Conway 4 1-2s	88
Great Falls Manufacturing Co	115 1-8
Cocheco Manufacturing Co	830
Salmon Falls Manufacturing Co	585
York Manufacturing Co	1200
Laconia Manufacturing Co	347 1-2
Boston & Lowell R. R	105
Boston & Providence	161
Boston & Maine	137 3-4
Boston & Albany	173
Concord	100
Eastern	45 1-8
Eastern Railroad in N. H	92
Fitchburg	151 1-4
Maine Central	40
Manchester & Lawrence	130 1-4
Michigan Central	114 3-4
Northern in N. H	108
Nashua & Lowell	145
Old Colony & Newport	133 1-4
Ports., Great Falls & Conway	30
Portland, Saco & Portsmouth	115
Portsmouth & Dover Railroad	108

Portsmouth Wholesale Prices.

Reported by BUTLER & LAIGHTON, Grocers.

Butter, per lb. 20 to 25c.
Corn per bushel, Western 70c; Northern 80c.
Cheese, 16c per lb.
Coal, Anthr, per ton $6.00, Smith's, per ton $6.00.
Eggs per dozen, 13c.
Flour, Fancy, 7.00 @ 8.00; Ex. $9.00.
Fish per lb by the qtl., Cod 5 @ 6c; Pollock 2½c.
Hay per ton, $17 @ $20.
Kerosene Oil per gallon, 10c.
Lard per lb. by the tun, 8½c.
Lard Oil per gallon, $1.00.
Molasses per gal., Cuba 42c; N. O. 55c @ 65c.
Oats per bushel, 58c.
Potatoes per bushel, 60c.
Pork per bbl., $20.00 @ 22.00.
Plaster per ton, hump $6.00; ground $10.
Rye, Northern, per bushel, 60c.
Soap per lb, No. 1, 6c @ 7c.
Sugar per lb. Br. 8¾ @ 9c; Gr. 9½; Crushed 10½c.
Tea per lb, Black 40c @ 70c; Green 50c @ 60c.
Wood per cord, Hard $5 Pine $3.

STATED MEETINGS.

CITY GOVERNMENT.

In the City Building, Market Square.

Board of Mayor and Aldermen—Thursday evenings.

Common Council—Thursday evenings.

Board of Overseers of Poor—Tuesday evenings.

Board of Instruction—First Wednesday in each month.

Board of Engineers—Tuesday next following first the Monday in each month.

MASONIC.

In Masonic Hall, Congress Block.

St. John's Lodge, No. 1—First Wednesday of each month.

St. Andrew's Lodge, No. 56—Second Monday of each month.

Washington Chapter, No. 3, R. A. M.—Fourth Tuesday of each month.

Davenport Council, No. 5, R. and S. M.—Third Thursday of March, June, September and December.

DeWitt Clinton Commandery, Knights Templar—Third Monday of each month.

Ineffable Grand Lodge of Perfection—Third Wednesday of January, April, July and October, (annual meeting 3d of Hebrew month Adar.)

Portsmouth Rose Croix Chapter, No. 1, E. M. R. M., Second Friday evening of each month at seven and a half o'clock, at Memphis Hall, No. 5 Daniel street.

I. O. O. F.

At Odd Fellows Hall, National Block.

Piscataqua Lodge, No. 6,—Monday evenings at 7.30 o'clock.

New Hampshire Lodge, No. 17—Wednesday evenings at 7.30 o'clock.

Osgood Lodge, No. 48—Thurday evenings at 7.30 o'clock.

Strawberry Bank Encampment, No. 5—Second and Fourth Fridays in each month.

Mount Sinai Encampment, No. 19—First and Third Fridays in each month.

Union Rebecca Degree, Lodge No. 3—First and Third Tuesdays in each month, at 7.30 o'clock.

RELIEF ASSOCIATIONS.

Rockingham Masonic Relief Association—Annual meeting First Friday in January.

Portsmouth Odd Fellows' Mutual Relief Association—Annual meeting Fourth Tuesday evening of January.

Temperance Mutual Relief Association—At Mercantile Hall, First and Third Wednesday evenings of each month.

Mutual Relief Association of Rockingham County—Second Tuesday of January and December.

Portsmouth Firemen's Mutual Relief Association—Second Wednesday of January, April, July and October.

OTHER ORGANIZATIONS.

At Odd Fellows' Hall, Daniel Street.

Storer Encampment, Post No. 1, G. A. R.—Third Wednesday of each month.

St. George Council, No. 21, Legion of Honor—Second and Fourth Tuesday evenings of each month.

Portsmouth Commandery, No. 47, United Order of the Golden Cross—Thursday evenings.

Riverside Council, No. 441, Legion of Honor—First and Third Tuesday evenings of each month.

Strawberry Bank Lodge, No. 52, I. O. G. T.—Each Wednesday evening at 7.30 o'clock, at Mercantile hall, No. 3 Congress street.

Rockingham Lodge, No. 37, I. O. G. T.—Each Thursday evening at the hall in Exchange Building.

Women's Christian Temperance Union—Social meeting each Wednesday afternoon at 2.30 o'clock, at Bow Mission hall.

Langdon Colony, No. 15, Pilgrim Fathers—First and Third Friday evenings of each month at Golden Cross hall, Daniel street.

Damon Lodge, No. 9, Knights of Pythias—At Pythian Hall, corner Market and Daniel streets, Tuesday evenings of each week.

Orion Tent, No. 200, Knights of Maccabees—First and Third Monday evenings of each month at Good Templars' hall, Pleasant street.

Portsmouth Mechanics' Association—Open to membership of all reputable Mechanics and Manufacturers. Rooms in Mechanics' Block, corner Congress and Fleet streets. Reading Room free to members and strangers visiting the city. Quarterly Meetings the First Tuesday evenings in November, February, May and August. Election of officers at November meeting.

Sagamore Lodge, No. 259, Knights of Honor—At Hall No. 24 1-2 Market street, Second and Fourth Monday evenings of the month.

Newichewannock Tribe, No. 4, Improved Order of Red Men—Each Friday evening at Pythian hall, No. 35 Market street.

Woman's Temperance League—Each Thursday afternoon from three to four o'clock at Golden Cross hall, Daniel street.

Portsmouth Workingmen's Institute and Reading Rooms—Corner Cornwall and McDonough streets. Open week days from 10 A. M. to 9 P. M.; Sundays 9 A. M. to 9 P. M. Regular business meetings Third Tuesday evening of each month.

Alpha Council, No. 83, Royal Arcanum—First and Third Tuesday evenings of each month, at Hall No. 24 1-2 Market street.

Mercantile Library Association, at hall No. 5 Congress street. Library open every Saturday evening.

Star of Hope Degree Temple, No. 6, I. O. G. T.—Meets on the Second and Fourth Tuesday of each month, at Good Templars' Hall, Pleasant street.

Old Oaken Bucket Division, No. 2, S. of T.—Each Monday evening at Hall corner of Ladd and Market streets.

Fire Companies—At their respective Engine Houses on the first Monday of each month.

C. E. MYERS & CO.

are now placing on their counters the finest selection of

Ready Made Clothing

FOR

SPRING & SUMMER WEAR

ever shown to their customers, at LESS than last year's prices. We also have a good line of

Blue Yacht Cloths

AND

Cassimere Suitings.

In Sawyer's Woolens we make specialty.

All in want of a good strong

WORKING SUIT

OR A

FINE DRESS SUIT,

will find it to their advantage to call at the old stand

Corner of Market & Bow Sts.

C. E. MYERS. C. E. SIMPSON.

NEW AND EXTENSIVE STOCK

OF

Spring & Summer

GOODS

AT

WM. P. WALKER'S

No. 8 Market Square.

Having received a Full Assortment of Foreign and Domestic

Cloths, Cassimeres, &c.,

I am prepared to make them up into GARMENTS of the latest style, or according to the fancy of the purchaser, and

Perfect Satisfaction Guaranteed!

My Stock of Goods suitable for

SUITINGS

IS UNEQUALLED

Particular attention paid to the making of Army and Navy

REGULATION UNIFORMS.

A FULL ASSORTMENT OF

Gentlemen's Furnishing Goods!

Constantly on hand, consisting of

BOSOMS, GLOVES, SUSPENDERS,

COLLARS, DRAWERS, SHIRTS,

HANDKERCHIEFS, LINEN

GOODS,

Of Every Description.

DENNIS SHEA,

MANUFACTURER OF

Cement Stone Pipe

AT

26 WATER STREET, PORTSMOUTH.

The best Pipe made for Sewers, Culverts, Cellar and Sink Drains, Water Closets, etc. Gives perfect satisfaction wherever used. Is proof against frost, acids, and all substances which pass through the Pipe.

For sale at wholesale or retail, or laid in the best manner.

Orders for Pipe and laying left at the factory will receive prompt attention.

BOOTS and SHOES.

Extra Inducements

are now being offered to persons in need of Boots and Shoes, in

Buy at HUSSEY'S!

In order to make room for my spring stock, and not wishing to carry over to next autumn a large lot of goods which though seasonable now will not be so in the spring, I am now offering my large and varied stock of *Winter Foot-Wear* at extremely

Low Prices, for CASH!

WILLIAM B. HUSSEY,

BOOT & SHOE MAKER,

No. 51 Congress Street,

FRANKLIN BUILDINGS.

WHIPS! All qualities and prices; LARRABEE & CO.

Transportation.

Eastern & Maine Central Railroad Line.

TRAINS leave the Station of the Eastern Railroad, between Deer and Elm streets, as follows:

For Boston, at 4.05, 7.15, 8.20, 11.02, A. M.; 3.15 5.30, P. M. Sundays, 4.05 A. M.; 5.30 P. M.

For Portland, Augusta, Brunswick and Lewiston, 10.00, A. M.; 2.05, P. M.; 9.10 P. M. Sunday 9.10 P. M.

For Bangor, Waterville, etc., 10.00 A. M., 9.10 P. M. Sundays 9.10 P. M.

For St. John and Halifax, 9.10 P. M Sundays 9.10 P. M.

For Great Falls and Wolfeboro'ugh, 10.00, A. M. 5.30 P. M.

For North Conway, 10.00, A. M.

For Dover and Way Stations, 5.00, 9.50, A. M. 12.15, 3.05, 7.00 P.

Trains leave For Portsmouth—

From Boston, 7.30, 10.00 A. M.; 12.30, 3.15, 4.45, 7.00 P. M. Sundays 8.00 A. M., 7.00 P. M.

From Portland, 2.00, 6.45 A. M.; 1.00 P. M.

From North Conway, 7.05 A. M.

From Wolfeborough, 8.15 A. M.; 3.40, P. M.

From Wolfeboro Junction, 6.30, 8.56, A. M.; 3.40 P. M.

From Great Falls, 7.32, 10.00 A. M.; 4.40 P. M.

From Dover, 6.45, 10.25 A. M.; 2.25, 5.00, 7.50 P. M.

From Newington, 7.01, 10.40 A. M.; 3.41, 5.16, 7.56 P. M.

Trains from Boston arrive at Portsmouth at 9.50, 12.15, 2.55, 5.30, 7.00, 9.00. Sundays at 10.25 A. M.; 9.40 P. M.

Trains from Portsmouth arrive at Boston at 6.20, 9.20, 10.40 A. M.; 1.15, 3.30, 7.50 P. M. Sundays 6.30 A. M.; 7.50 P. M.

D. W. SANBORN, Master of Transportation. LUCIUS TUTTLE, G. P. & T. A.

Oct. 1st, 1880.

Concord & Portsmouth Railroad.

PASSENGER TRAINS leave Concord Railroad Station, foot of Bridge street:

For Newmarket Junction, Manchester, Concord and Upper Railroads, at 7.55 A. M., and 5.10 P. M.

Arrive at Manchester at 8.46 A. M., 7.10 P. M.

Arrive at Concord at 10.35 A. M., and 8.15 P. M.

Leave Concord at 7.30 A. M., and 3.35 P. M.

Leave Manchester at 8.16 A. M., and 4.25 P. M.

Arrive at Portsmouth at 10.10 A. M., and 6.15 P. M.

All trains connect at Newmarket Junction, with trains of the Boston & Maine Railroad for Exeter, Haverhill, Lawrence and Boston; and for Dover, Great Falls and Portland; at Concord with trains to and from all the Upper Railroads.

H. E. CHAMBERLIN, Supt.

SOUTH SHORE S. S. CO.

Boston & Portsmouth,

Direct Service.

S. S. "ACUSHNET,"

Will leave Coney's wharf, Boston, for Portsmouth, every Tuesdays and Fridays at

9 O'CLOCK, A. M.

Returning, will leave Portsmouth for Boston each Wednesday and Saturday at

9 O'CLOCK, A. M.

Fare—Single passage, $1.00. Commutation tickets, good for FOUR PASSAGES, either way, $3.00.

J. W. SEAVER, agent.....Boston.
R. B. BEAUMONT, agent.....Portsmouth.

N. B. Freight received at all times; but to insure passage on sailing days, must be on the wharf one hour before sailing time.

Meals furnished on board, if desired.

STEAMER JAMES SAMPSON.

KITTERY & PORTSMOUTH.

TIME TABLE.

Leave Navy Yard Bridge,		Leave Navy Yard Landing,	
Kittery	6.45 A. M.	Portsmouth	7.25 A. M.
"	8.50	"	9.15
"	9.50	"	11.00
"	11.15	"	12.15 P. M.
"	2.00 P. M.	"	3.00
"	3.30	"	4.00
"	4.15	"	5.00
"	6.30	"	6.45
"	7.15	"	7.50
"	8.00	"	9.00

Fare Five Cents Each Way.

Extra trips to accommodate parties or entertainments. Freight taken at reasonable rates. A passenger waiting room is now open in the Tripe Building, near the end of the bridge in Kittery, where tickets are for sale, either single or in packages, and where bundles may be left for forwarding. A. STEVENSON, Proprietor.

STEAMER "MYSTIC."

KITTERY AND PORTSMOUTH.

TIME TABLE.

Leave Sampson's wharf, Kittery,		Leave Adams & Co.'s wharf, foot of Daniel St., Portsmouth,	
"	7.00 A. M.	"	9.15 A. M.
"	8.45	"	9.30
"	10.00	"	10.30
"	11.15	"	12.30 P. M.
"	1.50 P. M.	"	2.50
"	3.15	"	4.00
"	4.15	"	5.15

Wednesday evening, leave Kittery at 6.30, Portsmouth at 8.00. Saturday evening, leave Kittery at 6.30 and 8.10, Portsmouth at 8.00 and 9.00.

Fare Five Cents Each Way.

Extra trips to accommodate parties and entertainments. Freight taken at low rates. Parties wishing to charter the steamer for excursions can do so by applying to

CAPT. H. W. TREFETHEN, Proprietor.

TO KITTERY POINT,

Touching at Newcastle,

Spring Arrangement.

The Steamer "FEARLESS"

will commence her trips April 4th, and run as follows, until further notice:

Leave Portsmouth		Leave Kittery Point	
"	9.30 A. M.	"	8.30 A. M.
"	11.30	"	10.30
"	3.00 P. M.	"	1.30 P. M.
"	5.45	"	4.30

Landing in this city, Fernald's wharf, rear of No. 80 Market street.

Fare 10 Cents Each Way.

THEODORE KEEN, Proprietor.

March 29th, 1881.

CARRIAGE AND SLEIGH STOCK.

Hubs, Spokes, Rims, Shafts, etc.; a fine lot of sleigh and pung dashers.

WHEELS! WHEELS!!

At Manufacturer's prices. Oak and Ash lumber.

G. J. GREENLEAF.

FLETCHER & TANTON,

UPHOLSTERERS,

Furniture Dealers & General Undertakers

No. 58 Market Street, Portsmouth, N.H.

Coffins Robes and Caskets always on hand or made to order. Orders left at 38 Deer Street or 27 State Street, or by or sent, will be promptly attended to. F. S. FLETCHER.
H. G. TANTON.

Portsmouth Daily Chronicle.

By CHRONICLE & GAZETTE PUBLISHING COMPANY.

PORTSMOUTH, N. H., WEDNESDAY, MAY 25, 1881.

$6 PER YEAR IN ADVANCE. THREE CENTS PER COPY

THE PORTSMOUTH DAILY CHRONICLE

(Established August 24, 1852,)

Is Published Every Morning, Sundays excepted, at No. 7 Exchange Building, Pleasant street, opposite the Post Office, by the

Chronicle and Gazette Publishing Company.

TERMS $6.00 PER YEAR.

The New Hampshire Gazette

(The Oldest Newspaper in the United States, established Oct. 7th, 1756,)

is published every Thursday at the same office. Terms, $1.50 per year; $2.00 per year, if not paid in advance.

ADVERTISEMENTS inserted on reasonable terms, in either or both papers. The GAZETTE, having a large country (in addition to its local) circulation, is an excellent medium of advertising. A liberal reduction made when advertisements appear in both papers.

☞ Correspondence from neighboring towns containing items of public interest, will be gladly received. All communications should be addressed and all checks made payable to the

CHRONICLE & GAZETTE PUBLISHING CO.,

PORTSMOUTH, N. H.

The Job Printing Business is conducted in the same office by Mr. Charles W. Gardner, who keeps on hand a large and and well-selected stock of all materials required in his line.

Mr. J. H. Bates, Newspaper Advertising Agent, 41 Park Row (*Times* building,) New York, is authorized to contract for advertisements in the CHRONICLE and GAZETTE, at our best rates.

New Advertisements.

EMERY WHEELS and GRINDING MACHINES

For Foundries and Machine Shops. Illustrated Catalogue free. THE TANITE CO. Stroudsburg, Monroe Co., Pa.

WANTED: A CANVASSER

IN EACH COUNTY IN THIS STATE.

Address, GEO. W. MILLER, P. O. Box 848, Ithaca, N. Y.

THE East Cambridge horse cars leave Scollay Square, Boston, every five minutes for the factories of the

F. Geldowsky Furniture COMPANY,

E. Cambridge, 1st and 2d Sts.,

The largest retail establishment of its kind in New England.

BEATTY'S Organs 37 stops 5 sets Golden Tongue reeds only $55. Address Daniel F. Beatty, Washington, New Jersey.

MAKE HOME BEAUTIFUL.

Fine Steel Engravings. Choice subjects. Lowest prices. Send for catalogue and price list. Agents Wanted. Address J. C. McCurdy & Co., Philadelphia, Pa.

WE WANT AT ONCE a few energetic salesmen, and now offer such inducements that no agent can fail to make money fast. We have a full assortment of Mouldings, Frame-Makers' Supplies, etc. Our new Catalogue explains the business. Send for it. It will pay you. Outfit free. Address,

OXFORD PICTURE FRAME CO., Auburn, Me.

GOLD MEDAL AWARDED THE AUTHOR.

A new & great Medical Work, warranted the best and cheapest, indispensable to every man, entitled "The Science of Life," bound in finest French muslin, embossed, full gilt, 300 pages, contains beautiful steel engravings, 125 prescriptions, price only $1.25 sent by mail; illustrated sample, 6 c., send now. Address Peabody Medical Institute or Dr. W. H. Parker, No. 4 Bulfinch st., Boston.

AGENTS! AGENTS! AGENTS!

JOHN B. GOUGH'S great new book, *just published*, entitled

SUNLIGHT AND SHADOW

is the best chance ever offered to you. Its Scenes are drawn from the bright and shady side of real life, and represent to life the

John B. Gough

can portray them. For Pathos, Humor, and intense interest it is without a peer. It is the "Incoming" book for Agents, and sells all others 10 to 1. Both *illustrated in gems*. 1000 agents wanted, men and women. Now is the time. ☞ *Exclusive terms and special territory given.* ☞ *Send for Circulars.* Address A. D. WORTHINGTON & CO., Hartford, Conn.

tmy31

Benson's —AWARDED— Capcine 6 Porous —MEDALS.— Plaster.

The Best Known Remedy for

Backache or Lame Back.
Rheumatism or Lame Joints.
Cramps or Sprains.
Neuralgia or Kidney Diseases.
Lumbago, Severe Aches or Pains
Female Weaknesses.

Are Superior to all other Plasters.
Are Superior to Pads.
Are Superior to Liniments.
Are Superior to Ointments or Salves.
Are superior to Electricity or galvanism
They Act Immediately.
They Strengthen.
They Soothe.
They Relieve Pain at Once.
They Positively Cure.

CAUTION Benson's Capcine Porous Plasters have been imitated. Do not allow your druggist to palm off some other plaster having a similar sounding name. See that the word is spelled C-A-P-C-I-N-E. Price 25 cts.

SEABURY & JOHNSON, Manufacturing Chemists, New York.

A SURE REMEDY AT LAST. Price 25c. MEAD'S Medicated CORN and BUNION PLASTER.

L. S. L.

This is the only Lottery ever voted on and endorsed by the people of any State.

UNPRECEDENTED ATTRACTION! OVER HALF A MILLION DISTRIBUTED.

LOUISIANA STATE LOTTERY COMPANY.

Incorporated in 1868 for 25 years by the Legislature for Educational and Charity purposes—with a capital of $1,000,000—to which a reserve fund of over $420,000 has since been added.

By an overwhelming popular vote its franchise was made a part of the present State Constitution adopted December 2d, A. D., 1879.

Its Grand Single Number Drawings will take place monthly. It never scales or postpone. Look at the following Distribution:

GRAND PROMENADE CONCERT,

during which will take place the 138rd Grand Monthly and the

Extraordinary Semi-Annual Drawing

At New Orleans, Tuesday, June 14th, 1881,

Under the personal supervision and management of

Gen. G. T. BEAUREGARD, of Louisiana, and Gen. JUBAL A. EARLY, of Virginia.

Capital Prize, $100,000.

☞ Notice.—Tickets are Ten Dollars only. Halves, $5. Fifths, $2. Tenths, $1.

LIST OF PRIZES.

1 Capital Prize of	$100,000	.....	$100,000
1 Grand Prize of	50,000	.....	50,000
1 Grand Prize of	20,000	.....	20,000
2 Large Prizes of	10,000	.....	20,000
4 Large Prizes of	5,000	.....	20,000
20 Prizes of "	1,000	.....	20,000
50 " "	500	.....	25,000
100 " "	300	.....	30,000
200 " "	200	.....	40,000
600 " "	100	.....	60,000
10,000 " "	10	.....	100,000

APPROXIMATION PRIZES.

100 Approximation Prizes	$200	.....	$20,000
100 " "	100	.....	10,000
100 " "	75	.....	7,500
11,279 Prizes amounting to		.....	$522,500

Gen. G. T. BEAUREGARD, of La. } Commissioners.
Gen. JUBAL A. EARLY, of Va. }

Application for rates to clubs should only be made to the office of the company in New Orleans.

Write for circulars or send orders to

M. A. DAUPHIN, New Orleans, La.

or M. A. DAUPHIN, No. 212 Broadway, New York.

Dr. SANFORD'S LIVER INVIGORATOR

Only Vegetable Compound that acts directly upon the Liver, and cures Liver Complaints, Jaundice, Biliousness, Malaria, Costiveness, Headache. It assists digestion, strengthens the system, regulates the bowels, purifies the blood. A Book sent free. Dr. SANFORD, 162 Broadway, N. Y.

FOR SALE BY ALL DRUGGISTS.

32 NB

Popular Monthly Drawing of the

Commonwealth Distribution Co.,

AT MACAULEY'S THEATRE,

In the City of Louisville, on

TUESDAY, MAY 31st, 1881.

These drawings occur monthly (Sundays excepted), under provisions of an act of the General Assembly of Kentucky, incorporating the Newport Printing and Newspaper Co., approved April 9, 1878.

☞ This is a special act, and has never been repealed.

The United States Circuit Court on March 21st rendered the following decisions:

1st. That the Commonwealth Distribution Company is legal.

2d. Its drawings are fair.

N. B.—This Company has now on hand a large reserve fund. Read the list of prizes for the

May Drawing.

1 Prize	$30,000	100 Prizes $100 each	$10,000
1 "	10,000	200 " 50 "	10,000
1 "	5,000	400 " 20 "	12,000
10 " $1000 each	10,000	1000 " 10 "	10,000
20 " 500 "	10,000		
9 Prizes $300 each, Approximation Prizes,			$2,700
9 " 200 " "			1,800
9 " 100 " "			900
1,960 Prizes			$112,400

Whole Tickets, $2. Half Tickets, $1.
27 Tickets, $50. 55 Tickets, $100.

Remit money or bank draft in letter, or send by express. Don't risk by Registered letter or post-office order. Orders of $5 and upwards, by express, can be sent at our expense. Address all orders to R. M. BOARDMAN, Courier-Journal Building, Louisville, Ky., or T. J. Commeford, 212 Broadway, New York.

Good and Reliable

INSURANCE COMPANIES.

COMMERCIAL UNION, of London.
FIRE ASSOCIATION, of Phil...
NIAGARA, of New York.
CONNECTICUT, of Hartford.
PHOENIX of London.

F. W. DEROCHEMONT & SON,

No. 9 CONGRESS STREET.

MAPLE SUGAR and SYRUP,

for sale by

Henry F. Gerrish.

WILLIAM RUSSELL FOSTER.

ATTORNEY AT LAW

—AND—

NOTARY PUBLIC,

Has removed his office to

SAVINGS BANK BUILDING

(FRONT ROOM.)

Sardines and Beef.

50 Dozen cases Philippe & Canaud

SARDINES,

Price 20 cents for halves and 20 cents for ¼ boxes.

1000 LBS. CORNED BEEF,

Price 80 Cents. For sale by

H. F. GERRISH.

INTERNATIONAL Pavement Co.

FIRST MORTGAGE BONDS,

With a Bonus of Stock.

The pavement made by this Company has met with the highest favor, both in this country and in Europe, and it is considered to approach perfection more nearly than any other.

The Works of the Company are at Providence, R. I., and at Hastings, N. Y., and the needs of its business will soon require additional ones at Chicago and other large cities.

Negotiations are now pending with capitalists in London and Paris for the right to manufacture and use the pavement in those cities.

Few enterprises now on the market promise as profitable business as this one.

The Company require additional means to extend the facilities for manufacturing, and offer for sale the second $100,000 of their six per cent bonds (convertible into stock) at par and interest. These bonds carry a bonus of stock, which is fixed for the present at fifty per cent.

Pamphlets and full information furnished, and subscriptions received by

The Corbin Banking Co.,

43 Milk Street, Boston.

MWFtf

PATENTS!

R. H. EDDY.

No. 76 State St., Opposite Kilby, Boston.

SECURES PATENTS in the United States; also in Great Britain, France and other foreign countries. Copies of the claims of any Patent furnished by remitting one dollar. Assignments recorded at Washington. *No Agency in the United States possesses superior facilities for obtaining Patents or ascertaining the patentability of inventions.*

R. H. EDDY, Solicitor of Patents.

Testimonials.

I regard Mr. Eddy as one of the *most capable and successful* practitioners with whom I have had official intercourse. CHARLES MASON, Commissioner of Patents.

"Inventors cannot employ a person more trustworthy or more capable of securing for them an early and favorable consideration at the Patent Office." EDMUND BURKE, Late Commissioner of Patents.

BOSTON, October 18, 1870.

R. H. EDDY, Esq.,—*Dear Sir:* You procured for me, in 1840, my first patent. Since then you have acted for me and advised me in hundreds of cases, and procured many patents, reissues and extensions. I have occasionally employed the best agencies in New York, Philadelphia and Washington, but I still give you almost the whole of my business, in your line, and advise others to employ you. Yours truly, GEORGE DRAPER.

BOSTON, January 1, 1881. 3tawtjdnSl

Room Papers, Window Shades, Fixtures, Tassels, Borders, &c., &c.

H. B. BUZZELL & SON

have received for the *Spring trade* a very extensive assortment of the above goods, of all grades and prices from *very cheap to the finest.*

They have the agency for the

Domestic and Springfield SEWING MACHINES,

two of the *finest made and most reliable* machines in the market. NEEDLES, all kinds. Parts, or attachments, for any machines.

Also a full line of TOPS, BALLS, MARBLES, RETURN BALLS, HOOPS, etc., etc.

A fine assortment of new

BOX STATIONERY

at low prices. Call and examine our goods before buying, it will pay you.

H. B. BUZZELL & SON,

Booksellers and Stationers.

PEIRCE'S BLOCK, - - MARKET SQUARE.

GOVERNMENT BONDS!

We are prepared to pay on presentation in any amount the highest market price for the CALLED BONDS of 1865 and 1867, and we will receive them at full value in exchange for other issues of UNITED STATES BONDS, or in exchange for other safe Securities paying 5, 6 and 7 PER CENT interest.

GEO. WM. BALLOU & CO.,

72 Devonshire Street.....Boston.
8 Wall Street.....New York

SPENCERIAN STEEL PENS

of the Very Best European Make, and unrivaled for *Excellence, Durability,* and *Smoothness of Point.*

REAL SWAN QUILL ACTION.

In 20 Numbers. A complete Sample Card, for trial, by mail on receipt of 25 cents.

A Sample Card of 10 of the favorite styles, for trial, on receipt of 10 cents.

IVISON, BLAKEMAN, TAYLOR & CO., 138 and 140 Grand Street, New York.

WHIPS All kinds, cheap, at LARRABEE'S, 26 Congress Street, up-stairs.

Portsmouth Insurance Agency

ESTABLISHED 1831.

JOHN SISE, INSURANCE AGENT,

OFFICE,

4 Market Sq., Up-Stairs.

ÆTNA INSURANCE CO., Of Hartford, Conn.
HOME INSURANCE CO., Of New York.
HARTFORD FIRE INSURANCE CO., Of Hartford, Conn.
ROYAL INSURANCE CO., Of Liverpool, Eng.
FRANKLIN FIRE INSURANCE CO., Of Philadelphia, Pa.
PHENIX INSURANCE CO., Of Brooklyn, N. Y.
LONDON AND LANCASHIRE FIRE INSURANCE CO., Of Liverpool, Eng.
Pennsylvania Fire Insurance Company, Of Philadelphia, Pa.
METROPOLE INSURANCE CO., Of Paris, France.

Responsible Companies, Large Assets, Equitable Rates, Prompt Settlements.

JOHN SISE,

Insurance Agent, 4 Market Sq., Up-Stairs.

MORSE & ILSLEY

FIRE, LIFE AND ACCIDENT

INSURANCE

AGENTS,

Represent the following reliable companies:

THE INSURANCE COMPANY OF NORTH AMERICA, *Of Philadelphia, Pa.*

LIVERPOOL and LONDON and GLOBE *U. S. Office, New York City.*

SPRINGFIELD, *Of Springfield, Massachusetts.*

QUEEN, *Liverpool and London.*

PHŒNIX, *Of Hartford, Conn.*

ORIENT, *Of Hartford, Conn.*

TRAVELLERS' LIFE and ACCIDENT COMPANY, *Of Hartford, Connecticut.*

NEW ENGLAND MUTUAL LIFE, *Of Boston, Mass.*

The above companies are well known and reliable, and we solicit the patronage of our friends and the public. All losses adjusted and promptly paid at our office.

MORSE & ILSLEY,

NO. 15 PLEASANT ST., - UP ONE FLIGHT

CHARLES W. GARDNER'S

Book & Job

PRINTING OFFICE!

UP ONE EASY FLIGHT

Chronicle Office, Portsmouth, N. H.

Over D. H. Montgomery's Store.

The recent improvement in the above building has enlarged the Job Office to double its former size, making it one of the lightest and most convenient offices in the city for

ALL KINDS —OF— **General Job Work!**

The subscriber respectfully solicits orders for all kinds of printing, from a

TWO SHEET POSTER,

With a Fourteen-inch wood letter, to a Visiting Card.

By-Laws for Lodges, Town Accounts, Programmes, Handbills, Tickets, Fancy Cards, Business Cards, Ball Cards.

And Everything else in the line of Printing.

DATE SLIPS A SPECIALTY.

CHARLES W. GARDNER.

$72 a week. $12 a day at home easily made. Costly outfit free. Address True & Co., Augusta, Maine.

THE RED MASK.

A Mocking Demon Stalking Abroad.

All Danger from it averted by a Skillful Physician.

There are for many reasons, few diseases more to be dreaded than Erysipelas, and it has, not inaptly, been termed "St. Anthony's Fire." There is no disease which so completely deforms and disfigures the visage of the patient; and it may fairly be compared to a red mask thrown by a mocking demon over the human face. It is almost as dangerous as it is repulsive. Arising from a variety of causes, running its course with pain—it often ends suddenly in death. The old treatment consisted of blood-letting and the use of strong drastic purgatives. The substance of the enlightened modern treatment is all contained in Dr. Kennedy's "Favorite Remedy." Use this and you have taken the essential total of all the best physicians in the land could prescribe for Erysipelas. A case in point. Mr. S. B. Carpenter, of Grandville, N. Y., writes that he had for some time been afflicted with this disease in both legs, and has regained his health by the sole use of "Favorite Remedy." Other cases might be cited, did space permit. "Favorite Remedy" is also sure in its action in all other diseases of the blood. Ask your druggist for it, or address the proprietor, Dr. David Kennedy, Rondout, New York.

HOP BITTERS.

(A Medicine, not a Drink.)

CONTAINS

HOPS, BUCHU, MANDRAKE, DANDELION,

AND THE PUREST AND BEST MEDICAL QUALITIES OF ALL OTHER BITTERS!

THEY CURE

All Diseases of the Stomach, Bowels, Blood, Liver, Kidneys, and Urinary Organs, Nervousness, Sleeplessness and especially Female Complaints.

$1000 IN GOLD.

Will be paid for a case they will not cure or help, or for anything in pure or injurious found in them.

Ask your druggist for Hop Bitters and try them before you sleep. Take no other.

D. I. C. is an absolute and irresistible cure for Drunkenness, use of opium, tobacco and narcotics.

SEND FOR CIRCULAR.

All above sold by druggists.

Hop Bitters Mfg. Co., Rochester, N. Y., & Toronto, Ont.

HOSTETTER'S CELEBRATED

STOMACH BITTERS

Why Suffer Needlessly

With the convulsing, spasmodic tortures of fever and ague and bilious remittent, when Hostetter's Stomach Bitters, acknowledged to be a real curative of malarial fevers, will eradicate the cause of so much suffering. No less effective is this benignant alterative in cases of constipation, dyspepsia, liver complaint, rheumatism, and in general debility and nervous weakness.

For sale by all Druggists and Dealers generally.

TRADE MARK.

HOLMAN'S PADS

Operate Through the Nerve Forces and the Circulation.

Holman's Ague, Liver and Stomach Pad. For Malaria, Ague and Stomach troubles. $2.00.

Holman's Special Pad. For chronic cases. $3.00.

Holman's Spleen Pad. For stubborn cases of enlarged Spleen and unyielding Liver and Stomach troubles. $5.00.

Holman's Infants' Pad. For ailments of Infants and Children. $1.50.

Holman's Abdominal Pad. For Uterine, Ovarian and Bladder troubles. $5.00.

Holman's Renal or Kidney Pad. For Kidney Complaints. $2.00.

Holman's Pectoral Pad. For affections of the Chest and Lungs. $3.00.

Holman's Absorptive Medicinal Body Plaster. The best Plaster in the world. 25 cts.

Holman's Absorptive Medicated Foot Plaster. For Cold Feet, Headaches and Sluggish Circulation (per pair), 25 cts.

Absorption Salt for Medicated Baths. For Colds, Rheumatism, and all cases where a Medicated Bath is needed; also an excellent foot-bath (per 1-2 lb. package), 25c.

For Sale by all Druggists, or sent by mail, postpaid, on receipt of price. The Absorption Salt is not "mailable," and must be sent by Express at purchaser's expense.

See that each Pad bears the Private Revenue Stamp of the Holman Pad Company, with above Trade-Mark printed in green.

Dr. Holman's advice is free. Full treatise sent free on application. Address

HOLMAN PAD CO.,

(P. O. Box 2112.) 744 Broadway, N. Y.

Pasturage.

GOOD PASTURAGE for a few cattle can be had at the BURNHAM FARM, Gerrish's Island, Kittery; excellent feed and pure water in abundance. Terms reasonable. Apply, personally or by letter, to PORTER R. EMERY, Burnham Farm, Post Office Address, "Kittery Point, Me."

$5 TO $20 per day at home. Samples worth $5 free. Address Stinson & Co., Portland, Maine.

WHIPS! All qualities and prices; LARRABEE'S, 26 Congress.

Daily Chronicle.

Cameos.

The kinds of shells now employed for cameo-cutting, and which experience has shown to be the best for the purpose, are the "bull's mouth," which has a red inner coat, or what is known as a sardonyx ground; the "black helmet," has a blackish inner coat, forming what is called an onyx ground, and which shows up white on a dark claret color; the "horned helmet," white on an orange-yellow ground; and the "queen conch," with a pink ground. The latter shell is about ten inches long, with a rose-colored aperture and an extremely broad lip, rounded above. The "bull's mouth" and the "black helmet" are the best shells, for the "horned helmet" is apt to separate from the ground, or to "double," as the French workmen express it. The "queen conch" seldom has the two colors distinctly marked from each other, and the pink of the ground fades on exposure to light. The red color of the bull's mouth" extends but a short distance within the mouth of the shell, and becomes paler as it proceeds inwards; hence this shell affords only a single cameo enough for a brooch and several small pieces for shirt studs, while the "black helmet" furnishes on an average about five brooches and several stud pieces. The "queen conch" yields only a single good piece. The "bull's mouth" shells are derived from India and Ceylon, and the "black helmets" and "queen conchs" from the West Indies.

Preparing a Law Case.

I will repeat an anecdote which I feel sure that Webster gave at that dinner, as I made no note of it, it is just possible that he told it in my presence at some later date. The conversation was running upon the importance of doing small things thoroughly and with the full measure of one's ability. This Webster illustrated by an account of some petty insurance case that was brought to him when a young lawyer in Portsmouth. Only a small amount was involved, and a twenty dollar fee was all that was promised. He saw that to do his clients full justice, a journey to Boston, to consult the Law Library, would be desirable. He would be out of pocket by such an expedition, and for his time he would receive no adequate compensation. After a little hesitation, he determined to do his very best, cost what it might. He accordingly went to Boston, looked up the authorities and gained the case. Years after this, Webster, then famous, was passing through New York. An important insurance case was to be tried the day after his arrival, and one of the counsel had been suddenly taken ill. Money was no object; and Webster was begged to name his terms and conduct the case. "I told them," said Mr. Webster, "that it was preposterous to expect me to prepare a legal argument at a few hours' notice. They insisted, however, that I should look at the papers; and this, after some demur, I consented to do. Well, it was my old twenty-dollar case over again, and, as I never forgot anything, I had all the authorities at my fingers' ends. The court knew that I had no time to prepare, and were astonished at the range of my acquirements. So you see, I was handsomely paid, both in fame and money, for that journey to Boston; and the moral is that good work is rewarded in the end, though, to be sure, one's own self-approval should be enough."—*Quincy.*

Down a Mountain.

The most hair-raising episode that ever happened to a New Mexican mountain railway train fell to the lot of Conductor Blessingham Thursday afternoon, at three o'clock, on the west slope of Glorieta Summit. The train comprised nearly thirty loads, and as it entered upon the descent, Jake Brown, the engineer, threw on the brake, but found it was broken and would not work. Brown called for brakes, but the trainmen had already set every one, and realized that the train was beyond their control. Seeing that nothing could be done to stop the mad course the train was going, Brown jumped from the car while going at the rate of sixty miles an hour, and landed twenty-two feet distant, actual measurement. Blessingham, who was in the caboose with Pawnee Charlie and wife as passengers, fearing that the train was going to destruction, cut his way-car loose and checked it with the brakes, while the train continued its velocity down the long grade. The fireman stood at his post like a hero, and while the engine was plunging down the flight at a giddy speed, he crawled out on the footboard and poked sand through the sand box, thinking that it might assist the wheels in getting a grip upon the rails. As the train sped about Material curve, which is short and steep, the velocity was so great that the locomotive ran on one rail, and over-balanced so greatly that it came within an ace of losing its equilibrium. The brakeman on deck were obliged to lie flat and cling to the running boards for safety. For six miles those badly frightened men stuck to the ship and faced the horrors of death. Below Canoncito is a natural basin, with three miles of level track, and it was on this stretch that the runaway train was mastered and stopped.—*Las Vegas Optic.*

"I don't want that Stuff"

Is what a lady of Boston said to her husband when he brought home some medicine to cure her of sick headache and neuralgia which had made her miserable for fourteen years. At the first attack thereafter, it was administered to her with such good results that she continued its use until cured, and was so enthusiastic in its praise, that she induced twenty-two of the best families in her circle to adopt it as their regular family medicine. That "stuff" is Hop Bitters.—*Standard.*

—Courtship is not to be run by the "Rule of three."

Portsmouth Chronicle.

WEDNESDAY, MAY 25. 1881.

[Entered at the Post-Office at Portsmouth, N.H., as second-class matter.]

Concord Railroad Meeting.

The 40th annual meeting of the stockholders of the Concord railroad was held in Concord on Tuesday, the president, J. Thomas Vose, in the chair. After several unimportant motions had been disposed of, a ballot was had for directors, with the following result.

Whole number of votes	23,695
Necessary for a choice	11,548
Frederick Smyth had	18,088
Samuel N. Bell	18,088
J. Thomas Vose	18,088
Benjamin A. Kimball	18,088
Frances B. Hayes	17,981
Henry C. Sherburne	18,088
James W. Johnson	18,088
John H. Pearson	5,144

The treasurer was directed to preserve the ballots as cast, and the meeting adjourned.

Northern Railroad.

The annual report of the directors of the Northern railroad, for the year ending March 31st, says:

For several of the winter months the through business going easterly was diverted from this road, which also had its effect in diminishing the gross receips while largely increasing the expense of carrying the traffic westward. The problem of how to carry the large and increasing through traffic at the minimum cost can only be solved by putting the road, equipment and track in the best possible condition to do safely and cheaply all the business coming to it, and with this view the directors have authorized the purchase of steel rails sufficient to lay the track entirely with steel, amounting to 2,200 tons. During the past year 498 tons of new steel rails and 54,186 new sleepers have been placed in the track; and about 2,000 tons of iron rails have been welded and relaid, and two locomotives and eighty-seven freight cars repaired or rebuilt in the shops of the company. During the year the number of passengers carried was 151,355; number of tons of merchandise carried, 466,266. The indebtedness of the corporation remains the same as last year. No arrangements have been completed for the connection of the Peterboro & Hillsboro' railroad, but it is hoped this may soon be accomplished, and some returns made for the investment in that concern.

The report speaks of the sale of the Sullivan railroad, and states that the relations with connecting roads continue to be friendly. Protracted negotiations have been and are still pending for the settlement of all differences relative to the Central Vermont and western business, and there is reason to hope that new and more satisfactory arrangements may be effected. The financial statement is as follows:

The earnings for the year ending March 31, 1881, are as follows:

Gross income		$506,016.73
Expenses	$293,986.20	
State tax	21,252.32	
New rails	20,553.82	
		$337,792.54
		$168,223.69
Balance of interest acct.	78,661.28	
		$150,884.27
Paid dividend of Dec. 1, 1880, $3 per share	$ 89,919.00	$234,571.55
Dividend payable June 1, 1881, $3 per share	89,919.00	
		$179,838.00
Balance of income account		$144,733.88

A Quiet Time.

There was quite a large gathering at the annual meeting of the Concord railroad on Tuesday. Mr. John H. Pearson was in attendance, with several lawyers in his interest, and cast the votes upon his shares in accordance with what he claims to be the recent act relating to minority election in corporations, which able lawyers deem not a legal act, a similar law having been held to be invalid in another state. The meeting was quiet in the extreme, and none of the anticipated speeches found vent.

The peculiarly acceptable manner in which Mr. J. Thomas Vose, president of the corporation, presided, and the easy, courteous and graceful manner in which he discharged the duties of the chair, were especially remarked. As Mr. Pearson's stock has a high market value and pays large dividends, and his property is ably managed, he should be, and doubtless is, highly pleased with the result. Certainly a very large majority of the stockholders at a meeting where more shares were voted upon than ever before, have given a good endorsement to the administration.

New Hampshire Items.

An infant daughter of Dr. Charles W. Coolidge of Bristol was instantly killed on Monday by a cupboard falling on its head.

George Fletcher, who broke jail at Haverhill some weeks ago, and escaped to Canada, has been arrested at Coaticook, province of Quebec, for stealing harnesses.

About nine hundred people witnessed a game of base ball at Hanover on Monday, between the Dartmouth and Brown college clubs. Brown won, five to two.

Mrs. Jane Bickford, an employe in the Wallace shoe factory at Rochester, was taken with hemorrhage of the lungs while at work, Monday afternoon, and died before medical aid could be summoned.

Geo. A. Marden, the clerk of the Massachusetts legislature, in giving the members the accustomed taffy, after a vote of thanks tendered him, in addition to a liberal salary, told the legislaters of the man he once knew in Milford in this state, who said "he always bought his crackers by the barrel, in order that he might have some in the house, when he got out!"

News and Notes.

During a circus performance in Milwaukee, Wis., Monday, one Butler attempted to shoot a potato from the head of a man named Baughman, using a rifle. Butler brought down the potato, and also the man, the bullet hitting the latter over the right eyebrow and penetrating the bone. The wounded man may recover.

A despatch from Sioux City, Dak., says: Three men were arrested at Pierre who turn out to be the party pursued by Lieut. Cherry at the time he was reported murdered. Their names are John Halstead, T. Jackson and John Roberts, alias Dick Burr. This clears up the mystery of the killing of Lieut. Cherry, who was reported by a sergeant who ran away from the fight to have been shot by one of his own men.

The business men of Bath, Me., propose to go into the business of building iron steamships. One gentleman offers to put in $100,000 toward establishing a yard, if the citizens will contribute $200,000 more; and he will also take $25,000 or over in the first vessel built. A citizens' meeting was held on Friday of last week, and $100,000 pledged.

The mystery in which the assassination of Prof. Crowley of Mt. Vernon female college in Cincinnati has been buried for twenty years, has been dispelled by the confession of a dying man in the hospital at Nashville, Tenn., that he and two companions committed the crime because Crowley defended a lady whom they were insulting. All the parties are dead.

In order to obtain money with which to begin housekeeping, James L. Robbins committed a number of forgeries in Gardiner, Me., and obtained quite a handsome sum. He was arrested at the home of his intended bride's father, and the money recovered.

John Troyner and a Swede named Ivan Olsen propose a trip from Bath, Me., to Havre, France, in a dory fourteen feet long. The boat is now being built. Her crew will consist of the two men and a kitten. Traynor expects to make the voyage, 3,350 miles, in two months. He intends to leave Bath the last of June.

We have received "The Folio" for June, containing the following pieces: "The Orang-Outang," song, by Louis C. Elson; "In the merry mazes," waltzes, by James B. Adams; "Waking Morn," polka mazurka, by T. P. Ryder; "The voice of Peace," memorial hymn, by C. A. White. Also a portrait of Tommaso Salvini.

Col. Thomas A. Scott, at the time of his decease, was only fifty-six years old, his death having been hastened by injuries received in a railroad collision at the west twenty-five years ago. Col. Scott was a man with rare genius for business. He rendered inestimable service to the country during the civil war, by superintending the transportation of troops and material. He rescued the Union Pacific railroad from confusion, peril and loss, and the Pennsylvania railroad, as it stands to-day, is his best monument.

Atkinson, Me., has a sensation in the matrimonial line. A young man twenty years old has just been married to a miss of fourteen summers, which causes considerable gossip, as well as astonishment.

Naval Affairs.

The Tennessee and Yantic left Hampton roads on the 23d inst., for New York.

The Wyoming arrived at Fortress Monroe on the 21st inst., from Europe.

Capt. S. L. Breeze is detached from command of the Wabash, May 31st, and ordered to command the Tennessee on the first of June.

MATTERS IN RYE.

RYE, May 23d.

It's not often that a real whale comes ashore at Rye beach, but when such an event does happen, it produces a commotion everywhere within a radius of twenty-five miles at least. Such crowds as have for the past few days been to Ragged neck to see the whale were never seen there before since that point was discovered by Capt. John Smith in 1627. Even old residents, who have lived almost in sight of that locality for seventy-five years, visited it for the first time in fifty years during the past week; and the number from the interior towns in Rockingham and Strafford counties, who perhaps never had even heard of Ragged neck before, may be counted by hundreds. It was an incredibly short period after his whaleship was first discovered before the teams began to go down Sandy beach road; and from that time (Tuesday noon) until Friday night, notwithstanding the wind, rain and mud, there was a continued stream of vehicles of all sorts and kinds, from a "one-horse shay" to a six-horse barge, passing in procession to and from Ragged neck. Talk about "Barnum's Greatest Show on Earth" or "Forepaugh's Stupendous Aggregation of All Things Combined!" Why, both of them together, with their several miles of curiosities and circus added, wouldn't have begun to draw the crowd this humpback whale has. ["Humpback" is written with a full knowledge of its having been put down at first as a "finback;" but when an old fisherman tells the writer personally that it is a "humpback," he at once concedes that it is so, makes a record to that effect immediately, and considers the question settled, as there is no reason whatever to doubt the altogether superior knowledge of his nautical friend on the subject of whales, to his own.] It is no exaggeration to say that four thousand people have seen him; and they still continue to go, although he is pretty well dissected at this writing—and if one only gets in the right place, he can enjoy such a smell as only a big dead whale can produce. There may not be so many distinct smells as there are at Cologne, but if this one smell is not as powerful, then the smell there must be immense. Anybody has a right to guess on his weight, and I will only say that estimates vary from four tons to two hundred! If anybody had been smart enough to have put a fence around him, several hundred dollars might have been realized by charging a small sum for seeing him; but as it is, C. L. Brown will have all the profit there is to be made from him, as the selectmen made a bargain with Mr. Brown to remove it within a certain time in consideration of their making him a present of it, and his "butchers" have been busily at work since Thursday in getting the huge carcass asunder, and with such success that in a day or two no sign of a whale will be left on Ragged neck.

Mr. N. A. Stoddard, "star route contractor" of Camden, New York, got the contract for carrying the mail from Rye to Greenland depot for the next four years, daily, Sundays excepted, for $160, which is $23 less than it ever was carried for before. It was not supposed by any one here, that he could find any person who did not consider his time worth more than fifty-one cents for a half a day, to say nothing of a horse and wagon, but an agent of the contractor was here last week, and it is reported that he found a man willing to do the work for $135 a year, which gives him the munificent sum of forty-three cents a trip. For this sum he has got to travel nine and one-quarter miles a day, and carry a mail bag which some days weighs forty lbs.; and the schedule time takes five hours to do the service in. If the post-office department can hire the service on all the "star routes" at a like rate, they can in the next four years make up for all the loss that has been incurred by the swindling operations in the western states and territories, and have a balance left to turn into the treasury.

Now that pasturing time has come, and the grass is luxuriant and green on the sides of the highway, it is not at all strange that owners of horses and cows who have not convenient pasturing should think it no harm to turn their stock out into the road to feed; but if they only knew what an intolerable nuisance such stray animals are, in many instances, to their neighbors, it would seem that the practice would at once be discontinued. Twenty head of cattle started from this town on Thursday for summer pasturing in New Durham

Not much planting done last week, but the grass was growing all the time. From appearances, there will be quite a "blowth" on the apple trees, while pear and cherry trees indicate a full crop of those kinds of fruit. In fact, the face of nature is looking at the present time as well as the most sanguine could wish.

At the very last school meeting held in the south district it was voted to give the building of the new school house to David Moulton of North Hampton, his proposal being the lowest. In the meantime a petition is being circulated to have a special meeting called, to see if the district will vote to sell the lot which was purchased a year ago, and repair the old house instead!

NAT.

SPECIAL ADVERTISEMENT OF SUMMER DRY GOODS.

AYERS & LOCKE HAVE JUST RECEIVED THE FINEST LINE OF SUMMER DRESS GOODS!

Muslins, Lawns, Buntings, Nuns, Veilings, Silks, etc. All Silk Surahs in Black and all desirable colors. Plain and Fancy Black Satin Marvellous. Largest assortment of *Black Dress Silks* acknowledged by good judges to be exceedingly good value—75 cts., $1, $1.25, $1.50, $1.62, $1.75, $1.87, $2.00 and $2.25. CLOSING OUT OF SPRING GARMENTS. Having met with unexpected success in the sale of Spring Sacques we have marked down what few we have in stock *To Cost! To Cost! To Cost!* To close the stock. We have also received a fine assortment of Linen Ulsters which we are prepared to sell at the very lowest Boston prices for first-class garments. We shall make large additions to our stock of Sun Shades and Sun Umbrellas as soon as the manufacturers can fill our orders. Everyone desirous of purchasing *Laces, Passementeries, Fringes, Buttons, Girdles, or Anything in the line of Trimmings or small Wares*, will find it their advantage to examine our stock and compare prices before purchasing elsewhere. FINEST LINE OF KID GLOVES, LISLE AND LACE TOP, AND LADIES & CHILDREN'S HOSIERY & UNDERWEAR IN THE CITY.

Ayers & Locke.

AYERS & LOCKE.

All ladies want the new
Soltaire!
Glove button only 25 cents per pair.
NEW LACE PINS, EARRINGS, AND BRACELETS.
Watches
at low prices at
Hutchinson's

A Full Line of
ROOM PAPERS and CURTAINS!
Fixtures, Tassels, Opaques, Hollands,
may be seen at
NO. 1 CONGRESS BLOCK.
Especial attention given to making and fitting Curtains.
WILLIS G. MYERS.

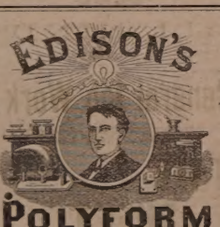

POLYFORM
— FOR —
NEURALGIA, RHEUMATISM HEADACHE, SCIATICA.

Prof. Edison authorizes the publication of the following:

Menlo Park, N. J.

I certify that the Preparation known as Edison's Polyform is made according to formula devised and used by myself. THOMAS A. EDISON.

Sufferers from the above diseases will have sure relief, by using

EDISON'S POLYFORM,

according to directions with each bottle.

PREPARED BY THE
Menlo Park Manufacturing Co.,
NEW YORK.

Sold by Druggists. Price $1.00.

STEPHEN D. SCRIGGINS,
Carriage Painter,
No. 16 Vaughan Street, Portsmouth, N. H.
Having spacious and good accommodations and long and large experience, he solicits, patronage in this line.

$66 a week in your own town. Terms and $5 outfit free. Address H. Hallett & Co., Portland, Maine.

CHARLES E. LAIGHTON & SON,
EXCHANGE BUILDING.
Have on hand as fine a selection of
TEAS AND COFFEES
— AS WERE —
EVER OFFERED
in this city.
300 DOZENS CAN GOODS,
Consisting in part of
Tomatoes,
Corn,
Peas,
Beans,
Succotash,
Apricots,
Peaches,
Plums,
Cherries,
Strawberries,
Raspberries,
Blueberries,
Blackberries,
etc., etc.
The above are all
GOOD GOODS
and will be sold at
LOW PRICES.
Chas. E. Laighton & Son
Nearly opposite Post-Office.

THE
Mutual Life Insurance Co
of New York.
ASSETS
$92,000,000
The Largest, the Best, and the Cheapest Life Insurance Company in the World!

A Few Startling Figures!

Comparison of semi-endowment rates in the Mutual Life, with ordinary life rates of other companies.

Premiums to secure $1000 if death occurs within 20 years, or $500 if the insured live to the end of the term.

Age	Annual	Semi-Annual	Quarter Annual
46	$35.76	$18.18	$9.17
47	36.83	18.73	9.44
48	38.02	19.33	9.75
49	39.33	20.00	10.08
50	40.78	20.74	10.46
51	42.37	21.54	10.86
52	44.11	22.43	11.31
53	46.01	23.40	11.80
54	48.09	24.45	12.33
55	50.35	25.60	12.91
56	52.80	26.85	13.54
57	55.45	28.20	14.22
58	58.33	29.66	14.95
59	61.44	31.24	15.75
60	64.80	32.95	16.61

Annual Premium charged by different Companies, on the ordinary Life Policy for an Insurance of $1000.

Age	Equitable	Conn. Mutual	Mutual Benefit	New York Life
46	$39.58	$39.51	$39.00	$39.58
47	41.30	41.19	40.70	41.30
48	43.13	42.98	42.50	43.13
49	45.09	44.89	44.46	45.09
50	47.18	46.94	46.50	47.18
51	49.40	49.15	48.70	49.40
52	51.78	51.53	51.04	51.78
53	54.31	54.09	53.54	54.31
54	57.02	56.84	56.20	57.02
55	59.91	59.79	59.06	59.91
56	63.00	62.95	62.10	63.00
57	66.29	66.33	65.34	66.29
58	69.82	69.94	68.82	69.82
59	73.60	73.79	72.54	73.60
60	77.63	77.89	76.52	77.63

C. M. GIGNOUX
GENERAL AGENT
For Maine and New Hampshire.

WINE.
25 BASKETS CHAMPAGNE,
Quarts and Pints, Moet and Chandon and Heidsick & Co.
20 CASES CLARET.
Price $8 to $12. For sale by
H. F. GERRISH.

Charles E. Joy,
ARCHITECT.
Office over Cocheco Bank,
DOVER, N. H.

For Sale or To Let.
A VERY desirable house on Richards avenue. Furniture can be hired with the house if desired. Apply to A. F. HOWARD, Custom House.

To Let
HOUSE NO. 1 DENNETT STREET. Apply to No. 5 Bates.

To Let
TWO ROOMS, centrally located, neatly arranged for housekeeping for one person. 1221f Apply at this office.

House For Sale.
THE HOUSE occupied by subscriber, containing 12 rooms in good repair. At small expense can be made into two tenements. J. E. HAM.

To Let,
STORE NO. 27 MARKET STREET. Apply to J. R. MAY.

To Let,
FRONT office over Rockingham National Bank recently occupied by Wm. R. Foster. Apply at the Bank.

EXHIBITION
Of The
BEST STYLES!
AT
C. N. Shaw & Co.'s,
No. 3 Market St.

NOTICE.
We wish simply to announce to the Ladies of Portsmouth and vicinity, that our stock of
MILLINERY GOODS!
— COMPRISES —
The Best and Most Desirable Styles
to be found in
New York or Boston Markets,
Our success in endeavoring to please our customers for the past fourteen years needs no comment. Respectfully,
J. M. TEBBETTS,
14 MARKET STREET.
PORTSMOUTH, N. H.

STRICTLY PURE WHITE LEAD
of the various well known brands
KEPT IN STOCK
AT STORE 16 MARKET AND 1 LADD ST.
and for sale at
LOWEST MARKET PRICE,
BY
PRYOR & MATTHEWS.

New Stock
SPRING & SUMMER SUITINGS.
J. E. HAM & CO.
NO. 11 CONGRESS ST.
Having received a full assortment of Foreign Domestic
CLOTH CASSIMERES, SUITINGS
Equal to any in the city, we are prepared to make them up into Garments of the latest style.
☞ Perfect Satisfaction Guaranteed.

For Sale,
THE HOUSE AND LOT corner of Austin and Summer streets, formerly occupied by the late Lydia Pickering. The lot contains 10,000 square feet and may be divided into several other house lots if desired. Possession given immediately. Apply to WALLACE HACKETT, admr. over First National Bank.
Portsmouth, May 19th, 1881.

WHIPS!
In Large Variety, Cheap
— AT —
LARRABEE'S, 26 Congress Street Up-Stairs.

Local Matters.

POST OFFICE RULES.

MAILS CLOSE.

	A. M.		P. M.	
Boston, West and South,	8, 10:35,	2:30	4:55	*8:30
Boston Way,	10:35,	2:30		
Portland,		9:25	4:50	6:30
East [beyond Portland,]		9:25		6:30
Biddeford, Saco and Way,		9:25	4:50	
Great Falls,		9:25	4:50	
Great Falls & Conway R. R.		9:25		
Concord and North,		7:40	4:50	
Concord Way,		7:45	4:50	
Boston & Maine R. R.		7:40	4:50	
Dover,		9:30	2:30	6:20

*Arrives in Boston next morning.

MAILS ARRIVE.

	A. M.		P. M.	
Boston, South and West,	10:05,	3:15	5:50	9:08
Boston Way,	10:35		5:50	
Portland and East,	11:20		3:20	
Great Falls & Conway R. R.	11:20			
Concord and North,	10:20		6:50	
Dover,	7:30		3:15	5:50

Letters for the night mails [and no others] east or west may be deposited in the box at the Eastern depot, every day except Sundays.

E. G. PEIRCE, JR., P. M.

MINIATURE ALMANAC--MAY. 25.

SUN RISES.....	4:30	MOON RISES	2:44 A. M.
SUN SETS.....	7:23	FULL SEA	9:30 A. M.
LENGTH OF DAY..	14:54		10:00 P. M.

THE WEATHER.

U. S. SIGNAL OFFICE,
WASHINGTON, D. C.,
May 25, 1:30 A. M.

Probabilities for New England:—

Warm southerly winds, and fair weather during during the day, followed by cooler threatening weather and rain in northern portions and winds shifting to north and east.

The Thermometer at the CHRONICLE Office, at 4:00 o'clock this morning, registered 50 degrees above zero.

Sky clear.

AROUND HOME.

Saleladies wanted. See advertisement "Drawer 1179, Boston, Mass."

The stock of cloths and trimmings, the store fixtures, and two good sewing machines belonging to the estate of the late John Malsbenden, will be sold by auction to-day (Wednesday) at store No. 101 Congress street, at ten o'clock.

Mr. Charles E. Joy, of Dover, prepares plans and specifications, furnishes estimates on short notice, and attends to all other business properly coming under the cognizance of an experienced architect. His office is in Wendell's block on Third street, Dover; and persons too far away for personal calls will receive prompt answers to communications by mail.

The Sea View house at Rye beach has undergone extensive alterations and improvements since last season; the parlors have been elegantly refurnished, many apartments newly frescoed, additions made to the former spacious piazzas, and a plank walk is already far on its way to the beach. Mr. Willard C. Bayniew, for three seasons past steward for Mr. Philbrick at the Farragut house, will this season be at the Pavilion hotel, Wolfeborough.

The following-named pupils in the public schools were neither absent nor tardy during the year ending Dec. 31st, 1880: Ethel M. Greene, Carrie Wain, George C. Grey, Frank C. Hoyt, Willie Jones, Charles H. Lovell, Frank Moore, district one; Frank Bradford, Clara Goss, Jacob Green, Bertha Hodgdon, John Keating, Henry Moulton, district two; Anna Holmes, Charles Kehoe, John Mortimer, Cora Smart, Charles Lowd, Mabel Morrill, district three.

Reports from York say that the storm of last week at the beach and York harbor was the worst one for years. At Union Bluffs large stones were thrown twenty feet up on the bank. The waves washed the piazzas of the cottages at the "yellow rocks," and did some damage. The sea presented a magnificent spectacle in the vicinity of the Nubble, heavy sprays being sent over the top of the lighthouse. Considerable wreck stuff, and large piles of sea weed, were washed on shore at several points.

A very great improvement has been made at the junction of Chestnut and Congress streets, by the removal of the unsightly fence which has disfigured the corner opposite the Kearsarge house for so long. And not only is the improvement in the look of the place, but a crossing which has always been dangerous in the extreme for teams is greatly improved. The short double turn from Chestnut street into Vaughan is now much less liable to cause a collision with teams going up Congress street, than when the view was obstructed by the fence. The new stable is already occupied by some very fine animals and new carriages, and is in the best position of any in the city for catching transient patronage. No visitor to Portsmouth can get down Vaughan street from the railroad stations without learning where he can get a team if he wants one.

A correspondent writes from York to the Dover *Republican* as follows: "I am happy to inform you that our committee on road from York to new bridge have reversed the decision of the county commissioners in full. Now we shall get the nearest and best road possible from York to Dover, and the result from this road will be a great benefit to both towns. It has been a hard fight, but we now take great satisfaction in the knowledge that our rights and interest are at last secured. When this road is completed Dover will get a large trade from York, more I think than the most of you in Dover are aware of. The new road will shorten the distance from your city to York beach two and one-half miles. Another road has been laid out from Eliot bridge toward Eliot for a distance of about four hundred rods, a saving of one-half mile and four rods.

A gondola loaded with lumber to be used in putting up the new cottage on Appledore island, was towed to the Shoals by the tug Clara Bateman on Monday.

The wrecking schooner Only Son arrived at Branford, Conn., last Thursday, with a cargo of steel from the schooner Elizabeth M. Smith, formerly of this port, which sank four miles off Branford in March last. The captain of the wrecking schooner has been unable so far to discover the sunken vessel's deck-load, and thinks the wreck lies directly over it.

The Concord *Monitor* of Tuesday thus makes honorable mention of one of the candidates for a position in the next House of Representatives: "The friends of Wallace Hackett, Esq., of Portsmouth, think his prospects of an election to the assistant clerkship of the House are very flattering. There can be no question of Mr. Hackett's ability or fitness for the office; he is a young lawyer of unusual promise, and a stalwart republican; and should he be chosen he would perform his duties acceptably to all concerned. He is unfortunate only in having so many able and deserving competitors."

To-morrow (Thursday) evening, at Music hall, the finest musical entertainment offered to a Portsmouth audience for a long time will be presented. Four numbers on the programme are given to the orchestra, which will include twenty pieces, being a combination of Harlow's orchestra of this city and Eastman's orchestra of Manchester; Mr. Ralph Reiswald is set down for a cornet solo, Miss Fannie Hoyt of Newington for a solo on the violin, and Mrs. Martha Dana Shepard for a piano solo; Mrs. Fenderson, Miss Edith Wendell and Miss Grace Varrell will furnish the vocal part of the entertainment, solos being assigned to each, in addition to which Mrs. Fenderson and Miss Wendell will give a duet; and there is one number for eight violins. The tickets have sold largely, the prices being what the showmen call "popular," but good seats can yet be secured at Preston's,

ELBRIDGE GERRY BROOKS.

"The Life-work of Elbridge Gerry Brooks, minister of the Universalist church, written by his son, Elbridge Streeter Brooks," has been issued by the Universalist publishing house in Boston.

Mr. Brooks was born at the foot of Garrison hill, Dover, in July, 1816, and during the first year of his life his parents removed to Portsmouth. It was at the corner of Congress and Vaughan streets, on one July day, when the boy at the age of nine years met with the accident which crushed his right leg, and made him a cripple for life. But this loss of bodily powers only served to stimulate his mental vigor to greater activity, and he afterward determined, as he was compelled to forego the cherished project of so many boys of Portsmouth of that day to follow the sea, that he would become a minister of the gospel. In the High school on State street he was the schoolmate of Judge Samuel Treat of St. Louis, the lamented T. Starr King, whose father was the Universalist minister in Portsmouth, A. Tappan Akerman, late United States attorney general, and Rev. Massena Goodrich, now of Pawtucket, R. I., while several others to whom we have spoken of Mr. Brooks recall the school-days on State street. Of such material were the boys in our public schools a half a century ago.

The Universalist denomination was a sect founded upon a distinctive theory upon the subject of salvation. In 1835, when Mr. Brooks began his preparation for the ministry, which was to be only a reading with some of the leading lights in the denomination, not a college course, the evangelical societies had none of that liberal spirit which has so toned down the harsh tenets of their creed—in preaching at least, if not in belief—and men were apt to be either extreme Calvanists or ultra Universalists, as their reason prompted.

Mr. Brooks' first sermon was delivered in the Universalist church on Pleasant street, on a bleak November Sunday in 1835, and his second Sunday as a preacher was passed in Dover. Mr. Brooks, with disinclination to receive aid in acquiring an education, declined the proffered help of certain friends who wished him to go to college at their expense, and began to study law, in Maine. This profession did not seem likely to suit his tastes, and after a short trial he gave up the idea of becoming a lawyer, and gave his whole heart to the ministry. The biography is a recital of his struggles and his triumphs, his sacrifices and his labors.

We are not often convinced that a son is capable of being a proper biographer of his father. The work can be done better by a friend than by a filial hand, and in the "Life-work" there is less of plain recital of facts we would like to have standing by themselves, and more redundancy of language, more bringing in of matter not germane to the work, than is in good taste. We, and the denomination which is especially interested in the book, wish to know how a man who declines college advantages, for satisfactory reasons to himself, and makes up the deficiency in education and training by sheer hard work and practical observation of men and things, succeeds, not in his own estimation, or that of his admiring relatives, but according to the candid judgment of the world in which he moved; and it is not a panegyric to which we wish to listen, but an impartial account of the results of a life devoted with so much zeal and energy to the work of a Christian minister.

Mr. Brooks had many friends in Portsmouth, who appreciated him as a friend and a preacher. And even now as they go down town and pass the "Portsmouth Store," at the Vaughan street corner, there come to not a few of those who are rapidly becoming our oldest inhabitants, most kindly recollections of the former Portsmouth boy who was educated in our schools, played in our streets, and preached his first sermon in one of our churches.

DIED.

SIMMONS. In this city, May 24th, Mrs. Sallie E. Simmons.

DRAKE. In Rye, May 21st, the infant son of Adams E. Drake, aged 3 months.

JOHNSON. In Greenland, May 22d, Hannah W. Johnson, aged 87 years.

POOL. In Newcastle, May 22d, John Pool, aged 59 years and 10 months.

BALLOU. In Wilmington, Vt., May 20th, Rev. Hosea F. Ballou, aged 82 years; one of the oldest clergymen of the Universalist denomination.

MARINE CHRONICLE.

PORT OF PORTSMOUTH.

ARRIVED May 24th.

Sch Cinderella, Webber, Rockport.
Sch S D Hart, Burgess, Amboy.

SAILED May 24th.

Stmr Acushnet, Ray, Boston.
Sch Lone Star, Ford, Boston.

Stmr Reading, Smith, hence arr at Philadelphia 20th.

Schs Wingaersheek, Donnell, from Newburyport; D K Hum, Freeman, and S W Ralli, Coleman, from Dover, arr at Boston 23d.

Sch Sophia Kranz, Smith, for this port sld from Baltimore 21st.

Sch Active, Eaton, for Boston cld Philadelphia 21st.

Over $500,000 Awaiting Owners.

The Charity Hospital at New Orleans, La., is the recipient of over a million of dollars, paid by the Louisiana state Lottery for the grant of its franchise; and M. A. Dauphin, No. 212 Broadway, New York City, N. Y., or at New Orleans, La., has made the announcement that on June 14th the next Grand Semi-Annual Distribution among holders of $10 tickets, or fractional parts thereof, over half a million dollars will be distributed, under the sole care and management of Gen'ls G. T. Beauregard of La., and Jubal A. Early of Va., the commissioners on behalf of the ticket holders and the management.

Mothers! Mothers!! Mothers!!!

Are you disturbed at night and broken of your rest by a sick child suffering and crying with the excruciating pain of cutting teeth? If so, go at once and get a bottle of MRS. WINSLOW'S SOOTHING SYRUP. It will relieve the poor little sufferer immediately—depend upon it; there is no mistake about it. There is not a mother on earth who has ever used it, who will not tell you at once that it will regulate the bowels, and give rest to the mother, and relief and health to the child, operating like magic. It is perfectly safe to use in all cases, and pleasant to the taste, and is the prescription of one of the oldest and best female physicians and nurses in the United States. Sold everywhere. 25 cents a bottle. m,w & s &w jan82

$500 Reward!

We will pay the above reward for any case of Liver Complaint, Dyspepsia, Sick Headache, Indigestion, Constipation or Costiveness we cannot cure with West's Vegetable Liver Pills, when the directions are strictly complied with. They are purely Vegetable, and never fail to give satisfaction. Sugar Coated. Large boxes, containing 30 Pills, 25 cents. For sale by all Druggists. Beware of counterfeits and imitations. The genuine manufactured only by JOHN C. WEST & CO., "The Pill Makers," 181 & 183 W. Madison St., Chicago. Free trial package sent by mail prepaid on receipt of a 3 cent stamp. deovaosl1f81

B & L

This is to inform our friends and patrons that we shall keep during the

Yachting and Picnic

SEASON OF 1881

a full and first-class stock of goods suitable for the above named purposes.

We shall offer during the

Summer Season

the largest and best selected stock of staple and

FANCY GROCERIES!

in New Hampshire or this side of Boston. The reputation which we have gained, i. e., of keeping the

BEST AND FRESHEST GOODS!

to be obtained will be kept up.

Any goods we sell not proving as represented, we will refund the purchase price. We keep the best goods, sell at the

Most Reasonable Prices

AND

Warrant Everything!

as represented.

Butler & Laighton.

NO. 1 MARKET SQUARE.

AMUSEMENTS.

Music Hall.

THURSDAY EV'G, MAY 26TH.

Grand Concert!

Vocal and Instrumental,

(Benefit of MR. H. L. HARLOW,) by the following:

Harlow's Orchestra, Portsmouth.
Eastman's Orchestra, Manchester.
Mrs. Ella C. Fenderson, Contralto.
Miss Edith Wendell, Soprano.
Miss Grace Varrell, Petite Soprano.
Miss Fannie Hoyt, Violinist.
Mrs. Martha Dana Shepard, Pianist.

Tickets 50 and 35 cents. On sale at Preston's on and after Monday, May 23d.

Ground Plaster!

for land, also

Calcined Plaster!

for stocey work and skimming. Cargo this day discharged and for sale by

J. ALBERT WALKER.

PORTSMOUTH COAL POCKETS.

No. 137 Market Street.

WANTED. Saleladies at once for one or two years in opening branch departments of business in this city and seven other places in adjoining counties. Experience in sales not necessary if of middle age, fair education, good address and of marked business turn. Competent teachers can engage. State age, vocation or business experiences, what day can begin, and how long continue. Address Drawer 1179, Boston, Mass. d1jel

PROVIDENT MUTUAL RELIEF ASSOCIATION.

THE Annual Meeting of Sch Association No. 2, will be held at the Rockingham house on Wednesday evening, May 25th, at 7 1-2 o'clock, to act on the following business:

1st. To hear the report of the clerk, and act thereon.
2nd. To elect officers for the ensuing year.
3rd. To elect Representatives to the Annual Meeting of the Association.
4th. To act on any other business that may properly come before said meeting.

A. C. HOYT, Clerk.

BY SAMUEL HATCH & CO.,

Office No. 6 Congress street, Boston.

SALE OF THE KEARSARGE MILL CORPORATION'S REAL ESTATE,

Machinery, Tools, etc.

AT PORTSMOUTH, NEW HAMPSHIRE,

On TUESDAY, May 31, 1881, at 1 o'clock P. M., on the premises, will be sold the following property:

1. The Kearsarge Mill site, situated between Tanner, Hanover, Rock, Sudbury and Brewster streets and Portsmouth & Concord Railroad and their land, containing about 220,000 feet, and buildings thereon, as follows: Lumber shed and contents, old Adams house, blacksmith shop, gas house and contents, cotton storehouse, west wing building, bowling alley, dwelling houses numbered 2, 4, and 6 on Sudbury street; also chimney, two water, cisterns and pipes connected therewith, bricks and stone on said land. No drain or other pipes are included in this sale, except the sewer; and all pipes upon and under the premises of the P. & C. and E. R. R. Co's., but those attached to the water cisterns.

2. The repair shop shaftings, hangers, pulleys, and small steam engine to drive the same, steam pipes and tools. Including one screw engine lathe, that will turn 16' long, 30" swing, with large screw chuck, back-rests, etc.; 1 planer that will plane 8x26', with angle irons, etc., both made by Putnam Machine Co.; 5 other lathes, upright drill, gear cutter, forcing machine for shafting, and a variety of other tools now in repair shop building.

3. Blacksmith shop tools and yard tools, and other contents of blacksmith shop.

4. Office furniture, and some damaged mill supplies.

5. The goods ticket or trade mark, and all our right to use 70 Foss & Peavey under flat carts, so called.

6. Four Corliss upright boilers, 7 1-2' diam., 16' long, with 248—2" tubes each, with pipes, valves, 2 feed pumps, and connections therewith.

7. One Fales & Jenks rotary fire pump, 1 Blake steam fire pump, 1 water heater, all steam, water and drain pipes, valves, fittings, &c., not before mentioned; 1 second hand counter of 20 spindles, and shafting, pulleys and hangers in west wing.

8. Lot of land on corner of Hanover and Parker streets, and one-half of dwelling house thereon.

9. One lot of land bounded on 3 sides by Pearl, Hanover and Rock streets, with dwelling house thereon.

10. Land and dwelling house No. 1 Marlboro' street.

11. Land and dwelling house No. 3 Marlboro' street.

12. One house lot on Marlboro' and Brewster streets.

13. Land and dwelling house No. 5 Sudbury street.

14. Land and dwelling house No. 1 Sudbury street.

15. Land and dwelling house, &c., No. 1 Dover street.

16. Land and dwelling house, commonly known as the Pindar lot, on Hanover street.

17. Land, dwelling house, &c., commonly called the Hardy lot, corner of Hanover and High streets.

Terms of payment—Ten per cent cash to be paid at the sale, and the balance within ten days, and before any portion of either lot of personal property is removed. Lots Nos. 2, 3, 4, 6 and 7 must be removed within 15 days of date of sale. Parties buying lot No. 1 cannot interfere with the removal of personal property thereon for fifteen days after the sale, but the deeds will be given upon full payment for any lot of real estate. Cars from Eastern R. R. Depot, Boston, at 7 1-2 and 10 A. M., for the sale.

Per order,

JAMES L. LITTLE, } Committee of the Board
JAMES H. BEAL, } of Directors.

25 28 31

FOR SALE BY AUCTION!

ON

Monday, June 20th, at 3 o'clock P. M.

A GOOD FARM IN NEWINGTON,

CONTAINING about 40 acres of good land, with large ORCHARD of apple and pear trees, and valuable WALNUT GROVE, good HOUSE and BARN, Carriage house, and Corn and Wood house. "A very beautiful place." Every acre of the land worth $50 per acre, to till or for pasturage; *no waste land.* Buildings, land and standing grass will be sold in lots to suit purchasers. Will exchange for other property. Land worth $2000, and buildings worth $1500, will be sold TO THE HIGHEST BIDDER. Terms made easy. For further information apply to

THOMAS E. FOYE, Lawrence, Mass., or to JOHN H. WELLS, Portsmouth, N. H.

d&wjel3

Pasturing.

PASTURING for young cattle at Peirce's island. Apply to OLIVER AYERS.

All Kinds Of

Garden and Flower Seeds,

By the Package or measure.

J. R. YEATON & CO.

No. 6 & 8 Congress St.

William Ward & Sons.

Distillers and Wholesale Dealers

IN

Foreign & Domestic Liquors,

including Brandies, Wines, Whiskies, Gins, Rum, Alcohol, and all other Spirits usually kept in first-class liquor stores. These goods will be sold by the package or measure, are warranted strictly as represented, and for medicinal purposes and table use *not excelled* by those of any house in New England.

Store 93 Market St.,

Distillery 19 Dennett St.

PORTSMOUTH, N. H.

N. B. Orders by mail and express promptly attended to.

Lawn Mowers,

GARDEN TOOLS

AND

RUBBER HOSE,

At very low prices, at

A. P. WENDELL & CO.'S

3 Market Square.

Dress Trimmings!

FRINGES and GIMPS,
GIRDLES with TASSELS,

Black Spanish Laces,

Black French Laces.

FINE ASSORTMENT!

MORRIS C. FOYE,

No. 23 Market St.

FLOUR!

Just received

500 BARRELS

of the best St. Louis and Wisconsin Flour. Also some of the best Minnesota Haxall, which I shall sell at

WHOLESALE AND RETAIL!

LOWER than the same grades of Flour can be bought in Portsmouth. Call and price my Flour before purchasing elsewhere, at the old and popular stand of C. ROBINSON & SON,

16 BOW STREET.

Portsmouth, April 20th, 1881.

J. S. JAMES.

GENTLEMEN'S WHITE SHIRTS

AT

D. F. Borthwick's.

Hamburgs Hamburgs!

As this is the first season we have kept them we are able to offer an entire line of

NEW GOODS

which is an advantage to those in want of trimmings. Do not forget to call at

7 MARKET STREET

FOR

HAMBURGS!

ALL

can be found at the

POPULAR STORE.

TRUNK REPAIRING!

a specialty. Trunks called for and returned without extra expense at

John H. Tilton's

Harness Dispensatory,

IS CONGRESS STREET.

MAIN & WINCHESTER BLOCK.

FISH.

1000 *lbs. Dry Salted Pollock Fish.*
1000 *lbs. First Fare Cod Fish.*

For sale by

Henry F. Gerrish.

Bedding Plants!

VERBENAS of many kinds, and other BEDDING PLANTS in great variety and at low prices, at

PEARSON'S GREENHOUSES,

BROAD STREET.

Auction Sales.

MORSE & HSLEY.

AUCTIONEERS,

Money, Real Estate and Mortgage Brokers, Insurance and House Agents,

13 PLEASANT ST. -- EXCHANGE BUILDINGS.

GREAT HAIR SALE!

Will sell during the months of April and May, one lot of real French Hair Switches, all long hair, at just one half the price heretofore asked. Also, another lot French Hair Switches with short stems, extra even hair

WEIGHING 5 Ounces,	1	YARD LONG	for	$10	00		
"	4	"	"	30	INCHES	"	9.00
"	3	"	"	27	"	"	4.50
"	3	"	"	29	"	"	3.50
"	2	"	"	24	"	"	2.00
"	2	"	"	20	"	"	1.00

We advise every lady in want of switches to make a selection before the last of May, as we consider these Great Bargains.

Still another lot of 300 Real Hair switches from 1-2 to 1 Yard Long, at the extremely low price of 50c, 75c, $1.00, $1.50, $2.00, $2.50 and $3.00 each.

The sale of these goods at these prices will close May 31st.

We also shall sell a large lot of real hair Grey Switches at the same prices as the plain.

Also one large lot of Heavy Puffs for 20c, 10c, and 5c, which is ONE-HALF THE REGULAR PRICE. We take

Combings and Worn Hair

in Exchange, and manufacture

Combings into Switches

from 50 cents upwards. Hair Nets for Crimps from 10 cents and upward at the

Hair Manufactory,

65 *CONGRESS STREET,*
PORTSMOUTH, N. H.

M. E. JOHNSON, - - - - Proprietor.

BUTTER.

THIRTY Tubs fine Creamery and Vermont Butter, price

28 cents per pound.

for sale by

HENRY F. GERRISH.

Danville, Clacy & Ohio River Railroad

First Mortgage Bonds.

With a bonus of stock.

7 Per Cent. 30 Years.

Only $8000 per Mile.

Length of first division, traversing the most fertile sections of Illinois,

100 MILES.

Total Issue of bonds,

$800,000.

Price of Bonds, with a

BONUS OF 50 PER CENT STOCK, 102 1-2 AND INTEREST.

Subscriptions received by

The Corbin Banking Co.,

43 Milk Street, Boston.

TuThSlf

Bargains in Curtains!

and Fixtures!

TO CLOSE OUT.

Painted Shades, 30c.; Gold Band Shades, 40c.; Opaque Shades, 50c.; Brown, Green and Drab Curtains by yard 20c.; Curtain Fixtures, Spring Balance, 25c.; Putnam's Fixtures, 8c.; Cord and Tassels cheap. For sale by

ALFRED STAVERS,

FRANKLIN BLOCK.

N. B. Curtains hung to order.

ICE! ICE!

The subscriber would inform his patrons and the public generally that he is prepared to supply the best quality of

ICE

At wholesale and retail, and on reasonable terms, to Families, Stores, Offices and Vessels, or any place desired, at short notice. Ice may be had at the Ice-house at all times of the day or night.

PRESSED HAY, FIGS and SHOTES constantly on hand.

GARDENS PLOWED carefully, among trees; and TEAMING done to order.

LANGDON M. PERKINS,

No. 40 South Street.

AN EXTRA LOT OF

Sponges, Chamois Skins and WHIPS

at reasonable prices at

JOHN S. TILTON'S

Harness Maker and Trunk Repairer,

18 Congress Street.

PIANOS TUNED!

Having secured the services of

MR. WILLIAM WALLACE McINTYRE,

(Formerly Teacher of Music.)

I am now prepared to attend to all orders for Tuning and Repairing Pianos promptly. All work done in the most thorough manner and satisfaction guaranteed in every case.

Mr. McIntyre will also act as Agent for the sale, exchange or renting of Pianos and Organs.

D. H. Montgomery,

MUSIC AND ART STORE,

No. 6 Pleasant Street.

IRON

A TRUE TONIC

A PERFECT STRENGTHENER. A SURE REVIVER.

IRON BITTERS are highly recommended for all diseases requiring a certain and efficient tonic; especially *Indigestion, Dyspepsia, Intermittent Fevers, Want of Appetite, Loss of Strength, Lack of Energy, etc.* Enriches the blood, strengthens the muscles, and gives new life to the nerves. They act like a charm on the digestive organs, removing all dyspeptic symptoms, such as *Tasting the Food, Belching, Heat in the Stomach, Heartburn, etc.* **The only Iron Preparation that will not blacken the teeth or give headache.** Sold by all druggists. Write for the A B C Book, 32 pp. of useful and amusing reading—*send free.*

BROWN CHEMICAL CO., Baltimore, Md.

BITTERS

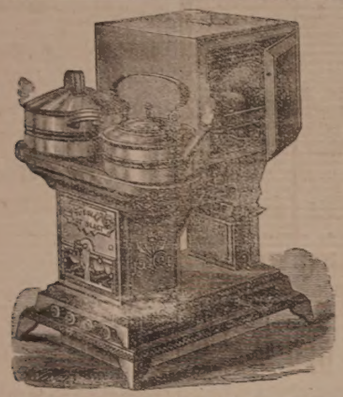

OIL STOVES.

THE ADAMS & WESTLAKE

Improved wire gauze non-explosive, the

TUBULAR HOT BLAST,

And several other kinds. No smoke. No odor. Suitable for all kinds of Cooking.

REFRIGERATORS, ICE CHESTS, ICE CREAM FREEZERS, RUBBER HOSE, VELOCIPEDES, CHILDREN'S CARRIAGES, ETC.

JOHN P. SWEETSER,

NO. 46 MARKET ST.

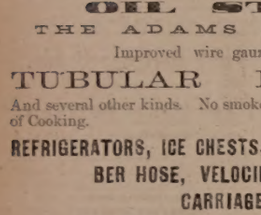

AKRON

Salt Glazed

DRAIN PIPE.

The AKRON Pipe is superior in Strength, Durability, and Finish to any in the market.

For sale in lots to suit, at lowest manufacturers' prices, by

Samuel Cleaves & Son,

NO. 5 ELM ST.

Notice to Pensioners.

JOHN P. COOPER would inform Pensioners that he will attend to executing and forwarding Vouchers at the office of W. H. Rollins, Esq., on 4th of June next, and the following week.

DENIS F. GRAFTON, STORY B. LADD,

HALBERT E. PAINE,

Late Commissioner of Patents.

PATENTS!

PAINE, GRAFTON & LADD,

Attorneys-at-Law and Solicitors of American and Foreign Patents.

469 FIFTH STREET, WASHINGTON, D. C.

Practice patent law in all its branches in the Patent Office, and in the supreme and Circuit Courts of the United States. Pamphlets sent free on receipt of stamp for postage.

Critchley & Whalley,

MACHINISTS, AND DEALERS IN

PIPE AND FITTINGS

Of all kinds, for

STEAM, WATER, AND GAS.

Engines and Boilers.

Other Machinery Bought and Sold.

Belting & Belt Lacings, Sheet Rubber,

and all kinds of steam packing constantly on hand at manufacturers prices

STEAM HEATING APPARATUS

For warming buildings.

52 Hanover Street.

Silas Phibrick,

MANUFACTURER OF

Marble Monuments, Grave Stones,

Table Tops and Mantel Pieces; also Brown Stone and Granite, for all purposes.

☞ A large stock of grave-stones and monuments, made during the winter, for sale at reasonable rates at the Stone Yard, Pier wharf, State street, Portsmouth.

For Sale,

TO Whoever May be in Want—OAK PILES, large or small, for bridge or wharf purposes. OAK PLANK, sawed to dimensions. Hard WOOD, by the cord; FACED ROCKS, for cellar walls or other purposes; GRAVEL, SAND, and GOOD SOIL, to sale low land. WM. S. WILLEY.

THE

Admiration

OF THE

WORLD.

Mrs. S. A. Allen's

WORLD'S

Hair Restorer

IS PERFECTION!

For RESTORING GRAY, WHITE or FADED HAIR to its youthful COLOR, GLOSS and BEAUTY. It renews its life, strength and growth. Dandruff quickly removed. A matchless Hair Dressing. Its perfume rich and rare. Sold by all Druggists.

Established over 40 years.

Enormous and increasing sales Throughout Europe and America.

ZYLO BALSAMUM (Mrs. Allen's)

A lovely tonic and Hair Dressing. It removes Dandruff, allays all itching, stops falling Hair and promotes a healthy growth with a rich, beautiful gloss, and is delightfully fragrant.

Price Seventy-five Cents in large glass stoppered Bottles. Sold by all Druggists.

Cure Your Corns!

BY USING

SCHLOTTERBECK'S

Corn, Wart & Bunion Solvent.

Entirely harmless; is not a caustic.

It removes Corns, Warts, Bunions and Collosities, without leaving a blemish.

Brush for applying in each bottle.

A CURE IS GUARANTEED.

Price 25 Cents. For sale by all Druggists.

Try it and you will be convinced, like thousands who have used it and now testify to its value.

Ask for Schlotterbeck's Corn and Wart Solvent, and take no other. Sold by

DAVID KIMBALL & CO.,

No. 36 Market street.

Portsmouth, N. H.

NECK WEAR!

Lower than ever sold in this city. Any kind of

TIE, SCARF, KNOT or BOW

For 25 cents;

former price 50 cts. to 75 cts.

F. G. MOSES,

No. 13 Congress street.

☞ All new goods.

Experiments with Toads.

Led by the various statements in regard to the poisonous character of the European toad, I during the past summer made a number of experiments to ascertain whether its American representative was equally venomous. My plan of operating was simply to press upon one of the glands until a drop of fluid exuded, collect this on the point of a lancet, and then, with a few sharp scratches, usually on one of the limbs, inoculate the animal to be experimented upon. Toads vaccinated with their venom, or that of other toads, are—unlike snakes, which quickly die from the effects of their own poison should it be introduced into the blood—not in any way affected.

Upon reptiles, such as the tortoise, the fluid acts as a powerful irritant. The wound made by the lancet widens, sloughs, and finally leaves a hard, round tumor, which is after a time absorbed. To pigeons it is a powerful poison. The part inoculated becomes swollen, purple, very hot. The pigeon, almost unable to stand, squats in corners, with shut eyes and rumpled feathers, refusing food, but drinking much water. In one upon which I operated the whole outer muscles of the leg sloughed away, but it, like all I have experimented on, recovered in a few weeks.

This secretion has in my hands proved to be almost harmless in its action upon mammals, such as rats and rabbits; its effect being that of a simple irritant, producing no more inflammation than would the same amount of acetic acid under the same conditions. Lastly, upon my own skin only a slight redness is produced by the application of this fluid.

From these experiments, I think we may justly conclude that this secretion, which European naturalists call in the Buffo vulgaris (common toad of Europe) the "venom," is in the Buffo Americanus incapable of producing in man, even when brought in contact with an abraded surface, more than a very slight degree of local inflammation. The use of this secretion is evidently to protect the animal from the attacks of carnivorous animals. It is a well known fact that a dog will not take a toad in his mouth. This is because his tongue and lips are burnt by the acid fluid, and he has learned by experience it is best to leave toads alone.

But not only is the toad not venomous, it is a most useful little animal, eating in a single summer thousands of injurious insects, thus ridding the farmer of one of his greatest enemies.—*Cor. Independent.*

"Women Never Think."

If the crabbed old bachelor who uttered this sentiment could but witness the intense thought, deep study and thorough investigation of women in determining the best medicines to keep their families well, and would note their sagacity and wisdom in selecting Hop Bitters as the best, and demonstrating it by keeping their families in perpetual health, at a mere nominal expense, he would be forced to acknowledge that such sentiments are baseless and false.—*Picayune.*

—The meanest thing was done at Keokuk, Iowa, the other day, by the heirs of the Magoun estate, who got together and settled their differences. The estate is worth fully $75,000, and the lawyers had only got $14,500 of it. It is believed there has been trickery.—*Milwaukee Sun.*

Henry's Carbolic Salve.

The best salve in the world for cuts, bruises, sores, ulcers, salt rheum, tetter, chapped hands, chilblains, corns and all kinds of skin eruptions, freckles and pimples. The salve is guaranteed to give perfect satisfaction in every case or money refunded. Be sure you get Henry's Carbolic Salve, as all others are but imitations. Price 25 cents. For sale by all druggists.

Dr. Green's Oxygenated Bitters

Are a cheap and simple remedy for dyspepsia and billiousness in all their worst forms. It is a well known preparation, and has been known and endorsed by physicians for many years, and has been used by thousands of sufferers in all parts of the world as a standard and reliable remedy.

—The height of fashion at the court of Dahomey is a costume consisting of blue, gold, green and red labels carefully peeled from the medicine and pickle bottles brought by Europeans into the king's dominions. The labels are gummed on to the naked body, and the effect is, at any rate, startling.—*London Society.*

As now improved, Dr. Holman's Pads well deserve Prof. Loomis' high endorsement: "They are nearer a universal panacea than anything in medicine."

—"Don't you think we ought to separate our husbands?" said a lady to her friend. "Do you not see how excited they have become? They are beginning to call each other 'ox,' and 'ass' and all sorts of disagreeable things." "Oh, no," was the calm reply. "Let them go on; they have known each other for more than twenty years, and ought to know what they are talking about."

Professors John M. Carnochan; Egbert Guernsey; Wm. Tod Helmuth; A. K. Hills; M. W. Noxan, and hundreds of the most eminent physicians of New York city endorse and prescribe the Liebig Co's Arnicated Extract of Witch Hazel. Beware of cheap imitations. The Liebig company offers no cheap goods. It offers only honest preparations at honest prices. Arnicated Witch Hazel cures piles, salt rheum, catarrh, rheumatism, lumbago, painful periods and other female complaints. Sold in fifty cents and dollar sizes.

—"I do believe, Mr. Heffelspin," said his wife, "that you mean to kill me with your everlasting conundrums. 'Why is the feline sitting up straight like Niagara?' You knew I couldn't guess it." "Well, I will tell you," rejoined Heffelspin; "Because it is a cat erect." Mrs. Heffelspin pulled down her spectacles and started for the broom, but Heffelspin had business down town just then.—*Rome Sentinel.*

Important.

When you visit or leave New York city, save Baggage Expressage and Carriage Hire, and stop at *Grand Union Hotel*, opposite Grand Central Depot; 350 rooms, fitted up at a cost of one million dollars, reduced to $1 and upwards per day. European plan. Elevator. Restaurant supplied with the best. Horse cars, stages and elevated railroad to all depots. Families can live better for less money at the Grand Union Hotel than at any other first-class hotel in the city.

Recent Stock Sales.

U. S. Sixes, 1881, coupon	104
U. S. new 4 1-2s, coupon	116 1-4
U. S. new 4s, coupon	117 3-8
Maine State 6s, 1892	116
N. H. State 6s, 1892	124 3-4
Massachusetts State 6s, Gold	116
Portsmouth City 6s, 1893	105 3-4
Eastern R. R. 4 1-2s	100 7-8
Ports., Great Falls & Conway 4 1-2s	88
Great Falls Manufacturing Co	115 1-8
Cocheco Manufacturing Co	130
Salmon Falls Manufacturing Co	185
York Manufacturing Co	1200
Lawrence Manufacturing Co	547 1-2
Boston & Lowell R. R.	107
Boston & Providence	163
Boston & Maine	159
Boston & Albany	173
Concord	100
Eastern	49
Eastern Railroad in N. H.	92
Fitchburg	151 1-4
Maine Central	40
Manchester & Lawrence	130 1-4
Michigan Central	114 3-4
Northern in N. H.	108
Nashua & Lowell	145
Old Colony & Newport	153 1-4
Ports., Great Falls & Conway	50
Portland, Saco & Portsmouth	115
Portsmouth & Dover Railroad	108

Portsmouth Wholesale Prices.

Reported by BUTLER & LAIGHTON, Grocers.

Butter, per lb 20 to 25c.
Corn per bushel, Western 70c; Northern 80c.
Cheese, 10c per lb.
Coal, Anthr, per ton $6.00, Smith's, per ton $6.00.
Eggs per dozen, 18c.
Flour, Fancy, 7.00 @ 8.00; Ex. $9.00.
Fish per lb by the qtl, Cod 5 @ 6c; Pollock 2½c.
Hay per ton, $17 @ $20.
Kerosene oil per gallon, 10c.
Lard per lb, by the tub, 13c.
Lard Oil per gallon, $1.60.
Molasses per gal., Cuba 42c; N. O. 55c @ 65c.
Oats per bushel, 58c.
Potatoes per bushel, 60c.
Pork per bbl., $24.00 @ 22.00.
Shorts per ton, nnap $2 00; ground $19.
Rye, Northern, per bushel, 90c.
Sugar per lb, No. 1, 6c @ 7c.
Sugar, per lb, Dr. 8½ @ 9c; Gr. 10, Crushed 10½c.
Tea per lb, Black 40c @ 70c; Green 50c @ 60c.
Wood per cord, hard $5 Pine $4.

STATED MEETINGS.

CITY GOVERNMENT.

In the City Building, Market Square.

Board of Mayor and Aldermen—Thursday evenings.

Common Council—Thursday evenings.

Board of Overseers of Poor—Tuesday evenings.

Board of Instruction—First Wednesday in each month.

Board of Engineers—Tuesday next following first the Monday in each month.

MASONIC.

In Masonic Hall, Congress Block.

St. John's Lodge, No. 1—First Wednesday of each month.

St. Andrew's Lodge, No. 56—Second Monday of each month.

Washington Chapter, No. 3, R. A. M.—Fourth Tuesday of each month.

Davenport Council, No. 5, R. and S. M.—Third Thursday of March, June, September and December.

DeWitt Clinton Commandery, Knights Templar—Third Monday of each month.

Ineffable Grand Lodge of Perfection—Third Wednesday of January, April, July and October, (annual meeting 3d of Hebrew month Adar.)

Portsmouth Rose Croix Chapter, No. 1, E. M. R. M., Second Friday evening of each month at seven and a half o'clock, at Memphis Hall, No. 5 Daniel street.

I. O. O. F.

At Odd Fellows Hall, National Block.

Piscataqua Lodge, No. 6,—Monday evenings at 7:30 o'clock.

New Hampshire Lodge, No. 17—Wednesday evenings at 7:30 o'clock.

Osgood Lodge, No. 48—Thurday evenings at 7:30 o'clock.

Strawberry Bank Encampment, No. 5—Second and Fourth Fridays in each month.

Mount Sinai Encampment, No. 19—First and Third Fridays in each month.

Union Rebecca Degree, Lodge No. 3—First and Third Tuesdays in each month, at 7:30 o'clock.

RELIEF ASSOCIATIONS.

Rockingham Masonic Relief Association—Annual meeting First Friday in January.

Portsmouth Odd Fellows' Mutual Relief Association—Annual meeting Fourth Tuesday evening of January.

Temperance Mutual Relief Association—At Mercantile Hall, First and Third Wednesday evenings of each month.

Mutual Relief Association of Rockingham County—Second Tuesday of January and December.

Portsmouth Fireman's Mutual Relief Association—Second Wednesday of January, April, July and October.

OTHER ORGANIZATIONS.

At Odd Fellows' Hall, Daniel Street.

Storer Encampment, Post No. 1, G. A. R.—Third Wednesday of each month.

St. George Council, No. 21, Legion of Honor—Second and Fourth Tuesday evenings of each month.

Portsmouth Commandery, No. 47, United Order of the Golden Cross—Thursday evenings.

Riverside Council, No. 441, Legion of Honor—First and Third Tuesday evenings of each month.

Strawberry Bank Lodge, No. 32, I. O. G. T.—Each Wednesday evening at 7:30 o'clock, at Mercantile hall, No. 5 Congress street.

Rockingham Lodge, No. 37, I. O. G. T.—Each Thursday evening at the hall in Exchange Building.

Women's Christian Temperance Union—Social meeting each Wednesday afternoon at 2:30 o'clock, in Brewer Mission hall.

Langdon Colony, No. 15, Pilgrim Fathers—First and Third Friday evenings of each month at Golden Cross hall, Daniel street.

Damon Lodge, No. 9, Knights of Pythias—At Pythian Hall, corner Market and Daniel streets, Tuesday evening of each week.

Orion Tent, No. 200, Knights of Maccabees—First and Third Monday evenings of each month at Good Templars' hall, Pleasant street.

Portsmouth Mechanics' Association—Open to membership of all reputable Mechanics and Manufacturers. Rooms in Mechanics' Block, corner Congress and Fleet streets. Reading Room free to members and strangers visiting the city. Quarterly Meetings the First Tuesday evenings in November, February, May and August. Election of officers at November meeting.

Sagamore Lodge, No. 259, Knights of Honor—At Hall No. 24 1-2 Market street, Second and Fourth Monday evenings of the month.

Newichewannock Tribe, No. 4, Improved Order of Red Men—Each Friday evening at Pythian hall, No. 30 Market street.

Woman's Temperance League—Each Thursday afternoon from three to four o'clock at Golden Cross hall, Daniel street.

Portsmouth Workingmen's Institute and Reading Room—Corner Cornwall and McDonough streets. Open week days from 10 A. M. to 9 P. M.; Sundays 9 A. M. to 9 P. M. Regular business meetings Third Thursday evening of each month.

Alpha Council, No. 86, Royal Arcanum—First and Third Tuesday evenings of each month, at Hall No. 24 1-2 Market street.

Mercantile Library Association, at hall No. 5 Congress street. Library open every Saturday evening.

Star of Hope Degree Temple, No. 6, I. O. G. T.—Meets on the Second and Fourth Tuesday of each month, at Good Templars' Hall, Pleasant street.

Old Oaken Bucket Division, No. 2, S. of T.—Each Monday evening at Hall corner of Ladd and Market streets.

Fire Companies—At their respective Engine Houses on the Monday evening next before the first Board of Mayor and Aldermen.

C. E. MYERS. & CO.

are now placing on their counters the finest selection of

Ready Made Clothing

— FOR —

SPRING & SUMMER WEAR

ever shown to their customers, at LESS than last year's prices. We also have a good line of

Blue Yacht Cloths

— AND —

Cassimere Suitings.

☞ In Sawyer's Woolens we make specialty.

All in want of a good strong

WORKING SUIT

— OR A —

FINE DRESS SUIT,

will find it to their advantage to call at the old stand

Corner of Market & Bow Sts.

C. E. MYERS. C. E. SIMPSON.

NEW AND EXTENSIVE STOCK

— OF —

Spring & Summer

GOODS

— AT —

WM. P. WALKER'S

No. 8 Market Square.

Having received a full Assortment of Foreign and Domestic

Cloths, Cassimeres, &c.,

I am prepared to make them up into GARMENTS of the latest style, or according to the fancy of the purchaser, and

Perfect Satisfaction Guaranteed!

My Stock of Goods suitable for

SUITINGS

IS UNEQUALLE

Particular attention paid to the making of Army and Navy

REGULATION UNIFORMS.

A FULL ASSORTMENT OF

Gentlemen's Furnishing Goods!

Constantly on hand, consisting of

BOSOMS, GLOVES, SUSPENDERS,

COLLARS, DRAWERS, SHIRTS,

HANDKERCHIEFS, LINEN

GOODS.

Of Every Description.

DENNIS SHEA,

MANUFACTURER OF

Cement Stone Pipe

— AT —

26 WATER STREET, PORTSMOUTH.

The best Pipe made for Sewers, Culverts, Cellar and Sink Drains, Water Closets, etc. Gives perfect satisfaction wherever used. Is proof against frost, acids, and all substances which pass through the Pipe.

For sale at wholesale or retail, or laid in the best manner.

Orders for Pipe and laying left at the factory will receive prompt attention.

BOOTS and SHOES.

Extra Inducements

are now being offered to persons in need of Boots and Shoes, to

Buy at HUSSEY'S!

In order to make room for my spring stock, and not wishing to carry over to next autumn a large lot of goods which though seasonable now will not be so in the spring, I am now offering my large and varied stock of *Winter Foot-Wear* at extremely

Low Prices, for CASH!

WILLIAM B. HUSSEY,

BOOT & SHOE MAKER,

No. 51 Congress Street,

FRANKLIN BUILDINGS.

WHIPS! All qualities and prices; Second-hand Whips to sell cheap.

Transportation.

Eastern & Maine Central Railroad Line.

TRAINS leave the Station of the Eastern Railroad, between Deer and Elm streets, as follows:

For Boston, at 4.05, 7.15, 8.30, 11.02, A. M.; 3.15, 5.30, P. M. Sundays, 4.05 A. M.; 5.30 P. M.

For Portland, Augusta, Brunswick and Lewiston, 10.05, A. M.; 3.05, P. M.; 9.10 P. M. Sunday 9.10 P. M.

For Bangor, Waterville, etc., 10.00 A. M., 3.05 P. M. Sundays 9.10 P. M.

For St. John and Halifax, 9.10 P. M Sundays 9.10 P. M.

For Great Falls and Wolfeborough, 10.00, A. M. 5.40 P. M.

For North Conway, 10.00, A. M.

For Dover and Way Stations, 5.00, 9.00, A. M., 12.15, 3.05, 7.00 P. M.

Trains leave For Portsmouth—

From Boston, 7.30, 10.00 A. M.; 12.30, 3.15, 4.45, 7.00 P. M. Sundays 8.00 A. M., 7.00 P. M.

From Portland, 2.00, 8.45 A. M.; 1.00 P. M.

From North Conway, 7.05 A. M.

From Wolfeborough, 8.15 A. M.; 3.40, P. M.

From Wolfeboro Junction, 6.30, 8.50, A. M.; 3.46 P. M.

From Great Falls, 7.32, 10.40 A. M.; 4.40 P. M.

From Dover, 6.45, 10.25 A. M.; 2.25, 5.00, 7.26 P. M.

From Newington, 7.01, 10.40 A. M.; 2.41, 5.16, 7.52 P. M.

Trains from Boston arrive at Portsmouth at 9.50, 12.15, 2.55, 5.30, 7.00, 9.00. Sundays at 10.21 A. M.; 9.00 P. M.

Trains from Portsmouth arrive at Boston at 6.20, 8.20, 10.40 A. M.; 1.15, 5.30, 7.50 P. M. Sundays 6.30 A. M.; 7.50 P. M.

D. W. SANBORN, LUCIUS TUTTLE,
Master of Transportation. G. P. & T. A.

Oct, 1, 1880.

Concord & Portsmouth Railroad.

PASSENGER TRAINS leave Concord Railroad Station, foot of Bridge street:

For Newmarket Junction, Manchester, Concord and Upper Railroads, at 7.55 A. M., and 5.10 P. M.

Arrive at Manchester at 8.40 A. M., 7.10 P. M.

Arrive at Concord at 10.35 A. M., and 6.15 P. M.

Leave Concord at 7.30 A. M., and 3.35 P. M.

Leave Manchester at 8.16 A. M., and 4.25 P. M.

Arrive at Portsmouth at 10.10 A. M., and 6.18 P. M.

☞ All trains connect at Newmarket Junction, with trains of the Boston & Maine Railroad for Exeter, Haverhill, Lawrence and Boston; and for Dover, Great Falls and Portland; at Concord with trains to and from all the Upper Railroads.

H. E. CHAMBERLIN, Supt.

SOUTH SHORE S. S. CO.

Boston & Portsmouth,

Direct Service.

S. S. "ACUSHNET,"

Will leave Comey's wharf, Boston, for Portsmouth, every Tuesdays and Fridays at

9 O'CLOCK, A. M.

Returning, will leave Portsmouth for Boston each Wednesday and Saturday at

9 O'CLOCK, A. M.

Fare—Single passage, $1.00. Commutation tickets, good for FOUR PASSAGES, either way, $3.00.

J. W. SEAVER, Agent, Boston.
R. B. BEAUMONT, Agent, Portsmouth.

N. B. Freight received at all times; but to insure passage on sailing days, must be on the wharf one hour before sailing time.

☞ Meals furnished on board, if desired.

STEAMER JAMES SAMPSON.

KITTERY & PORTSMOUTH.

TIME TABLE.

Leave Navy Yard Bridge, Kittery		Leave Navy Yard Landing, Portsmouth	
"	6.45 A. M.	"	7.25 A. M.
"	8.50	"	9.15
"	9.50	"	11.00
"	11.15	"	12.15 P. M.
"	2.00 P. M.	"	3.00
"	3.30	"	4.00
"	4.15	"	5.00
"	6.30	"	6.45
"	7.15	"	7.50
"	8.00	"	9.00

Fare Five Cents Each Way.

Extra trips to accommodate parties or entertainments. Freight taken at reasonable rates. A passengers' waiting room is now open in the Tripe Building, near the end of the bridge in Kittery, where tickets are for sale, either single or in packages, and where bundles may be left for forwarding. A. STEVENSON, Proprietor.

STEAMER "MYSTIC."

KITTERY AND PORTSMOUTH.

TIME TABLE.

Leave Simpson's wharf, Kittery,		Leave Adams & Co's wharf, foot of Daniel St., Portsmouth,	
"	7.00 A. M.	"	7.25 A. M.
"	8.45	"	9.20
"	10.00	"	10.50
"	11.15	"	12.20 P. M.
"	1.50 P. M.	"	2.35
"	3.15	"	4.00
"	4.15	"	5.15

Wednesday evening, leave Kittery at 6.30, Portsmouth at 8.00. Saturday evening, leave Kittery at 6.30 and 8.10, Portsmouth at 8.30 and 9.00.

Fare Five Cents Each Way.

Extra trips to accommodate parties and entertainments. Freight taken at low rates. Parties wishing to charter the steamer for excursions can do so by applying to

CAPT. H. W. TREFETHEN,
Proprietor.

TO KITTERY POINT,

Touching at Newcastle.

Spring Arrangement.

The Steamer "FEARLESS"

will commence her trips April 4th, and run as follows, until further notice:

Leave Portsmouth		Leave Kittery Point	
"	9.30 A. M.	"	8.30 A. M.
"	11.30	"	10.30
"	3.00 P. M.	"	1.30 P. M.
"	5.45	"	4.00

Landing in this city, Fernald's wharf, rear of No. 80 Market street.

Fare 10 Cents Each Way.

THEODORE KEEN, Proprietor.

March 29th, 1881.

CARRIAGE AND SLEIGH STOCK.

Hubs, Spokes, Rims, Shafts, etc.; a fine lot of sleigh and pung dashers.

WHEELS! WHEELS!!

At Manufacturer's prices. Oak and Ash lumber.

G. J. GREENLEAF.

FLETCHER & TANTON,

UPHOLSTERERS,

Furniture Dealers & General Undertakers

No. 58 Market Street, Portsmouth, N. H.

Keeping Robes and Caskets always on hand or made to order. Orders left at 25 Deer Street or 27 Congress street, promptly attended to. S. FLETCHER.

Portsmouth Daily Chronicle.

By CHRONICLE & GAZETTE PUBLISHING COMPANY.

PORTSMOUTH, N. H., THURSDAY, MAY 26, 1881.

$6 PER YEAR IN ADVANCE. THREE CENTS PER COPY

THE PORTSMOUTH DAILY CHRONICLE

(Established August 26, 1862,)

Is Published Every Morning, Sundays excepted, at No. 7 Exchange Building, Pleasant street, opposite the Post Office, by the

Chronicle and Gazette Publishing Company.

TERMS $6.00 PER YEAR.

The New Hampshire Gazette

(The Oldest Newspaper in the state office, established Oct. 7th, 1756.)

is published every Thursday at the same office. Terms, $1.50 per year; $2.00 per year, if not paid in advance.

ADVERTISEMENTS inserted on reasonable terms, in either or both papers. The GAZETTE, having a large country (in addition to its local) circulation, is an excellent medium of advertising. A liberal reduction made when advertisements appear in both papers.

☞ Correspondence from neighboring towns containing items of public interest, will be gladly received. All communications should be addressed and all checks made payable to the

CHRONICLE & GAZETTE PUBLISHING CO., PORTSMOUTH, N. H.

The Job Printing Business is conducted in the same office by Mr. Charles W. Gardner, who keeps on hand a large and and well-selected stock of all materials required in his line.

Mr. J. H. Bates, Newspaper Advertising Agent, 41 Park Row (*Times* building,) New York, is authorized to contract for advertisements in the CHRONICLE and GAZETTE, at our best rates.

New Advertisements.

TANITE — EMERY WHEELS and GRINDING MACHINES — For Saw Mills, Foundries, and Machine Shops. Circulars, address THE TANITE CO. Stroudsburg, Monroe Co., Pa.

WANTED: A CANVASSER IN EACH COUNTY IN THIS STATE. Address, GEO. W. MILLER, P. O. Box 846, Ithaca, N. Y.

THE East Cambridge horse cars leave Scollay Square, Boston, every five minutes for the factories of the

F. Geldowsky Furniture COMPANY, E. Cambridge, 1st and 2d Sts.,

The largest retail establishment of its kind in New England. tj17

BEATTY'S Organs 17 stops 5 sets Golden Tongue reeds only $55. Address Daniel F. Beatty, Washington, New Jersey.

MAKE HOME BEAUTIFUL. Fine Steel Engravings. Choice subjects. Lowest prices. Send for catalogue and price list. Agents Wanted. Address J. C. McCurdy & Co., Philadelphia, Pa.

WE WANT AT ONCE a few energetic salesmen and now offer such inducements that no agent can fail to make money fast. We are Headquarters for Mouldings, Frame-Makers' Supplies, etc. Our new Catalogue explains the business. Send for it. It will pay you. Outfit free. Address, OXFORD PICTURE FRAME CO., Auburn, Me.

GOLD MEDAL AWARDED THE AUTHOR. A new & great Medical Work, warranted the best and cheapest, indispensable to every man, entitled "the Science of Life," bound in finest French muslin, embossed, full gilt, 300 pages, contains 125 beautiful steel engravings, 125 prescriptions, price only $1.25 sent by mail; illustrated sample, 6 c.; send now. Address Peabody Medical Institute or Dr. W. H. Parker, No. 4 Bulfinch st. Boston. KNOW THYSELF.

AGENTS! AGENTS! AGENTS! JOHN B. GOUGH'S least new book, just published, entitled **SUNLIGHT and SHADOW** is the best chance ever offered to you. Its Scenes are drawn from the bright and shady sides of real life, and pictured at only *John B. Gough* can portray them. For Pathos, Humor, and intense interest, it is without a peer. It is the "booming" book for Agents, and outsells all others 10 to 1. Both thousand in press. 1000 agents wanted, men and women. Now is the time. ☞ Exclusive Territories and Special Terms given. ☞ Send for Circulars. Address, A. D. WORTHINGTON & CO., Pubs., Hartford, Conn. tmy31

Benson's —AWARDED— **Capcine** 6 **Porous** —MEDALS.— **Plaster.**

The Best Known Remedy for

Backache or Lame Back. Rheumatism or Lame Joints. Cramps or Sprains. Neuralgia or Kidney Diseases. Lumbago, Severe Aches or Pains Female Weaknesses.

Are Superior to all other Plasters. Are Superior to Pads. Are Superior to Liniments. Are Superior to Ointments or Salves. Are superior to Electricity or galvanism. They Act Immediately. They Strengthen. They Soothe. They Relieve Pain at Once. They Positively Cure.

CAUTION. Benson's Capcine Porous Plasters have been imitated. Do not allow your druggist to palm off some other plaster having a similar sounding name. See that the word is spelled C-A-P-C-I-N-E. Price 25 cts. SEABURY & JOHNSON, Manufacturing Chemists, New York.

A SURE REMEDY AT LAST. Dr. Peck's Compound Extract Buchu and Cubebs. Cures Gonorrhœa, Gleet, Stricture, Leucorrhœa, Female Weakness, Inflammation of the Bladder, Kidneys, Diseases of the Urinary Organs, Scalding Urine, Gravel, Diseases of the Prostate Gland, Pain in the Back, Loss of Power, Nervous Debility, Sleeplessness, Dyspepsia, Loss of Appetite, Dizziness, Dimness of Vision, Premature Decay, Wasting Weakness, Diseases of the Skin, Eruptions, Pimples, Blotches, Boils, Tumors, Ulcers, Sores, Scrofula, Syphilis, Rheumatism, Mercurial Disease, Blood Poisoning, Diseases of Females, Irregularities, Obstructions, Prolapsus, Whites, Sterility, Impotence, Diseases of the Heart, Liver, Lungs, Kidneys, Bladder, Nervous Diseases, Fits, Epilepsy, Dyspepsia, Piles, Constipation, Costiveness, Dropsy, Erysipelas, Fever and Ague, Chills, Consumption

Portsmouth Chronicle.

THURSDAY, MAY 26, 1881.

[Entered at the Post-Office at Great Portsmouth, N. H., as second-class matter.]

Vermont Railroads.

On June 1st the short strip of railroad known as the Sullivan railroad, extending from Bellows Falls to Windsor, Vt., on the New Hampshire side of the Connecticut river, which has for many years been under the control and management of the Central Vermont railroad company, will pass into the hands of the Connecticut River railroad company. This will cut off an important link of railroad track by which a connection has been made between the main line of the Central Vermont road (running through Montpelier and White River Junction, Vt.,) and the Cheshire and Fitchburg roads, to Boston. The Central Vermont company therefore intends to use its Rutland branch, running from Burlington to Bellows Falls, as a main line for freight purposes, and all through freight trains between Boston and the west over that line will be run via Rutland and Burlington, instead of via Montpelier. Improvements are being made along the line of the Rutland division with that object in view, and the side tracks at many of the stations are being extended.

The American Revised New Testament.

"The Literary Revolution" is prompt with its edition of the Revised Testament. The British monopolists "unchained" their edition on the morning of May 20th, and at 8:40 P. M., that day the American edition was all in type, and of the various editions of the entire Testament and the Gospels published separately as many as 50,000 copies a day will be manufactured till the demand is fully met. The prices for the handsome editions, in type nearly double the size of the British edition, are as follows:

The New Testament complete for ten cents.

The Gospels complete for seven cents.

The Gospels separately, each for two cents.

And in various forms and styles, up to full Turkey Morocco, gilt edges, for the new and old versions on pages facing, for $1.50.

This edition is for sale by the leading booksellers of the United States, or they will be sent by mail on receipt of price. Liberal terms are allowed to clubs. Address, "American Book Exchange, 764 Broadway, New York."

Terrible Disaster.

The steamer Victoria, plying between London and Springbank, Ont., when about a mile below London on the evening of Tuesday, the 24th inst., suddenly careened and sank. She had on board at the time over six hundred passengers, all of whom were plunged at once into the water, many of them being held under by the debris of the upper deck, which collapsed when the boat went down, the water at the place where she sank being about twelve feet over the wreck. Up to midnight on the 24th over 150 bodies had been recovered, among them being J. C. Meredith, clerk of the division court and father of W. R. Meredith, M. P.; Maud Meredith, daughter of W. R. Meredith; Mr. Roberison, manager of the bank of British North America; Mr. William McBride, secretary of the western fair association; W. H. Millman, a well-known commercial traveller, and many ladies. Efforts were made to resuscitate some of the drowned ones, but were of no avail, and the bodies were laid side by side on the river bank. The scene was lit up by bonfires built on the shore to assist willing hands that worked to recover the bodies from the wreck. A large staff of medical men were on hand and did all in their power, but to no purpose. It was feared the total loss of life would reach one hundred and seventy-five.

News and Notes.

In a recent lecture in New York, Col. Forney stated that the duel of Hamilton and Burr arose out of a quarrel in which "there was a lady." C. G. Dahlgren denies this, and says: "The duel was premeditated by Burr, and forced on Hamilton in revenge for Hamilton's defeat of Burr's political aspirations—whether in the gubernatorial contest, when Clinton was elected, or in the presidential contest, when Jefferson was elected after nearly forty ballots, I cannot say; but it arose from one, or both. In conversations with Burr he never spoke of any lady in the case, and I have heard Chief Justice Marshall, John Randolph, Henry Clay, Col. Benton, Gen. Gaines, Gen. Scott, Andrew Jackson, Swartwout and others ascribe Burr's action to political reasons."

The body of Miss F. M. B. Kendall, formerly principal of a seminary at Madison, Ind., was cremated at Washington, Pa., on Monday night, May 23d.

J. Austen and F. Brannon fought a duel with revolvers about a young woman at Cedar, Ark., May 22d. Brannon was killed and Austen fled.

It is reported by an internal revenue collector at Atlanta, Ga., that twenty-five or thirty men went to Morganton, Fannin county, while the superior court was in session, broke in the wall of the jail, and released the prisoners charged with violations of internal revenue laws and burning property.

For wearing men's clothes in public, Martha Purdy of St. John, N. B., has been sentenced to six months' imprisonment.

Miss Sarah Williams of Williamstown, Mass., dropped dead Sunday morning, May 22d, in her chamber, while getting ready for church, and was believed to have been poisoned. On the 24th the medical examiner held an autopsy, but found no traces of poison, though the examination revealed the surprising fact that in less than three months she would have been a mother. She has borne a high reputation, was the daughter of a widow lady, and an active member of the Methodist church of that town. The affair created quite a sensation. She was twenty-four years old.

David Allen Towner, a bookkeeper and a resident of Boston, killed himself with a revolver in the cemetery where his mother is buried, in Middletown, Conn., May 24th. Trouble about money matters is supposed to have been the cause. He had wealthy and influential relatives in Middletown.

Libels were filed on Tuesday, May 24th, in the United States district court, in Boston, against the steamship Pembroke,—one in behalf of the owners of the steamship Ganos, claiming $175,000 damages, and another by the owners of the cargo, in which damages are claimed to the amount of $250,000.

Statistics just compiled, relative to the exports of provisions, tallow and dairy products from thirteen of the principal ports during April of this year and of last year, show a decrease of over $1,800,000, against April of this year. The falling off in exports of bacon and hams amounted to $2,700,000, and in the exports of lard to $1,800,000. The trichinæ scare in Europe has undoubtedly had something to do with this decline.

New Hampshire Items.

The Great Falls Manufacturing Co. pays a dividend June 1st.

Mr. Faulhaber of Exeter will read before Gov. Bell and council on Thursday, June 2d, immediately after the inauguration exercises, a congratulatory message on the part of the German citizens, and a second one from the patriotic French Canadians of this state. These messages are written in French and German, signed by prominent citizens of Manchester, Nashua and Dover, translated by Mr. Faulhaber, and properly attested by the authorities of the cities named. This is a "new departure" in this state, but customary in the west, where the foreign population more abounds.

Erastus Wadleigh of Sutton, seventy years old, hung himself May 21st.

A son of John Galway of Charlestown, aged seven years, was drowned in the river at that place May 22d.

The anniversary exercises at Colby academy, New London, will take place on the 21st, 22d and 23d of June.

Books, Magazines, Etc.

"Nora Jerome's beautiful book, and other poems selected from the 'Cloth of Gold' and 'Flower and Thorn,'" by T. B. Aldrich, has been published by Houghton, Mifflin & Co. The selection contains Mr. Aldrich's poem "Baby Bell," and other lines familiar to the friends of the poet. The little book will be appreciated by our readers in the city where the editor of the *Atlantic* made his first literary efforts. The book is for sale by all booksellers at $1.00.

"The Emerson Birthday Book." Boston; Houghton, Mifflin & Co.; price $1; in Morrocco, $3.50. This little volume, in many respects similar to the "Longfellow birthday book" which has been so eagerly sought by buyers, contains judicious selections compiled with much care from the writings of Mr. Emerson, both of prose and poetry. Few writers have such a rich and varied treasury of thought from which to extract beautiful excerpts as the gifted Emerson, and with this choice arrangement of some of his best lines, added to the excellent new portrait and twelve illustrations, the book will always be a favorite volume to own or to present to a friend. For sale at Myers' and at Goodrich's book stores.

THE EXETER "RIOT."

Concerning the previously-mentioned trouble at Phillips academy, Exeter, the Boston *Traveller's* correspondent on Tuesday of this week said:

The facts are that two students were expelled for drinking and gambling. In accordance with a time-honored custom the students were required to refrain from associating with the expelled ones, who persisted in remaining in the place, much to the prejudice of good discipline in the institution. One of the seniors, on a recent public day, took occasion to break over the rule in a most conspicuous and obnoxious manner, locking arms with one of the expelled students and going to his room. After due consideration the offending senior was expelled. This aroused the ire of some twenty of the students, and the uncomplimentary serenade followed. The destructive acts were done by the outside town roughs who joined the party. It is probable that some seven or eight of the ringleaders will have to leave, but there has been no riot and there is great excitement among the students, who are devoted to their school.

The *Advertiser* of May 24th contained the following from Exeter:

The report sent hence to-day to the effect that twenty students were expelled Monday night, and that there was great indignation and disapprobation among the students and townspeople on that account, and that redress would be demanded of the trustees, is a decided misrepresentation of the facts and feelings in the school and among the citizens of the town. In the first place, only seventeen students acknowledged having had any connection with the serenade, and these were disposed of as follows: Seven were expelled, three suspended for the remainder of the term, and the remaining seven were allowed to withdraw from the academy. * * * In dealing with this matter the faculty were placed in a very delicate position. Last week the instructors were informed by some of the most influential citizens of the town and also by the business men, that unless some decided measure was taken the civil authorities of the town would immediately proceed against those students engaged in the serenade, etc., and when the decision was made known several of the leading citizens expressed their strong approbation; for while the students are popular among the townspeople for the most part, yet the latter think that some of the boys have been going too far of late. The report that the townspeople will unite with the few disaffected students in demanding redress of the trustees is laughed at by both students and townspeople. There is no doubt that after a day or two, when the fellows who have been expelled leave town, there will not be the least feeling in the school.

Preserving Wood.

The new method of preserving wood by the application of lime is said to be found to work well. The plan is to pile the planks in a tank and to pour over all a layer of quicklime, which is gradually slacked with water. Timber for mines requires about a week to be thoroughly impregnated, and other wood more or less time, according to thickness. The material acquires remarkable consistence and hardness, it is stated, on being subjected to this process, and the assertion is made that it will never rot. Beechwood prepared in this way for hammers and other tools for ironworks is found to acquire the hardness of oak, without parting with any of its well-known elasticity or toughness, and it also lasts longer.

DIED.

PLACE. In East Walpole, Mass., Maud Louise Place, wife of George H. Place, formerly of this city.

MARINE CHRONICLE.

PORT OF PORTSMOUTH.

ARRIVED May 24th.

Stmr Acushnet, Ray, Boston.
Sch Challenge, Meserve, Port Johnson.

ARRIVED May 25th.

Stmr Parole, Hearn, Gloucester for Portland.
Sch Dexter Clark, Thesil, Port Johnson for Dover.
Sch A A Shaw, Wainwright, Philadelphia.

SAILED May 25th.

Stmr Acushnet, Ray, Boston.

Schs Arcola, Campbell, from York; War Eagle, Prisbee, and H Prescott, Dorr, from Bangor; and Maggie Cummings, Murch, from Dover, arr at Boston May 24th.

Schs Madagascar, Robbins, Port Johnson for this port; Ada Wentworth, Cox, Philadelphia for this port; and Modesty, Nickerson, Plymouth for New York, arr at Vineyard Haven 23d.

Sch Mary Wiley, Williams, hence arr at Portland 23d.

The Human Hair.

How to Preserve and Beautify it.

Many persons abuse this delicate and beautiful ornament by burning it with alcoholic washes and plastering it with grease, which has no affinity for the skin, and is not absorbed. BURNETT'S COCOAINE, a compound of Cocoanut Oil, etc., is unrivalled as a dressing for the hair—is readily absorbed, and is peculiarly adapted to its various conditions, preventing its falling off and promoting its healthy growth.

Housekeepers should insist upon obtaining BURNETT'S FLAVORING EXTRACTS, for they are the best.

A COUGH, COLD OR SORE THROAT should be stopped. Neglect frequently results in an incurable Lung Disease or Consumption. "*Brown's Bronchial Troches*" do not disorder the stomach like cough syrups and balsams, but act directly on the inflamed parts, allaying irritation, give relief in Asthma, Bronchitis, Coughs, Catarrh, and the throat troubles which Singers and Public Speakers are subject to. For thirty years "*Brown's Bronchial Trochet*" have been recommended by physicians, and always give perfect satisfaction. Having been tested by wide and constant use for nearly an entire generation, they have attained world-wide celebrity among the few staple remedies of the age. Sold at 25 cts. a box everywhere. tu,th & f eOjan29

Health is Wealth!

DR. E. C. WEST'S NERVE AND BRAIN TREATMENT: a specific for Hysteria, Dizziness, Convulsions, Nervous Headache, Mental Depression, Loss of Memory, Spermatorrhœa, Impotency, Involuntary Emissions, Premature Old Age, caused by over-exertion, self-abuse, or over-indulgence, which lead to misery, decay and death. One box will cure recent cases. Each box contains one month's treatment. One dollar a box, or six boxes for five dollars; sent by mail prepaid on receipt of price. We guarantee six boxes to cure any case. With each order received by us for six boxes, accompanied with five dollars, we will send the purchaser our written guarantee to return the money if the treatment does not effect a cure. Guarantees issued by J. H. HACHER, Druggist, Portsmouth. Orders by mail will receive prompt attention. SMITH, DOOLITTLE & SMITH, Gen'l Agents, Boston. deowsu34,'81

Lost,

ON WEDNESDAY forenoon, somewhere between Hancock street and Deer street, a pair of SPECTACLES, which the finder is earnestly requested to leave at this office, the owner being unable to procure another pair.

Auction!

U. S. NAVY YARD,
PORTSMOUTH, N. H.
May 25th, 1881.

A Public sale by Auction will be held at Shipshouse No. 4 on this Navy Yard, on Saturday, June 4th, 1881, at 12 50 P. M. of

600 lbs (more or less,) Old Junk.
200 lbs " " " Oakum Shakings.

Terms: Cash on delivery, and goods to be removed within ten days from day of sale.

W. T. WRIGHT,
Paymaster U. S. Navy.

my26,2t

Good Pasturing

FOR A COW, within ten minutes walk of the Parade, on South street.
Apply at No. 97 Market street.

WHIPS! All qualities and prices; LARRABEE'S, 26 Congress

SPECIAL ADVERTISEMENT OF SUMMER DRY GOODS.

AYERS & LOCKE HAVE JUST RECEIVED THE FINEST LINE OF SUMMER DRESS GOODS!

Muslins, Lawns, Buntings, Nuns, Veilings, Silks, etc. All Silk Surahs in Black and all desirable colors. Plain and Fancy Black Satin Marvelleux. Largest assortment of *Black Dress Silks* acknowledged by good judges to be exceedingly good value—75 cts., $1, $1.25, $1.50, $1.62, $1.75, $1.87, $2.00 and $2.25. CLOSING OUT OF SPRING GARMENTS. Having met with unexpected success in the sale of Spring Sacques we have marked down what few we have in stock. *To Cost! To Cost! To Cost!* to close the stock. We have also received a fine assortment of Linen Ulsters which we are prepared to sell at the very lowest Boston prices for first-class garments. We shall make large additions to our stock of Sun Shades and Sun Umbrellas as soon as the manufacturers can fill our orders. Everyone desirous of purchasing *Laces, Passementerie, Fringes, Buttons, Girdles, or Anything in the line of Trimmings or small Wares*, will find it their advantage to examine our stock and compare prices before purchasing elsewhere. FINEST LINE OF KID GLOVES, LISLE AND LACE TOP, AND LADIES & CHILDREN'S HOSIERY & UNDERWEAR IN THE CITY.

Ayers & Locke.

AYERS & LOCKE.

All ladies want the new
Soltaire!
Glove button only 25 cents per pair.
NEW LACE PINS, EARRINGS, AND BRACELETS.
Watches
at low prices at
Hutchinson's

A Full Line of
ROOM PAPERS and CURTAINS!
Fixtures, Tassels, Opaques, Hollands,
may be seen at
NO. 1 CONGRESS BLOCK.
Especial attention given to making and fitting Curtains.
WILLIS G. MYERS.

STEPHEN D. SCRIGGINS,
Carriage Painter,
No. 16 Vaughan Street, Portsmouth, N. H.
Having spacious and good accommodations and long and large experience, he solicits patronage to this line.

$66 a week in your own town. Terms and $5 outfit free. Address H. Hallett & Co., Portland, Maine.

CHARLES E. LAIGHTON & SON,
EXCHANGE BUILDING,
Have on hand as fine a selection of
TEAS AND COFFEES
— AS WERE —
EVER OFFERED
in this city.
300 DOZENS CAN GOODS,
Consisting in part of
Tomatoes,
Corn,
Peas,
Beans,
Succotash,
Apricots,
Peaches,
Plums,
Cherries,
Strawberries,
Raspberries,
Blueberries,
Blackberries,
etc., etc.
The above are all
GOOD GOODS
and will be sold at
LOW PRICES.
Chas. E. Laighton & Son
Nearly opposite Post-Office.

THE
Mutual Life Insurance Co
of New York.
ASSETS
$92,000,000
The Largest, the Best, and the Cheapest Life Insurance Company in the World!

A Few Startling Figures!

Comparison of semi-endowment rates in the Mutual Life, with ordinary life rates of other companies.

Premiums to secure $1000 if death occurs within 20 years, or $500 if the insured live to the end of the term.

Age	Annual	Semi-Annual	Quarter Annual
46	$35.76	$18.18	$9.17
47	36.83	18.73	9.44
48	38.02	19.33	9.75
49	39.33	20.00	10.08
50	40.78	20.74	10.46
51	42.37	21.54	10.86
52	44.11	22.43	11.31
53	46.01	23.40	11.80
54	48.09	24.45	12.33
55	50.35	25.60	12.91
56	52.80	26.85	13.54
57	55.45	28.20	14.22
58	58.33	29.66	14.95
59	61.44	31.24	15.75
60	64.80	32.95	16.61

Annual Premium charged by different Companies, on the ordinary Life Policy for an insurance of $1000.

Age	Equitable	Conn. Mutual	Mutual Benefit	New York Life
46	$39.58	$39.51	$39.00	$39.58
47	41.30	41.19	40.70	41.30
48	43.13	42.98	42.50	43.13
49	45.09	44.89	44.46	45.09
50	47.18	46.94	46.50	47.18
51	49.40	49.15	48.70	49.40
52	51.78	51.53	51.04	51.78
53	54.31	54.09	53.54	54.31
54	57.02	56.84	56.20	57.02
55	59.91	59.79	59.06	59.91
56	63.00	62.95	62.10	63.00
57	66.29	66.33	65.34	66.29
58	69.82	69.94	68.82	69.82
59	73.60	73.79	72.54	73.60
60	77.63	77.89	76.52	77.63

C. M. GIGNOUX
GENERAL AGENT
For Maine and New Hampshire.

WINE.
25 BASKETS CHAMPAGNE,
Quarts and Pints, Moet and Chandon and Heidsick & Co.
20 CASES CLARET.
Price $6 to $12. For sale by
H. F. GERRISH.

Charles E. Joy,
ARCHITECT.
Office over Cocheco Bank,
DOVER, N. H.

For Sale or To Let.
A VERY desirable house on Richards avenue. Furniture can be hired with the house if desired. Apply to A. F. HOWARD, Custom House.

To Let
HOUSE NO. 1 BENNETT STREET.
Apply at No. 8 Congress.

To Let
TWO ROOMS, centrally located, conveniently arranged for house-keeping for one person.
Apply at this office.

House For Sale.
THE HOUSE occupied by subscriber, containing 12 rooms in good repair. At small expense can be made into two tenements. J. E. HAM.

To Let,
STORE NO. 27 MARKET STREET.
Apply to J. R. MAY.

To Let.
FRONT office over Rockingham National Bank recently occupied by Wm. R. Foster. Apply at the Bank.

EXHIBITION
Of The
BEST
STYLES!
AT
C. N. Shaw & Co.'s,
No. 3 Market St.

NOTICE.
We wish simply to announce to the Ladies of Portsmouth and vicinity, that our stock of
MILLINERY GOODS!
— COMPRISES —
The Best and Most Desirable Styles
to be found in
New York or Boston Markets,
Our success in endeavoring to please our customers for the past fourteen years needs no comment. Respectfully,
J. M. TEBBETTS,
14 MARKET STREET.
PORTSMOUTH, N. H.

STRICTLY PURE WHITE LEAD
of the various well known brands
KEPT IN STOCK
AT STORE 16 MARKET AND 1 LADD ST.
and for sale at
LOWEST MARKET PRICE,
BY
PRYOR & MATTHEWS.

New Stock
SPRING & SUMMER SUITINGS.
J. E. HAM & CO.
NO. 11 CONGRESS ST.

Having received a full assortment of Foreign Domestic
CLOTH CASSIMERES, SUITINGS
Equal to any in the city, we are prepared to make them up into Garments of the latest style.
Perfect Satisfaction Guaranteed.

For Sale.
THE HOUSE AND LOT corner of Austin and Summer streets, formerly occupied by the late Lydia Pickering. The lot contains 10,000 square feet and may be divided into several other house lots if desired. Possession given immediately. Apply to WALLACE HACKETT, adm'r., over First National Bank.
Portsmouth, May 12th, 1881.

WHIPS!
In Large Variety, Cheap
— AT —
LARRABEE'S, 26 Congress Street Up-Stairs.

Local Matters.

POST OFFICE RULES.

MAILS CLOSE.

	A. M.	P. M.
Boston, West and South,	8, 10:35, 2:30	4:50 *6:30
Boston Way,	10:35, 2:30	
Portland,	9:25	4:50 6:30
East [beyond Portland,]	9:25	6:30
Biddeford, Saco and Way,	9:25	4:50
Great Falls,	9:25	4:50
Great Falls & Conway R. R.	9:25	
Concord and North,	7:40	4:50
Concord Way,	7:40	4:50
Boston & Maine R. R.	7:40	4:50
Dover,	9:30	2:30 6:30

*Arrives in Boston next morning.

MAILS ARRIVE.

	A. M.	P. M.
Boston, South and West,	10:05, 3:15	5:50 9:00
Boston Way,	10:05	5:50
Portland and East,	11:20	3:20
Great Falls & Conway R. R.	11:20	
Concord and North,	10:20	6:50
Dover,	7:30	3:15 5:50

Letters for the night mails [and no others] east or west may be deposited in the box at the Eastern depot, every day except Sundays.

E. G. PEIRCE, JR., P. M.

MINIATURE ALMANAC--MAY. 26.

SUN RISES	4:29	MOON RISES	3:30 A. M.
SUN SETS	7:25	FULL SEA	10:30 A. M.
LENGTH OF DAY	14:56		10:45 P. M.

THE WEATHER.

U. S. SIGNAL OFFICE,
WASHINGTON, D. C.
May 26, 1:50 A. M.

Probabilities for New England:—

Cool easterly shifting to warmer southeast to southwest winds, partly cloudy weather and light local rains with falling barometer.

The Thermometer at the CHRONICLE Office, at 4:00 o'clock this morning, registered 48 degrees above zero.

Cloudy.

AROUND HOME.

Major Urch sends two of his marine bicycles to Boston on Saturday, by steamer Acushnet.

The whale—or what there is left of it—at Ragged neck, Rye, could be smelled at Rye Centre, a mile and a half distant, on Wednesday.

The grand concert, vocal and instrumental, comes off in Music hall this evening. A choice entertainment, and low prices. See advertisement.

Hon. E H. Rollins, in company with Chas. E. Joy, architect, of Dover, visited this city on Monday and examined one of our finest recently-constructed houses. The senator intends to rebuild at Dover, during the summer.

The treasurer of the Portsmouth branch of the Land League on the 23d inst. transmitted to the treasurer of the National Land League the sum of $75, voted by the local branch some time ago to aid the people of Ireland in their present struggle.

An elderly lady, who maintains herself by sewing, on Wednesday lost a pair of spectacles somewhere between Hancock and Deer streets. The finder will do a worthy act by leaving them at this office, as the loser cannot easily bear the loss nor get another pair.

The Biddeford *Times* of May 23d says: "The extension of the Eastern railroad to Old Orchard is now being pushed. One hundred men have arrived, together with a large number of horses and dump carts, and work commenced this morning. The crew camp out in a big tent one hundred feet long."

The Dover *Democrat* says that Hon. Frank Jones and Hon. E. H. Winchester have purchased the remainder of the lot of land in that city of which Mr. J. Albert Walker recently bought a part, and that the three gentlemen named will jointly erect a magnificent block to cover the entire lot.

A gentleman from Dover recently moved into a house in this city, and was quite surprised to learn (what he did not know when he moved in) that the name of the street and the number of his house were the same as those he had just left in Dover. He will have no difficulty in remembering where he lives.

The funeral of Rev. H. S. Blodgett of Dover took place on the 25th inst., from the Catholic church. The funeral procession was one of the longest ever seen in that city. The mills were shut down, and schools and places of business closed, during the time of the funeral. Bishop Healey of Portland officiated.

One of the "benefits" of the telegraph consolidation is the reduction of help in the single office in this city. In other words, the office is closed evenings after eight o'clock until eleven, to the great inconvenience of our citizens, who had been accustomed to greater facilities while competition existed. Where is the new line between Portland and Boston? or must we continue to support the W. U. T. without any of the advantages of a healthful competition?

The annual meeting of Sub-Association No. 9, Provident Mutual Relief, was held at the Rockingham House on Wednesday evening, May 25th. Samuel C. Whittier, Wm. P. Walker and Alfred Stavers were elected trustees for the ensuing year; and Stephen W. Clarke, A. C. Hoyt and Alfred Stavers were chosen representatives to the annual meeting of the association at Concord in June. The report of the clerk shows the Portsmouth association to be in a very prosperous condition, having ninety-seven members, a gain of twenty-eight during the past year. The membership is now sufficient to pay the full amount of $2000 on the death of a member.

Mr. Oscar J. Pfeiffer of this city, a student in the Harvard medical school, has been selected to pull our number three in the Harvard University crew this season.

Among the wreck stuff thrown on shore at Cutts' island, Kittery, during the recent long storm, were the carcasses of two large bull-dogs, supposed to have been swept off the deck of some passing vessel.

Preparations for launching the U. S. S. Lancaster from the ways into the dry dock are rapidly approaching completion; yesterday the bridge over the ways was removed and the hydraulic ram taken from the "head-house" and tested; the ram will be put in position to-day, so as to be ready to ram the ship into the dock on Friday, should the programme as now arranged be carried out.

Quite a crowd of people gathered on Market square, Tuesday evening of this week at about half-past seven o'clock, to watch a lot of swallows going down the chimney of Pettigrew's store; and on Wednesday evening the birds were seen flying one after another down the chimney of the Treadwell building, corner of State and Pleasant streets, until at least a hundred of the little creatures had disappeared.

We learn that arrangements have been made by the agent of the steamer Acushnet with Captain "Rashe" of the Mystic to transport to Kittery and the navy yard all the light freight consigned to those destinations, so that the Acushnet will not be obliged to touch at either the yard or Kittery except to land freight too heavy or cumbersome to be transferred as above. Passengers will also be taken at Kittery, for Boston via the Acushnet; tickets for sale on the Mystic.

On Monday of this week Mr. Lewis Holmes raised a hickory flag-staff at the head of Commercial wharf, from which he will display a flag during the day, and at night will show a red and green light as a guide into the dock for any of his boats which may be out. Considering a salute the proper thing whenever a flag-staff is raised or other important undertaking completed, Mr. Holmes on this occasion fired one from an old flint-lock musket which did service in the war of 1812, and has a bore as big as a two-year-old cannon.

A NEEDLESS CONFLICT.

The annual appropriation bill is not yet passed, there being a dispute between the two boards concerning one item, the common council insisting on appropriating $2000 for a new reservoir near the court house, and the aldermen as strongly insisting that no such appropriation shall be made. The *Times* of last Friday had a local editorial on this matter, in which, after reciting the doings of the city councils on the previous evening, including the adjournment of the lower board without passing the bill, it said—

For the mayor and aldermen this was too much. The mayor looked daggers. The city clerk was mad, and some of the aldermen were on the point of voting to disband the council, and do all the business of the city themselves.

This article roused the indignation of one of the councilmen, who writes to the *Times* that:

The council, in times past and present, have been merely a machine, and have been about as much disgusted with proceedings as the honorable board. The aldermen have done all the business, simply asking the council to pass appropriation bills, and then "you can adjourn to the call of the mayor, till we want more money in the shape of deficiencies" which they have spent in excess of the appropriation. Now we do not understand why the honorable board, if they have the power, did not disband the council, as they were about to do, and not crush a good motive upon its conception.

We agree with "Member Common Council" that to disband the council would be a good thing, though why the aldermen should think of voting to "do all the business of the city themselves" we cannot understand, as they always have done it all, the council being no more a part of the city "government" than a dog running behind a wagon is part of the wagon. The council is of late only to bear a part of the blame if "the councils" do what is wrong; it has not the slightest power to control or compel the expenditure of a single dollar of the thousands appropriated, after the appropriation bill is passed.

The contest which has been going on over this reservoir question is a foolish one, on the part of both boards. On the part of the council, because if the appropriation for a reservoir is carried, the aldermen will not spend the money—at least not for a reservoir—and the council has no power to compel them. On the part of the aldermen, because they know that appropriating money for any specific purpose does not necessitate their expending it for such purpose, and while they alone may not be able to appropriate money for building a reservoir, they have full power *not* to build a reservoir even though the appropriation be made.

We herewith proceed to pour oil upon the troubled municipal waters by making the suggestion that the board of aldermen do as they have always done in such cases, viz.: Allow the common councilmen to have their way as to making the appropriation, the aldermen afterward to do exactly as they choose with the money—either to expend it for the purpose it was appropriated for, or in some other way by "transferring" it to "cover a deficiency" at the close of the fiscal year. Let us have peace.

POLICE COURT.

WEDNESDAY, May 25; *Batchelder, J.*

Frank Goings, aged ten years, and William Wallen, aged twelve years, were examined on charges of twice breaking and entering the store of James R. Yeaton. They were adjudged probably guilty, and held for a higher court.

John W. Reardon, charged with assault on Daniel Lynch with intent to kill, was discharged. This case had been continued a number of times. The affray took place in a store at the west end; Lynch was the aggressor, and Reardon, who was cutting tobacco when assailed, stabbed Lynch. The accused has been in jail about a month, awaiting the conclusion of the case.

SUNDAY SCHOOL ASSOCIATION.

The Rockingham County Sunday School Association at the late meeting elected officers for 1881-82 as follows:

President, B. R. Jewell, Esq., South Hampton.

Vice Presidents, Prof. A. C. Perkins, Exeter; Rev. M. Howard, Kingston.

Secretary and Treasurer, Frank R. Drake, North Hampton.

Executive Committee, Rev. J. A. Lowell, Danville; Rev. N. Day, Newton; Rev. Albert Watson, Hampstead; Rev. B. F. McDaniel, Exeter; Rev. W. E. Bennett, Greenland.

The annual convention at Hampstead, May 17th, was well attended, and the exercises very interesting. There are now one hundred and three schools in the county, with a membership of 10,356.

THE WENTWORTH.

This famous establishment opens this season for the reception of guests on the 18th of June, with increased facilities for caring for visitors.

The Roxbury Horse Guards, Capt. Young, with Higgins' band, will reach the Wentworth on the 22d of June, and pass the night, having a ball in the evening.

Portland Commandry of Knights Templar, Eminent Commander L. W. Fobes, numbering with ladies accompanying the Sir Knights one hundred and fifty persons, with Chandler's Portland band, twenty-five pieces, will visit the Wentworth on St. John's day, June 24th. The Sir Knights will arrive by a special train over the Portland, Saco & Portsmouth railroad, and after parading in the city will be conveyed in barges to the Wentworth for dinner, and return home on Saturday, the 25th.

The Massachusetts Press Association, impressed with the idea that the Wentworth and its surroundings present attractions which their members and guests ought to enjoy, are quite desirous of stopping at the Wentworth on their return from their June excursion to Mount Desert. Their plan was to arrive at Portsmouth on Friday, June 24th, dine at the Wentworth, and visit Hampton and Rye beaches, the Aquarium and Fort Constitution, and take a trip to the Isles of Shoals.

The managers of the Wentworth seem to have judiciously made it known that in many respects there is no more attractive spot upon the New England coast for a sojourn, than at the Wentworth; and the prospect is that the season of 1881 will eclipse even the brilliant record of the past year. It is safe to assert that with its natural attractions and the unsparing efforts of the proprietors to make the Wentworth entirely superior to any resort of the kind upon our coasts, the success of this establishment in the hands of its present liberal management is fully assured.

LODGE ANNIVERSARY.

Piscataqua Lodge, No. 6, I. O. O. F., celebrated its 37th anniversary on Tuesday evening of this week in right royal style. The new hall was filled to overflowing with the brethren and their ladies, making one of the most brilliant audiences ever assembled there. The oldest and the largest lodge in the city, and the wealthiest in the state, it has also had the reputation of being somewhat old fogyish; but this latter charge cannot hereafter be sustained, for never was there a merrier, jollier party (consistent with dignity) of old and young, than were the four hundred who sat down to the sumptuous tables and afterwards participated in the dances of the evening. One of the noticeable features of the evening was the many elderly gentlemen present—fathers in odd fellowship—renewing their youth. We noticed on the floor during one of the old-fashioned contra dances, fifteen members whose combined ages amounted to over one thousand years, entering into the spirit of the occasion with more vim and enthusiasm than did many of the others with not half the years resting upon them. The committee of arrangements are to be congratulated for the excellent entertainment provided, and the smoothness with which everything went off; and also upon sparing the audience the long and prosy essays which are usually doled out on such occasions. May Piscataqua's future anniversaries be as happily observed. c.

AMUSEMENTS.

Music Hall.

THURSDAY EV'G, MAY 26TH.

Grand Concert!

Vocal and Instrumental,

(Benefit of MR. H. L. HARLOW,) by the following:

Harlow's Orchestra, Portsmouth.
Eastman's Orchestra, Manchester.
Mrs. Ella C. Fenderson, Contralto.
Miss Edith Wendell, Soprano.
Miss Grace Varrell, Petite Soprano.
Miss Fannie Hoyt, Violinist.
Mrs. Martha Dana Shepard, Pianist.

Tickets 50 and 35 cents. On sale at Preston's on and after Monday, May 23d.

Ground Plaster!

for land, also

Calcined Plaster!

for stoccy work and skimming. Cargo this day discharged and for sale by

J. ALBERT WALKER.

PORTSMOUTH COAL POCKETS.

No. 137 Market Street.

WANTED. Salesladies at once for one or two years, in opening branch department of business in this city and seven other places in adjoining counties. Experience in sales not necessary if of middle age, fair education, good address and of marked business turn. Competent teachers can engage. State age, vocation or business experience, what day can begin, and how long continue. Address Drawer 1179, Boston, Mass. dje1

FOR SALE BY AUCTION!

ON

Monday, June 20th, at 3 o'clock P. M.

A GOOD FARM IN NEWINGTON,

CONTAINING about 40 acres of good land, with large ORCHARD of apple and pear trees, and valuable WALNUT GROVE, good HOUSE and BARN, Carriage house, and Corn and Wood house. "A very beautiful place." Every acre of the land worth $50 per acre, to till or for pasturage; *no waste land.* Buildings, land and standing grass will be sold in lots to suit purchasers. Will exchange for other property. Land worth $2000, and buildings worth $1200, will be sold TO THE HIGHEST BIDDER. Terms made easy. For further information apply to

THOMAS E. FOYE, Lawrence, Mass., or to JOHN H. WELLS, Portsmouth, N. H.

d&wtj20

Pasturing.

PASTURING for young cattle at Peirce's Island. Apply to OLIVER AYERS.

THE

IMPERISHABLE

PERFUME.

Murray & Lanman's

FLORIDA WATER,

Best for TOILET, BATH, and SICK ROOM.

B & L

This is to inform our friends and patrons that we shall keep during the

Yachting and Picnic

SEASON OF 1881

a full and first-class stock of goods suitable for the above named purposes.

We shall offer during the

Summer Season

the largest and best selected stock of staple and

FANCY GROCERIES!

in New Hampshire or this side of Boston. The reputation which we have gained, i. e., of keeping the

BEST AND FRESHEST GOODS!

to be obtained will be kept up.

Any goods we sell not proving as represented, we will refund the purchase price. We keep the best goods, sell at the

Most Reasonable Prices

AND

Warrant Everything!

as represented.

Butler & Laighton.

NO. 1 MARKET SQUARE.

All Kinds Of

Garden and Flower Seeds,

By the Package or measure.

J. R. YEATON & CO.

No. 5 & 8 Congress St.

William Ward & Sons,

Distillers and Wholesale Dealers

IN

Foreign & Domestic Liquors,

including Brandies, Wines, Whiskies, Gins, Rum, Alcohol, and all other Spirits usually kept in first-class liquor stores. These goods will be sold by the package or measure, are warranted strictly as represented, and for medicinal purposes and table use *not excelled* by those of any house in New England.

Store 93 Market St.,

Distillery 19 Dennett St.

PORTSMOUTH, N. H.

N. B. Orders by mail and express promptly attended to.

Lawn Mowers,

GARDEN TOOLS

AND

RUBBER HOSE,

At very low prices, at

A. P. WENDELL & CO.'S

3 Market Square.

Dress Trimmings!

FRINGES and GIMPS,
GIRDLES with TASSELS,

Black Spanish Laces,

Black French Laces.

FINE ASSORTMENT!

MORRIS C. FOYE,

No. 23 Market St.

FLOUR!

Just received

500 BARRELS

of the best St. Louis and Wisconsin Flour. Also some of the best Minnesota Haxall, which I shall sell at

WHOLESALE AND RETAIL!

LOWER than the same grades of Flour can be bought in Portsmouth. Call and price my Flour before purchasing elsewhere, at the old and popular stand of C. ROBINSON & SON.

16 BOW STREET.

Portsmouth, April 20th, 1881.

J. S. JAMES.

GENTLEMEN'S WHITE SHIRTS

AT

D. F. Borthwick's.

Hamburgs Hamburgs!

As this is the first season we have kept them we are able to offer an entire line of

NEW GOODS

which is an advantage to those in want of trimmings. Do not forget to call at

7 MARKET STREET

FOR

HAMBURGS!

ALL

can be found at the

POPULAR STORE.

TRUNK REPAIRING!

a specialty. Trunks called for and returned without extra expense at

John H. Tilton's

Harness Dispensatory,

18 CONGRESS STREET.

MAIN & WINCHESTER BLOCK.

FISH.

1000 *lbs. Dry Salted Pollock Fish.*
1000 *lbs. First Fare Cod Fish.*

For sale by

Henry F. Gerrish.

Bedding Plants!

VERBENAS of many kinds, and other BEDDING PLANTS in great variety and at low prices, at

PEARSON'S GREENHOUSES,

BROAD STREET.

Auction Sales.

MORSE & HILEY.

AUCTIONEERS,

Money, Real Estate and Mortgage Brokers, Insurance and House Agents.

13 PLEASANT ST. - - EXCHANGE BUILDINGS.

GREAT HAIR SALE!

Will sell during the months of April and May, one lot of real French Hair Switches, all long hair, at just one half the price heretofore asked. Also, another lot French Hair Switches with short stems, extra even hair

WEIGHING	5 Ounces,	1 YARD LONG	for	$10.00
"	4	"	30 INCHES	"	"	8.00
"	3	"	27	"	"	4.50
"	3	"	26	"	"	3.50
"	2	"	24	"	"	2.00
"	2	"	20	"	"	1.50

We advise every lady in want of switches to make a selection before the last of May, as we consider these Great Bargains.

Still another lot of 300 Real Hair switches from 1-2 to 3 Yard Long, at the extremely low price of 50c, 75c, $1.00, $1.50, $2.00, $2.50 and $3.00 each.

The sale of these goods at these prices will close May 31st.

We also shall sell a large lot of real hair Grey Switches at the same prices as the plain.

Also one large lot of Heavy Puffs for 20c, 10c, and 5c. which is ONE-HALF THE REGULAR PRICE. We take

Combings and Worn Hair

in Exchange, and manufacture

Combings into Switches

from 50 cents upwards. Hair Nets for Crimps from 10 cents and upward at the

Hair Manufactory,

65 *CONGRESS STREET,*
PORTSMOUTH, N. H.

M. E. JOHNSON, - - - - Proprietor.

BUTTER.

THIRTY Tubs fine Creamery and Vermont Butter, price

28 cents per pound.

for sale by

HENRY F. GERRISH.

Danville, Olney & Ohio River Railroad

First Mortgage Bonds.

With a bonus of stock.

7 Per Cent. 30 Years.

Only $8000 per Mile.

Length of first division, traversing the most fertile sections of Illinois,

100 MILES.

Total issue of bonds,

$800,000.

Price of Bonds, with a

BONUS OF 50 PER CENT STOCK, 102 1-2 AND INTEREST.

Subscriptions received by

The Corbin Banking Co.,

43 Milk Street, Boston.

TuThSu

Bargains in Curtains! and Fixtures!

TO CLOSE OUT.

Painted Shades, 30c.; Gold Band Shades, 40c.; Opaque Shades, 50c.; Brown, Green and Drab Curtains by yard 20c.; Curtain Fixtures, Spring Balance, 25c.; Putnam's Fixtures, 8c.; Cord and Tassels cheap. For sale by

ALFRED STAVERS.

FRANKLIN BLOCK.

N. B. Curtains hung to order.

ICE! ICE!

The subscriber would inform his patrons and the public generally that he is prepared to supply the best quality of

ICE

At wholesale and retail, and on reasonable terms, to families, Stores, Offices and Vessels, or at any place desired, at short notice. Ice may be had at the ice-house at all times of the day or night.

PRESSED HAY, PIGS and SHOTES constantly on hand.

GARDENS PLOWED carefully, among trees; and TEAMING done to order.

LANGDON M. PERKINS,

No. 40 South Street.

AN EXTRA LOT OF

Sponges, Chamois Skins and WHIPS

at reasonable prices at

JOHN S. TILTON'S

Harness Maker and Trunk Repairer,

18 Congress Street.

PIANOS TUNED!

Having secured the services of

MR. WILLIAM WALLACE McINTIRE,

(Formerly Teacher of Music.)

I am now prepared to attend to all orders for Tuning and Repairing Pianos promptly. All work done in the most thorough manner and satisfaction guaranteed in every case.

Mr. McIntyre will also act as Agent for the sale, exchange or renting of Pianos and Organs.

D. H. Montgomery,

MUSIC AND ART STORE.

No. 6 Pleasant Street.

IRON

A TRUE TONIC

A PERFECT STRENGTHENER. A SURE REVIVER.

IRON BITTERS are highly recommended for all diseases requiring a certain and efficient tonic; especially *Indigestion, Dyspepsia, Intermittent Fevers, Want of Appetite, Loss of Strength, Lack of Energy, etc.* Enriches the blood, strengthens the muscles, and gives new life to the nerves. They act like a charm on the digestive organs, removing all dyspeptic symptoms, such as *Tasting the Food, Belching, Heat in the Stomach, Heartburn, etc.* **The only Iron Preparation that will not blacken the teeth or give headache.** Sold by all druggists. Write for the A B C Book, 32 pp. of useful and amusing reading—*sent free.*

BROWN CHEMICAL CO., Baltimore, Md.

BITTERS

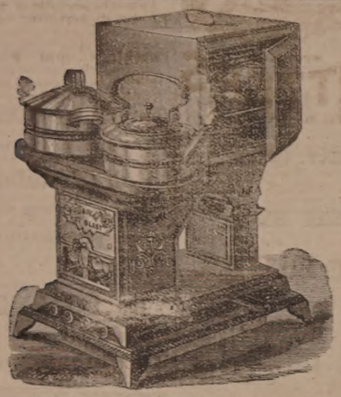

OIL STOVES.

THE ADAMS & WESTLAKE

Improved wire gauze non-explosive, the

TUBULAR HOT BLAST,

And several other kinds. No smoke. No odor. Suitable for all kinds of Cooking.

REFRIGERATORS, ICE CHESTS, ICE CREAM FREEZERS, RUBBER HOSE, VELOCIPEDES, CHILDREN'S CARRIAGES, ETC.

JOHN P. SWEETSER,

NO. 46 MARKET ST.

AKRON

Salt Glazed

DRAIN PIPE.

The AKRON Pipe is superior in Strength, Durability, and Finish to any in the market.

For sale in lots to suit, at lowest manufacturers' prices, by

Samuel Cleaves & Son,

NO. 5 ELM ST.

Notice to Pensioners.

JOHN P. COOPER would inform Pensioners that he will attend executing and forwarding Vouchers at the office of W. H. Rollins, Esq., on 4th of June next, and the following week.

BENJ. F. GRAFTON, STORY B. LADD,
HALBERT E. PAINE,
Late Commissioner of Patents.

PATENTS!

PAINE, GRAFTON & LADD,
Attorneys-at-Law and Solicitors of American and Foreign Patents.

412 FIFTH STREET, WASHINGTON, D. C.

Practice patent law in all its branches in the Patent Office, and in the supreme and Circuit Courts of the United States. Pamphlets sent free on receipt of stamp for postage.

Critchley & Whalley,

MACHINISTS, AND DEALERS IN

PIPE AND FITTINGS

Of all kinds, for

STEAM, WATER, AND GAS.

Engines and Boilers.

Other Machinery Bought and Sold.

Belting & Belt Lacings, Sheet Rubber,

and all kinds of steam packing constantly on hand at manufacturers prices

STEAM HEATING APPARATUS

For warming buildings.

52 Hanover Street,

Silas Philbrick,

MANUFACTURER OF

Marble Monuments, Grave Stones,

Table Tops and Mantel Pieces; also Brown Stone and Granite, for all purposes.

☞ A large stock of grave-stones and monuments, made during the winter, for sale at reasonable rates at the Stone Yard, Pier wharf, State street, Portsmouth.

For Sale,

TO Whoever May be in Want—OAK PILES, large or small, for bridge or wharf purposes, OAK PLANK, sawn to dimensions; Hard WOOD, by the cord; FACED ROCKS, for cellar walls or other purposes; GRAVEL, SAND, and GOOD SOIL to raise low land. WM. S. WILLEY

THE

Admiration

OF THE

WORLD.

Mrs. S. A. Allen's

WORLD'S

Hair Restorer

IS PERFECTION!

For RESTORING GRAY, WHITE or FADED HAIR to its youthful COLOR, GLOSS and BEAUTY. It renews its life, strength and growth. Dandruff quickly removed. A matchless Hair Dressing. Its perfume rich and rare. Sold by all Druggists.

Established over 40 years.
Enormous and increasing sales
Throughout Europe and America.

ZYLO BALSAMUM (Mrs. Allen's)

A lovely tonic and Hair Dressing. It removes Dandruff, allays all itching, stops falling Hair and promotes a healthy growth with a rich, beautiful gloss, and is delightfully fragrant.

Price Seventy-five Cents in large glass stoppered Bottles. Sold by all Druggists.

Cure Your Corns!

BY USING

SCHLOTTERBECK'S

Corn, Wart & Bunion Solvent.

Entirely harmless; is not a caustic.
It removes Corns, Warts, Bunions and Collosites, without leaving a blemish.
Brush for applying in each bottle.
A CURE IS GUARANTEED.

Price 25 Cents. For sale by all Druggists.

Try it and you will be convinced, like thousands who have used it and now testify to its value.
Ask for Schlotterbeck's Corn and Wart Solvent, and take no other. Sold by

DAVID KIMBALL & CO.,

No. 36 Market street,

Portsmouth, N. H.

NECK WEAR!

Lower than ever sold in this city. Any kind of

TIE, SCARF, KNOT or BOW

For 25 cents;

former price 50 cts. to 75 cts.

F. G. MOSES,

No. 13 Congress street.

☞ All new Goods.

Quince Seed Curls.

Every one knows that the little loops and curls of hair which lie flatly down against the forehead of the girl of our species do not thus maintain themselves naturally, and nearly every one who has had the curiosity to ask them about it knows now that the gum of the quince seed is employed to make these curls "stay put." The quince seed gum has peculiar properties which make it suitable above every other article for this purpose. It would even hold smoothly down the quills upon the fretful porcupine. An ounce of quine seed contains albuminous gum enough for innumerable bangs. Three years or more ago, before the bang had assumed its sway, an ounce of quince seeds could be bought for five cents, or a pound, which would supply the requirements of a large family of girls for a year or more, could be had for forty-five cents. Five pounds was the ordinary stock which a dealer in drugs kept on hand, and there was almost no demand at all for the seeds. They are imported chiefly from Russia, and not over 500 pounds in a year were in those happy days brought to this country. As the present whim in hair-dressing became more popular the demand for quince seed quickly improved, until at present the stock in the market is almost exhausted, probably not over 100 pounds being distributed among the drug dealers of New York. Now nearly 10,000 pounds are imported in a year, and the price is from $3.50 to $4.00 a pound. A wholesale dealer said yesterday:

"We could sell all we could get of it if it was to be had at all. We have not over ten pounds in stock now, and can't get more. The agents in Europe have scoured the market, and got about all the seed there is to get, I think."

Bandoline, which contains gum tragacanth and glycerine, is much used because of its greater cheapness, but quince seed mucilage is considered better for bangs.—*New York Sun.*

—Perhaps it is called the "upper-crust," because you have to pass it to get to the real meat and strength of society.

—The editor of a country paper, having received a bank-note detector, returns thanks, and modestly asks for some bank-notes upon which to test its accuracy.

Centaur Liniment.

Invaluable to families, and owners of horses Sold everywhere.

Mrs. Bell, wife of the inventor of the telephone, is a deaf mute. It is frequently the subject of remark that it is a most singular coincidence that the inventor of the telegraph and the inventor of the telephone, Professors Morse and Bell, should each have had a deaf mute for a wife. Edison, the inventor, is as deaf as a street-car driver.

Castoria.

For sour stomach, constipation, and fretfulness of children. Pleasant, safe and cheap. 900 drops; 35 doses, 35 cents.

A farmer living in Markham township, Canada, twenty miles from Toronto, has discovered a pit on his farm containing 500 skulls and five times as many leg and arm bones. Dr. Wilson of the university believes that it is an Indian ossuary, and that the remains have been under ground 200 years.

Ash-Tonic;

A perfected purifyer of the system. In 1-2lb. bottles; 75 cents. For dyspepsia, the many forms of liver complaint, impure and impoverished blood, and functional derangements attendant upon debility. For symptons indicated by indigestion, loss of appetite, nausea, sick headache, sour stomach, furred tongue, drowsiness, blanched lips, sallow complexion, pain in the side or back, eruptions, depression of spirits, nervous irritability and hysteria, and for building up the system, ash-tonic is unquestionably the most prompt and energetic remedy yet devised.

A Quebec report says that five pilots were drowned off Bic, May 21st, by the upsetting of a boat. A batteau was sunk with four men on board, opposite Chaudiere. A small boat with four men was capsized opposite Etchemin, and all were drowned; and a portion of the crew of the ship Oscar were reported drowned.

One Moment, Please.

When winter is passing into summer, and summer into winter again, your health should be especially looked to. The humors which have accumulated in your blood should be cleansed away, and your system toned up to guard against billious fever, or other sickness peculiar to the change of season. Dr. David Kennedy's "Favorite Femedy" will do this for you to perfection. Get a bottle now and begin using it at once. A long fit of sickness and a long doctor's bill may be the penalty of neglect. If your druggist hasn't it, write to the doctor at Rondout, N. Y. Price $1.00.

Thomas Brennan, secretary of the Irish Land League, was arrested at Naas, Ireland, on the 23d inst., and put in jail.

A Cure for Pimples!

My face for the last few years was covered with pimples so bad, that I used to be ashamed to go anywhere. I took two bottles of Sulphur Bitters and the pimples disappeared. I use them every spring.—*C. K. D. Fall River.*

Fifteen barrels of Danforth's fluid exploded in a celler at St. Joseph, Mo., May 24th. A saloon and billiard room was kept by a colored man over the cellar, and all persons in it lost their lives. The number is estimated from fifteen to forty-five.

Important.

When you visit or leave New York city, save Baggage Expressage and Carriage Hire, and stop at *Grand Union Hotel*, opposite Grand Central Depot; 450 rooms, fitted up at a cost of one million dollars, reduced to $1 and upwards per day. European plan. Elevator. Restaurant supplied with the best. Horse cars, stages and elevated railroad to all depots. Families can live better for less money at the Grand Union Hotel than at any other first-class hotel in the city. lap15,82

Recent Stock Sales.

U. S. Sixes, 1881, coupon	104
U. S. new 4 1-2s, coupon	116 1-4
U. S. new 4s, coupon	117 3-8
Maine State 6s, 1889	116
N. H. State 6s, 1892	124 3-4
Massachusetts State 6s, Gold	116
Portsmouth City 6s, 1893	105 3-4
Eastern R. R. 4 1-2s	100 1-2
Ports., Great Falls & Conway 4 1-2s	88
Great Falls Manufacturing Co	115 1-8
Cocheco Manufacturing Co	80
Salmon Falls Manufacturing Co	385
York Manufacturing Co	1200
Laconia Manufacturing Co	547 1-2
Boston & Lowell R. R.	107
Boston & Providence	165
Boston & Maine	162
Boston & Albany	173
Concord	100
Eastern	46 3-4
Eastern Railroad in N. H.	92
Fitchburg	131 1-4
Maine Central	40
Manchester & Lawrence	130 1-4
Michigan Central	114 3-4
Northern in N. H.	108
Nashua & Lowell	145
Old Colony & Newport	133 1-4
Ports., Great Falls & Conway	31
Portland, Saco & Portsmouth	115
Portsmouth & Dover Railroad	108

Portsmouth Wholesale Prices.

Reported by BUTLER & LAIGHTON, Grocers.

Butter, per lb 20 to 25c.
Corn per bushel, Western 70c; Northern 80c.
Cheese, 16c per lb.
Coal, Anthr, per ton $6.50, Smith's, per ton $6.00.
Eggs per dozen, 18c.
Flour, Fancy, 7.00 @ 8.00; Ex. @8.00.
Fish per lb by the qtl., Cod 5 @ 6c; Pollock 2½c.
Hay per ton, $17 @ $20.
Kerosene Oil per gallon, 10c.
Lard per lb by the tub, 13c.
Lard Oil per gallon, $1.00.
Molasses per gal., Cuba 42c; N. O. 55c @ 65c.
Oats per bushel, 58c.
Potatoes per bushel, 60c.
Pork per bbl., $20.00 @ 22.00.
Plaster per ton, imp $6.00; ground $10.
Rye, Northern, per bushel, 60c.
Soap per lb, No. 1, 6c @ 7c.
Sugar per lb, Br. 8½ @ 9c; Gr. 10; Crushed 10½c.
Tea per lb, Black 40c @ 70c; Green 40c @ 60c.
Wood per cord, Hard $5 Pine $3.

STATED MEETINGS.

CITY GOVERNMENT.

In the City Building, Market Square.

Board of Mayor and Aldermen—Thursday evenings.

Common Council—Thursday evenings.

Board of Overseers of Poor—Tuesday evenings.

Board of Instruction—First Wednesday in each month.

Board of Engineers—Tuesday next following first the Monday in each month.

MASONIC.

In Masonic Hall, Congress Block.

St. John's Lodge, No. 1—First Wednesday of each month.

St. Andrew's Lodge, No. 56—Second Monday of each month.

Washington Chapter, No. 3, R. A. M.—Fourth Tuesday of each month.

Davenport Council, No. 5, R. and S. M.—Third Thursday of March, June, September and December.

DeWitt Clinton Commandery, Knights Templar—Third Monday of each month.

Ineffable Grand Lodge of Perfection—Third Wednesday of January, April, July and October, (annual meeting 3d of Hebrew month Adar.)

Portsmouth Rose Croix Chapter, No. 1, E. M. R. M., Second Friday evening of each month at seven and a half o'clock, at Memphis Hall, No. 5 Daniel street.

I. O. O. F.

At Odd Fellows' Hall, National Block,

Piscataqua Lodge, No. 6,—Monday evenings at 7 30 o'clock.

New Hampshire Lodge, No. 17—Wednesday evenings at 7 30 o'clock.

Osgood Lodge, No. 48—Thurday evenings at 7 30 o'clock.

Strawberry Bank Encampment, No. 5—Second and Fourth Fridays in each month.

Mount Sinai Encampment, No. 19—First and Third Fridays in each month.

Union Rebecca Degree, Lodge No. 3—First and Third Tuesdays in each month, at 7 30 o'clock.

RELIEF ASSOCIATIONS.

Rockingham Masonic Relief Association—Annual meeting First Friday in January.

Portsmouth Odd Fellows' Mutual Relief Association—Annual meeting Fourth Tuesday evening of January.

Temperance Mutual Relief Association—At Mercantile Hall, First and Third Wednesday evenings of each month.

Mutual Relief Association of Rockingham County—Second Tuesday of January and December.

Portsmouth Fireman's Mutual Relief Association—Second Wednesday of January, April, July and October.

OTHER ORGANIZATIONS.

At Odd Odd Fellows' Hall, Daniel Street.

Storer Encampment, Post No. 1, G. A. R.—Third Wednesday of each month.

St. George Council, No. 21, Legion of Honor—Second and Fourth Tuesday evenings of each month.

Portsmouth Commandery, No. 47, United Order of the Golden Cross—Thursday evenings.

Riverside Council, No. 441, Legion of Honor—First and Third Tuesday evenings of each month.

Strawberry Bank Lodge, No. 82, I. O. G. T.—Each Wednesday evening at 7 30 o'clock, at Mercantile hall, No. 5 Congress street.

Rockingham Lodge, No. 37, I. O. G. T.—Each Thursday evening at the hall in Exchange Building.

Women's Christian Temperance Union—Social meeting each Wednesday afternoon at 2 30 o'clock, at Bow Mission hall.

Langdon Colony, No. 15, Pilgrim Fathers—First and Third Friday evenings of each month at Gold. en Cross hall, Daniel street.

Dagon Lodge, No. 9, Knights of Pythias—At Pythian Hall, corner Market and Daniel streets, Tuesday evening of each week.

Orion Tent, No. 200, Knights of Maccabees—First and Third Monday evenings of each month at Good Templars' hall, Pleasant street.

Portsmouth Mechanics' Association—Open to membership of all reputable Mechanics and Manufacturers. Rooms in Mechanics' Block, corner Congress and Fleet streets. Reading Room free to members and strangers visiting the city. Quarterly Meetings the First Tuesday evenings in November, February, May and August. Election of officers at November meeting.

Sagamore Lodge, No. 256, Knights of Honor—At Hall No. 24 1-2 Market street, Second and Fourth Monday evenings of the month.

Newichewannock Tribe, No. 4, Improved Order of Red Men—Each Friday evening at Pythian hall, No. 58 Market street.

Woman's Temperance League—Each Thursday afternoon from three to four o'clock at Golden Cross hall, Daniel street.

Portsmouth Working Women's Institute and Reading Rooms—Corner Cornwall and McDonough streets. Open week days from 10 A. M. to 9 P. M.; Sundays 9 A. M. to 9 P. M. Regular business meetings Third Thursday evening of each month.

Alpha Council, No. 83, Royal Arcanum—First and Third Tuesday evenings of each month, at Hall No. 24 1-2 Market street.

Mercantile Library Association, at hall No. 5 Congress street. Library open every Saturday evening.

Star of Hope Degree Temple, No. 6, I. O. G. T.—Meets on the Second and Fourth Tuesday of each month, at Good Templars' Hall, Pleasant street.

Old Oaken Bucket Division, No. 2, S. of T.—Each Monday evening at Hall corner of Ladd and Market streets.

Fire Companies—At their respective Engine Houses on the first Monday of each month.

C. E. MYERS & CO.

are now placing on their counters the finest selection of

Ready Made Clothing

— FOR —

SPRING & SUMMER WEAR

ever shown to their customers, at LESS than last year's prices. We also have a good line of

Blue Yacht Cloths

— AND —

Cassimere Suitings.

☞ In Sawyer's Woolens we make specialty.

All in want of a good strong

WORKING SUIT

— OR A —

FINE DRESS SUIT,

will find it to their advantage to call at the old stand

Corner of Market & Bow Sts.

C. E. MYERS. C. E. SIMPSON.

NEW AND EXTENSIVE STOCK

— OF —

Spring & Summer

GOODS

— AT —

WM. P. WALKER'S

No. 8 Market Square.

Having received a Full Assortment of Foreign and Domestic

Cloths, Cassimeres, &c.,

I am prepared to make them up into GARMENTS of the latest style, or according to the fancy of the purchaser, and

Perfect Satisfaction Guaranteed!

My Stock of Goods suitable for

SUITINGS

IS UNEQUALLE

Particular attention paid to the making of Army and Navy

REGULATION UNIFORMS.

A FULL ASSORTMENT OF

Gentlemen's Furnishing Goods!

Constantly on hand, consisting of

BOSOMS, GLOVES, SUSPENDERS,

COLLARS, DRAWERS, SHIRTS,

HANDKERCHIEFS, LINEN

GOODS,

Of Every Description.

DENNIS SHEA,

MANUFACTURER OF

Cement Stone Pipe

— AT —

26 WATER STREET, PORTSMOUTH.

The best Pipe made for Sewers, Culverts, Cellar and Sink Drains, Water Closets, etc. Gives perfect satisfaction wherever used. Is proof against frost, acids, and all substances which pass through the Pipe.

For sale at wholesale or retail, or laid in the best manner.

Orders for Pipe and laying left at the factory will receive prompt attention.

BOOTS and SHOES.

Extra Inducements

are now being offered to persons in need of Boots and Shoes, at

Buy at HUSSEY'S!

In order to make room for my spring stock, and not wishing to carry over to next autumn a large lot of goods which though seasonable now will not be so in the spring, I am now offering my large and varied stock of *Winter Foot-Wear* at extremely

Low Prices, for CASH:

WILLIAM B. HUSSEY,

BOOT & SHOE MAKER,

No. 51 Congress Street,

FRANKLIN BUILDINGS.

WHIPS! All qualities and prices; DARRAH'S, 6 Congress.

Transportation.

Eastern & Maine Central Railroad Line.

CARS leave the Station of the Eastern Railroad, between Daily and Elm streets, as follows:

For Boston, at 4.05, 7.15, 8.20, 11.05, A. M.; 3.15 5.20, P. M. Sundays, 4.05 A. M.; 5.30 P. M.

For Portland, Augusta, Brunswick and Lewiston, 10.00, A. M.; 3.15, P. M.; 9.10 P. M. Sunday 9.10 P. M.

For Bangor, Waterville, etc., 10.00 A. M., 9.10 P. M. Sundays 9.10 P. M.

For St. John and Halifax, 9.10 P. M Sundays 9.10 P. M.

For Great Falls and Wolfeborough, 10.00, A. M. 5.40 P. M.

For North Conway, 10.00, A. M.

For Dover and Way Stations, 5.00, 9.50, A. M., 12.15, 3.05, 7.00 P.

Trains leave For Portsmouth—

From Boston, 7.30, 10.00 A. M.; 12.30, 3.15, 4.45, 7.00 P. M. Sundays 8.00 A. M., 7.00 P. M.

From Portland, 2.00, 8.45 A. M.; 1.00 P. M.

From North Conway, 7.05 A. M.

From Wolfeborough, 8.15 A. M.; 3.40, P. M.

From Wolfeboro Junction, 6.30, 8.56, A. M.; 3.40 P. M.

From Great Falls, 7.32, 10.00 A. M.; 4.40 P. M.

From Dover, 6.45, 10.35 A. M.; 2.25, 5.00, 7.30 P. M.

From Newington, 7.01, 10.40 A. M.; 2.41, 5.16, 7.58 P. M.

Trains from Boston arrive at Portsmouth at 9.50, 12.15, 2.55, 5.30, 7.00, 9.00. Sundays at 10.25 A. M.; 9.00 P. M.

Trains from Portsmouth arrive at Boston at 6.35, 9.25, 10.30 A. M.; 1.15, 5.30, 7.20 P. M. Sundays 6.30 A. M.; 7.50 P. M.

D. W. SANBORN, Master of Transportation. LUCIUS TUTTLE, G. P. & T. A.

Oct, 1st, 1880.

Concord & Portsmouth Railroad.

PASSENGER TRAINS leave Concord Railroad Station, foot of Bridge street:

For Newmarket Junction, Manchester, Concord and Upper Railroads, at 7.55 A. M., and 5.10 P. M.

Arrive at Manchester at 9.40 A. M., 7.10 P. M.

Arrive at Concord at 10.35 A. M., and 8.15 P. M.

Leave Concord at 7.20 A. M., and 3.35 P. M.

Leave Manchester at 8.16 A. M., and 4.35 P. M.

Arrive at Portsmouth at 10.10 A. M., and 6.15 P. M.

☞ All trains connect at Newmarket Junction, with trains of the Boston & Maine Railroad for Exeter, Haverhill, Lawrence and Boston; and for Dover, Great Falls and Portland; at Concord with trains to and from all the Upper Railroads.

H. E. CHAMBERLIN, Supt.

SOUTH SHORE S. S. CO.

Boston & Portsmouth,

Direct Service.

S. S. "ACUSHNET,"

Will leave Comey's wharf, Boston, for Portsmouth, every Tuesday and Fridays at

9 O'CLOCK, A. M.

Returning, will leave Portsmouth for Boston each Wednesday and Saturday at

9 O'CLOCK, A. M.

Fare—Single passage, $1.00. Commutation tickets, good for FOUR PASSAGES, either way, $3.00.

J. W. SEAVER, agent.....Boston.
R. B. BEAUMONT, agent.....Portsmouth.

N. B. Freight received at all times; but to insure passage on sailing days, must be on the wharf one hour before sailing time.

☞ Meals furnished on board, if desired.

STEAMER JAMES SAMPSON.

KITTERY & PORTSMOUTH.

TIME TABLE.

Leave Navy Yard Bridge, Kittery		Leave Navy Yard Landing, Portsmouth	
"	6.45 A. M.	"	7.25 A. M.
"	8.50	"	9.15
"	9.50	"	11.00
"	11.15	"	12.15 P. M.
"	2.00 P. M.	"	3.00
"	3.30	"	4.00
"	4.15	"	5.00
"	6.30	"	6.45
"	7.15	"	7.50
"	8.00	"	9.00

Fare Five Cents Each Way.

Extra trips to accommodate parties or entertainments, Freight taken at reasonable rates. A passengers' waiting room is now open in the Tripe Building, near the end of the bridge in Kittery, where tickets are for sale, either single or in packages, and where bundles may be left for forwarding. A. STEVENSON, Proprietor.

STEAMER "MYSTIC."

KITTERY AND PORTSMOUTH.

TIME TABLE.

Leave Stimpson's wharf, Kittery,		Leave Adams & Co.'s wharf, foot of Daniel St., Portsmouth,	
"	8.45	"	9.30
"	10.00	"	10.30
"	11.15	"	12.30 P. M.
"	1.50 P. M.	"	2.30
"	3.15	"	4.00
"	4.15	"	5.15

Wednesday evening, leave Kittery at 6.30, Portsmouth at 8.00. Saturday evening, leave Kittery at 6.30 and 8.10, Portsmouth at 8.00 and 9.00.

Fare Five Cents Each Way.

Extra trips to accommodate parties and entertainments. Freight taken at low rates. Parties wishing to charter the steamer for excursions can do so by applying to

CAPT. H. W. TREFETHEN, Proprietor.

TO KITTERY POINT,

Touching at Newcastle,

Spring Arrangement.

The Steamer "FEARLESS"

will commence her trips April 4th, and run as follows, until further notice:

Leave Portsmouth		Leave Kittery Point	
"	9.30 A. M.	"	8.30 A. M.
"	11.30	"	10.30
"	3.00 P. M.	"	1.30 P. M.
"	5.45	"	4.00

Landing in this city, Fernald's wharf, rear of No. 80 Market street.

Fare 10 Cents Each Way.

THEODORE KEEN, Proprietor.

March 29th, 1881.

CARRIAGE AND SLEIGH STOCK.

Hubs, Spokes, Rims, Shafts, etc.; a fine lot of sleigh and pung dashers.

WHEELS! WHEELS!!

At Manufacturer's prices. Oak and Ash lumber.

G. J. GREENLEAF.

FLETCHER & TANTON,

UPHOLSTERERS,

Furniture Dealers & General Undertakers

No. 58 Market Street, Portsmouth, N.H.

Coffins Robes and Caskets always on hand or made to order. Orders left at 38 Deer Street or 57 State Street, day or night, will be promptly attended. F. S. FLETCHER. C. G. TANTON.

Portsmouth Daily Chronicle.

By CHRONICLE & GAZETTE PUBLISHING COMPANY.

PORTSMOUTH, N. H., FRIDAY, MAY 27, 1881.

$6 PER YEAR IN ADVANCE. THREE CENTS PER COPY.

THE PORTSMOUTH DAILY CHRONICLE

(Established August 20, 1877.)

Is Published Every Morning, Sundays excepted, at No. 7 Exchange Building, Pleasant street, opposite the Post Office, by the

Chronicle and Gazette Publishing Company.

TERMS $6.00 PER YEAR.

The New Hampshire Gazette

(The Oldest Newspaper in the United States, established Oct. 7th, 1756.)

Is published every Thursday at the same office. Terms, $1.50 per year; $2.00 per year, if not paid in advance.

ADVERTISEMENTS inserted on reasonable terms, in either or both papers. The GAZETTE, having a large country (in addition to its local) circulation, is an excellent medium of advertising. A liberal reduction made when advertisements appear in both papers.

☞ Correspondence from neighboring towns containing items of public interest, will be gladly received. All communications should be addressed and all checks made payable to the

CHRONICLE & GAZETTE PUBLISHING CO.,

PORTSMOUTH, N. H.

The Job Printing Business is conducted in the same office by Mr. Charles W. Gardner, who keeps on hand a large and well-selected stock of all materials required in his line.

Mr. J. H. Bates, Newspaper Advertising Agent, 41 Park Row (*Times* building,) New York, is authorized to contract for advertisements in the CHRONICLE and GAZETTE, at our best rates.

New Advert'sements.

TANITE — EMERY WHEELS AND GRINDING MACHINES. Emery Wheels, Machines, Machine Shops, Agents Wanted. Address THE TANITE CO. Stroudsburg, Monroe Co., Pa.

WANTED: A CANVASSER IN EACH COUNTY IN THIS STATE.

Address, GEO. W. MILLER, P. O. Box 846, Ithaca, N. Y.

THE East Cambridge horse cars leave Scollay Square, Boston, every five minutes for the factories of the

F. Geldowsky Furniture COMPANY,

E. Cambridge, 1st and 2d Sts.,

The largest retail establishment of its kind in New England. U17

BEATTY'S Organs 17 stops 5 sets Golden Tongues reeds only $65. Address Daniel F. Beatty, Washington, New Jersey.

MAKE HOME BEAUTIFUL.

Fine Steel Engravings. Choice subjects. Lowest prices. Send for catalogue and price list. Agents Wanted. Address J. C. McCurdy & Co., Philadelphia, Pa.

WE WANT AT ONCE a few energetic salesmen, and now offer such inducements that no agent can fail to make money fast. We are Headquarters for Mouldings, Frames Mirrors, Supplies, etc. Our new Catalogue explains the business. Send for it. It will pay you. Fulfit free. ADAMS & CO. OXFORD PICTURE FRAME CO., Auburn, Me.

GOLD MEDAL AWARDED THE AUTHOR. A new & great Medical Work, warranted the best and cheapest, indispensable to every man, entitled "the Science of Life," bound in finest French muslin, embossed, full gilt, 300 pages, contains beautiful steel engravings, 125 prescriptions, price only $1.25 sent by mail, illustrated sample, 6c.; send now. Address Peabody Medical Institute or Dr. W. H. PARKER, No. 4 Bulfinch st. Boston. KNOW THYSELF.

AGENTS! AGENTS! AGENTS! JOHN B. GOUGH'S brain new book, just published, entitled **SUNLIGHT AND SHADOW** is the best chance ever offered to you. Its Scenes are drawn from the bright and shady sides of real life, and portrayed as only **John B. Gough** can portray them. For Pathos, Humor and intense interest, it is without a peer. It is the "booming" book for Agents, and outsells all others 10 to 1. Both Men and Women are wanted, men and women. Now is the time. ☞ Exclusive Territory and Special Terms given to Responsible Parties. Address, A. D. WORTHINGTON & CO., Pubs., Hartford, Conn. 1my31

Benson's —AWARDED— Capcine 6 Porous —MEDALS.— Plaster.

The Best Known Remedy for

Backache or Lame Back.
Rheumatism or Lame Joints.
Cramps or Sprains.
Neuralgia or Kidney Diseases.
Lumbago, Severe Aches or Pains
Female Weakness.

Are Superior to all other Plasters.
Are Superior to Pads.
Are Superior to Liniments.
Are Superior to Ointments or Salves.
Are superior to Electricity or galvanism
They Act Immediately.
They Strengthen.
They Soothe.
They Relieve Pain at once.
They Positively Cure.

CAUTION Benson's Capcine Porous Plaster is not a low priced article to palm off some other plaster having a similar sounding name. See that the genuine article is sold you. Price 25 cts. C-A-P-C-I-N-E. SEABURY & JOHNSON, Manufacturing Chemists, New York.

A SURE REMEDY AT LAST. Dr. Kennedy's Medical Discovery.

L. S. L.

This is the only Lottery ever voted on and endorsed by the people of any State.

UNPRECEDENTED ATTRACTION! OVER HALF A MILLION DISTRIBUTED.

LOUISIANA STATE LOTTERY COMPANY.

Incorporated in 1868 for 25 years by the Legislature for Educational and Charity purposes—with a capital of $1,000,000—to which a reserve fund of over $420,000 has since been added.

By an overwhelming popular vote its franchise was made a part of the present State Constitution adopted December 2d, A. D., 1879.

Its Grand Single Number Drawings will take place monthly. It never scales or postpone. Look at the following Distribution:

GRAND PROMENADE CONCERT,

during which will take place the 133rd Grand Monthly Gift Ide

Extraordinary Semi-Annual Drawing

At New Orleans, Tuesday, June 14th, 1881.

Under the personal supervision and management of

Gen. G. T. BEAUREGARD, of Louisiana, and Gen. JUBAL A. EARLY, of Virginia.

Capital Prize, $100,000.

☞ Notice.—Tickets are Ten Dollars only. Halves, $5. Fifths, $2. Tenths, $1.

LIST OF PRIZES.

1 Capital Prize of	$100,000	.....	$100,000
1 Grand Prize of	50,000	.....	50,000
1 Grand Prize of	20,000	.....	20,000
2 Large Prizes of	10,000	.....	20,000
4 Large Prizes of	5,000	.....	20,000
20 Prizes of	1,000	.....	20,000
50 " "	500	.....	25,000
100 " "	300	.....	30,000
200 " "	200	.....	40,000
500 " "	100	.....	50,000
10,000 " "	10	.....	100,000
APPROXIMATION PRIZES.			
100 Approximation Prizes	$200	.....	$20,000
100 "	100	.....	10,000
100 "	75	.....	7,500
11,279 Prizes amounting to		.....	$522,500

Gen. G. T. BEAUREGARD, of La.; Gen. JUBAL A. EARLY, of Va. } Commissioners.

Application for rates to clubs should only be made to the office of the company in New Orleans. Write for circulars or send orders to

M. A. DAUPHIN, New Orleans, La.

or M. A. DAUPHIN, at No. 212 Broadway, New York.

DR. SANFORD'S LIVER INVIGORATOR

Only Vegetable Compound that acts directly upon the Liver, and cures Liver Complaints, Jaundice, Biliousness, Malaria, Costiveness, Headache. It assists digestion, strengthens the system, regulates the bowels, purifies the blood. A Book sent free. Dr. SANFORD, 162 Broadway, N. Y. FOR SALE BY ALL DRUGGISTS.

82ND

Popular Monthly Drawing of the

Commonwealth Distribution Co.,

AT MACAULEY'S THEATRE,

In the City of Louisville, on

TUESDAY, MAY 31st, 1881.

These drawings occur monthly (Sundays excepted), under provisions of an act of the General Assembly of Kentucky, incorporating the Newport Printing and Newspaper Co., approved April 9, 1878.

☞ This is a special act, and has never been repealed.

The United States Circuit Court on March 31st rendered the following decisions:

1st. That the Commonwealth Distribution Company is legal.

2d. Its drawings are fair.

N. B.—The Company has now on hand a large reserve fund. Read the list of prizes for the

May Drawing.

1 Prize	$30,000	100 Prizes	$100 each	$10,000
1 "	10,000	200 "	50 "	10,000
1 "	5,000	600 "	20 "	12,000
10 "	$1000 each	10,000	100 "	16 "	10,000
20 "	500 "	10,000			
9 Prizes	$300 each, Approximation Prizes,				$2,700
9 "	200 "	"	"	1,800
9 "	100 "	"	"	900
1,900 Prizes				$112,400

Whole Tickets, $2. Half Tickets, $1.
27 Tickets, $50. 55 Tickets, $100.

Remit money or bank draft in letter, or send by express. Don't send by Registered letter or post-office order. Orders of $5 and upward, by express, can be sent at our expense. Address all orders to R. M. BOARDMAN, Courier-Journal Building, Louisville, Ky., or T. J. Commerford, 212 Broadway, New York.

Good and Reliable

INSURANCE COMPANIES.

COMMERCIAL UNION, of London.
FIRE ASSOCIATION, of Phila.
NIAGARA, of New York.
CONNECTICUT, of Hartford.
PHOENIX of London.

F. W. BEROCHEMONT & SON,

No. 9 CONGRESS STREET.

MAPLE SUGAR and SYRUP,

for sale by

Henry F. Gerrish.

WILLIAM RUSSELL FOSTER, ATTORNEY AT LAW —AND— NOTARY PUBLIC,

Has removed his office to

SAVINGS BANK BUILDING

(FRONT ROOM.)

Sardines and Beef.

50 Dozen cases Philippe & Canaud

SARDINES,

Price 20 cents for halves and 30 cents for 1 boxes.

1000 LBS. CORNED BEEF,

Price 30 Cents. For sale by

H. F. GERRISH.

INTERNATIONAL Pavement Co.

FIRST MORTGAGE BONDS,

With a Bonus of Stock.

The pavement made by this Company has met with the highest favor, both in this country and in Europe, and it is considered to approach perfection more nearly than any other.

The Works of The Company are at Providence, R. I., and at Hastings, N. Y., and the needs of its business will soon require additional ones at Chicago and other large cities.

Negotiations are now pending with capitalists in London and Paris for the right to manufacture and use this pavement in those cities.

Few enterprises now on the market promise as profitable business as this one.

The Company require additional means to extend the facilities for manufacturing, and offer for sale the second $100,000 of their six per cent bonds (convertible into stock) at par and interest. These bonds carry a bonus of stock, which is fixed for the present at fifty per cent.

Pamphlets and full information furnished, and subscriptions received by

The Corbin Banking Co.,

43 Milk Street, Boston.

MWF1r

PATENTS!

R. H. EDDY.

No. 76 State St., Opposite Kilby, Boston.

SECURES PATENTS in the United States; also in Great Britain, France and other foreign countries. Copies of the claims of any Patent furnished by remitting one dollar. Assignments recorded at Washington. *No Agency in the United States possesses superior facilities for obtaining Patents or ascertaining the patentability of inventions.*

R. H. EDDY, Solicitor of Patents.

Testimonials.

I regard Mr. Eddy as one of the *most capable and successful* practitioners with whom I have had official intercourse. CHARLES MASON, Commissioner of Patents.

"Inventors cannot employ a person more trustworthy or more capable of securing for them an early and favorable consideration at the Patent Office." EDMUND BURKE, Late Commissioner of Patents.

BOSTON, October 19, 1870.

R. H. EDDY, Esq.,—*Dear Sir:* You procured for me, in 1840, my first patent. Since then you have acted for and advised me in hundreds of cases, and procured many patents, reissues and extensions. I have occasionally, employed the best agencies in New York, Philadelphia and Washington, but I still give you almost the whole of my business, in your line, and advise others to employ you. Yours truly, GEORGE DRAPER.

HOPEDALE, January 1, 1881. 3tawf&w8l

Room Papers, Window Shades, Fixtures, Tassels, Borders, &c., &c.

H. B. BUZZELL & SON

have received for the *Spring trade* a very extensive assortment of the above goods, of all grades and prices from *very cheap to very fine.*

They have the agency for the

Domestic and Springfield SEWING MACHINES,

two of the *finest made and most reliable* machines in the market. MACHINE OIL, NEEDLES, all kinds. Parts, or attachments, for any machines.

Also a full line of TOPS, BALLS, MARBLES, RETURN BALLS, HOOPS, etc., etc.

A fine assortment of new

BOX STATIONERY

at low prices. Call and examine our goods before buying, it will pay you.

H. B. BUZZELL & SON,

Booksellers and Stationers.

FEIRCE'S BLOCK, - - MARKET SQUARE.

GOVERNMENT BONDS!

We are prepared to pay on presentation in any amount the highest market price for the CALLED BONDS of 1868 and 1867, and we will receive them at full value in exchange for other issues of UNITED STATES BONDS, or in exchange for other safe Securities paying 5, 6 and 7 PER CENT interest.

GEO. WM. BALLOU & CO.,

72 Devonshire Street.....Boston.
8 Wall Street.....New York

SPENCERIAN STEEL PENS

of the Very Best *European* Make, and unrivaled for *Flexibility, Durability,* and *Elegance of point.*

REAL SWAN QUILL ACTION.

In 20 Numbers. A complete Sample Card, for trial, by mail on receipt of 25 Cents.

A Sample Card of 10 of our Leading Styles for trial, on receipt of 10 Cents.

IVISON, BLAKEMAN, TAYLOR & CO.

138 and 140 Grand Street, New York.

WHIPS All kinds, cheap, at **LARRABEE'S** 28 Congress Street, up-stairs.

Portsmouth Insurance Agency

ESTABLISHED 1851.

JOHN SISE, INSURANCE AGENT, OFFICE, 4 Market Sq., Up-Stairs.

ÆTNA INSURANCE CO., Of Hartford, Conn.
HOME INSURANCE CO., Of New York.
HARTFORD FIRE INSURANCE CO., Of Hartford, Conn.
ROYAL INSURANCE CO., Of Liverpool, Eng.
FRANKLIN FIRE INSURANCE CO., Of Philadelphia, Pa.
PHENIX INSURANCE CO., Of Brooklyn, N. Y.
LONDON AND LANCASHIRE FIRE INSURANCE CO., Of Liverpool, Eng.
Pennsylvania Fire Insurance Company, Of Philadelphia, Pa.
METROPOLE INSURANCE CO., Of Paris, France.

Responsible Companies, Equitable Rates, Large Assets, Prompt Settlements.

JOHN SISE,

Insurance Agent, 4 Market Sq., Up-Stairs.

MORSE & ILSLEY

FIRE, LIFE AND ACCIDENT

INSURANCE AGENTS,

Represent the following reliable companies:

THE INSURANCE COMPANY OF NORTH AMERICA, *Of Philadelphia, Pa.*

LIVERPOOL and LONDON and GLOBE *U. S. Office, New York City.*

SPRINGFIELD, *Or Springfield, Massachusetts.*

QUEEN, *Liverpool and London.*

PHŒNIX, *Of Hartford, Conn.*

ORIENT, *Of Hartford, Conn.*

TRAVELLERS' LIFE and ACCIDENT COMPANY, *Of Hartford, Connecticut.*

NEW ENGLAND MUTUAL LIFE, *Of Boston, Mass.*

The above companies are well known and reliable, and we solicit the patronage of our friends and the public. All losses adjusted and promptly paid at our office.

MORSE & ILSLEY,

NO. 14 PLEASANT ST., - UP ONE FLIGHT

CHARLES W. GARDNER'S Book & Job PRINTING OFFICE!

UP ONE EASY FLIGHT

Chronicle Office, Portsmouth, N. H.

Over D. H. Montgomery's Store.

The recent improvement in the above building has enlarged the Job Office to double its former size, making it one of the lightest and most convenient offices in the city for

ALL KINDS —OF— General Job Work!

The subscriber respectfully solicits orders for all kinds of printing, from a

TWO SHEET POSTER,

With a Fourteen-inch wood letter, to a Visiting Card.

By-Laws for Lodges, Town Accounts, Programmes, Handbills, Tickets, Fancy Cards, Business Cards, Ball Cards.

And Everything else in the line of Printing.

DATE SLIPS A SPECIALTY.

CHARLES W. GARDNER.

$72 a week. $12 a day at home easily made. Costly outfit free. Address True & Co., Augusta, Maine.

HOSTETTER'S CELEBRATED STOMACH BITTERS

Why Suffer Needlessly

With the convulsing, spasmodic tortures of fever and ague and bilious remittent, when Hostetter's Stomach Bitters, acknowledged to be a real curative of malarial fevers, will eradicate the cause of so much suffering. No less effective is this benignant alterative in cases of constipation, dyspepsia, liver complaint, rheumatism, and in general debility and nervous weakness.

For sale by all Druggists and Dealers generally.

EDISON'S ELECTRIC POLYFORM —FOR— NEURALGIA, RHEUMATISM HEADACHE, SCIATICA.

Prof. Edison authorizes the publication of the following:

Menlo Park, N. J.

I certify that the Preparation known as Edison's Polyform is made according to formula devised and used by myself. THOMAS A. EDISON.

Sufferers from the above diseases will have sure relief, by using

EDISON'S POLYFORM,

according to directions within each bottle.

PREPARED BY THE

Menlo Park Manufacturing Co.

NEW YORK.

Sold by Druggists. Price $1.00.

HOLMAN'S PADS

TRADE MARK.

Operate Through the Nerve Forces and the Circulation.

Holman's Ague, Liver and Stomach Pad. For Malaria, Ague and Stomach troubles. $2.00.

Holman's Special Pad. For chronic cases. $3.00.

Holman's Spleen Pad. For stubborn cases of enlarged Spleen and unyielding Liver and Stomach troubles. $5.00.

Holman's Infantile Pad. For ailments of Infants and Children. $1.00.

Holman's Abdominal Pad. For Uterine, Ovarian and Bladder troubles. $5.00.

Holman's Renal or Kidney Pad. For Kidney Complaints. $2.00.

Holman's Pectoral Pad. For affections of the Chest and Lungs. $3.00.

Holman's Absorptive Medicated Body Plaster. The best Plaster in the world. 25 cts.

Holman's Absorptive Medicated Foot Plaster. For Cold Feet, Headaches and Sluggish Circulation (per pair), 25 cts.

Absorption Salt for Medicated Baths. For Colds, Rheumatism, and all cases where a Medicated Bath is needed; also an excellent foot-bath (per 1-3 lb. package), 25c.

For Sale by all Druggists, or sent by mail, postpaid, on receipt of price. The Absorption Salt is not "malable," and must be sent by Express at purchaser's expense.

See that each Pad bears the Private Revenue Stamp of the Holman Pad Company, with above Trade-Mark printed in green.

Dr. Holman's advice is free. Full treatise sent free on application. Address

HOLMAN PAD CO.,

(P. O. Box 2112.) 744 Broadway, N. Y.

HOP BITTERS.

(A Medicine, not a Drink.)

CONTAINS

HOPS, BUCHU, MANDRAKE, DANDELION,

AND THE PUREST AND BEST MEDICAL QUALITIES OF ALL OTHER BITTERS.

THEY CURE

All Diseases of the Stomach, Bowels, Blood, Liver, Kidneys, and Urinary Organs, Nervousness, Sleeplessness, and especially Female Complaints.

$1000 IN GOLD.

Will be paid for a case they will not cure or help, or for anything impure or injurious found in them.

Ask your druggist for Hop Bitters and try them before you sleep. Take no other.

D. I. C. is an absolute and irresistible cure for Drunkenness, use of opium, tobacco and narcotics.

SEND FOR CIRCULAR.

All above sold by druggists.

Hop Bitters Mfg. Co., Rochester, N. Y., & Toronto, Ont.

$5 TO $20 per day at home. Samples worth $5 free. Address Stinson & Co., Portland, Maine.

Daily Chronicle.

A Cunning Criminal.

There used to be in Queen Anne's county, Maryland, in the days of Judge Hopper, of cherished memory, an old offender, whose name is forgotten, but who for the purpose of this story shall be called Kildee. This person was, court after court, brought before Judge Hopper, charged with fighting somebody or breaking the peace in some way. The judge fined him until he got tired, and finally told Kildee that if he was ever brought before him again he should send him to jail. Kildee assured the judge that he would be peaceable in the future. But when the next term came, Kildee was there, charged with assault and battery. Judge Hopper, vexed and indignant, reminded Kildee of his charge only six months before, and asked him what palliation he could show for breaking a promise made in open court.

"Yes, judge," said Kildee, "I remember it all, and I expect to go to jail. You must keep your word. I didn't intend to go back on you, judge; but the way of it was this: This man, whom I whipped, heard me promise you that I wouldn't fight any more; and so one day he met me, and abused me, and cussed me, and called me everything he could lay his tongue to. I stood it all, judge, for I remembered what you told me and what I told you, and I said to him he wouldn't abuse me in that way if I hadn't promised Judge Hopper not to fight any more. He then commenced to cuss and abuse you, judge. And I couldn't stand that. I lit on him and licked him quicker than lightning. I am willing to go to jail, judge, but if I have to spend half of my time there, no man shall cuss Judge Hopper when I'm around, and go off with it."

Kildee's sentence was a very short one.

A Generous Deed.

There is nothing so noble and touching as a really spontaneous act of generosity, after all. The other day a rough, careless-looking stranger was walking up Mission street, near Sixth, when he observed a lot of hoodlums clustered round the gate of a small farm-house, in front of which a poor woman was weeping bitterly, surrounded by her terrified children. A scanty array of household goods on the pavement showed that it was a case of ejectment. "What are you abusing that woman for?" demanded the "man from below," addressing an ill-favored individual who was carrying out the furniture. "I ain't abusing her," growled the landlord; "she can't pay her rent, and I'm going to bounce the whole outfit, that's all." "I've a good mind to bounce you," said the stranger, indignantly; "what's the amount she owes you?" "Twenty-two dollars." "Here, take it out of that," and the angry man took out his wallet and handed over $100 greenback. The evicter respectfully turned over a receipt and the change. Forcing an additional "V" on the happy woman, the stranger walked rapidly away. "Centric cuss that," said the house-owner, looking after the philanthropist, musingly. But the philanthropist said nothing until he turned the corner, when he murmured softly to himself, as he put on a little more pedestrian steam, "It's no use talking—virtue is its own reward. I couldn't have gotten another such a chance to work off that counterfeit in a year."—*San Francisco Post.*

—The old-school doctors at Washington are reported to be a good deal stirred up because Mrs. Garfield has been attended by a homeopathic physician, and a woman at that. This is understood to be the first instance in which either a homeopath or a woman has been employed in the executive mansion. Why don't the old school fellows resign, and be in fashion.—*Nashua Telegraph.*

"I don't want that Stuff"

Is what a lady of Boston said to her husband when he brought home some medicine to cure her of sick headache and neuralgia which had made her miserable for fourteen years. At the first attack thereafter, it was administered to her with such good results that she continued its use until cured, and was so enthusiastic in its praise, that she induced twenty-two of the best families in her circle to adopt it as their regular family medicine. That "stuff" is Hop Bitters.—*Standard.*

—The other night a policeman observed a man hanging around the entrance to a Michigan avenue hall in a queer sort of way, and he asked him if he belonged to the order in session upstairs. The man replied that he did, and the officer inquired, "Then why don't you go up?" "Well, I was thinking of it." "Haven't been expelled, have you?" "Oh, no." "Aren't you afraid of anybody?" "No." "And haven't you lost your interest?" "I might as well tell you," said the man, after beating around awhile longer. "I went down to Toledo a few days ago, and somehow the story came back here that I was drowned. My lodge thereupon passed resolutions to the effect that I was honest, upright and liberal and a shining ornament, and that what was its loss was my gain. I wasn't drowned, as you see, but I kind o' hate to walk in on them and bust those resolutions. I've tried it three times, and I can't get higher up than the fifth stair before I weaken."—*Detroit Free Press.*

Professors John M. Carnochan; Egbert Guernsey; Wm. Tod Helmuth; A. R. Hills; M. W. Noxan, and hundreds of the most eminent physicians of New York city endorse and prescribe the Liebig Co's Acnicated Extract of Witch Hazel. Beware of cheap imitations. The Liebig company offers no cheap goods. It offers only honest preparations at honest prices. Acnicated Witch Hazel cures piles, salt rheum, catarrh, rheumatism, lumbago, painful periods and other female complaints. Sold in fifty cents and dollar sizes.

Portsmouth Chronicle.

FRIDAY, MAY 27, 1881.

[Entered at the Post-Office at Portsmouth, N.H., as second-class matter.]

Nashua & Lowell Railroad.

At the annual meeting of the stockholders of the Nashua & Lowell railroad at Nashua, May 25th, the following officers were elected: Directors, F. A. Brooks, F. V. Parker, G. K. Richardson, Boston; J. W. White, C. V. Dearborn, W. W. Bailey, Nashua; A. M. Shaw, Lebanon. Treasurer, Charles B. Brooks, Boston. Corporation Clerk, Walter A. Lovering, Nashua.

A Fact Worth Knowing.

Travelers, tourists and all persons arriving at or leaving the city of New York by cars from the Grand Central depot to visit Niagara, Saratoga, lake George, White mountains, Atlantic City, Coney island, Long Branch, and the thousand other summer resorts, will find, opposite the said Grand Central depot, the Grand Union hotel, a very popular, well kept house, first-class in all its appointments.

The proprietor having purchased the adjoining property on the corner of Fourth avenue and Forty-second street, and added it to this hotel, gives to the Grand Union 450 elegant rooms, furnished and fitted up at a cost of over one million dollars. Notwithstanding this large outlay, single rooms are reduced to one dollar and upwards per day. Elegant suites for families on the European plan. Families can live better for less money at the Grand Union than at any other first-class hotel in New York city.

The restaurants, cafe, lunch and wine rooms are supplied with the best. A number of rooms are elegantly arranged for dinners, suppers and lunch parties, large and small. The cuisine and wines are of superior merit. Cars, stages and elevated railroads convey you to all depots and to all parts of the city. Guests' baggage taken to and from the Grand Central depot free. Toilet rooms for guests to leave their valises and parcels, free. Give the Grand Union hotel a trial.

News and Notes.

The steamboat disaster at London, Ontario, is even worse than at first reported. Up to the evening of the 26th inst. two hundred and thirty-eight dead bodies had been recovered, and it was believed that others were still under the wreck. The boat appears to have been a weak affair, and recklessly over-loaded. All business in London is suspended, and the city in mourning.

At Newburyport, May 24th, L. H. Mitchell of Methuen, Mass., on trial for manslaughter in shooting to death Maurice Sullivan of Lawrence, was acquitted by the jury. Sullivan was one of a gang of five men who were engaged in robbing an orchard in Lawrence on a Sunday in August last, when Mitchell and a special officer named Horace P. Whittier attempted to arrest them. The roughs knocked both officers down, and were beating and kicking them in a most brutal manner when Mitchell drew his revolver and very happily killed one of the ruffians. He might have killed several more without doing the world any harm.

Mrs. John Tyrrell of Trumbull, Conn., died in a coach while attending her husband's burial service in the town cemetery. Heart disease aggravated by grief and excitement caused her death.

Edwin Foss of Amesbury, Mass., thought he knew how to handle himself in a hammock, but has discovered his mistake. He will not die, but his broken bones will keep him in doors for some time.

George Washington Morrison Nutt, well known to the public as "Commodore Nutt," died on May 25th at the Anthony house, New York city, his death resulting from Bright's disease. Commodore Nutt was thirty-seven years old, and was but forty-three inches in height. His father, Rodney Nutt, was a farmer of Manchester, N. H. In December, 1861, the commodore visited the celebrated showman, P. T. Barnum, at the latter's museum in New York, and the result was he was engaged at a large salary to be exhibited, since which time he has travelled extensively. He was married about three years ago.

An unknown man, aged forty years, was found dead in the cattle guard of the Boston & Albany railroad at Worcester, Mass., on Wednesday night, May 25th. The appearances are that the man was murdered and thrown there. He had a coupon ticket to Gardner, Mass.

Cilina Laplant, a French girl, has disappeared from her home in Malden, Mass., under circumstances that lead to a suspicion of foul play.

Mr. Barnes, one of the selectmen at West Stockbridge, Mass., has been fined $50 and costs for selling cider without a license.

A house in Shrewsbury, Mass., occupied by Peter Leroy and family, was burned Tuesday, May 24th, and a six-years-old boy perished.

"Nana's Daughter." T. B. Peterson & Brothers have just published a book which will create a great sensation, being no less than a continuation of, and sequel to the great Paris realistic novel of "Nana," by Emile Zola. The new novel is entitled "Nana's Daughter," and is said to be one of the most absorbing stories ever given to the public. The heroine is elevated upon the stage of Parisian fashion, and is more natural than realistic.

Rev. O. J. Wait of Franklin says: "An alais, making pretensions of fitting for the ministry, is exhibiting letters, as from ministers, commending him, and on which he obtains funds. He is using my name with others. His letters are forgeries, and he is a scamp. Will all papers in New England, favorable to good morals, please copy, or summarize this notice."

Robert Ray of East Hampden, Me., attempted to enter a coach at Medway when some nitro-glycerine cartridges which were in his coat pocket exploded. One of them went directly through his right wrist, making an ugly wound, the blood spurting two feet. Another would have passed through his body but for a watch he carried in the same pocket, which was shattered into small pieces and which saved his life.

Naval Affairs.

The Tennessee and Yantic arrived at New York on Tuesday, May 24th, from Hampton roads.

The Wachusett arrived at San Francisco on Sunday, May 22d.

The Vandalia, from Boston with the Ossipee in tow, arrived at Philadelphia May 24th. The Ossipee will be rebuilt in every respect the same as the Juniata, lately completed by Naval Constructor Philip Hichborn. The estimated cost of rebuilding is $200,000.

Passed Assistant Paymaster George A. Deering has been detached from the Tallapoosa, and ordered to settle his accounts and hold himself in readiness for duty on board the Quinnebaug. Passed Assistant Paymaster Curtis H. Thompson has been detached from the navy pay office at Baltimore, and ordered to duty on board the Tallapoosa.

Rear Admiral Edward T. Nichols has been detached from duty as inspector of the third lighthouse district on the reporting of his relief, and ordered to report at the navy department and assume the duties of chief of the bureau of yards and docks.

Lieut. Israel H. Washburne, U. S. M. C., was promoted to be a captain in the marine corps on May 19th.

THE "LADIES' DEPOSIT."

The Boston *Globe* publishes a list of names of depositors in the late lamented "Ladies' Deposit" of Boston who have proved their claims against Mrs. Sarah E. Howe, the president of that remarkable institution, with the amount of the claims allowed them by the insolvency court. The list contains the name of 799 persons; it should be remembered, moreover, that even this large number by no means includes all who have had dealings with the institution, for apart from those who were fortunate enough to get their money out before the crash came, there are doubtless many creditors who have not presented their claims, preferring to bear the loss of their money in silence rather than to have it known that they had deposits in the "bank." The sum total of the claims against Mrs. Howe is simply enormous. Few of the deposits fall much below $200, and several of the unfortunate fair ones were induced to put in $1000 or more each. The list includes names of women scattered from Maine to Chicago and from Florida to San Francisco, all eager to get eight per cent a month interest, paid quarterly in advance—and no wonder, when banks and bankers are glad to get a sure thing on three and one-half per cent a year, payable at the year's end. In the list published by the *Globe* we find the names of two Portsmouth ladies, whose claims are for $254.40 and $329.20 respectively; Greenland has two victims, Charlotte H. Young for $408, and the same person as guardian of Constantine Young for $414.67; in Dover, Permila A. Chase, Ella Grindall and Anna M. White have claims of $254.40 each, and Ruth Cole, a minor, a claim of $169.60; Ida F. Coggeshall of Exeter was taken in to the tune of $549.60, and Mary Conner to the amount of $169.60; and South Berwick, Me., is credited with one victim, Mary E. Cushing, who would like to recover $508.80 from the wreck. Some few of the swindled women apparently went into the affair with their eyes open, probably intending to "get out" before the inevitable crash came; one of these fair gamblers, a Boston lady, under her own name and two fictitious ones, claims $763.60; and another one, in Salem, Mass., asks for $1910.94, which stands to her credit under her own name and four aliases. Unless it had been demonstrated by actual experiment, it would not have been believed that the extravagantly absurd promises and pretensions of the "Ladies' Deposit" could have captured so many "gulls."

Good Pasturing

FOR A COW, within ten minutes walk of the Parade, on South street.
Apply at No. 27 Market street.

WHIPS! All qualities and prices; LARRABEE'S, 26 Congress

DIED.

TOWLE. In Greenland, May 26th, Elizabeth Towle.

BROWN. In Hampton Falls, May 23d, Eliza Brown, aged 87 years and 23 days.

☞ The funeral of Mrs. Sarah A. Staples will take place this (Friday) afternoon at three o'clock, from No. 16 Court street.

MARINE CHRONICLE.

PORT OF PORTSMOUTH.

SAILED May 23th.

Sch Robert B Smith, Sprague, Dover for Rockland.

ARRIVED May 26th.

Sch Neponset, Stratton, Franklin.

SAILED May 26th.

Sch Hattie Lewis, Garland, Dover for Boston.

Sch Challenge, Meserve, St George.

Star Lancaster, Mills, for this port sld from Philadelphia 24th.

Sch Mystery, Seawards, from Bangor arr at Boston May 25th, and proceeded to Hingham.

Sch Triton, Rand, for this port sld from Bangor 24th.

Sch John Stroup, Fuller, for Philadelphia sld from Gardiner 23th.

Sch Leonora, Hurst, for Bangor sld from Newburyport 24th.

Notice to Mariners.

A whistling buoy, painted black, has been placed in ten fathoms of water about 200 yards from Whale rock, Narragansett bay, on the following compass bearings: Dutch island lighthouse, northeast by north 3-4 north; Beaver Tail lighthouse, east 3-4 north; Brenton's reef light vessel, southeast by east 1-2 east; Whale rock, north by west. Masters and pilots are requested to give early notice of the disappearance or displacement of this buoy, or of any defect in its working, to Rear Adm. E. T. Nichols, U. S. N., lighthouse inspector, Tompkinsville, N. Y.

The Human Hair.

How to Preserve and Beautify it.

Many persons abuse this delicate and beautiful ornament by burning it with alcoholic washes and plastering it with grease, which has no affinity for the skin, and is not absorbed. BURNETT'S COCOAINE, a compound of Cocoanut Oil, etc., is unrivalled as a dressing for the hair—is readily absorbed, and is peculiarly adapted to its various conditions, preventing its falling off and promoting its healthy growth.

Housekeepers should insist upon obtaining BURNETT'S FLAVORING EXTRACTS, for they are the best.

A COUGH, COLD OR SORE THROAT should be stopped. Neglect frequently results in an incurable LUNG DISEASE or Consumption. "*Brown's Bronchial Troches*" do not disorder the stomach like cough syrups and balsams, but act directly on the inflamed parts, allaying irritation, give relief in Asthma, Bronchitis, Coughs, Catarrh, and the throat troubles which Singers and Public Speakers are subject to. For thirty years "*Brown's Bronchial Troches*" have been recommended by physicians, and always give perfect satisfaction. Having been tested by wide and constant use for nearly an entire generation, they have attained well-merited rank among the few staple remedies of the age. Sold at 25 cts. a box everywhere. 4w,th & f o1jan82

Health is Wealth!

DR. E. C. WEST'S NERVE AND BRAIN TREATMENT: a specific for Hysteria, Dizziness, Convulsions, Nervous Headache, Mental Depression, Loss of Memory, Spermatorrhœa, Impotency, Involuntary Emissions, Premature Old Age, caused by over-exertion, self-abuse, or over-indulgence, which leads to misery, decay and death. One box will cure recent cases. Each box contains one month's treatment. One dollar a box, or six boxes for five dollars; sent by mail prepaid on receipt of price. We guarantee six boxes to cure any case. With every order received for six boxes, accompanied with five dollars, we will send the purchaser our written guarantee to return the money if the treatment does not effect a cure. Guarantees issued by J. H. THACHER, Druggist, Portsmouth. Orders by mail will receive prompt attention. SMITH, DOOLITTLE & SMITH, Gen'l Agents, Boston. deow8m84,'81

VAUGHAN BROS., Bakers.

PORTSMOUTH, N. H., May 26, 1881.

Joshua M. Vaughan and Horace G. Vaughan retire from this firm from and after this date.

JOSHUA M. VAUGHAN.
HORACE G. VAUGHAN.
JEREMIAH TOWLE.

The Baking business will be continued under the firm name of Vaughan Bros., Bakers, by the subscribers, who solicit a continuance of the favors extended to the above concern.

JEREMIAH TOWLE.

PORTSMOUTH, May 26th, 1881.

WANTED, A few live, energetic men, who can furnish good references, to sell nursery stock in Massachusetts; salary, and expenses paid; *No Experience Necessary.* Address LEGLARE & MUCHMORE, Boston, Mass., or W. J. MUCHMORE, Portsmouth, N. H., until May 31st.

JUST OPENED!

AN

Enormous Line!

OF

STRAW HATS!

Very Cheap.

F. G. MOSES,

No. 13 Congress street.

THE RED MASK.

A Mocking Demon Stalking Abroad.

All Danger from it averted by a Skillful Physician.

There are for many reasons, few diseases more to be dreaded than Erysipelas, and it has, not inaptly, been termed "St. Anthony's Fire." There is no disease which so completely deforms and disfigures the visage of the patient; and it may fairly be compared to a red mask thrown by a mocking demon over the human face. It is almost as dangerous as it is repulsive. Arising from a variety of causes, running its course with pain—it often ends suddenly in death. The old treatment consisted of blood-letting and the use of strong drastic purgatives. The substance of the enlightened modern treatment is all contained in Dr. Kennedy's "Favorite Remedy." Use this and you have taken the essential total of all the best physicians in the land could prescribe for Erysipelas. A case in point. Mr. S. B. Carpenter, of Grandville, N. Y., writes that he had for some time been afflicted with this disease in both legs, and has regained his health by the sole use of "Favorite Remedy." Other cases might be cited, did space permit. "Favorite Remedy" is also sure in its action in all other diseases of the blood. Ask your druggist for it, or address the proprietor, Dr. David Kennedy, Rondout, New York.

SPECIAL ADVERTISEMENT OF SUMMER DRY GOODS.

AYERS & LOCKE HAVE JUST RECEIVED THE FINEST LINE OF SUMMER DRESS GOODS!

Muslins, Lawns, Buntings, Nuns Veilings, Silks, etc. All Silk Surahs in Black and all desirable colors. Plain and Fancy Black Satin Marvelleux. Largest assortment of *Black Dress Silks* acknowledged by good judges to be exceedingly good value—75 cts., $1, $1.25, $1.50, $1.62, $1.75, $1.87, $2.00 and $2.25. CLOSING OUT OF SPRING GARMENTS. Having met with unexpected success in the sale of Spring Sacques we have marked down what few we have in stock *To Cost! To Cost! To Cost!* to close the stock. We have also received a fine assortment of Linen Ulsters which we are prepared to sell at the very lowest Boston prices for first-class garments. We shall make large additions to our stock of Sun Shades and Sun Umbrellas as soon as the manufacturers can fill our orders. Everyone desirous of purchasing *Laces, Passementeries, Fringes, Buttons, Girdles, or Anything in the line of Trimmings or small Wares,* will find it their advantage to examine our stock and compare prices before purchasing elsewhere. FINEST LINE OF KID GLOVES, LISLE AND LACE TOP, AND LADIES & CHILDREN'S HOSIERY & UNDERWEAR IN THE CITY.

Ayers & Locke.

AYERS & LOCKE.

All ladies want the new

Soltaire!

Glove button only 25 cents per pair.

NEW LACE PINS, EARRINGS, AND BRACELETS.

Watches

at low prices at

Hutchinson's

A Full Line of

ROOM PAPERS and CURTAINS!

Fixtures, Tassels, Opaques, Hollands,

may be seen at

NO. 1 CONGRESS BLOCK.

Especial attention given to making and fitting Curtains.

WILLIS G. MYERS.

STEPHEN D. SCRIGGINS,

Carriage Painter,

No. 16 Vaughan Street, Portsmouth, N. H.

Having spacious and good accommodations and long and large experience, he solicits, patronage in this line.

$66 a week in your own town. Terms and $5 outfit free. Address H. Hallett & Co., Portland, Maine.

CHARLES E. LAIGHTON & SON,

EXCHANGE BUILDING,

Have on hand as fine a selection of

TEAS AND COFFEES

— AS WERE —

EVER OFFERED

in this city.

300 DOZENS CAN GOODS,

Consisting in part of

Tomatoes,
Corn,
Peas,
Beans,
Succotash,
Apricots,
Peaches,
Plums,
Cherries,
Strawberries,
Raspberries,
Blueberries,
Blackberries,
etc., etc.

The above are all

GOOD GOODS

and will be sold at

LOW PRICES.

Chas. E. Laighton & Son

Nearly opposite Post-Office.

THE

Mutual Life Insurance Co

of New York.

ASSETS

$92,000,000

The Largest, the Best, and the Cheapest Life Insurance Company in the World!

A Few Startling Figures!

Comparison of semi-endowment rates in the Mutual Life, with ordinary life rates of other companies.

Premiums to secure $1000 if death occurs within 20 years, or $500 if the insured live to the end of the term.

Age	Annual	Semi-Annual	Quarter Annual
46	$35.76	$18.18	$9.17
47	36.83	18.73	9.44
48	38.02	19.33	9.75
49	39.33	20.00	10.08
50	40.78	20.74	10.46
51	42.37	21.54	10.86
52	44.11	22.43	11.31
53	46.01	23.40	11.80
54	48.09	24.45	12.33
55	50.35	25.60	12.91
56	52.80	26.85	13.54
57	55.45	28.20	14.22
58	58.33	29.66	14.95
59	61.44	31.24	15.75
60	64.80	32.95	16.61

Annual Premium charged by different Companies, on the ordinary Life Policy for an Insurance of $1000.

Age	Equitable	Conn. Mutual	Mutual Benefit	New York Life
46	$39.58	$39.51	$39.00	$39.58
47	41.30	41.19	40.70	41.30
48	43.13	42.98	42.50	43.13
49	45.09	44.89	44.46	45.09
50	47.18	46.94	46.50	47.18
51	49.40	49.15	48.70	49.40
52	51.78	51.53	51.04	51.78
53	54.31	54.09	53.54	54.31
54	57.02	56.84	56.20	57.02
55	59.91	59.79	59.06	59.91
56	63.00	62.95	62.10	63.00
57	66.29	66.33	65.34	66.29
58	69.82	69.94	68.82	69.82
59	73.60	73.79	72.54	73.60
60	77.63	77.89	76.52	77.63

C. M. GIGNOUX

GENERAL AGENT

For Maine and New Hampshire.

WINE.

25 BASKETS CHAMPAGNE,

Carts and Pints, Moet and Chandon and Heidsick & Co.

20 CASES CLARET.

Price $6 to $12. For sale by

H. F. GERRISH.

Charles E. Joy,

ARCHITECT.

Office over Cocheco Bank,

DOVER, N. H.

For Sale or To Let.

A VERY desirable house on Richards avenue. Furniture can be hired with the house if desired. Apply to A. F. HOWARD, Custom House.

To Let.

TWO ROOMS, centrally located, conveniently arranged for housekeeping for one person. j22tf Apply at this office.

House For Sale.

THE HOUSE occupied by subscriber, containing 12 rooms in good repair. At small expense can be made into two tenements. J. E. HAM.

To Let,

STORE NO. 27 MARKET STREET.
Apply to J. R. MAY.

To Let,

FRONT office over Rockingham National Bank recently occupied by Wm. E. Foster. Apply at the Bank.

To Let.

HOUSE NO. 1 DENNETT STREET.
Apply at No. 5 Chapel St.

For Sale.

THE HOUSE AND LOT corner of Austin and Summer streets, formerly occupied by the late Lydia Pickering. The lot contains 10,000 square feet and may be divided into several other house lots if desired. Possession given immediately. Apply to WALLACE HACKETT, adm'r., over First National Bank.

Portsmouth, May 12th, 1881.

FOR SALE BY AUCTION!

— ON —

Monday, June 20th, at 3 o'clock P. M.

A GOOD FARM IN NEWINGTON,

CONTAINING about 40 acres of good land, with large ORCHARD of apple and pear trees, and valuable WALNUT GROVE, good HOUSE and BARN, Carriage house, and Corn and Wood house. "A very beautiful place." Every acre of the land worth $50 per acre, to fill or for pasturage; *no waste land.* Buildings, land and standing grass will be sold in lots to suit purchasers. Will exchange for other property. Land worth $2000, and buildings worth $1200, will be sold TO THE HIGHEST BIDDER. Terms made easy. For further information apply to THOMAS E. FOYE, Lawrence, Mass., or to JOHN H. WELLS, Portsmouth, N. H. d&wtjc20

EXHIBITION

Of The

BEST STYLES!

AT

C. N. Shaw & Co.'s,

No. 3 Market St.

NOTICE.

We wish simply to announce to the Ladies of Portsmouth and vicinity, that our stock of

MILLINERY GOODS!

— COMPRISES —

The Best and Most Desirable Styles

to be found in

New York or Boston Markets,

Our success in endeavoring to please our customers for the past fourteen years needs no comment. Respectfully,

J. M. TEBBETTS,

14 MARKET STREET.

PORTSMOUTH, N. H.

STRICTLY PURE WHITE LEAD

of the various well known brands

KEPT IN STOCK

AT STORE 16 MARKET AND 1 LADD ST.

and for sale at

LOWEST MARKET PRICE,

BY

PRYOR & MATTHEWS.

WHIPS!

In Large Variety, Cheap

— AT —

LARRABEE'S, 26 Congress Street Up-Stairs.

Local Matters.

POST OFFICE RULES.

MAILS CLOSE.

	A. M.	P. M.
Boston, West and South,	8, 10:35, 2:30	4:50 *6:30
Boston Way,	10:35, 2 30	
Portland,	9:25	4:50 6:30
East [beyond Portland,]	9:25	6:30
Biddeford, Saco and Way,	9:25	4:50
Great Falls,	9:25	4:50
Great Falls & Conway R. R.	9:25	
Concord and North,	7:40	4:50
Concord Way,	7:40	4:50
Boston & Maine R. R.	7:40	4:50
Dover,	9:20	2:30 6:30

*Arrives in Boston next morning.

MAILS ARRIVE.

	A. M.	P. M.
Boston, South and West,	10:05, 3:15	5:50 9:08
Boston Way,	10:05	5:50
Portland and East,	11:20	3:20
Great Falls & Conway R. R.	11:20	
Concord and North,	10:20	6:50
Dover,	7:30	3:15 5:50

Letters for the night mails [and no others] east or west may be deposited in the box at the Eastern depot, every day except Sundays.

E. G. PEIRCE, JR., P. M.

MINIATURE ALMANAC--MAY. 27.

SUN RISES.....	4:29	MOON RISES	4:00 A. M.
SUN SETS.....	7:26	FULL SEA	11:15 A. M.
LENGTH OF DAY..	14:57		11:30 P. M.

THE WEATHER.

U. S. SIGNAL OFFICE,
WASHINGTON, D. C.
May 27, 1:30 A. M.

Probabilities for New England:—Generally fair and warmer southeast or southwest winds, stationary or slowly falling barometer.

The Thermometer at the CHRONICLE Office, at 4:00 o'clock this morning, registered 50 degrees above zero.

Sky clear.

OFFICIAL PROGRAMME FOR MEMORIAL DAY, MAY 30th, 1881.

The procession will form on Market Square at 1:30 o'clock P. M., right resting on Church street, and will move at two o'clock in the following order:

City Marshal, mounted.
Platoon of Police.
J. Horace Kent, Chief Marshal.
Adolph Nelson, Chief of Staff.
Aids, John W. Caswell, E. C. Stimson, Ed. E. Dennett, H. W. Oxford, Wm. H. Preston, Horace B. Kent.
American Band of Portsmouth.
Battalion of U. S. Marines, Maj. George Butler, U. S. M. C., Commanding.
1st Co. of Marines, Capt. L. E. Fagan, comdg.
2nd Co. of Marines, Lieut. G. C. Reid, comdg.
Co. C, 1st N. H. N. G., (City Guards,) Capt. E. B. Ford, comdg.; Lieut. Mark A. Scott.
Storer Post, No. One, G. A. R., Comdr. W. H. Smith, comdg.; A. S. Leslie, adjutant.
1st Company, S. V. Comdr. M. M. Collis, Comdg.
2nd Company, P. Comdr. G. E. Hodgdon, Comdg.
Disabled Veterans in Carriages.
Flower Carriage.
Metcalf Drum Corps.
Mount Sinai Encampment, I. O. O. F., John Yeaton, C. P.
Strawberry Bank Encampment, I. O. O. F., Orwin Griffin, C. P.
Dirigo Encampment, I. O. O. F., of Kittery.
Chief Engineer Fire Dept. S. L. Marston.
Assistant Engineers, S. H. Kingsbury, William H. Deverson, Willard Sears, I. C. Seymour; Clerk, J. L. Parker.
Col. Sise S. F. E. Co. No. 2, G. P. Philbrick, foreman; G. W. Tripp, 1st Assistant; Willard M. Grey, Clerk.
Portsmouth Cavalry, Capt. E. D. Coffin, comdg.; 1st Lieut., R. H. Perkins; 2nd Lieut., P. D. Norton.
Carriages containing Army and Navy guests; Chaplain, Rev. John A. Goss; Orator, Col. Russell H. Conwell; and City Gov't.

ROUTE OF PROCESSION.

Through High, Deer, Vaughan, Congress, Islington, Cabot and Middle streets to Cass street, where it will countermarch, then down Middle street to Richards avenue and South street to Sagamore road, entering the cemetery by the South gate. A square will then be formed, and the following exercises take place:

1. Reading of General Order by Adjutant.
2. Prayer by Rev. John A. Goss, chaplain.
3. Music, American Band.
4. Decoration of Graves.
5. Recall of Procession.
6. Volleys by Marine Corps.
7. Music, American Band.
8. Benediction.

The procession will then return as follows: Through main avenue, South, Pleasant, State, Middle and Congress streets to Market square.

A battalion dress parade will there take place, Maj. George Butler, U. S. M. C., commanding,; Lieut. G. C. Reid, adjutant.

J. HORACE KENT,
Chief Marshal.

The programme of the evening exercises is arranged, and will be given to ticket holders at Music hall on the night thereof.

AROUND HOME.

The new time table on the Eastern railroad goes into effect Monday next.

Mosquitoes had a big chorus of singers out on Wednesday night of this week.

The schooner Maud S. Wetherell went on the railway at Kittery at noon on Thursday last.

Steamer Appledore goes on the ways at Kittery to-day, for a new suit of paint, and necessary repairs.

It is reported that the schooner Celia, one of the fishing vessels which sails from this port, is to be sold.

Commodore William H. Shock, chief of the bureau of steam engineering of the navy, is at the Rockingham house.

The last dance of the season in Kittery will be held this evening, at Trefethen's hall. Grand march commences at nine o'clock.

Special services will be held at the Pearl street church on Sunday afternoon, in which the Grand Army of the Republic will be present in a body. The church will be decorated, and a discourse written for the occasion will be delivered.

William Wilson and William Haber, two boys, were arrested on Wednesday of this week for stealing books from one of the public schoolhouses.

The steamer Hudson, which started from this port some three weeks ago for New York, was at Hyannis on Saturday, May 21st, repairing a broken shaft.

It is reported that a whale one hundred and eighteen feet long drifted ashore on Duck island, Isles of Shoals, a few days ago. Either the story or the whale is a whopper.

A horse belonging to a grain and flour firm on Market street had a runaway on Wednesday, but was stopped by Capt. Burgess of the schooner J. D. Hart, before doing any damage.

Mayor Sise will station officers at the south cemetery on Memorial day and for several days afterward, to check the stealing of flowers from graves, which has been so disgracefully prevalent in past years.

The frame of the cottage house to be built on Appledore island was put on board the gondola Edgar Weston, on Tuesday of this week, with twenty thousand feet of lumber, and towed out to the Shoals by the tug Clara Batemen, discharged her cargo, and returned to the wharf again in about six hours. Joiners have commenced work on the house.

The announcement through the daily papers that the sale of tickets for Memorial evening would begin on Thursday morning at eight o'clock, at Preston's, attracted a large number of purchasers, and the indications are for a full house. The free list, except in the case of the widows of deceased soldiers, has been entirely suspended this year.

The tug Naumkeag towed the schooner Bedabedec, with two hundred tons of coal on board to South Newmarket on Wednesday, the 25th inst., and on Thursday took up two scows to the same place to be used in picking up stones in the Swampscot river. On her return she towed out schooner J. D. Hart. She made her trip from South Newmarket to Portsmouth bridge in an hour and a half.

Portland Commandery, Knights Templar, has voted to make an excursion to Wentworth, N. H., June 24th. The commandery will have a special train, going and coming, and will be accompanied by their ladies. Chandler's full band will also be with the party. They will stop one night at Wentworth, at the magnificent hotel of the same name, opened last year, and enjoy a grand hop in the spacious parlors. Wentworth is situated about three miles from Portsmouth.—*Portland Advertiser.*

Should nothing interfere with the present arrangements, the work of putting the U. S. S. Lancaster into the dry dock will be commenced this forenoon at nine o'clock, and will continue throughout the day and possibly part of the night. Parties desiring to witness this really interesting operation are referred to the time tables of the steamers Mystic and James Sampson; and we can assure them that an hour spent on this visit will not be wasted.

The screen or breakwater that was put down a few days ago on the eastern side of the "band-stand" on Gangway rock, for the purpose of protecting the diver from the full force of the strong tides, has been carried away, and the debris was towed to Kittery by the tug Ann last Thursday morning. We thought when it was put down it might do for some placid waters, like Lake Lucerne, but was hardly up to the standard for checking the raging Piscataqua.

The real estate of the Bartlet mills corporation at Newburyport was sold at auction on the premises in that city on Wednesday afternoon of this week, and was knocked down to Mr. Joy, of the firm of Joy, Langdon & Co. of Boston, for $24,000. Mr. C. H. Coffin, representing a Newburyport combination, claims that he also bid $24,000, and that the property is his, he having tendered $1000 in gold to bind the bargain, which was refused. A lawsuit will probably result. Mr. J. Albert Walker of this city bid $23,900 for the property.

The committee on flowers for Memorial day have succeeded in obtaining a bountiful supply of evergreen, which has been carried to the court house, and is there in charge of one of the members of the Grand Army post. The court house will be open all day Friday and Saturday for the purpose of working the evergreen into wreaths, a very large number of which are required. It is hoped that the ladies who have so kindly volunteered in this work in years past will again assist in this undertaking. There is work enough to occupy a large number both days. It has been thought better to commence this work on Friday and have it all completed Saturday night, than to be obliged to work all day Sunday as was the case last year.

THE CONCERT.

The concert given under the direction and for the benefit of Mr. Harlow on Thursday evening was a genuine success. Mr. Harlow had, as he has told us, taken great pains with the programme, which was extremely liberal. Mr. Harlow is an enthusiast in his profession, and doubtless many in the audience had grateful recollections of his long and untiring service as leader of the Naval band; his numberless efforts at different times to give Portsmouth good music, out of doors, in halls, in churches, at private parties, everywhere, the care he has shown in educating to proficiency his many pupils, some of whom on this occasion shew their artistic advancement; the satisfaction in having a competent orchestra leader, ready at the shortest notice to draw the bow; the memories of the enjoyments of the merry dance—all of these came up in thankful recognition of the beneficiary. It was, we hope, in a large degree this that brought many to Music hall, whose construction Mr. Harlow watched with unflagging interest in the pleasurable anticipation of having in our city a place of resort where could be rendered the best entertainments, musical and dramatic, the country could afford.

With such a liberal programme the most captious could but be satisfied. The orchestra, from the overture to the close of the "Firemen's polka," was in good tune and thoroughly enjoyable. Miss Edith Wendell received generous applause, as usual, and as usual deserved it. She was persistently encored, and received a number of beautiful floral gifts. Mr. Reinewald's cornet solo was a feature which all appreciated. The violin solo of Miss Fannie Hoyt shew a remarkable proficiency for one so youthful. She appears to be a natural musician, displaying great powers in violin playing, and does the utmost credit to her teacher. Her execution seems to be without effort, and yet artistic and "professional" for one of her years. Miss Grace Varrell, whom the programme designated as the "petite soprano," sang "Grandma's old arm chair" in a very satisfactory manner for so young a debutante, and she bids fair to become a successful singer, as she increases in years and receives instruction in the art. Her enunciation is beautifully distinct, and she and Miss Hoyt were both encored, both also receiving floral tokens. Few ladies have so delighted a Portsmouth audience as has Mrs. Ella C. Fenderson, the justly celebrated contralto of Boston. Her great power seems to consist in her eloquence in song, her capacity to give utterance to the sentiment of the poet, and her full appreciation of the text. This of course, with no omission in the artistic requirements of the music, enables her to charm her auditors. Mrs. Fenderson doubtless is aware of her powers, but she wears none of the "stagey" airs which musical proficients are prone to assume. There is no demand for ovation, no catering for applause. It all seems heartfelt, sincere and natural, and instead of feeling demonstrative, the listener becomes reflective as if there was something heard and enjoyed which deserved not so much loud commendation, as appreciative, silent admiration. Mrs. Fenderson never disappoints us, and we always long for another opportunity to listen to her sweet, expressive and chaste musical notes. Mrs. Martha Dana Shepard, as accompanist, was all that need be asked, and was heartily applauded for a very pretty piano solo.

We can hardly attempt from our unartistic standpoint to say where in the entire programme the rendering could have been materially bettered. Every one went to enjoy the concert, and we hope every one appreciated it. Indeed, we should have been satisfied with less liberality in the programme; but Mr. Harlow had long had this entertainment in anticipation, had labored early and late, had been unsparing in his time, and unceasing in his efforts to give a concert which should prove generous in its numbers, choice in its selections, varied in its style, and acceptable to all. Two classes especially enjoyed the entertainment; one, those who could appreciate to the full extent the professional excellence of the several parts; and the other, those who were not only glad but anxious to show to the worthy beneficiary that his labors in our community for the past twelve years have received, as well as merited, the gratitude of the people of Portsmouth. The audience was not only a very large but a very select one.

MUNICIPAL AFFAIRS.

In Board of Mayor and Aldermen, regular meeting, Thursday evening, May 26th:

Mrs. Haven asked leave to open Mulberry street, and Dennis Shea to open State street, for purpose of repairing drains; granted.

Requests of John Laskey for repair of sidewalk on South street, and Caroline Wendell and the owners of Congress block for relay of sidewalks, was granted.

William S. Hadley's request for repair of drain on McDonough street was referred to committee on drains.

Ald. Noyes offered a resolution requesting this city representatives to use all honorable means to secure the passage of a bill to charter the Lake Shore railroad, providing that said road shall have its terminus at Dover. Referred to the mayor, Ald. Noyes and Hartson.

A request of the temperance organizations asking the mayor to close the rum shops on Memorial day was referred to the mayor, who was authorized to notify the city marshal to request the owners of liquor shops not to sell liquor on that day.

Committee on drains, to whom was referred the request of Dr. Langdon for extension of drain to Puddle dock, recommended that the petitioner have leave to withdraw. Accepted and adopted.

Committee on bills on second reading reported that the ordinance on discount on taxes, and the transfer of unexpended appropriations, be ordered to their third reading and passed. Accepted and adopted.

Committee on claims reported on the claim of George Cox for damages, recommending that he have leave to withdraw. Accepted and adopted.

Committee on gaslights recommended that the agent of the gas company lay pipe at foot of Daniel street, the city to pay for same. Accepted and adopted.

Common Council notified the board that they had unanimously voted to adhere to the appropriation of $2000 for the reservoir.

The aldermen voted not to concur, and a committee was appointed consisting of Aldermen Vaughan and Hartshorn, and Councilmen Anderson and Senter.

Adjourned for one week.

Ground Plaster!
for land, also
Calcined Plaster!
for stocco work and skimming. Cargo this day discharged and for sale by
J. ALBERT WALKER.
PORTSMOUTH COAL POCKETS.
No. 137 Market Street.

Lost,
ON WEDNESDAY forenoon, somewhere between Hancock street and Deer street, a pair of SPECTACLES, which the finder is earnestly requested to leave at this office, the owner being unable to procure another pair.

Public Sale.
WILL be sold by "Public Auction" at the Navy Yard, Portsmouth, N. H., on Tuesday, May 31st, at 12 o'clock M., the following articles of Provisions, Clothing and Small Stores, viz:
Provisions, 512 lbs Pickles.
Clothing, 50 Barnsley Shirting Frocks, 46 Blue Overshirts.
Small stores, 20 Mess Pans.
EDWARD MAY, Pay Inspector and Inspector in charge of Stores. 26,21,24,27

WANTED. Salesladies at once for opening branch departments of business in this city and seven other places in adjoining counties. Experience in sales not necessary if of middle age, fair education, good address and of marked business turn. Competent teachers can engage. State age, vocation or business experiences, what day can begin, and how long continue. Address Drawer 1179, Boston, Mass. dtjel

Pasturing.
PASTURING for young cattle at Peirce's Island. Apply to OLIVER AYERS.

THE
IMPERISHABLE
PERFUME.
Murray & Lanman's
FLORIDA WATER,
Best for TOILET, BATH, and SICK ROOM.

H & L
This is to inform our friends and patrons that we shall keep during the
Yachting and Picnic
SEASON OF 1881
a full and first-class stock of goods suitable for the above named purposes.
We shall offer during the
Summer Season
the largest and best selected stock of staple and
FANCY GROCERIES!
in New Hampshire or this side of Boston. The reputation which we have gained, i. e., of keeping the
BEST AND FRESHEST GOODS!
to be obtained will be kept up.
Any goods we sell not proving as represented, we will refund the purchase price. We keep the best goods, sell at the
Most Reasonable Prices
AND
Warrant Everything!
as represented.
Butler & Laighton.
NO. 1 MARKET SQUARE.

All Kinds Of
Garden and Flower Seeds,
By the Package or measure.
J. R. YEATON & CO.
No. 6 & 8 Congress St.

William Ward & Sons.
Distillers and Wholesale Dealers
IN
Foreign & Domestic Liquors,
including Brandies, Wines, Whiskies, Gins, Rum, Alcohol, and all other Spirits usually kept in first-class liquor stores. These goods will be sold by the package or measure, are warranted strictly as represented, and for medicinal purposes and table use *not excelled* by those of any house in New England.
Store 93 Market St.,
Distillery 19 Dennett St.
PORTSMOUTH, N. H.
N. B. Orders by mail and express promptly attended to.

Lawn Mowers,
GARDEN TOOLS
AND
RUBBER HOSE,
At very low prices, at
A. P. WENDELL & CO.'S
3 Market Square.

Dress Trimmings!
FRINGES and GIMPS,
GIRDLES with TASSELS,
Black Spanish Laces,
Black French Laces.
FINE ASSORTMENT!
MORRIS C. FOYE,
No. 23 Market St.

FLOUR!
Just received
500 BARRELS
of the best St. Louis and Wisconsin Flour. Also some of the best Minnesota Haxall, which I shall sell at
WHOLESALE AND RETAIL!
LOWER than the same grades of Flour can be bought in Portsmouth. Call and price my Flour before purchasing elsewhere, at the old and popular stand of C. ROBINSON & SON,
16 BOW STREET.
Portsmouth, April 26th, 1881.
J. S. JAMES.

GENTLEMEN'S WHITE SHIRTS
AT
D. F. Borthwick's.
Hamburgs Hamburgs!
As this is the first season we have kept them we are able to offer an entire line of
NEW GOODS
which is an advantage to those in want of trimmings. Do not forget to call at
7 MARKET STREET
FOR
HAMBURGS!
ALL
can be found at the
POPULAR STORE.

TRUNK REPAIRING!
a specialty. Trunks called for and returned without extra expense at
John H. Tilton's
Harness Dispensatory,
IN CONGRESS STREET.
MAIN & WINCHESTER BLOCK.

FISH.
1000 *lbs. Dry Salted Pollock Fish.*
1000 *lbs. First Fare Cod Fish.*
For sale by
Henry F. Gerrish.

Bedding Plants!
VERBENAS of many kinds, and other BEDDING PLANTS in great variety and at low prices, at
PEARSON'S GREENHOUSES,
BROAD STREET.

Auction Sales.
HORSE & HASLEY.
AUCTIONEERS,
Money, Real Estate and Mortgage Brokers, Insurance and House Agents.
13 PLEASANT ST. - - EXCHANGE BUILDINGS.

GREAT HAIR SALE!
Will sell during the months of April and May, one lot of real French Hair Switches, all long hair, at just one half the price heretofore asked. Also, another lot French Hair Switches with short stems, extra even hair

WEIGHING 5 Ounces,	1 YARD LONG	for	$10 00
" 4	"	30 INCHES	"	"	8.00
" 3	"	27	"	"	4.50
" 3	"	26	"	"	3.50
" 3	"	24	"	"	3.00
" 2	"	20	"	"	1.00

We advise every lady in want of switches to make a selection before the last of May, as we consider these Great Bargains.
Still another lot of 200 Real Hair switches from 1-2 to 1 Yard Long, at the extremely low price of 50c, 75c, $1.00, $1.50, $2.00, $2.50 and $3.00 each.
The sale of these goods at these prices will close May 31st.
We also shall sell a large lot of real hair Grey Switches at the same prices as the plain.
Also one large lot of Heavy Puffs for 20c, 10c, and 5c, which is ONE-HALF THE REGULAR PRICE. We take
Combings and Worn Hair
in Exchange, and manufacture
Combings into Switches
from 50 cents upwards. Hair Nets for Crimps from 10 cents and upward at the
Hair Manufactory,
65 *CONGRESS STREET,*
PORTSMOUTH, N. H.
M. E. JOHNSON, - - - - Proprietor.

BUTTER.
THIRTY Tubs fine Creamery and Vermont Butter, price
28 cents per pound.
for sale by
HENRY F. GERRISH.

Danville, Olney & Ohio River Railroad
First Mortgage Bonds.
With a bonus of stock.
7 Per Cent. 30 Years.
Only $8000 per Mile.
Length of first division, traversing the most fertile sections of Illinois,
100 MILES.
Total issue of bonds,
$800,000.
Price of Bonds, with a
BONUS OF 50 PER CENT STOCK, 102 1-2 AND INTEREST.
Subscriptions received by
The Corbin Banking Co.,
43 Milk Street, Boston.
TuThSuf

Bargains in Curtains! and Fixtures!
TO CLOSE OUT.
Painted Shades, 30c.; Gold Band Shades, 40c.; Opaque Shades, 50c.; Brown, Green and Drab Curtains by yard 20c.; Curtain Fixtures, Spring Balance, 25c.; Putnam's Fixtures, 8c.; Cord and Tassels cheap. For sale by
ALFRED STAVERS,
FRANKLIN BLOCK.
N. B. Curtains hung to order.

ICE! ICE!
The subscriber would inform his patrons and the public generally that he is prepared to supply the best quality of
ICE
At wholesale and retail, and on reasonable terms, to Families, Stores, Offices and Vessels, or at any place desired, at short notice. Ice may be had at the ice-house at all times of the day or night.
PRESSED HAY, PIGS and SHOTES constantly on hand.
GARDENS PLOWED carefully, among trees; and TEAMING done to order.
LANGDON M. PERKINS,
No. 40 South Street.

AN EXTRA LOT OF
Sponges, Chamois Skins and WHIPS
at reasonable prices at
JOHN S. TILTON'S
Harness Maker and Trunk Repairer,
18 Congress Street.

PIANOS TUNED!
Having secured the services of
MR. WILLIAM WALLACE McINTYRE,
(Formerly Teacher of Music.)
I am now prepared to attend to all orders for Tuning and Repairing Pianos promptly. All work done in the most thorough manner and satisfaction guaranteed in every case.
Mr. McIntyre will also act as Agent for the sale, exchange or renting of Pianos and Organs.
D. H. Montgomery,
MUSIC AND ART STORE.
No. 6 Pleasant Street.

IRON

A TRUE TONIC

A PERFECT STRENGTHENER. A SURE REVIVER.

IRON BITTERS are highly recommended for all diseases requiring a certain and efficient tonic; especially *Indigestion, Dyspepsia, Intermittent Fevers, Want of Appetite, Loss of Strength, Lack of Energy, etc.* Enriches the blood, strengthens the muscles, and gives new life to the nerves. They act like a charm on the digestive organs, removing all dyspeptic symptoms, such as *Tasting the Food, Belching, Heat in the Stomach, Heartburn, etc.* **The only Iron Preparation that will not blacken the teeth or give headache.** Sold by all druggists. Write for the A B C Book, 32 pp. of useful and amusing reading—*sent free.*

BROWN CHEMICAL CO., Baltimore, Md.

BITTERS

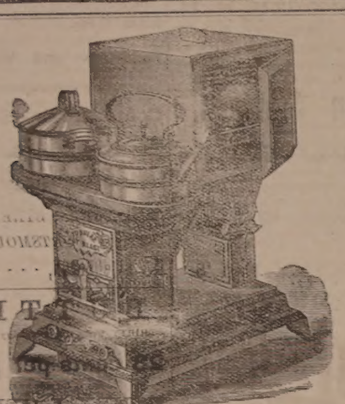

OIL STOVES,

THE ADAMS & WESTLAKE

wire gauze non-explosive, the

TUBULAR HOT BLAST,

Other kinds. No smoke. No odor. Suitable for all kinds of Cooking.

REFRIGERATORS, ICE CHESTS, ICE CREAM FREEZERS, RUBBER HOSE, VELOCIPEDES, CHILDREN'S CARRIAGES, ETC.

JOHN P. SWEETSER,

NO. 46 MARKET ST.

AKRON

Salt Glazed

DRAIN PIPE.

The AKRON Pipe is superior in Strength, Durability, and Finish to any in the market.

For sale in lots to suit, at lowest manufacturers' prices, by

Samuel Cleaves & Son,

NO. 5 ELM ST.

Notice to Pensioners.

JOHN F. COOPER would inform Pensioners that he will attend to executing and forwarding Vouchers at the office of W. H. Rollins, Esq., on 4th of June next, and the following week.

BENJ. F. GRAFTON, STORY B. LADD,
HALBERT E. PAINE,
Late Commissioner of Patents.

PATENTS!

PAINE, GRAFTON & LADD,

Attorneys-at-Law and Solicitors of American and Foreign Patents.

615 FIFTH STREET, WASHINGTON, D. C.

Practice patent law in all its branches in the Patent Office, and in the supreme and Circuit Courts of the United States. Pamphlets sent free on receipt of stamp for postage.

Critchley & Whalley,

MACHINISTS, AND DEALERS IN

PIPE AND FITTINGS

Of all kinds, for

STEAM, WATER, AND GAS.

Engines and Boilers.

Other Machinery Bought and Sold.

Belting & Belt Lacings, Sheet Rubber, and all kinds of steam packing constantly on hand at manufacturers prices

STEAM HEATING APPARATUS

For warming buildings.

52 Hanover Street.

Silas Philbrick,

MANUFACTURER OF

Marble Monuments, Grave Stones,

Table Tops and Mantel Pieces; also Brown Stone and Granite, for all purposes.

☞ A large stock of grave-stones and monuments, made during the winter, for sale at reasonable rates at the Stone Yard, Pier wharf, State street, Portsmouth.

For Sale,

TO Whoever May be in Want—OAK PILES, large or small, for bridge or wharf purposes, OAK PLANK, sawn to dimensions; Hard WOOD, by the cord; FACED BLOCKS, for cellar walls or other purposes; GRAVEL, SAND, and GOOD SOIL to raise low land. WM. S. WILLEY

THE

Admiration

OF THE

WORLD.

Mrs. S. A. Allen's

WORLD'S

Hair Restorer

IS PERFECTION!

For RESTORING GRAY, WHITE or FADED HAIR to its youthful COLOR, GLOSS and BEAUTY. It renews its life, strength and growth. Dandruff quickly removed. A matchless Hair Dressing. Its perfume rich and rare. Sold by all Druggists.

Established over 40 years.
Enormous and increasing sales Throughout Europe and America.

ZYLO BALSAMUM (Mrs. Allen's)

A lovely tonic and Hair Dressing. It removes Dandruff, allays all itching, stops falling Hair and promotes a healthy growth with a rich, beautiful gloss, and is delightfully fragrant.

Price Seventy-five Cents in large glass stoppered Bottles. Sold by all Druggists.

New Stock

SPRING & SUMMER SUITINGS.

J. E. HAM & CO.

NO. 11 CONGRESS ST.

Having received a full assortment of Foreign Domestic

CLOTH CASIMERES, SUITINGS

Equal to any in the city, we are prepared to make them up into garments of the latest style.

☞ Perfect Satisfaction Guaranteed.

Cure Your Corns!

BY USING

SCHLOTTERBECK'S

Corn, Wart & Bunion Solvent.

Entirely harmless; is not a caustic. It removes Corns, Warts, Bunions and Callosities, without leaving a blemish. Brush for applying in each bottle.

A CURE IS GUARANTEED.

Price 25 Cents. For sale by all Druggists.

Try it and you will be convinced, like thousands who have used it and now testify to its value.

Ask for Schlotterbeck's Corn and Wart Solvent, and take no other. Sold by

DAVID KIMBALL & CO.,

No. 36 Market street.

Portsmouth, N. H.

The Work of Volcanoes.

Cotopaxi, in 1738, threw its fiery rockets 3,000 feet above its crater, while in 1794 the blazing mass, struggling for an outlet, roared so that its awful voice was heard at a distance of more than 600 miles. In 1797 the crater of Tungurugua, one of the great peaks of the Andes, flung out torrents of mud, which dammed up the rivers, opened new lakes, and in valleys 1,000 feet wide made deposits 600 feet deep. The stream from Vesuvius, which in 1773 passed through Terro del Greco, contained 33,000,000 cubic feet of solid matter; and in 1793, when Terro del Greco was destroyed a second time, the mass of lava amounted to 45,000,000 cubic feet.

In 1760 Ætna poured fourth a flood which covered eighty-four square miles of surface. On this occasion the sand and scoria formed the Monte Rosini, near Nicholosa, a cone of two miles in circumference, and 400 feet high. The stream thrown out at Ætna in 1810 was in motion at the rate of one yard per day for nine months after the eruption, and it is on record that the lava of the same mountain, after a terrible eruption, was not thoroughly cool and consolidated for ten years after the event.

In the eruption of Vesuvius, A. D. 79, the scoria and ashes vomited forth far exceeded the entire bulk of the mountain; while in 1870 Ætna disgorged more than twenty times its own mass. Vesuvus has sent its ashes as far as Constantinople, Syria and Egypt; it hurled stones eight pounds in weight to Pompeii, a distance of six miles, while similar masses were tossed up 3,000 feet above the summit.

Cotopaxi has projected a rock of 100 cubic yards in volume nine miles; and Sumbawa, in 1815, during the most terrible eruption on record, sent its ashes as far as Java, a distance of 300 miles, and out of a population of 12,000 souls, on the island of Sambawa, only twenty escaped.

—Going home from church she remarked to her husband: "Did you notice that bald-headed man in front of us, and how young he looked? I never saw any one so young before with a bald head." Then he shut her up by replying: "My dear, I was bald-headed before I was a year old."

"Women Never Think."

If the crabbed old bachelor who uttered this sentiment could but witness the intense thought, deep study and thorough investigation of women in determining the best medicines to keep their families well, and would note their sagacity and wisdom in selecting Hop Bitters as the best, and demonstrating it by keeping their families in perpetual health, at a mere nominal expense, he would be forced to acknowledge that such sentiments are baseless and false.—*Picayune.*

—Pleasure is a dangerous will-o-the-the wisp. It leads a man scampering through life until he stumbles over a tombstone and falls into his own grave.

Henry's Carbolic Salve.

The best salve in the world for cuts, bruises, sores, ulcers, salt rheum, tetter, chapped hands, chilblains, corns and all kinds of skin eruptions, freckles and pimples. The salve is guaranteed to give perfect satisfaction in every case or money refunded. Be sure you get Henry's Carbolic Salve, as all others are but imitations. Price 25 cents. For sale by all druggists.

Dr. Green's Oxygenated Bitters

Are a cheap and simple remedy for dyspepsia and billiousness in all their worst forms. It is a well known preparation, and has been known and endorsed by physicians for many years, and has been used by thousands of sufferers in all parts of the world as a standard and reliable remedy.

—A good story is told of Nathaniel Deering, the last of the class of 1810 of Harvard, who has died recently. At one time "Uncle Tom's Cabin" was being played at Portland in a theatre that belonged to him, and he became so excited when Legree bid off the girl in the auction scene for $5000 that he sprang from his box on to the stage and exclaimed, "The villain shall not have her; I bid $6,000."

Important.

When you visit or leave New York city, save Baggage Expressage and Carriage Hire, and stop at *Grand Union Hotel*, opposite Grand Central Depot; 450 rooms, fitted up at a cost of one million dollars, reduced to $1 and upwards per day. European plan. Elevator. Restaurant supplied with the best. Horse cars, stages and elevated railroad to all depots. Families can live better for less money at the Grand Union Hotel than at any other first-class hotel in the city. tap15,82

SULPHUR BITTERS

THE GREAT

German Remedy.

TRUTHS FOR THE SICK.

For those deathly Billious Spells, depend on SULPHUR BITTERS, it will cure you.

Ladies in delicate health, who are all run down, should use SULPHUR BITTERS.

The Giant Dyspepsia is cured by using SULPHUR BITTERS.

$1,000 will be paid for a case where SULPHUR BITTERS will not assist or cure. It never fails.

Operatives who are closely confined in the mills and workshops; Clerks, who do not procure sufficient exercise, and all who are confined in doors, should use SULPHUR BITTERS. They will not be weak and sickly.

Cleanse the vitiated blood when you see it in impurities burning through the skin in Pimples, Blotches, and Sores. Rely on SULPHUR BITTERS, and health will follow.

General Debility needs a gentle tonic. Use SULPHUR BITTERS, and you will not be troubled.

SULPHUR BITTERS will cure Liver Complaint. Don't be discouraged; it will cure you.

Don't be without a bottle. Try it; you will not regret it.

SULPHUR BITTERS will build you up and make you strong and healthy.

Sulphur Bitters.

SULPHUR PLASTERS cure pain in the side. EAUPLANE'S PILLS cure boil pimps. 25 cents.

Recent Stock Sales.

U. S. Sixes, 1881, coupon	104
U. S. new 4 1-2s, coupon	110 1-4
U. S. new 4s, coupon	117
Maine State 6s, 1889	116
N. H. State 6s, 1892	124 3-4
Massachusetts State 6s, Gold	116
Portsmouth City 6s, 1895	105 3-4
Eastern R. R. 4 1-2s	100 1-2
Ports., Great Falls & Conway 4 1-2s	88
Great Falls Manufacturing Co	115 1-8
Cocheco Manufacturing Co	330
Salmon Falls Manufacturing Co	335
York Manufacturing Co	1290
Laconia Manufacturing Co	547 1-2
Boston & Lowell R. R.	107
Boston & Providence	156
Boston & Maine	162
Boston & Albany	174
Concord	160
Eastern	47
Eastern Railroad in N. H	93
Fitchburg	131 1-4
Maine Central	40
Manchester & Lawrence	130 1-4
Michigan Central	114 3-4
Northern in N. H	136 1-2
Nashua & Lowell	145
Old Colony & Newport	133 1-4
Ports., Great Falls & Conway	31
Portland, Saco & Portsmouth	115
Portsmouth & Dover Railroad	168

Portsmouth Wholesale Prices.

Reported by BUTLER & LAIGHTON, Grocers.

Butter, per lb 20 to 25c.
Corn per bushel, Western 70c; Northern 80c.
Cheese, 15c per lb.
Coal, Anthr, per ton $6.00, smith's, per ton $6.00.
Eggs per dozen, 13c.
Flour, Fancy, 7.00 @ 8.00; Ex. $9.00.
Fish per lb by the qtl., Cod 5 @ 6c; Pollock 2½c.
Hay per ton, $17 @ $20.
Kerosene oil per gallon, 10c.
Lard per lb. by the tub, 12c.
Lard Oil per gallon, $1.60.
Molasses per gal., Cuba 42c; N. O. 55c @ 65c.
Oats per bushel, 38c.
Potatoes per bushel, 50c.
Pork per bbl., $20.50 @ 22.00.
Plaster per ton, fump $6.00; ground $10.
Rye, Northern, per bushel, 60c.
Soap per lb, No. 1, 6c @ 7c.
Sugar per lb. Br. 8½ @ 9c; Gr. 10; Crushed 10½c.
Tea per lb, Black 40c @ 70c; Green 30c @ 60c.
Wood per cord, Hard $5 Pine $3.

STATED MEETINGS.

CITY GOVERNMENT.

In the City Building, Market Square.

Board of Mayor and Aldermen—Thursday evenings.

Common Council—Thursday evenings.

Board of Overseers of Poor—Tuesday evenings.

Board of Instruction—First Wednesday in each month.

Board of Engineers—Tuesday next following first the Monday in each month.

MASONIC.

In Masonic Hall, Congress Block.

St. John's Lodge, No. 1—First Wednesday of each month.

St. Andrew's Lodge, No. 56—Second Monday of each month.

Washington Chapter, No. 3, R. A. M.—Fourth Tuesday of each month.

Davenport Council, No. 5, R. and S. M.—Third Thursday of March, June, September and December.

DeWitt Clinton Commandery, Knights Templar—Third Monday of each month.

Ineffable Grand Lodge of Perfection—Third Wednesday of January, April, July and October, (annual meeting 3d of Hebrew month Adar.)

Portsmouth Rose Croix Chapter, No. 1, E. M. R. M., second Friday evening of each month at seven and a half o'clock, at Memphis Hall, No. 5 Daniel street.

I. O. O. F.

At Odd Fellows Hall, National Block.

Piscataqua Lodge, No. 6,—Monday evenings at 7.30 o'clock.

New Hampshire Lodge, No. 17—Wednesday evenings at 7.30 o'clock.

Osgood Lodge, No. 48—Thurday evenings at 7.30 o'clock.

Strawberry Bank Encampment, No. 5—Second and Fourth Fridays in each month.

Mount Sinai Encampment, No. 19—First and Third Fridays in each month.

Union Rebecca Degree, Lodge No. 3—First and Third Tuesdays in each month, at 7.30 o'clock.

RELIEF ASSOCIATIONS.

Rockingham Masonic Relief Association—Annual meeting First Friday in January.

Portsmouth Odd Fellows' Mutual Relief Association—Annual meeting Fourth Tuesday evening of January.

Temperance Mutual Relief Association—At Mercantile Hall, First and Third Wednesday evenings of each month.

Mutual Relief Association of Rockingham County—Second Tuesday of January and December.

Portsmouth Fireman's Mutual Relief Association—Second Wednesday of January, April, July and October.

OTHER ORGANIZATIONS.

At Odd Fellows' Hall, Daniel Street.

Storer Encampment, Post No. 1, G. A. R.—Third Wednesday of each month.

St. George Council, No. 21, Legion of Honor—Second and Fourth Tuesday evenings of each month.

Portsmouth Commandery, No. 47, United Order of the Golden Cross—Thursday evenings.

Riverside Council, No. 441, Legion of Honor—First and Third Tuesday evenings of each month.

Strawberry Bank Lodge, No. 52, I. O. G. T.—Each Wednesday evening at 7.30 o'clock, at Mercantile hall, No. 5 Congress street.

Rockingham Lodge, No. 37, I. O. G. T.—Each Thursday evening at the hall in Exchange Building.

Women's Christian Temperance Union—Social meeting each Wednesday afternoon at 2.30 o'clock, at Mary Maslon hall.

Langdon Colony, No. 15, Pilgrim Fathers—First and Third Friday evenings of each month at Golden Cross hall, Daniel street.

Damon Lodge, No. 9, Knights of Pythias—At Pythian Hall, corner Market and Daniel streets, Tuesday evening of each week.

Union Tent, No. 590, Knights of Maccabees—First and Third Monday evenings of each month at Good Templars' hall, Pleasant street.

Portsmouth Mechanics' Association—Open to membership of the reputable Mechanics and Manufacturers. Rooms in Mechanics' Block, corner Congress and Fleet streets. Reading Room free to members and strangers visiting the city. Quarterly Meetings the First Tuesday evenings in November, February, May and August. Election of officers at November meeting.

Sagamore Lodge, No. 239, Knights of Honor—At Hall No. 24 1-2 Market street, Second and Fourth Monday evenings of the month.

Newichewannock Tribe, No. 4, Improved Order of Red Men—Each Friday evening at Pythian hall, No. 38 Market street.

Woman's Temperance League—Each Thursday afternoon from three to four o'clock at Golden Cross hall, Daniel street.

Portsmouth Temperance's Institute and Reading Rooms—Corner Cornwall and McDonough streets. Open week days from 10 A. M. to 9 P. M.; Sundays 9 A. M. to 9 P. M. Regular business meetings Third Thursday evening of each month.

Alpha Council, No. 23, Royal Arcanum—First and Third Tuesday evenings of each month, at Hill No. 24 1-2 Market street.

Mercantile Library Association, at hall No. 5 Congress street. Library open every Saturday evening.

Star of Hope Degree Temple, No. 6, I. O. G. T.—Meets on the Second and Fourth Tuesday of each month, at Good Templars' Hall, Pleasant street.

Old Oaken Bucket Division, No. 2, S. of T.—Each Monday evening at Hall corner of Ladd and Market streets.

Fire Companies—At their respective Engine Houses on the first Monday of each month.

C. E. MYERS & CO.

are now placing on their counters the finest selection of

Ready Made Clothing

FOR

SPRING & SUMMER WEAR

ever shown to their customers, at LESS than last year's prices. We also have a good line of

Blue Yacht Cloths

AND

Cassimere Suitings.

☞ In Sawyer's Woolens we make specialty.

All in want of a good strong

WORKING SUIT

OR A

FINE DRESS SUIT,

will find it to their advantage to call at the old stand

Corner of Market & Bow Sts.

C. E. MYERS. C. E. SIMPSON.

NEW AND EXTENSIVE STOCK

OF

Spring & Summer

GOODS

AT

WM. P. WALKER'S

No. 8 Market Square.

Having received a Full Assortment of Foreign and Domestic

Cloths, Cassimeres, &c.,

I am prepared to make them up into GARMENTS of the latest style, or according to the fancy of the purchaser, and

Perfect Satisfaction Guaranteed!

My Stock of Goods suitable for

SUITINGS

IS UNEQUALLE

Particular attention paid to the making of Army and Navy

REGULATION UNIFORMS.

A FULL ASSORTMENT OF

Gentlemen's Furnishing Goods!

Constantly on hand, consisting of

GOSOMS, GLOVES, SUSPENDERS,

COLLARS, DRAWERS, SHIRTS,

HANDKERCHIEFS, LINEN

GOODS.

Of Every Description.

DENNIS SHEA,

MANUFACTURER OF

Cement Stone Pipe

AT

26 WATER STREET, PORTSMOUTH.

The best Pipe made for Sewers, Culverts, Cellar and Sink Drains, Water Closets, etc. Gives perfect satisfaction wherever used. Is proof against frost, acids, and all substances which pass through the Pipe.

For sale at wholesale or retail, or laid in the best manner.

Orders for Pipe and laying left at the factory will receive prompt attention.

BOOTS and SHOES.

Extra Inducements

are now being offered to persons in need of Boots and Shoes, to

Buy at HUSSEY'S!

In order to make room for my spring stock, and not wishing to carry over to next autumn a large lot of goods which though seasonable now will not be so in the spring, I am now offering my large and varied stock of *Winter Foot-Wear* at extremely

Low Prices, for CASH!

WILLIAM B. HUSSEY,

BOOT & SHOE MAKER,

No. 51 Congress Street,

FRANKLIN BUILDINGS.

WHIPS! All qualities and prices; CARRIAGES, 38 Congress

Transportation.

Eastern & Maine Central Railroad Line.

TRAINS leave the Station of the Eastern Railroad for between Deer and Elm streets, as follows:

For Boston, at 4.05, 7.15, 8.20, 11.02, A. M.; 3.15 5.30, P. M. Sundays, 4.05 A. M.; 5.30 P. M.

For Portland, Augusta, Brunswick and Lewiston, 10.05, A. M.; 3.35, P. M.; 9.10 P. M. Sunday 8.10 P. M.

For Bangor, Waterville, etc., 10.00 A. M., 3.10 P. M. Sundays 9.10 P. M.

For St. John and Halifax, 9.10 P. M Sundays 9.10 P. M.

For Great Falls and Wolfeborough, 10.00, A. M. 5.40 P. M.

For North Conway, 10.00, A. M.

For Dover and Way Stations, 5.00, 9.50, A. M. 12.15, 3.05, 7.00 P. M.

Trains leave For Portsmouth—

From Boston, 7.30, 10.00 A. M.; 12.30, 3.15, 4.45, 7.00 P. M. Sundays 8.00 A. M. 7.00 P. M.

From Portland, 8.00, 8.45 A. M.; 1.00 P. M.

From North Conway, 7.05 A. M.

From Wolfeborough, 8.15 A. M.; 3.10, P. M.

From Wolfeboro Junction, 6.50, 8.50, A. M.; 3.40 P. M.

From Great Falls, 7.32, 10.00 A. M.; 4.40 P. M.

From Dover, 6.45, 10.25 A. M.; 2.23, 5.00, 7.30 P. M.

From Newington, 7.01, 10.40 A. M.; 2.41, 5.16, 7.58 P. M.

Trains from Boston arrive at Portsmouth at 9.50, 12.15, 2.55, 5.30, 7.00, 9.00. Sundays at 10.21 A. M.; 9.00 P. M.

Trains from Portsmouth arrive at Boston at 4.20, 8.20, 10.10 A. M.; 1.15, 5.20, 7.50 P. M. Sundays 6.30 A. M.; 7.50 P. M.

D. W. SANBORN, LUCIUS TUTTLE,
Master of Transportation. G. P. & T. A.

Oct, 1st 1880.

Concord & Portsmouth Railroad.

PASSENGER TRAINS leave Concord Railroad Station, foot of Bridge street:

For Newmarket Junction, Manchester, Concord and Upper Railroads, at 7.55 A. M., and 5.10 P. M.

Arrive at Manchester at 9.46 A. M., 7.10 P. M.

Arrive at Concord at 10.25 A. M., and 3.15 P. M.

Leave Concord at 7.30 A. M., and 3.35 P. M.

Leave Manchester at 8.16 A. M., and 4.25 P. M.

Arrive at Portsmouth at 10.10 A. M., and 6.15 P. M.

☞ All trains connect at Newmarket Junction, with trains of the Boston & Maine Railroad for Exeter, Haverhill, Lawrence and Boston; and for Dover, Great Falls and Portland; at Concord with trains to and from all the Upper Railroads.

H. K. CHAMBERLIN, Supt.

SOUTH SHORE S. S. CO.

Boston & Portsmouth,

Direct Service.

S. S. "ACUSHNET,"

Will leave Comey's wharf, Boston, for Portsmouth, every Tuesday and Saturday at

9 O'CLOCK, A. M.

Returning, will leave Portsmouth for Boston each Wednesday and Saturday at

9 O'CLOCK, A. M.

Fare—Single passage, $1.00. Commutation tickets, good for FOUR PASSAGES, either way, $3.00.

J. W. SEAVER, agent.....Boston.
R. B. BEAUMONT, agent.....Portsmouth.

N. B. Freight received at all times; but to insure passage on sailing days, must be on the wharf one hour before sailing time.

☞ Meals furnished on board, if desired.

STEAMER JAMES SAMPSON.

KITTERY & PORTSMOUTH.

TIME TABLE.

Leave Navy Yard Bridge, Kittery		Leave Navy Yard Landing, Portsmouth	
	6.45 A. M.		7.25 A. M.
"	8.30	"	9.15
"	9.50	"	11.00
"	11.45	"	12.15 P. M.
"	2.30 P. M.	"	3.20
"	3.20	"	4.00
"	4.15	"	5.00
"	6.30	"	6.45
"	7.15	"	7.50
"	8.00	"	9.00

Fare Five Cents Each Way.

Extra trips to accommodate parties or entertainments. Freight taken at reasonable rates. A passengers' waiting room is now open in the Tripp Building, near the end of the bridge in Kittery, where tickets are for sale, either single or in packages, and where bundles may be left for forwarding. A. STEVENSON, Proprietor.

STEAMER "MYSTIC."

KITTERY AND PORTSMOUTH.

TIME TABLE.

Leave Stimpson's wharf, Kittery,		Leave Adams & Co.'s wharf, foot of Daniel St., Portsmouth,	
	7.00 A. M.		7.30 A. M.
"	8.45	"	9.30
"	10.00	"	10.50
"	11.35	"	12.20 P. M.
"	1.50 P. M.	"	2.30
"	3.15	"	4.00
"	4.35	"	5.15

Wednesday evening, leave Kittery at 6.30, Portsmouth at 8.00. Saturday evening, leave Kittery at 6.30 and 8.10, Portsmouth at 8.00 and 9.00.

Fare Five Cents Each Way.

Extra trips to accommodate parties and entertainments. Freight taken at low rates. Parties wishing to charter the steamer for excursions can do so by applying to

CAPT. H. W. TREFETHEN,
Proprietor.

TO KITTERY POINT,

Touching at Newcastle,

Spring Arrangement.

The Steamer "FEARLESS"

will commence her trips April 4th, and run as follows, until further notice:

Leave Portsmouth		Leave Kittery Point	
9.30 A. M.		8.30 A. M.	
"	11.30	"	10.30
"	3.00 P. M.	"	4.30 P. M.
"	5.45	"	4.00

Landing in this city, Fernald's wharf, rear of No. 30 Market street.

Fare 10 Cents Each Way.

THEODORE KEEN, Proprietor.

March 29th, 1881.

CARRIAGE AND SLEIGH STOCK.

Hubs, Spokes, Rims, Shafts, etc.; a fine lot of sleigh and pung dashers.

WHEELS! WHEELS!!

At Manufacturer's prices. Oak and Ash lumber.

G. J. GREENLEAF.

FLETCHER & TANTON,

UPHOLSTERERS,

Furniture Dealers & General Undertakers

No. 38 Market Street, Portsmouth, N. H.

Coffins, Robes and Caskets always on hand or made to order. Orders left at 38 Deer Street or 37 State Street will receive prompt attention at all times. S. S. FLETCHER.
H. G. TANTON.

Portsmouth Daily Chronicle.

By CHRONICLE & GAZETTE PUBLISHING COMPANY.

PORTSMOUTH, N. H., SATURDAY, MAY 28, 1881.

$6 PER YEAR IN ADVANCE. THREE CENTS PER COPY.

THE PORTSMOUTH DAILY CHRONICLE (Established August 2d, 1852,) is Published Every Morning, Sundays excepted, at No. 7 Exchange Building, Pleasant street, opposite the Post Office, by the Chronicle and Gazette Publishing Company. TERMS $6.00 PER YEAR.

The New Hampshire Gazette (The Oldest Newspaper in the United States, established Oct. 7th, 1756,) is published every Thursday at the same office. Terms, $1.50 per year; $2.00 per year, if not paid in advance.

ADVERTISEMENTS inserted on reasonable terms, in either or both papers. The GAZETTE, having a large country (in addition to its local) circulation, is an excellent medium of advertising. A liberal reduction made when advertisements appear in both papers.

☞ Correspondence from neighboring towns containing items of public interest, will be gladly received. All communications should be addressed and all checks made payable to the CHRONICLE & GAZETTE PUBLISHING CO., PORTSMOUTH, N. H.

The Job Printing Business is conducted in the same office by Mr. Charles W. Gardner, who keeps on hand a large and well-selected stock of all materials required in his line.

Mr. J. H. Bates, Newspaper Advertising Agent, 41 Park Row (*Times* building,) New York, is authorized to contract for advertisements in the CHRONICLE and GAZETTE, at our best rates.

New Advertisements.

TANITE EMERY WHEELS and GRINDING MACHINES. For Cutlery, Tools, Forgings, and Manuscript. Send for circulars, address THE TANITE CO. Stroudsburg, Monroe Co., Pa.

WANTED: A CANVASSER IN EACH COUNTY IN THIS STATE. Address, GEO. W. MILLER, P. O. Box 846, Ithaca, N. Y.

THE East Cambridge horse cars leave Scollay Square, Boston, every five minutes for the factories of the **F. Geldowsky Furniture COMPANY, E. Cambridge, 1st and 2d Sts.,** The largest retail establishment of its kind in New England. (j17

BEATTY'S Organs 17 stops 5 sets Golden Tongue reeds only $65. Address Daniel F. Beatty, Washington, New Jersey.

MAKE HOME BEAUTIFUL. Fine Steel Engravings. Choice subjects. Lowest prices. Send for catalogue and price list. Agents Wanted. Address J. C. McCurdy & Co., Philadelphia, Pa.

WE WANT AT ONCE a few energetic salesmen, and now offer such inducements that no agent can fail to make money fast. We are Headquarters for Mouldings, Frame-Makers' Supplies, etc. Our new Catalogue explains the business. Send for it. It will pay you. Outfit free. Address, OXFORD PICTURE FRAME CO., Auburn, Me.

GOLD MEDAL AWARDED THE AUTHOR. A new & great Medical Work, warranted the best and cheapest, indispensable to every man, entitled "the Science of Life," bound in finest French muslin, embossed, full gilt, 300 pages, contains beautiful steel engravings, 125 prescriptions, price only $1.25 sent by mail; illustrated sample, 6c.; send now. Address Peabody Medical Institute or Dr. W. H. Parker, 4 Bulfinch st. Boston. KNOW THYSELF.

AGENTS! AGENTS! AGENTS! JOHN B. GOUGH'S latest new book, just published, contains **SUNLIGHT AND SHADOW** is the best chance ever offered to you. Its Scenes are drawn from the bright and shady sides of real life, and portrayed largely by *John B. Gough* can portray them. For Pathos, Humor, and intense interest, it is without a peer. It is the "boomer" book for agents, and outsells all others 10 to 1. 30th thousand now in press. 500 pages, 20 illustrations, 8vo. Now is the time. Our Exclusive Territory and Special Terms given only to Active Agents. Address A. D. WORTHINGTON & Co., Pubs., Hartford, Conn. tmy31

Benson's —AWARDED— Capcine 6 Porous —MEDALS.— Plaster.

The Best Known Remedy for Backache or Lame Back. Rheumatism or Lame Joints. Cramps or Sprains. Neuralgia or Kidney Diseases. Lumbago, Severe Aches or Pains. Female Weaknesses. Are Superior to all other Plasters. Are Superior to Pads. Are Superior to Liniments. Are Superior to Ointments or Salves. Are superior to Electricity or galvanism. They Act Immediately. They Strengthen. They Soothe. They Relieve Pain at Once. They Positively Cure.

CAUTION. Benson's Capcine Porous Plasters have been imitated. Do not allow your druggist to palm off some other plaster having a similar sounding name. See that the word is spelled C-A-P-C-I-N-E. Price 25 cts. SEABURY & JOHNSON, Manufacturing Chemists, New York.

A SURE REMEDY AT LAST. Benson's Capcine Porous Plaster. At all druggists. (mw&s

L. S. L.

This is the only Lottery ever voted on and endorsed by the people of any State.

UNPRECEDENTED ATTRACTION! OVER HALF A MILLION DISTRIBUTED.

LOUISIANA STATE LOTTERY COMPANY. Incorporated in 1868 for 25 years by the Legislature for Educational and Charity purposes—with a capital of $1,000,000—to which a reserve fund of over $420,000 has since been added.

By an overwhelming popular vote its franchise was made a part of the present State Constitution adopted December 2d, A. D., 1879.

Its Grand Single Number Drawings will take place monthly. It never scales or postpone. Look at the following Distribution:

GRAND PROMENADE CONCERT, during which will take place the 133rd Grand Monthly and the

Extraordinary Semi-Annual Drawing At New Orleans, Tuesday, June 14th, 1881. Under the personal supervision and management of Gen. G. T. BEAUREGARD, of Louisiana, and Gen. JUBAL A. EARLY, of Virginia.

Capital Prize, $100,000.

☞ Notice.—Tickets are Ten Dollars only. Halves, $5. Fifths, $2. Tenths, $1.

LIST OF PRIZES.

1 Capital Prize of	$100,000	$100,000
1 Grand Prize of	50,000	50,000
1 Grand Prize of	20,000	20,000
2 Large Prizes of	10,000	20,000
4 Large Prizes of	5,000	20,000
20 Prizes of	1,000	20,000
50 " "	500	25,000
100 " "	300	30,000
200 " "	200	40,000
500 " "	100	50,000
10,000 " "	10	100,000

APPROXIMATION PRIZES.

100 Approximation Prizes	$200	$20,000
100 " "	100	10,000
100 " "	75	7,500
11,279 Prizes amounting to		$522,500

Gen. G. T. BEAUREGARD, of La. / Gen. JUBAL A. EARLY, of Va. — Commissioners.

Application for rates to clubs should only be made to the office of the company in New Orleans. Write for circulars or send orders to M. A. DAUPHIN, New Orleans, La. or M. A. DAUPHIN, at No. 212 Broadway, New York.

DR. SANFORD'S LIVER INVIGORATOR Only Vegetable Compound that acts directly upon the Liver, and cures Liver Complaints, Jaundice, Biliousness, Malaria, Costiveness, Headache. It assists digestion, strengthens the system, regulates the bowels, purifies the blood. A Book sent free. Dr. SANFORD, 162 Broadway, N. Y. FOR SALE BY ALL DRUGGISTS.

32ND Popular Monthly Drawing of the Commonwealth Distribution Co., AT MACAULEY'S THEATRE, In the City of Louisville, on TUESDAY, MAY 31st, 1881.

These drawings occur monthly (Sundays excepted, under provisions of an act of the Kentucky Assembly of Kentucky, incorporating the Newport Printing and Newspaper Co., approved April 9, 1878.

☞ This is a special act, and has never been repealed.

The United States Circuit Court on March 31st rendered the following decisions:

1st. That the Commonwealth Distribution Company is legal.

2d. Its drawings are fair.

N. B.—This Company has now on hand a large reserve fund. Read the list of prizes for the

May Drawing.

1 Prize	$30,000	100 Prizes	$100 each	$10,000
1 "	10,000	200 "	50 "	10,000
1 "	5,000	600 "	20 "	12,000
10 "	$1000 each	10,000	1000 "	16 "	10,000
20 "	500 "	10,000			
9 Prizes	$300 each	Approximation Prizes			$2,700
9 "	200 "	" "	"	"	1,800
9 "	100 "	" "	"	"	900
1,960 Prizes					$122,400

Whole Tickets, $2. Half Tickets, $1. 27 Tickets, $50. 55 Tickets, $100.

Remit money or bank draft in letter, or send by express. Don't send by Registered Letter or post office order. Orders of $5 and upward, by express, can be sent at our expense. Address all orders to K. M. BOARDMAN, Courier-Journal Building, Louisville, Ky., or T. J. Commerford, 212 Broadway, New York.

Good and Reliable **INSURANCE COMPANIES.**

COMMERCIAL UNION, of London.
FIRE ASSOCIATION, of Phila.
NIAGARA, of New York.
CONNECTICUT, of Hartford.
PHOENIX of London.

F. W. DEROCHEMONT & SON, No. 9 CONGRESS STREET.

MAPLE SUGAR and SYRUP, for sale by **Henry F. Gerrish.**

WILLIAM RUSSELL FOSTER. ATTORNEY AT LAW —AND— NOTARY PUBLIC, Has removed his office to SAVINGS BANK BUILDING (FRONT ROOM.)

Sardines and Beef. 50 Dozen cases Philippe & Canaud **SARDINES,** Price 30 cents for halves and 20 cents for ¼ boxes. **1000 LBS. CORNED BEEF,** Price 30 Cents. For sale by **H. F. GERRISH.**

INTERNATIONAL Pavement Co. FIRST MORTGAGE BONDS, With a Bonus of Stock.

The pavement made by this Company has met with the highest praise, both in this country and in Europe, and is considered to approach perfection more nearly than any other.

The Works of the Company are at Providence, R. I., and at Hastings, N. Y., and the needs of its business will soon require additional ones at Chicago and other large cities.

Negotiations are now pending with capitalists in London and Paris for the right to manufacture and use this pavement in those cities.

Few enterprises now on the market promise as profitable business as this one.

The Company require additional means to extend the facilities for manufacturing, and offer for sale the second $100,000 of their six per cent bonds (convertible into stock) at par and interest. These bonds carry a bonus of stock, which is fixed for the present at fifty per cent.

Pamphlets and full information furnished, and subscriptions received by

The Corbin Banking Co., 43 Milk Street, Boston. MWF

PATENTS! R. H. EDDY, No. 76 State St., Opposite Kilby, Boston.

SECURES PATENTS in the United States; also in Great Britain, France and other foreign countries. Copies of the claims of any Patent furnished by remitting one dollar. Assignments recorded at Washington. *An Agency in the United States possesses superior facilities for obtaining Patents or ascertaining the patentability of inventions.*

R. H. EDDY, Solicitor of Patents.

Testimonials.

I regard Mr. Eddy as one of the *most capable and successful* practitioners with whom I have had official intercourse. CHARLES MASON, Commissioner of Patents.

"Inventors cannot employ a person more trustworthy or more capable of securing for them an early and favorable consideration at the Patent Office." EDMUND BURKE, Late Commissioner of Patents.

BOSTON, October 19, 1870.

R. H. EDDY, Esq.,—*Dear Sir:* You procured for me, in 1846, my first patent. Since then you have acted for and advised me in hundreds of cases, and procured many patents, reissues and extensions. I have occasionally employed the best agencies in New York, Philadelphia and Washington, but I still give you almost the whole of my business, in your line, and advise others to employ you. Yours truly, GEORGE DRAPER.

BOSTON, January 1, 1881. 3tawjans1

Room Papers, Window Shades, Fixtures, Tassels, Borders, &c., &c. H. B. BUZZELL & SON have received for the *Spring trade* a very extensive assortment of the above goods, of all grades and prices from *very cheap to very fine.*

They have the agency for the **Domestic and Springfield SEWING MACHINES,** two of the *most made and most reliable* machines in the market. MACHINE OIL, NEEDLES, all kinds. Parts, or attachments, for any machines.

Also a full line of TOPS, BALLS, MARBLES, RETURN BALLS, HOOPS, etc., etc.

A fine assortment of new **BOX STATIONERY** at low prices. Call and examine our goods before buying, it will pay you.

H. B. BUZZELL & SON, Booksellers and Stationers. PEIRCE'S BLOCK, - - MARKET SQUARE.

GOVERNMENT BONDS! We are prepared to pay on presentation in any amount the highest market price for the CALLED BONDS of 1865 and 1867, and we will receive them at full value in exchange for other issues of UNITED STATES BONDS, or in exchange for other safe Securities paying 5, 6 and 7 PER CENT interest.

GEO. WM. BALLOU & CO. 72 Devonshire Street.....Boston. 8 Wall Street.....New York

SPENCERIAN STEEL PENS of the Very Best *European* Make, and unrivaled for *Flexibility, Durability, and Evenness of point.* REAL SWAN QUILL action. In 20 Numbers. A complete Sample Card, for trial, by mail on receipt of 20 Cents. A Sample Card of 10 of the Leading Styles, for trial, on receipt of 10 Cents. IVISON, BLAKEMAN, TAYLOR & Co. 138 and 140 Grand Street, New York.

WHIPS All kinds, cheap, at LARRABEE'S 26 Congress Street, up-stairs.

Portsmouth Insurance Agency ESTABLISHED 1831. **JOHN SISE, INSURANCE AGENT,** OFFICE, **4 Market Sq., Up-Stairs.**

ÆTNA INSURANCE CO., Of Hartford, Conn.
HOME INSURANCE CO., Of New York.
HARTFORD FIRE INSURANCE CO., Of Hartford, Conn.
ROYAL INSURANCE CO., Of Liverpool, Eng.
FRANKLIN FIRE INSURANCE CO., Of Philadelphia, Pa.
PHENIX INSURANCE CO., Of Brooklyn, N. Y.
LONDON AND LANCASHIRE FIRE INSURANCE CO., Of Liverpool, Eng.
Pennsylvania Fire Insurance Company, Of Philadelphia, Pa.
METROPOLE INSURANCE CO., Of Paris, France.

Responsible Companies, Equitable Rates, — Large Assets, Prompt Settlements.

JOHN SISE, Insurance Agent, 4 Market Sq., Up-Stairs.

MORSE & ILSLEY FIRE, LIFE AND ACCIDENT **INSURANCE AGENTS,** Represent the following reliable companies:

THE INSURANCE COMPANY OF NORTH AMERICA, *Of Philadelphia, Pa.*
LIVERPOOL and LONDON and GLOBE *U. S. Office, New York City.*
SPRINGFIELD, *Of Springfield, Massachusetts.*
QUEEN, *Liverpool and London*
PHŒNIX, *Of Hartford, Conn.*
ORIENT, *Of Hartford, Conn.*
TRAVELLERS' LIFE and ACCIDENT COMPANY, *Of Hartford, Connecticut.*
NEW ENGLAND MUTUAL LIFE, *Of Boston, Mass.*

The above companies are well known and reliable, and we solicit the patronage of our friends and the public. All losses adjusted and promptly paid at our office.

MORSE & ILSLEY, NO. 15 PLEASANT ST., - UP ONE FLIGHT

CHARLES W. GARDNER'S Book & Job PRINTING OFFICE! UP ONE EASY FLIGHT Chronicle Office, Portsmouth, N. H. Over D. H. Montgomery's Store.

The recent improvement in the above building has enlarged the Job Office to double its former size, making it one of the lightest and most convenient offices in the city for

ALL KINDS —OF— General Job Work!

The subscriber respectfully solicits orders for all kinds of printing, from a

TWO SHEET POSTER, With a Fourteen-inch wood letter, to a Visiting Card.

By-Laws for Lodges, Town Accounts, Programmes, Handbills, Tickets, Fancy Cards, Business Cards, Ball Cards.

And Everything else in the line of Printing.

DATE SLIPS A SPECIALTY. CHARLES W. GARDNER.

$72 a week. $12 a day at home easily made. Costly outfit free. Address True & Co., Augusta, Maine

FELLOWS' Compound Syrup of HYPO-PHOS-PHITES Its first apparent effect is to increase the appetite. It assists digestion, and causes the food to assimilate properly—thus the system is nourished. It also, by its tonic action on the digestive organs, induces more copious and regular evacuations. The rapidity with which patients take on flesh while under the influence of the Syrup, of itself indicates that no other preparation can be better adapted to help and nourish the constitution, and hence be more efficacious in all depression of spirits, shaking or trembling of the hands or body, cough, shortness of breath, or consumptive habit. The nerves and muscles become strengthened, and the blood purified.

The various kinds of waste or decay that affect the human body, though attended each with some symptom not common with the rest, agree very much in this, that the basis in all is nearly the same. It is generally conceded, that the majority of disease are accompanied by faulty digestion; and such being the case, we must, in order to cure such diseases, cause the organs of digestion to perform their proper functions. No remedy has before been discovered which has so beneficial an influence on these organs as Fellows' Compound Syrup of Hypophosphites.

SULPHUR BITTERS THE GREAT German Remedy. TRUTHS FOR THE SICK.

For those deathly Bilious Spells, depend on SULPHUR BITTERS, it will cure you.

Ladies in delicate health, who are all run down, should use SULPHUR BITTERS.

The Giant Dyspepsia is cured by using SULPHUR BITTERS.

$1,000 will be paid for a case where SULPHUR BITTERS will not assist or cure. It never fails.

Operatives who are closely confined in the mills and workshops; Clerks, who do not procure sufficient exercise, and all who are confined in doors, should use SULPHUR BITTERS. They will not then be weak and sickly.

Cleanse the vitiated blood when you see its impurities burst through the skin in Pimples, Blotches, and Sores. Rely on SULPHUR BITTERS, and health will follow.

General Debility will cure Liver Complaint. Don't be discouraged; it will cure you.

SULPHUR BITTERS will build you up and make you strong and healthy.

Don't be without a bottle. Try it; you will not regret it.

Sulphur Bitters.

SULPHUR PLASTERS cure pain in the side. KAUFMANN'S PILLS do not gripe. 25 cents.

HOSTETTER'S CELEBRATED STOMACH BITTERS Why Suffer Needlessly

With the convulsing, spasmodic tortures of fever and ague, and bilious remittents, when Hostetter's Stomach Bitters, acknowledged to be a real curative of malarial fevers, will eradicate the cause of so much suffering. No less effective is this pleasant alternative in cases of constipation, dyspepsia, liver complaint, rheumatism, and in general debility and nervous weakness.

For sale by all Druggists and Dealers generally.

HOP BITTERS. (A Medicine, not a Drink.) CONTAINS HOPS, BUCHU, MANDRAKE, DANDELION, AND THE PUREST AND BEST MEDICAL QUALITIES OF ALL OTHER BITTERS. **THEY CURE** All Diseases of the Stomach, Bowels, Blood, Liver, Kidneys, and Urinary Organs, Nervousness, Sleeplessness and especially Female Complaints. **$1000 IN GOLD.** Will be paid for a case they will not cure or help, or for anything impure or injurious found in them. Ask your druggist for Hop Bitters and try them before you sleep. Take no other. D. I. C. is an absolute and irresistible cure for Drunkenness, use of opium, tobacco and narcotics. SEND FOR CIRCULAR. All above sold by druggists. Hop Bitters Mfg. Co., Rochester, N. Y., & Toronto, Ont.

$5 TO $20 per day at home. Samples worth $5 free. Address Stinson & Co., Portland Maine.

Daily Chronicle.

New Hampshire Items.

The law term of the supreme court begins at Concord on Tuesday, June 7th. The business of the counties will be taken up, commencing with that of Rockingham.

The morning train from Bartlett on the Portland & Ogdensburg railroad struck a man by the name of Daniel Grant, who was walking on the Saco river bridge, just above Glen station, May 26th, killing him instantly.

The receipts of the Concord horse railroad are now about $50 per day, and the expenses about $20. The road is succeeding beyond the anticipations of the friends of the enterprise.

The woollen mill at Ashland is about to change hands. The hosiery machinery and some of the hands are to be carried back to Ipswich, Mass., and a new firm is to start the mill up on blankets.

Fish Commissioner A. H. Powers placed 5000 land-locked salmon in Lake Winnisquam, 10,000 in Sunapee lake, and 5000 in Star pond at Springfield, May 26th.

Naval Affairs.

Lieut. Wm. A. Hadden is ordered to the Kearsarge. Lieut. John F. Merry is ordered to Newport, R. I., for instruction in torpedo duty.

Capt. David B. Harmony is detached from command of the Tennessee, and ordered to command the receiving ship Colorado. Capt. Bancroft Sherrard is detached from command of the Colorado, and placed on waiting orders.

Lieut. Comdr. T. F. Jewell is detached from the training ship Constitution, and ordered to Newport for torpedo instruction.

Asst. Engr. R. R. Leiten is detached from the Vandalia, and ordered to the Ashuelot on the Asiatic station.

The Yantic is to be sent to Merida, Mexico, to enquire into the alleged seizure of the Boston barque Acacia by the Mexican officials.

A board of naval officers from Washington, comprising Commodore A. C. Rhind, Capts. John L. Davis, James A. Greer and Edwin P. McCrea, Medical Director A. L. Gihon, Pay Inspector Henry M. Denniston, Chief Engineer John W. Moore and Capt. Richard S. Callum, U. S. M. C., arrived at Fortress Monroe, May 25th, to inspect the United States steamer Wyoming, just arrived home from Europe.

Women Who Suffer.

The greatest sufferers in the world are women; their delicate organization being peculiarly susceptible to derangement and disease. Among those who have been cured by Dr. David Kennedy's "Favorite Remedy" we will name Mrs. S. A. McIlwain of Fergusonville, N. Y., Mrs. John F. Brinkerhoff, Highland, N. Y., Mrs. Edward Meyers, of Rondout, N. Y., and many others. "Favorite Remedy" purifies the blood, invigorates the system, and fortifies it against the disease. All druggists have it.

—The fence between the Bemister and Grace farms, near Utica, is the subject of a lawsuit. The ground involved is worth about $3, and thus far $3,000 have been spent in litigation.

They Have Never Failed!

I have been sick more or less for the last ten years, which has cost me many dollars in doctors and druggist's bills. The last two years it only cost me three dollars. Why? Because I used Sulphur Bitters instead of employing doctors. They cured me of jaundice.—*J. J. Boyd, Hoboken.*

—The Zulus with Coup's circus have queer names. While one of them was throwing the spears at the target in the show on Thursday, and missing it every time, the manager said to him: "Damifibill, step up nearer or you won't hit it all day."—*Pittsfield Eagle.*

The Increased Annual Sales

of G. O. Taylor Old Bourbon Whiskey is a good guarantee that it is all the proprietors, Chester H. Graves & Sons, represent it to be. Absolutely pure. Druggists and grocers have it everywhere.

Portsmouth Wholesale Prices.

Reported by BUTLER & LAIGHTON, Grocers.

Butter, per ℔ 20 to 25c.
Corn per bushel, Western 70c; Northern 80c.
Cheese, 16c per ℔.
Coal, Anthr, per ton $6.00, Smith's, per ton $6.00.
Eggs per dozen, 13c.
Flour, Fancy, 7.00 @ 8.00; Ex. $9.00.
Fish per ℔ by the qtl., Cod 5 @ 6c; Pollock 2½c.
Hay per ton, $17 @ $20.
Kerosene Oil per gallon, 10c.
Lard per ℔, by the tub, 12c.
Lard Oil per gallon, $1.00.
Molasses per gal., Cuba 42c; N. O. 55c @ 65c.
Oats per bushel, 38c.
Potatoes per bushel, 60c.
Pork per bbl., $16.00 @ 22.00.
Plaster per ton, lump $6.00; ground $10.
Rye, Northern, per bushel, 60c.
Soap per ℔, No. 1, 6c @ 7c.
Sugar per ℔, Br. 8½ @ 9c; Gr. 10; Crushed 10½c.
Tea per ℔, Black 40c @ 70c; Green 50c @ 60c.
Wood per cord, Hard $5; Pine $3.

Portsmouth Chronicle.

SATURDAY, MAY 28, 1881.

[Entered at the Post-Office at Portsmouth, N.H., as second-class matter.]

Railroad Meetings.

At the annual meeting of the Suncook Valley railroad, held in Manchester May 26th, Samuel N. Bell of Manchester, Natt Head of Hooksett, Rueben L. French of Pittsfield, Frederick Smyth of Manchester, Charles H. Carpenter of Chichester, Lemuel Towle of Epsom and Martin V. B. Edgerly of Manchester were unanimously chosen directors, with Samuel N. Bell president, and Lewis W. Clark clerk.

The annual meeting of the Northern railroad was held in Concord, May 26th, and the following directors chosen: Henry C. Sherburne, Concord; George W. Nesmith, Franklin; Uriel Crocker, Boston; Francis B. Hayes, Boston; Joseph H. Benton, Jr., Boston; George E. Todd, Concord; Alvah W. Sulloway, Franklin.

The annual meeting of the Manchester & Lawrence railroad was held at Manchester May 27th, and chose as directors Benjamin F. Martin and Nathan Parker, of Manchester; Edward A. Abbot, Asa Fowler and John A. White, of Concord; Joseph W. Smith of Andover, Mass.; William A. Tower of Boston; president, B. F. Martin; clerk, S. N. Bell; treasurer, George B. Chandler.

The Steamer "Victoria" Disaster.

The horrors of the steamboat disaster at London, Ont., are not in the least softened down by further details. In several cases entire families were wiped out; one old man was left alone, his children and grandchildren all perishing, among them being his youngest daughter and her husband, who were only married on the previous day. Several cases of robbing the dead are reported. The captain of the steamer, Rankin, in his statement concerning the disaster says:

After we started, a number of people on the lower deck began singing and moving around. Presently I noticed a slightly different action on the boat, and being unable to leave my post at the wheel, I sent a boy down to the engineer to ascertain if there was any danger. She was listing some to starboard, and as I was getting more anxious I sent the boy down again. He returned with word from the engineer that unless we could straighten the boat there was danger. I was looking forward to a sand bar about two hundred yards ahead, on which I intended to beach the boat. That was my determination, because I was beginning to get anxious. Just then a couple of row-boats came alongside, the occupants of which were racing, and the crowd rushed to the side of the boat to see them. The engineer then sent word that we must try and get the crowd to go aft, because the water was coming in. Just then the crowd made a rush to the port side, and as they did so the vessel just took a lurch and went over to port, bow down. Then the boiler shifted from its position and went through the side. I believe the vessel would have recovered herself only for the boiler going over, and as it went it carried the main deck, and that let down the top deck with the crowd above.

John R. Law, of London, Ont., was one of the upper deck passengers, and says, in considering the causes of the disaster, that one not of the least was the effort put forth by a number of men, some of whom were intoxicated, to create excitement among the women and children before the disaster by cries of "Get to the other side," "Get on life preservers," "There she goes," etc. Feeling well able to take care of themselves, they seemed to derive some gratification from the nervousness and excitement they were producing among those who are always most helpless when disaster comes. Could the excitement have been kept down and the crowd quieted till the steamer got into shallow water, the loss of life would undoubtedly have been much less.

Mr. Montgomery, a merchant of Toronto, furnishes a detailed account of his experience on the Victoria. He is sure that the steamer was overloaded, but a graver statement upon which he ventures is that the upset would not have been attended with half as fatal results had the steamer been properly constructed. "Why," said he, "she keeled over to the port side, which was not more than forty feet from the bank. Many or perhaps nearly all might have been saved had it not been that they were swept down by the sudden collapse of the flimsy upper works, and buried in the wreck, where strong men and prattling children were alike helpless." In speaking of the suddennss of the collapse of the miserable structure, Mr. Montgomery remarked that she went to pieces just as one would sweep a house of cards off a table.

The ill-fated boat is reported as of a gross tonnage of forty-four tons, and registered twenty-eight tons; she was flat bottomed, scow-shaped at both ends, and was licensed to carry 400 persons. There is hardly a question that she was a cheaply-built, flimsy affair, and recklessly overloaded at the time of the disaster.

News and Notes.

Harry Byram, an old man of eighty years, residing in the suburbs of East Bridgewater, Mass., last Thursday evening fired into a crowd of young men who had visited his house and were throwing stones, and otherwise annoying him. Warren Wentworth, a boy of sixteen, was seriously wounded in the face and body, and is in a critical condition. The young men, it is alleged, have persecuted Byram for a year or more, and he had previously threated to shoot some of them.

Elizabeth, New Jersey, a city which owes over five millions of dollars, proposes such a scaling of rates of interest as will open the eyes of purchasers of the many wild-cat "securities" on the market at this time.

David Davidson, aged seventy years, of Ansonia, Conn., was killed by the up ward train on the Naugatuck railroad at that place last Thursday night. He was lying across the rails when struck.

J. H. Coveney was shot at Portland, Me., May 23d, and seriously, though probably not fatally, wounded. He has tried to keep the affair a secret, and refuses to tell how it happened.

Guy C. Merrill of Parkman, Me., aged twenty years, has been missing since May 22d. He has probably committed suicide in Dexter pond, by the shore of which his hat has been found.

Jose Sylvia, his wife and two children, of Little Compton, Mass., have been poisoned by drinking water from a well into which some person had put arsenic. One child is dead, another cannot recover, and Mr. Sylvia and his wife are very ill, but will probably survive.

The new opera house in Lawrence, Mass., was dedicated on the evening of May 26th by Maggie Mitchell and her dramatic company, who played "Jane Eyre."

Wednesday night, May 25th, a body of armed mounted men rode into town at Mountain Home, Ark., and broke into the store of J. H. Talbot, robbed the safe of $4,000, plundered the store, and then blew it up with gunpowder. The robbers escaped with their plunder.

A young girl named Sarah Potter, walking on the railway track at St. Catherine's, Ont., May 25th, was waylaid by six ruffians, bound with ropes, and outraged. She died next morning.

The barn of Andrew Lewis, four miles north of West Jefferson, Madison county, Ohio, was burned May 26th, and four small children of the owner perished in the flames. They had been playing in the barn, and it is supposed they set it on fire.

The Steamer Tropic, which arrived at Philadelphia from Jamaica with a cargo of fruit on the 25th of May, had a fire break out in her cargo next morning, and 30,000 cocoanuts were destroyed, the total damage to vessel and cargo amounting to $18,000. William Conners, fireman, and Michael A. Leary, of Boston, were suffocated to death, they having been left on board to watch the vessel. Every effort by firemen to rescue them was unavailing.

On Wednesday afternoon, May 25th, a lady named Carr had her pocket picked in an Eastern railroad car between Lynn and Swampscott, Mass. As she had $30 in her pocket-book she spoke of her loss to some of the other passengers, and suspicion was soon directed toward a young man who appeared ill at ease, and who soon jumped off the train while it was running at thirty miles an hour, near the Swampscott station. The man was picked up by the station master, and sent back to Lynn on the next train; he is short and stout, with a pug nose, and in his jump from the train received a pair of black eyes and had his face cut and scarred. What his name is was not reported.

SUNDAY SERVICES.

At the Freewill Baptist church, on Pearl street. Rev. J. H. Yeoman pastor, preaching at 2:45 P. M.; prayer meeting at 7:00. Sabbath school at 10:30 A. M.

At the South Parish, Rev. James DeNormandie, pastor, morning service at 10:30; Sunday school at chapel on Court street at 12:15 P. M.

At St. John's (Episcopal) church, Rev. Chas. A. Holbrook, rector, services at 10:30 A. M. and 7:30 P. M.

At the Congregational church, preaching at 10:30 A. M. and 7:30 P. M. Sunday school at 3:00 P. M. Prayer meeting on Friday evening at 7:30. Rev. Wm. A. McGinley, pastor.

At the Methodist church, Rev. W. W. Smith pastor, preaching at 10:15 A. M. and 2:45 P. M. Sunday school after morning service, in the church.

At the Middle street (Baptist) church, Rev. W. H. Alden, D. D., pastor, services at 10:30 A. M. and 7:30 P. M.; Sunday school at the church at 2:45 P. M.

At the Court street (Christian) church, Rev. John A. Goss, pastor, preaching at 10:30 A. M.; prayer meeting at 7.30 P. M. All are welcome.

Universalist church, Pleasant St. Rev. E. M. Grant, pastor, services at 10:30 A. M. Sunday school at 2:45 P. M. Strangers welcome.

At the Advent church, services at 10:15 A. M. 2:45 and 7:30 P. M.

At St. Mary's (Catholic) church, Rev. E. M. O'Callaghan, pastor, Children's Mass at 8:30, Solemn Mass at 10:30 A. M.; Sunday school at three o'clock, P. M.

At south ward room, (Christian Hope Band,) prayer meeting at 10:30 A. M., preaching at 3:30 and 7:30 P. M.; Rev. Wm. S. Francis, pastor.

Spiritualists, in Good Templars Hall (over Morse & Haley's) at quarter before three on Sunday afternoon.

Rev. T. D. Taylor will preach in the Advent church on Sunday.

Rev. J. Herbert Yeoman will deliver a Memorial sermon in the Pearl street church, Sunday afternoon.

Rev. Dr. Briggs of Cambridge will preach for the South Parish.

The Reform Club will hold a meeting at Rechabite hall, Sunday evening at 7:30 o'clock. Speaking by members of the club.

Mrs. Clara A. Field, of Boston, will speak for the Society of Spiritualists in Good Templars' hall, afternoon and evening.

The Naked Truth.

The truth, the bare, naked, awful and solemn truth is at times the most disagreeable thing in the world. It is in fact about the only thing that some of us are afraid of. A complimentary falsehood is frequently more soothing to our feelings than the most honestly and candidly spoken words that were ever uttered. Indeed we wonder at times whether falsehoods dressed up in the garb of flattery—as the physician coats his bitter pills with sugar—haven't just as important a mission in this wicked world as the truth. Of one thing we are absolutely certain, that the candid man, who says just what he thinks, has about the same effect in the social circle, and is just as welcome, as a mad dog. Our whole vocabulary attests this fact. We never say in these enlightened days that a man deliberately lies, but that he wrestles with the truth unsuccessfully; and when a man cheats his creditors we delicately refer to his conduct as "an irregularity," or, if we are scientific, we hint that Dr. Hammons has hypnotized him. Here is a fearful illustration of a bold, blunt, outspoken and atrocious truth-teller: A gentleman who always meant to pay his debts, but could never make up his mind to do so, drove a pair of splendid bays.

"Ah! my friend," said he "how do you do? How do you like my horses? Very costly. What d'you think I gave for the pair?"

The false, inhuman friend, or rather fiend, simply grunted:

"I guess you gave your note."

The victim of this man of antediluvian custom whipped us the animals, and with a sigh simply said: "Good mawning, sir," and was soon in the park among people who could appreciate him.—*New York Herald.*

—It rains alike on the just and the unjust—on the just mainly because the unjust have borrowed their umbrellas.

– A hermit has built house in a tree at Morrisville, Vt., forty feet above the ground. He has had enough of earth, he says, and desires to live as far from it as possible. He has "left the world and climbed a tree."

MARRIED.

REMICK—ADAMS. In Kittery, Me., May 28th, by Rev. Charles A. Beck, Mr. Frank Remick and Miss Fannie W. Adams, both of Kittery.

DIED.

YEATON. In this city, May 27th, Mr. Richard C. Yeaton, aged 73 years and 5 months.

WALKER. In Winnemucca, Nevada, May 14th, Mr. George A. Walker, aged 44 years and 7 months, formerly of Newmarket, N. H.

MARINE CHRONICLE.

PORT OF PORTSMOUTH.

SAILED May 28th.

Sch S D Hart, Burgess, Bangor.

ARRIVED May 27th.

Stmr Lancaster, Mills, Philadelphia.

Stmr Acushnet, Ray, Boston.

Sch May McFarland, Montgomery, Brunswick, Georgia.

Sch D K Ham, Freeman, Boston for Dover.

SAILED May 27th.

Sch Dexter Clark, Theall, Dover for St John, N B.

Sch Loella, Amee, Dover for Bangor.

Sch John & Frank, George, from York arr at Boston May 26th.

Sch Adeliza, Friabee, from Georgetown for Boston, arr at Vineyard Haven 25th.

Sch Active, Eaton, for New Bedford cld Philadelphia 24th.

The Human Hair.

How to Preserve and Beautify it.

Many persons abuse this delicate and beautiful ornament by burning it with alcoholic washes and plastering it with grease, which has no affinity for the skin, and is not absorbed. BURNETT'S COCOAINE, a compound of Cocoanut Oil, etc., is unrivalled as a dressing for the hair—is readily absorbed, and is peculiarly adapted to its various conditions, preventing its falling off and promoting its healthy growth.

Housekeepers should insist upon obtaining BURNETT'S FLAVORING EXTRACTS, for they are the best.

Mothers! Mothers!! Mothers!!!

Are you disturbed at night and broken of your rest by a sick child suffering and crying with the excruciating pain of cutting teeth? If so, go at once and get a bottle of MRS. WINSLOW'S SOOTHING SYRUP. It will relieve the poor little sufferer immediately—depend upon it; there is no mistake about it. There is not a mother on earth who has ever used it, who will not tell you at once that it will regulate the bowels, and give rest to the mother, and relief and health to the child, operating like magic. It is perfectly safe to use in all cases, and pleasant to the taste, and is the prescription of one of the oldest and best female physicians and nurses in the United States. Sold everywhere. 25 cents a bottle. m,w & s 4g jan22

Health is Wealth!

DR. E. C. WEST'S NERVE AND BRAIN TREATMENT: a specific for Hysteria, Dizziness, Convulsions, Nervous Headache, Mental Depression, Loss of Memory, Spermatorrhœa, Impotency, Involuntary Emissions, Premature Old Age, caused by over-exertion, self-abuse, or over-indulgence, which leads to misery, decay and death. One box will cure recent cases. Each box contains one month's treatment. One dollar a box, or six boxes for five dollars; sent by mail prepaid on receipt of price. We guarantee six boxes to cure any case. With each order received or us for six boxes, accompanied with five dollars, we will send the purchaser our written guarantee to return the money if the treatment does not effect a cure. Guarantees issued by J. H. THACHER, Druggist, Portsmouth. Orders by mail will receive prompt attention. SMITH, DOOLITTLE & SMITH, Gen'l Agents, Boston. deowsg1s4,'81

JUST OPENED!

— AN —

Enormous Line!

— OF —

STRAW HATS!

Very Cheap.

F. G. MOSES,

No. 13 Congress street.

WANTED. A few live, energetic men, who can furnish good references, to sell nursery stock in Massachusetts; salary, and expenses paid; *No Experience Necessary.* Address LECLARE & MUCHMORE, Boston, Mass., or W. J. MUCHMORE, Portsmouth, N. H., until May 31st.

WHIPS! All qualities and prices; LARRABEE'S, 26 Congress.

SPECIAL ADVERTISEMENT OF SUMMER DRY GOODS.

AYERS & LOCKE HAVE JUST RECEIVED THE FINEST LINE OF SUMMER DRESS GOODS!

Muslins, Lawns, Buntings, Nuns, Veilings, Silks, etc. All Silk Surahs in Black and all desirable colors. Plain and Fancy Black Satin Marvelleux. Largest assortment of *Black Dress Silks* acknowledged by good judges to be exceedingly good value—75 cts., $1, $1.25, $1.50, $1.62, $1.75, $1.87, $2.00 and $2.25. CLOSING OUT OF SPRING GARMENTS. Having met with unexpected success in the sale of Spring Sacques we have marked down what few we have in stock *To Cost! To Cost! To Cost!* to close the stock. We have also received a fine assortment of Linen Ulsters which we are prepared to sell at the very lowest Boston prices for first-class garments. We shall make large additions to our stock of Sun Shades and Sun Umbrellas as soon as the manufacturers can fill our orders. Everyone desirous of purchasing *Laces, Passementeries, Fringes, Buttons, Girdles, or Anything in the line of Trimmings or small Wares,* will find it their advantage to examine our stock and compare prices before purchasing elsewhere. FINEST LINE OF KID GLOVES, LISLE AND LACE TOP, AND LADIES & CHILDREN'S HOSIERY & UNDERWEAR IN THE CITY.

Ayers & Locke.

AYERS & LOCKE.

All ladies want the new

Soltaire!

Glove button only 25 cents per pair.

NEW LACE PINS, EARRINGS, AND BRACELETS.

Watches

at low prices at

Hutchinson's

A Full Line of

ROOM PAPERS and CURTAINS!

Fixtures, Tassels, Opaques, Hollands,

may be seen at

NO. 1 CONGRESS BLOCK.

Especial attention given to making and fitting Curtains.

WILLIS G. BUYERS.

STEPHEN D. SCRIGGINS,

Carriage Painter.

No. 16 Vaughan Street, Portsmouth, N. H.

Having spacious and good accommodations and long and large experience, he solicits, patronage in this line.

$66 a week in your own town. Terms and $5 outfit free. Address H. Hallett & Co., Portland, Maine.

CHARLES E. LAIGHTON & SON,

EXCHANGE BUILDING,

Have on hand as fine a selection of

TEAS AND COFFEES

— AS WERE —

EVER OFFERED

in this city.

300 DOZENS CAN GOODS,

Consisting in part of

Tomatoes,
Corn,
Peas,
Beans,
Succotash,
Apricots,
Peaches,
Plums,
Cherries,
Strawberries,
Raspberries,
Blueberries,
Blackberries,
etc., etc.

The above are all

GOOD GOODS

and will be sold at

LOW PRICES.

Chas. E. Laighton & Son

Nearly opposite Post-Office.

THE

Mutual Life Insurance Co

of New York.

ASSETS

$92,000,000

The Largest, the Best, and the Cheapest Life Insurance Company in the World!

A Few Startling Figures!

Comparison of semi-endowment rates in the Mutual Life, with ordinary life rates of other companies.

Premiums to secure $1000 if death occurs within 20 years, or $500 if the insured live to the end of the term.

Age	Annual	Semi-Annual	Quarter Annual
46	$85.76	$18.18	$9.17
47	36.83	18.73	9.44
48	38.02	19.33	9.75
49	39.33	20.00	10.08
50	40.78	20.74	10.46
51	42.37	21.54	10.86
52	44.11	22.43	11.31
53	45.01	23.40	11.80
54	48.09	24.45	12.33
55	50.35	25.60	12.91
56	52.80	26.85	13.54
57	55.45	28.20	14.22
58	58.33	29.66	14.95
59	61.44	31.24	15.75
60	64.80	32.95	16.61

Annual Premium charged by different Companies, on the ordinary Life Policy for an Insurance of $1000.

Age	Equitable	Conn. Mutual	Mutual Benefit	New York Life
46	$39.58	$39.51	$39.00	$39.58
47	41.30	41.19	40.70	41.30
48	43.13	42.98	42.50	43.13
49	45.09	44.89	44.46	45.09
50	47.18	46.94	46.50	47.18
51	49.40	49.15	48.70	49.40
52	51.78	51.53	51.04	51.78
53	54.31	54.09	53.54	54.31
54	57.02	56.84	56.20	57.02
55	59.91	59.79	59.06	59.91
56	63.00	62.95	62.10	63.00
57	66.29	66.33	65.34	66.29
58	69.82	69.94	68.82	69.82
59	73.60	73.79	72.54	73.60
60	77.63	77.89	76.52	77.63

C. M. GIGNOUX

GENERAL AGENT

For Maine and New Hampshire.

WINE.

25 BASKETS CHAMPAGNE,

Jarts and Pints, Moet and Chandon and Heidsick & Co.

20 CASES CLARET.

Price $6 to $12. For sale by

H. F. GERRISH.

Charles E. Joy,

ARCHITECT.

Office over Cocheco Bank,

DOVER, N. H.

For Sale or To Let.

A VERY desirable house on Richards avenue. Furniture can be hired with the house if desired. Apply to A. F. HOWARD, Custom House.

To Let

TWO ROOMS, centrally located, conveniently arranged for house-keeping for one person. Apply at this office. j22tf

House For Sale.

THE HOUSE occupied by subscriber, contains 12 rooms in good repair. At small expense can be made into two tenements. J. E. HAM.

To Let,

STORE NO. 27 MARKET STREET, Apply to J. R. MAY.

To Let,

FRONT office over Rockingham National Bank recently occupied by Wm. R. Foster. Apply at the Bank.

To Let.

HOUSE NO. 1 DENNETT STREET. Apply at No. 5 Chapel St.

For Sale,

THE HOUSE AND LOT corner of Austin and Summer streets, formerly occupied by the late Lydia Pickering. The lot contains 10,000 square feet and may be divided into several other house lots if desired. Possession given immediately. Apply to WALLACE HACKETT, adm., over First National Bank.

Portsmouth, May 12th, 1881.

FOR SALE BY AUCTION!

— ON —

Monday, June 20th, at 3 o'clock P. M

A GOOD FARM IN NEWINGTON,

CONTAINING about 40 acres of good land, with large ORCHARD of apple and pear trees, and valuable WALNUT GROVE, good HOUSE and BARN, Carriage house, and Corn and Wood house. "A very beautiful place." Every acre of the land worth $50 per acre, to till or for pasturage; *no waste land.* Buildings, land and standing grass will be sold in lots to suit purchasers. Will exchange for other property. Land worth $2000, and buildings worth $1200, will be sold TO THE HIGHEST BIDDER. Terms made easy. For further information apply to THOMAS E. FOYE, Lawrence, Mass., or to JOHN H. WELLS, Portsmouth, N. H. d&wtjc20

EXHIBITION

Of The

BEST STYLES!

AT

C. N. Shaw & Co.'s,

No. 3 Market St.

NOTICE.

We wish simply to announce to the Ladies of Portsmouth and vicinity, that our stock of

MILLINERY GOODS!

— COMPRISES —

The Best and Most Desirable Styles

to be found in

New York or Boston Markets,

Our success in endeavoring to please our customers for the past fourteen years needs no comment. Respectfully,

J. M. TEBBETTS,

14 MARKET STREET.

PORTSMOUTH, N. H.

STRICTLY PURE WHITE LEAD

of the various well known brands

KEPT IN STOCK

AT STORE 16 MARKET AND 1 LADD ST.

and for sale at

LOWEST MARKET PRICE,

— BY —

PRYOR & MATTHEWS.

WHIPS!

In Large Variety, Cheap

— AT —

LARRABEE'S, 26 Congress Street Up-Stairs.

Local Matters.

POST OFFICE RULES.

MAILS CLOSE.

	A. M.	P. M.
Boston, West and South,	8, 10:35, 2:30	4:50 *6:30
Boston Way,	10:35, 2:30	
Portland,	9:25	4:50 6:30
East (beyond Portland,)	9:25	6:30
Biddeford, Saco and Way,	9:25	4:50
Great Falls,	9:25	4:50
Great Falls & Conway R. R.	9:25	4:50
Concord and North,	7:40	4:50
Concord Way,	7:40	4:50
Boston & Maine R. R.	7:40	4:50
Dover,	9:30	2:30 6:30

*Arrives in Boston next morning.

MAILS ARRIVE.

	A. M.	P. M.
Boston, South and West,	10:05, 8:15	5:30 9:08
Boston Way,	10:05	5:30
Portland and East,	11:20	3:20
Great Falls & Conway R. R.	11:20	
Concord and North,	10:20	6:50
Dover,	7:20	3:15 5:50

Letters for the night mails [and no others] east or west may be deposited in the box at the Eastern depot, every day except Sundays.

E. G. PEIRCE, JR., P. M.

MINIATURE ALMANAC--MAY. 28.

SUN RISES	4:28	MOON SETS	A. M.
SUN SETS	7:27	FULL SEA	A. M.
LENGTH OF DAY	14:50		0:50 P. M.

THE WEATHER.

U. S. SIGNAL OFFICE,
WASHINGTON, D. C.
May 28, 1:30 A. M.

Probabilities for New England:—

Cooler partly cloudy weather, with areas of rain, variable winds generally from north to west, a slight rise followed by falling barometer.

The Thermometer at the CHRONICLE Office, at 4:00 o'clock this morning, registered 66 degrees above zero.

Cloudy.

AROUND HOME.

The U. S. S. Lancaster was placed in the dry dock at the navy yard on Friday.

Monday, the 30th, is a legal holiday, and all notes due on that day are by law payable to-day.

Dr. F. E. Potter and wife leave this evening for a trip to Denver, Colorado, to be absent for two weeks.

Schooner Maud B. Wetherell, Hontvet master, will sail for the banks on Monday. Her complement of salt for the trip is 250 hogsheads.

There was a grand "boom" in Eastern railroad stock at the brokers' board in Boston on Monday, a large number of shares changing hands at from $52 to $55 per share, 1725 shares going at the latter figure.

The Boston *Post* of May 27th says: "Mr. and Mrs. Cedric Laighton, of the Isles of Shoals, who were married Wednesday, remained at the Hotel Vendome until Thursday, leaving then for Providence, R. I."

Richard C. Yeaton, who died at his residence on Richards avenue, Friday morning, was one of the oldest members of the Mechanics' Association, having joined that organization in 1843. He was also one of the oldest members of the Piscataqua Lodge of Odd Fellows.

Commodore W. H. Shock, engineer-in-chief of the navy, visited the navy yard on Friday to witness the placing of the Lancaster in the dry dock, and received the regulation salute. He left for Boston by the afternoon express train, and will visit the Charlestown navy yard to-day.

It is stated that the long spell of easterly weather which complaining people feared would never change, had one good effect; it caused the death of all the canker worms. Just before the storm set in, millions of the small pests were upon the linden, elm and fruit trees, but now they are not to be seen.

Mr. William Hurley, formerly apothecary with Dr. F. E. Potter, having recently graduated from the medical school of the New York university has been appointed visiting physician to the New York east dispensary. Dr. Hurley is home on a brief visit, looking thinner than he used to do, but feeling quite good-humored over his successful "passing of the board."

"James T. Fields." The discourse of Rev C. A. Bartol, delivered in the West church of Boston, commemorative of the late Mr. Fields, has been published by A. Williams & Co., at the "old corner bookstore." It is an admirable production, showing how well the pastor knew the parishioner. What we want is a good biography of Mr. Fields, showing his history from boyhood's happy days at the South end, up to and through his Boston life. His career well delineated would prove at the hands of a competent biographer one of the most interesting books of the day. It is intimated that Mr. E. P. Whipple may prepare such a sketch.

George A. Walker died somewhat unexpectedly Saturday afternoon. He had been in feeble health for ten or eleven years, and was cared for by his father, George R. Walker, since they came to Nevada in 1871. Prior to his illness deceased was a first-class mechanic, but for years he has been unable, except at rare intervals, to perform any kind of labor. He was respected by all who knew him, and had not an enemy on earth. His funeral took place from Centennial hall yesterday, almost everybody in town attending it. The services were conducted by Rev. W. A. Trousdale, and, at request of his father, who is a prominent member of the Masonic fraternity, the body was interred in the Masonic cemetery.—*Winnemucca (Nev.) Silver State*, May 16th.

Mr. Walker was a native of Newmarket, N. H., and moved to Nevada about ten years ago.

TO THE LADIES.

We were considerably surprised, Friday afternoon, at being informed, that *not one* lady appeared at the court house that day in response to the appeal for help in making wreaths of evergreen, of which a large number will be required for the purpose of decorating the soldiers' graves on Monday. The committee on flowers have procured an abundance of evergreen, and are anxious to complete their work this evening, so far at least as to obviate the necessity of working on Sunday, and all Monday forenoon; but this can only be done by the generous assistance of the ladies. The court house will be open from seven o'clock this morning until nine o'clock to-night; and it is hoped that every lady who can give the day, or any part of it, to the work, will do so.

EASTERN RAILROAD.

The spring arrangement of trains on this road, beginning on Monday, makes but a slight change in the Portsmouth trains, save that train No. 28, leaving here at 7:15 o'clock A. M., runs express from Ipswich, stopping only at Salem and Lynn, reaching Boston at 9:05, making the time in one hour and fifty minutes—as it ought to have done years ago. We are glad the line is waking up in this respect. No. 28 will be the favorite summer train for all business people. No. 42 leaves Portsmouth at 8:20, and makes the run in two hours and a quarter, reaching Boston at 10:35. The last afternoon train leaves Boston for Portsmouth and Dover at 4:40, instead of 4:45 as heretofore, and reaches Portsmouth at 6:45, or in two hours and five minutes; stops at Lynn, Salem, Beverly, North Beverly, Wenham, Ipswich, and intermediate stations between Ipswich and Dover.

The summer arrangement will give additional trains, especially for mountain travel.

A QUEER AFFAIR.

Mr. Editor: In your report of the last meeting of the city councils, you say the mayor was "authorized" by vote of the board of aldermen "to notify the city marshal to *request* the owners of liquor shops not to sell liquor" on Memorial day! I am under the impression that the sale of liquor in this city is an illegal act—made illegal by the law of the state; and that the city marshal, the officer whose special duty it is to *enforce* the law, should be instructed to "request" obedience to it, seems amusing—or saddening, according as you may look at it. The city marshal will "request" lawbreakers to observe the law—for one day—having been "instructed" to make that request by the mayor, who has been "authorized" by the board of aldermen to issue such instructions to the marshal! That seems to be getting authority down to a pretty fine point. Is it the rum power, or the city councils and mayor, that should be called "the city government?"

PINT BOTTLE.

THE LAKE SHORE RAILROAD.

The resolution introduced in the board of aldermen at the late meeting, requesting the city's representatives in the legislature to use all honorable means to secure the approval of a charter for the Lake Shore railroad, (which as projected will extend from the Boston & Maine railroad at Alton Bay to Laconia, at the latter place intersecting the Boston, Concord & Montreal railroad,) conditions the favor of the Portsmouth legislators upon the charter of the new road "containing a clause and stipulation that connection shall be made at Dover with the Portsmouth & Dover railroad, and that half of the through passenger and freight trains shall be run over that road to or through the city of Portsmouth,"—which is just what the Boston & Maine railroad doesn't wish to have done, as that road would very naturally prefer to transport to and from Boston over its own iron all the traffic accruing from the new line. Look our for a cat under the meal.

MUTUAL ADMIRATION.

The item concerning the ancient articles found in the Frost house at Eliot, and published by this paper last week, was first seen by us in the Biddeford *Union and Journal* under its Eliot correspondent's head, and so credited by us. The Biddeford paper, according to the PORTSMOUTH DAILY CHRONICLE, took it from their letter without credit.—*Portsmouth Journal, May 14th.*

The DAILY CHRONICLE is in error. We did not take the item from the CHRONICLE. The *Journal's* credit was correct. For such a famous kleptomaniac as the CHRONICLE to growl even if we had "borrowed" the item is surprising. It frequently makes up the greater part of its "York County Items" from York county papers, and almost invariably without giving any credit.—*Biddeford Journal.*

We are grieved to see that our Biddeford brother's hopeless yearning to say something smart has led him into misrepresentation; if he knows as much about the CHRONICLE as his item implies, he knows that his statement is untrue,—and even were it true it would concern him but little, for it would be a keen scissorer indeed who could find much worth stealing in the columns of the Biddeford *Journal*. And we neither said anything as to where the Biddeford paper got the item referred to, nor "growled" at its being "borrowed;" we simply suggested to our nearer neighbor, the Portsmouth *Journal*, that the unimportant item which it so carefully credited to its Biddeford namesake had some time previously appeared in the CHRONICLE—which it did, and subsequently appeared in the Biddeford *Journal* word for word as we wrote it.

MR. LOYNE'S RETIREMENT.

FAITH HOME, PORTSMOUTH, May 26th.

It will I doubt not have been a surprise to our friends and the public to hear that we are about to close our labors in this city. During the past six years I have labored as volunteer city missionary, and out of the work has grown up the Faith Home and Seamen's Bethel. We have also conducted services at the almshouse and city jail. Our work has been very pleasant, and it is with regret that we feel it our duty to make a change, which is entirely voluntary, and on account of the poor health of my family. The trustees of the Faith Home have accepted my resignation as trustee and superintendent, and they will appoint my successor; and it is to be hoped that the friends of the mission and bethel will be able to continue the mission work. We do most sincerely thank all who have contributed towards the support of the work. I have accepted a call to the People's Mission church, Manchester, N. H.

WILLIAM A. LOYNE.

Summer boarders have already commenced to arrive at the boarding houses along the sea coast of York.

The German measles are (or "is," just as you like) so prevalent in school district No. 6 of Kittery—the Bra' Boat Harbor district—that the school there will probably be closed for a short time.

The schooner Maud B. Wetherell, which went on the ways at Kittery on Thursday, was taken off during the night, and on Friday the steamer Appledore was hauled out, to receive a coat of paint and whatever repairs might be found needful.

A few days since Thomas Ward stumbled over pair of tongs in Dixon's blacksmith shop at the Kittery end of Portsmouth bridge, and tore the lid of his left eye on a nail, so badly that it was feared he would lose the eye, though it is now probable it will be saved.

The pear trees in Kittery, from the point to York harbor, are reported as promising a large crop of fruit this season; but the outlook for apples is not encouraging. The grass in all that section is looking finely, and is already high enough to wave in the wind.

Horace Mitchell, Jr., of Kittery Point, who is to be clerk of the Marshall house at York harbor this summer, has been appointed Deputy State Commander of the Knights of the Maccabees for the state of Maine, under the Osgood dispensation.——North Star Tent, No. 193, Knights of Macabees, of Kittery Point, now numbers fifty members, who are enthusiastic in the cause they espouse.—*Journal.*

The work of repairing the damages caused to the weirs off Gerrish's island by the "big storm" was commenced this week, a spile-driver having been towed down by the steamer Fearless on Tuesday, to reset the poles knocked over by the sea, and drive new ones where the old ones were entirely carried away. On Wednesday a light-draught coasting schooner was prowling about among the islands, and sailed through one of the weirs, making a very sizable gap in the netting.

Mr. Porter R. Emery, manager of the Burnham farm on Gerrish's island, Kittery, this week purchased of Mr. George Bragdon of York twenty extra cattle on the farm's account, making thirty-three head now belonging to the farm, of which nine are cows. All the butter made on the farm, and all the eggs taken from the extensive henneries, are sent direct to the Parker house in Boston, and command the highest market prices. In addition to the stock owned on the place, as many other cattle as the pastures will properly support have been taken for the summer.

Use the Sunny Room.

If you are fortunate enough to have large windows in your house, do not darken them with shutters or heavy curtains until only a struggling ray of sunshine can be seen. If bay windows are too expensive, a very desirable substitute can be had by placing two ordinary-sized windows side by side, with a wide capacious ledge at the bottom for seats or for plants. A room with a window like this cannot fail to be cheery, and its effect in a simple cottage house is quite sumptuous. There is likewise in its favor the fact that it is less exposed than the deep bay window to the outer heat and cold. "To sleep on unsunned beds in unsunned chambers, and to work day after day in unsunned rooms is the unrepented sin of half a nation," vigorously affirms a prominent writer. Dwell in the sunniest room your house affords; if you have a north-window apartment, reserve it for the guest-chamber, which is seldom used.

—The world never knows the great respect lawyers have for each other, until one dies and there is a meeting of the bar.

BY SAMUEL HATCH & CO.,
Office No. 6 Congress street, Boston.

SALE OF THE KEARSARGE MILL CORPORATION'S REAL ESTATE,

Machinery, Tools, etc.

AT PORTSMOUTH, NEW HAMPSHIRE,

On TUESDAY, May 31, 1881, at 1 o'clock P. M., on the premises, will be sold the following property:

1. The Kearsarge Mill site, situated between Tanner, Hanover, Rock, Sudbury and Brewster streets and Portsmouth & Concord Railroad and their land, containing about 220,000 feet, and buildings thereon, as follows: Lumber shed and contents, old Adams house, blacksmith shop, gas house and contents, cotton storehouse, west wing building, bowling alley, dwelling houses numbered 2, 4, and 6 on Sudbury street; also chimney, two water cisterns and pipes connected therewith, bricks and stone on said land. No drain or other pipes are included in this sale, except the sewer; and all pipes upon and under the premises of the P. & C. and E. R. R. Co's, but those attached to the water cisterns.

2. The repair shop shaftings, hangers, pulleys, and small steam engine to drive the same, steam pipes and tools, including one screw engine lathe, that will turn 18" long, 30" swing, with large screw chuck, back-rests, etc.; 1 planer that will planer 8x20', with angle irons, etc., both made by Putnam Machine Co.; 5 other lathes, upright drill, gear cutter, forcing machine for shafting, and a variety of other tools now in repair shop building.

3. Blacksmith shop tools and yard tools, and other contents of blacksmith shop.

4. Office furniture, and some damaged mill supplies.

5. The goods ticket or trade mark, and all our right to use 70 Foss & Peavey under flat cards, so called.

6. Four Corliss upright boilers, 7 1-2' diam., 10' long, with 248—2" tubes each, with pipes, valves, 2 feed pumps, and connections therewith.

7. One Fales & Jenks rotary fire pump, 1 Blake steam fire pump, 1 water heater, all steam, water and drain pipes, valves, fittings, &c., not before mentioned; 1 second hand water meter of 80 tubes, and shafting, pulleys and hangers in west wing.

8. Lot of land on corner of Hanover and Parker streets, and one-half of dwelling house thereon.

9. One lot of land bounded on 3 sides by Pearl, Hanover and Rock streets, with dwelling house thereon.

10. Land and dwelling house No. 1 Marlboro' street.

11. Land and dwelling house No. 3 Marlboro' street.

12. One house lot on Marlboro' and Brewster streets.

13. Land and dwelling house No. 3 Sudbury street.

14. Land and dwelling house No. 1 Sudbury street.

15. Land and dwelling house, &c., No. 1 Dover street.

16. Land and dwelling house, commonly known as the Pinder lot, on Hanover street.

17. Land, dwelling house, &c., commonly called the Hardy lot, corner of Hanover and High streets.

Terms of payment—Ten per cent cash to be paid at the sale, and the balance within ten days, and before any portion of either lot of personal property is removed. Lots Nos. 2, 3, 4, 6 and 7 must be removed within 15 days of date of sale. Parties buying lot No. 1 cannot interfere with the removal of personal property thereon for fifteen days after the sale, but the deeds will be given upon full payment for any lot of real estate. Cars from Eastern R. R. Depot, Boston, at 7 1-2 and 10 A. M., for the sale. Per order,

JAMES L. LITTLE, } Committee of the Board
JAMES H. BEAL, } of Directors.

25 28 31

VAUGHAN BROS., Bakers.

PORTSMOUTH, N. H., May 26, 1881.

Joshua M. Vaughan and Horace G. Vaughan retire from this firm from and after this date.

JOSHUA M. VAUGHAN.
HORACE G. VAUGHAN.
JEREMIAH TOWLE.

The Baking business will be continued under the firm name of Vaughan Bros., Bakers, by the subscriber, who solicits a continuation of the favors extended to the above concern.

JEREMIAH TOWLE.

PORTSMOUTH, May 26th, 1881.

Pasturing.

PASTURING for young cattle at Peirce's Island. Apply to OLIVER AYERS.

THE IMPERISHABLE PERFUME.

Murray & Lanman's FLORIDA WATER,

Best for TOILET, BATH, and SICK ROOM.

B & L

This is to inform our friends and patrons that we shall keep during the

Yachting and Picnic SEASON OF 1881

a full and first-class stock of goods suitable for the above named purposes.

We shall offer during the

Summer Season

the largest and best selected stock of staple and

FANCY GROCERIES!

in New Hampshire or this side of Boston. The reputation which we have gained, i. e., of keeping the

BEST AND FRESHEST GOODS!

to be obtained will be kept up.

Any goods we sell not proving as represented, we will refund the purchase price. We keep the best goods, sell at the

Most Reasonable Prices

AND

Warrant Everything!

as represented.

Butler & Laighton.

NO. 1 MARKET SQUARE.

All Kinds Of

Garden and Flower Seeds,

By the Package or measure.

J. R. YEATON & CO.

No. 6 & 8 Congress St.

William Ward & Sons.

Distillers and Wholesale Dealers

— IN —

Foreign & Domestic Liquors,

including Brandies, Wines, Whiskies, Gins, Rum, Alcohol, and all other Spirits usually kept in first-class liquor stores. These goods will be sold by the package or measure, are warranted strictly as represented, and for medicinal purposes and table use *not excelled* by those of any house in New England.

Store 93 Market St.,

Distillery 19 Dennett St.

PORTSMOUTH, N. H.

N. B. Orders by mail and express promptly attended to.

Lawn Mowers.

GARDEN TOOLS

— AND —

RUBBER HOSE,

At very low prices, at

A. P. WENDELL & CO.'S

3 Market Square.

Dress Trimmings!

FRINGES and GIMPS, GIRDLES with TASSELS,

Black Spanish Laces,

Black French Laces.

FINE ASSORTMENT!

MORRIS C. FOYE,

No. 23 Market St.

FLOUR!

Just received

500 BARRELS

of the best St. Louis and Wisconsin Flour. Also some of the best Minnesota Haxall, which I shall sell at

WHOLESALE AND RETAIL!

LOWER than the same grades of Flour can be bought in Portsmouth. Call and price my Flour before purchasing elsewhere, at the old and popular stand of C. ROBINSON & SON,

16 BOW STREET.

Portsmouth, April 20th, 1881.

J. S. JAMES.

GENTLEMEN'S WHITE SHIRTS

— AT —

D. F. Borthwick's.

Hamburgs Hamburgs!

As this is the first season we have kept them we are able to offer an entire line of

NEW GOODS

which is an advantage to those in want of trimmings. Do not forget to call at

7 MARKET STREET

— FOR —

HAMBURGS!

ALL

— can be found at the —

POPULAR STORE.

TRUNK REPAIRING!

a specialty. Trunks called for and returned without extra expense at

John H. Tilton's

Harness Dispensatory,

18 CONGRESS STREET.

MAIN & WINCHESTER BLOCK.

FISH.

1000 *lbs. Dry Salted Pollock Fish.*
1000 *lbs. First Fare Cod Fish.*

For sale by

Henry F. Gerrish.

Bedding Plants!

VERBENAS of many kinds, and other BEDDING PLANTS in great variety and at low prices, at

PEARSON'S GREENHOUSES,
BROAD STREET.

Auction Sales.

MORSE & HALLEY.

AUCTIONEERS,

Money, Real Estate and Mortgage Brokers, Insurance and House Agents.

13 PLEASANT ST. - - EXCHANGE BUILDINGS.

GREAT HAIR SALE!

Will sell during the months of April and May, one lot of real French Hair Switches, all long hair, at just one half the price heretofore asked. Also, another lot French Hair Switches with short stems, extra even hair

WEIGHING					
5 Ounces,	1 YARD LONG	for	$10.00		
"	4	"	30 INCHES	"	8.00
"	3	"	27	"	4.50
"	3	"	26	"	3.50
"	2	"	24	"	3.00
"	2	"	20	"	1.00

We advise every lady in want of switches to make a selection before the last of May, as we consider these Great Bargains.

Still another lot of 300 Real Hair switches from 1-2 to 1 Yard Long, at the extremely low price of 50c, 75c, $1.00, $1.50, $2.00, $2.50 and $3.00 each.

The sale of these goods at these prices will close May 31st.

We also shall sell a large lot of real hair Grey Switches at the same prices as the plain.

Also one large lot of Heavy Puffs for 20c, 10c, and 5c, which is ONE-HALF THE REGULAR PRICE. We take

Combings and Worn Hair

in Exchange, and manufacture

Combings into Switches

from 50 cents upwards. Hair Nets for Crimps from 10 cents and upward at the

Hair Manufactory,

65 *CONGRESS STREET,*
PORTSMOUTH, N. H.

M. E. JOHNSON, - - - - Proprietor.

BUTTER.

THIRTY Tubs fine Creamery and Vermont Butter, price

28 cents per pound.

for sale by

HENRY F. GERRISH.

Danville, Olney & Ohio River Railroad

First Mortgage Bonds.

With a bonus of stock.

7 Per Cent. 30 Years.

Only $8000 per Mile.

Length of first division, traversing the most fertile sections of Illinois.

100 MILES.

Total Issue of bonds,

$800,000.

Price of Bonds, with a

BONUS OF 50 PER CENT STOCK, 102 1-2 AND INTEREST.

Subscriptions received by

The Corbin Banking Co.,

43 Milk Street, Boston.

TuThSu

Bargains in Curtains! and Fixtures!

TO CLOSE OUT.

Painted Shades, 30c.; Gold Band Shades, 40c.; Opaque Shades, 50c.; Brown, Green and Drab Curtains by yard 20c.; Curtain Fixtures, Spring Balance, 25c.; Putnam's Fixtures, 8c.; Cord and Tassels cheap. For sale by

ALFRED STAVERS,

FRANKLIN BLOCK.

N. B. Curtains hung to order.

ICE! ICE!

The subscriber would inform his patrons and the public generally that he is prepared to supply the best quality of

ICE

At wholesale and retail, and on reasonable terms, to Families, Stores, Offices and Vessels, or at any place desired, at short notice. Ice may be had at the ice-house at all times of the day or night.

PRESSED HAY, PIGS and SHOTES constantly on hand.

GARDENS PLOWED carefully, among trees; and TEAMING done to order.

LANGDON M. PERKINS,

No. 40 South Street.

AN EXTRA LOT OF

Sponges, Chamois Skins and WHIPS

at reasonable prices at

JOHN S. TILTON'S

Harness Maker and Trunk Repairer,

18 Congress Street.

PIANOS TUNED!

Having secured the services of

MR. WILLIAM WALLACE McINTIRE,

(Formerly Teacher of Music.)

I am now prepared to attend to all orders for Tuning and Repairing Pianos promptly. All work done in the most thorough manner and satisfaction guaranteed in every case.

Mr. McIntyre will also act as Agent for the sale, exchange or renting of Pianos and Organs.

D. H. Montgomery,

MUSIC AND ART STORE.

No. 5 Pleasant Street.

IRON

A TRUE TONIC

A PERFECT STRENGTHENER. A SURE REVIVER.

IRON BITTERS are highly recommended for all diseases requiring a certain and efficient tonic; especially *Indigestion, Dyspepsia, Intermittent Fevers, Want of Appetite, Loss of Strength, Lack of Energy, etc.* Enriches the blood, strengthens the muscles, and gives new life to the nerves. They act like a charm on the digestive organs, removing all dyspeptic symptoms, such as *Tasting the Food, Belching, Heat in the Stomach, Heartburn, etc.* **The only Iron Preparation that will not blacken the teeth or give headache.** Sold by all druggists. Write for the A B C Book, 32 pp. of useful and amusing reading—*sent free.*

BROWN CHEMICAL CO., Baltimore, Md.

BITTERS

OIL STOVES.

THE ADAMS & WESTLAKE

Improved wire gauze non-explosive, the

TUBULAR HOT BLAST,

And several other kinds. No smoke. No odor. Suitable for all kinds of Cooking.

REFRIGERATORS, ICE CHESTS, ICE CREAM FREEZERS, RUBBER HOSE, VELOCIPEDES, CHILDREN'S CARRIAGES, ETC.

JOHN P. SWEETSER,

NO. 46 MARKET ST.

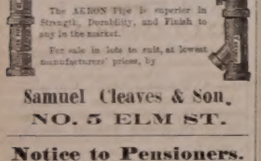

AKRON

Salt Glazed

DRAIN PIPE.

The AKRON Pipe is superior in Strength, Durability, and Finish to any in the market.

For sale in lots to suit, at lowest manufacturers' prices, by

Samuel Cleaves & Son,

NO. 5 ELM ST.

Notice to Pensioners.

JOHN P. COOPER would inform Pensioners that he will attend to executing and forwarding Vouchers at the office of W. H. Rollins, Esq., on 4th of June next, and the following week.

BENJ. F. GRAFTON, STORY B. LADD,

HALBERT E. PAINE,

Late Commissioner of Patents.

PATENTS!

PAINE, GRAFTON & LADD,

Attorneys-at-Law and Solicitors of American and Foreign Patents.

412 FIFTH STREET, WASHINGTON, D. C.

Practice patent law in all its branches in the Patent Office, and in the Supreme and Circuit Courts of the United States. Pamphlets sent free on receipt of stamp for postage.

Critchley & Whalley,

MACHINISTS, AND DEALERS IN

PIPE AND FITTINGS

Of all kinds, for

STEAM, WATER, AND GAS.

Engines and Boilers.

Other Machinery Bought and Sold.

Belting & Belt Lacings, Sheet Rubber, and all kinds of steam working constantly on hand at manufacturers' prices

STEAM HEATING APPARATUS

For warming buildings.

52 Hanover Street.

Silas Philbrick,

MANUFACTURER OF

Marble Monuments, Grave Stones,

Table Tops and Mantel Pieces; also BROWN Stone and Granite, for all purposes.

A large stock of grave-stones and monuments, made during the winter, for sale at reason able rates at the Stone Yard, Pier wharf, State street, Portsmouth.

For Sale,

TO Whomever May be in Want—OAK PILES, large or small, for bridge or wharf purposes; OAK PLANK, sawn to dimensions; Hard WOOD, by the cord; FACED ROCKS, for cellar walls or other purposes; GRAVEL, SAND, and GOOD SOIL to raise low land. WM. S. WILLEY

THE Admiration OF THE WORLD.

Mrs. S. A. Allen's WORLD'S Hair Restorer IS PERFECTION!

For RESTORING GRAY, WHITE or FADED HAIR to its youthful COLOR, GLOSS and BEAUTY. It renews its life, strength and growth. Dandruff quickly removed. A matchless Hair Dressing. Its perfume rich and rare. Sold by all Druggists.

Established over 40 years. Enormous and increasing sales Throughout Europe and America.

ZYLO BALSAMUM (Mrs. Allen's)

A lovely tonic and Hair Dressing. It removes Dandruff, allays all itching, stops falling Hair and promotes a healthy growth with a rich, beautiful gloss, and is delightfully fragrant.

Price Seventy-five Cents in large glass stoppered Bottles. Sold by all Druggists.

New Stock

SPRING & SUMMER SUITINGS,

J. E. HAM & CO.

NO. 11 CONGRESS ST.

Having received a full assortment of Foreign Domestic

CLOTH CASSIMERES, SUITINGS

Equal to any in the city, we are prepared to make them up also on shorts of the latest style

Perfect Satisfaction Guaranteed.

Cure Your Corns!

BY USING

SCHLOTTERBECK'S

Corn, Wart & Bunion Solvent.

Entirely harmless; is not a caustic. It removes Corns, Warts, Bunions and Callosities, without leaving a blemish. Brush for applying in each bottle.

A CURE IS GUARANTEED.

Price 25 Cents. For sale by all Druggists.

Try it and you will be convinced, like thousands who have used it and now testify to its value.

Ask for Schlotterbeck's Corn and Wart Solvent, and take no other. Sold by

DAVID KIMBALL & CO.,

No. 36 Market street.

Portsmouth, N. H.

Little Johnny on Dogs.

One time there was a feller bot a dog of a man in a market, and the dog was a biter. After it had bit the feller four or five times he threw a cleeline over its neck and led it back to the dog man in the market, and he said to the dog man, the feller did, "Ole man, dident you use to have this dog?" The man he luked at the dog, and then he thot awhile, and then he said, "Well, yes, I had him about hat the time and the other hat he had me." Then the feller was fewrious mad, and he said, "Wot did you sell me such a dog as thins for?" And the old man he spoke up and sed, "For four dollars and seventy 5 cents, loffle money." Then the feller he guessed he wude go home if the dog was willing. Uncle Ned, wich has been in Indy and everywhere, he says the Mexican dogs don't have no hair on 'em. Dogs howl loudern cats, but cats is more purry and can wok on top of a fense and blow up their tail like a bloon when they want to spit.—*San Francisco Wasp.*

—A Chicago military company's scheme for replenishing its treasury was to turn its armory into a dance house and barroom. The adjutant-general disbanded them.

Centaur Liniment.

Invaluable to families, and owners of horses Sold everywhere.

—It is surprising how many people are willing to take their chances on drawing a camel through the eye of a needle.

Castoria.

For sour stomach, constipation, and fretfulness of children. Pleasant, safe and cheap. 900 drops; 35 doses, 35 cents.

—A member of the Colorado legislature, in addressing that august body, began: "My fellow-statesmen." His bill passed unanimously.

Ash-Tonic;

A perfected purifyer of the system In 1-2lb. bottles; 75 cents. For dyspepsia, the many forms of liver complaint, impure and impoverished blood, and functional derangements attendant upon debility. For symptons indicated by indigestion, loss of appetite, nausea, sick headache, sour stomach, furred tongue, drowsiness, blanched lips, sallow complexion, pain in the side or back, eruptions, depression of spirits, nervous irritability and hysteria, and for building up the system, ash-tonic is unquestionably the most prompt and energetic remedy yet devised.

—The fellows at the opera go out between acts and "see a man" to take a glass, and while they're gone the ladies take a glass to see a man.

One Moment, Please.

When winter is passing into summer, and summer into winter again, your health should be especially looked to. The humors which have accumulated in your blood should be cleansed away, and your system toned up to guard against billious fever, or other sickness peculiar to the change of season. Dr. David Kennedy's "Favorite Femedy" will do this for you to perfection. Get a bottle now and begin using it at once. A long fit of sickness and a long doctor's bill may be the penalty of neglect. If your druggist hasn't it, write to the doctor at Rondout, N. Y. Price $1.00.

—A jeweller advertises that he has some precious stones for disposal; adding that "they sparkle like the tears of a young widow."

A Cure for Pimples!

My face for the last few years was covered with pimples so bad, that I used to be ashamed to go anywhere. I took two bottles of Sulphur Bitters and the pimples disappeared. I use them every spring.—*C. K. D. Fall River.*

—"This is a mighty nice ride," said F. C. Clark. This was at Messilla, New Mexico, and the account says that the road "lay among giant cotton-woods, and bright flowers that perfumed the air." Yet it was strange that Clark thought the ride enjoyable, for he was sitting on a coffin on his way to be hanged.

By the use of Fellows' Syrup of Hypophosphites the blood is speedily vitalized and purified, and so made capable of producing a sound mind and body.

—John Hensley had long suffered from a damaged spine. Found an unprotected hole in an Indianapolis street, carefully fell into it, sued the city for damages, and got $1,500. Then he went to Chicago, fell into another hole, instituted a suit, and got $2,500. Furthur profit from that spine is cut off by Hensley's arrest for perjury.

Recent Stock Sales.

U. S. Sixes, 1881, coupon	104
U. S. new 4 1-2s, coupon	116 3-8
U. S. new 4s, coupon	118
Maine State 6s, 1889	116
N. H. State 6s, 1892	124 3-4
Massachusetts State 6s, Gold	116
Portsmouth 6s, 1893	103 1-4
Eastern R. R. 4 1-2s	109 1-2
Ports., Great Falls & Conway 4 1-2s	88
Great Falls Manufacturing Co	115 1-8
Cocheco Manufacturing Co	830
Salmon Falls Manufacturing Co	385
York Manufacturing Co	1250
Laconia Manufacturing Co	547 1-2
Boston & Lowell R. R.	167
Boston & Providence	164
Boston & Maine	162
Boston & Albany	175
Concord	100
Eastern	73
Eastern Railroad in N. H	92
Fitchburg	151 1-4
Maine Central	40
Manchester & Lawrence	139 1-4
Michigan Central	114 3-4
Northern in N. H.	108 1-2
Nashua & Lowell	145
Old Colony & Newport	133 1-4
Ports., Great Falls & Conway	91
Portland, Saco & Portsmouth	115
Portsmouth & Dover Railroad	168

Important.

When you visit or leave New York city, save Baggage Expressage and Carriage Hire, and stop at *Grand Union Hotel*, opposite Grand Central Depot; 450 rooms, fitted up at a cost of one million dollars, reduced to $1 and upwards per day. European plan. Elevator. Restaurant supplied with the best. *Horse cars, stages and elevated railroad* to all depots. Families can live better for less money at the Grand Union Hotel than at any other first-class hotel in the city. sep15,82

AN ORDINANCE

Relating to the Public Library and providing for the government thereof.

Be it ordained by the City Councils of the City of Portsmouth:

SEC. 1. That, to promote intelligence among all classes of the community, a Public Library for the use of all our citizens, subject to such rules and regulations as may be deemed necessary and proper for its maintenance and government, be and hereby is established.

SEC. 2. That in the month of May A. D. 1881, the Mayor shall appoint, subject to the confirmation of the Board of Aldermen, six persons, two of whom shall be appointed for three years, two for two years, and two for one year. And annually thereafter he shall in the same manner appoint two persons to serve for three years next ensuing.

SEC. 3. That these six persons, with the Mayor, the President of the Common Council and one member of the Board of Instruction, to be chosen by said board in April or May, 1881, and annually thereafter—shall constitute a Board of Trustees of the Public Library.

SEC. 4. The Mayor shall be President of said Board *ex-officio.*

SEC. 5. When any vacancy shall occur in said Board, by death, resignation or otherwise, such vacancy shall at once be filled by appointment or election, according as the person formerly serving was appointed or elected—such election or appointment to be for the unexpired portion of said term.

SEC. 6. Women shall be equally eligible with men for election or appointment on said Board.

SEC. 7. Said Trustees shall have power:—

1. To receive all money that may be raised, appropriated or donated for the establishment and increase of said Library and to pay out and expend the same in all proper and legitimate ways for said Library.
2. To appoint annually a librarian and such other agents as they may deem necessary; and to fix their compensation, subject to the approval of the Board of Aldermen.
3. To elect their own secretary, treasurer, and such committees of said Board as they may deem expedient.
4. To make and establish from time to time such by-laws and regulations for the government and management of said Library as they shall deem expedient.
5. They shall, either by themselves or by agents appointed for said purpose, solicit and receive from the citizens of Portsmouth and elsewhere donations of money or of books and other publications for the increase of said Library, and shall use their best effort to promote and perpetuate its growth, prosperity and usefulness.

SEC. 8. The Board shall hold regular meetings at least once a month, and special meetings may be called in the discretion of the president or on the written request of two members. A majority of the members shall constitute a quorum.

SEC. 9. The Board shall annually submit to the finance committee of the Board of Aldermen their estimate of the amount of money necessary to be appropriated by the city for the ensuing year. They shall annually in the month of December report to the Board of Aldermen all sums of money received and expended by them and all other matters relating to said Library and their management thereof.

SEC. 10. Said Trustees shall receive no remuneration for their services.

SEC. 11. This ordinance shall take effect upon its passage.

Passed April 28th, 1881.

JOHN M. CLARK,
President of the Common Council.

WILLIAM H. SISE, Mayor.

Auction!

U. S. NAVY YARD,
PORTSMOUTH, N. H.,
May 25th, 1881.

A Public sale by Auction will be held at Shiphouse No. 4 on this Navy Yard, on Saturday, June 4th, 1881, at 12 o'clock P. M., of

4000 lbs (more or less,) Old Junk.
2000 lbs " " " Oakum Shakings.

Terms: Cash on delivery, and goods to be removed within ten days from day of sale.

W. T. WRIGHT,
my26,28 Paymaster U. S. Navy.

Proposals for Supplies.

U. S. MARINE CORPS,
QUARTERMASTER'S OFFICE,
WASHINGTON, D. C., May 14, 1881.

SEALED PROPOSALS, in duplicate will be received at this office until 12 o'clock noon of Tuesday the 28th day of June next, for furnishing Supplies to the United States Marine Corps during the fiscal year ending 30th of June, 1882, to be delivered at the office of the Assistant Quartermaster, Philadelphia, Pa., free of exuense to the United States.

Schedule with specifications of the supplies received can be obtained, and the standard samples seen, at the office of the Quartermaster, Washington, D. C.; Assistant Quartermaster's office, 226 South Fourth street, Philadelphia, Pa.; at Marine Barracks, Brooklyn, N. Y., and Boston, Mass.

Blank forms of proposals and all information can be had by applying at either of the places named above.

Proposals should be indorsed "Proposals for Supplies," and addressed to the undersigned.

W. B. SLACK, Major and Quartermaster.
my17,24,31,j7

Proposals for Rations.

U. S. MARINE CORPS,
QUARTERMASTER'S OFFICE,
WASHINGTON, D. C., May 14, 1881.

SEALED PROPOSALS, in duplicate will be received at this office until 12 o'clock noon of Monday the 20th day of June next, for furnishing rations to the United States Marines, at one or more of the following Stations, from 1st July 1881 to 30th June 1882:

Portsmouth, N. H.; Charlestown, Mass.; Brooklyn, N. Y.; League Island, near Philadelphia, Pa.; Washington, District of Columbia; Gosport, near Norfolk, Va.; Annapolis, Md.; Mare Island, Cal., and Pensacola, Fla.

Specifications with blank proposals can be obtained upon application at any of the Stations named, or at the offices of the Quartermaster, Washington, D. C., and Assistant Quartermaster, 226 South Fourth street, Philadelphia, Pa. Proposals should be indorsed "Proposals for Rations," and addressed to the undersigned.

W. B. SLACK, Major and Quartermaster.
my17,24,31j7

Proposals for Fuel

U. S. MARINE CORPS,
QUARTERMASTER'S OFFICE,
WASHINGTON, D. C., May 14, 1881.

SEALED PROPOSALS in duplicate will be received at this office until 12 o'clock noon of Thursday the 23d day of June next, for Supplying Wood and Coal to the United States Marines at one or more of the following Stations from 1st of July 1881 to 30th June 1882:

Portsmouth, N. H.; Charlestown, Mass.; Brooklyn, N. Y.; Philadelphia, Pa.; League Island, Pa.; Washington, D. C.; Annapolis, Md.; Gosport, near Norfolk, Va.; Mare Island, Cal., and Pensacola, Fla.; with the privilege of increasing the quantities one-third.

Specifications, with blank proposals, can be obtained upon application at any of the Stations named, or at the offices of the Quartermaster, Washington, D. C., and Assistant Quartermaster, 226 South Fourth street, Philadelphia, Pa.

W. B. SLACK, Major and Quartermaster.
my17,24,31j7

Ground Plaster!

for land, also

Calcined Plaster!

for stocky work and skimming. Cargo this day discharged and for sale by

J. ALBERT WALKER.

PORTSMOUTH COAL POCKETS.

No. 137 Market Street.

WANTED. Salesladies at once for one or two years, to opening branch departments of business in this city and seven other places in adjoining counties. Experience in sales not necessary if of nibble age, fair education, good address and of marked business talent. Competent teachers can engage. State age, vocation or business experiences, what day can begin, and how long continue. Address Drawer 1199, Boston, Mass. 4jel

C. E. MYERS & CO.

are now placing on their counters the finest selection of

Ready Made Clothing

FOR

SPRING & SUMMER WEAR

ever shown to their customers, at LESS than last year's prices. We also have a good line of

Blue Yacht Cloths

AND

Cassimere Suitings.

In Sawyer's Woolens we make specialty.

All in want of a good strong

WORKING SUIT

OR A

FINE DRESS SUIT,

will find it to their advantage to call at the old stand

Corner of Market & Bow Sts.

C. E. MYERS. C. E. SIMPSON.

NEW AND EXTENSIVE STOCK

OF

Spring & Summer

GOODS

AT

WM. P. WALKER'S

No. 8 Market Square.

Having received a Full Assortment of Foreign and Domestic

Cloths, Cassimeres, &c.,

I am prepared to make them up into GARMENTS of the latest style, or according to the fancy of the purchaser, and

Perfect Satisfaction Guaranteed!

My Stock of Goods suitable for

SUITINGS

IS UNEQUALLE

Particular attention paid to the making of Army and Navy

REGULATION UNIFORMS.

A FULL ASSORTMENT OF

Gentlemen's Furnishing Goods!

Constantly on hand, consisting of

BOSOMS, GLOVES, SUSPENDERS,

COLLARS, DRAWERS, SHIRTS,

HANDKERCHIEFS, LINEN

GOODS,

Of Every Description.

DENNIS SHEA,

MANUFACTURER OF

Cement Stone Pipe

AT

26 WATER STREET, PORTSMOUTH.

The best Pipe made for Sewers, Culverts, Cellar and Sink Drains, Water Closets, etc. Gives perfect satisfaction wherever used. Is proof against frost, acids, and all substances which pass through the Pipe.

For sale at wholesale or retail, or laid in the best manner.

Orders for Pipe and laying left at the factory will receive prompt attention.

BOOTS and SHOES.

Extra Inducements

are now being offered to persons in need of Boots and Shoes, to

Buy at HUSSEY'S!

In order to make room for my spring stock, and not wishing to carry over so much as usual, I am now offering my large and varied stock of *Winter Foot-Wear* at extremely

Low Prices, for CASH!

WILLIAM B. HUSSEY,

BOOT & SHOE MAKER,

No. 51 Congress Street,

FRANKLIN BUILDINGS.

WHIPS! All qualities and prices; LARRABEE'S, 5 Congress

Transportation.

Eastern & Maine Central Railroad Line.

CARS leave the Station of the Eastern Railroad, between Deer and Elm streets, as follows:

For Boston, at 4.05, 7.15, 8.20, 11.02, A. M.; 3.15 5.30, P. M. Sundays, 4.05 A. M.; 5.30 P. M.

For Portland, Augusta, Brunswick and Lewiston, 10.00, A. M.; 3.35, P. M.; 9.30 P. M. Sunday 9.10 P. M.

For Bangor, Waterville, etc., 10.00 A. M., 9.10 P. M. Sundays 9.10 P. M.

For St. John and Halifax, 9.10 P. M Sundays 9.10 P. M.

For Great Falls and Wolfeborough, 10.00, A. M. 5.40 P. M.

For North Conway, 10.00, A. M.

For Dover and Way Stations, 5.00, 9.55, A. M. 12.15, 3.05, 7.00 P

Trains leave For Portsmouth—

From Boston, 7.30, 10.00 A. M.; 12.30, 3.15, 4.45, 7.00 P. M. Sundays 8.00 A. M., 7.00 P. M.

From Portland, 2.00, 8.45 A. M.; 1.00 P. M.

From North Conway, 7.05 A. M.

From Wolfeborough, 8.10 A. M.; 3.40, P. M.

From Wolfeboro Junction, 6.30, 8.36, A. M.; 3.40 P. M.

From Great Falls, 7.32, 10.00 A. M.; 4.40 P. M.

From Dover, 6.45, 10.25 A. M.; 2.25, 6.00, 7.30 P. M.

From Newington, 7.01, 10.40 A. M.; 2.41, 5.16, 7.58 P. M.

Trains from Boston arrive at Portsmouth at 8.50, 12.15, 2.55, 5.30, 7.00, 9.00. Sundays at 10.25 A. M.; 9.00 P. M.

Trains from Portsmouth arrive at Boston at 6.30, 9.20, 10.40 A. M.; 1.15, 3.30, 7.50 P. M. Sundays 6.30 A. M.; 7.50 P. M.

D. W. SANBORN, LUCIUS TUTTLE,
Master of Transportation. G. P. & T. A.
Oct, 18, 1880.

Concord & Portsmouth Railroad.

PASSENGER TRAINS leave Concord Railroad station, foot of Bridge street:

For Newmarket Junction, Manchester, Concord and Upper Railroads, at 7.55 A. M., and 5.10 P. M.

Arrive at Manchester at 9.45 A. M., 7.10 P. M.

Arrive at Concord at 10.35 A. M., and 8.15 P. M.

Leave Concord at 7.30 A. M., and 3.35 P. M.

Leave Manchester at 8.10 A. M., and 4.25 P. M.

Arrive at Portsmouth at 10.10 A. M., and 6.15 P. M.

All trains connect at Newmarket Junction, with trains of the Boston & Maine Railroad for Newburyport, Haverhill, Lawrence and Boston; and for Dover, Great Falls and Portland; at Concord with trains to and from all the Upper Railroads.

H. E. CHAMBERLIN, Supt.

SOUTH SHORE S. S. CO.

Boston & Portsmouth,

Direct Service.

S. S. "ACUSHNET,"

Will leave Comey's wharf, Boston, for Portsmouth, every Tuesdays and Fridays at

9 O'CLOCK, A. M.

Returning, will leave Portsmouth for Boston each Wednesday and Saturday at

9 O'CLOCK, A. M.

Fare—Single passage, $1.00. Commutation tickets, good for FORTY PASSAGES, either way, $25.00.

J. W. SEAVER, agent .....Boston.
R. B. BEAUMONT, agent .....Portsmouth.

N. B. Freight received at all times; but to insure passage on sailing days, must be on the wharf one hour before sailing time.

Meals furnished on board, if desired.

STEAMER JAMES SAMPSON.

KITTERY & PORTSMOUTH.

TIME TABLE.

Leave Navy Yard Bridge,		Leave Navy Yard Landing,	
Kittery	6.45 A. M.	Portsmouth	7.25 A. M.
"	8.30	"	9.15
"	9.30	"	11.00
"	11.15	"	12.15 P. M.
"	2.00 P. M.	"	3.00
"	3.30	"	4.00
"	4.15	"	5.00
"	6.30	"	6.45
"	7.15	"	7.50
"	8.00	"	9.00

Fare Five Cents Each Way.

Extra trips to accommodate parties or entertainments. Freight taken at reasonable rates. A passengers' waiting room is now open in the Trips Building, near the end of the bridge in Kittery, where tickets are for sale, either single or in packages, and where bundles may be left for forwarding. A. STEVENSON, Proprietor.

STEAMER "MYSTIC."

KITTERY AND PORTSMOUTH.

TIME TABLE.

Leave Stimpson's wharf, Kittery,		Leave Adams & Co.'s wharf, foot of Daniel St., Portsmouth,	
"	7.00 A. M.	"	7.25 A. M.
"	8.45	"	9.30
"	10.30	"	10.50
"	11.15	"	12.20 P. M.
"	1.50 P. M.	"	2.30
"	3.15	"	4.00
"	4.15	"	5.15

Wednesday evening, leave Kittery at 8.30, Portsmouth at 8.00. Saturday evening, leave Kittery at 6.30 and 8.30, Portsmouth at 8.00 and 9.00.

Fare Five Cents Each Way.

Extra trips to accommodate parties and entertainments. Freight taken at low rates. Parties wishing to charter the steamer for excursions can do so by applying to

CAPT. H. W. TREFETHEN,
Proprietor.

TO KITTERY POINT,

Touching at Newcastle,

Spring Arrangement.

The Steamer "FEARLESS"

will commence her trips April 4th, and run as follows, until further notice:

Leave Portsmouth		Leave Kittery Point	
"	9.30 A. M.	"	8.30 A. M.
"	11.30	"	10.30
"	3.00 P. M.	"	1.30 P. M.
"	5.45	"	4.00

Landing in this city, Fernald's wharf, rear of No. 89 Market street.

Fare 10 Cents Each Way.

THEODORE KEEN, Proprietor.

March 29th, 1881.

CARRIAGE AND SLEIGH STOCK.

Hubs, Spokes, Rims, Shafts, etc.; a fine lot of sleigh and pung dashers.

WHEELS! WHEELS!!

At Manufacturer's prices. Oak and Ash lumber.

G. J. GREENLEAF.

FLETCHER & TANTON,

UPHOLSTERERS,

Furniture Dealers & General Undertakers

No. 58 Market Street, Portsmouth, N. H.

Coffins, Robes and Caskets always on hand or made to order. Orders left at 38 Deer Street or 27 Middle Street, will be promptly attended to. E. S. FLETCHER.
H. G. TANTON

Portsmouth Daily Chronicle.

By CHRONICLE & GAZETTE PUBLISHING COMPANY.

PORTSMOUTH, N. H., MONDAY, MAY 30, 1881.

$6 PER YEAR IN ADVANCE; THREE CENTS PER COPY.

THE PORTSMOUTH DAILY CHRONICLE

(Established August 2d, 1852.)

Is Published Every Morning, Sundays excepted, at No. 7 Exchange Building, Pleasant street, opposite the Post Office, by the

Chronicle and Gazette Publishing Company.

TERMS $6.00 PER YEAR.

The New Hampshire Gazette

(The Oldest Newspaper in the United States, established Oct. 7th, 1756,)

is published every Thursday at the same office. Terms, $1.50 per year; $2.00 per year, if not paid in advance.

ADVERTISEMENTS inserted on reasonable terms, in either or both papers. The GAZETTE, having a large country (in addition to its local) circulation, is an excellent medium of advertising. A liberal reduction made when advertisements appear in both papers.

Correspondence from neighboring towns containing items of public interest, will be gladly received. All communications should be addressed and all checks made payable to the

CHRONICLE & GAZETTE PUBLISHING CO.,

PORTSMOUTH, N. H.

The Job Printing Business is conducted in the same office by Mr. Charles W. Gardner, who keeps on hand a large and well-selected stock of all materials required in his line.

New Advertisements.

Mr. J. H. Bates Newspaper Advertising Agent, 41 Park Row (*Times* building,) New York, is authorized to contract for advertisements in the CHRONICLE and GAZETTE, at our best rates.

TANITE EMERY WHEELS and GRINDING MACHINES. For Grinding Tools, Saws, Knives, Machine Shops. For circulars, address THE TANITE CO. Stroudsburg, Monroe Co., Pa.

WANTED: A CANVASSER IN EACH COUNTY IN THIS STATE. Address, GEO. W. MILLER, P. O. Box 846, Ithaca, N. Y.

THE East Cambridge horse cars leave Scollay Square, Boston, every five minutes for the factories of the

F. Geldowsky Furniture COMPANY, E. Cambridge, 1st and 2d Sts., The largest retail establishment of its kind in New England. 317

BEATTY'S Organs 17 stops 5 sets Golden Tongue reeds only $85. Address Daniel F. Beatty, Washington, New Jersey.

MAKE HOME BEAUTIFUL. Fine Steel Engravings. Choice subjects. Lowest prices. Send for catalogue and price list. Agents Wanted. Address J. C. McCurdy & Co., Philadelphia, Pa.

WE WANT AT ONCE a few energetic salesmen, and now office such inducements that no agent can fail to make money fast. We are Headquarters for Mouldings, Frame-Makers' Supplies, etc. Our new Catalogue explains the business. Send for it. It will pay you. Outfit free. Address, OXFORD PICTURE FRAME CO., Auburn, Me.

GOLD MEDAL AWARDED THE AUTHOR.

A new & great Medical Work, warranted the best and cheapest, indispensable to every man, entitled "the Science of Life," bound in finest French muslin, embossed, full gilt, 300 pages, contains beautiful steel engravings, 125 prescriptions, price only $1.25 sent by mail; illustrated sample, 6c.; send now. Address Peabody Medical Institute or Dr. W. H. Parker, No. 4 Bulfinch st. Boston.

KNOW THYSELF.

AGENTS! AGENTS! AGENTS! JOHN B. GOUGH'S new book, just published, entitled **SUNLIGHT AND SHADOW** is the best chance ever offered to you. His Stories are drawn from the bright and shady sides of real life, and portrayed as only *John B. Gough* can portray them. For Pathos, Humor, and deeper interest, it is without a peer. It is the "*beaming*" book for *Agents*, and outsells all others 10 to 1. *50th thousand is given. 100 agents wanted, men and women. Now is the time. Exclusive territory and liberal terms. Send for Circulars.* Address, A. D. WORTHINGTON & CO., Pubs., Hartford, Conn. tmy31

Back Ache POSITIVELY CURED BY **Benson's Capcine Porous Plasters.**

Reasons Why they are Preferred to All Other Porous Plasters or External Remedies:

First. Because they possess all the merit of the strengthening porous plaster, and contain in addition thereto the newly discovered powerful and active vegetable combination which acts with increased rubefacient, stimulating, sedative and counter irritant effects.

Second. Because they are a genuine pharmaceutical preparation, and so recognized by the profession.

Third. Because they are the only plasters that relieve pain at once.

Fourth. Because they will positively cure diseases which other remedies will not even relieve.

Fifth. Because over 5000 physicians and druggists have voluntarily testified that they are superior to all other plasters or medicines for external use.

Sixth. Because the manufacturers have received the only medals ever given for porous plasters.

Benson's Capcine Porous Plaster! SEABURY & JOHNSON, Manufacturing Chemists, New York.

A SURE REMEDY AT LAST. Price 15cts. MEAD'S Medicated CORN and BUNION PLASTER.

L. S. L.

This is the only Lottery ever voted on and endorsed by the people of any State.

UNPRECEDENTED ATTRACTION! OVER HALF A MILLION DISTRIBUTED.

LOUISIANA STATE LOTTERY COMPANY.

Incorporated in 1868 for 25 years by the Legislature for Educational and Charity purposes—with a capital of $1,000,000—to which a reserve fund of over $420,000 has since been added.

By an overwhelming popular vote its franchise was made a part of the present State Constitution adopted December 2d, A. D., 1879.

Its Grand Single Number Drawings will take place monthly. It never scales or postpone. Look at the following Distribution:

GRAND PROMENADE CONCERT, during which will take place the 133rd Grand Monthly and the

Extraordinary Semi-Annual Drawing

At New Orleans, Tuesday, June 14th, 1881,

Under the personal supervision and management of

Gen. G. T. BEAUREGARD, of Louisiana, and Gen. JUBAL A. EARLY, of Virginia.

Capital Prize, $100,000.

Notice.—Tickets are Ten Dollars only. Halves, $5. Fifths, $2. Tenths, $1.

LIST OF PRIZES.

1 Capital Prize of	$100,000	$100,000
1 Grand Prize of	50,000	50,000
1 Grand Prize of	20,000	20,000
2 Large Prizes of	10,000	20,000
4 Large Prizes of	5,000	20,000
20 Prizes of	1,000	20,000
50 " "	500	25,000
100 " "	300	30,000
200 " "	200	40,000
600 " "	100	60,000
10,000 " "	10	100,000

APPROXIMATION PRIZES.

100 Approximation Prizes	$200	$20,000
100 " "	100	10,000
100 " "	75	7,500
11,279 Prizes amounting to		$522,500

Gen. G. T. BEAUREGARD, of La. / Gen. JUBAL A. EARLY, of Va. — Commissioners.

Application for rates to clubs should only be made to the office of the company in New Orleans. Write for circulars or send orders to

M. A. DAUPHIN, New Orleans, La.

or M. A. DAUPHIN, at No. 212 Broadway, New York.

DR. SANFORD'S LIVER INVIGORATOR

Only Vegetable Compound that acts directly upon the Liver, and cures Liver Complaints, Jaundice, Biliousness, Malaria, Costiveness, Headache. It assists digestion, strengthens the system, regulates the bowels, purifies the blood. A Book sent free. Dr. SANFORD, 162 Broadway, N. Y. FOR SALE BY ALL DRUGGISTS.

32ND Popular Monthly Drawing of the Commonwealth Distribution Co., AT MACAULEY'S THEATRE, In the City of Louisville, on TUESDAY, MAY 31st, 1881.

These drawings occur monthly (Sundays excepted), and are provided for of an act of the General Assembly of Kentucky, incorporating the Newport Printing and Newspaper Co., approved April 9, 1876.

This is a special act, and has never been repealed.

The United States Circuit Court on March 31st rendered the following decisions:

1st. That the Commonwealth Distribution Company is legal.

2d. Its drawings are fair.

N. B.—This Company has now on hand a large reserve fund. Read the list of prizes for the

May Drawing.

1 Prize	$50,000	100 Prizes $100 each	$10,000
1 "	10,000	200 " 50 "	10,000
1 "	5,000	600 " 20 "	12,000
10 " $1000 each	10,000	1000 " 16 "	16,000
20 " 500 "	10,000		
9 Prizes $300 each, Approximation Prizes			$2,700
9 " 200 " " "			1,800
9 " 100 " " "			900
1,909 Prizes			$122,400

Whole Tickets, $2. Half Tickets, $1. 27 Tickets, $50. 55 Tickets, $100.

Remit money or bank draft in letter, or send by express. Don't send by Registered letter or Post office order. Orders of $5 and upward, by express, can be sent at our expense. Address all orders to L. M. ROAMDMAN, Courier-Journal Building, Louisville, Ky., or T. J. Commerford, 212 Broadway, New York.

Good and Reliable INSURANCE COMPANIES.

COMMERCIAL UNION, of London.
FIRE ASSOCIATION, of Phila.
NIAGARA, of New York.
CONNECTICUT, of Hartford.
PHOENIX of London.

F. W. DEROCHEMONT & SON, No. 0 CONGRESS STREET.

MAPLE SUGAR and SYRUP, for sale by **Henry F. Gerrish.**

WILLIAM RUSSELL FOSTER. ATTORNEY AT LAW — AND — NOTARY PUBLIC, Has removed his office to SAVINGS BANK BUILDING (FRONT ROOM.)

Sardines and Beef. 50 Dozen cases Philippe & Canaud **SARDINES,** Price 30 cents for halves and 20 cents for ¼ boxes. **1000 LBS. CORNED BEEF,** Price 30 Cents. For sale by **H. F. GERRISH.**

INTERNATIONAL Pavement Co. FIRST MORTGAGE BONDS, With a Bonus of Stock.

The pavement made by this Company has met with the highest favor, both in this country and in Europe, and it is considered to approach perfection more nearly than any other.

The Works of the Company are at Providence, R. I., and at Hastings, N. Y., and the needs of its business will soon require additional ones at Chicago and other large cities.

Negotiations are now pending with capitalists in London and Paris for the right to manufacture and use this pavement in those cities.

Few enterprises now on the market promise as profitable business as this one.

The Company require additional means to extend the facilities for manufacturing, and offer for sale the second $100,000 of their six per cent bonds (convertible into stock) at par and interest. These bonds carry a bonus of stock, which is fixed for the present at fifty per cent.

Pamphlets and full information furnished, and subscriptions received by

The Corbin Banking Co., 43 Milk Street, Boston. MWF1y

PATENTS! R. H. EDDY, No. 76 State St., Opposite Kilby, Boston.

SECURES PATENTS in the United States; also in Great Britain, France and other foreign countries. Copies of the claims of any Patent furnished by remitting one dollar. Assignments recorded at Washington. *No agency in the United States possesses superior facilities for obtaining Patents or ascertaining the patentability of inventions.*

R. H. EDDY, Solicitor of Patents.

Testimonials.

I regard Mr. Eddy as one of the *most capable and successful* practitioners with whom I have had official intercourse. CHARLES MASON, Commissioner of Patents.

"Inventors cannot employ a person more trustworthy or more capable of securing for them an early and favorable consideration at the Patent Office." EDMUND BURKE, Late Commissioner of Patents.

BOSTON, October 19, 1870.

R. H. EDDY, Esq.,—*Dear Sir:* You procured for me, in 1840, my first patent. Since then you have acted for and advised me in hundreds of cases, and procured many patents, reissues and extensions. I have occasionally, employed the best agencies in New York, Philadelphia and Washington, but I still give you almost the whole of my business, as your line, and advise others to employ you. Yours truly, GEORGE DRAPER.

BOSTON, January 1, 1881. 8tawtjan81

GOVERNMENT BONDS!

We are prepared to pay on presentation in any amount the highest market price for the CALLED BONDS of 1865 and 1867, and we will receive them at full value in exchange for other issues of UNITED STATES BONDS, or in exchange for other safe Securities paying 5, 6 and 7 PER CENT Interest.

GEO. WM. BALLOU & CO.
72 Devonshire Street.....Boston.
8 Wall Street.....New York

Room Papers, Window Shades, Fixtures, Tassels, Cordings, &c., &c. H. B. BUZZELL & SON have received for the *Spring trade* a very extensive assortment of the above goods of all grades and prices from *very cheap to very fine.*

They have the agency for the **Domestic and Springfield SEWING MACHINES,** two of the *finest made and most reliable* machines in the market. MACHINE OIL, NEEDLES, all kinds. Parts, or attachments, for any machines.

Also a full line of TOPS, BALLS, MARBLES, RETURN BALLS, HOOPS, etc., etc.

A fine assortment of new **BOX STATIONERY** at low prices. Call and examine our goods before buying, it will pay you.

H. B. BUZZELL & SON, Booksellers and Stationers. PEIRCE'S BLOCK, - - MARKET SQUARE.

SPENCERIAN STEEL PENS of the Very Best European Make, and unrivaled for *Flexibility, Durability, and Evenness* of point.

REAL SWAN QUILL ACTION.

In 20 Numbers. A complete Sample Card, for trial, by mail on receipt of 20 Cents.

A Sample Card of 16 of the Leading Styles, for trial, by mail on receipt of 10 Cents.

IVISON, BLAKEMAN, TAYLOR & CO. 138 and 140 Grand Street, New York.

WHIPS All kinds, cheap, at LARRABEE'S 26 Congress Street, up-stairs.

Portsmouth Insurance Agency ESTABLISHED 1851. **JOHN SISE, INSURANCE AGENT,** OFFICE, **4 Market Sq., Up-Stairs.**

ÆTNA INSURANCE CO., Of Hartford, Conn.
HOME INSURANCE CO., Of New York.
HARTFORD FIRE INSURANCE CO., Of Hartford, Conn.
ROYAL INSURANCE CO., Of Liverpool, Eng.
FRANKLIN FIRE INSURANCE CO., Of Philadelphia, Pa.
PHENIX INSURANCE CO., Of Brooklyn, N. Y.
LONDON AND LANCASHIRE FIRE INSURANCE CO., Of Liverpool, Eng.
Pennsylvania Fire Insurance Company, Of Philadelphia, Pa.
METROPOLE INSURANCE CO., Of Paris, France.

Responsible Companies, Equitable Rates, — Large Assets, Prompt Settlements.

JOHN SISE, Insurance Agent, 4 Market Sq., Up-Stairs.

MORSE & ILSLEY FIRE, LIFE AND ACCIDENT **INSURANCE** AGENTS, Represent the following reliable companies:

THE INSURANCE COMPANY OF NORTH AMERICA, *Of Philadelphia, Pa.*

LIVERPOOL and LONDON and GLOBE *U. S. Office, New York City.*

SPRINGFIELD, *Of Springfield, Massachusetts.*

QUEEN, *Liverpool and London.*

PHŒNIX, *Of Hartford, Conn.*

ORIENT, *Of Hartford, Conn.*

TRAVELLERS' LIFE and ACCIDENT COMPANY, *Of Hartford, Connecticut.*

NEW ENGLAND MUTUAL LIFE, *Of Boston, Mass.*

The above companies are well known and reliable, and we solicit the patronage of our friends and the public. All losses adjusted and promptly paid at our office.

MORSE & ILSLEY, NO. 14 PLEASANT ST., - UP ONE FLIGHT

CHARLES W. GARDNER'S Book & Job PRINTING OFFICE! UP ONE EASY FLIGHT Chronicle Office, Portsmouth, N. H.

Over D. H. Montgomery's Store.

The recent improvement in the above building has enlarged the Job Office to double its former size, making it one of the lightest and most convenient offices in the city for

ALL KINDS —OF— **General Job Work!**

The subscriber respectfully solicits orders for all kinds of printing, from a

TWO SHEET POSTER, With a Fourteen-inch wood letter, to a Visiting Card.

By-Laws for Lodges, Town Accounts, Programmes, Handbills, Tickets, Fancy Cards, Business Cards, Ball Cards.

And Everything else in the line of Printing.

DATE SLIPS A SPECIALTY.

CHARLES W. GARDNER.

$66 a week in your own town. Terms and $5 outfit free. Address H. Hallett & Co., Portland, Maine.

FELLOWS' Compound Syrup of HYPO-PHOS-PHITES

Its first apparent effect is to increase the appetite. It assists digestion, and causes the food to assimilate properly—thus the system is nourished. It also, by its tonic action on the digestive organs, induces more copious and regular evacuations. The rapidity with which patients take on flesh while under the influence of the Syrup, of itself indicates that no other preparation can be better adapted to help and nourish the constitution, and hence be more efficacious in all depression of spirits, shaking or trembling of the hands or body, cough, shortness of breath, or consumptive habit. The nerves and muscles become strengthened, and the blood purified.

The various kinds of waste or decay that affect the human body, though attended each with some symptom not common with the rest, agree very much in this, that the basis in all is nearly the same. It is generally conceded, that the majority of disease are accompanied by faulty digestion; and such being the case, we must, in order to cure such diseases, cause the organs of digestion to perform their proper functions. No remedy has before been discovered which has so beneficial an influence on these organs as Fellows' Compound Syrup of Hypophosphites.

HOSTETTER'S CELEBRATED STOMACH BITTERS

Why Suffer Needlessly

With the convulsing, spasmodic fortunes of fever and ague and bilious remittent, when Hostetter's Stomach Bitters, acknowledged to be a real curative of malarial fevers, will eradicate the cause of so much suffering. No less effective is this benignant alterative in cases of constipation, dyspepsia, liver complaint, rheumatism, and in general debility and nervous weakness.

For sale by all Druggists and Dealers generally.

If you are a man of business, weakened by the strain of your duties avoid stimulants and use **Hop Bitters.**

If you are young and discretion of dissipated or single, old or young, poor health or languishing, rely on **Hop Bitters.**

Whenever you feel that your system needs cleansing, tonic or stimulating, without intoxicating, take **Hop Bitters.**

Have you dyspepsia, kidney or urinary complaints, disease of the stomach, bowels, blood, liver or nerves? You will be cured if you use **Hop Bitters.**

If you are simply weak and low spirited, try it! It may save your life. It has saved hundreds.

If you are a man of business, overcoming over midnight work, to restore brain nerve and waste, use **Hop B.**

If suffering from any infection; if you are inactive, suffering from living on a bed of sickness, use **Hop Bitters.**

Thousands die annually from some form of **Kidney** disease that might have been prevented by a timely use of **HopBitters.**

HOP BITTERS NEVER FAIL

D. I. C. is an absolute and irresistible cure for drunkenness, use of opium, tobacco, or narcotics.

Sold by druggists. Send for Circular.

HOP BITTERS MFG. CO., Rochester, N. Y. & Toronto, Ont.

SULPHUR BITTERS

The Greatest Blood Purifier ON EARTH.

This Great German Medicine is composed of Yellow Dock, Mandrake, Dandelion, Juniper Berries, etc., combined with the Extract of Sulphur, which makes it the Greatest Blood Purifier known. Do not ever take

BLUE PILLS

or arsenic, they are deadly. Place your trust in SULPHUR BITTERS, the purest, best and best medicine ever made.

Is Your Tongue Coated with a yellow sticky substance? Is your breath foul and offensive? Your stomach is out of order. Use SULPHUR BITTERS immediately! Is your Urine thick, scanty, cloudy or high-colored? IT IS DANGEROUS!

Don't Want Your Kid next are out of order? Use SULPHUR BITTERS. If you have sick, no matter what ails you, use

Sulphur Bitters!

Don't wait until you are unable to walk, or are flat on your back, but get some at once, it will cure you. Sulphur Bitters is

The Invalid's Friend.

The young, the aged and tottering are soon made well by its use. Remember what you read here, it may save your life, it has saved hundreds. Don't wait until to-morrow,

Try a Bottle To-Day!

PRICE, ONE DOLLAR.

A. P. Ordway & Co., Chemists, Lawrence, Mass., Sole Proprietors for U. S. and Canadas.

SULPHUR PLASTERS cure pain in the side. KAUFMANN'S PILLS do not gripe. 25 cents.

$72 a week. $12 a day at home easily made. Costly outfit free. Address True & Co., Augusta, Maine

Daily Chronicle.

A Cent.

One of the things which goes with advancing civilization and increasing population is the small coin. In the new country, where the dealings are in the crops of great farms or the products of rich mines, the people despise the small coin. Twenty years ago one would hardly see a cent on the borders of the Mississippi river; the smallest purchase was five cents' worth, and the Pacific states have indulged the same prejudice until quite lately. Everything there was sold by the "bit," a bit being twelve and a half cents. If the buyer bought a bit's worth and handed the dealer a quarter, he got a ten-cent piece for change, and if he handed over a ten-cent piece it was all right, but one party or the other lost two and a half cents. That stage has passed away. The hard times have brought down the Pacific coast to the standard of the rest of the country, in a great measure. At first came the five cent nickle, and soon the cent will be as common there as it is here. It is one of the curiosities of progress in populations that the larger they grow the smaller the coins in use. In China the coin is so small that one can buy a half-dozen melon seeds, and the larger purchases are made in silver and gold by weight.

Theatre Going.

The New England Conference of Methodist churches when in session at Worcester had the subject of theatre-going under consideration, somebody having offered a resolution denouncing the practice on the part of young local preachers and candidates for the ministry. A committee was appointed to consider the resolution and the subject matter, and report. Probably the Methodist clergy do not support the theatres very extensively, but the query will naturally suggest itself to many persons if it is well to impose any restrictions of this kind upon either the clergy or the laity, and if it would not be better to leave all such questions to each person to decide for himself. No conference and no church can properly decide whether or not it is wrong for a person to attend a theatre, or to dance, or attend a circus, but every person can answer that question for himself. A justly distinguished Massachusetts divine, now deceased, used to sometimes tell his people in the later years of his ministry, by way of illustrating that many lines of action were neither sinful or otherwise in themselves, that many years before he had assented to the action of his church in excommunicating a member for playing nine-pins, "and yet," said this honored trustee of an Andover seminary, "nobody now knows or cares who plays nine-pins or ten-pins. The vital question," he added, "is, do you play nine-pins or enter into any other amusement with a right spirit? If so, the act is not necessarily harmful, though there might be circumstances attending it that would render it unwise." Common sense and a right motive will tell people when to go and when to stay away.—*Lawrence Eagle.*

Fretting.

There is one sin which seems to me is everywhere and by everybody underestimated, and quite too much over-looked in valuations of character. It is the sin of fretting. It is as common as air, as speech; so common that unless it arises above its usual monotone we do not even observe it. Watch an ordinary coming together of people, and see how many minutes it will be before somebody frets—that is, makes a more or less complaining statement of something or other, which, most probably, every one in the room, or the stage, or the street-car, or the street corner, as it may be, knew before, and which, most probably, nobody can help. Why say anything about it? It is cold, it is wet, it is dry; somebody has broken an appointment, ill-cooked a meal; stupidity or bad faith somewhere has resulted in discomfort. There are always plenty of things to fret about. It is simply astonishing how annoyance and discomfort may be found in the course of every day's living, even at the simplest if one only keeps a sharp eye on that side of things. But even to the sparks flying upward, in the blackest of smoke, there is a blue sky above, and the less time they waste on the road the sooner they will reach it.—*Helen Hunt.*

"I don't want that Stuff"

Is what a lady of Boston said to her husband when he brought home some medicine to cure her of sick headache and neuralgia which had made her miserable for fourteen years. At the first attack thereafter, it was administered to her with such good results that she continued its use until cured, and was so enthusiastic in its praise, that she induced twenty-two of the best families in her circle to adopt it as their regular family medicine. That "stuff" is Hop Bitters.—*Standard.*

—A Michigan girl went to the parson's with her young man to get married, but just before the knot was tied she was called to the door. She did not come back, and then it was found that she had gone straight to another parson's and married a rich widower who had sent word he was waiting for her there.

Professors John M. Carnochan; Egbert Guernsey; Wm. Tod Helmuth; A. R. Hills; M. W. Noxan, and hundreds of the most eminent physicians of New York city endorse and prescribe the Liebig Co's Arnicated Extract of Witch Hazel. Beware of cheap imitations. The Liebig company offers no cheap goods. It offers only honest preparations at honest prices. Arnicated Witch Hazel cures piles, salt rheum, catarrh, rheumatism, lumbago, painful periods and other female complaints. Sold in fifty cents and dollar sizes.

Portsmouth Chronicle.

MONDAY, MAY 30, 1881.

[Entered at the Post-Office at Portsmouth, N.H., as second-class matter.]

Blame Wrongly Placed.

The *Journal* does great injustice to Secretary Blaine when it says "had Mr. Blaine manifested one half the zeal in Chandler's case that he did in securing the confirmation of Robertson as collector of New York, Chandler would have been confirmed by a large majority." A few lines above, in the same article, the editor remarks that the democrats do not propose to have the laws enforced in every state, and so opposed the confirmation of Mr. Chandler; how he could have been confirmed after the retreat of Conkling and Platt, with a solid democratic vote against him, is "what no fellow can find out." Mr. Robertson is an able man, and there was no question as to his fitness for the position, no political issue in the question of his confirmation as between democrats and republicans. In Mr. Chandler's case it was different. He required every republican vote, and when most needed, the New York senators like spoiled children "got mad and would not play any longer." Would the *Journal* like to have seen Mr. Blaine leave his portfolio to go around among democratic senators to urge their voting to confirm a man against who they have the objections which in its article it so well sits out?

News and Notes.

There is considerable excitement in Skowhegan, Me., over the discovery that Elias W. Rarick, who has been in that section some time as a book agent, and who married Miss Augusta Tuttle of that town a few days since, has a wife and three children in New Jersey. The whereabouts of Rarick and the deceived woman are not known.

Louis La Plant, a French resident of Medford, Mass., has been arrested for the murder of his daughter Celina, whose dead body was recently found in the river at that place.

Quite an excitement has been created in democratic circles at Washington over the misdeeds and misappropriations of money by one of the democratic officers of the House. It is understood that ten or twelve thousand dollars of other people's money have been gambled away, and that the person implicated is the present clerk of the House, Mr. Adams, formerly member of Congress from Kentucky. Mr. Adams, at the organization of each Congress since he became clerk of the House, has elected a number of members who had been defeated at the polls; it would seem that some of these men should now help him out of the tight place he finds himself in.

At Lasalle, Ill., on the night of May 26th, an earthquake shock was distinctly felt in the southwestern part of the town, and next morning six fissures, nearly two inches wide, running nearly parallel northwest and southeast, 600 feet in length, were discovered. Walls and foundations of buildings, and furnace masonery in D. E. Steiger's factory, were cracked in numerous places, and it is estimated sank six inches.

Isaac Farwell died at Dorset, Vt., last week, at the age of 102 years. He voted for Garfield and Arthur at the late presidential election.

The *News* of Denver, Colorado, says that W. H. Canty, who is sentenced to be hanged at Colorado Springs, June 17th, for the murder at Buena Vista last April of Deputy Marshal Perkins, is a nephew of Ben Butler, and that his right name is Wm. H. Salisbury, of Salisbury, Mass. He was forced to leave home on account of recklessness, went to California, made a fortune in the gambling and saloon business, afterward lost all, and went to Colorado three years ago. He has two sisters, one married and wealthy, living at Lawrence, Mass. Since the murder his friends have been doing everything to save him. Massachusetts lawyers are in Denver, working in his behalf.

Undeterred by the fate of young Foster, thieves undertook to steal Abial Wilson's horse and carriage at North Andover, Mass., on Wednesday night of last week. The appearance of the old man with his dog frightened them off.

According to the Portland *Press*, Coveny, who was shot by an enraged Portland man, had been too familiar with the latter's wife. The person who did the shooting is not positively known, but is believed to be Edward A. Miles.

Near Cochran, Ga., May 27th, Mrs. Tiny Garrett and her daughter quarrelled, whereupon the daughter seized a shotgun and shot off the top of her mother's head. When her father came home he whipped the girl nearly to death. The mother and daughter are reported to be dying.

John C. Holmes, son of John S. Holmes, Esq., of Oxford, Me., was drowned on Wednesday of that week. He leaves a wife and one daughter.

Jim Baker shot and killed Alexander Osborne and two Ryner brothers, and mortally wounded another man whose name is unknown, at Osborne's Ford, Scott county, Va., May 26th. Jim Stapleton killed Sam Killigore, with a knife, at Nickellsville, Va., on the same day. The difficulties are supposed to have grown out of the municipal elections.

Capt. A. C. Holt, of Ellsworth, Me., brought from Para, on his last voyage, seventeen boa constrictors, which he has sold for $35 each. The voyage lasted thirty days, during which time the serpents had nothing to eat.

It is reported that there are two cases of yellow fever in a Hayden family at Harwinton, Conn.

A vessel of about one hundred and fifty tons, bottom up, was passed on the night of May 25th, about twelve miles southeast of Thacher's island, by the schooner Yankee Blade, bound for New York from Bangor.

Immense ice fields and large numbers of huge icebergs—more than were ever seen before—are reported moving southward past Newfoundland. One steamship, the Rawzani, struck a berg May 23d, and reached Newfoundland with her forward compartment full of water.

One man was killed and ten wounded, seven fatally, by a collision on the Denver & Rio Grande railroad near Leadville, Col., Friday morning.

At Mitchelltown, county of Cork, Ireland, on Friday, a body of 250 police, assisted by foot soldiers and a troop of dragoons, attempted to evict five tenants on an estate belonging to the Countess of Kingstrom, but were resisted by 10,000 people, and had to give up the attempt. Many persons were hurt, but none killed.

President Porter of Yale college has decided to hereafter use the revised Testament in chapel.

The success of the Chinese Methodist mission in San Francisco reports as good results from their religious endeavors as those attained by like labors among the whites. There are ninety-seven full members, and ten on probation. The Chinese of California, connected with the Congregational churches, gave $2000 for missions.

Harrison Munsey of Jefferson, Me., is a venerable Methodist and a prominent pillar of the church in his town. On Sunday morning, May 23d, Mr. Munsey looked out of his window upon his cornfield and saw a flock of crows at work devastating the piece, whereupon he fired at them with an old musket that had been loaded for years. The result was that his shoulder was broken in three places by the recoil, and now he is satisfied that it was a "judgment" on him, desecrating the Sabbath.

So much dissatisfaction was expressed with the manner in which the census was taken in some wards of Fitchburg, Mass., last year, that the city government authorized the enumerators of school children, on May 1st, to take the sensus of the whole city. The work was thoroughly done, and the population May 1st was 13,263, against 12,045 returned by the enumerators last year.

A clergyman in Island Pond, Vt., recently married two couples who had walked fifteen miles to be married, and who at once started, on foot, for wedding tours of thirty-five miles.

Henry Groft drank a quart of whiskey on a bet at Chicago, Friday, and dropped dead. The saloon keeper was arrested.

Harrison C. Thayer, a young man driving team for H. H. Wolfe of Bellows Falls, has just been left a legacy of $15,000 by a friend in Portland, Me. Mr. Thayer did him a service once, and he in turn did not forget it.

The authorities of Haverhill, Mass., enforcing the new law which prohibits the attendance at certain police court trials of boys and youths under twenty-one years of age.

Five officers of the Brazilian navy visited the torpedo station at Newport, R. I., Friday. They were honored with a torpedo salute. They are attached to a Brazilian man-of-war at New York.

It is said that Mr. Irving has received an offer of $100,000, and all expenses paid, for a seven months' theatrical tour.

"Patience," Gilbert & Sullivan's last production, is said to be even a greater success than "Pinafore." The plot, which is most ingeniously complicated and absurd, is a stalking horse behind which Mr. Gilbert shoots his wit at the "æsthetes," hitting them invariably in the tenderest places.

Although Oliver Wendell Holmes talks rapidly, never hesitating for a word, he writes laboriously, crossing out, interlining, and studying dictionaries for the best word. "He is now preparing," says a recent visitor, "an address to be delivered at the centennial of the Massachusetts Musical Association. The original manuscript will be a curiosity. The small portion I saw had been entirely re-written two or three times, and looked like a series of hen-tracks in the mud."

—Valuable information from a bachelor: May is one of the unlucky months for marriages. The other unlucky months are January, February, March, April, June, July, August, September, October, November, and December.

—A question of veracity has arisen between a Dr. Hardinge, of Columbus, Ohio, and his wife. The latter writes a local paper to say that "Dr. Hardinge's leg was not broken in New York, and he has not been on a drunken spree, as stated in your issue, Friday, 13th." The journal in question supplements this with: "Dr. Hardinge is authority for the information that he had been on a spree."

New Hampshire Items.

The remains of Commodore Nutt reached Manchester, where he was born, Friday forenoon. The funeral took place on Sunday.

George Wilkins, aged twenty-two years, was drowned in the Merrimack river Friday forenoon, a short distance below Amoskeag falls, Manchester, while attempting to cross to a small island on a raft of logs.

The annual meeting of the Photo-Electrotype Engraving & Manufacturing company was held at Concord last Thursday, and the following officers were elected for the ensuing year; President, James H. Stark of Boston; treasurer, Wm. H. Mumler of Boston; secretary, Edson C. Eastman of Concord.

Head & Doost have taken a contract from the Amoskeag company of Manchester to build 112 houses, in six blocks. Three and a half millions of bricks will be used.

The evidence in the case of the Manchester & Keene railroad vs. the city of Keene, involving about $200,000 of gratuity money, closed Friday, he case having been on trial before referees since May 10th. Messrs. Frye and Scruton of Maine, and Colony and Hale of Keene, are the plaintiffs in interest.

The Human Hair.

How to Preserve and Beautify it.

Many persons have adopted this delicate and beautiful ornament by burning it with alcoholic washes and plastering it with grease, which has no affinity for the skin, and is not absorbed. BURNETT'S COCOAINE, a compound of Cocoanut Oil, etc., is unrivalled as a dressing for the hair—is readily absorbed, and is peculiarly adapted to its various conditions, preventing its falling off and promoting its healthy growth.

Housekeepers should insist upon obtaining BURNETT'S FLAVORING EXTRACTS, for they are the best.

Mothers! Mothers!! Mothers!!!

Are you disturbed at night and broken of your rest by a sick child suffering and crying with the excruciating pain of cutting teeth? If so, go at once and get a bottle of MRS. WINSLOW'S SOOTHING SYRUP. It will relieve the poor little sufferer immediately—depend upon it; there is no mistake about it. There is not a mother on earth who has ever used it, who will not tell you at once that it will regulate the bowels, and give rest to the mother, and relief and health to the child, operating like magic. It is perfectly safe to use in all cases, and pleasant to the taste, and is the prescription of one of the oldest and best female physicians and nurses in the United States. Sold everywhere. 25 cents a bottle. m,w & s 4gnyk82

Health is Wealth!

DR. E. C. WEST'S NERVE AND BRAIN TREATMENT: a specific for Hysteria, Dizziness, Convulsions, Nervous Headache, Mental Depression, Loss of Memory, Spermatorrhœa, Impotency, Involuntary Emissions, Premature Old Age, caused by over-exertion, self-abuse, or over-indulgence, which leads to misery, decay and death. One box will cure recent cases. Each box contains one month's treatment. One dollar a box, or six boxes for five dollars; sent by mail prepaid on receipt of price. We guarantee six boxes to cure any case. With each order received by us for six boxes, accompanied with five dollars, we will send the purchaser our written guarantee to return the money if the treatment does not effect a cure. Guarantees issued by J. H. THACHER, Druggist, Portsmouth. Orders by mail will receive prompt attention. SMITH, DOOLITTLE, & SMITH, Gen'l Agents, Boston. deowsig4,'81

Wanted.

One or two UNFURNISHED ROOMS. Address "R. P., Chronicle Office."

For Sale.

THE House and Land No. 19 Austin street. Apply to JOHN P. HART.

Charles E. Joy,

ARCHITECT.

Office over Cocheco Bank,

DOVER, N. H.

B & E.

This is to inform our friends and patrons that we shall keep during the

Yachting and Picnic

SEASON OF 1881

a full and first-class stock of goods suitable for the above named purposes.

We shall offer during the

Summer Season

the largest and best selected stock of staple and

FANCY GROCERIES!

in New Hampshire or this side of Boston. The reputation which we have gained, i. e., of keeping the

BEST AND FRESHEST GOODS!

to be obtained will be kept up.

Any goods we sell not proving as represented, we will refund the purchase price. We keep the best goods, sell at the

Most Reasonable Prices

AND

Warrant Everything!

as represented.

Butler & Laighton.

NO. 1 MARKET SQUARE.

SPECIAL ADVERTISEMENT OF SUMMER DRY GOODS.

AYERS & LOCKE HAVE JUST RECEIVED THE FINEST LINE OF SUMMER DRESS GOODS!

Muslins, Lawns, Buntings, Nuns, Veilings, Silks, etc. All Silk Surahs in Black and all desirable colors. Plain and Fancy Black Satin Marvelleux. Largest assortment of *Black Dress Silks* acknowledged by good judges to be exceedingly good value—75 cts., $1, $1.25, $1.50, $1.62, $1.75, $1.87, $2.00 and $2.25. CLOSING OUT OF SPRING GARMENTS. Having met with unexpected success in the sale of Spring Sacques we have marked down what few we have in stock *To Cost! To Cost! To Cost!* to close the stock. We have also received a fine assortment of Linen Ulsters which we are prepared to sell at the very lowest Boston prices for first-class garments. We shall make large additions to our stock of Sun Shades and Sun Umbrellas as soon as the manufacturers can fill our orders. Everyone desirous of purchasing *Laces, Passementeries, Fringes, Buttons, Girdles, or Anything in the line of Trimmings or small Wares*, will find it their advantage to examine our stock and compare prices before purchasing elsewhere. FINEST LINE OF KID GLOVES, LISLE AND LACE TOP, AND LADIES & CHILDREN'S HOSIERY & UNDERWEAR IN THE CITY.

Ayers & Locke.

AYERS & LOCKE.

All ladies want the new

Soltaire!

Glove button only 25 cents per pair.

NEW LACE PINS, EARRINGS, AND BRACELETS.

Watches

at low prices at

Hutchinson's

A Full Line of

ROOM PAPERS and CURTAINS!

Fixtures, Tassels, Opaques, Hollands,

may be seen at

NO. 1 CONGRESS BLOCK.

Especial attention given to making and fitting Curtains.

WILLIS G. MYERS.

WANTED. A few live, energetic men, who can furnish good references, to sell nursery stock in Massachusetts; salary, and expenses paid; *No Experience Necessary.* Address LECLARE & MUCHMORE, Boston, Mass., or W. J. MUCHMORE, Portsmouth, N. H., until May 31st.

For Sale or To Let.

A VERY desirable house on Richards avenue. Furniture can be hired with the house if desired. Apply to A. F. HOWARD, Custom House.

CHARLES E. LAIGHTON & SON,

EXCHANGE BUILDING,

Have on hand as fine a selection of

TEAS AND COFFEES

— AS WERE —

EVER OFFERED

in this city.

300 DOZENS CAN GOODS,

Consisting in part of

Tomatoes,
Corn,
Peas,
Beans,
Succotash,
Apricots,
Peaches,
Plums,
Cherries,
Strawberries,
Raspberries,
Blueberries,
Blackberries,
etc., etc.

The above are all

GOOD GOODS

and will be sold at

LOW PRICES.

Chas. E. Laighton & Son

Nearly opposite Post-Office.

THE

Mutual Life Insurance Co

of New York.

ASSETS

$92,000,000

The Largest, the Best, and the Cheapest Life Insurance Company in the World!

A Few Startling Figures!

Comparison of semi-endowment rates in the Mutual Life, with ordinary life rates of other companies.

Premiums to secure $1000 if death occurs within 20 years, or $500 if the insured live to the end of the term.

Age	Annual	Semi-Annual	Quarter Annual
46	$35.76	$18.18	$9.17
47	36.83	18.73	9.44
48	38.02	19.33	9.75
49	39.33	20.00	10.08
50	40.78	20.74	10.46
51	42.37	21.54	10.86
52	44.11	22.43	11.31
53	46.01	23.40	11.80
54	48.09	24.45	12.33
55	50.35	25.60	12.91
56	52.80	26.85	13.54
57	55.45	28.20	14.22
58	58.33	29.66	14.95
59	61.44	31.24	15.75
60	64.80	32.95	16.61

Annual Premium charged by different Companies, on the ordinary Life Policy for an Insurance of $1000.

Age	Equitable	Com. Mutual	Mutual Benefit	New York Life
46	$39.58	$39.51	$39.00	$39.58
47	41.30	41.19	40.70	41.30
48	43.13	42.98	42.50	43.13
49	45.09	44.89	44.46	45.09
50	47.18	46.94	46.50	47.18
51	49.40	49.15	48.70	49.40
52	51.78	51.53	51.04	51.78
53	54.31	54.09	53.54	54.31
54	57.02	56.84	56.20	57.02
55	59.91	59.79	59.06	59.91
56	63.00	62.95	62.10	63.00
57	66.29	66.33	65.34	66.29
58	69.82	69.94	68.82	69.82
59	73.60	73.79	72.54	73.60
60	77.63	77.89	76.52	77.63

C. M. GIGNOUX

GENERAL AGENT

For Maine and New Hampshire.

WINE.

25 BASKETS CHAMPAGNE,

Pints and Flats, Moet and Chandon and Heidsick & Co.

20 CASES CLARET.

Price $6 to $12. For sale by

H. F. GERRISH.

PIANOS TUNED!

Having secured the services of

MR. WILLIAM WALLACE McINTYRE,

(Formerly Teacher of Music.)

I am now prepared to attend to all orders for Tuning and Repairing Pianos promptly. All work done in the most thorough manner and satisfaction guaranteed in every case.

Mr. McIntyre will also act as Agent for the sale, exchange or renting of Pianos and Organs.

D. H. Montgomery,

MUSIC AND ART STORE.

No. 6 Pleasant Street.

To Let

TWO ROOMS, centrally located, conveniently arranged for housekeeping for one person. Apply at this office.

House For Sale.

THE HOUSE occupied by subscriber, containing 12 rooms in good repair. At small expense can be made into two tenements. J. E. HAM.

To Let,

STORE NO. 27 MARKET STREET. Apply to J. R. MAY.

To Let.

FRONT office over Rockingham National Bank recently occupied by Wm. R. Foster. Apply at the Bank.

To Let.

HOUSE NO. 1 DENNETT STREET. Apply at No. 3 Chapel St.

For Sale.

THE HOUSE AND LOT corner of Austin and Summer streets, formerly occupied by the late Lydia Pickering. The lot contains 10,000 square feet and may be divided into several other house lots if desired. Possession given immediately. Apply to WALLACE HACKETT, admr., over First National Bank.

Portsmouth, May 12th, 1881.

FOR SALE BY AUCTION!

— ON —

Monday, June 20th, at 3 o'clock P. M

A GOOD FARM IN NEWINGTON,

CONTAINING about 40 acres of good land, of which large ORCHARD of apple and pear trees, and valuable WALNUT GROVE, good HOUSE and BARN, Carriage house, and Corn and Wood house. "A very beautiful place." Every acre of the land worth $50 per acre, to till or for pasturage; *no waste land.* Buildings, land and standing grass will be sold in lots to suit purchasers. Will exchange for other property. Land worth $2000, and buildings worth $1200, will be sold TO THE HIGHEST BIDDER. Terms made easy. For further information apply to THOMAS E. FOYE, Lawrence, Mass., or to JOHN H. WELLS, Portsmouth, N. H. d&wtje20

EXHIBITION

Of The

BEST STYLES!

AT

C. N. Shaw & Co.'s,

No. 3 Market St.

NOTICE.

We wish simply to announce to the Ladies of Portsmouth and vicinity, that our stock of

MILLINERY GOODS!

— COMPRISES —

The Best and Most Desirable Styles

to be found in

New York or Boston Markets,

Our success in endeavoring to please our customers for the past fourteen years needs no comment. Respectfully,

J. M. TEBBETTS,

14 MARKET STREET.

PORTSMOUTH, N. H.

STRICTLY PURE WHITE LEAD

of the various well known brands

KEPT IN STOCK

AT STORE 16 MARKET AND 1 LADD ST.

and for sale at

LOWEST MARKET PRICE.

BY

PRYOR & MATTHEWS.

WHIPS!

In Large Variety, Cheap

— AT —

LABRABEE'S, 26 Congress Street Up-Stairs.

Local Matters.

POST OFFICE RULES.

MAILS CLOSE.

	A. M.	P. M.
Boston, West and South,	8, 10:35, 2:30	4:50 *6:30
Boston Way,	10:35, 2:30	
Portland,	9:25	4:50 6:30
East (beyond Portland,)	9:25	6:30
Biddeford, Saco and Way,	9:25	4:50
Great Falls,	9:25	4:50
Great Falls & Conway R. R.	9:25	
Concord and North,	7:40	4:50
Concord Way,	7:40	4:50
Boston & Maine R. R.	7:40	4:50
Dover,	9:30	3:30 6:30

*Arrives in Boston next morning.

MAILS ARRIVE.

	A. M.	P. M.
Boston, South and West,	10:35, 3:15	5:50 9:00
Boston Way,	10:05	5:50
Portland and East,	11:20	3:20
Great Falls & Conway R. R.	11:20	
Concord and North,	10:20	6:50
Dover,	7:20	3:15 5:50

Letters for the night mails [and no others] east or west may be deposited in the box at the Eastern depot, every day except Sundays.

E. G. PEIRCE, JR., P. M.

MINIATURE ALMANAC--MAY. 30.

SUN RISES	4:27	MOON SETS	9:47 A. M.
SUN SETS	7:38	FULL SEA	1:00 A. M.
LENGTH OF DAY	15:01		1:20 P. M.

THE WEATHER.

U. S. SIGNAL OFFICE,
WASHINGTON, D. C.
May 30, 1:30 A. M.

Probabilities for New England:—

Slightly warmer, southerly to westerly winds, fair weather except in the northern portions local rains, and stationary or slowly falling barometer.

The Thermometer at the CHRONICLE Office, at 4:00 o'clock this morning, registered 50 degrees above zero.

Sky clear.

AROUND HOME.

Memorial day being a legal holiday, no paper will be issued from this office to-morrow.

Mr. Faunce, tenor from the Warren street Baptist church in Boston, sang at the Unitarian church in this city on Sunday.

The real estate and other property of the Kearsarge Mills corporation will be sold to-morrow on the premises, by Samuel Hatch, & Co. of Boston, auctioneers.

Persons having flowers which they are willing to give for decoration purposes, and wreaths or bouquets which it is desired to have placed on special graves, are invited to leave the same at the court house this forenoon.

The steamer Lottie, of Exeter, came down the river from that town on Saturday with a party of fine-appearing people. Her owner has invested the best part of his pecuniary means in this steamer, and hopes his enterprise will meet with adequate returns; the boat's machinery has been improved, and she has been fitted with a new pump, a sufficient number of life-buoys, etc., since last season, when she was the prettiest and most speedy of the small steamboats on the river. Mr. W. W. Carmen of Exeter owns her.

Thursday last was not a very bad day ashore, but was one of the worst days of the season for squalls on the river and outside the harbor. The squalls placed several fishermen in perilous positions. Mr. Elvin Newton, Jr., started from the Shoals with a boat load of salted fish, and had got but a few miles from Londoner island when the squalls struck him, almost running his wherry under. He shortened sail, but the heavy sea washed into the boat, nearly filling it, and bringing the gunwale down to within an inch or two of the water. Mr. Newton is a young man, but has had considerable experience in bad weather, which with good judgment enabled him to get into port. Several others who were out on that day had hard times, and thought themselves fortunate in getting into harbor.

Messrs. Benjamin M. Bailey of this city and Charles Cole of Eliot have been for some time at Lake Village, engaged in calking various crafts. One of the vessels they will yet operate on is an old side-wheel steamboat seventy-five feet long, belonging to the Lake Co., and used as a tow-boat; they have calked four "boxes" or scows, and a dredge, all belonging to the same company, and which are to be used in dredging at the Weirs under contract with the United States government. Another job they have engaged to do is the calking of a new steamer, a screw propeller not yet named, built on Long island in the lake, by Boston carpenters, the model coming from New York, and the machinery from Newbergh; this boat is owned by a Mr. Lamprey. Messrs. Bailey and Cole during their stay in Lake Village have boarded at the Mt. Belknap house, L. B. Brown proprietor, and Mr. Bailey speaks in the highest terms of that hotel.

Fred Beal, a young man belonging in South Newmarket, on Friday evening took passage on the tug Naumkeag, which had in tow the schooner Bedabedec. On the arrival of the vessels at the Concord & Portsmouth railroad bridge, a splashing was heard in the water which was found to be made by Beal, who was rescued only in time to save him from drowning. It seems that feeling sleepy he laid down on the mainsail of the schooner, and in a state of somnambulism got up to board the tug, and fell between the vessels. In his fall he struck his right shoulder, and it is feared that the injury may prove serious. Captain Amee of the Naumkeag made him as comfortable as possible, and on his arrival here he took the first train home. He is a reputable young man and has relatives in this city, whom he intended to visit.

The schooner Creed took a cargo of lumber to the Shoals on Sunday.

A few mackerel were taken from the Gerrish's island weirs on Saturday.

The comic opera of "Billee Taylor" will be given in Music hall on Wednesday evening, June 8th.

The proprietors of the Stratham bridge are to build a pier in connection with the draw, and will also place moorings on both sides of the bridge, for the convenience of vessels going up the Swampscott river.

N. T. Hopkins will have charge of the tonsorial rooms at the Wentworth the coming season. A competent assistant from Boston will be at the Rockingham to attend to customers at that place, and patrons will be served at either establishment to their entire satisfaction.

The schooner Mayor Jones arrived at Doane's wharf on Saturday with one hundred barrels of mackerel. The schooner Helen F. Tredick came into the lower harbor on Saturday afternoon, for bait. The schooner Addie & Hattie arrived on Sunday morning with 5000 lobsters for Randall & Caswell.

Mr. William Quinn was driving through Middle street on Saturday, when the breeching of the harness broke, and the whiffletree striking against the horse's legs started him on the run. The animal was brought up in front of the residence of Mr. Charles H. Mendum, no serious harm being done, though a young man who was riding with Mr. Quinn was tumbled out of the wagon, striking his side and bruising him somewhat.

The telephone wires reached this city from Newburyport on Saturday. The wire is extended upon the old poles of the International telegraph company, which had been stripped of their wires by the Western Union Co., and become disused. It is said that the poles were sold by the Western Union Co. for six hundred dollars. The line runs over the Lafayette road and the old stage route between Newburyport and Portsmouth.

M. E. Johnson invites purchasers to examine the new stock of hair work, which is selling at bargains. Hair nets for crimps, large size, eight and ten cents apiece; hair switches for fifty cents, and upwards; and old ones made as good as new. Special attention is given to the making up of grey switches. A good assortment of wigs is always kept on hand, and old ones made over in the most approved manner. The latest styles of hair work are being constantly received.

Train No. 28 on the Eastern railroad, which passed through this city on Saturday afternoon for Portland, consisted entirely of new cars—baggage car No. 33, and passenger cars numbered 123, 160 and 161. Conductor W. Auld and Baggage-master Hintze in honor of the occasion treated a party of friends to a set-out in the baggage car, among those present being Mr. Sanborn, master of transportation, other railroad men and the express messengers. The three trains from Portland to Boston are to be composed entirely of new cars.

The schooner Satellite, Adderton master, last week discharged a second cargo of fertilizing material for the Burnham farm on Gerrish's island. As she draws but very little water when loaded, and none at all worth mentioning when light, she is well fitted for such business. To put out the first load she ran on the beach in the cove just westward of the farm buildings, and carts went alongside of her at half tide to receive the cargo. The second cargo was landed in the same way, in the cove north of Pocahontas point. The schooner had been waiting some time for a chance to discharge, she having arrived from Boston just before the "big storm" set in.

The Erie (Pa.) *Herald* of May 26th says: "Last Tuesday the Trinity Memorial Episcopal church, at Warren, was the scene of a sublime and impressive ceremony. The occasion was the advancement of Rev. G. A. Holbrook, of Erie, to the priesthood. Bishop Y. T. Seymour, of Springfield, preached the sermon, and Dr. Purdon of Titusville presented the candidate. The ceremonies were participated in by the clergy of Franklin and Warren. Rev. Mr. Holbrook is the assistant rector at St. Paul's Episcopal church in this city, and since his connection with that congregation he has shown by his real earnestness the most satisfactory evidences of a brilliant future." The gentleman referred to is a son of Mr. John R. Holbrook of Portsmouth.

Mr. Editor: All my concert bills are in, and I want the public to know about it. As everyone has been so kind to me, I have no doubt they will be interested in the result. The receipts from the sale of tickets amounted to $325.85. Expense, or cash paid out for singers, musicians, printing, ect., was $182.28, leaving $143.57. While not enough to retire on, it is a nice little sum of money, and will keep me in violin strings for some time to come. I feel as if I was the richest man in the city, not so much on account of the money as of the expression of the citizens. I can't half begin to express my gratitude to all who have so kindly helped me—the members of the press, my own orchestra, scholars, and the many friends that have put in a kind word or given a good shake of the hand. Don't find fault with me, please, for a week or so, if I appear a little large for my clothes, I can't help it. I will return to my usual size as soon as possible.

H. L. HARLOW.

MEMORIAL DAY.

The following is the official programme for the day's exercises:

The procession will form on Market Square at 1:30 o'clock P. M., right resting on Church street, and will move at two o'clock in the following order:

City Marshal, mounted.
Plateon of Police.
J. Horace Kent, Chief Marshal.
Adolph Nelson, Chief of Staff.

Aids, John W. Caswell, E. C. Stimson, Ed. E. Dunnett, H. W. Oxford, Wm. H. Preston, Horace B. Kent.
American Band of Portsmouth.
Battalion of U. S. Marines, Maj. George Butler, U. S. M. C., Commanding.
1st Co. of Marines, Capt. L. E. Fagan, comdg.
2nd Co. of Marines, Lieut. G. C. Reid, comdg.
Co. C, 1st N. H. N. G., (City Guards,) Capt. E. B. Ford, comdg.; Lieut. Mark A. Scott.
Stover Post, No. One, G. A. R., Comdr. W. H. Smith, comdg.; Capt. A. S. Leslie, adjutant.
1st Company, S. V. Comdr. M. M. Collis, Comdg.
2nd Company, P. Comdr. G. E. Hodgdon, Comdg.
Disabled Veterans in Carriages.
Flower Carriage.
Metcalf Drum Corps.
Mount Sinai Encampment, I. O. O. F., John Yeaton, C. P.
Strawberry Bank Encampment, I. O. O. F., Orwin Griffin, C. P.
Dirigo Encampment, I. O. O. F., of Kittery.
Chief Engineer Fire Dept. S. L. Marston.
Assistant Engineers, S. H. Kingsbury, William H. Deverson, Willard Sears, J. C. Seymour; Clerk, J. L. Parker.
Col. Size S. F. E. Co. No. 2, G. P. Philbrick, foreman; G. W. Tripp, 1st Assistant; Willard M. Grey, Clerk.
Portsmouth Cavalry, Capt. E. D. Coffin, comdg.; 1st Lieut., R. H. Perkins; 2nd Lieut., P. D. Norton.
Carriages containing Army and Navy guests; Chaplain, Rev. John A. Goss; Orator, Col. Russell H. Conwell; and City Gov't.

ROUTE OF PROCESSION.

Through High, Deer, Vaughan, Congress, Islington, Cabot and Middle streets to Cass street, where it will countermarch, then down Middle street to Richards avenue and South street to Sagamore road, entering the cemetery by the South gate. A square will then be formed, and the following exercises take place:

1. Reading of General Order by Adjutant.
2. Prayer by Rev. John A. Goss, chaplain.
3. Music, American Band.
4. Decoration of Graves.
5. Recall of Procession.
6. Volleys by Marine Corps.
7. Music, American Band.
8. Benediction.

The procession will then return as follows: Through main avenue, South, Pleasant, State, Middle and Congress streets to Market square.

A battalion dress parade will there take place, Maj. George Butler, U. S. M. C., commanding, Lieut. G. C. Reid, adjutant.

J. HORACE KENT,
Chief Marshal.

The programme for the evening exercises at Music hall has been carefully arranged, and will be distributed at the hall.

BIG FIRE AT EPPING.

B. F. Hoyt's shoe factory at Epping was burned early Saturday morning. It is the most serious fire that ever occurred in the town, and a large number of persons are thrown out of employment by it. The loss on shop, machinery and stock is estimated at $85,000, with $45,000 insurance. By great exertions the fire was confined to the factory, with the exception of a small house owned by Mr. Hoyt, which was burned. The fire is supposed to have caught in the engine room, though some persons suspect incendiarism.

Cannot Col. Hoyt be induced to establish his shoe factory in Portsmouth, where advantages superior to his location at Epping could be offered.

Naval Affairs.

Commander Cooper of the United States steamer Alliance, at Norfolk, Va., has been ordered to prepare his ship to go in search of the Jeannette, between Greenland, Iceland and the coast of Norway. The vessel is to be strengthened by strong oak sheating and iron guards to protect her against ice drifts.

Lieut-Commander Francis W. Dickens has been ordered to the training ship Constitution; Midshipmen Arthur W. Dodd and George W. Durfield to examination for promotion. Assistant Paymaster Richard T. M. Ball has been detached from the receiving ship Colorado, and ordered to the practice steamer Mayflower; Cadet Midshipman George D. Miner from the training ship Minnesota, and ordered to the Alliance.

The Adams arrived at Callao May 1st, all well.

The Juniata is to be towed from League island to New York by the Vandalia, to be docked and fitted for sea.

The Wyoming arrived at the Norfolk navy yard May 26th. Her crew has been discharged and her battery taken out. On the arrival at Norfolk of the New Hampshire, the latter's crew will be transferred to the Wyoming, which will then proceed to Port Royal, S. C., to take the New Hampshire's place as a storeship.

The steamers Powhatan and Kearsarge, which went to Port Royal, S. C., to tow the sailing ship New Hampshire to Norfolk, had not left Port Royal up to May 25th, being detained by easterly winds.

MARINE CHRONICLE.

PORTSMOUTH PORT.

ARRIVED May 28th.

Sch Emily A. Staples, Coleman, Boston for Dover.
Sch Triton, Rand, Bangor.
Sch Banner, Sargent, Bangor.
Sch Kate Wentworth, Cox Philadelphia.
Sch Ocean Home, Carlton, Bridgewater N. J.

SAILED May 28th.

Stmr Acushnet, Ray, Boston.

Stmr Carondelet, Beck, from New York via Nassau arr at Matanzas May 26th.

Stmr Hudson, ——, hence for Troy, arr at New Bedford 27th.

Ship Granite State, Ross, for Melbourne via Sagaway (Sydney?) entered outward at London May 19th.

Brig Lizzie Wyman, Gaul, for this port cld Brunswick, Ga, May 23d.

Sch Henry, Alley, hence arr at St John, N B, May 24th.

Sch Clara E Simpson, Talpey, from Boston arr at Bath 26th, to load for Georgetown, D C.

Sch John Stroup, Fuller, for Philadelphia sld from Bath 24th.

Sch John Bracewell, Chatfield, for Pensacola cld Galveston 21st.

Sch Modesty, Nickerson, from Plymouth arr at New York 26th.

BY SAMUEL HATCH & CO.,
Office No. 6 Congress street, Boston.

SALE OF THE KEARSARGE MILL CORPORATION'S REAL ESTATE,

Machinery, Tools, etc.

AT PORTSMOUTH, NEW HAMPSHIRE,

On TUESDAY, May 31, 1881, at 1 o'clock P. M., on the premises, will be sold the following property:

1. The Kearsarge Mill site, situated between Tanner, Hanover, Rock, Sudbury and Brewster streets and Portsmouth & Concord Railroad and their land, containing about 220,000 feet, and buildings thereon, as follows: Lumber shed and contents, old Adams house, blacksmith shop, gas house and contents, cotton storehouse, west wing building, bowling alley, dwelling house numbered 2, 4, and 6 on Sudbury street; also chimney, two water cisterns and pipes connected therewith, bricks and stone on said land. No drain or other pipes are included in this sale, except the sewer; and all pipes upon and under the premises of the P. & C. and E. R. R. Co's, but those attached to the water cisterns.

2. The repair shop shaftings, hangers, pulleys, and small steam engine to drive the same, steam pipes and tools, including one screw engine lathe, that will turn 18' long, 30" swing, with large screw chuck, back-rests, etc.; 1 planer that will plane 8'x26', with angle irons, etc., both made by Putnam Machine Co.; 5 other lathes, upright drill, gear cutter, forcing machine for shafting, and a variety of other tools now in repair shop building.

3. Blacksmith shop tools and yard tools, and other contents of blacksmith shop.

4. Office furniture, and some damaged mill supplies.

5. The goods ticket or trade mark, and all our right to use 70 Fox & Peavey under flat cards, so called.

6. Four Corliss upright boilers, 7 1-2' diam., 40' long, with 248—2" tubes each, with pipes, valves, 2 feed pumps, and connections therewith.

7. One Giles & Jenks rotary fire pump, 1 Blake steam fire pump, 1 water heater, all steam, water and drain pipes, valves, fittings, &c., not before mentioned; 1 second hand twister of 80 spindles, and shafting, pulleys and hangers in west wing.

8. Lot of land on corner of Hanover and Parker streets, and one-half of dwelling house thereon.

9. One lot of lane bounded on 3 sides by Pearl, Hanover and Rock streets, with dwelling house thereon.

10. Land and dwelling house No. 1 Marlboro' street.

11. Land and dwelling house No. 3 Marlboro' street.

12. One house lot on Marlboro' and Brewster streets.

13. Land and dwelling house No. 3 Sudbury street.

14. Land and dwelling house No. 1 Sudbury street.

15. Land and dwelling house, &c., No. 1 Dover street.

16. Land and dwelling house, commonly known as the Parker lot, on Hanover street.

17. Land, dwelling house, &c., commonly called the Hardy lot, corner of Hanover and High streets.

Terms of payment—Ten per cent cash to be paid at the sale, and the balance within ten days, and before any portion of either lot of personal property is removed. Lots Nos. 2, 3, 4, 6 and 7 must be removed within 15 days of date of sale. Parties buying lot No. 1 cannot interfere with the removal of personal property thereon for fifteen days after the sale, but the deeds will be given upon full payment for any lot of real estate. Cars from Eastern R. R. Depot, Boston, at 7 1-2 and 10 A. M., for the sale. For order,

JAMES L. LITTLE, } Committee of the Board
JAMES H. BEAL, } of Directors.

25 28 30

THE IMPERISHABLE PERFUME.

Murray & Lanman's FLORIDA WATER,

Best for TOILET, BATH, and SICK ROOM.

THE RED MASK.

A Mocking Demon Stalking Abroad.

All Danger from it averted by a Skillful Physician.

There are for many reasons, few diseases more to be dreaded than Erysipelas, and it has, not inaptly, been termed "St. Anthony's Fire." There is no disease which so completely deforms and disfigures the visage of the patient; and it may fairly be compared to a red mask thrown by a mocking demon over the human face. It is almost as dangerous as it is repulsive. Arising from a variety of causes, running its course with pain—it often ends suddenly in death. The old treatment consisted of blood-letting and the use of strong drastic purgatives. The substance of the enlightened modern treatment is all contained in Dr. Kennedy's "Favorite Remedy." Use this and you have taken the essential total of all the best physicians in the land combined prescribe for Erysipelas. A case in point. Mr. S. B. Carpenter, of Grandville, N. Y., writes that he had for some time been afflicted with this disease in both legs, and has regained his health by the sole use of "Favorite Remedy." Other cases might be cited, did space permit. "Favorite Remedy" is also sure in its action in all other diseases of the blood. Ask your druggist for it, or address the proprietor, Dr. David Kennedy, Rondout, New York.

$5 TO $20 per day at home. Samples worth $5 free. Address Stinson & Co., Portland Maine.

Pasturing.

PASTURING for young cattle at Peirce's island. Apply to OLIVER AYERS.

WHIPS! All qualities and prices; LARRABEE'S, 26 Congress

All Kinds Of
Garden and Flower Seeds,
By the Package or measure.
J. R. YEATON & CO.
No. 6 & 8 Congress St.

JUST OPENED!
AN
Enormous Line!
OF
STRAW HATS!
Very Cheap.
F. G. MOSES,
No. 13 Congress street.

Lawn Mowers,
GARDEN TOOLS
AND
RUBBER HOSE,
At very low prices, at
A. P. WENDELL & CO.'S
3 Market Square.

William Ward & Sons,
Distillers and Wholesale Dealers
IN
Foreign & Domestic Liquors,
including Brandies, Wines, Whiskies, Gins; Rum, Alcohol, and all other Spirits usually kept in first-class liquor stores. These goods will be sold by the package or measure, are warranted strictly as represented, and for medicinal purposes and table use *not excelled* by those of any house in New England.
Store 93 Market St,,
Distillery 19 Dennett St.
PORTSMOUTH, N. H.
N. B. Orders by mail and express promptly attended to.

FLOUR!
Just received
500 BARRELS
of the best St. Louis and Wisconsin Flour. Also some of the best Minnesota Haxall, which I shall sell at
WHOLESALE AND RETAIL!
LOWER than the same grades of Flour can be bought in Portsmouth. Call and price my Flour before purchasing elsewhere, at the old and popular stand of C. ROBINSON & SON,
16 BOW STREET.
Portsmouth, April 20th, 1881.
J. S. JAMES.

GENTLEMEN'S WHITE SHIRTS
AT
D. F. Borthwick's.
Hamburgs Hamburgs!
As this is the first season we have kept them we are able to offer an entire line of
NEW GOODS
which is an advantage to those in want of trimmings. Do not forget to call at
7 MARKET STREET
FOR
HAMBURGS!
ALL
can be found at the
POPULAR STORE.

TRUNK REPAIRING!
a specialty. Trunks called for and returned without extra expense at
John H. Tilton's
Harness Dispensatory,
18 CONGRESS STREET.
MAIN & WINCHESTER BLOCK.

FISH.
1000 *lbs. Dry Salted Pollock Fish.*
1000 *lbs. First Fare Cod Fish.*
For sale by
Henry F. Gerrish.

Bedding Plants!
VERBENAS of many kinds, and other BEDDING PLANTS in great variety and at low prices, at
PEARSON'S GREENHOUSES,
BROAD STREET.

Auction Sales.
HORSE & HARNESS.
AUCTIONEERS,
Money, Real Estate and Mortgage Brokers, Insurance and House Agents.
13 PLEASANT ST. -- EXCHANGE BUILDINGS.

GREAT HAIR SALE!
Will sell during the months of April and May, one lot of real French Hair Switches, all long hair, at just one half the price heretofore asked. Also, another lot French Half-Switches with short stems, extra even hair

WEIGHING 5 Ounces,	1	YARD LONG	for	$10	00
" 4	"	30 INCHES	"	"	8.00
" 2	"	27	"	"	4.50
" 3	"	26	"	"	3.50
" 2	"	24	"	"	3.00
" 2	"	20	"	"	1.90

We advise every lady in want of switches to make a selection before the last of May, as we consider these Great Bargains.
Still another lot of 300 Real Hair switches from 1-2 to 1 Yard Long, at the extremely low price of 50c, 75c, $1.00, $1.50, $2.00, $2.50 and $3.00 each.
The sale of these goods at these prices will close May 31st.
We also shall sell a large lot of real hair Grey Switches at the same prices as the plain.
Also one large lot of Heavy Puffs for 20c, 10c, and 5c, which is ONE-HALF THE REGULAR PRICE. We take
Combings and Worn Hair
in Exchange, and manufacture
Combings into Switches
from 50 cents upwards. Hair Nets for Crimps from 10 cents and upward at the
Hair Manufactory,
65 *CONGRESS STREET,*
PORTSMOUTH, N. H.
M. E. JOHNSON, - - - - Proprietor.

ICE! ICE!
The subscriber would inform his patrons and the public generally that he is prepared to supply the best quality of
ICE
At wholesale and retail, and on reasonable terms, to Families, Stores, Offices and Vessels, or at any place desired, at short notice. Ice may be had at the ice-house at all times of the day or night.
PRESSED HAY, PIGS and SHOTES constantly on hand.
GARDENS PLOWED carefully, among trees, and TEAMING done to order.
LANGDON M. PERKINS,
No. 40 South Street.

AN EXTRA LOT OF
Sponges, Chamois Skins and WHIPS
at reasonable prices at
JOHN S. TILTON'S
Harness Maker and Trunk Repairer,
18 Congress Street.

BUTTER.
THIRTY Tubs fine Creamery and Vermont Butter, price
28 cents per pound.
for sale by
HENRY F. GERRISH.

VAUGHAN BROS., Bakers.
PORTSMOUTH, N. H., May 26, 1881.
Joshua M. Vaughan and Horace G. Vaughan retire from this firm from and after this date.
JOSHUA M. VAUGHAN.
HORACE G. VAUGHAN.
JEREMIAH TOWLE.
The Baking business will be continued under the firm name of Vaughan Bros., Bakers, by the subscriber, who solicits a continuation of the favors extended to the above concern.
JEREMIAH TOWLE.
PORTSMOUTH, May 26th, 1881.

Bargains in Curtains! and Fixtures!
TO CLOSE OUT.
Painted Shades, 30c; Gold Band Shades, 40c; Opaque Shades, 50c; Brown, Green and Drab Curtains by yard 20c; Curtain Fixtures, Spring Balance, 25c; Putnam's Fixtures, 8c; Cord and Tassels cheap. For sale by
ALFRED STAVERS,
FRANKLIN BLOCK.
N. B. Curtains hung to order.

STEPHEN D. SCRIGGINS,
Carriage Painter,
No. 16 Vaughan Street, Portsmouth, N. H.
Having spacious and good accommodations and long and large experience, he solicits patronage in this line.

Dress Trimmings!
FRINGES and GIMPS,
GIRDLES with TASSELS,
Black Spanish Laces,
Black French Laces.
FINE ASSORTMENT!
MORRIS C. FOYE,
No. 23 Market St.

IRON

A TRUE TONIC

A PERFECT STRENGTHENER, A SURE REVIVER.

IRON BITTERS are highly recommended for all diseases requiring a certain and efficient tonic, especially *Indigestion, Dyspepsia, Intermittent Fevers, Want of Appetite, Loss of Strength, Lack of Energy, etc.* Enriches the blood, strengthens the muscles, and gives new life to the nerves. They act like a charm on the digestive organs, removing all dyspeptic symptoms, such as *Tasting the Food, Belching, Heat in the Stomach, Heart burn, etc.* **The only Iron Preparation that will not blacken the teeth or give headache.** Sold by all druggists. Write for the A B C Book, 32 pp. of useful and amusing reading—*sent free.*

BROWN CHEMICAL CO., Baltimore, Md.

BITTERS

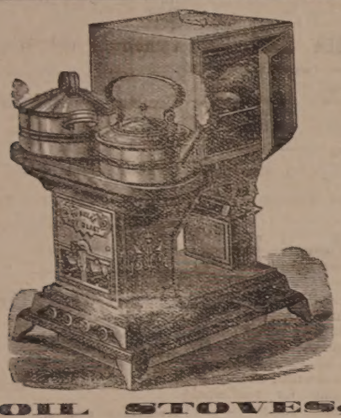

OIL STOVES,

THE ADAMS & WESTLAKE

Improved wire gauze non-explosive, the

TUBULAR HOT BLAST,

And several other kinds. No smoke. No odor. Suitable for all kinds of Cooking.

REFRIGERATORS, ICE CHESTS, ICE CREAM FREEZERS, RUBBER HOSE, VELOCIPEDES, CHILDREN'S CARRIAGES, ETC.

JOHN P. SWEETSER,

NO. 46 MARKET ST.

AKRON

Salt Glazed

DRAIN PIPE.

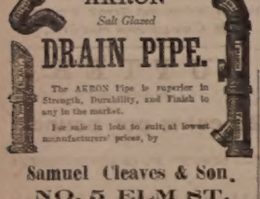

The AKRON Pipe is superior in Strength, Durability, and Finish to any in the market.

For sale in lots to suit, at lowest manufacturers' prices, by

Samuel Cleaves & Son,

NO. 5 ELM ST.

BENJ. F. GRAFTON, STORY B. LADD,
HALBERT E. PAINE,
Late Commissioner of Patents.

PATENTS!

PAINE, GRAFTON & LADD,
Attorneys-at-Law and Solicitors of American and Foreign Patents.

413 FIFTH STREET, WASHINGTON, D. C.

Practice patent law in all its branches in the Patent Office, and in the supreme and Circuit Courts of the United States. Pamphlets sent free on receipt of stamp for postage.

Critchley & Whalley,

MACHINISTS, AND DEALERS IN

PIPE AND FITTINGS

Of all kinds, for

STEAM, WATER, AND GAS.

Engines and Boilers.

Other Machinery Bought and Sold.

Belting & Belt Lacings, Sheet Rubber,

and all kinds of steam packing constantly on hand at manufacturers prices

STEAM HEATING APPARATUS

For warming buildings.

52 Hanover Street,

Silas Philbrick,

MANUFACTURER OF

Marble Monuments, Grave Stones,

Table Tops and Mantel Pieces; also Brown Stone and Granite, for all purposes.

☞ A large stock of grave-stones and monuments, made during the winter, for sale at reasonable rates at the Stone Yard, Pier wharf, State Street, Portsmouth.

Notice to Pensioners.

JOHN P. COOPER would inform Pensioners that he will attend to executing and forwarding Vouchers at the office of W. H. Rollins, Esq., on 4th of June next, and the following week.

For Sale,

TO Whoever May be in Want—OAK PILES, large or small, for bridge or wharf purposes, OAK PLANK, sawn to dimensions; Hard WOOD, by the cord; FACED ROCKS, for cellar walls or other purposes; GRAVEL, SAND, and GOOD SOIL to raise low land. WM. S. WILLEY.

THE

Admiration

OF THE

WORLD.

Mrs. S. A. Allen's

WORLD'S

Hair Restorer

IS PERFECTION!

For RESTORING GRAY, WHITE or FADED HAIR to its youthful COLOR, GLOSS and BEAUTY. It renews its life, strength and growth. Dandruff quickly removed. A matchless Hair Dressing. Its perfume rich and rare. Sold by all Druggists.

Established over 40 years.
Enormous and increasing sales Throughout Europe and America.

ZYLO BALSAMUM (Mrs. Allen's)

A lovely tonic and Hair Dressing. It removes Dandruff, allays all itching, stops falling Hair and promotes a healthy growth with a rich, beautiful gloss, and is delightfully fragrant.

Price Seventy-five Cents in large glass stoppered Bottles. Sold by all Druggists.

New Stock

SPRING & SUMMER SUITINGS.

J. E. HAM & CO.

NO. 11 CONGRESS ST.

Having received a full assortment of Foreign Domestic

CLOTH CASIMERES, SUITINGS

Equal to any in the city, we are prepared to make them up into Garments of the latest style.

☞ Perfect Satisfaction Guaranteed.

Cure Your Corns!

BY USING

SCHLOTTERBECK'S

Corn, Wart & Bunion Solvent.

Entirely harmless; is not a caustic.
It removes Corns, Warts, Bunions and Callosities, without leaving a blemish.
Brush for applying in each bottle.

A CURE IS GUARANTEED.

Price 25 Cents. For sale by all Druggists.

Try it and you will be convinced, like thousands who have used it and now testify to its value.

Ask for Schlotterbeck's Corn and Wart Solvent, and take no other. Sold by

DAVID KIMBALL & CO.,

No. 36 Market street,

Portsmouth, N. H.

Immense Distance of the Stars.

Astronomers have found the distance from the earth of many of the stars. If we measure these spaces by miles they amount to millions of millions still multiplied by millions, and hence convey no adequate idea in the mind; therefore some other mode of measurement must be used, and the velocity of light has been considered the most convenient. It has been proved that light travels at the rate of 192,000 miles a second—or between the ticks of a watch a ray of light would move eight times around our globe. It comes from the sun to us, a distance of 190,000,000 of miles, in eight minutes; thus the space passed over by a ray of light in that time could not be travelled by one of our express trains in less than 250 years. With this immense velocity it requires three and one-half years for the light of our nearest star to reach the earth. It requires forty-six years for the light to reach us from the North Star, and to-night, as we look at that northern luminary, those very rays of light which make it visible to us, started on their journey forty-six ago. The light from stars of the twelfth magnitude require 3,500 years to reach the earth. And if that beautiful constellation, the Pleiades, were this moment blotted out of existence, it would continue to be visible 3,500 years. Or if such a star were now created, 3,500 years would elapse before it would be perceptible to the inhabitants of the earth. And some of the more distant stars are so far away that their light, moving off with the velocity of 192,000 miles per second, requires 50,000 years to reach our eyes. These great distances are not imaginary, but astronomers have ascertained the distances, motions, sizes and even the weights of many of the celestial orbs, with as much certainty as they have foretold the eclipses of the sun and moon. What hosts upon hosts of worlds! They move and shine, amid a solemn and majestic silence. Not a rustle of a leaf nor a ripple on the ocean of space. Our ears are not dimmed, but our souls are awed. Truly "the heavens declareth the glory of God, and the firmament sheweth his handiwork."

—A bouncing baby—A rubber doll.

—A directory is a useful book to inform you where a man lived before he moved, when you're looking for him.

—An Alabama father committed suicide because he thought his wife loved their daughter more than she did him; a California girl because her father married a woman who was her junior; a Rhode Island mason because he carelessly built a wall out of rubbish; a Georgia negro because he felt that he had not a satisfactory quantity or quality of piety; a Maine farmer because a balky horse exasperated him; and a Michigan bride because her husband of three days swore at her.

"Women Never Think."

If the crabbed old bachelor who uttered this sentiment could but witness the intense thought, deep study and thorough investigation of women in determining the best medicines to keep their families well, and would note their sagacity and wisdom in selecting Hop Bitters as the best, and demonstrating it by keeping their families in perpetual health, at a mere nominal expense, he would be forced to acknowledge that such sentiments are baseless and false.—*Picayune.*

—Josh Billings says: "I haven't much doubt but that man sprung from the monkey, but what bothers me is where the cussed monkey sprung from."

Henry's Carbolic Salve.

The best salve in the world for cuts, bruises, sores, ulcers, salt rheum, tetter, chapped hands, chilblains, corns and all kinds of skin eruptions, freckles and pimples. The salve is guaranteed to give perfect satisfaction in every case or money refunded. Be sure you get Henry's Carbolic Salve, as all others are but imitations. Price 25 cents. For sale by all druggists.

Dr. Green's Oxygenated Bitters

Are a cheap and simple remedy for dyspepsia and billiousness in all their worst forms. It is a well known preparation, and has been known and endorsed by physicians for many years, and has been used by thousands of sufferers in all parts of the world as a standard and reliable remedy.

—Gambetta made a speech recently in favor of giving woman her rights, and said that for one thing she must have an education "which will banish absolutism and sophism, an education which shall be made of the marrow of lions. And what is the marrow of lions in our age? It is the result of the discoveries of all the pure sciences." And Paris was much amused by that "marrow of lions."

Important.

When you visit or leave New York city, save Baggage Expressage and Carriage Hire, and stop at *Grand Union Hotel*, opposite Grand Central Depot; 450 rooms, fitted up at a cost of one million dollars, reduced to $1 and upwards per day. European plan. Elevator. Restaurant supplied with the best. Horse cars, stages and elevated railroad to all depots. Families can live better for less money at the Grand Union Hotel than at any other first-class hotel in the city. tap15,82

Recent Stock Sales.

U. S. Sixes, 1881, coupon	104
U. S. new 4 1-2s, coupon	116 1-2
U. S. new 4s, coupon	118 1-2
Maine State 6s, 1889	116
N. H. State 6s, 1892	124 3-4
Massachusetts State 6s, Gold	117
Portsmouth City 6s, 1893	105 3-4
Eastern R. R. 4 1-2s	100 3-4
Ports., Great Falls & Conway 4 1-2s	88
Great Falls Manufacturing Co	115 1-8
Cocheco Manufacturing Co	850
Salmon Falls Manufacturing Co	385
York Manufacturing Co	1200
Laconia Manufacturing Co	547 1-2
Boston & Lowell R. R.	107
Boston & Providence	164
Boston & Maine	102
Boston & Albany	175
Concord	100
Eastern	51 1-2
Eastern Railroad in S. H.	92
Fitchburg	131 1-4
Maine Central	44
Manchester & Lawrence	136 1-4
Michigan Central	74 3-4
Northern in N. H.	108 1-2
Nashua & Lowell	145
Old Colony & Newport	133 1-4
Ports., Great Falls & Conway	87
Portland, Saco & Portsmouth	115
Portsmouth & Dover Railroad	108

HOLMAN'S PAD

TRADE MARK.

ACTS BY ABSORPTION THROUGH THE NERVE FORCES AND THE CIRCULATION.

Dr. Holman's Pad is the Original and Only Genuine Curative Pad, the only remedy that has an honestly-acquired right to use the title-word "Pad" in connection with a treatment for chronic diseases of the Stomach, Liver, Spleen and Malarial Blood Poisoning.

Holman's Pad has such complete control over the most persistent Chronic Diseases of the Stomach and Liver, including Indigestion, all forms of Dyspepsia, Bilious and Sick Headaches, Nervous Prostration and Sleeplessness, as to amply justify the eminent Professor Loomis's high encomium: "It is nearer a Universal Panacea than anything in medicine!"

Beware of Bogus and Imitation Pads. Each Genuine HOLMAN PAD bears the Private Revenue Stamp of the Holman Pad Company, being the above Trade Mark printed in green.

FOR SALE BY ALL DRUGGISTS,

Or sent by mail, postpaid, on receipt of $2.00. Full Treatise sent FREE.

HOLMAN PAD CO.,

(P. O. Box 2112.) 741 Broadway, N. Y.

Dr. Holman attends daily. Consultation Free. Suitable rooms for the reception of lady patients.

EDISON'S

POLYFORM

FOR

NEURALGIA, RHEUMATISM HEADACHE, SCIATICA.

Prof. Edison authorizes the publication of the following:

Menlo Park, N. J.

I certify that the Preparation known as Edison's Polyform is made according to formula devised and used by myself. THOMAS A. EDISON.

Sufferers from the above diseases will have sure relief, by using

EDISON'S POLYFORM,

according to directions with each bottle.

PREPARED BY THE

Menlo Park Manufacturing Co.,

NEW YORK.

Sold by Druggists. Price $1.00.

Ground Plaster!

for land, also

Calcined Plaster!

for stoccy work and skimming. Cargo this day discharged and for sale by

J. ALBERT WALKER.

PORTSMOUTH COAL POCKETS.

No. 137 Market Street.

Proposals for Supplies.

U. S. MARINE CORPS,
QUARTERMASTER'S OFFICE,
WASHINGTON, D. C., May 14, 1881.

SEALED PROPOSALS, in duplicate will be received at this office until 12 o'clock noon of Tuesday the 28th day of June next, for furnishing Supplies to the United States Marine Corps during the fiscal year ending 30th of June, 1882, to be delivered at the office of the Assistant Quartermaster, Philadelphia, Pa., free of expense to the United States.

Schedule with specifications of the supplies received can be obtained, and the standard samples seen, at the office of the Quartermaster, Washington, D. C.; Assistant Quartermaster's office, 226 South Fourth street, Philadelphia, Pa.; at Marine Barracks, Brooklyn, N. Y., and Boston, Mass.

Blank forms of proposals and all information can be had by applying at either of the places named above.

Proposals should be indorsed "Proposals for Supplies," and addressed to the undersigned.

W. B. SLACK, Major and Quartermaster.
my17,24,30,jy7

Proposals for Rations.

U. S. MARINE CORPS,
QUARTERMASTER'S OFFICE,
WASHINGTON, D. C., May 14, 1881.

SEALED PROPOSALS, in duplicate will be received at this office until 12 o'clock noon of Monday the 23d day of June next, for furnishing rations to the United States Marines, at one or more of the following Stations, from 1st July 1881 to 30th June 1882:

Portsmouth, N. H.; Charlestown, Mass.; Brooklyn, N. Y.; Philadelphia, Pa.; League Island, Pa.; Washington, D. C.; Annapolis, Md.; Gosport, near Norfolk, Va.; Mare Island, Cal., and Pensacola, Fla.

Specifications with blank proposals can be obtained upon application at any of the Stations named, or at the offices of the Quartermaster, Washington, D. C., and Assistant Quartermaster, 226 South Fourth street, Philadelphia, Pa. Proposals should be indorsed "Proposals for Rations," and addressed to the undersigned.

W. B. SLACK, Major and Quartermaster.
my17,24,30,jy7

Proposals for Fuel.

U. S. MARINE CORPS,
QUARTERMASTER'S OFFICE,
WASHINGTON, D. C., May 14, 1881.

SEALED PROPOSALS in duplicate will be received at this office until 12 o'clock noon of Thursday, the 23d day of June next, for Supplying Wood and Coal to the United States Marines at one or more of the following Stations from 1st of July 1881 to 30th June 1882:

Portsmouth, N. H.; Charlestown, Mass.; Brooklyn, N. Y.; Philadelphia, Pa.; League Island, Pa.; Washington, D. C.; Annapolis, Md.; Gosport, near Norfolk, Va.; Mare Island, Cal., and Pensacola, Fla.; with the privilege of increasing the quantities one-third.

Specifications, with blank proposals, can be obtained upon application at any of the Stations named, or at the offices of the Quartermaster, Washington, D. C., and Assistant Quartermaster, 226 South Fourth street, Philadelphia, Pa.

W. B. SLACK, Major and Quartermaster.
my17,24,30,jy7

WANTED. Salesladies at once for opening branch departments of business in this city and seven other places in adjoining counties. Experience in sales not necessary if of middle age, fair education, good address and of marked business tact. Competent teachers can engage. State age, vocation or business experience, what day can begin, and how long continue. Address Drawer 1479, Boston, Mass. jdjel

C. E. MYERS & CO.

are now placing on their counters the finest selection of

Ready Made Clothing

FOR

SPRING & SUMMER WEAR

ever shown to their customers, at LESS than last year's prices. We also have a good line of

Blue Yacht Cloths

AND

Cassimere Suitings.

☞ In Sawyer's Woolens we make specialty.

All in want of a good strong

WORKING SUIT

OR A

FINE DRESS SUIT,

will find it to their advantage to call at the old stand

Corner of Market & Bow Sts.

C. E. MYERS. C. E. SIMPSON.

NEW AND EXTENSIVE STOCK

OF

Spring & Summer

GOODS

AT

WM. P. WALKER'S

No. 8 Market Square.

Having received a Full Assortment of Foreign and Domestic

Cloths, Cassimeres, &c.,

I am prepared to make them up into GARMENTS of the latest style, or according to the fancy of the purchaser, and

Perfect Satisfaction Guaranteed!

My Stock of Goods suitable for

SUITINGS

IS UNEQUALLED

Particular attention paid to the making of Army and Navy

REGULATION UNIFORMS.

A FULL ASSORTMENT OF

Gentlemen's Furnishing Goods!

Constantly on hand, consisting of

BOSOMS, GLOVES, SUSPENDERS,

COLLARS, DRAWERS, SHIRTS,

HANDKERCHIEFS, LINEN

GOODS,

Of Every Description.

DENNIS SHEA,

MANUFACTURER OF

Cement Stone Pipe

AT

26 WATER STREET, PORTSMOUTH.

The best Pipe made for Sewers, Culverts, Cellar and Sink Drains, Water Closets, etc. Gives perfect satisfaction wherever used. Is proof against frost, acids, and all substances which pass through the Pipe.

For sale at wholesale or retail, or laid in the best manner.

Orders for Pipe and laying left at the factory will receive prompt attention.

BOOTS and SHOES.

Extra Inducements

are now being offered to persons in need of Boots and Shoes, to

Buy at HUSSEY'S!

In order to make room for my spring stock, and not wishing to carry over to next autumn a large lot of goods which though seasonable now will not be so in the spring, I am now offering my large and varied stock of *Winter Foot-Wear* at extremely

Low Prices, for CASH!

WILLIAM B. HUSSEY,

BOOT & SHOE MAKER,

No. 51 Congress Street,

FRANKLIN BUILDINGS.

WHIPS! All qualities and prices; LARRABEE'S, 20 Congress

Transportation.

Eastern & Maine Central Railroad Line.

CARS leave the Station of the Eastern Railroad, between Deer and Elm streets, as follows:

For Boston, at 4.05, 7.15, 8.20, 11.02, A. M.; 3.10, 5.30, P. M. Sundays, 4.05 A. M.; 5.30 P. M.

For Portland, Augusta, Brunswick and Lewiston, 10.05, A. M.; 3.10, P. M.; 9.10 P. M. Sunday 9.10 P. M.

For Bangor, Waterville, etc., 10.00 A. M., 3.10 P. M. Sundays 9.10 P. M.

For St. John and Halifax, 9.10 P. M Sundays 9.10 P. M.

For Great Falls and Wolfeboro, 10.00, A. M. 5.40 P. M.

For North Conway, 10.00, A. M.

For Dover and Way Stations, 5.00, 9.50, A. M. 12.10, 3.00, 5.30 P. M.

Trains leave For Portsmouth—

From Boston, 7.00, 10.00 A. M.; 12.30, 2.15, 4.40, 7.00 P. M. Sundays 8.00 A. M., 7.00 P. M.

From Portland, 2.00, 8.45 A. M.; 1.00 P. M.

From North Conway, 7.05 A. M.

From Wolfeboro, 8.15 A. M.; 3.00, P. M.

From Wolfeboro Junction, 6.30, 8.56, A. M.; 3.40 P. M.

From Great Falls, 7.32, 10.00 A. M.; 4.40 P. M.

From Dover, 6.45, 10.30 A. M.; 2.30, 5.00, 7.30 P. M.

From Newington, 7.01, 10.45 A. M.; 2.46, 5.16, 7.58 P. M.

Trains from Boston arrive at Portsmouth at 9.50, 12.05, 2.50, 5.30, 6.45, 9.00. Sundays at 10.25 A. M.; 9.40 P. M.

Trains from Portsmouth arrive at Boston at 6.30, 9.05, 10.35 A. M.; 1.15, 5.30, 7.45 P. M. Sundays 6.30 A. M.; 7.45 P. M.

D. W. SANBORN, LUCIUS TUTTLE,
Master of Transportation. G. P. & T. A.
May 29, 1881.

Concord & Portsmouth Railroad.

PASSENGER TRAINS leave Concord Railroad Station, foot of Bridge street:

For Newmarket Junction, Manchester, Concord and Upper Railroads, at 7.55 A. M., and 5.10 P. M.

Arrive at Manchester at 8.46 A. M., 7.10 P. M.

Arrive at Concord at 10.25 A. M., and 6.15 P. M.

Leave Concord at 7.20 A. M., and 3.35 P. M.

Leave Manchester at 8.16 A. M., and 4.25 P. M.

Arrive at Portsmouth at 10.10 A. M., and 6.15 P. M.

☞ All trains connect at Newmarket Junction, with trains of the Boston & Maine Railroad for Exeter, Haverhill, Lawrence and Boston; and for Dover, Great Falls and Portland; at Concord with trains to and from all the Upper Railroads.

H. E. CHAMBERLIN, Supt.

SOUTH SHORE S. S. CO.

Boston & Portsmouth,

Direct Service.

S. S. "ACUSHNET,"

Will leave Comey's wharf, Boston, for Portsmouth, every Tuesdays and Fridays at

9 O'CLOCK, A. M.

Returning, will leave Portsmouth for Boston each Wednesday and Saturday at

9 O'CLOCK, A. M.

Fare—Single passage, $1.00. Commutation tickets, good for FOUR PASSAGES, either way, $3.00.

J. W. SEAVER, agent.....Boston.
R. B. BEAUMONT, agent.....Portsmouth.

N. B. Freight received at all times; but to insure passage on sailing days, must be on the wharf one hour before sailing time.

☞ Meals furnished on board, if desired.

STEAMER JAMES SAMPSON.

KITTERY & PORTSMOUTH.

TIME TABLE.

Leave Navy Yard Bridge, Kittery		Leave Navy Yard Landing, Portsmouth	
"	6.45 A. M.	"	7.25 A. M.
"	8.20	"	9.15
"	9.50	"	11.30
"	11.15	"	12.15 P. M.
"	2.00 P. M.	"	3.00
"	3.30	"	4.00
"	4.15	"	5.00
"	6.30	"	6.45
"	7.15	"	7.50
"	8.00	"	9.00

Fare Five Cents Each Way.

Extra trips to accommodate parties or entertainments. Freight taken at reasonable rates. A passengers' waiting room is now open in the Trips Building, near the end of the bridge in Kittery, where tickets are for sale, either single or in packages, and where bundles may be left for forwarding. A. STEVENSON, Proprietor.

STEAMER "MYSTIC."

KITTERY AND PORTSMOUTH.

TIME TABLE.

Leave Stimpson's wharf, Kittery,		Leave Adams & Co.'s wharf, foot of Daniel St., Portsmouth,	
"	8.45	"	9.30
"	10.00	"	10.50
"	11.15	"	12.20 P. M.
"	1.50 P. M.	"	2.50
"	3.45	"	4.00
"	4.15	"	5.15

Wednesday evening, leave Kittery at 8.30, Portsmouth at 9.00. Saturday evening, leave Kittery at 6.30 and 8.10, Portsmouth at 8.00 and 9.00.

Fare Five Cents Each Way.

Extra trips to accommodate parties and entertainments. Freight taken at low rates. Parties wishing to charter the steamer for excursions can do so by applying to

CAPT. H. W. TREFETHEN,
Proprietor.

TO KITTERY POINT,

Touching at Newcastle,

Spring Arrangement.

The Steamer "FEARLESS"

will commence her trips April 4th, and run as follows, until further notice:

Leave Portsmouth		Leave Kittery Point	
"	9.30 A. M.	"	8.30 A. M.
"	11.30	"	10.30
"	3.00 P. M.	"	1.30 P. M.
"	5.45	"	4.00

Landing in this city, Fernald's wharf, rear of No. 30 Market street.

Fare 10 Cents Each Way.

THEODORE KEEN, Proprietor.
March 29th, 1881.

CARRIAGE AND SLEIGH STOCK.

Hubs, Spokes, Rims, Shafts, etc.; a fine lot of sleigh and pung dashers.

WHEELS! WHEELS!!

At Manufacturer's prices. Oak and Ash lumber.

G. J. GREENLEAF.

FLETCHER & TANTON,

UPHOLSTERERS,

Furniture Dealers & General Undertakers

No. 58 Market Street, Portsmouth, N. H.

Coffins Robes and Caskets always on hand or made to order. Orders left at 89 Deer Street or 27 State Street, will be promptly attended. S. S. FLETCHER.
H. G. TANTON.

Portsmouth Daily Chronicle.

By CHRONICLE & GAZETTE PUBLISHING COMPANY.

PORTSMOUTH, N. H., WEDNESDAY, JUNE 1, 1881.

$6 PER YEAR IN ADVANCE. THREE CENTS PER COPY.

THE PORTSMOUTH DAILY CHRONICLE

(Established August 26, 1852,)

Is Published Every Morning, Sundays excepted, at No. 7 Exchange Building, Pleasant street, opposite the Post Office, by the

Chronicle and Gazette Publishing Company.

TERMS $6.00 PER YEAR.

The New Hampshire Gazette

(The Oldest Newspaper in the United States, established Oct. 7th, 1756,)

is published every Thursday at the same office. Terms, $1.50 per year; $2.00 per year, if not paid in advance.

ADVERTISEMENTS inserted on reasonable terms, in either or both papers. The GAZETTE, having a large country (in addition to its local) circulation, is an excellent medium of advertising. A liberal reduction made when advertisements appear in both papers.

☞ Correspondence from neighboring towns containing items of public interest, will be gladly received. All communications should be addressed and all checks made payable to the

CHRONICLE & GAZETTE PUBLISHING CO., PORTSMOUTH, N. H.

The Job Printing Business is conducted in the same office by Mr. Charles W. Gardner, who keeps on hand a large and and well-selected stock of all materials required in his line.

New Advertisements,

Mr. J. H. Bates, Newspaper Advertising Agent, 41 Park Row (*Times* building,) New York, is authorized to contract for advertisements in the CHRONICLE and GAZETTE, at our best rates.

BEATTY'S Organs 17 stops 5 sets Golden Tongue reeds only $85. Address Daniel F. Beatty, Washington, New Jersey.

GOLD MEDAL AWARDED THE AUTHOR.

KNOW THYSELF.

A book of great Medical Work, warranted the best and cheapest, indispensable to every man, entitled "the Science of Life," bound in finest French muslin, embossed, full gilt, 300 pages, contains beautiful steel engravings, 125 prescriptions, price only $1.25 sent by mail; illustrated sample, 6c.; send now. Address Peabody Medical Institute or Dr. W. H. Parker, Nos. 4 Bulfinch st. Boston.

AGENTS! AGENTS! AGENTS! JOHN B. GOUGH'S best new book, *just published*, entitled

SUNLIGHT AND SHADOW

is the best choice ever offered to you. Its Scenes are drawn from the bright and shady sides of *real life*, and portrayed as only

John B. Gough

can portray them. For Pathos, Humor, and *intense interest*, it is without a peer. It is the "*Beecher's book for Agents*," and will sell all others 10 to 1. Both *Gough and Beecher grow*. 100 agents wanted, men and women. Now is the time. *Get Exclusive Territory and Special Terms given.* ☞ *Send for Circulars.* Address A. D. WORTHINGTON & CO., Pubs., Hartford, Conn. 13e29

TANITE EMERY WHEELS and GRINDING MACHINES. For Saw-Mills, Foundries, and Machine Shops. *For circulars, address* THE TANITE CO. Stroudsburg, Monroe Co., Pa.

WANTED: A CANVASSER IN EACH COUNTY IN THIS STATE.

Address, GEO. W. MILLER, P. O. Box 840, Ithaca, N. Y.

THE East Cambridge horse cars leave Scollay Square, Boston, every five minutes for the factories of the

F. Geldowsky Furniture COMPANY.

E. Cambridge, 1st and 2d Sts.,

The largest retail establishment of its kind in New England. tj17

Back Ache

POSITIVELY CURED BY

Benson's Capcine Porous Plasters.

Reasons Why they are Preferred to All Other Porous Plasters or External Remedies:

First.

Because they possess all the merit of the strengthening porous plaster, and contain in addition thereto the newly discovered powerful and active vegetable combination which rots when increased rubefacient, stimulating, sedative and counter irritant effects.

Second.

Because they are a genuine pharmaceutical preparation, and so recognised by the profession.

Third.

Because they are the only plasters that relieve pain at once.

Fourth.

Because they will positively cure diseases which other remedies will not even relieve.

Fifth.

Because over 5000 physicians and druggists have voluntarily testified that they are superior to all other plasters or medicines for external use.

Sixth.

Because the manufacturers have received the only medals ever given for porous plasters.

Benson's Capcine Porous Plaster!

SEABURY & JOHNSON, Manufacturing Chemists, New York.

A SURE REMEDY AT LAST. Price 25cts. MEAD'S Medicated CORN and BUNION PLASTER.

Charles E. Joy, ARCHITECT.

Office over Cocheco Bank, DOVER, N. H.

Pasturing.

PASTURING for young cattle at Petree's Island. Apply to OLIVER AYERS.

L. S. L.

This is the only Lottery ever voted on and endorsed by the people of any State.

UNPRECEDENTED ATTRACTION! OVER HALF A MILLION DISTRIBUTED.

LOUISIANA STATE LOTTERY COMPANY.

Incorporated in 1868 for 25 years by the Legislature for Educational and Charity purposes—with a capital of $1,000,000—to which a reserve fund of over $420,000 has since been added.

By an overwhelming popular vote its franchise was made a part of the present State Constitution adopted December 2d, A. D., 1879.

Its Grand Single Number Drawings will take place monthly. It never scales or postpone. Look at the following Distribution:

GRAND PROMENADE CONCERT, during which will take place the 133rd Grand Monthly and the

Extraordinary Semi-Annual Drawing

At New Orleans, Tuesday, June 14th, 1881,

Under the personal supervision and management of

Gen. G. T. BEAUREGARD, of Louisiana, and Gen. JUBAL A. EARLY, of Virginia.

Capital Prize, $100,000.

☞ Notice.—Tickets are Ten Dollars only. Halves, $5. Fifths, $2. Tenths, $1.

LIST OF PRIZES.

1 Capital Prize of		$100,000	$100,000
1 Grand Prize of		50,000	50,000
1 Grand Prize of		20,000	20,000
2 Large Prizes of		10,000	20,000
4 Large Prizes of		5,000	20,000
20 Prizes of		1,000	20,000
50 "	"	500	25,000
100 "	"	300	30,000
200 "	"	200	40,000
600 "	"	100	60,000
10,000 "	"	10	100,000
APPROXIMATION PRIZES.			
100 Approximation Prizes		$200	$20,000
100 "	"	100	10,000
100 "	"	75	7,500
11,279 Prizes amounting to			$527,500

Gen. G. T. BEAUREGARD, of La. / Gen. JUBAL A. EARLY, of Va. } Commissioners.

Application for rates to clubs should only be made to the office of the company in New Orleans. Write for circulars or send orders to

M. A. DAUPHIN, New Orleans, La.

or M. A. DAUPHIN, at No. 212 Broadway, New York.

DR. SANFORD'S LIVER INVIGORATOR

Only Vegetable Compound that acts directly upon the Liver, and cures Liver Complaints, Jaundice, Biliousness, Malaria, Costiveness, Headache. It assists digestion, strengthens the system, regulates the bowels, purifies the blood. A Book sent free. Dr. SANFORD, 162 Broadway, N. Y.

FOR SALE BY ALL DRUGGISTS.

33RD

Popular Monthly Drawing of the

Commonwealth Distribution Co.,

AT MACAULEY'S THEATRE, In the City of Louisville, on

THURSDAY, JUNE 30th, 1881.

These drawings occur monthly (Sundays excepted,) under provisions of an act of the General Assembly of Kentucky, incorporating the Newport Printing and Novelty Co., approved April 9, 1878.

☞ This is a special act, and has never been repealed.

The United States Circuit Court on March 31st rendered the following decisions:

1st. That the Commonwealth Distribution Company is legal.

2d. Its drawings are fair.

N. B.—This Company has now on hand a large reserve fund. Read the list of prizes for the

June Drawing.

1 Prize	$50,000	100 Prizes $100 each	$10,000
1 "	10,000	200 " 50 "	10,000
1 "	5,000	600 " 20 "	12,000
10 " $1000 each	10,000	1000 " 10 "	10,000
20 " 500 "	10,000		
9 Prizes $500 each, Approximation Prizes,			$2,700
9 " 200 " " "			1,800
9 " 100 " " "			900
1,999 Prizes			$123,400

Whole Tickets, $2. Half Tickets, $1. 27 Tickets, $50. 55 Tickets, $100.

Remit money by bank draft in letter, or send by express. Don't send by Registered letter or post-office order. Orders of $5 and upward, by express, can be sent C. O. D. at our expense. Address all orders to R. M. BOARDMAN, Courier-Journal Building, Louisville, Ky., or T. J. Commerford, 212 Broadway, New York.

Good and Reliable INSURANCE COMPANIES.

COMMERCIAL UNION, of London.
FIRE ASSOCIATION, of Phil.
NIAGARA, of New York.
CONNECTICUT, of Hartford.
PHOENIX of London.

F. W. DEROCHEMONT & SON,

NO. 9 CONGRESS STREET.

MAPLE SUGAR and SYRUP,

for sale by

Henry F. Cerrish.

WILLIAM RUSSELL FOSTER. ATTORNEY AT LAW —AND— NOTARY PUBLIC,

Has removed his office to

SAVINGS BANK BUILDING (FRONT ROOM.)

Sardines and Beef.

50 Dozen cases Philippe & Canaud

SARDINES,

Price 30 cents for halves and 20 cents for 1 boxes.

1000 LBS. CORNED BEEF,

Price 30 Cents: For sale by

H. F. GERRISH.

INTERNATIONAL Pavement Co.

FIRST MORTGAGE BONDS,

With a Bonus of Stock.

The pavement made by this Company has met with the highest favor both in this country and in Europe, and it is considered to approach perfection more nearly than any other.

The Works of the Company are at Providence, R. I., and at Hastings, N. Y., and the needs of its business will soon require additional ones at Chicago and other large cities.

Negotiations are now pending with capitalists in London and Paris for the right to manufacture and use this pavement in those cities.

Few enterprises now on the market promise as profitable business as this one.

The Company require additional means to extend the facilities for manufacturing, and offer for sale the second $100,000 of their six per cent bonds (convertible into stock) at par and interest. These bonds carry a bonus of stock, which is fixed for the present at 25 per cent.

Pamphlets and full information furnished, and subscriptions received by

The Corbin Banking Co.,

43 Milk Street, Boston.

MWF&F

PATENTS!

R. H. EDDY,

No. 76 State St., Opposite Kilby, Boston.

SECURES PATENTS in the United States; also in Great Britain, France and other foreign countries. Copies of the claims of any Patent furnished by remitting one dollar. Assignments recorded at Washington. *No Agency in the United States possesses superior facilities for obtaining Patents or ascertaining the patentability of inventions.*

R. H. EDDY, Solicitor of Patents.

Testimonials.

I regard Mr. Eddy as one of the *most capable and successful* practitioners with whom I have had official intercourse. CHARLES MASON, Commissioner of Patents.

"Inventors cannot employ a person more trustworthy or more capable of securing for them an early and favorable consideration at the Patent Office." EDMUND BURKE, Late Commissioner of Patents.

BOSTON, October 13, 1879.

R. H. EDDY, Esq.,—*Dear Sir:* You procured for me, in 1840, my first patent. Since then you have acted for and advised me in hundreds of cases, and procured many patents, reissues and extensions. I have occasionally employed the best agencies in New York, Philadelphia and Washington, but I still give you almost the whole of my business, in your line, and advise others to employ you. Yours truly, GEORGE DRAPER.

BOSTON, January 1, 1881. 3tawtjans1

GOVERNMENT BONDS!

We are prepared to pay on presentation in any amount the highest market price for the CALLED BONDS of 1865 and 1867, and we will receive them at full value in exchange for other issues of UNITED STATES BONDS, or in exchange for other safe Securities paying 5, 6 and 7 PER CENT interest.

GEO. WM. BALLOU & CO.

72 Devonshire Street.....Boston.
8 Wall Street.....New York

Room Papers, Window Shades, Fixtures, Tassels, Borders, &c., &c.

H. B. BUZZELL & SON

have received for the *Spring trade* a very extensive assortment of the above goods of all grades and prices from *very cheap* to *very fine*.

They have the agency for the

Domestic and Springfield SEWING MACHINES,

two of the *finest made and most reliable* machines in the market. MACHINE OIL, NEEDLES, all kinds. Parts, or attachments, for any machines.

Also a full line of TOPS, BALLS, MARBLES, RETURN BALLS, HOOPS, etc., etc.

A fine assortment of new

BOX STATIONERY

at low prices. Call and examine our goods before buying, it will pay you.

H. B. BUZZELL & SON,

Booksellers and Stationers.

PEIRCE'S BLOCK, - - MARKET SQUARE.

SPENCERIAN

STEEL PENS

of the Very Best *European* Make, and unrivaled for *Flexibility, Durability, and Smoothness* of point.

REAL SWAN QUILL ACTION.

In 20 Numbers. A complete Sample Card, for trial, by mail on receipt of 20 Cents.

A Sample Card of 10 of the Leading Styles, for trial, on receipt of 10 Cents.

IVISON, BLAKEMAN, TAYLOR & CO.

138 and 140 Grand Street, New York.

WHIPS All kinds, cheap, at LARRABEE'S 26 Congress Street, up-stairs.

HOSTETTER'S CELEBRATED STOMACH BITTERS

The Traveler who wisely Provides

Against the contingency of illness by taking with him Hostetter's Stomach Bitters, has occasion to congratulate himself on his foresight, when he sees others who have neglected to do so suffering from some one of the maladies for which it is a remedy and preventive. Among these are fever and ague, biliousness, constipation and rheumatism, diseases often attendant upon a change of climate or unvexted diet.

For sale by all Druggists and Dealers generally.

SULPHUR BITTERS

The Greatest Blood Purifier ON EARTH.

This Great German Medicine is composed of Yellow Dock, Mandrake, Dandelion, Juniper Berries, etc., combined with the Extract of Sulphur, which makes it the Greatest Blood Purifier known. Do not ever take BLUE PILLS or arsenic, they are deadly. If your Kidneys are out of order or your liver is SUL-PHUR BITTERS, the purest and best medicine ever made. SULPHUR BITTERS. If you are sick, no matter what ails you, use

Sulphur Bitters!

Is Your Tongue Coated with a yellow sticky substance? Is your breath foul and offensive? Your stomach out of order? Each is out of order. Use SULPHUR BITTERS immediately. If your Urine is thick, cloudy, ropy, or high-colored, use Sulphur Bitters. Don't wait until you are unable to work, or your Kidneys are out of order, take SULPHUR BITTERS immediately. Sulphur Bitters will cure you.

The Invalid's Friend.

The young, the aged and tottering are alike benefited by its use. Remember what you read here, it may save your life, it has saved hundreds. Don't wait until to-morrow,

Try a Bottle To-Day!

PRICE, ONE DOLLAR.

A. P. Ordway & Co., Chemists, Lawrence, Mass., Sole Proprietors for U. S. and Canadas.

Don't Wait! Don't Wait!

SULPHUR PLASTERS cure pain in the side. KAUFMANN'S PILLS do not gripe. 25 cents.

THE RED MASK.

A Mocking Demon Stalking Abroad.

All Danger from it averted by a Skillful Physician.

There are for many reasons, few diseases more to be dreaded than Erysipelas, and it has, not inaptly, been termed "St. Anthony's Fire." There is no disease which so completely deforms and disfigures the visage of the patient; and it may fairly be compared to a red mask thrown by a mocking demon over the human face. It is almost as dangerous as it is repulsive. Arising from a variety of causes, running its course with pain—it often ends suddenly in death. The old treatment consisted of blood-letting and the use of strong drastic purgatives. The substance of the enlightened modern treatment is all contained in Dr. Kennedy's "Favorite Remedy." Use this and you have taken the essential total of all the best physicians in the land could prescribe for Erysipelas. A case in point. Mr. S. B. Carpenter, of Grandville, N. Y., writes that he had for some time been afflicted with this disease in both legs, and has regained his health by the sole use of "Favorite Remedy." Other cases might be cited, did space permit. "Favorite Remedy" is also sure in its action in all other diseases of the blood. Ask your druggist for it, or address the proprietor, Dr. David Kennedy, Rondout, New York.

WANTED. Salesladies at once for one or two years, in opening branch departments of business in this city and seven other places in adjoining counties. Experience in sales not necessary if of middle age, fair education, good address and of marked business turn. Competent teachers can engage. State age, vocation or business experiences, what day can begin, and how long continue. Address Dre...er 1179, Boston, Mass. dj6t

WHIPS! All qualities and prices; LARRABEE'S, 26 Congress

Daily Chronicle.

Naval Affairs.

Master Charles W. Deering has resigned.

Lieut. W. I. Moore was detailed as a member of a general court martial which convened at the Norfolk navy yard last month for the trial of two marines for misconduct while on guard duty.

Capt. Charles C. Carpenter, U. S. N., was president of a general court martial which convened at the Charlestown navy yard last month, to try two marines for desertion.

Commander N. H. Farquhar, commanding; Lieut. Comdr. Chas. W. Kennedy, Chief Engr. Oscar H. Lackey, and the other officers of the Wyoming have been detached, and all placed on waiting orders with the exception of Paymaster H. T. Skelding, who is ordered to settle his accounts.

Asst. Engr. Reynold T. Hall is detached from the Alliance, and ordered to the Vandalia.

The Yantic sailed from New York for Yucatan, May 26th, to co-operate with the United States consul at Merida, Mexico, in investigating an alleged outrage upon an American vessel.

The Vandalia sailed for New York from League Island May 28th, with the Juniata in tow.

The training ships Portsmouth and Saratoga sailed from Norfolk for Hampton roads May 28th, to leave in a few days for a cruise to the eastward.

The Navy Mutual Aid Association has 473 members, and funds to the amount of $2,362.68.

The *Army and Navy Register* says: "It is not true, as stated in some of the papers, that Captain James Forney, U. S. M. C., was nominated to the Senate for promotion to the grade of major. Promotions are suspended in the corps pending the decision of the attorney-general, raised in the case of Captain George P. Houston, viz: whether examinations are required as a condition of promotion in the marine corps."

The case of First Lieut. George C. Reid, U. S. M. C., versus the United States, in the court of claims, (a claim for sea rations,) will not be re-argued until the next term of the court.

From the Hub.

There is perhaps no tonic offered to the people that possesses as much real intrinsic value as the Hop Bitters. Just at this season of the year, when the stomach needs an appetizer, or the blood needs purifying, the cheapest and best remedy is Hop Bitters. An ounce of prevention is worth a pound of cure; don't wait until you are prostrated by a disease that may take months for you to recover in.—*Boston Globe.*

—The independence of man and his wife, where property is concerned, is nowhere carried to such a point as among the Indians of Central America. Every day the husband buys his meals from his wife, who purchases from him raw material for the table.

The celebrated Liebig Company of New York, Paris and London, has attained its great reputation by adhering to two rules. It offers no cheap goods. It offers only honest preparations at honest prices and consequently in buying preparations having the name and seal of this reputable company, one is certain of purity and excellence. The Liebig Company's Armicated Extract of Witch Hazel, for instance, although sold at the same price as the quack, colorless weak trash, sold under the name of Witch Hazel, is so much superior in every way, that once used, is sure to cause it to be used always thereafter. It cures piles, salt rheum, skin diseases, rheumatism, catarrh, painful monthlies, sore throat and neuralgia. Be sure to ask for Liebig Co.'s Armicated Extract of Witch Hazel. Remember the market is flooded with worthless imitations." (*Editorial in Scientific Supplement of El Ranchero.*) Sold in fifty cents and dollar sizes.

—"Seizing the gigantic Indian around the waist, the brave boy lifted him into the air and flung him headlong down the chasm. Panting, the boy stood and watched the Indian's body fall from crag to crag, until it disappeared in the darkness below. Just at this moment ——" Just at that moment the father of the boy who was reading the trash came along, lifted the youngster by the ear, and in the woodshed matinee that followed, the boy had no thought of flinging the old man down a chasm. There was no chasm handy.

—Mrs. Burchell of Trenton, N. J., left her three-years-old boy in charge of the baby while she went out on a fifteen minutes' errand. Returning she found the baby fastened to the floor by tacks driven through its dress, and the boy gone out to play.

When you come across a weary-looking, wan-eyed man or woman who, being asked what is the matter, places a hand upon the stomach region and says, "Oh, I feel such a weary sinking and 'goneness' here!" rely upon it, that person must either be rescued soon or shortly die. It is a case of general debility and "breaking-down," beginning at the stomach, and the proper treatment is Dr. Holman's Liver and Stomach Pad.

Centaur Liniment.

Invaluable to families, and owners of horses Sold everywhere.

—A water-spout—A temperance oration.

Castoria.

For sour stomach, constipation, and fretfulness of children, Pleasant, safe and cheap. 900 drops; 35 doses, 35 cents.

—The Milky Way—from the cow shed to the pump.

Ash-Tonic;

A perfected purifyer of the system. In 1-2lb. bottles; 75 cents. For dyspepsia, the many forms of liver complaint, impure and impoverished blood, and functional derangements attendant upon debility. For symptoms indicated by indigestion, loss of appetite, nausea, sick headache, sour stomach, furred tongue, drowsiness, blanched lips, sallow complexion, pain in the side or back, eruptions, depression of spirits, nervous irritability and hysteria, and for building up the system, ash-tonic is unquestionably the most prompt and energetic remedy yet devised.

—Dr. Oliver Wendell Holmes says, in answer to a letter, that a free public library "is as necessary to a town as a nest is to a pair of birds. Scholars are sure to be hatched in it sooner or later, and, in all such institutions, you will see a good many old birds love to nestle and find themselves very warm and comfortable, whether they breed and sing or not."

Brace Up.

There is serious meaning in this expression. That wearied step, languid eye and feeling of general lassitude, come from "spring sickness." Be assured, a serious, and perhaps, fatal disease is close in its wake. The system wants cleansing of winter impurities; the sluggish blood needs to be sent in swift and clear currents through the veins. "Favorite Remedy" will do this; it will give new vigor to the body, brightness to the eye, a glow to the countenance and elasticity to the step. One dollar a bottle. Every druggist has it. Dr. David Kennedy, proprietor, Rondout, N. Y.

—"Miss, can I have the exquisite pleasure of rolling the wheel of conversation around the axletree of your understanding a few minutes this evening?" The lady fainted.

Rescued from Death.

William J. Coughlin, of Somerville, Mass., says: "In the fall of 1876 I was taken with a violent bleeding of the lungs followed by a severe cough. I soon began to lose my appetite and flesh. I was so weak at one time that I could not leave my bed. In the summer of 1877 I was admitted to the city hospital. While there the doctors said I had a hole in my left lung as big as a half a dollar. I was so far gone at one time a report went around that I was dead. I gave up hope, but a friend told me of Dr. Wm. Hall's Balsam for the Lungs. I laughed at my friends, thinking that my case was incurable, but I got a bottle to satisfy them, when to my surprise and gratification, I commenced to feel better. My hope, once dead, began to revive, and to-day I feel in better spirits than I have the past three years.

I write this hoping you will publish it, so that every one afflicted with diseased lungs, will be induced to take Dr. Wm. Hall's Balsam for the Lungs, and be convinced that consumption can be cured. I have taken two bottles and can positively say that it has done more good than all the other medicines I have taken since my sickness." Sold by all druggists.

—The coal in the world is worth about three times what the silver is; and it is frequently apparent when a coal-bill comes in.

His Ignorance cost me $150.

I was sick abed for three months. The doctor said I had prolapsus uteri, which was untrue. He didn't try to cure me, but wanted to make a $1.50 every day. My uncle is a druggist, and he told me to turn the doctor off and try Sulphur Bitters. I did so, and five dollars worth of Sulphur Bitters cured me of general weakness and debility.—*Mrs. S——, New Haven.*

—Newport walls bear the posters of a man who calls himself the "Boss Theologian." He advertises a divine chart, by which any person can easily find the way to heaven.

The Popular Judgment.

It has been justly remarked that the popular judgment, deliberately made up, is correct and reliable. It stamps with its own peculiar seal whatever it approves. The reputation which survives its searching and critical tests is established on a firm foundation. The really meritorious article finds favor at first, but slowly and with many rebuffs; its inherent virtue continually asserts itself; its elasticity rebounds higher with every check, until it reaches the height of favor to which it is entitled.

Burnett's Cocoaine for the hair and Burnett's Standard Flavoring Extracts for cooking purposes are articles in point. They have been before the public many years; one by one they acquired friends, then they counted their hundreds; then their thousands. Success created rivals; competition assailed them, but their sterling merits withstood all opposition, and the popular verdict was largely rendered in their favor.

These, together with Burnett's other toilet articles, are now "household words," and in household use throughout the states and in many foreign countries.

They are of such admirable make as to combine substance with elegance—the supply of a genuine want with an appeal to the imagination in the poetry of their composition. And for these reasons Burnett's preparations will enjoy an ever-increasing sale, and an ever-brightening reputation.

Portsmouth Chronicle.

WEDNESDAY, JUNE 1, 1881.

[Entered at the Post-Office at Portsmouth, N.H., as second-class matter.]

New Hampshire Legislature.

The republican legislative caucus at Concord, Tuesday evening, nominated John Kimball of Concord for president of the senate, and Chester B. Jordan of Lancaster for speaker of the house. Emmons is to be clerk of the house, and Jones assistant clerk.

The New York Senatorial Fight.

The New York senate at noon on Tuesday voted for a United States senator to take the place of Roscoe Conkling, with the following result: Conkling 9, Jacobs 6, Rogers 5, scattering 12. For a senator in place of Thomas C. Platt the vote was: Platt 8, Depew 7, Kernan 7, scattering 10. The assembly's vote for a senator to succeed Conkling was: Conkling 26, Jacobs 47, Wheeler 15, scattering 38. For a senator to succeed Platt the vote was: Platt 21, Depew 15, Kernan 47, Cornell 12, scottering 33. The democrats voted solidly for Jacobs and Kernan.

State Treasurer's Report.

The report of the state treasurer for the past financial year shows the receipts and disbursements to have been as follows: Cash on hand, June 1st, 1880, $116,-270.50; receipts during the year, $1,000,-758.47; total, $1,117,028.97; total disbursements, $1,079,521.60; cash on hand June 1st, 1881, $37,507.37. Net indebtedness June 1st, 1881, $3,372,770.05; reduction of debt for the year, $139,696.10; revenue for the year 1880-81, $529,500.

News and Notes.

In Swampscott, Mass., May 29th, George H. Bushby and Oscar Kenneston were racing horses when they collided with another team, and both were thrown out, Kenneston being fatally hurt. Bushby has been arrested.

At Lynn, Mass., May 29th, Charles S. Milliken died in the Universalist church, where he was attending the Memorial service with his wife. He was an aged man.

A locomotive blew up at Chattanooga, Tenn., May 28th, and killed two men.

A train ran into an open switch at Bear Swamp station, four miles from Trenton, N. J., Monday afternoon; two men was killed, one fatally wounded, and twenty others seriously hurt. Among the passengers were Louis and Alice Harrison, Miss Carrie Daniels and others of their troupe, and several members of Rice's Surprise Party, one of the latter, Miss Lulu Campbell, being considerably injured.

Severe thunderstorms prevailed in portions of Massachusetts on Monday. At Newburyport a house was struck by lightning, and at Pittsfield a man was killed while driving a team. Large hailstones fell in some localities.

It is announced that Secretary Blaine and the British minister, Sir Edward Thornton, on Saturday came to an agreement regarding the claim of our government for damages inflicted on American fishermen at Fortune bay, Newfoundland, and Aspee bay, Cape Breton. The claims aggregated $108,000, and Sir Edward Thornton agrees that his government shall pay £15,000 sterling, our government giving a receipt in full. Nearly the whole of this amount will go to Gloucester fishermen and owners of vessels.

A bailiff went to serve writs on the property of a Mr. Hutchins, near Mallow, County Cork, Ireland, on Saturday, May 28th. Some women gathered around and seized him, destroyed the writs, and then stripped him naked and threw him into the river. They caught him as he came out, and thrashed him with furze. The unfortunate man, more dead than alive, was then tarred and feathered, and hunted through the country. A large party of police went out from Mallow to rescue him, but after scouring the country were unable to find him.

Frank Alger, a very young man of Taunton, Mass., on the 27th ult. eloped with Mamie Bacon of Hopewell, a girl of fifteen years, and married her. They went home next day, were forgiven by their parents, and went to housekeeping. Walter Eddy, aged nineteen, and Emma Willis, aged sixteen, eloped from Taunton on the evening of the 27th, taking the steamboat train for New York.

The western lawyers rejoice to learn that John Walruff has $70,000 invested in the brewing business at Lawrence, Kan., which has been imperilled by the prohibitory law. He reports that he laid the case before the brewers' congress at Chicago, and was offered aid to the amount of $75,000 to take the question of the constitutionality of the law to the United States supreme court, for which purpose papers have already been prepared.

Bishop J. B. Thompson, of the Southern African Methodist conference, stoutly maintains that any man, white or colored, can live peaceably in the south, provided he attends to his own business and "keeps his tongue quiet." But is that freedom?

New Hampshire Items.

Samuel Shepherd of Nashua has been granted a patent for a nailing machine, and A. Ball of Claremont a patent for a roller for spinning machines.

George A. Wilkins, aged twenty-two years, was drowned at Manchester last Saturday.

An attempt was made to wreck the afternoon train from Boston to Concord last Sunday. A sleeper was placed across the track just below Hooksett, which was struck by the engine, but no injury was done, as the speed was slackened in time to avoid it.

The annual meeting of the Boston, Concord & Montreal railroad was held in Plymouth May 30th. The old board of directors were re-elected, as follows: J. T. Vose, P. Butler and J. P. Spaulding of Boston; J. P. Pitman of Laconia; S. N. Bell of Manchester; J. A. Dodge of Plymouth; W. F. Daniell of Franklin. J. T. Vose was re-elected president, and C. M. Whittier of Plymouth clerk.

Mrs. Ellen Beach Rollins, wife of Hon. Edward Ashton Rollins, died in Philadelphia on Sunday last and her remains were taken to Great Falls. Mrs. Rollins was greatly admired and beloved by a large circle of friends. She was a woman of wonderful earnestness and strength of purpose and character, and of the finest and highest perceptions, both in literature and in her daily associations and conversation. Her pictures of rural New Hampshire life in "New England Bygones" will now be of especial value and beauty to her friends. She was the daughter of the late Josiah H. Hobbs of Wakefield.

A large grindstone in the Scythe Co.'s shop at Littleton flew to pieces Monday morning, hurting a man, knocking down a brick partition, and doing damage amounting to $150.

YORK COUNTY, MAINE.

Mr. Fred Frisbee of Kittery is to open a boarding house at Long beach, York, this summer.

The steamer Appledore came off the marine railway at Kittery on Tuesday, looking neat as a new pin.

T. Wells & Son, grocers of Wells Depot, are in trouble, their liabilities amounting to $10,000, with nominal assets of about $5000; their affairs will be adjusted in insolvency.

The graves of deceased soldiers and sailors in Kittery were not neglected on Memorial day, as four of their surviving comrades procured flags and flowers, and honored their departed friends.

The directors of the Kittery & Eliot Mutual Fire Insurance Co. held a meeting in Eliot on Tuesday, and elected Warrington Paul of Kittery president, Alexander Junkins of Eliot secretary, and Samuel Clark of Eliot treasurer.

On Wednesday of last week Mr. Geo. Staples, of Ogunquit, Wells, was out in a boat when he was capsized by a squall. He managed to climb on the boat's bottom, and stuck there for over an hour before his situation was discovered by Capt. Moses Perkins and son, who were out fishing, and who after some time consumed in fruitless attempts managed to run near enough to the capsized craft to throw Mr. Staples a rope, by means of which he was drawn on board the Perkins' boat.

YORK CORNER, ME., May 30th.

Mr. Editor: During the storm and high tides of last week the dam which Capt. F. P. Emerson has been erecting on the Barrell mill-pond burst out the boxing at the channel, and now the main pond is salt water. However, the captain has good courage, and is again repairing. He has also built a dam above, where he makes quite a pond of fresh water, in which he has placed a large number of alewives.

The excavating and filling the highway at "Bass Cove creek," amounting to about 7000 cubic yards, has been awarded as follows: On the east side to Horace W. McIntire, for 7 1-4 cents per yard; on the west side to C. C. Barrell, for 8 1-2 cents per yard. Bids were made by sealed proposals, and ran as high as 20 cents per yard. F.

MILITARY VISIT.

The Roxbury (Mass.) Horse Guards, Capt. Charles H. Young, will visit this city and Newcastle on the 22d and 23d of June. The visitors, accompanied by Higgins' band, will arrive on the 12:15 P. M. train from Boston, June 23d, and will be received at the depot by the Portsmouth Cavalry, Capt. E. D. Coffin; after a short parade, the visitors will take barges for the Wentworth at Newcastle, where they will dine. In the evening the visitors will hold a reception at the Wentworth, for which a large number of invitations will be issued. A reception committee has been selected as follows: Ex-Gov. Ichabod Goodwin, Col. Wm. H. Sise, Chief Engineer David B. Macomb, U. S. N., Capt. Louis E. Fagan, U. S. M. C., Col. Charles A. Sinclair, Mr. Samuel Dodge, Capt. S. B. Cunningham, Lieut. R. Hamilton Perkins, Capt. E. D. Coffin, Collector Alfred F. Howard, Capt. Elbridge G. Peirce, Jr., Col. Daniel J. Vaughan, William Russell Foster, Esq. Following the reception will be a grand ball, the floor managers from this city being Wallace Hackett, R. Edwin Rider, Albert H. Sides, Charles A. Hazlett, Andrew P. Preston, Henry Wendell, Shirley B. Cunningham, D. Webster Barnabee, William W. Cotton, Frank Williams.

The arrangements for the second day are as follows: Returning to this city about nine o'clock, the Guards will have a street parade, closing with a review by Mayor Sise and other officials, after which the visitors will dine at the Rockingham. An open-air concert complimentary to our citizens has been arranged by Capt. Young, to be given probably on the lawn in front of the Rockingham, the time and the programme to be hereafter announced. The Guards will return home on the 5:30 train, on the afternoon of the 23d.

DIED.

YEATON. In Newcastle, May 29th, Mr. John R. Yeaton, aged 69 years and 8 months.

MARINE CHRONICLE.

PORT OF PORTSMOUTH.

ARRIVED May 28th.

Sch Golden Gate, Amee, Boston.

ARRIVED May 29th.

Sch Joseph G Stover, Arey, Philadelphia.
Sch Madagascar, Robbins, Port Johnson.
Sch Wingersheek, Donnell, Newburyport.

SAILED May 29th.

Star Lancaster, Mills, Philadelphia.

ARRIVED May 30th.

Sch William Tice, Tice, New York for Dover.
Sch Evira, Watts, Hoboken.
Sch Vision, McCloud, Gloucester for Dover.

SAILED May 30th.

Sch G W Raitt, Coleman, Dover for Boston.
Sch D K Ham, Freeman, Dover for Boston.

SAILED May 31st.

Sch Satellite, Adderton, Cape Neddock.
Sch Madagascar, Robbins, Mount Desert.

Star Indiana, Sargent, for Philadelphia sld from Liverpool May 28th.
Star Hudson, ——, hence for Troy, arr at Newport, R I, 29th.
Sch Adelina, Frisbee, from Georgetown, D C, arr at Boston May 28th.
Sch Anna H Mason, ——, from Block Island codfishing arr at Gloucester 28th.
Ship Gov Goodwin, Lester, at Hong Kong April 14th, for New York.
Sch H P Barnes, Thomas, for this port cld Baltimore 28th.
Sch S C Tryon, Nickerson, for this port cld Baltimore 27th.
Sch James H Gordon, Cullen, hence arr at Philadelphia 28th.
Sch Cinderella, Webber, hence arr at Portland 27th.
Sch Mystery, Seaward, from Hingham arr at Bangor May 26th.
Schs Elvira, Watts, Hoboken for this port, and Wm Tice, Tice, Port Johnson from Dover, arr at Vineyard Haven 28th, and sld 29th.
Schs Catharine, Jordan, South Amboy for South Newmarket, and Susan Ross, Wall, Hoboken for York, Me, arr at Vineyard Haven 29th.

Burnett's Cocoaine

Is Renowned as a Pure and Effective Hair Dressing in Every Quarter of the World.

For thirty years it has been a favorite with the people and a leader with the trade. The name "Cocoaine" has become a valuable property. Burnett & Co. have established their sole right to its use in several suits at law, thus protecting the public and themselves from imposition.

The superiority of Burnett's Flavoring Extracts consists in their perfect purity and great strength.

Two Jolly Philadelphia Teutons in Luck.

Mr. Alexander Beyer and his chum, C. Bander, got one dollar each in a letter and sent to M. A. Dauphin at No. 212 Broadway, New York city, N. Y., (the same addressed "New Orleans, La.," would answer just as well), and received in return half of ticket No. 76,671 in the April Drawing of the Louisiana State Lottery, and each put in his pocket $1250, with which they purchased neat little houses in Philadelphia. The Grand Semi-Annual Drawing takes place June 14th, when over $500,-000 will be scattered under the supervision Gen'ls Beauregard and Early.

Mothers! Mothers!! Mothers!!!

Are you disturbed at night and broken of your rest by a sick child suffering and crying with the excruciating pain of cutting teeth? If so, go at once and get a bottle of MRS. WINSLOW'S SOOTHING SYRUP. It will relieve the poor little sufferer immediately—depend upon it; there is no mistake about it. There is not a mother on earth who has ever used it, who will not tell you at once that it will regulate the bowels, and give rest to the mother, and relief and health to the child, operating like magic. It is perfectly safe to use in all cases, and pleasant to the taste, and is the prescription of one of the oldest and best female physicians and nurses in the United States. Sold everywhere. 25 cents a bottle. m,w & s 4y jan22

Health is Wealth!

DR. E. C. WEST'S NERVE AND BRAIN TREATMENT: a specific for Hysteria, Dizziness, Convulsions, Nervous Headache, Mental Depression, Loss of Memory, Spermatorrhœa, Impotency, Involuntary Emissions, Premature Old Age, caused by over-exertion, self-abuse, or over-indulgence, which leads to misery, decay and death. One box will cure recent cases. Each box contains one month's treatment. One dollar a box, or six boxes for five dollars; sent by mail prepaid on receipt of price. We guarantee six boxes to cure any case. With each order received by us for six boxes, accompanied with five dollars, we will send the purchaser our written guarantee to refund the money if the treatment does not effect a cure. Guarantees issued by J. H. CHAGNEE, Druggist, Portsmouth. Orders by mail will receive prompt attention. SMITH, DOOLITTLE & SMITH, Gen'l Agents, Boston. deowsu154,'81

Wanted.

One or two UNFURNISHED ROOMS. Address "H. P., Chronicle Office."

Cure for Sore Fingers.

Generally a compositor's sore fingers result from lye, low cases, splinters, scratches in handling brass rule, paper cuts, type poison, etc., and often occasion loss of time, expensive doctoring and great pain. "Though frequently meeting with these drawbacks," a correspondent writes, "I have never lost an hour from business, nor been put to more than a trifling expense. Plentiful and frequent applications of laudanum has been my panacea. It also cleanses, draws the soreness, and rapidly heals old sores. Blood blisters may be prevented from forming by immediately rubbing the bruise briskly with any non-poisonous hard substance."—*London Phonetic Journal.*

Important.

When you visit or leave New York city, save Baggage Expressage and Carriage Hire, and stop at *Grand Union Hotel*, opposite Grand Central Depot; 650 rooms, fitted up at a cost of one million dollars, reduced to $1 and upwards per day. European plan. Elevator. Restaurant supplied with the best. Horse cars, stages and elevated railroad to all depots. Families can live better for less money at the Grand Union Hotel than at any other first-class hotel in the city. tap15,82

SPECIAL ADVERTISEMENT OF SUMMER DRY GOODS.

AYERS & LOCKE HAVE JUST RECEIVED THE FINEST LINE OF SUMMER DRESS GOODS!

Muslins, Lawns, Buntings, Nuns, Veilings, Silks, etc. All Silk Surahs in Black and all desirable colors. Plain and Fancy Black Satin Marvellieux. Largest assortment of *Black Dress Silks* acknowledged by good judges to be exceedingly good value—75 cts., $1, $1.25, $1.50, $1.62, $1.75, $1.87, $2.00 and $2.25. CLOSING-OUT OF SPRING GARMENTS. Having met with unexpected success in the sale of Spring Sacques we have marked down what few we have in stock *To Cost! To Cost! To Cost!* to close large additions to our stock of Sun Shades and Sun Umbrellas as soon as the manufacturers can fill our orders. Everyone desirous of purchasing *Laces, Passementerie, Fringes, Buttons, Girdles, or Anything in the line of Trimmings or small Wares*, will find it their advantage to examine our stock and compare prices before purchasing elsewhere. FINEST LINE OF KID GLOVES, LISLE AND LACE TOP, AND LADIES & CHILDREN'S HOSIERY & UNDERWEAR IN THE CITY.

AYERS & LOCKE.

All ladies want the new
Soltaire!
Glove button only 25 cents per pair.

NEW LACE PINS, EARRINGS, AND BRACELETS.

Watches
at low prices at
Hutchinson's

A Full Line of
ROOM PAPERS and CURTAINS!
Fixtures, Tassels, Opaques, Hollands,
may be seen at
NO. 1 CONGRESS BLOCK.
Especial attention given to making and fitting Curtains.
WILLIS G. MYERS.

For Sale or To Let.

A VERY desirable house on Richards avenue. Furniture can be hired with the house if desired. Apply to A. F. HOWARD, Custom House.

For Sale.

THE House and Land No. 19 Austin street. Apply to JOHN P. HART.

$5 TO $20 per day at home. Samples worth $5 free. Address Stinson & Co., Portland, Maine.

CHARLES E. LAIGHTON & SON,
EXCHANGE BUILDING,

Have on hand as fine a selection of

TEAS AND COFFEES
— AS WERE —
EVER OFFERED
in this city.

300 DOZENS CAN GOODS,
Consisting in part of
Tomatoes,
Corn,
Peas,
Beans,
Succotash,
Apricots,
Peaches,
Plums,
Cherries,
Strawberries,
Raspberries,
Blueberries,
Blackberries,
etc., etc.

The above are all
GOOD GOODS
and will be sold at
LOW PRICES.

Chas. E. Laighton & Son
Nearly opposite Post-Office.

THE
Mutual Life Insurance Co
of New York.
ASSETS
$92,000,000

The Largest, the Best, and the Cheapest Life Insurance Company in the World!

A Few Startling Figures!

Comparison of semi-endowment rates in the Mutual Life, with ordinary life rates of other companies.

Premiums to secure $1000 if death occurs within 20 years, or $500 if the insured live to the end of the term.

Age	Annual	Semi-Annual	Quarter Annual
46	$35.76	$18.18	$9.17
47	36.83	18.73	9.44
48	38.02	19.33	9.75
49	39.33	20.00	10.08
50	40.78	20.74	10.46
51	42.37	21.54	10.86
52	44.11	22.43	11.31
53	46.01	23.40	11.80
54	48.09	24.45	12.33
55	50.35	25.60	12.91
56	52.80	26.85	13.54
57	55.45	28.20	14.22
58	58.33	29.66	14.95
59	61.44	31.24	15.75
60	64.80	32.95	16.61

Annual Premium charged by different Companies, on the ordinary Life Policy for an Insurance of $1000.

Age	Equitable	Conn. Mutual	Mutual Benefit	New York Life
46	$39.58	$39.51	$39.00	$39.58
47	41.30	41.19	40.70	41.30
48	43.13	42.98	42.50	43.13
49	45.09	44.89	44.46	45.09
50	47.18	46.94	46.50	47.18
51	49.40	49.15	48.70	49.40
52	51.78	51.53	51.04	51.78
53	54.31	54.09	53.54	54.31
54	57.02	56.84	56.20	57.02
55	59.91	59.79	59.06	59.91
56	63.00	62.95	62.10	63.00
57	66.29	66.33	65.34	66.29
58	69.82	69.94	68.82	69.82
59	73.60	73.79	72.54	73.60
60	77.63	77.89	76.52	77.63

C. M. GIGNOUX
GENERAL AGENT
For Maine and New Hampshire.

WINE.
25 BASKETS CHAMPAGNE,
Quarts and Pints, Moet and Chandon and Heidsick & Co.
20 CASES CLARET,
Price $6 to $12. For sale by
H. F. GERRISH.

PIANOS TUNED!
Having secured the services of
MR. WILLIAM WALLACE McINTYRE,
(Formerly Teacher of Music.)
I am now prepared to attend to all orders for Tuning and Repairing Pianos promptly. All work done in the most thorough manner and satisfaction guaranteed in every case.
Mr. McIntyre will also act as Agent for the sale, exchange or renting of Pianos and Organs.
D. H. Montgomery,
MUSIC AND ART STORE.
No. 6 Pleasant Street.

To Let

TWO ROOMS, centrally located, conveniently arranged for house-keeping for one person. j22tf Apply at this office.

House For Sale.

THE HOUSE occupied by subscriber, containing 12 rooms in good repair. At small expense can be made into two tenements. J. E. HAM.

To Let,

STORE NO. 27 MARKET STREET. Apply to J. R. MAY.

To Let,

FRONT office over Rockingham National Bank recently occupied by Wm. R. Foster. Apply at the Bank.

To Let.

HOUSE NO. 1 DENNETT STREET. Apply at No. 5 Chapel St.

For Sale,

THE HOUSE AND LOT corner of Austin and Summer streets, formerly occupied by the late Lydia Pickering. The lot contains 10,000 square feet and may be divided into several other house lots if desired. Possession given immediately. Apply to WALLACE HACKETT, adm., over First National Bank.
Portsmouth, May 12th, 1881.

FOR SALE BY AUCTION!
— ON —
Monday, June 20th, at 3 o'clock P. M
A GOOD FARM IN NEWINGTON,

CONTAINING about 40 acres of good land, 7 with large ORCHARD of apple and pear trees, and valuable WALNUT GROVE, good HOUSE and BARN, Carriage house, and Corn and Wood house. "A very beautiful place." Every acre of the land worth $50 per acre, to till or for pasturage; *no waste land.* Buildings, land and standing grass will be sold in lots to suit purchasers. Will exchange for other property. Land worth $2000, and buildings worth $1500, will be sold TO THE HIGHEST BIDDER. Terms made easy. For further information apply to
THOMAS E. FOYE, Lawrence, Mass., or to JOHN H. WELLS, Portsmouth, N. H.
d&wtjc20

EXHIBITION
Of The
BEST
STYLES!
AT
C. N. Shaw & Co.'s,
No. 3 Market St.

NOTICE.

We wish simply to announce to the Ladies of Portsmouth and vicinity, that our stock of
MILLINERY
GOODS!
— COMPRISES —
The Best and Most Desirable Styles
to be found in
New York or Boston Markets,
Our success in endeavoring to please our customers for the past fourteen years needs no comment. Respectfully,
J. M. TEBBETTS,
14 MARKET STREET.
PORTSMOUTH, N. H.

STRICTLY PURE WHITE LEAD
of the various well known brands
KEPT IN STOCK
AT STORE 16 MARKET AND 1 LADD ST.
and for sale at
LOWEST MARKET PRICE,
BY
PRYOR & MATTHEWS.

WHIPS!
In Large Variety, Cheap
— AT —
LARRABEE'S, 26 Congress Street, Up-Stairs.

Local Matters.

...NT OFFICE RULES.

MAILS CLOSE.

	A. M.		P. M.	
Boston, West and South,	8, 10:35,	2:30	4:50	*6:30
Boston Way,	10:35,	3 30		
Portland,	9:25		4:50	6:30
East [beyond Portland,]	9:25			6:30
Biddeford, Saco and Way,	9:25		4:50	
Great Falls,	9:25		4:50	
Great Falls & Conway R. R.	9:25			
Concord and North,	7:40		4:50	
Concord Way,	7:40		4:50	
Boston & Maine R. R.	7:40		4:50	
Dover,	9:30		3.30	6:30

*Arrives in Boston next morning.

MAILS ARRIVE.

	A. M.		P. M.	
Boston, South and West,	10:05,	8:15	5:50	9:08
Boston Way,	10:05		5:50	
Portland and East,	11:20		3:20	
Great Falls & Conway R. R.	11:20			
Concord and North,	10:20		5:50	
Dover,	7:30		3:15	5:50

Letters for the night mails [and no others] east or west may be deposited in the box at the Eastern depot, every day except Sundays.

E. G. PEIRCE, JR., P. M.

MINIATURE ALMANAC--JUNE. 1.

SUN RISES..... 4:26 | MOON SETS 10:47 A. M.
SUN SETS..... 7:30 | FULL SEA 2:05 A. M.
LENGTH OF DAY.. 15:04 | 2:45 P. M.

THE WEATHER.

U. S. SIGNAL OFFICE,
WASHINGTON, D. C.
June 1, 1:30 A. M.

Probabilities for New England:—

Partly cloudy weather, and light rains, slightly cooler variable winds and no decided change in barometer.

The Thermometer at the CHRONICLE Office, at 4:00 o'clock this morning, registered 60 degrees above zero.

Cloudy.

AROUND HOME.

Steamer Mystic towed the schooner Maud B. Wetherell to the lower harbor on Tuesday, on her way to the Grand banks.

Mr. H. R. Stoddard on Tuesday received from Boston a new landau. On the same car was a new street-sprinkler for the Wentworth.

Rev. Father Murphy, formerly of this city, leaves Augusta, Me., by direction of Bishop Healey, to take charge of St. Mary's church at Dover.

Mrs. George P. Goodwin of Chicago, and Miss Mary I. Goodwin, a daughter of Hon. John M. Goodwin of Biddeford, Me., are among the early guests at Rye beach.

Mr. John R. Holbrook of this city is making the suit of sails for the three-masted schooner now being built at Bath, Me., for owners in Dover and Portsmouth.

Mr. Wm. F. Fernald on Tuesday bought the livery stock and good will of the business of the late Woodbury Locke, and will continue the business at the same place.

To accommodate militia companies and others who wish to attend the inauguration of Gov. Bell, a special train will be run on the Concord railroad on Thursday, leaving this city at 7:10 A. M., and Concord at 5:15 P. M.

Solomon A. Bolster, past eminent commander of Joseph Warren Commandry of Knights Templar, of Boston Highlands, was in this city on Tuesday, to see about making arrangements for a visit by the commandry to this city on the 17th of June.

We are informed that a young schoolmistress in one of our neighboring towns has introduced a new method of punishment for the juveniles entrusted to her "tender" care; it is very simple, consisting only in placing upon the culprit's tongue that mild article known as Cayenne pepper.

A petition has been circulated asking the city authorities to take measures to abate a nuisance consisting of an ill-flavored slaughter house, whose odors reach to Richards and Miller avenues. Officials sworn to enforce laws should heed requests without waiting for petitions to be filed in this mode.

The body of a man, recognized as that of Augustus N. Carter, salesman for Eastham, Hunting & Carter of Boston, was found in the river near the Boston & Maine railroad bridge at Dover on Monday. The body had been in the water several days. There were no marks of violence, and his death is not accounted for.

Miss Mary J. King on Monday evening jumped out of the second story window of the residence of Mr. William Muir on Court street, where she was visiting. Mr. Daniel Earing, who was passing by at the time, caught her as she alighted, breaking her fall and saving her from serious injury. She was taken to the insane asylum on Tuesday by direction of County Commissioner Johnson.

Mr. James D. Ackerman, formerly of this city but now residing at Cape Elizabeth, Me., and up to Saturday last a locomotive engineer on the Eastern railroad, has been appointed "travelling engineer" for that road, and entered upon his new duties on Monday. This is a new office on the Eastern road, though we are informed that it has existed on the Maine Central for some time. The travelling engineer receives his instructions from the master of rolling stock, and his duties are to inspect engines, ascertain the consumption of fuel, oil, waste, etc., and report daily in writing.

Herbert C. Taft was last week appointed postmaster at Greenland Depot.

The schooner Christie Campbell, Jamson master, arrived from the banks on Sunday with a fare of 110,000 lbs. of cod-fish. Mr. C. Morris Tredick was the purchaser.

Charles Whiteman, a brakeman on the Eastern railroad, was jammed between two cars at Peabody, Mass., last Saturday morning, and it is feared sustained serious internal injuries.

A special despatch from Newmarket to the Boston *Sunday Globe* of May 28th says: "Rev. J. F. Browne, the divine and noted anti-Masonic lecturer, who received rather an unpleasant reception here some time since, has, within a few days, put in his appearance again. It is reported that he is about to institute legal proceedings against some twenty or more persons for inciting a riot and making other unlawful demonstrations at that time; also for the loss and destruction of property to the value of $50."

The second annual meeting of the League of American Wheelmen has just been held in Boston. A large number of bicyclers gathered in that city on Saturday, and there was a series of races at Beacon park. On Monday there was a grand procession of "mounted men," 750 or more being in line. A dinner in Music hall at five o'clock, followed by exhibitions of fancy riding, ended the official exercises. In the list of clubs represented we find the name of the Rockingham club of this city, Mr. Charles A. Hazlett, captain of the club, being one of the league board of directors.

LAKE SHORE RAILROAD.

In the act passed by the legislature in July, 1863, the Dover & Winnepiseogee railroad, now leased to and operated by the Boston & Maine railroad, was authorized to extend its terminus in Dover to the city of Portsmouth, *provided*, as the act of the legislature read, "that it is distinctly understood that no claim shall hereafter be made on behalf of the Dover & Winnepiseogee railroad, or otherwise, for the right or privilege of extending said railroad beyond Alton, its present terminus." This was the way the "Lake Shore railroad" was disposed of at that time the governor of the state being superintendent of the Concord railroad, and the lieutenant-governor being president of the Northern railroad. Whether the condition then enacted will now be insisted upon remains to be seen; as it was, the act of 1863 gave the Dover & Winnepiseogee railroad nothing, and took from it all it asked for.

The act incorporating the Portsmouth & Dover railroad allows that corporation to enter upon and use the Boston & Maine or Dover & Winnepiseogee railroad, but the Boston & Maine managers have never shown any disposition to develope the business over the Dover & Winnepiseogee by a connection with deep water at Portsmouth. Their policy has been to get what they could, but not to enlarge their business by allowing other roads to bring business to theirs, lest there might be competition somewhere. The experience of the Boston & Maine in their great outlay at Old Orchard beach is a case in point. Declining to take from the Eastern railroad at North Berwick passengers bound to Old Orchard, they now find that the Eastern, by a spur track, can come into full competitive enjoyment of the business of that station, or will seek to pool the earnings of both roads at that point. Whether the Boston & Maine railroad will care to accept the generous offer of aid from our city in securing an extension for the Dover & Winnepiseogee we are not informed. The policy of the road needs to be broader and more liberal, if it expects to extend its capacity for increasing its business.

MEMORIAL DAY.

The day was oppressively warm, but the programme as advertised was carried out. In the forenoon Storer Post, G. A. R., sent delegations to the several cemeteries which could not be visited in the afternoon, to decorate the graves of their former comrades in those places; and a detachment was detailed to fire volleys of musketry over those buried in the North, Union and Catholic cemeteries. The procession formed at 1:30 o'clock P. M., and moved promptly at two; it was not so large as in previous years, owing partly to the extreme heat, and partly no doubt to a feeling that has seemed to be gaining ground for several years as to the most appropriate method of observing the day, many persons thinking it would be more in consonance with the true intent of the memorial decoration of the graves if it were done in a quiet and unostentatious manner by the grand army post or citizens, with no special attempt at pomp and parade.

The cavalry turned out with nearly full ranks, and made a good show; the manner in which the horses were controlled was surprising, when it is considered that most of the animals are unused to cavalry evolutions, the wheeling especially being almost perfect. The Odd Fellows added much to the appearance of the procession, and the Col. Sise engine company looked neat and gentlemanly in their new uniforms. The City Guards paraded with not over half the full number of muskets, though those who did appear presented a soldierly appearance. The Grand Army post turned out well, considering the heat, over fifty of the veterans marching in the procession. The marines from the navy yard looked and marched finely, as is customary with the corps, and their proficiency in drill, as exemplified on Market square after the return of the procession from the cemetery, elicited the admiration of the numerous spectators. The music furnished by the American band was liberal in quantity, and good in quality—much better than might reasonably have been anticipated; the organization is well worthy of encouragement, and it is to be hoped will receive a generous share of it, for our city should certainly be able to maintain at least one good military band.

The evening exercises at Music hall were very interesting, and attracted a very large audience. The oration of Col. Russell H. Conwell of Boston was an appropriate and eloquent tribute to the patriot dead, and was warmly appreciated; he is certainly a pleasing speaker. Some very good vocal music was given by a double quartette of ladies and gentlemen, and was well received; and Miss Emma J. Flanders sang several pieces, and was encored each time. The exercises were closed with the singing of the "Star Spangled Banner," Miss Flanders singing the solo, and the band and audience joining in the chorus.

The following is a list of the soldiers and sailors of the Union service buried in the several cemeteries in this city:

HARMONY GROVE.

Adams Horace H	Ayers James J
Adams Charles F	Anderson James F
Adams J Frank	Amazeen Joseph
Barsentee Alphonso	Bailey William
Barrow Theodore R	Bailey George F
Barr Ferdinand	Berry Albert C
Black William	Blake ——
Black William W	Beal Freeman
Carter Henry M	Chase Horace J
Carlton Joseph W	Clark George
Cushman Samuel H	Drew Isaac C
Daily Milo H	Downing Nelson H
Dimmick Justin E	Dunn Clarence
Driver Robert	Dimmick Justin
Dandelson Joseph N	David George
Emery James H	Edgy Charles A
Edgy George F	Fredson Richard
Foster Robert	Gerrish George A
Gerrish Franklin E	Gookin George
Gates Warren G	Hough Andrew J
Hanson Frank B	Hill J Edward
Hazlett William C	Ham Henry E
Ham Mark G	Harmon John
Hazelton G E	Hohlt Thomas M
Hook William H	Hewins Otis W
Jenness Albion J	Jarvis John B
Jellison Daniel M	Kennedy William
Laighton Alfred Stowe	Locke William W
Lear Nathaniel M	Locke Joseph J
Maxwell William H	Moore Andrew J
Moore John H	Marshall Christopher J
Marden John L	Morse Aurin
Moore John	Mitchell James
Nowell Andrew C	Newkirk Peter
Nellins William	Oxford William F
Pearson George F	Pearson John H
Patch Charles W	Palmer Nathaniel F
Plaisted Charles E	Pender W P
Place Leonard	Place Charles S
Parrot Enoch G	Paul Joseph W
Ramsdell John H	Richards Henry L
Rogers Joseph M	Rand Frances
Ridge Charles	Ridge Thomas W
Small Robert	Saxton Mortimer F
Staples Samuel	Saulsbury William H
Shock Thomas	Seaver John W
Seymour Frank	Sawyer George S
Sherburne John C	Spinney Horace S
Smart George A	Talhan Alfred
Tallman Charles A	Tetherly Andrew
Tredick John H	Tasker Mark H
Tufts John P	Varney Charles C
Whidden Andrew	Walkron Samuel W
Watkins Daniel W	Willey Henry J
Hagate William	Wallace James
Young George	

CATHOLIC.

Buckley Michael	Collins James
Crowley Michael	Connors John
Flynn John	Falvey John
Gannon Thomas	Heber James
Hennessey Daniel	Harrington John
Howard Fred	Kane Dennis
Leslie George T	Morrison John
Mead Cornelius	Mead Patrick
McKune James	Norton James
O'Leary Jeremiah	O'Connor John
Stack Michael	Walsh Richard

PROPRIETORS'.

Brown Orrin	Bennett Abner B
Bradford J M	Brewster John W
Boardman George C	Brown John W
Currier Willis	Chamberlain Albert
Fall Edwin H	Franklin Frederick
Gunnison Nathaniel	Greenough Robert
Goodrich Marco B	Harding Samuel Jr
Laighton Benned	Laighton Alfred
Lake Daniel W	Laighton William M
Locke Edwin W	Laighton William F
Moses Edward	Morrill Henry
Nutter William H	Pendexter Edward
Peterson A A	Rice William A
Ross Charles H	Storer George W
Spinney George A	Sullibber Robert E
Snow James B	Tucker Henry
Whipple Amiel W	Watkins Benjamin

NORTH.

Atchison George C	Clark Thomas W
Downing Havilah	Hammond Edward
Huntress Seth	Hogdon Harlan P
Moulton Charles	Marden John H
Park Thomas B	Perry George W
Stringer Joseph W	Sherburne J

COTTON'S.

Holbrook John A	Johnson Charles
McCloud John	McDuppee John
Shaw John	

SAGAMORE.

Moulton David	Partridge Francis
Taylor George	Tucker Charles

UNION.

Dennett George F	Walker Augustus
Dennett Thomas	

CHRISTIAN SHORE.

Lyon John	Merrill Geo A

GRAVELLY RIDGE.

Downing John	Huntress Charles E
Hayden Henry E	

Besides the foregoing, the books of the Grand Army post contain the names of the following deceased veterans, whose graves are annually decorated at the instance of the post:

RYE.

Harrison Foye	Rye Road
Nathan Clough	" "
John Shapleigh	Breakfast Hill
Robert Shapleigh	"
Irvin Rand	Long Lane

NEWCASTLE.

Levi W Cole	Riverside Cemetery
Lewis Davis	"
James Davidson	"
John Murray	Tarlton "
John Hamilton	"
——— Ramsdell	"
James Smith	"
John B. Yeaton	Riverside "
Harrison Libby	"
Lewellyn Tretethen	"

NORTH HAMPTON.—H M Rundlett.

NEWINGTON.—William H Berry, Dewitt Gaston, William Goodwin.

DOVER POINT.—Lunt Walker.

ELIOT, ME.—Alfred A Libby, Orlando T. Libby, Henry H. Smithson.

KITTERY, ME.—John Walling.

SALE OF THE KEARSARGE MILLS PROPERTY.

Quite a number of persons, though by no means a large attendance, was present at the sale of the Kearsarge Mills property at one o'clock on Tuesday afternoon. Mr. Samuel Hatch of Boston, the auctioneer, read the terms and conditions of the sale, and other details as to the purchases.

The sale began with the offer of the mill site, and for a while not a bid was heard. Afterward a thousand dollars was offered, followed by $1500. Then by small advances the bidding proceeded until it reached $6800, and the property was knocked down to B. F. Webster at that figure.

The company then moved to lot No. 2, the repair shop, etc., which was sold at $2300 to S. C. Forsaith & Co., a Manchester firm of machinists, who also bought lot No. 3, the blacksmith shop and yard tools, for $375.

Lot No. 4, the office furniture and some damaged mill supplies, brought $330; lot No. 5, the trade mark, and right to use certain patent machinery, $120; lot No. 6, four upright boilers, $2500,—the purchasers of these lots being Wheelwright & Co.

Lot No. 7, fire pumps, machinery, drain pipe, etc., was bought by W. H. Thompson; price $630.

George Stott bought the lot of land corner of Hanover and Parker streets, with half of a house thereon, for $1200.

A lot of land between Pearl, Hanover and Rock streets, brought $2500. Bought by Charles H. Mendum.

House and land No. 1 Marlborough street brought $1175; house and lot No. 3 Marlborough street, $1075; house lot on Brewster and Marlborough streets, $340; house and lot No. 3 Sudbury street, $725; house and lot No. 1 Sudbury street, $775—all bought by B. F. Webster.

House and lot No. 1 Dover street brought $1000, Wm. Ward being the buyer.

The waste house was sold to Mr. Webster, for $260.

The Pindar house, on Hanover street, was bought for $950 by R. B. Adams.

The Hardy estate, corner of High and Hanover streets, was bought by John George, for $1650.

The auctioneer seemed anxious to take the three o'clock train for Boston, and toward the close of the sale the work was quick and decisive, much to the satisfaction of buyers. The total of the sales is $24,705.

ROCKINGHAM CONFERENCE.

The Rockingham Conference of Congregational and Presbyterian Churches will meet at Derry on Tuesday, June 7th, at ten o'clock A. M., and continue two days. The order of exercises will be as follows:

Tuesday forenoon, prayer meeting, sermon by Rev. Lyman White of Deerfield, choice of officers for the ensuing year. Tuesday afternoon at two o'clock, reports of the state of religion in the churches; discussion on topic "The fellowship of Evangelical churches, its importance, and how promoted"—discussion to be opened by Rev. Edward Robie, D. D., of Greenland, and Rev. J. H. Stearns of Epping. Evening, at 7:30 o'clock, discussion on "How to make our Sunday school work more effective," to be opened by Rev. T. V. Haines of North Hampton and Rev. W. C. Reed of Candia.

Wednesday forenoon, at 8:30 o'clock, prayer meeting. At 9:30, discussion on "How may our churches secure the presence and work of the Holy Spirit?" to be opened by Rev. Charles Tenney of Chester and Rev. Albert Watson of Hampstead. At 10:30, discussion on "How can the pulpit and pew best unite their efforts in reaching the masses?" to be opened by Rev. W. A. McGinley of Portsmouth and Deacon James R. Leavitt of North Hampton. At 11:30, business meeting. Afternoon, two o'clock, sermon by Rev. W. C. Reed of Candia, to be followed by the Lord's Supper.

The Rockingham County Woman's Missionary Society will hold a meeting on Wednesday at eleven o'clock in the forenoon.

Persons intending to attend the conference are requested to send their names to Rev. D. W. Richardson, Derry.

Rev. A. B. Peabody is secretary of the conference.

—There is no occasion for swearing outside of a newspaper office, where it is very useful in proof-reading, and indispensably necessary in getting forms to press. It has been known, also, to materially assist the editor in looking over the paper after it is printed. But otherwise it is a very foolish and wicked habit.

THE
IMPERISHABLE
PERFUME.
Murray & Lanman's
FLORIDA WATER,
Best for TOILET, BATH, and SICK ROOM.

All Kinds Of
Garden and Flower Seeds,
By the Package or measure.
J. R. YEATON & CO.
No. 5 & 8 Congress St.

JUST OPENED!
— AN —
Enormous Line!
— OF —
STRAW HATS!
Very Cheap.
F. G. MOSES,
No. 13 Congress street.

Lawn Mowers,
GARDEN TOOLS
— AND —
RUBBER HOSE,
At very low prices, at
A. P. WENDELL & CO.'S
3 Market Square.

William Ward & Sons,
Distillers and Wholesale Dealers
— IN —
Foreign & Domestic Liquors,
including Brandies, Wines, Whiskies, Gins, Rum, Alcohol, and all other Spirits usually kept in first-class liquor stores. These goods will be sold by the package or measure, are warranted strictly as represented, and for medicinal purposes and table use *not excelled* by those of any house in New England.
Store 93 Market St,,
Distillery 19 Dennett St.
PORTSMOUTH, N. H.
N. B. Orders by mail and express promptly attended to.

FLOUR!
Just received
500 BARRELS
of the best St. Louis and Wisconsin Flour. Also some of the best Minnesota Haxall, which I shall sell at
WHOLESALE AND RETAIL!
LOWER than the same grades of Flour can be bought in Portsmouth. Call and price my Flour before purchasing elsewhere, at the old and popular stand of C. ROBINSON & SON,
16 BOW STREET.
Portsmouth, April 20th, 1881.
J. S. JAMES.

GENTLEMEN'S WHITE SHIRTS
— AT —
D. F. Borthwick's.
Hamburgs Hamburgs!
As this is the first season we have kept them we are able to offer an entire line of
NEW GOODS
which is an advantage to those in want of trimmings. Do not forget to call at
7 MARKET STREET
— FOR —
HAMBURGS!
ALL
— can be found at the —
POPULAR STORE.

TRUNK REPAIRING!
a specialty. Trunks called for and returned without extra expense at
John H. Tilton's
Harness Dispensatory,
18 CONGRESS STREET.
MAIN & WINCHESTER BLOCK.

FISH.
1000 *lbs. Dry Salted Pollock Fish.*
1000 *lbs. First Fare Cod Fish.*
For sale by
Henry F. Gerrish.

Bedding Plants!
VERBENAS of many kinds, and other BEDDING PLANTS in great variety and at low prices, at
PEARSON'S GREENHOUSES,
BROAD STREET.

Auction Sales.

HORSE & BISLEY.
AUCTIONEERS,
Money, Real Estate and Mortgage Brokers, Insurance and House Agents.
13 PLEASANT ST. -- EXCHANGE BUILDINGS.

GREAT HAIR SALE!
Will sell during the months of April and May, one lot of real French Hair Switches, all long hair, at just one half the price heretofore asked. Also, another lot French Hair Switches with short stems, extra even hair

WEIGHING	5	Ounces,	1 YARD LONG	for	$10.00
"	4	"	30 INCHES	"	"	8.00
"	3	"	27	"	"	4.50
"	2	"	26	"	"	3.50
"	2	"	24	"	"	3.00
"	2	"	20	"	"	1.00

We advise every lady in want of switches to make a selection before the last of May, as we consider these Great Bargains.

Still another lot of 300 Real Hair switches from 1-2 to 1 Yard Long, at the extremely low price of 50c, 75c, $1.00, $1.50, $2.00, $2.50 and $3.00 each.

The sale of these goods at these prices will close May 31st.

We also shall sell a large lot of real hair Grey Switches at the same prices as the plain.

Also one large lot of Heavy Puffs for 20c, 10c, and 5c. which is ONE-HALF THE REGULAR PRICE. We take
Combings and Worn Hair
in Exchange, and manufacture
Combings into Switches
from 50 cents upwards. Hair Nets for Crimps from 10 cents and upward at the
Hair Manufactory,
65 *CONGRESS STREET,*
PORTSMOUTH, N. H.
M. E. JOHNSON, - - - - Proprietor.

ICE! ICE!
The subscriber would inform his patrons and the public generally that he is prepared to supply the best quality of
ICE
At wholesale and retail, and on reasonable terms, to Families, Stores, Offices and Vessels, or at any place desired, at short notice. Ice may be had at the ice-house at all times of the day or night.
PRESSED HAY, PIGS and SHOTES constantly on hand.
GARDENS PLOWED carefully, among trees, and TEAMING done to order.
LANGDON M. PERKINS,
No. 40 South Street.

AN EXTRA LOT OF
Sponges, Chamois Skins and WHIPS
at reasonable prices at
JOHN S. TILTON'S
Harness Maker and Trunk Repairer,
18 Congress Street.

BUTTER.
THIRTY Tubs fine Creamery and Vermont Butter, price
28 cents per pound.
for sale by
HENRY F. GERRISH.

VAUGHAN BROS., Bakers.
PORTSMOUTH, N. H., May 26, 1881.
Joshua M. Vaughan and Horace G. Vaughan retire from this firm from and after this date.
JOSHUA M. VAUGHAN.
HORACE G. VAUGHAN.
JEREMIAH TOWLE.
The Baking business will be continued under the firm name of Vaughan Bros., Bakers, by the subscriber, who solicits a continuation of the favors extended to the above concern.
JEREMIAH TOWLE.
PORTSMOUTH, May 26th, 1881.

Bargains in Curtains! and Fixtures!
TO CLOSE OUT.
Painted Shades, 30c.; Gold Band Shades, 40c.; Opaque Shades, 50c.; Brown, Green and Drab Curtains by yard 20c.; Curtain Fixtures, Spring Balance, 25c.; Putnam's Fixtures, 8c.; Cord and Tassels cheap. For sale by
ALFRED STAVERS,
FRANKLIN BLOCK.
N. B. Curtains hung to order.

STEPHEN D. SCRIGGINS,
Carriage Painter.
No. 16 Vaughan Street, Portsmouth, N. H.
Having spacious and good accommodations and long and large experience, he solicits patronage in this line.

Dress Trimmings!
FRINGES and GIMPS,
GIRDLES with TASSELS,
Black Spanish Laces,
Black French Laces.
FINE ASSORTMENT!
MORRIS C. FOYE,
No. 23 Market St.

IRON

A TRUE TONIC

A PERFECT STRENGTHENER. A SURE REVIVER.

IRON BITTERS are highly recommended for all diseases requiring a certain and efficient tonic; especially *Indigestion, Dyspepsia, Intermittent Fevers, Want of Appetite, Loss of Strength, Lack of Energy, etc.* Enriches the blood, strengthens the muscles, and gives new life to the nerves. They act like a charm on the digestive organs, removing all dyspeptic symptoms, such as *Tasting the Food, Belching, Heat in the Stomach, Heartburn, etc.* **The only Iron Preparation that will not blacken the teeth or give headache.** Sold by all druggists. Write for the A B C Book, 32 pp. of useful and amusing reading—*sent free.*

BROWN CHEMICAL CO., Baltimore, Md.

BITTERS

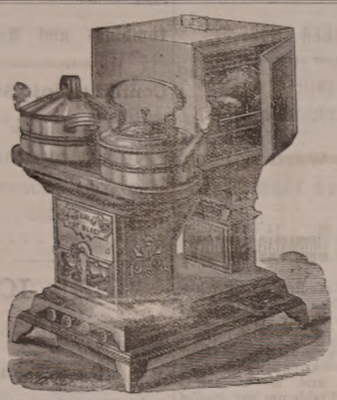

OIL STOVES.

THE ADAMS & WESTLAKE

Improved wire gauze non-explosive, the

TUBULAR HOT BLAST,

And several other kinds. No smoke. No odor. Suitable for all kinds of Cooking.

REFRIGERATORS, ICE CHESTS, ICE CREAM FREEZERS, RUBBER HOSE, VELOCIPEDES, CHILDREN'S CARRIAGES, ETC.

JOHN P. SWEETSER,

NO. 46 MARKET ST.

AKRON

Salt Glazed

DRAIN PIPE.

The AKRON Pipe is superior in Strength, Durability, and Finish to any in the market.

For sale in lots to suit, at lowest manufacturers' prices, by

Samuel Cleaves & Son.

NO. 5 ELM ST.

BENJ. F. GRAFTON, STORY B. LADD,
HALBERT E. PAINE,
Late Commissioner of Patents.

PATENTS!

PAINE, GRAFTON & LADD,

Attorneys-at-Law and Solicitors of American and Foreign Patents.

412 FIFTH STREET, WASHINGTON, D. C.

Practice patent law in all its branches in the Patent Office, and in the supreme and Circuit Courts of the United States. Pamphlets sent free on receipt of stamp for postage.

Critchley & Whalley,

MACHINISTS, AND DEALERS IN

PIPE AND FITTINGS

Of all kinds, for

STEAM, WATER, AND GAS.

Engines and Boilers.

Other Machinery Bought and Sold.

Belting & Belt Lacings, Sheet Rubber, and all kinds of steam packing constantly on hand at manufacturers prices

STEAM HEATING APPARATUS

For warming buildings.

52 Hanover Street.

Silas Philbrick,

MANUFACTURER OF

Marble Monuments, Grave Stones,

Table Tops and Mantel Pieces; also Brown Stone and Granite, for all purposes.

☞ A large stock of grave-stones and monuments, made during the winter, for sale at reasonable rates at the Stone Yard, Pier wharf, State street, Portsmouth.

Notice to Pensioners.

JOHN P. COOPER would inform Pensioners that he will attend to executing and forwarding Vouchers at the office of W. H. Quillen, Esq., on 4th of June next, and the following week.

For Sale,

TO WHOEVER May be in Want—OAK PILES, large or small, for bridge or wharf purposes, OAK PLANK, sawn to dimensions; Hard WOOD, by the cord; FACED ROCKS, for cellar walls or other purposes; GRAVEL, SAND, and GOOD SOIL to raise low land. WM. S. WILLEY.

THE

Admiration

OF THE

WORLD.

Mrs. S. A. Allen's

WORLD'S

Hair Restorer

IS PERFECTION!

For RESTORING GRAY, WHITE or FADED HAIR to its youthful COLOR, GLOSS and BEAUTY. It renews its life, strength and growth. Dandruff quickly removed. A matchless Hair Dressing. Its perfume rich and rare. Sold by all Druggists.

Established over 40 years.
Enormous and increasing sales
Throughout Europe and America.

ZYLO BALSAMUM (Mrs. Allen's)

A lovely tonic and Hair Dressing. It removes Dandruff, allays all itching, stops falling Hair and promotes a healthy growth with a rich, beautiful gloss, and is delightfully fragrant.

Price Seventy-five Cents in large glass stoppered Bottles. Sold by all Druggists.

New Stock

SPRING & SUMMER SUITINGS,

J. E. HAM & CO.

NO. 11 CONGRESS ST.

Having received a full assortment of Foreign Domestic

CLOTH CASSIMERES, SUITINGS

Equal to any in the city, we are prepared to make them up who has a eye of the latest style.

☞ Perfect Satisfaction Guaranteed.

Cure Your Corns!

BY USING

SCHLOTTERBECK'S

Corn, Wart & Bunion Solvent.

Entirely harmless; is not a caustic.
It removes Corns, Warts, Bunions and Collouises, without leaving a blemish.
Brush for applying in each bottle.

A CURE IS GUARANTEED.

Price 25 Cents. For sale by all Druggists.

Try it and you will be convinced, like thousands who have used it and now testify to its value.
Ask for Schlotterbeck's Corn and Wart Solvent, and take no other. Sold by

DAVID KIMBALL & CO.,

No. 36 Market street.

Portsmouth, N. H.

Books, Magazines, Etc.

"The Illustrated Scientific News" has again reached our table. The June number is unusually full of handsome engravings, and interesting and valuable reading matter. Under the management of its new publishers, Munn & Co., the Illustrated Scientific News has risen to the front rank in this country, and being issued at a very low price, it is within the reach of all who are interested in novelties, science, the useful arts and natural history. The June number contains handsomely illustrated articles on the Chimpanzee and Gorilla, Ostrich Farming, New Fireless Locomotive, the Maxim Fire Boat, Perforating Machine, a new and novel Embroidering Frame, the new Electric Middlings Purifier, and a number of other handsome illustrations, besides a large number of interesting articles not accompanied by engravings. The subscription price of this handsome paper is $1.50 per annum, or fifteen cents per copy, and it can be had of all newsdealers, or from the publishers, Munn & Co., No. 37 Park row, New York.

The supreme court of New York has granted the order to change the name of the corporation of "Scribner & Co." to *The Century Co.*,"—the order to take effect on the 21st of June. The July issues of "Scribner's Monthly" and "St. Nicholas" will have the new corporate imprint.

—The dressmaker is the pattern saint of the women of America.

Don't Trust Them.

When you feel badly, and have pains here and there through your body that you don't know how to account for, it is the most foolish policy in the world to take the advice of people who say: "Oh! there's nothing the matter with you. Let yourself alone and you will come out all right." These folks know nothing about it, and may be trifling with your life. You may have kidney or liver trouble. Send right out to your druggist and get a bottle of Dr. David Kennedy's "Favorite Remedy" and then you will be all right, or write to the doctor at Rondout, N. Y.

The Anchor line steamship Macedonia, from New York for Glasgow, struck a rock near the Mull of Kintyre, Scotland, during a dense fog on Monday morning, and filled with water. She will probably be a total loss.

When I Was Sick!

My room looked like a drug store, I had so many bottles in it. The more I dosed the worse off I was. Finally I paid my doctor and told him he needn't come any more. I was troubled with chronic rheumatism, and couldn't get out of bed alone. Six bottles of Sulphur Bitters cured me. —*Fireman, Boston.*

At Holbrook, Mass., May 27th, Mabel Porter, aged eight years, was fatally shot by Charles Ring, aged twelve. Didn't know it was loaded.

Woman's Wisdom.

"She insists that it is more important that her family shall be kept in full health, than that she should have all the fashionable dresses and styles of the times. She therefore sees to it, that each member of her family is supplied with enough Hop Bitters, at the first appearance of any symptoms of ill health, to prevent a fit of sickness with its attendant expense, care and anxiety. All women should exercise their wisdom in this way."—*New Haven Palladium.*

The Turner hotel and stables at Skowhegan, Me., with twenty horses, and a number of other buildings, were burned May 28th. Loss estimated at $45,000 or more. Partially insured.

Adamson's Botanic Balsam is compounded of the best natural healing extracts of bark, roots and gums in the world. It is a safe, reliable medicine, pleasant to the taste, and cures coughs, colds, asthma, and croup. Price, 35 and 75 cents.

The governor of New York has signed the bill to prohibit discrimination against any person on account of race, creed or color.

A Pure Article of Whiskey

Is obtained in the G. O. Taylor Old Bourbon, and at a reasonable price. See that the proprietors' firm name is over each cork—Chester H. Graves & Son. To be had of druggists and grocers.

Edward Dazendorf, a compositor on the New York *Sun*, shot his wife and himself May 29th. Rum, and domestic trouble.

Recent Stock Sales.

U. S. Sixes, 1881, coupon	104
U. S. new 4 1-2s, coupon	110 1-2
U. S. new 4s, coupon	118 1-2
Maine State 6s, 1889	116
N. H. State 6s, 1892	124 3-4
Massachusetts State 6s, Gold	117
Portsmouth City 6s, 1895	105 3-4
Eastern R. R. 4 1-2s	102 3-4
Ports., Great Falls & Conway 4 1-2s	88
Great Falls Manufacturing Co	115 1-8
Cocheco Manufacturing Co	830
Salmon Falls Manufacturing Co	385
York Manufacturing Co	1200
Laconia Manufacturing Co	547 1-2
Boston & Lowell R. R.	167
Boston & Providence	164
Boston & Maine	162
Boston & Albany	175
Concord	100
Eastern	53
Eastern Railroad in N. H.	92
Fitchburg	141 1-4
Manchester & Lawrence	130 1-4
Michigan Central	114 3-4
Northern in N. H.	108 1-2
Nashua & Lowell	145
Old Colony & Newport	134
Ports., Great Falls & Conway	40
Portland, Saco & Portsmouth	115
Portsmouth & Dover Railroad	108

HOLMAN'S

PAD

TRADE MARK.

ACTS BY ABSORPTION THROUGH THE NERVE FORCES AND THE CIRCULATION.

Dr. Holman's Pad is the Original and Only Genuine Curative Pad, the only remedy that has an honestly-acquired right to use the title-word "Pad" in connection with a treatment for chronic diseases of the Stomach, Liver, Spleen and Malarial Blood Poisoning.

Holman's Pad has such complete control over the most persistent Chronic Diseases of the Stomach and Liver, including Indigestion, all forms of Dyspepsia, Bilious and Sick Headaches, Nervous Prostration and Sleeplessness, as to amply justify the eminent Professor Loomis' high encomium: "It is nearer a Universal Panacea than anything in medicine!"

Beware of Bogus and Imitation Pads. Each Genuine HOLMAN PAD bears the Private Revenue Stamp of the Holman Pad Company, being the above Trade Mark printed in green.

FOR SALE BY ALL DRUGGISTS,

Or sent by mail, postpaid, on receipt of $2.00. Full Treatise sent FREE.

HOLMAN PAD CO.,

(P. O. Box 2112.) 744 Broadway, N. Y.

Dr. Holman attends daily. Consultation Free. Suitable rooms for the reception of lady patients.

POLYFORM

FOR

NEURALGIA, RHEUMATISM HEADACHE, SCIATICA.

Prof. Edison authorizes the publication of the following:

Menlo Park, N. J.

I certify that the Preparation known as Edison's Polyform is made according to formula devised and used by myself. THOMAS A. EDISON.

Sufferers from the above diseases will have sure relief, by using

EDISON'S POLYFORM,

according to directions with each bottle.

PREPARED BY THE

Menlo Park Manufacturing Co.,

NEW YORK.

Sold by Druggists. Price $1.00.

B & L

This is to inform our friends and patrons that we shall keep during the

Yachting and Picnic

SEASON OF 1881

a full and first-class stock of goods suitable for the above named purposes.

We shall offer during the

Summer Season

the largest and best selected stock of staple and

FANCY GROCERIES!

in New Hampshire or this side of Boston. The reputation which we have gained, i. e., of keeping the

BEST AND FRESHEST GOODS!

to be obtained will be kept up.

Any goods we sell not proving as represented, we will refund the purchase price. We keep the best goods, sell at the

Most Reasonable Prices

AND

Warrant Everything!

as represented.

Butler & Laighton.

NO. 1 MARKET SQUARE.

Ground Plaster!

for land, also

Calcined Plaster!

for stoccy work and skimming. Cargo this day discharged and for sale by

J. ALBERT WALKER.

PORTSMOUTH COAL POCKETS.

No. 137 Market Street.

$66 a week in your own town. Terms and $5 outfit free. Address H. Hallett & Co., Portland, Maine.

$72 a week. $12 a day at home easily made. Costly outfit free. Address True & Co., Augusta, Maine

C. E. MYERS & CO.

are now placing on their counters the finest selection of

Ready Made Clothing

FOR

SPRING & SUMMER WEAR

ever shown to their customers, at LESS than last year's prices. We also have a good line of

Blue Yacht Cloths

AND

Cassimere Suitings.

☞ In Sawyer's Woolens we make specialty.

All in want of a good strong

WORKING SUIT

OR A

FINE DRESS SUIT,

will find it to their advantage to call at the old stand

Corner of Market & Bow Sts.

C. E. MYERS. C. E. SIMPSON.

NEW AND EXTENSIVE STOCK

OF

Spring & Summer

GOODS

AT

WM. P. WALKER'S

No. 8 Market Square.

Having received a Full Assortment of Foreign and Domestic

Cloths, Cassimeres, &c.

I am prepared to make them up into GARMENTS of the latest style, or according to the fancy of the purchaser, and

Perfect Satisfaction Guaranteed!

My Stock of Goods suitable for

SUITINGS

IS UNEQUALLED

Particular attention paid to the making of Army and Navy

REGULATION UNIFORMS.

A FULL ASSORTMENT OF

Gentlemen's Furnishing Goods!

Constantly on hand, consisting of

BOSOMS, GLOVES, SUSPENDERS,

COLLARS, DRAWERS, SHIRTS,

HANDKERCHIEFS, LINEN

GOODS,

Of Every Description.

DENNIS SHEA,

MANUFACTURER OF

Cement Stone Pipe

AT

26 WATER STREET, PORTSMOUTH.

The best Pipe made for Sewers, Culverts, Cellar and Sink Drains, Water Closets, etc. Gives perfect satisfaction wherever used. Is proof against frost, acids, and all substances which pass through the Pipe.

For sale at wholesale or retail, or laid in the best manner.

Orders for Pipe and laying left at the factory will receive prompt attention.

BOOTS and SHOES.

Extra Inducements

are now being offered to persons in need of Boots and Shoes, to

Buy at HUSSEY'S!

In order to make room for my spring stock, and not wishing to carry over to next autumn a large lot of goods which though seasonable now will not be so in the spring, I am now offering my large and varied stock of *Winter Foot-Wear* at extremely

Low Prices, for CASH!

WILLIAM B. HUSSEY,

BOOT & SHOE MAKER,

No. 51 Congress Street,

FRANKLIN BUILDINGS.

WHIPS! All qualities and prices; LARRABEE'S, 26 Congress

Transportation.

Eastern & Maine Central Railroad Line.

CARS leave the Station of the Eastern Railroad, between Deer and Elm streets, as follows:

For Boston, at 4.05, 7.15, 8.20, 11.02, A. M.; 3.10, 5.30, P. M. Sundays, 4.05 A. M.; 5.30 P. M.

For Portland, Augusta, Brunswick and Lewiston, 10.00, A. M.; 3.05, P. M.; 9.10 P. M. Sunday 9.10 P. M.

For Bangor, Waterville, etc., 10.00 A. M., 9.10 P. M. Sundays 9.10 P. M.

For St. John and Halifax, 9.10 P. M Sundays 9.10 P. M.

For Great Falls and Wolfeborough, 10.00, A. M. 5.40 P. M.

For North Conway, 10.00, A. M.

For Dover and Way Stations, 5.00, 9.50, A M. 12.10, 3.05, 6.50 P. M.

Trains leave For Portsmouth—

From Boston, 7.30, 10.00 A. M.; 12.30, 3.15, 4.40, 7.00 P. M. Sundays 8.00 A. M., 7.00 P. M.

From Portland, 2.00, 8.45 A. M.; 1.00 P. M.

From North Conway, 7.05 A. M.

From Wolfeborough, 8.15 A. M.; 3.10, P. M.

From Wolfeboro Junction, 6.30, 8.56, A. M.; 3.40 P. M.

From Great Falls, 7.32, 10.00 A. M.; 4.40 P. M.

From Dover, 6.45, 10.30 A. M.; 2.30, 5.00, 7.30 P. M.

From Newington, 7.01, 10.45 A. M.; 2.46, 5.16, 7.58 P. M.

Trains from Boston arrive at Portsmouth at 9.50, 12.05, 3.50, 6.30, 6.45, 9.00. Sundays at 10.25 A. M.; 9.00 P. M.

Trains from Portsmouth arrive at Boston at 6.30, 9.05, 10.35 A. M.; 1.15, 5.30, 7.45 P. M. Sundays 6.30 A. M.; 7.45 P. M.

D. W. SANBORN, Master of Transportation. LUCIUS TUTTLE, G. P. & T. A.

May 29, 1881.

Concord & Portsmouth Railroad.

PASSENGER TRAINS leave Concord Railroad Station, foot of Bridge street:

For Newmarket Junction, Manchester, Concord and Upper Railroads, at 7.55 A. M., and 5.10 P. M.

Arrive at Manchester at 9.46 A. M., 7.10 P. M.

Arrive at Concord at 10.35 A. M., and 8.15 P. M.

Leave Concord at 7.30 A. M., and 3.35 P. M.

Leave Manchester at 8.16 A. M., and 4.25 P. M.

Arrive at Portsmouth at 10.10 A. M., and 6.15 P. M.

☞ All trains connect at Newmarket Junction, with trains of the Boston & Maine Railroad for Exeter, Haverhill, Lawrence and Boston; and for Dover, Great Falls and Portland; at Concord with trains to and from all the Upper Railroads.

H. E. CHAMBERLIN, Supt.

SOUTH SHORE S. S. CO.

Boston & Portsmouth,

Direct Service.

S. S. "ACUSHNET,"

Will leave Comey's wharf, Boston, for Portsmouth, every Tuesdays and Fridays at

9 O'CLOCK, A. M.

Returning, will leave Portsmouth for Boston each Wednesday and Saturday at

9 O'CLOCK, A. M.

Fare—Single passage, $1.00. Commutation tickets, good for FOUR PASSAGES, either way, $3.00.

J. W. SEAVER, agent.....Boston.
R. B. BEAUMONT, agent.....Portsmouth.

N. B. Freight received at all times; but to insure passage on sailing days, must be on the wharf one hour before sailing time.

☞ Meals furnished on board, if desired.

STEAMER JAMES SAMPSON.

KITTERY & PORTSMOUTH.

TIME TABLE.

Leave Navy Yard Bridge, Kittery		Leave Navy Yard Landing, Portsmouth	
"	6.45 A. M.	"	7.25 A. M.
"	8.30	"	9.15
"	9.50	"	11.00
"	11.35	"	12.15 P. M.
"	2.00 P. M.	"	3.00
"	3.20	"	4.00
"	4.15	"	5.00
"	6.30	"	6.45
"	7.15	"	7.50
"	8.00	"	9.00

Fare Five Cents Each Way.

Extra trips to accommodate parties or entertainments. Freight taken at reasonable rates. A passengers' waiting room is now open in the Tripe Building, near the end of the bridge in Kittery, where tickets are for sale, either single or in packages, and where bundles may be left for forwarding. A. STEVENSON, Proprietor.

STEAMER "MYSTIC."

KITTERY AND PORTSMOUTH.

TIME TABLE.

Leave Stimpson's wharf, Kittery,		Leave Adams & Co.'s wharf, foot of Daniel St., Portsmouth,	
"	7.50 A. M.	"	7.25 A. M.
"	8.45	"	9.30
"	10.00	"	10.50
"	11.15	"	12.20 P. M.
"	1.50 P. M.	"	2.50
"	3.15	"	4.00
"	4.15	"	5.15

Wednesday evening, leave Kittery at 6.30, Portsmouth at 8.00. Saturday evening, leave Kittery at 6.30 and 8.10, Portsmouth at 8.00 and 9.00.

Fare Five Cents Each Way.

Extra trips to accommodate parties and entertainments. Freight taken at low rates. Parties wishing to charter the steamer for excursions can do so by applying to

CAPT. H. W. TREFETHEN, Proprietor.

TO KITTERY POINT,

Touching at Newcastle,

Spring Arrangement.

The Steamer "FEARLESS"

will commence her trips April 4th, and run as follows, until further notice:

Leave Portsmouth		Leave Kittery Point	
"	9.30 A. M.	"	8.30 A. M.
"	11.30	"	10.30
"	3.00 P. M.	"	1.30 P. M.
"	5.45	"	4.30

Landing in this city, Fernald's wharf, rear of No. 80 Market street.

Fare 10 Cents Each Way.

THEODORE KEEN, Proprietor.

March 29th, 1881.

CARRIAGE AND SLEIGH STOCK.

Hubs, Spokes, Rims, Shafts, etc.; a fine lot of sleigh and pung dashers.

WHEELS! WHEELS!!

At Manufacturer's prices. Oak and Ash lumber.

G. J. GREENLEAF.

FLETCHER & TANTON,

UPHOLSTERERS,

Furniture Dealers & General Undertakers

No. 58 Market Street, Portsmouth, N.H.

Coffins Robes and Caskets always on hand or made to order. Orders left at 38 Deer Street or 57 State Street, promptly or not at, will be prompt-ly attended S. S. FLETCHER.
H. G. TANTON.

Portsmouth Daily Chronicle.

By CHRONICLE & GAZETTE PUBLISHING COMPANY.

PORTSMOUTH, N. H., THURSDAY, JUNE 2, 1881.

$6 PER YEAR IN ADVANCE. THREE CENTS PER COPY

THE PORTSMOUTH DAILY CHRONICLE

(Established August 2d, 1852,)

Is Published Every Morning, Sundays excepted, at No. 7 Exchange Building, Pleasant street, opposite the Post Office, by the

Chronicle and Gazette Publishing Company.

TERMS $6.00 PER YEAR.

The New Hampshire Gazette

(The Oldest Newspaper in the United States, established Oct. 7th, 1756,)

is published every Thursday at the same office. Terms, $1.50 per year; $2.00 per year, if not paid in advance.

ADVERTISEMENTS inserted on reasonable terms, in either or both papers. The GAZETTE, having a large country (in addition to its local) circulation, is an excellent medium of advertising. A liberal reduction made when advertisements appear in both papers.

☞ Correspondence from neighboring towns containing items of public interest, will be gladly received. All communications should be addressed and all checks made payable to the

CHRONICLE & GAZETTE PUBLISHING CO.,

PORTSMOUTH, N. H.

The Job Printing Business is conducted in the same office by Mr. Charles W. Gardner, who keeps on hand a large and well-selected stock of all materials required in his line.

Mr. J. H. Bates, Newspaper Advertising Agent, 41 Park Row (*Times* building,) New York, is authorized to contract for advertisements in the CHRONICLE AND GAZETTE, at our best rates.

New Advertisements.

BEATTY'S Organs 17 stops 5 sets Golden Tongue reeds only $65. Address Daniel F. Beatty, Washington, New Jersey.

GOLD MEDAL AWARDED THE AUTHOR.

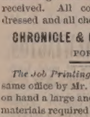

A new & great Medical Work, warranted the best and cheapest, indispensable to every man, entitled "the Science of Life," bound in finest French muslin, embossed, full gilt, 300 pages, contains beautiful steel engravings, 125 prescriptions, price only $1.25 sent by mail; illustrated sample, 6c.; send now. Address Peabody Medical Institute or Dr. W. H. Parker, No. 4 Bulfinch st., Boston.

KNOW THYSELF.

AGENTS! AGENTS! AGENTS!

JOHN B. GOUGH'S brand new book, *just published*, entitled

SUNLIGHT AND SHADOW

is the best chance ever offered to you. Its Scenes are drawn from the bright and shady sides of *real life*, and portrayed by

John B. Gough

can portray them. For Pathos, Humor, and *intense interest*, it is without a peer. It is the "booming" *book for Agents*, and outsells all others 10 to 1. 20th *thousand in press*. 1000 agents wanted, men and women. *Now is the time.* ☞ *Exclusive Territory and Special Terms given.* ☞ *Send for Circulars.* Address A. D. WORTHINGTON & CO., Pubs., Hartford, Conn.

tje29

TANITE EMERY WHEELS and GRINDING MACHINES. For Saw-Mills, Foundries, and Machine Shops. For circulars, address THE TANITE CO. Stroudsburg, Monroe Co., Pa.

WANTED: A CANVASSER

IN EACH COUNTY IN THIS STATE.

Address, GEO. W. MILLER, P. O. Box 846, Ithaca, N. Y.

THE East Cambridge horse cars leave Scollay Square, Boston, every five minutes for the factories of the

F. Geldowsky Furniture COMPANY.

E. Cambridge, 1st and 2d Sts.,

The largest retail establishment of its kind in New England.

tj17

Back Ache

POSITIVELY CURED BY

Benson's Capcine Porous Plasters.

Reasons Why they are Preferred to All Other Porous Plasters or External Remedies:

First.

Because they possess all the merit of the strengthening porous plaster, and contain in addition thereto the newly discovered powerful and active vegetable combination which acts with increased rubefacient, stimulating, sedative and counter irritant effects.

Second.

Because they are a genuine pharmaceutical preparation, and so recognized by the profession.

Third.

Because they are the only plasters that relieve pain at once.

Fourth.

Because they will positively cure diseases which other remedies will not even relieve.

Fifth.

Because over 5000 physicians and druggists have voluntarily testified that they are superior to all other plasters or medicines for external use.

Sixth.

Because the manufacturers have received the only medals ever given for porous plasters.

Benson's Capcine Porous Plaster!

SEABURY & JOHNSON, Manufacturing Chemists, New York.

A SURE REMEDY AT LAST. Price 25cts. MEAD'S Medicated CORN and BUNION PLASTER.

Charles E. Joy, ARCHITECT.

Office over Cocheco Bank, DOVER, N. H.

Pasturing.

PASTURING for young cattle at Peirce's Island. Apply to OLIVER AYERS.

L. S. L.

This is the only Lottery ever voted on and endorsed by the people of any State.

UNPRECEDENTED ATTRACTION! OVER HALF A MILLION DISTRIBUTED.

LOUISIANA STATE LOTTERY COMPANY.

Incorporated in 1868 for 25 years by the Legislature for Educational and Charity purposes—with a capital of $1,000,000—to which a reserve fund of over $420,000 has since been added.

By an overwhelming popular vote its franchise was made a part of the present State Constitution adopted December 2d, A. D., 1879.

Its Grand Single Number Drawings will take place monthly. It never scales or postpones. Look at the following Distribution:

GRAND PROMENADE CONCERT,

during which will take place the 133rd Grand Monthly and the

Extraordinary Semi-Annual Drawing

At New Orleans, Tuesday, June 14th, 1881.

Under the personal supervision and management of

Gen. G. T. BEAUREGARD, of Louisiana, and Gen. JUBAL A. EARLY, of Virginia.

Capital Prize, $100,000.

☞ Notice.—Tickets are Ten Dollars only. Halves, $5. Fifths, $2. Tenths, $1.

LIST OF PRIZES.

1 Capital Prize of	$100,000	$100,000
1 Grand Prize of	50,000	50,000
1 Grand Prize of	20,000	20,000
2 Large Prizes of	10,000	20,000
4 Large Prizes of	5,000	20,000
20 Prizes of	1,000	20,000
50 " "	500	25,000
100 " "	300	30,000
200 " "	200	40,000
500 " "	100	50,000
10,000 " "	10	100,000
APPROXIMATION PRIZES.		
100 Approximation Prizes	$200	$20,000
100 " "	100	10,000
100 " "	75	7,500
11,279 Prizes amounting to		$522,500

Gen. G. T. BEAUREGARD, of La. } Commissioners.
Gen. JUBAL A. EARLY, of Va. }

Application for rates to clubs should only be made to the office of the company in New Orleans. Write for circulars or send orders to

M. A. DAUPHIN, New Orleans, La.

or M. A. DAUPHIN, at No. 212 Broadway, New York.

Dr. SANFORD'S LIVER INVIGORATOR

Only Vegetable Compound that acts directly upon the Liver, and cures Liver Complaints, Jaundice, Biliousness, Malaria, Costiveness, Headache. It assists digestion, strengthens the system, regulates the bowels, purifies the blood. A Book sent free. Dr. SANFORD, 162 Broadway, N. Y.

FOR SALE BY ALL DRUGGISTS.

33RD

Popular Monthly Drawing of the

Commonwealth Distribution Co.,

AT MACAULEY'S THEATRE,

In the City of Louisville, on

THURSDAY, JUNE 30th, 1881.

These drawings occur monthly (Sunday excepted,) under provisions of an act of the General Assembly of Kentucky, incorporating the Newport Printing and Accompany Co., approved April 9, 1878.

☞ This is a special act, and has never been repealed.

The United States Circuit Court on March 31st rendered the following decisions:

1st. That the Commonwealth Distribution Company is legal.

2d. Its drawings are fair.

N. B.—This Company has now on hand a large reserve fund. Read the list of prizes for the

June Drawing.

1 Prize	$30,000	100 Prizes $100 each	$10,000
1 "	10,000	200 " 50 "	10,000
1 "	5,000	600 " 20 "	12,000
10 " $1000 each	10,000	1000 " 10 "	10,000
20 " 500 "	10,000		
9 Prizes $300 each. Approximation Prizes, $2,700			
9 " 200 " " "	1,800		
9 " 100 " " "	900		
1,960 Prizes	$123,400		

Whole Tickets, $2. Half Tickets, $1. 27 Tickets, $50. 55 Tickets, $100.

Remit money or bank draft in letter, or send by express. Don't send by Registered letter or post-office order. Orders of $5 and upward, by express, can be sent at our expense. Address all orders to R. M. BOARDMAN, Courier-Journal Building, Louisville, Ky., or T. J. Commerford, 212 Broadway, New York.

Good and Reliable

INSURANCE COMPANIES.

COMMERCIAL UNION, of London.
FIRE ASSOCIATION, of Phila.
NIAGARA, of New York.
CONNECTICUT, of Hartford.
PHOENIX of London.

F. W. DEROCHEMONT & SON,

No. 9 CONGRESS STREET.

MAPLE SUGAR and SYRUP,

for sale by

Henry F. Cerrish.

WILLIAM RUSSELL FOSTER. ATTORNEY AT LAW

—AND—

NOTARY PUBLIC,

Has removed his office to

SAVINGS BANK BUILDING

(FRONT ROOM.)

Sardines and Beef.

50 Dozen cases Philippe & Canaud

SARDINES,

Price 30 cents for halves and 20 cents for ¼ boxes.

1000 LBS. CORNED BEEF,

Price 38 Cents. For sale by

H. F. GERRISH.

INTERNATIONAL Pavement Co.

FIRST MORTGAGE BONDS,

With a Bonus of Stock.

The pavement made by this Company has met with the highest favor, both in this country and in Europe, and it is considered to approach perfection more nearly than any other.

The Works of the Company are at Providence, R. I., and at Hastings, N. Y., and the needs of its business will soon require additional ones at Chicago and other large cities.

Negotiations are now pending with capitalists in London and Paris for the right to manufacture and use this pavement in those cities.

Few enterprises now on the market promise as profitable business as this one.

The Company require additional means to extend the facilities for manufacturing, and offer for sale the second $100,000 of their 6% per cent bonds (convertible into stock) at par and interest. These bonds carry a bonus of stock, which is fixed for the present at fifty per cent.

Pamphlets and full information furnished, and subscriptions received by

The Corbin Banking Co.,

43 Milk Street, Boston.

MWF1f

PATENTS!

R. H. EDDY,

No. 76 State St., Opposite Kilby, Boston.

SECURES PATENTS in the United States; also in Great Britain, France and other foreign countries. Copies of the claims of any Patent furnished by remitting one dollar. Assignments recorded at Washington. *No Agency in the United States possesses superior facilities for obtaining Patents or ascertaining the patentability of inventions.*

R. H. EDDY, Solicitor of Patents.

Testimonials.

I regard Mr. Eddy as one of the *most capable and successful* practitioners with whom I have had official intercourse. CHARLES MASON, Commissioner of Patents.

"Inventors cannot employ a person more trustworthy or more capable of securing for them an early and favorable consideration at the Patent Office." EDMUND BURKE, Late Commissioner of Patents.

BOSTON, October 19, 1870.

R. H. EDDY, Esq.,—*Dear Sir:* You procured for me, in 1840, my first patent. Since then you have acted for and advised me in hundreds of cases, and procured many patents, reissues and extensions. I have occasionally employed the best agencies in New York, Philadelphia and Washington, but I still give you almost the whole of my business, in your line, and advise others to employ you. Yours truly, GEORGE DRAPER.

BOSTON, January 1, 1881. 3tawtjan81

GOVERNMENT BONDS!

We are prepared to pay on presentation in any amount the highest market price for the CALLED BONDS of 1865 and 1867, and we will receive them at full value in exchange for other issues of UNITED STATES BONDS, or in exchange for other safe Securities paying 5, 6 and 7 PER CENT interest.

GEO. WM. BALLOU & CO.

72 Devonshire Street.....Boston.
8 Wall Street.....New York

Room Papers, Window Shades, Fixtures, Tassels, Borders, &c., &c.

H. B. BUZZELL & SON

have received for the *Spring trade* a very extensive assortment of the above goods, of all grades and prices from *very cheap* to *very fine.*

They have the agency for the

Domestic and Springfield SEWING MACHINES,

two of the *finest made and most reliable* machines in the market. Also Oil, Shuttles, NEEDLES, all kinds. Parts, or attachments, for any machines.

Also a full line of TOPS, BALLS, MARBLES, RETURN BALLS, HOOPS, etc., etc.

A fine assortment of new

BOX STATIONERY

at low prices. Call and examine our goods before buying, it will pay you.

H. B. BUZZELL & SON,

Booksellers and Stationers.

PEIRCE'S BLOCK, - - MARKET SQUARE.

PERRY & CO'S

TRADE MARK

STEEL PENS

of superior English make; famous for durability and elasticity; great variety of styles suited to every kind of writing.

For sale by dealers generally.

THIRTY-SIX assorted samples for trial, including the celebrated "U" and "FALCON" Pens, enclosed in a useful metal box, by mail, on receipt of Twenty-five Cents.

IVISON, BLAKEMAN, TAYLOR & CO, SOLE AGENTS FOR UNITED STATES.

138 and 140 Grand St., New York.

Portsmouth Insurance Agency

ESTABLISHED 1831.

JOHN SISE, INSURANCE AGENT,

OFFICE,

4 Market Sq., Up-Stairs.

ÆTNA INSURANCE CO., Of Hartford, Conn.
HOME INSURANCE CO., Of New York.
HARTFORD FIRE INSURANCE CO., Of Hartford, Conn.
ROYAL INSURANCE CO., Of Liverpool, Eng.
FRANKLIN FIRE INSURANCE CO., Of Philadelphia, Pa.
PHENIX INSURANCE CO., Of Brooklyn, N. Y.
LONDON AND LANCASHIRE FIRE INSURANCE CO., Of Liverpool, Eng.
Pennsylvania Fire Insurance Company, Of Philadelphia, Pa.
METROPOLE INSURANCE CO., Of Paris, France.

Responsible Companies, Equitable Rates, Large Assets, Prompt Settlements.

JOHN SISE,

Insurance Agent, 4 Market Sq., Up-Stairs.

MORSE & ILSLEY

FIRE, LIFE AND ACCIDENT

INSURANCE AGENTS,

Represent the following reliable companies:

THE INSURANCE COMPANY OF NORTH AMERICA, *Of Philadelphia, Pa.*

LIVERPOOL and LONDON and GLOBE *U. S. Office, New York City.*

SPRINGFIELD, *Of Springfield, Massachusetts.*

QUEEN, *Liverpool and London.*

PHŒNIX, *Of Hartford, Conn.*

ORIENT, *Of Hartford, Conn.*

TRAVELLERS' LIFE and ACCIDENT COMPANY, *Of Hartford, Connecticut.*

NEW ENGLAND MUTUAL LIFE, *Of Boston, Mass.*

The above companies are well known and reliable, and we solicit the patronage of our friends and the public. All losses adjusted and promptly paid at our office.

MORSE & ILSLEY,

NO. 15 PLEASANT ST., - UP ONE FLIGHT

CHARLES W. GARDNER'S

Book & Job

PRINTING

OFFICE!

UP ONE EASY FLIGHT

Chronicle Office, Portsmouth, N. H.

Over D. H. Montgomery's Store.

The recent improvement in the above building has enlarged the Job Office to double its former size, making it one of the lightest and most convenient offices in the city for

ALL KINDS

- - OF —

General Job Work!

The subscriber respectfully solicits orders for all kinds of printing, from a

TWO SHEET POSTER,

With a Fourteen-inch wood letter, to a Visiting Card.

By-Laws for Lodges, Town Accounts, Programmes, Handbills, Tickets, Fancy Cards, Business Cards, Ball Cards.

And Everything else in the line of Printing.

DATE SLIPS A SPECIALTY.

CHARLES W. GARDNER.

$72 a week. $12 a day a home easily made. Costly outfit free. Address True & Co., Augusta, Maine

THE RED MASK.

A Mocking Demon Stalking Abroad.

All Danger from it averted by a Skillful Physician.

There are for many reasons, few diseases more to be dreaded than Erysipelas, and it has, not inaptly, been termed "St. Anthony's Fire." There is no disease which so completely deforms and disfigures the visage of the patient; and it may fairly be compared to a red mask thrown by a mocking demon over the human face. It is almost as dangerous as it is repulsive. Arising from a variety of causes, running its course with pain—it often ends suddenly in death. The old treatment consisted of blood-letting and the use of strong drastic purgatives. The substance of the enlightened modern treatment is all contained in Dr. Kennedy's "Favorite Remedy." Use this and you have taken the essential total of all the best physicians in the land could prescribe for Erysipelas. A case in point. Mr. S. B. Carpenter, of Grandville, N. Y., writes that he had for some time been afflicted with this disease in both legs, and has regained his health by the sole use of "Favorite Remedy." Other cases might be cited, did space permit. "Favorite Remedy" is also sure in its action in all other diseases of the blood. Ask your druggist for it, or address the proprietor, Dr. David Kennedy, Rondout, New York.

If you are a man of business, weakened by the strain of your duties avoid stimulants and use **Hop Bitters.**

If you are young and discretion or disaster has ruined you, or married or single, old or poor, health or languishing, rely on **Hop Bitters.**

Whenever you feel that your system needs cleansing, tonic or stimulating, without intoxicating, take **Hop Bitters.**

Have you dyspepsia, kidney or urinary complaint, disease of the stomach, bowels, blood, liver or nerves? You will be cured if you use **Hop Bitters.**

If you are simply weak and low-spirited, try it! It may save your life. It has saved hundreds.

If you are a man of letters toiling overnight work, to restore brain nerve and waste, use **Hop B.**

Suffering from any infection; if you are married or single, young, suffering from the sin of a host of sickness, rely on **Hop Bitters.**

Thousands die annually from some form of **Kidney** disease that might have been prevented by a timely use of **HopBitters**

D. I. C. is an absolute and irresistible cure for drunkenness, use of opium, tobacco, or narcotics.

HOP BITTERS NEVER FAIL

Sold by druggists. Send for Circular.

HOP BITTERS MFG. CO., Rochester, N. Y. & Toronto, Ont.

HOSTETTER'S CELEBRATED

STOMACH BITTERS

The Traveler who wisely Provides

Against the contingency of illness by taking with him Hostetter's Stomach Bitters, has occasion to congratulate himself on his foresight, when he sees others who have neglected to do so suffering from some one of the maladies for which it a remedy and preventive. Among these are fever and ague, biliousness, constipation and rheumatism, diseases often attendant upon a change of climate or unwonted diet.

For sale by all Druggists and Dealers generally.

SULPHUR BITTERS

The Greatest Blood Purifier ON EARTH.

This Great German Medicine is composed of Yellow Dock, Mandrake, Dandelion, Juniper Berries, etc., combined with the Extract of Sulphur, which makes it a powerful Blood Purifier known. Do not over take

BLUE PILLS

or arsenic, they are deadly. Place your trust in SULPHUR BITTERS, the purest and best medicine ever made.

Is Your Tongue Coated with a yellow or sticky substance? Is your breath foul and offensive? Your stomach is out of order? Use SULPHUR BITTERS immediately! Is your Urine thick, cloudy, scanty, or high-colored? IT IS Burning!

Your Kidneys are out of order. Use SULPHUR BITTERS. If you are sick, no matter what ails you, use

Sulphur Bitters!

Don't wait until you are unable to walk, or are flat on your back, but get some at once, it will cure you. Sulphur Bitters is

The Invalid's Friend.

The young, the aged and infirm are soon made well by its use. Remember what you read here, it may save your life, it has saved hundreds. Don't wait until to-morrow,

Try a Bottle To-Day!

PRICE, ONE DOLLAR.

A. P. Ordway & Co., Chemists, Lawrence, Mass., Sole Proprietors for U. S. and Canadas.

SULPHUR PLASTERS cure pain in the side. KAUFMANN'S PILLS do not gripe. 25 cents.

FISH.

1000 *lbs. Dry Salted Pollock Fish.*
1000 *lbs. First Fare Cod Fish.*

For sale by

Henry F. Gerrish.

WHIPS! All qualities and prices; LARRABEE'S, 78 Congress

Daily Chronicle.

"Jones on Chattel Mortgages," by Leonard A. Jones of the Boston bar, author of treatises on "Mortgage of real property," and "Railroad securities." Boston; Houghton, Mifflin & Co.; price $6.50.

Mr. Jones gives to the legal profession the results of his compilation of decisions of cases in the several states concerning this kind of security. Varied as are the statutes of different states, concerning the necessary form and mode of giving validity to mortages of personal property, yet in many essential particulars the laws of each state are applicable to others. The author does not waste his pages in giving us, as was the custom in making such books once, his ideas or deductions from real or suppositious cases, but takes the pith of decisions from all sources, and classifies the result under appropriate heads. The lawyer who quotes the work, cites an authority traceable to a tribunal which has determined the question under investigation.

The other works of this author upon similar subjects are cited as if preceding volumes were one work, but on different branches of the same subject. The book shows that Mr. Jones must have labored long and hard to have accomplished so much and to be able to compress such an extended and varied statement of the laws applicable to this species of securities, concerning which, perhaps as much as any other, the younger lawyer is called upon to advise in his earlier professional labors. As a book of reference, the author has done a good service in the preparation of the index; all figures in the index refer to sections, and the sections are the figures at the tops of the pages. The divisions of the chapters are upon the nature of mortgages of personal property; requisites of form and execution, mortgages of future personal property, delivery and possession of mortgaged chattels, statutory provisions as to recording, etc.; fraudulent mortgages, powers of sale, etc.; rights of parties before forfeiture, mortgage of vessels, attachment, removal, concealment and sale of mortgaged property, etc.; payment, discharge and redemption; the mortgagee's rights and remedies after forfeiture, statutory provisions relating to foreclosure and redemption, and foreclosure in equity and sales under powers. Thus it will be seen that the metropolitan creditor, by this compilation, can learn just what his rights may be in any state, from the full extracts from statutes and decisions of the several states, including the new ones, whence come such numbers of decisions to the Atlantic coast, where once was furnished the law of the land.

The treatise is dedicated to Hon. John Lowell, circuit judge of the United States for the first judicial circuit, and it will be regarded as an authority, not because the author has written what he conceives to be the law in this respect, but what are the legal enactments and the latest judicial decisions upon the often complicated and perplexing questions constantly arising relative to chattel mortgages.

—At the sale of the personal effects of the late Judge Forbes, of Northhampton, Mass., it was found that he left behind him twenty-eight razors, thirteen pocket-knives, four portable writing-desks, with a large assortment of toilet cases, pocket-books, drafting instruments, field and opera-glasses, seven stands and various other things in plenty.

Don't Trust Them.

When you feel badly, and have pains here and there through your body that you don't know how to account for, it is the most foolish policy in the world to take the advice of people who say: "Oh! there's nothing the matter with you. Let yourself alone and you will come out all right." These folks know nothing about it, and may be trifling with your life. You may have kidney or liver trouble. Send right out to your druggist and get a bottle of Dr. David Kennedy's "Favorite Remedy" and then you will be all right, or write to the doctor at Rondout, N. Y.

Benjamin Stiggers and John Stiggers, brothers, were shot dead in the act of robbery in Henry county, Ohio, a few nights ago.

Woman's Wisdom.

"She insists that it is more important that her family shall be kept in full health, than that she should have all the fashionable dresses and styles of the times. She therefore sees to it, that each member of her family is supplied with enough Hop Bitters, at the first appearance of any symptoms of ill health, to prevent a fit of sickness with its attendant expense, care and anxiety. All women should exercise their wisdom in this way."—*New Haven Palladium.*

Albert Pentard, twenty years old, was fatally shot at Long Branch, N. J., May 30th, by Peter Johnson, a saloon keeper. Johnson escaped.

A Pure Article of Whiskey

Is obtained in the G. O. Taylor Old Bourbon, and at a reasonable price. See that the proprietors' firm name is over each cork—Chester H. Graves & Son. To be had of druggists and grocers.

Portsmouth Chronicle.

THURSDAY, JUNE 2, 1881.

[Entered at the Post-Office at Portsmouth, N.H., as second-class matter.]

New Hampshire Legislature.

The legislature organized on Wednesday, June 2d, by the choice of the republican nominees for officers, as follows:

Senate—President, John Kimball of Concord; clerk, James E. Dodge of Manchester; assistant clerk, Lewis W. Holmes of Keene; sergeant-at-arms, W. B. Fellows of Laconia; messenger, Lyman W. Hayes of Milton.

House—Speaker, Chester B. Jordan of Lancaster; clerk, Charles B. Emmons of Manchester; assistant clerk, Edwin F. Jones of Manchester; sergeant-at-arms, John Underhill of Chester; doorkeepers, George A. Dickey of Derry, Norris A. Dunckleo of Concord, Charles A. Horne of Rochester.

The New York Senatorial Fight.

The New York legislature on the 1st inst. met in convention, and balloted for a United States senator to take the place vacated by Roscoe Conkling, with the following result:

Conkling 34, Jacobs (democrat) 52, Wheeler, 22, Cornell 11, Rogers 15, scattering 15.

For a successor to Ex-Senator Platt the vote was as follows:

Platt 29, Depew, 25, Kernan (democrat) 52, Cornell 12, scattering 39. No choice in either case, and an adjournment taken.

The General Court.

The legislature successfully organized on Wednesday, June 2d. In the preliminary caucus of the republicans, Mr. Robinson of Concord withdrew from the contest for the speakership of the house in a neat speech, and Chester B. Jordan of Lancaster was nominated. John Kimball of Concord was nominated for president of the senate. The Manchester people insisted that as this was their off year, and they had no candidate for governor or senator in Congress, the clerkship of the house and the assistant clerkship of the house and senate would be all they would ask for, and they were passed over. Mr. Jordan and the other republican nominees were chosen on Wednesday. The speaker has had no legislative experience, and is unfamiliar with the routine business of the house, but has an aptitude which will enable him to master the art of presiding after a little schooling. Mr. Kimball has been an observer of the doings of the "Honorable Senate" and will be found to be familiar with all the duties of his office, and abundantly competent for the position.

The lobby were present in full force on Tuesday evening and Wednesday. Many of the veterans of former years were on hand, and the "Lake Shore railroad" project seems to have sent a new delegation to look after members, while men like Durkee, Gaffney and and H. B. Carter seem to have gone on the retired list. Dover has sent new recruits to urge upon members the importance of the Boston & Maine railroad being favored by legislation. The eloquence of some of the holders of free passes, for which they have exchanged their season tickets, was truly enjoyable to hear. The solicitude for the interest of Portsmouth, manifested by the B. & M. R. R., is a sublime evidence of generosity. Instead of going to the mountains by the "sea-shore line," or by way of the valley of the Merrimack, the B. & M. solicitors would have the members believe that a longer ride over a dusty and uninteresting route between Dover and Boston is what the public seek to endure. The stock of the B. & M. R. R. sells at $162. Its bonds pay seven per cent, and are at great premium in the market. The Conway branch of the Eastern pays no dividend, and the common stock of the Boston, Concord & Montreal allows only the income of a free ride on annual meeting days; and yet it is sought to impair the business which these roads have built up after long struggles, by allowing a third line to come into competition. The B., C. & M. R. R. and the Portsmouth, Great Falls & Conway road have with the Portland & Ogdensburg railroad been pushed into the heart of the mountain region, and at great cost,—so large that but little is left for the stockholders and bond holders in return for their outlay. Their efforts have added largely, quite largely to the means by which the population of the upper counties have thrived, and it would seem that before an unhealthy competition is permitted to deprive these lines of the long-labored-for results of their enterprise and perseverance, a reasonable degree of reflection upon the situation should be made by our legislators. The Boston & Maine have many retainers. The company seems to have spread its nets, and at the outset of the session caught many a gull, while the eloquent appeals of their paid agents seem cogent in the extreme; but the past history of the road in its endeavors to develope the resources of our state, as compared with the progressive liberality of the lines it now seeks to embarrass, is the criterion of what may be expected to be realized from the high-sounding promises of its present sponsors.

New Hampshire Items.

Gen. James Wilson of Keene died in that city May 29th, at the age of eighty-five years. He was born in Peterborough, March 18th, 1797, and attended school in Exeter and at Middlebury, Vt. He studied law with his father, was admitted to the bar in Cheshire county in 1823, and continued to practice in New Hampshire until 1841. He represented Keene in the Legislature for sixteen years, a portion of the time as speaker of the House; was in Congress in 1847, '48, '49 and '50, and held every office in the state militia from captain to major-general. In politics in early life he was a whig. He was made a Freemason in 1818, and has been grand master of New Hampshire, also grand high priest. He was a Unitarian in religion. He married Mary L. Richardson of Montpelier, Vt., Nov. 26th, 1823, and had eight children, four of whom are now living. He was intending to go to Concord, June 2d, to see Gov. Bell inaugurated, having witnessed his father's inauguration as governor, while he was speaker of the House. He has long been in feeble health, but the immediate cause of his death was angina pectoris.

Capt. Martin Beckwith died in Lempster, May 30th, at the reputed age of 103 years.

The depot of the Boston, Concord & Montreal railroad at Haverhill was burglarized on the night of May 30th.

The governor and council on the 31st ult. pardoned out of state prison Frank S. Wright, sentenced from Grafton county for manslaughter, and Jeremiah Cronin of Hillsborough county, sentenced for receiving stolen goods.

The State House at Concord, White's opera house, and the Eagle hotel, are handsomely decorated with bunting in honor of Gov. Bell's inauguration to-day.

News and Notes.

The Derby, the great English horse-race, was won on the 1st inst. by the horse Iroquois. Pierre Lorillard is said to have won $2,000,000 in one bet on the result of this race.

The governor of Massachusetts has commuted the death sentence of Stearns K. Abbott to imprisonment for life.

Twelve vessels have cleared at Summerside, Prince Edward's island, this spring, with over 50,000 bushels of potatoes, most of them for Providence, R. I., and Baltimore. Last fall the farmers there could get only ten or fifteen cents a bushel for potatoes, delivered at the port, and many would not haul them in, but let them rot in the ground. This spring they get from thirty to thirty-two cents a bushel.

The school committee of Lawrence, Mass., close the schools on Barnum's circus day, but did not close them on Memorial day.

A French girl named Bulley, nineteen years old, is missing from Marlboro', Mass. She went to Boston with a well-known French citizen of Marlboro' on the 19th of May, it is alleged to have an illegal operation performed, and is reported dead. She leaves one child, seven months old.

Billey Bones and Charley Hart, two desperadoes who have been implicated in numerous robberies and outrages, were shot and killed by Sheriff Martin in an attempt to escape after their capture, near Kyle Station, Texas, Friday night, May 27th.

Mayor King of Philadelphia has issued an order forbidding the manufacture, sale or exposure for sale of squibs, rockets, cartridges, toy pistols, etc., and announcing that the firing of pistols, etc., on July fourth next, will not be allowed. About two-thirds of the population call him blessed, while another third, mostly small boys, call him as incorrigible curmudgeon.

A man named Cassidy was killed by lightning at East Granville, Vt., May 30th, and Charles L. Swallow of Dunstable, Mass., was killed by lightning the same day while planting corn. Considerable damage was done to property by the lightning that day, in Massachusetts and Vermont.

At Caseyville, Kentucky, May 30th, the boiler to a portable saw mill exploded, killing James Read and William Read instantly, and seriously injuring Samuel Read.

Revenue Collector Davis telegraphs the treasury department from Chattanooga, Tenn., that he has captured John Welch, who is badly wounded. Welch is the man who shot Davis last December.

Holyoke, Mass., loses the postal card business because its manufacturers can use their mills and machinery to better purpose than to make the paper at the price offered. The contract with the Parsons company expires July 1st, and the paper will begin to be made at Castleton, N. Y., as soon thereafter as the mill is ready, while the business of printing the cards will also be removed there to save the expense of shipping the paper.

At Denver, Colorado, May 31st, a miner named E. L. Stickney entered a boarding house while the guests were at supper, and opened fire upon M. T. Campbell, a real estate agent. Two shots struck Campbell, killing him instantly, and a third shot pierced the heart of a Mrs. Devereaux.

—What has become of those astonishing trousers, tight from hip to knee, and below the latter point gradually expanding until the foot had the appearance of sticking out of the flaring mouth of a blunderbuss, which have in years past been so much affected by youths of original and rapid tendencies? Also the shoes which accompanied them, distinguished for their long and tapering toes, impudently turned up at the extremities? Moreover, where is the third item, the low-necked shirt, with its square-cut collar? Have the tailor, shoemaker and haberdasher unitedly taken their flight to a better world? Let us hope so.

Burnett's Cocoaine

Is Renowned as a Pure and Effective Hair Dressing in Every Quarter of the World.

For thirty years it has been a favorite with the people and a leader with the trade. The name "Cocoaine" has become a valuable property. Burnett & Co. have established their sole right to its use in several suits at law, thus protecting the public and themselves from imposition.

The superiority of Burnett's Flavoring Extracts consists in their perfect purity and great strength.

A COUGH, COLD OR SORE THROAT should be stopped. Neglect frequently results in an Incurable Lung Disease or Consumption. "*Brown's Bronchial Troches*" do not disorder the stomach like cough syrups and balsams, but act directly on the inflamed parts, allaying irritation, give relief in Asthma, Bronchitis, Coughs, Catarrh, and the throat troubles which Singers and Public Speakers are subject to. For thirty years "*Brown's Bronchial Troches*" have been recommended by physicians, and always give perfect satisfaction. Having been tested by wide and constant use for nearly an entire generation, they have attained well-merited rank among the few staple remedies of the age. Sold at 25 cts. a box everywhere. tu,th & f o1jan82

$500 Reward!

We will pay the above reward for any case of Liver Complaint, Dyspepsia, Sick Headache, Indigestion, Constipation or Costiveness we cannot cure with Worth's Vegetable Liver Pills, when the directions are strictly complied with. They are purely Vegetable, and never fail to give satisfaction. Sugar Coated. Large boxes, containing 30 Pills, 25 cents. For sale by all Druggists. Beware of counterfeits and imitations. The genuine manufactured only by JOHN C. WEST & CO., "The Pill Makers," 181 & 183 W. Madison St., Chicago. Free trial package sent by mail prepaid on receipt of a 3 cent stamp. decw2m81

C. E. BOYNTON,

MANUFACTURER OF

SODA WATER

In Siphon Bottles and Fountains.

Cream Ginger Beer,
Tonic Beer, Root Beer,
Pineapple Beer,
Birch Beer,

GINGER ALE & MINERAL WATER.

— ALSO, BOTTLER OF —

MILWAUKEE LAGER,
ELDREDGE'S LAGER, and
REFINED CIDER.

Of the different summer beverages manufactured at this establishment it is hardly necessary to say a single word. They have become popular "on their own merits," and can be found in many private families and on sale in every hotel, saloon and restaurant in this locality.

The Lagers bottled by me are from the best breweries in the country, and it is safe to say that there is no better in the world.

☞ Orders may be left at my establishment for any of the above, which will be delivered anywhere within the city limits without extra charge.

C. E. Boynton.

18 Bow street, - - Portsmouth, N. H.

THE WILLIAMS EVAPORATOR

For the preservation of all kinds of fruit, vegetable, etc. Send for circular. J. S. TWOMBLY, No. 23 Commercial St., Boston, Mass. Agent for New England.

Notice.

ON the first of January, 1880, to answer calls in cases of sudden sickness at night, necessitating medicine, a night clerk was put in at Preston's Drug Store. A trial until this time has proved it is not the accommodation it was expected to be, or that was believed to be needed; consequently on and after Monday, June, 6th, any persons needing medicines at night can obtain the same from my store by calling up

G. W. BOARDMAN, at Miss Heald's, No. 3 Sheafe street;
W. D. GRACE, at Mrs. Day's, No. 17 Richards avenue;
Or myself, at No. 15 Middle street.

June 1, 1881. ANDREW P. PRESTON.

AT FOYE'S

Ladies', Gents' and Children's

HOSIERY!

No. 23 Market St.

Lost.

A LITTLE BROWN TERRIER PUP, with long hair, and about three months old. Any one returning the same to No. 13 Court street will be suitably rewarded.

To Rent.

HOUSE in Kittery, near Portsmouth Bridge; by the year, or for the summer; very pleasant location for summer residence; rent low. Apply at CHRONICLE OFFICE.

Copartnership Notice.

THE UNDERSIGNED having formed a copartnership under the firm name and style of C. H. JOY & SONS, will continue to carry on the grocery business at the old stand heretofore occupied by C. H. JOY, No. 29 Congress street.

C. H. JOY,
GEO. H. JOY.

PORTSMOUTH, N. H., June 2, 1881.

SPECIAL ADVERTISEMENT OF SUMMER DRY GOODS.

AYERS & LOCKE HAVE JUST RECEIVED THE FINEST LINE OF SUMMER DRESS GOODS!

Muslins, Lawns, Buntings, Nuns, Veilings, Silks, etc. All Silk Surahs in Black and all desirable colors. Plain and Fancy Black Satin Marvelleux. Largest assortment of *Black Dress Silks* acknowledged by good judges to be exceedingly good value—75 cts, $1, $1.25, $1.50, $1.62, $1.75, $1.87, $2.00 and $2.25. CLOSING OUT OF SPRING GARMENTS. Having met with unexpected success in the sale of Spring Sacques we have marked down what few we have in stock. *To Cost! To Cost! To Cost!* to close the stock. We have also received a fine assortment of Linen Ulsters which we are prepared to sell at the very lowest Boston prices for first-class garments. We shall make large additions to our stock of Sun Shades and Sun Umbrellas as soon as the manufacturers can fill our orders. Everyone desirous of purchasing *Laces, Passementeries, Fringes, Buttons, Girdles, or Anything in the line of Trimmings or small Wares,* will find it their advantage to examine our stock and compare prices before purchasing elsewhere. FINEST LINE OF KID GLOVES, LISLE AND LACE TOP, AND LADIES & CHILDREN'S HOSIERY & UNDERWEAR IN THE CITY.

Ayers & Locke.

AYERS & LOCKE.

All ladies want the new
Soltaire!
Glove button only 25 cents per pair.
NEW LACE PINS,
EARRINGS, AND
BRACELETS.

Watches
at low prices at
Hutchinson's

A Full Line of
ROOM PAPERS and CURTAINS!
Fixtures, Tassels, Opaques, Hollands,
may be seen at
NO. 1 CONGRESS BLOCK.
Especial attention given to making and fitting Curtains.

WILLIS G. MYERS.

For Sale or To Let.

A VERY desirable house on Richards avenue. Furniture can be hired with the house if desired. Apply to A. F. HOWARD, Custom House.

For Sale.

THE House and Land No. 19 Austin street. Apply to JOHN P. HART.

$5 TO $20 per day at home. Samples worth $5 free. Address Stinson & Co., Portland, Maine.

CHARLES E. LAIGHTON & SON,

EXCHANGE BUILDING,

Have on hand as fine a selection of

TEAS AND COFFEES

— AS WERE —

EVER OFFERED

in this city.

300 DOZENS CAN GOODS,

Consisting in part of

Tomatoes,
Corn,
Peas,
Beans,
Succotash,
Apricots,
Peaches,
Plums,
Cherries,
Strawberries,
Raspberries,
Blueberries,
Blackberries,
etc., etc.

The above are all

GOOD GOODS

and will be sold at

LOW PRICES.

Chas. E. Laighton & Son

Nearly opposite Post-Office.

THE

Mutual Life Insurance Co

of New York.

ASSETS

$92,000,000

The Largest, the Best, and the Cheapest Life Insurance Company in the World!

A Few Startling Figures!

Comparison of semi-endowment rates in the Mutual Life, with ordinary life rates of other companies.

Premiums to secure $1000 if death occurs within 20 years, or $500 if the insured live to the end of the term.

Age	Annual	Semi-Annual	Quarter Annual
46	$35.76	$18.18	$9.17
47	36.83	18.73	9.44
48	38.02	19.33	9.75
49	39.33	20.00	10.08
50	40.78	20.74	10.46
51	42.37	21.54	10.86
52	44.11	22.43	11.31
53	46.01	23.40	11.80
54	48.09	24.45	12.33
55	50.35	25.60	12.91
56	52.80	26.85	13.54
57	55.45	28.20	14.22
58	58.33	29.66	14.95
59	61.44	31.24	15.75
60	64.80	32.95	16.61

Annual Premium charged by different Companies, on the ordinary Life Policy for an Insurance of $1000.

Age	Equitable	Conn. Mutual	Mutual Benefit	New York Life
46	$39.58	$39.51	$39.00	$39.58
47	41.30	41.19	40.70	41.30
48	43.13	42.98	42.50	43.13
49	45.09	44.89	44.46	45.09
50	47.18	46.94	46.50	47.18
51	49.40	49.15	48.70	49.40
52	51.78	51.53	51.04	51.78
53	54.31	54.09	53.54	54.31
54	57.02	56.84	56.20	57.02
55	59.91	59.79	59.06	59.91
56	63.00	62.95	62.10	63.00
57	66.29	66.33	65.34	66.29
58	69.82	69.94	68.82	69.82
59	73.60	73.79	72.54	73.60
60	77.63	77.89	76.52	77.63

C. M. GIGNOUX
GENERAL AGENT

For Maine and New Hampshire.

WINE.

25 BASKETS CHAMPAGNE,

Quarts and Pints, Moet and Chandon and Heidsick & Co.

20 CASES CLARET.

Price $6 to $12. For sale by

H. F. GERRISH.

PIANOS TUNED!

Having secured the services of

MR. WILLIAM WALLACE McINTIRE,

(Formerly Teacher of Music.)

I am now prepared to attend to all orders for Tuning and Repairing Pianos promptly. All work done in the most thorough manner and satisfaction guaranteed in every case.

Mr. McIntyre will also act as Agent for the sale, exchange or renting of Pianos and Organs.

D. H. Montgomery,

MUSIC AND ART STORE.

No. 6 Pleasant Street.

To Let

TWO ROOMS, centrally located, conveniently arranged for house-keeping for one person. jl2tf Apply at this office.

House For Sale.

THE HOUSE occupied by subscriber, containing 12 rooms in good repair. At small expense can be made into two tenements. J. E. HAM.

To Let.

STORE NO. 27 MARKET STREET. Apply to J. R. MAY.

To Let.

FRONT office over Rockingham National Bank recently occupied by Wm. H. Foster. Apply at the Bank.

To Let.

HOUSE NO. 1 DENNETT STREET. Apply at No. 5 Chapel St.

For Sale.

THE HOUSE AND LOT corner of Austin and Summer streets, formerly occupied by the late Lydia Pickering. The lot contains 10,000 square feet and may be divided into several other house lots if desired. Possession given immediately. Apply to WALLACE HACKETT, admr., over First National Bank.

Portsmouth, May 12th, 1881.

FOR SALE BY AUCTION!

— ON —

Monday, June 20th, at 3 o'clock P. M

A GOOD FARM IN NEWINGTON,

CONTAINING about 40 acres of good land, with large ORCHARD of apple and pear trees, and valuable WALNUT GROVE, good HOUSE and BARN, Carriage house, and Corn and Wood house. "A very beautiful place." Every acre of the land worth $50 per acre, to till or for pasturage; *no waste land.* Buildings, land and standing grass will be sold in lots to suit purchasers. Will exchange for other property. Land worth $2000, and buildings worth $1200, will be sold TO THE HIGHEST BIDDER. Terms made easy. For further information apply to

THOMAS E. FOYE, Lawrence, Mass., or to JOHN H. WELLS, Portsmouth, N. H.

d&wtjc20

EXHIBITION

Of The

BEST STYLES!

AT

C. N. Shaw & Co.'s,

No. 3 Market St.

NOTICE.

We wish simply to announce to the Ladies of Portsmouth and vicinity, that our stock of

MILLINERY GOODS!

— COMPRISES —

The Best and Most Desirable Styles

to be found in

New York or Boston Markets,

Our success in endeavoring to please our customers for the past fourteen years needs no comment. Respectfully,

J. M. TEBBETTS,

14 MARKET STREET.

PORTSMOUTH, N. H.

STRICTLY PURE WHITE LEAD
of the various well known brands
KEPT IN STOCK
AT STORE 16 MARKET AND 1 LADD ST.
and for sale at
LOWEST MARKET PRICE,
BY
PRYOR & MATTHEWS.

WHIPS!

In Large Variety, Cheap

— AT —

LARRABEE'S, 26 Congress Street, Up-Stairs.

Local Matters.

POST OFFICE RULES.

MAILS CLOSE.

	A. M.	P. M.
Boston, West and South,	8, 10:35, 2:30	4:50 *6:30
Boston Way,	10:35, 2:30	
Portland,	9:25	4:50 6:30
East [beyond Portland,]	9:25	6:30
Biddeford, Saco and Way,	9:25	4:50
Great Falls,	9:25	4:50
Great Falls & Conway R. R.	9:25	
Concord and North,	7:40	4:50
Concord Way,	7:40	4:50
Boston & Maine R. R.	7:40	4:50
Dover,	9:25	2:30 6:30

*Arrives in Boston next morning.

MAILS ARRIVE.

	A. M.	P. M.
Boston, South and West,	10:05, 8:15	5:50 9:05
Boston Way,	10:05	5:50
Portland and East,	11:20	3:20
Great Falls & Conway R. R.	11:20	
Concord and North,	10:20	6:50
Dover,	7:30	3:15 5:50

Letters for the night mails [and no others] east or west may be deposited in the box at the Eastern depot, every day except Sundays.

E. G. PEIRCE, JR., P. M.

MINIATURE ALMANAC--JUNE. 2.

SUN RISES	4:25	MOON SETS	11:18 A. M.
SUN SETS	7:30	FULL SEA	3:06 A. M. / 3:15 P. M.
LENGTH OF DAY	15:05		

THE WEATHER.

U. S. SIGNAL OFFICE,
WASHINGTON, D. C.
June 2, 1:30 A. M.

Probabilities for New England:—Slightly cooler partly cloudy weather, local rains, variable winds mostly northeasterly, stationary or higher barometer.

The Thermometer at the CHRONICLE Office, at 4:00 o'clock this morning, registered 54 degrees above zero.

Cloudy.

AROUND HOME.

Mr. C. M. Gignoux is spending a few days in Vermont, on business.

The roller skating rink will open this (Thursday) evening for the last time this season.

Miss Lizzie Wilson is having put up at York beach a building which she will use for a store.

The annual meeting of the Portland, Saco & Portsmouth railroad will be held in Kittery on Monday, June 6th.

The whale which came ashore on Rye beach yielded twenty-five barrels of oil and twelve tons of bone. There was also four hundred pounds of whalebone. The oil and bone have been shipped to Boston. —*Times.*

South Newmarket is to have a new Catholic church, a site having been given by Patrick Quinn of that town; Haverhill parties have been awarded the contract for constructing the church.

Capt. John Lowry of Kittery, who for several years past has each summer had a weir set off Fort McClary, will this season place it nearer the harbor's mouth, not far from the Mitchell and Harding weirs.

The coroner's inquest on the body of William O'Leary, recently killed by a train on the Boston & Maine railroad at South Newmarket, found no evidence of foul play, and entirely exonerated the railroad employes.

A purple gloxyinia belonging to Mrs. Wm. A. Vaughan began blooming in December last, and since that time has produced more than a hundred flowers; last year there were twenty-one flowers on the plant at one time.

The eminent commander of Palestine Commandry of Knights Templar, of New York, which recently went on a pilgrimage to Richmond, Va., is Sir Thomas Rand, formerly of this city. Sir Henry C. Barnabee joined the commandry at Richmond.

Frank W. Hackett, Esq., of Washington, D. C., was one of the counsel for the Gloucester fishermen in their claim against the British government on account of the outrages committed by British subjects at Fortune bay, Newfoundland, and Aspee bay, Cape Breton.

The U. S. S. Lancaster, which has been on the ground at the navy yard for several years past, receiving "repairs" which have made her a much better vessel than she was when she first left the ways, was floated out of the dry dock on Wednesday afternoon of this week, and moored alongside of the yard wharf.

The five members who represented the Rockingham Bicycle Club at the parade in Boston on Monday of this week, returned on Tuesday evening in good condition after the one days run of sixty-five miles by the road which they took from Boston. The run was a remarkable one considering that three of the number had learned to ride within three months, and had not before been over eighteen miles on any one excursion.

Capt. Levi Downs has sold all his right and interest in the schooner Mary E. Caswell—the hull, spars, anchors and chains, rigging, blocks, etc., to Mr. J. W. Maling of Kennebunkport, Me., for $150. It will be remembered that the Mary E. Caswell was wrecked on a rock off Wells beach some months ago, was stripped and abandoned, and having floated off the rock was afterward picked up and beached in Kennebunkport harbor. Capt Downs' new schooner is expected to arrive here this month; her model, a very handsome one, is at the ship chandlery store of Geo. T. Vaughan & Co., on Market street.

Attention is called to the Williams Evaporator advertised in another column.

In the United States circuit court the case assigned for the jury on Monday, June 6th, has been disposed of, and jurors have been notified by the clerk not to appear on that day, when only equity cases will be heard.

Portsmouth has no soldiers' monument; all it has is a place for one, with a wooden post in it. South Seabrook, with its hundred or so of voters, most of whom are democrats, has a monument on which are engraved the names of twelve men belonging to the hamlet who lost their lives in the war for the preservation of the Union; none of their bodies are buried in the town, but the monument is decorated in their memory every year.

About a year and a half ago a night clerk was put in at Preston's drug store, in order to accommodate persons in cases of sudden sickness at night, when the prompt procuring of medicines might be of the utmost importance. It was at the time supposed this would be a great accommodation to the public, but experience has not borne out this supposition, the calls at night having been few and far between; consequently, from and after June 6th no night clerk will be maintained at Mr. Preston's establishment, though all night calls will be promptly and cheerfully answered if made to Mr. G. W. Boardman at No. 3 Sheafe street, to Mr. W. D. Grace at No. 17 Richards avenue, or to Mr. Preston at No. 15 Middle street.

At about eleven o'clock on Tuesday evening of this week, Capt. "Rashe" Trefethen, of the Mystic, slipped off the landing stage at Kittery, and "landed" in the water. Being an old sailor, and consequently accustomed to being drowned, he cared nothing at all for this mishap; but what he does care for is the ruinous intimation which some suspicious people have set afloat, that he was probably engaged in celebrating Memorial day on the previous Monday, and had some of the celebration left over on Tuesday night. This most injurious suspicion we desire to combat; we are well acquainted with Capt. Rashe, and he isn't that kind of a man at all; if he was, of course we wouldn't acknowledge his acquaintance. The true inwardness of his performance that evening was, that he tumbled overboard while in a fit of deep thought, consequent on the day being the Mystic's anniversary, it having been just one year since he commenced to run the steamer on the river, during which time she had towed one hundred and fifty-six vessels of all kinds, and received a passenger patronage far exceeding his expectations when he started the enterprise.

PORTSMOUTH JAIL.

Sheriff Kent, in his report to the county commissioners, thus makes mention of the well directed efforts of some of our residents towards the improvement of the mental and moral condition of prisoners under his charge:

The following named ladies and gentlemen have kindly contributed appropriate reading matter for the Portsmouth jail: Mrs. Albert L. Jones, Miss Elizabeth Pearson, Mrs. John T. French, Mr. and Mrs. John Sise, Col. William H. Hackett, Rev. Mr. Elwyn, Edward P. Kimball, Esq., Hon. Wm. H. Sise, Lewis W. Brewster, Esq., Mrs. O. M. Knight, Ezra H. Winchester, Esq., and last, though not least, Alfred W. Haven, Esq., who, when able, always makes a Sunday morning call.

THE MARINE BICYCLE.

Major Urch's marine bicycles created a real furor during their recent exhibition in Boston. They were launched from the steamer Acushnet at Comey's wharf, Saturday afternoon, and immediately attracted a large crowd of curious spectators who shew their appreciation of the major's inventive genius by a loud clapping of hands as the bicycles were swiftly propelled up Charles river. The bridges under which they passed were crowded with lookers on, and many and curious were the observations and questions propounded to the Strawberrybankers as they glided by. Just before reaching Cambridge street bridge, a trial of speed was had with a small tug that was steaming up the river; the bicycles won, passing under the bridge several lengths ahead. So dense was the crowd on the bridge that that the horse cars were blockaded, and remained so until after the bicycles shot into the Union boat club landing, a mile above. Here was found a large crowd of wheelmen and boatmen from all parts of the country, who had been notified of the exhibition by "Telzah" in the *Bicycling World.* Major Urch may well be gratified at the reception he received at the hands of these gentlemen, and the admiration expressed at his unique invention. All day Sunday prominent wheelmen were spinning up and down Charles river, testing the speed of the machines, and no doubt delighting in the sensation of perfect safety one feels on a marine bicycle. Monday and Tuesday the bicycles were exhibited on the pond in the Public garden, where it is estimated that 30,000 persons saw and asked questions concerning them. So dense was the crowd at times that it was not safe to go near the shore; so eager were the people to get a look at the machines they would crowd and jostle each other into the pond, or on to the boats. The "Swan boats" were as snails compared to the major's invention; a trial of speed showed that the bicycles could be speeded around the pond six times to once by the swan boats, the latter being propelled by paddle wheels. Major Urch has taken orders from all parts of the country, and has been invited to exhibit his bicycles in Central park, New York, and Prospect park, Brooklyn. He is still in Boston, receiving orders.

SEA-COAST ROAD IN KITTERY.

At the last annual town meeting in Kittery it was voted to lay out a new road along the coast from the old road, which turns to the left of the Brave Boat Harbor school house, District No. 6, to the "Centennial" or Sea Point house. This house is at present a small building, situated close to the ocean, and during the warm term is frequented by sportsmen and workingmen of the navy yard, the latter of whom like to employ their leisure days in snuffing the sea breezes. In accordance with the vote of town, the selectmen proceeded to lay out the road, and awarded damages. It has now progressed as far as the farm of William Raynes, Esq., Cutts' island. The selectmen awarded to Mr. Raynes the sum of three hundred dollars; from this award he appealed to the commissioners of York county, who a short time since appointed three referees to consider the matter. These referees appear not yet to have announced their opinion. In passing through the land of Mr. Raynes the road would diverge to the right over the marshes, to reach the Centennial house. The proprietor demurs to what he considers a small award, and will continue to objection to any amount fixed in that proximity, because the proposed road divides his farm, which is a considerable one, and subjects him to many inconveniences. In watering his stock he would be obliged to take down bars; and in places along the marsh, from the action of the sea, it would be required that the fences should be continually looked after, and there are other matters which farmers readily understand. It is now reported that previous to the next Kittery town meeting an article will be inserted in the warrant proving for building a road from the "Centennial" through the land of John Thaxter, Esq., known as the Cutts' farm, which will pass by the historic grave of Champernowne to Brave Boat harbor; and the towns of Kittery and York will be asked to build a bridge to Raynes' neck, connecting with a road to the lower bridge across York river. This would enable the summer tourists who visit the beach houses of York, to enjoy a drive unsurpassed in ocean scenery by any along the northern coast.

After the war of 1812 an English naval officer met an American in England, and inquired from what part of the United States he came. He said from Portsmouth, New Hampshire. "Oh!" said the Englishman, "I know that place. I lay off there during the war, and I once went up the river by night with a boat's crew. We landed at a spot they called the spring, where I took the boys into a shop to take a drink." The "spring" was always a noted place, and the water used to pour out from the bank much more abundantly than it does at present. The quality of it was considered much better than now, and it had the reputation of keeping well on ships' voyages. But it seems to have lost its prestige, as some people say, because it soaks through filth. The old-fashioned spring market lost its glory long ago, and where the ancient market men and women plied their avocations so well and so famously, John Caswell now carries on an extensive fishing business. Even now, however, the river men are attracted there, from force of habit partly, and because attention is paid to them. The good old caterer retired from the famous "eating-house" many months since, making way for a modern table and a modern cook, to the fare of which seventy-five men sat down on Memorial day, composed of persons from the different river towns. V.

Naval Affairs.

The United States steamer Powhatan, with the sailing ship New Hampshire in tow, arrived at the naval anchorage below Norfolk, Va., May 30th, from Port Royal, S. C. Both vessels saluted the flag of the commandant of the yard on arrival, and the salute was returned by the receiving ship Franklin. The New Hampshire will be fitted out as a training ship, to be posted at Newport, R. I.

Lieutenant R. M. G. Brown, U. S. navy, has an article in the June number of the *United Service* on the "Types of vessels for the navy," in which he advocates the construction of two distinct types, one for coast defense and the other for cruisers, both to be sheathed, with deflecting armor. He considers speed to be the first essential quality, the second being handiness in steering, and the third an effective battery of great guns. He is totally opposed to large ironclads, carrying two feet of solid armor, and thinks that no effort should be made to stop the enemy's projectiles, but only to cause them to glance by striking an inclined plane. The monitors now on hand he considers as next to worthless in their present condition, although they might be altered so as to be of use in harbor defence.

—A Georgia boy was aiming a gun at a robin. A little girl begged him not to shoot the bird, and, when he would not desist, scared it away. The exasperated young hunter thereupon shot the girl.

—Two tourists escaped the importunities of hackmen and other robbers at Niagara by occasionally working their fingers like deaf mutes, thus giving the impression that talk would be thrown away on them.

Important.

When you visit or leave New York city, save Baggage Expressage and Carriage Hire, and stop at *Grand Union Hotel*, opposite Grand Central Depot; 450 rooms, fitted up at a cost of one million dollars, reduced to $1 and upwards per day. European plan. Elevator. Restaurant supplied with the best. Horse cars, stages and elevated railroad to all depots. Families can live better for less money at the Grand Union Hotel than at any other first-class hotel in the city. tap15,82

MARINE CHRONICLE.

PORT OF PORTSMOUTH.

ARRIVED May 29th.

Sch Julia A Berkele, Crosby, New York for Dover.

ARRIVED May 30th.

Sch Robert Woodruff, Lewis, Boston for Dover.

ARRIVED May 31st.

Sch Charles, Johnson, Gloucester for Newmarket.

ARRIVED June 1st.

Schs Catharine, Jordan, South Amboy for South New Market.

SAILED June 1st.

Sch Emily A. Staples, Coleman, Dover for Boston.

Sch Joseph G Stover, Arey, Bangor.

Sch Julia A Berkele, Crosby, Dover for New York.

Sch Robert Woodruff, Lewis, Dover for Boston.

Schs D K Ham, Freeman, and G W Raitt, Coleman, from Dover point arr at Boston May 31st.

Sch Loella, Ance, hence arr at Bangor 30th.

Sch Ceres, Hutchings, for Bridgeport cld Bangor 30th.

Sch Active, Eaton, from Philadelphia arr at New Bedford 31st.

Sch Modesty, Nickerson, from New York arr at New Bedford 30th.

Sch Laura Robinson, Luce, from Dover arr at New York 30th.

Sch B Frank Nealley, Handy, for East Cambridge cld Philadelphia 30th.

JUST OPENED!
— AN —
Enormous Line!
— OF —
STRAW HATS!
Very Cheap.
F. G. MOSES,
No. 13 Congress street.

Lawn Mowers,
GARDEN TOOLS
— AND —
RUBBER HOSE,
At very low prices, at
A. P. WENDELL & CO.'S
3 Market Square.

THE
IMPERISHABLE
PERFUME.
Murray & Lanman's
FLORIDA WATER,
Best for TOILET, BATH, and SICK ROOM.

$66 a week in your own town. Terms and $5 outfit free. Address H. Hallett & Co., Portland, Maine.

Wanted.

One or two UNFURNISHED ROOMS. Address "R. P., Chronicle Office."

POLYFORM
— FOR —
NEURALCIA,
RHEUMATISM
HEADACHE,
SCIATICA.

Prof. Edison authorizes the publication of the following:

Menlo Park, N. J.

I certify that the Preparation known as Edison's Polyform is made according to formula devised and used by myself. THOMAS A. EDISON.

Sufferers from the above diseases will have sure relief, by using

EDISON'S POLYFORM,

according to directions with each bottle.

PREPARED BY THE
Menlo Park Manufacturing Co.,
NEW YORK.

Sold by Druggists. Price $1.00.

All Kinds Of
Garden and Flower Seeds,
By the Package or measure.
J. R. YEATON & CO.
No. 6 & 8 Congress St.

Ground Plaster!
for land, also
Calcined Plaster!
for stocco work and skimming. Cargo this day discharged and for sale by
J. ALBERT WALKER.
PORTSMOUTH COAL POCKETS.
No. 137 Market Street.

R & L

This is to inform our friends and patrons that we shall keep during the

Yachting and Picnic
SEASON OF 1881

a full and first-class stock of goods suitable for the above named purposes.

We shall offer during the

Summer Season

the largest and best selected stock of staple and

FANCY GROCERIES!

in New Hampshire or this side of Boston. The reputation which we have gained, i. e., of keeping the

BEST AND FRESHEST GOODS!

to be obtained will be kept up.

Any goods we sell not proving as represented, we will refund the purchase price. We keep the best goods, sell at the

Most Reasonable Prices
— AND —
Warrant Everything!
as represented.

Butler & Laighton.
NO. 1 MARKET SQUARE.

FLOUR!
Just received
500 BARRELS
of the best St. Louis and Wisconsin Flour. Also some of the best Minnesota Haxall, which I shall sell at
WHOLESALE AND RETAIL!
LOWER than the same grades of Flour can be bought in Portsmouth. Call and price my Flour before purchasing elsewhere, at the old and popular stand of C. ROBINSON & SON,
16 BOW STREET.
Portsmouth, April 20th, 1881.
J. S. JAMES.

GENTLEMEN'S WHITE SHIRTS
— AT —
D. F. Borthwick's.

Hamburgs Hamburgs!
As this is the first season we have kept them we are able to offer an entire line of
NEW GOODS
which is an advantage to those in want of trimmings. Do not forget to call at
7 MARKET STREET
— FOR —
HAMBURGS!
ALL
— can be found at the —
POPULAR STORE.

TRUNK REPAIRING!
a specialty. Trunks called for and returned without extra expense at
John H. Tilton's
Harness Dispensatory,
18 CONGRESS STREET.
MAIN & WINCHESTER BLOCK.

Bedding Plants!
VERBENAS of many kinds, and other BEDDING PLANTS in great variety and at low prices, at
PEARSON'S GREENHOUSES,
BROAD STREET.

MORSE & HISLEY,
AUCTIONEERS,
Money, Real Estate and Mortgage Brokers, Insurance and House Agents.
13 PLEASANT ST. -- EXCHANGE BUILDINGS.

GREAT HAIR SALE!
Will sell during the months of April and May, one lot of real French Hair Switches, all long hair, at just one half the price heretofore asked. Also, another lot French Hair Switches with short stems, extra even hair

WEIGHING 5 Ounces,	1 YARD LONG	for	$10.00
" 4 "	30 INCHES	" "	8.00
" 3 "	27 "	" "	4.50
" 3 "	26 "	" "	3.50
" 2 "	24 "	" "	3.00
" 2 "	20 "	" "	1.90

We advise every lady in want of switches to make a selection before the last of May, as we consider these Great Bargains.

Still another lot of 300 Real Hair switches from 1-2 to 1 Yard Long, at the extremely low price of 50c, 75c, $1.00, $1.50, $2.00, $2.50 and $3.00 each.

The sale of these goods at these prices will close May 31st.

We also shall sell a large lot of real hair Grey Switches at the same prices as the plain.

Also one large lot of Heavy Puffs for 20c, 10c, and 5c. which is ONE-HALF THE REGULAR PRICE. We take

Combings and Worn Hair
in Exchange, and manufacture
Combings into Switches
from 50 cents upwards. Hair Nets for Crimps from 10 cents and upward at the
Hair Manufactory,
65 CONGRESS STREET,
PORTSMOUTH, N. H.
M. E. JOHNSON, - - - - Proprietor.

ICE! ICE!
The subscriber would inform his patrons and the public generally that he is prepared to supply the best quality of
ICE
At wholesale and retail, and on reasonable terms, to Families, Stores, Offices and Vessels, or at any place desired, at short notice. Ice may be had at the ice-house at all times of the day or night.
PRESSED HAY, PIGS and SHOTES constantly on hand.
GARDENS PLOWED carefully, among trees, and TEAMING done to order.
LANGDON M. PERKINS,
No. 40 South Street.

AN EXTRA LOT OF
Sponges, Chamois Skins and WHIPS
at reasonable prices at
JOHN S. TILTON'S
Harness Maker and Trunk Repairer,
18 Congress Street.

BUTTER.
THIRTY Tubs fine Creamery and Vermont Butter, price
28 cents per pound.
for sale by
HENRY F. GERRISH.

Bargains in Curtains! and Fixtures!
TO CLOSE OUT.
Painted Shades, 30c.; Gold Band Shades, 40c.; Opaque Shades, 50c.; Brown, Green and Drab Curtains by yard 20c.; Curtain Fixtures, Spring Balance, 25c.; Putnam's Fixtures, 8c.; Cord and Tassels cheap. For sale by
ALFRED STAVERS,
FRANKLIN BLOCK.
N. B. Curtains hung to order.

STEPHEN D. SCRIGGINS,
Carriage Painter,
No. 16 Vaughan Street, Portsmouth, N. H.
Having spacious and good accommodations and long and large experience, he solicits patronage in this line.

William Ward & Sons,
Distillers and Wholesale Dealers
— IN —
Foreign & Domestic Liquors,
including Brandies, Wines, Whiskies, Gins, Rum, Alcohol, and all other Spirits usually kept in first-class liquor stores. These goods will be sold by the package or measure, are warranted strictly as represented, and for medicinal purposes and table use *not excelled* by those of any house in New England.
Store 93 Market St.,
Distillery 19 Dennett St.
PORTSMOUTH, N. H.
N. B. Orders by mail and express promptly attended to.

IRON

A TRUE TONIC

A PERFECT STRENGTHENER. A SURE REVIVER.

IRON BITTERS are highly recommended for all diseases requiring a certain and efficient **tonic**; especially *Indigestion, Dyspepsia, Intermittent Fevers, Want of Appetite, Loss of Strength, Lack of Energy, etc.* Enriches the blood, strengthens the muscles, and gives new life to the nerves. They act like a charm on the digestive organs, removing all dyspeptic symptoms, such as *Tasting the Food, Belching, Heat in the Stomach, Heartburn, etc.* **The only Iron Preparation that will not blacken the teeth or give headache.** Sold by all druggists. Write for the A B C Book, 32 pp. of useful and amusing reading—*sent free.*

BROWN CHEMICAL CO., Baltimore, Md.

BITTERS

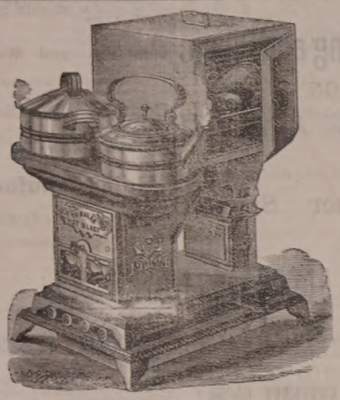

OIL STOVES.

THE ADAMS & WESTLAKE

Improved wire gauze non-explosive, the

TUBULAR HOT BLAST,

And several other kinds. No smoke. No odor. Suitable for all kinds of Cooking.

REFRIGERATORS, ICE CHESTS, ICE CREAM FREEZERS, RUBBER HOSE, VELOCIPEDES, CHILDREN'S CARRIAGES, ETC.

JOHN P. SWEETSER,

NO. 46 MARKET ST.

AKRON

Salt Glazed

DRAIN PIPE.

The AKRON Pipe is superior in Strength, Durability, and Finish to any in the market.

For sale in lots to suit, at lowest manufacturers' prices, by

Samuel Cleaves & Son,

NO. 5 ELM ST.

BENJ. F. GRAFTON, STORY B. LADD,
HALBERT E. PAINE,
Late Commissioner of Patents.

PATENTS!

PAINE, GRAFTON & LADD,

Attorneys-at-Law and Solicitors of American and Foreign Patents.

612 FIFTH STREET, WASHINGTON, D. C.

Practice patent law in all its branches in the Patent Office, and in the supreme and Circuit Courts of the United States. Pamphlets sent free on receipt of stamp for postage.

Critchley & Whalley,

MACHINISTS, AND DEALERS IN

PIPE AND FITTINGS

Of all kinds, for

STEAM, WATER, AND GAS.

Engines and Boilers.

Other Machinery Bought and Sold.

Belting & Belt Lacings, Sheet Rubber, and all kinds of steam packing constantly on hand at manufacturers prices

STEAM HEATING APPARATUS

For warming buildings.

52 Hanover Street.

Silas Phibrick,

MANUFACTURER OF

Marble Monuments, Grave Stones,

Table Tops and Mantel Pieces; also Brown Stone and Granite, for all purposes.

☞ A large stock of grave-stones and monuments, made during the winter, for sale at reasonable rates at the Stone Yard, Pier wharf, State street, Portsmouth.

For Sale,

TO Whoever May be in Want—OAK PILES, large or small, for bridge or wharf purposes, OAK PLANK, sawn to dimensions; Hard WOOD, by the cord; FACED ROCKS, for cellar walls or other purposes; GRAVEL, SAND, and GOOD SOIL to raise low land. WM. S. WILLEY

WHIPS All kinds, cheap, at LARRABEE'S 38 Congress Street, up-stairs.

THE

Admiration

OF THE

WORLD.

Mrs. S. A. Allen's

WORLD'S

Hair Restorer

IS PERFECTION!

For RESTORING GRAY, WHITE or FADED HAIR to its youthful COLOR, GLOSS and BEAUTY. It renews its life, strength and growth. Dandruff quickly removed. A matchless Hair Dressing. Its perfume rich and rare. Sold by all Druggists.

Established over 40 years.
Enormous and increasing sales
Throughout Europe and America.

ZYLO BALSAMUM (Mrs. Allen's)

A lovely tonic and Hair Dressing. It removes Dandruff, allays all itching, stops falling Hair and promotes a healthy growth with a rich, beautiful gloss, and is delightfully fragrant.

Price Seventy-five Cents in large glass stoppered Bottles. Sold by all Druggists.

New Stock

SPRING & SUMMER SUITINGS.

J. E. HAM & CO.

NO. 11 CONGRESS ST.

Having received a full assortment of Foreign Domestic

CLOTH CASSIMERES, SUITINGS

Equal to any in the city, we are prepared to make them up into Garments of the latest style.

☞ Perfect Satisfaction Guaranteed.

Cure Your Corns!

BY USING

SCHLOTTERBECK'S

Corn, Wart & Bunion Solvent.

Entirely harmless; is not a caustic.
It removes Corns, Warts, Bunions and Collosities, without leaving a blemish.
Brush for applying in each bottle.

A CURE IS GUARANTEED.

Price 25 Cents. For sale by all Druggists.

Try it and you will be convinced, like thousands who have used it and now testify to its value.

Ask for Schlotterbeck's Corn and Wart Solvent, and take no other. Sold by

DAVID KIMBALL & CO.,

No. 36 Market street,

Portsmouth, N. H.

Books, Magazines, Etc.

"Miss Mallows among the publishers." Some one has sent us this recital of the sad literary experience of a would-be "gifted authoress," in which it is contended that Hamlet's sire could not have been a literary man. We incline to the belief that he must have been a publisher, for he told his son that the cursed stuff that was "poured in his ear" killed him! After reading the effusion we confess a poverty of language in expressing our thanks to our friends "Tease & Lariat," "She, Leopard & Co.," "Holden, Sniffin & Co.," "Robert Le Diable" and others, for their consideration of the feelings of the newspaper critics in sparing them the threatened infliction. Never since Gail Hamilton many years ago undertook to—metaphorically speaking—box the ears of the late lamented Mr. Fields, in her "battle with the books," have we seen such an attempt to proclaim the rights and wrongs of the unappreciated. But have the public no rights which ambitious novices are bound to respect? Think of the results which would have followed the acceptance of the poetic or prose attempts of Miss Mallows! How the clever critics might have been obliged to put it out to be read, and to steer between the Scylla of truth and the Charybdis of good nature, to do justice to such a work. In the immense creation of new books it is a source of congratulation that such an apparent modicum of uniform good sense has been found among the critical readers of the publishing houses. Miss Mallows is smart, and we congratulate her upon her ability to keep her temper during her recital—and more than all, upon the wise course she has adopted since her escape from her projected purpose of book writing.

Forgot the Baby.

About eight o'clock on Monday evening, May 30th, a well dressed man went into the ladies' waiting room of the Eastern railroad station in Boston, and went out soon after, leaving what appeared to be a bundle on one of the seats. Soon cries were heard to issue from the bundle, and upon examination by the lady in charge, it was found to contain a three-weeks-old boy baby. Officer Benway was called and the little waif taken to the Charlon Street Home. About ten o'clock a dispatch was received by the railroad officials in Boston, from Salem, asking if the baby, which was forgotten by the parents and left in the waiting room, had been found. The names of the forgetful parents are suppressed.

From the Hub.

There is perhaps no tonic offered to the people that possesses as much real intrinsic value as the Hop Bitters. Just at this season of the year, when the stomach needs an appetizer, or the blood needs purifying, the cheapest and best remedy is Hop Bitters. An ounce of prevention is worth a pound of cure; don't wait until you are prostrated by a disease that may take months for you to recover in.—*Boston Globe.*

At Bridgeport, Ala., May 29th, a tramp named Mehan stabbed Wm. Copeland in the neck, causing instant death. The tramp was arrested, and while in jail Sam Reese, a cousin of Copeland, shot him dead and escaped.

Brace Up.

There is serious meaning in this expression. That wearied step, languid eye and feeling of general lassitude, come from "spring sickness." Be assured, a serious, and perhaps, fatal disease is close in its wake. The system wants cleansing of winter impurities; the sluggish blood needs to be sent in swift and clear currents through the veins. "Favorite Remedy" will do this; it will give new vigor to the body, brightness to the eye, a glow to the countenance and elasticity to the step. One dollar a bottle. Every druggist has it. Dr. David Kennedy, proprietor, Rondout, N. Y.

On Friday, May 27th, John P. Munley of West Virginia challenged George Munley, his nephew, nineteen years old, to fight a duel. They met on Campbell's creek, Saturday, and George Munley was shot in the mouth before he fired a shot, and was fatally wounded.

Centaur Liniment.

Invaluable to families, and owners of horses Sold everywhere.

There was a riot between two picnic clubs at Dudley's grove, near New York city, May 29th, in which about fifty persons, including a dozen or more women, were injured by clubs and stones, and two young men were shot.

Castoria.

For sour stomach, constipation, and fretfulness of children. Pleasant, safe and cheap. 900 drops; 35 doses, 35 cents.

John Enrich, an ex-policeman of Indianapolis, Ind., whose wife applied for a divorce, shot her and her father, Monday morning, May 30th, and then shot himself. Enrich has since died. Mrs. Enrich's condition is critical. Her father is slightly wounded.

Ash-Tonic;

A perfected purifyer of the system. In 1-2lb. bottles; 75 cents. For dyspepsia, the many forms of liver complaint, impure and impoverished blood, and functional derangements attendant upon debility. For symptoms indicated by indigestion, loss of appetite, nausea, sick headache, sour stomach, furred tongue, drowsiness, blanched lips, sallow complexion, pain in the side or back, eruptions, depression of spirits, nervous irritability and hysteria, and for building up the system, ash-tonic is unquestionably the most prompt and energetic remedy yet devised.

Recent Stock Sales.

U. S. Sixes, 1881, coupon	104
U. S. new 4 1-2s, coupon	113 1-4
U. S. new 4s, coupon	113 1-8
Maine State 6s, 1889	116
N. H. State 6s, 1892	124 3-4
Massachusetts State 6s, Gold	117
Portsmouth City 6s, 1893	103 3-4
Eastern R. R. 4 1-2s	110
Ports., Great Falls & Conway 4 1-2s	88
Great Falls Manufacturing Co	114 1-4
Cocheco Manufacturing Co	890
Salmon Falls Manufacturing Co	585
York Manufacturing Co	1290
Lincoln Manufacturing Co	547 1-2
Boston & Lowell R. R.	107
Boston & Providence	164
Boston & Maine	162
Boston & Albany	173 3-4
Concord	100
Eastern	52
Eastern Railroad in N. H	92
Fitchburg	151 1-4
Maine Central	50
Manchester & Lawrence	130 1-4
Michigan Central	114 3-4
Northern in N. H.	108 1-2
Nashua & Lowell	145
Old Colony & Newport	134
Ports., Great Falls & Conway	40
Portland, Saco & Portsmouth	115
Portsmouth & Dover Railroad	108

Portsmouth Wholesale Prices.

Reported by BUTLER & LAIGHTON, Grocers.

Butter, per ℔ 20 to 25c.
Corn per bushel, Western 70c; Northern 80c.
Cheese, 16c per ℔.
Coal, Anthr, per ton $6.00, Smith's, per ton $6.00.
Eggs per dozen, 14c.
Flour, Fancy, 7.00 @ 8.00; Ex. $9.00.
Fish per ℔ by the qtl., Cod 5 @ 6c; Pollock 2½c.
Hay per ton, $14 @ $17.
Kerosene Oil per gallon, 10c.
Lard per ℔ by the tub, 13c.
Lard Oil per gallon, $1.00.
Molasses per gal., Cuba 42c; N. O. 55c @ 65c.
Oats per bushel, 38c.
Potatoes per bushel, 60c
Pork per bbl., $20.00 @ 22.00.
Plaster per ton, lump $8.00; ground $10.
Rye, Northern, per bushel, 60c.
Soap per ℔, No. 1, 6c @ 7c.
Sugar per ℔, Br. 8½ @ 9c; Gr. 10; Crushed 11c.
Tea per ℔, Black 40c @ 70c; Green 50c @ 60c.
Wood per cord, ½ hard $5. Pine $3.

STATED MEETINGS.

CITY GOVERNMENT.

In the City Building, Market Square.

Board of Mayor and Aldermen—Thursday evenings.

Common Council—Thursday evenings.

Board of Overseers of Poor—Tuesday evenings.

Board of Instruction—First Wednesday in each month.

Board of Engineers—Tuesday next following first the Monday in each month.

MASONIC.

In Masonic Hall, Congress Block.

St. John's Lodge, No. 1—First Wednesday of each month.

St. Andrew's Lodge, No. 56—Second Monday of each month.

Washington Chapter, No. 3, R. A. M.—Fourth Tuesday of each month.

Davenport Council, No. 5, R. and S. M.—Third Thursday of March, June, September and December.

DeWitt Clinton Commandery, Knights Templar—Third Monday of each month.

Ineffable Grand Lodge of Perfection—Third Wednesday of January, April, July and October, (annual meeting 3d of Hebrew month Adar.)

Portsmouth Rose Croix Chapter, No. 1, E. M. R. M., Second Friday evening of each month at seven and a half o'clock, at Memphis Hall, No. 5 Daniel street.

I. O. O. F.

At Odd Fellows Hall, National Block.

Piscataqua Lodge, No. 6,—Monday evenings at 7:30 o'clock.

New Hampshire Lodge, No. 17—Wednesday evenings at 7:30 o'clock.

Osgood Lodge, No. 48—Thurday evenings at 7:30 o'clock.

Strawberry Bank Encampment, No. 5—Second and Fourth Fridays in each month.

Mount Sinai Encampment, No. 19—First and Third Fridays in each month.

Union Rebecca Degree, Lodge No. 3—First and Third Tuesdays in each month, at 7:30 o'clock.

RELIEF ASSOCIATIONS.

Rockingham Masonic Relief Association—Annual meeting First Friday in January.

Portsmouth Odd Fellows' Mutual Relief Association—Annual meeting Fourth Tuesday evening of January.

Temperance Mutual Relief Association—At Mercantile Hall, First and Third Wednesday evenings of each month.

Mutual Relief Association of Rockingham County—Second Tuesday of January and December.

Portsmouth Fireman's Mutual Relief Association—Second Wednesday of January, April, July and October.

OTHER ORGANIZATIONS.

At Odd Odd Fellows' Hall, Daniel Street.

Storer Encampment, Post No. 1, G. A. R.—Third Wednesday of each month.

St. George Council, No. 21, Legion of Honor—Second and Fourth Tuesday evenings of each month.

Portsmouth Commandery, No. 47, United Order of the Golden Cross—Thursday evenings.

Riverside Council, No. 441, Legion of Honor—First and Third Tuesday evenings of each month.

Strawberry Bank Lodge, No. 22, I. O. G. T.—Each Wednesday evening at 7:30 o'clock, at Mercantile hall, No. 5 Congress street.

Rockingham Lodge, No. 37, I. O. G. T.—Each Thursday evening at the hall in Exchange Building.

Women's Christian Temperance Union—Social meeting each Wednesday afternoon at 2:30 o'clock, at Row Mission hall.

Langdon Colony, No. 15, Pilgrim Fathers—First and Third Friday evenings of each month at Golden Cross hall, Daniel street.

Damon Lodge, No. 9, Knights of Pythias—At Pythian Hall, corner Market and Daniel streets, Tuesday evening of each week.

Orion Tent, No. 200, Knights of Maccabees—First and Third Monday evenings of each month at Good Templars' hall, Pleasant street.

Portsmouth Mechanics' Association—Open to membership of all reputable Mechanics and Manufacturers. Rooms in Mechanics' Block, corner Congress and Fleet streets. Reading Room free to members and strangers visiting the city. Quarterly Meetings the First Tuesday evenings in November, February, May and August. Election of officers at November meeting.

Sagamore Lodge, No. 259, Knights of Honor—At Hall No. 24 1-2 Market street, Second and Fourth Monday evenings of the month.

Newichewannock Tribe, No. 4, Improved Order of Red Men—Each Friday evening at Pythian hall, No. 38 Market street.

Woman's Temperance League—Each Thursday afternoon from three to four o'clock at Golden Cross hall, Daniel street.

Portsmouth Workingmen's Institute and Reading Rooms—Corner Cornwall and McDonough streets. Open week days from 10 A. M. to 9 P. M.; Sundays 9 A. M. to 9 P. M. Regular business meetings Third Thursday evening of each month.

Alpha Council, No. 83, Royal Arcanum—First and Third Tuesday evenings of each month, at Hall No. 24 1-2 Market street.

Mercantile Library Association, at hall No. 5 Congress street. Library open every Saturday evening.

Star of Hope Degree Temple, No. 6, I. O. G. T.—Meets on the Second and Fourth Tuesday of each month, at Good Templars' Hall, Pleasant street.

Old Oaken Bucket Division, No. 2, S. of T.—Each Monday evening at Hall corner of Ladd and Market streets.

Fire Companies—At their respective Engine Houses on the first Monday of each month.

C. E. MYERS & CO.

are now placing on their counters the finest selection of

Ready Made Clothing

FOR

SPRING & SUMMER WEAR

ever shown to their customers, at LESS than last year's prices. We also have a good line of

Blue Yacht Cloths

AND

Cassimere Suitings.

☞ In Sawyer's Woolens we make specialty.

All in want of a good strong

WORKING SUIT

OR A

FINE DRESS SUIT,

will find it to their advantage to call at the old stand

Corner of Market & Bow Sts.

C. E. MYERS. C. E. SIMPSON.

NEW AND EXTENSIVE STOCK

OF

Spring & Summer

GOODS

AT

WM. P. WALKER'S

No. 8 Market Square.

Have just received a Full Assortment of Foreign and Domestic

Cloths, Cassimeres, &c.,

I am prepared to make them up into GARMENTS of the latest style, or according to the fancy of the purchaser, and

Perfect Satisfaction Guaranteed!

My Stock of Goods suitable for

SUITINGS

IS UNEQUALLED

Particular attention paid to the making of Army and Navy

REGULATION UNIFORMS,

A FULL ASSORTMENT OF

Gentlemen's Furnishing Goods!

Constantly on hand, consisting of

BOSOMS, GLOVES, SUSPENDERS,

COLLARS, DRAWERS, SHIRTS,

HANDKERCHIEFS, LINEN

GOODS,

Of Every Description.

DENNIS SHEA,

MANUFACTURER OF

Cement Stone Pipe

AT

26 WATER STREET, PORTSMOUTH.

The best Pipe made for Sewers, Culverts, Cellar and Sink Drains, Water Closets, etc. Gives perfect satisfaction wherever used. Is proof against frost, acids, and all substances which pass through the Pipe.

For sale at wholesale or retail, or laid in the best manner.

Orders for Pipe and laying left at the factory will receive prompt attention.

BOOTS and SHOES.

Extra Inducements

are now being offered to persons in need of Boots and Shoes, to

Buy at HUSSEY'S!

In order to make room for my spring stock, and not wishing to carry over to next autumn a large lot of goods which though seasonable now will not be so in the spring, I am now offering my large and varied stock of *Winter Foot-Wear* at extremely

Low Prices, for CASH!

WILLIAM B. HUSSEY,

BOOT & SHOE MAKER,

No. 31 Congress Street,

FRANKLIN BUILDINGS.

WHIPS! All qualities and prices; LARRABEE'S, 38 Congress

Transportation.

Eastern & Maine Central Railroad Line.

CARS leave the Station of the Eastern Railroad between Deer and Elm streets, as follows:

For Boston, at 4.05, 7.15, 8.30, 11.02, A. M.; 3.10, 5.20, P. M. Sundays, 4.05 A. M.; 5.20 P. M.

For Portland, Augusta, Brunswick and Lewiston, 10.00, A. M.; 3.10, P. M.; 9.10 P. M. Sunday 9.10 P. M.

For Bangor, Waterville, etc., 10.00 A. M., 9.10 P. M. Sundays 9:10 P. M.

For St. John and Halifax, 9.10 P. M Sundays 9:10 P. M.

For Great Falls and Wolfeborough, 10.00, A. M. 5.40 P. M.

For North Conway, 10.00, A. M.

For Dover and Way Stations, 5.00, 9.50, A. M., 12.10, 3.05, 6.30 P. M.

Trains leave For Portsmouth—

From Boston, 7.30, 10.00 A. M.; 12.30, 3.15, 4.40, 7.00 P. M. Sundays 8.00 A. M., 7.00 P. M.

From Portland, 2.00, 8.45 A. M.; 1.00 P. M.

From North Conway, 7.00 A. M.

From Wolfeborough, 8.15 A. M.; 3.40, P. M.

From Wolfeboro Junction, 6.30, 8.58, A. M.; 3.40 P. M.

From Great Falls, 7.32, 10.00 A. M.; 4.40 P. M.

From Dover, 6.45, 10.30 A. M.; 2.30, 5.00, 7.30 P. M.

From Newington, 7.01, 10.45 A. M.; 2.46, 5.16, 7.56 P. M.

Trains from Boston arrive at Portsmouth at 9.50, 12.05, 2.50, 5.30, 6.45, 9.00. Sundays at 10.25 A. M.; 9.00 P. M.

Trains from Portsmouth arrive at Boston at 6.20, 9.05, 10.35 A. M.; 1.15, 5.30, 7.45 P. M. Sundays 6.30 A. M.; 7.45 P. M.

D. W. SANBORN, Master of Transportation. LUCIUS TUTTLE, G. P. & T. A.

May 29, 1881.

Concord & Portsmouth Railroad.

PASSENGER TRAINS leave Concord Railroad Station, foot of Bridge street:

For Newmarket Junction, Manchester, Concord and Upper Railroads, at 7.55 A. M., and 5.10 P. M.

Arrive at Manchester at 9.46 A. M., 7.10 P. M.

Arrive at Concord at 10.35 A. M., and 8.15 P. M.

Leave Concord at 7.20 A. M., and 3.35 P. M.

Leave Manchester at 8.16 A. M., and 4.25 P. M.

Arrive at Portsmouth at 10.10 A. M., and 6.35 P. M.

☞ All trains connect at Newmarket Junction, with trains of the Boston & Maine Railroad for Exeter, Haverhill, Lawrence and Boston; and for Dover, Great Falls and Portland; at Concord with trains to and from all the Upper Railroads.

H. E. CHAMBERLIN, Supt.

SOUTH SHORE S. S. CO.

Boston & Portsmouth,

Direct Service.

S. S. "ACUSHNET,"

Will leave Comey's wharf, Boston, for Portsmouth, every Tuesdays and Fridays at

9 O'CLOCK, A. M.

Returning, will leave Portsmouth for Boston each Wednesday and Saturday at

9 O'CLOCK, A. M.

Fare—Single passage, $1.00. Commutation tickets, good for FOUR PASSAGES, either way, $3.00.

J. W. SEAVER, agent.....Boston.
R. B. BEAUMONT, agent.....Portsmouth.

N. B. Freight received at all times; but to insure passage on sailing days, must be on the wharf one hour before sailing time.

☞ Meals furnished on board, if desired.

STEAMER JAMES SAMPSON.

KITTERY & PORTSMOUTH.

TIME TABLE.

Leave Navy Yard Bridge,		Leave Navy Yard Landing,	
Kittery	6:45 A. M.	Portsmouth	7:25 A. M.
"	8:30	"	9:15
"	9:50	"	11:00
"	11:15	"	12:15 P. M.
"	3:00 P. M.	"	3:00
"	3:30	"	4:00
"	4:15	"	5:00
"	6:30	"	6:45
"	7:15	"	7:50
"	8:00	"	9:00

Fare Five Cents Each Way.

Extra trips to accommodate parties or entertainments. Freight taken at reasonable rates. A passenger waiting room is now open in the Tripe Building, near the end of the bridge in Kittery, where tickets are for sale, either single or in packages, and where bundles may be left for forwarding. A. STEVENSON, Proprietor.

STEAMER "MYSTIC."

KITTERY AND PORTSMOUTH.

TIME TABLE.

Leave Stimpson's wharf, Kittery,		Leave Adams & Co.'s wharf, foot of Daniel St., Portsmouth,	
"	7:00 A. M.	"	7:25 A. M.
"	8:45	"	9:30
"	10:00	"	10:30
"	11:15	"	12:30 P. M.
"	1:30 P. M.	"	2:50
"	3:15	"	4:00
"	4:15	"	5:15

Wednesday evening, leave Kittery at 6:30, Portsmouth at 8:00. Saturday evening, leave Kittery at 6:30 and 8:10, Portsmouth at 8:30 and 9:00.

Fare Five Cents Each Way.

Extra trips to accommodate parties and entertainments. Freight taken at low rates. Parties wishing to charter the steamer for excursions can do so by applying to

CAPT. H. W. TREFETHEN, Proprietor.

TO KITTERY POINT,

Touching at Newcastle,

Spring Arrangement.

The Steamer "FEARLESS"

will commence her trips April 4th, and run as follows, until further notice:

Leave Portsmouth		Leave Kittery Point	
"	9:30 A. M.	"	8:30 A. M.
"	11:30	"	10:30
"	3:00 P. M.	"	1:30 P. M.
"	5:45	"	4:00

Landing in this city, Fernald's wharf, rear of No. 80 Market street.

Fare 10 Cents Each Way.

THEODORE KEEN, Proprietor.

March 29th, 1881.

CARRIAGE AND SLEIGH STOCK.

Hubs, Spokes, Rims, Shafts, etc.; a fine lot of sleigh and pung dashers.

WHEELS! WHEELS!!

At Manufacturer's prices. Oak and Ash lumber.

G. J. GREENLEAF.

FLETCHER & TANTON,

UPHOLSTERERS,

Furniture Dealers & General Undertakers

No. 38 Market Street, Portsmouth, N.H.

Coffins Robes and Caskets always on hand or made to order. Orders left at 38 Deer Street or 27 State Street, day or night, will be promptly attended to. S. S. FLETCHER, H. G. TANTON.

Portsmouth Daily Chronicle.

By CHRONICLE & GAZETTE PUBLISHING COMPANY.

PORTSMOUTH, N. H., FRIDAY, JUNE 3, 1881.

$6 PER YEAR IN ADVANCE. THREE CENTS PER COPY.

THE PORTSMOUTH DAILY CHRONICLE

(Established August 2d, 1852.)

Is Published Every Morning, Sundays excepted, at No. 7 Exchange Building, Pleasant street, opposite the Post Office, by the

Chronicle and Gazette Publishing Company.

TERMS $6.00 PER YEAR.

The New Hampshire Gazette

(The Oldest Newspaper in the United States, established Oct. 7th, 1756.)

is published every Thursday at the same office. Terms, $1.50 per year; $2.00 per year, if not paid in advance.

ADVERTISEMENTS inserted on reasonable terms, in either or both papers. The GAZETTE, having a large country (in addition to its local) circulation, is an excellent medium of advertising. A liberal reduction made when advertisements appear in both papers.

☞ Correspondence from neighboring towns containing items of public interest, will be gladly received. All communications should be addressed and all checks made payable to the

CHRONICLE & GAZETTE PUBLISHING CO.,

PORTSMOUTH, N. H.

The Job Printing Business is conducted in the same office by Mr. Charles W. Gardner, who keeps on hand a large and and well-selected stock of all materials required in his line.

Mr. J. H. Bates, Newspaper Advertising Agent, 41 Park Row (*Times* building,) New York, is authorized to contract for advertisements in the CHRONICLE AND GAZETTE, at our best rates.

New Advertisements.

BEATTY'S Organs 17 stops 5 sets Golden Tongue reeds only $55. Address Daniel F. Beatty, Washington, New Jersey.

GOLD MEDAL AWARDED THE AUTHOR.

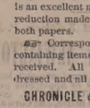

A new & great Medical Work, warranted the best and cheapest, indispensable to every man, entitled "the Science of Life," bound in finest French muslin, embossed, full gilt, 300 pages, contains beautiful steel engravings, 125 prescriptions, price only $1.25 sent by mail illustrated sample, 6 c., send now. Address Peabody Medical Institute or Dr. W. H. Parker, 2323, No. 4 Bulfinch St. Boston.

KNOW THYSELF.

AGENTS! AGENTS! AGENTS!

JOHN B. GOUGH'S great new book, just published, entitled

SUNLIGHT AND SHADOW

is the best chance ever offered to you. Its scenes are drawn from the bright and shady sides of real life, and portrayed expressly by

John B. Gough

can rarely them. For Pathos, Humor, and intense interest it outsells all others 10 to 1. Fifth thousand in press. 800 Pages wanted, men and women. Now is the time. 1st Exclusive Territory and Special Terms given. Send for Circulars. Address, A. D. WORTHINGTON & CO., Pubs., Hartford, Conn. 4jc20

TANITE EMERY WHEELS and GRINDING MACHINES. For Saw-Mills, Foundries, and Machine Shops. For circulars, address THE TANITE CO. Stroudsburg, Monroe Co., Pa.

WANTED: A CANVASSER IN EACH COUNTY IN THIS STATE. Address, GEO. W. MILLER, P. O. Box 846, Ithaca, N. Y.

THE East Cambridge horse cars leave Scollay Square, Boston, every five minutes for the factories of the

F. Geldowsky Furniture COMPANY, E. Cambridge, 1st and 2d Sts., The largest retail establishment of its kind in New England. tj17

Back Ache POSITIVELY CURED BY Benson's Capcine Porous Plasters.

Reasons Why they are Preferred to All Other Porous Plasters or External Remedies:

First. Because they possess all the merit of the strengthening porous plaster, and contain in addition thereto the newly discovered powerful and active vegetable combination which acts with increased rubefacient, stimulating, sedative and counter irritant effects.

Second. Because they are a genuine pharmaceutical preparation, and so recognized by the profession.

Third. Because they are the only plasters that relieve pain at once.

Fourth. Because they will positively cure diseases which other remedies will not even relieve.

Fifth. Because over 5000 physicians and druggists have voluntarily testified that they are superior to all other plasters or medicines for external use.

Sixth. Because the manufacturers have received the only medals ever given for porous plasters.

Benson's Capcine Porous Plaster! SEABURY & JOHNSON, Manufacturing Chemists, New York.

A SURE REMEDY FOR ALL. Price 25cts. MEAD'S Medicated CORN and BUNION PLASTER.

Charles E. Joy, ARCHITECT. Office over Cocheco Bank, DOVER, N. H.

Pasturing. PASTURING for young cattle at Pelree's Island. Apply to OLIVER AVERS.

L. S. L.

This is the only Lottery ever voted on and endorsed by the people of any State.

UNPRECEDENTED ATTRACTION! OVER HALF A MILLION DISTRIBUTED.

LOUISIANA STATE LOTTERY COMPANY.

Incorporated in 1868 for 25 years by the Legislature for Educational and Charity purposes—with a capital of $1,000,000—to which a reserve fund of over $420,000 has since been added.

By an overwhelming popular vote its franchise was made a part of the present State Constitution adopted December 2d, A. D., 1879.

Its Grand Single Number Drawings will take place monthly. It never scales or postpone. Look at the following Distribution:

GRAND PROMENADE CONCERT, during which will take place the 133rd Grand Monthly and the

Extraordinary Semi-Annual Drawing

At New Orleans, Tuesday, June 14th, 1881.

Under the personal supervision and management of

Gen. G. T. BEAUREGARD, of Louisiana, and Gen. JUBAL A. EARLY, of Virginia.

Capital Prize, $100,000.

☞ Notice.—Tickets are Ten Dollars only. Halves, $5. Fifths, $2. Tenths, $1.

LIST OF PRIZES.

1 Capital Prize of	$100,000	.....	$100,000
1 Grand Prize of	50,000	.....	50,000
1 Grand Prize of	20,000	.....	20,000
2 Large Prizes of	10,000	.....	20,000
4 Large Prizes of	5,000	.....	20,000
20 Prizes of	1,000	.....	20,000
50 " "	500	.....	25,000
100 " "	300	.....	30,000
200 " "	200	.....	40,000
600 " "	100	.....	60,000
10,000 " "	10	.....	100,000

APPROXIMATION PRIZES.

100 Approximation Prizes	$200	.....	$20,000
100 " "	100	.....	10,000
100 " "	75	.....	7,500
11,279 Prizes amounting to		.....	$522,500

Gen. G. T. BEAUREGARD, of La. | Commissioners.
Gen. JUBAL A. EARLY, of Va. |

Application for rates to clubs should only be made to the office of the company in New Orleans. Write for circulars or send orders to

M. A. DAUPHIN, New Orleans, La.

or M. A. DAUPHIN, 319 Broadway, New York.

DR. SANFORD'S LIVER INVIGORATOR

Only Vegetable Compound that acts directly upon the Liver, and cures Liver Complaints, Jaundice, Biliousness, Malaria, Costiveness, Headache. It assists digestion, strengthens the system, regulates the bowels, purifies the blood. A Book sent free. Dr. SANFORD, 162 Broadway, N. Y. FOR SALE BY ALL DRUGGISTS.

33RD Popular Monthly Drawing of the Commonwealth Distribution Co., AT MACAULEY'S THEATRE, In the City of Louisville, on THURSDAY, JUNE 30th, 1881.

These drawings occur monthly (Sunday excepted,) under provisions of an act of the Legislature of Kentucky, incorporating the Commonwealth Distribution Co., approved April 9, 1878.

☞ This is a special act, and has never been repealed.

The United States Circuit Court on March 31st rendered the following decisions:

1st. That the Commonwealth Distribution Company is legal.

2d. Its drawings are fair.

N. B.—This Company has now on hand a large reserve fund. Read the list of prizes for the

June Drawing.

1 Prize	$30,000	100 Prizes	$100 each	$10,000
1 "	10,000	200 "	50 "	10,000
1 "	5,000	600 "	20 "	12,000
10 "	$1000	5,000 "	1000 "	16 "	16,000
20 "	500 "	10,000			
9 Prizes	$300 each	Approximation Prizes			$2,700
8 "	200 "	" "	"	"	1,600
9 "	100 "	" "	"	"	900
1,960 Prizes					$112,400

Whole Tickets, $2. Half Tickets, $1. 27 Tickets, $50. 55 Tickets, $100.

Remit money or bank draft in letter, or send by express. Don't send by Registered mail or post-office order. Orders of $5 and upward, by express, can be sent at our expense. Address all orders to R. M. BOARDMAN, Courier-Journal Building, Louisville, Ky., or T. J. Commeford, 212 Broadway, New York.

Good and Reliable INSURANCE COMPANIES.

COMMERCIAL UNION, of London.
FIRE ASSOCIATION, of Phila.
NIAGARA, of New York.
CONNECTICUT, of Hartford.
PHOENIX of London.

F. W. DEROCHEMONT & SON, No. 9 CONGRESS STREET.

MAPLE SUGAR and SYRUP, for sale by **Henry F. Cerrish.**

WILLIAM RUSSELL FOSTER, ATTORNEY AT LAW —AND— NOTARY PUBLIC, Has removed his office to SAVINGS BANK BUILDING (FRONT ROOM.)

Sardines and Beef. 50 Dozen cases Philippe & Canaud

SARDINES, Price 30 cents for halves and 20 cents for ¼ boxes.

1000 LBS. CORNED BEEF, Price 30 Cents. For sale by H. F. GERRISH.

INTERNATIONAL Pavement Co. FIRST MORTGAGE BONDS, With a Bonus of Stock.

The pavement made by this Company has met with the highest favor, both in this country and in Europe, and it is considered to approach perfection more nearly than any other.

The Works of the Company are at Providence, R. I., and at Hastings, N. Y., and the needs of its business will soon require additional ones at Chicago and other large cities.

Negotiations are now pending with capitalists in London and Paris for the right to manufacture and use this pavement in those cities.

Few enterprises now on the market promise as profitable business as this one.

The Company require additional means to extend the facilities for manufacturing, and offer for sale the second $100,000 of their six per cent bonds (convertible into stock) at par and interest. These bonds carry a bonus of stock, which is fixed for the present at fifty per cent.

Pamphlets containing information furnished, and subscriptions received by

The Corbin Banking Co., 43 Milk Street, Boston. MWF

PATENTS! R. H. EDDY, No. 76 State St., Opposite Kilby, Boston.

SECURES PATENTS in the United States; also in Great Britain, France and other foreign countries. Copies of the claims of any Patent furnished by remitting one dollar. Assignments recorded at Washington. *No Agency in the United States possesses superior facilities for obtaining Patents or ascertaining the patentability of inventions.*

R. H. EDDY, Solicitor of Patents.

Testimonials.

I regard Mr. Eddy as one of the *most capable and successful* practitioners with whom I have had official intercourse. CHARLES MASON, Commissioner of Patents.

"Inventors cannot employ a person more trustworthy or more capable of securing for them an early and favorable consideration at the Patent Office." EDMUND BURKE, Late Commissioner of Patents.

BOSTON, October 19, 1870.

R. H. EDDY, Esq.—*Dear Sir:* You procured for me, in 1840, my first patent. Since then you have acted for and advised me in hundreds of cases, and procured many patents, reissues and extensions. I have occasionally employed the best agencies in New York, Philadelphia and Washington, but I still give you almost the whole of my business, in your line, and advise others to employ you. Yours truly, GEORGE DRAPER.

BOSTON, January 1, 1881. 3tawfjan81

GOVERNMENT BONDS!

We are prepared to pay on presentation in any amount the highest market price for the CALLED BONDS of 1865 and 1867, and we will receive them at full value in exchange for other issues of UNITED STATES BONDS, or in exchange for other safe Securities paying 5, 6 and 7 PER CENT interest.

GEO. WM. BALLOU & CO.
72 Devonshire Street..... Boston.
8 Wall Street..... New York

Room Papers, Window Shades, Fixtures, Tassels, Borders, &c., &c. H. B. BUZZELL & SON have received for the *Spring trade* a very extensive assortment of the above goods, of all grades and prices from *very cheap* to *very fine.*

They have the agency for the **Domestic and Springfield SEWING MACHINES,** two of the *finest made and most reliable* machines in the market. MACHINE OILS, NEEDLES, all kinds. Parts, or attachments, for any machines.

Also a full line of TOPS, BALLS, MARBLES, RETURN BALLS, HOOPS, etc., etc.

A fine assortment of new **BOX STATIONERY** at low prices. Call and examine our goods before buying, it will pay you.

H. B. BUZZELL & SON, Booksellers and Stationers. PEIRCE'S BLOCK, - - MARKET SQUARE.

PERRY & CO'S TRADE MARK **STEEL PENS** of superior English make, famous for durability and elasticity; great variety of styles suited to every kind of writing. For sale by dealers generally. THIRTY-SIX assorted samples for trial, including the "U" and "FA CON" celebrated Pens, enclosed in a useful metal box, by mail, on receipt of Twenty-five Cents. IVISON, BLAKEMAN, TAYLOR & CO. SOLE AGENTS FOR UNITED STATES. 138 and 140 Grand St., New York.

Portsmouth Insurance Agency ESTABLISHED 1851.

JOHN SISE, INSURANCE AGENT, OFFICE, 4 Market Sq., Up-Stairs.

ÆTNA INSURANCE CO., Of Hartford, Conn.
HOME INSURANCE CO., Of New York.
HARTFORD FIRE INSURANCE CO., Of Hartford, Conn.
ROYAL INSURANCE CO., Of Liverpool, Eng.
FRANKLIN FIRE INSURANCE CO., Of Philadelphia, Pa.
PHENIX INSURANCE CO., Of Brooklyn, N. Y.
LONDON AND LANCASHIRE FIRE INSURANCE CO., Of Liverpool, Eng.
Pennsylvania Fire Insurance Company, Of Philadelphia, Pa.
METROPOLE INSURANCE CO., Of Paris, France.

Responsible Companies, Equitable Rates, Large Assets, Prompt Settlements.

JOHN SISE, Insurance Agent, 4 Market Sq., Up-Stairs.

MORSE & ILSLEY FIRE, LIFE AND ACCIDENT **INSURANCE AGENTS,** Represent the following reliable companies:

THE INSURANCE COMPANY OF NORTH AMERICA, *Of Philadelphia, Pa.*
LIVERPOOL and LONDON and GLOBE *U. S. Office, New York City.*
SPRINGFIELD, *Of Springfield, Massachusetts.*
QUEEN, *Liverpool and London.*
PHŒNIX, *Of Hartford, Conn.*
ORIENT, *Of Hartford, Conn.*
TRAVELLERS' LIFE and ACCIDENT COMPANY, *Of Hartford, Connecticut.*
NEW ENGLAND MUTUAL LIFE, *Of Boston, Mass.*

The above companies are well known and reliable, and we solicit the patronage of our friends and the public. All losses adjusted and promptly paid at our office.

MORSE & ILSLEY, NO. 14 PLEASANT ST., - UP ONE FLIGHT

CHARLES W. GARDNER'S Book & Job **PRINTING OFFICE!** UP ONE EASY FLIGHT Chronicle Office, Portsmouth, N. H. Over D. H. Montgomery's Store.

The recent improvement in the above building has enlarged the Job Office to double its former size, making it one of the lightest and most convenient offices in the city for

ALL KINDS —OF— **General Job Work!**

The subscriber respectfully solicits orders for all kinds of printing, from a

TWO SHEET POSTER, With a Fourteen-inch wood letter, to a Visiting Card.

By-Laws for Lodges, Town Accounts, Programmes, Handbills, Tickets, Fancy Cards, Business Cards, Ball Cards.

And Everything else in the line of Printing.

DATE SLIPS A SPECIALTY.

CHARLES W. GARDNER.

$72 a week. $12 a day at home easily made. Costly outfit free. Address True & Co., Augusta, Maine.

SULPHUR BITTERS

The Greatest Blood Purifier ON EARTH.

This Great German Medicine is composed of Yellow Dock, Mandrake, Gentian, Dandelion, Juniper Berries, etc., combined with the Extract of Sulphur, which makes it the Greatest Blood Purifier known. Do not ever take BLUE PILLS or arsenic, they are deadly. Your Kidneys are your trusts in SULPHUR BITTERS, the purest, safest and best medicine ever made. SULPHUR BITTERS. If you are sick, no matter what ails you, use

Is Your Tongue Coated with a yellow sticky substance? Is your breath foul and offensive? Your stomach is out of order? Use SULPHUR BITTERS immediately! Is your Urine thick, cloudy or high-colored? IT IS Dyspepsia! Use Sulphur Bitters!

The Invalid's Friend. The young, the aged and tottering are soon made well by its use. Remember what you read in these lines. If you value your life, it has saved hundreds. Don't wait until to-morrow,

Try a Bottle To-Day! PRICE, ONE DOLLAR.

A. P. Ordway & Co., Chemists, Lawrence, Mass., Sole Proprietors for U. S. and Canada.

SULPHUR PLASTERS cure pain in the side. SEAUPMANN'S PILLS do not gripe. 25 cents.

HOLMAN'S PAD

TRADE MARK.

ACTS BY ABSORPTION THROUGH THE NERVE FORCES AND THE CIRCULATION.

Dr. Holman's Pad is the Original and Only Genuine Curative Pad, the only remedy that has an honestly acquired right to use the title-word "Pad" in connection with a treatment for chronic diseases of the Stomach, Liver, Spleen and Malarial Blood Poisoning.

Holman's Pad has such complete control over the most persistent Chronic Diseases of the Stomach and Liver, including Indigestion, all forms of Dyspepsia, Bilious and Sick Headaches, Nervous Prostration and Sleeplessness, as to amply justify the eminent Professor Loomis' high encomium: "It is nearer a Universal Panacea than anything in medicine!"

Beware of Bogus and Imitation Pads. Each Genuine HOLMAN PAD bears the Private Revenue Stamp of the Holman Pad Company, being the above Trade Mark printed in green.

FOR SALE BY ALL DRUGGISTS, Or sent by mail, postpaid, on receipt of $2.00. Full Treatise sent FREE.

HOLMAN PAD CO., (P. O. Box 2112.) 744 Broadway, N. Y.

Dr. Holman attends daily. Consultation Free. Suitable rooms for the reception of lady patients.

THE RED MASK.

A Mocking Demon Stalking Abroad. All Danger from it averted by a Skillful Physician.

There are for many reasons, few diseases more to be dreaded than Erysipelas, and it has, not inaptly, been termed "St. Anthony's Fire." There is no disease which so completely deforms and disfigures the visage of the patient; and it may fairly be compared to a red mask thrown by a mocking demon over the human face. It is almost as dangerous as it is repulsive. Arising from a variety of causes, running its course with pain—it often ends suddenly in death. The old treatment consisted of blood-letting and the use of strong drastic purgatives. The substance of the enlightened modern treatment is all contained in Dr. Kennedy's "Favorite Remedy." Use this and you have taken the essential total of all the best physicians in the land could prescribe for Erysipelas. A case in point. Mr. S. B. Carpenter, of Grandville, N. Y., writes that he had for some time been afflicted with this disease in both legs, and has regained his health by the sole use of "Favorite Remedy." Other cases might be cited, did space permit. "Favorite Remedy" is also sure in its action in all other diseases of the blood. Ask your druggist for it, or address the proprietor, Dr. David Kennedy, Rondout, New York.

If you are a man of business, weakened by the strain of your duties, avoid stimulants and use Hop Bitters.

If you are young and discretion is disregarded or single, off on poor health or languishing, rely on Hop Bitters.

If you are a man of letters, or toiling over midnight work, to the fore brain nerves and waste, use Hop Bitters.

Whoever you are, whenever you feel that your system needs cleansing, tonic or stimulating, without intoxicating, take Hop Bitters.

If you are suffering from any infection; if you are married or single, and feeling on a bed of sickness, use Hop Bitters.

Thousands die annually from some form of Kidney disease that might have been prevented by a timely use of HopBitters

Have you dyspepsia, kidney or urinary complaint, costiveness of the stomach, bowels, blood, liver or nerves? You will be cured if you use Hop Bitters.

If you are sick, Hop Bitters will cure you.

If you are sick, Hop Bitters will cure you.

If you are simply weak and languid, try it! It may save your life. It has saved hundreds.

D. I. C. is an absolute and irresistible cure for drunkenness, use of opium, tobacco, or narcotics.

HOP BITTERS NEVER FAIL

Sold by druggists. Send for Circular.

HOP BITTERS MFG. CO., Rochester, N. Y. & Toronto, Ont.

FISH. 1000 *lbs. Dry Salted Pollock Fish.* 1000 *lbs. First Fare Cod Fish.* For sale by **Henry F. Gerrish.**

WHIPS! All qualities and prices; LARRABEE'S, 26 Congress

Daily Chronicle.

A Struggle for Notoriety.

When people feel themselves to be hopelessly commonplace, they are apt to try in some grotesque way, to neutralize their commonplace-ness. There lives in North Carolina a family notable for nothing but an idiosyncratic fondness for being married in unheard-of and absurd places. The wedding of the youngest daughter has just taken place on a cliff near Cave creek, one hundred and fifty feet in the air, the place being, the old traditions says, an Indian refuge. The father and mother of the romantic young maiden took upon themselves the holy bonds in a balloon, which, by the way, became unmanageable before the bridal party came to earth, so that they barely escaped with their lives, passing the bridal night tossing about in a bank of very wet clouds, the bride being deadly sea-sick. The eldest son of the family kept up the traditions of his home by wedding his bride in a diving-bell, although in taking a second wife he contented himself with a simple marriage by telegraph. Another son made a marriage in a railroad car; and still a third brother contrived that his wedding should come in as part of a performance of amateur theatricals, no one beside himself, the bride, and the magistrate who performed the ceremony, being in the secret. What bizarre antics the next generation will devise it is difficult to imagine, but at least the fool-catcher need not consider his occupation gone while any of the family remain at large.

Butter vs. Human Life.

James Manning stabbed and killed Thomas Quirk, of Rondout, N. Y., for which he was sentenced to Clinton prison for two years at hard labor. Joseph Pfleigle stole fifty pounds of butter, for which crime he was sentenced to Clinton prison for five years at hard labor. We deduce from this that fifty pounds of butter is worth just two and a half times as much as a man's life, and that butter is very dear in this country or else human life is very cheap.—*Catskill Mail.*

A Specific for Small-pox.

Dr. James Moore of Ironton, Ohio, thinks he has discovered a specific for small-pox in lemon-juice, which he has used in his own case with such results as to mak him say: "So strongly am I convinced of the power of lemon-juice to abort any and every case of small-pox that I look upon it as a specific of as much certainty and power in small-pox as quinine is in intermittent fever. I therefore publish my experiment, hoping every physician having a case of small-pox will give it a fair trial and report the result to me."

Don't Trust Them.

When you feel badly, and have pains here and there through your body that you don't know how to account for, it is the most foolish policy in the world to take the advice of people who say: "Oh! there's nothing the matter with you. Let yourself alone and you will come out all right." These folks know nothing about it, and may be trifling with your life. You may have kidney or liver trouble. Send right out to your druggist and get a bottle of Dr. David Kennedy's "Favorite Remedy" and then you will be all right, or write to the doctor at Rondout, N. Y.

—A Boston lawyer did a lively business for a while by promising to get petty offenders off for $50 each, $10 of which, he said, went to the district attorney, $10 to the juror and $10 to himself. He aimed to secure only clients who, he thought, would be acquitted anyhow, and his exposure came when some of them were convicted.

His Ignorance cost me $150.

I was sick abed for three months. The doctor said I had prolapsus uteri, which was untrue. He didn't try to cure me, but wanted to make a $1 every day. My uncle is a druggist, and he told me to turn the doctor off and try Sulphur Bitters. I did so, and five dollars worth of Sulphur Bitters cured me of general weakness and debility.—*Mrs. S——, New Haven.*

—A young lady was married in Louisville the other day, and a newspaper account of the event was headed "Mated in May." The New York *Graphic* supposes that "Joined in June" and "Attached in August" will be the fate of those who come later in the season. It is to be hoped that "Separated in September" will not be needed in any case.

Rescued from Death.

William J. Coughlin, of Somerville, Mass., says: "In the fall of 1876 I was taken with a violent bleeding of the lungs followed by a severe cough. I soon began to lose my appetite and flesh. I was so weak at one time that I could not leave my bed. In the summer of 1877 I was admitted to the city hospital. While there the doctors said I had a hole in my left lung as big as a half a dollar. I was so far gone at one time a report went around that I was dead. I gave up hope, but a friend told me of Dr. Wm. Hall's Balsam for the Lungs. I laughed at my friends, thinking that my case was incurable, but I got a bottle to satisfy them, when to my surprise and gratification, I commenced to feel better. My hope, once dead, began to revive, and to-day I feel in better spirits than I have the past three years.

I write this hoping you will publish it, so that every one afflicted with diseased lungs, will be induced to take Dr. Wm. Hall's Balsam for the Lungs, and be convinced that consumption can be cured. I have taken two bottles and can positively say that it has done more good than all the other medicines I have taken since my sickness." Sold by all druggists.

Portsmouth Chronicle.

FRIDAY, JUNE 3, 1881.

[Entered at the Post-Office at Portsmouth, N.H., as second-class matter.]

New Hampshire Legislature.

The house met at nine o'clock on the 2d inst. Rev. C. E. Harrington of Concord was appointed chaplain, and Arthur F. Dennett of Concord and Charles W. Bickford of Manchester pages. At 9:15 the house and senate met in convention, the votes for governor and councillors were declared, a committee was appointed to notify Charles H. Bell of his election as governor, and the several councillors-elect of theirs, and a recess was taken till noon.

Shortly before one o'clock the convention reassembled, with Senator Mason of Conway in the chair. At 1:30 Governor-elect Bell, accompanied by Gov. Head and members of both councils, appeared. Mr. Bell subscribed to the oath of office before the president of the senate, and then delivered his inaugural address, which occupied a little over half an hour in reading, and was closely listened to.

In his message Gov. Bell recommends that the state tax be increased to $500,000 per year for the next two years, to provide for the payment of $450,000 of the funded debt which falls due Sept. 1st, 1884. Referring to the savings banks of the state, he said among other things that the deposits amount to between $90 and $100 for every man, woman and child in the state, about one-fourth of the inhabitants being depositors. He spoke favorably of the agricultural college and the state normal school, and suggested changing the name of the reform school to "Industrial school." The treatment of the insane poor, government of the state prison, insurance matters, military affairs, state library, equal taxation, election of United States senator, division of the state into two congressional districts, the necessity of reform in the divorce laws, the need of legislation in regard to appeals from justices' courts in criminal cases, the prohibitory law, the improper use of money in elections, and the subject of having the state represented at the Yorktown centennial, were all treated at greater or less length, and the message as a whole was one of the best ever delivered by any governor of the state.

The New York Senatorial Fight.

Two ballots were taken on the 2d for a successor to Mr. Platt, resulting as follows: First ballot, Platt 28, Kernan 53, Depew 28, Cornell 11, scattering 36; second ballot, Platt 28, Depew 30, Kernan 52, Cornell 13, the rest scattering. Two ballots were also taken for a successor to Mr. Conkling: First ballot, Conkling 34, Jacobs 52, Wheeler 19, Rogers 11, Cornell 21, scattering 14; second ballot, Conkling 33, Wheeler 17, Jacobs 52, Rogers 15, Cornell 20, scattering 13. No choice.

Distressed Ireland.

Despatches from Ireland report terri- 'e riots caused by attempts to enforce 'emands of landlords at the point of Jones. About thirty citizens of are suffering from bayonet d sword cuts inflicted by the One policeman has died, and wounded soldiers are not ex- soldiers.

respondent of the Lon- some of the ... pected to live. ... to a report in Limer- The Dublin cor. ... tion riot in Clare don *Times*, referring ... on to fear that ick of a serious evi ... y collision in county, says there is rea ... unty. There there has been a sanguina ... the exec the town of Scariff in that co ... ergetic can be little doubt, he says, tha ... are utive is convinced that more e ... de- measures are required, as the peopl ... inflamed to such a pitch and are so moralized by agitation that they are rip for any mischief.

A telegram from Ennis, county Clare, says it is rumored that six persons were shot dead at Tulla, near Ennis, by the police during a riot.

Legislative Statistics.

It appears from the published biographical sketches of members of the New Hampshire legislature, that of the twenty-four senators, sixteen are republicans and eight democrats; twenty are natives of this state, two of Maine, one of Massachusetts, and one of Ireland; four are by occupation merchants, three farmers, three bank treasurers, the rest furnish one each to various occupations. The proportion of bank treasurers seems large, being equal to the farmers.

The members elected to the house number 301; of these, 182 are republicans and 119 democrats. The occupation of 119 is farming; forty-five are merchants, twenty-three are manufacturers, twenty lawyers, seven carpenters, seven shoemakers, and a smaller number of various trades; 256 were born in this state, twelve in Massachusetts, ten in Vermont, eight in Maine, four in New York, four in Ireland, and one each in Connecticut, Rhode Island, province of Quebec, England, Scotland and Prussia. The oldest member of the house is George E. Leonard of Warren, a democrat of seventy-one years; the youngest is Thomas M. Pray of Dover, republican, aged twenty-four. The average age of members is forty-eight years. Hon. Harry Bingham of Littleton has served longest of any in the house, fifteen years previous to the present.

News and Notes.

The Boston & Albany railroad pays its next quarterly dividend on the 30th of June.

Mrs. Elizabeth Hickey of Bridgeport, Conn., had a corn on one of her toes, which she had removed. It removing it a slight wound was produced, gangrene set in, the foot was amputated, and Mrs. Hickey is now dead.

At Westminster, Mass., on Memorial day, Whitcomb Seaver drank a large quantity of ice-water, and died suddenly a few minutes afterward.

A six-years-old son of James Wetherton of Portland, Me., fell into the Portland company's reservoir on the 31st ult., and was drowned.

William C. Battles, formerly a leading citizen of Bangor, Me., was recently thrown from a carriage and killed, in Salinas, Cal.

The Anchor line steamer Macedonia, which went on a rock near Mull of Kintyre light, Scotland, is full of water and has been abandoned. Her deck load of cattle was saved, and no human lives were lost. The steamer and cargo were valued at $350,000.

Frank Adams and Amos Adams, of Bellingham, Mass., were on the 1st inst. convicted of manslaughter in having caused the death of George H. Partridge, their brother-in-law. Partridge was a drunken ruffian, from whom his wife had been compelled to separate; on the day of the homicide he went to the house of the Adamses and made one grand row, which resulted in his death.

At North Brookfield, Mass., June 1st, Mrs. Nellie Murphy had her head cut off through getting it caught by an elevator.

It is reported as conclusive evidence of the fitness of Dr. Loring for his new position as commissioner of agriculture, that last Sunday, after he had been lulled into a deep sleep by a dry Washington preacher, an allusion in the sermon to "corn and potatoes" caused him to wake up and start up as if some one had shouted his name from the pulpit.

The ship Strathnairn, from Calcutta for New York with twenty souls on board, has not been heard from for more than five months, and is believed to have gone down in a cyclone, with all on board. The ship was valued at $40,000, and the cargo the same.

George Rines, aged eighteen years, fell in an ice house at Wiscasset, Me., May 31st, and the pick in his hand came down on the back of his neck, severing an artery. He bled to death in ten minutes.

Mr. McGlew, sixth auditor of the treasury, and his deputy, Mr. Lilley, have tendered their resignations in accordance with the request of Secretary Windom.

John B. McCormick of the Cincinnati *Enquirer* has resigned, to take the management of a theatrical company.

Jefferson Davis' old plantation is now leased to his former slaves, who pay a small rental and manage to earn a living from it.

President Andrew Johnson left a fortune of $100,000, which his heirs are now quarrelling over, and which the lawyers are feeding upon.

The board of aldermen of Gloucester, Mass., recently passed a vote not to license any billiard room, and another vote licensing the sale of fireworks from the 1st to the 4th days of July, inclusive. The mayor vetoed both bills, and neither was passed over the veto, so well-conducted billiard saloons will be licensed, while the sale of fireworks will not be.

Twenty-seven barrels of gasoline took fire on the platform of the Consolidated freight house at Springfield, Mass., June 1st, and were destroyed. During the fire o explosions occurred, and about forty ons were hurt, thirteen of them being ously injured.

twenty- ... ners of schooner Carrie S. Da- dangerous ... cester, have given up all hope The owners ... or the safety of her crew. gie, of Glou ... Gloucester on the 15th of her return ... to the Western banks; She sailed from ... nks April 13th, be- of March, on a trip ... ly, and probably was spoken on the b ... sale of the folling then leaking ba ... ed at $3000, went down in the great ... men, most lowing day. She was val ... ia. Three and carried a crew of twelve ... two of of whom belonged in Nova Sco ... of the men leave widows, and ... them leave children.

The schooner Rambler, Chase mast. arrived at Gloucester on the 1st inst. from the southwest point of George's bank, with 287 barrels of mackerel; this was the Rambler's third trip this year, she having landed two fares, aggregating 428 barrels, at Philadelphia, where they found a ready sale.

On the first of June the schooner Herman Babson, Lawson master, sailed from Gloucester for Disco, west coast of Greenland, to engage in the halibut fishery. This is Captain Lawson's fifth voyage to Greenland. He takes out with him all the modern improvements for capturing the fish, and with a picked crew of fifteen men, who all go on equal shares, he hopes to accomplish his voyage and return to Gloucester by the 15th of September.

Seeing the Circus.

It cost Paterson, N. J., $50,000 on a recent Friday to see a circus—one dollar each for every man, woman and child of its entire population. Twenty thousand factory hands lost $25,000 in wages by their absence from the shop. At a silk-mill employing 1,000 hands only six were at work. The Adams & Phœnix Manufacturing company mills shut down entirely; also the Barbour Flax Spinning company. In fact, but one mill attempted to keep running, and that with indifferent success. In the locomotive shops about ten per cent of the men were at work, and at the great rolling-mill but eight per cent. The actual loss, therefore, to the working class in wages and outlay for tickets was about $35,000. The manufacturers estimate their losses (wages of overseers whose idleness was enforced, loss through non-production, water rent, interest on capital, insurance, and so on) as at least $15,000; grand total, $50,000. Moreover, the men, in many instances, became totally demoralized, and didn't feel like work on Saturday.

Farm Surgery.

A correspondent of the *Rural New Yorker* advises stock growers not to be in haste to destroy any animal that may break a leg, for by means of plaster of Paris and some bagging strips the limb may be set and supported until the fractured bone unites again. His plan has been both with calves and sheep, to wind the strips of bagging about the broken limb, plaster over with calcined plaster mixed to a thin paste, and other strips wound over that and more plaster applied, the leg fastened to splints of wood until the plaster sets. The animal would limp around for a few days on three legs, but recovered without blemish.

A Ghastly Relic.

The embalmed head of Oliver Cromwell is in the possession of a daughter of the Hon. Mr. Wilkinson, an English gentleman. It is carefully preserved, wrapped in costly envelopes, in a strong antique box. At the Restoration the embalmed body of Cromwell was taken from Westminister Abbey and hung at Tyburn. The head was cut off, a pike driven through the neck and skull, and exposed at Westminister Hall. The head is said to be almost entire, the flesh black and sunken, the hair remaining, and even a large wart over the eye. The splintered pieces of a pike and rusted iron are attached to the head.

—"I think the goose has the advantage of you," said a landlady to an inexpert boarder, who was carving. "Guess he has, mum, in age," was the retort.

Burnett's Cocoaline

Is Renowned as a Pure and Effective Hair Dressing in Every Quarter of the World.

For thirty years it has been a favorite with the people and a leader with the trade. The name "Cocoaline" has become a valuable property. Burnett & Co. have established their sole right to its use in several suits at law, thus protecting the public and themselves from imposition.

The superiority of Burnett's Flavoring Extracts consists in their perfect purity and great strength.

A COUGH, COLD OR SORE THROAT should be stopped. Neglect frequently results in an incurable Lung Disease or Consumption. "*Brown's Bronchial Troches*" do not disorder the stomach like cough syrups and balsams, but act directly on the inflamed parts, allaying irritation, give relief in Asthma, Bronchitis, Coughs, Catarrh, and the throat troubles which Singers and Public Speakers are subject to. For thirty years "*Brown's Bronchial Troches*" have been recommended by physicians, and always give perfect satisfaction. Having been tested by wide and constant use for nearly an entire generation, they have attained well-merited rank among the few staple remedies of the age. Sold at 25 cts. a box everywhere. m,th & f o1jan83

$500 Reward!

We will pay the above reward for any case of Liver Complaint, Dyspepsia, Sick Headache, Indigestion, Constipation or Costiveness we cannot cure with West's Vegetable Liver Pills, when the directions are strictly complied with. They are purely Vegetable, and never fail to give satisfaction. Sugar Coated. Large boxes, containing 30 Pills, 25 cents. For sale by all Druggists. Beware of counterfeits and imitations. The genuine manufactured only by JOHN C. WEST & CO., "The Pill Makers," 181 & 183 W. Madison St., Chicago. Free trial package sent by mail prepaid on receipt of a 3 cent stamp. deowag6l1'81

MARTIN GARRITY,

— BOTTLER OF —

Portsmouth Brewing Co.'s STOCK PORTER,

Recommended for *family use* by all *respectable physicians* as a wholesome and invigorating

SUMMER BEVERAGE,

and warranted to compare favorably with any of the imported brands, having been manufactured under the direction of an *experienced brewer*, and can be sold at a more reasonable price than the imported goods for which a high custom house duty is paid.

TRY IT ONCE, *and satisfy yourself.*

Bottled expressly for family use.

All goods delivered in any part of the city FREE OF EXPENSE. All orders left at No. 23 DANIEL STREET promptly filled, and *satisfaction guaranteed.*

THE WILLIAMS EVAPORATOR

the preservation of all kinds of fruit, vegetables. Send for circular. J. S. TWOMBLY, No. 3 Commercial St., Boston, Mass. Agent for New England.

Notice.

ON the first of January, 1880, to answer calls in case of sickness at night, necessitating medicine, a night clerk was put in at Preston's Drug Store. A trial until this time has proved it is not the accomodation, or that was believed to be needed; consequently on and after Monday, June 6, 1881, any persons needing medicines at night can obtain them at the same from my store by calling on

'Uss Head's, No. 3 Sheafe street;

G. W. BOARDMAN, at No. 17 Richards avenue;

W. D. GRACE, at Mrs. Day's.

Or myself, at No. 15 Middle street.

PRESTON.

June 1, 1881. ANDREW P. ... and $5 ... & Co.,

$66 a week in your own town. Terms and $5 outfit free. Address H. Hallett & Co., Portland, Maine.

SPECIAL ADVERTISEMENT OF SUMMER DRY GOODS.

AYERS & LOCKE HAVE JUST RECEIVED THE FINEST LINE OF SUMMER DRESS GOODS!

Muslins, Lawns, Buntings, Nuns, Veilings, Silks, etc. All Silk Surahs in Black and all desirable colors. Plain and Fancy Black Satin Marvelleux. Largest assortment of *Black Dress Silks* acknowledged by good judges to be exceedingly good value—*75 cts., $1, $1.25, $1.50, $1.62, $1.75, $1.87, $2.00 and $2.25.* CLOSING OUT OF SPRING GARMENTS. Having met with unexpected success in the sale of Spring Sacques we have marked down what few we have in stock *To Cost! To Cost! To Cost!* to close the stock. We have also received a fine assortment of Linen Ulsters which we are prepared to sell at the very lowest Boston prices for first-class garments. Everyone desirous of purchasing *Laces, Passementeries, Fringes, Buttons, Girdles, or Anything in the line of Trimmings or small Wares,* will find it their advantage to examine our stock and compare prices before purchasing elsewhere. FINEST LINE OF KID GLOVES, LISLE AND LACE TOP, AND LADIES & CHILDREN'S HOSIERY & UNDERWEAR IN THE CITY.

Ayers & Locke.

AYERS & LOCKE.

All ladies want the new

Soltaire!

Glove button only 25 cents per pair.

NEW LACE PINS, EARRINGS, AND BRACELETS.

Watches

at low prices at

Hutchinson's

A Full Line of ROOM PAPERS and CURTAINS! Fixtures, Tassels, Opaques, Hollands,

may be seen at

NO. 1 CONGRESS BLOCK.

Especial attention given to making and fitting Curtains.

WILLIS G. MYERS.

For Sale or To Let.

A VERY desirable house on Richards avenue. Furniture can be hired with the house if desired. Apply to A. F. HOWARD, Custom House.

For Sale.

THE House and Land No. 19 Austin street. Apply to JOHN P. HART.

$5 TO $20 per day at home. Samples worth $5 free. Address Stinson & Co., Portland, Maine.

CHARLES E. LAIGHTON & SON,

EXCHANGE BUILDING,

Have on hand as fine a selection of

TEAS AND COFFEES

— AS WERE —

EVER OFFERED

in this city.

300 DOZENS CAN GOODS,

Consisting in part of

Tomatoes,
Corn,
Peas,
Beans,
Succotash,
Apricots,
Peaches,
Plums,
Cherries,
Strawberries,
Raspberries,
Blueberries,
Blackberries,
etc., etc.

The above are all

GOOD GOODS

and will be sold at

LOW PRICES.

Chas. E. Laighton & Son

Nearly opposite Post-Office.

THE

Mutual Life Insurance Co

of New York.

ASSETS

$92,000,000

The Largest, the Best, and the Cheapest Life Insurance Company in the World!

A Few Startling Figures!

Comparison of semi-endowment rates in the Mutual Life, with ordinary life rates of other companies.

Premiums to secure $1000 if death occurs within 20 years, or $500 if the insured live to the end of the term.

Age	Annual	Semi Annual	Quarter Annual
46	$35.76	$18.18	$9.17
47	36.83	18.73	9.44
48	38.02	19.33	9.75
49	39.33	20.00	10.08
50	40.78	20.74	10.46
51	42.37	21.54	10.86
52	44.11	22.43	11.31
53	46.01	23.40	11.80
54	48.09	24.45	12.33
55	50.35	25.60	12.91
56	52.80	26.85	13.54
57	55.45	28.20	14.22
58	58.33	29.66	14.95
59	61.44	31.24	15.75
60	64.80	32.95	16.61

Annual Premium charged by different Companies, on the ordinary Life Policy for an Insurance of $1000.

Age	Equitable	Conn. Mutual	Mutual Benefit	New York Life
46	$39.58	$39.51	$39.00	$39.58
47	41.30	41.19	40.70	41.30
48	43.13	42.98	42.50	43.13
49	45.09	44.89	44.46	45.09
50	47.18	46.94	46.50	47.18
51	49.40	49.15	48.70	49.40
52	51.78	51.53	51.04	51.78
53	54.31	54.09	53.54	54.31
54	57.02	56.84	56.20	57.02
55	59.91	59.79	59.06	59.91
56	63.00	62.95	62.10	63.00
57	66.29	66.33	65.34	66.29
58	69.82	69.94	68.82	69.82
59	73.60	73.79	72.54	73.60
60	77.63	77.89	76.52	77.63

C. M. GIGNOUX

GENERAL AGENT

For Maine and New Hampshire.

WINE.

25 BASKETS CHAMPAGNE,

Pints and Pints, Moet and Chandon and Heidsick & Co.

20 CASES CLARET.

Price $6 to $12. For sale by

H. F. GERRISH.

PIANOS TUNED!

Having secured the services of

MR. WILLIAM WALLACE McINTYRE,

(Formerly Teacher of Music.)

I am now prepared to attend to all orders for Tuning and Repairing Pianos promptly. All work done in the most thorough manner and satisfaction guaranteed in every case.

Mr. McIntyre will also act as Agent for the sale, exchange or renting of Pianos and Organs.

D. H. Montgomery,

MUSIC AND ART STORE.

No. 6 Pleasant Street.

To Let

TWO ROOMS, centrally located, conveniently arranged for house-keeping for one person. 1216 Apply at this office.

House For Sale.

THE HOUSE occupied by subscriber, contains 12 rooms in good repair. At small expense can be made into two tenements. J. E. HAM.

To Let,

STORE NO. 27 MARKET STREET. Apply to J. R. MAY.

To Let,

FRONT office over Rockingham National Bank recently occupied by Wm. R. Foster. Apply at the Bank.

To Let.

HOUSE NO. 1 DENNETT STREET. Apply at No. 5 Chapel St.

For Sale.

THE HOUSE AND LOT corner of Austin and Summer streets, formerly occupied by the late Lydia Pickering. The lot contains 10,000 square feet and may be divided into several other house lots if desired. Possession given immediately. Apply to WALLACE HACKETT, adm., over First National Bank.

Portsmouth, May 12th, 1881.

FOR SALE BY AUCTION!

— ON —

Monday, June 20th, at 3 o'clock P. M

A GOOD FARM IN NEWINGTON,

CONTAINING about 40 acres of good land, with large ORCHARD of apple and pear trees, and valuable WALNUT GROVE, good HOUSE and BARN, Cattage house, and Corn and Wood house. "A very beautiful place." Every acre of the land worth $50 per acre, to till or for pasturage; *no waste land.* Buildings, land and standing grass will be sold in lots to suit purchasers. Will exchange for other property. Land worth $2000, and buildings worth $1200, will be sold TO THE HIGHEST BIDDER. Terms made easy. For further information apply to

THOMAS E. FOYE, Lawrence, Mass., or to JOHN H. WELLS, Portsmouth, N. H.

d&wtjle20

EXHIBITION

Of The

BEST STYLES!

AT

C. N. Shaw & Co.'s,

No. 3 Market St.

NOTICE.

We wish simply to announce to the Ladies of Portsmouth and vicinity, that our stock of

MILLINERY GOODS!

— COMPRISES —

The Best and Most Desirable Styles

to be found in

New York or Boston Markets,

Our success in endeavoring to please our customers for the past fourteen years needs no comment. Respectfully,

J. M. TEBBETTS,

14 MARKET STREET.

PORTSMOUTH, N. H.

STRICTLY PURE WHITE LEAD

of the various well known brands

KEPT IN STOCK

AT STORE 16 MARKET AND 1 LADD ST.

and for sale at

LOWEST MARKET PRICE,

BY

PRYOR & MATTHEWS.

WHIPS!

In Large Variety, Cheap

— AT —

LARRABEE'S, 26 Congress Street, Up-Stairs.

Local Matters.

POST OFFICE RULES.

MAILS CLOSE.

	A. M.	P. M.
Boston, West and South,	8, 10:35, 2:30	4:50 *8:30
Boston, Way,	10:35, 2 30	
Portland,	9:25	4:50 6:30
East [beyond Portland,]	9:25	6:30
Biddeford, Saco and Way,	9:25	4:50
Great Falls,	9:25	4:50
Great Falls & Conway R. R.	9:25	
Concord and North,	7:40	4:50
Concord Way,	7:40	4:50
Boston & Maine R. R.	7:40	4:50
Dover,	9:20	2:30 6:30

*Arrives in Boston next morning.

MAILS ARRIVE.

	A. M.	P. M.
Boston, South and West,	10:05, 3:15	5:50 9:08
Boston Way,	10:05	5:50
Portland and East,	11:20	3:20
Great Falls & Conway R. R.	11:20	
Concord and North,	10:20	6:50
Dover,	7:30	3:15 5:50

Letters for the night mails [and no others] east or west may be deposited in the box at the Eastern depot, every day except Sundays.

E. G. PEIRCE, JR., P. M.

MINIATURE ALMANAC--JUNE. 3.

SUN RISES	4 25	MOON SETS	11 42 A. M.
SUN SETS	7 31	FULL SEA	3 45 A. M.
LENGTH OF DAY	15 06		4 00 P. M.

THE WEATHER.

U. S. SIGNAL OFFICE,
WASHINGTON, D. C.
June 3, 1:30 A. M.

Probabilities for New England:—

Partly cloudy weather, local rains, variable winds mostly easterly, stationary or higher temperature followed by falling barometer.

The Thermometer at the CHRONICLE Office, at 4:00 o'clock this morning, registered 48 degrees above zero.

Cloudy.

AROUND HOME.

The schooner Wingersheek was taken on the Kittery railway, Thuesday.

The annual report of the county commissioners for the year ending May 1st, 1881, can be procured by calling at the office of the city clerk.

The steamer James Sampson was inspected by the government inspectors on Wednesday forenoon of this week, and found in good condition. The steamer made her afternoon trips as usual.

How would it do to start an establishment for the manufacture of marine bicycles in Portsmouth? As the negro minstrel remarked, in reference to the magnitude of our navy, "Think of the water we have," in which the machines could be tested.

The liabilities of J. G. Roberts & Co., liquor dealers, Dover, N. H., are about $5,300, of which $1300 is secured by mortgage on the stock. There are no unincumbered assets, hence the unsecured creditors look upon the failure as a suspicious one, and express much dissatisfaction in consequence.—*Boston Herald.*

The Boston *Post* says: "Among those in Texas who are prominently identified in promoting the construction of its numerous railroads and indeveloping the resources of the state, is Maj. John Wallingford Goodwin. Maj. Goodwin is a native of South Berwick, Me., and a graduate of Bowdoin college."

A gang of laborers employed on the new coal-pockets of the Eastern railroad at Beaver Brook station, Salem, on the 1st inst. struck for an advance in their pay, which has been $1.20 a day for each man. The gang consisted of about fifty Frenchmen and five Irishmen, all of whom have been discharged, and it is said will not be again employed by the road under any circumstances.

It is announced that Campobello island has been sold to Gen. E. C. Pike of Eastport, Me., for $50,000, and that a strong company will at once commence operations intended to make the island one of the most noted summer resorts on the coast. A similar scheme was started ten or twelve years ago, and Capt. James M. Hill, then of this city, was largely interested in it, but it resulted in nothing except financial disaster to its promoters, that we ever heard of.

THE COUNTY DEBT.

From the report of the Rockingham county commissioners for the year ending May 1st, 1881, we take the following statement concerning the indebtedness of the county:

County debt, May 1, 1880,		$30,126.69
Bonds due in 1881,	$29,000.00	
" " " 1880,	31,500.00	
" " " 1881,	30,000.00	
	$71,100.00	
Cash on hand,	9,874.02	
County debt, May 1, 1881,		$61,225.98
Decrease of debt for the year ending May 1, 1880,		$27,700.71

Three years ago the indebtedness of the county was $122,000, in round numbers; and the foregoing statement shows that it has been decreased nearly one half.

A SUGGESTION.

We were called upon on the 2d inst. by a lady from Lewiston, Me., who wished if possible to find a newspaper-record of her marriage, which took place in this city on the 8th of August, 1868. She had previously searched the city records, where she found the intention of marriage betwen herself and her then prospective husband recorded, (the name only of the man being given, his age, color and all other particulars concerning him being omitted.) but there is no record whatever of their marriage. This is but a fresh illustration of what we have several times referred to—the absolute worthlessness for any practical purpose of the registration of births, marriages and deaths, as conducted in this city. If some member of the present legislature would introduce a bill providing for an efficient and thorough registration, compelling the person who solemnizes a marriage, and the head of the household in which a birth or death takes place, to register the same within a reasonable time after its occurrence, and imposing suitable penalties for non-compliance or neglect, it would probably become a law without any serious opposition, and would result in our city records of vital statistics becoming of some value, instead of being as they are now and always have been, worth but two or three cents a pound as waste paper.

MUNICIPAL AFFAIRS.

In Board of Mayor and Aldermen, regular meeting, Thursday evening, June 2d:

Mrs. Lerenda Patchen complained that at the time the Madison street reservoir was built the water was cut off from a well on premises belonging to her, and asked compensation. Referred to the committee on fire department, with power.

Mayor Sise reported the reception of communications from the city of Nashua, relative to municipal liability for accidents, and Messrs. Woodman of Dover and Furber of the Boston & Maine railroad, regarding the Lake Shore road.

The subject of fitting up a room under the court house for the driver of the city horses to sleep in at night, was referred to the committee on city lands and buildings, with power.

Wm. S. Hadley had leave to withdraw his petition for a drain on McDonough street.

Ald. Call, from the committee of conference on the appropriation bill, reported no agreement.

A resolution was offered instructing the members of the legislature from this city to use their influence to have a law passed exempting from taxation all material used in building either iron or wooden ships, for a term to be agreed on, and all vessels engaged in foreign commerce. James W. Emery, Esq., addressed the board in support of the measure, and it was passed, and an order made that each member of the legislature from this city be furnished with a certified copy.

The resolution in reference to the building of the Lake Shore railroad was passed.

Voted that the senators and repretensatives from this city be requested to use their influence in favor of the passage of a general railroad law.

Mayor Sise read to the board a bill drawn up by the city solicitor, to be presented to the general court, in relation to liability in case of accidents on highways, or through slipping on ice or snow.

Adjourned for one week.

FATAL FIRE.

Shortly after daylight on Thursday morning, the 2d inst., a house at Crockett's neck, Kittery Point, not far from the old Sparhawk place, was burned, with all its contents. The house was owned by Capt. Benjamin B. Frisbee, master of the schooner Herald, and the loss is estimated at from $1000 to $1200, which is partially covered by insurance. The house was occupied by a widow lady, Mrs. Mary Gilman, who lived alone, and who perished in the flames, her charred remains being found in the cellar. How the fire caught is not known.

Frauds in Coins.

"God hath made man upright," said the preacher, "but they have sought out many inventions." If the wise king had lived in these days, he would have found in the devices of swindlers illustrations of man's "many inventions."

The amount of "punched" silver coins in circulation shows that somebody is stealing from the money that belongs to the people. Silver dollars, half dollars, and quarters are frequently given in change, in which holes have been made so that from ten to fifteen per cent. of metal has been punched out. One hundred silver dollars thus mutilated pay the swindler at least ten dollars for two or three hours' work.

These "punched" coins are taken at restaurants and retail stores when offered by regular customers. The banks refuse to receive them. Out of three thousand dollars in silver sent to a New York broker, sixty-seven dollars were found mutilated.

The simple remedy for the prevention of this crime is for everybody to refuse to receive a mutilated coin. Then the swindler will find his occupation gone.

As no one but an ignorant person would receive a gold coin with a hole in it, unless at a discount, the swindlers do not mutilate gold eagles, half eagles, or quarters. But they tamper with them in other ways.

A new twenty-dollar gold-piece weighs five hundred and sixteen grains. The minimum weight at which they are received by the government is one-half of one per cent less, which is the allowance made for legitimate wear. The swindlers take advantage of this fact. They buy new gold coins, shake them up in a buckskin bag, and thus wear them. Then by burning the bag in a crucible they get the gold that has been rubbed off by the shaking.

Sometimes they bore a hole into a five-dollar piece from the edge, and taking out the gold, insert a copper wire. The coin is of the true weight, but it will not ring.

Another mode of operating is to take off one face of a twenty-dollar piece and bore out the gold until a mere shell remains. It is then filled with platinum, the other face added, and the edges remilled. Only a first-class expert can recognize these coins, which pay the swindlers about sixteen dollars for each twenty-dollar piece thus manipulated.

—A mad-dog scare in an Arkansas town resulted in the immediate execution of two hundred healthy dogs. In the meantime the original mad dog, having swallowed the bone that was choking him, went around wondering what they were killing all the dogs for.

—Schoolmaster to new scholar: "Now my boy, be industrious. Remember, what you have once learned nobody can take away from you." New boy—"Yes, sir; but it'll be just the same if I don't learn anything at all. I'd like to know what anybody can take away from me then?"

—The pins used in this country are made by fourteen factories, most of which are made in New England. The annual production, several years past, the number varying little from year to year, has been 7,000,000,000. The raw material is from the wire mills of this country, and much of the machinery is of American invention.

—This man is a Philadelphian. What a large hat he wears! The large hat is a sign of brotherly love. The Philadelphian is happy. See what a broad smile expands his features. Why does the Philadelphian thus relax his countenance? It is because New York can't have any world's fair. There are many Philadelphians in this world.

—Mr. Prim went fishing and on his return told some most terrific lies about what he caught. Said Sharp to him: "What do you want to tell such cussed yarns as that for? Tell something possible, if not probable. Don't you know that everybody saw that you were lying?" "Yes," answered Prim. "Then, what the blazes did you do it for?" "Why, I wanted them to know I was lying. I didn't want them to think I was eccentric."

—The Charleston (S. C.) *News and Courier* thus comments on southern journalism: "There has been during the last ten years an entire change in the standing of the leading newspapers in the south. They no longer rely, in any sense, on the favor of parties or the smiles of individuals. They are independent of the life or death of any of their managers. There is no more uncertainty now in the fortunes of a well-established newspaper than in the business of a merchant or a manufacturer."

—An intelligent actress says: "Men seek the notoriety of being known as admirers of actresses. They seem to take delight in being able to say 'Clara Morris, or Miss Davenport, or Miss Rogers,' as the case may be, 'yes, she is a charming lady—a personal friend of mine; we dined at such a place yesterday, or we are going to drive in the park to-morrow.' It is all selfishness. Once in a while, though, these men do fall madly and blindly in love with actresses, and when they do they are very tiresome."

—The *Trenton Herald*, published on the United States flagship Trenton, says that Miss Clara Louise Kellogg visited the ship while at Villefranche, France, and for the amusement of the officers and crew sang a number of familiar home songs, accompanying herself on the banjo. The account says that "Down on the Suwannee River" was better than a dozen Italian cavatinas, and the way she handled the banjo and sang "The Yaller Gal Dressed in Blue" would have made Sam Devere pause.

—A pair of horses in an English stable, whose box-stalls adjoined each other, were firm friends. The one who finished his hay first invariably received from the other enough to keep him busy until both lots were consumed. One day one of the horses made its way out of its own loose box, the door of which was unfastened, and found out a bucket of mash which was standing in the entrance of the stable, and, taking the opportunity while the coachman was in the loft overhead, he was helping himself freely to its tempting contents. The other horse, who was fastened to his own loose box, caught sight of his friend's proceeding, and neighed loudly, evidently demanding a share for himself, and the servant was astonished to see the horse which was enjoying himself fill his mouth with the mash and poke his nose through the bars of the loose box for his friend to take it from his mouth. This was done several times.

MARRIED.

PIERCE—DYER. In this city, May 31st, Stephanus G. Pierce of Portland, Me., and Miss Addie M. Dyer of Boston, Mass.

WOOD—CHASE. In this city, May 28d, Charles J. Wood and Miss Mabel O. Chase, both of Newburyport, Mass.

BRIDGHAM—MCFARLAND. In this city, May 30th, Samuel F. Bridgham of Auburn, Me., and Miss Annie M. McFarland of Yarmouth, Me.

LAFRENIERE—CARTER. In this city, May 31st, James Lafreniere of this city, and Mrs. Annie C. Carter, of Lynn, Mass.

MARINE CHRONICLE.

PORT OF PORTSMOUTH.

ARRIVED June 2d.

Sch Senator, Parker, Gloucester.
Sch Mayflower, Percy, Saco for Dover.

SAILED June 1st.

Sch Evirn, Watts, Jonesport.

Stmr Colon, Morton, from New York arr at Aspinwall May 20th.

Stmr Lancaster, Mills, hence arr at Philadelphia 31st.

Bark John E Chase, Hughes, from New York for Santander, passed New London 30th ult.

Sch Sophia Kranz, Smith, from Baltimore for this port, slid from Vineyard Haven 31st ult.

Brig Clara J Adams, McFadden, slid from Cardenas May 22d for north of Hatteras.

Sch Lillie, Littlefield, from Wells arr at Lynn 1st inst.

Important.

When you visit or leave New York city, save Baggage Expressage and Carriage Hire, and stop at *Grand Union Hotel*, opposite Grand Central Depot; 450 rooms, fitted up at a cost of one million dollars, reduced to $1 and upwards per day. European plan. Elevator. Restaurant supplied with the best. Horse cars, stages and elevated railroad to all depots. Families can live better for less money at the Grand Union Hotel than at any other first-class hotel in the city. tap13,82

JUST OPENED!
— AN —
Enormous Line!
— OF —
STRAW HATS!
Very Cheap.
F. G. MOSES,
No. 13 Congress Street.

Lawn Mowers,
GARDEN TOOLS
— AND —
RUBBER HOSE,
At very low prices, at
A. P. WENDELL & CO.'S
3 Market Square.

C. E. BOYNTON,
MANUFACTURER OF
SODA WATER
In Siphon Bottles and Fountains.
Cream Ginger Beer,
Tonic Beer, Root Beer,
Pineapple Beer,
Birch Beer,
GINGER ALE & MINERAL WATER.
— ALSO, BOTTLER OF —
MILWAUKEE LAGER,
ELDREDGE'S LAGER, and
REFINED CIDER.
Of the different summer beverages manufactured at this establishment it is hardly necessary to say a single word. They have become popular "on their own merits," and can be found in many private families and on sale in every hotel, saloon and restaurant in this locality.
The Lagers bottled by me are from the best breweries in the country, and it is safe to say that there is no better in the world.
☞ Orders may be left at my establishment for any of the above, which will be delivered anywhere within the city limits without extra charge.
C. E. Boynton.
18 Bow street, - - Portsmouth, N. H.

AT FOYE'S
Ladies', Gents' and Children's
HOSIERY!
No. 23 Market St.

To Rent.
HOUSE in Kittery, near Portsmouth Bridge; by the year, or for the summer; very pleasant location for summer residence; rent low. Apply at CHRONICLE OFFICE.

Copartnership Notice.
THE UNDERSIGNED having formed a copartnership under the firm name and style of C. H. JOY & SON, will continue to carry on the grocery business at the old stand heretofore occupied by C. H. JOY, No. 29 Congress street.
C. H. JOY.
GEO. H. JOY.
PORTSMOUTH, N. H., June 3, 1881.

Wanted.
One or two UNFURNISHED ROOMS. Address "R. P., Chronicle Office."

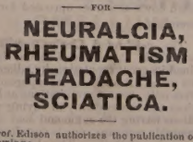
POLYFORM
— FOR —
NEURALCIA,
RHEUMATISM
HEADACHE,
SCIATICA.
Prof. Edison authorizes the publication of the following:
Menlo Park, N. J.
I certify that the Preparation known as Edison's Polyform is made according to formula devised and used by myself. THOMAS A. EDISON.
Sufferers from the above diseases will have sure relif, by using
EDISON'S POLYFORM,
according to directions with each bottle.
PREPARED BY THE
Menlo Park Manufacturing Co.,
NEW YORK.
Sold by Druggists. Price $1.50.

All Kinds Of
Garden and Flower Seeds,
By the Package or measure.
J. R. YEATON & CO.
No. 6 & 8 Congress St.

Ground Plaster!
for land, also
Calcined Plaster!
for stoccy work and skimming. Cargo this day discharged and for sale by
J. ALBERT WALKER.
PORTSMOUTH COAL POCKETS.
No. 137 Market Street.

R & L
This is to inform our friends and patrons that we shall keep during the
Yachting and Picnic
SEASON OF 1881
a full and first-class stock of goods suitable for the above named purposes.
We shall offer during the
Summer Season
the largest and best selected stock of staple and
FANCY GROCERIES!
in New Hampshire or this side of Boston. The reputation which we have gained, i. e., of keeping the
BEST AND FRESHEST GOODS!
to be obtained will be kept up.
Any goods we sell not proving as represented, we will refund the purchase price. We keep the best goods, sell at the
Most Reasonable Prices
— AND —
Warrant Everything!
as represented.
Butler & Laighton.
NO. 1 MARKET SQUARE.

FLOUR!
Just received
500 BARRELS
of the best St. Louis and Wisconsin Flour. Also some of the best Minnesota Haxall, which I shall sell at
WHOLESALE AND RETAIL!
LOWER than the same grades of Flour can be bought in Portsmouth. Call and price my Flour before purchasing elsewhere, at the old and popular stand of C. ROBINSON & SON,
16 BOW STREET.
Portsmouth, April 20th, 1881.
J. S. JAMES.

GENTLEMEN'S WHITE SHIRTS
— AT —
D. F. Borthwick's.

Hamburgs Hamburgs!
As this is the first season we have kept them we are able to offer an entire line of
NEW GOODS
which is an advantage to those in want of trimmings. Do not forget to call at
7 MARKET STREET
— FOR —
HAMBURGS!
ALL
— can be found at the —
POPULAR STORE.

TRUNK REPAIRING!
a specialty. Trunks called for and returned without extra expense at
John H. Tilton's
Harness Dispensatory,
18 CONGRESS STREET.
MAIN & WINCHESTER BLOCK.

Bedding Plants!
VERBENAS of many kinds, and other BEDDING PLANTS in great variety and at low prices, at
PEARSON'S GREENHOUSES,
BROAD STREET.

MORSE & HILEY.
AUCTIONEERS,
Money, Real Estate and Mortgage Brokers, Insurance and House Agents.
13 PLEASANT ST. - - EXCHANGE BUILDINGS.

GREAT HAIR SALE!
Will sell during the months of April and May, one lot of real French Hair Switches, all long hair, at just one half the price heretofore asked. Also, another lot French Hair Switches with short stems, extra even hair

WEIGHING 3 Ounces,	1 YARD LONG	for	$10.00
" 4 "	30 INCHES	"	5.00
" 3 "	27 "	"	4.50
" 3 "	26 "	"	3.50
" 2 "	24 "	"	3.00
" 2 "	20 "	"	1.90

We advise every lady in want of switches to make a selection before the last of May, as we consider these Great Bargains.
Still another lot of 300 Real Hair switches from 1-2 to 1 Yard Long, at the extremely low price of 50c, 75c, $1.00, $1.50, $2.00, $2.50 and $3.00 each.
The sale of these goods at these prices will close May 31st.
We also shall sell a large lot of real hair Grey Switches at the same prices as the plain.
Also one large lot of Heavy Puffs for 20c, 10c, and 5c, which is ONE-HALF THE REGULAR PRICE. We take
Combings and Worn Hair
in Exchange, and manufacture
Combings into Switches
from 50 cents upwards. Hair Nets for Crimps from 10 cents and upward at the
Hair Manufactory,
65 CONGRESS STREET,
PORTSMOUTH, N. H.
M. E. JOHNSON, - - - - Proprietor.

ICE! ICE!
The subscriber would inform his patrons and the public generally that he is prepared to supply the best quality of
ICE
At wholesale and retail, and on reasonable terms, to Families, Stores, Offices and Vessels, or at any place desired, at short notice. Ice may be had at the ice-house at all times of the day or night.
PRESSED HAY, PIGS and SHOTES constantly on hand.
GARDENS PLOWED carefully, among trees, and TEAMING done to order.
LANGDON M. PERKINS,
No. 40 South Street.

AN EXTRA LOT OF
Sponges, Chamois Skins and WHIPS
at reasonable prices at
JOHN S. TILTON'S
Harness Maker and Trunk Repairer,
18 Congress Street.

BUTTER.
THIRTY Tubs fine Creamery and Vermont Butter, price
28 cents per pound.
for sale by
HENRY F. GERRISH.

Bargains in Curtains! and Fixtures!
TO CLOSE OUT.
Painted Shades, 30c.; Gold Band Shades, 40c.; Opaque Shades, 50c.; Brown, Green and Drab Curtains by yard 20c.; Curtain Fixtures, Spring Balance, 25c.; Putnam's Fixtures, 8c.; Cord and Tassels cheap. For sale by
ALFRED STAVERS,
FRANKLIN BLOCK.
N. B. Curtains hung to order.

STEPHEN D. SCRIGGINS,
Carriage Painter,
No. 16 Vaughan Street, Portsmouth, N. H.
Having spacious and good accommodations and long and large experience, he solicits patronage in this line.

William Ward & Sons,
Distillers and Wholesale Dealers
— IN —
Foreign & Domestic Liquors,
including Brandies, Wines, Whiskies, Gins, Rum, Alcohol, and all other Spirits usually kept in first-class liquor stores. These goods will be sold by the package or measure, are warranted strictly as represented, and for medicinal purposes and table use *not excelled* by those of any house in New England.
Store 93 Market St.,
Distillery 19 Dennett St.
PORTSMOUTH, N. H.
N. B. Orders by mail and express promptly attended to.

IRON

A TRUE TONIC

A PERFECT STRENGTHENER. A SURE REVIVER.

IRON BITTERS are highly recommended for all diseases requiring a certain and efficient tonic; especially *Indigestion, Dyspepsia, Intermittent Fevers, Want of Appetite, Loss of Energy, etc.* Enriches the blood, strengthens the muscles, and gives new life to the nerves. They act like a charm on the digestive organs, removing all dyspeptic symptoms, such as *Tasting the Food, Belching, Heat in the Stomach, Heartburn, etc.* **The only Iron Preparation that will not blacken the teeth or give headache.** Sold by all druggists. Write for the A B C Book, 32 pp. of useful and amusing reading—*send free.*

BROWN CHEMICAL CO., Baltimore, Md.

BITTERS

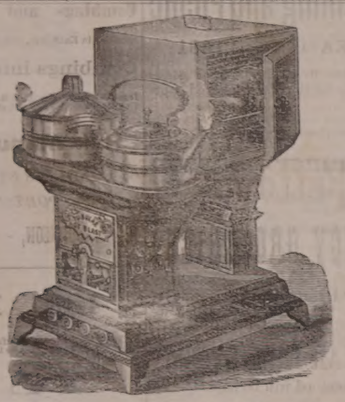

OIL STOVES.

THE ADAMS & WESTLAKE

Improved wire gauze non-explosive, the

TUBULAR HOT BLAST,

And several other kinds. No smoke. No odor. Suitable for all kinds of Cooking.

REFRIGERATORS, ICE CHESTS, ICE CREAM FREEZERS, RUBBER HOSE, VELOCIPEDES, CHILDREN'S CARRIAGES, ETC.

JOHN P. SWEETSER,

NO. 46 MARKET ST.

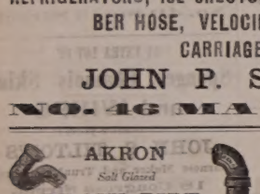

AKRON

Salt Glazed

DRAIN PIPE.

The AKRON Pipe is superior in Strength, Durability, and Finish to any in the market.

For sale in lots to suit, at lowest manufacturers' prices, by

Samuel Cleaves & Son,

NO. 5 ELM ST.

ERNI F. GRAFTON, STORY B. LADD, HALBERT E. PAINE,

Late Commissioner of Patents.

PATENTS!

PAINE, GRAFTON & LADD,

Attorneys-at-Law and Solicitors of American and Foreign Patents.

412 FIFTH STREET, WASHINGTON, D. C.

Practice patent law in all the branches in the Patent Office, and in the supreme and Circuit Courts of the United States. Pamphlets sent free on receipt of stamp for postage.

Critchley & Whalley,

MACHINISTS, AND DEALERS IN

PIPE AND FITTINGS

Of all kinds, for

STEAM, WATER, AND GAS.

Engines and Boilers.

Other Machinery Bought and Sold.

Belting & Belt Lacings, Sheet Rubber, and all kinds of steam packing constantly on hand at manufacturers prices

STEAM HEATING APPARATUS

For warming buildings.

52 Hanover Street,

Silas Philbrick,

MANUFACTURER OF

Marble Monuments, Grave Stones,

Table Tops and Mantel Pieces; also Brown Stone and Granite, for all purposes.

☞ A large stock of grave-stones and monuments, made during the winter, for sale at reasonable rates at the Stone Yard, Pier wharf, State street, Portsmouth.

For Sale,

TO Whoever May be in Want—OAK PILES, large or small, for bridge or wharf purposes, OAK PLANK, sawn to dimensions; Hard WOOD, by the cord; FACED ROCKS, for cellar walls or other purposes; GRAVEL, SAND, and GOOD SOIL to raise low land. WM. S. WILLEY

WHIPS All kinds, cheap, at LARRABEE'S 5 Congress Street, opposite City

THE Admiration OF THE WORLD.

Mrs. S. A. Allen's WORLD'S Hair Restorer IS PERFECTION!

For RESTORING GRAY, WHITE or FADED HAIR to its youthful COLOR, GLOSS and BEAUTY. It renews its life, strength and growth. Dandruff quickly removed. A matchless Hair Dressing. Its perfume rich and rare. Sold by all Druggists.

Established over 40 years.
Enormous and increasing sales Throughout Europe and America.

ZYLO BALSAMUM (Mrs. Allen's)

A lovely tonic and Hair Dressing. It removes Dandruff, allays all itching, stops falling Hair and promotes a healthy growth with a rich, beautiful gloss, and is delightfully fragrant.

Price Seventy-five Cents in large glass stoppered Bottles. Sold by all Druggists.

New Stock

SPRING & SUMMER SUITINGS.

J. E. HAM & CO.

NO. 11 CONGRESS ST.

Having received a full assortment of Foreign Domestic

CLOTH CASIMERES, SUITINGS

Equal to any in the city, we are prepared to make them up to order in the latest style.

☞ Perfect Satisfaction Guaranteed.

Cure Your Corns!

BY USING

SCHLOTTERBECK'S

Corn, Wart & Bunion Solvent.

Entirely harmless; is not a caustic.
It removes Corns, Warts, Bunions and Callosities, without leaving a blemish.
Brush for applying in each bottle.
A CURE IS GUARANTEED.

Price 25 Cents. For sale by all Druggists.

Try it and you will be convinced, like thousands who have used it and now testify to its value.

Ask for Schlotterbeck's Corn and Wart Solvent, and take no other. Sold by

DAVID KIMBALL & CO.,

No. 36 Market street,

Portsmouth, N. H.

New Hampshire Items.

John W. Wheeler of Salem, in this county, has recovered a verdict against the Alliance Insurance company upon a policy of insurance on his woollen factory. The company claimed that their policy was voided by the use of naphtha contrary to the terms of the contract, thus increasing the risk taken by the company. The case was tried in Boston.

Mrs. Wallace L. Reed, of Newport, met with a painful accident May 23d. On taking a two-ounce phial of ammonia from a window, the expansion caused by the heat of the sun made the cork fly out, and the contents struck her in the face, taking the skin off from her lips, mouth, and throat, and injuring one eye.

A large black bear has been doing considerable damage by killing sheep in the pasture of Messrs. Ridout and Wilmot, at North Haverhill. He had been caught in a trap, but escaped, and has not been recaptured.

While a young child of Edson W. Palmer of Warner a few days ago was attempting to sew, the needle entered one of its eyes, and it is feared that the sight will be ruined.

A feature of the Decoration day exercises at Concord was the decorating of the graves of President Franklin Pierce and Col. Thomas Stickney. The address was delivered by Hon. F. G. Greenhalge, mayor of Lowell, Mass.

Poultry.

Keep your birds tame, says the *Poultry Journal*, so they will come to you quickly at the call, and eat out of your hands without any signs of fear or distrust. They will always be quiet and content, and will fatten and thrive much better. The matter is well understood by breeders of the larger kinds of stock, such as cattle, horses and sheep, while there are a sensible few who apply the same principle with poultry.

Many a fine nest of eggs has been destroyed by a wild and frightened hen—a hen which had early learned to fear her master or owner. If uniform kindness and gentleness had been resorted to, the hen would suffer herself to be handled while on the nest, and never once think of leaving it in such a hurry as to endanger the eggs. If the poultry on the farm is kept tame, it is not a very difficult matter to catch one or more when wanted for table or other uses.

A woman who has raised a large number of hens says that after vainly trying the recommended remedies for lice, she has hit upon the plan of giving them once or twice a week a large loaf made of Graham flour, in which a handful of sulphur has been mixed. The hens like it, and are freed from lice and kept healthy through the season. That is certainly the easiest plan we have yet seen suggested. As such, it is worth a trial.

Brace Up.

There is serious meaning in this expression. That wearied step, languid eye and feeling of general lassitude, come from "spring sickness." Be assured, a serious, and perhaps, fatal disease is close in its wake. The system wants cleansing of winter impurities; the sluggish blood needs to be sent in swift and clear currents through the veins. "Favorite Remedy" will do this; it will give new vigor to the body, brightness to the eye, a glow to the countenance and elasticity to the step. One dollar a bottle. Every druggist has it. Dr. David Kennedy, proprietor, Rondout, N. Y.

A New Haven trunk dealer received a trunk for repairs a few days ago, and in making the preliminary diagnosis he found in small drawers a gold watch, $30 in gold, two gold bracelets and a diamond and pearl set, besides a number of less valuable articles of jewelry.

When I Was Sick!

My room looked like a drug store, I had so many bottles in it. The more I dosed the worse off I was. Finally I paid my doctor and told him he needn't come any more. I was troubled with chronic rheumatism, and couldn't get out of bed alone. Six bottles of Sulphur Bitters cured me. —*Fireman, Boston.*

A fearful hail storm visited the south of McLennen and the north part of Bell counties, Texas, Saturday night, May 28th. A number of farm houses were torn down. One woman was killed and two men badly hurt in Leon county, and several houses unroofed. A hurricane visited Taylor, Texas, Saturday evening, which lasted forty minutes. No lives were lost. Mr. Train's house was blown down and two families sustained serious injuries. The Christian church was blown from its foundation, the Catholic church and Odd Fellows' hall wrecked, and nearly all the barns and out houses demolished. Scarcely a house in the town escaped damages. Fences were blown down and trees uprooted for miles around.

The celebrated Liebig Company of New York, Paris and London, has attained its great reputation by adhering to two rules. It offers no cheap goods. It offers only honest preparations at honest prices and consequently in buying preparations having the name and seal of this reputable company, one is certain of purity and excellence. The Liebig Company's Armicated Extract of Witch Hazel, for instance, although sold at the same price as the quack, colorless weak trash, sold under the name of Witch Hazel, is so much superior in every way, that once used, is sure to cause it to be used always thereafter. It cures piles, salt rheum, skin diseases, rheumatism, catarrh, painful menthlies, sore throat and neuralgia. Be sure to ask for Liebig Co.'s Armicated Extract of Witch Hazel. Remember the market is flooded with worthless imitations." (*Editorial in Scientific Supplement of El Ranchero.*) Sold in fifty cents and dollar sizes.

Recent Stock Sales.

U. S. Sixes, 1881, coupon	101 7-8
U. S. new 4 1-2s, coupon	115 3-8
U. S. new 4s, coupon	118 1-8
Maine State 6s, 1889	116
N. H. State 6s, 1892	124 3-4
Massachusetts State 6s, Gold	117
Portsmouth City 6s, 1895	105 3-4
Eastern R. R. 4 1-2s	109 3-8
Ports., Great Falls & Conway 4 1-2s	88
Great Falls Manufacturing Co	114 1-4
Cocheco Manufacturing Co	830
Salmon Falls Manufacturing Co	383
York Manufacturing Co	1200
Laconia Manufacturing Co	547 1-2
Boston & Lowell R. R.	167
Boston & Portland	104
Boston & Maine	192
Boston & Albany	175
Concord	100 3-8
Eastern	53
Eastern Railroad in N. H.	92
Fitchburg	151 1-4
Maine Central	45 1-2
Manchester & Lawrence	130 1-4
Michigan Central	114 3-4
Northern in N. H.	108 1-2
Nashua & Lowell	145
Old Colony & Newport	134
Ports., Great Falls & Conway	40
Portland, Saco & Portsmouth	115
Portsmouth & Dover Railroad	108

Portsmouth Wholesale Prices.

Reported by BUTLER & LAIGHTON, Grocers.

Butter, per lb 20 to 25c.
Corn per bushel, Western 70c; Northern 80c.
Cheese, 10c per lb.
Coal, Anthr, per ton $6.00, Smith's, per ton $6.00.
Eggs per dozen, 14c.
Flour, Fancy, 7.00 @ 8.00; Rx. $9.00.
Fish per lb by the ql., Cod 5 @ 6c; Pollock 2½c.
Hay per ton, $16 @ $17.
Kerosene Oil per gallon, 10c.
Lard per lb. by the tub, 12c.
Lard Oil per gallon, $1.00.
Molasses per gal., Cuba 42c; N. O. 55c @ 65c.
Oats per bushel, 58c.
Potatoes per bushel, 60c
Pork per bbl., $20.00 @ 22.00.
Tallow per lb, rough $6.00; ground $10.
Rye, Northern, per bushel, 60c.
Soap per lb, No. 1, 6c @ 7c.
Sugar per lb, Br. 8½ @ 9c; Gr. 10; Crushed 11c.
Tea per lb, Black 40c @ 70c; Green 40c @ 60c.
Wool per cord, $7 and $5 Pine $3.

STATED MEETINGS.

CITY GOVERNMENT.

In the City Building, Market Square.

Board of Mayor and Aldermen—Thursday evenings.

Common Council—Thursday evenings.

Board of Overseers of Poor—Tuesday evenings.

Board of Instruction—First Wednesday in each month.

Board of Engineers—Tuesday next following first the Monday in each month.

MASONIC.

In Masonic Hall, Congress Block.

St. John's Lodge, No. 1—First Wednesday of each month.

St. Andrew's Lodge, No. 56—Second Monday of each month.

Washington Chapter, No. 3, R. A. M.—Fourth Tuesday of each month.

Davenport Council, No. 3, R. and S. M.—Third Thursday of March, June, September and December.

DeWitt Clinton Commandery, Knights Templar—Third Monday of each month.

Ineffable Grand Lodge of Perfection—Third Wednesday of January, April, July and October, (annual meeting 3d of Hebrew month Adar.)

Portsmouth Rose Croix Chapter, No. 1, E. M. R. M., Second Friday evening of each month at seven and a half o'clock, at Memphis Hall, No. 5 Daniel street.

I. O. O. F.

At Odd Fellows Hall, National Block.

Piscataqua Lodge, No. 6,—Monday evenings at 7:30 o'clock.

New Hampshire Lodge, No. 17—Wednesday evenings at 7:30 o'clock.

Osgood Lodge, No. 48—Thursday evenings at 7:30 o'clock.

Strawberry Bank Encampment, No. 5—Second and Fourth Fridays in each month.

Mount Sinai Encampment, No. 19—First and Third Fridays in each month.

Union Rebecca Degree Lodge No. 3—First and Third Tuesdays in each month, at 7:30 o'clock.

RELIEF ASSOCIATIONS.

Rockingham Masonic Relief Association—Annual meeting First Friday in January.

Portsmouth Odd Fellows' Mutual Relief Association—Annual meeting Fourth Tuesday evening of January.

Temperance Mutual Relief Association—At Mercantile Hall, First and Third Wednesday evenings of each month.

Mutual Relief Association of Rockingham County—Second Tuesday of January and December.

Portsmouth Fireman's Mutual Relief Association—Second Wednesday of January, April, July and October.

OTHER ORGANIZATIONS.

At Old Odd Fellows' Hall, Daniel Street.

Storer Encampment, Post No. 1, G. A. R.—Third Wednesday of each month.

St. George Council, No. 21, Legion of Honor—Second and Fourth Tuesday evenings of each month.

Portsmouth Commandery, No. 47, United Order of the Golden Cross—Thursday evenings.

Riverside Council, No. 441, Legion of Honor—First and Third Tuesday evenings of each month.

Strawberry Bank Lodge, No. 52, I. O. G. T.—Each Wednesday evening at 7:30 o'clock, at Mercantile hall, No. 5 Congress street.

Rockingham Lodge, No. 37, I. O. G. T.—Each Thursday evening at the hall in Exchange Building.

Women's Christian Temperance Union—Social meeting each Wednesday afternoon at 2:30 o'clock, at Bow Mission hall.

Langdon Colony, No. 15, Pilgrim Fathers—First and Third Friday evenings of each month at Golden Cross hall, Daniel street.

Damon Lodge, No. 9, Knights of Pythias—At Pythian Hall, corner Market and Daniel streets, Tuesday evening of each week.

Orion Tent, No. 2, 200, Knights of Maccabees—First and Third Monday evenings of each month at Good Templars' hall, Pleasant street.

Portsmouth Mechanics' Association—Open to members of all respectable Mechanics and Manufacturers. Rooms in Mechanics' Block, corner Congress and Fleet streets. Reading Room free to members and strangers visiting the city. Quarterly Meetings the First Tuesday evenings in November, February, May and August. Election of officers at November meeting.

Sagamore Lodge, No. 239, Knights of Honor—At Hall No. 24 1-2 Market street, Second and Fourth Monday evenings of the month.

Newichewannock Tribe, No. 4, Improved Order of Red Men—Each Friday evening at Pythian hall, No. 58 Market street.

Woman's Temperance League—Each Thursday afternoon from three to four o'clock at Golden Cross hall, Daniel street.

Portsmouth Workingman's Institute and Reading Rooms—Corner Cornwall and McDonough streets. Open week days from 10 A. M. to 9 P. M.; Sundays 9 A. M. to 9 P. M. Regular business meetings Third Thursday evening of each month.

Alpha Council, No. 83, Royal Arcanum—First and Third Tuesday evenings of each month, at Hall No. 24 1-2 Market street.

Mercantile Library Association, at hall No. 5 Congress street. Library open every Saturday evening.

Star of Hope Degree Temple, No. 6, I. O. G. T.—Meets on the Second and Fourth Tuesday of each month, at Good Templars' Hall, Pleasant street.

Old Oaken Bucket Division, No. 2, S. of T.—Each Monday evening at Hall corner of Ladd and Market streets.

Fire Companies—At their respective Engine Houses on the first Monday of each month.

C. E. MYERS & CO.

are now placing on their counters the finest selection of

Ready Made Clothing

FOR

SPRING & SUMMER WEAR

ever shown to their customers, at LESS than last year's prices. We also have a good line of

Blue Yacht Cloths

AND

Cassimere Suitings.

☞ In Sawyer's Woolens we make specialty.

All in want of a good strong

WORKING SUIT

OR A

FINE DRESS SUIT,

will find it to their advantage to call at the old stand

Corner of Market & Bow Sts.

C. E. MYERS. C. E. SIMPSON.

NEW AND EXTENSIVE STOCK

OF

Spring & Summer

GOODS

AT

WM. P. WALKER'S

No. 8 Market Square.

Have received a Full Assortment of Foreign and Domestic

Cloths, Cassimeres, &c.,

I am prepared to make them up into GARMENTS of the latest style, or according to the fancy of purchaser, and

Perfect Satisfaction Guaranteed!

My Stock of Goods suitable for

SUITINGS

IS UNEQUALLED

Particular attention paid to the making of Army and Navy

REGULATION UNIFORMS.

A FULL ASSORTMENT OF

Gentlemen's Furnishing Goods!

Constantly on hand, consisting of

BOSOMS, GLOVES, SUSPENDERS,

COLLARS, DRAWERS, SHIRTS,

HANDKERCHIEFS, LINEN

GOODS,

Of Every Description.

DENNIS SHEA,

MANUFACTURER OF

Cement Stone Pipe

AT

26 WATER STREET, PORTSMOUTH.

The best Pipe made for Sewers, Culverts, Cellar and Sink Drains, Water Closets, etc. Gives perfect satisfaction wherever used. Is proof against frost, acids, and all substances which pass through the Pipe.

For sale at wholesale or retail, or laid in the best manner.

Orders for Pipe and laying left at the factory will receive prompt attention.

BOOTS and SHOES.

Extra Inducements

are now being offered to persons in need of Boots and Shoes, to

Buy at HUSSEY'S!

In order to make room for my spring stock, and not wishing to carry over to next autumn a large lot of goods which though seasonable now will not be so in the spring, I am now offering my large and varied stock of *Winter Foot-Wear* at extremely

Low Prices, for CASH!

WILLIAM B. HUSSEY,

BOOT & SHOE MAKER,

No. 51 Congress Street,

FRANKLIN BUILDINGS.

WHIPS! All qualities and prices; LARRABEE'S, 26 Congress

Transportation.

Eastern & Maine Central Railroad Line.

TRAINS leave the Station of the Eastern Railroad, between Deer and Elm streets, as follows:

For Boston, at 4.65, 7.15, 8.20, 11.02, A. M.; 3.10, 5.30, P. M. Sundays, 4.05 A. M.; 5.30 P. M.

For Portland, Augusta, Brunswick and Lewiston, 10.02, A. M.; 3.10, P. M.; 9.10 P. M. Sunday 9.10 P. M.

For Bangor, Waterville, etc., 10.00 A. M., 9.10 P. M. Sundays 9.10 P. M.

For St. John and Halifax, 9.10 P. M Sundays 9.10 P. M.

For Great Falls and Wolfeboro, 10.00, A. M. 5.10 P. M.

For North Conway, 10.00, A. M.

For Dover and Way Stations, 5.00, 9.50, A. M. 12.10, 3.05, 5.30 P. M.

Trains leave For Portsmouth—

From Boston, 7.30, 10.00 A. M.; 12.30, 3.15, 4.00, 7.00 P. M. Sundays 6.00 A. M., 7.00 P. M.

From Portland, 2.00, 8.45 A. M.; 7.00 P. M.

From North Conway, 7.05 A. M.

From Wolfeborough, 8.15 A. M.; 3.00, P. M.

From Wolfeboro Junction, 6.30, 8.56, A. M.; 3.40 P. M.

From Great Falls, 7.32, 10.00 A. M.; 4.40 P. M.

From Dover, 6.45, 10.30 A. M.; 2.30, 5.00, 7.30 P. M.

From Newington, 7.01, 10.45 A. M.; 2.46, 5.16, 7.58 P. M.

Trains from Boston arrive at Portsmouth at 9.50, 12.05, 2.50, 5.30, 6.45, 9.00. Sundays at 10.25 A. M.; 9.00 P. M.

Trains from Portsmouth arrive at Boston at 6.30, 9.15, 10.55 A. M.; 1.15, 3.35, 7.43 P. M. Sundays 6.30 A. M.; 7.43 P. M.

D. W. SANBORN, Master of Transportation. LUCIUS TUTTLE, G. P. & T. A.

May 29, 1881.

Concord & Portsmouth Railroad.

PASSENGER TRAINS leave Concord Railroad Station, foot of Bridge street:

For Newmarket Junction, Manchester, Concord and Upper Railroads, at 7.55 A. M., and 5.10 P. M.

Arrive at Manchester at 9.40 A. M., 7.10 P. M.

Arrive at Concord at 10.35 A. M., and 8.15 P. M.

Leave Concord at 7.30 A. M., and 2.35 P. M.

Leave Manchester at 8.16 A. M., and 4.25 P. M.

Arrive at Portsmouth at 10.10 A. M., and 6.15 P. M.

☞ All trains connect at Newmarket Junction, with trains of the Boston & Maine Railroad for Exeter, Haverhill, Lawrence and Boston; and for Dover, Great Falls and Portland; at Concord with trains to and from all the Upper Railroads.

H. E. CHAMBERLIN, Supt.

SOUTH SHORE S. S. CO.

Boston & Portsmouth,

Direct Service.

S. S. "ACUSHNET,"

Will leave Comey's wharf, Boston, for Portsmouth, every Tuesdays and Fridays at

9 O'CLOCK, A. M.

Returning, will leave Portsmouth for Boston each Wednesday and Saturday at

9 O'CLOCK, A. M.

Fare—Single passage, $1.00. Commutation tickets, good for FOUR PASSAGES, either way, $3.00.

J. W. SEAVER, agent.....Boston.
R. B. BEAUMONT, agent.....Portsmouth.

N. B. Freight received at all times; but to insure passage on sailing days, must be on the wharf one hour before sailing time.

☞ Meals furnished on board, if desired.

STEAMER JAMES SAMPSON.

KITTERY & PORTSMOUTH.

TIME TABLE.

Leave Navy Yard Bridge, Kittery		Leave Navy Yard Landing, Portsmouth	
"	6.45 A. M.	"	7.25 A. M.
"	8.50	"	9.15
"	9.50	"	11.00
"	11.15	"	12.15 P. M.
"	2.00 P. M.	"	3.00
"	3.30	"	4.00
"	4.35	"	5.00
"	6.30	"	6.45
"	7.15	"	7.50
"	8.00	"	9.00

Fare Five Cents Each Way.

Extra trips to accommodate parties or entertainments. Freight taken at reasonable rates. A passengers' waiting room is now open in the Tripe Building, near the end of the bridge in Kittery, where tickets are for sale, either single or in packages, and where bundles may be left for forwarding. A. STEVENSON, Proprietor.

STEAMER "MYSTIC."

KITTERY AND PORTSMOUTH.

TIME TABLE.

Leave Stimpson's wharf, Kittery,		Leave Adams & Co.'s wharf, foot of Daniel St., Portsmouth,	
"	8.45	"	9.30
"	10.00	"	10.30
"	11.15	"	12.30 P. M.
"	1.30 P. M.	"	2.50
"	3.15	"	4.00
"	4.15	"	5.15

Wednesday evening, leave Kittery at 6.30, Portsmouth at 8.00. Saturday evening, leave Kittery at 6.30 and 8.10, Portsmouth at 8.00 and 9.00.

Fare Five Cents Each Way.

Extra trips to accommodate parties and entertainments. Freight taken at low rates. Parties wishing to charter the steamer for excursions can do so by applying to

CAPT. H. W. TREFETHEN, Proprietor.

TO KITTERY POINT,

Touching at Newcastle,

Spring Arrangement.

The Steamer "FEARLESS"

will commence her trips April 4th, and run as follows, until further notice:

Leave Portsmouth		Leave Kittery Point	
"	9.30 A. M.	"	8.30 A. M.
"	11.30	"	10.30
"	3.00 P. M.	"	1.30 P. M.
"	5.45	"	4.00

Landing in this city, Fernald's wharf, rear of No. 30 Market street.

Fare 10 Cents Each Way.

THEODORE KEEN, Proprietor.

March 29th, 1881.

CARRIAGE AND SLEIGH STOCK.

Hubs, Spokes, Rims, Shafts, etc.; a fine lot of sleigh and pung dashers.

WHEELS! WHEELS!!

At Manufacturer's prices. Oak and Ash lumber.

G. J. GREENLEAF.

FLETCHER & TANTON,

UPHOLSTERERS,

Furniture Dealers & General Undertakers

No. 58 Market Street, Portsmouth, N.H.

Coffins Robes and Caskets always on hand or made to order. Orders left at 38 Deer Street or 57 State Street, at day or night, will be promptly attended to. F. S. FLETCHER. H. G. TANTON.

Portsmouth Daily Chronicle.

By CHRONICLE & GAZETTE PUBLISHING COMPANY.

PORTSMOUTH, N. H., SATURDAY, JUNE 4, 1881.

$6 PER YEAR IN ADVANCE. THREE CENTS PER COPY

THE PORTSMOUTH DAILY CHRONICLE

(Established August 2d, 1877.)

Is Published Every Morning, Sundays excepted, at No. 7 Exchange Building, Pleasant street, opposite the Post Office, by the

Chronicle and Gazette Publishing Company.

TERMS $6.00 PER YEAR.

The New Hampshire Gazette

(The Oldest Newspaper in the United States, established Oct. 7th, 1756.)

is published every Thursday at the same office. Terms, $1.50 per year; $2.00 per year, if not paid in advance.

ADVERTISEMENTS inserted on reasonable terms, in either or both papers. The GAZETTE, having a large country (in addition to its local) circulation, is an excellent medium of advertising. A liberal reduction made when advertisements appear in both papers.

☞ Correspondence from neighboring towns containing items of public interest, will be gladly received. All communications should be addressed and all checks made payable to the

CHRONICLE & GAZETTE PUBLISHING CO.,

PORTSMOUTH, N. H.

The Job Printing Business is conducted in the same office by Mr. Charles W. Gardner, who keeps on hand a large and well-selected stock of all materials required in his line.

Mr. J. H. Bates, Newspaper Advertising Agent, 41 Park Row (*Times* building.) New York, is authorized to contract for advertisements in the CHRONICLE and GAZETTE, at our best rates.

New Advertisements.

BEATTY'S Organs 17 stops 5 sets Golden Tongue reeds only $85. Address Daniel F. Beatty, Washington, New Jersey.

GOLD MEDAL AWARDED THE AUTHOR.

A new & great Medical Work, warranted the best and cheapest, indispensable to every man, entitled "the Science of Life," bound in finest French muslin, embossed, full gilt, 300 pages, contains beautiful steel engravings, 125 prescriptions, price only $1.25 sent by mail; illustrated sample, 6 c., send now. Address Peabody Medical Institute or Dr. W. H. Parker, No. 4 Bulfinch st. Boston.

KNOW THYSELF.

AGENTS! AGENTS! AGENTS!

JOHN B. GOUGH'S brand new book, *just published*, entitled

SUNLIGHT and SHADOW

is the best chance ever offered to you. Its Scenes are drawn from the bright and shady sides of real life, and portrayed to life only

John B. Gough

can portray them. For Pathos, Humor, and intense interest, it is without a peer. It is the "incoming" book for Agents, and outsells all others 10 to 1. 800th thousand now going. 1000 Agents wanted, men and women. Now is the time. ☞ *Exclusive Territory and Special Terms given.* ☞ *Send for Circulars.* Address A. D. WORTHINGTON & CO., Pubs., Hartford, Conn.

1w29

TANITE EMERY WHEELS AND GRINDING MACHINES

For Saw-Mills, Foundries, and Machine Shops. For circulars, address THE TANITE CO. Stroudsburg, Monroe Co., Pa.

WANTED: A CANVASSER

IN EACH COUNTY IN THIS STATE.

Address, GEO. W. MILLER, P. O. Box 846, Ithaca, N. Y.

THE East Cambridge horse cars leave Scollay Square, Boston, every five minutes for the factories of the

F. Geldowsky Furniture COMPANY.

E. Cambridge, 1st and 2d Sts.,

The largest retail establishment of its kind in New England.

u17

Back Ache

POSITIVELY CURED BY

Benson's Capcine Porous Plasters.

Reasons Why they are Preferred to All Other Porous Plasters or External Remedies:

First.

Because they possess all the merit of the strengthening porous plaster, and contain in addition thereto the newly discovered powerful and active vegetable combination which acts with increased rubefacient, stimulating, sedative and counter irritant effects.

Second.

Because they are a genuine pharmaceutical preparation, and so recognized by the profession.

Third.

Because they are the only plasters that relieve pain at once.

Fourth.

Because they will positively cure diseases which other remedies will not even relieve.

Fifth.

Because over 5000 physicians and druggists have voluntarily testified that they are superior to all other plasters or medicines for external use.

Sixth.

Because the manufacturers have received the only medals ever given for porous plasters.

Benson's Capcine Porous Plaster!

SEABURY & JOHNSON, Manufacturing Chemists, New York.

A SURE REMEDY AT LAST. Price 25cts. A MEAD'S Medicated CORN and BUNION PLASTER.

Charles E. Joy, ARCHITECT.

Office over Cocheco Bank, DOVER, N. H.

Pasturing.

PASTURING for young cattle at Pelree's Island. Apply to OLIVER AYERS.

L. S. L.

This is the only Lottery ever voted on and endorsed by the people of any State.

UNPRECEDENTED ATTRACTION! OVER HALF A MILLION DISTRIBUTED.

LOUISIANA STATE LOTTERY COMPANY.

Incorporated in 1868 for 25 years by the Legislature for Educational and Charity purposes—with a capital of $1,000,000—to which a reserve fund of over $420,000 has since been added.

By an overwhelming popular vote its franchise was made a part of the present State Constitution adopted December 2d, A. D., 1879.

Its Grand Single Number Drawings will take place monthly. It never scales or postpone. Look at the following Distribution:

GRAND PROMENADE CONCERT,

during which will take place the 153rd Grand Monthly and the

Extraordinary Semi-Annual Drawing

At New Orleans, Tuesday, June 14th, 1881,

Under the personal supervision and management of

Gen. G. T. BEAUREGARD, of Louisiana, and Gen. JUBAL A. EARLY, of Virginia.

Capital Prize, $100,000.

☞ Notice.—Tickets are Ten Dollars only. Halves, $5. Fifths, $2. Tenths, $1.

LIST OF PRIZES.

1	Capital Prize of	$100,000	$100,000
1	Grand Prize of	50,000	50,000
1	Grand Prize of	20,000	20,000
2	Large Prizes of	10,000	20,000
4	Large Prizes of	5,000	20,000
20	Prizes of	1,000	20,000
50	" "	500	25,000
100	" "	300	30,000
200	" "	200	40,000
600	" "	100	60,000
10,000	" "	10	100,000
	APPROXIMATION PRIZES.		
100	Approximation Prizes	$200	$20,000
100	" "	100	10,000
100	" "	75	7,500
11,279	Prizes amounting to		$522,500

Gen. G. T. BEAUREGARD, of La. } Commis-
Gen. JUBAL A. EARLY, of Va. } sioners.

Application for rates to clubs should only be made to the office of the company in New Orleans. Write for circulars or send orders to

M. A. DAUPHIN, New Orleans, La.

or M. A. DAUPHIN, at No. 212 Broadway, New York.

DR. SANFORD'S LIVER INVIGORATOR

Only Vegetable Compound that acts directly upon the Liver, and cures Liver Complaints, Jaundice, Biliousness, Malaria, Costiveness, Headache. It assists digestion, strengthens the system, regulates the bowels, purifies the blood. A Book sent free. Dr. SANFORD, 162 Broadway, N. Y.

FOR SALE BY ALL DRUGGISTS.

33RD

Popular Monthly Drawing of the

Commonwealth Distribution Co.,

AT MACAULEY'S THEATRE, In the City of Louisville, on

THURSDAY, JUNE 30th, 1881.

These drawings occur monthly (Sunday excepted,) under provisions of an act of the General Assembly of Kentucky, incorporating the Newport Printing and Newspaper Co., approved April 9, 1878.

☞ This is a special act, and has never been repealed.

The United States Circuit Court on March 31st rendered the following decisions:

1st. That the Commonwealth Distribution Company is legal.

2d. Its drawings are fair.

N. B.—This Company has now on hand a large reserve fund. Read the list of prizes for the

June Drawing.

1 Prize	$30,000	100 Prizes	$100 each	$10,000
1 "	10,000	200 "	50 "	10,000
1 "	5,000	600 "	20 "	12,000
10 "	$1000 each	10,000	100 "	10 "	10,000
20 "	500 "	10,000			
9 Prizes	$300 each, Approximation Prizes,				$2,700
9 "	200 "	"	"	"	1,800
9 "	100 "	"	"	"	900
1,960 Prizes					$112,400

Whole Tickets, $2. Half Tickets, $1.
27 Tickets, $50. 55 Tickets, $100.

Remit money or bank draft in letter, or send by express. Don't send by Registered letter or post-office order. Orders of $5 and upward, by express, can be sent at our expense. Address all orders to R. M. BOARDMAN, Courier-Journal Building, Louisville, Ky., or T. J. Commerford, 212 Broadway, New York.

Good and Reliable

INSURANCE

COMPANIES.

COMMERCIAL UNION, of London.
FIRE ASSOCIATION, of Phila.
NIAGARA, of New York.
CONNECTICUT, of Hartford.
PHOENIX of London.

F. W. DEROCHEMONT & SON,

No. 9 CONGRESS STREET.

MAPLE SUGAR and SYRUP,

for sale by

Henry F. Gerrish.

WILLIAM RUSSELL FOSTER, ATTORNEY AT LAW

— AND —

NOTARY PUBLIC,

Has removed his office to

SAVINGS BANK BUILDING

(FRONT ROOM.)

Sardines and Beef.

50 Dozen cases Philippe & Canaud

SARDINES,

Price 30 cents for halves and 20 cents for ¼ boxes.

1000 LBS. CORNED BEEF,

Price 30 Cents. For sale by

H. F. GERRISH.

INTERNATIONAL Pavement Co.

FIRST MORTGAGE BONDS,

With a Bonus of Stock.

The pavement made by this Company has met with the highest favor, both in this country and in Europe, and it is considered to approach perfection more nearly than any other.

The Works of the Company are at Providence, R. I., and at Hastings, N. Y., and the needs of its business will soon require additional ones at Chicago and other large cities.

Negotiations are now pending with capitalists in London and Paris for the right to manufacture and use this pavement in those cities.

Few enterprises now on the market promise as profitable business as this one.

The Company require additional means to extend the facilities for manufacturing, and offer for sale the second $100,000 of their six per cent bonds (convertible into stock) at par and interest. These bonds carry a bonus of stock, which is fixed for the present at fifty per cent.

Pamphlets and full information furnished, and subscriptions received by

The Corbin Banking Co.,

43 Milk Street, Boston.

MWF1f

PATENTS!

R. H. EDDY,

No. 76 State St., Opposite Kilby, Boston.

SECURES PATENTS in the United States; also in Great Britain, France and other foreign countries. Copies of the claims of any Patent furnished by remitting one dollar. Assignments recorded at Washington. *No Agency in the United States possesses superior facilities for obtaining Patents or ascertaining the patentability of inventions.*

R. H. EDDY, Solicitor of Patents.

Testimonials.

I regard Mr. Eddy as one of the *most capable and successful* practitioners with whom I have had official intercourse. CHARLES MASON, Commissioner of Patents.

"Inventors cannot employ a person more trustworthy or more capable of securing for them an early and favorable consideration at the Patent Office." EDMUND BURKE, Late Commissioner of Patents.

BOSTON, October 19, 1870.

R. H. EDDY, Esq.—*Dear Sir:* You procured for me, in 1840, my first patent. Since then you have acted for and advised me in hundreds of cases, and procured many patents, reissues and extensions. I have occasionally employed the best agencies in New York, Philadelphia and Washington, but I still give you almost the whole of my business, in your line, and advise others to employ you. Yours truly, GEORGE DRAPER.

BOSTON, January 1, 1881. 3tawtjans1

GOVERNMENT BONDS!

We are prepared to pay on presentation in any amount the highest market price for the CALLED BONDS of 1868 and 1869, and we will receive them at full value in exchange for other issues of UNITED STATES BONDS, or in exchange for other safe Securities paying 5, 6 and 7 PER CENT interest.

GEO. WM. BALLOU & CO.

72 Devonshire Street..... Boston.
8 Wall Street..... New York

Room Papers, Window Shades, Fixtures, Tassels, Borders, &c., &c.

H. B. BUZZELL & SON

have received for the *Spring trade* a very extensive assortment of the goods, of all grades and prices from *very cheap to very fine.*

They have the agency for the

Domestic and Springfield SEWING MACHINES,

two of the *finest made and most reliable* machines in the market. MACHINE OIL, NEEDLES, all kinds. Parts, or attachments, for any machines.

Also a full line of TOPS, BALLS, MARBLES, RETURN BALLS, HOOPS, etc., etc.

A fine assortment of new

BOX STATIONERY

at low prices. Call and examine our goods before buying, it will pay you.

H. B. BUZZELL & SON,

Booksellers and Stationers.

PEIRCE'S BLOCK, - - MARKET SQUARE.

PERRY & CO'S

TRADE ✓ & CO MARK

STEEL PENS

of superior English make; famous for durability and elasticity; great variety of styles suited to every kind of writing.

For sale by dealers generally.

THIRTY-SIX assorted samples for trial, including the "II" and "FALCON" celebrated Pens, enclosed in a useful metal box, by mail on receipt of Twenty-five Cents.

IVISON, BLAKEMAN, TAYLOR & CO.

SOLE AGENTS FOR UNITED STATES.

138 and 140 Grand St., New York.

Portsmouth Insurance Agency

ESTABLISHED 1851.

JOHN SISE, INSURANCE AGENT,

OFFICE,

4 Market Sq., Up-Stairs.

ÆTNA INSURANCE CO., Of Hartford, Conn.
HOME INSURANCE CO., Of New York.
HARTFORD FIRE INSURANCE CO., Of Hartford, Conn.
ROYAL INSURANCE CO., Of Liverpool, Eng.
FRANKLIN FIRE INSURANCE CO., Of Philadelphia, Pa.
PHENIX INSURANCE CO., Of Brooklyn, N. Y.
LONDON AND LANCASHIRE FIRE INSURANCE CO., Of Liverpool, Eng.
Pennsylvania Fire Insurance Company, Of Philadelphia, Pa.
METROPOLE INSURANCE CO., Of Paris, France.

Responsible Companies, Equitable Rates, Large Assets, Prompt Settlements.

JOHN SISE,

Insurance Agent, 4 Market Sq., Up-Stairs.

MORSE & ILSLEY

FIRE, LIFE AND ACCIDENT

INSURANCE

AGENTS,

Represent the following reliable companies.

THE INSURANCE COMPANY OF NORTH AMERICA, *Of Philadelphia, Pa.*

LIVERPOOL and LONDON and GLOBE *U. S. Office, New York City.*

SPRINGFIELD, *Of Springfield, Massachusetts.*

QUEEN, *Liverpool and London.*

PHŒNIX, *Of Hartford, Conn.*

ORIENT, *Of Hartford, Conn.*

TRAVELLERS' LIFE and ACCIDENT COMPANY, *Of Hartford, Connecticut.*

NEW ENGLAND MUTUAL LIFE, *Of Boston, Mass.*

The above companies are well known and reliable, and we solicit the patronage of our friends and the public. All losses adjusted and promptly paid at our office.

MORSE & ILSLEY,

NO. 13 PLEASANT ST., - UP ONE FLIGHT

CHARLES W. GARDNER'S

Book & Job

PRINTING

OFFICE!

UP ONE EASY FLIGHT

Chronicle Office, Portsmouth, N. H.

Over D. H. Montgomery's Store.

The recent improvement in the above building has enlarged the Job Office to double its former size, making it one of the lightest and most convenient offices in the city for

ALL KINDS

— OF —

General Job Work!

The subscriber respectfully solicits orders for all kinds of printing, from a

TWO SHEET POSTER,

With a Fourteen-inch wood letter, to a Visiting Card.

By-Laws for Lodges,
Town Accounts, Programmes,
Handbills, Tickets,
Fancy Cards,
Business Cards,
Ball Cards.

And Everything else in the line of Printing.

DATE SLIPS A SPECIALTY.

CHARLES W. GARDNER.

$72 a week. $19 a day at home easily made. Costly outfit free. Address True & Co., Augusta, Maine

THE RED MASK.

A Mocking Demon Stalking Abroad.

All Danger from it averted by a Skillful Physician.

There are for many reasons, few diseases more to be dreaded than Erysipelas, and it has, not inaptly, been termed "St. Anthony's Fire." There is no disease which so completely deforms and disfigures the visage of the patient; and it may fairly be compared to a red mask thrown by a mocking demon over the human face. It is almost as dangerous as it is repulsive. Arising from a variety of causes, running its course with pain—it often ends suddenly in death. The old treatment consisted of blood-letting and the use of strong drastic purgatives. The substitute of the enlightened modern treatment is all contained in Dr. Kennedy's "Favorite Remedy." Use this and you have taken the essential total of all the best physicians in the land could prescribe for Erysipelas. A case in point. Mr. S. B. Carpenter, of Grandville, N. Y., writes that he had for some time been afflicted with this disease in both legs, and has regained his health by the sole use of "Favorite Remedy." Other cases might be cited, did space permit. "Favorite Remedy" is also sure in its action in all other diseases of the blood. Ask your druggist for it, or address the proprietor, Dr. David Kennedy, Rondout, New York.

FELLOWS' Compound SYRUP OF HYPO-PHOS-PHITES

THE PROMOTER AND PERFECTOR OF ASSIMILATION.
THE REFORMER AND VITALIZER OF THE BLOOD.
THE PRODUCER AND INVIGORATOR OF NERVE AND MUSCLE.
THE BUILDER AND SUPPORTER OF BRAIN POWER.

FELLOWS' COMPOUND SYRUP OF HYPO-PHOS-PHITES

Is composed of ingredients identical with those which constitute Healthy Blood, Muscle and Nerve, and Brain Substance, whilst itself is directly dependant upon some of them.

By increasing Nervous and Muscular Vigor, it will cure Dyspepsia, feeble or interrupted action of the Heart and Palpitation, Weakness of Intellect caused by grief, worry, overtaxed or irregular habits, Bronchitis, Congestion of the Lungs.

It cures Asthma, Neuralgia, Whooping Cough, Nervousness, and is a most wonderful adjunct to other remedies in sustaining life during the process of Diphtheria.

The expenditure of brain power too early or too severely in children often results in physical debility; the use of Fellows' Hypophosphites exerts a singularly happy effect in such cases.

Do not be deceived by remedies bearing a similar name; no other preparation is a substitute for this under any circumstances.

If you are a man of business, weakened by the strain of your duties avoid stimulants and use **Hop Bitters.**

If you are young and discretion or dissipated or single, old or poor health or languishing, rely on **Hop Bitters.**

Whoever you are, whenever you feel that your system needs cleansing, strengthening or stimulating, without intoxicating, take **Hop Bitters.**

Have you dyspepsia, kidney or urinary complaint, disease of the stomach, bowels, blood or liver or nerves? You will be cured if you use **Hop Bitters.**

If you are simply weak and low spirited, try it! It may save your life. It has saved hundreds.

If you are a mother of feeble, invalid or worn-out women, suffering from any ailment, use **Hop B.**

Thousands die annually from the form of **Kidney** disease that might have been prevented by a timely use of **HopBitters**

D. I. C. is an absolute and irresistible cure for drunkenness, use of opium, tobacco, or narcotics.

HOP BITTERS NEVER FAIL

Sold by druggists. Send for Circular.

HOP BITTERS MFG. CO., Rochester, N. Y., & Toronto, Ont.

HOLMAN'S PAD

TRADE MARK.

ACTS BY ABSORPTION THROUGH THE NERVE FORCES AND THE CIRCULATION.

Dr. Holman Pad is the Original and Only Genuine Curative Pad, the only remedy that has an honestly-acquired right to use the title-word "Pad" in connection with a treatment for chronic diseases of the Stomach, Liver, Spleen and Malarial Blood Poisoning.

Holman's Pad has such complete control over the most persistent Chronic Diseases of the Stomach and Liver, including Indigestion, all forms of Dyspepsia, Bilious and Sick Headaches, Nervous Prostration and Sleeplessness, as to amply justify the eminent Professor Loomis' high encomium: "It is nearer a Universal Panacea than anything in medicine!"

Beware of Bogus and Imitation Pads. Each Genuine HOLMAN PAD bears the Private Revenue Stamp of the Holman Pad Company, being the above Trade Mark printed in green.

FOR SALE BY ALL DRUGGISTS,

Or sent by mail, postpaid, on receipt of $2.00. Full Treatise sent FREE.

HOLMAN PAD CO.,

(P. O. Box 2112.) 744 Broadway, N. Y.

Dr. Holman attends daily. Consultation Free. Suitable rooms for the reception of lady patients.

FISH.

1000 *lbs. Dry Salted Pollock Fish.*
1000 *lbs. First Fare Cod Fish.*

For sale by

Henry F. Gerrish.

WHIPS! All qualities and prices; LARRABEE'S, 28 Congress

Daily Chronicle.

Boy Farmers in Maine.

The boy farmers are excelling the older heads in farming. The have immensely more enthusiasm, more go-ahead, and it begins to look as though they know more about raising large crops than their fathers do. It will be remembered that over six hundred of our Maine boys last year competed for the Allen corn prizes, and that the larger part of them reported having raised at the rate of over 100 bushels of shelled corn per acre, while many raised over 150 bushels, a few 200 bushels, and one 240 bushels.

Now, we have reports published in the New England *Farmer*, of what the Vermont farmer boys accomplished last year, in competing for prizes for corn and potato-raising offered by the trustees of the Vermont Agricultural college. One hundred and two boys sent in reports of their corn crop on one-eighth of an acre. Of these, sixty-two raised over eighty bushels of shelled corn per acre; thirty-four raised at the rate of 100 or more bushels; twelve, 110 bushels; five raised at the rate respectively of 114, 117, 119, 121 and 122 bushels. These figures, when compared with the average yield of corn in the state of Vermont, which was thirty-nine bushels per acre in 1878, make a favorable showing in favor of the boy farmers as compared with the men farmers.

In potato-raising, one hundred and five boys reported the yield of one-eighth of an acre of Early Rose potatoes. Of these, forty-nine raised at the rate of 300 or more bushels per acre, while five, who won the prizes, raised at the rate of 443, 444, 450, 457 and 459 bushels per acre. The average yield of potatoes, in Vermont, in 1878, was 140 bushels per acre.

These figures speak well for the enterprise and skill of the boy-farmers in Vermont. The Vermont and Maine boys have shown that they have enthusiasm, enterprise, and "know a thing or two" about farming. New England farming seems likely to fall into safe hands when the boys take the helm.—*Lewiston Journal.*

How Could the Hole be Bored?

The professor of natural philosophy in a certain college recently gave the class a problem to think of during the night and answer the next day. The question was this: "If a hole were bored through the centre of the earth, from side to side, and a ball dropped into it, what motions would the ball pass through, and where would it come to a state of rest?" The next morning a student was called upon to solve the problem. "What answer have you to give to the question?" asked the professor. "Well, really," replied the student, "I have not thought of the main question, but of a preliminary one. How are you going to get that hole bored through?"

Scarlet Fever.

An eminent physician says he cures ninety-nine out of every hundred cases of scarlet fever by giving the patient warm lemonade with gum arabic dissolved in it. A cloth wrung out in hot water and laid upon the stomach should be removed as rapidly as it becomes cool. In cases where physicians are not easily obtainable simple remedies are not to be despised.

—A Minneapolis thief stole the pans displayed in front of a tin-shop, and sold them to the proprietor inside.

A Pure Article of Whiskey

Is obtained in the G. O. Taylor Old Bourbon, and at a reasonable price. See that the proprietors' firm name is over each cork—Chester H. Graves & Son. To be had of druggists and grocers.

—Half the members of the junior class in the Indiana University have left because a professor would not allow them to go out in the midst of a recitation to fight the sophomores, who had captured the hats of the upper class and were rending them under the windows.

Adamson's Botanic Balsam is compounded of the best natural healing extracts of bark, roots and gums in the world. It is a safe, reliable medicine, pleasant to the taste, and cures coughs, colds, asthma, and croup. Price, 35 and 75 cents.

—A man told his friend that he had joined the army, "What regiment?" his friend asked. "Oh, I mean the army of the Lord." "Ah, what church?" "The Baptist." "Why," was the reply, "that's not the army, it's the navy."

BUFFALO, N. Y., Feb., 1873.

JAMES I. FELLOWS, Esq.

Dear Sir:—I have used other preparations of Hypophosphites; but they do not compare with yours, which I think is the best medicine for the nervous system I ever used. Fellows' Compound Syrup of Hypophosphites supplies matter for bone and blood, rendering it highly beneficial for feeble children.

Yours truly, W. T. HORNER, Editor and publisher "*Buffalo Journal.*"

—"Here's a fly in my soup, waiter." "Yes, sir; very sorry, sir; but you can throw away the fly and eat the soup, can't you?" "Of course I can; you didn't expect me to throw away the soup and eat the fly, did you?"

Woman's Wisdom.

"She insists that it is more important that her family shall be kept in full health, than that she should have all the fashionable dresses and styles of the times. She therefore sees to it, that each member of her family is supplied with enough Hop Bitters, at the first appearance of any symptoms of ill health, to prevent a fit of sickness with its attendant expense, care and anxiety. All women should exercise their wisdom in this way."—*New Haven Palladium.*

Portsmouth Chronicle.

SATURDAY, JUNE 4, 1881.

(Entered at the Post-Office at Portsmouth, N.H., as second-class matter.)

The Railroad Extension.

We present the following communication from our valued friend, C. Carlton Coffin, Esq., who is enthasiastically in favor of the Alton Bay railroad extension. If this really meant a direct connection of the Montreal road with Portsmouth instead of the Boston & Maine controlling the business, the happy results which he pictures might be seen.

Mr. Editor: As you have very kindly made favorable mention of an address given by myself before the New Hampshire Press Association on "The Future of New Hampshire," and as your city has instructed your representatives to use their influence to carry out one of the features mentioned in that address, may I use your columns to say a few words additional in regard to it?

The construction of the road from Alton to Laconia will be felt by every household in Rockingham and Strafford counties, in bringing the breakfast tables nearer to the wheat fields of the west. The population of the two counties is 84,703. The bread production of the state is twenty pounds of flour per individual; the consumption per individual per annum is 370 pounds. Rockingham and Strafford produce but little flour, but, giving the farmers of those counties the full value of the statistics and reckoning the pounds purchased at 350 per individual, the aggregate is twenty-nine millions six hundred and forty-six thousand pounds, or *one hundred and forty-eight thousand barrels.*

Every pound of flour now obtained from the west is brought over the railroads of the state of New York, or by the Grand Trunk. The construction of these sixteen miles of road will open a shorter and cheaper line. Two years hence, Portsmouth will be more than 200 miles nearer Minneapolis than at present. That city is far ahead of all others in the world in the production of flour, turning out 25,000 barrels per day, to be increased to 30,000 the present year. A new mill is under construction which is to show a capacity of 8000 barrels per day, or 5 1-2 barrels per minute. If you can cheapen your transportation fifty cents per barrel, it will be $74,000 per annum saving to Rockingham and Strafford. If you can cheapen it even twenty-five cents, it will amount to $37,000 per annum. I repeat, the construction of that sixteen miles of railroad will be of direct benefit to every man, woman and child in Rockingham and Strafford counties.

I am informed that the project is to be opposed by all the power which a rich corporation paying ten per cent to its stockholders, can wield. Such a spectacle is one of the saddest of all the many sad phases of human nature. Will men ever comprehend that if one section of the body politic suffers the whole must suffer with it? Will they ever learn that by the largest, most free and full development of the whole state they will make their property all the more valuable?

It is to be hoped that there will be members enough in the legislature who will rise above all low, ignoble considerations, not only to grant the charter, but to pass a general railroad law, permitting everybody to build a railroad wherever they please, provided they can get the capital. C. C. COFFIN.

BOSTON, June 2, 1881.

New Hampshire Legislature.

The senate met at nine o'clock Friday, and shortly adjourned to Monday, when the committees will be announced.

In the house the speaker announced the standing committees, the chairmen being as follows: Revision of statutes, Stevens of Nashua; national affairs, Chandler of Concord; elections, Green of Hopkinton; judiciary, Marston of Exeter; railroads, Robinson of Concord; banks, Morrison of Peterborough; state prison, Colby of New London; insurance, Heath of Manchester; agriculture, Clay of Chatham; manufactures, Brown of Whitefield; education, Quimby of Hanover; agricultural college, Colby of Claremont; finance, Harriman of Concord; towns and parishes, Knowlton of New Boston; division of towns, Hale of Rollinsford; insane asylum, Quint of Dover; roads, bridges and canals, Shaw of Lebanon; mileage, Bean of Manchester; fisheries and game, Powers of Grantham; retrenchment and reform, Gerrish of Concord; military affairs, Aldrich of Manchester; incorporations, Smith of Manchester; reform school, Hodgman of Manchester; normal school, Yeaton of Rochester; bills on second reading, Moulton of Sandwich; printers' accounts, Prentiss of Keene; military accounts, Beckford of Bristol; claims, Dole of Lebanon; unfinished business, Simpson of Manchester.

The unfinished business of the last session was referred to committee, notices of several bills were given, and the house adjourned to Monday evening at eight o'clock.

News and Notes.

The steamer City of Merida arrived at the quarantine station below New Orleans on the 2d inst., from Vera Cruz, and was detained there. Gen. Grant and Capt. Eads were passengers by her, and were also detained.

Portland, Me., had a brilliant wedding on Thursday evening last, when Miss Helen Jose, daughter of Horatio N. Jose, Esq., president of the Cumberland national bank, was married at St. Luke's cathedral to Mr. H. H. D. Pierce of New York, son of the late Prof. Benj. Pierce of Harvard college. Bishop Neasley officiated, and the knot was tied beneath a beautiful floral bell suspended from the chancel arch. After a well attended reception at the elegant residence of the bride's parents, the happy pair left on the Pullman train of the Eastern railroad for their wedding tour.

The Newburyport *Herald* is authority for the statement that during a shower on the night of the 1st inst. a number of fishes "rained down" in two places a mile apart in Byfield. "They were of a species unknown in this vicinity, about three inches long, semi-transparent, and with broad tails; they were probably taken up in a water-spout that traversed their habitat, and dropped down from the clouds to be made an item of."

"Rev." I. S. Kalloch, mayor of San Francisco, is at Rockland, Me., and will preach at the First Baptist church next Sunday by invitation of the pastor. Kalloch was ordained over this church thirty-one years ago this month, at the age of nineteen years, and was its pastor for several years. He is a native of Rockland, where he has two uncles, an aunt and other relatives.

Texas is occasionally a lively place, in spots. At Springtown, on the 2d inst., a young man named Baldwin was knocked down by a stranger named Jones, who insisted upon fighting; Baldwin thereupon shot Jones dead, and was arrested and immediately discharged. At Brenham, on the same day, a number of convicts cut loose some cars of a work train while switching, and attempted to escape; two were shot dead, two mortally wounded, two crippled and captured, and one got away. At Jefferson, four young white men visited the house of a colored man named Dennis Brotlene, and got into a dispute; Brotlene opened fire, and killed two of the white men; the other two killed Brotlene, and fled that part of the state.

Suit has been brought in Washington, D. C., against the Terra Cotta company, of which John Lynch of Maine is trustee, on the charge of mismanagement. The bill of particulars shows that the principal shareholders are S. E. Spring, John Lynch and J. N. Winslow of Maine.

About ten miles from Leadville, Col., on the 1st inst., John Lynch shot and instantly killed Charles Lyles. The shooting was caused by a quarrel regarding a mining claim. Lynch lay in ambush, and fired while Lyles was not expecting it.

A committee appointed by the Arkansas senate at the last general assembly to investigate the books of the late state treasurer, have made startling discoveries in the shape of accounts paid by the clerk of the legislature preceding the last one. The accounts consist of overpaid newspaper bills of several thousand dollars, an advance on postage bills, and payment for copying journals for the printer when never printed.

Derastus Clapp, a native of Claremont, N. H., but for more than forty-four years connected with the police department of Boston, died in that city June 1st, at the age of ninety years. One of the noted cases on which he was engaged was the Webster-Parkman murder, the facts of which were brought to light under his direction.

Herbert C. Knight, state constable of Fairfield, Me., has been convicted of selling liquors seized by him, and fined $253.03.

Gold has been found on the farm of James Bradford, in Holland, Vt.

A boy four years old, named Mack, of Worcester, Mass., was a few days ago allowed to play with an unloaded revolver. Result, he now carries a bullet in his abdomen, but there are hopes of his recovery.

Henry W. Freeman, freight agent of the Portland, Bangor & Machias Steamship Co., dropped dead in Augusta, Me., June 1st.

The firm of Anthony & Bernard Schroeder, of Fenchurch street, London, and of Liverpool, have failed. Their liabilities amount to £400,000. Their failure is said to be due to over speculation in India and West India products.

A ringleader of the anti-Jewish riots at Kieff, Russia, has been sentenced to three and one half years penal servitude, and less of his civil rights. Three of his accomplices were sentenced to eighteen months, and twelve others to shorter terms of imprisonment.

Master Willie Brown of North Adams, Mass., fell from a bridge into the river. Forty men stood by and tried to save him by throwing a plank. Charles Davis saw the drowning boy from a distance, ran, plunged into the water and got the boy just as he was going down the third time.

The people of West Stockbridge, Mass., gave a majority vote for the prohibition of the liquor business in that town. This was brought about chiefly by the Congregationalists, against whom the ruined liquor dealers vowed vengeance. The Congregational church has since been destroyed by an incendiary fire, and $1800 is offered for the conviction of the criminals.

Frank Adams and Amos T. Adams, of Bellingham, Mass., convicted on the 1st inst. in the court at Dedham of manslaughter, in killing their brother-in-law, Partridge, were on the 2d sentenced to five years in state prison. Lena Daniels of Franklin, Mass., a young woman who was at the Adams place on the night of the homicide, and whom Partridge attempted to take liberties with, was put on trial in the same court on the 2d inst., for murdering her three-year-old daughter by tying her hands and feet and throwing her into a pond; the jury returned a verdict of not guilty by reason of insanity, and the woman was committed to the Taunton insane asylum.

Charles H. Coffin of Newburyport has placed an injunction upon the delivery of the deeds of the Bartlet mills property, and will make a tender of $24,000 to the corporation. If not accepted, he will go to court with his claim.

Andre Larsen is very unpopular in New Haven, Conn., where he has been detected in digging up clothes worn by small-pox patients. Larsen is a second-hand-clothes peddler, and rag picker.

—A butcher who has killed cattle for twenty years says there is no use trying to make both ends meat; you will always have the hoofs and the horns.

—Many years ago, when they had just become engaged, he thought it most charming and poetical to kiss her tears away. Now, he says it's like kissing Lot's wife.

Burnett's Cocoaine

Is Renowned as a Pure and Effective Hair Dressing in Every Quarter of the World.

For thirty years it has been a favorite with the people and a leader with the trade. The name "Cocoaine" has become a valuable property. Burnett & Co. have established their sole right to its use in several suits at law, thus protecting the public and themselves from imposition.

The superiority of Burnett's Flavoring Extracts consists in their perfect purity and great strength.

Mothers! Mothers!! Mothers!!!

Are you disturbed at night and broken of your rest by a sick child suffering and crying with the excruciating pain of cutting teeth? If so, go at once and get a bottle of MRS. WINSLOW'S SOOTHING SYRUP. It will relieve the poor little sufferer immediately—depend upon it; there is no mistake about it. There is not a mother on earth who has ever used it, who will not tell you at once that it will regulate the bowels, and give rest to the mother, and relief and health to the child, operating like magic. It is perfectly safe to use in all cases, and pleasant to the taste, and is the prescription of one of the oldest and best female physicians and nurses in the United States. Sold everywhere. 25 cents a bottle. m,w & s & g jun82

$500 Reward!

We will pay the above reward for any case of Liver Complaint, Dyspepsia, Sick Headache, Indigestion, Constipation or Costiveness we cannot cure with West's Vegetable Liver Pills, when the directions are strictly complied with. They are purely Vegetable, and never fail to give satisfaction. Sugar Coated. Large boxes, containing 30 Pills, 25 cents. For sale by all druggists. Beware of counterfeits and imitations. The genuine manufactured only by JOHN C. WEST & CO., "The Pill Makers," 181 & 183 W. Madison St., Chicago. Free trial package sent by mail prepaid on receipt of a 3 cent stamp. deowlsu1181

FARMING TOOLS,
LAWN MOWERS,
WIRE CLOTH,
the largest stock in the city.

Pure Paris Green,
— AND —
LONDON PURPLE,

CARRIAGE VARNISHES,
— AND —
FINE COLORS.

And the most complete stock of
HARDWARE
— AND —
PAINTS,
in the City.

PRYOR & MATTHEWS.
No. 16 Market St.

AUCTION!

Executor's Sale.

WILL be sold at public auction at the dwelling house of the late Oliver W. Penhallow, Esq.
NO. 13 RUSSELL STREET.
(Also, entrance on Deer street next to the "Old Ladies' Home") on
Wednesday, the 8th day of June,
At 10 o'clock A. M.,
ALL THE FURNITURE, CARPETS, ETC., IN SAID HOUSE
Not disposed of, consisting in part of the following articles, to wit: one B W Bedstead, one B W Marble Top Dressing Case, one B W Marble Top Commode, Bedsteads, Feather Beds, Bedding, six Floor Carpets, Stair Carpets, Oil Carpets, one large stuffed Easy Chair, one Wardrobe, one Cook Stove, Culinary Articles, etc.
By order of the Executors,
H. F. WENDELL, Auct'r.

F-I-R-E W-O-R-K-S
FLAGS and LANTERNS
FOR JULY 4th.

The New England Laboratory offer to the trade, to the public, and private committees, clubs or individuals, the largest, best and most complete line of goods at the lowest prices.

For city, town, or individual displays, our work cannot be excelled.

Our Box Collections of Fireworks are unequalled.

We offer a full stock of everything connected with the trade at low rates and of the best quality. Send for our Price List and Descriptive Program for Public and Private Exhibitions.

MASTEN & WELLS, Manufs & rers Salesroom, 18 Hawley St., near Milk, Boston.

$5 TO $20 per day at home. Samples worth $5 free. Address Stinson & Co., Portland, Maine.

MARTIN GARRITY,
— BOTTLER OF —
Portsmouth Brewing Co.'s
STOCK PORTER,

Recommended for *family use* by all *eminent physicians* as a wholesome and invigorating

SUMMER BEVERAGE,

and warranted to compare favorably with any of the imported brands, having been manufactured under the direction of an *expe tenced English brewer*, and can be sold at a more reasonable price than the imported goods for which a high custom house duty is paid.

TRY IT ONCE, *and satisfy yourself.*

Bottled expressly for family use.

All goods delivered in any part of the city FREE OF EXPRESS. All orders left at No. 23 DANIEL STREET promptly filled, and *satisfaction guaranteed.*

Notice.

ON the first of January, 1880, to answer calls in cases of sudden sickness at night, necessitating medicine, a night clerk was put in at Preston's Drug Store. A trial until this time has proved it is not the accomodation it was expected to be, or that was believed to be needed; consequently on and after Monday, June, 6th, any persons needing *medicines* at night can obtain the same from my store by calling up

G. W. BOARDMAN, at Miss Head's, No. 3 Sheafe street,
W. D. GRACE, at Mrs. Day's, No. 17 Richards avenue;
Or myself, at No. 15 Middle street,
June 1, 1881. ANDREW P. PRESTON.

SPECIAL ADVERTISEMENT OF SUMMER DRY GOODS.

AYERS & LOCKE HAVE JUST RECEIVED THE FINEST LINE OF SUMMER DRESS GOODS!

Muslins, Lawns, Buntings, Nuns, Yeilings, Silks, etc. All Silk Surahs in Black and all desirable colors. Plain and Fancy Black Satin Marvellous. Largest assortment of *Black Dress Silks* acknowledged by good judges to be exceedingly good value—75 cts., $1, $1.25, $1.50, $1.62, $1.75, $1.87, $2.00 and $2.25. CLOSING-OUT OF SPRING GARMENTS. Having met with unexpected success in the sale of Spring Sacques we have marked down what few we have in stock *To Cost! To Cost!* To close the stock. We have also received a fine assortment of Linen Ulsters which we are prepared to sell at the very lowest Boston prices for first-class garments. We shall make large additions to our stock of Sun Shades and Sun Umbrellas as soon as the manufacturers can fill our orders. Everyone desirous of purchasing *Laces, Passementeries, Fringes, Buttons, Girdles, or Anything in the line of Trimmings or small Wares,* will find it their advantage to examine our stock and compare prices before purchasing elsewhere. FINEST LINE OF KID GLOVES, LISLE AND LACE TOP, AND LADIES & CHILDREN'S HOSIERY & UNDERWEAR IN THE CITY.

AYERS & LOCKE.

Ayers & Locke.

All ladies want the new
Soltaire!
Glove button only 25 cents per pair.
NEW LACE PINS, EARRINGS, AND BRACELETS.
Watches
at low prices at
Hutchinson's

THE WILLIAMS EVAPORATOR

For the preservation of all kinds of fruit, vegetable, etc. Send for circular. J. S. TWOMBLY, No. 23 Commercial St., Boston, Mass. Agent for New England.

WHIPS!
In Large Variety, Cheap
— AT —
LARRABEE'S, 28 Congress Street Up-Stairs.

CHARLES E. LAIGHTON & SON,
EXCHANGE BUILDING,

Have on hand as fine a selection of
TEAS AND COFFEES
— AS WERE —
EVER OFFERED
in this city.

300 DOZENS CAN GOODS,
Consisting in part of
Tomatoes,
Corn,
Peas,
Beans,
Succotash,
Apricots,
Peaches,
Plums,
Cherries,
Strawberries,
Raspberries,
Blueberries,
Blackberries,
etc., etc.

The above are all
GOOD GOODS
and will be sold at
LOW PRICES.
Chas. E. Laighton & Son
Nearly opposite Post-Office.

THE
Mutual Life Insurance Co
of New York.

ASSETS
$92,000,000

The Largest, the Best, and the Cheapest Life Insurance Company in the World!

A Few Startling Figures!

Comparison of semi-endowment rates in the Mutual Life, with ordinary life rates of other companies.

Premiums to secure $1000 if death occurs within 20 years, or $500 if the insured live to the end of the term.

Age	Annual	Semi-Annual	Quarter Annual
46	$35.76	$18.18	$9.17
47	36.83	18.73	9.44
48	38.02	19.33	9.75
49	39.33	20.00	10.08
50	40.78	20.74	10.46
51	42.37	21.54	10.86
52	44.11	22.43	11.31
53	46.01	23.40	11.80
54	48.09	24.45	12.33
55	50.35	25.60	12.91
56	52.80	26.85	13.54
57	55.45	28.20	14.22
58	58.33	29.66	14.95
59	61.44	31.24	15.75
60	64.80	32.95	16.61

Annual Premium charged by different Companies, on the ordinary Life Policy for an Insurance of $1000.

Age	Equitable	Com. Mutual	Mutual Benefit	New York Life
46	$39.58	$39.51	$39.00	$39.58
47	41.30	41.19	40.70	41.30
48	43.13	42.98	42.50	43.13
49	45.09	44.89	44.46	45.09
50	47.18	46.94	46.50	47.18
51	49.40	49.15	48.70	49.40
52	51.78	51.53	51.04	51.78
53	54.31	54.09	53.54	54.31
54	57.02	56.84	56.20	57.02
55	59.91	59.79	59.06	59.91
56	63.00	62.95	62.10	63.00
57	66.29	66.33	65.34	66.29
58	69.82	69.94	68.82	69.82
59	73.60	73.79	72.54	73.60
60	77.63	77.89	76.52	77.63

C. M. GIGNOUX
GENERAL AGENT
For Maine and New Hampshire.

WINE.
25 BASKETS CHAMPAGNE,
Quarts and Pints, Moet and Chandon and Heidsick & Co.
20 CASES CLARET.
Price $6 to $12. For sale by
H. F. GERRISH.

PIANOS TUNED!
Having secured the services of
MR. WILLIAM WALLACE McINTYRE,
(Formerly Teacher of Music.)
I am now prepared to attend to all orders for Tuning and Repairing Pianos promptly. All work done in the most thorough manner and satisfaction guaranteed in every case.
Mr. McIntyre will also act as Agent for the sale, exchange or renting of Pianos and Organs.
D. H. Montgomery,
MUSIC AND ART STORE.
No. 6 Pleasant Street.

To Let.
TWO ROOMS, centrally located, conveniently arranged for house-keeping for one person. j22tf Apply at this office.

House For Sale.
THE HOUSE occupied by subscriber, containing 12 rooms in good repair. At small expense can be made into two tenements. J. E. HAM.

To Let,
STORE NO. 27 MARKET STREET.
Apply to J. R. MAY.

To Let,
FRONT office over Rockingham National Bank recently occupied by Wm. R. Foster. Apply at the Bank.

To Let.
HOUSE NO. 1 DENNETT STREET.
Apply at No. 5 Chapel St.

For Sale or To Let.
A VERY desirable house on Richards avenue. Furniture can be hired with the house if desired. Apply to A. F. HOWARD,
Custom House.

For Sale.
THE House and Land No. 19 Austin street.
Apply to JOHN P. HART.

For Sale.
THE HOUSE AND LOT corner of Austin and Summer streets, formerly occupied by the late Lydia Pickering. The lot contains 10,000 square feet and may be divided into several other house lots if desired. Possession given immediately. Apply to WALLACE HACKETT, admr., over First National Bank.
Portsmouth, May 12th, 1881.

FOR SALE BY AUCTION!
— ON —
Monday, June 20th, at 3 o'clock P. M
A GOOD FARM IN NEWINGTON,
CONTAINING about 40 acres of good land, with large ORCHARD of apples and pear trees, and valuable WALNUT GROVE, good HOUSE and BARN, Carriage house, and Corn and Wood house. "A very beautiful place." Every acre of the land worth $50 per acre, to till or for pasturage; *no waste land.* Buildings, land and standing grass will be sold in lots to suit purchasers. Will exchange for other property. Land worth $2000, and buildings worth $1200, will be sold TO THE HIGHEST BIDDER. Terms made easy. For further information apply to
THOMAS E. FOYE, Lawrence, Mass., or to JOHN H. WELLS, Portsmouth, N. H.
d&w tj20

EXHIBITION
Of The
BEST STYLES!
AT
C. N. Shaw & Co.'s,
No. 3 Market St.

A Full Line of ROOM PAPERS and CURTAINS!
Fixtures, Tassels, Opaques, Hollands,
may be seen at
NO. 1 CONGRESS BLOCK.
Especial attention given to making and fitting Curtains.
WILLIAM G. MYERS.

NOTICE.
We wish simply to announce to the Ladies of Portsmouth and vicinity, that our stock of
MILLINERY GOODS!
— COMPRISES —
The Best and Most Desirable Styles
to be found in
New York or Boston Markets,
Our success in endeavoring to please our customers for the past fourteen years needs no comment. Respectfully,
J. M. TEBBETTS,
14 MARKET STREET.
PORTSMOUTH, N. H.

Local Matters.

POST OFFICE RULES.

MAILS CLOSE.

	A. M.	P. M.
Boston, West and South,	8, 10:35, 2:30	4:50 *6:30
Boston Way,	10:35, 2:30	
Portland,	9:25	4:50 6:30
East [beyond Portland,]	9:25	6:30
Biddeford, Saco and Way,	9:25	4:50
Great Falls,	9:25	4:50
Great Falls & Conway R. R.	9:25	
Concord and North,	7:40	4:50
Concord Way,	7:40	4:50
Boston & Maine R. R.	7:40	4:50
Dover,	9:50	2:30 6:30

*Arrives in Boston next morning.

MAILS ARRIVE.

	A. M.	P. M.
Boston, South and West,	10:05, 3:15	5:50 9:08
Boston Way,	10:05	5:50
Portland and East,	11:20	3:20
Great Falls & Conway R. R.	11:20	
Concord and North,	10:20	6:50
Dover,	7:30	3:15 5:50

Letters for the night mails [and no others] east or west may be deposited in the box at the Eastern depot, every day except Sundays.

E. G. PEIRCE, JR., P. M.

MINIATURE ALMANAC--JUNE. 4.

SUN RISES	4 24	MOON SETS	A. M.
SUN SETS	7 32	FULL SEA	4 30 A. M.
LENGTH OF DAY	15 38		4 45 P. M.

THE WEATHER.

U. S. SIGNAL OFFICE,
WASHINGTON, D. C.,
June 4, 1:30 A. M.

Probabilities for New England:—

Rainy followed by clearing weather, northeast backing to northwest winds, stationary or lower temperature, followed by rising barometer.

The Thermometer at the CHRONICLE Office, at 4:00 o'clock this morning, registered 46 degrees above zero.

Cloudy.

AROUND HOME.

Hon. Jas. W. Emery of this city will make a trip to England about the first of July.

The American band of this city has been engaged to give open air concerts here on the 4th of July. Proper.

Mr. L. G. Davis, the photographer, is building a house upon the high land near the Webster mansion at the west end.

The fine schooner Kate Wentworth, of Calais, is this week discharging 430 tons of Westmoreland coal at the Portsmouth Gas company's wharf.

Several of the members of the legislature from this city are of the opinion that there will be no election of United States senator at this session.

A buggy belonging to Henry R. Stoddard was upset near the corner of Union and Austin streets on Thursday last, and was badly injured in being turned over.

Admiral Craven's yacht is in the dock just north of the navy yard slip; it made the passage in four days from Lake Geneva, N. Y., to this city, in tow of a locomotive.

The contractors' sloop was towed from Gangway rock to Neal's wharf in Kittery by the steamer James Sampson, Friday, with a load of stone taken from the bottom of the river.

We learn that Major Urch is to form a company in this city to manufacture his marine bicycles. We hope this is true, and believe there is plenty of capital ready for such an enterprise.

Mr. Lemuel B. Caswell, of this city and Smuttynose island, Isles of Shoals, has recently loaded at the latter place his "pinque," the Lucy, Walter Haley master, with fish and oil for Gloucester, Mass.

Lovell's river bridge on the Great Falls & Conway railroad, above Centre Ossipee, was burned by locomotive sparks on Thursday. Running of trains was interrupted, but on Friday a new bridge eighty feet long was ready for use. Loss to the road, $400 to $500.

A man went into a grocery store in this city, Friday morning, bought a yeast cake for two cents, the profit on the same for the store-keeper being half a cent, and requested that it might be at once sent to his home a mile away. The store-keeper sent it as desired.

Mr. Samuel Lamprey, the veteran teacher of dancing, has invented a new waltz which is said to be a very fine thing in that line. He has also made great additions to the "racquet" by introducing the waltz, by which means he has transformed that jerky, ungraceful and inelegant—not to say indecent—dance into a very pleasing and graceful one.

A large and valuable young dog of the St. Bernard breed was sunstruck Memorial day on Richards avenue, broke away from his mistress, and made considerable excitement by his crazy actions for an hour or more, at the end of which time he fell helpless near the residence of Mr. B. F. Webster. He was put in a wagon and taken home, where he died a few hours later.

Mr. Elwin Newton of this city, who is this season conducting the fishing business at "Lunging" island, Isles of Shoals, one day this week received from there eight hundred lobsters and 2500 pounds of cod and haddock. Two halibut, weighing about 120 lbs. each, were taken off the islands a few days ago, and sold to a Boston dealer. Mackerel are reported as having been seen schooling in the vicinity of the Shoals on Wednesday, the 1st inst., and Mr. Newton has procured a seine at a cost of $550, and takes it to the islands to-day if the weather is favorable.

Among the passengers in the steamer at New York on Monday last, from Liverpool, were Mrs. Joseph B. Stearns and children, and her mother, Mrs. Joseph M. Edmonds, on her return from a twelve months' visit to her friends in Europe. We understand that they will renew their residence in this city.—*Journal, 4th inst.*

Fishing schooner Velocipede, of this port, and schooner John Q. Adams, managed to injure each other at a wharf in Gloucester on the night of the 1st inst., through the falling of the tide. The Velocipede had her stern injured, and the other vessel had her bowsprit broken.

Collector Young will remove the office of collector of internal revenue from Dover to the custom house in this city on Monday, the 13th inst. The rooms to be used by the collector are those lately occupied by the judges of the United States court and Deputy Marshal Kent, and are admirably adapted for the purpose indicated.

A dozen gentlemen were standing on the custom house steps, Friday morning, when one of the number was accosted by a gentleman coming across Pleasant street with "Good morning, Colonel!" Immediately a dozen hats were raised, each believing himself to be the person addressed. The scene as witnessed by a bystander was amusing.

Representatives from this city are on committees of the house as follows: On elections, Hoyt; on railroads, Peirce; on state prison, Freeman and Hawkes; on finance, Cunningham; on retrenchment and reform, Laighton; on military affairs, Coffin; on printers' accounts, Freeman; on claims, Ryder. Hatch of Greenland is a member of the committee on judiciary; Brown of Hampton on finance; Munroe of Newmarket on mileage; Pickering of Newington and Wiggin of Stratham on fisheries and game; Brown of North Hampton on retrenchment and reform; Knight of Hampton Falls, Hoyt of Epping, and Randall of Newcastle, on reform school; Caswell of Rye on bills on second reading.

SUNDAY SERVICES.

At the Freewill Baptist church, on Pearl street. Rev. J. H. Yeoman pastor, preaching at 2:45 P. M.; prayer meeting at 7:00. Sabbath school at 10:30 A. M.

At the South Parish, Rev. James DeNormandie, pastor, morning service at 10:30; Sunday school at chapel on Court street at 2:45 P. M.

At St. John's (Episcopal) church, Rev. Chas. A. Holbrook, rector, services at 10:30 A. M. and 7:30 P. M.

At the Congregational church, preaching at 10:30 A. M. and 7:30 P. M. Sunday school at 3:00 P. M. Prayer meeting on Friday evening at 7:30. Rev. Wm. A. McGinley, pastor.

At the Methodist church, Rev. W. W. Smith pastor, preaching at 10:15 A. M. and 2:45 P. M. Sunday school after morning service, in the church.

At the Middle street (Baptist) church, Rev. W. H. Alden, D. D., pastor, services at 10:30 A. M. and 7:30 P. M.; Sunday school at the church at 2:45 P. M.

At the Court street (Christian) church, Rev. John A. Goss, pastor, preaching at 10:30 A. M.; prayer meeting at 7:30 P. M. All are welcome.

Universalist church, Pleasant St. Rev. E. M. Grant, pastor, services at 10:30 A. M. Sunday school at 3:45 P. M. Strangers welcome.

At the Advent church, services at 10:15 A. M. 2:45 and 7:30 P. M.

At St. Mary's (Catholic) church, Rev. E. M. O'Callaghan, pastor, Children's Mass at 8:30, Solemn Mass at 10:30 A. M.; Sunday school at three o'clock, P. M.

At south ward room, (Christian Hope Band,) prayer meeting at 10:30 A. M., preaching at 3:30 and 7:30 P. M.; Rev. Wm. S. Francis, pastor.

Spiritualists, in Good Templars Hall (over Morse & Ilsley's) at quarter before three on Sunday afternoon.

Rev. Hiram Munger will preach in the Advent church on Sunday.

Rev. I. S. Jones, of Rye, will preach in the Court street Christian church on Sunday evening at 7:30 o'clock. Subject, "The privilege and prerogative of the Christian church." All are welcome.

The subject of the evening discourse at the South Parish will be "The revised version of the New Testament."

MARRIED.

PIERCE—JOSE. In Portland, Me., June 2d, H. H. D. Pierce of New York, and Miss Helen Jose of Portland.

DIED.

TREADWELL. In Boise City, Idaho, May 23d, Dr. Passmore Treadwell, formerly of this city.

MARINE CHRONICLE.

PORT OF PORTSMOUTH.

ARRIVED June 3d.

Sch Lizzie Guptill, Smith, Rockland.

ARRIVED June 3d.

Sch Sophia Kranz, Smith, Baltimore.

SAILED June 3d.

Stmr Acushnet, Ray, Boston.

Stmr Carondelet, Beck, in port at Matanzas May 27th, to sail for New York 31st.

Stmr Acapulco, Porter, for Aspinwall sld from New York 1st inst.

Stmr Harrisburg, Albertson, for this port sld from Philadelphia 1st.

Schs Emily A Staples, Coleman, and Robert Woodruff, Lewis, from Dover arr at Boston 2d.

Sch R L Tay, Brown, South Amboy for this port, arr at Edgartown 1st.

Sch Laura Robinson, Luce, Hoboken for Dover, passed through Hell Gate 1st.

Sch H W Anderson, Babcock, for this port cld Philadelphia 1st.

Notice to Mariners.

William Hammond, a boat fisherman from Chatham, Mass., reports an unknown vessel sunk southeast by east from Chatham, and northeast from Pollock Rip light-ship, with mastheads about three feet under water, pointing north on an angle of about sixty degrees. She lies in the direct track of vessels, and is very dangerous to them when passing between Chatham and Pollock Rip.

Naval Affairs.

Master Samuel Gee has been ordered to the fish commission steamer Fishhawk. The orders of Assistant Engineer R. T. Hale to the Vandalia have been revoked, and he has been ordered to remain on the Alliance.

The Nipsic arrived at Gibraltar from Villafranche this week, bound on a cruise to Stockholm and the north, to return to the Mediterranean in September.

Recent Stock Sales.

U. S. Sixes, 1881, coupon	103 1-2
U. S. new 4 1-2s, coupon	115 3-8
U. S. new 4s, coupon	118 1-8
Maine State 6s, 1889	116
N. H. State 6s, 1892	124 3-4
Massachusetts State 6s, Gold	117
Portsmouth City 6s, 1893	105 3-4
Eastern R. R. 4 1-2s	110
Ports., Great Falls & Conway 4 1-2s	88
Great Falls Manufacturing Co	114 1-4
Cocheco Manufacturing Co	830
Salmon Falls Manufacturing Co	385
York Manufacturing Co	1200
Laconia Manufacturing Co	547 1-2
Boston & Lowell R. R.	107
Boston & Providence	164
Boston & Maine	162
Boston & Albany	175
Concord	100 3-8
Eastern	51
Eastern Railroad in N. H.	92
Fitchburg	131 1-4
Maine Central	45 1-2
Manchester & Lawrence	130 1-4
Michigan Central	114 3-4
Northern in N. H.	103 1-2
Nashua & Lowell	145
Old Colony & Newport	134
Ports., Great Falls & Conway	40
Portland, Saco & Portsmouth	115
Portsmouth & Dover Railroad	108

Portsmouth Wholesale Prices.

Reported by BUTLER & LAIGHTON, Grocers.

Butter, per ℔ 20 to 25c.
Corn per bushel, Western 70c; Northern 80c.
Cheese, 16c per ℔.
Coal, Anthr, per ton $6.00, Smith's, per ton $6.00.
Eggs per dozen, 14c.
Flour, Fancy, 7.00 @ 8.00; Ex. $9.00.
Fish per ℔ by the qtl., Cod 5 @ 6c; Pollock 2½c.
Hay per ton, $14 @ $17.
Kerosene oil per gallon, 10c.
Lard per ℔ by the tub, 13c.
Lard Oil per gallon, $1.00.
Molasses per gal., Cuba 42c; N. O. 55c @ 65c.
Oats per bushel, 38c.
Potatoes per bushel, 60c.
Pork per bbl., $20.00 @ 22.00.
Plaster per ton, lump $6.00; ground $10.
Rye, Northern, per bushel, 60c.
Soap per ℔, No. 1, 6c @ 7c.
Sugar per ℔, Br. 8½ @ 9c; Gr. 10; Crushed 11c.
Tea per ℔, Black 40c @ 70c; Green 70c @ 60c.
Wood per cord, Hard $5. Pine $3.

Important.

When you visit or leave New York city, save Baggage Expressage and Carriage Hire, and stop at *Grand Union Hotel*, opposite Grand Central Depot; 450 rooms, fitted up at a cost of one million dollars, reduced to $1 and upwards per day. European plan. Elevator. Restaurant supplied with the best. Horse cars, stages and elevated railroad to all depots. Families can live better for less money at the Grand Union Hotel than at any other first-class hotel in the city. tap15,83

Proposals for Supplies.

U. S. MARINE CORPS,
QUARTERMASTER'S OFFICE,
WASHINGTON, D. C., May 14, 1881.

SEALED PROPOSALS, in duplicate will be received at this office until 12 o'clock noon of Tuesday the 28th day of June next, for furnishing Supplies to the United States Marine Corps during the fiscal year ending 30th of June, 1882, to be delivered at the office of the Assistant Quartermaster, Philadelphia, Pa., free of expense to the United States.

Schedule with specifications of the supplies received can be obtained, and the standard samples seen, at the office of the Quartermaster, Washington, D. C.; Assistant Quartermaster's office, 226 South Fourth street, Philadelphia, Pa.; at Marine Barracks, Brooklyn, N. Y., and Boston, Mass.

Blank forms of proposals and all information can be had by applying at either of the places named above.

Proposals should be indorsed "Proposals for Supplies," and addressed to the undersigned.

W. B. SLACK, Major and Quartermaster.
my17,24,30,j7

Proposals for Rations.

U. S. MARINE CORPS,
QUARTERMASTER'S OFFICE,
WASHINGTON, D. C., May 14, 1881.

SEALED PROPOSALS in duplicate will be received at this office until 12 o'clock noon of Monday the 20th day of June next, for furnishing rations to the United States Marines, at one or more of the following Stations, from 1st July 1881 to 30th June 1882.

Portsmouth, N. H.; Charlestown, Mass.; Brooklyn, N. Y.; League Island, near Philadelphia, Pa.; Washington, District of Columbia; Gosport, near Norfolk, Va.; Annapolis, Md.; Mare Island, Cal., and Pensacola, Fla.

Specifications with blank proposals can be obtained upon application at any of the Stations named, or at the offices of the Quartermaster, Washington, D. C., and Assistant Quartermaster, 226 South Fourth street, Philadelphia, Pa. Proposals should be indorsed "Proposals for Rations," and addressed to the undersigned.

W. B. SLACK, Major and Quartermaster.
my17,24,30j7

Proposals for Fuel.

U. S. MARINE CORPS,
QUARTERMASTER'S OFFICE,
WASHINGTON, D. C., May 14, 1881.

SEALED PROPOSALS in duplicate will be received at this office until 12 o'clock noon of Thursday the 23d day of June next, for Supplying Wood and Coal to the United States Marines at one or more of the following Stations from 1st of July 1881 to 30th June 1882:

Portsmouth, N. H.; Charlestown, Mass.; Brooklyn, N. Y.; Philadelphia, Pa.; League Island, Pa.; Washington, D. C.; Annapolis, Md.; Gosport, near Norfolk, Va.; Mare Island, Cal., and Pensacola, Fla.; with the privilege of increasing the quantities one-third.

Specifications, with blank proposals, can be obtained upon application at any of the Stations named, or at the offices of the Quartermaster, Washington, D. C., and Assistant Quartermaster, 226 South Fourth street, Philadelphia, Pa.

W. B. SLACK, Major and Quartermaster.
my17,24,30j7

THE
IMPERISHABLE
PERFUME.
Murray & Lanman's
FLORIDA WATER,
Best for TOILET, BATH, and SICK ROOM.

$66 a week in your own town. Terms and $5 outfit free. Address H. Hallett & Co., Portland, Maine.

JUST OPENED!
— AN —
Enormous Line!
— OF —
STRAW HATS!
Very Cheap.
F. G. MOSES,
No. 13 Congress street.

Lawn Mowers,
GARDEN TOOLS
— AND —
RUBBER HOSE,
At very low prices, at
A. P. WENDELL & CO.'S
3 Market Square.

C. E. BOYNTON,
MANUFACTURER OF
SODA WATER
In Siphon Bottles and Fountains.
Cream Ginger Beer,
Tonic Beer, Root Beer,
Pineapple Beer,
Birch Beer,
GINGER ALE & MINERAL WATER.
— ALSO, BOTTLER OF —
MILWAUKEE LAGER,
ELDREDGE'S LAGER, and
REFINED CIDER.
Of the different summer beverages manufactured at this establishment it is hardly necessary to say a single word. They have become popular "on their own merits," and can be found in many private families and on sale in every hotel, saloon and restaurant in this locality.
The Lagers bottled by me are from the best breweries in the country, and it is safe to say that there is no better in the world.
☞ Orders may be left at my establishment for any of the above, which will be delivered anywhere within the city limits without extra charge.
C. E. Boynton.
18 Bow street, - - Portsmouth, N. H.

AT FOYE'S
Ladies', Gents' and Children's
HOSIERY!
No. 23 Market St.

To Rent.

HOUSE in Kittery, near Portsmouth Bridge; by the year, or for the summer; very pleasant location for summer residence; rent low. Apply at CHRONICLE OFFICE.

Copartnership Notice.

THE UNDERSIGNED having formed a copartnership under the firm name and style of C. H. JOY & SON, will continue to carry on the grocery business at the old stand heretofore occupied by C. H. JOY, No. 29 Congress street.

C. H. JOY,
GEO. H. JOY.

PORTSMOUTH, N. H., June 2, 1881.

Wanted.

One or two UNFURNISHED ROOMS. Address "R. P., Chronicle Office."

EDISON'S

POLYFORM
— FOR —
NEURALGIA,
RHEUMATISM
HEADACHE,
SCIATICA.
Prof. Edison authorizes the publication of the following:
Menlo Park, N. J.
I certify that the Preparation known as Edison's Polyform is made according to formula devised and used by myself. THOMAS A. EDISON.
Sufferers from the above diseases will have sure relief, by using
EDISON'S POLYFORM,
according to directions with each bottle.
PREPARED BY THE
Menlo Park Manufacturing Co.,
NEW YORK.
Sold by Druggists. Price $1.00.

All Kinds Of
Garden and Flower Seeds,
By the Package or measure.
J. R. YEATON & CO.
No. 6 & 8 Congress St.

Ground Plaster!
for land, also
Calcined Plaster!
for stoccy work and skimming. Cargo this day discharged and for sale by
J. ALBERT WALKER.
PORTSMOUTH COAL POCKETS.
No. 137 Market Street.

B & L
This is to inform our friends and patrons that we shall keep during the
Yachting and Picnic
SEASON OF 1881
a full and first-class stock of goods suitable for the above named purposes.
We shall offer during the
Summer Season
the largest and best selected stock of staple and
FANCY GROCERIES!
in New Hampshire or this side of Boston. The reputation which we have gained, i. e., of keeping the
BEST AND FRESHEST GOODS!
to be obtained will be kept up.
Any goods we sell not proving as represented, we will refund the purchase price. We keep the best goods, sell at the
Most Reasonable Prices
— AND —
Warrant Everything!
as represented.
Butler & Laighton.
NO. 1 MARKET SQUARE.

FLOUR!
Just received
500 BARRELS
of the best St. Louis and Wisconsin Flour. Also some of the best Minnesota Haxall, which I shall sell at
WHOLESALE AND RETAIL!
LOWER than the same grades of Flour can be bought in Portsmouth. Call and price my Flour before purchasing elsewhere, at the old and popular stand of C. ROBINSON & SON.
16 BOW STREET.
Portsmouth, April 20th, 1881.
J. S. JAMES.

GENTLEMEN'S WHITE SHIRTS
— AT —
D. F. Borthwick's.

Hamburgs Hamburgs!
As this is the first season we have kept them we are able to offer an entire line of
NEW GOODS
which is an advantage to those in want of trimmings. Do not forget to call at
7 MARKET STREET
— FOR —
HAMBURGS!
— ALL —
— can be found at the —
POPULAR STORE.

TRUNK REPAIRING!
a specialty. Trunks called for and returned without extra expense at
John H. Tilton's
Harness Dispensatory,
18 CONGRESS STREET.
MAIN & WINCHESTER BLOCK.

Bedding Plants!
VERBENAS of many kinds, and other BEDDING PLANTS in great variety and at low prices, at
PEARSON'S GREENHOUSES,
BROAD STREET.

MORSE & ILSLEY,
AUCTIONEERS,
Money, Real Estate and Mortgage Brokers, Insurance and House Agents.
13 PLEASANT ST. -- EXCHANGE BUILDINGS.

GREAT HAIR SALE!
Will sell during the months of April and May, one lot of real French Hair Switches, all long hair, at just one half the price heretofore asked. Also, another lot French Hair Switches with short stems, extra even hair

WEIGHING 5 Ounces,	1 YARD LONG	for	$10.00	"	"
" 4	"	"	30 INCHES	"	8.00
" 3	"	"	27	"	4.50
" 3	"	"	26	"	3.50
" 2	"	"	24	"	3.00
" 2	"	"	20	"	1.90

We advise every lady in want of switches to make a selection before the last of May, as we consider these Great Bargains.
Still another lot of 300 Real Hair switches from 1-2 to 1 Yard Long, at the extremely low price of 50c, 75c, $1.00, $1.50, $2.00, $2.50 and $3.00 each.
The sale of these goods at these prices will close May 31st.
We also shall sell a large lot of real hair Grey Switches at the same prices as the plain.
Also one large lot of Heavy Puffs for 20c, 10c, and 5c. which is ONE-HALF THE REGULAR PRICE. We take
Combings and Worn Hair
in Exchange, and manufacture
Combings into Switches
from 50 cents upwards. Hair Nets for Crimps from 10 cents and upward at the
Hair Manufactory,
65 *CONGRESS STREET,*
PORTSMOUTH, N. H.
M. E. JOHNSON, - - - - Proprietor.

ICE! ICE!
The subscriber would inform his patrons and the public generally that he is prepared to supply the best quality of
ICE
At wholesale and retail, and on reasonable terms, to Families, Stores, Offices and Vessels, or at any place desired, at short notice. Ice may be had at the ice-house at all times of the day or night.
PRESSED HAY, PIGS and SHOTES constantly on hand.
GARDENS PLOWED carefully, among trees, and TEAMING done to order.
LANGDON M. PERKINS,
No. 40 South Street.

AN EXTRA LOT OF
Sponges, Chamois Skins and WHIPS
at reasonable prices at
JOHN S. TILTON'S
Harness Maker and Trunk Repairer,
18 Congress Street.

BUTTER.
THIRTY Tubs fine Creamery and Vermont Butter, price
28 cents per pound.
for sale by
HENRY F. GERRISH.

Bargains in Curtains! and Fixtures!
TO CLOSE OUT.
Painted Shades, 30c.; Gold Band Shades, 40c.; Opaque Shades, 50c.; Brown, Green and Drab Curtains by yard 20c.; Curtain Fixtures, Spring Balance, 25c.; Putnam's Fixtures, 8c.; Cord and Tassels cheap. For sale by
ALFRED STAVERS,
FRANKLIN BLOCK.
N. B. Curtains hung to order.

STEPHEN D. SCRIGGINS,
Carriage Painter.
No. 16 Vaughan Street, Portsmouth, N. H.
Having spacious and good accommodations and long and large experience, he solicits patronage in this line.

William Ward & Sons,
Distillers and Wholesale Dealers
— IN —
Foreign & Domestic Liquors,
including Brandies, Wines, Whiskies, Gins, Rum, Alcohol, and all other Spirits usually kept in first-class liquor stores. These goods will be sold by the package or measure, are warranted strictly as represented, and for medicinal purposes and table use *not excelled* by those of any house in New England.
Store 93 Market St.,
Distillery 19 Dennett St.
PORTSMOUTH, N. H.
N. B. Orders by mail and express promptly attended to.

IRON

A TRUE TONIC

A PERFECT STRENGTHENER. A SURE REVIVER.

IRON BITTERS are highly recommended for all diseases requiring a certain and efficient tonic; especially *Indigestion, Dyspepsia, Intermittent Fevers, Want of Appetite, Loss of Strength, Lack of Energy, etc.* Enriches the blood, strengthens the muscles, and gives new life to the nerves. They act like a charm on the digestive organs, removing all dyspeptic symptoms, such as *Tasting the Food, Belching, Heat in the Stomach, Heartburn, etc.* **The only Iron Preparation that will not blacken the teeth or give headache.** Sold by all druggists. Write for the A B C Book, 32 pp. of useful and amusing reading—*sent free.*

BROWN CHEMICAL CO., Baltimore, Md.

BITTERS

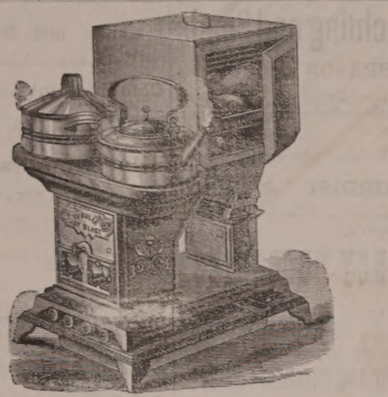

OIL STOVES.

THE ADAMS & WESTLAKE

Improved wire gauze non-explosive, the

TUBULAR HOT BLAST,

And several other kinds. No smoke. No odor. Suitable for all kinds of Cooking.

REFRIGERATORS, ICE CHESTS, ICE CREAM FREEZERS, RUBBER HOSE, VELOCIPEDES, CHILDREN'S CARRIAGES, ETC.

JOHN P. SWEETSER,

NO. 46 MARKET ST.

AKRON

Salt Glazed

DRAIN PIPE.

The AKRON Pipe is superior in Strength, Durability, and Finish to any in the market.

For sale in lots to suit, at lowest manufacturers' prices, by

Samuel Cleaves & Son,

NO. 5 ELM ST.

BENJ. F. GRAFTON, STORY B. LADD,

HALBERT E. PAINE,

Late Commissioner of Patents.

PATENTS!

PAINE, GRAFTON & LADD,

Attorneys-at-Law and Solicitors of American and Foreign Patents.

412 FIFTH STREET, WASHINGTON, D. C.

Practice patent law in all its branches in the Patent Office, and in the supreme and Circuit Courts of the United States. Pamphlets sent free on receipt of stamp for postage.

Critchley & Whalley,

MACHINISTS, AND DEALERS IN

PIPE AND FITTINGS

Of all kinds, for

STEAM, WATER, AND GAS.

Engines and Boilers.

Other Machinery Bought and Sold.

Belting & Belt Lacings, Sheet Rubber,

and all kinds of steam packing constantly on hand at manufacturers prices

STEAM HEATING APPARATUS

For warming buildings.

52 Hanover Street.

Silas Philbrick,

MANUFACTURER OF

Marble Monuments, Grave Stones,

Table Tops and Mantel Pieces; also Brown Stone and Granite, for all purposes.

☞ A large stock of grave-stones and monuments, made during the winter, for sale at reasonable rates at the Stone Yard, Pier wharf, State street, Portsmouth.

For Sale,

TO Whoever May be in Want—OAK PILES, large or small, for bridge or wharf purposes; OAK PLANK, sawn to dimensions; Hard WOOD, by the cord; PACKED ROCKS, for cellar walls or other purposes; GRAVEL, SAND, and GOOD SOIL to raise low land. WM. S. WILLEY

WHIPS All kinds, cheap, at LARRABEE'S 28 Congress street.

THE

Admiration

OF THE

WORLD.

Mrs. S. A. Allen's

WORLD'S

Hair Restorer

IS PERFECTION!

For RESTORING GRAY, WHITE or FADED HAIR to its youthful COLOR, GLOSS and BEAUTY. It renews its life, strength and growth. Dandruff quickly removed. A matchless Hair Dressing. Its perfume rich and rare. Sold by all Druggists.

Established over 40 years.
Enormous and increasing sales
Throughout Europe and America.

ZYLO BALSAMUM (Mrs. Allen's)

A lovely tonic and Hair Dressing. It removes Dandruff, allays all itching, stops falling Hair and promotes a healthy growth with a rich, beautiful gloss, and is delightfully fragrant.

Price Seventy-five Cents in large glass stoppered Bottles. Sold by all Druggists.

New Stock

SPRING & SUMMER SUITINGS,

J. E. HAM & CO.

NO. 11 CONGRESS ST.

Having received a full assortment of Foreign Domestic

CLOTH CASSIMERES, SUITINGS

Equal to any in the city, we are prepared to make them up also to order of the latest style

☞ Perfect Satisfaction Guaranteed.

Cure Your Corns!

BY USING

SCHLOTTERBECK'S

Corn, Wart & Bunion Solvent.

Entirely harmless; is not a caustic.
It removes Corns, Warts, Bunions and Callosities, without leaving a blemish.
Brush for applying in each bottle.
A CURE IS GUARANTEED.

Price 25 Cents. For sale by all Druggists.

Try it and you will be convinced, like thousands who have used it and now testify to its value.
Ask for Schlotterbeck's Corn and Wart Solvent, and take no other. Sold by

DAVID KIMBALL & CO.,

No. 36 Market street.

Portsmouth, N. H.

New Hampshire Items.

The Prospect house, on the summit of Mt. Moosilauke, is having an addition of thirty feet made. A large barn is to be built, and a telephone line is being constructed from there to the village, several miles distant.

Three prominent citizens of Nashua, all members of Rising Sun masonic lodge, were lying dead in that city one day recently. They were John F. Baldwin, a well known manufacturer, aged fifty-one years; Francis E. Nims, for many years manager of the Western Union telegraph office; and James H. Thurber, an insurance agent, aged forty-seven years.

Wilder & Co., manila paper makers of Ashland, are building a new mill on the river bank, 120 feet by eighty on the ground, with two wings each fifty feet by thirty, the whole two stories in height.

Several pieces of rendrock stored by the Mascot Manufacturing company in their shop at the mines at Gorham, exploded Wednesday night, the 1st inst., burning the shop, and causing quite a shock in the village.

Manchester's valuation this year is $18,013,854, an increase of $119,000 from last year.

It is announced that Hon. Jacob H. Ela, of Rochester, for many years past fifth auditor of the United States treasury department, is transferred to the position of sixth auditor, made vacant by the resignation of Mr. McGlew. Mr. D. S. Alexander, of Indiana, will succeed Mr. Ela.

Stilson Hutchins of the Washington *Post* and Manchester *Union* denies that he is in any way connected in the "Star route" robberies, and says he will defray the expenses of anybody who will furnish the United States attorney general with proof of the charge.

Distressed Ireland.

There was a riot at Bodyke, county Clare, on the 2d inst. Eighty police assisted a bailiff at evictions. As the police were nearing the house, fire was opened upon them from behind fences. The police advanced in skirmishing order, and returned the fire. The house was found to be occupied by armed men. The police smashed in the front door, and after a severe encounter dispersed the occupants and took possession of the house. Thirty prisoners were captured. When the police were retiring with the prisoners, they were again attacked and some men were wounded. One man, a farmer, was killed by a blow with the butt end of a gun. Several civilians were severely injured.

Daniel MacSweeney, "an American of Falconash, county Donegal," president of the local branch of the land league, has been arrested under the coercion act and conveyed to Kilmainham jail. It is said that he intends to claim the protection of the United States government.

A flying column of engineers, artillery, infantry and cavalry has left Dublin for New Pallas to assist in the execution of decrees, and capture the castle held by land leaguers. The engineers will repair the bridges broken down by the populace to prevent the passage of artillery.

—A Milwaukee paper endeavored to say during the late storm that a certain railway superintendent was blockaded, but the perverse types made it out that he was a "blockhead."

Centaur Liniment.

Invaluable to families, and owners of horses Sold everywhere.

—Lecturer: "Now let any one gaze steadfastly on any object—say, for instance, his wife's eye—and he'll see himself looking so exceedingly small that—" Strong-minded lady (in front row): "Hear! hear! hear!"—*Punch.*

Castoria.

For sour stomach, constipation, and fretfulness of children. Pleasant, safe and cheap. 900 drops; 35 doses, 35 cents.

—"Be you good? asked a little girl of her Sabbath school teacher. "Oh, no," was the becoming reply. "You ain't? Well. I always knew that you wasn't pretty, but I thought that you were good."

Ash-Tonic;

A perfected purifyer of the system. In 1-2lb. bottles; 75 cents. For dyspepsia, the many forms of liver complaint, impure and impoverished blood, and functional derangements attendant upon debility. For symptoms indicated by indigestion, loss of appetite, nausea, sick headache, sour stomach, furred tongue, drowsiness, blanched lips, sallow complexion, pain in the side or back, eruptions, depression of spirits, nervous irritability and hysteria, and for building up the system, ash-tonic is unquestionably the most prompt and energetic remedy yet devised.

—In our younger days we passed a good deal of time in the woods penetrating the mysteries of nature and setting snares, but the first time we ever saw a lobster roosting on an oak leaf was in the window of a ceramic shop.

From the Hub.

There is perhaps no tonic offered to the people that possesses as much real intrinsic value as the Hop Bitters. Just at this season of the year, when the stomach needs an appetizer, or the blood needs purifying, the cheapest and best remedy is Hop Bitters. An ounce of prevention is worth a pound of cure; don't wait until you are prostrated by a disease that may take months for you to recover in.—*Boston Globe.*

Favorites of Fortune.

The Capriciousness of the Blind Goddess shown by the Varied and Unequal bestowal of her Favors!

A Partial List of the Prizes Paid by the Louisiana State Lottery Company during the year ending May, 1881, together with the names and addresses given to the Company by the holders, omitting those who have requested it.

Receipts for the amounts are on file at the offices of the company.

Reference may also be made to Adams Express Company, which during the last four years has collected on behalf of Holders of Prizes sold through the New York office more than three-quarters of a million dollars.

DRAWING OF MAY 11, 1881.

Thos. G. Beale, Hard Times, La.	$ 5,000
John Callahan, 579 Fulton st., B'klyn, N. Y.	2,565
Jarmalowsky & Markel, 54 Canal st., N. Y.	2,565

DRAWING OF JNXE 15, 1881.

Frederick Jussen, 1154 Prospect Place, Brooklyn, N. Y.	50,000
P. E. Seile, Conti st., New Orleans	2,000
Chatham Nat. Bank, New York	2,000
Archibald C. Palmer, Aurora, N. Y. (by C. N. Vilbard, New York)	5,000
J. Plonsky, Vermilionville, La.	2,000
Joseph McGilleck, 471 3d av., New York	2,000
Patrick Fox, 157 East 87th st., New York	500
W. G. Tyrrall, 319 Bleecker st., New York	500
J. S. Studley, 153 Church st., New Haven, Conn.	2,000
Jean Moulle, 41 Kerlerec st., New Orleans	500
P. C. Victory, 386 5th av., Brooklyn	2,000
Edmund Riley, 66 Rogers av., B'klyn, N. Y.	5,000
Stephen Krlegel, 55 & 57 Commercial st., Brooklyn, N. Y.	5,000
D. M. Edsall, New York (by Adams Express)	5,000
Merchants' Exchange Nat. Bank, New York	1,000

DRAWING OF JULY 13, 1880.

Jacob Rabiner, 500 Grand st., N. Y.	15,000
Max Stern, New York (by Adams Express)	15,000
H. Israll, H. Oppenhiem, B. Rosenblum, 91 Chrystie st., New York	5,000
Eliza McGrain, New York, (by Adams Express)	2,500
William Matthews, Mt. Vernon, N. Y.	2,500

DRAWING OF AUGUST 10, 1880.

Thos. Bailey, Jr., Conti, bet. Tricnr and Johnson sts., New Orleans	15,000
Miss Grace M. Whitney, Gardner, Mass.	15,000
Aug. Rauxet, 91 Decatur st., New Orleans.	10,000
A. Joseph, Thibodeaux, La.	5,000
F. R. Cousins, Callands, Pittsylvania Co., Va.	2,500
John F. Sass, 35 Dey st., New York	1,250
L. F. Fleishman, 88 Avenue B, New York	1,250

DRAWING OF SEPTEMBER 14, 1880.

F. R. Ashton, N. E. cor. 10th and Thompson sts., Philadelphia	5,000
——, Providence, R. I., collected through Messrs. Chace, Watson & Butts	5,000
——, collected through Hall, Hutchings & Co., Galveston, Tex.	1,250
J. Edmunds, Houston, Tex.	1,250
D. H. Yount, 14 D st., S E Washington, D. C	1,250

DRAWING OF OCTOBER 12, 1880.

R. F. Miller, 357 Court st., Brooklyn, N. Y.	15,000
James A. Farley, through Messrs. Farley, Spear & Co., Montgomery, Ala.	15,000
Paid to 1st Nat. Bank, Memphis, Tenn.	2,500
Paid to German Nat. Bank, Memphis, Tenn	2,500
F. A. Leeke, Ansonia, Conn	1,250
S. T. Lewis, Middletown, Del.	1,250
Stephed Jackson, Avoca, Iowa	1,250

DRAWING OF NOVEMBER 9, 1880.

George E. Chipman, 191 Washington st., Boston, Mass.	15,000
George Poltty, 126, W. 42d st., New York	2,500
Michael Hogan, 438 W. 33d st., N. Y.	1,250
B. J. Blankman, 571 Broadway, N. Y.	1,250
Mrs. E. Murphy, 63 South Rampart st., New Orleans	1,250
H. Stump, Philadelphia, Pa.	1,250

DRAWING OF DECEMBER 14, 1880.

Mrs. S. C. McCaslin, 62 Fourth st., Chelsea, Mass.	20,000
Joseph Sickel, 329 Grand st., Williamsburg, New York	10,000
C. B. Conyers, Carnesville, Ga.	5,000
A. V. Chardavoyne, Courtland, Ala.	5,000
F. A. Phillips, 622 Chestnut st., Phila., Pa.	5,000
Benj. F. O. Clark, Brighton, Livingston Co., Mich.	5,000
Mrs. Chas. Baquie, 234 Canal st., New Orleans, La.	5,000
J. H. Wilder, F. F. Boltz, } Fort Wayne, Ind.	20,000
Paid Chatham National Bank, New York	1,000
W. S. Rogers, *Dem cra. Office*, Little Rock, Ark.	1,000
Paid to National Bank of the Commonwealth, Boston, Mass.	1,000
Ferdinand Major, Tunisburg, La.	500
J. J. King, 132 W. 35th st., New York	500
James McDougal, Wilmington, N. C.	500
J. L. Lockwood, 1242 Eight st., N. W. Washington, D. C.	500
A. H. Kassing, 1411 3d av., New York	500

DRAWING OF JANUARY 11, 1881.

David Leovi, 334 Canal st., New York	15,000
James L. Murray, Ottawa, Ills.	13,000
Philip Blass, 201 South Rampart st., New Orleans, La.	5,000
Mrs. Charles Baquie, 234 Canal st., New Orleans, La.	5,000
John J. Schultz, 502 DeKalb av., Brooklyn, N. Y.	5,000
Mrs. J. G. Wilson, 176 W. 126th st., New York	1,250

DRAWING OF FEBRUARY 8, 1881.

Isaac Kern, 101 St. Louis st., New Orleans, La.	15,000
G. Clayette, New Orleans, La.	15,000
John Shaw, Alleghany City, Pa.	10,000
Frank A. Lee, 1 Tremont st., Boston, Mass.	5,000
Winslow C. Fisk, 55 Kingston st., Boston, Mass.	2,500
——, collected through Charles G. Andry, New Orleans	2,500
J. J. Cronin, M. Summons, S. Sickles, S. Segar, } Boston Co-operative Cigar Company, 70 Sudbury st., Boston, Mass.	1,000

DRAWING OF MARCH 8, 1881.

Geo. S. Branson, 947 S. 4th st., Camden, N. J.	15,000
P. M. Wilson, Agricultural Dep't, Raleigh, N. C.	15,000
Miss Maggie McCrann, 219 East 57th st., New York City	5,000
W. J. Haw, 23 S. Fourth st., Philadelphia	5,000
G. A. Silvey, C. & R. I. R. R. Office, Chicago	2,860

DRAWING OF APRIL 12, 1881.

Charles Seller, Mt. Holly, N. J.	15,000
Paid Anglo-Californian Bank (Limited), San Francisco, Cal.	15,000
James Gaudin, 3 Brintree, Mass.	5,000
Mrs. Catharine S. Taylor, Sullivan, Ind.	5,000
Joseph Lane, Greenpoint, N. Y.	2,500
James M. McEwen, 49 Wood st., Pittsburg, Pa.	2,500
Alex. Boyer, 1221 S. 2d st., Philadelphia	2,500
J. O. Trulner, Washington, La.	1,250

DRAWING OF MAY 10, 1881.

Geo. P. Deshon, 44 Kilby st., Boston, Mass.	15,000
——, Washington, D. C.	15,000
Matthew Gibson, *Eagle Office*, Brooklyn, N. Y.	5,000
D. E. Wenzelle, 909 N. 9th st. Phila., Pa.	5,000
A. D. Riffel, 225 Segar av., Toledo, Ohio	2,500
Fred Schroeder, 836 Michigan st., Toledo, Ohio	2,500
Wm. R. Brewer, Baltimore, Md.	2,500
J. J. Morgan, New York	2,500

By authority of the State. Gen. G. T. Beauregard, of La., and Gen. Jubal A. Early, of Va., will personally arrange all details and supervise the extraordinary Semi-Annual Drawing of the Louisiana State Lottery Company, at New Orleans, Tuesday, June 14. 11,279 prizes, amounting to $522,500, including one Capital Prize of $100,000; one Grand Prize of $50,000; one Grand Prize of $20,000, etc. Tickets, ten dollars ($10); Halves, five dollars ($5); Fifths, two dollars ($2); Tenths, one dollar ($1).

Write for circulars or send address to M. A. DAUPHIN, New Orleans, La., or same at 212 Broadway, New York. For full particulars see the advertisement of the Company in another part of this paper. Bdw

C. E. MYERS & CO.

are now placing on their counters the finest selection of

Ready Made Clothing

— FOR —

SPRING & SUMMER WEAR

ever shown to their customers, at LESS than last year's prices. We also have a good line of

Blue Yacht Cloths

— AND —

Cassimere Suitings.

☞ In Sawyer's Woolens we make specialty.

All in want of a good strong

WORKING SUIT

— OR A —

FINE DRESS SUIT,

will find it to their advantage to call at the old stand.

Corner of Market & Bow Sts.

C. E. MYERS. C. E. SIMPSON.

NEW AND EXTENSIVE STOCK

— OF —

Spring & Summer

GOODS

— AT —

WM. P. WALKER'S

No. 8 Market Square.

Have just received a Full Assortment of Foreign and Domestic

Cloths, Cassimeres, &c.,

I am prepared to make them up into GARMENTS of the latest style, or according to the fancy of the purchaser, and

Perfect Satisfaction Guaranteed!

My Stock of Goods suitable for

SUITINGS

IS UNEQUALLE

Particular attention paid to the making of Army and Navy

REGULATION UNIFORMS,

A FULL ASSORTMENT OF

Gentlemen's Furnishing Goods!

Constantly on hand, consisting of

BOSOMS, GLOVES, SUSPENDERS,

COLLARS, DRAWERS, SHIRTS,

HANDKERCHIEFS, LINEN

GOODS,

Of Every Description.

DENNIS SHEA,

MANUFACTURER OF

Cement Stone Pipe

— AT —

26 WATER STREET, PORTSMOUTH.

The best Pipe made for Sewers, Culverts, Cellar and Sink Drains, Water Closets, etc. Gives perfect satisfaction wherever used. Is proof against frost, acids, and all substances which pass through the Pipe.

For sale at wholesale or retail, or laid in the best manner.

Orders for Pipe and laying left at the factory will receive prompt attention.

BOOTS and SHOES.

Extra Inducements

are now being offered to persons in need of Boots and Shoes, to

Buy at HUSSEY'S!

In order to make room for my spring stock, and not wishing to carry over to next autumn a large lot of goods which though seasonable now will not be so in the spring, I am now offering my large and varied stock of *Winter Foot-Wear* at extremely

Low Prices, for CASH!

WILLIAM B. HUSSEY,

BOOT & SHOE MAKER,

No. 51 Congress Street,

FRANKLIN BUILDINGS.

WHIPS! All qualities and prices; LARRABEE'S, 28 Congress

Transportation.

Eastern & Maine Central Railroad Line.

CARS leave the Station of the Eastern Railroad, between Deer and Elm streets, as follows:

For Boston, at 4.05, 7.15, 8.20, 11.02, A. M.; 3.10, 5.30, P. M. Sundays, 4.05 A. M.; 5.30 P. M.

For Portland, Augusta, Brunswick and Lewiston, 10.05, A. M.; 3.10, P. M.; 9.10 P. M. Sunday 9.10 P. M.

For Bangor, Waterville, etc., 10.00 A. M., 9.10 P. M. Sundays 9.10 P. M.

For St. John and Halifax, 9.10 P. M Sundays 9.10 P. M.

For Great Falls and Wolfeborough, 10.00, A. M. 5.40 P. M.

For North Conway, 10.00, A. M.

For Dover and Way Stations, 5.00, 6.50, A. M. 12.10, 3.05, 6.50 P. M.

Trains leave For Portsmouth—

From Boston, 7.30, 10.00 A. M.; 12.30, 3.15, 4.45, 7.00 P. M. Sundays 8.00 A. M., 7.00 P. M.

From Portland, 2.00, 8.45 A. M.; 1.00 P. M.

From North Conway, 7.05 A. M.

From Wolfeborough, 8.15 A. M.; 3.40, P. M.

From Wolfeboro Junction, 6.30, 8.56, A. M.; 3.40 P. M.

From Great Falls, 7.32, 10.00 A. M.; 4.40 P. M.

From Dover, 6.45, 10.30 A. M.; 2.30, 5.00, 7.38 P. M.

From Newington, 7.01, 10.45 A. M.; 2.46, 5.16, 7.56 P. M.

Trains from Boston arrive at Portsmouth at 8.50, 12.05, 3.50, 5.30, 6.45, 9.00. Sundays at 10.35 A. M.; 5.80 P. M.

Trains from Portsmouth arrive at Boston at 6.30, 9.15, 10.35 A. M.; 1.15, 5.30, 7.45 P. M. Sundays 5.30 A. M.; 7.45 P. M.

D. W. SANBORN, LUCIUS TUTTLE,
Master of Transportation. G. P. & T. A.

May 29, 1881.

Concord & Portsmouth Railroad.

PASSENGER TRAINS leave Concord Railroad Station, foot of Bridge street:

For Newmarket Junction, Manchester, Concord and Upper Railroads, at 7.55 A. M., and 5.10 P. M.

Arrive at Manchester at 9.40 A. M., 7.10 P. M.

Arrive at Concord at 10.35 A. M., and 6.15 P. M.

Leave Concord at 7.30 A. M., and 3.30 P. M.

Leave Manchester at 8.16 A. M., and 4.25 P. M.

Arrive at Portsmouth at 10.10 A. M., and 6.15 P. M.

☞ All trains connect at Newmarket Junction, with trains of the Boston & Maine Railroad for Exeter, Haverhill, Lawrence and Boston; and for Dover, Great Falls and Portland; at Concord with trains to and from all the Upper Railroads.

H. E. CHAMBERLIN, Supt.

SOUTH SHORE S. S. CO.

Boston & Portsmouth,

Direct Service.

S. S. "ACUSHNET,"

Will leave Comey's wharf, Boston, for Portsmouth, every Tuesdays and Fridays at

9 O'CLOCK, A. M.

Returning, will leave Portsmouth for Boston each Wednesday and Saturday at

9 O'CLOCK, A. M.

Fare—Single passage, $1.00. Commutation tickets, good for FOUR PASSAGES, either way, $3.00.

J. W. SEAVER, agent.....Boston.
R. B. BEAUMONT, agent.....Portsmouth.

N. B. Freight received at all times; but to insure passage on sailing days, must be on the wharf one hour before sailing time.

☞ Meals furnished on board, if desired.

STEAMER JAMES SAMPSON.

KITTERY & PORTSMOUTH.

TIME TABLE.

Leave Navy Yard Bridge,		Leave Navy Yard Landing,	
Kittery	6.45 A. M.	Portsmouth	7.25 A. M.
"	8.50	"	9.15
"	9.50	"	11.00
"	11.15	"	12.15 P. M.
"	2.00 P. M.	"	3.00
"	3.30	"	4.00
"	4.15	"	5.00
"	6.30	"	6.45
"	7.15	"	7.50
"	8.00	"	9.00

Fare Five Cents Each Way.

Extra trips to accommodate parties or entertainments. Freight taken at reasonable rates. A passengers' waiting room is now open in the Tripe Building, near the end of the bridge in Kittery, where tickets are for sale, either single or in packages, and where bundles may be left for forwarding. A. STEVENSON, Proprietor.

STEAMER "MYSTIC."

KITTERY AND PORTSMOUTH.

TIME TABLE.

Leave Simpson's wharf, Kittery,		Leave Adams & Co.'s wharf, foot of Daniel St., Portsmouth,	
"	8.45	"	9.30
"	10.50	"	10.30
"	11.45	"	12.20 P. M.
"	1.50 P. M.	"	2.50
"	3.15	"	4.00
"	4.15	"	5.15

Wednesday evening, leave Kittery at 6.30, Portsmouth at 8.00. Saturday evening, leave Kittery at 6.30 and 8.10, Portsmouth at 8.30 and 9.00.

Fare Five Cents Each Way.

Extra trips to accommodate parties and entertainments. Freight taken at low rates. Parties wishing to charter the steamer for excursions can do so by applying to

CAPT. H. W. TREFETHEN,
Proprietor.

TO KITTERY POINT,

Touching at Newcastle.

Spring Arrangement.

The Steamer "FEARLESS"

will commence her trips April 4th, and run as follows, until further notice:

Leave Portsmouth		Leave Kittery Point	
9.30	A. M.	8.30	A. M.
11.30		10.30	
3.00	P. M.	1.30	P. M.
5.45		4.00	

Landing in this city, Fernald's wharf, rear of No. 80 Market street.

Fare 10 Cents Each Way.

THEODORE KEEN, Proprietor.

March 29th, 1881.

CARRIAGE AND SLEIGH STOCK.

Hubs, Spokes, Rims, Shafts, etc.; a fine lot of sleigh and pung dashers.

WHEELS! WHEELS!!

At Manufacturer's prices. Oak and Ash lumber.

G. J. GREENLEAF.

FLETCHER & TANTON,

UPHOLSTERERS,

Furniture Dealers & General Undertakers

No. 58 Market Street, Portsmouth, N.H.

Coffins, Robes and Caskets always on hand or made to order. Orders left at 28 Deer Street or 37 State Street, any day or night, will be promptly attended to. F. S. FLETCHER.
H. G. TANTON.

Portsmouth Daily Chronicle.

By CHRONICLE & GAZETTE PUBLISHING COMPANY.

PORTSMOUTH, N. H., MONDAY, JUNE 6, 1881.

$6 PER YEAR IN ADVANCE; THREE CENTS PER COPY.

THE PORTSMOUTH DAILY CHRONICLE

(Established August 2d, 1877.)

Is Published Every Morning, Sundays excepted, at No. 7 Exchange Building, Pleasant street, opposite the Post Office, by the

Chronicle and Gazette Publishing Company.

TERMS $6.00 PER YEAR.

The New Hampshire Gazette

(The Oldest Newspaper in the United States, established Oct. 7th, 1756,)

is published every Thursday at the same office. Terms, $1.50 per year; $2.00 per year, if not paid in advance.

ADVERTISEMENTS inserted on reasonable terms, in either or both papers. The GAZETTE, having a large country (in addition to its local) circulation, is an excellent medium of advertising. A liberal reduction made when advertisements appear in both papers.

☞ Correspondence from neighboring towns containing items of public interest, will be gladly received. All communications should be addressed and all checks made payable to the

CHRONICLE & GAZETTE PUBLISHING CO.,

PORTSMOUTH, N. H.

The Job Printing Business is conducted in the same office by Mr. Charles W. Gardner, who keeps on hand a large and and well-selected stock of all materials required in his line.

Mr. J. H. Bates, Newspaper Advertising Agent, 41 Park Row (*Times* building,) New York, is authorized to contract for advertisements in the CHRONICLE and GAZETTE, at our best rates.

New Advertisements.

BEATTY'S Organs 17 stops 5 sets Golden Tongue reeds only $65. Address Daniel F. Beatty, Washington, New Jersey.

GOLD MEDAL AWARDED THE AUTHOR.

KNOW THYSELF.

A new & great Medical Work, warranted the best and cheapest, indispensable to every man, entitled "The Science of Life," bound in fine French muslin, embossed, full gilt, 300 pages, contains beautiful steel engravings, 125 prescriptions, price only $1.25 sent by mail; illustrated sample, 6c., send now. Address Peabody Medical Institute or Dr. W. H. PARKER, No. 4 Bulfinch st. Boston.

AGENTS! AGENTS! AGENTS! JOHN B. GOUGH'S brand new book, just published, entitled **SUNLIGHT AND SHADOW** is the best chance ever offered to you. Its forces are drawn from the bright and shady sides of real life, and portrayed by only **John B. Gough** can portray them. For Pathos, Humor, and intense interest, it is without a peer. It is the "leaving" book for Agents, and outsells all others 10 to 1. 50th thousand in press. 1000 agents wanted, men and women. Now is the time. ☞ Exclusive Territory and Special Terms given. ☞ Send for Circulars. Address, R. B. WORTHINGTON & Co., Pubs., Hartford, Conn. tje29

TANITE EMERY WHEELS and GRINDING MACHINES. For Saw-Mills, Foundries, and Machine Shops. For circulars, address THE TANITE CO. Stroudsburg, Monroe Co., Pa.

WANTED: A CANVASSER IN EACH COUNTY IN THIS STATE. Address, GEO. W. MILLER, P. O. Box 846, Ithaca, N. Y.

THE East Cambridge horse cars leave Scollay Square, Boston, every five minutes for the factories of the

F. Geldowsky Furniture COMPANY.

E. Cambridge, 1st and 2d Sts.,

The largest retail establishment of its kind in New England. QU7

Beware OF Fraud

BENSON'S CAPCINE PLASTERS

HAVE BEEN IMITATED, And their excellent reputation injured by worthless imitations. The Public are cautioned against buying Plasters having similar sounding names. See that the word C-A-P-C-I-N-E is correctly spelled.

Benson's Capcine Porous Plasters

Are the only improvement ever made in Plasters.

One is worth more than a dozen of any other kind.

Will positively cure where other remedies will not even relieve.

Price 25 cents.

Beware of cheap Plasters made with lead poisons.

SEABURY & JOHNSON, Manufacturing Chemists, New York.

A SURE REMEDY AT LAST. Price 50cts. MEAD'S Medicated CORN and BUNION PLASTER.

Charles E. Joy, ARCHITECT.

Office over Cocheco Bank, DOVER, N. H.

Pasturing.

PASTURING for young cattle at Peirce's Island. Apply to OLIVER AYERS.

L. S. L.

This is the only Lottery ever voted on and endorsed by the people of any State.

UNPRECEDENTED ATTRACTION! OVER HALF A MILLION DISTRIBUTED.

LOUISIANA STATE LOTTERY COMPANY.

Incorporated in 1868 for 25 years by the Legislature for Educational and Charity purposes—with a capital of $1,000,000—to which a reserve fund of over $420,000 has since been added.

By an overwhelming popular vote its franchise was made a part of the present State Constitution adopted December 2d, A. D., 1879.

Its Grand Single Number Drawings will take place monthly. It never scales or postpone. Look at the following Distribution:

GRAND PROMENADE CONCERT, during which will take place the 153rd Grand Monthly and the

Extraordinary Semi-Annual Drawing

At New Orleans, Tuesday, June 14th, 1881, Under the personal supervision and management of

Gen. G. T. BEAUREGARD, of Louisiana, and Gen. JUBAL A. EARLY, of Virginia.

Capital Prize, $100,000.

☞ Notice.—Tickets are Ten Dollars only. Halves, $5. Fifths, $2. Tenths, $1.

LIST OF PRIZES.

1 Capital Prize of	$100,000	.....	$100,000
1 Grand Prize of	50,000	.....	50,000
1 Grand Prize of	20,000	.....	20,000
2 Large Prizes of	10,000	.....	20,000
4 Large Prizes of	5,000	.....	20,000
20 Prizes of	1,000	.....	20,000
50 " "	500	.....	25,000
100 " "	300	.....	30,000
200 " "	200	.....	40,000
600 " "	100	.....	60,000
10,000 " "	10	.....	100,000
APPROXIMATION PRIZES.			
100 Approximation Prizes	$200	.....	$20,000
100 " "	100	.....	10,000
100 " "	75	.....	7,500
11,279 Prizes amounting to		.....	$522,500

Gen. G. T. BEAUREGARD, of La. } Commissioners.
Gen. JUBAL A. EARLY, of Va. }

Application for rates to clubs should only be made to the office of the company in New Orleans. Write for circulars or send orders to

M. A. DAUPHIN, New Orleans, La.

or M. A. DAUPHIN, at No. 212 Broadway, New York.

DR. SANFORD'S LIVER INVIGORATOR

Only Vegetable Compound that acts directly upon the Liver, and cures Liver Complaints, Jaundice, Biliousness, Malaria, Costiveness, Headache. It assists digestion, strengthens the system, regulates the bowels, purifies the blood. A Book sent free. Dr. SANFORD, 162 Broadway, N. Y. FOR SALE BY ALL DRUGGISTS.

BIRD

Popular Monthly Drawing of the

Commonwealth Distribution Co.,

AT MACAULEY'S THEATRE, In the City of Louisville, on

THURSDAY, JUNE 30th, 1881.

These drawings occur monthly (Sundays excepted,) under provisions of an act of the General Assembly of Kentucky, incorporating the Newport Printing and Newspaper Co., approved April 9, 1878.

☞ This is a special act, and has never been repealed.

The United States Circuit Court on March 31st rendered the following decisions:

1st. That the Commonwealth Distribution Company is legal.

2d. Its drawings are fair.

N. B.—This Company has now on hand a large reserve fund. Read the list of prizes for the

June Drawing.

1 Prize	$30,000	100 Prizes $100 each	$10,000
1 "	10,000	200 " 50 "	10,000
1 "	5,000	600 " 20 "	12,000
10 " $1000 each	10,000	1000 " 10 "	10,000
20 " 500 "	10,000		
9 Prizes $300 each, Approximation Prizes			$2,700
9 " 200 "	"	"	1,800
9 " 100 "	"	"	900
1,960 Prizes			$112,400

Whole Tickets, $2. Half Tickets, $1. 27 Tickets, $50. 55 Tickets, $100.

Remit money or bank drafts in letter, or send by express. Don't send by Registered letter or post-office order. Orders of $5 and upward, by express, can be sent at our expense. Address all orders to R. M. BOARDMAN, Courier-Journal Building, Louisville, Ky., or T. J. Commerford, 312 Broadway, New York.

Good and Reliable

INSURANCE COMPANIES.

COMMERCIAL UNION, of London.
FIRE ASSOCIATION, of Phila.
NIAGARA, of New York.
CONNECTICUT, of Hartford.
PHOENIX of London.

F. W. DEROCHEMONT & SON, No. 9 CONGRESS STREET.

MAPLE SUGAR and SYRUP, for sale by **Henry F. Cerrish.**

WILLIAM RUSSELL FOSTER, ATTORNEY AT LAW — AND — **NOTARY PUBLIC,** Has removed his office to SAVINGS BANK BUILDING (FRONT ROOM.)

Sardines and Beef.

50 Dozen cases Philippe & Canaud

SARDINES,

Price 30 cents for halves and 20 cents for ¼ boxes.

1000 LBS. CORNED BEEF,

Price 30 Cents. For sale by

H. F. GERRISH.

INTERNATIONAL Pavement Co.

FIRST MORTGAGE BONDS,

With a Bonus of Stock.

The pavement made by this Company has met with the highest favor, both in this country and in Europe, and it is considered to approach perfection more nearly than any other.

The Works of the Company are at Providence, R. I., and at Hastings, N. Y., and the needs of its business will soon require additional ones at Chicago and other large cities.

Negotiations are now pending with capitalists in London and Paris for the right to manufacture and use this pavement in those cities.

Few enterprises now on the market promise as profitable business as this one.

The Company require additional means to extend the facilities for manufacturing, and offer for sale the second $100,000 of their six per cent bonds (convertible into stock) at par and interest. These bonds carry a bonus of stock, which is fixed for the present at fifty per cent.

Pamphlets and full information furnished, and subscriptions received by

The Corbin Banking Co., 43 Milk Street, Boston.

MWF tf

PATENTS!

R. H. EDDY,

No. 76 State St., Opposite Kilby, Boston.

SECURES PATENTS in the United States; also in Great Britain, France and other foreign countries. Copies of the claims of any Patent furnished by remitting one dollar. Assignments recorded at Washington. *No Agency in the United States possesses superior facilities for obtaining Patents or ascertaining the patentability of inventions.*

R. H. EDDY, Solicitor of Patents.

Testimonials.

I regard Mr. Eddy as one of the *most capable and successful* practitioners with whom I have had official intercourse. CHARLES MASON, Commissioner of Patents.

"Inventors cannot employ a person more trustworthy or more capable of securing for them an early and favorable consideration at the Patent Office." EDMUND BURKE, Late Commissioner of Patents.

BOSTON, October 19, 1870.

R. H. EDDY, Esq.,—*Dear Sir:* You procured for me, in 1845, my first patent. Since then you have acted for and advised me in hundreds of cases, and procured many patents, reissues and extensions. I have occasionally employed the best agencies in New York, Philadelphia and Washington, but I still give you almost the whole of my business, in your line, and advise others to employ you. Yours truly, GEORGE DRAPER.

BOSTON, January 1, 1881. 3tawljan81

GOVERNMENT BONDS!

We are prepared to pay on presentation in any amount the highest market price for the CALLED BONDS of 1865 and 1867, and we will receive them at full value in exchange for other issues of UNITED STATES BONDS, or in exchange for other safe Securities paying 5, 6 and 7 PER CENT interest.

GEO. WM. BALLOU & CO.,

72 Devonshire Street..... Boston.
8 Wall Street..... New York.

Room Papers, Window Shades, Fixtures, Tassels, Borders, &c., &c.

H. B. BUZZELL & SON

have received for the *Spring trade* a very extensive assortment of the choicest goods of all grades and prices from *very cheap to very fine.*

They have the agency for the

Domestic and Springfield SEWING MACHINES,

two of the *finest made and most reliable* machines in the market. MACHINE OIL, NEEDLES, all kinds. Parts, or attachments, for any machines.

Also a full line of TOPS, BALLS, MARBLES, RETURN BALLS, HOOPS, etc., etc.

A fine assortment of new

BOX STATIONERY

at low prices. Call and examine our goods before buying, it will pay you.

H. B. BUZZELL & SON, Booksellers and Stationers. PEIRCE'S BLOCK, - - MARKET SQUARE.

PERRY & CO'S

STEEL PENS

of superior English make, famous for durability and elasticity; great variety of styles suited to every kind of writing.

For sale by dealers generally.

THIRTY-SIX assorted samples for trial, including the celebrated U and F A CON Pens, enclosed in a useful metal box, by mail, on receipt of Twenty-five Cents.

IVISON, BLAKEMAN, TAYLOR & CO. SOLE AGENTS FOR UNITED STATES. 138 and 140 Grand St., New York.

Portsmouth Insurance Agency

ESTABLISHED 1831.

JOHN SISE, INSURANCE AGENT, OFFICE, **4 Market Sq., Up-Stairs.**

ÆTNA INSURANCE CO., Of Hartford, Conn.
HOME INSURANCE CO., Of New York.
HARTFORD FIRE INSURANCE CO., Of Hartford, Conn.
ROYAL INSURANCE CO., Of Liverpool, Eng.
FRANKLIN FIRE INSURANCE CO., Of Philadelphia, Pa.
PHENIX INSURANCE CO., Of Brooklyn, N. Y.
LONDON AND LANCASHIRE FIRE INSURANCE CO., Of Liverpool, Eng.
Pennsylvania Fire Insurance Company, Of Philadelphia, Pa.
METROPOLE INSURANCE CO., Of Paris, France.

Responsible Companies, Large Assets, Equitable Rates, Prompt Settlements.

JOHN SISE, Insurance Agent, 4 Market Sq., Up-Stairs.

MORSE & ILSLEY

FIRE, LIFE AND ACCIDENT

INSURANCE AGENTS,

Represent the following reliable companies.

THE INSURANCE COMPANY OF NORTH AMERICA, *Of Philadelphia, Pa.*

LIVERPOOL and LONDON and GLOBE *U. S. Office, New York City.*

SPRINGFIELD, *Of Springfield, Massachusetts.*

QUEEN, *Liverpool and London.*

PHŒNIX, *Of Hartford, Conn.*

ORIENT, *Of Hartford, Conn.*

TRAVELLERS' LIFE and ACCIDENT COMPANY, *Of Hartford, Connecticut.*

NEW ENGLAND MUTUAL LIFE, *Of Boston, Mass.*

The above companies are well known and reliable, and we solicit the patronage of our friends and the public. All losses adjusted and promptly paid at our office.

MORSE & ILSLEY, NO. 13 PLEASANT ST., - UP ONE FLIGHT

CHARLES W. GARDNER'S

Book & Job PRINTING OFFICE!

UP ONE EASY FLIGHT

Chronicle Office, Portsmouth, N. H.

Over D. H. Montgomery's Store.

The recent improvement in the above building has enlarged the Job Office to double its former size, making it one of the lightest and most convenient offices in the city for

ALL KINDS — OF —

General Job Work!

The subscriber respectfully solicits orders for all kinds of printing, from a

TWO SHEET POSTER,

With a Fourteen-inch wood letter, to a Visiting Card.

By-Laws for Lodges,
Town Accounts, Programmes,
Handbills, Tickets,
Fancy Cards,
Business Cards,
Ball Cards.

And Everything else in the line of Printing.

DATE SLIPS A SPECIALTY.

CHARLES W. GARDNER.

WHIPS All kinds, cheap, at LARRABEE'S 26 Congress Street, up-stairs.

SULPHUR BITTERS

THE BEST AND GREATEST SPRING MEDICINE

It will drive the Humor from your system, and make your skin clean and smooth. *Those Pimples and Blotches* which mar your beauty are caused by impure blood, and can be removed in a short time, if you are wise and use the great blood purifier,

SULPHUR BITTERS.

Why suffer with Boils, Why have your face covered with Pimples, Why have Rheumatism, Why groan with that terrible headache? Why be troubled with Dyspepsia? Your nerves are all out of order, your digestion is ruined, you are fretful and peevish, you have no appetite, your food does not nourish you, your muscles are weak, your blood is impure, and you need a general vitalizer to put you in good order. Sulphur Bitters is just what you need, it will drive all diseases from your system, and make you feel like a new person. It is composed of sulphur, the celebrated blood purifier, and other ingredients which tone the system, and regulate the liver and bowels. It is a medicine and not a drink, and is put up in quart bottles, ready for use, and is as easy to take as wine. Sulphur Bitters is a sure cure for Dyspepsia, Liver Complaint, Boils, Pimples, Blotches, Humors, Rheumatism, Fever and Ague, Nervous Debility, Female Weakness, Costiveness, Loss of Appetite, Jaundice, Dizziness, Sick Headache, Sour Stomach, Sleeplessness, Nervousness, Low Spirits, Kidney Complaints, Dropsy, Erysipelas, Salt Rheum, Scrofula, Ague, Fever, Chills, Mercurial Diseases, Blood Poisons, Tetter, Ringworm, Scald Head, Sore Eyes, Sore Throat, Sore Legs, Sore Breast, Sore Mouth, Sore Nipples, Sore Back, Sore Chest, Sore Ears, Sore Nose, Sore Hands, Sore Feet, Sore Joints, Sore Muscles, Sore Lungs, Sore Bones, Sore Nerves, Sore Boils, Sore Pimples, Sore Blotches, Sore Humors, Sore Rheumatism, Sore Fever and Ague, Sore Nervous Debility, Sore Female Weakness, Sore Costiveness, Sore Loss of Appetite, Sore Jaundice, Sore Dizziness, Sore Sick Headache, Sore Sour Stomach, Sore Sleeplessness, Sore Nervousness, Sore Low Spirits, Sore Kidney Complaints, Sore Dropsy, Sore Erysipelas, Sore Salt Rheum, Sore Scrofula, Sore Ague, Sore Fever, Sore Chills, Sore Mercurial Diseases, Sore Blood Poisons, Sore Tetter, Sore Ringworm, Sore

Portsmouth Chronicle.

MONDAY, JUNE 6. 1881.

[Entered at the Post-Office at Portsmouth, N.H., as second-class matter.]

Changing Vessels' Names.

The treasury department has promulgated the regulations to govern the changing the names of vessels under the new law of Congress. It is familiar that owners of ship are not allowed to name them anew at pleasure. If they might do so, one ill consequence would be that the public might be enticed to take voyages in old bottoms, supposing, from new paint and a new name, that they were new ones. Also, if the owner of the "Anna," after running her in debt for supplies, might change her name surreptitiously to "Zenobia," the ship-chandler might have to make a long search in finding her to enforce his lien. Yet satisfactory reasons sometimes arise why vessels' names should be changed. In the days when Tweed was a "statesman," a propeller plying from Buffalo was named the William M. Tweed. By 1874, her owners found that this name had ceased to "draw," hence they obtained a change of name to the "Newburgh." Instances in which a change has become desirable for reasons not so obvious, have been numerous. But in past years a special act of Congress has always been necessary, involving, of course, considerable delay, trouble and expense. Our last Congress decided to adopt a new method; and enacted (March 24) that these applications may in the future be made to the secretary of the treasury, and that he may, after making proper inquiry, under regulations to be established by him, grant an order changing any vessel's name. These regulations, as now issued, require the ship-owner to make a sworn application giving reasons for the change proposed. He must show that she is seaworthy, which may be done by an official certificate of inspection. He must also show that she is free from debt, which may be done by an official certificate that the public records at her home port disclose no claims against her. The new law requires any order for a change of name to be published at least in four issues of some daily or weekly paper at the place where the vessel is registered, and directs that the cost of procuring evidence and advertising the change shall be paid by the applicant.—*N. Y. Tribune.*

The law which made it necessary to secure the passage of a special act of Congress in order to change a vessel's name, was intended to do away with the custom, once common, of changing the names of vessels that were in debt, in order to defraud the creditors, or of vessels that were old and unseaworthy, in order to deceive the public. The immediate cause of its passage was the wreck of a steamer and the loss of many hundreds of lives, the vessel being an old rattle-trap that had been so notoriously "unlucky" that people would not patronize her until her name was changed and she was brought out as a new boat. The new law would seem to afford all needed protection to the public, while at the same time enabling a change of name to be made with much less trouble than during recent years.

It would not be a bad thing for the law to be so modified as to prevent more than two or three vessels taking the same name at the same time. Sometimes there is a positive mania for a particular name, and there will be so many vessels of one name in the same trade that it is almost impossible to identify them. For instance, in the lists of merchant sailing and steam vessels of the United States there are eighteen Alberts, seventeen Gazelles, sixteen Quicksteps, twenty Columbias, twenty-one May Flowers, twenty-one Favorites, thirty-nine Marys, twenty Lizzies, twenty-seven Belles, twenty-nine Annies, forty-three Emmas, and scores of other names which are repeated from a dozen to thirty times each.

News and Notes.

A New York report of the 3d inst. says: Negotiations for the transfer of the Panama railroad to the DeLesseps Panama Canal Co., which have been pending for some time past, have been virtually concluded, and the papers will be signed immediately. It is understood that the control of the railroad company is obtained by the purchase of its stock. The price agreed upon is 250, but the assets of the company are retained for the benefit of stockholders. It is said that these assets are equal to forty-five per cent on the stock, so that stockholders receive an equivalent of about 295 for their stock. The capital stock of the Panama railroad company is $7,000,000. The terms of the transaction for the transfer and control provides for the payment of $4,000,000 in cash on July 1st, and the remainder to be paid in instalments of one-fifth every year.

The New International Telegraph Company, with a capital of $10,000,000, filed articles of incorporation at Albany, N. Y., on the 4th inst.

A crazy emigrant named Albert Clark, at Peru, Ill., on Friday, the 3d inst., cut his wife's throat with a pocket knife, then seized a shot-gun and went on the street, and shot a man and instantly killed him, after which he cut his own throat with the same knife he used to kill his wife, and will die of the wound.

At Desplaines, Ill., on the afternoon of the 2d inst., H. Nieman and his wife were struck by lightning and killed, while driving in a team near their house. The horse attached to their buggy was also killed. When found they were both seated upright in the buggy. Mrs. Nieman's dress had taken fire, and was burned nearly off. There were no marks on their persons.

A shooting affray at Senatobia, Miss., last Thursday, between Russ McCracken, deputy chancery clerk of Tate county, and a barber named Blount, resulted in the killing of McCracken and the mortal wounding of Blount.

At Crisfield, Md., June 2d, Elijah Sterling became involved in a religious altercation with his wife, and in a fit of anger attacked her with a hatchet, cutting several frightful gashes in her head and neck. Sterling then tried to kill his son, who attempted to interfere, but the boy escaped with but a cut in the arm. Mrs. Sterling is dying. The man is supposed to be crazy.

Schooner Ringleader, of Boston, from Willingford for Gonaives, was found abandoned at sea by the whaling barque E. H. Hatfied, on the 20th of May, and a crew put on board, which took her into New London, Conn., June 2d. She had a cargo of hard pine.

Mrs. Smith, sister to Rev. George D. Lindsay, pastor of the Congress street Methodist Episcopal church at Portland, Me., and her daughter, a young lady of seventeen years, were among the victims of the Thames disaster at London, Canada. Mrs. Smith was made a widow by a railroad accident some years ago.

The boiler of the tug boat Jacob Brando exploded off Sandy Hook on Friday, killing the engineer and fatally injuring his son.

Albert S. Clark, claiming to be a railroad engineer from Boston, was arrested charged with stealing gold lockets at Thompson's jewelry store in Gloucester, Mass., and has been committed to Salem jail in default of bonds in $500 for his appearance before the superior court.

James A. Thorn, mate of the schooner Lucy K. Cogswell, in the harbor of Newburyport, was so badly injured Friday by the main sheet block striking him in the abdomen, that fears for his life are entertained, and there are no hopes of his entire recovery. He belongs in Maryland, and has a mother in Boston.

Three boys aged respectively eight, ten, and eleven years, were buried under a falling embankment in New York on Saturday, the 4th inst.

It is announced that work is entirely suspended on the jetties at Newburyport, the lowest bidders being unable to comply with the contract. The work will again be advertised.

E. T. Northend it is said will extend the Salisbury Beach railroad to Seabrook this season.

New Hampshire Items.

Josiah Hackett, late of Manchester, hung himself in the barn of his son-in-law, Kirk F. Brown, at Methuen, Mass., June 3d. He was sixty-six years old, and had long been an invalid.

Concord is to have a free postal delivery, beginning July 1st, with four carriers.

Ninety seven skein dyers of the Amoskeag company at Manchester went on a strike last Friday, for an increase of wages from $1.45 to $1.60 per day, which sum they allege is being paid elsewhere. They were informed on the previous Monday that if upon investigation it was found that higher wages were being paid in other places, their request would be considered. Not receiving the increase, they left work in a body. Friday morning they held a meeting in Lafayette hall, and passed resolutions pledging themselves to continue the strike, unless their demands were complied with, and requesting other skein dyers not to accept employment in their places.

Ex-Governor Head has contracted to supply the Amoskeag company with 3,000,000 bricks.

James Taylor, thirteen years old, only son of Thomas Taylor of Plymouth, was drowned on the afternoon of the 3d inst., while bathing in a pond at East Haverhill.

At the annual meeting of the New Hampshire Botanic Medical society at Concord, Friday, the following officers were elected for the ensuing year: President, N. L. True; vice presidents, A. J. Marston, L. B. Hamblet; secretary and treasurer, B. S. Warren; censors, J. M. Bishop, W. Wadsworth, N. P. Taplin, B. S. Warren. An address was delivered by Dr. Wadsworth on the responsibilities of the medical profession, for which the thanks of the society were tendered. A clinical examination was also held, and several interesting cases of medical practice were reported.

One of the most important questions for the legislature to decide is whether a United States senator to succeed Mr. Rollins shall be chosen this year, or by the legislature of 1883. We don't assume to settle a question concerning which "the doctors disagree," and which it requires a well trained legal mind to understand fully; but in view of the facts that the ablest lawyers in the senate have declared in favor of the present legislature, that the democratic senators have put themselves on record against admitting a man appointed by the governor to fill the vacancy which must otherwise occur, and that this action of our legislators will establish a precedent, one way or the other, it seems desirable that the present legislature should act in the matter. At all events, if our constitution will not allow this, then ought it not to be re-revised as speedily as may be?—*belknap Tocsin.*

Melton and Baker, two notorious burglars and horse thieves, were killed in Hayes county, Texas, by a deputy sheriff, while resisting arrest last week.

Burnett's Cocoaine

Is Renowned as a Pure and Effective Hair Dressing in Every Quarter of the World.

For thirty years it has been a favorite with the people and a leader with the trade. The name "Cocoaine" has become a valuable property. Burnett & Co. have established their sole right to its use in several suits at law, thus protecting the public and themselves from imposition.

The superiority of Burnett's Flavoring Extracts consists in their perfect purity and great strength.

The Hub Again in Luck.

BOSTON, May 25th, 1881.

The undersigned certifies that he was the holder of one-half ticket No. 4041, which drew the First Capital Prize of Thirty Thousand Dollars ($30,000) in the ordinary Drawing (Class E) May 10th, 1881, of the Louisiana State Lottery Company, the said ticket having cost the sum of one dollar ($1) at the office of L. F. Crosby, No. 325 Washington street, Boston, Mass., and that the amount was promptly paid in full on presentation of the ticket at the office of the Company in New Orleans.

GEORGE P. DESHON,
44 Kilby Street.

Mothers! Mothers!! Mothers!!!

Are you disturbed at night and broken of your rest by a sick child suffering and crying with the excruciating pain of cutting teeth? If so, go at once and get a bottle of MRS. WINSLOW'S SOOTHING SYRUP. It will relieve the poor little sufferer immediately—depend upon it; there is no mistake about it. There is not a mother on earth who has ever used it, who will not tell you at once that it will regulate the bowels, and give rest to the mother, and relief and health to the child, operating like magic. It is perfectly safe to use in all cases, and pleasant to the taste, and is the prescription of one of the oldest and best female physicians and nurses in the United States. Sold everywhere. 25 cents a bottle. m,w & s &g,ma82

$500 Reward!

We will pay the above reward for any case of Liver Complaint, Dyspepsia, Sick Headache, Indigestion, Constipation or Costiveness we cannot cure with West's Vegetable Liver Pills, when the directions are strictly complied with. They are purely Vegetable, and never fail to give satisfaction. Sugar Coated. Large boxes, containing 30 Pills, 25 cents. For sale by all Druggists. Beware of counterfeits and imitations. The genuine manufactured only by JOHN C. WEST & CO., "The Pill Makers," 181 & 183 W. Madison St., Chicago. Free trial package sent by mail prepaid on receipt of a 3 cent stamp. deowag81'81

AT FOYE'S
Ladies', Gents' and Children's
HOSIERY!
No. 23 Market St.

Copartnership Notice.

THE UNDERSIGNED having formed a copartnership under the firm name and style of C. H. JOY & SON, will continue to carry on the grocery business at the old stand heretofore occupied by C. H. JOY, No. 29 Congress street.

C. H. JOY,
GEO. H. JOY.

PORTSMOUTH, N. H., June 2, 1881.

Wanted.

One or two UNFURNISHED ROOMS. Address "R. P., Chronicle Office."

ICE! ICE!

The subscriber would inform his patrons and the public generally that he is prepared to supply the best quality of

ICE

At wholesale and retail, and on reasonable terms, to Families, Stores, Offices and Vessels, or at any place desired, at short notice. Ice may be had at the ice-house at all times of the day or night.

PRESSED HAY, PIGS and SHOTES constantly on hand.

GARDENS PLOWED carefully, among trees, and TEAMING done to order.

LANGDON M. PERKINS,
No. 40 South Street.

JUST OPENED!
— AN —
Enormous Line!
— OF —
STRAW HATS!
Very Cheap.
F. G. MOSES,
No. 13 Congress street.

AN EXTRA LOT OF
Sponges, Chamois Skins and WHIPS
at reasonable prices at
JOHN S. TILTON'S
Harness Maker and Trunk Repairer,
18 Congress Street.

BUTTER.
THIRTY Tubs fine Creamery and Vermont Butter, price
28 cents per pound.
for sale by
HENRY F. GERRISH.

Notice.

ON the first of January, 1880, to answer calls in cases of sudden sickness at night, necessitating medicine, a night clerk was put in at Preston's Drug Store. A trial until this time has proved it is not the accommodation it was expected to be, or that was believed to be needed; consequently on and after Monday, June, 6th, any persons needing medicines at night can obtain the same from my store by calling up.

G. W. BOARDMAN, at Miss Head's, No. 3 Sheafe street;
W. D. GRACE, o. Mrs. Day's, No. 17 Richards avenue;
Or myself, at No. 15 Middle street.

June 1, 1881. ANDREW F. PRESTON.

Lawn Mowers,
GARDEN TOOLS
— AND —
RUBBER HOSE,
At very low prices, at
A. P. WENDELL & CO.'S
3 Market Square.

SPECIAL ADVERTISEMENT OF SUMMER DRY GOODS.

AYERS & LOCKE HAVE JUST RECEIVED THE FINEST LINE OF SUMMER DRESS GOODS!

Muslins, Lawns, Buntings, Nuns, Veilings, Silks, etc. All Silk Surahs in Black and all desirable colors. Plain and Fancy Black Satin Marvelleux. Largest assortment of *Black Dress Silks* acknowledged by good judges to be exceedingly good value—75 cts, $1 $1.25, $1.75, $1.87, $2.00 and $2.25. CLOSING-OUT OF SPRING GARMENTS. Having met with unexpected success in the sale of Spring Sacques we have marked down what few we have in stock *To Cost! To Cost! To Cost!* to close the stock. We have also received a fine assortment of Linen Ulsters which we are prepared to sell at the very lowest Boston prices for first-class garments. Everyone desirous of purchasing *Laces, Passementeries, Fringes, Buttons, Girdles, or Anything in the line of Trimmings or small Wares,* will find it their advantage to examine our stock and compare prices before purchasing elsewhere. FINEST LINE OF KID GLOVES, LISLE AND LACE TOP, AND LADIES & CHILDREN'S HOSIERY & UNDERWEAR IN THE CITY.

Ayers & Locke.

AYERS & LOCKE.

All ladies want the new
Soltaire!
Glove button only 25 cents per pair.
NEW LACE PINS, EARRINGS, AND BRACELETS.
Watches
at low prices at
Hutchinson's

THE WILLIAMS EVAPORATOR

For the preservation of all kinds of fruit, vegetable, etc. Send for circular. J. S. TWOMBLY, No. 23 Commercial St., Boston, Mass. Agent for New England.

WHIPS!
In Large Variety, Cheap
— AT —
LARRABEE'S, 26 Congress Street Up-Stairs.

CHARLES E. LAIGHTON & SON,
EXCHANGE BUILDING,
Have on hand as fine a selection of
TEAS AND COFFEES
— AS WERE —
EVER OFFERED
in this city.
300 DOZENS CAN GOODS,
Consisting in part of
Tomatoes,
Corn,
Peas,
Beans,
Succotash,
Apricots,
Peaches,
Plums,
Cherries,
Strawberries,
Raspberries,
Blueberries,
Blackberries,
etc., etc.
The above are all
GOOD GOODS
and will be sold at
LOW PRICES.
Chas. E. Laighton & Son
Nearly opposite Post-Office.

THE
Mutual Life Insurance Co
of New York.
ASSETS
$92,000,000

The Largest, the Best, and the Cheapest Life Insurance Company in the World!

A Few Startling Figures!

Comparison of semi-endowment rates in the Mutual Life, with ordinary life rates of other companies.

Premiums to secure $1000 if death occurs within 20 years, or $500 if the insured live to the end of the term.

Age	Annual	Semi-Annual	Quarter Annual
46	$33.76	$18.18	$9.17
47	36.83	18.73	9.44
48	38.02	19.33	9.75
49	39.33	20.00	10.08
50	40.78	20.74	10.46
51	42.37	21.54	10.86
52	44.11	22.43	11.31
53	46.01	23.40	11.80
54	48.09	24.45	12.33
55	50.35	25.60	12.91
56	52.80	26.83	13.54
57	55.45	28.20	14.22
58	58.33	29.66	14.95
59	61.44	31.24	15.75
60	64.80	32.95	16.61

Annual Premium charged by different Companies, on the ordinary Life Policy for an Insurance of $1000.

Age	Equitable	Conn. Mutual	Mutual Benefit	New York Life
46	$39.58	$39.51	$39.00	$39.68
47	41.30	41.19	40.70	41.30
48	43.13	42.98	42.50	43.13
49	45.09	44.89	44.46	45.09
50	47.18	46.94	46.50	47.18
51	49.40	49.15	48.70	49.40
52	51.78	51.53	51.04	51.78
53	54.31	54.09	53.54	54.31
54	57.02	56.84	56.20	57.02
55	59.91	59.79	59.06	59.91
56	63.00	62.95	62.10	63.00
57	66.29	66.33	65.34	66.29
58	69.82	69.94	68.82	69.82
59	73.60	73.79	72.54	73.60
60	77.63	77.89	76.52	77.63

C. M. GIGNOUX
GENERAL AGENT
For Maine and New Hampshire.

WINE.
25 BASKETS CHAMPAGNE,
Quarts and Pints, Moet and Chandon and Heidsick & Co.
20 CASES CLARET,
Price $6 to $12. For sale by
H. F. GERRISH.

PIANOS TUNED!
Having secured the services of
MR. WILLIAM WALLACE McINTYRE,
(Formerly Teacher of Music.)
I am now prepared to attend to all orders for Tuning and Repairing Pianos promptly. All work done in the most thorough manner and satisfaction guaranteed in every case.
Mr. McIntyre will also act as Agent for the sale, exchange or renting of Pianos and Organs.
D. H. Montgomery,
MUSIC AND ART STORE.
No. 6 Pleasant Street.

To Let

TWO ROOMS, centrally located, convenient arrangement for housekeeping for one person. Apply at this office. j2tf

House For Sale.

THE HOUSE occupied by subscriber, containing 12 rooms in good repair. At small expense can be made into two tenements. J. E. HAM.

To Let,

STORE NO. 27 MARKET STREET,
Apply to J. R. MAY.

To Let,

FRONT office over Rockingham National Bank, recently occupied by Wm. H. Foster. Apply at the Bank.

To Let.

HOUSE NO. 1 DENNETT STREET.
Apply at No. 5 Chapel St.

For Sale or To Let.

A VERY desirable house on Richards avenue. Furniture can be hired with the house if desired. Apply to A. F. HOWARD,
Custom House.

For Sale.

THE House and Land No. 19 Austin street.
Apply to JOHN P. HART.

For Sale.

THE HOUSE AND LOT corner of Austin and summer streets, formerly occupied by the late Lydia Pickering. The lot contains 10,000 square feet and may be divided into several other house lots if desired. Possession given immediately. Apply to WALLACE HACKETT, admr., over First National Bank.

Portsmouth, May 12th, 1881.

To Rent.

HOUSE in Kittery, near Portsmouth Bridge; by the year, or for the summer; very pleasant location for summer residence; rent low.
Apply at CHRONICLE OFFICE.

A Full Line of
ROOM PAPERS and CURTAINS!
Fixtures, Tassels, Opaques, Hollands,
NO. 1 CONGRESS BLOCK.
may be seen at
Especial attention given to making and fitting Curtains.
WILLIS G. MYERS.

William Ward & Sons,
Distillers and Wholesale Dealers
— IN —
Foreign & Domestic Liquors,
including Brandies, Wines, Whiskies, Gins, Rum, Alcohol, and all other Spirits usually kept in first-class liquor stores. These goods will be sold by the package or measure, are warranted strictly as represented, and for medicinal purposes and table use *not excelled* by those of any house in New England.
Store 93 Market St.,
Distillery 19 Dennett St.
PORTSMOUTH, N. H.
N. B. Orders by mail and express promptly attended to.

Bargains in Curtains! and Fixtures!
TO CLOSE OUT.
Painted Shades, 30c.; Gold Band Shades, 40c.; Opaque Shades, 50c.; Brown, Green and Drab Curtains by yard 20c.; Curtain Fixtures, Spring Balance, 25c.; Putnam's Fixtures, 8c.; Cord and Tassels cheap. For sale by
ALFRED STAVERS,
FRANKLIN BLOCK.
N. B. Curtains hung to order.

STEPHEN D. SCRIGGINS,
Carriage Painter,
No. 16 Vaughan Street, Portsmouth, N. H.
Having spacious and good accommodations and long and large experience, he solicits, patronage in this line.

FISH.
1000 *lbs. Dry Salted Pollock Fish.*
1000 *lbs. First Fare Cod Fish.*
For sale by
Henry F. Gerrish.

$72 a week. $12 a day at home easily made. Costly outfit free. Address True & Co., Augusta, Maine

Local Matters.

POST OFFICE RULES.

MAILS CLOSE.

	A. M.	P. M.	
Boston, West and South,	8, 10:35,	2:30	4:50 *8:30
Boston Way,	10:35,	2:30	
Portland,	9:25		4:50 6:30
East [beyond Portland,]	9:25		6:30
Biddeford, Saco and Way,	9:25		4:50
Great Falls,	9:25		4:50
Great Falls & Conway R. R.	9:25		
Concord and North,	7:40		4:50
Concord Way,	7:40		4:50
Boston & Maine R. R.	7:40		4:50
Dover,	9:30		2:30 6:30

*Arrives in Boston next morning.

MAILS ARRIVE.

	A. M.	P. M.	
Boston, South and West,	10:05,	3:15	5:50 9:08
Boston Way,	10:05		5:50
Portland and East,	11:20		3:20
Great Falls & Conway R. R.	11:20		
Concord and North,	10:20		6:50
Dover,	7:30		3:15 5:50

Letters for the night mails [and no others] east or west may be deposited in the box at the Eastern depot, every day except Sundays.

E. G. PEIRCE, JR., P. M.

MINIATURE ALMANAC--JUNE. 4.

SUN RISES	4:24	MOON SETS	0:31 A. M.
SUN SETS	7:33	FULL SEA	0:00 A. M.
LENGTH OF DAY	15:09		6:30 P. M.

THE WEATHER.

U. S. SIGNAL OFFICE,
WASHINGTON, D. C.
June 6, 1:30 A. M.

Probabilities for New England:—

Colder cloudy weather, light rains, winds mostly northerly higher barometer.

The Thermometer at the CHRONICLE Office, at 4:00 o'clock this morning, registered 42 degrees above zero.

Sky clear.

AROUND HOME.

Dr. F. E. Potter returned from his western tour on Saturday.

The "pinque" Lucy, of this port, will go on the marine railway at Gloucester, Mass., for extensive repairs.

Rev. Mr. DeNormandie's lecture upon the new translation of the New Testament, on Sunday evening, was listened to with much interest.

On Saturday, in the police court, Thomas Collins, for drunkenness, was sentenced to the county farm for sixty days, and to pay $6.90 costs.

The house of Mrs. Patrick Mahoney, in Dover, was damaged to the amount of $450 to $500 on Friday, by fire and water, principally by the latter. Insured.

"Mr. and Mrs. C. Laighton, Isles of Shoals," were registered at the Rockingham house on Saturday. The happy pair left for the Appledore on Sunday.

The repairs on the church at Greenland Parade are well advanced; the architecture of the building has been so much modernized as to make it an ornament to that highly respectable town.

Miss Prince, who came from Boston to sing in the quartette at the Unitarian church on Sunday, was unable to appear, owing to the result of a severe cold contracted in her journey from the hub.

Nathaniel Wiggin, Esq., now a resident of Portsmouth, has so far forgotten politics as to be industriously engaged in agriculture. He has set out this spring a large apple orchard on his premises at the Tabor farm, on the Greenland road.

Some idea of the manner in which the patrons of the Eastern railroad hunger and thirst after righteousness may be attained when it is known that over three hundred copies of the new translation of the New Testament were sold on one day of last week at the Boston station.

George Herbert & Co. forwarded to Boston on Friday afternoon by the Eastern railroad, 970 lobsters, alive. They were packed in boxes, and safely reached their destination. The lobsters are brought into Portsmouth by small boats from all along shore, and purchased by the various fish dealers here.

There will be a very heavy crop of hay in Greenland and Stratham the present year. All other crops, so far as they have been planted and come up, promise well, though corn looks yellow as it needs the sun. The apple trees, considering this as an "off year," blossomed pretty well, and will produce a fair amount of fruit.

Mr. Daniel B. Cook of Kittery recently bought of Albert Wilson of that town a very handsome pair of dark bay mares, aged respectively six and seven years, raised in Kittery. Their mother was a Morgan mare, and the sire, Danbury Boy, was once sold for $2800. Mr. Cook will drive the span to Boston, and there dispose of them if he receives a favorable offer.

Rev. Arthur A. Waite is still travelling with his spiritualism-exposing troupe. He has added a new member to the company, "Pallais Stantone, the Mesmeric Wonder." The St. Johnsbury (Vt.) *Index* in a recent issue states that Waite's company intended to appear in the town hall of that village, and so advertised. When the day came, the selectmen forbade the use of the hall for such a purpose, and the company departed from the town leaving behind them unpaid bills.

It would not be very difficult for the reverend gentleman to find bills in this city which he should long ago have paid, but never has.

Second Asst. Engr. Frank B. Randall, U. S. R. M., of this city, is ordered to the revenue steamer Perry, stationed at Erie, Penn.

The judgment of the court of claims in the case of John P. Sherburne vs. the United States, already alluded to, gives to Col. Sherburne's estate the sum of $1,575.

The Boston *Herald* says: "Mr. John J. Braham, leader of the orchestra at the Boston Museum, will again take charge of the music at the hotel Wentworth this summer."

Mr. George Bragdon, of York, lost a valuable horse a few days ago through the animal getting into a quagmire in a pasture; it was extricated with the aid of a yoke of oxen, but lived only a short time afterward.

The remains of the late Mrs. Mary Gilman were taken from Kittery Point to Ossipee, N. H., on Saturday, for interment. There were suspicions among the people at the point that her death might not have been due to the fire which destroyed her residence, as she was known to have had money and bonds in the house, but these suspicions it is said have been set at rest by the discovery of the bonds.

There are quite a number of retail fish dealers in the towns in this vicinity, who obtain their stock in trade at this convenient point. Among others, the euphonious voice of Charles H. Johnson is heard in the towns of Kittery, Eliot, South Berwick, Great Falls, Farmington, Dover, Exeter and other places. Some of the neighboring towns are supplied with fish by water, others by rail, and others by teams from this city; all kinds of fish are furnished, but the bulk of the traffic is in mackerel during its season.

It seems that P. T. Barnum, *the* showman, who is to exhibit in Dover on Saturday, June 18th, has added one more department to his already immense exhibition. He has an agent whose sole duty is to arrange with every railroad centering at the points of his exhibition, to run cheap excursion trains at such hours as will enable the people at a distance to see the great show and its earlier processions, and return home afterward. This agent has under his employ scores of men, who go hundreds of miles along the lines, and bill the stations. There are parties making up to go from here, and the prospect is there will be a large attendance. The giant Chang, of Chinese nationality, the twenty elephants and comprehensive menagerie, and the long list of circus celebrities, make up such an entertainment as was never seen before.

The combination which gave such an excellent concert at music hall a few evenings ago, for the benefit of Mr. Henry L. Harlow, will give a similar one at Dover on the evening of the 9th inst., at Exeter on the 13th, at Epping on the 14th, and at Manchester on the 15th. If the several performers do as well in those places as they did here, singly and collectively,—and Mr. Harlow confidently asserts that there will be an improvement, in programme and performance both—the residents of the towns and cities named will be treated to one of the most enjoyable entertainments ever offered them. There was not a poor number on the programme here. Miss Fanny Hoyt, the young violinist, and Miss Grace Varrell, the "petite soprano" whose songs so effectually "brought down the house" at the Music hall concert, will make the round with the company.

Winnicut creek is a very pretty stream running down into the waters of the Piscataqua, between Greenland and Stratham. The alewives are now running up there, and the residents capture them in the shallow water by striking them on the head with clubs. Many think they furnish a good breakfast. Their progress further up the creek is stopped by the dam of the Union mill; otherwise they would proceed some miles beyond. If fishways were provided this might be easily accomplished. As it is, the waters abound in the usual kinds of freshwater fish, and others might well be planted there. There is a knoll a short distance up the creek, whence, if one stamps on it with his foot, a hollow sound is emitted; and the lightning strikes there frequently, which leads to the belief that minerals are contained below the surface. The water of this creek is very pure, and there are some springs which supply a water equal in quality to that of the Portsmouth Aqueduct company. Perhaps at some day they may be utilized.

Vennor's Weather for June.

Vennor says June is likely to prove warm, even hot and dry, up to about the 10th or 12th day. Beyond these dates cool and showery weather is probable up to the 20th, and frosts are likely to be experienced pretty generally both in Canada and the northern states. A snow-fall is not improbable in mountainous regions, and the neighborhood of the 22nd and 23rd days look, in the distance, particularly cool and frosty, while the 24th to 26th dates, on the contrary, smack of heat in many sections of the country. The neighborhood of the 28th is likely to prove stormy in western Ontario and western United States, the storm being in all probability accompanied by thunder and lightning, and hail. The month will end hot in most parts, with threatening weather.

—"Well, wife, you can't say I ever contracted bad habits." "No, sir, you generally expanded them."

—An elephant's extremities are finished off so nearly alike at both ends that it is a marvel how the beast knows whether he is going forward or backward.

—An English religious paper attributes the recent blowing-up of the war sloop Doterel in the Straits of Magellan to the fact that Mr. Bradlaugh was returned for Northampton.

—A Kentucky gentleman stole four hives of bees, carried them several miles, and did not get stung once; but if an honest man had gone within ten feet of the bees he would have been stung fifty times. The what's-his-name is good to his own.

—"Your husband is not in to-day, ma'am?" said a collector who called at the door. "No, he is not." "Do you know where I can find him?" "I guess he has gone fishing. He carried a glass bottle filled with something he called bait."

—The ordinance against profane swearing is so rigidly enforced in Avon, Ill., that a plain "damn" is a luxury which costs $3, while fancy oaths can only be indulged in by the very affluent. Avon newspaper editors will have to go out of town when they read proofs.—*Lynn Bee.*

—A white crow is a rare bird, but a yellow one, such as was recently shot in Colorado, is rarer still and probably even unknown before. The captor of this remarkable specimen skinned it and forwarded the prepared skin to the Smithsonian Institution at Washington by mail.

—One of the churches in Patchogue, L. I., has made a novel addition to its music by introducing into the church two dozen canary birds in cages. They sing with the choir and also when the choir is not singing, and their music is not complained of by either the minister or congregation.

—"What," said a teacher, "is that invincible power that prevents the wicked man from sleeping, and causes him to toss about upon his pillow; and what should he do to enjoy that peace which passeth all understanding?" "Sew up the hole in the mosquito-bar," was the prompt answer from the bad boy at the foot of the class.

—There was joy on the farm when Ben, the oldest boy, came back from college in his sophomore year, and the village was proud of him. "Cheese it, cully," he said when he met an old friend, the son of a neighbor who joined farms with his father; "cheese it, cully; shove us your flipper; clench daddles, pardy. How's his nibs, and what's the new racket?" And his proud old father said: "It was jest worth more'n twice't the money to hear Ben rattle off the Greek just like a livin' language."

—A Galveston (Texas) newspaper says that Mr. Jay Gould and his party ate fresh eggs at a farmhouse on the line of a railroad which they were inspecting in that state. The thrifty farmer wanted fifty dollars a dozen for his eggs, and when Mr. Gould remarked that eggs must be scarce in that region, the host responded: "There's plenty of eggs here; but fellows like you, that can afford to pay such prices, is scarce. That's why eggs is worth fifty dollars a dozen on this joyous occasion."

Women as Divers.

At low water numbers of boats put out from the villages, having one man and eight or ten women in each. The man manages the boat, while the women strip and drop quietly into the water. Each woman has a tub, which floats on the surface until filled by the owner's repeatedly diving and bringing a handful of weed up at a time. These women remain under water about thirty seconds, and on coming to the surface float about, as much at home as a lot of seals, diving again in a very short time. * * * * For two hours or more they will stick to their work; then, coming on shore, stand or squat round a huge fire, lighted on purpose, in some sheltered nook. Here they chat, and bake their olive-colored bodies to a good brick-dust red.—*Wild Coasts of Nipon, by St. John.*

MARRIED.

HALL—WENTWORTH. In Boston, June 2d, by Rev. Phillips Brooks, Charles C. Hall of Boston, formerly of this city, and Frances M. Wentworth of this city.

OSBORNE—WALLINGFORD. In Dover, May 30th, Charles A. Osborne of Dover, and Miss Attie L. G. Wallingford of Berwick, Me.

BERRY—DUNBAR. In Hampton, May 28th, by Rev. Mr. Cutler, James W. Berry and Miss Annie M. Dunbar, all of Hampton.

COLE—HARVEY. In Newington, April 30th, by Rev. Samuel Hoyt, Levi J. Cole and Miss Ida M. Harvey, both of Newington.

YEATON—MILES. In South Berwick, Me., May 24th, George H. Yeaton of Rollinsford, N. H., and Miss Fannie Miles of South Berwick.

DIED.

FORD. In this city, June 4th, Mr. Cyrus Ford, aged 79 years.

LYFORD. In Exeter, May 30th, John C. Lyford, aged 76 years and 6 months.

BROWN. In Brentwood, May 13th, Annie Brown, widow of Col. Joseph Brown, aged 88 years, 3 months and 24 days.

FOSS. In Fremont, May 25th, Ruth Foss, aged 71 years and 6 months.

BROWN. In Seabrook, May 29th, Belcher Brown, aged 83 years and 5 months.

LOVERING. In Kensington, May 28th, Miss Fannie Lovering, aged 44 years.

HOYT. In Hampstead, May 30th, Moses Hoyt, aged 83 years, 9 months and 17 days.

MARINE CHRONICLE.

Sch Mystery, Seawards, for Hingham cld from Bangor 2d.

Sch Modesty, Nickerson, from New Bedford arr at New York 2d.

Schs M E Eldredge, Edwards, New York for Boston, and Bertha J Fellows, Clark, Amboy for this port, passed through Hell Gate 2d.

FARMING TOOLS,
LAWN MOWERS,
WIRE CLOTH,
the largest stock in the city.
Pure Paris Green,
AND
LONDON PURPLE,
CARRIAGE VARNISHES,
AND
FINE COLORS.
And the most complete stock of
HARDWARE
AND
PAINTS,
in the City.
PRYOR & MATTHEWS.
No. 16 Market St.

MARTIN GARRITY,
BOTTLER OF
Portsmouth Brewing Co.'s
STOCK PORTER,
Recommended for *family use* by all *eminent physicians* as a wholesome and invigorating
SUMMER BEVERAGE,
and warranted to compare favorably with any of the imported brands, having been manufactured under the direction of an *experienced English brewer*, and can be sold at a more reasonable price than the imported goods for which a high custom house duty is paid.
TRY IT ONCE, *and satisfy yourself.*
Bottled expressly for family use.
All goods delivered in any part of the city FREE OF EXPENSE. All orders left at No. 23 DANIEL STREET promptly filled, and *satisfaction guaranteed.*

C. E. BOYNTON,
MANUFACTURER OF
SODA WATER
In Siphon Bottles and Fountains.
Cream Ginger Beer,
Tonic Beer, Root Beer,
Pineapple Beer,
Birch Beer,
GINGER ALE & MINERAL WATER.
ALSO, BOTTLER OF
MILWAUKEE LAGER,
ELDREDGE'S LAGER, and
REFINED CIDER.
Of the different summer beverages manufactured at this establishment it is hardly necessary to say a single word. They have become popular "on their own merits," and can be found in many private families and on sale in every hotel, saloon and restaurant in this locality.
The Lagers bottled by me are from the best breweries in the country, and it is safe to say that there is no better in the world.
☞ Orders may be left at my establishment for any of the above, which will be delivered anywhere within the city limits without extra charge.
C. E. Boynton.
18 Bow street, - - Portsmouth, N. H.

THE
IMPERISHABLE
PERFUME.
Murray & Lanman's
FLORIDA WATER,
Best for TOILET, BATH, and SICK ROOM.

EDISON'S

POLYFORM
FOR
NEURALGIA,
RHEUMATISM
HEADACHE,
SCIATICA.
Prof. Edison authorizes the publication of the following:
Menlo Park, N. J.
I certify that the Preparation known as Edison's Polyform is made according to formula devised and used by myself. THOMAS A. EDISON.
Sufferers from the above diseases will have sure relief, by using
EDISON'S POLYFORM,
according to directions with each bottle.
PREPARED BY THE
Menlo Park Manufacturing Co.,
NEW YORK.
Sold by Druggists. Price $1.00.

All Kinds Of
Garden and Flower Seeds,
By the Package or measure.
J. R. YEATON & CO.
No. 5 & 8 Congress St.

Ground Plaster!
for land, also
Calcined Plaster!
for stoccy work and skimming. Cargo this day discharged and for sale by
J. ALBERT WALKER.
PORTSMOUTH COAL POCKETS.
No. 137 Market Street.

R & L
This is to inform our friends and patrons that we shall keep during the
Yachting and Picnic
SEASON OF 1881
a full and first-class stock of goods suitable for the above named purposes.
We shall offer during the
Summer Season
the largest and best selected stock of staple and
FANCY GROCERIES!
in New Hampshire or this side of Boston. The reputation which we have gained, i. e., of keeping the
BEST AND FRESHEST GOODS!
to be obtained will be kept up.
Any goods we sell not proving as represented, we will refund the purchase price. We keep the best goods, sell at the
Most Reasonable Prices
AND
Warrant Everything!
as represented.
Butler & Laighton.
NO. 1 MARKET SQUARE.

FLOUR!
Just received
500 BARRELS
of the best St. Louis and Wisconsin Flour. Also some of the best Minnesota Haxall, which I shall sell at
WHOLESALE AND RETAIL!
LOWER than the same grades of Flour can be bought in Portsmouth. Call and price my Flour before purchasing elsewhere, at the old and popular stand of C. ROBINSON & SON,
16 BOW STREET.
Portsmouth, April 20th, 1881.
J. S. JAMES.

GENTLEMEN'S WHITE SHIRTS
AT
D. F. Borthwick's.
Hamburgs Hamburgs!
As this is the first season we have kept them we are able to offer an entire line of
NEW GOODS
which is an advantage to those in want of trimmings. Do not forget to call at
7 MARKET STREET
FOR
HAMBURGS!
ALL
can be found at the
POPULAR STORE.

TRUNK REPAIRING!
a specialty. Trunks called for and returned without extra expense at
John H. Tilton's
Harness Dispensatory,
18 CONGRESS STREET.
MAIN & WINCHESTER BLOCK.

Bedding Plants!
VERBENAS of many kinds, and other BEDDING PLANTS in great variety and at low prices, at
PEARSON'S GREENHOUSES,
BROAD STREET.

Auction Sales.

AUCTION!
Executor's Sale.
WILL be sold at public auction at the dwelling house of the late Oliver W. Penhallow, Esq.
NO. 13 RUSSELL STREET.
(Also, entrance on Deer street next to the "Old Ladies' Home") on
Wednesday, the 8th day of June,
At 10 o'clock A. M.,
ALL THE FURNITURE, CARPETS, ETC., IN SAID HOUSE
Not disposed of, consisting in part of the following articles, to wit: one B W Bedstead, one B W Marble Top Dressing Case, one B W Marble Top Commode, Bedsteads, Feather Beds, Bedding, six Floor Carpets, Stair Carpets, Oil Carpets, one large stuffed Easy Chair, one Wardrobe, one Cook Stove, Culinary Articles, etc.
By order of the Executors.
H. F. WENDELL, Auct'r.

FOR SALE BY AUCTION!
ON
Monday, June 20th, at 3 o'clock P. M
A GOOD FARM IN NEWINGTON,
CONTAINING about 40 acres of good land, with large ORCHARD of apple and pear trees, and valuable WALNUT GROVE, good HOUSE and BARN, Carriage house, and Corn and Wood house. "A very beautiful place." Every acre of the land worth $50 per acre, to till or for pasturage; *no waste land.* Buildings, land and standing grass will be sold in lots to suit purchasers. Will exchange for other property. Land worth $2000, and buildings worth $1500, will be sold TO THE HIGHEST BIDDER. Terms made easy. For further information apply to
THOMAS E. FOYE, Lawrence, Mass., or to JOHN H. WELLS, Portsmouth, N. H.
d&wtje20

MORSE & HSLEY,
AUCTIONEERS,
Money, Real Estate and Mortgage Brokers, Insurance and House Agents.
13 PLEASANT ST. -- EXCHANGE BUILDINGS.

GREAT HAIR SALE!
Will sell during the months of April and May, one lot of real Hair Switches, all long hair, at just one half the price heretofore asked. Also, another lot French Hair Switches with short stems, extra even hair

WEIGHING	5 Ounces,	1 YARD LONG	for	$10.00
"	4	"	30 INCHES	"	"	8.00
"	3	"	27	"	"	4.50
"	3	"	26	"	"	3.50
"	2	"	24	"	"	3.00
"	2	"	20	"	"	1.00

We advise every lady in want of switches to make a selection before the last of May, as we consider these Great Bargains.
Still another lot of 300 Real Hair switches from 12 to 1 Yard Long, at the extremely low price of 50c, 75c, $1.00, $1.50, $2.00, $2.50 and $3.00 each.
The sale of these goods at these prices will close May 31st.
We also shall sell a large lot of real hair Grey Switches at the same prices as the plain.
Also one large lot of Puffs for 20c, 10c, and 5c, which is ONE-HALF THE REGULAR PRICE. We take
Combings and Worn Hair
in Exchange, and manufacture
Combings into Switches
from 50 cents upwards. Hair Nets for Crimps from 10 cents and upward at the
Hair Manufactory,
65 *CONGRESS STREET,*
PORTSMOUTH, N. H.
M. E. JOHNSON, - - - - Proprietor.

EXHIBITION
Of The
BEST
STYLES!
AT
C. N. Shaw & Co.'s,
No. 3 Market St.

NOTICE.
We wish simply to announce to the Ladies of Portsmouth and vicinity, that our stock of
MILLINERY GOODS!
COMPRISES
The Best and Most Desirable Styles
to be found in
New York or Boston Markets,
Our success in endeavoring to please our customers for the past fourteen years needs no comment. Respectfully,
J. M. TEBBETTS,
14 MARKET STREET.
PORTSMOUTH, N. H.

IRON

A TRUE TONIC

A PERFECT STRENGTHENER. A SURE REVIVER.

IRON BITTERS are highly recommended for all diseases requiring a certain and efficient tonic; especially *Indigestion, Dyspepsia, Intermittent Fevers, Want of Appetite, Loss of Strength, Lack of Energy, etc.* Enriches the blood, strengthens the muscles, and gives new life to the nerves. They act like a charm on the digestive organs, removing all dyspeptic symptoms, such as *Tasting the Food, Belching, Heat in the Stomach, Heartburn, etc.* **The only Iron Preparation that will not blacken the teeth or give headache.** Sold by all druggists. Write for the A B C Book, 32 pp. of useful and amusing reading—*sent free.*

BROWN CHEMICAL CO., Baltimore, Md.

BITTERS

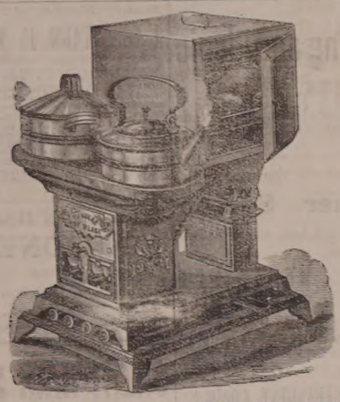

OIL STOVES.

THE ADAMS & WESTLAKE

Improved wire gauze non-explosive, the

TUBULAR HOT BLAST,

And several other kinds. No smoke. No odor. Suitable for all kinds of Cooking.

REFRIGERATORS, ICE CHESTS, ICE CREAM FREEZERS, RUBBER HOSE, VELOCIPEDES, CHILDREN'S CARRIAGES, ETC.

JOHN P. SWEETSER,

NO. 46 MARKET ST.

AKRON

Salt Glazed

DRAIN PIPE.

The AKRON Pipe is superior in Strength, Durability, and Finish to any in the market.

For sale in lots to suit, at lowest manufacturers' prices, by

Samuel Cleaves & Son,

NO. 5 ELM ST.

BENJ. F. GRAFTON, STORY B. LADD,
HALBERT E. PAINE,
Late Commissioner of Patents.

PATENTS!

PAINE, GRAFTON & LADD,
Attorneys-at-Law and Solicitors of American and Foreign Patents.

412 FIFTH STREET, WASHINGTON, D. C.

Practice patent law in all its branches in the Patent Office, and in the supreme and Circuit Courts of the United States. Pamphlets sent free on receipt of stamp for postage.

Critchley & Whalley,

MACHINISTS, AND DEALERS IN

PIPE AND FITTINGS

Of all kinds, for

STEAM, WATER, AND GAS.

Engines and Boilers.

Other Machinery Bought and Sold.

Belting & Belt Lacings, Sheet Rubber, and all kinds of steam packing constantly on hand at manufacturers prices

STEAM HEATING APPARATUS

For warming buildings.

52 Hanover Street,

For Sale,

TO Whoever May be in Want—OAK PILES, large or small, for bridge or wharf purposes, OAK PLANK, sawn to dimensions; Hard WOOD, by the cord; FACED ROCKS, for cellar walls or other purposes; GRAVEL, SAND, and GOOD SOIL to raise low land. WM. S. WILLEY

Silas Philbrick,

MANUFACTURER OF

Marble Monuments, Grave Stones,

Table Tops and Mantel Pieces; also Brown Stone and Granite, for all purposes.

☞ A large stock of grave-stones and monuments, made during the winter, for sale at reasonable rates at the Stone Yard, Pier wharf, State street, Portsmouth.

$66 a week in your own town. Terms and $5 outfit free. Address H. Hallett & Co., Portland, Maine.

THE

Admiration

OF THE

WORLD.

Mrs. S. A. Allen's

WORLD'S

Hair Restorer

IS PERFECTION!

For RESTORING GRAY, WHITE or FADED HAIR to its youthful COLOR, GLOSS and BEAUTY. It renews its life, strength and growth. Dandruff quickly removed. A matchless Hair Dressing. Its perfume rich and rare. Sold by all Druggists.

Established over 40 years.
Enormous and increasing sales
Throughout Europe and America.

ZYLO BALSAMUM (Mrs. Allen's)

A lovely tonic and Hair Dressing. It removes Dandruff, allays all itching, stops falling Hair and promotes a healthy growth with a rich, beautiful gloss, and is delightfully fragrant.

Price Seventy-five Cents in large glass stoppered Bottles. Sold by all Druggists.

New Stock

SPRING & SUMMER SUITINGS.

J. E. HAM & CO.

NO. 11 CONGRESS ST.

Having received a full assortment of Foreign Domestic

CLOTH CASSIMERES, SUITINGS

Equal to any in the city, we are prepared to make them up with the neatness of the latest style

☞ Perfect Satisfaction Guaranteed.

Cure Your Corns!

BY USING

SCHLOTTERBECK'S

Corn, Wart & Bunion Solvent.

Entirely harmless; is not a caustic. It removes Corns, Warts, Bunions and Collosities, without leaving a blemish. Brush for applying in each bottle.

A CURE IS GUARANTEED.

Price 25 Cents. For sale by all Druggists.

Try it and you will be convinced, like thousands who have used it and now testify to its value. Ask for Schlotterbeck's Corn and Wart Solvent, and take no other. Sold by

DAVID KIMBALL & CO.,

No. 36 Market street,

Portsmouth, N. H.

Books, Magazines, Etc.

New and revised edition of Mrs. H. C. Conant's "Popular history of English Bible Translation;" with a new preface and additional matter, bringing the history down to the present time, by Thomas J. Conant, D. D., husband of the talented author, and a well-known Biblical scholar and member of the American Bible Revision committee. This is a complete history of the Bible revisions from the days of Wycliffe to the present time. Says Dr. J. Stanford Holmes: "It is as interesting as a novel, and beyond all comparison the best work of the kind ever written. It ought to be in everybody's hands." Published by I. K. Funk & Co., Nos. 10 and 12 Dey street, New York. Price, in paper, fifty cents; in cloth, $1.00.

There is a great flourish of trumpets over what the administration is going to do in the prosecution of the star-route operators. Cook, a skillful criminal lawyer, is said to have been employed to prosecute, and the work will be exhaustive and pushed to the extreme. Such demonstrations are not new. Grant was full of them. But who ever knew of any conviction? The country would prefer to know what has been done to the rascals, rather than what is going to be done.—*Boston Post.*

That's just the way the republican papers used to talk years ago, at the time "Reformer" Tilden was making so much political capital out of his loudly-trumpeted proceedings against the canal-ring thieves in New York—not one of whom was ever punished, or made to disgorge a dollar of the many millions stolen.

In Salem, Mass., Friday morning, during the parade of the Barnum and London shows, the six-horse team drawing the glass-enclosed cage containing forty big serpents became unmanageable and ran away, smashing the case into fragments and literally strewing the streets with anacondas, boa constrictors and other reptiles. There was a general stampede among the immense crowd of people witnessing the procession, but the coolness of the keeper of the serpents, aided by the courage of the employes of the show, sufficed for the gathering up of the slimy monsters. A good many Salem people may have "seen snakes," but it is doubtful if anybody ever saw as many and as lively ones as were seen there that morning.

Don't Trust Them.

When you feel badly, and have pains here and there through your body that you don't know how to account for, it is the most foolish policy in the world to take the advice of people who say: "Oh! there's nothing the matter with you. Let yourself alone and you will come out all right." These folks know nothing about it, and may be trifling with your life. You may have kidney or liver trouble. Send right out to your druggist and get a bottle of Dr. David Kennedy's "Favorite Remedy" and then you will be all right, or write to the doctor at Rondout, N. Y.

The gunboat Yantic arrived at Key West on the 3d inst., took in coal, and immediately proceeded to Progresso, Yucatan.

Rear Admiral E. T. Nichols assumed the duties of chief of bureau of yards and docks on Saturday, relieving Capt. Law.

His Ignorance cost me $150.

I was sick abed for three months. The doctor said I had prolapsus uteri, which was untrue. He didn't try to cure me, but wanted to make a $1.50 every day. My uncle is a druggist, and he told me to turn the doctor off and try Sulphur Bitters. I did so, and five dollars worth of Sulphur Bitters cured me of general weakness and debility.—*Mrs. S——, New Haven.*

Comdr. Francis M. Bunce is detached from command of the Marion on the reporting of his relief, to return home and report arrival.

Rescued from Death.

William J. Coughlin, of Somerville, Mass., says: "In the fall of 1876 I was taken with a violent bleeding of the lungs followed by a severe cough. I soon began to lose my appetite and flesh. I was so weak at one time that I could not leave my bed. In the summer of 1877 I was admitted to the city hospital. While there the doctors said I had a hole in my left lung as big as a half a dollar. I was so far gone at one time a report went around that I was dead. I gave up hope, but a friend told me of Dr. Wm. Hall's Balsam for the Lungs. I laughed at my friends, thinking that my case was incurable, but I got a bottle to satisfy them, when to my surprise and gratification, I commenced to feel better. My hope, once dead, began to revive, and to-day I feel in better spirits than I have the past three years.

I write this hoping you will publish it, so that every one afflicted with diseased lungs, will be induced to take Dr. Wm. Hall's Balsam for the Lungs, and be convinced that consumption can be cured. I have taken two bottles and can positively say that it has done more good than all the other medicines I have taken since my sickness." Sold by all druggists.

Comdr. Silas W. Terry is ordered to command of the Marion, in the South Atlantic station, per steamer of June 11th from New York.

Important.

When you visit or leave New York city, save Baggage Expressage and Carriage Hire, and stop at *Grand Union Hotel*, opposite Grand Central Depot; 450 rooms, fitted up at a cost of one million dollars, reduced to $1 and upwards per day. European plan. Elevator. Restaurant supplied with the best. Horse cars, stages and elevated railroad to all depots. Families can live better for less money at the Grand Union Hotel than at any other first-class hotel in the city. tap15,82

Recent Stock Sales.

U. S. Sixes, 1881, coupon	103 1-2
U. S. new 4 1-2s, coupon	117 1-4
U. S. new 4s, coupon	118 1-8
Maine State 6s, 1889	116
N. H. State 6s, 1892	124 3-4
Massachusetts State 6s, Gold	117
Portsmouth City 6s, 1893	105 3-4
Eastern R. R. 4 1-2s	109 3-4
Ports., Great Falls & Conway 4 1-2s	91
Great Falls Manufacturing Co	113
Cocheco Manufacturing Co	830
Salmon Falls Manufacturing Co	385
York Manufacturing Co	1200
Laconia Manufacturing Co	547 1-2
Boston & Lowell R. R.	107
Boston & Providence	164
Boston & Maine	163 1-2
Boston & Albany	174 1-2
Concord	100 3-8
Eastern	81 1-4
Eastern Railroad in N. H.	92
Fitchburg	131 1-4
Maine Central	40
Manchester & Lawrence	130 1-4
Michigan Central	114 3-4
Northern in N. H.	107
Nashua & Lowell	145
Old Colony & Newport	134
Ports., Great Falls & Conway	40
Portland, Saco & Portsmouth	115
Portsmouth & Dover Railroad	108

Portsmouth Wholesale Prices.

Reported by BUTLER & LAIGHTON, Grocers.

Butter, per ℔ 20 to 25c.
Corn per bushel, Western 70c; Northern 80c.
Cheese, 16c per ℔.
Coal, Anthr, per ton $6.00, Smith's, per ton $6.00.
Eggs per dozen, 14c.
Flour, Fancy, 7.00 @ 8.00; Ex. $9.00.
Fish per ℔ by the qtl., Cod 5 @ 6c; Pollock 2½c.
Hay per ton, $14 @ $17.
Kerosene Oil per gallon, 10c.
Lard per ℔ by the tub, 13c.
Lard Oil per gallon, $1.00.
Molasses per gal., Cuba 42c; N. O. 55c @ 65c.
Oats per bushel, 58c.
Potatoes per bushel, 60c.
Pork per bbl., $20.00 @ $22.00.
Tallow per ton, lump $6.00; ground $10.
Rye, Northern, per bushel, 60c.
Soap per ℔, No. 1, 6c @ 7c.
Sugar per ℔, Br. $ @ 9c; Gr. 10; Crushed 11c.
Tea per ℔, Black 40c @ 70c; Green 70c @ 60c.
Wood per cord, Hard $5; Pine $3.

STATED MEETINGS.

CITY GOVERNMENT.

In the City Building, Market Square.

Board of Mayor and Aldermen—Thursday evenings.
Common Council—Thursday evenings.
Board of Overseers of Poor—Tuesday evenings.
Board of Instruction—First Wednesday in each month.
Board of Engineers—Tuesday next following first the Monday in each month.

MASONIC.

In Masonic Hall, Congress Block.

St. John's Lodge, No. 1—First Wednesday of each month.
St. Andrew's Lodge, No. 56—Second Monday of each month.
Washington Chapter, No. 3, R. A. M.—Fourth Tuesday of each month.
Davenport Council, No. 5, R. and S. M.—Third Thursday of March, June, September and December.
DeWitt Clinton Commandery, Knights Templar—Third Monday of each month.
Ineffable Grand Lodge of Perfection—Third Wednesday of January, April, July and October, (annual meeting 3d of Hebrew month Adar.)
Portsmouth Rose Croix Chapter, No. 1, E. M. R. M. Second Friday evening of each month at seven and a half o'clock, at Memphis Hall, No. 5 Daniel street.

I. O. O. F.

At Odd Fellows Hall, National Block.

Piscataqua Lodge, No. 6,—Monday evenings at 7 30 o'clock.
New Hampshire Lodge, No. 17—Wednesday evenings at 7 30 o'clock.
Osgood Lodge, No. 48—Thurday evenings at 7 30 o'clock.
Strawberry Bank Encampment, No. 3—Second and Fourth Fridays in each month.
Mount Sinai Encampment, No. 19—First and Third Fridays in each month.
Union Rebecca Degree, Lodge No. 3—First and Third Tuesdays in each month, at 7 30 o'clock.

RELIEF ASSOCIATIONS.

Rockingham Masonic Relief Association—Annual meeting First Friday in January.
Portsmouth Odd Fellows' Mutual Relief Association—Annual meeting Fourth Tuesday evening of January.
Temperance Mutual Relief Association—At Mercantile Hall, First and Third Wednesday evenings of each month.
Mutual Relief Association of Rockingham County—Second Tuesday of January and December.
Portsmouth Fireman's Mutual Relief Association—Second Wednesday of January, April, July and October.

OTHER ORGANIZATIONS.

At Old Odd Fellows' Hall, Daniel Street.

Storer Encampment, Post No. 1, G. A. R.—Third Wednesday of each month.
St. George Council, No. 21, Legion of Honor—Second and Fourth Tuesday evenings of each month.
Portsmouth Commandery, No. 47, United Order of the Golden Cross—Thursday evenings.
Riverside Council, No. 441, Legion of Honor—First and Third Tuesday evenings of each month.

Strawberry Bank Lodge, No. 52, I. O. G. T.—Each Wednesday evening at 7 30 o'clock, at Mercantile hall, No. 5 Congress street.
Rockingham Lodge, No. 37, I. O. G. T.—Each Thursday evening at the hall in Exchange Building.
Women's Christian Temperance Union—Social meeting each Wednesday afternoon at 2 30 o'clock, at Bow Mission hall.
Langdon Colony, No. 15, Pilgrim Fathers—First and Third Friday evenings of each month at Golden Cross hall, Daniel street.
Damon Lodge, No. 9, Knights of Pythias—At Pythian Hall, corner Market and Daniel streets, Tuesday evening of each week.
Orion Tent, No. 200, Knights of Maccabees—First and Third Monday evenings of each month at Good Templars' hall, Pleasant street.
Portsmouth Mechanics' Association—Open to membership of all reputable Mechanics and Manufacturers. Rooms in Mechanics' Block, corner Congress and Fleet streets. Reading Room free to members and strangers visiting the city. Quarterly Meetings the First Tuesday evenings in November, February, May and August. Election of officers at November meeting.
Sagamore Lodge, No. 259, Knights of Honor—At Hall No. 24 1-2 Market street, Second and Fourth Monday evenings of the month.
Newichewannock Tribe, No. 4, Improved Order of Red Men—Each Friday evening at Pythian hall, No. 38 Market street.
Woman's Temperance League—Each Thursday afternoon from three to four o'clock at Golden Cross hall, Daniel street.
Portsmouth Workingmen's Institute and Reading Rooms—Corner Cornwall and McDonough streets. Open week days from 10 a. M. to 9 P. M.; Sundays 9 A. M. to 7 P. M. Regular business meetings Third Thursday evening of each month.
Alpha Council, No. 83, Royal Arcanum—First and Third Tuesday evenings of each month, at Hall No. 24 1-2 Market street.
Mercantile Library Association, at hall No. 5 Congress street. Library open every Saturday evening.
Star of Hope Degree Temple, No. 6, I. O. G. T.—Meets on the Second and Fourth Tuesday of each month, at Good Templars' Hall, Pleasant street.
Old Oaken Bucket Division, No. 2, S. of T.—Each Monday evening at Hall corner of Ladd and Market streets.
Five Companies—At their respective Engine Houses on the first Monday of each month.

C. E. MYERS & CO.

are now placing on their counters the finest selection of

Ready Made Clothing

— FOR —

SPRING & SUMMER WEAR

ever shown to their customers, at LESS than last year's prices. We also have a good line of

Blue Yacht Cloths

— AND —

Cassimere Suitings.

☞ In Sawyer's Woolens we make specialty.

All in want of a good strong

WORKING SUIT

— OR A —

FINE DRESS SUIT,

will find it to their advantage to call at the old stand

Corner of Market & Bow Sts.

C. E. MYERS. C. E. SIMPSON.

NEW AND EXTENSIVE STOCK

— OF —

Spring & Summer

GOODS

— AT

WM. P. WALKER'S

No. 8 Market Square.

Have received a Full Assortment of Foreign and Domestic

Cloths, Cassimeres, &c.,

I am prepared to make them up into GARMENTS of the latest style, or according to the fancy of the purchaser, and

Perfect Satisfaction Guaranteed!

My Stock of Goods suitable for

SUITINGS

IS UNEQUALLED

Particular attention paid to the making of Army and Navy

REGULATION UNIFORMS,

A FULL ASSORTMENT OF

Gentlemen's Furnishing Goods!

Constantly on hand, consisting of

BOSOMS, GLOVES, SUSPENDERS,

COLLARS, DRAWERS, SHIRTS,

HANDKERCHIEFS, LINEN

GOODS,

Of Every Description.

DENNIS SHEA,

MANUFACTURER OF

Cement Stone Pipe

— AT —

26 WATER STREET, PORTSMOUTH.

The best Pipe made for Sewers, Culverts, Cellar and Sink Drains, Water Closets, etc. Gives perfect satisfaction wherever used. Is proof against frost, acids, and all substances which pass through the Pipe.

For sale at wholesale or retail, or laid in the best manner.

Orders for Pipe and laying left at the factory will receive prompt attention.

BOOTS and SHOES.

Extra Inducements

are now being offered to persons in need of Boots and Shoes, in

Buy at HUSSEY'S!

In order to make room for my spring stock, and not wishing to carry over to next autumn a large lot of goods which though seasonable now will not be so in the spring, I am now offering my large and varied stock of *Winter Foot-Wear* at extremely

Low Prices, for CASH!

WILLIAM B. HUSSEY,

BOOT & SHOE MAKER,

No. 51 Congress Street,

FRANKLIN BUILDINGS.

WHIPS! All qualities and prices; LARRABEE'S, 20 Congress

Transportation.

Eastern & Maine Central Railroad Line.

CARS leave the Station of the Eastern Railroad, between Deer and Elm streets, as follows:

For Boston, at 4.05, 5.15, 8.30, 11.02, A. M.; 3.30, 5.30, P. M. Sundays, 4.05 A. M.; 5.30 P. M.

For Portland, Augusta, Brunswick and Lewiston, 10.00, A. M.; 3.00, P. M.; 9.10 P. M. Sunday 9.10 P. M.

For Bangor, Waterville, etc., 10.00 A. M., 9.10 P. M. Sundays 9.10 P. M.

For St. John and Halifax, 9.10 P. M. Sundays 9.10 P. M.

For Great Falls and Wolfeboro'ough, 10.00, A. M. 5.40 P. M.

For North Conway, 10.00, A. M.

For Dover and Way Stations, 5.00, 9.50, A. M., 12.10, 3.05, 6.50 P. M.

Trains leave For Portsmouth—

From Boston, 7.30, 10.00 A. M.; 12.30, 3.15, 4.40, 7.00 P. M. Sundays 8.00 A. M., 7.00 P. M.

From Portland, 9.00, 8.45 A. M.; 1.00 P. M.

From North Conway, 7.35 A. M.

From Wolfeboro'ough, 8.15 A. M.; 3.00, P. M.

From Wolfeboro Junction, 6.30, 8.50, A. M.; 3.40 P. M.

From Great Falls, 7.32, 10.00 A. M.; 4.40 P. M.

From Dover, 6.45, 10.30 A. M.; 2.30, 5.05, 7.36 P. M.

From Newington, 7.01, 10.45 A. M.; 2.40, 5.16, 7.58 P. M.

Trains from Boston arrive at Portsmouth at 8.50, 12.05, 3.50, 5.30, 6.45, 9.00. Sundays at 10.25 A. M.; 9.00 P. M.

Trains from Portsmouth arrive at Boston at 6.30, 9.15, 10.35 A. M.; 1.15, 5.35, 7.45 P. M. Sundays 6.30 A. M.; 7.45 P. M.

D. W. SANBORN, Master of Transportation. LUCIUS TUTTLE, G. P. & T. A.

May 29, 1881.

Concord & Portsmouth Railroad.

PASSENGER TRAINS leave Concord Railroad Station, foot of Bridge street:

For Newmarket Junction, Manchester, Concord and Upper Railroads, at 7.55 A. M., and 5.10 P. M.

Arrive at Manchester at 9.46 A. M., 7.10 P. M.

Arrive at Concord at 10.35 A. M., and 8.15 P. M.

Leave Concord at 7.30 A. M., and 3.35 P. M.

Leave Manchester at 8.16 A. M., and 4.25 P. M.

Arrive at Portsmouth at 10.10 A. M., and 6.15 P. M.

☞ All trains connect at Newmarket Junction, with trains of the Boston & Maine Railroad for Exeter, Haverhill, Lawrence and Boston; and for Dover, Great Falls and Portland; at Concord with trains to and from all the Upper Railroads.

H. E. CHAMBERLIN, Supt.

SOUTH SHORE S. S. CO.

Boston & Portsmouth,

Direct Service.

S. S. "ACUSHNET,"

Will leave Comey's wharf, Boston, for Portsmouth, every Tuesdays and Fridays at

9 O'CLOCK, A. M.

Returning, will leave Portsmouth for Boston each Wednesday and Saturday at

9 O'CLOCK, A. M.

Fare—Single passage, $1.00. Commutation tickets, good for FOUR PASSAGES, either way, $3.00.

J. W. SEAVER, agent.....Boston.
R. B. BEAUMONT, agent.....Portsmouth.

N. B. Freight received at all times; but to insure passage on sailing days, must be on the wharf one hour before sailing time.

☞ Meals furnished on board, if desired.

STEAMER JAMES SAMPSON.

KITTERY & PORTSMOUTH.

TIME TABLE.

Leave Navy Yard Bridge,		Leave Navy Yard Landing,	
Kittery	6.45 A. M.	Portsmouth	7.25 A. M.
"	8.50	"	9.15
"	9.50	"	11.00
"	11.15	"	12.15 P. M.
"	2.00 P. M.	"	3.00
"	3.30	"	4.00
"	4.15	"	5.00
"	6.30	"	6.45
"	7.15	"	7.50
"	8.00	"	9.00

Fare Five Cents Each Way.

Extra trips to accommodate parties or entertainments. Freight taken at reasonable rates. A passenger waiting room is now open in the Tripe Building, near the end of the bridge in Kittery, where tickets are for sale, either single or in packages, and where bundles may be left for forwarding. A. STEVENSON, Proprietor.

STEAMER "MYSTIC."

KITTERY AND PORTSMOUTH.

TIME TABLE.

Leave Stimpson's wharf, Kittery,		Leave Adams & Co.'s wharf, foot of Daniel St., Portsmouth,	
"	7.00 A. M.	"	7.25 A. M.
"	8.45	"	9.20
"	10.00	"	10.50
"	11.15	"	12.30 P. M.
"	1.30 P. M.	"	2.50
"	3.45	"	4.00
"	4.15	"	5.15

Wednesday evening, leave Kittery at 6.30, Portsmouth at 8.00. Saturday evening, leave Kittery at 6.30 and 8.10, Portsmouth at 8.00 and 9.00.

Fare Five Cents Each Way.

Extra trips to accommodate parties and entertainments. Freight taken at low rates. Parties wishing to charter the steamer for excursions can do so by applying to CAPT. H. W. TREFETHEN, Proprietor.

TO KITTERY POINT,

Touching at Newcastle,

Spring Arrangement.

The Steamer "FEARLESS"

will commence her trips April 4th, and run as follows, until further notice:

Leave Portsmouth		Leave Kittery Point	
"	9.30 A. M.	"	8.30 A. M.
"	11.30	"	10.30
"	3.00 P. M.	"	1.30 P. M.
"	5.45	"	4.00

Landing in this city, Fernald's wharf, rear of No. 89 Market street.

Fare 10 Cents Each Way.

THEODORE KEEN, Proprietor.

March 29th, 1881.

CARRIAGE AND SLEIGH STOCK.

Hubs, Spokes, Rims, Shafts, etc.; a fine lot of sleigh and pung dashers.

WHEELS! WHEELS!!

At Manufacturer's prices. Oak and Ash lumber.

G. J. GREENLEAF.

FLETCHER & TANTON,

UPHOLSTERERS,

Furniture Dealers & General Undertakers

No. 38 Market Street, Portsmouth, N. H.

Coffins, Robes and Caskets always on hand or made to order. Orders left at 38 Deer Street or 27 State Street, day or night, will be promptly attended to. S. S. FLETCHER, H. G. TANTON.

Portsmouth Daily Chronicle.

By CHRONICLE & GAZETTE PUBLISHING COMPANY. | PORTSMOUTH, N. H., TUESDAY, JUNE 7, 1881. | $6 PER YEAR IN ADVANCE. THREE CENTS PER COPY.

THE PORTSMOUTH DAILY CHRONICLE

(Established August 23, 1852,)

Is Published Every Morning, Sundays excepted, at No. 7 Exchange Building, Pleasant street, opposite the Post Office, by the

Chronicle and Gazette Publishing Company.

TERMS $6.00 PER YEAR.

The New Hampshire Gazette

(The Oldest Newspaper in the United States, established Oct. 7th, 1756,)

is published every Thursday at the same office. Terms, $1.50 per year; $2.00 per year, if not paid in advance.

ADVERTISEMENTS inserted on reasonable terms, in either or both papers. The GAZETTE, having a large country (in addition to its local) circulation, is an excellent medium of advertising. A liberal reduction made when advertisements appear in both papers.

☞ Correspondence from neighboring towns containing items of public interest, will be gladly received. All communications should be addressed and all checks made payable to the

CHRONICLE & GAZETTE PUBLISHING CO., PORTSMOUTH, N. H.

The Job Printing Business is conducted in the same office by Mr. Charles W. Gardner, who keeps on hand a large and and well-selected stock of all materials required in his line.

Mr. J. H. Bates, Newspaper Advertising Agent, 41 Park Row (*Times* building,) New York, is authorized to contract for advertisements in the CHRONICLE and GAZETTE, at our best rates.

New Advertisements.

BEATTY'S Organs 17 stops 5 sets Golden Tongue reeds only $85. Address Daniel F. Beatty, Washington, New Jersey.

GOLD MEDAL AWARDED THE AUTHOR.

A new & great Medical Work, warranted the best and cheapest, indispensable to every man, entitled "the Science of Life," bound in finest French muslin, embossed, full gilt, 300 pages, contains beautiful steel engravings 125 prescriptions, price only $1.25 sent by mail, illustrated sample, 6c., send now. Address Peabody Medical Institute or Dr. W. H. Parker, No. 4 Bulfinch st. Boston.

KNOW THYSELF.

AGENTS! AGENTS! AGENTS!

JOHN B. GOUGH'S brand new book, just published, entitled

SUNLIGHT and SHADOW

is the best chance ever offered to you. Its Pictures are drawn from the bright and shady sides of life, and portrayed by only

John B. Gough

can portray them. For Pathos, Humor, and intense interest, it is without a peer. It is the "shining book" for Agents, and outsells all others 10 to 1. 20th *thousand* in press. 1000 agents wanted, men and women. Now is the time. Unprecedented Terms and Special Terms given. ☞ Circulars, Complete Address J. B. WORTHINGTON & CO., Hartford, Conn.

4p29

TANITE

EMERY WHEELS and GRINDING MACHINES

For Sawmills, Foundries, and Machine Shops. Send for circulars mentioning this paper. THE TANITE CO. Stroudsburg, Monroe Co., Pa.

WANTED: A CANVASSER IN EACH COUNTY IN THIS STATE.

Address, GEO. W. MILLER, P. O. Box 846, Ithaca, N. Y.

THE East Cambridge horse cars leave Scollay Square, Boston, every five minutes for the factories of the

F. Geldowsky Furniture COMPANY.

E. Cambridge, 1st and 2d Sts.,

The largest retail establishment of its kind in New England. 4j17

Beware OF Fraud

BENSON'S CAPCINE PLASTERS

HAVE BEEN IMITATED,

And their excellent reputation injured by worthless imitations. The Public are cautioned against buying Plasters having similar sounding names. See that the word C-A-P-C-I-N-E is correctly spelled.

Benson's Capcine Porous Plasters

Are the only improvement ever made in Plasters.

One is worth more than a dozen of any other kind.

Will positively cure where other remedies will not even relieve.

Price 25 cents.

Beware of cheap Plasters made with lead poisons.

SEABURY & JOHNSON, Manufacturing Chemists, New York.

A SURE REMEDY AT LAST. Price 25cts. **MEAD'S Medicated CORN and BUNION PLASTER.**

Charles E. Joy, ARCHITECT.

Office over Cocheco Bank, DOVER, N. H.

Pasturing.

PASTURING for young cattle at Prince's Island. Apply to OLIVER AYERS.

L. S. L.

This is the only Lottery ever voted on and endorsed by the people of any State.

UNPRECEDENTED ATTRACTION! OVER HALF A MILLION DISTRIBUTED.

LOUISIANA STATE LOTTERY COMPANY.

Incorporated in 1868 for 25 years by the Legislature for Educational and Charity purposes—with a capital of $1,000,000—to which a reserve fund of over $420,000 has since been added.

By an overwhelming popular vote its franchise was made a part of the present State Constitution adopted December 2d, A. D., 1879.

Its Grand Single Number Drawings will take place monthly. It never scales or postpone. Look at the following Distribution:

GRAND PROMENADE CONCERT, during which will take place the 133rd Grand Monthly and the

Extraordinary Semi-Annual Drawing

At New Orleans, Tuesday, June 14th, 1881,

Under the personal supervision and management of

Gen. G. T. BEAUREGARD, of Louisiana, and Gen. JUBAL A. EARLY, of Virginia.

Capital Prize, $100,000.

☞ Notice.—Tickets are Ten Dollars only. Halves, $5. Fifths, $2. Tenths, $1.

LIST OF PRIZES.

1 Capital Prize of	$100,000	$100,000
1 Grand Prize of	50,000	50,000
1 Grand Prize of	20,000	20,000
2 Large Prizes of	10,000	20,000
4 Large Prizes of	5,000	20,000
20 Prizes of	1,000	20,000
50 " "	500	25,000
100 " "	300	30,000
200 " "	200	40,000
600 " "	100	60,000
10,000 " "	10	100,000

APPROXIMATION PRIZES.

100 Approximation Prizes	$200	$20,000
100 " "	100	10,000
100 " "	75	7,500
11,279 Prizes amounting to		$629,500

Gen. G. T. BEAUREGARD, of La. } Commis-
Gen. JUBAL A. EARLY, of Va. } sioners.

Application for rates to clubs should only be made to the office of the company in New Orleans. Write for circulars or send orders to

M. A. DAUPHIN, New Orleans, La.

or M. A. DAUPHIN, at No. 212 Broadway, New York.

Dr. SANFORD'S LIVER INVIGORATOR

Only Vegetable Compound that acts directly upon the Liver, and cures Liver Complaints, Jaundice, Biliousness, Malaria, Costiveness, Headache. It assists digestion, strengthens the system, regulates the bowels, purifies the blood. A Book sent free. Dr. SANFORD, 162 Broadway, N. Y.

FOR SALE BY ALL DRUGGISTS.

33RD

Popular Monthly Drawing of the

Commonwealth Distribution Co.,

AT MACAULEY'S THEATRE,

In the City of Louisville, on

THURSDAY, JUNE 30th, 1881.

These drawings occur monthly (Sundays excepted,) under provisions of an act of the General Assembly of Kentucky, incorporating the Newport Printing and Newspaper Co., approved April 9, 1878.

☞ This is a special act, and has never been repealed.

The United States Circuit Court on March 31st rendered the following decisions:

1st. That the Commonwealth Distribution Company is legal.

2d. Its drawings are fair.

N. B.—The Company has now on hand a large reserve fund. Read the list of prizes for the

June Drawing.

1 Prize	$30,000	100 Prizes $100 each	$10,000
1 "	10,000	200 " 50 "	10,000
1 "	5,000	600 " 20 "	12,000
10 " $1000 each	10,000	1000 " 10 "	10,000
20 " 500 "	10,000		
9 Prizes $300 each, Approximation Prizes			$2,700
9 " 200 "	"	"	1,800
9 " 100 "	"	"	900
1,960 Prizes			$112,400

Whole Tickets, $2. Half Tickets, $1.
27 Tickets, $50. 55 Tickets, $100.

Remit money or bank draft in letter, or send by express, not less than $5 in size. Send by Registered letter or post-office order. Orders of $5 and upward, by express, can be sent at our expense. Address all orders to R. M. BOARDMAN, Courier-Journal Building, Louisville, Ky., or T. J. Commerford, 212 Broadway, New York.

Good and Reliable INSURANCE COMPANIES.

COMMERCIAL UNION, of London.
FIRE ASSOCIATION, of Phila.
NIAGARA, of New York.
CONNECTICUT, of Hartford.
PHOENIX, of London.

F. W. DEROCHEMONT & SON, NO. 9 CONGRESS STREET.

MAPLE SUGAR and SYRUP, for sale by **Henry F. Gerrish.**

WILLIAM RUSSELL FOSTER, ATTORNEY AT LAW — AND — NOTARY PUBLIC, Has removed his office to SAVINGS BANK BUILDING (FRONT ROOM.)

Sardines and Beef.

50 Dozen cases Philippe & Canaud

SARDINES,

Price 30 cents for halves and 20 cents for ¼ boxes.

1000 LBS. CORNED BEEF,

Price 30 Cents. For sale by

H. F. GERRISH.

INTERNATIONAL Pavement Co.

FIRST MORTGAGE BONDS,

With a Bonus of Stock.

The pavement made by this Company has met with the highest favor, both in this country and in Europe, and it is confidently to approach perfection more nearly than any other.

The Works of the Company are at Providence, R. I., and at Hastings, N. Y., and the needs of its business will soon require additional ones at Chicago and other large cities.

Negotiations are now pending with capitalists in London and Paris for the right to manufacture and use this pavement in those cities.

Few enterprises now on the market promise as profitable business as this one.

The Company require additional means to extend the facilities for manufacturing, and offer for sale the second $100,000 of their six per cent bonds (convertible into stock) at par and interest. These bonds carry a bonus of stock, which is fixed for the present at fifty per cent.

Pamphlets and full information furnished, and subscriptions received by

The Corbin Banking Co.,

43 Milk Street, Boston.

MWF tf

PATENTS!

R. H. EDDY,

No. 76 State St., Opposite Kilby, Boston.

SECURES PATENTS in the United States; also in Great Britain, France and other foreign countries. Copies of the claims of any Patent furnished by remitting one dollar. Assignments recorded at Washington. *No agency in the United States possesses superior facilities for obtaining Patents or ascertaining the patentability of inventions.*

R. H. EDDY, Solicitor of Patents.

Testimonials.

I regard Mr. Eddy as one of the *most capable and successful* practitioners with whom I have had official intercourse. CHARLES MASON, Commissioner of Patents.

"Inventors cannot employ a person more trustworthy or more capable of securing for them an early and favorable consideration at the Patent Office." EDMUND BURKE, Late Commissioner of Patents.

BOSTON, October 19, 1879.

R. H. EDDY, Esq.—DEAR SIR: You procured for me, in 1840, my first patent. Since then you have acted for and advised me in hundreds of cases, and procured many patents, reissues and extensions. I have occasionally employed the best agencies in New York, Philadelphia and Washington, but I still give you almost the whole of my business, in your line, and advise others to employ you. Yours truly, GEORGE DRAPER.

BOSTON, January 1, 1881. 3awJan31

GOVERNMENT BONDS!

We are prepared to pay on presentation in any amount the highest market price for the CALLED BONDS of 1865 and 1867, and we will receive them at full value in exchange for other issues of UNITED STATES BONDS, or in exchange for other safe Securities paying 5, 6 and 7 PER CENT interest.

GEO. WM. BALLOU & CO.,

72 Devonshire Street.....Boston.
8 Wall Street.....New York

Room Papers, Window Shades, Fixtures, Tassels, Borders, &c., &c.

H. B. BUZZELL & SON

have received for the *Spring trade* a very extensive assortment of the above goods, of all grades and prices from *very cheap to very fine.*

They have the agency for the

Domestic and Springfield SEWING MACHINES,

two of the *finest made and most reliable* machines in the market. MACHINE OIL, NEEDLES, all kinds. Parts, or attachments, for any machines.

Also a full line of TOPS, BALLS, MARBLES, RETURN BALLS, HOOPS, etc., etc.

A fine assortment of new

BOX STATIONERY

at low prices. Call and examine our goods before buying, it will pay you.

H. B. BUZZELL & SON,

Booksellers and Stationers.

PEIRCE'S BLOCK, - - MARKET SQUARE.

PERRY & CO'S

TRADE MARK

STEEL PENS

of superior English make; famous for durability and elasticity; great variety of styles suited to every kind of writing.

For sale by dealers generally.

THIRTY-SIX assorted samples for trial, including the "U and "FA CON" celebrated Pens, enclosed in a useful metal box, by mail, on receipt of Twenty-five Cents.

IVISON, BLAKEMAN, TAYLOR & CO. SOLE AGENTS FOR UNITED STATES. 138 and 140 Grand St., New York.

Portsmouth Insurance Agency

ESTABLISHED 1851.

JOHN SISE, INSURANCE AGENT,

OFFICE,

4 Market Sq., Up-Stairs.

ÆTNA INSURANCE CO., Of Hartford, Conn.
HOME INSURANCE CO., Of New York.
HARTFORD FIRE INSURANCE CO., Of Hartford, Conn.
ROYAL INSURANCE CO., Of Liverpool, Eng.
FRANKLIN FIRE INSURANCE CO., Of Philadelphia, Pa.
PHENIX INSURANCE CO., Of Brooklyn, N. Y.
LONDON AND LANCASHIRE FIRE INSURANCE CO., Of Liverpool, Eng.
Pennsylvania Fire Insurance Company, Of Philadelphia, Pa.
METROPOLE INSURANCE CO., Of Paris, France.

Responsible Companies, Large Assets, Equitable Rates, Prompt Settlements.

JOHN SISE,

Insurance Agent, 4 Market Sq., Up-Stairs.

MORSE & ILSLEY

FIRE, LIFE AND ACCIDENT

INSURANCE AGENTS,

Represent the following reliable companies:

THE INSURANCE COMPANY OF NORTH AMERICA, *Of Philadelphia, Pa.*

LIVERPOOL and LONDON and GLOBE *U. S. Office, New York City.*

SPRINGFIELD, *Of Springfield, Massachusetts.*

QUEEN, *Liverpool and London.*

PHŒNIX, *Of Hartford, Conn.*

ORIENT, *Of Hartford, Conn.*

TRAVELLERS LIFE and ACCIDENT COMPANY, *Of Hartford, Connecticut.*

NEW ENGLAND MUTUAL LIFE, *Of Boston, Mass.*

The above companies are well known and reliable, and we solicit the patronage of our friends and the public. All losses adjusted and promptly paid at our office.

MORSE & ILSLEY,

NO. 14 PLEASANT ST., - UP ONE FLIGHT

CHARLES W. GARDNER'S Book & Job PRINTING OFFICE!

UP ONE EASY FLIGHT

Chronicle Office, Portsmouth, N. H.

Over D. H. Montgomery's Store.

The recent improvement in the above building has enlarged the Job Office to double its former size, making it one of the lightest and most convenient offices in the city for

ALL KINDS — OF — General Job Work!

The subscriber respectfully solicits orders for all kinds of printing, from a

TWO SHEET POSTER,

With a Fourteen-inch wood letter, to a Visiting Card.

By-Laws for Lodges,
Town Accounts, Programmes,
Handbills, Tickets,
Fancy Cards,
Business Cards,
Ball Cards.

And Everything else in the line of Printing.

DATE SLIPS A SPECIALTY.

CHARLES W. GARDNER.

WHIPS All kinds, cheap, at **LARRABEE'S** 26 Congress Street, up-stairs.

FELLOWS' Compound SYRUP OF HYPO-PHOS-PHITES

THE PROMOTER AND PERFECTOR OF ASSIMILATION.
THE REFORMER AND VITALIZER OF THE BLOOD.
THE PRODUCER AND INVIGORATOR OF NERVE AND MUSCLE.
THE BUILDER AND SUPPORTER OF BRAIN POWER.

FELLOWS' COMPOUND SYRUP OF HYPO-PHOS-PHITES

Is composed of ingredients identical with those which constitute Healthy Blood, Muscle and Nerve, and Brain Substance, whilst life itself is directly dependant upon some of them.

By increasing Nervous and Muscular Vigor, it will cure Dyspepsia, feeble or interrupted action of the Heart and Palpitation, Weakness of Intellect caused by grief, worry, overtasked or irregular habits, Bronchitis, Congestion of the Lungs.

It cures Asthma, Neuralgia, Whooping Cough, Nervousness, and is a most wonderful adjunct to other remedies in sustaining life during the process of Diptheria.

The expenditure of brain power too early or too severely in children often results in physical debility; the use of Fellows' Hypophosphites exerts a singularly happy effect in such cases.

Do not be deceived by remedies bearing a similar name; no other preparation is a substitute for this under any circumstances.

THE RED MASK.

A Mocking Demon Stalking Abroad.

All Danger from it averted by a Skillful Physician.

There are for many reasons, few diseases more to be dreaded than Erysipelas, and it has, not inaptly, been termed "St. Anthony's Fire." There is no disease which so completely deforms and disfigures the visage of the patient; and it may fairly be compared to a red mask thrown by a mocking demon over the human face. It is almost as dangerous as it is repulsive. Arising from a variety of causes, running its course with pain—it often ends suddenly in death. The old treatment consisted of blood-letting and the use of strong drastic purgatives. The substitute of Dr. Kennedy's "Favorite Remedy" Use this and you have taken the essential total of all the best physicians in the land could prescribe for Erysipelas. A case in point. Mr. S. B. Carpenter, of Grandville, N. Y., writes that he had for some time been afflicted with this disease in both legs, and has regained his health by the sole use of "Favorite Remedy." Other cases could be cited, but space prevents. "Favorite Remedy" is also sure in its action in all other diseases of the blood. Ask your druggist for it, or address the proprietor, Dr. David Kennedy, Rondout, New York.

If you are a man of feeble, weakened by the strain of your duties avoid stimulants and use **Hop Bitters.**

If you are young and discretion or disciplined or single, old or poor health or languish here, rely on **Hop Bitters.**

If you are a young or middle aged lady suffering from any inflammation or weakness, use of opium, tobacco, or narcotics, use **Hop Bitters.**

Whenever you feel that your system needs cleansing, toning or stimulating, without intoxicating, take **Hop Bitters.**

Thousands die annually from some form of **Kidney** disease that might have been prevented by a timely use of **Hop Bitters.**

Have you dyspepsia, kidney or urinary complaint, disease of the stomach, bowels, blood, liver or nerves? You will be cured if you use **Hop Bitters.**

Do your work or simply work and be restless, nervous? It is **HOP BITTERS** you need.

If it may save your life, it has saved hundreds.

D. I. C. is an absolute and irresistible cure for drunkenness, use of opium, tobacco, or narcotics.

Sold by druggists. Send for Circular.

HOP BITTERS MFG CO., Rochester, N. Y. & Toronto, Ont.

HOLMAN'S PADS

Operate Through the Nerve Forces and the Circulation.

TRADE MARK.

Holman's Ague, Liver and Stomach Pad. For Malaria, Ague and Stomach troubles. $2.00.

Holman's Special Pad. For chronic cases. $3.00.

Holman's Spleen Belt. For stubborn cases of enlarged Spleen and unyielding Liver and Stomach troubles. $5.00.

Holman's Infants' Pad. For ailments of Infants and Children. $1.50.

Holman's Abdominal Pad. For Uterine, Ovarian and Bladder troubles. $5.00.

Holman's Renal or Kidney Pad. For Kidney Complaints. $2.00

Holman's Pectoral Pad. For affections of the Chest and Lungs. $3.00.

Holman's Absorptive Medicinal Body Plaster. The best Plaster in the world. 25 cts.

Holman's Absorptive Medicinal Foot Plaster. For Cold Feet, Headaches and Sluggish Circulation (per pair), 25 cts.

Absorption Salt for Medicated Baths. For Colds, Rheumatism, and all cases where a Medicated Bath is needed; also an excellent foot-bath (per 1-2 lb. package), 25c.

For Sale by all Druggists, or sent by mail, postpaid, on receipt of price. The Absorption Salt is not "mailable," and must be sent by Express at purchaser's expense.

See that each Pad bears the Private Revenue Stamp of the Holman Pad Company, with above Trade-Mark printed in green.

Dr. Holman's advice is free. Full treatise sent free on application. Address

HOLMAN PAD CO., (P. O. Box 2112.) 744 Broadway, N. Y.

$5 TO $20 per day at home. Samples worth $5 free. Address Stinson & Co., Portland, Maine.

WHIPS! All qualities and prices; LARRABEE'S, 26 Congress

Daily Chronicle.

Naval Affairs.

Rear-Admiral Thomas H. Patterson has been ordered to the special duty of preparing for publication a new edition of the regulations for the government of the navy.

An order has been issued detaching the members of the first class from the naval academy on the 10th inst., and placing them on waiting orders.

Comdr. Charles L. Huntington is detached from command of the Alert, on the Asiatic station, and ordered home. Comdr. Louis Kempff is ordered to command the Alert.

Comdr. Yates Stirling is ordered to command the Passaic, the receiving ship at Washington.

Cadet Midshipman Oliver H. P. Belmont has resigned.

The Pensacola arrived at San Francisco on the 1st inst.

The Trenton (flagship) and Galena arrived at Villefranche May 15th.

—A meditative man was roaming through an anatomical museum and came across the skeleton of a donkey. "Ah," he said, in reverential awe, as he adjusted his green spectacles, "we are indeed fearfully and wonderfully made."

—"Is that a yacht?" was asked of a long, gaunt codder who was lounging about the warf, as the questioner pointed to a very small steam vessel coming in. "No," was the reply. "Is that a yacht?" pointing to another sort of craft that might be a yacht. "No, that ain't no yot, nuther," was the answer. "Well, what is a yacht?" was the next inquiry. "Wat's a yot?" said the fisherman; "Well, you gets any sort of craft you please, and fills her up with liquor and seeg-yars, and git yer frens on board and have a rowdy time—and that's a yot!"

—A preacher, whose great delight it was to startle his hearers, said that there were three things which a woman should both be and not be at the same time: First, she should be like the snail, always keeping within her own house; but she should not be like the snail, which carries all it has upon its back. Second, she should be like a clock, but she should not be like an echo, which always manages to have the last word. Third, she should be like the town clock, and always keep time and regularity; but she should not be like the town clock, which speaks so loud that all the town can hear it.

—There is no greater hindrance to the spread of the gospel in our midst than the prevailing custom of dressing excessively for church. It seems strange that women should choose God's house as the place for dress-parade, and stranger still that the daughters of Zion, who are commanded to "adorn themselves in modest apparel," should come before the Lord with lofty looks and high heads and nodding plumes, keeping step with the giddy votaries of fashion. This Delilah, of worldliness has been robbing the church of her strength while she has been sleeping, and she has need to arouse herself, or her enemies will prevail against her. We are glad to see that a few have been aroused to the importance of dressing plainly for the sanctuary.—*Christian Woman.*

Centaur Liniment.

Invaluable to families, and owners of horses Sold everywhere.

Irving W. Fay, a school teacher of Natick, Mass., has been held in $200 to answer a charge of cruelly beating one of his pupils.

Castoria.

For sour stomach, constipation, and fretfulness of children. Pleasant, safe and cheap. 900 drops; 35 doses, 35 cents.

"Rev." I. S. Kalloch preached to a large congregation in Rockland, Me., last Sunday, in the church where he preached his first sermon when only nineteen years old. He told his hearers what a nice man he is and always has been.

Ash-Tonic;

A perfected purifyer of the system. In 1-2lb. bottles; 75 cents. For dyspepsia, the many forms of liver complaint, impure and impoverished blood, and functional derangements attendant upon debility. For symptons indicated by indigestion, loss of appetite, nausea, sick headache, sour stomach, furred tongue, drowsiness, blanched lips, sallow complexion, pain in the side or back, eruptions, depression of spirits, nervous irritability and hysteria, and for building up the system, ash-tonic is unquestionably the most prompt and energetic remedy yet devised.

The ship Marcia Greenleaf cleared at Bangor, Me., June 1st, for New Orleans. She is the first full-rigged ship that ever loaded ice there. Her cargo consists of 1,786 tons of ice of excellent quality.

From the Hub.

There is perhaps no tonic offered to the people that possesses as much real intrinsic value as the Hop Bitters. Just at this season of the year, when the stomach needs an appetizer, or the blood needs purifying, the cheapest and best remedy is Hop Bitters. An ounce of prevention is worth a pound of cure; don't wait until you are prostrated by a disease that may take months for you to recover in.—*Boston Globe.*

Portsmouth Chronicle.

TUESDAY, JUNE 6. 1881.

[Entered at the Post-Office at Portsmouth, N.H., as second-class matter.]

Heavy Liquor Seizure.

The police of Lowell, Mass., on Sunday morning at about ten o'clock went to the stable of Patrick Lynch, on Cross street in that city, and found there sixty-five barrels of whiskey, containing 2138 gallons; 1067 gallons of rum, 397 gallons of wine, 385 gallons of gin, and 360 gallons of brandy,—the whole being contained in 131 barrels, the estimated value being $10,000. Lynch has no license, but has in former years been licensed as a wholesale dealer.

The New York Senatorial Fight.

The voting in convention on the 3d inst. was as follows: For a successor to Mr. Conkling—Jacobs 50, Conkling 34, Wheeler 18, Cornell, 20, Rogers 14, scattering 14. For a successor to Mr. Platt—Kernan 50, Platt 30, Depew 30, Cornell 13, scattering 27. No choice.

The vote on Saturday, the 4th, was merely formal, no startling changes in the voting taking place.

On the 6th the vote for a short-term candidate was: Jacobs 25, Conkling 26, Cornell 16, Wheeler 14, Rogers 13, scattering six. For a successor to Platt: Platt 23, Depew 21, Kernan 26, Cornell 9, Miller 9, scattering 12.

News and Notes.

Edward S. Essex, son of a reputable citizen of Newport, R. I., was badly and perhaps fatally shot soon after midnight on Saturday, but refuses to state how it was done or who did it. It is surmised by the police that there is a woman in the case.

Two brakemen were killed, a fireman and engineer badly hurt, and two engines and over thirty freight cars piled up in a mass higher than the telegraph poles, by the forgetfulness of a night operator at Cedar Rapids, Iowa, who on Sunday morning forgot to hold a train on the Chicago & Northwestern railroad which he had been ordered to stop.

The sheriff of Conejos county, Col., on the 4th inst. telegraphed to Gov. Pitkin that the civil authorities were powerless against the gang of desperadoes led by Allison, and asking arms to enable the people to defend themselves. The governor at once offered a reward of $1,000 for the remainder of the gang, and also ordered arms shipped to the sheriff.

Iowa City, though forty years old, has never her its buildings numbered. The work has just been done by the Iowa City *Republican*, on its own responsibility and at its own expense.

The corner stone has been laid in San Francisco of what is intended to be the largest sugar refinery in the world. It is to be of brick, ten stories high, to cover eight blocks of ground, and will cost over $1,000,000.

The Tennessee supreme court has rendered a decision holding that the present taxing of the district government is liable to a suit on the debts of the old city of Memphis. The city of Memphis, it will be remembered, after borrowing money right and left and getting as deeply into debt as possible, voted to surrender the city charter and become a village again, expecting in this way to swindle its creditors.

Bernard McKenley, an alleged pickpocket, was arrested at Lynn, Mass., last Friday, and ordered to recognize in $1,000 for trial at the October term of the superior court. It is said that he is a professional New York thief, and has been following Barnum's circus through New England. He is the man who picked a lady's pocket of $30 in an Eastern railroad car one afternoon recently, between Boston and Salem, and escaped by jumping from the cars while they were going at a high rate of speed, near Swampscott station.

New Hampshire Items.

Beattie's steam saw-mill at Lancaster was burned on the 4th inst., with the passenger and freight depots of the Boston, Concord & Montreal railroad, ten cars, a large house occupied by two families, a large lot of lumber, and many thousand cords of wood. Loss $30,000.

There was a sharp frost at Contoocook, Monday night.

Alonzo Phillips of Campton attempted to board a moving train at Concord, Monday forenoon, but fell, and had both legs crushed and received other injuries which will probably result fatally.

Joel Batchelder, aged seventy years, of Northwood, hung himself in his barn on the 5th inst.

The will of John H. Swift bequeathes $6000 to the St. Paul's school in Concord.

The First Baptist society of Hyde Park, Mass., has extended a call to Rev. Geo. S. Easterbrook of Amherst.

Rev. Mr. French, of Ludlow, Vt., has accepted a call to Charlestown.

Wm. P. Wallace was last week appointed postmaster at Londonderry, and Charles E. Hoag postmaster at Weare.

Vermont and Colorado Mining Co.

Attention is called to the advertisement of the Vermont & Colorado Mining company, whose treasury stock is now placed on this market by the well-known house of Goff, Hastings & Co. The property is a portion of that formerly owned by the Gold Hill Mining & Smelting company, and upon which the latter company expended some $18,000 or $20,000 last year in developments. It is well located, and as *prospect* property cannot be excelled, it is explained there was some slight disagreement among the managers of the Gold Hill company, and that Edward H. Goff of the well known firm of Goff, Hastings & Co., president of the Boston Gold & Silver Mining company, was requested to accept the presidency of the old company. Mr. Goff concluded that he would not hazard his reputation as a successful mining manager, which he had acquired in building up the business interests of the Boston Gold & Silver Mining company, as well as other enterprises, in connecting himself with the management of the company, although he felt that the property was valuable, unless his ideas of the best way to work it could be adopted. This was agreed to, and the property was divided, one-half to the Vermont & Colorado Mining company, the other half to the Boston & Sheep Mountain Mining company, Mr. Goff being elected president of both companies.

The excessive management of these companies being in the hands of such well-known mining men as President Goff and Lieutenant-Governor Tabor, of Colorado, and with an old and experienced miner, such as Superintendent Gowenlock at the mines, there can be no question about the property being well and faithfully worked, with a view to placing it on a paying basis. The management, in placing the development stock on the market at the exceeding low price of fifty cents for $10 shares, think they have a right to be deemed fair, progressive and desirous of letting the new stockholders a mass handsome profits. With such an offer as this the stock should be taken in a few days' time.

Speaking of Superintendent Gowenlock's appointment and the prospective value of the property, the *Summit County Times* of Kokomo, under date of May 21, says:

"Since Superintendent Gowenlock's appointment as manager of this company's claims, he has made arrangements to concentrate the principal part of the work of the Little Pearl claim, near the Zollars line. Hitherto all of the work has been prosecuted above the known ore bodies. The fact established by development in the Robinson is that the same ore body lies under these claims. The ore chute running directly across the Robinson property does not strike the Gold Hill claims until it leaves the Robinson end lines. Superintendent Gowenlock will immediately begin the development by sinking a shaft on the lower end of the claim aforesaid, which shaft, according to least two miles of the ore will be at ing pay ore. About three shifts of men will be employed. Some of the finest galena float has been found in the American Girl and Dauntless lodes of the Gold Hill company at depths not exceeding ten or fifteen feet. These claims are situated on the extension of the Bartlett mountain, east of Kokomo.—*Boston Traveller.*

MARRIED.

SALTER—GREEN. In Kittery, Me., June 6th, by Rev. Mr. Baldwin of South Berwick, at the residence of Capt. H. W. Trefethen, Mr. James M. Salter of this city, and Miss Hattie A. Green, of Kittery.

DIED.

DOLLOFF. In Newmarket, May 29th, Charles W. Dolloff, aged 31 years, 11 months and 19 days.

MARINE CHRONICLE.

PORT OF PORTSMOUTH.

IN LOWER HARBOR, 4th. Schs William Tice, Tice, Dover for Kennebec; Vision, McCloud, Dover for Boston; Rosilla, Erb, St John, N B, for Boston; Polly, Arey, Bangor for Boston; Eliza Coffin, Cole, Boston for Harrington; Vicksburg, Kendall, Boston for Bangor; Franconia, Leavitt, Philadelphia for Portland; Mary E Long, Hardy, New York for Portland; Kate Wentworth, Cox, Portsmouth for Kennebec; Elvira, Watts, Portsmouth for Jonesport; Telegraph, Post, Gloucester for Bangor; Harriet, Perry, Quincy for Harrington; Catharine, Jordan, South Newmarket for Ellsworth; War Eagle, Frisbee, bound east.

ARRIVED June 5th.

Star Harrisburg, Albertson, Philadelphia.

Sch Hattie Lewis, Garland, Gloucester for Dover.

Sch D K Ham, Freeman, Boston for Dover.

Sch G W Reilt, Coleman, Boston for Dover.

ARRIVED June 6th.

Sch Satellite, Adderton, Cape Nedduck for Dover.

SAILED June 6th.

Sch Banner, Sargent, Rockland.

Sch Mayflower, Percy, Dover for Kennebec.

Sch Triton, Reed, Bangor.

Sch Ocean Home, Carlton, Annapolis, N.S.

Ship McLaurin, Little, sld from Penarth for Yokohama May 21st.

Sch Madagascar, Robbins, hence arr at Bangor 3d.

Sch Julia A Berkele, Crosby, hence arr at New York 3d.

Schs C H Trickey, Kelly, from Boston, and John Stroup, Fuller, from Bath, arr at Philadelphia 3d.

AT FOYE'S

Ladies', Gents' and Children's

HOSIERY!

No. 23 Market St.

Bedding Plants!

VERBENAS of many kinds, and other BEDDING PLANTS in great variety and at low prices, at PEARSON'S GREENHOUSES, BROAD STREET.

Burnett's Cocoaine

Is Renowned as a Pure and Effective Hair Dressing in Every Quarter of the World.

For thirty years it has been a favorite with the people and a leader with the trade. The name of "Cocoaine" has becomes a valuable property. Burnett & Co. have established their sole right to its use in several suits at law, thus protecting the public and themselves from imposition.

The superiority of Burnett's Flavoring Extracts consists in their perfect purity and great strength.

A COUGH, COLD OR SORE THROAT should be stopped. Neglect frequently results in an incurable Lung Disease or Consumption. "*Brown's Bronchial Troches*" do not disorder the stomach like cough syrups and balsams, but act directly on the inflamed parts, allaying irritation, give relief in Asthma, Bronchitis, Coughs, Catarrh, and the throat troubles which Singers and Public Speakers are subject to. For thirty years "*Brown's Bronchial Troches*" have been recommended by physicians, and always give perfect satisfaction. Having been tested by wide and constant use for nearly an entire generation, they have attained well-merited rank among the few staple remedies of the age. Sold at 25 cts. a box everywhere. ta,th & f qu1an82

$500 Reward!

We will pay the above reward for any case of Liver Complaint, Dyspepsia, Sick Headache, Indigestion, Constipation or Costiveness we cannot cure with West's Vegetable Liver Pills, when the directions are strictly complied with. They are purely Vegetable, and never fail to give satisfaction. Sugar Coated. Large boxes, containing 30 Pills, 25 cents. For sale by all Druggists. Beware of counterfeits and imitations. The genuine manufactured only by JOHN C. WEST & CO., "The Pill Makers," 181 & 183 W. Madison St., Chicago. Free trial package sent by mail prepaid on receipt of a 3 cent stamp. dcowsu61183

B & L

Brunswick Soups.

These Soups are put up in powder form in tin cans of 1-2 lb. each, and consist of Vegetable, Lobster, Fish, Bean, Beef and Oxtail. One can will make five pints of Excellent Soup, all seasoned, in fifteen minutes. It is one of the most wholesome and convenient articles for the table ever produced. Price 25 cents per can. We have just received of new stock of CAPERS, OLIVES, ENGLISH PICKLES and NEW CROP OLIVE OIL, in qt., pt., and 1-2 pt. bottles. Also, DUTCH CHEESE, Whole ROLLED OX TONGUES, in cans, CANNED BEEF, etc. In Lunch Goods we have SARDINES, TONGUES, HAMS, CHICKEN, DEVILED HAM and POTTED BEEF and TONGUE. Peirce Farm Champagne CIDER, in qt. and pt. bottles.

Butler & Laighton.

NO. 1 MARKET SQUARE.

VERMONT & COLORADO

MINING COMPANY.

Organized Under Laws of Colorado.

Head Office, Denver, Colorado.

CAPITAL STOCK, $2,000,000.

200,000 Shares of $10 Each.

Full Paid and Forever Non-assessable.

DIRECTORS.

EDWARD H. GOFF (of Goff, Hastings & Co.,) Boston.
Hon. H. A. W. TABOR (Lt. Gov. of Colorado,) Denver, Col.
Hon. ALEX McDONALD (Pres. Wabash Mining Co.,) New York.
CHAS. E. FOLSOM (Chas. E. Folsom & Co.,) Boston.
J. B. RHODES, Banker and Broker, Boston.
SILAS GURNEY (Silas Gurney & Co., Tremont House,) Boston.
Col. A. J. WARE (Supt. B. & B. Smelting Co.,) Breckenridge, Col.
B. F. STICKLEY (Pres. Mount Royal Mining Co.) Leadville, Col.
Col. H. M. FRENCH, Breckenridge, Col.
EDWARD H. GOFF, President. Hon. H. A. W. TABOR, Vice President.
H. E. IRVINE, Sec. and Treas. THOS. GOWANLOCK, Supt. of Mine.

GOFF, HASTINGS & CO., Financial Agents.

The property owned and controlled by this company comprises 160 acres of rich mineral lands, from which large amounts of free gold have been taken in the old style of washing with rockers, besides four lode claims which have been considerably developed during the past year, and show good indications of rich silver veins.

The location of this property is unsurpassed, being near the celebrated "Robinson Consolidated," "White Quail," "Aftermath" and "Wheel of Fortune" mines, in the Ten-Mile Consolidated Mining District, and as prospect property is as valuable as any in Colorado.

Development work is to be actively and vigorously pushed, under the experienced management of Thos. Gowanlock, one of the most intelligent and experienced mining superintendents in Colorado.

A limited amount of Treasury Stock for promoting above works and purchasing machinery will be sold for a few days at 50 cents per share.

Remember, full-paid $10 shares at 50 cents, which are likely to be worth from $9 to $5 per share within six months.

Send all orders to

GOFF, HASTINGS & CO.,

BANKERS & BROKERS.

No. 292 Washington Street, Boston.

d&w6y7

Wanted.

One or two UNFURNISHED ROOMS. Address "R. P., Chronicle Office."

Notice.

ON the first of January, 1880, to answer calls in cases of sudden sickness at night, necessitating medicine, a night clerk was put in at Preston's Drug Store. A trial until this time has proved it is not the accomodation it was expected to be, or that was believed to be needed; consequently on and after Monday, June, 6th, any persons needing medicines at night can obtain the same from my store by calling up

G. W. BOARDMAN, at Miss Head's, No. 3 Sheafe street;
W. D. GRACE, at Mrs. Day's, No. 17 Richards avenue;
Or myself, at No. 15 Middle street,

June 1, 1881. ANDREW P. PRESTON.

Lawn Mowers,

GARDEN TOOLS

— AND —

RUBBER HOSE,

At very low prices, at

A. P. WENDELL & CO.'S

3 Market Square.

SPECIAL ADVERTISEMENT OF SUMMER DRY GOODS.

AYERS & LOCKE HAVE JUST RECEIVED THE FINEST LINE OF SUMMER DRESS GOODS!

Muslins, Lawns, Buntings, Nuns, Vellings, Silks, etc. All Silk Surahs in Black and all desirable colors. Plain and Fancy Black Satin Marrellenx. Largest assortment of *Black Dress Silks* acknowledged by good judges to be exceedingly good value—75 cts., $1, $1.25, $1.50, $1.62, $1.75, $1.87, $2.00 and $2.25. CLOSING-OUT OF SPRING GARMENTS. Having met with unexpected success in the sale of Spring Sacques we have marked down what few we have in stock *To Cost! To Cost! To Cost!* to close the stock. We have also received a fine assortment of Linen Ulsters which we are prepared to sell at the very lowest Boston prices for first-class garments. We shall make large additions to our stock of Sun Shades and Sun Umbrellas as soon as the manufacturers can fill our orders. Everyone desirous of purchasing *Laces, Passementeries, Fringes, Buttons, Girdles, or Anything in the line of Trimmings or small Wares*, will find it their advantage to examine our stock and compare prices before purchasing elsewhere. FINEST LINE OF KID GLOVES, LISLE AND LACE TOP, AND LADIES & CHILDREN'S HOSIERY & UNDERWEAR IN THE CITY.

AYERS & LOCKE.

All ladies want the new

Soltaire!

Glove button only 25 cents per pair.

NEW LACE PINS, EARRINGS, AND BRACELETS.

Watches

at low prices at

Hutchinson's

THE WILLIAMS EVAPORATOR

For the preservation of all kinds of fruit, vegetable, etc. Send for circular. J. S. TWOMBLY, No. 23 Commercial St., Boston, Mass. Agent for New England.

WHIPS!

In Large Variety, Cheap

— AT —

LARRABEE'S, 26 Congress Street Up-Stairs.

CHARLES E. LAIGHTON & SON,

EXCHANGE BUILDING,

Have on hand as fine a selection of

TEAS AND COFFEES

— AS WERE —

EVER OFFERED

in this city.

300 DOZENS CAN GOODS,

Consisting in part of

Tomatoes,
Corn,
Peas,
Beans,
Succotash,
Apricots,
Peaches,
Plums,
Cherries,
Strawberries,
Raspberries,
Blueberries,
Blackberries,
etc., etc.

The above are all

GOOD GOODS

and will be sold at

LOW PRICES.

Chas. E. Laighton & Son

Nearly opposite Post-Office.

THE

Mutual Life Insurance Co

of New York.

ASSETS

$92,000,000

The Largest, the Best, and the Cheapest Life Insurance Company in the World!

A Few Startling Figures!

Comparison of semi-endowment rates in the Mutual Life, with ordinary life rates of other companies.

Premiums to secure $1000 if death occurs within 20 years, or $500 if the insured live to the end of the term.

Age	Annual	Semi-Annual	Quarter Annual
46	$35.76	$18.18	$9.17
47	36.83	18.73	9.44
48	38.02	19.33	9.75
49	39.33	20.00	10.08
50	40.78	20.74	10.46
51	42.37	21.54	10.86
52	44.11	22.43	11.31
53	46.01	23.40	11.80
54	48.09	24.45	12.33
55	50.35	25.60	12.91
56	52.80	26.85	13.54
57	55.45	28.20	14.22
58	58.33	29.66	14.95
59	61.44	31.24	15.75
60	64.80	32.95	16.61

Annual Premium charged by different Companies, on the ordinary Life Policy for an Insurance of $1000.

Age	Equitable	Mutual	Mutual Benefit	New York Life
46	$39.58	$39.51	$39.00	$39.58
47	41.30	41.19	40.70	41.30
48	43.13	42.98	42.50	43.13
49	45.09	44.89	44.46	45.09
50	47.18	46.94	46.50	47.18
51	49.40	49.15	48.70	49.40
52	51.78	51.53	51.04	51.78
53	54.31	54.09	53.54	54.31
54	57.02	56.84	56.20	57.02
55	59.91	59.79	59.06	59.91
56	63.00	62.95	62.10	63.00
57	66.29	66.33	65.34	66.29
58	69.82	69.94	68.82	69.82
59	73.60	73.79	72.54	73.60
60	77.63	77.89	76.52	77.63

C. M. GIGNOUX

GENERAL AGENT

For Maine and New Hampshire.

WINE.

25 BASKETS CHAMPAGNE,

Qarts and Pints, Moet and Chandon and Heid sick & Co.

20 CASES CLARET.

Price $6 to $12. For sale by

H. F. GERRISH.

PIANOS TUNED!

Having secured the services of

MR. WILLIAM WALLACE McINTYRE,

(Formerly Teacher of Music.)

I am now prepared to attend to all orders for Tuning and Repairing Pianos promptly. All work done in the most thorough manner and satisfaction guaranteed in every case.

Mr. McIntyre will also act as Agent for the sale, exchange or renting of Pianos and Organs.

D. H. Montgomery,

MUSIC AND ART STORE.

No. 6 Pleasant Street.

Real Estate.

To Let

TWO ROOMS, centrally located, conveniently arranged for housekeeping for one person. 1124f Apply at this office.

House For Sale.

THE HOUSE occupied by subscriber, containing 12 rooms in good repair. At small expense can be made into two tenements. J. S. HAM.

To Let.

STORE NO. 27 MARKET STREET. Apply to M. R. MAY.

To Let.

FRONT office over Rockingham National Bank recently occupied by Wm. R. Foster. Apply at the Bank.

To Let.

HOUSE NO. 1 DENNETT STREET. Apply at No. 5 Chapel St.

For Sale or To Let.

A VERY desirable house on Richards avenue. Furniture can be hired with the house if desired. Apply to A. F. HOWARD, Custom House.

For Sale.

THE House and Land No. 19 Austin street. Apply to JOHN P. HART.

For Sale.

THE HOUSE AND LOT corner of Austin and Summer streets, formerly occupied by the late Lydia Pickering. The lot contains 10,000 square feet and may be divided into several other house lots if desired. Possession given immediately. Apply to WALLACE HACKETT, admr., over First National Bank.

Portsmouth, May 12th, 1881.

To Rent.

HOUSE in Kittery, near Portsmouth Bridge; by the year, or for the summer; very pleasant location for summer residence; rent low. Apply at CHRONICLE OFFICE.

A Full Line of ROOM PAPERS and CURTAINS! Fixtures, Tassels, Opaques, Hollands, may be seen at NO. 1 CONGRESS BLOCK. Especial attention given to making and fitting Curtains.

WILLIS G. MYERS.

William Ward & Sons,

Distillers and Wholesale Dealers

— IN —

Foreign & Domestic Liquors,

including Brandies, Wines, Whiskies, Gins, Rum, Alcohol, and all other Spirits usually kept in first-class liquor stores. These goods will be sold by the package or measure, are warranted strictly as represented, and for medicinal purposes and table use *not excelled* by those of any house in New England.

Store 93 Market St.,

Distillery 19 Dennett St.

PORTSMOUTH, N. H.

N. B. Orders by mail and express promptly attended to.

Bargains in Curtains! and Fixtures!

TO CLOSE OUT.

Painted Shades, 30c.; Gold Band Shades, 40c.; Opaque Shades, 50c.; Brown, Green and Drab Curtains by yard 20c.; Curtain Fixtures, Spring Balance, 25c.; Putnam's Fixtures, 8c.; Cord and Tassels cheap. For sale by

ALFRED STAVERS.

FRANKLIN BLOCK.

N. B. Curtains hung to order.

STEPHEN D. SCRIGGINS,

Carriage Painter,

No. 16 Vaughan Street, Portsmouth, N. H.

Having specious and good accommodations and long and large experience, he solicits, patronage in this line.

FISH.

1000 *lbs. Dry Salted Pollock Fish.*
1000 *lbs. First Fare Cod Fish.*

For sale by

Henry F. Gerrish.

$72 a week. $12 a day at home easily made. Costly outfit free. Address True & Co., Augusta, Maine

Local Matters.

POST OFFICE RULES.

MAILS CLOSE.

	A. M.		P. M.	
Boston, West and South,	8, 10:35,	2:20	*5:50	*8:30
Boston Way,	10:35,	2		
Portland,	9:25		4:50	6:30
East [beyond Portland,]	9:25			6:30
Biddeford, Saco and Way,	9:25		4:50	
Great Falls,	9:25		4:50	
Great Falls & Conway R. R.	9:25			
Concord and North,	7:40		4:50	
Concord Way,	7:40		4:50	
Boston & Maine R. R.	7:40		4:50	
Dover, *	9:30		2:30	6:30

*Arrives in Boston next morning.

MAILS ARRIVE.

	A. M.		P. M.	
Boston, South and West,	10:05,	8:15	5:50	9:08
Boston Way,	10:05		5:50	
Portland and East,	11:00		8:20	
Great Falls & Conway R. R.	11:20			
Concord and North,	10:20		6:50	
Dover,	7:30		3:15	5:50

Letters for the night mails [and no others] east or west may be deposited in the box at the Eastern depot, every day except Sundays.

E. G. PEIRCE, JR., P. M.

MINIATURE ALMANAC--JUNE. 7.

SUN RISES.....	4:24	MOON SETS	6:57 A. M.
SUN SETS.....	7:34	FULL SEA	7:00 A. M.
LENGTH OF DAY..	15:10		7:20 P. M.

THE WEATHER.

U. S. SIGNAL OFFICE,
WASHINGTON, D. C.
June 7, 1:30 A. M.

Probabilities for New England:—

Fair weather, variable winds mostly southwesterly, stationary or higher temperature and barometer.

The Thermometer at the CHRONICLE Office, at 4:00 o'clock this morning, registered 38 degrees above zero.

Sky clear.

AROUND HOME.

Two persons were baptised at Noble's island on Sunday last by Rev. John A. Goss, pastor of the Christian church.

Gilmanton Eaton, of Seabrook, aged twenty-four years, and married, was drowned at the beach in that town on Sunday.

The schooner Grace Choate, Robinson master, arrived at Tredick's wharf on Monday with 25,000 lbs. of split fish, from a three week's trip to Cashe's. She reports fish plentiful, but bait scarce.

Capt. J. B. Maling of Kennebunkport, who purchased of Capt. Levi Downs the wreck of the schooner Mary E. Caswell, formerly of Portsmouth, has hauled her out on the ways at Kennebunkport, and will repair her.

The steamer James Sampson was taken off the line on Monday evening for repairs, and will not make her regular trips between this city and Kittery for several days. Due notice will be given when she resumes.

The corner stone of Christ church will be laid with masonic honors on St. John's day, June 24th, by M. W. Frank A. McKean, grand master of New Hampshire, he having accepted an invitation on behalf of the Grand Lodge to be present and perform the ceremonies.

Four scows arrived at this port on Monday afternoon, in tow of the tug Mattie Sargent, from Newburyport. They have been employed on the Merrimac river at Haverhill for some time past, and are to be used in clearing the obstructions from the Swamscott, below Exeter.

The weirs at the mouth of the harbor received another shaking up by the sea last week, a dozen large rents being made in the netting of the seaward one; the Mitchell weir was not so much injured, and was repaired on Sunday, in time to capture several hundred mackerel and about twenty barrels of bait-fish on Monday.

The Exeter *News-Letter* severely condemns the associated press agent in that town, and the special correspondents there of the Boston *Herald* and Haverhill *Bulletin*, for the sensational reports sent out concerning the recent trouble between the faculty and some of the students of the academy. It intimates that all three of the correspondents referred to wear the same hat.

Workmen were engaged during the latter part of last week in getting ready for service the steam launch Gypsy, which has been hauled up at the Raynes shipyard since early last autumn; the house with which she was covered during the winter was removed, the paint touched over, and other work done to put her in good and good-looking condition. She is the steam pleasure-boat of the hotel Wentworth, and it is said will during the coming season be in charge of Capt. Frank Rowe, formerly of this city but recently of Salisbury, Mass.

Men have for some days past been at work at the artesian well of the Eastern railroad near the station in this city, putting down pipes so that water can reach the pumps only from a depth of over two hundred and fifty feet. Cement was some time ago placed around the large pipe at the point where it enters the drilled hole, so that the surface water from the well cannot enter it, and the well has been arched over with brick and covered with earth. Since the surface water was shut off from the pipe it is said that the locomotives have experienced no trouble from using the water taken from the service tank.

P. S. & P. R. R. MEETING.

The annual meeting of the stockholders of the Portland, Saco & Portsmouth railroad was held in the company's hall near the station at Kittery, on Monday forenoon. The attendance of stockholders was not quite as large as usual. The meeting was called to order at eleven o'clock by President E. B. Phillips, of Boston. Mr. Barrett, clerk of the corporation, read the call.

On motion of Henry J. Stevens, Esq., of Boston, a ballot was then taken for seven directors, pending which the president made a verbal statement to the stockholders respecting the condition of the road and the improvements that had been made during the past year. He stated that a large number of steel rails had been laid and were now being laid, and that within three weeks from the present time the work would be completed and the entire line of this road would be of steel. Several bridges had been rebuilt, and one new passenger station erected; and in many other respects the property had largely increased in value since the last annual meeting. The obligations which became due to this corporation from the Eastern railroad, in the shape of dividends, had been promptly met.

The committee who had been appointed to receive, sort and count the votes for directors then made the following report:

Whole number of votes cast, 2816; necessary for a choice, 1409; all of the votes were cast for the following gentlemen, and they were declared elected directors for the year ensuing: Elijah B. Phillips, Alfred P. Rockwell, William B. Bacon, Samuel C. Lawrence, George P. King, G. E. B. Jackson, Stephen J. Young. The board is the same as it was last year, with the exception of Mr. Young, who is a new director and takes the place of Hon. T. B. Brown of Portland, who died since the last previous meeting. Mr. Young lives in Gardiner, Me., is a man of large property, a director in the Maine Central railroad, and treasurer of Bowdoin college.

The meeting then adjourned, and most of the stockholders returned to Boston in a special train which left this city at one o'clock in the afternoon.

TAX ON ALE.

It is said that a bill will be introduced at the present session of the legislature to tax the product of breweries twenty-five cents per barrel, on ale. Can it be that our wise legislators will impose a tax upon a necessity like ale, while the luxurious, gaudy prints of the Cocheco, and the brilliant delaines of the Amoskeag, are permitted to capture the hard earnings of the females of the land?

It has been decided by the supreme court that the capital in express companies having been taxed, the earnings of these companies could not also be taxed, as that would be double taxation. The United States government taxes the product of breweries in the nature of a license to do business, and whether the learned lawmakers can enact something which Judge Doe will allow is constitutional, is what we are to see. If the law is passed our local brewers will have to compete with those of Massachusetts and other states at a disadvantage in this respect, as they now make a better article than is brewed elsewhere, though of course for some kinds of ale and lager better prices are paid for Portsmouth brews than for those of many other places.

THE NEW RAILROAD SCHEME.

The Boston & Maine railroad is seeking to establish a monopoly in Northern freight traffic and travel, which while the company professes to be willing "to develope the resources of the eastern part of the state" is designed simply to compel freight and travel to be confined to the Boston & Maine road. To-day the company carries coal, for example, from Newburyport to Newmarket, thirty-four miles, for $1.00 per ton, when if it came from Portsmouth the freight would be charged at a half a dollar per ton for less than two miles from Newmarket junction to Newmarket. Indeed, so excessive are the charges of the Maine road to its customers, who have no means of seeking relief by competition, that the cotton which comes by rail for the Newmarket company is teamed from the junction, rather than it should be carried by rail at the prices charged. It is this that suggests to the people at Laconia and north of that point, that any charter which gives the B. & M. R. R. a right to control the extension of the Dover & Winnepiscogee railroad, their branch line, without a fair share of competition at Dover, will in the end do no good.

The Concord railroad has expended large sums of money in this city, and the coal traffic over the Concord & Portsmouth railroad which is sought to be taken from us by Massachusetts roads, is important to our interests. We cannot afford to help a rival to this business—a rival which would continue as at present to take coal from Portland and Newburyport at less rates than it can be taken from this city, and transport it hundreds of miles just for the sake of preventing other roads from carrying it. It is stated that one of our coal dealers actually serves some of his customers within a dozen miles of Portsmouth with coal delivered at Newburyport and hauled by the Boston & Maine over thirty miles, without one cent of profit. A railroad with this kind of policy will not be likely to benefit Portsmouth by an increased power to take away, as it has done in times past, business which geographically belongs here.

CIRCUIT COURT OF THE UNITED STATES.

[Dist. of New Hampshire—Lowell, J.]

MONDAY, June 6th.

Geo. B. Sias vs. Roger Williams Ins. Co. Bill in equity, to rectify and reform a policy of insurance of $1900 on the buildings of Abram Cole of Gorham. The complainant's interest was that of mortgagee. A suit at law brought on the policy was tried, and a verdict was rendered May 1st, 1877, for $1627.50. The verdict was set aside and a new trial ordered. Plff. contends that his interest was known to B. C. Carter, whom it was contended was an agent under R. P. Staniels, the agent of the company at Concord. Deft. company denies that Mr. Carter was their agent. The buildings were burned July 29th, 1875. Plaintiff claimed that Carter had blanks, should solicit insurance, make application and be allowed from the funds of the company a commission of ten per cent for his services, and that the payment of the premium to Carter and receiving the policy from him made him their agent; that the premium when paid ceased to be Sias' property, and became the funds of the company, and that Carter was a local or sub-agent. The testimony in the equity suit having been presented, the case was argued by Samuel C. Eastman, Esq., of Concord, for the company, and by Wm. J. Copeland, Esq., of Maine, for the complainant. The deft. insisted that Carter was the agent of the plaintiff, not of the company; that though the policy was payable to Sias as his interest might appear, they did not insure him as mortgagee; that the existence of other insurance by Cole, mortgager, without consent of the company, vitiated this policy, and that equity would relieve the defendant in the premises; that Carter never claimed to be agent, but could not insure in the companies for which he was agent, but obtained it of Staniels, agent of another company; the company never authorized Carter to act for them, and knew nothing of him until after the fire. The plff. in reply insisted that Carter was the only person with whom he dealt, and the only agent known to the assured. Case submitted.

Patrick Hughes vs. Martha Elsher, formerly Martha Evans; action of covenant broken. It appeared that in July, 1869, Henry Evans died at Dover, leaving his widow as executrix of his will. Real estate was sold to Hughes by Mrs. Elsher as guardian of her children, the property consisting of a brewery, etc., for $10,000; $3500 cash was paid on Aug. 19th, 1870, and notes given for the balance; deed given with covenants usual in a guardian's deed under license, as provided by the New Hampshire statutes; mortgage was given to secure payment of the balance. The buildings were burned, and the plff. says that the covenants had not been complied with, because such an oath, sale at public auction, advertising, etc., as required, are not proved, and no title vested in the plff., and damages are claimed in ten thousand dollars. John R. Varney, register of probate of Strafford county, testified that the license did not appear on the records to have been returned, but that subsequent proceedings had been instituted to perfect the record as to the sale, etc. Considerable evidence, documentary and parole, was adduced on either side as to sale, etc., under the license. T. J. Smith testified that the oath was duly administered, and an auction sale was properly had. The plff. insisted that though there was no discharge or ouster, yet if the conditions were not fully complied with no valid conveyance has been made, and the plff. could recover as damages the purchase money paid; and that the records of the court of probate contain no evidence of these requirements having been complied with. The deft. insisted that the plff. had proved no case. The question tried by the court (jury trial being waived) was, did such sale take place? Neither the auctioneer nor the advertisement were produced at the hearing. The deft. resides in Jersey City, New Jersey.

John B. Hahn of Boston for plff.; T. J. Smith and S. M. Wheeler for deft.

Judge Lowell left by the Pullman train for Portland, where he is to preside during the trial of several cases before the circuit court in the Maine district.

The body of Theodore C. Blake, son of Rev. Joseph Blake, was recently taken to Wells for interment, he having been killed in Dakota by lightning a few days previously. He was twenty-three years old, and unmarried.

Dr. John Tredick, a prominent physician of Perrymans, Md., died suddenly on the 18th ult., aged forty-three years. He was a native of Dover, a graduate of Dartmouth college and of Jefferson Medical college, Philadelphia, and during the war was hospital steward of the eleventh New Hampshire regiment of volunteers.

FARMING TOOLS,
LAWN MOWERS,
WIRE CLOTH,
the largest stock in the city.

Pure Paris Green,
— AND —
LONDON PURPLE.

CARRIAGE VARNISHES,
— AND —
FINE COLORS.

And the most complete stock of
HARDWARE
— AND —
PAINTS,
in the City.

PRYOR & MATTHEWS.
No 16 Market St.

MARTIN GARRITY,
— BOTTLER OF —
Portsmouth Brewing Co.'s
STOCK PORTER,
Recommended for *family use* by all *eminent physicians* as a wholesome and invigorating
SUMMER BEVERAGE,
and warranted to compare favorably with any of the imported brands, having been manufactured under the direction of an *experienced English brewer*, and can be sold at a more reasonable price than the imported goods for which a high custom house duty is paid.
TRY IT ONCE, *and satisfy yourself.*
Bottled expressly for family use.
All goods delivered in any part of the city FREE OF EXPENSE. All orders left at No. 23 DANIEL STREET promptly filled, and *satisfaction guaranteed.*

C. E. BOYNTON,
MANUFACTURER OF
SODA WATER
In Siphon Bottles and Fountains.
Cream Ginger Beer,
Tonic Beer, Root Beer,
Pineapple Beer,
Birch Beer,
GINGER ALE & MINERAL WATER.
— ALSO, BOTTLER OF —
MILWAUKEE LAGER,
ELDREDGE'S LAGER, and
REFINED CIDER.
Of the different summer beverages manufactured at this establishment it is hardly necessary to say a single word. They have become popular "on their own merits," and can be found in many private families and on sale in every hotel, saloon and restaurant in this locality.
The Lagers bottled by me are from the best breweries in the country, and it is safe to say that there is no better in the world.
☞ Orders may be left at my establishment for any of the above, which will be delivered anywhere within the city limits without extra charge.
C. E. Boynton.
18 Bow street, - - Portsmouth, N. H.

THE
IMPERISHABLE
PERFUME.
Murray & Lanman's
FLORIDA WATER,
Best for TOILET, BATH, and SICK ROOM.

POLYFORM
— FOR —
NEURALGIA,
RHEUMATISM
HEADACHE,
SCIATICA.
Prof. Edison authorizes the publication of the following:
Menlo Park, N. J.
I certify that the Preparation known as Edison's Polyform is made according to formula devised and used by myself. THOMAS A. EDISON.
Sufferers from the above diseases will have sure relief, by using
EDISON'S POLYFORM,
according to directions with each bottle.
PREPARED BY THE
Menlo Park Manufacturing Co.,
NEW YORK.
Sold by Druggists. Price $1.00.

FOR SALE.
A Counter Show Case!
J. R. YEATON & CO.
No. 6 & 8 Congress St.

Ground Plaster!
for land, also
Calcined Plaster!
for stoccy work and skimming. Cargo this day discharged and for sale by
J. ALBERT WALKER.
PORTSMOUTH COAL POCKETS.
No. 137 Market Street.

FLOUR!
Just received
500 BARRELS
of the best St. Louis and Wisconsin Flour. Also some of the best Minnesota Haxall, which I shall sell at
WHOLESALE AND RETAIL!
LOWER than the same grades of Flour can be bought in Portsmouth. Call and price my Flour before purchasing elsewhere, at the old and popular stand of C. ROBINSON & SON,
16 BOW STREET.
Portsmouth, April 20th, 1881.
J. S. JAMES.

GENTLEMEN'S WHITE SHIRTS
— AT —
D. F. Borthwick's.

Hamburgs Hamburgs!
As this is the first season we have kept them we are able to offer an entire line of
NEW GOODS
which is an advantage to those in want of trimmings. Do not forget to call at
7 MARKET STREET
— FOR —
HAMBURGS!
ALL
— can be found at the —
POPULAR STORE.

JUST OPENED!
— AN —
Enormous Line!
— OF —
STRAW HATS!
Very Cheap.
F. G. MOSES,
No. 13 Congress street.

TRUNK REPAIRING!
a specialty. Trunks called for and returned without extra expense at
John H. Tilton's
Harness Dispensatory,
18 CONGRESS STREET.
MAIN & WINCHESTER BLOCK.

ICE! ICE!
The subscriber would inform his patrons and the public generally that he is prepared to supply the best quality of
ICE
At wholesale and retail, and on reasonable terms, to Families, Stores, Offices and Vessels, or at any place desired, at short notice. Ice may be had at the ice-house at all times of the day or night.
PRESSED HAY, PIGS and SHOTES constantly on hand.
GARDENS PLOWED carefully, among trees, and TEAMING done to order.
LANGDON M. PERKINS,
No. 40 South Street.

AN EXTRA LOT OF
Sponges, Chamois Skins
and WHIPS
at reasonable prices at
JOHN S. TILTON'S
Harness Maker and Trunk Repairer,
18 Congress Street.

BUTTER.
THIRTY Tubs fine Creamery and Vermont Butter, price
28 cents per pound.
for sale by
HENRY F. GERRISH.

Auction Sales.

AUCTION!
Executor's Sale.
WILL be sold at public auction at the dwelling house of the late Oliver W. Penhallow, Esq.
NO. 13 RUSSELL STREET.
(Also, entrance on Deer street next to the "Old Ladies' Home") on
Wednesday, the 8th day of June,
At 10 o'clock A. M.,
ALL THE FURNITURE, CARPETS, ETC., IN SAID HOUSE
Not disposed of, consisting in part of the following articles, to wit: one B W Bedstead, one B W Marble Top Dressing Case, one B W Marble Top Commode, Bedsteads, Feather Beds, Bedding, six Floor Carpets, Stair Carpets, Oil Carpets, one large stuffed Easy Chair, one Wardrobe, one Cook Stove, Culinary Articles, etc.
By order of the Executors,
H. F. WENDELL, Auct'r.

FOR SALE BY AUCTION!
— ON —
Monday, June 20th, at 3 o'clock P. M
A GOOD FARM IN NEWINGTON,
CONTAINING about 40 acres of good land, with large ORCHARD of apple and pear trees, and valuable WALNUT GROVE, good HOUSE and BARN, French Drain, and Corn and Wood house. "A very beautiful place." Every acre of the land worth $50 per acre, to till or for pasturage; *no waste land.* Buildings, land and standing grass will be sold in lots to suit purchasers. Will exchange for other property. Land worth $2000, and buildings worth $1200, will be sold TO THE HIGHEST BIDDER. Terms made easy. For further information apply to
THOMAS E. FOYE, Lawrence, Mass., or to JOHN H. WELLS, Portsmouth, N. H.
d&wtje20

MORSE & ILSLEY,
AUCTIONEERS,
Money, Real Estate and Mortgage Brokers, Insurance and House Agents.
13 PLEASANT ST. -- EXCHANGE BUILDINGS.

GREAT HAIR SALE!
Will sell during the months of April and May, one lot of real French Hair Switches, all long hair, at just one half the price heretofore asked. Also, another lot French Hair Switches with short stems, extra even hair

WEIGHING 5 Ounces,	1 YARD LONG	for	$10 00
" 4 "	30 INCHES	"	"	8.00
" 3 "	27	"	"	4.50
" 3 "	26	"	"	3.50
" 2 ½ "	24	"	"	3.00
" 2 "	20	"	"	1.00

We advise every lady in want of switches to make a selection before the last of May, as we consider these Great Bargains.
Still another lot of 300 Real Hair switches from 1-2 to 1 Yard Long, at the extremely low price of 50c, 75c, $1.00, $1.50, $2.00, $2.50 and $3.00 each.
The sale of these goods at these prices will close May 31st.
We also shall sell a large lot of real hair Grey Switches at the same prices as the plain.
Also one large lot of Puffs for 20c, 10c, and 5c, which is ONE-HALF THE REGULAR PRICE. We take
Combings and Worn Hair
in Exchange, and manufacture
Combings into Switches
from 50 cents upwards. Hair Nets for Crimps from 10 cents and upward at the
Hair Manufactory,
65 *CONGRESS STREET,*
PORTSMOUTH, N. H.
M. E. JOHNSON, - - - - Proprietor.

EXHIBITION
Of The
BEST
STYLES!
AT
C. N. Shaw & Co.'s,
No. 3 Market St.

NOTICE.
We wish simply to announce to the Ladies of Portsmouth and vicinity, that our stock of
MILLINERY
GOODS!
— COMPRISES —
The Best and Most Desirable Styles
to be found in
New York or Boston Markets,
Our success in endeavoring to please our customers for the past fourteen years needs no comment. Respectfully,
J. M. TEBBETTS,
14 MARKET STREET.
PORTSMOUTH, N. H.

IRON

A TRUE TONIC

A PERFECT STRENGTHENER. A SURE REVIVER.

IRON BITTERS are highly recommended for all diseases requiring a certain and efficient tonic; especially *Indigestion, Dyspepsia, Intermittent Fevers, Want of Appetite, Loss of Strength, Lack of Energy, etc.* Enriches the blood, strengthens the muscles, and gives new life to the nerves. They act like a charm on the digestive organs, removing all dyspeptic symptoms, such as *Tasting the Food, Belching, Heat in the Stomach, Heartburn, etc.* **The only Iron Preparation that will not blacken the teeth or give headache.** Sold by all druggists. Write for the A B C Book, 32 pp. of useful and amusing reading—*sent free.*

BROWN CHEMICAL CO., Baltimore, Md.

BITTERS

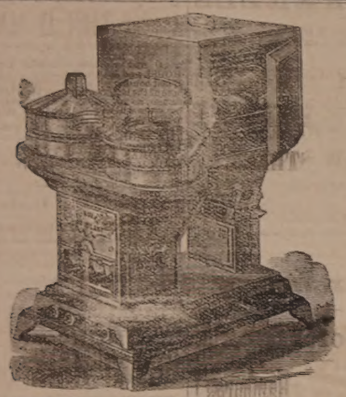

OIL STOVES,

THE ADAMS & WESTLAKE

Improved wire gauze non-explosive, the

TUBULAR HOT BLAST,

And several other kinds. No smoke. No odor. Suitable for all kinds of Cooking.

REFRIGERATORS, ICE CHESTS, ICE CREAM FREEZERS, RUBBER HOSE, VELOCIPEDES, CHILDREN'S CARRIAGES, ETC.

JOHN P. SWEETSER,

NO. 46 MARKET ST.

AKRON

Salt Glazed

DRAIN PIPE.

The AKRON Pipe is superior in Strength, Durability, and Finish to any in the market.

For sale in lots to suit, at lowest manufacturers' prices, by

Samuel Cleaves & Son,

NO. 5 ELM ST.

BENJ. F. GRAFTON, STORY B. LADD,
HALBERT E. PAINE,
Late Commissioner of Patents.

PATENTS!

PAINE, GRAFTON & LADD,
Attorneys-at-Law and Solicitors of American and Foreign Patents.

412 FIFTH STREET, WASHINGTON, D. C.

Practice patent law in all its branches in the Patent Office, and in the supreme and Circuit Courts of the United States. Pamphlets sent free on receipt of stamp for postage.

Critchley & Whalley,

MACHINISTS, AND DEALERS IN

PIPE AND FITTINGS

Of all kinds, for

STEAM, WATER, AND GAS.

Engines and Boilers.

Other Machinery Bought and Sold.

Belting & Belt Lacings, Sheet Rubber, and all kinds of steam packing constantly on hand at manufacturers prices

STEAM HEATING APPARATUS

For warming buildings.

52 Hanover Street.

For Sale,

TO Whoever May be in Want—OAK PILES, large or small, for bridge or wharf purposes, OAK PLANK, sawn to dimensions; Hard WOOD, by the cord; FACED ROCKS, for cellar walls or other purposes; GRAVEL, SAND, and GOOD SOIL to raise low land. WM. S. WILLEY

Silas Philbrick,

MANUFACTURER OF

Marble Monuments, Grave Stones,

Table Tops and Mantel Pieces; also Brown Stone and Granite, for all purposes.

☞ A large stock of grave-stones and monuments, made during the winter, for sale at reasonable rates at the Stone Yard, Pier wharf, State street, Portsmouth.

$66 a week in your own town. Terms and $5 outfit free. Address H. Hallett & Co., Portland, Maine.

THE

Admiration

OF THE

WORLD.

Mrs. S. A. Allen's

WORLD'S

Hair Restorer

IS PERFECTION!

For RESTORING GRAY, WHITE or FADED HAIR to its youthful COLOR, GLOSS and BEAUTY. It renews its life, strength and growth. Dandruff quickly removed. A matchless Hair Dressing. Its perfume rich and rare. Sold by all Druggists.

Established over 40 years.
Enormous and increasing sales Throughout Europe and America.

ZYLO BALSAMUM (Mrs. Allen's)

A lovely tonic and Hair Dressing. It removes Dandruff, allays all itching, stops falling Hair and promotes a healthy growth with a rich, beautiful gloss, and is delightfully fragrant.

Price Seventy-five Cents in large glass stoppered Bottles. Sold by all Druggists.

New Stock

SPRING & SUMMER SUITINGS.

J. E. HAM & CO.

NO. 11 CONGRESS ST.

Having received a full assortment of Foreign Domestic

CLOTH CASSIMERES, SUITINGS

Equal to any in the city, we are prepared to make them up, also garments of the latest style

☞ Perfect Satisfaction Guaranteed.

Cure Your Corns!

BY USING

SCHLOTTERBECK'S

Corn, Wart & Bunion Solvent.

Entirely harmless; is not a caustic.
It removes Corns, Warts, Bunions and Callosities, without leaving a blemish.
Brush for applying in each bottle.

A CURE IS GUARANTEED.

Price 25 Cents. For sale by all Druggists.

Try it and you will be convinced, like thousands who have used it and now testify to its value.

Ask for Schlotterbeck's Corn and Wart Solvent, and take no other. Sold by

DAVID KIMBALL & CO.,

No. 36 Market street,

Portsmouth, N. H.

Books, Magazines, Etc.

It is interesting to know where the magazine writers come from. The July "Scribner" will have contributions from John Esten Cooke, Joel Chandler Harris, ("Uncle Remus,") Sidney Lanier, J. A. Macon, William Murfree, Sr., Constance Cary Harrison, George W. Cable, W. D. Howells, Harriet McEwen Kimball, Sarah D. Clark, George P. Fisher, Rose Hawthorne Lathrop, Charles Bernard, Maurice F. Egan, Albert Stickney, May Crosly Roper, Eugene Schuyler, S. B. Parsons, Jr., D. L. Proudfit, and H. W. Elliott. Of these, the first seven are southerners, the next six New Englanders, the next five New Yorkers. If the names of the reviewers were given, there would be accessions to the last two classes. There was, of course, no consideration of section in making up the number, but the recent increase of acceptable work from southern writers is said to be remarkable. Mr. Elliott is from Ohio, we believe, and happens to be the only representative of the west—a section which is continually doing good literary work in many fields.

The most important papers in the "United Service" for June are "Infantry," by Brev. Major Gen. J. Watts de Peyster; "Superstitions and legends of the sea," by Lieut. F. S. Bassett, U. S. N.; "The Austrian artillery," second paper, by Major J. P. Sanger, U. S. A.; "Decoration day, 1881," by Lieut. J. D. J. Kelly, U. S. N.; "Military impotence of Great Britain," from the "Nineteenth Century" magazine; "Should we buy or build our first-class merchant steamers?" by John A. Grier; "Types of vessels required for the navy," by Lieut. R. M. G. Brown, U. S. N. Published by L. R. Hamersly, & Co., Philadelphia; $5 per year; fifty cents per single number.

Had money not been unduly used at New Hampshire elections she would have been without such a long line of republican officials as she can now point to. The improper use of money is what has kept New Hampshire republican for so long a time, and Gov. Bell could not get any law prohibiting such use at elections passed by a republican legislature even if he wanted.—*Boston Post.*

In the language of the *Post*, "Here's richness!" There is already a stringent law in this state against the improper use of money at elections, and it was passed by a republican legislature. And every voter in New Hampshire, republican or democrat, knows that for many years past the "best hold" of the democratic leaders has been bribery at the polls.

—Jones: "I see Smith has taken to riding a bicycle. What on earth is he doing that for?" Robinson: "Oh, a very simple reason—to prevent Mrs. Smith from going with him!"

A Pure Article of Whiskey

Is obtained in the G. O. Taylor Old Bourbon, and at a reasonable price. See that the proprietors' firm name is over each cork—Chester H. Graves & Son. To be had of druggists and grocers.

Frank Lacheur was arrested in Lewiston, Me., last Saturday, for bigamy. He was married in Lewiston about three weeks ago to Mary Johnson, whom he enticed from Lowell, Mass. A Lowell clergyman wrote to Marshal Smith of Lewiston, making inquiry relative to Miss Johnson, which led to an investigation, disclosing the fact that Lacheur has a wife and child living in Calais.

BUFFALO, N. Y., Feb., 1873.

JAMES I. FELLOWS, Esq.

Dear Sir:—I have used other preparations of Hypophosphites; but they do not compare with yours, which I think is the best medicine for the nervous system I ever used. Fellows' Compound Syrup of Hypophosphites supplies matter for bone and blood, rendering it highly beneficial for feeble children.

Yours truly, W. T. HORNER.

Editor and publisher "*Buffalo Journal.*"

The police of Newburyport one night last week captured three calves which were running loose in the streets, and put them into a cell in the station house. One of the bunks in that cell was occupied by a man arrested for drunkenness, and when he awoke in the morning with a swelled head and "hot coppers," and heard the bleating of the hungry calves and saw them capering about the cell, he was scared most to death, thinking, quite naturally, that he "had 'em" the very worst kind.

Woman's Wisdom.

"She insists that it is more important that her family shall be kept in full health, than that she should have all the fashionable dresses and styles of the times. She therefore sees to it, that each member of her family is supplied with enough Hop Bitters, at the first appearance of any symptoms of ill health, to prevent a fit of sickness with its attendant expense, care and anxiety. All women should exercise their wisdom in this way."—*New Haven Palladium.*

Frank Hart of Boston, who has won some notoriety as a "go-as-you-pleaser," was arrested in London last week, and held for trial on a charge of assaulting a woman and stealing twenty-five shillings from her.

Important.

When you visit or leave New York city, save Baggage Expressage and Carriage Hire, and stop at *Grand Union Hotel*, opposite Grand Central Depot; 450 rooms, fitted up at a cost of one million dollars, reduced to $1 and upwards per day. European plan. Elevator. Restaurant supplied with the best. Horse cars, stages and elevated railroad to all depots. Families can live better for less money at the Grand Union Hotel than at any other first-class hotel in the city. tsp15,82

Recent Stock Sales.

U. S. Sixes, 1881, coupon	103 1-2
U. S. new 4 1-2s, coupon	115 3-8
U. S. new 4s, coupon	117 1-4
Maine State 6s, 1889	116
N. H. State 6s, 1892	124 3-4
Massachusetts State 6s, Gold	117
Portsmouth City 6s, 1895	105 3-4
Eastern R. R. 4 1-2s	109 1-8
Ports., Great Falls & Conway 4 1-2s	91
Great Falls Manufacturing Co	113
Cocheco Manufacturing Co	830
Salmon Falls Manufacturing Co	285
York Manufacturing Co	1250
Laconia Manufacturing Co	547 1-2
Boston & Lowell R. R.	107
Boston & Providence	164
Boston & Maine	163 1-2
Boston & Albany	174 1-2
Concord	100 3-8
Eastern	51 1-2
Eastern Railroad in N. H.	92
Fitchburg	151 1-4
Maine Central	40
Manchester & Lawrence	130 1-4
Michigan Central	114 3-4
Northern in N. H.	107
Nashua & Lowell	145
Old Colony & Newport	134
Ports., Great Falls & Conway	40
Portland, Saco & Portsmouth	115
Portsmouth & Dover Railroad	108

Portsmouth Wholesale Prices.

Reported by BUTLER & LAIGHTON, Grocers.

Butter, per lb 20 to 25c.
Corn per bushel, Western 70c; Northern 80c.
Cheese, 15c per lb.
Coal, Anthr, per ton $6.00, Smith's, per ton $6.00.
Eggs per dozen, 14c.
Flour, Fancy, 7.00 @ 8.00; Ex. $9.00.
Fish per lb by the qtl., Cod 5 @ 6c; Pollock 2½c.
Hay per ton, $14 @ $17.
Kerosene Oil per gallon, 10c.
Lard per lb, by the tub, 13c.
Lard Oil per gallon, $1.00.
Molasses per gal., Cuba 42c; N. O. 55c @ 65c.
Oats per bushel, 38c.
Potatoes per bushel, 60c
Pork per bbl., $20.00 @ 22.00.
Plaster per ton, jump $6.00; ground $10.
Rye, Northern, per bushel, 60c.
Soap per lb, No. 1, 6c @ 7c.
Sugar per lb, Br. 8½ @ 9c; Gr. 10; Crushed 10c.
Tea per lb, Black 40c @ 70c; Green 50c @ 60c.
Wood per cord, Hard $5. Pine $3.

STATED MEETINGS.

CITY GOVERNMENT.

In the City Building, Market Square.

Board of Mayor and Aldermen—Thursday evenings.

Common Council—Thursday evenings.

Board of Overseers of Poor—Tuesday evenings.

Board of Instruction—First Wednesday in each month.

Board of Engineers—Tuesday next following first the Monday in each month.

MASONIC.

In Masonic Hall, Congress Block.

St. John's Lodge, No. 1—First Wednesday of each month.

St. Andrew's Lodge, No. 56—Second Monday of each month.

Washington Chapter, No. 3, R. A. M.—Fourth Tuesday of each month.

Davenport Council, No. 5, R. and S. M.—Third Thursday of March, June, September and December.

DeWitt Clinton Commandery, Knights Templar—Third Monday of each month.

Ineffable Grand Lodge of Perfection—Third Wednesday of January, April, July and October, (annual meeting 3d of Hebrew month Adar.)

Portsmouth Rose Croix Chapter, No. 1, E. M. R. M., Second Friday evening of each month at seven and a half o'clock, at Memphis Hall, No. 5 Daniel street.

I. O. O. F.

At Odd Fellows Hall, National Block.

Piscataqua Lodge, No. 6,—Monday evenings at 7:30 o'clock.

New Hampshire Lodge, No. 17—Wednesday evenings at 7:30 o'clock.

Osgood Lodge, No. 48—Thurday evenings at 7:30 o'clock.

Strawberry Bank Encampment, No. 3—Second and Fourth Fridays in each month.

Mount Sinai Encampment, No. 19—First and Third Fridays in each month.

Union Rebecca Degree, Lodge No. 3—First and Third Tuesdays in each month, at 7:30 o'clock.

RELIEF ASSOCIATIONS.

Rockingham Masonic Relief Association—Annual meeting First Friday in January.

Portsmouth Odd Fellows' Mutual Relief Association—Annual meeting Fourth Tuesday evening of January.

Proposals for Supplies.

U. S. MARINE CORPS,
QUARTERMASTER'S OFFICE,
WASHINGTON, D. C., May 14, 1881.

SEALED PROPOSALS, in duplicate will be received at this office until 12 o'clock noon of Tuesday the 28th day of June next, for furnishing Supplies to the United States Marine Corps during the fiscal year ending 30th of June, 1882, to be delivered at the office of the Assistant Quartermaster, Philadelphia, Pa., free of expense to the United States.

Schedule with specifications of the supplies received can be obtained, and the standard samples seen, at the office of the Quartermaster, Washington, D. C.; Assistant Quartermaster's office, 226 South Fourth street, Philadelphia, Pa.; at Marine Barracks, Brooklyn, N. Y., and Boston, Mass.

Blank forms of proposals and all information can be had by applying at either of the places named above.

Proposals should be indorsed "Proposals for Supplies," and addressed to the undersigned.

W. B. SLACK, Major and Quartermaster.

my17,24,30,J7

Proposals for Rations.

U. S. MARINE CORPS,
QUARTERMASTER'S OFFICE,
WASHINGTON, D. C., May 14, 1881.

SEALED PROPOSALS, in duplicate will be received at this office until 12 o'clock noon of Monday the 20th day of June next, for furnishing rations to the United States Marines, at one or more of the following Stations, from 1st July 1881 to 30th June 1882:

Portsmouth, N. H.; Charlestown, Mass.; Brooklyn, N. Y.; League Island, near Philadelphia, Pa.; Washington, District of Columbia; Gosport, near Norfolk, Va.; Annapolis, Md.; Mare Island, Cal., and Pensacola, Fla.

Specifications with blank proposals can be obtained upon application at any of the Stations named, or at the offices of the Quartermaster, Washington, D. C., and Assistant Quartermaster, 226 South Fourth street, Philadelphia, Pa. Proposals should be indorsed "Proposals for Rations," and addressed to the undersigned.

W. B. SLACK, Major and Quartermaster.

my17,24,30,J7

Proposals for Fuel

U. S. MARINE CORPS,
QUARTERMASTER'S OFFICE,
WASHINGTON, D. C., May 14, 1881.

SEALED PROPOSALS in duplicate will be received at this office until 12 o'clock noon of Thursday the 23d day of June next, for Supplying Wood and Coal to the United States Marines at one or more of the Stations named from 1st of July 1881 to 30th June 1882:

Portsmouth, N. H.; Charlestown, Mass.; Brooklyn, N. Y.; Philadelphia, Pa.; League Island, Pa.; Washington, D. C.; Annapolis, Md.; Gosport, near Norfolk, Va.; Mare Island, Cal., and Pensacola, Fla.; with the privilege of increasing the quantities one-third.

Specifications, with blank proposals, can be obtained upon application at any of the Stations named, or at the offices of the Quartermaster, Washington, D. C., and Assistant Quartermaster, 226 South Fourth street, Philadelphia, Pa.

W. B. SLACK, Major and Quartermaster.

my17,24,30,J7

C. E. MYERS & CO.

are now placing on their counters the finest selection of

Ready Made Clothing

— FOR —

SPRING & SUMMER WEAR

ever shown to their customers, at LESS than last year's prices. We also have a good line of

Blue Yacht Cloths

— AND —

Cassimere Suitings.

☞ In Sawyer's Woolens we make specialty.

All in want of a good strong

WORKING SUIT

— OR A —

FINE DRESS SUIT,

will find it to their advantage to call at the old stand

Corner of Market & Bow Sts.

C. E. MYERS. C. E. SIMPSON.

NEW AND EXTENSIVE STOCK

— OF —

Spring & Summer

GOODS

— AT —

WM. P. WALKER'S

No. 8 Market Square.

Have received a Full Assortment of Foreign and Domestic

Cloths, Cassimeres, &c.

I am prepared to make them up into GARMENTS of the latest style, or according to the fancy of the purchaser, and

Perfect Satisfaction Guaranteed!

My Stock of Goods suitable for

SUITINGS

IS UNEQUALLE

Particular attention paid to the making of Army and Navy

REGULATION UNIFORMS.

A FULL ASSORTMENT OF

Gentlemen's Furnishing Goods!

Constantly on hand, consisting of

BOSOMS, GLOVES, SUSPENDERS,

COLLARS, DRAWERS, SHIRTS,

HANDKERCHIEFS, LINEN

GOODS.

Of Every Description.

DENNIS SHEA,

MANUFACTURER OF

Cement Stone Pipe

— AT —

26 WATER STREET, PORTSMOUTH.

The best Pipe made for Sewers, Culverts, Cellar and Sink Drains, Water Closets, etc. Gives perfect satisfaction wherever used. Is proof against frost, acids, and all substances which pass through the Pipe.

For sale at wholesale or retail, or laid in the best manner.

Orders for Pipe and laying left at the factory will receive prompt attention.

BOOTS and SHOES.

Extra Inducements

are now being offered to persons in need of Boots and Shoes, as

Buy at HUSSEY'S!

In order to make room for my spring stock, and not wishing to carry over to next autumn a large lot of goods which though seasonable now will not be so in the spring, I am now offering my large and varied stock of *Winter Foot-Wear* at extremely

Low Prices, for CASH!

WILLIAM B. HUSSEY,

BOOT & SHOE MAKER,

No. 51 Congress Street,

FRANKLIN BUILDINGS.

WHIPS! All qualities and prices; LARRABEE'S, 38 Congress

Transportation.

Eastern & Maine Central Railroad Line.

TRAINS leave the Station of the Eastern Railroad, between Deer and Elm streets, as follows:

For Boston, at 4.05, 7.15, 8.20, 11.02, A. M.; 3.10, 5.30, P. M. Sundays, 4.45 A. M.; 5.30 P. M.

For Portland, Augusta, Brunswick and Lewiston, 10.00, A. M.; 3.10, P. M.; 5.10 P. M. Sunday 9.10 P. M.

For Bangor, Waterville, etc., 10.00 A. M., 3.10 P. M. Sundays 9.10 P. M.

For St. John and Halifax, 9.10 P. M Sundays 9.10 P. M.

For Great Falls and Wolfeboro, 10.20, A. M. 5.40 P. M.

For North Conway, 10.00, A. M.

For Dover and Way Stations, 5.00, 9.50, A. M., 12.10, 3.05, 6.50 P. M.

Trains leave For Portsmouth—

From Boston, 7.30, 10.00 A. M.; 12.30, 3.15, 4.40, 7.00 P. M. Sundays 8.00 A. M., 7.00 P. M.

From Portland, 8.00, 8.45 A. M.; 1.00 P. M.

From North Conway, 7.05 A. M.

From Wolfeboro, 8.15 A. M.; 3.00, P. M.

From Wolfeboro Junction, 6.30, 8.56, A. M.; 3.40 P. M.

From Great Falls, 7.32, 10.00 A. M.; 4.40 P. M.

From Dover, 6.45, 10.30 A. M.; 2.30, 5.00, 7.30 P. M.

From Newington, 7.01, 10.45 A. M.; 2.46, 5.16, 7.58 P. M.

Trains from Boston arrive at Portsmouth at 9.52, 12.07, 2.50, 6.30, 6.45, 9.00. Sundays at 10.27 A. M.; 9.00 P. M.

Trains from Portsmouth arrive at Boston at 8.20, 9.15, 10.35 A. M.; 1.15, 5.30, 7.45 P. M. Sundays 6.30 A. M.; 7.45 P. M.

D. W. SANBORN, LUCIUS TUTTLE,
Master of Transportation. G. P. & T. A.

May 28, 1881.

Concord & Portsmouth Railroad.

PASSENGER TRAINS leave Concord Railroad Station, foot of Bridge street:

For Newmarket Junction, Manchester, Concord and Upper Railroads, at 7.55 A. M., and 5.10 P. M.

Arrive at Manchester at 8.46 A. M., 7.10 P. M.

Arrive at Concord at 10.35 A. M., and 8.15 P. M.

Leave Concord at 7.30 A. M., and 3.35 P. M.

Leave Manchester at 8.18 A. M., and 4.25 P. M.

Arrive at Portsmouth at 10.10 A. M., and 6.15 P. M.

☞ All trains connect at Newmarket Junction, with trains of the Boston & Maine Railroad for Exeter, Haverhill, Lawrence and Boston; and for Dover, Great Falls and Portland; at Concord with trains to and from all the Upper Railroads.

H. E. CHAMBERLIN, Supt.

SOUTH SHORE S. S. CO.

Boston & Portsmouth,

Direct Service.

S. S. "ACUSHNET,"

Will leave Coney's wharf, Boston, for Portsmouth, every Tuesdays and Fridays at

9 O'CLOCK, A. M.

Returning, will leave Portsmouth for Boston each Wednesday and Saturday at

9 O'CLOCK, A. M.

Fare—Single passage, $1.00. Commutation tickets, good for FOUR PASSAGES, either way, $3.00.

J. W. SEAVER, agent.....Boston.
R. B. BEAUMONT, agent.....Portsmouth.

N. B. Freight received at all times; but to insure passage on sailing days, must be on the wharf one hour before sailing time.

☞ Meals furnished on board, if desired.

STEAMER JAMES SAMPSON.

KITTERY & PORTSMOUTH.

TIME TABLE.

Leave Navy Yard Bridge, Kittery		Leave Navy Yard Landing, Portsmouth	
"	6.45 A. M.	"	7.25 A. M.
"	8.30	"	9.15
"	9.50	"	11.00
"	11.15	"	12.15 P. M.
"	2.00 P. M.	"	3.00
"	3.30	"	4.00
"	4.15	"	5.00
"	6.30	"	6.45
"	7.15	"	7.50
"	8.00	"	9.30

Fare Five Cents Each Way.

Extra trips to accommodate parties or entertainments. Freight taken at reasonable rates. A passengers' waiting room is now open in the Tripe Building, near the end of the bridge in Kittery, where tickets are for sale, either single or in packages, and where bundles may be left for forwarding. A. STEVENSON, Proprietor.

STEAMER "MYSTIC."

KITTERY AND PORTSMOUTH.

TIME TABLE.

Leave Simpson's wharf, Kittery,		Leave Adams & Co.'s wharf, foot of Daniel St., Portsmouth,	
"	7.00 A. M.	"	7.25 A. M.
"	8.45	"	9.30
"	10.00	"	10.30
"	11.15	"	12.20 P. M.
"	1.30 P. M.	"	2.30
"	3.15	"	4.00
"	4.15	"	5.15

Wednesday evening, leave Kittery at 6.30, Portsmouth at 8.30. Saturday evening, leave Kittery at 6.30 and 8.10, Portsmouth at 8.00 and 9.00.

Fare Five Cents Each Way.

Extra trips to accommodate parties and entertainments. Freight taken at low rates. Parties wishing to charter the steamer for excursions can do so by applying to

CAPT. H. W. TREFETHEN,
Proprietor.

TO KITTERY POINT,

Touching at Newcastle,

Spring Arrangement.

The Steamer "FEARLESS"

will commence her trips April 4th, and run as follows, until further notice:

Leave Portsmouth		Leave Kittery Point	
"	9.30 A. M.	"	8.30 A. M.
"	11.30	"	10.30
"	3.00 P. M.	"	1.30 P. M.
"	5.45	"	4.00

Landing in this city, Fernald's wharf, rear of No. 50 Market street.

Fare 10 Cents Each Way.

THEODORE KEEN, Proprietor.

March 29th, 1881.

CARRIAGE AND SLEIGH STOCK.

Hubs, Spokes, Rims, Shafts, etc.; a fine lot of sleigh and pung dashers.

WHEELS! WHEELS!!

At Manufacturer's prices. Oak and Ash lumber.

G. J. GREENLEAF.

FLETCHER & TANTON,

UPHOLSTERERS,

Furniture Dealers & General Undertakers

No. 58 Market Street, Portsmouth, N.H.

Coffins Robes and Caskets always on hand or made to order. Orders left at 31 Deer Street or 27 State Street, per day or night, will be promptly attended to. S. S. FLETCHER,
H. G. TANTON

Portsmouth Daily Chronicle.

By CHRONICLE & GAZETTE PUBLISHING COMPANY.

PORTSMOUTH, N. H., WEDNESDAY, JUNE 8, 1881.

$6 PER YEAR IN ADVANCE. THREE CENTS PER COPY

THE PORTSMOUTH DAILY CHRONICLE

(Established August 2d, 1852.)

Is Published Every Morning, Sundays excepted, at No. 7 Exchange Building, Pleasant street, opposite the Post Office, by the

Chronicle and Gazette Publishing Company.

TERMS $6.00 PER YEAR.

The New Hampshire Gazette

(The Oldest Newspaper in the United States, established Oct. 7th, 1756,)

is published every Thursday at the same office. Terms, $1.50 per year; $2.00 per year, if not paid in advance.

ADVERTISEMENTS inserted on reasonable terms, in either or both papers. The GAZETTE, having a large country (in addition to its local) circulation, is an excellent medium of advertising. A liberal reduction made when advertisements appear in both papers.

☞ Correspondence from neighboring towns containing items of public interest, will be gladly received. All communications should be addressed and all checks made payable to the

CHRONICLE & GAZETTE PUBLISHING CO.,

PORTSMOUTH, N. H.

The Job Printing Business is conducted in the same office by Mr. Charles W. Gardner, who keeps on hand a large and well-selected stock of all materials required in his line.

Mr. J. H. Bates, Newspaper Advertising Agent, 41 Park Row (*Times* building,) New York, is authorized to contract for advertisements in the CHRONICLE and GAZETTE, at our best rates.

New Advertisements.

BEATTY'S Organs 17 stops 5 sets Golden Tongue reeds only $95. Address Daniel F. Beatty, Washington, New Jersey.

GOLD MEDAL AWARDED THE AUTHOR.

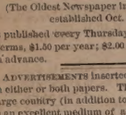

A new & great Medical Work, warranted the best and cheapest, indispensable to every man, entitled "the Science of Life," bound in finest French muslin, embossed, full gilt, 300 pages, contains beautiful steel engravings, 125 prescriptions, price only $1.25 sent by mail. Illustrated sample, 6 c.; send now. Address Peabody Medical Institute or Dr. W. H. PARKER, No. 4 Bulfinch st. Boston.

KNOW THYSELF.

AGENTS! AGENTS! AGENTS!

JOHN B. GOUGH'S best new book, just published, entitled

SUNLIGHT AND SHADOW

is the best chance ever offered to you. Its pages are drawn from the bright and shady sides of real life, and portray vividly

John B. Gough.

Its pathos, humor, and intense interest, its wonderful power, will be felt by all who read it. Both Gough's name and power will sell it. Sixth thousand in press. 1000 agents wanted, now and winter. Now is the time. The Spring Term begins. Address for circulars, or better still, for 50 cents, postpaid, a complete outfit, AL. D. WILLIAMS & CO., Hartford, Conn. 1jeow

For Cow-Hills, Sorghums, and Machine Boys. For broken, noisy or stubborn horses THE NATIVE CO. Stroudsburg, Monroe Co., Pa.

CHRONIC MACHINES

WANTED: A CANVASSER

IN EACH COUNTY IN THIS STATE.

Address, GEO. W. MILLER, P. O. Box 846, Ithaca, N. Y.

THE East Cambridge horse cars leave Scollay Square, Boston, every five minutes for the factories of the

F. Geldowsky Furniture COMPANY,

E. Cambridge, 1st and 2d Sts.,

The largest retail establishment of its kind in New England. 1j17

Beware OF Fraud

BENSON'S CAPCINE PLASTERS

HAVE BEEN IMITATED,

And their excellent reputation injured by worthless imitations. The Public are cautioned against buying Plasters having similar sounding names. See that the word C-A-P-C-I-N-E is correctly spelled.

Benson's Capcine Porous Plasters

Are the only improvement ever made in Plasters.

One is worth more than a dozen of any other kind.

Will positively cure where other remedies will not even relieve.

Price 25 cents.

Beware of cheap Plasters made with lead poisons.

SEABURY & JOHNSON, Manufacturing Chemists, New York.

A SURE REMEDY AT LAST. Price 50cts. MEAD'S Medicated CORN and BUNION PLASTER.

Charles E. Joy, ARCHITECT.

Office over Cocheco Bank,

DOVER, N. H.

Pasturing.

PASTURING for young cattle at Peirce's Island. Apply to OLIVER AYERS.

L. S. L.

This is the only Lottery ever voted on and endorsed by the people of any State.

UNPRECEDENTED ATTRACTION! OVER HALF A MILLION DISTRIBUTED.

LOUISIANA STATE LOTTERY COMPANY.

Incorporated in 1868 for 25 years by the Legislature for Educational and Charity purposes—with a capital of $1,000,000—to which a reserve fund of over $420,000 has since been added.

By an overwhelming popular vote its franchise was made a part of the present State Constitution adopted December 2d, A. D., 1879.

Its Grand Single Number Drawings will take place monthly. It never scales or postpone. Look at the following Distribution:

GRAND PROMENADE CONCERT,

during which will take place the 133rd Grand Monthly and the

Extraordinary Semi-Annual Drawing

At New Orleans, Tuesday, June 14th, 1881,

Under the personal supervision and management of

Gen. G. T. BEAUREGARD, of Louisiana, and Gen. JUBAL A. EARLY, of Virginia.

Capital Prize, $100,000.

☞ Notice.—Tickets are Ten Dollars only. Halves, $5. Fifths, $2. Tenths, $1.

LIST OF PRIZES.

1 Capital Prize of	$100,000	.....	$100,000
1 Grand Prize of	50,000	.....	50,000
1 Grand Prize of	20,000	.....	20,000
2 Large Prizes of	10,000	.....	20,000
4 Large Prizes of	5,000	.....	20,000
20 Prizes of	1,000	.....	20,000
50 " "	500	.....	25,000
100 " "	300	.....	30,000
200 " "	200	.....	40,000
600 " "	100	.....	60,000
10,000 " "	10	.....	100,000

APPROXIMATION PRIZES.

100 Approximation Prizes	$200	.....	$20,000
100 " "	100	.....	10,000
100 " "	75	.....	7,500

11,279 Prizes amounting to $522,500

Gen. G. T. BEAUREGARD, of La. | Commissioners.
Gen. JUBAL A. EARLY, of Va. |

Application for rates to clubs should only be made to the office of the company in New Orleans. Write for circulars or send orders to

M. A. DAUPHIN, New Orleans, La.

or M. A. DAUPHIN, at No. 312 Broadway, New York.

Dr. SANFORD'S LIVER INVIGORATOR

Only Vegetable Compound that acts directly upon the Liver, and cures Liver Complaints, Jaundice, Biliousness, Malaria, Costiveness, Headache. It assists digestion, strengthens the system, regulates the bowels, purifies the blood. A Book sent free. Dr. SANFORD, 162 Broadway, N. Y.

FOR SALE BY ALL DRUGGISTS.

33RD

Popular Monthly Drawing of the

Commonwealth Distribution Co.,

AT MACAULEY'S THEATRE,

In the City of Louisville, on

THURSDAY, JUNE 30th, 1881.

These drawings occur monthly (Sunday excepted,) under provisions of an act of the General Assembly of Kentucky, incorporating the Newport Printing and Newspaper Co., approved April 9, 1878.

☞ This is a special act, and has never been repealed.

The United States Circuit Court on March 31st sendered the following decisions:

1st. That the Commonwealth Distribution Company is legal.

2d. Its drawings are fair.

N.B.—This Company has now on hand a large reserve fund. Read the list of prizes for the

June Drawing.

1 Prize	$30,000	100 Prizes	$300 each	$10,000
1 "	10,000	200 "	50 "	10,000
1 "	5,000	400 "	20 "	12,000
10 "	$1000 each	10,000	1000 "	10 "	10,000
20 "	500 "	10,000			
9 Prizes	$300 each,	Approximation Prizes,			$2,700
9 "	200 "	"	"	"	1,800
9 "	100 "	"	"	"	900
1,999 Prizes					$112,400

Whole Tickets, $2. Half Tickets, $1. 27 Tickets, $50. 55 Tickets, $100.

Remit money or bank drafts in letter, or send by express. Don't send by Registered letter or post-office order. Orders of $5 and upward, by express, can be sent at our expense. Address all orders to R. M. BOARDMAN, Courier-Journal Building, Louisville, Ky., or T. J. Commeford, 212 Broadway, New York.

Good and Reliable

INSURANCE COMPANIES.

COMMERCIAL UNION, of London.
FIRE ASSOCIATION, of Phila.
NIAGARA, of New York.
CONNECTICUT, of Hartford.
PHOENIX of London.

F. W. DEROCHEMONT & SON,

No. 9 CONGRESS STREET.

MAPLE SUGAR and SYRUP,

for sale by

Henry F. Cerrish.

WILLIAM RUSSELL FOSTER.

ATTORNEY AT LAW

—AND—

NOTARY PUBLIC,

Has removed his office to

SAVINGS BANK BUILDING

(FRONT ROOM.)

Sardines and Beef.

50 Dozen cases Philippe & Canaud

SARDINES,

Price 30 cents for halves and 20 cents for 1 boxes.

1000 LBS. CORNED BEEF,

Price 30 Cents. For sale by

H. F. GERRISH.

INTERNATIONAL Pavement Co.

FIRST MORTGAGE BONDS,

With a Bonus of Stock.

The pavement made by this Company has met with the highest favor, both in this country and in Europe, and it is considered to approach perfection more nearly than any other.

The Works of the Company are at Providence, R. I., and at Hastings, N. Y., and the needs of its business will soon require additional ones at Chicago and other large cities.

Negotiations are now pending with capitalists in London and Paris for the right to manufacture and use this pavement in those cities.

Few enterprises now on the market promise as profitable business as this one.

The Company require additional means to extend the facilities for manufacturing, and offer for sale the second $100,000 of their six per cent bonds (convertible into stock) at par and interest. These bonds carry a bonus of stock, which is fixed for the present at fifty per cent.

Pamphlets and full information furnished, and subscriptions received by

The Corbin Banking Co.,

43 Milk Street, Boston.

MWF1f

PATENTS!

R. H. EDDY,

No. 16 State St., Opposite Kilby, Boston.

SECURES PATENTS in the United States; also in Great Britain, France and other foreign countries. Copies of the claims of any Patent furnished by remitting one dollar. Assignments recorded at Washington. *No Agency in the United States possesses superior facilities for obtaining Patents or ascertaining the patentability of inventions.*

R. H. EDDY, Solicitor of Patents.

Testimonials.

I regard Mr. Eddy as one of the *most capable and successful* practitioners with whom I have had official intercourse.

Commissioner of Patents.

"Inventors cannot employ a person more trustworthy or more capable of securing for them an early and favorable consideration at the Patent Office." EDMUND BURKE,

Late Commissioner of Patents.

BOSTON, October 19, 1870.

R. H. EDDY, Esq.,—*Dear Sir:* You procured for me, in 1846, my first patent. Since then you have acted for and advised me in hundreds of cases, and procured many patents, reissues and extensions. I have occasionally employed the best agencies in New York, Philadelphia and Washington, but I still give you almost the whole of my business, in your line, and advise others to employ you. Yours truly, GEORGE DRAPER.

BOSTON, January 1, 1881. 3tawf1an81

GOVERNMENT BONDS!

We are prepared to pay on presentation in any amount the highest market price for the CALLED BONDS of 1865 and 1867, and we will receive them at full value in exchange for other issues of UNITED STATES BONDS, or in exchange for other safe Securities paying 5, 6 and 7 PER CENT interest.

GEO. WM. BALLOU & CO.

73 Devonshire Street ..... Boston.
8 Wall Street ..... New York

Room Papers, Window Shades, Fixtures, Tassels, Borders, &c., &c.

H. B. BUZZELL & SON

have received for the *Spring trade* a very extensive assortment of the above goods, of all grades and prices from *very cheap* to *very fine.*

They have the agency for the

Domestic and Springfield SEWING MACHINES,

two of the *most made and most reliable* machines in the market. MACHINE OIL, NEEDLES, all kinds. Parts, or attachments, for any machines.

Also a full line of TOPS, BALLS, MARBLES, RETURN BALLS, HOOPS, etc., etc.

A fine assortment of new

BOX STATIONERY

at low prices. Call and examine our goods before buying, it will pay you.

H. B. BUZZELL & SON,

Booksellers and Stationers.

PEIRCE'S BLOCK, - - MARKET SQUARE.

PERRY & CO'S

TRADE MARK

STEEL PENS

of superior English make. Famous for durability and elasticity. Great variety of styles suited to every kind of writing.

For sale by dealers generally.

THIRTY-SIX assorted samples for trial, including the "U" and "FA CON" celebrated Pens, enclosed in a metal pocket box, by mail, on receipt of Twenty-five Cents.

IVISON, BLAKEMAN, TAYLOR & CO.

SOLE AGENTS FOR UNITED STATES.

138 and 140 Grand St., New York.

Portsmouth Insurance Agency

ESTABLISHED 1851.

JOHN SISE, INSURANCE AGENT, OFFICE,

4 Market Sq., Up-Stairs.

ÆTNA INSURANCE CO., Of Hartford, Conn.
HOME INSURANCE CO., Of New York.
HARTFORD FIRE INSURANCE CO., Of Hartford, Conn.
ROYAL INSURANCE CO., Of Liverpool, Eng.
FRANKLIN FIRE INSURANCE CO., Of Philadelphia, Pa.
PHENIX INSURANCE CO., Of Brooklyn, N. Y.
LONDON AND LANCASHIRE FIRE INSURANCE CO., Of Liverpool, Eng.
Pennsylvania Fire Insurance Company, Of Philadelphia, Pa.
METROPOLE INSURANCE CO., Of Paris, France.

Responsible Companies, Large Assets, Equitable Rates, Prompt Settlements.

JOHN SISE,

Insurance Agent, 4 Market Sq., Up-Stairs.

MORSE & ILSLEY

FIRE, LIFE AND ACCIDENT

INSURANCE AGENTS,

Represent the following reliable companies:

THE INSURANCE COMPANY OF NORTH AMERICA, *Of Philadelphia, Pa.*

LIVERPOOL and LONDON and GLOBE *U. S. Office, New York City.*

SPRINGFIELD, *Of Springfield, Massachusetts.*

QUEEN, *Liverpool and London.*

PHŒNIX, *Of Hartford, Conn.*

ORIENT, *Of Hartford, Conn.*

TRAVELLERS' LIFE and ACCIDENT COMPANY, *Of Hartford, Connecticut.*

NEW ENGLAND MUTUAL LIFE, *Of Boston, Mass.*

The above companies are well known and reliable, and we solicit the patronage of our friends and the public. All losses adjusted and promptly paid at our office.

MORSE & ILSLEY,

NO. 13 PLEASANT ST., - UP ONE FLIGHT

CHARLES W. GARDNER'S

Book & Job

PRINTING OFFICE!

UP ONE EASY FLIGHT

Chronicle Office, Portsmouth, N. H.

Over D. H. Montgomery's Store.

The recent improvement in the above building has enlarged the Job Office to double its former size, making it one of the lightest and most convenient offices in the city for

ALL KINDS

—OF—

General Job Work!

The subscriber respectfully solicits orders for all kinds of printing, from a

TWO SHEET POSTER,

With a Fourteen-inch wood letter, to a Visiting Card.

By-Laws for Lodges,
Town Accounts Programmes,
Handbills, Tickets,
Fancy Cards,
Business Cards,
Ball Cards.

And Everything else in the line of Printing.

DATE SLIPS A SPECIALTY.

CHARLES W. GARDNER.

WHIPS All kinds, cheap, at LARRABEE'S 3 Congress Street, up-stairs.

HOLMAN'S PADS

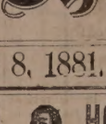

TRADE MARK.

Operate Through the Nerve Forces and the Circulation.

Holman's Ague, Liver and Stomach Pad. For Malaria, Ague and Stomach troubles. $2.00.

Holman's Special Pad. For chronic cases. $3.00.

Holman's Spleen Pad. For stubborn cases of enlarged Spleen and unyielding Liver and Stomach troubles. $5.00.

Holman's Infants' Pad. For ailments of Infants and Children. $1.50.

Holman's Abdominal Pad. For Uterine, Ovarian and Bladder troubles. $5.00.

Holman's Re al or Kidney Pad. For Kidney Complaints. $2.50

Holm n's Pectoral Pad. For affections of the Chest and Lungs. $3.00.

Holm n's Absorptive Medicinal Body Plast r. The best Plaster in the world. 25 cts.

Holman's Absorptive Medicated Foot Plaster. For Cold Feet, Headaches and Sluggish Circulation (per pair), 25 cts.

Abomination Salt for Medicated Baths. For Colds, Rheumatism, and all cases where a Medicated Bath is needed; also an excellent foot-bath (per 1-2 lb. package), 25c.

For Sale by all Druggists, or sent by mail, postpaid, on receipt of price. The Absorption Salt is not "mailable," and must be sent by Express at purchaser's expense.

See that each Pad bears the Private Revenue Stamp of the Holman Pad Company, with above Trade-Mark printed in green.

Dr. Holman's advice is free. Full treatise sent free on application. Address

HOLMAN PAD CO.,

(P. O. Box 2112.) 744 Broadway, N. Y.

SULPHUR BITTERS

THE BEST AND GREATEST SPRING MEDICINE

It will drive the Humor from your system, make your skin clean and smooth. *Those Pimples and Blotches* which mar your beauty are caused by impure blood, and can be removed in a short time, if you are wise and use SULPHUR BITTERS. Why suffer half the time with Dyspepsia, Indigestion, Biliousness, Nervous Headache, Costiveness, Piles, Rheumatism and all kindred ills, when a few bottles of SULPHUR BITTERS will insure you a good appetite, good digestion, good health, good blood, good spirits, and good sense? Why do you cough and suffer with Consumption? Why do your children suffer with Scrofula? Why do you let your wives, sisters, mothers and daughters suffer with Female Weakness, when a few bottles of SULPHUR BITTERS will cure them? Why do you let your friends and neighbors suffer with Fever and Ague, when a few bottles of SULPHUR BITTERS will cure them? Why do you let your children suffer with Worms, when a few bottles of SULPHUR BITTERS will cure them? Why do you let your friends and neighbors suffer with Rheumatism, when a few bottles of SULPHUR BITTERS will cure them? Why do you let your friends and neighbors suffer with Kidney Complaint, when a few bottles of SULPHUR BITTERS will cure them? Why do you let your friends and neighbors suffer with Liver Complaint, when a few bottles of SULPHUR BITTERS will cure them? Why do you let your friends and neighbors suffer with Dyspepsia, when a few bottles of SULPHUR BITTERS will cure them? Why do you let your friends and neighbors suffer with Nervous Debility, when a few bottles of SULPHUR BITTERS will cure them? Why do you let your friends and neighbors suffer with Dropsy, when a few bottles of SULPHUR BITTERS will cure them? Why do you let your friends and neighbors suffer with Ague, when a few bottles of SULPHUR BITTERS will cure them? Why do you let your friends and neighbors suffer with Scrofula, when a few bottles of SULPHUR BITTERS will cure them? Why do you let your friends and neighbors suffer with Fever and Ague, when a few bottles of SULPHUR BITTERS will cure them? Why do you let your friends and neighbors

Portsmouth Chronicle.

WEDNESDAY, JUNE 8, 1881.

[Entered at the Post-Office at Portsmouth, N.H., as second-class matter.]

New Hampshire Items.

In the Senate, on the 6th, the president announced the committees, the chairmen of which are as follows: On Judiciary, Senator Gilman of the Nashua district; railroads, Gustine, Keene dist.; incorporations, Gilmore, Manchester dist.; banks, Cummings, Peterboro' dist.; towns, Cooledge, Hillsboro' dist.; military affairs, Clough, Plymouth dist.; claims, Tapley, Somersworth dist.; finance, Cox, Lebanon dist.; education, Parker, Cheshire dist.; election, Learned, Londonderry dist.; roads, bridges and canals, Chase, Rockingham dist.; agriculture, Fairbanks, Sullivan dist.; manufactures, Kaley, Amherst dist.; insane asylum, Seavey, Dover dist.; state prison, Mann, Grafton dist.; engrossed bills, Curtice, Merrimack dist.; library, Towle, Pittsfield dist.; state house and yard, Varney, Amoskeag dist.

The house met in the evening, and adjourned without transacting any business of importance.

The house of representatives on Tuesday referred the question of the legality of choosing a United States senator at this session, to the committee on judiciary. The committee has among its members several candidates for the office.

The New York Senatorial Fight.

On the 7th votes were taken as follows: For the short term, Jacobs 45, Conkling 34, Wheeler 22, Rogers 15, Cornell 15, scattering 15. For the long term, Platt 38, Cornell 14, Depew 42, Kernan 46, scattering 18. No choice.

News and Notes.

Sitting Bull, with forty lodges, has arrived at Qucappele, Winnipeg, and announces his intention of asking the Canadian government for a reservation. He wants to let his children live with the white people of that country, and be able to sleep soundly himself. His life, he says, was a miserable one on the American side of the line, and he is anxious to live in peace. He grieves over his sixteen-years-old daughter, who was stolen from him by her lover, and taken to the American side.

A terrific hail and wind storm passed over Deadwood, Dakota, on the afternoon of the 6th inst., doing great damage. Hail stones the size of hens' eggs fell for over two hours. One stone measured twenty-two inches in circumference. A whirlwind struck in Deadwood gulch, near the confluence of the Whitewood and Deadwood gulches, completely destroying four houses, killing one woman, the wife of John A. Wolcott of St. Louis, and seriously injuring Mrs. Thomas and her two young children. Hundreds of trees on the hillside were uprooted, and hurled in some instances a distance of over 500 feet. Telegraph poles were torn up for nearly a mile. The whirlwind separated before reaching the thickly settled part of the town, otherwise the damage would have been fearful.

There was an affray in Fayetteville, Ark., Sunday, between City Marshal Wm. Stieman and George F. Reid, which resulted in Reid being shot dead. There was an old fend between the men. Stieman was arrested, and threatened with lynching.

Charles W. Stickney, who murdered Montgomery T. Campan at the supper table of a boarding house in Denver, Col., and at the same time unintentionally killed Mrs. H. O. Devereaux, is a school teacher by profession, thirty-two years of age, and said to be a graduate of Harvard college.

Rufus Miller, a New Jersey farmer, placed an eyestone in his eye five or six years ago just before going to bed, and could not find it the next morning. A few weeks since, feeling something hard on the end of the little finger of his right hand, he peeled off the skin and took out the long-lost eyestone. So the story goes in the papers.

What are known as "jug trains" are now run every Sunday from Fort Scott in Kansas to Kansas City in Missouri. The fare is placed at a reasonable figure, and the trains are for the accommodation of the thirsty citizens who wish to go to Kansas City once a week and replenish their jugs. Since the prohibitory law went into effect in Kansas the express shipments of whiskey from Kansas City to Topeka alone have averaged $300 worth every day. A "jug train" is to be put on soon to run from Topeka to Kansas City.

A real tragedy was enacted in the Theatre Comique at Fort Scott, Kansas, on the 6th inst., Stage Manager Thompson being shot dead, Thomas Carney fatally wounded, and a negro shot in the leg. Jake Pecora was arrested as the murderer.

Old fishermen say they never before saw such numbers of menhaden as were seen off Montauk last week, the steamers averaging from 100,000 to 400,000 fish at a haul.

The Concord railroad and the Boston, Concord & Montreal railroad have engaged the services of a large number of lawyers throughout the state to oppose the Lake Shore extension. When this became known the promoters of the extension took the same steps, and now about all the first cla-s legal talent of the Granite State have been retained on both sides. From present indications it would seem as if the controversy over the affair is to be a heated one, neither side sparing their best efforts to gain their points.—*Dover Democrat.*

Books, Magazines, &c.

"Bump's Federal Procedure: comprising the title 'Judiciary' in the revised statutes of the United States, the rules of the Supreme Court of the United States, with forms and notes referring to all decisions relating thereto reported to Jan. 1, 1881—by Orlando F. Bump, author of Law and practice in bankruptcy, Law of patents, etc." Baltimore; Cushings & Bailey; sold by all law booksellers, at $6.50.

Mr. Bump's work upon bankruptcy is familiar to lawyers and officers who had business in the district courts and before registers in bankruptcy, under the late bankrupt law.

The practice in the federal courts is increasing largely throughout the United States. At one time lawyers unfamiliar with the rules and modes of practice in these courts, and perhaps living at a great distance from the places where the terms were held, would be likely to place cases in the hands of counsel near the court, and with those familiar in the details of practice which formerly, more than at present, was in many respects widely different from that of the state courts in which they practiced; but this is now changed. The practice in the federal courts consists of four branches, namely: admiralty, criminal, equity, and common law. The first of these has largely increased of late. Once it was confined almost exclusively to the Atlantic and Gulf states, but the commerce of the great lakes of the west has its contracts interpreted in the federal courts, and fresh questions come from the newly developed regions, which have become important in their mercantile consequence.

In the actions at law in the federal courts the practice conforms substantially to the practice in the courts of the several states, and the practitioner with his first case in the courts of the United States must inform himself as to how far the local rules have been adopted or changed by the law of the United States. This is what Mr. Bump's work aids in ascertaining. The various statutes and the notes of cases concerning the same are placed together in concise form, so that the book is not a treatise upon, but a digest of, the law and its construction by the courts down to the beginning of this year. It enables, by its classification and its copious index, the lawyer to ascertain as to every decision upon any especial statute, as well as the statute itself. The rules of practice of the courts of the United States here given are of great service, while forms in equity, admiralty, criminal pleading and at common law, prepared apparently with great care, are to be found. The index of cited cases is over fifty pages, while the general index is nearly as large. In short, here is a collection of statute law, decisions thereon, with the source of authority in each case, and over eighty-four pages of forms, so that judges or lawyers, officers of courts, or parties, can be informed as to the law, matters of practice, rules of evidence, jurisdiction of courts, and the very many questions concerning the federal practice with which so many men otherwise learned in the law are unfamiliar, and to whom a cause in the United States courts is often a severe ordeal, because without wishing to inform their clients of their want of knowledge, they grope their way through a case, relieved now and then by the kindly consideration of such judges as may have time and patience to await their movements. The Federal Procedure will be appreciated by all practitioners who have or are likely to have practice in the federal courts, and who wish to know as to rules, forms and other requisites in cases in these courts.

Ever since the "Cyclopædia of Education," by Kiddle and Schem, was issued, and universally accepted as a standard and indispensable book of reference for professional educators, it has been urged that this book be reproduced in form and price suited to a far wider sphere of usefulness, viz.: as a Manual for teachers and other persons earnestly interested in the education and instruction of their children. In compliance with this demand, an abridgment of the Cyclopædia will be issued in June, entitled "The Dictionary of Education and Instruction," embracing, with the necessary modifications and abbreviations, those articles which relate directly to the theory and practice of teaching as well as to home education. This smaller work—from which a selection of specimen-pages is before us—will be of essential service to teachers both in private and in public schools, for study as well as for reference. It will be welcomed by teachers in normal schools also, as a work which can be readily used as a text-book or reference-guide by their students. To those who take part in teachers' institutes, this compendium comprising instruction upon all the topics to which attention is to be called, will prove particularly valuable. A brief work like the "Dictionary," comprising the articles that relate to practical education, must likewise afford a convenient guide to such parents as do not wish to leave the instruction of their children exclusively to the school teacher, but are anxious to take an active part in it themselves, thus co-operating with the work of the school. The book will be sold at $1.50, a copy, which brings it within reach of all classes. E. Steiger & Co., New York, are the publishers, and we have no doubt the book will have a ready sale everywhere.

At Cheyenne, Wyoming, a case of marriage between a Chinaman, named Lee Chin, and a white woman, Mrs. Eva H. Lee, is attracting much attention. The statutes of Wyoming forbid such intermarriage, and the couple had the ceremony performed in Denver, Colorado. Mr. and Mrs. Lee Chin have been indicted for miscegenation. The Chinese consul at Denver, under direction of the Chinese ambassador at Washington, will contest the case in the courts. A full statement is being prepared for the Chinese ambassador to present to the state department.

Island Residence For Sale,

HOUSE on Badger's Island, Kittery, opposite Portsmouth, and within five minutes' row of the wharves; a most beautiful situation. House contains six rooms, with all needed outbuildings connected, and all in good repair. Attached is a small but thrifty orchard of apple and pear trees, and a garden with currant bushes, etc. Terms easy. Apply to HIRAM AMAZEEN, Badger's Island, Kittery, Me.

For Sale,

OR will be let for the season, a two-seated pleasure Wagon, in good condition. Apply at the clothing store No. 6 Market street. J. W. MOSES.

SHAMOKIN COAL,

— AND —

Franklin Coal!

For Summer use, also,

LEHIGH and LACKAWANNA

and a great variety of other first-class Coals for Furnaces and Stoves at

PORTSMOUTH COAL POCKETS.

J. ALBERT WALKER.

No. 137 Market Street.

Order book and telephone at Moses' Hat Store, No. 13 Congress street.

Notice.

THE subscriber hereby gives notice that he has been appointed Assignee for the benefit of creditors of all the property, estate, rights and credits of Charles E. Akerman of Portsmouth, County of Rockingham and State of New Hampshire, Grocer, in accordance with the provisions of Chapter One Hundred and Forty of the General Laws of the State of New Hampshire.
WALLACE HACKETT, Assignee.
PORTSMOUTH, N. H., June 6th, 1881.

Copartnership Notice.

THE UNDERSIGNED having formed a copartnership under the firm name and style of C. H. JOY & SON, will continue to carry on the grocery business at the old stand heretofore occupied by C. H. JOY, No. 29 Congress street.
C. H. JOY,
GEO. H. JOY.
PORTSMOUTH, N. H., June 2, 1881.

VERMONT & COLORADO MINING COMPANY.

Organized Under Laws of Colorado.

Head Office, Denver, Colorado.

CAPITAL STOCK, $2,000,000.

200,000 Shares of $10 Each.

Full Paid and Forever Non-assessable.

DIRECTORS.

EDWARD H. GOFF (of Goff, Hastings & Co.) Boston.
Hon. H. A. W. TABOR (Lt. Gov. of Colorado,) Denver, Col.
Hon. ALEX McDONALD (Pres. Wabash Mining Co.,) New York.
CHAS. E. FOLSOM (Chas. E. Folsom & Co.) Boston.
J. B. RHODES, Banker and Broker, Boston.
SILAS GURNEY (Silas Gurney & Co., Tremont House,) Boston.
Col. A. J. WARE (Supt. B. & B. Smelting Co.,) Breckenridge, Col.
B. F. STICKLEY (Pres. Mount Royal Mining Co.) Leadville, Col.
Col. H. M. FRENCH, Breckenridge, Col.
EDWARD H. GOFF, President. Hon. H. A. W. TABOR, Vice President.
H. E. IRVINE, Sec. and Treas. THOS. GOWANLOCK, Supt. of Mine.

GOFF, HASTINGS & CO., Financial Agents.

The property owned and controlled by this company comprises 160 acres of rich mineral lands, from which large amounts of free gold have been taken in the old style of washing with rockers, besides four lode claims which have been considerably developed during the past year, and show good indications of rich silver veins.

The location of this property is unsurpassed, being near the celebrated "Robinson Consolidated," "White Quartz," "Aftermath" and "Wheel of Fortune" mines, in the Ten-Mile Consolidated Mining District, and as prospect property is as valuable as any in Colorado.

Development work is to be actively and vigorously pushed, under the experienced management of Thos. Gowanlock, one of the most intelligent and experienced mining superintendents in Colorado.

A limited amount of Treasury Stock for promoting above works and purchasing machinery will be sold for a few days at 50 cents per share.

Remember, full-paid $10 shares at 50 cents, which are likely to be worth from $2 to $5 per share within six months.

Send all orders to

GOFF, HASTINGS & CO.,

BANKERS & BROKERS.

No. 292 Washington Street, Boston.

4eod7

Notice.

ON the first of January, 1880, to answer calls in cases of sudden sickness at night, necessitating medicine, a night clerk was put in at Preston's Drug Store. A trial until this time has proved it is not the accomodation it was expected to be, or that was believed to be needed; consequently on and after Monday, June, 6th, any persons needing medicines at night can obtain the same from my store by calling on

G. W. BOARDMAN, at Miss Head's, No. 3 Sheafe street.
W. D. GRANGE, at Mrs. Day's, No. 17 Richards avenue;
Or myself, at No. 13 Mobile street.
June 1, 1881. ANDREW P. PRESTON.

Lawn Mowers,

GARDEN TOOLS

— AND —

RUBBER HOSE,

At very low prices, at

A. P. WENDELL & CO.'S

3 Market Square.

SPECIAL ADVERTISEMENT OF SUMMER DRY GOODS.

AYERS & LOCKE HAVE JUST RECEIVED THE FINEST LINE OF SUMMER DRESS GOODS!

Muslins, Lawns, Buntings, Nuns, Veilings, Silks, etc. All Silk Surahs in Black and all desirable colors. Plain and Fancy Black Satin Marrelleux. Largest assortment of *Black Dress Silks* acknowledged by good judges to be exceedingly good value—75 cts., $1, $1.25, $1.50, $1.62, $1.75, $1.87, $2.00 and $2.25. CLOSING-OUT *To Cost! To Cost!* OF SPRING GARMENTS. Having met with unexpected success in the sale of Spring Sacques we have marked down what few we have in stock *To Cost!* to close the stock. We have also received a fine assortment of Linen Ulsters which we are prepared to sell at the very lowest Boston prices for first-class garments. We shall make large additions to our stock of Sun Shades and Sun Umbrellas as soon as the manufacturers can fill our orders. Everyone desirous of purchasing *Laces, Passementeries, Fringes, Buttons, Girdles, or Anything in the line of Trimmings or small Wares,* will find it their advantage to examine our stock and compare prices before purchasing elsewhere. FINEST LINE OF KID GLOVES, LISLE AND LACE TOP, AND LADIES & CHILDREN'S HOSIERY & UNDERWEAR IN THE CITY.

Ayers & Locke.

AYERS & LOCKE.

All ladies want the new

Soltaire!

Glove button only 25 cents per pair.

NEW LACE PINS, EARRINGS, AND BRACELETS.

Watches

at low prices at

Hutchinson's

THE WILLIAMS EVAPORATOR

For the preservation of all kinds of fruit, vegetable, etc. Send for circular. J. S. TWOMBLY, No. 22 Commercial St., Boston, Mass. Agent for New England.

WHIPS!

In Large Variety, Cheap

— AT —

LARRABEE'S, 29 Congress Street Up-Stairs.

CHARLES E. LAIGHTON & SON,

EXCHANGE BUILDING,

Have on hand as fine a selection of

TEAS AND COFFEES

— AS WERE —

EVER OFFERED

in this city.

300 DOZENS CAN GOODS,

Consisting in part of

Tomatoes,
Corn,
Peas,
Beans,
Succotash,
Apricots,
Peaches,
Plums,
Cherries,
Strawberries,
Raspberries,
Blueberries,
Blackberries,
etc., etc.

The above are all

GOOD GOODS

and will be sold at

LOW PRICES.

Chas. E. Laighton & Son

Nearly opposite Post-Office.

THE

Mutual Life Insurance Co of New York.

ASSETS

$92,000,000

The Largest, the Best, and the Cheapest Life Insurance Company in the World!

A Few Startling Figures!

Comparison of semi-endowment rates in the Mutual Life, with ordinary life rates of other companies.

Premiums to secure $1000 if death occurs within 20 years, or $500 if the insured live to the end of the term.

Age	Annual	Semi-Annual	Quarter Annual
46	$35.76	$18.18	$9.17
47	36.85	18.73	9.44
48	38.02	19.33	9.75
49	39.33	20.00	10.08
50	40.78	20.74	10.46
51	42.37	21.54	10.86
52	44.11	22.43	11.31
53	46.01	23.40	11.80
54	48.09	24.45	12.33
55	50.35	25.60	12.91
56	52.80	26.85	13.54
57	55.45	28.20	14.22
58	58.33	29.66	14.95
59	61.44	31.24	15.75
60	64.80	32.95	16.61

Annual Premium charged by different Companies, on the ordinary Life Policy for an insurance of $1000.

Age	Equitable	Cons. Mutual	Mutual Benefit	New York Life
46	$39.58	$39.51	$39.00	$39.58
47	41.30	41.19	40.70	41.30
48	43.13	42.98	42.50	43.13
49	45.09	44.89	44.46	45.09
50	47.18	46.94	46.50	47.18
51	49.40	49.15	48.70	49.40
52	51.78	51.53	51.04	51.78
53	54.31	54.09	53.54	54.31
54	57.02	56.84	56.20	57.02
55	59.91	59.79	59.06	59.91
56	63.00	62.95	62.10	63.00
57	66.29	66.33	65.34	66.29
58	69.82	69.94	68.82	69.82
59	73.60	73.79	72.54	73.60
60	77.63	77.89	76.52	77.63

C. M. GIGNOUX

GENERAL AGENT

For Maine and New Hampshire.

WINE.

25 BASKETS CHAMPAGNE,

Claris and Pints, Moet and Chandon and Heidsick & Co.

20 CASES CLARET.

Price $6 to $12. For sale by

H. F. GERRISH.

PIANOS TUNED!

Having secured the services of

MR. WILLIAM WALLACE McINTYRE,

(Formerly Teacher of Music.)

I am now prepared to attend to all orders for Tuning and Repairing Pianos promptly. All work done in the most thorough manner and satisfaction guaranteed in every case.

Mr. McIntyre will also act as Agent for the sale, exchange or renting of Pianos and Organs.

D. H. Montgomery,

MUSIC AND ART STORE.

No. 6 Pleasant Street.

To Let

TWO ROOMS, centrally located, cheap, suitable arrangement for housekeeping. Inquire at this office. 22tf

House For Sale.

THE HOUSE occupied by subscriber, containing 12 rooms in good repair. At small expense can be made into two tenements. J. E. HAM.

To Let,

STORE NO. 27 MARKET STREET. Apply to J. E. MAY.

To Let,

FRONT office over Rockingham National Bank recently occupied by Wm. R. Foster. Apply at the Bank.

To Let.

HOUSE NO. 1 DENNETT STREET. Apply at No. 5 Chapel St.

For Sale or To Let.

A VERY desirable house on Richards avenue. Furniture can be hired with the house if desired. Apply to A. F. HOWARD, Custom House.

For Sale.

THE House and Land No. 19 Austin street. Apply to JOHN P. HART.

For Sale,

THE HOUSE AND LOT corner of Austin and Summer streets, formerly occupied by the late Lydia Pickering. The lot contains 10,000 square feet and may be divided into several other house lots if desired. Possession given immediately. Apply to WALLACE HACKETT, admr., over First National Bank.
Portsmouth, May 12th, 1881.

To Rent.

HOUSE in Kittery, near Portsmouth Bridge; by the year, or for the summer; very pleasant location for summer residence; rent low. Apply at CHRONICLE OFFICE.

A Full Line of **ROOM PAPERS and CURTAINS!** Fixtures, Tassels, Opaques, Hollands, may be seen at NO. 1 CONGRESS BLOCK. Especial attention given to making and fitting Curtains. **WILLIS G. AYERS.**

William Ward & Sons.

Distillers and Wholesale Dealers

— IN —

Foreign & Domestic Liquors,

including Brandies, Wines, Whiskies, Gins, Rum, Alcohol, and all other Spirits usually kept in first-class liquor stores. These goods will be sold by the package or measure, are warranted strictly as represented, and for medicinal purposes and table use *not excelled* by those of any house in New England.

Store 93 Market St., Distillery 19 Dennett St.

PORTSMOUTH, N. H.

N. B. Orders by mail and express promptly attended to.

Bargains in Curtains! and Fixtures!

TO CLOSE OUT.

Painted Shades, 30c.; Gold Band Shades, 40c.; Opaque Shades, 50c.; Brown, Green and Drab Curtains by yard 20c.; Curtain Fixtures, Spring Balance, 25c.; Putnam's Fixtures, 8c.; Cord and Tassels cheap. For sale by

ALFRED STAVERS,

FRANKLIN BLOCK.

N. B. Curtains hung to order.

STEPHEN D. SCRIGGINS,

Carriage Painter,

No. 16 Vaughan Street, Portsmouth, N. H.

Having spacious and good accommodations and long and large experience, he solicits patronage in this line.

FISH.

1000 *lbs. Dry Salted Pollock Fish.*

1000 *lbs. First Fare Cod Fish.*

For sale by

Henry F. Gerrish.

$72 a week. $12 a day at home easily made. Costly outfit free. Address True & Co., Augusta, Maine

Local Matters.

POST OFFICE RULES.

MAILS CLOSE.

	A. M.	P. M.
Boston, West and South,	8, 10:35,	2:30 4:50 *8 30
Boston Way,	10:35,	2 30
Portland,	9:25	4:50 6:30
East [beyond Portland,]	9:25	6:30
Biddeford, Saco and Way,	9:25	4:50
Great Falls,	9:25	4:50
Great Falls & Conway R. R.	9:25	
Concord and North,	7:40	4:50
Concord Way,	7:40	4:50
Boston & Maine R. R.	7:40	4:50
Dover,	9:30	2:30 6:30

*Arrives in Boston next morning.

MAILS ARRIVE.

	A. M.	P. M.
Boston, South and West,	10:05, 3:15	5:30 9:05
Boston Way,	10:05	5:30
Portland and East,	11:20	3:20
Great Falls & Conway R. R.	11:20	
Concord and North,	10:20	6:50
Dover,	7:30	3:15 5:50

Letters for the night mails [and no others] east or west may be deposited in the box at the Eastern depot, every day except Sundays.

E. G. PEIRCE, JR., P. M.

MINIATURE ALMANAC--JUNE. 8.

SUN RISES	4:23	MOON SETS	1:27 A. M.
SUN SETS	7:34	FULL SEA	7:45 A. M. / 8:15 P. M.
LENGTH OF DAY	15:11		

THE WEATHER.

U. S. SIGNAL OFFICE,
WASHINGTON, D. C.
June 8, 1:30 A. M.

Probabilities for New England:—

Partly cloudy weather, local rains, southerly veering westerly winds, stationary or higher temperature, falling followed by rising barometer.

The Thermometer at the CHRONICLE Office, at 4:00 o'clock this morning, registered 52 degrees above zero.

Cloudy.

AROUND HOME.

At the meeting of the Universalist society, Monday evening, Messrs. Edward E. Vaughan, Samuel Green and Oliver Ayers were elected wardens.

The schooner Satellite, Adderton master, arrived at this port on the 6th inst., from Cape Neddick with a load of wood for Abbott's brick-yard at Eliot.

Any person wishing to purchase a good two-seated pleasure wagon, or to hire such a vehicle for the season, can get what is wanted by applying to Mr. J. W. Moses.

Mr. Hiram Amazeen offers for sale his place on Badger's island, Kittery. It is within a few minutes' pull of the Portsmouth wharves, and is one of the most beautiful situations we know of for a summer residence.

A fellow giving his name as James Libbey, and claiming to be a member of a Baptist theological school, is travelling through York county, begging money to assist him in his studies. The *Morning Star* pronounces him a fraud.

The tax-bill of the Cocheco Manufacturing Co., of Dover, for 1881, is $19,-916.50; Sawyer's woollen mills pay $3,-488.64. The largest individual tax in Dover is paid by Jonathan Sawyer, whose tax (exclusive of that on the mills) is $1,648.74.

Mr. M. Garrity is now bottling for family use, and delivering to order free of expense, the excellent article of stock porter produced by the Portsmouth Brewing Co. This porter is fully equal to the best imported English porter, and is supplied at a much lower price.

A Rye correspondent writes us that the thermometer there was down to thirty-eight above zero at five o'clock Tuesday morning, and Jack Frost was on the rampage among the potato vines in the low grounds on the previous night, so that they had a decidedly wilted appearance in the morning; if not ruined, the crop will be put back several days. He adds, "—— old Veanor!"

The Dover cornet band has been engaged to furnish music for a Boston commandry of Knights Templar that will visit the Isles of Shoals on the 17th inst. The commandry will leave Boston on the 7:30 A. M. train, and will be met by the band in this city, from whence they will proceed to the Shoals, returning in time to catch the evening train for the Hub.

A hearing before the county commissioners took place in the town hall at Rye on the 6th inst., on the appeal of Woodbury Seavey from an award for land damages. John S. H. Frink, Esq., was counsel for Mr. Seavey, and Charles E. Batchelder, Esq., appeared for the selectmen of Rye. The hearing lasted several hours, and the decision of the commissioners was not announced at the close.

There is a milk farm in Portsmouth on the Greenland road, at the "Great Swamp." The proprietor, an emigrant from Erin's green isle, put up a rude cabin among the bushes some years ago, which has been metamorphosed into a nice house with a garden around it; a good milk-cart is daily driven into the city, and the thrifty proprietor has a dozen cows feeding along the road in charge of a herder. So much for economy.

Both masses at St. Mary's church, yesterday, were celebrated by the pastor, who announced that in future there would be three masses every Sunday. He is about to be assigned an assistant, Rev. Cornelius O'Callaghan, brother of Rev. Father O'Callagan of Portsmouth. We understand that the building of a church on the site of the New Hampshire house is now indefinitely postponed; and furthermore we learn that the New Hampshire house itself is to be used as a parochial residence for the present by Fathers Murphy and O'Callaghan.—*Dover Democrat.*

The ladies of the Universalist society will hold their annual strawberry festival and sale of aprons and fancy articles in their vestry on Thursday evening, June 9th. Cake, ice cream, etc., will also be for sale. The ladies would announce that there will be no lotteries, and that no one will be importuned to buy. There will be a photograph album on exhibition, and vocal music, with many other attractions. Doors open at seven; admission, adults fifteen cents, children under twelve years, ten cents.

RARE CHANCE FOR INVESTMENT.

Our citizens will be pleased to learn that the Kearsarge mill-site and the five lots contiguous thereto—nearly five acres in all—which property was recently purchased by a syndicate composed of some of Portsmouth's most enterprising and successful business men, viz.: Benjamin F. Webster, Frank Jones, Ezra H. Winchester, J. Albert Walker, Charles H. Mendum and William Ward, was not bought on speculation, as was supposed at the time, but will be held by these gentlemen for six months or more in the hope that some manufacturing enterprise may come to Portsmouth and avail itself of this splendid property, worth three times the amount of the purchase money, freed from taxation for a period of ten years, covered with valuable building materials, and in short unsurpassed for manufacturing purposes by any other property in the state. Parties desiring to engage in any manufacturing industry will find the gentlemen before mentioned willing to assume a fair share of the risks and expenses necessary to prosecute such an undertaking to a successful consummation.

THE LEGISLATIVE COMMITTEES.

Mr. Editor: A look over the list of the standing committees of the New Hampshire house of representatives shows that not a single chairmanship is allotted to Portsmouth, while Manchester has six chairmanships, Concord three, and Nashua, Dover and Keene one each. A writer in the *Times* would like to know why this is thus. I would tell him if I knew, but I don't; but I know that it was just the same in the last legislature, only more so, for Portsmouth then had not a single chairmanship, while Manchester and Concord had even a larger proportion of the whole number than they have in the present house. I think the speaker of the house must be a wag, for I see that he has placed on the committee on elections a representative from this city who represents one ward while living in another, notwithstanding the law insists that every member shall be a resident of the town or ward which he represents.

CURIO.

THE MARINE BICYCLE.

It is not likely that Major Urch's marine bicycle will ever take the transatlantic passenger trade from the big steamships, or supercede surf-boats as a means of rescuing the crews of stranded vessels; but we think it more than likely to become a popular craft on rivers, small lakes and other placid waters, as it is safe, speedy and easily managed. The major will, we have no doubt, make well by it; and we hope he may, for he is a genuine worker, and not a bit afraid of his muscle. When he put on the river the first machine of the kind he made, we gave a detailed description of it; but it has been greatly improved since then, and the following, from "Telzah's" letter from this city in the last number of the *Bicycling World*, will no doubt be of interest to many persons:

The craft as now constructed is twenty-six feet long, and the two air-tight catamaran floats, each seven inches wide, are fastened three feet four inches apart, upon and between which are the backbone, handle bar and pedals of the road bicycle; and the position, steering, and propulsion by the rider are identical. An inclined propeller shaft, running between the floats from the centre to the stern, is revolved by means of two bevelled gears, the larger wheel of which is connected with the pedal shaft. At the end of the propeller shaft is a two-bladed propeller, the motion of which can be at once reversed,—stopping almost instantly the headway of the boat, and enabling the rider to drive the craft backwards about as fast as forwards. Directly astern of the propeller is a peculiar-shaped rudder, connected by chains with the handle bar, which is placed in front of the rider, as in the road bicycle, and the course of the craft is directed by it either to port or starboard when running forward and backward. The handle bar is a new feature, having been found more practical, especially to bicyclers, then a steering wheel. Above the handle is an adjustable awning to protect the rider from the sun or rain, and it can instantly be changed into a sail, set at any desired angle. When in shoal water, beaching, transporting, or sailing, the propeller and its shaft can be instantly raised by the operator without leaving his seat. A gleaner, with composition prongs, placed in front of the propeller, prevents it from getting foul with floating seaweed and other obstructions.

The appearance of the swift-running craft on the river is very novel, and never fails to attract hundreds to the wharves and banks. As it floats nearly on a level with the water, the rider at a distance has the appearance of walking on the water, and a number of instances of yachtmen and seamen lowering their boats in the lower harbor and outside to rescue the floating mariner or venturesome landlubber have occurred. The first trip of the writer, last year, by the towns of Eliot and Newington to Dover point, created the same excitement that he did when, as pioneer bicycler, he explored the country villages and towns in this part of the state. The inhabitants along the river exhibited as much excitement and curiosity as did the copper-colored aborigines when Pocahontas Smith sailed his exploring vessel over the waters of the Piscataqua. Any one can manage the boat, it being perfectly safe, as it cannot be turned over, and even if all its ten air-tight compartments were broken it would still float.

Henry F. Wendell, the well known auctioneer, will sell at the Hart house, next to the old ladies' home on Deer and Russell streets, to-day, furniture and other household articles some of which may have an antiquity well worth the attention of those who appreciate such purchases.

Naval Affairs.

The Shenandoah was at Montevideo on April 29th.

The practice ship Dale arrived at Annapolis on the 2d inst., in tow of the tug Standish, and was put in commission on the 3d.

At first it was considered rather fast for English ladies to ride tricycles, but now that Queen Victoria and the Princess Beatrice ride, it is quite the thing. And so professors of the bicycle and tricycle abound in London, and the racing and chasing along the suburban roads at twilight, and the laughing and chatting as the iron coursers shoot by, give quite a new aspect to the solitary walks around London.

—The season approaches when the man who enjoys a morning nap gets up, puts his head out of the window, and tells the man in the next yard to quit running that lawn mower, if he doesn't want to have his red head thumped when the speaker gets down stairs.—*Boston Post.*

—Queer thing: Jones says that there is one thing about which he and his wife can never agree. When he says a woman is homely, Mrs. Jones always sees something interesting about her, and when he speaks of another as pretty, his helpmate will inevitably declare that she is positively ugly, or at least remark that she cannot for her part see where people's eyes are. Greater philosophers than Jones have pondered over this same problem during their whole lives, and died at last leaving it unsolved.—*Boston Transcript.*

MARRIED.

AVERY—GOODWIN. At Wells Branch, Me., May 19th, Rev. Newell A. Avery of Epsom, N. H., and Miss Sarah C. Goodwin of Wells Branch.

DREW—HALL. In Great Falls, May 19th, Frank P. Drew of Belmont, Me., and Miss Susie F. Hall of Berwick, Me.

HATCH—HATCH. In Great Falls, June 1st, Hiram H. Hatch of Wells, Me., and Mrs. Emma E. Hatch of North Berwick, Me.

BRILEY—HILBOURNE. In Rochester, May 21st, Charles Briley and Miss Alice W. Hilbourne, both of South Berwick, Me.

MUNGER—EVANS. In Eliot, Me., June 1st, by Rev. J. B. Lapham, Hon. John W. Munger of Portland and Mrs. Elvira B. Evans of Saco.

MCLAUGHLIN—LIBBEY. In Berwick, Me., May 30th, Frank McLaughlin of Berwick and Miss Medora S. Libbey of Saco.

NUTE—PARKER. In Farmington, June 4th, by Rev. W. E. Darling, Eugene P. Nute and Nellie S. Parker, all of Farmington.

MARINE CHRONICLE.

Sch Mary Willey, Williams, for this port cld Bangor 4th, and sld 5th.

Sch Active, Eaton, from Philadelphia arr at New Bedford 6th.

Passed through Hell Gate 4th, sch Nellie E Gray, Cole, Fort Johnson for Dover; 5th, sch Glide, Hutchings, Hoboken for Dover.

Sch John Bracewell, Chatfield, from Galveston arr at Pensacola 1st.

Burnett's Cocoaine

Is Renowned as a Pure and Effective Hair Dressing in Every Quarter of the World.

For thirty years it has been a favorite with the people and a leader with the trade. The name "Cocoaine" has become a valuable property. Burnett & Co. have established their sole right to its use in several suits at law, thus protecting the public and themselves from imposition.

The superiority of Burnett's Flavoring Extracts consists in their perfect purity and great strength.

Mothers! Mothers!! Mothers!!!

Are you disturbed at night and broken of your rest by a sick child suffering and crying with the excruciating pain of cutting teeth? If so, go at once and get a bottle of MRS. WINSLOW'S SOOTHING SYRUP. It will relieve the poor little sufferer immediately—depend upon it; there is no mistake about it. There is not a mother on earth who has ever used it, who will not tell you at once that it will regulate the bowels, and give rest to the mother, and relief and health to the child, operating like magic. It is perfectly safe to use in all cases, and pleasant to the taste, and is the prescription of one of the oldest and best female physicians and nurses in the United States. Sold everywhere. 25 cents a bottle. m,w,& s 4w jan22

A Jersey Stir up!

Quiet old Mt. Holly, N. J., has had a stir up—unequalled in its magnitude since Washington passed through on his way to Monmouth. Mr. Charles Saller, a leading citizen and President of the Vincentown Mari Co., sent a dollar to M. A. Dauphin, New York, and got back $15,000 for his venture on half of ticket No. 37,099 in the April Drawing of the Louisiana State Lottery. On June 14th over $500,000 will be divided, in sums from $100,000 down, amongst those who shall have followed his example in sending their investments to M. A. Dauphin at No. 312 Broadway, New York City, N. Y., or same person at New Orleans, La.

$500 Reward!

We will pay the above reward for any case of Liver Complaint, Dyspepsia, Sick Headache, Indigestion, Constipation or Costiveness we cannot cure with West's Vegetable Liver Pills, when the directions are strictly complied with. They are purely Vegetable, and never fail to give satisfaction. Sugar Coated. Large boxes, containing 60 Pills, 25 cents. For sale by all Druggists. Beware of counterfeits and imitations. The genuine manufactured only by JOHN C. WEST & CO., "The Pill Makers," 181 & 183 W. Madison St., Chicago. Free trial package sent by mail prepaid on receipt of a 3 cent stamp. dcowsoal1y

FARMING TOOLS, LAWN MOWERS, WIRE CLOTH,

the largest stock in the city.

Pure Paris Green,

AND

LONDON PURPLE,

CARRIAGE VARNISHES,

AND

FINE COLORS.

And the most complete stock of

HARDWARE

AND

PAINTS,

in the City.

PRYOR & MATTHEWS.

No. 16 Market St.

MARTIN GARRITY,

BOTTLER OF

Portsmouth Brewing Co.'s STOCK PORTER,

Recommended for *family use* by all *eminent physicians* as a wholesome and invigorating

SUMMER BEVERAGE,

and warranted to compare favorably with any of the imported brands, having been manufactured under the direction of an *experienced English brewer*, and can be sold at a more reasonable price than the imported goods for which a high custom house duty is paid.

TRY IT ONCE, *and satisfy yourself.*

Bottled expressly for family use.

All goods delivered in any part of the city FREE OF EXPENSE. All orders left at No. 23 DANIEL STREET promptly filled, and *satisfaction guaranteed.*

C. E. BOYNTON,

MANUFACTURER OF

SODA WATER

In Siphon Bottles and Fountains.

Cream Ginger Beer,
Tonic Beer, Root Beer,
Pineapple Beer,
Birch Beer,

GINGER ALE & MINERAL WATER.

ALSO, BOTTLER OF

MILWAUKEE LAGER,
ELDREDGE'S LAGER, and
REFINED CIDER.

Of the different summer beverages manufactured at this establishment it is hardly necessary to say a single word. They have become popular "on their own merits," and can be found in many private families and on sale in every hotel, saloon and restaurant in this locality.

The Lagers bottled by me are from the best breweries in the country, and it is safe to say that there is no better in the world.

☞ Orders may be left at my establishment for any of the above, which will be be delivered anywhere within the city limits without extra charge.

C. E. Boynton.

18 Bow street, - - Portsmouth, N. H.

B & L

Brunswick Soups.

These Soups are put up in powder form in tin cans of 1-2 lb. each, and consist of Vegetable, Lobster, Fish, Bean, Beef and Oxtail. One can will make five pints of Excellent Soup, all seasoned, in fifteen minutes. It is one of the most wholesome and convenient articles for the table ever produced. Price 25 cents per can. We have just received a new stock of CAPERS, OLIVES, ENGLISH PICKLES also NEW CROP OLIVE OIL, in qt., pt., and 1-2 pt. bottles. Also, DUTCH CHEESE, Whole ROLLED OX TONGUES, in cans, CANNED BEEF, etc. In Lunch Goods we have SARDINES, TONGUE, HAM, CHICKEN, DEVILED HAM and POTTED BEEF and TONGUE. Peirce Farm Champagne CIDER, in qt. and pt. bottles.

Butler & Laighton.

NO. 1 MARKET SQUARE.

Bedding Plants!

VERBENAS of many kinds, and other BEDDING PLANTS in great variety and at low prices, at PEARSON'S GREENHOUSES, BROAD STREET.

Wanted.

One or two UNFURNISHED ROOMS. Address "E. P., Chronicle Office."

FOR SALE.

A Counter Show Case!

J. R. YEATON & CO.

No. 6 & 8 Congress St.

AT FOYE'S

Ladies', Gents' and Children's

HOSIERY!

No. 23 Market St.

FLOUR!

Just received

500 BARRELS

of the best St. Louis and Wisconsin Flour. Also some of the best Minnesota Haxall, which I shall sell at

WHOLESALE AND RETAIL!

LOWER than the same grades of Flour can be bought in Portsmouth. Call and price my Flour before purchasing elsewhere, at the old and popular stand of C. ROBINSON & SON.

16 BOW STREET.

Portsmouth, April 26th, 1881.

J. S. JAMES.

GENTLEMEN'S WHITE SHIRTS

AT

D. F. Borthwick's.

Hamburgs Hamburgs!

As this is the first season we have kept them we are able to offer an entire line of

NEW GOODS

which is an advantage to those in want of trimmings. Do not forget to call at

7 MARKET STREET

FOR

HAMBURGS!

ALL

can be found at the

POPULAR STORE.

JUST OPENED!

AN

Enormous Line!

OF

STRAW HATS!

Very Cheap.

F. G. MOSES,

No. 13 Congress street.

TRUNK REPAIRING!

a specialty. Trunks called for and returned without extra expense at

John H. Tilton's

Harness Dispensatory,

18 CONGRESS STREET.

MAIN & WINCHESTER BLOCK.

ICE! ICE!

The subscriber would inform his patrons and the public generally that he is prepared to supply the best quality of

ICE

At wholesale and retail, and on reasonable terms, to Families, Stores, Offices and Vessels, or at any place desired, at short notice. Ice may be had at the ice-house at all times of the day or night.

PRESSED HAY, PIGS and SHOTES constantly on hand.

GARDENS PLOWED carefully, among trees, and TEAMING done to order.

LANGDON M. PERKINS,

No. 40 South Street.

AN EXTRA LOT OF

Sponges, Chamois Skins and WHIPS

at reasonable prices at

JOHN S. TILTON'S

Harness Maker and Trunk Repairer,

18 Congress Street.

BUTTER.

THIRTY Tubs fine Creamery and Vermont Butter, price

28 cents per pound.

for sale by

HENRY F. GERRISH.

Auction Sales.

AUCTION!

Executor's Sale.

WILL be sold at public auction at the dwelling house of the late Oliver W. Penhallow, Esq.

NO. 13 RUSSELL STREET.

(Also, entrance on Deer street next to the "Old Ladies' Home") on

Wednesday, the 8th day of June,

At 10 o'clock A. M.

ALL THE FURNITURE, CARPETS, ETC., IN SAID HOUSE

Not disposed of, consisting in part of the following articles, to wit: one B W Bedstead, one B W Marble Top Dressing Case, one B W Marble Top Commode, Bedsteads, Feather Beds, Bedding, six Floor Carpets, Stair Carpets, Oil Carpets, one large stuffed Easy Chair, one Wardrobe, one Cook Stove, Culinary Articles, etc.

By order of the Executors.

H. F. WENDELL, Auct'r.

FOR SALE BY AUCTION!

ON

Monday, June 20th, at 3 o'clock P. M

A GOOD FARM IN NEWINGTON,

CONTAINING about 40 acres of good land, with large ORCHARD of apple and pear trees, and valuable WALNUT GROVE, good HOUSE and BARN, Carriage house, and Corn and Wood house. "A very beautiful place." Every acre of the land worth $50 per acre, to till or for pasturage; *no waste land.* Buildings, land and standing grass will be sold in lots to suit purchasers. Will exchange for other property. Land worth $3000, and buildings worth $1200, will be sold TO THE HIGHEST BIDDER. Terms made easy. For further information apply to

THOMAS E. FOYE, Lawrence, Mass., or to JOHN H. WELLS, Portsmouth, N. H.

d&w tje20

MORSE & ILSLEY.

AUCTIONEERS,

Money, Real Estate and Mortgage Brokers, Insurance and House Agents.

13 PLEASANT ST. - - EXCHANGE BUILDINGS.

GREAT HAIR SALE!

Will sell during the months of April and May, one lot of real French Hair Switches, all long hair, at just one half the price heretofore asked. Also, rubber lot French Hair Switches with short stems, extra even hair

WEIGHING 5 Ounces,	1 YARD LONG	for	$10 00
" 4	"	30 INCHES	"	"	8.00
" 3	"	27	"	"	4.50
" 3	"	26	"	"	3.50
" 2	"	24	"	"	3.00
" 2	"	20	"	"	1.00

We advise every lady in want of switches to make a selection before the last of May, as we consider these Great Bargains.

Still another lot of 200 Real Hair switches from 1-2 to 1 Yard Long, at the extremely low price of 50c, 75c, $1.00, $1.50, $2.00, $2.50 and $3.00 each.

The sale of these goods at these prices will close May 31st.

We also shall sell a large lot of real hair Grey Switches at the same prices as the plain.

Also one large lot of Puffs for 20c, 10c, and 5c. which is ONE-HALF THE REGULAR PRICE. We take

Combings and Worn Hair

in Exchange, and manufacture

Combings into Switches

from 50 cents upwards. Hair Nets for Crimps from 10 cents and upward at the

Hair Manufactory,

65 *CONGRESS STREET,*
PORTSMOUTH, N. H.

M. E. JOHNSON, - - - - Proprietor.

EXHIBITION

Of The

BEST STYLES!

AT

C. N. Shaw & Co.'s,

No. 3 Market St.

NOTICE.

We wish simply to announce to the Ladies of Portsmouth and vicinity, that our stock of

MILLINERY GOODS!

COMPRISES

The Best and Most Desirable Styles

to be found in

New York or Boston Markets,

Our success in endeavoring to please our customers for the past fourteen years needs no comment. Respectfully,

J. M. TEBBETTS,

14 MARKET STREET.

PORTSMOUTH, N. H.

IRON

A TRUE TONIC

A PERFECT STRENGTHENER. A SURE REVIVER.

IRON BITTERS are highly recommended for all diseases requiring a certain and efficient tonic; especially *Indigestion, Dyspepsia, Intermittent Fevers, Want of Appetite, Loss of Strength, Lack of Energy, etc.* Enriches the blood, strengthens the muscles, and gives new life to the nerves. They act like a charm on the digestive organs, removing all dyspeptic symptoms, such as *Tasting the Food, Belching, Heat in the Stomach, Heartburn, etc.* **The only Iron Preparation that will not blacken the teeth or give headache.** Sold by all druggists. Write for the A B C Book, 32 pp. of useful and amusing reading—*sent free.*

BROWN CHEMICAL CO., Baltimore, Md.

BITTERS

OIL STOVES,

THE ADAMS & WESTLAKE

Improved wire gauze non-explosive, the

TUBULAR HOT BLAST,

And several other kinds. No smoke. No odor. Suitable for all kinds of Cooking.

REFRIGERATORS, ICE CHESTS, ICE CREAM FREEZERS, RUBBER HOSE, VELOCIPEDES, CHILDREN'S CARRIAGES, ETC.

JOHN P. SWEETSER,

NO. 46 MARKET ST.

AKRON

Salt Glazed

DRAIN PIPE.

The AKRON Pipe is superior in Strength, Durability, and Finish to any in the market.

For sale in lots to suit, at lowest manufacturers' prices, by

Samuel Cleaves & Son,

NO. 5 ELM ST.

HENRY F. GRAFTON, STORY B. LADD,
HALBERT E. PAINE,
Late Commissioner of Patents.

PATENTS!

PAINE, GRAFTON & LADD,
Attorneys-at-Law and Solicitors of American and Foreign Patents.
433 FIFTH STREET, WASHINGTON, D. C.

Practice patent law in all its branches in the Patent Office, and in the supreme and Circuit Courts of the United States. Pamphlets sent free on receipt of stamp for postage.

Critchley & Whalley,

MACHINISTS, AND DEALERS IN

PIPE AND FITTINGS

Of all kinds, for

STEAM, WATER, AND GAS.

Engines and Boilers.

Other Machinery Bought and Sold.

Belting & Belt Lacings, Sheet Rubber, and all kinds of steam packing constantly on hand at manufacturers prices.

STEAM HEATING APPARATUS

For warming buildings.

52 Hanover Street,

For Sale,

TO Whoever May be in Want—OAK PILES, large or small, for bridge or wharf purposes, OAK PLANK, sawn to dimensions; Hard WOOD, by the cord; FACED ROCKS, for cellar walls or other purposes; GRAVEL, SAND, and GOOD SOIL to raise low land. WM. S. WILLEY.

Silas Philbrick,

MANUFACTURER OF

Marble Monuments, Grave Stones,

Table Tops and Mantel Pieces; also Brown Stone and Granite, for all purposes.

☞ A large stock of grave-stones and monuments, made during the winter, for sale at reasonable rates at the Stone Yard, Pier wharf, State street, Portsmouth.

$66 a week in your own town. Terms and $5 outfit free. Address H. Hallett & Co., Portland, Maine.

THE

Admiration

OF THE

WORLD.

Mrs. S. A. Allen's

WORLD'S

Hair Restorer

IS PERFECTION!

For RESTORING GRAY, WHITE or FADED HAIR to its youthful COLOR, GLOSS and BEAUTY. It renews its life, strength and growth. Dandruff quickly removed. A matchless Hair Dressing. Its perfume rich and rare. Sold by all Druggists.

Established over 40 years.
Enormous and increasing sales Throughout Europe and America.

ZYLO BALSAMUM (Mrs. Allen's)

A lovely tonic and Hair Dressing. It removes Dandruff, allays all itching, stops falling Hair and promotes a healthy growth with a rich, beautiful gloss, and is delightfully fragrant.

Price Seventy-five Cents in large glass stoppered Bottles. Sold by all Druggists.

New Stock

SPRING & SUMMER SUITINGS,

J. E. HAM & CO.

NO. 11 CONGRESS ST.

Having received a full assortment of Foreign Domestic

CLOTH CASSIMERES, SUITINGS

Equal to any in the city, we are prepared to make them up into Garments of the latest style

☞ Perfect Satisfaction Guaranteed.

Cure Your Corns!

BY USING

SCHLOTTERBECK'S

Corn, Wart & Bunion Solvent.

Entirely harmless; is not a caustic. It removes Corns, Warts, Bunions and Callosities, without leaving a blemish. Brush for applying in each bottle.

A CURE IS GUARANTEED.

Price 25 Cents. For sale by all Druggists.

Try it and you will be convinced, like thousands who have used it and now testify to its value.

Ask for Schlotterbeck's Corn and Wart Solvent, and take no other. Sold by

DAVID KIMBALL & CO.,

No. 36 Market street.

Portsmouth, N. H.

Two Real-Life Pictures.

In a large city, a laboring man leaving a large saloon saw a costly carriage standing in front occupied by two ladies elegantly attired, conversing with the proprietor. As it rolled away he said to the dealer: "Whose establishment is that?" "It is mine," replied the dealer, complacently. "It cost $3,500; my wife and daughter cannot do without it." The mechanic bowed his head a moment in deep thought; then looking up with the energy of a man suddenly aroused by some startling flash: "I see it! I see it!" "See what?" queried the dealer. "See where for years my wages have gone. I helped pay for that carriage, for those horses and gold-mounted harness, for the silks and laces and jewelry of your family. The money I earned that should have given my wife and children a home of our own and good clothing, I have spent at your bar. My wages and of others like me, have supported you and your family in luxury. Hereafter my wife and children shall have the benefit of my wages, and by the help of God I will never spend another cent for drink. I see the mistake and the cure for it."

A brick-mason was drinking at the bar when the landlord's wife called the barkeeper to dinner. "What's for dinner?" asked the man. "Roast turkey," replied the woman. "Is there cranberry sauce?" "No." "Well, go make some; I don't eat turkey without cranberry sauce." The mason came to his senses. "Here's that man can't eat roast turkey without cranberry sauce, while my wife and children are often glad to get a herring. Whose money, I should like to know, provides this fellow with good things? Mine, and others as blind as I have been. Well! what's done can't be undone, but my money can't provide roast turkey for other men any more."

—It is now believed that the oleomargarine factories put hair in their goods, thus rendering it more difficult of detection than ever.

—Coffee county, Tenn., is being settled up by emigrants from Massachusetts. Of course they must find good grounds upon which to settle.

Don't Trust Them.

When you feel badly, and have pains here and there through your body that you don't know how to account for, it is the most foolish policy in the world to take the advice of people who say: "Oh! there's nothing the matter with you. Let yourself alone and you will come out all right." These folks know nothing about it, and may be trifling with your life. You may have kidney or liver trouble. Send right out to your druggist and get a bottle of Dr. David Kennedy's "Favorite Remedy" and then you will be all right, or write to the doctor at Rondout, N. Y.

James Heywood of Washington, Pa., a wife murderer, was captured in Kansas last week, and taken home on Sunday. He has another wife in Indiana, and boasts of having killed a man in Utah.

His Ignorance cost me $150.

I was sick abed for three months. The doctor said I had prolapsus uteri, which was untrue. He didn't try to cure me, but wanted to make a $1.50 every day. My uncle is a druggist, and he told me to turn the doctor off and try Sulphur Bitters. I did so, and five dollars worth of Sulphur Bitters cured me of general weakness and debility.—*Mrs. S——, New Haven.*

It is once more announced that the law officers in New York have information fixing the Morey letter conspiracy and authorship, and "arrests are expected daily."

The Best Remedy for Chapped Hands

Is Hegeman's Camphor Ice. It should be rubbed upon the part affected. The warmth of the skin will soften it sufficiently, under ordinary circumstances, but in extreme cold weather, it may be necessary to warm it by the fire. If the hands are badly chapped, apply every night, and protect the hands by wearing an old pair of kid gloves. Hegeman's is the best and most popular of all the Camphor Ices made. Hegeman's Camphor Ice is also a cure for sore lips, chapped face, and sunburn. It is compounded with glycerine, which renders it more emollient than any other Camphor Ice; it will be found a most soothing application to the face after shaving.

Joseph Collins and wife were riding out at Kingston, Ont., Saturday night, when they were both killed by a runaway team.

Don't pull down the system with poisonous drugs. Rather build it up with the true tonic treatment by the absorption theory successfully applied only in Dr. Hoiman's Pad. It cures without medicine, doubt, or danger.

The oleomargarine factory at New Haven, Conn., turns out 12,000 pounds of "butter" every week.

"Incomparably superior to the trashy articles which are palmed upon the public," is the verdict of Professor Duncan Campbell, M. D., L. L. D. (President Royal College of Physicians and Surgeons, Member General Council, University of Edinburgh, etc., etc.), in regard to the Liebig Co's Arnicated Extract of Witch Hazel. It cures piles, salt rheum, catarrah, rheumatism, neuralgia, painful monthly flow, sore throat, varicose veins. Beware of counterfeits. Sold in fifty cents and dollar sizes.

William F. Tillman and Augusta Cullen of Norwalk, Conn., started for New York on Wednesday night of last week, intending to be married there. At Stamford the woman was taken ill and they left the train, going to a doctor's office, where the patient died of hemorrhage of the lungs.

Important.

When you visit or leave New York city, save Baggage Expressage and Carriage Hire, and stop at *Grand Union Hotel*, opposite Grand Central Depot; 450 rooms, fitted up at a cost of one million dollars, reduced to $1 and upwards per day. European plan. Elevator. Restaurant supplied with the best. Horse cars, stages and elevated railroad to all depots. Families can live better for less money at the Grand Union Hotel than at any other first-class hotel in the city. ap15,8t

Recent Stock Sales.

U. S. 6s, 1881, coupon	103
U. S. new 4 1-2s, coupon	115 1-8
U. S. new 4s, coupon	117 1-8
Maine State 6s, 1889	116
N. H. State 6s, 1892	124 3-4
Massachusetts State 6s, Gold	117
Portsmouth City 6s, 1895	105 3-4
Eastern R. R. 4 1-2s	100 1-8
Portsm., Great Falls & Conway 4 1-2s	91
Great Falls Manufacturing Co	113
Cocheco Manufacturing Co	830
Salmon Falls Manufacturing Co	385
York Manufacturing Co	1200
Laconia Manufacturing Co	547 1-2
Boston & Lowell R. R.	106
Boston & Providence	104
Boston & Maine	163 1-2
Boston & Albany	174 1-2
Concord	106 3-8
Eastern	51 1-2
Eastern Railroad in N. H.	92
Fitchburg	151 1-4
Maine Central	40
Manchester & Lawrence	130 1-4
Michigan Central	114 3-4
Northern in N. H.	106
Nashua & Lowell	145
Old Colony & Newport	134
Ports., Great Falls & Conway	40
Portland, Saco & Portsmouth	115
Portsmouth & Dover Railroad	108

Portsmouth Wholesale Prices.

Reported by BUTLER & LAIGHTON, Grocers.

Butter, per lb 20 to 25c.
Corn per bushel, Western 70c; Northern 80c.
Cheese, 16c per lb.
Coal, Anthr, per ton $8.00, Smith's, per ton $6.00.
Eggs per dozen, 14c.
Flour, Fancy, 7.00 @ 8.00; Ex. $9.00.
Fish per lb by the qtl, Cod 5 @ 6c; Pollock 2½c.
Hay per ton, $14 @ $17.
Kerosene Oil per gallon, 10c.
Lard per lb. by the tub, 8½c.
Lard Oil per gallon, $1.00.
Molasses per gal., Cuba 42c; N. O. 55c @ 65c.
Oats per bushel, 38c.
Potatoes per bushel, 60c.
Pork per bbl., $20.00 @ 22.00.
Tallow per lbs., rough $6.00; grease $ $10.
Rye, Northern, per bushel, 60c.
Soap per lb, No. 1, 6c @ 7c.
Sugar per lb. Br. 8½ @ 9c; Gr. 10; Crushed 11c.
Tea per lb, Black 40c @ 70c; Green 50c @ 60c.
Wood per cord, Hard $5. Pine $3.

STATED MEETINGS.

CITY GOVERNMENT.

In the City Building, Market Square.

Board of Mayor and Aldermen—Thursday evenings.

Common Council—Thursday evenings.

Board of Overseers of Poor—Tuesday evenings.

Board of Instruction—First Wednesday in each month.

Board of Engineers—Tuesday next following first the Monday in each month.

MASONIC.

In Masonic Hall, Congress Block.

St. John's Lodge, No. 1—First Wednesday of each month.

St. Andrew's Lodge, No. 56—Second Monday of each month.

Washington Chapter, No. 3, R. A. M.—Fourth Tuesday of each month.

Davenport Council, No. 5, R. and S. M.—Third Thursday of March, June, September and December.

DeWitt Clinton Commandery, Knights Templar—Third Monday of each month.

Ineffable Grand Lodge of Perfection—Third Wednesday of January, April, July and October, (annual meeting 3d of Hebrew month Adar.)

Portsmouth Rose Croix Chapter, No. 1, E. M. R. M., Second Friday evening of each month at seven and a half o'clock, at Memphis Hall, No. 5 Daniel street.

I. O. O. F.

At Odd Fellows Hall, National Block.

Piscataqua Lodge, No. 6,—Monday evenings at 7 30 o'clock.

New Hampshire Lodge, No. 17.—Wednesday evenings at 7 30 o'clock.

Osgood Lodge, No. 48—Thursday evenings at 7 30 o'clock.

Strawberry Bank Encampment, No. 3—Second and Fourth Fridays in each month.

Mount Sinai Encampment, No. 19—First and Third Fridays in each month.

Union Rebecca Degree, Lodge No. 3—First and Third Tuesdays in each month, at 7 30 o'clock.

RELIEF ASSOCIATIONS.

Rockingham Masonic Relief Association—Annual meeting First Friday in January.

Portsmouth Odd Fellows' Mutual Relief Association—Annual meeting Fourth Tuesday evening of January.

Temperance Mutual Relief Association—At Mercantile Hall, First and Third Wednesday evenings of each month.

Mutual Relief Association of Rockingham County—Second Tuesday of January and December.

Portsmouth Fireman's Mutual Relief Association—Second Wednesday of January, April, July and October.

OTHER ORGANIZATIONS.

At Odd Old Fellows' Hall, Daniel Street.

Storer Encampment, Post No. 1, G. A. R.—Third Wednesday of each month.

St. George Council, No. 21, Legion of Honor—Second and Fourth Tuesday evenings of each month.

Portsmouth Commandery, No. 47, United Order of the Golden Cross—Thursday evenings.

Riverside Council, No. 41, Legion of Honor—First and Third Tuesday evenings of each month.

Strawberry Bank Lodge, No. 32, I. O. G. T.—Each Wednesday evening at 7 30 o'clock, at Mercantile hall, No. 3 Congress street.

Rockingham Lodge, No. 37, I. O. G. T.—Each Thursday evening at the hall in Exchange Building.

Women's Christian Temperance Union—Social meeting each Wednesday afternoon at 2 30 o'clock, at Bow Mission hall.

Langdon Colony, No. 15, Pilgrim Fathers—First and Third Friday evenings of each month at Golden Cross hall, Daniel street.

Damon Lodge, No. 9, Knights of Pythias—At Pythian Hall, corner Market and Daniel streets, Tuesday evening of each month.

Orion Tent, No. 200, Knights of Maccabees—First and Third Monday evenings of each month at Good Templars' hall, Pleasant street.

Portsmouth Mechanics' Association—Open to membership of all reputable Mechanics and Manufacturers. Rooms in Mechanics' Block, corner Congress and Fleet streets. Reading Room free to members and strangers visiting the city. Quarterly Meetings the First Tuesday evenings in November, February, May and August. Election of officers at November meeting.

Sagamore Lodge, No. 250, Knights of Honor—At Hall No. 24 1-2 Market street. Second and Fourth Monday evenings of the month.

Newichewannock Tribe, No. 4, Improved Order of Red Men—Each Friday evening at Pythian hall, No. 38 Market street.

Woman's Temperance League—Each Thursday afternoon from three to four o'clock at Golden Cross hall, Daniel street.

Portsmouth Workingmen's Institute and Reading Rooms—Corner Cornwall and McDonough streets. Open week days from 10 A. M. to 9 P. M.; Sundays 9 A. M. to 9 P. M. Regular business meetings Third Thursday evening of each month.

Alpha Council, No. 83, Royal Arcanum—First and Third Tuesday evenings of each month, at Hall No. 24 1-2 Market street.

Mercantile Library Association, at hall No. 5 Congress street. Library open every Saturday evening.

Star of Hope Degree Temple, No. 6, I. O. G. T.—Meets on the Second and Fourth Tuesday of each month, at Good Templars' Hall, Pleasant street.

Old Oaken Bucket Division, No. 2, S. of T.—Each Monday evening at Hall corner of Ladd and Market streets.

Fire Companies—At their respective Engine Houses on the first Monday of each month.

C. E. MYERS & CO.

are now placing on their counters the finest selection of

Ready Made Clothing

FOR

SPRING & SUMMER WEAR

ever shown to their customers, at LESS than last year's prices. We also have a good line of

Blue Yacht Cloths

AND

Cassimere Suitings.

☞ In Sawyer's Woolens we make specialty.

All in want of a good strong

WORKING SUIT

OR A

FINE DRESS SUIT,

will find it to their advantage to call at the old stand

Corner of Market & Bow Sts.

C. E. MYERS. C. E. SIMPSON.

NEW AND EXTENSIVE STOCK

OF

Spring & Summer

GOODS

AT

WM. P. WALKER'S

No. 8 Market Square.

Have received a Full Assortment of Foreign and Domestic

Cloths, Cassimeres, &c.,

I am prepared to make them up into GARMENTS of the latest style, or according to the fancy of the purchaser, and

Perfect Satisfaction Guaranteed!

My Stock of Goods suitable for

SUITINGS

IS UNEQUALLE

Particular attention paid to the making of Army and Navy

REGULATION UNIFORMS.

A FULL ASSORTMENT OF

Gentlemen's Furnishing Goods!

Constantly on hand, consisting of

BOSOMS, GLOVES, SUSPENDERS,

COLLARS, DRAWERS, SHIRTS,

HANDKERCHIEFS, LINEN

GOODS.

Of Every Description.

DENNIS SHEA,

MANUFACTURER OF

Cement Stone Pipe

AT

26 WATER STREET, PORTSMOUTH.

The best Pipe made for Sewers, Culverts, Cellar and Sink Drains, Water Closets, etc. Gives perfect satisfaction wherever used. Is proof against frost, acids, and all substances which pass through the Pipe.

For sale at wholesale or retail, or laid in the best manner.

Orders for Pipe and laying left at the factory will receive prompt attention.

BOOTS and SHOES.

Extra Inducements

are now being offered to persons in need of Boots and Shoes, to

Buy at HUSSEY'S!

In order to make room for my spring stock, and not wishing to carry over to next autumn a large lot of goods which though seasonable now will not be so in the spring, I am now offering my large and varied stock of *Winter Foot-Wear* at extremely

Low Prices, for CASH!

WILLIAM B. HUSSEY,

BOOT & SHOE MAKER,

No. 51 Congress Street,

FRANKLIN BUILDINGS.

WHIPS! All qualities and prices; LARRABEE'S, 30 Congress

Transportation.

Eastern & Maine Central Railroad Lmc.

TRAINS leave the Station of the Eastern Railroad, between Deer and Elm streets, as follows:

For Boston, at 4.05, 7.15, 8.20, 11.02, A. M.; 3.10, 5.30, P. M. Sundays, 4.00 A. M.; 5.30 P. M.

For Portland, Augusta, Brunswick and Lewiston, 10.00, A. M.; 3.10, P. M.; 9.10 P. M. Sunday 9.10 P. M.

For Bangor, Waterville, etc., 10.00 A. M., 3.10 P. M. Sundays 9.10 P. M.

For St. John and Halifax, 9.10 P. M Sundays 9.10 P. M.

For Great Falls and Wolfeborough, 10.00, A. M. 5.40 P. M.

For North Conway, 10.00, A. M.

For Dover and Way Stations, 5.00, 9.35, A. M. 12.10, 3.05, 6.30 P. M.

Trains leave For Portsmouth—

From Boston, 7.30, 10.00 A. M.; 12.30, 3.15, 4.45, 7.00 P. M. Sundays 8.00 A. M., 7.00 P. M.

From Portland, 2.00, 8.45 A. M.; 1.00 P. M.

From North Conway, 7.05 A. M.

From Wolfeborough, 8.15 A. M.; 3.00, P. M.

From Wolfeboro Junction, 6.30, 8.56, A. M.; 2.46 P. M.

From Great Falls, 7.32, 10.00 A. M.; 4.40 P. M.

From Dover, 6.45, 10.30 A. M.; 2.30, 5.00, 7.32 P. M.

From Newington, 7.01, 10.45 A. M.; 2.46, 5.16, 7.52 P. M.

Trains from Boston arrive at Portsmouth at 9.50, 12.01, 2.05, 5.30, 6.45, 9.00. Sundays at 10.25 A. M.; 9.00 P. M.

Trains from Portsmouth arrive at Boston at 6.30, 9.05, 10.35 A. M.; 1.35, 5.20, 7.45 P. M. Sundays 6.30 A. M.; 7.45 P. M.

D. W. SANBORN, Master of Transportation. LUCIUS TUTTLE, G. P. & T. A.

May 29, 1881.

Concord & Portsmouth Railroad.

PASSENGER TRAINS leave Concord Railroad Station, foot of Bridge street:

For Newmarket Junction, Manchester, Concord and Upper Railroads, at 7.55 A. M., and 5.10 P. M.

Arrive at Manchester at 9.46 A. M., 7.10 P. M.

Arrive at Concord at 10.35 A. M., and 8.15 P. M.

Leave Concord at 7.30 A. M., and 3.45 P. M.

Leave Manchester at 8.16 A. M., and 4.25 P. M.

Arrive at Portsmouth at 10.10 A. M., and 6.15 P. M.

☞ All trains connect at Newmarket Junction, with trains of the Boston & Maine Railroad for Exeter, Haverhill, Lawrence and Boston; and for Dover, Great Falls and Portland; at Concord with trains to and from all the Upper Railroads.

H. F. CHAMBERLIN, Supt.

SOUTH SHORE S. S. CO.

Boston & Portsmouth,

Direct Service.

S. S. "ACUSHNET,"

Will leave Comey's wharf, Boston, for Portsmouth, every Tuesdays and Fridays at

9 O'CLOCK, A. M.

Returning, will leave Portsmouth for Boston each Wednesday and Saturday at

9 O'CLOCK, A. M.

Fare—Single passage, $1.00. Commutation tickets, good for FOUR PASSAGES, either way, $3.00.

J. W. SEAVER, agent.....Boston.
B. B. BEAUMONT, agent.....Portsmouth.

N. B. Freight received at all times; but to insure passage on sailing days, must be on the wharf one hour before sailing time.

☞ Meals furnished on board, if desired.

STEAMER JAMES SAMPSON.

KITTERY & PORTSMOUTH.

TIME TABLE.

Leave Navy Yard Bridge,		Leave Navy Yard Landing,	
Kittery	6.45 A. M.	Portsmouth	7.35 A. M.
"	8.20	"	9.15
"	9.20	"	11.00
"	11.15	"	12.15 P. M.
"	2.00 P. M.	"	3.00
"	3.30	"	4.00
"	4.15	"	5.00
"	6.30	"	6.45
"	7.15	"	7.50
"	8.00	"	9.00

Fare Five Cents Each Way.

Extra trips to accommodate parties or entertainments, freight taken at reasonable rates. A passengers' waiting room is now open in the Tripe Building, near the end of the bridge in Kittery, where tickets are for sale, either single or in packages, and where bundles may be left for forwarding. A. STEVENSON, Proprietor.

STEAMER "MYSTIC."

KITTERY AND PORTSMOUTH.

TIME TABLE.

Leave Stimpson's wharf, Kittery,		Leave Adams & Co.'s wharf, foot of Daniel St., Portsmouth,	
"	7.00 A. M.	"	7.35 A. M.
"	8.45	"	9.30
"	10.00	"	10.50
"	11.15	"	12.20 P. M.
"	1.50 P. M.	"	2.50
"	3.15	"	4.00
"	4.35	"	5.15

Wednesday evening, leave Kittery at 6.30, Portsmouth at 8.00. Saturday evening, leave Kittery at 6.30 and 8.30, Portsmouth at 8.00 and 9.00.

Fare Five Cents Each Way.

Extra trips to accommodate parties and entertainments. Freight taken at low rates. Parties wishing to charter the steamer for excursions can do so by applying to

CAPT. H. W. TREFETHEN, Proprietor.

TO KITTERY POINT,

Touching at Newcastle.

Spring Arrangement.

The Steamer "FEARLESS"

will commence her trips April 4th, and run as follows, until further notice:

Leave Portsmouth		Leave Kittery Point	
"	9.30 A. M.	"	8.30 A. M.
"	11.30	"	10.30
"	3.00 P. M.	"	4.30 P. M.
"	5.45	"	6.00

Landing in this city, Fernald's wharf, rear of No. 80 Market street.

Fare 10 Cents Each Way.

THEODORE KEEN, Proprietor.

March 20th, 1881.

CARRIAGE AND SLEIGH STOCK.

Hubs, Spokes, Rims, Shafts, etc.; a fine lot of sleigh and pung dashers.

WHEELS! WHEELS!!

At Manufacturer's prices. Oak and Ash lumber.

G. J. GREENLEAF.

FLETCHER & TANTON,

UPHOLSTERERS,

Furniture Dealers & General Undertakers

No. 58 Market Street, Portsmouth, N. H.

Coffins Robes and Caskets always on hand or made to order. Orders left at 89 Deer Street or 27 State Street, by day or night, will be promptly attended to. S. S. FLETCHER, H. G. TANTON.

Portsmouth Daily Chronicle.

By CHRONICLE & GAZETTE PUBLISHING COMPANY. | PORTSMOUTH, N. H., THURSDAY, JUNE 9, 1881. | $6 PER YEAR IN ADVANCE. THREE CENTS PER CO Y.

THE PORTSMOUTH DAILY CHRONICLE

(Established August 20, 1862,)

Is Published Every Morning, Sundays excepted, at No. 7 Exchange Building, Pleasant street, opposite the Post Office, by the

Chronicle and Gazette Publishing Company.

TERMS $6.00 PER YEAR.

The New Hampshire Gazette

(The Oldest Newspaper in the United States, established Oct. 7th, 1756.)

is published every Thursday at the same office. Terms, $1.50 per year; $2.00 per year, if not paid in advance.

ADVERTISEMENTS inserted on reasonable terms, in either or both papers. The GAZETTE, having a large country (in addition to its local) circulation, is an excellent medium of advertising. A liberal reduction made when advertisements appear in both papers.

☞ Correspondence from neighboring towns containing items of public interest, will be gladly received. All communications should be addressed and all checks made payable to the

CHRONICLE & GAZETTE PUBLISHING CO.,

PORTSMOUTH, N. H.

The Job Printing Business is conducted in the same office by Mr. Charles W. Gardner, who keeps on hand a large and and well-selected stock of all materials required in his line.

Mr. J. H. Bates, Newspaper Advertising Agent, 41 Park Row (*Times* building,) New York, is authorized to contract for advertisements in the CHRONICLE and GAZETTE, at our best rates.

New Advertisements.

BEATTY'S Organs 17 stops 5 sets Golden Tongue reeds only $65. Address Daniel F. Beatty, Washington, New Jersey.

GOLD MEDAL AWARDED THE AUTHOR.

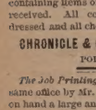

A new & great Medical Work, warranted the best and cheapest, indispensable to every man, entitled "the Science of Life," bound in finest French muslin, embossed, full gilt, 300 pages, contains beautiful steel engravings, 125 prescriptions, price only $1.25 sent by mail, illustrated sample, 6c.; send now. Address Peabody Medical Institute or Dr. W. H. PARKER, No. 4 Bulfinch st. Boston.

KNOW THYSELF.

AGENTS! AGENTS! AGENTS!

JOHN B. GOUGH'S great new book, *just published*, entitled

SUNLIGHT AND SHADOW

is the best chance ever offered to you. Its scenes are drawn from the bright and shady sides of *real life*, and portrayed as only *John B. Gough* can portray them. For Pathos, Humor, and *intense interest*, it is without a peer. It is the "*booming*" book for Agents, and outsells all others 10 to 1. *50th thousand in press.* 1000 agents wanted, men and women. Now is the time. ☞ *Extraordinary terms and Special Terms given, now. Send for Circulars.* Address J. B. WORTHINGTON & CO., Pubs., Hartford, Conn. 4t-sw

TANITE EMERY WHEELS and GRINDING MACHINES. For Saw-Mills, Foundries, and Machine Shops. *For circulars, address* THE TANITE CO. Stroudsburg, Monroe Co., Pa.

WANTED: A CANVASSER

IN EACH COUNTY IN THIS STATE.

Address, GEO. W. MILLER, P. O. Box 846, Ithaca, N. Y.

THE East Cambridge horse cars leave Scollay Square, Boston, every five minutes for the factories of the

F. Geldowsky Furniture COMPANY.

E. Cambridge, 1st and 2d Sts.,

The largest retail establishment of its kind in New England. QIT

Beware OF *Fraud*

BENSON'S CAPCINE PLASTERS

HAVE BEEN IMITATED,

and their excellent reputation injured by worthless imitations. The Public are cautioned against buying Plasters having similar sounding names. See that the word C-A-P-C-I-N-E is correctly spelled.

Benson's Capcine Porous Plasters

Are the only improvement ever made in Plasters.

One is worth more than a dozen of any other kind.

Will positively cure where other remedies will not even relieve.

Price 25 cents.

Beware of cheap Plasters made with lead poisons.

SEABURY & JOHNSON, Manufacturing Chemists, New York.

A SURE REMEDY AT LAST. Price 25cts. BEAN'S Medicated CORN and BUNION PLASTER.

Charles E. Joy, ARCHITECT.

Office over Cocheco Bank, DOVER, N. H.

Pasturing.

PASTURING for young cattle at Pierce's Island. Apply to OLIVER AYERS.

L. S. L.

This is the only Lottery ever voted on and endorsed by the people of any State.

UNPRECEDENTED ATTRACTION! OVER HALF A MILLION DISTRIBUTED.

LOUISIANA STATE LOTTERY COMPANY.

Incorporated in 1868 for 25 years by the Legislature for Educational and Charity purposes—with a capital of $1,000,000—to which a reserve fund of over $420,000 has since been added.

By an overwhelming popular vote its franchise was made a part of the present State Constitution adopted December 2d, A. D., 1879.

Its Grand Single Number Drawings will take place monthly. It never scales or postpone. Look at the following Distribution:

GRAND PROMENADE CONCERT,

during which will take place the 133rd Grand Monthly and the

Extraordinary Semi-Annual Drawing

At New Orleans, Tuesday, June 14th, 1881,

Under the personal supervision and management of

Gen. G. T. BEAUREGARD, of Louisiana, and Gen. JUBAL A. EARLY, of Virginia.

Capital Prize, $100,000.

☞ Notice.—Tickets are Ten Dollars only. Halves, $5. Fifths, $2. Tenths, $1.

LIST OF PRIZES.

1 Capital Prize of	$100,000	$100,000
1 Grand Prize of	50,000	50,000
1 Grand Prize of	20,000	20,000
2 Large Prizes of	10,000	20,000
4 Large Prizes of	5,000	20,000
20 Prizes of	1,000	20,000
50 " "	500	25,000
100 " "	300	30,000
200 " "	200	40,000
600 " "	100	60,000
10,000 " "	10	100,000
APPROXIMATION PRIZES.		
100 Approximation Prizes	$200	$20,000
100 " "	100	10,000
100 " "	75	7,500
11,279 Prizes amounting to	.....	$522,500

Gen. G. T. BEAUREGARD, of La. } Commissioners.
Gen. JUBAL A. EARLY, of Va. }

Application for rates to clubs should only be made to the office of the company in New Orleans. Write for circulars or send orders to

M. A. DAUPHIN, New Orleans, La.

or M. A. DAUPHIN, at No. 312 Broadway, New York.

DR. SANFORD'S LIVER INVIGORATOR

Only Vegetable Compound that acts directly upon the Liver, and cures Liver Complaints, Jaundice, Biliousness, Malaria, Costiveness, Headache. It assists digestion, strengthens the system, regulates the bowels, purifies the blood. A Book sent free. Dr. SANFORD, 162 Broadway, N. Y.

FOR SALE BY ALL DRUGGISTS.

33RD

Popular Monthly Drawing of the

Commonwealth Distribution Co.,

AT MACAULEY'S THEATRE,

In the City of Louisville, on

THURSDAY, JUNE 30th, 1881.

These drawings occur monthly (Sundays excepted,) under provisions of an act of the General Assembly of Kentucky, incorporating the Newport Printing and Newspaper Co., approved April 9, 1878.

☞ This is a special act, and has never been repealed.

The United States Circuit Court on March 31st rendered the following decision:

1st. That the Commonwealth Distribution Company is legal.

2d. Its drawings are fair.

N. B.—This Company has now on hand a large reserve fund. Read the list of prizes for the

June Drawing.

1 Prize	$30,000	100 Prizes	$100 each	$10,000
1 "	10,000	200 "	50 "	10,000
1 "	5,000	600 "	20 "	12,000
10 "	$1000 each	10,000	1000 "	16 "	10,000
20 "	500 "	10,000			
9 Prizes $200 each, Approximation Prizes,					$2,700
8 "	200 "	"	"	"	1,600
9 "	100 "	"	"	"	900
1,900 Prizes					$122,400

Whole Tickets, $2. Half Tickets, $1. 27 Tickets, $50. 55 Tickets, $100.

Remit money or bank draft in letter, or send by express. Don't send by Registered letter or post-office order. Orders of $5 and upward, by express, are sent at our expense. Address all orders to R. M. BOARDMAN, Courier-Journal Building, Louisville, Ky., or T. J. Commsford, 312 Broadway, New York.

Good and Reliable

INSURANCE COMPANIES.

COMMERCIAL UNION, of London.
FIRE ASSOCIATION, of Phila.
NIAGARA, of New York.
CONNECTICUT, of Hartford.
PHOENIX of London.

F. W. DEROCHEMONT & SON,

No. 9 CONGRESS STREET.

MAPLE SUGAR and SYRUP,

for sale by

Henry F. Gerrish.

WILLIAM RUSSELL FOSTER. ATTORNEY AT LAW

— AND —

NOTARY PUBLIC,

Has removed his office to

SAVINGS BANK BUILDING

(ROOM 2 ROOM.)

Sardines and Beef.

50 Dozen cases Philippe & Canaud

SARDINES,

Price 30 cents for halves and 20 cents for ¼ boxes.

1000 LBS. CORNED BEEF,

Price 30 Cents. For sale by

H. F. GERRISH.

INTERNATIONAL Pavement Co.

FIRST MORTGAGE BONDS,

With a Bonus of Stock.

The pavement made by this Company has met with the highest favor, both in this country and in Europe, and it is considered to approach perfection more nearly than any other.

The Works of the Company are at Providence, R. I., and at Hastings, N. Y., and the needs of its business will soon require additional ones at Chicago and other large cities.

Negotiations are now pending with capitalists in London and Paris for the right to manufacture and use this pavement in those cities.

Few enterprises now on the market promise as profitable business as this one.

The Company requires additional means to extend the facilities for manufacturing, and offer for sale the second $100,000 of their six per cent bonds (convertible into stock) at par and interest. These bonds carry a bonus of stock, which is fixed for the present at fifty per cent.

Pamphlets and full information furnished, and subscriptions received by

The Corbin Banking Co.,

43 Milk Street, Boston.

MWF4f

PATENTS!

R. H. EDDY,

No. 76 State St., Opposite Kilby, Boston.

SECURES PATENTS in the United States; also in Great Britain, France and other foreign countries. Copies of the claims of any Patent furnished by remitting one dollar. Assignments recorded at Washington. *No Agency in the United States possesses superior facilities for obtaining Patents or ascertaining the patentability of inventions.*

R. H. EDDY, Solicitor of Patents.

Testimonials.

I regard Mr. Eddy as one of the *most capable and successful* practitioners with whom I have had official intercourse. Commissioner of Patents.

"Inventors cannot employ a person more trustworthy or more competent of securing for them an early and favorable consideration at the Patent Office." EDMUND BURKE.

BOSTON, October 19, 1870.

R. H. EDDY, Esq.,—*Dear Sir:* You procured for me, in 1840, my first patent. Since then you have acted for and advised me in hundreds of cases, and procured many patents, reissues and extensions. I have occasionally, employed the best agencies in New York, Philadelphia and Washington, but I still give you almost the whole of my business, in your line, and advise others to employ you. Yours truly, GEORGE DRAPER.

BOSTON, January 1, 1881. 3tawJan31

GOVERNMENT BONDS!

We are prepared to pay on presentation in any amount the highest market price for the CALLED BONDS of 1865 and 1867, and we will receive them at full value in exchange for other issues of UNITED STATES BONDS, or in exchange for other safe Securities paying 5, 6 and 7 PER CENT interest.

GEO. WM. BALLOU & CO.

72 Devonshire Street.....Boston.
8 Wall Street.....New York

Room Papers, Window Shades, Fixtures, Tassels, Borders, &c., &c.

H. B. BUZZELL & SON

have received for the *Spring trade* a very extensive assortment of the above goods, of all grades and prices from *very cheap* to *very fine.*

They have the agency for the

Domestic and Springfield SEWING MACHINES,

two of the *finest made and most reliable* machines in the market. MACHINE OIL, NEEDLES, all kinds. Parts, or attachments, for any machines.

Also a full line of TOPS, BALLS, MARBLES, RETURN BALLS, HOOPS, etc., etc.

A fine assortment of new

BOX STATIONERY

at low prices. Call and examine our goods before buying, it will pay you.

H. B. BUZZELL & SON,

Booksellers and Stationers.

PEIRCE'S BLOCK, - - MARKET SQUARE.

PERRY & CO'S

TRADE & CO MARK

STEEL PENS

of superior English make; famous for durability and elasticity; great variety of styles suited to every kind of writing.

For sale by dealers generally.

THIRTY-SIX assorted samples for trial, including the "U" AND "FA CON" celebrated MACHINE OIL, NEEDLES, all Pens, enclosed in a useful metal box, by mail, on receipt of Twenty-five Cents.

IVISON, BLAKEMAN, TAYLOR & CO.

SOLE AGENTS FOR UNITED STATES.

138 and 140 Grand St., New York.

Portsmouth Insurance Agency

ESTABLISHED 1851.

JOHN SISE, INSURANCE AGENT,

OFFICE,

4 Market Sq., Up-Stairs.

ÆTNA INSURANCE CO., Of Hartford, Conn.
HOME INSURANCE CO., Of New York.
HARTFORD FIRE INSURANCE CO., Of Hartford, Conn.
ROYAL INSURANCE CO., Of Liverpool, Eng.
FRANKLIN FIRE INSURANCE CO., Of Philadelphia, Pa.
PHENIX INSURANCE CO., Of Brooklyn, N. Y.
LONDON AND LANCASHIRE FIRE INSURANCE CO., Of Liverpool, Eng.
Pennsylvania Fire Insurance Company, Of Philadelphia, Pa.
METROPOLE INSURANCE CO., Of Paris, France.

Responsible Companies, Large Assets, Equitable Rates, Prompt Settlements.

JOHN SISE,

Insurance Agent, 4 Market Sq., Up-Stairs.

MORSE & ILSLEY

FIRE, LIFE AND ACCIDENT

INSURANCE AGENTS,

Represent the following reliable companies.

THE INSURANCE COMPANY OF NORTH AMERICA, *Of Philadelphia, Pa.*

LIVERPOOL and LONDON and GLOBE *U. S. Office, New York City.*

SPRINGFIELD, *Of Springfield, Massachusetts.*

QUEEN, *Liverpool and London.*

PHŒNIX, *Of Hartford, Conn.*

ORIENT, *Of H—*

TRAVELLERS' LIFE and ACCIDENT COMPANY, *Of Hartford, Connecticut.*

NEW ENGLAND MUTUAL LIFE, *Of Boston, Mass.*

The above companies are well known and reliable, and we solicit the patronage of our friends and the public. All losses adjusted and promptly paid at our office.

MORSE & ILSLEY,

NO. 14 PLEASANT ST., - UP ONE FLIGHT

CHARLES W. GARDNER'S

Book & Job PRINTING OFFICE!

UP ONE EASY FLIGHT!

Chronicle Office, Portsmouth, N. H.

Over D. H. Montgomery's Store.

The recent improvement in the above building has enlarged the Job Office to double its former size, making it one of the lightest and most convenient offices in the city for

ALL KINDS

— OF —

General Job Work!

The subscriber respectfully solicits orders for all kinds of printing, from a

TWO SHEET POSTER,

With a Fourteen-inch wood letter, to a Visiting Card.

By-Laws for Lodges,
Town Accounts, Programmes,
Handbills, Tickets,
Fancy Cards,
Business Cards,
Ball Cards.

And Everything else in the line of Printing.

DATE SLIPS A SPECIALTY.

CHARLES W. GARDNER.

WHIPS All kinds, cheap, at LARRABEE'S 26 Congress Street, up-stairs.

EDISON'S

POLYFORM

— FOR —

NEURALGIA, RHEUMATISM HEADACHE, SCIATICA.

Prof. Edison authorizes the publication of the following:

Menlo Park, N. J.

I certify that the Preparation known as Edison's Polyform is made according to formula devised and used by myself. THOMAS A. EDISON.

Sufferers from the above diseases will have sure relief, by using

EDISON'S POLYFORM,

according to directions with each bottle.

PREPARED BY THE

Menlo Park Manufacturing Co.,

NEW YORK.

Sold by Druggists. Price $1.00.

If you are a man of business, weakened by the strain of your duties avoid stimulants and use **Hop Bitters.**

If you are young and indiscretion or disease, or single, old or poor, health or languishing, rely on **Hop Bitters.**

Whoever you are, whenever you feel that your system needs cleansing, toning or stimulating, without intoxicating, take **Hop Bitters.**

Have you dyspepsia, kidney or urinary complaint, disease of the stomach, bowels, blood, liver or nerves? You will be cured if you use **Hop Bitters**

If you are sick save your life. It has saved hundreds.

If you are a man of letter toiling over midnight work, to restore brain nerve and waste, use **Hop B.**

suffering from any imprudence, if you are married or single, suffering from any indiscretion, or languishing, rely on **Hop Bitters.**

Thousands die annually from some form of **Kidney** disease that might have been prevented by a timely use of **HopBitters**

HOP BITTERS FAIL

D. I. C. is an absolute and irresistible cure for drunkenness, use of opium, tobacco, or narcotics.

Sold by druggists. **D. I. C. CO.,** Rochester, N. Y. & Toronto, Ont.

THE RED MASK.

A Mocking Demon Stalking Abroad.

All Danger from it averted by a Skillful Physician.

There are for many reasons, few diseases more to be dreaded than Erysipelas, and it has, not inaptly, been termed "St. Anthony's Fire." There is no disease which so completely deforms and disfigures the visage of the patient; and it may fairly be compared to a red mask thrown by a mocking demon over the human face. It is almost as dangerous as it is repulsive. Arising from a variety of causes, running its course with pain—it often ends suddenly in death. The old treatment consisted of blood-letting and the use of strong drastic purgatives. The substance of the enlightened modern treatment is all contained in Dr. Kennedy's "Favorite Remedy." Use this and you have taken the essential total of all the best physicians in the land could prescribe for Erysipelas. A case in point. Mr. S. B. Carpenter, of Grandville, N. Y., writes that he had for some time been afflicted with this disease in both legs, and has regained his health by the sole use of "Favorite Remedy." Other cases might be cited, did space permit. "Favorite Remedy" is also sure in its action in all other diseases of the blood. Ask your druggist for it, or address the proprietor, Dr. David Kennedy, Rondout, New York.

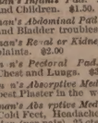

TRADE MARK.

HOLMAN'S PADS

Operate Through the Nerve Forces and the Circulation.

Holman's Ague, Liver and Stomach Pad. For Malaria, Ague and Stomach troubles. $2.00.

Holman's Special Pad. For chronic cases. $3.00.

Holman's Spleen Belt. For stubborn cases enlarged Spleen and unyielding Liver and Stomach troubles. $5.00.

Holman's Infants' Pad. For ailments of Infants and Children. $1.50.

Holman's Abdominal Pad. For Uterine, Ovarian and Bladder troubles. $5.00.

Holman's Renal or Kidney Pad. For Kidney Complaints. $2.00

Holman's Pectoral Pad. For affections of the Chest and Lungs. $3.00.

Holman's Absorptive Medicinal Body Plaster. The best Plaster in the world. 25 cts.

Holman's Absorptive Medicated Foot Plaster. For Cold Feet, Headaches and Sluggish Circulation (per pair), 25 cts.

Absorption Salt for Medicated Baths. For Colds, Rheumatism, and all cases where a Medicated Bath is needed; also an excellent foot-bath (per 1-2 lb. package), 25c.

For Sale by all Druggists, or sent by mail, postpaid, on receipt of price. The Absorption Salt is not "mailable," and must be sent by Express at purchaser's expense.

See that each Pad bears the Private Revenue Stamp of the Holman Pad Company, with above Trade Mark printed in green.

Dr. Holman's advice is free. Full treatise sent free on application. Address

HOLMAN PAD CO.,

(P. O. Box 2112.) 744 Broadway, N. Y.

$5 TO $20 per day at home. Samples worth $5 free. Address Stinson & Co., Portland, Maine.

WHIPS! All qualities and prices; LARRABEE'S, 26 Congress

Daily Chronicle.

Stealing a Hog.

A lawyer from this city attended the superior court of Stewart county, which has been in session during the week. In the progress of the court he was employed to defend a man who was charged with stealing a hog. The evidence was circumstantial, and the lawyer was particularly happy in detailing how often men had been convicted upon circumstantial evidence, and it afterward appeared that they were innocent. He recited a case in which a man was charged with murder. A man was killed, the accused was seen near the spot with a bloody knife in his hand and blood upon his clothing. It was also proven that the accused was a bitter enemy of the dead man, and all the circumstances pointed to his guilt beyond the shadow of a doubt. The presiding officer, Judge Hale, charged the jury and expected them to return in a few minutes with a verdict of guilty. They all agreed but one man, and reported the fact to the judge. He sent them out again, and the same thing was repeated for a number of times, and finally he discharged the jury with a severe reprimand. The judge was curious to know why the juror would not agree to the verdict, and sent for him, when he asked:

"Why was it that you would not find a verdict?"

"I'll tell you, Judge, upon one condition, and that is you must swear you'll never tell it."

The judge agreed to it, and he then said:

"I killed that man myself."

When Solicitor Grimes' time came he turned it very nice; he began his speech by saying that he fully agreed that circumstantial evidence should be carefully weighed. He did not believe that the above case was applicable to the one being tried. He did not believe that there was a man on the jury who would be guilty of stealing a hog, but if there was, and he had stolen the hog in question, he certainly would not censure him for finding the prisoner guilty.

At this point the lawyer got very much interested, and rose to explain to the court and jury that he did not intend that any such construction should be put upon his remarks, and hoped they would not think so. It certainly was not applicable, for they found the accused guilty of stealing the hog.—*Georgia paper.*

A New Fashion of Sleeping.

which is rapidly coming into vogue of husbands and wives occupying separate beds. The practice is said to be an European one, and is being received in New York with great favor. It has long been held by physicians that the habit of two persons occupying the same sleeping couch was a vicious one, as the superior magnetism of one would draw the vitality out of the other; and while one would awake in the morning refreshed and hardly able to drag the body around during the day. Acting upon this Europe-freshed with new energy, the other would awaken enervated and listless, pean theory, it is supposed that the dealers in beds and bedding have secretly organized a boom in their business, and knowing how a fashion will be followed by a people, they are preparing for a season of prosperity. But, be this as it may, there is little doubt that the fashion of sleeping singly has its good as well as bad points, and it will be hailed with delight by those husbands whose wives are troubled with charity feet. It will also come as a sweet boon to the tired wife whose husband is a beautiful dreamer and habitually kicks her out of bed as he yells: "I'll sell two thousand March at six seven-eights." But on the rich old husband, whose young wife is kept awake by his asthma, and who will avail herself of the new fashion for a night of undisturbed repose, it will fall with a leaden hand, and his supply of magnetism being cut off he will droop and die and leave his cash so much the sooner. There are, as we said, many good features which will recommend themselves to different people upon reflection. Acting upon the new fashion, it is said that landlords are already providing the bridal chambers in their hotels with two beds, thus aiming to leave nothing undone that will be conducive to the comfort of the guests. Upon the whole the new fashion is one possessed of great merit.—*Peck's Sun.*

Woman's Wisdom.

"She insists that it is more important that her family shall be kept in full health, than that she should have all the fashionable dresses and styles of the times. She therefore sees to it, that each member of her family is supplied with enough Hop Bitters, at the first appearance of any symptoms of ill health, to prevent a fit of sickness with its attendant expense, care and anxiety. All women should exercise their wisdom in this way."—*New Haven Palladium.*

Frank Bayham, wanted in Lowell, Mass., for the larceny of a watch six years ago, was arrested at the Everett mills in Lawrence, June 7th, where he was employed. Since the theft was committed he has served five years in the Maine state prison for larceny.

"Incomparably superior to the trashy articles which are palmed upon the public," is the verdict of Professor Duncan Campbell, M. D., L. L. D. (President Royal College of Physicians and Surgeons, Member General Council, University of Edinburgh, etc., etc.), in regard to the Liebig Co's Armicated Extract of Witch Hazel. It cures piles, salt rheum, catarrah, rheumatism, neuralgia, painful monthly flow, sore throat, varicose veins. Beware of counterfeits. Sold in fifty cents and dollar sizes.

Portsmouth Chronicle.

THURSDAY, JUNE 9, 1881.

[Entered at the Post Office at Portsmouth, N.H., as second-class matter.]

News and Notes.

The Constitution left the Norfolk navy yard for Newport, R. I., on the 7th inst.

Dennis Doherty, twenty-five years of age, was drowned in a canal at Lowell, Mass., on the night of the 6th inst., while attempting to evade arrest by the police for being drunk.

Etta Almy of Woonsockett, R. I., got up a sensation a few days ago by trying to shoot herself, having had some trouble with Frank Carter. The bullet didn't come near her, but she nearly died of fright, and threw the pistol out of the window.

Jared Price, a well-to-do farmer of Reading, Pa., while suffering from undue religious excitement tried to hang himself, and failing, cut his throat from ear to ear.

The steamer Bristol ran down and sank a small yacht on Long Island sound on the night of the 6th inst. The crew of the yacht were saved.

Charles D. Kidder of Springfield, Mass., aged thirty-five years, a well-known travelling salesman for the Boston dry goods firm of Libby & Clark, was murdered at ten o'clock at night on the 7th inst. by his half-brother, Dwight Kidder, aged seventeen years. The aged father of the two men was recently allowed by the younger to go out on the street while very sick, and the elder called it gross carelessness; this enraged the younger, and on the night of the murder Dwight called at Charles' house and asked him if he was ready to take back his words. Charles told him to go home and tried to push him from the door, when the boy drew a pistol and shot Charles through the heart.

Mr. Jefferson Davis himself is now authority for the story that when he was captured he had on his wife's waterproof and shawl. So that historical fact is settled.

In the Lawrence, Mass., house of correction is a graduate of one of the first universities of the old world. He is probably the most learned man that an Essex county prison has held for years. Rum brought him there. Another prisoner there is serving his thirty-fourth sentence. Rum also started him on the down grade and has kept him there.

Ten druggists and liquor dealers in violation of the clause in their licenses pertaining to the selling of intoxicants to minors. The person who appears against them is said to be but seventeen years of age, and is a "spotter" from a detective agency in Boston. The parties arraigned waived the reading of the complaints, pleaded not guilty, and were held to appear for further examination.

Mary Casey, of New Haven, Conn., quarrelled with her lover, John T. Cogan, on the 7th inst., and Cogan shot her. She will recover, and Cogan will go to prison.

At Chesouing, Michigan, at a late hour on the night of the 6th, a gang of roughs attached to Hilliard & DeMotte's circus made a descent assault upon a crowd of people assembled at a dance, and commenced an attack, armed with clubs. Augustus Emery, a policeman, was pounded to death; Fred Wenzell was fatally injured; J. B. Griswold, the village president, was severely bruised; Charles Homer received a pistol ball in the face, and a dozen others were cut and bruised. Five of the gang were arrested, and with difficulty the people were restrained from lynching them. In all, thirteen arrests were made.

A letter from Russia states that about thirty army officers, including a colonel of the Imperial Guards, have been arrested the past month. Among the naval officers is a relative of Procureur General Nouravieff, who conducted the prosecution of Rousakoff and other nihilists executed for complicity in the murder of the Czar.

Ku-Klux outrages are reported from Petryville, Arkansas. Letters have been received by L. M. Harris, judge of the county court, and other prominent citizens, warning them to leave the county, or fire and gunpowder will be used against them, or a night attempt will be made to destroy the town by fire. A newspaper office was recently ignited, but citizens extinguished the flames and drove the incendiaries away before they applied the torch to other houses. Intense excitement prevails and blood will probably be shed, as the citizens are determined to crush the outlaws.

The board of aldermen of Lowell, Mass., up to the evening of June 7th refused to grant any licenses to sell liquor; on that evening they "went into executive session"—whatever that may mean—and granted one hundred and fifteen licenses, refusing no applications, though about an equal number remain to be acted upon. Two aldermen stuck to their prohibitory principles; but the mayor and two other aldermen, who had previously voted no license, went over to the other side. The following tariff for liquor licenses was established: First class, $400; second and third classes, $200; fourth class, wholesale $350, retail, $200; fifth class, $150.

A nitro-glycerine factory near Unionport, Westchester county, N. Y., exploded on the 17th inst., blowing an Italian to pieces and fatally injuring Wm. Ager, the owner.

At Arkansas City, Arkansas, on the 5th inst., a new elevated boiler exploded, killing the engineer, and badly wounding the fireman and two carpenters. The cause was insufficiency of water in the boiler, and the carelessness of the engineer.

At Jackboro', Tenn., June 6th, Rev. W. P. R. Newberry of Kentucky was killed by J. J. Oakes of Elk Valley. Oakes had eloped with Newberry's daughter, and married her. Newberry pursued, with four others, and surrounded the house where Oakes was; they approached the door with drawn revolvers, and Oakes met Newberry at the door, and shot him dead. The murderer is in custody.

At Pittsburg, Pa., June 7th, William Murphy, the divorced husband of Mrs. Newton McClarran, visited her house at Edgewood, and when Mrs. McClarran appeared threw his arms around her neck, and while thus embracing her drew a revolver and shot her in the back. He fired a second shot which entered her breast, and then blew out his own brains. Mrs. McClarran, it is thought, will recover. She obtained a divorce from Murphy on account of ill treatment, and subsequently married again.

It is said that the rise in the value of timber and mineral lands in Centre county, Pa., is simply enormous. Jamison, a Philadelphia banker, has, with a syndicate, invested $1,000,000 there. Mercer, a Boston capitalist, has purchased mining lands to the extent of $1,200,000. The Carnegies of Pittsburg had a company formed on the basis of the properties around Tyrone, especially Potter township, with a capital of $5,000,000. The Pennsylvania railroad company has purchased all the railroads and invested large sums in mining land, it is said $2,000,000. The Cambria Iron company recently paid $73,000 cash for the lease of 300 acres of brown hematite ores for twelve years. There will soon be no mineral lands to be had in that county.

The New York *Indicator* learns from reliable authority that the products of the grain producing states, principally in spring and winter wheat, will fall short 125,000,000 bushels from the yield of 1880, consequently the export trade in this article will be greatly reduced. A wheat crop in Illinois will fall short from thirty-five to fifty per cent, in Minnesota fully fifty per cent, in Indiana thirty-five to forty, and in Ohio from eighteen to twenty per cent from last year's production; and spring wheat will be twenty per cent less than the winter wheat crop.

Sarah C. Sauerbier of Philadelphia devised an estate worth $750,000 to four nephews and two nieces, entirely cutting off a fifth nephew, Charles Christman, who had formerly been her favorite. He determined to contest the will. He obtained citations for the six heirs, and went to their residence to serve the papers. A few minutes afterward he was flung into the street, having been beaten, scratched, and bitten. He infers that he will meet with some opposition in his suit.

Two members of the American Canoe association and the Lake George Canoe club, will start from Lake George at the close of the August meeting, on a canoe voyage of 12,000 miles. They will go to Troy, thence by the Erie canal to Buffalo, by the lake to Erie, by the Allegheny river to Pittsburg, down the Ohio and Mississippi and around the Gulf of Mexico, around the coast of Central America and to Cuba, and thence back to the Florida reefs and home by the Atlantic coast. They expect to be absent about a year. The voyage will be made in a double canoe, sixteen feet long, thirty-two inches beam, and fourteen inches depth.

A witness in an Ottawa court refused to be sworn on the old version of the Bible, and the judge allowed the use of a revised New Testament.

Two Wisconsin boys went to a menagerie and became filled with the idea of starting a beast show of their own, using such material as was within reach. They painted stripes on a white pony for a zebra, sheared the hind half of a big Newfoundland dog for a lion, cut off the forelegs of a calf for a kangaroo, and were about to make a tailless cat by chopping, when their father discovered them.

A Washington girl has highly interesting hair. Its color used to be a light blonde. Dr. D. W. Prentiss reports to the Smithsonian Institution that he gave her jaborandi, a Brazilian plant, as a cure for blood poisoning. Her hair soon began to darken, and in four months was almost black.

The *Nazione*, a newspaper of Florence, Italy, states that the Florentine police have discovered an extensive association of malefactors among the employes of the Roman railways, to whose operations are due many serious robberies of passengers and baggage. Twelve conductors and guards, and two of the principal receivers of stolen goods, have been arrested.

Burnett's Cocoaine

Is Recognized as a Pure and High-class Hair Dressing in Every Quarter of the World.

For thirty years it has been a favorite with the people and a leader with the trade. The name "Cocoaine" has become a valuable property. Burnett & Co. have established their sole right to its use in several suits at law, thus protecting the public and themselves from imposition.

The superiority of Burnett's Flavoring Extracts consists in their perfect purity and great strength.

A COUGH, COLD OR SORE THROAT should be stopped. Neglect frequently result in an incurable Lung Disease or Consumption. "*Brown's Bronchial Troches*" do not disorder the stomach like cough syrups and balsams, but act directly on the inflamed parts, allaying irritation, giving relief in Asthma, Bronchitis, Coughs, Catarrh, and the throat troubles which Singers and Public Speakers are subject to. For thirty years "*Brown's Bronchial Troches*" have been recommended by physicians, and always give perfect satisfaction. Having been tested by wide and constant use for nearly an entire generation, they have attained well-merited rank among the few staple remedies of the age. Sold at 25 cts. a box everywhere. tu,th & f cotjan22

Health is Wealth!

DR. E. C. WEST'S NERVE AND BRAIN TREATMENT: a specific for Hysteria Dizziness, Convulsions, Nervous Headache, Mental Depression, Loss of Memory, Spermatorrhœa, Impotency, Involuntary Emissions, Premature Old Age, caused by over-exertion, self-abuse, or over-indulgence, which leads to misery, decay and death. One box will cure recent cases. Each box contains one month's treatment. One dollar a box, or six boxes for five dollars; sent by mail prepaid on receipt of price. We guarantee six boxes to cure any case. With every order received for six boxes, accompanied with five dollars, we will send the purchaser our written guarantee to return the money if the treatment does not effect a cure. Guaranees issued by J. H. THACHER, Druggist, Portsmouth. Orders by mail will receive prompt attention. SMITH, DAVELTIE & SMITH, Gen'l Agents, Boston. deowaug24,'81

Furniture, Carpets, Refrigrator, etc,

Will be sold at the Auction Store, No. 16 Congress street, on

Saturday, June 11th, at 10 o'clock,

One B W Green Plush covered Sofa, B W Marble top Center Table, Bureaus, Tables, one Willow Rocking chair, one large Refrigerator, one Ice Chest, Iron Bedstead, cot ditto, Feather Beds, Mattress, Carpets, and a variety of other articles.

H. F. WENDELL, Auctioneer.

Island Residence For Sale,

HOUSE on Badger's Island, Kittery, opposite Portsmouth, and within three minutes' row of the wharves; a most beautiful situation. House contains six rooms, with all needed outbuildings connected, and all in good repair. Attached is a small but thrifty orchard of apple and pear trees, and a garden with currant bushes, etc.

Terms easy. Apply to HIRAM AMAZEEN, Badger's Island, Kittery, Me.

For Sale,

OR will be let for the season, a two-seated pleasure Wagon, in good condition. Apply at the clothing store No. 6 Market street.

J. W. MOSES.

Notice.

THE subscriber hereby gives notice that he has been appointed Assignee for the benefit of creditors of all the property, estate, rights and credits of Charles E. Akerman of Portsmouth, County of Rockingham and State of New Hampshire, Laws of the State of New Hampshire.

WALLACE HACKETT, Assignee.

PORTSMOUTH, N. H., June 8th, 1881.

VERMONT & COLORADO MINING COMPANY,

Organized Under Laws of Colorado.

Head Office, Denver, Colorado.

CAPITAL STOCK, $2,000,000.

200,000 Shares of $10 Each.

Full Paid and Forever Non-assessable.

DIRECTORS.

EDWARD H. GOFF (of Goff, Hastings & Co.) Boston.
Hon. H. A. W. TABOR (Lt. Gov. of Colorado,) Denver, Col.
Hon. ALEX McDONALD (Pres. Wabash Mining Co.) New York.
CHAS. E. FOLSOM (Chas. E. Folsom & Co.,) Boston.
J. B. RHODES, Banker and Broker, Boston.
SILAS GURNEY (Silas Gurney & Co., Tremont House,) Boston.
Col. A. J. WARE (Supt. B. & B. Smelting Co.,) Breckenridge, Col.
B. F. STICKLEY (Pres. Mount Royal Mining Co.) Leadville, Col.
Col. H. M. FRENCH, Breckenridge, Col.
EDWARD H. GOFF, President. Hon. H. A. W. TABOR, Vice President.
H. E. IRVINE, Sec. and Treas. THOS. GOWANLOCK, Supt. of Mine.

GOFF, HASTINGS & CO., Financial Agents.

The property owned and controlled by this company comprises 160 acres of rich mineral lands, from which large amounts of free gold have been taken in the old style of washing with rockers, besides four lode claims which have been considerably developed during the past year, and show good indications of rich silver veins.

The location of this property is unsurpassed, being near the celebrated "Robinson Consolidated," "White Quail," "Aftermath" and "Wheel of Fortune" mines, in the Ten-Mile Consolidated Mining District, and as prospect property is as valuable as any in Colorado.

Development work is to be actively and vigorously pushed, under the experienced management of Thos. Gowanlock, one of the most intelligent and experienced mining superintendents in Colorado.

A limited amount of Treasury Stock for promoting above works and purchasing machinery will be sold for a few days at 50 cents per share.

Remember, full paid $10 shares at 50 cents, which are likely to be worth from $2 to $5 per share within six months.

Send all orders to

GOFF, HASTINGS & CO.,

BANKERS & BROKERS.

No. 292 Washington Street, Boston.

d&w(j7.

AN EXTRA LOT OF

Sponges, Chamois Skins and WHIPS

at reasonable prices at

JOHN S. TILTON'S

Harness Maker and Trunk Repairer,

18 Congress Street.

Notice,

ON the first of January, 1880, to answer calls in cases of sudden sickness at night, speculating medicine, a night clerk was put in at Preston's Drug Store. A trial until this time has proved it is not the accomodation it was expected to be, or that was believed to be needed; consequently on and after Monday, June, 6th, any person needing *medicines* at night can obtain the same from my store by calling up

G. W. BOARDMAN, at Miss Head's, No. 3 Sheafe street;
W. D. GRAY, at Mrs. Day's, No. 17 Richards avenue;
Or myself, at No. 13 Middle street.

June 1, 1881. ANDREW P. PRESTON.

Lawn Mowers,

GARDEN TOOLS

AND

RUBBER HOSE,

At very low prices, at

A. P. WENDELL & CO.'S

3 Market Square.

SPECIAL ADVERTISEMENT OF SUMMER DRY GOODS.

AYERS & LOCKE HAVE JUST RECEIVED THE FINEST LINE OF SUMMER DRESS GOODS!

Muslins, Lawns, Buntings, Nuns Veilings, Silks, etc. All Silk Surahs in Black and a desirable colors. Plain and Fancy Black Satin Marveileux. Largest assortment of *Black Dress Silks* acknowledged by good judges to be exceedingly good value—75 ct, $1, $1.25, $1.50, $1.62, $1.75, $1.87, $2.00 and $2.25. CLOSING-OUT OF SPRING GARMENTS. Having met with unexpected success in the sale of Spring Sacques where marked down what few we have in stock *To Cost! To Cost! To Cost!* to close the stock. We have also received a fine assortment of Linen Ulsters which we are prared to sell at the very lowest Boston prices for first-class garments. We shall make large additions to our stock of Sun Shades and Sun Umbrellas as soon as the manufacturers can fill our orders. Everyone desirous of purchasing *Laces, Passementeries, Fringes, Buttons, Girdles, or Anything in the line of Trimmings or small Wares*, will find their advantage to examine our stock and compare prices before purchasing elsewhere. FINEST LINE OF KID GLOVES, LISLE AND LACE TOP, AND LADIES & CHILDREN HOSIERY & UNDERWEAR IN THE CITY.

Ayers & Locke.

AYERS & LOCKE.

All ladies want the new

Soltaire!

Grove button only 25 cents per pair.

NEW LACE PINS, EARRINGS, AND BRACELETS.

Watches

at low prices at

Hutchinson's

THE WILLIAMS EVAPORATOR

For the preservation of all kinds of fruit, vegetable, etc. Send for circular. J. S. TWOMBLY, No. 23 Commercial St., Boston, Mass. Agent for New England.

WHIPS!

In Large Variety, Cheap

AT

LARRABEE'S, 26 Congress Street Up-Stairs.

CHARLES E. LAIGHTON & SON,

EXCHANGE BUILDING,

Have on hand as fine a selection of

TEAS AND COFFEES

AS WERE

EVER OFFERED

in this city.

300 DOZENS CAN GOODS,

Consisting in part of

Tomatoes,
Corn,
Peas,
Beans,
Succotash,
Apricots,
Peaches,
Plums,
Cherries,
Strawberries,
Raspberries,
Blueberries,
Blackberries,
etc., etc.

The above are all

GOOD GOODS

and will be sold at

LOW PRICES.

Chas. E. Laighton & Son

Nearly opposite Post-Office.

THE

Mutual Life Insurance Co of New York.

ASSETS

$92,000,000

The Largest, the Best, and the Cheapest Life Insurance Company in the World!

A Few Startling Figures!

Comparison of semi-endowment rates in the Mutual Life, with ordinary life rates of other companies.

Premiums to secure $1000 if death occurs within 20 years, or $600 if the insured live to the end of the term.

Age	Annual	Semi-Annual	Quarter Annual
46	$35.76	$18.18	$9.17
47	36.33	18.73	9.44
48	38.02	19.33	9.75
49	39.33	20.00	10.08
50	40.78	20.74	10.46
51	42.37	21.54	10.86
52	44.11	22.43	11.31
53	46.01	23.40	11.80
54	48.09	24.45	12.33
55	50.35	25.60	12.91
56	52.80	26.85	13.54
57	55.45	28.20	14.22
58	58.33	29.66	14.95
59	61.44	31.24	15.75
60	64.80	32.95	16.61

Annual Premium charged by different Companies, on the ordinary Life Policy for an Insurance of $1000.

Age	Equitable	Conn. Mutual	Mutual Benefit	New York Life
46	$39.58	$39.51	$39.00	$39.58
47	41.30	41.19	40.70	41.30
48	43.13	42.98	42.50	43.13
49	45.09	44.89	44.46	45.09
50	47.18	46.94	46.50	47.18
51	49.40	49.15	48.70	49.40
52	51.78	51.53	51.04	51.78
53	54.31	54.09	53.54	54.31
54	57.02	56.84	56.20	57.02
55	59.91	59.79	59.06	59.91
56	63.00	62.95	62.10	63.00
57	66.29	66.33	65.34	66.29
58	69.82	69.94	68.82	69.82
59	73.60	73.79	72.54	73.60
60	77.63	77.89	76.52	77.63

C. M. GIGNOUX

GENERAL AGENT

For Maine and New Hampshire.

WINE.

25 BASKETS CHAMPAGNE,

Quarts and Pints, Moet and Chandon and Heidsick & Co.

20 CASES CLARET.

Price $8 to $12. For sale by

H. F. GERRISH.

PIANOS TUNED!

Having secured the services of

MR. WILLIAM WALLACE McINTYRE,

(Formerly Teacher of Music.)

I am now prepared to attend to all orders for Tuning and Repairing Pianos promptly. All work done in the most thorough manner and satisfaction guaranteed in every case.

Mr. McIntyre will also act as Agent for the sale, exchange or renting of Pianos and Organs.

D. H. Montgomery,

MUSIC AND ART STORE.

No. 6 Pleasant Street.

To Let

TWO ROOMS, centrally located, conveniently arranged for house-keeping for one or two. 22tf Apply at this office.

House For Sale.

THE HOUSE occupied by subscriber, containing 12 rooms in good repair. At small expense can be made into two tenements. S. E. HAM.

To Let,

STORE NO. 27 MARKET STREET. Apply to J. E. MAY.

To Let,

FRONT office over Rockingham National Bank recently occupied by Wm. R. Foster. Apply at the Bank.

To Let.

HOUSE NO. 1 DENNETT STREET. Apply at No. 8 Chapel St.

For Sale or To Let.

A VERY desirable house on Richards avenue. Furniture can be hired with the house if desired. Apply to A. F. HOWARD, Custom House.

For Sale.

THE House and Land No. 19 Austin street. Apply to JOHN P. MART.

For Sale.

THE HOUSE AND LOT corner of Austin and Summer streets, formerly occupied by the late Lydia Pickering. The lot contains 10,000 square feet and may be divided into several other house lots if desired. Possession given immediately. Apply to WALLACE HACKETT, adm'r, over First National Bank.

Portsmouth, May 12th, 1881.

To Rent.

HOUSE in Kittery, near Portsmouth Bridge; by the year, or for the summer; very pleasant location for summer residence; rent low. Apply at CHRONICLE OFFICE.

A Full Line of **ROOM PAPERS and CURTAINS!** Fixtures, Tassels, Opaques, Hollands, may be seen at NO. 1 CONGRESS BLOCK. Especial attention given to making and fitting Curtains.

WILLIS G. HAYES.

William Ward & Sons,

Distillers and Wholesale Dealers

IN

Foreign & Domestic Liquors,

including Brandies, Wines, Whiskies, Gins, Rum, Alcohol, and all other Spirits usually kept in first-class liquor stores. These goods will be sold by the package or measure, are warranted strictly as represented, and for medicinal purposes and table use *not excelled* by those of any house in New England.

Store 93 Market St,,

Distillery 19 Dennett St.

PORTSMOUTH, N. H.

N. B. Orders by mail and express promptly attended to.

Bargains in Curtains! and Fixtures!

TO CLOSE OUT.

Painted Shades, 30c.; Gold Band Shades, 40c.; Opaque Shades, 50c.; Brown, Green and Drab Curtains by yard 20c.; Curtain Fixtures, Spring Balance, 25c.; Putnam's Fixtures, 8c.; Cord and Tassels cheap. For sale by

ALFRED STAVERS.

FRANKLIN BLOCK.

N. B. Curtains hung to order.

STEPHEN D. SCRIGGINS, Carriage Painter.

No. 16 Vaughan Street, Portsmouth, N. H.

Having spacious and good accommodations and long and large experience, he solicits patronage in this line.

FISH.

1000 *lbs. Dry Salted Pollock Fish.*

1000 *lbs. First Fare Cod Fish.*

For sale by

Henry F. Gerrish.

$72 a week. $12 a day at a home easily made. Costly outfit free. Address True & Co., Augusta, Maine

Local Matters.

POST OFFICE RULES.

MAILS CLOSE.

	A.M.	P.M.
Boston, West and South,	8, 10:35, 2:30	4:50 *6 30
Boston Way,	10:35, 2 30	
Portland,	9:25	4:50 6:30
East [beyond Portland,]	9:25	6:30
Biddeford, Saco and Way,	9:25	4:50
Great Falls,	9:25	4:50
Great Falls & Conway R. R.	9:25	
Concord and North,	7:40	4:50
Concord Way,	7:40	4:50
Boston & Maine R. R.	7:40	4:50
Dover,	9:30	2:30 6:30

*Arrives in Boston next morning.

MAILS ARRIVE.

	A.M.	P.M.
Boston, South and West,	10:05, 3:15	5:50 9:08
Boston Way,	10:05	5:50
Portland and East,	11:20	3:20
Great Falls & Conway R. R.	11:20	
Concord and North,	10:20	6:50
Dover,	7:30	3:15 5:50

Letters for the night mails [and no others] east or west may be deposited in the box at the Eastern depot, every day except Sundays.

E. G. PEIRCE, JR., P. M.

MINIATURE ALMANAC--JUNE. 9.

SUN RISES	4 23	MOON SETS	2:01 A. M.
SUN SETS	7 35	FULL SEA	8:45 A. M.
LENGTH OF DAY	15 12		9:15 P. M.

THE WEATHER.

U. S. SIGNAL OFFICE,
WASHINGTON, D. C.
June 9, 1:30 A. M.

Probabilities for New England:—Colder partly cloudy weather, occasional rain variable winds, mostly higher barometer.

The Thermometer at the CHRONICLE Office, at 4:00 o'clock this morning, registered 54 degrees above zero.

Cloudy.

AROUND HOME.

The schooners Hattie Lewis, D. K. Ham and G. W. Raitt, of the brick fleet, were in the lower harbor "waiting for a slant" to run to Boston, on Wednesday.

A little boy named Holland, about three years of age, son of John Holland, who lives on Gates street, was severely bitten about the face and head by a dog, while at play on Wednesday evening. The brute was taken to the station house and shot.

In the case of Patrick Hughes vs. Martha Elsher, action of covenant broken, heard before the United States circuit court in this city on Monday, Judge Lowell held that the alleged breaches of covenant had not been shown, and found for the defendant.

The yacht Highlander has arrived at this port from the eastward—from Booth-bay, it is reported—having been purchased by Mr. Stephen Decatur. She has been taken to Kittery, where she will be put in the best possible condition under the superintendence of Mr. Richard Philbrick.

A French Canadian family of thirteen persons passed through Dover on the 7th inst., bound from Springvale, Me., to Newmarket. They had to wait at the Boston & Maine depot for a half hour, until the Portland train came, and the eleven children, the oldest of whom was fourteen years old, attracted a large crowd of people who never saw before such a cluster, all in a row, from eleven months to fourteen years old.

A lady who lives near the boundary line of Greenland and Stratham being desirious of procuring a new carpet for the hall floor of her residence, purchased a quantity of burlaps which had been used for baling purposes; her brother, who has been a painter in this city, sized and prepared it, and the lady painted the prepared "canvas" in rich colors and with artistic designs. She now has a carpet which excites the admiration of all her visitors, but nobody else can procure one like it.

A petition was presented in the legislature on the 8th inst., from citizens of Newmarket, asking that the Newmarket and Stratham bridge be made a free one. On the same day Mr. Hatch of Greenland presented the petition of Ichabod Goodwin and others, for a change of name of the Children's Home in this city to that of "Chase Home for Children." Mr. Laighton of this city introduced a bill to limit the liability of municipalities in actions for damages on account of personal injuries resulting from defective highways.

The steamer James Sampson is to have a new deck, new guards, and new stanchions and rail; she will have two strakes of oak, three inches thick, put in under her guards, and be placed in first-class order in every way. She opens as bright as the day she was built. The schooner Rover's Bride, at Call's wharf, is being made practically a new vessel; her main deck is in, and her quarter deck framed out. Mr. Warren Keen is supervising the repairs on both these vessels, and has the assistance of a number of the old ship carpenters and bosses.

Tuesday afternoon City Marshal Entwistle observed on the street three rather hard-looking boys, and questioned them as to whence they came. They replied that they belonged here, but could not tell in what part of the city they lived, so they were locked up to await developments. After being put in the cells they acknowledged that their first account of themselves was false, and said they belonged in Salem, Mass., and had come here to look for work, having made the passage on a freight train. A telegram was sent to the city marshal of Salem concerning them, but no answer having been received at noon on Wednesday, they were dismissed, and took their way up Market street. They appeared to be fifteen or sixteen years old, and did not look like hard workers.

Isaac Bayley, the Danbury man who was arrested at the instance of the N. H. S. P. C. A. for cruelty to his cattle in not providing them with proper food and shelter the past severe winter, was brought before Squire Webster of Danbury on Friday, the 3d inst., and bound over in the sum of two hundred dollars for his appearance at the October term of the supreme court at Concord. Several other cases of cruelty are awaiting trial, and it is to be hoped that the offenders will get the punishment they deserve.

The ladies of the Universalist society will hold their annual strawberry festival and sale of aprons and fancy articles in their vestry on Thursday evening, June 9th. Cake, ice cream, etc., will also be for sale. The ladies would announce that there will be no lotteries, and that no one will be importuned to buy. There will be a photograph album on exhibition, and vocal music, with many other attractions. Doors open at seven; admission, adults fifteen cents, children under twelve years, ten cents.

The Biddeford *Times* says "Miss Ida Blackwell of New York is matched for a twenty-five-mile go-as-you-please race with C. A. Bodwell of Sanford. The race to take place in Springvale."

Mrs. Samuel Stackpole, of "Berwick side," Great Falls, arose from her bed sometime between four and six o'clock on the morning of the 7th inst., leaving her husband asleep, and hung herself to a rafter in the attic of the house. Life had been extinct for some time when she was found. No cause is assigned for the rash act except that the unfortunate woman was subject at times to fits of despondency. She was sixty years old, and a woman much respected in the neighborhood in which she resided.

YORK CORNER, ME., June 6th.

Dam-ing is still carried on at the old mill-pond. I am told that quite a number of alewives, placed in the pond by Capt. Emerson, have departed this life, and "gone hence to be here no more forever." The laborers spell their dam with an "n."

The Christian church was opened for services yesterday. Two strangers were present; Rev. Mr. Philips of Epsom, and a listener who had not been there for seven years. Mr. Philips gave a very profound and interesting sermon from the words "And he said unto them, Sirs, what must I do to be saved." I am pleased to say that it was a most excellent one, delivered with a modest and fine oratory. One of his beliefs, however, as he stated it, would leave a mighty small company for jewels in the realms beyond the skies; or, at least, the representation from York would be small, and I think I may safely add Kittery, and the land of lawyers, South Berwick. In answer to the conundrum propounded by the jailor, our minister (who by the way is only on trial) says if a professor lies he is not saved; if intemperate he is not saved; if he gets angry he is not saved; and other "ifs," he is not saved. In listening and musing I thought the saved ones would be few, if his theory be correct. I was afraid he would say if a professor stole anything he would not be saved, but I am glad he didn't, for I know somebody would have fainted. But "all in all" it was a good sermon, well delivered.

The Marshall house is very near completion; carpenters, masons and painters worked yesterday (Sunday,) and are rushing the work. The poles are already erected for the reception of the telephone wire from the telegraph office to the Marshall house. P.

Bait that didn't Attract.

"See that gentleman yonder?" observed a man in Washington the other day; "he's a new member of Congress, and a man of great ability. I want to tell you about him. Fifteen years ago we were living in the same county, practicing law before the same courts. He had all the business he could manage, but he took to drinking, and gradually went down. We all felt a deep sympathy with him, because he was too good to throw away, and we decided to try an old plan on him. So four of us got together and moved off toward the nearest bar-room, where we knew we should find him. 'Come on in, Tom, and have something,' we said. 'Don't care if I do. Give me a little of the same.' While we were talking, one of the party managed to drop a small fishing-worm into his glass. We all drank except Tom. He took up his glass, looked at it carefully, then put it down. We rallied him on his cowardice, and he made another desperate effort, but he couldn't lose sight of that worm. 'What's the matter, Tom? Why don't you drink?' After a vacant stare he said: 'Well, I ain't thirsty,' and walked toward the door. I have been told, and I believe it, that this was his last visit there. He broke off from that day, and his natural talents shot up again like a cork."

What Modern Science Can Do.

While the proprietor of a restaurant in New York was standing behind the counter recently, catching flies for currant cake, and wishing that a little of the business wave that the eastern papers say so much about would slop over into his restaurant, as it were, a young man with a beaming smile on his face and a big box under his arm entered.

"Don't want any sleeve buttons, nor nothin'," growled the dyspepsia distributor, glancing at the box.

"No, nor I," said the stranger, affably, depositing the box on the counter and removing the lid. "But what you do want is the greatest invention of record-ed time — the restaurant-keeper's friend — the boarding-house keeper's salvation!"

"Roach poison?" said the steak stretcher, contemptuously.

"No, sir," retorted the young man, taking a handful of singularly-shaped objects out of the box. "Something that beats the phonograph and telephone all hollow. I refer to the 'Skidmore chop!'"

"What's that?"

"Why, it's the most economical device of modern times, and I'll prove it right here. Suppose you are serving a dinner to say six persons? Now, how many chops do you usually put on the table?"

"Well, about two apiece, say twelve."

"And how many are eaten?"

"Hum! about four."

"Exactly; that is about the average, as our restaurant statistics show. As a matter of course, however, you are compelled to cook three times as much as you need, to make a show. Now, if you could save six chops every dinner for a year it would amount to—"

"A fortune," said the man of cutlets, eagerly. "All we can do with 'em now is to work 'em over into hashes."

"Peace to your hashes," said the agent; "all this unnecessary waste is now prevented by the introduction of some dish of the patent Skidmore indestructible rubber chop, put up in packages of one dozen and warranted for five years," and the food economizer exhibited some lifelike imitations of cooked mutton chops.

"Looks like a good scheme," said the conductor of stews, thoughtfully; "but don't the customer over—"

"Ever tumble? Not in the least. He only notices that one chop is tougher than the other, and finally gets his fork in and chews ahead. The smaller ones come higher, as they are made of a little more limber article of rubber for lamb chops. Can't be told from the genuine by the naked eye. All you have to do is to grease 'em on both sides, warm 'em up a little, and serve them mixed in with the others same as usual."

"Seems like they are about as tender as the regulation kind," said the restaurant-anter, jabbing one with a fork. "Don't they ever get eaten by mistake?"

"No—no—that is, not now. We did lose a few that way when introduced, but now that we make the material tougher, it don't happen any more unless they will swallow them whole. Why, here's a specimen that's been in use in a Chicago eating saloon for years, night and day, and you can't see the first tooth-print in it yet."

"That settles it," said the restaurant-er; "I'll take a gross."

"I thought you would," said the chop agent, as he took down the order and emphatically declined an invitation for some lunch. "I will drop around in a few days and show you samples of some soft, white rubber lobsters we are getting up especially for the country trade—make the best article of indestructible salad ever known," and he shouldered his box and walked off in the direction of his hotel.

Wet Food for Horses.

A writer for the *Live Stock Journal* says of farm horses that they are obliged to work very hard, and therefore it is not only right and just, but for the best pecuniary interest of their owners, to see that they are well fed. And it seems best that they not only have good food and plenty of it, but also that it should be given to them wet. He believes a great many horses are permanently injured by being kept in the summer, when working, upon dry hay and meal.

Just what injury will result from this course of feeding cannot be foretold to a certainty; whether it will take the form of derangement of the digestive organs, or affections of the throat and lungs, will depend somewhat upon the natural tendencies of the animals, and the quality and conditions of the food they receive. But injury of some kind will be very likely to result. It is but little trouble to wet the food, and it is better and safer than it is to feed it to them dry.

For a horse that is at work most of the time, cut feed is the best which can be given. But if the hay is not cut, it pays to throw on a little water. Feeding dry meal has been highly recommended, and the writer tried it, but is not satisfied with the results; he thinks it is better to put the meal in a pail, and mix it with water.

Eight Gallons Apiece.

The New York *Times*, after giving the statistics of the consumption of spirituous liquors in Great Britain, adds:

"Astonishing as these figures are, they can be easily duplicated in this country. In the item of spirits, for instance, the consumption is steadily growing, instead of decreasing as in England, and has doubled within ten years. In 1870 the quantity of fermented liquors returned for taxation to the commissioner of internal revenue was, 6,570,000 barrels of thirty-one gallons each. During the fiscal year ending June 30, there were returned 13,347,000 barrels. That is to say, 414,000,000 gallons of fermented domestic liquors were made and drank in that twelvemonth by something over 50,000,000 people. An annual allowance of eight gallons of spirit to each man, woman and child is certainly ample, but to make the estimate complete there must be added all that was imported and all that was made on the sly."

—When a man begins to go down-hill he finds everything greased for the occasion, says a philosopher,—who might have added that when he tries to climb up he finds everything greased for the occasion, too.

MARINE CHRONICLE.

PORT OF PORTSMOUTH.

ARRIVED June 8th.

Sch Mary Willey, Williams, Bangor.

SAILED June 8th.

Stmr Harrisburg, Alberson, Philadelphia.
Stmr Aeushnet, Ray, Boston.

Stmr Carondelet, Beck, from Matanzas arr at New York 7th.

Sch Laura Robinson, Luce, Hoboken for Dover, arr at Vineyard Haven 6th, and sld same day.

Sch R E Eldredge, Edwards, from New York arr at Boston 7th.

Sch Ophir, Gott, hence arr at Calais 4th.

Schs Maggie Mulvey, Hart, from this port for Baltimore; Anna Shepard, Curtis, and Sarah A Reed, Guptil, hence, arr at New York 6th.

Sch C H Trickey, Kelly, for Dover cld Philadelphia 6th.

SHAMOKIN COAL,
— AND —
Franklin Coal!
For Summer use, also,
LEHIGH and LACKAWANNA
and a great variety of other first class Coals for Furnaces and Stoves at
PORTSMOUTH COAL POCKETS.
J. ALBERT WALKER.
No. 137 Market Street.
Order book and telephone at Moses' Hat Store, No. 13 Congress street.

FARMING TOOLS,
LAWN MOWERS,
WIRE CLOTH,
the largest stock in the city.
Pure Paris Green,
— AND —
LONDON PURPLE.
CARRIAGE VARNISHES,
— AND —
FINE COLORS.
And the most complete stock of
HARDWARE
— AND —
PAINTS,
in the City.
PRYOR & MATTHEWS.
No. 16 Market St.

MARTIN GARRITY,
— BOTTLER OF —
Portsmouth Brewing Co.'s
STOCK PORTER,
Recommended for *family use* by all *eminent physicians* as a wholesome and invigorating
SUMMER BEVERAGE,
and warranted to compare favorably with any of the imported brands, having been manufactured under the direction of an *experienced English brewer*, and can be sold at a more reasonable price than the imported goods for which a high custom house duty is paid.
TRY IT ONCE, *and satisfy yourself.*
Bottled expressly for family use.
All goods delivered in any part of the city FREE OF EXPENSE. All orders left at No. 25 DANIEL STREET promptly filled, and *satisfaction guaranteed.*

C. E. BOYNTON,
MANUFACTURER OF
SODA WATER
In Siphon Bottles and Fountains.
Cream Ginger Beer,
Tonic Beer, Root Beer,
Pineapple Beer,
Birch Beer,
GINGER ALE & MINERAL WATER.
— ALSO, BOTTLER OF —
MILWAUKEE LAGER,
ELDREDGE'S LAGER, and
REFINED CIDER.
Of the different summer beverages manufactured at this establishment it is hardly necessary to say a single word. They have become popular "on their own merits," and can be found in many private families and on sale in every hotel, saloon and restaurant in this locality.
The Lagers bottled by me are from the best breweries in the country, and it is safe to say that there is no better in the world.
☞ Orders may be left at my establishment for any of the above, which will be be delivered anywhere within the city limits without extra charge.
C. E. Boynton.
18 Bow street, - - Portsmouth, N. H.

Copartnership Notice.

THE UNDERSIGNED having formed a copartnership under the firm name and style of C. H. JOY & SON, will continue to carry on the grocery business at the old stand heretofore occupied by C. H. JOY, No. 29 Congress street.

C. H. JOY,
GEO. H. JOY.

PORTSMOUTH, N. H., June 2, 1881.

THE
IMPERISHABLE
PERFUME.
Murray & Lanman's
FLORIDA WATER,
Best for TOILET, BATH, and SICK ROOM.

BUTTER.
THIRTY Tubs fine Creamery and Vermont Butter, price
28 cents per pound.
for sale by
HENRY F. GERRISH.

FOR SALE.
A Counter Show Case!
J. R. YEATON & CO.
No. 6 & 8 Congress St.

AT FOYE'S
Ladies', Gents' and Children's
HOSIERY!
No. 23 Market St.

JUST OPENED!
— AN —
Enormous Line!
— OF —
STRAW HATS!
Very Cheap.
F. G. MOSES,
No. 13 Congress street.

FLOUR!
Just received
500 BARRELS
of the best St. Louis and Wisconsin Flour. Also some of the best Minnesota Haxall, which I shall sell at
WHOLESALE AND RETAIL!
LOWER than the same grades of Flour can be bought in Portsmouth. Call and price my Flour before purchasing elsewhere, at the old and popular stand of C. ROBINSON & SON,
16 BOW STREET.
Portsmouth, April 20th, 1881.
J. S. JAMES.

GENTLEMEN'S WHITE SHIRTS
— AT —
D. F. Borthwick's.
Hamburgs Hamburgs!
As this is the first season we have kept them we are able to offer an entire line of
NEW GOODS
which is an advantage to those in want of trimmings. Do not forget to call at
7 MARKET STREET
— FOR —
HAMBURGS!
ALE
— can be found at the —
POPULAR STORE.

B & L
Brunswick Soups.
These Soups are put up in powder form in tin cans of 1-2 lb. each, and consist of Vegetable, Lobster, Fish, Bean, Beef and Oxtail. One can will make five pints of Excellent Soup, all seasoned, in fifteen minutes. It is one of the most wholesome and convenient articles for the table ever produced. Price 25 cents per can. We have just received a new stock of CAPERS, OLIVES, ENGLISH PICKLES also NEW CROP OLIVE OIL, in qt., pt., and 1-2 pt. bottles. Also, DUTCH CHEESE, Whole ROLLED OX TONGUES, in cans, CANNED BEEF, etc. In Lunch Goods we have SARDINES, TONGUE, HAM, CHICKEN, DEVILED HAM and POTTED BEEF and TONGUE. Peirce Farm Champagne CIDER, in qt. and pt. bottles.
Butler & Laighton.
NO. 1 MARKET SQUARE.

Bedding Plants!
VERBENAS of many kinds, and other BEDDING PLANTS in great variety and at low prices, at
PEARSON'S GREENHOUSES,
BROAD STREET.

Auction Sales.

FOR SALE BY AUCTION!
— ON —
Monday, June 20th, at 3 o'clock P. M
A GOOD FARM IN NEWINGTON,
CONTAINING about 40 acres of good land, with large ORCHARD of apple and pear trees, and valuable WALNUT GROVE, good HOUSE and BARN, Carriage house, and Corn and Wood house. "A very beautiful place." Every acre of the land worth $50 per acre, fit for pasturage; *no waste land.* Buildings, land and standing grass will be sold in lots to suit purchasers. Will exchange for other property. Land worth $2000, and buildings worth $1500, will be sold TO THE HIGHEST BIDDER. Terms made easy. For further information apply to
THOMAS E. FOYE, Lawrence, Mass., or to JOHN H. WELLS, Portsmouth, N. H.
d&wtje20

MORSE & HSLEY,
AUCTIONEERS,
Money, Real Estate and Mortgage Brokers, Insurance and House Agents.
13 PLEASANT ST. -- EXCHANGE BUILDINGS.

GREAT HAIR SALE!
Will sell during the months of April and May, one lot of real French Hair Switches, all long hair, at just one half the price heretofore asked. Also, another lot French Hair Switches with short stems, extra even hair

WEIGHING	5 Ounces,	1 YARD LONG	for	$10 00		
"	4	"	30 INCHES	"	"	8.00
"	3	"	27	"	"	4.50
"	2	"	26	"	"	3.50
"	2	"	24	"	"	3.00
"	2	"	20	"	"	1.90

We advise every lady in want of switches to make a selection before the last of May, as we consider these Great Bargains.
Still another lot of 200 Real Hair switches from 1-2 to 1 Yard Long, at the extremely low price of 50c, 75c, $1.00, $1.50, $2.00, $2.50 and $3.00 each.
The sale of these goods at these prices will close May 21st.
We also shall sell a large lot of real hair Grey Switches at the same prices as the plain.
Also one large lot of Heavy Puffs for 20c, 10c, and 5c. which is ONE-HALF THE REGULAR PRICE. We take
Combings and Worn Hair
in Exchange, and manufacture
Combings into Switches
from 50 cents upwards. Hair Nets for Crimps from 10 cents and upward at the
Hair Manufactory,
65 *CONGRESS STREET,*
PORTSMOUTH, N. H.
M. E. JOHNSON, - - - - Proprietor.

ICE! ICE!
The subscriber would inform his patrons and the public generally that he is prepared to supply the best quality of
ICE
At wholesale and retail, and on reasonable terms, to Families, Stores, Shipping and Vessels, or at any place desired, at short notice. Ice may be had at the ice-house at all times of the day or night.
PRESSED HAY, PIGS and SHOTES constantly on hand.
GARDENS PLOWED carefully, among trees, and TEAMING done to order.
LANGDON M. PERKINS,
No. 40 South Street.

EXHIBITION
Of The
BEST
STYLES!
AT
C. N. Shaw & Co.'s,
No. 3 Market St.

NOTICE.
We wish simply to announce to the Ladies of Portsmouth and vicinity, that our stock of
MILLINERY GOODS!
— COMPRISES —
The Best and Most Desirable Styles
to be found in
New York or Boston Markets,
Our success in endeavoring to please our customers for the past fourteen years needs no comment. Respectfully,
J. M. TEBBETTS,
14 MARKET STREET.
PORTSMOUTH, N. H.

Wanted.
One or two UNFURNISHED ROOMS. Address "R. P., Chronicle Office."

IRON

A TRUE TONIC

A PERFECT STRENGTHENER. A SURE REVIVER.

IRON BITTERS are highly recommended for all diseases requiring a certain and efficient tonic; especially *Indigestion, Dyspepsia, Intermittent Fevers, Want of Appetite, Loss of Strength, Lack of Energy, etc.* Enriches the blood, strengthens the muscles, and gives new life to the nerves. They act like a charm on the digestive organs, removing all dyspeptic symptoms, such as *Tasting the Food, Belching, Heat in the Stomach, Heartburn, etc.* **The only Iron Preparation that will not blacken the teeth or give headache.** Sold by all druggists. Write for the A B C Book, 32 pp. of useful and amusing reading—*sent free.*

BROWN CHEMICAL CO., Baltimore, Md.

BITTERS

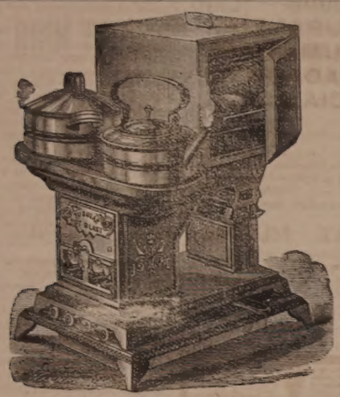

OIL STOVES,

THE ADAMS & WESTLAKE

Improved wire gauze non-explosive, the

TUBULAR HOT BLAST,

And several other kinds. No smoke. No odor. Suitable for all kinds of Cooking.

REFRIGERATORS, ICE CHESTS, ICE CREAM FREEZERS, RUBBER HOSE, VELOCIPEDES, CHILDREN'S CARRIAGES, ETC.

JOHN P. SWEETSER,

NO. 46 MARKET ST.

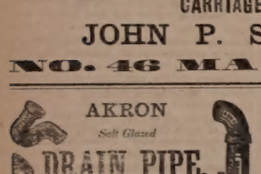

AKRON

Salt Glazed

DRAIN PIPE.

The AKRON Pipe is superior in Strength, Durability, and Finish to any in the market.

For sale in lots to suit, at lowest manufacturers' prices, by

Samuel Cleaves & Son,

NO. 5 ELM ST.

BENJ. F. GRAFTON, STORY B. LADD,

HALBERT E. PAINE,

Late Commissioner of Patents.

PATENTS!

PAINE, GRAFTON & LADD,

Attorneys-at-Law and Solicitors of American and Foreign Patents.

912 FIFTH STREET, WASHINGTON, D. C.

Practice patent law in all its branches in the Patent Office, and in the supreme and Circuit Courts of the United States. Pamphlets sent free on receipt of stamp for postage.

Critchley & Whalley,

MACHINISTS, AND DEALERS IN

PIPE AND FITTINGS

Of all kinds, for

STEAM, WATER, AND GAS.

Engines and Boilers.

Other Machinery Bought and Sold.

Belting & Belt Lacings, Sheet Rubber, and all kinds of steam packing constantly on hand at manufacturers prices

STEAM HEATING APPARATUS

For warming buildings.

52 Hanover Street.

For Sale,

TO Whoever May be in Want—OAK PILES, large or small, for bridge or wharf purposes, OAK PLANK, sawn to dimensions; Hard WOOD, by the cord; FACED ROCKS, for cellar walls or other purposes; GRAVEL, SAND, and GOOD SOIL to raise low land. WM. S. WILLEY.

Silas Philbrick,

MANUFACTURER OF

Marble Monuments, Grave Stones,

Table Tops and Mantel Pieces; also Brown Stone and Granite, for all purposes.

☞ A large stock of grave-stones and monuments, made during the winter, for sale at reasonable rates at the Stone Yard, Pier wharf, State street, Portsmouth.

$66 a week in your own town. Terms and $5 outfit free. Address H. Hallett & Co., Portland, Maine.

THE

Admiration

OF THE

WORLD.

Mrs. S. A. Allen's

WORLD'S

Hair Restorer

IS PERFECTION!

For RESTORING GRAY, WHITE or FADED HAIR to its youthful COLOR, GLOSS and BEAUTY. It renews its life, strength and growth. Dandruff quickly removed. A matchless Hair Dressing. Its perfume rich and rare. Sold by all Druggists.

Established over 40 years.
Enormous and increasing sales Throughout Europe and America.

ZYLO BALSAMUM (Mrs. Allen's)

A lovely tonic and Hair Dressing. It removes Dandruff, allays all itching, stops falling Hair and promotes a healthy growth with a rich, beautiful gloss, and is delightfully fragrant.

Price Seventy-five Cents in large glass stoppered Bottles. Sold by all Druggists.

New Stock

SPRING & SUMMER SUITINGS.

J. E. HAM & CO.

NO. 11 CONGRESS ST.

Having received a full assortment of Foreign Domestic

CLOTH CASIMERES, SUITINGS

Equal to any in the city, we are prepared to make them up into Garments of the latest style.

☞ Perfect Satisfaction Guaranteed.

Cure Your Corns!

BY USING

SCHLOTTERBECK'S

Corn, Wart & Bunion Solvent.

Entirely harmless; is not a caustic.
It removes Corns, Warts, Bunions and Collosities, without leaving a blemish.
Brush for applying in each bottle.

A CURE IS GUARANTEED.

Price 25 Cents. For sale by all Druggists.

Try it and you will be convinced, like thousands who have used it and now testify to its value.

Ask for Schlotterbeck's Corn and Wart Solvent, and take no other. Sold by

DAVID KIMBALL & CO.,

No. 36 Market street.

Portsmouth, N. H.

New Hampshire Items.

A horse belonging to a farmer in New Durham was killed by the pay train of the Boston & Maine railroad at Davis' crossing, near Farmington, on the 6th inst. The horse was loose, and lying down; it was knocked from the track, and the train was quickly stopped, when it was found that one of the animal's legs and several ribs were broken, and Conductor Skinner ended the animal's existence with the contents of a revolver. Within an hour the remains were buried in a hole close by the track, and at the time nobody knew who owned the horse. The owner will now apply for damages.

The dwelling of Thomas J. Smith, in Woodstock, was burned on Saturday, May 28th; insured.

A nice pair of four-years-old steers belonging to Edward Bryant, of Plainfield, were killed by sunstroke recently.

The weight of the mails sent from the Lancaster post office for the month of May was 2,748 pounds; of those received, 3,578.

During a shower on Monday afternoon, the 30th ult., lightning struck a pine tree near Lebanon village and killed two valuable cows under it, one belonging to Horace Hatch, the other to F. L. Owen.

The Milford *Enterprise* says that 1,835 pounds of cheese and 801 pounds of butter were made at Whiting's butter and cheese factory at Wilton one day recently.

At a meeting of the officers of the New Hampshire State Agricultural association, held at Laconia on the 7th inst., it was decided to hold the next annual state fair in Laconia in connection with the Belknap County Agricultural association, on Sept. 20th, 21st, 22d and 23d.

In the house, on the 7th inst., notice was given of a bill to change the name of the State Reform school. A bill was introduced to amend the general law in relation to spirituous liquors, abolishing the spotter system.

—Considerable excitement has been aroused at Strasburg by the proceedings of a stranger, who makes his appearance at nightfall in the less frequented thoroughfares, armed with a double-edged poniard, and as soon as he perceives an unprotected female strikes her on the right breast with his weapon, inflicting a slight wound of from half to three-quarters of an inch deep. He has succeeded in stabbing fifteen women, upon each occasion taking flight before his victims had sufficiently recovered from their terror to raise an alarm. The imperial police authorities have made search for him. A large reward is now offered by the governor for the seizure of the bravo.

Centaur Liniment.

Invaluable to families, and owners of horses Sold everywhere.

The *Chronicle* of Portland, Me., a greenback organ, has departed this life. "Fiat" subscriptions and advertisements didn't work well.

Castoria.

For sour stomach, constipation, and fretfulness of children. Pleasant, safe and cheap. 900 drops; 35 doses, 35 cents.

Mrs. Luther Davis of Wellington, Me., is dead. She was overcome by excitement occasioned by a shooting affray in which her sons participated.

Ash-Tonic;

A perfected purifyer of the system. In 1-2lb. bottles; 75 cents. For dyspepsia, the many forms of liver complaint, impure and imporverished blood, and functional derangements attendant upon debility. For symptoms indicated by indigestion, loss of appetite, nausea, sick headache, sour stomach, furred tongue, drowsiness, blanched lips, sallow complexion, pain in the side or back, eruptions, depression of spirits, nervous irritability and hysteria, and for building up the system, ash-tonic is unquestionably the most prompt and energetic remedy yet devised.

Samuel Murphy and wife, of Dexter, Me., are charged with maltreating town paupers and embezzling town funds, and the people of the town are much displeased.

From the Hub.

There is perhaps no tonic offered to the people that possesses as much real intrinsic value as the Hop Bitters. Just at this season of the year, when the stomach needs an appetizer, or the blood needs purifying, the cheapest and best remedy is Hop Bitters. An ounce of prevention is worth a pound of cure; don't wait until you are prostrated by a disease that may take months for you to recover in.—*Boston Globe.*

Burlington, Vt., is to have a free mail delivery after July 1st, with four carriers. The city has less than 12,000 inhabitants.

An Experience of Twenty Years

in selecting Whiskies enables the proprietors of the G. O. Taylor Old Bourbon to guarantee this brand as being what it is represented—an absolutely pure Whiskey. Sold by leading druggists and grocers.

Three Mahoney boys, named respectively Warren, George and Charles, ran away from their home in Lowell, Mass., a few days ago. The elder of the three, Warren, stole $44 to start on.

Important.

When you visit or leave New York city, save Baggage Expressage and Carriage Hire, and stop at *Grand Union Hotel*, opposite Grand Central Depot; 650 rooms, fitted up at a cost of one million dollars, reduced to $1 and upwards per day. European plan. Elevator. Restaurant supplied with the best. Horse cars, stages and elevated railroad to all depots. Families can live better for less money at the Grand Union Hotel than at any other first-class hotel in the city. tsp18,82

Recent Stock Sales.

U. S. Sixes, 1881, coupon	103
U. S. new 4 1-2s, coupon	115
U. S. new 4s, coupon	117
Maine State 6s, 1889	116
N. H. State 6s, 1892	124 3-4
Massachusetts State 5s, Gold	117
Portsmouth City 6s, 1893	105 3-4
Eastern R. R. 4 1-2s	100 1-2
Ports., Great Falls & Conway 4 1-2s	91
Great Falls Manufacturing Co	113 1-4
Cocheco Manufacturing Co	830
Salmon Falls Manufacturing Co	385
York Manufacturing Co	1290
Laconia Manufacturing Co	547 1-2
Boston & Lowell R.R.	106
Boston & Providence	164
Boston & Maine	163
Boston & Albany	174 1-2
Concord	100 3-8
Eastern	51 1-2
Eastern Railroad in N. H.	92
Fitchburg	131 1-4
Maine Central	48
Manchester & Lawrence	150
Michigan Central	114 3-4
Northern in N. H.	107
Nashua & Lowell	145
Old Colony & Newport	133 1-2
Ports., Great Falls & Conway	35
Portland, Saco & Portsmouth	115
Portsmouth & Dover Railroad	108

Portsmouth Wholesale Prices.

Reported by BUTLER & LAIGHTON, Grocers.

Butter, per ℔ 20 to 25c.
Corn per bushel, Western 70c; Northern 80c.
Cheese, 10c per ℔.
Coal, Anthr, per ton $6.00, Smith's, per ton $6.00.
Eggs per dozen, 14c.
Flour, Fancy, $7.00 @ $8.00; Ex. $9.00.
Fish per ℔ by the qtl., Cod 3 @ 6c; Pollock 2 1-2c.
Hay per ton, $14 @ $17.
Kerosene Oil per gallon, 10c.
Lard per ℔, by the tub, 13c.
Lard Oil per gallon, $1.00.
Molasses per gal., Cuba 42c; N. O. 55c @ 65c.
Oats per bushel, 38c.
Potatoes per bushel, 60c.
Pork per bbl., $20.00 @ $22.00.
Plaster per ton, lump $6.00; ground $10.
Rye, Northern, per bushel, 60c.
Soap per ℔, No. 1, 6c @ 7c.
Sugar per ℔, Br. 8 3-4 @ 9c; Gr. 10 1-2; Crushed 11c.
Tea per ℔, Black 40c @ 70c; Green 50c @ 60c.
Wood per cord, Hard $5; Pine $3.

STATED MEETINGS.

CITY GOVERNMENT.

In the City Building, Market Square.

Board of Mayor and Aldermen—Thursday evenings.

Common Council—Thursday evenings.

Board of Overseers of Poor—Tuesday evenings.

Board of Instruction—First Wednesday in each month.

Board of Engineers—Tuesday next following first the Monday in each month.

MASONIC.

In Masonic Hall, Congress Block.

St. John's Lodge, No. 1—First Wednesday of each month.

St. Andrew's Lodge, No. 36—Second Monday of each month.

Washington Chapter, No. 3, R. A. M.—Fourth Tuesday of each month.

Davenport Council, No. 5, R. and S. M.—Third Thursday of March, June, September and December.

DeWitt Clinton Commandery, Knights Templar—Third Monday of each month.

Ineffable Grand Lodge of Perfection—Third Wednesday of January, April, July and October, (annual meeting 30 of Hebrew month Adar.)

Portsmouth Rose Croix Chapter, No. 1, E. M. R. M., Second Friday evening of each month at seven and a half o'clock, at Memphis Hall, No. 5 Daniel street.

I. O. O. F.

At Odd Fellows Hall, National Block.

Piscataqua Lodge, No. 6,—Monday evenings at 7:30 o'clock.

New Hampshire Lodge, No. 17—Wednesday evenings at 7:30 o'clock.

Osgood Lodge, No. 48—Thurday evenings at 7:30 o'clock.

Strawberry Bank Encampment, No. 5—Second and Fourth Fridays in each month.

Mount Sinai Encampment, No. 19—First and Third Fridays in each month.

Union Rebecca Degree, Lodge No. 3—First and Third Tuesdays in each month, at 7:30 o'clock.

RELIEF ASSOCIATIONS.

Rockingham Masonic Relief Association—Annual meeting First Friday in January.

Portsmouth Odd Fellows' Mutual Relief Association—Annual meeting Fourth Tuesday evening of January.

Temperance Mutual Relief Association—At Mercantile Hall, First and Third Wednesday evenings of each month.

Mutual Relief Association of Rockingham County—Second Tuesday of January and December.

Portsmouth Fireman's Mutual Relief Association—Second Wednesday of January, April, July and October.

OTHER ORGANIZATIONS.

At Old Odd Fellows' Hall, Daniel Street.

Storer Encampment, Post No. 1, G. A. R.—Third Wednesday of each month.

St. George Council, No. 21, Legion of Honor—Second and Fourth Tuesday evenings of each month.

Portsmouth Commandery, No. 47, United Order of the Golden Cross—Thursday evenings.

Rice Council, No. 56, Legion of Honor—First and Third Tuesday evenings of each month.

Strawberry Bank Lodge, No. 52, I. O. G. T.—Each Wednesday evening at 7:30 o'clock, at Mercantile hall, No. 5 Congress street.

Rockingham Lodge, No. 37, I. O. G. T.—Each Thursday evening at the hall in Exchange Building.

Women's Christian Temperance Union—Social meeting each Wednesday afternoon at 2:30 o'clock, at Bow Mission hall.

Langdon Colony, No. 15, Pilgrim Fathers—First and Third Friday evenings of each month at Golden Cross hall, Daniel street.

Damon Lodge, No. 9, Knights of Pythias—At Pythian Hall, corner Market and Daniel streets, Tuesday evening of each week.

Orion Tent, No. 200, Knights of Maccabees—First and Third Monday evenings of each month at Good Templars' hall, Pleasant street.

Portsmouth Mechanics' Association—Open to membership of all reputable Mechanics and Manufacturers. Rooms in Mechanics' Block, corner Congress and Fleet streets. Reading Room free to members and strangers visiting the city. Quarterly Meetings the First Tuesday evenings in November, February, May and August. Election of officers at November meeting.

Sagamore Lodge, No. 229, Knights of Honor—At Hall No. 24 1-2 Market street, Second and Fourth Monday evenings of the month.

Newichewannock Tribe, No. 4, Improved Order of Red Men—Each Friday evening at Pythian hall, No. 38 Market street.

Woman's Temperance League—Each Thursday afternoon from three to four o'clock at Golden Cross hall, Daniel street.

Portsmouth Workingmen's Institute and Reading Rooms—Corner Cornwall and McDonough streets. Open week days from 10 A. M. to 9 P. M.; Sundays 4 P. M. to 9 P. M. Regular business meetings Third Thursday evening of each month.

Alpha Council, No. 83, Royal Arcanum—First and Third Tuesday evenings of each month, at Hall No. 24 1-2 Market street.

Mercantile Library Association, at hall No. 5 Congress street. Library open every Saturday evening.

Star of Hope Degree Temple, No. 6, I. O. G. T.—Meets on the Second and Fourth Tuesday of each month, at Good Templars' Hall, Pleasant street.

Old Oaken Bucket Division, No. 2, S. of T.—Each Monday evening at Hall corner of Ladd and Market streets.

Fire Companies—At their respective Engine Houses on the first Monday of each month.

C. E. MYERS & CO.

are now placing on their counters the finest selection of

Ready Made Clothing

— FOR —

SPRING & SUMMER WEAR

ever shown to their customers, at LESS than last year's prices. We also have a good line of

Blue Yacht Cloths

— AND —

Cassimere Suitings.

☞ In Sawyer's Woolens we make specialty.

All in want of a good strong

WORKING SUIT

— OR A —

FINE DRESS SUIT,

will find it to their advantage to call at the old stand

Corner of Market & Bow Sts.

C. E. MYERS. C. E. SIMPSON.

NEW AND EXTENSIVE STOCK

— OF —

Spring & Summer

GOODS

— AT —

WM. P. WALKER'S

No. 8 Market Square.

Having received a Full Assortment of Foreign and Domestic

Cloths, Cassimeres, &c.,

I am prepared to make them up into GARMENTS of the latest style, according to the fancy of the purchaser, and

Perfect Satisfaction Guaranteed!

My Stock of Goods suitable for

SUITINGS

IS UNEQUALLE

Particular attention paid to the making of Army and Navy

REGULATION UNIFORMS.

A FULL ASSORTMENT OF

Gentlemen's Furnishing Goods!

Constantly on hand, consisting of

BOSOMS, GLOVES, SUSPENDERS,

COLLARS, DRAWERS, SHIRTS,

HANDKERCHIEFS, LINEN

GOODS,

Of Every Description.

DENNIS SHEA,

MANUFACTURER OF

Cement Stone Pipe

— AT —

26 WATER STREET, PORTSMOUTH.

The best Pipe made for Sewers, Culverts, Cellar and Sink Drains, Water Closets, etc. Gives perfect satisfaction wherever used. Is proof against frost, acids, and all substances which pass through the Pipe.

For sale at wholesale or retail, or laid in the best manner.

Orders for Pipe and laying left at the factory will receive prompt attention.

BOOTS and SHOES.

Extra Inducements

are now being offered to persons in need of Boots and Shoes, to

Buy at HUSSEY'S!

In order to make room for my spring stock, and not wishing to carry over to next autumn a large lot of goods which though seasonable now will not be so in the spring, I am now offering my large and varied stock of *Winter Foot Wear* at extremely

Low Prices, for CASH!

WILLIAM B. HUSSEY,

BOOT & SHOE MAKER,

No. 51 Congress Street,

FRANKLIN BUILDINGS.

WHIPS! All qualities and prices; LARRABEE'S, 76 Congress.

Transportation.

Eastern & Maine Central Railroad Line.

CARS leave the Station of the Eastern Railroad between Deer and Elm streets, as follows:

For Boston, at 4.05, 7.15, 8.20, 11.02, A. M.; 3.10, 5.30, P. M. Sundays, 4.55 A. M.; 5.30 P. M.

For Portland, Augusta, Brunswick and Lewiston, 10.30, A. M.; 5.0, P. M.; 9.10 P. M. Sunday 9.10 P. M.

For Bangor, Waterville, etc., 10.00 A. M., 3.10 P. M. Sundays 9.10 P. M.

For St. John and Halifax, 9.10 P. M Sundays 9.10 P. M.

For Great Falls and Wolfeborough, 10.00, A. M. 5.40 P. M.

For North Conway, 10.00, A. M.

For Dover and Way Stations, 5.00, 9.50, A. M., 12.10, 3.05, 6.00 P. M.

Trains leave For Portsmouth—

From Boston, 7.30, 10.00 A. M.; 12.30, 3.15, 4.40, 7.00 P. M. Sundays 8.00 A. M., 7.00 P. M.

From Portland, 2.00, 8.45 A. M.; 1.00 P. M.

From North Conway, 7.05 A. M.

From Wolfeborough, 8.15 A. M.; 3.00, P. M.

From Wolfeboro Junction, 6.30, 8.56, A. M.; 3.56 P. M.

From Great Falls, 7.32, 10.50 A. M.; 4.40 P. M.

From Dover, 6.45, 10.30 A. M.; 2.30, 5.00, 7.30 P. M.

From Newington, 7.01, 10.45 A. M.; 2.46, 5.16, 7.56 P. M.

Trains from Boston arrive at Portsmouth at 9.50, 12.05, 2.50, 5.30, 6.45, 9.00. Sundays at 10.21 A. M.; 9.00 P. M.

Trains from Portsmouth arrive at Boston at 6.30, 9.15, 10.35 A. M.; 1.15, 5.30, 7.45 P. M. Sundays 6.30 A. M.; 7.45 P. M.

D. W. SANBORN, LUCIUS TUTTLE,
Master of Transportation. G. P. & T. A.
May 30, 1881.

Concord & Portsmouth Railroad.

PASSENGER TRAINS leave Concord Railroad Station, foot of Bridge street:

For Newmarket Junction, Manchester, Concord and Upper Railroads, at 7:35 A. M., and 5:10 P. M.

Arrive at Manchester at 9:46 A. M., and 7:10 P. M.

Arrive at Concord at 10:35 A. M., and 8:15 P. M.

Leave Concord at 7:30 A. M., and 3:35 P. M.

Leave Manchester at 8:16 A. M., and 4:25 P. M.

Arrive at Portsmouth at 10:10 A. M., and 6:15 P. M.

☞ All trains connect at Newmarket Junction, with trains of the Boston & Maine Railroad for Exeter, Haverhill, Lawrence and Boston; and for Dover, Great Falls and Portland; at Concord with trains to and from all the Upper Railroads.

H. E. CHAMBERLIN, Supt.

SOUTH SHORE S. S. CO.

Boston & Portsmouth,

Direct Service.

S. S. "ACUSHNET,"

Will leave Comey's wharf, Boston, for Portsmouth, every Tuesdays and Fridays at

9 O'CLOCK, A. M.

Returning, will leave Portsmouth for Boston each Wednesday and Saturday at

9 O'CLOCK, A. M.

Fare—Single passage, $1.00. Commutation tickets, good for FOUR PASSAGES, either way, $3.00.

J. W. SEAVER, agent.....Boston.
R. B. BEAUMONT, agent.....Portsmouth.

N. B. Freight received at all times; but to insure passage on sailing days, must be on the wharf one hour before sailing time.

☞ Meals furnished on board, if desired.

STEAMER JAMES SAMPSON.

KITTERY & PORTSMOUTH.

TIME TABLE.

Leave Navy Yard Bridge, Kittery		Leave Navy Yard Landing, Portsmouth	
"	6:45 A. M.	"	7:25 A. M.
"	8:50	"	9:15
"	9:50	"	11:00
"	11:15	"	12:15 P. M.
"	2:00 P. M.	"	3:00
"	3:30	"	4:00
"	4:15	"	5:00
"	6:30	"	6:45
"	7:15	"	7:50
"	8:00	"	9:00

Fare Five Cents Each Way.

Extra trips to accommodate parties or entertainments. Freight taken at reasonable rates. A passengers' waiting room is now open in the Tripe Building, near the end of the bridge in Kittery, where tickets are for sale, either single or in packages, and where bundles may be left for forwarding. A. STEVENSON, Proprietor.

STEAMER "MYSTIC."

KITTERY AND PORTSMOUTH.

TIME TABLE.

Leave Stimpson's wharf, Kittery,		Leave Adams & Co.'s wharf, foot of Daniel St., Portsmouth,	
"	7:00 A. M.	"	7:35 A. M.
"	8:45	"	9:30
"	10:00	"	10:30
"	11:15	"	12:30 P. M.
"	1:50 P. M.	"	2:30
"	3:15	"	4:00
"	4:25	"	5:15

Wednesday evening, leave Kittery at 6:30, Portsmouth at 8:00. Saturday evening, leave Kittery at 6:30 and 8:10, Portsmouth at 8:00 and 9:00.

Fare Five Cents Each Way.

Extra trips to accommodate parties and entertainments. Freight taken at low rates. Parties wishing to charter the steamer for excursions can do so by applying to

CAPT. H. W. TREFETHEN,
Proprietor.

TO KITTERY POINT,

Touching at Newcastle,

Spring Arrangement.

The Steamer "FEARLESS"

will commence her trips April 4th, and run as follows, until further notice:

Leave Portsmouth		Leave Kittery Point	
"	9:30 A. M.	"	8:30 A. M.
"	11:30	"	10:30
"	3:00 P. M.	"	1:30 P. M.
"	5:45	"	4:00

Landing in this city, Fernald's wharf, rear of No. 30 Market street.

Fare 10 Cents Each Way.

THEODORE KEEN, Proprietor.

March 29th, 1881.

Fletcher & Tanton,

UPHOLSTERERS,

Furniture Dealers & General Undertakers

No. 58 Market Street, Portsmouth, N.H.

Coffins, Robes and Caskets always on hand or made to order. Orders left at 39 Deer Street or 27 State Street, by day or night, will be promptly attended to. S. S. FLETCHER.
H. G. TANTON.

CARRIAGE AND SLEIGH STOCK.

Hubs, Spokes, Rims, Shafts, etc.; a fine lot of sleigh and pung dashers.

WHEELS! WHEELS!!

At Manufacturer's prices. Oak and Ash lumber.

G. J. GREENLEAF.

Portsmouth Daily Chronicle.

BY CHRONICLE & GAZETTE PUBLISHING COMPANY.

PORTSMOUTH, N. H., FRIDAY, JUNE 10, 1881.

$6 PER YEAR IN ADVANCE. THREE CENTS PER COPY.

THE PORTSMOUTH DAILY CHRONICLE

(Established August 2d, 1875,)

Is Published Every Morning, Sundays excepted, at No. 7 Exchange Building, Pleasant street, opposite the Post Office, by the

Chronicle and Gazette Publishing Company.

TERMS $6.00 PER YEAR.

The New Hampshire Gazette

(The Oldest Newspaper in the United States, established Oct. 7th, 1756.)

is published every Thursday at the same office. Terms, $1.50 per year; $2.00 per year, if not paid in advance.

ADVERTISEMENTS inserted on reasonable terms, in either or both papers. The GAZETTE, having a large country (in addition to its local) circulation, is an excellent medium of advertising. A liberal reduction made when advertisements appear in both papers.

☞ Correspondence from neighboring towns containing items of public interest, will be gladly received. All communications should be addressed and all checks made payable to the

CHRONICLE & GAZETTE PUBLISHING CO., PORTSMOUTH, N. H.

The Job Printing Business is conducted in the same office by Mr. Charles W. Gardner, who keeps on hand a large and well-selected stock of all materials required in his line.

Mr. J. H. Bates, Newspaper Advertising Agent, 41 Park Row (*Times* building,) New York, is authorized to contract for advertisements in the CHRONICLE and GAZETTE, at our best rates.

New Advertisements.

BEATTY'S Organs 17 stops 5 sets Golden Tongue reeds only $85. Address Daniel F. Beatty, Washington, New Jersey.

GOLD MEDAL AWARDED THE AUTHOR. A new & great Medical Work warranted the best and cheapest, indispensable to every man, entitled "the Science of Life," bound in finest French muslin, embossed, full gilt, 300 pages, contains beautiful steel engravings, 125 prescriptions, price only $1.25 sent by mail; illustrated sample, 6c.; send now. Address Peabody Medical Institute; Dr. W. H. PARKER, No. 4 Bulfinch st. Boston. KNOW THYSELF.

AGENTS! AGENTS! AGENTS! JOHN B. GOUGH'S best new book, entitled **SUNLIGHT AND SHADOW** is the best chance ever offered to you. Its Scenes are drawn from the bright and shady sides of real life, and portrayed only by **John B. Gough**. Its Pictures are Fine Steel Engravings, and portray them. For Ladies, Honor, and intense interest, it is without a peer. It is the "Spring" book for Agents, and outsells all others 20 to 1. Both Sexes and all ages wanted, married women. Now is the time. Our Exclusive Territory and Special Terms free. Grand Circulars. Address, A. D. WORTHINGTON & CO., Pubs., Hartford, Conn. tjc29

TANITE EMERY WHEELS and GRINDING MACHINES. For Saw-Mills, Foundries, and Machine Shops. For circulars, address THE TANITE CO. Stroudsburg, Monroe Co., Pa.

WANTED: A CANVASSER IN EACH COUNTY IN THIS STATE. Address, GEO. W. MILLER, P. O. Box 846, Ithaca, N. Y.

THE East Cambridge horse cars leave Scollay Square, Boston, every five minutes for the factories of the **F. Geldowsky Furniture COMPANY, E. Cambridge, 1st and 2d Sts.,** The largest retail establishment of its kind in New England. tj17

Beware OF Fraud

BENSON'S CAPCINE PLASTERS

HAVE BEEN IMITATED, And their excellent reputation injured by worthless imitations. The Public are cautioned against buying Plasters having similar sounding names. See that the word C-A-P-C-I-N-E is correctly spelled.

Benson's Capcine Porous Plasters

Are the only improvement ever made in Plasters.

One is worth more than a dozen of any other kind.

Will positively cure where other remedies will not even relieve.

Price 25 cents.

Beware of cheap Plasters made with lead poisons.

SEABURY & JOHNSON, Manufacturing Chemists, New York.

A SURE REMEDY AT LAST. Price 50cts. NEADE'S Medicated CORN and BUNION PLASTER.

Charles E. Joy, ARCHITECT. Office over Cocheco Bank. DOVER, N. H.

Pasturing. PASTURING for young cattle at Peirce's Island. Apply to OLIVER AYERS.

L. S. L.

This is the only Lottery ever voted on and endorsed by the people of any State.

UNPRECEDENTED ATTRACTION! OVER HALF A MILLION DISTRIBUTED.

LOUISIANA STATE LOTTERY COMPANY.

Incorporated in 1868 for 25 years by the Legislature for Educational and Charity purposes—with a capital of $1,000,000—to which a reserve fund of over $420,000 has since been added.

By an overwhelming popular vote its franchise was made a part of the present State Constitution adopted December 2d, A. D., 1879.

Its Grand Single Number Drawings will take place monthly. It never scales or postpones. Look at the following Distribution:

GRAND PROMENADE CONCERT, during which will take place the 133rd Grand Monthly and the

Extraordinary Semi-Annual Drawing

At New Orleans, Tuesday, June 14th, 1881, Under the personal supervision and management of Gen. G. T. BEAUREGARD, of Louisiana, and Gen. JUBAL A. EARLY, of Virginia.

Capital Prize, $100,000.

☞ Notice.—Tickets are Ten Dollars only. Halves, $5. Fifths, $2. Tenths, $1.

LIST OF PRIZES.

1 Capital Prize of	$100,000	$100,000
1 Grand Prize of	50,000	50,000
1 Grand Prize of	20,000	20,000
2 Large Prizes of	10,000	20,000
4 Large Prizes of	5,000	20,000
20 Prizes of	1,000	20,000
50 " "	500	25,000
100 " "	300	30,000
200 " "	200	40,000
600 " "	100	60,000
10,000 " "	10	100,000

APPROXIMATION PRIZES.

100 Approximation Prizes	$200	$20,000
100 " "	100	10,000
100 " "	75	7,500

11,279 Prizes amounting to $522,500

Gen. G. T. BEAUREGARD, of La. } Commissioners.
Gen. JUBAL A. EARLY, of Va. }

Application for rates to clubs should only be made to the office of the company in New Orleans. Write for circulars or send orders to

M. A. DAUPHIN, New Orleans, La.

or M. A. DAUPHIN, at No. 212 Broadway, New York.

DR. SANFORD'S LIVER INVIGORATOR

Only Vegetable Compound that acts directly upon the Liver, and cures Liver Complaints, Jaundice, Biliousness, Malaria, Costiveness, Headache. It assists digestion, strengthens the system, regulates the bowels, purifies the blood. A Book sent free. Dr. SANFORD, 162 Broadway, N. Y. FOR SALE BY ALL DRUGGISTS.

33RD Popular Monthly Drawing of the Commonwealth Distribution Co., AT MACAULEY'S THEATRE, In the City of Louisville, on THURSDAY, JUNE 30th, 1881.

These drawings occur monthly (Sundays excepted,) under provisions of an act of the General Assembly of Kentucky, incorporating the Newport Printing and Newspaper Co., approved April 9, 1878.

☞ This is a special act, and has never been repealed.

The United States Circuit Court on March 31st rendered the following decisions:

1st. That the Commonwealth Distribution Company is legal.

2d. Its drawings are fair.

N. B.—This Company has now on hand a large reserve fund. Read the list of prizes for the

June Drawing.

1 Prize	$30,000	100 Prizes $100 each	$10,000
1 "	10,000	200 " 50 "	10,000
1 "	5,000	600 " 20 "	12,000
10 " $1000 each	10,000	1000 " 10 "	10,000
20 " 500 "	10,000		

9 Prizes $300 each. Approximation Prizes, $2,700
9 " 200 " " " 1,800
9 " 100 " " " 900

1,960 Prizes $132,400

Whole Tickets, $2. Half Tickets, $1. 27 Tickets, $50. 55 Tickets, $100.

Remit money or bank draft in letter, or send by express. Orders by Registered letter or post-office order. Orders of $5 and upward, by express, can be sent at our expense. Address all orders to H. M. BOARDMAN, Courier-Journal Building, Louisville, Ky., or T. J. Commerford, 312 Broadway, New York.

Good and Reliable INSURANCE COMPANIES.

COMMERCIAL UNION, of London.
FIRE ASSOCIATION, of Phila.
NIAGARA, of New York.
CONNECTICUT, of Hartford.
PHOENIX of London.

F. W. BEROCHEMONT & SON, NO. 9 CONGRESS STREET.

MAPLE SUGAR and SYRUP, for sale by **Henry F. Gerrish.**

WILLIAM RUSSELL FOSTER. ATTORNEY AT LAW — AND — **NOTARY PUBLIC,** Has removed his office to SAVINGS BANK BUILDING (FRONT ROOM.)

Sardines and Beef. 50 Dozen cases Philippe & Canaud **SARDINES,** Price 30 cents for halves and 20 cents for ¼ boxes. **1000 LBS. CORNED BEEF,** Price 8c Cents. For sale by **H. F. GERRISH.**

INTERNATIONAL Pavement Co. FIRST MORTGAGE BONDS, With a Bonus of Stock.

The pavement made by this Company has met with the highest favor, both in this country and in Europe, and it is considered to approach perfection more nearly than any other.

The Works of the Company are at Providence, R. I., and at Hastings, N. Y., and the needs of its business will soon require additional ones at Chicago and other large cities.

Negotiations are now pending with capitalists in London and Paris for the right to manufacture and use this pavement in those cities.

Few enterprises now on the market promise as profitable business as this one.

The Company require additional means to extend the facilities for manufacturing, and offer for sale the second $100,000 of their six per cent bonds (convertible into stock) at par and interest. These bonds carry a bonus of stock, which is fixed for the present at fifty per cent.

Pamphlets and full information furnished, and subscriptions received by

The Corbin Banking Co., 43 Milk Street, Boston. MWF

PATENTS! R. H. EDDY, No. 76 State St., Opposite Kilby, Boston.

SECURES PATENTS in the United States; also in Great Britain, France and other foreign countries. Copies of the claims of any Patent furnished by remitting one dollar. Assignments recorded at Washington. *No Agency in the United States possesses superior facilities for obtaining Patents or ascertaining the patentability of inventions.*

R. H. EDDY, Solicitor of Patents.

Testimonials.

I regard Mr. Eddy as one of the *most capable and successful* practitioners with whom have had official intercourse. CHARLES MASON, Commissioner of Patents.

"Inventors cannot employ a person more trustworthy or more capable of securing for them an early and favorable consideration at the Patent Office." EDMUND BURKE, Late Commissioner of Patents.

BOSTON, October 19, 1876.

R. H. EDDY, Esq.—*Dear Sir:* You procured for me, in 1866, my first patent. Since then you have acted for and advised me in hundreds of cases, and procured many patents, reissues and extensions. I have occasionally employed the best agencies in New York, Philadelphia and Washington, but I still give you almost the whole of my business. In your line, and advise others to employ you. Yours truly, GEORGE DRAPER.

BOSTON, January 1, 1881. 8awtjan81

GOVERNMENT BONDS! We are prepared to pay on presentation in any amount the highest market price for the CALLED BONDS of 1865 and 1867, and we will receive them at full value in exchange for other issues of UNITED STATES BONDS, or in exchange for other safe Securities paying 5, 6 and 7 PER CENT interest.

GEO. WM. BALLOU & CO., 72 Devonshire Street ..... Boston. 8 Wall Street ..... New York

Room Papers, Window Shades, Fixtures, Tassels, Borders, &c., &c. H. B. BUZZELL & SON have received for the *Spring trade* a very extensive assortment of the above goods, of all grades and prices from *very cheap to ex y fine.*

They have the agency for the **Domestic and Springfield SEWING MACHINES,** two of the *finest made and most reliable* machines in the market. MACHINE OIL, NEEDLES, all kinds. Parts, or attachments, for any machines.

Also a full line of TOPS, BALLS, MARBLES, RETURN BALLS, HOOPS, etc., etc.

A fine assortment of new **BOX STATIONERY** at low prices. Call and examine our goods before buying, it will pay you.

H. B. BUZZELL & SON, Booksellers and Stationers. PEIRCE'S BLOCK, - - MARKET SQUARE.

PERRY & CO'S TRADE & MARK **STEEL PENS** of superior English make; famous for durability and elasticity; great variety of styles suited to every kind of writing. For sale by dealers generally. THIRTY-SIX assorted samples for trial, including the "JI" and "FA CON" celebrated Pens, enclosed in a useful metal box, by mail, on receipt of Twenty-five Cents. SOLE AGENTS FOR UNITED STATES. IVISON, BLAKEMAN, TAYLOR & CO., 138 and 140 Grand St., New York.

Portsmouth Insurance Agency ESTABLISHED 1851. **JOHN SISE, INSURANCE AGENT,** OFFICE, **4 Market Sq., Up-Stairs.**

ÆTNA INSURANCE CO., Of Hartford, Conn.
HOME INSURANCE CO., Of New York.
HARTFORD FIRE INSURANCE CO., Of Hartford, Conn.
ROYAL INSURANCE CO., Of Liverpool, Eng.
FRANKLIN FIRE INSURANCE CO., Of Philadelphia, Pa.
PHENIX INSURANCE CO., Of Brooklyn, N. Y.
LONDON AND LANCASHIRE FIRE INSURANCE CO., Of Liverpool, Eng.
Pennsylvania Fire Insurance Company, Of Philadelphia, Pa.
METROPOLE INSURANCE CO., Of Paris, France.

Responsible Companies, Equitable Rates, Large Assets, Prompt Settlements.

JOHN SISE, Insurance Agent, 4 Market Sq., Up-Stairs.

MORSE & ILSLEY FIRE, LIFE AND ACCIDENT **INSURANCE AGENTS,** Represent the following reliable companies:

THE INSURANCE COMPANY OF NORTH AMERICA, *Of Philadelphia, Pa.*
LIVERPOOL and LONDON and GLOBE *U. S. Office, New York City.*
SPRINGFIELD, *Of Springfield, Massachusetts.*
QUEEN, *Liverpool and London.*
PHŒNIX, *Of Hartford, Conn.*
ORIENT, *Of Hartford, Conn.*
TRAVELLERS' LIFE and ACCIDENT COMPANY, *Of Hartford, Connecticut.*
NEW ENGLAND MUTUAL LIFE, *Of Boston, Mass.*

The above companies are well known and reliable, and we solicit the patronage of our friends and the public. All losses adjusted and promptly paid at our office.

MORSE & ILSLEY, NO. 15 PLEASANT ST., - UP ONE FLIGHT

CHARLES W. GARDNER'S Book & Job PRINTING OFFICE! UP ONE EASY FLIGHT Chronicle Office, Portsmouth, N. H. Over D. H. Montgomery's Store.

The recent improvement in the above building has enlarged the Job Office to double its former size, making it one of the lightest and most convenient offices in the city for

ALL KINDS — OF — General Job Work!

The subscriber respectfully solicits orders for all kinds of printing, from a

TWO SHEET POSTER, With a Fourteen-inch wood letter, to a Visiting Card.

By-Laws for Lodges, Town Accounts, Programmes, Handbills, Tickets, Fancy Cards, Business Cards, Ball Cards.

And Everything else in the line of Printing.

DATE SLIPS A SPECIALTY.

CHARLES W. GARDNER.

WHIPS All kinds, cheap, at LARRABEE'S 38 Congress Street, up-stairs.

EDISON'S POLYFORM — FOR — **NEURALGIA, RHEUMATISM HEADACHE, SCIATICA.**

Prof. Edison authorizes the publication of the following:

Menlo Park, N. J.

I certify that the Preparation known as Edison's Polyform is made according to formula devised and used by myself. THOMAS A. EDISON.

Sufferers from the above diseases will have sure relief, by using

EDISON'S POLYFORM, according to directions with each bottle.

PREPARED BY THE Menlo Park Manufacturing Co., NEW YORK.

Sold by Druggists. Price $1.00.

THE RED MASK.

A Mocking Demon Stalking Abroad. All Danger from it averted by a Skillful Physician.

There are for many reasons, few diseases more to be dreaded than Erysipelas, and it has, not inaptly, been termed "St. Anthony's Fire." There is no disease which so completely deforms and disfigures the visage of the patient; and it may fairly be compared to a red mask thrown by a mocking demon over the human face. It is almost as dangerous as it is repulsive. Arising from a variety of causes, running its course with pain—it often ends suddenly in death. The old treatment consisted of blood-letting and the use of strong drastic purgatives. The substance of the enlightened modern treatment is all contained in Dr. Kennedy's "Favorite Remedy." Use this and you have taken the essential total of all the best physicians in the land could prescribe for Erysipelas. A case in point. Mr. S. B. Carpenter, of Grandville, N. Y., writes that he had for some time been afflicted with this disease in both legs, and has regained his health by the sole use of "Favorite Remedy." Other cases might be cited, did space permit. "Favorite Remedy" is also sure in its action in all diseases of the blood. Ask your druggist for it, or address the proprietor, Dr. David Kennedy, Rondout, New York.

HOLMAN'S PADS TRADE MARK. Operate Through the Nerve Forces and the Circulation.

Holman's Ague, Liver and Stomach Pad. For Malaria, Ague and Stomach troubles. $2.00.
Holman's Special Pad. For chronic cases. $3.00.
Holman's Spleen Belt. For stubborn cases of enlarged Spleen and unyielding Liver and Stomach troubles. $5.00.
Holman's Infants' Pad. For ailments of Infants and Children. $1.50.
Holman's Abdominal Pad. For Uterine, Ovarian and Bladder troubles. $5.00.
Holman's Renal or Kidney Pad. For Kidney Complaints. $2.00
Holman's Pectoral Pad. For affections of the Chest and Lungs. $3.00.
Holman's Absorptive Medicinal Body Plaster. The best Plaster in the world. 25 cts.
Holman's Absorptive Medicated Foot Plaster. For Cold Feet, Headaches and Sluggish Circulation (per pair), 25 cts.
Absorption Salt for Medicated Baths. For Colds, Rheumatism, and all cases where a Medicated Bath is needed; also an excellent foot-bath (per 1-2 lb. package), 25c.

For Sale by all Druggists, or sent by mail, postpaid, on receipt of price. The Absorption Salt is not "mailable," and must be sent by Express at purchaser's expense.

See that each Pad bears the Private Revenue Stamp of the Holman Pad Company, with above Trade-Mark printed in green.

Dr. Holman's advice is free. Full treatise sent free on application. Address

HOLMAN PAD CO., (P. O. Box 2112.) 744 Broadway, N. Y.

$5 TO $20 per day at home. Samples worth $5 free. Address Stinson & Co., Portland, Maine.

WHIPS! All qualities and prices; LARRABEE'S, 38 Congress

Daily Chronicle.

Tight-Lacing.

The circumference of the waist in a woman of medium height and dimensions measures, on an average—when not cramped and distorted—about thirty inches, but in those who have adopted tight-lacing it may measure no more than twenty inches, and sometimes even much less. Now, what becomes, in those latter cases, of the several organs contained within the chest and abdomen? They are, of course, compressed, and pushed and squeezed out of their natural shapes, and made to protrude in places where they have no business, because never meant to occupy such places.

It was intended by nature, as a matter of course, that the chest and abdomen should respectively hold their various contents in their allotted and relative positions, cupying certain portions of space, and having ample room for the due performance of their individual duties, without that jostling and interference with one another which necessarily accompanies disorder and bad arrangement. But, on the other hand, there is no vacuum or empty space in either of the two cavities—there is no region without its own particular organ or part; and each organ or part, though provided by nature with ample room for the needful and unobstructed discharge of its special function, has not yet much to spare.

When, then, any one particular organ is, by the system of tight-lacing, etc., unduly pressed upon and squeezed it must, like a man in a crowd—since it cannot get out of the way—be seriously hampered in its movements, and its important duties imperfectly discharged, to the no small injury and suffering sooner or later of the foolish self-torturer. And this in proportion to the unnatural pressure and squeezing to which the organ has had to submit. The excessive crushing, however, which results from this much-to-be-deplored custom, as the consequences arising from it, is not confined to one organ only, but it is transmitted to those lying in its immediate proximity—these having to bear the pressure from the organs to which are directly implicated, though they themselves may be entirely removed from the direct load.

The practice of tight-lacing brings about this crushing and displacement of organs most completely and effectually—hampering and thwarting them in the performance of their assigned and indispensable duties, and with the consequent production of a whole host of very serious troubles; later of are few natural diseases, indeed, which so thoroughly displace and jam and wedge together so great a number of the internal organs, and so generally disseminate among them incapacity for the discharge of their multifarious duties, as does this positively sinful practice of tight-lacing.

Shortness of breath, congestion of the liver, of the kidneys, etc., palpitation and subsequent diseases of the heart, faintings, bronchitis, indigestion, jaundice, obstruction of bowels, rupture, etc., are a few only of the many evils arising from the custom which we are so emphatically condemning; a list, one would think, quite formidable enough to cause the most thoughtless and the most fashion-beridden subject to immediately renounce all allegiance to a practice so fraught with mischief; and one, moreover, which has not a single redeeming point, even in the occasionally foolish eyes of the sterner sex, in its favor.—*Good W rds.*

—"I cannot sing the old songs," shrieked an amateur soprano the other night, and while she took in breath for the next line a young man, who had looked in for a moment, was heard to remark, casually, but emphatically, "You just bet you can't." It broke up the concert on the spot.

—Apropos of vaccination, says the London *Truth*, some members of a certain noble English household were desired to submit themselves to the ordeal of revaccination. The lymph was to be extracted from the arm of the infant son of the house. All to whom the operation was considered needful underwent the process quietly enough, until it came to the cook's turn. This cook, who was a brawny Scotch woman, steadfastly and positively refused on the ground that "no English blood should enter her veins." After much expostulation and delay she was vaccinated with lymph taken straight from a Scotch calf. Her arm alone took among those revaccinated, and with much triumph she asserts the fact as showing the unmistakable superiority of a "wee Scotch beastie" over a noble English lord.

When I Was Sick!

My room looked like a drug store, I had so many bottles in it. The more I dosed the worse off I was. Finally I paid my doctor and told him he needn't come any more. I was troubled with chronic rheumatism, and couldn't get out of bed alone. Six bottles of Sulphur Bitters cured me. —*Fireman, Boston.*

All efforts to procure bail for George H. Davis of Lynn, Mass., implicated with Dr. Green in the Chandler abortion case, have proven unsuccessful, and he still lies in Salem jail.

Brace Up.

There is serious meaning in this expression. That wearied step, languid eye and feeling of general lassitude, come from "spring sickness." Be assured, a serious, and perhaps, fatal disease is close in its wake. The system wants cleansing of winter impurities; the sluggish blood needs to be sent in swift and clear currents through the veins. "Favorite Remedy" will do this; it will give new vigor to the body, brightness to the eye, a glow to the countenance and elasticity to the step. One dollar a bottle. Every druggist has it. Dr. David Kennedy, proprietor, Rondout, N. Y.

Portsmouth Chronicle.

FRIDAY, JUNE 10, 1881.

[Entered at the Post-Office at Portsmouth, N.H., as second-class matter.]

An Old Trick.

A great sensation was created in the assembly at Albany on the 9th, by Mr. Bradley, who stated that he had received $2000 to vote for Mr. Depew, and that he had handed the money to the speaker. The speaker said Bradley had handed him $2000. A committee of investigation was ordered, with power to send for persons and papers.

This "bribery" dodge—the charge that the other side has attempted bribery, and the showing of money to prove it—is getting a little stale. The first time it was tried was at an election of United States senator in a western state seven or eight years ago, and it answered its end, for the candidate whom it was intended to defeat was defeated.

The next time that we remember of its being used was at the time the Garcelon gang were attempting to steal the state of Maine, when Swan of Minot, the swindler, forger, perjurer and thief, arose in the house and charged Wallace R. White with having attempted to tamper with his virtue, at the same time producing the money which he swore White paid him. Mose Harriman of Kennebunk also swore that somebody had attempted to entice *him* from the path of rectitude and fusion, and we beleive also exhibited a large sum of money—a good deal more than all the principle he ever possessed was worth. As but very few persons believed the stories either of them told, no great harm was done.

That the stale device has been introduced in the New York legislature is not at all creditable to the inventive genius of the politicans of that state.

New Hampshire Legislature.

In the house, on the 9th, a petition signed by Mrs. Abby E. McIntire and 2327 other women, 1840 men and 374 minors, asking that a constitutional convention be called with a view to a constitutional amendment prohibiting the manufacture, sale or delivering of intoxicating beverages, was received and referred. Also a petition from citizens of Laconia for a charter for the "Lake Shore" railroad.

A majority of the judiciary committee submitted a report that the election of a United States senator at this session would be illegal; this report was accompanied by a resolution postponing the question to the next legislature. The report was tabled, to await the minority report.

News and Notes.

A fire broke out at Quebec at half-past ten o'clock on the night of the 8th inst., and before it burned itself out between 600 and 800 tenements were destroyed. The French Catholic cathedral on St. John street was destroyed.

Col. Fred Conkling says that $100,000 was paid to a member of the ways and means committee of the last Congress by the "sugar men" to prevent legislation concerning the importation of sugar. Mr. Conkling should give the name of the venal legislator who accepted the bribe, and not allow honorable men's names to be clouded by suspicion.

Deborah Dennett of Newburyport, a widow forty-five years of age, while intoxicated on the 8th inst. attempted suicide by jumping into the river, but was rescued by the police, who took her to the station house.

The First Religious society (Unitarian) of Newburyport on the evening of the 8th inst. installed Rev. Daniel W. Moorehouse as pastor. The sermon was delivered by Rev. M. J. Savage of Boston, and several other prominent clergymen took part in the services.

A series of remarkable outrages, such as poisoning and incendiarism, have caused a reign of terror in Westport, Little Compton and Tiverton, R. I. One man has had, within a year and a half, two hay-stacks burned, five cattle poisoned, and considerable property destroyed on his premises; and recently an infant son of Joze Silva died from drinking water taken out of a poisoned well, and three other persons suffered from the same cause. Messrs. George H. Gifford, C. M. Gifford and Cyrenious Bliss have also had cattle and horses poisoned, the author of the outrages being, it is suspected, a person whom the whole neighborhood dreads, but whom no one dares to accuse. All the crimes have been committed within a circle seven miles in diameter.

John Grant and Daniel McNeil, previously reported lost from the schooner Bellerophon of Gloucester, while tending their trawls on the Grand banks, arrived home on the 8th inst., having been picked up by a Canso schooner, transferred to a vessel bound to Bremen, Me., and by her put on board fishing schooner Constitution, bound to Gloucester.

The Boston *Gazette* says another exemplification has been added to the many instances of infelicity resulting from a marriage between an actress and one not attached to the theatrical profession, in the case of Mrs. Richard G. Haskell, formerly Miss Mary Beeto, who quitted her husband a few days ago, and departed from the city. Rumor is busy with many causes for this step on the part of the lady, chief among which are incompatibility of temperaments, and general disagreements. Mrs. Haskell is supposed to be in Brooklyn, N. Y.

The following camp meetings have been arranged to take place at Old Orchard beach this season: Faith convention, conducted by Dr. Charles Cullis of Boston, from July 28th to August 5th. Portland District camp-meeting, conducted by Rev. C. J. Clark, presiding elder, from August 8th to the 13th. National Christian temperance meeting, conducted by Hon. Sidney Perham, president, from August 13th to the 18th. Believers' meeting for Bible study, conducted by Dr. Brooks and others, from August 19th to the 29th.

A Murderer Hurt.

We commend the following, which comes from Thomaston, Me., under date of June 8th, to the careful consideration of those sentimental theorists who have such a high regard for the sanctity of human life that they insist that murder, however brutal and coolly planned, should not be punished by death:

"A bold attempt was made just after noon to-day by Samuel D. Haynes, the Rockland murderer, and William E. Bragdon, a common thief of Portland, to escape from the Maine state prison. All the convicts had passed out of their cells to the various shops, except Haynes and Bragdon, who remained behind, and when the yard was clear Haynes went to the inner guard room door with a parlor bracket and what appeared to be a bottle of mucilage in his hands, Bragdon following closely. He said to the guard on duty, Edward Barrows, that he wished to pass in the bracket. Mr. Barrows opened the door, when Haynes threw from the bottle some strong hartshorn liniment and black pepper into Barrows' eyes, completely blinding him. Haynes, gaining admission to the guardroom, made at once for the outer door, not noticing that Mr. Ira Northey, another guard, was on duty. Northey at once seized the Henry repeating rifle near at hand, and demanded of Haynes to stop, but the desperado, nothing daunted, made for Mr. Northey with a large bowie knife some eight or ten inches in length. Haynes did not take more than a step or two before Mr. Northey fired, hitting him in the right breast, the ball passing through the lung, coming out through the shoulder blade. Mr. Northey now turned his attention to Bragdon, who was close behind Haynes and had just put his head into the door, but as soon as he heard the report of the rifle he jumped back behind the door just in time to escape the shot fired at him by Northey. This was but the work of a few moments, and before another shot could be fired both men were secured. Haynes was taken to the prison hospital, and Bragdon put in solitary confinement. Haynes spits blood, and complains of feeling badly. His case is critical. On searching him afterwards a large bowie knife was found on Haynes, and his pocket was half full of black pepper. He also had an improvised key, with which he could have unlocked the outside guardroom door if he had not been stopped by the shot of the guard. Bragdon had two sharp knives in his pocket, and a large amount of black pepper. Great credit is due Mr. Northey for his proptitude on the occasion. Haynes is a desperate fellow, who killed his guard at Rockland a few years ago, for which he was sent to the state prison for life. This is his third or fourth attempt to escape from the prison, all of which plans involved the killing or maiming of the guards or watchmen."

As the only punishment for murder in Maine is imprisonment for life, and Mr. Haynes is already laboring under such a sentence, the only risk he runs in attempting to murder his guards is that they may kill him in self defence; should he succeed in killing them, he runs no risk of punishment at all. Nice, isn't it?

Naval Affairs.

Secretary Hunt has accepted the resignation of Commodore Jeffers as chief of the bureau of ordnance, to take effect June 30th. Commodore Jeffers will about the first of July visit Europe to examine and report upon the ordnance and torpedo service of the European navies, and upon the completion of this duty he will, at his own request, be placed upon the retired list of the navy.

The training ships Portsmouth and Saratoga left Norfolk, Va., on the 8th inst., for Newport, R. I.

As Umbrella's Vicissitudes.

Two years ago an Auburn man lost his umbrella, which was said to be the colossus of all umbrellas in the city. A year passed, and nothing was heard from the giant umbrella. One year ago Decoration day, the Auburn citizen saw the familiar umbrella sticking its handle head and shoulders above the crowd of others, in a corner, at Auburn hall. He promptly grasped his long-lost treasure. He flourished it around in the crowd for a while, and no one dared to claim it. Another year passed. On a late Sunday at church he left the big umbrella in the vestibule, during service, and it was captured again. Some person is apparently determined to have his his turn in carrying that umbrella.

Indian Wives of White Men.

According to prairie law, it is disreputable in a white man to abandon his dusky wife until she has grown too old to work for him. Then he may send her back to her tribe if he so elect. The obligation upon the wife is different. She may not desert her husband for another white man, but she may leave him for an Indian who wants to marry her, provided she have no children. If a squaw desires to abandon her husband, the Indian of her choice must pay back the price originally paid to her mother. He may abate no jot or tittle, and it is in such payment that the divorce is perfected. She then becomes a single woman, free to marry, but she cannot live in the vicinity inhabited by her former husband.

Burnett's Cocoaine

Is Renowned as a Pure and Effective Hair Dressing in Every Quarter of the World.

For thirty years it has been a favorite with the people and a leader with the trade. The name "Cocoaine" has become a valuable property. Burnett & Co. have established their sole right to its use in several suits at law, thus protecting the public and themselves from imposition.

The superiority of Burnett's Flavoring Extracts consists in their perfect purity and great strength.

A COUGH, COLD OR SORE THROAT should be stopped. Neglect frequently results in an Incurable Lung Disease or Consumption. "*Brown's Bronchial Troches*" do not disorder the stomach like cough syrups and balsams, but act directly on the inflamed parts, allaying irritation, give relief in Asthma, Bronchitis, Coughs, Catarrh, and the throat troubles which Singers and Public Speakers are subject to. For thirty years "*Brown's Bronchial Troches*" have been recommended by physicians, and always give perfect satisfaction. Having been tested by wide and constant use for nearly an entire generation, they have attained well-merited rank among the leading remedies of the age. Sold at 25 cts. a box everywhere. tu,th & f eoJanS2

Health is Wealth!

DR. E. C. WEST'S NERVE AND BRAIN TREATMENT: a specific for Hysteria, Dizziness, Convulsions, Nervous Headache, Mental Depression, Loss of Memory, Spermatorrhœa, Impotency, Involuntary Emissions, Premature Old Age, caused by over-exertion, self-abuse, or over-indulgence, which leads to misery, decay and death. One box will cure recent cases. Each box contains one month's treatment. One dollar a box, or six boxes for five dollars, sent by mail prepaid on receipt of price. We guarantee six boxes to cure any case. With each order received for six boxes, accompanied with five dollars, we will send the purchaser our written guarantee to return the money if the treatment does not effect a cure. Guarantees issued by J. H. THACHER, Druggist, Portsmouth. Orders by mail will receive prompt attention. SMITH, DOGGETT & SMITH, Gen'l Agents, Boston. deowsu4w1,'81

Island Residence For Sale,

HOUSE on Badger's Island, Kittery, opposite Portsmouth, and within three minutes' row of the wharves; a most beautiful situation. House contains six rooms, with all needed outbuildings connected, and will be good repair. Attached is a small but thrifty orchard of apple and pear trees, and a garden with currant bushes, etc.

Terms easy. Apply to HIRAM AMAZEEN, Badger's Island, Kittery, Me.

For Sale,

OR will be let for the season, a two-seated pleasure Wagon, in good condition. Apply at the clothing store No. 6 Market street.

J. W. MOSES.

Notice.

THE subscriber hereby gives notice that he has been appointed Assignee for the benefit of creditors of all the property, estate, rights and effects of Charles F. Akerman of Portsmouth, County of Rockingham and State of New Hampshire, Grocer, in accordance with the provisions of Chapter One Hundred and Forty of the General Laws of the State of New Hampshire.

WALLACE HACKETT, Assignee.

PORTSMOUTH, N. H., June 6th, 1881.

VERMONT & COLORADO MINING COMPANY.

Organized Under Laws of Colorado.

Head Office, Denver, Colorado.

CAPITAL STOCK, $2,000,000.

200,000 Shares of $10 Each.

Full Paid and Forever Non-assessable.

DIRECTORS.

EDWARD H. GOFF (of Goff, Hastings & Co.,) Boston.

Hon. H. A. W. TABOR (Lt. Gov. of Colorado,) Denver, Col.

Hon. ALEX McDONALD (Pres. Wabash Mining Co.,) New York.

CHAS. E. FOLSOM (Chas. E. Folsom & Co.,) Boston.

J. B. RHODES, Banker and Broker, Boston.

SILAS GURNEY (Silas Gurney & Co., Tremont House,) Boston.

Col. A. J. WARE (Supt. D. & B. Smelting Co.,) Breckenridge, Col.

B. F. ARMSTRONG (Pres. Mount Royal Mining Co.) Leadville, Col.

Col. H. M. FRENCH, Breckenridge, Col.

EDWARD H. GOFF, President. Hon. H. A. W. TABOR, Vice President.

H. E. IRVINE, Sec. and Treas. THOS. GOWANLOCK, Supt. of Mine.

GOFF, HASTINGS & CO., Financial Agents.

The property owned and controlled by this company comprises 160 acres of rich mineral lands, from which large amounts of free gold have been taken in the old style of washing with rockers, besides four lode claims which have been considerably developed during the past year, and show good indications of rich silver veins.

The location of this property is unsurpassed, being near the celebrated "Robinson Consolidated," "White Quail," "Aftermath" and "Wheel of Fortue" mines, in the Ten-Mile Consolidated Mining District, and as prospect property is as valuable as any in Colorado.

Development work is to be actively and vigorously pushed, under the experienced management of Thos. Gowanlock, one of the most intelligent and experienced mining superintendents in Colorado.

A limited amount of Treasury Stock for promoting above works and purchasing machinery will be sold for a few days at 50 cents per share.

Remember, full-paid $10 shares at 50 cents, which are likely to be worth from $2 to $5 per share within six months.

Send all orders to

GOFF, HASTINGS & CO., BANKERS & BROKERS.

No. 292 Washington Street, Boston. d&wtj7

Copartnership Notice.

THE UNDERSIGNED having formed a copartnership under the firm name and style of C. H. JOY & SON, will continue to carry on the grocery business at the old stand heretofore occupied by C. H. JOY, No. 29 Congress street.

C. H. JOY, GEO. H. JOY.

PORTSMOUTH, N. H., June 2, 1881.

Notice.

ON the first of January, 1880, to answer calls in cases of sudden sickness at night, uncutting medicine, a night clerk was put in at Preston's Drug Store. A trial until this time has proved it is not the accomodation it was expected to be, or that was believed to be needed; consequently on and after Monday, June, 6th, any persons needing medicines at night can obtain the same from my store by calling up

G. W. BOARDMAN, at Miss Head's, No. 3 Sheafe street;

W. D. GRAUL, at Mrs. Day's, No. 17 Richards avenue;

Or myself, at No. 15 Middle street.

June 1, 1881. ANDREW P. PRESTON.

Lawn Mowers,

GARDEN TOOLS

— AND —

RUBBER HOSE,

At very low prices, at

A. P. WENDELL & CO.'S

3 Market Square.

SPECIAL ADVERTISEMENT OF SUMMER DRY GOODS.

AYERS & LOCKE HAVE JUST RECEIVED THE FINEST LINE OF SUMMER DRESS GOODS!

Muslins, Lawns, Pantings, Nuns, Veilings, Silks, etc. All Silk Surahs in Black and all desirable colors. Plain and Fancy Black Satin Marvelleux. Largest assortment of *Black Dress Silks* acknowledged by good judges to be exceedingly good value—75 cts, $1 $1.25, $1.50, $1.62, $1.75, $1.87, $2.00 and $2.25. CLOSING-OUT OF SPRING GARMENTS. Having met with unexpected success in the sale of Spring Sacques we have to offer, we have marked down what few we have in stock *To Cost! To Cost! To Cost!* to close the stock. We have also received a fine assortment of Linen Ulsters which we are prepared to sell at the very lowest Boston prices for first-class garments. *Laces, Passementeries, Fringes, Buttons, Girdles, or Anything in the line of Trimmings or small Wares*, will find it their advantage to examine our stock and compare prices before purchasing elsewhere. FINEST LINE OF KID GLOVES, ISLE AND LACE TOP, AND LADIES & CHILDREN'S HOSIERY & UNDERWEAR IN THE CITY.

Ayers & Locke.

All ladies want the new

Soltaire!

Glove button only 25 cents per pair.

NEW LACE PINS, EARRINGS, AND BRACELETS.

Watches

as low prices at

Hutchinson's

THE WILLIAMS EVAPORATOR

For the preservation of all kinds of fruit, vegetable, etc. Send for circular. J. S. TWOMBLY, No. 23 Commercial St., Boston, Mass. Agent for New England.

WHIPS!

In Large Variety, Cheap

— AT —

LAKABEE'S. 26 Congress Street Up-Stairs.

CHARLES E. LAIGHTON & SON,

EXCHANGE BUILDING,

Have on hand as fine a selection of

TEAS AND COFFEES

— AS WERE —

EVER OFFERED

in this city.

300 DOZENS CAN GOODS,

Consisting in part of

Tomatoes,
Corn,
Peas,
Beans,
Succotash,
Apricots,
Peaches,
Plums,
Cherries,
Strawberries,
Raspberries,
Blueberries,
Blackberries,
etc., etc.

The above are all

GOOD GOODS

and will be sold at

LOW PRICES.

Chas. E. Laighton & Son

Nearly opposite Post-Office.

THE

Mutual Life Insurance Co of New York.

ASSETS

$92,000,000

The Largest, the Best, and the Cheapest Life Insurance Company in the World!

A Few Startling Figures!

Comparison of semi-endowment rates in the Mutual Life, with ordinary life rates of other companies.

Premiums to secure $1000 if death occurs within 20 years, or $500 if the insured live to the end of the term.

Age	Annual	Semi-Annual	Quarter Annual
46	$35.76	$18.18	$9.17
47	36.83	18.73	9.44
48	38.02	19.33	9.75
49	39.33	20.00	10.08
50	40.78	20.74	10.46
51	42.37	21.54	10.86
52	44.11	22.43	11.31
53	46.01	23.40	11.80
54	48.09	24.45	12.33
55	50.35	25.60	12.91
56	52.80	26.85	13.54
57	55.45	28.20	14.22
58	58.33	29.66	14.95
59	61.44	31.24	15.75
60	64.80	32.95	16.61

Annual Premium charged by different Companies, on the ordinary Life Policy for an Insurance of $1000.

Age	Equitable	Com. Mutual	Mutual Benefit	New York Life
46	$39.58	$39.51	$39.00	$39.58
47	41.30	41.19	40.70	41.30
48	43.13	42.98	42.50	43.13
49	45.09	44.89	44.46	45.09
50	47.18	46.94	46.50	47.18
51	49.40	49.15	48.70	49.40
52	51.78	51.53	51.04	51.78
53	54.31	54.09	53.54	54.31
54	57.02	56.84	56.20	57.02
55	59.91	59.79	59.06	59.91
56	63.00	62.95	62.10	63.00
57	66.29	66.33	65.34	66.29
58	69.82	69.94	68.82	69.82
59	73.60	73.79	72.54	73.60
60	77.63	77.89	76.52	77.63

C. M. GIGNOUX

GENERAL AGENT

For Maine and New Hampshire.

WINE.

25 BASKETS CHAMPAGNE,

Jaris and Pints, Moet and Chandon and Heidsick & Co.

20 CASES CLARET.

Price $6 to $12. For sale by

H. F. GERRISH.

PIANOS TUNED!

Having secured the services of

MR. WILLIAM WALLACE McINTIRE,

(Formerly Teacher of Music.)

I am now prepared to attend to all orders for Tuning and Repairing Pianos promptly. All work done in the most thorough manner and satisfaction guaranteed in every case.

Mr. McIntyre will also act as Agent for the sale, exchange or renting of Pianos and Organs.

D. H. Montgomery,

MUSIC AND ART STORE.

No. 6 Pleasant Street.

To Let

TWO ROOMS, centrally located, newly arranged for housekeeping for one person. Apply at this office.

House For Sale.

THE HOUSE occupied by subscriber, containing 12 rooms in good repair. At small expense can be made into two tenements. J. E. HAM.

To Let,

STORE NO. 27 MARKET STREET, Apply to J. R. MAY.

To Let,

FRONT office over Rockingham National Bank recently occupied by Wm. R. Foster. Apply at the Bank.

To Let.

HOUSE NO. 1 DENNETT STREET. Apply at No. 5 Chapel St.

For Sale or To Let.

A VERY desirable house on Richards avenue. Furniture can be hired which the house if desired. Apply to A. F. HOWARD, Custom House.

For Sale.

THE House and Land No. 10 Austin street. Apply to JOHN P. HART.

For Sale.

THE HOUSE AND LOT corner of Austin and Summer streets, formerly occupied by the late Lydia Pickering. The lot contains 10,000 square feet and may be divided into several other house lots if desired. Possession given immediately. Apply to WALLACE HACKETT, adm'r., over First National Bank.

Portsmouth, May 12th, 1881.

To Rent.

HOUSE in Kittery, near Portsmouth Bridge; by the year, or for the summer; very pleasant location for summer residence; rent low. Apply at CHRONICLE OFFICE.

A Full Line of **ROOM PAPERS and CURTAINS!** Fixtures, Tassels, Opaques, Hollands, may be seen at NO. 1 CONGRESS BLOCK. Especial attention given to making and fitting Curtains.

WILLIS G. MYERS.

William Ward & Sons.

Distillers and Wholesale Dealers

— IN —

Foreign & Domestic Liquors,

including Brandies, Wines, Whiskies, Gins, Rum, Alcohol, and all other Spirits usually kept in first-class liquor stores. These goods will be sold by the package or measure, are warranted strictly as represented, and for medicinal purposes and table use *not excelled* by those of any house in New England.

Store 93 Market St,,

Distillery 19 Dennett St.

PORTSMOUTH, N. H.

N. B. Orders by mail and express promptly attended to.

Bargains in Curtains! and Fixtures!

TO CLOSE OUT.

Painted Shades, 30c.; Gold Band Shades, 40c.; Opaque Shades, 50c.; Brown, Green and Drab Curtains by yard 20c.; Curtain Fixtures, Spring Balance, 25c.; Putnam's Fixtures, 8c.; Cord and Tassels cheap. For sale by

ALFRED STAVERS.

FRANKLIN BLOCK.

N. B. Curtains hung to order.

STEPHEN D. SCRIGGINS,

Carriage Painter,

No. 16 Vaughan Street, Portsmouth, N. H.

Having spacious and good accommodations and long and large experience, he solicits patronage in this line.

FISH.

1000 *lbs. Dry Salted Pollock Fish.*

1000 *lbs. First Fare Cod Fish.*

For sale by

Henry F. Gerrish.

$72 a week. $12 a day at home easily made. Costly outfit free. Address True & Co., Augusta, Maine

Local Matters.

POST OFFICE RULES.

MAILS CLOSE.

	A. M.	P. M.	
Boston, West and South,	8, 10:35, 2	30 4:50	*6 30
Boston Way,	10:35, 2	30	
Portland,	9:25	4:50	6:30
East [beyond Portland,]	9:25		6:30
Biddeford, Saco and Way,	9:25	4:50	
Great Falls,	9:25	4:50	
Great Falls & Conway R. R.	9:25		
Concord and North,	7:40	4:50	
Concord Way,	7:40	4:50	
Boston & Maine R. R.	7:40	4:50	
Dover,	9:50	2:30	6:30

*Arrives in Boston next morning.

MAILS ARRIVE.

	A. M.	P. M.	
Boston, South and West,	10:35, 3:15	5:50	9:08
Boston Way,	10:35	5:50	
Portland and East,	11:20	3:20	
Great Falls & Conway R. R.	11:20		
Concord and North,	10:20	6:50	
Dover,	7:30	3:15	5:50

Letters for the night mails [and no other] east or west may be deposited in the box at the Eastern depot, every day except Sundays.

E. G. PEIRCE, JR., P. M.

MINIATURE ALMANAC--JUNE. 10.

SUN RISES	4:23	MOON SETS	2:45 A. M.
SUN SETS	7:35	HIGH WATER	9:45 A. M.
LENGTH OF DAY	15:12	FULL SEA	10:00 P. M.

THE WEATHER.

U. S. SIGNAL OFFICE,
WASHINGTON, D. C.
June 10, 1:30 A. M.

Probabilities for New England:—Partly cloudy weather, and in the southern portions occasional rain, winds mostly easterly, stationary temperature stationary or falling barometer.

The Thermometer at the CHRONICLE Office, at 4:00 o'clock this morning, registered 52 degrees above zero.

Cloudy.

AROUND HOME.

Mr. Moses R. Hall of this city had a finger broken while at work on the navy yard on the 9th inst.

The schooner Maggie Cummings, Murch master, passed through the draw of Portsmouth bridge on Thursday, with a load of brick from up the river for Boston.

Major Urch has commenced putting fish in the aquarium, and will have it in readiness for visitors by the time the weather gets warm enough for the visitors to come.

The festival, apron sale and fair of the Universalist society will be continued this evening, at the vestry, with some changes in the programme. Miss Grace Varrell is expected to sing.

Lumber to the amount of over 300,000 feet has been landed on the Eastern railroad wharf at Noble's island within the last two weeks, and sent off in various directions for the use of the road.

Mr. Elvin Newton, of this city and Londoner island, Isles of Shoals, on the 8th inst. seined about a thousand nice mackerel off the islands, and brought them to this city, where they were purchased by Randall & Caswell.

A flag-staff was raised at the Farragut house, Rye beach, on Monday of this week, by Mr. Joseph C. Muchmore, the well known rigger, of this city. The lower mast is sixty feet long, and it carries a forty-foot topmast. The carpenter work was done by Mr. James M. Coleman of this city.

The tug Naumkeag was put on in place of the steamer James Sampson, to make the latter's trips to and from Kittery while she is undergoing repairs; but an accident to the Naumkeag having interfered with this arrangement, the Kittery point steamer Fearless has been substituted for the Naumkeag.

The fishing schooner Christie Campbell, lying at Tredick's wharf on Thursday last, was gaily decorated with flags in honor of the captain's marriage, which took place on the previous evening. The decorating was done by the schooner's crew, who shared out $128 each from the proceeds of her last trip, which was made in seven weeks.

A man named Patrick Haley, engaged in unloading coal from cars on the spur track at Jones' brewery, Thursday afternoon, was badly hurt through a cart-horse running away while the man was in the cart trimming the load. The animal ran the cart against a house, throwing the man out and overturning the cart and its load upon him, injuring him so it was feared he could not recover.

Capt. Bird, formerly master of the steamer Major at the time she ran between this city and the Oceanic hotel at the Shoals, has been placed in charge of the steamer Acushnet, plying between Boston and this city, of which boat he had before been pilot. Capt. Ray, late in command of the Acushnet, has been appointed assistant manager in Boston of the South Shore Steamship Co., to which company the Acushnet belongs.

Two men at Seabrook, N. H., set upon Gilman Eaton and beat and bruised him in a shameful manner. Later on they started toward him again, when, thoroughly frightened, Eaton ran to a neighboring river, jumped in, and was drowned. A coroner's jury have considered the case, and their verdict is "accidental drowning." It seems to us that the jury might at least have censured the men who were indirectly the cause of Eaton's death. Experience seems to teach, however, that next to a base ball game or a New York state election, there is nothing so hard to figure on in advance as the verdict of a coroner's jury.—*Boston Post.*

The Dover *Democrat* says: "The pay of the section hands on the Portsmouth & Dover railroad has been increased about ten per cent. It's about time for those other railroads around here to follow suit."

Miss Sarah J. Chandler, daughter of Civil Engineer B. F. Chandler, U. S. N., died at Norwich, Conn., on Saturday, June 4th, and was buried on Tuesday afternoon, the 7th inst., from the residence of her parents in Waverly, Mass.

The National band of Dover will hold a picnic in Pinkham's grove at Dover point on the 4th of July, when and where there will be music, dancing, racing, football, and probably a game of base ball between a Dover club and a nine from this city.

A despatch from Newmarket to the Boston *Herald* under date June 8th says: "The steam tug Naumkeag of Portsmouth, Capt. Amee, was run on a sand bank by the pilot here this afternoon, and bilged at low tide. All efforts to right her have been futile. She lies in a dangerous position, and is expected to fill at high tide. Aid has been sent for from Portsmouth."

N. H. S. P. C. A.

A regular meeting of this society was held at the office on the 6th inst. Reports from agents showed the following work accomplished during the month of May:

Old and disabled horses killed, seven; prosecutions, one; cases of cruelty investigated and warnings given, fifty-eight.

Eight charges of cruelty are now under investigation, and two cases are in process of prosecution.

HOMEOPATHIC MEDICAL SOCIETY MEETING.

The annual meeting of the New Hampshire Homeopathic Medical society was held at Concord on Wednesday of this week, a large number of physicians from different parts of the state being present. The meeting was very animated and interesting. An amendment was made to the constitution and by-laws, granting power to the censors to annual any license to practise medicine when it is found the holder of such license is not qualified, or that he obtained the license by fraudulent means. The meeting adjourned until autumn, after the election of officers as follows:

President, Dr. Keith of Franklin;

Vice Pres't, Dr. Donaldson of Portsmouth;

Secretary, Dr. Moore of Lake Village;

Librarian, Dr. Rogers of Plymouth;

Censors, Dr. Gallinger and Dr. Chase, of Concord, and Dr. Alexander of Fisherville.

Dr. Donaldson was elected delegate to the meeting of the American Institute, which will take place at Brighton beach, N. Y., June 18th.

MUNICIPAL AFFAIRS.

In Board of Mayor and Aldermen, regular meeting, Thursday evening, June 9th, Ald. Hall in the chair:

The monthly bills were approved.

A communication was received from Frank P. Cram, as chairman of the board of county commissioners, informing the board of aldermen that "the commissioners of Rockingham county, in the matter of widening the existing highway and laying out a new highway on the petition of Henry R. Stoddard and others, having widened and laid out the same have awarded damages" as follows: To Lucy Ann Noble, $25; to Samuel Wilson, $75; to Hannah E. Seavey, $125; to estate of George Raynes, $800; to Fred W. Rogers, $500. Total, $1525.

A communication was received from the Aqueduct Co. relative to the filling of reservoirs with water for fire extinguishing purposes.

The requests of John H. Slater and Mr. Russell for permission to sell petroleum and its products were granted.

Application of E. W. Cochrane for permission to make a driveway from his stable to Chestnut street, was referred to the committee on streets, with power.

Dennis Shea was granted permission to open Court street to lay a drain.

Application of the Telephone Co. for leave to lay wires under the streets was laid on the table.

Adjourned for one week.

The Common Council met, but adjourned without transacting any business of importance.

THE LAKE SHORE RAILROAD.

The Concord correspondent of the Nashua *Telegraph*, after mentioning a grand mass meeting at Laconia in support of the Boston & Maine railroad's pet scheme, and the dire disaster which the resolutions adopted at that meeting predict to all persons who dare oppose it, says:

It is not likely, however, that the Concord, the Northern and the Montreal roads will tie their hands behind them while the Boston & Maine proposes to trap their through business, which is the main object aimed at. Railroads are particularly mortal, and there never was one yet that did not look out for its own interests. The Boston & Maine, which is a consolidated road from Boston to Portland, is as rich, powerful and grasping as any road need be, and its present movement is a scheme to enlarge its own field of operations at the expense of strictly New Hampshire roads. Threatening political death to men who favor a purely New Hampshire interest as against a Massachusetts and Maine interest will prove, it is safe to predict, an ineffective species of bulldozing.

New Hampshire Items.

Manchester is to have an $8,000 annex to its public library building; 120,000 volumes can then be accommodated.

Jerry McCarty, seventy-six years old, an employe in P. C. Cheney's paper mill at Manchester, was caught on the 7th inst. by a shaft which was making 150 revolutions a minute, and instantly killed, his brains being dashed out against a water tank. He leaves a widow and four daughters.

Lorenzo Hardy, a farmer of Litchfield, was shot on the evening of the 8th inst. by a tramp named Robinson. The weapon used was a shot gun, which was close to Hardy's throat when discharged, and his windpipe and the side of his skull were laid bare. His wounds were supposed to be fatal. The two men named, with two others, had been fishing during the day, and had imbibed "hard cider" freely.

At Concord, on the 8th inst., a writ of quo warranto to inquire by what right Francis B. Hayes of Boston, recently elected a director in the Concord railroad, holds his place, was filed in the supreme court by John H. Pearson of Concord, and Mr. Hayes was ordered to appear on the 10th to answer. This involves the question of the legality of the election of directors by the Concord railroad at their last meeting, under the minority law, when the "cumulative" vote of Mr. Pearson and his friends was not so counted.

The heavy frost on the night of the 6th inst. destroyed several hundred dollars' worth of strawberry vines in the garden of Smith Hill at Dover neck.

The will of the late Joseph Fowler of Durham leaves his estate of $8000, after deducting a few small bequests, to the Congregational society in that town.

The dwelling of Andrew and Warren Daggett, at Rochester, was burned June 7th by a fire which is supposed to have originated from a defect in the chimney. The barn and corn-house, a calf, two hogs, several harnesses and part of the furniture of the house were also burned. Loss $1800; insurance $1200.

The annual camp meeting at the Epping camp grounds will probably commence July 28th, though the arrangements are not yet fully perfected.

The body of Wm. Abrams, the river man who was recently drowned at Franklin, was found on Thursday, the 26th ult., within two rods of the Boscawen line, by a party of river men who were going down on a raft.

A young lady of New York city, who spent last summer in Bethlehem, has recently presented a very fine bell to the Congregational church in that town, which has been received and placed in the tower. It weighs 1850 lbs.

MARRIED.

JAMIESON—CARTER. In this city, June 8th, by Rev. Charles A Holbrook, Capt. Edward Jamieson and Miss Sarah Carter.

DIED.

CHANDLER. In Norwich, Mass., June 4th, Miss Sarah J. Chandler, daughter of Civil Engr. Benj. F. Chandler, U. S. N.

MCCLEAM. In Portland, Me., June 3d, Mrs. Mary E. McCleam, aged 30 years and 4 months, wife of Capt. Edward McCleam, and daughter of Capt. Elias T. Holbrook, formerly of Newcastle, N. H. [*Massachusetts papers please copy.*]

MARINE CHRONICLE.

Sch B Frank Nealley, Handy, from Philadelphia arr at Boston 9th.

Sch Mary J Adams, Fitzgerald, from Boston arr at Belfast 1st to load for Wilmington, N C; and sld 3d.

Sch War Eagle, Frisbee, hence arr at Portland 7th.

Sch Herald, Frisbee, for Boston sld from Wiscasset 6th.

BRIGHTON CATTLE MARKET.

For week ending Wednesday, June 8.

[Reported for the Boston Journal.]

Amount of stock at market—Cattle 2486; Sheep and Lambs 5600; Swine 10,710; Veals 160; number of western cattle 2276; eastern cattle 63; milch cows and northern cattle 145.

Prices of Beef Cattle per 100 lbs, live weight—Extra quality $6 35 1-2 to $6 75; first quality $5 62 1-2 to $6 12 1-2; second quality $5 12 1-2 to $5 50; third quality $4 37 1-2 to $4 75; poorest grades of coarse oxen, bulls, etc., $3 50 to $4 25.

Brighton Hides 8c per lb.

Brighton Tallow 5c per lb.

Country Hides 7c per lb.

Country Tallow 4 to 4 1-4c per lb.

Calf skins 12 1-2c per lb.

Northern Sheep and Lamb Skins $1 25 to $1 75 each.

Western Sheep and Lamb skins $1 50 to $2 25 each.

Spring Lamb Skins 50c each.

Trade for beef cattle has been better than that of one week ago, and prices obtained in most instances for beef cattle have ruled strong 1-8c higher than was obtained last week. The demand for shipping cattle has been fair and many of the best lots were bought up for the English markets. From Maine there was only a light supply, mostly milch cows, a few of them very good ones and the balance of an ordinary grade.

Working Oxen—Only a few pairs in market and a limited demand for them. We quote sales of 1 pr extra nice ones, girth 7 ft 6 in, live weight 5500 lbs, for $180; 1 pr, girth 6 ft 10 in, live weight 2900 lbs, $125.

Milch Cows—Extra $50 to $70; ordinary $20 to $45; springers $18 to $55 per head. Good cows are in fair demand but common grades sell dull. We note sales of 3 cows and calves for $97 the lot; 3 do $140; 1 cow and calf $40; 1 Ayrshire cow and calf $60; 1 milch cow $47; 1 full blood Jersey $52; 1 do $30; 1 nice Dutch cow $52 00; 1 springer $36; 1 do $46; 1 cow and calf $57.

Veal Calves—Those from Maine sold at prices ranging from $5 50 to $7 00.

Sheep and Lambs—Western sheep cost landed at the yards from 5 to 6c per lb, lambs from 8 to 9c per lb—all owned by butchers except a few which were sent per steamers to Europe.

Swine—Spring Pigs in limited demand at $2 50 to $5 50 per head. Fat Hogs cost landed at the slaughter houses 6 1-2 to 7c per lb live weight.

SHAMOKIN COAL,
— AND —
Franklin Coal!
For Summer use, also,
LEHIGH and LACKAWANNA
and a great variety of other first-class Coals for Furnaces and Stoves at
PORTSMOUTH COAL POCKETS.
J. ALBERT WALKER.
No. 137 Market Street.
Order book and telephone at Moses' Hat Store, No. 13 Congress street.

FARMING TOOLS,
LAWN MOWERS,
WIRE CLOTH,
the largest stock in the city.
Pure Paris Green,
— AND —
LONDON PURPLE.
CARRIAGE VARNISHES,
— AND —
FINE COLORS.
And the most complete stock of
HARDWARE
— AND —
PAINTS,
in the City.
PRYOR & MATTHEWS.
No. 16 Market St.

MARTIN GARRITY,
— BOTTLER OF —
Portsmouth Brewing Co.'s
STOCK PORTER,
Recommended for *family use* by all *eminent physicians* as a wholesome and invigorating
SUMMER BEVERAGE,
and warranted to compare favorably with any of the imported brands, having been manufactured under the direction of an *experienced English brewer*, and can be sold at a more reasonable price than the imported goods for which a high custom house duty is paid.
TRY IT ONCE, *and satisfy yourself.*
Bottled expressly for family use.
All goods delivered in any part of the city FREE OF EXPENSE. All orders left at No. 23 DANIEL STREET promptly filled, and *satisfaction guaranteed.*

C. E. BOYNTON,
MANUFACTURER OF
SODA WATER
In Siphon Bottles and Fountains.
Cream Ginger Beer,
Tonic Beer, Root Beer,
Pineapple Beer,
Birch Beer,
GINGER ALE & MINERAL WATER.
— ALSO, BOTTLER OF —
MILWAUKEE LAGER,
ELDREDGE'S LAGER, and
REFINED CIDER.
Of the different summer beverages manufactured at this establishment it is hardly necessary to say a single word. They have become popular "on their own merits," and can be found in many private families and on sale in every hotel, saloon and restaurant in this locality.
The Lagers bottled by me are from the best breweries in the country, and it is safe to say that there is no better in the world.
☞ Orders may be left at my establishment for any of the above, which will be be delivered anywhere within the city limits without extra charge.
C. E. Boynton.
18 Bow street, - - Portsmouth, N. H.

ICE! ICE!
The subscriber would inform his patrons and the public generally that he is prepared to supply the best quality of
ICE
At wholesale and retail, and on reasonable terms, to Families, Stores, Offices and Vessels, or at any place desired, at short notice. Ice may be had at the ice-house at all times of the day or night.
PRESSED HAY, PIGS and SHOTES constantly on hand.
GARDENS PLOWED carefully, among trees, and TEAMING done to order.
LANGDON M. PERKINS,
No. 40 South Street.

BUTTER.
THIRTY Tubs fine Creamery and Vermont Butter, price
28 cents per pound.
for sale by
HENRY F. GERRISH.

Wanted.
One or two UNFURNISHED ROOMS. Address "R. P., Chronicle Office."

FOR SALE.
A Counter Show Case!
J. R. YEATON & CO.
No. 6 & 8 Congress St.

AT FOYE'S
Ladies', Gents' and Children's
HOSIERY!
No. 23 Market St.

JUST OPENED!
— AN —
Enormous Line!
— OF —
STRAW HATS!
Very Cheap.
F. G. MOSES,
No. 13 Congress street.

FLOUR!
Just received
500 BARRELS
of the best St. Louis and Wisconsin Flour. Also some of the best Minnesota Haxall, which I shall sell at
WHOLESALE AND RETAIL!
LOWER than the same grades of Flour can be bought in Portsmouth. Call and price my Flour before purchasing elsewhere, at the old and popular stand of C. ROBINSON & SON,
16 BOW STREET.
Portsmouth, April 20th, 1881.
J. S. JAMES.

GENTLEMEN'S WHITE SHIRTS
— AT —
D. F. Borthwick's.
Hamburgs Hamburgs!
As this is the first season we have kept them we are able to offer an entire line of
NEW GOODS
which is an advantage to those in want of trimmings. Do not forget to call at
7 MARKET STREET
— FOR —
HAMBURGS!
ALL
— can be found at the —
POPULAR STORE.

B & L
Brunswick Soups.
These Soups are put up in powder form in tin cans of 1-2 lb. each, and consist of Vegetable, Lobster, Fish, Bean, Beef and Oxtail. One can will make five pints of Excellent Soup, all seasoned, in fifteen minutes. It is one of the most wholesome and convenient articles for the table ever produced. Price 25 cents per can. We have just received a new stock of CAPERS, OLIVES, ENGLISH PICKLES also NEW CROP OLIVE OIL, in qt., pt., and 1-2 pt. bottles. Also, DUTCH CHEESE, Whole ROLLED OX TONGUES, in cans, CANNED BEEF, etc. In Lunch Goods we have SARDINES, TONGUE, HAM, CHICKEN, DEVILED HAM and POTTED BEEF and TONGUE. Peirce Farm Champagne CIDER, in qt. and pt. bottles.
Butler & Laighton.
NO. 1 MARKET SQUARE.

Bedding Plants!
VERBENAS of many kinds, and other BEDDING PLANTS in great variety and at low prices, at
PEARSON'S GREENHOUSES,
BROAD STREET.

Auction Sales.

Furniture, Carpets, Refrigerator, etc.
Will be sold at the Auction Store, No. 10 Congress street, on
Saturday, June 11th, at 10 o'clock,
One B W Green Plush covered Sofa, B W Marble top Center Table, Bureaus, Tables, one Willow Rocking chair, one large Refrigerator, one Ice Chest, iron Bedstead, cot ditto, Feather Beds, Mattress, Carpets, and a variety of other articles.
Also, One Lawn Mower.
H. F. WENDELL, Auctioneer.

FOR SALE BY AUCTION!
— ON —
Monday, June 20th, at 3 o'clock P. M
A GOOD FARM IN NEWINGTON,
CONTAINING about 40 acres of good land, with large ORCHARD of apple and pear trees, and valuable WALNUT GROVE, good HOUSE and BARN, Carriage house, and Corn and Wood house. "A very beautiful place." Every acre of the land worth $50 per acre, to till or for pasturage; no *waste land.* Buildings, land and standing grass will be sold in lots to suit purchasers. Will exchange for other property. Land worth $2000, and buildings worth $1500, will be sold TO THE HIGHEST BIDDER. Terms made easy. For further information apply to
THOMAS E. FOYE, Lawrence, Mass., or to JOHN H. WELLS, Portsmouth, N. H.
d&wtje20

MORSE & HILSLEY,
AUCTIONEERS,
Money, Real Estate and Mortgage Brokers, Insurance and House Agents.
13 PLEASANT ST. - - EXCHANGE BUILDINGS.

GREAT HAIR SALE!
Will sell during the months of April and May, one lot of real French Hair Switches, all long hair, at just one half the price heretofore asked. Also, another lot French Hair Switches with short stems, extra even hair

WEIGHING	5 Ounces,	1 YARD LONG	for	$10 00
"	4 "	30 INCHES	" "	8.00
"	3 "	27 "	" "	4.50
"	3 "	26 "	" "	3.50
"	2 "	24 "	" "	3.00
"	2 "	20 "	" "	1.50

We advise every lady in want of switches to make a selection before the last of May, as we consider these Great Bargains.
Still another lot of 300 Real Hair switches from 1-2 to 1 Yard Long, at the extremely low price of 50c, 75c, $1.00, $1.50, $2.00, $2.50 and $3.00 each.
The sale of these goods at these prices will close May 31st.
We also shall sell a large lot of real hair Grey Switches at the same prices as the plain.
Also one large lot of Heavy Puffs for 20c, 10c, and 5c, which is ONE-HALF THE REGULAR PRICE. We take
Combings and Worn Hair
in Exchange, and manufacture
Combings into Switches
from 50 cents upwards. Hair Nets for Crimps from 10 cents and upward in line
Hair Manufactory,
65 *CONGRESS STREET,*
PORTSMOUTH, N. H.
M. E. JOHNSON, - - - - Proprietor.

EXHIBITION
Of The
BEST
STYLES!
AT
C. N. Shaw & Co.'s,
No. 3 Market St.

NOTICE.
We wish simply to announce to the Ladies of Portsmouth and vicinity, that our stock of
MILLINERY GOODS!
— COMPRISES —
The Best and Most Desirable Styles
to be found in
New York or Boston Markets,
Our success in endeavoring to please our customers for the past fourteen years needs no comment. Respectfully,
J. M. TEBBETTS,
14 MARKET STREET.
PORTSMOUTH, N. H.

AN EXTRA LOT OF
Sponges, Chamois Skins and WHIPS
at reasonable prices at
JOHN S. TILTON'S
Harness Maker and Trunk Repairer,
18 Congress Street.

IRON

A TRUE TONIC

A PERFECT STRENGTHENER. A SURE REVIVER.

IRON BITTERS are highly recommended for all diseases requiring a certain and efficient tonic; especially *Indigestion, Dyspepsia, Intermittent Fevers, Want of Appetite, Loss of Strength, Lack of Energy, etc.* Enriches the blood, strengthens the muscles, and gives new life to the nerves. They act like a charm on the digestive organs, removing all dyspeptic symptoms, such as *Tasting the Food, Belching, Heat in the Stomach, Heartburn, etc.* **The only Iron Preparation that will not blacken the teeth or give headache.** Sold by all druggists. Write for the A B C Book, 32 pp. of useful and amusing reading—*sent free.*

BROWN CHEMICAL CO., Baltimore, Md.

BITTERS

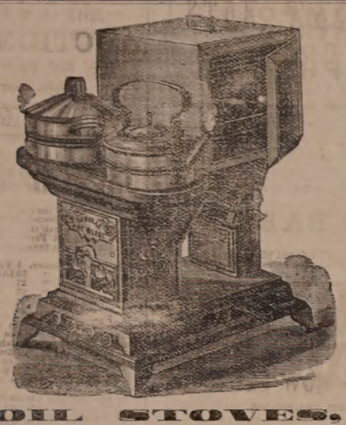

OIL STOVES.

THE ADAMS & WESTLAKE

Improved wire gauze non-explosive, the

TUBULAR HOT BLAST,

And several other kinds. No smoke. No odor. Suitable for all kinds of Cooking.

REFRIGERATORS, ICE CHESTS, ICE CREAM FREEZERS, RUBBER HOSE, VELOCIPEDES, CHILDREN'S CARRIAGES, ETC.

JOHN P. SWEETSER,

NO. 46 MARKET ST.

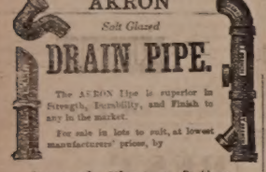

AKRON

Salt Glazed

DRAIN PIPE.

The AKRON Pipe is superior in Strength, Durability, and Finish to any in the market.

For sale in lots to suit, at lowest manufacturers' prices, by

Samuel Cleaves & Son,

NO. 5 ELM ST.

GEO. F. GRAFTON, STORY B. LADD,
HALBERT E. PAINE,
Late Commissioner of Patents.

PATENTS!

PAINE, GRAFTON & LADD,

Attorneys-at-Law and Solicitors of American and Foreign Patents.

612 FIFTH STREET, WASHINGTON, D. C.

Practice patent law in all its branches in the Patent Office, and in the supreme and Circuit Courts of the United States. Pamphlets sent free on receipt of stamp for postage.

Critchley & Whalley,

MACHINISTS, AND DEALERS IN

PIPE AND FITTINGS

Of all kinds, for

STEAM, WATER, AND GAS.

Engines and Boilers.

Other Machinery Bought and Sold.

Belting & Belt Lacings, Sheet Rubber,

and all kinds of steam packing constantly on hand at manufacturers prices

STEAM HEATING APPARATUS

For warming buildings.

52 Hanover Street.

For Sale,

TO Whoever May be in Want—OAK PILES, large or small, for bridge or wharf purposes, OAK PLANK, sawn to dimensions; Hard WOOD, by the cord; PACKED ROCKS, for cellar walls or other purposes; GRAVEL, SAND, and GOOD SOIL, to raise low land. WM. S. WILLEY.

Silas Philbrick,

MANUFACTURER OF

Marble Monuments, Grave Stones,

Table Tops and Mantel Pieces; also Brown Stone and Granite, for all purposes.

☞ A large stock of grave-stones and monuments, made during the winter, for sale at reasonable rates at the Stone Yard, Pier wharf, State street, Portsmouth.

$66 a week in your own town. Terms and $5 outfit free. Address H. Hallett & Co., Portland, Maine.

THE

Admiration

OF THE

WORLD.

Mrs. S. A. Allen's

WORLD'S

Hair Restorer

IS PERFECTION!

For RESTORING GRAY, WHITE or FADED HAIR to its youthful COLOR, GLOSS and BEAUTY. It renews its life, strength and growth. Dandruff quickly removed. A matchless Hair Dressing. Its perfume rich and rare. Sold by all Druggists.

Established Lower 40 years.
Enormous and increasing sales Throughout Europe and America.

ZYLO BALSAMUM (Mrs. Allen's)

A lovely tonic and Hair Dressing. It removes Dandruff, allays all itching, stops falling Hair and promotes a healthy growth with a rich, beautiful gloss, and is delightfully fragrant.

Price Seventy-five Cents in large glass stoppered Bottles. Sold by all Druggists.

New Stock

SPRING & SUMMER SUITINGS,

J. E. HAM & CO.

NO. 11 CONGRESS ST.

Having received a full assortment of Foreign Domestic

CLOTH CASIMERES, SUITINGS

Equal to any in the city, we are prepared to make them up into Garments of the latest style.

☞ Perfect Satisfaction Guaranteed.

Cure Your Corns!

BY USING

SCHLOTTERBECK'S

Corn, Wart & Bunion Solvent.

Entirely harmless; is not a caustic.
It removes Corns, Warts, Bunions and Collosities, without leaving a blemish.
Brush for applying in each bottle.

A CURE IS GUARANTEED.

Price 25 Cents. For sale by all Druggists.

Try it and you will be convinced, like thousands who have used it and now testify to its value.

Ask for Schlotterbeck's Corn and Wart Solvent, and take no other. Sold by

DAVID KIMBALL & CO.,

No. 36 Market street.

Portsmouth, N. H.

Books, Magazines, Etc.

"Blessed Saint Certainty:" a story by the author of "His Majesty, Myself," "Col. Dunwaddie, Millionaire," etc. Boston; Roberts Brothers; price $1.50. Portsmouth, for sale by Mercer Goodrich. Neither the title of this book nor the story will be likely to attract the average reader of fiction. The reverend author in his books abounds in ideas rather than plots, as for example his chapter on "the windy ways of men." There is evidence of vigorous thought in the writer, and the matter has the freshness of originality; the paths through which the reader is taken seem to have been before untrodden, and the pages are full of new and bright sayings. The book has already attained a large sale, and become prominent before those who read books for what they contain, and not simply *"pour passer le temps."*

"The Southern Law Review." One of the ablest of the many law periodicals in the country is the Southern Law Review, published bi-monthly by the Review Publishing Co. of St. Louis. The number for April—May has able articles upon usage and custom controlling or altering rules at law, breach of promise, married women's statutes, wives' real estate, and frauds in chattel mortgages, by L. A. Jones of Boston, whose work upon this subject has just been published. It also contains book reviews, with a digest of recent cases, giving the profession the information where the reports of each case may be obtained, with the name, date, and page of the journal in which such cases are reported. The subscription price of the Review is $5.00 per annum, in advance; single numbers, $1.00.

"Rosecraft: a story of common places and common people;" by Wm. M. F. Round, author of "Hal," "Child Marian abroad," and other stories. Boston; Lee & Shepard. Rosecraft is one of the stories of the present day where the lovers do not meet in Rome or saunter through the art galleries of Florence, or make love 'neath the sunny skies of Italy. Indeed, the story begins with a honeymoon instead of a season of pre-nuptial love. Several characters with diverse peculiarities are well delineated. The reader is not however deprived of the customary love making and resulting match which all good novels and plays contain, for in Rosecraft, as if to make amends for beginning the story on the threshold of married life, the author invites us to a double wedding just before the curtain falls. For sale by M. Goodrich; price, $1.00.

—Barnum's Zulu chief had the effrontry to ask for a week's leave of absence in order to go home and vote at the recent election in Indianapolis. — *Norristown Herald.*

—It is said that love conquers all things but a jumping toothache, that knows its business, and attends to it, can, for the time being, make a man forget that he ever loved at all.

Don't Trust Them.

When you feel badly, and have pains here and there through your body that you don't know how to account for, it is the most foolish policy in the world to take the advice of people who say: "Oh! there's nothing the matter with you. Let yourself alone and you will come out all right." These folks know nothing about it, and may be trifling with your life. You may have kidney or liver trouble. Send right out to your druggist and get a bottle of Dr. David Kennedy's "Favorite Remedy" and then you will be all right, or write to the doctor at Rondout, N. Y.

James Bazell, of Glendale, Mass., a freight brakeman on the Housatonic railroad, was killed by falling from a train at New Milford, Conn., on the 7th inst.

His Ignorance cost me $150.

I was sick abed for three months. The doctor said I had prolapsus uteri, which was untrue. He didn't try to cure me, but wanted to make a $1.50 every day. My uncle is a druggist, and he told me to turn the doctor off and try Sulphur Bitters. I did so, and five dollars worth of Sulphur Bitters cured me of general weakness and debility.—*Mrs. S——, New Haven.*

At New Haven, Conn., June 6th, a sixteen-months-old child of Mrs. Mary Baldwin was drowned in a wash-tub while the mother was hanging out clothes.

The Best Remedy for Chapped Hands

Is Hegeman's Camphor Ice. It should be rubbed upon the part affected. The warmth of the skin will soften it sufficiently, under ordinary circumstances, but in extreme cold weather, it may be necessary to warm it by the fire. If the hands are badly chapped, apply every night, and protect the hands by wearing an old pair of kid gloves. Hegeman's is the best and most popular of all the Camphor Ices made. Hegeman's Camphor Ice is also a cure for sore lips, chapped face, and sunburn. It is compounded with glycerine, which renders it more emollient than any other Camphor Ice; it will be found a most soothing application to the face after shaving.

A. A. Walker of Stratford, Conn., a tinware agent, disappeared April 29th, and his decomposed body has just been found. Supposed to be a case of suicide.

Important.

When you visit or leave New York city, save Baggage Expressage and Carriage Hire, and stop at *Grand Union Hotel*, opposite Grand Central Depot. 450 rooms, fitted up at a cost of one million dollars, reduced to $1 and upwards per day. European plan. Elevator. Restaurant supplied with the best. Horse cars, stages and elevated railroad to all depots. Families can live better for less money at the Grand Union Hotel than at any other first-class hotel in the city. tap15,82

Recent Stock Sales.

U. S. Sixes, 1881, coupon	102 3-3
U. S. new 4 1-2s, coupon	114 3-4
U. S. new 4s, coupon	117 5-8
Maine State 6s, 1889	116
N. H. State 6s, 1892	124 3-4
Massachusetts State 6s, Gold	117
Portsmouth City 6s, 1893	105 3-4
Eastern R. R. 4 1-2s	109 1-2
Ports., Great Falls & Conway 4 1-2s	91
Great Falls Manufacturing Co	113 1-4
Cocheco Manufacturing Co	830
Salmon Falls Manufacturing Co	385
York Manufacturing Co	1290
Laconia Manufacturing Co	547 1-2
Boston & Lowell R. R.	100
Boston & Providence	164
Boston & Maine	167
Boston & Albany	174 1-2
Concord	100 3-8
Eastern	51 1-2
Eastern Railroad in N. H.	92
Fitchburg	151 1-4
Maine Central	48
Manchester & Lawrence	150
Michigan Central	114 3-4
Northern in N. H.	107
Nashua & Lowell	145
Old Colony & Newport	133 1-2
Ports., Great Falls & Conway	85
Portland, Saco & Portsmouth	115
Boston & Dover Railroad	108

Portsmouth Wholesale Prices.

Reported by BUTLER & LAIGHTON, Grocers.

Butter, per ℔ 20 to 25c.
Corn per bushel, Western 70c; Northern 80c.
Cheese, 16c per ℔.
Coal, Anthr, per ton $6.00, Smith's, per ton $6.00.
Eggs per dozen, 14c.
Flour, Fancy, $7.00 @ $8.00; Ex. $9.00.
Fish per ℔ by the qtl., Cod 5 @ 6c; Pollock 2 1-2c.
Hay per ton, $14 @ $17.
Kerosene Oil per gallon, 10c.
Lard per ℔, by the tub, 13c.
Lard Oil per gallon, $1.00.
Molasses per gal., Cuba 42c; N. O. 55c @ 65c.
Oats per bushel, 36c.
Potatoes per bushel, 60c.
Pork per bbl., $20.00 @ $22.00.
Plaster per ton, lump $6.00; ground $10.
Rye, Northern, per bushel, 60c.
Soap per ℔, No. 1, 6c @ 7c.
Sugar per ℔, Hv. 8 3-4 @ 9c; Gr. 10 1-2; Crushed 11c.
Tea per ℔, Black 40c @ 70c; Green 50c @ 60c.
Wood per cord, Hard $5; Pine $3.

STATED MEETINGS.

CITY GOVERNMENT.

In the City Building, Market Square.

Board of Mayor and Aldermen—Thursday evenings.
Common Council—Thursday evenings.
Board of Overseers of Poor—Tuesday evenings.
Board of Instruction—First Wednesday in each month.
Board of Engineers—Tuesday next following first the Monday in each month.

MASONIC.

In Masonic Hall, Congress Block.

St. John's Lodge, No. 1—First Wednesday of each month.
St. Andrew's Lodge, No. 56—Second Monday of each month.
Washington Chapter, No. 3, R. A. M.—Fourth Tuesday of each month.
Davenport Council, No. 5, R. and S. M.—Third Thursday of March, June, September and December.
DeWitt Clinton Commandery, Knights Templar—Third Monday of each month.
Ineffable Grand Lodge of Perfection—Third Wednesday of January, April, July and October, (annual meeting 3d of Hebrew month Adar.)
Portsmouth Rose Croix Chapter, No. 1, E. M. R. M., Second Friday evening of each month at seven and a half o'clock, at Memphis Hall, No. 5 Daniel street.

I. O. O. F.

At Odd Fellows Hall, National Block.

Piscataqua Lodge, No. 6,—Monday evenings at 7.30 o'clock.
New Hampshire Lodge, No. 17—Wednesday evenings at 7.30 o'clock.
Dagoed Lodge, No. 48—Thursday evenings at 7.30 o'clock.
Strawberry Bank Encampment, No. 5—Second and Fourth Fridays in each month.
Mount Sinai Encampment, No. 19—First and Third Fridays in each month.
Union Rebecca Degree, Lodge No. 3—First and Third Tuesdays in each month, at 7.30 o'clock.

RELIEF ASSOCIATIONS.

Rockingham Masonic Relief Association—Annual meeting First Friday in January.
Portsmouth Odd Fellows' Mutual Relief Association—Annual meeting Fourth Tuesday evening of January.
Temperance Mutual Relief Association—At Mercantile Hall, First and Third Wednesday evenings of each month.
Mutual Relief Association of Rockingham County—Second Tuesday of January and December.
Portsmouth Firemen's Mutual Relief Association—Second Wednesday of January, April, July and October.

OTHER ORGANIZATIONS.

At Odd Fellows' Hall, Daniel Street.

Storer Encampment, Post No. 1, G. A. R.—Third Wednesday of each month.
Portsmouth Commandery, No. 21, Legion of Honor—Second and Fourth Tuesday evenings of each month.
Portsmouth Commandery, No. 47, United Order of the Golden Cross—Thursday evenings.
Riverside Council, No. 441, Legion of Honor—First and Third Tuesday evenings of each month.
Strawberry Bank Lodge, No. 52, I. O. G. T.—Each Wednesday evening at 7.30 o'clock, at Mercantile hall, No. 5 Congress street.
Rockingham Lodge, No. 37, I. O. G. T.—Each Thursday evening at the hall in Exchange Building.
Women's Christian Temperance Union—Social meeting each Wednesday afternoon at 2.30 o'clock, at Row Mission hall.
Langdon Colony, No. 15, Pilgrim Fathers—First and Third Friday evenings of each month at Golden Cross hall, Daniel street.
Damon Lodge, No. 9, Knights of Pythias—At Pythian Hall, corner Market and Daniel streets, Tuesday evening of each week.
Orion Tent, No. 200, Knights of Maccabees—First and Third Monday evenings of each month at Good Templars' hall, Pleasant street.
Portsmouth Mechanics' Association—Open to membership of all reputable Mechanics and Manufacturers. Rooms in Mechanics' Block, corner Congress and Fleet streets. Reading Room free to members and strangers visiting the city. Quarterly Meetings the First Tuesday evenings in November, February, May and August. Election of officers at November meeting.
Sagamore Lodge, No. 259, Knights of Honor—At Hall No. 24 1-2 Market street, Second and Fourth Monday evenings of the month.
Newichewannock Tribe, No. 4, Improved Order of Red Men—Each Friday evening at Pythian hall, No. 38 Market street.
Woman's Temperance League—Each Thursday afternoon from three to four o'clock at Golden Cross hall, Daniel street.
Portsmouth Workingmen's Institute and Reading Rooms—Corner Cornwall and McDonough streets. Open week days from 10 A. M. to 9 P. M.; Sundays 3 A. M. to 9 P. M. Regular business meetings Third Thursday evening of each month.
Alpha Council, No. 83, Royal Arcanum—First and Third Tuesday evenings of each month, at Hall No. 24 1-2 Market street.
Mercantile Library Association, at hall No. 5 Congress street. Library open every Saturday evening.
Star of Hope Degree Temple, No. 6, I. O. G. T.—Meets on the Second and Fourth Tuesday of each month, at Good Templars' Hall, Pleasant street.
Old Oaken Bucket Division, No. 2, S. of T.—Each Monday evening at Hall corner of Ladd and Market streets.
Fire Companies—At their respective Engine Houses on the first Monday of each month.

C. E. MYERS & CO.

are now placing on their counters the finest selection of

Ready Made Clothing

— FOR —

SPRING & SUMMER WEAR

ever shown to their customers, at LESS than last year's prices. We also have a good line of

Blue Yacht Cloths

— AND —

Cassimere Suitings.

☞ In Sawyer's Woolens we make specialty.

All in want of a good strong

WORKING SUIT

— OR A —

FINE DRESS SUIT,

will find it to their advantage to call at the old stand

Corner of Market & Bow Sts.

C. E. MYERS. C. E. SIMPSON.

NEW AND EXTENSIVE STOCK

— OF —

Spring & Summer

GOODS

— AT —

WM. P. WALKER'S

No. 8 Market Square.

Have just received a Full Assortment of Foreign and Domestic

Cloths, Cassimeres, &c.,

I am prepared to make them up into GARMENTS of the latest style, or according to the fancy of the purchaser, and

Perfect Satisfaction Guaranteed!

My Stock of Goods suitable for

SUITINGS

IS UNEQUALLE.

Particular attention paid to the making of Army and Navy

REGULATION UNIFORMS.

A FULL ASSORTMENT OF

Gentlemen's Furnishing Goods!

Constantly on hand, consisting of

BOSOMS, GLOVES, SUSPENDERS,

COLLARS, DRAWERS, SHIRTS,

HANDKERCHIEFS, LINEN

GOODS,

Of Every Description.

DENNIS SHEA,

MANUFACTURER OF

Cement Stone Pipe

— AT —

26 WATER STREET, PORTSMOUTH.

The best Pipe made for Sewers, Culverts, Cellar and Sink Drains, Water Closets, etc. Gives perfect satisfaction wherever used. Is proof against frost, acids, and all substances which pass through the Pipe.

For sale at wholesale or retail, or laid in the best manner.

Orders for Pipe and laying left at the factory will receive prompt attention.

BOOTS and SHOES.

Extra Inducements

are now being offered to persons in need of Boots and Shoes, by

Buy at HUSSEY'S!

In order to make room for my spring stock, and not wishing to carry over to next autumn a large lot of goods which though seasonable now will not be so in the spring, I am now offering my large and varied stock of *Winter Foot-Wear* at extremely

Low Prices, for CASH!

WILLIAM B. HUSSEY,

BOOT & SHOE MAKER,

No. 51 Congress Street,

FRANKLIN BUILDINGS.

WHIPS! All qualities and prices; LARRABEE'S, 26 Congress

Transportation.

Eastern & Maine Central Railroad Line.

CARS leave the Station of the Eastern Railroad, between Deer and Elm streets, as follows:

For Boston, at 4.05, 7.15, 8.20, 11.02, A. M.; 3.16, 5.30, P. M. Sundays, 4.05 A. M.; 5.30 P. M.

For Portland, Augusta, Brunswick and Lewiston, 10.00, A. M.; 3.00, P. M.; 9.10 P. M. Sunday 9.10 P. M.

For Bangor, Waterville, etc., 10.00 A. M.; 3.10 P. M. Sundays 9.10 P. M.

For St. John and Halifax, 9.10 P. M. Sundays 9.10 P. M.

For Great Falls and Wolfeboro'ough, 10.00, A. M. 5.40 P. M.

For North Conway, 10.00, A. M.

For Dover and Way Stations, 5.00, 9.35, A. M. 12.10, 3.05, 6.55 P. M.

Trains leave For Portsmouth—

From Boston, 7.30, 10.00 A. M.; 12.30, 3.15, 4.45, 7.00 P. M. Sundays 8.00 A. M., 7.00 P. M.

From Portland, 2.00, 8.45 A. M.; 1.00 P. M.

From North Conway, 7.05 A. M.

From Wolfeborough, 8.15 A. M.; 3.00, P. M.

From Wolfeboro Junction, 6.30, 8.56, A. M.; 3.40 P. M.

From Great Falls, 7.32, 10.00 A. M.; 4.40 P. M.

From Dover, 6.45, 10.30 A. M.; 2.30, 5.00, 7.50 P. M.

From Newington, 7.01, 10.45 A. M.; 2.46, 5.16, 7.56 P. M.

Trains from Boston arrive at Portsmouth at 9.50, 12.05, 2.00, 5.30, 6.45, 9.00. Sundays at 10.25 A. M.; 9.00 P. M.

Trains from Portsmouth arrive at Boston at 8.20, 9.55, 10.35 A. M.; 1.15, 5.30, 7.45 P. M. Sundays 6.30 A. M.; 7.45 P. M.

D. W. SANBORN, Master of Transportation. LUCIUS TUTTLE, G. P. & T. A.

May 29, 1881.

Concord & Portsmouth Railroad.

PASSENGER TRAINS leave Concord Railroad Station, foot of Bridge street:

For Newmarket Junction, Manchester, Concord and Upper Railroads, at 7.35 A. M., and 5.40 P. M.

Arrive at Manchester at 9.48 A. M., and 7.10 P. M.

Arrive at Concord at 10.35 A. M., and 8.15 P. M.

Leave Concord at 7.30 A. M., and 3.35 P. M.

Leave Manchester at 8.16 A. M., and 4.25 P. M.

Arrive at Portsmouth at 10.10 A. M., and 6.15 P. M.

☞ All trains connect at Newmarket Junction, with trains of the Boston & Maine Railroad for Exeter, Haverhill, Lawrence and Boston; and for Dover, Great Falls and Portland; at Concord with trains to and from all the Upper Railroads.

H. E. CHAMBERLIN, Supt.

SOUTH SHORE S. S. CO.

Boston & Portsmouth,

Direct Service.

S. S. "ACUSHNET,"

Will leave Comey's wharf, Boston, for Portsmouth, every Tuesdays and Fridays at

9 O'CLOCK, A. M.

Returning, will leave Portsmouth for Boston each Wednesday and Saturday at

9 O'CLOCK, A. M.

Fare—Single passage, $1.00. Commutation tickets, good for FOUR PASSAGES, either way, $3.00.

J. W. SEAVER, Agent.....Boston.
R. B. BEAUMONT, agent.....Portsmouth.

N. B. Freight received at all times; but to insure passage on sailing days, must be on the wharf one hour before sailing time.

☞ Meals furnished on board, if desired.

STEAMER JAMES SAMPSON.

KITTERY & PORTSMOUTH.

TIME TABLE.

Leave Navy Yard Bridge, Kittery		Leave Navy Yard Landing, Portsmouth	
"	6.45 A. M.	"	7.35 A. M.
"	8.50	"	9.15
"	9.50	"	11.00
"	11.15	"	12.15 P. M.
"	2.00 P. M.	"	3.00
"	3.30	"	4.00
"	4.15	"	5.00
"	6.30	"	6.45
"	7.15	"	7.30
"	8.00	"	9.00

Fare Five Cents Each Way.

Extra trips to accommodate parties or entertainments. Freight taken at reasonable rates. A passengers' waiting room is now open in the Tripe Building, near the end of the bridge in Kittery, where tickets are for sale, either single or in packages, and where bundles may be left for forwarding. A. STEVENSON, Proprietor.

STEAMER "MYSTIC."

KITTERY AND PORTSMOUTH.

TIME TABLE.

Leave Stimpson's wharf, Kittery,		Leave Atkins & Co.'s wharf, foot of Daniel St., Portsmouth,	
"	8.45	"	9.30
"	10.30	"	10.50
"	11.15	"	12.20 P. M.
"	1.50 P. M.	"	2.50
"	3.15	"	4.00
"	4.15	"	5.15

Wednesday evening, leave Kittery at 6.30, Portsmouth at 8.00. Saturday evening, leave Kittery at 6.30 and 8.30, Portsmouth at 9.00 and 9.00.

Fare Five Cents Each Way.

Extra trips to accommodate parties and entertainments. Freight taken at low rates. Parties wishing to charter the steamer for excursions can do so by applying to

CAPT. H. W. TREFETHEN, Proprietor.

TO KITTERY POINT,

Touching at Newcastle.

Spring Arrangement.

The Steamer "FEARLESS"

will commence her trips April 4th, and run as follows, until further notice:

Leave Portsmouth		Leave Kittery Point	
"	8.30 A. M.	"	8.30 A. M.
"	11.30	"	10.30
"	3.00 P. M.	"	1.20 P. M.
"	5.45	"	4.00

Landing in this city, Fernald's wharf, rear of No. 80 Market street.

Fare 10 Cents Each Way.

THEODORE KEEN, Proprietor.

March 29th, 1881.

Fletcher & Tanton,

UPHOLSTERERS,

Furniture Dealers & General Undertakers

No. 58 Market Street, Portsmouth, N.H.

Coffins, Robes and Caskets always on hand or made to order. Orders left at 39 Deer Street or 27 State Street, by day or night, will be promptly attended to. S. S. FLETCHER. H. G. TANTON.

CARRIAGE AND SLEIGH STOCK.

Hubs, Spokes, Rims, Shafts, etc.; a fine lot of sleigh and pung dashers.

WHEELS! WHEELS!!

At Manufacturer's prices. Oak and Ash lumber.

G. J. GREENLEAF.

Portsmouth Daily Chronicle.

By CHRONICLE & GAZETTE PUBLISHING COMPANY.

PORTSMOUTH, N. H., SATURDAY, JUNE 11, 1881.

$6 PER YEAR IN ADVANCE. THREE CENTS PER COPY.

THE PORTSMOUTH DAILY CHRONICLE

(Established August 2d, 1852.)

Is Published Every Morning, Sundays excepted, at No. 7 Exchange Building, Pleasant street, opposite the Post Office, by the

Chronicle and Gazette Publishing Company.

TERMS $6.00 PER YEAR.

The New Hampshire Gazette

(The Oldest Newspaper in the United States, established Oct. 7th, 1756.)

is published every Thursday at the same office. Terms, $1.50 per year; $2.00 per year, if not paid in advance.

ADVERTISEMENTS inserted on reasonable terms, in either or both papers. The GAZETTE, having a large country (in addition to the local) circulation, is an excellent medium of advertising. A liberal reduction made when advertisements appear in both papers.

☞ Correspondence from neighboring towns containing items of public interest, will be gladly received. All communications should be addressed and all checks made payable to the

CHRONICLE & GAZETTE PUBLISHING CO., PORTSMOUTH, N. H.

The Job Printing Business is conducted in the same office by Mr. Charles W. Gardner, who keeps on hand a large and well-selected stock of all materials required in his line.

Mr. J. H. Bates Newspaper Advertising Agent, 41 Park Row (Times building,) New York, is authorized to contract for advertisements in the CHRONICLE and GAZETTE, at our best rates.

New Advertisements.

BEATTY'S Organs 17 stops 5 sets Golden Tongues reeds only $65. Address Daniel F. Beatty, Washington, New Jersey.

GOLD MEDAL AWARDED THE AUTHOR.

KNOW THYSELF.

A new & great Medical Work, warranted the best and cheapest, indispensable to every man, entitled "the Science of Life," bound in finest French muslin, embossed, full gilt, 300 pages, contains beautiful steel engravings, 125 prescriptions, price only $1.25 sent by mail; illustrated sample, 6 c., send now. Address Peabody Medical Institute Dr. W. H. Parkers, No. 4 Bulfinch st. Boston.

AGENTS! AGENTS! AGENTS!

JOHN B. GOUGH'S great new book, *just published*, entitled

SUNLIGHT AND SHADOW

is the best chance ever offered to you. Its Scenes are drawn from the bright and shady sides of real life, and portray, as only

John B. Gough

can portray them. For Pathos, Humor, and Solemn Interest, it is without a peer. It is the "*homing*" book for agents, and outsells all others 10 to 1. *500th thousand in press.* 1000 agents wanted, men and women. Now is the time. *Extraordinary Territory and liberal Terms given.* ☞ *Send for Circulars.* Address A. D. WORTHINGTON & Co., Publishers, Hartford, Conn. 1jc29

TANITE EMERY WHEELS and CRINDING MACHINES. For Saw Mills, Foundries, and Machine Shops. For circulars, address THE TANITE CO. Stroudsburg, Monroe Co., Pa.

WANTED: A CANVASSER IN EACH COUNTY IN THIS STATE.

Address, GEO. W. MILLER, P. O. Box 846, Ithaca, N. Y.

THE East Cambridge horse cars leave Scollay Square, Boston, every five minutes for the factories of the

F. Geldowsky Furniture COMPANY.

E. Cambridge, 1st and 2d Sts.,

The largest retail establishment of its kind in New England. 6i7

Beware OF *Fraud*

BENSON'S CAPCINE PLASTERS

HAVE BEEN IMITATED,

And their excellent reputation injured by worthless imitations. The Public are cautioned against buying Plasters having similar sounding names. See that the word C-A-P-C-I-N-E is correctly spelled.

Benson's Capcine Porous Plasters

Are the only improvement ever made in Plasters.

One is worth more than a dozen of any other kind.

Will positively cure where other remedies will not even relieve.

Price 25 cents.

Beware of cheap Plasters made with lead poisons.

SEABURY & JOHNSON, Manufacturing Chemists, New York.

A SURE REMEDY AT LAST. Price 60cts. MEAD'S Medicated CORN and BUNION PLASTER.

Charles E. Joy, ARCHITECT.

Office over Cocheco Bank, DOVER, N. H.

Pasturage.

PASTURING for young cattle at Pelrce's Island. Apply to OLIVER AYERS.

L. S. L.

This is the only Lottery ever voted on and endorsed by the people of any State.

UNPRECEDENTED ATTRACTION! OVER HALF A MILLION DISTRIBUTED.

LOUISIANA STATE LOTTERY COMPANY.

Incorporated in 1868 for 25 years by the Legislature for Educational and Charity purposes—with a capital of $1,000,000—to which a reserve fund of over $420,000 has since been added.

By an overwhelming popular vote its franchise was made a part of the present State Constitution adopted December 2d, A. D., 1879.

Its Grand Single Number Drawings will take place monthly. It never scales or postpone. Look at the following Distribution:

GRAND PROMENADE CONCERT, during which will take place the 133rd Grand Monthly and the

Extraordinary Semi-Annual Drawing

At New Orleans, Tuesday, June 14th, 1881,

Under the personal supervision and management of

Gen. G. T. BEAUREGARD, of Louisiana, and Gen. JUBAL A. EARLY, of Virginia.

Capital Prize, $100,000.

☞ Notice.—Tickets are Ten Dollars only. Halves, $5. Fifths, $2. Tenths, $1.

LIST OF PRIZES.

1 Capital Prize of		$100,000	$100,000
1 Grand Prize of		50,000	50,000
1 Grand Prize of		20,000	20,000
2 Large Prizes of		10,000	20,000
4 Large Prizes of		5,000	20,000
20 Prizes of		1,000	20,000
50 "	"	500	25,000
100 "	"	300	30,000
200 "	"	200	40,000
600 "	"	100	60,000
10,000 "	"	10	100,000
APPROXIMATION PRIZES.			
100 Approximation Prizes		$200	$20,000
100 "	"	100	10,000
100 "	"	75	7,500
11,279 Prizes amounting to			$622,500

Gen. G. T. BEAUREGARD, of La. } Commis-
Gen. JUBAL A. EARLY, of Va. } sioners.

Application for rates to clubs should only be made to the office of the company in New Orleans. Write for circulars or send orders to

M. A. DAUPHIN, New Orleans, La.

or M. A. DAUPHIN, at No. 212 Broadway, New York.

DR. SANFORD'S LIVER INVIGORATOR

Only Vegetable Compound that acts directly upon the Liver, and cures Liver Complaints, Jaundice, Biliousness, Malaria, Costiveness, Headache. It assists digestion, strengthens the system, regulates the bowels, purifies the blood. A Book sent free. Dr. SANFORD, 162 Broadway, N. Y.

FOR SALE BY ALL DRUGGISTS.

33RD

Popular Monthly Drawing of the

Commonwealth Distribution Co.,

AT MACAULEY'S THEATRE.

In the city of Louisville, on

THURSDAY, JUNE 30th, 1881.

These drawings occur monthly (Sunday excepted,) under provisions of an act of the General Assembly of Kentucky, incorporating the Newport Printing and Newspaper Co., approved April 9, 1878.

☞ This is a special act, and has never been repealed.

The United States Circuit Court on March 31st rendered the following decisions:

1st. That the Commonwealth Distribution company is legal.

2d. Its drawings are fair.

N. B.—This Company has now on hand a large reserve fund. Read the list of prizes for the

June Drawing.

1 Prize.....	$30,000	100 Prizes $100 each	$10,000
1 "	10,000	200 " 50 "	10,000
2 "	5,000	600 " 20 "	12,000
10 "	$1000 each	10,000	1000 " 10 " 10,000
20 "	500 "	10,000	
9 Prizes $300 each, Approximation Prizes,			$2,7000
9 "	200 "	" "	1,800
9 "	100 "	" "	900
1,960 Prizes.....			$112,400

Whole Tickets, $2. Half Tickets, $1.
27 Tickets, $50. 55 Tickets, $100.

Remit money or bank draft in letter, or send by express. Don't send by registered letter or post-office order. Orders of $5 and upward, by express, can be sent at our expenses. Address all orders to R. M. BOARDMAN, Courier-Journal Building, Louisville, Ky., or T. J. Commerford, 212 Broadway, New York.

Good and Reliable

INSURANCE COMPANIES.

COMMERCIAL UNION, of London.
FIRE ASSOCIATION, of Phila.
NIAGARA, of New York.
CONNECTICUT, of Hartford.
PHOENIX of London.

F. W. DEROCHEMONT & SON,

No. 9 CONGRESS STREET.

MAPLE SUGAR and SYRUP,

for sale by

Henry F. Gerrish.

WILLIAM RUSSELL FOSTER, ATTORNEY AT LAW

—AND—

NOTARY PUBLIC,

Has removed his office to

SAVINGS BANK BUILDING

(FRONT ROOM.)

Sardines and Beef.

50 Dozen cases Philippe & Canaud

SARDINES,

Price 30 cents for halves and 20 cents for ¼ boxes.

1000 LBS. CORNED BEEF,

Price 30 Cents. For sale by

H. F. GERRISH.

INTERNATIONAL Pavement Co.

FIRST MORTGAGE BONDS,

With a Bonus of Stock.

The pavement made by this Company has met with the highest favor, both in this country and in Europe, and it is considered to approach perfection more nearly than any other.

The Works of the Company are at Providence, R. I., and at Hastings, N. Y., and the needs of its business will soon require additional ones at Chicago and other large cities.

Negotiations are now pending with capitalists in London and Paris for the right to manufacture and use this pavement in those cities.

Few enterprises now on the market promise as profitable business as this one.

The Company require additional means to extend the facilities for manufacturing, and offer for sale the second $100,000 of their six per cent bonds (convertible into stock) at par and interest. These bonds carry a bonus of stock, which is fixed for the present at fifty per cent.

Pamphlets and full information furnished, and subscriptions received by

The Corbin Banking Co.,

43 Milk Street, Boston.

MWF1f

PATENTS!

R. H. EDDY,

No. 76 State St., Opposite Kilby, Boston.

SECURES PATENTS in the United States; also in Great Britain, France and other foreign countries. Copies of the claims of any Patent furnished by remitting one dollar. Assignments recorded at Washington. *No Agency in the United States possesses superior facilities for obtaining Patents or ascertaining the patentability of inventions.*

R. H. EDDY, Solicitor of Patents.

Testimonials.

I regard Mr. Eddy as one of the *most capable and successful* practitioners with whom I have had official intercourse. CHARLES MASON, Commissioner of Patents.

"Inventors cannot employ a person more trustworthy or more capable of securing for them an early and favorable consideration at the Patent Office." EDMUND BURKE, Late Commissioner of Patents.

BOSTON, October 19, 1870.

R. H. EDDY, Esq.—*Dear Sir:* You procured for me, in 1840, my first patent. Since then you have acted for and advised me in hundreds of cases, and procured many patents, reissues and extensions. I have occasionally employed the best agencies in New York, Philadelphia and Washington, but I still give you almost the whole of my business, in your line, and advise others to employ you. Yours truly, GEORGE DRAPER.

HOPEDALE, Mass., January 1, 1881. Stawfjansl

GOVERNMENT BONDS!

We are prepared to pay on presentation in any amount the highest market price for the CALLED BONDS of 1865 and 1867, and we will receive them at full value in exchange for other issues of UNITED STATES BONDS, or in exchange for other safe Securities paying 5, 6 and 7 PER CENT interest.

GEO. WM. BALLOU & CO.

72 Devonshire Street.....Boston.
8 Wall Street.....New York

Room Papers, Window Shades, Fixtures, Tassels, Borders, &c., &c.

H. B. BUZZELL & SON

have received for the *Spring trade* a very extensive assortment of the choicest goods, of all grades and prices from *very cheap* to *very fine.*

They have the agency for the

Domestic and Springfield SEWING MACHINES,

two of the *finest made and most reliable* machines in the market. MACHINE OIL, NEEDLES, all kinds. Parts, or attachments, for any machines.

Also a full line of TOPS, BALLS, MARBLES, RETURN BALLS, HOOPS, etc., etc.

A fine assortment of new

BOX STATIONERY

at low prices. Call and examine our goods before buying, it will pay you.

H. B. BUZZELL & SON,

Booksellers and Stationers.

PEIRCE'S BLOCK, - - MARKET SQUARE.

PERRY & CO'S

TRADE J&P CO MARK

STEEL PENS

of superior English make; famous for durability and elasticity; great variety of styles suited to every kind of writing.

For sale by dealers generally.

THIRTY-SIX assorted samples for trial, including the "U" and "FALCON" celebrated Pens, enclosed in a neat metal box, by mail, on receipt of Twenty-five Cents.

IVISON, BLAKEMAN, TAYLOR & CO.

SOLE AGENTS FOR UNITED STATES.

138 and 140 Grand St., New York.

Portsmouth Insurance Agency

ESTABLISHED 1837.

JOHN SISE, INSURANCE AGENT, OFFICE, 4 Market Sq., Up-Stairs.

ÆTNA INSURANCE CO., Of Hartford, Conn.
HOME INSURANCE CO., Of New York.
HARTFORD FIRE INSURANCE CO., Of Hartford, Conn.
ROYAL INSURANCE CO., Of Liverpool, Eng.
FRANKLIN FIRE INSURANCE CO., Of Philadelphia, Pa.
PHENIX INSURANCE CO., Of Brooklyn, N. Y.
LONDON AND LANCASHIRE FIRE INSURANCE CO., Of Liverpool, Eng.
Pennsylvania Fire Insurance Company, Of Philadelphia, Pa.
METROPOLE INSURANCE CO., Of Paris, France.

Responsible Companies, Large Assets, Equitable Rates, Prompt Settlements.

JOHN SISE,

Insurance Agent, 4 Market Sq., Up-Stairs.

MORSE & ILSLEY

FIRE, LIFE AND ACCIDENT

INSURANCE AGENTS,

Represent the following reliable companies:

THE INSURANCE COMPANY OF NORTH AMERICA, *Of Philadelphia, Pa.*

LIVERPOOL and LONDON and GLOBE *U. S. Office, New York City.*

SPRINGFIELD, *Of Springfield, Massachusetts.*

QUEEN, *Liverpool and London*

PHŒNIX, *Of Hartford, Conn.*

ORIENT, *Of Hartford, Conn.*

TRAVELLERS' LIFE and ACCIDENT COMPANY, *Of Hartford, Connecticut.*

NEW ENGLAND MUTUAL LIFE, *Of Boston, Mass.*

The above companies are well known and reliable, and we solicit the patronage of our friends and the public. All losses adjusted and promptly paid at our office.

MORSE & ILSLEY,

NO. 13 PLEASANT ST., - UP ONE FLIGHT

CHARLES W. GARDNER'S

Book & Job

PRINTING OFFICE!

UP ONE EASY FLIGHT

Chronicle Office, Portsmouth, N. H.

Over D. H. Montgomery's Store.

The recent improvement in the above building has enlarged the Job Office to double its former size, making it one of the lightest and most convenient offices in the city for

ALL KINDS

—OF—

General Job Work!

The subscriber respectfully solicits orders for all kinds of printing, from a

TWO SHEET POSTER,

With a Fourteen-inch wood letter, to a Visiting Card.

By-Laws for Lodges,
Town Accounts Programmes,
Handbills, Tickets,
Fancy Cards,
Business Cards,
Ball Cards.

And Everything else in the line of Printing.

DATE SLIPS A SPECIALTY.

CHARLES W. GARDNER.

WHIPS All kinds, cheap, at LARRABEE'S 25 Congress Street, up-stairs.

FELLOWS' Compound SYRUP OF HYPO-PHOS-PHITES

THE PROMOTER AND PERFECTOR OF ASSIMILATION.
THE REFORMER AND VITALIZER OF THE BLOOD.
THE PRODUCER AND INVIGORATOR OF NERVE AND MUSCLE.
THE BUILDER AND SUPPORTER OF BRAIN POWER.

FELLOWS' COMPOUND SYRUP OF HYPO-PHOS-PHITES

Is composed of ingredients identical with those which constitute Healthy Blood, Muscle and Nerve, and Brain Substance, while life itself is directly dependant upon some of them.

By increasing Nervous and Muscular Vigor, it will cure Dyspepsia, feeble or interrupted action of the Heart and Palpitation, Weakness of Intellect caused by grief, worry, overtaxed or irregular habits, Bronchitis, and Wasting of the Lungs.

It cures Asthma, Neuralgia, Whooping Cough, Nervousness, and is a most wonderful adjunct to other remedies in sustaining life during the process of Diptheria.

The expenditure of brain power too early or too severely in children often results in physical debility; the use of Fellows' Hypophosphites exerts a singularly happy effect in such cases.

Do not be deceived by remedies bearing a similar name; no other preparation is a substitute for this under any circumstances.

SULPHUR BITTERS

THE BEST AND GREATEST SPRING MEDICINE.

It will drive the Humor from your system, and make your skin clear and smooth. *Those Pimples and Blotches* by and foes on that fearful Headache will West make you trouble you no more. Why suffer with Rheumatism, when Sulphur Bitters are a sure cure? Sulphur Bitters are a cheap and good Blood Purifier. Your nerves are all unstrung, and need a gentle tonic to assist nature. Sulphur Bitters is just a cheap pure and good Sulphur Bitters. Your Liver is out of order, and needs a gentle dose to bring it right. Sulphur Bitters is just the thing. Your blood is impure, and full of poison, and nothing but Sulphur Bitters will do it. Sulphur Bitters is just a cheap TO DESTROY. It is composed of simples only, like other preparations which contain the choicest Roots, Herbs and Barks, combined with the purest TRACTS OF SULPHUR in such proportions as to make it NATURE'S GREAT REMEDY.

SULPHUR Bitters

The Dose is small—only a Teaspoonful. It is the *best and cheapest* medicine. Try it and you will be satisfied. Get it of your druggist. DON'T WAIT. GET IT AT ONCE.

A. P. ORDWAY & CO., Chemists, Lawrence, Mass., Sole Proprietors for U. S. & Canadas.

SULPHUR PLASTERS cure pain in the side. KAUFMANN'S PILLS do not gripe. 25 cents.

HOLMAN'S PADS

Operate Through the Nerve Forces and the Circulation.

TRADE MARK.

Holman's Ague, Liver and Stomach Pad. For Malaria, Ague and Stomach troubles. $2.00.

Holman's Special Pad. For chronic cases. $3.00.

Holman's Spleen Belt. For stubborn cases of enlarged Spleen and unyielding Liver and Stomach troubles. $5.00.

Holman's Infants' Pad. For ailments of Infants and Children. $1.50.

Holman's Abdominal Pad. For Uterine, Ovarian and Bladder troubles. $5.00.

Holman's Renal or Kidney Pad. For Kidney Complaints. $3.00.

Holman's Pectoral Pad. For affections of the Chest and Lungs. $3.00.

Holman's Absorptive Medicated Body Plaster. The best Plaster in the world. 25 cts.

Holman's Absorptive Medicated Foot Plaster. For Cold Feet, Headaches and Sluggish Circulation (per pair); 25 cts.

Absorption Salt for Medicated Baths. For Colds, Rheumatism, and all cases where a Medicated Bath is needed; also an excellent foot-bath (per 3 lb. package), 25c.

For Sale by all Druggists, or sent by mail, postpaid, on receipt of price. The Absorption Salt is not "mailable," and must be sent by Express at purchaser's expense.

See that each Pad bears the Private Revenue Stamp of the Holman Pad Company, with above Trade-Mark printed in green.

Dr. Holman's advice is free. Full treatise sent free on application. Address

HOLMAN PAD CO.,

(P. O. Box 2112.) 744 Broadway, N. Y.

F-I-R-E W-O-R-K-S

FLAGS and LANTERNS

FOR JULY 4th.

The New England Laboratory offer to the trade, to the public, and private committees, clubs or individuals, the largest, best and most complete line of goods at the lowest prices.

For city, town, or individual displays, our work cannot be excelled.

Our Box Collections of Fireworks are unequalled. We offer a full stock of everything connected with the trade at low rates and of the best quality. Send for our Price List and Descriptive Program for Public and Private Exhibitions.

MASTEN & WELLS, Manufacturers Salesroom, 18 Hawley St., near Milk, Boston.

$5 TO $20 per day at home. Samples worth $5 free. Address Stinson & Co., Portland, Maine.

WHIPS! All qualities and prices; LARRABEE'S, 28 Congress

Daily Chronicle.

A Heavy Verdict.

The referees' verdict in the case of the Manchester & Keene railroad] vs. the city of Keene, a suit brought to recover a gratuity, is as follows: "The plaintiffs are entitled to recover a sum of $128,951.58, and interest from December 8, 1878, subject to the defendants' exceptions." The referees find the resolutions passed by the city of Keene, November 7th, 1874, of a gratuity amounting to $128,951.58, upon the condition of the road being completed for use December 1, 1878, are binding upon the city. They also find that the road was completed December 1, 1878, and that the plaintiffs are entitled to recover. It is one of the heaviest verdicts ever recovered in the state, and will probably cause Harrisville and other towns, that have neglected paying gratuities voted until this case was settled, to settle up and get out of court.

New Hampshire Items.

Elder Henry Cummings, widely known as for many years a leading member of the Enfield family of Shakers, was married on Monday evening, the 6th inst., to one of the sisters of the family, Miss Churchill. This is "suspending the rules" with a vengeance and quite possibly presages the disruption of the family.

John Donovan of Bellows Falls, Vt., who was to have been married at Keene on Wednesday, the 8th inst., failed to put in an appearance, and Wednesday evening he was found wandering about near Fitzwilliam, and insane.

In digging a trench for the water works on Davis street, Plymouth, a vein of lead of extra purity and good quality was revealed. The discovery has caused considerable excitement, as the place is near a small hill that may contain a rich mine.

Last summer Miss Ada Hill, daughter of Otis Hill, of Loudon, saw a matrimonial advertisement in one of the New York papers. She answered the advertisement, a correspondence ensued, followed by an exchange of photographs. Week before last the gentleman wrote he should be in Loudon on Tuesday. He arrived about one o'clock P. M., at her house. They were well pleased with each other, and were married that afternoon by Samuel B. Lovering, Esq. They started for his home in Vineland, N. J., the next morning. He is reported to be a man of means. All is well that ends well.—*Concord People.*

Why Not?

One of the most convincing temperance lectures ever given was that of the poor woman whose husband spent all his means at the drum-shop. Said she, "I want the chance to supply you with your drink. I want to sell to you, and save the profit. I am compelled to go in rags and have the poorest to eat, while the saloon-keeper's wife has the grandest shawls and bonnets and silk dresses, with fine furniture and the best for the table. Let me sell to you, and I will have all this. I will get a keg of beer or a cask of whiskey, whatever you may prefer, and sell to you at so much a drink,—the same price you pay the saloon-keeper." The experiment was tried for a while, when the husband himself saw how much money he had been throwing away, and concluded not to make any further purchases of any one. But his wife had already gained a nice bonnet and dress, and other comforts of life. Other women whose husbands drink would do well to make the same offer.

—The other day Speaker Sharpe of the New York assembly ordered "the gentleman in the gallery" to "take off his hat during prayer-time." The members laughed, and the speaker discovered he had been addressing his command to a young woman in a Derby hat.

Woman's Wisdom.

"She insists that it is more important that her family shall be kept in full health, than that she should have all the fashionable dresses and styles of the times. She therefore sees to it, that each member of her family is supplied with enough Hop Bitters, at the first appearance of any symptoms of ill health, to prevent a fit of sickness with its attendant expense, care and anxiety. All women should exercise their wisdom in this way."—*New Haven Palladium.*

—Matilda, a colored servant, on being told to pack up and leave, blubbered dreadfully and refused to be comforted. The lady of the house tried to comfort her, telling her not to give way so; that she might call in on Sunday and see the family. "Taint dat ar. I jess can't help bellerin'. I always bellers when I quits a place. I has worked for some of de lowest-down, meanest folks on Galveston island, but when I comes to leab I allers bellers—and de meaner dey is de louder I bellers. Bohoo! Bohoo!"

"Incomparably superior to the trashy articles which are palmed upon the public," is the verdict of Professor Duncan Campbell, M. D., L. L. D. (President Royal College of Physicians and Surgeons, Member General Council, University of Edinburgh, etc., etc.), in regard to the Liebig Co's Armicated Extract of Witch Hazel. It cures piles, salt rheum, catarrah, rheumatism, neuralgia, painful monthly flow, sore throat, varicose veins. Beware of counterfeits. Sold in fifty cents and dollar sizes.

Portsmouth Chronicle.

SATURDAY, JUNE 11, 1881.

[Entered at the Post-Office at Portsmouth, N.H., as second-class matter.]

New Hampshire Legislature.

In the afternoon, on the 9th, Mr. Robinson of Concord presented to the house a minority report from the committee on judiciary, holding that it is the right and duty of the present legislature to elect a United States senator. On motion of Mr. Chandler, the majority report and resolutions were taken from the table, by a vote of 99 to 81. After remarks by Gen. Marston, Mr. Dole of Lebanon, Gen. Stevens and others, the consideration of the majority resolution was postponed to eleven o'clock Friday forenoon.

In the senate, on the 10th, several bills were read twice and referred, among them being one to repeal the act taxing express companies. The opinion of the supreme court, in answer to the enquiry of the senate, was read, that opinion being that the present legislature should elect a United States senator.

In the house, after the introduction and reference of a batch of unimportant bills, the credentials of all persons claiming seats in the house were referred to the speaker and clerk, who were directed to put upon the roll the names of all whose certificates of election were in due form, where the town is entitled to such representation under the census of 1880. Mr. Quint of Dover called up the special order for the day, which was the resolution from the judiciary that it is not expedient to elect a United States senator this session. Mr. Green of Hopkinton strongly opposed the resolution, and Mr. Quimby of Hanover supported it. Mr. Quint desired all the information procurable, and on his motion the house adjourned until two o'clock P. M.

The opinion of the court, which very strongly sustains the position of those who insist that the present legislature should elect a senator, is signed by Judges Doe, Foster, Stanley, Allen, Smith and Clark. Judge Blodgett declines to make any answer or express any opinion.

The afternoon sessions in both houses were short, and when they adjourned it was to Monday evening, the 13th.

The New York Senatorial Fight.

The voting on the 9th inst. was as follows: For the short term, Conkling 25, Jacobs 49, Wheeler 23, Rogers 14, Cornell 16, all others 17. For the long term, Kernan 50, Platt 29, Depew 58, Cornell 8, all others 13.

Two votes were taken on the 10th, for each term, the last one resulting—for the short term, Jacobs 47, Conkling 33, Wheeler 21, Rogers 17, Cornell 11, Lapham 11, all others 8. For the long term, Depew 54, Kernan 48, Platt 28, Cornell 9, all others 9.

News and Notes.

About 1500 families were rendered homeless by the great fire in Quebec; five lives were lost, and property to the amount of $2,000,000 was destroyed. Gangs of thieves roamed about during the fire, stealing at will, the police being powerless to prevent them. The church of St. John, with its decorations, was valued at $150,000.

Supt. Kimball of the life-saving service has been receiving during the last two weeks the resignations of a large number of keepers of life-saving stations. The reasons given by these keepers for resignation is meagreness of salary paid them. They how receive but $400 a year, which they regard as poor compensation for the hardships and responsibility of their positions. Mr. Kimball is much troubled over the prospect of losing the services of a large number of experienced men.

A rain storm of unusual severity, Tuesday night, the 7th inst., did considerable damage to cross roads and bridges at Wheeling, West Va. Nearly all the trains were delayed. A family named Straub, living on Glen's Run, were swept away in the night, the mother and five children being drowned and the father carried on a log to an island, where he was found insensible.

The Norway *Advertiser* and the Oxford *Democrat*, of Maine, have this to say of Dr. Green, the alleged Lynn abortionist: "Dr. Green operated as a homeopathic physician in Norway, South Paris and Bethel, before going to Massachusetts. He kept in debt all the time, victimized almost all who trusted him, and finally went through insolvency, or rather commenced proceedings, and failing to furnish the necessary deposit, was ruled out of court."

Steamers John Hanna and St. John were racing on the Mississippi river, on the evening of the 8th inst., when the former blew up, killing five or six of her crew, and badly injuring as many more.

Wm. McQueen, who last April killed his wife at St. Louis, Mo., was last Thursday found guilty, and sentenced to two years in the penitentiary. James Banks, a negro, who killed his wife a year ago at St. Louis, pleaded guilty on Thursday, and was sentenced to life imprisonment. Banks is seventy years old.

Diphtheria has become epidemic at Ludington, Mich. One hundred and twenty children have died recently in a population of 4,000 people. The schools are closed, and special policemen are stationed at houses where sickness exists, to prevent ingress and egress.

An unsuccessful attempt was made to blow up the town hall in Liverpool, England, on the night of the 9th inst.

Naval Affairs.

The Pensacola arrived at the Mare island navy yard on the 6th inst.

The tug Mayflower was put in commission at Washington on the 6th.

The orders of Comdr. James T. Graham to command the Alliance have been revoked, and he is ordered to remain in command of the Passaic. Comdr. Geo. H. Wadleigh is ordered to command the Alliance, which vessel will sail for the northern seas in search of the Jeannette on the 15th inst.

The Revised Testament.

The Detroit *Free Press* gives the following as the opinion of Brudder Gardner, president of the Lime-Kiln club, on the revised New Testament:

"I take pleasurse an' satisfaction," said the president as he held up a parcel, "in informin' you that a citizen of Detroit, who does not car' to have his name menshun'd, has presented dis revised edishun of de Bible to de Lime-Kiln Club. We do not open our meetins wid prayer, nor do we close by singin' de Dozology, but neberdeless I am suah dis gift will be highly appreshated by all. Dar has bin considible talk in dis club about dis revised edishun. Some of you hab got de ideah dat purgatory has all been wiped out an' heaben enlarged twice ober, an' I have heard odders assert dat it didn't forbid lyin', stealin' an' passin' off bad money. My friends, you am sadly mistaken. Hell is jist as hot as eber, an' heaben hasn't got any mo' room. In lookin' ober some of de changes las' night I selected out a few paragraphs which hab a gineral b'arin.

Fur instance, it am jist as wicked to steal watermellyons as it was las' y'ar or de y'ar befo', an' de skeercer de crap de bigger de wickedness.

No change has bin made in regard to loafin' aroun' de streets. De loafer am considered jist as mean and low as eber he was, an' I want to add my belief dat he will grow meaner in public estimashun all de time.

De ten commandments am all down heah widout change. Stealin' an' covetin' an' runnin' out nights am considered jist as bad as eber.

I can't find any paragraph in which men am excused from payin' deir honest debts and supportin' deir fam'lies.

I can't fin' whar a poo' man or a poo' man's wife, white or black, am 'spected to sling on any particler style.

Dog fights, chicken liftin', polytics, playin' keerds fur money, an' hangin' aroun' fur drinks, an' all sich low bizness am considered meaner dan eber. Fact is, I can't fin' any change whateber which lets up on a man from bein' plumb up an' down squar' an' honest wid de world. Dey have changed de word 'Hell' to 'Hades,' but at de same time added to de strength of de brimstun an de size of de pit, an' we want to keep right on in de straight path if we would avoid it. Doan' let any white man make you believe dat we's lost any Gospel by dis revision, or dat Peter or Paul or Moses hab undergone any change of sperrit regardin' de ways of libin' respectably an' dyin' honorably."

—A story is told of an old gentleman who always took notes of his minister's sermons, and on one occasion read them to the minister himself. "Stop, stop!" said he, at the occurrence of a certain sentence; "I didn't say that." "I know you didn't," was the reply; "I put that in myself to make sense."

—Judge, severely: "How do you know the defendant is a married man? Were you ever at his house?" "No, sir." "Did anybody ever tell you they were married?" "No, sir; but when I see a man and woman come to the same church regularly for three years, occupy the same pew, and have a hymn book apiece to sing out of, I don't want to see no marriage certificate. I can swear to their relation all the time." Verdict for the plaintiff.

MARRIED.

GERRISH—GARCIA. In Oakland, Cal., April 27th, at the residence of the bride's parents, by Rev. Horatio Stebbins, assisted by Rev. John Brewer of San Mateo, Mr. C. M. Gerrish of Port Townsend, W. T., formerly of Portsmouth, N. H., and Miss Mellie Garcia, daughter Mr. F. Garcia of Oakland.

CUMMINGS—CHURCHILL. In Enfield, June 6th, by Rev. Walter Dale, pastor of the Universalist church at Enfield village, Elder Henry Cummings, late of the Shaker family at Enfield, and Miss Arabella Churchill, late a sister of the same family.

HILL—PEARSON. In Kingston, June 1st, by Rev. Wm. A. Patten, at his residence, Mr. Wm. D. Hill of Lebanon, Me., and Miss Kitty H. Pearson of Topsfield, Mass.

DIED.

PHINNEY. In this city, June 10th, Mrs. Sophronia J. Phinney, aged 40 years, 10 months and 18 days, wife of Robert W. Phinney.

STAPLES. In South Eliot, Me., June 8th, Oren Staples, aged 22 years.

MARINE CHRONICLE.

PORT OF PORTSMOUTH.

ARRIVED June 8th.

Sch Willie E Gray, Coles, Port Johnson.
Sch Fourth of July, Wood, Hoboken.

SAILED June 8th.

Sch Hattie Lewis, Garland, Boston.
Sch D K Ham, Freeman, Boston.
Sch G W Kalti, Coleman, Boston.
Sch Banner, Sargent, Bangor.

ARRIVED June 9th.

Sch S C Tryson, Dickerson, Baltimore.

Brig Nettie, Wyman, from St Simon's Island twelve days, for this port, arr at Vineyard Haven 8th, and sld same day.

Schs Emily A Staples, Coleman, for Boston, and B Frazier, Dorr, hence, arr at Portland 9th.

Schs D K Ham, Freeman; Hattie Lewis, Coleman; and G W Kalti, Coleman, from Dover Point arr at Boston 9th.

Sch Cochecho, Sawyer, from Indianola arr at Apalachicola 1st.

Sch Mary Eliza, —, hence arr at Bangor 8th.

Sch Glide, Hutchins, New York for Dover, in port at Newport, R I, 8th; put in to stop leak.

Sch B L Sherman, West, hence arr at New York 8th.

Burnett's Cocoaine

Is Renowned as a Pure and Effective Hair Dressing in Every Quarter of the World.

For thirty years it has been a favorite with the people and a leader with the trade. The name "Cocoaine" has become a valuable property. Burnett & Co. have established their sole right to its use in several suits at law, thus protecting the public and themselves from imposition.

The superiority of Burnett's Flavoring Extracts consists in their perfect purity and great strength.

Mothers! Mothers!! Mothers!!!

Are you disturbed at night and broken of your rest by a sick child suffering and crying with the excruciating pain of cutting teeth? If so, go at once and get a bottle of MRS. WINSLOW'S SOOTHING SYRUP. It will relieve the poor little sufferer immediately—depend upon it; there is no mistake about it. There is not a mother on earth who has ever used it, who will not tell you at once that it will regulate the bowels, and give rest to the mother, and relief and health to the child, operating like magic. It is perfectly safe to use in all cases, and pleasant to the taste, and is the prescription of one of the oldest and best female physicians and nurses in the United States. Sold everywhere. 25 cents a bottle. m,w & s 4g jan22

Health is Wealth!

DR. E. C. WEST'S NERVE AND BRAIN TREATMENT, a specific for Hysteria, Dizziness, Convulsions, Nervous Headache, Mental Depression, Loss of Memory, Spermatorrhœa, Impotency, Involuntary Emissions, Premature Old Age, caused by over-exertion, self-abuse, or over-indulgence, which leads to misery, decay and death. One box will cure recent cases. Each box contains one month's treatment. One dollar a box, or six boxes for five dollars; sent by mail prepaid on receipt of price. We guarantee six boxes to cure any case. With each order received by us for six boxes, accompanied with five dollars, we will send the purchaser our written guarantee to return the money if the treatment does not effect a cure. Guarantees issued by J. H. CHASE, Druggist, Portsmouth. Orders by mail will receive prompt attention. SMITH, DOOLITTLE & SMITH, Gen'l Agents, Boston. deowu3m4/21

AUCTION!

Assignee's Sale OF A GROCER'S STOCK.

Will be sold at Public Auction at Store

NO. 5 DANIEL STREET.

(formerly occupied by Charles E. Akerman,) on *Wednesday, June 15th, at 10 o'clock, A. M.*

All the Goods, Store Fixtures, etc., now in said Store,

Consisting in part of Tea, Coffee, Chocolate, Sugar, Molasses, Spices, Currants, Lard, Cheese, Crackers, Tobacco, Soap, Candles, Sardines, Canned Fruits, Tumblers of Jelly, Extracts, Ketchup, Saleratus, Brooms, Pails, Brushes, Kerosene Oil, Vinegar, Corn Starch, Tapioca, Macaroni, Herring, Lamps, Chimnies, White Granite Ware, Brown Ware, Cobbets, Glass Dishes, Lanterns, One Large Store Refrigerator, One Store Coffee Mill, Counter Scales, One Platform Scale, Store Furniture, and a variety of other articles.

WALLACE HACKETT, Assignee.
H. F. WENDELL, Auctioneer.

Wanted.

A WRITER, to assist in Keeping Books. Apply at this office.

For Rent.

HALF HOUSE on Melcher street, near Pleasant. Four rooms, water in house. Rent low to prompt tenant. Apply at No. 51 Pleasant street. jelltf

Lost.

LOST on Friday forenoon, between the Post-office and Deer street, a BUNCH OF KEYS. The finder will be suitably rewarded on leaving them at this office.

For Sale,

OR will be let for the season, a two-seated pleasure Wagon, in good condition. Apply at the clothing store No. 6 Market street.

J. W. MOSES.

VERMONT & COLORADO MINING COMPANY.

Organized Under Laws of Colorado.

Head Office, Denver, Colorado.

CAPITAL STOCK, $2,000,000.

200,000 Shares of $10 Each.

Full Paid and Forever Non-assessable.

DIRECTORS.

EDWARD H. GOFF (of Goff, Hastings & Co.,) Boston.
Hon. H. A. W. TABOR (Lt. Gov. of Colorado,) Denver, Col.
Hon. ALEXANDER MCDONALD (Pres. Wabash Mining Co.,) New York.
CHAS. E. FOLSOM (Chas. E. Folsom & Co.,) Boston.
J. B. RHODES, Banker and Broker, Boston.
SILAS GURNEY (Silas Gurney & Co., Tremont House,) Boston.
Col. A. J. WARE (Supt. B. & B. Smelting Co.,) Breckenridge, Col.
B. F. STICKLEY (Pres. Mount Royal Mining Co.) Leadville, Col.
Col. H. M. FRENCH, Breckenridge, Col.
EDWARD H. GOFF, President. Hon. H. A. W. TABOR, Vice President.
H. E. IRVINE, Sec. and Treas. THOS. GOWANLOCK, Supt. of Mine.

GOFF, HASTINGS & CO., Financial Agents.

The property owned and controlled by this company comprises 160 acres of rich mineral lands, from which large amounts of free gold have been taken in the old style of washing with rockers, besides four lode claims which have been considerably developed during the past year, and show good indications of rich silver veins.

The location of this property is unsurpassed, being near the celebrated "Robinson Consolidated," "White Quail," "Aftermath" and "Wheel of Fortune" mines, in the Ten-Mile Consolidated Mining District, and as prospect property is as valuable as any in Colorado.

Development work is to be actively and vigorously pushed, under the experienced management of Thos. Gowanlock, one of the most intelligent and experienced mining superintendents in Colorado.

A limited amount of Treasury Stock for promoting above works and purchasing machinery will be sold for a few days at 50 cents per share.

Remember, full-paid $10 shares at 50 cents, which are likely to be worth from $2 to $5 per share within six months.

Send all orders to

GOFF, HASTINGS & CO.,
BANKERS & BROKERS,
No. 292 Washington Street, Boston.
d&wtu7

Wanted.

One or two UNFURNISHED ROOMS. Address "R. P., Chronicle Office."

Lawn Mowers.

GARDEN TOOLS

AND

RUBBER HOSE,

At very low prices, at

A. P. WEBBELL & CO.'S
3 Market Square.

SPECIAL ADVERTISEMENT OF SUMMER DRY GOODS.

AYERS & LOCKE HAVE JUST RECEIVED THE FINEST LINE OF SUMMER DRESS GOODS!

Muslins, Lawns, Buntings, Nuns, Veilings, Silks, etc. All Silk Surahs in Black and all desirable colors. Plain and Fancy Black Satin Marvelleux. Largest assortment of *Black Dress Silks* acknowledged by good judges to be exceedingly good value—75 cts., $1, $1.25, $1.50, $1.62, $1.75, $1.87, $2.00 and $2.25. CLOSING-OUT OF SPRING GARMENTS. Having met with unexpected success in the sale of Spring Sacques we have marked down what few we have in stock *To Cost! To Cost!* To close the stock. We have also received a fine assortment of Linen Ulsters which we are prepared to sell at the very lowest Boston prices for first-class garments. We shall make large additions to our stock of Sun Shades and Sun Umbrellas as soon as the manufacturers can fill our orders. Everyone desirous of purchasing *Laces, Passementeries, Fringes, Buttons, Girdles, or Anything in the line of Trimmings or small Wares*, will find it their advantage to examine our stock and compare prices before purchasing elsewhere. FINEST LINE OF KID GLOVES, LISLE AND LACE TOP, AND LADIES & CHILDREN'S HOSIERY & UNDERWEAR IN THE CITY.

AYERS & LOCKE.

MARTIN GARRITY,

— BOTTLER OF —

Portsmouth Brewing Co.'s STOCK PORTER,

Recommended for *family use* by all *eminent physicians* as a wholesome and invigorating

SUMMER BEVERAGE,

and warranted to compare favorably with any of the imported brands, having been manufactured under the direction of an *experienced English brewer*, and can be sold at a more reasonable price than the imported goods for which a high custom house duty is paid.

TRY IT ONCE, *and satisfy yourself.*

Bottled expressly for family use.

All goods delivered in any part of the city FREE OF EXPENSE. All orders left at No. 23 DANIEL STREET promptly filled, and *satisfaction guaranteed.*

All ladies want the new

Soltaire!

Glove button only 25 cents per pair.

NEW LACE PINS, EARRINGS, AND BRACELETS.

Watches

at low prices at

Hutchinson's

THE WILLIAMS EVAPORATOR

For the preservation of all kinds of fruit, vegetable, etc. Send for circular. J. S. TWOMBLY, No. 25 Commercial St., Boston, Mass. Agent for New England.

CHARLES E. LAIGHTON & SON,

EXCHANGE BUILDING.

Have on hand as fine a selection of

TEAS AND COFFEES

— AS WERE —

EVER OFFERED

in this city.

300 DOZENS CAN GOODS,

Consisting in part of

Tomatoes,
Corn,
Peas,
Beans,
Succotash,
Apricots,
Peaches,
Plums,
Cherries,
Strawberries,
Raspberries,
Blueberries,
Blackberries,
etc., etc.

The above are all

GOOD GOODS

and will be sold at

LOW PRICES.

Chas. E. Laighton & Son

Nearly opposite Post-Office.

THE

Mutual Life Insurance Co of New York.

ASSETS

$92,000,000

The Largest, the Best, and the Cheapest Life Insurance Company in the World!

A Few Startling Figures!

Comparison of semi-endowment rates in the Mutual Life, with ordinary life rates of other companies.

Premiums to secure $1000 if death occurs within 20 years, or $500 if the insured live to the end of the term.

Age	Annual	Semi-Annual	Quarter Annual
46	$35.76	$18.18	$9.17
47	36.83	18.73	9.44
48	38.02	19.33	9.75
49	39.33	20.00	10.08
50	40.78	20.74	10.46
51	42.37	21.54	10.86
52	44.11	22.43	11.31
53	46.01	23.40	11.80
54	48.09	24.45	12.33
55	50.35	25.60	12.91
56	52.80	26.85	13.54
57	55.45	28.20	14.22
58	58.33	29.66	14.95
59	61.44	31.24	15.76
60	64.80	32.95	16.61

Annual Premium charged by different Companies, on the ordinary Life Policy for an Insurance of $1000.

Age	Equitable	Com. Mutual	Mutual Benefit	New York Life
46	$39.58	$39.51	$39.00	$39.58
47	41.30	41.19	40.70	41.30
48	43.13	42.98	42.50	43.13
49	45.09	44.89	44.46	45.09
50	47.18	46.94	46.50	47.18
51	49.40	49.15	48.70	49.40
52	51.78	51.53	51.04	51.78
53	54.31	54.09	53.54	54.31
54	57.02	56.84	56.20	57.02
55	59.91	59.79	59.06	59.91
56	63.00	62.95	62.10	63.00
57	66.29	66.33	65.34	66.29
58	69.82	69.94	68.82	69.82
59	73.60	73.79	72.54	73.60
60	77.63	77.89	76.52	77.63

C. M. GIGNOUX

GENERAL AGENT

For Maine and New Hampshire.

WINE.

25 BASKETS CHAMPAGNE,

Quarts and Pints, Moet and Chandon and Heidsick & Co.

20 CASES CLARET.

Price $6 to $12. For sale by

H. F. GERRISH.

PIANOS TUNED!

Having secured the services of

MR. WILLIAM WALLACE McINTYRE,

(Formerly Teacher of Music.)

I am now prepared to attend to all orders for Tuning and Repairing Pianos promptly. All work done in the most thorough manner and satisfaction guaranteed in every case.

Mr. McIntyre will also act as Agent for the sale, exchange or renting of Pianos and Organs.

D. H. Montgomery,

MUSIC AND ART STORE.

No. 6 Pleasant Street.

To Let

TWO ROOMS, centrally located, conveniently arranged for housekeeping for one person. jl2tf Apply at this office.

House For Sale.

THE HOUSE occupied by subscriber, containing 12 rooms in good repair. At small expense can be made into two tenements. J. E. HAM.

To Let,

STORE NO. 27 MARKET STREET. Apply to J. E. MAY.

To Let,

FRONT office over Rockingham National Bank recently occupied by Wm. E. Foster. Apply at the Bank.

To Let.

HOUSE NO. 1 DENNETT STREET. Apply at No. 5 Chapel St.

For Sale or To Let.

A VERY desirable house on Richards avenue. Furniture can be hired with the house if desired. Apply to A. P. HOWARD, Custom House.

For Sale.

THE House and Land No. 10 Austin street. Apply to JOHN P. HART.

For Sale.

THE HOUSE AND LOT corner of Austin and Summer streets, formerly occupied by the late Lydia Pickering. The lot contains 10,000 square feet and may be divided into several other house lots if desired. Possession given immediately. Apply to WALLACE HACKETT, adm., over First National Bank.

Portsmouth, May 12th, 1881.

To Rent.

HOUSE in Kittery, near Portsmouth Bridge; by the year, or for the summer; very pleasant location for summer residence; rent low. Apply at CHRONICLE OFFICE.

A Full Line of **ROOM PAPERS and CURTAINS!** Fixtures, Tassels, Opaques, Hollands, may be seen at NO. 1 CONGRESS BLOCK. Especial attention given to making and fitting Curtains. **WILLIS G. MYERS.**

William Ward & Sons,

Distillers and Wholesale Dealers

— IN —

Foreign & Domestic Liquors,

including Brandies, Wines, Whiskies, Gins, Rum, Alcohol, and all other Spirits usually kept in first-class liquor stores. These goods will be sold by the package or measure, are warranted strictly as represented, and for medicinal purposes and table use *not excelled* by those of any house in New England.

Store 93 Market St,,

Distillery 19 Dennett St.

PORTSMOUTH, N. H.

N. B. Orders by mail and express promptly attended to.

Bargains in Curtains! and Fixtures!

TO CLOSE OUT.

Painted Shades, 30c.; Gold Band Shades, 40c.; Opaque Shades, 50c.; Brown, Green and Drab Curtains by yard 20c.; Curtain Fixtures, Spring Balance, 25c.; Putnam's Fixtures, 8c.; Cord and Tassels cheap. For sale by

ALFRED STAVERS.

FRANKLIN BLOCK.

N. B. Curtains hung to order.

STEPHEN D. SCRIGGINS, Carriage Painter,

No. 16 Vaughan Street, Portsmouth, N. H.

Having spacious and good accommodations and long and large experience, he solicits patronage in this line.

FISH.

1000 *lbs. Dry Salted Pollock Fish.*

1000 *lbs. First Fare Cod Fish.*

For sale by

Henry F. Gerrish.

$72 a week. $12 a day at home easily made. Costly outfit free. Address True & Co., Augusta, Maine

Local Matters.

POST OFFICE RULES.

MAILS CLOSE.

	A. M.		P. M.	
Boston, West and South,	8, 10:35,	2:30	4:50	*8 30
Boston Way,	10:35,	2 30		
Portland,	9:25		4 50	6:30
East [beyond Portland,]	9:25			6:30
Biddeford, Saco and Way,	9:25		4:50	
Great Falls,	9:25		4 50	
Great Falls & Conway R. R.	9:25			
Concord and North,	7:40		4:50	
Concord Way,	7:40		4:50	
Boston & Maine R. R.	7:40		4:50	
Dover,	9:30		2.30	6:30

*Arrives in Boston next morning.

MAILS ARRIVE.

	A. M.		P. M.	
Boston, South and West,	10:35,	3:15	5:50	9:08
Boston Way,	10:05		5:50	
Portland and East,	11:20		3:20	
Great Falls & Conway R. R.	11:20			
Concord and North,	10:20		6:50	
Dover,	7:30		3:15	5:50

Letters for the night mails [and no others] east or west may be deposited in the box at the Eastern depot, every day except Sundays.

E. G. PEIRCE, JR., P. M.

MINIATURE ALMANAC--JUNE. 11.

SUN RISES.....	4:23	MOON SETS	3:34 A. M.
SUN SETS.....	7:36	FULL SEA	10:20 A. M.
LENGTH OF DAY..	15:13		10:45 P. M.

THE WEATHER.

U. S. SIGNAL OFFICE,
WASHINGTON, D. C.
June 11, 1:30 A. M.

Probabilities for New England:—Rainy followed by warmer clearing weather, northeast backing to westerly winds, lower batometer.

The Thermometer at the CHRONICLE Office, at 4:00 o'clock this morning, registered 50 degrees above zero.

Cloudy.

AROUND HOME.

The Wentworth house steam launch Gypsy was floated last Thursday night, and looks gay enough in her new suit of paint.

Our friend "Citizen" is respectfully informed that he is at perfect liberty to read whatever paper he pleases, provided he comes honestly by it.

Auction sale of furniture, bedding, carpets, refrigerator and lawn mower, and other articles, at the auction rooms No. 16 Congress street, this forenoon, commencing at ten o'clock. See advertisement.

To-night, or rather to-merrow morning, there will be a total eclipse of the moon, which will afford an excellent excuse for stopping out of bed until a late hour. The eclipse will begin a quarter of an hour after midnight; total obscuration will be reached at 1:17 o'clock, and will continue until 2:30.

George W. Randall, at the Central market, on Friday was exhibiting a very handsome halibut which measured eight feet in length, and weighed two hundred and fifty-six pounds when ready for the cutting block. This fish was taken off Boon island on the afternoon of the previous day, by a little schooner boat hailing from Cape Neddick, and it was more than an hour after the fish was hooked before it was landed safe on board.

Mr. Moses R. Hall of this city, whom we reported in the CHRONICLE of Friday morning to have had a finger broken at the navy yard on the previous day, had the finger referred to cut off instead of broken. Mr. Hall is a blacksmith, and in some way got his finger on a piece of iron at the moment a sledge descended upon it, and the member was cut off in as clean a style as it could have been done with a chisel and mallet. The wound was dressed by the surgeon of the yard.

The steamer Fearless on Thursday evening last took out to the Appledore house a single passenger—a gentleman who arrived from the westward, insisted on going to the Shoals, and paid liberally for the accommodation. The little steamer made the run from her slip in this city to the landing at the Shoals in one hour and five minutes, and on the return was abreast of Whalesback light in fifty-five minutes from the time she left the island; she rolled her gunwales under once in a while, but made good weather of it most of the time, and showed herself to be a good sea boat.

The body of Philip McFaul, who was drowned from the steamer Acushnet at the Gas Co.'s wharf some weeks ago through falling overboard, as was supposed in a fit, was recovered on Friday last by Mr. Alfred R. Goodwin, who found it floating in the middle of the river, and the tide being then on the flood, towed it to Sise's wharf. The corpse was very much decomposed, and was identified by a certificate of character given McFaul by the officers of the steamer Worcester, on board which vessel he had been employed for a considerable time; the certificate very strongly recommended him as being a steady and reliable man. In the pockets of his clothing were found a little money and some Catholic emblems. The body was placed in the receiving tomb to await the action of the relatives of the deceased, one of whom arrived from Boston in the afternoon.

The San Francisco *Morning Call* of May 3d devotes a column to an account of the marriage of Mr. C. M. Gerrish, of Port Townsend, Washington territory, and Miss Nellie Garcia, daughter of Mr. F. Garcia of Oakland, Cal., opposite San Francisco, the wedding taking place at the residence of the bride's parents on the evening of April 27th. Mr. Gerrish is a native of this city, and left here with his parents for the Pacific coast in January, 1864, he being then but a small boy; since then he has become one of the leading business men of his adopted city. The bridal party left San Francisco for Port Townsend by steamer on the 30th of April, and were met off Point Discovery by a United States coast survey steamer, which conveyed them to the point, where a dinner party and reception was given in honor of Mr. Gerrish and his bride.

The tug Naumkeag, previously reported in trouble near South Newmarket, was towing a vessel down when she took the ground not far from the wharf, and hung there until the flood tide, when she filled; we are informed that she did not bilge, as at first reported. The tug Ann brought the Naumkeag's tow down on Thursday afternoon, and when she left South Newmarket the Naumkeag had a gondola alongside, to aid her in getting afloat. The Ann was to have towed up the scows and dredging gear for clearing out the Swamscot river on Friday, had the weather been favorable, but postponed the job to a more convenient season on account of the storm.

Information received in response to enquiries sent to leading farming districts throughout Rockingham, Strafford and York counties, relative to the effects of the frosts of the present week, show that very severe damage has been done to the crops. In a majority of places replanting has been necessary, while in remaining places there will probably not be over half of the average harvest. Farmers report the present month as the coldest June for many years.

The Boston *Journal* of June 10th says: "The subscriptions to the Boston allotment of the Michoacan Syndicate stock was entirely taken up on the opening of the books at noon yesterday at the office of Ransom, Eldridge & Straine. The total subscription before the closing of the books being in excess of the amount offered, the stock will have to be pro-rated." A few shares of the Portsmouth allotment can still be obtained of O. M. Knight.

A son of Harmon Spinney of Eliot was thrown out of a team at Eliot Neck, a few days ago, and had an arm broken.

Miss Lydia Trape, of Kittery, had a fall a few days since, and was seriously hurt.

LEGISLATIVE COMMITTEES.

Mr. Editor: A writer in the CHRONICLE of the 8th inst., referring to the fact that Portsmouth has not a single chairmanship of any of the standing committees of the present New Hampshire house of representatives, says:

A writer in the *Times* would like to know why this is thus. I would tell him if I knew, but I don't; but I know that it was just the same in the last legislature, only more so, for Portsmouth then had not a single chairmanship, while Manchester and Concord had even a larger proportion of the whole number than they have in the present house.

"Curio's" knowledge of the composition of the committees in the "last" legislature must be very infinitismal, or else he wilfully proverts facts for the purpose of making an item in which he can make a fling at one of our best citizens who is a representative to the "Great and General Court," and who it is suspected is not quite right on the senatorial question,—that is, to suit "Curio." The manual of the New Hampshire General Court of 1879 shows that Portsmouth had two chairmanships, viz.: Benj. W. Curtis, of committee on asylum for the insane, and George W. Pendexter, of committee on military accounts. Manchester had two and Concord one less than they have in the present legislature, instead of a "larger proportion of the whole number than in the present house." "Curio" attempts to mingle wit, and says thus:

I think the speaker of the house must be a wag, for I see that he has placed on the committee on elections a representative from this city who represents one ward while living in another notwithstanding the law insists that every member shall be a resident of the town or ward which he represents.

The constitution of New Hampshire is greater than even "Curio," and we recommend that he study for half a day Article 14 of the Form of Government. Perhaps he may coincide; if not—well, doctors disagree, and so do lawyers sometimes. ELMO.

THE CONGREGATIONAL CONFERENCE.

The annual session of the Rockingham Conference of Congregational and Presbyterian Churches was held in the 1st Congregational church at Derry, Rev. D. W. Richardson pastor, on Tuesday and Wednesday, June 7th and 8th.

Present as members,—from Atkinson, Rev. Mr. Pike; Rev. Jesse W. Page, Bro. George P. Dow, delegates. Auburn, Rev. C. E. Houghton. Candia, Rev. W. C. Reid; delegates, Dea. Edward Hill, Frank P. Rowe. Chester, Rev. Charles Tenney; delegates, Dea. Wm. Tenney and Charles D. Knowles. Deerfield, Rev. Lyman White; delegate, John W. Silver. Derry, Rev. D. W. Richardson; delegates, Dea. John Folsom, H. B. Humphries. Epping, Rev. J. H. Stearns; 1st church, B. F. Clark; delegates, 2d church, Rev. J. S. Otis, John J. Bell. Greenland, Rev. Edward Robie, D. D. Hampstead, Rev. Albert Watson; delegate, Dea. William Sanborn. Kensington, Rev. Mr. Titcomb. North Hampton, Rev. T. V. Haines; delegates, Dea. J. B. Leavitt, W. H. Philbrook. Plaistow, Rev. Joseph Kyte; delegates, Giles Merrill, Sherburne C. Sleeper. Rye, Rev. J. W. Kingsbury. Salem, Rev. G. A. Perkins. South Seabrook, Rev. Wm. A. Rand. Stratham, Rev. A. B. Peabody; delegates, Phinehas Merrill and D. Ramsdell. Windham, Samuel Campbell, delegate.

The conference opened at 10:30 o'clock A. M., Wednesday, with a prayer meeting led by Rev. Mr. Pike; which was followed by a sermon on Romans 12th, 4th and 5th verses, by Rev. Lyman White. After the sermon, John J. Bell of Exeter was chosen moderator, and A. B. Peabody scribe; nominating committee, Rev. Mr. Pike of Atkinson, Dea. Leavitt of North Hampton, Rev. Mr. Kyte of Plaistow, Dea. Merrill of Stratham, Rev. Mr. White of Deerfield. The conference then adjourned to Association hall, for dinner.

Resuming at two o'clock in the afternoon, the reports of the churches were made; and a memorial was received from the Women's Temperance Alliance, which was referred to a committee. Then followed a discussion on "The fellowship of evangelical churches—its importance, and how promoted," participated in by Rev. Messrs. Robie, Stearns, Kingsbury, Watson, Page, Kyte and Haines. The question of "meeting for church fellowship" was referred to a committee consisting of Rev. Messrs. Robie, Kyte, Haines and Stearns, and Dea. Leavitt, who reported

That the conference accept the invitation of Brother Kyte of Plaistow to meet with his church in the autumn, at such time and with such exercises as he may appoint and arrange. And the committee would recommend that this meeting be followed by other fellowship meetings, the services at each to be arranged by the pastor of the church inviting.

Messrs. Tenney, Robie and Merrill were appointed a committee to report resolutions on the death of Rev. Charles Packard, late of Windham. They reported the following:

Missing the presence of our beloved brother Packard, heretofore so uniformly present at all meetings of the Rockingham County Conference of Churches, the members now present do gladly express and record their grateful remembrance and high appreciation of his faithful, long and consecrated services in all departments of church labor.

Rev. Messrs. White, Watson and Kyte, and Dea. Merrill, were appointed a committee to draw up a reply to the memorial of the Women's Alliance, and reported as follows:

We hereby extend our sympathy to the Women's Christian Temperance Alliance, and heartily endorse the recommendation to discontinue the use of fermented wines at the communion service. We also recommend that the president and secretary be authorized to sign the petition (in behalf of the conference) to the Evangelical Alliance, for the devoting of one day during the week of prayer to the cause of temperance.

The evening session was opened with prayer by Rev. Mr. Kingsbury of Rye, which was followed by a discussion on "How to make our Sunday school work more effective," by Rev. Messrs. Haines, Reed, D. W. Richardson, Stearns, Peabody, Perkins and Kyte, Dea. Leavitt, and Bro. B. F. Clark.

The Wednesday morning prayer meeting, at 8:30 o'clock, was led by Rev. Mr. Kyte. The conference session commenced at 9:30, with Rev. T. V. Haines in the chair; discussion on "How may our churches secure the presence and work of the Holy Spirit?" by Rev. Messrs. Tenney, Watson and Wm. A. Rand, and Bro. S. C. Sleeper of Plaistow. The business meeting was held at 10:30, when the report of the treasurer, Rev. A. B. Peabody, was read and accepted.

[At 10:30 the ladies withdrew to the vestry of the church, and held a session of the Rockingham County Woman's Missionary Society, at which Mrs. Edward P. Kimball of Portsmouth presided. Reports were read from the different auxiliaries; and Mrs. H. C. Knight of Portsmouth read a letter from the missionary, Mrs. Leach.]

The nominating committee reported as follows: The next meeting of the conference will be with the 2d church, Exeter; preacher of opening sermon, Rev. Albert Watson of Hampstead; prayer before communion, Rev. Wm. A. Rand of South Seabrook. Rev. Messrs. Robie, Pike and Peabody were appointed a committee on home missions. After the women's meeting there was a discussion on the question "How can the pulpit and pew best unite their efforts in reaching the masses?" opened by Dea. J. R. Leavitt of North Hampton, (for fifty years a member of the New Hampshire Conference,) and continued by Bros. Underhill, Sleeper and Pike, and Rev. Messrs. Kyte and Rand.

Dinner was served at noon, in Association hall.

Services in the church at 1:30. The moderator of the meeting returned the thanks of the conference to the people of Derry for their generous hospitality. Rev. W. A. Rand preached from Titus, 2d chapter, 11th and 12th verses; this was followed by the communion, and the session of the conference then ended. Although not largely attended, yet it was filled with good things.

SHAMOKIN COAL,
— AND —
Franklin Coal!
For Summer use, also,
LEHIGH and LACKAWANNA
and a great variety of other first-class Coals for Furnaces and Stoves at
PORTSMOUTH COAL POCKETS.
J. ALBERT WALKER.
No. 137 Market Street.
Order book and telephone at Moses' Hat Store, No. 13 Congress street.

FARMING TOOLS,
LAWN MOWERS,
WIRE CLOTH,
the largest stock in the city.
Pure Paris Green,
— AND —
LONDON PURPLE.
CARRIAGE VARNISHES,
— AND —
FINE COLORS.
And the most complete stock of
HARDWARE
— AND —
PAINTS,
in the City.
PRYOR & MATTHEWS.
No. 16 Market St.

C. E. BOYNTON,
MANUFACTURER OF
SODA WATER
In Siphon Bottles and Fountains.
Cream Ginger Beer,
Tonic Beer, Root Beer,
Pineapple Beer,
Birch Beer,
GINGER ALE & MINERAL WATER.
— ALSO, BOTTLER OF —
MILWAUKEE LAGER,
ELDREDGE'S LAGER, and
REFINED CIDER.
Of the different summer beverages manufactured at this establishment it is hardly necessary to say a single word. They have become popular "on their own merits," and can be found in many private families and on sale in every hotel, saloon and restaurant in this locality.
The Lagers bottled by me are from the best breweries in the country, and it is safe to say that there is no better in the world.
☞ Orders may be left at my establishment for any of the above, which will be be delivered anywhere within the city limits without extra charge.
C. E. Boynton.
18 Bow street, - - Portsmouth, N. H.

ICE! ICE!
The subscriber would inform his patrons and the public generally that he is prepared to supply the best quality of
ICE
At wholesale and retail, and on reasonable terms, to Families, Stores, Offices and Vessels, or at any place desired, at short notice. Ice may be had at the ice-house at all times of the day or night.
PRESSED HAY, PIGS and SHOTES constantly on hand.
GARDENS PLOWED carefully, among trees, and TEAMING done to order.
LANGDON M. PERKINS,
No. 40 South Street.

THE
IMPERISHABLE
PERFUME.
Murray & Lanman's
FLORIDA WATER,
Best for TOILET, BATH, and SICK ROOM.

BUTTER.
THIRTY Tubs fine Creamery and Vermont Butter, price
28 cents per pound.
for sale by
HENRY F. GERRISH.

WHIPS!
In Large Variety, Cheap
— AT —
LARRABEE'S, 26 Congress Street Up-Stairs.

FOR SALE.
A Counter Show Case!
J. R. YEATON & CO.
No. 6 & 8 Congress St.

AT FOYE'S
Ladies', Gents' and Children's
HOSIERY!
No. 23 Market St.

JUST OPENED!
— AN —
Enormous Line!
— OF —
STRAW HATS!
Very Cheap.
F. G. MOSES,
No. 13 Congress street.

FLOUR!
Just received
500 BARRELS
of the best St. Louis and Wisconsin Flour. Also some of the best Minnesota Haxall, which I shall sell at
WHOLESALE AND RETAIL!
LOWER than the same grades of Flour can be bought in Portsmouth. Call and price my Flour before purchasing elsewhere, at the old and popular stand of C. ROBINSON & SON,
16 BOW STREET.
Portsmouth, April 20th, 1881.
J. S. JAMES.

GENTLEMEN'S WHITE SHIRTS
— AT —
D. F. Borthwick's.

Hamburgs Hamburgs!
As this is the first season we have kept them we are able to offer an entire line of
NEW GOODS
which is an advantage to those in want of trimmings. Do not forget to call at
7 MARKET STREET
— FOR —
HAMBURGS!
ALL
— can be found at the —
POPULAR STORE.

B & L
Brunswick Soups.
These Soups are put up in powder form in tin cans of 1-2 lb. each, and consist of Vegetable, Lobster, Fish, Bean, Beef and Oxtail. One can will make five pints of Excellent Soup, all seasoned, in fifteen minutes. It is one of the most wholesome and convenient articles for the table ever produced. Price 25 cents per can. We have just received a new stock of CAPERS, OLIVES, ENGLISH PICKLES also NEW CROP OLIVE OIL, in qt., pt., and 1-2 pt. bottles. Also, DUTCH CHEESE, Whole ROLLED OX TONGUES, in cans, CANNED BEEF, etc. In Lunch Goods we have SARDINES, TONGUE, HAM, CHICKEN, DEVILED HAM and POTTED BEEF and TONGUE. Peirce Farm Champagne CIDER, in qt. and pt. bottles.
Butler & Laighton.
NO. 1 MARKET SQUARE.

Bedding Plants!
VERBENAS of many kinds, and other BEDDING PLANTS in great variety and at low prices, at
PEARSON'S GREENHOUSES,
BROAD STREET.

Auction Sales.

Furniture, Carpets, Refrigrator, etc.
Will be sold at the Auction Store, No. 16 Congress street, on
Saturday, June 11th, at 10 o'clock,
One B W Green Plush covered Sofa, B W Marble top Center Table, Bureaus, Tables, one Willow Rocking chair, one large Refrigerator, one Ice Chest, Iron Bedstead, cot, ditto, Feather Beds, Mattress, Carpets, and a variety of other articles. Also, One Lawn Mower.
H. F. WENDELL, Auctioneer.

FOR SALE BY AUCTION!
— ON —
Monday, June 20th, at 3 o'clock P. M
A GOOD FARM IN NEWINGTON,
CONTAINING about 40 acres of good land, with large ORCHARD of apple and pear trees, and valuable WALNUT GROVE, good HOUSE and BARN, Carriage house, and Corn and Wood house. "A very beautiful place." Every acre of the land worth $50 per acre, to till or for pasturage; *no waste land.* Buildings, land and standing grass will be sold in lots to suit purchasers. Will exchange for other property. Land worth $2000, and buildings worth $1200, will be sold TO THE HIGHEST BIDDER. Terms made easy. For further information apply to
THOMAS E. FOYE, Lawrence, Mass., or to JOHN H. WELLS, Portsmouth, N. H.
d&w1w20

MORSE & ILSLEY,
AUCTIONEERS,
Money, Real Estate and Mortgage Brokers, Insurance and House Agents.
13 PLEASANT ST. - - EXCHANGE BUILDINGS.

GREAT HAIR SALE!
Will sell during the months of April and May, one lot of real French Hair Switches, all long hair, at just one half the price heretofore asked. Also, another lot French Hair Switches with short stems, extra even hair

WEIGHING 5 Ounces,	1 YARD LONG	for	$10.00		
" 4 "	30 INCHES	"	"	8.00	
" 3 "	27	"	"	4.50	
" 3 "	26	"	"	3.50	
" 2 "	24	"	"	3.00	
" 2 "	20	"	"	1.50	

We advise every lady in want of switches to make a selection before the last of May, as we consider these Great Bargains.
Still another lot of 300 Real Hair switches from 1-2 to 1 Yard Long, at the extremely low price of 50c, 75c, $1.00, $1.50, $2.00, $2.50 and $3.00 each.
The sale of these goods at these prices will close May 31st.
We also shall sell a large lot of real hair Grey Switches at the same prices as the plain.
Also one large lot of Heavy Puffs for 20c, 10c, and 5c. which is ONE-HALF THE REGULAR PRICE. We take
Combings and Worn Hair
in Exchange, and manufacture
Combings into Switches
from 50 cents upwards. Hair Nets for Crimps from 10 cents and upward at the
Hair Manufactory,
65 CONGRESS STREET,
PORTSMOUTH, N. H.
M. E. JOHNSON, - - - - Proprietor.

EXHIBITION
Of The
BEST
STYLES!
AT
C. N. Shaw & Co.'s,
No. 3 Market St.

NOTICE.
We wish simply to announce to the Ladies of Portsmouth and vicinity, that our stock of
MILLINERY GOODS!
— COMPRISES —
The Best and Most Desirable Styles
to be found in
New York or Boston Markets,
Our success in endeavoring to please our customers for the past fourteen years needs no comment. Respectfully,
J. M. TEBBETTS,
14 MARKET STREET,
PORTSMOUTH, N. H.

AN EXTRA LOT OF
Sponges, Chamois Skins and WHIPS
at reasonable prices at
JOHN S. TILTON'S
Harness Maker and Trunk Repairer,
18 Congress Street.

IRON

A TRUE TONIC

A PERFECT STRENGTHENER. A SURE REVIVER.

IRON BITTERS are highly recommended for all diseases requiring a certain and efficient tonic; especially *Indigestion, Dyspepsia, Intermittent Fevers, Want of Appetite, Loss of Strength, Lack of Energy, etc.* Enriches the blood, strengthens the muscles, and gives new life to the nerves. They act like a charm on the digestive organs, removing all dyspeptic symptoms, such as *Tasting the Food, Belching, Heat in the Stomach, Heartburn, etc.* **The only Iron Preparation that will not blacken the teeth or give headache.** Sold by all druggists. Write for the A B C Book, 32 pp. of useful and amusing reading—*sent free.*

BROWN CHEMICAL CO., Baltimore, Md.

BITTERS

OIL STOVES,

THE ADAMS & WESTLAKE

Improved wire gauze non-explosive, the

TUBULAR HOT BLAST,

And several other kinds. No smoke. No odor. Suitable for all kinds of Cooking.

REFRIGERATORS, ICE CHESTS, ICE CREAM FREEZERS, RUBBER HOSE, VELOCIPEDES, CHILDREN'S CARRIAGES, ETC.

JOHN P. SWEETSER,

NO. 46 MARKET ST.

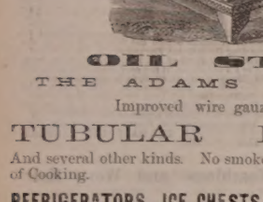

AKRON

Salt Glazed

DRAIN PIPE.

The AKRON Pipe is superior in Strength, Durability, and Finish to any in the market.

For sale in lots to suit, at lowest manufacturers' prices, by

Samuel Cleaves & Son,

NO. 5 ELM ST.

ELNZ. F. GRAFTON, STORY B. LADD,
HALBERT E. PAINE,
Late Commissioner of Patents.

PATENTS!

PAINE, GRAFTON & LADD,

Attorneys-at-Law and Solicitors of American and Foreign Patents.

612 FIFTH STREET, WASHINGTON, D. C.

Practice patent law in all its branches in the Patent Office, and in the supreme and Circuit Courts of the United States. Pamphlets sent free on receipt of stamp for postage.

Critchley & Whalley,

MACHINISTS, AND DEALERS IN

PIPE AND FITTINGS

Of all kinds, for

STEAM, WATER, AND GAS.

Engines and Boilers.

Other Machinery Bought and Sold.

Belting & Belt Lacings, Sheet Rubber,

and all kinds of steam packing constantly on hand at manufacturers prices

STEAM HEATING APPARATUS

For warming buildings.

52 Hanover Street,

For Sale,

TO Whoever May be in Want—OAK PILES, large or small, for bridge or wharf purposes, OAK PLANK, sawn to dimensions; Hard WOOD, by the cord; FACED ROCKS, for cellar walls or other purposes; GRAVEL, SAND, and GOOD SOIL, to raise low land. WM. S. WILLEY.

Silas Philbrick,

MANUFACTURER OF

Marble Monuments, Grave Stones,

Table Tops and Mantel Pieces; also Brown Stone and Granite, for all purposes.

☞ A large stock of grave-stones and monuments, made during the winter, for sale at reasonable rates at the Stone Yard, Pier wharf, State street, Portsmouth.

$66 a week in your own town. Terms and $5 outfit free. Address H. Hallett & Co., Portland, Maine.

THE

Admiration

OF THE

WORLD.

Mrs. S. A. Allen's

WORLD'S

Hair Restorer

IS PERFECTION!

For RESTORING GRAY, WHITE or FADED HAIR to its youthful COLOR, GLOSS and BEAUTY. It renews its life, strength and growth. Dandruff quickly removed. A matchless Hair Dressing. Its perfume rich and rare. Sold by all Druggists.

Established over 40 years.
Enormous and increasing sales throughout Europe and America.

ZYLO BALSAMUM (Mrs. Allen's)

A lovely tonic and Hair Dressing. It removes Dandruff, allays all itching, stops falling Hair and promotes a healthy growth with a rich, beautiful gloss, and is delightfully fragrant.

Price Seventy-five Cents in large glass stoppered Bottles. Sold by all Druggists.

New Stock

SPRING & SUMMER SUITINGS.

J. E. HAM & CO.

NO. 11 CONGRESS ST.

Having received a full assortment of Foreign Domestic

CLOTH CASSIMERES, SUITINGS

Equal to any in the city, we are prepared to make them up into Garments of the latest style.

☞ Perfect Satisfaction Guaranteed.

Cure Your Corns!

BY USING

SCHLOTTERBECK'S

Corn, Wart & Bunion Solvent.

Entirely harmless; is not a caustic.

It removes Corns, Warts, Bunions and Collosities, without leaving a blemish.

Brush for applying in each bottle.

A CURE IS GUARANTEED.

Price 25 Cents. For sale by all Druggists.

Try it and you will be convinced, like thousands who have used it and now testify to its value.

Ask for Schlotterbeck's Corn and Wart Solvent, and take no other. Sold by

DAVID KIMBALL & CO.,

No. 36 Market street,

Portsmouth, N. H.

SUNDAY SERVICES.

At the Freewill Baptist church, on Pearl street, Rev. J. H. Yeoman pastor, preaching at 2:45 P. M.; prayer meeting at 7:00. Sabbath school at 10:30 A. M.

At the South Parish, Rev. James DeNormandie, pastor, morning service at 10:30. Sunday school at chapel on Court street at 2:45 P. M.

At St. John's (Episcopal) church, Rev. Chas. A. Holbrook, rector, services at 10:30 A. M. and 7:30 P. M.

At the Congregational church, preaching at 10:30 A. M. and 7:30 P. M. Sunday school at 3:00 P. M. Prayer meeting on Friday evening at 7:30. Rev. Wm. A. McGinley, pastor.

At the Methodist church, Rev. W. W. Smith pastor, preaching at 10:45 A. M. and 2:45 P. M. Sunday school after morning service, in the church.

At the Middle street (Baptist) church, Rev. W. H. Alden, D. D., pastor, services at 10:30 A. M. and 7:30 P. M.; Sunday school at the church at 2:45 P. M.

At the Court street (Christian) church, Rev. John A. Goss, pastor, preaching at 10:30 A. M.; prayer meeting at 7:30 P. M. All are welcome.

Universalist church, Pleasant st. Rev. E. M. Grant, pastor, services at 10:30 A. M. Sunday school at 2:45 P. M. Strangers welcome.

At the Advent church, services at 10:15 A. M. 2:45 and 7:30 P. M.

At St. Mary's (Catholic) church, Rev. E. M. O'Callaghan, pastor, Children's Mass at 8:30, Solemn Mass at 10:30 A. M.; Sunday school at three o'clock, P. M.

At south ward room, (Christian Hope Band,) prayer meeting at 10:30 A. M., preaching at 3:30 and 7:30 P. M.; Rev. Wm. S. Francis, pastor.

Spiritualists, in Good Templars Hall (over Morse & Daley's) at quarter before three on Sunday afternoon.

Rev. J. G. Smith will preach in the Advent church on Sunday.

Rev. Barton Smith will preach at the Universalist church.

The Reform club will have a meeting in Rechabite hall at 7:30 o'clock P. M.; speaking by members.

J. W. VanNamee, trance speaker, psychometrist and medium, will give psychometrical test readings from gloves and handkerchiefs, improvise poems, and lecture, before the Spiritualists and the public in Good Templars' hall on Sunday at 2:30 and 7:30 P. M.

Centaur Liniment.

Invaluable to families, and owners of horses Sold everywhere.

—How many men there are who think they are making themselves popular when they are only making themselves ridiculous.

Castoria.

For sour stomach, constipation, and fretfulness of children. Pleasant, safe and cheap. 900 drops; 35 doses, 35 cents.

—Everybody is merciful toward himself, but he can't conceive why other people should make a blunder or commit a wrong.

Ash-Tonic;

A perfected purifyer of the system. In 1-2lb. bottles; 75 cents. For dyspepsia, the many forms of liver complaint, impure and impoverished blood, and functional derangements attendant upon debility. For symptons indicated by indigestion, loss of appetite, nausea, sick headache, sour stomach, furred tongue, drowsiness, blanched lips, sallow complexion, pain in the side or back, eruptions, depression of spirits, nervous irritability and hysteria, and for building up the system, ash-tonic is unquestionably the most prompt and energetic remedy yet devised.

—"What is love?" asks everybody; and somebody replies: "It is a feeling that you don't want another feller going round with her."

From the Hub.

There is perhaps no tonic offered to the people that possesses as much real intrinsic value as the Hop Bitters. Just at this season of the year, when the stomach needs an appetizer, or the blood needs purifying, the cheapest and best remedy is Hop Bitters. An ounce of prevention is worth a pound of cure; don't wait until you are prostrated by a disease that may take months for you to recover in.—*Boston Globe.*

—The slang word "crack" (as, a "crack" regiment) is a corruption of "crepo," to boast of. It is English university slang, and was in common use in Shakespeare's time.

An Experience of Twenty Years

in selecting Whiskies enables the proprietors of the G. O. Taylor Old Bourbon to guarantee this brand as being what it is represented—an absolutely pure Whiskey. Sold by leading druggists and grocers.

—The young lady in the novel who "tripped lightly down the stairs" to meet her lover used court plaster for her injuries.

Cheerfulness, courage, and great activity of intellect, are engendered by Fellows' Syrup of Hypophosphites, and its capacity of imparting power of endurance to the brain and nervous system, is shown in its property of sustaining persons through mental difficulties.

—"Do you keep any Hamburg edging?" asked a timid miss. "Not if we can sell it," was the pert reply of the clerk. He kept some that day.

New lungs cannot be made by medicines, or the skill of physicians, but the old ones can be strengthened and preserved by the use of Adamson's Botanic Balsam, a sure cure for coughs, colds, asthma, and all diseases of the lungs. Price, 35 and 75 cts.

—A recent dental authority says: "Sugar does not injure sound teeth, but, on the contrary, improves them by assisting the solution of the food which supplies lime for their nourishment. Sugar sometime causes pain in decayed teeth. As creosote relieves an aching tooth by coagulating a film of albumen over the nerve, so sugar may cause a tooth to ache by dissolving the albumen by which the nerve may be protected. Negroes, who eat large quantities of sugar, have beautiful teeth."

Important.

When you visit or leave New York city, save Baggage Expressage and Carriage Hire, and stop at *Grand Union Hotel*, opposite Grand Central Depot; 450 rooms, fitted up at a cost of one million dollars, reduced to $1 and upwards per day. European plan. Elevator. Restaurant supplied with the best. Horse cars, stages and elevated railroad to all depots. Families can live better for less money at the Grand Union Hotel than at any other first-class hotel in the city. ap15,eod

Recent Stock Sales.

U. S. 5-20s, 1881, coupon	102 7-8
U. S. new 4 1-2s, coupon	113
U. S. new 4s, coupon	116 3-4
Maine State 6s, 1889	116
N. H. State 6s, 1892	121 3-4
Massachusetts State 6s, Gold	117
Portsmouth City 6s, 1893	105 3-4
Eastern R. R. 4 1-2s	109 1-2
Ports., Great Falls & Conway 4 1-2s	91
Great Falls Manufacturing Co	113 1-4
Cocheco Manufacturing Co	830
Salmon Falls Manufacturing Co	530
York Manufacturing Co	1200
Lawrence Manufacturing Co	247 1-2
Boston & Lowell R. R.	166
Boston & Providence	184
Boston & Maine	163
Boston & Albany	174 1-2
Concord	100 3-8
Eastern	51
Eastern Railroad in N. H.	92
Fitchburg	151 1-4
Maine Central	48
Manchester & Lawrence	150
Michigan Central	114 3-4
Northern in N. H.	107
Nashua & Lowell	145
Old Colony & Newport	153 1-2
Ports., Great Falls & Conway	35
Portland, Saco & Portsmouth	115
Portsmouth & Dover Railroad	108

Portsmouth Wholesale Prices.

Reported by BUTLER & LEIGHTON, Grocers.

Butter, per ℔ 20 to 25c.
Corn per bushel, Western 70c; Northern 80c.
Cheese, 10c per ℔.
Coal, Anthr, per ton $6.00, Smith's, per ton $6.00.
Eggs per dozen, 14c.
Flour, Fancy, $7.00 @ $8.00; Ex. $8.00.
Fish per ℔ by the qtl., Cod 5 @ 6c; Pollock 2 1-2c.
Hay per ton, $14 @ $17.
Kerosene Oil per gallon, 10c.
Lard per ℔, by the tub, 13c.
Lard Oil per gallon, $1.00.
Molasses per gal., Cuba 42c; N. O. 55c @ 65c.
Oats per bushel, 38c.
Potatoes per bushel, 60c.
Pork per bbl., $20.00 @ $22.00.
Plaster per ton, lump $6.00; ground $10.
Rye, Northern, per bushel, 90c.
Soap per ℔, No. 1, 6c @ 7c.
Sugar per ℔, Rr. 8 3-4 @ 9c; Gr. 10 1-2; Crushed 11c.
Tea per ℔, Black 40c @ 70c; Green 50c @ 60c.
Wood per cord, Hard $5; Pine $3.

STATED MEETINGS.

CITY GOVERNMENT.

In the City Building, Market Square.

Board of Mayor and Aldermen—Thursday evenings.

Common Council—Thursday evenings.

Board of Overseers of Poor—Tuesday evenings.

Board of Instruction—First Wednesday in each month.

Board of Engineers—Tuesday next following first the Monday in each month.

MASONIC.

In Masonic Hall, Congress Block.

St. John's Lodge, No. 1—First Wednesday of each month.

St. Andrew's Lodge, No. 56—Second Monday of each month.

Washington Chapter, No. 3, R. A. M.—Fourth Tuesday of each month.

Davenport Council, No. 5, R. and S. M.—Third Thursday of March, June, September and December.

DeWitt Clinton Commandery, Knights Templar—Third Monday of each month.

Ineffable Grand Lodge of Perfection—Third Wednesday of January, April, July and October, (annual meeting 30 of Hebrew month Adar.)

Portsmouth Rose Croix Chapter, No. 1, E. M. R. M., Second Friday evening of each month at seven and a half o'clock, at Memphis Hall, No. 3 Daniel street.

I. O. O. F.

At Odd Fellows Hall, National Block.

Piscataqua Lodge, No. 6,—Monday evenings at 7:30 o'clock.

New Hampshire Lodge, No. 17—Wednesday evenings at 7:30 o'clock.

Osgood Lodge, No. 48—Thursday evenings at 7:30 o'clock.

Strawberry Bank Encampment, No. 5—Second and Fourth Fridays in each month.

Mount Sinai Encampment, No. 19—First and Third Fridays in each month.

Union Rebekah Degree Lodge No. 3—First and Third Tuesdays in each month, at 7:30 o'clock.

RELIEF ASSOCIATIONS.

Rockingham Masonic Relief Association—Annual meeting First Friday in January.

Portsmouth Odd Fellows' Mutual Relief Association—Annual meeting Fourth Tuesday evening of January.

Temperance Mutual Relief Association—At Mercantile Hall, First and Third Wednesday evenings of each month.

Mutual Relief Association of Rockingham County—Second Tuesday of January and December.

Portsmouth Fireman's Mutual Relief Association—Second Wednesday of January, April, July and October.

OTHER ORGANIZATIONS.

At Odd Fellows' Hall, Daniel Street.

Storer Encampment, Post No. 1, G. A. R.—Third Wednesday of each month.

St. George Council, No. 21, Legion of Honor—Second and Fourth Tuesday evenings of each month.

Portsmouth Commandery, No. 47, United Order of the Golden Cross—Thursday evenings.

Riverside Council, No. 441, Legion of Honor—First and Third Tuesday evenings of each month.

Strawberry Bank Lodge, No. 32, I. O. G. T.—Each Wednesday evening at 7:30 o'clock, at Mercantile hall, No. 3 Congress street.

Rockingham Lodge, No. 37, I. O. G. T.—Each Thursday evening at the hall in Exchange Building.

Women's Christian Temperance Union—Social meeting each Wednesday afternoon at 2:30 o'clock, at Row Mission hall.

Langdon Colony, No. 15, Pilgrim Fathers—First and Third Friday evenings of each month at Golden Cross hall, Daniel street.

Damon Lodge, No. 2, Knights of Pythias—At Pythian Hall, corner Market and Daniel streets, Tuesday evening of each week.

Orion Tent, No. 200, Knights of Maccabees—First and Third Monday evenings of each month at Good Templars' hall, Pleasant street.

Portsmouth Mechanics' Association—Open to membership of all creditable Mechanics and Manufacturers. Rooms in Mechanics' Block, corner Congress and Fleet streets. Reading Room free to members and strangers visiting the city. Quarterly Meetings the First Tuesday evenings in November, February, May and August. Election of officers at November meeting.

Sagamore Lodge, No. 259, Knights of Honor—At Hall No. 24 1-2 Market street, Second and Fourth Monday evenings of the month.

New Castle and Tribe, No. 4, Improved Order of Red Men—Each Friday evening at Pythian hall, No. 38 Market street.

Woman's Temperance League—Each Thursday afternoon from three to four o'clock at Golden Cross hall, Daniel street.

Portsmouth Workingmen's Institute and Reading Room—Congress, Cornwall, and McDonough streets. Open week days from 10 A. M. to 9 P. M.; Sundays 9 A. M. to 9 P. M. Regular business meetings Tuesday evenings of each month.

Alpha Council, No. 83, Royal Arcanum—First and Third Tuesday evenings of each month, at Hall No. 34 1-2 Market street.

Mercantile Library Association, at hall No. 5 Congress street. Library open every Saturday evening.

Star of Hope Degree Temple, No. 6, I. O. G. T.—Meets on the Second and Fourth Tuesday of each month, at Good Templars' Hall, Pleasant street.

Old Colony Bicycle Division, No. 2, S. of T.—Each Monday evening at Hall corner of Laite and Market streets.

Fire Companies—At their respective Engine Houses on the first Monday of each month.

C. E. MYERS & CO.

are now placing on their counters the finest selection of

Ready Made Clothing

— FOR —

SPRING & SUMMER WEAR

ever shown to their customers, at LESS than last year's prices. We also have a good line of

Blue Yacht Cloths

— AND —

Cassimere Suitings.

☞ In Sawyer's Woolens we make a specialty.

All in want of a good strong

WORKING SUIT

— OR A —

FINE DRESS SUIT,

will find it to their advantage to call at the old stand

Corner of Market & Bow Sts.

C. E. MYERS. C. E. SIMPSON.

NEW AND EXTENSIVE STOCK

— OF —

Spring & Summer

GOODS

— AT —

WM. P. WALKER'S

No. 8 Market Square.

Having received a Full Assortment of Foreign and Domestic

Cloths, Cassimeres, &c.

I am prepared to make them up into GARMENTS of the latest style, or according to the fancy of the purchaser, and

Perfect Satisfaction Guaranteed!

My Stock of Goods suitable for

SUITINGS

IS UNEQUALLED

Particular attention paid to the making of Army and Navy

REGULATION UNIFORMS.

A FULL ASSORTMENT OF

Gentlemen's Furnishing Goods!

Constantly on hand, consisting of

BOSOMS, GLOVES, SUSPENDERS,

COLLARS, DRAWERS, SHIRTS,

HANDKERCHIEFS, LINEN

GOODS,

Of Every Description.

DENNIS SHEA,

MANUFACTURER OF

Cement Stone Pipe

— AT —

26 WATER STREET, PORTSMOUTH.

The best Pipe made for Sewers, Culverts, Cellar and Sink Drains, Water Closets, etc. Gives perfect satisfaction wherever used. Is proof against frost, acids, and all substances which pass through the Pipe.

For sale at wholesale or retail, or laid in the best manner.

Orders for Pipe and laying left at the factory will receive prompt attention.

BOOTS and SHOES.

Extra Inducements

are now being offered to persons in need of Boots and Shoes, to

Buy at HUSSEY'S!

In order to make room for my spring stock, and not wishing to carry over to next autumn a large lot of goods which though seasonable now will not be so in the spring, I am now offering my large and varied stock of *Winter Foot-Wear* at extremely

Low Prices, for CASH!

WILLIAM B. HUSSEY,

BOOT & SHOE MAKER,

No. 51 Congress Street,

FRANKLIN BUILDINGS.

WHIPS! All qualities and prices; LARRABEE'S, 26 Congress

Transportation.

Eastern & Maine Central Railroad Line.

CARS leave the Station of the Eastern Railroad, between Deer and Elm streets, as follows:

For Boston, at 4.05, 7.15, 8.20, 11.02, A. M.; 3.10, 5.30, P. M. Sundays, 4.05 A. M.; 5.30 P. M.

For Portland, Augusta, Brunswick and Lewiston, 10.00, A. M.; 3.00, P. M.; 9.10 P. M. Sunday 9.10 P. M.

For Bangor, Waterville, etc., 10.00 A. M., 9.10 P. M. Sundays 9.10 P. M.

For St. John and Halifax, 9.10 P. M Sundays 9.10 P. M.

For Great Falls and Wolfeborough, 10.00, A. M. 5.40 P. M.

For North Conway, 10.00, A. M.

For Dover and Way Stations, 5.00, 9.50, A. M. 12.10, 3.05, 6.30 P. M.

Trains leave For Portsmouth—

From Boston, 7.30, 10.00 A. M.; 12.30, 3.15, 4.00, 7.30 P. M. Sundays 9.00 A. M., 7.00 P. M.

From Portland, 2.00, 8.45 A. M.; 1.00 P. M.

From North Conway, 7.05 A. M.

From Wolfeborough, 8.15 A. M.; 3.40, P. M.

From Wolfeboro Junction, 6.50, 8.55, A. M.; 3.40 P. M.

From Great Falls, 7.52, 10.00 A. M.; 4.40 P. M.

From Dover, 6.45, 10.30 A. M.; 2.30, 5.00, 7.30 P. M.

From Newington, 7.01, 10.45 A. M.; 2.46, 5.16, 7.58 P. M.

Trains from Boston arrive at Portsmouth at 3.50, 12.05, 2.50, 5.30, 6.35, 9.00. Sundays at 10.25 A. M.; 9.00 P. M.

Trains from Portsmouth arrive at Boston at 6.30, 9.05, 10.35 A. M.; 1.35, 5.30, 7.45 P. M. Sundays 6.30 A. M.; 7.45 P. M.

D. W. SANBORN, Master of Transportation. LUCIUS TUTTLE, G. P. & T. A.

May 29, 1881.

Concord & Portsmouth Railroad.

PASSENGER TRAINS leave Concord Railroad Station, foot of Bridge street:

For Newmarket Junction, Manchester, Concord and Upper Railroads, at 7.55 A. M., and 5.10 P. M.

Arrive at Manchester at 9.16 A. M., and 7.10 P. M.

Arrive at Concord at 10.35 A. M., and 8.15 P. M.

Leave Concord at 7.30 A. M., and 3.35 P. M.

Leave Manchester at 8.10 A. M., and 4.25 P. M.

Arrive at Portsmouth at 10.10 A. M., and 6.15 P. M.

☞ All trains connect at Newmarket Junction, with trains of the Boston & Maine Railroad for Exeter, Haverhill, Lawrence and Boston; and for Dover, Great Falls and Portland; at Concord with trains to and from all the Upper Railroads.

H. E. CHAMBERLIN, Supt.

SOUTH SHORE S. S. CO.

Boston & Portsmouth.

Direct Service.

S. S. "ACUSHNET,"

Will leave Comey's wharf, Boston, for Portsmouth, every Tuesdays and Fridays at

9 O'CLOCK, A. M.

Returning, will leave Portsmouth for Boston each Wednesday and Saturday at

9 O'CLOCK, A. M.

Fare—Single passage, $1.00. Commutation tickets, good for FOUR PASSAGES, either way, $3.00.

J. W. SEAVER, agent ..... Boston.
R. B. BEAUMONT, agent ..... Portsmouth.

N. B. Freight received at all times; but to insure passage on sailing days, must be on the wharf one hour before sailing time.

☞ Meals furnished on board, if desired.

STEAMER JAMES SAMPSON.

KITTERY & PORTSMOUTH.

TIME TABLE.

Leave Navy Yard Bridge, Kittery		Leave Navy Yard Landing, Portsmouth	
"	6.45 A. M.	"	7.25 A. M.
"	8.30	"	9.15
"	9.50	"	11.00
"	11.15	"	12.35 P. M.
"	2.00 P. M.	"	3.00
"	3.30	"	4.30
"	4.15	"	5.00
"	6.30	"	6.45
"	7.15	"	7.50
"	8.00	"	9.00

Fare Five Cents Each Way.

Extra trips to accommodate parties or entertainments. Freight taken at reasonable rates. A passengers' waiting room is now open in the Tripe Building, near the end of the bridge in Kittery, where tickets are for sale, either single or in packages, and where bundles may be left for forwarding. A. STEVENSON, Proprietor.

STEAMER "MYSTIC."

KITTERY AND PORTSMOUTH.

TIME TABLE.

Leave Stimpson's wharf, Kittery,		Leave Adams & Co.'s wharf, foot of Daniel St., Ports'mouth,	
"	7.00 A. M.	"	7.25 A. M.
"	8.45	"	9.20
"	10.00	"	10.30
"	11.15	"	12.20 P. M.
"	1.50 P. M.	"	2.50
"	3.15	"	4.00
"	4.15	"	5.15

Wednesday evening, leave Kittery at 6.30, Ports mouth at 8.00. Saturday evening, leave Kittery at 6.30 and 8.10, Portsmouth at 8.30 and 9.00.

Fare Five Cents Each Way.

Extra trips to accommodate parties and entertainments. Freight taken at low rates. Parties wishing to charter the steamer for excursions can do so by applying to

CAPT. H. W. TREFETHEN, Proprietor.

TO KITTERY POINT,

Touching at Newcastle,

Spring Arrangement.

The Steamer "FEARLESS"

will commence her trips Monday, April 4th, and run as follows, until further notice:

Leave Portsmouth		Leave Kittery Point	
"	9.30 A. M.	"	8.30 A. M.
"	11.30	"	10.30
"	3.00 P. M.	"	1.30 P. M.
"	5.45	"	4.00

Landing in this city, Fernald's wharf, rear of No. 80 Market street.

Fare 10 Cents Each Way.

THEODORE KEEN, Proprietor.

March 29th, 1881.

Fletcher & Tanton,

UPHOLSTERERS,

Furniture Dealers & General Undertakers

No. 58 Market Street, Portsmouth, N.H.

Coffins, Robes and Caskets always on hand or to order. Orders left at 89 Deer Street or 27 State Street, by day or night, will be promptly attended to. S. S. FLETCHER. H. G. TANTON.

CARRIAGE AND SLEIGH STOCK.

Hubs, Spokes, Rims, Shafts, etc.; a fine lot of sleigh and pung dashers.

WHEELS! WHEELS!!

At Manufacturer's prices. Oak and Ash lumber.

G. J. GREENLEAF.

Portsmouth Daily Chronicle.

By CHRONICLE & GAZETTE PUBLISHING COMPANY.

PORTSMOUTH, N. H., MONDAY, JUNE 13, 1881.

$6 PER YEAR IN ADVANCE. THREE CENTS PER COPY.

THE PORTSMOUTH DAILY CHRONICLE

(Established August 20, 1852,)

Is Published Every Morning, Sundays excepted, at No. 7 Exchange Building, Pleasant street, opposite the Post Office, by the

Chronicle and Gazette Publishing Company.

TERMS $6.00 PER YEAR.

The New Hampshire Gazette

(The Oldest Newspaper in the United States, established Oct. 7th, 1756,)

is published every Thursday at the same office. Terms, $1.50 per year; $2.00 per year, if not paid in advance.

ADVERTISEMENTS inserted on reasonable terms, in either or both papers. The GAZETTE, having a large country (in addition to its local) circulation, is an excellent medium of advertising. A liberal reduction made when advertisements appear in both papers.

☞ Correspondence from neighboring towns containing items of public interest, will be gladly received. All communications should be addressed and all checks made payable to the

CHRONICLE & GAZETTE PUBLISHING CO.,

PORTSMOUTH, N. H.

The Job Printing Business is conducted in the same office by Mr. Charles W. Gardner, who keeps on hand a large and well-selected stock of all materials required in his line.

Mr. J. H. Bates, Newspaper Advertising Agent, 41 Park Row (*Times* building,) New York, is authorized to contract for advertisements in the CHRONICLE and GAZETTE, at our best rates.

New Advertisements.

BEATTY'S 8 Organs 17 stops 5 sets Golden Tongue reeds only $85. Address Daniel F. Beatty, Washington, New Jersey.

GOLD MEDAL AWARDED THE AUTHOR.

A new & great Medical Work, warranted the best and cheapest, indispensible to every man, entitled "the Science of Life," bound in finest French muslin, embossed, full gilt, 300 pages, contains beautiful steel engravings, 125 prescriptions, price only $1.25 sent by mail; illustrated sample, 6c.; send now. Address Peabody Medical Institute or Dr. W. H. Parker, No. 4 Bulfinch st. Boston.

KNOW THYSELF.

AGENTS! AGENTS! AGENTS!

JOHN B. GOUGH'S brand new book, just published, entitled

SUNLIGHT AND SHADOW

is the best chance ever offered to you. Its Pictures are drawn from the bright and cheery sides of real life, and portrayed so vividly

John B. Gough

can portray them. For Pathos, Humor, and unique interest, it is without a peer. It is the "booming" book for Agents, and outsells all others 10 to 1. 50th thousand in press. 1000 Agents wanted, men and women. Now is the time. ☞ Exclusive Terms and Special Prices given. ☞ Send for Circulars. Address A. D. WORTHINGTON & CO., Hartford, Conn.

4jc29

TANITE EMERY WHEELS and GRINDING MACHINES. For Saw-Mills, Foundries, and Machine Shops. For circulars, address TANITE CO. Stroudsburg, Monroe Co., Pa.

WANTED: A CANVASSER

IN EACH COUNTY IN THIS STATE.

Address, GEO. W. MILLER, P. O. Box 846, Ithaca, N. Y.

THE East Cambridge horse cars leave Scollay Square, Boston, every five minutes for the factories of the

F. Geldowsky Furniture COMPANY,

E. Cambridge, 1st and 2d Sts.,

The largest retail establishment of its kind in New England.

tj17

Over 5000 Druggists AND Physicians

Have Signed or Endorsed the Following Remarkable Document:

Messrs. Seabury & Johnson, Manufacturing Chemists, 21 Platt St., New York:

Gentlemen:—For the past few years we have sold various brands of Porous Plasters. Physicians and the Public prefer Benson's Capcine Porous Plaster to all others. We consider them one of the very few reliable household remedies worthy of confidence. They are superior to all other Porous Plasters or Liniments for external use.

Benson's Capcine Plaster is a genuine Parmaceutical product, of the highest order of merit, and so recognized by physicians and druggists.

When other remedies fail get a Benson's Capcine Plaster.

You will be disappointed if you use cheap Plasters, Liniments, Pads or Electrical Magnetic toys.

A SURE REMEDY AT LAST. Price 25cts. MEAD'S Medicated CORN and BUNION PLASTER.

Charles E. Joy, ARCHITECT.

Office over Cocheco Bank, DOVER, N. H.

WHIPS All kinds, cheap, at LARRABEE'S 26 Congress Street, up-stairs.

L. S. L.

This is the only Lottery ever voted on and endorsed by the people of any State.

UNPRECEDENTED ATTRACTION! OVER HALF A MILLION DISTRIBUTED.

LOUISIANA STATE LOTTERY COMPANY.

Incorporated in 1868 for 25 years by the Legislature for Educational and Charity purposes—with a capital of $1,000,000—to which a reserve fund of over $420,000 has since been added.

By an overwhelming popular vote its franchise was made a part of the present State Constitution adopted December 2d, A. D., 1879.

Its Grand Single Number Drawings will take place monthly. It never scales or postpone. Look at the following Distribution:

GRAND PROMENADE CONCERT, during which will take place the 133rd Grand Monthly and the

Extraordinary Semi-Annual Drawing

At New Orleans, Tuesday, June 14th, 1881,

Under the personal supervision and management of

Gen. G. T. BEAUREGARD, of Louisiana, and Gen. JUBAL A. EARLY, of Virginia.

Capital Prize, $100,000.

☞ Notice.—Tickets are Ten Dollars only. Halves, $5. Fifths, $2. Tenths, $1.

LIST OF PRIZES.

1 Capital Prize of	$100,000	$100,000
1 Grand Prize of	50,000	50,000
1 Grand Prize of	20,000	20,000
2 Large Prizes of	10,000	20,000
4 Large Prizes of	5,000	20,000
20 Prizes of	1,000	20,000
50 " "	500	25,000
100 " "	300	30,000
200 " "	200	40,000
500 " "	100	50,000
10,000 " "	10	100,000

APPROXIMATION PRIZES.

100 Approximation Prizes	$200	$20,000
100 " "	100	10,000
100 " "	75	7,500
11,279 Prizes amounting to		$522,500

Gen. G. T. BEAUREGARD, of La. } Commissioners.
Gen. JUBAL A. EARLY, of Va. }

Application for rates to clubs should only be made to the office of the company in New Orleans. Write for circulars or send orders to

M. A. DAUPHIN, New Orleans, La.

or M. A. DAUPHIN, at No. 212 Broadway, New York.

DR. SANFORD'S LIVER INVIGORATOR

Only Vegetable Compound that acts directly upon the Liver, and cures Liver Complaints, Jaundice, Biliousness, Malaria, Costiveness, Headache. It assists digestion, strengthens the system, regulates the bowels, purifies the blood. A Book sent free. Dr. SANFORD, 162 Broadway, N. Y.

FOR SALE BY ALL DRUGGISTS.

33RD

Popular Monthly Drawing of the

Commonwealth Distribution Co.,

AT MACAULEY'S THEATRE.

In the city of Louisville, on

THURSDAY, JUNE 30th, 1881.

These drawings occur monthly (Sunday excepted,) under provisions of an act of the General Assembly of Kentucky, incorporating the Newport Printing and Newspaper Co., approved April 9, 1868.

☞ This is a special act, and has never been repealed.

The United States Circuit Court on March 31st rendered the following decisions:

1st. That the Commonwealth Distribution company is legal.

2d. Its drawings are fair.

N. B.—This Company has now on hand a large reserve fund. Read the list of prizes for the

June Drawing.

1 Prize	$30,000	100 Prizes $100 each	$10,000
1 "	10,000	200 " 50 "	10,000
2 "	5,000	600 " 20 "	12,000
10 " $1000 each	10,000	1000 " 10 "	10,000
20 " 500 "	10,000		
9 Prizes $300 each, Approximation Prizes,			$2,7000
9 " 200 " " "			1,800
9 " 100 " " "			900
1,966 Prizes			$112,400

Whole Tickets, $2. Half Tickets, $1.
27 Tickets, $50. 55 Tickets, $100.

Remit money or bank draft in letter, or send by express. Don't send by registered letter or post-office order. Orders of $5 and upward, by express, can be sent at our expenses. Address all orders to R. M. MARDMAN, Courier-Journal Building, Louisville, Ky., or T. J. Commerford, 218 Broadway, New York.

Good and Reliable

INSURANCE COMPANIES.

COMMERCIAL UNION, of London.
FIRE ASSOCIATION, of Phila.
NIAGARA, of New York.
CONNECTICUT, of Hartford.
PHOENIX of London.

F. W. BEROCHEMONT & SON,

NO. 9 CONGRESS STREET.

MAPLE SUGAR and SYRUP,

for sale by

Henry F. Gerrish.

WILLIAM RUSSELL FOSTER, ATTORNEY AT LAW

—AND—

NOTARY PUBLIC,

Has removed his office to

SAVINGS BANK BUILDING

(FRONT ROOM.)

Sardines and Beef.

50 Dozen cases Philippe & Canaud

SARDINES,

Price 30 cents for halves and 20 cents for ¼ boxes.

1000 LBS. CORNED BEEF,

Price 30 Cents. For sale by

H. F. GERRISH.

INTERNATIONAL Pavement Co.

FIRST MORTGAGE BONDS,

With a Bonus of Stock.

The pavement made by this Company has met with the highest favor, both in this country and in Europe, and it is considered to approach perfection more nearly than any other.

The Works of the Company are at Providence, R. I., and at Hastings, N. Y., and the needs of its business will soon require additional ones at Chicago and other large cities.

Negotiations are now pending with capitalists in London and Paris for the right to manufacture and use this pavement in those cities.

Few enterprises now on the market promise as profitable business as this one.

The Company require additional means to extend the facilities for manufacturing, and offer for sale the second $100,000 of their six per cent bonds (convertible into stock) at par and interest. These bonds carry a bonus of stock, which is fixed for the present at fifty per cent.

Pamphlets and full information furnished, and subscriptions received by

The Corbin Banking Co.,

43 Milk Street, Boston.

MWF1f

PATENTS!

R. H. EDDY,

No. 76 State St., Opposite Kilby, Boston.

SECURES PATENTS in the United States; also in Great Britain, France and other foreign countries. Copies of the claims of any Patent furnished by return mail for one dollar. Assignments recorded at Washington. *No Agency in the United States possesses superior facilities for obtaining Patents or ascertaining the patentability of inventions.*

R. H. EDDY, Solicitor of Patents.

Testimonials.

I regard Mr. Eddy as one of the *most capable and successful* practitioners with whom I have had official intercourse. CHARLES MASON, Commissioner of Patents.

"Inventors cannot employ a person more trustworthy or more competent of securing for them an early and favorable consideration at the Patent Office." EDMUND BURKE, Late Commissioner of Patents.

BOSTON, October 19, 1870.

R. H. EDDY, Esq.—*Dear Sir:* You procured for me, in 1860, my first patent. Since then you have acted for and advised me in hundreds of cases, and procured many patents, reissues and extensions. I have occasionally employed the best agencies in New York, Philadelphia and Washington, but I still give you almost the whole of my business, in your line, and advise others to employ you. Yours truly, GEORGE DRAPER.

BOSTON, January 1, 1881. 3awtjan81

GOVERNMENT BONDS!

We are prepared to pay on presentation in any amount the highest market price for the CALLED BONDS of 1865 and 1867, and we will receive them at full value in exchange for other issues of UNITED STATES BONDS, or in exchange for other safe Securities paying 5, 6 and 7 PER CENT interest.

GEO. WM. BALLOU & CO.

72 Devonshire Street.....Boston.
8 Wall Street.....New York

Room Papers, Window Shades, Fixtures, Tassels, Borders, &c., &c.

H. B. BUZZELL & SON

have received for the *Spring trade* a very extensive assortment of the above goods, of all grades and prices from *very cheap* to *very fine.*

They have the agency for the

Domestic and Springfield SEWING MACHINES,

two of the *finest made and most reliable* machines in the market. MACHINE OIL, NEEDLES, all kinds. Parts, or attachments, for any machines.

Also a full line of TOPS, BALLS, MARBLES, RETURN BALLS, HOOP'S, etc., etc.

A fine assortment of new

BOX STATIONERY

at low prices. Call and examine our goods before buying, it will pay you.

H. B. BUZZELL & SON,

Booksellers and Stationers.

FEIRCE'S BLOCK, - - MARKET SQUARE.

PERRY & CO'S

TRADE J&C MARK

STEEL PENS

of superior English make; famous for durability and elasticity, great variety of styles suited to every kind of writing.

For sale by dealers generally.

THIRTY-SIX assorted samples for trial, including the "U" AND "FA CON" celebrated Pens, enclosed in a useful metal box, by mail, on receipt of Twenty-five Cents.

IVISON, BLAKEMAN, TAYLOR & CO, SOLE AGENTS FOR UNITED STATES.

138 and 140 Grand St., New York.

Portsmouth Insurance Agency

ESTABLISHED 1831.

JOHN SISE, INSURANCE AGENT,

OFFICE,

4 Market Sq., Up-Stairs.

ÆTNA INSURANCE CO., Of Hartford, Conn.
HOME INSURANCE CO., Of New York.
HARTFORD FIRE INSURANCE CO., Of Hartford, Conn.
ROYAL INSURANCE CO., Of Liverpool, Eng.
FRANKLIN FIRE INSURANCE CO., Of Philadelphia, Pa.
PHENIX INSURANCE CO., Of Brooklyn, N. Y.
LONDON AND LANCASHIRE FIRE INSURANCE CO., Of Liverpool, Eng.
Pennsylvania Fire Insurance Company, Of Philadelphia, Pa.
METROPOLE INSURANCE CO., Of Paris, France.

Responsible Companies, Equitable Rates, Large Assets, Prompt Settlements.

JOHN SISE,

Insurance Agent, 4 Market Sq., Up-Stairs.

MORSE & ILSLEY

FIRE, LIFE AND ACCIDENT

INSURANCE AGENTS,

Represent the following reliable companies:

THE INSURANCE COMPANY OF NORTH AMERICA, *Of Philadelphia, Pa.*

LIVERPOOL and LONDON and GLOBE *U. S. Office, New York City.*

SPRINGFIELD, *Of Springfield, Massachusetts.*

QUEEN, *Liverpool and London.*

PHŒNIX, *Of Hartford, Conn.*

ORIENT, *Of Hartford, Conn.*

TRAVELLERS' LIFE and ACCIDENT COMPANY, *Of Hartford, Connecticut.*

NEW ENGLAND MUTUAL LIFE, *Of Boston, Mass.*

The above companies are well known and reliable, and we solicit the patronage of our friends and the public. All losses adjusted and promptly paid at our office.

MORSE & ILSLEY,

NO. 13 PLEASANT ST., - UP ONE FLIGHT

CHARLES W. GARDNER'S

Book & Job

PRINTING OFFICE!

UP ONE EASY FLIGHT

Chronicle Office, Portsmouth, N. H.

Over D. H. Montgomery's Store.

The recent improvement in the above building has enlarged the Job Office to double its former size, making it one of the lightest and most convenient offices in the city for

ALL KINDS

—OF—

General Job Work!

The subscriber respectfully solicits orders for all kinds of printing, from a

TWO SHEET POSTER,

With a Fourteen-inch wood letter, to a Visiting Card.

By-Laws for Lodges, Town Accounts, Programmes, Handbills, Tickets, Fancy Cards, Business Cards, Ball Cards.

And Everything else in the line of Printing.

DATE SLIPS A SPECIALTY.

CHARLES W. GARDNER.

$5 TO $20 per day at home. Samples worth $5 free. Address Stinson & Co., Portland, Maine.

EDISON'S POLYFORM

FOR

NEURALGIA, RHEUMATISM HEADACHE, SCIATICA.

Prof. Edison authorizes the publication of the following:

Menlo Park, N. J.

I certify that the Preparation known as Edison's Polyform is made according to formula devised and used by myself. THOMAS A. EDISON.

Sufferers from the above diseases will have sure relief, by using

EDISON'S POLYFORM,

according to directions with each bottle.

PREPARED BY THE

Menlo Park Manufacturing Co.,

NEW YORK.

Sold by Druggists. Price $1.00.

THE RED MASK.

A Mocking Demon Stalking Abroad. All Danger from it averted by a Skillful Physician.

There are for many reasons, few diseases more to be dreaded than Erysipelas, and it has, not inaptly, been termed "St. Anthony's Fire." There is no disease which so completely deforms and disfigures the visage of the patient; and it may fairly be compared to a red mask thrown by a mocking demon over the human face. It is almost as dangerous as it is repulsive. Arising from a variety of causes, running its course with pain—it often ends suddenly in death. The old treatment consisted of blood-letting and the use of strong drastic purgatives. The substance of the enlightened modern treatment is all contained in Dr. Kennedy's "Favorite Remedy." Use this and you have taken the essential total of all the best physicians in the land could prescribe for Erysipelas. A case in point. Mr. S. B. Carpenter, of Grandville, N. Y., writes that he had for some time been afflicted with this disease in both legs, and has regained his health by the sole use of "Favorite Remedy." Other cases might be cited, did space permit. "Favorite Remedy" is also sure in its action in all other diseases of the blood. Ask your druggist for it, or address the proprietor, Dr. David Kennedy, Rondout, New York.

SULPHUR BITTERS

THE GREAT

German Remedy.

TRUTHS FOR THE SICK.

For those deathly Bilious Spells, depend on SULPHUR BITTERS, it will cure you.

Ladies in delicate health, who are all run down, should use SULPHUR BITTERS.

The Giant Dyspepsia is cured by using SULPHUR BITTERS.

$1,000 will be paid for a case where SULPHUR BITTERS will not assist or cure. It never fails.

Operatives who are closely confined in the mills and workshops; Clerks, who do not procure sufficient exercise, and all those are confined in doors, should use SULPHUR BITTERS. If you do not then you will be weak and sickly.

Cleanse the vitiated blood when you see its impurities bursting through the skin in Pimples, Blotches, and Sores. Rely on SULPHUR BITTERS, and health will follow.

General Debility needs a gentle tonic. Use SULPHUR BITTERS, and you will not be troubled.

SULPHUR BITTERS will build you up and make you strong and healthy.

Don't be without a bottle. Try it; you will not regret it.

Sulphur Bitters.

SULPHUR PLASTERS cure pain in the side. KAUFMANN'S PILLS do not gripe. 25 cents.

If you are a man of business, weakened by the strain of your duties avoid stimulants and use **Hop Bitters.**

If you are young and discretion or dissipated or single, old or poor health or languishing near, rely on **Hop Bitters.**

Whoever you are, whenever you feel that your system needs cleansing, toning or stimulating, without intoxicating, take **Hop Bitters.**

Have you dyspepsia, kidney or urinary complaint, disease of the stomach, bowels, blood, liver or nerves? You will be cured if you use **Hop Bitters.**

If you are simply weak and low spirited, try it! It may save your life. It has saved hundreds.

If you are a man of letters feeling overmuch night work, to restore brain nerve and waste, use **Hop Bitters.**

If suffering from any infection if you are married, young, suffering from ing on a bed of sickness, use **Hop Bitters.**

Thousands die annually from some form of Kidney disease that might have been prevented by a timely use of **Hop Bitters.**

HOP BITTERS NEVER FAIL

D. I. C. is an absolute and irresistible cure for drunkenness, use of opium, tobacco, or narcotics.

Sold by druggists. Send for Circular.

HOP BITTERS MFG. CO., Rochester, N. Y. & Toronto, Ont.

WHIPS! All qualities and prices; LARRABEE'S, 26 Congress

Daily Chronicle.

Opinion of the Supreme Court.

TO THE SENATE OF NEW HAMPSHIRE:—The undersigned have received an attested copy of the resolution of your honorable body, requiring the opinion of the Supreme court upon the question whether the existing legislature has the power and right to elect a person to represent the state in the senate of the United States for the term beginning March 4, 1883.

The first inquiry is, whether this is an important question of law on which the senate is authorized to require opinion of the court. It is evidently a question of law, and an important one; and it is none the less such a question because it is in our judgment free from all difficulty and doubt. It is a question of law necessary to be determined by the state senate in the performance of its duties as a branch of the legislature. We see no reason to doubt that it is constitutionally entitled to our opinion. In giving such an opinion, the justices do not act as a court, but as the constitutional advisers of either branch of the legislature requiring their opinion; and it has never been considered essential that the question proposed should be such as might come before them in their judicial capacity. 126 Mass. 566; 53 N. H. 641.

The Senate of the United States shall be composed of two senators from each state, chosen by the legislature thereof for six years.—*Constitution of the United States*, art. I, sec. 3.

The right of each state is not merely to be represented by two senators, but to be represented by two senators chosen by its legislature.

The legislative duty of chosing senators is comprehended in the state right of being represented by senators chosen by the legislature. The senatorial term is six years—"chosen by the legislature for six years," is the language of the constitution. The primary right of the state is not to be represented five years and nine months, or any other part of each senatorial term, by two senators chosen by the legislature, but to be represented during the whole of each term by two senators so chosen; and the manifest constitutional duty of the legislature is to elect senators at such times that the state may be represented by two senators, chosen by the legislature thereof for six years.

The constitution of the United States is the supreme law of the land, and so long as it remains in force in its present form there can be no power, state or federal, legally capable of depriving a state of the right which the constitution has conferred upon it, or of relieving the legislature from the duty which the constitution has imposed upon it, and there is no more power legally to suspend the right and duty for a day than for six years or forever.

The next legislature, having no official existence until June, 1883, cannot elect a senator for the full term of six years, beginning March 4, 1883. Therefore the refusal of the present legislature to elect a senator for that term, would be a violation of the constitutional right of the state to be represented by two senators—"chosen by the legislature thereof for six years." Such a refusal leaving the state for three months represented by only one senator chosen by its legislature, would be as plainly unconstitutional as similar refusals leaving the state for all time without any senator so chosen.

If by an aggressive act of any federal or state power the states could be constitutionally deprived of their senatorial rights, for any part of a senatorial term, there would be no limit of the disfranchisement to which they would be liable. If a state can be constitutionally deprived of the right to have its vote given in the senate, by members chosen by its legislature, it can be constitutionally deprived of its voice and vote in both houses of Congress, expelled from the Union, or reduced to the condition of a conquered province. Its natural rights would not be legal rights, in the ordinary sense, if they can be legally taken away without cause, without fault, without trial, and without remedy. A resolution of the federal senate, or a Congress refusing to admit to their seats any more senators from New Hampshire, chosen by its legislature, for six years, would, if carried into effect, violate the constitutional right of the state, but would not release the legislature from their electoral duty. The performance of that duty would show that the state did not assent to its own disfranchisement.

When a vacancy happens by resignation or otherwise during the recess of the legislature, the executive may make a temporary appointment until the next meeting of the legislature, which shall then fill the vacancy. Art. 1, sec. 3.

This power of filling vacancies by appointment is not a limitation of the right

of the state, or the duty of the legislature.

It is the constitutional right of the state that no vacancy shall be caused by the refusal of the present legislature to choose a senator for six years.

The federal senate is the judge of the elections of its own members; and the legal presumption is, that it will admit a person duly qualified and legally elected. It is not and cannot be bound to a contrary course by any action that has been or can be taken by itself or by Congress.

Its published proceedings and debates furnish satisfactory evidence that it would admit a member chosen by the present legislature, and that the doctrine of disorganization, equally hostile to the rights of the states and the perpetuity of the union, is not held by that learned and honorable body; but if it should turn out that we are mistaken in this, the electoral duty of the present legislature would not cease to be a constitutional one.

Congress has power to prescribe the time and manner of holding elections for senators. Article I, section 4. And it has exercised that power. Rev. Stats. U. S., Sections 14, 15.

But as Congress cannot legally violate the constitutional right of the state to be represented by two senators chosen by the legislature, and as that right would be violated by the refusal of the present legislature to elect, it not necessary to inquire into the validity of the act of Congress. But having examined the act, it may not be out of place to express the opinion that it is constitutional because it cannot be fairly construed to be a denial of the constitutional electoral duty of the present legislature. Section 15, prescribing the manner of election, has no bearing on the present question, which is a question of the time only. Section 14 fixes the time. It provides, in substance, that a senator shall be elected by the legislature which is chosen next preceding the begining of a senatorial term.

The legislature here intended is a body of men who *are* the legislature before the beginning of the senatorial term, and not a body of men who *will be* the legislature if they are alive, three months after the beginning of the term.

The legal meaning is easily and clearly settled by two elementary rules of interpretation. The first rule is, that the evil intended to be removed is strong evidence of the remedy intended to be provided. The evil was the election of senators at too early a day by a legislature that was not the latest one that could elect for a full term of six years. The remedy was the fixing such a time that the duty of electing for the full term should fall upon the latest legislature that could perform the duty. The other and equally decisive rule of interpretation is that Congress as a legislative body is presumed to have intended not to infringe constitutional rights, and to make a law that would be valid. The application of these rules leads to the conclusion that Congress meant a legislature competent to perform the duty of maintaining the state right by electing a senator for the full term, and not a legislature incapable of performing that duty.

Congress has not power to prescribe the form of the state constitution, or to fix the time when the legislature shall be elected, or when its official term shall begin, or disfranchise a state for not making such a constitution as Congress approves.

The constitution of the state is constitutional and valid, and the state cannot be legally deprived of its right to have senators elected by its legislature for full terms on the ground that the election of the legislature of June, 1883, occurs in November, 1882.

CONCORD, June 10, 1881.

C. DOE.
WM. L. FOSTER.
C. W. STANLEY.
W. H. H. ALLEN.
ISAAC W. SMITH.
LEWIS W. CLARK.

Not having had an opportunity carefully to consider the question submitted by the Honorable Senate, and also being in doubt whether it is one upon which the opinion of the court may properly be required, under the constitution, I make no answer and express no opinion.

I. N. BLODGETT.

When I Was Sick!

My room looked like a drug store. I had so many bottles in it. The more I dosed the worse off I was. Finally I paid my doctor and told him he needn't come any more. I was troubled with chronic rheumatism, and couldn't get out of bed alone. Six bottles of Sulphur Bitters cured me. —*Fireman, Boston.*

Augusta, Me., is to have a free postal delivery system, with eight mail carriers. Augusta has only 8,000 inhabitants, and therefore Lewiston with 20,000, Auburn with 10,000 and Biddeford with 14,000 are indignant.

Brace Up.

There is serious meaning in this expression. That wearied step, languid eye and feeling of general lassitude, come from "spring sickness." Be assured, a serious, and perhaps, fatal disease is close in its wake. The system wants cleansing of winter impurities; the sluggish blood needs to be sent in swift and clear currents through the veins. "Favorite Remedy" will do this; it will give new vigor to the body, brightness to the eye, a glow to the countenance and elasticity to the step. One dollar a bottle. Every druggist has it. Dr. David Kennedy, proprietor, Rondout, N. Y.

Portsmouth Chronicle.

MONDAY, JUNE 13, 1881.

[Entered at the Post-Office at Portsmouth, N.H., as second-class matter.]

The New York Senatorial Fight.

The voting on the 11th was: For short term, Conkling 23, Jacobs 29, Wheeler 19, Rogers 14, Cornell, 8, all others 12; for the long term, Depew 38, Kernan 29, Platt 22, all others 14.

Jews and Votes.

Samuel G. Burton of Mayfield, Me., hit Alonzo Bartlett over the head with a hoe, crushing the skull, tearing one eye from its socket, etc. Burton has been acquitted on the ground of self defense, and Bartlett is recovering. A woman was in the case, as usual.

At Pittsfield, Mass., on the evening of the 9th inst., as Edward A. Loftus was walking on one of the back streets, in company with a young lady, three youths who were sitting on the roadside, one of them named John Feeley, rolled or threw stones after Loftus, who says he told the boys several times to stop it, and because they did not he drew a revolver and fired toward them, as he says to frighten them. A bullet struck Feeley over the left ear, penetrated the outer plate of the skull, and flattened against the inner plate, inflicting only a scalp wound. The escape from death was a narrow one. Loftus was held in $300 for trial. He has before been assailed in the same locality, and has had full provocation for his shooting.

Gov. Churchill of Arkansas has sent the commander of the state militia, Gen. Newton, to Perry county, to report upon the alleged Ku-Klux outrages there. At Little Rock, on the 10th inst., the report was that great excitement prevailed in Perry county. The desperadoes were well armed, and declared they would not allow the banished citizens to return. The county assessor and two other citizens of Perry county reached Little Rock that day, claiming they had been compelled to flee for their lives. They were captured and roughly handled by their captors, who threatened to hang them, but they managed to elude their guards, and reached Little Rock in a deplorable condition, their feet bleeding and torn, having walked the entire distance barefooted. Great indignation exists among the law-abiding portion of the community. Governor Churchill it is said will adopt summary measures to put down the outlaws.

E. F. Fairbank, of Waltham, Mass., committed suicide by shooting at Kansas City, Mo., June 6th, while insane.

Schooner Alice Oakes, Ryder master, of and from Gardiner, Me., for New York with lumber, went on Ipswich bar on the evening of the 10th inst., and afterward drove on the beach, where she now lies, with her keel gone, and full of water. No lives lost.

When the express train last Thursday night was near Royalton, Vt., a girl ten years old walked out and off the car. It is supposed she was asleep. The train was stopped, and the men sent back. The girl was much injured, and will probably die.

Joseph Hennessey, aged seventeen years, was found hanging to a shaft in the shop in Providence, R. I., where he was employed, Friday night. No cause is known for the deliberate suicide.

Paul Landy, who keeps a harness shop at Providence, R. I., had some words with Cassius Potter, an employe, Wednesday of last week, and struck him a probably fatal blow on the head with a heavy mallet.

Levy, the noted cornet player, is in trouble, owing to too much matrimony, two women claiming him.

A plot was discovered in the Chicago Stove Works Friday evening, designed to kill two moulders named Lafieur and Sessions, who were pouring molten iron into moulds. They discovered a mould that had apparently been tampered with, and were just ready to raise the ladle and fill this particular mould when they found a paper bag which contained about two pounds of gunpower. This plot is believed to have been gotten up by a number of malcontents, who are now on a strike.

O'Donovan Rossa intimates that the blowing up of the British sloop-of war Doterel in the Straits of Magellan was the work of Irish enemies of England.

Peter W. Flinn, an election inspector of Jersey City, N. J., has been sentenced to the penitentiary for a year and a half for ballot-box stuffing.

It is reported that snow fell in Newburyport on Friday.

At Belknap, Texas, Friday evening, J. E. Martin, a prominent merchant, was called out of his house by three unknown men, who took him off about a half a mile, shot him, and then went to the store and robbed it of everything they could carry away. Sheriff Melton and several deputies are in pursuit of the murderers.

Comdr. Edwin M. Shephard is detached from the naval academy, and ordered to command the training ship Constitution.

The Yantic arrived at Key West from Progresso, Yucatan, on the 11th inst., all well.

—The sons of a Cincinnati lawyer scared an undesirable tenant of a house by dangling a skeleton in the doorway at night, and then pulling the bell, thus creating the impression that death desired to call.

—Patrick responded to an advertisement of "An American wanted as coachman." "Are you an American?" asked the gentleman. "Oi am surr," answered Patrick. "Where were you born?" "In Oireland, surr; County Cork." "County Cork, eh?" mused the gentleman; "how is it that you are an American when you were born in Ireland?" "Faix, surr," said Patrick, "I'm bothered about that same mself, surr."

Mothers! Mothers!! Mothers!!!

Are you disturbed at night and broken of your rest by a sick child suffering and crying with the excruciating pain of cutting teeth? If so, go at once and get a bottle of MRS. WINSLOW'S SOOTHING SYRUP. It will relieve the poor little sufferer immediately—depend upon it; there is no mistake about it. There is not a mother on earth who has ever used it, who will not tell you at once that it will regulate the bowels, and give rest to the mother, and relief and health to the child, operating like magic. It is perfectly safe to use in all cases, and pleasant to the taste, and is the prescription of one of the oldest and best female physicians and nurses in the United States. Sold everywhere. 25 cents a bottle. m,w & s 4g jan22

Health is Wealth!

DR. E. C. WEST'S NERVE AND BRAIN TREATMENT: a specific for Hysteria, Dizziness, Convulsions, Nervous Headache, Mental Depression, Loss of Memory, Spermatorrhœa, Impotency, Involuntary Emissions, Premature Old Age, caused by over-exertion, self-abuse, or over-indulgence, which leads to misery, decay and death. One box will cure recent cases. Each box contains one month's treatment. One dollar a box, or six boxes for five dollars; sent by mail prepaid on receipt of price. We guarantee six boxes to cure any case. With each order received by us for six boxes, accompanied with five dollars, we will send the purchaser our written guarantee to return the money if the treatment does not effect a cure. Guarantees issued by J. H. CHACHER, Druggist, Portsmouth. Orders by mail will receive prompt attention. SMITH, DOOLITTLE & SMITH, Gen'l Agents, Boston. deowag1s4,'81

"THE STONE STABLE."

Having purchased the stock in trade and goodwill of the business of the late Woodbury Locke, I shall conduct a

LIVERY AND BOARDING STABLE

At the old stand, the STONE STABLE on Fleet street, (entrance also on Congress street, next National Block,) where I shall keep a full supply of extra hse

Teams for Hire

At reasonable rates. Horses boarded by the week, or baited, and the best of care taken. Persons or parties desiring anything in this line will find it for their interest to call on

WM. F. FERNALD.

Andrew P. Preston,

APOTHECARY.

will keep constantly in stock during the summer months, a fine assortment of

HAVANA CIGARS.

Smokers will find choice and fresh goods, at

PRESTON'S DRUG STORE.

Also, on hand a large lot of

SPONGES!

from the ordinary Reef to the finest Velvet, at prices ranging

FROM 1c TO $4,00.

Strictly pure

Dalmation Insect Powder!

Sure death for Flies, Roaches, etc., in any quantity at

ANDREW P. PRESTON'S DRUG STORE.

Wanted.

A YOUNG LADY to keep Books. Apply at this office.

MARTIN GARRITY,

— BOTTLER OF —

Portsmouth Brewing Co.'s STOCK PORTER,

Recommended for *family use* by all *eminent physicians* as a wholesome and invigorating

SUMMER BEVERAGE,

and warranted to compare favorably with any of the imported brands, being been manufactured under the direction of an *experienced English brewer*, and can be sold at a more reasonable price than the imported goods for which a high custom house duty is paid.

TRY IT ONCE, *and satisfy yourself.*

Bottled expressly for family use.

All goods delivered in any part of the city FREE OF EXPENSE. All orders left at No. 23 DANIEL STREET promptly filled, and *satisfaction guaranteed.*

BUTTER.

THIRTY Tubs fine Creamery and Vermont Butter, price

28 cents per pound.

for sale by

HENRY F. GERRISH.

Lawn Mowers,

GARDEN TOOLS

— AND —

RUBBER HOSE,

At very low prices, at

A. P. WENDELL & CO.'S

3 Market Square.

SPECIAL ADVERTISEMENT OF SUMMER DRY GOODS.

AYERS & LOCKE HAVE JUST RECEIVED THE FINEST LINE OF SUMMER DRESS GOODS!

Muslins, Lawns, Buntings, Nuns, Veilings, Silks, etc. All Silk Surahs in Black and all desirable colors. Plain and Fancy Black Satin Marvelleux. Largest assortment of *Black Dress Silks* acknowledged by good judges to be exceedingly good value—75 cts., $1, $1.25, $1.50, $1.62, $1.75, $1.87, $2.00 and $2.25. CLOSING-OUT OF SPRING GARMENTS. Having met with unexpected success in the sale of Spring Sacques we have marked down what few we have in stock. *To Cost! To Cost! To Cost!* to close the stock. We have also received a fine assortment of Linen Ulsters which we are prepared to sell at the very lowest Boston prices for first-class garments. We shall make large additions to our stock of Sun Shades and Sun Umbrellas as soon as the manufacturers can fill our orders. Everyone desirous of purchasing *Laces, Passementeries, Fringes, Buttons, Girdles, or Anything in the line of Trimmings or small Wares,* will find it their advantage to examine our stock and compare prices before purchasing elsewhere. FINEST LINE OF KID GLOVES, LISLE AND LACE TOP, AND LADIES & CHILDREN'S HOSIERY & UNDERWEAR IN THE CITY.

Ayers & Locke.

AYERS & LOCKE.

TRUNK REPAIRING!

a specialty. Trunks called for and returned without extra expense at

John H. Tilton's

Harness Dispensatory,

18 CONGRESS STREET.

MAIN & WINCHESTER BLOCK.

WHIPS!

In Large Variety, Cheap

— AT —

LARRABEE'S, 26 Congress Street Up-Stairs.

All ladies want the new

Soltaire!

Glove button only 25 cents per pair.

NEW LACE PINS, EARRINGS, AND BRACELETS.

Watches

as low prices at

Hutchinson's

THE WILLIAMS EVAPORATOR

For the preservation of all kinds of fruit, Vegetable, etc. Send for circular. J. S. TWOMBLY, No. 23 Commercial St., Boston, Mass. Agent for New England.

$72 a week. $12 a day at home easily made. Costly outfit free. Address True & Co., Augusta, Maine

CHARLES E. LAIGHTON & SON,

EXCHANGE BUILDING,

Have on hand as fine a selection of

TEAS AND COFFEES

— AS WERE —

EVER OFFERED

in this city.

300 DOZENS CAN GOODS,

Consisting in part of

Tomatoes,
Corn,
Peas,
Beans,
Succotash,
Apricots,
Peaches,
Plums,
Cherries,
Strawberries,
Raspberries,
Blueberries,
Blackberries,
etc., etc.

The above are all

GOOD GOODS

and will be sold at

LOW PRICES.

Chas. E. Laighton & Son

Nearly opposite Post-Office.

THE

Mutual Life Insurance Co

of New York.

ASSETS

$92,000,000

The Largest, the Best, and the Cheapest Life Insurance Company in the World!

A Few Startling Figures!

Comparison of semi-endowment rates in the Mutual Life, with ordinary life rates of other companies.

Premiums to secure $1000 if death occurs within 20 years, or $500 if the insured live to the end of the term.

Age	Annual	Semi-Annual	Quarter Annual
46	$35.76	$18.18	$9.17
47	36.83	18.73	9.44
48	38.02	19.33	9.75
49	39.33	20.00	10.08
50	40.78	20.74	10.46
51	42.37	21.54	10.86
52	44.11	22.43	11.31
53	46.01	23.40	11.80
54	48.09	24.45	12.33
55	50.35	25.60	12.91
56	52.80	26.85	13.54
57	55.45	28.20	14.22
58	58.33	29.66	14.95
59	61.44	31.24	15.75
60	64.80	32.95	16.61

Annual Premium charged by different Companies, on the ordinary Life Policy for an Insurance of $1000.

Age	Equitable	Conn. Mutual	Mutual Benefit	New York Life
46	$39.58	$39.51	$39.00	$39.58
47	41.30	41.19	40.70	41.30
48	43.13	42.98	42.50	43.13
49	45.09	44.89	44.46	45.09
50	47.18	46.94	46.50	47.18
51	49.40	49.15	48.70	49.40
52	51.78	51.53	51.04	51.78
53	54.31	54.09	53.54	54.31
54	57.02	56.84	56.20	57.02
55	59.91	59.79	59.06	59.91
56	63.00	62.95	62.10	63.00
57	66.29	66.33	65.34	66.29
58	69.82	69.94	68.82	69.82
59	73.60	73.79	72.54	73.60
60	77.63	77.89	76.52	77.63

C. M. GIGNOUX

GENERAL AGENT

For Maine and New Hampshire.

WINE.

25 BASKETS CHAMPAGNE,

Carts and Pints, Moet and Chandon and Heidsick & Co.

20 CASES CLARET.

Price $8 to $12. For sale by

H. F. GERRISH.

PIANOS TUNED!

Having secured the services of

MR. WILLIAM WALLACE McINTYRE,

(Formerly Teacher of Music.)

I am now prepared to attend to all orders for Tuning and Repairing Pianos promptly. All work done in the most thorough manner and satisfaction guaranteed in every case.

Mr. McIntyre will also act as Agent for the sale, exchange or renting of Pianos and Organs.

D. H. Montgomery,

MUSIC AND ART STORE,

No. 6 Pleasant Street.

Real Estate.

For Rent.

HALF HOUSE on Melcher street, near Pleasant; four rooms; water in house. Rent low to prompt tenant. Apply at No. 34 Pleasant street. jel1tf

To Let.

TWO ROOMS, centrally located, conveniently arranged for house-keeping for one person. j22tf Apply at this office.

House For Sale.

THE HOUSE occupied by subscriber, containing 12 rooms in good repair. At small expense can be made into two tenements. J. E. RAM.

To Let,

STORE NO. 27 MARKET STREET, Apply to J. R. MAY.

To Let,

FRONT office over Rockingham National Bank recently occupied by Wm. H. Foster. Apply at the Bank.

To Let.

HOUSE NO. 1 DENNETT STREET. Apply at No. 5 Chapel St.

For Sale or To Let.

A VERY desirable house on Richards avenue. Furniture can be hired with the house if desired. Apply to A. F. HOWARD, Custom House.

For Sale.

THE House and Land No. 19 Austin street. Apply to JOHN P. HART.

For Sale,

THE HOUSE AND LOT corner of Austin and Summer streets, formerly occupied by the late Lydia Pickering. The lot contains 10,000 square feet and may be divided into several other house lots if desired. Possession given immediately. Apply to WALLACE HACKETT, adm., over First National Bank.

Portsmouth, May 12th, 1881.

To Rent.

HOUSE in Kittery, near Portsmouth Bridge; by the year, or for the summer; very pleasant location for summer residence; rent low. Apply at CHRONICLE OFFICE.

Island Residence For Sale,

HOUSE on Badger's Island, Kittery, opposite Portsmouth, and within three minutes' row of the wharves; a most beautiful situation. House contains six rooms, with all needed outbuildings connected, and all in good repair. Attached is a small but thrifty orchard of apple and pear trees, and a garden with currant bushes, etc.

Terms easy. Apply to HIRAM AMAZEEN, Badger's Island, Kittery, Me.

A Full Line of ROOM PAPERS and CURTAINS! Fixtures, Tassels, Opaques, Hollands, may be seen at **NO. 1 CONGRESS BLOCK.** Especial attention given to making and fitting Curtains. **WILLIS G. MYERS.**

AN EXTRA LOT OF

Sponges, Chamois Skins and WHIPS

at reasonable prices at

JOHN S. TILTON'S

Harness Maker and Trunk Repairer,

18 Congress Street.

Bargains in Curtains! and Fixtures!

TO CLOSE OUT.

Painted Shades, 30c.; Gold Band Shades, 40c.; Opaque Shades, 50c.; Brown, Green and Drab Curtains by yard 20c.; Curtain Fixtures, Spring Balance, 25c.; Putnam's Fixtures, 8c.; Cord and Tassels cheap. For sale by

ALFRED STAVERS,

FRANKLIN BLOCK.

N. B. Curtains hung to order.

STEPHEN D. SCRIGGINS,

Carriage Painter,

No. 16 Vaughan Street, Portsmouth, N. H.

Having spacious and good accommodations and long and large experience, he solicits patronage in this line.

FISH.

1000 *lbs. Dry Salted Pollock Fish.*

1000 *lbs. First Fare Cod Fish.*

For sale by

Henry F. Gerrish.

For Sale,

OR will be let for the season, a two-seated pleasure Wagon, in good condition. Apply at the clothing store No. 6 Market street.

J. W. MOSES.

Local Matters.

POST OFFICE RULES.

MAILS CLOSE.

	A. M.	P. M.
Boston, West and South,	8, 10:35, 2:30	4:30 *6:30
Boston Way,	10:35, 2:30	
Portland,	9:25	4:50 6:30
East [beyond Portland,]	9:25	6:30
Biddeford, Saco and Way,	9:25	4:50
Great Falls,	9:25	4:50
Great Falls & Conway R. R.	9:25	
Concord and North,	7:40	4:50
Concord Way,	7:40	4:50
Boston & Maine R. R.	7:40	4:50
Dover,	9:30	2:30 6:30

*Arrives in Boston next morning.

MAILS ARRIVE.

	A. M.	P. M.
Boston, South and West,	10:05, 3:15	5:50 9:08
Boston Way,	10:05	5:50
Portland and East,	11:20	3:20
Great Falls & Conway R. R.	11:20	
Concord and North,	10:20	6:50
Dover,	7:50	3:15 5:50

Letters for the night mails [and no others] east or west may be deposited in the box at the Eastern depot, every day except Sundays.

E. G. PEIRCE, JR., P. M.

MINIATURE ALMANAC--JUNE. 13.

SUN RISES	4:22	MOON SETS	9:05 A. M.
SUN SETS	7:37	FULL SEA	— A. M.
LENGTH OF DAY	15:14		6:15 P. M.

THE WEATHER.

U. S. SIGNAL OFFICE,
WASHINGTON, D. C.
June 13, 1:30 A. M.

Probabilities for New England:—Slightly warmer fair weather, variable winds mostly southerly, stationary or falling barometer.

The Thermometer at the CHRONICLE Office, at 4:00 o'clock this morning, registered 50 degrees above zero.

Cloudy.

AROUND HOME.

The steamer Hudson, which left this city some weeks ago for Troy, N. Y., has arrived at her destination.

The schooner Anna M. Nash arrived at Doane's wharf on Friday last with two hundred and five barrels of mackerel.

If somebody would put a bucket of water in the "fountain" on Congress street, it might become possible to get a drink there.

Tug Naumkeag came down from Newmarket on Sunday morning, having received no injury from grounding at that place last week.

It is reported that wealthy parties from Chicago are negotiating for the purchase of the gold and silver mine on the Nathan Paul farm at Eliot.

Mr. Charles Call of Kittery, a skilled farmer who was last season employed by Mr. John Thaxter on Cutts' island, is this year employed on the Burnham farm, Gerrish's island.

Garrett Cunningham, teamster for the Portsmouth Brewing Co., died quite suddenly on Friday night, about midnight. He was driving his team but a few days before his death.

A family from Illinois arrived at the Tower cottage near Foss' beach, Rye, on Thursday last. Company has also commenced to arrive at the boarding houses in the south part of Rye.

Mr. Oliver L. Frisbee of Kittery Point, who is to be clerk of the Appledore house at the Shoals this season, arrived home last week from Bates college, at which institution he is a student.

Samuel H. Bradley, the New York legislator who created such a sensation last week by declaring that he had received $2000 as a bribe to vote for Depew for United States senator, is thirty-eight years old, and a graduate of Phillips academy at Exeter.

The storm of Friday made a very heavy "general average" among the lobster pots set outside this harbor, and once more made some big holes in the netting of the weirs off Gerrish's island. The weir men must make some good takes during the summer, in order to have the balance sheet look well next fall.

Miss Fanny Robinson Chase, daughter of the late Capt. Charles H. Chase of this city, graduated at the Mount Vernon Seminary of Washington, D. C., on Wednesday evening of last week. Interesting commencement exercises were held at the Foundry Methodist Episcopal church, Miss Chase reading an original essay entitled "Heroes of to-day."

Rev. John F. Adams, of Greenland, died on the 11th inst., at the ripe age of ninety-one years. Mr. Adams had been on the superannuated list of the Methodist church for fifteen or twenty years, and at the time of his death was probably the oldest preacher in New England, with the exception of Elder Moses How, who will be ninety-two years old next August if he lives. It is believed that Mr. Adams commenced to preach before Elder How did.

Mr. John Card, of Newcastle, was taken into custody by the police on Saturday forenoon, on the supposition that he was not in his right mind. He was found by E. C. Spinney, Esq., of Kittery, in his garden, at an early hour Saturday morning, thinly clad and wet through. Mr. Spinney took him into the house and kept him until after daylight, when he came to this city, and was followed by Mr. Spinney, who notified the police of his probable condition, and they cared for him.

First Lieutenant F. E. Dodge, attached to the Twenty-third U. S. Infantry, was detailed on a board to fix the price of old pattern clothing to military prisons in the Missouri department, last week.

Barnum's circus passed through this city for the eastward at an early hour Sunday morning, on two very long freight trains. A large and select assortment of small boys assembled at the depot to assist.

The total eclipse of the moon came off on Saturday night as advertised, soon after midnight. It was a very well managed affair, but would have drawn a larger audience had the exhibition commenced at an earlier hour.

Lizzie Atkins of Waldo, Me., a girl sixteen years old, employed as a domestic in the family of Theodore P. Knights, a sewing-machine agent in Dover, charges him with having foully wronged her under the most aggravated circumstances, during the absence of the other members of his family. He was arrested on Friday evening as he was preparing to leave the city.

Benj. W. Hoyt, boot and shoe manufacturer of Epping, has made an assignment to the cashier of the Newmarket bank. Mr. Hoyt's failure is due to losses suffered through the recent burning of his manufacturing establishment. He was insured to the extent of $42,000—$12,000 being on the factory and $30,000 on the stock—but his loss was more than double that amount.

The concert given at Music hall for Mr. Harlow's benefit was repeated in Dover last week, and the *Republican* says "all the pieces were rendered in a manner entirely pleasing to the appreciative audience present. We heard nothing but expressions of great satisfaction at its close. The managers are deserving of great praise for presenting such a rich musical treat to our citizens." It says Miss Edith Wendell was in fine voice, and "sang with great power and fine effect;" that Miss Fannie Hoyt, the violinist, "met with a splendid reception, played splendidly and was loudly applauded;" and that "the singing by Miss Grace Varrell, the petite soprano, was wonderful for its distinctness, its sweetness of tone, and the gracefulness of gesture attending it."

Frank E. Brewster, about eight years old, son of George H. Brewster, was waiting at the "know-nothing" station Sunday forenoon in anticipation of seeing Barnum's circus train go by, when the 10:25 train from Boston arrived, and as usual came to a stop. The boy got upon the rear platform of the hinder car to ride into the depot, but before arriving there the train had attained such speed that he thought it was bound right through to the eastward, and in consequence he jumped off when near the signal station, and was very seriously hurt. He was taken home insensible, and was found to have received a bad gash on the crown of the head, and injury to his brain was feared. Dr. Potter was called to attend the case. We are informed that it is quite a common custom for boys to jump on the trains at the "know-nothing," and ride into the station; if so, one or two of them had better be conducted to the police station when they are caught at it.

WRECK.

The schooner Coral, of Bucksport, Me., 69.23 tons register, S. H. Cole master, bound from Bangor to Haverhill, Mass., with a cargo of 400,000 laths, was totally lost off York beach during the gale of the 10th inst. It was noticed by the master at eight o'clock in the morning that the schooner was rather "logy" in her motions, and it was soon discovered that she had sprung a leak. An attempt was made to reach Portland harbor, but the wind and sea were so nearly ahead that the attempt was soon abandoned, and a course was shaped for Wood island, the captain intending to get into Biddeford pool; but the first land seen through the fog was Cape Porpoise, and nothing then remained to be done but to run for this harbor. The vessel kept settling by the head, and sail after sail was shortened until when about two miles east of the Nubble, at eleven o'clock in the forenoon, the schooner became waterlogged and went over on her beam ends, breaking off the mainmast. The crew escaped in their boat with nothing but what they stood in, and landed on York beach to the eastward of the Nubble; they came to this city on Saturday, and proceeded to their homes by rail.

On Saturday a part of the schooner's hull was ashore on Sea point, Gerrish's island, Kittery, and fragments of the vessel, broken spars and laths were scattered all along from the point to Brave Boat Harbor and beyond. The Coral was formerly owned at Kittery Point, having been bought by Capt. Thomas Clarkson; she was for some time commanded by Capt. Jesse E. Frisbee, of the point, but was sold years ago to parties at the eastward, who put her into the lumber trade.

Over three hundred persons visited Sea point on Saturday and Sunday to view the wreck, but only small pieces of it were to be seen. Nearly one hundred thousand laths have been gathered which went ashore at that place; the rest are supposed to have drifted westward.

A SAD STORY.

About four o'clock yesterday afternoon a middle-aged lady belonging in Portsmouth came into the city marshal's office, and stated that a young girl named Clara Blanchard, fifteen years old, whom she had employed as a domestic at her home in Portsmouth, had left her service and taken with her a shawl, hat, and gold ring, the whole valued at $85, and that she had good reasons to believe that the girl was in this city. She then gave a description of the girl, and left. About an hour after, Marshal Taylor and Assistant Marshal Janvrin proceeded to a certain house at the upper part of the city, and there found the girl with the stolen goods in her possession. She was taken to the station, and the goods returned to the lady from whom they were stolen. The young girl pleaded and begged her not to prosecute her, saying that she had never been arrested before, and out of pity for the girl, the lady resolved to let her go free. The lady had been gone but a few minutes when a despatch was received from Malden by Marshal Taylor, saying that a young girl whose description exactly fitted the one under arrest was wanted at that place for the larceny of a large quantity of goods, and so the marshal resolved to keep her, and sent a telegram to Malden officers to come on and see if she was the one; and Officer Blanchard of that town arrived this morning, and found that she was the person wanted. She protested her innocence for a short time, which did no good, and so, seeing that the game was up, she confessed everything. She is a very pretty girl, about fifteen years of age, and her real name it seems is Clara Grover, although she has gone by the name of Blanchard and Ward at the different places where she has stopped. She ran away from her home in Lynn, where she belongs, a few years ago, and since then has, as she states, been living in houses of ill-fame, or as a domestic in private families. During the winter just passed she lived in a house of ill-fame in this city, after which she went to Portsmouth and lived with a family, and was arrested for theft as stated. She was taken to Malden on the noon train.—*Newburyport Herald, June 10th.*

The superior court of York county at the last session granted twenty divorces, the largest number ever granted at one term, it is said.

Alma Allen, aged twenty-two years, of Saco, by undue influence it is said persuaded Margaret Brown, not quite fourteen years old, to marry him. The girl's parents are very indignant.

New Hampshire Items.

A trial of a new machine gun, invented by Elihu Wilder of Manchester, inventor of the knitting machine, was made at lake Massabesic last Thursday. It has five barrels and is fed from the top, and fires 1000 shots a minute. On the occasion of the trial the gun was directed across the lake, and with the aid of a field glass the balls were seen to strike at a distance of two miles and within a radius of ten feet. The gun has been manufactured by Mr. Wilder for tests ordered by the British government, and will soon be taken to London.

Charles H. Gibbs, a well known butcher of West Lebanon, was killed on Friday in the vicinity of West Hartford, Vt., by a kick from a fractious horse, which he was aiding an acquaintance to harness to a carriage.

Col. D. M. Clough, the "corn king" of Canterbury, has forty acres planted this season, over-thirty-five being corn. He has over twenty acres sown to oats, making sixty acres under the plow, which makes as good a show as many western farmers can make. The colonel wintered 115 head of cattle, eight horses, over 100 sheep, and about twenty hogs. His ox team consists of twelve large oxen. All of this stock is fed from a farm that twenty years ago kept but twenty head of cattle.—*Manchester Union.*

DIED.

CUNNINGHAM. In this city, June 10th, Garrett Cunningham, aged 35 years.

ADAMS. In Greenland, June 11th, Rev. John F. Adams, aged 91 years.

☞ Funeral at the Methodist church in Greenland, on Tuesday, the 14th inst., at two o'clock in the afternoon.

SMART. In Durham, June 4th, Georgie L. Smart, aged 18 years, wife of Charles E. Smart.

WILSON. In Lee, May 19th, Emily A. Wilson, aged 55 years.

MARINE CHRONICLE.

PORT OF PORTSMOUTH.

ARRIVED June 9th.

Sch S C Tryon, Dickerson, Baldmore.

SAILED June 9th.

Sch Maggie Cummings, Murch, Dover for Boston.

Sch Sarah Shubert, Hewett, Newmarket for Philadelphia.

ARRIVED June 10th.

Sch Myra Sears, Jellison, Bristol, Me.

Sch Harvey W Adderson, Babcock, Philadelphia.

Sch Ophir, Thurston, Calais.

SAILED June 10th.

Sch Bertha J. Fellows, Clark, Eastport.

ARRIVED June 11th.

Sch Loella, Amee, Bangor for Dover.

ARRIVED June 12th.

Stmr Reading, Colburn, Philadelphia.

Stmr Acushnet, Ray, Boston.

SAILED June 12th.

Stmr Acushnet, Ray, Boston

Stmr Indiana, Sargent, form Liverpool arr at Philadelphia 10th.

Sch Clara E Simpson, Talpey, from Bath passed up at Alexandria 9th.

Sch Free Wind, Frisbee, hence arr at New York 9th.

Schs John Stroup, Fuller, for Quincy Point, and American Eagle, Calloun, for Newmarket, cld Philadelphia 8th.

Sch Modesty, Nickerson, from New York arr at Providence 9th.

SHAMOKIN COAL,
— AND —
Franklin Coal!
For Summer use, also,
LEHIGH and LACKAWANNA
and a great variety of other first-class Coals for Furnaces and Stoves at
PORTSMOUTH COAL POCKETS.
J. ALBERT WALKER.
No. 137 Market Street.
Order book and telephone at Moses' Hat Store, No. 13 Congress street.

FARMING TOOLS,
LAWN MOWERS,
WIRE CLOTH,
the largest stock in the city.
Pure Paris Green,
— AND —
LONDON PURPLE.
CARRIAGE VARNISHES,
— AND —
FINE COLORS.
And the most complete stock of
HARDWARE
— AND —
PAINTS,
in the City.
PRYOR & MATTHEWS.
No. 16 Market St.

William Ward & Sons,
Distillers and Wholesale Dealers
— IN —
Foreign & Domestic Liquors,
including Brandies, Wines, Whiskies, Gins, Rum, Alcohol, and all other Spirits usually kept in first-class liquor stores. These goods will be sold by the package or measure, are warranted strictly as represented, and for medicinal purposes and table use *not excelled* by those of any house in New England.
Store 93 Market St,,
Distillery 19 Dennett St.
PORTSMOUTH, N. H.
N. B. Orders by mail and express promptly attended to.

C. E. BOYNTON,
MANUFACTURER OF
SODA WATER
In Siphon Bottles and Fountains.
Cream Ginger Beer,
Tonic Beer, Root Beer,
Pineapple Beer,
Birch Beer,
GINGER ALE & MINERAL WATER.
— ALSO, BOTTLER OF —
MILWAUKEE LAGER,
ELDREDGE'S LAGER, and
REFINED CIDER.
Of the different summer beverages manufactured at this establishment it is hardly necessary to say a single word. They have become popular "on their own merits," and can be found in many private families and on sale in every hotel, saloon and restaurant in this locality.
The Lagers bottled by me are from the best breweries in the country, and it is safe to say that there is no better in the world.
☞ Orders may be left at my establishment for any of the above, which will be delivered any where within the city limits without extra charge.
C. E. Boynton.
18 Bow street, - - Portsmouth, N. H.

ICE! ICE!
The subscriber would inform his patrons and the public generally that he is prepared to supply the best quality of
ICE
At wholesale and retail, and on reasonable terms, to Families, Stores, Offices and Vessels, or at any place desired, at short notice. Ice may be had at the ice-house at all times of the day or night.
PRESSED HAY, FIGS and SHOTES constantly on hand.
GARDENS PLOWED carefully, among trees, and TEAMING done to order.
LANGDON M. PERKINS,
No. 40 South Street.

Wanted.
One or two UNFURNISHED ROOMS. Address "R. P., Chronicle Office."

FOR SALE.
A Counter Show Case
J. R. YEATON & CO.
No. 6 & 8 Congress St.

AT FOYE'S
Ladies', Gent's' and Children's
HOSIERY!
No. 23 Market St.

JUST OPENED!
— AN —
Enormous Line
— OF —
STRAW HATS!
Very Cheap.
F. G. MOSES,
No. 13 Congress street.

FLOUR!
Just received
500 BARRELS
of the best St. Louis and Wisconsin Flour. Also some of the best Minnesota Haxall, which I shall sell at
WHOLESALE AND RETAIL!
LOWER than the same grades of Flour can be bought in Portsmouth. Call and price my Flour before purchasing elsewhere, at the old and popular stand of C. ROBINSON & SON,
16 BOW STREET.
Portsmouth, April 20th, 1881.
J. S. JAMES.

GENTLEMEN'S WHITE SHIRTS
— AT —
D. F. Borthwick's.

Hamburgs Hamburgs!
As this is the first season we have kept them we are able to offer an entire line of
NEW GOODS
which is an advantage to those in want of trimmings. Do not forget to call at
7 MARKET STREET
— FOR —
HAMBURGS!
ALL
— can be found at the —
POPULAR STORE.

B & L
Brunswick Soups.
These Soups are put up in powder form in tin cans of 1-2 lb. each, and consist of Vegetable, Lobster, Fish, Bean, Beef and Oxtail. One can will make five pints of Excellent Soup, all seasoned, in fifteen minutes. It is one of the most wholesome and convenient articles for the table ever produced. Price 25 cents per can. We have just received a new stock of CAPERS, OLIVES, ENGLISH PICKLES also NEW CROP OLIVE OIL, in qt., pt., and 1-2 pt. bottles. Also, DUTCH CHEESE, Whole ROLLED OX TONGUES, in cans, CANNED BEEF, etc. In Lunch Goods we have SARDINES, TONGUE, HAM, CHICKEN, DEVILED HAM and POTTED BEEF and TONGUE. Peirce Farm Champagne CIDER, in qt. and pt. bottles.
Butler & Laighton.
NO. 1 MARKET SQUARE.

Bedding Plants!
VERBENAS of many kinds, and other BEDDING PLANTS in great variety and at low prices, at
PEARSON'S GREENHOUSES,
BROAD STREET.

Auction Sales.

AUCTION!
Assignee's Sale
OF A GROCER'S STOCK.
WILL be sold at Public Auction as Store
NO. 5 DANIEL STREET.
(formerly occupied by Charles E. Akerman,) on
Wednesday, June 15th, at 10 o'clock, A. M.
All the Goods, Store Fixtures, etc., now in said Store,
Consisting in part of Tea, Coffee, Chocolate, Sugar, Molasses, Spices, Currants, Lard, Cheese, Crackers, Tobacco, Soap, Candles, Sardines, Canned Fruits, Tumbles of Jelley, Extracts, Ketchup, Saleratus, Brooms, Pails, Brushes, Kerosene Oil, Starch, Tapioca, Macaroni Herring, Lamps, Chimnies, White Granite Ware, Brown Ware, Goblets, Glass, Lanterns, Dishes, One Large Store Refrigerator, One Store Coffee Mill, Counter Scales, One Platform scale, Store Furniture, and a variety of other articles.
WALLACE HACKETT, Assignee.
H. F. WENDELL, Auctioneer.

FOR SALE BY AUCTION!
— ON —
Monday, June 20th, at 3 o'clock P. M
A GOOD FARM IN NEWINGTON,
CONTAINING about 40 acres of good land, with large ORCHARD of apple and pear trees, and valuable WALNUT GROVE, good HOUSE and BARN, Carriage house, and Corn and Wood house. "A very beautiful place." Every acre of the land worth $50 per acre, to fill or for pasturage; *no waste land.* Buildings, land and standing grass will be sold in lots to suit purchasers. Will exchange for other property. Land worth $2000, and buildings worth $1200, will be sold TO THE HIGHEST BIDDER. Terms made easy. For further information apply to
THOMAS E. FOYE, Lawrence, Mass., or to JOHN H. WELLS, Portsmouth, N. H.
d&wtje20

MORSE & ILSLEY,
AUCTIONEERS,
Money, Real Estate and Mortgage Brokers, Insurance and House Agents.
13 PLEASANT ST. -- EXCHANGE BUILDINGS.

GREAT HAIR SALE!
Will sell during the months of April and May, one lot of real French Hair Switches, all long hair, at just one half the price heretofore asked. Also, another lot French Hair switches with short stems, extra even hair

WEIGHING	5 Ounces,	1 YARD LONG	for	$10.00			
"	4 "	30 INCHES	"	"	8.00		
"	3 "	27	"	"	"	4.50	
"	3 "	26	"	"	"	3.50	
"	2 "	24	"	"	"	2.00	
"	2 "	20	"	"	"	1.50	

We advise every lady in want of switches to make a selection before the last of May, as we consider these Great Bargains.
Still another lot of 300 Real Hair switches from 1-2 to 1 Yard Long, at the extremely low price of 50c, 75c, $1.00, $1.50, $2.00, $2.50 and $3.00 each.
The sale of these goods at these prices will close May 31st.
We also shall sell a large lot of real hair Grey Switches at the same prices as the plain.
Also one large lot of Heavy Puffs for 20c, 10c and 5c, which is ONE-HALF THE REGULAR PRICE. We take
Combings and Worn Hair
in Exchange, and manufacture
Combings into Switches
from 50 cents upwards. Hair Nets for Crimps from 10 cents and upwards at the
Hair Manufactory,
65 *CONGRESS STREET,*
PORTSMOUTH, N. H.
M. E. JOHNSON, - - - - Proprietor.

EXHIBITION
Of The
BEST
STYLES!
AT
C. N. Shaw & Co.'s,
No. 3 Market St.

NOTICE.
We wish simply to announce to the Ladies of Portsmouth and vicinity, that our stock of
MILLINERY GOODS!
— COMPRISES —
The Best and Most Desirable Styles
to be found in
New York or Boston Markets,
Our success in endeavoring to please our customers for the past fourteen years needs no comment. Respectfully,
J. M. TEBBETTS,
14 MARKET STREET.
PORTSMOUTH, N. H.

IRON

A TRUE TONIC

A PERFECT STRENGTHENER. A SURE REVIVER.

IRON BITTERS are highly recommended for all diseases requiring a certain and efficient tonic; especially *Indigestion, Dyspepsia, Intermittent Fevers, Want of Appetite, Loss of Strength, Lack of Energy, etc.* Enriches the blood, strengthens the muscles, and gives new life to the nerves. They act like a charm on the digestive organs, removing all dyspeptic symptoms, such as *Tasting the Food, Belching, Heat in the Stomach, Heartburn, etc.* **The only Iron Preparation that will not blacken the teeth or give headache.** Sold by all druggists. Write for the A B C Book, 32 pp. of useful and amusing reading—*sent free.*

BROWN CHEMICAL CO., Baltimore, Md.

BITTERS

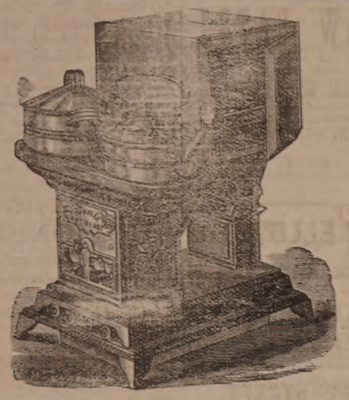

OIL STOVES,

THE ADAMS & WESTLAKE

Improved wire gauze non-explosive, the

TUBULAR HOT BLAST,

And several other kinds. No smoke. No odor. Suitable for all kinds of Cooking.

REFRIGERATORS, ICE CHESTS, ICE CREAM FREEZERS, RUBBER HOSE, VELOCIPEDES, CHILDREN'S CARRIAGES, ETC.

JOHN P. SWEETSER,

NO. 46 MARKET ST.

AKRON

Salt Glazed

DRAIN PIPE.

The AKRON Pipe is superior in Strength, Durability, and Finish to any in the market.

For sale in lots to suit, at lowest manufacturers' prices, by

Samuel Cleaves & Son,

NO. 5 ELM ST.

Critchley & Whalley,

MACHINISTS, AND DEALERS IN

PIPE AND FITTINGS

Of all kinds, for

STEAM, WATER, AND GAS.

Engines and Boilers.

Other Machinery Bought and Sold.

Belting & Belt Lacings, Sheet Rubber, and all kinds of steam packing constantly on hand at manufacturers prices

STEAM HEATING APPARATUS

For warming buildings.

52 Hanover Street.

Silas Philbrick,

MANUFACTURER OF

Marble Monuments, Grave Stones,

Table Tops and Mantel Pieces; also Brown Stone and Granite, for all purposes.

☞ A large stock of grave-stones and monuments, made during the winter, for sale at reasonable rates at the Stone Yard, Pier wharf, State street, Portsmouth.

For Sale,

TO Whoever May be in Want—OAK PILES, large or small, for bridge or wharf purposes, OAK PLANK, sawn to dimensions; Hard WOOD, by the cord; FACED BOCKS, for cellar walls or other purposes; GRAVEL, SAND, and GOOD SOIL to raise low land. WM. S. WILLEY.

BENJ. F. GRAFTON, STORY B. LADD,
HALBERT E. PAINE,
Late Commissioner of Patents.

PATENTS!

PAINE, GRAFTON & LADD,

Attorneys-at-Law and Solicitors of American and Foreign Patents.

112 FIFTH STREET, WASHINGTON, D. C.

Practice patent law in all its branches in the Patent Office, and in the supreme and Circuit Courts of the United States. Pamphlets sent free on receipt of stamp for postage.

$66 a week in your own town. Terms and $5 outfit free. Address H. Hallett & Co., Portland, Maine.

THE

Admiration

OF THE

WORLD.

Mrs. S. A. Allen's

WORLD'S

Hair Restorer

IS PERFECTION!

For RESTORING GRAY, WHITE or FADED HAIR to its youthful COLOR, GLOSS and BEAUTY. It renews its life, strength and growth. Dandruff quickly removed. A matchless Hair Dressing. Its perfume rich and rare. Sold by all Druggists.

Established over 40 years.
Enormous and increasing sales Throughout Europe and America.

ZYLO BALSAMUM (Mrs. Allen's)

A lovely tonic and Hair Dressing. It removes Dandruff, allays all itching, stops falling Hair and promotes a healthy growth with a rich, beautiful gloss, and is delightfully fragrant.

Price Seventy-five Cents in large glass stoppered Bottles. Sold by all Druggists.

New Stock

SPRING & SUMMER SUITINGS.

J. E. HAM & CO.

NO. 11 CONGRESS ST.

Having received a full assortment of Foreign Domestic

CLOTH CASSIMERES, SUITINGS

Equal to any in the city, we are prepared to make them up into Garments of the latest style.

☞ Perfect Satisfaction Guaranteed.

Cure Your Corns!

BY USING

SCHLOTTERBECK'S

Corn, Wart & Bunion Solvent.

Entirely harmless; is not a caustic.
It removes Corns, Warts, Bunions and Collosites, without leaving a blemish.
Brush for applying in each bottle.
A CURE IS GUARANTEED.

Price 25 Cents. For sale by all Druggists.

Try it and you will be convinced, like thousands who have used it and now testify to its value.

Ask for Schlotterbeck's Corn and Wart Solvent, and take no other. Sold by

DAVID KIMBALL & CO.,

No. 36 Market street.

Portsmouth, N. H.

A Trick on Albany Solons.

The New York *Hour* says there is no wonder the legislators at Albany look with disfavor upon the modest request of the Elevated road to be absolved from paying its lawful tax to the state. It will be remembered that the Metropolitan Elevated railroad company played a sharp trick on the Albany Solons last year. The five-cent fare bill was before the legislature and had every chance of being passed, when a well-known lobbyist confided a secret to the "boys." He told them that, if the bill failed to pass, the stock of the road would, naturally enough, advance. This was a sufficient hint. Wall-street firms suddenly became loaded down with orders from Albany to buy the stock on margins. The bill, which had, up to the advent of the lobbyist, every chance of passing, was defeated by a large majority, and the "boys" made ready to gather in the harvest. There was great surprise, therefore, when it was discovered that the stock had fallen, instead of risen. It was discovered that Cyrus Field had heard of the legislative purchases, and had made up his mind that a favorable moment had arrived to unload a large block of his stock at good prices.

How Drinking Causes Apoplexy.

It is the essential nature of all wine and spirits to send an increased amount of blood to the brain. The first effect of taking a glass of wine or stronger form of alcohol, is to send the blood there faster than common, hence the circulation that gives the red face. It increases the activity of the brain, and it works faster, and so does the tongue. But as the blood goes to the brain faster than common, it returns faster, and no special, permanent harm results. But suppose a man keeps on drinking, the blood is sent to the brain so fast, in such large quantities, that in order to make room for it the arteries have to enlarge themselves; they increase in size, and in doing so, they press against the more yielding, flaccid veins which carry the blood out of the brain and thus diminish their size, their pores, the result being that the blood is not only carried to the arteries of the brain faster than is natural or healthful, but is prevented from leaving it as fast as usual; hence a double set of causes of death are set in operation. Hence a man may drink enough of brandy or spirits in a few hours, or even minutes, to bring on a fatal attack of apoplexy. This is, literally, being dead drunk.—*Dr. Hall.*

Don't Trust Them.

When you feel badly, and have pains here and there through your body that you don't know how to account for, it is the most foolish policy in the world to take the advice of people who say: "Oh! there's nothing the matter with you. Let yourself alone and you will come out all right." These folks know nothing about it, and may be trifling with your life. You may have kidney or liver trouble. Send right out to your druggist and get a bottle of Dr. David Kennedy's "Favorite Remedy" and then you will be all right, or write to the doctor at Rondout, N. Y.

A race in lapstreak boats has been arranged between Wise of Riverside and Edward Hanlan of Toronto, Canada. The race is for $1,000 a side, and to come off in six weeks from date on Toronto bay. Course, five miles in length, with turn. A deposit of $500 a side has been made.

His Ignorance cost me $150.

I was sick abed for three months. The doctor said I had prolapsus uteri, which was untrue. He didn't try to cure me, but wanted to make a $1.50 every day. My uncle is a druggist, and he told me to turn the doctor off and try Sulphur Bitters. I did so, and five dollars worth of Sulphur Bitters cured me of general weakness and debility.—*Mrs. S——, New Haven.*

Mr. Pierre Lorillard cannot become a member of the London Jockey Club because he is "engaged in trade." Mr. Lorillard owns the horse that has beaten all English comers, just the same.

The Best Remedy for Chapped Hands

Is Hegeman's Camphor Ice. It should be rubbed upon the part affected. The warmth of the skin will soften it sufficiently, under ordinary circumstances, but in extreme cold weather, it may be necessary to warm it by the fire. If the hands are badly chapped, apply every night, and protect the hands by wearing an old pair of kid gloves. Hegeman's is the best and most popular of all the Camphor Ices made. Hegeman's Camphor Ice is also a cure for sore lips, chapped face, and sunburn. It is compounded with glycerine, which renders it more emollient than any other Camphor Ice; it will be found a most soothing application to the face after shaving.

M. M. Stoughton and George Hubbard of Rutland, Vt., were fatally injured last Friday by the breaking of a scaffolding. They fell forty feet to the sidewalk, and were picked up unconscious. Stoughton died in about five hours, and Hubbard cannot survive.

New lungs cannot be made by medicines, or the skill of physicians, but the old ones can be strengthened and preserved by the use of Adamson's Botanic Balsam, a sure cure for coughs, colds, asthma, and all diseases of the lungs. Price, 35 and 75 cts.

A man named Harman and his son were killed by lightning last Thursday, in Anne Arundel county, Md. Another man had his thigh broken, and several others were stunned by the shock. They were strawberry pickers, and had taken refuge from the storm in an old building.

Important.

When you visit or leave New York city, save Baggage Expressage and Carriage Hire, and stop at *Grand Union Hotel*, opposite Grand Central Depot; 450 rooms, fitted up at a cost of one million dollars, reduced to $1 and upwards per day. European plan. Elevator. Restaurant supplied with the best. Horse cars, stages and elevated railroad to all depots. Families can live better for less money at the Grand Union Hotel than at any other first-class hotel in the city. tap15,81

Recent Stock Sales.

U. S. Sixes, 1881, coupon	103
U. S. new 4 1-2s, coupon	115 1-8
U. S. new 4s, coupon	117 7-8
Maine State 6s, 1889	116
N. H. State 6s, 1892	124 3-4
Massachusetts State 6s, Gold	117
Portsmouth City 6s, 1893	105 3-4
Eastern R. R. 4 1-2s	109 1-2
Ports., Great Falls & Conway 4 1-2s	91
Great Falls Manufacturing Co	113 1-4
Cocheco Manufacturing Co	330
Salmon Falls Manufacturing Co	385
York Manufacturing Co	1200
Laconia Manufacturing Co	547 1-2
Boston & Lowell R. R.	106
Boston & Maine	163 1-4
Boston & Albany	174 1-2
Concord	103 3-8
Eastern	50 1-2
Eastern Railroad in N. H.	92
Fitchburg	131 1-4
Maine Central	48
Manchester & Lawrence	150
Michigan Central	112 5-8
Northern in N. H.	107 1-2
Nashua & Lowell	145
Old Colony & Newport	133 1-2
Ports., Great Falls & Conway	55
Portland, Saco & Portsmouth	115
Portsmouth & Dover Railroad	108

Portsmouth Wholesale Prices.

Reported by BUTLER & LAIGHTON, Grocers.

Butter, per ℔ 20 to 25c.
Corn per bushel, Western 70c; Northern 80c.
Cheese, 10c per ℔.
Coal, Anthr, per ton $6.00; Smith's, per ton $6.00.
Eggs per dozen, 14c.
Flour, Fancy, $7.00 @ $8.00; Ex. $9.00.
Fish per ℔ by the qU., Cod 5 @ 6c; Pollock 2 1-2c.
Hay per ton, $14 @ $17.
Kerosene Oil per gallon, 10c.
Lard per ℔, by the tub, 13c.
Lard Oil per gallon, $1.00.
Molasses per gal., Cuba 42c; N. O. 55c @ 65c.
Oats per bushel, 58c.
Potatoes per bushel, 60c.
Pork per bbl., $20.00 @ $22.00.
Plaster per ton, lump $6.00; ground $10.
Rye, Northern, per bushel, 60c.
Soap per ℔, No. 1, 6c @ 7c.
Sugar per ℔, Br. 8 3-4 @ 9c; Gr. 10 1-4; Crushed 11c.
Tea per ℔, Black 40c @ 70c; Green 50c @ 60c.
Wood per cord, Hard $5; Pine $3.

STATED MEETINGS.

CITY GOVERNMENT.

In the City Building, Market Square.

Board of Mayor and Aldermen—Thursday evenings.

Common Council—Thursday evenings.

Board of Overseers of Poor—Tuesday evenings.

Board of Instruction—First Wednesday in each month.

Board of Engineers—Tuesday next following first the Monday in each month.

MASONIC.

In Masonic Hall, Congress Block.

St. John's Lodge, No. 1—First Wednesday of each month.

St. Andrew's Lodge, No. 56—Second Monday of each month.

Washington Chapter, No. 3, R. A. M.—Fourth Tuesday of each month.

Davenport Council, No. 5, R. and S. M.—Third Thursday of March, June, September and December.

DeWitt Clinton Commandery, Knights Templar—Third Monday of each month.

Ineffable Grand Lodge of Perfection—Third Wednesday of January, April, July and October, (annual meeting 33d of Hebrew month Adar.)

Portsmouth Rose Croix Chapter, No. 1, E. M. R. M., Second Friday evening of each month at seven and a half o'clock, at Memphis Hall, No. 5 Daniel street.

I. O. O. F.

At Odd Fellows Hall, National Block.

Piscataqua Lodge, No. 6,—Monday evenings at 7:30 o'clock.

New Hampshire Lodge, No. 17—Wednesday evenings at 7:30 o'clock.

Osgood Lodge, No. 48—Thurday evenings at 7:30 o'clock.

Strawberry Bank Encampment, No. 5—Second and Fourth Fridays in each month.

Mount Sinai Encampment, No. 19—First and Third Fridays in each month.

Union Rebecca Degree, Lodge No. 3—First and Third Tuesdays in each month, at 7:30 o'clock.

RELIEF ASSOCIATIONS.

Rockingham Masonic Relief Association—Annual meeting First Friday in January.

Portsmouth Odd Fellows' Mutual Relief Association—Annual meeting Fourth Tuesday evening of January.

Temperance Mutual Relief Association—At Mercantile Hall, First and Third Wednesday evenings of each month.

Mutual Relief Association of Rockingham County—Second Tuesday of January and December.

Portsmouth Fireman's Mutual Relief Association—Second Wednesday of January, April, July and October.

OTHER ORGANIZATIONS.

At Old Odd Fellows' Hall, Daniel Street.

Storer Encampment, Post No. 1, G. A. R.—Third Wednesday of each month.

St. George Council, No. 21, Legion of Honor—Second and Fourth Tuesday evenings of each month.

Portsmouth Commandery, No. 47, United Order of the Golden Cross—Thursday evenings.

Riverside Council, No. 441, Legion of Honor—First and Third Tuesday evenings of each month.

Strawberry Bank Lodge, No. 92, I. O. G. T.—Each Wednesday evening at 7:30 o'clock, at Mercantile hall, No. 5 Congress street.

Rockingham Lodge, No. 57, I. O. G. T.—Each Thursday evening at the hall in Exchange Building.

Women's Christian Temperance Union—Social meeting each Wednesday afternoon at 2:30 o'clock, at Bow Mission hall.

Langdon Colony, No. 15, Pilgrim Fathers—First and Third Friday evenings of each month at Golden Cross hall, Daniel street.

Damon Lodge, No. 9, Knights of Pythias—At Pythian Hall, corner Market and Daniel streets, Tuesday evening of each week.

Orion Tent, No. 200, Knights of Maccabees—First and Third Monday evenings of each month at Good Templars' hall, Pleasant street.

Portsmouth Mechanics' Association—Open to membership of all reputable Mechanics and Manufacturers. Rooms in Mechanics' Block, corner Congress and Fleet streets. Reading Room free to members and strangers visiting the city. Quarterly Meetings the First Tuesday evenings in November, February, May and August. Election of officers at November meeting.

Sagamore Lodge, No. 250, Knights of Honor—At Hall No. 24 1-2 Market street, Second and Fourth Monday evenings of the month.

Newichewannock Tribe, No. 4, Improved Order of Red Men—Each Friday evening at Pythian hall, No. 30 Market street.

Woman's Temperance League—Each Thursday afternoon from three to four o'clock at Golden Cross hall, Daniel street.

Portsmouth Workingmen's Institute and Reading Rooms—Corner Cornwall and McDonough streets. Open week days from 10 A. M. to 9 P. M.; Sundays 9 A. M. to 9 P. M. Regular business meetings Third Thursday evening of each month.

Alpha Council, No. 83, Royal Arcanum—First and Third Tuesday evenings of each month, at Hall No. 24 1-2 Market street.

Mercantile Library Association, at hall No. 5 Congress street. Library open every Saturday evening.

Star of Hope Degree Temple, No. 6, I. O. G. T.—Meets on the Second and Fourth Tuesday of each month, at Good Templars' Hall, Pleasant street.

Old Oaken Bucket Division, No. 5, S. of T.—Each Monday evening at Hall corner of Ladd and Market streets.

Fire Companies—At their respective Engine Houses on the first Monday of each month.

C. E. MYERS & CO.

are now placing on their counters the finest selection of

Ready Made Clothing

— FOR —

SPRING & SUMMER WEAR

ever shown to their customers, at LESS than last year's prices. We also have a good line of

Blue Yacht Cloths

— AND —

Cassimere Suitings.

☞ In Sawyer's Woolens we make specialty.

All in want of a good strong

WORKING SUIT

— OR A —

FINE DRESS SUIT,

will find it to their advantage to call at the old stand

Corner of Market & Bow Sts.

C. E. MYERS. C. E. SIMPSON.

NEW AND EXTENSIVE STOCK

— OF —

Spring & Summer

GOODS

— AT —

WM. P. WALKER'S

No. 8 Market Square.

Have just received a Full Assortment of Foreign and Domestic

Cloths, Cassimeres, &c.,

I am prepared to make them up into GARMENTS of the latest style, or according to the fancy of the purchaser, and

Perfect Satisfaction Guaranteed!

My Stock of Goods suitable for

SUITINGS

IS UNEQUALLED

Particular attention paid to the making of Army and Navy

REGULATION UNIFORMS.

A FULL ASSORTMENT OF

Gentlemen's Furnishing Goods!

Constantly on hand, consisting of

BOSOMS, GLOVES, SUSPENDERS,

COLLARS, DRAWERS, SHIRTS,

HANDKERCHIEFS, LINEN

GOODS,

Of Every Description.

DENNIS SHEA,

MANUFACTURER OF

Cement Stone Pipe

— AT —

26 WATER STREET, PORTSMOUTH.

The best Pipe made for Sewers, Culverts, Cellar and Sink Drains, Water Closets, etc. Gives perfect satisfaction wherever used. Is proof against frost, acids, and all substances which pass through the Pipe.

For sale at wholesale or retail, or laid in the best manner.

Orders for Pipe and laying left at the factory will receive prompt attention.

BOOTS and SHOES.

Extra Inducements

are now being offered to persons in need of Boots and Shoes, to

Buy at HUSSEY'S!

In order to make room for my spring stock, and not wishing to carry over to next autumn a large lot of goods which though seasonable now will not be so in the spring, I am now offering my large and varied stock of *Winter Foot-Wear* at extremely

Low Prices, for CASH!

WILLIAM B. HUSSEY,

BOOT & SHOE MAKER,

No. 51 Congress Street,

FRANKLIN BUILDINGS.

WHIPS! All qualities and prices; LARRABEE'S, 26 Congress

Transportation.

Eastern & Maine Central Railroad Line.

CARS leave the Station of the Eastern Railroad, between Deer and Elm streets, as follows:

For Boston, at 4.05, 7.15, 8.20, 11.02, A. M.; 3.10, 5.30, P. M. Sundays, 4.05 A. M.; 5.30 P. M.

For Portland, Augusta, Brunswick and Lewiston, 10.00, A. M.; 3.10, P. M.; 9.10 P. M. Sunday 9.10 P. M.

For Bangor, Waterville, etc., 10.00 A. M., 9.10 P. M. Sundays 9.10 P. M.

For St. John and Halifax, 9.10 P. M Sundays 9.10 P. M.

For Great Falls and Wolfeborough, 10.00, A. M. 5.40 P. M.

For North Conway, 10.00, A. M.

For Dover and Way Stations, 5.00, 9.50, A. M. 12.10, 3.05, 6.50 P. M.

Trains leave For Portsmouth—

From Boston, 7.30, 10.00 A. M.; 12.30, 3.15, 4.00, 7.00 P. M. Sundays 8.00 A. M., 7.00 P. M.

From Portland, 2.00, 8.45 A. M.; 1.00 P. M.

From North Conway, 7.05 A. M.

From Wolfeborough, 8.15 A. M.; 3.00, P. M.

From Wolfeboro Junction, 6.30, 8.50, A. M.; 3.40 P. M.

From Great Falls, 7.32, 10.00 A. M.; 4.40 P. M.

From Dover, 6.45, 10.30 A. M.; 2.30, 5.00, 7.30 P. M.

From Newington, 7.01, 10.45 A. M.; 2.46, 5.16, 7.58 P. M.

Trains from Boston arrive at Portsmouth at 9.50, 12.05, 3.40, 5.30, 6.45, 9.00. Sundays at 10.25 A. M.; 9.00 P. M.

Trains from Portsmouth arrive at Boston at 6.50, 9.05, 10.25 A. M.; 1.35, 5.30, 7.45 P. M. Sundays 6.30 A. M.; 7.45 P. M.

D. W. SANBORN, LUCIUS TUTTLE,
Master of Transportation. G. P. & T. A.

May 29, 1881.

Concord & Portsmouth Railroad.

PASSENGER TRAINS leave Concord Railroad Station, foot of Bridge street:

For Newmarket Junction, Manchester, Concord and Upper Railroads, at 7.55 A. M., and 5.10 P. M.

Arrive at Manchester at 9.46 A. M., and 7.10 P. M.

Arrive at Concord at 10.35 A. M., and 8.15 P. M.

Leave Concord at 7.30 A. M., and 3.35 P. M.

Leave Manchester at 8.16 A. M., and 4.25 P. M.

Arrive at Portsmouth at 10.10 A. M., and 6.15 P. M.

☞ All trains connect at Newmarket Junction, with trains of the Boston & Maine Railroad for Exeter, Haverhill, Lawrence and Boston; and for Dover, Great Falls and Portland; at Concord with trains to and from all the Upper Railroads.

H. E. CHAMBERLIN, Supt.

SOUTH SHORE S. S. CO.

Boston & Portsmouth,

Direct Service.

S. S. "ACUSHNET,"

Will leave Comey's wharf, Boston, for Portsmouth, every Tuesdays and Fridays at

9 O'CLOCK, A. M.

Returning, will leave Portsmouth for Boston each Wednesday and Saturday at

9 O'CLOCK, A. M.

Fare—Single passage, $1.00. Commutation tickets, good for FOUR PASSAGES, either way, $3.00.

J. W. SEAVER, agent.....Boston.
R. B. BEAUMONT, agent.....Portsmouth.

N. B. Freight received at all times; but to insure passage on sailing days, must be on the wharf one hour before sailing time.

☞ Meals furnished on board, if desired.

STEAMER JAMES SAMPSON.

KITTERY & PORTSMOUTH.

TIME TABLE.

Leave Navy Yard Bridge, Kittery		Leave Navy Yard Landing, Portsmouth	
"	6.45 A. M.	"	7.25 A. M.
"	8.50	"	9.15
"	9.50	"	11.00
"	11.15	"	12.15 P. M.
"	2.00 P. M.	"	3.00
"	3.20	"	4.00
"	4.15	"	5.00
"	6.30	"	6.45
"	7.15	"	7.50
"	8.00	"	9.00

Fare Five Cents Each Way.

Extra trips to accommodate parties or entertainments. Freight taken at reasonable rates. A passengers' waiting room is now open in the Tripe Building, near the end of the bridge in Kittery, where tickets are for sale, either single or in packages, and where bundles may be left for forwarding. A. STEVENSON, Proprietor.

STEAMER "MYSTIC."

KITTERY AND PORTSMOUTH.

TIME TABLE.

Leave Stimpson's wharf, Kittery,		Leave Adams & Co.'s wharf, foot of Daniel St., Portsmouth,	
"	7.00 A. M.	"	7.25 A. M.
"	8.45	"	9.30
"	10.00	"	10.30
"	11.15	"	12.30 P. M.
"	1.30 P. M.	"	2.30
"	3.15	"	4.00
"	4.15	"	5.15

Wednesday evening, leave Kittery at 6:30, Portsmouth at 8:00. Saturday evening, leave Kittery at 6:30 and 8:10, Portsmouth at 8:00 and 9:00.

Fare Five Cents Each Way.

Extra trips to accommodate parties and entertainments. Freight taken at low rates. Parties wishing to charter the steamer for excursions can do so by applying to

CAPT. H. W. TREFETHEN,
Proprietor.

TO KITTERY POINT,

Touching at Newcastle,

Spring Arrangement.

The Steamer "FEARLESS"

will commence her trips April 4th, and run as follows, until further notice:

Leave Portsmouth		Leave Kittery Point	
"	9.30 A. M.	"	8.30 A. M.
"	11.30	"	10.30
"	3.00 P. M.	"	1.30 P. M.
"	5.45	"	4.00

Landing in this city, Fernald's wharf, rear of No. 30 Market street.

Fare 10 Cents Each Way.

THEODORE KEEN, Proprietor.

March 29th, 1881.

Fletcher & Tanton,

UPHOLSTERERS,

Furniture Dealers & General Undertakers

No. 58 Market Street, Portsmouth, N.H.

Coffins, Robes and Caskets always on hand or made to order. Orders left at 30 Deer Street or 27 State Street, by day or night, will be promptly attended to. S. S. FLETCHER,
H. G. TANTON.

CARRIAGE AND SLEIGH STOCK.

Hubs, Spokes, Rims, Shafts, etc.; a fine lot of sleigh and pung dashers.

WHEELS! WHEELS!!

At Manufacturer's prices. Oak and Ash lumber.

G. J. GREENLEAF.

Portsmouth Daily Chronicle.

By CHRONICLE & GAZETTE PUBLISHING COMPANY. | PORTSMOUTH, N. H., TUESDAY, JUNE 14, 1881. | $6 PER YEAR IN ADVANCE. THREE CENTS PER COPY.

THE PORTSMOUTH DAILY CHRONICLE

(Established August 24, 1802,)

Is Published Every Morning, Sundays excepted, at No. 7 Exchange Building, Pleasant street, opposite the Post Office, by the

Chronicle and Gazette Publishing Company.

TERMS $6.00 PER YEAR.

The New Hampshire Gazette

(The Oldest Newspaper in the United States, established Oct. 7th, 1756,)

is published every Thursday at the same office. Terms, $1.50 per year; $2.00 per year, if not paid in advance.

ADVERTISEMENTS inserted on reasonable terms, in either or both papers. The GAZETTE, having a large country (in addition to its local) circulation, is an excellent medium of advertising. A liberal reduction made when advertisements appear in both papers.

☞ Correspondence from neighboring towns containing items of public interest, will be gladly received. All communications should be addressed and all checks made payable to the

CHRONICLE & GAZETTE PUBLISHING CO.,
PORTSMOUTH, N. H.

The Job Printing Business is conducted in the same office by Mr. Charles W. Gardner, who keeps on hand a large and and well-selected stock of all materials required in his line.

Mr. J. H. Bates, Newspaper Advertising Agent, 41 Park Row (*Times* building,) New York, is authorized to contract for advertisements in the CHRONICLE and GAZETTE, at our best rates.

New Advertisements.

BEATTY'S Organs 17 stops 5 sets Golden Tongue reeds only $55. Address Daniel F. Beatty, Washington, New Jersey.

GOLD MEDAL AWARDED THE AUTHOR.

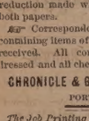

A new & great Medical Work, warranted the best and cheapest, indispensable to every man, entitled "the Science of Life," bound in finest French muslin, embossed, full gilt, 300 pages, contains beautiful steel engravings, 125 prescriptions, price only $1.25 sent by mail illustrated sample, 6c.; send now. Address Peabody Medical Institute or Dr. W. H. PARKER, No. 4 Bulfinch st. Boston.

KNOW THYSELF.

AGENTS! AGENTS! AGENTS!

JOHN B. GOUGH'S great new book, just published, entitled

SUNLIGHT AND SHADOW

is the best chance ever offered to you. Its scenes are drawn from the bright and shady side of real life, and portray in a truly

John B. Gough

can portray them. For Pathos, Humor, and intense interest, it is without a peer. It is the "Sensation" book for Agents, and outsells all others 10 to 1. 88th thousand in press. 1000 agents wanted, men and women. Now is the time. Our Excursion Tickets to Special Territories, free. Send for Circulars. Address, A. D. WORTHINGTON & CO., Hartford, Conn. 1629

TANITE EMERY WHEELS and GRINDING MACHINES. For Saw-Mills, Foundries, and Machine Shops. Send for circulars, sent by THE TANITE CO. Stroudsburg, Monroe Co., Pa.

WANTED: A CANVASSER

IN EACH COUNTY IN THIS STATE.

Address, GEO. W. MILLER, P. O. Box 846, Ithaca, N. Y.

THE East Cambridge horse cars leave Scollay Square, Boston, every five minutes for the factories of the

F. Geldowsky Furniture COMPANY,

E. Cambridge, 1st and 2d Sts.,

The largest retail establishment of its kind in New England.

Over 5000

Druggists

AND

Physicians

Have Signed or Endorsed the Following Remarkable Document:

Messrs. Seabury & Johnson, Manufacturing Chemists, 21 Platt St., New York:

Gentlemen:—For the past few years we have sold various brands of Porous Plasters. Physicians and the Public prefer Benson's Capcine Porous Plaster to all others. We consider them one of the very few reliable household remedies worthy of confidence. They are superior to all other Porous Plasters or Liniments for external use.

Benson's Capcine Plaster is a genuine Parmaceutical product, of the highest order of merit, and so recognised by physicians and druggists.

When other remedies fail get a Benson's Capcine Plaster.

You will be disappointed if you use cheap Plasters, Liniments, Pads or Electrical Magnetic toys.

A SURE REMEDY AT LAST. Price 25cts. MEAD'S Medicated CORN and BUNION PLASTER.

Charles E. Joy,

ARCHITECT.

Office over Cocheco Bank,

DOVER, N. H.

WHIPS All kinds, cheap, at LARRABEE'S 26 Congress Street, Portsmouth.

L. S. L.

A SPLENDID OPPORTUNITY TO WIN A FORTUNE. Seventh Grand Distribution, Class G, at New Orleans, Tuesday, July 12, 1881—134th Monthly Drawing.

LOUISIANA STATE LOTTERY COMPANY.

Incorporated in 1868 for 25 years by the Legislature for Educational and Charity purposes—with a capital of $1,000,000—to which a reserve fund of over $420,000 has since been added.

By an overwhelming popular vote its franchise was made a part of the present State Constitution adopted December 2d, A. D., 1879.

Its Grand Single Number Drawings will take place monthly. It never scales or postpone. Look at the following Distribution:

CAPITAL PRIZE, $30,000.

100,000 TICKETS AT TWO DOLLARS EACH.

HALF-TICKETS, ONE DOLLAR.

LIST OF PRIZES.

1 Capital Prize of	$30,000	$30,000
1 Capital Prize of	10,000	10,000
1 Capital Prize of	5,000	5,000
2 Prizes of	2,500	5,000
5 Prizes of	1,000	1,000
20 Prizes of	500	10,000
100 " "	100	10,000
200 " "	50	10,000
500 " "	20	10,000
1000 " "	10	10,000

APPROXIMATION PRIZES.

9 Approximation Prizes $300		$2,700
9 " " 200		1,800
9 " " 100		900
1857 Prizes amounting to		$110,400

Responsible corresponding agents wanted at all points, to whom liberal compensation will be paid.

For further information, write clearly, giving full address. Send orders by express or Registered Letter, or Money Order by mail, addressed only to

M. A. DAUPHIN,
New Orleans, La.

or M. A. DAUPHIN, at
No. 212 Broadway, New York.

All our Grand Extraordinary Drawings are under the supervision and management of Generals G. T. Beauregard and Jubal A. Early.

Dr. SANFORD'S LIVER INVIGORATOR

Only Vegetable Compound that acts directly upon the Liver, and cures Liver Complaints, Jaundice, Biliousness, Malaria, Costiveness, Headache. It assists digestion, strengthens the system, regulates the bowels, purifies the blood. A Book sent free. Dr. SANFORD, 162 Broadway, N. Y.

FOR SALE BY ALL DRUGGISTS.

33RD

Popular Monthly Drawing of the

Commonwealth Distribution Co.,

AT MACAULEY'S THEATRE.

In the city of Louisville, on

THURSDAY, JUNE 30th, 1881.

These drawings occur monthly (Sunday excepted,) under provisions of an act of the General Assembly of Kentucky, incorporating the Newport Printing and Newspaper Co., approved April 9, 1878.

☞ This is a special act, and has never been repealed.

The United States Circuit Court on March 31st rendered the following decisions:

1st. That the Commonwealth Distribution company is legal.

2d. Its drawings are fair.

N. B.—This Company has now on hand a large reserve fund. Read the list of prizes for the

June Drawing.

1 Prize	$30,000	100 Prizes	$100 each	$10,000
1 "	10,000	200 "	50 "	10,000
2 "	5,000	600 "	20 "	12,000
10 "	$1000	1000 "	10 "	26,000
20 "	500 "	10,000		
9 Prizes $300 each, Approximation Prizes,				$2,7000
9 " 200 "				1,800
9 " 100 "				900
1,960 Prizes				$112,400

Whole Tickets, $2. Half Tickets, $1.
27 Tickets, $50. 55 Tickets, $100.

Remit money or bank draft in letter, or send by express. Send by registered letter or post-office order. Orders of $5 and upward, by express, can be sent at our expenses. Address all orders to R. M. BOARDMAN, Courier-Journal Building, Louisville, Ky., or T. J. Commerford, 242 Broadway, New York.

Good and Reliable

INSURANCE COMPANIES.

COMMERCIAL UNION, of London.
FIRE ASSOCIATION, of Phila.
NIAGARA, of New York.
CONNECTICUT, of Hartford.
PHOENIX, of London.

F. W. DEROCHEMONT & SON,

NO. 9 CONGRESS STREET.

WHIPS!

In Large Variety, Cheap

— AT —

LARRABEE'S 26 Congress Street Up-Stairs.

MAPLE SUGAR and SYRUP,

for sale by

Henry F. Gerrish.

WILLIAM RUSSELL FOSTER.

ATTORNEY AT LAW

— AND —

NOTARY PUBLIC,

Has removed his office to

SAVINGS BANK BUILDING

(FRONT ROOM.)

Sardines and Beef.

50 Dozen cases Philippe & Canaud

SARDINES,

Price 20 cents for halves and 20 cents for ¼ boxes.

1000 LBS. CORNED BEEF,

Price 30 Cents. For sale by

H. F. GERRISH.

INTERNATIONAL Pavement Co.

FIRST MORTGAGE BONDS,

With a Bonus of Stock.

The payment made by this Company has met with the highest favor, both in this country and in Europe, and it is considered to approach perfection more nearly than any other.

The Works of this Company are at Providence, R. I., and at Hastings, N. Y., and the needs of its business will soon require additional ones at Chicago and other large cities.

Negotiations are now pending with capitalists in London and Paris for the right to manufacture and use this pavement in those cities.

Few enterprises now on the market promise as profitable business as this one.

The Company require additional means to extend the facilities for manufacturing, and offer for sale the second $100,000 of their six per cent bonds (convertible into stock) at par and interest. These bonds carry a bonus of stock, which is fixed for the present at fifty per cent.

Pamphlets and full information furnished, and subscriptions received by

The Corbin Banking Co.,

43 Milk Street, Boston.

MWF

PATENTS!

R. H. EDDY,

No. 76 State St., Opposite Kilby, Boston.

SECURES PATENTS in the United States; also in Great Britain, France and other foreign countries. Copies of the claims of any Patent furnished by remitting one dollar. Assignments recorded at Washington. *No Agency in the United States possesses superior facilities for obtaining Patents or ascertaining the patentability of inventions.*

R. H. EDDY, Solicitor of Patents.

Testimonials.

I regard Mr. Eddy as one of the *most capable and successful* practitioners with whom I have had official intercourse. CHARLES MASON, Commissioner of Patents.

"Inventors cannot employ a person more trustworthy or more capable of securing for them an early and favorable consideration at the Patent Office." EDMUND BURKE, Late Commissioner of Patents.

BOSTON, October 19, 1870.

R. H. EDDY, Esq.,—*Dear Sir:* You procured for me, in 1866, my first patent. Since then you have acted for and advised me in hundreds of cases, and procured many patents, reissues and extensions. I have occasionally employed the best agencies in New York, Philadelphia and Washington, but I still give you almost the whole of my business, in your line, and advise others to employ you. Yours truly, GEORGE DRAPER.

BOSTON, January 1, 1881. 3tawtjan31

GOVERNMENT BONDS!

We are prepared to pay on presentation in any amount the highest market price for the CALLED BONDS of 1865 and 1867, and we will receive them at full value in exchange for other issues of UNITED STATES BONDS, or in exchange for other safe Securities paying 5, 6 and 7 PER CENT interest.

GEO. WM. BALLOU & CO.

72 Devonshire Street ..... Boston.
8 Wall Street ..... New York

Room Papers, Window Shades, Fixtures, Tassels, Borders, &c., &c.

H. B. BUZZELL & SON

have received for the *Spring trade* a very extensive assortment of the above goods, of all grades and prices from *very cheap* to *very fine.*

They have the agency for the

Domestic and Springfield

SEWING MACHINES,

two of the *finest made and most reliable* machines in the market. MACHINE OIL, NEEDLES, all kinds. Parts, or attachments, for any machines.

Also a full line of TOPS, BALLS, MARBLES, RETURN BALLS, HOOPS, etc., etc.

A fine assortment of new

BOX STATIONERY

at low prices. Call and examine our goods before buying, it will pay you.

H. B. BUZZELL & SON,

Booksellers and Stationers.

PEIRCE'S BLOCK, - - MARKET SQUARE.

PERRY & CO'S

TRADE ✓P&Co MARK

STEEL PENS

of superior English make; famous for durability and elasticity; great variety of styles suited to every kind of writing.

For sale by dealers generally.

THIRTY-SIX assorted samples for trial, including the "UNITED STATES PA CON" Pens, enclosed in a useful card box, by mail, on receipt of Twenty-Five Cents.

IVISON, BLAKEMAN, TAYLOR & CO.

SOLE AGENTS FOR UNITED STATES.

138 and 140 Grand St., New York.

Portsmouth Insurance Agency

ESTABLISHED 1831.

JOHN SISE, INSURANCE AGENT,

OFFICE,

4 Market Sq., Up-Stairs.

ÆTNA INSURANCE CO., Of Hartford, Conn.
HOME INSURANCE CO., Of New York.
HARTFORD FIRE INSURANCE CO., Of Hartford, Conn.
ROYAL INSURANCE CO., Of Liverpool, Eng.
FRANKLIN FIRE INSURANCE CO., Of Philadelphia, Pa.
PHENIX INSURANCE CO., Of Brooklyn, N. Y.
LONDON AND LANCASHIRE FIRE INSURANCE CO., Of Liverpool, Eng.
Pennsylvania Fire Insurance Company, Of Philadelphia, Pa.
METROPOLE INSURANCE CO., Of Paris, France.

Responsible Companies, Large Assets, Equitable Rates, Prompt Settlements.

JOHN SISE,

Insurance Agent, 4 Market Sq., Up-Stairs.

MORSE & ILSLEY

FIRE, LIFE AND ACCIDENT

INSURANCE

AGENTS,

Represent the following reliable companies.

THE INSURANCE COMPANY OF NORTH AMERICA, *Of Philadelphia, Pa.*

LIVERPOOL and LONDON and GLOBE *U. S. Office, New York City.*

SPRINGFIELD, *Of Springfield, Massachusetts.*

QUEEN, *Liverpool and London*

PHŒNIX, *Of Hartford, Conn.*

ORIENT, *Of Hartford, Conn.*

TRAVELLERS' LIFE and ACCIDENT COMPANY, *Of Hartford, Connecticut.*

NEW ENGLAND MUTUAL LIFE, *Of Boston, Mass.*

The above companies are well known and reliable, and we solicit the patronage of our friends and the public. All losses adjusted and prompt paid at our office.

MORSE & ILSLEY,

NO. 14 PLEASANT ST., - UP ONE FLIGHT

VERMONT & COLORADO

MINING COMPANY.

Organized Under Laws of Colorado.

Head Office, Denver, Colorado.

CAPITAL STOCK, $2,000,000.

200,000 Shares of $10 Each.

Full Paid and Forever Non-assessable.

DIRECTORS.

EDWARD H. GOFF (of Goff, Hastings & Co.,) Boston.
Hon. H. A. W. TABOR (Lt. Gov. of Colorado,) Denver, Col.
Hon. ALEX McDONALD (Pres. Wabash Mining Co.,) New York.
CHAS. E. FOLSOM (Chas. E. Folsom & Co.,) Boston.
J. B. RHODES, Banker and Broker, Boston.
SILAS GURNEY (Silas Gurney & Co., Tremont House,) Boston.
Col. A. J. WARE (Supt. B. & B. Smelting Co.,) Breckenridge, Col.
B. F. STICKLEY (Pres. Mount Royal Mining Co.,) Leadville, Col.
Col. H. M. FRENCH, Breckenridge, Col.
EDWARD H. GOFF, President. Hon. H. A. W. TABOR, Vice President.
H. E. IRVINE, Sec. and Treas. THOS. GOWANLOCK, Supt. of Mine.

GOFF, HASTINGS & CO., Financial Agents.

The property owned and controlled by this company comprises 160 acres of rich mineral lands, from which large amounts of free gold have been taken in the old style of washing with rockers, besides four lode claims which have been considerably developed during the past year, and show good indications of rich silver veins.

The location of this property is unsurpassed, being near the celebrated "Robinson Consolidated," "White Quail," "Aftermath" and "Wheel of Fortune" mines, in the Ten-Mile Consolidated Mining District, and as prospect property is as valuable as any in Colorado.

Development work is to be actively and vigorously pushed, under the experienced management of Thos. Gowanlock, one of the most intelligent and experienced mining superintendents in Colorado.

A limited amount of Treasury Stock for promoting above works and purchasing machinery will be sold for a few days at 56 cents per share.

Remember, full-paid $10 shares at 50 cents, which are likely to be worth from $2 to $5 per share within six months.

Send all orders to

GOFF, HASTINGS & CO.,

BANKERS & BROKERS.

No. 292 Washington Street, Boston.

d&wtjy7

$5 TO $20 per day at home. Samples worth $5 free. Address Stinson & Co., Portland, Maine.

HOLMAN'S PAD

TRADE MARK.

ACTS BY ABSORPTION THROUGH THE NERVE FORCES AND THE CIRCULATION.

Dr. Holman's Pad is the Original and Only Genuine Curative Pad, the only remedy that has an honestly-acquired right to use the title-word "Pad" in connection with a treatment for chronic diseases of the Stomach, Liver, Spleen and Malarial Blood Poisoning.

Holman's Pad has such complete control over the most persistent Chronic Diseases of the Stomach and Liver, including Indigestion, all forms of Dyspepsia, Bilious and Sick Headaches, Nervous Prostration and Sleeplessness, as to amply justify the eminent Professor Loomis' high encomium: "It is nearer a Universal Panacea than anything in medicine!"

Beware of Bogus and Imitation Pads. Each Genuine HOLMAN PAD bears the Private Revenue Stamp of the Holman Pad Company, being the above Trade Mark printed in green.

FOR SALE BY ALL DRUGGISTS, Or sent by mail, postpaid, on receipt of $2.00. Full Treatise sent FREE.

HOLMAN PAD CO.,

(P. O. Box 2112.) 744 Broadway, N. Y.

Dr. Holman attends daily. Consultation Free. Suitable rooms for the reception of lady patients.

FELLOWS'

Compound SYRUP OF HYPO-PHOS-PHITES

THE PROMOTER AND PERFECTOR OF ASSIMILATION.
THE REGENERATOR AND VITALIZER OF THE BLOOD.
THE PRODUCER AND INVIGORATOR OF NERVE AND MUSCLE.
THE BUILDER AND SUPPORTER OF BRAIN POWER.

FELLOWS' COMPOUND SYRUP OF HYPO-PHOS-PHITES

Is composed of ingredients identical with those which constitute Healthy Blood, Muscle and Nerve, and Brain Substance, whilst life itself is directly dependant upon some of them.

By increasing Nervous and Muscular Vigor, it will cure Dyspepsia, feeble or interrupted action of the Heart and Palpitation, Weakness of Intellect caused by grief, worry, overtaxed or irregular habits, Bronchitis, Congestion of the Lungs, Hearty Asthma, Neuralgia, Whooping Cough, Nervousness, and is a most wonderful adjunct to other remedies in sustaining life during the process of Diphtheria.

The expenditure of brain power too early or too severely in children often results in physical debility; the use of Fellows' Hypophosphites exerts a singularly happy effect in such cases.

Do not be deceived by remedies bearing a similar name; no other preparation is a substitute for this under any circumstances.

SULPHUR BITTERS

THE GREAT

German Remedy.

TRUTHS FOR THE SICK.

For those deathly Bilious Spells, decided use SULPHUR BITTERS, it will cure you.

Ladies in delicate health, who are all run down, should use SULPHUR BITTERS.

The Giant Dyspepsia is cured by using SULPHUR BITTERS.

$1,000 will be paid for a case we cannot cure. SULPHUR BITTERS will not assist or cure. It never fails.

Operatives who are closely confined in the mills and workshops; Clerks, who do not procure sufficient exercise, and all those confined in doors, should use SULPHUR BITTERS. It will not disappoint.

Cleanse the vitiated blood when you see it manifested through the skin in Pimples, Blotches, and Sores. Rely on SULPHUR BITTERS and health will follow.

General Debility needs a gentle tonic. Use SULPHUR BITTERS and you will not be troubled.

SULPHUR BITTERS will not build you up and make you strong and healthy.

Don't be without a bottle. Try it; you will not regret it.

SULPHUR BITTERS will cure pain in the side.

Sulphur Bitters.

SULPHUR PLASTERS cure pain in the side. KAUFMANN'S PILLS do not gripe. 25 cents.

If you are a man of continuous, exhausting cares, avoid stimulants and use **Hop Bitters.**

If you are young and discretion or dissipated or single, old or poor health or languishing, rely on **Hop Bitters.**

Whoever you are or whenever you feel that your system needs cleansing, tonicing or stimulating, without intoxicating, take **Hop Bitters.**

Have you dyspepsia, kidney or urinary complaint, disease of the stomach, bowels, blood, liver or nerves? You will be cured if you use **Hop Bitters.**

If you are sinking by weakness and low spirited, try it! It may save your life. It has saved hundreds.

If you are a man of letters, overtaxed by night work, to restore brain nerve and waste, use **Hop Bitters.**

If suffering from any infection; if you are married, suffering from pining on a bed of sickness, rely on **Hop Bitters.**

Thousands die annually from some form of **Kidney** disease that might have been prevented by a timely use of **HopBitters**

D. I. C. is an absolute and irresistable cure for drunkenness, use of opium, tobacco, or narcotics.

Sold by druggists. Send for Circular.

HOP BITTERS MFG. CO., Rochester, N. Y. & Toronto, Ont.

WHIPS! All qualities and prices; LARRABEE'S, 26 Congress

Daily Chronicle.

The investigation made by the state department into the detention of the American schooner Washington off the Cuban coast last spring by a Spanish man-of-war, has resulted in a sharp issue of facts between the commander of the schooner and the Spanish government. It is largely a question of latitude and longitude, and the Spanish government maintains that the affidavits of the American captain and mate are not correct.

An apparently wealthy, educated and refined young lady registered at a hotel in Montreal as Miss Fisher of New York, about two weeks ago. On Wednesday of last week she attempted suicide by shooting, but failed to kill herself. She refused to tell who she is or why she shot herself. She is abundantly supplied with money, and her toilets are of the richest description.

A Boston girl visiting in Machias, Me., writes home that she is shocked to find that many young ladies there are forming the foolish and injurious habit of smoking cigarettes. She says: "You know we always had a high opinion of the Maine girls, and the knowledge of this lessens my respect for some of them. They can hardly realize what a hoydenish and unladylike appearance it gives them, yet some seem pleased to appear over-bold and dandyfied, not caring for the remarks made about them."

A Springfield, Mass., clergyman appeared in his pulpit on Sunday morning arrayed in an exceedingly short study gown, trimmed with red. Oblivious of the astonishment of the flock, he coolly marched across the platform and back again, not discovering his grotesque appearance until the head usher passed him up what purported to be a notice, but which contained the words, "Wouldn't you better change your coat?" He did change it without any perceptible delay.

It is said that Hon. Lionel Sackville West, at present British minister to Spain, will succeed Sir Edward Thornton as minister to the United States.

A lady in Washington has had her hair changed from a light blonde color to pure black, from several months' use of jaborandi, a Brazilian plant, administered to her as a remedy for blood-poisoning. Whether the new color will be permanent or the new growth be of the original color, remains to be seen, and the result is looked for with much interest.

—A little Pittsfield girl, called up for recitation in Sabbath school, repeated these lines: "'Tis sweet to court, but oh how bitter, To court a girl and then not get her." Result: Great merriment on the part of teacher and scholars, which the little girl did not appreciate.

Woman's Wisdom.

"She insists that it is more important that her family shall be kept in full health, than that she should have all the fashionable dresses and styles of the times. She therefore sees to it, that each member of her family is supplied with enough Hop Bitters, at the first appearance of any symptoms of ill health, to prevent a fit of sickness with its attendant expense, care and anxiety. All women should exercise their wisdom in this way."—*New Haven Palladium.*

The whaling schooner Edward Lee, Sparks master, of Provincetown, Mass., was spoken off Cuttyhunk on Saturday, and reported that some time previously she sent a boat's crew after a whale, and after making fast to it the boat and its occupants suddenly disappeared; sailed about the locality some time, but no traces were discovered. The weather was so bad that it was impossible to board the schooner to obtain further particulars. The man in charge of the Edward Lee appeared to be a Portuguese, and it is thought that the captain may have been one of those who perished.

"Incomparably superior to the trashy articles which are palmed upon the public," is the verdict of Professor Duncan Campbell, M. D., L. L. D. (President Royal College of Physicians and Surgeons, Member General Council, University of Edinburgh, etc., etc.), in regard to the Liebig Co's Arnicated Extract of Witch Hazel. It cures piles, salt rheum, catarrah, rheumatism, neuralgia, painful monthly flow, sore throat, varicose veins. Beware of counterfeits. Sold in fifty cents and dollar sizes.

It is estimated that there are at least ten railroad brakemen killed throughout the country every day. This is probably too high an estimate, but a great many are killed or injured during a year, and brakemen find it difficult to get their lives insured. Of the brakemen of freight trains it is said that only about twenty-five per cent die a natural death, and that the average life of a brakemen after he goes on the road is about ten years.

Cheerfulness, courage, and great activity of intellect, are engendered by Fellows' Syrup of Hypophosphites, and its capacity of imparting power of endurance to the brain and nervous system, is shown in its property of sustaining persons through mental difficulties.

Portsmouth Chronicle.

TUESDAY, JUNE 14. 1881.

[Entered at the Post-Office at Portsmouth, N.H., as second-class matter.]

The Supreme Court Opinion.

The *Times*, commenting upon the opinion returned by the Supreme court in answer to the enquiry of the senate as to whether the present or the next legislature of the state should elect a United States senator, says:

Of course this opinion will be looked upon by all as a mere political expression, commanding the respect of nobody any further than it falls in with the line of action one wishes the legislature to pursue. We had hoped the court would held itself aloof from the mere partisan controversy going on about the senatorship, as well it might. Nothing tends so much to destroy respect for the courts and to render them unfit to decide righteously the questions that properly come before them, as the facility with which they are everywhere made mere bobs to political kites—at one time construing law in accordance with its exact letter, and at another giving it such latitudinarian scope as to permit anything to be done or not done, as will please the party or ring to which they owe existence.

The leaders of the democratic party in this state very naturally desire to have the election of a United States senator to succeed Mr. Rollins postponed to the next legislature, for the reason that the present legislature is strongly republican, while the next one may possibly be democratic—there is no telling what two years may bring forth—when a democratic senator would be chosen. The likelihood of a democratic victory in this state in 1882 is infinitetimal; but it is a bare possibility, and that is enough to make the postponement of the senatorial election desired. This accounts for the indignation of our brother of the *Times*, at the opinion of the judges so strongly and unanimously supporting an election by the present legislature. Had the supreme court as strongly pronounced against an election by the present legislature, we venture the assertion that our neighbor would have detected only the purest patriotism in its action, instead of partisan corruption to please a "ring."

But we are somewhat at a loss to tell just where the "ring" is which the court has prostituted itself to please. Three of the seven judges are democrats; the court "owes existence" as much to the large fraction of the republican party which strongly desires postponement, as to the other large fraction of the party which desires present action; and the section of the party which desires postponement, and which is antagonized by the opinion of the court, includes a very large proportion of the most prominent, able and trusted of the party's leading men. The opinion of the judges may not be sound in law, but we see no reason to accuse them of having dishonorably used their high position in support of any partisan "ring."

News and Notes.

American race horses have carried off the grand honors in Europe this spring. First Pierre Lorillard's horse Iroquois won the great race of England, "the Derby;" and on the 12th inst. Mr. J. R. Keene's horse Foxhall won the grand prize of 100,000 francs at Paris.

News has been received of a fight in the southwestern part of Texas, between citizens and cow thieves. Eight men were killed and a number wounded.

Charles Sutter, A. D. R. Zugler, and a white man, name unknown, died of sunstroke in New Orleans, La., Saturday. These are the first cases in that city this year.

Scout E. A. Allison, who has been instrumental in bringing into camp many of Sitting Bull's Sioux, reports Sitting Bull 170 miles north of the United States line, in Quappelle, Manitoba, where he and his followers are obliged to make all sorts of shifts for a livelihood. Allison believes the Yanktonnais at Poplar creek are guilty of much of the devilry for which the Sioux are blamed, and thinks they should be sent to their Dakota reservation. The Sioux it is reported are intending to send several of their chiefs to Washington to apply for a stated reservation, where they may live and die in peace, and without hardships such as they now suffer.

At Honeywell, Kansas, Sunday afternoon, Andrew D. Robeson, a nephew of Ex-Secretary of the Navy Robeson, was killed by lightning, which stripped him of his clothing, melted his watch chain, and badly tore his face and body.

Rain fell copiously in the valley of the Ohio river nearly all last week, causing a flood and vast damage all along the river from Pittsburg to Wheeling; crops and live stock were destroyed, and many buildings injured, while travel on some of the railroads was entirely suspended. The loss is estimated all the way from $200,000 to over a million.

During the summer months Mr. Rand, the lessee of the north mill, proposes to thoroughly drain the pond once a week by fastening open the tide-gates, hoping by this means to obviate in a great degree the annoyance experienced from the pond during hot weather for many years past. As Mr. Rand is under no obligation to do this, and will lose a tide's work of the mill every time the pond is drained, he merits commendation for his public spirit. It is to be hoped that the plan will work well, and reduced the famed "mill-pond nuisance" to the smallest possible dimensions.

At St. Joseph, Mo., on the 12th inst., a German named Reinheimes was taken from jail by a party of twenty men, and hanged. He stole a horse and stabbed the animal's owner, in Atchison county on the 5th inst.

Mrs. Quincy Gardner and Mrs. James Bryan had a war of words at Klaston, N. C., Saturday morning; their husbands came along, each took up the quarrel on behalf of his wife, and both drew dirks. The women endeavored to make peace, but the men fought until Gardner fell to the earth in a dying condition, and Bryan, badly wounded, took to the woods.

A tornado and rain-storm did great damage in southwest Missouri and Lyon county, Kansas, on the night of the 9th inst. The town of Americus, Kansas, was almost destroyed, every building in it being more or less injured, and the growing crops in the neighborhood were ruined. The town of Seven Star Springs, in Barry county, Mo., was swept away by a waterspout, which carried off all the houses, tents and animals; a man, three women and seven children were also swept away, but all fortunately lodged in bushes, and were rescued some hours later.

Japhet Fennimore, aged eighty-six years, of Retreat, N. J., committed suicide one day last week by taking Paris green. He had previously made two unsuccessful attempts at self-destruction the same day, first jumping into a creek, and then down a well.

Haynes, the ruffian who was so handsomely shot down by Mr. Northey, the guard at the Maine state prison at Thomaston, during the former's attempt to escape last week, is in a critical condition, and will probably die; he says he was determined to escape, if he had to kill a dozen men to effect it. Guard Barrows, in whose eyes Haynes threw hartshorn and pepper, is doing well, and will recover the use of his eyes.

The inquest on the death of Charles D. Kidder, who was murdered by his brother, Dwight Kidder, Jr., at Springfield, Mass., was held Saturday. Important testimony was given by Mrs. Catharine Kidder, the prisoner's mother; George H. Blelock, who occupied a house between that of the two families interested; Mrs. Ann Williams, sister of the murdered man's wife, who was visiting the family at the time of the sad affair; Norah Griffin, servant in the victim's family; and Mrs. Sarah Kidder, widow of the deceased. Young Kidder, it is said, "is in a most unhappy state of mind over this sad affair."

A gang of masked "regulators" in Rockingham county, N. C., utilized the eclipse of the moon Saturday night in a novel fashion, by taking from jail at Greensboro, during its continuance, a negro named John Taylor, and hanging him. The victim was charged with having outraged a white woman on the previous night.

The Providence & Worcester railroad has increased the wages of brakemen from $1.62 to $1.75 per day.

At Worcester, Mass., Saturday, a sewing-machine agent named William Boyden, about thirty years old, was arrested on a charge of indecent assault upon Fanny M. Robbins of Northville, aged thirteen years.

John Griscom, of Chicago, is conducting another idiotic fasting experiment; he has abstained from food for seventeen consecutive days out of forty-five, the number he proposes to fast. He isn't dead yet, we believe.

On Thursday evening last, in Montague county, Texas, a wagon containing Mr. W. B. Hutchinson, his family and a Miss Cox, was struck by lightning; Miss Cox and Miss Lizzie Hutchinson were instantly killed, Mrs. Hutchinson fatally hurt, and the other occupants of the carriage stunned.

At Arkadelphia, Ark., last week, a white boy named Pleasant Gray, aged thirteen years, shot dead a colored boy named Russell, of about the same age.

Robert Paragoe, while bathing in the river at New Orleans, Saturday, was drowned. His brother, Lovell Paragoe, in attempting to rescue him, was also drowned.

A. W. Danforth of Newburyport has been offered a large salary and expenses to go to China with a view to establishing a woollen mill there.

A boy named More, nine years old, fell from a ladder on which he was playing in New Bedford, Mass., Sunday, and broke his neck, causing instant death.

Judge Kingsbury of Litchfield, Ill., and several other prominent citizens who were instrumental in sending a man named Isaac Wilson to Jacksonville as an insane patient, are now apprehensive for their personal safety on account of Wilson's escape from the asylum. He has frequently threatened to kill them all. This is his second escape. He attempted to assassinate Judge Kingsbury some time ago.

Baron Zothen, a millionaire of Vienna, has been shot by one of his servants.

Postmaster-General James believes that the post-office department can be made to yield a handsome revenue to the government within the next two years, if not sooner.

Burnett's Cocoaine

Is Renowned as a Pure and Effective Hair Dressing in Every Quarter of the World.

For thirty years it has been a favorite with the people and a leader with the trade. The name "Cocoaine" has become a valuable property. Burnett & Co. have established their sole right to its use in several suits at law, thus protecting the public and themselves from imposition.

The superiority of Burnett's Flavoring Extracts consists in their perfect purity and great strength.

A COUGH, COLD OR SORE THROAT should be stopped. Neglect frequently results in an incurable Lung Disease or Consumption. "*Brown's Bronchial Troches*" do not disorder the stomach like cough syrups and balsams, but act directly on the inflamed parts, allaying irritation, give relief in Asthma, Bronchitis, Coughs, Catarrh, and the throat troubles which Singers and Public Speakers are subject to. For thirty years "*Brown's Bronchial Troches*" have been recommended by physicians, and always give perfect satisfaction. Having been tested by wide and constant use for nearly an entire generation, they have attained well-merited rank among the few staple remedies of the age. Sold at 25 cts. a box everywhere. m,th & f eiyfeow3

Health is Wealth!

DR. E. C. WEST'S NERVE AND BRAIN TREATMENT: a specific for Hysteria, Dizziness, Convulsions, Nervous Headache, Mental Depression, Loss of Memory, Spermatorrhœa, Impotency, Involuntary Emissions, Premature Old Age, caused by over-exertion, self-abuse, or over-indulgence, which leads to misery, decay and death. One box will cure recent cases. Each box contains one month's treatment. One dollar a box, or six boxes for five dollars; sent by mail prepaid on receipt of price. We guarantee six boxes to cure any case. With each order received by us for six boxes, accompanied with five dollars, we will send the purchaser our written guarantee to return the money if the treatment does not effect a cure. Guarantees issued by J. H. CHACHER, Druggist, Portsmouth. Orders by mail will receive prompt attention. SMITH, DOOLITTLE & SMITH, Gen'l Agents, Boston. deowsi3m,'81

"THE STONE STABLE."

Having purchased the stock in trade and goodwill of the business of the late Woodbury Locke, I shall conduct a

LIVERY AND BOARDING STABLE

At the old stand, the STONE STABLE on Fleet street, (entrance also on Congress street, next National Block,) where I shall keep a full supply of extra fine

Teams for Hire

At reasonable rates. Horses boarded by the week, or boarded, and the best of care taken. Persons or parties desiring anything in this line will find it for their interest to call on

WM. F. FERNALD.

Andrew P. Preston,

APOTHECARY,

will keep constantly in stock during the summer months, a fine assortment of

HAVANA CIGARS.

Smokers will find choice and fresh goods, at

PRESTON'S DRUG STORE.

Also, on hand a large lot of

SPONGES!

from the ordinary Reef to the finest Velvet, at prices ranging

FROM 1c TO $4,00.

Strictly pure

Dalmation Insect Powder!

Sure death for Flies, Roaches, etc., in any quantity at

ANDREW P. PRESTON'S DRUG STORE.

MARTIN GARRITY,

— BOTTLER OF —

Portsmouth Brewing Co.'s STOCK PORTER,

Recommended for *family use* by all *eminent physicians* as a wholesome and invigorating

SUMMER BEVERAGE,

and warranted to compare favorably with any of the imported brands, having been manufactured under the direction of an *experienced English brewer*, and can be sold at a more reasonable price than the imported goods for which a high custom house duty is paid.

TRY IT ONCE, *and satisfy yourself.*

Bottled expressly for family use.

All goods delivered in any part of the city FREE OF EXPENSE. All orders left at No. 23 DANIEL STREET promptly filled, and *satisfaction guaranteed.*

TRUNK REPAIRING!

a specialty. Trunks called for and returned without extra expense at

John H. Tilton's

Harness Dispensatory,

18 CONGRESS STREET.

MAIN & WINCHESTER BLOCK.

$72 a week. $12 a day at home easily made. Costly outfit free. Address True & Co., Augusta, Maine

Lawn Mowers,

GARDEN TOOLS

— AND —

RUBBER HOSE,

At very low prices, at

A. P. WENDELL & CO.'S

3 Market Square.

SPECIAL ADVERTISEMENT OF SUMMER DRY GOODS.

AYERS & LOCKE HAVE JUST RECEIVED THE FINEST LINE OF SUMMER DRESS GOODS!

Muslins, Lawns, Buntings, Nuns, Veilings, Silks, etc. All Silk Surahs in Black and all desirable colors. Plain and Fancy Black Satin Marvelleux. Largest assortment of *Black Dress Silks* acknowledged by good judges to be exceedingly good value—75 cts., $1, $1.25, $1.50, $1.62, $1.75, $1.87, $2.00 and $2.25. CLOSING-OUT OF SPRING GARMENTS. Having met with unexpected success in the sale of Spring Sacques we have marked down what few we have in stock *To Cost! To Cost!* to close the stock. We have also received a fine assortment of Linen Ulsters which we are prepared to sell at the very lowest Boston prices for first-class garments. We shall make large additions to our stock of Sun Shades and Sun Umbrellas as soon as the manufacturers can fill our orders. Everyone desirous of purchasing *Laces, Passementeries, Fringes, Buttons, Girdles, or Anything in the line of Trimmings or small Wares*, will find it their advantage to examine our stock and compare prices before purchasing elsewhere. FINEST LINE OF KID GLOVES, LISLE AND LACE TOP, AND LADIES & CHILDREN'S HOSIERY & UNDERWEAR IN THE CITY.

Ayers & Locke.

AYERS & LOCKE.

ICE! ICE!

The subscriber would inform his patrons and the public generally that he is prepared to supply the best quality of

ICE

At wholesale and retail, and on reasonable terms, to Families, Stores, Offices and Vessels, or at any place desired, at short notice. Ice may be had at the ice-house at all times of the day or night.

PRESSED HAY, PIGS and SHOTES constantly on hand.

GARDENS PLOWED carefully, among trees, and TEAMING done to order.

LANGDON M. PERKINS,

No. 40 South Street.

All ladies want the new

Soltaire!

Glove button only 25 cents per pair.

NEW LACE PINS, EARRINGS, AND BRACELETS.

Watches

at low prices at

Hutchinson's

THE WILLIAMS EVAPORATOR

For the preservation of all kinds of fruit, vegetable, etc. Send for circular. J. S. TWOMBLY, No. 22 Commercial St., Boston, Mass. Agent for New England.

CHARLES E. LAIGHTON & SON,

EXCHANGE BUILDING,

Have on hand as fine a selection of

TEAS AND COFFEES

— AS WERE —

EVER OFFERED

in this city.

300 DOZENS CAN GOODS,

Consisting in part of

Tomatoes,
Corn,
Peas,
Beans,
Succotash,
Apricots,
Peaches,
Plums,
Cherries,
Strawberries,
Raspberries,
Blueberries,
Blackberries,
etc., etc.

The above are all

GOOD GOODS

and will be sold at

LOW PRICES.

Chas. E. Laighton & Son

Nearly opposite Post-Office.

THE

Mutual Life Insurance Co

of New York.

ASSETS

$92,000,000

The Largest, the Best, and the Cheapest Life Insurance Company in the World!

A Few Startling Figures!

Comparison of semi-endowment rates in the Mutual Life, with ordinary life rates of other companies.

Premiums to secure $1000 if death occurs within 20 years, or $500 if the insured live to the end of the term.

Age	Annual	Semi-Annual	Quarter Annual
46	$35.76	$18.18	$9.17
47	36.83	18.73	9.44
48	38.02	19.33	9.75
49	39.33	20.00	10.08
50	40.78	20.74	10.46
51	42.37	21.54	10.86
52	44.11	22.43	11.31
53	46.01	23.40	11.80
54	48.09	24.45	12.33
55	50.35	25.60	12.91
56	52.80	26.85	13.54
57	55.45	28.20	14.22
58	58.33	29.66	14.95
59	61.44	31.24	15.75
60	64.80	32.95	16.61

Annual Premium charged by different Companies, on the ordinary Life Policy for an Insurance of $1000.

Age	Equitable	Conn. Mutual	Mutual Benefit	New York Life
46	$39.58	$39.51	$39.00	$39.58
47	41.30	41.19	40.70	41.30
48	43.13	42.98	42.50	43.13
49	45.09	44.89	44.46	45.09
50	47.18	46.94	46.50	47.18
51	49.40	49.15	48.70	49.40
52	51.78	51.53	51.04	51.78
53	54.31	54.09	53.54	54.31
54	57.02	56.84	56.20	57.02
55	59.91	59.79	59.06	59.91
56	63.00	62.95	62.10	63.00
57	66.29	66.33	65.34	66.29
58	69.82	69.94	68.82	69.82
59	73.60	73.79	72.54	73.60
60	77.63	77.89	76.52	77.63

C. M. GIGNOUX

GENERAL AGENT

For Maine and New Hampshire.

WINE.

25 BASKETS CHAMPAGNE,

Quarts and Pints, Moet and Chandon and Heidsick & Co.

20 CASES CLARET.

Price $6 to $12. For sale by

H. F. GERRISH.

PIANOS TUNED!

Having secured the services of

MR. WILLIAM WALLACE McINTYRE,

(Formerly Teacher of Music.)

I am now prepared to attend to all orders for Tuning and Repairing Pianos promptly. All work done in the most thorough manner and satisfaction guaranteed in every case.

Mr. McIntyre will also act as Agent for the sale, exchange or renting of Pianos and Organs.

D. H. Montgomery,

MUSIC AND ART STORE.

No. 6 Pleasant Street.

House For Sale.

THE HOUSE occupied by subscriber, containing 12 rooms in good repair. At small expense can be made into two tenements. J. E. HAM.

To Let,

STORE NO. 27 MARKET STREET. Apply to J. R. MAY.

To Let,

FRONT office over Rockingham National Bank recently occupied by Wm. H. Foster. Apply at the Bank.

To Let.

HOUSE NO. 1 DENNETT STREET. Apply at No. 5 Chapel St.

For Sale or To Let.

A VERY desirable house on Richards avenue. Furniture can be hired with the house if desired. Apply to A. F. HOWARD, Custom House.

For Sale.

THE House and Land No. 19 Austin street. Apply to JOHN P. HART.

For Sale.

THE HOUSE AND LOT corner of Austin and Summer streets, formerly occupied by the late Lydia Pickering. The lot contains 10,000 square feet and may be divided into several other house lots if desired. Possession given immediately. Apply to WALLACE HACKETT, admr., or our First National Bank.

Portsmouth, May 12th, 1881.

To Rent.

HOUSE in Kittery, near Portsmouth Bridge; by the year, or for the summer; very pleasant location for summer residence; rent low. Apply at CHRONICLE OFFICE.

Island Residence For Sale,

HOUSE on Badger's Island, Kittery, opposite Portsmouth, and within three minutes' row of the wharves; a most beautiful situation. House contains six rooms, with all needed outbuildings connected, and all in good repair. Attached is a small but thrifty orchard of apple and pear trees, and a garden with currant bushes, etc. Terms easy. Apply to HIRAM AMAZEEN, Badger's Island, Kittery, Me.

A Full Line of

ROOM PAPERS and CURTAINS!

Fixtures, Tassels, Opaques, Hollands,

may be seen at

NO. 1 CONGRESS BLOCK.

Especial attention given to making and fitting Curtains.

WILLIS G. MYERS.

AN EXTRA LOT OF

Sponges, Chamois Skins and WHIPS

at reasonable prices at

JOHN S. TILTON'S

Harness Maker and Trunk Repairer,

18 Congress Street.

Bargains in Curtains! and Fixtures!

TO CLOSE OUT.

Painted Shades, 30c.; Gold Band Shades, 40c.; Opaque Shades, 50c.; Brown, Green and Drab Curtains by yard 20c.; Curtain Fixtures, Spring Balance, 25c.; Putnam's Fixtures, 8c.; Cord and Tassels cheap. For sale by

ALFRED STAVERS.

FRANKLIN BLOCK.

N. B. Curtains hung to order.

STEPHEN D. SCRIGGINS,

Carriage Painter,

No. 16 Vaughan Street, Portsmouth, N. H.

Having spacious and good accommodations and long and large experience, he solicits patronage in this line.

FISH.

1000 *lbs. Dry Salted Pollock Fish.*

1000 *lbs. First Fare Cod Fish.*

For sale by

Henry F. Gerrish.

For Sale,

OR will be let for the season, a two-seated pleasure Wagon, in good condition. Apply at the clothing store No. 6 Market street.

J. W. MOSES.

BUTTER.

THIRTY Tubs fine Creamery and Vermont Butter, price

28 cents per pound.

for sale by

HENRY F. GERRISH.

Local Matters.

POST OFFICE RULES.

MAILS CLOSE.

	A. M.		P. M.	
Boston, West and South,	8, 10:35,	2:30	4:50	*8:30
Boston Way,	10:35,	2:30		
Portland,	9:25		4:50	6:30
East [beyond Portland,]	9:25			6:30
Biddeford, Saco and Way,	9:25		4:50	
Great Falls,	9:25		4:50	
Great Falls & Conway R. R.	9:25			
Concord and North,	7:40		4:50	
Concord Way,	10:00		4:50	
Boston & Maine R. R.	7:40		4:50	
Dover,	9:30		2:30	6:30

*Arrives in Boston next morning.

MAILS ARRIVE.

	A. M.			P. M.
Boston, South and West,	10:05,	3:15	5:50	9:08
Boston Way,	10:05		5:50	
Portland and East,	11:20		3:20	
Great Falls & Conway R. R.	11:20			
Concord and North,	10:20		6:50	
Dover,	7:30		3:15	5:50

Letters for the night mails [and no others] east or west may be deposited in the box at the Eastern depot, every day except Sundays.

E. G. PEIRCE, JR., P. M.

MINIATURE ALMANAC--JUNE. 14.

SUN RISES	4:23	MOON SETS	9:45 A. M.
SUN SETS	7:38	FULL SEA	6:30 A. M.
LENGTH OF DAY	15:15		1:15 P. M.

THE WEATHER.

U. S. SIGNAL OFFICE,
WASHINGTON, D. C.
June 14, 1:30 A. M.

Probabilities for New England:—

Cloudy weather, with frequent rains, followed by clearing weather southerly winds to warm westerly winds, falling followed by rising barometer.

The Thermometer at the CHRONICLE Office, at 4:00 o'clock this morning, registered 52 degrees above zero.

Cloudy.

AROUND HOME.

Wages on the Portsmouth & Dover railroad have been increased ten per cent.

Boston papers are giving the New Hampshire legislature lots of advice, just now.

The schooner Christie Campbell, Jamison master, sailed for the banks on Monday.

A book agent, now canvassing this city and the navy yard, has sold nearly 1200 volumes of a single work.

The schooner Water Lily, of Eliot, arrived from Gloucester on Monday, for salt, having disposed of twenty-six thousand pounds of salted fish at that place.

Bishop Nealley of Portland, Me., in the absence of Bishop Niles of New Hampshire will administer the rite of confirmation at St. John's church in this city on Sunday, the 26th inst.

The tug Ann left Charles E. Walker's wharf on Monday morning for the "oxbow," Exeter river, having in tow a train of five scows to be used in the improvement of the Swamscott.

Henry Peyret & Son, wholesale wine dealers, formerly of Portland, Me., and recently in business in this city, have removed to Manchester, the firm having leased a store on Manchester street in that city.

It is said that a coasting schooner went ashore near Odierne's point on Friday night, but got off next day without assistance and with trifling damage, and proceeded on her way eastward. Her name is not given.

The schooner Isaac Somes, Taylor master, with 225 barrels of mackerel, and the Daniel Marcy, Nickerson master, with 265 barrels, both bound for this port, were reported from Harwichport, Cape Cod, on the 12th inst., as having arrived at that port previous to the 10th.

There is no fun in going down the river by the little tide-way, and on attempting to return to find the channel bare and have to row some six miles on the outside of the Newcastle shore to get home, as several parties had to do on Monday. It seems that the breakwater does not deepen that passage, as it was predicted it would.

The beach from Hampton to Salisbury was thickly strewn with laths on Saturday and Sunday; one man living near Salisbury beach picked up sixty-eight bundles, and a lot was gathered from the beach at Seabrook. These were probably part of the cargo of the schooner Coral, through it is possible some other vessel lost her deckload in the bay during the gale of Friday.

The schooner Addie & Hattie arrived on Friday morning from the eastward with about twenty-five hundred lobsters, which were disposed of within three hours of her arrival. Lobsters are getting scarce, though not depreciating in quality. Last week there were eighteen smacks cruising among the islands in Penobscot bay for cargoes, and averaging about six thousand lobsters to a vessel.

On Saturday Mr. William F. Fernald and his son were riding home in a buggy, and when near the Eastern railroad depot the shafts disengaged and swung the carriage around, throwing both inmates out. Mr. Fernald escaped uninjured, and his son received but a slight scratch on his face. The horse took to the railroad track, leaving the buggy just beyond the depot, and went off the track at Dover street, where he was stopped. The buggy was somewhat damaged, but the horse was not hurt.

A very large lobby from this city is in attendance at Concord, giving advice to our Solons in the senatorial matter. The republican delegation from this city, is understood to be equally divided respecting the propriety of an election this year. The democratic delegation is united.

There was a large public meeting in Dover on Saturday evening, in support of the charter for the Lake Shore extension of the Boston & Maine railroad. Zimri S. Wallingford, H. H. Hart, Col. Charles M. Murphy and others spoke earnestly in support granting a charter for the proposed new road.

POLICE COURT.

MONDAY, June 13; *Batchelder, J.*

Thomas Marshall, for drunkennass, was fined $3, costs $6.90. For not paying, he was sent to the county house of correction at Brentwood.

SOUTH POND RACES.

A number of the south end boys, seeing no prospect of anything particular taking place in this city on the 4th of July, have "patched in" and raised quite a respectable purse to be offered in prizes for the winners of a series of races to be held on the south pond and in its vicinity on that day. The races will include a pair-oared race on the pond, for which there are nine entries, which will necessitate the pulling of the race in heats, as but three boats can race on the pond at one time; a tub race, for which there are five entries; possibly a marine bicycle race; then a sack-race on the bridge, a three-legged race, and a potato race.

PROBATE COURT--LEAVITT, J.

The following was the business of the Rockingham county Probate court in May:

ADMINISTRATION GRANTED.

Estate of Woodbury Locke, Portsmouth; Jane Locke admx., bond $10,000.

Estate of Eliza L. Gove, Seabrook; Edward D. Gove admr., bond $500.

Estate of Mary Hadley, Windham; Daniel Marshall of Pelham admr., bond $3000.

Estate of Betsey Quimby, Danville; Jacob Collins, 2d, admr., bond $1000.

Estate of Elbridge A. Lane, Northwood; Joseph N. Cilley admr., bond $4000.

Estate of Mary Adams, Derry; James C. Taylor admr., bond $10,000.

Estate of Orrin Plumer, Sandown; Mary J. Plumer admx., bond $800.

Estate of Charles Barnard, Epping; George N. Shepard admr., bond $500.

Estate of Joanna Davis, Newmarket; Jeremiah W. Bennett admr., bond $1000.

Estate of Nancy L. Dow, Hampton; Sewell W. Dow admr., bond $1000.

Estate of William Butterfield, Derry; N. Maria Butterfield, admx., bond $3000.

Estate of John Malsbenden, Portsmouth; Margaret A. Malsbenden admx., bond $500.

Estate of David Goodwin, Londonderry; William P. Richardson admr., bond $1000.

Estate of William Berry, Greenland; Mary A. Brewster admx., bond $1000.

WILLS PROVED.

Ezekiel Lane, Candia; J. Lane Fitts administrator, with will annexed, bond $2000.

Hannah Sleeper, Raymond; True M. Gould admr., with will annexed, bond $500.

Sally Eastman, Kensington; Joel Wilson of Kittery, Me., executor, bond $1000.

Jacob Webster, Kingston; Sam'l Webster executor, bond $2000.

Lydia Pickering, Greenland; McLaurin F. Pickering executor, bond $2000.

James C. Brown, Brentwood; John W. Sanborn executor, bond $4000.

Tryphena Basford, Chester; John W. Noyes executor, bond $2000.

Miriam L. Moulton, Hampton; David A. Moulton, Merrimac, Mass., executor, bond $1400.

Mary M. Giddings, South Newmarket; William H. Fitts, East Kingston; Mary Orr, Newington; William Mathes, Portsmouth; William Wiggin, Stratham.

BODY PICKED UP.

About half-past ten o'clock, Monday forenoon, as Abram Perkins and his son, of South Seabrook, were engaged in hauling their lobster pots, they discovered the body of a man floating in the water about three-quarters of a mile off the mouth of Hampton river, and picked it up and landed it at Smith's dock, near Robbins' mill, Seabrook. The selectmen were notified, and sent for N. H. Robie, Esq., of Hampton Falls, coroner. Dr. D. W. Colcord examined the body, but could find no marks of violence; an inquest was deemed unnecessary, and the body was buried in the cemetery near the Methodist church, Rev. Wm. A. Rand performing the funeral service. The friends of James Boyd, who was drowned in October last, viewed the remains but pronounced them not to be his.

The body was that of a person twenty-five or thirty years of age and about five feet nine inches in height, and with the exception of the face and left hand was uninjured; it appeared as if it had been buried in the sand, and was possibly washed out in the late gale. It was dressed in dark hip-pants, and black diagonal-cloth vest, with two pairs of stockings on the feet, the outer ones being striped; there was on the right foot a No. 7 rubber boot, newly tapped. A dark blue flannel shirt, knit under-shirt and drawers, and a Cape Ann sou'wester, completed the dress; the drawers had the letter "P" on them, worked with red cotton thread; and on the shirt were four stitches about three-quarters of an inch long, made with woollen yarn. The hair was dark, and the teeth very regular, and perfect except that one was broken. Patterns of the cloth of the garments, and the sou'wester and boot, were preserved for identification.

The Value of Rye.

It is a question on many eastern farms whether the Indian corn crop pays. So many things pay better, and western corn is so cheap, that many have given up raising. But rye is growing in importance in the vicinity of all large towns, by the great demand for the straw for bedding, and for manufacturing purposes. For the last four years we have sold the straw at an average price of $20 per ton, falling but little short of the average price of hay. If only a ton can be raised to the acre, in addition to fifteen bushels of grain, it makes quite a handsome income for an acre of land. The labor on the crop is small, and comes at a time when other work is not pressing.

We use rye as a cleansing crop for old pastures. Most pastures that are not grazed by sheep tend to relapse into brush. Patches of whortleberries, blackberries, sweet fern and other shrubs extend year by year until the grass dies out. Something may be done to suppress the growth of bushes by persistently mowing with a bush scythe, but this must be followed up yearly, and is quite as expensive as the ploughing and cropping with rye. The plough and harrow, with the growing of rye for two years, effectually destroys the brush, and gives a clean pasture for several years.

The land is ploughed in August, and the rye put in with a harrow, not later than the 10th of September. We have used to great advantage a half-ton to the acre of fish scrap, fresh from the factory. It is drawn upon the ground, and composted with surface mould a few weeks before-hand, and then spread broadcast upon the field and harrowed in. A second cross-harrowing covers the rye. The advantage of this early sowing is that the plants become well rooted before frosts come, and they survive the winter in good condition. In the spring we sow clover and red-top before the frosts are gone. Much of this seed catches and furnishes good fall feed, after the grain crop is harvested.

The expense of ploughing is about $2 an acre; of sowing and harrowing twice, $2; of harvesting with the horse reaper, $2, and the threshing, done by job, one-eighth of the grain, which will not vary much from $2, making $7 for labor, and about the same for manure. The grain will just about cover the cost of the manure and labor, leaving the straw clear profit. This is more highly esteemed for bedding by the livery-stable keepers than any other kind of straw, and is also used to a considerable extent in the manufacture of paper. The price varies from $15 to $25 a ton, according to the location and facilities for market. The advantage of the rye crop is not confined to the value of the rye straw, for the grass is increased for several years, which means more milk, butter, cheese, beef, wool, lambs and mutton. If the farmer is wise he will keep his pasture clear of brush by grazing with sheep at least in the alternate years. The labor for the succeeding rye crop will be lessened by a clean pasture.—*American Agriculturist.*

—"I believe in nothing," said a weak, self-conceited fellow to Gilkerson. "Well," said Gilkerson, after looking at him a while, "I believe you do."—*Puck.*

—A dandy didn't like the new pantaloons he had received from his tailor, so he told the artist who built them: "Look here, I can't use those trowsers. I wanted them for a dinner party, and they are so tight I can't walk in them." "Well," growled the tailor, "if you don't get to be any tighter than the pants, you won't find any trouble in walking."

—"Your mind is in a twilight state," observed the good man. "You cannot differentiate the grains of mistrust from the molecules of a reasonable confidence. You are travelling the border land, the frontier between the paradise of faith and the arctic regions of incredulity. You are an agnostic." "Divil a bit," said Pat, with mingled amazement and indignation; "I'm a dimmycrat, ivery inch o' me."—*Brooklyn Eagle.*

—The disposition on the part of male birds to carry on a flirtation with some other female, while their mate is setting, may be observed by watching one in a flock of common tame pigeons. While his mate is employed in her maternal duties, her lonesome partner resumes the same loud cooing that was heard while he was choosing his mate. The delight which he always expresses when some young, unmated female, hearing his call, alights on his standing place, is very evident. That constancy for which doves have been proverbially celebrated is a trait of character which belongs only to the female.

MARRIED.

MYERS—CHASE. In South Dennis, Mass., June 9th, at the residence of Dr. C. M. Hulbert, by Rev. Austin Dodge, Mr. Willis G. Myers of this city and Miss Marie G. Chase of South Dennis.

MARINE CHRONICLE.

PORT OF PORTSMOUTH.

ARRIVED June 12th.

Stmr Reading, Smith, Philadelphia.

SAILED June 12th.

Sch Mary Willey, Williams, Bangor.
Sch Myra Sears, Ellison, Boston.
Sch Satellite, Adderton, Boston.

SAILED June 13th.

Sch Sophia Krantz, Smith, Bangor.
Sch May McFarland, Montgomery, Baltimore.

Stmr Crescent City, Shackford, for Aspinwall sld from New York 11th.
Stmr Harrisburg, Albertson, hence arr at Philadelphia 10th.
Bark Furness Abbey, Guest, in port at Manila April 22d, for Boston.
Sch Glide, Hutchings, New York for Dover, in port at Newport 10th.

SHAMOKIN COAL,
— AND —
Franklin Coal!
For Summer use, also,
LEHIGH and LACKAWANNA
and a great variety of other first-class Coals for Furnaces and Stoves at
PORTSMOUTH COAL POCKETS.
J. ALBERT WALKER.
No. 137 Market Street.
Order book and telephone at Moses' Hat Store, No. 13 Congress street.

FARMING TOOLS,
LAWN MOWERS,
WIRE CLOTH,
the largest stock in the city.
Pure Paris Green,
— AND —
LONDON PURPLE,
CARRIAGE VARNISHES,
— AND —
FINE COLORS.
And the most complete stock of
HARDWARE
— AND —
PAINTS,
in the City.
PRYOR & MATTHEWS.
No. 16 Market St.

William Ward & Sons,
Distillers and Wholesale Dealers
— IN —
Foreign & Domestic Liquors,
including Brandies, Wines, Whiskies, Gins, Rum, Alcohol, and all other Spirits usually kept in first-class liquor stores. These goods will be sold by the package or measure, are warranted strictly as represented, and for medicinal purposes and table use *not excelled* by those of any house in New England.
Store 93 Market St,,
Distillery 19 Dennett St.
PORTSMOUTH, N. H.
N. B. Orders by mail and express promptly attended to.

C. E. BOYNTON,
MANUFACTURER OF
SODA WATER
In Siphon Bottles and Fountains.
Cream Ginger Beer,
Tonic Beer, Root Beer,
Pineapple Beer,
Birch Beer,
GINGER ALE & MINERAL WATER.
— ALSO, BOTTLER OF —
MILWAUKEE LAGER,
ELDREDGE'S LAGER, and
REFINED CIDER.
Of the different summer beverages manufactured at this establishment it is hardly necessary to say a single word. They have become popular "on their own merits," and can be found in many private families and on sale in every hotel, saloon and restaurant in this locality.
The Lagers bottled by me are from the best breweries in the country, and it is safe to say that there is no better in the world.
☞ Orders may be left at my establishment for any of the above, which will be be delivered anywhere within the city limits without extra charge.
C. E. Boynton.
18 Bow street, - - Portsmouth, N. H.

THE
IMPERISHABLE
PERFUME.
Murray & Lanman's
FLORIDA WATER,
Best for TOILET, BATH, and SICK ROOM.

Wanted.
One or two UNFURNISHED ROOMS. Address "R. P., Chronicle Office."

Wanted,
A YOUNG LADY to keep Books. Apply at this office.

FOR SALE.
A Counter Show Case!
J. R. YEATON & CO.
No. 6 & 8 Congress St.

AT FOYE'S
Ladies', Gents' and Children's
HOSIERY!
No. 23 Market St.

JUST OPENED!
— AN —
Enormous Line!
— OF —
STRAW HATS!
Very Cheap.
F. G. MOSES,
No. 13 Congress street.

FLOUR!
Just received
500 BARRELS
of the best St. Louis and Wisconsin Flour. Also some of the best Minnesota Haxall, which I shall sell at
WHOLESALE AND RETAIL!
LOWER than the same grades of Flour can be bought in Portsmouth. Call and price my Flour before purchasing elsewhere, at the old and popular stand of C. ROBINSON & SON,
16 BOW STREET.
Portsmouth, April 20th, 1881.
J. S. JAMES.

GENTLEMEN'S WHITE SHIRTS
— AT —
D. F. Borthwick's.
Hamburgs Hamburgs!
As this is the first season we have kept them we are able to offer an entire line of
NEW GOODS
which is an advantage to those in want of trimmings. Do not forget to call at
7 MARKET STREET
— FOR —
HAMBURGS!
ALL
— can be found at the —
POPULAR STORE.

B & L
Brunswick Soups.
These Soups are put up in powder form in tin cans of 1-2 lb. each, and consist of Vegetable, Lobster, Fish, Bean, Beef and Oxtail. One can will make five pints of Excellent Soup, all seasoned, in fifteen minutes. It is one of the most wholesome and convenient articles for the table ever produced. Price 25 cents per can. We have just received a new stock of CAPERS, OLIVES, ENGLISH PICKLES also NEW CROP OLIVE OIL, in qt., pt., and 1-2 pt. bottles. Also, DUTCH CHEESE, Whole ROLLED OX TONGUES, in cans, CANNED BEEF, etc. In Lynch Goods we have SARDINES, TONGUE, HAM, CHICKEN, DEVILED HAM and POTTED BEEF and TONGUE. Peirce Farm Champagne CIDER, in qt. and pt. bottles.
Butler & Laighton.
NO. 1 MARKET SQUARE.

Bedding Plants!
VERBENAS of many kinds, and other BEDDING PLANTS in great variety and at low prices, at
PEARSON'S GREENHOUSES,
BROAD STREET.

Auction Sales.

AUCTION!
Assignee's Sale
OF A GROCER'S STOCK.
Will be sold at Public Auction at Store
NO. 5 DANIEL STREET,
(formerly occupied by Charles E. Akerman,) on *Wednesday, June 15th, at 10 o'clock, A. M.*
All the Goods, Store Fixtures, etc., now in said Store,
Consisting in part of Tea, Coffee, Chocolate, Sugar, Molasses, Spices, Currants, Lard, Cheese, Crackers, Tobacco, Soap, Candles, Sardines, Canned Fruits, Tumblers of Jelley, Extracts, Ketchup, Saleratus, Brooms, Pails, Brushes, Kerosene Oil, Vinegar, Corn Starch, Tapioca, Macaroni, Herring, Lamps, Chimnies, White Granite Ware, Brown Ware, Goblets, Glass, Lanterns, Dishes, One Large Store Refrigerator, One Store Coffee Mill, Counter Scales, One Platform scale, Store Furniture, and a variety of other articles.
WALLACE HACKETT, Assignee.
H. F. WENDELL, Auctioneer.

FOR SALE BY AUCTION!
— ON —
Monday, June 20th, at 3 o'clock P. M
A GOOD FARM IN NEWINGTON,
CONTAINING about 40 acres of good land, with large ORCHARD of apple and pear trees, and valuable WALNUT GROVE, good HOUSE and BARN, Carriage house, and Corn and Wood house. "A very beautiful place." Every acre of the land worth $50 per acre, to fill or for pasturage; *no waste land.* Buildings, land and standing grass will be sold in lots to suit purchasers. Will exchange for other property. Land worth $2000, and buildings worth $1200, will be sold TO THE HIGHEST BIDDER. Terms made easy. For further information apply to
THOMAS E. FOYE, Lawrence, Mass., or to JOHN H. WELLS, Portsmouth, N. H.
d&wtj29

MORSE & HASLEY,
AUCTIONEERS,
Money, Real Estate and Mortgage Brokers, Insurance and House Agents.
13 PLEASANT ST. - - EXCHANGE BUILDINGS.

GREAT HAIR SALE!
Will sell during the months of April and May, one lot of real French Hair Switches, all long hair, at just one half the price merchants asked. Also, another lot French Hair Switches with short stems, extra even hair

WEIGHING 5 Ounces,	1 YARD LONG	for	$10.00
" 4 "	30 INCHES	"	8.00
" 3 "	27 "	"	6.50
" 3 "	26 "	"	3.50
" 2½ "	24 "	"	2.00
" 2 "	20 "	"	1.00

We advise every lady in want of switches to make a selection before the last of May, as we consider these Great Bargains.
Still another lot of 500 Real Hair switches from 1-2 to 1 Yard Long, at the extremely low price of 50c, 75c, $1.00, $1.50, $2.00, $3.00 and $5.00 each.
The sale of these goods at these prices will close May 31st.
We also shall sell a large lot of real hair Grey Switches at the same prices as the plain.
Also one large lot of Heavy Puffs for 20c, 10c, and 5c. which is ONE-HALF THE REGULAR PRICE. We take
Combings and Worn Hair
in Exchange, and manufacture
Combings into Switches
from 50 cents upwards. Hair Nets for Crimps from 10 cents and upward at the
Hair Manufactory,
65 *CONGRESS STREET,*
PORTSMOUTH, N. H.
M. E. JOHNSON, - - - - Proprietor.

EXHIBITION
Of The
BEST
STYLES!
AT
C. N. Shaw & Co.'s,
No. 3 Market St.

NOTICE.
We wish simply to announce to the Ladies of Portsmouth and vicinity, that our stock of
MILLINERY GOODS!
— COMPRISES —
The Best and Most Desirable Styles
to be found in
New York or Boston Markets,
Our success in endeavoring to please our customers for the past fourteen years needs no comment. Respectfully,
J. M. TEBBETTS,
14 MARKET STREET.
PORTSMOUTH, N. H.

IRON

A TRUE TONIC

A PERFECT STRENGTHENER. A SURE REVIVER.

IRON BITTERS are highly recommended for all diseases requiring a certain and efficient tonic; especially *Indigestion, Dyspepsia, Intermittent Fevers, Want of Appetite, Loss of Strength, Lack of Energy, etc.* Enriches the blood, strengthens the muscles, and gives new life to the nerves. They act like a charm on the digestive organs, removing all dyspeptic symptoms, such as *Tasting the Food, Belching, Heat in the Stomach, Heartburn, etc.* **The only Iron Preparation that will not blacken the teeth or give headache.** Sold by all druggists. Write for the A B C Book, 32 pp. of useful and amusing reading—*sent free.*

BROWN CHEMICAL CO., Baltimore, Md.

BITTERS

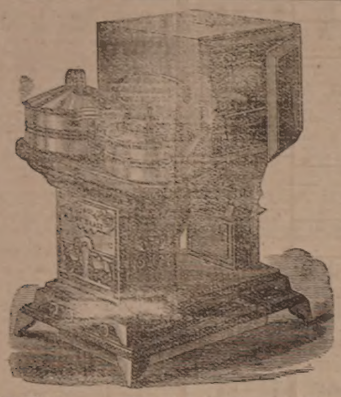

OIL STOVES.

THE ADAMS & WESTLAKE

Improved wire gauze non-explosive, the

TUBULAR HOT BLAST,

And several other kinds. No smoke. No odor. Suitable for all kinds of Cooking.

REFRIGERATORS, ICE CHESTS, ICE CREAM FREEZERS, RUBBER HOSE, VELOCIPEDES, CHILDREN'S CARRIAGES, ETC.

JOHN P. SWEETSER,

NO. 46 MARKET ST.

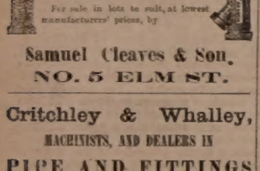

AKRON

Salt Glazed

DRAIN PIPE.

The AKRON Pipe is superior in Strength, Durability, and Finish to any in the market.

For sale in lots to suit, at lowest manufacturers' prices, by

Samuel Cleaves & Son,

NO. 5 ELM ST.

Critchley & Whalley,

MACHINISTS, AND DEALERS IN

PIPE AND FITTINGS

Of all kinds, for

STEAM, WATER, AND GAS.

Engines and Boilers.

Other Machinery Bought and Sold.

Belting & Belt Lacings, Sheet Rubber, and all kinds of steam packing constantly on hand at manufacturers prices

STEAM HEATING APPARATUS

For warming buildings.

52 Hanover Street.

Silas Phibrick,

MANUFACTURER OF

Marble Monuments, Grave Stones,

Table Tops and Mantel Pieces; also Brown Stone and Granite, for all purposes.

☞ A large stock of grave-stones and monuments, made during the winter, for sale at reasonable rates at the Stone Yard, Pier wharf, State street, Portsmouth.

For Sale,

TO Whoever May be in Want—OAK PILES, large or small, for bridge or wharf purposes, OAK PLANK, sawn to dimensions; Hard WOOD, by the cord; FACED ROCKS, for cellar walls or other purposes; GRAVEL, SAND, and GOOD SOIL to raise low land. WM. S. WILLEY

GENL. F. GRAFTON. STORY B. LADD,

HALBERT E. PAINE,

Late Commissioner of Patents.

PATENTS!

PAINE, GRAFTON & LADD,

Attorneys-at-Law and Solicitors of American and Foreign Patents.

462 FIFTH STREET, WASHINGTON, D. C.

Practice patent law in all its branches in the Patent Office, and in the supreme and Circuit Courts of the United States. Pamphlets sent free on receipt of stamp for postage.

$66 a week in your own town. Terms and $5 outfit free. Address H. Hallett & Co., Portland, Maine.

THE

Admiration

OF THE

WORLD.

Mrs. S. A. Allen's

WORLD'S

Hair Restorer

IS PERFECTION!

For RESTORING GRAY, WHITE or FADED HAIR to its youthful COLOR, GLOSS and BEAUTY. It renews its life, strength and growth. Dandruff quickly removed. A matchless Hair Dressing. Its perfume rich and rare. Sold by all Druggists.

Established over 40 years. Enormous and Increasing sales Throughout Europe and America.

ZYLO BALSAMUM (Mrs. Allen's)

A lovely tonic and Hair Dressing. It removes Dandruff, allays all itching, stops falling Hair and promotes a healthy growth with a rich, beautiful gloss, and is delightfully fragrant.

Price Seventy-five Cents in large glass stoppered Bottles. Sold by all Druggists.

New Stock

SPRING & SUMMER SUITINGS,

J. E. HAM & CO.

NO. 11 CONGRESS ST.

Having received a full assortment of Foreign Domestic

CLOTH CASSIMERES, SUITINGS

Equal to any in the city, we are prepared to make them up satisfactorily, in the latest style

☞ Perfect Satisfaction Guaranteed.

Cure Your Corns!

BY USING

SCHLOTTERBECK'S

Corn, Wart & Bunion Solvent.

Entirely harmless; is not a caustic.

It removes Corns, Warts, Bunions and Collosities, without leaving a blemish.

Brush for applying in each bottle.

A CURE IS GUARANTEED.

Price 25 Cents. For sale by all Druggists.

Try it and you will be convinced, like thousands who have used it and now testify to its value.

Ask for Schlotterbeck's Corn and Wart Solvent, and take no other. Sold by

DAVID KIMBALL & CO.,

No. 36 Market street.

Portsmouth, N. H.

New Hampshire Items.

The Norway Plains Company, of Rochester, has just secured a large contract from the government for its blankets for the army.

George Harris and John Stevens, two Boston thieves, were arrested on Saturday at Ossipee for three burglaries at Moultonville and Ossipee.

James E. Chesley, of Hutchinson, Minn., formerly of Lee, was killed on the 4th inst. by Charles W. Hayes, formerly of Durham. Hayes carried on a farm for Chesley in Hutchinson, and in a dispute on the date named struck the latter twice on the head with a pitchfork, from the effects of which he died soon after.

Naval Affairs.

The Quinnebaug, Comdr. Casey commanding, arrived at New York on the 11th inst from Gibralter.

Lieut. C. C. Todd, Mate J. W. Baxter, Carpenter W. W. Richardson and Sailmaker Wm. Cuddy are ordered to the Wyoming.

Lieut. Comdr. Francis Morris is detached from the Tennessee, and granted three months' leave. Lieut. Comdr. N. M. Dyer is detached from the Wabash, and ordered to the Tennessee as executive officer.

Comdr. Oscar F. Stanton is detached from command of the Constitution, and placed on waiting orders.

The commander of the Yantic, which was sent to Yucatan to investigate the reported seizure at Merida of the American barque Acacia, reports that the barque had been surrendered to her captain before the arrival of the Yantic at Merida.

A Sharp and a Flat.

"Plin" White, a notorious sharper who thirty years ago swindled William L. Hall, a hotel keeper of New York, out of $50,000 by a confidence trick, was arrested in that city on Sunday, charged with swindling the same man out of $2,500 on the previous Saturday. He called upon Hall a few days ago, told him he had made a fortune and wished to repay the $50,000, but his property was tied up, etc. Hall, who is now seventy years old, on Saturday gave White $2,500 on a batch of worthless bonds, and was to have given him more money on Sunday had not the swindle been discovered.

Centaur Liniment.

Invaluable to families, and owners of horses Sold everywhere.

An earthquake has destroyed thirty-four villages in the pashalic of Van, Turkey.

Castoria.

For sour stomach, constipation, and fretfulness of children. Pleasant, safe and cheap. 900 drops; 35 doses, 35 cents.

The centennial of the birth of George Stephenson was celebrated in various parts of England last Thursday.

Ash-Tonic;

A perfected purifyer of the system. In 1-2lb. bottles; 75 cents. For dyspepsia, the many forms of liver complaint, impure and impoverished blood, and functional derangements attendant upon debility. For symptons indicated by indigestion, loss of appetite, nausea, sick headache, sour stomach, furred tongue, drowsiness, blanched lips, sallow complexion, pain in the side or back, eruptions, depression of spirits, nervous irritability and hysteria, and for building up the system, ash-tonic is unquestionably the most prompt and energetic remedy yet devised.

The Cornell university crew have been admitted to the Henley (Eng.) regatta, and will row for the stewards' cup.

From the Hub.

There is perhaps no tonic offered to the people that possesses as much real intrinsic value as the Hop Bitters. Just at this season of the year, when the stomach needs an appetizer, or the blood needs purifying, the cheapest and best remedy is Hop Bitters. An ounce of prevention is worth a pound of cure; don't wait until you are prostrated by a disease that may take months for you to recover in.—*Boston Globe.*

A despatch from Springfield, Ill., says Mrs. Abraham Lincoln's physician has given up all hopes of her recovery. Her strength is gradually failing. In the past few days her mind has failed, and she does not recognize her most intimate friends.

An Experience of Twenty Years

in selecting Whiskies enables the proprietors of the G. O. Taylor Old Bourbon to guarantee this brand as being what it is represented—an absolutely pure Whiskey. Sold by leading druggists and grocers.

The boiler of the wrecking steamer Baker blew up early on Sunday morning, off Cape Henry, Va., killing a fireman and terribly scalding two other persons. She was anchored off the life-saving station at the time, and was getting up steam to continue work on a schooner ashore near that place.

Important.

When you visit or leave New York city, save Baggage Expressage and Carriage Hire, and stop at *Grand Union Hotel*, opposite Grand Central Depot; 450 rooms, fitted up at a cost of one million dollars, reduced to $1 and upwards per day. European plan. Elevator. Restaurant supplied with the best. Horse cars, stages and elevated railroad to all depots. Families can live better for less money at the Grand Union Hotel than at any other first-class hotel in the city. rapl8-eod

Recent Stock Sales.

U. S. Sixes, 1881, coupon	102 3-8
U. S. new 4 1-2s, coupon	115 1-4
U. S. new 4s, coupon	117
Maine State 6s, 1889	116
N. H. State 6s, 1892	124 3-4
Massachusetts State 6s, Gold	117
Portsmouth City 6s, 1893	103 3-4
Eastern R. R. 4 1-2s	100 1-2
Ports., Great Falls & Conway 4 1-2s	91
Great Falls Manufacturing Co	113 1-4
Cocheco Manufacturing Co	880
Salmon Falls Manufacturing Co	385
York Manufacturing Co	1200
Lawrence Manufacturing Co	547 1-2
Boston & Lowell R. R.	107
Boston & Providence	170 3-8
Boston & Maine	163 1-4
Boston & Albany	174 1-2
Concord	100 3-8
Eastern	51 1-2
Eastern Railroad in N. H.	92
Fitchburg	131 1-4
Maine Central	48
Manchester & Lawrence	150
Michigan Central	112 5-8
Northern in N. H.	108
Nashua & Lowell	145
Old Colony & Newport	133 1-2
Ports., Great Falls & Conway	35
Portland, Saco & Portsmouth	116
Portsmouth & Dover Railroad	108

Portsmouth Wholesale Prices.

Reported by BUTLER & LEIGHTON, Grocers.

Butter, per ℔ 20 to 25c.
Corn per bushel, Western 70c; Northern 80c.
Cheese, 16c per ℔.
Coal, Anthr, per ton $6.00, Smith's, per ton $8.00.
Eggs per dozen, 14c.
Flour, Fancy, $7.00 @ $8.00; Ex. $9.00.
Fish per ℔ by the qtl., Cod 5 @ 6c; Pollock 2 1-2c.
Hay per ton, $16 @ $17.
Kerosene Oil per gallon, 10c.
Lard per ℔, by the tub, 13c.
Lard Oil per gallon, $1.00.
Molasses per gal., Cuba 42c; N. O. 55c @ 65c.
Oats per bushel, 58c.
Potatoes per bushel, 60c.
Pork per bbl., $20.00 @ $21.00.
Plaster per ton, limp $6.00; ground $10.
Rye, Northern, per bushel, 60c.
Soap per ℔, No. 1, 6c @ 7c.
Sugar per ℔, Br. 8 3-4 @ 9c; Gr. 10 1-2; Crushed 11c.
Tea per ℔, Black 40c @ 70c; Green 50c @ 60c.
Wood per cord, Hard $5; Pine $3.

STATED MEETINGS.

CITY GOVERNMENT.

In the City Building, Market Square.

Board of Mayor and Aldermen—Thursday evenings.

Common Council—Thursday evenings.

Board of Overseers of Poor—Tuesday evenings.

Board of Instruction—First Wednesday in each month.

Board of Engineers—Tuesday next following first the Monday in each month.

MASONIC.

In Masonic Hall, Congress Block.

St. John's Lodge, No. 1—First Wednesday of each month.

St. Andrew's Lodge, No. 56—Second Monday of each month.

Washington Chapter, No. 3, R. A. M.—Fourth Tuesday of each month.

Davenport Council, No. 5, R. and S. M.—Third Thursday of March, June, September and December.

DeWitt Clinton Commandery, Knights Templar—Third Monday of each month.

Ineffable Grand Lodge of Perfection—Third Wednesday of January, April, July and October, (annual meeting 33d of Hebrew month Adar.)

Portsmouth Rose Croix Chapter, No. 1, R. M. R. M., Second Friday evening of each month on and a half o'clock, at Memphis Hall, No. 5 Daniel street.

I. O. O. F.

At Odd Fellows' Hall, National Block.

Piscataqua Lodge, No. 6,—Monday evenings at 7:30 o'clock.

New Hampshire Lodge, No. 17—Wednesday evenings at 7:30 o'clock.

Osgood Lodge, No. 48—Thursday evenings at 7:30 o'clock.

Strawberry Bank Encampment, No. 5—Second and Fourth Fridays in each month.

Mount Sinai Encampment, No. 19—First and Third Fridays in each month.

Union Rebecca Degree, Lodge No. 3—First and Third Tuesdays in each month, at 7:30 o'clock.

RELIEF ASSOCIATIONS.

Rockingham Masonic Relief Association—Annual meeting First Friday in January.

Portsmouth Odd Fellows' Mutual Relief Association—Annual meeting Fourth Tuesday evening of January.

Temperance Mutual Relief Association—At Mercantile Hall, First and Third Wednesday evenings of each month.

Mutual Relief Association of Rockingham County—Second Tuesday of January and December.

Portsmouth Fireman's Mutual Relief Association—Second Wednesday of January, April, July and October.

OTHER ORGANIZATIONS.

At Odd Odd Fellows' Hall, Daniel Street.

Storer Encampment, Post No. 1, G. A. R.—Third Wednesday of each month.

St. George Council, No. 21, Legion of Honor—Second and Fourth Tuesday evenings of each month.

Portsmouth Commandery, No. 47, United Order of the Golden Cross—Thursday evenings.

Riverside Council, No. 441, Legion of Honor—First and Third Tuesday evenings of each month.

Strawberry Bank Lodge, No. 52, I. O. G. T.—Each Wednesday evening at 7:30 o'clock, at Mechanic hall, No. 5 Congress street.

Rockingham Lodge, No. 27, I. O. G. T.—Each Thursday evening at the hall in Exchange Building.

Women's Christian Temperance Union—Social meeting each Wednesday afternoon at 2:30 o'clock, at Bow Mission hall.

Langdon Colony, No. 15, Pilgrim Fathers—First and Third Friday evenings of each month at Golden Cross hall, Daniel street.

Damon Lodge, No. 9, Knights of Pythias—At Pythian Hall, corner Market and Daniel streets, Tuesday evening of each week.

Orion Tent, No. 200, Knights of Maccabees—First and Third Monday evenings of each month at Good Templars' hall, Pleasant street.

Portsmouth Mechanics' Association—Open to membership of all reputable Mechanics and Manufacturers. Rooms in Mechanics' Block, corner Congress and Fleet streets. Reading Room free to members and strangers visiting the city. Quarterly Meetings the First Tuesday evenings in November, February, May and August. Election of officers at November meeting.

Sagamore Lodge, No. 538, Knights of Honor—At Hall No. 24 1-2 Market street, Second and Fourth Monday evenings of the month.

Newichewannock Tribe, No. 4, Improved Order of Red Men—Each Friday evening at Pythian hall, No. 38 Market street.

Woman's Temperance League—Each Thursday afternoon from three to four o'clock at Golden Cross hall, Daniel street.

Portsmouth Workingmen's Institute and Reading Rooms—Corner Cornwall and McDonough streets. Open week days from 10 A. M. to 8 P. M.; Sundays 9 A. M. to 9 P. M. Regular business meetings third Thursday evening of each month.

Alpha Council, No. 82, Royal Arcanum—First and Third Tuesday evenings of each month, at Hall No. 24 1-2 Market street.

Mercantile Library Association, at hall No. 5 Congress street. Library open every Saturday evening.

Star of Hope Degree Temple, No. 6, I. O. G. T.—Meets on the Second and Fourth Tuesday of each month, at Good Templars' Hall, Pleasant street.

Old Oaken Bucket Division, No. 2, S. of T.—Each Monday evening at Hall corner of Ladd and Market streets.

Fire Companies—At their respective Engine Houses on the first Monday of each month.

C. E. MYERS & CO.

are now placing on their counters the finest selection of

Ready Made Clothing

FOR

SPRING & SUMMER WEAR

ever shown to their customers, at LESS than last year's prices. We also have a good line of

Blue Yacht Cloths

AND

Cassimere Suitings.

☞ In Sawyer's Woolens we make specialty.

All in want of a good strong

WORKING SUIT

OR A

FINE DRESS SUIT,

will find it to their advantage to call at the old stand

Corner of Market & Bow Sts.

C. E. MYERS. C. E. SIMPSON.

NEW AND EXTENSIVE STOCK

OF

Spring & Summer

GOODS

AT

WM. P. WALKER'S

No. 8 Market Square.

Have received a Full Assortment of Foreign and Domestic

Cloths, Cassimeres, &c.,

And prepared to make them up into GARMENTS of the latest style, according to the fancy of the purchaser, and

Perfect Satisfaction Guaranteed!

My Stock of Goods suitable for

SUITINGS

IS UNEQUALLED

Particular attention paid to the making of Army and Navy

REGULATION UNIFORMS.

A FULL ASSORTMENT OF

Gentlemen's Furnishing Goods!

Constantly on hand, consisting of

BOSOMS, GLOVES, SUSPENDERS,

COLLARS, DRAWERS, SHIRTS,

HANDKERCHIEFS, LINEN

GOODS,

Of Every Description.

DENNIS SHEA,

MANUFACTURER OF

Cement Stone Pipe

AT

26 WATER STREET, PORTSMOUTH.

The best Pipe made for Sewers, Culverts, Cellar and Sink Drains, Water Closets, etc. Gives perfect satisfaction wherever used. Is proof against frost, acids, and all substances which pass through the Pipe.

For sale at wholesale or retail, or laid in the best manner.

Orders for Pipe and laying left at the factory will receive prompt attention.

BOOTS and SHOES.

Extra Inducements

are now being offered to persons in need of Boots and Shoes, to

Buy at HUSSEY'S!

In order to make room for my spring stock, and not wishing to carry over to next autumn a large lot of goods which though seasonable now will not be so in the spring, I am now offering my large and varied stock of *Winter Foot-Wear* at extremely

Low Prices, for CASH!

WILLIAM B. HUSSEY,

BOOT & SHOE MAKER,

No. 51 Congress Street,

FRANKLIN BUILDINGS.

WHIPS! All qualities and prices; LARRABEE'S, 26 Congress

Transportation.

Eastern & Maine Central Railroad Line.

CARS leave the Station of the Eastern Railroad, between Deer and Elm streets, as follows:

For Boston, at 5.05, 7.15, 8.20, 11.05, A. M.; 3.10, 5.20, P. M. Sundays, 4.05 A. M.; 5.30 P. M.

For Portland, Augusta, Brunswick and Lewiston, 10.00, A. M.; 3.10, P. M.; 9.10 P. M. Sunday 9.10 P. M.

For Bangor, Waterville, etc., 10.00 A. M., 9.10 P. M. Sundays 9:10 P. M.

For St. John and Halifax, 9.10 P. M Sundays 9:10 P. M.

For Great Falls and Wolfeborough, 10.00, A. M. 5.40 P. M.

For North Conway, 10.05, A. M.

For Dover and Way Stations, 5.00, 9.05, A. M. 12.10, 3.05, 6.50 P. M.

Trains leave For Portsmouth—

From Boston, 7.30, 10.00 A. M.; 12.30, 3.15, 4.40, 7.00 P. M. Sundays 8.00 A. M., 7.00 P. M.

From Portland, 2.00, 8.45 A. M.; 1.00 P. M.

From North Conway, 7.05 A. M.

From Wolfeborough, 8.15 A. M.; 3.40, P. M.

From Wolfeboro Junction, 6.50, 8.55, A. M.; 3.40 P. M.

From Great Falls, 7.32, 10.00 A. M.; 4.40 P. M.

From Dover, 6.45, 10.30 A. M.; 2.30, 5.00, 7.30 P. M.

From Newington, 7.01, 10.45 A. M.; 2.46, 5.16, 7.58 P. M.

Trains from Boston arrive at Portsmouth at 9.50, 12.05, 2.50, 5.30, 6.45, 9.00. Sundays at 10.25 A. M.; 9.40 P. M.

Trains from Portsmouth arrive at Boston at 6.30, 8.05, 10.35 A. M.; 1.15, 3.30, 7.45 P. M. Sundays 6.30 A. M.; 7.45 P. M.

D. W. SANBORN, LUCIUS TUTTLE,
Master of Transportation. G. P. & T. A.

May 20, 1881.

Concord & Portsmouth Railroad.

PASSENGER TRAINS leave Concord Railroad Station, foot of Bridge street:

For Newmarket Junction, Manchester, Concord and Upper Railroads, at 7.35 A. M., and 5.10 P. M.

Arrive at Manchester at 9.46 A. M., and 7.10 P. M.

Arrive at Concord at 10.35 A. M., and 8.15 P. M.

Leave Concord at 7.30 A. M., and 3.35 P. M.

Leave Manchester at 8.16 A. M., and 4.25 P. M.

Arrive at Portsmouth at 10.10 A. M., and 6.15 P. M.

☞ All trains connect at Newmarket Junction, with trains of the Boston & Maine Railroad for Exeter, Haverhill, Lawrence and Boston; and for Dover, Great Falls and Portland; at Concord with trains to and from all the Upper Railroads.

H. E. CHAMBERLIN, Supt.

SOUTH SHORE S. S. CO.

Boston & Portsmouth,

Direct Service.

S. S. "ACUSHNET,"

Will leave Comey's wharf, Boston, for Portsmouth, every Tuesdays and Fridays at

9 O'CLOCK, A. M.

Returning, will leave Portsmouth for Boston each Wednesday and Saturday at

9 O'CLOCK, A. M.

Fare—Single passage, $1.00. Commutation tickets, good for FOUR PASSAGES, either way, $3.00.

J. W. SEAVER, agent.....Boston.
R. B. BEAUMONT, agent.....Portsmouth.

N. B. Freight received at all times; but to insure passage on sailing days, must be on the wharf one hour before sailing time.

☞ Meals furnished on board, if desired.

STEAMER JAMES SAMPSON.

KITTERY & PORTSMOUTH.

TIME TABLE.

Leave Navy Yard Bridge, Kittery		Leave Navy Yard Landing, Portsmouth	
"	6.45 A. M.	"	7.25 A. M.
"	8.50	"	9.15
"	9.30	"	11.00
"	11.15	"	12.15 P. M.
"	2.00 P. M.	"	3.00
"	3.20	"	4.00
"	4.15	"	5.00
"	6.30	"	6.45
"	7.15	"	7.50
"	8.00	"	9.00

Fare Five Cents Each Way.

Extra trips to accommodate parties or entertainments. Freight taken at reasonable rates. A pleasant waiting room is now open in the Tripe Building, near the end of the bridge in Kittery, where tickets are for sale, either single or in packages, and where humiliee may be left for forwarding. A. STEVENSON, Proprietor.

STEAMER "MYSTIC."

KITTERY AND PORTSMOUTH.

TIME TABLE.

Leave Simpson's wharf, Kittery,		Leave Adams & Co.'s wharf, foot of Daniel St., Ports'mouth,	
"	7.00 A. M.	"	7.25 A. M.
"	8.45	"	9.30
"	10.00	"	10.50
"	11.15	"	12.30 P. M.
"	1.30 P. M.	"	2.30
"	3.15	"	4.00
"	4.15	"	5.15

Wednesday evening, leave Kittery at 6.30, Ports mouth at 8.00. Saturday evening, leave Kittery at 6.30 and 8.10, Portsmouth at 8.00 and 9.00.

Fare Five Cents Each Way.

Extra trips to accommodate parties and entertainments. Freight taken at low rates. Parties wishing to charter the steamer for excursions can do so by applying to

CAPT. H. W. TREFETHEN,
Proprietor.

TO KITTERY POINT,

Touching at Newcastle,

Spring Arrangement.

The Steamer "FEARLESS"

will commence her trips April 4th, and run as follows, until further notice:

Leave Portsmouth		Leave Kittery Point	
"	9.30 A. M.	"	8.30 A. M.
"	11.30	"	10.30
"	3.00 P. M.	"	1.30 P. M.
"	5.45	"	4.00

Landing in this city, Fernald's wharf, rear of No. 30 Market street.

Fare 10 Cents Each Way.

THEODORE KEEN, Proprietor.

March 29th, 1881.

Fletcher & Tanton,

UPHOLSTERERS,

Furniture Dealers & General Undertakers

No. 55 Market Street, Portsmouth, N.H.

Coffins, Robes and Caskets always on hand or made to order. Orders left at 30 Deer Street or 27 State Street, by day or night, will be promptly attended to. S. S. FLETCHER.
H. G. TANTON.

CARRIAGE AND SLEIGH STOCK.

Hubs, Spokes, Rims, Shafts, etc.; a fine lot for sleigh and pung dashers.

WHEELS! WHEELS!!

At Manufacturer's prices. Oak and Ash lumber.

G. J. GREENLEAF.

Portsmouth Daily Chronicle.

By CHRONICLE & GAZETTE PUBLISHING COMPANY. | PORTSMOUTH, N. H., WEDNESDAY, JUNE 15, 1881. | $6 PER YEAR IN ADVANCE. THREE CENTS PER COPY.

THE PORTSMOUTH DAILY CHRONICLE

(Established August 20, 1877,)

Is Published Every Morning, Sundays excepted, at No. 7 Exchange Building, Pleasant street, opposite the Post Office, by the

Chronicle and Gazette Publishing Company.

TERMS $6.00 PER YEAR.

The New Hampshire Gazette

(The Oldest Newspaper in the United States, established Oct. 7th, 1756,)

is published every Thursday at the same office. Terms, $1.50 per year; $2.00 per year, if not paid in advance.

ADVERTISEMENTS inserted on reasonable terms, in either or both papers. The GAZETTE, having a large country (in addition to its local) circulation, is an excellent medium of advertising. A liberal reduction made when advertisements appear in both papers.

☞ Correspondence from neighboring towns containing items of public interest, will be gladly received. All communications should be addressed and all checks made payable to the

CHRONICLE & GAZETTE PUBLISHING CO.,

PORTSMOUTH, N. H.

The Job Printing Business is conducted in the same office by Mr. Charles W. Gardner, who keeps on hand a large and and well-selected stock of all materials required in his line.

Mr. J. H. Bates, Newspaper Advertising Agent, 41 Park Row (*Times* building,) New York, is authorized to contract for advertisements in the CHRONICLE and GAZETTE, at our best rates.

New Advertisements.

BEATTY'S Organs 17 stops 5 sets Golden Tongue reeds only $65. Address Daniel F. Beatty, Washington, New Jersey.

GOLD MEDAL AWARDED THE AUTHOR.

A new & great Medical Work, warranted the best and cheapest, indispensable to every man, entitled "the Science of Life," bound in finest French muslin, embossed, full gilt, 300 pages, contains beautiful steel engravings, 125 prescriptions, price only $1.25 sent by mail, illustrated sample, 6 c., send now. Address Parker, Medical Institute or Dr. W. H. Parker, No. 4 Bulfinch st. Boston.

KNOW THYSELF.

AGENTS! AGENTS! AGENTS!

JOHN B. GOUGH'S new book, just published, entitled

SUNLIGHT AND SHADOW

is the best chance ever offered to you. Its Scenes are drawn from the bright and shady sides of real live men and women, and is only

John B. Gough

can portray them. For Pathos, Humor and intense interest, it is without a peer. It is the "boiling" book for Agents, and outsells all others 10 to 1. 20th thousand in press. 1000 agents wanted, men and women. Now is the time. ☞ Exclusive Territory secured. Specimen pages given, postpaid on receipt of 25 cents. Address, A. D. WORTHINGTON & CO., Publ., Hartford, Conn. (1e20)

EMERY WHEELS and GRINDING MACHINES. For Saw-Mills, Foundries, and Machine Shops. For circulars, address THE TANITE CO., Stroudsburg, Monroe Co., Pa.

WANTED: A CANVASSER

IN EACH COUNTY IN THIS STATE.

Address, GEO. W. MILLER. P. O. Box 846, Ithaca, N. Y.

THE East Cambridge horse cars leave Scollay Square, Boston, every five minutes for the factories of the

F. Geldowsky Furniture COMPANY,

E. Cambridge, 1st and 2d Sts.,

The largest retail establishment of its kind in New England. (j17

Over 5000 Druggists AND Physicians

Have Signed or Endorsed the Following Remarkable Document:

Messrs. Seabury & Johnson, Manufacturing Chemists, 21 Platt St., New York:

Gentlemen:—For the past few years we have sold various brands of Porous Plasters. Physicians and the Public prefer Benson's Capcine Porous Plaster to all others. We consider them one of the very few reliable household remedies worthy of confidence. They are superior to all other Porous Plasters or Liniments for external use.

Benson's Capcine Plaster is a genuine Parmaceutical product, of the highest order of merit, and so recognized by physicians and druggists.

When other remedies fail get a Benson's Capcine Plaster.

You will be disappointed if you use cheap Plasters, Liniments, Pads or Electrical Magnetic toys.

A SURE REMEDY AT LAST. Price 25cts. MEAD'S Medicated CORN and BUNION PLASTER.

Charles E. Joy, ARCHITECT.

Office over Cocheco Bank.

DOVER, N. H.

WHIPS All kinds, cheap, at LARRABEE'S 26 Congress Street, up-stairs.

L. S. L.

A SPLENDID OPPORTUNITY TO WIN A FORTUNE. Seventh Grand Distribution, Class G, at New Orleans, Tuesday, July 12, 1881—134th Monthly Drawing.

LOUISIANA STATE LOTTERY COMPANY.

Incorporated in 1868 for 25 years by the Legislature for Educational and Charity purposes—with a capital of $1,000,000—to which a reserve fund of over $420,000 has since been added.

By an overwhelming popular vote its franchise was made a part of the present State Constitution adopted December 2d, A. D., 1879.

Its Grand Single Number Drawings will take place monthly. It never scales or postpone. Look at the following Distribution:

CAPITAL PRIZE, $30,000.

100,000 TICKETS AT TWO DOLLARS EACH.

HALF-TICKETS, ONE DOLLAR.

LIST OF PRIZES.

1	Capital Prize of	$30,000	$30,000
1	Capital Prize of	10,000	10,000
1	Capital Prize of	5,000	5,000
2	Prizes of	2,500	5,000
5	Prizes of	1,000	1,000
20	Prizes of	500	10,000
100	" "	100	10,000
200	" "	50	10,000
500	" "	20	10,000
1000	" "	10	10,000

APPROXIMATION PRIZES.

9	Approximation Prizes	$300	$2,700
9	" "	200	1,800
9	" "	100	900
1857	Prizes amounting to		$110,400

Responsible corresponding agents wanted at all points, to whom liberal compensation will be paid.

For further information, write clearly, giving full address. Send orders by express or Registered Letter, or Money Order by mail, addressed only to

M. A. DAUPHIN, New Orleans, La.

or M. A. DAUPHIN, at 607 Broadway, 212 Broadway, New York.

All our Grand Extraordinary Drawings are under the supervision and management of Generals G. T. Beauregard and Jubal A. Early.

DR. SANFORD'S LIVER INVIGORATOR

Only Vegetable Compound that acts directly upon the Liver, and cures Liver Complaints, Jaundice, Biliousness, Malaria, Costiveness, Headache. It assists digestion, strengthens the system, regulates the bowels, purifies the blood. A Book sent free. Dr. SANFORD, 162 Broadway, N. Y.

FOR SALE BY ALL DRUGGISTS.

33RD

Popular Monthly Drawing of the

Commonwealth Distribution Co.,

AT MACAULEY'S THEATRE.

In the city of Louisville, on

THURSDAY, JUNE 30th, 1881.

These drawings occur monthly (Sunday excepted,) under provisions of an act of the General Assembly of Kentucky, incorporating the Newport Printing and Newspaper Co., approved April 9, 1878.

☞ Title is a special act, and has never been repealed.

The United States Circuit Court, on March 31st rendered the following decisions:

1st. That the Commonwealth Distribution company is legal.

2d. Its drawings are fair.

N. B.—This Company has now on hand a large reserve fund. Read the list of prizes for the

June Drawing.

1 Prize	$60,000	100 Prizes	$100 each	$10,000
1 "	10,000	200 "	50 "	10,000
2 "	5,000	500 "	20 "	12,000
10 "	$1000 each	10,000	1000 "	10 "	10,000
20 "	500 "	10,000			
9 Prizes	$300 each,	Approximation Prizes,			$2,7000
9 "	200 "	"	"	1,800
9 "	100 "	"	"	900
1,960 Prizes					$112,400

Whole Tickets, $2. Half Tickets, $1.
27 Tickets, $50. 55 Tickets, $100.

Remit money by bank draft in letter, or send by express. Don't send by registered letter or post-office order. Orders of $5 and upward, by express, can be sent at our expense. Address all orders to R. M. BOARDMAN, Courier-Journal Building, Louisville, Ky., or T. J. Commerford, 212 Broadway, New York.

Good and Reliable

INSURANCE COMPANIES.

COMMERCIAL UNION, of London.
FIRE ASSOCIATION, of Phila.
NIAGARA, of New York.
CONNECTICUT, of Hartford.
PHOENIX of London.

F. W. DEROCHEMONT & SON,

NO. 9 CONGRESS STREET.

WHIPS!

In Large Variety, Cheap

—AT—

LARRABEE'S, 26 Congress Street Up-Stairs.

MAPLE SUGAR and SYRUP,

for sale by

Henry F. Gerrish.

WILLIAM RUSSELL FOSTER, ATTORNEY AT LAW

—AND—

NOTARY PUBLIC,

Has removed his office to

SAVINGS BANK BUILDING

(FRONT ROOM.)

Sardines and Beef.

50 Dozen cases Philippe & Canaud

SARDINES,

Price 30 cents for halves and 20 cents for ¼ boxes.

1000 LBS. CORNED BEEF,

Price 30 Cents. For sale by

H. F. GERRISH.

INTERNATIONAL Pavement Co.

FIRST MORTGAGE BONDS,

With a Bonus of Stock.

The pavement made by this Company has met with the highest favor, both in this country and in Europe, and it is considered to approach perfection more nearly than any other.

The Works of the Company are at Providence, R. I., and at Hastings, N. Y., and the needs of its business will soon require additional ones at Chicago and other large cities.

Negotiations are now pending with capitalists in London and Paris for the right to manufacture and use this pavement in those cities.

Few enterprises now on the market promise as profitable business as this one.

The Company require additional means to extend the facilities for manufacturing, and offer for sale the second $100,000 of their six per cent bonds (convertible into stock) at par and interest. These bonds carry a bonus of stock which is fixed for the present at fifty per cent.

Pamphlets and full information furnished, and subscriptions received by

The Corbin Banking Co.,

43 Milk Street, Boston.

MWF

PATENTS!

R. H. EDDY,

No. 76 State St., Opposite Kilby, Boston.

SECURES PATENTS in the United States; also in Great Britain, France and other foreign countries. Copies of the claims of any Patent furnished by remitting one dollar. Assignments recorded at Washington. *No Agency in the United States possesses superior facilities for obtaining Patents or ascertaining the patentability of inventions.*

R. H. EDDY, Solicitor of Patents.

Testimonials.

I regard Mr. Eddy as one of the *most capable and successful* practitioners with whom I have had official intercourse. CHARLES MASON, Commissioner of Patents.

"Inventors cannot employ a person more trustworthy or more capable of securing for them an early and favorable consideration at the Patent Office." EDMUND BURKE, Late Commissioner of Patents.

BOSTON, October 19, 1876.

R. H. EDDY, Esq.,—*Dear Sir:* You procured for me, in 1840, my first patent. Since then you have acted for and advised me in hundreds of cases, and procured many patents, reissues and extensions. I have occasionally employed the best agencies in New York, Philadelphia and Washington, but I still give you almost the whole of my business, in your line, and advise others to employ you. Yours truly, GEORGE DRAPER.

BOSTON, January 1, 1881. Stawtjans1

GOVERNMENT BONDS!

We are prepared to pay on presentation in any amount the highest market price for the CALLED BONDS of 1865 and 1867, and we will receive them at full value in exchange for other issues of UNITED STATES BONDS, or in exchange for other safe Securities paying 5, 6 and 7 PER CENT interest.

GEO. WM. BALLOU & CO.

72 Devonshire Street.....Boston.
8 Wall Street.....New York

Room Papers, Window Shades, Fixtures, Tassels, Borders, &c., &c.

H. B. BUZZELL & SON

have received for the *Spring trade* a very extensive assortment of the above goods, of all grades and prices from *very cheap* to *very fine.*

They have the agency for the

Domestic and Springfield SEWING MACHINES,

two of the *finest made and most reliable* machines in the market. MACHINE OIL, NEEDLES, all kinds. Parts, or attachments, for any machines.

Also a full line of TOPS, BALLS, MARBLES, RETURN BALLS, HOOPS, etc., etc.

A fine assortment of new

BOX STATIONERY

at low prices. Call and examine our goods before buying, it will pay you.

H. B. BUZZELL & SON,

Booksellers and Stationers.

PEIRCE'S BLOCK, - - MARKET SQUARE,

PERRY & CO'S

TRADE & CO MARK

STEEL PENS

of superior English make; famous for durability and elasticity; great variety of styles suited to every kind of writing.

For sale by dealers generally.

THIRTY-SIX assorted samples for trial, including the "U" and "FALCON" Pens, enclosed in a useful metal box, by mail, on receipt of Twenty-five Cents.

IVISON, BLAKEMAN, TAYLOR & CO.

SOLE AGENTS FOR UNITED STATES.

138 and 140 Grand St., New York.

Portsmouth Insurance Agency

ESTABLISHED 1851.

JOHN SISE, INSURANCE AGENT,

OFFICE,

4 Market Sq., Up-Stairs.

ÆTNA INSURANCE CO., Of Hartford, Conn.
HOME INSURANCE CO., Of New York.
HARTFORD FIRE INSURANCE CO., Of Hartford, Conn.
ROYAL INSURANCE CO., Of Liverpool, Eng.
FRANKLIN FIRE INSURANCE CO., Of Philadelphia, Pa.
PHENIX INSURANCE CO., Of Brooklyn, N. Y.
LONDON AND LANCASHIRE FIRE INSURANCE CO., Of Liverpool, Eng.
Pennsylvania Fire Insurance Company, Of Philadelphia, Pa.
METROPOLE INSURANCE CO., Of Paris, France.

Responsible Companies, Large Assets, Equitable Rates, Prompt Settlements.

JOHN SISE,

Insurance Agent, 4 Market Sq., Up-Stairs.

MORSE & ILSLEY

FIRE, LIFE AND ACCIDENT

INSURANCE

AGENTS,

Represent the following reliable companies:

THE INSURANCE COMPANY OF NORTH AMERICA, *Of Philadelphia, Pa.*

LIVERPOOL and LONDON and GLOBE *U. S. Office, New York City.*

SPRINGFIELD, *In Springfield, Massachusetts.*

QUEEN, *Liverpool and London.*

PHENIX, *Of Hartford, Conn.*

ORIENT, *Of Hartford, Conn.*

TRAVELLERS' LIFE and ACCIDENT COMPANY, *Of Hartford, Connecticut.*

NEW ENGLAND MUTUAL LIFE, *Of Boston, Mass.*

The above companies are well known and reliable, and we solicit the patronage of our friends and the public. All losses adjusted and promptly paid at our office.

MORSE & ILSLEY,

NO. 15 PLEASANT ST., - UP ONE FLIGHT

VERMONT & COLORADO MINING COMPANY.

Organized Under Laws of Colorado.

Head Office, Denver, Colorado.

CAPITAL STOCK, $2,000,000.

200,000 Shares of $10 Each.

Full Paid and Forever Non-assessable.

DIRECTORS.

EDWARD H. GOFF (of Goff, Hastings & Co.,) Boston.
Hon. H. A. W. TABOR (Lt. Gov. of Colorado,) Denver, Col.
Hon. ALEX McDONALD (Pres. Wabash Mining Co.,) New York.
CHAS. E. FOLSOM (Chas. E. Folsom & Co.,) Boston.
J. B. RHODES, Banker and Broker, Boston.
SILAS GURNEY (Silas Gurney & Co., Tremont House,) Boston.
Col. A. J. WARD (Supt. B. & B. Smelting Co.,) Breckenridge, Col.
B. F. STICKLEY (Pres. Mount Royal Mining Co.) Leadville, Col.
Col. H. M. FRENCH, Breckenridge, Col.
EDWARD H. GOFF, President. Hon. H. A. W. TABOR, Vice-President.
H. E. IRVINE, Sec. and Treas. THOS. GOWANLOCK, Supt. of Mine.

GOFF, HASTINGS & CO., Financial Agents.

The property owned and controlled by this company comprises 160 acres of rich mineral lands, from which large amounts of free gold have been taken in the old style of washing with rockers, besides four lode claims which have been considerably developed during the past year, and show good indications of rich silver veins.

The location of this property is unsurpassed, being near the celebrated "Robinson Consolidated," "White Quail," "Aftermath" and "Wheel of Fortune" mines, in the Ten-Mile Consolidated Mining District, and as prospect property is as valuable as any in Colorado.

Development work is to be actively and vigorously pushed, under the experienced management of Thos. Gowanlock, one of the most intelligent and experienced mining superintendents in Colorado.

A limited amount of Treasury Stock for promoting above works and purchasing machinery will be sold for a few days at 50 cents per share.

Remember, full-paid $10 shares at 50 cents, which are likely to be worth from $2 to $5 per share within six months.

Send all orders to

GOFF, HASTINGS & CO.,

BANKERS & BROKERS.

No. 292 Washington Street, Boston.

d&wtly7

$5 TO $20 per day at home. Samples worth $5 free. Address Stinson & Co., Portland, Maine.

SULPHUR BITTERS

THE GREAT

German Remedy.

TRUTHS FOR THE SICK.

For those deathly bilious Spells, depend on SULPHUR BITTERS, it will cure you.

The Giant Dyspepsia is cured by taking SULPHUR BITTERS.

Operatives who are closely confined in the mills and workshops; Clerks, who do not procure sufficient exercise, and all whom confined in doors, should use SULPHUR BITTERS. They will not then be weak and sickly.

General Debility needs a gentle tonic Use SULPHUR BITTERS, and you will not be troubled.

Don't be without a bottle. Try it; you will not regret it.

Ladies in delicate health, who are all run down, should use SULPHUR BITTERS.

$1,000 will be paid for a case where SULPHUR BITTERS will not assist or cure. It never fails.

Cleanse the vitiated blood when you see its impurities bursting through the skin in Pimples, Blotches, and Sores. Rely on SULPHUR BITTERS, and health will follow.

SULPHUR BITTERS will cure Liver Complaint. Don't be discouraged; it will cure you.

SULPHUR BITTERS will build you up and make you strong and healthy.

Sulphur Bitters.

SULPHUR PLASTERS cure pain in the side. KAUFMANN'S PILLS do not gripe. 25 cents.

If you are a man of business, weakened by the strain of your duties avoid stimulants and use **Hop Bitters.**

If you are young and discretion has disappeared or slept, old and peckaboo or languishing, rely on **Hop Bitters.**

Whoever you are, whenever you feel that your system needs cleansing, toning or stimulating without intoxicating, take **Hop Bitters.**

Have you dyspepsia, indigestion or nervous complaint, disease of the stomach, bowels, blood, liver or nerves? You will be cured if you use **Hop Bitters.**

If you are sick, weak and low spirited, try it! It may save your life. It has saved hundreds.

If you are a mother, suffering or anxious, rest assured that one bottle of **Hop Bitters** will do you more good than all the nauseous drugs and filthy stuff you can put down your sick children.

D. I. C.

is an absolute and irresistable cure for drunkenness, use of opium, tobacco, or narcotics.

Sold by druggists. Send for Circular.

HOP BITTERS MFG. CO., Rochester, N. Y. & Toronto, Ont.

EDISON'S

POLYFORM

—FOR—

NEURALCIA, RHEUMATISM HEADACHE, SCIATICA.

Prof. Edison authorizes the publication of the following:

Menlo Park, N. J.

I certify that the Preparation known as Edison's Polyform is made according to formula devised and used by myself. THOMAS A. EDISON.

Sufferers from the above diseases will have sure relief, by using

EDISON'S POLYFORM,

according to directions with each bottle.

PREPARED BY THE

Menlo Park Manufacturing Co.,

NEW YORK.

Sold by Druggists. Price $1.00.

HOLMAN'S PAD

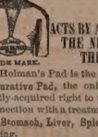

TRADE MARK.

ACTS BY ABSORPTION THROUGH THE NERVE FORCES AND THE CIRCULATION.

Dr. Holman's Pad is the Original and Only Genuine Curative Pad, the only remedy that has an honestly-acquired right to use the title-word "Pad" in connection with a treatment for chronic diseases of the Stomach, Liver, Spleen and Malarial Blood Poisoning.

Holman's Pad has such complete control over the most persistent Chronic Diseases of the Stomach and Liver, including Indigestion, all forms of Dyspepsia, Bilious and Sick Headaches, Nervous Prostration and Sleeplessness, as to amply justify the eminent Professor Loomis' high encomium: "It is nearer a Universal Panacea than anything in medicine!"

Beware of Bogus and Imitation Pads. Each Genuine HOLMAN PAD bears the Private Revenue Stamp of the Holman Pad Company, being the above Trade Mark printed in green.

FOR SALE BY ALL DRUGGISTS,

Or sent by mail, postpaid, on receipt of $2.00. Full Treatise sent FREE.

HOLMAN PAD CO.,

(P. O. Box 2112.) 744 Broadway, N. Y.

Dr. Holman attends daily. Consultation Free. Suitable rooms for the reception of lady patients.

WHIPS! All qualities and prices; LARRABEE'S, 26 Congress

Daily Chronicle.

Does Co-operative Insurance Insure?

State Insurance Commissioner Pillsbury, an acknowledged authority on matters pertaining to insurance, in his report presented to the legislature at this session thus remarks concerning

CO-OPERATIVE INSURANCE COMPANIES.

Having dwelt at some length upon what are termed the regular life-insurance companies, a brief notice of the form of insurance, which is receiving considerable attention at this time, may be expected. I should much prefer to rest upon what I have heretofore said upon this subject, and bide my time; but inquiries are so frequently pressed upon me for information in regard to them that I cannot well do less than present a few developments of recent experience. I do not wish to be understood as aiming at friendly societies existing *within* Free Mason, Odd Fellow, or other similar organizations, that contribute, on the death of a member, for funeral expenses and temporary relief. This is pure benevolence, and is therefore commendable.

Several of the states now require co-operative insurance companies, under their various names, to make sworn annual statements to their insurance departments. The last published report of the insurance commissioner of Pennsylvania contains twenty-three of these statements. Leaving out of these the "U. B. Mutual Aid Society," which has some exceptional features and an accumulated fund, we have twenty-two companies, all organized since 1870. They closed the year covered by the report with 17,226 members. Four among the oldest of these companies fell off during the year, in membership, 1,006. The cash collections from all sources amounted to $281,565.64, of which sum $141,576 were paid for death claims, and $139,989.64, *or, nearly one-half*, were absorbed in salaries and expenses. The commissioner well says: "If the managers of these companies expect to commend them to the public as economical substitutes for regular life insurance, they must present a better record than this." Seventeen of this class of companies, some of them, however, within the "friendly societies" above named, have failed in Pennsylvania during the last five years. Since the publication of this Pennsylvania report, Mr. Hudnut, a statistician of New York city, has tabulated all the sworn statements of co-operative insurance companies made in this country during six years prior to 1880. This covers thirty-two companies, although they were not all in operation at the commencement of the period.

Space here can only be afforded to give the averages of the first and last years of this period, with a few totals. The year 1874 had an average membership of 11,728, and the year 1879 had 38,236. Deaths in 1874, 106, and in 1879, 459. Deaths per 1,000 in 1874, 9.03, and in 1879 11.76. Receipts from members in 1874, $186,137.60, and in 1879, $1,051,743.89, the total receipts for the six years having been $4,098,860.96. Death losses paid in 1874, $124,863.61, and in 1879, $705,686.18, with a total for the six years of $2,723,359.69. Expenses in 1874, $46,471.57, and in 1879, $295,234.69, with a total for six years of $1,189,704.21, or, as will be noticed, $53,524.37 *more than half the total payments made on death claims.* So much for the economy of this system. The average cost to members to insure $1,000 in 1874 was $13.43, and in 1879 was $17.52. This shows an increase in six years of 30.04 per cent. Comment is unnecessary. I leave it for the advocates of this form of insurance to calculate how long it will take, at this rate of increase, to carry the cost of insuring $1,000 above the rates charged by regular life companies. I have here given, without the least cherished feeling of hostility, the results of actual experience compiled from the sworn annual statements of the officers of these companies tabulated. They are not selected companies, but embrace all that had made such statements during the period covered. The state of Ohio now requires sworn annual statements. The field, therefore, for statistics will hereafter be still larger.

Governor Cornell, of the state of New York, in a recent message vetoing a bill to admit cooperative insurance companies to do business in that state, uses the following language:—

"There has lately been published a list of 129 of these institutions which failed during the last five years. In Ohio, a report was recently made by a legislative committee, showing that from 1870 to 1880 ninety-six co-operative companies were organized (in Ohio,) of which fifty-six failed. Of those remaining, the income for 1879 was $269,314, death losses $175,706, and expenses $132,863, making total disbursements of $310,657, and showing an excess of $46,300 in expenditures over the receipts for the year." More than one-half the receipts were absorbed in expenses alone. It is evident, therefore that no good but probably much harm would result from the enactment of this bill into a statute."

Much similar additional official testimony might be added, but lack of space forbids.

It is found that the average age of the members of these co-operative companies at the organization is about forty, and that future acquisitions average about the same. At the end of the first year the original members will then average forty-one. The acquisition of new members will of course reduce this average; but, however large this acquisition may be, it cannot possibly reduce the average to what it was at the organization. In course of years, if the company survives long enough, the average age of the members will be fifty, and so to sixty. Will new members join such a class to carry those advanced in years through? Will they not rather, if the system continues, join younger companies, or form new ones, to avoid frequent assessments, and thus leave those who have paid longest and

most to receive less and less to the vanishing point? Since no provision is made for advancing years, failure is inevitable. Pauperism in old age results from improvidence in youth, or failure to lay in store for future needs. Co-operative insurance companies will not prove exceptions to this rule. The talk about new blood is simply begging the question. Every new member brings his liability with him, and must be paid, too, if the system has any equity. He comes in to win for himself, not with the benevolent idea of carrying the old members ahead of him through.

Members must die early to win, and whatever these pay in less than their equitable share, those who live on must pay more than their share, until the last man, whose heirs get nothing. Regular life companies provide for the last man as well as the first, as they go along. They do not depend on new members. The fact that a few members, dying first, get considerable sums for the payment of a few dollars is trumpeted abroad to advertise and recommend the scheme; but a moment's application of ordinary common sense explodes the theory. If two thousand men are to receive $2,000 apiece, $4,000,000 must be paid in, and at least a third as much more, to cover expenses, according to the actual experience of the best of these co-operative companies. Nothing can be drawn out that is not paid in by somebody. They have no patent machine for creating money, nor "widow's cruse" to draw from. The contribution box is the sole reliance, and people soon tire of this, especially when the frequency of the calls must unavoidably increase. Then the inflated bubble bursts. There is no element of life insurance in the scheme. It is simply based on the principle, "Get what you can as early as you can, and let the devil take care of the hindermost." Quite a number of this class of companies organized in Pennsylvania, Ohio, and other states have applied for admission into this state recently. Having no funds of any amount, they cannot comply with our laws as I understand them, consequently my answers to their applications accord with my convictions.

Don't Trust Them.

When you feel badly, and have pains here and there through your body that you don't know how to account for, it is the most foolish policy in the world to take the advice of people who say: "Oh! there's nothing the matter with you. Let yourself alone and you will come out all right." These folks know nothing about it, and may be trifling with your life. You may have kidney or liver trouble. Send right out to your druggist and get a bottle of Dr. David Kennedy's "Favorite Remedy" and then you will be all right, or write to the doctor at Rondout, N. Y.

—The Duke de Nemours once sent his steward to call upon an artist, on whom he wished to confer a snuff-box as a mark of his approbation, to ascertain if such a present would be acceptable. The offer was received with enthusiasm. "Where shall I send it?" asked the envoy. "Oh, if you would be kind enough," replied the grateful artist, "to pawn it on the way, you can let me have the money."

Arrested!

Charles A. Dailey was arrested last evening for stealing from the drug store of Shiefman, a bottle of Sulphur Bitters. Before the court this morning, upon being asked why he should steal it, he stated that his mother was troubled with rheumatism, and that it was the only medicine that helped her, and being out of money and work was the cause of his stealing. As this was his first offence he was put on probation.—*Newark News.*

Portsmouth Chronicle.

WEDNESDAY. JUNE 15. 1881.

[Entered at the Post-Office at Portsmouth, N.H., as second-class matter.]

The Concord Fight.

A caucus of the republican members of the legislature was held in Concord on Monday evening, and a sharp discussion ensued over a resolution introduced by Mr. Greene of Hopkinton, as follows:

Resolved, That it is the sense of this caucus that the legislature should proceed to-morrow to the election of a United States senator for the term of six years beginning March 4, 1883.

Gen. Marston, Hon. Wm. E. Chandler, Ex-Gov. Harriman, Gen. Aaron F. Stevens and others opposed the resolution, and said they would not vote either for or against so unprecedented a measure; and they and the other gentleman who argue that the present legislature has no right to elect a United States senator did not vote, so the resolution passed without a dissenting voice.

The caucus adjourned to meet at eight o'clock Tuesday morning for the purpose of nominating a senator to succeed Mr. Rollins; and Gen. Stevens invited all who did not believe in this action of the caucus to meet in a parlor of the Eagle hotel at 8:30 o'clock, to consider the situation. Many prominent men asserted that they would not be bound by the action of the nominating caucus.

The caucus met on Tuesday morning as per adjournment. Mr. Robinson of Concord moved that no nomination be made until the main question, whether an election should take place or not, be decided by the legislature, and Mr. Greene supported it. It was stated by one of the anti-election members that if no nomination was made, and the legislature decided to elect, the antis would then go into caucus to nominate. The caucus then dissolved.

The senate on Tuesday voted, fourteen to ten, to elect a United States senator, and a ballot was had as follows: E. H. Rollins seven, Harry Bingham five, Isaac N. Blodgett two, J. W. Patterson two, J. J. Briggs two; Frank Jones, Charles Doe, Alonzo H. Quint, Bainbridge Wadleigh, Charles H. Burns, Aaron F. Stevens, one each.

In the house, after the introduction of several bills, the majority report of the judiciary committee was taken up, the question being upon the passage of the resolution not to elect a senator at this session. On the motion of Mr. Quint of Dover to strike out the word "not," 100 voted in the affirmative and 165 in the negative. In the afternoon the house refused to proceed to an election, 182 to 118.

News and Notes.

The largest jam of logs ever known on the Kennebec river has lodged at Carratunk falls at Solon, Me., extending a mile above and filling the bay below the falls. One hundred river drivers are at work, the logs being blown out with Atlas powder, and over a thousand spectators, it is estimated, are there daily. Two large drives coming from above are increasing the jam very fast. On Sunday last three brothers, named Huggins, sat on the rocks below the falls, watching the river drivers. A log came over the falls, swung around, and knocked one off. Another sprang to save him, and both were thrown among the logs directly under the falls, and drowned. One of them was thirty years of age, and leaves a wife and child; the other was twenty-two years old, and unmarried.

J. Flanagan and M. McDermott were drowned at White Mills, Pa., by the upsetting of a boat, Sunday.

Teresa Fowler, keeper of a bagnio in Providence, R. I., was arrested Saturday night on a charge of enticing two young girls from Boston for vile purposes. She was held in $3,000 for examination.

Mr. David Waif, eighty-four years of age, a highly respected citizen of Oxford, Mass., committed suicide Sunday while his family was at church, by hanging himself in the cellar of his residence. He had been afflicted with rheumatism for several years, and was losing his eyesight, which probably unsettled his mind.

Simeon Cushman, aged sixty-nine years, hung himself at Bath, Me., Sunday night. Fear of being taken to the poor house was the cause. His first wife committed suicide some years ago. His second wife, with whom he has not lived of late, resides in Lawrence, Mass.

In Newburyport, Monday, William H. Danforth was brought before the police court charged with over-driving and cruelly treating a horse he hired of George Lucy on Sunday afternoon. He was found guilty, fined $25 and costs, and sentenced to three months in the house of correction besides. He appealed, and was held in $300 for the superior court.

Charles Putnam of Dalton, Mass., twenty-six years of age, is under arrest for outrage upon Agnes Revoid, a girl of fourteen years, whom he invited to ride with him from Dalton to Adams on Sunday last, and twice assaulted on the way.

Michael J. Hostein, aged fifty-six years, and Michael H. Hostein, his son, aged thirty, were suffocated by foul air in a well at Frederick City, Md., on the 13th inst. The son went down first, and was overcome and fell into the water; the father went down to rescue him, and also perished.

S. B. Walker of Auburn, Me., who had been missing for twenty-four hours, was found drowned in his well on Monday morning. He was about sixty-five years of age.

The Philadelphia *Times* states that the Catholic Total Abstinence union, Sunday, recommended all local unions to send delegates to the Boston convention in August.

Joseph Hennessy, the seventeen-years-old boy who hung himself in a shop in Providence, R. I., last week, was a hungry devourer of dime novels.

—"Waiter, here's a fly in my tea." "Thank you, sir; I didn't notice it." Lay down a check for five cents extra.—*Boston Post.*

MARRIED.

WITHAM—GOODSPEED. In this city, by Rev. Wm. H. Alden, D. D., June 12th, Mr. George Witham and Miss Arabella Goodspeed, both of Kittery, Me.

DIED.

SEWALL. In Newmarket, May 30th, Miss Jennie Sewall, aged 21 years and 4 months, daughter of Charles W. Sewall.

MARINE CHRONICLE.

PORT OF PORTSMOUTH.

ARRIVED June 14th.

Stmr Acushnet, Bird, Boston.
Sch Alleghania, Gross, Rockland.
Sch Laura Robinson, Luce, Port Johnson for Dover.
Stmr Lancaster, Mills, Philadelphia.

SAILED June 14th.

Stmr Reading, Smith, Philadelphia.

Stmr Lancaster, Mills, for this port sld from Philadelphia 11th.
Ship Gov Goodwin, Lester, for New York sld from Hong Kong April 27th.
Ship Wm H Marcy, Marcy, from Cardiff April 13th for Singapore, spoken May 9th, lat 1 S, lon 29 W.
Sch Wingaersheck, Dennell, from Newburyport arr at Boston 13th.
Sch B F Neal ley, Handy, cld Boston for Baltimore 13th.
Sch Chas Cooper, Gray, for Dover cld Bangor 11th.
Sch Gilde, Hutchins, New York for Dover, sld from Newport 12th.
Sch Mary, Magee, Rondout for this port, passed through Hell Gate 11th.
Schs Lizzie Cochrane, Hopkins, Elizabethport for this port; Petrel, Lord, and Philion, Post, Port Johnson for Dover, passed through Hell Gate 12th.
Sch H Prescott, Dorr, sld from Portland 12th, coastwise.
Sch Modesty, Nickerson, for New York sld from Providence 11th.

Mothers! Mothers!! Mothers!!!

Are you disturbed at night and broken of your rest by a sick child suffering and crying with the excruciating pain of cutting teeth? If so, go at once and get a bottle of MRS. WINSLOW'S SOOTHING SYRUP. It will relieve the poor little sufferer immediately—depend upon it; there is no mistake about it. There is not a mother on earth who has ever used it, who will not tell you at once that it will regulate the bowels, and give rest to the mother, and relief and health to the child, operating like magic. It is perfectly safe to use in all cases, and pleasant to the taste, and is the prescription of one of the oldest and best female physicians and nurses in the United States. Sold everywhere. 25 cents a bottle. m,w & s &g jan22

Health is Wealth!

DR. E. C. WEST'S NERVE AND BRAIN TREATMENT; a specific for Hysteria, Dizziness, Convulsions, Nervous Headache, Mental Depression, Loss of Memory, Spermatorrhœa, Impotency, Involuntary Emissions, Premature Old Age, caused by over-exertion, self-abuse, or over-indulgence, which leads to misery, decay and death. One box will cure recent cases. Each box contains one month's treatment. One dollar a box, or six boxes for five dollars; sent by mail prepaid on receipt of price. We guarantee six boxes to cure any case. With each order received by us for six boxes, accompanied with five dollars, we will send the purchaser our written guarantee to return the money if the treatment does not effect a cure. Guarantees issued by J. H. CHACHERE, Druggist, Portsmouth. Orders by mail will receive prompt attention. SMITH, DOOLITTLE & SMITH, Gen'l Agents, Boston. deowsatu,'81

AUCTION!

(POSTPONED FROM LAST SATURDAY ON ACCOUNT OF THE WEATHER.)

Furniture, Carpets, Refrigerators, Lawn Mower, Wine, &c.,

Will be sold at the Auction Store, 10 Congress st.,

On Saturday, June 18th, at 10 o'clock,

Sofas, Lounges, Bedsteads, Bed Springs, Lawn Mower, Feather Beds, Mattress, 4 Carpets, also 5 doz. bottles old currant Wine, manufactured by the late O. W. Peabodyor from currants of his own raising.

H. F. WENDELL, Auctioneer.

"THE STONE STABLE"

Having purchased the stock in trade and goodwill of the business of the late Woodbury Locke, I shall conduct a

LIVERY AND BOARDING STABLE

At the old stand, the STONE STABLE on Fleet street, (entrance also on Congress street, next National Block,) where I shall keep a full supply of extra fine

Teams for Hire

At reasonable rates. Horses boarded by the week, or baited, and the best of care taken. Persons or parties desiring anything in this line will find it for their interest to call on

WM. F. FERNALD.

Andrew P. Preston,

APOTHECARY,

will keep constantly in stock during the summer months, a fine assortment of

HAVANA CIGARS.

Smokers will find choice and fresh goods, at

PRESTON'S DRUG STORE.

Also, on hand a large lot of

SPONGES!

from the ordinary Reef to the finest Velvet, at prices ranging

FROM 1c TO $4,00.

Strictly pure

Dalmation Insect Powder!

Sure death for Flies, Roaches, etc., in any quantity at

ANDREW P. PRESTON'S DRUG STORE.

MARTIN GARRITY,

— BOTTLER OF —

Portsmouth Brewing Co.'s STOCK PORTER,

Recommended for *family use* by all *eminent physicians* as a wholesome and invigorating

SUMMER BEVERAGE,

and warranted to compare favorably with any of the imported brands, having been manufactured under the direction of an *experienced English brewer*, and can be sold at a more reasonable price than the imported goods for which a high custom house duty is paid.

TRY IT ONCE, *and satisfy yourself.*

Bottled expressly for family use.

All goods delivered in any part of the city FREE OF EXPENSE. All orders left at No. 25 DANIEL STREET promptly filled, and *satisfaction guaranteed.*

TRUNK REPAIRING!

a specialty. Trunks called for and returned without extra expense at

John H. Tilton's

Harness Dispensatory,

18 CONGRESS STREET.

MAIN & WINCHESTER BLOCK.

Lawn Mowers,

GARDEN TOOLS

— AND —

RUBBER HOSE,

At very low prices, at

A. P. WENDELL & CO.'S

3 Market Square.

SPECIAL ADVERTISEMENT OF SUMMER DRY GOODS.

AYERS & LOCKE HAVE JUST RECEIVED THE FINEST LINE OF SUMMER DRESS GOODS!

Muslins, Lawns, Buntings, Nuns, Vellings, Silks, etc. All Silk Surahs in Black and all desirable colors. Plain and Fancy Black Satin Marveileux. Largest assortment of *Black Dress Silks* acknowledged by good judges to be exceedingly good value—75 cts., $1, $1.25, $1.50, $1.62, $1.75, $1.87, $2.00 and $2.25. CLOSING-OUT OF SPRING GARMENTS. Having met with unexpected success in the sale of Spring Sacques we have marked down what few we have in stock *To Cost! To Cost! To Cost!* to close the stock. We have also received a fine assortment of Linen Ulsters which we are prepared to sell at the very lowest Boston prices for first-class garments. We shall make large additions to our stock of Sun Shades and Sun Umbrellas as soon as the manufacturers can fill our orders. Everyone desirous of purchasing *Lace, Passementerie, Fringes, Buttons, Girdles, or Anything in the line of Trimmings or small Wares*, will find it their advantage to examine our stock and compare prices before purchasing elsewhere. FINEST LINE OF KID GLOVES, LISLE AND LACE TOP, AND LADIES & CHILDREN'S HOSIERY & UNDERWEAR IN THE CITY.

AYERS & LOCKE.

ICE! ICE!

The subscriber would inform his patrons and the public generally that he is prepared to supply the best quality of

ICE

At wholesale and retail, and on reasonable terms, to Families, Stores, Offices and Vessels, or at any place desired, at short notice. Ice may be had at the ice-house at all times of the day or night.

PRESSED HAY, PIGS and SHOTES constantly on hand.

GARDENS PLOWED carefully, among trees, and TEAMING done to order.

LANGDON M. PERKINS,

No. 40 South Street.

All ladies want the new

Soltaire!

Glove button only 25 cents per pair.

NEW LACE PINS, EARRINGS, AND BRACELETS.

Watches

at low prices at

Hutchinson's

THE WILLIAMS EVAPORATOR

For the preservation of all kinds of fruit, vegetable, etc. Send for circular. J. S. TWOMBLY, No. 22 Commercial St., Boston, Mass. Agent for New England.

CHARLES E. LAIGHTON & SON,

EXCHANGE BUILDING,

Have on hand as fine a selection of

TEAS AND COFFEES

— AS WERE —

EVER OFFERED

in this city.

300 DOZENS CAN GOODS,

Consisting in part of

Tomatoes,
Corn,
Peas,
Beans,
Succotash,
Apricots,
Peaches,
Plums,
Cherries,
Strawberries,
Raspberries,
Blueberries,
Blackberries,
etc., etc.

The above are all

GOOD GOODS

and will be sold at

LOW PRICES.

Chas. E. Laighton & Son

Nearly opposite Post-Office.

THE

Mutual Life Insurance Co

of New York.

ASSETS

$92,000,000

The Largest, the Best, and the Cheapest Life Insurance Company in the World!

A Few Startling Figures!

Comparison of semi-endowment rates in the Mutual Life, with ordinary life rates of other companies.

Premiums to secure $1000 if death occurs within 20 years, or $300 if the insured live to the end of the term.

Age	Annual	Semi-Annual	Quarter Annual
46	$35.76	$18.18	$9.17
47	36.83	18.73	9.44
48	38.02	19.33	9.75
49	39.33	20.00	10.08
50	40.78	20.74	10.46
51	42.37	21.54	10.86
52	44.11	22.43	11.31
53	46.01	23.40	11.80
54	48.09	24.45	12.33
55	50.35	25.60	12.91
56	52.80	26.85	13.54
57	55.45	28.20	14.22
58	58.33	29.66	14.95
59	61.44	31.24	15.75
60	64.80	32.95	16.61

Annual Premium charged by different Companies, on the ordinary Life Policy for an insurance of $1000.

Age	Equitable	Com. Mutual	Mutual Benefit	New York Life
46	$39.58	$39.51	$39.00	$39.58
47	41.30	41.19	40.70	41.30
48	43.13	42.98	42.50	43.13
49	45.09	44.89	44.46	45.09
50	47.18	46.94	46.50	47.18
51	49.40	49.15	48.70	49.40
52	51.78	51.53	51.04	51.78
53	54.31	54.09	53.54	54.31
54	57.02	56.84	56.20	57.02
55	59.91	59.79	59.06	59.91
56	63.00	62.95	62.10	63.00
57	66.29	66.33	65.34	66.29
58	69.82	69.94	68.82	69.82
59	73.60	73.79	72.54	73.60
60	77.63	77.89	76.52	77.63

C. M. GIGNOUX

GENERAL AGENT

For Maine and New Hampshire.

WINE.

25 BASKETS CHAMPAGNE,

Carts and Pints, Moet and Chandon and Held Sick & Co.

20 CASES CLARET.

Price $8 to $12. For sale by

H. F. GERRISH.

PIANOS TUNED!

Having secured the services of

MR. WILLIAM WALLACE McINTYRE,

(Formerly Teacher of Music.)

I am now prepared to attend to all orders for Tuning and Repairing Pianos promptly. All work done in the most thorough manner and satisfaction guaranteed in every case.

Mr. McIntyre will also act as Agent for the sale, exchange or renting of Pianos and Organs.

D. H. Montgomery,

MUSIC AND ART STORE.

No. 6 Pleasant Street.

Rent! Sale.

House For Sale.

THE HOUSE occupied by subscriber, containing 12 rooms, in good repair. At small expense can be made into two tenements. J. E. HAM.

To Let,

STORE NO. 27 MARKET STREET. Apply to J. E. MAY.

To Let,

FRONT office over Rockingham National Bank recently occupied by Wm. H. Foster. Apply at the Bank.

To Let.

HOUSE NO. 1 DENNETT STREET. Apply at No. 5 Chapel St.

For Sale or To Let.

A VERY desirable house on Richards avenue. Furniture can be hired with the house if desired. Apply to A. F. HOWARD, Custom House.

For Sale.

THE House and Land No. 19 Austin street. Apply to JOHN P. HART.

For Sale.

THE HOUSE AND LOT corner of Austin and Summer streets, formerly occupied by the late Lydia Pickering. The lot contains 10,000 square feet and may be divided into several other house lots if desired. Possession given immediately. Apply to WALLACE HACKETT, adjnc. over First National Bank.

Portsmouth, May 12th, 1881.

To Rent.

HOUSE in Kittery, near Portsmouth Bridge; by the year, or for the summer; very pleasant location for summer residence; rent low. Apply at CHRONICLE OFFICE.

Island Residence For Sale,

HOUSE on Badger's Island, Kittery, opposite Portsmouth, and within three minutes' row of the wharves; a most beautiful situation. House contains six rooms, with all needed outbuildings connected, and all in good repair. Attached is a small but thrifty orchard of apple and pear trees, and a garden with currant bushes, etc. Terms easy. Apply to HIRAM AMAZEEN, Badger's Island, Kittery, Me.

A Full Line of **ROOM PAPERS and CURTAINS!** Fixtures, Tassels, Opaques, Hollands, may be seen at NO. 1 CONGRESS BLOCK. Especial attention given to making and fitting Curtains. **WILLIS G. MYERS.**

AN EXTRA LOT OF

Sponges, Chamois Skins and WHIPS

at reasonable prices at

JOHN S. TILTON'S

Harness Maker and Trunk Repairer,

18 Congress Street.

Bargains in Curtains! and Fixtures!

TO CLOSE OUT.

Painted Shades, 30c.; Gold Band Shades, 40c.; Opaque Shades, 50c.; Brown, Green and Drab Curtains by yard 20c.; Curtain Fixtures, Spring Balance, 25c.; Putnam's Fixtures, 8c.; Cord and Tassels cheap. For sale by

ALFRED STAVERS,

FRANKLIN BLOCK.

N. B. Curtains hung to order.

STEPHEN D. SCRIGGINS, Carriage Painter,

No. 16 Vaughan Street, Portsmouth, N. H.

Having spacious and good accommodations and long and large experience, he solicits patronage in this line.

FISH.

1000 *lbs. Dry Salted Pollock Fish.*
1000 *lbs. First Fare Cod Fish.*

For sale by

Henry F. Gerrish.

For Sale,

OR will be let for the season, a two-seated pleasure Wagon, in good condition. Apply at the clothing store No. 6 Market street. J. W. MOSES.

BUTTER.

THIRTY Tubs fine Creamery and Vermont Butter, price

28 cents per pound.

for sale by

HENRY F. GERRISH.

Local Matters.

POST OFFICE RULES.

MAILS CLOSE.

	A. M.	P. M.
Boston, West and South,	8, 10:35,	2:30 4:50 *6:30
Boston Way.	10:35,	2:30
Portland,	9:25	4:50 6:30
East [beyond Portland,]	9:25	6:30
Biddeford, Saco and Way,	9:25	4:50
Great Falls,	9:25	4:50
Great Falls & Conway R. R.	9:25	
Concord and North,	7:40	4:50
Concord Way,	7:40	4:50
Boston & Maine R. R.	7:40	4:50
Dover,	9:30	2:30 6:30

*Arrives in Boston next morning.

MAILS ARRIVE.

	A. M.	P. M.		
Boston, South and West,	10:05,	3:15	5:50	9:08
Boston Way,	10:55		5:50	
Portland and East,	11:20		3:20	
Great Falls & Conway R. R.	11:20			
Concord and North,	10:20		6:50	
Dover,	7:30		3:15	5:50

Letters for the night mails [and no others] east or west may be deposited in the box at the Eastern depot, every day except Sundays.

E. G. PEIRCE, JR., P. M.

MINIATURE ALMANAC--JUNE. 15.

SUN RISES.....	4:23	MOON SETS	10:20 A. M.
SUN SETS.....	7:28	FULL SEA	1:30 A. M.
LENGTH OF DAY..	15:15		2:00 P. M.

THE WEATHER.

U. S. SIGNAL OFFICE,
WASHINGTON, D. C.
June 15, 1:30 A. M.

Probabilities for New England:—Clearing weather, cooler westerly, rising barometer.

The Thermometer at the CHRONICLE Office, at 4:00 o'clock this morning, registered 58 degrees above zero.

Sky clear.

AROUND HOME.

Ripe field strawberries were picked at Gerrish's island, Kittery, on the 12th inst.

We are informed that Mr. Adolph Girard, foreman of the Portsmouth Shoe factory, is seriously ill.

The gondola Alice, loaded with coal for South Newmarket, was swept against the Portsmouth bridge by the tide on Tuesday, but sustained no material damage.

Mr. William C. Ham, familiarly known as "Billy," who has been spending his vacation in this city and Concord, returns to his duty in the Boston custom house to-day.

The steamer Acushnet, on her trip from Boston to this port on Tuesday, stopped at the Isles of Shoals long enough to land a lot of stores for the Appledore and Oceanic hotels.

Mr. David Burke towed in on Monday afternoon the spar buoy belonging off Goat island point. The spar is nearly fifty feet long, and had two fathoms of chain attached to it when picked up. It broke from its anchorage as Mr. Burke was coming up the river.

Mr. Clarence B. Mason of this city, who for some time past has been in the employ of the Old Colony railroad, some threeweeks ago had two of his fingers badly jammed in coupling an engine on to a baggage car, and it is feared it will be necessary to amputate one of them. Mr. Mason is now on a visit to his friends in Portsmouth.

Mr. C. W. Knowles, recently telegraph operator at the Eastern depot in this city, has been transferred to Salisbury, Mass.; and Mr. Robert Kennedy has been transferred from the latter office to the position of night operator at the station in this city. Mr. Joseph Corey of this city, son of Mr. James A. Corey, engineer on the Eastern road, has been appointed day operator at Lynn depot, Mass.

Mr. Samuel H. Marshall had returned from a ride on Monday evening, and was assisting his wife from the buggy, when the horse took fright, and in his efforts to get away knocked Mr. Marshall down. Mrs. Marshall, who understands driving a horse, secured the reins, and after a short run, and with the assistance of Mr. Woodbury Lord, the horse was stopped before doing any damage.

During the summer months Mr. Rand, the lessee of the north mill, proposes to thoroughly drain the pond once a week by fastening open the tide-gates, hoping by this means to obviate in a great degree the annoyance experienced from the pond during hot weather for many years past. As Mr. Rand is under no obligation to do this, and will lose a tide's work of the mill every time the pond is drained, he merits commendation for his public spirit. It is to be hoped that the plan will work well, and reduce the famed "mill-pond nuisance" to the smallest possible dimensions.

John Sherry, of Newmarket, on Monday night stole from his wife's sister, Miss Lizzie Morgan, with whom he and his wife were boarding, seven hundred dollars, and escaped before the theft was discovered. He is said to be a drinking man, is five feet nine inches tall, with heavy grey moustache and eyebrows, pug nose and dark complexion. He had on a light mixed cloth coat, dark pants, and felt hat. His age is about forty-five years. It is to be hoped he will be arrested before he disposes of the money, as it is the savings and hard earnings of years of labor. Parties were in this city on Tuesday searching for him.

Portsmouth capital is being liberally invested in mining stocks.

Mr. Pinkerton of Boston has been appointed master mechanic of the machine shops of the Eastern railroad in Portland.

Mr. Frank Webber, formerly of this city, is baggage-express messenger of the steamboat train on the Old Colony railroad.

A bridal party from Dover, occupying five carriages, attracted considerable attention as they drove about our streets on Tuesday afternoon.

Two men on Barnum's circus trains, which passed through this city on Sunday for Bangor, were struck by a low bridge at Kennebunk, one of them being so badly hurt that he was taken to the Maine General hospital on arrival of the train at Portland.

The beautifully-situated forty-acre farm of Thomas E. Foye, in Newington, with the buildings thereon and the standing grass, will be sold by auction on Monday next, the 20th inst., to the highest bidder. The property may be sold in lots to suit purchasers.

Capt. Levi Downs started for Boothbay, Me., Tuesday, to oversee the rigging of his new fishing schooner, the "Albert Woodbury," which is to be rigged while on the stocks. He was accompanied by Mr. Frank Cook, and they will bring the schooner around to this port on their return.

This day, June 15th, at the store on Daniel street recently occupied by Charles E. Akerman, the entire stock of groceries on the premises will be sold at auction by Mr. Wendell, the sale commencing at ten o'clork A. M. A partial list of the goods which will be offered may be found in another column.

A gentleman who met Mr. Benj. W. Hoyt of Epping on Saturday, and held some conversation with him relative to his boot and shoe manufacturing establishment, recently destroyed by fire, says there is a prospect the industry will be re-established in Nashua. Mr. Hoyt informed our informant that he had received flattering inducements to locate here, and thought well of the place.—*Nashua Telegraph.*

Senator Blair of New Hampshire predicts that Senator Rollins will be re-elected by the New Hampshire legislature with practically no opposition.—*Boston Herald.*

We doubt if Senator Blair holds any such belief, inasmuch as he expressed to a prominent republican in this city not long ago, an opinion that the present legislature could not elect without an enabling act by Congress.

A book agent canvassing this city and the navy yard, has sold nearly 1200 volumes of a single work.—*Portsmouth Cor. Manchester Union.—Chronicle.*

We do not exactly understand what idea our neighbor intends to convey by that unique "credit." If it means that we took the item from the Manchester *Union's* correspondence, its statement is a falsehood, for we never saw anything of the kind in that paper, and doubt if it ever appeared there. We wrote the item from information given us at our desk.

Theodore P. Knight of Dover, the sewing-machine agent charged by Melissa Achorn, a domestic in his family, with having outraged her during the absence of his wife and family, has been held for trial before the supreme court. As the police court cannot admit to bail a person charged with this offence, Mr. Knight has been lodged in jail. The house in which Knight's family lives is occupied by several other tenants, none of whom heard any outcry or sound of a struggle on the night the offence is alleged to have been committed.

Miss Laura E. Dixon, of South Eliot, who graduated with honor from the New Hampton Literary Institution in the class of '79, is meeting with success as a teacher of music in the institution. Miss Dixon is in every way fitted for the position, and by her superior musical talents and thorough discipline is waking a general interest. The ease and precision which mark her public efforts elicit much praise. It is hoped that Miss Dixon will accept a re-engagement the coming year, for by her departure the institution would lose a very faithful and valuable instructor.

The "back-boys" in the mills of the Pepperell and Laconia corporations at Biddeford struck for better pay one day last week, and not getting it, left work in a body. On Monday the strike assumed more serious proportions, about two hundred hands, nearly all weavers, coming out for an increase of fifteen per cent in their wages; they claim that they have been working eleven hours a day and tending from six to eight looms each, and making but ninety cents a day. It is feared there will be a general strike unless the trouble is ended by concession on the part of the corporations, which as yet evince no disposition to accede to the demands of the strikers.

Policeman Mahoney was shot dead by burglars at Chicago, Sunday night.

Chronicle Correspondence.

AT SEA, off Virginia Capes, June 12.

I had always supposed that the best place from which to view an eclipse, next to the small end of the telescope, was out on the broad ocean; and therefore when I purchased in Norfolk last evening of the Old Dominion line, a ticket for New York, I included also the privilege of being called in time to witness the eclipse of the moon between twelve and two o'clock this morning. The Wyanoke, commanded by Capt. Geo. W. Couch, a veteran steamship master, was advertised to leave Norfolk for New York at six o'clock P. M., at which time her passengers, numbering about fifty, were promptly on board, but long after the appointed time for departure barge after barge of truck arrived, and thousands of barrels of cabbages, peas, cucumbers, etc., were received on board. Some idea of the immensity of this freight traffic may be gleaned from the fact that this line loaded a freight steamer in the forenoon, which sailed at three o'clock P. M., for New York, and afterwards filled the passenger boat in the afternoon, crowding the upper decks and approaches to the cabins, and keeping the passengers six hours after the time for starting. It would seem that a second line to New York, which would like the Boston line start its steamers at the advertised time, would take the passengers. But the O. D. is a monopoly which makes large profits for its owners, pays enormous salaries to a relieving of its managers, and does not especially care for the convenience of its passengers, when it loads its freight boats with dispatch and detains its passenger steamers regardless of the rights of its patrons.

But the eclipse is what I intended to speak of. Just as I appeared on deck, Luna, as if ashamed of her midnight irregularity, endeavored to conceal her face behind a passing cloud; but as spectators began to disappear from the deck and I alone remained, the clouds disappeared, and the advertised programme was gone through. I sat on the deck in the warm June air and had the spectacle apparently all to myself. An eclipse seen at sea is pretty much the same thing one contemplates from the land, and on this occasion the calculations of the astronomers were verified as correct.

But to return to sublunary things; one can hardly realize the immense amount of what is commonly known as "truck" which is produced at this season of the year within a few miles of Norfolk. The farmers send to the port of Norfolk in small boats, lighters, barges, steamers and crafts of every size and description, barrels and boxes of early grown vegetables; these are laden into steamers bound for Boston and Baltimore, New York, Philadelphia, Washington and other cities, and it would seem there was no limit to the production. Large steam saw mills prepare boxes which contain a part of these shipments, and barrels are piled tier above tier on the wharf at Norfolk, ready for every steamer. The Wyanoke has sixteen thousand barrels and boxes of the newly-gathered growth, which to-morrow morning will be sent out from the market of New York to supply the provision dealers within a radius of hundreds of miles of the Empire City. The amount of freight upon this article of carriage is enormous, and thus the north is helping to encourage the agricultural interest of the Old Dominion, and at the same time to supply the Yankees with the luxury of early vegetables long before local gardeners could produce them. The extended railway enterprises of Norfolk, added to the fact that her people have at last discovered that practical northern men with good business minds and purposes are of more consequence to them than state pride and boasted antecedents, have already begun to give Norfolk an importance as a cotton-shipping port and a place for export of other commodities, which yearly increases its importance, and shows a change for the better almost as striking as the fact that the district in which Norfolk is situated, after long efforts to obtain a fair count, is now represented in Congress by a republican member. H.

Naval Affairs.

Rear Admr. C. R. P. Rodgers on the 13th inst. assumed the duties of superintendent of the naval academy, relieving Rear Adm. George B. Balch, who will assume command of the Pacific squadron.

The Powhattan arrived at Newport, R. I., on the 12th inst., from Hampton roads, with the Constitution in tow. The Portsmouth and Saratoga, also from Hampton roads, arrived at Newport on the same day.

Patrick Lynch and his clerk, John C. Murphy, of Lowell, Mass., were fined $100 and costs each, on Monday, by the police court in that city, the former for keeping liquor for sale of without license, and the latter for selling. Both appealed. This is the case where the seizure amounted to $10,000 worth of liquor. Mr. Lynch has engaged Gen. Butler to defend him in the superior court. He made no defence at this time.

Two young men seized a woman just as she was about jumping into the Niagara falls, Saturday, and took her to a hotel, whence her friends were notified. She proved to be insane.

The New York Senatorial Fight.

The third week of the contest opened on Monday with the following vote: For the short term, Jacobs 26, Conkling 24, Wheeler 16, Rogers 12, Cornell 8, all others 13. For the long term, Depew 36, Kernan 27, Platt 21, Cornell 6, all others eight.

On the 14th the vote was, for the short term, Conkling 31, Wheeler 23, Jacobs 50, Rogers 21, all others 26. For the long term, Depew 55, Kernan 51, Platt 26, Cornell 10, all others 9.

SHAMOKIN COAL,
— AND —
Franklin Coal!
For Summer use, also,
LEHIGH and LACKAWANNA
and a great variety of other first-class Coals for Furnaces and Stoves at
PORTSMOUTH COAL POCKETS.
J. ALBERT WALKER.
No. 137 Market Street.
Order book and telephone at Moses' Hat Store, No. 13 Congress street.

FARMING TOOLS,
LAWN MOWERS,
WIRE CLOTH,
the largest stock in the city.
Pure Paris Green,
— AND —
LONDON PURPLE,
CARRIAGE VARNISHES,
— AND —
FINE COLORS.
And the most complete stock of
HARDWARE
— AND —
PAINTS,
in the City.
PRYOR & MATTHEWS.
No. 16 Market St.

William Ward & Sons.
Distillers and Wholesale Dealers
— IN —
Foreign & Domestic Liquors,
including Brandies, Wines, Whiskies, Gins, Rum, Alcohol, and all other Spirits usually kept in first-class liquor stores. These goods will be sold by the package or measure, are warranted strictly as represented, and for medicinal purposes and table use *not excelled* by those of any house in New England.
Store 93 Market St.,
Distillery 19 Dennett St.
PORTSMOUTH, N. H.
N. B. Orders by mail and express promptly attended to.

C. E. BOYNTON,
MANUFACTURER OF
SODA WATER
In Siphon Bottles and Fountains.
Cream Ginger Beer,
Tonic Beer, Root Beer,
Pineapple Beer,
Birch Beer,
GINGER ALE & MINERAL WATER.
— ALSO, BOTTLES OF —
MILWAUKEE LAGER,
ELDREDGE'S LAGER, and
REFINED CIDER.
Of the different summer beverages manufactured at this establishment it is hardly necessary to say a single word. They have become popular "on their own merits," and can be found in many private families and on sale in every hotel, saloon and restaurant in this locality.
The Lagers bottled by me are from the best breweries in the country, and it is safe to say that there is no better in the world.
☞ Orders may be left at my establishment for any of the above, which will be be delivered anywhere within the city limits without extra charge.
C. E. Boynton.
18 Bow street, - - Portsmouth, N. H.

Wanted.
One or two UNFURNISHED ROOMS. Address "R. P., Chronicle Office."

Wanted.
A YOUNG LADY to keep Books. Apply at this office.

$72 a week. $12 a day a home easily made. Costly outfit free. Address True & Co., Augusta, Maine

FOR SALE.
A Counter Show Case!
J. R. YEATON & CO.
No. 6 & 8 Congress St.

AT FOYE'S
Ladies', Gents' and Children's
HOSIERY!
No. 23 Market St.

JUST OPENED!
— AN —
Enormous Line!
— OF —
STRAW HATS!
Very Cheap.
F. G. MOSES,
No. 13 Congress street.

FLOUR!
Just received
500 BARRELS
of the best St. Louis and Wisconsin Flour. Also some of the best Minnesota Haxall, which I shall sell at
WHOLESALE AND RETAIL!
LOWER than the same grades of Flour can be bought in Portsmouth. Call and price my Flour before purchasing elsewhere, at the old and popular stand of C. ROBINSON & SON,
16 BOW STREET.
Portsmouth, April 20th, 1881.
J. S. JAMES.

GENTLEMEN'S WHITE SHIRTS
— AT —
D. F. Borthwick's.
Hamburgs Hamburgs!
As this is the first season we have kept them we are able to offer an entire line of
NEW GOODS
which is an advantage to those in want of trimmings. Do not forget to call at
7 MARKET STREET
— FOR —
HAMBURGS!
ALL
— can be found at the —
POPULAR STORE.

B & L
Brunswick Soups.
These Soups are put up in powder form in tin cans of 1-2 lb. each, and consist of Vegetable, Lobster, Fish, Bean, Beef and Oxtail. One can will make five pints of Excellent Soup, all seasoned, in fifteen minutes. It is one of the most wholesome and convenient articles for the table ever produced. Price 25 cents per can. We have just received a new stock of CAPERS, OLIVES, ENGLISH PICKLES also NEW CROP OLIVE OIL, in qt., pt., and 1-2 pt. bottles. Also, DUTCH CHEESE, Whole ROLLED OX TONGUES, in cans, CANNED BEEF, etc. In Lunch Goods we have SARDINES, TONGUE, HAM, CHICKEN, DEVILED HAM and POTTED BEEF and TONGUE. Peirce Farm Champagne CIDER, in qt. and pt. bottles.
Butler & Laighton.
NO. 1 MARKET SQUARE.

Bedding Plants!
VERBENAS of many kinds, and other BEDDING PLANTS in great variety and at low prices, at PEARSON'S GREENHOUSES, BROAD STREET.

Auction Sales.

AUCTION!
Assignee's Sale
OF A GROCER'S STOCK.
Will be sold at Public Auction at Store
NO. 5 DANIEL STREET.
(formerly occupied by Charles E. Akerman,) on *Wednesday, June 15th, at 10 o'clock, A. M.*
All the Goods, Store Fixtures, etc., now in said Store,
Consisting in part of Tea, Coffee, Chocolate, Sugar, Molasses, Spices, Currants, Lard, Cheese, Crackers, Tobacco, Soap, Candles, Sardines, Canned Fruits, Tumblers of Jelly, Extracts, Ketchup, Saleratus, Brooms, Pails, Brushes, Kerosene Oil, Vinegar, Corn Starch, Tapioca, Macaroni Herring, Lamps, Chimnies, White Granite Ware, Brown Ware, Goblets, Glass, Lanterns, Dishes, One Large Store Refrigerator, One Store Coffee Mill, Counter Scales, One Platform scale, Store Furniture, and a variety of other articles.
WALLACE HACKETT, Assignee.
H. F. WENDELL, Auctioneer.

FOR SALE BY AUCTION!
— ON —
Monday, June 20th, at 5 o'clock P. M
A GOOD FARM IN NEWINGTON,
CONTAINING about 40 acres of good land, with large ORCHARD of apple and pear trees, and valuable WALNUT GROVE, good HOUSE and BARN, Carriage house, and Corn and Wood house. "A very beautiful place." Every acre of the land worth $50 per acre, to till or for pasturage; *no waste land.* Buildings, land and standing grass will be sold in lots to suit purchasers. Will exchange for other property. Land worth $2000, and buildings worth $1200, will be sold TO THE HIGHEST BIDDER. Terms made easy. For further information apply to THOMAS E. FOYE, Lawrence, Mass., or to JOHN H. WELLS, Portsmouth, N. H.
d&wtje20

MORSE & HASLEY,
AUCTIONEERS,
Money, Real Estate and Mortgage Brokers, Insurance and House Agents.
13 PLEASANT ST. -- EXCHANGE BUILDINGS.

GREAT HAIR SALE!
Will sell during the months of April and May, one lot of real French Hair Switches, all long hair, at just one half the price heretofore asked. Also, another lot of French Hair Switches with short stems, extra even hair

WEIGHING 5 Ounces,	1 YARD LONG	for	$10.00
" 4 "	30 INCHES	"	" 8.00
" 3 "	27 "	"	" 4.50
" 2 "	26 "	"	" 3.50
" 2 "	24 "	"	" 3.00
" 2 "	20 "	"	" 1.50

We advise every lady in want of switches to make a selection before the last of May, as we consider these Great Bargains.
Still another lot of 300 Real Hair switches from 12 to 1 Yard Long, at the very low price of 50c, 75c, $1.00, $1.50, $2.00, $2.50 and $3.00 each.
The sale of these goods at these prices will close May 21st.
We also shall sell a large lot of real hair Grey Switches at the same prices as the plain.
Also one large lot of Heavy Puffs for 20c, 10c, and 5c. which is ONE-HALF THE REGULAR PRICE. We take
Combings and Worn Hair
in Exchange, and manufacture
Combings into Switches
from 50 cents upwards. Hair Nets for Crimps from 10 cents and upward at the
Hair Manufactory,
65 CONGRESS STREET,
PORTSMOUTH, N. H.
M. E. JOHNSON, - - - - Proprietor.

EXHIBITION
Of The
BEST
STYLES!
AT
C. N. Shaw & Co.'s,
No. 3 Market St.

NOTICE.
We wish simply to announce to the Ladies of Portsmouth and vicinity, that our stock of
MILLINERY GOODS!
— COMPRISES —
The Best and Most Desirable Styles
to be found in
New York or Boston Markets,
Our success in endeavoring to please our customers for the past fourteen years needs no comment. Respectfully,
J. M. TEBBETTS,
14 MARKET STREET.
PORTSMOUTH, N. H.

IRON

A TRUE TONIC

A PERFECT STRENGTHENER. A SURE REVIVER.

IRON BITTERS are highly recommended for all diseases requiring a certain and efficient tonic; especially *Indigestion, Dyspepsia, Intermittent Fevers, Want of Appetite, Loss of Strength, Lack of Energy, etc.* Enriches the blood, strengthens the muscles, and gives new life to the nerves. They act like a charm on the digestive organs, removing all dyspeptic symptoms, such as *Tasting the Food, Belching, Heat in the Stomach, Heartburn, etc.* **The only Iron Preparation that will not blacken the teeth or give headache.** Sold by all druggists. Write for the A B C Book, 32 pp. of useful and amusing reading—*send free.*

BROWN CHEMICAL CO., Baltimore, Md.

BITTERS

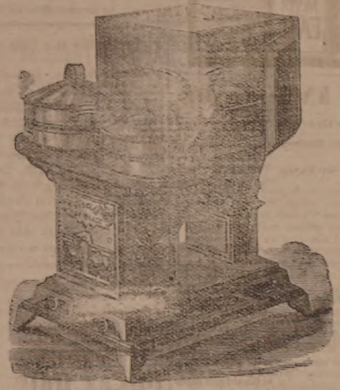

OIL STOVES,

THE ADAMS & WESTLAKE

Improved wire gauze non-explosive, the

TUBULAR HOT BLAST,

And several other kinds. No smoke. No odor. Suitable for all kinds of Cooking.

REFRIGERATORS, ICE CHESTS, ICE CREAM FREEZERS, RUBBER HOSE, VELOCIPEDES, CHILDREN'S CARRIAGES, ETC.

JOHN P. SWEETSER,

NO. 46 MARKET ST.

AKRON

Salt Glazed

DRAIN PIPE.

The AKRON Pipe is superior in Strength, Durability, and Finish to any in the market.

For sale in lots to suit, at lowest manufacturers' prices, by

Samuel Cleaves & Son,

NO. 5 ELM ST.

Critchley & Whalley,

MACHINISTS, AND DEALERS IN

PIPE AND FITTINGS

Of all kinds, for

STEAM, WATER, AND GAS.

Engines and Boilers.

Other Machinery Bought and Sold.

Belting & Belt Lacings, Sheet Rubber, and all kinds of steam packing constantly on hand at manufacturers prices

STEAM HEATING APPARATUS

For warming buildings.

52 Hanover Street,

Silas Philbrick,

MANUFACTURER OF

Marble Monuments, Grave Stones,

Table Tops and Mantel Pieces; also Brown Stone and Granite, for all purposes.

☞ A large stock of grave-stones and monuments, made during the winter, for sale at reasonable rates at the Stone Yard, Pier wharf, State street, Portsmouth.

For Sale,

TO Whoever May be in Want—OAK PILES, large or small, for bridge or wharf purposes, OAK PLANK, sawn to dimensions; Hard WOOD, by the cord; FACED ROCKS, for cellar walls or other purposes; GRAVEL, SAND, and GOOD SOIL to raise low land. WM. S. WILLEY.

BENJ. F. GRAFTON, STORY B. LADD,

HALBERT E. PAINE,

Late Commissioner of Patents.

PATENTS!

PAINE, GRAFTON & LADD,

Attorneys-at-Law and Solicitors of American and Foreign Patents.

622 FIFTH STREET, WASHINGTON, D. C.

Practice patent law in all its branches in the Patent Office, and in the supreme and Circuit Courts of the United States. Pamphlets sent free on receipt of stamp for postage.

$66 a week in your own town. Terms and $5 outfit free. Address H. Hallett & Co., Portland, Maine.

THE *Admiration* OF THE WORLD.

Mrs. S. A. Allen's WORLD'S *Hair Restorer* IS PERFECTION!

For RESTORING GRAY, WHITE or FADED HAIR to its youthful COLOR, GLOSS and BEAUTY. It renews its life, strength and growth. Dandruff quickly removed. A matchless Hair Dressing. Its perfume rich and rare. Sold by all Druggists.

Established over 40 years. Enormous and increasing sales Throughout Europe and America.

ZYLO BALSAMUM (Mrs. Allen's)

A lovely tonic and Hair Dressing. It removes Dandruff, allays all itching, stops falling Hair and promotes a healthy growth with a rich, beautiful gloss, and is delightfully fragrant.

Price Seventy-five Cents in large glass stoppered Bottles. Sold by all Druggists.

New Stock

SPRING & SUMMER SUITINGS.

J. E. HAM & CO.

NO. 11 CONGRESS ST.

Having received a full assortment of Foreign Domestic

CLOTH CASSIMERES, SUITINGS

Equal to any in the city, we are prepared to make them up also the newest of the latest style.

☞ Perfect Satisfaction Guaranteed.

Cure Your Corns!

BY USING

SCHLOTTERBECK'S

Corn, Wart & Bunion Solvent.

Entirely harmless; is not a caustic. It removes Corns, Warts, Bunions and Callosities, without leaving a blemish. Brush for applying in each bottle.

A CURE IS GUARANTEED.

Price 25 Cents. For sale by all Druggists.

Try it and you will be convinced, like thousands who have used it and now testify to its value.

Ask for Schlotterbeck's Corn and Wart Solvent, and take no other. Sold by

DAVID KIMBALL & CO.,

No. 36 Market street,

Portsmouth, N. H.

New Hampshire Items.

George F. Robinson, the tramp who shot Lorenzo Hardy at Litchfield last week, has been arrested and jailed. He is a worthless fellow, with a reputation for ruffianism.

Miss Annie Finn, a respectable young woman of Manchester, died in Boston a short time ago from the effects of an abortion. The police have not succeeded in discovering the author of her trouble, nor the person who performed the criminal act which caused her death. She was twenty-two years of age.

The store of S. S. Aiken & Co., with contents, at East Weare, was burned Sunday morning. Cause of fire unknown. Loss, $2,000; insured $1,500.

A mass meeting of the citizens of Alton was held on Friday night in favor of the Lake Shore railroad. The enthusiasm was very marked, and strong resolutions were adopted. The people of Belknap county are said to be very much in earnest in this matter.

Brace Up.

There is serious meaning in this expression. That wearied step, languid eye and feeling of general lassitude, come from "spring sickness." Be assured, a serious, and perhaps, fatal disease is close in its wake. The system wants cleansing of winter impurities; the sluggish blood needs to be sent in swift and clear currents through the veins. "Favorite Remedy" will do this; it will give new vigor to the body, brightness to the eye, a glow to the countenance and elasticity to the step. One dollar a bottle. Every druggist has it. Dr. David Kennedy, proprietor, Rondout, N. Y.

During the usual exercises at the San Francisco sand lots on Sunday, Dr. O'Donnell, who runs every Sunday an opposition meeting to Kearney, in the course of his harangue produced the British and Chinese flags, and rolling them in a bundle burned them on the platform.

Dr. Holman's aid is that of every legitimate physician, who, in writing a prescription, makes it his first business to select the best combination of elements that he can find for the desired purpose, let the cost be what it may. His experience with the Pad led him to give unusual attention to the invention of a useful Plaster; and we risk nothing in saying that he has enabled us to present the best Plaster ever offered to the people.

At Kansas City, Mo., during a wind storm on Saturday night, a five-story hotel, partly finished, was blown down, and two girls injured. Jarbor's foundry was wrecked, a scow was upset and two men drowned, and four freight cars were blown from the track on the iron bridge across the Missouri river.

Rescued from Death.

William J. Coughlin, of Somerville, Mass., says: "In the fall of 1876 I was taken with a violent bleeding of the lungs followed by a severe cough. I soon began to lose my appetite and flesh. I was so weak at one time that I could not leave my bed. In the summer of 1877 I was admitted to the city hospital. While there the doctors said I had a hole in my left lung as big as a half a dollar. I was so far gone at one time a report went around that I was dead. I gave up hope, but a friend told me of Dr. Wm. Hall's Balsam for the Lungs. I laughed at my friends, thinking that my case was incurable, but I got a bottle to satisfy them, when to my surprise and gratification, I commenced to feel better. My hope, once dead, began to revive, and to-day I feel in better spirits than I have the past three years.

I write this hoping you will publish it, so that every one afflicted with diseased lungs, will be induced to take Dr. Wm. Hall's Balsam for the Lungs, and be convinced that consumption can be cured. I have taken two bottles and can positively say that it has done more good than all the other medicines I have taken since my sickness." Sold by all druggists.

A convict named Wood brutally killed Wash. McDaniel in the Dale county (Georgia) coal mine, beating him to pieces with a sledge hammer and coal pick, for $20. McDaniel had been convicted of murder, but his sentence was commuted to life-imprisonment. He died protesting his innocence of the crime.

How it Was!

At the battle of Gettysburg I was shot through the left leg and was sent to the hospital. The army surgeons relieved me but pronounced my case incurable. It discharged pieces of bone, and for years I have suffered with a running sore. I tried everything which my limited means would allow, and experienced no relief until I tried Sulphur Bitters. I am now almost well, and shall continue their use.—*Old Soldier.*

The village of Ludington, situated on Lake Michigan, was visited by a most destructive conflagration on Saturday night, which nearly wiped out the entire business portion of the town.

Eminent physicians indorse Adamson's Botanic Balsam as the safest and most effectual remedy for coughs and colds ever discovered. Sold by druggists and dealers at 35 and 75 cts.

A Washington special says it is rumored among army officers that the President has received a private telegram from Gen. Miles saying that the court martial recently held in New York had sustained the charges against Whittaker, the colored cadet.

Important.

When you visit or leave New York city, save Baggage Expressage and Carriage Hire, and stop at *Grand Union Hotel*, opposite Grand Central Depot; 450 rooms, fitted up at a cost of one million dollars, reduced to $1 and upwards per day. European plan. Elevator. Restaurant supplied with the best. Horse cars, stages and elevated railroad to all depots. Families can live better for less money at the Grand Union Hotel than at any other first-class hotel in the city. 1m|15,82

Recent Stock Sales.

U. S. Sixes, 1881, coupon	103 1-2
U. S. new 4 1-2s, coupon	112 5-8
U. S. new 4s, coupon	117
Maine State 6s, 1889	116
N. H. State 6s, 1892	124 3-4
Massachusetts State 6s, Gold	117
Portsmouth City 6s, 1893	105 3-4
Eastern R. R. 4 1-2s	109 1-2
Portsm., Great Falls & Conway 4 1-2s	91
Great Falls Manufacturing Co	112 1-4
Cocheco Manufacturing Co	80
Salmon Falls Manufacturing Co	85
York Manufacturing Co	1200
Laconia Manufacturing Co	547 1-2
Boston & Lowell R. R.	107¼
Boston & Providence	170 3-8
Boston & Maine	153 1-4
Boston & Albany	174 1-2
Concord	100 3-8
Eastern	83
Eastern Railroad in N. H.	92
Fitchburg	131 1-4
Maine Central	48
Manchester & Lawrence	150
Michigan Central	112 5-8
Northern in N. H.	108
Nashua & Lowell	145
Old Colony & Newport	133 1-2
Ports., Great Falls & Conway	35
Portland, Saco & Portsmouth	116
Portsmouth & Dover Railroad	108

Portsmouth Wholesale Prices.

Reported by BUTLER & LAIGHTON, Grocers.

Butter, per ℔ 20 to 25c.
Corn per bushel, Western 70c; Northern 80c.
Cheese, 10c per ℔.
Coal, Anthr, per ton $6.00, Smith's, per ton $6.00.
Eggs per dozen, 14c.
Flour, Fancy, $7.00 @ $8.00; Ex. $6.00.
Fish per ℔ by the qtl., Cod 5 @ 6c; Pollock 2 1-2c.
Hay per ton, $14 @ $17.
Kerosene Oil per gallon, 10c.
Lard per ℔, by the tub, 13c.
Lard Oil per gallon, $1.00.
Molasses per gal., Cuba 42c; N. O. 55c @ 65c.
Oats per bushel, 55c.
Potatoes per bushel, 60c.
Pork per bbl., $20.00 @ $22.00.
Plaster per ton, lump $6.50; ground $10.
Rye, Northern, per bushel, 90c.
Soap per ℔, No. 1, 6c @ 7c.
Sugar per ℔, lb. 8 1-4 @ 9c; Gr. 10 1-2; Crushed 11c.
Tea per ℔, Black 40c @ 70c; Green 50c @ 60c.
Wood per cord, Hard $5; Pine $3.

STATED MEETINGS.

CITY GOVERNMENT.

In the City Building, Market Square.

Board of Mayor and Aldermen—Thursday evenings.
Common Council—Thursday evenings.
Board of Overseers of Poor—Tuesday evenings.
Board of Instruction—First Wednesday in each month.
Board of Engineers—Tuesday next following first the Monday in each month.

MASONIC.

In Masonic Hall, Congress Block.

St. John's Lodge, No. 1—First Wednesday of each month.
St. Andrew's Lodge, No. 56—Second Monday of each month.
Washington Chapter, No. 3, R. A. M.—Fourth Tuesday of each month.
Davenport Council, No. 5, R. and S. M.—Third Thursday of March, June, September and December.
DeWitt Clinton Commandery, Knights Templar—Third Monday of each month.
Ineffable Grand Lodge of Perfection—Third Wednesday of January, April, July and October, (annual meeting 3d of Hebrew month Adar.)
Portsmouth Rose Croix Chapter, No. 1, E. M. R. M., Second Friday evening of each month at seven and a half o'clock, at Memphis Hall, No. 5 Daniel street.

I. O. O. F.

At Odd Fellows Hall, National Block.

Piscataqua Lodge, No. 6,—Monday evenings at 7:30 o'clock.
New Hampshire Lodge, No. 17—Wednesday evenings at 7:30 o'clock.
Osgood Lodge, No. 48—Thurday evenings at 7:30 o'clock.
Strawberry Bank Encampment, No. 5—Second and Fourth Fridays in each month.
Mount Sinai Encampment, No. 19—First and Third Fridays in each month.
Union Relieced Degree, Lodge No. 3—First and Third Tuesdays in each month, at 7:30 o'clock.

RELIEF ASSOCIATIONS.

Rockingham Masonic Relief Association—Annual meeting First Friday in January.
Portsmouth Odd Fellows' Mutual Relief Association—Annual meeting Fourth Tuesday evening of January.
Temperance Mutual Relief Association—At Mercantile Hall, First and Third Wednesday evenings of each month.
Mutual Relief Association of Rockingham County—Second Tuesday of January and December.
Portsmouth Firemen's Mutual Relief Association—Second Wednesday of January, April, July and October.

OTHER ORGANIZATIONS.

At Odd Odd Fellows' Hall, Daniel Street.

Storer Encampment, Post No. 1, G. A. R.—Third Wednesday of each month.
St. George Council, No. 21, Legion of Honor—Second and Fourth Tuesday evenings of each month.
Portsmouth Commandery, No. 47, United Order of the Golden Cross—Thursday evenings.
Riverside Council, No. 441, Legion of Honor—First and Third Tuesday evenings of each month.
Strawberry Bank Lodge, No. 82, I. O. G. T.—Each Wednesday evening at 7:30 o'clock, 54 Mercantile hall, No. 3 Congress street.
Rockingham Lodge, No. 37, I. O. G. T.—Each Thursday evening at the hall in Exchange Building.
Women's Christian Temperance Union—Social meeting each Wednesday afternoon at 2:30 o'clock, at Bow Mission hall.
Washington Colony, No. 13, Pilgrim Fathers—First and Third Friday evenings of each month at Golden Cross hall, Daniel street.
Dennis Lodge, No. 9, Knights of Pythias—At Pythian Hall, corner Market and Daniel streets, Tuesday evening of each week.
Orion Tent, No. 200, Knights of Maccabees—First and Third Monday evenings of each month at Good Templars' hall, Pleasant street.
Portsmouth Mechanics' Association—Open to membership of all reputable Mechanics and Manufacturers. Rooms in Mechanics' Block, corner Congress and Fleet streets. Reading Room free to members and strangers visiting the city. Quarterly Meetings the First Tuesday evenings in November, February, May and August. Election of officers at November meeting.
Sagamore Lodge, No. 220, Knights of Honor—At Hall No. 24 1-2 Market street, Second and Fourth Monday evenings of the month.
New Hampshire Tribe, No. 4, Improved Order of Red Men—Each Friday evening at Pythian hall, No. 58 Market street.
Woman's Temperance League—Each Thursday afternoon from three to four o'clock at Golden Cross hall, Daniel street.
Portsmouth Workingmen's Institute and Reading Rooms—Corner Cornwall and McDonough streets. Open week days from 10 A. M. to 9 P. M.; Sundays 2 A. M. to 9 P. M. Regular business meeting Third Tuesday evening of each month.
Alpha Council, No. 83, Royal Arcanum—First and Third Tuesday evenings of each month, at Hall No. 24 1-2 Market street.
Mercantile Library Association, at hall No. 5 Congress street. Library open every Saturday evening.
Star of Hope Degree Temple, No. 8, I. O. G. T.—Meets on the Second and Fourth Tuesday of each month, at Good Templars' Hall, Pleasant street.
Old Union Bucket Division, No. 2, S. of T.—Each Monday evening at Hall corner of Ladd and Market streets.
Fire Companies—At their respective Engine Houses on the first Monday of each month.

C. E. MYERS & CO.

are now placing on their counters the finest selection of

Ready Made Clothing

FOR

SPRING & SUMMER WEAR

ever shown to their customers, at LESS than last year's prices. We also have a good line of

Blue Yacht Cloths

AND

Cassimere Suitings.

☞ In Sawyer's Woolens we make specialty.

All in want of a good strong

WORKING SUIT

OR A

FINE DRESS SUIT,

will find it to their advantage to call at the old stand

Corner of Market & Bow Sts.

C. E. MYERS. C. E. SIMPSON.

NEW AND EXTENSIVE STOCK

OF

Spring & Summer

GOODS

AT

WM. P. WALKER'S

No. 8 Market Square.

Have received a Full Assortment of Foreign and Domestic

Cloths, Cassimeres, &c.,

I am prepared to make them up into GARMENTS of the latest style, or according to the fancy of purchaser, and

Perfect Satisfaction Guaranteed!

My Stock of Goods suitable for

SUITINGS

IS UNEQUALLED.

Particular attention paid to the making of Army and Navy

REGULATION UNIFORMS.

A FULL ASSORTMENT OF

Gentlemen's Furnishing Goods!

Constantly on hand, consisting of

BOSOMS, GLOVES, SUSPENDERS,

COLLARS, DRAWERS, SHIRTS,

HANDKERCHIEFS, LINEN

GOODS,

Of Every Description.

DENNIS SHEA,

MANUFACTURER OF

Cement Stone Pipe

AT

26 WATER STREET, PORTSMOUTH.

The best Pipe made for Sewers, Culverts, Cellar and Sink Drains, Water Closets, etc. Gives perfect satisfaction wherever used. Is proof against frost, acids, and all substances which pass through the Pipe.

For sale at wholesale or retail, or laid in the best manner.

Orders for Pipe and laying left at the factory will receive prompt attention.

BOOTS and SHOES.

Extra Inducements

are now being offered to persons in need of Boots and Shoes, in

Buy at HUSSEY'S!

In order to make room for my spring stock, and not wishing to carry over to next autumn a large lot of goods which though seasonable now will not be so in the spring, I am now offering my large and varied stock of *Winter Foot-Wear* at extremely

Low Prices, for CASH!

WILLIAM B. HUSSEY,

BOOT & SHOE MAKER,

No. 51 Congress Street,

FRANKLIN BUILDINGS.

WHIPS! All qualities and prices; LARRABEE'S, 26 Congress

Transportation.

Eastern & Maine Central Railroad Line.

CARS leave the Station of the Eastern Railroad between Deer and Elm streets, as follows:

For Boston, at 4.05, 7.15, 8.20, 11.02, A. M.; 2.10, 5.30, P. M. Sundays, 4.05 A. M.; 5.30 P. M.

For Portland, Augusta, Brunswick and Lewiston, 10.00, A. M.; 3.10, P. M.; 9.10 P. M. Sunday 9.10 P. M.

For Bangor, Waterville, etc., 10.00 A. M., 9.10 P. M. Sundays 9:10 P. M.

For St. John and Halifax, 9.10 P. M. Sundays 9.10 P. M.

For Great Falls and Wolfeboro, 10.00 A. M. 5.40 P. M.

For North Conway, 10.00, A. M.

For Dover and Way Stations, 5.05, 9.35, A. M. 12.10, 3.00, 6.50 P. M.

Trains leave For Portsmouth—

From Boston, 7.30, 10.00 A. M.; 12.30, 3.15, 4.40, 7.00 P. M. Sundays 8.00 A. M., 7.00 P. M.

From Portland, 2.00, 8.45 A. M.; 1.00 P. M.

From North Conway, 7.05 A. M.

From Wolfeborough, 8.15 A. M.; 3.10, P. M.

From Wolfeboro Junction, 6.56, 8.56, A. M.; 3.40 P. M.

From Great Falls, 7.32, 10.00 A. M.; 4.40 P. M.

From Dover, 6.45, 10.30 A. M.; 2.30, 6.00, 7.30 P. M.

From Newington, 7.01, 10.45 A. M.; 2.46, 5.16, 7.58 P. M.

Trains from Boston arrive at Portsmouth at 9.50, 12.05, 2.50, 5.30, 6.45, 9.00. Sundays at 10.25 A. M.; 9.00 P. M.

Trains from Portsmouth arrive at Boston at 6.30, 11.5, 10.35 A. M.; 1.15, 5.30, 7.45 P. M. Sundays 6.30 A. M.; 7.45 P. M.

D. W. SANBORN, Master of Transportation. LUCIUS TUTTLE, G. P. & T. A.

May 28, 1881.

Concord & Portsmouth Railroad.

PASSENGER TRAINS leave Concord Railroad Station, foot of Bridge street:

For Newmarket Junction, Manchester, Concord and Upper Railroads, at 7.55 A. M., and 5.10 P. M.

Arrive at Manchester at 9.46 A. M., and 7.10 P. M.

Arrive at Concord at 10.35 A. M., and 8.15 P. M.

Leave Concord at 7.30 A. M., and 3.25 P. M.

Leave Manchester at 8.18 A. M., and 4.25 P. M.

Arrive at Portsmouth at 10.10 A. M., and 6.15 P. M.

☞ All trains connect at Newmarket Junction, with trains of the Boston & Maine Railroad for Exeter, Haverhill, Lawrence and Boston; and for Dover, Great Falls and Portland; at Concord with trains to and from all the Upper Railroads.

H. E. CHAMBERLIN, Supt.

SOUTH SHORE S. S. CO.

Boston & Portsmouth,

Direct Service.

S. S. "ACUSHNET,"

Will leave Comey's wharf, Boston, for Portsmouth, every Tuesdays and Fridays at

9 O'CLOCK, A. M.

Returning, will leave Portsmouth for Boston each Wednesday and Saturday at

9 O'CLOCK, A. M.

Fare—Single passage, $1.00. Commutation tickets, good for FOUR PASSAGES, either way, $3.00.

J. W. SEAVER, agent.....Boston.
R. B. BEAUMONT, agent.....Portsmouth.

N. B. Freight received at all times; but to insure passage on sailing days, must be on the wharf one hour before sailing time.

☞ Meals furnished on board, if desired.

STEAMER JAMES SAMPSON.

KITTERY & PORTSMOUTH.

TIME TABLE.

Leave Navy Yard Bridge, Kittery		Leave Navy Yard Landing, Portsmouth	
6.45 A. M.		7.25 A. M.	
8.00		9.15	
9.50		11.00	
11.15		12.10 P. M.	
2.00 P. M.		3.00	
3.30		4.00	
4.15		5.00	
6.30		6.45	
7.15		7.50	
8.00		9.00	

Fare Five Cents Each Way.

Extra trips to accommodate parties or entertainments. Freight taken at reasonable rates. A passengers' waiting room is now open in the Tripe Building, near the end of the bridge in Kittery, where tickets are for sale, either single or in packages, and where bundles may be left for forwarding. A. STEVENSON, Proprietor.

STEAMER "MYSTIC."

KITTERY AND PORTSMOUTH.

TIME TABLE.

Leave Stimpson's wharf, Kittery,		Leave Adams & Co.'s wharf, foot of Daniel St., Portsmouth,	
7.00 A. M.		7.35 A. M.	
8.45		9.30	
10.30		12.00	
11.15		12.20 P. M.	
1.50 P. M.		2.50	
3.15		4.00	
4.15		5.15	

Wednesday evening, leave Kittery at 6.30, Portsmouth at 8.00. Saturday evening, leave Kittery at 6.30 and 8.10, Portsmouth at 8.00 and 9.00.

Fare Five Cents Each Way.

Extra trips to accommodate parties and entertainments. Freight taken at low rates. Parties wishing to charter the steamer for excursions can do so by applying to

CAPT. H. W. TREFETHEN, Proprietor.

TO KITTERY POINT,

Touching at Newcastle,

Spring Arrangement.

The Steamer "FEARLESS"

will commence her trips April 4th, and run as follows, until further notice:

Leave Portsmouth		Leave Kittery Point	
9.30 A. M.		8.30 A. M.	
11.30		10.30	
3.00 P. M.		1.30 P. M.	
5.45		4.00	

Landing in this city, Fernald's wharf, rear of No. 80 Market street.

Fare 10 Cents Each Way.

THEODORE KEEN, Proprietor.

March 29th, 1881.

Fletcher & Tanton,

UPHOLSTERERS,

Furniture Dealers & General Undertakers

No. 58 Market Street, Portsmouth, N.H.

Coffins, Robes and Caskets always on hand or made to order. Orders left at 30 Deer Street or 27 State Street, by day or night, will be promptly attended to. S. S. FLETCHER, H. G. TANTON.

CARRIAGE AND SLEIGH STOCK.

Hubs, Spokes, Rims, Shafts, etc.; a fine lot of sleigh and pung dashers.

WHEELS! WHEELS!!

At Manufacturer's prices. Oak and Ash lumber.

G. J. GREENLEAF.

Portsmouth Daily Chronicle.

By CHRONICLE & GAZETTE PUBLISHING COMPANY. | PORTSMOUTH, N. H., THURSDAY, JUNE 16, 1881. | $6 PER YEAR IN ADVANCE. THREE CENTS PER COPY.

THE PORTSMOUTH DAILY CHRONICLE

(Established August 2d, 1882,)

is Published Every Morning, Sundays excepted, at No. 7 Exchange Building, Pleasant street, opposite the Post Office, by the

Chronicle and Gazette Publishing Company.

TERMS $6.00 PER YEAR.

The New Hampshire Gazette

(The Oldest Newspaper in the United States, established Oct. 7th, 1756,)

is published every Thursday at the same office. Terms, $1.50 per year; $2.00 per year, if not paid in advance.

ADVERTISEMENTS inserted on reasonable terms, in either or both papers. The GAZETTE, having a large country (in addition to its local) circulation, is an excellent medium of advertising. A liberal reduction made when advertisements appear in both papers.

☞ Correspondence from neighboring towns containing items of public interest, will be gladly received. All communications should be addressed and all checks made payable to the

CHRONICLE & GAZETTE PUBLISHING CO., PORTSMOUTH, N. H.

The Job Printing Business is conducted in the same office by Mr. Charles W. Gardner, who keeps on hand a large and and well-selected stock of all materials required in his line.

Mr. J. H. Bates Newspaper Advertising Agent, 41 Park Row (*Times* building,) New York, is authorized to contract for advertisements in the CHRONICLE and GAZETTE, at our best rates.

New Advertisements.

BEATTY'S Organs 17 stops 5 sets Golden Tongue reeds only $85. Address Daniel F. Beatty, Washington, New Jersey.

GOLD MEDAL AWARDED THE AUTHOR,

A now & great Medical Work, warranted the best and cheapest, indispensable to every man, entitled "the Science of Life," bound in finest French muslin, embossed, full gilt, 300 pages, contains beautiful steel engravings, 125 prescriptions, price only $1.25 sent by mail illustrated sample, 6 c.; send now. Address Peabody Medical Institute or Dr. W. H. PARKER, No. 4 Bulfinch st. Boston.

KNOW THYSELF.

AGENTS! AGENTS! AGENTS!

JOHN B. GOUGH'S great new book, *just published*, entitled

SUNLIGHT AND SHADOW

is the best chance ever offered to you. Its Scenes are drawn from the brightest and darkest sides of real life, and portrayed as only

John B. Gough

can portray them. For Pathos, Humor, and intense interest, it is without a peer. It is the "booming" *book for agents*, and outsells all others 10 to 1. Both *thousands in gold*. 1000 agents wanted, men and women. Now is the time. Use *Spechmen Terms* and *Special Territories*, now *free* to *Outsiders*. Address, A. D. WORTHINGTON & CO., Hartford, Conn.

6w30

TANITE EMERY WHEELS and GRINDING MACHINES

For Saw-Mills, Foundries, and Machine Shops. For circulars, address THE TANITE CO. Stroudsburg, Monroe Co., Pa.

WANTED: A CANVASSER IN EACH COUNTY IN THIS STATE.

Address, GEO. W. MILLER, P. O. Box 846, Ithaca, N. Y.

THE East Cambridge horse cars leave Scollay Square, Boston, every five minutes for the factories of the

F. Geldowsky Furniture COMPANY, E. Cambridge, 1st and 2d Sts.,

The largest retail establishment of its kind in New England.

Over 5000

Druggists

AND

Physicians

Have Signed or Endorsed the Following Remarkable Document:

Messrs. Seabury & Johnson, Manufacturing Chemists, 21 Platt St., New York:

Gentlemen:—For the past few years we have sold various brands of Porous Plasters. Physicians and the Public prefer Benson's Capcine Porous Plaster to all others. We consider them one of the very few reliable household remedies worthy of confidence. They are superior to all other Porous Plasters or Liniments for external use.

Benson's Capcine Plaster is a genuine Parmaceutical product, of the highest order of merit, and so recognized by physicians and druggists.

When other remedies fail get a Benson's Capcine Plaster.

You will be disappointed if you use cheap Plasters, Liniments, Pads or Electrical Magnetic toys.

A SURE REMEDY AT LAST. Price 25cts. MEAD'S Medicated CORN and BUNION PLASTER.

Charles E. Joy, ARCHITECT.

Office over Cocheco Bank, DOVER, N. H.

WHIPS All kinds, cheap, at LARRABEE'S 26 Congress Street up-stairs.

L. S. L.

A SPLENDID OPPORTUNITY TO WIN A FORTUNE. Seventh Grand Distribution, Class G, at New Orleans, Tuesday, July 12, 1881—134th Monthly Drawing.

LOUISIANA STATE LOTTERY COMPANY.

Incorporated in 1868 for 25 years by the Legislature for Educational and Charity purposes—with a capital of $1,000,000—to which a reserve fund of over $420,000 has since been added.

By an overwhelming popular vote its franchise was made a part of the present State Constitution adopted December 2d, A. D., 1879.

Its Grand Single Number Drawings will take place monthly. It never scales or postpone. Look at the following Distribution:

CAPITAL PRIZE, $30,000.

100,000 TICKETS AT TWO DOLLARS EACH.

HALF-TICKETS, ONE DOLLAR.

LIST OF PRIZES.

1 Capital Prize of		$30,000	$30,000
1 Capital Prize of		10,000	10,000
1 Capital Prize of		5,000	5,000
2 Prizes of		2,500	5,000
5 Prizes of		1,000	5,000
20 Prizes of		500	10,000
100	" "	100	10,000
200	" "	50	10,000
500	" "	20	10,000
1000	" "	10	10,000

APPROXIMATION PRIZES.

9	Approximation Prizes	$300	$2,700
9	" "	200	1,800
9	" "	100	900

1857 Prizes amounting to $110,400

Responsible corresponding agents wanted at all points, to whom liberal compensation will be paid. For further information, write clearly, giving full address. Send orders by express or Registered Letter, or Money Order by mail, addressed only to

M. A. DAUPHIN, New Orleans, La.

or M. A. DAUPHIN, No. 312 Broadway, New York.

All our Grand Extraordinary Drawings are under the supervision and management of Generals G. T. Beauregard and Jubal A. Early.

DR. SANFORD'S LIVER INVIGORATOR

Only Vegetable Compound that acts directly upon the Liver, and cures Liver Complaints, Jaundice, Biliousness, Malaria, Costiveness, Headache. It assists digestion, strengthens the system, regulates the bowels, purifies the blood. A Book sent free. Dr. SANFORD, 162 Broadway, N. Y. FOR SALE BY ALL DRUGGISTS.

33RD

Popular Monthly Drawing of the

Commonwealth Distribution Co.,

AT MACAULEY'S THEATRE.

In the city of Louisville, on

THURSDAY, JUNE 30th, 1881.

These drawings occur monthly (Sunday excepted,) under provisions of an act of the General Assembly of Kentucky, incorporating the Newport Printing and Newspaper Co., approved April 9, 1878.

☞ This is a special act, and has never been repealed.

The United States Circuit Court on March 31st rendered the following decisions:

1st. That the Commonwealth Distribution company is legal.

2d. Its drawings are fair.

N. B.—This Company has now on hand a large reserve fund. Read the list of prizes for the

June Drawing.

1 Prize		$30,000	100 Prizes		$100	each	$10,000
1	"	10,000	200	"	50	"	10,000
2	"	5,000	500	"	20	"	12,000
10	"	$1000 each	10,000	1000	"	10	" 10,000
20	"	500 "	10,000				
9 Prizes $300 each, Approximation Prizes,							$2,700
9	"	200 "	"	"	"		1,800
9	"	100 "	"	"	"		900
1,960 Prizes							$112,400

Whole Tickets, $2. Half Tickets, $1.
27 Tickets, $50. 55 Tickets, $100.

Remit money or bank draft in letter, or send by express. Don't send by registered letter, or post-office order. Orders of $5 and upward, by express, can be sent at our expenses. Address all orders to R. M. BOARMAN, Courier-Journal Building, Louisville, Ky., or T. J. Commerford, 212 Broadway, New York.

Good and Reliable

INSURANCE COMPANIES.

COMMERCIAL UNION, of London.
FIRE ASSOCIATION, of Phila.
NIAGARA, of New York.
CONNECTICUT, of Hartford.
PHOENIX of London.

F. W. DEROCHEMONT & SON,

NO. 9 CONGRESS STREET.

WHIPS!

In Large Variety, Cheap

—AT—

LARRABEE'S, 26 Congress Street Up-Stairs.

MAPLE SUGAR and SYRUP,

for sale by

Henry F. Gerrish.

WILLIAM RUSSELL FOSTER. ATTORNEY AT LAW

—AND—

NOTARY PUBLIC,

Has removed his office to

SAVINGS BANK BUILDING

(FRONT ROOM.)

Sardines and Beef.

50 Dozen cases Philippe & Canaud

SARDINES,

Price 30 cents for halves and 20 cents for ¼ boxes.

1000 LBS. CORNED BEEF,

Price 20 Cents. For sale by

H. F. GERRISH.

INTERNATIONAL Pavement Co.

FIRST MORTGAGE BONDS,

With a Bonus of Stock.

The pavement made by this Company has met with the highest favor, both in this country and in Europe, and it is considered to approach perfection more nearly than any other.

The Works of the Company are at Providence, R. I., and at Hastings, N. Y., and the needs of its business will soon require additional ones at Chicago and other large cities.

Negotiations are now pending with capitalists in London and Paris for the right to manufacture and use this pavement in those cities.

Few enterprises now on the market promise as profitable business as this one.

The Company require additional means to extend the facilities for manufacturing, and offer for sale the second $100,000 of their six per cent bonds (convertible into stock) at par and interest. These bonds carry a bonus of stock, which is fixed for the present at fifty per cent.

Pamphlets and full information furnished, and subscriptions received by

The Corbin Banking Co.,

43 Milk Street, Boston.

MWF6f

PATENTS!

R. H. EDDY,

No. 76 State St., Opposite Kilby, Boston.

SECURES PATENTS in the United States; also in Great Britain, France and other foreign countries. Copies of the claims of any Patent furnished by remitting one dollar. Assignments recorded at Washington. *No Agency in the United States possesses superior facilities for obtaining Patents or ascertaining the patentability of inventions.*

R. H. EDDY, Solicitor of Patents.

Testimonials.

I regard Mr. Eddy as one of the *most capable and successful* practitioners with whom I have had official intercourse. CHARLES MASON, Commissioner of Patents.

"Inventors cannot employ a person more trustworthy or more capable of securing for them an early and favorable consideration at the Patent Office." EDMUND BURKE, Late Commissioner of Patents.

BOSTON, October 19, 1870.

R. H. EDDY, Esq., *Dear Sir:* You procured for me, in 1846, my first patent. Since then you have acted for and advised me in hundreds of cases, and procured many patents, reissues and extensions. I have occasionally, employed the best agencies in New York, Philadelphia and Washington, but I still give you almost the whole of my business, in your line, and advise others to employ you. Yours truly, GEORGE DRAPER.

BOSTON, January 1, 1881. 3twtjan81

GOVERNMENT BONDS!

We are prepared to pay on presentation in any amount the highest market price for the CALLED BONDS of 1865 and 1867, and we will receive them at full value in exchange for other issues of UNITED STATES BONDS, or in exchange for other safe Securities paying 5, 6 and 7 PER CENT Interest.

GEO. WM. BALLOU & CO.

72 Devonshire Street ..... Boston.
8 Wall Street ..... New York

Room Papers, Window Shades, Fixtures, Tassels, Borders, &c., &c.

H. B. BUZZELL & SON

have received for the *Spring trade* a very extensive assortment of the above goods, of all grades and prices from *very cheap* to *very fine*.

They have the agency for the

Domestic and Springfield SEWING MACHINES,

two of the *finest made and most reliable* machines in the market. MACHINES, OIL, NEEDLES, all kinds. Parts, or attachments, for any machines.

Also a full line of TOPS, BALLS, MARBLES, RETURN BALLS, HOOPS, etc., etc.

A fine assortment of new

BOX STATIONERY

at low prices. Call and examine our goods before buying, it will pay you.

H. B. BUZZELL & SON,

Booksellers and Stationers.

PEIRCE'S BLOCK, - - MARKET SQUARE.

PERRY & CO'S

TRADE & MARK

STEEL PENS

of superior English make; famous for durability and elasticity; great variety of styles suited to every kind of writing.

For sale by dealers generally.

THIRTY-SIX assorted samples for trial, including the "U" and "FA CON" celebrated Pens, enclosed in a medium sized box, by mail, on receipt of Twenty-five Cents.

IVISON, BLAKEMAN, TAYLOR & CO.

SOLE AGENTS FOR UNITED STATES.

138 and 140 Grand St., New York.

Portsmouth Insurance Agency

ESTABLISHED 1831.

JOHN SISE, INSURANCE AGENT,

OFFICE,

4 Market Sq., Up-Stairs.

ÆTNA INSURANCE CO., Of Hartford, Conn.
HOME INSURANCE CO., Of New York.
HARTFORD FIRE INSURANCE CO., Of Hartford, Conn.
ROYAL INSURANCE CO., Of Liverpool, Eng.
FRANKLIN FIRE INSURANCE CO., Of Philadelphia, Pa.
PHENIX INSURANCE CO., Of Brooklyn, N. Y.
LONDON AND LANCASHIRE FIRE INSURANCE CO., Of Liverpool, Eng.
Pennsylvania Fire Insurance Company, Of Philadelphia, Pa.
METROPOLE INSURANCE CO., Of Paris, France.

Responsible Companies, Large Assets, Equitable Rates, Prompt Settlements.

JOHN SISE,

Insurance Agent, 4 Market Sq., Up-Stairs.

MORSE & ILSLEY

FIRE, LIFE AND ACCIDENT

INSURANCE AGENTS,

Represent the following reliable companies.

THE INSURANCE COMPANY OF NORTH AMERICA, *Of Philadelphia, Pa.*

LIVERPOOL and LONDON and GLOBE *U. S. Office, New York City.*

SPRINGFIELD, *Of Springfield, Massachusetts.*

QUEEN, *Liverpool and London.*

PHŒNIX, *Of Hartford, Conn.*

ORIENT, *Of Hartford, Conn.*

TRAVELLERS' LIFE and ACCIDENT COMPANY, *Of Hartford, Connecticut.*

NEW ENGLAND MUTUAL LIFE, *Of Boston, Mass.*

The above companies are well known and reliable, and we solicit the patronage of our friends and the public. All losses adjusted and prompt paid at our office.

MORSE & ILSLEY,

NO. 13 PLEASANT ST., - UP ONE FLIGHT

VERMONT & COLORADO MINING COMPANY.

Organized Under Laws of Colorado.

Head Office, Denver, Colorado.

CAPITAL STOCK, $2,000,000.

200,000 Shares of $10 Each.

Full Paid and Forever Non-assessable.

DIRECTORS.

EDWARD H. GOFF (of Goff, Hastings & Co.,) Boston.
Hon. H. A. W. TABOR (Lt. Gov. of Colorado,) Denver, Col.
Hon. ALEX McDONALD (Pres. Wabash Mining Co.,) New York.
CHAS. E. FOLSOM (Chas. E. Folsom & Co.,) Boston.
J. B. RHODES, Banker and Broker, Boston.
SILAS GURNEY (Silas Gurney & Co., Tremont House,) Boston.
Col. A. J. WARE (Supt. B. & B. Smelting Co.,) Breckenridge, Col.
B. F. STICKLEY (Pres. Mount Royal Mining Co.) Leadville, Col.
Col. H. M. FRENCH, Breckenridge, Col.
EDWARD H. GOFF, Pres. H. A. W. TABOR, Vice President.
H. E. IRVINE, Sec. and Treas. THOS. GOWANLOCK, Supt. of Mine.

GOFF, HASTINGS & CO., Financial Agents.

The property owned and controlled by this company comprises 160 acres of rich mineral lands, from which large amounts of free gold have been taken in the old style of washing with rockers, besides four lode claims which have been considerably developed during the past year, and show good indications of rich silver veins.

The location of this property is unsurpassed, being near the celebrated "Robinson Consolidated," "White Quail," "Aftermath" and "Wheel of Fortune" mines, in the Ten-Mile Consolidated Mining District, and as prospect property is as valuable as any in Colorado.

Development work is to be actively and vigorously pushed, under the experienced management of Thos. Gowanlock, one of the most intelligent and experienced mining superintendents in Colorado.

A limited amount of Treasury Stock for promoting above works and purchasing machinery will be sold for a few days at 50 cents per share.

Remember, full-paid $10 shares at 50 cents, which are likely to be worth from $2 to $5 per share within six months.

Send all orders to

GOFF, HASTINGS & CO., BANKERS & BROKERS.

No. 292 Washington Street, Boston.

d&wtfy7

$5 TO $20 per day at home. Samples worth $5 free. Address Stinson & Co., Portland, Maine.

If you are a man of business, weakened by the strain of your duties avoid stimulants and use **Hop Bitters.**

If you are young and discretion or dissipated or single, old or poor health or languishes here, rely on **Hop Bitters.**

Whoever you are, whenever you feel that your system needs cleansing, toning or stimulating, without intoxicating, take **Hop Bitters.**

Have you dyspepsia, biliousness or urinary complaint, disease of the stomach, bowels, blood, liver or nerves? You will be cured if you use **Hop Bitters.**

If you are simply sick and low spirited, try it! It may save your life. It has saved hundreds.

If you are a man of letter toiling over midnight work, to restore brain nerve and waste, use **Hop B.**

Suffering from any indiscretion; if you are marrying, suffering from long on a bed of sickness, use **Hop Bitters.**

Thousands die annually from some form of **Kidney** disease that might have been prevented by a timely use of **Hop Bitters.**

HOP BITTERS NEVER FAIL

D. I. C. is an absolute and irresistible cure for drunkenness, use of opium, tobacco, or narcotics.

Sold by druggists. Send for Circular.

HOP BITTERS MFG. CO., Rochester, N. Y. & Toronto, Ont.

A WELL KNOWN LADY

Escapes the Grave, and Prays for her Deliverer.

SPASMS.

Mrs. S. A. McIlwain, of Fergusonville, Delaware county, N. Y., writes: "Only a few days before I commenced using the "Favorite Remedy," in one of my spasms and sinking spells, my friends thought I was dead, and gave up the attempt to restore me to consciousness. I am confident that if I had not taken your medicine. "Favorite Remedy," during my periods of critical illness I should never have recovered. * * * That the Lord may bless you and increase your means of doing good is my daily prayer, and may many yet unhappy raise the "Favorite Remedy" and its discoverer."

THE RUBY RIVER.

To keep the blood pure, is the principal end of inventions and discoveries in medicine. To this object probably no one has contributed more signally than Dr. David Kennedy, of Rondout, New York, in the production of a medicine which has become famous under the title of the "Favorite Remedy." It removes all impurities of the Blood, regulates the disordered Liver and Kidneys, cures Constipation, Dyspepsia, and diseases and weaknesses peculiar to females.

☞ When inquiring of your druggist for this new medicine, avoid mistakes by remembering the name, Dr. David Kennedy, "Favorite Remedy," and the price, which is only one dollar a bottle, and that the doctor's address is Rondout, New York.—*Ed.*

EDISON'S

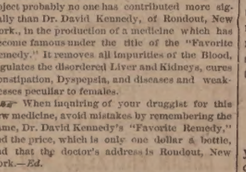

POLYFORM

FOR

NEURALGIA, RHEUMATISM HEADACHE, SCIATICA.

Prof. Edison authorizes the publication of the following:

Menlo Park, N. J.

I certify that the Preparation known as Edison's Polyform is made according to formula devised and used by myself. THOMAS A. EDISON.

Sufferers from the above diseases will have sure relief, by using

EDISON'S POLYFORM,

according to directions with each bottle.

PREPARED BY THE

Menlo Park Manufacturing Co.,

NEW YORK.

Sold by Druggists. Price $1.00.

SULPHUR BITTERS

THE GREAT

German Remedy.

TRUTHS FOR THE SICK.

For those deathly Bilious Spells, depend on SULPHUR BITTERS, it will cure you.

Ladies in delicate health, who are all run down, should use SULPHUR BITTERS.

The Giant Dyspepsia is cured by using SULPHUR BITTERS.

$1,000 will be paid for a case where SULPHUR BITTERS will not assist or cure. It never fails.

Operatives who are closely confined in the mills and workshops; Clerks, who do not procure sufficient exercise, and all who are confined in doors, should use SULPHUR BITTERS. They will not then be weak and sickly.

Cleanse the vitiated blood when you see its impurities burst through the skin in Pimples, Blotches, and Sores. Rely on SULPHUR BITTERS, and health will follow.

General Debility needs a gentle tonic. Use SULPHUR BITTERS, and you will not be troubled.

SULPHUR BITTERS will cure Liver Complaint. Don't be discouraged; it will cure you.

Don't be without a bottle. Try it; you will not regret it.

SULPHUR BITTERS will build you up and make you strong and healthy.

Sulphur Bitters.

SULPHUR PLASTERS cure pain in the side. KAUFMANN'S PILLS do not gripe. 25 cents.

Daily Chronicle.

Naval Affairs.

Paymaster Samuel T. Browne, lately attached to the Powhattan, died at Newport, R. I., June 15th.

Commander Montgomery Sicard was on the 14th inst. appointed chief of the bureau of ordnance in the navy department, vice Commodore Jeffers, resigned. He will enter upon his duties on the first of next month. Commander Sicard is at present on duty at the Boston navy yard. He is a native of New York, and stands at the head of the commanders' list. He will soon be promoted to be a captain.

Alive in a Coffin.

Welcome Gurney, formerly of South Abington, Mass., while on the way from Texas to Nebraska last March, experienced such a severe attack of hemorrhage at Creston, Iowa, that he was removed from the train. He appeared to be sinking rapidly. On the following morning he was thought to have passed away, and in his pocket was found a letter from his sister, Mrs. Plant of South Abington. His body was placed in a casket, and at once started for South Abington, and at the same time a letter was sent by a lady who was acquainted with the circumstances, which was received by his sister in due time. But when the train had reached Chicago, a noise was thought to proceed from the casket. After this was reported the coffin was opened, and, strange to relate, Mr. Gurney was found to be alive, and was immediately cared for. His sister has since received several letters from him. He is still in Chicago, but consumption has fastened upon him.

New Hampshire Items.

Michael Butler of Suncook, a man fifty years of age, is under arrest on a charge of villainous conduct toward his own daughter, a girl twenty years old. The unfortunate girl is in the last stages of consumption.

The Manchester police have discovered that the person responsible for the trouble of Mary Finn, the girl who died in Boston recently from an illegal operation, was an hostler named Edward Powers, who has fled to Canada.

Charles Emery's house at North Monroe was burned on the night of the 13th inst., with its contents; loss $400; insured $200.

Chester M. Tuttle, M. D., of Littleton, a member of the state board of agriculture, has made a report on the infected swine at the Fabyan house. Quite a number of hogs have already died there, whose death Dr. Tuttle attributes to blood poisoning caused by breathing a foul atmosphere. As many as thirteen head are reported to have died one night at the Fabyan, and others are diseased. The epidemic has appeared at the Crawford house, where one death has occurred. The scourge is both contagious and infectious. The appearance of this plague has created considerable alarm among farmers in that section, and the state board of agriculture is using its full authority to stop the spread of the disease.

Haunted Me.

A workingman says: "Debt, poverty and suffering haunted me for years, caused by a sick family and large bills for doctoring, which did no good. I was completely discouraged, until one year ago, by the advice of my pastor, I procured Hop Bitters and commenced their use, and in one month we were all well, and none of us have been sick a day since; and I want to say to all poor men, you can keep your family well a year with Hop Bitters for less than one doctor's visit will cost."—*Christian Advocate.*

Caleb Vanpelt, aged twenty-three years one of the champion double scullers of Elizabethport, N. J., was struck by lightning on the 14th inst., and killed while in a boat on Newark bay with a boy. The latter escaped, though the boat was shattered.

Cures piles, salt rheum, painful menstruation and catarrh. Sold in fifty cents and dollar sizes.

"Liebig Co's Arnicated Extract of Witch Hazel is the very best preparation of Witch Hazel which I have ever used.

C. C. OLMSTED, M. D., WHEELING, WEST VA.

The Inman line steamship "City of Rome" was launched at Barrows, Eng., June 14th, in the presence of an immense company. Just before the launch the boiler of the donkey engine on her deck blew up, killing three persons and injuring ten others.

Physicians recommend as a fine Bourbon Whiskey the G. O. Taylor brand, bottled by the old and honorable house of Chester H. Graves & Sons, Boston. For purity and excellence this whiskey is unsurpassed. To be obtained of druggists and grocers.

Portsmouth Chronicle.

THURSDAY, JUNE 16, 1881.

[Entered at the Post-Office at Portsmouth, N.H., as second-class matter.]

New Hampshire Legislature.

The legislature in convention on the 15th elected A. B. Thompson of Concord secretary of state, Solon A. Carter of Keene state treasurer, Parsons B. Coggswell of Concord state printer, and George E. Lane of Exeter commissary general.

The New York Senatorial Fight.

Voting on the 15th inst.: For the short term, Jacobs 49, Conkling 31, Wheeler 25, Rogers 18, Cornell 10, Lapham 10, all others 8. For the long term, Depew 54, Kernan 50, Platt 27, Cornell 10, all others 10.

Well Cared For.

The nomination of Hon. Wm. E. Chandler of the *Statesman* by the republican legislative caucus for the office of State Printer, marks a return of the office to the capital. Col. J. B. Clarke it is understood was willing to stand aside for the *Statesman* establishment. Mr. Chandler being a member of the house of representatives, the nomination is made in the name of Mr. P. B. Coggswell, a worthy member of the printing fraternity, and one of the editorial staff of the *Statesman*.

Now the senatorial question is disposed of, if some good place that would satisfy Capt. Stevens could be agreed upon, and with Mr. Jenks as State Reporter, perhaps the *Statesman* would not deem it necessary to send a man to this navy yard to argue with an employe there as to how much better his chances for retention may be if he subscribes to the *Statesman* rather than to continue to take the GAZETTE or the *Journal*.

Mr. Geo. E. Jenks, formerly of the *Statesman*, and late supervisor of the census, desired to be a candidate for Secretary of the State, but Mr. Chandler thought this might be overdoing the thing, and properly withdrew his name in caucus; and Maj. A. B. Thompson was renominated without a hint of a bolt.

News and Notes.

The treasury circular to collectors and surveyors of customs throughout the United States, now being printed, enjoins upon those officials strict watchfulness of excursion steamers against overcrowding. The circular says extra efforts should be made on Sundays and the 4th of July.

Silas M. Waite, the bank wrecker of Brattleboro', Vt., was taken into the United States court at Vernon, Vt., on the 15th inst., pleaded guilty to making false returns under the national bank act, and was sentenced to the house of correction for six years.

The famous miscegenation case, where in a Chinaman and white woman were indicted for intermarriage, the ceremony having been performed in Colorado, was decided at Cheyenne, Wyoming, on the 14th inst., by Chief Justice Sener. The court held that the marriage being legal in Colorado it was legal in Wyoming. The defendants were discharged. A serious outgrowth of the case is that the Chinamen in Cheyenne have ostracised the bold groom, Lee Chin, and claim that he disgraced their race by marrying a white woman.

A party of boys were bathing at the Follett bridge in Adams, Mass., on the 12th inst., when the bridge, which was badly rotted, gave way, burying beneath it one of the party, a boy named Hanlon, who had both his legs broken, and it is thought sustained serious internal injuries.

At Montville, Conn., Monday night, June 12th, Miss Jennie Parker, aged twenty-six years, by mistake took internally an external application for a throat trouble, and died in an hour, the wash containing cyanide of potash.

Monday night, June 13th, an armed crowd of twenty-five men from Franklin county, Ark., friends of a murdered woman, Mrs. Emory, took possession of the Dover, Pope county, Ark., jail, and hung Cal. Emory, the murderer, whose death sentence Gov. Churchill a few weeks since commuted to twenty-one years' imprisonment in the penitentiary. Emory resisted, and was shot in the head. It is supposed he was dead when hung. This was the third attempt to lynch him.

A letter from Hong Kong, China, May 6th, says: "The intelligence from Pekin says the youthful emperor has been suffering from small pox for twenty days, and is in a critical condition, the court physicians have little hopes of his recovery. The empress is expected to recover; over one hundred nurses have been employed to feed her with their milk."

The schooner Alice Oakes, which went ashore on Ipswich bar, Mass., during the gale of June 10th, floated off on the night of the 13th, and was towed into Newburyport next day. She is not much damaged, and none of her cargo was lost.

A wagon containing J. Creswell, his wife, two children and three neighbors, was struck by a freight train at Raymond, Ill., late Monday night, the 13th inst. Mrs. Creswell, both children and her brother were thrown under the engine, and all four instantly killed. None of the others were seriously hurt.

Most of the engineers, brakemen and conductors on the northern division of the Old Colony railroad have been examined by a railroad official in the employ of the company, in regard to color blindness and short-sightedness. William M. Cowing, for a long time conductor on the morning train running between New Bedford and Boston, has failed to meet the test in regard to short-sightedness.

The catalogue of Phillips academy at Andover, Mass., for 1880-81, shows that 240 pupils are enrolled and that they represent twenty-four states and territories, and four foreign nations, which is doubtless the widest patronage of any school of its class. Among its pupils Massachusetts furnishes 74; New York state, 37; Pennsylvania, 20; Connecticut, 18; New Hampshire, 14; Maine, 13; New Jersey, 14; Iowa, five; Missouri, Delaware, Ohio, Minnesota, China, four each; Louisiana, West Virginia, Illinois, three each; Vermont, Colorado, Oregon, Bahama islands, Turkey, two each; Virginia, North Carolina, South Carolina, Nebraska, Wyoming territory, Wisconsin and Austria, one each.

Information comes from De Witt county, Texas, that parties from Gonzales and De Witt counties have been engaged for some time in driving off cattle to the Rio Grande. Several weeks since a party of citizens organized and proceeded west, and when near Fort Ewell were fired upon, and one of the party, named McCoy, killed. After burying McCoy they proceeded home, reorganized a very large force, and are now en route to the scene the of killing, determined to put an end to the deprodations.

An unusually interesting group of pictures will appear in the July "Scribner" in an interesting article by Mr. W. C. Brownell on "The Younger Painters of America." The first picture is by Mr. Sargent, a pupil of Carolus Duran, who has just taken a prize in the French *Salon*. Then follow Maynard's portrait of Frank D. Millet, and pictures by Maria R. Oakey, Mrs. Whitman, Miss Knowlton, and Miss Cassatt. Among the notable pictures in this number is a portrait of Dr. Dollinger, by the famous Lenbach, of Munich.

Miss M. M. Gillett, a law student at Washington, D. C., has been appointed by the president a notary public for the District of Columbia. This is the first instance where a woman has received such an appointment.

Indianapolis during the last six months has had the most remarkable religious revival in its history, no less than 2,000 converts having been made. Much of this result is due to Rev. Thomas Harrison, known as the "boy preacher."

It is proposed to erect a colossal image of the Virgin Mary, twenty feet high, on the summit of Cape Trinity, Saguenay river, Canada. On the head of the figure will be an enormous star, from which an electric light will cast its beams.

—It is an encouraging sign of improvement in public taste to know that the youth who formerly squandered his time over dime novels now reads the circus programmes with a keen relish.

—An attorney at Lafayette, Ind., made the discovery recently that one of the members of the recent grand jury was not a freeholder. The paper says, "this destroyed the virtue of nearly four hundred indictments." He must have been a very vile man.

Burnett's Cocoaine

Is Renowned as a Pure and Effective Hair Dressing in Every Quarter of the World.

For thirty years it has been a favorite with the people and a leader with the trade. The name "Cocoaine" has become a valuable property. Burnett & Co. have established their sole right to its use in several suits at law, thus protecting the public and themselves from imposition.

The superiority of Burnett's Flavoring Extracts consists in their perfect purity and great strength.

A COUGH, COLD OR SORE THROAT should be stopped. Neglect frequently results in an Incurable Lung Disease or "Consumption. *"Brown's Bronchial Troches"* do not disorder the stomach like cough syrups and balsams, but act directly on the inflamed parts, allaying irritation, give relief in Asthma, Bronchitis, Coughs, Catarrh, and the throat troubles which Singers and Public Speakers are subject to. For Thirty years *"Brown's Bronchial Troches"* have been recommended by physicians, and always give perfect satisfaction. Having been tested by wide and constant use for nearly an entire generation, they have attained well-merited rank among the few staple remedies of the age. Sold at 25 cts. a box everywhere. 1m,th & f ot,jan22

All in the Merry May Morning.

A special telegraphic dispatch from M. A. Dauphin, New Orleans, La., on May 16th last, to the office of M. A. Dauphin, No. 212 Broadway, New York City, N. Y., states that at the drawing of the Louisiana State Lottery that day, among the prizes drawn were ticket No. 4,941, sold in halves to Geo. F. Peabody, 44 Kilby st., Boston, Mass., and a gentleman in Washington, D. C., drew $30,000; ticket No. 19,416, sold to D. E. Wenzelle, 809 N. 9th st., Philadelphia, and to Manton Gleason, *Eagle Office*, Brooklyn, N. Y., drew $10,000; ticket No. 31,416, sold to A. D. Rifel, 225 Segar av., and Fred. Schroeder, 830 Michigan st., Toledo, O., drew $5,000; tickets No. 4,168, sold in New Haven, Conn., and No. 31,997, sold to Wm. R. Brewer, Baltimore, Md., drew $2,500 each; and tickets No. 33,084, sold in Wilmington, N. C.; No. 21,893, sold in Ottumwa, Iowa; No. 23,238, sold in Lafayette, Ind.; No. 74,541, sold in New York and Galveston, Texas, and No. 66,237, sold in Reading, Pa., drew $1,000 each, and no $10,000 was distributed. Another similar distribution takes place July 12th.

$500 Reward!

We will pay the above reward for any case of Liver Complaint, Dyspepsia, Sick Headache, Indigestion, Constipation or Costiveness we cannot cure with West's Vegetable Liver Pills, when the directions are strictly complied with. They are purely Vegetable, and never fail to give satisfaction. Sugar Coated. Large boxes, containing 30 Pills, 25 cents. For sale by all Druggists. Beware of counterfeits and imitations. The genuine manufactured only by JOHN C. WEST & CO., "The Pill Makers," 181 & 183 W. Madison St., Chicago. Free trial package sent by mail prepaid on receipt of a 3 cent stamp. deowAs11'81

Clerk Adams, of the national house of representatives, has placed the name of Delegate Cannon, of Utah, upon the roll, though his competitor, Mr. Campbell, has a certificate from the governor of the territory, and Cannon has none. Mr. Campbell is indignant, and has written a letter to the clerk, in which he says that Mormon money may have prevailed before in Washington, but the rascal who takes it now must face a public exposure. The question arises whether a clerk who overrules the only evidence recognized by law in making up the roll of delegates, will be likely to be governed by law in making up the roll of members. The republican majority is small, and the opportunity is tempting.

Isles of Shoals.

Appledore and Oceanic HOTELS.

THE staunch sea-going steamer Appledore, Capt. Albert Hand, leaves Jones' wharf, near the foot of Deer street, for these favorite and widely known ocean resorts, daily, (Sunday excepted,) at 11 o'clock A. M., and six o'clock P. M. Returning, leaves the islands in season to connect with the morning and evening trains on the Eastern railroad for Boston and the west. Baggage checked through from Boston and intermediate stations, and returned free.

LAIGHTON BROTHERS & CO.

Parasols!

— AT —

D. F. Borthwick's.

Dress Goods

— AT —

The Popular Store.

PRINTS and GINGHAMS!

— AT —

7 and 9 Market St.

We shall offer one of the

BEST ASSORTED STOCKS

at lowest prices.

D. F. BORTHWICK.

For Rent.

HALF-HOUSE on Melcher street, near Pleasant; four rooms; water in house. Rent low to prompt tenant. Apply at No. 51 Pleasant street. je16tf

Andrew P. Preston,

APOTHECARY,

will keep constantly in stock during the summer months, a fine assortment of

HAVANA CIGARS.

Smokers will find choice and fresh goods, at

PRESTON'S DRUG STORE.

Also, on hand a large lot of

SPONGES!

from the ordinary Reef to the finest Velvet, at prices ranging

FROM 1c TO $4.00.

Strictly pure

Dalmation

Insect

Powder!

Sure death for Flies, Roaches, etc., in any quantity at

ANDREW P. PRESTON'S

DRUG STORE.

MARTIN GARRITY,

— BOTTLER OF —

Portsmouth Brewing Co.'s

STOCK PORTER,

Recommended for *family use* by all *national physicians* as a wholesome and invigorating

SUMMER BEVERAGE,

and warranted to compare favorably with any of the imported brands, having been manufactured under the direction of an *experienced English brewer*, and can be sold at a more reasonable price than the imported goods for which a high custom house duty is paid.

TRY IT ONCE, *and satisfy yourself.*

Bottled expressly for family use.

All goods delivered in any part of the city FREE OF EXPRESS. All orders left at No. 25 DANIEL STREET promptly filled, and *satisfaction guaranteed.*

TRUNK REPAIRING!

a specialty. Trunks called for and returned without extra expense at

John H. Tilton's

Harness Dispensatory,

18 CONGRESS STREET.

MAIN & WINCHESTER BLOCK.

Lawn Mowers,

GARDEN TOOLS

— AND —

RUBBER HOSE,

At very low prices, at

A. P. WENDELL & CO.'S

3 Market Square.

SPECIAL ADVERTISEMENT OF SUMMER DRY GOODS.

AYERS & LOCKE HAVE JUST RECEIVED THE FINEST LINE OF SUMMER DRESS GOODS!

Muslins, Lawns, Buntings, Nuns, Vellings, Silks, etc. All Silk Surahs in Black and all desirable colors. Plain and Fancy Black Satin Marvelleux. Largest assortment of *Black Dress Silks* acknowledged by good judges to be exceedingly good value—75 cts., $1, $1.25, $1.50, $1.62, $1.75, $1.87, $2.00 and $2.25. CLOSING-OUT OF SPRING GARMENTS. Having met with unexpected success in the sale of Spring Sacques we have marked down what few we have in stock *To Cost! To Cost!* to close the stock. We have also received a fine assortment of Linen Ulsters which we are prepared to sell at the very lowest Boston prices for first-class garments. We shall make large additions to our stock of Sun Shades and Sun Umbrellas as soon as the manufacturers can fill our orders. Everyone desirous of purchasing *Laces, Passementeries, Fringes, Buttons, Gordes, or Anything in the line of Trimmings or small Wares*, will find it their advantage to examine our stock and compare prices before purchasing elsewhere. FINEST LINE OF KID GLOVES, LISLE AND LACE TOP, AND LADIES & CHILDREN'S HOSIERY & UNDERWEAR IN THE CITY.

Ayers & Locke.

AYERS & LOCKE.

ICE! ICE!

The subscriber would inform his patrons and the public generally that he is prepared to supply the best quality of

ICE

At wholesale and retail, and on reasonable terms, to Families, Stores, Offices and Vessels, or at any place desired, at short notice. Ice may be had at the ice-house at all times of the day or night.

PRESSED HAY, PIGS and SHOTES constantly on hand.

GARDENS PLOWED carefully, among trees; and TEAMING done to order.

LANGDON M. PERKINS,

No. 40 South Street.

All ladies want the new

Soltaire!

Glove button only 25 cents per pair.

NEW LACE PINS, EARRINGS, AND BRACELETS.

Watches

at low prices at

Hutchinson's

THE WILLIAMS EVAPORATOR

For the preservation of all kinds of fruit, vegetable, etc. Send for circular. J. S. TWOMBLY, No. 23 Commercial St., Boston, Mass. Agent for New England.

CHARLES E. LAIGHTON & SON,

EXCHANGE BUILDING,

Have on hand as fine a selection of

TEAS AND COFFEES

— AS WERE —

EVER OFFERED

in this city.

300 DOZENS CAN GOODS,

Consisting in part of

Tomatoes,
Corn,
Peas,
Beans,
Succotash,
Apricots,
Peaches,
Plums,
Cherries,
Strawberries,
Raspberries,
Blueberries,
Blackberries,
etc., etc.

The above are all

GOOD GOODS

and will be sold at

LOW PRICES.

Chas. E. Laighton & Son

Nearly opposite Post-Office.

THE

Mutual Life Insurance Co of New York.

ASSETS

$92,000,000

The Largest, the Best, and the Cheapest Life Insurance Company in the World!

A Few Startling Figures!

Comparison of semi-endowment rates in the Mutual Life, with ordinary life rates of other companies.

Premiums to secure $1000 if death occurs within 20 years, or $500 if the insured live to the end of the term.

Age	Annual	Semi-Annual	Quarter Annual
46	$35.76	$18.18	$9.17
47	36.83	18.73	9.44
48	38.02	19.33	9.75
49	39.33	20.00	10.08
50	40.78	20.74	10.46
51	42.37	21.54	10.86
52	44.11	22.43	11.31
53	46.01	23.40	11.80
54	48.09	24.45	12.33
55	50.35	25.60	12.91
56	52.80	26.85	13.54
57	55.45	28.20	14.22
58	58.33	29.66	14.95
59	61.44	31.24	15.75
60	64.80	32.95	16.61

Annual Premium charged by different Companies, on the ordinary Life Policy for an Insurance of $1000.

Age	Equitable	Conn. Mutual	Mutual Benefit	New York Life
46	$39.58	$39.51	$39.00	$39.58
47	41.30	41.19	40.70	41.30
48	43.13	42.98	42.50	43.13
49	45.09	44.89	44.46	45.09
50	47.18	46.94	46.50	47.18
51	49.40	49.15	48.70	49.40
52	51.78	51.53	51.04	51.78
53	54.31	54.09	53.54	54.31
54	57.02	56.84	56.20	57.02
55	59.91	59.79	59.06	59.91
56	63.00	62.95	62.10	63.00
57	66.29	66.33	65.34	66.29
58	69.82	69.94	68.82	69.82
59	73.60	73.79	72.54	73.60
60	77.63	77.89	76.52	77.63

C. M. GIGNOUX

GENERAL AGENT

For Maine and New Hampshire.

WINE.

25 BASKETS CHAMPAGNE,

Quarts and Pints, Moet and Chandon and Heidsick & Co.

20 CASES CLARET.

Price $6 to $12. For sale by

H. F. GERRISH.

PIANOS TUNED!

Having secured the services of

MR. WILLIAM WALLACE McINTYRE,

(Formerly Teacher of Music.)

I am now prepared to attend to all orders for Tuning and Repairing Pianos promptly. All work done in the most thorough manner and satisfaction guaranteed in every case.

Mr. McIntyre will also act as Agent for the sale, exchange or renting of Pianos and Organs.

D. H. Montgomery,

MUSIC AND ART STORE.

No. 6 Pleasant Street.

Real Estate.

House For Sale.

THE HOUSE occupied by subscriber, containing 12 rooms in good repair. At small expense can be made into two tenements. J. E. HAM.

To Let,

STORE NO. 27 MARKET STREET. Apply to J. R. MAY.

To Let,

FRONT office over Rockingham National Bank recently occupied by Wm. R. Foster. Apply at the Bank.

To Let.

HOUSE NO. 1 DENNETT STREET. Apply at No. 5 Chapel St.

For Sale or To Let.

A VERY desirable house on Richards avenue. Furniture can be hired with the house if desired. Apply to A. F. HOWARD, Custom House.

For Sale.

THE House and Land No. 19 Austin street. Apply to JOHN P. HART.

For Sale.

THE HOUSE AND LOT corner of Austin and Summer streets, formerly occupied by the late Lydia Pickering. The lot contains 10,000 square feet and may be divided into several other house lots if desired. Possession given immediately. Apply to WALLACE HACKETT, admr., over First National Bank.

Portsmouth, May 12th, 1881.

To Rent.

HOUSE in Kittery, near Portsmouth Bridge; by the year, or for the summer; very pleasant location for summer residence; rent low. Apply at CHRONICLE OFFICE.

Island Residence For Sale,

HOUSE on Badger's Island, Kittery, opposite Portsmouth, and within three minutes' row of the wharves; a most beautiful situation. House contains six rooms, with all needed outbuildings connected, and all in good repair. Attached is a small but thrifty orchard of apple and pear trees, and a garden with currant bushes, etc. Terms easy. Apply to HIRAM AMAZEEN, Badger's Island, Kittery, Me.

A Full Line of

ROOM PAPERS and CURTAINS!

Fixtures, Tassels, Opaques, Hollands,

may be seen at

NO. 1 CONGRESS BLOCK.

Especial attention given to making and fitting Curtains.

WILLIS G. NYE.

AN EXTRA LOT OF

Sponges, Chamois Skins and WHIPS

at reasonable prices at

JOHN S. TILTON'S

Harness Maker and Trunk Repairer,

18 Congress Street.

Bargains in Curtains! and Fixtures!

TO CLOSE OUT.

Painted Shades, 30c.; Gold Band Shades, 40c.; Opaque Shades, 50c.; Brown, Green and Drab Curtains by yard 20c.; Curtain Fixtures, Spring Balance, 25c.; Putnam's Fixtures, 8c.; Cord and Tassels cheap. For sale by

ALFRED STAVERS,

FRANKLIN BLOCK.

N. B. Curtains hung to order.

STEPHEN D. SCRIGGINS,

Carriage Painter,

No. 16 Vaughan Street, Portsmouth, N. H.

Having spacious and good accommodations and long and large experience, he solicits patronage in this line.

FISH.

1000 *lbs. Dry Salted Pollock Fish.*

1000 *lbs. First Fare Cod Fish.*

For sale by

Henry F. Gerrish.

For Sale,

OR will be let for the season, a two-seated pleasure Wagon, in good condition. Apply at the clothing store No. 6 Market street.

J. W. MOSES.

BUTTER.

THIRTY Tubs fine Creamery and Vermont Butter, price

28 cents per pound.

for sale by

HENRY F. GERRISH.

Local Matters.

POST OFFICE RULES.

MAILS CLOSE.

	A.M.			P.M.	
Boston, West and South,	8, 10:35,	2:30	4:50	*6:30	
Boston Way,	10:35,	2:30			
Portland,	9:25		4:50	6:30	
East [beyond Portland,]	9:25			6:30	
Biddeford, Saco and Way,	9:25		4:50		
Great Falls,	9:25		4:50		
Great Falls & Conway R. R.	9:25				
Concord and North,	7:40		4:50		
Concord Way,	7:40		4:50		
Boston & Maine R. R.	7:40		4:50		
Dover,	9:50		2:30	6:30	

*Arrives in Boston next morning.

MAILS ARRIVE.

	A.M.		P.M.	
Boston, South and West,	10:55,	8:15	5:50	9:08
Boston Way,	10:55		5:50	
Portland and East,	11:20		3:20	
Great Falls & Conway R. R.	11:20			
Concord and North,	10:20		6:50	
Dover,	7:50		3:15	5:50

Letters for the night mails [and no others] east or west may be deposited in the box at the Eastern depot, every day except Sundays.

E. G. PEIRCE, JR., P. M.

MINIATURE ALMANAC--JUNE. 16.

SUN RISES..... 4:23 | MOON SETS 10:31 A. M.
SUN SETS..... 7:38 | FULL SEA 2:30 A. M.
LENGTH OF DAY.. 15:15 | 3:00 P. M.

THE WEATHER.

U. S. SIGNAL OFFICE,
WASHINGTON, D. C.
June 16, 1:30 A. M.

Probabilities for New England:—Fair weather, westerly winds becoming variable stationary or lower temperature, higher barometer.

The Thermometer at the CHRONICLE Office, at 4:00 o'clock this morning, registered 46 degrees above zero.

Sky clear.

AROUND HOME.

The schooner Martha Nichols, Eaton master, arrived on the 15th with 218 tons of coal for C. E. Walker & Co.

The Methodist society had a very successful strawberry festival in their chapel on Daniel street, Wednesday evening.

A petition is being circulated about town, asking the legislature to grant a charter for the proposed railroad from Alton Bay to the Weirs. It has been quite numerously signed.

Mr. Albert E. Grover has leased Flagstaff hill, Christian Shore, and will go into the raising of hens on an extensive scale. He is putting up some small buildings now, and will erect larger ones next autumn.

Among the bills introduced in the legislature on the 14th inst. was one to aid the shipping interests, by Mr. Laighton, and a joint resolution in favor of the Portsmouth Trust & Guarantee Co., by Mr. Hoyt.

Upon the question of the election of a United States senator at the present session of the legislature, the delegation from this city voted as follows: In favor of electing, Messrs. Hawkes, Freeman, Laighton and Peirce; against it, Messrs. Ryder, Hoyt, Coffin, Cunningham and Treat.

The schooner W. B. Keen, commanded by Capt. Henry Becker of Newcastle, came in on the 15th inst. with between four and five thousand mackerel, quite large and fat, taken on the morning of that day between the Shoals and Whalesback. The fish were purchased by Geo. Herbert & Co., and Randall & Caswell. On the same day Mr. Elvin Newton brought in fourteen hundred mackerel, also taken in the vicinity of the Shoals.

The Appledore house at the Shoals is now open. Steamer Appledore made her first regular trip on Wednesday of this week. Capt. Albert Rand, a skillful pilot and a gentlemen well known to the visitors at the Shoals, is as usual in command of the steamer this season. The boat has been put in capital order, and looks invitingly attractive. The Oceanic opens on the 25th inst. On Friday the Appledore carries Joseph Warren Encampment of Knights Templar to the Shoals, where the Sir Knights will dine, returning in the afternoon boat.

A very brilliant and largely attended wedding took place in the Unitarian church on the evening of the 15th inst., when Dr. Edgar Morton Jewett was joined in marriage with Miss Florence Parker Sise, youngest daughter of Col. William H. Sise, our present mayor. The floral decorations at the altar were prepared in good taste, the couple being wedded beneath a gracefully turned arch, from the centre of which hung a floral horse-shoe, typical of the good luck which every one wishes the happy pair. The other decorations were in keeping. It was one of the most numerously attended weddings celebrated in our city for many a day. The ushers were Messrs. A. P. Preston, Wm. R. Foster, Wallace Hackett, and A. W. Purbeck of Salem. In the evening a reception was given at the mayor's residence on Islington street.

Business at the north mill, now the only grist mill in the city, has so much increased of late that it is contemplated to connect the part of the building now used as a grist mill with the portion formerly used as a planing and sawing mill, and putting in the latter a corn-cracker, which will give the use of the set of stones in the main mill now used for cracking, for grinding meal. It is also proposed to put in a new turbine wheel in place of the one broken about eight years ago, so as to use the set of stones which have been lying idle since that time.

The steamer James Sampson went on the marine railway at Kittery on Wednesday afternoon of this week, to complete the extensive repairs which were commenced about ten days previously.

Walter O. Shute and George Shute, brothers, of Newmarket, have a sportsman's house on Footman's island, at the entrance of Great bay, and have shot over six hundred birds, and gathered about three hundred bushels of oysters, this season.

Mr. John D. Swain of Nashua, formerly of this city, and a member of Portsmouth Commandery, No. 47, United Order of the Golden Cross, has been elected supreme treasurer of the Supreme Commandery of the United States, assuming the duties on July 1st.

The assignee's sale of the grocery stock of Charles E. Akerman took place at the store on Daniel street recently occupied by Mr. Akerman, on Wednesday forenoon of this week, Mr. Wendell being the auctioneer. The attendance of buyers was large, and the goods generally brought very fair prices.

The old fence on State street enclosing the rear of the Lyman estate has within a few days been replaced by a new one. The part of this estate on State street was once owned by Jeremiah Mason, who had the recently-removed fence erected about the year 1808. Mr. Mason also imported and had set out the now lofty and beautiful English ash trees on the grounds, which are the finest of the kind, if indeed not the only ones, in the city.

On Tuesday forenoon, the 14th inst., the strikers at the Pepperell and Laconia mills in Biddeford met and chose a committee of five to wait upon the agent of the companies, to present their case and demand an increase of fifteen per cent in their wages. The committee, on visiting the agent, was received very courteously, and informed that the demand would not be acceded to, but that the companies would pay as much as was being paid in other places. Parties were in Biddeford on the 13th from Fall River, Mass., for the purpose of organizing a spinners' and weavers' union, and said they would return to provide for the organization of the strikers.

"Harper's Magazine" for July has a very interesting table of contents, according to custom. The first article is a description of Oporto and its vineyards, with thirteen illustrations, and there are papers on the "Old Dutch Masters," with six illustrations; the "White mountains," fifteen illustrations; "Life at Rideau Hall," with portraits of the Marquis of Lorne and his royal consort, and interior views of Rideau hall never before published; "A Day in Africa," a description of a day's adventures in Tangier, by T. B. Aldrich, with five illustrations; "Law and Gospel," a story by E. E. Hale; "First Appearance at the Odeon," a poem by James T. Fields; "A Bicycle Era," with five illustrations; and other articles and poems, besides the usual editorial departments. It is an unusually interesting number. Moses Brothers and W. G. Myers have it now ready for delivery, at their stores on Congress street.

The mystery surrounding the burning of Mrs. Mary Gilman in the house occupied by her at Kittery Point on the morning of June 2d, is again being vigorously investigated, suspicious circumstances in connection therewith having come to light, showing conclusively it is said that the triple crimes of murder, robbery and incendiarism were committed. The position of the body when first seen, with the head apparently badly battered, together with the failure to find the bones of one of her arms; the inability to discover the least vestige of the valuable silver which the lady was known to have in the house, and which she always kept in a closet directly over a cistern in the cellar, into which it must have fallen when the fire reached that part of the house; these facts, together with the knowledge that for some days previous to the fire Mrs. Gilman had stated that she was expecting to receive a considerable sum of money, and that a strange man was several times seen lurking in the immediate vicinity, leaves no doubt of crime in the minds of those best informed as to the circumstances.

POLICE COURT.

WEDNESDAY, June 15; *Batchelder, J.*

Frank Powell was brought up for being drunk. He signed the pledge, and was let off on probation.

B. F. Russell, charged with keeping for sale kerosene oil that had not been inspected, had his case continued to Thursday morning, giving his personal recognizance in $100 for his appearance at that time.

Payment of Pensions.

Referring to the pension agency at Concord, the *Monitor* says it may be of interest to pensioners to know that all vouchers received at the pension office in that city up to eleven o'clock A. M. on the 9th inst. were disposed of before the close of business that evening, and that checks for the same should have been received by all pensioners, save in the more remote parts of the district, the next day.

The total number of payments upon the current quarter, which became due on the 4th inst., has been 16,296, of which 15,660, amounting to upwards of $430,000, were made during the first four days of last week. This is at the rate of nearly 4,000 in number, and upwards of $100,000 in amount, per day. But to more fully comprehend the amount of labor, to say nothing of the care and responsibility involved in making such rapid payments, it should be understood that at least a dozen different processes are necessary in the case of each voucher, after the receipt, before the check in payment, together with a voucher for the following quarter, is in readiness to be mailed to the pensioner. The promptness with which payments have been made from the Concord agency cannot fail to be satisfactory to pensioners.

Col. Whitford, the agent who has the combined duties performed by agents in three other states before the consolidation of the agencies, seems to manage the affairs of the agency in the most expeditious and satisfactory manner, and is doubtless the right man in the right place.

Boston.

The New England resident, as returning from New York he passes en route from the Old Colony to the Eastern railroad stations, feels a pride in Boston. After the repulsive slovenliness and filthy appearance of New York, it is a relief to ride through streets appearing spick span clean, as if the appropriation for street cleaning had not been used to enrich some political circle. The business streets of Boston, no less than her avenues of domestic refinement, are attractive, which every stranger notes. The good order, cleanliness, and well kept condition of the public thoroughfares, prominent or obscure, are alike noticeable; and it is a relief after beholding the manner in which dirt is trumps in Gotham, to witness the clean and attractive condition of Boston. Good old Hub! The New England men outside your rim are proud of you. May your shadow never be less.

The Boston *Daily Advertiser* will commence publication in quarto form, with cut leaves, on the fourth of July. The paper will be arranged in such a style of make-up than every reader can at once select the kind of information most sought for. If the *Advertiser* could only discover that there was any place in New England besides Boston, it would with its enterprise and good taste be regarded as the best paper published on Court street.

A Boston Publisher in London.

The following extract from a private letter dated London, May 29th, just received, has sufficient public interest to warrant its publication: "Mr. H. O. Houghton, of the firm of Houghton, Mifflin & Co., has been in London during the month of May, and has had unusual courtesies extended to him, as one of the great publishers of America, and especially as the founder of the Riverside Press, whose productions attracted so much attention at the Paris Exposition. By way of returning some of the English civilities, Mr. Houghton invited the principal publishers and a few authors to meet Mr. Lowell, the American minister, and on his left sat Mr. John Murray. Then came Tom Hughes on the one side, and on the other Francis Bennoch, the intimate friend and constant correspondent of Hawthorne. Norton Longman, representing the great house under the old sign of the Ship in Paternoster Row, sat opposite Mr. MacColl, the editor of the *Athenaeum*. Among the others present were Mr. Tribner, Mr. Rivington, of the firm of Sampson Low & Co., Mr. Edmond Routledge, Mr. Whittaker, Rev. Joseph Cook of Boston, Mr. Henry Stevens of Vermont, etc. What was said and what was eaten seemed to give satisfaction, and need not be repeated any further than that the result was a contribution to the better understanding and better feeling between the authors and the publishers of both sides of the Atlantic."—*Boston Advertiser.*

MARRIED.

JEWETT—SISE. In this city, at the Unitarian church, by Rev. James DeNormandie, Wednesday evening, June 15th, Dr. E. Morton Jewett and Miss Florence F. Sise, daughter of Col. William H. Sise, all of this city.

MARINE CHRONICLE.

PORT OF PORTSMOUTH.

ARRIVED June 15th.

Brig Lizzie Wyman, Gaul, Brunswick Ga.
Sch G W Kaist, Coleman, Boston for Dover.
Sch Hattie Lewis, Garland, Boston for Dover.
Sch D K Ham, Freeman, Boston for Dover.
Sch Julia A Berkele, Crosby, Port Johnson for Dover.
Sch Martha Nichols, Eaton, Philadelphia.

SAILED June 15th.

Stmr Acushnet, Bird, Boston.
Sch Loella, Amee, Dover for Bangor.

Stmr Lancaster, Mills, for this port passed down at Newcastle, Del, 14th.
Stmr Acapulco, Porter, from New York arr at Aspinwall 16th.
Sch Emily A Staples, Coleman, from York arr at Boston 14th.
Sch F H Todd, Todd, Port Johnson for this port, passed through Hell Gate 13th.

—A man with a gruff voice rushed up to the first floor of a New York store, put his head into A. Folkers' jewelry room, and yelled: "Package for you down stairs. Come and sign the book." He slammed the door and ran down stairs. Mr. Folkers followed, and found neither man nor book at the door. When he got back to his room again, he found the safe door, which he had left unlocked, standing open, and a case with eleven watches missing. The watches belonged to customers. The case was found up stairs, but the watches were gone. So was the partner of the gruff young man. The jeweller paid $200 for his lesson.

"THE STONE STABLE."

Having purchased the stock in trade and good-will of the business of the late Woodbury Locke, I shall conduct a

LIVERY AND BOARDING STABLE

At the old stand, the STONE STABLE on Fleet street, (entrance also on Congress street, next National Block,) where I shall keep a full supply of extra fine

Teams for Hire

At reasonable rates. Horses boarded by the week, or bolted, and the best of care taken. Persons or parties desiring anything in this line will find it for their interest to call on

WM. F. FERNALD.

SHAMOKIN COAL,
— AND —
Franklin Coal!

For Summer use, also,

LEHIGH and LACKAWANNA

and a great variety of other first-class Coals for Furnaces and Stoves at

PORTSMOUTH COAL POCKETS.
J. ALBERT WALKER.
No. 137 Market Street.

Order book and telephone at Moses' Hat Store, No. 13 Congress street.

FARMING TOOLS,
LAWN MOWERS,
WIRE CLOTH,

the largest stock in the city.

Pure Paris Green,
— AND —
LONDON PURPLE.

CARRIAGE VARNISHES,
— AND —
FINE COLORS.

And the most complete stock of

HARDWARE
— AND —
PAINTS,
in the City.

PRYOR & MATTHEWS.
No. 16 Market St.

C. E. BOYNTON,
MANUFACTURER OF
SODA WATER
In Siphon Bottles and Fountains.

Cream Ginger Beer,
Tonic Beer, Root Beer,
Pineapple Beer,
Birch Beer,

GINGER ALE & MINERAL WATER.
— ALSO, BOTTLER OF —
MILWAUKEE LAGER,
ELDREDGE'S LAGER, and
REFINED CIDER.

Of the different summer beverages manufactured at this establishment it is hardly necessary to say a single word. They have become popular "on their own merits," and can be found in many private families and on sale in every hotel, saloon and restaurant in this locality.

The Lagers bottled by me are from the best breweries in the country, and it is safe to say that there is no better in the world.

☞ Orders may be left at my establishment for any of the above, which will be delivered anywhere within the city limits without extra charge.

C. E. Boynton.
18 Bow street, - - Portsmouth, N. H.

THE
IMPERISHABLE
PERFUME.
Murray & Lanman's
FLORIDA WATER,
Best for TOILET, BATH, and SICK ROOM.

FOR SALE,
A Counter Show Case!
J. R. YEATON & CO.
No. 6 & 8 Congress St.

AT FOYE'S
Ladies', Gents' and Children's
HOSIERY!
No. 23 Market St.

JUST OPENED!
— AN —
Enormous Line!
— OF —
STRAW HATS!
Very Cheap.
F. G. MOSES,
No. 13 Congress Street.

FLOUR!
Just received
500 BARRELS
of the best St. Louis and Wisconsin Flour. Also some of the best Minnesota Haxall, which I shall sell at
WHOLESALE AND RETAIL!
LOWER than the same grades of Flour can be bought in Portsmouth. Call and price my Flour before purchasing elsewhere, at the old and popular stand of C. ROBINSON & SON,
16 BOW STREET.
Portsmouth, April 20th, 1881.
J. S. JAMES.

William Ward & Sons.
Distillers and Wholesale Dealers
— IN —
Foreign & Domestic Liquors,

including Brandies, Wines, Whiskies, Gins, Rum, Alcohol, and all other Spirits usually kept in first-class liquor stores. These goods will be sold by the package or measure, are warranted strictly as represented, and for medicinal purposes and table use *not excelled* by those of any house in New England.

Store 93 Market St,.
Distillery 19 Dennett St.
PORTSMOUTH, N. H.
N. B. Orders by mail and express promptly attended to.

B & L
Brunswick Soups.

These Soups are put up in powder form in tin cans of 1-2 lb. each, and consist of Vegetable, Lobster, Fish, Bean, Beef and Oxtail. One can will make five pints of Excellent Soup, all seasoned, in fifteen minutes. It is one of the most wholesome and convenient articles for the table ever produced. Price 25 cents per can. We have just received a new stock of CAPERS, OLIVES, ENGLISH PICKLES also NEW CROP OLIVE OIL, in qt., pt., and 1-2 pt. bottles. Also, DUTCH CHEESE, Whole ROLLED OX TONGUES, in cans, CANNED BEEF, etc. In Lunch Goods we have SARDINES, TONGUE, HAM, CHICKEN, DEVILED HAM and POTTED BEEF and TONGUE. Peirce Farm Champagne CIDER, in qt. and pt. bottles.

Butler & Laighton.
NO. 1 MARKET SQUARE.

Bedding Plants!
VERBENAS of many kinds, and other BEDDING PLANTS in great variety and at low prices, at
PEARSON'S GREENHOUSES,
BROAD STREET.

Auction Sales.

AUCTION!
(POSTPONED FROM LAST SATURDAY ON ACCOUNT OF THE WEATHER.)
Furniture, Carpets, Refrigerators, Lawn Mower, Wine, &c.,

Will be sold at the Auction Store, 16 Congress st., *On Saturday, June 18th, at 10 o'clock.*

Sofas, Lounges, Bedsteads, Bed Springs, Lawn Mower, Feather Beds, Mattress, 4 Carpets, also 5 doz. bottles old currant Wine, manufactured by the late O. W. Penhallow from currants of his own raising.

H. F. WENDELL, Auctioneer.

FOR SALE BY AUCTION!
— ON —
Monday, June 20th, at 3 o'clock P. M
A GOOD FARM IN NEWINGTON,

CONTAINING about 40 acres of good land, with large ORCHARD of apple and pear trees, and valuable WALNUT GROVE, good HOUSE and BARN, Carriage house, and Corn and Wood house. "A very beautiful place." Every acre of the land worth $50 per acre, to till or for pasturage; *no waste land.* Buildings, land and standing grass will be sold in lots to suit purchasers. Will exchange for other property. Land worth $2000, and buildings worth $1200, will be sold TO THE HIGHEST BIDDER. Terms made easy. For further information apply to THOMAS E. FOYE, Lawrence, Mass., or to JOHN H. WELLS, Portsmouth, N. H.
d&wtje20

MORSE & HASLEY.
AUCTIONEERS,
Money, Real Estate and Mortgage Brokers, Insurance and House Agents.
15 PLEASANT ST. - - EXCHANGE BUILDINGS.

GREAT HAIR SALE!

Will sell during the months of April and May, one lot of real French Hair Switches, all long hair, at just one half the price heretofore asked. Also, another lot French Hair Switches with short stems, extra even hair

WEIGHING 5 Ounces, 1 YARD LONG for $10.00
" 4 " " 30 INCHES " " 8.00
" 2 " " 27 " " " 4.50
" 3 " " 26 " " " 3.50
" 2 " " 24 " " " 3.00
" 2 " " 20 " " " 1.00

We advise every lady in want of switches to make a selection before the last of May, as we consider these Great Bargains.

Still another lot of 300 Real Hair switches from 1-2 to 1 Yard Long, at the extremely low price of 50c, 75c, $1.00, $1.50, $2.00, $2.50 and $3.00 each.

The sale of these goods at these prices will close May 31st.

We also shall sell a large lot of real hair Grey Switches at the same prices as the plain.

Also one large lot of Heavy Puffs for 20c, 10c, and 5c., which is ONE-HALF THE REGULAR PRICE. We take

Combings and Worn Hair
in Exchange, and manufacture
Combings into Switches
from 50 cents upwards. Hair Nets for Crimps from 10 cents and upward at the
Hair Manufactory,
65 CONGRESS STREET,
PORTSMOUTH, N. H.
M. E. JOHNSON, - - - - Proprietor.

EXHIBITION
Of The
BEST
STYLES!
AT
C. N. Shaw & Co.'s,
No. 3 Market St.

NOTICE.
We wish simply to announce to the Ladies of Portsmouth and vicinity, that our stock of
MILLINERY GOODS!
— COMPRISES —
The Best and Most Desirable Styles
to be found in
New York or Boston Markets,
Our success in endeavoring to please our customers for the past fourteen years needs no comment. Respectfully,
J. M. TEBBETTS,
14 MARKET STREET.
PORTSMOUTH, N. H.

Wanted.
One or two UNFURNISHED ROOMS. Address "H. P., Chronicle Office."

$72 a week. $12 a day at home easily made. Costly outfit free. Address True & Co., Augusta, Maine

IRON

A TRUE TONIC

A PERFECT STRENGTHENER. A SURE REVIVER.

IRON BITTERS are highly recommended for all diseases requiring a certain and efficient tonic; especially *Indigestion, Dyspepsia, Intermittent Fevers, Want of Appetite, Loss of Strength, Lack of Energy, etc.* Enriches the blood, strengthens the muscles, and gives new life to the nerves. They act like a charm on the digestive organs, removing all dyspeptic symptoms, such as *Tasting the Food, Belching, Heat in the Stomach, Heartburn, etc.* **The only Iron Preparation that will not blacken the teeth or give headache.** Sold by all druggists. Write for the A B C Book, 32 pp. of useful and amusing reading—*sent free.*

BROWN CHEMICAL CO., Baltimore, Md.

BITTERS

OIL STOVES,

THE ADAMS & WESTLAKE

Improved wire gauze non-explosive, the

TUBULAR HOT BLAST,

And several other kinds. No smoke. No odor. Suitable for all kinds of Cooking.

REFRIGERATORS, ICE CHESTS, ICE CREAM FREEZERS, RUBBER HOSE, VELOCIPEDES, CHILDREN'S CARRIAGES, ETC.

JOHN P. SWEETSER,

NO. 46 MARKET ST.

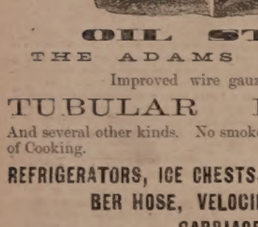

AKRON

Salt Glazed

DRAIN PIPE.

The AKRON Pipe is superior in Strength, Durability, and Finish to any in the market.

For sale in lots to suit, at lowest manufacturers' prices, by

Samuel Cleaves & Son,

NO. 5 ELM ST.

Critchley & Whalley,

MACHINISTS, AND DEALERS IN

PIPE AND FITTINGS

Of all kinds, for

STEAM, WATER, AND GAS.

Engines and Boilers.

Other Machinery Bought and Sold.

Belting & Belt Lacings, Sheet Rubber,

and all kinds of steam packing constantly on hand at manufacturers prices

STEAM HEATING APPARATUS

For warming buildings.

52 Hanover Street.

Silas Philbrick,

MANUFACTURER OF

Marble Monuments, Grave Stones,

Table Tops and Mantel Pieces; also Brown Stone and Granite, for all purposes.

☞ A large stock of grave-stones and monuments, made during the winter, for sale at reasonable rates at the Stone Yard, Pier wharf, State street, Portsmouth.

For Sale,

TO Whoever May be in Want—OAK PILES, large or small, for bridge or wharf purposes, OAK PLANK, sawn to dimensions; Hard WOOD, by the cord; FACED ROCKS, for cellar walls or other purposes; GRAVEL, SAND, and GOOD SOIL to raise low land. WM. S. WILLEY.

BENJ. F. GRAFTON, STORY B. LADD,

HALBERT E. PAINE,

Late Commissioner of Patents.

PATENTS!

PAINE, GRAFTON & LADD,

Attorneys-at-Law and Solicitors of American and Foreign Patents.

462 FIFTH STREET, WASHINGTON, D. C.

Practice patent law in all its branches in the Patent Office, and in the supreme and Circuit Courts of the United States. Pamphlets sent free on receipt of stamp for postage.

$66 a week in your own town. Terms and $5 outfit free. Address H. Hallett & Co., Portland, Maine.

THE

Admiration

OF THE

WORLD.

Mrs. S. A. Allen's

WORLD'S

Hair Restorer

IS PERFECTION!

For RESTORING GRAY, WHITE or FADED HAIR to its youthful COLOR, GLOSS and BEAUTY. It renews its life, strength and growth. Dandruff quickly removed. A matchless Hair Dressing. Its perfume rich and rare. Sold by all Druggists.

Established over 40 years. Enormous and increasing sales Throughout Europe and America.

ZYLO BALSAMUM (Mrs. Allen's)

A lovely tonic and Hair Dressing. It removes Dandruff, allays all itching, stops falling Hair and promotes a healthy growth with a rich, beautiful gloss, and is delightfully fragrant.

Price Seventy-five Cents in large glass stoppered Bottles. Sold by all Druggists.

New Stock

SPRING & SUMMER SUITINGS.

J. E. HAM & CO.

NO. 11 CONGRESS ST.

Having received a full assortment of Foreign Domestic

CLOTH CASIMERES, SUITINGS

Equal to any in the city, we are prepared to make them up to the order of the latest style

☞ Perfect Satisfaction Guaranteed.

Cure Your Corns!

BY USING

SCHLOTTERBECK'S

Corn, Wart & Bunion Solvent.

Entirely harmless; is not a caustic. It removes Corns, Warts, Bunions and Callosities, without leaving a blemish.

Brush for applying in each bottle.

A CURE IS GUARANTEED.

Price 25 Cents. For sale by all Druggists.

Try it and you will be convinced, like thousands who have used it and now testify to its value.

Ask for Schlotterbeck's Corn and Wart Solvent, and take no other. Sold by

DAVID KIMBALL & CO.,

No. 36 Market street.

Portsmouth, N. H.

A Powerful Ocean Current.

An observation made recently by a vessel passing round the Cape of Good Hope is of great interest, as elucidating the "Gulf stream" of the Southern Hemisphere. This vessel—the Lorenzo, Captain Henderson—which arrived at Boston on the 2d inst., reports that on April 2d, while east of Cape of Good Hope, she encountered a hurricane from the northwest, and for fifty-eight hours, ten of which she was under bare poles, she was drifted by the Agulhas stream as much as eighty miles to the westward in a direction contrary to the gale. The Agulhas stream has long been known as the most powerful ocean current south of the Equator, and this observation attests its mighty and majestic flow. Nautical writers have recorded a storm which forced back our own Gulf Stream and caused it to inundate the Florida keys, but in the case of the hurricane off the Cape of Good Hope the Agulhas stream was more than a match for a gale blowing over eighty miles an hour. A similar instance of a ship carried by the Japan stream a distance of ninety miles in about three days in the teeth of a northeast gale, has been well authenticated, and, while the last reported case is a more remarkable manifestation of the power of an ocean current, it is probably not exaggerated.

From its great volume and velocity as a warm current, bearing the enormous heat stores of the equatorial Indian ocean into the Antarctic Basin, the Agulhas stream, as Captain Bent suggested in 1872, "would probably afford the best avenue toward the South Pole." If the Italian Antarctic expedition announced for this year succeeds in getting off, this suggestion may prove profitable, as by following the drift of the Agulhas stream into the south polar area the advance can probably be longer maintained in open water, and a higher southern latitude attained, than on any other course.

Vermont & Colorado Mining Co.

The subscriptions to the treasury stock of the Vermont & Colorado Mining Company, in the hands of Messrs. Goff, Hastings & Co., is meeting with splendid success, the stock being rapidly taken up by conservative investors, who have faith in the executive management of the company. Superintendent Gowanlock writes that development work is progressing favorably, that the titles to the property are now made secure by United States patents, and he thinks he is sure of opening up pay ore in a short time, which if accomplished, will make the stock a splendid investment at the prices it is now selling for. Intending subscribers should make application immediately, before the price is advanced. The company's advertisement appears in another column, to which we would call especial attention. Mining is a safe business if pursued with the same care and industry as merchandising, banking, or any other legitimate pursuits. It is also a creator of solid wealth. The profits on gold and silver mining since the discovery of gold in 1848 on the Pacific coast amounts to about eighteen per cent per annum. The miner of the precious metals does not exchange, he creates. What he takes from the earth has instant and intrinsic value. The dollar he brings to the surface is another dollar added to the wealth of the world.—*Boston Sunday Globe.*

Centaur Liniment.

Invaluable to families, and owners of horses Sold everywhere.

A boat containing five men was carried over the dam in the Iowa river at Marshalltown, Iowa, June 13th, and Sam. S. Jones, law student, and Dell Koubs, were drowned.

Castoria.

For sour stomach, constipation, and fretfulness of children. Pleasant, safe and cheap. 900 drops; 35 doses, 35 cents.

Lieut. James A. Lockwood, U. S. A., with fifteen men, sailed on the 14th inst. from Baltimore for St. Johns, N. F., where they will join the steamer Proteus of the Greeley expedition to Lady Franklin bay.

Ash-Tonic;

A perfected purifyer of the system. In 1-2lb. bottles 75 cents. For dyspepsia, the many forms of liver complaint, impure and impoverished blood, and functional derangements attendant upon debility. For symptoms indicated by indigestion, loss of appetite, nausea, sick headache, sour stomach, furred tongue, drowsiness, blanched lips, sallow complexion, pain in the side or back, eruptions, depression of spirits, nervous irritability and hysteria, and for building up the system, ash-tonic is unquestionably the most prompt and energetic remedy yet devised.

A San Francisco despatch says all the canned meats and soups for the Arctic exploring steamer Rodgers, shipped from New York, were found totally unfit for use, and others were purchased to supply the deficiency.

Prejudice Kills.

"Eleven years our daughter suffered on a bed of misery under the care of several of the best (and some of the worst) physicians, who gave her disease various names but no relief, and now she is restored to us in good health by as simple a remedy as Hop Bitters, that we had poohed at for two years, before using it. We earnestly hope and pray that no one else will let their sick suffer as we did, on account of prejudice against so good a medicine as Hop Bitters."—The parents.—*Telegram.*

Henry Dudley, a colored man fifty-five years old, was convicted of vagrancy at Frankfort, Ky., the other day, and sentenced to be sold into servitude for one year.

Important.

When you visit or leave New York city, save Baggage Expressage and Carriage Hire, and stop at *Grand Union Hotel*, opposite Grand Central Depot; 650 rooms, fitted up at a cost of one million dollars, reduced to $1 and upwards per day. European plan. Elevator. Restaurant supplied with the best. Horse cars, stages and elevated railroad to all depots. Families can live better for less money at the Grand Union Hotel than at any other first-class hotel in the city. [illegible] displayed.

Recent Stock Sales.

U. S. 5Bxcs, 1881, coupon	103 1-8
U. S. new 4 1-2s, coupon	113
U. S. new 4s, coupon	116 7-8
Maine State 6s, 1889	117 1-8
N. H. State 6s, 1892	124 3-4
Massachusetts State 6s, Gold	117
Portsmouth City 6s, 1893	103 3-4
Eastern R. R. 4 1-2s	109 1-4
Ports., Great Falls & Conway 4 1-2s	91
Great Falls Manufacturing Co	114 1-4
Cocheco Manufacturing Co	130
Salmon Falls Manufacturing Co	385
York Manufacturing Co	1290
Laconia Manufacturing Co	147 1-2
Boston & Lowell R. R.	107
Boston & Providence	170
Boston & Maine	164
Boston & Albany	174 1-2
Concord	99
Eastern	53
Eastern Railroad in N. H.	92
Fitchburg	151 1-4
Maine Central	48
Manchester & Lawrence	150
Michigan Central	112 5-8
Northern in N. H.	100 1-2
Nashua & Lowell	143
Old Colony & Newport	133 1-2
Ports., Great Falls & Conway	35
Portland, Saco & Portsmouth	117
Portsmouth & Dover Railroad	108

Por'smouth Wholesale Prices.

Reported by BUTLER & LAIGHTON, Grocers.

Butter, per ℔ 20 to 25c.
Corn per bushel, Western 70c; Northern 80c.
Cheese, 16c per ℔. New 11.
Coal, Anthr, per ton $6.00, Smith's, per ton $6.00.
Eggs per dozen, 17c.
Flour, Fancy, $7.00 @ $8.00; Ex. $9.00.
Fish per ℔ by the qtl., Cod 5 @ 6c; Pollock 2 1-2c.
Hay per ton, $14 @ $17.
Kerosene Oil per gallon, 10c.
Lard per ℔, by the tub, 13c.
Lard Oil per gallon, $1.00.
Molasses per gal., Cuba 42c; N. O. 55c @ 65c.
Oats per bushel, 58c.
Potatoes per bushel, 70c.
Pork per bbl., $20.00 @ $22.00.
Plaster per ton, lump $6.00; ground $10.
Rye, Northern, per bushel, 60c.
Soap per ℔, No. 1, 6c @ 7c.
Sugar per ℔, Hv. 8 3-4 @ 9c; Gr. 11; Crushed 11 1-2c.
Tea per ℔, Black 40c @ 70c; Green 50c @ 60c.
Wood per cord, Hard $5; Pine $3.

STATED MEETINGS.

CITY GOVERNMENT.

In the City Building, Market Square.

Board of Mayor and Aldermen—Thursday evenings.
Common Council—Thursday evenings.
Board of Overseers of Poor—Tuesday evenings.
Board of Instruction—First Wednesday in each month.
Board of Engineers—Tuesday next following first the Monday in each month.

MASONIC.

In Masonic Hall, Congress Block.

St. John's Lodge, No. 1—First Wednesday of each month.
St. Andrew's Lodge, No. 56—Second Monday of each month.
Washington Chapter, No. 3, R. A. M.—Fourth Tuesday of each month.
Davenport Council, No. 5, R. and S. M.—Third Thursday of March, June, September and December.
DeWitt Clinton Commandery, Knights Templar—Third Monday of each month.
Ineffable Grand Lodge of Perfection—Third Wednesday of January, April, July and October, (annual meeting 30d Hebrew month Adar.)
Portsmouth Rose Croix Chapter, No. 1, E. M. R. M., Second Friday evening of each month at seven and a half o'clock, at Memphis Hall, No. 5 Daniel street.

I. O. O. F.

At Odd Fellows Hall, National Block.

Piscataqua Lodge, No. 6,—Monday evenings at 7:30 o'clock.
New Hampshire Lodge, No. 17—Wednesday evenings at 7:30 o'clock.
Osgood Lodge, No. 48—Thurday evenings at 7:30 o'clock.
Strawberry Bank Encampment, No. 5—Second and Fourth Fridays in each month.
Mount Sinai Encampment, No. 19—First and Third Fridays in each month.
Union Rebecca Degree, Lodge No. 3—First and Third Tuesdays in each month, at 7:30 o'clock.

RELIEF ASSOCIATIONS.

Rockingham Masonic Relief Association—Annual meeting First Friday in January.
Portsmouth Odd Fellows' Mutual Relief Association—Annual meeting Fourth Tuesday evening of January.
Temperance Mutual Relief Association—At Mercantile Hall, First and Third Wednesday evenings of each month.
Mutual Relief Association of Rockingham County—Second Tuesday of January and December.
Portsmouth Fireman's Mutual Relief Association—Second Wednesday of January, April, July and October.

OTHER ORGANIZATIONS.

At Old Odd Fellows' Hall, Daniel Street.

Storer Encampment, Post No. 1, G. A. R.—Third Wednesday of each month.
St. George Council, No. 21, Legion of Honor—Second and Fourth Tuesday evenings of each month.
Portsmouth Commandery, No. 47, United Order of the Golden Cross—Friday evenings.
Riverside Council, No. 441, Legion of Honor—First and Third Tuesday evenings of each month.
Strawberry Bank Lodge, No. 59, I. O. G. T.—Each Wednesday evening at 7:30 o'clock, at Mercantile hall, No. 5 Congress street.
Rockingham Lodge, No. 37, I. O. G. T.—Each Thursday evening at the hall in Exchange Building.
Women's Christian Temperance Union—Social meeting each Wednesday afternoon at 2:30 o'clock, at Bow Mission hall.
Langdon Colony, No. 45, Pilgrim Fathers—First and Third Friday evenings of each month at Golden Cross hall, Daniel street.
Damon Lodge, No. 9, Knights of Pythias—At Pythian Hall, corner Market and Daniel streets, Tuesday evening of each week.
Orion Tent, No. 200, Knights of Maccabees—First and Third Monday evenings of each month at Good Templars' hall, Pleasant street.
Portsmouth Mechanics' Association—Open to membership of all reputable Mechanics and Manufacturers. Room in Mechanics' Block, corner Congress and Fleet streets. Reading Room free to members and strangers visiting the city. Quarterly Meetings the First Tuesday evenings in November, February, May and August. Election of officers at November meeting.
Sagamore Lodge, No. 259, Knights of Honor—At Hall No. 24 1-2 Market street. Second and Fourth Monday evenings of the month.
Newichewannock Tribe, No. 4, Improved Order of Red Men—Each Friday evening at Pythian hall, No. 38 Market street.
Woman's Temperance League—Each Thursday afternoon from three to four o'clock at Golden Cross hall, Daniel street.
Portsmouth Workingmen's Institute and Reading Rooms—Corner Cornwall and McDonough streets. Open week days from 10 A. M. to 9 P. M.; Sundays 9 A. M. to 9 P. M. Regular business meetings Third Thursday evening of each month.
Alpha Council, No. 83, Royal Arcanum—First and Third Tuesday evenings of each month, at Hall No. 24 1-2 Market street.
Mercantile Library Association, at hall No. 5 Congress street. Library open every Saturday evening.
Star of Hope Degree Temple, No. 6, I. O. G. T.—Meets on the Second and Fourth Tuesday of each month, at Good Templars' Hall, Pleasant street.
Old Oaken Bucket Division, No. 2, S. of T.—Each Monday evening at Hall corner of Ladd and Market streets.
Fire Companies—At their respective Engine Houses on the first Monday of each month.

C. E. MYERS & CO.

are now placing on their counters the finest selection of

Ready Made Clothing

— FOR —

SPRING & SUMMER WEAR

ever shown to their customers, at LESS than last year's prices. We also have a good line of

Blue Yacht Cloths

— AND —

Cassimere Suitings.

☞ In Sawyer's Woolens we make specialty.

All in want of a good strong

WORKING SUIT

— OR A —

FINE DRESS SUIT,

will find it to their advantage to call at the old stand

Corner of Market & Bow Sts.

C. E. MYERS. C. E. SIMPSON.

NEW AND EXTENSIVE STOCK

— OF —

Spring & Summer

GOODS

— AT —

WM. P. WALKER'S

No. 8 Market Square.

Having received a Full Assortment of Foreign and Domestic

Cloths, Cassimeres, &c.,

I am prepared to make them up into GARMENTS of the latest style, or according to the fancy of the purchaser, and

Perfect Satisfaction Guaranteed!

My Stock of Goods suitable for

SUITINGS

IS UNEQUALLE

Particular attention paid to the making of Army and Navy

REGULATION UNIFORMS.

A FULL ASSORTMENT OF

Gentlemen's Furnishing Goods!

Constantly on hand, consisting of

BOSOMS, GLOVES, SUSPENDERS,

COLLARS, DRAWERS, SHIRTS,

HANDKERCHIEFS, LINEN

GOODS.

Of Every Description.

DENNIS SHEA,

MANUFACTURER OF

Cement Stone Pipe

— AT —

26 WATER STREET, PORTSMOUTH.

The best Pipe made for Sewers, Culverts, Cellar and Sink Drains, Water Closets, etc. Gives perfect satisfaction wherever used. Is proof against frost, acids, and all substances which pass through the Pipe.

For sale at wholesale or retail, or laid in the best manner.

Orders for Pipe and laying left at the factory will receive prompt attention.

BOOTS and SHOES.

Extra Inducements

are now being offered to persons in need of Boots and Shoes, by

Buy at HUSSEY'S!

In order to make room for my spring stock, and not wishing to carry over in next autumn a large lot of goods which though seasonable now will not be so in the spring, I am now offering my large and varied stock of *Winter Foot-Wear* at extremely

Low Prices, for CASH!

WILLIAM B. HUSSEY,

BOOT & SHOE MAKER,

No. 51 Congress Street,

FRANKLIN BUILDINGS.

WHIPS! All qualities and prices; LARRABEE'S, 36 Congress

Transportation.

Eastern & Maine Central Railroad Line.

CARS leave the Station of the Eastern Railroad between Deer and Elm streets, as follows:

For Boston, at 4.05, 7.15, 8.20, 11.02, A. M.; 3.10, 5.30, P. M. Sundays, 4.45 A. M.; 5.30 P. M.

For Portland, Augusta, Brunswick and Lewiston, 10.00, A. M.; 3.30, P. M.; 9.10 P. M. Sunday 9.10 P. M.

For Bangor, Waterville, etc., 10.00 A. M., 9.10 P. M. Sundays 9.10 P. M.

For St. John and Halifax, 9.10 P. M Sundays 9.10 P. M.

For Great Falls and Wolfeboro'ough, 10.00, A. M 5.10 P. M.

For North Conway, 10.00, A. M.

For Dover and Way Stations, 5.00, 9.50, A. M 12.10, 3.05, 6.30 P. M.

Trains leave For Portsmouth—

From Boston, 7.30, 10.00 A. M.; 12.30, 3.15, 4.40, 7.00 P. M. Sundays 8.00 A. M., 7.00 P. M.

From Portland, 2.00, 8.45 A. M.; 1.00 P. M.

From North Conway, 7.00 A. M.

From Wolfeboro'ough, 8.10 A. M.; 3.10, P. M.

From Wolfeboro Junction, 6.30, 8.56, A. M.; 3.40 P. M.

From Great Falls, 7.32, 10.00 A. M.; 4.40 P. M.

From Dover, 6.45, 10.30 A. M.; 2.30, 5.05, 7.50 P. M.

From Newington, 7.01, 10.45 A. M.; 2.46, 5.16, 7.58 P. M.

Trains from Boston arrive at Portsmouth at 8.50, 12.05, 2.50, 5.30, 6.45, 9.00. Sundays at 10.25 A. M.; 9.00 P. M.

Trains from Portsmouth arrive at Boston at 6.30, 9.05, 10.35 A. M.; 1.15, 5.30, 7.45 P. M. Sundays 6.30 A. M.; 7.45 P. M.

D. W. SANBORN, Master of Transportation. LUCIUS TUTTLE, G. P. & T. A.

May 29, 1881.

Concord & Portsmouth Railroad.

PASSENGER TRAINS leave Concord Railroad Station, foot of Bridge street:

For Newmarket Junction, Manchester, Concord and Upper Railroads, at 7.55 A. M., and 5.10 P. M.

Arrive at Manchester at 9.46 A. M., and 7.10 P. M.

Arrive at Concord at 10.35 A. M., and 8.15 P. M.

Leave Concord at 7.30 A. M., and 3.35 P. M.

Leave Manchester at 8.16 A. M., and 4.25 P. M.

Arrive at Portsmouth at 10.10 A. M., and 6.15 P. M.

☞ All trains connect at Newmarket Junction, with trains of the Boston & Maine Railroad for Exeter, Haverhill, Lawrence and Boston; and for Dover, Great Falls and Portland; at Concord with trains to and from all the Upper Railroads.

H. E. CHAMBERLIN, Supt.

SOUTH SHORE S. S. CO.

Boston & Portsmouth,

Direct Service.

S. S. "ACUSHNET,"

Will leave Comey's wharf, Boston, for Portsmouth, every Tuesdays and Fridays at

9 O'CLOCK, A. M.

Returning, will leave Portsmouth for Boston each Wednesday and Saturday at

9 O'CLOCK, A. M.

Fare—Single passage, $1.00. Commutation tickets, good for FOUR PASSAGES, either way, $3.00.

J. W. SEAVER, agent.....Boston.
E. B. BEAUMONT, agent.....Portsmouth.

N. B. Freight received at all times; but to insure passage on sailing days, must be on the wharf one hour before sailing time.

☞ Meals furnished on board, if desired.

STEAMER JAMES SAMPSON.

KITTERY & PORTSMOUTH.

TIME TABLE.

Leave Navy Yard Bridge, Kittery		Leave Navy Yard Landing, Portsmouth	
"	6.45 A. M.	"	7.25 A. M.
"	8.30	"	9.15
"	9.50	"	11.00
"	11.15	"	12.15 P. M.
"	2.00 P. M.	"	3.00
"	3.30	"	4.00
"	4.15	"	5.00
"	6.30	"	6.45
"	7.15	"	7.50
"	8.00	"	9.00

Fare Five Cents Each Way.

Extra trips to accommodate parties or entertainments. Freight taken at reasonable rates. A passengers' waiting room is now open in the Tripe Building, near the end of the bridge in Kittery, where tickets are for sale, either single or in packages, and where bundles may be left for forwarding. A. STEVENSON, Proprietor.

STEAMER "MYSTIC."

KITTERY AND PORTSMOUTH.

TIME TABLE.

Leave Stimpson's wharf, Kittery,		Leave Adams & Co.'s wharf, foot of Daniel St., Portsmouth,	
"	7.00 A. M.	"	7.45 A. M.
"	8.45	"	9.30
"	10.00	"	10.50
"	11.30	"	12.20 P. M.
"	1.50 P. M.	"	2.30
"	3.15	"	4.00
"	4.15	"	5.15

Wednesday evening, leave Kittery at 6.30, Portsmouth at 8.00. Saturday evening, leave Kittery at 6.30 and 8.10, Portsmouth at 8.00 and 9.00.

Fare Five Cents Each Way.

Extra trips to accommodate parties and entertainments. Freight taken at low rates. Parties wishing to charter the steamer for excursions can do so by applying to

CAPT. H. W. TREFETHEN, Proprietor.

TO KITTERY POINT,

Touching at Newcastle,

Spring Arrangement.

The Steamer "FEARLESS"

will commence her trips April 4th, and run as follows, until further notice:

Leave Portsmouth		Leave Kittery Point	
"	8.30 A. M.	"	8.30 A. M.
"	11.30	"	10.30
"	2.00 P. M.	"	1.30 P. M.
"	5.45	"	4.00

Landing in this city, Fernald's wharf, rear of No. 80 Market street.

Fare 10 Cents Each Way.

THEODORE KEEN, Proprietor.

March 29th, 1881.

Fletcher & Tanton,

UPHOLSTERERS,

Furniture Dealers & General Undertakers

No. 58 Market Street, Portsmouth, N.H.

Coffins, Robes and Caskets always on hand or made to order. Orders left at 39 Dover Street or 27 State Street, by day or night, will be promptly attended to. S. S. FLETCHER. H. G. TANTON.

CARRIAGE AND SLEIGH STOCK.

Hubs, Spokes, Rims, Shafts, etc.; a fine lot of sleigh and pung dashers.

WHEELS! WHEELS!!

At Manufacturer's prices. Oak and Ash lumber.

G. J. GREENLEAF,

Portsmouth Daily Chronicle.

By CHRONICLE & GAZETTE PUBLISHING COMPANY. | PORTSMOUTH, N. H., FRIDAY, JUNE 17, 1881. | $6 PER YEAR IN ADVANCE. THREE CENTS PER COPY.

THE PORTSMOUTH DAILY CHRONICLE

(Established August 2d, 1832.)

Is Published Every Morning, Sundays excepted, at No. 7 Exchange Building, Pleasant street, opposite the Post Office, by the

Chronicle and Gazette Publishing Company.

TERMS $6.00 PER YEAR.

The New Hampshire Gazette

(The Oldest Newspaper in the United States, established Oct. 7th, 1756.)

is published every Thursday at the same office. Terms, $1.50 per year; $2.00 per year, if not paid in advance.

ADVERTISEMENTS inserted on reasonable terms, in either or both papers. The GAZETTE, having a large country (in addition to its local) circulation, is an excellent medium of advertising. A liberal reduction made when advertisements appear in both papers.

☞ Correspondence from neighboring towns containing items of public interest, will be gladly received. All communications should be addressed and all checks made payable to the

CHRONICLE & GAZETTE PUBLISHING CO.,

PORTSMOUTH, N. H.

The Job Printing Business is conducted in the same office by Mr. Charles W. Gardner, who keeps on hand a large and and well-selected stock of all materials required in his line.

Mr. J. H. Bates Newspaper Advertising Agent, 41 Park Row (*Times* building,) New York, is authorized to contract for advertisements in the CHRONICLE and GAZETTE, at our best rates.

New Advertisements.

BEATTY'S Organs 17 stops 5 sets Golden Tongue reeds only $65. Address Daniel F. Beatty, Washington, New Jersey.

GOLD MEDAL AWARDED THE AUTHOR. A new & great Medical Work, warranted the best and cheapest, indispensable to every man, entitled "the Science of Life," bound in finest French muslin, embossed, full gilt, 300 pages, contains beautiful steel engravings, 125 prescriptions, price only $1.25 sent by mail, illustrated sample, 6c.; send now. Address Peabody Medical Institute or Dr. W. H. PARKER, No. 4 Bulfinch st., Boston. KNOW THYSELF.

AGENTS! AGENTS! AGENTS! JOHN B. GOUGH'S new book, just published, entitled **SUNLIGHT AND SHADOW** is the best chance ever offered to you. 116 scenes are drawn from the bright and shady sides of life's pathway, and portrayed at only

John B. Gough

can portray them. For Pathos, Humor, and intense interest, it is without a peer. It is the "household book for all seasons," and outsells all others 10 to 1. Both the good and evil sides of life are vividly pictured. 1000 grandly wooded, men and women. Now is the time. Our Exclusive Territory and Special Terms given. Sent free to Agents. Address A. D. WORTH, 36 Tyler St., Hartford, Conn. 13e29

TANITE EMERY WHEELS and GRINDING MACHINES. For Saw Mills, Foundries, and Machine Shops. Circulars address THE TANITE CO. Stroudsburg, Monroe Co., Pa.

WANTED: A CANVASSER IN EACH COUNTY IN THIS STATE. Address, GEO. W. MILLER, P. O. Box 946, Ithaca, N. Y.

THE East Cambridge horse cars leave Scollay Square, Boston, every five minutes for the factories of the

F. Geldowsky Furniture COMPANY. E. Cambridge, 1st and 2d Sts.,

The largest retail establishment of its kind in New England. u17

Over 5000 Druggists AND Physicians

Have Signed or Endorsed the Following Remarkable Document:

Messrs. Seabury & Johnson, Manufacturing Chemists, 21 Platt St., New York:

Gentlemen:—For the past few years we have sold various brands of Porous Plasters. Physicians and the Public prefer Benson's Capcine Porous Plaster to all others. We consider them one of the very few reliable household remedies worthy of confidence. They are superior to all other Porous Plasters or Liniments for external use.

Benson's Capcine Plaster is a genuine Parmaceutical product, of the highest order of merit, and so recognized by physicians and druggists.

When other remedies fail get a Benson's Capcine Plaster.

You will be disappointed if you use cheap Plasters, Liniments, Pads or Electrical Magnetic toys.

A SURE REMEDY AT LAST. Price 25cts. MEAD'S Medicated CORN and BUNION PLASTER.

Charles E. Joy, ARCHITECT. Office over Cocheco Bank, DOVER, N. H.

WHIPS All kinds, cheap, at LARRABEE'S 26 Congress Street, up-stairs.

L. S. L.

A SPLENDID OPPORTUNITY TO WIN A FORTUNE. Seventh Grand Distribution, Class G, at New Orleans, Tuesday, July 12, 1881—134th Monthly Drawing.

LOUISIANA STATE LOTTERY COMPANY.

Incorporated in 1868 for 25 years by the Legislature for Educational and Charity purposes—with a capital of $1,000,000—to which a reserve fund of over $420,000 has since been added.

By an overwhelming popular vote its franchise was made a part of the present State Constitution adopted December 2d, A. D., 1879.

Its Grand Single Number Drawings will take place monthly. It never scales or postpone. Look at the following Distribution:

CAPITAL PRIZE, $30,000.

100,000 TICKETS AT TWO DOLLARS EACH.

HALF TICKETS, ONE DOLLAR.

LIST OF PRIZES.

1 Capital Prize of	$30,000	.....	$30,000
1 Capital Prize of	10,000	.....	10,000
1 Capital Prize of	5,000	.....	5,000
2 Prizes of	2,500	.....	5,000
5 Prizes of	1,000	.....	5,000
20 Prizes of	500	.....	10,000
100 " "	100	.....	10,000
200 " "	50	.....	10,000
500 " "	20	.....	10,000
1000 " "	10	.....	10,000

APPROXIMATION PRIZES.

9 Approximation Prizes	$300	.....	$2,700
9 " "	200	.....	1,800
9 " "	100	.....	900
1857 Prizes amounting to		.....	$110,400

Responsible corresponding agents wanted at all points, to whom liberal compensation will be paid.

For further information, write clearly, giving full address. Send orders by express or Registered Letter, or Money Order by mail, addressed only to

M. A. DAUPHIN, New Orleans, La.

or M. A. DAUPHIN, at No. 212 Broadway, New York.

All our Grand Extraordinary Drawings are under the supervision and management of Generals G. T. Beauregard and Jubal A. Early.

DR. SANFORD'S LIVER INVIGORATOR

Only Vegetable Compound that acts directly upon the Liver, and cures Liver Complaints, Jaundice, Biliousness, Malaria, Costiveness, Headache. It assists digestion, strengthens the system, regulates the bowels, purifies the blood. A Book sent free. Dr. SANFORD, 162 Broadway, N. Y. FOR SALE BY ALL DRUGGISTS.

33RD

Popular Monthly Drawing of the

Commonwealth Distribution Co.,

AT MACAULEY'S THEATRE.

In the city of Louisville, on

THURSDAY, JUNE 30th, 1881.

These drawings occur monthly (Sunday excepted,) under provisions of an act of the General Assembly of Kentucky, incorporating the Newport Printing and Newspaper Co., approved April 9, 1878.

☞ This is a special act, and has never been repealed.

The United States Circuit Court on March 31st rendered the following decisions:

1st. That the Commonwealth Distribution company is legal.

2d. Its drawings are fair.

N. B.—This Company has now on hand a large reserve fund. Read the list of prizes for the

June Drawing.

1 Prize	$30,000	100 Prizes	$100	each	$10,000
1 "	10,000	200 "	50	"	10,000
2 "	5,000	600 "	20	"	12,000
10 "	$1000 each	10,000	1000 "	10	"	10,000
20 "	500 "	10,000	500 "	5	"	10,000
9 Prizes $300 each, Approximation Prizes,						$2,7000
9 "	200 "	"	"	"	1,800
9 "	100 "	"	"	"	900
1,960 Prizes						$112,400

Whole Tickets, $2. Half Tickets, $1. 27 Tickets, $50. 55 Tickets, $100.

Remit money or bank draft in letter, or send by express. Don't send by registered letter or post-office order. Orders of $5 and upward, by express can be sent at our expense. Address all orders to R. M. BOARDMAN, Courier-Journal Building, Louisville, Ky., or T. J. Commerford, 218 Broadway, New York.

Good and Reliable INSURANCE COMPANIES.

COMMERCIAL UNION, of London.
FIRE ASSOCIATION, of Phila.
NIAGARA, of New York.
CONNECTICUT, of Hartford.
PHOENIX of London.

F. W. BEROCHEMONT & SON, No. 9 CONGRESS STREET.

WHIPS! In Large Variety, Cheap —AT— LARRABEE'S 26 Congress Street Up-Stairs.

MAPLE SUGAR and SYRUP, for sale by Henry F. Gerrish.

WILLIAM RUSSELL FOSTER. ATTORNEY AT LAW —AND— NOTARY PUBLIC, Has removed his office to SAVINGS BANK BUILDING (FRONT ROOM.)

Sardines and Beef.

50 Dozen cases Philippe & Canaud

SARDINES,

Price 25 cents for halves and 20 cents for 1 boxes.

1000 LBS. CORNED BEEF,

Price 30 Cents. For sale by

H. F. GERRISH.

INTERNATIONAL Pavement Co.

FIRST MORTGAGE BONDS,

With a Bonus of Stock.

The pavement made by this Company has met with the highest favor, both in this country and in Europe, and it is considered to approach perfection more nearly than any other.

The Works of the Company are at Providence, R. I., and at Hastings, N. Y., and the needs of its business will soon require additional ones at Chicago and other large cities.

Negotiations are now pending with capitalists in London and Paris for the right to manufacture and use this pavement in those cities.

Few enterprises now on the market promise as profitable business as this one.

The Company require additional means to extend the facilities for manufacturing, and offer for sale the second $500,000 of their six per cent bonds (convertible into stock) at par and interest. These bonds carry a bonus of stock, which is fixed for the present at fifty per cent.

Pamphlets and full information furnished, and subscriptions received by

The Corbin Banking Co., 43 Milk Street, Boston. MWF6

PATENTS!

R. H. EDDY,

No. 76 State St., Opposite Kilby, Boston.

SECURES PATENTS in the United States; also in Great Britain, France and other foreign countries. Copies of the claims of any Patent furnished by remitting one dollar. Assignments recorded at Washington. *No Agency in the United States possesses superior facilities for obtaining Patents or ascertaining the patentability of inventions.*

R. H. EDDY, Solicitor of Patents.

Testimonials.

I regard Mr. Eddy as one of the *most capable and successful* practitioners with whom I have had official intercourse. CHARLES MASON, Commissioner of Patents.

"Inventors cannot employ a person more trustworthy or more capable of securing for them an early and favorable consideration at the Patent Office." EDMUND BURKE, Late Commissioner of Patents. BOSTON, October 19, 1870.

R. H. EDDY, Esq.,—*Dear Sir:* You procured for me, in 1840, my first patent. Since then you have acted for and advised me in hundreds of cases, and procured many patents, reissues and extensions. I have occasionally employed the best agencies in New York, Philadelphia and Washington, but I still give you almost the whole of my business, in your line, and advise others to employ you. Yours truly, GEORGE DRAPER. BOSTON, January 1, 1881. 3tawtjan81

GOVERNMENT BONDS!

We are prepared to pay on presentation in any amount the highest market price for the CALLED BONDS of 1865 and 1867, and we will receive them at full value in exchange for other issues of UNITED STATES BONDS, or in exchange for other safe Securities paying 5, 6 and 7 PER CENT interest.

GEO. WM. BALLOU & CO.

72 Devonshire Street.....Boston.
8 Wall Street.....New York

Room Papers, Window Shades, Fixtures, Tassels, Borders, &c., &c.

H. B. BUZZELL & SON

have received for the *Spring trade* a very extensive assortment of the above goods, of all grades and prices from *very cheap to very fine.*

They have the agency for the

Domestic and Springfield SEWING MACHINES,

two of the *finest made and most reliable* machines in the market. MACHINE OIL, NEEDLES, all kinds. Parts, or attachments, for any machines.

Also a full line of TOPS, BALLS, MARBLES, RETURN BALLS, HOOPS, etc., etc.

A fine assortment of new

BOX STATIONERY

at low prices. Call and examine our goods before buying, it will pay you.

H. B. BUZZELL & SON, Booksellers and Stationers. PEIRCE'S BLOCK, - - MARKET SQUARE.

SPENCERIAN STEEL PENS

of the Very Best European Make, and unrivaled for *Durability, Durability, and Durability.*

REAL SWAN QUILL AUTION!

In 20 Numbers. A complete Sample Card, for trial, by mail on receipt of 10 cts. A Sample Card of 10 Qrs. Leading Pens, for trial, by mail, 25 cts.

SYLVAN, BLAKEMAN, TAYLOR & Co. 138 and 140 Grand Street, New York.

$72 a week. $12 a day at home easily made. Costly outfit free. Address True & Co., Augusta, Maine

Portsmouth Insurance Agency

ESTABLISHED 1831.

JOHN SISE, INSURANCE AGENT, OFFICE,

4 Market Sq., Up-Stairs.

ÆTNA INSURANCE CO., Of Hartford, Conn.
HOME INSURANCE CO., Of New York.
HARTFORD FIRE INSURANCE CO., Of Hartford, Conn.
ROYAL INSURANCE CO., Of Liverpool, Eng.
FRANKLIN FIRE INSURANCE CO., Of Philadelphia, Pa.
PHENIX INSURANCE CO., Of Brooklyn, N. Y.
LONDON AND LANCASHIRE FIRE INSURANCE CO., Of Liverpool, Eng.
Pennsylvania Fire Insurance Company, Of Philadelphia, Pa.
METROPOLE INSURANCE CO., Of Paris, France.

Responsible Companies, Large Assets, Equitable Rates, Prompt Settlements.

JOHN SISE, Insurance Agent, 4 Market Sq., Up-Stairs.

MORSE & ILSLEY

FIRE, LIFE AND ACCIDENT

INSURANCE AGENTS,

Represent the following reliable companies:

THE INSURANCE COMPANY OF NORTH AMERICA, *Of Philadelphia, Pa.*

LIVERPOOL and LONDON and GLOBE, *U. S. Office, New York City.*

SPRINGFIELD, *Of Springfield, Massachusetts.*

QUEEN, *Liverpool and London.*

PHŒNIX, *Of Hartford, Conn.*

ORIENT, *Of Hartford, Conn.*

TRAVELLERS' LIFE AND ACCIDENT COMPANY, *Of Hartford, Connecticut.*

NEW ENGLAND MUTUAL LIFE, *Of Boston, Mass.*

The above companies are well known and reliable, and we solicit the patronage of our friends and the public. All losses adjusted and promptly paid at our office.

MORSE & ILSLEY, NO. 13 PLEASANT ST., - UP ONE FLIGHT

VERMONT & COLORADO MINING COMPANY,

Organized Under Laws of Colorado.

Head Office, Denver, Colorado.

CAPITAL STOCK, $2,000,000.

200,000 Shares of $10 Each.

Full Paid and Forever Non-assessable.

DIRECTORS.

EDWARD H. GOFF (of Goff, Hastings & Co.,) Boston.
Hon. H. A. W. TABOR (Lt. Gov. of Colorado,) Denver, Col.
Hon. ALEX McDONALD (Pres. Wabash Mining Co.,) New York.
CHAS. E. FOLSOM (Chas. E. Folsom & Co.,) Boston.
J. B. RHODES, Banker and Broker, Boston.
SILAS GURNEY (Silas Gurney & Co., Tremont House,) Boston.
Col. A. J. WARE (Supt. B. & B. Smelting Co.,) Breckenridge, Col.
B. F. STICKLEY (Pres. Mount Royal Mining Co.) Leadville, Col.
Col. H. M. FRENCH, Breckenridge, Col.
EDWARD H. GOFF, President. Hon. H. A. W. TABOR, Vice-President.
H. E. IRVINE, Sec. and Treas. THOS. GOWANLOCK, Supt. of Mine.

GOFF, HASTINGS & CO., Financial Agents.

The property owned and controlled by this company comprises 160 acres of rich mineral lands, from which large amounts of free gold have been taken in the old style of washing with rockers, besides four lode claims which have been considerably developed during the past year, and show good indications of rich silver veins.

The location of this property is unsurpassed, being near the celebrated "Robinson Consolidated," "White Quail," "Aftermath" and "Wheel of Fortune" mines, in the Ten-Mile Consolidated Mining District, and as prospect property is as valuable as any in Colorado.

Development work is to be actively and vigorously pushed, under the experienced management of Thos. Gowanlock, one of the most intelligent and experienced mining superintendents in Colorado.

A limited amount of Treasury Stock for promoting above works and purchasing machinery will be sold for a few days at 50 cents per share.

Remember, full-paid $10 shares at 50 cents, which are likely to be worth from $2 to $5 per share within six months.

Send all orders to

GOFF, HASTINGS & CO., BANKERS & BROKERS. No. 292 Washington Street, Boston. d&wtjy7

$5 TO $20 per day at home. Samples worth $5 free. Address Stinson & Co., Portland, Maine.

SULPHUR BITTERS

THE GREAT German Remedy.

TRUTHS FOR THE SICK.

For those deathly Bilious Spells, depend on SULPHUR BITTERS, it will cure you.

Ladies in delicate health, who are all run down, should use SULPHUR BITTERS.

The Giant Dyspepsia is cured by using SULPHUR BITTERS.

$1,000 will be paid for a case where SULPHUR BITTERS will not assist or cure. It never fails.

Operatives who are closely confined in the mills and workshops; Clerks, who to pet procure sufficient exercise, and all whom are confined in doors, should use SULPHUR BITTERS. They will not then be weak and sickly.

Cleanse the vitiated blood when you see its impurities bursting through the skin in Pimples, Blotches, and Sores. Rely on SULPHUR BITTERS, and health will follow.

General Debility needs a gentle tonic. Use SULPHUR BITTERS, and you will not be troubled.

SULPHUR BITTERS will cure Liver Complaint. Don't be discouraged; it will cure you.

Don't be without a bottle. Try it; you will not regret it.

SULPHUR BITTERS will build you up and make you strong and healthy.

Sulphur Bitters.

SULPHUR PLASTERS cure pain in the side. KAUFMANN'S PILLS do not gripe. 25 cents.

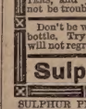

HOLMAN'S PAD

TRADE MARK. ACTS BY ABSORPTION THROUGH THE NERVE FORCES AND THE CIRCULATION.

Dr. Holman's Pad is the Original and Only Genuine Curative Pad, the only remedy that has an honestly-acquired right to use the title-word "Pad" in connection with a treatment for chronic diseases of the Stomach, Liver, Spleen and Malarial Blood Poisoning.

Holman's Pad has such complete control over the most persistent Chronic Diseases of the Stomach and Liver, including Indigestion, all forms of Dyspepsia, Bilious and Sick Headaches, Nervous Prostration and Sleeplessness, as to amply justify the eminent Professor Loomis' high encomium: "It is nearer a Universal Panacea than anything in medicine!"

Beware of Bogus and Imitation Pads. Each Genuine HOLMAN PAD bears the Private Revenue Stamp of the Holman Pad Company, being the above Trade Mark printed in green.

FOR SALE BY ALL DRUGGISTS, Or sent by mail, postpaid, on receipt of $2.00. Full Treatise sent FREE.

HOLMAN PAD CO., (P. O. Box 2112.) 744 Broadway, N. Y.

Dr. Holman attends daily. Consultation Free. Suitable rooms for the reception of lady patients.

Prof. Edison authorizes the publication of the following:

Menlo Park, N. J.

I certify that the Preparation known as Edison's Polyform is made according to formula devised and used by myself. THOMAS A. EDISON.

Sufferers from the above diseases will have sure relief, by using

EDISON'S POLYFORM,

according to directions with each bottle.

PREPARED BY THE

Menlo Park Manufacturing Co., NEW YORK.

Sold by Druggists. Price $1.00.

WHIPS! All qualities and prices; LARRABEE'S, 26 Congress

Daily Chronicle.

Oporto Vineyards.

We pass pretty villas and more stately palaces on the water's edge, for Oporto is behind us now, and we are rowing up between vine-terraced banks toward the famous port vineyards. They are too far away for us to reach them to-night, but somewhere farther up this wild river the grapes are growing hot in the Quinta de Vesuvio. We heard the resonant blows of the coopers as we walked through the streets of Oporto, beating down the strong iron hoops that are to girdle ribs of oak and heart of fire; and if we should follow far enough that schooner of casks, we would reach the Alto Douro, and find ourselves surrounded on all sides by

"The vine, boys, the vine!
A roamer is she
O'er wall and tree,
And sometimes in very good company."

Such a visit in the time of the vintage, when the peasants troop down the terraces bearing upon their heads baskets overflowing with the purple clusters, would be well worth the trouble; but now we will row down the river instead, and landing at Villa Nova de Gala, visit the warehouses of the wine-merchants, where we will find port of any required date, ripening and changing from dark red to the brown madder esteemed by amateurs. Here, too, we will find the white wines Dedo de Dama, or lady's finger, and Muscatel de Jesus. We are accustomed to think of port-wine as the unadulterated, Simon-pure blood of the grape. It may, therefore, shock us a little to find elderberries and prune syrup are added to give it the dark color which the English demand; molasses and alcohol to add sweetness and dryness; and that it is considered a perfectly legitimate process to add a dash of vitriol to cut the germs of decay existing in such a rich, fruity wine, and to enable it to cross the ocean without spoiling. The information is disenchanting; it is like a glimpse at Cette, near Marseilles, where any desired wine is manufactured to order, with the appropriate tint, flavor, bouquet, and counterfeited label, correct stamp on the inside of the cork, and cobwebs on the exterior, and all so cleverly as to deceive a connoisseur. From forty to fifty thousand pipes of port-wine are annually exported from Oporto, and over two-thirds of this goes to England.—L. W. CHAMPNEY, in *Harper's for July.*

Treasure Hunters.

About eighty-one years ago, or in the last year of the last century, a lumbersome old Spanish man-of-war, with 900,000 gold dollars and a wealth of jewels stowed away in her strong boxes, struck a reef near Montevideo at the mouth of the Rio de la Plata, and went to the bottom. Since then the waves of the ocean have sung a dirge over the wreck, and buried it beneath alluvium twenty feet deep. The old salts who sailed by this hidden treasure, would shift their quids and swear by the spanker boom that they would like to locate the wreck; but, beyond this, no steps were taken to discover its sub-marine grave. One old tar, Captain Charles A. Jones, of this city, who has spent years in raising wrecks on the South American coast, thinks he has nearly placed the man-of-war, and such is his faith in his divination that he has had constructed a tight little steamer, supplied with the requisite machinery, and will sail in quest of the treasure. This craft, which cost $75,000, will lift anchor in a few days, and sail for the tropics. In addition to the crew of twenty wreckers, and engineer Charles J. Marsh, of New York, the services of marine divers will be employed in seeking the treasure. Captain Jones says his vessel is supplied not only with all the necessary machinery to clear away the accumulated mud, but with every appliance to prosecute the work with diligence.—*Phila. Record.*

—The latest elopement took place at Aurora, Ill., when four horses ran away with Forepaugh's sea-cow.

—Avery Green, a wealthy farmer of Hannibal, N. Y., went into his sick wife's room and asked her if she wanted to live any longer. She answered that she did. "Well," said he, "I don't know as I do. We are paying out money all the time for doctoring, and it don't amount to anything." He took his revolver, went into his orchard and fatally shot himself through the head.

Brace Up.

There is serious meaning in this expression. That wearied step, languid eye and feeling of general lassitude, come from "spring sickness." Be assured, a serious, and perhaps, fatal disease is close in its wake. The system wants cleansing of winter impurities; the sluggish blood needs to be sent in swift and clear currents through the veins. "Favorite Remedy" will do this; it will give new vigor to the body, brightness to the eye, a glow to the countenance and elasticity to the step. One dollar a bottle. Every druggist has it. Dr. David Kennedy, proprietor, Rondout, N. Y.

—A young painter says, with an air of sincerity, "I don't want to brag, but I cherish a humble conviction that I possess all the excellences of Raphael and Michael Angelo without any of their defects." "But," says one of the auditors, "in that case you are superior to them both." "Thanks, old fel!" says the artist, pressing his hand warmly.

How it Was!

At the battle of Gettysburg I was shot through the left leg and was sent to the hospital. The army surgeons relieved me but pronounced my case incurable. It discharged pieces of bone, and for years I have suffered with a running sore. I tried everything which my limited means would allow, and experienced no relief until I tried Sulphur Bitters. I am now almost well, and shall continue their use.—*Old Soldier.*

Portsmouth Chronicle.

FRIDAY, JUNE 17. 1881.

[Entered at the Post-Office at Portsmouth, N.H., as second-class matter.]

The New York Senatorial Fight.

Voting on the 16th: For the short term, Jacobs 51, Wheeler 38, Conkling 32, Lapham 12, Cornell 11, all others 12. For the long term, Depew 54, Kernan 52, Platt 27, Cornell 12, all others 10.

News and Notes.

Haverhill, Mass., has a lively pair of horses, owned by the city, and bought not long ago to haul a steam fire engine. About the last of April they ran away with the engine, smashed an express wagon belonging to a Mr. Bartlett of Newton, N. H., and the wagon of a Newburyport store dealer, and severely injured their driver. On the 15th inst. they ran away with a dumpcart to which they were harnessed, smashed the cart and hurt the driver badly and perhaps fatally, and broke the leg of a horse belonging to a Mr. French of Freemont, N. H., the latter animal having to be killed.

Two large warehouses in Brooklyn, N. Y., were burned on Wednesday afternoon, the 15th inst.; loss $600,000. Two workmen perished in the flames.

On Tuesday afternoon, the 14th inst., lightning killed two boys under a tree near Williams bridge, Westchester county, N. Y. A house near by was partly demolished and a horse killed at the same time, and several inmates of the house injured, one fatally. In New Jersey the lightning killed several horses, and damaged many houses. On Long Island the lightning killed several horses and cows, set fire to two houses, and burned two barns.

At Newark, N. J., June 15th, Robert Martin, a machinist aged fifty years, shot his wife dead and fatally wounded his three-years-old daughter. He was arrested.

The failure of E. P. Cutter & Co., of Boston, iron and metal commission merchants, is announced. Estimated liabilities $500,000, of which $100,000 are due New York, and most of the rest to iron furnaces in Pennsylvania.

Mays and Overholz, two famous "road agents" of Idaho, under life sentence, passed through Chicago for Auburn, N. Y., on the night of June 14th, it being necessary to give them safer quarters than is afforded in Idaho prisons.

W. H. Williams and W. R. Brown, two wealthy cattle men, charged with robbing the United States mail near Gainesville on June 3d, have been indicted by the federal grand jury at Dallas, Texas. The bail was fixed at $10,000 each.

Hugo Von Mallapert, a clerk in Chicago, committed suicide on the evening of June 14th by jumping from the top of the water works tower, 160 feet high, to the ground, killing him instantly. It is ascertained that the suicide was the son of the present chamberlain of the Emperor William of Germany, and his family name is Malapert Von Neuville, of Frankfort-on-the-Main, one of the oldest German families, which has held a number of leading positions in the empire.

Advices received at San Francisco from the islands of Fiji state that more difficulties with the natives are reported from the interior. The French vessel Aurora and the British schooner Venus are charged with piracy and kidnapping of natives. At the trial at Levuka there were thirteen witnesses to the latter charge, including natives of Pentecost, Ambrym, Malacolo, Aoba, Api and Santo. The evidence was one long narrative of seizure by force of arms, firing on natives, violent detention of visitors, running down and swamping of canoes, and otherwise obtaining men by fraud and treachery. It is said that the carver of the Aurora has been that of a systematic slaver and pirate; that on a former voyage Neclezo, the captain, murdered Malcolm, a native, by shooting him through the head, while trying to escape by swimming from the vessel, on board which he had been kidnapped.

A despatch from St. Johns, Newfoundland, says that the Hunter Linton lighthouse at Fort Pendre, the resort of hundreds of American fishing schooners for bait, has been burned.

The strike in the Pepperell and Laconia mills at Biddeford began with the "clock boys," a lot of children from ten to sixteen years of age, who should not have been employed in the mills at all. In many cases the children are compelled to support their parents when they should be in school. They have no sense of responsibility, and went out in a body, without notice and without complaint. It was only after they had been out a week, that a demand for increased pay was made at the suggestion of professional agitators from Fall River, Mass. The remedy for this trouble is to employ hereafter only grown persons. Work in the mills is now almost wholly stopped, the strikers of the back boys and spinners having forced the other employees to lay by for lack of manufacturing material.

The Stone-edge Cottage at Long beach, York, has been rented by Dr. Hill of Dover, N. H. Mr. E. Hodgsdon of South Berwick is putting an addition to his house near the Sea Cottage. Mr. Chas. Sawyer of Dover is having his house painted on the Bluff. The Sea Cottage has been put in fine condition with painting inside and out, and has been open for the last three weeks, with quite a number of boarders. Bishop Jagger and family are among the guests.—*Biddeford Times.*

New Hampshire Items.

There were seventy-one births returned to the town clerk in Laconia for the year ending March 31st. Of these ten were Irish, thirty of French and thirty-one of American parentage.

Thomas Malone of Newartstown was practicing with a rifle on the 6th inst., when the cartridge exploded, forcing the powder into his only eye, he having lost the sight of the other one previously.

A sad accident occurred at Dr. Coolidge's residence in Bristol a few days ago. Mrs. Coolidge had just laid her infant daughter, four weeks old, in a chair, cleared out a cupboard and removed the screws that held it in place. She ascertained to her satisfaction that it was safe to leave it thus, but only a few minutes later the jar of walking across the room caused it to fall; the edge of the top struck the child on the head, killing it almost instantly.

An incendiary fire on the night of June 15th destroyed a wooden building in the rear of the Masonic temple at Concord, owned by George Clough and Mrs. R. N. Corning, who lose $1,200, and occupied by Whittemore & Kimball as a planing machine and steam mill, who lose $2,000, and by Miller & Sanborn, carpenters and builders, who lose $800; no insurance.

Stirring the Waters.

A gentleman of this city furnishes an interesting point in connection with the recent revision of the New Testament. It will be observed that the miraculous stirring of the waters of the pool of Bethesda, as told in the fifth chapter of St. John, has been omitted by the revisers. This was done because from the documents in the two committees there was reason to believe the story was spurious, and had been unwarrantably inserted in the translation of the original. The part omitted reads: "For an angel went down at a certain season into the pool and troubled the water; whosoever then first after the troubling of the water stepped in was made whole of whatsoever disease he had."

This stirring of the waters, which in the early days of the church had been ascribed to supernatural causes, constantly occurs at a spring in Kissingen, Germany, and is due to natural conditions. The medical qualities of the spring are strongest when at a periodic time the surface of the water is stirred by a curious effervescence resembling the action of boiling. It is believed that from such a spring originated the insertion of the alleged miracle in the New Testament.—*Phila. Record.*

—There is a certain family whose heads do not attend church as regularly as they should, but they send the oldest boy every Sunday, to keep up appearances. Last Sunday the head of the family said: "Go dress yourself, boy; it's time for you to go to church." "I would like to know," responded the boy sulkily, "why I am the only one in this family who has got to be religious?" "Because you need it most, you scoundrel—that's why!" thundered the stern parent, feeling for the young martyr's hair.

MARINE CHRONICLE.

PORT OF PORTSMOUTH.

ARRIVED June 15th.

Sch Martha Nickols, Eaton, Amboy.

SAILED June 15th.

Sch Ophir, Thurston, Calais.

ARRIVED June 16th.

Sch Gilde, Hatchins, New York for Dover.

SAILED June 16th.

Sch Laura Robinson, Lace, Dover for New York.
Sch Nellie E Gray, Coombs, Dover for Boston.

Star Acushnet, Bird, and schs Myra Sears, Jefferson, and Satellite, Adderton, hence, arr at Boston 15th.

Sch Fair Wind, Woodward, Port Johnson for Dover, arr at Vineyard Haven 15th, and sld same day.

Sch Cinderella, Webber, hence arr at Portland 14th.

Sch Mayor Jones, ——, from fishing arr in Tarpaulin cove 14th.

Barnett's Cocoaine

Is Renowned as a Pure and Effective Hair Dressing in Every Quarter of the World.

For thirty years it has been a favorite with the people and a leader with the trade. The name "Cocoaine" has become a valuable property. Barnett & Co. have established their sole right to its use in several suits at law, thus protecting the public and themselves from imposition.

The superiority of Barnett's Flavoring Extracts consists in their perfect purity and great strength.

A COUGH, COLD OR SORE THROAT should be promptly relieved. Neglect frequently results in an incurable Lung Disease—or Consumption. "*Brown's Bronchial Troches*" do not disorder the stomach like cough syrups and balsams, but act directly on the inflamed parts, allaying irritation, giving relief in Asthma, Bronchitis, Coughs, Catarrh, and throat troubles which follow Public Speakers and Singers. For thirty years "*Brown's Bronchial Troches*" have been recommended by physicians and always give perfect satisfaction. They have been tested by time and a constant use for many years in entire confidence, they have attained a well earned rank among the few reliable remedies of the age. Sold by all druggists, at 25 cts. a box everywhere. 1o,th & f cl2m82

$500 Reward!

We will pay the above reward for any case of Liver Complaint, Dyspepsia, Sick Headache, Indigestion, Constipation or Costiveness we cannot cure with West's Vegetable Liver Pills, when the directions are strictly complied with. They are purely Vegetable, and never fail to give satisfaction. Sugar Coated. Large boxes, containing 30 Pills, 25 cents. For sale by all Druggists. Beware of counterfeits and imitations. The genuine manufactured only by JOHN C. WEST & CO., "The Pill Makers," 162 & 164 W. Madison St., Chicago. Free trial packages at druggists, or by mail prepaid on receipt of a 3 cent stamp. deowdeil'81

For Sale,

OR will be let for the season, a two-seated pleasure Wagon, in good condition. Apply at the clothing store No. 6 Market street.

J. W. MOSES.

Naval Affairs.

The Alliance, Comdr. Wadleigh commanding, sailed from Norfolk for the Arctic ocean on the 16th inst., in search of the steamer Jeannette.

The gunboats Alaska and Onward were at Callao, Peru, on the 7th inst.

Citizens' Meeting!

ALL Citizens who take an interest in the matter are requested to meet in the Common Council room this (Friday) evening at eight o'clock, to take what action may by the meeting be deemed proper concerning the proposed "Lake Shore Railroad."

PER ORDER.

Proposals for Coal.

SEALED PROPOSALS will be received by the County Commissioners until Wednesday, July 6th, 1881, for furnishing coal for the County of Rockingham, as follows:

County Farm: 400 tons best quality White Ash Broken Coal, 2240 lbs. to the ton, delivered on cars at Epping.

Exeter jail: 20 tons best quality White Ash Broken Coal, and 10 tons same quality Stove coal, delivered at jail.

Portsmouth: 20 tons best quality White Ash Broken Coal, delivered at jail.

Proposals to be addressed to "County Commissioners, Portsmouth, N. H.," and right is reserved to reject any or all bids. je17

Chas. E. Laighton & Son,

Nearly opposite Post-Office.

Have in stock

NEW

BORDEAUX GOODS,

Clarets, Sauternes,

Burgundies, Champagne

and Rhine Wines.

Italian and French

OLIVE OILS,

in all sizes.

Richardson & Robbins'

ROLLED TONGUES,

Whole Boned Ham, Chicken, etc.

FERRIS' NEW BAGGED

Pig Hams & Bacon!

with as complete a line of

Seasonable Goods as can be found in New England.

FALL RIVER LINE

— FOR —

NEW YORK, SOUTH AND WEST.

This line with its superior construction, superb equipment, palatial steamers and considerate care for the comfort of its patrons, presents Preeminent Advantages overall Others. Trains connecting at Fall River with the well known steamers

BRISTOL AND PROVIDENCE

Leave Boston from Old Colony Depot, week days at 4.45 (accommodation,) and 6 P. M. (Steamboat Express,) Sundays at 7.[illegible] P. M.

Leave New York for the East at 5.30 P. M. daily.

Passengers leaving Portsmouth at 5.15 P. M., arrive in Boston in season to connect with the steamboat express train. Through tickets for sale at the Eastern R. R. Station; state rooms secured at the office of the Line, No. 3 Old State House, and at Old Colony Depot in Boston.

J. R. KENDRICK, Supt.

L. H. PALMER, Agent, No. 3 Old State House.

Andrew P. Preston,

APOTHECARY,

will keep constantly in stock during the summer months, a fine assortment of

HAVANA CIGARS.

Smokers will find choice and fresh goods, at

PRESTON'S DRUG STORE.

Also, on hand a large lot of

SPONGES!

from the ordinary Reef to the finest Velvet, at prices ranging

FROM 1c TO $4.00.

Strictly pure

Dalmation

Insect

Powder!

Sure death for Flies, Roaches, etc., in any quantity at

ANDREW P. PRESTON'S

DRUG STORE.

Lawn Mowers,

GARDEN TOOLS

— AND —

RUBBER HOSE,

At very low prices, at

A. P. WENDELL & CO.'S

3 Market Square.

SPECIAL ADVERTISEMENT OF SUMMER DRY GOODS.

AYERS & LOCKE HAVE JUST RECEIVED THE FINEST LINE OF SUMMER DRESS GOODS!

Muslins, Lawns, Buntings, Nuns' Veilings, Silks, etc. All Silk Surahs in Black and all desirable colors. Plain and Fancy Black Satin Marveileux. Largest assortment of *Black Dress Silks* acknowledged by good judges to be exceedingly good value—75 cts., $1, $1.25, $1.50, $1.62, $1.75, $1.87, $2.00 and $2.25. CLOSING-OUT OF SPRING GARMENTS. Having met with unexpected success in the sale of Spring Sacques we have marked down what few we have in stock *To Cost! To Cost! To Cost!* to close the stock. We have also received a fine assortment of Linen Ulsters which we are prepared to sell at very lowest Boston prices for first-class garments. We shall make large additions to our stock of Sun Shades and Sun Umbrellas as soon as the manufacturers can fill our orders. Everyone desirous of purchasing *Laces, Passementeries, Fringes, Buttons, Girdles, or Anything in the line of Trimmings or small Wares,* will find it their advantage to examine our stock and compare prices before purchasing elsewhere. FINEST LINE OF KID GLOVES, LISLE AND LACE TOP, AND LADIES & CHILDREN'S HOSIERY & UNDERWEAR IN THE CITY.

Ayers & Locke.

AYERS & LOCKE.

ICE! ICE!

The subscriber would inform his patrons and the public generally that he is prepared to supply the best quality of

ICE

At wholesale and retail, and on reasonable terms, to Families, Stores, Offices and Vessels, or at any place desired, at short notice. Ice may be had at the ice house at all times of the day or night.

PRESSED HAY, PIGS and SHOTES constantly on hand.

GARDENS PLOWED carefully, among trees, and TEAMING done to order.

LANGDON M. PERKINS,

No. 40 South Street.

All ladies want the new

Soltaire!

Gloves button only 25 cents per pair.

NEW LACE PINS, EARRINGS, AND BRACELETS.

Watches

at low prices at

Hutchinson's

THE WILLIAMS EVAPORATOR

For the preservation of all kinds of fruit, vegetable, etc. Send for circular. J. S. TWOMBLY, No. 23 Commercial St., Boston, Mass. Agent for New England.

Parasols!

— AT —

D. F. Borthwick's.

Dress Goods

— AT —

The Popular Store.

PRINTS and GINGHAMS!

— AT —

7 and 9 Market St.

We shall offer one of the

BEST ASSORTED STOCKS

at lowest prices.

D. F. BORTHWICK.

THE

Mutual Life Insurance Co

of New York.

ASSETS

$92,000,000

The Largest, the Best, and the Cheapest Life Insurance Company in the World!

A Few Startling Figures!

Comparison of semi-endowment rates in the Mutual Life, with ordinary life rates of other companies.

Premiums to secure $1000 if death occurs within 20 years, or $600 if the insured live to the end of the term.

Age	Annual	Semi-Annual	Quarter Annual
46	$35.76	$18.18	$9.17
47	36.83	18.78	9.44
48	38.02	19.33	9.75
49	39.33	20.00	10.08
50	40.78	20.74	10.46
51	42.37	21.54	10.86
52	44.11	22.43	11.31
53	46.01	23.40	11.80
54	48.09	24.45	12.33
55	50.35	25.60	12.91
56	52.80	26.85	13.54
57	55.45	28.20	14.22
58	58.33	29.66	14.95
59	61.44	31.24	15.75
60	64.80	32.95	16.61

Annual Premium charged by different Companies, on the ordinary Life Policy for an Insurance of $1000.

Age	Equitable	Mutual	Conn. Mutual Benefit	New York Life
46	$39.58	$39.51	$39.00	$39.58
47	41.30	41.19	40.70	41.30
48	43.13	42.98	42.50	43.13
49	45.09	44.89	44.46	45.09
50	47.18	46.91	46.50	47.18
51	49.40	49.15	48.70	49.40
52	51.78	51.53	51.04	51.78
53	54.31	54.09	53.54	54.31
54	57.02	56.84	56.20	57.02
55	59.91	59.79	59.06	59.91
56	63.00	62.95	62.10	63.00
57	66.29	66.33	65.34	66.29
58	69.82	69.94	68.82	69.82
59	73.60	73.79	72.54	73.60
60	77.63	77.89	76.52	77.63

C. M. GIGNOUX

GENERAL AGENT

For Maine and New Hampshire.

WINE.

25 BASKETS CHAMPAGNE,

Jaris and Pints, Moet and Chandon and Heidsick & Co.

20 CASES CLARET.

Price $8 to $12. For sale by

H. F. GERRISH.

MARTIN GARRITY,

— BOTTLER OF —

Portsmouth Brewing Co.'s

STOCK PORTER,

Recommended for *family use* by all *eminent physicians* as a wholesome and invigorating

SUMMER BEVERAGE,

and warranted to compare favorably with any of the imported brands, having been manufactured under the direction of an *experienced English brewer*, and can be sold as a more reasonable price than the imported goods for which a high custom house duty is paid.

TRY IT ONCE, *and satisfy yourself.*

Bottled expressly for family use.

All goods delivered in any part of the city FREE OF EXPENSE. All orders left at No. 22 DANIEL STREET promptly filled, and *satisfaction guaranteed.*

PIANOS TUNED!

Having secured the services of

MR. WILLIAM WALLACE McINTIRE,

(Formerly Teacher of Music.)

I am now prepared to attend to all orders for Tuning and Repairing Pianos promptly. All work done in the most thorough manner and satisfaction guaranteed in every case.

Mr. McIntyre will also act as Agent for the sale, exchange or renting of Pianos and Organs.

D. H. Montgomery,

MUSIC AND ART STORE.

No. 6 Pleasant Street.

For Rent.

HALF HOUSE on Fleicher street, near Pleasant; four rooms; water in house. Rent low to prompt tenant. Apply at No. 31 Pleasant street. je16tf

House For Sale.

THE HOUSE occupied by subscriber, containing 13 rooms in good repair. At small expense can be made into two tenements. J. E. HAM.

To Let,

STORE NO. 27 MARKET STREET. Apply to J. R. MAY.

To Let,

FRONT office over Rockingham National Bank recently occupied by Wm. H. Foster. Apply at the Bank.

To Let.

HOUSE NO. 1 DENNETT STREET. Apply at No. 5 Chapel St.

For Sale or To Let.

A VERY desirable house on Richards avenue. Furniture can be hired with the house if desired. Apply to A. F. HOWARD, Custom House.

For Sale.

THE House and Land No. 19 Austin street. Apply to JOHN P. HART.

For Sale.

THE HOUSE AND LOT corner of Austin and Summer streets, formerly occupied by the late Lydia Pickering. The lot contains 10,000 square feet and may be divided into several other house lots if desired. Possession given immediately. Apply to WALLACE HACKETT, admr., over First National Bank.

Portsmouth, May 12th, 1881.

To Rent.

HOUSE in Kittery, near Portsmouth Bridge; by the year, or for the summer; very pleasant location for summer residence; rent low. Apply at CHRONICLE OFFICE.

Island Residence For Sale,

HOUSE on Badger's Island, Kittery, opposite Portsmouth, and within three minutes' row of the wharves; a most beautiful situation. House contains six rooms, with all needed outbuildings connected, and all in good repair. Attached is a small but thrifty orchard of apple and pear trees, and a garden with current bushes, etc. Terms easy. Apply to HIRAM AMAZEEN, Badger's Island, Kittery, Me.

A Full Line of ROOM PAPERS and CURTAINS! Fixtures, Tassels, Opaques, Hollands, may be seen at NO. 1 CONGRESS BLOCK. Especial attention given to making and fitting Curtains.

WILLIS G. MYERS.

AN EXTRA LOT OF

Sponges, Chamois Skins and WHIPS

at reasonable prices at

JOHN S. TILTON'S

Harness Maker and Trunk Repairer,

18 Congress Street.

Bargains in Curtains! and Fixtures!

TO CLOSE OUT.

Painted Shades, 30c.; Gold Band Shades, 40c.; Opaque Shades, 50c.; Brown, Green and Drab Curtains by yard 20c.; Curtain Fixtures, Spring Balance, 25c.; Putnam's Fixtures, 8c.; Cord and Tassels cheap. For sale by

ALFRED STAVERS,

FRANKLIN BLOCK.

N. B. Curtains hung to order.

STEPHEN D. SCRIGGINS,

Carriage Painter,

No. 16 Vaughan Street, Portsmouth, N. H.

Having spacious and good accommodations and long and large experience, he solicits patronage in this line.

FISH.

1000 *lbs. Dry Salted Pollock Fish.*

1000 *lbs. First Fare Cod Fish.*

For sale by

Henry F. Gerrish.

TRUNK REPAIRING!

a specialty. Trunks called for and returned without extra expense at

John H. Tilton's

Harness Dispensatory,

18 CONGRESS STREET.

MAIN & WINCHESTER BLOCK.

Local Matters.

POST OFFICE RULES.

MAILS CLOSE.

	A. M.	P. M.	
Boston, West and South,	8, 10:35, 2	2:30 4:50	6:30
Boston Way,	10:35, 2	30	
Portland,	9:25	4:50	6:30
East [beyond Portland,]	9:25		6:30
Biddeford, Saco and Way,	9:25	4:50	
Great Falls,	9:25	4:50	
Great Falls & Conway R. R.	9:25		
Concord and North,	7:40	4:50	
Concord Way,	7:40	4:50	
Boston & Maine R. R.	7:40	4:50	
Dover,	9:20	2:30	6:20

*Arrives in Boston next morning.

MAILS ARRIVE.

	A. M.	P. M.		
Boston, South and West,	10:05, 3	15	5:50	9:00
Boston Way,	10:05		5:50	
Portland and East,	11:20		3:20	
Great Falls & Conway R. R.	11:20			
Concord and North,	10:20		6:50	
Dover,	7:30		3:15	5:50

Letters for the night mails [and no others] east or west may be deposited in the box at the Eastern depot, every day except Sundays.

E. G. PEIRCE, JR., P. M.

MINIATURE ALMANAC--JUNE. 17.

SUN RISES	4:23	MOON SETS	11:20 A. M.
SUN SETS	7:39	FULL SEA	3:15 A. M.
LENGTH OF DAY	15:16		3:45 P. M.

THE WEATHER.

U. S. SIGNAL OFFICE,
WASHINGTON, D. C.
June 17, 1:30 A. M.

Probabilities for New England:—Increasing cloudiness followed by rain, westerly backing to warmer southerly winds, lower barometer.

The Thermometer at the CHRONICLE Office, at 4:00 o'clock this morning, registered 46 degrees above zero.

Sky clear.

AROUND HOME.

The steamer Farnsworth takes a party from Newburyport to the Shoals to-day.

The steamer Acushnet had on her last trip a full cargo of freight to and from Boston.

The corner stone for the new Episcopal church at the west end was carried to the grounds on Thurday.

The United States steamer Speedwell arrived at the navy yard at seven o'clock Thursday evening from Washington, with stores for the yard.

Col. Sise, who had been confined to his home by illness for about a week, was able to be out on Thursday, and presided over the board of aldermen at their meeting that evening.

A meeting of the citizens to consider the proposed extension of the Dover & Winnepisoogee railroad is called for this evening at eight o'clock, at the Common Council room. See adv't.

The schooner E. A. Creed, with one thousand bushels of charcoal, was to have been towed to the Shoals on Thursday last, but the wind proved too boisterous for her to attempt the trip.

St. John's Lodge of Masons has accepted the invitation of the trustees of Christ church to participate in the ceremony of laying the corner stone of the church edifice with Masonic honors, on St. John's day, June 24th.

The Roxbury Horse Guards, Capt. C. A. Young, have arranged for an open-air concert by Higgins' band, of Boston, at the Rockingham house on Thursday afternoon of next week, commencing at one o'clock. The programme includes seven numbers.

The sloop Carrie Tyler, with twenty-three hundred mackerel, and the Little Jennie with two thousand mackerel, came into this port on Thursday, being the first arrival of netters this season. The fish were caught off Newburyport, and were quickly sold.

The Concord railroad has proposed to build a spur track from East Epping to the camp ground, if the camp-meeting association will buy the right of way and obtain the necessary legislation. There is thought to be no doubt that the people will be conveyed to the grounds by rail this year, as the work of grading will be slight.

The horse harnessed to C. L. Brown's store wagon was frightened by a locomotive whistle while at the west end, Thursday noon, and the driver being absent at the moment, ran away. The horse soon arrived in front of the store with the forward wheels, having left the wagon body and hinder wheels on the road. The wagon was not greatly damaged, and the horse not at all.

Class day exercises were had at Miss Morgan's school on Thursday afternoon of this week. In the evening a reception was given, at which was a large attendance of the friends of the pupils, and others interested in the welfare of the school. Miss Morgan starts on the 2d of July in the steamer Furnessia, Capt. Small, for Glasgow, Scotland, and with some of her pupils and other friends will spend the vacation in a summer tour in Europe.

Joseph Warren Commandry of Knights Templar, of Boston Highlands, leave Boston for this city in a special train at half-past eight o'clock this morning, arriving here at half-past ten. They will be met at the depot by the Dover band and a delegation of the officers and past officers of De Witt Clinton Commandry of this city, and escorted to the steamer Appledore en route to the Shoals, where dinner will be served, the visiting commandry returning in time to reach Boston at an early hour in the evening.

The annual meeting of the Seamen's Aid society, postponed on account of the storm on Friday last, will be held this (Friday) afternoon at four o'clock, at No. 8 State street. Members will please atend.

Next Sunday will be the eventful 19th of June, eventful at least for the year 1881. On that day the planets will be in perihelion, that is they will be, at the same time, at the points of their orbits nearest the sun. What the effect will be can only be conjectured.—*Times, 16th inst.*

We know perfectly well what the effect will be; the world will go to smash—that's what. We should not promulgate this information were it not that we desire to notify the man who borrowed $2 of us five weeks ago—he wanted to borrow $10, but we couldn't seem to find that sum around—which he promised to return next day but has not yet repaid, that this is his last chance to weather the place called "Hades" in the revised translation; he's so close to it now that his lee jib sheet is smoking.

The annual state convention of the Ancient Order of Hibernians of New Hampshire was held in Grand Army hall, Dover, on the 14th inst.; forty-seven delegates were present, representing divisions of the order located in Concord, Manchester, Nashua, Keene, Portsmouth, Dover, Suncook, Newmarket, North Walpole and other places. The secretary's report shows that there are now 529 members of the order in this state, against 410 last year, a gain of one hundred and nineteen. The treasury contains $4,647 against $2,800 last year, an increase in that time of $1,847. Thomas Garvey of Dover was chosen county delegate for Strafford county, and Patrick O. Mahoney of Portsmouth delegate for Rockingham county.

The beach of Plum island, at the entrance to Newburyport harbor, is strewn with laths, shingles and lumber generally, from the life-saving station to Emerson's rocks; and on Wednesday and Thursday of this week several teams were at work saving the wreck stuff, and making a good thing of it. The laths are supposed to have been part of the cargo of the schooner Coral, wrecked off York beach on the 10th inst., but the shingles and lumber must have come from some other vessel, as the Coral carried laths only. The fishing schooner George J. Tarr, of Gloucester, carried into that port on the 13th a deckload of shingles, which she picked up off Chatham, Mass., where she reported them as floating about in large quantities—probably some vessel's deckload, swept overboard in the gale that destroyed the Coral.

On Thursday forenoon last, as Mr. Henry P. Colson was training a valuable young horse belonging to Dr. F. E. Langdon, having the animal at the Eastern railroad station to get him accustomed to the sight and sound of the locomotives and trains, the breeching of the harness broke, and the horse became unmanageable and ran down Vaughan street. On the corner of Vaughan and Hanover streets he collided with a wagon belonging to Mr. Gee Pickering of Newington, upsetting it and breaking one of the shafts, a spoke in the wheel, and the seat. Mr. Pickering saw the horse coming, drew up on one side of the road, and jumped out on the sidewalk. Mr. Colson was thrown out; and the horse, breaking one of the shafts of the carriage, cleared himself from it, and proceeded down Vaughan street into Congress street, and had hardly turned the corner when he ran into the market wagon belonging to the Wentworth house, striking his head against the wheel, killing him instantly. Dr. Langdon was much attached to the horse, and would not have parted with him for any sum within the bounds of reason; the animal's commercial value is said to have been about $500.

THE LAKE SHORE RAILROAD.

Col. Andrew H. Young of Dover, collector of internal revenue, was called upon at his office in the custom house on Wednesday by several gentlemen with a view of their ascertaining the intentions of the projectors of the contemplated extension of the Boston & Maine railroad from Alton bay to Laconia.

Col. Young stated that he was fully convinced that the Boston & Maine management were not only desirious but determined to reach deep water transportation; that the company were not only willing but anxious to make suitable connections with the Portsmouth & Dover railroad at Dover, and to erect an elevator for shipping grain at Noble's island or at some other suitable point upon the Piscataqua; that the corporation was willing that there should be inserted in the proposed charter such a clause as should give the P. & D. R. R., of which Col. Young is a director, every facility for receiving from and sending to the Dover & Winnipeseogee railroad freight and passengers without unnecessary delay, with a provision that if the managers of the lines controlling the P. & W. and P. & D. railroads could not agree upon all the details of connection, the differences which might arise should be finally settled by the board of railroad commissioners. He also stated that the B. & M. railroad were ready at once and proceed with the construction of the road, which would largely tend to develope the eastern section of the state, without diminishing the capital of the residents on the line of the road by calling upon them for subscriptions, or obtaining the loan of the credit of any town or city whose inhabitants would be benefitted by its construction.

Col. Young assured the gentlemen present that this golden opportunity was appreciated by the residents of Belknap and Strafford counties, and from the assurances which the friends of the project had received there was little doubt that the legislature would without hesitation grant the charter asked for.

POLICE COURT.

THURSDAY, June 16; *Batchelder, J.*

B. F. & C. E. Russell, charged with keeping uninspected kerosene for sale, were held in $100 each to answer at the October term of the supreme court.

Elijah Eaton, a seaman, was fined $3, costs $6.90, for drunkenness. Paid.

Joel Foster, a seaman, was up on a charge of drunkenness. He denied that he was so very drunk, alleging that he was trying to get his captain, who was intoxicated, on board his vessel. He was let off.

John Macauley, for one drunk, was fined $3, costs $6.90.

MUNICIPAL AFFAIRS.

In Board of Mayor and Aldermen, regular meeting, Thursday evening, June 16th, Mayor Sise in the chair:

Petition of John S. Sides for permission to open Warren street to repair a drain was granted.

A communication was received relative to the manner in which petroleum is inspected, charging carelessness; referred to Ald. Vaughan and Hazel.

Bills for repairs of Sagamore bridge were approved and ordered paid.

Committee reported favorably on E. W. Cochrane's petition for permission to make a drive-way from his stable to Chestnut street, Mr. Cochrane to put up and maintain a rail to protect street passengers. Adopted.

The mayor announced that he had called a meeting of citizens at the common council room on Friday evening, to consider the proposed Lake Shore railroad.

A communication was received from the Common Council, notifying the aldermen that unless the board had business to bring before them, the council would adjourn in five minutes.

The mayor stated to the board that it was necessary to meet bills against the city amounting to $100,000, on which it was important to save interest.

The aldermen notified the council that business would be sent down in fifteen minutes.

A motion was made that the aldermen recede in regard to the appropriation for a reservoir on Court square, whereupon a discussion ensued, followed by a vote on the motion, which failed to pass, the vote standing three yeas to five nays.

Balloted for collector of taxes for the ensuing year:

Whole number of vote,	8
Necessary for a choice	5
Samuel F. Treadwell had	3
William S. Hadley had	5

And Mr. Hadley was declared elected.

Voted that the city clerk notify the banks of this city that the board is ready to receive proposals for the loan of such monies as may be needed.

Adjourned for one week.

MAIL CARRIAGE.

The second assistant postmaster general has invited bids for the mail carriage between the Eastern railroad station and the post-office in this city. We presume the carriage between the Concord station and the post-office is also intended to be let to the same contractor. There are eighteen mails on week days, and the Sunday afternoon mail to Boston, to be carried. The post-office department requires the transportation to be made with dispatch and punctuality, and will pay only a fair price for the work. Bids are to be received by the postmaster up to Tuesday, the 21st inst It is highly probable that ere long the department may find it advantageous to transport these mails by its own means of conveyance.

A petition to the legislature is being circulated in this city and throughout the state, asking for the passage of a general railroad law such as has already been enacted by three-fourths of the states of the Union. The petition sets out that such a law will be promotive in its effect upon "the improvement of transportation, the developement of manufactures, the employment of capital within the state now seeking investment otherwheres, the building up of manufacturing towns, the promotion of agriculture, the revival of commerce, the increase of population, the removal of pernicious influences from the halls of legislation, and the general advancement of the material interests of the state." There will be a strong effort made to pass this law, a similar enactment having been adopted is nearly every state. If it will tend to remove the pernicious influence referred to it will be a great benefit to the state, and save the railroads large sums now foolishly disbursed in "taking care" of members of the legislature by the threadbare politicians who do so much sitting 'round at Concord during the session of the General Court.

Isles of Shoals.

Appledore and Oceanic HOTELS.

THE staunch sea-going steamer Appledore Capt. Albert Rand, leaves Jones' wharf, near the foot of Deer street, for these favorite and widely-known ocean resorts, daily, (Sunday excepted,) at 11 o'clock A. M., and 4½ o'clock P. M. Returning, leaves the islands in season to connect with the morning and evening trains on the Eastern railroad for Boston and the west. Baggage checked through from Boston and intermediate stations, and returned free.

LAIGHTON BROTHERS & CO

"THE STONE STABLE."

Having purchased the stock in trade and good-will of the business of the late Woodbury Locke, I shall conduct a

LIVERY AND BOARDING STABLE

At the old stand, the STONE STABLE on Fleet street, (entrance also on Congress street, next National Block,) where I shall keep a full supply of extra fine

Teams for Hire

At reasonable rates. Horses boarded by the week, or baited, and the best of care taken. Persons or parties desiring anything in this line will find it for their interest to call on

WM. F. FERNALD.

SHAMOKIN COAL,

— AND —

Franklin Coal!

For Summer use, also,

LEHIGH and LACKAWANNA

and a great variety of other first-class Coals for Furnaces and Stoves at

PORTSMOUTH COAL POCKETS

J. ALBERT WALKER.

No. 137 Market Street.

Order book and telephone at Moses' Hat Store, No. 13 Congress street.

FARMING TOOLS,
LAWN MOWERS,
WIRE CLOTH,

the largest stock in the city.

Pure Paris Green,

— AND —

LONDON PURPLE.

CARRIAGE VARNISHES,

— AND —

FINE COLORS.

And the most complete stock of

HARDWARE

— AND —

PAINTS

in the City.

PRYOR & MATTHEWS,

No. 16 Market St.

C. E. BOYNTON,

MANUFACTURER OF

SODA WATER

In Siphon Bottles and Fountains.

Cream Ginger Beer,
Tonic Beer, Root Beer,
Pineapple Beer,
Birch Beer.

GINGER ALE & MINERAL WATER.

— ALSO, BOTTLER OF —

MILWAUKEE LAGER,
ELDREDGE'S LAGER, and
REFINED CIDER.

Of the different summer beverages manufactured at this establishment it is hardly necessary to say a single word. They have become popular "on their own merits," and can be found in many private families and on ice in every hotel, saloon and restaurant in this locality.

The Lagers bottled by me are from the best breweries in the country, and it is safe to say that there is no better in the world.

☞ Orders may be left at my establishment for any of the above, which will be be delivered anywhere within the city limits without extra charge.

C. E. Boynton.

18 Bow street, - - Portsmouth, N. H.

FOR SALE.

A Counter Show Case!

J. R. YEATON & CO.

No. 6 & 8 Congress St.

AT FOYE'S

Ladies', Gents' and Children's

HOSIERY!

No. 23 Market St.

JUST OPENED!

— AN —

Enormous Line!

— OF —

STRAW HATS!

Very Cheap.

F. G. MOSES,

No. 13 Congress street.

FLOUR!

Just received

500 BARRELS

of the best St. Louis and Wisconsin Flour. Also some of the best Minnesota Haxall, which I shall sell at

WHOLESALE AND RETAIL!

LOWER than the same grades of Flour can be bought in Portsmouth. Call and price my Flour before purchasing elsewhere, at the old and popular stand of C. ROBINSON & SON,

16 BOW STREET.

Portsmouth, April 20th, 1881.

J. S. JAMES.

William Ward & Sons,

Distillers and Wholesale Dealers

— IN —

Foreign & Domestic Liquors,

including Brandies, Wines, Whiskies, Gins, Rum, Alcohol, and all other Spirits usually kept in first-class liquor stores. These goods will be sold by the package or measure, are warranted strictly as represented, and for medicinal purposes and table use *not excelled* by those of any house in New England.

Store 93 Market St.,

Distillery 19 Dennett St.

PORTSMOUTH, N. H.

N. B. Orders by mail and express promptly attended to.

B & L

Brunswick Soups.

These Soups are put up in powder form in tin cans of 1-2 lb. each, and consist of Vegetable, Lobster, Fish, Bean, Beef and Oxtail. One can will make five pints of Excellent Soup, all seasoned, in fifteen minutes. It is one of the most wholesome and convenient articles for the table ever produced. Price 25 cents per can. We have just received a new stock of CAPERS, OLIVES, ENGLISH PICKLES also NEW CROP OLIVE OIL, in qt., pt., and 1-2 pt. bottles. Also, DUTCH CHEESE, Whole ROLLED OX TONGUES, in cans, CANNED BEEF, etc. In Lunch Goods we have SARDINES, TONGUE, HAM, CHICKEN, DEVILED HAM and POTTED BEEF and TONGUE. Peirce Farm Champagne CIDER, in qt. and pt. bottles.

Butler & Laighton.

NO. 1 MARKET SQUARE.

Bedding Plants!

VERBENAS of many kinds, and other BEDDING PLANTS in great variety and at low prices, at PEARSON'S GREENHOUSES, BROAD STREET.

Auction Sales.

AUCTION!

(POSTPONED FROM LAST SATURDAY ON ACCOUNT OF THE WEATHER.)

Furniture, Carpets, Refrigerators, Lawn Mower, Wine, &c.,

Will be sold at the Auction Store, 10 Congress st.,

On Saturday, June 18th, at 10 o'clock,

Sofas, Lounges, Bedsteads, Bed Springs, Lawn Mower, Feather Beds, Mattress, 4 Carpets, also 5 doz. bottles old currant Wine, manufactured by the late O. W. Penhallow from currants of his own raising.

H. F. WENDELL, Auctioneer.

FOR SALE BY AUCTION!

— ON —

Monday, June 20th, at 3 o'clock P. M

A GOOD FARM IN NEWINGTON,

CONTAINING about 40 acres of good land, one half large ORCHARD of apple and pear trees, and valuable WALNUT GROVE, good HOUSE and BARN, Carriage house, and Corn and Wood house. "A very beautiful place." Every acre of the land worth $50 per acre, to till or for pasturage; *no waste land.* Buildings, land and standing grass will be sold in lots to suit purchasers. Will exchange for other property. Land worth $2000, and buildings worth $1200, will be sold TO THE HIGHEST BIDDER. Terms made easy. For further information apply to

THOMAS E. FOYE, Lawrence, Mass., or to JOHN H. WELLS, Portsmouth, N. H.

d&wtj20

MORSE & ILSLEY.

AUCTIONEERS,

Money, Real Estate and Mortgage Brokers, Insurance and House Agents.

13 PLEASANT ST. - - EXCHANGE BUILDINGS.

GREAT HAIR SALE!

Will sell during the months of April and May, one lot of real French Hair Switches, all long hair, at just one half the price heretofore asked. Also, another lot French Hair Switches with short stems, extra even hair

WEIGHING 5 Ounces, 1 YARD LONG for $10.00
" 4 " 27 " " " 8.00
" 3 " 27 " " " 4.50
" 3 " 22 " " " 3.50
" 2 " 24 " " " 3.00
" 2 " 20 " " " 1.90

We advise every lady in want of switches to make a selection before the last of May, as we consider these Great Bargains.

Still another lot of 300 Real Hair switches from 1-2 to 1 Yard Long, at the extremely low price of 50c, 75c, $1.00, $1.50, $2.00, $2.50 and $3.00 each.

The sale of these goods at these prices will close May 31st.

We also shall sell a large lot of real hair Grey Switches at the same prices as the plain.

Also one large lot of Heavy Puffs for 25c, 10c, and 5c. which is ONE-HALF THE REGULAR PRICE. We take

Combings and Worn Hair

in Exchange, and manufacture

Combings into Switches

from 50 cents upwards. Hair Nets for Crimps from 10 cents and upward at the

Hair Manufactory,

65 *CONGRESS STREET,*

PORTSMOUTH, N. H.

M. E. JOHNSON, - - - - Proprietor.

EXHIBITION

Of The

BEST

STYLES!

AT

C. N. Shaw & Co.'s,

No. 3 Market St.

NOTICE.

We wish simply to announce to the Ladies of Portsmouth and vicinity, that our stock of

MILLINERY GOODS!

— COMPRISES —

The Best and Most Desirable Styles

to be found in

New York or Boston Markets,

Our success in endeavoring to please our customers for the past fourteen years needs no comment. Respectfully,

J. M. TEBBETTS,

14 MARKET STREET.

PORTSMOUTH, N. H.

BUTTER.

THIRTY Tubs fine Creamery and Vermont Butter, price

28 cents per pound.

for sale by

HENRY F. GERRISH.

IRON

A TRUE TONIC

A PERFECT STRENGTHENER. A SURE REVIVER.

IRON BITTERS are highly recommended for all diseases requiring a certain and efficient **tonic**; especially *Indigestion, Dyspepsia, Intermittent Fevers, Want of Appetite, Loss of Strength, Lack of Energy, &c.* Enriches the blood, strengthens the muscles, and gives new life to the nerves. They are like a charm on the digestive organs, removing all dyspeptic symptoms, such as *Tasting the Food, Belching, Heat in the Stomach, Heartburn, etc.* **The only Iron Preparation that will not blacken the teeth or give headache.** Sold by all druggists. Write for the A B C Book, 32 pp. of useful and amusing reading—*sent free.*

BROWN CHEMICAL CO., Baltimore, Md.

BITTERS

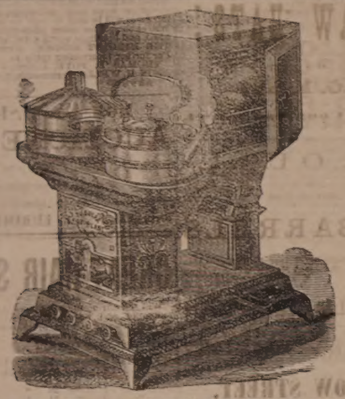

OIL STOVES,

THE ADAMS & WESTLAKE

Improved wire gauze non-explosive, the

TUBULAR HOT BLAST,

And several other kinds. No smoke. No odor. Suitable for all kinds of Cooking.

REFRIGERATORS, ICE CHESTS, ICE CREAM FREEZERS, RUBBER HOSE, VELOCIPEDES, CHILDREN'S CARRIAGES, ETC.

JOHN P. SWEETSER,

NO. 46 MARKET ST.

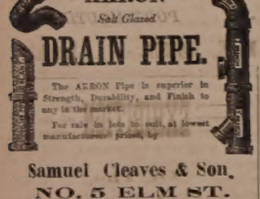

AKRON

Salt Glazed

DRAIN PIPE.

The AKRON Pipe is superior in Strength, Durability, and Finish to any in the market.

For sale in lots to suit, at lowest manufacturers' prices, by

Samuel Cleaves & Son,

NO. 5 ELM ST.

Critchley & Whalley,

MACHINISTS, AND DEALERS IN

PIPE AND FITTINGS

Of all kinds, for

STEAM, WATER, AND GAS.

Engines and Boilers.

Other Machinery Bought and Sold.

Belting & Belt Lacings, Steel Rubber, and all kinds of steam packing constantly on hand at manufacturers prices

STEAM HEATING APPARATUS

For warming buildings.

52 Hanover Street,

Silas Philbrick,

MANUFACTURER OF

Marble Monuments, Grave Stones,

Table Tops and Mantel Pieces; also Brown Stone and Granite, for all purposes.

☞ A large stock of grave-stones and monuments, made during the winter, for sale at reasonable rates at the Stone Yard, Pier wharf, State street, Portsmouth.

For Sale,

TO Whoever May be in Want—OAK PILES, large or small, for bridge or wharf purposes; OAK PLANK, sawn to dimensions; Hard WOOD, by the cord; FACED ROCKS, for cellar walls or other purposes; GRAVEL, SAND, and GOOD SOIL to raise low land. WM. S. WILLEY.

SEBE. F. GRAFTON, STORY B. LADD,

HALBERT E. PAINE,

Late Commissioner of Patents.

PATENTS!

PAINE, GRAFTON & LADD,

Attorneys-at-Law and Solicitors of American and Foreign Patents.

615 FIFTH STREET, WASHINGTON, D. C.

Practice patent law in all its branches in the Patent Office, and in the supreme and Circuit Courts of the United States. Pamphlets sent free on receipt of stamp for postage.

$66 a week in your own town. Terms and $5 outfit free. Address H. Hallett & Co., Portland, Maine.

THE

Admiration

OF THE

WORLD.

Mrs. S. A. Allen's

WORLD'S

Hair Restorer

IS PERFECTION!

For RESTORING GRAY, WHITE or FADED HAIR to its youthful COLOR, GLOSS and BEAUTY. It renews its life, strength and growth. Dandruff quickly removed. A matchless Hair Dressing. Its perfume rich and rare. Sold by all Druggists.

Established over 40 years.
Enormous and Increasing sales throughout Europe and America.

ZYLO BALSAMUM (Mrs. Allen's)

A lovely tonic and Hair Dressing. It removes Dandruff, allays all itching, stops falling Hair and promotes a healthy growth with a rich, beautiful gloss, and is delightfully fragrant. Price Seventy-five Cents in large glass stoppered Bottles. Sold by all Druggists.

New Stock

SPRING & SUMMER SUITINGS.

J. E. HAM & CO.

NO. 11 CONGRESS ST.

Having received a full assortment of Foreign Domestic

CLOTH CASSIMERES, SUITINGS

Equal to any in the city, we are prepared to make them up on the shortest notice, in the latest style.

☞ Perfect Satisfaction Guaranteed.

Cure Your Corns!

BY USING

SCHLOTTERBECK'S

Corn, Wart & Bunion Solvent.

Entirely harmless; is not a caustic.
It removes Corns, Warts, Bunions and Callosities, without leaving a blemish.
Brush for applying in each bottle.

A CURE IS GUARANTEED.

Price 25 Cents. For sale by all Druggists.

Try it and you will be convinced, like thousands who have used it and now testify to its value.

Ask for Schlotterbeck's Corn and Wart Solvent, and take no other. Sold by

DAVID KIMBALL & CO.,

No. 36 Market street,

Portsmouth, N. H.

A Yarn About Colonel Tom Stott.

An excellent story is told of him in connection with an officer of the army who distinguished himself during the civil war by invariably establishing his "headquarters in the saddle" when disaster threatened his commands. Col. Tom Scott, though remarkably fine-looking, and, to use a good English word, a distinctly "personable" man, was noted throughout his life for his carelessness of the more elaborate elegances of dress. When he visited the southwest officially during the rebellion he was frequently taken for a hanger-on in the army on account of his modest and unpretentious carriage and the negligence of his costume. He had occasion to visit General Pope at his headquarters at New Madrid, Mo. General Pope is greatly addicted to profanity and violence of manner, and was particularly so at that time. Col. Scott entered the headquarters, with the remark: "I should like to see General Pope on business." "See my adjutant!" roared out Pope. "My business is with General Pope in person." "Blank blank your business; see my adjutant, I tell you." "My name is Scott, and ——." "I don't care whether your name is Scott or Jones, or Smith or Brown. See my adjutant, blank blank you." "As I was about to say, my name is Scott, and I wish to see you on government business. I have the honor to be assistant secretary of war." Pope's demeanor underwent a revolution, as he said in the blandest manner: "I beg your pardon, Colonel; I had no intention to be rude, but there are so many loafers in camp, and they annoy one so much that I am sometimes put out of temper. Be good enough to take a seat, and have the kindness to inform me of your wishes." Colonel Scott entered at once upon the business in hand, making no reference whatever to Pope's outrageous behavior, and acting just as if the occurrence had not taken place.—*N. Y. World.*

—It was not a pigeon on the chimney of the jail of Menard county, Illinois, as the sheriff supposed when he fired at the object, but the head of a prisoner who had climbed up the flue to escape.

—Mathieu's youngest daughter asked her sister for a new pen, which the latter refused her. "O!" cried the child, "you meaner are this year than you were last!" "Why, of course; I'm a year older."

Don't Trust Them.

When you feel badly, and have pains here and there through your body that you don't know how to account for, it is the most foolish policy in the world to take the advice of people who say: "Oh! there's nothing the matter with you. Let yourself alone and you will come out all right." These folks know nothing about it, and may be trifling with your life. You may have kidney or liver trouble. Send right out to your druggist and get a bottle of Dr. David Kennedy's "Favorite Remedy" and then you will be all right, or write to the doctor at Rondout, N. Y.

—"Paul," exclaimed the fair daughter of a bonanza king, addressing one of her suitors, "Paw has settled $500,000 on me, and I thought there'd be no harm in telling you." "Florinda," he said, nervously fingering a few nickels in his waistcoat pocket, and striving to hide the evidences of the profound interest which the communication excited, "Florinda, do you think I'm so sordid as to let such a consideration affect me?" "No," she added, nonchalently, "I didn't suppose you'd care much, so I engaged myself to Mr. Slacker last night."

Arrested!

Charles A. Dailey was arrested last evening for stealing from the drug store of Shielman, a bottle of Sulphur Bitters. Before the court this morning, upon being asked why he should steal it, he stated that his mother was troubled with rheumatism, and that it was the only medicine that helped her, and being out of money and work was the cause of his stealing. As this was his first offence he was put on probation.—*Newark News.*

—In the Connecticut state prison a man has just died, says the Hartford *Courant*, whose brutal murder of a young boy named Langworthy, several years ago, created much sensation. Just before his death he confessed the crime which he had heretofore denied, and said that he was maddened by *cider* when he killed the boy.

Rescued from Death.

William J. Coughlin, of Somerville, Mass., says: "In the fall of 1876 I was taken with a violent bleeding of the lungs followed by a severe cough. I soon began to lose my appetite and flesh. I was so weak at one time that I could not leave my bed. In the summer of 1877 I was admitted to the city hospital. While there the doctors said I had a hole in my left lung as big as a half a dollar. I was so far gone at one time a report went around that I was dead. I gave up hope, but a friend told me of Dr. Wm. Hall's Balsam for the Lungs. I laughed at my friends, thinking that my case was incurable, but I got a bottle to satisfy them, when to my surprise and gratification, I commenced to feel better. My hope, once dead, began to revive, and to-day I feel in better spirits than I have the past three years.

I write this hoping you will publish it, so that every one afflicted with diseased lungs, will be induced to take Dr. Wm. Hall's Balsam for the Lungs, and be convinced that consumption can be cured. I have taken two bottles and can positively say that it has done more good than all the other medicines I have taken since my sickness." Sold by all druggists.

—The famous Inman Steamship company, although English, are quite American in enterprise. The new patent Brunswick swinging berth, now being placed upon their steamers, bids fair to revolutionize the whole system of transatlantic travel. It is claimed that with this wonderful invention seasickness is to become a matter of history, and the increase of ocean traffic in consequence is beyond conjecture.

Important.

When you visit or leave New York City, save Baggage Expressage and Carriage Hire, and stop at *Grand Union Hotel*, opposite Grand Central Depot; 650 rooms, fitted up at a cost of one million dollars, reduced to $1 and upwards per day. European plan. Elevator. Restaurant supplied with the best. Horse cars, stages and elevated railroad to all depots. Families can live better for less money at the Grand Union Hotel than at any other first-class hotel in the city. apr13,82

Recent Stock Sales.

U. S. Sixes, 1881, coupon	101
U. S. new 4 1-2s, coupon	115
U. S. new 4s, coupon	116 7-8
Maine State 6s, 1889	117 1-8
N. H. State 6s, 1892	124 3-4
Massachusetts State 6s, Gold	117
Portsmouth City 6s, 1893	105 3-4
Eastern R. R. 4 1-2s	109 1-2
Ports., Great Falls & Conway 4 1-2s	91
Great Falls Manufacturing Co	114 1-4
Cocheco Manufacturing Co	830
Salmon Falls Manufacturing Co	385
York Manufacturing Co	1200
Lawrence Manufacturing Co	547 1-2
Boston & Lowell R. R.	107
Boston & Providence	170
Boston & Maine	164
Boston & Albany	175
Concord	99
Eastern	32 1-2
Eastern Railroad in N. H.	92
Fitchburg	130
Maine Central	48
Manchester & Lawrence	150
Michigan Central	110
Northern in N. H.	109 1-2
Nashua & Lowell	145
Old Colony & Newport	133 1-2
Portsmouth Great Falls & Conway	33
Portland, Saco & Portsmouth	117
Portsmouth & Dover Railroad	110

Portsmouth Wholesale Prices.

Reported by BUTLER & LAIGHTON, Grocers.

Butter, per ℔ 20 to 25c.
Corn per bushel, Western 70c; Northern 80c.
Cheese, 16c per ℔. New 11.
Coal, Anthr, per ton $6.00, Smith's, per ton $6.00.
Eggs per dozen, 17c.
Flour, Fancy, $7.00 @ $8.00; Ex. $3.00.
Fish per ℔ by the qtl., Cod 5 @ 6c; Pollock 2 1-2c.
Hay per ton, $14 @ $17.
Kerosene Oil per gallon, 10c.
Lard per ℔, by the tub, 13c.
Lard Oil per gallon, $1.00.
Molasses per gal., Cuba 42c; N. O. 55c @ 65c.
Oats per bushel, 58c.
Potatoes per bushel, 70c.
Pork per bbl., $20.00 @ $22.00.
Plaster per ton, lump $6.00; ground $10.
Rye, Northern, per bushel, 60c.
Soap per ℔, No. 1, 6c @ 7c.
Sugar per ℔, Br. 8 3-4 @ 9c; Gr. 11; Crushed 11 1-2c.
Tea per ℔, Black 40c @ 70c; Green 50c @ 60c.
Wood per cord, Hard $5; Pine $3.

STATED MEETINGS.

CITY GOVERNMENT.

In the City Building, Market Square.

Board of Mayor and Aldermen—Thursday evenings.
Common Council—Thursday evenings.
Board of Overseers of Poor—Tuesday evenings.
Board of Instruction—First Wednesday in each month.
Board of Engineers—Tuesday next following first the Monday in each month.

MASONIC.

In Masonic Hall, Congress Block.

St. John's Lodge, No. 1—First Wednesday of each month.
St. Andrew's Lodge, No. 56—Second Monday of each month.
Washington Chapter, No. 3, R. A. M.—Fourth Tuesday of each month.
Davenport Council, No. 5, R. and S. M.—Third Thursday of March, June, September and December.
DeWitt Clinton Commandery, Knights Templar—Third Monday of each month.
Ineffable Grand Lodge of Perfection—Third Wednesday of January, April, July and October, (annual meeting 3d of Hebrew month Adar.)
Portsmouth Rose Croix Chapter, No. 1, E. M. R. M.—Second Friday evening of each month at seven and a half o'clock, at Memphis Hall, No. 5 Daniel street.

I. O. O. F.

At Odd Fellows Hall, National Block.

Piscataqua Lodge, No. 8,—Monday evenings at 7.30 o'clock.
New Hampshire Lodge, No. 12—Wednesday evenings at 7.30 o'clock.
Osgood Lodge, No. 48—Thursday evenings at 7.30 o'clock.
Strawberry Bank Encampment, No. 5—Second and Fourth Fridays in each month.
Mount Sinai Encampment, No. 19—First and Third Fridays in each month.
Union Rebecca Degree, Lodge No. 3—First and Third Tuesdays in each month, at 7.30 o'clock.

RELIEF ASSOCIATIONS.

Rockingham Masonic Relief Association—Annual meeting First Friday in January.
Portsmouth Odd Fellows' Mutual Relief Association—Annual meeting Fourth Tuesday evening of January.
Temperance Mutual Relief Association—At Mercantile Hall, First and Third Wednesday evenings of each month.
Mutual Relief Association of Rockingham County—Second Tuesday in January, and December.
Portsmouth Fireman's Mutual Relief Association—Second Wednesday of January, April, July and October.

OTHER ORGANIZATIONS.

At Odd Fellows' Hall, Daniel Street.

Storer Encampment, Post No. 1, G. A. R.—Third Wednesday of each month.
St. George Council, No. 21, Legion of Honor—Second and Fourth Tuesday evenings of each month.
Portsmouth Commandery, No. 47, United Order of the Golden Cross—Thursday evenings.
Riverside Council, No. 41, Legion of Honor—First and Third Tuesday evenings of each month.

Strawberry Bank Lodge, No. 52, I. O. G. T.—Each Wednesday evening at 7.30 o'clock, at Mercantile hall, No. 3 Congress street.
Rockingham Lodge, No. 37, I. O. G. T.—Each Thursday evening at the hall in Exchange Building.
Women's Christian Temperance Union—Social meeting each Wednesday afternoon at 2.30 o'clock, at the Mission hall.
Langdon Colony, No. 15, Pilgrim Fathers—First and Third Friday evenings of each month at Golden Cross hall, Daniel street.
Damon Lodge, No. 6, Knights of Pythias—At Pythian Hall, corner Market and Daniel streets, Tuesday evening of each week.
Union Test, No. 206, Knights of Maccabees—First and Third Monday evenings of each month at Good Templars' hall, Pleasant street.
Portsmouth Mechanics' Association—Open to membership of all reputable Mechanics and Manufacturers. Rooms in Mechanics' Block, corner Congress and Pleasant streets. Reading Room free to members and strangers visiting the city. Quarterly Meetings the First Tuesday evenings in November, February, May and August. Election of officers at November meeting.
Sagamore Lodge, No. 220, Knights of Honor—At Hall No. 24 1-2 Market street, Second and Fourth Monday evenings of the month.
Newichewanock Tribe, No. 4, Improved Order of Red Men—Each Friday evening at Pythian hall, No. 58 Market street.
Woman's Temperance League—Each Thursday afternoon from three to four o'clock at Golden Cross hall, Daniel street.
Portsmouth Workingmen's Institute and Reading Rooms—Corner Cornwall and McDonough streets. Open week days from 10 A. M. to 9 P. M.; Sundays 2 P. M. to 9 P. M. Regular business meetings Third Thursday evening of each month.
Alpha Council, No. 83, Royal Arcanum—First and Third Tuesday evenings of each month, at Hall No. 24 1-2 Market street.
Mercantile Library Association, at hall No. 5 Congress street. Library open every Saturday evening.
Star of Hope Degree Temple, No. 6, I. O. G. T.—Meets on the Second and Fourth Tuesday of each month, at Good Templars' Hall, Pleasant street.
Old Oaken Bucket Division, No. 2, S. of T.—Each Monday evening at Hall corner of Ladd and Market streets.
Fire Companies—At their respective Engine Houses on the first Monday of each month.

C. E. MYERS & CO.

are now placing on their counters the finest selection of

Ready Made Clothing

FOR

SPRING & SUMMER WEAR

ever shown to their customers, at LESS than last year's prices. We also have a good line of

Blue Yacht Cloths

AND

Cassimere Suitings.

☞ In Sawyer's Woolens we make specialty.

All in want of a good strong

WORKING SUIT

OR A

FINE DRESS SUIT,

will find it to their advantage to call at the old stand

Corner of Market & Bow Sts.

C. E. MYERS. C. E. SIMPSON.

NEW AND EXTENSIVE STOCK

OF

Spring & Summer

GOODS

AT

WM. P. WALKER'S

No. 8 Market Square.

Have received a Full Assortment of Foreign and Domestic

Cloths, Cassimeres, &c.,

I am prepared to make them up into GARMENTS of the latest style, or according to the fancy of the purchaser, and

Perfect Satisfaction Guaranteed!

My Stock of Goods suitable for

SUITINGS

IS UNEQUALLE

Particular attention paid to the making of Army and Navy

REGULATION UNIFORMS,

A FULL ASSORTMENT OF

Gentlemen's Furnishing Goods!

Constantly on hand, consisting of

BOSOMS, GLOVES, SUSPENDERS,

COLLARS, DRAWERS, SHIRTS,

HANDKERCHIEFS, LINEN

GOODS,

Of Every Description.

DENNIS SHEA,

MANUFACTURER OF

Cement Stone Pipe

AT

26 WATER STREET, PORTSMOUTH.

The best Pipe made for Sewers, Culverts, Cellar and Sink Drains, Water Closets, etc. Gives perfect satisfaction wherever used. Is proof against frost, acids, and all substances which pass through the Pipe.

For sale at wholesale or retail, or laid in the best manner.

Orders for Pipe and laying left at the factory will receive prompt attention.

BOOTS and SHOES.

Extra Inducements

are now being offered to persons in need of Boots and Shoes, to

Buy at HUSSEY'S!

In order to make room for my spring stock, and not wishing to carry over to next autumn a large lot of goods which though seasonable now will not be so in the spring, I am now offering my large and varied stock of *Winter Foot-Wear* at extremely

Low Prices, for CASH!

WILLIAM B. HUSSEY,

BOOT & SHOE MAKER,

No. 51 Congress Street,

FRANKLIN BUILDINGS.

WHIPS! All qualities and prices; LARRABEE'S, 28 Congress

Transportation.

Eastern & Maine Central Railroad Lines.

CARS leave the Station of the Eastern Railroad between Deer and Elm streets, as follows:

For Boston, at 4.05, 7.15, 8.20, 11.02, A. M.; 3.10, 5.30, P. M. Sundays, 4.05 A. M.; 5.30 P. M.

For Portland, Augusta, Brunswick and Lewiston, 10.02, A. M.; 3.10, P. M.; 5.30 P. M. Sunday 9.10 P. M.

For Bangor, Waterville, etc., 10.00 A. M., 3.10 P. M. Sundays 9.10 P. M.

For St. John and Halifax, 9.10 P. M Sundays 9.10 P. M.

For Great Falls and Wolfeborough, 10.00, A. M 5.40 P. M.

For North Conway, 10.00, A. M.

For Dover and Way Stations, 5.00, 9.50, A. M 12.10, 3.45, 6.50 P. M.

Trains leave For Portsmouth—

From Boston, 7.30, 10.00 A. M.; 12.30, 3.15, 4.00, 7.00 P. M. Sundays 8.00 A. M., 7.00 P. M.

From Portland, 9.00, 8.45 A. M.; 1.00 P. M.

From North Conway, 7.05 A. M.

From Wolfeborough, 8.15 A. M.; 3.10, P. M.

From Wolfeboro Junction, 6.50, 8.56, A. M.; 3.40 P. M.

From Great Falls, 7.32, 10.00 A. M.; 4.40 P. M.

From Dover, 6.45, 10.30 A. M.; 2.30, 6.00, 7.30 P. M.

From Newington, 7.01, 10.45 A. M.; 3.46, 5.16, 7.56 P. M.

Trains from Boston arrive at Portsmouth at 9.50, 12.05, 2.50, 5.30, 6.45, 9.00. Sundays at 10.25 A. M.; 9.00 P. M.

Trains from Portsmouth arrive at Boston at 6.30, 9.05, 10.35 A. M.; 1.15, 5.30, 7.45 P. M. Sundays 6.30 A. M.; 7.15 P. M.

D. W. SANBORN, LUCIUS TUTTLE,
Master of Transportation. G. P. & T. A.
May 29, 1881.

Concord & Portsmouth Railroad.

PASSENGER TRAINS leave Concord Railroad Station, foot of Bridge street:

For Newmarket Junction, Manchester, Concord and Upper Railroads, at 7.35 A. M., and 5.10 P. M.

Arrive at Manchester at 9.46 A. M., and 7.10 P. M.

Arrive at Concord at 10.35 A. M., and 8.15 P. M.

Leave Concord at 7.30 A. M., and 3.35 P. M.

Leave Manchester at 8.16 A. M., and 4.25 P. M.

Arrive at Portsmouth at 10.10 A. M., and 6.15 P. M.

☞ All trains connect at Newmarket Junction, with trains of the Boston & Maine Railroad for Exeter, Haverhill, Lawrence and Boston; and for Dover, Great Falls and Portland; at Concord with trains to and from all the Upper Railroads.

H. E. CHAMBERLIN, Supt.

SOUTH SHORE S. S. CO.

Boston & Portsmouth,

Direct Service.

S. S. "ACUSHNET,"

Will leave Comey's wharf, Boston, for Portsmouth, every Tuesdays and Fridays at

9 O'CLOCK, A. M.

Returning, will leave Portsmouth for Boston each Wednesday and Saturday at

9 O'CLOCK, A. M.

Fare—Single passage, $1.00. Commutation tickets, good for FOUR PASSAGES, either way, $3.00.

J. W. SEAVER, agent.....Boston.
R. B. BEAUMONT, agent.....Portsmouth.

N. B. Freight received at all times; but to insure passage on sailing days, must be on the wharf one hour before sailing time.

☞ Meals furnished on board, if desired.

STEAMER JAMES SAMPSON.

KITTERY & PORTSMOUTH.

TIME TABLE.

Leave Navy Yard Bridge,		Leave Navy Yard Landing,	
Kittery	6.45 A. M.	Portsmouth	7.35 A. M.
"	8.50	"	9.15
"	9.50	"	11.00
"	11.15	"	12.15 P. M.
"	2.00 P. M.	"	3.00
"	3.30	"	4.00
"	4.15	"	5.00
"	6.30	"	6.45
"	7.15	"	7.50
"	8.00	"	9.00

Fare Five Cents Each Way.

Extra trips to accommodate parties or entertainments. Freight taken at reasonable rates. A passengers' waiting room is now open in the Tyler Building, near the end of the bridge in Kittery, where tickets are for sale, either single or in packages, and where bundles may be left for forwarding. A. STEVENSON, Proprietor.

STEAMER "MYSTIC."

KITTERY AND PORTSMOUTH.

TIME TABLE.

Leave Stimpson's wharf, Kittery,		Leave Adams & Co.'s wharf, foot of Daniel St., Portsmouth,	
"	7.00 A. M.	"	8.30 A. M.
"	8.40	"	9.20
"	10.00	"	10.50
"	11.15	"	12.30 P. M.
"	1.30 P. M.	"	2.30
"	3.15	"	4.00
"	4.15	"	5.15

Wednesday evening, leave Kittery at 6.30, Portsmouth at 8.00. Saturday evening, leave Kittery at 6.30 and 8.10, Portsmouth at 8.00 and 9.00.

Fare Five Cents Each Way.

Extra trips to accommodate parties and entertainments. Freight taken at low rates. Parties wishing to charter the steamer for excursions can do so by applying to

CAPT. H. W. TREFETHEN,
Proprietor.

TO KITTERY POINT,

Touching at Newcastle,

Spring Arrangement,

The Steamer "FEARLESS"

will commence her trips April 4th, and run as follows, until further notice:

Leave Portsmouth		Leave Kittery Point	
9.30	A. M.	8.30	A. M.
" 11.30		" 10.30	
" 3.00	P. M.	" 1.30	P. M.
" 3.45		" 4.00	

Landing in this city, Fernald's wharf, rear of No. 30 Market street.

Fare 10 Cents Each Way.

THEODORE KEEN, Proprietor.

March 29th, 1881.

Fletcher & Tanton,

UPHOLSTERERS,

Furniture Dealers & General Undertakers

No. 58 Market Street, Portsmouth, N.H.

Coffins, Robes and Caskets always on hand or made to order. Orders left at 39 Deer Street or 37 State Street, by day or night, will be promptly attended to. S. S. FLETCHER.
H. G. TANTON.

CARRIAGE AND SLEIGH STOCK.

Hubs, Spokes, Rims, Shafts, etc.; a fine lot of sleigh and pung dashers.

WHEELS! WHEELS!!

At Manufacturer's prices. Oak and Ash lumber.

G. J. GREENLEAF.

Portsmouth Daily Chronicle.

By CHRONICLE & GAZETTE PUBLISHING COMPANY. | PORTSMOUTH, N. H., SATURDAY, JUNE 18, 1881. | $6 PER YEAR IN ADVANCE. THREE CENTS PER COPY.

THE PORTSMOUTH DAILY CHRONICLE

(Established August 2d, 1852,)

Is Published Every Morning, Sundays excepted, at No. 7 Exchange Building, Pleasant street, opposite the Post Office, by the

Chronicle and Gazette Publishing Company.

TERMS $6.00 PER YEAR.

The New Hampshire Gazette

(The Oldest Newspaper in the United States, established Oct. 7th, 1756,)

is published every Thursday at the same office. Terms, $1.50 per year; $2.00 per year, if not paid in advance.

ADVERTISEMENTS inserted on reasonable terms, in either or both papers. The GAZETTE, having a large country (in addition to its local) circulation, is an excellent medium of advertising. A liberal reduction made when advertisements appear in both papers.

☞ Correspondence from neighboring towns containing items of public interest, will be gladly received. All communications should be addressed and all checks made payable to the

CHRONICLE & GAZETTE PUBLISHING CO.,
PORTSMOUTH, N. H.

The Job Printing Business is conducted in the same office by Mr. Charles W. Gardner, who keeps on hand a large and and well-selected stock of all materials required in his line.

Mr. J. H. Bates, Newspaper Advertising Agent, 41 Park Row (*Times* building,) New York, is authorized to contract for advertisements in the CHRONICLE and GAZETTE, at our best rates.

New Advertisements.

BEATTY'S Organs: 27 stops 5 sets Golden Tongue reeds only $85. Address Daniel F. Beatty, Washington, New Jersey.

GOLD MEDAL AWARDED THE AUTHOR.

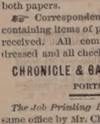

A new & great Medical Work, warranted the best and cheapest, indispensable to every man, entitled "the Science of Life," bound in finest French muslin, embossed, full gilt, 300 pages, contains beautiful steel engravings, 125 prescriptions, price only $1.25 sent by mail; illustrated sample, 6c.; send now. Address Peabody Medical Institute or Dr. W. H. PARKER, No. 4 Bulfinch st. Boston.

KNOW THYSELF.

AGENTS! AGENTS! AGENTS! JOHN B. GOUGH'S best new book, just published, entitled

SUNLIGHT AND SHADOW

is the best chance ever offered to you. Its Scenes are drawn from the bright and shady side of real life, and portray as only

John B. Gough

can portray them. For Pathos, Humor, and intense interest, it is without a peer. It is the "booming" book for Agents, and outsells all others 10 to 1. 50th thousand in press. 1000 agents wanted, men and women. Now is the time. ☞ Enclose Ten Cents for a Special Terms given. ☞ Stamp for Circulars. Address, A. D. WORTHINGTON & CO., Pubs., Hartford, Conn. (jep20)

TANITE EMERY WHEELS and GRINDING MACHINES. For Saw-Mills, Foundries, and Machine Shops. For circulars, address THE TANITE CO., Stroudsburg, Monroe Co., Pa.

WANTED: A CANVASSER

IN EACH COUNTY IN THIS STATE.

Address, GEO. W. MILLER, P. O. Box 846, Ithaca, N. Y.

THE East Cambridge horse cars leave Scollay Square, Boston, every five minutes for the factories of the

F. Geldowsky Furniture COMPANY.

E. Cambridge, 1st and 2d Sts.,

The largest retail establishment of its kind in New England.

Over 5000

Druggists

AND

Physicians

Have Signed or Endorsed the Following Remarkable Document:

Messrs. Seabury & Johnson, Manufacturing Chemists, 21 Platt St., New York:

Gentlemen:—For the past few years we have sold various brands of Porous Plasters. Physicians and the Public prefer Benson's Capcine Porous Plaster to all others. We consider them one of the very few reliable household remedies worthy of confidence. They are superior to all other Porous Plasters or Liniments for external use.

Benson's Capcine Plaster is a genuine Parmaceutical product, of the highest order of merit, and so recognized by physicians and druggists.

When other remedies fail get a Benson's Capcine Plaster.

You will be disappointed if you use cheap Plasters, Liniments, Pads or Electrical Magnetic toys.

A SURE REMEDY AT LAST. Price 25cts. MEADE'S Medicated CORN and BUNION PLASTER.

Charles E. Joy, ARCHITECT.

Office over Cocheco Bank,
DOVER, N. H.

WHIPS All kinds, cheap, at LARRABEE'S 26 Congress Street, up-stairs.

L. S. L.

A SPLENDID OPPORTUNITY TO WIN A FORTUNE. Seventh Grand Distribution, Class G, at New Orleans, Tuesday, July 12, 1881—134th Monthly Drawing.

LOUISIANA STATE LOTTERY COMPANY.

Incorporated in 1868 for 25 years by the Legislature for Educational and Charity purposes—with a capital of $1,000,000—to which a reserve fund of over $420,000 has since been added.

By an overwhelming popular vote its franchise was made a part of the present State Constitution adopted December 2d, A. D., 1879.

Its Grand Single Number Drawings will take place monthly. It never scales or postpone. Look at the following Distribution:

CAPITAL PRIZE, $30,000.

100,000 TICKETS AT TWO DOLLARS EACH.

HALF TICKETS, ONE DOLLAR.

LIST OF PRIZES.

1 Capital Prize of	$30,000	.....	$30,000
1 Capital Prize of	10,000	.....	10,000
1 Capital Prize of	5,000	.....	5,000
2 Prizes of	2,000	.....	4,000
5 Prizes of	1,000	.....	1,000
20 Prizes of	500	.....	10,000
100 " "	100	.....	10,000
200 " "	50	.....	10,000
500 " "	20	.....	10,000
1000 " "	10	.....	10,000

APPROXIMATION PRIZES.

9 Approximation Prizes	$300	.....	$2,700
9 " "	200	.....	1,800
9 " "	100	.....	900
1857 Prizes amounting to		.....	$210,400

Responsible corresponding agents wanted at all points, to whom liberal compensation will be paid.

For further information, write clearly, giving full address. Send orders by express or Registered Letter, or Money Order by mail, addressed only to

M. A. DAUPHIN,
New Orleans, La.

or M. A. DAUPHIN, at
No. 212 Broadway, New York.

All our Grand Extraordinary Drawings are under the supervision and management of Generals G. T. Beauregard and Jubal A. Early.

DR. SANFORD'S LIVER INVIGORATOR

Only Vegetable Compound that acts directly upon the Liver, and cures Liver Complaints, Jaundice, Biliousness, Malaria, Costiveness, Headache. It assists digestion, strengthens the system, regulates the bowels, purifies the blood. A Book sent free. Dr. SANFORD, 162 Broadway, N. Y.

FOR SALE BY ALL DRUGGISTS.

33RD

Popular Monthly Drawing of the

Commonwealth Distribution Co.,

AT MACAULEY'S THEATRE.

In the city of Louisville, on

THURSDAY, JUNE 30th, 1881.

These drawings occur monthly (Sunday excepted,) under provisions of an act of the General Assembly of Kentucky, incorporating the Newport Printing and Newspaper Co., approved April 9, 1878.

☞ This is a special act, and has never been repealed.

The United States Circuit Court on March 31st rendered the following decisions:

1st. That the Commonwealth Distribution company is legal.

2d. Its drawings are fair.

N. B.—This Company has now on hand a large reserve fund. Read the list of prizes for the

June Drawing.

1 Prize	$30,000	100 Prizes $100 each	$10,000
1 "	10,000	200 " 50 "	10,000
2 "	5,000	500 " 20 "	12,000
10 " $1000 each	10,000	1000 " 10 "	10,000
20 " 500 "	10,000		
9 Prizes $300 each, Approximation Prizes,			$2,7000
9 " 200 " " "			1,800
9 " 100 " " "			900
1,960 Prizes			$112,400

Whole Tickets, $2. Half Tickets, $1.
27 Tickets, $50. 55 Tickets, $100.

Remit money or bank draft in letter, or send by express. Don't send by registered letter or post-office order. Orders of $5 and upward, by express, can be sent at our expense. Address all orders to R. M. BOARDMAN, Courier-Journal Building, Louisville, Ky., or T. J. Commerford, 212 Broadway, New York.

Good and Reliable

INSURANCE COMPANIES.

COMMERCIAL UNION, of London.
FIRE ASSOCIATION, of Phila.
NIAGARA, of New York.
CONNECTICUT, of Hartford.
PHOENIX of London.

F. W. DEROCHEMONT & SON,

NO. 9 CONGRESS STREET.

WHIPS!

In Large Variety, Cheap

— AT —

LARRABEE'S 26 Congress Street Up-Stairs.

MAPLE SUGAR and SYRUP,

for sale by

Henry F. Gerrish.

WILLIAM RUSSELL FOSTER.

ATTORNEY AT LAW

— AND —

NOTARY PUBLIC,

Has removed his office to

SAVINGS BANK BUILDING

(FRONT ROOM.)

Sardines and Beef.

50 Dozen cases Philippe & Canaud

SARDINES,

Price 30 cents for halves and 20 cents for 1 boxes.

1000 LBS. CORNED BEEF,

Price 30 Cents. For sale by

H. F. GERRISH.

INTERNATIONAL Pavement Co.

FIRST MORTGAGE BONDS,

With a Bonus of Stock.

The pavement made by this Company has met with the highest favor, both in this country and in Europe, and it is considered to approach perfection more nearly than any other.

The Works of the Company are at Providence, R. I., and at Hastings, N. Y., and the needs of its business will soon require additional ones at Chicago and other large cities.

Negotiations are now pending with capitalists in London and Paris for the right to manufacture and use this pavement in those cities.

Few enterprises now on the market promise as profitable business as this one.

The Company require additional means to extend the facilities for manufacturing, and offer for sale the second $100,000 of their six per cent bonds (convertible into stock) at par and interest. These bonds carry a bonus of stock, which is fixed for the present at fifty per cent.

Pamphlets and full information furnished, and subscriptions received by

The Corbin Banking Co.,

43 Milk Street, Boston.

MWF6t

PATENTS!

R. H. EDDY.

No. 76 State St., opposite Kilby, Boston.

SECURES PATENTS in the United States; also in Great Britain, France and other foreign countries. Copies of the claims of any Patent furnished by remitting one dollar. Assignments recorded at Washington. *No Agency in the United States possesses superior facilities for obtaining Patents or ascertaining the patentability of inventions.*

R. H. EDDY, Solicitor of Patents.

Testimonials.

I regard Mr. Eddy as one of the *most capable and successful* practitioners with whom I have had official intercourse. CHARLES MASON, Commissioner of Patents.

"Inventors cannot employ a person more trustworthy or more capable of securing for them an early and favorable consideration at the Patent Office." EDMUND BURKE, Late Commissioner of Patents.

BOSTON, October 19, 1876.

R. H. EDDY, Esq.,—*Dear Sir:* You procured for me, in 1840, my first patent. Since then you have acted for and advised me in hundreds of cases, and procured many patents, reissues and extensions. I have occasionally employed the best agencies in New York, Philadelphia and Washington, but I still give you almost the whole of my business, in your line, and advise others to employ you. Yours truly, GEORGE DRAPER.

BOSTON, January 1, 1881. 3tawtjanS1

GOVERNMENT BONDS!

We are prepared to pay on presentation in any amount the highest market price for the CALLED BONDS of 1865 and 1867, and we will receive them at full value in exchange for other issues of UNITED STATES BONDS, or in exchange for other safe Securities paying 5, 6 and 7 PER CENT interest.

GEO. WM. BALLOU & CO.

72 Devonshire Street.....Boston.
8 Wall Street.....New York

Room Papers, Window Shades, Fixtures, Tassels, Borders, &c., &c.

H. B. BUZZELL & SON

have received for the *Spring trade* a very extensive assortment of the above goods, of all grades and prices from *very cheap* to *very fine.*

They have the agency for the

Domestic and Springfield SEWING MACHINES,

two of the *finest made and most reliable* machines in the market. NEEDLES, OIL, all kinds. Parts, or attachments, for any machines.

Also a full line of TOPS, BALLS, MARBLES, RETURN BALLS, HOOPS, etc., etc.

A fine assortment of new

BOX STATIONERY

at low prices. Call and examine our goods before buying, it will pay you.

H. B. BUZZELL & SON,

Booksellers and Stationers,

PEIRCE'S BLOCK, - - MARKET SQUARE.

SPENCERIAN

NO. 2 SPENCERIAN

STEEL PENS

of the Very Best European Make, and unrivaled for *Elasticity, Durability, and Firmness* of point.

REAL SWAN QUILL ACTION.

In 20 Numbers. A complete Sample Card, for trial, by mail on receipt of 20 Cents.

A Sample Card of 10 of the Leading Styles, for trial, on receipt of 10 Cents.

IVISON, BLAKEMAN, TAYLOR & CO.
138 and 140 Grand Street, New York.

$72 a week. $12 a day at home easily made. Costly outfit free. Address True & Co., Augusta, Maine

Portsmouth Insurance Agency

ESTABLISHED 1851.

JOHN SISE, INSURANCE AGENT,

OFFICE,

4 Market Sq., Up-Stairs.

ÆTNA INSURANCE CO., Of Hartford, Conn.
HOME INSURANCE CO., Of New York.
HARTFORD FIRE INSURANCE CO., Of Hartford, Conn.
ROYAL INSURANCE CO., Of Liverpool, Eng.
FRANKLIN FIRE INSURANCE CO., Of Philadelphia, Pa.
PHENIX INSURANCE CO., Of Brooklyn, N. Y.
LONDON AND LANCASHIRE FIRE INSURANCE CO., Of Liverpool, Eng.
Pennsylvania Fire Insurance Company, Of Philadelphia, Pa.
METROPOLE INSURANCE CO., Of Paris, France.

Responsible Companies, Large Assets, Equitable Rates, Prompt Settlements.

JOHN SISE,

Insurance Agent, 4 Market Sq., Up-Stairs.

MORSE & ILSLEY

FIRE, LIFE AND ACCIDENT

INSURANCE AGENTS,

Represent the following reliable companies.

THE INSURANCE COMPANY OF NORTH AMERICA, *Of Philadelphia, Pa.*

LIVERPOOL and LONDON and GLOBE *U. S. Office, New York City.*

SPRINGFIELD, *Of Springfield, Massachusetts.*

QUEEN, *Liverpool and London.*

PHŒNIX, *Of Hartford, Conn.*

ORIENT, *Of Hartford, Conn.*

TRAVELLERS' LIFE and ACCIDENT COMPANY, *Of Hartford, Connecticut.*

NEW ENGLAND MUTUAL LIFE, *Of Boston, Mass.*

The above companies are well known and reliable, and we solicit the patronage of our friends and the public. All losses adjusted and promptly paid at our office.

MORSE & ILSLEY,

NO. 14 PLEASANT ST., - UP ONE FLIGHT

VERMONT & COLORADO MINING COMPANY.

Organized Under Laws of Colorado.

Head Office, Denver, Colorado.

CAPITAL STOCK, $2,000,000.

200,000 Shares of $10 Each.

Full Paid and Forever Non-assessable.

DIRECTORS.

EDWARD H. GOFF (of Goff, Hastings & Co.,) Boston.
Hon. H. A. W. TABOR (Lt. Gov. of Colorado,) Denver, Col.
Hon. ALEX McDONALD (Pres. Wabash Mining Co.,) New York.
CHAS. E. FOLSOM (Chas. E. Folsom & Co.,) Boston.
J. B. RHODES, Banker and Broker, Boston.
SILAS GURNEY (Silas Gurney & Co., Tremont House,) Boston.
Col. A. J. WARE (Supt. B. & B. Smelting Co.,) Breckenridge, Col.
B. F. STICKLEY (Pres. Mount Royal Mining Co.) Leadville, Col.
Col. H. M. FRENCH, Breckenridge, Col.
EDWARD H. GOFF, President. Hon. H. A. W. TABOR, Vice President.
H. E. IRVINE, Sec. and Treas. THOS. GOWANLOCK, Supt. of Mine.

GOFF, HASTINGS & CO., Financial Agents.

The property owned and controlled by this company comprises 160 acres of rich mineral lands, from which large amounts of free gold have been taken in the old style of washing with rockers, besides four lode claims which have been considerably developed during the past year, and show good indications of rich silver veins.

The location of this property is unsurpassed, being near the celebrated "Robinson Consolidated," "White Quail," "Aftermath" and "Wheel of Fortune" mines, in the Ten-Mile Consolidated Mining District, and as prospect property is as valuable as any in Colorado.

Development work is to be actively and vigorously pushed, under the experienced management of Thos. Gowanlock, one of the most intelligent and experienced mining superintendents in Colorado.

A limited amount of Treasury Stock for promoting above works and purchasing machinery will be sold for a few days at 50 cents per share.

Remember, full-paid $10 shares at 50 cents, which are likely to be worth from $2 to $5 per share within six months.

Send all orders to

GOFF, HASTINGS & CO., BANKERS & BROKERS,

No. 292 Washington Street, Boston.

d&wtly7

$5 TO $20 per day at home. Samples worth $5 free. Address Stinson & Co., Portland, Maine.

FELLOWS' Compound Syrup of HYPO-PHOS-PHITES

THE PROMOTER AND PERFECTOR OF ASSIMILATION.
THE REFORMER AND VITALIZER OF THE BLOOD.
THE PRODUCER AND INVIGORATOR OF NERVE AND MUSCLE.
THE BUILDER AND SUPPORTER OF BRAIN POWER.

FELLOWS' COMPOUND SYRUP OF HYPO-PHOS-PHITES

Is composed of ingredients identical with those which constitute Healthy Blood, Muscle and Nerve, and Brain Substance, whilst like itself is directly dependant upon some of them.

By Increasing Nervous and Muscular Vigor, it will cure Dyspepsia, feeble or interrupted action of the Heart and Palpitation, Weakness of Intellect caused by grief, worry, overtaxed or irregular habits, Bronchitis, Congestion of the Lungs.

It cures Asthma, Neuralgia, Whooping Cough, Nervousness, and is a most wonderful adjunct to other remedies in sustaining life during the process of Diphtheria.

The expenditure of brain power too early or too severely in children often results in physical debility; the use of Fellows' Hypophosphites exerts a singularly happy effect in such cases.

Do not be deceived by remedies bearing a similar name; no other preparation is a substitute for this under any circumstances.

A WELL KNOWN LADY

Escapes the Grave, and Prays for her Deliverer.

SPASMS.

Mrs. S. A. McIlwain, of Ferguson'ville, Delaware county, N. Y., writes: "Only a few days before I commenced using the "Favorite Remedy," in one of my spasms and sinking spells, my friends thought I was dead, and gave up the attempt to restore me to consciousness. I am confident that if I had not taken your medicine. "Favorite Remedy," during my periods of critical illness I should never have recovered. * * * That the Lord may bless you and increase your means of doing good is my daily prayer, and may many yet unborn praise the "Favorite Remedy" and its discoverer."

THE RUBY RIVER.

To keep the blood pure, is the principal end of inventions and discoveries in medicine. To this object probably no one has contributed more signally than Dr. David Kennedy, of Rondout, New York., in the production of a medicine which has become famous under the title of the "Favorite Remedy." It removes all impurities from the Blood, regulates the disordered Liver and Kidneys, cures Constipation, Dyspepsia, and diseases and weaknesses peculiar to females.

☞ When inquiring of your druggist for this new medicine, avoid mistakes by remembering the name, Dr. David Kennedy's "Favorite Remedy," and the price, which is only one dollar a bottle, and that the doctor's address is Rondout, New York.—*Ed.*

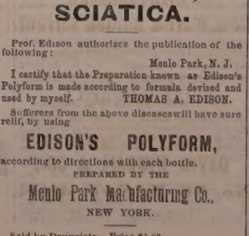

POLYFORM

— FOR —

NEURALGIA, RHEUMATISM HEADACHE, SCIATICA.

Prof. Edison authorizes the publication of the following:

Menlo Park, N. J.

I certify that the Preparation known as Edison's Polyform is made according to formula devised and used by myself. THOMAS A. EDISON.

Sufferers from the above diseases will have sure relief, by using

EDISON'S POLYFORM,

according to directions with each bottle.

PREPARED BY THE

Menlo Park Manufacturing Co.,
NEW YORK.

Sold by Druggists. Price $1.00.

Daily Chronicle.

Chronicle Correspondence.

CENTRVILLE, TENN., June, 1881.

On the morning of the 22nd of May my wife and I, in company with five others in the same team, started for New Hope, a place eight miles from here. We went to attend what is known as the "May Meeting." This is so called because this meeting is always held in May, by those who are named the Primitive Baptists. To attend this meeting, all sections of the country for miles around send their quotas. This place sent ninety-five by actual count, notwithstanding this "May meeting" occurs twice per year! All sorts of vehicles and means of locomotion are used to get to the place,—fine horses, fine mules, poor horses and mules, fine coaches, spring wagons and hacks, buggies and wagons without springs, having either spring seats or boards and chairs for seats. It reminds one of the description of the people going to the English Derby races, to see the people in motion on the road to the May meeting. I will give first some points of the Primitive Baptists' belief, and then will describe the May meeting.

They accept both Old and New Testaments in the Bible. They believe that the New Testament is to be their guide as far as it is given, and where the New Testament has not laid down any line of conduct, that the Old Testament law is in operation. They believe entirely in predestination, that what is to be will be. If a man is to be saved he will be, without the aid of preaching; and if he is to be damned, all the preaching in the world will not help him. Preaching is not for the purpose of reforming sinners, but for the purpose of teaching the scriptures. They do not believe in educated ministers, but that all men should be taught enough to read, write and cipher, and if they get much beyond these things they will get above religion; everything must be done in the primitive manner that it was during Christ's time; as a general thing they are opposed to improvements of all kinds. They take no stock in Sunday schools, and teach their children to do good by moral precepts. The manner in which they do all important transactions is by means of revelation. If one wishes to join their church it is not necessary for the person to confess any change of heart, but to tell his experience. This experience comes by revelation, and this revelation by means of a dream. Desiring to join the church they tell how the Lord appeared to them in a dream and told them it was time for them to join the church. The same experience has to be had when a couple of their church are to be married; also when a position in life is to be selected; and in fact all of their deeds are by this dream revelation. No infant baptism or child conversion belongs to their creed. Other points of their belief I will tell as I describe the meeting. They are a powerful sect in the country regions about, and their silent but powerful influence is felt in opposition to schools. As a people they are quiet, peaceable, industrious, and honorable and honest in their dealings. They believe in paying their debts, and if a member of their church is found to be a little roguish in regard to paying a just debt they show no compunctions of conscience, but turn them out of the church, not stopping to see what effect it will have on Brother B, or how Sister C will like it. They make their members toe the mark. It would be a good thing if other denominations copied their example in this.

New Hope, as I have said before, is eight miles from here, and situated in a grove of maple, sweet gum, beech, and elm trees. It answers more to a Methodist camp-meeting than anything else in the north, with this difference, that the Baptists never have preaching over two days at the longest, and generally only one day. The meeting is held under the shade of the trees. The seats for the most part are rails split from the trees, and without any backs whatever; also chairs which people have brought. The men sit on the left hand of the grove, and the women on the right. The pulpit in this case consisted of a little rail stretched between two trees. Back of the speaker was a seat upon which sat the "preachers" who were to preach in turn after the speaker then speaking finished. They do not have any set sermon, and all claim that when they begin to speak they do not know even their text. Some say that they do not even know the next word they are going to utter, but that the Lord gives them utterance, and that their hesitation in speaking is the spirit trying to gain utterance. The consequence was a jumble of words, to me without much meaning or connection. They had preaching all the morning, until noon; at noon the people, (except the Baptists, who fast on this day)

having brought a lunch, partook of it in various parts of the grove. Lunch being over, my wife and I went to the church close by, to see for us the most novel sight of the day. It was the partaking of the sacrament, and the washing of the Saints' feet. Your correspondent kept his eyes and ears open, having secured a good seat. Before breaking the bread two long discourses and a prayer were made; the same thing was done before passing the wine. I suspect that the wine was extra good, or else they must have quite a taste for it, judging from the quantity that was drank on that occasion; they drank a large junk-bottle full of it, this bottle being used as the pitcher.—primitive again. The deacon at the last turned the tumbler, and drained it dry. Then came the event of the day. The members of this church called themselves "the Saints." Two large pans being filled with water from a bucket under the table, one is given to the men and the other to the women. A man grids a towel about his waist and gets down on his knees and washes his next brother's feet, and wipes them with the towel; the washed brother then girds the towel about his waist, and does the same thing to the next. While the brothers are washing, the same operation is going on among the women. While the foot-washing is going on the elders are talking, the saints are singing, the house is full of people and it is hot, and one Baptist sister is shouting how good religion is, and at the same time is pounding a sister on the back with one hand and shaking hands with the other. It was a wierd sight, and one that will long be remembered by your correspondent. The Baptist women were mostly without teeth, looked as if they had never cracked a smile since they were small girls, and were dressed in ginghams and with large sun bonnets. Yours, A. B.

By the use of Fellows' Compound Syrup of Hypophosphites, the nerves regain their vigor, and the brain becomes clear and powerful. Indigestion and habitual costiveness almost always arise from weakness of the nerves and muscles of the stomach and bowels. In such cases, Fellows' Syrup of Hypophosphites has proved itself of the greatest service by inducing healthy persistalic action of the intestines. The evacutations soon become copious and healthy, without producing the effect of purgative medicines. *

Lee Faulkner, a dress-goods salesman in New York, was engaged to be married to a beautiful and accomplished young lady of Hartford, Conn., on the evening of the 15th inst., and all was made ready, but he did not appear. He left his home in New York at nine o'clock in the morning of the day set for the wedding, and has not returned. The lady is twenty-three years old, a daughter of Norman D. Hubbard, and has a comfortable fortune of her own.

Haunted Me.

A workingman says: "Debt, poverty and suffering haunted me for years, caused by a sick family and large bills for doctoring, which did no good. I was completely discouraged, until one year ago, by the advice of my pastor, I procured Hop Bitters and commenced their use, and in one month we were all well, and none of us have been sick a day since; and I want to say to all poor men, you can keep your family well a year with Hop Bitters for less than one doctor's visit will cost."—*Christian Advocate.*

Zion's Advocate says that the general expression of opinion on this side of the Atlantic is favorable to the revised version of the New Testament, though most critics would have preferred to see in the text the changes proposed by the American committee. Messrs. Fords, Howard & Hurlbert announce an American edition, edited by Dr. R. D. Hitchcock, in which these readings will be incorporated into the text. The book will be a long primer octavo, and will be copyrighted.

Cures piles, salt rheum, painful mouthlies and catarrh. Sold in fifty cents and dollar sizes.

"Liebig Co's Arnicated Extract of Witch Hazel is the very best preparation of Witch Hazel which I have ever used.
C. C. OLMSTED, M. D.,
WHEELING, WEST VA.

Portsmouth Chronicle.

SATURDAY, JUNE 18, 1881.

[Entered at the Post-Office at Portsmouth, N.H., as second-class matter.]

Bottled Lightning.

The successful storage of electricity for transmission in packages of any size to suit customers has been accomplished by M. Faure of Paris, and is attested by Sir William Thomson of the Glasgow university, who carefully measured the electric energy contained in a box recently sent him from Paris, and ascertained that there was no important loss. It is easy to point out valuable uses for this new reservoir. It can do for electric light supply what a house cistern does for domestic water supply, and steamships can be lighted from a stock of electric energy taken aboard at the start. Light-houses can be supplied with casks full of electricity, and keep up a tremendous glare with little trouble. Stage drivers and express messengers in the far west will no doubt find a bottle of lightning a good thing to blow a "road agent's" brains out with. A keg of it attached to a bank safe in such a way as to lift a would-be thief out of his boots, might work well. For torchlight processions during political campaigns it will be immense, as the stock of electricity can be carried in the hip pocket,—though this may not be entirely satisfactory, as the men who walk in political processions generally want the hip pocket for transporting lightning of the Jersey brand. No doubt other uses for the new invention or discovery will be found.

SUNDAY SERVICES.

At the Freewill Baptist church, on Pearl street, Rev. J. H. Yeoman pastor, preaching at 2:45 P. M.; prayer meeting at 7:00. Sabbath school at 10:30 A. M.

At the South Parish, Rev. James DeNormandie, pastor, morning service at 10:30; Sunday school at chapel on Court street at 2:45 P. M.

At St. John's (Episcopal) church, Rev. Chas. A. Holbrook, rector, services at 10:30 A. M. and 7:30 P. M.

At the Congregational church, preaching at 10:30 A. M. and 7:30 P. M. Sunday school at 3:00 P. M. Prayer meeting on Friday evening at 7:30. Rev. Wm. A. McGinley, pastor.

At the Methodist church, Rev. W. W. Smith pastor, preaching at 10:15 A. M. and 2:45 P. M. Sunday school after morning service, in the church.

At the Middle street (Baptist) church, Rev. W. H. Alden, D. D., pastor, services at 10:30 A. M. and 7:30 P. M.; Sunday school at the church at 2:45 P. M.

At the Court street (Christian) church, Rev. John A. Goss, pastor, preaching at 10:30 A. M.; prayer meeting at 7:30 P. M. All are welcome.

Universalist church, Pleasant St. Rev. E. M. Grant, pastor, services at 10:30 A. M. Sunday school at 2:45 P. M. Strangers welcome.

At the Advent church, services at 10:15 A. M. 2:45 and 7:30 P. M.

At St. Mary's (Catholic) church, Rev. E. M. O'Callaghan, pastor, Children's Mass at 8:30, Solemn Mass at 10:30 A. M.; Sunday school at three o'clock P. M.

At south ward room, (Christian Hope Band,) prayer meeting at 10:30 A. M., preaching at 3:30 and 7:30 P. M.; Rev. Wm. S. Francis, pastor.

Spiritualists, in Good Templars Hall (over Morse & Isley's) at quarter before three on Sunday afternoon.

Rev. T. W. Rieker will preach at the Advent church on Sunday.

Rev. A. J. Patterson of Boston Highlands will preach in the Universalist church at 10:30 A. M.

The Spiritualists will meet in Good Templars' hall, over Morse & Isley's office, Sunday afternoon at 2:30 and 7:30, at which time Mr. A. Hodges of Boston, the well-known test medium, will give seances. Admission 25 cts.

Rev. J. Herbert Yeoman will deliver a lecture in the Pearl street church, Sunday evening, on "Shoal waters in the national sea."

Rev. James DeNormandie's sermon at the vesper service of the South Parish will be "Swedenborgians, or the New Jerusalem church."

There will be preaching in the Christian church on Court street, Sunday evening at 7:30 o'clock; subject, "The Revised New Testament." All are welcome.

—The *Wall Street News* calls Gould and Vanderbilt "a pair of stock kings." It omits to mention that they are not new ones, but have already been "darned" a great many times.

MARRIED.

HANNABAL—BROWN. In Kittery, Me., May 21th, by Rev. Mr. Beck, Charles C. Hannabal of Manchester, Mass., and Lizzie N. Brown of Boston.

SAWYER. In Boston, June 15th, Francis A. Sawyer, aged 70 years, senior member of the firm of F. A. & J. Sawyer, of Sawyers' Mills, Dover, N. H.

STEVENS—SMART. In Dover, June 11th, Frank L. Stevens and Miss Carrie E. Smart, both of Durham.

LUTTS—FLANDERS. In Dover, April 20th, Frank W. Lutts and Miss Emma J. Flanders, both of Dover.

DIED.

HILL. In Providence, R. I., May 30th, Charlotte L. Hill, aged 55 years, widow of J. N. Maffit Hill, and youngest daughter of the late Capt. S. B. Lord.

MARINE CHRONICLE.

PORT OF PORTSMOUTH.

ARRIVED June 17th.

Stmr Acushnet, Bird, Boston.
Sch John R Halliday, Cranmer, Richmond.
Sch Charles Cooper, Gray, Bangor for Dover.
Sch Fair Wind, Woodman, Port Johnson for Dover.
Sch Sharon, Donnell, York for Dover Point.

SAILED June 17th.

Sch Hattie Lewis, Garland, Dover Point for Boston.
Sch G W Kalti, Coleman, Dover Point for Boston.
Sch Julia A Berkele, Crosby, Dover for New York.
Sch Martha Nichols, Eaton, Addison.
Sch H W Anderson, Babcock, Philadelphia.
Schs Herald, Frisbee, from Wiscasset, and Wingaersheek, Donnell, from Newburyport, arr at Boston 16th.
Sch Kate Wentworth, Cox, hence arr at Bath 15th.
Sch Mary Willey, Williams, hence arr at Portland 15th.

Burnett's Cocoaine

Is Renowned as a Pure and Effective Hair Dressing in Every Quarter of the World.

For thirty years it has been a favorite with the people and a leader with the trade. The name "Cocoaine" has become a valuable property. Burnett & Co. have established their sole right to its use in several suits at law, thus protecting the public and themselves from imposition.

The superiority of Burnett's Flavoring Extracts consists in their perfect purity and great strength.

Mothers! Mothers!! Mothers!!!

Are you disturbed at night and broken of your rest by a sick child suffering and crying with the excruciating pain of cutting teeth? If so, go at once and get a bottle of MRS. WINSLOW'S SOOTHING SYRUP. It will relieve the poor little sufferer immediately—depend upon it; there is no mistake about it. There is not a mother on earth who has ever used it, who will not tell you at once that it will regulate the bowels, and give rest to the mother, and relief and health to the child, operating like magic. It is perfectly safe to use in all cases, and pleasant to the taste, and is the prescription of one of the oldest and best female physicians and nurses in the United States. Sold everywhere. 25 cents a bottle. m,w & s & g jan22

$500 Reward!

We will pay the above reward for any case of Liver Complaint, Dyspepsia Sick Headache, Indigestion, Constipation or Costiveness we cannot cure with Mrs. Winslow's Vegetable Liver Pills, when the directions are strictly complied with. They are purely Vegetable, and never fail to give satisfaction. Sugar Coated. Large boxes, containing 30 Pills, 25 cents. For sale by all Druggists. Beware of counterfeits and imitations. The genuine manufactured only by JOHN C. WEST & CO., "The Pill Makers," 181 & 183 W. Madison St., Chicago. Free trial package sent by mail prepaid on receipt of a 2 cent stamp. deowsod1781

—When a Galvestonian was told that a friend of his was ill and was sinking very fast, he said: "Well, I am not surprised; I always thought that was about the direction he would go when he died."

—A Conscious Martyr: "Why are you so cross, Angela?" "Oh, because I hate selfishness, aunt, and they're all of them so selfish." "What have they done?" "Why, they all want to go on the river, just when I want to play lawn tennis." "Well, you needn't go with them." "Of course I needn't; but how am I to play lawn tennis all by myself?" —*London Punch.*

Investment Bonds

BOUGHT, SOLD and EXCHANGED.

Savings Banks, Insurance Companies, and Trustees are invited to correspond with us, and furnish us a list of any Bonds which they desire to buy, sell or exchange.

Water Works Loans, City Bonds, and first-class Railroad Securities always on hand.

J. E. LEWIS & CO., Bankers,
Qy20 74 Cedar Street, New York.

Proposals for Coal.

SEALED PROPOSALS will be received by the County Commissioners until Tuesday, July 5th, 1881, for furnishing coal for the County of Rockingham, as follows:

County Farm: 400 tons best quality White Ash Broken Coal, 2240 lbs. to the ton, delivered on cars at Epping.

Exeter Jail: 20 tons best quality White Ash Broken Coal, and 10 tons same quality Stove coal, delivered at jail.

Portsmouth: 20 tons best quality White Ash Stove Coal, delivered at jail.

Proposals to be addressed to "County Commissioners, Portsmouth, N. H.," and right is reserved to reject any or all bids. Je17

Chas. E. Laighton & Son,

Nearly opposite Post-Office.

Have in stock

NEW

BORDEAUX GOODS,

Clarets, Sauternes,

Burgundies, Champagne

and Rhine Wines.

Italian and French

OLIVE OILS,

in all sizes.

Richardson & Robbins'

ROLLED TONGUES,

Whole Boned Ham, Chicken, etc.

FERRIS'

Pig Hams & Bacon!

with as complete a line of

Seasonable Goods as can be found in New England.

F-I-R-E W-O-R-K-S

FLAGS and LANTERNS

FOR JULY 4th.

The New England Laboratory offer to the trade, to the public, and private committees, clubs or individuals, the largest, best and most complete line of goods at the lowest prices.

For city, town, or individual displays, our work cannot be excelled.

Our Box Collections of Fireworks are unequalled.

We offer a full stock of everything connected with the trade at low rates and of the best quality.

Send for our Price List and Descriptive Program for Public and Private Exhibitions.

MASTEN & WELLS, Manufacturers Salesroom, 18 Hawley St., near Milk, Boston.

Andrew P. Preston,

APOTHECARY,

will keep constantly in stock during the summer months, a fine assortment of

HAVANA CIGARS.

Smokers will find choice and fresh goods, at

PRESTON'S DRUG STORE.

Also, on hand a large lot of

SPONGES!

from the ordinary Reef to the finest Velvet, at prices ranging

FROM 1c TO $4,00.

Strictly pure

Dalmation

Insect

Powder!

Sure death for Flies, Roaches, etc., in any quantity at

ANDREW P. PRESTON'S

DRUG STORE.

Lawn Mowers,

GARDEN TOOLS

— AND —

RUBBER HOSE,

At very low prices, at

A. P. WENDELL & CO.'S

3 Market Square.

SPECIAL ADVERTISEMENT OF SUMMER DRY GOODS.

AYERS & LOCKE HAVE JUST RECEIVED THE FINEST LINE OF SUMMER DRESS GOODS!

Muslins, Lawns, Buntings, Nuns, Veilings, Silks, etc. All Silk Surals in Black and all desirable colors. Plain and Fancy Black Satin Marvelleux. Largest assortment of *Black Dress Silks* acknowledged by good judges to be exceedingly good value—75 cts, $1, $1.25, $1.50, $1.62, $1.75, $1.87, $2.00 and $2.25. CLOSING-OUT OF SPRING GARMENTS. Having met with unexpected success in the sale of Spring Sacques we have marked down what few we have in stock *To Cost! To Cost! To Cost!* to close the stock. We have also received a fine assortment of Linen Ulsters which we are prepared to sell at the very lowest Boston prices for first-class garments. We shall make large additions to our stock of Sun Shades and Sun Umbrellas as soon as the manufacturers can fill our orders. Everyone desirous of purchasing *Laces, Passementeries, Fringes, Buttons, Girdles, or Anything in the line of Trimmings or small Wares,* will find it their advantage to examine our stock and compare prices before purchasing elsewhere. FINEST LINE OF KID GLOVES, LISLE AND LACE TOP, AND LADIES & CHILDREN'S HOSIERY & UNDERWEAR IN THE CITY.

Ayers & Locke.

AYERS & LOCKE.

ICE! ICE!

The subscriber would inform his patrons and the public generally that he is prepared to supply the best quality of

ICE

At wholesale and retail, and on reasonable terms, to Families, Stores, Offices and Vessels, or at any place desired, at short notice. Ice may be had at the ice-house at all times of the day or night.

PRESSED HAY, PIGS and SHOTES constantly on hand.

GARDENS PLOWED carefully, among trees, and TEAMING done to order.

LANGDON M. PERKINS,

No. 40 South Street.

All ladies want the new

Soltaire!

Glove button only 25 cents per pair.

NEW LACE PINS,
EARRINGS, AND
BRACELETS.

Watches

at low prices at

Hutchinson's

THE WILLIAMS EVAPORATOR

For the preservation of all kinds of fruit, vegetable, etc. Send for circular. J. S. TWOMBLY, No. 23 Commercial St., Boston, Mass. Agent for New England.

Parasols!

— AT —

D. F. Borthwick's.

Dress Goods

— AT —

The Popular Store.

PRINTS and GINGHAMS!

— AT —

7 and 9 Market St.

We shall offer one of the

BEST ASSORTED STOCKS

at lowest prices.

D. F. BORTHWICK.

THE

Mutual Life Insurance Co

of New York.

ASSETS

$92,000,000

The Largest, the Best, and the Cheapest Life Insurance Company in the World!

A Few Startling Figures!

Comparison of semi-endowment rates in the Mutual Life, with ordinary life rates of other companies.

Premiums to secure $1000 if death occurs within 20 years, or $500 if the insured live to the end of the term.

Age	Annual	Semi-Annual	Quarter Annual
46	$35.76	$18.18	$9.17
47	36.83	18.73	9.44
48	38.02	19.33	9.75
49	39.33	20.00	10.08
50	40.78	20.74	10.46
51	42.37	21.54	10.86
52	44.11	22.43	11.31
53	46.01	23.40	11.80
54	48.09	24.45	12.33
55	50.35	25.60	12.91
56	52.80	26.85	13.54
57	55.45	28.20	14.22
58	58.33	29.66	14.95
59	61.44	31.24	15.75
60	64.80	32.95	16.61

Annual Premium charged by different Companies, on the ordinary Life Policy for an Insurance of $1000.

Age	Equitable	Conn. Mutual	Mutual Benefit	New York Life
46	$39.58	$39.51	$39.00	$39.58
47	41.30	41.19	40.70	41.30
48	43.13	42.98	42.50	43.13
49	45.09	44.89	44.46	45.09
50	47.18	46.94	46.50	47.18
51	49.40	49.15	48.70	49.40
52	51.78	51.53	51.04	51.78
53	54.31	54.09	53.54	54.31
54	57.02	56.84	56.20	57.02
55	59.91	59.79	59.06	59.91
56	63.00	62.95	62.10	63.00
57	66.29	66.33	65.34	66.29
58	69.82	69.94	68.82	69.82
59	73.60	73.79	72.54	73.60
60	77.63	77.89	76.52	77.63

C. M. GIGNOUX

GENERAL AGENT

For Maine and New Hampshire.

WINE.

25 BASKETS CHAMPAGNE,

Carte and Pints, Moet and Chandon and Heidsick & Co.

20 CASES CLARET.

Price $6 to $12. For sale by

H. F. GERRISH.

MARTIN GARRITY,

— BOTTLER OF —

Portsmouth Brewing Co.'s

STOCK PORTER,

Recommended for *family use* by all *eminent physicians* as a wholesome and invigorating

SUMMER BEVERAGE,

and warranted to compare favorably with any of the imported brands, having been manufactured under the direction of an *experienced English brewer*, and can be sold at a more reasonable price than the imported goods for which a high custom house duty is paid.

TRY IT ONCE, *and satisfy yourself.*

Bottled expressly for family use.

All goods delivered in any part of the city FREE OF EXPENSE. All orders left at No. 23 DANIEL STREET promptly filled, and *satisfaction guaranteed.*

PIANOS TUNED!

Having secured the services of

MR. WILLIAM WALLACE McINTYRE,

(Formerly Teacher of Music.)

I am now prepared to attend to all orders for Tuning and Repairing Pianos promptly. All work done in the most thorough manner and satisfaction guaranteed in every case.

Mr. McIntyre will also act as Agent for the sale, exchange or rental of Pianos and Organs.

D. H. Montgomery,

MUSIC AND ART STORE.

No. 6 Pleasant Street.

Real Estate.

For Rent.

HALF HOUSE on Melcher street, near Pleasant; four rooms; water in house. Rent low to prompt tenant. Apply at No. 51 Pleasant street. Je10tf

House For Sale.

THE HOUSE occupied by subscriber, containing 12 rooms is good repair. At small expense can be made into two tenements. J. E. HAM.

To Let,

STORE NO. 27 MARKET STREET.
Apply to J. R. MAY.

To Let,

FRONT office over Rockingham National Bank recently occupied by Wm. R. Foster. Apply at the Bank.

To Let.

HOUSE NO. 1 DENNETT STREET.
Apply at No. 5 Chapel St.

For Sale or To Let.

A VERY desirable house on Richards avenue. Furniture can be hired with the house if desired. Apply to A. F. HOWARD,
Custom House.

For Sale.

THE House and Land No. 19 Austin street.
Apply to JOHN P. HART.

For Sale,

THE HOUSE AND LOT corner of Austin and Summer streets, formerly occupied by the late Lydia Pickering. The lot contains 10,000 square feet and may be divided into several other house lots if desired. Possession given immediately. Apply to WALLACE HACKETT, admr.,
over First National Bank.
Portsmouth, May 12th, 1881.

To Rent.

HOUSE in Kittery, near Portsmouth Bridge; by the year, or for the summer; very pleasant location for summer residence; rent low.
Apply at CHRONICLE OFFICE.

Island Residence For Sale,

HOUSE on Badger's Island, Kittery, opposite Portsmouth, and within three minutes' row of the wharves; a most beautiful situation. House contains six rooms, with all needed outbuildings connected, and all in good repair. Attached is a small but thrifty orchard of apple and pear trees, and a garden with currant bushes, etc.
Terms easy. Apply to
HIRAM AMAZEEN,
Badger's Island, Kittery, Me.

A Full Line of

ROOM PAPERS and CURTAINS!

Fixtures, Tassels, Opaques, Hollands,

may be seen at

NO. 1 CONGRESS BLOCK.

Especial attention given to making and fitting Curtains.

WILLIS G. MYERS.

AN EXTRA LOT OF

Sponges, Chamois Skins and WHIPS

at reasonable prices at

JOHN S. TILTON'S

Harness Maker and Trunk Repairer,

18 Congress Street.

Bargains in Curtains! and Fixtures!

TO CLOSE OUT.

Painted Shades, 30c.; Gold Band Shades, 40c.; Opaque Shades, 50c.; Brown, Green and Drab Curtains by yard 20c.; Curtain Fixtures, Spring Balance, 25c.; Putnam's Fixtures, 8c.; Cord and Tassels cheap. For sale by

ALFRED STAVERS,

FRANKLIN BLOCK.

N. B. Curtains hung to order.

STEPHEN D. SCRIGGINS,

Carriage Painter,

No. 16 Vaughan Street, Portsmouth, N. H.

Having spacious and good accommodations and long and large experience, he solicits patronage in this line.

FISH.

1000 *lbs. Dry Salted Pollock Fish.*

1000 *lbs. First Fare Cod Fish.*

For sale by

Henry F. Gerrish.

TRUNK REPAIRING!

a specialty. Trunks called for and returned without extra expense at

John H. Tilton's

Harness Dispensatory,

18 CONGRESS STREET.

MAIN & WINCHESTER BLOCK.

Local Matters.

POST OFFICE RULES.

MAILS CLOSE.

	A. M.	P. M.	
Boston, West and South,	8, 10:35,	2:30	4:50 *6:30
Boston Way,	10:35,	2 30	
Portland,	9:25	4:50	6:30
East [beyond Portland,]	9:25		6:30
Biddeford, Saco and Way,	9:25	4:50	
Great Falls,	9:25	4:50	
Great Falls & Conway R. R.	9:25		
Concord and North,	7:40	4:50	
Concord Way,	7:40	4:50	
Boston & Maine R. R.	7:40	4:50	
Dover,	9:30	2:30	6:30

*Arrives in Boston next morning.

MAILS ARRIVE.

	A. M.	P. M.	
Boston, South and West,	10:05,	3:15	5:50 9:08
Boston Way,	10:05		5:50
Portland and East,	11:20		3:20
Great Falls & Conway R. R.	11:20		
Concord and North,	10:20		6:50
Dover,	7:30	3:15	5:50

Letters for the night mails [and no others] east or west may be deposited in the box at the Eastern depot, every day except Sundays.

E. G. PEIRCE, JR., P. M.

MINIATURE ALMANAC--JUNE. 18.

SUN RISES	4:23	MOON SETS	11:48 A. M.
SUN SETS	7:39	FULL SEA	4:15 A. M.
LENGTH OF DAY	15:16		4:45 P. M.

THE WEATHER.

U. S. SIGNAL OFFICE,
WASHINGTON, D. C.
June 18, 1:30 A. M.

Probabilities for New England:—

Cloudy weather, local rains variable winds, stationary or lower temperature, higher barometer.

The Thermometer at the CHRONICLE Office, at 4:00 o'clock this morning, registered 56 degrees above zero.

Raining.

AROUND HOME.

Mr. Frank H. Seavey is making fire escapes to be placed on the Haven house on Mulberry street.

Auction sale of sofas, lounges, carpets, refrigerators, lawn mower, old currant wine, etc., at the auction store No. 16 Congress street, commencing at ten o'clock this forenoon. See advertisement.

The steamer Mystic on Friday towed to the lower harbor Mr. Charles A. Benson's gondola, bound to Rye to take on board the ribs and wreck of the whale which landed on Ragged Neck some weeks ago.

Two bicyclers who left Boston on their machines at four o'clock Friday morning, arrived in this city shortly after two o'clock, having stopped two hours on the way. They did not appear to be in any way distressed by the journey.

Hon. T. E. O. Marvin, president of the anti-cruelty society, returned on Thursday evening from a trip to the interior of the state, where he spent several days in investigating charges and prosecuting cases of cruelty to animals, in several towns.

In our report of the meeting of the city government on Thursday evening, published in Friday morning's CHRONICLE, we omitted to state that an invitation was received from the trustees of Christ church and accepted by the board, to take part in the exercises of laying the corner stone of the church on the 24th inst.

Mr. Charles S. Drown on Thursday last sent to Boston a yacht's foresail, made for one of the vessels of the Bunker Hill yacht club. He has this spring made thirty sails of various sorts and sizes, for persons in this city, Newcastle, Kittery, Boston and other places, and has not had one returned for alteration.

The Portsmouth Directory for 1881, complied and published by W. A. Greenough & Co., of Boston, can now be purchased at Willis G. Myers' bookstore at $1.50 per copy. The book contains 3551 names, an increase of one hundred and eighty-nine over the number recorded in 1879, when the last previous directory was issued; this increase of names indicates an increase of about 500 in the total population of this city since that time.

Some unknown thief or thieves on Thursday night of this week stole a wherry belonging to Ex-Mayor Marvin; the boat, which has been used as a tender for Mr. Marvin's sloop yacht "Julia," was moored alongside Russell & Odion's wharf, and both head and stern lines were cut at the boat, leaving the ends fast to the wharf. On the same night the lobby where the custom house boat's gear is kept was entered by force, and a fine compass stolen.

There is a little petroleum war going on in this city, of which the public have already heard something, two grocers having been before the police court for keeping uninspected petroleum for sale, and having in turn entered complaint before the board of aldermen against the manner in which petroleum is inspected by the city's inspector. The storekeepers allege that the inspector persists in boring holes in the sides of kerosene barrels, which injures them when returned to the wholesale dealers for credit, instead of taking what oil is needed for testing from the bung-holes, which would do no harm to the barrels and would answer every purpose.

Theodore P. Knight of Dover, accused of criminal violence toward a young girl, has been admitted to bail by Judge Doe in the sum of $500. This merely nominal bail indicates that the judge thinks the case a weak one.

Sherman Newton brought in from the Shoals on Friday fifteen hundred mackerel.

A few shad were in the market on Friday, taken in the weirs at the mouth of the harbor.

Steamer Lottie, from Exeter, came down the river on Friday with a party of ladies and gentleman.

Dog-fish have made their appearance in Boston bay. The unwelcome visitors are expected in this vicinity soon.

Miss Annie Tuttle of this city was taken to the insane asylum on the 16th inst., by direction of the county commissioners.

The citizens of Epping a few days ago met in twon meeting, and voted not to prohibit the sale of cider and beer, by a vote of seventy-four to sixty-eight.

Mr. J. Watt, for several years past the night telegraph operator at the Eastern railroad station in Hampton, has resigned, and is succeeded by a Mr. Rowan of Newburyport.

R. M. Hobbs, for the past fifteen years superintendent of the Pepperell mills at Biddeford, has resigned that position to become agent of the Montreal cotton mills at Valley Field, Canada.

Haying has commenced. On Friday Mr. William Tarleton sold his crop, amounting to twelve cwt., to Mr. George H. Atkins. The crop was cut on Thursday, on Mr. Tarleton's place on Livermore street.

The schooner yacht Una sailed to the lower harbor on Friday, on what we are informed is her first trip since she was rebuilt. She is practically a new vessel, a very large amount of labor and material having been expended upon her since last autumn.

The schooner Helen F. Tredick arrived on Friday morning with forty-five thousand pounds of salted fish, and sailed in the afternoon for Gloucester to dispose of them at that place. The schooner Grace Choat came in on Friday with thirty-five thousand pounds of salted fish. The schooner Clara Bella brought in on Friday two thousand pounds of cod and haddock.

A party of about seventy-five gentlemen, ticket agents of railroads, with ladies, arrived in this city shortly after noon on Friday from Boston, on an excursion and tour of inspection tendered them by the Eastern railroad. The party lunched at the depot restaurant, and then took passage on the steamer Clara Batemen, Capt. Magraw, for the Appledore house, where they spent the night.

On Friday the high school was visited by President Marvin of the S. P. C. A., and by Dr. J. R. May, one of the directors of the society, who announced to the school that two gold medals had been presented by Mrs. Gov. Goodwin and Mr. A. O. Larkin jointly, to be awarded to the pupils of the school submitting the best two original essays on the subject of cruelty to animals, the decision to be announced and the award of medals made at the annual commencement.

On Thursday last, in the house of representatives at Concord, bills to amend the charter of the Home for Indigent Women, to alter the name of the Children's Home in this city to that of Chase Home for Children, and incorporating the Manchester Society for the Prevention of Cruelty to Animals, were read a third time and passed. Mr. Peirce of this city introduced a bill to prevent the spread of contagious diseases among cattle; this bill provides that the governor may appoint a commission when needed, who shall have power to kill affected animals, make regulations as to transportation, etc.; it was referred to the committee on agriculture.

Mr. Ball, agent for Greenough & Co., publishers of the Portsmouth Directory, is in town and engaged in the delivery of the books. The Directory contains 232 pages of matter, giving residences of inhabitants and a variety of information gathered from official sources as to corporations, societies, state and city government, courts, etc. Mr. Greenough, the senior member of the firm, is a Portsmouth man by birth, and his house publishes directories of thirty different towns and cities. The publication of this kind of books is a specialty with Messrs. Greenough & Co., whose system enables them to successfully produce directories in an accurate manner.

DRIVING ACCIDENTS.

A young gentleman who was out for a drive on Friday, having a young lady in his company, when returning to the city about sunset stopped at the pump opposite Mr. James S. Seavey's house on Lafayette road to give the animal a drink. In starting on again the hub of one wheel struck the trough, which startled the horse and caused him to make a slight jump, when one wheel went all to pieces, letting the front of the carriage down upon the horse's heels; both occupants of the carriage were thrown out, though fortunately no serious harm resulted to either, and the horse kept on until he reached Market square, where he was stopped. The carriage was not much smashed, but the horse was somewhat cut up about the legs. The team belongs to Mr. Henry Wendell.

Mr. Yeaton, who lives on the grounds of the trotting park, on Friday was riding in the vicinity of the Wentworth house when the spokes of one of the wheels broke, frightening the horse and throwing Mr. Yeaton out of the wagon, but not seriously injuring him. The wagon was badly broken.

THE CITIZENS' MEETING.

The meeting at the common council room, Friday evening, to consider the proposed extension of the Dover & Winnipeseogee branch of the Boston & Maine railroad to Laconia, was attended by many of our most influential citizens, and was called to order by Col. Wm. H. Sise, who was elected chairman, Wm. Russell Foster, Esq., being chosen secretary.

The resolutions passed by the board of aldermen were read.

A. C. Hoyt, representative in the legislature from ward one, reported the substance of a conference with the managers of the Lake Shore road scheme.

Senator John S. Treat said that he went to Concord in favor of the proposed road, but did not now believe they would do anything for Portsmouth.

Remarks were also made by R. C. Peirce, representative from ward two, Dr. J. F. Hall, A. A. Hanscom, William H. Hackett, Shirley B. Cunningham, representative from ward four, Collector A. F. Howard, J. Horace Kent, Dr. N. F. Folsom, Calvin Page and O. M. Knight.

Col. W. H. Hackett offered resolutions; Wm. R. Foster moved a verbal amendment, which was accepted, and the resolutions were passed, as follows:

Resolved, That we are in favor of the passage of such legislative enactments as will tend to the development of the business of the state toward its only seaport, and we urge the delegation from this city in the House of Representatives at Concord to use all honorable means to secure such enactments as will give to Portsmouth an immediate connection at Dover with the Dover & Winnipeseogee railroad in such manner that freight and passenger trains shall be run between Portsmouth and any other termini, without delay and at the same compensation at which the cars of other railroads are transported.

Resolved, That we disapprove of any attempt to bring about enactments under the guise of a General Railroad Law which will result in disturbing the railway investments of the state, or tend to promote the schemes of monopolists who have sought to control the railway property in other states under the guise of legislation professedly in the interests of the people, but practically for selfish purposes only.

These resolutions passed unanimously; the sentiment of the meeting was extremely strong against anything in the shape of a general railroad law.

On motion of Col. J. Horace Kent, a committee of three was appointed by the chair to draft such a clause to be incorporated in the charter of the Lake Shore railroad as shall protect the interests of this city from unjust discrimination. The chair named Col. Hackett, Judge Page and Wm. Russell Foster, Esq.; Judge Page declined, and A. F. Howard, Esq., was appointed in his stead.

Adjourned.

MURRAY'S CIRCUS.

The circus-going people of our city and vicinity are to be treated to a splendid show on Saturday afternoon and evening, June 25th, at Yeaton's field on Richards avenue and South street. The show is the New Murray's Circus, and is under management of John H. Murray, an old and well-known circus man, who frequently appeared here years ago, always giving first-class entertainments, but who has not visited this city for several years past. What the show is to consist of will be found in our advertising column. It may be said that this is a new departure for Murray, he having for a number of years confined himself to the circus, but this season he takes out, in connection with his circus, a grand menagerie of twenty-two cages filled with the choicest and rarest animals known to natural history. The "Wonkifimad" or what is it, the only one ever seen by man, is now greatly puzzling the leading naturalists of the country in trying to establish its pedigree. The "Maston Boque Torque" from the South Sea islands is another strange feature with this show. The museum is replete with curiosities from all parts of the world, and his aquarium is filled with many beautiful specimens of the finny tribe, from the New York aquarium. They will come in their own special train of twenty-six cars, each car being forty feet long, and nearly twice as large as the ordinary cars. In addition to the circus performance, which embraces the foremost riders of the world, Mr. Murray will introduce several new and original tricks with his stud of twelve Liliputian ponies, which seesaw, walk on stilts, drill together, etc. The street pageant will form a part of this big show; the famous coach of the thrice Lord-Mayor of London, "Dick Wittington," will be seen in this grand parade.

On the 16th inst. a committee of the Biddeford strikers waited upon the agent of the Pepperell and Laconia companies, and were informed that the companies would pay the weavers what will amount to about ten per cent advance; that the carders and spinners would not be advanced; and that if back boys were receiving more elsewhere, their pay should be raised in Biddeford. At a subsequent meeting of the strikers, the weavers expressed themselves as satisfied with the advance in their cases, but would not return to work until the advance was extended to the pay of all the striking operatives.

—In a railroad collision the other day, a young lady's old-style bonnet was crushed and dented in seventeen different places. She took it home, put a flower and two yards of ribbon on it, and now has a bonnet of the latest style worth eleven dollars and a half.—*Norristown Herald.*

Isles of Shoals.

Appledore and Oceanic HOTELS.

THE stanuch sea-going steamer Appledore, Capt. Albert Rand, leaves Jones' wharf, near the foot of Deer street, for these favorite and widely-known ocean resorts, daily, (Sunday excepted,) at 11 o'clock A. M., and six o'clock P. M. Returning, leaves the islands in season to connect with the morning and evening trains on the Eastern railroad for Boston and the west. Baggage checked through from Boston and intermediate stations, and returned free.

LAIGHTON BROTHERS & CO.

"THE STONE STABLE."

Having purchased the stock in trade and good-will of the business of the late Woodbury Locke, I shall conduct a

LIVERY AND BOARDING STABLE

At the old stand, the STONE STABLE on Fleet street, (entrance also on Congress street, next National Block,) where I shall keep a full supply of extra fine

Teams for Hire

At reasonable rates. Horses boarded by the week, or balked, and the best of care taken. Persons or parties desiring anything in this line will find it for their interest to call on

WM. F. FERNALD.

SHAMOKIN COAL,

— AND —

Franklin Coal!

For Summer use, also,

LEHIGH and LACKAWANNA

and a great variety of other first-class Coals for Furnaces and Stoves at

PORTSMOUTH COAL POCKETS.

J. ALBERT WALKER.

No. 137 Market Street.

Order book and telephone at Moses' Hat Store, No. 13 Congress street.

C. E. BOYNTON,

MANUFACTURER OF

SODA WATER

In Siphon Bottles and Fountains.

Cream Ginger Beer,
Tonic Beer, Root Beer,
Pineapple Beer,
Birch Beer,

GINGER ALE & MINERAL WATER.

— ALSO, BOTTLER OF —

MILWAUKEE LAGER,
ELDREDGE'S LAGER, and
REFINED CIDER.

Of the different summer beverages manufactured at this establishment it is hardly necessary to say a single word. They have become popular "on their own merits," and can be found in many private families and on sale in every hotel, saloon and restaurant in this locality.

The Lagers bottled by me are from the best breweries in the country, and it is safe to say that there is no better in the world.

☞ Orders may be left at my establishment for any of the above, which will be delivered anywhere within the city limits without extra charge.

C. E. Boynton.

18 Bow street, - - Portsmouth, N. H.

THE

IMPERISHABLE

PERFUME.

Murray & Lanman's

FLORIDA WATER,

Best for TOILET, BATH, and SICK ROOM.

For Sale,

OR will be let for the season, a two-seated pleasure Wagon, in good condition. Apply at the clothing store No. 6 Market street.

J. W. MOSES.

FOR SALE.

A Counter Show Case!

J. R. YEATON & CO.

No. 6 & 8 Congress St.

AT FOYE'S

Ladies', Gents' and Children's

HOSIERY!

No. 23 Market St.

JUST OPENED!

— AN —

Enormous Line!

— OF —

STRAW HATS!

Very Cheap.

F. G. MOSES,

No. 13 Congress street.

FLOUR!

Just received

500 BARRELS

of the best St. Louis and Wisconsin Flour. Also some of the best Minnesota Haxall, which I shall sell at

WHOLESALE AND RETAIL!

LOWER than the same grades of Flour can be bought in Portsmouth. Call and price my Flour before purchasing elsewhere, at the old and popular stand of C. ROBINSON & SON,

16 BOW STREET.

Portsmouth, April 20th, 1881.

J. S. JAMES.

William Ward & Sons,

Distillers and Wholesale Dealers

— IN —

Foreign & Domestic Liquors,

including Brandies, Wines, Whiskies, Gins, Rum, Alcohol, and all other Spirits usually kept in first-class liquor stores. These goods will be sold by the package or measure, are warranted strictly as represented, and for medicinal purposes and table use *not excelled* by those of any house in New England.

Store 93 Market St,,
Distillery 19 Dennett St.
PORTSMOUTH, N. H.

N. B. Orders by mail and express promptly attended to.

B & L

Brunswick Soups.

These Soups are put up in powder form in tin cans of 1-2 lb. each, and consist of Vegetable, Lobster, Fish, Bean, Beef and Oxtail. One can will make five pints of Excellent Soup, all seasoned, in fifteen minutes. It is one of the most wholesome and convenient articles for the table ever produced. Price 25 cents per can. We have just received a new stock of CAPERS, OLIVES, ENGLISH PICKLES also NEW CROP OLIVE OIL, in qt., pt., and 1-2 pt. bottles. Also, DUTCH CHEESE, Whole ROLLED OX TONGUES, in cans, CANNED BEEF, etc. In Lunch Goods we have SARDINES, TONGUE, HAM, CHICKEN, DEVILED HAM and POTTED BEEF and TONGUE. Peirce Farm Champagne CIDER, in qt. and pt. bottles.

Butler & Laighton.

NO. 1 MARKET SQUARE.

Bedding Plants!

VERBENAS of many kinds, and other BEDDING PLANTS in great variety and at low prices, at PEARSON'S GREENHOUSES, BROAD STREET.

Auction Sales.

AUCTION!

(POSTPONED FROM LAST SATURDAY ON ACCOUNT OF THE WEATHER.)

Furniture, Carpets, Refrigerators, Lawn Mower, Wine, &c.,

Will be sold at the Auction Store, 16 Congress st.,

On Saturday, June 18th, at 10 o'clock,

Sofas, Lounges, Bedsteads, Bed Springs, Lawn Mower, Feather Beds, Mattress, 4 Carpets, also 5 doz. bottles old currant Wine, manufactured by the late O. W. Penhallow from currants of his own raising.

H. F. WENDELL, Auctioneer.

FOR SALE BY AUCTION!

— ON —

Monday, June 20th, at 3 o'clock P. M

A GOOD FARM IN NEWINGTON,

CONTAINING about 40 acres of good land, with large ORCHARD of apple and pear trees, and valuable WALNUT GROVE, good HOUSE and BARN, Carriage house, and Corn and Wood house. "A very beautiful place." Every acre of the land worth $50 per acre, to till or for pasturage; *no waste land.* Buildings, land and standing grass will be sold in lots to suit purchasers. Will exchange for other property. Land worth $2000, and buildings worth $1200, will be sold TO THE HIGHEST BIDDER. Terms made easy. For further information apply to

THOMAS E. FOYE, Lawrence, Mass., or to JOHN H. WELLS, Portsmouth, N. H.

d&wtjc20

MORSE & ILSLEY,

AUCTIONEERS,

Money, Real Estate and Mortgage Brokers, Insurance and House Agents.

13 PLEASANT ST. -- EXCHANGE BUILDINGS.

FARMING TOOLS,
LAWN MOWERS,
WIRE CLOTH,

the largest stock in the city.

Pure Paris Green,

— AND —

LONDON PURPLE,

CARRIAGE VARNISHES,

— AND —

FINE COLORS.

And the most complete stock of

HARDWARE

— AND —

PAINTS,

in the City.

PRYOR & MATTHEWS.

No. 16 Market St.

EXHIBITION

Of The

BEST

STYLES!

AT

C. N. Shaw & Co.'s,

No. 3 Market St.

NOTICE.

We wish simply to announce to the Ladies of Portsmouth and vicinity, that our stock of

MILLINERY GOODS!

— COMPRISES —

The Best and Most Desirable Styles

to be found in

New York or Boston Markets,

Our success in endeavoring to please our customers for the past fourteen years needs no comment. Respectfully,

J. M. TEBBETTS,

14 MARKET STREET.

PORTSMOUTH, N. H.

BUTTER.

THIRTY Tubs fine Creamery and Vermont Butter, price

28 cents per pound.

for sale by

HENRY F. GERRISH.

WHIPS! All qualities and prices; LARRABEE'S, 29 Congress

IRON

A TRUE TONIC

A PERFECT STRENGTHENER. A SURE REVIVER.

IRON BITTERS are highly recommended for all diseases requiring a certain and efficient tonic; especially *Indigestion, Dyspepsia, Intermittent Fevers, Want of Appetite, Loss of Strength, Lack of Energy, etc.* Enriches the blood, strengthens the muscles, and gives new life to the nerves. They act like a charm on the digestive organs, removing all dyspeptic symptoms, such as *Tasting the Food, Belching, Heat in the Stomach, Heartburn, etc.* **The only Iron Preparation that will not blacken the teeth or give headache.** Sold by all druggists. Write for the A B C Book, 32 pp. of useful and amusing reading—*sent free.*

BROWN CHEMICAL CO., Baltimore, Md.

BITTERS

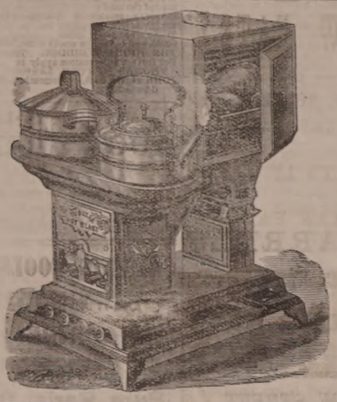

OIL STOVES.

THE ADAMS & WESTLAKE

Improved wire gauze non-explosive, the

TUBULAR HOT BLAST,

And several other kinds. No smoke. No odor. Suitable for all kinds of Cooking.

REFRIGERATORS, ICE CHESTS, ICE CREAM FREEZERS, RUBBER HOSE, VELOCIPEDES, CHILDREN'S CARRIAGES, ETC.

JOHN P. SWEETSER,

NO. 46 MARKET ST.

AKRON *Salt Glazed*

DRAIN PIPE.

The AKRON Pipe is superior in Strength, Durability, and Finish to any in the market.

For sale in lots to suit, at lowest manufacturers' prices, by

Samuel Cleaves & Son,

NO. 5 ELM ST.

Critchley & Whalley,

MACHINISTS, AND DEALERS IN

PIPE AND FITTINGS

Of all kinds, for

STEAM, WATER, AND GAS.

Engines and Boilers.

Other Machinery Bought and Sold.

Belting & Belt Lacings, Sheet Rubber,

and all kinds of steam packing constantly on hand at manufacturers prices

STEAM HEATING APPARATUS

For warming buildings.

52 Hanover Street.

Silas Philbrick,

MANUFACTURER OF

Marble Monuments, Grave Stones,

Table Tops and Mantel Pieces; also Brown Stone and Granite, for all purposes.

☞ A large stock of grave-stones and monuments, made during the winter, for sale at reasonable rates at the Stone Yard, Pier wharf, State street, Portsmouth.

For Sale,

TO Whoever May be in Want—OAK PILES, large or small, for bridge or wharf purposes, OAK PLANK, sawn to dimensions; Hard WOOD, by the cord; FACED ROCKS, for cellar walls or other purposes; GRAVEL, SAND, and GOOD SOIL to raise low land. WM. S. WILLEY.

GEO. F. SEAFTON, STORY B. LADD,

HALBERT E. PAINE,

Late Commissioner of Patents.

PATENTS!

PAINE, SEAFTON & LADD,

Attorneys-at-Law and Solicitors of American and Foreign Patents.

612 FIFTH STREET, WASHINGTON, D. C.

Practice patent law in all its branches in the Patent Office, and in the supreme and Circuit Courts of the United States. Pamphlets sent free on receipt of stamp for postage.

$66 a week in your own town. Terms and $5 outfit free. Address H. Hallett & Co., Portland, Maine.

THE

Admiration

OF THE

WORLD.

Mrs. S. A. Allen's

WORLD'S

Hair Restorer

IS PERFECTION!

For RESTORING GRAY, WHITE or FADED HAIR to its youthful COLOR, GLOSS and BEAUTY. It renews its life, strength and growth. Dandruff quickly removed. A matchless Hair Dressing. Its perfume rich and rare. Sold by all Druggists.

Established over 40 years.
Enormous and increasing sales
Throughout Europe and America.

ZYLO BALSAMUM (Mrs. Allen's)

A lovely tonic and Hair Dressing. It removes Dandruff, allays all itching, stops falling Hair and promotes a healthy growth with a rich, beautiful glow, and is delightfully fragrant.

Price Seventy-five Cents in large glass stoppered Bottles. Sold by all Druggists.

New Stock

SPRING & SUMMER SUITINGS,

J. E. HAM & CO.

NO. 11 CONGRESS ST.

Having received a full assortment of Foreign Domestic,

CLOTH CASIMERES, SUITINGS

Equal to any in the city, we are prepared to make them up into Garments of the latest style

☞ Perfect Satisfaction Guaranteed.

Cure Your Corns!

BY USING

SCHLOTTERBECK'S

Corn, Wart & Bunion Solvent.

Entirely harmless; is not a caustic.
It removes Corns, Warts, Bunions and Callosities, without leaving a blemish.
Brush for applying in each bottle.

A CURE IS GUARANTEED.

Price 25 Cents. For sale by all Druggists.

Try it and you will be convinced, like thousands who have used it and now testify to its value.

Ask for Schlotterbeck's Corn and Wart Solvent, and take no other. Sold by

DAVID KIMBALL & CO.,

No. 36 Market street,

Portsmouth, N. H.

Naval Affairs.

The steamer Standish, with the first class of cadet engineers, and the steamer Mayflower, with the second class, sailed from Annapolis on the 14th inst. The sailing ship Constellation, with the first and third classes of cadet midshipmen, sailed on the 16th; the Dale, with the second and fourth classes of cadet midshipmen, was rapidly getting ready for sea.

The gunboat Alliance, which sailed from Norfolk on the 16th inst. for the northern seas, is to cruise between Norway and Spitzbergen for four months, if she can get there, and stop there so long. In search of the Jeannette. The vessel has been placed in perfect condition. Her hull has been greatly strengthened with white oak, and armored fore and aft with iron to resist ice. The space usually occupied by her battery and munitions of war has been filled with an extra supply of coal and provisions. Among the stores is a set of thermometers furnished by the navigation division of the navy department, which will register seventy-five degrees below zero. It has been difficult to get a suitable crew; twenty-five men deserted within the last few days preceding her departure. The following is the list of officers who will accompany the ship on this perilous voyage: Commander, George H. Wadleigh; executive officer, C. H. West; navigator, C. P. Perkins; lieutenants, W. E. B. Delahay, J. P. J. Augur; master, M. K. Schwenk; midshipmen, F. B. Case, P. I. Werlick, E. Wilkinson, T. Worthington and C. H. Hill; chief engineer, G. J. Burnap; passed assistant engineer, J. Brown; passed assistant surgeon, H. C. Eckstein; lieutenant of marines, G. F. Elliott; passed assistant paymaster, R. Frazer; assistant engineers, Wythe M. Parks and R. T. Hall; cadet engineers, W. H. Alderdice and S. D. Miner; pay clerk, E. S. Opdyke.

Centaur Liniment.

Invaluable to families, and owners of horses Sold everywhere.

John Cushing, of Fitzwilliam, a brakeman on the Old Colony railroad, was run over by a gravel train near Sherborn, Mass., June 16th, and badly hurt. He will probably lose one arm.

Castoria.

For sour stomach, constipation, and restfulness of children. Pleasant, safe and cheap. 900 drops; 35 doses, 35 cents.

Rev. George F. Kayler, aged eighty-five years, a highly-respected Baptist minister of Kentucktown, Texas, was found murdered in a field near his home, June 16th. John Gunther has been arrested for the crime.

Ash-Tonic;

A perfected purifyer of the system. In 1-2lb. bottles; 75 cents. For dyspepsia, the many forms of liver complaint, impure and impoverished blood, and functional derangements attendant upon debility. For symptons indicated by indigestion, loss of appetite, nausea, sick headache, sour stomach, furred tongue, drowsiness, blanched lips, sallow complexion, pain in the side or back, eruptions, depression of spirits, nervous irritability and hysteria, and for building up the system, ash-tonic is unquestionably the most prompt and energetic remedy yet devised.

George J. George of Newburyport, a blacksmith, sixty-four years old, was drowned early Thursday morning in a dock at that place, having probably fallen from a wharf during an attack of heart disease.

Prejudice Kills.

"Eleven years our daughter suffered on a bed of misery under the care of several of the best (and some of the worst) physicians, who gave her disease various names but no relief, and now she is restored to us in good health by as simple a remedy as Hop Bitters, that we had poohed at for two years, before using it. We earnestly hope and pray that no one else will let their sick suffer as we did, on account of prejudice against so good a medicine as Hop Bitters."—The parents.—*Telegram.*

S. W. Wilbur of Fall River, Mass., a married man with two children, was knocked overboard by the boom of the yacht Whirlwind while running through Wood's hole on the night of he 16th inst., and drowned.

Physicians recommend as a fine Bourbon Whiskey the G. O. Taylor brand, bottled by the old and honorable house of Chester H. Graves & Sons, Boston. For purity and excellence this whiskey is unsurpassed. To be obtained of druggists and grocers.

Six men were drowned by a boating accident, and two boys were drowned while bathing, at Cincinnati on the 16th inst.

Eminent physicians indorse Adamson's Botanic Balsam as the safest and most effectual remedy for coughs and colds ever discovered. Sold by druggists and dealers at 35 and 75 cts.

—There is now building in the Baldwin Works, Philadelphia, a locomotive designed to be the fastest in the world, and intended to do eighty miles an hour without taking in water. It will be taken to Europe and tested on the railroads of England and the Continent.

Important.

When you visit or leave New York city, save Baggage Expressage and Carriage Hire, and stop at *Grand Union Hotel*, opposite Grand Central Depot; 450 rooms, fitted up at a cost of one million dollars, reduced to $1 and upwards per day. European plan. Elevator. Restaurant supplied with the best. Horse cars, stages and elevated railroad to all depots. Families can live better for less money at the Grand Union Hotel than at any other first-class hotel in the city. tap15,o1

Coming, Coming!

From the New York Aquarium to Portsmouth,

Saturday, One day Only, June 25.

THE

John H. Murray New Show

CIRCUS, MENAGERIE,

MUSEUM AND AQUARIUM!

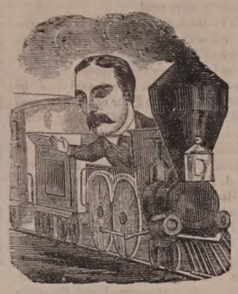

In all its unrivalled splendor, with a company of

100 Principal Performers! 100

23 GLITTERING AND GORGEOUS CAGES

— FILLED WITH —

The Choicest and Rarest Animals on Earth!

Including the famous and awe inspiring

LEVIATHAN

Wonkifimad WHAT IS IT! WHAT IS IT!

The only one ever Seen by Man. Cost $10,000.

The Mastodon Boque Torque

from the South Sea Islands. Imported at a cost of $20,000. THE MUSEUM embraces a Mammoth Collection of

NEW AND STARTLING CURIOSITIES

From all parts of the world, A magnificent

Aquarium on Wheels!

Containing many Rare and Beautiful Specimens of

THE FINNY TRIBE!

☞ The Gorgeous Coach of the Thrice Lord Mayor of London, "Dick Wittington," a veritable antique relic of the Old World—cost $5,000—may be seen in the Grand Street Pageant.

The Grand Free Street Procession!

Will start at 10 o'clock A. M., and pass through the principal streets.

J. H. MURRAY'S MARVELLOUS STUD OF TRAINED LILIPUTIAN

12 PONIES. 12 PONIES. 12
12 PONIES. 12 PONIES. 12

2 Grand Free Exhibitions,

on the Grounds, at 11 A. M. and 1 P. M.

☞ A Monster train of 23 R. R. Cars required to transport this Combination of Shows!

Remember! the Price of Admission

to the Great Shows is only

FIFTY CENTS!

Children half price.

KEEP YOUR EYE ON DAY AND DATE!

Saturday, June 25.

Doors open at 1 and 7 P. M. Commences one hour later.

C. E. MYERS & CO.

are now placing on their counters the finest selection of

Ready Made Clothing

— FOR —

SPRING & SUMMER WEAR

ever shown to their customers, at LESS than last year's prices. We also have a good line of

Blue Yacht Cloths

— AND —

Cassimere Suitings.

☞ In Sawyer's Woolens we make specialty.

All in want of a good strong

WORKING SUIT

— OR A —

FINE DRESS SUIT,

will find it to their advantage to call at the old stand

Corner of Market & Bow Sts.

C. E. MYERS. C. E. SIMPSON.

NEW AND EXTENSIVE STOCK

— OF —

Spring & Summer

GOODS

— AT —

WM. P. WALKER'S

No. 8 Market Square.

Have received a Full Assortment of Foreign and Domestic

Cloths, Cassimeres, &c.,

I am prepared to make them up into GARMENTS of the latest style, or according to the fancy of the purchaser, and

Perfect Satisfaction Guaranteed!

My Stock of Goods suitable for

SUITINGS

IS UNEQUALLE

Particular attention paid to the making of Army and Navy

REGULATION UNIFORMS,

A FULL ASSORTMENT OF

Gentlemen's Furnishing Goods!

Constantly on hand, consisting of

BOSOMS, GLOVES, SUSPENDERS,

COLLARS, DRAWERS, SHIRTS,

HANDKERCHIEFS, LINEN

GOODS,

Of Every Description.

DENNIS SHEA,

MANUFACTURER OF

Cement Stone Pipe

— AT —

26 WATER STREET, PORTSMOUTH.

The best Pipe made for Sewers, Culverts, Cellar and Sink Drains, Water Closets, etc. Gives perfect satisfaction wherever used. Is proof against frost, acids, and all substances which pass through the Pipe.

For sale at wholesale or retail, or laid in the best manner.

Orders for Pipe and laying left at the factory will receive prompt attention.

BOOTS and SHOES.

Extra Inducements

are now being offered to persons in need of Boots and Shoes, to

Buy at HUSSEY'S!

In order to make room for my spring stock, and not wishing to carry over to next autumn a large lot of goods which though seasonable now will not be so in the spring, I am now offering my large and varied stock of *Winter Foot-Wear* at extremely

Low Prices, for CASH!

WILLIAM B. HUSSEY,

BOOT & SHOE MAKER,

No. 51 Congress Street,

FRANKLIN BUILDINGS.

WHIPS! All qualities and prices; LARRABEE'S, 26 Congress

Transportation.

Eastern & Maine Central Railroad Line.

CARS leave the Station of the Eastern Railroad between Deer and Elm streets, as follows:

For Boston, at 4.05, 7.15, 8.20, 11.02, A. M.; 3.10, 5.30, P. M. Sundays, 4.05 A. M.; 5.30 P. M.

For Portland, Augusta, Brunswick and Lewiston, 10.05, A. M.; 3.10, P. M.; 9.10 P. M. Sunday 9.10 P. M.

For Bangor, Waterville, etc., 10.00 A. M., 9.10 P. M. Sundays 9.10 P. M.

For St. John and Halifax, 9.10 P. M Sundays 9.10 P. M.

For Great Falls and Wolfeborough, 10.05, A. M. 5.40 P. M.

For North Conway, 10.05, A. M.

For Dover and Way Stations, 5.00, 9.50, A. M. 12.10, 3.35, 6.50 P. M.

Trains leave For Portsmouth—

From Boston, 7.30, 10.00 A. M.; 12.30, 3.15, 4.40, 7.00 P. M. Sundays 8.00 A. M., 7.00 P. M.

From Portland, 2.00, 8.45 A. M.; 1.00 P. M.

From North Conway, 7.05 A. M.

From Wolfeborough, 8.15 A. M.; 3.00, P. M.

From Wolfeboro Junction, 6.30, 8.58, A. M.; 2.40 P. M.

From Great Falls, 7.32, 10.00 A. M.; 4.40 P. M.

From Dover, 6.45, 10.30 A. M.; 2.30, 5.00, 7.30 P. M.

From Newington, 7.01, 10.45 A. M.; 2.46, 5.16, 7.58 P. M.

Trains from Boston arrive at Portsmouth at 9.20, 12.05, 2.50, 5.30, 6.45, 9.00. Sundays at 10.25 A. M.; 9.00 P. M.

Trains from Portsmouth arrive at Boston at 6.30, 8.05, 10.35 A. M.; 1.15, 3.30, 7.45 P. M. Sundays 6.30 A. M.; 7.45 P. M.

D. W. SANBORN, LUCIUS TUTTLE,
Master of Transportation. G. P. & T. A.

May 29, 1881.

Concord & Portsmouth Railroad.

PASSENGER TRAINS leave Concord Railroad Station, foot of Bridge street:

For Newmarket Junction, Manchester, Concord and Upper Railroads, at 7.35 A. M., and 5.10 P. M.

Arrive at Manchester at 9.46 A. M., and 7.10 P. M.

Arrive at Concord at 10.35 A. M., and 8.15 P. M.

Leave Concord at 7.30 A. M., and 3.35 P. M.

Leave Manchester at 8.16 A. M., and 4.25 P. M.

Arrive at Portsmouth at 10.10 A. M., and 6.15 P. M.

☞ All trains connect at Newmarket Junction, with trains of the Boston & Maine Railroad for Exeter, Haverhill, Lawrence and Boston; and for Dover, Great Falls and Portland; at Concord with trains to and from all the Upper Railroads.

H. E. CHAMBERLIN, Supt.

FALL RIVER LINE

— FOR —

NEW YORK, SOUTH AND WEST.

This line with its superior construction, superb equipment, palatial steamers and considerate care for the comfort of its patrons, presents Pre-eminent Advantages over all Others. Trains connecting at Fall River with the well known steamers

BRISTOL AND PROVIDENCE

Leave Boston from Old Colony Depot, week days at 4.45 (accommodation,) and 6 P. M. (Steamboat Express,) Sundays at 7 P. M.

Leave New York for the East at 5.30 P. M. daily.

Passengers leaving Portsmouth at 3.15 P. M., arrive in Boston in season to connect with the steamboat express train. Through tickets for sale at the Eastern R. R. Station; state rooms secured at the office of the Line, No. 3 Old State House, and at Old Colony Depot in Boston.

J. R. KENDRICK, Supt.

L. H. PALMER, Agent, No. 3 Old State House.

SOUTH SHORE S. S. CO.

Boston & Portsmouth,

Direct Service.

S. S. "ACUSHNET,"

Will leave Comey's wharf, Boston, for Portsmouth, every Tuesdays and Fridays at

9 O'CLOCK, A. M.

Returning, will leave Portsmouth for Boston each Wednesday and Saturday at

9 O'CLOCK, A. M.

Fare—Single passage, $1.00. Commutation tickets, good for FOUR PASSAGES, either way, $3.00.

J. W. SEAVER, Agent.....Boston.
R. B. DUMONT, agent.....Portsmouth.

N. B. Freight received at all times; but to insure passage on sailing days, must be on the wharf one hour before sailing time.

☞ Meals furnished on board, if desired.

STEAMER JAMES SAMPSON.

KITTERY & PORTSMOUTH.

TIME TABLE.

Leave Navy Yard Bridge, Kittery		Leave Navy Yard Landing, Portsmouth	
"	6.45 A. M.	"	7.25 A. M.
"	8.50 "	"	9.15 "
"	9.20	"	11.00
"	11.35	"	12.35 P. M.
"	2.30 P. M.	"	3.00
"	3.30	"	4.00
"	4.15	"	5.00
"	5.30	"	6.45
"	7.15	"	7.50
"	8.00	"	9.00

Fare Five Cents Each Way.

Extra trips to accommodate parties or entertainments. Freight taken at reasonable rates. A passengers' waiting room is now open in the Tripe Building, near the end of the bridge in Kittery, where tickets are for sale, either single or in packages, and where bundles may be left for forwarding. A. STEVENSON, Proprietor.

STEAMER "MYSTIC."

KITTERY AND PORTSMOUTH.

TIME TABLE.

Leave Stimpson's wharf, Kittery,		Leave Adams & Co.'s wharf, foot of Daniel St., Portsmouth,	
"	7.00 A. M.	"	7.25 A. M.
"	8.45	"	9.20
"	10.00	"	10.50
"	11.15	"	12.20 P. M.
"	1.30 P. M.	"	2.20
"	3.15	"	4.00
"	4.15	"	5.15

Wednesday evening, leave Kittery at 6.30, Portsmouth at 8.00. Saturday evening, leave Kittery at 6.30 and 8.10, Portsmouth at 8.00 and 9.00.

Fare Five Cents Each Way.

Extra trips to accommodate parties and entertainments. Freight taken at low rates. Parties wishing to charter the steamer for excursions can do so by applying to

CAPT. H. W. TREFETHEN,
Proprietor.

TO KITTERY POINT,

Touching at Newcastle,

The Steamer "FEARLESS"

will commence her trips April 4th, and run as follows, until further notice:

Leave Portsmouth		Leave Kittery Point	
"	9.30 A. M.	"	8.30 A. M.
"	11.30	"	10.30
"	3.00 P. M.	"	1.30 P. M.
"	5.45	"	4.00

Landing in this city, Fernald's wharf, rear of No. 80 Market street.

Fare 10 Cents Each Way.

THEODORE KEEN, Proprietor.

March 29th, 1881.

Portsmouth Daily Chronicle.

By CHRONICLE & GAZETTE PUBLISHING COMPANY. | PORTSMOUTH, N. H., MONDAY, JUNE 20, 1881. | $6 PER YEAR IN ADVANCE. THREE CENTS PER COPY.

THE PORTSMOUTH DAILY CHRONICLE

(Established August 2d, 1852.)

Is Published Every Morning, Sundays excepted, at No. 7 Exchange Building, Pleasant street, opposite the Post Office, by the

Chronicle and Gazette Publishing Company.

TERMS $6.00 PER YEAR.

The New Hampshire Gazette

(The Oldest Newspaper in the United States, established Oct. 7th, 1756,)

is published every Thursday at the same office. Terms, $1.50 per year; $2.00 per year, if not paid in advance.

ADVERTISEMENTS inserted on reasonable terms, in either or both papers. The GAZETTE, having a large country (in addition to its local) circulation, is an excellent medium of advertising. A liberal reduction made when advertisements appear in both papers.

☞ Correspondence from neighboring towns containing items of public interest, will be gladly received. All communications should be addressed and all checks made payable to the

CHRONICLE & GAZETTE PUBLISHING CO.,

PORTSMOUTH, N. H.

The Job Printing Business is conducted in the same office by Mr. Charles W. Gardner, who keeps on hand a large and well-selected stock of all materials required in his line.

Mr. J. H. Bates, Newspaper Advertising Agent, 41 Park Row (*Times* building,) New York, is authorized to contract for advertisements in the CHRONICLE and GAZETTE, at our best rates.

New Advertisements,

BEATTY'S Organs 17 stops 5 sets Golden Tongue reeds only $55. Address Daniel F. Beatty, Washington, New Jersey.

GOLD MEDAL AWARDED THE AUTHOR.

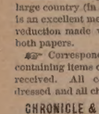

A new & great Medical Work, warranted the best and cheapest, indispensable to every man, entitled "the Science of Life," bound in finest French muslin, embossed, full gilt, 300 pages, contains beautiful steel engravings, 125 prescriptions, price only $1.25 sent by mail; illustrated sample, 6c., send now. Address Peabody Medical Institute or Dr. W. H. PARKER, No. 4 Bulfinch st. Boston.

KNOW THYSELF.

AGENTS! AGENTS! AGENTS! JOHN B. GOUGH'S new book just published, entitled

SUNLIGHT AND SHADOW

is the best chance ever offered to you. Its Scenes are drawn from the bright and shady sides of real life, and portrayed by the only

John B. Gough

can portray them. For Pathos, Humor, and intense interest, it is without a peer. It is the "homing" book for Agents, and sells all others 10 to 1. Both thousands in press. 1000 Agents wanted, men and women. Now is the time. Exclusive Territory and Special Terms given. Sample free to Canvassers. Address A. D. WORTHINGTON & CO., Hartford, Conn.

13eow

LANTE EMERY WHEELS and GRINDING MACHINES. For Saw-Mills, Foundries, and Machine Shops. THE LANTE CO. Stroudsburg, Pa. For circulars, address Monroe Co., Pa.

WANTED: A CANVASSER

IN EACH COUNTY IN THIS STATE.

Address, GEO. W. MILLER, P. O. Box 886, Ithaca, N. Y.

THE East Cambridge horse cars leave Scollay Square, Boston, every five minutes for the factories of the

F. Geldowsky Furniture COMPANY.

E. Cambridge, 1st and 2d Sts.,

The largest retail establishment of its kind in New England. tj17

A. S. L.

A SPLENDID OPPORTUNITY TO WIN A FORTUNE. Seventh Grand Distribution, Class G, at New Orleans, Tuesday, July 12, 1881—134th Monthly Drawing.

LOUISIANA STATE LOTTERY COMPANY.

Incorporated in 1868 for 25 years by the Legislature for Educational and Charity purposes—with a capital of $1,000,000—to which a reserve fund of over $420,000 has since been added.

By an overwhelming popular vote its franchise was made a part of the present State Constitution adopted December 2d, A. D., 1879.

Its Grand Single Number Drawings will take place monthly. It never scales or postpone. Look at the following Distribution:

CAPITAL PRIZE, $30,000.

100,000 TICKETS AT TWO DOLLARS EACH.

HALF-TICKETS, ONE DOLLAR.

LIST OF PRIZES.

1 Capital Prize of	$30,000	.....	$30,000
1 Capital Prize of	10,000	.....	10,000
1 Capital Prize of	5,000	.....	5,000
2 Prizes of	2,500	.....	5,000
5 Prizes of	1,000	.....	5,000
20 Prizes of	500	.....	10,000
100 " "	100	.....	10,000
200 " "	50	.....	10,000
500 " "	20	.....	10,000
1000 " "	10	.....	10,000

APPROXIMATION PRIZES.

9 Approximation Prizes	$300	.....	$2,700
9 " "	200	.....	1,800
9 " "	100	.....	900

1857 Prizes amounting to $210,400

Responsible corresponding agents wanted at all points, to whom liberal compensation will be paid.

For further information, write clearly, giving full address. Send orders by express or Registered Letter, or Money Order by mail, addressed only to

M. A. DAUPHIN, New Orleans, La.

or M. A. DAUPHIN, 81 No. 212 Broadway, New York.

All our Grand Extraordinary Drawings are under the supervision and management of Generals G. T. Beauregard and Jubal A. Early.

Dr. SANFORD'S LIVER INVIGORATOR

Only Vegetable Compound that acts directly upon the Liver, and cures Liver Complaints, Jaundice, Biliousness, Malaria, Costiveness, Headache. It assists digestion, strengthens the system, regulates the bowels, purifies the blood. A Book sent free. Dr. SANFORD, 162 Broadway, N. Y.

FOR SALE BY ALL DRUGGISTS.

BIRD

Popular Monthly Drawing of the

Commonwealth Distributing Co.,

AT MACAULEY'S THEATRE.

In the city of Louisville, on

THURSDAY, JUNE 30th, 1881.

These drawings occur monthly (Sunday excepted,) under provisions of an act of the General Assembly of Kentucky, incorporating the Newport Printing and Newspaper Co., approved April 9, 1878.

☞ This is a special act, and has never been repealed.

The United States Circuit Court on March 31st rendered the following decisions:

1st. That the Commonwealth Distribution company is legal.

2d. Its Drawings are fair.

N. B.—The Company has now on hand a large reserve fund. Read the list of prizes for the

June Drawing.

1 Prize	$30,000	100 Prizes $100 each	$10,000
1 "	10,000	200 " 50 "	10,000
2 "	5,000	600 " 20 "	12,000
10 " $500 each	10,000	1000 " 10 "	10,000
20 " 500 "	10,000		
9 Prizes $300 each, Approximation Prizes,			$2,700
9 " 200 " " "			1,800
9 " 100 " " "			900
1,960 Prizes			$112,400

Whole Tickets, $2. Half Tickets, $1.
27 Tickets, $50. 55 Tickets, $100.

Remit money or bank draft in letter, or send by express. Don't send by registered letter or post-office order. Orders of $5 and upward, by express, can be sent at our expense. Address all orders to H. M. BOARDMAN, Courier-Journal Building, Louisville, Ky., or T. J. Commerford, 212 Broadway, New York.

Good and Reliable

INSURANCE COMPANIES.

COMMERCIAL UNION, of London.
FIRE ASSOCIATION, of Phila.
NIAGARA, of New York.
CONNECTICUT, of Hartford.
PHOENIX of London.

F. W. DEROCHEMONT & SON,

No. 9 CONGRESS STREET.

WHIPS!

In Large Variety, Cheap

— AT —

LARRABEE'S, 26 Congress Street Up-Stairs.

MAPLE SUGAR and SYRUP,

for sale by

Henry F. Gerrish.

WILLIAM RUSSELL FOSTER.

ATTORNEY AT LAW

— AND —

NOTARY PUBLIC,

Has removed his office to

SAVINGS BANK BUILDING

(FRONT ROOM.)

Sardines and Beef.

50 Dozen cases Philippe & Canaud

SARDINES,

Price 20 cents for halves and 20 cents for 1 boxes.

1000 LBS. CORNED BEEF,

Price 20 Cents. For sale by

H. F. GERRISH.

INTERNATIONAL Pavement Co.

FIRST MORTGAGE BONDS,

With a Bonus of Stock.

The pavement made by this Company has met with the highest favor, both in this country and in Europe, and is considered to approach perfection more nearly than any other.

The Works of the Company are at Providence, R. I., and at Hastings, N. Y., and the results of its business will soon require additional ones at Chicago and other large cities.

Negotiations are now pending with capitalists in London and Paris for the right to manufacture and use this pavement in those cities.

Few enterprises offer so fair a market promise as profitable business as this one.

The Company require additional means to extend the facilities for manufacturing, and offer for sale the second $105,000 of their six per cent bonds (convertible into stock) at par and interest. These bonds carry a bonus of stock, which is fixed for the present at fifty per cent.

Pamphlets and full information furnished, and subscriptions received by

The Corbin Banking Co.,

43 Milk Street, Boston.

MWF tf

PATENTS!

R. H. EDDY,

No. 16 State St., Opposite Kilby, Boston.

SECURES PATENTS in the United States; also in Great Britain, France and other foreign countries. Copies of the claims of any Patent furnished by remitting one dollar. Assignments recorded at Washington. *No Agency in the United States possesses superior facilities for obtaining Patents or ascertaining the patentability of inventions.*

R. H. EDDY, Solicitor of Patents.

Testimonials.

I regard Mr. Eddy as one of the *most capable and successful* practitioners with whom I have had official intercourse. CHARLES MASON, Commissioner of Patents.

"Inventors cannot employ a person more trustworthy or more capable of securing for them an early and favorable consideration at the Patent Office." EDMUND BURKE, Late Commissioner of Patents.

BOSTON, October 19, 1879.

R. H. EDDY, Esq.—*Dear Sir:* You procured for me, in 1840, my first patent. Since then you have acted for and advised me in hundreds of cases, and procured many patents, reissues and extensions. I have occasionally, employed the best agencies in New York, Philadelphia and Washington, but I still give you almost the whole of my business, in your line, and advise others to employ you. Yours truly, GEORGE DRAPER.

BOSTON, January 1, 1881. 3tawtjan31

Room Papers, Window Shades, Fixtures, Tassels, Borders, &c., &c.

H. B. BUZZELL & SON

have received for the *Spring trade* a very extensive assortment of the above goods, of all grades and prices from *very cheap* to *very fine.*

They have the agency for the

Domestic and Springfield SEWING MACHINES,

two of the *finest made and most reliable* machines in the market. MACHINE OIL, NEEDLES, all kinds. Parts, or attachments, for any machines.

Also a full line of TOPS, BALLS, MARBLES, RETURN BALLS, HOOPS, etc., etc.

A fine assortment of new

BOX STATIONERY

at low prices. Call and examine our goods before buying, it will pay you.

H. B. BUZZELL & SON,

Booksellers and Stationers.

PEIRCE'S BLOCK, - - MARKET SQUARE.

GOVERNMENT BONDS!

We are prepared to pay on presentation in any amount the highest market price for the CALLED BONDS of 1865 and 1867, and we will receive them at full value in exchange for other issues of UNITED STATES BONDS, or in exchange for other safe Securities paying 5, 6 and 7 PER CENT interest.

GEO. WM. BALLOU & CO.

72 Devonshire Street ..... Boston.
8 Wall Street ..... New York

SPENCERIAN STEEL PENS

of the Very Best European Make, and unrivaled for *Flexibility, Durability,* and *Evenness* of point.

REAL SWAN QUILL ACTION.

In 20 Numbers. A complete Sample Card, for trial, by mail on receipt of 20 cts. worth $5 retail.

A Sample Card of 10 of the Leading Styles, for trial, on receipt of 10 Cents.

IVISON, BLAKEMAN, TAYLOR & CO.
138 and 140 Grand Street, New York.

$5 TO $20 per day at home. Samples sent free. Address Stinson & Co., Portland, Maine.

Portsmouth Insurance Agency

ESTABLISHED 1851.

JOHN SISE, INSURANCE AGENT,

OFFICE,

4 Market Sq., Up-Stairs.

ÆTNA INSURANCE CO., Of Hartford, Conn.
HOME INSURANCE CO., Of New York.
HARTFORD FIRE INSURANCE CO., Of Hartford, Conn.
ROYAL INSURANCE CO., Of Liverpool, Eng.
FRANKLIN FIRE INSURANCE CO., Of Philadelphia, Pa.
PHENIX INSURANCE CO., Of Brooklyn, N. Y.
LONDON AND LANCASHIRE FIRE INSURANCE CO., Of Liverpool, Eng.
Pennsylvania Fire Insurance Company, Of Philadelphia, Pa.
METROPOLE INSURANCE CO., Of Paris, France.

Responsible Companies, Equitable Rates, Large Assets, Prompt Settlements.

JOHN SISE,

Insurance Agent, 4 Market Sq., Up-Stairs.

MORSE & ILSLEY

FIRE, LIFE AND ACCIDENT

INSURANCE AGENTS,

Represent the following reliable companies:

THE INSURANCE COMPANY OF NORTH AMERICA, *Of Philadelphia, Pa.*

LIVERPOOL and LONDON and GLOBE *U. S. Office, New York City.*

SPRINGFIELD, *Of Springfield, Massachusetts,*

QUEEN, *Liverpool and London.*

PHŒNIX, *Of Hartford, Conn.*

ORIENT, *Of Hartford, Conn.*

TRAVELLERS' LIFE and ACCIDENT COMPANY, *Of Hartford, Connecticut.*

NEW ENGLAND MUTUAL LIFE, *Of Boston, Mass.*

The above companies are well known and reliable, and we solicit the patronage of our friends and the public. All losses adjusted and promptly paid at our office.

MORSE & ILSLEY,

NO. 14 PLEASANT ST., - UP ONE FLIGHT

VERMONT & COLORADO MINING COMPANY.

Organized Under Laws of Colorado.

Head Office, Denver, Colorado.

CAPITAL STOCK, $2,000,000.

200,000 Shares of $10 Each.

Full Paid and Forever Non-assessable.

DIRECTORS.

EDWARD H. GOFF (of Goff, Hastings & Co.,) Boston.
Hon. H. A. W. TABOR (Lt. Gov. of Colorado,) Denver, Col.
Hon. ALEX McDONALD (Pres. Wabash Mining Co.,) New York.
CHAS. E. FOLSOM (Chas. E. Folsom & Co.,) Boston.
J. B. RHODES, Banker and Broker, Boston.
SILAS GURNEY (Silas Gurney & Co., Tremont House,) Boston.
Col. A. J. WARRE (Supt. B. & B. Smelting Co.,) Breckenridge, Col.
B. F. STICKLEY (Pres. Mount Royal Mining Co.) Leadville, Col.
Col. H. M. FRENCH, Breckenridge, Col.
EDWARD H. GOFF, President. Hon. H. A. W. TABOR, Vice President.
H. E. IRVINE, Sec. and Treas. THOS. GOWANLOCK, Supt. of Mine.

GOFF, HASTINGS & CO., Financial Agents.

The property owned and controlled by this company comprises 160 acres of rich mineral lands, from which large amounts of free gold have been taken in the old style of washing with rockers, besides four lode claims which have been considerably developed during the past year, and show good indications of rich silver veins.

The location of this property is unsurpassed, being near the celebrated "Robinson Consolidated," "White Quail," "Aftermath" and "Wheel of Fortune" mines, in the Ten-Mile Consolidated Mining District, and as prospect property is as valuable as any in Colorado.

Development work is to be actively and vigorously pushed, under the experienced management of Thos. Gowanlock, one of the most intelligent and experienced mining superintendents in Colorado.

A limited amount of Treasury Stock for promoting above works and purchasing machinery will be sold for a few days at 30 cents per share.

Remember, full-paid $10 shares at 50 cents, which are likely to be worth from $2 to $5 per share within six months.

Send all orders to

GOFF, HASTINGS & CO.,

BANKERS & BROKERS.

No. 292 Washington Street, Boston.

d&w3y

WHIPS All kinds, cheap, at LARRABEE'S 26 Congress Street, up-stairs.

HOLMAN'S PADS

TRADE MARK.

Operate Through the Nerve Forces and the Circulation.

Holman's Ague, Liver and Stomach Pad. For Malaria, Ague and Stomach troubles. $2.00.
Holman's Special Pad. For chronic cases. $3.00.
Holman's Spleen Belt. For stubborn cases of enlarged Spleen and unyielding Liver and Stomach troubles. $5.00.
Holman's Infants' Pad. For ailments of Infants and Children. $1.50.
Holman's Abdominal Pad. For Uterine, Ovarian and Bladder troubles. $5.00.
Holman's Renal or Kidney Pad. For Kidney Complaints. $2.00.
Holman's Pectoral Pad. For affections of the Chest and Lungs. $3.00.
Holman's Absorptive Medicinal Body Plaster. The best Plaster in the world. 25 cts.
Holman's Absorptive Medicated Foot Plaster. For Cold Feet, Headaches and Sluggish Circulation (per pair), 25 cts.
Absorption Salt for Medicated Baths. For Colds, Rheumatism, and all cases where a Medicated Bath is needed; also an excellent foot-bath (per 1-2 lb. package), 25c.

For Sale by all Druggists, or sent by mail, postpaid, on receipt of price. The Absorption Salt is not "mailable," and must be sent by Express at purchaser's expense.

See that each Pad bears the Private Revenue Stamp of the Holman Pad Company, with above Trade-Mark printed in green.

Dr. Holman's advice is free. Full treatise sent free on application. Address

HOLMAN PAD CO.,

(P. O. Box 2112.) 744 Broadway, N. Y.

SULPHUR BITTERS

The Greatest Blood Purifier ON EARTH.

This Great German Medicine is composed of Yellow Dock, Mandrake, Dandelion, Juniper Berries, etc., combined with the Extract of Sulphur, which makes it the Greatest Blood Purifier known. Do not ever take

BLUE PILLS

or arsenic, they are deadly. Your Kidneys are out of order? Use SULPHUR BITTERS. If you have not been sick, no matter what ails you, use

Sulphur Bitters!

Don't wait until you are so weak to walk, or are flat on your back, but get some at once. It will cure you. Sulphur Bitters is

The Invalid's Friend.

The young, the aged and tottering are soon made well by its use. Remember what you read here, it may save your life, it has saved hundreds. Don't wait until to-morrow,

Try a Bottle To-Day!

PRICE, ONE DOLLAR.

A. P. Ordway & Co., Chemists, Lawrence, Mass., Sole Proprietors for U. S. and Canadas.

Do you Your Water Burn? Your Tongue Coated? Your Breath Foul? Your Stomach Disordered? Your Urine Thick, Dropsy, cloudy, or high-colored? IT IS

SULPHUR PLASTERS cure pain in the side. KAUFMANN'S PILLS do not gripe. 25 cents.

THE IMPERISHABLE PERFUME.

Murray & Lanman's

FLORIDA WATER,

Best for TOILET, BATH, and SICK ROOM.

EDISON'S

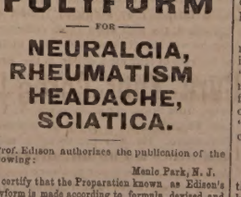

POLYFORM

FOR

NEURALGIA, RHEUMATISM HEADACHE, SCIATICA.

Prof. Edison authorizes the publication of the following:

Menlo Park, N. J.

I certify that the Preparation known as Edison's Polyform is made according to formula devised and used by myself. THOMAS A. EDISON.

Sufferers from the above diseases will have sure relief, by using

EDISON'S POLYFORM,

according to directions with each bottle.

PREPARED BY THE

Menlo Park Manufacturing Co.,

NEW YORK.

Sold by Druggists. Price $1.00.

Daily Chronicle.

A Village on a Palace Roof.

A queer story is told of the Winter palace of the Czar, which may be given as illustrating the great extent of the palace, and the possibilities of mischief it affords. In the time of Nicholas, the grandfather of the present Czar, a number of sentries were posted on the roof to guard against fire or foes. Finding the climate up there not altogether so comfortable as could be wished, this permanent watch at length contrived to convey to the roof the materials for a number of huts or cabins, which in course of time they erected under the shelter of the chimney stacks. So snug and cosy did they manage to make themselves that it at length occurred to the married men among them that, as there was plenty of room up there, they might as well enlarge their establishment. Accordingly wives and families, one after another, found their way out on the imperial leads. Several of the single members of the guard, finding such a tempting opportunity of setting up housekeeping economically, took wives to themselves, and after a while quite a considerable colony had sprung up.

How far the development might have gone on if the individuals composing this little village had been reasonably cautious and careful in their behavior it is difficult to guess; but the establishment of families among the chimneys of the palace led gradually to the accumulation of domestic animals. Fowls multiplied amazingly, and goats became numerous and flourished so well in the bracing atmosphere that at length it was suggested that a cow might conveniently be admitted to the farm stock. How the animal was elevated we are not informed, but it is stated as a fact that it was by some means hoisted to the roof, and was eventually the ruin of the community. The lowing of the cow came to certain official ears, and led to an investigation and the total breaking up of the queer little society.

Even at that time it is said that the Russian emperor felt so little confidence in his personal security that nobody ever knew in which bedroom he was going to sleep. A large number were always kept ready and unoccupied, and at bedtime the Czar would quietly slip into any one of them selected at the moment.

The Winter palace is described as the largest palace in the world, being one-third larger than that of the emperor of Austria, and unsurpassed in point of splendor. It is the residence of the Czar and his court during the winter, and stands on the left bank of the Neva, on the site of a house which, in the reign of Peter the Great, belonged to his high admiral, Count Apraxin, who bequeathed it to Emperor Peter II. It was so completely destroyed by fire in 1837 that it was necessary to rebuild it, and one of the not least remarkable facts connected with it is that its present form was the work of two short years.

A Countryman Astonished.

"Professor" E. C. Bassett of this city can tell many interesting incidents connected with his experience as a psychologist and a balloonist, but he was never taken for "old cloven-hoof" but once. This was on Talcott mountain, where he was making a cup of "French" coffee by the road. This was done by pouring a little brandy into a cup of cold coffee, and then setting fire to it. While he was so employed, a farmer came jogging by in his wagon, and hailed up to see what Bassett was up to. The latter invited the old man to take some coffee. The brandy was still blazing, but the more brilliant blaze of the noonday sun completely obscured the flame. The countryman alighted and asked for a match with which to light his pipe.

"I don't use matches," was Bassett's answer. "See!"

And Bassett held a piece of paper over the cup of coffee and it ignited instantly. He turned to hand the light to the stranger, and saw him clambering into his wagon.

"Get up!" shouted the man to his horse. "I never *have* dined with the Devil, and I don't propose to begin now." And he drove furiously away.—*Hartford Times.*

Brace Up.

There is serious meaning in this expression. That wearied step, languid eye and feeling of general lassitude, come from "spring sickness." Be assured, a serious, and perhaps, fatal disease is close in its wake. The system wants cleansing of winter impurities; the sluggish blood needs to be sent in swift and clear currents through the veins. "Favorite Remedy" will do this; it will give new vigor to the body, brightness to the eye, a glow to the countenance and elasticity to the step. One dollar a bottle. Every druggist has it. Dr. David Kennedy, proprietor, Rondout, N. Y.

—A young man who attended a Scotch revival-meeting for the fun of the thing, ironically inquired of the minister "whether he could work a miracle or not?" The young man's curiosity was fully satisfied by the minister kicking him out of the church, with the malediction: "We cannot work miracles, but we can cast out devils!"

How it Was!

At the battle of Gettysburg I was shot through the left leg and was sent to the hospital. The army surgeons relieved me but pronounced my case incurable. It discharged pieces of bone, and for years I have suffered with a running sore. I tried everything which my limited means would allow, and experienced no relief until I tried Sulphur Bitters. I am now almost well, and shall continue their use.—*Old Soldier.*

—The official hangman in Germany recently advertised for an apprentice, nine hundred applications in six days.

Portsmouth Chronicle.

MONDAY, JUNE 20, 1881.

[Entered at the Post-Office at Portsmouth, N.H., as second-class matter.]

A General Railroad Law.

The question, somewhat suddenly, is brought before the legislature and the people of the state, as to the enactment of a general railroad law.

On the part of its advocates, it is claimed that such a law is beneficial because it will permit railways to be constructed whenever and wherever any corporation or set of men may desire to build them, that it leaves the state an open field for any such purpose, that it is beneficial to the public, and only opposed in its workings by existing railway corporations.

The fact that other states have enacted such a law is cited, and we of the Granite State are asked to follow their example. We have never believed in this latter argument. There was once a fox who lost his tail in a trap, and on meeting his foxy acquaintances he told them then the proper thing to do was to remove their tails! but the others failed to see the joke of the late wag.

The question for us in New Hampshire to determine for ourselves is what effect such a law will have upon our state. We have a population of 347,311, with over 1000 miles of steam railroads in operation, which is above the proportion of any New England state to the inhabitants or wealth of the respective states.

In every part of the state, not accessible by means of railway communication, the people have an opportunity to build roads where the face of the country permits or the prospective local business demands a line. It is only when a rival corporation seeks to interfere with the established business of another line, after it may have been built up by years of effort, that the consent of the general court is likely to be with-held.

There is a general law in Maine,—what are its results? Take the case of the Boston & Maine railroad. Some years since, its capital was invested in a profitable line, it had a surplus and no debt, and paid ten per cent annual dividends. But the combined follies of that road and its rival the Eastern, resulted in the building at an enormous outlay of the Boston & Maine "Extension" in Maine. The Boston & Maine then found a good source of income from the summer travel at Old Orchard beach, and would not take passengers from the Eastern railway reaching No. Berwick, where the tracks are so near that the same passenger station is used, but wanted all the Old Orchard business. The result is that under the general railroad law in Maine, the Eastern without asking any legislative enactment, will in about a fortnight have a spur track from their main line to Old Orchard beach, with every facility for doing a share of the business at this point, or under their business peace treaty arrangement, with their sly rival, ask for a pool of the earnings. It is said that in retaliation for this move the long suffering Boston & Maine will, under the general law in Massachusetts, seek to build a branch to Lynn, (the Eastern having been once compelled to pay a round price to buy a former branch which diverted its business from this, its best point,) to their line.

Now the state or the people of the state pay in the end for all these new "facilities." That is, if one road can carry the passengers and freight, and a second line is established, of course the carriage of freight and passengers pays for the cost of maintaining the extra accommodation.

For example, the Boston & Lowell railroad has been a rival to the Boston & Maine railroad. The Boston & Maine sought to poach upon the Boston & Lowell's territory, and built a line to Lowell; the Boston & Lowell retaliating, built a rival line to Lawrence. The old main line could have done all the business. Who pays the extra cost for the manner in which it is done now?

The railways of New Hampshire pay a reasonable income, in some instances, but should a general law be in vogue, this property would in the opinion of many of our soundest financiers be likely to become greatly deteriorated in value. The legislature must protect property invested under charters given under the supposition that rival lines would not be permitted to be built in such a mode as would diminish the value of roads constructed through regions where one properly managed line could successfully accommodate all the business, which the country near its own could produce.

The value of the railway property in a thickly settled region like parts of Massachusetts might not be diminished by increased number of railways, but in a state where the population of towns diminishes and where the increase is only in the cities, it is different. It is this that leads the reflecting person to consider what is the state to gain by giving permission to any set of men, resident or foreign, to injure our established property, when the policy of our railway managers has been to build new roads just as rapidly as the business warranted, as has been the case of the railways in the White Mountain region, for example. The state to-day has as many miles of rail as its people can afford, and new routes, which a general railroad laws would permit to be built, would be, not like the ill-remunerated and struggling lines which have done so much to bring summer travel into the state, but rather such opposition lines which might in the hands of unscrupulous men be a source of vexatious competition without adding one jot to the common weal.

News and Notes.

J. A. Bentley, commissioner of pensions, resigned on the 17th inst. His resignation is said to have been due in a large measure to the opposition to him among the soldier element of the country. Whether that opposition is just or not, and whether it was created by claim agents or not without cause, it does exist. The President has a vast amount of correspondence tending to show that there was a strong desire that a soldier should be placed at the head of the pension office.

"Bunker Hill day" was celebrated in the Charlestown district of Boston with considerable ceremony, on Friday last. The natives of Charlestown resident in New York city hung out flags and had a dinner; and in San Francisco salutes were fired from the forts and by militia batteries, and considerable bunting was displayed.

A camp-meeting of Spiritualists commenced at Onset bay, Wareham, Mass., June 17th, with a large and highly interested crowd in attendance.

The latest Boston sensation, since the collapse of the "Ladies' Deposit," is the "Globe 'Spark Arrestor' Company," which is alleged to have gulled the business men about as extensively as the first named concern gulled the women.

Schooner Volunteer, on the passage from Boston to Gloucester, on Friday, came across a school of mackerel off Baker's island, and, stretching her seine, secured one hundred and fifty barrels. schooner Pathfinder landed three mackerel fares week before last. The new canning factory in Gloucester put up four hundred barrels of mackerel in forty-one hours last week.

At Newburyport, Mass., Patrick Fitzgerald has been bound over for trial in $1000 upon a charge of cruelty to his mother-in-law, Mrs. Harrigan. She was badly bruised by a poker.

Rudolph Oetter, cigar manufacturer in Conner's block, Hyde Park, Mass., upset an oil stove in his shop on Friday and set it on fire. The damage to his stock amounted to $700; insured $1,000.

A colored man named Henry Brown entered the house of Mrs. James Faulk at No. 23 Brewery street, Cambridge, Mass., last Thursday afternoon, and made an assault upon her while she was ill and in bed. After having been struck and choked Mrs. Faulk seized a goblet and struck her assailant a blow on the forehead, inflicting a severe wound. Brown was soon after arrested and taken to the police station, but the wound upon his head was of so serious a nature as to require his removal to his home.

William H. Canby, formerly of Salisbury, Mass., was hung at Colorado Springs, Col., on the 17th inst., for the murder of a man in Buena Vista, Col., last April. The murderer's real name is said to have been Wm. H. Salisbury; he is the fellow who was reported to be a nephew of Gen. B. F. Butler, a report which has been positively denied by the family.

Eliza Emerson, eighty-nine years old, drowned herself in a well at Auburn, Mass., last Friday. It would seem that after having lived so long she might have hung out a few days longer.

In the United States court at Fort Smith, Ark., on the 16th inst., five men were condemned to be hung on the 9th of September, for murders committed in the Indian territory

An Algiers despatch says insurgents have made a raid upon the Esparto factories near Saida, and robbed the employes, who are nearly all Spaniards, after which they set fire to their dwellings and other property. Many men, women and children are missing. It is stated that sixty wagoners were killed.

L. L. Huntington of Augusta, Me., had a copper piece dated 1788, which he said he would not part with for a good bit of gold, and Mrs. Smith of Corinth, Me., had a Massachusetts half cent, date 1787, which she considered worth a fortune. Both parties were considerably disgusted when informed by Ferguson Haines of Biddeford, the well known coin collector, that he would sell them coins like theirs at the rate of four for a dollar in the first case, and ten for a dollar in the second.

Trickett, the Australian oarsman, was saved from drowning in Saratoga, N. Y., last Thursday, by a party of rescuers from shore. He was practising a mile from shore when his shell broke into three pieces. The water was very rough, and a strong wind was blowing. He had gone down twice before he was saved.

At Munhall farm, near Pittsburg, Pa., the government has for a long time been experimenting on boilers, the expense it is said having amounted to at least $100,000. On Thursday of last week the boiler on which so much money has been spent was blown into a thousand pieces by Mr. D. C. Lawson.

The New York Senatorial Fight.

Voting on the 18th: For the short term, Jacobs 34, Conkling 20, Wheeler 29, Lapham, 13, all others nine. For the long term, Depew 44, Kerman 50, Platt 17, all others 10.

Sheriff's Sale.

State of New Hampshire, Rockingham ss.

TAKEN by virtue of an execution in favor of Stephen S. Huse against Frank D. Bartlett, and to be sold at public auction on Wednesday the sixth day of July next at ten o'clock in the forenoon, at the house of Frank D. Bartlett in the town of Newton in said county, all the right in equity which the said Frank D. Bartlett had on the day on which the same was attached on mesne possess or now has of redeeming certain mortgaged real estate situated in said Newton and bounded northerly by the road leading from Newton Junction to Newton Center, easterly by land of William W. Boswell and Laura J. Fitts, southerly by land of Joanna Dutton, and westerly by a pathway leading from the before mentioned road to the road leading to Plaistow, with the buildings thereon; also one other piece of Land situated in said Newton and bounded northerly by the aforesaid passage way, easterly and southerly by land of the Boston & Maine Railroad Company, and easterly by said road leading to Plaistow; also an undivided half of another piece of land situated in said Newton and bounded by the highway leading to Newton Center aforesaid, easterly by land of the Goodwin heirs and Caleb Peaslee's heirs, southerly by land of Hazen Kimball's heirs, and westerly by land of John S. Brown, containing forty acres more or less.

JAMES W. ODLIN, *Deputy Sheriff.*

June 4th, 1881. (jo20,27, jl4)

Proposals for Coal.

PAYMASTER'S OFFICE,
U. S. NAVY YARD, PORTSMOUTH, N. H.
June 17th, 1881.

SEALED PROPOSALS will be received at this office until 11:15 A. M., July 26, 1881, at which time and place they will be opened in the presence of bidders or their representative for

700 tons (2240 lbs) White Ash Coal.
50 " " " Lehigh "

To be of the best quality, steamboat size, dry and free from slate and dust.

600 tons (2240 lbs) Cumberland Coal.

To be of the best quality, dry and free from dust, sulphur, or other impurities.

The contractor to furnish the coal within thirty days from date of award of contract and place it in carts provided by the government at the Navy Yard wharf, the quantity to be paid for at the weight by the Navy Yard Scales.

Responsible security will be required on the proposals, blank forms for which may be had at this office.

The right to reject any proposal not considered advantageous to the government is reserved.

H. T. WRIGHT,
Paymaster U. S. Navy.

je20,23,27,29

THE
Caligraph!
A PERFECT
WRITING-MACHINE
AT LAST!

Faster, Lighter, More Durable, Simpler and Superior in Every Respect to the old Style of Writing-Machines.

It is operated with wonderful ease, always writes neatly and legibly, and three times faster than the pen.

WHO NEED THEM?

Business men, clergymen, lawyers, people who write illegibly, all who have writing to do.

THE PRICE

has been greatly reduced, and the machine is now within the reach of all.

For circular, showing recent improvments, Address

The New England Branch Of
The American Writing-Machine Co.,
No. 36 Bromfield Street,
BOSTON, MASS.

A machine can be seen at the clerk's office of U. S. Circuit Court, U. S. Court house, Portsmouth.

Andrew P. Preston,
APOTHECARY,

will keep constantly in stock during the summer months, a fine assortment of

HAVANA CIGARS.

Smokers will find choice and fresh goods, at

PRESTON'S DRUG STORE.

Also, on hand a large lot of

SPONGES!

from the ordinary Reef to the finest Velvet, at prices ranging

FROM 1c TO $4.00.

Strictly pure

Dalmation Insect Powder!

Sure death for Flies, Bugs, etc., in any quantity at

ANDREW P. PRESTON'S DRUG STORE.

Fletcher & Tanton,
UPHOLSTERERS,
Furniture Dealers & General Undertakers
No. 55 Market Street, Portsmouth, N.H.

Coffins, Robes and Caskets always on hand or made to order. Orders left at 39 Deer Street or 27 State Street, by day or night, will be promptly attended to.

S. S. FLETCHER.
H. G. TANTON.

Lawn Mowers,
GARDEN TOOLS
— AND —
RUBBER HOSE,
At very low prices, at
A. P. WENDELL & CO.'S
3 Market Square.

SPECIAL ADVERTISEMENT OF SUMMER DRY GOODS.

AYERS & LOCKE HAVE JUST RECEIVED THE FINEST LINE OF SUMMER DRESS GOODS!

Muslins, Lawns, Buntings, Nuns, Veilings, Silks, etc. All Silk Surahs in Black and all desirable colors. Plain and Fancy Black Satin Marvelleux. Largest assortment of *Black Dress Silks* acknowledged by good judges to be exceedingly good value—75 cts., $1, $1.25, $1.50, $1.62, $1.75, $1.87, $2.00 and $2.25. CLOSING-OUT OF SPRING GARMENTS. Having met with unexpected success in the sale of Spring Sacques we have marked down what few we have in stock *To Cost! To Cost!* to close the stock. We have also received a fine assortment of Linen Ulsters which we are prepared to sell at the very lowest Boston prices for first-class garments. We shall make large additions to our stock of Sun Shades and Sun Umbrellas as soon as the manufacturers can fill our orders. Everyone desirous of purchasing *Laces, Passementeries, Fringes, Buttons, Girdles, or Anything in the line of Trimmings or small Wares,* will find it their advantage to examine our stock and compare prices before purchasing elsewhere. FINEST LINE OF KID GLOVES, LISLE AND LACE TOP, AND LADIES & CHILDREN'S HOSIERY & UNDERWEAR IN THE CITY.

Ayers & Locke.

AYERS & LOCKE.

ICE! ICE!

The subscriber would inform his patrons and the public generally that he is prepared to supply the best quality of

ICE

At wholesale and retail, and on reasonable terms, to Families, Stores, Offices and Vessels, or at any place desired, at short notice. Ice may be had at the ice-house at all times of the day or night.

PRESSED HAY, PIGS and SHOTES constantly on hand.

GARDENS PLOWED carefully, among trees, and TEAMING done to order.

LANGDON M. PERKINS,
No. 40 South Street.

All ladies want the new
Soltaire!
Glove button only 25 cents per pair.

NEW LACE PINS,
EARRINGS, AND
BRACELETS.

Watches
at low prices at
Hutchinson's

CARRIAGE AND SLEIGH STOCK.

Hubs, Spokes, Rims, Shafts, etc.; a fine lot of sleigh and pung dashers.

WHEELS! WHEELS!!

At Manufacturer's prices. Oak and Ash lumber.

G. J. GREENLEAF.

Parasols!
— AT —
D. F. Borthwick's.

Dress Goods
— AT —
The Popular Store.

PRINTS and GINGHAMS!
— AT —
7 and 9 Market St.

We shall offer one of the
BEST ASSORTED STOCKS
at lowest prices.
D. F. BORTHWICK.

THE
Mutual Life Insurance Co
of New York.
ASSETS
$92,000,000

The Largest, the Best, and the Cheapest Life Insurance Company in the World!

A Few Startling Figures!

Comparison of semi-endowment rates in the Mutual Life, with ordinary life rates of other companies.

Premiums to secure $1000 if death occurs within 20 years, or $500 if the insured live to the end of the term.

Age	Annual	Semi-Annual	Quarter Annual
46	$35.76	$18.18	$9.17
47	36.83	18.73	9.44
48	38.02	19.33	9.75
49	39.33	20.00	10.08
50	40.78	20.74	10.46
51	42.37	21.54	10.86
52	44.11	22.43	11.31
53	46.01	23.40	11.80
54	48.09	24.45	12.33
55	50.35	25.60	12.91
56	52.80	26.85	13.54
57	55.45	28.20	14.22
58	58.33	29.66	14.95
59	61.44	31.24	15.75
60	64.80	32.95	16.61

Annual Premium charged by different Companies, on the ordinary Life Policy for an insurance of $1000.

Age	Equitable	Conn. Mutual	Mutual Benefit	New York Life
46	$39.58	$39.51	$39.00	$39.58
47	41.30	41.19	40.70	41.30
48	43.13	42.98	42.50	43.13
49	45.09	44.89	44.46	45.09
50	47.18	46.94	46.50	47.18
51	49.40	49.15	48.70	49.40
52	51.78	51.53	51.04	51.78
53	54.31	54.09	53.54	54.31
54	57.02	56.84	56.20	57.02
55	59.91	59.79	59.06	59.91
56	63.00	62.95	62.10	63.00
57	66.29	66.33	65.34	66.29
58	69.82	69.94	68.82	69.82
59	73.60	73.79	72.54	73.60
60	77.63	77.89	76.52	77.63

C. M. GIGNOUX
GENERAL AGENT
For Maine and New Hampshire.

WINE.
25 BASKETS CHAMPAGNE,
Quarts and Pints, Moet and Chandon and Heidsieck & Co.
20 CASES CLARET.
Price $8 to $12. For sale by
H. F. GERRISH.

MARTIN GARRITY,
— BOTTLER OF —
Portsmouth Brewing Co.'s
STOCK PORTER,

Recommended for *family use* by all *eminent physicians* as a wholesome and invigorating

SUMMER BEVERAGE,

and warranted to compare favorably with any of the imported brands, having been manufactured under the direction of an *experienced English brewer*, and can be sold at a more reasonable price than the imported goods for which a high custom house duty is paid.

TRY IT ONCE, *and satisfy yourself.*

Bottled expressly for family use.

All goods delivered in any part of the city FREE OF EXPRESS. All orders left at No. 28 DANIEL STREET promptly filled, and *satisfaction guaranteed.*

PIANOS TUNED!

Having secured the services of
MR. WILLIAM WALLACE McINTYRE,
(Formerly Teacher of Music.)

I am now prepared to attend to all orders for Tuning and Repairing Pianos promptly. All work done in the most thorough manner and satisfaction guaranteed in every case.

Mr. McIntyre will also act as Agent for the sale, exchange or renting of Pianos and Organs.

D. H. Montgomery,
MUSIC AND ART STORE.
No. 6 Pleasant Street.

Real Estate.

For Rent.

HALF-HOUSE on Melcher street, near Pleasant; four rooms; water in house. Rent low to prompt tenant. Apply at No. 31 Pleasant street. je16tf

House For Sale.

THE HOUSE occupied by subscriber, containing 13 rooms in good repair. At small expense can be made into two tenements. J. E. HAM.

To Let,

STORE NO. 27 MARKET STREET.
Apply to J. E. MAY.

To Let,

FRONT office over Rockingham National Bank recently occupied by Wm. R. Foster. Apply at the Bank.

To Let.

HOUSE NO. 1 DENNETT STREET.
Apply at No. 3 Chapel St.

For Sale or To Let.

A VERY desirable house on Richards avenue. Furniture can be hired with the house if desired. Apply to A. F. HOWARD,
Custom House.

For Sale.

THE House and Land No. 19 Austin street.
Apply to JOHN P. HART.

To Rent.

HOUSE in Kittery, near Portsmouth Bridge; by the year, or for the summer; very pleasant location for summer residence; rent low.
Apply at CHRONICLE OFFICE.

For Sale.

THE HOUSE AND LOT corner of Austin and Summer streets, formerly occupied by the late Lydia Pickering. The lot contains 10,000 square feet and may be divided into several other house lots if desired. Possession given immediately. Apply to WALLACE HACKETT, adm'r., over First National Bank.

Portsmouth, May 12th, 1881.

Island Residence For Sale,

HOUSE on Badger's Island, Kittery, opposite Portsmouth, and within three minutes' row of the wharves; a most beautiful situation. House contains six rooms, with all needed outbuildings connected, and all in good repair. Attached is a small but thrifty orchard of apple and pear trees, and a garden with currant bushes, etc.
Terms easy. Apply to
HIRAM AMAZEEN,
Badger's Island, Kittery, Me.

A Full Line of
ROOM PAPERS and CURTAINS!
Fixtures, Tassels, Opaques, Hollands,
may be seen at
NO. 1 CONGRESS BLOCK.
Especial attention given to making and fitting Curtains.
WILLIS G. MYERS.

AN EXTRA LOT OF
Sponges, Chamois Skins and WHIPS
at reasonable prices at
JOHN S. TILTON'S
Harness Maker and Trunk Repairer,
18 Congress Street.

Bargains in Curtains! and Fixtures!
TO CLOSE OUT.

Painted Shades, 30c.; Gold Band Shades, 40c.; Opaque Shades, 50c.; Brown, Green and Drab Curtains by yard 20c.; Curtain Fixtures, Spring Balance, 25c.; Putnam's Fixtures, 8c.; Cord and Tassels cheap. For sale by
ALFRED STAVERS,
FRANKLIN BLOCK.
N. B. Curtains hung to order.

STEPHEN D. SCRIGGINS,
Carriage Painter,
No. 16 Vaughan Street, Portsmouth, N. H.

Having spacious and good accommodations and long and large experience, he solicits, patronage in this line.

FISH.

1000 *lbs. Dry Salted Pollock Fish.*
1000 *lbs. First Fare Cod Fish.*
For sale by
Henry F. Gerrish.

TRUNK REPAIRING!

a specialty. Trunks called for and returned without extra expense at
John H. Tilton's
Harness Dispensatory,
18 CONGRESS STREET.
MAIN & WINCHESTER BLOCK.

Local Matters.

POST OFFICE RULES.

MAILS CLOSE.

	A. M.			P. M.
Boston, West and South,	8, 10:35,	2:30	4:50	*6 30
Boston Way,	10:35,	2 30		
Portland,	9:25		4:50	6:30
East [beyond Portland,]	9:25			6:30
Biddeford, Saco and Way,	9:25		4:50	
Great Falls,	9:25		4:50	
Great Falls & Conway R. R.	9:25			
Concord and North,	7:40		4:50	
Concord Way,	7:40		4:50	
Boston & Maine R. R.	7:40		4:50	
Dover,	9:20		2:30	6:30

*Arrives in Boston next morning.

MAILS ARRIVE.

	A. M.		P. M.	
Boston, South and West,	10:55,	3:15	5:50	9:08
Boston Way,	10:55		5:50	
Portland and East,	11:20		3:20	
Great Falls & Conway R. R.	11:20			
Concord and North,	10:20		6:50	
Dover,	7:30		3:15	5:50

Letters for the night mails [and no others] east or west may be deposited in the box at the Eastern depot, every day except Sundays.

E. G. PEIRCE, JR., P. M.

MINIATURE ALMANAC--JUNE. 20.

SUN RISES	4:23	MOON SETS	0:16 A. M.
SUN SETS	7:39	FULL SEA	6:15 A. M.
LENGTH OF DAY	15:16		6:45 P. M.

THE WEATHER.

U. S. SIGNAL OFFICE,
WASHINGTON, D. C.
June 20, 1:30 A. M.

Probabilities for New England:—

Fair weather, variable winds mostly westerly, stationary or lower temperature, generally higher barometer.

The Thermometer at the CHRONICLE Office, at 4:00 o'clock this morning, registered 56 degrees above zero.

Sky clear.

AROUND HOME.

The world didn't go to smash on Sunday.

Miss Gilbert, from Boston, sang in the Unitarian choir on Sunday.

The backbone of the drought was broken Sunday morning by a refreshing rain.

George Geer, of Antrim, has been granted a patent for an apple-parer, corer and slicer.

A bill to incorporate the Hampton & Rye Beach railroad has been introduced in the legislature.

Mr. W. H. Kennard and wife, of Boston, were passengers in the steamer Celtic which left New York for Liverpool last week.

Major Augustus S. Nicholson, U. S. M. C., visited the navy yard on Saturday, on his annual tour of inspection of the marine corps.

Large numbers of squid were seen in the vicinity of the north mill bridge on Friday and Saturday of last week—their first appearance in that locality for several years.

A raft of one hundred and sixty hemlock logs was towed from Spruce creek, Kittery, to Daniel Mason's mill in this city, by the steamer Clara Batemen on Saturday.

The sale of the fine farm at Newington owned by Mrs. Thos. E. Foye takes place to-day, by auction. Buildings, land and standing grass to be sold in lots to suit purchasers. See advertisement.

The steamer Mystic was out in her war paint on Saturday last, flying a handsome burgee at the bow, while at the stern floated the national ensign. She has recently been fitted with a wooden awning. Capt. "Rasho" has a good boat under him.

The sloop employed by the contractors for the removing of the Gangway ledge was towed to Neal's wharf in Kittery by the steamer Clara Batemen, and for the second time discharged the debris taken from the ledge, on Saturday of last week.

A steamer, two brigs and nine coasting schooners arrived at this port on Saturday. Among them was the schooner John H. Chaffee, Buell master, from Albany for South Newmarket, which was towed up the river in the afternoon by the Naumkeag.

Mr. Edwin B. Rundlett leaves this city to-day for northwestern Iowa, where he will go into the grain business in company with a Boston gentleman. Mr. Rundlett has for some time past been located with George C. Richardson & Co., dry goods jobbers in Boston.

A mail route has been established between Exeter and Hampton, leaving Exeter at ten o'clock A. M., and arriving at Hampton at half-past eleven o'clock; returning, leaves Hampton at 3:30 o'clock P. M., arriving in Exeter at five. The service is to be daily from July 1st to Sept. 30th, and every second day from Oct. 1st to June 30th.

One day last week a boat owned by Mr. Nathaniel G. Cobb, stone cutter, was stolen from her moorings by some boys, who broke her boom off by getting foul of the main boom of a schooner lying at the Eastern railroad wharf, and finally stove her. Two of the boys are known, and will be taken good care of when found; but up to Saturday night they had managed to keep out of sight of the police.

Mr. Daniel Mason, proprietor of the sawing and planing mill on Green street, purchased the pine logs which were cut in Great swamp last winter, and sawed them into 23,000 feet of lumber, the whole lot of which was worked up into box boards to be used here, mainly by the Portsmouth Shoe Factory Co. Between three and four thousand feet of oak logs cut at the same place are still held by the cutters.

A patent has been granted to Emery Andrews of Kennebunk, for a heel-stiffener for boots and shoes.

There was one feat of ground and lofty tumbling at Barnum's circus in Dover on Saturday, which had not been announced on the bills. It was by an attendant from Portsmouth, and the performance had a *marked* effect in its results.

It is hardly necessary to remind our readers that the palatial steamers of the Fall River line are in their usual summer condition of attractiveness. The line is doing a large business at this season. The musical treat upon each trip is one of the many attractions of the route. Tickets are to be had at the Eastern railroad station in this city, and state rooms can be secured by telegraphing to the agent at No. 3 Old State House, Boston. The mammoth iron steamer building for the line will be in readiness for trips by another season.

In Gen. Marston's proposed excise law the first section of the bill levies an excise tax on all intoxicating liquors manufactured or sold in this state, except cider. The rate is one cent a gallon on wine, ale and lager beer, and five cents a gallon on all other intoxicating liquors. Wines, ale and lager beer sold in quantity less than ten gallons, ten cents a gallon; other liquors twenty cents a gallon. The excise is payable January 1st and July 1st. The tax is to be assessed by the State Board of Equalization, and is payable to the town treasurers. The remaining sections relate to the methods of redress and establish penalties for non-compliance with the law.

On Friday, the 17th inst., Mr. Frost of Dover presented a bill entitled an act in addition to an act to incorporate the Dover & Winnepiseogee railroad, passed July 1, 1862. The provisions of the bill are that the extension shall begin at the present terminus in Alton and pass through the towns of Gilford and Laconia, connecting with the Boston & Montreal railroad near Weirs Landing in Laconia; also that it shall extend from the present terminus in Dover to connect with the Portsmouth & Dover railroad; also connect with the several railroads at Rochester; that the capital stock shall be increased not to exceed in all $1,000,000; that the road may issue bonds not to exceed $500,000; that the Boston & Maine railroad be authorized to lease the road, and have further authority to aid in construction by taking stock or guaranteeing payment of bonds.

POLICE COURT.

SATURDAY, June 18; *Batchelder, J.*

Christopher Andrews, for drunkenness, was fined $3, costs $6.90. He was sent to the county farm in default of payment.

Naval Affairs.

The Rodgers (formerly the steam-whaler Helen & Mary) sailed from San Francisco for the Arctic ocean by way of Behring's strait on the afternoon of the 16th inst. There are now four vessels afloat in search of J. G. Bennett's exploring steamer Jeannette.

Captain William P. McCann has been detached from the command of the receiving-ship Independence, and ordered to command the Pensacola; Lieut.-Commander Oscar F. Hyerman from the New Hampshire, and ordered to the receiving-ship Colorado; Lieut. John C. Irvine, Master Albert Metz, Ensign William E. Whitfield, Mate L. B. Gallagher, Surgeon Benjamin F. Kidder, Passed Assistant-Surgeon John S. Bagg, and Boatswain Edwin J. Allen from the New Hampshire and ordered to the Wyoming; Lieut.-Commander James M. Forsyth from the receiving-ship Colorado and placed on waiting orders; Master F. B. Howard from the Kearsarge and ordered to the practice-ship Dale; Passed Assistant-Paymaster Henry C. Machott from the New Hampshire and ordered to settle his accounts.

The United States steamship Adams is reported as having arrived at Panama June 4th. It was expected that she would sail for Acapulco on the 11th inst.

Paymaster Robert P. Lisle is ordered to the Powhattan, vice Paymaster Browne, deceased.

Capt. Philip C. Johnson is ordered to command the school ship New Hampshire.

The Wyoming was put into commission at Norfolk, Va., on the 15th inst.; she is to proceed to Port Royal, S. C., to take the place of the New Hampshire as a receiving ship, the latter having been transferred to Newport, R. I.

Rear Adm. Bryson, commanding the South Atlantic squadron, reports to the navy department from Montevideo under date of May 14th that the general state of health on the Shanandoah and Marion continues good.

The "Caligraph."

Whatever saves time and labor, lengthens life. Accordingly the "Caligraph"—the latest improvement on the "Typewriter"—is the greatest life-lengthener of this half-century. With it one may transact his correspondence in one-quarter the time, and with one-tenth the exhausting labor required with the pen. It does away entirely with the nerve-racking "pen-paralysis," and the temper-ruining struggle with bad paper, scratchy pens, and clogging ink. With it a man can write a letter as easy as he can thrum on the desk-top with his ten fingers.

And it is always ready for work. It sits on the desk, occupying less room than a Webster Unabridged Dictionary. It can be put into operation as easy as picking up a pen, and from one year's end to another requires no more attention than changing the inking ribbon for a fresh one, from once to four times a year.

It is a special boon for the bad penman—a class numbered by millions—for it does away with his unreadable scrawls at once, as with it he cannot do otherwise than write neatly and legibly the moment he begins.

No one who has tried a caligraph has failed to like it, and vowed he would not do without one for any reasonable sum of money. All have declared that their facilities for doing business, their comfort, and their tempers, have all been vastly improved by the possession of this willing little servant.

The price has been reduced to about that of a good sewing-machine, thus bringing the machines within the reach of the most slender purse. No one whose business requires writing letters or papers, can afford to do without it. In any moderate business it will pay for itself in a few months.

For a catalogue containing full particulars, with descriptions, prices of machines, etc., write to the New England branch of the American Writing Machine Co., No. 36 Bromfield street, Boston, Mass.

The Salmon Falls Manufacturing Co., pays a dividend of four per cent July 1st.

A Scotch girl eighteen years old was recently turned out of her boarding house in Great Falls for unbecoming conduct, and was supposed to have gone to Biddeford, Me., but on the 16th inst. the other Scotch people of the town learned that she had not left the place, but had been enticed into a house of ill fame on Spring street. So a party of robust Scotch women, numbering forty or more, made a descent on the house, and demanded the girl; the keeper of the den denied that she was there, and the women were preparing to "clean out the coop" when the proprietor yielded and produced the girl, who was immediately sent out of town by her countrywomen, and warned not to return. It is supposed that several arrests will result from the affair.

MARINE CHRONICLE.

PORT OF PORTSMOUTH.

ARRIVED June 18th.

Brig Eliza, Renauld, Lingan, C B.
Brig F H Todd, Maguire, Port Johnson.
Schr John H Chaffee, Buell, Albany for South Newmarket.
Sch Lizzie Cochran, Hopkins, Elizabethport.
Sch Connecticut, Chandler, Port Johnson for Dover.
Sch Charles H Trickey, Kelley, Philadelphia for Dover.
Sch American Eagle, Brown, Port Johnson for Dover.
Sch Peirce, Lord, Port Johnson for Dover.
Sch Lucinda, Gray, Sedgwick.
Sch Tiger, Douglas, Sedgwick.
Sch Emma W. Day, Derry, Hoboken for Dover.

SAILED June 19th.

U S S Speedwell, Kellogg, Washington via New York.

Sch Nellie E Gray, Coombs, hence arr at Boston 17th.
Schs Emma W Day, Derry, Hoboken for Dover; Peirce, Lord, Port Johnson for Dover; Mary Magee, Rondout for this port; Sarah Bruen, Plummer, Perth Amboy for this port; and Lizzie Cochrane, Hopkins, Elizabethport for this port, arr at Vineyard Haven 16th, and all but the Mary sld same day.
Schs Margie, Hoyt, and Triton, Rand, hence arr at Bangor 16th.
Sch S J Lindsey, Kennedy, Rondout for this port, passed through Hell Gate 16th.
Sch Lizzie Gaphil, Smith, hence arr at Rockland 15th.
Sch Commonwealth, Burding, for this port sld from Rockland 15th.

Burnett's Cocoaine

Is Renowned as a Pure and Effective Hair Dressing in Every Quarter of the World.

For thirty years it has been a favorite with the people and a leader with the trade. The name "Cocoaine" has become a valuable property. Burnett & Co. have established their sole right to its use in several suits at law, thus protecting the public and themselves from imposition.

The superiority of Burnett's Flavoring Extracts consists in their perfect purity and great strength.

Mothers! Mothers!! Mothers!!!

Are you disturbed at night and broken of your rest by a sick child suffering and crying with the excruciating pain of cutting teeth? If so, go at once and get a bottle of MRS. WINSLOW'S SOOTHING SYRUP. It will relieve the poor little sufferer immediately—depend upon it; there is no mistake about it. There is not a mother on earth who has ever used it, who will not tell you at once that it will regulate the bowels, and give rest to the mother, and relief and health to the child, operating like magic. It is perfectly safe to use in all cases, and pleasant to the taste, and is the prescription of one of the oldest and best female physicians and nurses in the United States. Sold everywhere. 25 cents a bottle. m,w & s & sg jan82

$500 Reward!

We will pay the above reward for any case of Liver Complaint, Dyspepsia, Sick Headache, Indigestion, Constipation or Costiveness we cannot cure with West's Vegetable Liver Pills, when the directions are strictly complied with. They are purely Vegetable, and never fail to give satisfaction. Sugar Coated. Large boxes, containing 30 Pills, 25 cents. For sale by all Druggists. Beware of counterfeits and imitations. The genuine manufactured only by JOHN C. WEST & CO., "The Pill Makers," 181 & 183 W. Madison St., Chicago. Free trial package sent by mail prepaid on receipt of a 3 cent stamp. deowsu61'81

Isles of Shoals.

Appledore and Oceanic HOTELS.

THE staunch sea-going steamer Appledore, Capt. Albert Rand, leaves Jones' wharf, near the foot of Deer street, for these favorite and widely-known ocean resorts, daily, (Sunday excepted,) at 11 o'clock A. M., and six o'clock P. M. Returning, leaves the islands in season to connect with the morning and evening trains on the Eastern railroad for Boston and the west. Baggage checked through from Boston and intermediate stations, and returned free.

LAIGHTON BROTHERS & CO.

Chas. E. Laighton & Son,

Nearly opposite Post-Office.

Have in stock

New Bordeaux Goods,

CLARETS,

SAUTERNES, BURGUNDIES,

CHAMPAGNE AND

RHINE WINES!

Italian and French

OLIVE OILS,

in all sizes.

Richardson & Robbins'

ROLLED TONGUES,

Whole Boned Ham, Chicken, etc.

FERRIS'

Pig Hams & Bacon!

with a complete line of

Seasonable Goods as can be found in New England.

Proposals for Coal,

SEALED PROPOSALS will be received by the County Commissioners until Tuesday, July 5th, 1881, for furnishing coal for the County of Rockingham, as follows:

County Farm: 400 tons best quality White Ash Broken Coal, 2240 lbs. to the ton, delivered on cars at Epping.

Exeter jail: 20 tons best quality White Ash Broken Coal, and 10 tons same quality Stove coal, delivered at jail.

Portsmouth: 20 tons best quality White Ash Stove Coal, delivered at jail.

Proposals to be addressed to "County Commissioners, Portsmouth, N. H.," and right is reserved to reject any or all bids. jel7

AT FOYE'S

Ladies', Gents' and Children's

HOSIERY!

No. 23 Market St.

SHAMOKIN COAL,

AND

Franklin Coal!

For Summer use, also,

LEHIGH and LACKAWANNA

and a great variety of other first-class Coals for Furnaces and Stoves at

PORTSMOUTH COAL POCKETS.

J. ALBERT WALKER.

No. 137 Market Street.

Order book and telephone at Moses' Hat Store, No. 13 Congress street.

William Ward & Sons,

Distillers and Wholesale Dealers

IN

Foreign & Domestic Liquors,

including Brandies, Wines, Whiskies, Gins, Rum, Alcohol, and all other Spirits usually kept in first-class liquor stores. These goods will be sold by the package or measure, are warranted strictly as represented, and for medicinal purposes and table use *not excelled* by those of any house in New England.

Store 93 Market St.,

Distillery 19 Dennett St.

PORTSMOUTH, N. H.

N. B. Orders by mail and express promptly attended to.

FOR SALE.

A Counter Show Case!

J. R. YEATON & CO.

No. 5 & 8 Congress St.

"THE STONE STABLE."

Having purchased the stock in trade and good-will of the business of the late Woodbury Locke, I shall conduct a

LIVERY AND BOARDING STABLE

At the old stand, the STONE STABLE on Fleet street, (entrance also on Congress street, next National Block,) where I shall keep a full supply of extra fine

Teams for Hire

At reasonable rates. Horses boarded by the week, or bedded, and the best of care taken. Persons or parties desiring anything in this line will find it for their interest to call on

WM. F. FERNALD.

C. E. BOYNTON,

MANUFACTURER OF

SODA WATER

In Siphon Bottles and Fountains.

Cream Ginger Beer,
Tonic Beer, Root Beer,
Pineapple Beer,
Birch Beer,

GINGER ALE & MINERAL WATER.

ALSO, BOTTLER OF

MILWAUKEE LAGER,
ELDREDGE'S LAGER, and
REFINED CIDER.

Of the different summer beverages manufactured at this establishment it is hardly necessary to say a single word. They have become popular "on their own merits," and can be found in many private families and on sale in every hotel, saloon and restaurant in this locality.

The Lagers bottled by me are from the best breweries in the country, and it is safe to say that there is no better in the world.

☞ Orders may be left at my establishment for any of the above, which will be delivered anywhere within the city limits without extra charge.

C. E. Boynton.

18 Bow street, - - Portsmouth, N. H.

FLOUR!

Just received

500 BARRELS

of the best St. Louis and Wisconsin Flour. Also some of the best Minnesota Haxall, which I shall sell at

WHOLESALE AND RETAIL!

LOWER than the same grades of Flour can be bought in Portsmouth. Call and price my Flour before purchasing elsewhere, at the old and popular stand of C. ROBINSON & SON,

16 BOW STREET.

Portsmouth, April 20th, 1881.

J. S. JAMES.

B & L

Brunswick Soups.

These Soups are put up in powder form in tin cans of 1-2 lb. each, and consist of Vegetable, Lobster, Fish, Bean, Beef and Oxtail. One can will make five pints of Excellent Soup, all seasoned, in fifteen minutes. It is one of the most wholesome and convenient articles for the table ever produced. Price 25 cents per can. We have just received a new stock of CAPERS, OLIVES, ENGLISH PICKLES also NEW CROP OLIVE OIL, in qt., pt., and 1-2 pt. bottles. Also, DUTCH CHEESE, Whole ROLLED OX TONGUES, in cans, CANNED BEEF, etc. In Lunch Goods we have SARDINES, TONGUE, HAM, CHICKEN, DEVILED HAM and POTTED BEEF and TONGUE. Peirce Farm Champagne CIDER, in qt. and pt. bottles.

Butler & Laighton.

NO. 1 MARKET SQUARE.

Investment Bonds

BOUGHT, SOLD and EXCHANGED.

Savings Banks, Insurance Companies, and Trustees are invited to correspond with us, and furnish us a list of any Bonds which they desire to buy, sell or exchange.

Water Works Loans, City Bonds, and first-class Railroad Securities always on hand.

J. E. LEWIS & CO., Bankers,
74 Cedar Street, New York.
tjy20

For Sale,

OR will be let for the season, a two-seated pleasure Wagon, in good condition. Apply at the clothing store No. 6 Market street.

J. W. MOSES.

Auction Sales.

FOR SALE BY AUCTION!

ON

Monday, June 20th, at 3 o'clock P. M

A GOOD FARM IN NEWINGTON,

CONTAINING about 40 acres of good land, with large ORCHARD of apple and pear trees, and valuable WALNUT GROVE, good HOUSE and BARN, Carriage house, and Corn and Wood house. "A very beautiful place." Every acre of the land worth $50 per acre, to till or for pasturage; *no waste land.* Buildings, land and standing grass will be sold in lots to suit purchasers. Will exchange for other property. Land worth $2000, and buildings worth $1200, will be sold TO THE HIGHEST BIDDER. Terms made easy. For further information apply to

THOMAS E. FOYE, Lawrence, Mass., or to JOHN H. WELLS, Portsmouth, N. H.

d&w tje20

MORSE & ILSLEY,

AUCTIONEERS,

Money, Real Estate and Mortgage Brokers, Insurance and House Agents.

13 PLEASANT ST. - - EXCHANGE BUILDINGS.

FARMING TOOLS,
LAWN MOWERS,
WIRE CLOTH,

the largest stock in the city.

Pure Paris Green,

AND

LONDON PURPLE,

CARRIAGE VARNISHES,

AND

FINE COLORS.

And the most complete stock of

HARDWARE

AND

PAINTS,

in the City.

PRYOR & MATTHEWS.

No. 16 Market St.

EXHIBITION

Of The

BEST STYLES!

AT

C. N. Shaw & Co.'s,

No. 3 Market St.

JUST OPENED!

AN

Enormous Line!

OF

STRAW HATS!

Very Cheap.

F. G. MOSES,

No. 13 Congress street.

NOTICE.

We wish simply to announce to the Ladies of Portsmouth and vicinity, that our stock of

MILLINERY GOODS!

COMPRISES

The Best and Most Desirable Styles

to be found in

New York or Boston Markets,

Our success in endeavoring to please our customers for the past fourteen years needs no comment. Respectfully,

J. M. TEBBETTS,

14 MARKET STREET.

PORTSMOUTH, N. H.

BUTTER.

THIRTY Tubs fine Creamery and Vermont Butter, price

28 cents per pound.

for sale by

HENRY F. GERRISH.

WHIPS! All qualities and prices; LARRABEE'S, 30 Congress

IRON

A TRUE TONIC

A PERFECT STRENGTHENER. A SURE REVIVER.

IRON BITTERS are highly recommended for all diseases requiring a certain and efficient tonic; especially *Indigestion, Dyspepsia, Intermittent Fevers, Want of Appetite, Loss of Strength, Lack of Energy, etc.* Enriches the blood, strengthens the muscles, and gives new life to the nerves. They act like a charm on the digestive organs, removing all dyspeptic symptoms, such as *Tasting the Food, Belching, Heat in the Stomach, Heartburn, etc.* **The only Iron Preparation that will not blacken the teeth or give headache.** Sold by all druggists. Write for the A B C Book, 32 pp. of useful and amusing reading—*sent free.*

BROWN CHEMICAL CO., Baltimore, Md.

BITTERS

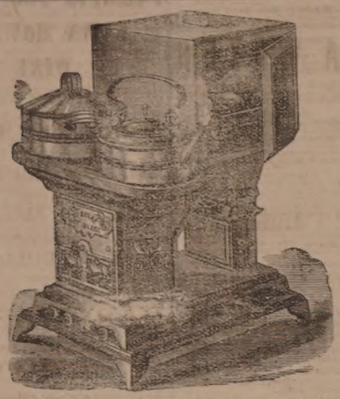

OIL STOVES.

THE ADAMS & WESTLAKE

Improved wire gauze non-explosive, the

TUBULAR HOT BLAST,

And several other kinds. No smoke. No odor. Suitable for all kinds of Cooking.

REFRIGERATORS, ICE CHESTS, ICE CREAM FREEZERS, RUBBER HOSE, VELOCIPEDES, CHILDREN'S CARRIAGES, ETC.

JOHN P. SWEETSER,

NO. 46 MARKET ST.

AKRON

Salt Glazed

DRAIN PIPE.

The AKRON Pipe is superior in Strength, Durability, and Finish to any in the market.

For sale in lots to suit, at lowest manufacturers' prices, by

Samuel Cleaves & Son,

NO. 5 ELM ST.

Critchley & Whalley,

MACHINISTS, AND DEALERS IN

PIPE AND FITTINGS

Of all kinds, for

STEAM, WATER, AND GAS.

Engines and Boilers.

Other Machinery Bought and Sold.

Belting & Belt Lacings, Sheet Rubber, and all kinds of steam packing constantly on hand at manufacturers prices

STEAM HEATING APPARATUS

For warming buildings.

52 Hanover Street.

Silas Philbrick,

MANUFACTURER OF

Marble Monuments, Grave Stones,

Table Tops and Mantel Pieces; also Brown Stone and Granite, for all purposes.

☞ A large stock of grave-stones and monuments, made during the winter, for sale at reasonable rates at the Stone Yard, Pier wharf, State street, Portsmouth.

For Sale,

TO Whoever May be in Want—OAK PILES, large or small, for bridge or wharf purposes; OAK PLANK, sawn to dimensions; Hard WOOD, by the cord; FACED ROCKS, for cellar walls or other purposes; GRAVEL, SAND, and GOOD SOIL to raise low land. WM. S. WILLEY.

BENJ. F. GRAFTON, STORY B. LADD,
HALBERT E. PAINE,
Late Commissioner of Patents.

PATENTS!

PAINE, GRAFTON & LADD,

Attorneys-at-Law and Solicitors of American and Foreign Patents.

412 FIFTH STREET, WASHINGTON, D. C.

Practice patent law in all its branches in the Patent Office, and in the supreme and Circuit Courts of the United States. Pamphlets sent free on receipt of stamp for postage.

$72 a week. $12 a day at home easily made. Costly outfit free. Address True & Co., Augusta, Maine.

THE

Admiration

OF THE

WORLD.

Mrs. S. A. Allen's

WORLD'S

Hair Restorer

IS PERFECTION!

For RESTORING GRAY, WHITE or FADED HAIR to its youthful COLOR, GLOSS and BEAUTY. It renews its life, strength and growth. Dandruff quickly removed. A matchless Hair Dressing. Its perfume rich and rare. Sold by all Druggists.

Established over 40 years.
Enormous and Increasing sales
Throughout Europe and America.

ZYLO BALSAMUM (Mrs. Allen's)

A lovely tonic and Hair Dressing. It removes Dandruff, allays all itching, stops falling Hair and promotes a healthy growth with a rich, beautiful gloss, and is delightfully fragrant.

Price Seventy-five Cents in large glass stoppered Bottles. Sold by all Druggists.

New Stock

SPRING & SUMMER SUITINGS,

J. E. HAM & CO.

NO. 11 CONGRESS ST.

Having received a full assortment of Foreign Domestic

CLOTH CASSIMERES, SUITINGS

Equal to any in the city, we are prepared to make them up into Garments of the latest style.

☞ Perfect Satisfaction Guaranteed.

Cure Your Corns!

BY USING

SCHLOTTERBECK'S

Corn, Wart & Bunion Solvent.

Entirely harmless; is not a caustic. It removes Corns, Warts, Bunions and Callosities, without leaving a blemish. Brush for applying in each bottle.

A CURE IS GUARANTEED.

Price 25 Cents. For sale by all Druggists.

Try it and you will be convinced, like thousands who have used it and now testify to its value.

Ask for Schlotterbeck's Corn and Wart Solvent, and take no other. Sold by

DAVID KIMBALL & CO.,

No. 36 Market street,

Portsmouth, N. H.

The Free-Ship Controversy.

The free-ship men and newspapers are at it again, revamping the arguments of Professor Sumner, who published an article on the subject in the June number of the *North American Review.* The objective point is, of course, the navigation law which forbids American registry to foreign-built ships. The case of the Dutchman who wanted his money from the bank very much if he couldn't get it, but if he could, didn't want it all, well illustrates the position of the free-ship advocates.

They cannot get "free-ships," and therefore nothing else will satisfy them. It matters not with them that the cost of building in America is only fifteen or twenty per cent more than elsewhere; it matters not that prominent free-ship men themselves have said that free ships alone would be no benefit because of the greater cost of running them. These writers spend little time in discussing onerous tax laws, vicious consular emoluments and kindred burdens, which if removed, would put under a running more nearly on an equality with the cost of running foreign vessels; but they launch their invectives against a particular law, the repeal of which, as has been shown over and over again by the experience of other nations, and by the logical conclusions from premises furnished by our own experience, would bring no practical relief.

Not many shipbuilders, iron or wooden, own ships. They are not built because they cannot be run in competition with foreign ships; they cannot be run because of obstacles which "free ships" could not by any possibility remedy.

Why not stop this bickering over apparently irreconcilable differences, and free-ship and anti-free-ship men join hands and endeavor to remove the obstacles, local and national, which are recognized as such by all? A beginning has been made by Massachusetts, New York and Rhode Island in relieving certain shipping property from local taxation. Louisiana will follow suit when her legislature next meets. Congress cannot long withstand a united appeal for the repeal or revision of tonnage, admeasurement, consular and other laws. If all these fail, then an appeal for free ships will have vastly more force than it ever can have in this country under existing circumstances. The present method of conducting the controversy is not likely to be of service to either party engaged in it.—*Boston Commercial Bulletin.*

Don't Trust Them.

When you feel badly, and have pains here and there through your body that you don't know how to account for, it is the most foolish policy in the world to take the advice of people who say: "Oh! there's nothing the matter with you. Let yourself alone and you will come out all right." These folks know nothing about it, and may be trifling with your life. You may have kidney or liver trouble. Send right out to your druggist and get a bottle of Dr. David Kennedy's "Favorite Remedy" and then you will be all right, or write to the doctor at Rondout, N. Y.

—A milkman in Wisconsin city sold unwholesome milk, and he was arrested. Upon investigation it was found that his cows were healthy and his stables in good condition, but that the well needed cleaning.

Arrested!

Charles A. Dailey was arrested last evening for stealing from the drug store of Shieman, a bottle of Sulphur Bitters. Before the court this morning, upon being asked why he should steal it, he stated that his mother was troubled with rheumatism, and that it was the only medicine that helped her, and being out of money and work was the cause of his stealing. As this was his first offence he was put on probation.—*Newark News.*

—A quaint old army officer, in describing a new kind of gun which he had invented, said: "Many kinds of orgeance recurls backward. But my orgeance recurls, if anything, *leetle forrid.*"

Rescued from Death.

William J. Coughlin, of Somerville, Mass., says: "In the fall of 1876 I was taken with a violent bleeding of the lungs followed by a severe cough. I soon began to lose my appetite and flesh. I was so weak at one time that I could not leave my bed. In the summer of 1877 I was admitted to the city hospital. While there the doctors said I had a hole in my left lung as big as a half a dollar. I was so far gone at one time a report went around that I was dead. I gave up hope, but a friend told me of Dr. Wm. Hall's Balsam for the Lungs. I laughed at my friends, thinking that my case was incurable, but I got a bottle to satisfy them, when to my surprise and gratification, I commenced to feel better. My hope, once dead, began to revive, and to-day I feel in better spirits than I have the past three years.

I write this hoping you will publish it, so that every one afflicted with diseased lungs, will be induced to take Dr. Wm. Hall's Balsam for the Lungs, and be convinced that consumption can be cured. I have taken two bottles and can positively say that it has done more good than all the other medicines I have taken since my sickness." Sold by all druggists.

—Little Jack has been a naughty boy, and his mamma says: "I shall give a sugar-plum to your brother, and none to you, in order to punish you." "Mamma," said the elder brother, eagerly, "hadn't you better give me the sugar-plum right away, so as to produce more effect upon him?"

Eminent physicians indorse Adamson's Botanic Balsam as the safest and most effectual remedy for coughs and colds ever discovered. Sold by druggists and dealers at 35 and 75 cts.

—"There's one thing I like about the new version," said old Blunderbuss. "That ere text about 'the boy being father to the man' is left out altogether. I always thought that was wrong end to." And he didn't know why the smile went round.

Important.

When you visit or leave New York city, save Baggage Expressage and Carriage Hire, and stop at *Grand Union Hotel*, opposite Grand Central Depot; 450 rooms, fitted up at a cost of one million dollars, reduced to $1 and upwards per day. European plan. Elevator. Restaurant supplied with the best. Horse cars, stages and elevated railroad to all depots. Families can live better for less money at the Grand Union Hotel than at any other first-class hotel in the city.

Coming, Coming!

From the New York Aquarium to Portsmouth,

Saturday, One day Only, June 25.

THE

John H. Murray New Show

CIRCUS, MENAGERIE, MUSEUM AND AQUARIUM!

In all its unrivalled splendor, with a company of

100 Principal Peformers! 100

23 GLITTERING AND GORGEOUS CAGES

— FILLED WITH —

The Choicest and Rarest Animals on Earth!

Including the Famous and awe inspiring

LEVIATHAN

Wonkifimad WHAT IS IT! WHAT IS IT!

The only one ever Seen by Man. Cost $10,000.

The Mastodon Roque Torque

from the South Sea Islands. Imported at a cost of $20,000. THE MUSEUM embraces a Mammoth Collection of

NEW AND STARTLING CURIOSITIES

From all parts of the world. A magnificent

Aquarium on Wheels!

Containing many Rare and Beautiful Specimens of

THE FINNY TRIBE!

☞ The Gorgeous Coach of the Thrice Lord Mayor of London, "Dick Whittington," a veritable antique relic of the Old World—cost $5,000—may be seen in the Grand Street Pageant.

The Grand Free Street Procession!

Will start at 10 o'clock A. M., and pass through the principal streets.

J. H. MURRAY'S MARVELLOUS STUD OF TRAINED LILIPUTIAN

12 PONIES. 12 PONIES. 12
12 PONIES. 12 PONIES. 12

2 Grand Free Exhibitions,

on the Grounds, at 11 A. M. and 1 P. M.

☞ A Monster train of 23 R. R. Cars required to transport this Combination of Shows!

Remember! the Price of Admission

to the Great Shows is only

FIFTY CENTS!

Children half-price.

KEEP YOUR EYE ON DAY AND DATE!

Saturday, June 25.

Doors open at 1 and 7 P. M. Commences one hour later.

C. E. MYERS & CO.

are now placing on their counters the finest selection of

Ready Made Clothing

— FOR —

SPRING & SUMMER WEAR

ever shown to their customers, at LESS than last year's prices. We also have a good line of

Blue Yacht Cloths

— AND —

Cassimere Suitings.

☞ In Sawyer's Woolens we make specialty.

All in want of a good strong

WORKING SUIT

— OR A —

FINE DRESS SUIT,

will find it to their advantage to call at the old stand

Corner of Market & Bow Sts.

C. E. MYERS. C. E. SIMPSON.

NEW AND EXTENSIVE STOCK

— OF —

Spring & Summer

GOODS

— AT —

WM. P. WALKER'S

No. 8 Market Square.

Having received a Full Assortment of Foreign and Domestic

Cloths, Cassimeres, &c.,

I am prepared to make them up into GARMENTS of the latest style, or according to the fancy of the purchaser, and

Perfect Satisfaction Guaranteed!

My Stock of Goods suitable for

SUITINGS

IS UNEQUALLED

Particular attention paid to the making of Army and Navy

REGULATION UNIFORMS.

A FULL ASSORTMENT OF

Gentlemen's Furnishing Goods!

Constantly on hand, consisting of

BOSOMS, GLOVES, SUSPENDERS,

COLLARS, DRAWERS, SHIRTS,

HANDKERCHIEFS, LINEN

GOODS,

Of Every Description.

DENNIS SHEA,

MANUFACTURER OF

Cement Stone Pipe

— AT —

26 WATER STREET, PORTSMOUTH.

The best Pipe made for Sewers, Culverts, Cellar and Sink Drains, Water Closets, etc. Gives perfect satisfaction wherever used. Is proof against frost, acids, and all substances which pass through the Pipe.

For sale at wholesale or retail, or laid in the best manner.

Orders for Pipe and laying left at the factory will receive prompt attention.

BOOTS and SHOES.

Extra Inducements

are now being offered to persons in need of Boots and Shoes, to

Buy at HUSSEY'S!

In order to make room for my spring stock, and not wishing to carry over to next autumn a large lot of goods which though seasonable now will not be so in the spring, I am now offering my large and varied stock of *Winter Foot-Wear* at extremely

Low Prices, for CASH!

WILLIAM B. HUSSEY,

BOOT & SHOE MAKER,

No. 51 Congress Street,

FRANKLIN BUILDINGS.

WHIPS! All qualities and prices; LARRABEE'S, 26 Congress

Transportation.

Eastern & Maine Central Railroad Line.

CARS leave the Station of the Eastern Railroad between Deer and Elm streets, as follows:

For Boston, at 4.05, 7.15, 8.20, 11.02, A. M.; 3.10, 5.30, P. M. Sundays, 4.05 A. M.; 5.30 P. M.

For Portland, Augusta, Brunswick and Lewiston, 10.05, A. M.; 12.0, P. M.; 9.10 P. M. Sunday 9.10 P. M.

For Bangor, Waterville, etc., 10.00 A. M., 9.10 P. M. Sundays 9.10 P. M.

For St. John and Halifax, 9.10 P. M Sundays 9.10 P. M.

For Great Falls and Wolfeborough, 10.00, A. M. 5.40 P. M.

For North Conway, 10.00, A. M.

For Dover and Way Stations, 3.00, 9.50, A. M. 12.10, 3.05, 5.50 P. M.

Trains leave For Portsmouth—

From Boston, 7.30, 10.00 A. M.; 12.30, 3.15, 4.40, 7.00 P. M. Sundays 8.00 A. M., 7.00 P. M.

From Portland, 2.00, 8.45 A. M.; 1.00 P. M.

From North Conway, 7.05 A. M.

From Wolfeborough, 8.15 A. M.; 3.40, P. M.

From Wolfeboro Junction, 6.30, 8.05, A. M.; 2.40 P. M.

From Great Falls, 7.32, 10.00 A. M.; 4.40 P. M.

From Dover, 6.45, 10.30 A. M.; 2.30, 5.00, 7.30 P. M.

From Newington, 7.01, 10.15 A. M.; 2.46, 5.16, 7.58 P. M.

Trains from Boston arrive at Portsmouth at 9.50, 12.05, 2.50, 5.30, 6.45, 9.00. Sundays at 10.30 A. M.; 8.00 P. M.

Trains from Portsmouth arrive at Boston at 6.30, 9.05, 10.35 A. M.; 1.15, 5.30, 7.45 P. M. Sundays 6.30 A. M.; 7.45 P. M.

D. W. SANBORN, LUCIUS TUTTLE,
Master of Transportation. G. P. & T. A.

May 29, 1881.

Concord & Portsmouth Railroad.

PASSENGER TRAINS leave Concord Railroad Station, foot of Bridge street:

For Newmarket Junction, Manchester, Concord and Upper Railroads, at 7.50 A. M., and 5.10 P. M.

Arrive at Manchester at 9.40 A. M., and 7.10 P. M.

Arrive at Concord at 10.35 A. M., and 8.15 P. M.

Leave Concord at 7.30 A. M., and 3.25 P. M.

Leave Manchester at 8.18 A. M., and 4.25 P. M.

Arrive at Portsmouth at 10.10 A. M., and 6.15 P. M.

☞ All trains connect at Newmarket Junction, with trains of the Boston & Maine Railroad for Exeter, Haverhill, Lawrence and Boston; and for Dover, Great Falls and Portland; at Concord with trains to and from all the Upper Railroads.

H. E. CHAMBERLIN, Supt.

FALL RIVER LINE

— FOR —

NEW YORK, SOUTH AND WEST.

This line with its superior construction, superb equipment, palatial steamers and unsurpassed care for the comfort of its patrons, presents Preeminent Advantages over all Others. Trains connecting at Fall River with the well known steamers

BRISTOL AND PROVIDENCE

Leave Boston from Old Colony Depot, week days at 4.45 (accommodation), and 6 P. M. (Steamboat Express.) Sundays at 7 P. M.

Leave New York for the East at 5.30 P. M. daily.

Passengers leaving Portsmouth at 3.15 P. M., arrive in Boston in season to connect with the steamboat express train. Through tickets for sale at the Eastern R. R. Station; state rooms secured at the office of the Line, No. 3 Old State House, and at Old Colony Depot in Boston.

J. R. KENDRICK, Supt.

L. H. PALMER, Agent, No. 3 Old State House.

SOUTH SHORE S. S. CO.

Boston & Portsmouth,

Direct Service.

S. S. "ACUSHNET,"

Will leave Comey's wharf, Boston, for Portsmouth, every Tuesdays and Fridays at

9 O'CLOCK, A. M.

Returning, will leave Portsmouth for Boston each Wednesday and Saturday at

9 O'CLOCK, A. M.

Fare—Single passage, $1.00. Commutation tickets, good for FOUR PASSAGES, either way, $3.00.

J. W. SEAVER, agent.....Boston.
R. B. BEAUMONT, agent.....Portsmouth.

N. B. Freight received at all times; but to insure passage on sailing days, must be on the wharf one hour before sailing time.

☞ Meals furnished on board, if desired.

STEAMER JAMES SAMPSON.

KITTERY & PORTSMOUTH.

TIME TABLE.

Leave Navy Yard Bridge.		Leave Navy Yard Landing.	
Kittery	6.45 A. M.	Portsmouth	7.25 A. M.
"	8.50	"	9.15
"	9.50	"	11.00
"	11.15	"	12.15 P. M.
"	2.00 P. M.	"	3.00
"	3.30	"	4.00
"	4.15	"	5.00
"	6.30	"	6.35
"	7.15	"	7.20
"	8.00	"	9.00

Fare Five Cents Each Way.

Extra trips to accommodate parties or entertainments. Freight taken at reasonable rates. A passengers' waiting room is now open in the Tripe Building, near the end of the bridge in Kittery, where tickets are for sale, either single or in packages, and where bundles may be left for forwarding. A. STEVENSON, Proprietor.

STEAMER "MYSTIC."

KITTERY AND PORTSMOUTH.

TIME TABLE.

Leave Simpson's wharf, Kittery,		Leave Adams & Co's wharf, foot of Daniel St., Portsmouth,	
"	6.45	"	7.20 A. M.
"	10.30	"	9.30
"	11.15	"	10.30
"	1.30 P. M.	"	12.20 P. M.
"	3.15	"	2.50
"	4.35	"	4.00
		"	5.15

Wednesday evening, leave Kittery at 6.30, Portsmouth at 8.00. Saturday evening, leave Kittery at 6.30 and 8.10, Portsmouth at 8.00 and 9.00.

Fare Five Cents Each Way.

Extra trips to accommodate parties and entertainments. Freight taken at low rates. Parties wishing to charter the steamer for excursions can do so by applying to

CAPT. H. W. TREFETHEN,
Proprietor.

TO KITTERY POINT,

Touching at Newcastle.

The Steamer "FEARLESS"

will commence her trips April 4th, and run as follows, until further notice:

Leave Portsmouth		Leave Kittery Point	
"	9.30 A. M.	"	8.30 A. M.
"	11.30	"	10.30
"	3.00 P. M.	"	1.30 P. M.
"	5.45	"	4.00

Landing in this city, Fernald's wharf, rear of No. 80 Market street.

Fare 10 Cents Each Way.

THEODORE KEEN, Proprietor.

March 29th, 1881.

Portsmouth Daily Chronicle.

By CHRONICLE & GAZETTE Publishing Company. | PORTSMOUTH, N. H., TUESDAY, JUNE 21, 1881. | $6 PER YEAR IN ADVANCE. THREE CENTS PER COPY.

THE PORTSMOUTH DAILY CHRONICLE

(Established August 24, 1852,)

is Published Every Morning, Sundays excepted, at No. 7 Exchange Building, Pleasant street, opposite the Post Office, by the

Chronicle and Gazette Publishing Company.

TERMS $6.00 PER YEAR.

The New Hampshire Gazette

(The Oldest Newspaper in the United States, established Oct. 7th, 1756,)

is published every Thursday at the same office. Terms, $1.50 per year; $2.00 per year, if not paid in advance.

ADVERTISEMENTS inserted on reasonable terms, in either or both papers. The GAZETTE, having a large country (in addition to its local) circulation, is an excellent medium of advertising. A liberal reduction made when advertisements appear in both papers.

☞ Correspondence from neighboring towns containing items of public interest, will be gladly received. All communications should be addressed and all checks made payable to the

CHRONICLE & GAZETTE PUBLISHING CO.,

PORTSMOUTH, N. H.

The Job Printing Business is conducted in the same office by Mr. Charles W. Gardner, who keeps on hand a large and well-selected stock of all materials required in his line.

Mr. J. H. Bates, Newspaper Advertising Agent, 41 Park Row (*Times* building,) New York, is authorized to contract for advertisements in the CHRONICLE and GAZETTE, at our best rates.

New Advertisements.

BEATTY'S Organs 17 stops 5 sets Golden Tongue reeds only $85. Address Daniel F. Beatty, Washington, New Jersey.

GOLD MEDAL AWARDED THE AUTHOR. A new & great Medical Work, warranted the best and cheapest; indispensable to every man, entitled "the Science of Life," bound in finest French muslin, embossed, full gilt, 300 pages, contains beautiful steel engravings, 125 prescriptions, price only $1.25 sent by mail (illustrated sample, 6 c.) send now. Address Peabody Medical Institute or Dr. W. H. Parker, No. 4 Bulfinch st. Boston.

KNOW THYSELF.

AGENTS! AGENTS! AGENTS! JOHN B. GOUGH'S brand new book, *just published*, entitled

SUNLIGHT AND SHADOW

is the last chance ever offered to you. Its Sketches are drawn from the bright and shady sides of *real life*, and portrayed as only

John B. Gough

can portray them. For Pathos, Humor, and *intense interest*, it is without a peer. It is the "*boomer*" *book for Agents*, and outsells all others 10 to 1. *Both commend in pens. 1000 Agents* wanted, men and women. Now is the time. ☞ *Exclusive Territory and Special Terms free.* ☞ *Send for Circulars.* Address, L. P. WORTHINGTON & CO., Pubs., Hartford, Conn.

4w29

Benson's

—AWARDED—

Capcine

6

Porous

—MEDALS.—

Plaster.

The Best Known Remedy for

Backache or Lame Back.
Rheumatism or Lame Joints.
Cramps or Sprains.
Neuralgia or Kidney Diseases.
Lumbago, Severe Aches or Pains
Female Weakness.
Are Superior to all other Plasters.
Are Superior to Pads.
Are Superior to Liniments.
Are Superior to Obtunents or Salves.
Are Superior to Electricity or Galvanism
They Act Immediately.
They Strengthen.
They Soothe.
They Relieve Pain at Once.

They Are the Strongest Porous Plaster Combined. Do not be induced to purchase a Worthless Substitute. Ask for Benson's Capcine Porous Plaster and Take No Other. Sold by all Druggists. Price 25 Cents. Sent by mail on receipt of price. Address, Benson, Johnson & Johnson, Chemists, New York. Benson's Capcine Porous Plaster is the Best Known Remedy for Pain. Beware of Cheap Imitations.

CAUTION! Beware of Worthless Porous Plasters. Benson's Capcine Porous Plaster is the Best Known Remedy for Pain. Beware of Cheap Imitations. Do not be induced to purchase a Worthless Substitute. Ask for Benson's Capcine Porous Plaster and Take No Other. Sold by all Druggists. Price 25 Cents. Sent by mail on receipt of price. Address, Benson, Johnson & Johnson, Chemists, New York. Benson's Capcine Porous Plaster is the Best Known Remedy for Pain. Beware of Cheap Imitations.

SENSON, JOHNSON & JOHNSON,
Chemists, New York.
Sent by Mail.

Charles E. Joy,

ARCHITECT.

Office over Cocheco Bank,

DOVER, N. H.

BOOTS and SHOES.

Extra Inducements

are now being offered to persons in need of Boots and Shoes, to

Buy at HUSSEY'S!

In order to make room for my spring stock, and not wishing to carry over to next autumn a large lot of goods which though seasonable now will not be so in the spring, I am now offering my large and varied stock of *Winter Foot-Wear* at extremely

Low Prices, for CASH!

WILLIAM B. HUSSEY,

BOOT & SHOE MAKER,

No. 51 Congress Street,

FRANKLIN BUILDINGS.

L. S. L.

A SPLENDID OPPORTUNITY TO WIN A FORTUNE. Seventh Grand Distribution, Class G, at New Orleans, Tuesday, July 12, 1881—134th Monthly Drawing.

LOUISIANA STATE LOTTERY COMPANY.

Incorporated in 1868 for 25 years by the Legislature for Educational and Charity purposes—with a capital of $1,000,000—to which a reserve fund of over $420,000 has since been added.

By an overwhelming popular vote its franchise was made a part of the present State Constitution adopted December 2d, A. D., 1879.

Its Grand Single Number Drawings will take place monthly. It never scales or postpone. Look at the following Distribution:

CAPITAL PRIZE, $30,000.
100,000 TICKETS AT TWO DOLLARS EACH.
HALF-TICKETS, ONE DOLLAR.

LIST OF PRIZES.

1	Capital Prize of	$30,000	$30,000
1	Capital Prize of	10,000	10,000
1	Capital Prize of	5,000	5,000
2	Prizes of	2,500	5,000
5	Prizes of	1,000	5,000
20	Prizes of	500	10,000
100	" "	100	10,000
200	" "	50	10,000
500	" "	20	10,000
1000	" "	10	10,000

APPROXIMATION PRIZES.

9	Approximation Prizes	$300	$2,700
9	" "	200	1,800
9	" "	100	900
1857	Prizes amounting to		$140,400

Responsible corresponding agents wanted at all points, to whom liberal compensation will be paid.

For further information, write clearly, giving full address. Send orders by express or Registered Letter, or Money Order by mail, addressed only to

M. A. DAUPHIN,
New Orleans, La.

or M. A. DAUPHIN, at
No. 212 Broadway, New York.

All our Grand Extraordinary Drawings are under the supervision and management of Generals G. T. Beauregard and Jubal A. Early.

DR. SANFORD'S LIVER INVIGORATOR

Only Vegetable Compound that acts directly upon the Liver, and cures Liver Complaints, Jaundice, Biliousness, Malaria, Costiveness, Headache. It assists digestion, strengthens the system, regulates the bowels, purifies the blood. A Book sent free. Dr. SANFORD, 162 Broadway, N. Y.

FOR SALE BY ALL DRUGGISTS.

33RD

Popular Monthly Drawing of the

Commonwealth Distribution Co.,

AT MACAULEY'S THEATRE.

In the city of Louisville, on

THURSDAY, JUNE 30th, 1881.

These drawings occur monthly (Sunday excepted,) under provisions of an act of the General Assembly of Kentucky, incorporating the Newport Printing and Newspaper Co., approved April 8, 1878.

☞ This is a special act, and has never been repealed.

The United States Circuit Court on March 31st rendered the following decisions:

1st. That the Commonwealth Distribution company is legal.

2d. Its drawings are fair.

N. B.—The Company has now on hand a large reserve fund. Read the list of prizes for the

June Drawing.

1 Prize	$30,000	100 Prizes $100 each	$10,000
1 "	10,000	200 " 50 "	10,000
2 "	5,000	600 " 20 "	12,000
10 " $1000 each	10,000	1000 " 10 "	10,000
20 " 500 "	10,000		
9 Prizes $300 each, Approximation Prizes,			$2,700
9 " 200 " " "			1,800
9 " 100 " " "			900
1,960 Prizes			$112,400

Whole Tickets, $2. Half Tickets, $1.
27 Tickets, $50. 55 Tickets, $100.

Remit money or bank draft in letter, or send by express. Send for registered letter if no money order. Orders of $5 and upward, by express, can be sent at our expense. Address all orders to R. M. BOARMAN, Courier-Journal Building, Louisville, Ky., or T. J. Commerford, 212 Broadway, New York.

Good and Reliable

INSURANCE

COMPANIES.

COMMERCIAL UNION, of London.
FIRE ASSOCIATION, of Phila.
NIAGARA, of New York.
CONNECTICUT, of Hartford.
PHOENIX of London.

F. W. DEROCHEMONT & SON,

No. 9 CONGRESS STREET.

WHIPS!

In Large Variety, Cheap

—AT—

LARRABEE'S 26 Congress Street Up-Stairs.

MAPLE SUGAR and SYRUP,

for sale by

Henry F. Gerrish.

WILLIAM RUSSELL FOSTER.

ATTORNEY AT LAW

—AND—

NOTARY PUBLIC,

Has removed his office to

SAVINGS BANK BUILDING

(FRONT ROOM.)

Sardines and Beef.

50 Dozen cases Philippe & Canaud

SARDINES,

Price 30 cents for halves and 20 cents for ¼ boxes.

1000 LBS. CORNED BEEF,

Price 30 Cents. For sale by

H. F. GERRISH.

INTERNATIONAL Pavement Co.

FIRST MORTGAGE BONDS,

With a Bonus of Stock.

The pavement made by this Company has met with the highest favor, both in this country and in Europe, and it is considered to approach perfection more nearly than any other.

The Works of the Company are at Providence, R. I., and at Hastings, N. Y., and the needs of its business will soon require additional ones at Chicago and other large cities.

Negotiations are now pending with capitalists in London and Paris for the right to manufacture and use this pavement in those cities.

Few enterprises now offering market promise as profitable business as this one.

The Company require additional means to extend the facilities for manufacturing, and offer for sale the second $100,000 of their six per cent bonds (convertible into stock) at par and interest. These bonds carry a bonus of stock, which is fixed for the present at fifty per cent.

Pamphlets and full information furnished, and subscriptions received by

The Corbin Banking Co.,

43 Milk Street, Boston.

MWF

PATENTS!

R. H. EDDY,

No. 76 State St., Opposite Kilby, Boston.

SECURES PATENTS in the United States; also in Great Britain, France and other foreign countries. Copies of the claims of any Patent furnished by remitting one dollar. Assignments recorded at Washington. *No agency in the United States possesses superior facilities for obtaining Patents or ascertaining the patentability of inventions.*

R. H. EDDY, Solicitor of Patents.

Testimonials.

I regard Mr. Eddy as one of the *most capable and successful* practitioners with whom I have had official intercourse. CHARLES MASON,
Commissioner of Patents.

"Inventors cannot employ a person more trustworthy or more capable of securing for them an early and favorable consideration at the Patent Office." EDMUND BURKE,
Late Commissioner of Patents.

BOSTON, October 19, 1879.

R. H. EDDY, Esq.,—*Dear Sir:* You procured for me, in 1840, my first patent. Since then you have acted for and advised me in hundreds of cases, and procured many patents, reissues and extensions. I have occasionally employed the best agencies in New York, Philadelphia and Washington, but I still give you almost the whole of my business, in your line, and advise others to employ you. Yours truly, GEORGE DRAPER.

BOSTON, January 1, 1881. 3tawtjans1

Room Papers,

Window Shades,

Fixtures, Tassels,

Borders, &c., &c.

H. B. BUZZELL & SON

have received for the *Spring trade* a very extensive assortment of the above goods, of all grades and prices from *very cheap to very fine.*

They have the agency for the

Domestic and Springfield

SEWING MACHINES,

two of the *finest made and most reliable* machines in the market. MACHINE OIL, NEEDLES, all kinds. Parts, or attachments, for any machines.

Also a full line of TOPS, BALLS, MARBLES, RETURN BALLS, HOOPS, etc., etc.

A fine assortment of new

BOX STATIONERY

at low prices. Call and examine our goods before buying, it will pay you.

H. B. BUZZELL & SON,

Booksellers and Stationers.

PEIRCE'S BLOCK, - - MARKET SQUARE.

GOVERNMENT BONDS!

We are prepared to pay on presentation in any amount the highest market price for the CALLED BONDS of 1865 and 1867, and we will receive them at full value in exchange for other issues of UNITED STATES BONDS, or in exchange for other safe Securities paying 5, 6 and 7 PER CENT interest.

GEO. WM. BALLOU & CO.

72 Devonshire Street.....Boston.
8 Wall Street.....New York

PERRY & CO'S

TRADE & MARK

STEEL PENS

of superior English make; famous for durability and elasticity; great variety of styles suited to every kind of writing.

For sale by dealers generally.

THIRTY-SIX assorted samples for trial, including the "U" and "FA CON" celebrated Pens, enclosed in a useful metal box, by mail, on receipt of Twenty-five Cents.

SOLE AGENTS FOR THE UNITED STATES.

IVISON, BLAKEMAN, TAYLOR & CO.

138 and 140 Grand St., New York.

Portsmouth Insurance Agency

ESTABLISHED 1851.

JOHN SISE, INSURANCE AGENT,

OFFICE,

4 Market Sq., Up-Stairs.

ÆTNA INSURANCE CO., Of Hartford, Conn.
HOME INSURANCE CO., Of New York.
HARTFORD FIRE INSURANCE CO., Of Hartford, Conn.
ROYAL INSURANCE CO., Of Liverpool, Eng.
FRANKLIN FIRE INSURANCE CO., Of Philadelphia, Pa.
PHENIX INSURANCE CO., Of Brooklyn, N. Y.
LONDON AND LANCASHIRE FIRE INSURANCE CO., Of Liverpool, Eng.
Pennsylvania Fire Insurance Company, Of Philadelphia, Pa.
METROPOLE INSURANCE CO., Of Paris, France.

Responsible Companies, Large Assets, Equitable Rates, Prompt Settlements.

JOHN SISE,

Insurance Agent, 4 Market Sq., Up-Stairs.

MORSE & ILSLEY

FIRE, LIFE AND ACCIDENT

INSURANCE

AGENTS,

Represent the following reliable companies.

THE INSURANCE COMPANY OF NORTH AMERICA,
Of Philadelphia, Pa.

LIVERPOOL and LONDON and GLOBE
U. S. Office, New York City.

SPRINGFIELD,
Of Springfield, Massachusetts.

QUEEN,
Liverpool and London

PHŒNIX,
Of Hartford, Conn.

ORIENT,
Of Hartford, Conn.

TRAVELLERS' LIFE and ACCIDENT COMPANY,
Of Hartford, Connecticut.

NEW ENGLAND MUTUAL LIFE,
Of Boston, Mass.

The above companies are well known and reliable, and we solicit the patronage of our friends and the public. All losses adjusted and promptly paid at our office.

MORSE & ILSLEY,

NO. 13 PLEASANT ST., - UP ONE FLIGHT

VERMONT & COLORADO

MINING COMPANY.

Organized Under Laws of Colorado.

Head Office, Denver, Colorado.

CAPITAL STOCK, $2,000,000.

200,000 Shares of $10 Each.

Full Paid and Forever Non-assessable.

DIRECTORS.

EDWARD H. GOFF (of Goff, Hastings & Co.,) Boston.
Hon. H. A. W. TABOR (Lt. Gov. of Colorado,) Denver, Col.
Hon. ALEX McDONALD (Pres. Wabash Mining Co.,) New York.
CHAS. E. FOLSOM (Chas. E. Folsom & Co.,) Boston.
J. B. RHODES, Banker and Broker, Boston.
SILAS GURNEY (Silas Gurney & Co., Tremont House,) Boston.
Col. A. J. WARE (Supt. B. & B. Smelting Co.,) Breckenridge, Col.
B. F. STICKLEY (Pres. Mount Royal Mining Co.) Leadville, Col.
Col. H. M. FRENCH, Breckenridge, Col.
EDWARD H. GOFF, President. Hon. H. A. W. TABOR, Vice President.
H. E. IRVINE, Sec. and Treas. THOS. GOWANLOCK, Supt. of Mine.

GOFF, HASTINGS & CO., Financial Agents.

The property owned and controlled by this company comprises 160 acres of rich mineral lands, from which large amounts of free gold have been taken in the old style of washing with rockers, besides four lode claims which have been considerably developed during the past year, and show good indications of rich silver veins.

The location of this property is unsurpassed, being near the celebrated "Robinson Consolidated," "White Quail," "Aftermath" and "Wheel of Fortune" mines, in the Ten-Mile Consolidated Mining District, and as prospect property is as valuable as any in Colorado.

Development work is to be actively and vigorously pushed, under the experienced management of Thos. Gowanlock, one of the most intelligent and experienced mining superintendents in Colorado.

A limited amount of Treasury Stock for promoting above works and purchasing machinery will be sold for a few days at 50 cents per share.

Remember, full-paid $10 shares at 50 cents, which are likely to be worth from $3 to $5 per share within six months.

Send all orders to

GOFF, HASTINGS & CO.,

BANKERS & BROKERS.

No. 292 Washington Street, Boston.

d&wtjy7

WHIPS All kinds, cheap, at LARRABEE'S 26 Congress Street, up-stairs.

Summer Complaints

At this season, various diseases of the bowels are prevalent, *and many lives are lost* through lack of knowledge of a safe and sure remedy. PERRY DAVIS' PAIN KILLER is a *sure* cure for Diarrhœa, Dysentery, Cholera, Cholera Morbus, Summer Complaint, etc., and is *perfectly safe.*

Read the following:

RAINBRIDGE, N. Y., March 22, 1881.
PERRY DAVIS' PAIN KILLER *never fails to afford instant relief* for cramp in the stomach. JOSEPH BURDETT.

NICHOLVILLE, N. Y., Feb. 2, 1881.
The *very best* medicine I know of for dysentery, cholera morbus, and cramps in the stomach. Have used it for years, and it never fails. JULIUS W. DEE.

MONMOUTH, IOWA, March 15, 1881.
I have used your PAIN KILLER in severe cases of cramp, colic and cholera morbus, and it gave almost instant relief. L. E. CALDWELL.

CARNESVILLE, GA., Feb. 28, 1881.
For twenty years I have used your PAIN KILLER in my family. Have used it many times for bowel complaints, and it *always cures.* Would not feel safe without a bottle in the house. BACO, MR., Jan. 22, 1881.

Have used PERRY DAVIS' PAIN KILLER for twelve years. It is *safe, sure, and reliable.* No mother should allow it to be out of the family. H. I. NAYES.

ONEIDA, N. Y., Feb. 19, 1881.
We began using it over thirty years ago, and it always gives immediate relief. Would hardly dare to go to bed without a bottle in the house. W. O. SPERRY.

CONWAYBORO, S. C., Feb. 24, 1881.
Nearly every family in this section keeps a bottle in the house. DR. E. MONTGOMERY.

U. S. CONSULATE,
CHEFELIU, RENENIER PRUSSIA, Feb. 4, 1881.
I have known PERRY DAVIS' PAIN KILLER almost from the day it was introduced, and after years of observation and use I regard its presence in my household as an *indispensable necessity.* I. S. PUTTKIN, U. S. Consul.

BURTON-ON-TRENT, ENG.
I had been several days suffering severely from diarrhœa, accompanied with intense pain, when I tried your PAIN KILLER, and found almost instant relief. H. J. NOONE.

21 MONTAGUE ST., LONDON, ENG.
During a residence of twenty-three years in India, I have given it in many cases of diarrhœa, dysentery, and cholera, and never know it to fail to give relief. R. CLARIDGE.

No family can safely be without this invaluable remedy. Its price brings it within the reach of all.

For sale by all druggists at 25c., 50c. and $1.00 per bottle.

PERRY DAVIS & SON, Proprietors, Providence, R. I.

FELLOWS'

Compound Syrup of HYPO-PHOS-PHITES

THE PROMOTER AND PERFECTOR OF ASSIMILATION.
THE REFORMER AND VITALIZER OF THE BLOOD.
THE PRODUCER AND INVIGORATOR OF NERVE AND MUSCLE.
THE BUILDER AND SUPPORTER OF BRAIN POWER.

FELLOWS' COMPOUND SYRUP OF HYPO-PHOS-PHITES

is composed of ingredients identical with those which constitute Healthy Blood, Muscle and Nerve, and Brain Substance, whilst life itself is directly dependant upon them.

By increasing Nervous and Muscular Vigor, it will cure Dyspepsia, feeble or interrupted action of the Heart and Palpitation, Weakness of Intellect caused by grief, worry, overtaxed or irregular habits, Bronchitis, Congestion of the Lungs.

It cures Asthma, Neuralgia, Whooping Cough, Nervousness, and is a most wonderful adjunct to other remedies in sustaining life during the process of Diptheria.

The expenditure of brain power too early or too severely in children often results in physical debility; the use of Fellows' Hypophosphites exerts a singularly happy effect in such cases.

Do not be deceived by remedies bearing a similar name; no other preparation is a substitute for this under any circumstances.

A WELL KNOWN LADY

Escapes the Grave, and Prays for her Deliverer.

SPASMS.

Mrs. S. A. McIlwain, of Ferguson ville, Delaware county, N. Y., writes: "Only a few days before I commenced using the "Favorite Remedy," in one of my spasms and sinking spells, my friends thought I was dead, and gave up the attempt to restore me to consciousness. I am confident that if I had not taken your medicine, "Favorite Remedy," during my periods of critical illness I should never have recovered. * * * That the Lord may bless you and increase your means of doing good is my daily prayer, and may many yet unborn praise the "Favorite Remedy" and its discoverer."

THE RUBY RIVER.

To keep the blood pure, is the principal end of inventions and discoveries in medicine. To this object probably no one has contributed more signally than Dr. David Kennedy, of Rondout, New York, in the production of a medicine which has become famous under the title of the "Favorite Remedy." It removes all impurities of the Blood, regulates the disordered Liver and Kidneys, cures Constipation, Dyspepsia, and diseases and weaknesses peculiar to females.

☞ When inquiring of your druggist for this new medicine, avoid mistakes by remembering the name, Dr. David Kennedy's "Favorite Remedy," and the price, which is only one dollar a bottle, and that the doctor's address is Rondout, New York.—*Ed.*

Bargains in Curtains! and Fixtures!

TO CLOSE OUT.

Painted Shades, 30c.; Gold Band Shades, 40c.; Opaque Shades, 50c.; Brown, Green and Drab Curtains by yard 20c.; Curtain Fixtures, Spring Balance, 25c.; Putnam's Fixtures, 8c.; Cord and Tassels cheap. For sale by

ALFRED STAVERS,

FRANKLIN BLOCK.

N. B. Curtains hung to order.

Daily Chronicle.

The Man Who Knows Everything.

Once in a while the man who knows everything comes to public grief. Such was the case with a loud-mouthed individual who some years ago was travelling through New Hampshire in a stage-coach, and was entertaining the passengers with his views as to the inspiration of the Scriptures. He had doubts as to the creation, did not believe in the miraculous passage of the Red sea by the Israelites, and was certain that the sun did not stand still while Joshua fought. On the last point he was particularly eloquent, and delivered a thrilling lecture on astronomy in general and the revolution of the sun in particular, winding up by saying:

"Darned if I believe that old Joshua hesitated about telling a whopper when he made his folks believe that he had a private dicker with the sun."

There was a quiet old gentleman in the corner of the stage who had listened to the rauter with his eyes closed in apparent slumber. But he was not asleep. The gentleman was Dr. Carlton Chase, Episcopal bishop of New Hampshire, and he had been quietly taking the measure of his man. At this point he roused himself, and said:

"Did you ever read the further explanation of this miracle, given in the twenty-third chapter of the Book of Zerubbabel?"

"Yes, I have," snapped the learned lecturer, "and it doesn't throw any light on it either."

A roar of laughter from the passengers showed that he had put his foot in it, although he did not know that there was no such book as Zerubbabel, and at the next station the coach was relieved from the presence of the man who knew everything.

An Old Story.

When Davy Crockett was in Washington he was one day sitting in a hotel toasting his shins, when a senator from Massachusetts entered. Approaching the old frontiersman the latter said:

"Crockett, a large procession of your constituents are marching up the street; you ought to go out and meet them."

Crockett hurriedly arose and went out upon the hotel steps, when a large drove of mules caught his eye. He quietly watched them until the last one had passed, and then returned to his seat by the stove. The Massachusetts senator was still there, and as the redoubtable Davy dropped into his chair asked:

"Well, did you see your friends?"

"Oh, yes," was the response. "They are looking remarkable well, too."

"Did you ascertain their destination?"

"Certainly, sir."

"And where they are going in such a solid body?"

Crockett turned to the senator with a quiet, calm expression, and replied:

"The blamed fools are all going down to Massachusetts to teach school."

And then they gazed a moment into each other's faces, and sadly walked up to exercise the barkeeper awhile.

"Scribner's" Poetry.

The poetry that is accepted for *Scribner's Monthly* is kept in a long drawer in a safe. Each poem is placed in an envelope, with date of receipt, and address of the writer. The envelopes are then placed in the long drawer, which is perhaps three feet long, and arranged according to subjects. First, come the poems that admit of illustration. These take up about two inches. Then there is an inch of "Winter;" then four inches of "Love;" then some miscellaneous subjects, taking up half an inch to two inches of space; and finally,—packed close,—there is about a foot and a half of "Spring!"

The "Charlies."

London half a century ago, then, was guarded by the poor old "Charlies," who were often sat upon, beaten, and even painted pea-green and lowered into areas by the "*viveurs*" of the period; by the horse patrol; by the beadles, headboroughs, and street-keepers, and by the "Robin Redbreasts." The latter clever officers were rarely employed on small matters; they were the Vidocqs of their day, and what they did not, like Vidocq, "put up jobs" in order to entrap the professional burglar. Their red waistcoats, which obtained their name, were carefully concealed under a variety of disguises, and altogether they did their work remarkably well. It must be remembered that Bow street runners had neither railroads nor telegraphs to aid them. They went armed with their little crown-topped staff and brace of pistols into the most dangerous company in London, and had many long night-drives in gigs, behind fast-trotting horses. Their business was always of a serious kind; in fact, the notion of employing police either to interrupt a prize-fight, to regulate street traffic, to see nervous ladies over crossings, or to catch stray dogs and lead them to a station-house by a string, would have appeared in a very comical light to our grandfathers. What fun George Cruikshank would have made of Policeman X at one end of a bit of twine and a forlorn puppy at the other! How would Townsend have looked on the chief who ordered him to go down to Six-Mile Bottom to stop a prize-fight? Probably his face would have turned as red as his waistcoat with indignation. In his time, too, there was no trouble with arresting pickpockets; they were simply kicked and cuffed, half-drowned under the nearest pump, and sent about their business like Welshers on a race-course. Townsend and the other men in red waistcoats never vexed their souls with such small deer. The red waistcoats, which had become an almost hereditary distinction, covered hearts swelling with the pride of caste as well as of profession. The ruddy ensign of authority descended from father to son. The Bow street runner, like a less useful kind of person, was born, not

made; his baby limbs reposed on the Tyrian vesture; his plaything was the tiny baton with the crown at the top. As he grew apace his ear was attuned to tales of daring and skill; of dashing arrests made in the face of peril; of faint, almost imperceptible, clues, keenly caught at and patiently followed home.—*All the Year Round.*

Haunted Me.

A workingman says: "Debt, poverty and suffering haunted me for years, caused by a sick family and large bills for doctoring, which did no good. I was completely discouraged, until one year ago, by the advice of my pastor, I procured Hop Bitters and commenced their use, and in one month we were all well, and none of us have been sick a day since; and I want to say to all poor men, you can keep your family well a year with Hop Bitters for less than one doctor's visit will cost."—*Christian Advocate.*

David M. Earle of Worcester has been appointed warden of the Massachusetts state prison, vice Gen. Chamberlain, resigned.

Cures piles, salt rheum, painful monthlies and catarrh. Sold in fifty cents and dollar sizes.

"Liebig Co's Arnicated Extract of Witch Hazel is the very best preparation of Witch Hazel which I have ever used.
C. C. OLMSTED, M. D.,
WHEELING, WEST VA.

Portsmouth Chronicle.

TUESDAY, JUNE 21, 1881.

[Entered at the Post-Office at Portsmouth, N.H., as second-class matter.]

Another Comet.

By intelligence received from the Warner observatory at Rochester, N. Y., it appears that still another comet has just been discovered by Dr. Gould, director of the Cordova observatory, Argentine Republic, South America. This comet is supposed to be the great comet of 1807, and is located in the constellation of the Dove, right ascension six hours, and declination south thirty degrees. It is not visible from this latitude, and it is not known yet that it will be, although it is likely to be, as the comet of 1807 was distinctly seen. "The planets in perehelion" failed to destroy the earth on the 19th inst., according to promise; now we shall have a chance to see what a big comet can do, in the line of scaring silly people.

The New York Senatorial Fight.

Voting on the 20th: For the short term, Jacobs 24, Wheeler 24, Conkling 23, Lapham 19, all others six. For the long term, Depew 37, Kernan 25, Platt 21, Cornell six, all others four.

News and Notes.

The barque New Brunswick, at New York from Plymouth, Eng., reports that on the 31st of May, when on the western edge of the Newfoundland banks, she passed a vessel of about five hundred tons, dismasted, waterlogged and abandoned, apparently lumber-laden, and but a short time in that condition. The wreck was in a very dangerous position for fishermen.

At Chismville, Ark., Friday night, after a Mr. Noble and his son had retired for the night some unknown assassin fired a shot into the bed-room, killing the younger man.

New Zealand despatches confirm the reported loss of the steamship Tararua on a reef off that coast, with all hands, over one hundred in number, including four ministers, delegates from New Zealand to the Wesleyan Methodist conference at Adelaide, Australia.

From Thursday last to Sunday, at New Orleans, there were seven fatal cases of sunstroke.

Newburyport had a little earthquake early Sunday morning, lasting several seconds.

Capt. Sparks, master of the whaling schooner Edward Lee, who with a boat's crew was recently reported to have been lost, the supposition being that they were taken down by a whale to which they had fastened, has telegraphed to Provincetown, Mass., from Pensacola, Fla., announcing the safe arrival there of himself and his men.

Diphtheria, which was extremely prevalent and fatal in Bellows Falls, Mass., some weeks ago, but was supposed to have been gotten under control, has broken out again in a worse form than before.

Patrick Steiner of North Adams, Mass., was on Friday last sent to the house of correction for six months, for inhuman cruelty to Mary Glenn, his adopted daughter.

Mrs. Catherine Healey, a saloon keeper at Hartford, Conn., who struck a drunken man named James F. Farrel a blow on the head with a bottle for refusing to leave her place on the 16th of March, was last week found guilty of manslaughter, and sentenced to jail for two years.

A young woman at Northfield, Conn., twenty years ago married a man named Pettie, who soon became dissipated, and abandoned her and her baby; but two years ago some money was left Mrs. Pettie, and her miserable husband returned like a penitent and lived with her till the money was gone. Since then she has lived alone, and last week was found dead in her house, the windows and doors having been closed for several days. Foul play is suspected.

Alvah O. Simpson of Lowell, Mass., died last week as the result of drinking oil of vitriol nearly two years ago in mistake for cider. He has pined away and died at last from starvation, not being able to take solid nutriment, and at the last none of any kind. He was a farmer, living on the outskirts of Lowell.

An unprecedented increase in the use of red one-cent stamps and blue two-cent stamps is reported at the post-office department. The increase is attributed to the new "wrinkle" with ladies, who have adopted the scheme of using one of each of the above denominated stamps on letters, instead of a three-cent stamp. The red, white and blue on the envelope,—the envelope furnishing the white,—is emblematical of "Union." It is also emblematical of a good deal of profanity on the part of the post-office clerks.

Lieutenant-Commanders Charles W. Kennedy and Joseph E. Craig, Lieutenant George E. Eaton, and Passed Assistant Engineer Alfred B. Canoza, have been ordered to duty at the naval academy. Lieut. Commanders Charles J. Train and Willard Brownson, Lieut. J. W. Burnette and Passed Engineer George H. Kearney, have been detached from the naval academy and placed on waiting orders.

In the office of the secretary of state of Maine may be seen the certificate of qualification of Alex. Dennett of Kittery as justice of the peace, executed before Mark Dennett, as dedimus justice, written in a clear, round, handsome hand, exhibiting none of the tremulousness of old age. Accompanying the certificate is a note stating that Mr. Dennett is ninety-four years old, and wrote the document without glasses, a truly remarkable achievement for one of such great age.—*Biddeford Times.*

Some excitement has lately been caused in the circle of "lone widders" and timid women generally by the reports of the unexplained, and as yet, unexplainable occurrences in the house of Mrs. Solomon Brooks, a blind lady who has resided in York for many years. She was awakened in the night by a shower of small beach stones. They seemed to be flying all about the room. She heard them rolling down stairs, falling from stair to stair; she shook them the next day from her skirts and other clothing. At the supper table they flew about her head so as to compel her to leave it, and cover her face to protect herself from injury. The wife of a neighbor who went in to witness the phenomena saw four stones flying about the room. As the blind lady and her visitor were the only occupants of the room at the time, and Mrs. Brooks was thoroughly frightened thereat, the mystery remains unsolved. What is it? Spirits?—*Biddeford Journal Cor.*

THE BIDDEFORD STRIKE.

At Biddeford two meetings of the striking operatives were held on Saturday, at the first of which a committee was appointed to wait upon the agent of the mills to get his final answer, and to report at an adjourned meeting, which was called for six o'clock P. M. At the appointed hour the committee informed the strikers that the agent had authorized them to say that he would get statistics of wages from different corporations in New England, and if wages were higher in those mills on the average, he would increase the wages of the operatives in the Laconia and Pepperell mills to the same standard. The question was then put to vote as to whether or not the strikers would resume work on Monday morning on the terms offered by the agent, and it was unanimously voted to accept his terms.

It was supposed that this action had ended the strike, and that the mills would start up in full on Monday morning; but on Sunday afternoon another meeting of the operatives was held, at which it was decided that the back-boys and carders would not return to their work; and as the mule-spinners cannot work without back-boys, and announced that they would not attempt to work with green hands at the back-boys' stations, a settlement of the trouble seems to be as far off as ever. By the course they have taken, it would appear that the strikers are not willing to regulate their wages according to the pay given in other places.

The Oldest Inhabitant.

Mr. George Donnell, of this city, was ninety-nine years old on Thursday, having been born in York, Maine, June 16th 1780. He came to Newbury when he was a boy and learned the rope maker's trade, in which he was engaged for many years. He has a large number of descendants, all of whom are of the most respectable in this vicinity. His grandchildren are grandfathers and grandmothers; and what is more remarkable, on Marlborough street, where he resides, also live, two of his first cousins, the elder of whom is younger than some of Mr. Donnell's great-grandchildren. Mr. Donnell retains his faculties to a remarkable degree; his senses are less impaired than those of many men thirty years younger than he, and his mind is clearer than with many twenty years younger. He is a remarkable instance of a vigorous and healthy old age. Yesterday Rev. Mr. Wallace and the session of the Old South church called on him, and administered the sacrament. Mr. Donnell has been a communicant at this church since 1818, a period of sixty-three years.—*Newburyport Herald, 17th inst.*

An Evidence of Prosperity.

An inspection of the establishment of Messrs. Dauchy & Co., cannot fail to impress one with the vastness of the requirements necessary to meet the demands of business men of all classes who have learned the value of newspaper advertising. This firm, having outgrown the limits of the office they have occupied many years at the corner of Fulton and Church streets, have already removed to 27 Park Place, corner of Church street, where they occupy an entire floor, extending through the block to Nos. 24 and 26 Murray street, a space of about fifty by two hundred feet. Their offices are complete in every detail. About fifty feet of the Park Place front is partitioned off for the counting room and private office, which are handsomely and substantially fitted up. Beyond the counting room the walls on both sides are covered from floor to ceiling with pigeon-holes for files of newspapers, and on one side of the room are a number of alcoves, extending ten or twelve feet, covered on both sides with pigeon holes, furnishing places for about 3,000 files. The intermediate space is filled with desks and tables used by the examining and recording clerks. The Murray street front is given up to the shipping department, Messrs. Dauchy & Co. being also manufacturers and dealers in printers' supplies of every kind.—*N. Y. Tribune.*

Burnett's Cocoaine

Is Renowned as a Pure and Effective Hair Dressing in Every Quarter of the World.

For thirty years it has been a favorite with the people and a leader with the trade. The name "Cocoaine" has become a valuable property. Burnett & Co. have established their sole right to its use in several suits at law, thus protecting the public and themselves from imposition.

The superiority of Burnett's Flavoring Extracts consists in their perfect purity and great strength.

Brilliant Scheme.

Go in and win and buy a ticket in the next drawing of the Commonwealth Distribution Company, at Louisville, Ky., on the 30th inst. Tickets $2.00 and $1.00. Capital prize $30,000.

A COUGH, COLD OR SORE THROAT should be stopped. Neglect frequently results in an Incurable Lung Disease or Consumption. "*Brown's Bronchial Troches*" do not disorder the stomach like cough syrups and balsams, but act directly on the inflamed parts, allaying irritation, give relief in Asthma, Bronchitis, Coughs, Catarrh, and the throat troubles which Singers and Public Speakers are subject to. For thirty years "*Brown's Bronchial Troches*" have been recommended by physicians and always give perfect satisfaction. Having been tested by wide and constant use for nearly an entire generation, they have attained well-merited rank among the few staple remedies of the age. Sold at 25 cts. a box everywhere. 13th & 1 eOJan82

To Win a Fortune.

A fortune may be won by investing $2 in a ticket of the Commonwealth Distribution Company, to be drawn the 30th, at Louisville, Ky. Capital prize $30,000. See adv't.

$500 Reward!

We will pay the above reward for any case of Liver Complaint, Dyspepsia, Sick Headache, Indigestion, Constipation or Costiveness we cannot cure with West's Vegetable Liver Pills, when the directions are strictly complied with. They are purely Vegetable, and never fail to give satisfaction. Sugar Coated. Large boxes, containing 30 Pills, 25 cents. For sale by all Druggists. Beware of counterfeits and imitations. The genuine manufactured only by JOHN C. WEST & CO., "The Pill Makers," 181 & 183 W. Madison St., Chicago. Free trial package sent by mail prepaid on receipt of a 3 cent stamp. deowm&1181

THE WENTWORTH,

Newcastle, N. H,

OPEN June 18th. Accommodations for 450 guests, and offers more attractions than any other seaside resort on the Atlantic coast. Excellent advantages for boating, fishing and bathing. Contains every modern appliance, spacious rooms, best spring beds, large parlors, passenger elevator. Music Hall for dancing and theatricals, Orchestra of 20 pieces, Bowling Alleys, Billiard Room, Steam Yacht for excursions, Sail and Row Boats, first-class Livery and Boarding Stable. Grounds illuminated by electric light. New York and Boston Stock reports received every hour. Two miles from Portsmouth and two hours' ride from Boston by Eastern Railroad. Coaches of the Hotel always in waiting. Address
F. W. HILTON & CO.,
aug 30 Portsmouth, N. H.

GREAT HAIR SALE!

Will sell during the months of April and May, one lot of real French Hair Switches, all long hair, at just one half the price heretofore asked. Also, another lot of French Hair Switches with short stems, extra even hair

WEIGHING 5 Ounces,	1	YARD LONG	for	$10.00
" 4 "	30	INCHES	"	" 8.00
" 3 "	27	"	"	" 4.50
" 2 "	25	"	"	" 3.50
" 2 "	24	"	"	" 3.00
" 2 "	20	"	"	" 1.50

We advise every lady in want of switches to make a selection before the last of May, as we consider these Great Bargains.

Still another lot of 500 Real Hair switches from 1-2 to 1 Yard Long, at the extremely low price of 50c, 75c, $1.00, $1.50, $2.00, $2.50 and $3.00 each.

The sale of these goods at these prices will close May 31st.

We also shall sell a large lot of real hair Grey Switches at the same prices as the plain.

Also one large lot of Heavy Puffs for 25c, 50c, and 75c. which is ONE-HALF THE REGULAR PRICE. We take

Combings and Worn Hair

in Exchange, and manufacture

Combings into Switches

from 50 cents upwards. Hair Nets for Crimps from 10 cents and upward at the

Hair Manufactory,

65 *CONGRESS STREET,*

PORTSMOUTH, N. H.

M. E. JOHNSON, - - - - Proprietor.

$5 TO $20 per day at home. Samples free. Address Stinson & Co., Portland, Maine.

WHIPS! All qualities and prices; LARRABEE'S, 20 Congress

Lawn Mowers,

GARDEN TOOLS

— AND —

RUBBER HOSE,

At very low prices, at

A. P. WENDELL & CO.'S

3 Market Square.

SPECIAL ADVERTISEMENT OF SUMMER DRY GOODS.

AYERS & LOCKE HAVE JUST RECEIVED THE FINEST LINE OF SUMMER DRESS GOODS!

Muslins, Lawns, Buntings, Nuns, Veilings, Silks, etc. All Silk Surahs in Black and all desirable colors. Plain and Fancy Black Satin Marvelleux. Largest assortment of *Black Dress Silks* acknowledged by good judges to be exceedingly good value—75 cts., $1, $1.25, $1.50, $1.62, $1.75, $1.87, $2.00 and $2.25. CLOSING-OUT OF SPRING GARMENTS. Having met with unexpected success in the sale of Spring Sacques we have marked down what few we have in stock *To Cost! To Cost! To Cost!* to close the stock. We have also received a fine assortment of Linen Ulsters which we are prepared to sell at the very lowest Boston prices for first-class garments. Everyone desirous of purchasing *Laces, Passementerie, Fringes, Buttons, Girdles, or Anything in the line of Trimmings or small Wares,* will find it their advantage to examine our stock and compare prices before purchasing elsewhere. FINEST LINE OF KID GLOVES, LISLE AND LACE TOP, AND LADIES & CHILDREN'S HOSIERY & UNDERWEAR IN THE CITY.

Ayers & Locke.

ICE! ICE!

The subscriber would inform his patrons and the public generally that he is prepared to supply the best quality of

ICE

At wholesale and retail, and on reasonable terms, to Families, Stores, Offices and Vessels, or at any place desired, at short notice. Ice may be had at the ice-house at all times of the day or night.

FRESSED HAY, PIGS and SHOTES constantly on hand.

GARDENS PLOWED carefully, among trees, and TEAMING done to order.

LANGDON M. PERKINS,

No. 40 South Street.

All ladies want the new

Soltaire!

Glove button only 25 cents per pair.

NEW LACE PINS, EARRINGS, AND BRACELETS.

Watches

at low prices at

Hutchinson's

CARRIAGE AND SLEIGH STOCK.

Hubs, Spokes, Rims, Shafts, etc.; a fine lot of sleigh and pung dashers.

WHEELS! WHEELS!!

At Manufacturer's prices. Oak and Ash lumber.

G. J. GREENLEAF.

Parasols!

— AT —

D. F. Borthwick's.

Dress Goods

— AT —

The Popular Store.

PRINTS and GINGHAMS!

— AT —

7 and 9 Market St.

We shall offer one of the

BEST ASSORTED STOCKS

at lowest prices.

D. F. BORTHWICK.

THE

Mutual Life Insurance Co

of New York.

ASSETS

$92,000,000

The Largest, the Best, and the Cheapest Life Insurance Company in the World!

A Few Startling Figures!

Comparison of semi-endowment rates in the Mutual Life, with ordinary life rates of other companies.

Premiums to secure $1000 if death occurs within 20 years, or $500 if the insured live to the end of the term.

Age	Annual	Semi-Annual	Quarter Annual
46	$35.76	$18.18	$9.17
47	36.83	18.73	9.44
48	38.02	19.33	9.75
49	39.33	20.00	10.08
50	40.78	20.74	10.46
51	42.37	21.54	10.86
52	44.11	22.43	11.31
53	46.01	23.40	11.80
54	48.09	24.45	12.33
55	50.35	25.60	12.91
56	52.80	26.85	13.54
57	55.45	28.20	14.22
58	58.33	29.66	14.95
59	61.44	31.24	15.75
60	64.80	32.95	16.61

Annual Premium charged by different Companies, on the ordinary Life Policy for an Insurance of $1000.

Age	Equitable	Mutual	Mutual Benefit	New York Life
46	$39.58	$39.51	$39.00	$39.58
47	41.30	41.19	40.70	41.30
48	43.13	42.98	42.50	43.13
49	45.09	44.89	44.46	45.09
50	47.18	46.94	46.50	47.18
51	49.40	49.15	48.70	49.40
52	51.78	51.53	51.04	51.78
53	54.31	54.09	53.54	54.31
54	57.02	56.84	56.20	57.02
55	59.91	59.79	59.06	59.91
56	63.00	62.95	62.10	63.00
57	66.29	66.33	65.34	66.29
58	69.82	69.94	68.82	69.82
59	73.60	73.79	72.54	73.60
60	77.63	77.89	76.52	77.63

C. M. GIGNOUX

GENERAL AGENT

For Maine and New Hampshire.

Andrew P. Preston,

APOTHECARY,

will keep constantly in stock during the summer months, a fine assortment of

HAVANA CIGARS.

Smokers will find choice and fresh goods, at

PRESTON'S DRUG STORE.

Also, on hand a large lot of

SPONGES!

from the ordinary Reef to the finest Velvet, at prices ranging

FROM 1c TO $4,00.

Strictly pure

Dalmation

Insect

Powder!

Sure death for Flies, Roaches, etc., in any quantity at

ANDREW P. PRESTON'S

DRUG STORE.

Real Estate.

For Rent.

HALF HOUSE on Melcher street, near Pleasant; four rooms; water in house. Rent low to prompt tenant. Apply at No. 51 Pleasant street. je16tf

House For Sale.

THE HOUSE occupied by subscriber, containing 12 rooms in good repair. At small expense can be made into two tenements. J. E. HAM.

To Let,

STORE NO. 27 MARKET STREET. Apply to J. R. MAY.

To Let.

FRONT office over Rockingham National Bank recently occupied by Wm. R. Foster. Apply at the Bank.

To Let.

HOUSE NO. 1 DENNETT STREET. Apply at No. 5 Chapel St.

For Sale or To Let.

A VERY desirable house on Richards avenue. Furniture can be hired with the house if desired. Apply to A. F. HOWARD, Custom House.

For Sale.

THE House and Land No. 19 Austin street. Apply to JOHN P. HART.

To Rent.

HOUSE in Kittery, near Portsmouth Bridge; by the year, or for the summer; very pleasant location for summer residence; rent low. Apply at CHRONICLE OFFICE.

For Sale.

THE HOUSE AND LOT corner of Austin and Summer streets, formerly occupied by the late Lydia Pickering. The lot contains 10,000 square feet and may be divided into several other house lots if desired. Possession given immediately. Apply to WALLACE HACKETT, admr., over First National Bank.
Portsmouth, May 12th, 1881.

Island Residence For Sale,

HOUSE on Badger's Island, Kittery, opposite Portsmouth, and within three minutes' row of the wharves; a most beautiful situation. House contains six rooms, with all needed outbuildings connected, and all in good repair. Attached is a small but thrifty orchard of apple and pear trees, and a garden with currant bushes, etc. Terms easy. Apply to HIRAM AMAZEEN, Badger's Island, Kittery, Me.

A Full Line of

ROOM PAPERS and CURTAINS!

Fixtures, Tassels, Opaques, Hollands,

may be seen at

NO. 1 CONGRESS BLOCK.

Especial attention given to making and fitting Curtains.

WILLIS G. MYERS.

AN EXTRA LOT OF

Sponges, Chamois Skins and WHIPS

at reasonable prices at

JOHN S. TILTON'S

Harness Maker and Trunk Repairer,

18 Congress Street.

MARTIN GARRITY,

— BOTTLER OF —

Portsmouth Brewing Co.'s

STOCK PORTER,

Recommended for *family use* by all *eminent physicians* as a wholesome and invigorating

SUMMER BEVERAGE,

and warranted to compare favorably with any of the imported brands, having been manufactured under the direction of an *experienced English brewer,* and can be sold at a more reasonable price than the imported goods for which a high custom house duty is paid.

TRY IT ONCE, *and satisfy yourself.*

Bottled expressly for family use.

All goods delivered in any part of the city FREE OF EXPENSE. All orders left at No. 23 DANIEL STREET promptly filled, and *satisfaction guaranteed.*

PIANOS TUNED!

Having secured the services of

MR. WILLIAM WALLACE McINTIRE,

(Formerly Teacher of Music.)

I am now prepared to attend to all orders for Tuning and Repairing Pianos promptly. All work done in the most thorough manner and satisfaction guaranteed in every case.

Mr. McIntyre will also act as Agent for the sale, exchange or renting of Pianos and Organs.

D. H. Montgomery,

MUSIC AND ART STORE.

No. 6 Pleasant Street.

TRUNK REPAIRING!

a specialty. Trunks called for and returned without extra expense at

John H. Tilton's

Harness Dispensatory,

18 CONGRESS STREET,

MAIN & WINCHESTER BLOCK.

WHIPS! All qualities and prices; LARRABEE'S, 20 Congress

Local Matters.

POST OFFICE RULES.

MAILS CLOSE.

	A. M.	P. M.
Boston, West and South,	8, 10:35, 2:30	4:50 *6:30
Boston Way,	10:35, 2:30	
Portland,	9:25	4:50, 6:30
East [beyond Portland,]	9:25	6:30
Biddeford, Saco and Way,	9:25	4:50
Great Falls,	9:25	4:50
Great Falls & Conway R. R.	9:25	
Concord and North,	7:40	4:50
Concord Way,	7:40	4:50
Boston & Maine R. R.	7:40	4:50
Dover,	9:30	2:30 6:30

*Arrives in Boston next morning.

MAILS ARRIVE.

	A. M.	P. M.	
Boston, South and West,	10:05, 8:15	5:50	9:00
Boston Way,	10:05	5:50	
Portland and East,	11:20	9:20	
Great Falls & Conway R. R.	11:20		
Concord and North,	10:20	6:50	
Dover,	7:30	3:35	5:50

Letters for the night mails [and no others] east or west may be deposited in the box at the Eastern depot, every day except Sundays.

E. G. PEIRCE, JR., P. M.

MINIATURE ALMANAC--JUNE. 21.

SUN RISES..... 4 24 | MOON SETS 0 47 A. M.
SUN SETS..... 7 40 | FULL SEA { 7 35 A. M. 7 45 P. M.
LENGTH OF DAY.. 15 16

THE WEATHER.

U. S. SIGNAL OFFICE,
WASHINGTON, D. C.
June 21, 1:30 A. M.

Probabilities for New England:—Local rains, followed by clearing weather, winds shifting to colder northwesterly, falling followed by rising barometer.

The Thermometer at the CHRONICLE Office, at 4:00 o'clock this morning, registered 59 degrees above zero.

Sky clear.

AROUND HOME.

Mackerel did not make their appearance in the market on Monday.

The schooner Rambler brought in on Monday 2500 pounds of haddock.

The cavalry company were out on Monday evening, on dismounted drill.

Hon. Joshua G. Hall, representative in Congress from this district, was in town on Monday.

The schooner Grace Choate, three days before her arrival at this port, carried away her rudder owing to the irons being worn our.

The schooner Sarah Bruen, from Amboy, arrived on Monday morning with two hundred and ninety-seven tons of coal for Charles E. Walker.

The schooner yacht Una took a trip from the lower harbor around the Shoals on Sunday, and made good time. She sailed for New York on Monday afternoon, taking as a passenger Mr. Thomas H. Rider.

The improvements in Exeter river are pregressing favorably. The services of a diver and a large derrick are in constant requisition. Blasts are made wherever necessary, and it is expected that in a few days the river will be entirely clear between here and South Newmarket.—*News-Letter.*

The schooner Helen F. Tredick, which went from this port to Gloucester last week to sell a fare of salted fish, returned from there on Sunday, having disposed of her fish at $2.75 per hundred pounds. She will immediately fit out for another trip to Cashe's, for salted fish.

A special train of eight passenger cars passed through this city early Sunday morning, conveying the Brotherhood of Locomotive Engineers, with their invited guests, from Boston to lake Maranacook on the Maine Central railroad, on the annual excursion of the brotherhood.

The ticket agents of the southern railroads and connecting lines spent Saturday at the Wentworth house, Newcastle, having returned from the Shoals in the morning. The visitors with their ladies took the Pullman train east on Satruday night, intending to go as far as Bar Harbor, Mt. Desert, and return to Boston on Tussday.

Sheriff Kent was called upon on Monday by one of the legal fraternity of Newmarket with a numerously-signed petition asking for the appointment of Jonathan Dustin of Barrington as a deputy sheriff of Rockingham county. Col. Kent intimated that he was opposed upon principle to the appointment of deputies in other counties, who might make it a practice to come into this county to transact business, as a matter of injustice to his local deputies; but that he would give the petition the consideration which the respectable character of the document required.

On Friday afternoon Mr. Henry A. Hunnefield was returning from a fishing trip in his whaleboat, and turned into the cuddy to sleep, leaving the boat in charge of his boy, who also fell asleep; and the boat having everything her own way, ran ashore on Odiorne's point, where she lay until Saturday, when she was got off and taken upon the beach below the Wentworth house bridge, not much improved by her banging on the rocks all night. To verify the old saying that "Misfortunes never come singly," on Monday morning as Mr. Hunnefield was taking pig iron from his boat up to the shore on his shoulders, having in one hand some fish hooks, he slipped on the rocks, and in saving himself from falling ran a hook into his hand, and was obliged to come up to the city to have it cut out. Mr. Hunnefield is an industrious man, but seems rather unfortunate.

The brig Eliza, Renault master, arrived at the Concord railroad wharf on Saturday with coal for the pockets; and on Sunday the schooner Mary, Magee master, arrived at the same place from Rondout N. Y., with 1680 barrels of cement for J. Albert Walker.

One of the most prominent objects to be see from the lower harbor is the big windmill with which the water from the artesian well at the Wentworth is forced to whatever point it may be needed. The tower on which the windmill is mounted is so high that it can be seen over the tree-tops in any direction.

Members of the Massachusetts Press Association, with ladies, to the number of about eighty in all, went to Portland from Boston over the Eastern railroad on Monday. The excursionists will visit Bangor, Mt. Desert, Portsmouth, Hampton and Rye beaches, Newcastle and the Shoals, before returning to Boston next Sunday.

The hotels at the Shoals are in full blast, and the electric lights at the Wentworth in Newcastle show brightly every night; the Marshall house at York beach is opened, with increased accommodations; the young man from the city is already writing up the sea-side resorts, and soliciting "ads" for the Boston papers, payable in board; thunder showers have set in, and the summer season may be said to have fairly begun.

A frame building has been put up on one of the Fishing islands in the lower harbor by Mr. Charles Hall, who had a tent at the same place two summers ago; the tent was used as a dining room by boating parties, and a shelter when caught down river by showers; and tonic, ginger beer and other summer drinks were kept on sale and freely called for. It is said the building now on the island will be applied to the same purposes.

A composition shoe for the U. S. S. Lancaster, weighing about four tons, was successfully cast at the navy yard on Monday. On the same day steam was raised on board the ship, and her engines worked for the first time, under the supervision of Chief Engineer D. B. Macomb; the trial was entirely satisfactory, no first trial of a ship's engine at this yard having ever been more so, and Chief Engineer Macomb could be pardoned if he felt a little proud of the way things worked. Mr. Henry Knights of Kittery was forenoon machinist in setting up the engines.

EASTERN RAILROAD.

The summer time-table of this road will go into effect on Monday, the 27th inst. Under it the morning White Mountain express train will leave Boston at 8:30 o'clock, reaching this city at 10:30; will stop here ten minutes, leaving at 10:40, arriving at North Conway at 1:45 and at Fabyan's at 3:15 P. M. Trains will leave Fabyan's at 10:10 A. M. and 2:45 P. M., reaching Boston at 5:10 and 8:35 P. M. The through time between Boston and Fabyan's will be two hours less than by any other route. The evening express for Boston will leave Portsmouth at 6:40 o'clock.

The passenger department has issued a pocket pamphlet of thirty-three pages, giving descriptions of routes to the mountains, Isles of Shoals, the ocean, beaches, Mt. Desert, etc., with new and admirably designed maps giving bird's eye views of the route, lists of hotels, boarding houses, excursion rates, etc. This shows one of the most expeditious modes of conveyance to the mountain region of New Hampshire, the Rangely lakes, Mt. Desert and other places of interest on the New England coast east of Boston. The facilities offered by the Eastern railroad for reaching these points are far in advance of those afforded by other roads, and an immense passenger traffic for the season of '81 will of course be done by this famous line.

MILITARY VISIT.

The Roxbury Horse Guards, Capt. C. A. Young, will arrive in this city at 12:30 o'clock P. M., Wednesday, and will be received at the railroad station by the Portsmouth Cavalry, Capt. E. D. Coffin. The latter will be drawn up on Deer street, west of Railroad avenue, and the visitors will mount on the same street, east of the avenue, on horses provided by the Portsmouth company. The line of march will be as follows:

Through Bridge, Islington, Cabot and Middle streets to Cass, countermarch, through Middle, State and Pleasant streets, Market square, Market street, Deer, Vaughan, Congress, Daniel, Penhallow, State, Pleasant, Court and Middle streets to Richards avenue, thence by South street and Sagamore road to the Hotel Wentworth at Newcastle. The ladies of the party, and invited guests, in barges, will join the cavalcade at Richards avenue.

In the evening, from seven to eight o'clock, Higgins' band will give a concert at the Wentworth; following which will be a reception and ball complimentary to our citizens by the Horse Guard, dancing commencing at 8:30.

The Guard will return to this city on Thursday in time to dine at the Rockingham, where the band will give a concert at one o'clock. The visitors will take an afternoon train to Boston.

SEAMAN'S AID SOCIETY.

The annual meeting of the Seaman's Aid Society was held last week at the Seaman's Home on State street, and was opened with prayer by Rev. Mr. McGinley. The secretary's report says:

A review of the year, even if it does not come up to our largest hopes, shows at least a good record of business at Home; 16,263 meals have been served, and a large amount of cooked food sold, and carried away—showing, we think, the urgent need of a cheap restaurant, where wholsome food can be had at reasonable prices; there have been 846 lodgers at the Home. For the last six months Mr. Loyne reports visiting 128 vessels of different grades, and distributing over 1000 publications and copies of the Bible, as opportunity offered.

Our annual subscription amounted to $119.50, the number of annual members being 103. We are thankful for the steadfast interest of the friends of this time-honored society, and hope in the future to make it more and more a centre of Christian influence and practical helpfulness.

The last report sent to us from the custom house gave the following record for one year:

Arrivals of vessels	1178
Carrying seamen	7228
With a fonnage of	140,000

Showing that this branch of business in our city is not wholly at a stand-still; on the contrary that the increase of our coal trade and fisheries are symptoms of more prosperous times. So let us make this institution a true friend to the man who casts anchor in our waters.

The thanks of the society are tendered for papers and magazines sent during the year.

The following-named ladies were chosen as officers of the society for the ensuing year:

President, Miss E. H. Pearson;
Sec. and Treas., Mrs. H. C. Knight;
Managers, Miss Cutter, Mrs. F. E. Potter, Mrs. Jos. H. Thacher, Mrs. Silas Philbrick.

SHOW YOUR COLORS.

Col. Sise on Monday shew us a circular from the Maritime Association of the port of New York, setting forth that the association at their last meeting adopted a preamble and resolution to the effect that, as the bill abolishing compulsory pilotage on vessels under coasting license navigating Hell Gate has become a law, "Masters of vessels, in this and other ports, be requested to display their bunting on Wednesday, the 22d inst., in honor of the event." If we commanded a coasting vessel, or owned a timber-head in one, we should feel like keeping the colors flying for a week over the destruction of that infamous and oppressive swindling scheme, the compulsory pilotage at Hell Gate. That "Daylight robbery" by the Hell Gate thieves is at an end is ample cause for rejoicing on the part of the coasting interest.

ANOTER FRACAS IN EXETER.

A despatch from Exeter, dated Monday, says: "Last night at two o'clock the students, while giving their annual 'Exeter cheer' at the houses of the professors, were attacked in front of the residence of Prof. Tufts, by four policemen armed with pistols and clubs. Before the boys had time to realize what had happened two or three were knocked down and quite severely injured, and four were taken to the lockup and lodged till morning, when they were brought before Judge Bell, and the trial postponed till the parents of the boys could get here. Gen. Marston acting as bondsman in the meanwhile. Sympathy is with the students, as it is cutomary just before the close of the school to serenade the professors and have the usual bonfire. No damage was being done by the boys. One or two policemen received bruises."

MARRIED.

FLETCHER—DOW. In this city, June 19th, by Rev. John A. Goss, Mr. Joseph B. Fletcher and Miss Emma F. Dow, daughter of the late Isaac Dow, all of Portsmouth.

MARINE CHRONICLE.

PORT OF PORTSMOUTH.

ARRIVED June 19th.

Sch Mary, Magee, Rondout.

ARRIVED June 20th.

Stmr Allentown, Swasey, from Philadelphia with coal for J Albert Walker.

Sch Maggie Cummings, Murch, Boston for Durham.

Sch Chilion, Wells, Boston.

Sch Sarah Bruen, Plummer, Amboy.

SAILED June 20th.

Sch Una, (yacht,) Rich, New York.

Sch Lizzie Cochrane, Hopkins, Bangor.

Sch Lucinda, Gray, Deer Isle.

Sch Tiger, Douglas, Deer Isle.

Stmr Acushnet, Bird, hence, and sch Active, Eaton, from Perth Amboy, arr at Boston 18th.

Stmr Allentown, Swasey, for this port sld from Baltimore 18th.

Stmr Reading, Smith, hence arr at Philadelphia 17th.

Bark C O Whitmore, Shillaber, for Guayamas sld from San Francisco 11th.

Sch Mystery, Seaward, from Bingham arr at Bangor 17th.

Sch H S Boynton, Snow, for this port sld New York 17th.

Sch Curtis Ackerly, Potter, for this port sld from Richmond, Va, 16th.

NEW HAMPSHIRE PRESS.

The New Hampshire Press association on Saturday left Concord on its annual excursion. The trip will take in Saratoga, Niagara falls, the St. Lawrence river and other points of interest.

Mr. Charles E. Laton of Nashua was a man of considerable wealth, and was engaged to be married to a young lady in somewhat poorer circumstances. He was stricken with pneumonia, and realizing that death was near, was last week married to the lady that she might receive his property. Two days later he died. His funeral took place Friday.

DIED.

GILMAN. In Boston, Mass., June 11th, Mrs. Almira Gilman, aged 65 years, widow of Nathaniel Gilman, formerly of Newmarket.

JUDKINS. In Newmarket, June 14th, Mrs. Eunice Judkins, aged 20 years, wife of Herbert O. Judkins.

ROBBINS. In Seabrook, June 7th, Nathan Robbins, aged 79 years.

Isles of Shoals.

Appledore and Oceanic HOTELS.

THE staunch sea-going steamer Appledore, Capt. Albert Rand, leaves Jones' wharf, near the foot of Deer street, for these favorite and widely-known ocean resorts, daily, (Sunday excepted,) at 11 o'clock A. M., and six o'clock P. M. Returning, leaves the islands in season to connect with the morning and evening trains on the Eastern railroad for Boston and the west. Baggage checked through from Boston and intermediate stations, and returned free.

LAIGHTON BROTHERS & CO.

Chas. E. Laighton & Son,

Nearly opposite Post-Office.

Have in stock

New Bordeaux Goods,

CLARETS,

SAUTERNES, BURGUNDIES,

CHAMPAGNE AND

RHINE WINES!

Italian and French

OLIVE OILS,

in all sizes.

Richardson & Robbins'

ROLLED TONGUES,

Whole Boned Ham, Chicken, etc.

FERRIS'

Pig Hams & Bacon!

with as complete a line of

Seasonable Goods as can be found in New England.

THE IMPERISHABLE PERFUME.

Murray & Lanman's

FLORIDA WATER,

Best for TOILET, BATH, and SICK ROOM.

AT FOYE'S

Ladies', Gents' and Children's

HOSIERY!

No. 23 Market St.

SHAMOKIN COAL,

— AND —

Franklin Coal!

For Summer use, also,

LEHIGH and LACKAWANNA

and a great variety of other first-class Coals for Furnaces and Stoves at

PORTSMOUTH COAL POCKETS.

J. ALBERT WALKER.

No. 137 Market Street.

Order book and telephone at Moses' Hat Store, No. 13 Congress street.

FOR SALE.

A Counter Show Case!

J. R. YEATON & CO.

No. 6 & 8 Congress St.

"THE STONE STABLE."

Having purchased the stock in trade and goodwill of the business of the late Woodbury Locke, I shall conduct a

LIVERY AND BOARDING STABLE

At the old stand, the STONE STABLE on Fleet street, (entrance also on Congress street, next National Block,) where I shall keep a full supply of extra fine

Teams for Hire

At reasonable rates. Horses boarded by the week, or boiled, and the best of care taken. Persons or parties desiring anything in this line will find it for their interest to call on

WM. F. FERNALD.

C. E. BOYNTON,

MANUFACTURER OF

SODA WATER

In Siphon Bottles and Fountains.

Cream Ginger Beer,
Tonic Beer, Root Beer,
Pineapple Beer,
Birch Beer,

GINGER ALE & MINERAL WATER.

— ALSO, BOTTLER OF —

MILWAUKEE LAGER,
ELDREDGE'S LAGER, and
REFINED CIDER.

Of the different summer beverages manufactured at this establishment it is hardly necessary to say a single word. They have become popular "on their own merits," and can be found in many private families and on sale in every hotel, saloon and restaurant in this locality.

The Lagers bottled by me are from the best breweries in the country, and it is safe to say that there is no better in the world.

☞ Orders may be left at my establishment for any of the above, which will be be delivered anywhere within the city limits without extra charge.

C. E. Boynton.

18 Bow street, - - Portsmouth, N. H.

FLOUR!

Just received

500 BARRELS

of the best St. Louis and Wisconsin Flour. Also some of the best Minnesota Haxall, which I shall sell at

WHOLESALE AND RETAIL!

LOWER than the same grades of Flour can be bought in Portsmouth. Call and price my Flour before purchasing elsewhere, at the old and popular stand of C. ROBINSON & SON,

16 BOW STREET.

Portsmouth, April 20th, 1881.

J. S. JAMES.

B & L

Brunswick Soups.

These Soups are put up in powder form in tin cans of 1-2 lb. each, and consist of Vegetable, Lobster, Fish, Bean, Beef and Oxtail. One can will make five pints of Excellent Soup, all seasoned, in fifteen minutes. It is one of the most wholesome and convenient articles for the table ever produced. Price 25 cents per can. We have just received a new stock of CAPERS, OLIVES, ENGLISH PICKLES also NEW CROP OLIVE OIL, in qt., pt., and 1-2 pt. bottles. Also, DUTCH CHEESE, Whole ROLLED OX TONGUES, in cans, CANNED BEEF, etc. In Lunch Goods we have SARDINES, TONGUE, HAM, CHICKEN, DEVILED HAM and POTTED BEEF and TONGUE. Peirce Farm Champagne CIDER, in qt. and pt. bottles.

Butler & Laighton.

NO. 1 MARKET SQUARE.

Investment Bonds

BOUGHT, SOLD and EXCHANGED.

Savings Banks, Insurance Companies, and Trustees are invited to correspond with us, and furnish us a list of any Bonds which they desire to buy, sell or exchange.

Water Works Loans, City Bonds, and first-class Railroad Securities always on hand.

J. E. LEWIS & CO., Bankers,
6 p20 74 Cedar Street, New York.

For Sale,

OR will be let for the season, a two-seated pleasure Wagon, in good condition. Apply at the clothing store No. 6 Market street.

J. W. MOSES.

Auction Sales.

MORSE & HALLEY,

AUCTIONEERS,

Money, Real Estate and Mortgage Brokers, Insurance and House Agents.

13 PLEASANT ST. - - EXCHANGE BUILDINGS.

FARMING TOOLS,
LAWN MOWERS,
WIRE CLOTH,

the largest stock in the city.

Pure Paris Green,

— AND —

LONDON PURPLE,

CARRIAGE VARNISHES,

— AND —

FINE COLORS.

And the most complete stock of

HARDWARE

— AND —

PAINTS,

in the City.

PRYOR & MATTHEWS.

No. 16 Market St.

JUST OPENED!

— AN —

Enormous Line!

— OF —

STRAW HATS!

Very Cheap.

F. G. MOSES,

No. 13 Congress street.

William Ward & Sons,

Distillers and Wholesale Dealers

— IN —

Foreign & Domestic Liquors,

including Brandies, Wines, Whiskies, Gins, Rum, Alcohol, and all other Spirits usually kept in first-class liquor stores. These goods will be sold by the package or measure, are warranted strictly as represented, and for medicina purposes and table use *not excelled* by those of any house in New England.

Store 93 Market St,,

Distillery 19 Dennett St.

PORTSMOUTH, N. H.

N. B. Orders by mail and express promptly attended to.

THE Caligraph!

A PERFECT WRITING-MACHINE AT LAST!

Faster, Lighter, More Durable, Simpler and Superior in Every Respect to the old Style of Writing-Machines.

It is operated with wonderful ease, always writes neatly and legibly, and three times faster than the pen.

WHO NEED THEM?

Business men, clergymen, lawyers, people who write illegibly, all who have writing to do.

THE PRICE

has been greatly reduced, and the machine is now within the reach of all.

For circular, showing recent improvements, Address

The New England Branch Of

The American Writing-Machine Co.,

No. 36 Bromfield Street,

BOSTON, MASS.

A machine can be seen at the clerk's office of U. S. Circuit Court, U. S. Court house, Portsmouth.

Fletcher & Tanton,

UPHOLSTERERS,

Furniture Dealers & General Undertakers

No. 58 Market Street, Portsmouth, N.H.

Coffins, Robes and Caskets always on hand or made to order. Orders left at 39 Deer Street or 27 State Street, by day or night, will be promptly attended to.

S. S. FLETCHER.
H. G. TANTON.

$66 a week in your own town. Terms and $5 outfit free. Address H. Hallett & Co., Portland, Maine.

IRON

A TRUE TONIC

A PERFECT STRENGTHENER. A SURE REVIVER.

IRON BITTERS are highly recommended for all diseases requiring a certain and efficient **tonic**; especially *Indigestion, Dyspepsia, Intermittent Fevers, Want of Appetite, Loss of Strength, Lack of Energy, etc.* Enriches the blood, strengthens the muscles, and gives new life to the nerves. They act like a charm on the digestive organs, removing all dyspeptic symptoms, such as *Tasting the Food, Belching, Heat in the Stomach, Heartburn, etc.* **The only Iron Preparation that will not blacken the teeth or give headache.** Sold by all druggists. Write for the A B C Book, 32 pp. of useful and amusing reading—*sent free.*

BROWN CHEMICAL CO., Baltimore, Md.

BITTERS

A saddle horse belonging to Thomas F. Ryan, a banker of New York, on Saturday evening fatally injured his groom, a colored man, by a kick in the head. Another man, named James Murray, attempted to rescue the hostler, but was knocked down and jumped upon by the vicious brute, and fatally hurt.

Centaur Liniment.

Invaluable to families, and owners of horses Sold everywhere.

John McCoomb, an ex-alderman and prominent democratic politician of Leadville, Col., on the 17th inst. shot an actor named James McDonald, hitting him in the head and inflicting a probably fatal wound.

Castoria.

For sour stomach, constipation, and fretfulness of children. Pleasant, safe and cheap. 900 drops; 35 doses, 35 cents.

Serious riots are reported as having occurred at Marseilles and Nantes, France, the French people mobbing the Italians. Several persons have been killed, and a large number wounded.

Ash-Tonic;

A perfected purifyer of the system. In 1-2lb. bottles; 75 cents. For dyspepsia, the many forms of liver complaint, impure and impoverished blood, and functional derangements attendant upon debility. For symptons indicated by indigestion, loss of appetite, nausea, sick headache, sour stomach, furred tongue, drowsiness, blanched lips, sallow complexion, pain in the side or back, eruptions, depression of spirits, nervous irritability and hysteria, and for building up the system, ash-tonic is unquestionably the most prompt and energetic remedy yet devised.

The steam launch of the British ironclad Monarch was blown up by the explosion of some gun cotton in the harbor of Tunis on Saturday; a lieutenant and one seaman were killed, and seven or eight other persons badly hurt.

Prejudice Kills.

"Eleven years our daughter suffered on a bed of misery under the care of several of the best (and some of the worst) physicians, who gave her disease various names but no relief, and now she is restored to us in good health by so simple a remedy as Hop Bitters, that we had poohed at for two years, before using it. We earnestly hope and pray that no one else will let their sick suffer as we did, on account of prejudice against so good a medicine as Hop Bitters."—The parents.—*Telegram.*

Five persons were drowned at Pleasant Valley, a short distance up the Hudson river from New York city, Sunday, by the breaking down of a steamboat wharf upon which they were awaiting the arrival of an excursion steamer.

Physicians recommend as a fine Bourbon Whiskey the G. O. Taylor brand, bottled by the old and honorable house of Chester H. Graves & Sons, Boston. For purity and excellence this whiskey is unsurpassed. To be obtained of druggists and grocers.

D. P. Moore, of No. 207 West street, New York city, is in trouble for using the mails to distribute circulars offering to sell counterfeit money. He was arrested at the Grand Central hotel by Wm. C. Sheldon, a clerk in the post-office at Williamsville, Mass.

By the use of Fellows' Compound Syrup of Hypophosphites, the nerves regain their vigor, and the brain becomes clear and powerful. Indigestion and habitual costiveness almost always arise from weakness of the nerves and muscles of the stomach and bowels. In such cases, Fellows' Syrup of Hypophosphites has proved itself of the greatest service by inducing healthy persistalic action of the intestines. The evacutations soon become copious and healthy, without producing the effect of purgative medicines.

BRIGHTON CATTLE MARKET.

For week ending Wednesday, June 15.

[Reported for the Boston Journal.]

Amount of stock at market—Cattle 2729; Sheep and Lambs 6809; Swine 15,367; Veals 180; number of western cattle 2516; eastern cattle 43; milch cows and northern cattle 170.

Prices of Beef Cattle per 100 lbs, live weight—Extra quality at to $6 87; first quality $5 62 1-2 to $6 25 1-2; second quality $5 12 1-2 to $5 50; third quality $4 37 1-2 to $5 00; poorest grades of coarse oxen, bulls, etc., $3 62 to $4 37.

Brighton Hides 9c per lb.
Brighton Tallow 6c per lb.
Country Hides 7c per lb.
Country Tallow 4 to 4 1-2c per lb.
Calf Skins 18 1-2c per lb.
Northern Sheep and Lamb Skins $1.25 to $1 75 each.
Western Sheep and Lamb Skins $1 50 to $2 25 each.
Spring Lamb Skins 50c each.

Trade for beef cattle has been slow, and prices obtained for them not much different from those of one week ago. The quality of beef cattle from the west was not of the good a grade as that in at last market. The demand for extra beeves for shipments to Europe has been light, but one steamer in port to sail this week, the new steamer Missouri, which will be loaded by Messrs. Lingham & O'Brien with nearly, if not quite, 1000 head of cattle.

Working Oxen—Not much call for workers. A few pairs each week during the hot weather is all the markets require. We did not notice any in market this week.

Milch Cows—Extra $50 to $70; ordinary $20 to $48; springers $18 to $35 per head. The trade for milch cows has not been very lively for the past two weeks, and the number of extra ones offered on the market for sale has been small. We quote sales of 1 springer at $33; 1 do $32 50; 3 milch cows for $150 the two; 2 springers $57 each; 1 milch cow $37; 4 springers for $165 the lot; 4 milch cows $35 to $42 each.

Sheep and Lambs—Those from the west were mostly owned by G W Hollis and taken direct to the Abattoir to be slaughtered. Sheep cooling from 5 to 5 1-2c per lb, Lambs 8 to 8 1-2c per lb live weight.

Veal Calves—Those from Maine sold at 5 to 5 1-2c per lb live weight.

Swine—Prices of fat hogs remain unchanged, costing 6 1-2 to 7c per lb live weight landed at the slaughter houses. Spring Pigs $2 25 to $5 50 per head.

Important.

When you visit or leave New York city, save Baggage Expressage and Carriage Hire, and stop at *Grand Union Hotel*, opposite Grand Central Depot; 450 rooms, fitted up at a cost of one million dollars, reduced to $1 and upwards per day. European plan. Elevator. Restaurant supplied with the best. Horse cars, stages and elevated railroad to all depots. Families can live better for less money at the Grand Union Hotel than at any other first-class hotel in the city. 19p19,82

Coming, Coming!

From the New York Aquarium to Portsmouth,

Saturday, One day Only, June 25.

THE

John H. Murray New Show

CIRCUS, MENAGERIE, MUSEUM AND AQUARIUM!

In all its unrivalled splendor, with a company of

100 Principal Peformers! 100

23 GLITTERING AND GORGEOUS CAGES

— FILLED WITH —

The Choicest and Rarest Animals on Earth!

Including the Famous and awe inspiring

LEVIATHAN

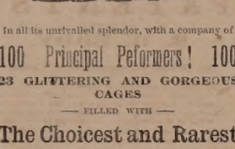

Wonkifimad WHAT IS IT! WHAT IS IT!

The only one ever Seen by Man. Cost $10,000.

The Mastodon Boque Torque

from the South Sea Islands. Imported at a cost of $20,000. THE MUSEUM embraces a Mammoth Collection of

NEW AND STARTLING CURIOSITIES

From all parts of the world, A magnificent

Aquarium on Wheels!

Containing many Rare and Beautiful Specimens of

THE FINNY TRIBE!

☞ The Gorgeous Coach of the Thrice Lord Mayor of London, "Dick Whittington," a veritable antique relic of the Old World—cost $5,000—may be seen in the Grand Street Pageant.

The Grand Free Street Procession!

Will start at 10 o'clock A. M., and pass through the principal streets.

J. H. MURRAY'S MARVELLOUS STUD OF TRAINED LILIPUTIAN

12 PONIES. 12 PONIES. 12 PONIES. 12 PONIES. 12

2 Grand Free Exhibitions,

on the Grounds, at 11 A. M. and 1 P. M.

☞ A Monster train of 28 R. R. Cars required to transport this Combination of Shows!

Remember! the Price of Admission

to the Great Shows is only

FIFTY CENTS!

Children half-price.

KEEP YOUR EYE ON DAY AND DATE!

Saturday, June 25.

Doors open at 1 and 7 P. M. Commences one hour later.

C. E. MYERS & CO.

are now placing on their counters the finest selection of

Ready Made Clothing

— FOR —

SPRING & SUMMER WEAR

ever shown to their customers, at LESS than last year's prices. We also have a good line of

Blue Yacht Cloths

— AND —

Cassimere Suitings.

☞ In Sawyer's Woolens we make specialty.

All in want of a good strong

WORKING SUIT

— OR A —

FINE DRESS SUIT,

will find it to their advantage to call at the old stand

Corner of Market & Bow Sts.

C. E. MYERS. C. E. SIMPSON.

EXHIBITION

Of The

BEST STYLES!

AT

C. N. Shaw & Co.'s,

No. 3 Market St.

NOTICE.

We wish simply to announce to the Ladies of Portsmouth and vicinity, that our stock of

MILLINERY GOODS!

— COMPRISES —

The Best and Most Desirable Styles

to be found in

New York or Boston Markets,

Our success in endeavoring to please our customers for the past fourteen years needs no comment. Respectfully,

J. M. TEBBETTS,

14 MARKET STREET.

PORTSMOUTH, N. H.

Proposals for Coal.

SEALED PROPOSALS will be received by the County Commissioners until Tuesday, July 5th, 1881, for furnishing coal for the County of Rockingham, as follows:

County Farm: 400 tons best quality White Ash Broken Coal, 2240 lbs. to the ton, delivered on cars at Epping.

Exeter jail: 20 tons best quality White Ash Broken Coal, and 10 tons same quality Stove coal, delivered at jail.

Portsmouth: 20 tons best quality White Ash Stove Coal, delivered at jail.

Proposals to be addressed to "County Commissioners, Portsmouth, N. H.," and right is reserved to reject any or all bids. jel7

DENNIS SHEA,

MANUFACTURER OF

Cement Stone Pipe

— AT —

26 WATER STREET, PORTSMOUTH.

The best Pipe made for Sewers, Culverts, Cellar and Sink Drains, Water Closets, etc. Gives perfect satisfaction wherever used. Is proof against frost, acids, and all substances which pass through the Pipe.

For sale at wholesale or retail, or laid in the best manner.

Orders for Pipe and laying left at the factory will receive prompt attention.

WINE.

25 BASKETS CHAMPAGNE,

Jarts and Pints, Moet and Chandon and Heidsick & Co.

20 CASES CLARET.

Price $6 to $12. For sale by

H. F. GERRISH.

STEPHEN D. SCRIGGINS,

Carriage Painter,

No. 16 Vaughan Street, Portsmouth, N. H.

Having spacious and good accommodations and long and large experience, he solicits patronage in this line.

FISH.

1000 *lbs. Dry Salted Pollock Fish.*

1000 *lbs. First Fare Cod Fish.*

For sale by

Henry F. Gerrish.

BUTTER.

THIRTY Tubs fine Creamery and Vermont Butter, price

28 cents per pound.

for sale by

HENRY F. GERRISH.

Transportation.

Eastern & Maine Central Railroad Line.

TRAINS leave the Station of the Eastern Railroad between Deer and Elm streets, as follows:

For Boston, at 4.05, 7.15, 8.20, 11.02, A. M.; 3.10, 5.30, P. M. Sundays, 4.05 A. M.; 5.30 P. M.

For Portland, Augusta, Brunswick and Lewiston, 10.02, A. M.; 3.10, P. M.; 9.10 P. M. Sunday 9.10 P. M.

For Bangor, Waterville, etc., 10.00 A. M., 9.10 P. M. Sundays 9.10 P. M.

For St. John and Halifax, 9.10 P. M Sundays 9.10 P. M.

For Great Falls and Wolfeboro, 10.00, A. M. 5.40 P. M.

For North Conway, 10.00, A. M.

For Dover, and Way Stations, 5.00, 9.50, A. M. 12.10, 3.05, 6.50 P. M.

Trains leave For Portsmouth—

From Boston, 7.30, 10.30 A. M.; 12.30, 3.15, 4.40, 7.00 P. M. Sundays 8.00 A. M., 7.00 P. M.

From Portland, 2.00, 8.45 A. M.; 1.00 P. M.

From North Conway, 7.05 A. M.

From Wolfeborough, 8.15 A. M.; 3.00, P. M.

From Wolfeboro Junction, 6.30, 8.56, A. M.; 3.40 P. M.

From Great Falls, 7.32, 10.00 A. M.; 4.40 P. M.

From Dover, 6.45, 10.30 A. M.; 2.20, 5.00, 7.30 P. M.

From Newington, 7.01, 10.45 A. M.; 2.46, 5.16, 7.58 P. M.

Trains from Boston arrive at Portsmouth at 8.50, 12.03, 3.50, 5.30, 6.45, 9.00. Sundays at 10.35 A. M.; 9.00 P. M.

Trains from Portsmouth arrive at Boston at 6.30, 9.05, 10.35 A. M.; 1.45, 5.30, 7.45 P. M. Sundays 6.30 A. M.; 7.45 P. M.

D. W. SANBORN, LUCIUS TUTTLE,
Master of Transportation. G. P. & T. A.
May 29, 1881.

Concord & Portsmouth Railroad.

PASSENGER TRAINS leave Concord Railroad Station, foot of Bridge street:

For Newmarket Junction, Manchester, Concord and Upper Railroads, at 7.55 A. M., and 5.10 P. M.

Arrive at Manchester at 9.46 A. M., and 7.10 P. M.

Arrive at Concord at 10.35 A. M., and 8.15 P. M.

Leave Concord at 7.30 A. M., and 3.35 P. M.

Leave Manchester at 8.16 A. M., and 4.25 P. M.

Arrive at Portsmouth at 10.10 A. M., and 6.15 P. M.

☞ All trains connect at Newmarket Junction, with trains of the Boston & Maine Railroad for Exeter, Haverhill, Lawrence and Boston; and for Dover, Great Falls and Portland; at Concord with trains to and from all the Upper Railroads.

H. E. CHAMBERLIN, Supt.

FALL RIVER LINE

— FOR —

NEW YORK, SOUTH AND WEST.

This line with its superior construction, superb equipment, palatial accommodations and considerate care for the comfort of its patrons, presents Preeminent Advantages over all Others. Trains connecting at Fall River with the well known steamers

BRISTOL AND PROVIDENCE

Leave Boston from Old Colony Depot, week days at 4.45 (accommodation,) and 6 P. M. (Steamboat Express,) Sundays at 7 P. M.

Leave New York for the East at 3.30 P. M. daily.

Passengers leaving Portsmouth at 3.15 P. M., arrive in Boston in season to connect with the steamboat express train. Through tickets for sale at the Eastern R. R. Station; state rooms secured at the office of the Line, No. 3 Old State House, and at Old Colony Depot in Boston.

J. R. KENDRICK, Supt.

L. H. PALMER, Agent, No. 3 Old State House.

SOUTH SHORE S. S. CO.

Boston & Portsmouth,

Direct Service.

S. S. "ACUSHNET,"

Will leave Comey's wharf, Boston, for Portsmouth, every Tuesdays and Fridays at

9 O'CLOCK, A. M.

Returning, will leave Portsmouth for Boston each Wednesday and Saturday at

9 O'CLOCK, A. M.

Fare—Single passage, $1.00. Commutation tickets, good for FOUR PASSAGES, either way, $3.00.

J. W. SEAVER, agent.....Boston.
R. B. BEAUMONT, agent.....Portsmouth.

N. B. Freight received at all times; but to insure passage on sailing days, must be on the wharf one hour before sailing time.

☞ Meals furnished on board, if desired.

STEAMER JAMES SAMPSON.

KITTERY & PORTSMOUTH.

TIME TABLE.

Leave Navy Yard Bridge,		Leave Navy Yard Landing,	
Kittery	6.45 A. M.	Portsmouth	7.25 A. M.
"	8.30	"	9.15 "
"	9.30	"	11.30
"	11.15	"	12.15 P. M.
"	2.30 P. M.	"	3.00
"	3.30	"	4.00
"	4.35	"	5.00
"	6.20	"	6.45
"	7.15	"	7.50
"	8.00	"	9.00

Fare Five Cents Each Way.

Extra trips to accommodate parties or entertainments. Freight taken at reasonable rates. A passengers' waiting room is now open in the Tripe Building, near the end of the bridge in Kittery, where tickets are for sale, either single or in packages, and where baggage may be left for forwarding. A. STEVENSON, Proprietor.

STEAMER "MYSTIC."

KITTERY AND PORTSMOUTH.

TIME TABLE.

Leave Stimpson's wharf, Kittery,		Leave Adams & Co.'s wharf, foot of Daniel St., Portsmouth,	
"	7.00 A. M.	"	7.25 A. M.
"	8.45	"	8.20
"	10.00	"	10.30
"	11.15	"	12.30 P. M.
"	2.30 P. M.	"	2.50
"	3.15	"	4.00
"	4.15	"	5.15

Wednesday evening, leave Kittery at 6.30, Portsmouth at 8.00. Saturday evening, leave Kittery at 6.30 and 8.10, Portsmouth at 8.00 and 9.00.

Fare Five Cents Each Way.

Extra trips to accommodate parties and entertainments. Freight taken at low rates. Parties wishing to charter the steamer for excursions can do so by applying to

CAPT. H. W. TREFETHEN,
Proprietor.

TO KITTERY POINT,

Touching at Newcastle,

The Steamer "FEARLESS"

will commence her trips April 4th, and run as follows, until further notice:

Leave Portsmouth		Leave Kittery Point	
9.30	A. M.	8.30	A. M.
11.30	"	10.30	"
2.00	P. M.	1.30	P. M.
3.45	"	3.00	"

Landing in this city, Fernald's wharf, rear of No. 80 Market street.

Fare 10 Cents Each Way.

THEODORE KEEN, Proprietor.
March 20th, 1881.

OIL STOVES,

THE ADAMS & WESTLAKE

Improved wire gauze non-explosive, the

TUBULAR HOT BLAST,

And several other kinds. No smoke. No odor. Suitable for all kinds of Cooking.

REFRIGERATORS, ICE CHESTS, ICE CREAM FREEZERS, RUBBER HOSE, VELOCIPEDES, CHILDREN'S CARRIAGES, ETC.

JOHN P. SWEETSER,

NO. 46 MARKET ST.

AKRON

Salt Glazed

DRAIN PIPE.

The AKRON Pipe is superior in Strength, Durability, and Finish to any in the market.

For sale in lots to suit, at lowest manufacturers' prices, by

Samuel Cleaves & Son,

NO. 5 ELM ST.

Critchley & Whalley,

MACHINISTS, AND DEALERS IN

PIPE AND FITTINGS

Of all kinds, for

STEAM, WATER, AND GAS.

Engines and Boilers.

Other Machinery Bought and Sold.

Belting & Belt Lacings, Sheet Rubber,

and all kinds of steam packing constantly on hand at manufacturers prices

STEAM HEATING APPARATUS

For warming buildings.

52 Hanover Street.

Silas Philbrick,

MANUFACTURER OF

Marble Monuments, Grave Stones,

Table Tops and Mantel Pieces; also Brown Stone and Granite, for all purposes.

☞ A large stock of grave-stones and monuments, made during the winter, for sale at reasonable rates at the Stone Yard, Pier wharf, State street, Portsmouth.

For Sale,

TO Whoever May be in Want—OAK PILES, large or small, for bridge or wharf purposes, OAK PLANK, sawn to dimensions; Hard WOOD, by the cord; FACED ROCKS, for cellar walls or other purposes; GRAVEL, SAND, and GOOD SOIL to raise low land. WM. S. WILLEY.

HENRY F. GRAFTON, STORY B. LADD,
HALBERT E. PAINE,
Late Commissioner of Patents.

PATENTS!

PAINE, GRAFTON & LADD,

Attorneys-at-Law and Solicitors of American and Foreign Patents.

612 FIFTH STREET, WASHINGTON, D. C.

Practice patent law in all its branches in the Patent Office, and in the supreme and Circuit Courts of the United States. Pamphlets sent free on receipt of stamp for postage.

$72 a week. $12 a day at home easily made. Costly outfit free. Address True & Co., Augusta, Maine

THE

Admiration

OF THE

WORLD.

Mrs. S. A. Allen's

WORLD'S

Hair Restorer

IS PERFECTION!

For RESTORING GRAY, WHITE or FADED HAIR to its youthful COLOR, GLOSS and BEAUTY. It renews its life, strength and growth. Dandruff quickly removed. A matchless Hair Dressing. Its perfume rich and rare. Sold by all Druggists.

Established over 40 years.
Enormous and increasing sales Throughout Europe and America.

ZYLO BALSAMUM (Mrs. Allen's)

A lovely tonic and Hair Dressing. It removes Dandruff, allays all itching, stops falling Hair and promotes a healthy growth with a rich, beautiful gloss, and is delightfully fragrant.

Price Seventy-five Cents in large glass stoppered Bottles. Sold by all Druggists.

New Stock

SPRING & SUMMER SUITINGS,

J. E. HAM & CO.

NO. 11 CONGRESS ST.

Having received a full assortment of Foreign Domestic

CLOTH CASIMERES, SUITINGS

Equal to any in the city, we are prepared to make them up into garments of the latest style

☞ Perfect Satisfaction Guaranteed.

Cure Your Corns!

BY USING

SCHLOTTERBECK'S

Corn, Wart & Bunion Solvent.

Entirely harmless; is not a caustic.
It removes Corns, Warts, Bunions and Colloidtes, without leaving a blemish.
Brush for applying in each bottle.
A CURE IS GUARANTEED.

Price 25 Cents. For sale by all Druggists.

Try it and you will be convinced, like thousands who have used it and now testify to its value.
Ask for Schlotterbeck's Corn and Wart Solvent, and take no other. Sold by

DAVID KIMBALL & CO.,

No. 36 Market street,

Portsmouth, N. H.

Portsmouth Daily Chronicle.

By CHRONICLE & GAZETTE PUBLISHING COMPANY. | PORTSMOUTH, N. H., WEDNESDAY, JUNE 22, 1881. | $6 PER YEAR IN ADVANCE. THREE CENTS PER COPY.

THE PORTSMOUTH DAILY CHRONICLE

(Established August 2d, 1852,)

is Published Every Morning, Sundays excepted, at No. 7 Exchange Building, Pleasant street, opposite the Post Office, by the

Chronicle and Gazette Publishing Company.

TERMS $6.00 PER YEAR.

The New Hampshire Gazette

(The Oldest Newspaper in the United States, established Oct. 7th, 1756,)

is published every Thursday at the same office. Terms, $1.50 per year; $2.00 per year, if not paid in advance.

ADVERTISEMENTS inserted on reasonable terms, in either or both papers. The GAZETTE, having a large country (in addition to its local) circulation, is an excellent medium of advertising. A liberal reduction made when advertisements appear in both papers.

☞ Correspondence from neighboring towns containing items of public interest, will be gladly received. All communications should be addressed and all checks made payable to the

CHRONICLE & GAZETTE PUBLISHING CO.,
PORTSMOUTH, N. H.

The Job Printing Business is conducted in the same office by Mr. Charles W. Gardner, who keeps on hand a large and and well-selected stock of all materials required in his line.

Mr. J. H. Bates, Newspaper Advertising Agent, 41 Park Row (*Times* building,) New York, is authorized to contract for advertisements in the CHRONICLE and GAZETTE, at our best rates.

New Advertisements.

BEATTY'S Organs 27 stops 5 sets Golden Tongue reeds only $85. Address Daniel F. Beatty, Washington, New Jersey.

GOLD MEDAL AWARDED THE AUTHOR.

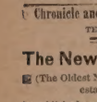

A new & great Medical Work, warranted the best and cheapest, indispensable to every man, entitled "the Science of Life," bound in finest French muslin, embossed, full gilt, 300 pages, contains beautiful steel engravings, 125 prescriptions, price only $1.25 sent by mail; illustrated sample, 6c.; send now. Address Peabody Medical Institute or Dr. W. H. Parker, No. 4 Bulfinch st., Boston. KNOW THYSELF.

AGENTS! AGENTS! AGENTS!

JOHN B. GOUGH'S brand new book, *just published*, entitled

SUNLIGHT AND SHADOW

is the best chance ever offered to you. Its Scenes are drawn from the bright and shady side of real life, and portrayed to life by

John B. Gough

can portray them. For Pathos, Humor, and intense interest, it is without a peer. It is the "*Scoop*" *book for Agents*, and outsells all others 10 to 1. 86th *thousand in prep.* 1000 *Agents* wanted, men and women. *Now is the time. ☞ Exclusive Terms to good Agents. Special Terms given, Circular free. Outfit for Circulars.* Address, A. D. WORTHINGTON & CO., Hartford, Conn. 4pe29

Benson's
—AWARDED—
Capcine
6
Porous
—MEDALS.—
Plaster.

The Best Known Remedy for

Backache or Lame Back.
Rheumatism or Lame Joints.
Cramps or Sprains.
Neuralgia or Kidney Diseases.
Lumbago, Severe Aches or Pains
Female Weakness.
Are Superior to all other Plasters.
Are Superior to Pads.
Are Superior to Liniments.
Are Superior to Ointments or Salves.
Are superior to Electricity or galvanism
They Act Immediately.
They Strengthen.
They Soothe.
They Relieve Pain at Once.
They Positively Cure.

CAUTION. Benson's Capcine Porous Plasters have been imitated. Do not allow your druggist to palm off some other plaster having a similar sounding name. See that the word is spelled C-A-P-C-I-N-E. Price 25 cts.

SEABURY & JOHNSON,
Manufacturing Chemists, New York.

A SURE REMEDY AT LAST. Price 25c. Sold by all Druggists. CORN and BUNION PLASTER.

Charles E. Joy,
ARCHITECT.
Office over Cocheco Bank,
DOVER, N. H.

BOOTS and SHOES.
Extra Inducements
are now being offered to persons in need of Boots and Shoes, at
Buy at HUSSEY'S!
In order to make room for my spring stock, and not wishing to carry over in next autumn a large lot of goods which though seasonable now will not be so in the spring, I am now offering my large and varied stock of *Winter Foot-Wear* at extremely
Low Prices, for CASH!
WILLIAM B. HUSSEY,
BOOT & SHOE MAKER,
No. 51 Congress Street,
FRANKLIN BUILDINGS.

L. S. L.

A SPLENDID OPPORTUNITY TO WIN A FORTUNE. Seventh Grand Distribution, Class G, at New Orleans, Tuesday, July 12, 1881—136th Monthly Drawing.

LOUISIANA STATE LOTTERY COMPANY.

Incorporated in 1868 for 25 years by the Legislature for Educational and Charity purposes—with a capital of $1,000,000—to which, a reserve fund, of over $420,000 has since been added.

By an overwhelming popular vote its franchise was made a part of the present State Constitution adopted December 2d, A. D., 1879.

Its Grand Single Number Drawings will take place monthly. It never scales or postpones. Look at the following Distribution:

CAPITAL PRIZE, $30,000.
100,000 TICKETS AT TWO DOLLARS EACH.
HALF-TICKETS, ONE DOLLAR.

LIST OF PRIZES.

1 Capital Prize of		$30,000	$30,000
1 Capital Prize of		10,000	10,000
1 Capital Prize of		5,000	5,000
2 Prizes of		2,500	5,000
5 Prizes of		1,000	5,000
20 Prizes of		500	10,000
100 "	"	100	10,000
200 "	"	50	10,000
500 "	"	20	10,000
1000 "	"	10	10,000
APPROXIMATION PRIZES.			
9 Approximation Prizes		$300	$2,700
9 "	"	200	1,800
9 "	"	100	900
1857 Prizes amounting to			$110,400

Responsible corresponding agents wanted at all points, to whom liberal compensation will be paid.

For further information, write clearly, giving full address. Send orders by express or Registered Letter, or Money Order by mail, addressed only to

M. A. DAUPHIN,
New Orleans, La.
or M. A. DAUPHIN, at
No. 212 Broadway, New York.

All our Grand Extraordinary Drawings are under the supervision and management of Generals G. T. Beauregard and Jubal A. Early.

Dr. SANFORD'S LIVER INVIGORATOR

Only Vegetable Compound that acts directly upon the Liver, and cures Liver Complaints, Jaundice, Biliousness, Malaria, Costiveness, Headache. It assists digestion, strengthens the system, regulates the bowels, purifies the blood. A Book sent free. Dr. SANFORD, 162 Broadway, N. Y.
FOR SALE BY ALL DRUGGISTS.

33RD
Popular Monthly Drawing of the
Commonwealth Distribution Co.,
AT MACAULEY'S THEATRE.
In the city of Louisville, on
THURSDAY, JUNE 30th, 1881.

These drawings occur monthly (Sunday excepted,) under provisions of an act of the General Assembly of Kentucky, incorporating the Newport Printing and Newspaper Co., approved April 9, 1878.

☞ This is a special act, and has never been repealed.

The United States Circuit Court on March 31st rendered the following decisions:

1st. That the Commonwealth Distribution company is legal.

2d. Its drawings are fair.

N. B.—The Company has now on hand a large reserve fund. Read the list of prizes for the

June Drawing.

1 Prize	$30,000	100 Prizes $100 each	$10,000
1 "	10,000	200 " 50 "	10,000
2 "	5,000	600 " 20 "	12,000
10 " $1000 each	10,000	1000 " 10 "	10,000
20 " 500 "	10,000		
9 Prizes $300 each, Approximation Prizes			$2,700
9 " 200 " " "			1,800
9 " 100 " " "			900
1,960 Prizes			$112,400

Whole Tickets, $2. Half Tickets, $1.
27 Tickets, $50. 55 Tickets, $100.

Remit money or bank draft in letter, or send by express. Post Office money by registered letter or post office order. Orders of $5 and upward, by express, can be sent at our expense. Address all orders to R. M. BOARDMAN, Courier-Journal Building, Louisville, Ky., or T. J. Commerford, 312 Broadway, New York.

Good and Reliable
INSURANCE
COMPANIES.
COMMERCIAL UNION, of London.
FIRE ASSOCIATION, of Phila.
NIAGARA, of New York.
CONNECTICUT, of Hartford.
PHOENIX of London.
F. W. DEROCHEMONT & SON,
No. 9 CONGRESS STREET.

WHIPS!
In Large Variety, Cheap
—AT—
LARRABEE'S 26 Congress Street Up-Stairs.

MAPLE SUGAR and SYRUP,
for sale by
Henry F. Gerrish.

WILLIAM RUSSELL FOSTER.
ATTORNEY AT LAW
—AND—
NOTARY PUBLIC,
Has removed his office to
SAVINGS BANK BUILDING
(FRONT ROOM.)

Sardines and Beef.
50 Dozen cases Philippe & Canaud
SARDINES,
Price 30 cents for halves and 20 cents for ¼ boxes.
1000 LBS. CORNED BEEF,
Price 30 Cents. For sale by
H. F. GERRISH.

INTERNATIONAL Pavement Co.
FIRST MORTGAGE BONDS,
With a Bonus of Stock.

The pavement made by this Company has met with the highest favor, both in this country and in Europe, and it is considered to approach perfection more nearly than any other.

The Works of the Company are at Providence, R. I., and at Hastings, N. Y., and the needs of its business will soon require additional ones at Chicago and other large cities.

Negotiations are now pending with capitalists in London and Paris for the right to manufacture and use this pavement in those cities.

Few enterprises now on the market promise as profitable business as this one.

The Company require additional means to extend the facilities for manufacturing, and offer for sale the second $100,000 of their six per cent bonds (convertible into stock) at par and interest. These bonds carry a bonus of stock, which is fixed for the present at fifty per cent.

Pamphlets and full information furnished, and subscriptions received by

The Corbin Banking Co.,
43 Milk Street, Boston.
MWF1f

PATENTS!
R. H. EDDY,
No. 76 State St., Opposite Kilby, Boston.

SECURES PATENTS in the United States; also in Great Britain, France and other foreign countries. Copies of the claims of any Patent furnished by remitting one dollar. Assignments recorded at Washington. *No Agency in the United States possesses superior facilities for obtaining Patents or ascertaining the patentability of inventions.*

R. H. EDDY, Solicitor of Patents.

Testimonials.

I regard Mr. Eddy as one of the *most capable and successful* practitioners with whom I have had official intercourse. CHARLES MASON,
Commissioner of Patents.

"Inventors cannot employ a person more trustworthy or more capable of securing for them an early and favorable consideration at the Patent Office." EDMUND BURKE,
Late Commissioner of Patents.

BOSTON, October 19, 1870.

R. H. EDDY, Esq.—*Dear Sir:* You procured for me, in 1840, my first patent. Since then you have acted for and advised me in hundreds of cases, and procured many patents, reissues and extensions. I have occasionally employed the best agencies in New York, Philadelphia and Washington, but I still give you almost the whole of my business, in your line, and advise others to employ you. Yours truly, GEORGE DRAPER.

BOSTON, January 1, 1881. 3tawtjan81

Room Papers, Window Shades, Fixtures, Tassels, Borders, &c., &c.
H. B. BUZZELL & SON
have received for the *Spring trade* a very extensive assortment of the above goods of all grades and prices from very *cheap* to *ne y fine.*

They have the agency for the
Domestic and Springfield SEWING MACHINES,
two of the *finest made and most reliable* machines in the market. MACHINE OIL, NEEDLES, all kinds. Parts, or attachments, for any machines.

Also a full line of TOPS, BALLS, MARBLES, RETURN BALLS, HOOPS, etc., etc.

A fine assortment of new
BOX STATIONERY
at low prices. Call and examine our goods before buying, it will pay you.
H. B. BUZZELL & SON,
Bookseller and Stationers.
PEIRCE'S BLOCK, - - MARKET SQUARE.

GOVERNMENT BONDS!

We are prepared to pay on presentation in any amount the highest market price for the CALLED BONDS of 1865 and 1867, and we will receive them at full value in exchange for other issues of UNITED STATES BONDS, or in exchange for other safe Securities paying 5, 6 and 7 PER CENT interest.

GEO. WM. BALLOU & CO.
72 Devonshire Street, Boston.
8 Wall Street, New York

Bargains in Curtains! and Fixtures! TO CLOSE OUT.

Painted Shades, 30c.; Gold Band Shades, 40c.; Opaque Shades, 50c.; Brown, Green and Drab Curtains by yard 20c.; Curtain Fixtures, Spring Balance, 25c.; Putnam's Fixtures, 8c.; Cord and Tassels cheap. For sale by
ALFRED STAVERS,
FRANKLIN BLOCK.
N. B. Curtains hung to order.

Portsmouth Insurance Agency
ESTABLISHED 1851.
JOHN SISE, INSURANCE AGENT,
OFFICE,
4 Market Sq., Up-Stairs.

ÆTNA INSURANCE CO., Of Hartford, Conn.
HOME INSURANCE CO., Of New York.
HARTFORD FIRE INSURANCE CO., Of Hartford, Conn.
ROYAL INSURANCE CO., Of Liverpool, Eng.
FRANKLIN FIRE INSURANCE CO., Of Philadelphia, Pa.
PHENIX INSURANCE CO., Of Brooklyn, N. Y.
LONDON AND LANCASHIRE FIRE INSURANCE CO., Of Liverpool, Eng.
Pennsylvania Fire Insurance Company, Of Philadelphia, Pa.
METROPOLE INSURANCE CO., Of Paris, France.

Responsible Companies, Large Assets, Equitable Rates, Prompt Settlements.

JOHN SISE,
Insurance Agent, 4 Market Sq., Up-Stairs.

MORSE & ILSLEY
FIRE, LIFE AND ACCIDENT
INSURANCE
AGENTS,
Represent the following reliable companies:

THE INSURANCE COMPANY OF NORTH AMERICA.
Of Philadelphia, Pa.

LIVERPOOL and LONDON and GLOBE
U. S. Office, New York City.

SPRINGFIELD,
Of Springfield, Massachusetts.

QUEEN,
Liverpool and London.

PHŒNIX,
Of Hartford, Conn.

ORIENT,
Of Hartford, Conn.

TRAVELLERS' LIFE and ACCIDENT COMPANY,
Of Hartford, Connecticut.

NEW ENGLAND MUTUAL LIFE,
Of Boston, Mass.

The above companies are well known and reliable, and we solicit the patronage of our friends and the public. All losses adjusted and promptly paid at our office.

MORSE & ILSLEY,
NO. 15 PLEASANT ST., - UP ONE FLIGHT

VERMONT & COLORADO MINING COMPANY.
Organized Under Laws of Colorado.
Head Office, Denver, Colorado.
CAPITAL STOCK, $2,000,000.
200,000 Shares of $10 Each.
Full Paid and Forever Non-assessable.
DIRECTORS.

EDWARD H. GOFF (of Goff, Hastings & Co.,) Boston.
Hon. H. A. W. TABOR (Lt. Gov. of Colorado,) Denver, Col.
Hon. ALEX MCDONALD (Pres. Wabash Mining Co.,) New York.
CHAS. E. FOLSOM (Chas. E. Folsom & Co.,) Boston.
J. B. RHODES, Banker and Broker, Boston.
SILAS GURNEY (Silas Gurney & Co., Tremont House,) Boston.
Col. A. J. WARE (Supt. B. & B. Smelting Co.,) Breckenridge, Col.
B. F. STICKLEY (Pres. Mount Royal Mining Co.) Leadville, Col.
Col. H. M. FRENCH, Breckenridge, Col.
EDWARD H. GOFF, President. Hon. H. A. W. TABOR, Vice President.
H. E. IRVINE, Sec. and Treas. THOS. GOWANLOCK, Supt. of Mine.

GOFF, HASTINGS & CO., Financial Agents.

The property owned and controlled by this company comprises 160 acres of rich mineral lands, from which large amounts of free gold have been taken in the old style of washing with rockers, besides four lode claims which have been considerably developed during the past year, and show good indications of rich silver veins.

The location of this property is unsurpassed, being near the celebrated "Robinson Consolidated," "White Quail," "Aftermath" and "Wheel of Fortune" mines, in the Ten-Mile Consolidated Mining District, and as prospect property is as valuable as any in Colorado.

Development work is to be actively and vigorously pushed, under the experienced management of Thos. Gowanlock, one of the most intelligent and experienced mining superintendents in Colorado.

A limited amount of Treasury Stock for promoting above works and purchasing machinery will be sold for a few days at 50 cents per share.

Remember, full-paid $10 shares at 50 cents, which are likely to be worth from $2 to $5 per share within six months.

Send all orders to

GOFF, HASTINGS & CO.,
BANKERS & BROKERS.
No. 292 Washington Street, Boston.
dawtjy7

WHIPS All kinds, cheap, at **LARRABEE'S** 26 Congress Street, up-stairs.

Summer Complaints

At this season, various diseases of the bowels are prevalent, *and many lives are lost* through lack of knowledge of a safe and sure remedy. PERRY DAVIS' PAIN KILLER is a *sure* cure for Diarrhœa, Dysentery, Cholera, Cholera Morbus, Summer Complaint, etc., and is *perfectly safe.*

Read the following:

BAINBRIDGE, N. Y., March 22, 1881.
PERRY DAVIS' PAIN KILLER *never fails to afford instant relief* for cramp and pain in the stomach.
JOSEPH BURDITT.

NICHOLVILLE, N. Y., Feb. 5, 1881.
The *very best* medicine I know of for dysentery, cholera morbus and all complaints in the stomach. Have used it for years, and it is *sure cure every time.*
MONGONA, IOWA, March 12, 1881.
I have used your PAIN KILLER in severe cases of cramp, colic and cholera morbus, and it gave almost instant relief. L. E. CALDWELL.

CARNESVILLE, GA., Feb. 26, 1881.
For twenty years I have used your PAIN KILLER in my family. Have used it many times for bowel complaints, and it *always cures.* Would not feel safe without a bottle in the house.
J. H. TYE.

SACO, ME., Jan. 22, 1881.
Have used PERRY DAVIS' PAIN KILLER for twelve years. It is *safe, sure, and reliable.* No mother should allow it to be out of the family.
H. I. NAYES.

ONEIDA, N. Y., Feb. 26, 1881.
We began using it over fifty years ago, and it always gives immediate relief. Would hardly dare to go to bed without a bottle in the house.
W. O. SPERRY.

CONWAYBORO, S. C., Feb. 23, 1881.
Nearly every family in this section keeps a bottle in the house. DR. E. MORTON.

U. S. CONSULATE,
CREFELD, RHENISH PRUSSIA, Feb. 5, 1881.
I have known PERRY DAVIS' PAIN KILLER almost from the day it was introduced, and after years of observation and use I regard its presence in my household as an *indispensable necessity.*
I. S. POTTER, U. S. Consul.

BURTON-ON-TRENT, ENG.
I had been several days suffering severely from diarrhœa, accompanied with intense pain, when I tried your PAIN KILLER, and found speedy and permanent relief. H. J. NOONE.

71 MONTAGUE ST., LONDON, ENG.
During a residence of twenty-three years in India, I have given it in many cases of diarrhœa, dysentery, and cholera, and never knew it to fail to give relief. R. CLARIDGE.

No family can safely be without this invaluable remedy. Its price brings it within the reach of all.

For sale by all druggists at 25c., 50c. and $1.00 per bottle.

PERRY DAVIS & SON, Proprietors, Providence, R. I.

SULPHUR BITTERS

The Greatest Blood Purifier ON EARTH.

Dodge Wash

The Great German Medicine is composed of Yellow Dock, Mandrake, Gentian, Lepelina, Juniper Berries, etc., combined with the Extract of Sulphur, which makes it the Greatest Blood Purifier known. Do not ever take BLUE PILLS or drastic, they are deadly. Your Kidneys are your trust in SULPHUR BITTERS, the purest out of order and best medicine ever used. SULPHUR BITTERS. If Your Tongue Coated and you are sick, no matter what ails you, use Sulphur Bitters! If with a yellow sticky substance is your breath foul and offensive? Your stomach is out of order? Don't wait until you are sick, but if troubled with Dyspepsia, use SULPHUR BITTERS immediately. Don't get some at once, it will cure you. Sulphur Bitters is Urine thick, cloudy, or high-colored? IT IS The Invalid's Friend. The young, the aged and the suffering are soon made well by its use. Remember what you read here, it may save your life, it has saved hundreds. Don't wait until to-morrow, Try a Bottle To-Day! PRICE, ONE DOLLAR. A. P. Ordway & Co., Chemists, Lawrence, Mass., Sole Proprietors for U. S. and Canadas.

SULPHUR PLASTERS cure pain in the side. KAUFMANN'S PILLS do not gripe. 25 cents.

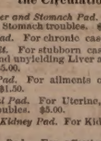

HOLMAN'S PADS

TRADE MARK.

Operate Through the Nerve Forces and the Circulation.

Holman's Ague, Liver and Stomach Pad. For Malaria, Ague and Stomach troubles. $2.00.

Holman's Special Pad. For chronic cases. $5.00.

Holman's Spleen Pad. For stubborn cases of enlarged Spleen and unyielding Liver and Stomach troubles. $5.00.

Holman's Infants' Pad. For ailments of Infants and Children. $2.00.

Holman's Abdominal Pad. For Uterine, Ovarian and Bladder troubles. $5.00.

Holman's Renal or Kidney Pad. For Kidney Complaints. $2.00

Holman's Pectoral Pad. For affections of the Chest and Lungs. $3.00.

Holman's Absorptive Medicinal Body Plaster. The best Plaster in the world. 25 cts.

Holman's Absorptive Medicated Foot Plaster. For Cold Feet, Headaches and Sluggish Circulation (per pair), 25 cts.

Absorption Salt for Medicated Baths. For Colds, Rheumatism, and all cases where a Medicated Bath is needed; also an excellent foot-bath (per 1-2 lb. package), 25c.

For Sale by all Druggists, or sent by mail, postpaid, on receipt of price. The Absorption Salt is not "mailable," and must be sent by Express at purchaser's expense.

See that each Pad bears the Private Revenue Stamp of the Holman Pad Company, with above Trade-Mark printed in green.

Dr. Holman's advice is free. Full treatise sent free on application. Address

HOLMAN PAD CO.,
(P. O. Box 2112.) 744 Broadway, N. Y.

Proposals for Coal.

SEALED PROPOSALS will be received by the County Commissioners until Tuesday, July 5th, 1881, for furnishing coal for the County of Rockingham, as follows:

County Farm: 400 tons best quality White Ash Broken Coal, 2240 lbs. to the ton, delivered on cars at Epping.

Exeter jail: 30 tons best quality White Ash Broken Coal, and 10 tons same quality Stove coal, delivered at jail.

Portsmouth: 20 tons best quality White Ash Stove Coal, delivered at jail.

Proposals to be addressed to "County Commissioners, Portsmouth, N. H.," and right is reserved to reject any or all bids. jel7

Daily Chronicle.

Books, Magazines, Etc.

The July "Atlantic" is a particularly brilliant and interesting number. "The Greek Play at Harvard," which has attracted so much attention, is described by Mr. Charles Eliot Norton, one of the most competent and accomplished of American scholars. The Boston Woman's Bank, which caused no little talk a few months ago, is the subject of two articles, one exceedingly pungent and amusing, by Gail Hamilton, who entitles her paper "The Gentlemen's Contribution to the Ladies' Deposit." Miss Dodge having put her foot into it vigorously defends her motives, insists that the *Advertiser* reporter was all wrong, that men allowed the defalcation in the city treasury of Boston to increase yearly while none could see it, and generally criticises in her sharp manner all who for a moment imagine Miss Dodge to have been duped into a bad investment for the sake of large interest. The other, entitled "Sympathetic Banking," is a remarkably clear and vigorous account of this astounding financial performance, by Henry A. Clapp, a Boston lawyer who evidently knows the whole thing by heart. These two articles cannot fail to be read with extraordinary interest. John Fiske has an essay of curious value on "What is Mythology?" H. H. continues her delightful Norway sketches in a paper, "Four Days with Sanna." Miss Sarah Orne Jewett, author of the charming "Deephaven" stories, contributes a similar sketch, "Andrew's Fortune," which is wonderfully true to New England country life, and it will be read by Miss Jewett's friends with no little degree of interest. It is certainly well written, and we wonder whether the authoress became booked upon "Sister Kelsons" from listening to her grandfather's talk about ships which were once built in the Quamphegan region, or whether it comes from the genial "Elisha," who was always ready to help suppress the rebellion, by furnishing the government dock-yards with ship timber all through the war. John C. Dodge, in a very interesting article points out the defects of "Trial by Jury in the United States." Mischief in the Middle Ages," by Elizabeth Robbins, is so engaging an article on so engaging a subject, that everybody will read it. Mr. Whittier contributes a thoroughly characteristic and therefore excellent poem "In Memory" of Mr. Fields; and Edgar Fawcett has a poem on "Wounds." The Contributors' Club is full of pleasing little essays; a descriptive sketch of the Books of the Month renders a very useful though unpretending service. This is evidently a "star" number of the Atlantic. Houghton, Mifflin & Co., Boston.

"Appleton's Journal" for July has appeared. Its contents are: Saints and Sinners, from the French, part 2d; Arab humor, part 1st; Babies and Science; the Two Prisoners, from the German of Prof. Richel; the Fortunes of Literature under the American Republic, by Geo. Edward Woodberry; Mrs. Lamb's history of New York city, a dialogue on public morality; One Year in a German Cooking School; At Home in Fiji; French family life and manners; Old Dreams, a poem; the Theatre in New York forty years ago; the Editor's Table, and Literary Notes. In the latter is a very just commendatory notice of Mr. John Albee's recently published book on Literary Art. The yearly subscription to Appleton's is $3.00.

W. B. Smith & Co.'s latest numbers of the "Satchel Series" are "Mountain Rambles," by Rev. J. W. Kingsbury, a clergyman of a neighboring town, and "Ethel's Perplexity," by F. W. Leggett. The latter is sold at twenty cents. For sale by M. Goodrich, and by H. B. Buzzell & Son, Market square.

The July number of the "International Review" is ready, and presents a variety of excellent articles. "The Army Question in Europe" is discussed by H. Von Holst, who concludes that to realize the dream of eternal peace the size of armies must be reduced, and the defences made more perfect. Edward Atkinson asks "What makes the rate of Interest?" and answers the question in his well-known lucid and interesting manner. Robert P. Porter, under the title "Eight Decades of a Century," considers some of the problems raised by the late census regarding the growth and character of our population. William Myall makes "The English Evolutionists" a subject for a most interesting article. "The Reform in Pronouncing Latin," is of special interest and value to college students and authorities. "Colonization" is an article by J. Lawrence Laughlin, on an important subject. "The First San Francisco Vigilance Committee," by Thomas C. Cary, is an article with the flavor of the Golden State

about it, and will surely be read among the first in the number, which is, as a whole, a good and worthy one; not, perhaps, as brilliant as some of its predecessors, but well up to its standard. Published by A. S. Barnes & Co., New York, at $5.00 per year; fifty cents per number.

Lee & Shepard of Boston have published the revised edition of the new testament, being an accurate reprint from the authorized Oxford edition. It has marginal notes and references, and is neatly bound in English cloth; price $1.00.

"Scribner's Monthly" for July is an excellent number. It contains "The Younger painters of America," by W. C. Brownell; "A Song Before Grief;" "The Sea-Horse;" "A Day in the Marsh;" "The People's Problem;" "Mont Blanc;" "Dr. Dollinger and the Old Catholic Movement in Germany;" "Decoration in the 7th Reg't Armory;" and a lengthened variety of other interesting matter, comprising one hundred and sixty pages, with numerous illustrations, making one of the most attractive numbers of magazine literature ever issued. Terms $4.00 a year, thirty-five cents a number. Published by the Century Publishing Co., formerly Scribner & Co.

"The life of Voltaire," by James Parton; in two volumes, 8vo, with portraits and other illustrations. Boston; Houghton, Mifflin & Co.; price $6.00.

Mr. Parton's celebrity as a biographer was attained by his lives of Franklin, Jefferson, Burr, Jackson and others. He has devoted many years of unremitting labor, with constant study and unceasing research, to enable him to write a true account of Voltaire, whose career has been the subject of the admiration and aversion of mankind alike. In his attempt to be scrupulously exact and just, to give an impartial history of this remarkable man, the biographer has been obliged to go through an almost limitless sea of literature, among which, for instance, were volumes containing fifty thousand printed pages of his composition, including more than two hundred and sixty separate publications! The published correspondence alone of Voltaire now comprises more than two thousand letters, and the biographer, as he seeks authentic information concerning the subject of his work, constantly discovers additions to the wonderful mass of material. Recently have come to light new volumes, all full of interest.

Indeed, the wonder is how from such a broad expanse of material, the writer could compress into his twelve hundred and fifty pages all he desired to give us or deemed worthy of reproduction in the shape of biography. When it is remembered that of all men perhaps no one has been more generally discussed, criticised, wrangled over, represented and misrepresented, and in very many respects described with less regard for truth and candor, than Voltaire, it will be seen that Mr. Parton in his endeavor to ascertain and record the exact truth from the immense accumulation of irreconcilable statement, has had an ardous task in his years of labor.

Mr. Parton, as in his former works, presents an entertaining book. He begins with the youth of Voltaire, and in a continuous personal history keeps up an unflagging interest in his subject. While avoiding much of the coarser recital in which earlier sketches of Voltaire have abounded, the biographer is not blind to faults or oblivious of the darker shades of his pen portraiture. The book promises to be the leading book of the year—one which will be eagerly sought and read by all classes. There is so much in Voltaire's life which is a part of the European political, social and literary condition of the times in which he dwelt, that the work is in its results not only a rich personal biography, but to no small degree a history or recital of many of the important occurrences, opinions and public events of the eighteenth century. There is in the appendix a list of publications relating to Voltaire and his works, arranged according to dates or publication, with titles translated into English; and also fifteen pages devoted to a comprehensive index of the names of personages referred to in the volume. It is a most valuable work.

Brace Up.

There is serious meaning in this expression. That wearied step, languid eye and feeling of general lassitude, come from "spring sickness." Be assured, a serious, and perhaps, fatal disease is close in its wake. The system wants cleansing of winter impurities; the sluggish blood needs to be sent in swift and clear currents through the veins. "Favorite Remedy" will do this; it will give new vigor to the body, brightness to the eye, a glow to the countenance and elasticity to the step. One dollar a bottle. Every druggist has it. Dr. David Kennedy, proprietor, Rondout, N. Y.

"Hazel Kirke," which has had an unprecedented run at the Madison Square theatre in New York, is succeeded by "The Professor," which popular comedy we hope to witness at Music hall next season.

How it Was!

At the battle of Gettysburg I was shot through the left leg and was sent to the hospital. The army surgeons relieved me but pronounced my case incurable. I discharged pieces of bone, and for years I have suffered with a running sore. I tried everything which my limited means would allow, and experienced no relief until I tried Sulphur Bitters. I am now almost well, and shall continue their use.—*Old Soldier.*

Another "Tichborne claimant" has arisen, this time in California.

"Liebig Co.'s Arnicated Extract of Witch Hazel I consider superior to any Witch Hazel in the market."
H. R. STOUT, M. D.,
JACKSONVILLE, Fla.

Cures piles, salt rheum, painful mouthlies and weak eyes. Sold in fifty cents and dollar sizes.

The Trenton, flagship of the European squadron, arrived at Barcelona on the 1st inst., on her way to Nice.

For Medicinal and Domestic

Use, a pure Whiskey is often required. Ask for the G. O. Taylor Old Bourbon. It is a standard article. Druggists and grocers have it. Chester H. Graves & Sons bottle it.

Portsmouth Chronicle.

WEDNESDAY, JUNE 22. 1881.

[Entered at the Post-Office at Portsmouth, N.H., as second-class matter.]

The New York Senatorial Fight.

Voting on the 21st: For the short term, first ballot, Jacobs 50, Wheeler 38, Conkling 33, Lapham 25, scattering 7; second ballot, Jacobs 50, Wheeler 35, Conkling 32, Lapham 25, scattering 10. For the long term, first ballot, Depew 52, Kernan 51, Platt 27, Cornell 11, scattering 12; second ballot, Depew 50, Kernan 51, Platt 27, Cornell 9, scattering 13.

News and Notes.

The mate and four men of the schooner St. Eustache arrived at Mazatlan, Mexico, in a boat on the 16th inst., and reported that on the passage of the schooner from San Francisco to Mazatlan the cook killed the captain, and on being confined in the cabin set fire to the vessel, perishing with her. The cook was a Chinaman. The schooner's cargo was valued at $70,000, and included a large quantity of giant and common powder.

At Marshall, Texas, June 19th, Robert Dill shot Isaac Verge dead, and then took to the cane-brakes. He was pursued by a sheriff and posse, resisted, and was riddled with bullets.

It has been ascertained that a tramp who was killed by a train in Topsham, Me., last week, was a son of the late Major General Rosseau of the Union army, and belonged in Louisville, Ky., where his mother now lives.

Sam Haynes, the Rockland murderer who was shot while attempting to escape from the Maine state prison a short time ago, unfortunately was not mortally wounded, and is now apparently as well as ever. He is quite jubilant over the notoriety gained by his murderous attempt to escape.

Four miles below Norwich, Conn., on the 18th inst., Charles Matthews and Walter Armstrong, aged respectively fourteen and eleven years, while rowing in a shell were upset by the propeller Delaware, and drowned.

The crops on some parts of Long island were badly damaged by a hail storm on Sunday evening.

Some parties attempted to wreck the up train on the Housatonic railroad near North Kent, Mass., Monday evening, by putting a large stone on the track; and the milk train south found a fence rail fastened on the track, in about the same place. Both were discovered in season to prevent damage.

There was considerable consternation at Ottawa, Ont., on Sunday morning, caused by a slight shock of earthquake, many supposing the prophecy that the world was coming to an end was about to be fulfilled.

Edward Brennan and his wife, a Mrs. Roberts, and a boy named Thomas Burns, were on Saturday arrested in Philadelphia for passing counterfeit silver coin, mostly half-dollars. The coins are excellently executed, and have been largely circulated.

A Biddeford man was before Judge Ross of that city on Friday, for pouring kerosene oil over a rat, touching a lighted match to it, and then turning the rat into the street, where the animal ran until overpowered by the flames.

The Biddeford *Journal* says that a Mrs. Allen, of Alfred, aged eighty years, with her husband, lived in the same house with her son and his family, but as two families. On Thursday, June 2d, the old lady went into the part of the house occupied by her son, and got into an altercation with her son's wife. The result was she fell on some small rocks, breaking her right arm in two places, and also her right thigh, from which injuries she died June 6th. After her fall she said her son's wife pushed her, and to the time of her death made the same accusation. An investigation has been had, and the woman bound over in the sum of $5000.

Rev. C. L. Plumer of Milton has received a call to become pastor of the Free Baptist church at Kittery Point.

Mr. H. P. Abbott, who runs what was formerly the steam brick-yard in Eliot, is now burning one kiln of bricks.

THE BIDDEFORD STRIKE.

On Monday morning the Pepperell mills began paying off, and at noon shut down entirely; it was understood that the company would transfer all of the operatives in their employ who wished to keep at work, to the Laconia mills, and not resume operations on the Pepperell until the strikers were ready to return to work, or their places were supplied by new hands. The strikers held a large meeting in the evening, and voted to hold out for their own terms. Over a hundred of them left for Canada and various parts of New England on Monday, and it was announced that many more had made ready to go on Tuesday. The strikers have organized, and appear as determined as ever not to resume work until their demands are granted.

—The death of a woman of Portsmouth, R. I., revealed the unexpected fact that for sixteen years she had kept a maniac son concealed in an attic room, attending to his wants herself, and never letting another human being see him.

—A mother had impressed upon her little boy the necessity of ejecting the skins of grapes, and a few days afterwards she told him the story of Jonah and the whale. "Did the whale swallow other men too?" asked the boy. "Well, I suppose he did," continued the mother. "And, mamma, did he spit their skins out?"

—There is a good deal of true nobility in children after all. "Jo" had accidentally pounded a new bump on the head of "Bert" with a base ball bat. "I'll tell you what, Bert," said he, "I'm going to have a show in my woodshed Saturday, and you can come in free. The other fellers will have to pay three pins." You're no idea how that reduced the swelling.

—When the boiler exploded in the saw mill near Oakland, the fireman was blown across the Youghiogheny river and 700 feet through a thicket, and buried head foremost under an old log. And he wasn't killed. But when they dug him out and restored him to consciousness, he asked how the mule got into the engine room to kick him. He couldn't believe it was a mere boiler explosion.

—Rev. Herbert Pelham, son of the Bishop of Norwich, England, lost his life recently in Switzerland by a very singular accident. He was staying with his brother at Glion on the Lake of Geneva, and in returning from an early walk they had to descend a steep and slippery grass slope; he was behind his brother, and is supposed to have stumbled, as he rushed close by where his brother was carefully picking his way, and disappeared over a cliff 240 feet high.

—The book-agent almost daily develops new and unexpected possibilities. A Boston paper tells of one of the meanest specimens of the class which we have ever seen mentioned. He has had a solid chunk of iron securely fastened in his trowsers, and when the indignant citizen kicks at him, the latter's foot comes in contact with the iron. The misapplication of the Scriptures which ensues would be a revelation to Talmage or to the revisers of the New Testament.

Business Enterprise in Toledo, Ohio.

In the May distribution of the Louisiana State Lottery there were thirty or more lucky ticket holders in this city. One ticket, No. 31,414, obtained from M. A. Dauphin, New Orleans, La., by mail, brought for the $2 sent by Mrs. Fred Schroeder, No. 836 Michigan st., and A. D. Rifle, of the Vienna Bakery, No. 333 Broadway, a price of $5,000.

Mothers! Mothers!! Mothers!!!

Are you disturbed at night and broken of your rest by a sick child suffering and crying with the excruciating pain of cutting teeth? If so, go at once and get a bottle of MRS. WINSLOW'S SOOTHING SYRUP. It will relieve the poor little sufferer immediately—depend upon it; there is no mistake about it. There is not a mother on earth who has ever used it, who will not tell you at once that it will regulate the bowels, and give rest to the mother, and relief and health to the child, operating like magic. It is perfectly safe to use in all cases, and pleasant to the taste, and is the prescription of one of the oldest and best female physicians and nurses in the United States. Sold everywhere. 25 cents a bottle. m,w & s 4g jan22

$500 Reward!

We will pay the above reward for any case of Liver Complaint, Dyspepsia, Sick Headache, Indigestion, Constipation or Costiveness we cannot cure with West's Vegetable Liver Pills, when the directions are strictly complied with. They are purely Vegetable, and never fail to give satisfaction. Sugar Coated. Large boxes, containing 50 Pills, 25 cents. For sale by all Druggists. Beware of counterfeits and imitations. The genuine manufactured only by JOHN C. WEST & CO., "The Pill Makers," 181 & 183 W. Madison St., Chicago. Free trial package sent by mail prepaid on receipt of a 3 cent stamp. deowsod1'81

GREAT HAIR SALE!

Will sell during the months of April and May, one lot of real French Hair Switches, all long hair, at just one half the price heretofore asked. Also, another lot French Hair Switches with short stems, extra close hair

WEIGHING 5 Ounces, 1 YARD LONG for $10.00
" 4 " 30 INCHES " " 7.00
" 3 " 27 " " " 4.50
" 2½ " 26 " " " 3.50
" 2 " 24 " " " 2.50
" 1 " 20 " " " 1.00

We advise every lady in want of switches to make a selection before the last of May, as we consider these Great Bargains.

Still another lot of 200 Real Hair switches from 12 to 1 Yard Long, at the extremely low price of 50c, 75c, $1.00, $1.50, $2.00, $2.50 and $3.00 each.

The sale of these goods at these prices will close May 31st.

We also shall sell a large lot of real hair Grey Switches at the same prices as the plain.

Also one large lot of Hair Puffs for 5c, 10c, and 5c, which is ONE-HALF THE REGULAR PRICE. We take

Combings and Worn Hair

in Exchange, and manufacture

Combings into Switches

from 50 cents upwards. Hair Nets for Crimps from 10 cents and upward at the

Hair Manufactory,
65 *CONGRESS STREET,*
PORTSMOUTH, N. H.

M. E. JOHNSON, - - - - Proprietor.

WHIPS! All qualities and prices; LARRABEE'S, 26 Congress

Lawn Mowers,

GARDEN TOOLS
— AND —
RUBBER HOSE,
At very low prices, at
A. P. WENDELL & CO.'S
3 Market Square.

SPECIAL ADVERTISEMENT OF SUMMER DRY GOODS.

AYERS & LOCKE HAVE JUST RECEIVED THE FINEST LINE OF SUMMER DRESS GOODS!

Muslins, Lawns, Buntings, Nuns Veilings, Silks, etc. All Silk Surahs in Black and all desirable colors. Plain and Fancy Black Satin Marvelleux. Largest assortment of *Black Dress Silks* acknowledged by good judges to be exceedingly good value—75 cts, $1, $1.25, $1.50, $1.62, $1.75, $1.87, $2.00 and $2.25. CLOSING-OUT OF SPRING GARMENTS. Having met with unexpected success in the sale of Spring Sacques we have marked down what few we have in stock *To Cost! To Cost! To Cost!* to close the stock. We have also received a fine assortment of Linen Ulsters which we are prepared to sell at the very lowest Boston prices for first-class garments. Everyone desirous of purchasing *Laces, Passementeries, Fringes, Buttons, Girdles, or Anything in the line of Trimmings or small Wares,* will find it their advantage to examine our stock and compare prices before purchasing elsewhere. FINEST LINE OF KID GLOVES, LISLE AND LACE TOP, AND LADIES & CHILDREN'S HOSIERY & UNDERWEAR IN THE CITY.

AYERS & LOCKE.

Ayers & Locke.

ICE! ICE!

The subscriber would inform his patrons and the public generally that he is prepared to supply the best quality of

ICE

At wholesale and retail, and on reasonable terms, to Families, Stores, Offices and Vessels, or at any place desired, at short notice. Ice may be had at the ice-house at all times of the day or night.

PRESSED HAY, PIGS and SHOTES constantly on hand.

GARDENS PLOWED carefully, among trees, and TEAMING done to order.

LANGDON M. PERKINS,
No. 40 South Street.

All ladies want the new
Soltaire!
Glove button only 25 cents per pair.

NEW LACE PINS, EARRINGS, AND BRACELETS.

Watches
at low prices at
Hutchinson's

CARRIAGE AND SLEIGH STOCK.
Hubs, Spokes, Rims, Shafts, etc.; a fine lot of sleigh and pung dashers.

WHEELS! WHEELS!!
At Manufacturer's prices. Oak and Ash lumber.
G. J. GREENLEAF.

Parasols!

— AT —
D. F. Borthwick's.

Dress Goods
— AT —
The Popular Store.

PRINTS and GINGHAMS!
— AT —
7 and 9 Market St.

We shall offer one of the
BEST ASSORTED STOCKS
at lowest prices.
D. F. BORTHWICK.

Chas. E. Laighton & Son,
Nearly opposite Post-Office.
Have in stock
New Bordeaux Goods,
CLARETS,
SAUTERNES, BURGUNDIES,
CHAMPAGNE AND
RHINE WINES!
Italian and French
OLIVE OILS,
in all sizes.
Richardson & Robbins'
ROLLED TONGUES,
Whole Boned Ham, Chicken, etc.
FERRIS'
Pig Hams & Bacon!
with as complete a line of
Seasonable Goods as can be found in New England.

Proposals for Coal.

PAYMASTER'S OFFICE,
U. S. NAVY YARD, PORTSMOUTH, N. H.
June 17th, 1881.

SEALED PROPOSALS will be received at this office until 11:15 A. M., July 2d, 1881, at which time and place they will be opened in the presence of bidders or their representative for

700 tons (2240 lbs) White Ash Coal.
50 " " " Lehigh "

To be of the best quality, steamboat size, dry and free from slate and dust.

600 tons (2240 lbs) Cumberland Coal.

To be of the best quality, dry and free from dust, sulphur, or other impurities.

The contractor to furnish the coal within thirty days from date of award of contract and place it in carts provided by the government at the Navy Yard wharf, the quantity to be paid for at the weight by the Navy Yard Scales.

Responsible security will be required on the proposals, blank forms for which may be had at this office.

The right to reject any proposal not considered advantageous to the government is reserved.

H. T. WRIGHT,
Paymaster U. S. Navy.
je20,23,27,29

Andrew P. Preston,
APOTHECARY,
will keep constantly in stock during the summer months, a fine assortment of
HAVANA CIGARS.
Smokers will find choice and fresh goods, at
PRESTON'S DRUG STORE.
Also, on hand a large lot of
SPONGES!
from the ordinary Reef to the finest Velvet, at prices ranging
FROM 1c TO $4.00.
Strictly pure
Dalmation Insect Powder!
Sure death for Flies, Roaches, etc., in any quantity at
ANDREW P. PRESTON'S DRUG STORE.

$5 TO $20 per day at home. Samples worth $5 free. Address Stinson & Co., Portland, Maine.

Real Estate.

For Rent.

HALF-HOUSE on Melcher street, near Pleasant; four rooms; water in house. Rent low to prompt tenant. Apply at No. 51 Pleasant street. je15tf

House For Sale.

THE HOUSE occupied by subscriber, containing 12 rooms is good repair. At small expense can be made into two tenements. J. E. HAM.

To Let,

STORE NO. 27 MARKET STREET.
Apply to J. R. MAY.

To Let,

FRONT office over Rockingham National Bank recently occupied by Wm. E. Foster. Apply at the Bank.

To Let.

HOUSE NO. 1 DENNETT STREET.
Apply at No. 5 Chapel St.

For Sale or To Let.

A VERY desirable house on Richards avenue. Furniture can be hired with the house if desired. Apply to A. F. HOWARD,
Custom House.

For Sale.

THE House and Land No. 19 Austin street. Apply to JOHN P. HART.

To Rent.

HOUSE in Kittery, near Portsmouth Bridge; by the year, or for the summer; very pleasant location for summer residence; rent low.
Apply at CHRONICLE OFFICE.

For Sale.

THE HOUSE AND LOT corner of Austin and Summer streets, formerly occupied by the late Lydia Pickering. The lot contains 10,000 square feet and may be divided into several other house lots if desired. Possession given immediately. Apply to WALLACE HACKETT, admr.,
over First National Bank.
Portsmouth, May 12th, 1881.

Island Residence For Sale,

HOUSE on Badger's Island, Kittery, opposite Portsmouth, and within three minutes' row of the wharves; a most beautiful situation. House contains six rooms, with all needed outbuildings connected, and all in good repair. Attached is a small but thrifty orchard of apple and pear trees, and a garden with currant bushes, etc.
Terms easy. Apply to
HIRAM ALMAZEEN,
Badger's Island, Kittery, Me.

A Full Line of
ROOM PAPERS and CURTAINS!
Fixtures, Tassels, Opaques, Hollands,
may be seen at
NO. 1 CONGRESS BLOCK.
Especial attention given to making and fitting Curtains.
WILLIS G. MYERS.

AN EXTRA LOT OF
Sponges, Chamois Skins and WHIPS
at reasonable prices at
JOHN S. TILTON'S
Harness Maker and Trunk Repairer,
18 Congress Street.

MARTIN GARRITY,
— BOTTLER OF —
Portsmouth Brewing Co.'s
STOCK PORTER,
Recommended for *family use* by all *eminent physicians* as a wholesome and invigorating
SUMMER BEVERAGE,
and warranted to compare favorably with any of the imported brands, having been manufactured under the direction of an *experienced English brewer*, and can be sold at a more reasonable price than the imported goods for which a high custom house duty is paid.
TRY IT ONCE, *and satisfy yourself.*
Bottled expressly for family use.
All goods delivered in any part of the city FREE OF EXPENSE. All orders left at No. 23 DANIEL STREET promptly filled, and *satisfaction guaranteed.*

PIANOS TUNED!
Having secured the services of
MR. WILLIAM WALLACE McINTYRE,
(Formerly Teacher of Music.)
I am now prepared to attend to all orders for Tuning and Repairing Pianos promptly. All work done in the most thorough manner and satisfaction guaranteed in every case.
Mr. McIntyre will also act as Agent for the sale, exchange or renting of Pianos and Organs.
D. H. Montgomery,
MUSIC AND ART STORE.
No. 6 Pleasant Street.

TRUNK REPAIRING!
a specialty. Trunks called for and returned without extra expense at
John H. Tilton's
Harness Dispensatory,
18 CONGRESS STREET.
MAIN & WINCHESTER BLOCK.

WHIPS! All qualities and prices; LARRABEE'S, 26 Congress

Local Matters.

POST OFFICE RULES.

MAILS CLOSE.

	A. M.	P. M.	
Boston, West and South,	8, 10 35,	2:30	4 50 *6 30
Boston Way,	10:35,	2 30	
Portland,	9:25		4:50 6:30
East (beyond Portland,)	9:25		6:30
Biddeford, Saco and Way,	9:25		4:50
Great Falls,	9:25		4:50
Great Falls & Conway R. R.	9:25		
Concord and North,		2:40	4:50
Concord Way,		2:40	4:50
Boston & Maine R. R.		7:40	4:50
Dover,		9:30	2:30 6:30

*Arrives in Boston next morning.

MAILS ARRIVE.

	A. M.	P. M.	
Boston, South and West,	10:35,	8:15	5:50 9:00
Boston Way,	10:35		5:50
For land and East,	11:20		3:20
Great Falls & Conway R. R.	11:20		
Concord and North,	10:20		6:50
Dover,	7:30	3:15	5:50

Letters for the night mails [and no others] east or west may be deposited in the box at the Eastern depot, every day except Sundays.

E. G. PEIRCE, JR., P. M.

MINIATURE ALMANAC--JUNE. 22.

SUN RISES	4:24	MOON SETS	1:21 A. M.
SUN SETS	7:40	FULL SEA	8:35 A. M.
LENGTH OF DAY	15:16		8:45 P. M.

THE WEATHER.

U. S. SIGNAL OFFICE,
WASHINGTON, D. C.
June 22, 1:30 A. M.

Probabilities for New England:—

Fair weather, winds mostly westerly, stationary temperature barometer.

The Thermometer at the CHRONICLE Office, at 4:00 o'clock this morning, registered 45 degrees above zero.

Sky clear.

AROUND HOME.

The schooner Flying Cloud arrived on Saturday with 19,000 pounds of salted fish.

A river picnic party visited Fishing islands on Tuesday by conveyance of a gondola.

Mrs. L. D. Spalding and Miss E. T. Spalding arrived home on Tuesday from an eight months' tour in the south of Europe.

The United States District court was not in session on Tuesday. Judge Clark having gone out of the district, Marshal Patterson adjourned the court for one week.

Large quantities of hard pine lumber are being landed on the Eastern railroad wharf this spring. One stick landed there last week measured sixty feet in length, and weighed 4700 lbs.

The semi-annual dividend on the Concord and Portsmouth railroad stock, due July 1st, will be paid on Wednesday, 29th inst., at the office of William H. Hackett, U. S. Court House.

Kate Emery and Margaret Johnson, two women who were caught stealing flowers from a graveyard, were taken to the county house of correction on Tuesday for non-payment of their fines.

Capt. Levi Downs expected to get his new schooner, built at Boothbay, Me., into the water on Tuesday. If he did, she will be around here before long, as she has been rigged while on the stocks.

The yacht W. H. Russell on Tuesday took to the Shoals a party of excursionists who visited the several islands, had a game of hooky with the fish, and a good time generally. The Russell has been fitted out anew this spring, and is in every way well adapted for excursion parties by the day or for weeks.

The 91st annual meeting of the New Hampshire Medical society was held in Concord on Tuesday, Dr. G. P. Conn, president of the society, presiding. The attendance was large, and there were present from this city Drs. Hall, Parsons and Jones. After the president's address, a report on practical medicine was read by Dr. D. W. Jones of this city, and Dr. John W. Parsons read a paper on puerperal convulsions. The society dined at the Eagle hotel. The evening session was devoted to a report on necrology by Dr. L. G. Hill of Dover, and obituary notices of deceased members. The election of officers takes place this forenoon.

The concert given in Music hall by the combined orchestras of Messrs. Harlow of this city, Reinwald of Dover and Eastman of Manchester, assisted by Mrs. Martha Dana Shepard, pianist, Miss Edith Wendell (soprano) and Miss Grace Varrell (petite soprano) of this city, vocalists, and Miss Fannie Hoyt of Newington, violinist, was repeated in Dover on the 9th inst., in Exeter on the 13th and in Manchester on the 15th, and was enthusiastically received by the audiences and heartily commended by the papers of each place. We have already given extracts from the favorable comments of the Dover papers, and those of Exeter and Manchester are equally complimentary. The Exeter *Gazette* says the concert "was certainly one of the most enjoyable entertainments given in Exeter for a long time;" that Miss Wendell "has a very sweet and powerful voice, and Portsmouth may well feel proud of her as a soloist;" that "the violin solo by Miss Hoyt showed that she had great promise for the future," that Miss Varrell "pleased all with her selections and was doubly encored," and "the entire programme was a success." The *News-Letter* says "the character of the concert was eminently popular, and we feel certain that few who were present will fail to attend should they favor us with another visit at a more auspicious season, and that the universal endorsement it has received will insure a large audience." The Manchester *Union* spoke of the concert as "one of the finest musical entertainments ever held in the city," and the *Mirror* also employed very complimentary terms in noticing it.

Capt. E. A. Tilton on Tuesday made us a call, bringing with him a pine box of very queer shape, containing the cocked hat worn by Captain Thomas Thompson June, 24th, 1807, when as Grand Master of Masons in New Hampshire he laid the corner-stone of St. John's church with masonic ceremonies. The box is lined in part with copies of the "Federal Orrery" and "Massachusetts Sentinel," papers published in Boston, both being dated 1799, which was probably the year in which the box was made, and quite likely also the hat. The remainder of the box's lining is a handbill dated 1793, setting forth that at Newport a theatre would be opened in a few days, the entertainment to consist of a comic opera, rope-walking, singing of ballads, reading of an essay, jig dancing, and a farce. The hat is still in a good state of preservation, though it was certainly worn seventy-four years ago, and is probably over eighty years old. It is to be seen in the window of M. Goodrich's store, corner of Market and Daniel streets.

POLICE COURT.

MONDAY, June 20; *Bufford, J.*

Ellen C. Farrell, otherwise known as Kate Emery, and Margaret Johnson, were charged with stealing flowers from the lot of Mr. George Bilbruck in Harmony Grove cemetery. They were found guilty, and fined $5 each, with costs of $4.71 in each case.

The Farrell woman was then arraigned for an assault, and fined $3, with costs of $5.73. The assault grew out of the flower-stealing business, the thief throwing stones at one of the two ladies who detected her and her companion, and calling her vile names.

TUESDAY, June 21; *Batchelder, J.*

John Sherry of Newmarket, for larceny of money from Bridget Sherry, his wife, was bound over in the sum of $500 to the October term of the supreme court. Not furnishing bonds he was committed to jail.

THE RAILROAD EXTENSION.

The committee appointed at a recent citizens' meeting to visit Concord relative to having proper provisions engrafted on the bill relating to the extension of the Dover & Winnepiseogee railroad were at the capital on Tuesday, and examined the bill. The friends of the measure profess a readiness to have inserted a clause which shall be satisfactory to the citizens of Portsmouth.

The following is section four of the original bill "in addition to an act to incorporate the Dover & Winnepiseogee R. R., passed July 1st, 1862:"

When said Dover and Winnepiseogee railroad shall be so extended, its tracks shall be suitably connected with the tracks of the Boston, Concord and Montreal R. R. and with the tracks of the several railroads in Rochester and with tracks of the Portsmouth and Dover railroad in Dover; and so remain connected until changed by mutual agreements of said railroads respectively, or by act of the legislature.

ROCKINGHAM COUNTY TEMPERANCE ASSOCIATION.

The next meeting of the Rockingham County Temperance Association will be held at Hampton beach, at the cottage of Geo. D. Dodge, Esq., on Thursday, June 30th. Rev. Mr. Cole of South Newmarket will deliver an address, on the subject "Where is the remedy?" after which a general discussion will take place. the meetings of this association have been largely attended, and the one to be held next week promises to be an extensive affair, as the beauty of the location will tend to draw many there. The association has decided to make this a picnic gathering, but Mr. Dodge has generously offered to furnish tea and coffee. To accomodate those desirous of attending from this city, barges have been engaged to carry a limited number of passengers there and back for fifty cents each. Seats can be engaged by leaving names with Mr. B. F. Thorndike, No. 20 Congress street, or at S. W. Webber's store.

THE WARRING COUNCILS.

Mr. Editor: The present state of affairs between the board of aldermen and the common council, calls to my mind a similiar occurrence not many years ago when the appropriation bill was held by the council for many weeks, in order to bring the aldermen into concurrence with the council's determination to elect a mayor to fill the vacancy occasioned by Hon. Horton D. Walker's death. The aldermen refused to meet in convention to elect, and the bill was kept in the hands of the council committee until the aldermen, after running the government on credit and fighting the election for several months, at last came to the council's terms, and—greatly to the surprise of the upper board—the aldermen's candidate, a member of the board, was elected by a nearly unanimous vote! The aldermen had all along feared that the councilmen had a candidate of their own, a fear which had not the slightest foundation in fact.

The same board did some other curious things. The evening the new mayor was elected the council passed the appropriation bill, and sent it to the aldermen containing an appropriation of eight or ten thousand dollars for a water-pipe from the north millpond to Hanover street, for fire purposes—a scheme which the aldermen did not countenance; but it was so late in the year that the aldermen passed the bill just as they received it, as soon as it could be read, and without any reference to committee, under suspension of the rules. But the aldermen did not put in the pipe—not any; though they *did* immediately go to work at building the Hanover street reservoir, for which no appropriation had been made, and later "repaired" the city building at a cost of ten or fifteen thousand dollars, after the council had unanimously *refused* to appropriate money for that purpose.

If I, as one who has been through the mill, might venture to give a word of advice to the councilmen, I would say, "Gentlemen, please allow the aldermen to have their way; let them do as they please with the money you appropriate—seeing that you cannot help yourselves, or control the expediture of a dollar. If you appropriate money for a reservoir, and the 'Honorable Board' concur, they will afterward build the reservoir or not, just as suits them, and forcing through of the appropriation will prove a barren victory. After the appropriation bill is passed, the common council becomes a nonentity. I do not refer to what should be, but to what *is*.

EX. C. C.

JOHN H. MURRAY,

Circus Manager, commenced the circus business as a general performer in 1848. He formed a partnership with George Holland in Dan Rice's circus, in 1852. They were known as the Roman Brothers. They were noted for style, finish and grace. During the existence of their partnership they always excelled in their specialities. In 1854, Murray and Holland went to California and South America, where they appeared in various theatres, and in the last-named country often performed their celebrated "Brother Act" between the acts of the opera. During '57, '58 and '59, they visited England with Howe & Cushing's United States circus. Friday evening, May 14, 1858, by special command, the United States circus entertained the Queen at the Royal Albrambra palace, Leicester square, London. Mr. Murray directed the entertainment, and besides appearing in the "Brother Act," and "Globe Perch" with Holland, introduced the comic trick mules, "Pete" and "Bartney," and directed the movements of the educated horse "Black Eagle." The *Illustrated News* gave a full-page illustration of the royal audience, with Murray and his intelligent steed. During 1860, '61, '62 and '63, he appeared with the leading circuses of the continent of Europe, including Rentz's, Carey's, Heeney's, Price's and Brenow's. On the death of Mr. Holland, Mr. Murray performed with George P. Hutchinson. In 1864 he was a partner with Stone, Rosston & Co.'s circus; in 1865, it was Stone, Rosston & Murray; 1866 to 1871, Stone & Murray's circus. In 1872, Den Stone withdrawing, Mr. Murray became sole proprietor and manager, and continued the same up to and including 1879, also visiting the West Indies and South America in 1876, '77, and '78. He has taken his circus to nearly every part of the world. He ceased the performance of athletic feats in 1871. At no time in the history of Murray's circus has it been so large as at the present season. It is the first time he has carried a menagerie, which is said to be a large and costly one. He will exhibit his combination of shows under three large and commodious canvasses, covering nearly two acres of ground, at Yeaton's field in this city on Saturday next, the 25th inst. For a list of the attractions with his show, look for the advertisement which is in another column.

A LOOK AHEAD.

We take from the *Belknap Tocsin* the following letter from Chicago, which shows how the energetic men of the live west contemplate a prospective railway development:

The contemplated railroad between Laconia and Alton will give an impetus to every branch of business in Laconia, as soon as the first sod is turned. To make this road independent of all other corporations, is the most important step to be taken at the start. The state has fostered and protected other roads up to the present time, so that their interests cannot suffer by the building of this road from Laconia to Alton, but rather some will be largely benefitted by opening a new avenue to the seaboard, which will place the great north-west some sixty miles nearer to tide water than at Boston and Portland. It is so manifest that Laconia must feel the effects of the new enterprise, that it does not require a word to make it clear to any one who is not interested in keeping up a monopoly in railroad interests. With the proposed opened to travel, capital will seek investment in Laconia, and prosperity will abound in every way.

For the grand old city of Portsmouth, with all its memories so glorious, with its culture, its patriotism, its wealth, the chance to double its population in the next decade is before it. To make it a seaport for the arrival of large steamers from Europe, laden with immigrants and merchandise, and returning with grain, cattle, sheep, and the dairy products of the great west, the initial step is to build the railroad from Laconia to Alton. The harbor, which is never closed by ice, which can float the largest steamers that cross the ocean, with terminal railroad charges which may be placed at the lowest figure, with wharves already built, by the erection of grain elevators, by the establishment of a stock-yard for the reception of cattle and sheep, would insure the arrival of a fleet of ocean steamers to her piers.

The city of Portsmouth could afford to make it a free port, by purchasing of private companies some of its wharf facilities, and forever dedicating them to commerce by making no charge for the facilities which they would afford. It would be a grand step to anticipate, by such a course, what is suggested should be done by the city of New York, as one of the many means to hold her supremacy as the metropolis of America. Where the grass has grown for years would be the step of busy industry; the merchant would find his recompense by increased sales, the mechanic would find new avenues to industry, and the laborer, constant employment. The capitalist of the old world would find it for his interest to direct his ship to the harbor where the advantages of a free port would be assured, and where every facility which any port in the United States could give would be found.

It would gladden the heart of many a Portsmouth boy, who has wandered far away from the scenes and memories which have gone with him to the end of the prairies and mountains of the west, to know that the dear old town at the mouth of the Piscataqua was about to shake off the lethargy of more than a generation, and assert itself as a seaport where the products of the old and new world should find a point of arrival and departure, commensurate with its geographical position, and whose facilities are unrivalled. Let the proposed road be built at once.

"STRAWBERRY BANK."

The Newmarket Manufacturing Co. pays a dividend of $15 per share, July 1st.

A Card.

The corner stone of the new Christ's Church, is to be laid Friday the 24th inst. at 3 o'clock p. m. by Frank A. Mckean, Esq. the Grand Master of the Masons of the State, with the customary Masonic services. The procession will form on Market Square, and will move precisely at three o'clock.

The Trustees of the new church cordially invite the officers of the Army and Navy, all civil officers, the reverend clergy, and citizens generally, to join the procession and participate in the ceremonies of the occasion.

Citizens and invited guests are requested to assemble at half past two o'clock at the city rooms, where they will be waited on by the Marshal of the day, and assigned to honorable places in the procession.

PORTSMOUTH, June 21, 1881.

CHARLES A. HOLBROOK,
C. C. JACKSON,
ALBERT R. HATCH,
DAVID B. MADDEN, Trustees.

The order of the exercises in laying the corner stone of Christ's Church, June 24th, will be as follows:

The several Masonic bodies will assemble at their halls according to notice.

The Hon the City Government and officers, and all civil and military officers, the Rev. clergy and all who desire to join the procession, are requested to assemble at the city rooms at half past two o'clock.

The procession will leave Masonic building precisely at three o'clock, and will halt at the city rooms to receive the City Government and other guests. It will then proceed to the site of the church by State, Middle and Madison streets, in the following order:

De Witt Clinton Commandery of Knight Templars.
St. Andrew's Lodge F. & A. Masons.
St. John's Lodge, F. & A. M.
Architect with Plate.
Contractors and Builders of the Church.
Trustees.
Mayor and Aldermen of Portsmouth.
Common Council.
City Officers.
Military and Naval Officers.
All Civil Officers.
The Reverend Clergy.
The Grand Lodge of New Hampshire.
M. W. Grand Master.
Citizens Generally.

At the site of the church, the ceremonies of laying the corner stone being completed, the procession will again form on Madison street in the same order as before, and will march through Madison, State, Union and Islington streets to the Masonic Building.

By Order of the Trustees.

MARRIED.

ROBERTS—LYNCH. In this city, June 20th, by George E. Hodgdon, Esq., William Roberts and Nellie Lynch.

MARINE CHRONICLE.

PORT OF PORTSMOUTH.

SAILED June 19th.

Sch Glide, Hutchins, Dover for New York.
Sch Sharon, Donnell, Eliot for York.

ARRIVED June 20th.

Sch S J Lindsey, Kennedy, Rondout.

SAILED June 20th.

Sch Julia A Berkele, Crosby, Dover for New York.
Sch D K Ham, Freeman, Dover Point for Boston.

ARRIVED June 21st.

Sch Free Wind, Friebee, Port Johnson for Dover.
Sch Mary A Harmon, Wolfe, Georgetown.

SAILED June 21st.

Sch Emma W Day, Derry, Dover for Bangor.
Sch Connecticut, Chandler, Dover for Bangor.
Sch Charles Cooper, Gray, Dover for Bangor.

Stmr Lancaster, Mills, hence arr at Philadelphia 19th.

Schs D K Ham, Coleman; Hattie Lewis, Garland, and G W Raitt, Coleman, from Dover Point arr at Boston 20th.

Sch Unison, Matthews, from Boston arr at Bangor 18th.

Sch John Bracewell, Chatfield, for New Haven old Pensacola 18th.

Sch Modesty, Nickerson, from New York arr at Providence 18th.

Isles of Shoals.

Appledore and Oceanic HOTELS.

THE staunch sea-going steamer Appledore, Capt. Albert Rand, leaves Jones' wharf, near the foot of Deer street, for these favorite and widely-known ocean resorts, daily, (Sunday excepted,) at 11 o'clock A. M., and six o'clock P. M. Returning, leaves the islands in season to connect with the morning and evening trains on the Eastern railroad for Boston and the west. Baggage checked through from Boston and intermediate stations, and returned free.

LAIGHTON BROTHERS & CO.

THE WENTWORTH,

Newcastle, N. H.

OPEN June 18th. Accommodations for 450 guests, and offers more attractions than any other sea-side resort on the Atlantic coast. Excellent advantages for boating, fishing and bathing. Contains every modern appliance, conducive to health, spring beds, large parlors, passenger elevator. Music Hall for dancing and theatricals, Orchestra of 20 pieces, Bowling Alley, Billiard Room, Steam Yacht for excursions, Sail and Row Boats, first-class Livery and Boarding Stable. Grounds illuminated by electric light. New York and Boston Stock reports received every hour. Two miles from Portsmouth and two hours' ride from Boston by Eastern Railroad. Coaches of the Hotel always in waiting. Address

F. W. HILTON & CO.,
Portsmouth, N. H.

taug 30

FOR SALE.

A Counter Show Case!

J. R. YEATON & CO.

No. 6 & 8 Congress St.

"THE STONE STABLE."

Having purchased the stock in trade and goodwill of the business of the late Woodbury Locke, I shall conduct a

LIVERY AND BOARDING STABLE

At the old stand, the STONE STABLE on Fleet street, (entrance also on Congress street, next National Block,) where I shall keep a full supply of extra fine

Teams for Hire

At reasonable rates. Horses boarded by the week, or boarded, and the best of care taken. Persons or parties desiring anything in this line will find it for their interest to call on

WM. F. FERNALD.

C. E. BOYNTON,

MANUFACTURER OF

SODA WATER

In Siphon Bottles and Fountains.

Cream Ginger Beer,
Tonic Beer, Root Beer,
Pineapple Beer,
Birch Beer,

GINGER ALE & MINERAL WATER.

— ALSO, BOTTLER OF —

MILWAUKEE LAGER,
ELDREDGE'S LAGER, and
REFINED CIDER.

Of the different summer beverages manufactured at this establishment it is hardly necessary to say a single word. They have become popular "on their own merits," and can be found in many private families and on sale in every hotel, saloon and restaurant in this locality.

The Lagers bottled by me are from the best breweries in the country, and it is safe to say that there is no better in the world.

☞ Orders may be left at my establishment for any of the above, which will be be delivered anywhere within the city limits without extra charge.

C. E. Boynton.

18 Bow street, - - Portsmouth, N. H.

FLOUR!

Just received

500 BARRELS

of the best St. Louis and Wisconsin Flour. Also some of the best Minnesota Haxall, which I shall sell at

WHOLESALE AND RETAIL!

LOWER than the same grades of Flour can be bought in Portsmouth. Call and price my Flour before purchasing elsewhere, at the old and popular stand of C. ROBINSON & SON,

16 BOW STREET.

Portsmouth, April 20th, 1881.

J. S. JAMES.

B & L

Brunswick Soups.

These Soups are put up in powder form in tin cans of 1-2 lb. each, and consist of Vegetable, Lobster, Fish, Bean, Beef and Oxtail. One can will make five pints of Excellent Soup, all seasoned, in fifteen minutes. It is one of the most wholesome and convenient articles for the table ever produced. Price 25 cents per can. We have just received a new stock of CAPERS, OLIVES, ENGLISH PICKLES also NEW CROP OLIVE OIL, in qt., pt., and 1-2 pt. bottles. Also, DUTCH CHEESE, Whole ROLLED OX TONGUES, in cans, CANNED BEEF, etc. In Lunch Goods we have SARDINES, TONGUE, HAM, CHICKEN, DEVILED HAM and POTTED BEEF and TONGUE. Peirce Farm Champagne CIDER, in qt. and pt. bottles.

Butler & Laighton.

NO. 1 MARKET SQUARE.

Investment Bonds

BOUGHT, SOLD and EXCHANGED.

Savings Banks, Insurance Companies, and Trustees are invited to correspond with us, and furnish us a list of any Bonds which they desire to buy, sell or exchange.

Water Works Loans, City Bonds, and first-class Railroad Securities always on hand.

J. E. LEWIS & CO., Bankers,
74 Cedar Street, New York.

tly29

For Sale,

OR will be let for the season, a two-seated pleasure Wagon, in good condition. Apply at the clothing store No. 6 Market street.

J. W. MOSES.

Auction Sales.

HORSE & HELLY.

AUCTIONEERS,

Money, Real Estate and Mortgage Brokers, Insurance and House Agents.

15 PLEASANT ST. - - EXCHANGE BUILDINGS.

FARMING TOOLS, LAWN MOWERS, WIRE CLOTH,

the largest stock in the city.

Pure Paris Green,

— AND —

LONDON PURPLE,

CARRIAGE VARNISHES,

— AND —

FINE COLORS.

And the most complete stock of

HARDWARE

— AND —

PAINTS,

in the City.

PRYOR & MATTHEWS,

No. 16 Market St.

JUST OPENED!

— AN —

Enormous Line!

— OF —

STRAW HATS!

Very Cheap.

F. G. MOSES,

No. 13 Congress street.

William Ward & Sons,

Distillers and Wholesale Dealers

— IN —

Foreign & Domestic Liquors,

including Brandies, Wines, Whiskies, Gins, Rum, Alcohol, and all other Spirits usually kept in first-class liquor stores. These goods will be sold by the package or measure, are warranted strictly as represented, and for medicina purposes and table use *not excelled* by those of any house in New England.

Store 93 Market St.,

Distillery 19 Dennett St.

PORTSMOUTH, N. H.

N. B. Orders by mail and express promptly attended to.

THE

Caligraph!

A PERFECT WRITING-MACHINE AT LAST!

Faster, Lighter, More Durable, Simpler and Superior in Every Respect to the old Style of Writing-Machines.

It is operated with wonderful ease, always writes neatly and legibly, and three times faster than the pen.

WHO NEED THEM?

Business men, clergymen, lawyers, people who write illegibibly, all who have writing to do.

THE PRICE

has been greatly reduced, and the machine is now within the reach of all.

For circular, showing recent improvements, Address

The New England Branch Of

The American Writing-Machine Co.,

No. 36 Bromfield Street,

BOSTON, MASS.

A machine can be seen at the clerk's office of U. S. Circuit Court, U. S. Court house, Portsmouth.

Fletcher & Tanton,

UPHOLSTERERS,

Furniture Dealers & General Undertakers

No. 38 Market Street, Portsmouth, N.H.

Coffins, Robes and Caskets always on hand or made to order. Orders left at 39 Deer Street or 27 State Street, by day or night, will be promptly attended to.

S. S. FLETCHER.
H. G. TANTON.

$66 a week in your own town. Terms and $5 outfit free. Address H. Hallett & Co., Portland, Maine.

IRON

A TRUE TONIC

A PERFECT STRENGTHENER. A SURE REVIVER.

IRON BITTERS are highly recommended for all diseases requiring a certain and efficient tonic; especially *Indigestion, Dyspepsia, Intermittent Fevers, Want of Appetite, Loss of Strength, Lack of Energy, etc.* Enriches the blood, strengthens the muscles, and gives new life to the nerves. They act like a charm on the digestive organs, removing all dyspeptic symptoms, such as *Tasting the Food, Belching, Heat in the Stomach, Heartburn, etc.* **The only Iron Preparation that will not blacken the teeth or give headache.** Sold by all druggists. Write for the A B C Book, 32 pp. of useful and amusing reading—*sent free.*

BROWN CHEMICAL CO., Baltimore, Md.

BITTERS

OIL STOVES,

THE ADAMS & WESTLAKE

Improved wire gauze non-explosive, the

TUBULAR HOT BLAST,

And several other kinds. No smoke. No odor. Suitable for all kinds of Cooking.

REFRIGERATORS, ICE CHESTS, ICE CREAM FREEZERS, RUBBER HOSE, VELOCIPEDES, CHILDREN'S CARRIAGES, ETC.

JOHN P. SWEETSER,

NO. 46 MARKET ST.

AKRON

Salt Glazed

DRAIN PIPE.

The AKRON Pipe is superior in Strength, Durability, and Finish to any in the market.

For sale in lots to suit, at lowest manufacturers' prices, by

Samuel Cleaves & Son,

NO. 5 ELM ST.

Critchley & Whalley,

MACHINISTS, AND DEALERS IN

PIPE AND FITTINGS

Of all kinds, for

STEAM, WATER, AND GAS.

Engines and Boilers.

Other Machinery Bought and Sold.

Belting & Belt Lacings, Sheet Rubber,

and all kinds of steam packing constantly on hand at manufacturers prices

STEAM HEATING APPARATUS

For warming buildings.

52 Hanover Street.

Silas Philbrick,

MANUFACTURER OF

Marble Monuments, Grave Stones,

Table Tops and Mantel Pieces; also Brown Stone and Granite, for all purposes.

☞ A large stock of grave-stones and monuments, made during the winter, for sale at reasonable rates at the Stone Yard, Pier wharf, State street, Portsmouth.

For Sale,

TO Whoever May be in Want—OAK PILES, large or small, for bridge or wharf purposes, OAK PLANK, sawn to dimensions; Hard WOOD, by the cord; FACED ROCKS, for cellar walls or other purposes; GRAVEL, SAND, and GOOD SOIL to raise low land. WM. S. WILLEY.

HENRY F. GRAFTON, STORY B. LADD, HALBERT E. PAINE,

Late Commissioner of Patents. *Late Examiner in Patent Office.*

PATENTS!

PAINE, GRAFTON & LADD,

Attorneys-at-Law and Solicitors of American and Foreign Patents.

412 FIFTH STREET, WASHINGTON, D. C.

Practice patent law in all its branches in the Patent Office, and in the supreme and Circuit Courts of the United States. Pamphlets sent free on receipt of stamp for postage.

$72 a week, $12 a day at home easily made. Costly outfit free. Address True & Co., Augusta, Maine.

THE

Admiration

OF THE

WORLD.

Mrs. S. A. Allen's

WORLD'S

Hair Restorer

IS PERFECTION!

For RESTORING GRAY, WHITE or FADED HAIR to its youthful COLOR, GLOSS and BEAUTY. It renews its life, strength and growth. Dandruff quickly removed. A matchless Hair Dressing. Its perfume rich and rare. Sold by all Druggists.

Established over 40 years.
Enormous and increasing sales Throughout Europe and America.

ZYLO BALSAMUM (Mrs. Allen's)

A lovely tonic and Hair Dressing. It removes Dandruff, allays all itching, stops falling Hair and promotes a healthy growth with a rich, beautiful glass, and is delightfully fragrant.

Price Seventy-five Cents in large glass stoppered Bottles. Sold by all Druggists.

New Stock

SPRING & SUMMER SUITINGS,

J. E. HAM & CO.

NO. 11 CONGRESS ST.

Having received a full assortment of Foreign Domestic

CLOTH CASSIMERES, SUITINGS

Equal to any in the city, we are prepared to make them up with a... of the latest style.

☞ Perfect Satisfaction Guaranteed.

Cure Your Corns!

BY USING

SCHLOTTERBECK'S

Corn, Wart & Bunion Solvent.

Entirely harmless; is not a caustic. It removes Corns, Warts, Bunions and Collosities, without leaving a blemish. Brush for applying in each bottle.

A CURE IS GUARANTEED.

Price 25 Cents. For sale by all Druggists.

Try it and you will be convinced, like thousands who have used it and now testify to its value.

Ask for Schlotterbeck's Corn and Wart Solvent, and take no other. Sold by

DAVID KIMBALL & CO.,

No. 36 Market street.

Portsmouth, N. H.

New Hampshire Items.

A rascally attempt was made to poison Miss Ella Surprise, in Manchester, on Monday, by sending her a pound of figs in which was placed a lot of Paris green, under pretence that they were sent her by a sister.

Prof. George H. Taylor, a native of Nashua, on the 19th inst. dropped dead of heart-disease in Amsterdam, N. Y., where he was principal of an academy. He married a daughter of Col. E. P. Emerson of Nashua, whom he leaves a widow with three children. He was a graduate of Dartmouth college, was a captain in the army during the war, and later a professor at the Theological seminary in Andover, Mass.

The first excursion train of the season went up Mount Washington on the 16th inst. It was run by special arrangement for a few guests from the Crawford and Fabyan houses, and regular trains will not be put on for several days. The railway is being entirely rebuilt before summer travel shall commence. No expense will be spared to make it absolutely safe.

Isaac W. Randall, aged sixty-two years, a carpenter in the employ of the Amoskeag company at Manchester, was caught in the belting of mill No. 4 on Monday, and his brains dashed out against a spinning frame.

Edwin W. Tolles, of Claremont, had a valuable horse stolen from his barn, Sunday night, together with wagon, harness, etc.

George Denacour, a French boy sixteen years old, was drowned in the Suncook river at Suncook on the 18th inst., while bathing.

A steam saw-mill in Jefferson, owned by Parker & Gates, and a shovel-handle and bobbin factory connected, operated by A. F. Mason, were burned on the 20th inst. Loss $10,000; insured.

Don't Trust Them.

When you feel badly, and have pains here and there through your body that you don't know how to account for, it is the most foolish policy in the world to take the advice of people who say: "Oh! there's nothing the matter with you. Let yourself alone and you will come out all right." These folks know nothing about it, and may be trifling with your life. You may have kidney or liver trouble. Send right out to your druggist and get a bottle of Dr. David Kennedy's "Favorite Remedy" and then you will be all right, or write to the doctor at Rondout, N. Y.

—The happiness of the human race in this world does not consist in our being devoid of passions, but in our learning to command them.

Arrested!

Charles A. Dailey was arrested last evening for stealing from the drug store of Shiefman, a bottle of Sulphur Bitters. Before the court this morning, upon being asked why he should steal it, he stated that his mother was troubled with rheumatism, and that it was the only medicine that helped her, and being out of money and work was the cause of his stealing. As this was his first offence he was put on probation.—*Newark News.*

—In this world, says Chamfort, you have three sorts of friends—those who love you, those who don't care a penny for you, and those who hate you.

Mr. Patterson Meant What he Said.

I hereby testify that my boy, ten years of age, was taken sick with typhoid fever, followed by congestion of the lungs. Dr. Dyer, an eminent physician of this place, stated that he thought the boy would run down with quick consumption. A Mr. Patterson told me that Coe's Cough Balsam was curing similar cases, and advised us to purchase it. When I carried it home, my wife laughed at me, but I knew that Mr. Patterson meant just what he said, and I determined to try it. Two bottles effectually cured him, so that now he is as tough and healthy as anybody.

LYMAN DOMAN.

Huntington, Conn., Aug. 29, 1866.

—Hutchinson, the menagerie man, says that when once elephants that have received instructions are chained back to their places they work at their tricks, apparently trying to perfect themselves in them. It is, Mr. Hutchinson says, more amusing to see them then than at any other time.

Have you these dangerous symptoms? Cough, pain in the side or breast, fever, short breath, night sweats, tickling rising or soreness in the throat, diarrhœa, nervous debility, asthmatic or bronchial affections; if so, use at once Adamson's Botanic Cough Balsam. Trial bottles, 10 cts.; larger bottles, 35 and 75cts.

—A recent visitor at Cologne asked what the curious figures on some beautiful carved oak stalls depicted, whereupon the guide, evidently proud of his English, replied: "Oh, Mr. Simpson." Further questioning elicited that they meant Samson and Delilah.

The remedial ingredients upon which Dr. Holman's Plasters depend for the wonderfully beneficial effects produced by them, constitute a new combination of absorbent remedies never before made, and known to our laboratory only. Holman Pad Co.

—Clara Folz, the San Francisco female lawyer, being told by the opposing counsel in court, that a woman's proper sphere was at home raising children, retorted with spirit, "A woman had better be engaged in almost any business than raising such children as you are, sir."

Important.

When you visit or leave New York city, save Baggage Expressage and Carriage Hire, and stop at *Grand Union Hotel*, opposite Grand Central Depot; 650 rooms, fitted up at a cost of one million dollars, reduced to $1 and upwards per day. European plan. Elevator. Restaurant supplied with the best. Horse cars, stages and elevated railroad to all depots. Families can live better for less money at the Grand Union Hotel than at any other first-class hotel in the city. [sp15,8]

Coming, Coming!

From the New York Aquarium to Portsmouth,

Saturday, One day Only, June 25.

THE

John H. Murray New Show

CIRCUS, MENAGERIE,

MUSEUM AND AQUARIUM!

In all its unrivalled splendor, with a company of

100 Principal Peformers! 100

23 GLITTERING AND GORGEOUS CAGES

FILLED WITH

The Choicest and Rarest Animals on Earth!

Including the Famous and awe inspiring

LEVIATHAN

Wonkifimad WHAT IS IT! WHAT IS IT!

The only one ever Seen by Man. Cost $10,000.

The Mastodon Roque Torque

from the South Sea Islands. Imported at a cost of $20,000. THE MUSEUM embraces a Mammoth Collection of

NEW AND STARTLING CURIOSITIES

From all parts of the world, A magnificent

Aquarium on Wheels!

Containing many Rare and Beautiful Specimens of

THE FINNY TRIBE!

☞ The Gorgeous Coach of the Thrice Lord Mayor of London, "Dick Wittington," a veritable antique relic of the Old World—cost $5,000—may be seen in the Grand Street Pageant.

The Grand Free Street Procession!

Will start at 10 o'clock A. M., and pass through the principal streets.

J. H. MURRAY'S MARVELLOUS STUD OF TRAINED LILIPUTIAN

12 PONIES. 12 PONIES. 12
12 PONIES. 12 PONIES. 12

2 Grand Free Exhibitions,

on the Grounds, at 11 A. M. and 1 P. M.

☞ A Monster train of 23 R. R. Cars required to transport this Combination of Shows!

Remember! the Price of Admission

to the Great Shows is only

FIFTY CENTS!

Children half-price.

KEEP YOUR EYE ON DAY AND DATE!

Saturday, June 25.

Doors open at 1 and 7 P. M. Commences one hour later.

C. E. MYERS & CO.

are now placing on their counters the finest selection of

Ready Made Clothing

FOR

SPRING & SUMMER WEAR

ever shown to their customers, at LESS than last year's prices. We also have a good line of

Blue Yacht Cloths

AND

Cassimere Suitings.

☞ In Sawyer's Woolens we make specialty.

All in want of a good strong

WORKING SUIT

OR A

FINE DRESS SUIT,

will find it to their advantage to call at the old stand

Corner of Market & Bow Sts.

C. E. MYERS. C. E. SIMPSON.

THE

Mutual Life Insurance Co

of New York.

ASSETS

$92,000,000

The Largest, the Best, and the Cheapest Life Insurance Company in the World!

A Few Startling Figures!

Comparison of semi-endowment rates in the Mutual Life, with ordinary life rates of other companies.

Premiums to secure $1000 if death occurs within 20 years, or $500 if the insured live to the end of the term.

Age	Annual	Semi-Annual	Quarter Annual
46	$35.76	$18.18	$9.17
47	36.85	18.73	9.44
48	38.02	19.33	9.75
49	39.33	20.00	10.08
50	40.78	20.74	10.46
51	42.37	21.54	10.86
52	44.11	22.43	11.31
53	46.01	23.40	11.80
54	48.09	24.45	12.33
55	50.35	25.60	12.91
56	52.80	26.85	13.54
57	55.45	28.20	14.22
58	58.33	29.66	14.95
59	61.44	31.24	15.75
60	64.80	32.95	16.61

Annual Premium charged by different Companies, on the ordinary Life Policy for an insurance of $1000.

Age	Equitable	Conn. Mutual	Mutual Benefit	New York Life
46	$39.58	$39.51	$39.00	$39.58
47	41.30	41.19	40.70	41.30
48	43.13	42.98	42.50	43.13
49	45.09	44.89	44.46	45.09
50	47.18	46.94	46.50	47.18
51	49.40	49.15	48.70	49.40
52	51.78	51.53	51.04	51.78
53	54.31	54.09	53.54	54.31
54	57.02	56.84	56.20	57.02
55	59.91	59.79	59.06	59.91
56	63.00	62.95	62.10	63.00
57	66.29	66.33	65.34	66.29
58	69.82	69.94	68.82	69.82
59	73.60	73.79	72.54	73.60
60	77.63	77.89	76.52	77.63

C. M. GIGNOUX

GENERAL AGENT

For Maine and New Hampshire.

AT FOYE'S

Ladies', Gents' and Children's

HOSIERY!

No. 23 Market St.

SHAMOKIN COAL,

AND

Franklin Coal!

For Summer use, also,

LEHIGH and LACKAWANNA

and a great variety of other first-class Coals for Furnaces and Stoves at

PORTSMOUTH COAL POCKETS.

J. ALBERT WALKER.

No. 137 Market Street.

Order book and telephone at Moses' Hat Store, No. 13 Congress street.

BUTTER.

THIRTY Tubs fine Creamery and Vermont Butter, price

28 cents per pound.

for sale by

HENRY F. GERRISH.

Transportation.

Eastern & Maine Central Railroad Line.

TRAINS leave the Station of the Eastern Railroad between Deer and Elm streets, as follows:

For Boston, at 4.05, 7.15, 8.30, 11.03, A. M.; 3.10, 5.30, P. M. Sundays, 4.05 A. M.; 5.30 P. M.

For Portland, Augusta, Brunswick and Lewiston, 10.00, A. M.; 3.40, P. M.; 9.10 P. M. Sunday 9.10 P. M.

For Bangor, Waterville, etc., 10.00 A. M., 3.40 P. M. Sundays 9.10 P. M.

For St. John and Halifax, 9.10 P. M Sundays 9.10 P. M.

For Great Falls and Wolfeborough, 10.00, A. M. 5.40 P. M.

For North Conway, 10.00, A. M.

For Dover and Way Stations, 5.00, 9.50, A. M. 12.10, 3.05, 6.50 P. M.

Trains leave For Portsmouth:—

From Boston, 7.30, 10.00 A. M.; 12.30, 3.15, 4.00, 7.00 P. M. Sundays 8.00 A. M., 7.00 P. M.

From Portland, 2.00, 8.45 A. M.; 1.00 P. M.

From North Conway, 7.05 A. M.

From Wolfeborough, 8.15 A. M.; 3.40, P. M.

From Wolfeboro Junction, 6.30, 8.56, A. M.; 3.40 P. M.

From Great Falls, 7.32, 10.50 A. M.; 4.40 P. M.

From Dover, 6.45, 10.30 A. M.; 2.30, 5.00, 7.30 P. M.

From Newington, 7.01, 10.45 A. M.; 2.46, 5.16, 7.56 P. M.

Trains from Boston arrive at Portsmouth at 9.50, 12.05, 2.50, 5.30, 6.45, 9.00. Sundays at 10.25 A. M.; 9.00 P. M.

Trains from Portsmouth arrive at Boston at 6.30, 9.05, 10.55 A. M.; 1.15, 5.30, 7.45 P. M. Sundays 6.30 A. M.; 7.45 P. M.

D. W. SANBORN, Master of Transportation. LUCIUS TUTTLE, G. P. & T. A.

May 29, 1881.

Concord & Portsmouth Railroad.

PASSENGER TRAINS leave Concord Railroad Station, foot of Bridge street:

For Newmarket Junction, Manchester, Concord and Upper Railroads, at 7.35 A. M., and 5.10 P. M.

Arrive at Manchester at 9.46 A. M., and 7.10 P. M.

Arrive at Concord at 10.35 A. M., and 8.15 P. M.

Leave Concord at 7.30 A. M., and 3.35 P. M.

Leave Manchester at 8.19 A. M., and 4.39 P. M.

Arrive at Portsmouth at 10.10 A. M., and 6.15 P. M.

☞ All trains connect at Newmarket Junction, with trains of the Boston & Maine Railroad for Exeter, Haverhill, Lawrence and Boston; and for Dover, Great Falls and Portland; at Concord with trains to and from all the Upper Railroads.

H. E. CHAMBERLIN, Supt.

FALL RIVER LINE

FOR

NEW YORK, SOUTH AND WEST.

This line with its superior construction, superb equipment, palatial steamers and considerate care for the comfort of its patrons, presents Preeminent Advantages over all Others. Trains connecting at Fall River with the well known steamers

BRISTOL AND PROVIDENCE

Leave Boston from Old Colony Depot, week days at 4.45 (accommodation,) and 6 P. M. (Steamboat Express,) Sundays at 7 P. M.

Leave New York for the East at 5.30 P. M. daily.

Passengers leaving Portsmouth at 3.15 P. M., arrive in Boston in season to connect with the steamboat express train. Through tickets for sale at the Eastern R. R. Station; state rooms secured at the office of the Line, No. 3 Old State House, and at Old Colony Depot in Boston.

J. R. KENDRICK, Supt.

L. H. PALMER, Agent, No. 3 Old State House.

SOUTH SHORE S. S. CO.

Boston & Portsmouth,

Direct Service.

S. S. "ACUSHNET,"

Will leave Comey's wharf, Boston, for Portsmouth, every Tuesdays and Fridays at

9 O'CLOCK, A. M.

Returning, will leave Portsmouth for Boston each Wednesday and Saturday at

9 O'CLOCK, A. M.

Fare—Single passage, $1.00. Commutation tickets, good for FOUR PASSAGES, either way, $3.00.

J. W. SEAVER, Agent, ... Boston.
R. B. BEAUMONT, Agent, ... Portsmouth.

N. B. Freight received at all times; but to insure passage on sailing days, must be on the wharf one hour before sailing time.

☞ Meals furnished on board, if desired.

STEAMER JAMES SAMPSON.

KITTERY & PORTSMOUTH.

TIME TABLE.

Leave Navy Yard Bridge, Kittery		Leave Navy Yard Landing, Portsmouth	
"	6 45 A. M.	"	7 25 A. M.
"	8 50	"	9 35
"	9 50	"	11 00
"	11 35	"	12 15 P. M.
"	2 00 P. M.	"	3 00
"	3 20	"	4 00
"	4 15	"	5 30
"	6 30	"	8 45
"	7 15	"	7 50
"	8 30	"	9 00

Fare Five Cents Each Way.

Extra trips to accommodate parties or entertainments. Freight taken at reasonable rates. A passengers' waiting room is now open in the Trips Building near the end of the bridge in Kittery, where tickets are for sale, either single or in packages, and where bundles may be left for forwarding. A. STEVENSON, Proprietor.

STEAMER "MYSTIC"

KITTERY AND PORTSMOUTH.

TIME TABLE.

Leave Stimpson's wharf, Kittery,		Leave Adams & Co.'s wharf, foot of Daniel St., Portsmouth,	
"	7.00 A. M.	"	7.25 A. M.
"	8.45	"	9.20
"	10.00	"	10.50
"	11.15	"	12.20 P. M.
"	1.50 P. M.	"	2.20
"	3.15	"	4.00
"	4.15	"	5.15

Wednesday evening, leave Kittery at 6.30, Portsmouth at 8.00. Saturday evening, leave Kittery at 6.30 and 8.40, Portsmouth at 8.00 and 9.00.

Fare Five Cents Each Way.

Extra trips to accommodate parties and entertainments. Freight taken at low rates. Parties wishing to charter the steamer for excursions can do so by applying to

CAPT. H. W. TREFETHEN, Proprietor.

TO KITTERY POINT,

Touching at Newcastle,

The Steamer "FEARLESS"

will commence her trips April 4th, and run as follows, until further notice:

Leave Portsmouth		Leave Kittery Point	
"	9.30 A. M.	"	8.30 A. M.
"	11.30	"	10.30
"	3.00 P. M.	"	1.30 P. M.
"	5.45	"	4.00

Landing in this city, Fernald's wharf, rear of No. 80 Market street.

Fare 10 Cents Each Way.

THEODORE KEEN, Proprietor.

March 29th, 1881.

Portsmouth Daily Chronicle.

BY CHRONICLE & GAZETTE PUBLISHING COMPANY. | PORTSMOUTH, N. H., THURSDAY, JUNE 23, 1881. | $6 PER YEAR IN ADVANCE. THREE CENTS PER COPY.

THE PORTSMOUTH DAILY CHRONICLE

(Established August 24, 1862,)

Is Published Every Morning, Sundays excepted, at No. 7 Exchange Building, Pleasant street, opposite the Post Office, by the

Chronicle and Gazette Publishing Company.

established Oct. 7th, 1756.)

TERMS $6.00 PER YEAR.

The New Hampshire Gazette

(The Oldest Newspaper in the United States,

is published every Thursday at the same office. Terms, $1.50 per year; $2.00 per year, if not paid in advance.

ADVERTISEMENTS inserted on reasonable terms, in either or both papers. The GAZETTE, having a large country (in addition to its local) circulation, is an excellent medium of advertising. A liberal reduction made when advertisements appear in both papers.

☞ Correspondence from neighboring towns containing items of public interest, will be gladly received. All communications should be addressed, and all checks made payable to the

CHRONICLE & GAZETTE PUBLISHING CO.,

PORTSMOUTH, N. H.

The Job Printing Business is conducted in the same office by Mr. Charles W. Gardner, who keeps on hand a large and and well-selected stock of all materials required in his line.

Mr. J. H. Bates, Newspaper Advertising Agent, 41 Park Row (*Times* building,) New York, is authorized to contract for advertisements in the CHRONICLE and GAZETTE, at our best rates.

New Advertisements.

BEATTY'S Organs 17 stops 5 sets Golden Tongues, only $65. Pianos $125. Address Daniel F. Beatty, Washington, New Jersey.

GOLD MEDAL AWARDED THE AUTHOR.

A new & great Medical Work, warranted the best and cheapest, indispensible to every man, entitled "the Science of Life," bound in finest French muslin, embossed, full gilt, 300 pages, contains beautiful steel engravings, 125 prescriptions, price only $1.25 sent by mail; illustrated sample, 6 c.; send now. Address Peabody Medical Institute or Dr. W. H. PARKER, No. 4 Bulfinch st. Boston.

KNOW THYSELF.

AGENTS! AGENTS! AGENTS!

JOHN B. GOUGH'S great new book, *just published*, entitled

SUNLIGHT AND SHADOW

is the best chance ever offered to you. Its scenes are drawn from the bright and shady side of real life, and portray at every

John B. Gough

can portray them. For Parlor, Home, and *whose interest* it is without a peer. It is the "boomer" *look for Agents*, and outsells all others 10 to 1. *20th thousand in press.* 100 Agents wanted, men and women. Now is the time. ☞ *Exclusive Terms to good Special Territory.* ☞ *Send for Circulars.* Address A. D. WORTHINGTON & CO., Pubs., Hartford, Conn.

tjc20

Benson's

—AWARDED—

Capcine

6

Porous

—MEDALS.—

Plaster.

The Best Known Remedy for

Backache or Lame Back.
Rheumatism or Lame Joints.
Cramps or Sprains.
Neuralgia or Kidney Diseases.
Lumbago, Severe Aches or Pains
Female Weaknesses.

Are Superior to all other Plaster.
Are Superior to Pads.
Are Superior to Liniments.
Are Superior to Ointments or Salves.
Are superior to Electricity or galvanism
They Act Immediately.
They Strengthen.
They Soothe.
They Relieve Pain at Once.
They Positively Cure.

CAUTION Benson's Capcine Porous Plaster. Ask for Benson's and take no other. Any druggist or physician will tell you Benson's is the best. Imitations are worthless. See that the word is spelled C-A-P-C-I-N-E. Price 25 cts. Sold by all druggists, or sent postpaid on receipt of price. CHAS. N. CRITTENTON, Manufacturing Chemist, New York.

SEABURY & JOHNSON, Manufacturing Chemists, New York.

FOR SALE BY ALL DRUGGISTS.

Charles E. Joy,

ARCHITECT.

Office over Cocheco Bank,

DOVER, N. H.

BOOTS and SHOES.

Extra Inducements

are now being offered to persons in need of Boots and Shoes, by

Buy at HUSSEY'S!

In order to make room for my Spring stock, and not wishing to carry over to next autumn a large lot of goods which though seasonable now will not be so in the spring, I am now offering my large and varied stock of *Winter Foot-Wear* at extremely

Low Prices, for CASH!

WILLIAM B. HUSSEY,

BOOT & SHOE MAKER,

No. 51 Congress Street,

FRANKLIN BUILDINGS.

L. S. L.

A SPLENDID OPPORTUNITY TO WIN A FORTUNE. Seventh Grand Distribution, Class G, at New Orleans, Tuesday, July 12, 1881—134th Monthly Drawing.

LOUISIANA STATE LOTTERY COMPANY.

Incorporated in 1868 for 25 years by the Legislature for Educational and Charity purposes—with a capital of $1,000,000—to which a reserve fund of over $420,000 has since been added.

By an overwhelming popular vote its franchise was made a part of the present State Constitution adopted December 2d, A. D., 1879.

Its Grand Single Number Drawings will take place monthly. It never scales or postpone. Look at the following Distribution:

CAPITAL PRIZE, $80,000.
100,000 TICKETS AT TWO DOLLARS EACH.
HALF TICKETS, ONE DOLLAR.

LIST OF PRIZES.

1 Capital Prize of	$80,000	$80,000
1 Capital Prize of	10,000	10,000
1 Capital Prize of	5,000	5,000
2 Prizes of	2,500	5,000
5 Prizes of	1,000	5,000
20 Prizes of	500	10,000
100 " "	100	10,000
200 " "	50	10,000
500 " "	20	10,000
1000 " "	10	10,000

APPROXIMATION PRIZES.

9 Approximation Prizes	$300	$2,700
9 " "	200	1,800
9 " "	100	900
1857 Prizes amounting to		$110,400

Responsible corresponding agents wanted at all points, to whom liberal compensation will be paid.

For further information, write clearly, giving full address. Send orders by express or Registered Letter, or Money Order by mail, addressed only to

M. A. DAUPHIN,
New Orleans, La.

or M. A. DAUPHIN, at
No. 212 Broadway, New York.

All our Grand Extraordinary Drawings are under the supervision and management of Generals G. T. Beauregard and Jubal A. Early.

Dr. SANFORD'S

LIVER

INVIGORATOR

Only Vegetable Compound that acts directly upon the Liver, and cures Liver Complaints, Jaundice, Biliousness, Malaria, Costiveness, Headache. It assists digestion, strengthens the system, regulates the bowels, purifies the blood. A Book sent free. Dr. SANFORD, 162 Broadway, N. Y.

FOR SALE BY ALL DRUGGISTS.

33RD

Popular Monthly Drawing of the

Commonwealth Distribution Co.,

AT MACAULEY'S THEATRE.

In the city of Louisville, on

THURSDAY, JUNE 30th, 1881.

These drawings occur monthly (Sunday excepted,) under provisions of an act of the General Assembly of Kentucky, incorporating the Newport Printing and Newspaper Co., approved April 9, 1876.

☞ This is a special act, and has never been repealed.

The United States Circuit Court on March 31st rendered the following decisions:

1st. That the Commonwealth Distribution company is legal.

2d. Its drawings are fair.

N. B.—This company has now on hand a large reserve fund. Read the list of prizes for the

June Drawing.

1 Prize	$30,000	100 Prizes $100 each	$10,000
1 "	10,000	200 " 50 "	10,000
2 "	5,000	600 " 20 "	12,000
10 "$1000 each	10,000	1000 " 10 "	10,000
20 " 500 "	10,000		
9 Prizes $300 each, Approximation Prizes			$2,7000
9 " 200 " " "			1,800
9 " 100 " " "			900
1,960 Prizes			$112,400

Whole Tickets, $2. Half Tickets, $1.
27 Tickets, $50. 55 Tickets, $100.

Remit money or bank draft in letter, or send by express. Don't send by registered letter or post-office order. Orders of $5 and upward, by express, can be sent at our expenses. Address all orders to E. M. BOARDMAN, Courier-Journal Building, Louisville, Ky., or T. J. Commerford, 212 Broadway, New York.

Good and Reliable

INSURANCE

COMPANIES.

COMMERCIAL UNION, of London.
FIRE ASSOCIATION, of Phila.
NIAGARA, of New York.
CONNECTICUT, of Hartford.
PHOENIX of London.

F. W. DEROCHEMONT & SON,

No. 9 CONGRESS STREET.

WHIPS!

In Large Variety, Cheap

—AT—

LARRABEE'S, 26 Congress Street Up-Stairs.

MAPLE SUGAR and SYRUP,

for sale by

Henry F. Cerrish.

WILLIAM RUSSELL FOSTER.

ATTORNEY AT LAW

—AND—

NOTARY PUBLIC,

Has removed his office to

SAVINGS BANK BUILDING

(FRONT ROOM.)

Sardines and Beef.

50 Dozen cases Philippe & Canaud

SARDINES,

Price 30 cents for halves and 20 cents for ¼ boxes.

1000 LBS. CORNED BEEF,

Price 30 Cents. For sale by

H. F. GERRISH.

INTERNATIONAL Pavement Co.

FIRST MORTGAGE BONDS,

With a Bonus of Stock.

The pavement made by this Company has met with the highest favor, both in this country and in Europe, and it is considered to approach perfection more nearly than any other.

The Works of the Company are at Providence, R. I., and at Hastings, N. Y., and the needs of its business will soon require additional ones at Chicago and other large cities.

Negotiations are now pending with capitalists in London and Paris for the right to manufacture and use this pavement in those cities.

Few enterprises now on the market promise as profitable business as this one.

The Company require additional means to extend the facilities for manufacturing, and offer for sale the second $102,000 of their six per cent bonds (convertible into stock) at par and interest. These bonds carry a bonus of stock, which is fixed for the present at fifty per cent.

Pamphlets and full information furnished, and subscriptions received by

The Corbin Banking Co.,

43 Milk Street, Boston.

MWF tf

PATENTS!

R. H. EDDY,

No. 78 State St., Opposite Kilby, Boston.

SECURES PATENTS in the United States; also in Great Britain, France and other foreign countries. Copies of the claims of any Patent furnished by remitting one dollar. Assignments recorded at Washington. *No Agency in the United States possesses superior facilities for obtaining Patents or ascertaining the patentability of inventions.*

R. H. EDDY, Solicitor of Patents.

Testimonials.

I regard Mr. Eddy as one of the *most capable and successful* practitioners with whom I have had official intercourse. CHARLES MASON, Commissioner of Patents.

"Inventors cannot employ a person more trustworthy or more capable of securing for them an early and favorable consideration at the Patent Office." EDMUND BURKE, Late Commissioner of Patents.

BOSTON, October 19, 1870.

R. H. EDDY, Esq.,—Dear Sir: You procured for me, in 1840, my first patent. Since then you have acted for and advised me in hundreds of cases, and procured many patents, reissues and extensions. I have occasionally, employed the best agencies in New York, Philadelphia and Washington, but I still give you almost the whole of my business, in your line, and advise others to employ you. Yours truly, GEORGE DRAPER.

BOSTON, January 1, 1881. 3awtJan31

Room Papers,

Window Shades,

Fixtures, Tassels,

Borders, &c., &c.

H. B. BUZZELL & SON

have received for the *Spring trade* a very extensive assortment of the above goods, of all grades and prices from *very cheap to very fine.*

They have the agency for the

Domestic and Springfield

SEWING MACHINES,

two of the *finest made and most reliable* machines in the market. MACHINE OIL, NEEDLES, all kinds. Parts, or attachments, for any machines.

Also a full line of TOPS, BALLS, MARBLES, RETURN BALLS, HOOPS, etc., etc.

A fine assortment of new

BOX STATIONERY

at low prices. Call and examine our goods before buying, it will pay you.

H. B. BUZZELL & SON,

Booksellers and Stationers.

PEIRCE'S BLOCK, - MARKET SQUARE.

GOVERNMENT BONDS!

We are prepared to pay on presentation in any amount the highest market price for the CALLED BONDS of 1865 and 1867, and we will receive them at full value in exchange for other issues of UNITED STATES BONDS, or in exchange for other safe Securities paying 5, 6 and 7 PER CENT interest.

GEO. WM. BALLOU & CO.

72 Devonshire Street.....Boston,
8 Wall Street.....New York

Bargains in Curtains!

and Fixtures!

TO CLOSE OUT.

Painted Shades, 30c.; Gold Band Shades, 40c.; Opaque Shades, 50c.; Brown, Green and Drab Curtains by yard 20c.; Curtain Fixtures, Spring Balance, 25c.; Putnam's Fixtures, 8c.; Cord and Tassels cheap. For sale by

ALFRED STAVERS,

FRANKLIN BLOCK.

N. B. Curtains hung to order.

Portsmouth Insurance Agency

ESTABLISHED 1851.

JOHN SISE, INSURANCE AGENT,

OFFICE,

4 Market Sq., Up-Stairs.

ÆTNA INSURANCE CO., Of Hartford, Conn.
HOME INSURANCE CO., Of New York.
HARTFORD FIRE INSURANCE CO., Of Hartford, Conn.
ROYAL INSURANCE CO., Of Liverpool, Eng.
FRANKLIN FIRE INSURANCE CO., Of Philadelphia, Pa.
PHENIX INSURANCE CO., Of Brooklyn, N. Y.
LONDON AND LANCASHIRE FIRE INSURANCE CO., Of Liverpool, Eng.
Pennsylvania Fire Insurance Company, Of Philadelphia, Pa.
METROPOLE INSURANCE CO., Of Paris, France.

Responsible Companies, Large Assets, Equitable Rates, Prompt Settlements.

JOHN SISE,

Insurance Agent, 4 Market Sq., Up-Stairs.

MORSE & ILSLEY

FIRE, LIFE AND ACCIDENT

INSURANCE

AGENTS,

Represent the following reliable companies:

THE INSURANCE COMPANY OF NORTH AMERICA,
Of Philadelphia, Pa.

LIVERPOOL and LONDON and GLOBE
U. S. Office, New York City.

SPRINGFIELD,
Of Springfield, Massachusetts.

QUEEN,
Liverpool and London.

PHŒNIX,
Of Hartford, Conn.

ORIENT,
Of Hartford, Conn.

TRAVELLERS' LIFE and ACCIDENT COMPANY,
Of Hartford, Connecticut.

NEW ENGLAND MUTUAL LIFE,
Of Boston, Mass.

The above companies are well known and reliable, and we solicit the patronage of our friends and the public. All losses adjusted and promptly paid at our office.

MORSE & ILSLEY,

NO. 15 PLEASANT ST., - UP ONE FLIGHT

VERMONT & COLORADO

MINING COMPANY.

Organized Under Laws of Colorado.

Head Office, Denver, Colorado.

CAPITAL STOCK, $2,000,000.

200,000 Shares of $10 Each.

Full Paid and Forever Non-assessable.

DIRECTORS.

EDWARD H. GOFF (of Goff, Hastings & Co.,) Boston.
Hon. H. A. W. TABOR (Lt. Gov. of Colorado,) Denver, Col.
Hon. ALEX McDONALD (Pres. Wabash Mining Co.,) New York.
CHAS. E. FOLSOM (Chas. E. Folsom & Co.,) Boston.
J. B. RHODES, Banker and Broker, Boston.
SILAS GURNEY (Silas Gurney & Co., Tremont House,) Boston.
Col. A. J. WADE (Supt. B. & B. Smelting Co.,) Breckenridge, Col.
B. F. STICKLEY (Pres. Mount Royal Mining Co.) Leadville, Col.
Col. H. M. FRENCH, Breckenridge, Col.
EDWARD H. GOFF, President. Hon. H. A. W. TABOR, Vice President.
H. E. IRVINE, Sec. and Treas. THOS. GOWANLOCK, Supt. of Mine.

GOFF, HASTINGS & CO., Financial Agents.

The property owned and controlled by this company comprises 160 acres of rich mineral lands, from which large amounts of free gold have been taken in the old style of washing with rockers, besides four lode claims which have been considerably developed during the past year, and show good indications of rich silver veins.

The location of this property is unsurpassed, being near the celebrated "Robinson Consolidated," "White Quail," "Aftermath" and "Wheel of Fortune" mines, in the Ten-Mile Consolidated Mining District, and as prospect property is as valuable as any in Colorado.

Development work is to be actively and vigorously pushed, under the experienced management of Thos. Gowanlock, one of the most intelligent and experienced mining superintendents in Colorado.

A limited amount of Treasury Stock for promoting above works and purchasing machinery will be sold for a few days at 50 cents per share.

Remember, full-paid $10 shares at 50 cents, which are likely to be worth from $2 to $5 per share within six months.

Send all orders to

GOFF, HASTINGS & CO.,

BANKERS & BROKERS.

No. 292 Washington Street, Boston.

d&wfly7

WHIPS All kinds, cheap, at LARRABEE'S 26 Congress Street, up-stairs.

Summer Complaints

At this season, various diseases of the bowels are prevalent, *and many lives are lost* through lack of knowledge of a safe and sure remedy. PERRY DAVIS' PAIN KILLER is a *sure* cure for Diarrhœa, Dysentery, Cholera, Cholera Morbus, Summer Complaint, etc., and is *perfectly safe.*

Read the following:

BRENNAN'S, N. Y., March 22, 1881.

PERRY DAVIS' PAIN KILLER *never fails to afford instant relief* for cramp and pain. JOSEPH BURDETT.

NICHOLVILLE, N. Y., Feb. 2, 1881.

The very best medicine I know of for dysentery, cholera morbus, and cramps in the stomach. Have used it for years, and it is *sure cure* every time. JULIUS W. DEE.

MORGGONA, IOWA, March 15, 1881.

I have used your PAIN KILLER in severe cases of cramp, colic and cholera morbus, and it gave almost instant relief. L. E. CALDWELL.

CARNESVILLE, GA., Feb. 28, 1881.

For twenty years I have used your PAIN KILLER in my family. Have used it many times for bowel complaints, and it always cures. Would not feel safe without a bottle in the house. J. R. IVES.

ACCO, ME., Jan. 22, 1881.

Have used PERRY DAVIS' PAIN KILLER for twelve years. It is *safe, sure and reliable.* No mother should allow it to be out of the family. Y. I. NAYES.

ONEIDA, N. Y., Feb. 19, 1881.

We began using it four years ago, and it always gives immediate relief. Would hardly dare to go to bed without a bottle in the house. W. O. SPERRY.

CONWAYBORO, S. C., Feb. 22, 1881.

Nearly every family in this section keeps a bottle in the house. DR. E. MORTON.

U. S. CONSULATE,

CREFELD, RHENISH PRUSSIA, Feb. 8, 1881.

I have known PERRY DAVIS' PAIN KILLER almost from the day it was introduced, and after years of observation and use I regard its presence in my household as an *indispensable necessity.* I. S. POTTER, U. S. Consul.

BURTON-ON-TRENT, ENG.

I had been several days suffering severely from diarrhœa, accompanied with intense pain, when I tried your PAIN KILLER, and found almost instant relief. H. J. NOONE.

21 MONTAGUE ST., LONDON, ENG.

During a residence of twenty-three years in India, I have given it in many cases of diarrhœa, dysentery, and cholera, and never KNOW it to fail to give relief. H. CLARIDGE.

No family can safely be without this invaluable remedy. Its price brings it within the reach of all.

For sale by all druggists at 25c., 50c. and $1.00 per bottle.

PERRY DAVIS & SON, Proprietors, Providence, R. I.

EDISON'S

POLYFORM

—FOR—

NEURALGIA, RHEUMATISM HEADACHE, SCIATICA.

Prof. Edison authorizes the publication of the following:

Menlo Park, N. J.

I certify that the Preparation known as Edison's Polyform is made according to formula devised and used by myself. THOMAS A. EDISON.

Sufferers from the above diseases will have sure relief, by using

EDISON'S POLYFORM,

according to directions with each bottle.

PREPARED BY THE

Menlo Park Manufacturing Co.,

NEW YORK.

Sold by Druggists. Price $1.00.

A WELL KNOWN LADY

Escapes the Grave, and Prays for her Deliverer.

SPASMS.

Mrs. S. A. McIlwain, of Fergusonville, Delaware county, N. Y., writes: "Only a few days before I commenced using the "Favorite Remedy," in one of my spasms pain and sinking spells, I thought I was dead, and gave up the attempt to restore me to consciousness. I am confident that if I had not taken your medicine. "Favorite Remedy," during my periods of critical illness I should never have recovered. * * * That the Lord may bless you and increase your means of doing good is my daily prayer, and may many yet unborn praise the "Favorite Remedy" and its discoverer."

THE RUBY RIVER.

To keep the blood pure, is the principal end of inventions and discoveries in medicine. To this object probably no one has contributed more signally than Dr. David Kennedy, of Rondout, New York, in the production of a medicine which has become famous under the title of the "Favorite Remedy." It removes all impurities of the Blood, regulates the disordered Liver and Kidneys, cures Constipation, Dyspepsia, and diseases and weaknesses peculiar to females.

☞ When inquiring of your druggist for this new medicine, avoid mistakes by remembering the name, Dr. David Kennedy's "Favorite Remedy," and the price, which is only one dollar a bottle, and that the doctor's address is Rondout, New York.—*Ed.*

Proposals for Coal.

SEALED PROPOSALS will be received by the County Commissioners until Tuesday, July 5th, 1881, for furnishing coal for the County of Rockingham, as follows:

County Farm: 400 tons best quality White Ash Broken Coal, 240 lbs. to the ton, delivered on cars at Epping.

Exeter Jail: 20 tons best quality White Ash Broken Coal, and 10 tons same quality Stove coal, delivered at jail.

Portsmouth: 20 tons best quality White Ash Stove Coal, delivered at jail.

Proposals to be addressed to "County Commissioners, Portsmouth, N. H.," and right is reserved to reject any or all bids. jel7

WHIPS! All qualities and prices; LARRABEE'S, 26 Congress.

Daily Chronicle.

Swimming.

Every boy and girl should be taught to swim, and be trained to it. Most boys learn of themselves, while the reverse is true of most girls. This latter fact is a grave mistake. The mistake is more serious than formerly, because so large a portion of our population spend weeks or months every year at our watering places, because travel on river, lake and ocean, and sailing in boats and yachts for pleasure, have increased to such an extent. For these reasons, as well as others, a knowledge of the art has become a necessity. The lives that were recently lost in consequence of the collisions and burning of steamboats might most of them have been saved, had all the passengers known how to swim.

The mere consciousness of ability to swim, and the feeling of familiarity with deep water that it creates, would either prevent or greatly diminish the panics that are so disastrous in cases of accidents on the sea. Besides this, the inability to swim of persons who are in the water when a disaster has occurred greatly imperils the lives of those who can swim and are abundantly able to care for themselves; for the swimmers are often overpowered by the wild clinging to them of the luckless persons who are drowning near by. The time to learn to swim is in childhood and youth, and every parent should see to it that all his children become experts in the art. It is an easy art to learn. There are people who live in boats whose babies even swim like kittens.

Born in a Caravan.

One day, some time since, died James Bishop, aged eighty-three, from injuries received from burning, caused by an accident in his own caravan, which had been occupied by him without intermission for the last thirty-five years. He is supposed to have been the oldest showman in England, having started at the age of twenty, as a bandsman to an exhibition of giants, dwarfs and fat girls. He then became a partner with Atkinson & Gillman, proprietors of a menagerie that rivalled that of Wombwell. He was afterward proprietor of a performing seal, a Punch and Judy, and a fine art exhibition. I make a note of James Bishop to place on record the circumstance that, during the time he and his wife lived in their caravan, she gave birth to eighteen sons and two daughters, all of whom were reared in the caravan, and were educated by their father in the three R's, and brought up to various trades or to the musical profession. One of his daughters became the mother of Miss Selina Young, "the Female Blondin," who walked on a tight-rope across the Thames. The second daughter married a showman named Wortbehoek, and was mother to twenty-four children all of whom were born and reared in a caravan.—*Notes and Queries.*

Why Stone Walls are Damp.

The walls of a stone house and sometimes of a brick house are covered with dampness. This is due to the very same cause by which dew is disposed on grasses, or moisture on the sides of a glass or pitcher that is filled with ice water and is brought into a warm room. The walls are cold, and as stone is a non-conductor of heat they remain cold for a long time. When the weather changes suddenly from cold to warm, the air becomes filled with moisture, for the warmer the air the more moisture it will absorb. When this warm air strikes the cold walls the moisture is deposited on them from the air, which is suddenly cooled by contact with them, and as the warm air is continually coming in contact with the walls the dampness accumulates until it appears like dew upon them and pours down in streams at times. It is easily prevented. No plaster should be put directly upon brick or stone, but furring strips should be nailed to the wall and the laths put on these. Cellars are frequently made very damp in the same way by too much ventilation in warm weather. The warm air pouring in is cooled and its moisture is deposited on the walls and floor until they are so wet as to surprise the housekeeper, who wonders how it is the cellar will not dry, and the more it is dried the wetter it becomes.—*New York Times.*

The Leslie Assignment.

The final proceeding in the matter of the Frank Leslie assignment was taken yesterday. An order was entered acquitting Mr. Isaac W. England, the assignee, from all further obligation to the trust, and discharging and releasing the bondsmen who had become his sureties in the sum of $100,000, and cancelling their bond.

The case has been a remarkable one, and probably stands unparalleled in the judicial history of this state. It is peculiar in that it probably is the only instance on record where an assigned estate, instead of being sold in accordance with the provisions of the assignment, has been carried on by the assignee in the interest of the creditors for a period of nearly four years. The experiment was a hazardous one, but in this case it seems to have been attended with the best results.

The estate at the time it came into the possession of the assignee was inventoried at $75,000, and was encumbered by debts amounting to about $400,000. In less than four years the assignee has compromised with and obtained releases from all the creditors, and has turned over to the executrix of Frank Leslie, who had meantime died, an estate worth certainly not less than half a million dollars.

Though several millions of dollars passed through Mr. England's hands during his assigneeship, his accounts were passed without the challenge of a dollar.

In these days when so much has to be published about delinquent trustees, and estates absorbed in the process of administration, it is gratifying to find so conspicuous an illustration of a trust faithfully and wisely administered.—*N. Y. Sun.*

Haunted Me.

A workingman says: "Debt, poverty and suffering haunted me for years, caused by a sick family and large bills for doctoring, which did no good. I was completely discouraged, until one year ago, by the advice of my pastor, I procured Hop Bitters and commenced their use, and in one month we were all well, and none of us have been sick a day since; and I want to say to all poor men, you can keep your family well a year with Hop Bitters for less than one doctor's visit will cost."—*Christian Advocate.*

—A man rather below the medium height says that he cannot avoid being offended at any reference to his size, and relates how he was once utterly crushed in an argument. He had the best of it, and was walking the room the more strongly to lay down and emphasize his points, when the other fellow calmly remarked: "Sit down, Jones; you look taller sitting down." It made him so mad that he could not say another word.

For Medicinal and Domestic

Use, a pure Whiskey is often required. Ask for the G. O. Taylor Old Bourbon. It is a standard article. Druggists and grocers have it. Chester H. Graves & Sons bottle it.

Portsmouth Chronicle.

THURSDAY, JUNE 23. 1881.

[Entered at the Post-Office at Portsmouth, N.H., as second-class matter.]

The Referee Law.

The Concord legislative correspondent of the *Mirror* thus comments on the workings of this law:

There is a bill before the house to prohibit judges from serving as referees, and if this legislature has half the sense it is credited with it will pass. A bill abolishing the referee law altogether would be better, and a great deal more satisfactory to litigants and lawyers, but probably this is too much to hope for. This law has pretty much abolished trial by jury, and transferred the business of deciding disputes between parties to a little circle of judges' clerks and judges' favorites, who charge more than a jury of twelve common men would be entitled to, and get more out of the business than they do out of their legitimate calling. There are one or two judges who decline to sit as referees, but some of them use the courts as hot-beds in which to sprout cases which they can charge $25 per day for settling, "costs to be paid by the county." It is high time we paid our judges fair salaries, and relieved them of the necessity of running side shows.

It seems rather mortifying to our state pride that such an enactment should be required, but some of the judges have overdone this referee business. The reports of the supreme court are far behind those of any other state; cases decided long since have not been reported. The business of the courts has decreased, and while the judges have abundance of time to keep up their judicial work, it is spent in bringing up their stipends by referee's fees. It is greatly to the credit of some of the judges that they see the impropriety of doing this sort of thing, just as Judge Doe thinks the law about free passes on railroads applies to judges as well as to common folks, and always buys a ticket when he travels. The better way will be, if Judge Foster resigns, to get along with six judges, and pay them a fair salary, such as will allow them to pay their travelling expenses and give the railroads a fair showing before the court. The legislature might properly pass a law providing that no railway official should at the same hold the office of judge, and we are surprised that Mr. Pearson has not long since insisted upon something of this kind.

News and Notes.

Mr. Walter M. Hill, professor of chemistry at the torpedo station, Newport, R. I., has resigned. He will take charge of the nitro-glycerine works at Chester, Pa.

De Winter Dumas, a colored clerk in one of the departments at Washington, speaks half a dozen languages and is an expert shorthand writer.

The city authorities of Philadelphia consent to the firing of Chinese crackers on the Fourth of July, but prohibit other fire-works and toy pistols.

On the evening of June 20th, Mrs. Grover of East Richford, Vt., while crossing the Missisquoi river from the Canada side to the village was drowned. She was propelling the boat by standing up and pulling on a rope which is strung across the river for that purpose, when she lost her balance and fell overboard.

The royalties on the Brush electric light for the month of May put $40,000 into the pocket of the inventor.

In New York, June 21st, by order of Judge Daniels, on a warrant of attachment for $173,000 at the suit of Abram O. Jackson, the property of the Louisiana State Lottery company, M. A. Dauphin, Charles F. Howard and others, was levied on by the sheriff. The bank accounts of the same parties were also attached. It is supposed that similar actions are about to follow with other lottery dealers.

At Virginia City, Nevada, June 21st, Alexander Gazette while drunk attacked with a pistol his friends who were taking him home, and killed Joseph La Fregnier, seriously wounded C. Monjean and C. Langors, and shot himself fatally.

Prof. Goode, special agent in charge of the fishery division of the census, has just submitted his report upon the fishery industries of the Pacific states and territories. By the tables it is seen that of the 16,745 persons employed, 7910 are Esquimaux, Aleuts and Indians, and about 4000 are Chinese. There are 5547 boats and fifty-three vessels employed in the trade. The total amount of capital employed for vessels, boats, apparatus and outfits, and buildings and apparatus of manufacture, is $2,748,383. In the salmon trade alone $1,381,200 is employed as capital, while the product is valued at $3,389,934. The value of the whale fishery product is estimated at $3,649,310.

Homer Wellington of Cambridge, Mass., was on the 22d inst. sentenced to fifteen years in the Massachusetts state prison for the attempted murder of his wife by poison. The charge of murdering his child was not pressed.

Two children of Andrew Downing, of Aroostook Junction, Me., saturated a cat with kerosene oil, and set her afire. The cat ran under a barn, which was burned, with 500 bushels of grain, sheep and hogs, farming implements, etc. No insurance. The owner is justly punished for not bringing up his children better.

A Constantinople despatch says tents are being pitched before the sultan's palace, and under the shelter of these the trials of the persons accused of the murder of Abdul Aziz will take place. The indictment demands the degradation, exile or confinement in a fortress of Nehmid Pasha, Ruchdi Pasha, Midhat Pasha, Mahmoud Pasha, Damad Pasha and Nouri Pasha; death or hard labor for Fabri Bey, and death of two others. Nehmid Pasha and the Ex-Sheikh Ul Islam will not be present at the trial. The latter will be tried at Mecca.

The authorities at Madrid, Spain, have resumed raids on the gambling hells. A young man, son of a gambling-house keeper, who was arrested in act of laying a large petard, confessed that he was an agent of a vast conspiracy of persons, who for five months have alarmed Madrid, hoping thereby to force the authorities to tolerate gambling. In consequence of his disclosures twenty-seven persons have been arrested, and warrants have been issued against others.

A brush factory, six small houses and a twelve-tenement block were burned in Quebec on the 21st inst. The total loss was not over $5,000.

Miss Dorcas Webber of Biddeford was badly bitten some weeks ago by a ferocious dog belonging to a man named Buker, and died on the 18th inst. from the effect of the bites.

The Pepperell mills at Biddeford were shut down entirely on Tuesday, the 21st inst., the gates being kept shut and the bell remaining silent. The Pepperell company's monthly payroll has averaged about $40,000, and the Laconia company's about $30,000; the latter corporation was running about half its looms on the 21st. Fifty-five thousand dollars a month taken out of circulation in a small city must have a very damaging effect on business generally.

New Hampshire Legislature.

On the 21st inst., in the house, a number of senatorial bills of a private nature were passed. The approaching legislative fight over the railroad law and the Dover & Winnepesaukee railroad extension is the absorbing topic, and an immense lobby is already on the ground. It is claimed by the friends of the general railroad law that the action of the house will be favorable, while they have grave doubts about that of the senate. They say the senate, being a small body, can be more easily controlled. The house on the 21st took the entire matter of the general law from the judiciary committee, and placed it in the hands of the railroad committee. A petition signed by the Amoskeag Manufacturing company and other manufacturing companies and business firms of Manchester, praying for a general railroad law, was presented and referred, as was a remonstrance signed by Warren F. Daniell of Franklin and others. The Manchester petition was a very weighty one.

The hearing upon the Lake Shore railroad matter, before the railroad committee of the house, which was set for the evening of the 21st, was adjourned to next week.

Mr. Hatch of Greenland on the 21st gave notice of a bill to provide for the better protection of destitute and abused children; and Mr. Peirce of Portsmouth a bill amending the charter of the Portsmouth Aqueduct company.

New Hampshire Items.

It is said at Concord that Gen. Marston's bill for taxing the production of ale, etc., will be likely to pass, with certain modifications. It is stated that the liquor dealers out of the state, whose sales have been largely decreased by the consumption of ale and lager instead of severer drinks, are quite of the opinion that brewers ought to pay a tax. Indeed, the spirits will combine against the brews. How the objection is to be obviated that the imposing a tax is in some way to a certain extent recognizing the business of the manufacture as lawful, is not yet plainly demonstrated; but the fact seems evident that a strong effort will be made to carry the tax bill in some shape through the present legislature.

It is reported that Hon. Wm. L. Foster will shortly retire from the supreme bench. The bar in the northern part of the state generally desire Hon. A. P. Carpenter, of Bath, to be appointed a judge. He is one of the ablest lawyers in the state, and has many elements of character which go toward making an able judge.

New Hampshire has sixty-four savings banks, doing business with 87,379 depositors in 1880, and 96,881 in 1881. These banks have $52,097,734.71 on deposite, and their total assets are $34,329,433.50.

Prof. Hiram Orcutt, for sixteen years past principal of the seminary at West Lebanon, has resigned that position to become manager of the New England Bureau of Education and New England Publishing company of Boston.

St. Paul's school of Concord receives a legacy of $6000 by the provisions of the will of the late John N. Swift of New York city.

Lillian Nutt, widow of Commodore Nutt, has applied for letters of administration on her late husband's estate. She is only nineteen years of age, and it will be necessary to appoint a guardian. The Commodore left but little property—a few articles of jewelry and clothing, valued in all at about $50.

Death from a Bite of a Spider.

On Tuesday of last week Charles H. Jellison, son of Frederick Jellison, who lives on the Hollis road, not far from the poor-farm, was bitten by a black spider, from the effects of which he died. On Tuesday morning when the boy came out of his sleeping room he informed his mother that a spider had bitten him. She turned down the clothes and found a black spider in the bed. But little notice was taken of the bite, which was just over one of his eyes. It commenced to swell, and on Friday they called a physician. At this time the boy's face was very much swollen; he was delirious, and his pulse had arisen to 160. The doctor gave his his opinion that the boy would live about forty-eight hours. He died on Monday morning. It was a clear case of blood poisoning. The boy was fourteen years of age.—*Biddeford Times.*

Burnett's Cocoaine

Is Renowned as a Pure and Effective Hair Dressing in Every Quarter of the World.

For thirty years it has been a favorite with the people and a leader with the trade. The name "Cocoaine" has become a valuable property. Burnett & Co. have established their sole right to its use in several suits at law, thus protecting the public and themselves from imposition.

The superiority of Burnett's Flavoring Extracts consists in their perfect purity and great strength.

A COUGH, COLD OR SORE THROAT should be stopped. Neglect frequently results in an incurable Lung Disease or Consumption. "*Brown's Bronchial Troches*" do not disorder the stomach like cough syrups and balsams, but act directly on the inflamed parts, allaying irritation, give relief in Asthma, Bronchitis, Coughs, Catarrh, and the throat troubles which Singers and Public Speakers are subject to. For thirty years "*Brown's Bronchial Troches*" have been recommended by physicians, and always give perfect satisfaction. Having been tested by wide and constant use for nearly an entire generation, they have attained and rank among the few staple remedies of the age. Sold at 25 cts. a box everywhere. to,th & f ot jan22

$500 Reward!

We will pay the above reward for any case of Liver Complaint, Dyspepsia, Sick Headache, Indigestion, Constipation or Costiveness we cannot cure with West's Vegetable Liver Pills, when the directions are strictly complied with. They are purely Vegetable, and never fail to give satisfaction. Sugar Coated. Large boxes, containing 30 Pills, 25 cents. For sale by all Druggists. Beware of counterfeits and imitations. The genuine manufactured only by JOHN C. WEST & CO., "The Pill Makers," 181 & 183 W. Madison St., Chicago. Free trial package sent by mail prepaid on receipt of a 3 cent stamp. deowsu eo11'81

Wanted.

By a young man, a good sized, plainly furnished room, with or without board, in a refined family residing in Portsmouth, Kittery, Newcastle, or some farmhouse in the vicinity near the water. Would prefer to be where there are few if any other boarders. State price per month for room, and price per week for board, paid in advance. Also of what the family consists. No attention paid to replies that do not give these particulars. Address, "C. H.," Chronicle Office.

Dissolution of Copartnership.

NOTICE is hereby given that the copartnership heretofore existing under the firm name of Grogan & Morrison was May 1, 1881, by mutual consent dissolved. Mr. Wm. B. Grogan is authorized to collect and pay all bills of the late firm.

WM. B. GROGAN,
E. T. MORRISON.
d jun23,30,jy7

GREAT HAIR SALE!

Will sell during the months of April and May, one lot of real French Hair Switches, all long hair, at just one half the price heretofore asked. Also, another lot French Hair Switches with short stems, extra even hair.

WEIGHING 5 Ounces,	1 YARD LONG			for	$10.00
" 4	"	30 INCHES	"	"	7.00
" 3	"	27	"	"	4.50
" 3	"	26	"	"	3.50
" 2	"	24	"	"	3.00
" 2	"	20	"	"	1.90

We advise every lady in want of switches to make a selection before the last of May, as we consider these Great Bargains.

Still another lot of 200 Real Hair switches from 1-2 to 1 Yard Long, at the extremely low price of 50c, 75c, $1.00, $1.50, $2.00, $2.50 and $3.00 each.

The sale of these goods at these prices will close May 21st.

We also shall sell a large lot of real hair Grey Switches at the same prices as the plain.

Also one large box of Fleecy Puffs for 25c, 10c, and 5c., which is ONE-HALF THE REGULAR PRICE. We take

Combings and Worn Hair

in Exchange, and manufacture

Combings into Switches

from 50 cents upwards. Hair Nets for Crimps from 10 cents and upward at the

Hair Manufactory,

65 *CONGRESS STREET,*

PORTSMOUTH, N. H.

M. E. JOHNSON, - - - - Proprietor.

Lawn Mowers,

GARDEN TOOLS

— AND —

RUBBER HOSE,

At very low prices, at

A. P. WENDELL & CO.'S

3 Market Square.

SPECIAL ADVERTISEMENT OF SUMMER DRY GOODS.

AYERS & LOCKE HAVE JUST RECEIVED THE FINEST LINE OF SUMMER DRESS GOODS!

Muslins, Lawns, Buntings, Nuns, Veilings, Silks, etc. All Silk Surahs in Black and all desirable colors. Plain and Fancy Black Satin Marveleux. Largest assortment of *Black Dress Silks* acknowledged by good judges to be exceedingly good value—75 cts, $1, $1.25, $1.50, $1.62, $1.75, $1.87, $2.00 and $2.25. CLOSING-OUT OF SPRING GARMENTS. Having met with unexpected success in the sale of Spring Sacques we have marked down what few we have in stock *To Cost! To Cost!* to close the stock. We have also received a fine assortment of Linen Ulsters which we are prepared to sell at the very lowest Boston prices for first-class garments. We shall make large additions to our stock of Sun Shades and Sun Umbrellas as soon as the manufacturers can fill our orders. Everyone desirous of purchasing *Laces, Passementeries, Fringes, Buttons, Girdles, or Anything in the line of Trimmings or small Wares,* will find it their advantage to examine our stock and compare prices before purchasing elsewhere. FINEST LINE OF KID GLOVES, LISLE AND LACE TOP, AND LADIES & CHILDREN'S HOSIERY & UNDERWEAR IN THE CITY.

Ayers & Locke.

AYERS & LOCKE.

ICE! ICE!

The subscriber would inform his patrons and the public generally that he is prepared to supply the best quality of

ICE

At wholesale and retail, and on reasonable terms, to Families, Stores, Offices and Vessels, or at any place desired, at short notice. Ice may be had at the ice-house at all times of the day or night.

PRESSED HAY, FIGS and SHOTES constantly on hand.

GARDENS PLOWED carefully, among trees, and TEAMING done to order.

LANGDON M. PERKINS,

No. 40 South Street.

All ladies want the new

Soltaire!

Glove button only 25 cents per pair.

NEW LACE PINS, EARRINGS, AND BRACELETS.

Watches

at low prices at

Hutchinson's

CARRIAGE AND SLEIGH STOCK.

Hubs, Spokes, Rims, Shafts, etc.; a fine lot of sleigh and pung dashers.

WHEELS! WHEELS!!

At Manufacturer's prices. Oak and Ash lumber.

G. J. GREENLEAF.

Parasols!

— AT —

D. F. Borthwick's.

Dress Goods

— AT —

The Popular Store.

PRINTS and GINGHAMS!

— AT —

7 and 9 Market St.

We shall offer one of the

BEST ASSORTED STOCKS

at lowest prices.

D. F. BORTHWICK.

Chas. E. Laighton & Son,

Nearly opposite Post-Office.

Have in stock

New Bordeaux Goods,

CLARETS,

SAUTERNES, BURGUNDIES,

CHAMPAGNE AND

RHINE WINES!

Italian and French

OLIVE OILS,

in all sizes.

Richardson & Robbins'

ROLLED TONGUES,

Whole Boned Ham, Chicken, etc.

FERRIS'

Pig Hams & Bacon!

with as complete a line of

Seasonable Goods as can be found in New England.

Andrew P. Preston,

APOTHECARY,

will keep constantly in stock during the summer months, a fine assortment of

HAVANA CIGARS.

Smokers will find choice and fresh goods, at

PRESTON'S DRUG STORE.

Also, on hand a large lot of

SPONGES!

from the ordinary Reef to the finest Velvet, at prices ranging

FROM 1c TO $4.00.

Strictly pure

Dalmation Insect Powder!

Sure death for Flies, Roaches, etc., in any quantity at

ANDREW P. PRESTON'S

DRUG STORE.

WINE.

25 BASKETS CHAMPAGNE,

Quarts and Pints, Moet and Chandon and Heidsick & Co.

20 CASES CLARET.

Price $6 to $12. For sale by

H. F. GERRISH.

STEPHEN D. SCRIGGINS,

Carriage Painter,

No. 16 Vaughan Street, Portsmouth, N. H.

Having spacious and good accommodations and long and large experience, he solicits patronage in this line.

FISH.

1000 *lbs. Dry Salted Pollock Fish.*

1000 *lbs. First Fare Cod Fish.*

For sale by

Henry F. Gerrish.

Real Estate.

For Rent.

HALF HOUSE on Melcher street, near Pleasant; four rooms, water in house. Rent low to prompt tenant. Apply at No. 51 Pleasant street. je16tf

House For Sale.

THE HOUSE occupied by subscriber, containing 13 rooms in good repair. At small expense can be made into two tenements. J. E. HAM.

To Let,

STORE NO. 27 MARKET STREET. Apply to J. R. MAY.

To Let,

FRONT office over Rockingham National Bank recently occupied by Wm. H. Foster. Apply at the Bank.

To Let.

HOUSE NO. 1 DENNETT STREET. Apply at No. 5 Chapel St.

For Sale or To Let.

A VERY desirable house on Richards avenue. Furniture can be hired with the house if desired. Apply to A. F. HOWARD, Custom House.

For Sale.

THE House and Land No. 19 Austin street. Apply to JOHN P. HART.

To Rent.

HOUSE in Kittery, near Portsmouth Bridge; by the year, or for the summer; very pleasant location for summer residence; rent low. Apply at CHRONICLE OFFICE.

For Sale.

THE HOUSE AND LOT corner of Austin and Summer streets, formerly occupied by the late Lydia Pickering. The lot contains 10,000 square feet and may be divided into several other house lots if desired. Possession given immediately. Apply to WALLACE HACKETT, admr., over First National Bank.

Portsmouth, May 19th, 1881.

Island Residence For Sale,

HOUSE on Badger's Island, Kittery, opposite Portsmouth, and within three minutes' row of the wharves; a most beautiful situation. House contains six rooms, with all needed outbuildings connected, and all in good repair. Attached is a small but thrifty orchard of apple and pear trees, and a garden with currant bushes, etc.

Terms easy. Apply to HIRAM AMAZEEN, Badger's Island, Kittery, Me.

A Full Line of

ROOM PAPERS and CURTAINS!

Fixtures, Tassels, Opaques, Hollands,

may be seen at

NO. 1 CONGRESS BLOCK.

Especial attention given to making and fitting Curtains.

WILLIS G. MYERS.

AN EXTRA LOT OF

Sponges, Chamois Skins and WHIPS

at reasonable prices at

JOHN S. TILTON'S

Harness Maker and Trunk Repairer,

18 Congress Street.

MARTIN GARRITY,

— BOTTLER OF —

Portsmouth Brewing Co.'s STOCK PORTER,

Recommended *for family use* by all *eminent physicians* as a wholesome and invigorating

SUMMER BEVERAGE,

and warranted to compare favorably with any of the imported brands, having been manufactured under the direction of an *experienced English brewer*, and can be sold at a more reasonable price than the imported goods for which a high custom house duty is paid.

TRY IT ONCE, *and satisfy yourself.*

Bottled expressly for family use.

All goods delivered in any part of the city FREE OF EXPENSE. All orders left at No. 23 DANIEL STREET promptly filled, and *satisfaction guaranteed.*

PIANOS TUNED!

Having secured the services of

MR. WILLIAM WALLACE McINTYRE,

(Formerly Teacher of Music.)

I am now prepared to attend to all orders for Tuning and Repairing Pianos promptly. All work done in the most thorough manner and satisfaction guaranteed in every case.

Mr. McIntyre will also act as Agent for the sale, exchange or renting of Pianos and Organs.

D. H. Montgomery,

MUSIC AND ART STORE.

No. 6 Pleasant Street.

TRUNK REPAIRING!

a specialty. Trunks called for and returned without extra expense at

John H. Tilton's

Harness Dispensatory,

18 CONGRESS STREET.

MAIN & WINCHESTER BLOCK.

WHIPS! All qualities and prices; LARRABEE'S, 29 Congress

Local Matters.

POST OFFICE RULES.

MAILS CLOSE.

	A. M.		P. M.	
Boston, West and South,	8, 10:35,	2:30	4:50	*6:30
Boston Way,	10:35,	2:30		
Portland,	9:25		4:50	6:30
East [beyond Portland,]	9:25			6:30
Biddeford, Saco and Way,	9:25		4:50	
Great Falls,	9:25		4:50	
Great Falls & Conway R. R.	9:25			
Concord and North,	7:40		4:50	
Concord Way,	7:40		4:50	
Boston & Maine R. R.	7:40		4:50	
Dover,	9:20		3:30	6:20

*Arrives in Boston next morning.

MAILS ARRIVE.

	A. M.		P. M.	
Boston, South and West,	10:05,	3:15	5:50	9:08
Boston Way,	10:05		5:50	
Portland and East,	11:20		3:20	
Great Falls & Conway R. R.	11:20			
Concord and North,	10:20		6:50	
Dover,	7:30		3:15	5:50

Letters for the night mails [and no others] east or west may be deposited in the box at the Eastern depot, every day except Sundays.

E. G. PEIRCE, JR., P. M.

MINIATURE ALMANAC.—JUNE. 23.

SUN RISES	4:24	MOON SETS	1:56 A. M.
SUN SETS	7:40	FULL SEA	9:15 A. M.
LENGTH OF DAY	15:16		9:30 P. M.

THE WEATHER.

U. S. SIGNAL OFFICE,
WASHINGTON, D. C.
June 23, 1:30 A. M.

Probabilities for New England:—Fair weather, variable winds, mostly northwesterly, stationary or higher temperature and barometer.

The Thermometer at the CHRONICLE Office, at 4:00 o'clock this morning, registered 46 degrees above zero.

Sky clear.

AROUND HOME.

Most of the coal dealers in this city are putting in new scales.

Mrs. Theodate Pike, of Hampton Falls, a lady ninety years of age, fell down stairs on the 20th inst., and broke one of her legs.

A train of five covered teams, supposed to carry a party of gipseys, passed through this city on the 22d inst., en route for Dover.

The schooner Mayor Jones arrived at Deane's wharf on Tuesday of this week with one hundred and twenty barrels of mackerel.

On Tuesday forenoon, at Biddeford, a five-years-old son of Anthoine Petit was run over by a heavily-loaded team, and instantly killed.

The coasting vessels in port on Wednesday, the 22d inst., had their flags up in honor of the abolition of that ancient and oppressive swindle, compulsory pilotage through Hell Gate.

On Tuesday of this week the train from the west which ordinarily arrives here at nine o'clock in the evening was nearly half an hour late. There were twelve cars, including three Pullman cars, in the train.

The son of Mrs. Mary J. Gilman, who charred remains were found in the ruins of her dwelling at Kittery Point on the morning of June 2d, has offered a reward of $500 for the arrest and conviction of the person or persons who it is believed murdered and robbed her, and then set the house on fire.

A fast extra express train has recently been put on the Eastern railroad between Boston and Dexter, Me. It passes through this city at eight o'clock A. M., and carries three refrigerating cars containing fresh and salt water fish. The cars are of the monitor style, and handsomely painted and decorated.

It is a little singular that the managers of the Roxbury Horse Guard's reception at the Wentworth, Wednesday evening of this week, should have forgotten or omitted to send an invitation to the only gentleman in the city who holds a colonel's commission for services rendered in the war for the Union, and the only colonel's commission in the state, we believe, that is signed by Abraham Lincoln.

The schooner Thomas B. Garland, built at Bath, Me., by Goss, Sawyer & Packard for Dover and Portsmouth owners, will probably be launched on Saturday. She is intended for the coal trade and general freighting, and will be commanded by Capt. Gustavus Kelly of West Harwich, a brother to the captain of the C. H. Trickey. Mr. John R. Holbrook of this city is making the new schooner's sails.

The personal estate of the late James T. Fields has been appraised at $124,472.27. It consists of notes, bonds, and shares in the Bigelow Carpet company, Pepperell Manufacturing company, Kearsarge mills, and western railroads. There are also copyrights of his works. His house at Manchester, Mass., is valued at $8500; his estate on Charles street, Boston, at $17,900; furniture, books, etc., at $5500.

Mr. John Shea, son of Dennis Shea and formerly of this city, is doing an extensive business in the manufacturing of cement pipes in Dover. He is to make large additions to his buildings, and will add to his present occupation the selling of lime and cement. Mr. Dennis Shea, his brother, who lately left this city to take a position in Smith & Wesson's fire-arms manufactory in Hartford, Conn., got burned recently by the bursting of some barrels of coaline, but has recovered and is at work again.

To the State Printer, our thanks for the Manual for the use of the General Court and the other fellows.

The steamer Fearless on the 22d inst. commenced touching at Newcastle on her trips to and from this city and Kittery Point.

The fishing schooner Mayor Jones, for Boston bay, and the schooner Golden Gate, for Boston, sailed from Doane's wharf on Wednesday.

The schooner H. S. Boynton arrived at this port on the 22d inst. from New York, with one hundred and twenty tons of salt for C. Morris Tredick.

The schooner Mary A. Harmon, from Georgetown, arrived Wednesday, with four hundred and twenty-eight tons of coal for Charles E. Walker.

The schooner Addie & Hattie arrived on Wednesday of this week with a good fare of live lobsters. Capt. Davis reports lobsters as being very scarce.

The building put up on Fishing islands by Mr. Charles Hall for a dining-room and saloon is finished, and the establishment goes into operation to-day.

The schooner Helen F. Tredick left the lower harbor on the 22d inst. for Cashe's, for salted fish. The schooner Grace Choate will sail this morning for the same place, on the same errand.

About sixty feet of the pipe in the artesian well at the Wentworth house has been taken up, in order to stop the flowing in of water from a vein that is not as pure as that first obtained.

An industrious young man belonging in this city, but for a year or two past residing in a sea-coast town of Massachusetts, was desirous of taking as his wife a respectable and worthy young woman of the place; the girl favored the scheme, and her father only made objection as to time, urging that the young fellow should have a few hundred dollars ahead before he commenced business as a husband. Two or three weeks ago the lover invested thirty-five cents in some kind of a local lottery, and drew a piano valued at $300, which sum the managers of the lottery paid to him in lieu of the piano. Our young townsman now does his courting at his own home.

The class-day exercises of Phillips academy at Exeter were held in the chapel, on the afternoon of the 21st inst. The class history was given by Peter Burke of Milford, Mass.; the prophecy, by Joseph Adna Hill of Temple; the oration, by John Francis Holland of Milford, Mass.; the poem, by Marvin Merchant Taylor of Jefferson, N. Y. Ethan Allen, of Mumford, N. Y., was president of the day. At the close of the exercises the class gathered around the class tree, and cheered the different classes. Afterward, there was the usual rush for bouquets. In the evening a brilliant reception was held, which was largely attended. Music, day and evening, was furnished by Edmonds' band of Boston.

THE CAVALRY VISIT.

The Roxbury Horse Guard, Capt. C. A. Young, arrived in this city at half-past twelve o'clock on the 22d inst., as per previous announcement, and were received at the depot by the Portsmouth Cavalry, Capt. E. D. Coffin. The latter company had provided horses for the visitors, and escorted them over the advertised route, a platoon of police leading off. The cavalcade made a fine appearance and delighted the crowds of spectators.

After the march about the city the visiting company was escorted to the Wentworth, where they and their invited guests discussed a dinner gotten up in Capt. Hilton's usual excellent style. Capt. Young made an opening address at the table, and Higgins' band furnished excellent music during the repast, at the close of which Capt. Young called upon Past Commander Holmes for a speech, which was followed by toasts, responses to which were made by Mayor Sise of Portsmouth, Col. Andrew H. Young of Dover, Adj't. Gen. Ayling of New Hampshire, Asst. Adjt. Gen. I. F. Kingsbury of Massachusetts, Past Commander Geo. Curtis of the Roxbury Guard, Capt. Geo. W. Towle of Newcastle (for "The Portsmouth Cavalry,") Wm. R. Foster, Esq., Col. D. J. Vaughan, Gen. Chamberlain of Massachusetts, Past Comdr. A. P. Calder of the Guard (for "The Ladies,") Rev. James DeNormandie (for "The Clergy,") and Col. Wm. H. Hackett (for "The Press,") the closing speech being by Charles H. Sawyer, Esq., of Dover.

In the evening from seven to eight o'clock, a concert was given by the band; and at half-past eight a largely attended ball was opened, which was kept up to a reasonably late hour, the rich dresses of the ladies and the showy uniforms of the soldiers presenting a brilliant appearance.

The Guards come up to this city this forenoon and will dine at the Rockingham, where also a concert will be given by the band at one o'clock.

Warden of the State Prison.

People who know Captain David M. Earle, special sheriff of Worcester county, who was appointed by the governor on Saturday as warden of the state prison, say that the appointee is a fine man. Judge Devens recommends him highly, General Sprague adds his testimony, and as a soldier, a deputy collector of internal revenue, and as a sheriff's officer, the universal testimony is that Captain Earle is prompt, efficient, and of remarkable executive ability. He is offered a position where all this good reputation will be wiped out in a few years at the price of $3500 a year. If he is as prompt and efficient and of as good executive ability as he is represented, he will shortly be investigated by philanthropists and made to appear a tyrant, cruel and ferocious, as appears by examples in New Hampshire and Connecticut. If he steers clear of this rock he will find himself charged with inefficiency, lack of discipline, and very probably of using his office to make money out of the state. He will be expected to treat murderers and burglars and violators of women as if they were men enlisted under him as patriots; and if he succeeds to the satisfaction of the executive, the legislature and the people, he will be the paragon of wardens. If he were an intimate of ours we would advise him rather to saw wood or shovel gravel at a dollar a day than to incur the abuse which is sure to come at $3500 a year.—*Newburyport Herald.*

Quick Work.

A rapid piece of work was done lately at Bucyrus, Ohio, in replacing with an iron bridge an old wooden one. A scaffolding was first erected next the old bridge, and the new structure put together on it. Then all being in readiness and every part in place, the old bridge was removed and the new placed in position. This was accomplished in two hours and fifteen minutes. At 12:30 the last train crossed the old bridge, which the workmen commenced to remove. Then the new structure was gradually drawn into permanent position by means of two large windlasses, one placed at each end of the bridge, and each worked by four men. This operation occupied eighteen minutes. Then the connecting rails were laid, the roadway filled in firm, and at 2:45 the first train passed over the new bridge.

Regimen in Heart Disease.

At a meeting of the Association Francaise, at Rheims, Professor Potain presented his views on the diet to be followed in certain diseases, and pronounced the milk regimen as one especially efficacious in secondary diseases of the heart—simple hypertrophy or dilatation having a renal or stomachal origin. This regimen, he finds, modifies in the one case the condition of the kidneys, and in the other that of the stomach, in this sense, particularly, that it imparts to these organs a more complete repose; but in order to be really beneficial it must be absolute and prolonged—intervening usefully in cases of simple reflex palpitations, when this reflex disturbance originates in the stomach. Its diuretic action may prove of utility in cases of dropsy, especially, and perhaps exclusively, when the dropsy is the consequence of secondary renal disturbance, or of a phlogosis of the serous membrane.

—It is always better to keep out of a quarrel than to make it up ever so amicably after you have gone into one.

A Card.

The corner stone of the new Christ's Church, is to be laid Friday the 24th inst. at 3 o'clock p. m. by Frank A. McKean, Esq. the Grand Master of the Masons of the State, with the customary Masonic services. The procession will form on Market Square, and will move precisely at three o'clock.

The Trustees of the new church cordially invite the officers of the Army and Navy, all civil officers, the reverend clergy, and citizens generally, to join the procession and participate in the ceremonies of the occasion.

Citizens and invited guests are requested to assemble at half past two o'clock at the city rooms, where they will be waited on by the Marshal of the day, and assigned to honorable places in the procession.

PORTSMOUTH, June 21, 1881.

CHARLES A. HOLBROOK,
C. C. JACKSON,
ALBERT R. HATCH,
DAVID B. MACOMB, Trustees.

The order of the exercises in laying the corner stone of Christ's Church, June 24th, will be as follows:

The several Masonic bodies will assemble at their halls according to notice.

The Hon the City Government and officers, and all civil and military officers, the Rev. clergy and all who desire to join the procession, are requested to assemble at the city rooms at half past two o'clock.

The procession will leave Masonic building precisely at three o'clock, and will halt at the city rooms to receive the City Government and other guests. It will then proceed to the site of the church by State, Middle and Madison streets, in the following order:

De Witt Clinton Commandery of Knight Templars.
St. Andrew's Lodge F. & A. Masons.
St. John's Lodge F. & A. M.
Architect with Plate.
Contractors and Builders of the Church.
Trustees.
Mayor and Aldermen of Portsmouth.
Common Council.
City Officers.
Military and Naval Officers.
All Civil Officers.
The Reverend Clergy.
The Grand Lodge of New Hampshire.
M. W. Grand Master.
Citizens Generally.

At the site of the church, the ceremonies of laying the corner stone being completed, the procession will again form on Madison street in the same order as before, and will march through Madison, State, Union and Islington streets to the Masonic Building. By Order of the Trustees.

MARRIED.

HERSEY—INGERSOLL. In Gloucester, Mass., by Rev. Costello Weston, June 20th, Charles H. Hersey of Portsmouth, N. H., and Effie J. Ingersoll of Gloucester.

GAY—STEWART. In Concord, June 20th, Will H. Gay of Concord and Annie Stewart of North Berwick, Me.

MARINE CHRONICLE.

PORT OF PORTSMOUTH.

SAILED June 21st.

Sch Charles, Johnson, Newmarket for Gloucester.

ARRIVED June 22d.

Sch John Gerard, Robinson, Rockland.
Sch H S Boynton, Snow, for New York.
Sch Scotland, Atherton, Boston for Eliot.
Sch Sharon, Donnell, York, for Eliot.
Stmr Mayflower, Percy, Kennebec for Eliot.

SAILED June 22d.

Stmr Allentown, Swasey, for Philadelphia.
Sch Peirce, Lord, Dover for New York.
Sch Mary, Magee, Bangor.
Sch Sarah Bruch, Plummer, Bangor.

Sch Stella M Kenyon, Pendleton, for this port cld Philadelphia 20th.

Isles of Shoals.

Appledore and Oceanic HOTELS.

THE staunch sea-going steamer Appledore, Capt. Albert Rand, leaves Jones' wharf, near the foot of Deer street, for these favorite and widely-known ocean resorts, daily, (Sunday excepted,) at 11 o'clock A. M., and six o'clock P. M. Returning, leaves the islands in season to connect with the morning and evening trains on the Eastern railroad for Boston and the west. Baggage checked through from Boston and intermediate stations, and returned free.

LAIGHTON BROTHERS & CO.

THE WENTWORTH,
Newcastle, N. H,

OPEN June 18th. Accommodations for 450 guests, and offers more attractions than any other seaside resort on the Atlantic coast. Excellent advantages for boating, fishing and bathing. Contains every modern appliance, spacious rooms, best spring beds, large parlors, passenger elevator. Music Hall for dancing and theatricals, Orchestra of 20 pieces, Bowling Alleys, Billiard Room, Steam Yacht for excursions, Sail and Row Boats, first-class Livery and Boarding Stable. Grounds illuminated by electric light. New York and Boston Stock reports received every hour. Two miles from Portsmouth and two hours' ride from Boston by Eastern Railroad. Coaches of the Hotel always in waiting. Address

F. W. HILTON & CO.,
Portsmouth, N. H.

taug 3

THE IMPERISHABLE PERFUME.

Murray & Lanman's FLORIDA WATER,

Best for TOILET, BATH, and SICK ROOM.

If you are a man of business, weakened by the strain of your duties avoid stimulants and use Hop Bitters.

If you are young and thinking of getting married or single, old or you health or health of beloved ones, rely on Hop Bitters.

Whenever you feel that your system needs cleansing, tone or stimulating, without intoxicating, take Hop Bitters.

Have you dyspepsia, kidney complaint, chronic constipation, disease of the stomach, bowels, blood, liver or nerves? You will be cured if you use Hop Bitters.

If you are sinking, weak and low-spirited, try it! It may save your life. It has saved hundreds.

If you are a man of letter, writing over midnight work, to restore brain nerve and waste, use Hop B.

suffering from any indiscretion? You are young, suffering from ing on a bed of sickness, rely on Hop Bitters.

Thousands die annually from some form of Kidney disease that might have been prevented by a timely use of HopBitters

D. I. C. is an absolute and irrepealable cure for drunkenness, use of opium, tobacco, or narcotics.

Sold by druggists, send for Circular.

HOP BITTERS MFG CO., Rochester, N. Y., & Toronto, Ont.

HOP BITTERS NEVER FAIL

EXHIBITION

Of The

BEST STYLES!

AT

C. N. Shaw & Co.'s,

No. 3 Market St.

NOTICE.

We wish simply to announce to the Ladies of Portsmouth and vicinity, that our stock of

MILLINERY GOODS!

COMPRISES

The Best and Most Desirable Styles

to be found in

New York or Boston Markets,

Our success in endeavoring to please our customers for the past fourteen years needs no comment. Respectfully,

J. M. TEBBETTS,

14 MARKET STREET.

PORTSMOUTH, N. H.

DENNIS SHEA,

MANUFACTURER OF

Cement Stone Pipe

AT

26 WATER STREET, PORTSMOUTH.

The best Pipe made for Sewers, Culverts, Cellar and Sink Drains, Water Closets, etc. Gives perfect satisfaction wherever used. Is proof against frost, acids, and all substances which pass through the Pipe.

For sale at wholesale or retail, or laid in the best manner.

Orders for Pipe and laying left at the factory will receive prompt attention.

$5 TO $20 per day at home. Samples worth $5 free. Address Stinson & Co., Portland, Maine.

GUNPOWDER

FOR THE

4th OF JULY.

J. R. YEATON & CO.

No. 6 & 8 Congress St.

"THE STONE STABLE."

Having purchased the stock in trade and good will of the business of the late Woodbury Locke, I shall continue the

LIVERY AND BOARDING STABLE

At the old stand, the STONE STABLE on Fleet street, (entrance also on Congress street, next National Block,) where I shall keep a full supply of extra fine

Teams for Hire

At reasonable rates. Horses boarded by the week, or halted, and the best of care taken. Persons or parties desiring anything in this line will find it for their interest to call on

WM. F. FERNALD.

C. E. BOYNTON,

MANUFACTURER OF

SODA WATER

In Siphon Bottles and Fountains.

Cream Ginger Beer,
Tonic Beer, Root Beer,
Pineapple Beer,
Birch Beer,

GINGER ALE & MINERAL WATER.

ALSO, BOTTLER OF

MILWAUKEE LAGER,
ELDREDGE'S LAGER, and
REFINED CIDER.

Of the different summer beverages manufactured at this establishment it is hardly necessary to say a single word. They have become popular "on their own merits," and can be found in many private families and on sale in every hotel, saloon and restaurant in this locality.

The Lagers bottled by me are from the best breweries in the country, and it is safe to say that there is no better in the world.

☞ Orders may be left at my establishment for any of the above, which will be delivered anywhere within the city limits without extra charge.

C. E. Boynton.

18 Bow street, - - Portsmouth, N. H.

FLOUR!

Just received

500 BARRELS

of the best St. Louis and Wisconsin Flour. Also some of the best Minnesota Haxall, which I shall sell at

WHOLESALE AND RETAIL!

LOWER than the same grades of Flour can be bought in Portsmouth. Call and price my Flour before purchasing elsewhere, at the old and popular stand of C. ROBINSON & SON,

16 BOW STREET.

Portsmouth, April 20th, 1881.

J. S. JAMES.

B & L

Brunswick Soups.

These Soups are put up in powder form in tin cans of 1-2 lb. each, and consist of Vegetable, Lobster, Fish, Bean, Beef and Oxtail. One can will make five pints of Excellent Soup, all seasoned, in fifteen minutes. It is one of the most wholesome and convenient articles for the table ever produced. Price 25 cents per can. We have just received a new stock of CAPERS, OLIVES, ENGLISH PICKLES also NEW CROP OLIVE OIL, in qt., pt., and 1-2 pt. bottles. Also, DUTCH CHEESE, Whole ROLLED OX TONGUES, in cans, CANNED BEEF, etc. In Lunch Goods we have SARDINES, TONGUE, HAM, CHICKEN, DEVILED HAM and POTTED BEEF and TONGUE. Peirce Farm Champagne CIDER, in qt. and pt. bottles.

Butler & Laighton.

NO. 1 MARKET SQUARE.

Investment Bonds

BOUGHT, SOLD and EXCHANGED.

Savings Banks, Insurance Companies, and Trustees are invited to correspond with us, and furnish us a list of any Bonds which they desire to buy, sell or exchange.

Water Works Loans, City Bonds, and first-class Railroad Securities always on hand.

J. E. LEWIS & CO., Bankers,
74 Cedar Street, New York.

For Sale,

OR will be let for the season, a two-seated pleasure Wagon, in good condition. Apply at the clothing store No. 6 Market street.

J. W. MOSES.

Auction Sales.

MORSE & HALLEY,

AUCTIONEERS,

Money, Real Estate and Mortgage Brokers, Insurance and House Agents.

13 PLEASANT ST. - - EXCHANGE BUILDINGS.

FARMING TOOLS,
LAWN MOWERS,
WIRE CLOTH,

the largest stock in the city.

Pure Paris Green,

AND

LONDON PURPLE,

CARRIAGE VARNISHES,

AND

FINE COLORS.

And the most complete stock of

HARDWARE

AND

PAINTS,

in the City.

PRYOR & MATTHEWS.

No. 16 Market St.

JUST OPENED!

AN

Enormous Line!

OF

STRAW HATS!

Very Cheap.

F. G. MOSES,

No. 13 Congress street.

William Ward & Sons,

Distillers and Wholesale Dealers

IN

Foreign & Domestic Liquors,

including Brandies, Wines, Whiskies, Gins, Rum, Alcohol, and all other Spirits usually kept in first-class liquor stores. These goods will be sold by the package or measure, are warranted strictly as represented, and for medicina purposes and table use *not excelled* by those of any house in New England.

Store 93 Market St.,

Distillery 19 Dennett St.

PORTSMOUTH, N. H.

N. B. Orders by mail and express promptly attended to.

THE Caligraph!

A PERFECT WRITING-MACHINE AT LAST!

Faster, Lighter, More Durable, Simpler and Superior in Every Respect to the old Style of Writing-Machines.

It is operated with wonderful ease, always writes neatly and legibly, and three times faster than the pen.

WHO NEED THEM?

Business men, clergymen, lawyers, people who write illegibibly, all who have writing to do.

THE PRICE

has been greatly reduced, and the machine is now within the reach of all.

For circular, showing recent improvements, Address

The New England Branch Of The American Writing-Machine Co.,

No. 36 Bromfield Street,

BOSTON, MASS.

A machine can be seen at the clerk's office of U. S. Circuit Court, U. S. Court house, Portsmouth.

Fletcher & Tanton,

UPHOLSTERERS,

Furniture Dealers & General Undertakers

No. 55 Market Street, Portsmouth, N.H.

Coffins, Robes and Caskets always on hand or made to order. Orders left at 39 Deer Street or 27 State Street, by day or night, will be promptly attended to.

S. S. FLETCHER,
H. G. TANTON.

$66 a week in your own town. Terms and $5 outfit free. Address H. Hallett & Co., Portland, Maine.

IRON

A TRUE TONIC

A PERFECT STRENGTHENER. A SURE REVIVER.

IRON BITTERS are highly recommended for all diseases requiring a certain and efficient tonic; especially *Indigestion, Dyspepsia, Intermittent Fevers, Want of Appetite, Loss of Strength, Lack of Energy, etc.* Enriches the blood, strengthens the muscles, and gives new life to the nerves. They act like a charm on the digestive organs, removing all dyspeptic symptoms, such as *Tasting the Food, Belching, Heat in the Stomach, Heartburn, etc.* **The only Iron Preparation that will not blacken the teeth or give headache.** Sold by all druggists. Write for the A B C Book, 32 pp. of useful and amusing reading—*sent free.*

BROWN CHEMICAL CO., Baltimore, Md.

BITTERS

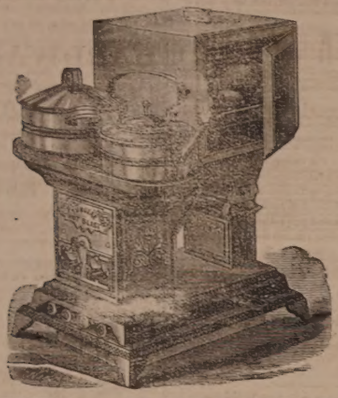

OIL STOVES.

THE ADAMS & WESTLAKE

Improved wire gauze non-explosive, the

TUBULAR HOT BLAST,

And several other kinds. No smoke. No odor. Suitable for all kinds of Cooking.

REFRIGERATORS, ICE CHESTS, ICE CREAM FREEZERS, RUBBER HOSE, VELOCIPEDES, CHILDREN'S CARRIAGES, ETC.

JOHN P. SWEETSER,

NO. 46 MARKET ST.

AKRON

Salt Glazed

DRAIN PIPE.

The AKRON Pipe is superior in Strength, Durability, and Finish to any in the market.

For sale in lots to suit, at lowest manufacturers' prices, by

Samuel Cleaves & Son,
NO. 5 ELM ST.

Critchley & Whalley,

MACHINISTS, AND DEALERS IN

PIPE AND FITTINGS

Of all kinds, for

STEAM, WATER, AND GAS.

Engines and Boilers.

Other Machinery Bought and Sold.

Belting & Belt Lacings, Sheet Rubber,

and all kinds of steam packing constantly on hand at manufacturers prices

STEAM HEATING APPARATUS

For warming buildings.

52 Hanover Street.

Silas Philbrick,

MANUFACTURER OF

Marble Monuments, Grave Stones,

Table Tops and Mantel Pieces; also Brown Stone and Granite, for all purposes.

☞ A large stock of grave-stones and monuments, made during the winter, for sale at reasonable rates at the Stone Yard, Pier wharf, State street, Portsmouth.

For Sale,

TO Whoever May be in Want—OAK PILES, large or small, for bridge or wharf purposes, OAK PLANK, sawn to dimensions; Hard WOOD, by the cord; PACED ROCKS, for cellar walls or other purposes; GRAVEL, SAND, and GOOD SOIL to raise low land. WM. S. WILLEY.

BENJ. F. GRAFTON, STORY B. LADD,
HALBERT E. PAINE,
Late Commissioner of Patents.

PATENTS!

PAINE, GRAFTON & LADD,
Attorneys-at-Law and Solicitors of American and Foreign Patents.
472 FIFTH STREET, WASHINGTON, D. C.
Practice patent law in all its branches in the Patent Office, and in the supreme and Circuit Courts of the United States. Pamphlets sent free on receipt of stamp for postage.

$72 a week. $75 a day at home easily made. Costly outfit free. Address True & Co., Augusta, Maine

---

THE
Admiration
OF THE
WORLD.
Mrs. S. A. Allen's
WORLD'S
Hair Restorer
IS PERFECTION!

For RESTORING GRAY, WHITE or FADED HAIR to its youthful COLOR, GLOSS and BEAUTY. It renews its life, strength and growth. Dandruff quickly removed. A matchless Hair Dressing. Its perfume rich and rare. Sold by all Druggists.

Established over 20 years.
Enormous and increasing sales Throughout Europe and America.

ZYLO BALSAMUM (Mrs. Allen's)

A lovely tonic and Hair Dressing. It removes Dandruff, allays all itching, stops falling Hair and promotes a healthy growth with a rich, beautiful gloss, and is delightfully fragrant.

Price Seventy-five Cents in large glass stoppered Bottles. Sold by all Druggists.

New Stock

SPRING & SUMMER SUITINGS.

J. E. HAM & CO.

NO. 11 CONGRESS ST.

Having received a full assortment of Foreign Domestic

CLOTH CASSIMERES, SUITINGS

Equal to any in the city, we are prepared to make them up into suits of the latest style.

☞ Perfect Satisfaction Guaranteed.

Cure Your Corns!

BY USING

SCHLOTTERBECK'S

Corn, Wart & Bunion Solvent.

Entirely harmless; is not a caustic.
It removes Corns, Warts, Bunions and Callosities, without leaving a blemish.
Brush for applying in each bottle.
A CURE IS GUARANTEED.

Price 25 Cents. For sale by all Druggists.

Try it and you will be convinced, like thousands who have used it and now testify to its value.
Ask for Schlotterbeck's Corn and Wart Solvent, and take no other. Sold by

DAVID KIMBALL & CO.,
No. 36 Market street,
Portsmouth, N. H.

Wearing her Honors Meekly.

A few nights ago a burglar entered a private residence on Sixth avenue, New York, and stole cautiously up stairs with the intention of ransacking the house. On reaching the first landing he observed a light in the front chamber, and while debating what to do a large woman in her night clothes suddenly descended upon him and seized him by the throat, forced him down into and through the hall, and opening the door pushed him into the street before he fully recovered his self-possession.

The story found its way into the newspapers under the head of "Heroic Repulse of a Burglar by a Woman," and the day following she was visited by a number of friends, who congratulated her on her courage.

"Gracious goodness!" was her response; "I didn't know it was a burglar. If I had I would have been frightened half to death. I thought it was my husband come home drunk again, and was determined he should not stay in the house in that condition."

—We have heard considerable about the habit girls have of sitting on one leg. It's a very bad one, particularly if the leg does not belong to the young lady.

Centaur Liniment.

Invaluable to families, and owners of horses Sold everywhere.

—A lady who, in consequence of great reverse of fortune, had been working for a fashionable milliner, says she is absolutely amazed to find to what an extent in the days of her wealth she was swindled in her bonnets and dresses.

Castoria.

For sour stomach, constipation, and fretfulness of children. Pleasant, safe and cheap. 900 drops; 25 doses, 35 cents.

—Emotional insanity, temporary fury and nervous excitement don't go down with jurors in Wisconsin in cases of murder. They hold that a man who keeps a gun loaded for three days to kill a person must know what he is about.

Ash-Tonic;

A perfected purifyer of the system. In 1-2lb. bottles; 75 cents. For dyspepsia, the many forms of liver complaint, impure and impoverished blood, and functional derangements attendant upon debility. For symptons indicated by indigestion, loss of appetite, nausea, sick headache, sour stomach, furred tongue, drowsiness, blanched lips, sallow complexion, pain in the side or back, eruptions, depression of spirits, nervous irritability and hysteria, and for building up the system, ash-tonic is unquestionably the most prompt and energetic remedy yet devised.

—The wise ones say that nothing is so hard to bear as prosperity; but most men would like to engage in some hard work of that description, just to have a practical illustration of the adage.

Prejudice Kills.

"Eleven years our daughter suffered on a bed of misery under the care of several of the best (and some of the worst) physicians, who gave her disease various names but no relief, and now she is restored to us in good health by as simple a remedy as Hop Bitters, that we had poohed at for two years, before using it. We earnestly hope and pray that no one else will let their sick suffer as we did, on account of prejudice against so good a medicine as Hop Bitters."—The parents.—*Telegram.*

—Worldly faces never look so worldly as at a funeral. They have the same effect of grating incongruity as the sound of a coarse voice breaking the stillness of night.

Portsmouth Wholesale Prices.

Reported by BUTLER & LAIGHTON, Grocers.

Butter, per ℔ 20 to 25c.
Corn per bushel, Western 70c; Northern 80c.
Cheese, 10c per ℔. New 11.
Coal, Anthr, per ton $8.00, Smith's, per ton $6.00.
Eggs per dozen, 18c.
Flour, Fancy, $7.00 @ $8.00; Ex. $9.00.
Fish per ℔ by the qtl., Cod 5 @ 6c; Pollock 2 1-2c.
Hay per ton, $14 @ $17.
Kerosene Oil per gallon, 10c.
Lard per ℔, by the tub, 13c.
Lard Oil per gallon, $1.00.
Molasses per gal., Cuba 42c; N. O. 55c @ 65c.
Oats per bushel, 58c.
Potatoes per bushel, 70c.
Pork per bbl., $20.00 @ $22.00.
Plaster per ton, lump $6.00; ground $10.
Rye, Northern, per bushel, 60c.
Soap per ℔, No. 1, 6c @ 7c.
Sugar per ℔, Br. 8 3-4 @ 9c; Gr. 11; Crushed 11 1-2c.
Tea per ℔, Black 40c @ 70c; Green 50c @ 60c.
Wood per cord, Hard $5; Pine $3.

Recent Stock Sales.

U. S. Sixes, 1881, coupon	103 1-8
U. S. new 4 1-2s, coupon	115
U. S. new 4s, coupon	117 3-4
Maine State 6s, 1889	117 1-8
N. H. State 6s, 1892	124 3-4
Massachusetts State 6s, Gold	117
Portsmouth City 6s, 1893	105 3-4
Eastern R. R. 4 1-2s	109 1-2
Ports., Great Falls & Conway 4 1-2s	91
Great Falls Manufacturing Co	114 1-4
Cocheco Manufacturing Co	830
Salmon Falls Manufacturing Co	385
York Manufacturing Co	1200
Laconia Manufacturing Co	547 1-2
Boston & Lowell R. R.	107
Boston & Providence	170
Boston & Maine	165
Boston & Albany	174 3-4
Concord	99
Eastern	51
Eastern Railroad in N. H.	92
Fitchburg	150 1-2
Maine Central	48
Manchester & Lawrence	150
Michigan Central	110
Northern in N. H.	110
Nashua & Lowell	145
Old Colony & Newport	133 1-2
Ports., Great Falls & Conway	35
Portland, Saco & Portsmouth	117
Portsmouth & Dover Railroad	110

Important.

When you visit or leave New York city, save Baggage Expressage and Carriage Hire, and stop at *Grand Union Hotel*, opposite Grand Central Depot; 450 rooms, fitted up at a cost of one million dollars, reduced to $1 and upwards per day. European plan. Elevator. Restaurant supplied with the best. Horse cars, stages and elevated railroad to all depots. Families can live better for less money at the Grand Union Hotel than at any other first-class hotel in the city. apl5,81

Coming, Coming!

From the New York Aquarium to Portsmouth,

Saturday, One day Only, **June 25.**

THE

John H. Murray New Show

CIRCUS, MENAGERIE, MUSEUM AND AQUARIUM!

In all its unrivalled splendor, with a company of

100 Principal Performers! 100

23 GLITTERING AND GORGEOUS CAGES

— FILLED WITH —

The Choicest and Rarest Animals on Earth!

Including the Famous and ever lasting

LEVIATHAN

Wonkifimad WHAT IS IT! WHAT IS IT!

The only one ever Seen by Man. Cost $10,000.

The Mastodon Boque Torque

from the South Sea Islands. Imported at a cost of $20,000. THE MUSEUM embraces a Mammoth Collection of

NEW AND STARTLING CURIOSITIES

From all parts of the world, A magnificent

Aquarium on Wheels!

Containing many Rare and Beautiful Specimens of

THE FINNY TRIBE!

☞ The Gorgeous Coach of the Thrice Lord Mayor of London, "Dick Wittington," a veritable antique relic of the Old World—cost $3,500—may be seen in the Grand Street Pageant.

The Grand Free Street Procession!

Will start at 10 o'clock A. M., and pass through the principal streets.

J. H. MURRAY'S MARVELLOUS STUD OF TRAINED LILIPUTIAN

12 PONIES. 12 PONIES. 12
12 PONIES. 12 PONIES. 12

2 Grand Free Exhibitions,

on the Grounds, at 11 A. M. and 1 P. M.

☞ A Monster train of 23 R. R. Cars required to transport this Combination of Shows!

Remember! the Price of Admission

to the Great Shows is only

FIFTY CENTS!

Children half-price.

KEEP YOUR EYE ON DAY AND DATE!

Saturday, June 25.

Doors open at 1 and 7 P. M. Commences one hour later.

C. E. MYERS & CO.

are now placing on their counters the finest selection of

Ready Made Clothing

— FOR —

SPRING & SUMMER WEAR

ever shown to their customers, at LESS than last year's prices. We also have a good line of

Blue Yacht Cloths

— AND —

Cassimere Suitings.

☞ In Sawyer's Woolens we make specialty.

All in want of a good strong

WORKING SUIT

— OR A —

FINE DRESS SUIT,

will find it to their advantage to call at the old stand

Corner of Market & Bow Sts.

C. E. MYERS. C. E. SIMPSON.

THE

Mutual Life Insurance Co

of New York.

ASSETS

$92,000,000

The Largest, the Best, and the Cheapest Life Insurance Company in the World!

A Few Startling Figures!

Comparison of semi-endowment rates in the Mutual Life, with ordinary life rates of other companies.

Premiums to secure $1000 if death occurs within 20 years, or $500 if the insured live to the end of the term.

Age	Annual	Semi-Annual	Quarter Annual
46	$35.76	$18.18	$9.17
47	36.83	18.73	9.44
48	38.02	19.33	9.75
49	39.33	20.00	10.08
50	40.78	20.74	10.46
51	42.37	21.54	10.86
52	44.11	22.43	11.31
53	46.01	23.40	11.80
54	48.09	24.45	12.33
55	50.35	25.60	12.91
56	52.80	26.85	13.54
57	55.45	28.20	14.22
58	58.33	29.66	14.95
59	61.44	31.24	15.75
60	64.80	32.95	16.61

Annual Premium charged by different Companies, on the ordinary Life Policy for an Insurance of $1000.

Age	Equitable	Conn. Mutual	Mutual Benefit	New York Life
46	$39.58	$39.51	$39.00	$39.58
47	41.30	41.19	40.70	41.30
48	43.13	42.98	42.50	43.13
49	45.09	44.89	44.46	45.09
50	47.18	46.94	46.50	47.18
51	49.40	49.15	48.70	49.40
52	51.78	51.53	51.04	51.78
53	54.31	54.09	53.54	54.31
54	57.02	56.84	56.20	57.02
55	59.91	59.79	59.06	59.91
56	63.00	62.95	62.10	63.00
57	66.29	66.33	65.34	66.29
58	69.82	69.94	68.82	69.82
59	73.60	73.79	72.54	73.60
60	77.63	77.89	76.52	77.63

C. M. GIGNOUX

GENERAL AGENT

For Maine and New Hampshire.

AT FOYE'S

Ladies', Gents' and Children's

HOSIERY!

No. 23 Market St.

SHAMOKIN COAL,

— AND —

Franklin Coal!

For Summer use, also,

LEHIGH and LACKAWANNA

and a great variety of other first-class Coals for Furnaces and Stoves at

PORTSMOUTH COAL POCKETS.

J. ALBERT WALKER.

No. 137 Market Street.

Order book and telephone at Moses' Hat Store, No. 13 Congress street.

BUTTER.

THIRTY Tubs fine Creamery and Vermont Butter, price

28 cents per pound.

for sale by

HENRY F. GERRISH.

Transportation.

Eastern & Maine Central Railroad Line.

CARS leave the Station of the Eastern Railroad between Deer and Elm streets, as follows:

For Boston, at 4.05, 7.15, 8.20, 11.02, A. M.; 3.30, 5.30, P. M. Sundays, 4.05 A. M.; 5.30 P. M.

For Portland, Augusta, Brunswick and Lewiston, 10.00, A. M.; 3.0, P. M.; 9.10 P. M. Sunday 9.10 P. M.

For Bangor, Waterville, etc., 10.00 A. M., 3.30 P. M. Sundays 9.10 P. M.

For St. John and Halifax, 9.10 P. M Sundays 9.10 P. M.

For Great Falls and Wolfeboro'ough, 10.00, A. M. 5.40 P. M.

For North Conway, 10.00, A. M.

For Dover and Way Stations, 5.00, 9.00, A. M. 12.10, 3.05, 6.50 P. M.

Trains leave For Portsmouth—

From Boston, 7.30, 10.00 A. M.; 12.30, 3.15, 4.00, 7.00 P. M. Sundays 8.00 A. M., 7.00 P. M.

From Portland, 2.00, 8.45 A. M.; 1.00 P. M.

From North Conway, 7.00 A. M.

From Wolfeborough, 8.15 A. M.; 2.05, P. M.

From Wolfeboro Junction, 6.30, 8.50, A. M.; 2.40 P. M.

From Great Falls, 7.32, 10.00 A. M.; 4.40 P. M.

From Dover, 6.45, 10.36 A. M.; 2.30, 5.00, 7.36 P. M.

From Newington, 7.01, 10.45 A. M.; 2.46, 5.16, 7.52 P. M.

Trains from Boston arrive at Portsmouth at 8.50, 12.05, 3.40, 5.30, 6.45, 9.00. Sundays at 10.21 A. M.; 9.00 P. M.

Trains from Portsmouth arrive at Boston at 6.30, 9.15, 10.35 A. M.; 1.15, 5.50, 7.45 P. M. Sundays 6.30 A. M.; 7.45 P. M.

D. W. SANBORN, Master of Transportation. LUCIUS TUTTLE, G. P. & T. A.

May 29, 1881.

Concord & Portsmouth Railroad.

PASSENGER TRAINS leave Concord Railroad Station, foot of Bridge street:

For Newmarket Junction, Manchester, Concord and Upper Railroads, at 7.50 A. M., and 5.10 P. M.

Arrive at Manchester at 9.46 A. M., and 7.10 P. M.

Arrive at Concord at 10.35 A. M., and 8.15 P. M.

Leave Concord at 7.30 A. M., and 3.35 P. M.

Leave Manchester at 8.16 A. M., and 4.25 P. M.

Arrive at Portsmouth at 10.10 A. M., and 6.15 P. M.

☞ All trains connect at Newmarket Junction, with trains of the Boston & Maine Railroad for Exeter, Haverhill, Lawrence and Boston; and for Dover, Great Falls and Portland; at Concord with trains to and from all the Upper Railroads.

H. E. CHAMBERLIN, Supt.

FALL RIVER LINE

— FOR —

NEW YORK, SOUTH AND WEST.

This line with its superior construction, superb equipment, palatial steamers and considerate care for the comfort of its patrons, presents Preeminent Advantages over all Others. Trains connecting at Fall River with the well known steamers

BRISTOL AND PROVIDENCE

Leave Boston from Old Colony Depot, week days at 4.45 (accommodation,) and 6 P. M. (Steamboat Express,) Sundays at 7 P. M.

Leave New York for the East at 5.30 P. M. daily.

Passengers leaving Portsmouth at 3.15 P. M., arrive in Boston in season to connect with the steamboat express train. Through tickets for sale at the Eastern R. R. Station; state rooms secured at the office of the Line, No. 3 Old State House, and at Old Colony Depot in Boston.

J. R. KENDRICK, Supt.

L. H. PALMER, Agent, No. 3 Old State House.

SOUTH SHORE S. S. CO.

Boston & Portsmouth,

Direct Service.

S. S. "ACUSHNET,"

Will leave Comey's wharf, Boston, for Portsmouth, every Tuesdays and Fridays at

9 O'CLOCK, A. M.

Returning, will leave Portsmouth for Boston each Wednesday and Saturday at

9 O'CLOCK, A. M.

Fare—Single passage, $1.00. Commutation tickets, good for FOUR PASSAGES, either way, $3.00.

J. W. SEAVER, Agent.....Boston.
R. B. BEAUMONT, agent.....Portsmouth.

N. B. Freight received at all times; but to insure passage on sailing days, must be on the wharf one hour before sailing time.

☞ Meals furnished on board, if desired.

STEAMER JAMES SAMPSON.

KITTERY & PORTSMOUTH.

TIME TABLE.

Leave Navy Yard Bridge,		Leave Navy Yard Landing,	
Kittery	6.45 A. M.	Portsmouth	7.25 A. M.
"	8.50	"	9.15
"	9.50	"	11.00
"	11.45	"	12.35 P. M.
"	2.00 P. M.	"	3.00
"	3.30	"	4.00
"	4.15	"	5.00
"	6.30	"	6.45
"	7.35	"	7.50
"	8.00	"	9.00

Fare Five Cents Each Way.

Extra trips to accommodate parties or entertainments. Freight taken at reasonable rates. A passengers' waiting room is now open in the Tripe Building, near the end of the bridge in Kittery, where tickets are for sale, either single or in packages, and where bundles may be left for forwarding. A. STEVENSON, Proprietor.

STEAMER "MYSTIC."

KITTERY AND PORTSMOUTH.

TIME TABLE.

Leave Stimpson's wharf, Kittery,		Leave Adams & Co.'s wharf, foot of Daniel St., Portsmouth,	
"	8.45	"	9.30
"	10.00	"	10.30
"	11.15	"	12.30 P. M.
"	1.30 P. M.	"	2.30
"	3.15	"	4.00
"	4.35	"	5.15

Wednesday evening, leave Kittery at 6.30, Portsmouth at 8.30. Saturday evening, leave Kittery at 6.30 and 8.10, Portsmouth at 8.00 and 9.00.

Fare Five Cents Each Way.

Extra trips to accommodate parties and entertainments. Freight taken at low rates. Parties wishing to charter the steamer for excursions can do so by applying to

CAPT. H. W. TREFETHEN, Proprietor.

TO KITTERY POINT,

Touching at Newcastle,

The Steamer "FEARLESS"

will commence her trips April 4th, and run as follows, until further notice:

Leave Portsmouth		Leave Kittery Point	
8.30	A. M.	9.30	A. M.
11.30	"	10.30	"
3.00	P. M.	1.30	P. M.
3.45	"	4.00	"

Landing in this city, Fernald's wharf, rear of No. 80 Market street.

Fare 10 Cents Each Way.

THEODORE KEEN, Proprietor.

March 29th, 1881.

Portsmouth Daily Chronicle.

BY CHRONICLE & GAZETTE PUBLISHING COMPANY. | PORTSMOUTH, N. H., FRIDAY, JUNE 24, 1881. | $6 PER YEAR IN ADVANCE. THREE CENTS PER COPY.

THE PORTSMOUTH DAILY CHRONICLE

(Established August 24, 1882,) NO. 7

Is Published Every Morning, Sundays excepted, at No. 7 Exchange Building, Pleasant street, opposite the Post Office, by the

Chronicle and Gazette Publishing Company.

TERMS $6.00 PER YEAR.

The New Hampshire Gazette

(The Oldest Newspaper in the United States, established Oct. 7th, 1756.)

is published every Thursday at the same office. Terms, $1.50 per year; $2.00 per year, if not paid in advance.

ADVERTISEMENTS inserted on reasonable terms, in either or both papers. The GAZETTE, having a large country (in addition to its local) circulation, is an excellent medium of advertising. A liberal reduction made when advertisements appear in both papers.

☞ Correspondence from neighboring towns containing items of public interest, will be gladly received. All communications should be addressed and all checks made payable to the

CHRONICLE & GAZETTE PUBLISHING CO., PORTSMOUTH, N. H.

The Job Printing Business is conducted in the same office by Mr. Charles W. Gardner, who keeps on hand a large and well-selected stock of all materials required in his line.

Mr. J. B. Bates, Newspaper Advertising Agent, 41 Park Row (*Times* building,) New York, is authorized to contract for advertisements in the CHRONICLE and GAZETTE, at our best rates.

New Advertisements.

BEATTY'S Organs 17 stops 5 sets Golden Tongue reeds only $55. Address Daniel F. Beatty, Washington, New Jersey.

GOLD MEDAL AWARDED THE AUTHOR.

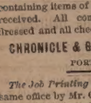

KNOW THYSELF.

A new & great Medical Work, warranted the best and cheapest, indispensable to every man, entitled "the Science of Life," bound in finest French muslin, embossed, full gilt, 300 pages, contains beautiful steel engravings, 125 prescriptions, price only $1.25 sent by mail; illustrated sample, 6 c.; send now. Address Peabody Medical Institute or Dr. W. H. PARKER, No. 4 Bulfinch st. Boston.

AGENTS! AGENTS! AGENTS!

JOHN B. GOUGH'S brave new book, just published, entitled

SUNLIGHT AND SHADOW

is the best chance ever offered to you. Its Scenes are drawn from the bright and shady sides of real life, and portrayed as only

John B. Gough

can portray them. For Pathos, Humor, and intense interest, it is without a peer. It is the "booming" book for Agents, and outsells all others 10 to 1. 20th thousand now in press. 1000 Agents wanted, men and women. Now is the time. ☞ Exclusive Territory and liberal terms given. Send for Circulars. Address A. D. WORTHINGTON & CO., Hartford, Conn. tjc29

Benson's —AWARDED— Capcine 6 Porous —MEDALS.— Plaster.

The Best Known Remedy for

Backache or Lame Back.
Rheumatism or Lame Joints.
Cramps or Sprains.
Neuralgia or Kidney Diseases.
Lumbago, Severe Aches or Pains
Female Weaknesses.

Are Superior to all other Plasters.
Are Superior to Pads.
Are Superior to Liniments.
Are Superior to Ointments or Salves.
Are superior to Electricity or galvanism
They Act Immediately.
They Strengthen.
They Soothe.
They Relieve Pain at Once.
They Positively Cure.

CAUTION. Benson's Capcine Porous Plasters have been imitated. Do not let your druggist palm off some other plaster having a similar sounding name. See that the word is spelled C-A-P-C-I-N-E. Price 25 cts.

SEABURY & JOHNSON, Manufacturing Chemists, New York.

SOLD BY ALL DRUGGISTS.

Charles E. Joy, ARCHITECT.

Office over Cocheco Bank, DOVER, N. H.

BOOTS and SHOES.

Extra Inducements

are now being offered to persons in need of Boots and Shoes, to

Buy at HUSSEY'S!

In order to make room for my spring stock, and not wishing to carry over to next autumn a large lot of goods which though seasonable now will not be so in the spring, I am now offering my large and varied stock of *Winter Foot-Wear* at extremely

Low Prices, for CASH!

WILLIAM B. HUSSEY, BOOT & SHOE MAKER,

No. 51 Congress Street, FRANKLIN BUILDINGS.

L. S. L.

A SPLENDID OPPORTUNITY TO WIN A FORTUNE. Seventh Grand Distribution, Class G, at New Orleans, Tuesday, July 12, 1881. 134th Monthly Drawing.

LOUISIANA STATE LOTTERY COMPANY.

Incorporated in 1868 for 25 years by the Legislature for Educational and Charity purposes—with a capital of $1,000,000—to which a reserve fund of over $420,000 has since been added.

By an overwhelming popular vote its franchise was made a part of the present State Constitution adopted December 2d, A. D., 1879.

Its Grand Single Number Drawings will take place monthly. It never scales or postpone. Look at the following Distribution:

CAPITAL PRIZE, $30,000.
100,000 TICKETS AT TWO DOLLARS EACH.
HALF TICKETS, ONE DOLLAR.

LIST OF PRIZES.

1 Capital Prize of	$30,000	.....	$30,000
1 Capital Prize of	10,000	.....	10,000
1 Capital Prize of	5,000	.....	5,000
2 Prizes of	2,500	.....	5,000
5 Prizes of	1,000	.....	1,000
20 Prizes of	500	.....	10,000
100 " "	100	.....	10,000
200 " "	50	.....	10,000
500 " "	20	.....	10,000
1000 " "	10	.....	10,000

APPROXIMATION PRIZES.

9 Approximation Prizes	$300	.....	$2,700
9 " "	200	.....	1,800
9 " "	100	.....	900
1837 Prizes amounting to		.....	$110,400

Responsible corresponding agents wanted at all points, to whom liberal compensation will be paid.

For further information, write clearly, giving full address. Send orders by express or Registered Letter, or Money Order by mail, addressed only to

M. A. DAUPHIN,
New Orleans, La.
or M. A. DAUPHIN, at
No. 212 Broadway, New York.

All our Grand Extraordinary Drawings are under the supervision and management of Generals G. T. Beauregard and Jubal A. Early.

DR. SANFORD'S LIVER INVIGORATOR

Only Vegetable Compound that acts directly upon the Liver, and cures Liver Complaints, Jaundice, Biliousness, Malaria, Costiveness, Headache. It assists digestion, strengthens the system, regulates the bowels, purifies the blood. A Book sent free. Dr. SANFORD, 162 Broadway, N. Y.

FOR SALE BY ALL DRUGGISTS.

33RD

Popular Monthly Drawing of the

Commonwealth Distribution Co.,

AT MACAULEY'S THEATRE.

In the city of Louisville, on

THURSDAY, JUNE 30th, 1881.

These drawings occur monthly (Sunday excepted,) under provisions of an act of the General Assembly of Kentucky, incorporating the Newport Printing and Newspaper Co., approved April 2, 1878.

☞ This is a special act, and has never been repealed.

The United States Circuit Court on March 31st rendered the following decisions:

1st. That the Commonwealth Distribution company is legal.

2d. Its drawings are fair.

N. B.—This Company has now on hand a large reserve fund. Read the list of prizes for the

June Drawing.

1 Prize	$30,000	100 Prizes $100 each	$10,000
1 "	10,000	200 " 50 "	10,000
2 "	5,000	600 " 20 "	12,000
10 " $1000 each	10,000	1000 " 10 "	10,000
20 " 500 "	10,000		
9 Prizes $300 each, Approximation Prizes,			$2,700
9 " 200 " " "			1,800
9 " 100 " " "			900
1,960 Prizes			$112,400

Whole Tickets, $2. Half Tickets, $1.
27 Tickets, $50. 55 Tickets, $100.

Remit money or bank draft in letter, or send by express. Don't send by registered letter or post-office order. Orders of $5 and upward, by express, can be sent at our expense. Address all orders to R. M. BOARDMAN, Courier-Journal Building, Louisville, Ky., or T. J. Commerford, 212 Broadway, New York.

Good and Reliable

INSURANCE COMPANIES.

COMMERCIAL UNION, of London.
FIRE ASSOCIATION, of Phila.
NIAGARA, of New York.
CONNECTICUT, of Hartford.
PHOENIX of London.

F. W. DEROCHEMONT & SON,

NO. 9 CONGRESS STREET.

WHIPS!

In Large Variety, Cheap

—AT—

LARRABEE'S 26 Congress Street Up-Stairs.

MAPLE SUGAR and SYRUP,

for sale by

Henry F. Cerrish.

WILLIAM RUSSELL FOSTER, ATTORNEY AT LAW

—AND—

NOTARY PUBLIC,

Has removed his office to

SAVINGS BANK BUILDING

(FRONT ROOM.)

Sardines and Beef.

50 Dozen cases Philippe & Canaud

SARDINES,

Price 20 cents for halves and 20 cents for ¼ boxes.

1000 LBS. CORNED BEEF,

Price 8⅔ Cents. For sale by

H. F. GERRISH.

INTERNATIONAL Pavement Co.

FIRST MORTGAGE BONDS,

With a Bonus of Stock.

The pavement made by this Company has met with the highest favor, both in this country and in Europe, and it is considered to approach perfection more nearly than any other.

The Works of the Company are at Providence, R. I., and at Hastings, N. Y., and the needs of its business will soon require additional ones at Chicago and other large cities.

Negotiations are now pending with capitalists in London and Paris for the right to manufacture and use this pavement in those cities.

Few enterprises now on the market promise as profitable business as this one.

The Company require additional means to extend the facilities for manufacturing, and offer for sale the second $107,000 of their six per cent bonds (convertible into stock) at par and interest. These bonds carry a bonus of stock, which is fixed for the present at fifty per cent.

Pamphlets and full information furnished, and subscriptions received by

The Corbin Banking Co.,

43 Milk Street, Boston.

MWF tf

PATENTS!

R. H. EDDY,

No. 76 State St., opposite Kilby, Boston.

SECURES PATENTS in the United States; also in Great Britain, France and other foreign countries. Copies of the claims of any Patent furnished by remitting one dollar. Assignments recorded at Washington. *No Agency in the United States possesses superior facilities for obtaining Patents or ascertaining the patentability of inventions.*

R. H. EDDY, Solicitor of Patents.

Testimonials.

I regard Mr. Eddy as one of the *most capable and successful* practitioners with whom I have had official intercourse. CHARLES MASON, Commissioner of Patents.

"Inventors cannot employ a person more trustworthy or more capable of securing for them an early and favorable consideration at the Patent Office." EDMUND BURKE, Late Commissioner of Patents.

BOSTON, October 19, 1870.

R. H. EDDY, Esq.,—*Dear Sir:* You procured for me, in 1840, my first patent. Since then you have acted for and advised me in hundreds of cases, and procured many patents, reissues and extensions. I have occasionally employed the best agencies in New York, Philadelphia and Washington, but I still give almost the whole of my business, in your line, and advise others to employ you. Yours truly, GEORGE DRAPER.

BOSTON, January 1, 1881. 3tawtjan81

Room Papers, Window Shades, Fixtures, Tassels, Borders, &c., &c.

H. B. BUZZELL & SON

have received for the *Spring trade* a very extensive assortment of the above goods, of all grades and prices from *very cheap* to *very fine.*

They have the agency for the

Domestic and Springfield SEWING MACHINES,

two of the *finest made and most reliable* machines in the market. MACHINE OIL, NEEDLES, all kinds. Parts, or attachments, for any machines.

Also a full line of TOPS, BALLS, MARBLES, RETURN BALLS, HOOPS, etc., etc.

A fine assortment of new

BOX STATIONERY

at low prices. Call and examine our goods before buying, it will pay you.

H. B. BUZZELL & SON.

Booksellers and Stationers.

PEIRCE'S BLOCK, - - MARKET SQUARE.

GOVERNMENT BONDS!

We are prepared to pay on presentation in any amount the highest market price for the CALLED BONDS of 1865 and 1867, and we will receive them at full value in exchange for other issues of UNITED STATES BONDS, or in exchange for other safe Securities paying 5, 6 and 7 PER CENT interest.

GEO. WM. BALLOU & CO.

72 Devonshire Street.....Boston.
8 Wall Street.....New York

Bargains in Curtains! and Fixtures! TO CLOSE OUT.

Painted Shades, 30c.; Gold Band Shades, 40c.; Opaque Shades, 50c.; Brown, Green and Drab Curtains by yard 20c.; Curtain Fixtures, Spring Balance, 25c.; Putnam's Fixtures, 8c.; Cord and Tassels cheap. For sale by

ALFRED STAVERS,

FRANKLIN BLOCK.

N. B. Curtains hung to order.

Portsmouth Insurance Agency

ESTABLISHED 1851.

JOHN SISE, INSURANCE AGENT,

OFFICE,

4 Market Sq., Up-Stairs.

ÆTNA INSURANCE CO., Of Hartford, Conn.
HOME INSURANCE CO., Of New York.
HARTFORD FIRE INSURANCE CO., Of Hartford, Conn.
ROYAL INSURANCE CO., Of Liverpool, Eng.
FRANKLIN FIRE INSURANCE CO., Of Philadelphia, Pa.
PHENIX INSURANCE CO., Of Brooklyn, N. Y.
LONDON AND LANCASHIRE FIRE INSURANCE CO., Of Liverpool, Eng.
Pennsylvania Fire Insurance Company, Of Philadelphia, Pa.
METROPOLE INSURANCE CO., Of Paris, France.

Responsible Companies, Equitable Rates. Large Assets, Prompt Settlements.

JOHN SISE,

Insurance Agent, 4 Market Sq., Up-Stairs.

MORSE & ILSLEY

FIRE, LIFE AND ACCIDENT

INSURANCE AGENTS,

Represent the following reliable companies.

THE INSURANCE COMPANY OF NORTH AMERICA, *Of Philadelphia, Pa.*

LIVERPOOL and LONDON and GLOBE *U. S. Office, New York City.*

SPRINGFIELD, *Of Springfield, Massachusetts.*

QUEEN, *Liverpool and London.*

PHŒNIX, *Of Hartford, Conn.*

ORIENT, *Of Hartford, Conn.*

TRAVELLERS' LIFE and ACCIDENT COMPANY, *Of Hartford, Connecticut.*

NEW ENGLAND MUTUAL LIFE, *Of Boston, Mass.*

The above companies are well known and reliable, and we solicit the patronage of our friends and the public. All losses adjusted and promptly paid at our office.

MORSE & ILSLEY,

NO. 14 PLEASANT ST., - UP ONE FLIGHT

VERMONT & COLORADO MINING COMPANY.

Organized Under Laws of Colorado.

Head Office, Denver, Colorado.

CAPITAL STOCK, $2,000,000.

200,000 Shares of $10 Each.

Full Paid and Forever Non-assessable.

DIRECTORS:

EDWARD H. GOFF (of Goff, Hastings & Co.,) Boston.
Hon. H. A. W. TABOR (Lt. Gov. of Colorado,) Denver, Col.
Hon. ALEX McDONALD (Pres. Wabash Mining Co.,) New York.
CHAS. E. FOLSOM (Chas. E. Folsom & Co.,) Boston.
J. B. RHODES, Banker and Broker, Boston.
SILAS GURNEY (Silas Gurney & Co., Tremont House,) Boston.
Col. A. J. WARE (Supt. B. & B. Smelting Co.,) Breckenridge, Col.
B. F. STICKLEY (Pres. Mount Royal Mining Co.,) Leadville, Col.
Col. H. M. BENCH, Breckenridge, Col.
EDWARD H. GOFF, President. Hon. H. A. W. TABOR, Vice President.
H. E. IRVINE, Sec. and Treas. THOS. GOWANLOCK, Supt. of Mine.

GOFF, HASTINGS & CO., Financial Agents.

The property owned and controlled by this company comprises 160 acres of rich mineral lands, from which large amounts of free gold have been taken in the old style of washing with rockers, besides four lode claims which have been considerably developed during the past year, and show good indications of rich silver veins.

The location of this property is unsurpassed, being near the celebrated "Robinson Consolidated," "White Quail," "Aftermath" and "Wheel of Fortune" mines, in the Ten-Mile Consolidated Mining District, and as prospect property is as valuable as any in Colorado.

Development work is to be actively and vigorously pushed, under the experienced management of Thos. Gowanlock, one of the most intelligent and experienced mining superintendents in Colorado.

A limited amount of Treasury Stock for promoting above works and purchasing machinery will be sold for a few days at 50 cents per share.

Remember, full-paid $10 shares at 50 cents, which are likely to be worth from $2 to $5 per share within six months.

Send all orders to

GOFF, HASTINGS & CO., BANKERS & BROKERS.

No. 292 Washington Street, Boston.

d&wtj7

WHIPS All kinds, cheap, at LARRABEE'S 26 Congress Street, up-stairs.

Summer Complaints

At this season, various diseases of the bowels are prevalent, *and many lives are lost* through lack of knowledge of a safe and sure remedy. PERRY DAVIS' PAIN KILLER is a *sure* cure for Diarrhœa, Dysentery, Cholera, Cholera Morbus, Summer Complaint, etc., and is *perfectly safe.*

Read the following:

BATHSHEBA, N. Y., March 22, 1881.
PERRY DAVIS' PAIN KILLER *never fails to afford instant relief* for cramp and pain in the stomach. JOSEPH TUCKER.

NICHOLVILLE, N. Y., Feb. 2, 1881.
The *very best* medicine I know of for dysentery, cholera morbus, and cramps in the stomach. Have used it for years, and it is *sure cure every time.* JULIUS W. DEE.

MONMOUTH, IOWA, March 15, 1881.
I have used your PAIN KILLER in severe cases of cramp, colic and cholera morbus, and it gave almost instant relief. L. E. CALDWELL.

CARNESVILLE, Ga., Feb. 28, 1881.
For twenty years I have used your PAIN KILLER in my family. Have used it many times for bowel complaints, and it always *cures.* I would not feel safe without a bottle in the house. J. R. IVIE.

BANGOR, ME., Jan. 24, 1881.
Have used PERRY DAVIS' PAIN KILLER for twelve years. It is *safe, sure and reliable.* No mother should allow it to be out of the family. H. I. NAYES.

ONEIDA, N. Y., Feb. 19, 1881.
We began using it over thirty years ago, and it always gives immediate relief. Would hardly dare to go to bed without a bottle in the house. J. SPERRY.

CONWAYBORO, S. C., Feb. 22, 1881.
Nearly every family in this section keeps a bottle in the house. DR. E. MORTON.

U. S. CONSULATE,
CREFELD, RHENISH PRUSSIA, Feb. 8, 1881.
I have known PERRY DAVIS' PAIN KILLER almost from the day it was introduced, and after years of observation and use I regard its presence in my household as an *indispensable necessity.* I. R. POTTER, U. S. Consul.

BURTON-ON-TRENT, ENG.
I had been several days suffering severely from diarrhœa, accompanied with intense pain, when I tried your PAIN KILLER, and found almost instant relief. T. J. NOONE.

21 MONTAGUE ST., LONDON, ENG.
During a residence of twenty-three years in India, I have given it in many cases of diarrhœa, dysentery, and cholera, and never knew it to fail to give relief. R. CLARIDGE.

No family can safely be without this invaluable remedy. Its price brings it within the reach of all.

For sale by all druggists at 25c., 50c. and $1.00 per bottle.

PERRY DAVIS & SON, Proprietors, Providence, R. I.

HOLMAN'S PADS

Operate Through the Nerve Forces and the Circulation.

TRADE MARK.

Holman's Ague, Liver and Stomach Pad. For Malaria, Ague and Stomach troubles. $2.00.
Holman's Special Pad. For chronic cases. $3.00.
Holman's Spleen Pad. For stubborn cases of enlarged Spleen and unyielding Liver and Stomach troubles. $5.00.
Holman's Infants' Pad. For ailments of Infants and Children. $1.50.
Holman's Abdominal Pad. For Uterine, Ovarian and Bladder troubles. $5.00.
Holman's Renal or Kidney Pad. For Kidney Complaints. $2.00.
Holman's Cervical Pad. For affections of the Throat and Lungs. $2.00.
Holman's Absorptive Medicated Pad. The best Plaster in the world. 25 cts.
Holman's Absorptive Medicated Foot Plaster. For Cold Feet, Headaches and Sluggish Circulation (per pair), 25 cts.
Absorption Salt for Medicated Baths. For Colds, Rheumatism, and all cases where a Medicated Bath is needed; also an excellent foot-bath (per 1-3 lb. package), 25c.

For Sale by all Druggists, or sent by mail, postpaid, on receipt of price. The Absorption Salt is not "mailable," and must be sent by Express at purchaser's expense.

See that each Pad bears the Private Revenue Stamp of the Holman Pad Company, with above Trade-Mark printed in green.

Dr. Holman's advice is free. Full treatise sent free on application. Address

HOLMAN PAD CO.,

(P. O. Box 2112.) 744 Broadway, N. Y.

SULPHUR BITTERS

Dose: Wine Glass.

The Greatest Blood Purifier ON EARTH.

This Great German Medicine is composed of Yellow Dock, Mandrake, Gentian, Dandelion, Juniper Berries, etc., combined with the Extract of Sulphur, which makes it the Greatest Blood Purifier known. Do not over take

BLUE PILLS

for arsenic, they are deadly. Rather place your trust in SULPHUR BITTERS, the purest, most out of order and best medicine ever made. Use SULPHUR BITTERS. If you are sick, no matter what ails you, use

Sulphur Bitters!

Don't wait until you are unable to walk, or are flat on your back, but get some at once, it will cure you. Sulphur Bitters is

The Invalid's Friend.

The young, the aged and tottering are from made well by its use. Remember what you read here, it may save your life, it has saved hundreds. Don't wait until to-morrow,

Try a Bottle To-Day!

PRICE, ONE DOLLAR.

A. P. Ordway & Co., Chemists, Lawrence, Mass., Sole Proprietors for U. S. and Canada.

SULPHUR PLASTERS cure pain in the side. KAUSMANN'S PILLS do not gripe. 25 cents.

Proposals for Coal.

SEALED PROPOSALS will be received by the County Commissioners until Tuesday, July 5th, 1881, for furnishing coal for the County of Rockingham, as follows:

County Farm: 400 tons best quality White Ash Broken Coal, 2240 lbs. to the ton, delivered on cars at Epping.

Exeter jail: 20 tons best quality White Ash Broken Coal, and 10 tons same quality Stove coal, delivered at jail.

Portsmouth: 20 tons best quality White Ash Stove Coal, delivered at jail.

Proposals to be addressed to "County Commissioners, Portsmouth, N. H.," and right is reserved to reject any or all bids. j617

Daily Chronicle.

Chronicle Correspondence.

BRISTOL, GRAFTON CO., June 23d.

Mr. Editor: I must give a description of this out-of-the-way town if I can, although no pen can do justice to the varied beauties of this diversified landscape. The surface of the town is very uneven; almost every street runs up hill and some even seem to stand on end, thus giving every ambitious native who is desirous of rising in the world an opportunity to climb. From the summit of Sugar hill one can get a bird's eye view of the whole village, and a pamoramic survey of the beautifully diversified country which streches miles away on every side, except where here and there gigantic hills raise their rugged barriers to meet the clouds that seem to pile their vapory boulders in Titanic heaps upon their thunder-smitten heads. The roar of waterfalls, mingled with and subdued by the murmer of restless brooks as they fret their winding channels, rises to the ear like the distant rote of the sea as heard through the pines at Rye. So much for pictorial effect: now for business.

Bristol affords full scope for the energies of the farmer, manufacturer, merchant and miner. There are fully thirty manufactories of various products in the town, including wheel axles, straw-board, paper, woollen cloth, patent suspenders, buck-gloves, bedsteads, hose, sashes, blinds, and—I forget the rest of the list.

The Bristol *Enterprise* is worthy of its name, and its gentlemanly editor knows how to make a newspaper that people will read.

At a mountain northwest of Sugar hill is a mine rich in various ores, among others gold, silver and lead. There is already completed about 300 feet of tunneling, and a shaft between fifty and sixty feet in depth; and a recently found vein promises to be richer in minerals than any previously discovered. Prof. Shaler of Harvard college, who visited the mine as a government mineralogist and geologist, expressed a favorable opinion of its value, and sent various specimens to the department at Washington. The mine has been worked about two years, yet very little information has been given to the public, as the mine is owned by an exceedingly close corporation. The operations are being conducted under the superintendence of Dr. [illegible], a practical and theoretic mining engineer, who is personally interested in the mine. The doctor also owns a newly-discovered mica ledge on Carter mountain in New Hampton, about five miles from Bristol, from which he has taken mica rivalling for size, transparency and tenacity the best yet discovered in any country, and which can be rifted into sheets one tenth the thickness of letter paper. The value of such a discovery can be appreciated when it is known that mica has increased one-third in value within a year. Its use in various manufactures is rapidly increasing.

New Hampshire is apparently destined to excel Maine as a mining state.

ROVER.

An Overdose of Indian Hemp.

A Lewiston young man, about twenty years of age, took fifteen grains of Indian hemp, Saturday evening. His idea was that Indian hemp was exhilarating, and that its effect would be the same as wine, or alcoholic liquors. He took such a large quantity, (one-half a grain to a grain being an ordinary dose) that it nearly killed him. He at first became delirious and then passed into a deep sleep. He had informed his folks what he had done, and they sent for a physician, in alarm. The doctor worked over him all night. At one time, the symptoms were so alarming that he feared the patient would die, and he called another physician. They succeeded in overcoming the effects of the drug, and the young man is now recovering. An experienced physician in this city states that a large class of young men have gained the impression from reading high pressure novels and flashy works, that Indian hemp is a valuable tonic and has some sort of wonderful effect on the system, whereas it should never be used, except by prescription.—*Lewiston Journal.*

Princely Plants.

The cut-flower business, another phase of horticulture, is perhaps greater in the United States than in any part of the world. Certainly the use of cut-flowers in New York, for bouquets, baskets, and other designs, is far greater than in London or Paris, and the taste shown in their arrangement here is vastly superior. It is estimated that millions of dollars were paid for cut-flowers in New York in 1880, one-third of which was paid for rose-buds. Immense glass structures are erected in the suburbs for the special purpose of growing cut-flowers to supply the bouquet makers of the city. Not less than twenty acres of glass surface is devoted to the purpose of forcing roses alone, during the winter months. At some seasons the prices paid for these forced rose-buds are perfectly astonishing. One grower, of Madison, New Jersey, took into New York three hundred buds of the crimson rose known as "General Jacqueminot," for which he received, at whole-

sale, three hundred dollars, and which, no doubt, were retailed at a dollar and fifty cents to two dollars each. A flower-dealer in Fourteeth street a few days before Christmas received the only four of this same variety of rose that were offered in the city, and found a customer for them at sixty dollars, or fifteen dollars apiece, or eight times the value of their weight in gold.—*Scribner's Monthly.*

Don't Trust Them.

When you feel badly, and have pains here and there through your body that you don't know how to account for, it is the most foolish policy in the world to take the advice of people who say: "Oh! there's nothing the matter with you. Let yourself alone and you will come out all right." These folks know nothing about it, and may be trifling with your life. You may have kidney or liver trouble. Send right out to your druggist and get a bottle of Dr. David Kennedy's "Favorite Remedy" and then you will be all right, or write to the doctor at Rondout, N. Y.

The indications at present are, so the fishermen say, that there will be a large catch of mackerel this season. A new enterprise has been started in Boston and Gloucester, and perhaps other places, which is growing to large proportions. Several hundred barrels of mackerel are daily put up, fresh, in one pound cans, and are meeting a good demand from all over the country, though principally from the west. The small mackerel are preferred for this purpose—such fish as are often thrown away as useless when the mackerel are running anyway large.

Arrested!

Charles A. Dailey was arrested last evening for stealing from the drug store of Shiefman, a bottle of Sulphur Bitters. Before the court this morning, upon being asked why he should steal it, he stated that his mother was troubled with rheumatism, and that it was the only medicine that helped her, and being out of money and work was the cause of his stealing. As this was his first offence he was put on probation.—*Newark News.*

Portsmouth Chronicle.

FRIDAY, JUNE 24, 1881.

[Entered at the Post-Office at Portsmouth, N.H., as second-class matter.]

Another Comet.

L. T. Edwards, of Hawford college, Pa., E. L. Larkin, of New Windsor, Ill., and P. H. Thompson, of Bluffton, Ga., all discovered a large comet in the northeastern sky, on the morning of the 23d inst. It is believed to be the great comet of 1812.

New Hampshire Legislature.

In the house, at the morning session on the 22d, an ingenious method was adopted to get up an excuse for the members to neglect public business in the afternoon in order to join in the grand rush for the circus ground. A member of the house introduced a preamble and resolution to the effect that whereas [illegible] passed di[illegible] notice to take away our brother member M. B. Haynes, etc., be it therefore resolved that when the house adjourn this morning it be to meet to-morrow morning at ten o'clock. The proposition met with favor as a matter of course, and the preamble and resolution were unanimously adopted, in entire good faith. Only a minute passed, however, when some one discovered that by a peculiar coincidence the circus was in town, and immediately there was an attempt to reconsider. Such action, however, would be an exhibition of disrespect to the deceased member after the resolution had been adopted, and the motion was voted down; the gentleman who had been misled took the joke in good part, and immediately adjourned and purchased their tickets for the circus. The said deceased died and was buried some two months ago. The responsibility for this unique scheme is laid at the door of several newspaper men.

On the 22d a bill was introduced to incorporate the Hampton & Rye Beach narrow gauge railroad.

The act authorizing the Concord & Portsmouth railroad to construct a spur track to the Epping camp ground was ordered to a third reading.

News and Notes.

Thomas Garfield, uncle to President Garfield, and Mrs. Alonzo Arnold, a sister of Dr. Boynton and cousin of the President, were riding in a buggy about twelve miles from Cleveland, Ohio, June 22d, when the carriage was struck by a train. Mr. Garfield, who was eighty years old, was instantly killed, and Mrs. Arnold fatally hurt.

There were four fatal cases of sunstroke in New Orleans on the 22d inst.

At Grand Haven, Mich., early in the morning on the 22d inst., an attempt was made to lynch a man named Vaskamp, who murdered his employer a few weeks ago. Some dozen of the most respected farmers in that vicinity suddenly appeared at the jail, overpowered the deputy sheriff, and compelled him to give them the keys to the murderer's cell. They then went in and secured their proposed victim. The sheriff's wife, aroused by the noise in the absence of her husband from home, went to the spot, discovered the situation, closed the outside door of the jail, which the lynching party had left unguarded, and bagged the whole lot. She then sent a servant girl to ring the fire alarm, which called out the citizens and completely frustrated the whole attempt.

Charles Zofki, a German twenty-two years old and only two weeks in this country, was arrested in New York on the 20th inst. for sending to a firm of fancy goods dealers for $500, and threatening death if the demand was refused.

An unknown man a few days ago entered the yard of Wm. Dodd at Providence, R. I., and attempted to kidnap a boy three years old by putting him in a large basket. Mrs. Dodd and one of the neighbors saw the attempt, and running into the yard managed after a struggle to get the boy away from the man, who then made his escape.

A bold bank robbery was perpetrated at the First National bank of Detroit, Mich., at noon on the 22d inst. A small boy was sent into the cashier's private office, where the cashier and the president were engaged signing new currency, requesting him to step to the sidewalk to see a man. The cashier stepped out of the bank, leaving the president busily engaged signing sheets of currency. The man proved to be a stranger who desired a loan, and detained the cashier a long time. Meantime two confederates went into the private office; one boldly stepped up to the president, inquired for the cashier by name, and was told he would be in in a moment; the other scooped up a pile of signed bills, slipped them under his coat and quietly sauntered out, followed in a moment by his confederate. The amount taken was $2,080.

Elisha Sanford and wife, of Plainville, Conn., recently celebrated the 60th anniversary of their marriage. They have several children and grandchildren, and no death has ever occurred in their family.

There is said to be a haunted house at Bath, Me. Family after family have moved out after a few days' stay, things getting so fearfully unpleasant that they are unable to stop. The principal disturbance seems to be three distinct knocks after everything is quiet at night. The parties awakened from their sleep by the rapping try in vain to discover some cause for the disturbance, but as yet with no success. While the parties are awake nothing is heard, but as soon as they fall asleep the noise begins again. The matter is to be looked into at once.

The Porte has issued a circular pointing out that it has suppressed the local post-offices in Constantinople because of the facilities they afford for the transmission of revolutionary appeals, and calls upon the Powers to shortly abolish their respective post-offices in the interior of Turkey, and it says it hopes they will suppress the present service between Constantinople and foreign countries.

A Russian woman, recently arrested at Kiev for having in her possession a forged passport, proves to be "Yakimova," daughter of a priest, a participant in the attempt to murder the czar in 1879, and one of the tenants of the shop from which the Little Garden street mine was constructed.

THE BIDDEFORD STRIKE.

On the 22d inst. a committee of the strikers waited upon Mr. Howe, the agent, but no settlement of the difficulty was reached. The Pepperell mills remained entirely closed, while the Laconia was running 1,100 looms, an increase over the previous day. Reports from corporations running 125 mills had been received, showing that on the average the operatives are as well paid in Biddeford as elsewhere. At a meeting of the strikers in the evening it was decided not to go back, but to meet again the next night, when further reports were expected.

Peculiar Trunk.

A big Saratoga was shunted on a track at the union depot, and as it struck, one of the metallic corner-pieces flew across, while the artistic smasher grinned his satisfaction. The circumstance was not a notable one, save as it suggested to a man who was waiting the departure of a train, the adventures of a friend of his. The gentleman was a great traveller, and after observing the habits of the baggage-smashers in various countries, he had constructed a trunk of a peculiar pattern. It was as near the shape of an egg as the maker could frame it, and it was covered with sole leather. After one encounter with this trunk the smasher always treated it with respect. If it were tossed carelessly on the truck or floor of the car and other baggage piled upon it, the first jar would bring down the heap. In time the eccentricities of the peculiar piece were duly recognized, and no matter what the haste or confusion, it travelled safely on its shape, always on top, no matter how high the mountain of baggage was built. The egg-shaped trunk has already outlived a score of zinc-covered, metal-ribbed and corner-protected boxes, and still it is on the road, good for the owner's lifetime.

Drinking Too Much.

Drinking wine is a habit; so is drinking spirits, ale, cider, coffee and water. The last is thought a necessity; but to drink much is a habit. Some people drink little—not because their constitutions require less than others; it is their habit. These people never perspire so much as those who drink more. The more that is drank the more water passes away, or the system would suffer. As it is, the strain affects it. The skin, the kidneys, bowels, lungs, all are drawn upon. The result is, as may be naturally expected, exhaustion. For this reason, the man who drinks much water, particularly during the summer and in the hottest weather, is less able to endure fatigue. The water is of no benefit to him—that is the excess. It must pass away, and this requires an effort of the system, which is the sweating process. Had he not used the excess of water, he would not have perspired so; it would not have been there for the system to expel. It is a habit to drink water so much; a false thirst is created. We should drink only what is needed. The habit of drinking more will soon be overcome, and the person will feel much stronger and more capable of bearing fatigue. In winter little fluid is needed beyond what our food furnishes; in summer, some more, but not much.

BRIGHTON CATTLE MARKET.

For week ending Wednesday, June 22.

[Reported for the Boston Journal.]

Amount of stock at market—Cattle 3088; Sheep and Lambs 6239; Swine 13,270; Veals 171; number of western cattle 2453; eastern cattle 635; milch cows and northern cattle 140.

Prices of Beef Cattle per 100 lbs. live weight—Extra quality $6 87 1-2 to $6 75; first quality $5 62 1-2 to $6 25 1-2; second quality $5 12 1-2 to $5 50; third quality $4 37 1-2 to $5 00; poorest grades of coarse oxen, bulls, etc., $3 62 to $4 37.

Brighton Hides 8 1-2 to 9c per lb.
Brighton Tallow 3c per lb.
Country Hides 7 1-2c per lb.
Country Tallow 4 to 4 1-2c per lb.
Calf Skins 12 1-2c per lb.
Northern Sheep and Lamb Skins $1 25 to $1 75 each.
Western Sheep and Lamb Skins $1 50 to $2 25 each.
Spring Lamb Skins 50c each.

Trade for western beef cattle has been slow, and the quality of them was better upon an average than those in one week ago. There has been a fair demand for the best grades of cattle for shipment to Europe at prices ranging from 6 1-2 to 6 3-4c per lb live weight. Taking quality into consideration prices obtained for butchers' cattle have been about the same as those paid last week. From Maine there were a few milch cows and stockers, there being no beef cattle or working oxen among them.

Working Oxen—Not much call for workers. A few pairs each week during the hot weather is all the markets require. We did not notice any in market this week.

Store Cattle—Only a few in market. One lot of 24, average weight 1000 lbs, sold at 4 1-2c per lb live weight; 9 average weight 865 lbs, sold for 4c per lb live weight.

Milch Cows—Extra $55 to $70, ordinary $18 to $50; springers sold for $20 per head. We quote sales of 5 cows and calves for $200 the lot; 5 new milch cows at $40 each; 8 cows and calves for $146 the lot, 1 do $42 50; 1 do $38; 2 springers for $90; 1 do $33.

Veal Calves—Those from Maine sold quick; 35 for $6 50 each; 15 for $100 the lot; 48, average weight 130 lbs, for 5 1-2c per lb live weight.

Sheep and Lambs—Those from the west were all owned by butchers, costing landed at the Abattoir from 5 1-2 to 8 1-4c per lb live weight.

Swine—Prices of fat hogs remain unchanged, costing 6 1-2 to 7c per lb live weight landed at the slaughter houses. Spring Pigs $2 00 to $3 50 per head.

Burnett's Cocoaine

Is Renowned as a Pure and Effective Hair Dressing in Every Quarter of the World.

For thirty years it has been a favorite with the people and a leader with the trade. The name "Cocoaine" has become a valuable property. Burnett & Co. have established their sole right to its use in several suits at law, thus protecting the public and themselves from imposition.

The superiority of Burnett's Flavoring Extracts consists in their perfect purity and great strength.

A COGGH, COLD OR SORE THROAT should be stopped. Neglect frequently results in an Incurable Lung Disease or Consumption. "*Brown's Bronchial Troches*" do not disorder the stomach like cough syrups and balsams, but act directly on the inflamed parts, allaying irritation, give relief in Asthma, Bronchitis, Coughs, Catarrh, and the throat troubles which Singers and Public Speakers are subject to. For thirty years "*Brown's Bronchial Troches*" have been recommended by physicians, and always give perfect satisfaction. Having been tested by wide and constant use for nearly an entire generation, they have attained well-merited rank among the new staple remedies of the age. Sold at 25 cts. a box everywhere. 4m.th & F.OJan82

$500 Reward!

We will pay the above reward for any case of Liver Complaint, Dyspepsia, Sick Headache, Indigestion, Constipation or Costiveness we cannot cure with Ward's Vegetable Liver Pills when the directions are strictly complied with. They are purely Vegetable, and never fail to give satisfaction. Sugar Coated. Large boxes, containing 50 Pills, 25 cents. For sale by all Druggists. Beware of counterfeits and imitations. The genuine manufactured only by JOHN C. WEST & CO., "The Pill Makers," 181 & 183 W. Madison St., Chicago. Free trial package sent by mail prepaid on receipt of a 3 cent stamp. dewsoAlY81

NOTICE.

We wish simply to announce to the Ladies of Portsmouth and vicinity, that our stock of

MILLINERY GOODS!

—COMPRISES—

The Best and Most Desirable Styles

to be found in

New York or Boston Markets,

Our success in endeavoring to please our customers for the past fourteen years needs no comment. Respectfully,

J. M. TEBBETTS,
14 MARKET STREET.
PORTSMOUTH, N. H.

EXHIBITION

Of The

BEST STYLES!

AT

C. N. Shaw & Co.'s,

No. 3 Market St.

$5 TO $20 per day at home. Samples worth $5 free. Address Stinson & Co., Portland, Maine.

WHIPS! All qualities and prices; LARRABEE'S, 28 Congress;

Lawn Mowers,
GARDEN TOOLS
—AND—
RUBBER HOSE,
At very low prices, at
A. P. WENDELL & CO.'S
3 Market Square.

SPECIAL ADVERTISEMENT OF SUMMER DRY GOODS.

AYERS & LOCKE HAVE JUST RECEIVED THE FINEST LINE OF SUMMER DRESS GOODS!

Muslins, Lawns, Buntings, Nuns, Veilings, Silks etc. All Silk Surahs in Black and all desirable colors. Plain and Fancy Black Satin Marvelleux. Largest assortment of *Black Dress Silks* acknowledged by good judges to be exceedingly good value—*75 cts.*, $1, $1.25, $1.50, $1.62, $1.75, $1.87, $2.00 and $2.25. CLOSING-OUT OF SPRING GARMENTS. Having met with unexpected success in the sale of Spring Sacques we have marked down what few we have in stock *To Cost / To Cost / To Cost* to close the stock. We have also received a fine assortment of Linen Ulsters which we are prepared to sell at the very lowest Boston prices for first-class garments. We shall make large additions to our stock of Sun Shades and Sun Umbrellas as soon as the manufacturers can fill our orders. Everyone desirous of purchasing *Lace, Passementerie, Fringes, Buttons, Gordes, or Anything in the line of Trimmings or small Wares*, will find it their advantage to examine our stock and compare prices before purchasing elsewhere. FINEST LINE OF KID GLOVES, LISLE AND LACE TOP, AND LADIES & CHILDREN'S HOSIERY & UNDERWEAR IN THE CITY.

Ayers & Locke.

AYERS & LOCKE.

ICE! ICE!

The subscriber would inform his patrons and the public generally that he is prepared to supply the best quality of

ICE

At wholesale and retail, and on reasonable terms, to Families, Stores, Offices and Vessels, or at any place desired, at short notice. Ice may be had at the ice-house at all times of the day or night.

PRESSED HAY, PIGS and SHOTES constantly on hand.

GARDENS PLOWED carefully, among trees, and TEAMING done to order.

LANGDON M. PERKINS,
No. 40 South Street.

All ladies want the new
Soltaire!
Glove button only 25 cents per pair.
NEW LACE PINS, EARRINGS, AND BRACELETS.
Watches
at low prices at
Hutchinson's

CARRIAGE AND SLEIGH STOCK,
Hubs, Spokes, Rims, Shafts, etc.; a fine lot of sleigh and pung dashers.
WHEELS! WHEELS!!
At Manufacturer's prices. Oak and Ash lumber.
G. J. GREENLEAF.

Parasols!
—AT—
D. F. Borthwick's.

Dress Goods
—AT—
The Popular Store.

PRINTS and GINGHAMS!
—AT—
7 and 9 Market St.

We shall offer one of the
BEST ASSORTED STOCKS
at lowest prices.
D. F. BORTHWICK.

Chas. E. Laighton & Son,
Nearly opposite Post-Office.
Have in stock
New Bordeaux Goods,
CLARETS,
SAUTERNES, BURGUNDIES,
CHAMPAGNE AND
RHINE WINES!

Italian and French
OLIVE OILS,
in all sizes.

Richardson & Robbins'
ROLLED TONGUES,
Whole Boned Ham, Chicken, etc.

FERRIS'
Pig Hams & Bacon!
with as complete a line of
Seasonable Goods as can be found in New England.

Andrew P. Preston,
APOTHECARY,
will keep constantly in stock during the summer months, a fine assortment of
HAVANA CIGARS.
Smokers will find choice and fresh goods, at
PRESTON'S DRUG STORE.
Also, on hand a large lot of
SPONGES!
from the ordinary Reef to the finest Velvet, at prices ranging
FROM 1c TO $4,00.

Strictly pure
Dalmation
Insect
Powder!
Sure death for Flies, Roaches, etc., in any quantity at
ANDREW P. PRESTON'S
DRUG STORE.

WINE.
25 BASKETS CHAMPAGNE,
Quarts and Pints, Moet and Chandon and Heidsick & Co.
20 CASES CLARET.
Price $6 to $12. For sale by
H. F. GERRISH.

STEPHEN D. SCRIGGINS,
Carriage Painter,
No. 16 Vaughan Street, Portsmouth, N. H.
Having spacious and good accommodations and long and large experience, he solicits patronage in this line.

FISH.
1000 *lbs. Dry Salted Pollock Fish.*
1000 *lbs. First Fare Cod Fish.*
For sale by
Henry F. Gerrish.

Real Estate.

For Rent.
HALF HOUSE on Melcher street, near Pleasant; four rooms; water in house. Rent low to prompt tenant. Apply at No. 31 Pleasant street. jelcf

House For Sale.
THE HOUSE occupied by subscriber, containing 12 rooms in good repair. At small expense can be made into two tenements. J. E. HAM.

To Let,
STORE NO. 27 MARKET STREET.
Apply to J. E. MAY.

To Let,
FRONT office over Rockingham National Bank recently occupied by Wm. E. Foster. Apply at the Bank.

To Let.
HOUSE NO. 1 DENNETT STREET.
Apply at No. 5 Chapel St.

For Sale or To Let.
A VERY desirable house on Richards avenue. Furniture can be hired with the house if desired. Apply to A. F. HOWARD,
Custom House.

For Sale.
THE House and Land No. 19 Austin street. Apply to JOHN P. HART.

To Rent.
HOUSE in Kittery, near Portsmouth Bridge; by the year, or for the summer; very pleasant location for summer residence; rent low.
Apply at CHRONICLE OFFICE.

For Sale.
THE HOUSE AND LOT corner of Austin and Summer streets, formerly occupied by the late Lydia Pickering. The lot contains 10,000 square feet and may be divided into several other house lots if desired. Possession given immediately. Apply to WALLACE HACKETT, adm'r.
Portsmouth, May 19th, 1881.

Island Residence For Sale,
HOUSE on Badger's Island, Kittery, opposite Portsmouth, and within three minutes' row of the wharves; a most beautiful situation. House contains six rooms, with all needed outbuildings connected, and all in good repair. Attached is a small but thrifty orchard of apple and pear trees, and a garden with currant bushes, etc.
Terms easy.
Apply to
HIRAM AMAZEEN,
Badger's Island, Kittery, Me.

A Full Line of
ROOM PAPERS and CURTAINS!
Fixtures, Tassels, Opaques, Hollands,
may be seen at
NO. 1 CONGRESS BLOCK.
Especial attention given to making and fitting Curtains.
WILLIS G. MYERS.

AN EXTRA LOT OF
Sponges, Chamois Skins and WHIPS
at reasonable prices at
JOHN S. TILTON'S
Harness Maker and Trunk Repairer,
18 Congress Street.

MARTIN GARRITY,
—BOTTLER OF—
Portsmouth Brewing Co.'s
STOCK PORTER,
Recommended for *family use* by all *resident physicians* as a wholesome and invigorating
SUMMER BEVERAGE,
and warranted to compare favorably with any of the imported, having been manufactured under the direction of an *expe-rienced English brewer*, and can be sold at a more reasonable price than the imported goods for which a high custom house duty is paid.
TRY IT ONCE, *and satisfy yourself.*
Bottled expressly for family use.
All goods delivered in any part of the city FREE OF EXPRESS. All orders left at No. 23 DANIEL STREET promptly filled, and *satisfaction guaranteed.*

PIANOS TUNED!
Having secured the services of
MR. WILLIAM WALLACE McINTIRE,
(Formerly Teacher of Music,)
I am now prepared to attend to all orders for Tuning and Repairing Pianos promptly. All work done in the most thorough manner and satisfaction guaranteed in every case.
Mr. McIntyre will also act as Agent for the sale, exchange or renting of Pianos and Organs.
D. H. Montgomery,
MUSIC AND ART STORE.
No. 6 Pleasant Street.

TRUNK REPAIRING!
a specialty. Trunks called for and returned without extra expense at
John H. Tilton's
Harness Dispensatory,
18 CONGRESS STREET.
MAIN & WINCHESTER BLOCK.

WHIPS! All qualities and prices; LARRABEE'S, 28 Congress

Local Matters.

POST OFFICE RULES.

MAILS CLOSE.

	A. M.	P. M.
Boston, West and South,	6, 10 35, 2 30	4 50 *6 30
Boston Way,	10 35, 2 30	
Portland,	9 25	4 50 6 30
East [beyond Portland,]	9 25	6 30
Biddeford, Saco and Way,	9 25	4 50
Great Falls,	9 25	4 50
Great Falls & Conway R. R.	9 25	
Concord and North,	7 40	4 50
Concord Way,	7 40	4 50
Boston & Maine R. R.	7 40	4 50
Dover,	9 30	2 30 6 30

*Arrives in Boston next morning.

MAILS ARRIVE.

	A. M.	P. M.	
Boston, South and West,	10 05, 3 15	5 50	9 08
Boston Way,	10 20	5 50	
Portland and East,	11 20	3 20	
Great Falls & Conway R. R.	11 20		
Concord and North,	10 20	6 50	
Dover,	7 30	3 15	5 50

Letters for the night mails [and no others] east or west may be deposited in the box at the Eastern depot, every day except Sundays.

E. G. PEIRCE, JR., P. M.

MINIATURE ALMANAC--JUNE. 24.

SUN RISES	4 24	MOON SETS	2 43 A. M.
SUN SETS	7 40	FULL SEA	10 30 A. M.
LENGTH OF DAY	15 16		10 30 P. M.

THE WEATHER.

U. S. SIGNAL OFFICE,
WASHINGTON, D. C.
June 24, 1:30 A. M.

Probabilities for New England:—

Fair weather, variable winds mostly westerly, stationary or higher temperature and barometer.

The Thermometer at the CHRONICLE Office, at 4:00 o'clock this morning, registered 46 degrees above zero.

Sky clear.

AROUND HOME.

Major Urch, accompanied by a lady, was out on the river on Thursday. The lady seemed to manage the marine bicycle with perfect ease and confidence, and apparently with but little effort.

Schooner Ev. Nichols arrived at this port on Thursday from Gloucester, having sold at that place thirty-three thousand pounds of salted fish. The schooner Nettie Adams was at Gloucester on Tuesday, with seven thousand pounds of salted fish.

A newly-invented self-tipping coal-tub for use in discharging vessels has been sent by the maker to Mr. J. Albert Walker, for trial. It will hold 1000 lbs. of coal, and if it works as the inventor claims it will, will save a large amount of labor.

Frank Foss of Greenland met with a severe and painful accident on the afternoon of the 23d inst. While chopping in the woods his axe glanced, cutting a long, deep gash in his left foot. He was taken to his home, where the wound was dressed by Dr. Junkins.

The service in St. John's church to-day will be at eleven o'clock A. M., when it is expected that Bishop Jagger, of Southern Ohio, will be present. The choir and music will be much the same as on Easter Day. Members of the Masonic bodies, and all others, are cordially invited to attend.

The Horse Guard came up to this city Thursday forenoon, and after a short march were reviewed in front of the Rockingham house. They dined at the hotel, and from one o'clock until two the band gave an open-air concert which was listened to by a large concourse of people. At three o'clock the company marched to the depot, and took the train for Boston.

The schooner John Girard arrived at the Concord railroad wharf on the 22d inst. from Rockland, Me., with lime and cement for J. Albert Walker; and the schooner Eloüise arrived at the same place from South Amboy on the 23d, with 210 tons of broken coal for the same dealer. The steamer Lancaster, with 1663 tons of coal for Mr. Walker, is now due.

Considerable quantities of strawberries grown in the open air have been brought into this market from Stratham, Greenland and Eliot this season, and but little later than those brought from the southward. Strawberries of all kinds this year seem to need a large amount of sugar to render them palatable, there having been no warm weather to sweeten them on the vines.

Messrs. Geo. T. Vaughan & Co., ship chandlers, have recently furnished to Laighton Bros. & Co. of the Shoals a number of handsome flags made of American bunting, which is now considered better than any of foreign production. The texture has long been regarded as superior, but flags made of it would fade in color until about two years ago, when a method of fixing the colors was discovered, and now American bunting is unrivalled. Nearly all the campaign flags raised during the last presidential election were of this material, and so far as color was concerned they looked as bright and new when taken in as when first hoisted.

The New Hampshire Medical society, at its recent session in Concord, voted to hold a semi-annual meeting of the organization at the Wentworth hotel, Newcastle, early in September. Dr. S. C. Whittier of this city was appointed chairman of a committee to make full arrangements. Portsmouth physicians were elected to serve as follows: On executive committee, and as a delegate to the American Medical association, Dr. J. W. Parsons; on committee to represent the society before the legislature, Dr. S. C. Whittier; as delegate to the Maine Medical society, Dr. J. F. Hall.

Mr. Charles Hall will welcome his friends at his new summer resort, Fishing island, Kittery, on Sunday, with a free plate of chowder.

The spring term of the South Berwick academy closed on the 21st inst., with an exhibition in the afternoon, and a reception in the evening; Reinewald & Taylor's orchestra, of Dover, N. H., supplied the music for the occasion. There were sixty-five pupils in attendance the past term.

The U. S. S. Lancaster is to go into the dry dock soon, to have her bottom put in trim. What is the matter?—*Times.*

Somebody has been telling our neighbor a wrong story. It was at one time intended to dock the Lancaster to shingle her bottom with copper, but it has been decided to have the job done by carpenters who will work in a diving bell.

Mr. William A. Vaughan, eighty-two years of age, will appear with the Freemasons to-day and assist in laying the corner stone of Christ church, wearing the same apron that his grandfather, William Vaughan, wore on the 24th of June, 1807, when as Grand Tyler of the Grand Lodge of New Hampshire he assisted in laying the corner store of St. John's church.

The Portsmouth Cavalry will compare favorably with the Roxbury Horse Guard. Some members of the latter organization evidently thought they were creating a tremendous impression here—and in some respects they did so. Generally, however, the members of the Massachusetts company appeared to be sensible and respectable men, and the officers were gentlemen.

FIRE.

At about six o'clock Thursday evening the fire department was called out, and on arriving at the junction of Hanover and Fleet streets found a threatening state of affairs, the stable of Floron Barri, the ell of the house owned by Andrew Jones and occupied by Henry Webber, the rear of George W. Ayers' house, and the back part of John W. Johnson's house, being all on fire. For a short time it looked as though the nest of wooden buildings in that immediate vicinity was doomed, but in a very short time after the firemen got on their streams the fire was under control; it was splendidly handled, and the chief engineer and department are entitled to much credit for their excellent work.

The furniture in the several houses was rushed out in a hurry, as it had to be if gotten out at all, and much of it was badly damaged. Miss A. D. Chapman, who occupied Mr. Johnson's house, lost heavily in this way, as did also Mr. Ayers and Mr. Barri. Sam'l Stringer and Frank B. Johnson also removed all their goods, Mr. Stringer's suffering badly in the removal. The barn, the Ayers house, the Jones house, J. W. Johnson's house and several minor buildings were all badly injured, and the total loss is estimated at $4000 to $5000, mostly insured. The fire caught in the ell of Mr. Jones' house, it is supposed from a defective chimney.

MUNICIPAL AFFAIRS.

In Board of Mayor and Aldermen, regular meeting, Thursday evening, June 23d, Mayor Sise in the chair:

Mr. Hurd was granted permission to open Austin street to repair a drain.

The mayor stated that a drinking fountain and trough was very much needed, which would cost $25 if a self-acting fountain, such as Mr. Ayers has a sample of, was procured. Referred to the committee on streets, to report.

Ald. Vaughan reported on behalf of a committee in the case of Russell and others regarding the inspection of petroleum, that a satisfactory method of inspection had been adopted.

The mayor announced that the trustees of Christ church would provide carriages for the members of the city government on the 23d.

Enquiry was made by Ald. Sanborn as to whether the Common Council was in session. The mayor said he had called the council, but that many of the councilmen belonged to the fire department, and on account of the fire early in the evening not many would be present.

Adjourned for one week.

NAVY YARD ITEMS.

Pay day at the navy yard, Monday of this week. Amount disbursed for civil labors, $23,374.72.

The commodore's steam launch has been lengthened, an elliptic-shaped stern taking the place of the former square one, giving four feet additional length on the top. Steam was raised on Thursday, and the launch was taken out on the river.

The Lancaster has her topmasts on end, and is being rigged. Over one hundred and sixty gallant officers of the navy have expressed a readiness to be "ordered" to the Lancaster, while but few seem anxious to go in the other two ships of her class to be put in commission at other stations. Davis Bros. of this city obtained some fine photographic views of the ship just before she left the dock basin.

On dit, that Civil Engineer Endicott is likely to go to League island, to be succeeded here by Civil Engineer Craven.

POLICE COURT.

THURSDAY, June 23; *Batchelder, J.*

Lawrence Winn, drunk, fine $3, costs $6.90. Brentwood.

Henry Davis, drunk, fine $3, costs $6.90. Paid.

Sophia Engen, repeating obscene words, complaint dismissed.

Kate Reed and Mary McGurty, assault on Sophia Engen, held in $100 each for trial Saturday morning.

Kate Reed, keeping disorderly house, held in $300 for examination Saturday morning.

HOTELS AND BOARDING HOUSES IN THIS VICINITY.

The following is a list of the hotels and boarding houses in this vicinity, compiled from various sources, and while quite probably not complete as regards any town named, will still give some idea as to the magnitude of the summer boarding business carried on in this section. We give the names of the hotels, and the number of rooms in each where procurable, with the names of the managers:

HAMPTON BEACH — *Hotels*: Boar's Head, S. H. Dumas landlord, 100 rooms; Ocean, P. Yeaton & Co., 100; Hampton Beach, T. & J. L. Leavitt, 75; Granite, A. J. Batchelder, 40; Eagle, Lewis P. Nudd, 15; Shore, Charles Sargent, 15; Union, O. H. Whittier, 40. *Boarding Houses*: C. DeLancey, 18 rooms; Mrs. J. J. Leavitt, 10; E. Mason, 18; J. Palmer, 11; J. T. Leavitt, 25; J. J. Mace, 10; Freeman Brown, 10; D. A. Philbrick, five rooms.

NORTH HAMPTON AND RYE BEACH—*Hotels*: Farragut and Atlantic houses, Philbrick & Son, 160 rooms; Sea View, Geo. G. Lougee, 120; Ocean Wave, W. C. Walker, 75; Rising Sun, E. B. Philbrick, 32; Woodbine Cottage, S. B. Spear, 14; Seaside Cottage, A. R. Philbrick, 15; Centennial, D. W. Dalton, 7; Perkins, J. H. Perkins, 31. *Boarding Houses*: G. H. Jenness, 18 rooms; Ira Marden, 36; Horace Sawyer, 30; R. L. Locke, 17; C. A. Jenness, 20; Mrs. R. Jenness, 7; Daniel Dalton, 15; O. P. Jenness, 10; G. G. Jenness, 10; O. S. Jenness, 11; Sheridan Jenness, 25; D. Jenness, 11; L. T. Sanborn, 26; Abram Drake, 12; David Jenness, 9; A. Batchelder, 50; Otis Brown, 10; Geo. A. Boynton, 10; Geo. W. Garland, 8; Joshua Berry, 10; Charles Batchelder, 15; J. Batchelder, 10.

GREENLAND—*Hotels*: Washington, J. E. Leavitt, 30 rooms; Prospect, D. M. Foss, 42; Elm Cottage, C. O. Philbrick, 16. *Boarding Houses*: R. W. Philbrick, 12 rooms; James Brown, 10; Amos Brown, 12; Howard Rand, 12; John I. Rand, 10; John H. Foss, 8; S. W. Foss, 8; Henry Foss, 5; Mrs. Albert Berry, 5; Miss S. G. Folsom, 9; James Perkins, 25.

NEWCASTLE—*Hotel*: Wentworth, F. W. Hilton & Co., 250 rooms.

ISLES OF SHOALS—*Hotels*: Appledore and Oceanic, Laighton Bros. & Co., 400 rooms.

YORK, ME. At Norwood Grove, boarding houses kept by John E. Norwood, George H. Whiting, Capt. Elias Baker, Mrs. Atkinson. At York harbor and Short sands, Marshall house, Edw. S. Marshall, 175 rooms; Goodwin house, Charles Goodwin; boarding houses by Capt. Samuel Young, Mrs. Olive Clark, Mrs. Rachel Leach, Mrs. Susan Lowe, Capt. George Donnell, Miss Eliza Ann Baker. At Long beach, Moody house, Stephen E. Grant; Donnell house, Samuel G. Donnell; Sea View, Mr. Perkins; Bay View, John Brown. At Union bluff, Thompson house, E. T. Evans; Agamenticus house, George Griffin; Ledge house, —— ——; boarding houses by Moses French, Josiah Norton, Rufus Norton and others. Sea Cottage, C. A. Grant, 50 rooms.

A CARD.

The subscriber hereby tenders his sincere thanks to Chief Engineer Marston and the members of the fire department, for their successful endeavors to save his property from fire on the 23d inst., and would also express his admiration for the manner in which the ugly-looking fire was handled. Had his house not been dismantled, the department should at least have had a cup of coffee, as well as his thanks. He also heartily thanks the police for aid rendered.

FRANK B. JOHNSON.

A Great Comet!

"Have you noticed how much bigger the comet is this morning?" This was the query addressed to us by Officer Nowell as we were on our way home at 2:30 o'clock this morning. In answer to our wondering response he pointed out to us in the north-eastern sky a magnificent comet, with a nucleus as large as a star of the second magnitude, and a tail as long as six diameters of the moon. This comet was seen at about 2:30 o'clock on the previous morning by all the officers on duty, but was then comparatively small and faint, so it must be nearing the earth at a rate of speed absolutely inconceivable. It has been suggested that a comet is to knock the world to smithereens; and being determined to have the item in case this should be the one, we hurried back to our office and wrote this. We have done our duty; now let the comet come on.

A Card.

The corner stone of the new Christ's Church, is to be laid Friday the 24th inst., at 3 o'clock p. m. by Frank A. McKean, Esq. the Grand Master of the Masons of the State, with the customary Masonic services. The procession will form on Market Square, and will move precisely at three o'clock.

The Trustees of the new church cordially invite the officers of the Army and Navy, all civil officers, the reverend clergy, and citizens generally, to join the procession and participate in the ceremonies of the occasion.

Citizens and invited guests are requested to assemble at half past two o'clock at the city rooms, where they will be waited on by the Marshal of the day, and assigned to honorable places in the procession.

PORTSMOUTH, June 21, 1881.

CHARLES A. HOLBROOK,
C. C. JACKSON,
ALBERT R. HATCH,
DAVID B. MACOMB, Trustees.

The order of the exercises in laying the corner stone of Christ's Church, June 24th, will be as follows.

The several Masonic bodies will assemble at their halls according to notice.

The Hon. the City Government and officers, and all civil and military officers, the Rev. clergy and all who desire to join the procession, are requested to assemble at the city rooms at half past two o'clock.

The procession will leave Masonic building precisely at three o'clock, and will halt at the city rooms to receive the City Government and other guests. It will then proceed to the site of the Church by State, Middle and Madison streets, in the following order:

De Witt Clinton Commandery of Knight Templars.
St. Andrew's Lodge F. & A. Masons.
St. John's Lodge F. & A. M.
Architect with Plate.
Contractors and Builders of the Church.
Trustees.
Mayor and Aldermen of Portsmouth.
Common Council.
City Officers.
Military and Naval Officers.
All Civil Officers.
The Reverend Clergy.
The Grand Lodge of New Hampshire.
M. W. Grand Master.
Citizens Generally.

At the site of the church, the ceremonies of laying the corner stone being completed, the procession will again form on Madison street in the same order as before, and will march through Madison, State, Union and Islington streets to the Masonic Building. By Order of the Trustees.

MARINE CHRONICLE.

PORT OF PORTSMOUTH.

ARRIVED June 22d.

Sch Hattie Lewis, Garland, Boston for Eliot.

ARRIVED June 23d.

Sch Emily A Staples, Coleman, Boston for Eliot.

Sch Eloüise, Gray, South Amboy with coal for the pockets.

SAILED June 23d.

Sch American Eagle, Cahoon, Newmarket for New York.

Sch John R Halliday, Cranmer, Richmond.

Isles of Shoals.

Appledore and Oceanic

THE staunch sea-going steamer Appledore, Capt. Albert Rand, leaves Jones' wharf, near the foot of Deer street, for these favorite and widely-known ocean resorts, daily, (Sunday excepted) at 11 o'clock A. M., and six o'clock P. M. Returning, leaves the islands in season to connect with the morning and evening trains on the Eastern railroad for Boston and the west. Baggage checked through from Boston and intermediate stations, and returned free.

LAIGHTON BROTHERS & CO.

THE WENTWORTH,

Newcastle, N. H,

OPEN June 18th. Accommodations for 450 guests, and offers more attractions than any other seaside resort on the Atlantic coast. Excellent advantages for boating, fishing and bathing. Contains every modern appliance, spacious rooms, best spring beds, large parlors, passenger elevator. Music Hall for dancing and theatricals, Orchestra of 30 pieces, Bowling Alleys, Billiard Room, Steam Yacht for excursions, Sail and Row Boats, first-class Livery and Boarding Stable. Grounds illuminated by electric light. New York and Boston Stock reports received every hour. Two miles from Portsmouth and two hours' ride from Boston by Eastern Railroad. Coaches of the Hotel always in waiting. Address

F. W. HILTON & CO.,
taug 3 Portsmouth, N. H.

Proposals for Coal.

PAYMASTER'S OFFICE.
U. S. NAVY YARD, PORTSMOUTH, N. H.
June 17th, 1881.

SEALED PROPOSALS will be received at this office until 11:15 A. M., July 26, 1881, at which time and place they will be opened in the presence of bidders or their representative for

700 tons (2240 lbs) White Ash Coal.
50 " " " Lehigh

o be of the best quality, steamboat size, dry and free from slate and dust.

600 tons (2240 lbs) Cumberland Coal.

To be of the best quality, dry and free from dust, sulphur, or other impurities.

The contractor to furnish the coal within thirty days from date of award of contract and place it in carts provided by the government at the Navy Yard wharf, the quantity to be paid for at the weight by the Navy Yard scales.

Responsible security will be required on the proposals, blank forms for which may be had at this office.

The right to reject any proposal not considered advantageous to the government is reserved.

H. T. WRIGHT,
Je20,23,27,29 Paymaster U. S. Navy.

GREAT HAIR SALE!

Will sell during the months of April and May, one lot of real French Hair Switches, all long hair, at just one half the usual wholesale price. Also, another lot French Hair Switches with short stems, extra even hair

WEIGHING 5 Ounces, 1 YARD LONG for $10 00
" 4 " 30 INCHES " " 8.00
" 3 " 27 " " " 4.50
" 3 " 26 " " " 3.50
" 3 " 24 " " " 3.00
" 2 " 20 " " " 1.50

We advise every lady in want of switches to make a selection before the last of May, as we consider these Great Bargains.

Still another lot of 300 Best Hair switches from 1-2 to 1 Yard Long, at the exceedingly low price of 50c, 75c, $1.00, $1.50, $2.00, $2.50 and $3.00 each.

The sale of these goods at these prices will close May 31st.

We also shall sell a large lot of real hair Grey Switches at the same prices as the plain.

Also one large lot of Heavy Puffs for 25c, 10c, and 5c. which is ONE-HALF THE REGULAR PRICE. We take

Combings and Worn Hair

in Exchange, and manufacture

Combings into Switches

from 50 cents upwards. Hair Nets for Crimps from 10 cents and upward at the

Hair Manufactory,

65 CONGRESS STREET,

PORTSMOUTH, N. H.

M. E. JOHNSON, - - - - Proprietor.

GUNPOWDER

— FOR THE —

4th OF JULY.

J. R. YEATON & CO.

No. 6 & 8 Congress St.

"THE STONE STABLE."

Having purchased the stock in trade and good-will of the business of the late Woodbury Locke, I shall conduct a

LIVERY AND BOARDING STABLE

At the old stand, the STONE STABLE on Fleet street, (entrance also on Congress street, next National Block,) where I shall keep a full supply of extra fine

Teams for Hire

At reasonable rates. Horses boarded by the week, or halted, and the best of care taken. Persons or parties desiring anything in this line will find it for their interest to call on

WM. F. FERNALD.

C. E. BOYNTON,

MANUFACTURER OF

SODA WATER

In Siphon Bottles and Fountains.

Cream Ginger Beer,
Tonic Beer, Root Beer,
Pineapple Beer,
Birch Beer,

GINGER ALE & MINERAL WATER.

— ALSO, BOTTLER OF —

MILWAUKEE LAGER,
ELDREDGE'S LAGER, and
REFINED CIDER.

Of the different summer beverages manufactured at this establishment it is hardly necessary to say a single word. They have become popular "on their own merits," and can be found in many private families and on sale in every hotel, saloon and restaurant in this locality.

The Lagers bottled by me are from the best breweries in the country, and it is safe to say that there is no better in the world.

☞ Orders may be left at my establishment for any of the above, which will be delivered anywhere within the city limits without extra charge.

C. E. Boynton.

18 Bow street, - - Portsmouth, N. H.

FLOUR!

Just received

500 BARRELS

of the best St. Louis and Wisconsin Flour. Also some of the best Minnesota Haxall, which I shall sell at

WHOLESALE AND RETAIL!

LOWER than the same grades of Flour can be bought in Portsmouth. Call and price my Flour before purchasing elsewhere, at the old and popular stand of C. ROBINSON & SON,

16 BOW STREET.

Portsmouth, April 20th, 1881.

J. S. JAMES.

B & L

Brunswick Soups.

These Soups are put up in powder form in tin cans of 1-2 lb. each, and consist of Vegetable, Lobster, Fish, Bean, Beef and Oxtail. One can will make five pints of Excellent Soup, all seasoned, in fifteen minutes. It is one of the most wholesome and convenient articles for the table ever produced. Price 25 cents per can. We have just received a new stock of CAPERS, OLIVES, ENGLISH PICKLES also NEW CROP OLIVE OIL, in qt., pt., and 1-2 pt. bottles. Also, DUTCH CHEESE, Whole ROLLED OX TONGUES, in cans, CANNED BEEF, etc. In Lunch Goods we have SARDINES, TONGUE, HAM, CHICKEN, DEVILED HAM and POTTED BEEF and TONGUE. Peirce Farm Champagne CIDER, in qt. and pt. bottles.

Butler & Laighton.

NO. 1 MARKET SQUARE.

Investment Bonds

BOUGHT, SOLD and EXCHANGED.

Savings Banks, Insurance Companies, and Trustees are invited to correspond with us, and furnish us a list of any Bonds which they desire to buy, sell or exchange.

Water Works Loans, City Bonds, and first-class Railroad Securities always on hand.

J. E. LEWIS & CO., Bankers,
tjy20 74 Cedar Street, New York.

For Sale,

OR will be let for the season, a two-seated pleasure Wagon, in good condition. Apply at the clothing store No. 6 Market street.

J. W. MOSES.

Auction Sales.

MORSE & HALEY.

AUCTIONEERS,

Money, Real Estate and Mortgage Brokers, Insurance and House Agents.

13 PLEASANT ST. - - EXCHANGE BUILDINGS.

FARMING TOOLS,
LAWN MOWERS,
WIRE CLOTH,

the largest stock in the city.

Pure Paris Green,

— AND —

LONDON PURPLE,

CARRIAGE VARNISHES,

— AND —

FINE COLORS.

And the most complete stock of

HARDWARE

— AND —

PAINTS,

in the City.

PRYOR & MATTHEWS.

No. 16 Market St.

JUST OPENED!

— AN —

Enormous Line!

— OF —

STRAW HATS!

Very Cheap.

F. G. MOSES,

No. 13 Congress street.

William Ward & Sons,

Distillers and Wholesale Dealers

— IN —

Foreign & Domestic Liquors,

including Brandies, Wines, Whiskies, Gins, Rum, Alcohol, and all other Spirits usually kept in first-class liquor stores. These goods will be sold by the package or measure, are warranted strictly as represented, and for medicinal purposes and table use *not excelled* by those of any house in New England.

Store 93 Market St,,

Distillery 19 Dennett St.

PORTSMOUTH, N. H.

N. B. Orders by mail and express promptly attended to.

THE

Caligraph!

A PERFECT

WRITING-MACHINE

AT LAST!

Faster, Lighter, More Durable, Simpler and Superior in Every Respect to the old Style of Writing-Machines.

It is operated with wonderful ease, always writes neatly and legibly, and three times faster than the pen.

WHO NEED THEM?

Business men, clergymen, lawyers, people who write illegibly, all who have writing to do.

THE PRICE

has been greatly reduced, and the machine is now within the reach of all.

For circular, showing recent improvements, Address

The New England Branch Of

The American Writing-Machine Co.,

No. 36 Bromfield Street,

BOSTON, MASS.

A machine can be seen at the clerk's office of U. S. Circuit Court, U. S. Court house, Portsmouth.

Fletcher & Tanton,

UPHOLSTERERS,

Furniture Dealers & General Undertakers

No. 58 Market Street, Portsmouth, N.H.

Coffins, Robes and Caskets always on hand or made to order. Orders left at 30 Deer Street or 27 State Street, by day or night, will be promptly attended to. S. S. FLETCHER.
H. G. TANTON.

$66 a week in your own town. Terms and $5 outfit free. Address H. Hallett & Co., Portland, Maine.

IRON

A TRUE TONIC

A PERFECT STRENGTHENER. A SURE REVIVER.

IRON BITTERS are highly recommended for all diseases requiring a certain and efficient **tonic**; especially *Indigestion, Dyspepsia, Intermittent Fevers, Want of Appetite, Loss of Strength, Lack of Energy, etc.* Enriches the blood, strengthens the muscles, and gives new life to the nerves. They act like a charm on the digestive organs, removing all dyspeptic symptoms, such as *Tasting the Food, Belching, Heat in the Stomach, Heartburn, etc.* **The only Iron Preparation that will not blacken the teeth or give headache.** Sold by all druggists. Write for the A B C Book, 32 pp. of useful and amusing reading—*sent free.*

BROWN CHEMICAL CO., Baltimore, Md.

BITTERS

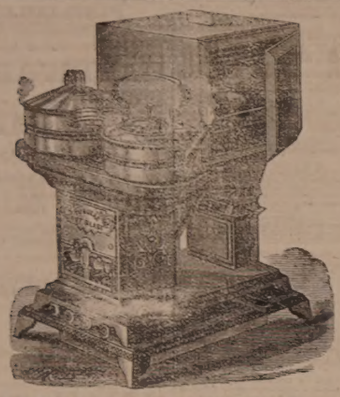

OIL STOVES.

THE ADAMS & WESTLAKE

Improved wire gauze non-explosive, the

TUBULAR HOT BLAST,

And several other kinds. No smoke. No odor. Suitable for all kinds of Cooking.

REFRIGERATORS, ICE CHESTS, ICE CREAM FREEZERS, RUBBER HOSE, VELOCIPEDES, CHILDREN'S CARRIAGES, ETC.

JOHN P. SWEETSER,

NO. 46 MARKET ST.

AKRON

Salt Glazed

DRAIN PIPE.

The AKRON Pipe is superior in Strength, Durability, and Finish to any in the market.

For sale in lots to suit, at lowest manufacturers' prices, by

Samuel Cleaves & Son,

NO. 5 ELM ST.

Critchley & Whalley,

MACHINISTS, AND DEALERS IN

PIPE AND FITTINGS

Of all kinds, for

STEAM, WATER, AND GAS.

Engines and Boilers.

Other Machinery Bought and Sold.

Belting & Belt Lacings, Sheet Rubber, and all kinds of steam packing constantly on hand at manufacturers prices

STEAM HEATING APPARATUS

For warming buildings.

52 Hanover Street.

Silas Philbrick,

MANUFACTURER OF

Marble Monuments, Grave Stones,

Table Tops and Mantel Pieces; also Brown Stone and Granite, for all purposes.

☞ A large stock of grave-stones and monuments, made during the winter, for sale at reasonable rates at the Stone Yard, Pier wharf, State street, Portsmouth.

For Sale,

TO Whoever May be in Want—OAK PILES, large or small, for bridge or wharf purposes, OAK PLANK, sawn to dimensions; Hard WOOD, by the cord; PACED ROCKS, for cellar walls or other purposes; GRAVEL, SAND, and GOOD SOIL to raise low land. WM. S. WILLEY.

BENJ. F. GRAFTON, STORY B. LADD, HALBERT E. PAINE,

Late Commissioner of Patents.

PATENTS!

PAINE, GRAFTON & LADD,

Atto-neys-at-Law and Solicitors of American and Foreign Patents.

512 FIFTH STREET, WASHINGTON, D. C.

Practice patent law in all its branches in the Patent Office, and in the supreme and Circuit Courts of the United States. Pamphlets sent free on receipt of stamp for postage.

$72 a week. $12 a day at home easily made. Costly outfit free. Address True & Co., Augusta, Maine.

THE

Admiration

OF THE

WORLD.

Mrs. S. A. Allen's

WORLD'S

Hair Restorer

IS PERFECTION!

For RESTORING GRAY, WHITE or FADED HAIR to its youthful COLOR, GLOSS and BEAUTY. It renews its life, strength and growth. Dandruff quickly removed. A matchless Hair Dressing. Its perfume rich and rare. Sold by all Druggists.

Established over 40 years.
Enormous and Increasing sales Throughout Europe and America.

ZYLO BALSAMUM (Mrs. Allen's)

A lovely tonic and Hair Dressing. It removes Dandruff, allays all itching, stops falling Hair and promotes a healthy growth with a rich, beautiful gloss, and is delightfully fragrant.

Price Seventy-five Cents in large glass stoppered Bottles. Sold by all Druggists.

New Stock

SPRING & SUMMER SUITINGS.

J. E. HAM & CO.

NO. 11 CONGRESS ST.

Having received a full assortment of Foreign Domestic

CLOTH CASIMERES, SUITINGS

Equal to any in the city, we are prepared to make them up into Garments of the latest style

☞ Perfect Satisfaction Guaranteed.

Cure Your Corns!

BY USING

SCHLOTTERBECK'S

Corn, Wart & Bunion Solvent.

Entirely harmless; is not a caustic.
It removes Corns, Warts, Bunions and Callosities, without leaving a blemish.
Brush for applying in each bottle.
A CURE IS GUARANTEED.

Price 25 Cents. For sale by all Druggists.

Try it and you will be convinced, like thousands who have used it and now testify to its value.
Ask for Schlotterbeck's Corn and Wart Solvent, and take no other. Sold by

DAVID KIMBALL & CO.,

No. 36 Market street,

Portsmouth, N. H.

New Hampshire Items.

Hon. Wm. L. Foster, associate justice of the supreme court, sent in his resignation on the 22d inst.

The following are the officers elected by the New Hampshire Medical society for the ensuing year: Dr. H. B. Fowler of Bristol president; Dr. A. H. Crosby of Concord, vice president; Dr. L. B. Howe of Manchester, treasurer; Dr. G. B. Conn of Concord, secretary; executive committee, Dr. J. W. Parsons of Portsmouth, Dr. P. A. Stackpole of Dover, Dr. M. W. Russell of Concord; censors, Drs. George Cook of Concord, J. C. Eastman of Hampstead, D. S. Adams of Manchester, I. G. Hill of Dover, S. G. Dearborn of Nashua, J. W. Parsons of Portsmouth, G. W. Hatch of Wilton, C. W. Tolles of Claremont, C. R. Gibson of Woodsville, Hosea Palmer of Meredith; committee to represent the society before the legislature, Drs. Crosby, Eastman, Russell, Stackpole, Whittier, Cook and Adams. The semi-annual meeting of the society will be held at the Wentworth hotel, early in September.

The present outlook is that the depositors in the Ashuelot savings bank at Winchester will receive dividends to the amount of sixty per cent. The loss of forty per cent falls heavily in a majority of cases, from the fact of so many of those having money in the institution being poor people. The report that Albee, the late treasurer, burned by mistake, in 1870, $24,000 in United States bonds, is not true. Since the late treasurer's arrest he has made no statement of any kind concerning his crime. His defence will be insanity.

The fifth annual meeting of the New Hampshire Dental society was held in Concord on the 22d inst., and was well attended. The programme of exercises included the yearly address by the president, D. W. Edgerly of Farmington; an oration by A. M. Dudley, D. D. S., of Salem, Mass., and essays by William Jarvis of Claremont and E. B. Davis of Concord. C. W. Clement, of Manchester, is secretary of the organization.

Rev. E. C. Spinney, formerly of this state, was recently ordained a D. D. by the Central University of Iowa.

Col. James E. Larkin of Concord has gone to Cincinnati to commence his labors as internal revenue agent.

Prof. E. Hubbard Barlow has been installed as principal of the Tilden Ladies' seminary at Lebanon.

Brace Up.

There is serious meaning in this expression. That wearied step, languid eye and feeling of general lassitude, come from "spring sickness." Be assured, a serious, and perhaps, fatal disease is close in its wake. The system wants cleansing of winter impurities; the sluggish blood needs to be sent in swift and clear currents through the veins. "Favorite Remedy" will do this; it will give new vigor to the body, brightness to the eye, a glow to the countenance and elasticity to the step. One dollar a bottle. Every druggist has it. Dr. David Kennedy, proprietor, Rondout, N. Y.

Col. Cash, who murdered a man in a duel some time ago, was acquitted by a jury in Charleston, S. C., a few days ago.

How it Was!

At the battle of Gettysburg I was shot through the left leg and was sent to the hospital. The army surgeons relieved me but pronounced my case incurable. It discharged pieces of bone, and for years I have suffered with a running sore. I tried everything which my limited means would allow, and experienced no relief until I tried Sulphur Bitters. I am now almost well, and shall continue their use.—*Old Soldier.*

Dr. Rowell, a prominent physician of Stamford, Conn., is down with the small-pox, and much excitement exists in the town.

"Liebig Co.'s Arnicated Extract of Witch Hazel is consider superior to any Witch Hazel in the market."
H. R. STOUT, M. D.,
JACKSONVILLE, Fla.

Cures piles, salt rheum, painful monthlies and weak eyes. Sold in fifty cents and dollar sizes.

The directors of the Great Eastern steamship company have decided to offer the Great Eastern at public auction on the 1st of October.

Mr. Patterson Meant What he Said.

I hereby testify that my boy, ten years of age, was taken sick with typhoid fever, followed by congestion of the lungs. Dr. Dyer, an eminent physician of this place, stated that he thought the boy would run down with quick consumption. A Mr. Patterson told me that Coe's Cough Balsam was curing similar cases, and advised us to purchase it. When I carried it home, my wife laughed at me, but I knew that Mr. Patterson meant just what he said, and I determined to try it. Two bottles effectually cured him, so that now he is as tough and healthy as anybody.
LYMAN DORMAN.
Huntington, Conn., Aug. 29, 1866.

The large tannery of N. R. Treadwell in Salem was burned on the night of the 22d inst. Loss on buildings and machinery, $50,000; loss on stock, $50,000; insurance, $35,000.

Important.

When you visit or leave New York city, save Baggage Express and Carriage Hire, and stop at *Grand Union Hotel*, opposite Grand Central Depot; 450 rooms, fitted up at a cost of one million dollars, reduced to $1 and upwards per day. European plan. Elevator. Restaurant supplied with the best. Horse cars, stages and elevated railroad to all depots. Families can live better for less money at the Grand Union Hotel than at any other first-class hotel in the city. ap15,2

Coming, Coming!

From the New York Aquarium to Portsmouth.

Saturday, One day Only, **June 25.**

THE

John H. Murray New Show

CIRCUS, MENAGERIE, MUSEUM AND AQUARIUM!

In all its unrivalled splendor, with a company of

100 Principal Peformers! 100

23 GLITTERING AND GORGEOUS CAGES

— FILLED WITH —

The Choicest and Rarest Animals on Earth!

Including the Famous and awe inspiring

LEVIATHAN

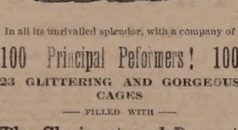

Wonkifimad WHAT IS IT! WHAT IS IT!

The only one ever Seen by Man. Cost $10,000.

The Mastodon Boque Torque

from the South Sea Islands. Imported at a cost of $20,000. THE MUSEUM embraces a Mammoth Collection of

NEW AND STARTLING CURIOSITIES

From all parts of the world, A magnificent

Aquarium on Wheels!

Containing many Rare and Beautiful Specimens of

THE FINNY TRIBE!

☞ The Gorgeous Coach of the Thrice Lord Mayor of London, "Dick Wittington," a veritable antique relic of the Old World—cost $5,000—may be seen in the Grand Street Pageant.

The Grand Free Street Procession!

Will start at 10 o'clock A. M., and pass through the principal streets.

J. H. MURRAY'S MARVELLOUS STUD OF TRAINED LILIPUTIAN

12 PONIES. 12 PONIES. 12
12 PONIES. 12 PONIES. 12

2 Grand Free Exhibitions,

on the Grounds, at 11 A. M. and 1 P. M.

☞ A Monster train of 23 R. R. Cars required to transport this Combination of Shows!

Remember! the Price of Admission

to the Great Shows is only

FIFTY CENTS!

Children half-price.

KEEP YOUR EYE ON DAY AND DATE!

Saturday, June 25.

Doors open at 1 and 7 P. M. Commences one hour later.

C. E. MYERS & CO.

are now placing on their counters the finest selection of

Ready Made Clothing

— FOR —

SPRING & SUMMER WEAR

ever shown to their customers, at LESS than last year's prices. We also have a good line of

Blue Yacht Cloths

— AND —

Cassimere Suitings.

☞ In Sawyer's Woolens we make specialty.

All in want of a good strong

WORKING SUIT

— OR A —

FINE DRESS SUIT,

will find it to their advantage to call at the old stand

Corner of Market & Bow Sts.

C. E. MYERS. C. E. SIMPSON.

THE

Mutual Life Insurance Co

of New York.

ASSETS

$92,000,000

The Largest, the Best, and the Cheapest Life Insurance Company in the World!

A Few Startling Figures!

Comparison of semi-endowment rates in the Mutual Life, with ordinary life rates of other companies.

Premiums to secure $1000 if death occurs within 20 years, or $500 if the insured live to the end of the term.

Age	Annual	Semi-Annual	Quarter Annual
46	$35.76	$18.18	$9.17
47	36.83	18.73	9.44
48	38.02	19.33	9.75
49	39.33	20.00	10.08
50	40.78	20.74	10.46
51	42.37	21.54	10.86
52	44.11	22.43	11.31
53	46.01	23.40	11.80
54	48.09	24.45	12.33
55	50.35	25.60	12.91
56	52.80	26.85	13.54
57	55.45	28.20	14.22
58	58.33	29.66	14.95
59	61.44	31.24	15.75
60	64.80	32.95	16.61

Annual Premium charged by different Companies, on the ordinary Life Policy for an Insurance of $1000.

Age	Equitable	Conn. Mutual	Mutual Benefit	New York Life
46	$39.58	$39.51	$39.00	$39.58
47	41.30	41.19	40.70	41.30
48	43.13	42.98	42.50	43.13
49	45.09	44.89	44.46	45.09
50	47.18	46.94	46.50	47.18
51	49.40	49.15	48.70	49.40
52	51.78	51.53	51.04	51.78
53	54.31	54.09	53.54	54.31
54	57.02	56.84	56.20	57.02
55	59.91	59.79	59.06	59.91
56	63.00	62.95	62.10	63.00
57	66.29	66.33	65.34	66.29
58	69.82	69.94	68.82	69.82
59	73.60	73.79	72.54	73.60
60	77.63	77.89	76.52	77.63

C. M. GIGNOUX

GENERAL AGENT

For Maine and New Hampshire.

AT FOYE'S

Ladies', Gents' and Children's

HOSIERY!

No. 23 Market St.

SHAMOKIN COAL,

— AND —

Franklin Coal!

For Summer use, also,

LEHIGH and LACKAWANNA

and a great variety of other first-class Coals for Furnaces and Stoves at

PORTSMOUTH COAL POCKETS.

J. ALBERT WALKER.

No. 137 Market Street.

Order book and telephone at Moses' Hat Store, No. 13 Congress street.

BUTTER.

THIRTY Tubs fine Creamery and Vermont Butter, price

28 cents per pound.

for sale by

HENRY F. GERRISH.

Transportation.

Eastern & Maine Central Railroad Line.

CARS leave the Station of the Eastern Railroad between Deer and Elm streets, as follows:

For Boston, at 4.05, 7.15, 8.20, 11.02, A. M.; 3.10, 5.30, P. M. Sundays, 4.05 A. M.; 5.30 P. M.

For Portland, Augusta, Brunswick and Lewiston, 10.00, A. M.; 3.10, P. M.; 9.10 P. M. Sunday 9.10 P. M.

For Bangor, Waterville, etc., 10.00 A. M., 3.10 P. M. Sundays 9.10 P. M.

For St. John and Halifax, 3.10 P. M. Sundays 9.10 P. M.

For Great Falls and Wolfeboro'ough, 10.00, A. M. 5.40 P. M.

For North Conway, 10.00, A. M.

For Dover and Way Stations, 5.00, 9.30, A. M. 12.10, 3.05, 6.30 P. M.

Trains leave For Portsmouth—

From Boston, 7.30, 10.00 A. M.; 12.30, 3.15, 4.40, 7.00 P. M. Sundays 8.00 A. M., 7.00 P. M.

From Portland, 2.00, 8.45 A. M.; 1.00 P. M.

From North Conway, 7.05 A. M.

From Wolfeboro'ough, 6.15 A. M.; 3.40, P. M.

From Great Falls, 7.32, 10.00 A. M.; 4.40 P. M.

From Dover, 6.45, 10.30 A. M.; 2.30, 5.00, 7.38 P. M.

From Newington, 7.01, 10.45 A. M.; 2.46, 5.16, 7.53 P. M.

Trains from Boston arrive at Portsmouth at 9.50, 12.05, 2.50, 5.30, 8.45, 9.00. Sundays at 10.30 A. M.; 9.00 P. M.

Trains from Portsmouth arrive at Boston at 6.30, 9.05, 10.35 A. M.; 1.15, 5.30, 7.45 P. M. Sundays 6.30 A. M.; 7.45 P. M.

D. W. SANBORN, Master of Transportation. LUCIUS TUTTLE, G. P. & T. A.

May 29, 1881.

Concord & Portsmouth Railroad.

PASSENGER TRAINS leave Concord Railroad Station, foot of Bridge street:

For Newmarket Junction, Manchester, Concord and Upper Railroads, at 7.35 A. M., and 5.10 P. M.

Arrive at Manchester at 9.45 A. M., and 7.10 P. M.

Arrive at Concord at 10.35 A. M., and 8.15 P. M.

Leave Concord at 7.30 A. M., and 3.35 P. M.

Leave Manchester at 8.16 A. M., and 4.25 P. M.

Arrive at Portsmouth at 10.10 A. M., and 6.15 P. M.

☞ All trains connect at Newmarket Junction, with trains of the Boston & Maine Railroad for Exeter, Haverhill, Lawrence and Boston; and for Dover, Great Falls and Portland; at Concord with trains to and from all the Upper Railroads.

H. E. CHAMBERLIN, Supt.

FALL RIVER LINE

— FOR —

NEW YORK, SOUTH AND WEST.

This line with its superior construction, superb equipment, palatial steamers and considerate care for the comfort of its patrons, presents Preeminent Advantages over all Others. Trains connecting at Fall River with the well known steamers

BRISTOL AND PROVIDENCE

Leave Boston from Old Colony Depot, week days at 4.45 (accommodation,) and 6 P. M. (Steamboat Express,) Sundays at 7 P. M.

Leave New York for the East at 5.30 P. M. daily.

Passengers leaving Portsmouth at 3.15 P. M., arrive in Boston in season to connect with the steamboat express train. Through tickets for sale at the Eastern R. R. Station; state rooms secured at the office of the Line, No. 3 Old State House, and at Old Colony Depot in Boston.

J. R. KENDRICK, Supt.

L. H. PALMER, Agent, No. 3 Old State House.

SOUTH SHORE S. S. CO.

Boston & Portsmouth,

Direct Service.

S. S. "ACUSHNET,"

Will leave Comey's wharf, Boston, for Portsmouth, every Tuesdays and Fridays at

9 O'CLOCK, A. M.

Returning, will leave Portsmouth for Boston each Wednesday and Saturday at

9 O'CLOCK, A. M.

Fare—Single passage, $1.00. Commutation tickets, good for FOUR PASSAGES, either way, $3.00.

J. W. SEAVER, agent.....Boston.
R. R. BEAUMONT, agent.....Portsmouth.

N. B. Freight received at all times; but a lower passage on sailing days, must be on the wharf one hour before sailing time.

☞ Meals furnished on board, if desired.

STEAMER JAMES SAMPSON.

KITTERY & PORTSMOUTH.

TIME TABLE.

Leave Navy Yard Bridge,		Leave Navy Yard Landing,	
Kittery	6.45 A. M.	Portsmouth	7.25 A. M.
"	8.20	"	9.15
"	9.50	"	11.00
"	11.15	"	12.15 P. M.
"	2.00 P. M.	"	3.00
"	3.30	"	4.00
"	4.15	"	5.00
"	6.30	"	6.45
"	7.15	"	7.50
"	8.00	"	9.00

Fare Five Cents Each Way.

Extra trips to accommodate parties or entertainments, if required, taken at reasonable rates. A passengers' waiting room is now open in the Tripe Building, near the end of the bridge in Kittery, where tickets are for sale, either single or in packages, and where bundles may be left for forwarding. A. STEVENSON, Proprietor.

STEAMER "MYSTIC."

KITTERY AND PORTSMOUTH.

TIME TABLE.

Leave Stimpson's wharf, Kittery,		Leave Adams & Co.'s wharf, foot of Daniel St., Portsmouth,	
"	7.00 A. M.	"	7.25 A. M.
"	8.45	"	9.30
"	10.00	"	10.50
"	11.15	"	12.20 P. M.
"	1.50 P. M.	"	2.50
"	3.15	"	4.00
"	4.15	"	5.15

Wednesday evening, leave Kittery at 6.30, Portsmouth at 8.00. Saturday evening, leave Kittery at 6.30 and 8.10, Portsmouth at 8.00 and 9.00.

Fare Five Cents Each Way.

Extra trips to accommodate parties and entertainments. Freight taken at low rates. Parties wishing to charter the steamer for excursions can do so by applying to

CAPT. H. W. TREFETHEN, Proprietor.

TO KITTERY POINT,

Touching at Newcastle,

The Steamer "FEARLESS"

will commence her trips April 4th, and run as follows, until further notice:

Leave Portsmouth		Leave Kittery Point	
"	9.30 A. M.	"	8.30 A. M.
"	11.30	"	10.30
"	3.00 P. M.	"	1.30 P. M.
"	5.45	"	4.00

Landing in this city, Fernald's wharf, rear of No. 80 Market street.

Fare 10 Cents Each Way.

THEODORE KEEN, Proprietor.

March 29th, 1881.

Portsmouth Daily Chronicle.

By CHRONICLE & GAZETTE PUBLISHING COMPANY. | PORTSMOUTH, N. H., SATURDAY, JUNE 25, 1881. | $6 PER YEAR IN ADVANCE. THREE CENTS PER COPY.

THE PORTSMOUTH DAILY CHRONICLE

(Established August 2d, 1862.)

Is Published Every Morning, Sundays excepted, at No. 7 Exchange Building, Pleasant street, opposite the Post Office, by the [S.T.L.]

Chronicle and Gazette Publishing Company.

TERMS $6.00 PER YEAR.

The New Hampshire Gazette

(The Oldest Newspaper in the United States, established Oct. 7th, 1756,)

is published every Thursday at the same office. Terms, $1.50 per year; $2.00 per year, if not paid in advance.

ADVERTISEMENTS inserted on reasonable terms, in either or both papers. The GAZETTE, having a large country (in addition to its local) circulation, is an excellent medium of advertising. A liberal reduction made when advertisements appear in both papers.

☞ Correspondence from neighboring towns containing items of public interest, will be gladly received. All communications should be addressed and all checks made payable to the

CHRONICLE & GAZETTE PUBLISHING CO.,
PORTSMOUTH, N. H.

The Job Printing Business is conducted in the same office by Mr. Charles W. Gardner, who keeps on hand a large and and well-selected stock of all materials required in his line.

Mr. J. H. Bates Newspaper Advertising Agent, 41 Park Row (*Times* building,) New York, is authorized to contract for advertisements in the CHRONICLE and GAZETTE, at our best rates.

New Advertisements.

BEATTY'S Organs 17 stops 5 sets Golden Tongue reeds only $55. Address Daniel F. Beatty, Washington, New Jersey.

GOLD MEDAL AWARDED THE AUTHOR.

A new & great Medical Work, warranted the best and cheapest, indispensable to every man, entitled "the Science of Life," bound in finest French muslin, embossed, full gilt, 350 pages, contains beautiful steel engravings, 125 prescriptions, price only $1.25 sent by mail illustrated sample, 6c.; send now. Address Peabody Medical Institute or Dr. W. H. PARKER, No. 4 Bulfinch st. Boston.

KNOW THYSELF.

AGENTS! AGENTS! AGENTS!

JOHN B. GOUGH'S best new book, just published, entitled

SUNLIGHT and SHADOW

is the best chance ever offered to you. Its Scenes are drawn from the bright and shady sides of real life, and portrayed as only

John B. Gough

can portray them. For Pathos, Humor, and intense interest, it is without a peer. It is the "booming" book for Agents, and outsells all others 10 to 1. 50th thousand in press. 1000 agents wanted, men and women. Now is the time. ☞ Agents Free Territory and Special Terms given. ☞ Send for Circulars. Address A. D. WORTHINGTON & Co., Pubs., Hartford, Conn.

tjc29

Benson's
—AWARDED—
Capcine
6
Porous
—MEDALS.—
Plaster.

The Best Known Remedy for

Backache or Lame Back.
Rheumatism or Lame Joints.
Cramps or Sprains.
Neuralgia or Kidney Diseases.
Lumbago, Severe Aches or Pains
Female Weakness.
Are Superior to all other Plasters.
Are Superior to Pads.
Are Superior to Liniments.
Are Superior to Ointments or Salves.
Are superior to Electricity or galvanism
They Act Immediately.
They Strengthen.
They Soothe.
They Relieve Pain at Once.
They Positively Cure.

CAUTION. Benson's Capcine Porous Plasters have been imitated. Do not allow your druggist to palm off some other plaster having a similar sounding name. See that the word is spelled C-A-P-C-I-N-E. Price 25 cts.

SEABURY & JOHNSON, Manufacturing Chemists, New York.

REMEDY AT LAST. Price 25c. CORN and BUNION PLASTER.

Charles E. Joy,
ARCHITECT.
Office over Cocheco Bank,
DOVER, N. H.

BOOTS and SHOES.
Extra Inducements
are now being offered to persons in need of Boots and Shoes, to
Buy at HUSSEY'S!
In order to make room for my spring stock, and not wishing to carry over to next autumn a large lot of goods which though seasonable now will not be so in the spring, I am now offering my large and varied stock of *Winter Foot-Wear* at extremely
Low Prices, for CASH!
WILLIAM B. HUSSEY,
BOOT & SHOE MAKER,
No. 51 Congress Street,
FRANKLIN BUILDINGS.

L. S. L.

A SPLENDID OPPORTUNITY TO WIN A FORTUNE. Seventh Grand Distribution, Class G, at New Orleans, Tuesday, July 12, 1881—134th Monthly Drawing.

LOUISIANA STATE LOTTERY COMPANY.

Incorporated in 1868 for 25 years by the Legislature for Educational and Charity purposes—with a capital of $1,000,000—to which a reserve fund of over $420,000 has since been added.

By an overwhelming popular vote its franchise was made a part of the present State Constitution adopted December 2d, A. D., 1879.

Its Grand Single Number Drawings will take place monthly. It never scales or postpone. Look at the following Distribution:

CAPITAL PRIZE, $30,000.
100,000 TICKETS AT TWO DOLLARS EACH.
HALF TICKETS, ONE DOLLAR.

LIST OF PRIZES.

1 Capital Prize of		$30,000	$30,000
1 Capital Prize of		10,000	10,000
1 Capital Prize of		5,000	5,000
2 Prizes of		2,500	5,000
5 Prizes of		1,000	1,000
20 Prizes of		500	10,000
100	" "	100	10,000
200	" "	50	10,000
500	" "	20	10,000
1000	" "	10	10,000
APPROXIMATION PRIZES.			
9	Approximation Prizes	$300	$2,700
9	" "	200	1,800
9	" "	100	900
1857	Prizes amounting to		$110,400

Responsible corresponding agents wanted at all points, to whom liberal compensation will be paid.

For further information, write clearly, giving full address. Send orders by express or Registered Letter, or Money Order by mail, addressed only to

M. A. DAUPHIN,
New Orleans, La.
or M. A. DAUPHIN,
No. 212 Broadway, New York.

All our Grand Extraordinary Drawings are under the supervision and management of Generals G. T. Beauregard and Jubal A. Early.

DR. SANFORD'S LIVER INVIGORATOR

Only Vegetable Compound that acts directly upon the Liver, and cures Liver Complaints, Jaundice, Biliousness, Malaria, Costiveness, Headache. It assists digestion, strengthens the system, regulates the bowels, purifies the blood. A Book sent free. Dr. SANFORD, 162 Broadway, N. Y.
FOR SALE BY ALL DRUGGISTS.

33RD
Popular Monthly Drawing of the
Commonwealth Distribution Co.,
AT MACAULEY'S THEATRE.
In the city of Louisville, on
THURSDAY, JUNE 30th, 1881.

These drawings occur monthly (Sunday excepted,) under provisions of an act of the General Assembly of Kentucky, incorporating the Newport Printing and Newspaper Co., approved April 9, 1878.

☞ This is a special act, and has never been repealed.

The United States Circuit Court on March 31st rendered the following decisions:

1st. That the Commonwealth Distribution company is legal.

2d. Its drawings are fair.

N. B.—This Company has now on hand a large reserve fund. Read the list of prizes for the

June Drawing.

1 Prize	$30,000	100 Prizes	$100 each	$10,000
1 "	10,000	200 "	50 "	10,000
2 "	5,000	500 "	20 "	10,000
10 "	$1000 each	10,000	1000 "	10 "	10,000
20 "	500 "	10,000			
9 Prizes	$300 each,	Approximation Prizes,			$2,7000
9 "	200 "	"	"	1,800
9 "	100 "	"	"	900
1,960 Prizes				$112,400

Whole Tickets, $2. Half Tickets, $1.
27 Tickets, $50. 55 Tickets, $100.

Remit money or bank draft in letter, or send by express. Don't send by registered letter or post-office order. Orders of $5 and upward, by express, can be sent at our expense. Address all orders to R. M. BOARDMAN, Courier-Journal Building, Louisville, Ky., or T. J. Commerford, 212 Broadway, New York.

Good and Reliable
INSURANCE
COMPANIES.
COMMERCIAL UNION, of London.
FIRE ASSOCIATION, of Phila.
NIAGARA, of New York.
CONNECTICUT, of Hartford.
PHOENIX of London.
F. W. DEROCHEMONT & SON,
No. 9 CONGRESS STREET.

WHIPS!
In Large Variety, Cheap
AT
LARRABEE'S 26 Congress Street Up-Stairs.

MAPLE SUGAR and SYRUP,
for sale by
Henry F. Cerrish.

WILLIAM RUSSELL FOSTER.
ATTORNEY AT LAW
—AND—
NOTARY PUBLIC,
Has removed his office to
SAVINGS BANK BUILDING
(FRONT ROOM.)

Sardines and Beef.
50 Dozen cases Philippe & Canaud
SARDINES,
Price 30 cents for halves and 20 cents for ¼ boxes.
1000 LBS. CORNED BEEF,
Price 30 Cents. For sale by
H. F. GERRISH.

INTERNATIONAL Pavement Co.
FIRST MORTGAGE BONDS,
With a Bonus of Stock.

The pavement made by this Company has met with the highest favor, both in this country and in Europe, and it is considered to approach perfection more nearly than any other.

The Works of the Company are at Providence, R. I., and at Hastings, N. Y., and the needs of its business will soon require additional ones at Chicago and other large cities.

Negotiations are now pending with capitalists in London and Paris for the right to manufacture and use this pavement in those cities.

Few enterprises now on the market promise as profitable business as this one.

The Company require additional means to extend the facilities for manufacturing, and offer for sale the second $100,000 of their six per cent bonds (convertible into stock) at par and interest. These bonds carry a bonus of stock, which is fixed for the present at fifty per cent.

Pamphlets and full information furnished, and subscriptions received by

The Corbin Banking Co.,
43 Milk Street, Boston.
MWF6f

PATENTS!
R. H. EDDY,
No. 76 State St., Opposite Kilby, Boston.

SECURES PATENTS in the United States; also in Great Britain, France and other foreign countries. Copies of the claims of any Patent furnished by transmitting one dollar. Assignments recorded at Washington. *No Agency in the United States possesses superior facilities for obtaining Patents or ascertaining the patentability of inventions.*

R. H. EDDY, Solicitor of Patents.

Testimonials.

I regard Mr. Eddy as one of the *most capable and successful* practitioners with whom I have had official intercourse. CHARLES MASON, Commissioner of Patents.

"Inventors cannot employ a person more trustworthy or more capable of securing for them an early and favorable consideration at the Patent Office." EDMUND BURKE, Late Commissioner of Patents.

BOSTON, October 19, 1870.

R. H. EDDY, Esq.,—*Dear Sir:* You procured for me, in 1840, my first patent. Since then you have acted for and advised me in hundreds of cases, and procured many patents, reissues and extensions. I have occasionally employed the best agencies in New York, Philadelphia and Washington, but I still give you almost the whole of my business, in your line, and advise others to employ you. Yours truly, GEORGE DRAPER.

BOSTON, January 1, 1881. 3tawtjan31

Room Papers, Window Shades, Fixtures, Tassels, Borders, &c., &c.
H. B. BUZZELL & SON
have received for the *Spring trade* a very extensive assortment of the above goods, of all grades and prices *from very cheap to very fine.*

They have the agency for the
Domestic and Springfield SEWING MACHINES,
two of the *finest made and most reliable* machines in the market. MACHINE OIL, NEEDLES, all kinds. Parts, or attachments, for any machines.

Also a full line of TOPS, BALLS, MARBLES, RETURN BALLS, HOOPS, etc., etc.

A fine assortment of new
BOX STATIONERY
at low prices. Call and examine our goods before buying, it will pay you.

H. B. BUZZELL & SON,
Booksellers and Stationers.
PEIRCE'S BLOCK, - - MARKET SQUARE.

GOVERNMENT BONDS!

We are prepared to pay on presentation in any amount the highest market price for the CALLED BONDS of 1865 and 1867, and we will receive them at full value in exchange for other issues of UNITED STATES BONDS, or in exchange for other safe Securities paying 5, 6 and 7 PER CENT interest.

GEO. WM. BALLOU & CO.
72 Devonshire Street.....Boston.
8 Wall Street.....New York

Bargains in Curtains! and Fixtures!
TO CLOSE OUT.

Painted Shades, 30c.; Gold Band Shades, 40c.; Opaque Shades, 50c.; Brown, Green and Drab Curtains by yard 20c.; Curtain Fixtures, Spring Balance, 25c.; Putnam's Fixtures, 8c.; Cord and Tassels cheap. For sale by

ALFRED STAVERS,
FRANKLIN BLOCK.
N. B. Curtains hung to order.

Portsmouth Insurance Agency
ESTABLISHED 1831.
JOHN SISE, INSURANCE AGENT,
OFFICE,
4 Market Sq., Up-Stairs.

ÆTNA INSURANCE CO., Of Hartford, Conn.
HOME INSURANCE CO., Of New York.
HARTFORD FIRE INSURANCE CO., Of Hartford, Conn.
ROYAL INSURANCE CO., Of Liverpool, Eng.
FRANKLIN FIRE INSURANCE CO., Of Philadelphia, Pa.
PHENIX INSURANCE CO., Of Brooklyn, N. Y.
LONDON AND LANCASHIRE FIRE INSURANCE CO., Of Liverpool, Eng.
Pennsylvania Fire Insurance Company, Of Philadelphia, Pa.
METROPOLE INSURANCE CO., Of Paris, France.

Responsible Companies, Large Assets, Equitable Rates, Prompt Settlements.

JOHN SISE,
Insurance Agent. 4 Market Sq., Up-Stairs.

MORSE & ILSLEY
FIRE, LIFE AND ACCIDENT
INSURANCE
AGENTS,
Represent the following reliable companies:

THE INSURANCE COMPANY OF NORTH AMERICA, *Of Philadelphia, Pa.*
LIVERPOOL and LONDON and GLOBE *U. S. Office, New York City.*
SPRINGFIELD, *Of Springfield, Massachusetts.*
QUEEN, *Liverpool and London.*
PHŒNIX, *Of Hartford, Conn.*
ORIENT, *Of Hartford, Conn.*
TRAVELLERS' LIFE and ACCIDENT COMPANY, *Of Hartford, Connecticut.*
NEW ENGLAND MUTUAL LIFE, *Of Boston, Mass.*

The above companies are well known and reliable, and we solicit the patronage of our friends and the public. All losses adjusted and promptly paid at our office.

MORSE & ILSLEY,
NO. 1½ PLEASANT ST., - UP ONE FLIGHT

VERMONT & COLORADO MINING COMPANY.
Organized Under Laws of Colorado.
Head Office, Denver, Colorado.
CAPITAL STOCK, $2,000,000.
200,000 Shares of $10 Each.
Full Paid and Forever Non-assessable.
DIRECTORS.
EDWARD H. GOFF (of Goff, Hastings & Co.,) Boston.
Hon. H. A. W. TABOR (Lt. Gov. of Colorado,) Denver, Col.
Hon. ALEX McDONALD (Pres. Wabash Mining Co.,) New York.
CHAS. E. FOLSOM (Chas. E. Folsom & Co.,) Boston.
J. B. RHODES, Banker and Broker, Boston.
SILAS GURNEY (Silas Gurney & Co., Tremont House,) Boston.
Col. A. J. WARE (Supt. B. & B. Smelting Co.,) Breckenridge, Col.
B. F. STICKLEY (Pres. Mount Royal Mining Co.) Leadville, Col.
Col. H. M. FRENCH, Breckenridge, Col.
EDWARD H. GOFF, Vice President. Hon. H. A. W. TABOR, President.
H. E. IRVINE, Sec. and Treas. THOS. GOWANLOCK, Supt. of Mine.

GOFF, HASTINGS & CO., Financial Agents.

The property owned and controlled by this company comprises 160 acres of rich mineral lands, from which large amounts of free gold have been taken in the old style of washing with rockers, besides four lode claims which have been considerably developed during the past year, and show good indications of rich silver veins.

The location of this property is unsurpassed, being near the celebrated "Robinson Consolidated," "White Quail," "Aftermath" and "Wheel of Fortune" mines, in the Ten-Mile Consolidated Mining District, and as prospect property is as valuable as any in Colorado.

Development work is to be actively and vigorously pushed, under the experienced management of Thos. Gowanlock, one of the most intelligent and experienced mining superintendents in Colorado.

A limited amount of Treasury Stock for promoting above works and purchasing machinery will be sold for a few days at 50 cents per share.

Remember, full-paid $10 shares at 50 cents, which are likely to be worth from $2 to $5 per share within six months.

Send all orders to

GOFF, HASTINGS & CO.,
BANKERS & BROKERS.
No. 292 Washington Street, Boston.
d&wtjy7

WHIPS All kinds, cheap, at LARRABEE'S 26 Congress Street, up-stairs.

Summer Complaints

At this season, various diseases of the bowels are prevalent, *and many lives are lost* through lack of knowledge of a safe and sure remedy. PERRY DAVIS' PAIN KILLER is a *sure* cure for Diarrhœa, Dysentery, Cholera, Cholera Morbus, Summer Complaint, etc., and is *perfectly safe.*

Read the following:

BAINBRIDGE, N. Y., March 22, 1881.
PERRY DAVIS' PAIN KILLER is a knowledge of a safe *and instant relief* for cramp and pain in the stomach. JOSEPH BENNETT.

NICHOLVILLE, N. Y., Feb. 2, 1881.
The *very best* medicine I know of for dysentery, cholera morbus, and cramps in the stomach. Have used it for years, and it is *sure cure* every time. JULIUS W. DEE.

MONROONA, IOWA, March 13, 1881.
I have used your PAIN KILLER in severe cases of cramp, colic, and cholera morbus, and it gave almost instant relief. A. C. CALDWELL.

CARNESVILLE, GA., Feb. 28, 1881.
For twenty years I have used your PAIN KILLER in my family. Have used it many times for bowel complaints, and it always *cures.* Would not feel safe without a bottle in the house. J. R. IVIE.

SACO, ME., Jan. 22, 1881.
Have used PERRY DAVIS' PAIN KILLER for twelve years. It is *safe, sure, and reliable.* No mother should allow it to be out of the family. H. I. NAYES.

ONEIDA, N. Y., Feb. 15, 1881.
We began using it over thirty years ago, and it always gives immediate relief. We find it handy to go to bed without a bottle in the house. W. G. SPERRY.

CONWAYBORO, S. C., Feb. 22, 1881.
Nearly every family in this section keeps a bottle in the house. DR. E. MORTON.

U. S. CONSULATE,
CREFELD, RHENISH PRUSSIA, Feb. 8, 1881.
I have known PERRY DAVIS' PAIN KILLER almost from the day it was introduced, and after years of observation and use I regard its presence in my household as an *indispensable necessity.*
I. S. POTTER, U. S. Consul.

BURTON-ON-TRENT, ENG.
I had been several days suffering severely from diarrhœa, accompanied with intense pain, when I tried your PAIN KILLER, and found almost instant relief. H. J. NOCKE.

21 MONTAGUE ST., LONDON, ENG.
During a residence of twenty-three years in India, I have given it in many cases of diarrhœa, dysentery, and cholera, and never knew it to fail to give relief. R. CLARIDGE.

No family can safely be without this invaluable remedy. Its price brings it within the reach of all.

For sale by all druggists at 25c., 50c. and $1.00 per bottle.

PERRY DAVIS & SON, Proprietors, Providence, R. I.

A WELL KNOWN LADY
Escapes the Grave, and Prays for her Deliverer.
SPASMS.

MRS. S. A. McIlwain, of Fergusonville, Delaware county, N. Y., writes: "Only a few days before I commenced using the "Favorite Remedy," in one of my spasms and sinking spells, my friends thought I was dead, and gave up the attempt to restore me to consciousness. I am confident that if I had not taken your medicine. "Favorite Remedy," during my periods of critical illness I should never have recovered. * * * That the Lord may bless you and increase your means of doing good is my daily prayer, and may many yet unborn praise the "Favorite Remedy" and its discoverer."

THE RUBY RIVER.

To keep the blood pure, is the principal end of inventions and discoveries in medicine. To this object probably no one has contributed more signally than Dr. David Kennedy, of Rondout, New York, in the production of a medicine which has become famous under the title of the "Favorite Remedy." It removes all impurities of the Blood, regulates the disordered Liver and Kidneys, cures Constipation, Dyspepsia, and diseases and weaknesses peculiar to females.

☞ When inquiring of your druggist for this new medicine, avoid being misled by remembering the name, Dr. David Kennedy's "Favorite Remedy," and the price, which is only one dollar a bottle, and that the doctor's address is Rondout, New York.—*Ed.*

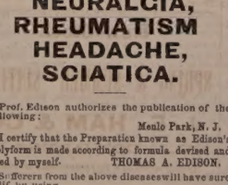

POLYFORM
—FOR—
NEURALGIA, RHEUMATISM HEADACHE, SCIATICA.

Prof. Edison authorizes the publication of the following:

Menlo Park, N. J.

I certify that the Preparation known as Edison's Polyform is made according to formula devised and used by myself. THOMAS A. EDISON.

Sufferers from the above diseases will have sure relif, by using

EDISON'S POLYFORM,
according to directions with each bottle.
PREPARED BY THE
Menlo Park Manufacturing Co.,
NEW YORK.

Sold by Druggists. Price $1.00.

Proposals for Coal,

SEALED PROPOSALS will be received by the County Commissioners until Tuesday, July 5th, 1881, for furnishing coal for the County of Rockingham, as follows:

County Farm: 400 tons best quality White Ash Broken Coal, 2240 lbs. to the ton, delivered on cars at Epping.

Exeter jail: 20 tons best quality White Ash Broken Coal, and 10 tons same quality Stove coal, delivered at jail.

Portsmouth: 20 tons best quality White Ash Stove Coal, delivered at jail.

Proposals to be addressed to "County Commissioners, Portsmouth, N. H.," and right is reserved to reject any or all bids. jel7

WHIPS! All qualities and prices; LARRABEE'S, 26 Congress

Daily Chronicle.

Naval Affairs.

Master M. A. Schufeldt, son of Commodore Schufeldt, has been ordered to New York city in connection with the publication of a narrative of the cruise of the United States steamer Ticonderoga some two years since. The Ticonderoga, Commodore Schufeldt commanding, made a cruise around the world in the interest of American commerce.

Lieutenant Thomas C. McLean has been detailed to represent the United States navy at the Paris Electrical Congress.

The United States practice ships Standish and Mayflower, with the naval cadets on board, arrived at Portsmouth, Va., June 22d. The Constellation sailed from Annapolis, Md., on the same date, for a cruise.

Passed Assistant-Engineer G. K. Kearney has been ordered to hold himself in readiness for sea service. Passed Assistant-Surgeon L. B. Baldwin has been ordered to the practice ship Mayflower.

Lieutenants Edward P. Wood, William H. Jacques, Andrew C. McMecham, Edward P. Bridge and James H. Dayton, Ensigns David Peacock, William G. Cutler and John H. Parker, Surgeon Daniel McMurtrie, Chief Engineer B. B. F. Wharton, Passed Assistant Engineer Arthur Price, Gunner Charles B. McGruder, Carpenter Josiah E. Kein and Sailmaker George P. Barnes have been detached from the United States steamer Quinnebaug and ordered to proceed home and await orders; Lieutenant Franklin Hanford is ordered to the United States steamer Pensacola; Master George H. Peters is ordered to the Constitution; Ensign W. R. A. Rooney is ordered to the Wachusett; Passed Assistant Paymaster Stephen Rand from the Quinnebaug, and ordered to settle his accounts.

The United States steamer Trenton, flagship of the European station, Rear-Admiral Howell commanding, will sail for the United States about the 10th of September, having on board the descendants of General Lafayette, who will come as guests of this government to take part in the Yorktown centennial ceremonies.

Life on the Ocean.

An extraordinary story of shipwreck is brought to San Francisco by the Pacific Mail steamship City of Peking, which left Yokohama on May 27th. On the following day, when about 200 miles from port and 100 from land, her officers saw a signal of distress flying from a dismantled craft. A boat was sent to the wreck and returned with nine Japanese sailors, who declared that they had been boating around helplessly for nearly six months. Their vessel, the Yeisho Maru, of eighty-six tons register, set out from Hakodadi on December 4th, with a cargo of beans, seaweed and oil-cake. For weeks afterward she was pursued by fierce gales, her mast was carried away, and the compass was swept into the sea with nearly everything else she had on board except the crew and the cargo. From that time the sailors subsisted on the beans and seaweed, securing fresh water by spreading out a piece of canvas whenever it rained. One of the crew, an old and infirm man, succumbed to the hardship and exposure, but the rest, though in a shockingly filthy condition when picked up, were in fair health. The passengers by the City of Peking got up a concert, and collected $143 for their benefit.

—A cottage at one of the best known and most fashionable of the seaside resorts has been rented to a California millionaire for $4500 for the season. A dozen years ago the same man was a street-car conductor in the city of San Francisco.

Haunted Me.

A workingman says: "Debt, poverty and suffering haunted me for years, caused by a sick family and large bills for doctoring, which did no good. I was completely discouraged, until one year ago, by the advice of my pastor, I procured Hop Bitters and commenced their use, and in one month we were all well, and none of us have been sick a day since; and I want to say to all poor men, you can keep your family well a year with Hop Bitters for less than one doctor's visit will cost."—*Christian Advocate.*

—The laugh was decidedly on a storekeeper the other day who was exhibiting his sleight-of-hand skill to several friends the special feature being a trick of pushing a piece of wire up his nose and apparently drawing it from the back of his head. "You see it passes through," he remarked, "without interfering with my brain." "There's no great difficulty in that," said one of his auditors. "Why not?" innocently asked the merchant. "Cause it doesn't follow in your case that any brain could be interfered with."

For Medicinal and Domestic
Use, a pure Whiskey is often required. Ask for the G. O. Taylor Old Bourbon. It is a standard article. Druggists and grocers have it. Chester H. Graves & Sons bottle it.

Portsmouth Chronicle.

SATURDAY, JUNE 25, 1881.

[Entered at the Post-Office at Portsmouth, N.H., as second-class matter.]

Let Us "Investigate" Something.

It is stated that of the members of the legislature who have received annual passes from the Boston & Maine railroad, to facilitate their visiting Alton Bay and ascertaining the proposed locality of the commencement of the line of the "Lake Shore," nearly all have concluded to retain the passes, just to see if such a *doucur* will have any effect on their votes. Some years since, when the Boston & Maine and Eastern roads suddenly competed with great energy as to remembering law-makers in this respect, passes could be borrowed or hired for a trifle, as it was impossible for the conductors to identify proper holders, and this kind of travel was so heavy that the train officials had no time to examine single passes. It is suggested that Barnum's circus followed the B. & M. R. R. plan, in obtaining an adjournment the other day, while the show was in Concord. Why can't we have a bribery investigation in our state, as well as in New York?

Railroad Commissioners' Report.

The thirty-seventh annual report of the railroad commissioners of the state is issued, showing the total mileage of steam roads in the state to be 1,005.09, and of horse railroads 6.35 miles. The Boston, Concord & Montreal appears to be largest, (with branches,) 166.56 miles. The West Amesbury branch of the Boston & Maine road is the shortest in the state, 2.25 miles. The Manchester horse railroad is 2.50, and the Concord 3.85 miles long. It is needless to say that the Manchester folks will try and lengthen their road at once, so as not to be outdone by the Concord people in this respect.

The commissioners reproduce and discuss the law of '81, relating to taxation of railroads. They think that it is worthy of consideration to enquire if it would not be better for our railroads to develope the resources of New Hampshire rather than to bend their energies to contribute to the enterprise of Boston; discuss the freight and car lines for through traffic, and explain their workings; refer to the duties of making returns, etc., and submit sundry practical suggestions and recommendations, conceding that it would be a good idea to have persons acquainted with railroad property, not as required by law non-stockholders, for commissioners, who are obliged to have their stock transferred while in office, to other holders.

It is suggested that the office should either be abolished or be made of some value to the state. As at present constituted the commissioners take such information as the railway officials are pleased to give in their reports or otherwise, and in time it is submitted to the legislature as the result of "an examination," a farce which no board seems before to have had the good sense to condemn.

New Hampshire Legislature.

In the house on the 23d, a bill was introduced to provide for the enforcement of the general laws requiring the approval of the governor and council, railroad commissioners and legislature, to certain contracts of railroad companies, Mr. Chandler of Concord introduced a bill to punish the giving or receiving of illegal free passes on railroads.

Notice was given of a bill to be introduced on the 24th, which is of the utmost importance. The bill provides that it shall be unlawful for any judge of the supreme court to hold any stock, or place of trust or profit in any corporation in this state, which shall disqualify him from sitting in any case or matter which may come before him for official action; that if any judge of the supreme court shall after this act goes into effect, continue to hold any stock or place of trust or profit in any corporation in this state, it shall be deemed and taken *ipso facto* a resignation of said office of judge, and the governor and council shall proceed to fill his place by a new appointment; that no judge of the supreme court shall accept a free pass on any railroad in this state without the forfeiture of his said office; that the fares of the judges to and from the places in which they shall hold terms of court shall be paid by the treasurers of the several counties in which such courts may be held, on certificate of said judge of the court as to payment of such fares.

News and Notes.

A despatch from Little Rock, Ark., dated June 23d, says: "Advices from Fort Smith indicate that affairs in the Chickasaw and Chocktaw nations have reached a crisis. The United States cavalry at Fort Sill are ordered to report for duty to United States Agent Tufts at Muskogee. June 24th, to co-operate with the Chocktaw militia, under Gov. McCurtain, in removing the white intruders and their stock from the limits of the nation. The Chocktaw militia, 300 strong, will form a juncture with the United States troops at Fort McAllister. Great terror and distress exist. More than 300 families have crossed the border in the last ten days, leaving everything behind. The roads are lined with flying fugitives who have abandoned their cabins to the flames, the growing crops to destruction, and the stock on the ranches. A number of whites refuse to leave, and threaten to fight if force is used."

A sequel to the trial of Metheun's constable Mitchell, for the shooting of Maurice Sullivan in August, 1880, while Sullivan was stealing apples on the farm of Asa M. Bodwell, was given in the police court at Lawrence, Mass., on the 22d inst. Sullivan died, and at the late term of the superior court Mitchell was tried for manslaughter and acquitted. Among the witnesses against Mitchell were John Freeman, Jeremiah Reardon, John Fitzgerald and Michael Fitzgerald, who were with Sullivan when the affair occurred, and engaged in the fight with the officers. On the 22d, on a warrant sworn out by Asa M. Bodwell, in whose orchard they were when detected by the officers, and by Horace C. Whittier, the constable who assisted Officer Mitchell when the affair occurred, they were arraigned for assault and trespass, and were sentenced to pay fines of $20 and one-fourth costs each. They appealed, and furnished $200 bonds.

E. P. Shaw of Newburyport has been given a contract to furnish and place sixty thousand tons of rocks for the jetties at that place at $1.32 per ton.

Michael Early, twenty-two years old, was killed at Brockton, Mass., June 22d, through a hack he was driving being struck by a train. Two men in the hack were hurt, but not seriously.

Chas. B. Sawtelle of Cambridgeport, Mass., who has been in the drug business in Boston for several years past, fell dead on the 22d at the residence of Mrs. Charles H. Gibbs, in West Lebanon. His death was caused by dropsy of the heart. The husband of Mrs. Gibbs was killed on the 10th by a kick from a vicious horse, and Mr. Sawtelle was at the funeral.

A five-months' old child of Mrs. Fritz of Philadelphia, in the absence of the mother last Thursday morning, was attacked and frightfully bitten by rats, and died in the evening.

Nelson Dingien, Jr., ex-governor of Maine and editor of the Lewiston *Journal*, was on the 22d inst. nominated for Congress to succeed Hon. Wm. P. Frye from the second congressional district of Maine.

At Antioch, Ind., on the evening of the 22d inst., a mob of strikers refused to allow the men in the railroad shops to go to work; then they broke into a saloon kept by one Brabaker, who opened fire on them, fatally wounding three men and seriously wounding others. A justice of the peace named Dawson, while trying to quell the riot, was riddled with buckshot.

One hundred and fifty masked men at Danbury, N. C., on Monday night, the 20th inst., took E. Hairstone and J. Lindsey, negroes, from jail and hanged them. They were convicted for outrages on white women.

Henry Daniels of Troy, N. Y., has been sent to the penitentiary for six months for having imprisoned his idiotic child two years in a bare room. A reporter of the Troy *Times* unearthed the case and was the leading witness against Daniels.

SUNDAY SERVICES.

At the Freewill Baptist church, on Pearl street. Rev. J. H. Yeoman pastor, preaching at 2:45 P. M.; prayer meeting at 7:00. Sabbath school at 10:30 A. M.

At the South Parish, Rev. James DeNormandie, pastor, morning service at 10:30; Sunday school at chapel on Court street at 2:45 P. M.

At St. John's (Episcopal) church, Rev. Chas. A. Holbrook, rector, services at 10:30 A. M. and 7:30 P. M.

At the Congregational church, preaching at 10:30 A. M. and 7:30 P. M. Sunday school at 3:00 P. M. Prayer meeting on Friday evening at 7:30. Rev. Wm. A. McGinley, pastor.

At the Methodist church, Rev. W. W. Smith pastor, preaching at 10:15 A. M. and 2:45 P. M. Sunday school after morning service, in the church.

At the Middle street (Baptist) church, Rev. W. H. Alden, D. D., pastor, services at 10:30 A. M. and 7:30 P. M.; Sunday school at the church at 2:45 P. M.

At the Court street (Christian) church, Rev. John A. Goss, pastor, preaching at 10:30 A. M.; prayer meeting at 7:30 P. M. All are welcome.

Universalist church, Pleasant st. Rev. E. M. Gray, pastor, services at 10:30 A. M. Sunday school at 2:45 P. M. Strangers welcome.

At the Atlantic church, services at 10:15 A. M. 2:45 and 7:30 P. M.

At St. Mary's (Catholic) church, Rev. E. M. O'Callaghan, pastor, Children's Mass at 8:30, Solemn Mass at 10:30 A. M.; Sunday school at three o'clock, P. M.

At south ward room, (Christian Hope Band,) prayer meeting at 10:30 A. M., preaching at 3:30 and 7:30 P. M.; Rev. Wm. S. Francis, pastor.

Spiritualists, in Good Templars Hall (over Moses & Insley's) at quarter before three on Sunday afternoon.

Rev. Mr. Powers, of Manchester, will preach for the South Parish on Sunday.

Rev. Edwin Burnham will preach in the advent church on Sunday.

A temperance lecture will be given in the Methodist church on Sunday evening at 7:30, by Miss Ida M. Bragman of Boston. Subject, "Woman the hope of the temperance cause."

—"I hate to make a fool of myself," said Robinson. "I should think you would have got used to it by this time," replied Fogg, carelessly.

—A Louisville observer has taken 1,000 notes of the conversation of passing young women. Out of that number 780 began with either 'And I said to him," or "He said to me," or "She told me that he said;" 120 referred to dresses or hats that were either "pretty lovely," or "just splendid," and the remainder were pretty evenly divided between comments on other girls, who were "horrid" or "stuck up and hateful," new novels, studies, the summer vacation and the latest scientific discoveries.

Burnett's Cocoaine

Is Renowned as a Pure and Effective Hair Dressing in Every Quarter of the World.

For thirty years it has been a favorite with the people and a leader with the trade. The name "Cocoaine" has become a valuable property. Burnett & Co. have established their sole right to its use in several suits at law, thus protecting the public and themselves from imposition.

The superiority of Burnett's Flavoring Extracts consists in their perfect purity and great strength.

Mothers! Mothers!! Mothers!!!

Are you disturbed at night and broken of your rest by a sick child suffering and crying with the excruciating pain of cutting teeth? If so, go at once and get a bottle of MRS. WINSLOW'S SOOTHING SYRUP. It will relieve the poor little sufferer immediately—depend upon it; there is no mistake about it. There is not a mother on earth who has ever used it, who will not tell you at once that it will regulate the bowels, and give rest to the mother, and relief and health to the child, operating like magic. It is perfectly safe to use in all cases, and pleasant to the taste, and is the prescription of one of the oldest and best female physicians and nurses in the United States. Sold everywhere. 25 cents a bottle. m,w & s & eg jan8

$500 Reward!

We will pay the above reward for any case of Liver Complaint, Dyspepsia, Sick Headache, Indigestion, Constipation or Costiveness we cannot cure with West's Vegetable Liver Pills, when the directions are strictly complied with. They are purely Vegetable, and never fail to give satisfaction. Sugar Coated. Large boxes, containing 30 Pills, 25 cents. For sale by all Druggists. Beware of counterfeits and imitations. The genuine manufactured only by JOHN C. WEST & CO., "The Pill Makers," 281 & 283 W. Madison St., Chicago. Free trial package sent by mail prepaid on receipt of a 3 cent stamp. deoyaugl1'81

Horses.

JUST arrived with some sound, kind, good-colored and good-stepping State of Maine Horses; for a little money at D. Fox, Stoddard's stable; am going to sell immediately, and return.

S. G. WITHAM,
No. New Portland, Somerset Co., Me.

THE PROMOTER AND PERFECTOR OF ASSIMILATION.
THE REFORMER AND VITALIZER OF THE BLOOD.
THE PRODUCER AND INVIGORATOR OF NERVE AND MUSCLE.
THE BUILDER AND SUPPORTER OF BRAIN POWER.

FELLOWS' COMPOUND SYRUP OF HYPO-PHOS-PHITES

Is composed of ingredients identical with those which constitute Healthy Blood, Muscle and Nerve, and Brain Substance, which life itself is directly dependant upon some of them.

By Increasing Nervous and Muscular Vigor, it will cure Dyspepsia, feeble or Interrupted action of the Heart and Palpitation, Weakness of Intellect caused by grief, worry, overtaxed or irregular habits, Bronchitis, Congestion of the Lungs.

It cures Asthma, Neuralgia, Whooping Cough, Nervousness, and is a most wonderful adjunct to other remedies in sustaining life during the process of Diptheria.

The expenditure of brain power too early or too severely in children often results in physical debility; the use of Fellows' Hypophosphites exerts a singularly happy effect in such cases.

Do not be deceived by remedies bearing a similar name; no other preparation is a substitute for this under any circumstances.

EXHIBITION

Of The

BEST STYLES!

AT

C. N. Shaw & Co.'s,

No. 3 Market St.

F-I-R-E W-O-R-K-S

FLAGS and LANTERNS

FOR JULY 4th.

The New England Laboratory offer to the trade, to the public and private committees, clubs or individuals, the largest, best and most complete line of goods at the lowest prices.

For city, town or individual displays, our work cannot be excelled.

Our Box Collections of Fireworks are unequalled. We offer a full stock of everything connected with the trade at low rates and of the best quality. Send for our Price List and Descriptive Program for Public and Private Exhibitions.

MASTEN & WELLS, Manufacturers Salesroom, 18 Hawley St., near Milk, Boston.

Lawn Mowers,

GARDEN TOOLS

— AND —

RUBBER HOSE,

At very low prices, at

A. P. WENDELL & CO.'S

3 Market Square.

SPECIAL ADVERTISEMENT OF SUMMER DRY GOODS.

AYERS & LOCKE HAVE JUST RECEIVED THE FINEST LINE OF SUMMER DRESS GOODS!

Muslins, Lawns, Buntings, Nuns, Veilings, Silks, etc. All Silk Surahs in Black and all desirable colors. Plain and Fancy Black Satin Marvelleux. Largest assortment of *Black Dress Silks* acknowledged by good judges to be exceedingly good value—75 cts., $1, $1.25, $1.50, $1.62, $1.75, $1.87, $2.00 and $2.25. CLOSING-OUT OF SPRING GARMENTS. Having met with unexpected success in the sale of Spring Sacques we have marked down what few we have in stock *To Cost! To Cost!* to close the stock. We have also received a fine assortment of Linen Ulsters which we are prepared to sell at the very lowest Boston prices for first-class garments. We shall make large additions to our stock of Sun Shades and Sun Umbrellas as soon as the manufacturers can fill our orders. Everyone desirous of purchasing *Lace, Passementerie, Fringes, Buttons, Girdles, or Anything in the line of Trimmings or small Wares*, will find it their advantage to examine our stock and compare prices before purchasing elsewhere. FINEST LINE OF KID GLOVES, LISLE AND LACE TOP, AND LADIES & CHILDREN'S HOSIERY & UNDERWEAR IN THE CITY.

Ayers & Locke.

AYERS & LOCKE.

ICE! ICE!

The subscriber would inform his patrons and the public generally that he is prepared to supply the best quality of

ICE

At wholesale and retail, and on reasonable terms, to Families, Stores, Offices and Vessels, or at any place desired, at short notice. Ice may be had at the Ice-house at all times of the day or night.

PRESSED HAY, PIGS and SHOTES constantly on hand.

GARDENS PLOWED carefully, among trees, and TEAMING done to order.

LANGDON M. PERKINS,

No. 40 South Street.

All ladies want the new

Soltaire!

Store button only 25 cents per pair.

NEW LACE PINS, EARRINGS, AND BRACELETS.

Watches

as low prices at

Hutchinson's

CARRIAGE AND SLEIGH STOCK.

Hubs, Spokes, Rims, Shafts, etc.; a fine lot of sleigh and pung dashers.

WHEELS! WHEELS!!

At Manufacturer's prices. Oak and Ash lumber.

G. J. GREENLEAF.

Parasols!

— AT —

D. F. Borthwick's.

Dress Goods

— AT —

The Popular Store.

PRINTS and GINGHAMS!

— AT —

7 and 9 Market St.

We shall offer one of the

BEST ASSORTED STOCKS

at lowest prices.

D. F. BORTHWICK.

Chas. E. Laighton & Son,

Nearly opposite Post-Office.

Have in stock

New Bordeaux Goods,

CLARETS,

SAUTERNES, BURGUNDIES,

CHAMPAGNE AND

RHINE WINES!

Italian and French

OLIVE OILS,

in all sizes.

Richardson & Robbins'

ROLLED TONGUES,

Whole Boned Ham, Chicken, etc.

FERRIS'

Pig Hams & Bacon!

with as complete a line of

Seasonable Goods as can be found in New England.

Andrew P. Preston,

APOTHECARY,

will keep constantly in stock during the summer months, a fine assortment of

HAVANA CIGARS.

Smokers will find choice and fresh goods, at

PRESTON'S DRUG STORE.

Also, on hand a large lot of

SPONGES!

from the ordinary Reef to the finest Velvet, at prices ranging

FROM 1c TO $4,00.

Strictly pure

Dalmation Insect Powder!

Sure death for Files, Roaches, etc., in any quantity at

ANDREW P. PRESTON'S

DRUG STORE.

WINE.

25 BASKETS CHAMPAGNE,

Quarts and Pints, Moet and Chandon and Held sick & Co.

20 CASES CLARET.

Price $6 to $12. For sale by

H. F. GERRISH.

STEPHEN D. SCRIGGINS,

Carriage Painter.

No. 16 Vaughan Street, Portsmouth, N. H.

Having spacious and good accommodations and long and large experience, he solicits patronage in this line.

FISH.

1000 *lbs. Dry Salted Pollock Fish.*
1000 *lbs. First Fare Cod Fish.*

For sale by

Henry F. Gerrish.

Real Estate.

For Rent.

HALF-HOUSE on Melcher street, near Pleasant; four rooms; water in house. Rent low to prompt tenant. Apply at No. 31 Pleasant street. jel6tf

House For Sale.

THE HOUSE occupied by subscriber, containing 9 rooms in good repair. At small expense can be made into two tenements. J. E. HAM.

To Let,

STORE NO. 27 MARKET STREET. Apply to J. R. MAY.

To Let,

FRONT office over Rockingham National Bank recently occupied by Wm. R. Foster. Apply at the Bank.

To Let.

HOUSE NO. 1 DENNETT STREET. Apply at No. 5 Chapel St.

For Sale or To Let.

A VERY desirable house on Richards avenue. Furniture can be hired with the house if desired. Apply to A. F. HOWARD, Custom House.

For Sale.

THE House and Land No. 19 Austin street. Apply to JOHN P. HART.

To Rent.

HOUSE in Kittery, near Portsmouth Bridge; by the year, or for the summer; very pleasant location for summer residence; rent low. Apply at CHRONICLE OFFICE.

For Sale.

THE HOUSE AND LOT corner of Austin and Summer streets, formerly occupied by the late Lydia Pickering. The lot contains 10,000 square feet and may be divided into several other house lots if desired. Possession given immediately. Apply to WALLACE HACKETT, admr., over First National Bank.

Portsmouth, May 12th, 1881.

Island Residence For Sale,

HOUSE on Badger's Island, Kittery, opposite Portsmouth, and within three minutes' row of the wharves; a most beautiful situation. House contains six rooms, with all needed outbuildings connected, and all in good repair. Attached is a small but thrifty orchard of apple and pear trees, and a garden with currant bushes, etc. Terms easy. Apply to HIRAM AMAZEEN, Badger's Island, Kittery, Me.

A Full Line of **ROOM PAPERS and CURTAINS!** Fixtures, Tassels, Opaques, Hollands, may be seen at NO. 1 CONGRESS BLOCK. Especial attention given to making and fitting Curtains. **WILLIS G. MYERS.**

AN EXTRA LOT OF

Sponges, Chamois Skins and WHIPS

at reasonable prices at

JOHN S. TILTON'S

Harness Maker and Trunk Repairer,

18 Congress Street.

MARTIN GARRITY,

— BOTTLER OF —

Portsmouth Brewing Co.'s STOCK PORTER,

Recommended for *family use* by all *eminent physicians* as a wholesome and invigorating

SUMMER BEVERAGE,

and warranted to compare favorably with any of the imported brands, having been manufactured under the direction of an *expe ienced English brewer*, and can be sold at a more reasonable price than the imported goods for which a high custom house duty is paid.

TRY IT ONCE, *and satisfy yourself.*

Bottled expressly for family use.

All goods delivered in any part of the city FREE OF EXPENSE. All orders left at No. 23 DANIEL STREET promptly filled, and *satisfaction guaranteed.*

PIANOS TUNED!

Having secured the services of

MR. WILLIAM WALLACE McINTYRE,

(Formerly Teacher of Music.)

I am now prepared to attend to all orders for Tuning and Repairing Pianos promptly. All work done in the most thorough manner and satisfaction guaranteed in every case.

Mr. McIntyre will also act as Agent for the sale, exchange or renting of Pianos and Organs.

D. H. Montgomery,

MUSIC AND ART STORE.

No. 6 Pleasant Street.

TRUNK REPAIRING!

a specialty. Trunks called for and returned without extra expense at

John H. Tilton's

Harness Dispensatory,

18 CONGRESS STREET,

MAIN & WINCHESTER BLOCK.

WHIPS! All qualities and prices; LARRABEE'S, 28 Congress

Local Matters.

POST OFFICE RULES.

MAILS CLOSE.

	A. M.	P. M.
Boston, West and South,	8, 10:25, 2:30	4:50 *6:30
Boston Way,	10:25, 2:30	
Portland,	9:25	4:50 6:30
East [beyond Portland,]	9:25	6:30
Biddeford, Saco and Way,	9:25	4:50
Great Falls,	9:25	4:50
Great Falls & Conway R. R.	9:25	
Concord and North,	7:40	4:50
Concord Way,	7:40	4:50
Boston & Maine R. R.	7:40	4:50
Dover,	9:30	2.30 6:30

*Arrives in Boston next morning.

MAILS ARRIVE.

	A. M.	P. M.
Boston, South and West,	10:05, 3:15	5:30 9:00
Boston Way,	10:05	5:30
Portland and East,	11:20	9:20
Great Falls & Conway R. R.	11:20	
Concord and North,	10:20	6:50
Dover,	7:30	3:15 5:50

Letters for the night mails [and no others] east or west may be deposited in the box at the Eastern depot, every day except Sundays.

E. G. PEIRCE, JR., P. M.

MINIATURE ALMANAC--JUNE. 25.

SUN RISES..... 4.25 | MOON SETS 2.22 A. M.
SUN SETS..... 7.40 | FULL SEA 11.00 A. M.
LENGTH OF DAY.. 15.15 | 11.15 P. M.

THE WEATHER.

U. S. SIGNAL OFFICE,
WASHINGTON, D. C.
June 25, 1:30 A. M.

Probabilities for New England:—

Fair weather, variable winds, stationary or higher temperature and barometer.

The Thermometer at the CHRONICLE Office, at 4:00 o'clock this morning, registered 58 degrees above zero.

Cloudy.

AROUND HOME.

Police Officer Shannon received an ugly cut in the face while lending aid at the fire last Thursday evening, a piece of glass, driven by a stream from a fire engine, striking him with such force as to stick into the flesh, requiring to be pulled out by hand.

In removing the rubbish from the cellar of the Frisbee house at Kittery, on the site where Committee Craven has recently built, was found a lady's shoe of ancient style, shaped like a Chinese pattern, with pointed toe. It is now in possession of Mrs. Chase, one of the descendants of the former owner of the place.

Miss A. D. Chapman, who was driven from her residence, No. 31 Hanover street, by the fire on the 23d inst., lost a gold watch during the fire. On Friday morning it was found in the ruins, not much damaged, by Herbert Ayers, son of Mr. George W. Ayers, who also was turned out of house and home by the fire.

The roads leading to the Burnham and Goodwin farms on Gerrish's island, Kittery, have been put in good order. Mr. Porter R. Emery had charge of repairing the Burnham road, and Messrs. Wadleigh & Drew of the Goodwin road. Several ledges which were in the road have been removed, and a large amount of filling-in has been done.

Portland Commandry of Knights Templar of Portland, Me., Leander Fobes eminent commander, arrived in this city about noon on Friday, with Chandler's band, the party numbering about 125, including ladies and the band. Barges were taken at the depot for Newcastle, the party stopping at the Wentworth, where they had a social dance in the evening.

A splendid crop of grass has been growing on the surface of the south pond for a week past, and on Thursday night the water of the pond was as "flagrantly odious" as Mrs. Partington's bouquet of roses. Unless the vegetation is cleared away before the 4th of July, the south-end boys will have to hire a mowing machine to go ahead of their boats before they start their boat-races that day.

There were seventy-five boarders at the Appledore house on Friday. The Oceanic opens to-day (Saturday,) and the steamer Pinafore will commence running between Appledore and Star islands on Monday. Capt. Joseph Haley, of the Pinafore, has been on a vacation for some days, visiting his friends in Haverhill, Mass., but will return in time to take charge of his boat on her first trip.

Charles E. Batchelder, Esq., for some years past judge of the police court in this city, is mentioned as the possible successor of Judge Foster on the supreme bench. Judge Batchelder is a young man of more than ordinary legal ability, and an industrious student in his chosen profession; he read law with Ex-Gov. Gaston of Massachusetts, whose professional ability is widely known, and who speaks of Mr. Batchelder in terms of strong commendation; and should he be appointed to the supreme bench would worthily fill the position.

Mr. Editor: Is it a part of the duty of the Portsmouth police to escort through our streets processions either of local or visiting organizations, when there is not even a pretense of a suspicion that any annoyance will be offered? If not, who has authority to detail the force for such "service" as *escorting cavalry?*

Again: The *Times* of the 23d inst. says, "Four of the regular police were on duty at the Wentworth house last evening." How long is it since it became the duty of Portsmouth to police Newcastle? That some official is assuming the exercise of a power he does not legally possess, is the way it looks to A CITIZEN.

The schooner Nettie Adams arrived from Gloucester on Friday, light.

The summer arrangement of the Eastern railroad goes into effect on Sunday, June 26th.

Dog fish are reported as striking in thick in this vicinity, and mackerel have decamped.

The National Granite State bank at Exeter has declared a dividend of five per cent, payable July 5th.

The city Directory is for sale at Willis G. Myers' bookstore. All who have not already secured a copy of this work can obtain one there.

Paymaster Henry T. Wright is detached from the navy yard, and ordered to settle his accounts. Paymaster John F. Tarbell is ordered to the yard, July 5th.

Murray's circus this afternoon and evening. The best time for ladies and children to visit the show is in the afternoon, avoiding the crush at night, and seeing exactly the same performance as in the evening. See advt.

Portland Commandry of Knights Templar will leave the Wentworth this morning at nine o'clock, in carriages; alighting at Richards avenue, they will march to the music of Chandler's band through Middle, State, Pleasant, Congress and Vaughan streets to the depot, and take the cars for Portland.

The Massachusetts Press Association arrived from Portland by a special train between eight and nine o'clock Friday evening, and proceeded directly to the Wentworth at Newcastle in teams. They will remain at the Wentworth until Sunday, when they will scatter themselves along the beaches and at the Shoals.

In the list of hotels and boarding-houses in this vicinity which was published in the CHRONICLE of the 24th inst., we omitted to mention the hotel on Smuttynose island, Isles of Shoals, kept by Mr. Lemuel B. Caswell — a favorite resort year after year for those who have once patronized it, as is shown by the fact that every room in the hotel is now engaged.

Mr. Floron Barri acknowledges the services of the fire department and his friends who by their efforts saved his property from fire on Thursday evening last. In the collecting of his household goods, which were removed in great haste, he finds them uninjured, without a scar or dent, and would express to all who rendered him assistance his warmest thanks.

Mr. John Connors, driver for the Portsmouth Brewing Co., was thrown from his team on Friday afternoon when turning the corner at Franklin buildings, and seriously if not fatally injured. He was conveyed to his home and found to have sustained concussion of the spine; his legs were paralysed, as were also his arms below the elbows, and there was a dangerous internal hemorrhage. His recovery was considered hopeless.

Benjamin W. Hoyt & Co., boot and shoe manufacturers of Epping, have submitted to their creditors the following statement of their affairs: The liabilities aggregate $128,480; the assets consist of $24,592.12 in book accounts, $5,304.74 in stock and manufactured goods, $42,600 in insurance money, and $335 in horses, carriages, etc., making a nominal total of $72,851.86. These figures include $4,904.11 of bad debts, which, being subtracted,, leaves $67,927.75. The assets are thus about fifty-three per cent of the liabilities nominally, but it is thought that the creditors will not realize more than about thirty-five cents on $1.

BOSTON, June 20th.

There was a pleasant gathering of some of the "old boys" on Friday evening, June 17th, at No. 17 Upton street, the residence of Ex-Alderman Thomas J. Whidden, it being the 64th anniversary of his birthday. Mr. Whidden was not only the recipient of true friendly greetings and best wishes of his early associates, but of many valuable material tokens of love from members of his family—from one an elegant gold-headed cane, to steady his footsteps, when he shall become old, feeble or gouty. Time settles gently upon him, for he is as active and full of life now as he was forty years ago; long may he wave, for he is a prince of good fellows. One dear old associate was missed from our circle this year—Mr. B. P. Shillaber, whose presence always sheds a gleam of joy to all about him; though not present, having been confined to his house by sickness the year past, he sent his warm heart wishes in rhyme to Mr. Whidden, appropriate for the occasion. Among those present was that veteran expressman, C. C. Jackson, Ex-Mayor Marvin of your city, Lemuel Caswell, Charles L. Damrell, Samuel Beck, Howard Jackson, A. G. and S. H. Whidden, Gideon Beck, and others of early days. After a social intercourse with each other, the party was invited to the dining-room, where a bountiful spread was awaiting them, and two hours at the table were pleasantly passed by partaking of the good things provided, and living for a season in reviving bright spots in early life. B.

THE CORNER-STONE LAID.

The corner stone of the new Christ's (Episcopal) church was laid on Friday with impressive ceremonies, in presence of a large concourse of spectators, the general order of exercises being in accord with those at the laying of the corner stone of St. John's church on June 24th, 1807.

Preliminary services were held in the old church at eleven o'clock in the forenoon, when an historical and dedicatory sermon was delivered by Rev. Mr. Roberts of Exeter, a special choir furnishing choice music; the celebration of the holy communion closed the exercises in the church.

At three o'clock the Masonic procession was formed in front of Congress block, DeWitt Clinton Commandry of Knights Templar acting as escort for the Grand Lodge of Masons and subordinate orders. The line, which was headed by the American band of this city, at the city rooms was joined by the officers of the municipality and other guests, the following being the composition of the procession:

DeWitt Clinton Commandry.
St. Andrew's Lodge.
St. John's Lodge.
Architect with Plate.
Contractors and Builders of the Church.
Trustees.
Mayor and Aldermen of Portsmouth.
Common Council.
City Officers.
Military and Naval Officers.
All Civil Officers.
The Clergy.
The Grand Lodge of New Hampshire.
M. W. Grand Master.
Citizens Generally.

Among the officers of the Grand Lodge present were Grand Master Frank A. McKean of Nashua, Dep. Grand Master Alpheus W. Baker of Lebanon, Grand Senior Warden J. Frank Webster of Concord, Grand Junior Warden H. E. Burnham of Manchester, Grand Chaplain Henry Powers of Manchester, Grand Treasurer Joseph Kidder of Manchester, Grand Secretary George P. Cleaves of Concord, Grand Tyler Samuel W. Emerson of Concord, Grand Senior Steward Frank D. Woodbury of Concord, Grand Junior Steward George A. Bailey of Manchester, and Grand Marshal Joseph W. Hildreth of Manchester.

On the arrival of the procession at the grounds the following exercises were gone through with:

Hymn, by choir.

Placing of memorials in the receptacle, and sealing of the same, the memorials consisting of copies of the Portsmouth CHRONICLE, *Journal* and *Times*, a series of coins, and a silver plate engraved with the names of Mr. Marsh and the trustees of the church.

Laying of corner stone by Grand Master McKean, with Masonic ceremonies.

Music by double quartette.

Oration by Grand Chaplain Henry Powers.

Hymn.

Benediction, by Grand Chaplain.

The procession then reformed, and returned to Market square, where the line was dismissed.

The new church is to be of stone, in the old English style of architecture, and is erected through the munificence of the late George M. Marsh, who besides devising for the building, provided for the furnishing of a baptismal font, bibles, prayer books, silver christening basin and communion service, organ in the right of the chancel, and bell; the remainder of the bequest to be invested, and the annual interest to be devoted to the poor of the parish. The will further provides that the parishioners of the church shall for at least five years defray the expenses thereof by voluntary contributions, and the seats be free. The cost of the edifice, outside of the devotional appurtenances, will be about $100,000; and it will be ready for dedication in about one year. The trustees of the church will add a chime of nine bells, and it is intended to make it one of the most attractive houses of worship in New England.

KNIGHTS OF HONOR.

At a meeting of Wentworth Lodge, No. 2162, Knights of Honor, held at Kittery, Me., Thursday evening of this week, the following officers were chosen:

Past Dictator, George Manent;
Dictator, Augustus Stevenson;
Vice Dictator, Usher B. Thompson;
Asst. Dictator, Leul L. Goodrich;
Reporter, T. J. Pettigrew;
Financial Reporter, Dennis M. Shapleigh;
Treasurer, J. D. Parker;
Chaplain, L. B. Gerrish;
Guide, George W. Daymon;
Guardian, Thos. L. Jose;
Sentinel, Salisbury H. Williams;
Medical Examiner, E. Q. Adams.

"Don," the well-known dog of Mr. John M. Hill, famous for his intelligence and *ratting* instincts, was poisoned by strychnine at noon to-day. Every antidote failed to save him. He was well known at the hotels and stores on Main street, having scoured their basements in his destruction of rodents. He was a cross of Scotch terrier and black and tan parents, was raised by the late F. W. Miller, of Portsmouth, from best blooded stock, and was about five years old. This is the third dog Mr. Hill has lost by poison.—*Concord Monitor.*

C. W. Greenleaf of North Berwick, in a note to the Boston *Journal*, says that he was elected a director of the Globe "Spark Arrester" company of Boston, which is alleged to be a fraudulent concern, without his knowledge or consent, and that he knows nothing of the affairs of the company.

DIED.

SENTER. In this city, June 22d, Mrs. Eliza Senter, aged 78 years and 9 months.

MARINE CHRONICLE.

PORT OF PORTSMOUTH.

SAILED June 23d.

Sch Charles H Trickey, Kelley, Philadelphia.

ARRIVED June 24th.

Stmr Lancaster, Mills, Philadelphia.
Sch War Eagle, Frisbee, Bangor.
Sch D K Ham, Freeman, Boston for Dover.

SAILED June 24th.

Sch Free Wind, Frisbee, New York.
Sch Satellite, Adderton, Boston.
Sch Hattie Lewis, Garland, Boston.
Sch American Eagle, Cahoon, New York.

Bark Jennie Cobb, Small, from Boston arr at Matanzas 16th.

Sch Fair Wind, Woodward, hence arr at Ellsworth 22d.

Sch Leonora, Hurst, for Bangor sld from Newburyport 22d.

Sch Wingaersheck, Donnell, from Newburyport arr at Boston 23d.

Schs Mystery, Seaward, for Hingham, and Triton, Rand, for this port, cld Bangor 21st.

Isles of Shoals.

Appledore and Oceanic HOTELS.

THE staunch sea-going steamer Appledore, Capt. Albert Rand, leaves Jones' wharf, near the foot of Deer street, for these favorite and widely-known ocean resorts, daily, (Sunday excepted,) at 11 o'clock A. M., and SIX o'clock P. M. Returning, leaves the islands in season to connect with the morning and evening trains on the Eastern railroad for Boston and the west. Baggage checked through from Boston and intermediate stations, and returned free.

LAIGHTON BROTHERS & CO.

THE WENTWORTH,

Newcastle, N. H,

OPEN June 18th. Accommodations for 450 guests, and offers more attractions than any other seaside resort on the Atlantic coast. Excellent advantages for boating, fishing and bathing. Contains every modern appliance, spacious rooms, best spring beds, large parlors, passenger elevator. Music Hall for dancing and theatricals. Orchestra of 20 pieces, Bowling Alleys, Billiard Room, Steam Yacht for excursions; Sail and Row Boats, first-class Livery and Boarding Stable. Grounds illuminated by electric light. New York and Boston Stock reports received every hour. Two miles from Portsmouth and two hours' ride from Boston by Eastern Railroad. Coaches of the Hotel always in waiting. Address

F. W. HILTON & CO.,
Portsmouth, N. H.

aug 3

THE
IMPERISHABLE
PERFUME.
Murray & Lanman's
FLORIDA WATER,
Best for TOILET, BATH, and SICK ROOM.

NOTICE.

We wish simply to announce to the Ladies of Portsmouth and vicinity, that our stock of

MILLINERY GOODS!

— COMPRISES —

The Best and Most Desirable Styles

to be found in

New York or Boston Markets,

Our success in endeavoring to please our customers for the past fourteen years needs no comment. Respectfully,

J. M. TEBBETTS,
14 MARKET STREET.
PORTSMOUTH, N. H.

GREAT HAIR SALE!

Will sell during the months of April and May, one lot of real French Hair Switches, all long hair, at just one-half the price heretofore asked. Also, another lot French Hair Switches with short stems, extra even hair

WEIGHING 5 Ounces,	1-YARD LONG	for $10.00
" 4 "	30 INCHES "	" $.00
" 3 "	27 "	" 4.50
" 2 "	25 "	" 3.50
" 2 "	24 "	" 3.00
" 2 "	20 "	" 1.50

We advise every lady in want of switches to make a selection before the last of May, as we consider these Great Bargains.

Still another lot of 30 Real Hair switches from 1-2 to 1 Yard Long, at the extremely low price of 50c, 75c, $1.00, $1.25, $2.00, $2.50 and $3.00 each.

The sale of these goods at these prices will close May 31st.

We also shall sell a large lot of real hair Grey Switches at the same prices as the plain.

Also one large lot of Heavy Puffs for 20c, 10c, and 5c, which is ONE-HALF THE REGULAR PRICE. We take

Combings and Worn Hair

in Exchange, and manufacture

Combings into Switches

from 50 cents upwards. Hair Nets for Crimps from 10 cents and upward at the

Hair Manufactory,
65 *CONGRESS STREET,*
PORTSMOUTH, N. H.
M. E. JOHNSON, - - - - Proprietor.

$5 TO $20 per day at home. Samples worth $5 free. Address Stinson & Co., Portland Maine.

GUNPOWDER
— FOR THE —
4th OF JULY.
J. R. YEATON & CO.
No. 6 & 8 Congress St.

"THE STONE STABLE."

Having purchased the stock in trade and good-will of the business of the late Woodbury Locke, I shall conduct a

LIVERY AND BOARDING STABLE

At the old stand, the STONE STABLE on Fleet street, (entrance also on Congress street, next National Block,) where I shall keep a full supply of extra fine

Teams for Hire

At reasonable rates. Horses boarded by the week, or balked, and the best of care taken. Persons or parties desiring anything in this line will find it for their interest to call on

WM. F. FERNALD.

C. E. BOYNTON,

MANUFACTURER OF

SODA WATER

In Siphon Bottles and Fountains.

Cream Ginger Beer,
Tonic Beer, Root Beer,
Pineapple Beer,
Birch Beer,

GINGER ALE & MINERAL WATER.

— ALSO, BOTTLER OF —

MILWAUKEE LAGER,
ELDREDGE'S LAGER, and
REFINED CIDER.

Of the different summer beverages manufactured at this establishment it is hardly necessary to say a single word. They have become popular "on their own merits," and can be found in many private families and on sale in every hotel, saloon and restaurant in this locality.

The Lagers bottled by me are from the best breweries in the country, and it is safe to say that there is no better in the world.

☞ Orders may be left at my establishment for any of the above, which will be be delivered anywhere within the city limits without extra charge.

C. E. Boynton.

18 Bow street, - - Portsmouth, N. H.

FLOUR!

Just received

500 BARRELS

of the best St. Louis and Wisconsin Flour. Also some of the best Minnesota Haxall, which I shall sell at

WHOLESALE AND RETAIL!

LOWER than the same grades of Flour can be bought in Portsmouth. Call and price my Flour before purchasing elsewhere, at the old and popular stand of C. ROBINSON & SON,

16 BOW STREET.

Portsmouth, April 20th, 1881.

J. S. JAMES.

B & L

Brunswick Soups.

These Soups are put up in powder form in tin cans of 1-2 lb. each, and consist of Vegetable, Lobster, Fish, Bean, Beef and Oxtail. One can will make five pints of Excellent Soup, all seasoned, in fifteen minutes. It is one of the most wholesome and convenient articles for the table ever produced. Price 25 cents per can. We have just received a new stock of CAPERS, OLIVES, ENGLISH PICKLES also NEW CROP OLIVE OIL, in qt., pt., and 1-2 pt. bottles. Also, DUTCH CHEESE, Whole ROLLED OX TONGUES, in cans, CANNED BEEF, etc. In Lunch Goods we have SARDINES, TONGUE, HAM, CHICKEN, DEVILED HAM and POTTED BEEF and TONGUE. Peirce Farm Champagne CIDER, in qt. and pt. bottles.

Butler & Laighton.
NO. 1 MARKET SQUARE.

Investment Bonds

BOUGHT, SOLD and EXCHANGED.

Savings Banks, Insurance Companies, and Trustees are invited to correspond with us, and furnish us a list of any Bonds which they desire to buy, sell or exchange.

Water Works Loans, City Bonds, and first-class Railroad Securities always on hand.

J. E. LEWIS & CO., Bankers,
74 Cedar Street, New York.
dy20

For Sale,

OR will be let for the season, a two-seated pleasure Wagon, in good condition. Apply at the clothing store No. 6 Market street.

J. W. MOSES.

Auction Sales.

HORSE & HASLEY.
AUCTIONEERS,
Money, Real Estate and Mortgage Brokers, Insurance and House Agents,
13 PLEASANT ST. - - EXCHANGE BUILDINGS.

FARMING TOOLS,
LAWN MOWERS,
WIRE CLOTH,
the largest stock in the city.

Pure Paris Green,
— AND —
LONDON PURPLE,

CARRIAGE VARNISHES,
— AND —
FINE COLORS.

And the most complete stock of

HARDWARE
— AND —
PAINTS,
in the City.

PRYOR & MATTHEWS.
No. 16 Market St.

JUST OPENED!
— AN —
Enormous Line!
— OF —
STRAW HATS!

Very Cheap.

F. G. MOSES,
No. 13 Congress street.

William Ward & Sons,
Distillers and Wholesale Dealers
— IN —
Foreign & Domestic Liquors,

including Brandies, Wines, Whiskies, Gins, Rum, Alcohol, and all other Spirits usually kept in first-class liquor stores. These goods will be sold by the package or measure, are warranted strictly as represented, and for medicinal purposes and table use *not excelled* by those of any house in New England.

Store 93 Market St,,
Distillery 19 Dennett St.
PORTSMOUTH, N. H.

N. B. Orders by mail and express promptly attended to.

THE
Caligraph!
A PERFECT
WRITING-MACHINE
AT LAST!

Faster, Lighter, More Durable, Simpler and Superior in Every Respect to the old Style of Writing-Machines.

It is operated with wonderful ease, always writes neatly and legibly, and three times faster than the pen.

WHO NEED THEM?

Business men, clergymen, lawyers, people who write illegibly, all who have writing to do.

THE PRICE

has been greatly reduced, and the machine is now within the reach of all.

For circular, showing recent improvements, Address

The New England Branch Of
The American Writing-Machine Co.,
No. 36 Bromfield Street,
BOSTON, MASS.

A machine can be seen at the clerk's office of U. S. Circuit Court, U. S. Court house, Portsmouth.

Fletcher & Tanton,
UPHOLSTERERS,
Furniture Dealers & General Undertakers
No. 58 Market Street, Portsmouth, N.H.

Coffins, Robes and Caskets always on hand or made to order. Orders left at 39 Deer Street or 37 State Street, by day or night, will be promptly attended to.

S. S. FLETCHER.
H. G. TANTON.

$66 a week in your own town. Terms and $5 outfit free. Address H. Hallett & Co., Portland, Maine.

IRON

A TRUE TONIC

A PERFECT STRENGTHENER. A SURE REVIVER.

IRON BITTERS are highly recommended for all diseases requiring a certain and efficient **tonic**; especially *Indigestion, Dyspepsia, Intermittent Fevers, Want of Appetite, Loss of Strength, Lack of Energy, etc.* Enriches the blood, strengthens the muscles, and gives new life to the nerves. They act like a charm on the digestive organs, removing all dyspeptic symptoms, such as *Taring the Food, Belching, Heat in the Stomach, Heartburn, etc.* **The only Iron Preparation that will not blacken the teeth or give headache.** Sold by all druggists. Write for the A B C Book, 32 pp. of useful and amusing reading—*sent free.*

BROWN CHEMICAL CO., Baltimore, Md.

BITTERS

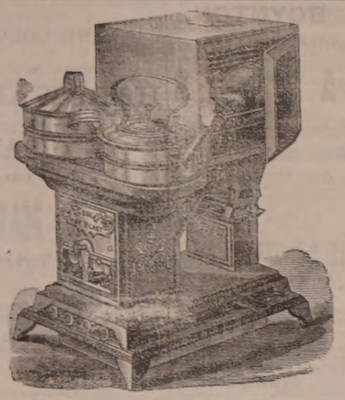

OIL STOVES.

THE ADAMS & WESTLAKE.

Improved wire gauze non-explosive, the

TUBULAR HOT BLAST,

And several other kinds. No smoke. No odor. Suitable for all kinds of Cooking.

REFRIGERATORS, ICE CHESTS, ICE CREAM FREEZERS, RUBBER HOSE, VELOCIPEDES, CHILDREN'S CARRIAGES, ETC.

JOHN P. SWEETSER,

NO. 46 MARKET ST.

AKRON

Salt Glazed

DRAIN PIPE.

The AKRON Pipe is superior in Strength, Durability, and Finish to any in the market.

For sale in lots to suit, at lowest manufacturers' prices, by

Samuel Cleaves & Son,

NO. 5 ELM ST.

Critchley & Whalley,

MACHINISTS, AND DEALERS IN

PIPE AND FITTINGS

Of all kinds, for

STEAM, WATER, AND GAS.

Engines and Boilers.

Other Machinery Bought and Sold.

Belting & Belt Lacings, Sheet Rubber, and all kinds of steam packing constantly on hand at manufacturers prices

STEAM HEATING APPARATUS

For warming buildings.

52 Hanover Street.

Silas Philbrick,

MANUFACTURER OF

Marble Monuments, Grave Stones,

Table Tops and Mantel Pieces; also Brown Stone and Granite, for all purposes.

☞ A large stock of grave-stones and monuments, made during the winter, for sale at reasonable rates at the Stone Yard, Pier wharf, State street, Portsmouth.

For Sale,

TO Whoever May be in Want—OAK PILES, large or small, for bridge or wharf purposes, OAK PLANK, sawn to dimensions; Hard WOOD, by the cord; FACED ROCKS, for cellar walls or other purposes; GRAVEL, SAND, and GOOD SOIL to raise low land. WM. S. WILLEY.

HENRY F. GRAFTON, STORY B. LADD, HALBERT E. PAINE,

Late Commissioner of Patents.

PATENTS!

PAINE, GRAFTON & LADD,

Attorneys-at-Law and Solicitors of American and Foreign Patents.

412 FIFTH STREET, WASHINGTON, D. C.

Practice patent law in all its branches in the Patent Office, and in the supreme and Circuit Courts of the United States. Pamphlets sent free on receipt of stamp for postage.

$72 a week. $12 a day at home easily made. Costly outfit free. Address True & Co., Augusta, Maine.

THE

Admiration

OF THE

WORLD.

Mrs. S. A. Allen's

WORLD'S

Hair Restorer

IS PERFECTION!

For RESTORING GRAY, WHITE or FADED HAIR to its youthful COLOR, GLOSS and BEAUTY. It renews its life, strength and growth. Dandruff quickly removed. A matchless Hair Dressing. Its perfume rich and rare. Sold by all Druggists.

Established over 40 years.
Enormous and increasing sales Throughout Europe and America.

ZYLO BALSAMUM (Mrs. Allen's)

A lovely tonic and Hair Dressing. It removes Dandruff, allays all itching, stops falling Hair and promotes a healthy growth with a rich, beautiful gloss, and is delightfully fragrant.

Price Seventy-five Cents in large glass stoppered Bottles. Sold by all Druggists.

New Stock

SPRING & SUMMER SUITINGS.

J. E. HAM & CO.

NO. 11 CONGRESS ST.

Having received a full assortment of Foreign Domestic

CLOTH CASSIMERES, SUITINGS

Equal to any in the city, we are prepared to make them up into Garments of the latest style

☞ Perfect Satisfaction Guaranteed.

Cure Your Corns!

BY USING

SCHLOTTERBECK'S

Corn, Wart & Bunion Solvent.

Entirely harmless; is not a caustic.
It removes Corns, Warts, Bunions and Collosities, without leaving a blemish.
Brush for applying in each bottle.
A CURE IS GUARANTEED.

Price 25 Cents. For sale by all Druggists.

Try it and you will be convinced, like thousands who have used it and now testify to its value.
Ask for Schlotterbeck's Corn and Wart Solvent, and take no other. Sold by

DAVID KIMBALL & CO.,

No. 36 Market street.

Portsmouth, N. H.

New Hampshire Items.

There is great excitement in the towns around Lake Sunapee on account of an attempt to incorporate the Lake Sunapee Steamboat company. Petitions in remonstrance have been extensively circulated and forwarded to the state legislature.

Gov. Bell's staff has been announced as follows: Maj. Gen. Augustus D. Ayling of Concord, adjutant general; Brig. Gen. Elbert Wheeler of Laconia, inspector general; Brig. Gen. Marshall C. Wentworth of Jackson, quartermaster general; Brig. Gen. George E. Lane of Exeter, commissary general; Brig. Gen. Ezra Mitchell, Jr., of Lancaster, surgeon general; Brig. Gen. Francis C. Faulkner of Keene, judge advocate general; Col. Charles H. Sawyer of Dover, Col. William H. Stinson of Dunbarton, Col. Daniel C. Gould of Manchester, Col. Edward H. Gilman of Exeter, aides-de-camp.

Centaur Liniment.

Invaluable to families, and owners of horses Sold everywhere.

—The man who digs a hundred feet into the ground for water gets a long well.

Castoria.

For sour stomach, constipation, and fretfulness of children. Pleasant, safe and cheap. 900 drops; 35 doses, 35 cents.

—"There is no disgrace in being poor," we are told, and we're glad of it, for there are enough other disadvantages about it without that one.

Ash-Tonic;

A perfected purifyer of the system In 1-2lb. bottles; 75 cents. For dyspepsia, the many forms of liver complaint, impure and impoverished blood, and functional derangements attendant upon debility. For symptons indicated by indigestion, loss of appetite, nausea, sick headache, sour stomach, furred tongue, drowsiness, blanched lips, sallow complexion, pain in the side or back, eruptions, depression of spirits, nervous irritability and hysteria, and for building up the system, ash-tonic is unquestionably the most prompt and energetic remedy yet devised.

—Carlyle being once asked the difference between a natural fool and an educated fool, replied: "Just about the difference between you and me, I suspect." The questioner was never able to determine which kind of fool he was.

Prejudice Kills.

"Eleven years our daughter suffered on a bed of misery under the care of several of the best (and some of the worst) physicians, who gave her disease various names but no relief, and now she is restored to us in good health by as simple a remedy as Hop Bitters, that we had poohed at for two years, before using it. We earnestly hope and pray that no one else will let their sick suffer as we did, on account of prejudice against so good a medicine as Hop Bitters."—The parents.—*Telegram.*

—A reporter of a San Francisco paper, who was compelled to describe the wedding of a hated rival who had carried off the girl he fancied, furnished the following account: "The bride was radiant in a beautiful lavender silk dress, with orange wreath and six-button No. 9 kid gloves, slightly burst in the thumbs. The groom was as straight as a black cloth suit, constructed by the best tailor on Tehama street, could make him; and as red in the face as was consistent with a pair of boots two sizes too small and a No. 13 collar encircling his manly 16 1-2 inch neck. Fortunately, before the ceremony was over, the restraining button on the back of his shirt flew out and saved him from strangulation."

The peculiar merits of Fellows' Hypophosphites are:

First. Unique harmony of ingredients suitable to the requirements of diseased blood.

Second. Slightly alkaline re-action, rendering it acceptable to almost every stomach.

Third. Its agreeable flavor and convenient form as a syrup.

Fourth. Its harmlessness under prolonged use.

—That was a good specimen of American wit in the reply made by the old settler who had lived in a city since it was a log cabin or two, to the young man who was putting him through a course of interrogatories. "You must have lived here a long time?" "Well, I reckon." "Why, how long?" "Ever since you came here?" "Young man," said the old settler, seizing the questioner by the coat lapel, "do you see that hill across the river?" pointing to a lofty peak; I kim here, sir, when that was nuthin' but a hole in the ground."

Have you these dangerous symptoms? Cough, pain in the side or breast, fever, short breath, night sweats, tickling rising or soreness in the throat, diarrhœa, nervous debility, asthmatic or bronchial affections; if so, use at once Adamson's Botanic Cough Balsam. Trial bottles, 10 cts.; larger bottles, 35 and 75cts.

—A young woman at Cape Girardeau, Mo., who had suffered from a husband's neglect, traced him to a bar room, where he was playing cards with several companions. Setting a covered dish she held in her hand down upon the table, she said, "Presuming, husband, that you were too busy to come home to dinner, I have brought you yours," and departed. With a forced laugh he invited his friends to dine with him, but on removing the cover from the dish found only a slip of paper, on which was written: "I hope you will enjoy your meal; it is the same your family have at home."

Important.

When you visit or leave New York city, save Baggage Expressage and Carriage Hire, and stop at *Grand Union Hotel*, opposite Grand Central Depot; 450 rooms, fitted up at a cost of one million dollars, reduced to $1 and upwards per day. European plan. Elevator. Restaurant supplied with the best. Horse cars, stages and elevated railroad to all depots. Families can live better for less money at the Grand Union Hotel than at any other first-class hotel in the city. 14y13,82

Coming, Coming!

From the New York Aquarium to Portsmouth,

Saturday, One day Only, June 25.

THE

John H. Murray New Show

CIRCUS, MENAGERIE, MUSEUM AND AQUARIUM!

In all its unrivalled splendor, with a company of

100 Principal Performers! 100

23 GLITTERING AND GORGEOUS CAGES

— FILLED WITH —

The Choicest and Rarest Animals on Earth!

Including the Famous and awe inspiring

LEVIATHAN

Wonkifimad WHAT IS IT! WHAT IS IT!

The only one ever Seen by Man. Cost $10,000.

The Mastodon Boque Torque

from the South Sea Islands. Imported at a cost of $20,000. THE MUSEUM embraces a Mammoth Collection of

NEW AND STARTLING CURIOSITIES

From all parts of the world. A magnificent

Aquarium on Wheels!

Containing many Rare and Beautiful Specimens of

THE FINNY TRIBE!

☞ The Gorgeous Coach of the Thrice Lord Mayor of London, "Dick Wittington," a veritable antique relic of the Old World—cost $5,000—may be seen in the Grand Street Pageant.

The Grand Free Street Procession!

Will start at 10 o'clock A. M., and pass through the principal streets.

J. H. MURRAY'S MARVELLOUS STUD OF TRAINED LILIPUTIAN

12 PONIES. 12 PONIES. 12
12 PONIES. 12 PONIES. 12

2 Grand Free Exhibitions,

on the Grounds, at 11 A. M. and 1 P. M.

☞ A Monster train of 23 R. R. Cars required to transport this Combination of Shows!

Remember the Price of Admission

to the Great Shows is only

FIFTY CENTS!

Children half-price.

KEEP YOUR EYE ON DAY AND DATE!

Saturday, June 25.

Doors open at 1 and 7 P. M. Commences one hour later.

C. E. MYERS & CO.

are now placing on their counters the finest selection of

Ready Made Clothing

— FOR —

SPRING & SUMMER WEAR

ever shown to their customers, at LESS than last year's prices. We also have a good line of

Blue Yacht Cloths

— AND —

Cassimere Suitings.

☞ In Sawyer's Woolens we make specialty.

All in want of a good strong

WORKING SUIT

— OR A —

FINE DRESS SUIT,

will find it to their advantage to call at the old stand

Corner of Market & Bow Sts.

C. E. MYERS. C. E. SIMPSON.

THE

Mutual Life Insurance Co

of New York.

ASSETS

$92,000,000

The Largest, the Best, and the Cheapest Life Insurance Company in the World!

A Few Startling Figures!

Comparison of semi-endowment rates in the Mutual Life, with ordinary life rates of other companies.

Premiums to secure $1000 if death occurs within 20 years, or $500 if the insured live to the end of the term.

Age	Annual	Semi-Annual	Quarter Annual
46	$35.76	$18.18	$9.17
47	36.83	18.73	9.44
48	38.02	19.33	9.75
49	39.33	20.00	10.08
50	40.78	20.74	10.46
51	42.37	21.54	10.86
52	44.11	22.43	11.31
53	46.01	23.40	11.80
54	48.09	24.45	12.33
55	50.35	25.60	12.91
56	52.80	26.85	13.54
57	55.45	28.20	14.22
58	58.33	29.66	14.95
59	61.44	31.24	15.75
60	64.80	32.95	16.61

Annual Premium charged by different Companies, on the ordinary Life Policy for an Insurance of $1000.

Age	Equitable	Com. Mutual	Mutual Benefit	New York Life
46	$39.58	$39.51	$39.00	$39.58
47	41.30	41.19	40.70	41.30
48	43.13	42.98	42.50	43.13
49	45.09	44.89	44.46	45.09
50	47.18	46.94	46.50	47.18
51	49.40	49.15	48.70	49.40
52	51.78	51.53	51.04	51.78
53	54.31	54.09	53.54	54.31
54	57.02	56.84	56.20	57.02
55	59.91	59.79	59.06	59.91
56	63.00	62.95	62.10	63.00
57	66.29	66.33	65.34	66.29
58	69.82	69.94	68.82	69.82
59	73.60	73.79	72.54	73.60
60	77.63	77.89	76.52	77.63

C. M. GIGNOUX

GENERAL AGENT

For Maine and New Hampshire.

AT FOYE'S

Ladies', Gents' and Children's

HOSIERY!

No. 23 Market St.

SHAMOKIN COAL,

— AND —

Franklin Coal!

For Summer use, also,

LEHIGH and LACKAWANNA

and a great variety of other first-class Coals for Furnaces and Stoves at

PORTSMOUTH COAL POCKETS.

J. ALBERT WALKER.

No. 137 Market Street.

Order book and telephone at Moses' Hat Store, No. 13 Congress street.

BUTTER.

THIRTY Tubs fine Creamery and Vermont Butter, price

28 cents per pound.

for sale by

HENRY F. GERRISH.

Transportation.

Eastern & Maine Central Railroad Line.

CARS leave the Station of the Eastern Railroad between Deer and Elm streets, as follows:

For Boston, at 4.05, 7.15, 8.20, 11.02, A. M.; 3.10, 5.30, P. M. Sundays, 4.05 A. M.; 5.30 P. M.

For Portland, Augusta, Brunswick and Lewiston, 10.02, A. M.; 3.10, P. M.; 9.10 P. M. Sunday 9.10 P. M.

For Bangor, Waterville, etc., 10.00 A. M., 9.10 P. M. Sundays 9.10 P. M.

For St. John and Halifax, 9.10 P. M Sundays 9.10 P. M.

For Great Falls and Wolfeborough, 10.00, A. M. 5.40 P. M.

For North Conway, 10.00, A. M.

For Dover and Way Stations, 5.00, 9.50, A. M., 12.10, 3.05, 6.50 P. M.

Trains leave For Portsmouth—

From Boston, 7.30, 10.00 A. M.; 12.30, 3.15, 4.40, 7.00 P. M. Sundays 8.00 A. M., 7.00 P. M.

From Portland, 2.00, 8.45 A. M.; 1.00 P. M.

From North Conway, 7.05 A. M.

From Wolfeborough, 8.15 A. M.; 3.(0, P. M.

From Wolfeboro Junction, 6.50, 8.56, A. M.; 3.40 P. M.

From Great Falls, 7.32, 10.00 A. M.; 4.40 P. M.

From Dover, 6.45, 10.30 A. M.; 2.30, 5.00, 7.30 P. M.

From Newington, 7.01, 10.15 A. M.; 2.46, 5.16, 7.58 P. M.

Trains from Boston arrive at Portsmouth at 9.50, 12.05, 2.50, 5.30, 6.45, 9.00. Sundays at 10.30 A. M., 9.00 P. M.

Trains from Portsmouth arrive at Boston at 6.30, 9.05, 10.35 A. M.; 1.15, 5.30, 7.45 P. M. Sundays 6.30 A. M.; 7.45 P. M.

D. W. SANBORN, LUCIUS TUTTLE,
Master of Transportation. G. P. & T. A.
May 29, 1881.

Concord & Portsmouth Railroad.

PASSENGER TRAINS leave Concord Railroad Station, foot of Bridge street:

For Newmarket Junction, Manchester, Concord and Upper Railroads, at 7.35 A. M., and 5.10 P. M.

Arrive at Manchester at 9.40 A. M., and 7.10 P. M.

Arrive at Concord at 10.35 A. M., and 8.15 P. M.

Leave Concord at 7.30 A. M., and 3.35 P. M.

Leave Manchester at 8.16 A. M., and 4.25 P. M.

Arrive at Portsmouth at 10.10 A. M., and 6.15 P. M.

☞ All trains connect at Newmarket Junction, with trains of the Boston & Maine Railroad for Exeter, Haverhill, Lawrence and Boston; and for Dover, Great Falls and Portland; at Concord with trains to and from all the Upper Railroads.

H. E. CHAMBERLIN, Supt.

FALL RIVER LINE

— FOR —

NEW YORK, SOUTH AND WEST.

This line with its superior construction, superb equipment, palatial steamers and considerate care for the comfort of its patrons, presents Preeminent Advantages over all others. Trains connecting at Fall River with the well known steamers

BRISTOL AND PROVIDENCE

Leave Boston from Old Colony Depot, week days at 4.45 (accommodation,) and 6 P. M. (Steamboat Express,) Sundays at 7 P. M.

Leave New York for the East at 5:30 P. M. daily.

Passengers leaving Portsmouth at 3.15 P. M., arrive in Boston in season to connect with the steamboat express train. Through tickets for sale at the Eastern R. R. Station; state rooms secured at the office of the Line, No. 3 Old State House, and at Old Colony Depot in Boston.

J. R. KENDRICK, Supt.

L. H. PALMER, Agent, No. 3 Old State House.

SOUTH SHORE S. S. CO.

Boston & Portsmouth,

Direct Service.

S. S. "ACUSHNET,"

Will leave Comer's wharf, Boston, for Portsmouth, every Tuesdays and Fridays at

9 O'CLOCK, A. M.

Returning, will leave Portsmouth for Boston each Wednesday and Saturday at

9 O'CLOCK, A. M.

Fare—Single passage, $1.00. Commutation tickets, good for FOUR PASSAGES, either way, $3.00.

J. W. SEAVER, agent.....Boston.
R. B. BEAUMONT, agent.....Portsmouth.

N. B. Freight received at all times; but to insure passage on sailing days, must be on the wharf one hour before sailing time.

☞ Meals furnished on board, if desired.

STEAMER JAMES SAMPSON.

KITTERY & PORTSMOUTH.

TIME TABLE.

Leave Navy Yard Bridge,		Leave Navy Yard Landing,	
Kittery	6:45 A. M.	Portsmouth	7:25 A. M.
"	8:50	"	9:15
"	9:50	"	11:00
"	11:15	"	12:15 P. M.
"	2:00 P. M.	"	3:00
"	3:30	"	4:00
"	4:15	"	5:00
"	6:30	"	6:45
"	7:15	"	7:50
"	8:00	"	9:00

Fare Five Cents Each Way.

Extra trips to accommodate parties or entertainments. Freight taken at reasonable rates. A passenger waiting room is now open in the Tripe Building, near the end of the bridge in Kittery, where tickets are for sale, either single or in packages, and where bundles may be left for forwarding. A. STEVENSON, Proprietor.

STEAMER "MYSTIC."

KITTERY AND PORTSMOUTH.

TIME TABLE.

Leave Stimpson's wharf, Kittery,		Leave Adams & Co.'s wharf, foot of Daniel St., Portsmouth,	
"	7:00 A. M.	"	7:25 A. M.
"	8:45	"	9:30
"	10:00	"	10:50
"	11:15	"	12:20 P. M.
"	1:50 P. M.	"	2:30
"	3:15	"	4:00
"	4:15	"	5:15

Wednesday evening, leave Kittery at 6:30, Portsmouth at 8:00. Saturday evening, leave Kittery at 6:30 and 8:10, Portsmouth at 8:00 and 9:00.

Fare Five Cents Each Way.

Extra trips to accommodate parties and entertainments. Freight taken at low rates. Parties wishing to charter the steamer for excursions can do so by applying to

CAPT. H. W. TREFETHEN,
Proprietor.

TO KITTERY POINT,

Touching at Newcastle,

The Steamer "FEARLESS"

will commence her trips April 4th, and run as follows, until further notice:

Leave Portsmouth		Leave Kittery Point	
9:30	A. M.	8:30	A. M.
" 11:30		" 10:30	
" 3:00	P. M.	" 1:30	P. M.
" 5:45		" 4:00	

Landing in this city, Fernald's wharf, rear of No. 80 Market street.

Fare 10 Cents Each Way.

THEODORE KEEN, Proprietor.

March 29th, 1881.

Portsmouth Daily Chronicle.

By CHRONICLE & GAZETTE PUBLISHING COMPANY. | PORTSMOUTH, N. H., MONDAY, JUNE 27, 1881. | $6 PER YEAR IN ADVANCE. THREE CENTS PER COPY.

THE PORTSMOUTH DAILY CHRONICLE

(Established August 24, 1874.)

Is Published Every Morning, Sundays excepted, at No. 7 Exchange Building, Pleasant street, opposite the Post Office, by the

Chronicle and Gazette Publishing Company.

TERMS $6.00 PER YEAR.

The New Hampshire Gazette

(The Oldest Newspaper in the United States, established Oct. 7th, 1756,)

is published every Thursday at the same office. Terms, $1.50 per year; $2.00 per year, if not paid in advance.

ADVERTISEMENTS inserted on reasonable terms, in either or both papers. The GAZETTE, having a large country (in addition to its local) circulation, is an excellent medium of advertising. A liberal reduction made when advertisements appear in both papers.

☞ Correspondence from neighboring towns containing items of public interest, will be gladly received. All communications should be addressed and all checks made payable to the

CHRONICLE & GAZETTE PUBLISHING CO.,

PORTSMOUTH, N. H.

The Job Printing Business is conducted in the same office by Mr. Charles W. Gardner, who keeps on hand a large and and well-selected stock of all materials required in his line.

Mr. J. H. Bates, Newspaper Advertising Agent, 41 Park Row (*Times* building,) New York, is authorized to contract for advertisements in the CHRONICLE and GAZETTE, at our best rates.

New Advertisements.

BEATTY'S Organs 17 stops 5 sets Golden Tongues reeds only $85. Address Daniel F. Beatty, Washington, New Jersey.

GOLD MEDAL AWARDED THE AUTHOR.

A new & great Medical Work, warranted the best and cheapest, indispensable to every man, entitled "The Science of Life," bound in finest French muslin, embossed, full gilt, 300 pages, contains beautiful steel engravings, 125 prescriptions, price only $1.25 sent by mail; illustrated sample, 6c.; send now. Address Peabody Medical Institute or Dr. W. H. PARKER, No. 4 Bulfinch st. Boston.

KNOW THYSELF.

AGENTS! AGENTS! AGENTS! JOHN B. GOUGH'S best new book, *just published*, entitled

SUNLIGHT AND SHADOW

is the best chance ever offered to you. Its Scenes are drawn from the bright and shady sides of real life, and portray as only

John B. Gough

can portray them. For Pathos, Humor, and *intense interest*, it is without a peer. It is the "booming" *book for Agents*, and outsells all others 10 to 1. 80th *thousand in press*. 1000 agents wanted, men and women. Now is the time. ☞ *Exclusive Terms to any Agent.* Special Terms given. ☞ *Send for Circulars.* Address A. D. WORTHINGTON & CO., Pubs., Hartford, Conn.

tje29

Benson's —AWARDED— Capcine 6 Porous —MEDALS.— Plaster.

The Best Known Remedy for

Backache or Lame Back.
Rheumatism or Lame Joints.
Cramps or Sprains.
Neuralgia or Kidney Diseases.
Lumbago, Severe Aches or Pains
Female Weakness.

Are Superior to all other Plasters.
Are Superior to Pads.
Are Superior to Liniments.
Are Superior to Ointments or Salves.
Are superior to Electricity or galvanism
They Act Immediately.
They Strengthen.
They Soothe.
They Relieve Pain at Once.
They Positively Cure.

CAUTION Benson's Capcine Porous Plasters have been imitated. Do not allow your druggist to palm off some other plaster having a similar sounding name. See that the word is spelled C-A-P-C-I-N-E. Price 25 cts.

SEABURY & JOHNSON, Manufacturing Chemists, New York.

☞ "RHEUMATISM REMEDY AT LAST." Price 25c. "CORNS AND BUNION PLASTER.

Charles E. Joy,

ARCHITECT.

Office over Cochecho Bank,

DOVER, N. H.

BOOTS and SHOES.

Extra Inducements

are now being offered to persons in need of Boots and Shoes, to

Buy at HUSSEY'S!

In order to make room for my spring stock, and not wishing to carry over to next autumn a large lot of goods which though seasonable now will not be so in the spring, I am now offering my large and varied stock of *Winter Foot-Wear* at extremely

Low Prices, for CASH!

WILLIAM B. HUSSEY,

BOOT & SHOE MAKER,

No. 51 Congress Street,

FRANKLIN BUILDINGS.

L. S. L.

A SPLENDID OPPORTUNITY TO WIN A FORTUNE. Seventh Grand Distribution, Class G, at New Orleans, Tuesday, July 12, 1881.—134th Monthly Drawing.

LOUISIANA STATE LOTTERY COMPANY.

Incorporated in 1868 for 25 years by the Legislature for Educational and Charity purposes—with a capital of $1,000,000—to which a reserve fund of over $420,000 has since been added.

By an overwhelming popular vote its franchise was made a part of the present State Constitution adopted December 2d, A. D., 1879.

Its Grand Single Number Drawings will take place monthly. It never scales or postpone. Look at the following Distribution:

CAPITAL PRIZE, $30,000.

100,000 TICKETS AT TWO DOLLARS EACH.

HALF-TICKETS, ONE DOLLAR.

LIST OF PRIZES.

1 Capital Prize of		$30,000	$30,000
1 Capital Prize of		10,000	10,000
1 Capital Prize of		5,000	5,000
2 Prizes of		2,500	5,000
5 Prizes of		1,000	5,000
20 Prizes of		500	10,000
100 "	"	100	10,000
200 "	"	50	10,000
500 "	"	20	10,000
1000 "	"	10	10,000

APPROXIMATION PRIZES.

9	Approximation Prizes of	$300	$2,700
9	" "	200	1,800
9	" "	100	900
1857	Prizes amounting to		$110,400

Responsible corresponding agents wanted at all points, to whom liberal compensation will be paid. For further information, write clearly, giving full address. Send orders by express or Registered Letter, or Money Order by mail, addressed only to

M. A. DAUPHIN,
New Orleans, La.

or M. A. DAUPHIN, at
No. 212 Broadway, New York.

All our Grand Extraordinary Drawings are under the supervision and management of Generals G. T. Beauregard and Jubal A. Early.

DR. SANFORD'S LIVER INVIGORATOR

Only Vegetable Compound that acts directly upon the Liver, and cures Liver Complaints, Jaundice, Biliousness, Malaria, Costiveness, Headache. It assists digestion, strengthens the system, regulates the bowels, purifies the blood. A Book sent free. Dr. SANFORD, 162 Broadway, N. Y.

FOR SALE BY ALL DRUGGISTS.

33RD

Popular Monthly Drawing of the

Commonwealth Distribution Co.,

AT MACAULEY'S THEATRE.

In the city of Louisville, on

THURSDAY, JUNE 30th, 1881.

These drawings occur monthly (Sunday excepted,) under provisions of an act of the General Assembly of Kentucky, incorporating the Newport Printing and Newspaper Co., approved April 9, 1878.

☞ This is a special act, and has never been repealed.

The United States Circuit Court on March 31st rendered the following decisions:

1st. That the Commonwealth Distribution company is legal.

2d. Its drawings are fair.

N. B.—The Company has now on hand a large reserve fund. Read the list of prizes for the

June Drawing.

1 Prize	$30,000	100 Prizes	$100	each	$10,000
1 "	10,000	200 "	50	"	10,000
2 "	5,000	600 "	20	"	12,000
10 "	$1000 each 10,000	1000 "	10	"	10,000
20 "	500 " 10,000				
9 Prizes $300 each, Approximation Prizes,					$2,7000
9 "	200 " "	"	"	"	1,800
9 "	100 " "	"	"	"	900
1,960 Prizes					$112,400

Whole Tickets, $2. Half Tickets, $1.
27 Tickets, $50. 55 Tickets, $100.

Remit money or bank draft in letter, or send by express. Don't send by registered letter or post-office order. Orders of $5 and upward, by express, can be sent at our expenses. Address all orders to R. M. BOARDMAN, Courier-Journal Building, Louisville, Ky., or T. J. Commerford, 212 Broadway, New York.

Good and Reliable

INSURANCE COMPANIES.

COMMERCIAL UNION, of London.
FIRE ASSOCIATION, of Phila.
NIAGARA, of New York.
CONNECTICUT, of Hartford.
PHOENIX of London.

F. W. BEROCHEMONT & SON,

No. 9 CONGRESS STREET.

WHIPS!

In Large Variety, Cheap

—AT—

LARRABEE'S 26 Congress Street Up-Stairs.

MAPLE SUGAR and SYRUP,

for sale by

Henry F. Gerrish.

WILLIAM RUSSELL FOSTER.

ATTORNEY AT LAW

—AND—

NOTARY PUBLIC,

Has removed his office to

SAVINGS BANK BUILDING

(FRONT ROOM.)

Sardines and Beef.

50 Dozen cases Philippe & Canaud

SARDINES,

Price 30 cents for halves and 20 cents for ¼ boxes.

1000 LBS. CORNED BEEF,

Price 5c Cents. For sale by

H. F. GERRISH.

INTERNATIONAL Pavement Co.

FIRST MORTGAGE BONDS,

With a Bonus of Stock.

The pavement made by this Company has met with the highest favor, both in this country and in Europe, and it is considered to approach perfection more nearly than any other.

The Works of the Company are at Providence, R. I., and at Hastings, N. Y., and the needs of its business will soon require additional ones at Chicago and other large cities.

Negotiations are now pending with capitalists in London and Paris for the right to manufacture and use this pavement in those cities.

Few enterprises now on the market promise as profitable business as this one.

The Company require additional means to extend the facilities for manufacturing, and offer for sale the second $100,000 of their six per cent bonds (convertible into stock) at par and interest. These bonds carry a bonus of stock, which is fixed for the present at 50 per cent.

Pamphlets and full information furnished, and subscriptions received by

The Corbin Banking Co.,

43 Milk Street, Boston.

MWF6f

PATENTS!

R. H. EDDY,

No. 76 State St., opposite Kilby, Boston.

SECURES PATENTS in the United States; also in Great Britain, France and other foreign countries. Copies of the claims of any Patent furnished by remitting one dollar. Assignments recorded at Washington. *No Agency in the United States possesses superior facilities for obtaining Patents or ascertaining the patentability of inventions.*

R. H. EDDY, Solicitor of Patents.

Testimonials.

I regard Mr. Eddy as one of the *most capable and successful* practitioners with whom I have had official intercourse. CHARLES MASON, Commissioner of Patents.

"Inventors cannot employ a person more trustworthy or more capable of securing for them an early and favorable consideration at the Patent Office." EDMUND BURKE, Late Commissioner of Patents.

BOSTON, October 19, 1870.

R. H. EDDY, Esq.,—*Dear Sir:* You procured for me, in 1840, my first patent. Since then you have acted for and advised me in hundreds of cases, and procured many patents, reissues and extensions. I have occasionally employed the best agencies in New York, Philadelphia and Washington, but I still give you almost the whole of my business, in your line, and advise others to employ you. Yours truly, GEORGE DRAPER.

BOSTON, January 1, 1863. Stawtjansl

Room Papers, Window Shades, Fixtures, Tassels, Borders, &c., &c.

H. B. BUZZELL & SON

have received for the *Spring trade* a very extensive assortment of the above goods, of all grades and prices from *very cheap* to *very fine.*

They have the agency for the

Domestic and Springfield SEWING MACHINES,

(two of the *finest made and most reliable* machines in the market. MACHINE OIL, NEEDLES, all kinds. Parts, or attachments, for any machines.

Also a full line of TOPS, BALLS, MARBLES, RETURN BALLS, HOOPS, etc., etc.

A fine assortment of new

BOX STATIONERY

at low prices. Call and examine our goods before buying, it will pay you.

H. B. BUZZELL & SON,

Booksellers and Stationers.

PEIRCE'S BLOCK, - - MARKET SQUARE.

GOVERNMENT BONDS!

We are prepared to pay on presentation in any amount the highest market price for the CALLED BONDS of 1865 and 1867, and we will receive them at full value in exchange for other issues of UNITED STATES BONDS, or in exchange for other safe Securities paying 5, 6 and 7 PER CENT interest.

GEO. WM. BALLOU & CO.,

72 Devonshire Street.....Boston.
8 Wall Street.....New York

PERRY & CO'S

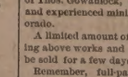

STEEL PENS

of superior English make; famous for durability and elasticity; great variety of styles suited to every kind of writing.

For sale by dealers generally.

THIRTY-SIX assorted samples for trial, including the "U" and "FA CON" Pens, enclosed in a useful steel box, by mail, on receipt of Twenty-five Cents.

IVISON, BLAKEMAN, TAYLOR & CO.

SOLE AGENTS FOR UNITED STATES.

138 and 140 Grand St., New York.

Portsmouth Insurance Agency

ESTABLISHED 1831.

JOHN SISE, INSURANCE AGENT,

OFFICE,

4 Market Sq., Up-Stairs.

ÆTNA INSURANCE CO., Of Hartford, Conn.
HOME INSURANCE CO., Of New York.
HARTFORD FIRE INSURANCE CO., Of Hartford, Conn.
ROYAL INSURANCE CO., Of Liverpool, Eng.
FRANKLIN FIRE INSURANCE CO., Of Philadelphia, Pa.
PHENIX INSURANCE CO., Of Brooklyn, N. Y.
LONDON AND LANCASHIRE FIRE INSURANCE CO., Of Liverpool, Eng.
Pennsylvania Fire Insurance Company, Of Philadelphia, Pa.
METROPOLE INSURANCE CO., Of Paris, France.

Responsible Companies, Large Assets, Equitable Rates, Prompt Settlements.

JOHN SISE,

Insurance Agent, 4 Market Sq., Up-Stairs.

MORSE & ILSLEY

FIRE, LIFE AND ACCIDENT

INSURANCE AGENTS.

Represent the following reliable companies:

THE INSURANCE COMPANY OF NORTH AMERICA, *Of Philadelphia, Pa.*

LIVERPOOL and LONDON and GLOBE *U. S. Office, New York City.*

SPRINGFIELD, *Of Springfield, Massachusetts*

QUEEN, *Liverpool and London*

PHŒNIX, *Of Hartford, Conn.*

ORIENT, *Of Hartford, Conn.*

TRAVELLERS' LIFE and ACCIDENT COMPANY, *Of Hartford, Connecticut.*

NEW ENGLAND MUTUAL LIFE, *Of Boston, Mass.*

The above companies are well known and reliable, and we solicit the patronage of our friends and the public. All losses adjusted and promptly paid at our office.

MORSE & ILSLEY,

NO. 14 PLEASANT ST., - UP ONE FLIGHT

VERMONT & COLORADO MINING COMPANY.

Organized Under Laws of Colorado.

Head Office, Denver, Colorado.

CAPITAL STOCK, $2,000,000.

200,000 Shares of $10 Each.

Full Paid and Forever Non-assessable.

DIRECTORS.

EDWARD H. GOFF (of Goff, Hastings & Co.,) Boston.
Hon. H. A. W. TABOR (Lt. Gov. of Colorado,) Denver, Col.
Hon. ALEX McDONALD (Pres. Wabash Mining Co.,) New York.
CHAS. E. FOLSOM (Chas. E. Folsom & Co.,) Boston.
J. B. RHODES, Banker and Broker, Boston.
SILAS GURNEY (Silas Gurney & Co., Tremont House,) Boston.
Col. A. J. WARE (Supt. B. & B. Smelting Co.,) Breckenridge, Col.
B. F. STICKLEY (Pres. Mount Royal Mining Co.) Leadville, Col.
Col. H. M. FRENCH, Breckenridge, Col.
EDWARD H. GOFF, President. Hon. H. A. W. TABOR, Vice President.
H. E. IRVINE, Sec. and Treas. THOS. GOWANLOCK, Supt. of Mine.

GOFF, HASTINGS & CO., Financial Agents.

The property owned and controlled by this company comprises 160 acres of rich mineral lands, from which large amounts of free gold have been taken in the old style of washing with rockers, besides four lode claims which have been considerably developed during the past year, and show good indications of rich silver veins.

The location of this property is unsurpassed, being near the celebrated "Robinson Consolidated," "White Quail," "Aftermath" and "Wheel of Fortune" mines, in the Ten-Mile Consolidated Mining District, and as prospect property is as valuable as any in Colorado.

Development work is to be actively and vigorously pushed, under the experienced management of Thos. Gowanlock, one of the most intelligent and experienced mining superintendents in Colorado.

A limited amount of Treasury Stock for promoting above works and purchasing machinery will be sold for a few days at 50 cents per share.

Remember, full-paid $10 shares at 50 cents, which are likely to be worth from $2 to $5 per share within six months.

Send all orders to

GOFF, HASTINGS & CO.,

BANKERS & BROKERS.

No. 292 Washington Street, Boston.

d&wtfy7

WHIPS All kinds, cheap, at LARRABEE'S 26 Congress Street, up-stairs.

Summer Complaints

At this season, various diseases of the bowels are prevalent, *and many lives are lost* through lack of knowledge of a safe and sure remedy. PERRY DAVIS' PAIN KILLER is a *sure* cure for Diarrhœa, Dysentery, Cholera, Cholera Morbus, Summer Complaint, etc., and is *perfectly safe.*

Read the following:

BAINBRIDGE, N. Y., March 22, 1881.
PERRY DAVIS' PAIN KILLER *never fails to afford instant relief* for cramp and pain in the stomach. JOSEPH BURNETT.

NICHOLVILLE, N. Y., Feb. 8, 1881.
The *very best* medicine I know of for dysentery, cholera morbus, and cramps in the stomach. Have used it for years, and it is *sure cure* every time. JULIUS W. DEE.

MONONA, IOWA, March 12, 1881.
I have used your PAIN KILLER in severe cases of cramp, colic, and cholera morbus, and it gave almost instant relief. L. E. CALDWELL.

CARNESVILLE, GA., Feb. 26, 1881.
For twenty years I have used your PAIN KILLER in my family. Have used it many times for bowel complaints, and it *always cures.* Would not feel safe without a bottle in the house. J. E. TILL.

SACO, ME., Jan. 24, 1881.
Have used PERRY DAVIS' PAIN KILLER for twelve years. It is *safe, sure, and reliable.* No mother should allow it to be out of the family. H. I. NAYES.

ONEIDA, N. Y., Feb. 19, 1881.
We began using it over thirty years ago, and it always gives immediate relief. Would safely dare to go to bed without a bottle in the house. S. SPENCER.

CONWAYBORO, S. C., Feb. 26, 1881.
Nearly every family in this section keeps a bottle in the house. DR. E. MORTON.

U. S. CONSULATE,
CREFELD, RHEINISH PRUSSIA, Feb. 8, 1881.
I have known PERRY DAVIS' PAIN KILLER almost from the day it was introduced, and for years of observation and use I regard its presence in my household as an *indispensable necessity.*
I. S. POTTER, U. S. Consul.

BURTON-ON-TRENT, ENG.
I had been several days suffering severely from diarrhœa, accompanied with intense pain, when I tried your PAIN KILLER, and found immediate relief. W. J. NOONE.

21 MONTAGUE ST., LONDON, ENG.
During a residence of twenty-three years in India, I have given it in many cases of diarrhœa, dysentery, and cholera, and never knew it to fail to give relief. R. CLUGGE.

No family can safely be without this invaluable remedy. Its price brings it within the reach of all.

For sale by all druggists at 25c., 50c. and $1.00 per bottle.

PERRY DAVIS & SON, Proprietors, Providence, R. I.

SULPHUR BITTERS

THE BEST AND GREATEST SPRING MEDICINE!

It will drive the Humor from your system, and make your skin clean and smooth. Those Pimples and Blotches which mar your beauty are caused by impure blood, and can be removed in a short time by the use of a few bottles of this great Spring Medicine. Do you feel nervous and irritable? Do you have Headaches with Pain in the top of the head? Do you have Indigestion and Constipation? Do your bowels need regulating? Do you have Dizziness, Ringing in the Ears, Sour Stomach, Bad Taste in the Mouth, Coated Tongue, Loss of Appetite, Cold Feet, Cold Hands, Cold Chills, Hot Flashes, Sudden Flushes of Heat, Burning in the Flesh, Sleeplessness, Nervous Debility, Low Spirits, Gloomy Forebodings, Dull Pain in the Back, Loss of Memory, Dull Sensation, Want of Energy, Want of Ambition, Want of Sympathy, Want of Interest in your usual pursuits? Do you have Cold Feet, Cold Hands, Cold Chills, Hot Flashes, Sudden Flushes of Heat, Burning in the Flesh, Sleeplessness, Nervous Debility, Low Spirits, Gloomy Forebodings, Dull Pain in the Back, Loss of Memory, Dull Sensation, Want of Energy, Want of Ambition, Want of Sympathy, Want of Interest in your usual pursuits? Why make yourself miserable? Why suffer with Dyspepsia, Biliousness, Constipation, Kidney Complaint, Nervous Prostration, Sleeplessness, Want of Appetite

Don't Trust Them.

When you feel badly, and have pains here and there through your body that you don't know how to account for, it is the most foolish policy in the world to take the advice of people who say: "Oh! there's nothing the matter with you. Let yourself alone and you will come out all right." These folks know nothing about it, and may be trifling with your life. You may have kidney or liver trouble. Send right out to your druggist and get a bottle of Dr. David Kennedy's "Favorite Remedy" and then you will be all right, or write to the doctor at Rondout, N. Y.

Charles L. S. Emery of Biddeford has been granted a patent for a slate-pencil sharpener.

Arrested!

Charles A. Dailey was arrested last evening for stealing from the drug store of Shiefman, a bottle of Sulphur Bitters. Before the court this morning, upon being asked why he should steal it, he stated that his mother was troubled with rheumatism, and that it was the only medicine that helped her, and being out of money and work was the cause of his stealing. As this was his first offence he was put on probation.—*Newark News.*

Portsmouth Chronicle.

MONDAY, JUNE 27. 1881.

[Entered at the Post-Office at Portsmouth, N.H., as second-class matter.]

The Mutual Life Insurance Company.

We have examined somewhat at length the thorough report on the examination of the condition of the Mutual Life Ins. Co. of New York, made by the Deputy Superintendent of Insurance for the state of New York, and also by the Supt. of Pennsylvania, Mr. Peet.

This is not a mere superficial collating of figures, but an actual inspection requiring the expenditure of seven months time and the labor of eighty persons. The detail of the business from the organization of the company in 1843, down to the last month, has been carefully and scrutinizingly investigated. The real estate has been visited and appraised—indeed, everything has undergone a full and complete examination. Ninety-two millions of real estate, bonds, mortgages, loans and other property have been seen. Indeed the labor of the investigation can handly be appreciated save by a reading of the report, which treats of the condition of the property and shows the wonderful results of good management and sound financiering which have characterized the operations of this company.

Without going into details, we can assure the members of this company, some of whom are among our most sagacious and far-seeing citizens, that the Mutual Life shows a most wonderful exhibit of stability, wealth and sound management. After the attempt of rival concerns to prejudice persons seeking policies against this company, and in view of the many short-lived attempted substitutes for legitimate and permanent guaranty of indemnity, it is gratifying to see that we have in this country an institution conducted upon a broad, wholesome and salutary basis. Here have been members who for several decades have paid their annual premiums with confidence, and are yet proposing to continue in the same reliance, which has increased with years. It is the great insurance company of the country; and this examination, while it gives us no new assurance of the stability of the company, will in no small degree serve to inform new members, and those seeking to become such, either as a means of investment or for the welfare of their friends or families, that the management is one which courts exhaustive examination and bears the most vigorous scrutiny as to its affairs. We feel more confidence in thus speaking of this company, not by reason of the results of the recent examination alone but because we have had occasion personally to be informed from time to time as to its condition, etc.

It is always safe to "get the best." It is economical in matters of this kind to be insured in a company of acknowledged soundness, and with a capacity to guaranty insurance at the lowest rate at which it can be consistently afforded; and the career of thirty-eight years in which this company has existed, demonstrates in its results that there is no safer or better-conducted company of this kind in the world than the Mutual Life of New York.

The New York Senatorial Fight.

The monotonous voting continued without result all last week. The democrats early in the week abandoned Jacobs as a candidate to succeed Senator Conkling, and supported Clarkson N. Potter.

News and Notes.

Hard fighting is reported between United States troops and cattle-men on one side, and large bodies of Pahute Indians on the other, in Grand Valley, Utah, and southern Colorado. Eighteen or twenty of the cattle men are missing, and are supposed to be dead; and it is feared that all the settlers in Grand Valley have been massacred. Seven soldiers and a lieutenant are reported killed.

The steam tug Luke Hoyt sank alongside the wharf in Newburyport one day last week, and on Friday morning a diver employed in raising her nearly lost his life through a leak in the rubber air-pipe. He was insensible when hauled up, and was not able to stand for some time. A few moments more under water would have resulted in his death.

In the trial of Harriet Stone, aged fourteen years, charged with the murder of an infant left in her charge, which was last week four days in progress at Elizabethtown, Essex county, N. Y., the jury rendered a verdict of not guilty after being out ten minutes. The child defendant testified that she had been criminally assaulted by the father of the child which it was charged she had poisoned, and that the babe was murdered by its mother to furnish a pretext for a criminal charge against the prisoner; and the child's story was evidently believed by the jury.

Henry A. Grover, aged twenty-five years, of Foxboro', Mass., started from Attleboro' for Foxboro' last Thursday afternoon on a bicycle, but when within three miles of the place fell from the bicycle, struck his head against a stone wall, and was instantly killed.

Mrs. Mary Putnam died in Dexter, Me., on the 20th inst., in the 100th year of her age.

After a recent thunder storm Mr. B. F. Manter of Milo, Me., found thirty-three of his sheep dead under one tree.

Henry Bixby, a butcher at Essex Junction, Mass., in attempting to slaughter a bull with a sledge hammer on the 22d inst. missed the animal and was precipitated on to the bull's horns, when the infuriated beast turned upon the unfortunate man and gored him in a shocking maner. Bixby died shortly afterward.

Jas. Y. Christmas shot his brother-in-law, Wm. G. Whitney, at the residence of Mrs. Myra Clark Gaines in Washington on Saturday evening. Christmas is a son of Mrs. Gaines; the men have for years been engaged in business together, but of late Whitney has been living a very irregular life and had neglected his business. Christmas has been working very hard and living quietly. Whitney has been under the influence of liquor lately and has been very abusive to his mother and Christmas, and that cause and his neglect of business have led to long, heated discussion. On Saturday evening they were descending the stairs together when the quarrel was again renewed, when Whitney, who was excited with liquor, struck Christmas a violent blow, when Christmas drew his pistol and shot his brother-in-law dead. Christmas says he acted only in self defence, intending only to disable Whitney.

The driving wheel of the engine at the Victoria Mill in Newburyport burst on Thursday evening, doing great damage to the building. The company had ordered a new double engine and six new steel boilers for the factory, and it is thought doubtful if repairs will be made until these are put in next fall. If that be the case, the mill will have to be idle for two or three months, to the great detriment of the operatives.

Mrs. Nancy L. Parker, aged seventy-eight, of Lowell, Mass., attempted suicide by hanging Friday night, but was restored to life, although it is feared she will die from the shock. Her husband is said to have been a brother of Rev. Theodore Parker of Boston.

The celebrated trotting mare, Goldsmith Maid, has got a fine colt.

THE BIDDEFORD STRIKE.

The strike was reported on Friday and Saturday to be "petering out" fast, the Laconia mill having three pairs more of mules running at noon on Friday than were started up in the morning; most of the strikers were getting tired of being idle, and it was anticipated that all the machinery would soon be in motion.

MARRIED.

BROOKS—AMAZEEN. In Chelsea, Mass., June 15th, at the residence of Thomas Stoddard, by Rev. Andrew Gray, W. Alden Brooks of Chelsea and Miss M. Lizzie Amazeen, daughter of the late Capt. Joseph Amazeen, U. S. R. M., of Portsmouth, N. H.

DIED.

HOW. In Cambridge, Mass., June 25th, Rev. Moses How, aged 91 years, 10 months and 21 days, formerly of this city.

MARINE CHRONICLE.

PORT OF PORTSMOUTH.

ARRIVED June 24th.

Sch Yankee Blade, Miner, Elizabethport.

SAILED June 24th.

Brig F H Todd, Maguire, Calais.
Brig Eliza, Renaud, Lingan, C B.
Sch Elouise, Gray, Bangor.

ARRIVED June 25th.

Sch Curtis Ackerly, Pettis, Baltimore.
Sch Ceres, Hutchings, New York for Dover.
Sch Loella, Amee, Bangor for Dover.

SAILED June 25th.

Stmr Lancaster, Mills, Philadelphia.
Sch Sharon, Donnell, York.

Sch Mary Willey, Williams, for this port cld Bangor 23d.
Sch Mary McFarland, Montgomery, hence arr at Baltimore 22d.
Sch Modesty, Nickerson, from Providence arr at New York 23d.
Sch Lucinda, Pray, hence arr at Portland 23d.
Sch Loella, Amee, hence arr at Rockland 18th.

Notice to Mariners.

On and after July 1st a fixed white light of the fifth order will be again shown from the lighthouse at Bass river, Vineyard Sound, Massachusetts. The focal plane is thirty feet above the ground and forty feet above mean low water. The light should be seen twelve miles in clear weather from the deck of a vessel twelve feet above the sea.

Mothers! Mothers!! Mothers!!!

Are you disturbed at night and broken of your rest by a sick child suffering and crying with the excruciating pain of cutting teeth? If so, go at once and get a bottle of MRS. WINSLOW'S SOOTHING SYRUP. It will relieve the poor little sufferer immediately—depend upon it; there is no mistake about it. There is not a mother on earth who has ever used it, who will not tell you at once that it will regulate the bowels, and give rest to the mother, and relief and health to the child, operating like magic. It is perfectly safe to use in all cases, and pleasant to the taste, and is the prescription of one of the oldest and best female physicians and nurses in the United States. Sold everywhere. 25 cents a bottle. mw & s & sp ias82

$500 Reward!

We will pay the above reward for any case of Liver Complaint, Dyspepsia, Sick Headache, Indigestion, Constipation or Costiveness we cannot cure with Wright's Vegetable Liver Pills, when the directions are strictly complied with. They are purely Vegetable, and never fail to give satisfaction. Sugar Coated. Large boxes, containing 30 Pills, 25 cents. For sale by all Druggists. Beware of counterfeits and imitations. The genuine manufactured only by JOHN C. WEST & CO., "The Pill Makers," 181 & 183 W. Madison St., Chicago. Free trial package sent by mail prepaid on receipt of a 3 cent stamp. dcowsmd1f81

AUCTION SALE!

NINE-SIXTEENTHS of schooner CELIA will be sold at auction at Commercial Wharf on Tuesday, June 28th, at 10 o'clock A. M.

Isles of Shoals.

Appledore and Oceanic HOTELS.

THE staunch sea-going steamer Appledore, Capt. Albert Rand, leaves Jones' wharf, near the foot of Deer street, for these favorite and widely known resorts, daily, (Sunday excepted,) at 11 o'clock A. M., and six o'clock P. M. Returning, leaves the islands in season to connect with the morning and evening trains on the Eastern railroad for Boston and the west. Baggage checked through from Boston and intermediate stations, and returned free.

LAIGHTON BROTHERS & CO.

THE WENTWORTH,

Newcastle, N. H.

OPEN June 18th. Accommodations for 450 guests, and offers more attractions than any other seaside resort on the Atlantic coast. Excellent advantages for boating, fishing and bathing. Contains every modern appliance, spacious rooms, best spring beds, large parlors, passenger elevator. Music Hall for dancing and theatricals, Orchestra of 20 pieces, Bowling Alleys, Billiard Room, Steam Yacht for excursions, Sail and Row Boats, first-class Livery and Boarding Stables. Grounds illuminated by electric light. New York and Boston Stock reports received every hour. Two miles from Portsmouth and two hours' ride from Boston by Eastern Railroad. Coaches of the Hotel always in waiting. Address

F. W. HILTON & CO.,
Portsmouth, N. H.

tang 3

GREAT HAIR SALE!

Will sell during the months of April and May, one lot of real French Hair Switches, all long hair, at just one half the price heretofore asked. Also, another lot of French Hair Switches with short stems, extra even hair

WEIGHING 5 Ounces,	1 YARD LONG	for	$10	00
" 4 "	20 INCHES	"	"	6.00
" 3 "	27 "	"	"	4.50
" 3 "	26 "	"	"	3.50
" 2 "	24 "	"	"	2.00
" 2 "	20 "	"	"	1.00

We advise every lady in want of switches to make a selection before the last of May, as we consider these Great Bargains.

Still another lot of 200 real hair switches from 1-2 to 1 Yard Long, at the extremely low price of 50c, 75c, $1.00, $1.50, $2.00, $2.50 and $3.00 each.

The sale of these goods at these prices will close May 31st.

We also shall sell a large lot of real hair Grey Switches at the same prices as the above.

Also one large lot of Heavy Puffs for 20c, 10c and 5c, which is ONE-HALF THE REGULAR PRICE. We take

Combings and Worn Hair

in Exchange, and manufacture

Combings into Switches

from 50 cents upwards. Hair Nets for Crimps from 10 cents and upward at the

Hair Manufactory,

65 *CONGRESS STREET,*
PORTSMOUTH, N. H.

M. E. JOHNSON, - - - - Proprietor.

EXHIBITION

Of The

BEST STYLES!

AT

C. N. Shaw & Co.'s,

No. 3 Market St.

$5 TO $20 per day at home. Samples worth $5 free. Address Stinson & Co., Portland, Maine.

DENNIS SHEA,

MANUFACTURER OF

Cement Stone Pipe

— AT —

26 WATER STREET, PORTSMOUTH.

The best Pipe made for Sewers, Culverts, Cellar and Sink Drains, Water Closets, etc. Gives perfect satisfaction wherever used. Is proof against frost, acids, and all substances which pass through the Pipe.

For sale at wholesale or retail, or laid in the best manner.

Orders for Pipe and laying left at the factory will receive prompt attention.

WHIPS! All qualities and prices; LARRABEE'S, 26 Congress

Lawn Mowers,

GARDEN TOOLS

— AND —

RUBBER HOSE,

At very low prices, at

A. P. WENDELL & CO.'S
3 Market Square.

SPECIAL ADVERTISEMENT OF SUMMER DRY GOODS.

AYERS & LOCKE HAVE JUST RECEIVED THE FINEST LINE OF SUMMER DRESS GOODS!

Muslins, Lawns, Buntings, Nuns, Veilings, Silks, etc. All Silk Surahs in Black and all desirable colors. Plain and Fancy Black Satin Marvelleux. Largest assortment of *Black Dress Silks* acknowledged by good judges to be exceedingly good value—75 cts., $1 $1.25, $1.50, $1.62, $1.75, $1.87, $2.00 and $2.25. CLOSING-OUT OF SPRING GARMENTS. Having met with unexpected success in the sale of Spring Sacques we have marked down what few we have in stock *To Cost / To Cost / To Cost* / to close the stock. We have also received a fine assortment of Linen Ulsters which we are prepared to sell at the very lowest Boston prices for first-class garments. We shall make large additions to our stock of Sun Shades and Sun Umbrellas as soon as the manufacturers can fill our orders. Everyone desirous of purchasing *Laces, Passementeries, Fringes, Buttons, Girdles, or Anything in the line of Trimmings or small Wares,* will find it their advantage to examine our stock and compare prices before purchasing elsewhere. FINEST LINE OF KID GLOVES, LISLE AND LACE TOP, AND LADIES & CHILDREN'S HOSIERY & UNDERWEAR IN THE CITY.

Ayers & Locke.

AYERS & LOCKE.

ICE! ICE!

The subscriber would inform his patrons and the public generally that he is prepared to supply the best quality of

ICE

At wholesale and retail, and on reasonable terms, to Families, Stores, Offices and Vessels, or at any place desired, at short notice. Ice may be had at the ice-house at all times of the day or night.

PRESSED HAY, PIGS and SHOTES constantly on hand.

GARDENS PLOWED carefully, among trees, and TEAMING done to order.

LANGDON M. PERKINS,

No. 40 South Street.

All ladies want the new

Soltaire!

Gloves button only 25 cents per pair.

NEW LACE PINS, EARRINGS, AND BRACELETS.

Watches

at low prices at

Hutchinson's

CARRIAGE AND SLEIGH STOCK.

Hubs, Spokes, Rims, Shafts, etc.; a fine lot of sleigh and pung dashers.

WHEELS! WHEELS!!

At Manufacturer's prices. Oak and Ash lumber.

G. J. GREENLEAF.

Parasols!

AT

D. F. Borthwick's.

Dress Goods

— AT —

The Popular Store.

PRINTS and GINGHAMS!

— AT —

7 and 9 Market St.

We shall offer one of the

BEST ASSORTED STOCKS

at lowest prices.

D. F. BORTHWICK.

Chas. E. Laighton & Son,

Nearly opposite Post-Office.

Have in stock

New Bordeaux Goods,

CLARETS,

SAUTERNES, BURGUNDIES,

CHAMPAGNE AND

RHINE WINES!

Italian and French

OLIVE OILS,

in all sizes.

Richardson & Robbins'

ROLLED TONGUES,

Whole Boned Ham, Chicken, etc.

FERRIS'

Pig Hams & Bacon!

with as complete a line of

Seasonable Goods as can be found in New England.

Andrew P. Preston,

APOTHECARY,

will keep constantly in stock during the summer months, a fine assortment of

HAVANA CIGARS.

Smokers will find choice and fresh goods, at

PRESTON'S DRUG STORE.

Also, on hand a large lot of

SPONGES!

from the ordinary Reef to the finest Velvet, at prices ranging

FROM 1c TO $4,00.

Strictly pure

Dalmation Insect Powder!

Sure death for Flies, Roaches, etc., in any quantity at

ANDREW P. PRESTON'S

DRUG STORE.

WINE.

25 BASKETS CHAMPAGNE,

Darts and Pints, Moet and Chandon and Heidsick & Co.

20 CASES CLARET.

Price $6 to $12. For sale by

H. F. GERRISH.

STEPHEN D. SCRIGGINS,

Carriage Painter,

No. 16 Vaughan Street, Portsmouth, N. H.

Having spacious and good accommodations and long and large experience, he solicits patronage in this line.

FISH.

1000 *lbs. Dry Salted Pollock Fish.*
1000 *lbs. First Fare Cod Fish.*

For sale by

Henry F. Gerrish.

Real Estate.

For Rent,

HALF HOUSE on Melcher street, near Pleasant; four rooms; water in house. Rent low to prompt tenant. Apply at No. 51 Pleasant street. jc16tf

House For Sale.

THE HOUSE occupied by subscriber, containing 12 rooms in good repair. At small expense can be made into two tenements. J. E. HAM.

To Let,

STORE NO. 27 MARKET STREET.
Apply to J. R. MAY.

To Let,

FRONT office over Rockingham National Bank recently occupied by Wm. E. Foster. Apply at the Bank.

To Let.

HOUSE NO. 1 DENNETT STREET.
Apply at No. 5 Chapel St.

For Sale or To Let.

A VERY desirable house on Richards avenue. Furniture can be hired with the house if desired. Apply to A. F. HOWARD,
Custom House.

For Sale.

THE House and Land No. 19 Austin street.
Apply to JOHN P. HART.

To Rent.

HOUSE in Kittery, near Portsmouth Bridge; by the year, or for the summer; very pleasant location for summer residence; rent low.
Apply at CHRONICLE OFFICE.

For Sale,

THE HOUSE AND LOT corner of Austin and Summer streets, formerly occupied by the late Lydia Pickering. The lot contains 10,000 square feet and may be divided into several other house lots if desired. Possession given immediately. Apply to WALLACE HACKETT, adm., over First National Bank.

Portsmouth, May 12th, 1881.

Island Residence For Sale,

HOUSE on Badger's Island, Kittery, opposite Portsmouth, and within three minutes' row of the wharves; a most beautiful situation. House contains six rooms, with all needed outbuildings connected, and all in good repair. Attached is a small but thrifty orchard of apple and pear trees, and a garden with currant bushes, etc.

Terms easy. Apply to
HIRAM AMAZEEN,
Badger's Island, Kittery, Me.

A Full Line of ROOM PAPERS and CURTAINS!

Fixtures, Tassels, Opaques, Hollands,

may be seen at

No. 1 CONGRESS BLOCK.

Especial attention given to making and fitting Curtains.

WILLIS G. NIMMER.

AN EXTRA LOT OF

Sponges, Chamois Skins and WHIPS

at reasonable prices at

JOHN S. TILTON'S

Harness Maker and Trunk Repairer,

18 Congress Street.

MARTIN GARRITY,

— BOTTLER OF —

Portsmouth Brewing Co.'s STOCK PORTER,

Recommended for *family use* by all *eminent physicians* as a wholesome and invigorating

SUMMER BEVERAGE,

and warranted to compare favorably with any of the imported brands, having been manufactured under the direction of an *experienced English brewer*, and can be sold at a more reasonable price than the imported goods for which a high custom house duty is paid.

TRY IT ONCE, *and satisfy yourself.*

Bottled expressly for family use.

All goods delivered in any part of the city FREE OF EXPENSE. All orders left at No. 23 DANIEL STREET promptly filled, and *satisfaction guaranteed.*

PIANOS TUNED!

Having secured the services of

MR. WILLIAM WALLACE McINTYRE,

(Formerly Teacher of Music.)

I am now prepared to attend to all orders for Tuning and Repairing Pianos promptly. All work done in the most thorough manner and satisfaction guaranteed in every case.

Mr. McIntyre will also act as Agent for the sale, exchange or renting of Pianos and Organs.

D. H. Montgomery,

MUSIC AND ART STORE.

No. 6 Pleasant Street.

TRUNK REPAIRING!

a specialty. Trunks called for and returned without extra expense at

John H. Tilton's

Harness Dispensatory,

18 CONGRESS STREET,

MAIN & WINCHESTER BLOCK.

WHIPS! All qualities and prices; LARRABEE'S, 26 Congress

Local Matters.

POST OFFICE RULES.

MAILS CLOSE.

	A. M.		P. M.
Boston, West and South,	6, 10:35,	2:30	4:30 *8:30
Boston Way,	10:35,	2:30	
Portland,	9:25		4:50 6:30
East, [beyond Portland,]	9:25		6:30
Biddeford, Saco and Way,	9:23		4:50
Great Falls,	9:25		4:50
Great Falls & Conway R. R.	9:25		
Concord and North,	7:40		4:50
Concord Way,	7:40		4:50
Boston & Maine R. R.	7:40		4:50
Dover,	9:20		2:30 6:30

*Arrives in Boston next morning.

MAILS ARRIVE.

	A. M.	P. M.	
Boston, South and West,	10:05,	3:15	5:50 9:08
Boston Way,	10:05		5:50
Portland and East,	11:20		3:20
Great Falls & Conway R. R.	11:20		
Concord and North,	10:20		6:50
Dover,	7:30		3:15 5:50

Letters for the night mails [and no others] east or west may be deposited in the box at the Eastern depot, every day except Sundays.

E. G. PEIRCE, JR., P. M.

MINIATURE ALMANAC--JUNE. 27.

SUN RISES..... 4:25	MOON SETS	8:22 A. M.
SUN SETS..... 7:40	FULL SEA	0:00 A. M.
LENGTH OF DAY.. 15:15		0:15 P. M.

THE WEATHER.

U. S. SIGNAL OFFICE,
WASHINGTON, D. C.
June 27, 1:30 A. M.

Probabilities for New England:—Slightly warmer fair weather, variable winds mostly southerly, stationery or falling barometer.

The Thermometer at the CHRONICLE Office, at 4:00 o'clock this morning, registered 52 degrees above zero.

Cloudy.

AROUND HOME.

A new coal scale, with a capacity for weighing eight tons, was last week put in at E. F. Sise & Co.'s coal wharf.

Dr. John Stearns, whose residence is at the Campbell Cottage, near the Wentworth, has resumed the practice of medicine at Newcastle.

A valuable horse owned by Mr. Wm. Taylor was killed by an Eastern railroad train, Saturday evening, while feeding on the track near the powder house.

John Conners, the teamster who was so badly hurt by falling from his team at the corner of Congress and Fleet streets on Friday, died Saturday evening.

Mrs. William Erb, whose husband is employed at the Eldredge Co.'s brewery, left this city Friday evening for New York, to take passage there in a steamship for the Fatherland.

Schooner Adeliza, lying at Sise's wharf, is having a new foremast put into her. Mr. Wm. R. Martin furnishes the spar, and the rigging work is done by Mr. Joseph C. Muchmore. The schooner is also being calked, by Mr. Ben. M. Bailey.

The exercises of the graduating class of the high school will take place at the school-room on the afternoon of June 30th. The class will hold a reception at Franklin hall in the evening. The class numbers six, five of whom are young ladies.

The Newburyport *Herald* of Friday says: "The steam yacht 'Three Brothers' has been taken out of the marine railway dock, where she has been lying for the past eight months, and is to sail for Portsmouth immediately, having been sold to parties in that place."

The party of Gipsey's which left here for Dover on Wednesday of last week had been camped out at the gravel pit on Lafayette road, and were ordered by the city authorities to leave. It is said that two of our citizens who purchased horses of them got badly taken in.

In the summer arrangement of the Eastern railroad, now in operation, one additional train will be much appreciated, and that is an afternoon train leaving Portland at six o'clock, and reaching this city at 8:50. For a long time past most of the afternoon travel from Portland to this vicinity has been over the Boston & Maine road by way of Newmarket junction to this city.

A cricket match between the Arlington club of Lawrence, Mass., and the Portsmouth club, will be played on the grounds of the latter near Frenchman's lane in this city on the 4th of July, commencing at ten o'clock in the forenoon. A small fee of admission to the grounds will be charged. There will be dancing and other sports on the greensward at six o'clock in the afternoon; music by a local band.

The comet shew up finely on Saturday night, being visible from an early hour in the evening until daylight, except when obscured by clouds. The observers at Cambridge, Mass., have calculated its distance from the earth to be only 29,000,000 miles, but it is moving away from us at the rate of 300,000 miles a day, so there is little hope of our being able to catch it. The nucleus is supposed to be 1000 miles in diameter, the coma many times as much, and the tail four or five million miles long. It is believed to be the comet of 1807, whose return was not looked for before 1700 years. It will probably remain in sight for several weeks, gradually growing fainter to the eye until it disappears. It has already passed its point of extreme brightness.

The National Granite State bank at Exeter has declared a dividend of four per cent, payable July 5th.

The schooner Curtis Ackerly, Pettis master, arrived from Baltimore on Saturday with coal for J. Albert Walker.

The steamer Startled Fawn came into this harbor on Saturday with a party of fifty excursionists from Haverhill, Mass.

The annual graduating exercises of Brackett academy, at Greenland, occurred Thursday evening, the 23d inst. The graduating class was composed entirely of young ladies.

The whaling schooner Lizzie A. Robey was at the Shoals on Thursday last, hunting for whales. She has been engaged in this business all this season, and the captain of the schooner says that the whale which went ashore at Raggged Neck, Rye, was killed by him.

The driver of one of the Jones brewery teams on Thursday last carelessly drove under one of the guys of a derrick at the brewery, and was knocked off his seat to the ground by the guy, striking so heavily that he was made insensible, and did not recover consciousness for over two hours.

Some of the friends of Mrs. Gilman, who lost her life in the burning of her house at Kittery Point about the first of this month, have interviewed a medium, who disposes of the matter by stating that her death was caused by the flowing over of kerosene in a lamp which caught on fire, the flames spreading so quickly that she could not escape. That settles the mystery—with the believers of such evidence.

On Friday last Mr. John Brooks of Kittery was driving a team loaded with hay, when the horse, which belonged to Mr. Robert Gerrish, took fright and ran away, throwing Mr. Brooks off the hay into the road, the forward wheel going over him, and severely injuring his head and shoulders. The horse brought up against a barn, and received some hurts. He was put into his stall, and during the night got his fore feet into the crib, which was built up from the floor, and got cast, and in the morning was found in a condition from which he will not probably recover.

During the fire on Thursday evening last on the corner of Fleet and Hanover street, some of the cinders were blown as far as Mason's planing mill on Green street. The house of Mr. Richard E. Harvey, No. 3 Russell street, caught fire on the roof, but it was put out by Mr. Charles Foote and a Mr. Twombly. The house of Mr. Samuel W. Cottle, No. 11 Russell street, also took fire, but was put out by the assistance of Mr. Daniel F. Barrett. The residents in that vicinity were kept busy in extinguishing the burning cinders. Messrs. Foote and Barrett are flagmen on the Eastern railroad, and have in several cases of accident rendered valuable assistance.

Mr. Editor: In answer to a previous communication, relative to the propriety of putting the whole police force, *on foot*, in the front of a detachment of *cavalry*, as escort, I am informed that "it has always been a courteous custom with municipalities to tender police escort to processions, and while such service has not entailed any extra expense on the city it has been of great assistance in more ways than one." I see my error, and with proper humility acknowledge it; it is eminently proper that the police should escort a procession, even when it is composed of armed horsemen, who are popularly supposed to be able to clear a way for themselves. Like all new converts I am filled with zeal, and desire to have things done up brown; hence I would like to know why the processions of Friday and Saturday were not also escorted by the police in a body, as well as that of Thursday. True, it was not of so much importance to show the courtesy of the municipality to the many eminent men who took part in the Masonic procession as it was to do honor to a cavalry company, but that the circus procession should perambulate our streets on Saturday without the police in its front was too utterly horrid for anything. It is to be hoped that no such ommission will ever occur again.

A CITIZEN.

POLICE COURT.

SATURDAY, June 25; *Batchelder, J.*

Kate Reed and Mary McGurty, for assault on Sophia Engen, (case continued from Thursday,) were each fined $1, and ordered to pay one-half the costs. $7.67.

Kate Reed, charged with keeping a disorderly house, (continued case,) was discharged.

GOOD PLACE TO REFRESH.

Travellers concede that of all the railway restaraunts in the country, none excel in point of thorough neatness, prompt service and inviting refreshments that the Eastern railroad in this city. A year's trial under the management of Mr. W. K. Hill convinces the projectors that the establishment of this place for the comfort and convenience of passengers between Boston and the east was fully justified. It was many years ago insisted by Ex-Supt. Prescott that such a place was needed at Portsmouth, and its excellent coffee and pastry have made for it a reputation extending from the British provinces to the extreme south and west. Just now its strawberry short-cake is one of its special delicacies, and long before trains reach Portsmouth one hears experienced travellers speak of the good things which await them at this station. The room certainly is attractive and cheerful, and the constant attention paid to cleanliness, not only as to everything seen which invites the hungry guests, but in the preparation of articles in the kitchen and pantry of the establishment, warrants the most perfect freedom in indulging in all that is offered. The gentlemanly superintendent of the rooms and his well trained assistants permit nothing to be wanting that can be found in a place of this kind, which is a credit to the road that has thus made ample provision for the entertainment of its patrons.

MOSES HOW.

Elder Moses How died in Cambridge, Mass., June 25th, in the 92d year of his age. He was born in Haverhill, Mass., Aug. 22d, 1789, and began to preach in Salem on the 10th of June, 1814. He came to this city in 1817, leaving here for New Bedford in 1819; returned to this city in 1826, and remained until 1837, when he again went to New Bedford. He was in charge of the Seamen's Betael at New Bedford from July 15th, 1844, to April 15th, 1859, since which time he has not had pastoral charge of any church. During his ministry he preached over 8000 times, attended more than 2500 funerals, and joined in marriage 3840 persons, or 1920 couples, up to 1844, at which time he took charge of the Bethel, where no ordinances were administered. He leaves two sons, one a professor in Dartmouth college, and the other a lawyer in Boston; his wife died about five years ago. He has a sister living at the age of over ninety-four years.

THE MERRILL WILL BROKEN.

In New York, June 24th, Surrogate Calvin rendered a decision refusing to admit to probate the will of Caroline A. Merrill, formerly of this city, who died leaving an estate valued at $500,000. The will is dated May 2d, 1871, and is witnessed by Cyrus W. Field and Benjamin Cartwright. After bequeathing small sums to relatives she gave $50,000 to the New York hospital; $50.000 to the Catholic Cardinal McCloskey or his successor, and the residue of her estate to Bishop Bacon of Maine. Moses Taylor and R. G. Rolston were appointed executors. Bishop Bacon having died, she executed a codicil in Rome on Dec. 9th 1875, wherein she bequeathed the residue of her estate to Cardinal McCloskey for charitable purposes. The will was contested by George Merrill, a nephew and alleged adopted son, and by other next of kin no nearer than he, putting in issue the mental incapacity of decedent, and undue influence of other persons. Testimony was taken by a commission in Europe and the west, and after thirty-eight sessions were held the case was submitted in the summer of 1880. The surrogate finds that, the will and codicil were executed by decedent while laboring under an insane delusion as to the character and conduct of her nephew, George Merrill. Had it been admitted, Cardinal McCloskey would have received over $500,000.

The decision of the court will be gratifying in the extreme to many persons, as there are quite a number of deserving relatives of Mrs. Merrill who are both morally and legally entitled to enjoy this estate, rather than it should be turned into the coffers of the Pope, who can afford to do without it.

ROCKINGHAM COUNTY AND THE SUPREME COURT.

The first re-organization of the courts in this state for political purposes was made in the year 1813, when the "superior court of judicature" was changed to "the supreme judicial court," and only one of the judges of the old court, Arthur Livermore of Holderness, was retained. The other two judges determined not to submit to the new law, claiming that it was unconstitutional. Of these one was Richard Evans, who was the last judge of our highest court appointed from Portsmouth. Professor Sanborn, in his "History of New Hampshire," thus describes the confusion which followed:

Richard Evans and Clifton Claggett, in the autumnal sessions of the courts in the counties of Rockingham, Strafford and Hillsborough, appeared and opened the courts as in former years, ordering the jurors to be sworn and clients to be heard. Thus two sets of judges were at the same time holding rival courts, each claiming supreme power under the state constitution. The lawyers, jurors and a majority of the people recognized the new court. In Hillsborough county the high sheriff escorted the old judges to the court house; while the new court, attended by his deputies, were obliged to perform the business before them in a school-house. Shortly after these judicial collisions, Governor Gilman called together the legislature, and Josiah Butler, sheriff of Rockingham county, and Benjamin Pierce, sheriff of Hillsborough county, were removed by address; and from that time the new court ceased to be interrupted.

William M. Richardson of Chester, chief justice of the Superior Court of Judicature from 1816 to 1838, was the last judge of our supreme court appointed from Rockingham county.

A FROG ON THE JUMP.

The Old Orchard Junction railway has run against a little bit of a snag. The progress of building the road was going along finely, with fair prospects of having the rails laid, and cars running within a fortnight. The rails have been laid for quite a distance, and three days ago a union was made with the Eastern, a frog having been put in. Wednesday, however, Roadmaster Snow of the Eastern, with a crew of men, took up the connecting rails and thus severed the union. On Thursday noon the managers of the Old Orchard Junction railway went up to the point where the two roads were to unite, and with a crew of men, and sundry red flags as danger signals, relaid the rails, and put in the frog again to connect the two roads. What will be the next action? We presume the directors on the little road will apply to the courts for an injunction should an attempt be made to again break the connection.—*Biddeford Times*, 24th.

The Portland *Press* of Saturday says men are now keeping guard over the frog, and will endeavor to prevent any further interference. The origin of the trouble seems to be something as follows; "The Boston & Maine company claim that in allowing a connection to be made with this new road before its completion, and in running freight cars out upon it, the Eastern company have broken their contract with them. The work on the new road was not interrupted, as they had sleepers and iron enough for immediate wants. About half of the track has been laid, and work is rapidly progressing. Sleepers and iron will probably be carried out upon it as before on the cars of the Eastern railroad, and no further trouble is apprehended."

Naval Affairs.

The U. S. S. Alliance, Commander Wadleigh, arrived at St. Johns, N. F., 24th inst. After the necessary delay she will proceed on a Polar cruise with instructions to search the northern side of Spitzbergen, should the ice admit, for the Jeannette.

Passed Assistant Paymaster Stephen Rand is detached from the Quinnebaug, and ordered to settle his accounts.

Passed Assistant Paymaster George A. Dearing is ordered to the Quinnebaug.

Lieut. Comdr. J. G. Green has arrived home from the Asiatic station, having been detached from command of the Palos and placed on waiting orders. Lieut. Wm. A. Morgan is detached from the Wachusett, and placed on waiting orders. Lieut. John M. Hawley is detached from the Pensacola, and ordered to the Wachusett. Passed Asst. Engr. J. J. Barry is ordered to the Colorado.

Capt. Robert W. Huntington, U. S. M. C., has been granted thirty days leave of absence.

Capt. Henry J. Bishop and Capt. Israel H. Washburn U. S. M. C., are members of a general court martial which convened at the New York navy yard Friday, the 24th inst., for the trial of Second Lieutenant T. G. Fillette, U. S. M. C.

Passed Asst. Engineer W. A. H. Allen has been detached from the bureau of steam engineering at Washington, and ordered to special duty connected with the Lancaster at this navy yard.

It is stated that Captain Bancroft Cherardi, late in command of the Colorado at Brooklyn, N. Y., will be ordered to command the Lancaster when she goes into commission in August.

An Ingenious Sufferer.

The Russian police do not like the students, whom they suspect of nihilism. This fact gives point to the following story:

A student walking on the banks of the Neva had the misfortune to fall in, and, as he was ignorant of swimming, proceeded to drown. The policemen near by continued their patrolling, keeping studiously deaf to his cries for help. At the last moment the drowning man bethought himself of a stratagem, and shouted as loud as he could, "Down with the czar!" In an instant there were five policemen in the water, and he was fished out and taken to the nearest police-station.

NOTICE.

We wish simply to announce to the Ladies of Portsmouth and vicinity, that our stock of

MILLINERY GOODS!

— COMPRISES —

The Best and Most Desirable Styles

to be found in

New York or Boston Markets.

Our success in endeavoring to please our customers for the past fourteen years needs no comment. Respectfully,

J. M. TEBBETTS,
14 MARKET STREET.
PORTSMOUTH, N. H.

Proposals for Coal.

SEALED PROPOSALS will be received by the County Commissioners until Tuesday, July 5th, 1881, for furnishing coal for the County of Rockingham, as follows:

County Farm: 400 tons best quality White Ash Broken Coal, 2240 lbs. to the ton, delivered on cars at Epping.

Exeter jail: 20 tons best quality White Ash Broken Coal, and 10 tons same quality Stove coal, delivered at jail.

Portsmouth: 20 tons best quality White Ash Stove Coal, delivered at jail.

Proposals to be addressed to "County Commissioners, Portsmouth, N. H.," and right is reserved to reject any or all bids. Je17

CURRANT CIDER
— FOR THE —
4th OF JULY.
J. R. YEATON & CO.
No. 6 & 8 Congress St.

"THE STONE STABLE."

Having purchased the stock in trade and good-will of the business of the late Woodbury Locke, I shall conduct a

LIVERY AND BOARDING STABLE

At the old stand, the STONE STABLE on Fleet street, (entrance also on Congress street, next National Block,) where I shall keep a full supply of extra fine

Teams for Hire

At reasonable rates. Horses boarded by the week, or halted, and the best of care taken. Persons or parties desiring anything in this line will find it for their interest to call on

WM. F. FERNALD.

C. E. BOYNTON,
MANUFACTURER OF
SODA WATER
In Siphon Bottles and Fountains.
Cream Ginger Beer,
Tonic Beer, Root Beer,
Pineapple Beer,
Birch Beer,
GINGER ALE & MINERAL WATER.
— ALSO, BOTTLES OF —
MILWAUKEE LAGER,
ELDREDGE'S LAGER, and
REFINED CIDER.

Of the different summer beverages manufactured at this establishment it is hardly necessary to say a single word. They have become popular "on their own merits," and can be found in many private families and on sale in every hotel, saloon and restaurant in this locality.

The Lagers bottled by me are from the best breweries in the country, and it is safe to say that there is no better in the world.

☞ Orders may be left at my establishment for any of the above, which will be delivered anywhere within the city limits without extra charge.

C. E. Boynton.
18 Bow street, - - Portsmouth, N. H.

FLOUR!
Just received
500 BARRELS
of the best St. Louis and Wisconsin Flour. Also some of the best Minnesota Haxall, which I shall sell at
WHOLESALE AND RETAIL!
LOWER than the same grades of Flour can be bought in Portsmouth. Call and price my Flour before purchasing elsewhere, at the old and popular stand of C. ROBINSON & SON,
16 BOW STREET.
Portsmouth, April 20th, 1881.
J. S. JAMES.

B & L
Brunswick Soups.

These Soups are put up in powder form in tin cans of 1-2 lb. each, and consist of Vegetable, Lobster, Fish, Bean, Beef and Oxtail. One can will make five pints of Excellent Soup, all seasoned, in fifteen minutes. It is one of the most wholesome and convenient articles for the table ever produced. Price 25 cents per can. We have just received a new stock of CAPERS, OLIVES, ENGLISH PICKLES also NEW CROP OLIVE OIL, in qt., pt., and 1-2 pt. bottles. Also, DUTCH CHEESE, Whole ROLLED OX TONGUES, in cans, CANNED BEEF, etc. In Lunch Goods we have SARDINES, TONGUE, HAM, CHICKEN, DEVILED HAM and POTTED BEEF and TONGUE. Peirce Farm Champagne CIDER, in qt. and pt. bottles.

Butler & Laighton.
NO. 1 MARKET SQUARE.

Investment Bonds
BOUGHT, SOLD and EXCHANGED.
Savings Banks, Insurance Companies, and Trustees are invited to correspond with us, and furnish us a list of any Bonds which they desire to buy, sell or exchange.
Water Works Loans, City Bonds, and first-class Railroad Securities always on hand.
J. E. LEWIS & CO., Bankers,
tfy29 74 Cedar Street, New York.

For Sale,
OX will be let for the season, a two-seated pleasure Wagon, in good condition. Apply at the clothing store No. 6 Market street.
J. W. MOSES.

Auction Sales.

HORSE & BAILEY.
AUCTIONEERS,
Money, Real Estate and Mortgage Brokers, Insurance and House Agents.
13 PLEASANT ST. -- EXCHANGE BUILDINGS.

FARMING TOOLS,
LAWN MOWERS,
WIRE CLOTH,
the largest stock in the city.
Pure Paris Green,
— AND —
LONDON PURPLE,
CARRIAGE VARNISHES,
— AND —
FINE COLORS.
And the most complete stock of
HARDWARE
— AND —
PAINTS,
in the City.
PRYOR & MATTHEWS.
No. 16 Market St.

JUST OPENED!
— AN —
Enormous Line!
— OF —
STRAW HATS!
Very Cheap.
F. G. MOSES,
No. 13 Congress street.

William Ward & Sons,
Distillers and Wholesale Dealers
— IN —
Foreign & Domestic Liquors,
including Brandies, Wines, Whiskies, Gins, Rum, Alcohol, and all other Spirits usually kept in first-class liquor stores. These goods will be sold by the package or measure, are warranted strictly as represented, and for medicina purposes and table use *not excelled* by those of any house in New England.
Store 93 Market St.,
Distillery 19 Dennett St.
PORTSMOUTH, N. H.
N. B. Orders by mail and express promptly attended to.

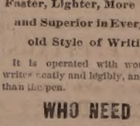
THE
Caligraph!
A PERFECT
WRITING-MACHINE
AT LAST!
Faster, Lighter, More Durable, Simpler and Superior in Every Respect to the old Style of Writing-Machines.
It is operated with wonderful ease, always writes neatly and legibly, and three times faster than the pen.
WHO NEED THEM?
Business men, clergymen, lawyers, people who write illegibibly, all who have writing to do.
THE PRICE
has been greatly reduced, and the machine is now within the reach of all.
For circular, showing recent improvements, Address
The New England Branch Of
The American Writing-Machine Co.,
No. 36 Bromfield Street,
BOSTON, MASS.
A machine can be seen at the clerk's office of U. S. Circuit Court, U. S. Court house, Portsmouth.

Fletcher & Tanton,
UPHOLSTERERS,
Furniture Dealers & General Undertakers
No. 55 Market Street, Portsmouth, N.H.
Coffins, Robes and Caskets always on hand or made to order. Orders left at 30 Deer Street or 27 State Street, by day or night, will be promptly attended to.
S. S. FLETCHER.
H. G. TANTON.

$66 a week in your own town. Terms and $5 outfit free. Address H. Hallett & Co., Portland, Maine.

IRON

A TRUE TONIC

A PERFECT STRENGTHENER. A SURE REVIVER.

IRON BITTERS are highly recommended for all diseases requiring a certain and efficient tonic; especially *Indigestion, Dyspepsia, Intermittent Fevers, Want of Appetite, Loss of Strength, Lack of Energy, etc.* Enriches the blood, strengthens the muscles, and gives new life to the nerves. They act like a charm on the digestive organs, removing all dyspeptic symptoms, such as *Tasting the Food, Belching, Heat in the Stomach, Heartburn, etc.* **The only Iron Preparation that will not blacken the teeth or give headache.** Sold by all druggists. Write for the A B C Book, 32 pp. of useful and amusing reading—*sent free.*

BROWN CHEMICAL CO., Baltimore, Md.

BITTERS

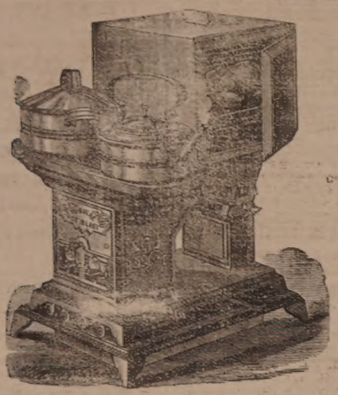

OIL STOVES.

THE ADAMS & WESTLAKE

Improved wire gauze non-explosive, the

TUBULAR HOT BLAST,

And several other kinds. No smoke. No odor. Suitable for all kinds of Cooking.

REFRIGERATORS, ICE CHESTS, ICE CREAM FREEZERS, RUBBER HOSE, VELOCIPEDES, CHILDREN'S CARRIAGES, ETC.

JOHN P. SWEETSER,

NO. 46 MARKET ST.

AKRON *Salt Glazed*

DRAIN PIPE.

The AKRON Pipe is superior in Strength, Durability, and Finish to any in the market.

For sale in lots to suit, at lowest manufacturers' prices, by

Samuel Cleaves & Son,
NO. 5 ELM ST.

Silas Philbrick,

MANUFACTURER OF

Marble Monuments, Grave Stones,

Table Tops and Mantel Pieces; also Brown Stone and Granite, for all purposes.

☞ A large stock of grave-stones and monuments, made during the winter, for sale at reasonable rates at the Stone Yard, Pier wharf, State street, Portsmouth.

Critchley & Whalley,

MACHINISTS, AND DEALERS IN

PIPE AND FITTINGS

Of all kinds, for

STEAM, WATER, AND GAS.

Engines and Boilers.

Other Machinery Bought and Sold.

Belting & Belt Lacings, Sheet Rubber,

and all kinds of steam packing constantly on hand at manufacturers prices

STEAM HEATING APPARATUS

For warming buildings.

52 Hanover Street.

GENJ. F. GRAFTON, STORY B. LADD,
HALBERT E. PAINE,
Late Commissioner of Patents.

PATENTS!

PAINE, GRAFTON & LADD,

Attorneys-at-Law and Solicitors of American and Foreign Patents.

412 FIFTH STREET, WASHINGTON, D. C.

Practice patent law in all its branches in the Patent Office, and in the supreme and Circuit Courts of the United States. Pamphlets sent free on receipt of stamp for postage.

For Sale,

TO Whoever May be in Want—OAK PILES, large or small, for bridge or wharf purposes, OAK PLANK, sawn to dimensions; Hard WOOD, by the cord; FACED ROCKS, for cellar walls or other purposes; GRAVEL, SAND, and GOOD SOIL to raise low land. WM. S. WILLEY.

$72 a week. $12 a day at home easily made. Costly outfit free. Address True & Co., Augusta, Maine.

THE

Admiration

OF THE

WORLD.

Mrs. S. A. Allen's

WORLD'S

Hair Restorer

IS PERFECTION!

For RESTORING GRAY, WHITE or FADED HAIR to its youthful COLOR, GLOSS and BEAUTY. It renews its life, strength and growth. Dandruff quickly removed. A matchless Hair Dressing. Its perfume rich and rare. Sold by all Druggists.

Established over 40 years.
Enormous and Increasing sales
Throughout Europe and America.

ZYLO BALSAMUM (Mrs. Allen's)

A lovely tonic and Hair Dressing. It removes Dandruff, allays all Itching, stops falling Hair and promotes a healthy growth with a rich, beautiful gloss, and is delightfully fragrant.

Price Seventy-five Cents in large glass stoppered Bottles. Sold by all Druggists.

New Stock

o

SPRING & SUMMER SUITINGS,

J. E. HAM & CO.

NO. 11 CONGRESS ST.

Having received a full assortment of Foreign Domestic

CLOTH CASSIMERES, SUITINGS

Equal to any in the city, we are prepared to make them up into garments of the latest style

☞ Perfect Satisfaction Guaranteed.

Cure Your Corns!

BY USING

SCHLOTTERBECK'S

Corn, Wart & Bunion Solvent.

Entirely harmless; is not a caustic.
It removes Corns, Warts, Bunions and Collosities, without leaving a blemish.
Brush for applying in each bottle.

A CURE IS GUARANTEED.

Price 25 Cents. For sale by all Druggists.

Try it and you will be convinced, like thousands who have used it and now testify to its value.

Ask for Schlotterbeck's Corn and Wart Solvent, and take no other. Sold by

DAVID KIMBALL & CO.,
No. 36 Market street.
Portsmouth, N. H.

Not a Clear Case.

The cashier of a famous bank enters the private office of the president, nervous and agitated.

"Sir," he says, "I feel myself compelled a secret to disclose to you, though for months I have striven to conceal it."

The president turns pale, thoughts of embezzlement rushing upon him, and enormous sums dancing in his head.

"What is it?" he gasps.

"The fact is," the cashier continues, "I—I love your daughter."

The president breathes more freely.

"Ah, you love my daughter. Do you ever make any errors in your books, or in counting your cash? Find yourself abstracted, eh?"

"Never, sir!" with pride.

"Then, sir," the father says, with a superb wave of the hand, "I must decline to encourage your suit. You are not really in love."

—The rim of a wheel is always tired out. They never put the tire inside.

Brace Up.

There is serious meaning in this expression. That wearied step, languid eye and feeling of general lassitude, come from "spring sickness." Be assured, a serious, and perhaps, fatal disease is close in its wake. The system wants cleansing of winter impurities; the sluggish blood needs to be sent in swift and clear currents through the veins. "Favorite Remedy" will do this; it will give new vigor to the body, brightness to the eye, a glow to the countenance and elasticity to the step. One dollar a bottle. Every druggist has it. Dr. David Kennedy, proprietor, Rondout, N. Y.

Mr. John C. Young of Belmont committed suicide last Saturday by cutting his throat. Deceased had been sick for a long time, with no hopes of recovery. He was forty years old.

How it Was!

At the battle of Gettysburg I was shot through the left leg and was sent to the hospital. The army surgeons relieved me but pronounced my case incurable. It discharged pieces of bone, and for years I have suffered with a running sore. I tried everything which my limited means would allow, and experienced no relief until I tried Sulphur Bitters. I am now almost well, and shall continue their use.—*Old Soldier.*

Daniel Carty, fifty-five years old, employed by the West Claremont Paper company, fell into a bleach tub of soda ash on Saturday, remaining there four minutes before being rescued. The bleach was so strong that it ate the flesh from his hips. It is feared he cannot recover.

Have you these dangerous symptoms? Cough, pain in the side or breast, fever, short breath, night sweats, tickling rising or soreness in the throat, diarrhœa, nervous debility, asthmatic or bronchial affections; if so, use at once Adamson's Botanic Cough Balsam. Trial bottles, 10 cts.; larger bottles, 35 and 75cts.

Patents have been issued to Wm. H. Abel of Bridgewater for a maching for manufacturing knit mittens, a re-issue; and to Franklin A. Tenney of Concord for an iron-bending machine.

"Liebig Co.'s Arnicated Extract of Witch Hazel I consider superior to any Witch Hazel in the market."
H. R. STOUT, M. D.,
JACKSONVILLE, Fla.

Cures piles, salt rheum, pelinful monthlies and weak eyes. Sold in fifty cents and dollar sizes.

Gen. Charles H. Burns, of Wilton, United States attorney for the district of New Hampshire, Edgar Aldrich, partner of Ex-Judge George A. Bingham of Littleton, and Ex-Judge Jeremiah Smith of Dover, are spoken of in connection with the vacant New Hampshire judgeship.

Mr. Patterson Meant What he Said.

I hereby testify that my boy, ten years of age, was taken sick with typhoid fever, followed by congestion of the lungs. Dr. Dyer, an eminent physician of this place, stated that he thought the boy would run down with quick consumption. A Mr. Patterson told me that Coe's Cough Balsam was curing similar cases, and advised us to purchase it. When I carried it home, my wife laughed at me, but I knew that Mr. Patterson meant just what he said, and I determined to try it. Two bottles effectually cured him, so that now he is as tough and healthy as anybody.
LYMAN DORMAN.
Huntington, Conn., Aug. 29, 1866.

Solomon Tilton, fifty years old, a brakeman on the Boston, Lowell & Nashua railroad, was killed at Concord junction on the 24th by getting his head caught between the bunters of cars while coupling.

Portsmouth Wholesale Prices.

Reported by BUTLER & LAIGHTON, Grocers.

Butter, per ℔ 20 to 25c.
Corn per bushel, Western 70c; Northern 80c.
Cheese, 16c per ℔. New 11.
Coal, Authr, per ton $6.00, Smith's, per ton $6.00.
Eggs per dozen, 18c.
Flour, Fancy, $7.00 @ $8.00; Ex. $9.00.
Fish per ℔ by the qtl., Cod 5 @ 6c; Pollock 2 1-2c.
Hay per ton, $14 @ $17.
Kerosene Oil per gallon, 16c.
Lard per ℔, by the tub, 12c.
Lard Oil per gallon, $1.00.
Molasses per gal., Cuba 42c; N. O, 55c @ 65c.
Oats per bushel, 56c.
Potatoes per bushel, 70c.
Pork per bbl., $20.00 @ $22.00.
Plaster per ton, lump $6.00; ground $10.
Rye, Northern, per bushel, 60c.
Soap per ℔, No. 1, 6c @ 7c.
Sugar per ℔, Br. 8 3-4 @ 9c; Gr. 11; Crushed 11 1-2c.
Tea per ℔, Black 40c @ 70c; Green 50c @ 60c.
Wood per cord, Hard $5; Pine $3.

Important.

When you visit or leave New York city, save Baggage Expressage and Stage Hire, and stop at *Grand Union Hotel*, opposite Grand Central Depot; 650 rooms, fitted up at a cost of one million dollars, reduced to $1 and upwards per day. European plan. Elevator. Restaurant supplied with the best. Horse cars, stages and elevated railroad to all depots. Families can live better for less money at the Grand Union Hotel than at any other first-class hotel in the city. [apl15,83

Proposals for Coal.

PAYMASTER'S OFFICE.
U. S. NAVY YARD, PORTSMOUH, N. H.
June 17th, 1881.

SEALED PROPOSALS will be received at this office until 11-15 A. M., July 20, 1881, at which time and place they will be opened in the presence of bidders or their representative for

700 tons (2240 lbs) White Ash Coal.
50 " " " Lehigh "

To be of the best quality, steamboat size, dry and free from slate and dust.

600 tons (2240 lbs) Cumberland Coal.

To be of the best quality, dry and free from dust, sulphur, or other impurities.

The contractor to furnish the coal within thirty days from date of award of contract and place it in carts provided by the government at the Navy Yard wharf, the quantity to be paid for at the weight by the Navy Yard Scales.

Responsible security will be required on the proposals, blank forms for which may be had at this office.

The right to reject any proposal not considered advantageous to the goverment is reserved.
H. T. WRIGHT,
Paymaster U. S. Navy.
j620,23,27,29

Sheriff's Sale.

State of New Hampshire, Rockingham ss.

TAKEN by virtue of an execution in favor of Stephen S. Huse against Frank D. Bartlett, and to be sold at public auction on Wednesday the sixth day of July next at ten o'clock in the forenoon, at the house of Frank D. Bartlett in the town of Newton in said county, all the right in equity which the said Frank D. Bartlett had on the day on which the same was attached on mesne possess or now has of redeeming certain mortgaged real estate situated in said Newton and bounded northerly by the road leading from Newton Junction to Newton Center, easterly by land of William W. Boswell and Laura J. Fitts, southerly by land of Joanna Dutten, and westerly by a pathway leading from the before mentioned road to the road leading to Plaistow, with the buildings thereon; also one other piece of Land situated in said Newton and bounded northerly by the aforesaid passage way, westerly and southerly by land of the Boston & Maine Railroad Company, and easterly by said road leading to Plaistow; also an undivided half of another piece of land situated in said Newton and bounded by the highway leading to Newton Center aforesaid, easterly by land of the Goodwin heirs and Caleb Peaslee's heirs, southerly by land of Hazen Kimball's heirs, and westerly by land of John S. Brown, containing forty acres more or less.

JAMES W. ODLIN, *Deputy Sheriff.*
June 4th, 1881. [j630,37, 594]

NEW AND EXTENSIVE STOCK

— OF —

Spring & Summer

GOODS

— AT —

WM. P. WALKER'S

No. 8 Market Square.

Having received a Full Assortment of Foreign and Domestic

Cloths, Cassimeres, &c.,

I am prepared to make them up into GARMENTS of the latest style, or according to the fancy of the purchaser, and

Perfect Satisfaction Guaranteed!

My Stock of Goods suitable for

SUITINGS

IS UNEQUALLE

Particular attention paid to the making of Army and Navy

REGULATION UNIFORMS.

A FULL ASSORTMENT OF

Gentlemen's Furnishing Goods!

Constantly on hand, consisting of

BOSOMS, GLOVES, SUSPENDERS,

COLLARS, DRAWERS, SHIRTS,

HANDKERCHIEFS, LINEN

GOODS,

Of Every Description.

C. E. MYERS & CO.

are now placing on their counters the finest selection of

Ready Made Clothing

— FOR —

SPRING & SUMMER WEAR

ever shown to their customers, at LESS than last year's prices. We also have a good line of

Blue Yacht Cloths

— AND —

Cassimere Suitings.

☞ In Sawyer's Woolens we make specialty.

All in want of a good strong

WORKING SUIT

— OR A —

FINE DRESS SUIT,

will find it to their advantage to call at the old stand

Corner of Market & Bow Sts.

C. E. MYERS. C. E. SIMPSON.

THE

Mutual Life Insurance Co

of New York.

ASSETS

$92,000,000

The Largest, the Best, and the Cheapest Life Insurance Company in the World!

A Few Startling Figures!

Comparison of semi-endowment rates in the Mutual Life, with ordinary life rates of other companies.

Premiums to secure $1000 if death occurs within 20 years, or $500 if the insured live to the end of the term.

Age	Annual	Semi-Annual	Quarter Annual
46	$85.76	$18.18	$9.17
47	36.83	18.73	9.44
48	38.02	19.33	9.75
49	39.33	20.00	10.08
50	40.78	20.74	10.46
51	42.37	21.54	10.86
52	44.11	22.43	11.31
53	46.01	23.40	11.80
54	48.09	24.45	12.33
55	50.35	25.60	12.91
56	52.80	26.85	13.54
57	55.45	28.20	14.22
58	58.33	29.66	14.95
59	61.44	31.24	15.75
60	64.80	32.95	16.61

Annual Premium charged by different Companies, on the ordinary Life Policy for an Insurance of $1000.

Age	Equitable	Com. Mutual	Mutual Beneft	New York Life
46	$39.58	$39.51	$39.00	$39.58
47	41.30	41.19	40.70	41.30
48	43.13	42.98	42.50	43.13
49	45.09	44.89	44.46	45.09
50	47.18	46.94	46.50	47.18
51	49.40	49.15	48.70	49.40
52	51.78	51.53	51.04	51.78
53	54.31	54.09	53.54	54.31
54	57.02	56.84	56.20	57.02
55	59.91	59.79	59.06	59.91
56	63.00	62.95	62.10	63.00
57	66.29	66.33	65.34	66.29
58	69.82	69.94	68.82	69.82
59	73.60	73.79	72.54	73.60
60	77.63	77.89	76.52	77.63

C. M. GIGNOUX

GENERAL AGENT

For Maine and New Hampshire.

AT FOYE'S

Ladies', Gents' and Children's

HOSIERY!

No. 23 Market St.

SHAMOKIN COAL,

— AND —

Franklin Coal!

For Summer use, also,

LEHIGH and LACKAWANNA

and a great variety of other first-class Coals for Furnaces and Stoves at

PORTSMOUTH COAL POCKETS.

J. ALBERT WALKER.

No. 137 Market Street.

Order book and telephone at Moses' Hat Store, No. 13 Congress street.

BUTTER.

THIRTY Tubs fine Creamery and Vermont Butter, price

28 cents per pound.

for sale by

HENRY F. GERRISH.

Transportation.

Eastern & Maine Central Railroad Line.

CARS leave the Station of the Eastern Railroad between Deer and Elm streets, as follows:

For Boston at 4:05, 7:15, 8:30, 11:02 A. M., 3:05, 5:00, 9:00; 8:00 P. M. Sundays, 4:05 A. M., 4:00 P. M.

For Portland, Augusta, Brunswick and Lewiston, 10:00, 10:40 A. M., 2:55, 9:10 P. M. Sundays 9:10 P. M.

For Bangor, Waterville, etc., 10:40 A. M., 2:55, 9:10 P. M. Sundays 9:10 P. M.

For St. John and Halifax, daily 9:10 P. M.

For Great Falls and Wolfeboro, 10:00, 10:40 A. M., 3:20, 5:40 P. M.

For North Conway, 10:00, 10:40 (express) A. M., 3:20 P. M.

For Dover and Way Stations, 5:00, 10:00 A. M. 12:10, 3:20, 6:30 P. M.

Trains leave for Portsmouth—

From Boston, 7:30, 8:30, 10:00 A. M., 12:30, 1:30, 3:15, 4:40, 7:00 P. M. Sundays 8:00 A. M., 7:00 P. M.

From Portland, 2:00, 8:45 A. M., 1:10, 6:00 P. M.

From North Conway, 7:30, 11:48 A. M., 3:35 P. M.

From Wolfeboro', 6:05, 8:22 A. M., 12:55, 4:15 P. M.

From Wolfeboro' Junction, 6:35, 9:02 A. M., 1:28, 5:00 P. M.

From Great Falls, 7:37, 10:05 A. M., 2:13, 5:50 P. M.

From Dover, 6:45, 10:30 A. M., 2:25, 4:30, 7:30 P. M.

From Newington, 7:01, 10:45 A. M., 2:40, 4:46, 7:58 P. M.

Trains from Boston arrive in Portsmouth 9:30, 10:30 A. M., 12:05, 2:45, 3:15, 5:30, 6:45, 9:00 P. M. Sundays 10:15 A. M., 9:00 P. M.

Trains from Portsmouth arrive in Boston at 6:30, 9:05, 10:35 A. M., 1:15, 5:10, 7:15, 8:35, 10:00 P. M. Sundays 6:30 A. M., 6:30 P. M.

D. W. SANBORN, LUCIUS TUTTLE,
Master of Transportation. G. P. & T. A.
June 28th, 1881.

Concord & Portsmouth Railroad.

PASSENGER TRAINS leave Concord Railroad Station, foot of Bridge street:

For Newmarket Junction, Manchester, Concord and Upper Railroads, at 7:55 A. M., and 5:10 P. M.

Arrive at Manchester at 9:46 A. M., and 7:10 P. M.

Arrive at Concord at 10:35 A. M., and 8:15 P. M.

Leave Concord at 7:20 A. M., and 3:35 P. M.

Leave Manchester at 8:10 A. M., and 4:25 P. M.

Arrive at Portsmouth at 10:10 A. M., and 6:15 P. M.

☞ All trains connect at Newmarket Juncton, with trains of the Boston & Maine Railroad for Exeter, Haverhill, Lawrence and Boston; and for Dover, Great Falls and Portland; at Concord with trains to and from all the Upper Railroads.

H. E. CHAMBERLIN, Supt.

FALL RIVER LINE

— FOR —

NEW YORK, SOUTH AND WEST.

This line with its superior construction, superb equipment, palatial steamers and considerate care for the comfort of its patrons, presents Preeminent Advantages over all Others. Trains connecting at Fall River with the well known steamers

BRISTOL AND PROVIDENCE

Leave Boston from Old Colony Depot, week days at 4:45 (accommodation,) and 6 P. M. (Steamboat Express,) Sundays at 7 P. M.

Leave New York for the East at 3:30 P. M. daily.

Passengers leaving Portsmouth at 3:15 P. M., arrive in Boston in season to connect with the steamboat express train. Through tickets for sale at the Eastern R. R. Station; state rooms secured at the office of the Line, No. 3, Old State House, and at Old Colony Depot in Boston.

J. R. KENDRICK, Supt.
L. H. PALMER, Agent, No. 3 Old State House.

SOUTH SHORE S. S. CO.

Boston & Portsmouth,

Direct Service.

S. S. "ACUSHNET,"

Will leave Comey's wharf, Boston, for Portsmouth, every Tuesdays and Fridays at

9 O'CLOCK, A. M.

Returning, will leave Portsmouth for Boston each Wednesday and Saturday at

9 O'CLOCK, A. M.

Fare—Single passage, $1.00. Commutation tickets, good for FOUR PASSAGES, either way, $3.00.

J. W. SEAVER, agent.....Boston.
R. B. BEAUMONT, agent.....Portsmouth.

N. B. Freight received at all times; but to insure passage on sailing days, must be on the wharf one hour before sailing time.

☞ Meals furnished on board, if desired.

STEAMER JAMES SAMPSON.

KITTERY & PORTSMOUTH.

TIME TABLE.

Leave Navy Yard Bridge,		Leave Navy Yard Landing,	
Kittery	6.45 A. M.	Portsmouth	7.20 A. M.
"	8:30	"	9:15
"	9.30	"	11:00
"	11:15	"	12:15 P. M.
"	2:00 P. M.	"	3:00
"	3:30	"	4:00
"	4:15	"	5:00
"	6:30	"	6:45
"	7:15	"	7:50
"	8:00	"	9:00

Fare Five Cents Each Way.

Extra trips to accommodate parties or entertainments. Freight taken at reasonable rates. A passengers' waiting room is now open in the Tripe Building, near the end of the bridge in Kittery, where tickets are for sale, either single or in packages, and where handles may be left for forwarding. A. STEVENSON, Proprietor.

STEAMER "MYSTIC."

KITTERY AND PORTSMOUTH.

TIME TABLE.

Leave Simpson's wharf, Kittery,		Leave Adams & Co.'s wharf, foot of Daniel St., Portsmouth,	
"	7:00 A. M.	"	7:25 A. M.
"	8:45	"	9:30
"	10:00	"	10:50
"	11:15	"	12:20 P. M.
"	1:50 P. M.	"	2:50
"	3:15	"	4:00
"	4:15	"	5:15

Wednesday evening, leave Kittery at 6:30, Portsmouth at 8:00. Saturday evening, leave Kittery at 8:30 and 8:30, Portsmouth at 8:00 and 9:00.

Fare Five Cents Each Way.

Extra trips to accommodate parties and entertainments. Freight taken at low rates. Parties wishing to charter the steamer for excursions can do so by applying to

CAPT. H. W. TREFETHEN,
Proprietor.

The Steamer "FEARLESS"

will commence her trips April 4th, and run as follows, until further notice:

Leave Portsmouth		Leave Kittery Point	
"	9:30 A. M.	"	9:30 A. M.
"	11:30	"	10:30
"	3:00 P. M.	"	1:30 P. M.
"	5:45	"	4:00

Landing in this city, Fernald's wharf, rear of No. 30 Market street.

Fare 10 Cents Each Way.

THEODORE KEEN, Proprietor.
March 29th, 1881.

Portsmouth Daily Chronicle.

By CHRONICLE & GAZETTE Publishing Company. | PORTSMOUTH, N. H., WEDNESDAY, JUNE 29, 1881. | $6 PER YEAR IN ADVANCE. THREE CENTS PER COPY.

THE PORTSMOUTH DAILY CHRONICLE

(Established August 2d, 1882.)

Is Published Every Morning, Sundays excepted, at No. 7 Exchange Building, Pleasant street, opposite the Post Office, by the

Chronicle and Gazette Publishing Company.

TERMS $6.00 PER YEAR.

The New Hampshire Gazette

(The Oldest Newspaper in the United States, established Oct. 7th, 1756.)

is published every Thursday at the same office. Terms, $1.50 per year; $2.00 per year, if not paid in advance.

ADVERTISEMENTS inserted on reasonable terms, in either or both papers. The GAZETTE, having a large country (in addition to its local) circulation, is an excellent medium of advertising. A liberal reduction made when advertisements appear in both papers.

☞ Correspondence from neighboring towns containing items of public interest, will be gladly received. All communications should be addressed and all checks made payable to the

CHRONICLE & GAZETTE PUBLISHING CO.,
PORTSMOUTH, N. H.

The Job Printing Business is conducted in the same office by Mr. Charles W. Gardner, who keeps on hand a large and well-selected stock of all materials required in his line.

Mr. J. H. Bates, Newspaper Advertising Agent, 41 Park Row (*Times* building,) New York, is authorized to contract for advertisements in the CHRONICLE and GAZETTE, at our best rates.

NEW AND EXTENSIVE STOCK

— OF —

Spring & Summer

GOODS

— AT —

WM. P. WALKER'S

No. 8 Market Square.

Having received a Full Assortment of Foreign and Domestic

Cloths, Cassimeres, &c.,

I am prepared to make them up into GARMENTS of the latest style, or according to the fancy of the purchaser, and

Perfect Satisfaction Guaranteed!

My Stock of Goods suitable for

SUITINGS

IS UNEQUALLED.

Particular attention paid to the making of Army and Navy

REGULATION UNIFORMS.

A FULL ASSORTMENT OF

Gentlemen's Furnishing Goods!

Constantly on hand, consisting of

BOSOMS, GLOVES, SUSPENDERS, COLLARS, DRAWERS, SHIRTS, HANDKERCHIEFS, LINEN GOODS,

Of Every Description.

BOOTS and SHOES.

Extra Inducements

are now being offered to persons in need of Boots and Shoes, to

Buy at HUSSEY'S!

In order to make room for my spring stock, and not wishing to carry over to next autumn a large lot of goods which though seasonable now will not be so in the spring, I am now offering my large and varied stock of *Winter Foot-Wear* at extremely

Low Prices, for CASH!

WILLIAM B. HUSSEY,
BOOT & SHOE MAKER,
No. 51 Congress Street,
FRANKLIN BUILDINGS.

L. S. L.

A SPLENDID OPPORTUNITY TO WIN A FORTUNE. Seventh Grand Distribution, Class G, at New Orleans, Tuesday, July 12, 1881—134th Monthly Drawing.

LOUISIANA STATE LOTTERY COMPANY.

Incorporated in 1868 for 25 years by the Legislature for Educational and Charity purposes—with a capital of $1,000,000—to which a reserve fund of over $850,000 has since been added.

By an overwhelming popular vote its franchise was made a part of the present State Constitution adopted December 2d, A. D., 1879.

Its Grand Single Number Drawings will take place monthly. It never scales or postpone. Look at the following Distribution:

CAPITAL PRIZE, $30,000.
100,000 TICKETS AT TWO DOLLARS EACH.
HALF-TICKETS, ONE DOLLAR.

LIST OF PRIZES.

1 Capital Prize of	$30,000	$30,000
1 Capital Prize of	10,000	10,000
1 Capital Prize of	5,000	5,000
2 Prizes of	2,500	5,000
5 Prizes of	1,000	1,000
20 Prizes of	500	10,000
100 " "	100	10,000
200 " "	50	10,000
500 " "	20	10,000
1000 " "	10	10,000

APPROXIMATION PRIZES.

9 Approximation Prizes $300		$2,700
9 " "	200	1,800
9 " "	100	900

1857 Prizes amounting to $110,400

Responsible corresponding agents wanted at all points, to whom liberal compensation will be paid. For further information, write clearly, giving full address. Send orders by express or Registered Letter, or Money Order by mail, addressed only to

M. A. DAUPHIN,
New Orleans, La.

or M. A. DAUPHIN,
No. 212 Broadway, New York.

All our Grand Extraordinary Drawings are under the supervision and management of Generals G. T. Beauregard and Jubal A. Early.

Dr. SANFORD'S LIVER INVIGORATOR

Only Vegetable Compound that acts directly upon the Liver, and cures Liver Complaints, Jaundice, Biliousness, Malaria, Costiveness, Headache. It assists digestion, strengthens the system, regulates the bowels, purifies the blood. A Book sent free. Dr. SANFORD, 162 Broadway, N. Y.

FOR SALE BY ALL DRUGGISTS.

33RD

Popular Mentaly Drawing of the

Commonwealth Distribution Co.,

AT MACAULEY'S THEATRE.

In the city of Louisville, on

THURSDAY, JUNE 30th, 1881.

These drawings occur monthly (Sunday excepted) under provisions of an act of the General Assembly of Kentucky, incorporating the Newport Printing and Newspaper Co., approved April 9, 1868.

☞ This is a special act, and has never been repealed.

The United States Circuit Court on March 31st rendered the following decisions:

1st. That the Commonwealth Distribution company is legal.

2d. Its drawings are fair.

N. B.—The company has now on hand a large reserve fund. Read the list of prizes for the

June Drawing.

1 Prize	$30,000	100 Prizes	$100 each	$10,000
1 "	10,000	200 "	50 "	10,000
2 "	5,000	600 "	20 "	12,000
10 "	$1000 each	10,000	1000 "	10 "	10,000
20 "	500 "	10,000			
9 Prizes	$300 each,	Approximation Prizes,			$2,7000
9 "	200 "	"			1,800
9 "	100 "	"			900
1,900 Prizes					$112,400

Whole Tickets, $2. Half Tickets, $1.
27 Tickets, $50. 55 Tickets, $100.

Remit money or bank draft in letter, or send by express. Don't send by registered letter or post-office order. Orders of $5 and upward, by express, can be sent at our expenses. Address all orders to R. M. BOARDMAN, Courier-Journal Building, Louisville, Ky., or T. J. Commerford, 212 Broadway, New York.

Good and Reliable

INSURANCE COMPANIES.

COMMERCIAL UNION, of London.
FIRE ASSOCIATION, of Phila.
NIAGARA, of New York.
CONNECTICUT, of Hartford.
PHOENIX of London.

F. W. BEROCHEMONT & SON,
No. 9 CONGRESS STREET.

WHIPS!

In Large Variety, Cheap

— AT —

LARRABEE'S, 26 Congress Street Up-Stairs.

MAPLE SUGAR and SYRUP,

for sale by

Henry F. Gerrish.

WILLIAM RUSSELL FOSTER.
ATTORNEY AT LAW
— AND —
NOTARY PUBLIC,
Has removed his office to
SAVINGS BANK BUILDING
(FRONT ROOM.)

Sardines and Beef.

50 Dozen cases Philippe & Canaud

SARDINES,

Price 30 cents for halves and 20 cents for ¼ boxes.

1000 LBS. CORNED BEEF,

Price 8c Cents. For sale by

H. F. GERRISH.

Proposals for Coal.

PAYMASTER'S OFFICE,
U. S. NAVY YARD, PORTSMOUTH, N. H.
June 17th, 1881.

SEALED PROPOSALS will be received at this office until 11.15 A. M. July 25, 1881, at which time and place they will be opened in the presence of bidders or their representative for

700 tons (2240 lbs) White Ash Coal.
50 " " " Lehigh " "

To be of the best quality, steamboat size, dry and free from slate and dust.

600 tons (2240 lbs) Cumberland Coal.

To be of the best quality, dry and free from dust, sulphur, or other impurities.

The contractor to furnish the coal within thirty days from date of award of contract and place it in carts provided by the government at the Navy Yard wharf, the quantity to be paid for at the weight by the Navy Yard Scales.

Responsible security will be required on the proposals, blank forms for which may be had at this office.

The right to reject any proposal not considered advantageous to the government is reserved.

H. T. WRIGHT,
Paymaster U. S. Navy.

je20,23,27,29

For Sale,

OR will be let for the season, a two-seated pleasure Wagon, in good condition. Apply at the clothing store No. 6 Market street.

J. W. MOSES.

$5 TO $20 per day at home. Samples worth $5 free. Address Stinson & Co., Portland Maine.

PATENTS!

R. H. EDDY,

No. 76 State St., Opposite Kilby, Boston,

SECURES PATENTS in the United States; also in Great Britain, France and other foreign countries. Copies of the claims of any Patent furnished by remitting one dollar. Assignments recorded at Washington. *No Agency in the United States possesses superior facilities for obtaining Patents or ascertaining the patentability of inventions.*

R. H. EDDY, Solicitor of Patents.

Testimonials.

I regard Mr. Eddy as one of the *most capable and successful* practitioners with whom I have had official intercourse.

CHARLES MASON,
Commissioner of Patents.

"Inventors cannot employ a person more trustworthy or more capable of securing for them an early and favorable consideration at the Patent Office."

EDMUND BURKE,
Late Commissioner of Patents.

BOSTON, October 19, 1879.

R. H. EDDY, Esq.,—*Dear Sir:* You procured for me, in 1846, my first patent. Since then you have acted for and advised me in hundreds of cases, and procured many patents, reissues and extensions. I have occasionally employed the best agencies in New York, Philadelphia and Washington, but I still give you almost the whole of my business, in your line, and advise others to employ you. Yours truly, GEORGE DRAPER.

BOSTON, January 1, 1881. 3tawtjans1

Room Papers, Window Shades, Fixtures, Tassels, Borders, &c., &c.

H. B. BUZZELL & SON

have received for the *Spring trade* a very extensive assortment of new goods of all grades and prices from *very cheap to very fine.*

They have the agency for the

Domestic and Springfield SEWING MACHINES,

two of the *finest made and most reliable* machines in the market. MACHINE OIL, NEEDLES, all kinds. Parts, or attachments, for any machines.

Also a full line of TOPS, BALLS, MARBLES, RETURN BALLS, HOOPS, etc., etc.

A fine assortment of new

BOX STATIONERY

at low prices. Call and examine our goods before buying, it will pay you.

H. B. BUZZELL & SON,
Booksellers and Stationers,
PEIRCE'S BLOCK, - - MARKET SQUARE.

GOVERNMENT BONDS!

We are prepared to pay on presentation in any amount the highest market price for the CALLED BONDS of 1868 and 1867, and we will receive them at full value in exchange for other issues of UNITED STATES BONDS, or in exchange for other safe Securities paying 5, 6 and 7 PER CENT interest.

GEO. WM. BALLOU & CO.
72 Devonshire Street ..... Boston.
8 Wall Street ..... New York

SPENCERIAN

NO. 1 SPENCERIAN

STEEL PENS

of the Very Best *European* Make, and unrivaled for *Flexibility, Durability,* and *Evenness* of point.

REAL SWAN QUILL ACTION.

In 20 Numbers. A complete Sample Card, for trial, by mail on receipt of 20 Cents.

A Sample Card of 10 of the Leading Styles, for trial, on receipt of 10 Cents.

IVISON, BLAKEMAN, TAYLOR & CO.
138 and 140 Grand Street, New York.

Portsmouth Insurance Agency

ESTABLISHED 1831.

JOHN SISE, INSURANCE AGENT,
OFFICE,
4 Market Sq., Up-Stairs.

ÆTNA INSURANCE CO., Of Hartford, Conn.
HOME INSURANCE CO., Of New York.
HARTFORD FIRE INSURANCE CO., Of Hartford, Conn.
ROYAL INSURANCE CO., Of Liverpool, Eng.
FRANKLIN FIRE INSURANCE CO., Of Philadelphia, Pa.
PHENIX INSURANCE CO., Of Brooklyn, N. Y.
LONDON AND LANCASHIRE FIRE INSURANCE CO., Of Liverpool, Eng.
Pennsylvania Fire Insurance Company, Of Philadelphia, Pa.
METROPOLE INSURANCE CO., Of Paris, France.

Responsible Companies, Large Assets, Equitable Rates, Prompt Settlements.

JOHN SISE,
Insurance Agent, 4 Market Sq., Up-Stairs.

MORSE & ILSLEY

FIRE, LIFE AND ACCIDENT

INSURANCE AGENTS,

Represent the following reliable companies:

THE INSURANCE COMPANY OF NORTH AMERICA, *Of Philadelphia, Pa.*

LIVERPOOL and LONDON and GLOBE, *U. S. Office, New York City.*

SPRINGFIELD, *Of Springfield, Massachusetts.*

QUEEN, *Liverpool and London.*

PHŒNIX, *Of Hartford, Conn.*

ORIENT, *Of Hartford, Conn.*

TRAVELLERS' LIFE and ACCIDENT COMPANY, *Of Hartford, Connecticut.*

NEW ENGLAND MUTUAL LIFE, *Of Boston, Mass.*

The above companies are well known and reliable, and we solicit the patronage of our friends and the public. All losses adjusted and promptly paid at our office.

MORSE & ILSLEY,
NO. 14 PLEASANT ST., - UP ONE FLIGHT

VERMONT & COLORADO MINING COMPANY.

Organized Under Laws of Colorado.

Head Office, Denver, Colorado.

CAPITAL STOCK, $2,000,000.

200,000 Shares of $10 Each.

Full Paid and Forever Non-assessable.

DIRECTORS.

EDWARD H. GOFF (of Goff, Hastings & Co.,) Boston.
Hon. H. A. W. TABOR (Lt. Gov. of Colorado,) Denver, Col.
Hon. ALEX McDONALD (Pres. Wabash Mining Co.,) New York.
CHAS. E. FOLSOM (Chas. E. Folsom & Co.,) Boston.
J. B. RHODES, Banker and Broker, Boston.
SILAS GURNEY (Silas Gurney & Co., Tremont House,) Boston.
Col. A. J. WARE (Supt. B. & B. Smelting Co.,) Breckenridge, Col.
B. F. STICKLEY (Pres. Mount Royal Mining Co.) Leadville, Col.
Col. H. M. FRENCH, Breckenridge, Col.

EDWARD H. GOFF, President. Hon. H. A. W. TABOR, Vice President.
H. E. IRVINE, Sec. and Treas. THOS. GOWANLOCK, Supt. of Mine.

GOFF, HASTINGS & CO., Financial Agents.

The property owned and controlled by this company comprises 160 acres of rich mineral lands, from which large amounts of free gold have been taken in the old style of washing with rockers, besides four lode claims which have been considerably developed during the past year, and show good indications of rich silver veins.

The location of this property is unsurpassed, being near the celebrated "Robinson Consolidated," "White Quail," "Aftermath" and "Wheel of Fortune" mines, in the Ten-Mile Consolidated Mining District, and as prospect property is as valuable as any in Colorado.

Development work is to be actively and vigorously pushed, under the experienced management of Thos. Gowanlock, one of the most intelligent and experienced mining superintendents in Colorado.

A limited amount of Treasury Stock for promoting above works and purchasing machinery will be sold for a few days at 50 cents per share.

Remember, full-paid $10 shares at 50 cents, which are likely to be worth from $2 to $5 per share within six months.

Send all orders to

GOFF, HASTINGS & CO.,
BANKERS & BROKERS.
No. 292 Washington Street, Boston.
d&wtjy7

WHIPS All kinds, cheap, at LARRABEE'S 26 Congress Street up-stairs.

Summer Complaints

At this season, various diseases of the bowels are prevalent, *and many lives are lost* through lack of knowledge of a safe and sure remedy. PERRY DAVIS' PAIN KILLER is a *sure* cure for Diarrhœa, Dysentery, Cholera, Cholera Morbus, Summer Complaint, etc., and is *perfectly safe.*

Read the following:

BAINBRIDGE, N. Y., March 22, 1881.
PERRY DAVIS' PAIN KILLER is a good remedy for *sudden relief* for cramp and pain in the stomach.
JOSEPH HURDITT.

NICHOLVILLE, N. Y., Feb. 8, 1881.
The *very best* medicine I know of for dysentery, cholera morbus, and cramps in the stomach. Have used it for years, and it is *sure cure* every time.
JULIUS W. DEE.

MONMOUTH, IOWA, March 12, 1881.
I have used your PAIN KILLER in severe cases of cramp, colic and cholera morbus, and it gave almost instant relief. E. E. CALDWELL.

CARNESVILLE, GA., Feb. 28, 1881.
For twenty years I have used your PAIN KILLER in my family. Have used it many times for bowel complaints, and it *always cures.* Would not feel safe without a bottle in the house. J. R. LYNE.

SACO, ME., Jan. 22, 1881.
Have used PERRY DAVIS' PAIN KILLER for twelve years. It is *safe, sure, and reliable.* No mother should allow it to be out of the family.
W. I. NAYES.

ONEIDA, N. Y., Feb. 15, 1881.
We began using it over thirty years ago, and it always gives immediate relief. Would hardly dare to go to bed without a bottle in the house.
W. O. SPENCE.

CONWATBORO, S. C., Feb. 22, 1881.
Nearly every family in this section keeps a bottle in the house. DR. E. MORTON.

U. S. CONSULATE,
CHEFEFOO, EMPIRE CHINA, Feb. 8, 1881.
I have known PERRY DAVIS' PAIN KILLER almost from the day it was introduced, and after years of observation and use I regard its presence in my household as an indispensable necessity.
I. S. POTTER, U. S. Consul.

BURTON-ON-TRENT, Eng.
I had been several days suffering severely from diarrhœa, accompanied with intense pain, when I tried your PAIN KILLER, and found almost instant relief. H. NOONE.

71 MONTAGUE ST., LONDON, Eng.
During a residence of twenty-three years in India, I have given it in many cases of diarrhœa, dysentery, and cholera, and never knew it to fail to give relief. H. CHARDON.

No family can safely be without this invaluable remedy. Its price brings it within the reach of all.

For sale by all druggists at 25c., 50c. and $1.00 per bottle.

PERRY DAVIS & SON, Proprietors, Providence, R. I.

SULPHUR BITTERS

THE BEST AND GREATEST SPRING MEDICINE

It will drive the humors from your system, and make your skin clean and smooth. *Those Pimples and Blotches* which mar your beauty are caused by impure blood, and can be removed in a short time, if you are wise and use the great blood purifier.

SULPHUR BITTERS.

Why suffer with Boils, Pimples and Blotches? Why suffer with Rheumatism? Why be troubled with Dyspepsia? It is not cheap to be sick. Why not be well? Sulphur Bitters is not expensive. Some nervous and all that are weak, languid, tired, should take Sulphur Bitters to regain health and strength. Sulphur Bitters is not excessively dear. It is composed of the choicest Roots, Barks and Herbs, combined with the Extract of Sulphur, and in proportions as to make it a Matchless Great Medicine.

SULPHUR Bitters

The Dose is small—only a Wineglass for a Teaspoonful. It is the *best and cheapest* medicine. Try it, and you will be satisfied. Get it of your druggist.

DON'T WAIT. GET IT AT ONCE.

A. P. ORDWAY & CO., Chemists, Lawrence, Mass.,
Sole Proprietors for U. S. & Canadas.

SULPHUR PLASTERS cure pain in the side. KAUFMANN'S PILLS do not gripe. 25 cents.

HOLMAN'S PAD

ACTS BY ABSORPTION THROUGH THE NERVE FORCES AND THE CIRCULATION.

TRADE MARK.

Dr. Holman's Pad is the Original and Only Genuine Curative Pad, the only remedy that has an honestly-acquired right to use the title word "Pad" in connection with a treatment for chronic diseases of the Stomach, Liver, Spleen and Malarial Blood Poisoning.

Holman's Pad has such complete control over the most persistent Chronic Diseases of the Stomach and Liver, including Indigestion, all forms of Dyspepsia, Bilious and Sick Headaches, Nervous Prostration and Sleeplessness, as to amply justify the eminent Professor Loomis' high encomium: "It is never a Universal Panacea than anything in medicine!"

Beware of Bogus and Imitation Pads. Each Genuine HOLMAN PAD bears the Private Revenue Stamp of the Holman Pad Company, being the above Trade Mark printed in green.

FOR SALE BY ALL DRUGGISTS,

Or sent by mail, postpaid, on receipt of $2.00. Full Treatise sent FREE.

HOLMAN PAD CO.,
(P. O. Box 2112.) 714 Broadway, N. Y.

Dr. Holman attends daily. Consultation Free. Suitable rooms for the reception of lady patients.

Bargains in Curtains! and Fixtures!

TO CLOSE OUT.

Painted Shades, 30c.; Gold Band Shades, 40c.; Opaque Shades, 50c.; Brown, Green and Drab Curtains by yard 20c.; Curtain Fixtures, Spring Balance, 25c.; Putnam's Fixtures, 8c.; Cord and Tassels cheap. For sale by

ALFRED STAVERS,
FRANKLIN BLOCK.

N. B. Curtains hung to order.

Daily Chronicle.

The Mormons.

Several weeks ago five of the daughters of Brigham Young, late head of the Mormon church, were expelled from the church for the crime of having gone to law with certain of the brethren who attempted to rob them. Afterward the elders wishing to make peace with the expelled litigants, sent a couple of "teachers" to interview them. They repaired to the residence of Miss Dora Young. What occurred there is told by the Salt Lake *Tribune* as follows:

"We want to see, Sister Dora, if you will not come back to us."

"I have received a note calling on me to appear to answer a charge; what would you do?"

"Oh," replied Brother Morris, "I should go by all means."

"But I won't do that," replied the heiress; "not for the world."

"Oh come now, Sister Dora; don't say that. If you have done anything wrong it will be forgiven."

"Yes, but I haven't done anything wrong. What have I done?"

"You had a suit with your brethren, didn't you?"

"Yes, and I wish to gracious I had another one."

"What, with the brethren?"

"Yes, with the brethren?"

"Don't say that, Sister Dora; we don't want to hurt your feelings, but—"

"And I don't want you to hurt my feelings. If you do you'll go out of my house a good deal livelier than you came in. I have stood just as much from the Mormons as I intend to bear, and if you two offend me in any way you will go out of that door, which a carpenter put there for just such people."

"Oh, we don't want to hurt—"

"Well, then, don't ask me to return to the church; you can't insult me worse than by requesting that."

"Sister, think of your father and mother, and—"

"Don't speak to me of my father, Mr. Morris," she interrupted; "you and the whole church know that my father, prophet though you called him, broke many a woman's heart. If it is required of me to break as many hearts and ruin as many women as my father did, if I should go back into the church again, and—"

"Oh, Sister Dora!" exclaimed the teacher.

"It's a fact, and you know it is a fact. You know that many of his wives died of broken hearts, and how did he leave the rest? Look at mother and look at all the rest of them! A religion which destroys and ruins women is of the devil. That's what Mormonism does. Don't talk to me of my father; but I'll tell you one thing, if my father were living at present you wouldn't dare to do what you are doing now. You wouldn't have stolen our money from us either. You profess to regard my father as a prophet, and you have John Taylor standing in my father's shoes, when you know he is the worst enemy my father had on earth. And around him are gathered those brave apostles, all swearing against father, while in his life-time they couldn't be servile enough. They are brave now."

The teachers were dumbfounded at the honest girl's estimate of her father, Brigham Young, and said nothing.

Spurious Bank-Notes.

The production of a spurious bank-note was first accomplished in the year 1758, and the daring genius who first conceived this royal road to fortune was one Richard Vaughan, a linen-draper in Stafford. The bank had been going for sixty-four years without ever experiencing the slightest trouble or apprehension in the matter, and would probably have gone on for many years more, but for the ill-starred ambition of this worthy to impress his fiance with a show of his wealth. He handed over to this lady a considerable sum in bank-notes, all of which turned out to be of his own manufacture. So novel and original a method of making a fortune would certainly have been eminently successful but for the awkward interference of one of the engravers whose services had been engaged upon one part of the note. He communicated with the authorities, and Mr. Vaughan's enterprise came to a tragic end.—*English paper.*

Don't Trust Them.

When you feel badly, and have pains here and there through your body that you don't know how to account for, it is the most foolish policy in the world to take the advice of people who say: "Oh! there's nothing the matter with you. Let yourself alone and you will come out all right." These folks know nothing about it, and may be trifling with your life. You may have kidney or liver trouble. Send right out to your druggist and get a bottle of Dr. David Kennedy's "Favorite Remedy" and then you will be all right, or write to the doctor at Rondout, N. Y.

—While the circus with "the most beautiful woman in America" was parading through Chicago the other day, the absurd cry was raised by a practical joker: "The $10,000 beauty has got loose!" The crowd ran away in every direction. Some women fainted, and one was thrown through a window, nearly killing a telegraph operator.

I Don't Want a Doctor!

I have tried them, and they have only swindled me. I have figured up what they cost me for the last four years; it was just $524.31. If I had it now it would be a fortune to me. This year my bill for medicine was only five dollars, for which I purchased six bottles of Sulphur Bitters. They cured me of scrofula after suffering four years.—*Workingman.*

—Queen Victoria's youngest son, Leopold, who was lately created duke of Albany, is described by an Indianapolis paper as "a skinny little cuss, with a turned-

up nose, and whose mouth and front teeth remind one of a squirrel." The editor of that paper evidently never expects to visit England.

UNIVERSITY OF MICHIGAN.

"I have found Liebig Co's Armicated Extract of Witch Hazel the most satisfactory preparation of Witch Hazel, in every respect, of any I have yet seen."

J. G. GILCHRIST, M. D.,
Professor of Surgery, etc.

Cures piles, rheumatism, neuralgia and painful monthlies. Sold in fifty cents and dollar sizes.

—At Meriden, Conn., a young man and woman were married in 1879. On the bridal night the groom got so beastly drunk that the bride refused to live with him, and kept her word. She has just obtained a divorce. Sensible girl.

From Lieut. Jno. Osborn, of the firm of Evans, Webster & Co., Boston.

"Two bottles of Adamson's Botanic Balsam effected a cure in my family that four skillful physicians failed to do."

Sold by druggists and dealers at 35 cts.

—A furniture dealer and a shirt manufacturer, in Philadelphia, have been fined $100 each in the United States district court for circulating advertisements of their business in the form of greenbacks.

Fruit of the tropic's burning clime,
Thy wonderous virtues, fadeless still,
Exert an influence sublime,
In ministering to human ill;
And many a pang along our way
Sanford's Jamaica Ginger doth allay.

—A Massachusetts death notice in the Springfield *Republican* says, "At New Salem, 15th, Emerson Goodenow, aged seventy-nine, father of three daughters, triplets, who are now married and mothers."

Dr. Holman's Pad works directly upon the liver through the pores of the skin, quietly, thoroughly, and without inconvenience, performing a most important function. It is honest, effective and harmless.

Portsmouth Chronicle.

WEDNESDAY, JUNE 29. 1881.

[Entered at the Post-Office at Portsmouth, N.H., as second-class matter.]

A Conspiracy Exposed.

Last November Dr. W. S. Weeks was tried by the superior court in Lowell, Mass., for conspiracy and blackmailing against L. W. Fobes, and on the testimony of Mrs. Carrie E. Andrews, with whom Fobes was found in dubious relations, was convicted. His counsel carried the case to the supreme court on exceptions, which have not yet been decided. Mrs. Andrews, as a party to the alleged conspiracy, was unable to obtain bail, and is lying in Cambridge jail. On June 22d Rev. C. D. Hills, pastor of St. Paul's Methodist church in Lowell, was notified that Mrs. Andrews would like to see him. He went to the jail, when she wrote and signed a document in which she said that Dr. Weeks was innocent; that there was no conspiracy such as she testified to in court, and that her testimony was given at the command of her husband, Joseph B. Andrews, who threatened to prosecute her for adultery if she did not swear to this story. The motive on the part of Andrews was to drive Weeks to furnish money to bail Andrews on a charge of horse stealing, for which he is now serving a three years' sentence. The prominent social position of Dr. Weeks renders this confession of Mrs. Andrews an important one. The papers have been placed by Mr. Hills in the hands of District Attorney Stevens, and the honorable discharge of Dr. Weeks is now but a question of time.

News and Notes.

A furious thunder storm did great damage in Washington, Monday evening. Ford's opera house, the city hall and many private houses were unroofed, trees and telegraph poles blown down, and cellars flooded.

Maurice Haley, foreman of the Dunbar Furnace Co. in the coal regions of Connellsville, Pa., was shot dead while standing in his own door Sunday night, by persons concealed in bushes across the road.

Two sons of Jared Smith of Eden, Vt., aged respectively eight and ten, were drowned in Eden pond Saturday afternoon, while playing upon some logs that were floating in the water. The younger fell in, and upon the elder attempting to rescue him, both were drowned. The bodies were recovered.

There arrived at St. Johnsbury, Vt., Friday evening, a man harnessed to a wagon, on which a woman was seated, and which he had drawn from Waterbury, a distance of fifty-seven miles. The motive for this performance was, as the man stated, a bet of $300 that he could not accomplish the journey in three days. It was done, however, in two days and a half.

A number of La Salle county, Texas, horse thieves were overtaken at Tordillo hill on the 26th inst. by some citizens, and a fierce fight ensued. The thieves being worsted they retreated, leaving one killed and one seriously wounded.

Bob White, a negro, killed Hugh Rigney with a paving stone at Pittsburg, Pa., Sunday evening, pounding his head with the stone until he was dead. They had quarrelled about a carriage, and Rigney had fired two shots at him from a revolver.

Justice Hicks of Rockland, Me., has issued a warrant charging Deputy Sheriff E. S. McAlister with negligently permitting Albert Freed, a prisoner held in the justice's court for larceny, to escape. McAlister is alleged to have been drunk, and left the lock-up unlocked. If the officer is convicted, the penalty is two years imprisonment or not over $500 fine. McAlister has been a deputy for several years, but his reputation is said to be very bad. He was on the Rockland police when the Lime Rock bank was robbed, and it is charged went off his beat to allow the burglars an opportunity to work.

Alvin Watson, a single man living alone three miles from Parkman Corner, near Bangor, Me., was found murdered in his dooryard on Monday, with fifty-two wounds on his body. Samuel Chadburn, a deaf mute, has acknowledged the crime, but suspicion points to others as being accessories.

Mrs. Jane Miller of Sturdevant, Ala., was on Sunday night sitting with her baby in her arms and her little son Thomas by her side, when a stroke of lightning killed her and the boy, leaving the infant unharmed.

Thomas Dietel of Lawrence, Mass., a German weaver, shot himself through the heart Monday, in a fit of drunken frenzy. He paid a fine in the police court in the morning for drunkenness. He was fifty-six years old, and leaves a widow and four children.

A German named George Schiller, employed in the Lancaster mill at Clinton, Mass., was drowned Saturday while bathing in the Nashua river. The deceased was aged nineteen years, and had been in this country but a short time.

Charles K. Patterson of Acushnet, Mass., while walking on the track of the Old Colony railroad, near Weir Junction station, Saturday night, was struck by the cars and instantly killed. The body was cut completely in two, and the lower portion horribly mangled.

William H. Canby, who was hung at Colorado a few days ago for a brutal murder, turns out to have been Wm. H. Salisbury, an adopted son of Charles H. Salisbury, formerly in the outfitting business at New Bedford, Mass.

A party of students and their girls fished in the forbidden waters of Newport pond, Me., last week, and were fined $75.

Willie Bernard, a young Frenchman from St. Francis, Canada, while bathing in the river at Waterville, Me., Sunday, was seized with the cramp and drowned before assistance could be rendered.

The fishing schooner Notice, Capt. Knud Markerson, which arrived at Gloucester on the 27th inst. from a bank halibut trip, reports that on the 14th inst. two of the crew, Peter Markerson, brother of the skipper, and Carl Olsen, went in a dory to visit their trawls on the southern part of St. Peter's bank, and failed to return to the vessel.

The Trenton, flagship of the European squadron, arrived at Marseilles, France, June 10th, from the gulf of Lyons.

The chestnut trees in the vicinity of Hookset and Suncook promise an immense crop this year.

Mrs. Hannah Cox of Holderness celebrated her 105th birth-day on the 23d inst.

The National Banking System.

We learn from the office of the Controller of the Currency that during the present fiscal year—that is to say since July 1, 1880—no new failures of national banks have occurred. Apparently the minimum has been reached. The prediction of the friends of the national system was that its methods and restrictions, and especially the deposit of bonds to secure circulation, would operate as a perfect security to all holders of circulating notes; and it has been officially stated that no loss has in any case been sustained through holding notes of a national bank. Now that insolvency of such a bank has become so rare an occurrence, the merit of the system as respects security of noteholders must be deemed established. This result is largely due to the energy and efficiency of the controller in taking the steps prescribed for winding up embarrassed banks. It is also due in part to the stringent provisions of the law; without adequate powers conferred, the most earnest and honest administration could not hope to attain such success.

The question whether some measures could not be prescribed for the better security of depositors and shareholders may soon command the attention of Congress. At present, while noteholders are fully secured, the interests of depositors and stockholders are too much at the mercy of the action which the directors or managing officers may take. It may be said, indeed, with some truth, that the stockholders control the selection of directors, and that if they do not select honest and capable men they have only themselves to thank. Depositors, also, have less claim than noteholders to special legislative protection. They can judge for themselves what banks to select as depositories, and thus have some means of anticipating and avoiding losses by failures; while the public good eminently requires that bank notes should circulate from hand to hand without a necessity that each person should inquire into the condition of the bank. Yet the national banks enjoy some prestige, some recommendation, as it were, from the government to the public at large, which cannot fail in the minds of a majority of persons slightly acquainted with the details of the law, to attach to all departments of their business. The very celebrity which the system has obtained for complete security of notes tends to win the confidence of persons desiring to make deposits or invest capital.

Is this confidence deserved? Not so fully as it should be in some cases. The banking laws leave the corporate management, so far as the interests of depositors and shareholders are concerned, very largely to the directors; and if the directors are weak, supine or inattentive the whole practical management may easily pass into the hands of the president and cashier, or even come to be wielded by one of these almost alone. A recent grand jury presentment in Baltimore has called attention strongly to these deficiencies in the present system.—*N. Y. Tribune.*

The "United Service" for July has a variety of articles, some of them of positive value, and all possessed of interest. In the list are A Forgotten General, by Med. Director Shippen, U. S. N.; Our Militia—State or National? by Lieut. Col. Anderson, U. S. A.; Superstitions and Legends of the Sea; the Battle of Buena Vista; Duty in the Navy; Major-Gen. Geo. L. Hartsuff; the Austrian Artillery; Trials of Staff Officers; Notes for a History of Steam Navigation; editorial notes, and "service literature." L. R. Hamersly & Co., 1510 Chestnut street, Philadelphia; $5 per annum, single numbers fifty cents each.

MARRIED.

NOWELL—SIMES. In Newport, R. I., June 27th, by Rev. Geo. J. Magill, Mr. Thomas S. Nowell, formerly of this city, and Mrs. Hattie A. Simes of Newport.

DIED.

WHIDDEN. In this city, June 24th, Stacy Whidden, aged 76 years and 8 months.

STACKPOLE. In this city, June 27th, George Stackpole, aged 67 years.

MACE. In Hampton, May 14th, Abner F. Mace, aged 84 years and 4 months.

AUSTIN. In North Hampton, June 17th, Jennie Austin, wife of Charles Austin, aged 19 years.

MARINE CHRONICLE.

PORT OF PORTSMOUTH.

ARRIVED June 27th.

Sch Maggie Cummings, Murch, Boston for Durham.

SAILED June 27th.

Sch Chilion, Pope, Eliot for Boston.
Sch Ceres, Arey, Dover for New York.

ARRIVED June 28th.

Sch G W Raitt, Coleman, Rockland for Dover.

SAILED June 28th.

Sch Mayflower, Percy, Eliot for Kennebec.
Sch Emily A. Staples, Coleman, Boston.
Sch D K Ham, Freeman, Boston.

Stmr Furnessia, Small, from Glasgow arr at New York 26th.
Stmr Williamsport, Willetts, for this port cld Philadelphia 25th.
Ship Paul Jones, Gerrish, from New York April 15th for Hong Kong, spoken May 8th, lat 3 south, lon 32 west.
Sch Cochero, Seaward, for New Haven cld Apalachicola 13th.

Portsmouth, Great Falls and Conway Railroad.

THE ANNUAL meeting of the stockholders of the Portsmouth, Great Falls and Conway Railroad will be held at the Passenger Station of the Eastern Railroad in Portsmouth on Tuesday the twelfth day of July next, at ten o'clock in the forenoon, for the choice of Directors for the ensuing year, and to transact any other business that may properly come before them.

WALLACE HACKETT, *Clerk.*
PORTSMOUTH, N. H., June 29, 1881.
je29,jy2,4,6,8,11

PORTSMOUTH BRIDGE.

THE Proprietors of Portsmouth Bridge are hereby notified that their annual meeting for the choice of Directors and transaction of any other business that may legally come before them will be held at the Passenger Station of the Eastern Railroad in Portsmouth on Tuesday, July 12th, at half past ten o'clock in the forenoon.

WALLACE HACKETT, *Proprietors' Clerk.*
PORTSMOUTH, N. H., June 29, 1881.
je29,jy2,6,9,11

EXHIBITION

Of The

BEST STYLES!

AT

C. N. Shaw & Co.'s,

No. 3 Market St.

NOTICE.

We wish simply to announce to the ladies of Portsmouth and vicinity, that our stock of

MILLINERY GOODS!

—COMPRISES—

The Best and Most Desirable Styles

to be found in

New York or Boston Markets,

Our success in endeavoring to please our customers for the past fourteen years needs no comment. Respectfully,

J. M. TEBBETTS,
14 MARKET STREET.
PORTSMOUTH, N. H.

Lawn Mowers,

GARDEN TOOLS

—AND—

RUBBER HOSE,

At very low prices, at

A. P. WENDELL & CO.'S
3 Market Square.

SPECIAL ADVERTISEMENT OF SUMMER DRY GOODS.

AYERS & LOCKE HAVE JUST RECEIVED THE FINEST LINE OF SUMMER DRESS GOODS!

Muslins, Lawns, Buntings, Nuns Veilings, Silks, etc. All Silk Surahs in Black and all desirable colors. Plain and Fancy Black Satin Marveleux. Largest assortment of *Black Dress Silks* acknowledged by good judges to be exceedingly good value—75 cts., $1, $1.25, $1.50, $1.62, $1.75, $1.87, $2.00 and $2.25. CLOSING-OUT OF SPRING GARMENTS. Having met with unexpected success in the sale of Spring Sacques we have marked down what few we have in stock *To Cost! To Cost!* To close the stock. We have also received a fine assortment of Linen Ulsters which we are prepared to sell at the very lowest Boston prices for first-class garments. We shall make large additions to our stock of Sun Shades and Sun Umbrellas as soon as the manufacturers can fill our orders. Everyone desirous of purchasing *Laces, Passementeries, Fringes, Buttons, Girdles, or Anything in the line of Trimmings or small Wares,* will find it their advantage to examine our stock and compare prices before purchasing elsewhere. FINEST LINE OF KID GLOVES, LISLE AND LACE TOP, AND LADIES & CHILDREN'S HOSIERY & UNDERWEAR IN THE CITY.

AYERS & LOCKE.

Ayers & Locke.

ICE! ICE!

The subscriber would inform his patrons and the public generally that he is prepared to supply the best quality of

ICE

At wholesale and retail, and on reasonable terms, to Families, Stores, Offices and Vessels, or at any place desired, at short notice. Ice may be had at the ice-house at all times of the day or night.

PRESSED HAY, PIGS and SHOTES constantly on hand.

GARDENS PLOWED carefully, among trees, and TEAMING done to order.

LANGDON M. PERKINS,
No. 40 South Street.

All ladies want the new

Soltaire!

Glove button only 25 cents per pair.

NEW LACE PINS,
EARRINGS, AND
BRACELETS.

Watches

at low prices at

Hutchinson's

CARRIAGE AND SLEIGH STOCK.

Hubs, Spokes, Rims, Shafts, etc.; a fine lot of sleigh and pung dashers.

WHEELS! WHEELS!!

At Manufacturer's prices. Oak and Ash lumber.

G. J. GREENLEAF.

Parasols!

—AT—

D. F. Borthwick's.

Dress Goods

—AT—

The Popular Store.

PRINTS and GINGHAMS!

—AT—

7 and 9 Market St.

We shall offer one of the

BEST ASSORTED STOCKS

at lowest prices.

D. F. BORTHWICK.

Chas. E. Laighton & Son,

Nearly opposite Post-Office.

Have in stock

New Bordeaux Goods,

CLARETS,

SAUTERNES, BURGUNDIES,

CHAMPAGNE AND

RHINE WINES!

Italian and French

OLIVE OILS,

in all sizes.

Richardson & Robbins'

ROLLED TONGUES,

Whole Boned Ham, Chicken, etc.

FERRIS'

Pig Hams & Bacon!

with as complete a line of

Seasonable Goods as can be found in New England.

Andrew P. Preston,

APOTHECARY,

will keep constantly in stock during the summer months, a fine assortment of

HAVANA CIGARS.

Smokers will find choice and fresh goods, at

PRESTON'S DRUG STORE.

Also, on hand a large lot of

SPONGES!

from the ordinary Reef to the finest Velvet, at prices ranging

FROM 1c TO $4.00.

Strictly pure

Dalmation

Insect

Powder!

Sure death for Flies, Roaches, etc., in any quantity at

ANDREW P. PRESTON'S

DRUG STORE.

WINE.

25 BASKETS CHAMPAGNE,

Quarts and Pints, Moet and Chandon and Heidsick & Co.,

20 CASES CLARET.

Price $6 to $12. For sale by

H. F. GERRISH.

STEPHEN D. SCRIGGINS,

Carriage Painter,

No. 16 Vaughan Street, Portsmouth, N. H.

Having spacious and good accommodations and long and large experience, he solicits patronage in this line.

FISH.

1000 *lbs. Dry Salted Pollock Fish.*
1000 *lbs. First Fare Cod Fish.*

For sale by

Henry F. Gerrish.

Real Estate.

For Rent.

HALF HOUSE on Melcher street, near Pleasant; four rooms; water in house. Rent low to prompt tenant. Apply at No. 31 Pleasant street. je28tf

House For Sale.

THE HOUSE occupied by subscriber, containing 12 rooms is good repair. At small expense can be made into two tenements. J. E. HAM.

To Let,

STORE NO. 27 MARKET STREET,
Apply to J. R. MAY.

To Let,

FRONT office over Rockingham National Bank recently occupied by Wm. R. Foster. Apply at the Bank.

To Let.

HOUSE NO. 1 DENNETT STREET.
Apply at No. 5 Chapel St.

For Sale or To Let.

A VERY desirable house on Richards avenue. Furniture can be hired with the house if desired. Apply to A. F. HOWARD,
Custom House.

For Sale.

THE House and Land No. 19 Austin street.
Apply to JOHN P. HART.

To Rent.

HOUSE in Kittery, near Portsmouth Bridge; by the year, or for the summer; very pleasant location for summer residence; rent low.
Apply at CHRONICLE OFFICE.

For Sale.

THE HOUSE AND LOT corner of Austin and Summer streets, formerly occupied by the late Lydia Pickering. The lot contains 10,000 square feet and may be divided into several other house lots if desired. Possession given immediately. Apply to WALLACE HACKETT, admr., over First National Bank.
Portsmouth, May 12th, 1881.

Island Residence For Sale,

HOUSE on Badger's Island, Kittery, opposite Portsmouth, and within three minutes' row of the wharves; a most beautiful situation. House contains six rooms with all needed outbuildings connected, and all in good repair. Attached is a small but thrifty orchard of apple and pear trees, and a garden with currant bushes, etc.
Terms easy. Apply to
HIRAM AMAZEEN,
Badger's Island, Kittery, Me.

A Full Line of

ROOM PAPERS and CURTAINS!

Fixtures, Tassels, Opaques, Hollands, Curtains.

NO. 1 CONGRESS BLOCK.

Especial attention given to making and fitting

may be seen at

WILLIS G. MYERS.

AN EXTRA LOT OF

Sponges, Chamois Skins and WHIPS

at reasonable prices at

JOHN S. TILTON'S

Harness Maker and Trunk Repairer,

18 Congress Street.

MARTIN GARRITY,

—BOTTLER OF—

Portsmouth Brewing Co.'s

STOCK PORTER,

Recommended for *family use* by all *eminent physicians* as a wholesome and invigorating

SUMMER BEVERAGE,

and warranted to compare favorably with any of the imported brands, having been manufactured under the direction of an *experienced English brewer,* and can be sold at a more reasonable price than the imported goods for which a high custom house duty is paid.

TRY IT ONCE, *and satisfy yourself.*

Bottled expressly for family use.

All goods delivered in any part of the city FREE OF EXPENSE. All orders left at No. 23 DANIEL STREET promptly filled, and *satisfaction guaranteed.*

PIANOS TUNED!

Having secured the services of

MR. WILLIAM WALLACE McINTYRE,

(Formerly Teacher of Music.)

I am now prepared to attend to all orders for Tuning and Repairing Pianos promptly. All work done in the most thorough manner and satisfaction guaranteed in every case.

Mr. McIntyre will also act as Agent for the sale, exchange or renting of Pianos and Organs.

D. H. Montgomery,

MUSIC AND ART STORE.

No. 6 Pleasant Street.

TRUNK REPAIRING!

a specialty. Trunks called for and returned without extra expense at

John H. Tilton's

Harness Dispensatory,

18 CONGRESS STREET.

MAIN & WINCHESTER BLOCK.

WHIPS! All qualities and prices; LARRABEE'S, 30 Congress

Local Matters.

POST OFFICE RULES.

MAILS CLOSE.

	A. M.	P. M.
Boston, West and South, Rand Way.	8, 10:35, 2:30	4:50 *6:30
Portland,	10:35, 2:30	
East (beyond Portland.)	9:25	4:50 6:30
Biddeford, Saco and Way.	9:25	4:50 6:30
Great Falls,	9:25	4:50
Great Falls & Conway R. R.	9:25	
Concord and North,	7:40	4:50
Concord Way,	7:40	4:50
Boston & Maine R. R.	7:40	4:50
Dover,	9:20	2:30 6:30

*Arrives in Boston next morning.

MAILS ARRIVE.

	A. M.	P. M.
Boston, South and West,	10:05, 3:15	5:50 9:08
Casco Way,	10:05	5:50
Portland and East,	11:20	3:20
Great Falls & Conway R. R.	11:20	
Concord and North,	10:20	6:50
Dover,	7:30	3:15 5:50

Letters for the night mails [and no others] east or west may be deposited in the box at the Eastern depot, every day except Sundays.

E. G. PEIRCE, JR., P. M.

MINIATURE ALMANAC--JUNE. 29.

SUN RISES	4:20	MOON SETS	9:21 A. M.
SUN SETS	7:40	FULL SEA	1:15 A. M.
LENGTH OF DAY	15:14		1:30 P. M.

THE WEATHER.

U. S. SIGNAL OFFICE,
WASHINGTON, D. C.
June 29, 1:30 A. M.

Probabilities for New England:—Rainy followed by clearing weather, variable winds mostly westerly, stationary or higher temperature, higher barometer.

The Thermometer at the CHRONICLE Office, at 4:00 o'clock this morning, registered 60 degrees above zero.

Sky clear.

AROUND HOME.

The schooner Daniel C. Baker came in on Saturday with 33,000 lbs. of kenched fish, and sailed on Sunday for Gloucester to dispose of her fare.

Nine-sixteenths of schooner Celia, of this port, 29.34 tons register, were sold by auction on Tuesday to Thomas S. Gay, at the rate of $1000 for the whole.

Stockholders in the Concord & Portsmouth railroad are reminded of their dividends to be paid to-day at the office of William H. Hackett, in the U. S. Court House.

The schooner Lone Star of this port, 6.31 tons register, has been purchased by the Donnell brothers of Cape Neddick, York, for $150; the papers were passed on Tuesday.

Capt. Joseph C. Muchmore is fitting an entirely new set of rigging for the schooner Rover's Bride, using the loft over the store of Mr. Samuel Hooper on Water street as a rigging-loft.

The schooner Mary Eliza, loaded with lumber and bound for New York, got ashore on Lawrence's point, Kittery, Monday night. The tug Naumkeag went down on Tuesday to tow her off.

Owing to the great accumulation of stone at the site of the new church, Mr. Holmes has stopped the working of the gondolas and teams employed in transporting the material, for about ten days.

The odor from the south pond, Sunday night, was much more powerful than satisfactory. Men were at work on Monday and Tuesday endeavoring to clear away the thick green scum from the surface—no easy job, as the stuff grows from the mud at the bottom.

At a meeting of the trustees of the public library, Monday evening, Maj. D. J. Vaughan was chosen secretary, and Robert E. Rich librarian. The meeting then adjourned to Friday evening, July 8th, at which time the report of a committee appointed to prepare rules and regulations for the government of the library, will be heard and acted upon.

When Mr. Floron Barri was driven from his residence on the corner of Fleet and Hanover streets by fire a few days ago, the persons engaged in removing the furniture were obliged to leave behind a nice piano, the fire and smoke being too much for them; after the fire was out the piano was found to be not greatly injured, and on Monday the instrument was shipped to the manufacturers in Boston, to be made as good as new.

The schooner T. B. Garland, built at Bath, Me., by Goss, Sawyer & Packard, for the Dover Navigation company, was launched on Saturday. She is 115 feet long on the keel, 126.5 feet over all, thirty-two feet beam, and eleven feet four inches in the hold; she will register about 330 tons, and will cost $18,000 when ready for sea, which will be early in July. This is the fourth vessel of the Dover Navigation Co.'s fleet.

Mr. John F. Bridge, in the employ of Randall & Caswell, fish dealers at the Spring market, on Tuesday fell overboard off a lobster car moored in the river near the market, and came near losing his life. He was drawn partially under the car by the tide, and (being probably unable to swim) caught hold of the under part of the car in such a manner that his head was under the water, in which position he remained until he was pulled out by the legs, considerable force being required to break his hold. He was insensible when rescued, and was somewhat injured across the breast, probably from the force used in pulling him out. He was taken to his home, no serious consequences being anticipated from the mishap.

James Hayes, of Portland, was run over and instantly killed on Monday night by the up train from Old Orchard beach to Saco. He was drunk, and lying across the track.

Since the death of Moses Emery of Saco, Increase S. Kimball of Sanford and Hiram H. Hobbs of South Berwick are the senior members of the York county bar; the former was admitted in 1832, and the latter in 1834.

George W. Pease of South Newmarket, of the firm of Pease & Conner, was thrown from his team on Monday through the horses becoming frightened, receiving probably fatal injuries. He is a prominent Mason and Odd Fellow, and about fifty years of age.

Under the heading of "4 useful member of society" the Boston *Globe* says: "Elder Rand, of the village of South Seabrook, is constable, justice of the peace, highway surveyor, preacher, organist, chorister and janitor for his church, and school committee of his district."

The schooner Nettie Adams, Burke master, which arrived below on Saturday, reports that on the 14th inst., Cape Ann bearing southwest by west, distant sixty miles, a derelict vessel of about two hundred tons was sighted, masts gone, hull mostly under water, and stern out. Lowered a dory and tried to make out the name of the wreck, but was unable to do so on account of the heavy sea running.

The fishing schooner Daniel Marcy arrived on Tuesday morning with 325 barrels of mackerel, all of which, with the exception of about twenty-five barrels, she took within two days of her arrival. On Monday she made a big haul between Cape Porpoise and Cape Elizabeth, and was obliged to throw away a lot of fish, having no room to stow them. The schooner Anna M. Nash, one week from the wharf, was in company with the Daniel Marcy on Monday, and sailed for Boston that day with 250 barrels of mackerel. The Daniel Marcy has landed three fares this season before the present one—two at New York and one at Boston. Many fresh mackerel have been brought into this market this season, taken to the eastward of the Shoals by drag-boats from Cape Ann.

A petition signed by Thomas Neil, Howe Call, Judge Batchelder, Albert Laighton, E. S. Fay and about 245 others, will be presented to the legislature this day, asking for the passage of a general railroad law. Annexed is the affidavit of Geo. A. Mudge that the petition contains the names of a large majority of the business men of the city of Portsmouth, and that quite a number of these have signed another petition, opposed to this petition, through a misunderstanding of the facts; sworn to before Mr. Call. Dr. Potter also certifies under oath that the petition contains the names of a large majority of the *business* men of Portsmouth. Franklin Cole also gives a similar affidavit. The petition has a few merchants upon it, but there are very many active business men and capitalists whose names are not there.

A fashionable wedding occurred at Newport, R. I., Monday evening, the bride being Mrs. Hattie C. Simes of Newport, who is well known in fashionable circles in Boston and vicinity, and the bridegroom Thomas S. Nowell, a wealthy merchant of Boston. The wedding occurred at the residence of the bride's parents, Mr. and Mrs. M. Cottrell, on Thames street. There were no groomsmen or bridesmaids, Miss Fannie Nowell, niece of the bridegroom, and S. Parker Cottrell, brother of the bride, standing up with the happy couple. Rev. George J. Magill, rector of Trinity church, officiated. The presents were numerous, the bridegroom's presents being a check for $25,000 and the deed of a house on Commonwealth avenue, Boston. Among the guests from Boston were Mrs. Fenno Tudor, Henry Tudor, Channing Simmons and wife and W. Richardson and wife. A reception followed the ceremony. The newly married couple left town Monday night for New York, and will sail for Europe on their bridal tour on the City of Berlin July 2d.—*Boston Post.*

THE POLICE FORCE.

A writer in the CHRONICLE of Monday says:

I am informed that "it has always been a courteous custom with municipalities to tender police escort to processions, and while such service has not entailed any extra expense on the city, it has been of great assistance in more ways than one."

Citizen, who wrote the above, is again on the wrong track. The night watchmen do not do extra work for nothing, anymore than a grocer gives two pounds of an article when a customer pays only for one. A Citizen had better attend to his own particular business, instead of writing communications to newspapers, especially if he knows no more of the facts of the case than he appears to, about which he writes in the CHRONICLE of Monday. It is not the police who need watching so much as it is those who volunteer to watch the police. They are, we believe, a very capable company of men; certainly on all occasions, they are gentlemanly and courteous. It is not for us to say more than this. They are, too, men who intend to get pay for all the work they do, either from the city or some one else.

Ed. Chronicle:—I clip the above from the *Times* of Tuesday. That paper, as you will observe, intimates that I know nothing of "the facts of the case." I did not pretend to; I merely said I had been "informed" as to a certain matter—and so I had, *by the Times itself*, from the last Saturday's issue of which I took the quoted paragraph which the *Times* of Tuesday assails! If the *Times* wishes to find fault with the statement it has a perfect right to, for it is its own.

In the *Times* of the same date (Tuesday) is a communication from some one signing himself "Progressive," the writer of which could "progress" a long way before he would be the equal of the average grammar-school pupil in the use of the English language. He closes by saying "Where ignorance is bliss 'tis folly to be wise." He need not fear that I wish to disturb his bliss; I did not write for *him*, nor for others of his calibre.

A CITIZEN.

REFORM CLUB ELECTION.

At a meeting of the Portsmouth Reform Club, held Monday evening, 27th inst., the following officers were elected for the ensuing term:

President, James W. Sanborn;
Vice Presidents, George W. Randall, Joseph T. French, Charles Stewart, B. Stowe Laskey, Charles William Lolley;
Secretary, James Sanborn;
Treasurer, James Janvrin;
Chaplain, James Janvrin;
Ticket Takers, Benjamin Powell, Reuben Rand;
Ticket Seller, Albert L. Stringer;
Finance Committee, James Sanborn, Charles T. Wiggin, Daniel L. Randall.

POLICE COURT.

TUESDAY, June 28; *Batchelder, J.*

Michael Norton, a boy, for assault on another boy, John Smart, was brought before the court; adjudged guilty, and let off on probation.

DISTRICT COURT--CLARK, J.

The District Court of the United States came in on Tuesday. Cases Woodman, assignee of A. B. Lane, vs. Brown, and Woodman, assignee, vs. Spurling and others, were continued. Hall for pltf.; Hatch for deft.

All other actions on the docket were continued; and the court after a brief session adjourned without day.

New Hampshire Items.

The appointment of a judge to succeed Judge Foster has suddenly become hung up at Concord, objections having been made to the appointment of Mr. Carpenter, and no formidable candidate being presented who would be likely to receive the nomination. It is expected that a nomination for the office will be made at the meeting of the governor and council on Friday.

A great deal of excitement has been caused on Bridgewater hill, about four miles west of Ashland, by disturbances of the earth's surface. Mr. E. E. Upham, while plowing, heard but a short distance from him a noise resembling the rumbling of a train of cars, and felt a slight shock as of an earthquake. The noise has been distinctly heard by the neighbors several times within the past few days, and shocks are frequent. Considerable apprehension is felt by the dwellers on the hill as to the cause of the disturbance. A smoke has been seen ascending from the rocks at the summit, smoke usually accompanying the internal noises. Geologists find evidences of volcanic eruptions in the White Mountains, fifty miles north, and perhaps the hidden forces are about to break forth at Ashland. This is the story told in the papers.

The New Hampshire Bible society has elected the following officers for the ensuing year: President, Dr. Edward Spaulding of Manchester; vice presidents, Rev. Silas Curtis and J. E. Sargent of Concord, Dr. J. G. Davis of Amherst; directors, Rev. C. E. Harrington, Rev. W. N. Gardner, Rev. Sullivan Holman and Rev. C. Parkhurst of Concord; secretary, Rev. F. D. Ayer of Concord; treasurer, John Kimball of Concord; superintendent, Dea. W. G. Brown of Campton; auditors, L. D. Stevens and Woodbridge Odlin of Concord.

Recent Stock Sales.

U. S. Sixes, 1881	103
U. S. new 4 1-2s, coupon	114 7-8
U. S. new 4s, coupon	117 3-4
Maine State 6s, 1889	117 1-8
N. H. State 6s, 1892	124 3-4
Massachusetts State 6s, Gold	117
Portsmouth City 6s, 1893	105 3-4
Eastern R. R. 4 1-2s	110
Ports., Great Falls & Conway 4 1-2s	92 1-2
Great Falls Manufacturing Co	114 1-4
Cocheco Manufacturing Co	830
Salmon Falls Manufacturing Co	285
York Manufacturing Co	1250
Laconia Manufacturing Co	547 1-2
Boston & Lowell R. R.	107
Boston & Providence	170
Boston & Maine	165
Boston & Albany	174 1-2
Concord	80
Eastern	51 3-8
Eastern Railroad in N. H.	92
Fitchburg	131 1-4
Maine Central	48
Manchester & Lawrence	150
Michigan Central	110
Northern in N. H.	110
Nashua & Lowell	145
Old Colony & Newport	131
Ports., Great Falls & Conway	35
Portland, Saco & Portsmouth	117
Portsmouth & Dover Railroad	111

—Two brothers in Lebanon, Ohio, are engaged in a bitter and expensive lawsuit over the ownership of a hog. It seems to be strictly a family affair.

Am I the Man?

The name of Edward A. Cooper and Matthew Gelson, to of the poor, but honest firemen of the Brooklyn *Eagle*, have suddenly become famous in the city of churches, in consequence of their having become the happy owners of five thousand dollars, by investing one dollar in a letter sent to M. A. Dauphin, New Orleans, La., for a half of ticket No. 39,416, in the May Distribution of the Louisiana State Lottery.

Mothers! Mothers!! Mothers!!!

Are you disturbed at night and broken of your rest by a sick child suffering and crying with the excruciating pain of cutting teeth? If so, go at once and get a bottle of MRS. WINSLOW'S SOOTHING SYRUP. It will relieve the poor little sufferer immediately—depend upon it; there is no mistake about it. There is not a mother on earth who has ever used it, who will not tell you at once that it will regulate the bowels, and give rest to the mother, and relief and health to the child, operating like magic. It is perfectly safe to use in all cases, and pleasant to the taste, and is the prescription of one of the oldest and best female physicians and nurses in the United States. Sold everywhere. 25 cents a bottle. m,w & s &g jan82

Important Notice.

Notice is hereby given to intending subscribers to the Vermont and Colorado Stock at 50c per share, that the Directors of the Company have given us official notice that our sales can only continue another *ten days* at the present prices, therefore we urge all who have corresponded with us about buying to send in their orders at once.

GOFF, HASTINGS & CO.,
Bankers & Brokers,
No. 131 Devonshire st., Boston.

$500 Reward!

We will pay the above reward for any case of Liver Complaint, Dyspepsia, Sick Headache, Indigestion, Constipation or Costiveness we cannot cure with Weeks' Vegetable Liver Pills, when the directions are strictly complied with. They are purely Vegetable, and never fail to give satisfaction. Sugar Coated. Large boxes, containing 30 Pills, 25 cents. For sale by all Druggists. Beware of counterfeits and imitations. The genuine manufactured only by JOHN C. WEST & CO., "The Pill Makers," 181 & 183 W. Madison St., Chicago. Free trial package sent by mail, prepaid on receipt of a 3 cent stamp. deowaga1f81

Isles of Shoals.

Appledore and Oceanic HOTELS.

THE staunch sea-going steamer Appledore, Capt. Albert Rand, leaves Jones' wharf, near the foot of Deer street, for these favorite and widely-known ocean resorts, daily, (Sunday excepted,) at 11 o'clock A. M., and six o'clock P. M. Returning, leaves the Islands in season to connect with the morning and evening trains on the Eastern railroad for Boston and the west. Baggage checked through from Boston and intermediate stations, and returned free.

LAIGHTON BROTHERS & CO.

THE WENTWORTH,

Newcastle, N. H.

OPEN June 18th. Accommodations for 450 guests, and offers more attractions than any other seaside resort on the Atlantic coast. Excellent advantages for boating, fishing and bathing. Contains every modern appliance, spacious rooms, best spring beds, large parlors, passenger elevator. Music Hall for dancing and theatricals, Orchestra of 30 pieces, Bowling Alleys, Billiard Room, Steam Yacht for excursions, Sail and Row Boats, first-class Livery and Boarding Stable. Grounds illuminated by electric light. New York and Boston Stock reports received every hour. Two miles from Portsmouth and two hours' ride from Boston by Eastern Railroad. Coaches of the Hotel always in waiting. Address

F. W. HILTON & CO.,
Portsmouth, N. H.

tang 3

GREAT HAIR SALE!

Will sell during the months of April and May, one lot of real French Hair Switches, all long hair, at just one half the price heretofore asked. Also, another lot French Hair Switches with short stems, extra even hair

WEIGHING 5 Ounces, 1 YARD LONG for $10.00
" 4 " 30 INCHES " " 5.00
" 3 " 27 " " " 4.50
" 3 " 26 " " " 3.50
" 2 " 24 " " " 3.00
" 2 " 20 " " " 1.90

We advise every lady in want of switches to make a selection before the last of May, as we consider these Great Bargains.

Still another lot of 300 Real Hair switches from 12 to 1 Yard Long, at the extremely low price of 50c, 75c, $1.00, $1.50, $2.00, $2.50 and $3.00 each.

The sale of these goods at these prices will close May 31st.

We also shall sell a large lot of real hair Grey Switches at the same prices as the plain.

Also one large lot of Heavy Puffs for 20c, 10c, and 5c. which is ONE-HALF THE REGULAR PRICE. We take

Combings and Worn Hair

in Exchange, and manufacture

Combings into Switches

from 50 cents upwards. Hair Nets for Crimps from 10 cents and upward at the

Hair Manufactory,

65 *CONGRESS STREET,*

PORTSMOUTH, N. H.

M. E. JOHNSON, - - - - Proprietor.

If you are a Man of Business, worn down by the strain of your duties and stimulate and use Hop Bitters.

If you are young and indiscretion or disease and or single, old or poor, health or happiness seek, rely on Hop Bitters.

Whoever you are, whenever you feel that your system needs cleansing, toning or stimulating, without intoxicating, take Hop Bitters.

If you are a Minister, Lawyer, Author, Teacher, Merchant, overtaxed with business or study, will find Hop Bitters.

Have you dyspepsia, kidney complaint, disease of the stomach, bowels, blood, liver or nerves? You will be cured if you use Hop Bitters.

Thousands die annually from some form of Kidney disease which might have been prevented by a timely use of HopBitters.

If you are a young man or lady imagining yourself ruined by the results of youthful indiscretion, or have brain torturing pains, use Hop Bitters.

If you are suffering from any infirmity, if you are young, suffering from fever and ague, use Hop Bitters.

If you are a mother, wife or sister, suffering from any infirmity, use Hop Bitters.

If you are sick, nervous, sleepless, use Hop Bitters.

If you are a Drunkard, Opium Eater, Tobacco User, or Slave to any other habit, Hop Bitters will cure you.

HOP BITTERS NEVER FAIL

D. I. C. is an absolute and positive cure for habitual use of opium, tobacco, or liquor. Sold by druggists. Send for Circular.

HOP BITTERS MFG. Co., Rochester, N. Y. & Toronto, Ont.

Investment Bonds

BOUGHT, SOLD and EXCHANGED.

Savings Banks, Insurance Companies, and Trustees are invited to correspond with us, and furnish us a list of any Bonds which they desire to buy, sell or exchange.

Water Works Loans, City Bonds, and first-class Railroad Securities always on hand.

J. E. LEWIS & CO., Bankers,
tj20 74 Cedar Street, New York.

GUNPOWDER

— FOR THE —

4th OF JULY.

J. R. YEATON & CO.

No. 6 & 8 Congress St.

"THE STONE STABLE."

Having purchased the stock in trade and goodwill of the business of the late Woodbury Locke, I shall conduct a

LIVERY AND BOARDING STABLE

At the old stand, the STONE STABLE on Fleet street, (entrance also on Congress street, next National Block,) where I shall keep a full supply of extra fine

Teams for Hire

At reasonable rates. Horses boarded by the week, by the month, and the best of care taken. Persons or parties desiring anything in this line will find it for their interest to call on

WM. F. FERNALD.

C. E. BOYNTON,

MANUFACTURER OF

SODA WATER

In Siphon Bottles and Fountains.

Cream Ginger Beer,
Tonic Beer, Root Beer,
Pineapple Beer,
Birch Beer,

GINGER ALE & MINERAL WATER.

— ALSO, BOTTLER OF —

MILWAUKEE LAGER,
ELDREDGE'S LAGER, and
REFINED CIDER.

Of the different summer beverages manufactured at this establishment it is hardly necessary to say a single word. They have become popular "on their own merits," and can be found in many private families and on sale in every hotel, saloon and restaurant in this locality.

The Lagers bottled by me are from the best breweries in the country, and it is safe to say that there is no better in the world.

☞ Orders may be left at my establishment for any of the above, which will be delivered anywhere within the city limits without extra charge.

C. E. Boynton.

18 Bow street, - - Portsmouth, N. H.

FLOUR!

Just received

500 BARRELS

of the best St. Louis and Wisconsin Flour. Also some of the best Minnesota Haxall, which I shall sell at

WHOLESALE AND RETAIL!

LOWER than the same grades of Flour can be bought in Portsmouth. Call and price my Flour before purchasing elsewhere, at the old and popular stand of C. ROBINSON & SON,

16 BOW STREET.

Portsmouth, April 20th, 1881.

J. S. JAMES.

B & L

Brunswick Soups.

These Soups are put up in powder form in tin cans of 1-2 lb. each, and consist of Vegetable, Lobster, Fish, Bean, Beef and Oxtail. One can will make five pints of Excellent Soup, all seasoned, in fifteen minutes. It is one of the most wholesome and convenient articles for the table ever produced. Price 25 cents per can. We have just received a new stock of CAPERS, OLIVES, ENGLISH PICKLES also NEW CROP OLIVE OIL, in qt., pt., and 1-2 pt. bottles. Also, DUTCH CHEESE, Whole ROLLED OX TONGUES, in cans, CANNED BEEF, etc. In Lunch Goods we have SARDINES, TONGUE, HAM, CHICKEN, DEVILED HAM and POTTED BEEF and TONGUE. Peirce Farm Champagne CIDER, in qt. and pt. bottles.

Butler & Laighton.

NO. 1 MARKET SQUARE.

Proposals for Coal.

SEALED PROPOSALS will be received by the County Commissioners, until Tuesday, July 5th, 1881, for furnishing coal for the County of Rockingham, as follows:

County Farm: 400 tons best quality White Ash Broken Coal, 2240 lbs. to the ton, delivered on cars at Epping.

Exeter jail: 20 tons best quality White Ash Broken Coal, and 10 tons same quality Stove coal, delivered at jail.

Portsmouth: 20 tons best quality White Ash Stove Coal, delivered at jail.

Proposals to be addressed to "County Commissioners, Portsmouth, N. H.," and right is reserved to reject any or all bids. jel7

Auction Sales.

HORSE & HALEY.

AUCTIONEERS,

Money, Real Estate and Mortgage Brokers, Insurance and House Agents.

13 PLEASANT ST. - - EXCHANGE BUILDINGS.

FARMING TOOLS,
LAWN MOWERS,
WIRE CLOTH,

the largest stock in the city.

Pure Paris Green,

— AND —

LONDON PURPLE,

CARRIAGE VARNISHES,

— AND —

FINE COLORS.

And the most complete stock of

HARDWARE

— AND —

PAINTS,

in the City.

PRYOR & MATTHEWS.

No. 16 Market St.

JUST OPENED!

— AN —

Enormous Line!

— OF —

STRAW HATS!

Very Cheap.

F. G. MOSES,

No. 13 Congress street.

William Ward & Sons,

Distillers and Wholesale Dealers

— IN —

Foreign & Domestic Liquors,

including Brandies, Wines, Whiskies, Gins, Rum, Alcohol, and all other Spirits usually kept in first-class liquor stores. These goods will be sold by the package or measure, are warranted strictly as represented, and for medicina purposes and table use *not excelled* by those of any house in New England.

Store 93 Market St.,

Distillery 19 Dennett St.

PORTSMOUTH, N. H.

N. B. Orders by mail and express promptly attended to.

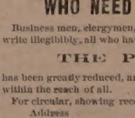

THE

Caligraph!

A PERFECT WRITING-MACHINE AT LAST!

Faster, Lighter, More Durable, Simpler and Superior in Every Respect to the old Style of Writing-Machines.

It is operated with wonderful ease, always writes neatly and legibly, and three times faster than the pen.

WHO NEED THEM?

Business men, clergymen, lawyers, people who write illegibibly, all who have writing to do.

THE PRICE

has been greatly reduced, and the machine is now within the reach of all.

For circular, showing recent improvements, Address

The New England Branch Of

The American Writing-Machine Co.,

No. 36 Bromfield Street,

BOSTON, MASS.

A machine can be seen at the office of U. S. Circuit Court, U. S. Court house, Portsmouth.

Fletcher & Tanton,

UPHOLSTERERS,

Furniture Dealers & General Undertakers

No. 58 Market Street, Portsmouth, N.H.

Coffins, Robes and Caskets always on hand or made to order. Orders left at 39 Deer Street or 27 State Street, by day or night, will be promptly attended to. S. S. FLETCHER. H. G. TANTON.

$66 a week in your own town. Terms and $5 outfit free. Address H. Hallett & Co., Portland, Maine.

IRON

A TRUE TONIC

A PERFECT STRENGTHENER. A SURE REVIVER.

IRON BITTERS are highly recommended for all diseases requiring a certain and efficient tonic; especially *Indigestion, Dyspepsia, Intermittent Fevers, Want of Appetite, Loss of Strength, Lack of Energy, etc.* Enriches the blood, strengthens the muscles, and gives new life to the nerves. They act like a charm on the digestive organs, removing all dyspeptic symptoms, such as *Tasting the Food, Belching, Heat in the Stomach, Heartburn, etc.* **The only Iron Preparation that will not blacken the teeth or give headache.** Sold by all druggists. Write for the A B C Book, 32 pp. of useful and amusing reading—*sent free.*

BROWN CHEMICAL CO., Baltimore, Md.

BITTERS

OIL STOVES,

THE ADAMS & WESTLAKE

Improved wire gauze non-explosive, the

TUBULAR HOT BLAST,

And several other kinds. No smoke. No odor. Suitable for all kinds of Cooking.

REFRIGERATORS, ICE CHESTS, ICE CREAM FREEZERS, RUBBER HOSE, VELOCIPEDES, CHILDREN'S CARRIAGES, ETC.

JOHN P. SWEETSER,

NO. 46 MARKET ST.

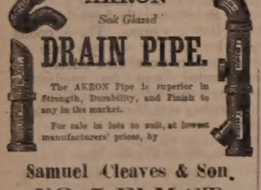

AKRON

Salt Glazed

DRAIN PIPE.

The AKRON Pipe is superior in Strength, Durability, and Finish to any in the market.

For sale in lots to suit, at lowest manufacturers' prices, by

Samuel Cleaves & Son,

NO. 5 ELM ST.

Silas Philbrick,

MANUFACTURER OF

Marble Monuments, Grave Stones,

Table Tops and Mantel Pieces; also Brown Stone and Granite, for all purposes.

A large stock of grave-stones and monuments, made during the winter, for sale at reasonable rates at the Stone Yard, Pier wharf, State street, Portsmouth.

Critchley & Whalley,

MACHINISTS, AND DEALERS IN

PIPE AND FITTINGS

Of all kinds, for

STEAM, WATER, AND GAS.

Engines and Boilers.

Other Machinery Bought and Sold.

Belting & Belt Lacings, Sheet Rubber,

and all kinds of steam packing constantly on hand at manufacturers prices

STEAM HEATING APPARATUS

For warming buildings.

52 Hanover Street.

EDMD. F. GRAFTON, STORY B. LADD,

HALBERT E. PAINE,

Late Commissioner of Patents.

PATENTS!

PAINE, GRAFTON & LADD,

Attorneys at Law and Solicitors of American and Foreign Patents.

13 FIFTH STREET, WASHINGTON, D. C.

Practice patent law in all its branches in the Patent Office, and in the supreme and Circuit Courts of the United States. Pamphlets sent free on receipt of stamp for postage.

For Sale,

TO Whoever May be in Want—OAK PILES, large or small, for bridge or wharf purposes, OAK PLANK, sawn to dimensions; Hard WOOD, by the cord; FACED ROCKS, for cellar walls or other purposes; GRAVEL, SAND, and GOOD SOIL to raise low land. WM. S. WILLEY.

$72 a week. $12 a day at home easily made. Costly outfit free. Address True & Co., Augusta, Maine.

THE

Admiration

OF THE

WORLD.

Mrs. S. A. Allen's

WORLD'S

Hair Restorer

IS PERFECTION!

For RESTORING GRAY, WHITE or FADED HAIR to its youthful COLOR, GLOSS and BEAUTY. It renews its life, strength and growth. Dandruff quickly removed. A matchless Hair Dressing. Its perfume rich and rare. Sold by all Druggists.

Established over 40 years.

Enormous and increasing sales Throughout Europe and America.

ZYLO BALSAMUM (Mrs. Allen's)

A lovely tonic and Hair Dressing. It removes Dandruff, allays all itching, stops falling Hair and promotes a healthy growth with a rich, beautiful gloss, and is delightfully fragrant.

Price Seventy-five Cents in large glass stoppered Bottles. Sold by all Druggists.

New Stock

SPRING & SUMMER SUITINGS.

J. E. HAM & CO.

NO. 11 CONGRESS ST.

Having received a full assortment of Foreign Domestic

CLOTH CASSIMERES, SUITINGS

Equal to any in the city, we are prepared to make them up into Gentlemen's of the latest style

Perfect Satisfaction Guaranteed.

Cure Your Corns!

BY USING

SCHLOTTERBECK'S

Corn, Wart & Bunion Solvent.

Entirely harmless; is not a caustic.

It removes Corns, Warts, Bunions and Collosities, without leaving a blemish.

Brush for applying in each bottle.

A CURE IS GUARANTEED.

Price 25 Cents. For sale by all Druggists.

Try it and you will be convinced, like thousands who have used it and now testify to its value.

Ask for Schlotterbeck's Corn and Wart Solvent, and take no other. Sold by

DAVID KIMBALL & CO.,

No. 36 Market street.

Portsmouth, N. H.

Poorly Reported.

Lawyer Benham, of the old Cincinnati bar, was an orator and very fond of showing off his classical learning before a jury. In a murder trial, in defending the prisoner, he warned the jury not to allow public opinion, which was against his client, to influence their verdict. "Gentlemen of the jury," he said, in concluding his appeal, "give up, drop entirely all feeling in this important matter, and be like the ancient Roman in his adherence to the truth, who, in its defense, most eloquently declared: 'Amicus Cato, amicus Plato, amicus Cicero, sed major veritas!' ("I am a friend to Cato, a friend to Plato, a friend to Cicero, but a greater friend to truth.") The next morning the lawyer found himself reported in the newspapers as follows: "Advocate Benham, the great orator, closed his great speech to the jury by eloquently declaiming: 'I may cuss Cato, I may cuss Plato, I may cuss Cicero, said Maj. Veritas.'"—*Cin. Gazette.*

The Lord of Creation at Home.

They had not been married long, so they sat down to play "checkers." In the middle of the game she said:

"Then do I jump these two men and get a king? Of course I do. Crown me. I've got the first king;" and she chuckled hysterically.

"No you ain't either; I didn't mean that move," said he. "If you can't play checkers without cackling like a hen you'd better give it up. I'll take that back, and move here; now, so. Now you can move."

"Over here?" asked the wife.

"Certainly. That's very good," and her husband gobbled two men.

"I didn't see that; I'd rather put it here," she remonstrated.

"Too late now," said he, pegging away for the king row. "You should study your moves first."

Rescued from Death.

William J. Coughlin, of Somerville, Mass., says: "In the fall of 1876 I was taken with a violent bleeding of the lungs followed by a severe cough. I soon began to lose my appetite and flesh. I was so weak at one time that I could not leave my bed. In the summer of 1877 I was admitted to the city hospital. While there the doctors said I had a hole in my left lung as big as a half a dollar. I was so far gone at one time a report went around that I was dead. I gave up hope, but a friend told me of Dr. Wm. Hall's Balsam for the Lungs. I laughed at my friends, thinking that my case was incurable, but I got a bottle to satisfy them, when to my surprise and gratification, I commenced to feel better. My hope, once dead, began to revive, and to-day I feel in better spirits than I have the past three years.

I write this hoping you will publish it, so that every one afflicted with diseased lungs, will be induced to take Dr. Wm. Hall's Balsam for the Lungs, and be convinced that consumption can be cured. I have taken two bottles and can positively say that it has done more good than all the other medicines I have taken since my sickness." Sold by all druggists.

—Napoleon the Great, hearing that a new tragedy by Lemercier had been vehemently damned by the students, ordered it to be played again, with the same result. The nettled emperor thereupon commanded a third performance of the play, and went to the theatre with a regiment of soldiers. The first and second acts passed off in utter silence. When the certain rose on the third act, Napoleon, leaning over his box to see if the students would dare to show their displeasure in his presence, beheld a vast assemblage of night-capped heads, nodding apparently in slumber. He left the tragedy to its fate.

Brace Up.

There is serious meaning in this expression. That wearied step, languid eye and feeling of general lassitude, come from "spring sickness." Be assured, a serious, and perhaps, fatal disease is close in its wake. The system wants cleansing of winter impurities; the sluggish blood needs to be sent in swift and clear currents through the veins. "Favorite Remedy" will do this; it will give new vigor to the body, brightness to the eye, a glow to the countenance and elasticity to the step. One dollar a bottle. Every druggist has it. Dr. David Kennedy, proprietor, Rondout, N. Y.

—No more comets are wanted. A number of wives report that their husbands came home last night in a terribly bewildered condition, and stated that it was the effects of looking at the comet.—*Post.*

I Will Never!

Allow myself to suffer again what I have suffered for the last year. That vile disease dyspepsia gave me no comfort. I could not eat or enjoy anything. The doctors amounted to nothing; nothing seemed to relieve me, until I used a bottle of Sulphur Bitters. Four bottles made me well.—*Shoe Dealer.*

Portsmouth Wholesale Prices.

Reported by BUTLER & LAIGHTON, Grocers.

Butter, per ℔ 20 to 25c.
Corn per bushel, Western 70c; Northern 80c.
Cheese, 16c per ℔. New 11.
Coal, Anthr, per ton $6.00, Smith's, per ton $6.00.
Eggs per dozen, 18c.
Flour, Fancy, $7.00 @ $8.00; Ex. $9.00.
Fish per ℔ by the qtl., Cod 5 @ 6c; Pollock 2 1-2c.
Hay per ton, $14 @ $17.
Kerosene Oil per gallon, 10c.
Lard per ℔, by the tub, 12c.
Lard Oil per gallon, $1.00.
Molasses per gal., Cuba 42c; N. O. 55c @ 65c.
Oats per bushel, 36c.
Potatoes per bushel, 70c.
Pork per bbl., $20.00 @ $22.00.
Plaster per ton, lump $6.00; ground $10.
Rye, Northern, per bushel, 90c.
Soap per ℔, No. 1, 6c @ 7c.
Sugar per ℔, Br. 8 3-4 @ 9c; Gr. 11; Crushed 11 1-2c.
Tea per ℔, Black 40c @ 70c; Green 50c @ 60c.
Wood per cord, Hard $5; Pine $4.

Important.

When you visit or leave New York city, save Baggage Expressage and Carriage Hire, and stop at *Grand Union Hotel*, opposite Grand Central Depot; 450 rooms, fitted up at a cost of one million dollars, reduced to $1 and upwards per day. European plan. Elevator. Restaurant supplied with the best. Horse cars, stages and elevated railroad to all depots. Families can live better for less money at the Grand Union Hotel than at any other first-class hotel in the city. tap15,82

C. E. MYERS & CO.

are now placing on their counters the finest selection of

Ready Made Clothing

FOR

SPRING & SUMMER WEAR

ever shown to their customers, at LESS than last year's prices. We also have a good line of

Blue Yacht Cloths

AND

Cassimere Suitings.

In Sawyer's Woolens we make specialty.

All in want of a good strong

WORKING SUIT

OR A

FINE DRESS SUIT,

will find it to their advantage to call at the old stand

Corner of Market & Bow Sts.

C. E. MYERS. C. E. SIMPSON.

THE

Mutual Life Insurance Co

of New York.

ASSETS

$92,000,000

The Largest, the Best, and the Cheapest Life Insurance Company in the World!

A Few Startling Figures!

Comparison of semi-endowment rates in the Mutual Life, with ordinary life rates of other companies.

Premiums to secure $1000 if death occurs within 20 years, or $500 if the insured live to the end of the term.

Age	Ordinary	Semi-Annual	Quarter Annual
46	$85.76	$18.18	$9.17
47	36.83	18.73	9.44
48	38.02	19.33	9.75
49	39.33	20.00	10.08
50	40.78	20.74	10.46
51	42.37	21.54	10.86
52	44.11	22.43	11.31
53	46.01	23.40	11.80
54	48.09	24.45	12.33
55	50.35	25.60	12.91
56	52.80	26.85	13.54
57	55.45	28.20	14.22
58	58.33	29.66	14.95
59	61.44	31.24	15.75
60	64.80	32.95	16.61

Annual Premium charged by different Companies, on the ordinary Life Policy for an Insurance of $1000.

Age	Equitable	Conn. Mutual	Mutual Benefit	New York Life
46	$39.58	$39.51	$39.00	$39.58
47	41.30	41.19	40.70	41.30
48	43.13	42.98	42.50	43.13
49	45.09	44.89	44.46	45.09
50	47.18	46.94	46.50	47.18
51	49.40	49.15	48.70	49.40
52	51.78	51.53	51.04	51.78
53	54.31	54.09	53.54	54.31
54	57.02	56.84	56.20	57.02
55	59.91	59.79	59.06	59.91
56	63.00	62.95	62.10	63.00
57	66.29	66.33	65.34	66.29
58	69.82	69.94	68.82	69.82
59	73.60	73.79	72.54	73.60
60	77.63	77.89	76.52	77.63

C. M. GIGNOUX

GENERAL AGENT

For Maine and New Hampshire.

AT FOYE'S

Ladies', Gents' and Children's

HOSIERY!

No. 23 Market St.

SHAMOKIN COAL,

AND

Franklin Coal!

For Summer use, also,

LEHIGH and LACKAWANNA

and a great variety of other first-class Coals for Furnaces and Stoves at

PORTSMOUTH COAL POCKETS.

J. ALBERT WALKER.

No. 137 Market Street.

Order book and telephone at Moses' Hat Store, No. 13 Congress street.

BUTTER.

THIRTY Tubs fine Creamery and Vermont Butter, price

28 cents per pound.

for sale by

HENRY F. GERRISH.

New Advertisements.

BEATTY'S Organs 17 stops 5 sets Golden Tongue reeds only $85. Address Daniel F. Beatty, Washington, New Jersey.

GOLD MEDAL AWARDED THE AUTHOR.

A new & great Medical Work, warranted the best and cheapest, indispensable to every man, entitled "the Science of Life," bound in finest French muslin, embossed, full gilt, 350 pages, contains beautiful steel engravings, 125 prescriptions, price only $1.25 sent by mail, illustrated sample, 6c.; send now. Address Peabody Medical Institute or Dr. W. H. PARKER, No. 4 Bulfinch st. Boston.

KNOW THYSELF.

The Autophone!

Is the cheapest, best and most comprehensive automatic musical instrument ever brought forth. It has twenty-two notes; (six more than any other musical instrument,) plays in three keys; is simple in construction. It can be played by a child. It is absolutely perfect in its rendition of music, beating its own time, while all others require faster or slower motion.

Does away with cranks and handles, being played by direct action of the bellows. It plays any kind of music. Both Autophone and music are cheaper by far than all others. Send for circular.

Liberal discount to canvassers.

Address

THE AUTOPHONE CO.,

Ithaca, N. Y.

1,000,000 Acres

Choice Lands

In the Great Wheat Belt of the MINNESOTA & DAKOTA R. R. CO. For sale by the MINNESOTA & DAKOTA R. R. CO. Acres on easy terms, at 6 to 8 per cent. Fare free and freight low interest. Homes for settlers. A climate unsurpassed for health. The best market facilities. Address and Maps giving full information, free, Address CHAS. E. PERKINS, Land Commissioner of Chicago & Northwestern Railway Co. Chicago, Illinois. Mention this paper.

MINNESOTA & DAKOTA

Sanford's Ginger,

"THE DELICIOUS."

RICHEST, PUREST, most delicious and only combination of the true Jamaica Ginger, with choice Aromatics and French Brandy. The quintessence of all that is healthy, refreshing, and preventive in medicine or condiments.

SANFORD'S GINGER regulates the Stomach and bowels, cures cramps, pains and indigestion, breaks up colds, chills and fevers, relieves gouty and rheumatic pains and prevents disease.

SANFORD'S GINGER for the nervous, sleepless, weak, weary and prostrated is priceless. It eradicates a craving for INTOXICANTS, and has restored thousands to lives of sobriety.

SANFORD'S GINGER has directions for every ailment likely to beset the human family, besides receipts for compounding cooling or warming drinks.

BEWARE of worthless imitations said to be as good as SANFORD'S. SANFORD'S Ginger and take no other.

Sold everywhere. Weeks & Potter, Boston.

Benson's

—AWARDED—

Capcine

6

Porous

—MEDALS.—

Plaster.

The Best Known Remedy for

Backache or Lame Back.
Rheumatism or Lame Joints.
Cramps or Sprains.
Neuralgia or Kidney Diseases.
Lumbago, Severe Aches or Pains
Female Weakness.

Are Superior to all other Plasters.
Are Superior to Pads.
Are Superior to Liniments.
Are Superior to Ointments or Salves.
Are superior to Electricity or galvanism
They Act Immediately.
They Strengthen.
They Soothe.
They Relieve Pain at Once.
They Positively Cure.

CAUTION. Benson's Capcine Porous Plasters have been long in use. Do not allow your druggist to palm off some other plaster having a similar sounding name. See that the word is spelled C-A-P-C-I-N-E. Price 25 cts.

SEABURY & JOHNSON,

Manufacturing Chemists, New York.

A SURE REMEDY AT LAST. Price 25c. CORN and BUNION PLASTER

GLUTEN FLOUR

For DYSPEPSIA, DIABETES, LUNG TROUBLES and NERVOUS DEBILITY.

The new "Waste-repairing Bread and Gem Flour." Free from Bran or Starch. Send for circular. FARWELL & RHINES,

Proprietors,

Watertown, N. Y.

AGENTS! AGENTS! AGENTS!

JOHN B. GOUGH'S latest new book, *just published*, entitled

SUNLIGHT AND SHADOW

is the best chance ever offered to you. Its Pictures are drawn from the bright and shady side of real life, and poetry, as only

John B. Gough

can portray them. For Pathos, Humor, and intense interest, it is without a peer. It is the "*incoming*" book for Agents, and outsells all others 10 to 1. *20th thousand in prep.* 100 Agents wanted, men and women. Now is the time. Exclusive Territory and Special Terms given. Sign now for Territory. Address A. D. WORTHINGTON & CO., Pubs., Hartford, Conn.

Charles E. Joy,

ARCHITECT.

Office over Cocheco Bank,

DOVER, N. H.

WHIPS! All qualities and prices; LARRABEE'S, 29 Congress

Transportation.

Eastern & Maine Central Railroad Lines.

CARS leave the Station of the Eastern Railroad between Deer and Elm streets, as follows:

For Boston at 4.35, 7.15, 8.45, 11.02 A. M., 2.05, 5.00, 6.40, 8.00 P. M. Sundays, 4.55 A. M., 4.00 P. M.

For Portland, Augusta, Brunswick and Lewiston, 10.00, 10.40 A. M., 2.55, 9.10 P. M. Sundays 9.10 P. M.

For Bangor, Waterville, etc., 10.40 A. M., 2.55, 9.10 P. M. Sundays 9.10 P. M.

For St. John and Halifax, daily 9.10 P. M.

For Great Falls and Wolfeboro, 10.00, 10.40 A. M., 3.20, 5.40 P. M.

For North Conway, 10.00, 10.40 (express) A. M., 3.20 P. M.

For Dover and Way Stations, 5.00, 10.00 A. M., 12.10, 3.20, 6.30 P. M.

Trains leaves for Portsmouth—

From Boston, 7.30, 8.30, 10.00 A. M., 12.30, 1.30, 3.15, 4.40, 7.00 P. M. Sundays 8.00 A. M., 7.00 P. M.

From Portland, 2.00, 8.45 A. M., 1.10, 6.00 P. M.

From North Conway, 7.30, 11.48 A. M., 2.35 P. M.

From Wolfeboro', 6.05, 8.22 A. M., 12.55, 4.15 P. M.

From Wolfeboro' Junction, 6.35, 9.02 A. M., 1.28, 5.00 P. M.

From Great Falls, 7.37, 10.05 A. M., 2.43, 5.30 P. M.

From Dover, 6.45, 10.20 A. M., 2.25, 4.30, 7.30 P. M.

From Newington, 7.01, 10.45 A. M., 2.40, 4.46, 7.58 P. M.

Trains from Boston arrive in Portsmouth at 9.50, 10.20 A. M., 12.05, 2.45, 3.15, 5.20, 6.45, 9.00 P. M. Sundays 10.15 A. M., 9.00 P. M.

Trains from Portsmouth arrive in Boston at 6.20, 9.05, 10.35 A. M., 1.15, 5.10, 7.15, 8.35, 10.00 P. M. Sundays 6.50 A. M., 6.30 P. M.

D. W. SANBORN, LUCIUS TUTTLE,
Master of Transportation. G. P. & T. A.

June 26th, 1881.

Concord & Portsmouth Railroad.

PASSENGER TRAINS leave Concord Railroad Station, foot of Bridge street:

For Newmarket Junction, Manchester, Concord and Upper Railroads, at 7.35 A. M., and 5.10 P. M.

Arrive at Manchester at 9.46 A. M., and 7.40 P. M.

Arrive at Concord at 10.35 A. M., and 8.15 P. M.

Leave Concord at 7.20 A. M., and 3.35 P. M.

Leave Manchester at 8.10 A. M., and 4.25 P. M.

Arrive at Portsmouth at 10.10 A. M., and 6.15 P. M.

All trains connect at Newmarket Junction, with trains of the Boston & Maine Railroad for Exeter, Haverhill, Lawrence and Boston; and for Dover, Great Falls and Portland; at Concord with trains to and from all the Upper Railroads.

H. E. CHAMBERLIN, Supt.

FALL RIVER LINE

FOR

NEW YORK, SOUTH AND WEST.

This line with its superior construction, superb equipment, palatial steamers and considerate care for the comfort of its patrons, presents Preeminent Advantages over all Others. Trains connecting at Fall River with the well known steamers

BRISTOL AND PROVIDENCE

Leave Boston from Old Colony Depot, week days at 4.45 (accommodation,) and 6 P. M. (Steamboat Express,) Sundays at 7 P. M.

Leave New York for the East at 3.30 P. M. daily.

Passengers leaving Portsmouth at 3.15 P. M., arrive in Boston in season to connect with the steamboat express train. Through tickets for sale at the Eastern R. R. Station; state rooms secured at the office of the Line, No. 3 Old State House, and at Old Colony Depot in Boston.

J. R. KENDRICK, Supt.

L. H. PALMER, Agent, No. 3 Old State House.

SOUTH SHORE S. S. CO.

Boston & Portsmouth,

Direct Service.

S. S. "ACUSHNET,"

Will leave Comey's wharf, Boston, for Portsmouth, every Tuesdays and Fridays at

9 O'CLOCK, A. M.

Returning, will leave Portsmouth for Boston each Wednesday and Saturday at

9 O'CLOCK, A. M.

Fare—Single passage, $1.00. Commutation tickets, good for FOUR PASSAGES, either way, $3.00.

J. W. SEAVER, agent.....Boston.
R. B. BEAUMONT, agent.....Portsmouth.

N. B. Freight received at all times; but to insure passage on sailing days, it must be on the wharf one hour before sailing time.

Meals furnished on board, if desired.

STEAMER JAMES SAMPSON.

KITTERY & PORTSMOUTH.

Leave Navy Yard Bridge,		Leave Navy Yard Landing,	
Kittery	6.45 A. M.	Portsmouth	7.25 A. M.
"	8.50	"	9.15
"	11.45	"	11.00
"	12.45	"	12.15 P. M.
"	3.30 P. M.	"	3.00
"	3.30	"	4.00
"	4.15	"	5.00
"	6.30	"	6.45
"	7.15	"	7.50
"	8.00	"	9.00

Fare Five Cents Each Way.

Extra trips to accommodate parties or entertainments. Freight taken at reasonable rates. A passengers' waiting room is now open in the Trips Building, near the end of the bridge in Kittery, where tickets are for sale, either single or in packages, and where bundles may be left for forwarding. A. STEVENSON, Proprietor.

STEAMER "MYSTIC."

KITTERY AND PORTSMOUTH.

Leave Stimpson's wharf, Kittery,		Leave Adams & Co.'s wharf, foot of Daniel St., Portsmouth	
"	7.00 A. M.	"	7.25 A. M.
"	8.45	"	9.20
"	10.00	"	10.50
"	11.15	"	12.50 P. M.
"	1.30 P. M.	"	2.30
"	3.15	"	4.00
"	4.35	"	5.15

Wednesday evening, leave Kittery at 6.30, Portsmouth at 8.00. Saturday evening, leave Kittery at 6.30 and 8.10, Portsmouth at 8.00 and 9.00.

Fare Five Cents Each Way.

Extra trips to accommodate parties and entertainments. Freight taken at low rates. Parties wishing to charter the steamer for excursions can do so by applying to

CAPT. H. W. TREFETHEN,
Proprietor.

TO KITTERY POINT,

Touching at Newcastle,

The Steamer "FEARLESS"

will commence her trips April 4th, and run as follows, until further notice:

Leave Portsmouth		Leave Kittery Point	
9.30	A. M.	8.30	A. M.
11.30	"	10.20	"
3.00	P. M.	1.30	P. M.
5.45	"	4.00	"

Landing in this city, Fernald's wharf, rear of No. 80 Market street.

Fare 10 Cents Each Way.

THEODORE KEEN, Proprietor.

March 29th, 1881.

Portsmouth Daily Chronicle.

By CHRONICLE & GAZETTE PUBLISHING COMPANY. | PORTSMOUTH, N. H., THURSDAY, JUNE 30, 1881. | $6 PER YEAR IN ADVANCE. THREE CENTS PER COPY.

THE PORTSMOUTH DAILY CHRONICLE

(Established August 20, 1862.)

Is Published Every Morning, Sundays excepted, at No. 7 Exchange Building, Pleasant street, opposite the Post Office, by the

Chronicle and Gazette Publishing Company.

TERMS $6.00 PER YEAR.

The New Hampshire Gazette

(The Oldest Newspaper in the United States, established Oct. 7th, 1756,)

is published every Thursday at the same office. Terms, $1.50 per year; $2.00 per year, if not paid in advance.

ADVERTISEMENTS inserted on reasonable terms, in either or both papers. The GAZETTE, having a large country (in addition to its local) circulation, is an excellent medium of advertising. A liberal reduction made when advertisements appear in both papers.

Correspondence from neighboring towns containing items of public interest, will be gladly received. All communications should be addressed and all checks made payable to the

CHRONICLE & GAZETTE PUBLISHING CO.,

PORTSMOUTH, N. H.

The Job Printing Business is conducted in the same office by Mr. Charles W. Gardner, who keeps on hand a large and well-selected stock of all materials required in his line.

Mr. J. H. Bates, Newspaper Advertising Agent, 41 Park Row (*Times* building,) New York, is authorized to contract for advertisements in the CHRONICLE and GAZETTE, at our best rates.

NEW AND EXTENSIVE STOCK

— OF —

Spring & Summer

GOODS

— AT —

WM. P. WALKER'S

No. 8 Market Square.

Having received a Full Assortment of Foreign and Domestic

Cloths, Cassimeres, &c.,

I am prepared to make them up into GARMENTS of the latest style, or according to the fancy of the purchaser, and

Perfect Satisfaction Guaranteed!

My Stock of Goods suitable for

SUITINGS

IS UNEQUALLED.

Particular attention paid to the making of Army and Navy

REGULATION UNIFORMS.

A FULL ASSORTMENT OF

Gentlemen's Furnishing Goods!

Constantly on hand, consisting of

BOSOMS, GLOVES, SUSPENDERS, COLLARS, DRAWERS, SHIRTS, HANDKERCHIEFS, LINEN GOODS,

Of Every Description.

BOOTS and SHOES.

Extra Inducements

are now being offered to persons in need of Boots and Shoes, to

Buy at HUSSEY'S!

In order to make room for my spring stock, and not wishing to carry over to next autumn a large lot of goods which though seasonable now will not be so in the spring, I am now offering my large and varied stock of *Winter Foot-Wear* at extremely

Low Prices, for CASH!

WILLIAM B. HUSSEY,

BOOT & SHOE MAKER,

No. 51 Congress Street,

FRANKLIN BUILDINGS.

L. S. L.

A SPLENDID OPPORTUNITY TO WIN A FORTUNE. Seventh Grand Distribution, Class G, at New Orleans, Tuesday, July 12, 1881—134th Monthly Drawing.

LOUISIANA STATE LOTTERY COMPANY.

Incorporated in 1868 for 25 years by the Legislature for Educational and Charity purposes—with a capital of $1,000,000—to which a reserve fund of over $420,000 has since been added.

By an overwhelming popular vote its franchise was made a part of the present State Constitution adopted December 2d, A. D., 1879.

Its Grand Single Number Drawings will take place monthly. It never scales or postpones. Look at the following Distribution:

CAPITAL PRIZE, $50,000.

100,000 TICKETS AT TWO DOLLARS EACH.

HALF TICKETS, ONE DOLLAR.

LIST OF PRIZES.

1 Capital Prize of		$50,000	$50,000
1 Capital Prize of		10,000	10,000
1 Capital Prize of		5,000	5,000
2 Prizes of		2,500	5,000
5 Prizes of		1,000	5,000
20 Prizes of		500	10,000
100 "	"	100	10,000
200 "	"	50	10,000
500 "	"	20	10,000
1000 "	"	10	10,000
APPROXIMATION PRIZES.			
9 Approximation Prizes		$300	$2,700
9 "	"	200	1,800
9 "	"	100	900
1857 Prizes amounting to			$110,400

Responsible corresponding agents wanted at all points, to whom liberal compensation will be paid. For further information, write clearly, giving full address. Send orders by express or Registered Letter, or Money Order by mail, addressed only to

M. A. DAUPHIN,
New Orleans, La.

or M. A. DAUPHIN,
No. 212 Broadway, New York.

All our Grand Extraordinary Drawings are under the supervision and management of Generals G. T. Beauregard and Jubal A. Early.

DR. SANFORD'S LIVER INVIGORATOR

Only Vegetable Compound that acts directly upon the Liver, and cures Liver Complaints, Jaundice, Biliousness, Malaria, Costiveness, Headache. It assists digestion, strengthens the system, regulates the bowels, purifies the blood. A Book sent free. Dr. SANFORD, 162 Broadway, N. Y.

FOR SALE BY ALL DRUGGISTS.

333RD

Popular Monthly Drawing of the

Commonwealth Distribution Co.,

AT MACAULEY'S THEATRE.

In the city of Louisville, on

THURSDAY, JUNE 30th, 1881.

These drawings occur monthly (Sunday excepted,) under provisions of an act of the General Assembly of Kentucky, incorporating the Newport Printing and Newspaper Co., approved April 9, 1878.

This is a special act, and has never been repealed.

The United States Circuit Court on March 31st rendered the following decisions:

1st. That the Commonwealth Distribution company is legal.

2d. Its drawings are fair.

N. B.—The Company has now on hand a large reserve fund. Read the list of prizes for the

June Drawing.

1 Prize	$30,000	100 Prizes $100 each	$10,000
1 "	10,000	200 " 50 "	10,000
2 "	5,000	600 " 20 "	12,000
10 "	$1000 each 10,000	1000 " 10 "	10,000
20 "	500 " 10,000		
9 Prizes $300 each, Approximation Prizes,			$2,700
9 "	200 " "	"	1,800
9 "	100 " "	"	900
1,960 Prizes			$112,400

Whole Tickets, $2. Half Tickets, $1.
27 Tickets, $50. 55 Tickets, $100.

Remit money or bank draft in letter, or send by express. Don't send by registered letter or post-office order. Orders of $5 and upward, by express, can be sent at our expense. Address all orders to R. M. BOARDMAN, Courier-Journal Building, Louisville, Ky., or T. J. Commerford, 212 Broadway, New York.

Good and Reliable

INSURANCE

COMPANIES.

COMMERCIAL UNION, of London.
FIRE ASSOCIATION, of Phila.
NIAGARA, of New York.
CONNECTICUT, of Hartford.
PHOENIX of London.

F. W. DEROCHEMONT & SON,

No. 9 CONGRESS STREET.

WHIPS!

In Large Variety, Cheap

— AT —

LARRABEE'S, 26 Congress Street Up-Stairs.

MAPLE SUGAR and SYRUP,

for sale by

Henry F. Gerrish.

WILLIAM RUSSELL FOSTER.

ATTORNEY AT LAW

— AND —

NOTARY PUBLIC,

Has removed his office to

SAVINGS BANK BUILDING

(FRONT ROOM.)

Sardines and Beef.

50 Dozen cases Philippe & Canaud

SARDINES,

Price 20 cents for halves and 20 cents for 1 boxes.

1000 LBS. CORNED BEEF,

Price 50 Cents. For sale by

H. F. GERRISH.

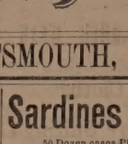

THE Caligraph!

A PERFECT WRITING-MACHINE AT LAST!

Faster, Lighter, More Durable, Simpler and Superior in Every Respect to the old Style of Writing-Machines.

It is operated with wonderful ease, always writes neatly and legibly, and three times faster than the pen.

WHO NEED THEM?

Business men, clergymen, lawyers, people who write illegibly, all who have writing to do.

THE PRICE

has been greatly reduced, and the machine is now within the reach of all.

For circular, showing recent improvements, Address

The New England Branch Of The American Writing-Machine Co.,

No. 36 Bromfield Street, BOSTON, MASS.

A machine can be seen at the clerk's office of U. S. Circuit Court, U. S. Court house, Portsmouth.

PATENTS!

R. H. EDDY,

No. 78 State St., Opposite Kilby, Boston,

SECURES PATENTS in the United States; also in Great Britain, France and other foreign countries. Copies of the claims of any Patent furnished by remitting one dollar. Assignments recorded at Washington. *No Agency in the United States possesses superior facilities for obtaining Patents or ascertaining the patentability of inventions.*

R. H. EDDY, Solicitor of Patents.

Testimonials.

I regard Mr. Eddy as one of the *most capable and successful* practitioners with whom I have had official intercourse. CHARLES MASON, Commissioner of Patents.

"Inventors cannot employ a person more trustworthy or more capable of securing for them an early and favorable consideration at the Patent Office." EDMUND BURKE, Late Commissioner of Patents.

BOSTON, October 19, 1870.

R. H. EDDY, Esq.,—*Dear Sir:* You procured for me, in 1840, my first patent. Since then you have acted for and advised me in hundreds of cases, and procured many patents, reissues and extensions. I have occasionally employed the best agencies in New York, Philadelphia and Washington, but I still give you almost the whole of my business, in your line, and advise others to employ you. Yours truly, GEORGE DRAPER.

BOSTON, January 1, 1881. (Stawtjan8)

Room Papers,
Window Shades,
Fixtures, Tassels,
Borders, &c., &c.

H. B. BUZZELL & SON

have received for the *Spring trade* a very extensive assortment of the above goods, of all grades and prices from *very cheap to very fine.*

They have the agency for the

Domestic and Springfield

SEWING MACHINES,

two of the *finest made and most reliable* machines in the market. MACHINE OIL, NEEDLES, all kinds. Parts, or attachments, for any machines.

Also a full line of TOPS, BALLS, MARBLES, RETURN BALLS, HOOPS, etc., etc.

A fine assortment of new

BOX STATIONERY

at low prices. Call and examine our goods before buying, it will pay you.

H. B. BUZZELL & SON,

Booksellers and Stationers.

PEIRCE'S BLOCK, - - MARKET SQUARE.

GOVERNMENT BONDS!

We are prepared to pay on presentation in any amount the highest market price for the CALLED BONDS of 1865 and 1867, and we will receive them at full value in exchange for other issues of UNITED STATES BONDS, or in exchange for other safe Securities paying 5, 6 and 7 PER CENT interest.

GEO. WM. BALLOU & CO.,

72 Devonshire Street..... Boston.
8 Wall Street..... New York

BUTTER.

THIRTY Tubs fine Creamery and Vermont Butter, price

28 cents per pound.

for sale by

HENRY F. GERRISH.

Portsmouth Insurance Agency

ESTABLISHED 1851.

JOHN SISE, INSURANCE AGENT,

OFFICE,

4 Market Sq., Up-Stairs.

ÆTNA INSURANCE CO., Of Hartford, Conn.
HOME INSURANCE CO., Of New York.
HARTFORD FIRE INSURANCE CO., Of Hartford, Conn.
ROYAL INSURANCE CO., Of Liverpool, Eng.
FRANKLIN FIRE INSURANCE CO., Of Philadelphia, Pa.
PHENIX INSURANCE CO., Of Brooklyn, N. Y.
LONDON AND LANCASHIRE FIRE INSURANCE CO., Of Liverpool, Eng.
Pennsylvania Fire Insurance Company, Of Philadelphia, Pa.
METROPOLE INSURANCE CO., Of Paris, France.

Responsible Companies, Large Assets, Equitable Rates, Prompt Settlements.

JOHN SISE,

Insurance Agent, 4 Market Sq., Up-Stairs.

MORSE & ILSLEY

FIRE, LIFE AND ACCIDENT

INSURANCE

AGENTS,

Represent the following reliable companies:

THE INSURANCE COMPANY OF NORTH AMERICA, *Of Philadelphia, Pa.*

LIVERPOOL and LONDON and GLOBE, *U. S. Office, New York City.*

SPRINGFIELD, *Of Springfield, Massachusetts.*

QUEEN, *Liverpool and London.*

PHŒNIX, *Of Hartford, Conn.*

ORIENT, *Of Hartford, Conn.*

TRAVELLERS' LIFE and ACCIDENT COMPANY, *Of Hartford, Connecticut.*

NEW ENGLAND MUTUAL LIFE, *Of Boston, Mass.*

The above companies are well known and reliable, and we solicit the patronage of our friends and the public. All losses adjusted and promptly paid at our office.

MORSE & ILSLEY,

NO. 15 PLEASANT ST., - UP ONE FLIGHT

VERMONT & COLORADO

MINING COMPANY.

Organized Under Laws of Colorado.

Head Office, Denver, Colorado.

CAPITAL STOCK, $2,000,000.

200,000 Shares of $10 Each.

Full Paid and Forever Non-assessable.

DIRECTORS.

EDWARD H. GOFF (of Goff, Hastings & Co.,) Boston.
Hon. H. A. W. TABOR (Lt. Gov. of Colorado,) Denver, Col.
Hon. ALEX McDONALD (Pres. Wabash Mining Co.,) New York.
CHAS. E. FOLSOM (Chas. E. Folsom & Co.,) Boston.
J. B. RHODES, Banker and Broker, Boston.
SILAS GURNEY (Silas Gurney & Co., Tremont House,) Boston.
Col. A. J. WARE (Supt. R. & B. Smelting Co.,) Breckenridge, Col.
B. F. STICKLEY (Pres. Mount Royal Mining Co.) Leadville, Col.
Col. H. M. FRENCH, Breckenridge, Col.
EDWARD H. GOFF, President. Hon. H. A. W. TABOR, Vice President.
H. E. IRVINE, Sec. and Treas. THOS. GOWANLOCK, Supt. of Mine.

GOFF, HASTINGS & CO., Financial Agents.

The property owned and controlled by this company comprises 160 acres of rich mineral lands, from which large amounts of free gold have been taken in the old style of washing with rockers, besides four lode claims which have been considerably developed during the past year, and show good indications of rich silver veins.

The location of this property is unsurpassed, being near the celebrated "Robinson Consolidated," "White Quail," "Aftermath" and "Wheel of Fortune" mines, in the Ten-Mile Consolidated Mining District, and as prospect property is as valuable as any in Colorado.

Development work is to be actively and vigorously pushed, under the experienced management of Thos. Gowanlock, one of the most intelligent and experienced mining superintendents in Colorado.

A limited amount of Treasury Stock for promoting above works and purchasing machinery will be sold for a few days at 50 cents per share.

Remember, full-paid $10 shares at 50 cents, which are likely to be worth from $2 to $5 per share within six months.

Send all orders to

GOFF, HASTINGS & CO.,

BANKERS & BROKERS.

No. 202 Washington Street, Boston.

d&wtj7

WHIPS All kinds, cheap, at LARRABEE'S 26 Congress Street, up-stairs.

A WELL KNOWN LADY

Escapes the Grave, and Prays for her Deliverer.

SPASMS.

Mrs. S. A. McIlwain, of Fergusonville, Delaware county, N. Y., writes: "Only a few days before I commenced using the "Favorite Remedy," in one of my spasms and sinking spells, my friends thought I was dead, and gave up the attempt to restore me to consciousness. I am confident that if I had not taken your medicine. "Favorite Remedy," during my periods of critical illness I should never have recovered. * * * That the Lord may bless you and increase your means of doing good is my daily prayer, and may many yet unborn praise the "Favorite Remedy" and its discoverer."

THE RUBY RIVER.

To keep the blood pure, is the principal end of inventions and discoveries in medicine. To this object probably no one has contributed more signally than Dr. David Kennedy, of Rondout, New York, in the production of a medicine which has become famous under the title of the "Favorite Remedy." It removes all impurities of the Blood, regulates the disordered Liver and Kidneys, cures Constipation, Dyspepsia, and diseases and weaknesses peculiar to females.

When inquiring of your druggist for this new medicine, avoid mistakes by remembering the name, Dr. David Kennedy's "Favorite Remedy," and the price, which is only one dollar a bottle, and that the doctor's address is Rondout, New York.—*Ed.*

EDISON'S

POLYFORM

— FOR —

NEURALGIA, RHEUMATISM HEADACHE, SCIATICA.

Prof. Edison authorizes the publication of the following:

Menlo Park, N. J.

I certify that the Preparation known as Edison's Polyform is made according to formula devised and used by myself. THOMAS A. EDISON.

Sufferers from the above diseases will have sure relief by using

EDISON'S POLYFORM,

according to directions with each bottle.

PREPARED BY THE

Menlo Park Manufacturing Co.,

NEW YORK.

Sold by Druggists. Price $1.00.

SULPHUR BITTERS

THE BEST AND GREATEST SPRING MEDICINE!

It will drive the Humor from your system, and make your skin clean and smooth. These Pimples and Blotches which mar your beauty are caused by impure blood, and can be removed in a short time, if you are wise and use the great blood purifier,

SULPHUR BITTERS.

Why suffer with Boils? Why have with that terrible Headache? Why languish in misery and misfortune? Why suffer with Rheumatism? Why have your blood make you miserable and need a gentle scourging? Why have your nerves unstrung? Why have eyes that look like death? Why have a cough that makes you tremble for your life? Why have Fever and Ague? Why think life a burden? Why groan under the chains which bind you to a sick bed? Why let your system become a prey to all the ills that flesh is heir to? Why let your blood become a stagnant pool? Why let your liver become torpid? Why let your kidneys become deranged? Why let your bowels become costive? Why let your stomach become a receptacle for all kinds of decaying matter? Why let your whole system become a prey to the ravages of disease? Why let your life become a burden? Why let your life become a burden? Why let your life become a burden? Why? Why? Why

A Great Enterprise.

The Hop Bitters Manufacturing Company is one of Rochester's greatest business enterprises. Their Hop Bitters have reached a sale beyond all precedent, having from their intrinsic value found their way into almost every household in the land.—*Graphic.*

—"Dovey," he said, "I think I was telling you after I came home last night about the necessity of some retrenchment in our expenditures, was I not?" "Well, really, I've forgotten, John," she answered, nonchalantly; "turn on the phonograph and see." He turned it on and all it said was: "Whazzer mazzer—(hic) mazzer? Whazzer mazzer?"

A New Analysis

By the present state assayer of Massachusetts confirms the favorable report of his predecessor in regard to the elegant quality of the Whiskey bottled by Chester H. Graves & Sons, Boston, and introduced by them some six years ago under the name of G. O. Taylor Old Bourbon.

—A worthy deacon, in a town not far from here, gave notice at a prayer meeting the other night of a church meeting that was to be held immediately after, and unconsciously added: "There is no objection to the female brethren remaining!"

Fruit of the tropic's burning clime,
Thy wondrous virtues, fadeless still,
Exert an influence sublime,
In ministering to human ill;
And many a pang along our way
Sanford's Jamaica Ginger doth allay.

—Lightning singled out a $5,000 stallion to kill at Bloomington, Ill., leaving eleven comparatively valueless horses uninjured. The owner, who had been an earnest Christian, resigned his church membership, and resumed a long neglected habit of profanity, declaring that Providence was against him, anyhow.

Portsmouth Chronicle.

THURSDAY, JUNE 30, 1881.

[Entered at the Post-Office at Portsmouth, N. H., as second-class matter.]

New Hampshire Legislature.

In the house, June 28th, notice was given of a bill to provide for the purchase by the state of the Concord railroad. A resolution was introduced and passed inviting President Garfield to Concord during his visit to New England, and extending to him the hospitalities of the state. In the afternoon the following were passed: A bill to disannex Goshen and Lempster from senatorial district No. 8, and annex them to district No. 7; in relation to the descent of real estate; to amend the charter of the Black Water River railroad; to incorporate the Laconia & Lake Village Horse railroad. A bill to provide for the establishment of railroads by a general law was introduced, and laid upon the table to be printed.

The Children's Country Week.

The "Country Week," conducted under the auspices of the Boston Young Men's Christian Union, enters upon its seventh season with the present year. Through its instrumentality, over five thousand children, and others from among the city poor, have since its inauguration in 1875 been enabled to visit for a week or longer in country homes, a pleasure which they could not otherwise have enjoyed. Aside from the pleasure which is afforded by these short visits, the moral advantage of the change in surroundings and influences is incalculable. "The children return with improved health, strengthened constitutions, and new and better aspirations."

The committee have already entered upon the list for the present season the names of over fifteen hundred children; and they ask of those living in the country, to whose notice, this article may come, "Would it not add to your happiness and the enjoyment of your own pleasant homes to entertain one or more of these children for ten days or more, and let a ray of sunshine in upon their poor lives?" If you are willing to aid in the work, please send your address, and the number of children and ages preferred, to the secretary, Miss H. G. Putnam, No. 18 Boylston street, Boston, who will cheerfully furnish any further information desired. The children will be sent and returned to and from your home free of expense.

The Latest Maine Murder.

A correspondent of the Bangor *Whig and Courier* writes concerning the Parkman murder as follows: Alvin T. Watson, the victim, was about thirty years old. He went home the night of the tragedy about nine o'clock, and retired. It is supposed that the murderer entered the house about midnight, and that Watson was awakened by the noise and was attacked while passing into an adjoining room. It also appears that Watson succeeded in reaching the window and called for help, as blood was discovered on the window sill, and his cries were heard. He received thirty-two cuts in all, some twenty of which were struck to the hilt of the knife used, any one of which would have caused death. The victim was dragged outside and then left, as a light was seen in the neighboring house, and the body was found early next morning. Samuel Chadbourn, a deaf mute, eighteen years old, has confessed the crime, and the knife was found in his pocket, covered with blood. It appears that there has been trouble between Watson and the Chadbourn family for some years, it being claimed that Watson was too intimate with Wallace Chadbourn's wife. The mute and other members of the family are under arrest.

British Railroad Travel.

When the Brighton railway express train was stopped for the collection of tickets outside of Brighton, Eng., June 27th, a man named Arthur Lefroy was found in one of the carriages, wounded on the head, and bleeding. He reported that his fellow travellers were a countryman and an old gentleman; that shortly after passing Croydon he heard a shot, and was stunned. The police found several bullets imbedded in the carriage, and in the Balcombe tunnel they found the corpse of G. J. Gold, a retired business man, who had been to London to collect dividends, with his throat cut. He was also stabbed in several places. Only a pocket-book containing cards was found on his person. Lefroy, after having his wounds dressed, started for London. A notice has been issued stating that he will be accused of the murder of Gold. He is a newspaper reporter, aged twenty-two years. He has been in the habit of claiming as his own the comedy of "Pins and Needles," which has been played in New York and other cities of the United States. He has also represented himself as the author of several successful burlesques and operas bouffe, which have been performed in Melbourne and America.

Nashua Iron and Steel Co.

The annual meeting the Nashua Iron & Steel company was held last week, when officers were chosen as follows: John A. Burnham, president; Daniel Hussey, Aretas Blood, Virgil C. Gilman, J. A. Burnham, Jr., directors; M. A. Herrick, clerk and treasurer. The business for the past six months has been very satisfactory, and the financial exhibit the best that has been made in years.—*Telegraph.*

We are glad to note this company is deriving some advantage from the improvement in business. It has in its mechanical management, as well as in its direction, the right kind of men, and we trust that it will prove remunerative to its stockholders, as such an enterprise deserves. It is an important industry to our state, and has cost in its establishment a large sum, upon which, however, in fair business times, a dividend should and doubtless will be earned.

Naval Affairs.

The Alliance, Capt. Wadleigh, sailed from St. Johns, N. F., at half-past seven o'clock Wednesday morning, June 29th. The weather was fine and she commenced the voyage under favorable auspices. She proceeds to Iceland direct, thence to Spitzbergen, and after coaling at the latter place, will commence the search for the missing steamer Jeannette.

The Powhatan arrived at Boston, June 29th, from Hampton Roads via Newport, R. I., to which latter port she towed the ship Constitution from Hampton Roads.

News and Notes.

Details of the railroad accident at Moreles, Mexico, augment the horrors of the disaster. In addition to the killed previously reported are thirty-seven women and five children, mostly wives and children of the soldiers. The authorities have been officially informed that the accident was caused by one of the officers, who, fearing the soldiers would desert, pistol in hand compelled the engineer to go forward, in spite of his reluctance due to the heavy rain and intense darkness of the night. The officer and engineer were both saved, and have been arrested.

Chief Clark of the revenue marine service has received a communication from Capt. Hooper, of the revenue steamer Corwin, relating to his arctic cruise, in search of the Jeannette. Mr. Clark is of opinion that if the Jeanette has not been lost, she will certainly be found during next fall.

A good deal has been said about the labor and expense involved in the arrears of pensions act, but the half has not been told. It is said that the examination of 100,000 cases is pending but not concluded, that 150,000 cases are on hand not touched, and that new cases are coming in at the rate of 5,000 per month. It will take well on to twenty years to clear off the accumulated cases as they are now disposed of.

Mrs. Richards, a Woodhaven (R. I.) boarding-house keeper sixty years of age, has eloped with Conn Mulverhill, aged eighteen years. She was one of the pillars of the Presbyterian church.

John Bigelow was killed by lightning at his residence at Lake Maitland, Fla., on Sunday afternoon, June 26th. He was a native of Concord, Mass., and had been living in Florida for the past eight years.

Sergt. Bates, the flag carrier, while lecturing on the public square at Morris, Ill., June 25th, made a misstep and fell off the platform, breaking his leg.

Dick Wood, a cattle thief, was taken from the sheriff of Lewitt county, Texas, on Tuesday, June 28th, by vigilantes, and shot to death.

The badly decomposed body of Charles D. Woodward was found in an empty house at Norton, Mass., Monday night, June 27th. In one hand was a pistol, and he had been shot in the head. In one pocket $200 was found. Deceased had been despondent for some time past, and it is thought he had no relatives. It is thought that he shot himself a week before he was found.

The St. Albans, Vt., *Messenger* says that Charles H. Smith of Monkton, lately appointed mail agent between Essex and Boston, seems to have been a deserter from the army during the war, and has consequently resigned. Capt. W. B. Hurlburt of Weybridge, a brave officer, taking his place.

Free traders have held a large meeting at Madrid, Spain, and imposing meetings of protectionis have been held at Barcelona. In the latter the example of the United States was pointed to, and resolutions passed asking government for protection for the merchant marine and manufacturers.

At the trial of the prisoners charged with the murder of Abdul Aziz, at Constantinople, June 28th, after the counsel for the defence had concluded their addresses, the judges decided that Mustapha the wrestler, Mustapha, a sergeant, Fahri Bey and Hadi Mehmed were guilty of murder, and that Ali Bey, Nedjib Bey, Midhat Pasha, Nouri Pasha and Mahmoud Pasha were accomplices, being privy to the crime.

—An excellent idea—Out of consideration for the young ladies' dresses, Mrs. Sparkbury Tomlinson provides each of her dancing young men with a snow-white bib and a ditto sleeve guard for the right arm.—*Punch.*

—"Superfluous—"And so you learn dancing, Bob! And how do you like valsing?" "Oh, it's not bad; I can manage very well by myself; but I think a girl's rather in the way!"

MARRIED.

RAMSDELL—ARMSTRONG. In this city, June 28th, by Rev. John A. Goss, Mr. William W. Ramsdell and Mrs. Nancy M. Armstrong, both of York, Me.

CLARKE—MUNROE. In this city, June 29th, by Rev. John A. Goss, William C. Clarke, M. D., of Somerville, Mass., and Mrs. Clara S. Munroe of Portsmouth. No cards.

DIED.

MARSHALL. In this city, June 29th, Mrs. Samuel H. Marshall.

MARINE CHRONICLE.

PORT OF PORTSMOUTH.

ARRIVED June 28th.

Sch Arcola, Campbell, Kennebec for Eliot.

SAILED June 29th.

Sch Harry F Percy, Hinkley, Dover for Bath.

Sch Maggie Cummings, March, Durham for Boston.

Sch Yankee Blade, Miser, Bangor.

Stmr Williamsport, Willetts, for this port passed out at Delaware breakwater June 28th.

Sch Active, Eaton, for Bangor (to load for Philadelphia) cld Boston June 28th.

Sch Stella M Kenyon, Pendleton, for this port from Philadelphia, arr at Vineyard Haven 27th.

Sch B. F. Neelley, Handy, from Bay View, Mass., arr at Baltimore 27th.

Sch Eloulse, Gray, hence arr at Bangor 27th.

Sch Henry Clay, Bickford, for Dover cld Bangor 27th.

Sch Emily A Staples, Coleman, from Eliot arr at Boston 29th.

High School Examination.

CANDIDATES for admission to the High School will present themselves in the Principal's Room on Friday, July 1st, at eight o'clock A. M. Each candidate will bring a lead pencil.

D. J. VAUGHAN, for the Committee.

EXHIBITION

Of The

BEST STYLES!

AT

C. N. Shaw & Co.'s,

No. 3 Market St.

NOTICE.

We wish simply to announce to the Ladies of Portsmouth and vicinity, that our stock of

MILLINERY GOODS!

— COMPRISES —

The Best and Most Desirable Styles

to be found in

New York or Boston Markets,

Our success in endeavoring to please our customers for the past fourteen years needs no comment. Respectfully,

J. M. TEBBETTS,

14 MARKET STREET.

PORTSMOUTH, N. H.

Lawn Mowers,

GARDEN TOOLS

— AND —

RUBBER HOSE,

At very low prices, at

A. P. WENDELL & CO.'S

3 Market Square.

SPECIAL ADVERTISEMENT OF SUMMER DRY GOODS.

AYERS & LOCKE HAVE JUST RECEIVED THE FINEST LINE OF SUMMER DRESS GOODS!

Muslins, Lawns, Buntings, Nuns, Vellings, Silks, etc. All Silk Surahs in Black and all desirable colors. Plain and Fancy Black Satin Marvelleux. Largest assortment of *Black Dress Silks* acknowledged by good judges to be exceedingly good value—75 cts., $1, $1.25, $1.50, $1.62, $1.75, $1.87, $2.00 and $2.25. CLOSING-OUT OF SPRING GARMENTS. Having met with unexpected success in the sale of Spring Sacques we have marked down what few we have in stock *To Cost! To Cost! To Cost!* to close the stock. We have also received a fine assortment of Linen Ulsters which we are prepared to sell at the very lowest Boston prices for first-class garments. We shall make large additions to our stock of Sun Shades and Sun Umbrellas as soon as the manufactures can fill our orders. Everyone desirous of purchasing *Laces, Passementeries, Fringes, Buttons, Girdles, or Anything in the line of Trimmings or small Wares,* will find it their advantage to examine our stock and compare prices before purchasing elsewhere. FINEST LINE OF KID GLOVES, LISLE AND LACE TOP, AND LADIES & CHILDREN'S HOSIERY & UNDERWEAR IN THE CITY.

Ayers & Locke.

AYERS & LOCKE.

ICE! ICE!

The subscriber would inform his patrons and the public generally that he is prepared to supply the best quality of

ICE

At wholesale and retail, and on reasonable terms, to Families, Stores, Offices and Vessels, or at any place desired, at short notice. Ice may be had at the ice-house at all times of the day or night.

PRESSED HAY, PIGS and SHOTES constantly on hand.

GARDENS PLOWED carefully, among trees, and TEAMING done to order.

LANGDON M. PERKINS,

No. 40 South Street.

All ladies want the new

Soltaire!

Gloves button only 25 cents per pair.

NEW LACE PINS, EARRINGS, AND BRACELETS.

Watches

at low prices at

Hutchinson's

CARRIAGE AND SLEIGH STOCK.

Hubs, Spokes, Rims, Shafts, etc.; a fine lot of sleigh and pung dashers.

WHEELS! WHEELS!!

At Manufacturer's prices. Oak and Ash lumber.

G. J. GREENLEAF.

Parasols!

— AT —

D. F. Borthwick's.

Dress Goods

— AT —

The Popular Store.

PRINTS and GINGHAMS!

— AT —

7 and 9 Market St.

We shall offer one of the

BEST ASSORTED STOCKS

at lowest prices.

D. F. BORTHWICK.

Chas. E. Laighton & Son,

Nearly opposite Post-Office.

Have in stock

New Bordeaux Goods,

CLARETS,

SAUTERNES, BURGUNDIES,

CHAMPAGNE AND

RHINE WINES!

Italian and French

OLIVE OILS,

in all sizes.

Richardson & Robbins'

ROLLED TONGUES,

Whole Boned Ham, Chicken, etc.

FERRIS'

Pig Hams & Bacon!

with as complete a line of

Seasonable Goods as can be found in New England.

Andrew P. Preston,

APOTHECARY,

will keep constantly in stock during the summer months, a fine assortment of

HAVANA CIGARS.

Smokers will find choice and fresh goods, at

PRESTON'S DRUG STORE.

Also, on hand a large lot of

SPONGES!

from the ordinary Reef to the finest Velvet, at prices ranging

FROM 1c TO $4.00.

Strictly pure

Dalmation Insect Powder!

Sure death for Flies, Roaches, etc., in any quantity at

ANDREW P. PRESTON'S

DRUG STORE.

WINE.

25 BASKETS CHAMPAGNE,

Quarts and Pints, Moet and Chandon and Heidsick & Co.

20 CASES CLARET,

Price $6 to $12. For sale by

H. F. GERRISH.

STEPHEN D. SCRIGGINS,

Carriage Painter,

No. 16 Vaughan Street, Portsmouth, N. H.

Having spacious and good accommodations and long and large experience, he solicits patronage in this line.

FISH.

1000 *lbs. Dry Salted Pollock Fish.*

1000 *lbs. First Fare Cod Fish.*

For sale by

Henry F. Gerrish.

Real Estate.

For Rent.

HALF-HOUSE on Melcher street, near Pleasant; four rooms; water in house. Rent low to prompt tenant. Apply at No. 51 Pleasant street. jel28tf

House For Sale.

THE HOUSE occupied by subscriber, contains 12 rooms in good repair. At small expense can be made into two tenements. J. E. HAM.

To Let,

STORE NO. 27 MARKET STREET. Apply to J. R. MAY.

To Let,

FRONT office over Rockingham National Bank recently occupied by Wm. R. Foster. Apply at the Bank.

To Let.

HOUSE NO. 1 DENNETT STREET. Apply at No. 9 Chapel St.

For Sale or To Let.

A VERY desirable house on Richards avenue. Furniture can be hired with the house if desired. Apply to A. F. HOWARD, Custom House.

For Sale.

THE House and Land No. 19 Austin street. Apply to JOHN P. HART.

To Rent.

HOUSE in Kittery, near Portsmouth Bridge; by the year, or for the summer; very pleasant location for summer residence; rent low. Apply at CHRONICLE OFFICE.

For Sale.

THE HOUSE AND LOT corner of Austin and Summer streets, formerly occupied by the late Lydia Pickering. The lot contains 10,000 square feet and may be divided into several other house lots if desired. Possession given immediately. Apply to WALLACE HACKETT, admr., over First National Bank.

Portsmouth, May 12th, 1881.

Island Residence For Sale,

HOUSE on Badger's Island, Kittery, opposite Portsmouth, and within three minutes' row of the wharves; a most beautiful situation. House contains six rooms, with all needed outbuildings connected, and all in good repair. Attached is a small but thrifty orchard of apple and pear trees, and a garden with currant bushes, etc. Terms easy. Apply to HIRAM AMAZEEN, Badger's Island, Kittery, Me.

A Full Line of ROOM PAPERS and CURTAINS! Fixtures, Tassels, Opaques, Hollands, may be seen at NO. 1 CONGRESS BLOCK. Especial attention given to making and fitting Curtains. WILLIS G. MYERS.

AN EXTRA LOT OF

Sponges, Chamois Skins and WHIPS

at reasonable prices at

JOHN S. TILTON'S

Harness Maker and Trunk Repairer,

18 Congress Street.

MARTIN GARRITY,

— BOTTLER OF —

Portsmouth Brewing Co.'s

STOCK PORTER,

Recommended for *family use* by all *eminent physicians* as a wholesome and invigorating

SUMMER BEVERAGE,

and warranted to compare favorably with any of the imported brands, having been manufactured under the direction of an *experienced English brewer*, and can be sold at a more reasonable price than the imported goods for which a high custom house duty is paid.

TRY IT ONCE, *and satisfy yourself.*

Bottled expressly for family use.

All goods delivered in any part of the city FREE OF EXPENSE. All orders left at No. 23 DANIEL STREET promptly filled, and *satisfaction guaranteed.*

PIANOS TUNED!

Having secured the services of

MR. WILLIAM WALLACE McINTYRE,

(Formerly Teacher of Music.)

I am now prepared to attend to all orders for Tuning and Repairing Pianos promptly. All work done in the most thorough manner and satisfaction guaranteed in every case.

Mr. McIntyre will also act as Agent for the sale, exchange or renting of Pianos and Organs.

D. H. Montgomery,

MUSIC AND ART STORE.

No. 6 Pleasant Street.

TRUNK REPAIRING!

a specialty. Trunks called for and returned without extra expense at

John H. Tilton's

Harness Dispensatory,

18 CONGRESS STREET.

MAIN & WINCHESTER BLOCK.

WHIPS! All qualities and prices; LARRABEE'S, 26 Congress

Local Matters.

POST OFFICE RULES.

MAILS CLOSE.

	A. M.	P. M.
Boston, West and South,	8, 10:35, 2:20	4:30 *8:30
Boston Way,	10:35, 2:30	
Portland,	9:25	4:50 6:30
East [beyond Portland,]	9:25	6:30
Biddeford, Saco and Way,	9:25	4:50
Great Falls,	9:25	4:50
Great Falls & Conway R. R.	9:25	
Concord and North,	7:40	4:30
Concord Way,	7:40	4:30
Boston & Maine R. R.	7:40	4:50
Dover,	9:30	2:30 6:30

*Arrives in Boston next morning.

MAILS ARRIVE.

	A. M.	P. M.
Boston, South and West,	10:05, 8:15	5:50 9:08
Boston Way,	10:05	5:50
Portland and East,	11:20	5:20
Great Falls & Conway R. R.	11:20	
Concord and North,	10:20	6:50
Dover,	7:30	3:15 5:50

Letters for the night mails [and no others] east or west may be deposited in the box at the Eastern depot, every day except Sundays.

E. G. PEIRCE, Jr., P. M.

MINIATURE ALMANAC--JULY 1.

SUN RISES	4:27	MOON SETS	10:10 A. M.
SUN SETS	7:40	FULL SEA	2:15 A. M.
LENGTH OF DAY	15:13		2:45 P. M.

THE WEATHER.

U. S. SIGNAL OFFICE,
WASHINGTON, D. C.
July 1, 1:30 A. M.

Probabilities for New England:—

Partly cloudy weather, local rains, winds mostly northwesterly, stationary or lower temperature, higher barometer.

The Thermometer at the CHRONICLE Office, at 4:00 o'clock this morning, registered 59 degrees above zero.

Cloudy.

AROUND HOME.

A schooner loaded with railroad sleepers was carried against Portsmouth bridge by the tide on Thursday afternoon, and hung there until slack water.

A small boy fell overboard from the steamboat landing at the navy yard bridge, Thursday afternoon about three o'clock, and would have drowned had not some ladies drawn the attention of a man, who jumped in and rescued him.

On Tuesday quite a company of western and southern people arrived at the Ocean Wave house, Rye beach, kept by Mr. W. C. Walker. They were the families of Wm. T. Hunter and R. G. Coglin of St. Louis, Mo., and Robert Hunter of Fort Worth, Texas.

Among the degrees conferred by Dartmouth college on the 28th ult., was that of bachelor of sciences upon Charles W. Healey of Stratham. Mr. H. C. Fall of Farmington took the second Mead prize ($10), in the Chandler Scientific department, for free hand drawing.

The schooner G. W. Raitt, Coleman master, from Rockland with 800 barrels of lime, was towed up the river to Dover in the afternoon of June 28th, put her cargo out in four hours, and next morning went down the river to Dover point to take in a cargo of bricks for Boston.

Mr. Franklin A. Pickering of Newington has a cow, just turned out to pasture, which gives twenty-six quarts of milk a day; she is ten years old, and of mixed Durham and Jersey breed. Her udder, a day or two before the production of her last calf, measured five feet and three-eighths of an inch in circumference.

"Progressive," in the *Times* of Thursday evening, has a communication in answer to "Tax-Payer," in which, while he says nothing, he does not outrage all the rules of grammar—which shows that he has learned enough to submit to revision whatever he writes before he has it printed. He knows a good deal more now than he did ten days ago.

A gentleman interested in having some kind of sport in this city on Independence Day, was circulating a paper on Thursday last to get subscriptions for a sum of money to be distributed in prizes to the winners in various contests to take place on Market square on the afternoon of the 4th. He had secured $60 soon after noon, —enough to assure the sports.

James I. Christie, of the United States senate, was in town on Thursday. Col. Christie visited the navy yard in the forenoon, and subsequently went to Boar's Head to suggest to Col. Dumas that it would be well to have something on the ice, in case the presidential party should return this way from the White mountains. Col. Christie on reading Mr. Chandler's late Furber letter at once determined to return all his free passes and telegraph stamps.

A few days ago we published an item about an accident reported to have occurred to Mr. John F. Bridge at the Spring market. The item was made from a story told by Luther Varrell, who lives on Noble's island and drives a team for Messrs. Randall & Caswell, which story was a falsehood from beginning to end, as Varrell on Thursday acknowledged in presence of Mr. Bridge and others, at the same time blustering loudly as to what terrible things he would do if his name was used in a way to displease him. We hope he will not be displeased with this item, as we are aware that while a liar is of course a sneak he may not necessarily be a cur, and we should be very sorry to get hurt by any such creature.

Cultivated gooseberries in good quantities were brought into this market on Thursday from Eliot.

Several members of the dramatic profession are spending the summer months at the sea-side resorts near this city.

M. G. Palmer of Portland, and others, are to form a stock company and build a $100,000 hotel at Old Orchard beach.

The Marshall house stage was loaded to its utmost capacity Thursday forenoon, when it started from this city for York harbor.

Hon. James W. Locke, United States district judge of Florida, is on a visit to his father-in-law, John Neal, Esq., in Kittery.

Most of the rooms in the Pepperell house at Kittery Point were taken early in the season, though not much company is expected until after the 4th.

Riverside Lodge, I. O. O. F., of Kittery, has elected the following officers for the ensuing year: N. G., Theodore Willcox; V. G., William K. Styles; Secretary, Calvin L. Hayes; Treasurer, Charles A. Bowden.

We have received the first number of the *Sporting News*, dated June 27th, and published in Newburyport by Smith, Summer & Co. As its name implies, it is devoted to sporting matters—boating, yachting, base-ball, billiards, bicycling, etc. Subscription price, twenty cents for three months.

The amendment to the charter of the Portsmouth Aqueduct Co. asked of the legislature authorizes the company to purchase and hold real estate to the amount of $50,000 in value, in addition to the property at present held by the company. The bill passed the house of representatives June 29th, without opposition, and was sent to the senate.

To a well-dressed lady feathers are one of the most necessary as well as most beautiful articles of adornment. If really nice, their first cost is high, but when we consider that with proper care they will last for years, there is no trimming so perfectly satisfactory. The new steam process used by H. Methot, 43 Winter street, Boston, for dyeing, curling or shading feathers to match samples, not only assures exemption from any injury to the finest goods, but also produces results that are impossible to be attained by the old-time methods.

The bill introduced in the legislature Wednesday, June 29th, providing for the purchase of the Concord railroad by the state of New Hampshire, is in substance as follows: To authorize the governor and council to appoint three commissioners to purchase said road of the stockholders. When 16,000 shares of stock have been purchased, a little over one-half, the management of the road is to be transferred to a board of six managers, residents of the state, also appointed by the governor and council. Said managers are not to be officers or stockholders in any other railroad. They are to be paid out of the net earnings of the road a fixed salary of $500, and are to have the same powers and perform the same duties as are now exercised by the board of directors under the charter of the Concord railroad. The net earnings of the road are to go to the state, and the road is to be conducted for the interest of the state. It is provided in the original charter of this road that the state may purchase it, upon complying with certain conditions recited therein, which are engrafted into the preamble of the bill.

ELDER HOW'S FUNERAL.

The funeral of our former townsman, Elder Moses How, was held in the Christian church at New Bedford, Mass., on Tuesday, June 28th, when a large concourse was present. It was especially noticeable how many aged persons were in attendance. The services, by Elder How's request, were of the most simple order.

Elder How will be remembered by our residents of advanced years, as one of the kind hearted, earnest, Christian men whom every one loved. He preached for many years in the church of the "First Baptist Society in Portsmouth, N. H.," whose church edifice stood upon the site of the present "Music hall." It was here that Elias Smith, (father of Matthew Hale Smith,) who was the first minister, preached. In 1839 the church building was sold, and subsequently changed by the Washingtonians into the "Temple." The society subsequently worshipped in the then Pleasant street church, and afterwards removed to their new church edifice on Court street, near Haymarket square. Elder How lived while in Portsmouth at the corner of Islington and what was then Ann (now Langdon) streets. He has one son living in this state, Dr. Lyman B. How, a well known physician in Manchester.

SHERIFF'S APPOINTMENTS.

The late official terms of the sheriff and other county officers expired on the 30th ult., and those elected last November enter upon their terms to-day. Sheriff Kent has appointed the following deputies: Newmarket, John W. Smart; Epping, George W. Tilton; Raymond, Charles A. Shepard; Nottingham, William F. Watson; Northwood, Joseph A. Trickey; Candia, George A. Eaton; Derry, Isaiah A. Dustin; Londonderry, William Clark, (post-office address Derry;) Salem, Benjamin R. Wheeler; Kingston, Samuel E. Woodman; Hampton Falls, Frank P. Cram, (post-office address Exeter;) Exeter, James W. Odlin and T. B. Hoyt; Deerfield, Ezra A. J. Sawyer.

THE HIGH SCHOOL EXHIBITION.

The annual exhibition and graduating exercises of the High school took place in the school building on Thursday afternoon last, the room being filled with the relatives of the pupils and friends of the school. The graduating class numbers six, as follows:

Celia Augustua Blaisdell, Annie Prudence Gilbert, Anna Swett Conner, Helen Augusta Plummer, Nellie Jane Pickering, Elwyn Carter.

The class motto, "Quales haberi velimus, simus," was worked in evergreen on the wall opposite the desk, and under it "1881" was woven in everlasting flowers and immortelles. The following was the

PROGRAMME.

"May-Day Song."

1. Salutatory, Elwyn Carter.
2. Essay, "Geological Records," Helen A. Plummer.

MUSIC { "The Happy Farmers." "The Maiden's Lament."

3. Recitation, "The Dream Legend," Nellie J. Pickering.

Violin and Piano Duet.

4. Essay, "The Drama considered as elevating in its Influence," Anna S. Conner.
5. Essay, "The Drama considered as degrading in its Influence," Annie P. Gilbert.

Song—"The Sailors' Chorus."

9. Essay, "Art Gleanings," Nellie J. Pickering.

Song—"The Delight of the Soldier."

7. Recitation, "The Noble Coward," Anna S. Conner.

Piano Duet.

8. Oration, "The Condition of Ireland," Elwyn Carter.

Song—"Ocean's Lullaby."

9. Valedictory, "Our Benefactor, James T Fields," Celia A. Blaisdell.

AWARD OF MEDALS.
PRESENTATION OF DIPLOMAS.
Music—"America."

The exhibition gave more than ordinary pleasure to the large audience, everything passing off in a manner satisfactory to the spectators and creditable to the pupils and teachers. The salutatory and valedictory were graceful productions, the latter being especially fruitful in thought. The essays on the influence of the drama, pro and con, were particularly interesting and terse, each disputant handling her side with marked ability. The following was the

AWARD OF MEDALS.

SECOND YEAR.

"For diligent application, good deportment and general improvement in all the studies pursued."

Young ladies—First medal, Helen C. Pender; second medal, Carrie A. Drake.

Young gentlemen—John W. Kelley.

THIRD YEAR.

Young ladies—"Best scholar in bookkeeping and mathematics, including all the branches of the latter pursued during this and previous years." Ella F. Goss. [This young lady has also maintained the highest rank in general scholarship.]

For "diligent application, good deportment and general improvement." Second medal, Mary P. Thompson; third medal, Mary E. Vaughan.

Young gentlemen—"Best scholar in book-keeping and mathematics, including all the branches of the latter pursued during this and previous years." Benjamin Green. [This young gentleman has also maintained the highest rank in general scholarship.]

For "diligent application, good deportment and general improvement." Second medal, Fred Church.

For best English composition, (only young gentlemen contend,) John D. McCarthy.

FOURTH YEAR.

Young ladies—For "having maintained the highest rank in general scholarship," Annie P. Gilbert.

For "diligent application, good deportment and general improvement." First medal, Celia A. Blaisdell; second medal, Nellie J. Pickering; third medal, Anna S. Conner.

For best English composition, (only young ladies contend,) Helen A. Plummer.

Young gentlemen—For "diligent application, good deportment and general improvement," Elwyn Carter.

After the medals were awarded, the chairman of the committee, Col. D. J. Vaughan, called up the former esteemed principal of the school, Stephen W. Clarke, Esq., who spoke most feelingly and appropriately to the graduates and the audience of his earnest efforts for fifteen years in behalf of the school's welfare. Then followed the award of diplomas to the graduates by His Honor Mayor Sise.

There were fourteen competitors for the two gold medals offered for the best compositions having for a theme "cruelty to animals." The essays submitted were of such general excellence that the committee of award found it difficult to discriminate, but Miss Grace M. Townsend and Master Benjamin Green, both members of third class, were finally selected as the winners. The medals are similar, having on one side "To (name,) June 30th, 1881," and on the reverse, "N. H. S. P. C. A. Presented by Mrs. Gov. Goodwin and A. O. Larkin, Esq." The medals were well won, and will no doubt be highly valued by the recipients.

In the evening the graduating class held a reception at Franklin hall, where gathered a very large and happy throng, the festivities continuing until a reasonably late hour.

MUNICIPAL AFFAIRS.

In Board of Mayor and Aldermen, regular meeting, Thursday evening, June 30th, Mayor Sise in the chair:

A communication was received from Rev. John D. Waldron of Amesbury, stating that as he was driving near Portsmouth bridge, June 22d, his horse stepped on a loose stone and fell, cutting his knee, injuring him to the amount of $50, and damaging the carriage $5, for which Mr. Waldron asked compensation. After a statement by the mayor, the communication was laid on the table.

The fire department pay-roll for June, amounting to $1424.16, was ordered to be paid.

Tenders from the banks in regard to deposits and loans were laid before the board, as follows: Mechanics & Traders' bank, loans at four per cent, interest on deposits two per cent; New Hampshire, loans not exceeding $15,000 at 4 1-2 per cent, interest on deposits 2 1-4 per cent; Rockingham, loans at 4 1-2, interest on deposits 2 1-2. After a brief discussion the tender of the Mechanics & Traders' bank was unanimously accepted.

The matter of kerbing the spring on Miller avenue was discussed, but no conclusion was reached. It was stated that Mr. James Miller had a right in the spring, conveyed to him by deed before the street became a highway. No action was taken.

The committee on streets reported that a serviceable drinking fountain could be put on the eastern side of Market square; referred back to same committee, with power.

The question of the appropriation bill, the last action on which was taken April 28th, was brought up, and Ald. Shannon moved to concur with the Common Council. The vote of June 16th, not to recede from the previous action, was reconsidered, and the bill was ruled to be now before the board for action. On a motion to recede the yeas and nays were called, with the following result: Yeas, Ald. Shannon, Vaughan and Sanborn, three; nays, Ald. Call, Noyes, Slater, Hall and Hartshorn, five; so the motion did not prevail.

Adjourned for one week.

OFF FOR EUROPE.

Hon. James W. Emery left by the morning train over the Concord road on Thursday last for Montreal, whence he goes to Quebec, and there embarks upon the steamer Parisian for Liverpool.

Miss Morgan, Miss Gangloff and Mrs. S. Tams left by the 8:20 A. M. train on the Eastern road, and Mrs. Jno. H. Burleigh and daughters of South Berwick and Miss Hackett of this city by the 11:02 train, for New York, to embark in the steamer Furnessia, Capt. Small, of the Anchor line, for Glasgow. Miss Morgan has quite a pleasant party of twenty who are to visit Europe for a short tour, most of the tourists returning in September.

High School Examination.

CANDIDATES for admission to the High School will present themselves in the Principal's Room on Friday, July 1st, at eight o'clock A. M. Each candidate will bring a lead pencil.

D. J. VAUGHAN, for the Committee.

Isles of Shoals.

Appledore and Oceanic HOTELS.

THE staunch sea-going steamer Appledore, Capt. Albert Rand, leaves Jones' wharf, near the foot of Deer street, for these favorite and widely-known ocean resorts, daily, (Sunday excepted,) at 11 o'clock A. M., and six o'clock P. M. Returning, leaves the islands in season to connect with the morning and evening trains on the Eastern railroad for Boston and the west. Baggage checked through from Boston and intermediate stations, and returned free.

LAIGHTON BROTHERS & CO.

THE WENTWORTH,

Newcastle, N. H.

OPEN June 18th. Accommodations for 450 guests, and offers more attractions than any other seaside resort on the Atlantic coast. Excellent advantages for boating, fishing and bathing. Contains every modern appliance, spacious rooms, best spring beds, large parlors, passenger elevator. Music Hall for dancing and theatricals. Orchestra of 20 pieces. Bowling Alleys, Billiard Room, Steam Yacht for excursions, Sail and Row Boats, first-class Livery and Boarding Stable. Grounds illuminated by electric light. New York and Boston Stock reports received every hour. Two miles from Portsmouth and two hours' ride from Boston by Eastern Railroad. Coaches of the Hotel always in waiting. Address

F. W. HILTON & CO.,
taug 3 Portsmouth, N. H.

DENNIS SHEA,

MANUFACTURER OF

Cement Stone Pipe

— AT —

26 WATER STREET, PORTSMOUTH.

The best Pipe made for Sewers, Culverts, Cellar and Sink Drains, Water Closets, etc. Gives perfect satisfaction wherever used. Is proof against frost, acids, and all substances which pass through the Pipe.

For sale at wholesale or retail, or laid in the best manner.

Orders for Pipe and laying left at the factory will receive prompt attention.

$66 a week in your own town. Terms and $5 outfit free. Address H. Hallett & Co., Portland, Maine.

GUNPOWDER

— FOR THE —

4th OF JULY.

J. R. YEATON & CO.

No. 6 & 8 Congress St.

"THE STONE STABLE"

Having purchased the stock in trade and good-will of the business of the late Woodbury Locke, I shall conduct a

LIVERY AND BOARDING STABLE

At the old stand, the STONE STABLE on Fleet street, (entrance also on Congress street, next National Block,) where I shall keep a full supply of extra fine

Teams for Hire

At reasonable rates. Horses boarded by the week, or halted, and the best of care taken. Persons or parties desiring anything in this line will find it for their interest to call on

WM. F. FERNALD.

C. E. BOYNTON,

MANUFACTURER OF

SODA WATER

In Siphon Bottles and Fountains.

Cream Ginger Beer,
Tonic Beer, Root Beer,
Pineapple Beer,
Birch Beer,

GINGER ALE & MINERAL WATER.

— ALSO, BOTTLER OF —

MILWAUKEE LAGER,
ELDREDGE'S LAGER, and
REFINED CIDER.

Of the different summer beverages manufactured at this establishment it is hardly necessary to say a single word. They have become popular "on their own merits," and can be found in many private families and on sale in every hotel, saloon and restaurant in this locality.

The Lagers bottled by me are from the best breweries in the country, and it is safe to say that there is no better in the world.

☞ Orders may be left at my establishment for any of the above, which will be delivered anywhere within the city limits without extra charge.

C. E. Boynton.

18 Bow street, - - Portsmouth, N. H.

FLOUR!

Just received

500 BARRELS

of the best St. Louis and Wisconsin Flour. Also some of the best Minnesota Haxall, which I shall sell at

WHOLESALE AND RETAIL!

LOWER than the same grades of Flour can be bought in Portsmouth. Call and price my Flour before purchasing elsewhere, at the old and popular stand of C. ROBINSON & SON,

16 BOW STREET.

Portsmouth, April 29th, 1881.

J. S. JAMES.

B & L

Brunswick Soups.

These Soups are put up in powder form in tin cans of 1-2 lb. each, and consist of Vegetable, Lobster, Fish, Bean, Beef and Oxtail. One can will make five pints of Excellent Soup, all seasoned, in fifteen minutes. It is one of the most wholesome and convenient articles for the table ever produced. Price 25 cents per can. We have just received a new stock of CAPERS, OLIVES, ENGLISH PICKLES also NEW CROP OLIVE OIL, in qt., pt., and 1-2 pt. bottles. Also, DUTCH CHEESE, Whole ROLLED OX TONGUES, in cans, CANNED BEEF, etc. In Lunch Goods we have SARDINES, TONGUE, HAM, CHICKEN, DEVILED HAM and POTTED BEEF and TONGUE. Peirce Farm Champagne CIDER, in qt. and pt. bottles.

Butler & Laighton.

NO. 1 MARKET SQUARE.

Proposals for Coal,

SEALED PROPOSALS will be received by the County Commissioners until Tuesday, July 5th, 1881, for furnishing coal for the County of Rockingham, as follows:

County Farm: 400 tons best quality White Ash Broken Coal, 2240 lbs. to the ton, delivered on cars at Epping.

Exeter jail: 20 tons best quality White Ash Broken Coal, and 10 tons same quality Stove coal, delivered at jail.

Portsmouth: 20 tons best quality White Ash Stove Coal, delivered at jail.

Proposals to be addressed to "County Commissioners, Portsmouth, N. H.," and right is reserved to reject any or all bids. jel7

Auction Sales.

MORSE & HISLEY,

AUCTIONEERS,

Money, Real Estate and Mortgage Brokers, Insurance and House Agents.

13 PLEASANT ST. - - EXCHANGE BUILDINGS.

FARMING TOOLS,
LAWN MOWERS,
WIRE CLOTH,

the largest stock in the city.

Pure Paris Green,

— AND —

LONDON PURPLE.

CARRIAGE VARNISHES,

— AND —

FINE COLORS.

And the most complete stock of

HARDWARE

— AND —

PAINTS,

in the City.

PRYOR & MATTHEWS.

No. 16 Market St.

JUST OPENED!

— AN —

Enormous Line!

— OF —

STRAW HATS!

Very Cheap.

F. G. MOSES,

No. 13 Congress street.

GREAT HAIR SALE!

Will sell during the months of April and May, one lot of real French Hair Switches, all long hair, at just one half the price heretofore asked. Also, another lot French Hair Switches with short stems, extra even hair

WEIGHING	5 Ounces,	1 YARD LONG	for	$10.00
"	4 "	30 INCHES	" "	8.00
"	3 "	27	" "	4.50
"	3 "	26	" "	3.50
"	2 "	24	" "	3.00
"	2 "	20	" "	1.00

We advise every lady in want of switches to make a selection before the last of May, as we consider these Great Bargains.

Still another lot of 300 Real Hair switches from 1-2 to 1 Yard Long, at the extremely low price of 50c, 75c, $1.00, $1.50, $2.00, $2.50 and $3.00 each.

The sale of these goods at these prices will close May 31st.

We also shall sell a large lot of real hair Grey Switches at the same prices as the plain.

Also one large lot of Heavy Puffs for 20c, 10c, and 5c, which is ONE-HALF THE REGULAR PRICE. We take

Combings and Worn Hair

in Exchange, and manufacture

Combings into Switches

from 50 cents upwards. Hair Nets for Crimps from 10 cents and upward at the

Hair Manufactory,

65 *CONGRESS STREET,*
PORTSMOUTH, N. H.

M. E. JOHNSON, - - - - Proprietor.

William Ward & Sons,

Distillers and Wholesale Dealers

— IN —

Foreign & Domestic Liquors,

including Brandies, Wines, Whiskies, Gins, Rum, Alcohol, and all other Spirits usually kept in first-class liquor stores. These goods will be sold by the package or measure, are warranted strictly as represented, and for medicinal purposes and table use *not excelled* by those of any house in New England.

Store 93 Market St.,

Distillery 19 Dennett St.

PORTSMOUTH, N. H.

N. B. Orders by mail and express promptly attended to.

Fletcher & Tanton,

UPHOLSTERERS,

Furniture Dealers & General Undertakers

No. 55 Market Street, Portsmouth, N.H.

Coffins, Robes and Caskets always on hand or made to order. Orders left at 39 Deer Street or 37 State Street, by day or night, will be promptly attended to.

S. S. FLETCHER.
H. G. TANTON.

$5 TO $20 per day at home. Samples worth $5 free. Address Stinson & Co., Portland, Maine.

IRON

A TRUE TONIC

A PERFECT STRENGTHENER. A SURE REVIVER.

IRON BITTERS are highly recommended for all diseases requiring a certain and efficient tonic; especially *Indigestion, Dyspepsia, Intermittent Fevers, Want of Appetite, Loss of Strength, Lack of Energy, etc.* Enriches the blood, strengthens the muscles, and gives new life to the nerves. They act like a charm on the digestive organs, removing all dyspeptic symptoms, such as *Tasting the Food, Belching, Heat in the Stomach, Heartburn, etc.* **The only Iron Preparation that will not blacken the teeth or give headache.** Sold by all druggists. Write for the A B C Book, 32 pp. of useful and amusing reading—*send free.*

BROWN CHEMICAL CO., Baltimore, Md.

BITTERS

OIL STOVES.

THE ADAMS & WESTLAKE

Improved wire gauze non-explosive, the

TUBULAR HOT BLAST,

And several other kinds. No smoke. No odor. Suitable for all kinds of Cooking.

REFRIGERATORS, ICE CHESTS, ICE CREAM FREEZERS, RUBBER HOSE, VELOCIPEDES, CHILDREN'S CARRIAGES, ETC.

JOHN P. SWEETSER,

NO. 46 MARKET ST.

AKRON

Salt Glazed

DRAIN PIPE.

The AKRON Pipe is superior in Strength, Durability, and Finish to any in the market.

For sale in lots to suit, at lowest manufacturers' prices, by

Samuel Cleaves & Son.

NO. 5 ELM ST.

Silas Philbrick,

MANUFACTURER OF

Marble Monuments, Grave Stones,

Table Tops and Mantel Pieces; also Brown Stone and Granite, for all purposes.

☞ A large stock of grave-stones and monuments, made during the winter, for sale at reasonable rates at the Stone Yard, Pier wharf, State street, Portsmouth.

Critchley & Whalley,

MACHINISTS, AND DEALERS IN

PIPE AND FITTINGS

Of all kinds, for

STEAM, WATER, AND GAS.

Engines and Boilers.

Other Machinery Bought and Sold.

Belting & Belt Lacings, Sheet Rubber,

and all kinds of steam packing constantly on hand at manufacturers prices

STEAM HEATING APPARATUS

For warming buildings.

52 Hanover Street.

HENY. F. GRAFTON, HALBERT E. PAINE, Late Commissioner of Patents. | STORY B. LADD, Attorney-at-Law and Solicitor of American and Foreign Patents.

PATENTS!

PAINE, GRAFTON & LADD,

12 FIFTH STREET, WASHINGTON, D. C.

Practice patent law in all its branches in the Patent Office, and in the supreme and Circuit Courts of the United States. Pamphlets sent free on receipt of stamp for postage.

For Sale,

TO Whoever May be in Want—OAK PILES, large or small, for bridge or wharf purposes, OAK PLANK, sawn to dimensions; Hard WOOD, by the cord; FACED ROCKS, for cellar walls or other purposes; GRAVEL, SAND, and GOOD SOIL to raise low land. WM. S. WILLEY.

$72 a week. $12 a day at home easily made. Costly outfit free. Address True & Co., Augusta, Maine.

THE Admiration OF THE WORLD.

Mrs. S. A. Allen's WORLD'S Hair Restorer IS PERFECTION!

For RESTORING GRAY, WHITE or FADED HAIR to its youthful COLOR, GLOSS and BEAUTY. It renews its life, strength and growth. Dandruff quickly removed. A matchless Hair Dressing. Its perfume rich and rare. Sold by all Druggists.

Established over 40 years. Enormous sale. Increasing sales Throughout Europe and America.

ZYLO BALSAMUM (Mrs. Allen's)

A lovely tonic and Hair Dressing. It removes Dandruff, allays all itching, stops falling Hair and promotes a healthy growth with a rich, beautiful gloss, and is delightfully fragrant.

Price Seventy-five Cents in large glass stoppered Bottles. Sold by all Druggists.

New Stock

SPRING & SUMMER SUITINGS,

J. E. HAM & CO.

NO. 11 CONGRESS ST.

Having received a full assortment of Foreign Domestic

CLOTH CASSIMERES, SUITINGS

Equal to any in the city, we are prepared to make them up into Garments of the latest style

☞ Perfect Satisfaction Guaranteed.

Cure Your Corns!

BY USING

SCHLOTTERBECK'S

Corn, Wart & Bunion Solvent.

Entirely harmless; is not a caustic.
It removes Corns, Warts, Bunions and Collosities, without leaving a blemish.
Brush for applying in each bottle.
A CURE IS GUARANTEED.

Price 25 Cents. For sale by all Druggists.

Try it and you will be convinced, like thousands who have used it and now testify to its value.

Ask for Schlotterbeck's Corn and Wart Solvent, and take no other. Sold by

DAVID KIMBALL & CO.,

No. 36 Market street,

Portsmouth, N. H.

Cereals in New Hampshire.

In 1870, on an acreage of 36,533 in this state, were raised 1,277,768 bushels of corn; in 1880, 1,358,625 bushels. Of wheat, on an acreage of 11,245, in 1890 were raised 169,316 bushels, and 193,621 bushels in 1870. Of oats, on an acreage of 29,434 in 1880, were produced 1,018,006 bushels; 1,146,451 bushels in 1870. Of barley, on an acreage of 3,460 in '80, we had 77,877 bushels; in 1870, 105,822 bushels. Rye, on 3,217 acres in 1880, shew 34,618 bushels, against 41,420 in 1870. Buckwheat was on 4533 acres in 1880, producing 94,127 bushels; in 1870, 100,034 bushels. In the last census the average of crops is given for the first time. Further statistics thus will be capable of more accurate comparisons. Our state seems to have in some degree "laid down the shovel and the hoe."

An Old Story Repeated.

We have all heard of the nabob who lived in a magnificent house, had everything that wealth could procure, and yet was not happy because of the unceasing ring of two smithies, one on either side of him. At last, driven to desperation, he offered the smiths a handsome sum (if they would move. They consented. He then invited them to a grand dinner, in the course of which he casually asked one whither he had moved, and was struck dumb with the answer: "Tom Jones moves to my shop, and I move to his." A similar affair occurred in this city a few days since. In a family where there are two boys, one of them brought home a worthless cur, to the disgust of the rest of the family. At last an older sister offered him a half dollar if he would give the dog awey. He assented, and pocketed the coin. When night came, prompted by curiosity, she asked the little fellow to whom he had given his dog, and was told with charming naivete, "Oh, I've given him to brother."—*Newburyport Herald.*

Lights for Row Boats.

The regulation which requires all dories and other small boats in motion after dark to carry lanterns, is looked upon with much disfavor by wharfmen. They say that a lantern on a dory is a great nuisance, and by dazzling the sight of the rower prevents him from keeping a good look-out for objects ahead. Old fishermen, when obliged to take a lantern after dark, usually put it in a basket, out of sight, that it may not interfere with their vision. If, therefore, the prevention of accident is intended by the new requirement, it rather misses the mark. If the lantern be mounted on a high pole, it will swing back and forth with every side motion of the dory, almost like a signal lantern on the railroads. A person not familiar with dories, who should happen to observe such a lantern in motion, would hardly know what to make of it, and would be extremely mystified to learn what kind of a craft that was ahead. We hear that persons in town are talking about a formal protest against the regulation, which certainly will admit of very serious modification.—*Marblehead Messenger.*

By the capsizing of a small yacht on Long Island sound, June 28th, four men and a woman were drowned. Two men were saved, after floating on an ice-chest for several hours.

Brace Up.

There is serious meaning in this expression. That wearied step, languid eye and feeling of general lassitude, come from "spring sickness." Be assured, a serious, and perhaps, fatal disease is close in its wake. The system wants cleansing of winter impurities; the sluggish blood needs to be sent in swift and clear currents through the veins. "Favorite Remedy" will do this; it will give new vigor to the body, brightness to the eye, a glow to the countenance and elasticity to the step. One dollar a bottle. Every druggist has it. Dr. David Kennedy, proprietor, Rondout, N. Y.

—A man who has rented a cottage by the sea at $1,900 for the season, does not love his neighbor who comes along two months later and gets the twin cottage next door for $250. Such things happen, however.

I Will, Never!

Allow myself to suffer again what I have suffered for the last year. That vile disease dyspepsia gave me no comfort. I could not eat or enjoy anything. The doctors amounted to nothing; nothing seemed to relieve me, until I used a bottle of Sulphur Bitters. Four bottles made me well.—*Shoe Dealer.*

—An exchange says: "A Christian is always on the perch or on the wing." So we understand that he never digs a hole in the sand under the currant-bushes, and kicks the dirt into his feathers, like other domestic fowls?

UNIVERSITY OF MICHIGAN.

"I have found Liebig Co's Arnicated Extract of Witch Hazel the most satisfactory preparation of Witch Hazel, in every respect, of any I have yet seen."

J. G. GILCHRIST, M. D.,
Professor of Surgery, etc.

Cures piles, rheumatism, neuralgia and painful monthlies. Sold in fifty cents and dollar sizes.

—"I haven't any money with me today," said Pendleton to Billkins, who had called to collect that little bill, "but I will give you my note." "Your note!" exclaimed Billkins, "is it good for anything?" "I should say it was, replied Pendleton; "Everybody in the city has got it." Billkins declined with thanks. He would call again.

"A Girl's Choice."

It was in a drug store of course. All interesting incidents occur in drug stores,—that is, nearly all. She was pretty, with blue eyes and golden hair, one of those kind of beauties the poet would have called an "angel," but for the fact that a colony of pimples on her fair frontis-piece precluded all thought of a celestial being. Bowing timidly to the handsome clerk, she asked for "Swayne's Ointment for skin diseases," and upon receiving it vanished like the morning dew before the summer sun.

Summer Complaints

At this season, various diseases of the bowels are prevalent, *and many lives are lost* through lack of knowledge of a safe and sure remedy. PERRY DAVIS' PAIN KILLER is a *sure* cure for Diarrhœa, Dysentery, Cholera, Cholera Morbus, Summer Complaint, etc., and is *perfectly safe.*

Read the following:

BAINBRIDGE, N. Y., March 23, 1881.
PERRY DAVIS' PAIN KILLER *never fails to afford instant relief* for cramp and pain in the stomach.
JOSEPH BURDITT.

NICHOLSVILLE, N. Y., Feb. 5, 1881.
The very *best* medicine I know of for dysentery, cholera morbus, and cramps in the stomach. Have used it for years, and it is *sure cure* every time.
JULINE W. DEE.

MONSOON, IOWA, March 12, 1881.
I have used your PAIN KILLER in severe cases of cramp, colic, and cholera morbus, and it gave almost instant relief. E. BLIZWELL.

CANNESVILLE, GA., Feb. 28, 1881.
For twenty years I have used your PAIN KILLER in my family. Have used it many times for bowel complaints, and it *always cures.* Would not feel safe without a bottle in the house. J. H. PITE.

SACO, ME., Jan. 22, 1881.
Have used PERRY DAVIS' PAIN KILLER for twelve years. It is *safe, sure, and reliable.* No mother should allow it to be out of the family.
W. I. NAYES.

OSWEGO, N. Y., Feb. 24, 1881.
We began using it over thirty years ago, and it always gives immediate relief. Would hardly dare to go to bed without a bottle in the house.
W. O. SPERRY.

CONWAYBORO, S. C., Feb. 22, 1881.
Nearly every family in this section keeps a bottle in the house. DR. E. MORGAN.

U. S. CONSULATE,
CRESTED, BRENDER PRUSSIA, Feb. 4, 1881.
I have known PERRY DAVIS' PAIN KILLER almost from the day it was introduced, and after years of observation and use I regard its presence in my household as an indispensable necessity.
J. S. POTTER, U. S. Consul.

BURTON-ON-TRENT, ENG.
I had been several days suffering severely from diarrhœa, accompanied with intense pain, when I tried your PAIN KILLER, and found almost instant relief. H. J. NOONE.

31 MONTAGUE ST., LONDON, ENG.
During a residence of twenty-three years in India, I have given it in many cases of diarrhœa, dysentery, and cholera, and never know it to fail to give relief. R. CLARIDGE.

No family can safely be without this invaluable remedy. Its price brings it within the reach of all.

For sale by all druggists at 25c., 50c. and $1.00 per bottle.

PERRY DAVIS & SON, Proprietors,
Providence, R. I.

SWAYNES

SWAYNES OINTMENT

AN UNFAILING REMEDY FOR ALL SKIN DISEASES SUCH AS TETTER, ITCH, SORES, PIMPLES, ERYSIPELAS, RING WORM, BLOTCHES &c.

OINTMENT

THE GREAT CURE FOR

ITCHING PILES

Symptoms are moisture, stinging, itching, worse at night; seems as if pin-worms were crawling about the rectum; the private parts are often affected. An pleasant, economical and positive cure. SWAYNE'S OINTMENT is superior to any article in the market. Sold by druggists, or send 50 cts. in 3-ct. Stamps. 3 boxes, $1.25. Address, DR. SWAYNE & SON, Phila., Pa.

THE

Mutual Life Insurance Co

of New York.

ASSETS

$92,000,000

The Largest, the Best, and the Cheapest Life Insurance Company in the World!

A Few Startling Figures!

Comparison of semi-endowment rates in the Mutual Life, with ordinary life rates of other companies.

Premiums to secure $1000 if death occurs within 20 years, or $500 if the insured live to the end of the term.

Age	Annual	Semi-Annual	Quarter Annual
46	$35.76	$18.18	$9.17
47	36.83	18.73	9.44
48	38.02	19.33	9.75
49	39.33	20.00	10.08
50	40.78	20.74	10.46
51	42.37	21.54	10.86
52	44.11	22.43	11.31
53	46.01	23.40	11.80
54	48.09	24.45	12.33
55	50.35	25.60	12.91
56	52.80	26.85	13.54
57	55.45	28.20	14.22
58	58.33	29.66	14.95
59	61.44	31.24	15.75
60	64.80	32.95	16.61

Annual Premium charged by different Companies, on the ordinary Life Policy for an Insurance of $1000.

Age	Equitable	Mutual	Conn. Mutual Benefit	New York Life
46	$39.58	$39.51	$39.00	$39.58
47	41.30	41.19	40.70	41.30
48	43.13	42.98	42.50	43.13
49	45.09	44.89	44.46	45.09
50	47.18	46.94	46.50	47.18
51	49.40	49.15	48.70	49.40
52	51.78	51.53	51.04	51.78
53	54.31	54.09	53.54	54.31
54	57.02	56.84	56.20	57.02
55	59.91	59.79	59.06	59.91
56	63.00	62.95	62.10	63.00
57	66.29	66.33	65.34	66.29
58	69.82	69.94	68.82	69.82
59	73.60	73.79	72.54	73.60
60	77.63	77.89	76.52	77.63

C. M. GIGNOUX

GENERAL AGENT

For Maine and New Hampshire.

New Advertisements.

BEATTY'S Organs 17 stops 5 sets Golden Tongue reeds only $65. Address Daniel F. Beatty, Washington, New Jersey.

GOLD MEDAL AWARDED THE AUTHOR.

A new great Medical Work, warranted the best and cheapest, indispensable to every man, entitled "the Science of Life," bound in finest French muslin, embossed, full gilt, 300 pages, contains beautiful steel engravings, 125 prescriptions, price only $1.25 sent by mail; illustrated sample, 6c.; send now. Address Peabody Medical Institute or Dr. W. H. PARKER, No. 4 Bulfinch st. Boston.

KNOW THYSELF.

The Autophone!

Is the cheapest, best and most comprehensive automatic musical instrument ever brought forth. It has twenty-two notes; (six more than any other musical instrument,) plays in three keys; is simple in construction. It can be played by a child. It is absolutely perfect in its rendition of music, beating its own time, while all others require faster or slower motion.

Does away with cranks and handles, being played by direct action of the bellows. It plays any kind of music. Both Autophone and music are cheaper by far than all others. Send for circular.

Liberal discount to canvassers.

Address

THE AUTOPHONE CO.,

Ithaca, N. Y.

1,000,000 Acres Choice Lands

In the Great Wheat Belt. For sale by the WINONA & ST. PETER R. R. CO. at $3 to $6 per Acre, on easy terms, at low interest. Long on easy terms, at Fare refunded to purchasers. A climate unsurpassed for healthfulness. The best market facilities. Free Guide and Maps giving full information. Address CHAS. E. SIMMONS, Land Commissioner of Chicago & Northwestern Railway, Chicago, Illinois. Mention this paper.

IN MINNESOTA & DAKOTA

Sanford's Ginger,

"THE DELICIOUS."

☞ RICHEST, RAREST, most delicious and only combination of the true Jamaica Ginger, with choice Aromatics and French Brandy. The quintessence of all that is healthy, refreshing, and preventive in medicine or condiments.

☞ SANFORD'S GINGER regulates the Stomach and bowels, cures cramps, pains and indigestion, breaks up colds, chills and fevers, relieves gouty and rheumatic pains and prevents malaria.

☞ SANFORD'S GINGER for the nervous, sleepless, weak, weary and prostrated is priceless. It eradicates a craving for INTOXICANTS, and has restored thousands to lives of sobriety.

☞ SANFORD'S GINGER has directions for every ailment likely to beset the human family, besides receipts for composing cooling or warming drinks.

☞ BEWARE of worthless imitations said to be as good as SANFORD'S. Ask for SANFORD'S Ginger and take no other.

Sold everywhere. Weeks & Potter, Boston.

Benson's

—AWARDED—

Capcine

6

Porous

—MEDALS,—

Plaster.

The Best Known Remedy for

Backache or Lame Back.
Rheumatism or Lame Joints.
Cramps or Sprains.
Neuralgia or Kidney Diseases.
Lumbago, Severe Aches or Pains
Female Weakness.
Are Superior to all other Plasters.
Are Superior to Pads.
Are Superior to Liniments.
Are Superior to Ointments or Salves.
Are superior to Electricity or galvanism
They Act Immediately.
They Strengthen.
They Soothe.
They Relieve Pain at Once.
They Positively Cure.

CAUTION. Benson's Capcine Porous Plasters have been imitated. To prevent imposition, we now put our name on the plaster having a similar sounding name. See that the word is spelled C-A-P-C-I-N-E. Price 25 cts.

SEABURY & JOHNSON,
Manufacturing Chemists, New York.

☞ SURE SPEEDY AT LAST. Price 25c. CORN and BUNION PLASTERS.

GLUTEN FLOUR

For DYSPEPSIA, DIABETES, LUNG TROUBLES and NERVOUS DEBILITY.

The new "Waste-repairing Bread and Gem Flour." Free from Bran or Starch. Send for circular. FARWELL & RHINES,

Proprietors,
Watertown, N. Y.

13t30

Charles E. Joy,

ARCHITECT.

Office over Cocheco Bank,

DOVER, N. H.

Investment Bonds

BOUGHT, SOLD and EXCHANGED.

Savings Banks, Insurance Companies, and Trustees are invited to correspond with us, and furnish us a list of any Bonds which they desire to buy, sell or exchange.

Water Works Loans, City Bonds, and first-class Railroad Securities always on hand.

J. E. LEWIS & CO., Bankers,
13t29 74 Cedar Street, New York.

WHIPS!! All qualities and prices; LARRABEE'S, 26 Congress

Transportation.

Eastern & Maine Central Railroad Line.

CARS leave the Station of the Eastern Railroad between Deer and Elm streets, as follows:

For Boston at 4.05, 7.15, 8.20, 11.32 A. M., 3.05, 5.00, 6.40, 8.00 P. M. Sundays, 4.05 A. M., 4.00 P. M.

For Portland, Augusta, Brunswick and Lewiston, 10.00, 10.40 A. M., 2.55, 9.10 P. M. Sundays 9.10 P. M.

For Bangor, Waterville, etc., 10.40 A. M., 2.55, 9.10 P. M. Sundays 9.10 P. M.

For St. John and Halifax, daily 9.10 P. M.

For Great Falls and Wolfeboro, 10.00, 10.40 A. M., 3.20, 5.40 P. M.

For North Conway, 10.00, 10.40 (express) A. M., 3.20 P. M.

For Dover and Way Stations, 5.00, 9.30 A. M., 12.10, 3.15, 6.30 P. M.

Trains leaves for Portsmouth—

From Boston, 7.30, 8.30, 10.00 A. M., 12.30, 1.30, 3.15, 4.45, 7.00 P. M. Sundays 8.00 A. M., 7.00 P. M.

From Portland, 2.00, 8.45 A. M., 1.10, 6.00 P. M.

From North Conway, 7.30, 11.48 A. M., 3.23 P. M.

From Wolfeboro', 6.05, 8.22 A. M., 12.55, 4.15 P. M.

From Wolfeboro' Junction, 6.35, 9.02 A. M., 1.28, 5.00 P. M.

From Great Falls, 7.37, 10.05 A. M., 2.18, 5.53 P. M.

From Dover, 6.45, 10.20 A. M., 2.25, 4.20, 7.30 P. M.

From Newington, 7.01, 10.45 A. M., 2.46, 4.46, 7.58 P. M.

Trains from Boston arrive in Portsmouth at 9.30, 10.30 A. M., 12.05, 2.45, 3.15, 5.20, 6.45, 9.00 P. M. Sundays 10.15 A. M., 9.00 P. M.

Trains from Portsmouth arrive in Boston at 6.30, 9.05, 10.35 A. M., 1.15, 5.10, 7.15, 8.25, 10.00 P. M. Sundays 6.30 A. M., 6.30 P. M.

D. W. SANBORN, Master of Transportation. LUCIUS TUTTLE, G. P. & T. A.

June 20th, 1881.

Concord & Portsmouth Railroad.

PASSENGER TRAINS leave Concord Railroad Station, foot of Bridge street:

For Newmarket Junction, Manchester, Concord and Upper Railroads, at 7.55 A. M., and 5.10 P. M.

Arrive at Manchester at 9.46 A. M., and 7.10 P. M.

Arrive at Concord at 10.35 A. M., and 8.45 P. M.

Leave Concord at 7.20 A. M., and 3.35 P. M.

Leave Manchester at 8.10 A. M., and 4.25 P. M.

Arrive at Portsmouth at 10.10 A. M., and 6.15 P. M.

☞ All trains connect at Newmarket Junction, with trains of the Boston & Maine Railroad for Exeter, Haverhill, Lawrence and Boston; and for Dover, Great Falls and Portland; at Concord with trains to and from all the Upper Railroads.

H. E. CHAMBERLIN, Supt.

FALL RIVER LINE

— FOR —

NEW YORK, SOUTH AND WEST.

This line with its superior construction, unperb equipment, palatial steamers and considerate care for the comfort of its patrons, presents Preeminent Advantages over all Others. Trains connecting at Fall River with the well known steamers

BRISTOL AND PROVIDENCE

Leave Boston from Old Colony Depot, week days at 4.45 (accommodation,) and 6 P. M. (Steamboat Express,) Sundays at 7 P. M.

Leave New York for the East at 5.30 P. M. daily.

Passengers leaving Portsmouth at 3.15 P. M., arrive in Boston in season to connect with the steamboat express train. Through tickets for sale at the Eastern R. R. Station; state rooms secured at the office of the Line, No. 3 Old State House, and at BOAT Colony Depot in Boston.

J. R. KENDRICK, Supt.
L. H. PALMER, Agent, No. 3 Old State House.

SOUTH SHORE S. S. CO.

Boston & Portsmouth,

Direct Service.

S. S. "ACUSHNET,"

Will leave Comey's wharf, Boston, for Portsmouth, every Tuesdays and Fridays at

9 O'CLOCK, A. M.

Returning, will leave Portsmouth for Boston each Wednesday and Saturday at

9 O'CLOCK, A. M.

Fare—Single passage, $1.00. Commutation tickets, good for FOUR PASSAGES, either way, $3.00.

J. W. SEAVER, agent.....Boston.
R. B. BEAUMONT, agent.....Portsmouth.

N. B. Freight received at all times; but to insure passage on sailing days, must be on the wharf one hour before sailing time.

☞ Meals furnished on board, if desired.

STEAMER JAMES SAMPSON.

KITTERY & PORTSMOUTH.

Leave Navy Yard Bridge, Kittery		Leave Navy Yard Landing, Portsmouth	
"	6.45 A. M.	"	7.25 A. M.
"	8.50	"	9.15
"	9.50	"	11.00
"	11.15	"	12.15 P. M.
"	2.00 P. M.	"	3.00
"	3.30	"	4.00
"	4.15	"	5.00
"	6.30	"	6.45
"	7.15	"	7.50
"	8.00	"	9.00

Fare Five Cents Each Way.

Extra trips to accommodate parties or entertainments. Freight taken at reasonable rates. A passenger building office is now open in the Tripe Building, near the end of the bridge in Kittery, where tickets are for sale, either single or in packages, and where bundles may be left for forwarding. A. STEVENSON, Proprietor.

STEAMER "MYSTIC."

KITTERY AND PORTSMOUTH.

Leave Simpson's wharf, Kittery,		Leave Adams & Co.'s wharf, foot of Daniel St., Portsmouth,	
"	7.00 A. M.	7.25	A. M.
"	8.45	"	9.30
"	10.00	"	10.50
"	11.35	"	12.20 P. M.
"	1.50 P. M.	"	2.50
"	3.15	"	4.00
"	4.15	"	5.15

Wednesday evening, leave Kittery at 6.30, Portsmouth at 8.00. Saturday evening, leave Kittery at 6.30 and 8.10, Portsmouth at 8.30 and 9.00.

Fare Five Cents Each Way.

Extra trips to accommodate parties and entertainments. Freight taken at low rates. Parties wishing to charter the steamer for excursions can do so by applying to

CAPT. H. W. TREFETHEN, Proprietor.

TO KITTERY POINT,

Touching at Newcastle,

The Steamer "FEARLESS"

will commence her trips April 4th, and run as follows, until further notice:

Leave Portsmouth		Leave Kittery Point	
9.30	A. M.	8.30	A. M.
11.30	"	10.30	"
1.30	P. M.	2.00	P. M.
5.45	"	4.00	"

Landing in this city, Fernald's wharf, rear of No. 36 Market street.

Fare 10 Cents Each Way.

THEODORE KEEN, Proprietor.

March 29th, 1881.

Local Matters.

POST OFFICE RULES.

MAILS CLOSE.

	A. M.	P. M.
[illegible] and South,	8, 10:35, 2:30	4:50 *6:30
	10:35, 2:30	
[illegible]	9:25	4:50 6:30
[illegible] Portland,]	9:25	6:30
[illegible]ace and Way,	9:25	4:50
	9:25	4:50
[illegible] Conway R. R.	9:25	
[illegible] North,	7:40	4:50
[illegible]ine R. R.	7:40	4:50
	7:40	4:50
	9:30	2:30 6:30

*Boston next morning.

MAILS ARRIVE.

	A. M.	P. M.
[illegible]and West,	10:35, 3, 11	5:50 9:08
	10:05	5:20
[illegible] East,	11:20	3:20
[illegible]Conway R. R.	11:20	
[illegible] North,	10:20	6:50
	7:30	3:15 5:50

[illegible] mail [illegible] others] east [illegible] at the East. [illegible] day except [illegible] Jr., P. M.

[illegible]UNE. 30.

[illegible] 9:46 A. M.
[illegible] 1:45 A. M.
[illegible] 1:15 P. M.

[illegible]EATHER.

[illegible]IGNAL OFFICE, [illegible]HINGTON, D. C. [illegible]30, 1:30 A. M.

[illegible] *for New England:*—[illegible] stationary or lower [illegible] mostly northwesterly [illegible]

[illegible] at the CHRONICLE [illegible] this morning, reg[illegible]e zero.

AROUND HOME.

The patent self-tipping coal tub furnished to Mr. J. Albert Walker for a practical trial in the discharging of vessels was on the 29th inst. made all ready for use in the next collier to arrive.

Ground is about to be broken for the branch line from the East Epping station to the Concord & Portsmouth railroad to [illegible] a camp-ground—two miles. [illegible] is not only fifty days in [illegible]

[illegible] was graduation [illegible] at Southboro', [illegible] awarded we find the following: Sixth form, (highest grade,) first prize, Robert F. Simes of Portsmouth, N. H.

The schooner Richmond arrived at this port from Gloucester, Mass., Wednesday morning, the 29th inst., with 1000 fish barrels for C. Morris Tredick. Having discharged her cargo, she sailed for a Maine port in the afternoon.

[illegible] the High [illegible]lumn to [illegible]al's room [illegible]ly 1st, at [illegible] Each can[illegible]d with a [illegible]

[illegible] a picnic [illegible] point, on [illegible] there was a [illegible] and a general good [illegible]rlow's orchestra supplied music, and dancing, running, foot-ball and other amusements [illegible]lged in.

[illegible]ooner Triton, which under [illegible] of Capt. Rand has for some [illegible]gaged in the lumber trade [illegible]city and ports to the east[illegible] been sold to a gentleman [illegible]rts, and will go into the brick [illegible]ying trade under the command of Capt. James Card.

The schooner Gold Hunter came off the marine railway at Kittery on the 29th inst. The schooner Hattie Lewis, Garland master, went on the ways next tide for examination, and repairs if needed. The Gold Hunter proceeded up river on the same date, for a load of brick. A number of others vessels belonging to the "brick fleet" went up river on the same tide.

A change is announced in the starting time of the steamer Acushnet, which on and after July 5th will leave Boston for this port on each Tuesday and Friday at 10:30 o'clock A. M., instead of at nine o'clock as heretofore, and will leave this city each Wednesday and Saturday at 7:30 o'clock A. M., instead of at nine as previously. At the same time [illegible] trip tickets will be placed on sale at the low price of $1.50 each.

We have received a copy of the "*Hickman Pioneer*, published at Centreville, Hickman county, Tenn., containing a four-column description of the commencement exercises of the Centreville Male and Female High school, the principal of which institution is Mr. William H. Gardiner, formerly of this city. The editorial commendation of Mr. Gardiner, as a teacher and a gentleman, seems almost extravagant, but we do not doubt it is deserved.

[illegible] graduates of Harvard University [illegible] Fer[illegible] of [illegible]

New York city, whither the best wishes of a host of friends attend him.—*Times.*

Dr. Stearns of Newcastle, who occupies a cottage near the Wentworth, owns one of the prettiest little boats on the river; she is cat-rigged, and has recently been put in thoroughly good condition by Mr. George J. Fernald.

The schooner Mary Eliza, lumber laden and bound for New York, before reported as having got ashore on Lawrence's point, Kittery, on Monday night of this week, was hauled off on Tuesday by the tug Naumkeag, and sailed for her destination on Wednesday, having apparently suffered no material damage.

Mr. John S. Browning of Cambridge, Mass., is canvassing this city and vicinity, for the subscription or sale of Longfellow's Poetical Works, complete in two volumes. This is the new edition of Mr. Longfellow's poems which is published by Messrs. Houghton, Mifflin & Co., of Boston. The work is sold by subscription, completed in thirty parts, at fifty cents each, payable on delivery. Subscriptions are received only for the entire work. Both volumes are now ready, elegantly bound, and those wishing to purchase them in that form can do so. The canvassers take these orders, and the work is distributed by the agents of the firm. The edition contains a magnificent likeness of the celebrated poet, and is illustrated by over five hundred fine wood-engravings, designed especially for this publication by our best native artists, many of whom have achieved a wide celebrity. The book will be found to be one of the most attractive volumes of the kind in the entire range of poetic literature. This work deserves an examination by every one, and in its entire character, execution, etc., is far in advance of the publications usually presented by canvassers.

Mr. Editor: I do not much wonder at the contempt with which your correspondent "Citizen" treated the scurrilous attack upon him of the fellow signing himself "Progressive" in the *Times*, as the latter's remarkable production not only proved him to be ignorant of the ordinary rules of grammar, but also showed that he has vast room to "progress" before he will become liable to the imputation of being either a gentleman or a man of common sense. But I confess to a little surprise that "Citizen" did not even allude to "Progressive's" sapient suggestion that "providing it [the cost of certain official courtesies shown to private persons] came out of the city government last Thursday, no man of brains would think of such a thing as to mention the fact, as His Honor Mayor Siac, besides the city government, were present, and Portsmouth's best and most prominent citizens were the entertainers." This is a decidedly "progressive" idea, indeed—that provided Portsmouth's "best and most prominent citizens" get up a private entertainment, and invite the mayor and city government to participate, the bills should be paid out of the city treasury! "Citizen" may be "a narrow-minded 'old fogy,'" as "Progressive" calls him; that "Progressive" is a first-class toady does not admit of a question. TAX-PAYER.

We have received an enquiry from a person proposing to open a large store in Portsmouth, if a suitable building can be secured, wherein would be kept dry goods, boots and shoes, and (we infer) an assortment like what is found in some stores in the large cities. The firm would be connected with other houses which it is proposed to establish at different localities, and by purchasing enormous lines of goods and taking the entire product of some factories they would be enabled to sell at low rates, and advertise largely their wares. It is contended that such stores established in leading cities of the state would absorb much of the business, and through saving of rents and expenses be able to sell cheaper than could other establishments. They would have a systematic plan of advertising, and do a cash business. Whether with the loss of our cotton factory's laboring population, our high tolls from Maine, and other causes, our census is to show a further decline in the number of inhabitants, we know not; but we do know that trade in these days does not seek the seller. He must carry his wares to the buyer, or give such information by means of judicious advertising that buyers will come to the seller. The days when a man or a firm could open a store, stock it with new goods and await buyers, have gone by. Goods are bought by dealers, immediately after being manufactured or produced, and are quickly turned; and the merchant who does not rush his trade will find himself distanced by some better informed competitor, who has kept abreast of the times and knows how to do business in the modern way.

BICYCLES AND TRICYCLES.

Two boy bicyclers, aged respectively twelve and fourteen years, left Beverly, Mass., for [illegible] a distance of forty [illegible] morning of this [illegible] and arrived here at [illegible]

ported English tricycle, similar to the ones ridden by Queen Victoria and her daughters. There are over 6,000 of these machines in daily use in England, and a few in Boston and New York. The following paragraph regarding these machines was clipped from the Boston *Transcript* some months ago:

A clergyman in the west of England gives his experience of a tricycle as a means of locomotion in large country parishes. He says, "My first journey was ten miles, the third forty-two, across Devon into Cornwall. I have travelled about 800 miles by this time on pleasure trips in North Wales and latterly in Derbyshire, on my work of deputation for the Society for the Propagation of the Gospel, and have found it a great comfort and pleasure. From seven to eight miles an hour is my speed, and I can do fifty miles per day. I can ride up any hill almost. I carry my portmanteau with me, and carried my boy, aged twelve, behind me for thirty-four miles once. If I were in a country place and wished to save a horse, I should do so by keeping a tricycle. It wants no grooming, no tax, no gates. You can leave it at the door of a cottage, and want no one to hold it; and, better than all, it has done my health (which was shattered abroad) more good than all the medicine I have swallowed, so I cordially recommend it to clergymen."

POLICE COURT.

WEDNESDAY, June 29; *Batchelder, J.*

John Hickey, charged with being a common drunkard, was adjudged guilty and sentenced to the house of correction for sixty days, and ordered to pay costs of prosecution.

New Hampshire Items.

A terrific hail storm passed over Andover on Tuesday afternoon, June 28th, destroying the fields of corn, uprooting apple trees, overturning old buildings, blowing down fences and seriously damaging crops. It lasted fifteen minutes, and was of great fury.

Asa T. Barron, proprietor of the Fabyan, Crawford and Twin Mountain houses, the famous White mountain summer resorts, who has been afflicted by a temporary aberration of mind, has partially recovered, and is now at Saratoga.

The reported volcanic manifestations on Bridgewater hill, near Ashland, that have been extensively published abroad, deserve little consideration. The story has very slight foundation. Mineral springs abounding in gases of a sulphurous nature have long existed among the rocks there, and whatever slight symptoms have been exhibited are undoubtedly due to this cause. There is no excitement about Ashland on the subject.

Dr. M. R. Warren of Rochester died on Sunday, June 26th. He graduated from Bowdoin medical college in 1832, and began his professional career in Middletown. He afterwards resided at Wolfeboro', but for the past twenty years in Rochester. He was one of the oldest members of the Strafford County Medical society. He leaves one son, Dr. J. S. Warren of New York city, and one daughter.

A destructive storm of hail, rain and wind swept over Franklin village on the afternoon of June 28th, doing great damage. The track of the storm was about two miles wide; many buildings were injured by the floods of rain that poured in through windows broken by the hail; many chimneys and trees were thrown down, gardens ruined, fowls killed, etc. The Catholic church and several houses were moved from their foundations; the house, barn and shed of David E. Brown were blown to pieces, and George E. Drake's house wrecked; and cars on the Northern railroad track were blown off.

Burnett's Cocoaine

Is Renowned as a Pure and Effective Hair Dressing in Every Quarter of the World.

For thirty years it has been a favorite with the people and a leader with the trade. The name "Cocoaine" has become a valuable property. Burnett & Co. have established their sole right to its use in several suits at law, thus protecting the public and themselves from imposition.

A COUGH, COLD OR SORE THROAT should be stopped. Neglect frequently results in an incurable LUNG DISEASE or Consumption. "*Brown's Bronchial Troches*" do not disorder the stomach like cough syrups and balsams, but act directly on the inflamed parts, allaying irritation, give relief in Asthma, Bronchitis, Coughs, Catarrh, and the throat troubles which Singers and Public Speakers are subject to. For thirty years "*Brown's Bronchial Troches*" have been recommended by physicians, and always give perfect satisfaction. Having been tested by wide and constant use for nearly an entire generation, they have attained well-merited rank among the few staple remedies of the age. Sold at 25 cts. a box everywhere. tu,th & f o1jan82

Important Notice.

Notice is hereby given to intending subscribers to the Vermont and Colorado Stock at 50c per share, that the Directors of the Company have given us official notice that our sales can only continue another *ten days* at the present prices, therefore we urge all who have corresponded with us about buying to send in their orders at once.

GOFF, HASTINGS & CO.,
Bankers & Brokers,
No. 131 Devonshire st., Boston.

Health is Wealth!

DR. E. C. WEST'S NERVE AND BRAIN TREATMENT: a specific for Hysteria, Dizziness, Convulsions, Nervous Headache, Mental Depression, Loss of Memory, Spermatorrhœa, Impotency, Involuntary Emissions, Premature Old Age, caused by over-exertion, self-abuse, or over-indulgence, which leads to misery, decay and death. One box will cure recent cases. Each box contains one month's treatment. One dollar a box, or six boxes for five dollars; sent by mail prepaid on receipt of price. We guarantee six boxes to cure any case. With each order received by us for six boxes, accompanied with five dollars, we will send the purchaser our written guarantee to refund the money if the treatment does not effect a cure. Guarantees issued only by [illegible] Druggist, Portsmouth, O.

Isles of Shoals.

Appledore and Oceanic HOTELS.

THE staunch sea-going steamer Appledore, Capt. Albert Rand, leaves Jones' wharf, near the foot of Deer street, for these favorite and widely-known ocean resorts, daily, (Sunday excepted,) at 11 o'clock A. M., and six o'clock P. M. Returning, leaves the islands in season to connect with the morning and evening trains on the Eastern railroad for Boston and the west. Baggage checked through from Boston and intermediate stations, and returned free.

LAIGHTON BROTHERS & CO.

THE WENTWORTH,

Newcastle, N. H,

OPEN June 18th. Accommodations for 450 guests, and offers more attractions than any other seaside resort on the Atlantic coast. Excellent advantages for boating, fishing and bathing. Contains every modern appliance, spacious rooms, best spring beds, large parlors, passenger elevator, Music Hall for dancing and theatricals, Orchestra of 20 pieces, Bowling Alleys, Billiard Room, Steam Yacht for excursions, Sail and Row Boats, first-class Livery and Boarding Stable. Grounds illuminated by electric light. New York and Boston Stock reports received every hour. Two miles from Portsmouth and two hours' ride from Boston by Eastern Railroad. Coaches of the Hotel always in waiting. Address,

F. W. HILTON & CO.,
Portsmouth, N. H.

tang 3

AT FOYE'S

Ladies', Gents' and Children's

HOSIERY!

No. 23 Market St.

SHAMOKIN COAL,

— AND —

Franklin Coal!

For Summer use, also,

LEHIGH and LACKAWANNA

and a great variety of other first-class Coals for Furnaces and Stoves at

PORTSMOUTH COAL POCKETS.

J. ALBERT WALKER.

No. 137 Market Street.

Order book and telephone at Moses' Hat Store, No. 13 Congress street.

THE

IMPERISHABLE PERFUME.

Murray & Lanman's

FLORIDA WATER,

Best for TOILET, BATH, and SICK ROOM.

C. E. MYERS & CO.

are now placing on their counters the finest selection of

Ready Made Clothing

— FOR —

SPRING & SUMMER WEAR

ever shown to their customers, at LESS than last year's prices. We also have a good line of

Blue Yacht Cloths

— AND —

Cassimere Suitings.

☞ In Sawyer's Woolens we make specialty.

All in want of a good strong

WORKING SUIT

— OR A —

FINE DRESS SUIT,

will find it to their advantage to call at the old stand

Corner of Market & Bow Sts.

C. E. MYERS. C. E. SIMPSON.

For Sale,

OR will be let for the season, a two-seated pleasure Wagon, in good condition. Apply at the clothing store No. 6 Market street.

J. W. MOSES.

Dissolution of Copartnership.

NOTICE is hereby given that the copartnership heretofore existing under the firm name of Grogan & Morrison was May 1, 1881, by mutual consent dissolved Mr. Wm. B. Grogan is authorized to collect and pay all bills of the late firm.

WM. B. GROGAN,
E. T. MORRISON.

d[illegible]23,30,jy7

DENNIS SHEA,

MANUFACTURER OF

Cement Stone Pipe

— AT —

26 WATER STREET, PORTSMOUTH.

The best Pipe made for S[illegible]ers, Culverts, Cellar and Sink Drains, Water Closets, etc. Gives perfect satisfaction wherever used. Is proof against [illegible] Acids, and other substances which pass [illegible] Sewers. [illegible] Rail, or laid in the [illegible]

GUNPOWDER

— FOR THE —

4th OF JULY.

J. R. YEATON & CO.

No. 6 & 8 Congress St.

"THE STONE STABLE."

Having purchased the stock in trade and goodwill of the business of the late Woodbury Locke, I shall conduct a

LIVERY AND BOARDING STABLE

At the old stand, the STONE STABLE on Fleet street, (entrance also on Congress street, next National Block,) where I shall keep a full supply of extra fine

Teams for Hire

At reasonable rates. Horses boarded by the week, or baited, and the best of care taken. Persons or parties desiring anything in this line will find it for their interest to call on

WM. F. FERNALD.

C. E. BOYNTON,

MANUFACTURER OF

SODA WATER

In Siphon Bottles and Fountains.

Cream Ginger Beer,
Tonic Beer, Root Beer,
Pineapple Beer,
Birch Beer,

GINGER ALE & MINERAL WATER.

— ALSO, BOTTLER OF —

MILWAUKEE LAGER,
ELDREDGE'S LAGER, and
REFINED CIDER.

Of the different summer beverages manufactured at this establishment it is hardly necessary to say a single word. They have become popular "on their own merits," and can be found in many private families and on sale in every hotel, saloon and restaurant in this locality.

The Lagers bottled by me are from the best breweries in the country, and it is safe to say that there is no better in the world.

☞ Orders may be left at my establishment for any of the above, which will be delivered anywhere within the city limits without extra charge.

C. E. Boynton.

18 Bow street, - - Portsmouth, N. H.

FLOUR!

Just received

500 BARRELS

of the best St. Louis and Wisconsin Flour. Also some of the best Minnesota Haxall, which I shall sell at

WHOLESALE AND RETAIL!

LOWER than the same grades of Flour can be bought in Portsmouth. Call and price my Flour before purchasing elsewhere, at the old and popular stand of C. ROBINSON & SON,

16 BOW STREET.

Portsmouth, April 20th, 1881.

J. S. JAMES.

B & L

Brunswick Soups.

These Soups are put up in powder form in tin cans of 1-2 lb. each, and consist of Vegetable, Lobster, Fish, Bean, Beef and Oxtail. One can will make five pints of Excellent Soup, all seasoned, in fifteen minutes. It is one of the most wholesome and convenient articles for the table ever produced. Price 25 cents per can. We have just received a new stock of CAPERS, OLIVES, ENGLISH PICKLES also NEW CROP OLIVE OIL, in qt., pt., and 1-2 pt. bottles. Also, DUTCH CHEESE, Whole ROLLED OX TONGUES, in cans, CANNED BEEF, etc. In Lunch Goods we have SARDINES, TONGUE, HAM, CHICKEN, DEVILED HAM and POTTED BEEF and TONGUE. Peirce Farm Champagne CIDER, in qt. and pt. bottles.

Butler & Laighton.

NO. 1 MARKET SQUARE.

Proposals for Coal.

SEALED PROPOSALS will be received by the County Commissioners until Tuesday, July 5th, 1881, for furnishing coal for the County of Rockingham, as follows:

County Farm: 400 tons best quality White Ash Broken Coal, 2240 lbs. to the ton, delivered on cars at Epping.

Exeter jail: 20 tons best quality White Ash Broken Coal, and 10 tons same quality Stove coal, delivered at jail.

Portsmouth: 20 tons best quality White Ash Stove Coal, delivered at jail.

Proposals to be addressed to "County Commissioners" [illegible] and endorsed "Proposals for Coal."

Auction Sales.

MORSE & HALEY,

AUCTIONEERS,

Money, Real Estate and Mortgage Brokers, Insurance and House Agents.

13 PLEASANT ST. - - EXCHANGE BUILDINGS.

FARMING TOOLS,
LAWN MOWERS,
WIRE CLOTH,

the largest stock in the city.

Pure Paris Green,

— AND —

LONDON PURPLE,

CARRIAGE VARNISHES,

— AND —

FINE COLORS.

And the most complete stock of

HARDWARE

— AND —

PAINTS,

in the City.

PRYOR & MATTHEWS.

No. 16 Market St.

JUST OPENED!

— AN —

Enormous Line!

— OF —

STRAW HATS!

Very Cheap.

F. G. MOSES,

No. 13 Congress street.

GREAT HAIR SALE!

Will sell during the months of April and May, one lot of real French Hair Switches, all long hair, at just one half the price heretofore asked. Also, another lot French Hair Switches with short stems, extra even hair

WEIGHING 5 Ounces,	1 YARD LONG	for	$10.00
" 4 "	" 30 INCHES	"	6.00
" 3 "	" 27 "	"	4.50
" 3 "	" 26 "	"	3.50
" 2 "	" 24 "	"	3.00
" 2 "	" 20 "	"	1.90

We advise every lady in want of switches to make a selection before the last of May, as we consider these Great Bargains.

Still another lot of 300 Real Hair switches from 1-2 to 1 Yard Long, at the extremely low price of 50c, 75c, $1.00, $1.25, $2.00, $2.50 and $3.00 each.

The sale of these goods at these prices will close May 31st.

We also shall sell a large lot of real hair Grey Switches at the same prices as the plain.

Also one large lot of Heavy Puffs for 20c, 10c, and 5c., which is ONE-HALF THE REGULAR PRICE. We take

Combings and Worn Hair

in Exchange, and manufacture

Combings into Switches

from 50 cents upwards. Hair Nets for Crimps from 10 cents and upward at the

Hair Manufactory,

65 *CONGRESS STREET,*
PORTSMOUTH, N. H.

M. E. JOHNSON, - - - - Proprietor.

William Ward & Sons.

Distillers and Wholesale Dealers

— IN —

Foreign & Domestic Liquors,

including Brandies, Wines, Whiskies, Gins, Rum, Alcohol, and all other Spirits usually kept in first-class liquor stores. These goods will be sold by the package or measure, are warranted strictly as represented, and for medicinal purposes and table use *not excelled* by those of any house in New England.

Store 93 Market St,,
Distillery 19 Dennett St.

PORTSMOUTH, N. H.

N. B. Orders by mail and express promptly attended to.

Fletcher & Tanton,

UPHOLSTERERS,

Furniture Dealers & General Undertakers

No. 58 Market Street, Portsmouth, N.H.

Coffins, Robes and Caskets always on hand or made to order. Orders left at 39 Deer Street or 27 State Street, by day or night, will be promptly attended to. S. S. F[illegible] H. T. T[illegible]

$5 TO $20 per day at home. Samples worth $5 free. Address Stinson & Co., Portland, Maine.

IRON

A TRUE TONIC

A PERFECT STRENGTHENER. A SURE REVIVER.

IRON BITTERS are highly recommended for all diseases requiring a certain and efficient tonic; especially *Indigestion, Dyspepsia, Intermittent Fevers, Want of Appetite, Loss of Strength, Lack of Energy, etc.* Enriches the blood, strengthens the muscles, and gives new life to the nerves. They act like a charm on the digestive organs, removing all dyspeptic symptoms, such as *Tasting the Food, Belching, Heat in the Stomach, Heartburn, etc.* **The only Iron Preparation that will not blacken the teeth or give headache.** Sold by all druggists. Write for the A B C Book, 32 pp. of useful and amusing reading—*sent free.*

BROWN CHEMICAL CO., Baltimore, Md.

BITTERS

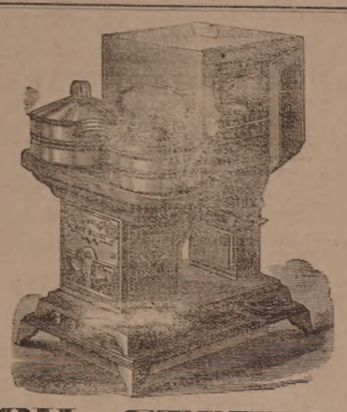

OIL STOVES.

THE ADAMS & WESTLAKE

Improved wire gauze non-explosive, the

TUBULAR HOT BLAST,

And several other kinds. No smoke. No odor. Suitable for all kinds of Cooking.

REFRIGERATORS, ICE CHESTS, ICE CREAM FREEZERS, RUBBER HOSE, VELOCIPEDES, CHILDREN'S CARRIAGES, ETC.

JOHN P. SWEETSER,

NO. 46 MARKET ST.

AKRON

Salt Glazed

DRAIN PIPE.

The AKRON Pipe is superior in Strength, Durability, and Finish to any in the market.

For sale in lots to suit, at lowest manufacturers' prices, by

Samuel Cleaves & Son,

NO. 5 ELM ST.

Silas Philbrick,

MANUFACTURER OF

Marble Monuments, Grave Stones,

Table Tops and Mantel Pieces; also Brown Stone and Granite, for all purposes.

☞ A large stock of grave-stones and monuments, made during the winter, for sale at reasonable rates at the Stone Yard, Pier wharf, State street, Portsmouth.

Critchley & Whalley,

MACHINISTS, AND DEALERS IN

PIPE AND FITTINGS

Of all kinds, for

STEAM, WATER, AND GAS.

Engines and Boilers.

Other Machinery Bought and Sold.

Belting & Belt Lacings, Sheet Rubber, and all kinds of steam packing constantly on hand at manufacturers prices

STEAM HEATING APPARATUS

For warming buildings.

52 Hanover Street.

HENRY F. GRAFTON, SYDNEY S. LADD,
HALBERT E. PAINE,
Late Commissioner of Patents.

PATENTS!

PAINE, GRAFTON & LADD,

Attorneys-at-Law and Solicitors of American and Foreign Patents.

15 FIFTH STREET, WASHINGTON, D. C.

Practice patent law in all its branches in the Patent Office, and in the supreme and Circuit Courts of the United States. Pamphlets sent free on receipt of stamp for postage.

For Sale,

TO Whoever May be in Want—OAK PILES, large or small, for bridge or wharf purposes; OAK PLANK, sawn to dimensions; Hard WOOD, by the cord; FACED ROCKS, for cellar walls or other purposes; GRAVEL, SAND, and GOOD ... a home easily made. Address True & Co., ... WM. A. WILLEY.

THE

Admiration

OF THE

WORLD.

Mrs. S. A. Allen's

WORLD'S

Hair Restorer

IS PERFECTION!

For RESTORING GRAY, WHITE or FADED HAIR to its youthful COLOR, GLOSS and BEAUTY. It renews its life, strength and growth. Dandruff quickly removed. A matchless Hair Dressing. Its perfume rich and rare. Sold by all Druggists.

Established over 40 years.
Enormous and increasing sales
Throughout Europe and America.

ZYLO BALSAMUM (Mrs. Allen's)

A lovely tonic and Hair Dressing. It removes Dandruff, allays all itching, stops falling Hair and promotes a healthy growth with a rich, beautiful gloss, and is delightfully fragrant.

Price Seventy-five Cents in large glass stoppered Bottles. Sold by all Druggists.

New Stock

SPRING & SUMMER SUITINGS,

J. E. HAM & CO.

NO. 11 CONGRESS ST.

Having received a full assortment of Foreign Domestic

CLOTH CASSIMERES, SUITINGS

Equal to any in the city, we are prepared to make them up to the measure of the latest style

☞ Perfect Satisfaction Guaranteed.

Cure Your Corns!

BY USING

SCHLOTTERBECK'S

Corn, Wart & Bunion Solvent.

Entirely harmless; is not a caustic. It removes Corns, Warts, Bunions and Collosities, without leaving a blemish. Brush for applying in each bottle. A CURE IS GUARANTEED.

Price 25 Cents. For sale by all Druggists.

Try it and you will be convinced, like thousands who have used it and now testify to its value.

Ask for Schlotterbeck's Corn and Wart Solvent, and take no other. Sold by

DAVID KIMBALL & CO.,

No. 36 Market street,

... Portsmouth, N. H.

A Queer Torpedo Ram.

England's new armored ram Polyphemus, recently launched at the Chatham dock-yard, is a unique implement of naval warfare. No other vessel of the kind was ever constructed or even designed, and it is possible that no similar vessel will ever be constructed again. It is an eccentric experiment which may never be repeated. The Polyphemus carries no guns, and can never be fitted to carry any. Her weapons are a powerful ram and Whitehead torpedoes, both of which she is designed to use with much cunning and deadly effect. The ram, which forms the bow (although it can be removed at will), is twelve feet long, and is submerged when the vessel is afloat so as to be capable of striking most iron-clads of modern construction well below their armor-plating. The torpedo fittings, which form the other fighting feature of the vessel, can be used in all directions with equal efficiency. The Polyphemus is cigar-shaped, and submerged except in the centre, where a conical deck, surmounted by a slight superstructure, rises above the water. Her length is 240 feet, breadth forty feet, and displacement 2,640 tons. Engines of 5,500 horse-power will propel her at the rate of seventeen knots an hour. Mr. Ward Hunt, who authorized her construction, says: "This vessel must, of course, to a certain extent be regarded as an experiment; and even supposing it to be a success, I could not propose it to the House as being likely to supersede all other kinds of fighting ships, but only as a useful adjunct in case of war."

Centaur Liniment.

Invaluable to families, and owners of horses Sold everywhere.

—The Springfield *Republican* says that one of Connecticut's best clergymen was inquired of by a stranger colporteur not long since as to whether he felt that his soul was safe. His reply was: "I deem your question exceedingly impertinent."

Castorin.

For sour stomach, constipation, and fretfulness of children. Pleasant, safe and cheap. 900 drops; 35 doses, 35 cents.

—"Why, alive yet, my old friend? I heard you were dead," "Nice friend, you are. You didn't even come to my funeral."

Ash-Tonic;

A perfected purifyer of the system. In 1-2lb. bottles; 75 cents. For dyspepsia, the many forms of liver complaint, impure and impoverished blood, and functional derangements attendant upon debility. For symptons indicated by indigestion, loss of appetite, nausea, sick headache, sour stomach, furred tongue, drowsiness, blanched lips, sallow complexion, pain in the side or back, eruptions, depression of spirits, nervous irritability and hysteria, and for building up the system, ash-tonic is unquestionably the most prompt and energetic remedy yet devised.

—Strawberry dry measure—Three quart baskets make one pint; three pints make one meal.

No Hospital Needed.

No palatial hospital needed for Hop Bitters patients, nor large-salaried talented puffers to tell what Hop Bitters will do or cure, as they tell their own story by their certain and absolute cures at home. —*New York Independent.*

Recent Stock Sales.

U. S. Sixes, 1881,	103
U. S. new 4 1-2s, coupon,	114 7-8
U. S. new 4s, coupon,	117 3-4
Maine State 6s, 1889,	117 1-8
N. H. State 6s, 1892,	124 3-4
Massachusetts State 6s, Gold,	117
Portsmouth City 6s, 1898,	105 3-4
Eastern R. R. 4 1-2s,	110
Ports., Great Falls & Conway 4 1-2s,	92 1-2
Great Falls Manufacturing Co,	114 1-4
Cocheco Manufacturing Co,	83
Salmon Falls Manufacturing Co,	385
York Manufacturing Co,	1200
Laconia Manufacturing Co,	547 1-2
Boston & Lowell R. R.	167
Boston & Providence,	170
Boston & Maine,	163
Boston & Albany,	174 1-2
Concord,	93
Eastern,	51 3-8
Eastern Railroad in N. H.	92
Fitchburg,	151 1-4
Maine Central,	48
Manchester & Lawrence,	150
Michigan Central,	110
Northern in N. H.	135
Nashua & Lowell,	145
Old Colony & Newport,	131
Ports., Great Falls & Conway,	30
Portland, Saco & Portsmouth,	117
Portsmouth & Dover Railroad,	111

Portsmouth Wholesale Prices.

Reported by BUTLER & LEIGHTON, Grocers.

Butter, per lb 20 to 25c.	
Corn per bushel, Western 70c; Northern 80c.	
Cheese, 16c per lb. New 11.	
Coal, Anthr, per ton $6.00, Smith's, per ton $6.00.	
Eggs per dozen, 18c.	
Flour, Fancy, $7.00 @ $8.00; Ex. $9.00.	
Fish per lb by the qtl., Cod 5 @ 6c; Pollock 3 1-2c.	
Hay per ton, $14 @ $17.	
Kerosene Oil per gallon, 10c.	
Lard per lb, by the tub, 12c.	
Lard Oil per gallon, $1.00.	
Molasses per gal., Cuba 42c; N. O. 55c @ 65c.	
Oats per bushel, 58c.	
Potatoes per bushel, 80c.	
Pork per bbl., $20.00 @ $22.00.	
Plaster per ton, lump $6.00; ground $10.	
Rye, Northern, per bushel, 60c.	
Soap per lb, No. 1, 6c @ 7c.	
Sugar per lb, Br. 8 3-4 @ 9c; Gr. 11; Crushed 11 1-4c.	
Tea per lb, Black 40c @ 70c; Green 50c @ 60c.	
Wood per cord, Hard $5; Pine $3.	

Important.

When you visit or leave New York city, save Baggage Expressage and Carriage Hire, and stop at *Grand Union Hotel*, opposite the Grand Central Depot; 450 rooms, fitted up at a cost of one million dollars, reduced to $1 and upwards per day. European plan. Elevator. Restaurant supplied with the best. Horse cars, stages and elevated railroad to all depots. Travellers will save much money at the Grand Union Hotel.

Summer Complaints

At this season, various diseases of the bowels are prevalent, *and many lives are lost* through lack of knowledge of a safe and sure remedy. PERRY DAVIS' PAIN KILLER is a *sure* cure for Diarrhœa, Dysentery, Cholera, Cholera Morbus, Summer Complaint, etc., and is *perfectly safe.*

Read the following:

BAINBRIDGE, N. Y., March 29, 1881.
PERRY DAVIS' PAIN KILLER *never fails to afford instant relief* for cramp and pain in the stomach.
JOSEPH BURDITT.

NICHOLVILLE, N. Y., Feb. 3, 1881.
The *very best* medicine I know of for diarrhœa, cholera morbus, and cramps in the stomach. Have used it for years, and it is *sure cure every time.*
JULIUS W. DEE.

MONROONA, IOWA, March 13, 1881.
I have used your PAIN KILLER in severe cases of cramp, colic, and cholera morbus, and it gave almost instant relief.
L. E. CALDWELL.

CARNESVILLE, GA., Feb. 28, 1881.
For twenty years I have used your PAIN KILLER in my family. Have used it many times for bowel complaints, and it *always cures.* Would not feel safe without a bottle in the house.
J. R. IVIE.

SACO, ME., Jan. 22, 1881.
Have used PERRY DAVIS' PAIN KILLER for twelve years. It is *safe, sure, and reliable.* No mother should allow it to be out of the family.
H. J. NAYES.

ONEIDA, N. Y., Feb. 19, 1881.
We began using it over thirty years ago, and it always gives immediate relief. Would hardly dare to go to bed without a bottle in the house.
W. O. SEERRY.

CONWAYNONO, S. C., Feb. 22, 1881.
Nearly every family in this section keeps a bottle in the house.
DR. E. MORTON.

U. S. CONSULATE,
CREFELD, RHENISH PRUSSIA, Feb. 3, 1881.
I have known PERRY DAVIS' PAIN KILLER almost from the day it was introduced, and after years of observation and use I regard its presence in my household as an *indispensable necessity.*
T. S. POTTER, U. S. Consul.

BURNTOP-ON-TRENT, ENG.
I had been several days suffering severely from diarrhœa, accompanied with intense pain, when I tried your PAIN KILLER, and found almost instant relief.
H. J. NOONE.

21 MONTAGUE ST., LONDON, ENG.
During a residence of twenty-three years in India, I have given it in many cases of diarrhœa, dysentery, and cholera, and never knew it to fail to give relief.
R. CLARIDGE.

No family can safely be without this invaluable remedy. Its price brings it within the reach of all.

For sale by all druggists at 25c., 50c. and $1.00 per bottle.

PERRY DAVIS & SON, Proprietors, Providence, R. I.

SWAYNES

SWAYNE'S OINTMENT

AN UNFAILING REMEDY FOR ALL SKIN DISEASES SUCH AS TETTER, ITCH, SORES, PIMPLES, ERYSIPELAS, BLOTCHES, RING WORM &c.

OINTMENT

THE GREAT CURE FOR ITCHING PILES

Symptoms are moisture, stinging, itching, worse at night; seems as if pin-worms were crawling about the rectum; the private parts are often affected. As a pleasant, economical and positive cure, SWAYNE'S OINTMENT is superior to any article in the market. Sold by druggists, or send 50 cts. in 5-ct. Stamps. 3 boxes, $1.25. Address, DR. SWAYNE & SON, Phila., Pa.

THE

Mutual Life Insurance Co

of New York.

ASSETS

$92,000,000

The Largest, the Best, and the Cheapest Life Insurance Company in the World!

A Few Startling Figures!

Comparison of semi-endowment rates in the Mutual Life, with ordinary life rates of other companies.

Premiums to secure $1000 if death occurs within 20 years, or $500 if the insured live to the end of the term.

Age	Annual	Semi-Annual	Quarter Annual
46	$35.76	$18.18	$9.17
47	36.83	18.73	9.44
48	38.02	19.33	9.75
49	39.33	20.00	10.08
50	40.78	20.74	10.46
51	42.37	21.54	10.86
52	44.11	22.43	11.31
53	46.01	23.40	11.80
54	48.09	24.45	12.33
55	50.35	25.60	12.91
56	52.80	26.85	13.54
57	55.45	28.20	14.22
58	58.33	29.66	14.95
59	61.44	31.24	15.75
60	64.80	32.95	16.61

Annual Premium charged by different Companies, on the ordinary Life Policy for an Insurance of $1000.

Age	Equitable	Conn. Mutual	Mutual Benefit	New York Life
46	$39.58	$39.51	$39.00	$39.58
47	41.30	41.19	40.70	41.30
48	43.13	42.98	42.50	43.13
49	45.09	44.89	44.46	45.09
50	47.18	46.94	46.50	47.18
51	49.40	49.15	48.70	49.40
52	51.78	51.53	51.04	51.78
53	54.31	54.09	53.54	54.31
54	57.02	56.84	56.20	57.02
55	59.91	59.79	59.06	59.91
56	63.00	62.95	62.10	63.00
57	66.29	66.33	65.34	66.29
58	69.82	69.94	68.82	69.82
59	73.60	73.79	72.54	73.60
60	77.63	77.89	76.52	77.63

C. M. GIGNOUX

GENERAL AGENT

New Advertisements.

BEATTY'S Organs 17 stops 5 sets $85. Address Daniel F. Beatty, Washington, New Jersey.

GOLD MEDAL AWARDED THE AUTHOR. A new and great Medical Work, warranted the best and cheapest, indispensable to every man, entitled "the Science of Life," bound in finest French muslin, embossed, full gilt, 300 pages, contains beautiful steel engravings, 125 prescriptions, price only $1.25 sent by mail; illustrated sample 6c. send now. Address Peabody Medical Institute or Dr. W. H. PARKER, No. 4 Bulfinch st. Boston.

KNOW THYSELF.

The Autophone!

Is the cheapest, best and most comprehensive automatic musical instrument ever brought forth. It has twenty-two notes; (six more than any other musical instrument,) plays in three keys; is simple in construction. It can be played by a child. It is absolutely perfect in its rendition of music, beating its own time, while all others require faster or slower motion.

Does away with cranks and handles, being played by direct action of the bellows. It plays any kind of music. Both Autophone and music are cheaper by far than all others. Send for circular.

Liberal discount to canvassers.

Address

THE AUTOPHONE CO.,

Ithaca, N. Y.

1,000,000 Acres

Choice Lands

In the Great Wheat Belt. For sale by the WINONA & ST. PETER R. R. CO. at $3 to $6 per Acre, on easy terms, at low interest. Lowest fare and freight. Fare refunded to purchasers. A climate unsurpassed for healthfulness. The best market facilities. Free guide and maps giving full information FREE. Address CHAS. E. SIMMONS, Land Commissioner of Chicago & Northwestern Railway Co. Chicago, Illinois. Mention this paper.

IN MINNESOTA & DAKOTA

Sanford's Ginger,

"THE DELICIOUS."

☞ RICHEST, RAREST, most delicious and only combination of the true Jamaica Ginger, with choice Aromatics and French Brandy. The quintessence of all that is healthy, refreshing, and preventive in medicine or condiments.

☞ SANFORD'S GINGER regulates the Stomach and bowels, cures cramps, pains and indigestion, breaks up colds, chills and fevers, relieves gouty and rheumatic pains and prevents diseases.

☞ SANFORD'S GINGER for the nervous, sleepless, weak, weary and prostrated is precious. It eradicates a craving for INTOXICANTS, and has restored thousands to lives of sobriety.

☞ SANFORD'S GINGER has directions for every ailment likely to beset the human family, besides receipts for compounding cooling or warming drinks.

☞ BEWARE of worthless imitations sold to be as good as SANFORD'S. Ask for SANFORD'S Ginger and take no other.

Sold everywhere. Weeks & Potter, Boston.

Benson's

—AWARDED—

Capcine

6

Porous

—MEDALS.—

Plaster.

The Best Known Remedy for

Backache or Lame Back.
Rheumatism or Lame Joints.
Crams or Sprains.
Neuralgia or Kidney Diseases.
Lumbago, Severe Aches or Pains
Female Weakness.

Are Superior to all other Plasters.
Are Superior to Pads.
Are Superior to Liniments.
Are Superior to Ointments or Salves.
Are superior to Electricity or galvanism.
They Act Immediately.
They Strengthen.
They Soothe.
They Relieve Pain at Once.
They Positively Cure.

CAUTION. Benson's Capcine Porous Plasters have been imitated. Do not allow your druggist to palm off some other plaster having a similar sounding name. See that the word is spelled C-A-P-C-I-N-E. Price 25 cts.

SEABURY & JOHNSON,
Manufacturing Chemists, New York.

A RELIABLE REMEDY AT LAST. PRICE 25 CTS. CORN and BUNION PLASTER.

GLUTEN FLOUR

For DYSPEPSIA, DIABETES, LUNG TROUBLES and NERVOUS DEBILITY.

The new "Waste-repairing Bread and Gem Flour." Free from Bran or Starch. Send for circular. FARWELL & RHINES, Proprietors, Watertown, N. Y.

Cj30

Charles E. Joy,

ARCHITECT.

Office over Cocheco Bank,

DOVER, N. H.

Investment Bonds

BOUGHT, SOLD and EXCHANGED.

Savings Banks, Insurance Companies, and Trustees are invited to correspond with us, and furnish us a list of any Bonds they desire to buy, sell or exchange.

Water Works Loans, City Bonds, and Railroad Securities always on hand.

J. S. LEACH & CO.,

Transportation.

Eastern & Maine Central Railroads.

TRAINS leave the Station of the Eastern R. R. between Deer and Elm streets, as follows:

For Boston at 4.05, 7.15, 8.20, 11.02 A. M., 5.00, 6.40, 8.00 P. M. Sundays, 4.05 A. M., 4.00 P. M.

For Portland, Augusta, Brunswick and Lewiston, 10.00, 10.40 A. M., 2.55, 9.10 P. M. Sundays 9.10 P. M.

For Bangor, Waterville, etc., 10.40 A. M., 9.10 P. M. Sundays 9.10 P. M.

For St. John and Halifax, daily 9.10 P. M.

For Great Falls and Wolfeboro, 10.00, 11.02 A. M., 3.20, 5.40 P. M.

For North Conway, 10.00, 10.40 (express) 3.20 P. M.

For Dover and Way Stations, 5.00, 9.20, 12.10, 3.15, 6.30 P. M.

Trains leave for Portsmouth—

From Boston, 7.30, 8.30, 10.00 A. M., 12.00, 3.15, 4.40, 7.00 P. M. Sundays 8.00 A. M.,

From Portland, 8.00 A. M., 1.10, 6.15, 11.46 A. M.

From Wolfeboro, 8.00 A. M., 1.10, 6.15 P. M.

From Wolfeboro, 8.00 A. M., 1.10, 6.15, 5.00 P. M.

From Great Falls, 7.30, 8.30, 10.00 A. M., 12.00, 3.15, 4.40, 7.00 P. M.

From Dover, 6.45, 10.30 A. M., 12.05, 2.45, 7.58 P. M.

From Newington, 7.01, 10.45 A. M., 12.21, 3.01, 7.58 P. M.

Trains from Boston arrive in Portsmouth 10.30 A. M., 12.05, 2.45, 3.15, 5.20, 7.10 P. M. Sundays 10.15 A. M., 9.00 P. M.

Trains from Portsmouth arrive in Boston 9.05, 10.35 A. M., 1.15, 3.10, 5.10, 7.10 P. M. Sundays 6.30 A. M., 6.30 P. M.

D. W. SANBORN, Master of Transportation.

June 20th, 1881.

Concord & Portsmouth.

PASSENGER TRAINS leave Portsmouth Station, foot of Bridge street:

For Newmarket Junction, Manchester, Concord and Upper Railroads, at 7.55 A. M., and 5.10 P. M.

Arrive at Manchester at 9.40 A. M., and 7.10 P. M.

Arrive at Concord at 10.35 A. M., and 8.15 P. M.

Leave Concord at 7.20 A. M., and 3.25 P. M.

Leave Manchester at 8.10 A. M., and 4.25 P. M.

Arrive at Portsmouth at 10.10 A. M., and 6.15 P. M.

☞ All trains connect at Newmarket Junction with trains of the Boston & Maine Railroad for Exeter, Haverhill, Lawrence and Boston; and for Dover, Great Falls and Portland; at Concord with trains to and from all the Upper Railroads.

H. E. CHAMBERLIN, Supt.

FALL RIVER LINE

—VIA—

NEW YORK

This line with its superior construction, superb equipment, palatial steamers and considerate care for the comfort of its patrons, presents Preeminent Advantages over all others. Trains connecting at Fall River with the well known steamers

BRISTOL AND PROVIDENCE

Leave Boston from Old Colony Depot, week days at 4.45 (accommodation,) and 6 P. M. (Steamboat Express,) Sundays at 7 P. M.

Leave New York for the East at 5.30 P. M. daily.

Passengers leaving Portsmouth at 3.15 P. M. arrive in Boston in season to connect with the steamboat express train. Through tickets for sale at the Eastern R. R. Station; state rooms secured at the office of the Line, No. 3 Old State House, and at Old Colony Station, Boston.

L. H. PALMER, Agent.

SOUTH ... Boston

Direct ...

S. S. "A..."

Will leave Comey's ... mouth, every Tuesday and ...

9 O'CLOCK, A. M.

Returning, will leave Portsmouth for ... Wednesday and Saturday at

9 O'CLOCK, A. M.

Fare—Single passage, $1.00. Commutation tickets, good for FOUR PASSAGES, either way, $3.

J. W. SEAVER, agent ... Portsmouth.

R. B. BEAUMONT, agent ... Portland.

N. B. Freight received at all times; but no passage on sailing days, must be on the wharf an hour before sailing time.

☞ Meals furnished on board, if desired.

STEAMER JAMES SAMPSON

KITTERY & PORTSMOUTH.

Leave Navy Yard Bridge, Kittery		Leave Navy Yard Landing, Portsmouth	
"	6.45 A. M.	"	7.25 A. M.
"	8.30	"	9.15
"	9.50	"	11.00
"	11.15	"	12.15 P. M.
"	2.00 P. M.	"	3.00
"	3.30	"	4.00
"	4.15	"	5.00
"	6.30	"	7.45
"	7.00	"	7.50
"	8.00	"	9.00

Fare Five Cents Each Way.

Extra trips to accommodate parties or entertainments. Freight taken at reasonable rates. A passengers' waiting room is now open in the Tripe Building, near the end of the bridge in Kittery, where tickets are for sale, either single or in packages, and where bundles may be left for forwarding. A. STEVENSON, Proprietor.

STEAMER "MYSTIC"

KITTERY AND PORTSMOUTH.

Leave Simpson's wharf, Kittery,		Leave Adams & Co.'s wharf, foot of Daniel St., Portsmouth,	
"	7.00 A. M.	"	7.25 A. M.
"	8.45	"	9.20
"	10.00	"	10.30
"	11.15	"	12.20 P. M.
"	1.30 P. M.	"	2.30
"	3.45	"	4.30
"	4.30	"	5.15

Wednesday evening, leave Kittery at 6.30, Portsmouth at 8.00. Saturday evening, leave Kittery at 6.30 and 8.10, Portsmouth at 8.30 and 9.00.

Fare Five Cents Each Way.

Extra trips to accommodate parties and entertainments. Freight taken at low rates. Parties wishing to charter the steamer for excursions can do so by applying to

CAPT. H. W. TREFETHEN, Proprietor.

TO KITTERY POINT,

Touching at Newcastle.

The Steamer "FEARLESS"

will commence her trips April 4th, and ... follows, until further notice:

Portsmouth ... 8.00 ...

Portsmouth Daily Chronicle.

By CHRONICLE & GAZETTE PUBLISHING COMPANY. | PORTSMOUTH, N. H., FRIDAY, JULY 1, 1881. | $6 PER YEAR IN ADVANCE. THREE CENTS PER COPY.

THE PORTSMOUTH DAILY CHRONICLE
(Established August 2d, 1852.)
Is Published Every Morning, Sundays excepted, at No. 7 Exchange Building, Pleasant street, opposite the Post Office, by the
Chronicle and Gazette Publishing Company.
TERMS $6.00 PER YEAR.

The New Hampshire Gazette
(The Oldest Newspaper in the United States, established Oct. 7th, 1756.)
Published every Thursday at the same office. Terms, $1.50 per year; $2.00 per year, if not paid in advance.

ADVERTISEMENTS inserted on reasonable terms, in either or both papers. The GAZETTE, having a large country (in addition to its local) circulation, is an excellent medium of advertising. A liberal reduction made when advertisements appear in both papers.

Correspondence from neighboring towns containing items of public interest, will be gladly received. All communications should be addressed and all checks made payable to the
CHRONICLE & GAZETTE PUBLISHING CO.,
PORTSMOUTH, N. H.

The Job Printing Business is conducted in the same office by Mr. Charles W. Gardner, who keeps on hand a large and well-selected stock of all materials required in his line.

Mr. J. H. Bates, Newspaper Advertising Agent, (Advertising Agent, 41 Park Row (Tribune building,) New York, is authorized to contract for advertisements in the CHRONICLE and GAZETTE, at our best rates.

NEW AND EXTENSIVE STOCK
— OF —
Spring & Summer
GOODS
— AT —
WM. P. WALKER'S
No. 3 Market Square.
Has on hand a Full Assortment of Foreign and Domestic
Cloths, Cassimeres, &c.,
and prepared to make them up into GARMENTS of the latest style, or according to the fancy of purchaser, and
Perfect Satisfaction Guaranteed!
My Stock of Goods suitable for
SUITINGS
IS UNEQUALLE.
Particular attention paid to the making of Army and Navy
REGULATION UNIFORMS.
A FULL ASSORTMENT OF
Gentlemen's Furnishing Goods!
Constantly on hand, consisting of
BOSOMS, GLOVES, SUSPENDERS,
COLLARS, DRAWERS, SHIRTS,
HANDKERCHIEFS, LINEN
GOODS,
Of Every Description.
BOOTS and SHOES.
Extra Inducements
are now being offered to persons in need of Boots and Shoes, to
Buy at HUSSEY'S!
In order to make room for my spring stock, and not wishing to carry over to next autumn a large lot of goods which though seasonable now will not be so in the spring, I am now offering my large and varied stock of *Winter Foot-Wear* at extremely
Low Prices, for CASH!
WILLIAM B. HUSSEY,
BOOT & SHOE MAKER,
51 Congress Street,
(OPERA HOUSE BUILDING.)

L. S. L.
A SPLENDID OPPORTUNITY TO WIN A FORTUNE. Seventh Grand Distribution, Class G, at New Orleans, Tuesday, July 12, 1881—134th Monthly Drawing.
LOUISIANA STATE LOTTERY COMPANY.
Incorporated in 1868 for 25 years by the Legislature for Educational and Charity purposes—with a capital of $1,000,000—to which a reserve fund of over $420,000 has since been added.
By an overwhelming popular vote its franchise was made a part of the present State Constitution adopted December 2d, A. D., 1879.
Its Grand Single Number Drawings will take place monthly. It never scales or postpone. Look at the following Distribution:
CAPITAL PRIZE, $30,000.
100,000 TICKETS AT TWO DOLLARS EACH.
HALF TICKETS, ONE DOLLAR.
LIST OF PRIZES.

1 Capital Prize of	$30,000	$30,000
1 Capital Prize of	10,000	10,000
1 Capital Prize of	5,000	5,000
2 Prizes of	2,500	5,000
5 Prizes of	1,000	5,000
20 Prizes of	500	10,000
100 " "	100	10,000
200 " "	50	10,000
500 " "	20	10,000
1000 " "	10	10,000

APPROXIMATION PRIZES.

9 Approximation Prizes	$300	$2,700
9 " "	200	1,800
9 " "	100	900
1857 Prizes amounting to		$110,400

Responsible corresponding agents wanted at all points, to whom liberal compensation will be paid.
For further information, write clearly, giving full address. Send orders by express or Registered Letter, or Money Order by mail, addressed only to
M. A. DAUPHIN,
No. 212 Broadway, New York. New Orleans, La.
or M. A. DAUPHIN, at
All our Grand Extraordinary Drawings are under the supervision and management of Generals G. T. Beauregard and Jubal A. Early.

Dr. SANFORD'S
LIVER
INVIGORATOR
Only Vegetable Compound that acts directly upon the Liver, and cures Liver Complaints, Jaundice, Biliousness, Malaria, Costiveness, Headache. It assists digestion, strengthens the system, regulates the bowels, purifies the blood. A Book sent free. Dr. SANFORD, 162 Broadway, N. Y.
FOR SALE BY ALL DRUGGISTS.

33RD
Popular Monthly Drawing of the
Commonwealth Distribution Co.,
AT MACAULEY'S THEATRE.
In the city of Louisville, on
THURSDAY, JUNE 30th, 1881.
These drawings occur monthly (Sunday excepted,) under provisions of an act of the General Assembly of Kentucky, incorporating the Newport Printing and Newspaper Co., approved April 9, 1878.
This is a special act, and has never been repealed.
The United States Circuit Court on March 31st rendered the following decisions:
1st. That the Commonwealth Distribution company is legal.
2d. Its drawings are fair.
N. B.—The Company has now on hand a large reserve fund. Read the list of prizes for the
June Drawing.

1 Prize	$30,000	100 Prizes $100 each		$10,000
1 "	10,000	200 " 50 "		10,000
2 "	5,000	600 " 20 "		12,000
10 " $1000 each	10,000	1000 " 10 "		10,000
20 " 500 "	10,000			
9 Prizes $300 each, Approximation Prizes				$2,700
9 " 200 " "				1,800
9 " 100 " "				900
1,969 Prizes				$112,400

Whole Tickets, $2. Half Tickets, $1.
27 Tickets, $50. 55 Tickets, $100.
Remit money or bank draft in letter, or send by express. Don't send by registered or post-office order. Orders of $5 and upward, by express, can be sent at our expense. Address all orders to R. M. WARDMAN, Courier-Journal Building, Louisville, Ky., or T. J. Commerford, 212 Broadway, New York.

Good and Reliable
INSURANCE
COMPANIES.
COMMERCIAL UNION, of London.
FIRE ASSOCIATION, of Phila.
NIAGARA, of New York.
CONNECTICUT, of Hartford.
PHOENIX of London.
F. W. DEROCHEMONT & SON,
No. 9 CONGRESS STREET.

WHIPS!
In Large Variety, Cheap
— AT —
LARRABEE'S, 26 Congress Street Up-Stairs.

MAPLE SUGAR and SYRUP,
for sale by
Henry F. Gerrish.

WILLIAM RUSSELL FOSTER,
ATTORNEY AT LAW
— AND —
NOTARY PUBLIC,
Has removed his office to
SAVINGS BANK BUILDING
(FRONT ROOM.)

Sardines and Beef.
50 Dozen cases Philippe & Canaud
SARDINES,
Price 20 cents for halves and 20 cents for ¼ boxes.
1000 LBS. CORNED BEEF,
Price 30 Cents. For sale by
H. F. GERRISH.

THE
Caligraph!
A PERFECT
WRITING-MACHINE
AT LAST!
Faster, Lighter, More Durable, Simpler and Superior in Every Respect to the old Style of Writing-Machines.
It is operated with wonderful ease, always writes neatly and legibly, and three times faster than the pen.
WHO NEED THEM?
Business men, clergymen, lawyers, people who write illegibly, all who have writing to do.
THE PRICE
has been greatly reduced, and the machine is now within the reach of all.
For circular, showing recent improvements, Address
The New England Branch Of
The American Writing-Machine Co.,
No. 36 Bromfield Street,
BOSTON, MASS.
A machine can be seen at the clerk's office of U. S. Circuit Court, U. S. Court house, Portsmouth.

PATENTS!
R. H. EDDY,
No. 70 State St., Opposite Kilby, Boston.
SECURES PATENTS in the United States; also in Great Britain, France and other foreign countries. Copies of the claims of any Patent furnished by remitting one dollar. Assignments recorded at Washington. *No Agency in the United States possesses superior facilities for obtaining Patents or ascertaining the patentability of inventions.*
R. H. EDDY, Solicitor of Patents.

Testimonials.
I regard Mr. Eddy as one of the *most capable and successful* practitioners with whom I have had official intercourse. CHARLES MASON, Commissioner of Patents.
"Inventors cannot employ a person more trustworthy or more capable of securing for them an early and favorable consideration at the Patent Office." EDMUND BURKE, Late Commissioner of Patents.
BOSTON, October 19, 1870.
R. H. EDDY, Esq.—*Dear Sir:* You procured for me, in 1840, my first patent. Since then you have acted for and advised me in hundreds of cases, and procured many patents, reissues and extensions. I have occasionally employed the best agencies in New York, Philadelphia and Washington, but I still give you almost the whole of my business, in your line, and advise others to employ you. Yours truly, GEORGE DRAPER.
BOSTON, January 1, 1881. 3awtjans1

Room Papers,
Window Shades,
Fixtures, Tassels,
Borders, &c., &c.
H. B. BUZZELL & SON
have received for the *Spring trade*, a very extensive assortment of the above goods, of all grades and prices from *very cheap* to *very fine*.
They have the agency for the
Domestic and Springfield
SEWING MACHINES,
two of the *finest made and most reliable* machines in the market. MACHINE OIL, NEEDLES, all kinds. Parts, or attachments, for any machines.
Also a full line of TOPS, BALLS, MARBLES, RETURN BALLS, HOOPS, etc., etc.
A fine assortment of new
BOX STATIONERY
at low prices. Call and examine our goods before buying, it will pay you.
H. B. BUZZELL & SON,
Booksellers and Stationers.
PEIRCE'S BLOCK, - - MARKET SQUARE.

GOVERNMENT BONDS!
We are prepared to pay on presentation in any amount the highest market price for the CALLED BONDS of 1865 and 1867, and we will receive them at full value in exchange for other issues of UNITED STATES BONDS, or in exchange for other safe securities paying 5, 6 and 7 PER CENT interest.
GEO. WM. BALLOU & CO.
72 Devonshire Street.....Boston.
8 Wall Street.....New York

BUTTER.
THIRTY Tubs fine Creamery and Vermont Butter, price
28 cents per pound.
for sale by
HENRY F. GERRISH.

Portsmouth Insurance Agency
ESTABLISHED 1851.
JOHN SISE, INSURANCE AGENT,
OFFICE,
4 Market Sq., Up-Stairs.
ÆTNA INSURANCE CO., Of Hartford, Conn.
HOME INSURANCE CO., Of New York.
HARTFORD FIRE INSURANCE CO., Of Hartford, Conn.
ROYAL INSURANCE CO., Of Liverpool, Eng.
FRANKLIN FIRE INSURANCE CO., Of Philadelphia, Pa.
PHENIX INSURANCE CO., Of Brooklyn, N. Y.
LONDON AND LANCASHIRE FIRE INSURANCE CO., Of Liverpool, Eng.
Pennsylvania Fire Insurance Company, Of Philadelphia, Pa.
METROPOLE INSURANCE CO., Of Paris, France.
Responsible Companies, Equitable Rates, Large Assets, Prompt Settlements.
JOHN SISE,
Insurance Agent, 4 Market Sq., Up-Stairs.

MORSE & ILSLEY
FIRE, LIFE AND ACCIDENT
INSURANCE
AGENTS,
Represent the following reliable companies:
THE INSURANCE COMPANY OF NORTH AMERICA, *Of Philadelphia, Pa.*
LIVERPOOL and LONDON and GLOBE, *U. S. Office, New York City.*
SPRINGFIELD, *Of Springfield, Massachusetts*
QUEEN, *Liverpool and London*
PHŒNIX, *Of Hartford, Conn.*
ORIENT, *Of Hartford, Conn.*
TRAVELLERS' LIFE and ACCIDENT COMPANY, *Of Hartford, Connecticut.*
NEW ENGLAND MUTUAL LIFE, *Of Boston, Mass.*
The above companies are well known and reliable, and we solicit the patronage of our friends and the public. All losses adjusted and promptly paid at our office.
MORSE & ILSLEY,
NO. 15 PLEASANT ST., - UP ONE FLIGHT

VERMONT & COLORADO
MINING COMPANY.
Organized Under Laws of Colorado.
Head Office, Denver, Colorado.
CAPITAL STOCK, $2,000,000.
200,000 Shares of $10 Each.
Full Paid and Forever Non-assessable.
DIRECTORS.
EDWARD H. GOFF (of Goff, Hastings & Co.,) Boston.
Hon. H. A. W. TABOR (Lt. Gov. of Colorado,) Denver, Col.
Hon. ALEX McDONALD (Pres. Wabash Mining Co.,) New York.
CHAS. E. FOLSOM (Chas. E. Folsom & Co.,) Boston.
J. B. RHODES, Banker and Broker, Boston.
SILAS GURNEY (Silas Gurney & Co., Tremont House,) Boston.
Col. A. J. WARE (Supt. B. & B. Smelting Co.,) Breckenridge, Col.
B. F. STICKLEY (Pres. Mount Royal Mining Co.,) Leadville, Col.
Col. H. M. FRENCH, Breckenridge, Col.
EDWARD H. GOFF, President. Hon. H. A. W. TABOR, Vice President.
H. E. IRVINE, Sec. and Treas. THOS. GOWANLOCK, Supt. of Mine.
GOFF, HASTINGS & CO., Financial Agents.
The property owned and controlled by this company comprises 160 acres of rich mineral lands, from which large amounts of free gold have been taken in the old style of washing with rockers, besides four lode claims which have been considerably developed during the past year, and show good indications of rich silver veins.
The location of this property is unsurpassed, being near the celebrated "Robinson Consolidated," "White Quail," "Aftermath" and "Wheel of Fortune" mines, in the Ten-Mile Consolidated Mining District, and as prospect property is as valuable as any in Colorado.
Development work is to be actively and vigorously pushed, under the experienced management of Thos. Gowanlock, one of the most intelligent and experienced mining superintendents in Colorado.
A limited amount of Treasury Stock for promoting above work and purchasing machinery will be sold for a few days at 50 cents per share.
Remember, full-paid $10 shares at 50 cents, which are likely to be worth from $2 to $5 per share within six months.
Send all orders to
GOFF, HASTINGS & CO.,
BANKERS & BROKERS.
No. 292 Washington Street, Boston.
dAwtjy7

WHIPS All kinds, cheap, at LARRABEE'S 26 Congress Street, up-stairs.

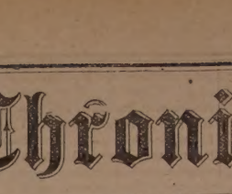

LADIES,
SENDING FEATHERS BY MAIL OR EXPRESS
— TO BE —
Dyed, Cleansed or Curled,
can have the advantage of our new
STEAM PROCESS,
the only one by which Feathers can be treated without danger of injury. *Shading* to match Patterns sent guaranteed the best. We do the finest work and make prompt returns. Ladies at the Beach and Mountains can have their Feathers at short notice. H. METHOT, French Feather Dyer, No. 43 Winter st., Boston, Mass.
eodlaugD

SULPHUR BITTERS
THE BEST AND GREATEST SPRING MEDICINE
It will drive the Humor from your system, make your skin clear and smooth. These *Pimples and Blotches* which mar your beauty are caused by impure blood, and can be removed in a short time, if you are wise and use the great blood purifier, SULPHUR BITTERS. Why suffer with Boils, Humors, Ulcers, Scrofula, Nervous and all Blood Diseases, when a few bottles will cure you? Why suffer with Dyspepsia, Constipation, Liver Complaint, Jaundice, Biliousness, Sick Headache, Dizziness, Sour Stomach, Loss of Appetite, Low Spirits, Nervous Debility, Sleeplessness, Pain in the Back, Side and Limbs, Female Weakness, Irregularities, Leucorrhœa, Ague, Fever and Ague, Chills and Fever, Malaria, Rheumatism, Neuralgia, Erysipelas, Piles, Tetter, Salt Rheum, Ringworm, Scald Head, Sore Eyes, Sore Throat, Mercurial Disease, Mumps, Nervous Headache, Sleeplessness, Nervous Prostration, Nervous Irritability, Nervous Weakness, Sick Headache

Rescued from Death.

William J. Coughlin, of Somerville, Mass., says: "In the fall of 1876 I was taken with a violent bleeding of the lungs followed by a severe cough. I soon began to lose my appetite and flesh. I was so weak at one time that I could not leave my bed. In the summer of 1877 I was admitted to the city hospital. While there the doctors said I had a hole in my left lung as big as a half a dollar. I was so far gone at one time a report went around that I was dead. I gave up hope, but a friend told me of Dr. Wm. Hall's Balsam for the Lungs. I laughed at my friends, thinking that my case was incurable, but I got a bottle to satisfy them, when to my surprise and gratification, I commenced to feel better. My hope, once dead, began to revive, and to-day I feel in better spirits than I have the past three years.

I write this hoping you will publish it, so that every one afflicted with diseased lungs, will be induced to take Dr. Wm. Hall's Balsam for the Lungs, and be convinced that consumption can be cured. I have taken two bottles and can positively say that it has done more good than all the other medicines I have taken since my sickness." Sold by all druggists.

—People who are so "sentimental" as to deprecate horse-racing, are often told that "the horses enjoy it." Of course. In the first trot of the season at Detroit, Nellie Soper dropped dead before finishing the third heat. A dozen such things will happen this summer. Of course they enjoy it.

Fruit of the tropic's burning clime,
Thy wondrous virtues, fadeless still,
Exert an influence sublime,
In ministering to human ill;
And many a pang along our way
Sanford's Jamaica Ginger doth allay.

Portsmouth Chronicle.

FRIDAY, JULY 1, 1881.

[Entered at the Post-Office at Portsmouth, N. H., as second-class matter.]

New Hampshire Legislature.

In the house, on the 29th, a large number of petitions for and against the general railroad law and the Lake Shore railroad charter were presented and referred.

A bill was introduced and referred to the committee on railroads, to provide for the purchase of the Concord railroad by the state. A motion was made to take it from the railroad committee and refer it to a special committee, which motion was left in the unfinished business; the bill was in the evening taken up and considered by the railroad committee.

The following bills were passed: To incorporate the Mt. Lafayette railroad; to abate the state tax on bonds purchased; to provide for the better protection of destitute and abused children; to incorporate the Crystal Shore Hotel company; to incorporate the Moosilauk railroad company; to incorporate the Manchester Chemical Manufacturing company; to incorporate the Connecticut Water Power & Lumber company. The following resolutions were passed:

Resolved by the house of representatives, the senate concurring, That the legislature of New Hampshire deeply sympathize with Ireland in her earnest struggle for more liberty and better government, and with those unfortunate Irish patriots who are now suffering imprisonment without trial for their efforts to repeal oppressive land laws, and to secure the possession and ownership of the soil to the men who cultivate.

Resolved, That the governor be requested to forward copies of the foregoing resolutions to our senators and representatives in Congress, and to the President and secretary of state.

Most of the afternoon was occupied in debating a resolution of the election committee that Joseph Q. Rolles of Ossipee is not entitled to a seat. It was voted to recommit the matter.

Mr. Rolles of Ossipee, whom it is claimed was irregularly elected as representative, is a time-honored member, and like Mr. Bingham is entitled *prima facie* to his seat. Any one who read the glowing piece of biography of the veteran member prepared for the sketch of the representatives of '81, cannot fail to see that the retirement of Rolles would entail a positive loss to the state.

News and Notes.

President Garfield has removed the collector of the port of Bangor to make place for a man who helped Senator Hale to his election. Against the late collector, who had not been in office a long while, no objection was urged. If the President desires to have a Congress severely opposed to the administration during his term of office, no surer way of effecting such a result can be devised than by such ill-advised removals as that of the collector on the Penobscot. It will doubtless be heard from at the next Maine election.

L. Zeckendorf's powder house at Tucson, Arizona, containing two car loads of English gun cotton and tonite powder, exploded Tuesday night, June 28th. All windows in the city were broken, doors burst in and crockery stocks demolished. The concussion broke a lamp in the residence of M. Katz, setting the house on fire and badly burning several inmates. The county hospital was ruined, but none of the patients were injured. Total loss about $100,000.

At Attleboro', Mass., on the night of June 28th, a male child apparently about one hour old was found by parties at work for Mr. F. S. Draper, in the grass just below his manufactory. The discovery was made directly after the heavy shower, and when found the child had no covering whatever, and appearances indicated that it was born in a carriage and thrown over the wall, the grass being very heavy, breaking the fall. The little fellow was blue as a whetstone, but through the care given him by those into whose hands he had fallen he weathered the gale, and is now smart and lively.

Charles Stebbins, a Frenchman, supposed to be 103 years of age, died in Rutland, Vt., June 27th.

James Root, a carpenter of Lee, who went to Pittsfield, Mass., June 27th, to attend Barnum's circus, was found dead under a railroad bridge on West street next morning. He was last seen alive at the depot on the night of the 27th, waiting to go home on the excursion train. Whether he fell from a platform of a car or walked to the bridge, which is but a short distance from the depot, and fell through, is not known. The body was not bruised, nor were any bones broken. He evidently lay out all night, as his clothes were soaked with rain. He leaves a wife and six children.

Tornadoes are reported from all over the northern states as having prevailed on June 28th and 29th, immense damage having been done by wind, lightning, rain and hail. Central Illinois, portions of Virginia, Iowa, Delaware, Pennsylvania, Massachusetts, Rhode Island, New York, New Hampshire and Maine all got a share of what was going, and crops were ruined and many buildings damaged wherever the storms were the most violent. But few lives are reported to have been lost.

Thomas G. Mallery, chief of police at North Adams, Mass., charged with seduction by Miss Witherell of that village, has suddenly disappeared. It is alleged he has been discovered under an assumed name in Troy, N. Y. He asserted his innocence, and pronounced the charge blackmail. He said he would go to parts unknown for the present.

Mr. Frank H. Cushing expects to create quite a historical sensation by his statements concerning ancient Mexican history. He went among the Zuni tribes of Indians, who are direct descendants from the Aztecs, and uncorrupted by Spanish civilization, and after a long residence among them, was made their chief. From them, in other ways, he procured evidence in regard to their early history which is at great variance with the story related by Prescott. He says he shall show that Prescott's story of the conquest of Mexico by Cortez was mostly romance. These disclosures will be awaited with considerable interest.

Talkers.

Some people talk with their eyes more eloquently than others can with the natural organ of speech. A glance, a twinkle, or an earnest look often expresses volumes when there is no time for words. Eyes are not only given for sight, but for the expression of ideas. This service seems almost a needless innovation upon the duties of the tongue, only that it is so charmingly rendered. The latter is reputed to need no assistance in its work, which "they say" is so amply and willingly performed, especially by the feminine type. "They say" many things which are untrue, unjust and not capable of proof, among which this charge may be classed; Heaven save us from greater talkers than the generality of men, and grant that women may learn to talk as well. Men now employ a vocabulary of words far greater than that used all by the rank and file of women, who find about six hundred words ample to give vent to their feelings and ideas. Of course this does not include exceptionally smart women, who read and think for themselves. But it does comprise a large number of vain, proud, stylish women who feel themselves too good to speak to a working woman, who may be able to converse intelligently upon subjects which would be Greek to them. A pleasant voice is a great charm, and a *power* which does almost as much as logic to convince and attract. Words must be judiciously selected if one would be really clever and successful; but the voice must be smooth and musical, and the pronunciation clear, distinct and proper, else more than half their force and power are lost. To talk well, and just enough, is an accomplishment and wisdom possessed by very few.—*Exchange.*

Recent Stock Sales.

U. S. Sixes, 1881	105 1-4
U. S. new 4 1-2s, coupon	115
U. S. new 4s, coupon	118
U. S. old 4s, 1925	117 1-8
U. S. old 4s, 1907	118 3-4
Massachusetts State 6s, Gold	117
Portsmouth City 6s, 1899	105 3-4
Eastern R. R. 4 1-2s	110
Ports., Great Falls & Conway 4 1-2s	99 1-2
Great Falls Manufacturing Co	114 1-4
Cocheco Manufacturing Co	885
Salmon Falls Manufacturing Co	385
York Manufacturing Co	1250
Laconia Manufacturing Co	847 1-2
Boston & Lowell R. R	107
Boston & Providence	172
Boston & Maine	165
Boston & Albany	174 1-2
Concord	99
Eastern	81 1-4
Eastern Railroad in N. H	92
Fitchburg	131 1-4
Maine Central	48
Manchester & Lawrence	150
Michigan Central	116
Northern in N. H	110
Nashua & Lowell	145
Old Colony & Newport	131
Ports., Great Falls & Conway	50
Portland, Saco & Portsmouth	117
Portsmouth & Dover Railroad	111

Important.

When you visit or leave New York city, save Baggage Expressage and Carriage Hire, and stop at *Grand Union Hotel*, opposite Grand Central Depot; 450 rooms, fitted up at a cost of one million dollars, reduced to $1 and upwards per day. European plan. Elevator. Restaurant supplied with the best. Horse cars, stages and elevated railroad to all depots. Families can live better for less money at the Grand Union Hotel than at any other first-class hotel in the city. jap15,82

MARINE CHRONICLE.

PORT OF PORTSMOUTH.

ARRIVED June 29th.

Sch Hattie Lewis, Garland, Boston.

ARRIVED June 30th.

Stmr Williamsport, Willetts, Philadelphia.
Sch Richmond, Eaton, Bangor.
Sch Stella M Kenyan, Pendleton, Philadelphia.
Sch Mary Willey, Williams, Bangor.

SAILED June 30th.

Sch Richmond, Eaton, Gloucester.

Brig F H Todd, Maguire, hence arr at Cadiz 25th.

Sch D K Ham, Coleman, hence arr at Boston June 28th.

Sch Clytie, Laughton, for this port cld Baltimore 28th.

Sch Mary, Magee, hence arr at Belfast 24th.

A COUGH, COLD OR SORE THROAT should be stopped. Neglect frequently results in an incurable Lung Disease or Consumption. "*Brown's Bronchial Troches*" do not disorder the stomach like cough syrups and balsams, but act directly on the inflamed parts, allaying irritation, give relief in Asthma, Bronchitis, Coughs, Catarrh, and the throat troubles which Singers and Public Speakers are subject to. For thirty years "*Brown's Bronchial Troches*" have been recommended by physicians, and always give perfect satisfaction. Having been tested by wide and constant use for nearly an entire generation, they have attained well-merited rank among the few staple remedies of the age. Sold at 25 cts. a box everywhere. 1m,th & f o1jan82

Important Notice.

Notice is hereby given to intending subscribers to the Vermont and Colorado Stock at 30c per share, that the Directors of the Company have given us official notice that our sales can only continue another *ten days* at the present prices, therefore we urge all who have corresponded with us about buying to send in their orders at once.

GOFF, HASTINGS & CO.,
Bankers & Brokers,
No. 131 Devonshire st., Boston.

Health is Wealth!

DR. E. C. WEST'S NERVE AND BRAIN TREATMENT: a specific for Hysteria, Dizziness, Convulsions, Nervous Headache, Mental Depression, Loss of Memory, Spermatorrhœa, Impotency, Involuntary Emissions, Premature Old Age, caused by over-exertion, self-abuse, or over-indulgence, which leads to misery, decay and death. One box will cure recent cases. Each box contains one month's treatment. One dollar a box, or six boxes for five dollars; sent by mail prepaid on receipt of price. We guarantee six boxes to cure any case. With each order received by us for six boxes, accompanied with five dollars, we will send the purchaser our written guarantee to return the money if the treatment does not effect a cure. Guarantees issued by J. H. CLEAVER, Druggist, Portsmouth. Orders by mail will receive prompt attention. SMITH, DOOLITTLE & SMITH, Gen'l Agents, Boston. deowsu52,'81

AT FOYE'S

Ladies', Gents' and Children's

HOSIERY!

No. 23 Market St.

WINE.

25 BASKETS CHAMPAGNE,

Quarts and Pints, Moet and Chandon and Heidsick & Co.

20 CASES CLARET.

Price $6 to $12. For sale by

H. F. GERRISH.

SHAMOKIN COAL,

— AND —

Franklin Coal!

For Summer use, also,

LEHIGH and LACKAWANNA

and a great variety of other first-class Coals for Furnaces and Stoves at

PORTSMOUTH COAL POCKETS.

J. ALBERT WALKER.

No. 137 Market Street.

Order book and telephone at Moses' Hat Store, No. 13 Congress street.

C. E. MYERS & CO.

are now placing on their counters the finest selection of

Ready Made Clothing

— FOR —

SPRING & SUMMER WEAR

ever shown to their customers, at LESS than last year's prices. We also have a good line of

Blue Yacht Cloths

— AND —

Cassimere Suitings.

☞ In Sawyer's Woolens we make specialty.

All in want of a good strong

WORKING SUIT

— OR A —

FINE DRESS SUIT,

will find it to their advantage to call at the old stand

Corner of Market & Bow Sts.

C. E. MYERS. C. E. SIMPSON.

Bargains in Curtains! and Fixtures!

TO CLOSE OUT.

Painted Shades, 30c.; Gold Band Shades, 40c.; Opaque Shades, 50c.; Brown, Green and Drab Curtains by yard 20c.; Curtain Fixtures, Spring Balance, 25c.; Putnam's Fixtures, 8c.; Cord and Tassels cheap. For sale by

ALFRED STAVERS,

FRANKLIN BLOCK.

N. B. Curtains hung to order.

Lawn Mowers,

GARDEN TOOLS

— AND —

RUBBER HOSE,

At very low prices, at

A. P. HENDELL & CO.'S

3 Market Square.

SPECIAL ADVERTISEMENT OF SUMMER DRY GOODS.

AYERS & LOCKE HAVE JUST RECEIVED THE FINEST LINE OF SUMMER DRESS GOODS!

Muslins, Lawns, Buntings, Nuns, Veilings Silks etc. All Silk Surahs in Black and all desirable colors. Plain and Fancy Black Satin Marvelleux. Largest assortment of *Black Dress Silks* acknowledged by good judges to be exceedingly good value—75 cts., $1, $1.25, $1.50, $1.62, $1.75, $1.87, $2.00 and $2.25. CLOSING-OUT OF SPRING GARMENTS. Having met with unexpected success in the sale of Spring Sacques we have marked down what few have in stock *To Cost! To Cost!* to close the stock. We have also received a fine assortment of Linen Ulsters which we are prepared to sell at the very lowest Boston prices for first-class garments. We shall make large additions to our stock of Sun Shades and Sun Umbrellas as soon as the manufacturers can fill our orders. Everyone desirous of purchasing *Laces, Passementeries, Fringes, Buttons, Girdles, or Anything in the line of Trimmings or small Wares*, will find it their advantage to examine our stock and compare prices before purchasing elsewhere. FINEST LINE OF KID GLOVES, LISLE AND LACE TOP, AND LADIES & CHILDREN'S HOSIERY & UNDERWEAR IN THE CITY.

AYERS & LOCKE.

Ayers & Locke.

ICE! ICE!

The subscriber would inform his patrons and the public generally that he is prepared to supply the best quality of

ICE

At wholesale and retail, and on reasonable terms, to Families, Stores, Offices and Vessels, or at any place desired, at short notice. Ice may be had at the ice-house at all times of the day or night.

PRESSED HAY, PIGS and SHOTES constantly on hand.

GARDENS PLOWED carefully, among trees, and TEAMING done to order.

LANGDON M. PERKINS,

No. 40 South Street.

All ladies want the new

Soltaire!

Glove button only 25 cents per pair.

NEW LACE PINS, EARRINGS, AND BRACELETS.

Watches

at low prices at

Hutchinson's

CARRIAGE AND SLEIGH STOCK.

Hubs, Spokes, Rims, Shafts, etc.; a fine lot of sleigh and pung dashers.

WHEELS! WHEELS!!

At Manufacturer's prices. Oak and Ash lumber.

G. J. GREENLEAF.

Parasols!

— AT —

D. F. Borthwick's.

Dress Goods

— AT —

The Popular Store.

PRINTS and GINGHAMS!

— AT —

7 and 9 Market St.

We shall offer one of the

BEST ASSORTED STOCKS

at lowest prices.

D. F. BORTHWICK.

Chas. E. Laighton & Son,

Nearly opposite Post-Office.

Have in stock

New Bordeaux Goods,

CLARETS,

SAUTERNES, BURGUNDIES,

CHAMPAGNE AND

RHINE WINES!

Italian and French

OLIVE OILS,

in all sizes.

Richardson & Robbins'

ROLLED TONGUES,

Whole Boned Ham, Chicken, etc.

FERRIS'

Pig Hams & Bacon!

with as complete a line of

Seasonable Goods as can be found in New England.

EXHIBITION

Of The

BEST STYLES!

AT

C. N. Shaw & Co.'s,

No. 3 Market St.

NOTICE.

We wish simply to announce to the Ladies of Portsmouth and vicinity, that our stock of

MILLINERY GOODS!

— COMPRISES —

The Best and Most Desirable Styles

to be found in

New York or Boston Markets,

Our success in endeavoring to please our customers for the past fourteen years needs no comment. Respectfully,

J. M. TEBBETTS,

14 MARKET STREET.

PORTSMOUTH, N. H.

STEPHEN D. SCRIGGINS, Carriage Painter,

No. 16 Vaughan Street, Portsmouth, N. H.

Having spacious and good accommodations and long and large experience, he solicits patronage in this line.

FISH.

1000 *lbs. Dry Salted Pollock Fish.*
1000 *lbs. First Fare Cod Fish.*

For sale by

Henry F. Gerrish

Real Estate.

For Rent.

HALF HOUSE on Melcher street, near Pleasant; four rooms; water in house. Rent low to prompt tenant. Apply at No. 51 Pleasant street. je16tf

House For Sale.

THE HOUSE occupied by subscriber, containing 12 rooms in good repair. At small expense can be made into two tenements. J. E. HAM.

To Let,

STORE NO. 27 MARKET STREET. Apply to J. H. MAY.

To Let,

FRONT office over Rockingham National Bank recently occupied by Wm. H. Foster. Apply at the Bank.

To Let.

HOUSE NO. 1 DENNETT STREET. Apply at No. 5 Chapel St.

For Sale or To Let.

A VERY desirable house on Richards ave. Furniture can be hired with the house if desired. Apply to A. F. HOWARD, Custom House.

For Sale.

THE House and Land No. 19 Austin street. Apply to JOHN P. HART.

To Rent.

HOUSE in Kittery, near Portsmouth Bridge, for the year, or for the summer; very pleasant location for summer residence; rent low. Apply at CHRONICLE OFFICE.

For Sale.

THE HOUSE AND LOT corner of Austin and Summer streets, formerly occupied by the late Lydia Pickering. The lot contains 10,000 square feet and may be divided into several other house lots if desired. Possession given immediately. Apply to WALLACE HACKETT, admr., over First National Bank.

Portsmouth, May 12th, 1881.

Island Residence For Sale

HOUSE on Badger's Island, Kittery, opposite Portsmouth, and within three minutes' ride of the wharves; a most beautiful situation. House contains six rooms, with all needed outbuildings connected, and all in good repair. Attached is a small but thrifty orchard of apple and pear trees, and a garden with currant bushes, etc. Terms easy. Apply to

HIRAM AMAZEEN,
Badger's Island, Kittery, Me.

A Full Line of ROOM PAPERS and CURTAINS!

Fixtures, Tassels, Opaques, Hollands, Curtains.

Especial attention given to making Curtains.

NO. 1 CONGRESS

may be seen at

AN EXTRA LOT OF

Sponges, Chamois Skins and WHIPS

at reasonable prices at

JOHN S. TILTON'S

Harness Maker and Trunk Repairer,

18 Congress Street.

MARTIN GARRITY,

— BOTTLER OF —

Portsmouth Brewing Co.'s

STOCK PORTER,

Recommended for *family use* by all *eminent physicians* as a wholesome and invigorating

SUMMER BEVERAGE,

and warranted to compare favorably with any of the imported brands, having been manufactured under the direction of an *experienced English brewer*, and can be sold at a more reasonable price than the imported goods for which a high custom house duty is paid.

TRY IT ONCE, *and satisfy yourself.*

Bottled expressly for family use.

All goods delivered in any part of the city FREE OF EXPENSE. All orders left at No. 23 DANIEL STREET promptly filled, and *satisfaction guaranteed.*

PIANOS TUNED

Having secured the services of

MR. WILLIAM WALLACE McINTIRE,

(Formerly Teacher of Music.)

I am now prepared to attend to all orders for Tuning and Repairing Pianos promptly. All work done in the most thorough manner and satisfaction guaranteed in every case.

Mr. McIntyre will also act as Agent for the sale, exchange or renting of Pianos and Organs.

D. H. Montgomery,

MUSIC AND ART STORE.

No. 6 Pleasant Street.

TRUNK REPAIRING!

a specialty. Trunks called for and returned without extra expense at

John H. Tilton's

Harness Dispensatory,

18 CONGRESS STREET.

MAIN & WINCHESTER BLOCK.

WHIPS! All qualities and prices. LARRABEE

IRON

A TRUE TONIC

A PERFECT STRENGTHENER. A SURE REVIVER.

IRON BITTERS are highly recommended for all diseases requiring a certain and efficient tonic; especially *Indigestion, Dyspepsia, Intermittent Fevers, Want of Appetite, Loss of Strength, Lack of Energy, etc.* Enriches the blood, strengthens the muscles, and gives new life to the nerves. They act like a charm on the digestive organs, removing all dyspeptic symptoms, such as *Tasting the Food, Belching, Heat in the Stomach, Heartburn, etc.* **The only Iron Preparation that will not blacken the teeth or give headache.** Sold by all druggists. Write for the A B C Book, 32 pp. of useful and amusing reading—*sent free.*

BROWN CHEMICAL CO., Baltimore, Md.

BITTERS

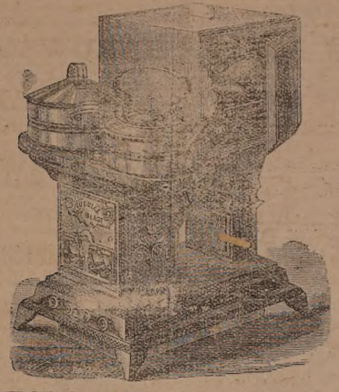

OIL STOVES.

THE ADAMS & WESTLAKE

Improved wire gauze non-explosive, the

TUBULAR HOT BLAST,

And several other kinds. No smoke. No odor. Suitable for all kinds of Cooking.

REFRIGERATORS, ICE CHESTS, ICE CREAM FREEZERS, RUBBER HOSE, VELOCIPEDES, CHILDREN'S CARRIAGES, ETC.

JOHN P. SWEETSER,

NO. 46 MARKET ST.

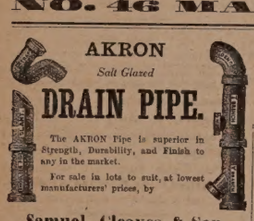

AKRON

Salt Glazed

DRAIN PIPE.

The AKRON Pipe is superior in Strength, Durability, and Finish to any in the market.

For sale in lots to suit, at lowest manufacturers' prices, by

Samuel Cleaves & Son.

NO. 5 ELM ST.

Silas Philbrick,

MANUFACTURER OF

Marble Monuments, Grave Stones,

Table Tops and Mantel Pieces; also Brown Stone and Granite, for all purposes.

☞ A large stock of grave-stones and monuments, made during the winter, for sale at reasonable rates at the Stone Yard, Pier wharf, State street, Portsmouth.

Critchley & Whalley,

MACHINISTS, AND DEALERS IN

PIPE AND FITTINGS

Of all kinds, for

STEAM, WATER, AND GAS.

Engines and Boilers.

Other Machinery Bought and Sold.

Belting & Belt Lacings, Sheet Rubber, and all kinds of steam packing constantly on hand at manufacturers prices

STEAM HEATING APPARATUS

For warming buildings.

52 Hanover Street.

BENJ. F. GRAFTON, STORY B. LADD,

HALBERT E. PAINE,

Late Commissioner of Patents.

PATENTS!

PAINE, GRAFTON & LADD,

Attorneys-at-Law and Solicitors of American and Foreign Patents.

12 FIFTH STREET, WASHINGTON, D. C.

Practice patent law in all its branches in the Patent Office, and in the supreme and Circuit Courts of the United States. Pamphlets sent free on receipt of stamp for postage.

For Sale,

TO Whoever May be in Want—OAK PILES, large or small, for bridge or wharf purposes, OAK PLANK, sawn to dimensions; Hard WOOD, by the cord; FACED ROCKS, for cellar walls or other purposes; GRAVEL, SAND, and GOOD SOIL to raise low land. WM. S. WILLEY.

$66 a week in your own town. Terms and $5 outfit free. Address H. Hallett & Co., Portland, Maine.

THE

Admiration

OF THE

WORLD.

Mrs. S. A. Allen's

WORLD'S

Hair Restorer

IS PERFECTION!

For RESTORING GRAY, WHITE or FADED HAIR to its youthful COLOR, GLOSS and BEAUTY. It renews its life, strength and growth. Dandruff quickly removed. A matchless Hair Dressing. Its perfume rich and rare. Sold by all Druggists.

Established over 40 years.

Enormous and Increasing sales Throughout Europe and America.

ZYLO BALSAMUM (Mrs. Allen's)

A lovely tonic and Hair Dressing. It removes Dandruff, allays all itching, stops falling Hair and promotes a healthy growth with a rich, beautiful gloss, and is delightfully fragrant.

Price Seventy-five Cents in large glass stoppered Bottles. Sold by all Druggists.

New Stock

SPRING & SUMMER SUITINGS,

J. E. HAM & CO.

NO. 11 CONGRESS ST.

Having received a full assortment of Foreign Domestic

CLOTH CASSIMERES, SUITINGS

Equal to any in the city, we are prepared to make them up into garments of the latest style

☞ Perfect Satisfaction Guaranteed.

Cure Your Corns!

BY USING

SCHLOTTERBECK'S

Corn, Wart & Bunion Solvent.

Entirely harmless; is not a caustic.

It removes Corns, Warts, Bunions and Collosities, without leaving a blemish.

Brush for applying in each bottle.

A CURE IS GUARANTEED.

Price 25 Cents. For sale by all Druggists.

Try it and you will be convinced, like thousands who have used it and now testify to its value.

Ask for Schlotterbeck's Corn and Wart Solvent, and take no other. Sold by

DAVID KIMBALL & CO.,

No. 36 Market street.

Portsmouth, N. H.

The "Lake Shore" Railroad.

The following is the full text, as printed for the use of the legislators, of "An Act in addition to an act to incorporate the Dover & Winnipiseogee Railroad, passed June 1, 1862:"

Be it enacted by the Senate and House of Representatives in General Court convened:

SECTION 1. The Dover & Winnipiseogee railroad is hereby authorized to extend its railroad, with one or more tracks, from its present terminus in the town of Alton, through Alton, Gilford, and Laconia, or any of said towns, to some convenient point on the line of the Boston, Concord & Montreal railroad in the towns of Laconia or Gilford, and connecting therewith with an additional branch road to the road of the Boston, Concord & Montreal railroad, and connecting therewith near Weirs landing in said Laconia, and to extend from its present located terminus in Dover to the line of the Portsmouth & Dover railroad in Dover, and to connect therewith; to locate, construct, maintain, and operate such extended road, with all the powers, rights, privileges and immunities in respect thereto of similar railroad corporations under the laws of this state.

SEC. 2. Said Dover & Winnipiseogee railroad is authorized to increase its capital stock so as to not exceed in all one million of dollars, to be divided into shares of one hundred dollars each, and may issue its bonds to an amount not exceeding five hundred thousand dollars, payable with interest at such rate and at such time or times, not exceeding thirty years, as the directors of said corporation shall determine.

SEC. 3. Said Dover & Winnipiseogee railroad is hereby authorized to lease its road, and all its lands, rights, easements, franchises, and privileges appurtenant thereto, together with all the turn-outs, branch tracks, depots, grounds, and stations connected therewith or belonging thereto, as the same now is or shall be after the construction of the extension and branch, as herein authorized, to the Boston & Maine railroad, upon such terms and for such time as the directors of each corporation may agree; and the Boston & Maine railroad is hereby authorized to lease said Dover & Winnipiseogee railroad as aforesaid, and to aid in the construction of said extension either by taking and holding stock, or by guaranteeing the payment of the bonds of said Dover & Winnipiseogee railroad to an amount authorized by section second of this act.

SEC. 4. When said Dover & Winnipiseogee railroad shall be so extended, its tracks shall be suitably connected with the tracks of the Boston, Concord & Montreal railroad, and with the tracks of the several railroads in Rochester, and with the tracks of the Portsmouth & Dover railroad in Dover, and so remain connected until changed by mutual agreement of said railroads respectively, or by act of the legislature.

SEC. 5. All acts and parts of acts inconsistent with this act are hereby repealed, and this shall take effect upon its passage.

SEC. 6. The legislature may alter, amend, or repeal this act whenever in their opinion the public good may require it.

Brace Up.

There is serious meaning in this expression. That wearied step, languid eye and feeling of general lassitude, come from "spring sickness." Be assured, a serious, and perhaps, fatal disease is close in its wake. The system wants cleansing of winter impurities; the sluggish blood needs to be sent in swift and clear currents through the veins. "Favorite Remedy" will do this; it will give new vigor to the body, brightness to the eye, a glow to the countenance and elasticity to the step. One dollar a bottle. Every druggist has it. Dr. David Kennedy, proprietor, Rondout, N. Y.

Tuesday afternoon, June 28th, while workmen were engaged in making repairs upon the house of Mr. Charles Lewis, in Sherborn, Mass., they found in a secluded spot a bag containing $1,500 in gold. The bag was so rotten as to fall to pieces upon being handled. The house is generally known as the "Perry place," and is about two hundred years old. An opinion exists that the money was placed there by Mr. Perry during his life.

From Lieut. Jno. Osborn, of the firm of Evans, Webster & Co., Boston.

"Two bottles of Adamson's Botanic Balsam effected a cure in my family that four skillful physicians failed to do."

Sold by druggists and dealers at 35 cts.

Advices from Lima, Peru, of date June 8th, say that the United States legation has been instructed from Washington to recognize the government of Calderon should such a step seem advisable, and in consonance with the traditions of American polity. The recognition by the United States will doubtless be followed by other nations, and aid Peru in her efforts to promote peace in her borders.

"A Girl's Choice."

It was in a drug store of course. All interesting incidents occur in drug stores,—that is, nearly all.—She was pretty, with blue eyes and golden hair, one of those kind of beauties the poet would have called an "angel," but for the fact that a colony of pimples on her fair frontis-piece precluded all thought of a celestial being. Bowing timidly to the handsome clerk, she asked for "Swayne's Ointment for skin diseases," and upon receiving it vanished like the morning dew before the summer sun.

Neil Kennedy shot Joseph Davitt in Jersey City, N. J., last Thursday night and the latter is dying. Both are boys, and were playing with a revolver. Kennedy fled.

I Will Never!

Allow myself to suffer again what I have suffered for the last year. That vile disease dyspepsia gave me no comfort. I could not eat or enjoy anything. The doctors amounted to nothing; nothing seemed to relieve me, until I used a bottle of Sulphur Bitters. Four bottles made me well.—*Shoe Dealer.*

Summer Complaints

At this season, various diseases of the bowels are prevalent, and *many lives are lost* through lack of knowledge of a safe and sure remedy. PERRY DAVIS' PAIN KILLER is a *sure* cure for Diarrhœa, Dysentery, Cholera, Cholera Morbus, Summer Complaint, etc., and is *perfectly safe.*

Read the following:

BARBERSVILLE, N. Y., March 29, 1881.
PERRY DAVIS' PAIN KILLER *never fails to afford instant relief* for cramp and pain in the stomach.

NICHOLVILLE, N. Y., Feb. 2, 1881.
The *very best* medicine I know of for dysentery, cholera morbus, and cramp in the stomach. Have used it for years, and it is *sure cure* every time.
JULIUS W. DEE.

MONTGOMA, IOWA, March 12, 1881.
I have used your PAIN KILLER in severe cases of cramp, colic and cholera morbus, and it gave almost instant relief. L. E. CALDWELL.

CARNESVILLE, GA., Feb. 28, 1881.
For twenty years I have used your PAIN KILLER in my family. Have used it many times for bowel complaints, and it *always cures.* Would not feel safe without a bottle in the house. J. B. TYE.

SACO, ME., Jan. 22, 1881.
Have used PERRY DAVIS' PAIN KILLER for twelve years. It is *safe, sure, and reliable.* No mother should allow it to be out of the house.
H. I. NAYES.

ONEIDA, N. Y., Feb. 16, 1881.
We began using it over thirty years ago, and it always gives immediate relief. Would hardly dare to go to bed without a bottle in the house.
WM. O. SETHBY.

CONWAYBORO, S. C., Feb. 22, 1881.
Nearly every family in this section keeps a bottle in the house. DR. E. MORTON.

U. S. CONSULATE,
CREFELD, RHENISH PRUSSIA, Feb. 8, 1881.
I have known PERRY DAVIS' PAIN KILLER almost from the day it was introduced, and after years of observation and use I regard its presence in my household as an *indispensable necessity.*
I. S. POTTER, U. S. Consul.

BURTON-ON-TRENT, ENG.
I had been several days suffering severely from diarrhœa, accompanied with intense pain, when I tried your PAIN KILLER, and found almost instant relief. H. J. NOONE.

21 MONTAGUE ST., LONDON, ENG.
During a residence of twenty-three years in India, I have given in many cases of diarrhœa, dysentery, and cholera, and never knew it to fail to give relief. R. CLARIDGE.

No family can safely be without this invaluable remedy. Its price brings it within the reach of all.

For sale by all druggists at 25c., 50c. and $1.00 per bottle.

PERRY DAVIS & SON, Proprietors,
Providence, R. I.

SWAYNES

SWAYNES OINTMENT

AN UNFAILING REMEDY FOR ALL SKIN DISEASES SUCH AS TETTER, ITCH, SORES, PIMPLES, ERYSIPELAS, RING WORM, BLOTCHES &c.

OINTMENT

THE GREAT CURE FOR ITCHING PILES

Symptoms are moisture, stinging, itching, worse at night; seems as if pin-worms were crawling about the rectum; the private parts are often affected. As a pleasant, economical and positive cure, SWAYNE'S OINTMENT is superior to any article in the market. Sold by druggists, or sent by 50 cts. in 3-ct. Stamps, 2 boxes, $1.25. Address, DR. SWAYNE & SON, Phila., Pa.

THE

Mutual Life Insurance Co

of New York.

ASSETS

$92,000,000

The Largest, the Best, and the Cheapest Life Insurance Company in the World!

A Few Startling Figures!

Comparison of semi-endowment rates in the Mutual Life, with ordinary life rates of other companies.

Premiums to secure $1000 if death occurs within 20 years, or $500 if the insured live to the end of the term.

Age	Annual	Semi-Annual	Quarter Annual
46	$35.76	$18.18	$9.17
47	36.83	18.73	9.44
48	38.02	19.33	9.75
49	39.33	20.00	10.08
50	40.78	20.74	10.46
51	42.37	21.54	10.86
52	44.11	22.43	11.31
53	46.01	23.40	11.80
54	48.09	24.45	12.33
55	50.35	25.60	12.91
56	52.80	26.85	13.54
57	55.45	28.20	14.22
58	58.33	29.66	14.95
59	61.44	31.24	15.75
60	64.80	32.95	16.61

Annual Premium charged by different Companies, on the ordinary Life Policy for an Insurance of $1000.

Age	Equitable	Coun. Mutual	Mutual Benefit	New York Life
46	$39.58	$39.51	$39.00	$39.58
47	41.39	41.19	40.70	41.30
48	43.13	42.98	42.50	43.13
49	45.09	44.89	44.46	45.09
50	47.18	46.94	46.50	47.18
51	49.40	49.15	48.70	49.40
52	51.78	51.53	51.04	51.78
53	54.31	54.09	53.54	54.31
54	57.02	56.84	56.20	57.02
55	59.91	59.79	59.06	59.91
56	63.00	62.95	62.10	63.00
57	66.29	66.31	65.34	66.29
58	69.82	69.94	68.82	69.82
59	73.60	73.79	72.54	73.60
60	77.65	77.89	76.52	77.63

C. M. GIGNOUX

GENERAL AGENT

For Maine and New Hampshire.

New Advertisements.

BEATTY'S Organs 17 stops 5 sets Golden Tongue reeds only $65. Address Daniel F. Beatty, Washington, New Jersey.

GOLD MEDAL AWARDED THE AUTHOR.

A new *great* Medical Work, warranted the best and cheapest, indispensable to every man, entitled "the Science of Life," bound in finest French muslin, embossed, full gilt, 300 pages, contains beautiful steel engravings, 125 prescriptions, price only $1.25 sent by mail, illustrated sample, 6 c., send now. Address Peabody Medical Institute or Dr. W. H. PARKER, No. 4 Bulfinch st. Boston.

KNOW THYSELF.

The Autophone!

is the cheapest, best and most comprehensive automatic musical instrument ever brought forth. It has twenty-two notes; (six more than any other musical instrument,) plays in three keys; is simple in construction. It can be played by a child. It is absolutely perfect in its rendition of music, bearing its own time, while all others require faster or slower motion.

Does away with cranks and handles, being played by direct action of the bellows. Plays any kind of music. Both Autophone and music are cheaper by far than all others. Send for circular.

Liberal discount to canvassers.

Address

THE AUTOPHONE CO.,

Ithaca, N. Y.

1,000,000 Acres

Choice Lands

In the Great Wheat Belt. For sale by the WINONA & ST. PETER R. R. CO. at $2 to $3 per Acre, on easy terms, at low interest. Lowest fare and freight. Fare refunded to purchasers. A direct answer passed for health seekers. The best market facilities. Pamphlet Guide and Maps giving full information FREE. Address CHAS. E. SIMMONS, Land Commissioner of Chicago & Northwestern Railway Co., Chicago, Illinois. Mention this paper.

IN MINNESOTA & DAKOTA

Sanford's Ginger,

"THE DELICIOUS."

☞ RICHEST, RAREST, most delicious and only combination of the true Jamaica Ginger, with choice Aromatics and French Brandy. The quintessence of all that is healthy, refreshing, and preventive in medicine or condiments.

☞ SANFORD'S GINGER regulates the Stomach and bowels, cures cramps, pains and indigestion, breaks up colds, chills and fevers, relieves gouty and rheumatic pains and prevents disease.

☞ SANFORD'S GINGER for the nervous, sleepless, weak, weary and prostrated is priceless. It eradicates a craving for intoxicants, and has restored thousands to lives of sobriety.

☞ SANFORD'S GINGER has directions for every ailment likely to beset the human family, besides receipts for composing cooling or warming drinks.

☞ BEWARE of worthless imitations sold to be as good as SANFORD'S. Ask for SANFORD'S Ginger and take no other.

Sold everywhere. Weeks & Potter, Boston.

Benson's

—AWARDED—

Capcine

6

Porous

—MEDALS.—

Plaster.

The Best Known Remedy for

Backache or Lame Back.
Rheumatism or Lame Joints.
Cramps or Sprains.
Neuralgia or Kidney Diseases.
Lumbago, Severe Aches or Pains
Female Weakness.

Are Superior to all other Plasters.
Are Superior to Pads.
Are Superior to Liniments.
Are Superior to Ointments or Salves.
Are superior to Electricity or galvanism
They Act Immediately.
They Strengthen.
They Soothe.
They Relieve Pain at Once.
They Positively Cure.

CAUTION. Benson's Capcine Porous Plasters have been imitated. The imitations do not allow your druggist to palm off some other plaster having a similar sounding name. See that the word is spelled C-A-P-C-I-N-E. Price 25 cts.

SEABURY & JOHNSON,
Manufacturing Chemists, New York.

A SURE REMEDY AT LAST. Price 25 cts. CORN and BUNION PLASTER

GLUTEN FLOUR

For DYSPEPSIA, DIABETES, LUNG TROUBLES and NERVOUS DEBILITY.

The new "Waste-repairing Bread and Gem Flour." Free from Bran or Starch. Send for circular. FARWELL & RHINES,

Proprietors,

Watertown, N. Y.

Dy20

Charles E. Joy,

ARCHITECT.

Office over Cocheco Bank,

DOVER, N. H.

Investment Bonds

BOUGHT, SOLD and [illegible]

Savings Banks, Insurance [illegible] and Trustees invited to correspond [illegible] us, and furnish us a list of any Bonds [illegible] to buy, sell or exchange. [illegible] desire to Water Works Loan [illegible] Bonds, Railroad Securities [illegible] Mass.

J. E. LEWIS.

dy20

WHIPS!

Transportation.

Portland & Maine Central Railroad Lines.

CARS leave the Station of the Eastern Railroad between Deering and Elm streets, as follows:

For Boston at 4.05, 7.15, 8.20, 11.02 A. M., 2.15, 5.00, 6.40, 8.00 P. M. Sundays, 4.05 A. M., 4.00 P. M.

For Portland, Augusta, Brunswick and Lewiston, 10.00, 10.40 A. M., 2.55, 9.10 P. M. Sundays 9.10 P. M.

For Bangor, Waterville, etc., 10.40 A. M., 2.55, 9.10 P. M. Sundays 9.10 P. M.

For St. John and Halifax, daily 9.10 P. M.

For Great Falls and Wolfeboro, 10.00, 10.40 A. M., 3.20, 5.40 P. M.

For North Conway, 10.00, 10.40 (express) A. M., 3.20 P. M.

For Dover and Way Stations, 5.00, 9.50 A. M., 12.10, 3.15, 6.50 P. M.

Trains leaves for Portsmouth—

From Boston, 7.30, 8.30, 10.00 A. M., 12.30, 1.30, 3.15, 4.30, 7.00 P. M. Sundays 8.00 A. M., 7.00 P. M.

From Portland, 2.00, 8.45 A. M., 1.10, 6.30 P. M.

From North Conway, 7.30, 11.58 A. M., 3.35 P. M.

From Wolfeboro', 6.05, 8.22 A. M., 12.55, 4.45 P. M.

From Wolfeboro' Junction, 6.35, 9.02 A. M., 1.25, 5.00 P. M.

From Great Falls, 7.37, 10.05 A. M., 2.13, 5.52 P. M.

From Dover, 6.45, 10.30 A. M., 2.25, 4.20, 7.30 P. M.

From Newington, 7.01, 10.45 A. M., 2.40, 4.40, 7.58 P. M.

Trains from Boston arrive in Portsmouth at 9.30, 10.30 A. M., 12.05, 2.45, 3.15, 5.20, 6.45, 9.00 P. M. Sundays 10.15 A. M., 9.00 P. M.

Trains from Portsmouth arrive in Boston at 6.28, 9.05, 10.35 A. M., 1.15, 3.05, 7.15, 8.25, 10.00 P. M. Sundays 6.20 A. M., 6.20 P. M.

D. W. SANBORN, LUCIUS TUTTLE,
Master of Transportation. G. P. & T. A.

June 28th, 1881.

Concord & Portsmouth Railroad.

PASSENGER TRAINS leave Concord Railroad Station, foot of Bridge street:

For Newmarket Junction, Manchester, Concord and Upper Railroads, at 7.55 A. M., and 5.10 P. M.

Arrive at Manchester at 9.40 A. M., and 7.10 P. M.

Arrive at Concord at 10.25 A. M., and 8.15 P. M.

Leave Concord at 7.20 A. M., and 3.25 P. M.

Leave Manchester at 8.10 A. M., and 4.25 P. M.

Arrive at Portsmouth at 10.10 A. M., and 6.35 P. M.

☞ All trains connect at Newmarket Junction, with trains of the Boston & Maine Railroad for Exeter, Haverhill, Lawrence and Boston; and for Dover, Great Falls and Portland; at Concord with trains to and from all the Upper Railroads.

H. E. CHAMBERLIN, Supt.

FALL RIVER LINE

— FOR —

NEW YORK, SOUTH AND WEST.

This line with its superior construction, superb equipment, palatial steamers and considerate care for the comfort of its patrons, presents Preeminent Advantages over all Others. Trains connecting at Fall River with the well known steamers

BRISTOL AND PROVIDENCE

Leave Boston from Old Colony Depot, week days at 4.45 (accommodation) and 7 P. M. (Steamboat Express,) Sundays at 7 P. M.

Leave New York for the East at 5.30 P. M. daily.

Passengers leaving Portsmouth at 3.15 P. M., arrive in Boston in season to connect with the steamboat express train. Through tickets for sale at the Eastern R. R. Station; state rooms secured at the office of the Line, No. 3 Old State House; and at Old Colony Depot in Boston.

L. H. PALMER, Agent, No. 3 Old State House.

SOUTH SHORE S. S. CO.

Boston & Portsmouth.

Direct Service.

S. S. "ACUSHNET,"

Will leave Comey's wharf, Boston, for Portsmouth, every Tuesday and Friday at

10:30 O'CLOCK, A. M.

Returning, will leave Portsmouth for Boston each Wednesday and Saturday at

7:45 O'CLOCK, A. M.

Fare—Single passage, $1.00. Round trip tickets, $1.50 each.

J. W. SEAVER, agent.....Boston.
R. B. BEAUMONT, agent.....Portsmouth.

N. B. Freight received at all times; but to insure passage on sailing days, must be on the wharf one hour before sailing time.

☞ Meals furnished on board, if desired.

STEAMER JAMES SAMPSON.

KITTERY & PORTSMOUTH.

Leave Navy Yard Bridge, Kittery		Leave Navy Yard Landing, Portsmouth	
"	6.45 A. M.	"	7.25 A. M.
"	8.50	"	9.15
"	9.50	"	11.00
"	11.15	"	12.15 P. M.
"	2.00 P. M.	"	3.00
"	3.30	"	4.00
"	4.15	"	5.00
"	6.30	"	6.45
"	7.15	"	7.50
"	8.00	"	9.00

Fare Five Cents Each Way.

Extra trips to accommodate parties or entertainments. Freight taken at reasonable rates. A passenger waiting room is now open in the Tripe Building, near the end of the bridge in Kittery, where tickets are for sale, either single or in packages, and where baggage may be left for forwarding. A. STEVENSON, Proprietor.

STEAMER "MYSTIC."

KITTERY AND PORTSMOUTH.

Leave Stimpson's wharf, Kittery,		Leave Adams & Co.'s wharf, foot of Daniel St., Portsmouth,	
"	7.00 A. M.		7.25 A. M.
"	8.45	"	9.30
"	10.50	"	10.50
"	11.15	"	12.20 P. M.
"	1.50 P. M.	"	2.50
"	3.35	"	4.00
"	4.15	"	5.15

Wednesday evening, leave Kittery at 6.30, Portsmouth at 8.00. Saturday evening, leave Kittery at 9.30 and 8.10, Portsmouth at 9.00 and 9.00.

Fare Five Cents Each Way.

Extra trips to accommodate parties and entertainments. Freight taken at low rates. Parties wishing to charter the steamer for excursions can do so by applying to

CAPT. H. W. TREFETHEN,
Proprietor.

TO KITTERY POINT,

Touching at Newcastle.

The Steamer "FEARLESS"

will commence her trips April 4th, and run as follows, until further notice:

Leave Portsmouth		Leave Kittery Point	
"	9.30 A. M.	"	8.50 A. M.
"	11.30	"	10.30
"	3.00 P. M.	"	1.30 P. M.
"	5.45	"	4.30

Landing in this city, Female's wharf, rear No. 80 Market street.

Fare 10 Cents Each Way.

THEODORE KEEN, Proprietor.

March 29th, 1881.

Local Matters.

POST OFFICE RULES.

MAILS CLOSE.

	A. M.	P. M.
Boston, West and South,	8, 10.35, 7.20	4.50*6.20
Boston Way,	10.35, 7.20	
Portland,	9.25	4.50 6.20
East [beyond Portland.]	9.25	6.20
Biddeford, Saco and Way,	9.25	4.50
Great Falls,	9.25	4.50
Great Falls & Conway R. R.	9.25	
Dover and North,	7.40	4.50
Concord Way,	7.40	4.50
Boston & Maine R. R.	7.40	4.50
Dover,	9.50	2.20 6.20

*Arrives in Boston next morning.

MAILS ARRIVE.

	A. M.	P. M.
Boston, South and West,	10.05, 7.15	3.50 9.00
Boston Way,	10.05	3.50
Portland and East,	11.20	3.20
Great Falls & Conway R. R.	11.20	
Concord and North,	10.20	5.50
Dover,	7.50	3.15 3.50

Letters for the night mails [and no others] east or west may be deposited in the box at the Eastern depot, every day except Sundays.

E. G. PEIRCE, JR., P. M.

MINIATURE ALMANAC--JULY 4.

SUN RISES..... 4 29 | MOON RISES 11 28 A. M.
SUN SETS..... 7 29 | HIGH WATER { 1.50 A. M. / 3.50 P. M.
LENGTH OF DAY.. 15 10 | FULL SEA { 1.50 A. M. / 3.50 P. M.

THE WEATHER.

U. S. SIGNAL OFFICE,
WASHINGTON, D. C.
July 4, 1.50 A. M.

Probabilities for New England:—Partly cloudy weather, local rains, westerly winds, lower barometer, stationary or higher temperature.

The Thermometer at the CHRONICLE Office, at 4.00 o'clock this morning, registered 60 degrees above zero.

Sky clear.

Independence Day.

Every enlightened reader of our paper, as he or she awoke this morning, or remained awake during the period of small hours of the night after the Sabbath, remembered that this is the anniversary of the day on which our national independence was declared.

In the conferences which brought about this important step, New Hampshire was prominent. John Langdon did not sign the declaration, because at the time of its signing he was busily engaged in serving his country at Portsmouth, and Matthew Thornton's signature was not affixed until some time after the date of the instrument; but our state was represented, and participated in the deliberation of the occasion. We have in our state every reason to be proud of the part which our ancestors took in this then new departure, and in the succeeding struggle to maintain our independence. It may not be that we annually air our eloquence on the hill-top, or go down and tell the deep blue sea of our enduring patriotic recollections and our appreciating admiration of our forefathers, their struggles, their hardships and devotion to their country. It is not in our booming cannon, our display of bunting, our speeches, toasts, and oratorical effusions of every kind that we manifest these sentiments upon the recurrence of this anniversary; but we all, young and old, great and small, rich and poor, in whatever condition, heartily prize the boon of liberty which for a century this people have enjoyed. Its constant and almost uninterrupted possession may at times have caused us for a while to undervalue its immense advantage to us as a nation; but with this recurring day there goes up, amid all the noise and pomp of the occasion, the silent, prayerful acknowledgment of gratitude to the good God who has cared for us as a people since our independence. Let us not fail to remember our obligations to good citizenship and sound morals in public affairs, if we would preserve these eminent advantages which as a free people we possess in such generous abundance, and for which we never can be too grateful.

AROUND HOME.

No paper will be issued from this office to-morrow.

Among the recent visitors at Appledore are Jacob Wendell, Esq., of New York, and Rev. Edward E. Hale and Henry P. Kidder, Esq., of Boston.

The schooner yacht Knott V. Martin, of Marblehead, Mass., arrived on Sunday with a party of gentlemen excursionists, bound for the Shoals.

The dividend on the Portsmouth & Dover railroad stock was paid on Saturday, the 2d inst. The Rockingham National bank paid its usual semi-annual dividend of three and one-half per cent on the 1st inst.

The steamer Acushnet had a good number of passengers down from Boston on Friday, and another good number from this city for Boston on Saturday. The fare, $1.50 for the round trip, is certainly very low; the boat is a staunch one, built for sea service, and in good repair; and the trip to or from Boston on a fair day, such as may be expected now, is one of the pleasantest that can be taken.

At the harness shop of Mr. John T. Larrabee, No. 26 Congress street, (up one flight of stairs,) can be found a very large and well selected stock of whips of all kinds, from the most costly ones of whalebone and ivory down to those that ever an editor might lose without becoming bankrupt. He has lately received a large invoice of extra nice ones, which any person in want of such an article would do well to inspect.

The Children's Home has recently received a gift of $50 from Ex-Gov. Goodwin.

The schooners Helen F. Tredick, and Grace Choate are fitting for mackerel seining.

The schooner Addie & Hattie arrived Sunday afternoon with thirty-eight hundred lobsters for Randall & Caswell.

The new schooner Albert Woodbury, Levi Downs master, arrived at the Shoals on Friday evening from Boothbay, Me.

The little pleasure boat W. H. Smart was launched at Newcastle one day last week, with appropriate ceremonies, in which a number of young ladies participated.

Miss Tuttle of Boston appeared in the choir at the Unitarian church on Sunday. She possesses a voice of much compass, and is apparently a singer of excellent training.

Rev. James DeNormandie on Sunday touchingly alluded to the general feeling of sorrow throughout the country at the outrage committed in Washington on Saturday.

The can buoy marking Kitt's rock, outside the harbor, is a long way out of position; and the spar buoy which should be at Goat island ledge, in the river, is gone altogether.

The last gold-mining company organized under the laws of Maine bears the suggestive name of "Devil's Rapids." It was organized at Kittery, and E. C. Spinney, Esq., is secretary.

The yacht William H. Russell left the wharf on Sunday for Rye harbor, to take Ezra H. Winchester, Esq., and family, on a water excursion next day. This is the fifth successive 4th of July that this yacht has been engaged by Mr. Winchester.

The annual meeting of the committee on the return of the sons and daughters of Portsmouth will take place in the city rooms at eleven o'clock this forenoon. The third anniversary of the return of the sons and daughters draws near, and let there be a good attendance to talk over the matter.

Conductor Jacob Johnson, of this city, has been appointed on the part of the Eastern railroad, under the statute law, examiner of employes for color blindness. The many friends of Mr. Johnson on his train, and the travelling public generally on that road, hope that his new duties will not take him away from his train for a long period.—*Newburyport Herald.*

The trouble between the Eastern railroad managers and the Old Orchard Beach company has been settled, and the former will be compelled, by the laws of Maine, not only to allow of the connection, but also to delay its trains at least twenty minutes for the trains on the branch road.

Michael Ward, hailing from Lewiston, Me., was arrested in this city on Friday, on suspicion of concealing goods belonging to creditors of his brother, who recently failed in that city. Ward had eight trunks packed with ready-made clothing and cloths, a large part of which had been checked from the depot in this city to Portland, whither he was taken by City Marshal Entwistle, and delivered to a sheriff.

A brilliant light with a large reflector behind it has been put up on the sea-shore front of the "Gorgeana house," Natt G. Wadleigh proprietor, at Long beach, York, and is kept burning all night, rendering it an easy matter to find this very pleasant beach hotel. The house has been refurnished throughout since last season—new carpets, beds and bedding, furniture, etc.,—and as the charges are reasonable the proprietor thinks it is not unreasonable to expect a liberal share of patronage; guests of the house will find good attendance and good fare, and at rates that will not ruin them.

We received a brief call on Saturday from Mr. William H. Adams, who is canvassing the principal places in this portion of New England for subscriptions to the *Southern Workman*, a monthly paper devoted to the interests of the industrial classes of the south. The paper is issued from the Hampton Institute at Hampton, Va.; all the type-setting and press-work are done by the colored students at the institute, and the editor-in-chief is Gen. S. C. Armstrong, the principal. Mr. Adams is an intelligent and gentlemanly young colored man, and is abundantly vouched for as being authorized to receive subscriptions for the paper, and donations in aid of the institute.

Nothing gives better evidence that the season of summer excursion for visitors from the larger cities is [illegible] than the appearance of the [illegible] pages on our streets. The [illegible] stately coach with bang-taller [illegible] the jaunty English dog-cart [illegible] variety of turn-outs wh[illegible] on a pleasant afternoon [illegible] to gladly welcome [illegible] visitors at our seaside [illegible] good roads and pleasant drives around Portsmouth, and concede that this is the best place to take their horses for summer enjoyment.

Mr. Andrew J. Small of the Biddeford *Times* is publishing a daily evening paper at Old Orchard called the *Sea Shell*, and the Prescotts of the Biddeford *Journal* publish a morning paper, the *Old Orchard Reporter*. Thirty years ago, about the only land attractions at Old Orchard were the old Staples homestead, a few winding cow paths, and a clump of sour apple trees.—*Post.*

The Portland gentleman who contracted to raise the vessel sunken in the river near the "Narrows," has been paying $36 per day for about three weeks, for the use of the two schooners which are anchored near the sunken wreck. He is to receive only $1000 in case he succeeds in raising the vessel. Every attempt thus far to remove the craft has been futile, and being old and badly decayed and water-soaked, and also loaded with coal, it would seem as if the only way in which to raise it would be to blow it up with explosives.—*Biddeford Journal.*

Dartmouth College has discovered that our friend Col. Andrew H. Young of Dover has made such attainment, etc., that he is entitled to the degree of "Master of Arts," and it has been conferred. The Col. will, upon making the customary remittance, be entitled to a diploma from this ancient seat of learning which shall certify to all who will translate it into good English that the college aforesaid has conferred this eminent degree. The Col. will have framed and hung in some conspicuous place for inspection this evidence that he is in good standing at Hanover, and anyman in the state who thinks he is likely to pitch up the internal revenue collectorship after this evidence of competency will of course find himself mistaken.

THE RECEPTION OF SATURDAY'S TIDINGS.

A few minutes before eleven o'clock, Saturday forenoon, Sheriff Kent received a despatch from his son, Mr. Horace B. Kent, of Boston, saying that despatches received in the latter city from Washington announced the murder of President Garfield by shooting. The report was at once made public, and the most intense excitement was instantly created; the flags on the city building, custom house, navy yard, and many of the vessels at the wharves were displayed at half-mast, and the mayor directed the bells of the city to be tolled at noon; but a few minutes before twelve o'clock a second despatch announced the President to be still living, and the flags were mast-headed and the order for tolling the bells countermanded.

From that time until about five o'clock the bulletin boards in front of the CHRONICLE office and Moses Brothers' store were surrounded by throngs of deeply excited people, all eager to get the latest tidings. Partisan politics seemed forgotten, all classes and parties uniting in the expression of horror and detestation for the crime, and eagerly looking for a ray of hope from each succeeding despatch, while evidently fearing the worst. As the later telegrams were received, a deep sense of relief was experienced and expressed by republicans and democrats alike, that the brutal and cowardly murder of the Nation's chief magistrate in a time of profound peace and great national prosperity, and when no fierce political conflict is disturbing the public mind, appeared to be the result of personal malice and reckless ruffianism, and to have no political significance whatever.

Col. Kent sent the terrible news to the Sheals and the Wentworth hotel as soon as possible after receiving it; and to his courtesy, and the attention of his son in Boston, who forwarded the despatches throughout the day, the public were largely indebted for the many bulletins displayed in front of this office during the afternoon.

The deep concern excited by the early reports seemed to increase throughout the day, and up to a late hour at night numerous groups of men were to be seen about the streets discussing the awful affair in a half-dazed manner, and anxiously enquiring of every passer-by if any more favorable news had been received. The city was indeed in mourning.

HACKING.

"Superfluous lags the veteran on the stage," wrote Dr. Johnson. It is not so with the hack. The Veteran Dennett, who has been engaged in the hacking business longer than any other man in this city, is never behind time, but is reliable as of yore. His order book is in Cochrane's stable-office at the corner of Congress and Chestnut streets, and his hacks are in superior order.

Commercial travellers assure us that in no city of its size are found better, or—what is essential—neater kept hacks than in Portsmouth; and none are more stylish, more carefully driven, or more accommodatingly managed than are Mr. Dennett's. His patrons can always secure prompt service by leaving their orders at Cochrane's stable, or at Mr. Dennett's residence on Congress street.

—Stock to the amount of $10,000 has been sold for a mining company at Lebanon, Pa., on the strength of a man's dream that there was gold at a certain point, and a clairvoyant's assurance that the dream was trustworthy.

Isles of Shoals.

Appledore and Oceanic HOTELS.

THE staunch sea-going steamer Appledore, Capt. Albert Rand, leaves Jones' wharf, near the foot of Deer street, for these favorite and widely-known ocean resorts, daily, (Sundays excepted,) at 11 o'clock A. M., and six o'clock P. M. Returning, leaves the islands in season to connect with the morning and evening trains on the Eastern railroad for Boston and the west. Baggage checked through from Boston and intermediate stations, and returned free.

LEIGHTON BROTHERS & CO.

THE WENTWORTH,
Newcastle, N. H.

OPEN June 18th. Accommodations for 450 guests, and offers more attractions than any other seaside resort on the Atlantic coast. Excellent cuisine, boating, fishing and bathing. Contains every modern appliance, spacious rooms, best spring beds, large parlors, passenger elevator, Music Hall for dancing and theatricals, Orchestra of 20 pieces, Bowling Alleys, Billiard Room, Steam Yacht for excursions, Sail and Row Boats, first-class Livery and Boarding Stable. Grounds illuminated by electric light. New York and Boston Stock reports received every hour. Trips free from Portsmouth and two hours' ride from Boston by Eastern Railroad. Coaches of the Hotel always in waiting. Address

F. W. HILTON & CO.,
Portsmouth, N. H.

tang 2

Hacking.

ORDER BOOKS for the services of the subscriber:

HACKS

Can be found at the AMERICAN STABLE, corner Congress and Chestnut streets, or at his residence, No. 70 Congress street. Orders left at either place promptly attended to.

W. H. Dennett.

Portsmouth, Great Falls and Conway Railroad.

THE ANNUAL meeting of the stockholders of the Portsmouth, Great Falls and Conway Railroad will be held at the Passenger Station of the Eastern Railroad in Portsmouth, on Tuesday the twelfth day of July next, at ten o'clock in the forenoon, for the choice of Directors for the ensuing year, and to transact any other business that may properly come before them.

WALLACE HACKETT, *Clerk.*
PORTSMOUTH, N. H., June 20, 1881.
je20,jy2,4,6,8,11

AT FOYE'S

Ladies', Gents' and Children's

HOSIERY!

No. 23 Market St.

C. E. MYERS & CO.

are now placing on their counters the finest selection of

Ready Made Clothing
— FOR —
SPRING & SUMMER WEAR

ever shown to their customers, at LESS than last year's prices. We also have a good line of

Blue Yacht Cloths
— AND —
Cassimere Suitings.

☞ In Sawyer's Woolens we make specialty.

All in want of a good strong

WORKING SUIT
— OR A —
FINE DRESS SUIT,

will find it to their advantage to call at the old stand

Corner of Market & Bow Sts.

C. E. MYERS. C. E. SIMPSON.

DENNIS SHEA,
MANUFACTURER OF
Cement Stone Pipe
— AT —
26 WATER STREET, PORTSMOUTH.

The best Pipe made for Sewers, Culverts, Cellar and Sink Drains, Water Closets, etc. Gives perfect satisfaction wherever used. Is proof against frost, acids, and all substances which pass through the Pipe.

For sale at wholesale or retail, or laid in the best manner.

Orders for Pipe and laying left at the factory will receive prompt attention.

Sheriff's Sale.

State of New Hampshire, Rockingham ss.

Taken by virtue of an execution in favor of Stephen S. Huse against Frank D. Bartlett, to be sold at public auction on Wednesday, the sixth day of July next at ten o'clock in the forenoon, at the house of Frank D. Bartlett in the town of Newton in said county, all the right in equity which the said Frank D. Bartlett had on the day on which the same was attached on mesne process or now has of redeeming certain mortgaged real estate situated in said Newton and bounded northerly by the road leading from Newton Junction to Newton Center, easterly by land of William W. Boswell and Laura J. Fitts, southerly by land of Joanna Dutten, and westerly by a passway leading from the before mentioned road to the road leading to Plaistow, with the buildings thereon; also one other piece of Land situated in said Newton and bounded northerly by the aforesaid passage way, westerly and southerly by land of the Boston & Maine Railroad Company, and easterly by said road leading to Plaistow; also an undivided half of another piece of land situated in said Newton and bounded by the highway leading to Newton Center aforesaid, easterly by land of the Goodwin heirs and Caleb Peaslee's heirs, southerly by land of Hazen Kimball's heirs, and westerly by land of John S. Brown, containing forty acres more or less.

JAMES W. ODLIN, *Deputy Sheriff.*
June 4th, 1881. [3t20,27,jy4]

For Sale,

OR will be let for the season, a two-seated pleasure Wagon, in good condition. Apply at the clothing store No. 6 Market street.

J. W. MOSES.

GUNPOWDER
— FOR THE —
4th OF JULY.
J. R. YEATON & CO.
No. 6 & 8 Congress St.

"THE STONE STABLE."

Having purchased the stock in trade and good-will of the business of the late Woodbury Locke, I shall conduct a

LIVERY AND BOARDING STABLE

At the old stand, the STONE STABLE on Fleet street, (entrance also on Congress street, next National Block,) where I shall keep a full supply of extra fine

Teams for Hire

At reasonable rates. Horses boarded by the week, or halted, and the best of care taken. Persons or parties desiring anything in this line will find it for their interest to call on

WM. F. FERNALD.

C. E. BOYNTON,

MANUFACTURER OF

SODA WATER

In Siphon Bottles and Fountains.

Cream Ginger Beer,
Tonic Beer, Root Beer,
Pineapple Beer,
Birch Beer,

GINGER ALE & MINERAL WATER.

— ALSO, BOTTLER OF —

MILWAUKEE LAGER,
ELDREDGE'S LAGER, and
REFINED CIDER.

Of the different summer beverages manufactured at this establishment it is hardly necessary to say a single word. They have become popular "on their own merits," and can be found in many private families and on sale in every hotel, saloon and restaurant in this locality.

The Lagers bottled by me are from the best breweries in the country, and it is safe to say that there is no better in the world.

☞ Orders may be left at my establishment for any of the above, which will be delivered anywhere within the city limits without extra charge.

C. E. Boynton.

18 Bow street, - - Portsmouth, N. H.

FLOUR!

Just received

500 BARRELS

of the best St. Louis and Wisconsin Flour. Also some of the best Minnesota Hexall, which I shall sell at

WHOLESALE AND RETAIL!

LOWER than the same grades of Flour can be bought in Portsmouth. Call and price my Flour before purchasing elsewhere, at the old and popular stand of C. ROBINSON & SON,

16 BOW STREET.

Portsmouth, April 20th, 1881.

J. S. JAMES.

B & L

Brunswick Soups.

These Soups are put up in powder form in tin cans of 1-2 lb. each, and consist of Vegetable, Lobster, Fish, Bean, Beef and Oxtail. One can will make five pints of Excellent Soup, all seasoned, in fifteen minutes. It is one of the most wholesome and convenient articles for the table ever produced. Price 25 cents per can. We have just received a new stock of CAPERS, OLIVES, ENGLISH PICKLES also NEW CROP OLIVE OIL, in qt., pt., and 1-2 pt. bottles. Also, DUTCH CHEESE, Whole ROLLED OX TONGUES, in cans, CANNED BEEF, etc. In Lunch Goods we have SARDINES, TONGUE, HAM, CHICKEN, DEVILED HAM and POTTED BEEF and TONGUE. Peirce Farm Champagne CIDER, in qt. and pt. bottles.

Butler & Laighton.

NO. 1 MARKET SQUARE.

Proposals for Coal,

SEALED PROPOSALS will be received by the County Commissioners until Tuesday, July 5th, 1881, for furnishing coal for the County of Rockingham, as follows:

County Farm: 400 tons best quality White Ash Broken Coal, 2240 lbs. to the ton, delivered on cars at Epping.

Exeter jail: 20 tons best quality White Ash Broken Coal, and 10 tons same quality Stove coal, delivered at jail.

Portsmouth: 20 tons best quality White Ash Stove Coal, delivered at jail.

Proposals to be addressed to "County Commissioners, Portsmouth, N. H.," and right is reserved to reject any or all bids. jel7

Auction Sales.

MORSE & HASLEY.
AUCTIONEERS,
Money, Real Estate and Stocks Brokers, Insurance and House Agents.
13 PLEASANT ST. -- EXCHANGE BUILDINGS.

FARMING TOOLS, LAWN MOWERS, WIRE CLOTH,

the largest stock in the city.

Pure Paris Green,
— AND —
LONDON PURPLE.

CARRIAGE VARNISHES,
— AND —
FINE COLORS.

And the most complete stock of

HARDWARE
— AND —
PAINTS,
in the City.

PRYOR & MATTHEWS,
No. 16 Market St.

JUST OPENED!
— AN —
Enormous Line!
— OF —
STRAW HATS!

Very Cheap.

F. G. MOSES,
No. 13 Congress street.

GREAT HAIR SALE!

Will sell during the months of April and May, one lot of real French Hair Switches, all long hair, at just one half the price heretofore asked. Also, another lot French Hair Switches with short stems, extra even hair

WEIGHING	5 Ounces,	1 YARD LONG	for	$10.00
"	4 "	30 INCHES "	"	9.00
"	3 "	27 "	"	4.50
"	3 "	26 "	"	3.50
"	2 "	24 "	"	3.00
"	2 "	20 "	"	1.90

We advise every lady in want of switches to make a selection before the last of May, as we consider these Great Bargains.

Still another lot of 300 Real Hair switches from 1-2 to 1 Yard Long, at the extremely low price of 50c, 75c, $1.00, $1.50, $2.00, $2.50 and $3.00 each.

The sale of these goods at these prices will close May 31st.

We also shall sell a large lot of real hair Grey Switches at the same prices as the plain.

Also one large lot of Heavy Puffs for 25c, 15c, and 5c., which is ONE-HALF THE REGULAR PRICE. We take

Combings and Worn Hair

in Exchange, and manufacture

Combings into Switches

from 50 cents upwards. Hair Nets for Crimps from 10 cents and upward at the

Hair Manufactory,
65 *CONGRESS STREET,*
PORTSMOUTH, N. H.
M. E. JOHNSON, - - - - Proprietor.

William Ward & Sons,
Distillers and Wholesale Dealers
— IN —
Foreign & Domestic Liquors,

including Brandies, Wines, Whiskies, Gins, Rum, Alcohol, and all other Spirits usually kept in first-class liquor stores. These goods will be sold by the package or measure, are warranted strictly as represented, and for medicinal purposes and table use *not excelled* by those of any house in New England.

Store 93 Market St.,
Distillery 19 Dennett St.
PORTSMOUTH, N. H.

N. B. Orders by mail and express promptly attended to.

Fletcher & Tanton,
UPHOLSTERERS,
Furniture Dealers & General Undertakers
No. 58 Market Street, Portsmouth, N.H.

Coffins, Robes and Caskets always on hand or made to order. Orders left at 39 Deer Street or 27 State Street, by day or night, will be promptly attended to.

S. S. FLETCHER.
H. G. TANTON.

WHIPS! All qualities and prices; LARRABEE'S, 26 Congress

Portsmouth Daily Chronicle.

By CHRONICLE & GAZETTE PUBLISHING COMPANY. | PORTSMOUTH, N. H., MONDAY, JULY 18, 1881. | $6 PER YEAR IN ADVANCE. THREE CENTS PER COPY.

THE PORTSMOUTH DAILY CHRONICLE

(Established August 2d, 1852.)

Is Published Every Morning, Sundays excepted, at No. 7 Exchange Building, Pleasant street, opposite the Post Office, by the

Chronicle and Gazette Publishing Company.

TERMS $6.00 PER YEAR.

The New Hampshire Gazette

(The Oldest Newspaper in the United States, established Oct. 7th, 1756.)

is published every Thursday at the same office. Terms, $1.50 per year; $2.00 per year, if not paid in advance.

ADVERTISEMENTS inserted on reasonable terms, in either or both papers. The GAZETTE, having a large country (in addition to its local) circulation, is an excellent medium of advertising. A liberal reduction made when advertisements appear in both papers.

☞ Correspondence from neighboring towns containing items of public interest, will be gladly received. All communications should be addressed and all checks made payable to the

CHRONICLE & GAZETTE PUBLISHING CO., PORTSMOUTH, N. H.

The Job Printing Business is conducted in the same office by Mr. Charles W. Gardner, who keeps on hand a large and well-selected stock of all materials required in his line.

Mr. J. H. Bates, Newspaper Advertising Agent, 41 Park Row (*Times* building,) New York, is authorized to contract for advertisements in the CHRONICLE and GAZETTE, at our best rates.

NEW AND EXTENSIVE STOCK

— OF —

Spring & Summer

GOODS

— AT —

WM. P. WALKER'S

No. 8 Market Square.

Have just received a Full Assortment of Foreign and Domestic

Cloths, Cassimeres, &c.,

I am prepared to make them up into GARMENTS of the latest style, or according to the fancy of the purchaser, and

Perfect Satisfaction Guaranteed!

My Stock of Goods suitable for

SUITINGS

IS UNEQUALLED

Particular attention paid to the making of Army and Navy

REGULATION UNIFORMS.

A FULL ASSORTMENT OF

Gentlemen's Furnishing Goods!

Constantly on hand, consisting of

BOSOMS, GLOVES, SUSPENDERS, COLLARS, DRAWERS, SHIRTS, HANDKERCHIEFS, LINEN GOODS,

Of Every Description.

BOOTS and SHOES.

Extra Inducements

are now being offered to persons in need of Boots and Shoes, to

Buy at HUSSEY'S!

In order to make room for my spring stock, and not wishing to carry over to next autumn a large lot of goods which though seasonable now will not be so in the spring, I am now offering my large and varied stock of *Winter Foot-Wear* at extremely

Low Prices, for CASH!

WILLIAM B. HUSSEY,

BOOT & SHOE MAKER,

No. 51 Congress Street,

FRANKLIN BUILDINGS.

L.S.L.

A SPLENDID OPPORTUNITY TO WIN A FORTUNE. Seventh Grand Distribution, Class H, at New Orleans, Tuesday, Aug. 9, 1881—135th Monthly Drawing.

LOUISIANA STATE LOTTERY COMPANY.

Incorporated in 1868 for 25 years by the Legislature for Educational and Charity purposes—with a capital of $1,000,000—to which a reserve fund of over $420,000 has since been added.

By an overwhelming popular vote its franchise was made a part of the present State Constitution adopted December 2d, A. D., 1879.

Its Grand Single Number Drawings will take place monthly. It never scales or postpone. Look at the following Distribution:

CAPITAL PRIZE, $30,000.

100,000 TICKETS AT TWO DOLLARS EACH.

HALF-TICKETS, ONE DOLLAR.

LIST OF PRIZES:

1 Capital Prize of		$30,000	$30,000
1 Capital Prize of		10,000	10,000
1 Capital Prize of		5,000	5,000
2 Prizes of		2,500	5,000
5 Prizes of		1,000	5,000
20 Prizes of		500	10,000
100 "	"	100	10,000
200 "	"	50	10,000
500 "	"	20	10,000
1000 "	"	10	10,000

APPROXIMATION PRIZES.

9 Approximation Prizes	$300		$2,700
9 "	"	200	1,800
9 "	"	100	900
1857 Prizes amounting to			$110,400

Responsible corresponding agents wanted at all points, to whom liberal compensation will be paid.

For further information, write clearly, giving full address. Send orders by express or Registered Letter, or Money Order by mail, addressed only to

M. A. DAUPHIN, New Orleans, La.

or M. A. DAUPHIN, at No. 212 Broadway, New York.

All our Grand Extraordinary Drawings are under the supervision and management of Generals G. T. Beauregard and Jubal A. Early.

Notice to the Public.

The public are hereby cautioned against sending any Money or Orders to Nunes & Co., 89 Nassau st., New York City. They are flooding the country with Bogus Circulars purporting to be of The Louisiana State Lottery Company, and are fraudulently representing themselves as Agents of The Louisiana State Lottery Company. They have no authority to sell the tickets of this Company, and are not its agents. M. A. DAUPHIN,

Pres. Louisiana State Lottery Co.

NEW ORLEANS, LA., July 4, 1881.

DR. SANFORD'S LIVER INVIGORATOR

Only Vegetable Compound that acts directly upon the Liver, and cures Liver Complaints, Jaundice, Biliousness, Malaria, Costiveness, Headache. It assists digestion, strengthens the system, regulates the bowels, purifies the blood. A Book sent free. Dr. SANFORD, 162 Broadway, N. Y.

FOR SALE BY ALL DRUGGISTS.

34TH

Popular Monthly Drawing of the

Commonwealth Distribution Co.,

AT MACAULEY'S THEATRE.

In the city of Louisville, on

SATURDAY, JULY 30th, 1881.

These drawings occur monthly (Sunday excepted,) under provisions of an act of the General Assembly of Kentucky, incorporating the Newport Printing and Newspaper Co., approved April 9, 1878.

☞ This is a special act, and has never been repealed.

The United States Circuit Court on March 31st rendered the following decisions:

1st. That the Commonwealth Distribution company is legal.

2d. Its drawings are fair.

N. B.—This Company has now on hand a large reserve fund. Read the list of prizes for the

July Drawing.

1 Prize	$30,000	100 Prizes	$100	each	$10,000
1 "	15,000	200 "	50	"	10,000
2 "	5,000	600 "	20	"	12,000
10 "	$1000 each	10,000	1000 "	10 "	10,000
20 "	500 "	10,000			
9 Prizes	$300 each, Approximation Prizes,				$2,700
9 "	200 "	"		"	1,800
9 "	100 "	"		"	900
1,960 Prizes					$112,400

Whole Tickets, $2. Half Tickets, $1.

27 Tickets, $50. 55 Tickets, $100.

Remit money or bank draft in letter, or send by express. Don't send by registered letter or post-office order. Orders by express, at our expense, can be sent at our expenses. Address all orders to R. M. BOARDMAN, Courier-Journal Building, Louisville, Ky., or T. J. Commerford, 212 Broadway, New York.

Good and Reliable

INSURANCE

COMPANIES.

COMMERCIAL UNION, of London.

FIRE ASSOCIATION, of Phila.

NIAGARA, of New York.

CONNECTICUT, of Hartford.

PHOENIX of London.

F. W. DEROCHEMONT & SON,

NO. 9 CONGRESS STREET.

WHIPS!

In Large Variety, Cheap

— AT —

LARRABEE'S 26 Congress Street Up-Stairs.

MAPLE SUGAR and SYRUP,

for sale by

Henry F. Gerrish.

THE Caligraph!

A PERFECT WRITING-MACHINE AT LAST!

Faster, Lighter, More Durable, Simpler and Superior in Every Respect to the old Style of Writing-Machines.

It is operated with wonderful ease, always writes neatly and legibly, and three times faster than the pen.

WHO NEED THEM?

Business men, clergymen, lawyers, people who write illegibly, all who have writing to do.

THE PRICE

has been greatly reduced, and the machine is now within the reach of all.

For circular, showing recent improvements, Address

The New England Branch Of The American Writing-Machine Co.,

No. 36 Bromfield Street,

BOSTON, MASS.

A machine can be seen at the clerk's office of U. S. Circuit Court U. S. Court house, Portsmouth.

PATENTS!

R. H. EDDY,

No. 76 State St., Opposite Kilby, Boston.

SECURES PATENTS in the United States; also in Great Britain, France and other foreign countries. Copies of the claims of any Patent furnished by remitting one dollar. Assignments recorded at Washington. *No Agency in the United States possesses superior facilities for obtaining Patents or ascertaining the patentability of inventions.*

R. H. EDDY, Solicitor of Patents.

Testimonials.

I regard Mr. Eddy as one of the *most capable and successful* practitioners with whom I have had official intercourse. CHARLES MASON, Commissioner of Patents.

"Inventors cannot employ a person more trustworthy or more capable of securing for them an early and favorable consideration at the Patent Office." EDMUND BURKE, Late Commissioner of Patents.

BOSTON, October 19, 1870.

R. H. EDDY, Esq.,—*Dear Sir:* You procured for me, in 1846, my first patent. Since then you have acted for and advised me in hundreds of cases, and procured many patents, reissues and extensions. I have occasionally employed the best agencies in New York, Philadelphia and Washington, but I still give you almost the whole of my business, in your line, and advise others to employ you. Yours truly, GEORGE DRAPER.

BOSTON, January 1, 1881. Newyjan81

Room Papers, Window Shades, Fixtures, Tassels, Borders, &c., &c.

H. B. BUZZELL & SON

have received for the *Spring trade* a very extensive assortment of the above goods, of all grades and prices from *very cheap to very fine.*

They have the agency for the

Domestic and Springfield

SEWING MACHINES,

two of the *finest made and most reliable* machines in the market. MACHINE OIL, NEEDLES, all kinds. Parts, or attachments, for any machines.

Also a full line of TOPS, BALLS, MARBLES, RETURN BALLS, HOOPS, etc., etc.

A fine assortment of new

BOX STATIONERY

at low prices. Call and examine our goods before buying, it will pay you.

H. B. BUZZELL & SON,

Booksellers and Stationers.

PEIRCE'S BLOCK, - - MARKET SQUARE.

DENNIS SHEA,

MANUFACTURER OF

Cement Stone Pipe

— AT —

26 WATER STREET, PORTSMOUTH.

The best Pipe made for Sewers, Culverts, Cellar and Sink Drains, Water Closets, etc. Gives perfect satisfaction wherever used. Is proof against frost, acids, and all substances which pass through the Pipe.

For sale at wholesale or retail, or laid in the best manner.

Orders for Pipe and laying left at the factory will receive prompt attention.

SPENCERIAN

STEEL PENS

of the Very Best *European* Make, and unrivaled for *Elasticity, Durability,* and ease of point.

REAL SWAN QUILL ACTION.

In 20 Numbers. A complete Sample Card, for trial, by mail on receipt of 20 Cents.

A Sample Card of 10 of the Leading Styles, for trial, on receipt of 10 Cents.

IVISON, BLAKEMAN, TAYLOR & Co.

138 and 140 Grand Street, New York.

$66 a week in your own town. Terms and $5 outfit free. Address H. Hallett & Co., Portland, Maine.

Portsmouth Insurance Agency

ESTABLISHED 1851.

JOHN SISE, INSURANCE AGENT,

OFFICE,

4 Market Sq., Up-Stairs.

ÆTNA INSURANCE CO., Of Hartford, Conn.

HOME INSURANCE CO., Of New York.

HARTFORD FIRE INSURANCE CO., Of Hartford, Conn.

ROYAL INSURANCE CO., Of Liverpool, Eng.

FRANKLIN FIRE INSURANCE CO., Of Philadelphia, Pa.

PHENIX INSURANCE CO., Of Brooklyn, N. Y.

LONDON AND LANCASHIRE FIRE INSURANCE CO., Of Liverpool, Eng.

Pennsylvania Fire Insurance Company, Of Philadelphia, Pa.

METROPOLE INSURANCE CO., Of Paris, France.

Responsible Companies, Equitable Rates, Large Assets, Prompt Settlements.

JOHN SISE,

Insurance Agent, 4 Market Sq., Up-Stairs.

MORSE & ILSLEY

FIRE, LIFE AND ACCIDENT

INSURANCE

AGENTS,

Represent the following reliable companies:

THE INSURANCE COMPANY OF NORTH AMERICA, *Of Philadelphia, Pa.*

LIVERPOOL and LONDON and GLOBE *U. S. Office, New York City.*

SPRINGFIELD, *Of Springfield, Massachusetts.*

QUEEN, *Liverpool and London.*

PHŒNIX, *Of Hartford, Conn.*

ORIENT, *Of Hartford, Conn.*

TRAVELLERS' LIFE and ACCIDENT COMPANY, *Of Hartford, Connecticut.*

NEW ENGLAND MUTUAL LIFE, *Of Boston, Mass.*

The above companies are well known and reliable, and we solicit the patronage of our friends and the public. All losses adjusted and promptly paid at our office.

MORSE & ILSLEY,

NO. 13 PLEASANT ST., - UP ONE FLIGHT

NOTICE.

We wish simply to announce to the Ladies of Portsmouth and vicinity, that our stock of

MILLINERY GOODS!

— COMPRISES —

The Best and Most Desirable Styles

to be found in

New York or Boston Markets,

Our success in endeavoring to please our customers for the past fourteen years needs no comment. Respectfully,

J. M. TEBBETTS,

14 MARKET STREET.

PORTSMOUTH, N. H.

FLOUR!

Just received

500 BARRELS

of the best St. Louis and Wisconsin Flour. Also some of the best Minnesota Haxall, which I shall sell at

WHOLESALE AND RETAIL!

LOWER than the same grades of Flour can be bought in Portsmouth. Call and price my Flour before purchasing elsewhere, at the old and popular stand of C. ROBINSON & SON,

16 BOW STREET.

Portsmouth, April 20th, 1881.

J. S. JAMES.

BABY OLIVES!

5 cases, for sale by

H. F. GERRISH.

TRUNK REPAIRING!

a specialty. Trunks called for and returned without extra expense at

John H. Tilton's Harness Dispensatory,

18 CONGRESS STREET.

MAIN & WINCHESTER BLOCK.

SULPHUR BITTERS

THE BEST AND GREATEST SPRING MEDICINE!

It will drive the Humor from your system and make your skin clean and smooth. *Those Pimples and Blotches* which mar your beauty are caused by impure blood, and can be removed in a short time, if you are wise and use the great blood purifier, SULPHUR BITTERS. Why suffer with Headache? Why Bolts? Why are you laid up with Rheumatism? Why are you troubled with Nausea and sick stomach? Why have you no appetite? Why are you troubled with Nervousness? Why are you troubled with Constipation? Why are you troubled with Piles? Why are you troubled with Costiveness? Why are you troubled with Dyspepsia? Why are you troubled with Jaundice? Why are you troubled with Kidney Complaint? Why are you troubled with Dropsy? Why are you troubled with Dizziness? Why are you troubled with Nervous Prostration? Why are you troubled with Female Weakness? Why are you troubled with Salt Rheum? Why are you troubled with Erysipelas? Why are you troubled with Fever and Ague? Why are you troubled with Pain in the Side? Why are you troubled with Pain in the Back? Why are you troubled with Pain in the Bowels? Why are you troubled with Pain in the Stomach? Why are you troubled with Pain in the Head? Why are you troubled with Pain in the Face? Why are you troubled with Pain in the Limbs? Why are you troubled with Pain in the Joints? Why are you troubled with Pain in the Nerves? Why are you troubled with Pain in the Eyes? Why are you troubled with Pain in the Ears? Why are you troubled with Pain in the Nose? Why are you troubled with Pain in the Mouth? Why are you troubled with Pain in the Teeth? Why are you troubled with Pain in the Gums? Why are you troubled with Pain in the Lungs? Why are you troubled with Pain in the Heart? Why are you troubled with Pain in the Liver? Why are you troubled with Pain in the Kidneys? Why are you troubled with Pain in the Bladder? Why are you troubled with Pain in the Feet? Why are you troubled with Pain in the Hands? Why are you troubled with Pain in the Arms? Why are you troubled with Pain in the Legs? Why are you troubled with Pain in the Back? Why are you troubled with Pain in the Shoulders? Why are you troubled with Pain in the Chest? Why are you troubled with Pain in the Stomach? Why are you troubled with Pain in the Bowels

Portsmouth Chronicle.

MONDAY, JULY 18, 1881.

[Entered at the Post-Office at Portsmouth, N.H. as second-class matter.]

The Railroad Contest.

The hearing upon the application for leave to extend the Dover & Winnepiscogee railroad from Alton Bay to the Weirs is to be concluded on Tuesday. The principal testimony on Friday, on the part of the remonstrants, consisted of the evidence of Hon. John W. Sanborn, the superintendent of the Portsmouth, Great Falls & Conway railroad. Col. Sanborn has been quite active in the preparation and presentation of the case on the part of the opponents of the measure. He is thoroughly familiar with the history of the railway enterprises in northern New Hampshire. He knows every mile of the territory traversed by these railroads, and the efforts expended in the development of their facilities. Added to this, Col. Sanborn possesses much tact. As a member of the Council during the busy times of the war, and as President of the Senate and in other capacities, he has had much experience in legislative struggles, and he has been the man around whom gathered the forces of the remonstrants, and whose sagacious advice and practical knowledge have hourly been in requisition during the protracted contest. His examination shew the wonderful ability of Superintendent Sanborn in his position as the controlling man, in this state, of the interests of the Eastern railway, and his replies to the cross-examination developed a fund of information as to the purposes of the Boston & Maine road, and the effect upon existing railway routes should their request be granted, and gave much practical knowledge which was pertinent to the case.

It is unfortunate that so much valuable time has been expended in this hearing. There seems to have been diffuseness in the conduct of the case, and much submitted which was of an immaterial character. Mr. Sanborn's statements shew that the ultimate result of the proposed grant would be that the B. & M. would combine with the Boston, Concord & Montreal or the Eastern as to the White Mountain traffic, and in the end the people of the state and the public would be compelled to support an additional line without a diminished rate of freight. This statement was submitted with due candor, and doubtless had its weight with the committee. The arguments are to be made on Tuesday. The contest has been ably conducted, and has been the all-engrossing subject of interest since the disposal of the senatorial question. Whether the B. & M. really desire to have this charter for the purpose of developing the D. & W. road, for which they pay a rental so high that they lose money in operating it, or whether it is desired to press other schemes of the road and to hold this enactment *in terrorem* over other lines, is one of the mooted questions, —especially as the statement that the road if chartered will be built, coming quite frequently from those employed to advocate the extension, does not appear in the evidence of responsible parties who represent the corporate powers which must build it if it is constructed. In fine, it has appeared all along that in the great awakening of our Belknap county friends, they had too eagerly supposed the construction was to follow legislation favorable to the project, without stopping to be assured that such was really likely to be the result of all the commotion.

The New York Senatorial Fight.

On Saturday a senator to suceed Thomas C. Platt was elected, by the following vote: Warner Miller, 76, Kernan (dem.) 47, all others combined 22. There was no choice for a senator to succeed Mr. Conkling, the vote being as follows; Potter (dem.) 47, Conkling 29, Lapham 68, Evarts one; necessary for a choice, seventy-three. Lapham will probably be elected to-day.

Constitution Tinkering.

In the legislature, last week, Mr. Chandler of Concord introduced a bill providing that on the 2d Tuesday of March, 1882, the sense of the voters shall be taken in town meeting on the question of calling a convention to revise the state constitution, and that at the same time the voters shall elect delegates to such a convention, with the further proviso that if the vote is in favor of a convention the members thereof shall meet at the state house in Concord on the first Wednesday in June, 1882, and propose amendments to be voted on by the people at the following November election. Section six of the bill is as follows:

It is the sense of this legislature that the constitutional convention, if called, shall only propose to the people, for adoption or rejection, amendments providing for a different time for the regular meeting of the general court, for extending the power of the general court to enact taxation laws, and for establishing a new method of making future amendments of the constitution.

The principal change aimed to be accomplished is to provide for the meeting of the legislature within some reasonable time after the election of its members, so that a United States senator can be elected in time to take his seat on the 4th of March. The bill provides that members of the constitution, if it is held, shall be paid at the same rate as members of the legislature, but only for five days' attendance.

The Naval Advisory Board.

The *Army and Navy Register* of the 16th inst. contains an account of the proceedings of the naval advisory board which met at the navy department in Washington on the 11th, and has held daily sessions since that time. The subject of unarmored vessels occupied the attention of the board during the first four days of the week. The department submitted memoranda from different officers in the service, and plans and designs of vessels by naval constructors and other officers, to be considered by the board at its convenience.

On Tuesday, the 12th, Chief Constructor Easby was called before the board to give estimates of the present condition, probable cost of construction and repair, probable lifetime, etc., of the vessels now composing the navy. Similar information in regard to the machinery was requested of the chief of the bureau of steam engineering. Naval Constructor Lenthall was requested to submit estimates of the measurements and weights of unarmored cruisers, calculated for maximum speeds of fifteen, fourteen, thirteen, twelve, eleven and ten knots, to serve as guides for the board.

The board afterward took up the general specifications of the proposed vessels; that is, as to speed required, armament, sail power, propelling power, arrangement of battery, material of construction, shape of bows, division of the ship into watertight compartments, double bottoms, and the general classification of the vessels which the board will recommend to be built at once to fill up the unarmored fleet.

On the 15th the questions of ironclads, rams and torpedo vessels were brought up, and were made the subjects of preliminary discussion. The board decided to recommend the construction of torpedo vessels; but in regard to rams and ironclads it was decided to ascertain whether any project that can be recommended is within the limit of feasible cost before any such recommendation is agreed upon. This will be decided when the board re-assembles. The *Army and Navy Register* summarized the week's work of the board as follows:

The navy advisory board has definitely decided that the smallest class of vessels it will recommend shall be of wood. Whether the larger classes of vessels shall have steel or iron frames is undecided. Quite an opposition to steel was developed at the meeting on Thursday. The board will not recommend any composite vessels. The board has fixed on a maximum of 6,000 tons and a minimum of 700 tons, for vessels of the unarmored fleet; the maximum of speed is to be fifteen knots, and the minimum ten knots.

News and Notes.

The President's condition continues to improve. On the 16th the attending physicians said that in three or four days, if the improvement kept on, they should pronounce him out of danger.

The Anglo-American Telegraph company, the Direct United States Cable company, and the Compagnie Francaise du Telegraphe de Paris, have given notice that on and after Aug. 1st the rate for the transmission of telegrams from New York to the United Kingdom or France, and vice versa, will be reduced to twenty-five cents per word.

Charles Ellis was hung at St. Louis, Mo., Isaac Green and John Hardin at Marianna, Mo., two men named Meyers and Brown at New Madrid, Mo., and Wiers Reeves at Fort Smith, Ark., on the 15th inst., all for murders committed by them.

John B. Bowman, a native of Cuttingsville, Vt., has just finished a tomb at that place, built in memory of his wife and daughter. It is a copy of an Athenian temple, and cost $75,000. At the entrance is a life-sized statue of Mr. Bowman, and within the door of bronze and an inner door of granite weighing six tons, is the tomb of marble, with busts of Mr. Bowman, his wife and child. Mirrors are set in the sides and at the angles, and, by reflecting the statues, give the effects of a long vista of galleries.

Despatches from Eau Claire, Wis., say the Williams or Maxwell brothers, who murdered Sheriff Coleman near Durant, Wis., on the 10th inst., had been surrounded in the woods five miles from the scene of the tragedy, by 150 armed men. The desperadoes were said to be wounded, and their capture dead or alive was the determined purpose of the excited populace.

A New York letter says that Isaiah Rynders, a noted democratic politician years ago, who was supposed to have a competency, has lost his property, and in his old age is very poor.

It is believed in Europe that the czar will commute the sentence of Hessy Helfman, the woman who was condemned to death for complicity in the murder of the late czar.

It is announced that Lord Colin Campbell, a younger brother of the marquis of Lorne, is about to marry Miss Gertrude Blood, formerly of New York, and that the Princess Louise will attend the wedding. Miss Blood is a daughter of Victoria Woodhull, of unsavory reputation, and Col. Blood, one of her husbands.

A St. Petersburg despatch says that the Siberian plague, which was recently reported as having made its appearance in the environs of that city, is spreading with alarming rapidity. Horses are dying by scores, and many persons are afected. The local authorities are helpless, owing to the want of efficient doctors, and the fact that the peasants sell the skins of the beasts which have died of the disease. A high official has left St. Petersburg to take active measures to arrest the epidemic.

Mrs. W. B. Davis, formerly of Auburn, Me., now of Massachusetts, recently vomited up a brass neck chain five inches long, which she swallowed fifteen years ago.

A Rockport dory fisherman, Charles Norwood, caught the other day a halibut that weighed, after trimming, 305 pounds. The wonder is, too, that he caught it on Milk Island ledge, a shoal only about six fathoms deep, and with a line so light that it would easily have snapped had he not trolled the monster along carefully to the shore, where he was finally captured. —*Newport Herald.*

Burnett's Cocoaine.

A Lady's Hair Saved by its Use.

BURNETT'S COCOAINE will keep the hair in a strong and healthy condition by stimulating the roots of the hair and restoring the natural action upon which its growth depends. Twenty years ago a single bottle saved a lady's hair in a desperate case where every other treatment had failed; and since that early success thousands of cases of Baldness, Dandruff, Loss of Hair and Irritation of the Scalp have yielded to this remedy.

The superiority of Burnett's Flavoring Extracts consists in their perfect purity and great strength.

Mothers! Mothers!! Mothers!!!

Are you disturbed at night and broken of your rest by a sick child suffering and crying with the excruciating pain of cutting teeth? If so, go at once and get a bottle of MRS. WINSLOW'S SOOTHING SYRUP. It will relieve the poor little sufferer immediately—depend upon it; there is no mistake about it. There is not a mother on earth who has ever used it, who will not tell you at once that it will regulate the bowels, and give rest to the mother, and relief and health to the child, operating like magic. It is perfectly safe to use in all cases, and pleasant to the taste, and is the prescription of one of the oldest and best female physicians and nurses in the United States. Sold everywhere. 25 cents a bottle. m,w & s &g jan82

Health is Wealth!

DR. E. C. WEST'S NERVE AND BRAIN TREATMENT: a specific for Hysteria, Dizziness, Convulsions, Nervous Headache, Mental Depression, Loss of Memory, Spermatorrhœa, Impotency, Involuntary Emissions, Premature Old Age, caused by over-exertion, self-abuse, or over-indulgence, which leads to misery, decay and death. One box will cure recent cases. Each box contains one month's treatment. One dollar a box, or six boxes for five dollars; sent by mail prepaid on receipt of price. We guarantee six boxes to cure any case. With each order received by us for six boxes, accompanied with five dollars, we will send the purchaser our written guarantee to return the money if the treatment does not effect a cure. Guarantees issued by J. H. THACHER, Druggist, Portsmouth. Orders by mail will receive prompt attention. SMITH, DOLLITTLE & SMITH, Gen'l Agents, Boston. deowag184,'81

Yachting Shirts,
Bycicle Shirts,
Boys Blue Fancy Shirts,
Boys Blue Blouses,

All to be found at

No. 3 Bow Street.

We are also sole agents for New Yacht Club

OIL HAT!

This is something new and the best thing ever put in the market.

C. E. MYERS & CO.

C. E. MYERS. C. E. SIMPSON.

STORER POST, G. A. R.

A REGULAR MEETING of Storer Post, No. 1, G. A. R., will be held at Odd Fellows' hall on Daniel street, on Wednesday evening at eight o'clock. PER ORDER.

FELLOWS' Compound SYRUP OF HYPO-PHOS-PHITES

GRIEF.

Excessive anxiety, or prolonged Study, will produce infirmity in the Nervous System, in proportion as the strength of that system is expended upon the mind in troubled thought, so are the organs of digestion, assimilation and nutrition, rendered inactive and sluggish in proportion as the system becomes infirm. Every individual has some one organ weaker than the rest, and this is always the first to suffer during nervous prostration; for example, afflicting news sometimes causes total suspension of the muscular action of the heart, producing sudden hemorrhage and death. No doubt any longer remains of the practibility of restoring the nervous system, and through the nerves the muscles of the impaired organs. Fellows' Compound Syrup of Hypophosphites has been proved to possess such power in numerous instances. It will impart strength to overcome trouble and affliction. Persons who are accustomed to looked upon the dark side, and who see no pleasure in living, on using this Syrup soon learn to value and enjoy life, and those who study deeply during long hours, will find in the Syrup a promoter of the power of endurance in the brain.

There is no doubt of this fact, that an impaired Nervous System causes Consumption, Neuralgia, Bronchitis, Dyspepsia, Asthma, Whooping Cough, Heart Disease, and a host of others. Fellows' Hypophosphites, which effectually cures Nervous debility, should cure these diseases also. "Remove the cause and the complaint will cease."

HOT SPRINGS, ARK., Feb. 23d, 1880.

JAMES I. FELLOWS, ST. JOHN, N. B.

Dear Sir: I have been prescribing your Hypophosphites for several years, both in Canada and the United States, and, being particularly at this famous resort for invalids, where thousands annually congregate. For those in whom the brain and nervous System has been exhausted from excess or overwork, I have found no combination of remedies so prompt and efficacious in restoring the vital forces. I hope that every person needing relief will avail themselves of so valuable a preparation. Respectfully,

ALEX McMASTER, M. D.

Parlor Cars.

When you visit or leave New York city, save Baggage Expressage and Carriage Hire, and stop at *Grand Union Hotel*, opposite Grand Central Depot; 600 rooms, fitted up at a cost of one million dollars, reduced to $1 and upwards per day. European plan. Elevator. Restaurant supplied with the best. Horse cars, stages and elevated railroad to all depots. Families can live better for less money at the Grand Union Hotel than at any other first-class hotel in the city. tap15,82

Recent Stock Sales.

U. S. new 4 1-2s, coupon	114 1-2
U. S. new 4s, coupon	116 1-2
Maine State 6s, 1889	117 1-8
N. H. State 6s, 1892	127
Massachusetts State 6s, Gold	117
Portsmouth City 6s, 1895	105 3-4
Eastern R. R. 4 1-2s	111 1-2
Ports., Great Falls & Conway 4 1-2s	90 1-2
Great Falls Manufacturing Co	120 1-2
Cocheco Manufacturing Co	885
Salmon Falls Manufacturing Co	385
York Manufacturing Co	1200
Laconia Manufacturing Co	547 1-2
Boston & Lowell R. R.	112
Boston & Providence	170
Boston & Maine	162 3-4
Boston & Albany	173
Concord	99
Eastern	50 1-2
Eastern Railroad in N. H	92
Fitchburg	133 1-2
Maine Central	51
Manchester & Lawrence	150
Michigan Central	110
Northern in N. H.	110
Nashua & Lowell	145
Old Colony	129
Ports., Great Falls & Conway	30
Portland, Saco & Portsmouth	113 1-4
Portsmouth & Dover Railroad	110

Saddle Horse For Sale.

KIND AND SAFE for any lady or child, good driver, guides by the neck, lopes from a walk, and walks from a lope; is of a very handsome brown color, and has a magnificent tail. Apply to J. N. HAINES, Great Falls, N. H.

Portsmouth & Dover Railroad.

THE Annual Meeting of the Stockholders of the Portsmouth & Dover Railroad will be holden at the Common Council room in the City Building in the City of Portsmouth, N. H., on Wednesday the tenth day of August next, at three o'clock P. M.

To chose a Board of Directors, and

To transact any other business that may legally come before said meeting.

Dated Portsmouth, N. H., July 14, 1881.

CALVIN PAGE, *Clerk.*

GOVERNMENT BONDS!

We are prepared to pay on presentation in any amount the highest market price for the CALLED BONDS of 1865 and 1867, and we will receive them at full value in exchange for other issues of UNITED STATES BONDS, or in exchange for other safe Securities paying 5, 6 and 7 PER CENT Interest.

GEO. WM. BALLOU & CO.

72 Devonshire Street ..... Boston.
8 Wall Street ..... New York

FISH.

1000 *lbs. Dry Salted Pollock Fish.*
1000 *lbs. First Fare Cod Fish.*

For sale by

Henry F. Gerrish.

REMOVED!

— TO —

No. 6 Daniel Street.

Josiah F. Adams,

Funeral Director and Furnisher,

Next door to W. U. Telegraph Office.

Residence, 27 Washington St. Orders by Telegraph promptly attended to.

THE

IMPERISHABLE PERFUME.

Murray & Lanman's

FLORIDA WATER,

Best for TOILET, BATH, and SICK ROOM.

CARRIAGE AND SLEIGH STOCK.

Hubs, Spokes, Rims, Shafts, etc.; a fine lot of sleigh and pung dashers.

WHEELS! WHEELS!!

At Manufacturer's prices. Oak and Ash lumber.

G. J. GREENLEAF.

Nichols Latin School,

LEWISTON, ME.

This school, under the management of I. F. Frisbee, A. B., and J. F. Parsons, A. B., gives a thorough fit for college. Its course extends over three years. Next term begins Aug. 30. Situated in the suburb of a thriving city and adjacent to Bates College, it offers to students advantages not surpassed by those of any school in the state. Expenses moderate. For further particulars apply to I. F. Frisbee, Principal. 6tu18

Bargains in Curtains! and Fixtures!

TO CLOSE OUT.

Painted Shades, 30c.; Gold Band Shades, 40c.; Opaque Shades, 50c.; Brown, Green and Drab Curtains by yard 20c.; Curtain Fixtures, Spring Balance, 25c.; Putnam's Fixtures, 8c.; Cord and Tassels cheap. For sale by

ALFRED STAVERS.

FRANKLIN BLOCK.

N. B. Curtains hung to order.

$5 TO $20 per day at home. Samples worth $5 free. Address Stinson & Co., Portland, Maine.

Edwin Moses,

GARDEN TOOLS

— AND —

RUBBER HOSE,

At very low prices, at

A. P. WENDELL & CO.'S

3 Market Square.

SHAMOKIN COAL,

— AND —

Franklin Coal!

For Summer use, also,

LEHIGH and LACKAWANNA

and a great variety of other first-class Coals for Furnaces and Stoves at

PORTSMOUTH COAL POCKETS.

J. ALBERT WALKER.

No. 137 Market Street.

Order book and telephone at Moses' Hat Store, No. 13 Congress street.

SPECIAL ADVERTISEMENT OF SUMMER DRY GOODS.

AYERS & LOCKE HAVE JUST RECEIVED THE FINEST LINE OF SUMMER DRESS GOODS!

Muslins, Lawns, Buntings, Nuns, Vellings, Silks, etc. All Silk Surahs in Black and all desirable colors. Plain and Fancy Black Satin Marvelleux. Largest assortment of *Black Dress Silks* acknowledged by good judges to be exceedingly good value—75 cts., $1, $1.25, $1.50, $1.62, $1.75, $1.87, $2.00 and $2.25. CLOSING-OUT OF SPRING GARMENTS. Having met with unexpected success in the sale of Spring Sacques we have marked down what few we have in stock *To Cost / To Cost / To Cost* to close the stock. We have also received a fine assortment of Linen Ulsters which we are prepared to sell at the very lowest Boston prices for first-class garments. We shall make large additions to our stock of Sun Shades and Sun Umbrellas as soon as the manufacturers can fill our orders. Everyone desirous of purchasing *Laces, Passementeries, Fringes, Buttons, Girdles, or Anything in the line of Trimmings or small Wares*, will find it their advantage to examine our stock and compare prices before purchasing elsewhere. FINEST LINE OF KID GLOVES, LISLE AND LACE TOP, AND LADIES & CHILDREN'S HOSIERY & UNDERWEAR IN THE CITY.

AYERS & LOCKE.

Ayers & Locke.

All ladies want the new

Soltaire!

Glove button only 25 cents per pair.

NEW LACE PINS, EARRINGS, AND BRACELETS.

Watches

at low prices at

Hutchinson's

Proposals for Wood.

SEALED PROPOSALS will be received by the Overseers of the Poor of the City of Portsmouth until Tuesday, July 26th, 1881, at 7:30 o'clock, P. M. for Seventy-five Cords First Quality HARD WOOD, to be delivered at either of the railroad stations in this city, or at the Court House yard. The right to reject any bid is reserved.

D. J. VAUGHAN, *Secretary.*

July 6, 1881.

Real Estate.

To Let.

DESIRABLE HOUSE, two minutes' walk from Market square; eight rooms, good order; rent low. Apply at No. 40 Pleasant street.

House For Sale.

THE HOUSE occupied by subscriber, containing 13 rooms is good repair. At small expense can be made into two tenements. J. E. HAM.

To Let,

STORE NO. 37 MARKET STREET, Apply to J. R. MAY.

To Let,

FRONT office over Rockingham National Bank formerly occupied by Wm. H. Foster. Apply at the Bank.

To Let.

HOUSE NO. 1 DENNETT STREET. Apply at No. 5 Chapel St.

For Sale or To Let.

A VERY desirable house on Richards avenue. Furniture can be hired with the house if desired. Apply to A. F. HOWARD, Custom House.

For Sale.

THE House and Land No. 19 Austin street. Apply to JOHN P. HART.

For Sale,

THE HOUSE AND LOT corner of Austin and Summer streets, formerly occupied by the late Lydia Pickering. The lot contains 10,000 square feet and may be divided into several other house lots if desired. Possession given immediately. Apply to WALLACE HACKETT, admr., over First National Bank.

Portsmouth, May 12th, 1881.

To Let.

HOUSE No. 116 State street, now occupied by Capt. Jacobs. For particulars enquire of Capt. Jacobs, or of the subscriber at Newcastle. eod&w GEO. W. TOWLE.

Island Residence For Sale,

HOUSE on Badger's Island, Kittery, opposite Portsmouth, and within three minutes' row of the wharves; a most beautiful situation. House contains six rooms, with all needed outbuildings connected, and all in good repair. Attached is a small but thrifty orchard of apple and pear trees, and a garden with currant bushes, etc. Terms easy. Apply to HIRAM AMAZEEN, Badger's Island, Kittery, Me.

A Full Line of ROOM PAPERS and CURTAINS! Fixtures, Tassels, Opaques, Hollands, may be seen at **NO. 1 CONGRESS BLOCK.** Especial attention given to making and fitting Curtains.

WILLIS G. MYERS.

AN EXTRA LOT OF

Sponges, Chamois Skins and WHIPS

at reasonable prices at

JOHN S. TILTON'S

Harness Maker and Trunk Repairer,

18 Congress Street.

MARTIN GARRITY,

— BOTTLER OF —

Portsmouth Brewing Co.'s STOCK PORTER,

Recommended for *family use* by all *eminent physicians* as a wholesome and invigorating

SUMMER BEVERAGE,

and warranted to compare favorably with any of the imported brands, having been manufactured under the direction of an *experienced English brewer*, and can be sold at a more reasonable price than the imported goods for which a high custom house duty is paid.

TRY IT ONCE, *and satisfy yourself.*

Bottled expressly for family use.

All goods delivered in any part of the city FREE OF EXPRESS. All orders left at No. 23 DANIEL STREET promptly filled, and *satisfaction guaranteed.*

High School Examination.

AN examination for admission to the High School will be held at the school building on Friday, Sept. 2d, at 9 a. m.

Candidates unsuccessful at the recent examination will be, as usual, examined in those studies only in which they have failed to receive the required mark (70.)

The average for that examination may be obtained at the office of the chairman of the committee.

D. J. VAUGHAN,
A. C. HOYT,
J. R. MAY, } Committee.

PIANOS TUNED!

Having secured the services of

MR. WILLIAM WALLACE McINTYRE,

(Formerly Teacher of Music.)

I am now prepared to attend to all orders for Tuning and Repairing Pianos promptly. All work done in the most thorough manner and satisfaction guaranteed in every case.

Mr. McIntyre will also act as Agent for the sale, exchange or renting of Pianos and Organs.

D. H. Montgomery,

MUSIC AND ART STORE.

No. 6 Pleasant Street.

Local Matters.

POST OFFICE RULES.

MAILS CLOSE.

	A. M.	P. M.
Boston, West and South, Boston Way.	8, 10:35, 2:30	4:50 *6:30
Portland, East [beyond Portland,] Biddeford, Saco and Way.	10:35, 2:30 9:25	4:50 6:30
Great Falls,	9:25	4:50
Great Falls & Conway R. R.	9:25	4:50
Concord and North,	7:40	4:50
Concord Way,	7:40	4:50
Boston & Maine R. R.	7:40	4:50
Dover,	9:30	2:30 6:30

*Arrives in Boston next morning.

MAILS ARRIVE.

	A. M.	P. M.
Boston, South and West,	10:05, 8:15	5:50 9:00
Boston Way,	10:05	5:50
Portland and East,	11:20	3:20
Great Falls & Conway R. R.	11:20	
Concord and North,	10:20	6:50
Dover,	7:30	3:15 5:50

Letters for the night mails [and no others] east or west may be deposited in the box at the Eastern depot, every day except Sundays.

E. G. PEIRCE, JR., P. M.

MINIATURE ALMANAC--JULY 18.

SUN RISES..... 4:30 | MOON RISES 11:20 A. M.
SUN SETS..... 7:32 | FULL SEA 4:45 A. M. 5:15 P. M.
LENGTH OF DAY.. 14:33

THE WEATHER.

U. S. SIGNAL OFFICE,
WASHINGTON, D. C.
July 18, 1:30 A. M.

Probabilities for New England:—Generally fair weather, except possibly local rain, westerly winds, stationary or lower barometer and temperature.

The Thermometer at the CHRONICLE Office, at 4:00 o'clock this morning, registered 56 degrees above zero.

Sky clear.

AROUND HOME.

Hon. John Wentworth of Chicago is at the Rockingham house.

Patrick Hennessey, of No. 19 Water street, formerly a member of the board of aldermen, died on Saturday last.

The steamer Appledore had about all the passengers she could accommodate on her last trip to the Shoals on Saturday.

J. P. Morse, Esq., of Morse & Ilsley, insurance agents and real estate brokers, will spend this week and the next at Caswell's hotel, Smuttynose island, Isles of Shoals.

The skeleton of a whale sixty-three feet long is preserved intact under a shed on Appledore island.—*Portsmouth cor. Manchester Union.*

And has been for years.

The marines at the navy yard were paid last week, Major Green Clay Goodloe, paymaster of the corps, having visited the barracks upon his quarterly round of pay service.

Sheriff Kent sold at auction on Saturday the stock of ready made clothing and gentlemen's furnishing goods in the store recently occupied by E. Green & Co. The stock was small, having been appraised at only $631.54, and most of it went at low prices.

Four young men from Lowell, Mass., members of a canoe club, arrived in this city Saturday evening with two canoes, on their way to lake Winnipesaukee. They remained here Saturday night, and started up river at five o'clock Sunday morning.

A small audience attended the performance of "Billee Taylor" at Franklin theatre on Saturday evening. The piece is a rather "thin" affair, being not nearly as good as "Olivette," and the latter is not to be compared with Pinafore or the Pirates of Penzance.

The family of Choate Burnham, Esq., of Boston, arrived at his farm on Gerrish's island, Kittery, last week, to spend the hot season. A flagstaff has been erected on the "lookout" hill between the farm buildings and the ocean beach, from which a handsome ensign will be displayed.

The family of Mr. William G. Parker of Kittery, on Wednesday of last week presented him with a beautiful and costly easy chair, the occasion being his 83d birth-day. The old gentleman's son William made the presentation speech, and a very pleasant social evening was spent.

The instructor of Glover's band, of Auburn, Me., which won the first prize, $150, in the recent band tournament at lake Maranacook, is Mr. N. M. Perkins, formerly a resident of this city and a member of the naval band. Mr. Perkins wielded the baton for the band during the tournament.

At the brokers' board in Boston, Saturday, Eastern railroad stock sold at 50 1-2; Portland, Saco & Portsmouth, 113 1-4; Eastern 4 1-2s, at 111 1-2. At auction, Portsmouth, Saco & Portland railroad sold at 115 3-8; Great Falls Manufacturing Co., 120 1-2; New Hampshire state 6s, 1901, brought 127.

A good job was done on a small piece of Vaughan street last week. The cobble stones having been taken up by the aqueduct men to stop a leak, they were hauled off instead of being put down again, and that section of the street macadamized. The upper part of Vaughan street, from its junction with school street, is now all macadamized, and the rest of it should be, for the street is more travelled by transient visitors than any other in the city, and the old cobble-stone paving is a relic of a past age.

The annual meeting of the Portsmouth company will be held at South Berwick on the 27th inst.

The Exeter Coal Co. are negotiating for the purchase of another schooner, to load on a draught of eight feet.

Paymasters H. T. Wright and Albert W. Bacon, U. S. N., are trying their luck at fishing in the streams at East Wakefield, in Carroll county.

Judge Virgin of the Maine supreme court has granted an injunction in favor of the Old Orchard Junction railroad, restraining the Eastern railroad from removing the frogs which connect the roads.

The Eastern railroad pay trains arrived in this city on the 14th, and the hands were paid. They were ordered to step into another car attached behind, where each of them were examined for color-blindness. Though it was a rigid test none failed to pass, and all were given certificates that they were free from color-blindness. This was glad news, for some feared they might not pass.—*Dover Democrat.*

We received a very pleasant call, Thursday, from George W. Marston, of New York city, formerly of the Portsmouth CHRONICLE. He has been spending a short vacation in his old Portsmouth home, and made his first visit to Concord in five years. He is in excellent health, and contemplates a short trip to London, on business, in a few weeks. He received a warm greeting from many old friends in this city.—*Concord Monitor.*

The Bowdoin college class of '78 held their triennial reunion at the Preble house, Portland, Me., on the 15th inst. The class cup was presented to George C. Purington, Jr., the "class baby," son of Mrs. S. C. Purington, (*nee* Bailey,) formerly assistant teacher in the Portsmouth high school. The degree of M. L. was conferred at Bowdoin upon Mr. Willis W. French of this city, a member of the class of '78.

As two young gentlemen in a team from Rye were turning into Richards avenue from Middle street, Saturday, the horse shied and hit the carriage against a tree or post, pitching both the young men out and leaving the hind wheels and body of the carriage; the horse then took to the sidewalk, cleared himself from the forward wheels, and ran some distance down the avenue, when he was stopped. The carriage was considerably damaged, but the men and horse were not much hurt.

"Willis G. Myers, Stationer." A new script sign bearing the above legend appears over the door of the Congress block book-store, which has been kept in turn by Shores, Foster, and its present proprietor. The summer visitors who patronize Preston during their calls to town are quite in the habit of dropping into Myers' for the last new book, or some tastefully prepared stationery, or to supply the little wants which sea-side sojourners always discover when they come to Congress street.

Among the petitions presented and referred in the legislature last week was one by Mr. Randall of Newcastle, from George W. Towle and others, for legislation giving the people of Newcastle free use of the beach from Fort Point lighthouse to the beacon south of the United States fort on Jerry's point. Mr. Brown of Hampton introduced "an act to incorporate the Hampton Beach Aqueduct company," and Mr. Hatch of Greenland "an act to incorporate the Portsmouth Electric Light company." In the senate Mr. Treat of Portsmouth introduced (by unanimous consent) a bill to amend the charter of the city of Portsmouth, the amendment providing that the school board shall be elected at a special town meeting held for the purpose, instead of by the board of mayor and aldermen as at present, which latter plan has been found to work well. The senate passed the bill to legalize the first meeting of the grantees of the Rye Beach railroad, and the house passed the bill to incorporate the Dover Society for the Prevention of Cruelty to Animals.

POLICE COURT.

SATURDAY, July 16; *Batchelder, J.*

John Burns, charged with an assault upon Elizabeth Burns, was discharged.

John F. Felch, charged with an assault upon Charles F. Felch, was also discharged. These two parties are brothers, and live in Seabrook. It was a family row, and nobody was hurt.

New Hampshire National Guard.

Both branches of the legislature have passed a joint resolution making a special appropriation of $10,000 for the state militia. This fund will be used for the purchase of overcoats, knapsacks and cartridge boxes, which are sadly needed. This will place the militia upon a complete war footing. Further legislation will be asked for the purpose of securing authority for reducing the number of companies in each regiment from ten to eight. It is intended that this reduction shall be effected by discharging six inefficient and inconveniently located companies. As the number of men in each organization is about fifty, the total reduction will be three hundred, which will bring the aggregate of the state troops from 2,000 down to 1,700. It is the intention of Brigadier-General Clough and other officers to endeavor, after the changes above-named are made, to make the New Hampshire National Guard in equipment, discipline and efficiency, second to no other troops in the country.

Naval Gazette.

Pay Inspector Edward May is detached from duty as inspector of provisions at the Portsmouth navy yard, and ordered to settle his accounts.

Paymaster Charles F. Guild is ordered to duty as inspector of provisions at the Portsmouth navy yard.

Chaplain James J. Kane, attached to the receiving-ship Franklin, is granted leave of absence for one month from July 20th.

The report of the detaching of Capt. Ralph Chandler from command of the Minnesota is confirmed. He is to go to the Boston navy yard.

Books, Magazines, Etc.

"Harper's Magazine" for August is received, with other magazines, by W. G. Myers. It contains a rich variety. The sketch enticled the "White Mountains," by S. A. Drake, is profusely illustrated. "A Day in Africa," by T. B. Aldrich, is good reading at this season of the year. Poems by the late Mr. Fields, Miss Sarah O. Jewett, and very many other interesting articles, serve to make this a choice number. It is also to be found at the news-room of Moses Bros.

"God Save Our President," a National hymn, words by Geo. R. Jackson, music by E. H. Bailey, has been issued by White, Smith & Co., 516 Washington street, Boston, and the language of the song expresses the wish of every loyal heart.

MARRIED.

SEXTON—HUSSEY. In this city, July 15th, by Rev. John A. Goss, Mr. Peter Sexton and Mrs. Eliza J. Hussey, both of Kittery.

MARINE CHRONICLE.

PORT OF PORTSMOUTH.

ARRIVED July 16th.

Stmr Lancaster, Mills, Philadelphia, with 1662 tons of coal to J A Walker.

Sch Virginia, Hadley, Hoboken, 345 tons of coal to Concord railroad.

Sch Grace Webster, Young, Hoboken, 380 tons coal to J A Walker.

Sch J Ricardo Jova, Dole, Philadelphia, 472 tons coal to J A Walker.

Sch J C Nash, Crowley, Hoboken.

Sch Abbie Thaxter, Hutchinson, Elizabethport, 304 tons coal to J Albert Walker.

Sch Hattie Lewis Garland, Boston for Eliot.

Sch Commonwealth, Burding, Rockland, lime to J A Walker.

SAILED July 16th.

Stmr Acushnet, Bird, Boston.

Sch Clytie, Lawton, New York.

Sch Alleghania, Drew, Rockland.

Sch Clytie, Laughton, eastward.

Stmr Carondelet, Beck, for Nassau and Matanzas cld New York 14th.

Schs War Eagle, Frisbee, from Bangor; Gulnare, Goodwin, from York; and Hattie Lewis, Coleman, from Dover point arr at Boston 15th.

Sch Roxanna, Mitchell, for this port cld Baltimore 13th.

Sch Olive Avery, Bishop, New York for this port, at New Haven 12th.

Sch Laura Robinson, Luce, Amboy for Dover, passed through Hell Gate 14th.

Sch C H Trickey, Kelly, from Bath arr at Philadelphia 13th.

Portsmouth Wholesale Prices.

Reported by BUTLER & LAIGHTON, Grocers.

Butter, per ℔ 20 to 25c.
Corn per bushel, Western 70c; Northern 80c.
Cheese, 16c per ℔. New 11.
Coal, Anthr, per ton $6.00, Smith's, per ton $6.00.
Eggs per dozen, 18c.
Flour, Fancy, $7.00 @ $8.00; Ex. $9.00.
Fish per ℔ by the qd., Cod 5 @ 6c; Pollock 3 1-2c.
Hay per ton, $14 @ $17.
Kerosene Oil per gallon, 10c.
Lard per ℔, by the tub, 13c.
Lard Oil per gallon, $1.00.
Molasses per gal., Cuba 43c; N. O. 55c @ 65c.
Oats per bushel, 38c.
Potatoes per bushel, old 60c., new $1.50.
Pork per bbl., $20.00 @ $22.00.
Plaster per ton, lump $6.00; ground $10.
Rye, Northern, per bushel, 90c.
Soap per ℔, No. 1, 6c @ 7c.
Sugar per ℔, Br. 8 3-4 @ 9c; Gr. 11; Crushed 11 1-2c.
Tea per ℔, Black 40c @ 70c; Green 50c @ 90c.
Wood per cord, Hard $5; Pine $3.

A WELL KNOWN LADY

Escapes the Grave, and Prays for her Deliverer.

SPASMS.

Mrs. S. A. McIlwain, of Fergusonville, Delaware county, N. Y., writes: "Only a few days before I commenced using the "Favorite Remedy," in one of my spasms and sinking spells, my friends thought I was dead, and gave up the attempt to restore me to consciousness. I am confident that if I had not taken your medicine. "Favorite Remedy," during my periods of critical illness I should never have recovered. * * * That the Lord may bless you and increase your means of doing good is my daily prayer, and may many yet unborn praise the "Favorite Remedy" and its discoverer."

THE RUBY RIVER.

To keep the blood pure, is the principal end of inventions and discoveries in medicine. To this object probably no one has contributed more signally than Dr. David Kennedy, of Rondout, New York., in the production of a medicine which has become famous under the title of the "Favorite Remedy." It removes all impurities of the blood, regulates the disordered Liver and Kidneys, cures Constipation, Dyspepsia, and diseases and weaknesses peculiar to females.

☞ When inquiring of your druggist for this new medicine, avoid mistakes by remembering the name, Dr. David Kennedy's "Favorite Remedy," and the price, which is only one dollar a bottle, and that the doctor's address is Rondout, New York.—*Ed.*

Isles of Shoals.

Appledore and Oceanic HOTELS.

THE staunch sea-going steamer Appledore, Capt. Albert Rand, leaves Jones' wharf, near the foot of Deer street, for these favorite and widely-known ocean resorts, daily, (Sunday excepted,) at 11 o'clock A. M., and six o'clock P. M. Returning, leaves the islands. In season to connect with the morning and evening trains on the Eastern railroad for Boston and the west. Baggage checked through from Boston and intermediate stations, and returned free.

LAIGHTON BROTHERS & CO.

THE WENTWORTH,

Newcastle, N. H,

OPEN June 18th. Accommodations for 450 guests, and offers more attractions than any other seaside resort on the Atlantic coast. Excellent advantages for boating, fishing and bathing. Contains every modern appliance, spacious rooms, best spring beds, large parlors, passenger elevator. Music Hall for dancing and theatricals. Orchestra of 20 pieces. Bowling Alleys, Billiard Room, Steam Yacht for excursions, Sail and Row Boats, first-class Livery and Boarding Stable. Grounds illuminated by electric light. New York and Boston Stock reports received every hour. Two miles from Portsmouth and two hours' ride from Boston by Eastern Railroad. Coaches of the Hotel always in waiting. Address

F. W. HILTON & CO.,
tang 3 Portsmouth, N. H.

Boats to Let.

SAIL-BOATS and ROW-BOATS in good variety, all staunch and well kept, can be hired by the hour, day or week of the subscriber at Commercial wharf, Water street. First-class landing, and agreeable surroundings. A red light, in close proximity to the landing, burns all night. Rates reasonable.

LEWIS HOLMES.

Franklin DINING ROOMS!

Just opened in FRANKLIN BUILDINGS, with entrance on Fleet street (No. 27,) and Vaughan street; rooms large, convenient and pleasant, and private dining room for those desiring it. Meals and lunches served at all hours, in the best style, and no pains spared to suit the desires of patrons. *Table Board by the day or week*, at fair prices.

J. E. MILTON, Manager.

Hacking.

ORDER BOOKS for the services of the subscriber's

HACKS

Can be found at the AMERICAN STABLE, corner Congress and Chestnut streets, or at his residence, No. 79 Congress street. Orders left at either place promptly attended to.

W. H. Dennett.

Parasols!

AT

D. F. Borthwick's.

Dress Goods

AT

The Popular Store.

PRINTS and GINGHAMS!

AT

7 and 9 Market St.

We shall offer one of the

BEST ASSORTED STOCKS

at lowest prices.

D. F. BORTHWICK.

Chas. E. Laighton & Son,

Nearly opposite Post-Office.

Have in stock

New Bordeaux Goods,

CLARETS,

SAUTERNES, BURGUNDIES,

CHAMPAGNE AND

RHINE WINES!

Italian and French

OLIVE OILS,

in all sizes.

Richardson & Robbins'

ROLLED TONGUES,

Whole Boned Ham, Chicken, etc.

FERRIS'

Pig Hams & Bacon!

with as complete a line of

Seasonable Goods as can be found in New England.

Horses for Sale.

JUST RECEIVED from the East, a fine lot of Horses, suitable for Ladies' and Gentlemen's driving, or for Work Horses. They can be seen at the farm of the subscriber in Newington.

NATHAN JONES.

GUNPOWDER

FOR THE

4th OF JULY.

J. R. YEATON & CO.

No. 6 & 8 Congress St.

"THE STONE STABLE."

Having purchased the stock in trade and goodwill of the business of the late Woodbury Locke, I shall conduct a

LIVERY AND BOARDING STABLE

At the old stand, the STONE STABLE on Fleet street, (entrance also on Congress street, next National Block,) where I shall keep a full supply of extra fine

Teams for Hire

At reasonable rates. Horses boarded by the week, or hired, and the best of care taken. Persons or parties desiring anything in this line will find it for their interest to call on

WM. F. FERNALD.

C. E. BOYNTON,

MANUFACTURER OF

SODA WATER

In Siphon Bottles and Fountains.

Cream Ginger Beer,
Tonic Beer, Root Beer,
Pineapple Beer,
Birch Beer,

GINGER ALE & MINERAL WATER.

— ALSO, BOTTLER OF —

MILWAUKEE LAGER,
ELDREDGE'S LAGER, and
REFINED CIDER.

Of the different summer beverages manufactured at this establishment it is hardly necessary to say a single word. They have become popular "on their own merits," and can be found in many private families and on sale in every hotel, saloon and restaurant in this locality.

The Lagers bottled by me are from the best breweries in the country, and it is safe to say that there is no better in the world.

☞ Orders may be left at my establishment for any of the above, which will be delivered anywhere within the city limits without extra charge.

C. E. Boynton.

18 Bow street, - - Portsmouth, N. H.

Administrator's Sale of Real Estate at Straw's Point,

BY virtue of a license from the Court of Probate, I shall sell at Public Auction on the premises in Rye, at Straw's Point, on Saturday, July 30th, at three o'clock in the afternoon, the undivided interest which Charles W. Berry, late of Rye, had at the time of his death, being one-half thereof, of land at Straw's Point, formerly known as Locke's Neck, situate on both sides of the road, one lot being the field where the Ocean Cable Station and Life Saving Service Buildings are situate; the other the land and buildings adjoining the marsh, millpond and land of Capt. W. A. Walker, B. F. Marden, John Kimball and others.

Terms of sale, Cash within one week.

Further particulars at sale, or of the undersigned.

WILLIAM H. HAUKETT, administrator of Estate of Chas. W. Berry.

G&d&w

AT FOYE'S

Ladies', Gents' and Children's

HOSIERY!

No. 23 Market St.

B & L

Brunswick Soups.

These Soups are put up in powder form in tin cans of 1-2 lb. each, and consist of Vegetable, Lobster, Fish, Bean, Beef and Oxtail. One can will make five pints of Excellent Soup, all seasoned, in fifteen minutes. It is one of the most wholesome and convenient articles for the table ever produced. Price 25 cents per can. We have just received a new stock of CAPERS, OLIVES, ENGLISH PICKLES also NEW CROP OLIVE OIL, in qt., pt., and 1-2 pt. bottles. Also, DUTCH CHEESE, Whole ROLLED OX TONGUES, in cans, CANNED BEEF, etc. In Lunch Goods we have SARDINES, TONGUE, HAM, CHICKEN, DEVILED HAM and POTTED BEEF and TONGUE. Peirce Farm Champagne CIDER, in qt. and pt. bottles.

Butler & Laighton.

NO. 1 MARKET SQUARE.

WHIPS All kinds, cheap, at LARRABEE'S 26 Congress Street, up-stairs.

Auction Sales.

MORSE & ILSLEY.

AUCTIONEERS,

Money, Real Estate and Mortgage Brokers, Insurance and House Agents.

12 PLEASANT ST. - - EXCHANGE BUILDINGS.

FARMING TOOLS,
LAWN MOWERS,
WIRE CLOTH,

the largest stock in the city.

Pure Paris Green,

— AND —

LONDON PURPLE,

CARRIAGE VARNISHES,

— AND —

FINE COLORS.

And the most complete stock of

HARDWARE

— AND —

PAINTS,

in the City.

PRYOR & MATTHEWS.

No. 16 Market St.

JUST OPENED!

— AN —

Enormous Line!

— OF —

STRAW HATS!

Very Cheap.

F. G. MOSES,

No. 13 Congress street.

GREAT HAIR SALE!

Will sell during the months of April and May, one lot of real French Hair Switches, all long hair, at just one half the price heretofore asked. Also, another lot French Hair Switches with short stems, extra even hair

WEIGHING 5 Ounces,	1	YARD LONG	for	$10.00
" "	4	"	30 INCHES	"	"	8.00
" "	3	"	27	"	"	4.50
" "	3	"	26	"	"	3.50
" "	2	"	24	"	"	3.00
" "	2	"	20	"	"	1.90

We advise every lady in want of switches to make a selection before the last of May, as we consider these Great Bargains.

Still another lot of 300 Real Hair switches from 1-2 to 3 Yard Long, at the extremely low price of 50c, 75c, $1.00, $1.50, $3.00, $2.50 and $3.00 each.

The sale of these goods at these prices will close May 31st.

We also shall sell a large lot of real hair Grey Switches at the same prices as the plain.

Also one large lot of Heavy Puffs for 20c, 10c, and 5c. which is ONE-HALF THE REGULAR PRICE. We take

Combings and Worn Hair

in Exchange, and manufacture

Combings into Switches

from 50 cents upwards. Hair Nets for Crimps from 10 cents and upward at the

Hair Manufactory,

65 *CONGRESS STREET,*
PORTSMOUTH, N. H.

M. E. JOHNSON, - - - - Proprietor.

William Ward & Sons.

Distillers and Wholesale Dealers

— IN —

Foreign & Domestic Liquors,

including Brandies, Wines, Whiskies, Gins, Rum, Alcohol, and all other Spirits usually kept in first-class liquor stores. These goods will be sold by the package or measure, are warranted strictly as represented, and for medicinal purposes and table use *not excelled* by those of any house in New England.

Store 93 Market St.,

Distillery 19 Dennett St.

PORTSMOUTH, N. H.

N. B. Orders by mail and express promptly attended to.

Fletcher & Tanton,

UPHOLSTERERS,

Furniture Dealers & General Undertakers

No. 55 Market Street, Portsmouth, N.H.

Coffins, Robes and Caskets always on hand or made to order. Orders left at 39 Deer Street or 27 State Street, by day or night, will be promptly attended to.

S. S. FLETCHER.
H. G. TANTON.

WHIPS! All qualities and prices; LARRABEE'S, 26 Congress

IRON

A TRUE TONIC

A PERFECT STRENGTHENER. A SURE REVIVER.

IRON BITTERS are highly recommended for all diseases requiring a certain and efficient tonic; especially *Indigestion, Dyspepsia, Intermittent Fevers, Want of Appetite, Loss of Strength, Lack of Energy, etc.* Enriches the blood, strengthens the muscles, and gives new life to the nerves. They act like a charm on the digestive organs, removing all dyspeptic symptoms, such as *Tasting the Food, Belching, Heat in the Stomach, Heartburn, etc.* **The only Iron Preparation that will not blacken the teeth or give headache.** Sold by all druggists. Write for the A B C Book, 32 pp. of useful and amusing reading—*sent free.*

BROWN CHEMICAL CO., Baltimore, Md.

BITTERS

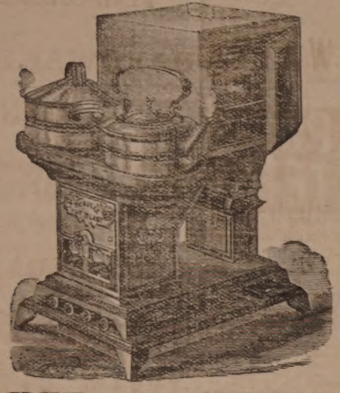

OIL STOVES.

THE ADAMS & WESTLAKE

Improved wire gauze non-explosive, the

TUBULAR HOT BLAST,

And several other kinds. No smoke. No odor. Suitable for all kinds of Cooking.

REFRIGERATORS, ICE CHESTS, ICE CREAM FREEZERS, RUBBER HOSE, VELOCIPEDES, CHILDREN'S CARRIAGES, ETC.

JOHN P. SWEETSER,

NO. 46 MARKET ST.

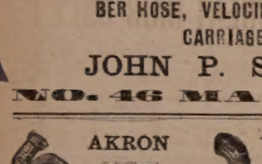

AKRON

Salt Glazed

DRAIN PIPE.

The AKRON Pipe is superior in Strength, Durability, and Finish to any in the market.

For sale in lots to suit, at lowest manufacturers' prices, by

Samuel Cleaves & Son,

NO. 5 ELM ST.

Critchley & Whalley,

MACHINISTS, AND DEALERS IN

PIPE AND FITTINGS

Of all kinds, for

STEAM, WATER, AND GAS.

Engines and Boilers.

Other Machinery Bought and Sold.

Belting & Belt Lacings, Sheet Rubber, and all kinds of steam packing constantly on hand at manufacturers prices

STEAM HEATING APPARATUS

For warming buildings.

52 Hanover Street.

Silas Phi brick,

MANUFACTURER OF

Marble Monuments, Grave Stones,

Table Tops and Mantel Pieces; also Brown Stone and Granite, for all purposes.

☞ A large stock of grave-stones and monuments, made during the winter, for sale at reasonable rates at the Stone Yard, Pier wharf, State street, Portsmouth.

BENJ. F. GRAFTON, HALBERT E. PAINE, *Late Commissioner of Patents.* STORY B. LADD,

PATENTS!

PAINE, GRAFTON & LADD,

Attorneys-at-Law and Solicitors of American and Foreign Patents.

12 FIFTH STREET, WASHINGTON, D. C.

Practice patent law in all its branches in the Patent Office, and in the supreme and Circuit Courts of the United States. Pamphlets sent free on receipt of stamp for postage.

STEPHEN D. SCRIGGINS,

Carriage Painter,

No. 16 Vaughan Street, Portsmouth, N. H.

Having spacious and good accommodations and long and large experience, he solicits patronage in this line.

$72 a week. $12 a day at home easily made. Costly outfit free. Address True & Co., Augusta, Maine

THE Admiration OF THE WORLD.

Mrs. S. A. Allen's WORLD'S Hair Restorer

IS PERFECTION!

For RESTORING GRAY, WHITE or FADED HAIR to its youthful COLOR, GLOSS and BEAUTY. It renews its life, strength and growth. Dandruff quickly removed. A matchless Hair Dressing. Its perfume rich and rare. Sold by all Druggists.

Established over 40 years.

Enormous and increasing sales Throughout Europe and America.

ZYLO BALSAMUM (Mrs. Allen's)

A lovely tonic and Hair Dressing. It removes Dandruff, allays all itching, stops falling Hair and promotes a healthy growth with a rich, beautiful gloss, and is delightfully fragrant.

Price Seventy-five Cents in large glass stoppered Bottles. Sold by all Druggists.

New Stock

SPRING & SUMMER SUITINGS,

J. E. HAM & CO.

NO. 11 CONGRESS ST.

Having received a full assortment of Foreign Domestic

CLOTH CASSIMERES, SUITINGS

Equal to any in the city, we are prepared to make them up into garments of the latest style

☞ Perfect Satisfaction Guaranteed.

Cure Your Corns!

BY USING

SCHLOTTERBECK'S

Corn, Wart & Bunion Solvent.

Entirely harmless, is not a caustic. It removes Corns, Warts, Bunions and Collosities, without leaving a blemish. Brush for applying in each bottle.

A CURE IS GUARANTEED.

Price 25 Cents. For sale by all Druggists.

Try it and you will be convinced, like thousands who have used it and now testify to its value. Ask for Schlotterbeck's Corn and Wart Solvent, and take no other. Sold by

DAVID KIMBALL & CO.,

No. 36 Market street,

Portsmouth, N. H.

Sunstrokes.

A prominent Cleveland physician who has had large experience in treating persons who had been sunstruck, gives the following points regarding the symptoms and proper immediate treatment. Said he: "If a person feels a dizziness and sees black specks before his eyes he should be at once hurried to a shady spot. The wrists should be wrapped with iced cloths, over the pulse, and as soon as possible a lump of ice should be placed at the base of the brain, the patient's head resting upon it. It is best also to plunge the arms in cold water half way up to the elbow, until the physician arrives. If accessible, cold cloths might be placed over the chest. It is very essential to produce a movement of the bowels as soon as possible, that the circulation of the blood may be equalized. Sunstroke is caused by the blood becoming so greatly heated that the nerve centres are affected."—*Cleveland Herald.*

Facts About Sahara.

Dr. Lenz, in a recent lecture at Paris on his journey from Morocco to Timbuctoo, has been correcting some of the generally-received notions as to the condition of the Sahara. It really forms a great plateau, about 1,100 feet above the level of the Atlantic. In no part of this plateau is there to be found that depression below the level of the ocean which is shown on the maps of certain geographers, and which has led to wild schemes of converting the Sahara into a great inland sea. Moreover, the Sahara is not one dead sandy level, but really varied in its aspect. Rocks are succeeded by sandy plains; here and there are oases covered with alfa grass and stagnant, shallow sheets of water. The fresh water fossils, which are met with in many parts, show that the Sahara is not the bottom of a dried-up sea. Again, the temperature is not nearly so hot as might be expected. In short, the Sahara is not so bad as it has been called; wild beasts are rare, and the most formidable enemies to be met with are the Touareg tribes, who, according to the report, recently massacred the French Trans-Sahara expedition. As to Timbuctoo, Dr. Lenz found he had to traverse a great space covered with ruins before he could reach the inhabited part. There are now only 20,000 inhabitants, but many schools and rich libraries.—*New York Sun.*

—Nebraska version: "She gayly seized the kerosene to stimulate the fire, and the tenor who had loved her, at the funeral led the choir."

—"Never milk while the cow is eating," is the advice of a bucolic contemporary. Judging from the character of much of the milk that comes to market, it would be more to the point never to milk while the cow is drinking.

—They say that Guiteau has succeeded in beating almost every boarding-house keeper in Washington. That explodes the insanity theory. It takes a mighty intellect to escape being cheated by a Washington boarding-house-keeper, let alone cheating him.

—An exchange states that "Joseph Welch and John Harris were fatally injured at Buffalo by falling from a scaffold." We can't tell from the item whether they were painters or murderers. But we should bet they were painters, as very few murderers meet death that way.

I Have Always Paid Rent!

For a house to live in. This year I have half paid for a cottage, with money which, before I used Sulphur Bitters in my family, was paid to the doctor and the druggist. They cured my wife of female weakness.—*Mechanic, Salem.*

—Ralph Waldo Emerson, many years ago, in the days of transcendentalism, supplied for a long time a pulpit in East Lexington, Mass. Rev. Dr. Hedge, who was then a young preacher in Maine, went to Lexington through Mr. Emerson's means, and preached several Sundays. A lady of the congregation, says the *Literary World*, was asked how Mr. Hedge was liked. "Oh," said she, "we are a very simple people, and can understand nobody but Mr. Emerson."

"It never fails me where indicated, and its purity and perfect combination renders it invaluable," says the distinguished author and scientist Dr. Tullo S. Verdi of Washington, D. C., (Commissioner National Board of Health), of the Liebig Co.'s Articated Extract of Witch Hazel. Cures piles, salt rheum, rheumatism, periodical pains of females, catarrh, neuralgia. Sold in fifty cents and dollar sizes.

—A Kansas man is reported to have two hearts. He is probably the only man in the world who can serve both God and Mammon, but he isn't the only one who is engaged in trying to.

"Rough on Rats."

The thing desired found at last. Ask druggist for Rough on Rats. It clears out rats, mice, roaches, flies, bedbugs; 15 cts. boxes.

Skinny Men.

Wells' Health Renewer. Absolute cure for nervous debility and weakness of the general functions; $1 at druggists.

—The Iowa man who last winter wrote to Gov. Long, of Massachusetts, to choose him a wife, recently called on the governor to see why he had not complied with his request.

Why throw away so much money trying worthless medicines, when for 35 cents a remedy can be procured that will cure coughs, colds, sore lungs and croup? Give it a trial. Adamson's Balsam will do it. Trial bottle, 10 cts.

—The directors of a French railway company, who "directed" the concern in their own interests, have been ordered to pay $2,500,000 to the stockholders. All the "rings" are not in America.

"The Domestic Tyrant."

"The average man," quote Mrs. Partington, "is a weak and irritable domestic tyrant," and Mrs. P. is correct. Tyrannical to a fault the average man will enter the blissful paradise of a happy home, scratch himself in fiendish glee, send the baby into convulsions, and for what? Why, because he has the itching piles, and is too mean to buy Swayne's Ointment, which is an infallible cure for the worst cases of that annoying complaint.

Summer Complaints

At this season, various diseases of the bowels are prevalent, *and many lives are lost* through lack of knowledge of a safe and sure remedy. PERRY DAVIS' PAIN KILLER is a *sure* cure for Diarrhœa, Dysentery, Cholera, Cholera Morbus, Summer Complaint, etc., and is *perfectly safe.*

Read the following:

BAINBRIDGE, N. Y., March 22, 1881.
PERRY DAVIS' PAIN KILLER *never fails to afford instant relief* for cramp and pain in the stomach.
JOSEPH BURDITT.

NICHOLVILLE, N. Y., Feb. 3, 1881.
The *very best* medicine I know of for dysentery, cholera morbus, and cramps in the stomach. Have used it for years, and it is *sure cure* every time.
JULIUS W. DER.

MONROONA, IOWA, March 12, 1881.
I have used your PAIN KILLER in severe cases of cramp, colic and cholera morbus, and it gave almost instant relief.
L. E. CALDWELL.

CARNESVILLE, GA., Feb. 26, 1881.
For twenty years I have used your PAIN KILLER in my family. Have used it many times for bowel complaints, and it *always cures.* Would not feel safe without a bottle in the house.
J. R. TYLER.

SACO, ME., Jan. 23, 1881.
Have used PERRY DAVIS' PAIN KILLER for twelve years. It is *safe, sure, and reliable.* No mother should allow it to be out of the family.
H. I. NAYER.

ONEIDA, N. Y., Feb. 18, 1881.
We began using it over thirty years ago, and it always gives immediate relief. Would hardly dare to go to bed without a bottle in the house.
W. O. SPERRY.

CONWAYSBORO, S. C., Feb. 22, 1881.
Nearly every family in this section keeps a bottle in the house.
DR. E. MORTON.

U. S. CONSULATE,
CREFELD, RHENISH PRUSSIA, Feb. 8, 1881.
I have known PERRY DAVIS' PAIN KILLER almost from the day it was introduced, and after years of observation and use I regard its presence in my household as an *indispensable necessity.*
L. S. POTTER, U. S. Consul.

BURTON-ON-TRENT, ENG.
I had been several days suffering severely from diarrhœa, accompanied with intense pain, when I tried your PAIN KILLER, and found almost instant relief.
H. J. NOONE.

31 MONTAGUE ST., LONDON, ENG.
During a residence of twenty-three years in India, I have given it in almost every case of diarrhœa, dysentery, and cholera, and never know it to fail to give relief.
R. CLARIDGE.

No family can safely be without this invaluable remedy. Its price brings it within the reach of all.

For sale by all druggists at 25c., 50c. and $1.00 per bottle.

PERRY DAVIS & SON, Proprietors, Providence, R. I.

SWAYNES

SWAYNES OINTMENT

AN UNFAILING REMEDY FOR ALL SKIN DISEASES SUCH AS TETTER, ITCH, SORES, PIMPLES, ERYSIPELAS, RING WORM, BLOTCHES &c.

OINTMENT

THE GREAT CURE FOR ITCHING PILES

Symptoms are intense itching, worse by heat, worse at night; seems as if pin-worms were creeping about the rectum; the private parts are often affected. An Instant, economical and positive cure, SWAYNE'S OINTMENT is superior to any article in the market, sold by druggists, or send 50 cts. in 2-ct. Stamps, 3 boxes, $1.25. Address, DR. SWAYNE & SON, Phila. Pa.

THE

Mutual Life Insurance Co

of New York.

ASSETS

$92,000,000

The Largest, the Best, and the Cheapest Life Insurance Company in the World!

A Few Startling Figures!

Comparison of semi-endowment rates in the Mutual Life, with ordinary life rates of other companies.

Premiums to secure $1000 if death occurs within 20 years, or $800 if the insured live to the end of the term.

Age	Annual	Semi-Annual	Quarter Annual
46	$35.76	$18.18	$9.17
47	36.83	18.73	9.44
48	38.02	19.33	9.75
49	39.33	20.00	10.08
50	40.78	20.74	10.46
51	42.37	21.54	10.86
52	44.11	22.43	11.31
53	46.01	23.40	11.80
54	48.09	24.45	12.33
55	50.35	25.60	12.91
56	52.80	26.85	13.54
57	55.43	28.20	14.22
58	58.33	29.66	14.95
59	61.44	31.24	15.75
60	64.80	32.95	16.61

Annual Premium charged by different Companies, on the ordinary Life Policy for an Insurance of $1000.

Age	Equitable	Conn. Mutual	Mutual Benefit	New York Life
46	$39.58	$39.51	$39.00	$39.58
47	41.30	41.19	40.70	41.30
48	43.13	42.98	42.50	43.13
49	45.09	44.89	44.46	45.09
50	47.18	46.94	46.50	47.18
51	49.40	49.13	48.70	49.40
52	51.78	51.53	51.04	51.78
53	54.31	54.09	53.54	54.31
54	57.02	56.84	56.20	57.02
55	59.91	59.79	59.06	59.91
56	63.00	62.95	62.10	63.00
57	66.29	66.33	65.34	66.29
58	69.82	69.94	68.82	69.82
59	73.60	73.79	72.54	73.60
60	77.63	77.89	76.52	77.63

C. M. GIGNOUX

GENERAL AGENT

For Maine and New Hampshire.

New Advertisements.

BEATTY'S Organs 17 stops 5 sets Golden Tongues reeds only $55. Address Daniel F. Beatty, Washington, New Jersey.

GOLD MEDAL AWARDED THE AUTHOR.

A new & great Medical Work warranted the best and cheapest, indispensable to every man, entitled "the Science of Life," bound in Beast Proof muslin, embossed, full gilt, 300 pages, contains beautiful steel engravings, 125 prescriptions, price only $1.25 sent by mail, illustrated sample, 6 c., send now. Address Peabody Medical Institute or Dr. W. H. PARKER, No. 4 Bulfinch st. Boston

KNOW THYSELF.

The Autophone!

Is the cheapest, best and most comprehensive automatic musical instrument ever brought forth. It has twenty-two notes; (six more than any other musical instrument,) plays in three keys; is simple in construction. It can be played by a child. It is absolutely perfect in its rendition of music, leaving its own time, while all others require faster or slower motion.

Does away with cranks and handles, being played by direct action of the bellows. It plays any kind of music. Both Autophone and music are cheaper by far than all others. Send for circular.

Liberal discount to canvassers.

Address

THE AUTOPHONE CO.,

Ithaca, N. Y.

1,000,000 Acres Choice Lands

In the Great Wheat Belt. For sale by the WINONA & ST. PETER R. R. CO. at $2 to $6 per Acre, on easy terms, at low interest. Lowest rate and freight. Fare refunded to purchasers. A climate unsurpassed for healthfulness. The best market facilities. ☞ Guide and Maps giving full information FREE. Address CHAS. F. SIMONDS, Land Commissioner of Chicago & Northwestern Railway Co., Chicago, Illinois. Mention this paper.

IN MINNESOTA & DAKOTA

Sanford's Ginger,

"THE DELICIOUS."

☞ RICHEST, RAREST, most delicious and only combination of the true Jamaica Ginger, with choice Aromatics and French Brandy. The quintessence of all that is healthy, refreshing, and preventive in medicine or condiments.

☞ SANFORD'S GINGER regulates the Stomach and bowels, cures colics, pains and indigestion, breaks up colds, chills and fevers, relieves gaddy and languid palates and prevents fever.

☞ SANFORD'S GINGER for dyspepsia, sleepless, weak, weary and painful, is priceless. It eradicates a craving for INTOXICANTS, and has restored thousands to lives of sobriety.

☞ SANFORD'S GINGER has directions for every ailment likely to beset the human family, besides a receipt for composing cooling or warming drinks.

☞ Beware of worthless imitations sold to be as good as SANFORD'S. Ask for SANFORD'S Ginger and take no other.

Sold everywhere. Weeks & Potter, Boston.

Back Ache

POSITIVELY CURED BY

Benson's Capcine Porous Plasters.

Reasons Why they are Preferred to All Other Porous Plasters or External Remedies:

First.

Because they possess all the merit of the strengthening porous plaster, and contain in addition thereto the newly discovered powerful and active vegetable combination which acts with increased rubefacient, stimulating, sedative and counter irritant effects.

Second.

Because they are a genuine pharmaceutical preparation, and so recognised by the profession.

Third.

Because they are the only plasters that relieve pain at once.

Fourth.

Because they will positively cure diseases which other remedies will not even relieve.

Fifth.

Because over 5000 physicians and druggists have voluntarily testified that they are superior to all other plasters or medicines for external use.

Sixth.

Because the manufacturers have received the only medals ever given for porous plasters.

Benson's Capcine Porous Plaster!

SEABURY & JOHNSON,

Manufacturing Chemists, New York.

A SURE REMEDY AT LAST. Price 25cts. MEAD'S Medicated CORN and BUNION PLASTER.

GLUTEN FLOUR

For DYSPEPSIA, DIABETES, LUNG TROUBLES and NERVOUS DEBILITY.

The new "Waste-repairing Bread and Gem Flour." Free from Bran or Starch. Send for circular. FARWELL & RHINES, Proprietors, Watertown, N. Y.

tly30

Charles E. Joy,

ARCHITECT.

Office over Cocheco Bank,

DOVER, N. H.

Investment Bonds

BOUGHT, SOLD and EXCHANGED.

Savings Banks, Insurance Companies, and Trustees are invited to correspond with us, and furnish us a list of any Bonds which they desire to buy, sell or exchange.

Water Works Loans, City Bonds, and first-class Railroad Securities always on hand.

J. E. LEWIS & CO., Bankers,

tly36 74 Cedar Street, New York.

WHIPS! All qualities and prices; LABRADER'S, 26 Congress

Transportation.

Eastern & Maine Central Railroad Line.

CARS leave the Station of the Eastern Railroad between Deer and Elm streets, as follows:

For Boston at 4:00, 7:15, 8:20, 11:02 A. M., 3:05, 5:00, 6:40, 8:00 P. M. Sundays, 4:30 A. M., 4:00 P. M.

For Portland, Augusta, Brunswick and Lewiston, 10:00, 10:40 A. M., 2:55, 9:10 P. M. Sundays 9:10 P. M.

For Bangor, Waterville, etc., 10:40 A. M., 2:55, 9:10 P. M. Sundays 9:10 P. M.

For St. John and Halifax, daily 9:10 P. M.

For Great Falls and Wolfeboro, 10:00, 10:40 A. M., 3:20, 5:40 P. M.

For North Conway, 10:00, 10:40 (express) A. M., 3:20 P. M.

For Dover and Way Stations, 5:00, 9:30 A. M., 12:10, 3:15, 6:30 P. M.

Trains leaves for Portsmouth—

From Boston, 7:30, 8:30, 10:00 A. M., 12:30, 1:30, 3:15, 4:40, 7:00 P. M. Sundays 8:00 A. M., 7:00 P. M.

From Portland, 2:00, 8:45 A. M., 1:10, 6:00 P. M.

From North Conway, 7:30, 11:48 A. M., 3:35 P. M.

From Wolfeboro', 6:05, 8:22 A. M., 12:55, 4:18 P. M.

From Wolfeboro' Junction, 6:35, 9:00 A. M., 1:30, 5:00 P. M.

From Great Falls, 7:37, 10:05 A. M., 2:13, 5:39 P. M.

From Dover, 6:45, 10:30 A. M., 2:25, 4:30, 7:30 P. M.

From Newington, 7:01, 10:45 A. M., 2:40, 4:46, 7:58 P. M.

Trains from Boston arrive in Portsmouth at 9:50, 10:30 A. M., 12:05, 2:45, 3:15, 5:30, 6:45, 9:00 P. M. Sundays 10:15 A. M., 9:00 P. M.

Trains from Portsmouth arrive in Boston at 6:36, 8:05, 10:35 A. M., 1:15, 3:10, 7:15, 8:35, 10:00 P. M. Sundays 10:30 A. M., 6:30 P. M.

D. W. SANBORN, LUCIUS TUTTLE, Master of Transportation. G. P. & T. A.

June 20th, 1881.

Concord & Portsmouth Railroad.

PASSENGER TRAINS leave Concord Railroad Station, foot of Bridge street:

For Newmarket Junction, Manchester, Concord and Upper Railroads, at 7:55 A. M., and 5:10 P. M.

Arrive at Manchester at 9:46 A. M., and 7:10 P. M.

Arrive at Concord at 10:35 A. M., and 8:15 P. M.

Leave Concord at 7:20 A. M., and 3:35 P. M.

Leave Manchester at 8:10 A. M., and 4:23 P. M.

Arrive at Portsmouth at 10:10 A. M., and 6:15 P. M.

☞ All trains connect at Newmarket Junction, with trains of the Boston & Maine Railroad for Exeter, Haverhill, Lawrence and Boston; and for Dover, Great Falls and Portland; at Concord with trains to and from all the Upper Railroads.

H. E. CHAMBERLIN, Supt.

FALL RIVER LINE

— FOR —

NEW YORK, SOUTH AND WEST.

This line with its superior construction, superb equipment, palatial steamers and considerate care for the comfort of its patrons, presents Preeminent Advantages over all Others. Trains connecting at Fall River with the well known steamers

BRISTOL AND PROVIDENCE

Leave Boston from Old Colony Depot, week days at 4:45 (accommodation,) and 6 P. M. (Steamboat Express,) Sundays at 7 P. M.

Leave New York for the East at 5:30 P. M. daily.

Passengers leaving Portsmouth at 3:13 P. M., arrive in Boston in season to connect with the steamboat express train. Through tickets for sale at the Eastern R. R. Station; state rooms secured at the office of the Line, No. 3 Old State House; and at Old Colony Depot in Boston.

J. R. KENDRICK, Supt.

L. H. PALMER, Agent, No. 3 Old State House.

SOUTH SHORE S. S. CO.

Boston & Portsmouth,

Direct Service.

S. S. "ACUSHNET,"

Will leave Comey's wharf, Boston, for Portsmouth, every Tuesday and Friday at

10:30 O'CLOCK, A. M.

Returning, will leave Portsmouth for Boston each Wednesday and Saturday at

7:45 O'CLOCK, A. M.

Fare—Single passage, $1.00. Round trip tickets, $1.50 each.

J. W. SEAVER, agent.....Boston.
R. B. BEAUMONT, agent.....Portsmouth.

N. B. Freight received at all times; but to insure passage on sailing days, must be on the wharf one hour before sailing time.

☞ Meals furnished on board, if desired.

STEAMER JAMES SAMPSON.

KITTERY & PORTSMOUTH.

Leave Navy Yard Bridge, Kittery		Leave Navy Yard Landing, Portsmouth	
"	6:45 A. M.	"	7:25 A. M.
"	8:50	"	9:15
"	9:50	"	11:00
"	11:15	"	12:15 P. M.
"	2:00 P. M.	"	3:00
"	3:30	"	4:00
"	4:15	"	5:00
"	6:30	"	6:45
"	7:15	"	7:50
"	8:00	"	9:00

Fare Five Cents Each Way.

Extra trips to accommodate parties or entertainments. Freight taken at reasonable rates. A passengers' waiting room is now open in the Tripe Building, near the end of the bridge in Kittery, where tickets can be for sale, either single or in packages, and where bundles may be left for forwarding. A. STEVENSON, Proprietor.

STEAMER "MYSTIC."

KITTERY AND PORTSMOUTH.

Leave Stimpson's wharf, Kittery,		Leave Adams & Co.'s wharf, foot of Daniel st., Portsmouth,	
"	6:30 A. M.	"	6:45 A. M.
"	8:45	"	9:30
"	10:00	"	10:50
"	11:15	"	12:45 P. M.
"	1:30 P. M.	"	2:50
"	3:15	"	4:00
"	4:15	"	5:15
"	5:45	"	6:20

Leaves Kittery Tuesday and Thursday evenings at 7:00, Portsmouth at 8:30. Saturday evening, leave Kittery at 7:00 and 8:10, Portsmouth at 8:00 and 9:00.

Fare Five Cents Each Way.

Extra trips to accommodate parties and entertainments. Freight taken at low rates. Parties wishing to charter the steamer for excursions can do so by applying to

CAPT. H. W. TREFETHEN, Proprietor.

TO KITTERY POINT,

Touching at Newcastle.

The Steamer "FEARLESS"

will commence her trips April 4th, and run as follows, until further notice:

Leave Portsmouth		Leave Kittery Point	
"	9:30 A. M.	"	10:30 A. M.
"	11:30	"	10:30
"	3:15 P. M.	"	1:30 P. M.
"	5:45	"	4:00

Landing in this city, Fernald's wharf, rear of No. 80 Market street.

Fare 10 Cents Each Way.

THEODORE KEEN, Proprietor.

March 29th, 1881.

Portsmouth Daily Chronicle.

By CHRONICLE & GAZETTE PUBLISHING COMPANY. | PORTSMOUTH, N. H., TUESDAY, JULY 19, 1881. | $6 PER YEAR IN ADVANCE. THREE CENTS PER COPY.

THE PORTSMOUTH DAILY CHRONICLE

(Established August 2d, 1862.)

Is Published Every Morning, Sundays excepted, at No. 7 Exchange Building, Pleasant street, opposite the Post Office, by the

Chronicle and Gazette Publishing Company,

TERMS $6.00 PER YEAR.

The New Hampshire Gazette

(The Oldest Newspaper in the United States, established Oct. 7th, 1756.)

is published every Thursday at the same office. Terms, $1.50 per year; $2.00 per year, if not paid in advance.

ADVERTISEMENTS inserted on reasonable terms, in either or both papers. The GAZETTE, having a large country (in addition to its local) circulation, is an excellent medium of advertising. A liberal reduction made when advertisements appear in both papers.

☞ Correspondence from neighboring towns containing items of public interest, will be gladly received. All communications should be addressed and all checks made payable to the

CHRONICLE & GAZETTE PUBLISHING CO.,

PORTSMOUTH, N. H.

The Job Printing Business is conducted in the same office by Mr. Charles W. Gardner, who keeps on hand a large and and well-selected stock of all materials required in his line.

Mr. J. H. Bates Newspaper Advertising Agent, 41 Park Row (*Times* building,) New York, is authorized to contract for advertisements in the CHRONICLE and GAZETTE, at our best rates.

NEW AND EXTENSIVE STOCK

— OF —

Spring & Summer

GOODS

— AT —

WM. P. WALKER'S

No. 8 Market Square.

Having received a Full Assortment of Foreign and Domestic

Cloths, Cassimeres, &c.,

I am prepared to make them up into GARMENTS of the latest style, or according to the fancy of the purchaser, and

Perfect Satisfaction Guaranteed!

My Stock of Goods suitable for

SUITINGS

IS UNEQUALLED.

Particular attention paid to the making of Army and Navy

REGULATION UNIFORMS.

A FULL ASSORTMENT OF

Gentlemen's Furnishing Goods!

Constantly on hand, consisting of

BOSOMS, GLOVES, SUSPENDERS, COLLARS, DRAWERS, SHIRTS, HANDKERCHIEFS, LINEN GOODS,

Of Every Description.

BOOTS and SHOES.

Extra Inducements

are now being offered to persons in need of Boots and Shoes, so

Buy at HUSSEY'S!

In order to make room for my spring stock, and not wishing to carry over to next autumn a large lot of goods which though seasonable now will not be so in the spring, I am now offering my large and varied stock of *Winter Foot-Wear* at extremely

Low Prices, for CASH!

WILLIAM B. HUSSEY,

BOOT & SHOE MAKER,

No. 51 Congress Street,

FRANKLIN BUILDINGS.

L. S. L.

A SPLENDID OPPORTUNITY TO WIN A FORTUNE. Seventh Grand Distribution, Class H, at New Orleans, Tuesday, Aug. 9, 1881—135th Monthly Drawing.

LOUISIANA STATE LOTTERY COMPANY.

Incorporated in 1868 for 25 years by the Legislature for Educational and Charity purposes—with a capital of $1,000,000—to which a reserve fund of over $420,000 has since been added.

By an overwhelming popular vote its franchise was made a part of the present State Constitution adopted December 2d, A. D., 1879.

Its Grand Single Number Drawings will take place monthly. It never scales or postpone. Look at the following Distribution:

CAPITAL PRIZE, $30,000.

100,000 TICKETS AT TWO DOLLARS EACH.

HALF-TICKETS, ONE DOLLAR.

LIST OF PRIZES.

1 Capital Prize of	$30,000	.....	$30,000
1 Capital Prize of	10,000	.....	10,000
1 Leading Prize of	5,000	.....	5,000
2 Prizes of	2,500	.....	5,000
5 Prizes of	1,000	.....	5,000
20 Prizes of	500	.....	10,000
100 " "	100	.....	10,000
200 " "	50	.....	10,000
500 " "	20	.....	10,000
1000 " "	10	.....	10,000

APPROXIMATION PRIZES.

9 Approximation Prizes	$300	.....	$2,700
9 " "	200	.....	1,800
9 " "	100	.....	900
1857 Prizes amounting to		.....	$110,400

Responsible corresponding agents wanted at all points, to whom liberal compensation will be paid.

For further information, write clearly, giving full address. Send orders by express or Registered Letter, or Money Order by mail, addressed only to

M. A. DAUPHIN,
New Orleans, La.

or M. A. DAUPHIN,
No. 212 Broadway, New York.

All our Grand Extraordinary Drawings are under the supervision and management of Generals G. T. Beauregard and Jubal A. Early.

Notice to the Public.

The public are hereby cautioned against sending any Money or Orders to Nunes & Co., 88 Nassau st., New York City. They are flooding the country with Bogus Circulars purporting to be of The Louisiana State Lottery Company, and are fraudulently representing themselves as Agents of The Louisiana State Lottery Company. They have no authority to sell the tickets of this Company, and are not its agents. M. A. DAUPHIN,
Pres. Louisiana State Lottery Co.

NEW ORLEANS, La., July 4, 1881.

DR. SANFORD'S LIVER INVIGORATOR

Only Vegetable Compound that acts directly upon the Liver, and cures Liver Complaints, Jaundice, Biliousness, Malaria, Costiveness, Headache. It assists digestion, strengthens the system, regulates the bowels, purifies the blood. A Book sent free. Dr. SANFORD, 162 Broadway, N. Y.

FOR SALE BY ALL DRUGGISTS.

34TH

Popular Monthly Drawing of the

Commonwealth Distribution Co.,

AT MACAULEY'S THEATRE.

In the city of Louisville, on

SATURDAY, JULY 30th, 1881.

These drawings occur monthly (Sunday excepted,) under provisions of an act of the General Assembly of Kentucky, incorporating the Newport Printing and Newspaper Co., approved April 9, 1868.

☞ This is a special act, and has never been repealed.

The United States Circuit Court on March 31st rendered the following decisions:

1st. That the Commonwealth Distribution company is legal.

2d. Its drawings are fair.

N. B.—This Company has now on hand a large reserve fund. Read the list of prizes for the

July Drawing.

1 Prize	$30,000	100 Prizes $100 each	$10,000
1 "	10,000	200 " 50 "	10,000
2 "	5,000	600 " 20 "	12,000
10 " $1000 each	10,000	1000 " 10 "	10,000
20 " 500 "	10,000		
9 Prizes $300 each, Approximation Prizes			$2,7000
9 " 200 " " "			1,800
9 " 100 " " "			900
1,960 Prizes			$112,400

Whole Tickets, $2. Half Tickets, $1. 27 Tickets, $50. 55 Tickets, $100.

Remit money or bank draft in letter, or send by express. Don't send by registered letter or post-office order. Orders of $5 and upward, by express, can be sent at our expenses. Address all orders to B. M. BOARDMAN, Courier-Journal Building, Louisville, Ky., or T. J. Commerford, 212 Broadway, New York.

Good and Reliable

INSURANCE COMPANIES.

COMMERCIAL UNION, of London.
FIRE ASSOCIATION, of Phila.
NIAGARA, of New York.
CONNECTICUT, of Hartford.
PHOENIX of London.

F. W. DEROCHEMONT & SON,

No. 3 CONGRESS STREET.

WHIPS!

In Large Variety, Cheap

— AT —

LARRABEE'S 26 Congress Street Up-Stairs.

MAPLE SUGAR and SYRUP,

for sale by

Henry F. Gerrish.

THE Caligraph!

A PERFECT WRITING-MACHINE AT LAST!

Faster, Lighter, More Durable, Simpler and Superior in Every Respect to the old Style of Writing-Machines.

It is operated with wonderful ease, always writes neatly and legibly, and three times faster than the pen.

WHO NEED THEM?

Business men, clergymen, lawyers, people who write illegibibly, all who have writing to do.

THE PRICE

has been greatly reduced, and the machine is now within the reach of all.

For circular, showing recent improvements, Address

The New England Branch Of The American Writing-Machine Co.,

No. 36 Bromfield Street,

BOSTON, MASS.

A machine can be seen at the clerk's office of U. S. Circuit Court, U. S. Court house, Portsmouth.

PATENTS!

R. H. EDDY,

No. 76 State St., Opposite Kilby, Boston.

SECURES PATENTS in the United States; also in Great Britain, France and other foreign countries. Copies of the claims of any Patent furnished by remitting one dollar. Assignments recorded at Washington. *No Agency in the United States possesses superior facilities for obtaining Patents or ascertaining the patentability of inventions.*

R. H. EDDY, Solicitor of Patents.

Testimonials.

I regard Mr. Eddy as one of the most *capable and successful* practitioners with whom I have had official intercourse. CHARLES MASON,
Commissioner of Patents.

"Inventors cannot employ a person more trustworthy or more capable of securing for them an early and favorable consideration at the Patent Office." EDMUND BURKE,
Late Commissioner of Patents.
BOSTON, October 19, 1870.

R. H. EDDY, Esq.—*Dear Sir:* You procured for me, in 1840, my first patent. Since then you have acted for and advised me in hundreds of cases, and procured many patents, reissues and extensions. I have occasionally employed the best agencies in New York, Philadelphia and Washington, but I still give you almost the whole of my business, in your line, and advise others to employ you. Yours truly, GEORGE DRAPER.
BOSTON, January 1, 1881. 3awjlast

Room Papers,
Window Shades,
Fixtures, Tassels,
Borders, &c., &c.

H. B. BUZZELL & SON

have received for the *Spring trade* a very extensive assortment of the above goods, of all grades and prices from very cheap to *very fine.*

They have the agency for the

Domestic and Springfield SEWING MACHINES,

two of the *finest made and most reliable* machines in the market. MACHINE OIL, NEEDLES, all kinds. Parts, or attachments, for any machines.

Also a full line of TOPS, BALLS, MARBLES, RETURN BALLS, HOOPS, etc., etc.

A fine assortment of new

BOX STATIONERY

at low prices. Call and examine our goods before buying, it will pay you.

H. B. BUZZELL & SON,

Booksellers and Stationers.

PEIRCE'S BLOCK, - - MARKET SQUARE.

DENNIS SHEA,

MANUFACTURER OF

Cement Stone Pipe

— AT —

26 WATER STREET, PORTSMOUTH.

The best Pipe made for Sewers, Culverts, Cellar and Sink Drains, Water Closets, etc. Gives perfect satisfaction wherever used. Is proof against frost, acids, and all substances which pass through the Pipe.

For sale at wholesale or retail, or laid in the best manner.

Orders for Pipe and laying left at the factory will receive prompt attention.

PERRY & CO'S

TRADE & P&Co MARK

STEEL PENS

of superior English make; famous for durability and elasticity. Great variety of styles suited to every kind of writing.

Sample by dealers generally.

THE ONE SIX assorted samples for trial, including the J. T. ANY J. Pens, enclosed in a useful metal box, by mail, on receipt of Twenty-five Cents.

IVISON, BLAKEMAN, TAYLOR & CO.

SOLE AGENTS FOR UNITED STATES.

133 and 140 Grand St., New York.

Portsmouth Insurance Agency

ESTABLISHED 1851.

JOHN SISE, INSURANCE AGENT,

OFFICE,

4 Market Sq., Up-Stairs.

ÆTNA INSURANCE CO., Of Hartford, Conn.
HOME INSURANCE CO., Of New York.
HARTFORD FIRE INSURANCE CO., Of Hartford, Conn.
ROYAL INSURANCE CO., Of Liverpool, Eng.
FRANKLIN FIRE INSURANCE CO., Of Philadelphia, Pa.
PHENIX INSURANCE CO., Of Brooklyn, N. Y.
LONDON AND LANCASHIRE FIRE INSURANCE CO., Of Liverpool, Eng.
Pennsylvania Fire Insurance Company, Of Philadelphia, Pa.
METROPOLE INSURANCE CO., Of Paris, France.

Responsible Companies, Large Assets, Equitable Rates, Prompt Settlements.

JOHN SISE,

Insurance Agent, 4 Market Sq., Up-Stairs.

MORSE & ILSLEY

FIRE, LIFE AND ACCIDENT

INSURANCE

AGENTS,

Represent the following reliable companies:

THE INSURANCE COMPANY OF NORTH AMERICA, *Of Philadelphia, Pa.*

LIVERPOOL and LONDON and GLOBE *U. S. Office, New York City.*

SPRINGFIELD, *Of Springfield, Massachusetts.*

QUEEN, *Liverpool and London.*

PHŒNIX, *Of Hartford, Conn.*

ORIENT, *Of Hartford, Conn.*

TRAVELLERS' LIFE and ACCIDENT COMPANY, *Of Hartford, Connecticut.*

NEW ENGLAND MUTUAL LIFE, *Of Boston, Mass.*

The above companies are well known and reliable, and we solicit the patronage of our friends and the public. All losses adjusted and promptly paid at our office.

MORSE & ILSLEY,

NO. 15 PLEASANT ST., - UP ONE FLIGHT

NOTICE.

We wish simply to announce to the Ladies of Portsmouth and vicinity, that our stock of

MILLINERY GOODS!

— COMPRISES —

The Best and Most Desirable Styles

to be found in

New York or Boston Markets,

Our success in endeavoring to please our customers for the past fourteen years needs no comment. Respectfully,

J. M. TEBBETTS,

14 MARKET STREET.

PORTSMOUTH, N. H.

FLOUR!

Just received

500 BARRELS

of the best St. Louis and Wisconsin Flour. Also some of the best Minnesota Haxall, which I shall sell at

WHOLESALE AND RETAIL!

LOWER than the same grades of Flour can be bought in Portsmouth. Call and price my Flour before purchasing elsewhere, at the old and popular stand of C. ROBINSON & SON,

16 BOW STREET.

Portsmouth, April 20th, 1881.

J. S. JAMES.

BABY OLIVES!

5 cases, for sale by

H. F. GERRISH.

TRUNK REPAIRING!

a specialty. Trunks called for and returned without extra expense at

John H. Tilton's Harness Dispensatory,

IS CONGRESS STREET.

MAIN & WINCHESTER BLOCK.

The Purest and Best Medicine ever Made.

A combination of Hope, Buchu, Mandrake and Dandelion, with all the best and most curative properties of all other Bitters, make the greatest Blood Purifier, Liver Regulator, and Life and Health Restoring Agent on this footing of the earth.

No disease can possibly long exist where Hop Bitters are used, so varied and perfect are their operations.

To all whose employments cause irregularity of the bowels or urinary organs, or who require an Appetizer, Tonic and mild Stimulant, Hop Bitters are invaluable, without intoxicating.

No matter what your feelings or symptoms are what the disease or ailment is use Hop Bitters. Don't wait until you are sick but if you only feel bad or nervous use them at once. It may save your life. It has saved hundreds.

$500 will be paid for a case they will not cure or injure. Do not suffer yourselves or friends to suffer, but use and urge them to use Hop Bitters.

Remember, Hop Bitters is not a vile, drugged drunken nostrum, but the Purest and Best Medicine ever made; the "INVALIDS' FRIEND and HOPE" and no person or family should be without them.

D. I. C. is an absolute and irresistible cure for drunkenness, use of opium, tobacco and narcotics. All sold by druggists. Send for Circular. Hop Bitters Mfg. Co., Rochester, N. Y. and Toronto, Ont.

SULPHUR BITTERS

THE BEST AND GREATEST SPRING MEDICINE

It will drive the Humor from your system, and make your skin clean and smooth. These *Bitters* are a *Purifier and Blood Builder*, which mar your beauty are caused by impure blood, and can be removed in a short time, if you are willing to use the great blood purifier.

SULPHUR BITTERS. Why suffer with Boils, Pimples, Blotches, Scaly Skin, Ulcerated Throat, Rheumatism? Why do you feel Dull, Drowsy, Low Spirited, Nervous and Irritable? Why allow your blood to become so Impure, Thick and Sluggish? Why let your Liver become torpid, Bowels Costive, Digestion Impaired? Why let your Kidneys become Diseased? Why let your Blood become Poisoned? Why let your Skin become Eruptive? Why let your Nerves become Unstrung? Why let your Blood become Impure? Why let your Liver become Torpid? Why let your Bowels become Costive? Why let your Digestion become

Portsmouth Chronicle.

TUESDAY, JULY 19. 1881.

[Entered at the Post-Office at Portsmouth, N.H. as second-class matter.]

Redistricting the State.

The following is the bill introduced in the legislature last week, providing for "redistricting the state for the election of representatives in Congress."

SECTION 1. The state shall be divided into two districts, for choosing representatives in the Congress of the United States, and each district shall be entitled to elect one representative.

SEC. 2. Said districts shall be formed and limited in manner following: The counties of Rockingham, Hillsborough, Cheshire, and Sullivan shall constitute the first district; the counties of Strafford, Belknap, Carroll, Merrimack, Grafton, and Coos shall constitute the second district.

SEC. 3. Section one and two of chapter thirty-three of the General Laws of New Hampshire shall be repealed, and this act shall go into effect upon the passage by Congress of an apportionment act, allotting to New Hampshire two representatives in Congress.

The population of said districts under the census of 1880 will be as follows:

FIRST DISTRICT.

Rockingham County Population,	49,963
Hillsborough " "	75,033
Cheshire, " "	28,734
Sullivan, " "	18,161
Total in District No. 1,	171,891

SECOND DISTRICT.

Strafford County Population,	35,359
Belknap " "	17,346
Carroll, " "	18,222
Merrimack " "	46,293
Grafton, " "	38,700
Coos, " "	18,580
Total in District No. 2,	175,202
Second District	175,202
First District,	171,891
Excess in Second District,	3,301

Still Another Comet.

Prof. Swift, director of the Warner observatory, Rochester, N. Y., has just verified the discovery of another comet, in the constellation of Auriga, made July 14th by Prof. J. M. Schaeberle of Ann Arbor, Mich. This new comet is apparently coming directly toward the earth, and, for a telescopic comet, is very bright; indeed, it can readily be seen with a good opera glass. It is quite remarkable that it should be in just the spot where the present comet was first seen by the naked eye in this latitude, and it shows that the two bodies must have crossed each other's paths. This makes the fourth comet discovered within ten weeks, a circumstance heretofore unknown in history. Prof. Schaeberle has duly filed his application for the Warner prize of $200, and as yet he is the only claimant.

Naval Affairs.

Paymaster's Clerk Didier, on duty with Paymaster James Hoy, fleet paymaster of the North Atlantic squadron, is charged with being a defaulter to the amount of $800. Paymaster Hoy, as soon as the loss was discovered, made good the amount. An order has been issued for the arrest of Didier on the charge of embezzlement.

John A. Tobin, passed assistant engineer U. S. N., is at present abroad engaged in the collection of such information as may be obtained relating to the construction, armament and powering of steam-ships in England and Scotland. Under date of February 10th Mr. Tobin was ordered to Glasgow, Scotland, for special duty in obtaining professional information which may be deemed valuable to the naval service. The first duty was to attend the naval exhibition at Glasgow, and on its conclusion he has been busily engaged in procuring data from the various ship-building firms in England and Scotland, and when he returns home he will embody the results of his visit in a report to the bureau of steam engineering. Under date of July 1st, Mr. Tobin was notified, by direction of the secretary of the navy, of the appointment of the advisory board recently convened, and requested to furnish for the information of the board such memoranda touching the newest types of architecture, armament, power and battery, as practicable, and which he might deem would be of value to the government. Mr. Tobin has great force of character and is destined to achieve eminence in his profession.—*Army & Navy Register.*

News and Notes.

Two ballots were taken on Monday to fill the vacancy occasioned by the resignation of Mr. Conkling, without choice. The votes were both alike, and as follows: Necessary for a choice, 59; Lapham had 54, Conkling 27, Potter (dem.) 34, Evarts one.

Mrs. Eliza Garfield, the President's mother, had a severe attack of cholera morbus on Friday. From her advanced age, over eighty-one years, it is feared she may not recover.

Four more cases of lockjaw from wounds from toy pistols have occurred at Baltimore. Three have proved fatal, and the fourth is not expected to recover. This makes a total of seventeen cases of lockjaw from the use of toy pistols on the Fourth of July, in that city.

F. B. Brecktelheimer, formerly Austrian consul at St. Louis, was arrested in Galveston, Texas, last week, for embezzling $14,000.

Mrs. Ruth Blaisdell of Belgrade, Me., has been arrested on a charge of burning the buildings of B. F. Yeaton. She had had trouble with Yeaton's family, and threatened to burn them out. The evidence was not strong enough to hold her for trial, and she was put under $500 bonds to keep the peace one year.

Joseph Maynard, a Worcester, Mass., youth of fifteen years, died on Tuesday night of last week from lockjaw caused by shooting himself in the palm of the hand with a toy pistol on the Fourth.

A horse and buggy were stolen from the stable of Reginald Morton of Newburyport on Sunday night. The theft was soon found out, and the team was found on the street at about three o'clock Monday morning, having probably been abandoned by the thieves on their discovering that they were pursued.

The secretary of the treasury has awarded a life-saving medal of the first class to Ida Lewis Wilson, the heroine of Newport, for brave and heroic daring, in that in February, 1881, she saved the lives of two men at the peril of her own. The medal would have been awarded to her long before on account of her heroic record, but under the law of 1814 it was not possible until the rescue of last February.

Mayor Slocum of Newport, R. I., at a meeting of the board of aldermen last week publicly called the writer of an article in the Newport *News* a villain. Hearing that Mayor Slocum had given the name of the writer, Lucius D. Davis, editor of the *News*, said that he was the writer, and the mayor then repeated his original remark, following it up with profane language of the most insulting character. The board out of respect for itself, and to protect the mayor from further disgrace, adjourned.

The French force occupied Sfax, Tunis, on Saturday, taking the place by assault after a hot bombardment by the fleet. The French lost eight killed and forty wounded.

The governor of Chihuahua, Mexico, in an official report says the Apaches killed five engineers of the Mexican Central railroad, and one American traveller, during their recent raid.

The fire in the Stanton coal mine at Wilkesbarre, Pa., has been extinguished, after burning two years.

Don Carlos, the pretender to the Spanish throne, is ordered to leave France.

The Fiji *Times* of April 30th reports that a horrible massacre has been perpetrated at the island of Tapitawa. The natives were proselytized by a Kanaka missionary named Kubu, who induced them to give up their weapons. The people of the southern portion of the island became dissatisfied with the constant requisitions on them, and their apostle Kubu preached a crusade against the northern people, armed his followers, and led them in person. An indiscriminate slaughter ensued, over a thousand women and children being massacred. The bodies were collected in a pile and burnt. Kubu has been taken to Honolulu to answer for the crime.

The first 11-inch breech-loading rifle converted from a 15-inch smooth-bore gun has just been completed at the South Boston foundry, and will be mounted at the Sandy Hook proving ground by the end of this month, and tested. This gun will be fired with about 120 lbs. powder and a 550-lb. shot. It is built on the same plan as the 8-inch breech-loader, which has already been fired over 600 rounds, and it is believed will be equally successful.

C. F. Tarbox—John Furbish, celebrated horseman. A full report of a horse trade made by them a few days ago: Tarbox went Furbish "one blind." Furbish "saw" Tarbox's blind, and "went him one better." Finale—each man is still in possession of a "blind."—*Kennebunk Star.*

A $200,000 Bet.

In 1856 St. Joseph was the western terminus of railroad communication. Beyond, the stage coach, the saddle horse, and the ox trains were the only means of communication and commerce with the Rocky mountains and the Pacific slope. In the winter of 1860 there was a Wall street lobby at Washington trying to get $5,000,000 for carrying the mails overland one year between New York and San Francisco. The proposition was extremely cheeky, and Wm. H. Russell, backed by Secretary of War Floyd, resolved to give the lobby a cold-shower bath. He, therefore, offered to bet $200,000 that he could put on a mail line from Sacramento to St. Joseph that would make the distance—1,950 miles—in ten days. The bet was taken, and the 8th of April the day fixed upon as the day for starting.

Mr. Russell called upon his partner and general manager of business upon the plains, Mr. A. B. Miller, now a citizen of Denver, and stated what he had done, and asked if he could perform the feat. Mr. Miller replied: "Yes, sir; I will do it, and do it by a pony express." To accomplish this, Mr. Miller purchased 300 of the fleetest horses in the west, and employed 125 men. Eighty of the men were to be post riders. These he selected with reference to their light weight and their known daring and courage. It was very essential that the horses should be loaded as lightly as possible, therefore the lighter the man the better. It was necessary that some portions of the route should be run at the rate of twenty miles an hour. The horses were stationed from ten to twenty miles apart, and each rider would be required to ride sixty miles. For the change of animals and the shifting of mails two minutes were allowed. When there were no stage stations at proper distances, tents sufficient to hold one man and two horses were provided. Indians would sometimes give chase, but their cayuse ponies made but sorry show in their stern chase after Miller's thoroughbreds, many of which could make a single mile in one minute and fifty seconds.

All arrangements being completed, a signal gun on the steamer at Sacramento proclaimed the meridian of April 8, 1870—the hour of departing—when Border Ruffian, Mr. Miller's private saddle horse, bounded away towards the foothills of the Sierra Nevadas, and made his ride of twenty miles in forty-nine minutes. The snow was deep in the mountains, and one rider was lost in a snow storm for several hours; and after the Salt Lake valley was reached additional speed became necessary to reach St. Joseph on time. From here on all went well until the Platte was to be crossed at Julesburg. The river was up and running rapidly, but the rider plunged his horse into the flood, only, however, to mire in the quicksand and drown. The courier succeeded in reaching the shore with his mail bag in hand, and traveled ten miles on foot to reach the next relay.

John Fry, a popular rider of the day, was to make the finish. He had sixty miles to ride, with six horses to do it. When the last courier arrived at the sixty-mile post out from St. Joseph, he was one hour behind. A heavy rain had set in and the roads were slippery. Two hundred thousand dollars might turn upon a single minute. Fry had just three hours and thirty minutes in which to win; this was the finish of the longest race for the largest stakes ever run in America. When the time for the arrival was nearly up, at least 1,000 people stood on the river bank, with eyes turned toward the woods from which the horse and its rider should emerge into the open country on the rear of Elwood—one mile from the finish. Tick, tick went thousands of watches! The time was nearly up! But nearly seven minutes remained! Hark! a shout goes up from the assembled multitude: "He comes! He comes!" The noble little mare, Sylph, the daughter of Little Arthur, darts like an arrow from the bow, and makes the last mile in one minute and fifty second ending on the ferry-boat with five minutes and a fraction to spare.—*North Pacific Rural Spirit.*

—The President recently asked to see a newspaper. Colonel Rockwell said they were all being saved for him. "What, all of them, Rockwell?" he asked. "Yes, all." "Perhaps it wouldn't be best for me to get well," sadly remarked the President.

Important.

When you visit or leave New York city, save Baggage Expressage and Carriage Hire, and stop at *Grand Union Hotel*, opposite Grand Central Depot; 450 rooms, fitted up at a cost of one million dollars, reduced to $1 and upwards per day. European plan. Elevator. Restaurant supplied with the best. Horse cars, stages and elevated railroad to all depots. Families can live better for less money at the Grand Union Hotel than at any other first-class hotel in the city. tsp15,82

Burnett's Cocoaine.

A Lady's Hair Saved by its Use.

BURNETT'S COCOAINE will keep the hair in a strong and healthy condition by stimulating the roots of the hair and restoring the natural action upon which its growth depends. Twenty years ago a single bottle saved a lady's hair in a desperate case where every other treatment had failed; and since that early success thousands of cases of Baldness, Dandruff, Loss of Hair and Irritation of the Scalp have yielded to this remedy.

The superiority of Burnett's Flavoring Extracts consists in their perfect purity and great strength.

A COUGH, COLD OR SORE THROAT should be stopped. Neglect frequently results in an Incurable Lung Disease or Consumption. *"Brown's Bronchial Troches"* do not disorder the stomach like cough syrups and balsams, but act directly on the inflamed parts, allaying irritation, give relief in Asthma, Bronchitis, Coughs, Colds, and the throat troubles which Singers and Public Speakers are subject to. For thirty years *"Brown's Bronchial Troches"* have been recommended by physicians, and always give perfect satisfaction. Having been tested by wide and constant use for nearly an entire generation, they have attained well-merited rank among the few staple remedies of the age. Sold at 25 cts. a box everywhere. tu,th & f ot1jan82

Health is Wealth!

DR. E. C. WEST'S NERVE AND BRAIN TREATMENT: a specific for Hysteria, Dizziness, Convulsions, Nervous Headache, Mental Depression, Loss of Memory, Spermatorrhœa, Impotency, Involuntary Emissions, Premature Old Age, caused by over-exertion, self-abuse, or over-indulgence, which leads to misery, decay and death. One box will cure recent cases. Each box contains one month's treatment. One dollar a box, or six boxes for five dollars; sent by mail prepaid on receipt of price. We guarantee six boxes to cure any case. With each order received or six boxes, accompanied with five dollars, we will send the purchaser our written guarantee to refund the money if the treatment does not effect a cure. Guarantees issued by J. H. THACHER, Druggist, Portsmouth. Orders by mail will receive prompt attention. WEST, DODDITTLE & SMITH, Gen'l Agents, Boston. deowg1s4,'81

Notice.

THE Board of Inspectors of Check Lists give notice that they will be in session at the City Building, Wednesday, July 20th, Tuesday, July 26th, and Saturday, July 30th, 1881, from 9 o'clock A. M. to 12 M., and from 2 to 5 o'clock P. M. on each of said days for the purpose of revising and correcting the list of voters.

They will also be in session at the same place from 8 to 10 A. M. and from 1 to 3 o'clock P. M. on the day of election for the purpose of furnishing certificates to any person whose name may have been omitted and whom the Board are satisfied has resided in the Ward one year next preceding said election.

Per order of the Board of Inspectors.

J. H. GARDINER, Clerk.

Wanted.

GOOD BOARD and a pleasant room wanted by a young man. Address, J. E. R., Chronicle office. jy19,2t*

Franklin

DINING ROOMS!

Just opened in FRANKLIN BUILDINGS, with entrance on Fleet street (No. 27,) and Vaughan street; rooms large, convenient and pleasant, and private dining room for those desiring it. Meals and lunches served at all hours, in the best style, and no pains spared to suit the desires of patrons. *Table Board by the day or week*, at fair prices.

J. E. MILTON, Manager.

Horses for Sale.

JUST RECEIVED from the East, a fine lot of Horses, suitable for Ladies' and Gentlemen's driving, or for Work Horses. They can be seen at the farm of the subscriber in Newington.

NATHAN JONES.

Saddle Horse For Sale.

KIND AND SAFE for any lady or child, good driver, guides by the neck, lopes from a walk, and walks from a lope; is of a very hard some brown color, and has a magnificent tail. Apply to J. N. HAINES, Great Falls, N. H.

FISH.

1000 *lbs. Dry Salted Pollock Fish.*

1000 *lbs. First Fare Cod Fish.*

For sale by

Henry F. Gerrish.

$66 a week in your own town. Terms and $5 outfit free. Address H. Hallett & Co., Portland, Maine.

Recent Stock Sales.

U. S. new 4 1-2s, coupon	114 1-2
U. S. new 4s, coupon	116 1-2
Maine State 6s, 1889	117 1-8
N. H. State 6s, 1892	127
Massachusetts State 6s, Gold	117
Portsmouth City 6s, 1893	105 3-4
Eastern R. R. 4 1-2s	111 1-2
Ports., Great Falls & Conway 4 1-2s	99 1-2
Great Falls Manufacturing Co	120 1-2
Cocheco Manufacturing Co	885
Salmon Falls Manufacturing Co	385
York Manufacturing Co	1200
Laconia Manufacturing Co	541 1-2
Boston & Lowell R. R.	112
Boston & Providence	170
Boston & Maine	162
Boston & Albany	173
Concord	99
Eastern	51
Eastern Railroad in N. H.	92
Fitchburg	134
Maine Central	51
Manchester & Lawrence	150
Michigan Central	110
Northern in N. H.	110
Nashua & Lowell	145
Old Colony	130
Ports., Great Falls & Conway	30
Portland, Saco & Portsmouth	131 1-4
Portsmouth & Dover Railroad	110

FELLOWS' Compound Syrup of HYPO-PHOS-PHITES

GRIEF.

Excessive anxiety, or prolonged Study, will produce infirmity in the Nervous System, in proportion as the strength of that system is expended upon the mind in troubled thought, so are the organs of digestion, assimilation and nutrition, rendered inactive and sluggish in proportion as the system becomes infirm. Every individual has some one organ weaker than the rest, and this is always the first to suffer during nervous prostration; for example, afflicting news sometimes causes total suspension of the muscular action of the heart, producing sudden hemorrhage and death. No doubt any longer remains of the practibility of restoring the nervous system, and through the nerves the muscles of the impaired organs. Fellows' Compound Syrup of Hypophosphites has been proved to possess such power in numerous instances. It will impart strength to overcome trouble and affliction. Persons who are accustomed to looked upon the dark side, and who see no pleasure in living, on using this Syrup soon learn to value and enjoy life, and those who study deeply during long hours, will find in the Syrup a promoter of the power of endurance in the brain. There is no doubt of this fact, that an impaired Nervous System causes Consumption, Neuralgia, Bronchitis, Dyspepsia, Asthma, Whooping Cough, Heart Disease, and a host of others. Fellows' Hypophosphites, which effectually cures Nervous debility, should cure these diseases also. "Remove the cause and the complaint will cease."

HOT SPRINGS, ARK., Feb. 23d, 1880.

JAMES I. FELLOWS, ST. JOHN, N. B.

Dear Sir: I have been prescribing your Hypophosphites for several years, both in Canada and the United States, but more particularly at this famous resort for invalids, where thousands annually congregate. For those in whom the brain and nervous System has been exhausted from excess or overwork, I have found no combination of remedies so prompt and efficacious in restoring the vital forces. I hope that every person needing relief will avail themselves of so valuable a preparation. Respectfully,

ALEX MCMASTER, M. D.

REMOVED!

TO

No. 6 Daniel Street.

Josiah F. Adams,

Funeral Director and Furnisher,

Next door to W. U. Telegraph Office.

Residence, 27 Wentworth St. Orders by Telegraph promptly attended to.

CARRIAGE AND SLEIGH STOCK.

Hubs, Spokes, Rims, Shafts, etc.; a fine lot of sleigh and pung dashers.

WHEELS! WHEELS!!

At Manufacturer's prices. Oak and Ash lumber.

G. J. GREENLEAF.

Yachting Shirts,

Bicycle Shirts,

Boys Blue Fancy Shirts,

Boys Blue Blouses,

All to be found at

No. 3 Bow Street.

We are also sole agents for New York Yacht Club

OIL HAT!

This is something new and the best thing ever put in the market.

C. E. MYERS & CO.

C. E. MYERS. C. E. SIMPSON.

Bargains in Curtains! and Fixtures!

TO CLOSE OUT.

Painted Shades, 30c.; Gold Band Shades, 40c.; Opaque Shades, 50c.; Brown, Green and Drab Curtains by yard 20c.; Curtain Fixtures, Spring Balance, 25c.; Putnam's Fixtures, 8c.; Cord and Tassels cheap. For sale by

ALFRED STAVERS,

FRANKLIN BLOCK.

N. B. Curtains hung to order.

$5 TO $20 per day at home. Samples worth $5 free. Address Stinson & Co., Portland, Maine.

Lawn Mowers,

GARDEN TOOLS

AND

RUBBER HOSE,

At very low prices, at

A. P. WENDELL & CO.'S

3 Market Square.

SHAMOKIN COAL,

AND

Franklin Coal!

For Summer use, also,

LEHIGH and LACKAWANNA

and a great variety of other first-class Coals for Furnaces and Stoves at

PORTSMOUTH COAL POCKETS.

J. ALBERT WALKER.

No. 137 Market Street.

Order book and telephone at Moses' Hat Store, No. 13 Congress street.

SPECIAL ADVERTISEMENT OF SUMMER DRY GOODS.

AYERS & LOCKE HAVE JUST RECEIVED THE FINEST LINE OF SUMMER DRESS GOODS!

Muslins, Lawns, Buntings, Nuns, Veilings, Silks, etc. All Silk Surahs in Black and all desirable colors. Plain and Fancy Black Satin Marvelleux. Largest assortment of *Black Dress Silks* acknowledged by good judges to be exceedingly good value—75 cts., $1, $1.25, $1.50, $1.62, $1.75, $1.87, $2.00 and $2.25. CLOSING-OUT OF SPRING GARMENTS. Having met with unexpected success in the sale of Spring Sacques we have marked down what few we have in stock *To Cost / To Cost / To Cost* / to close the stock. We have also received a fine assortment of Linen Ulsters which we are prepared to sell at the very lowest Boston prices for first-class garments. We shall make large additions to our stock of Sun Shades and Sun Umbrellas as soon as the manufacturers can fill our orders. Everyone desirous of purchasing *Laces, Passementeries, Fringes, Buttons, Girdles, or Anything in the line of Trimmings or small Wares*, will find it their advantage to examine our stock and compare prices before purchasing elsewhere. FINEST LINE OF KID GLOVES, LISLE AND LACE TOP, AND LADIES & CHILDREN'S HOSIERY & UNDERWEAR IN THE CITY.

Ayers & Locke.

AYERS & LOCKE.

All ladies want the new

Soltaire!

Glove button only 25 cents per pair.

NEW LACE PINS, EARRINGS, AND BRACELETS.

Watches

at low prices at

Hutchinson's

Proposals for Wood.

SEALED PROPOSALS will be received by the Overseers of the Poor of the City of Portsmouth until Tuesday, July 26th, 1881, at 7:30 o'clock, P. M., for Seventy-five Cords First Quality HARD WOOD, to be delivered at either of the railroad stations in this city, or at the County House yard. The right to reject any bid is reserved.

D. J. VAUGHAN, *Secretary.*

July 8, 1881.

Real Estate.

To Let.

DESIRABLE HOUSE, two minutes' walk from Market square; eight rooms, good order; rent low. Apply at No. 40 Pleasant street.

House For Sale.

THE HOUSE occupied by subscriber, contains 12 rooms in good repair. At small expense can be made into two tenements. J. E. HAM.

To Let,

STORE NO. 27 MARKET STREET. Apply to J. R. MAY.

To Let,

FRONT office over Rockingham National Bank recently occupied by Wm. H. Foster. Apply at the Bank.

To Let.

HOUSE NO. 1 DENNETT STREET. Apply at No. 5 Chapel St.

For Sale or To Let.

A VERY desirable house on Richards avenue. Furniture can be hired with the house if desired. Apply to A. F. HOWARD, Custom House.

For Sale.

THE House and Land No. 19 Austin street. Apply to JOHN P. HART.

For Sale.

THE HOUSE AND LOT corner of Austin and Summer streets, formerly occupied by the late Lydia Pickering. The lot contains 10,000 square feet and may be divided into seven other house lots if desired. Possession given immediately. Apply to WALLACE HACKETT, admr., over First National Bank.

Portsmouth, May 12th, 1881.

To Let.

HOUSE No. 116 State street, now occupied by Capt. Jacobs. For particulars enquire of Capt. Jacobs, or of the subscriber at Newcastle. eod&w GEO. W. TOWLE.

Island Residence For Sale,

HOUSE on Badger's Island, Kittery, opposite Portsmouth, and within three minutes' row of the shavves; a most beautiful situation. House contains six rooms, with all needed outbuildings connected, and all in good repair. Attached is a small but thrifty orchard of apple and pear trees, and a garden with currant bushes, etc. Terms easy. Apply to HIRAM AMAZEEN, Badger's Island, Kittery, Me.

A Full Line of **ROOM PAPERS and CURTAINS!** Fixtures, Tassels, Opaques, Hollands, may be seen at **No. 1 CONGRESS BLOCK.** Especial attention given to making and fitting Curtains.

WILLIS G. MYERS.

AN EXTRA LOT OF

Sponges, Chamois Skins and WHIPS

at reasonable prices at

JOHN S. TILTON'S

Harness Maker and Trunk Repairer,

18 Congress Street.

MARTIN GARRITY,

BOTTLER OF

Portsmouth Brewing Co.'s STOCK PORTER,

Recommended for *family use* by all *eminent physicians* as a wholesome and invigorating

SUMMER BEVERAGE,

and warranted to compare favorably with any of the imported brands, having been manufactured under the direction of an *experienced English brewer*, and can be sold at a more reasonable price than the imported goods for which a high custom house duty is paid.

TRY IT ONCE, *and satisfy yourself.*

Bottled expressly for family use.

All goods delivered in any part of the city FREE OF EXPENSE. All orders left at No. 23 DANIEL STREET promptly filled, and *satisfaction guaranteed.*

High School Examination.

AN examination for admission to the High School will be held at the school building on Friday, Sept. 2d, at 9 A. M.

Candidates unsuccessful at the recent examination will be, as usual, examined in those studies only in which they failed to receive the required mark (70.)

The averages for that examination may be obtained at the office of the chairman of the committee.

D. J. VAUGHAN, A. C. HOYT, J. R. MAY, } Committee.

PIANOS TUNED!

Having secured the services of

MR. WILLIAM WALLACE McINTYRE,

(Formerly Teacher of Music.)

I am now prepared to attend to all orders for Tuning and Repairing Pianos promptly. All work done in the most thorough manner and satisfaction guaranteed in every case.

Mr. McIntyre will also act as Agent for the sale, exchange or renting of Pianos and Organs.

D. H. Montgomery,

MUSIC AND ART STORE.

No. 6 Pleasant Street.

Local Matters.

POST OFFICE RULES.

MAILS CLOSE.

	A. M.	P. M.
Boston, West and South,	8, 10:35, 2:20	4:50 *6:30
Boston Way,	10:35, 2 30	
Portland,	9:25	4:50 6:30
East (beyond Portland,)	9:25	6:30
Biddeford, Saco and Way,	9:25	4:50
Great Falls,	9:25	4:50
Great Falls & Conway R. R.	9:25	
Concord and North,	7:40	4:50
Concord Way,	7:40	4:50
Boston & Maine R. R.	7:40	4:50
Dover,	9:30	2:30 6:30

*Arrives in Boston next morning.

MAILS ARRIVE.

	A. M.	P. M.
Boston, South and West,	10:05, 3:15	5:50 9:00
Boston Way,	10:05	5:50
Portland and East,	11:20	3:20
Great Falls & Conway R. R.	11:20	
Concord and North,	10:20	6:50
Dover,	7:20	3:15 5:50

Letters for the night mails [and no others] east or west may be deposited in the box at the Eastern depot, every day except Sundays.

E. G. PEIRCE, JR., P. M.

MINIATURE ALMANAC--JULY 19.

SUN RISES..... 4 40 | MOON RISES MORN
SUN SETS..... 7 31 | FULL SEA } 5:45 A. M.
LENGTH OF DAY.. 14 51 | } 6:15 P. M.

THE WEATHER.

U. S. SIGNAL OFFICE,
WASHINGTON, D. C.
July 19, 1:30 A. M.

Probabilities for New England:—Partly cloudy weather, and local rain, westerly winds, stationary or higher barometer and temperature.

The Thermometer at the CHRONICLE Office, at 4:00 o'clock this morning, registered 52 degrees above zero.

Sky clear.

AROUND HOME.

Rear Admiral Alfred Taylor, U. S. N., and family, arrived at the Rockingham Monday evening.

The selectmen of ward three have appoined Daniel F. Akerman as moderator, in place of Wm. Alton, resigned.

It was the degree of M. S. (master of science,) that was bestowed upon Willis W. French of this city by Bowdoin college, and not M. L. as printed.

The funeral of Mr. Patrick Hennessey on Monday was attended by a large number of people, the line of carriages being very long; there were probably fifty or more vehicles in the procession.

The fine soda fountain formerly in the drug store kept by Mr. Briant on the corner of Market and Daniel streets, Portsmouth, is now in operation in the new store of W. M. Walker at York Corner. The new post-office is also in this store.

A petition is being circulated asking the legislature to amend our city charter so as to provide for the election of the board school by the citizens instead of by the board of aldermen. A counter petition is also in circulation, and signers to both are numerous.

The Christian society and Sunday school will have their annual picnic at Pinkham's grove, Dover point, on Wednesday, if fair weather; if not, on Thursday, provided that day is pleasant. Train leaves at ten o'clock; tickets to be had of the committee.

The Methodist society and Sunday school have arranged for a picnic at Stratham grove, Bay-side, on Wednesday. Cars leave Concord depot at five minutes before eight o'clock A. M., and at twelve o'clock, noon. Round trip tickets, 25 cts for adults, 15cts for children.

In Newmarket, last Thursday evening, a three-years-old son of George York pulled open a drawer and found a revolver, which he of course pulled out and went to playing with. He ceased playing with the weapon in a short time, a bullet hole in one of his hands attracting his attention.

Two young men named Davis and Tuttle, said to belong in Eliot, were at York beach on Sunday with a Portsmouth stable team. The animal finally fell from exhaustion and was considerably injured, while the buggy had its top knocked off and was otherwise damaged.

The steamer Fearless, which went to the Shoals on Sunday in place of the Mystic, carrying the mails and Sunday papers and about twenty-five passengers, did not leave the islands until seven o'clock in the evening, the heavy breeze rendering a return at an earlier hour impracticable.

The steamer James Sampson will resume her regular trips between this city and Kittery this (Tuesday) morning, much to the satisfaction of the navy yard workmen who have been compelled for several days past to cross the river in row boats, as was the case in the days before the steamboats were put on the route.

Ex-Gov. Goodwin last week made a visit to the Burnham farm, Kittery, for the first time in thirty years. The venerable and venerated ex-governor of course found many changes and improvements made in the neighborhood since his last previous visit; but he climbed "the lookout" hill with the agility and ease of a much younger man, and showed by his keen interest in all he saw that advancing years have not dulled his appreciation of the bright and beautiful in nature.

Edward H. Schmidt, of Kittery, took an overdose of laudanum on Saturday morning, and died Sunday morning. It is said he had been addicted to the use of laudanum of some time. He leaves a widow and four children.

The Newmarket *Advertiser* of last Saturday says: "Rev. C. B. Pitblado will preach in a neighboring town next Sunday, and in case he is unable to secure a preacher to fill his place here, Mrs. Pitblado will supply the pulpit."

The Newburyport *Herald* of Monday says: "A gentleman and lady stopping at the Shoals chartered the steamer James Sampson, to bring them and their friends to this city, yesterday, to attend church. They arrived about nine o'clock, attended church, and left for the Shoals again after taking a view of the city."

"Citizen" writes from Kittery to the Biddeford *Journal* that the Kittery Free High school has closed, and that "early in its last week the teacher flogged the entire male portion of the school, with two exceptions, to be sure of punishing some one, or more, whom he suspected as guilty of a misdemeanor. Why the females were not included is unexplainable. This is but one exhibition of a system which has hitherto prevailed, and seems to be the only element of cohesion which this school has developed thus far, and at present preserves in an unimpaired degree."

NAVY YARD ITEMS.

A party of men with a small schooner and a submarine diver were at work along the navy yard wharves on Monday, picking up whatever they could find that has dropped overboard from time to time.

Constructor Wilson arrived at the navy yard on Monday evening from Washington, the naval advisory board having adjourned until October. Constructor Wilson will with Constructor Hichborn proceed to prepare at this naval station plans for vessels of war to be submitted by a committee consisting of Messrs. Lenthall, Wilson and Hichborn, to the board. Draughtsmen will be sent to aid in this work. Constructor Hichborn is expected to be at the navy yard to begin the work on Monday next.

The *Army and Navy Register* of last week says: "The board which recently made the survey reports that it will cost about $250,000 to repair the 'Omaha' at the Portsmouth, N. H., yard, and the secretary of the navy will probably order the work to begin at an early day. The 'Benicia' and 'Plymouth,' of the same class, will also be repaired."

DEMOCRATIC CAUCUS.

The democrats of ward one held their caucus in the Elm street ward room on Monday evening.

John S. Treat was elected chairman, and N. K. Raynes secretary.

The following ward committee was chosen: Dennis J. Lynch, James F. Jenness, Nathan Whalley, Charles A. Canney, Charles H. Foote, Michael Crowley, Freeman Pearson, John S. Treat, John H. Galloway, Ozro J. Hobbs, Charles W. Stimson, Albion Littlefield, Charles Dennett, Ira C. Seymour, Alexander G. Cobb, Nathaniel K. Raynes, Sewell W. Webber, Samuel Spinney, Isaac Furber, James Burns.

The caucus adjourned to Thursday evening, July 28th, at 7:30 o'clock, when nominations will be made.

UNDERGROUND WIRES.

Mr. Editor: The following paragraph is taken from the *Times'* report of the last week's meeting of the board of mayor and aldermen of this city:

A communication from the agent of the Mutual Union Telegraph company, asking permission to locate poles on the streets of the city, was referred to the committee on streets. The company desire to set poles on Market, Daniel, Chapel, State, Water and South streets, and the city government is inclined to believe that the city will not permit them to do so, but will oblige the company to lay its wires under ground.

There are no telegraph poles now on our streets, so far as I know, and I for one am not anxious to see them there; but it is to be hoped that our city government will not throw any needless obstructions in the way of the possible establishing of another telegraph office in this city. The Western Union is an immense concern, and anything which will tend to prevent it from becoming an absolute monopoly should be encouraged by the people's servants; and in this light every privilege accorded to the Western Union should be granted to the new competitor for public favor. The Western Union and the telephone people run their wires over the tops of the houses, apparently wherever they please, either through some authority unknown to me, or by permission of the private individuals interested; possibly it would be the better course to have the Mutual Union do the same, but any reasonable concession to the company's wishes would be wise. The telegraph facilities of this city have never been so satisfactory as when the Atlantic & Pacific, and subsequently the American Union, companies had offices here; and the absorption of the competing lines by the Western Union has not been conducive to the public convenience or interest. If any special concessions are granted to the new company by our city, the grant should be so guarded that the privileges will lapse on the company's "consolidation" with any other.

SPADE.

CLEAN UP.

Mr. Editor: This is the season of the year when we should look well to the matter of health. Now is the time for the ounce of prevention to be applied. Our mayor should see to it that the health officers make a thorough inspection of our back yards, sink drains, cess pools, or other malaria-breeding places,—the plague spots of our town. It is not well to fix the attention wholly upon the two millponds, because they are almost harmless as disease-producers when compared with the neglected premises that in many a concealed locality is reeking with its foul odors from decaying vegetable matter of one kind and another, festering and rotting in the blaze of a summer's sun. A breath of air wafted across such a neglected heap of filth, and breathed into the system, poisons the blood and is, under many conditions, as fatal as the plunging of a knife into the heart. Every good citizen will "Sweep before his own door," but there are many among us who are ignorant of the results of such carelessness as we have hinted at, and it is to these that the attention of our health officers should be turned; and without waiting to have the localities reported to them. The city teams do a good work as scavengers every Wednesday and Saturday, but they don't get all the refuse matter, we fear. The waste and crumbs of the table thrown daily into the back yard and left to soak and rot in the sun, an open sink drain, or such like, are far more apt to generate a poisoned atmosphere than the salt water ponds at the north and south parts of the town.

MARSHALL HOUSE, YORK, July 18th.

A party of guests from this house visited the Franklin theatre, Portsmouth, on Friday evening last, to see the comic opera.

The lightning on Saturday evening was the sharpest known here for years, and the rain fell in torrents. The lightning burned the coil of the magnetic bell of the telephone—a very rare occurrence—throwing the whole thing "out of kilter." Mr. Samuel Horton of Portsmouth was sent for to put it in shape, and will have it in working order tonight.

Capt. "Sim." Nicholson, of Newburyport, who for the past eight years has had charge of the boats and sailed the yacht belonging to this hotel, was taken to the Massachusetts General hospital on Saturday. About ten days previous, while out with a fishing party, he ran a fish-hook into one of the fingers of his left hand, but nothing particular was thought of it until a few days later, when it grew very sore, and on Friday it was lanced. His whole hand seems to be badly poisoned, and fears are entertained that he may lose it—if indeed that shall prove the worst result.

There were 150 guests in this house on Saturday. The new dance hall was opened on Saturday evening, and dancing was indulged in nearly up to midnight by the lovers of that pleasant exercise and recreation. The wind blew almost a hurricane on Sunday afternoon, making it almost impossible (and wholly uncomfortable) to sit outside the house. Fire in the parlor, evenings, is all the style. There is a barber shop in the house; and it has first-class accommodations in every way. T.

MARRIED.

STOKELL—STEPHAN. In Boston, July 12th, by Rev. A. J. Patterson, Wallace Sprague Stokell and Anna J. Stephan, both of Boston.

DROWN—WEBBER. In Dover, June 9th, Orlando Drown and Lizzie A. Webber, both of Kennebunk, Me.

RIDLON—MARSTON. In Great Falls, June 30th, Daniel D. Ridlon of Saco, Me., and Miss Edith A. Marston of Great Falls.

DIED.

HENNESSEY. In this city, July 16th, Patrick Hennessey, aged 60 years and 1 month.

LYNCH. In this city, July 17th, William Lynch, aged 39 years.

KEAGAN. In this city, July 18th, Catharine Reagan, aged 52 years.

SCHMIDT. In Kittery, Me., July 17th, Edward H. Schmidt, aged 48 years and 10 months.

MARINE CHRONICLE.

PORT OF PORTSMOUTH.

ARRIVED July 17th.

Sch E M Beuhler, Maloy, Philadelphia.
Sch Spring Bird, Nickerson, Bridgewater, N S.
Sch Free Wind, Frisbee, Boston.

SAILED July 17th.

Sch Maggie Cummings, Murch, Boston.

ARRIVED July 18th.

Sch Mary Willey, Williams, Bangor.
Sch Cinderella, ——, Bristol.
Sch William Pickering, Belatty, Hoboken.

SAILED July 18th.

Sch Mayflower, Percy, Kennebec.
Sch Satellite, Adderton, Boston.
Sch J Warren, Billings, Bangor.

Stmr Acushnet, Ray, hence, and sch D K Ham, Freeman, from Dover point, arr at Boston 16th.

Stmr Pottsville, Peirce, hence arr at Philadelphia 15th.

Sch Clara E Simpson, Tapley, from Windsor, N S, arr at Alexandria 14th.

Isles of Shoals.

Appledore and Oceanic HOTELS.

THE staunch sea-going steamer Appledore, Capt. Albert Rand, leaves Jones' wharf, near the foot of Deer street, for these favorite and widely-known ocean resorts, daily, (Sunday excepted,) at 11 o'clock A. M., and six o'clock P. M. Returning, leaves the islands in season to connect with the morning and evening trains on the Eastern railroad for Boston and the west. Baggage checked through from Boston and intermediate stations, and returned free.

LAIGHTON BROTHERS & CO.

THE WENTWORTH,

Newcastle, N. H.

OPEN June 18th. Accommodations for 450 guests, and offers more attractions than any other seaside resort on the Atlantic coast. Excellent advantages for boating, fishing and bathing. Contains every modern appliance, spacious rooms, best spring beds, large parlors, passenger elevator. Music Hall for dancing and theatricals, Orchestra of 20 pieces, Bowling Alleys, Billiard Room, Steam Yacht for excursions, Sail and Row Boats, first-class Livery and Boarding Stable. Grounds illuminated by electric light. New York and Boston Stock reports received every hour. Two miles from Portsmouth and two hours' ride from Boston by Eastern Railroad. Coaches of the Hotel always in waiting. Address

F. W. HILTON & CO.,
taug 3 Portsmouth, N. H.

Boats to Let.

SAIL-BOATS and ROW-BOATS in good variety, all staunch and well kept, can be hired by the hour, day or week of the subscriber at Commercial wharf, Water street. First-class landing, and agreeable surroundings. A red light, in close proximity to the landing, burns all night. Rates reasonable. LEWIS HOLMES.

Hacking.

ORDER BOOKS for the services of the subscriber's

HACKS

Can be found at the AMERICAN STABLE, corner Congress and Chestnut streets, or at his residence, No. 70 Congress street. Orders left at either place promptly attended to.

W. H. Dennett.

THE IMPERISHABLE PERFUME.

Murray & Lanman's

FLORIDA WATER,

Best for TOILET, BATH, and SICK ROOM.

Parasols!

AT

D. F. Borthwick's.

Dress Goods

AT

The Popular Store.

PRINTS and GINGHAMS!

AT

7 and 9 Market St.

We shall offer one of the

BEST ASSORTED STOCKS

at lowest prices.

D. F. BORTHWICK.

Chas. E. Laighton & Son,

Nearly opposite Post-Office.

Have in stock

New Bordeaux Goods,

CLARETS,

SAUTERNES, BURGUNDIES,

CHAMPAGNE AND

RHINE WINES!

Italian and French

OLIVE OILS,

in all sizes.

Richardson & Robbins'

ROLLED TONGUES,

Whole Boned Ham, Chicken, etc.

FERRIS'

Pig Hams & Bacon!

with as complete a line of

Seasonable Goods as can be found in New England.

GUNPOWDER

FOR THE

4th OF JULY.

J. R. YEATON & CO.

No. 6 & 8 Congress St.

"THE STONE STABLE."

Having purchased the stock in trade and goodwill of the business of the late Woodbury Locke, I shall conduct a

LIVERY AND BOARDING STABLE

At the old stand, the STONE STABLE on Fleet street, (entrance also on Congress street, next National Block,) where I shall keep a full supply of extra fine

Teams for Hire

At reasonable rates. Horses boarded by the week, or halted, and the best of care taken. Persons or parties desiring anything in this line will find it for their interest to call on

WM. F. FERNALD.

C. E. BOYNTON,

MANUFACTURER OF

SODA WATER

In Siphon Bottles and Fountains.

Cream Ginger Beer,
Tonic Beer, Root Beer,
Pineapple Beer,
Birch Beer,

GINGER ALE & MINERAL WATER.

— ALSO, BOTTLER OF —

MILWAUKEE LAGER,
ELDREDGE'S LAGER, and
REFINED CIDER.

Of the different summer beverages manufactured at this establishment it is hardly necessary to say a single word. They have become popular "on their own merits," and can be found in many private families and on sale in every hotel, saloon and restaurant in this locality.

The Lagers bottled by me are from the best breweries in the country, and it is safe to say that there is no better in the world.

☞ Orders may be left at my establishment for any of the above, which will be be delivered anywhere within the city limits without extra charge.

C. E. Boynton.

18 Bow street, - - Portsmouth, N. H.

Administrator's Sale of Real Estate at Straw's Point.

BY virtue of a license from the Court of Probate, I shall sell at Public Auction on the premises in Rye, at Straw's Point, on Saturday, July 30th, at three o'clock in the afternoon, the undivided interest which Charles W. Berry, late of Rye, had at the time of his death, being one-half thereof, of land at Straw's Point, formerly known as Locke's Neck, situate on both sides of the road, one lot being the field where the Ocean Cable Station and Life Saving Service Buildings are situate; the other the land and buildings adjoining the marsh, millpond and land of Capt. W. A. Walker, B. F. Marden, John Kimball and others.

Terms of sale, Cash within one week.

Further particulars at sale, or of the undersigned.

WILLIAM H. HACKETT, administrator of Estate of Chas. W. Berry.

o&3tw

AT FOYE'S

Ladies', Gents' and Children's

HOSIERY!

No. 23 Market St.

B & L

Brunswick Soups.

These Soups are put up in powder form in tin cans of 1-2 lb. each, and consist of Vegetable, Lobster, Fish, Bean, Beef and Oxtail. One can will make five pints of Excellent Soup, all seasoned, in fifteen minutes. It is one of the most wholesome and convenient articles for the table ever produced. Price 25 cents per can. We have just received a new stock of CAPERS, OLIVES, ENGLISH PICKLES also NEW CROP OLIVE OIL, in qt., pt., and 1-2 pt. bottles. Also, DUTCH CHEESE, Whole ROLLED OX TONGUES, in cans, CANNED BEEF, etc. In Lunch Goods we have SARDINES, TONGUE, HAM, CHICKEN, DEVILED HAM and POTTED BEEF and TONGUE. Peirce Farm Champagne CIDER, in qt. and pt. bottles.

Butler & Laighton.

NO. 1 MARKET SQUARE.

WHIPS All kinds, cheap, at LARRABEE'S 26 Congress Street, up-stairs.

Auction Sales.

MORSE & HASLEY.

AUCTIONEERS,

Money, Real Estate and Mortgage Brokers, Insurance and House Agents.

13 PLEASANT ST. - - EXCHANGE BUILDINGS.

FARMING TOOLS,
LAWN MOWERS,
WIRE CLOTH,

the largest stock in the city.

Pure Paris Green,

— AND —

LONDON PURPLE,

CARRIAGE VARNISHES,

— AND —

FINE COLORS.

And the most complete stock of

HARDWARE

— AND —

PAINTS,

in the City.

PRYOR & MATTHEWS.

No. 16 Market St.

JUST OPENED!

— AN —

Enormous Line!

— OF —

STRAW HATS!

Very Cheap.

F. G. MOSES,

No. 13 Congress street.

GREAT HAIR SALE!

Will sell during the months of April and May, one lot of real French Hair Switches, all long hair, at just one half the price heretofore asked. Also, another lot French Hair Switches with short stems, extra even hair

WEIGHING	5	Ounces,	I YARD LONG	for	$15.00
"	4	"	30 INCHES	"	"	8.00
"	3	"	27	"	"	"	6.50
"	3	"	26	"	"	"	3.50
"	3	"	24	"	"	"	3.00
"	2	"	20	"	"	"	1.90

We advise every lady in want of switches to make a selection before the last of May, as we consider these Great Bargains.

Still another lot of 300 Real Hair switches from 1-2 to 1 Yard Long, at the extremely low price of 50c, 75c, $1.00, $1.50, $2.00, $2.50 and $3.00 each.

The sale of these goods at these prices will close May 31st.

We also shall sell a large lot of real hair Grey Switches at the same prices as the plain.

Also one large lot of Heavy Puffs for 20c, 10c, and 5c, which is ONE-HALF THE REGULAR PRICE. We take

Combings and Worn Hair

in Exchange, and manufacture

Combings into Switches

from 50 cents upwards. Hair Nets for Crimps from 10 cents and upward at the

Hair Manufactory,

65 *CONGRESS STREET,*

PORTSMOUTH, N. H.

M. E. JOHNSON, - - - - Proprietor.

William Ward & Sons,

Distillers and Wholesale Dealers

— IN —

Foreign & Domestic Liquors,

including Brandies, Wines, Whiskies, Gins, Rum, Alcohol, and all other Spirits usually kept in first-class liquor stores. These goods will be sold by the package or measure, are warranted strictly as represented, and for medicinal purposes and table use *not excelled* by those of any house in New England.

Store 93 Market St,,

Distillery 19 Dennett St.

PORTSMOUTH, N. H.

N. B. Orders by mail and express promptly attended to.

Fletcher & Tanton,

UPHOLSTERERS,

Furniture Dealers & General Undertakers

No. 58 Market Street, Portsmouth, N.H.

Coffins, Robes and Caskets always on hand or made to order. Orders left at 39 Deer Street or 27 State Street, by day or night, will be promptly attended to.

S. S. FLETCHER.
H. G. TANTON.

WHIPS! All qualities and prices; LARRABEE'S, 26 Congress

IRON

A TRUE TONIC

A PERFECT STRENGTHENER. A SURE REVIVER.

IRON BITTERS are highly recommended for all diseases requiring a certain and efficient tonic; especially *Indigestion, Dyspepsia, Intermittent Fevers, Want of Appetite, Loss of Strength, Lack of Energy, etc.* Enriches the blood, strengthens the muscles, and gives new life to the nerves. They act like a charm on the digestive organs, removing all dyspeptic symptoms, such as *Tasting the Food, Belching, Heat in the Stomach, Heartburn, etc.* **The only Iron Preparation that will not blacken the teeth or give headache.** Sold by all druggists. Write for the A B C Book, 32 pp. of useful and amusing reading—*sent free.*

BROWN CHEMICAL CO., Baltimore, Md.

BITTERS

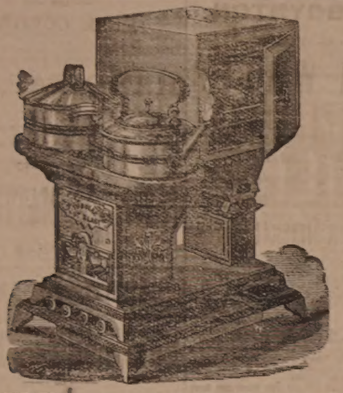

OIL STOVES.

THE ADAMS & WESTLAKE

Improved wire gauze non-explosive, the

TUBULAR HOT BLAST,

And several other kinds. No smoke. No odor. Suitable for all kinds of Cooking.

REFRIGERATORS, ICE CHESTS, ICE CREAM FREEZERS, RUBBER HOSE, VELOCIPEDES, CHILDREN'S CARRIAGES, ETC.

JOHN P. SWEETSER,

NO. 46 MARKET ST.

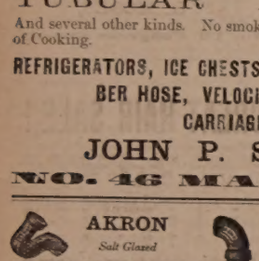

AKRON

Salt Glazed

DRAIN PIPE.

The AKRON Pipe is superior in Strength, Durability, and Finish to any in the market.

For sale in lots to suit, at lowest manufacturers' prices, by

Samuel Cleaves & Son,

NO. 5 ELM ST.

Critchley & Whalley,

MACHINISTS, AND DEALERS IN

PIPE AND FITTINGS

Of all kinds, for

STEAM, WATER, AND GAS.

Engines and Boilers.

Other Machinery Bought and Sold.

Belting & Belt Lacings, Sheet Rubber, and all kinds of steam packing constantly on hand at manufacturers prices

STEAM HEATING APPARATUS

For warming buildings.

52 Hanover Street,

Silas Phi brick,

MANUFACTURER OF

Marble Monuments, Grave Stones,

Table Tops and Mantel Pieces; also Brown Stone and Granite, for all purposes.

☞ A large stock of grave-stones and monuments, made during the winter, for sale at reasonable rates at the Stone Yard, Pier wharf, State street, Portsmouth.

BENJ. F. GRAFTON, STORY B. LADD,

HALBERT E. PAINE,

Late Commissioner of Patents.

PATENTS!

PAINE, GRAFTON & LADD,

Attorneys-at-Law and Solicitors of American and Foreign Patents.

12 FIFTH STREET, WASHINGTON, D. C.

Practice patent law in all its branches in the Patent Office, and in the supreme and Circuit Courts of the United States. Pamphlets sent free on receipt of stamp for postage.

STEPHEN D. SCRIGGINS,

Carriage Painter.

No. 16 Vaughan Street, Portsmouth, N. H.

Having spacious and good accommodations and long and large experience, he solicits patronage in this line.

$72 a week. $12 a day at home easily made. Costly outfit free. Address True & Co., Augusta, Maine

THE

Admiration

OF THE

WORLD.

Mrs. S. A. Allen's

WORLD'S

Hair Restorer

IS PERFECTION!

For RESTORING GRAY, WHITE or FADED HAIR to its youthful COLOR, GLOSS and BEAUTY. It renews its life, strength and growth. Dandruff quickly removed. A matchless Hair Dressing. Its perfume rich and rare. Sold by all Druggists.

Established over 40 years.
Enormous and increasing sales
Throughout Europe and America.

ZYLO BALSAMUM (Mrs. Allen's)

A lovely tonic and Hair Dressing. It removes Dandruff, allays all itching, stops falling Hair and promotes a healthy growth with a rich, beautiful gloss, and is delightfully fragrant.

Price Seventy-five Cents in large glass stoppered Bottles. Sold by all Druggists.

New Stock

SPRING & SUMMER SUITINGS,

J. E. HAM & CO.

NO. 11 CONGRESS ST.

Having received a full assortment of Foreign Domestic

CLOTH CASSIMERES, SUITINGS

Equal to any in the city, we are prepared to make them up into Garments of the latest style

☞ Perfect Satisfaction Guaranteed.

Cure Your Corns!

BY USING

SCHLOTTERBECK'S

Corn, Wart & Bunion Solvent.

Entirely harmless; is not a caustic. It removes Corns, Warts, Bunions and Callosities, without leaving a blemish. Brush for applying in each bottle.

A CURE IS GUARANTEED.

Price 25 Cents. For sale by all Druggists.

Try it and you will be convinced, like thousands who have used it and now testify to its value. Ask for Schlotterbeck's Corn and Wart Solvent, and take no other. Sold by

DAVID KIMBALL & CO.,

No. 36 Market street.

Portsmouth, N. H.

New Hampshire Items.

At Lebanon, on the 16th inst., a barn belonging to S. S. Houghton of Boston was burned; lose $500.

The farm buildings of Goodrich Chamberlain at Nashua were burned on Sunday, the fire being caused by boys playing with matches. The fire spread to James B. Greeley's buildings, and they also were destroyed; Greeley's loss is $3000, and his insurance $1500. Another building took fire, but was saved.

The heaviest thunder storm for many years visited Mount Washington on Saturday evening. The Tip-Top house, the Summit house and signal station were all visited by a bolt of fire, but no serious damage was done.

A whirlwind of very unusual violence passed through the vicinity of Contoocook last Friday, moving southward. People were surprised to see heaps of hay taken up and carried out of reach. In one case hay was carried a mile and set down on another farm. Other slight damages are reported.

The man found dead in Durham some days ago, and reported to be one of the gang of Gypsies that have been prowling around this section of the country for some weeks, was buried by the selectmen of Durham, his wife asserting that there was no foul play in regard to his death. It is now said that the officers have secured evidence to fix the crime upon the guilty person, who is a brother of the murdered man's wife, the relationship accounting for the attempt of the latter to screen the murderer.

George Garland, of Farmington, burst a blood vessel on Friday while trying to lift a bundle of edgings at a sawmill, and died in a few minutes.

Three pairs of twins were born in Rochester last week, each pair being composed of a boy and a girl.

Mr. John Meader, of Durham, who was thrown from his carriage last week and was reported as probably fatally hurt, was not seriously injured.

Amos Dow of Seabrook, said to be a very pleasant and companionable man forty-six years old, lives in a house which he built some years ago, and which he says no woman has ever entered. He put up over the door of the house, when it was new, a sign which reads as follows: "Notice. Admittance to Gent's but no Ladies." He gives no reason for his strange dislike to the opposite sex.

A party of about a dozen gentlemen from Newmarket started on a yachting cruise Monday, having chartered a large yacht at Portland, where they embarked for a trip along the coast.

The bridge over the Merrimac river at Lawrence, Mass., connecting North and South Lawrence, was burned on Sunday; it was built in 1793, and rebuilt in 1848; the loss is not far from $30,000. The Boston & Maine railroad bridge, the round house, and many other buildings, took fire, but no great damage was done beyond the destruction of the bridge.

Centaur Liniment.

Invaluable to families, and owners of horses Sold everywhere.

It is reported that the demand for standard silver dollars is rapidly increasing.

Castoria.

For sour stomach, constipation, and fretfulness of children. Pleasant, safe and cheap. 900 drops; 35 doses, 35 cents.

The collection of Franklin's letters and writings, recently sold in London, was purchased by the United States government for £7000.

Ash-Tonic;

A perfected purifyer of the system In 1-2lb. bottles; 75 cents. For dyspepsia, the many forms of liver complaint, impure and impoverished blood, and functional derangements attendant upon debility. For symptons indicated by indigestion, loss of appetite, nausea, sick headache, sour stomach, furred tongue, drowsiness, blanched lips, sallow complexion, pain in the side or back, eruptions, depression of spirits, nervous irritability and hysteria, and for building up the system, ash-tonic is unquestionably the most prompt and energetic remedy yet devised.

Michael Hazelton, an employe of Forepaugh's circus, was fatally shot at Dubuque, Iowa, on the 16th inst., by a drunken constable named Clark.

No Hospital Needed.

No palatial hospital needed for Hop Bitters patients, nor large-salaried talented puffers to tell what Hop Bitters will do or cure, as they tell their own story by their certain and absolute cures at home. —*New York Independent.*

Miss Minnie F. Fiske, daughter of Rev. Dr. Fiske of Newburyport, has reached home after a two years absence across the ocean and at the Sandwich islands. Her letters to the Newburyport *Herald* have been very readable, showing her to possess quick perceptive powers and considerable talent as a descriptive writer.

"The Domestic Tyrant."

"The average man," quote Mrs. Partington, "is a weak and irritable domestic tyrant," and Mrs. P. is correct. Tyrannical to a fault the average man will enter the blissful paradise of a happy home, scratch himself in fiendish glee, send the baby into convulsions, and for what? Why, because he has the itching piles, and is too mean to buy Swayne's Ointment, which is an infallible cure for the worst cases of that annoying complaint.

Summer Complaints

At this season, various diseases of the bowels are prevalent, *and many lives are lost* through lack of knowledge of a safe and sure remedy. PERRY DAVIS' PAIN KILLER is a sure cure for Diarrhœa, Dysentery, Cholera, Cholera Morbus, Summer Complaint, etc., and is *perfectly safe.*

Read the following:

BAINBRIDGE, N. Y., March 22, 1881.
PERRY DAVIS' PAIN KILLER *never fails to afford instant relief* for cramp and pain in the stomach. JOSEPH BURDITT.

NICHOLLVILLE, N. Y., Feb. 5, 1881.
The very best medicine I know of for dysentery, cholera morbus, and pains in the stomach. Have used it for years, and it is *sure cure every time.* JULIUS W. BUD.

MONROONA, IOWA, March 12, 1881.
I have used your PAIN KILLER in severe cases of cramp, colic and cholera morbus, and it gave almost instant relief. L. E. CALDWELL.

CARNESVILLE, GA., Feb. 26, 1881.
For twenty years I have used your PAIN KILLER in my family. Have used it many times for bowel complaints, and it *always cures.* Would not feel safe without a bottle in the house. J. R. IVY.

SACO, ME., Jan. 22, 1881.
Have used PERRY DAVIS' PAIN KILLER for twelve years. It is *safe, sure, and reliable.* No mother should allow it to be out of the family. H. I. NAYES.

OSWEGO, N. Y., Feb. 19, 1881.
We began using it over thirty years ago, and it always gives immediate relief. Would hardly dare to go to bed without a bottle in the house. W. O. SPERRY.

CONWAYBORO, S. C., Feb. 22, 1881.
Nearly every family in this section keeps a bottle in the house. DR. E. MORTON.

U. S. CONSULATE,
CREFELD, RHENISH PRUSSIA, Feb. 8, 1881.
I have known PERRY DAVIS' PAIN KILLER almost from the day it was introduced, and after years of observation and use I regard its presence in my household as an *indispensable necessity.* J. S. POTTER, U. S. Consul.

BURTON-ON-TRENT, ENG.
I had been several days suffering severely from diarrhœa, accompanied with intense pain, when I tried your PAIN KILLER, and found almost instant relief. H. J. NOONE.

21 MONTAGUE ST., LONDON, ENG.
During a residence of twenty-three years in India, I have given it in many cases of diarrhœa, dysentery, and cholera, and never knew it to fail to give relief. R. CHARIDOR.

No family can safely be without this invaluable remedy. Its price brings it within the reach of all.

For sale by all druggists at 25c., 50c. and $1.00 per bottle.

PERRY DAVIS & SON, Proprietors, Providence, R. I.

SWAYNES

SWAYNES OINTMENT

AN UNFAILING REMEDY FOR ALL SKIN DISEASES: TETTER, ITCH, SORES, PIMPLES, ERYSIPELAS, RING WORM, BLOTCHES

OINTMENT

THE GREAT CURE FOR

ITCHING PILES

Symptoms are moisture, stinging, irritation and blind bleeding; worse at night; seems as if pin-worms were crawling about the rectum; the private parts are often affected. As a pleasant, economical and positive cure, SWAYNE'S OINTMENT is superior to any article in the market. Sold by druggists, or send 50 cts. in 3-ct. stamps 3 boxes, $1.25. Address, DR. SWAYNE & SON, Phila., Pa.

THE

Mutual Life Insurance Co

of New York.

ASSETS

$92,000,000

The Largest, the Best, and the Cheapest Life Insurance Company in the World!

A Few Startling Figures!

Comparison of semi-endowment rates in the Mutual Life, with ordinary life rates of other companies.

Premiums to secure $1000 if death occurs within 20 years, or $500 if the insured live to the end of the term.

Age	Annual	Semi-Annual	Quarter Annual
46	$35.76	$18.18	$9.17
47	36.83	18.73	9.44
48	38.02	19.33	9.75
49	39.33	20.00	10.08
50	40.78	20.74	10.46
51	42.37	21.54	10.86
52	44.11	22.43	11.31
53	46.01	23.40	11.80
54	48.09	24.45	12.33
55	50.35	25.60	12.91
56	52.80	26.85	13.54
57	55.45	28.20	14.22
58	58.33	29.66	14.95
59	61.44	31.24	15.75
60	64.80	32.95	16.61

Annual Premium charged by different Companies, on the ordinary Life Policy for an Insurance of $1000.

Age	Equitable	Conn. Mutual	Mutual Benefit	New York Life
46	$39.58	$39.51	$39.00	$39.58
47	41.30	41.19	40.70	41.30
48	43.13	42.98	42.50	43.13
49	45.09	44.89	44.46	45.09
50	47.18	46.94	46.50	47.18
51	49.40	49.15	48.70	49.40
52	51.78	51.53	51.04	51.78
53	54.31	54.09	53.54	54.31
54	57.02	56.84	56.20	57.02
55	59.91	59.79	59.06	59.91
56	63.00	62.96	62.10	63.00
57	66.29	66.33	65.34	66.29
58	69.82	69.94	68.82	69.82
59	73.60	73.79	72.54	73.60
60	77.63	77.89	76.52	77.63

C. M. GIGNOUX

GENERAL AGENT

For Maine and New Hampshire.

New Advertisements.

BEATTY'S Organs 17 stops 5 sets Golden Tongue reeds only $55. Address Daniel F. Beatty, Washington, New Jersey.

GOLD MEDAL AWARDED THE AUTHOR.

A new 4 great Medical Work warranted the best and cheapest, indispensable to every man, entitled "the Science of Life," bound in fine French muslin, embossed, full gilt, 300 pages, contains beautiful steel engravings, 125 prescriptions, price only $1.25 sent by mail; illustrated sample, 6 c. 1 send now. Address Peabody Medical Institute or Dr. W. H. PARKER, No. 4 Bulfinch st. Boston.

KNOW THYSELF.

The Autophone!

Is the cheapest, best and most comprehensive automatic musical instrument ever brought forth. It has twenty-two notes; (six more than any other musical instrument,) plays in three keys; is simple in construction. It can be played by a child. It is absolutely perfect in its rendition of music, beating its own time, while all others require faster or slower motion.

Does away with cranks and handles, being played by direct action of the bellows. It plays any kind of music. Both Autophone and music are cheaper by far than all others. Send for circular.

Liberal discount to canvassers.

Address

THE AUTOPHONE CO.,

Ithaca, N. Y.

1,000,000 Acres Choice Lands

In the Great Wheat Belt. For sale by the WINONA & ST. PETER R. R. CO. at $2 to $6 per Acre, on easy terms, at low interest. Lowest rates for freight. Fare refunded to purchasers. A climate unsurpassed for healthfulness. The best market facilities. Guide and Maps giving full information FREE. Address CHAS. E. SIMMONS, Land Commissioner of Chicago & Northwestern Railway Co., Chicago, Illinois. Mention this paper.

IN MINNESOTA & DAKOTA

Sanford's Ginger,

"THE DELICIOUS."

☞ RICHEST, RAREST most delicious and only combination of the true Jamaica Ginger, with choice Aromatics and French Brandy. The quintessence of all that is healthy, refreshing, and preventive in medicine or condiments.

☞ SANFORD'S GINGER regulates the Stomach and bowels, cures cramps, pains and indigestion, breaks up colds, chills and fevers, relieves pony and exhausted patients and prevents malaria.

☞ SANFORD'S GINGER for the nervous, sleepless, weak, weary and prostrated is priceless. It invigorates a craving for INTOXICANTS, and has restored thousands to TOTAL SOBRIETY.

☞ SANFORD'S GINGER has detractors for every article likely to benefit the human family, besides receipts for compounding cooling or warming drinks.

☞ BEWARE of worthless imitations sold to be used as SANFORD'S. Ask for SANFORD'S Ginger in 1 lb. tin cans. Sold everywhere. Wholesale & Retail. Boston.

Back Ache

POSITIVELY CURED BY

Benson's Capcine Porous Plasters.

Reasons Why they are Preferred to All Other Porous Plasters or External Remedies:

First.

Because they possess all the merit of the strengthening porous plaster, and contain in addition thereto the newly discovered powerful and active vegetable combination which acts with increased rubefacient, stimulating, sedative and counter irritant effects.

Second.

Because they are a genuine pharmaceutical preparation, and so recognized by the profession.

Third.

Because they are the only plasters that relieve pain at once.

Fourth.

Because they will positively cure diseases which other remedies will not even relieve.

Fifth.

Because over 5000 physicians and druggists have voluntarily testified that they are superior to all other plasters or medicines for external use.

Sixth.

Because the manufacturers have received the only medals ever given for porous plasters.

Benson's Capcine Porous Plaster!

SEABURY & JOHNSON,

Manufacturing Chemists, New York.

A SURE REMEDY AT LAST. Price 25cts. A MEAD'S Medicated CORN and BUNION PLASTER.

GLUTEN FLOUR

For DYSPEPSIA, DIABETES, LUNG TROUBLES and NERVOUS DEBILITY.

The new "Waste-repairing Bread and Gem Flour." Free from Bran or Starch. Send for circular. FARWELL & RHINES, Proprietors, Watertown, N. Y.

tjy30

Charles E. Joy,

ARCHITECT.

Office over Cocheco Bank,

DOVER, N. H.

Investment Bonds

BOUGHT, SOLD and EXCHANGED.

Savings Banks, Insurance Companies, and Trustees are invited to correspond with us, and furnish us a list of any Bonds which they desire to buy, sell or exchange.

Water Works Loans, City Bonds, and first-class Railroad Securities always on hand.

J. E. LEWIS & CO., Bankers,

tjy20 74 Cedar Street, New York.

WHIPS! All qualities and prices; LARRABEE'S, 26 Congress

Transportation.

Eastern & Maine Central Railroad Line.

CARS leave the Station of the Eastern Railroad between Deer and Elm streets, as follows:

For Boston at 4:55, 7:15, 8:20, 11:00 A. M., 3:05, 5:00, 6:40, 8:00 P. M. Sundays, 8:20 A. M., 4:00 P. M.

For Portland, Augusta, Brunswick and Lewiston, 10:00, 10:40 A. M., 2:55, 9:10 P. M. Sundays 9:10 P. M.

For Bangor, Waterville, etc., 10:40 A. M., 2:55, 9:10 P. M. Sundays 9:10 P. M.

For St. John and Halifax, daily 9:10 P. M.

For Great Falls and Wolfeboro, 10:00, 10:40 A. M., 3:20, 5:40 P. M.

For North Conway, 10:00, 10:40 (express) A. M., 3:20 P. M.

For Dover and Way Stations, 5:00, 9:50 A. M., 12:10, 3:45, 6:50 P. M.

Trains leaves for Portsmouth—

From Boston, 7:30, 8:30, 10:00 A. M., 12:30, 1:30, 3:15, 4:40, 7:00 P. M. Sundays 8:00 A. M., 7:00 P. M.

From Portland, 2:00, 8:45 A. M., 1:10, 6:00 P. M.

From North Conway, 7:30, 11:48 A. M., 3:35 P. M.

From Wolfeboro', 6:05, 8:22 A. M., 12:55, 4:18 P. M.

From Wolfeboro' Junction, 6:35, 9:02 A. M., 1:25, 5:00 P. M.

From Great Falls, 7:37, 10:05 A. M., 2:13, 5:38 P. M.

From Dover, 6:45, 10:30 A. M., 2:25, 4:30, 7:30 P. M.

From Newington, 7:01, 10:45 A. M., 2:40, 4:44, 7:58 P. M.

Trains from Boston arrive in Portsmouth at 9:50, 10:30 A. M., 12:35, 2:45, 3:15, 5:30, 6:45, 9:00 P. M. Sundays 10:45 A. M., 9:00 P. M.

Trains from Portsmouth arrive in Boston at 6:36, 9:05, 10:35 A. M., 1:15, 3:10, 7:15, 8:35, 10:00 P. M. Sundays 6:30 A. M., 6:30 P. M.

D. W. SANBORN, LUCIUS TUTTLE,
Master of Transportation. G. P. & T. A.

June 20th, 1881.

Concord & Portsmouth Railroad.

PASSENGER TRAINS leave Concord Railroad Station, foot of Bridge street:

For Newmarket Junction, Manchester, Concord and Upper Railroads, at 7:55 A. M., and 5:10 P. M.

Arrive at Manchester at 9:46 A. M., and 7:10 P. M.

Arrive at Concord at 10:35 A. M., and 8:15 P. M.

Leave Concord at 7:20 A. M., and 3:35 P. M.

Leave Manchester at 8:10 A. M., and 4:25 P. M.

Arrive at Portsmouth at 10:10 A. M., and 6:14 P. M.

☞ All trains connect at Newmarket Junction, with trains of the Boston & Maine Railroad for Exeter, Haverhill, Lawrence and Boston; and for Dover, Great Falls and Portland; at Concord with trains to and from all the Upper Railroads.

H. E. CHAMBERLIN, Supt.

FALL RIVER LINE

— FOR —

NEW YORK, SOUTH AND WEST.

This line with its superior construction, superb equipment, palatial steamers and considerate care for the comfort of its patrons, presents Preeminent Advantages over all Others. Trains connecting at Fall River with the well known steamers

BRISTOL AND PROVIDENCE

Leave Boston from Old Colony Depot, week days at 4:45 (accommodation,) and 6 P. M. (Steamboat Express,) Sundays at 7 P. M.

Leave New York for the East at 5:30 P. M. daily.

Passengers leaving Portsmouth at 3:15 P. M., arrive in Boston in season to connect with the steamboat express train. Through tickets for sale at the Eastern R. R. Station; state rooms secured at the office of the Line, No. 3 Old State House, and at Old Colony Depot in Boston.

J. R. KENDRICK, Supt.

L. H. PALMER, Agent, No. 3 Old State House.

SOUTH SHORE S. S. CO.

Boston & Portsmouth,

Direct Service.

S. S. "ACUSHNET,"

Will leave Comey's wharf, Boston, for Portsmouth, every Tuesday and Friday at

10:30 O'CLOCK, A. M.

Returning, will leave Portsmouth for Boston each Wednesday and Saturday at

7:45 O'CLOCK, A. M.

Fare—Single passage, $1.00. Round trip tickets, $1.50 each.

J. W. SEAVER, agent.....Boston.
R. B. BEAUMONT, agent.....Portsmouth.

N. B. Freight received at all times; but to insure passage on sailing days, must be on the wharf one hour before sailing time.

☞ Meals furnished on board, if desired.

STEAMER JAMES SAMPSON.

KITTERY & PORTSMOUTH.

Leave Navy Yard Bridge,		Leave Navy Yard Landing,	
Kittery	6:40 A. M.	Portsmouth	7:25 A. M.
"	8:30	"	9:15
"	9:50	"	11:00
"	11:15	"	12:15 P. M.
"	2:00 P. M.	"	3:00
"	3:30	"	4:00
"	4:15	"	5:00
"	5:30	"	6:45
"	7:15	"	7:50
"	8:00	"	9:00

Fare Five Cents Each Way.

Extra trips to accommodate parties or entertainments. Freight taken at reasonable rates. A passengers' waiting room is now open in the upper floor of the new depot of the bridge in Kittery, where tickets are for sale, either single or in packages, and where bundles may be left for forwarding. A. STEVENSON, Proprietor.

STEAMER "MYSTIC."

KITTERY AND PORTSMOUTH.

Leave Simpson's wharf, Kittery,		Leave Adams & Co.'s wharf, foot of Daniel St., Portsmouth,	
"	6:30 A. M.	"	6:45 A. M.
"	8:45	"	9:30
"	10:00	"	10:30
"	11:15	"	12:45 P. M.
"	1:30 P. M.	"	2:50
"	3:15	"	4:00
"	4:45	"	5:15
"	5:45	"	6:20

Leaves Kittery Tuesday and Thursday evenings at 7:00, Portsmouth at 9:30. Saturday evening, leave Kittery at 7:00 and 8:10, Portsmouth at 8:30 and 9:30.

Fare Five Cents Each Way.

Extra trips to accommodate parties and entertainments. Freight taken at low rates. Parties wishing to charter the steamer for excursions can do so by applying to

CAPT. H. W. TREFETHEN,
Proprietor.

TO KITTERY POINT,

Touching at Newcastle,

The Steamer "FEARLESS"

will commence her trips April 4th, and run as follows, until further notice:

Leave Portsmouth		Leave Kittery Point	
"	9:30 A. M.	"	8:30 A. M.
"	11:30	"	10:30
"	3:15 P. M.	"	1:30 P. M.
"	5:45	"	4:00

Landing in this city, Fernald's wharf, rear of No. 80 Market street.

Fare 10 Cents Each Way.

THEODORE KEEN, Proprietor.

March 20th, 1881.

Portsmouth Daily Chronicle.

By CHRONICLE & GAZETTE Publishing Company. | PORTSMOUTH, N. H., WEDNESDAY, JULY 20, 1881. | $6 PER YEAR IN ADVANCE. THREE CENTS PER COPY.

THE PORTSMOUTH DAILY CHRONICLE

(Established August 24, 1872.)

Is Published Every Morning, Sundays excepted, at No. 7 Exchange Building, Pleasant street, opposite the Post Office, by the

Chronicle and Gazette Publishing Company.

TERMS $6.00 PER YEAR.

The New Hampshire Gazette

(The Oldest Newspaper in the United States, established Oct. 7th, 1756,)

is published every Thursday at the same office. Terms, $1.50 per year; $2.00 per year, if not paid in advance.

ADVERTISEMENTS inserted on reasonable terms, in either or both papers. The GAZETTE, having a large country (in addition to its local) circulation, is an excellent medium of advertising. A liberal reduction made when advertisements appear in both papers.

☞ Correspondence from neighboring towns containing items of public interest, will be gladly received. All communications should be addressed and all checks made payable to the

CHRONICLE & GAZETTE PUBLISHING CO.,

PORTSMOUTH, N. H.

The Job Printing Business is conducted in the same office, by Mr. Charles W. Gardner, who keeps on hand a large and and well-selected stock of all materials required in his line.

Mr. J. H. Bates, Newspaper Advertising Agent, 41 Park Row (*Times* building,) New York, is authorized to contract for advertisements in the CHRONICLE and GAZETTE, at our best rates.

NEW AND EXTENSIVE STOCK

— OF —

Spring & Summer

GOODS

— AT —

WM. P. WALKER'S

No. 8 Market Square.

Just received & Full Assortment of Foreign and Domestic

Cloths, Cassimeres, &c.,

I am prepared to make them up into GARMENTS of the latest style, or according to the fancy of the purchaser, and

Perfect Satisfaction Guaranteed!

My Stock of Goods suitable for

SUITINGS

IS UNEQUALLED

Particular attention paid to the making of Army and Navy

REGULATION UNIFORMS.

A FULL ASSORTMENT OF

Gentlemen's Furnishing Goods!

Constantly on hand, consisting of

BOSOMS, GLOVES, SUSPENDERS,

COLLARS, DRAWERS, SHIRTS,

HANDKERCHIEFS, LINEN

GOODS,

Of Every Description.

BOOTS and SHOES.

Extra Inducements

are now being offered to persons in need of Boots and Shoes, in

Buy at HUSSEY'S!

In order to make room for my spring stock, and not wishing to carry over to next autumn a large lot of goods which though seasonable now will not be so in the spring, I am now offering my large and varied stock of *Winter Foot-Wear* at extremely

Low Prices, for CASH!

WILLIAM B. HUSSEY,

BOOT & SHOE MAKER,

No. 51 Congress Street,

FRANKLIN BUILDINGS.

L. S. L.

A SPLENDID OPPORTUNITY TO WIN A FORTUNE. Seventh Grand Distribution, Class H, at New Orleans, Tuesday, Aug. 9, 1881—130th Monthly Drawing.

LOUISIANA STATE LOTTERY COMPANY.

Incorporated in 1868 for 25 years by the Legislature for Educational and Charity purposes—with a capital of $1,000,000—to which a reserve fund of over $420,000 has since been added.

By an overwhelming popular vote its franchise was made a part of the present State Constitution adopted December 2d, A. D., 1879.

Its Grand Single Number Drawings will take place monthly. It never scales or postpone. Look at the following Distribution:

CAPITAL PRIZE, $30,000.

100,000 TICKETS AT TWO DOLLARS EACH.

HALF-TICKETS, ONE DOLLAR.

LIST OF PRIZES.

1 Capital Prize of	$30,000	$30,000
1 Capital Prize of	10,000	10,000
1 Capital Prize of	5,000	5,000
2 Prizes of	2,500	5,000
5 Prizes of	1,000	5,000
20 Prizes of	500	10,000
100 " "	100	10,000
200 " "	50	10,000
500 " "	20	10,000
1000 " "	10	10,000

APPROXIMATION PRIZES.

9 Approximation Prizes	$300	$2,700
9 " "	200	1,800
9 " "	100	900
1857 Prizes amounting to		$110,400

Responsible corresponding agents wanted at all points, to whom liberal compensation will be paid. For further information, write clearly, giving full address. Send orders by express or Registered Letter, or Money Order by mail, addressed only to

M. A. DAUPHIN,
New Orleans, La.

or M. A. DAUPHIN, at
No. 212 Broadway, New York.

All our Grand Extraordinary Drawings are under the supervision and management of Generals G. T. Beauregard and Jubal A. Early.

Notice to the Public.

The public are hereby cautioned against sending any Money or Orders to Nunes & Co., 35 Nassau st., New York City. They are flooding the country with Bogus Circulars purporting to be of The Louisiana State Lottery Company, and are fraudulently representing themselves as Agents of The Louisiana State Lottery Company. They have no authority to sell the tickets of this Company, and are not its agents. M. A. DAUPHIN,
Pres. Louisiana State Lottery Co.

NEW ORLEANS, La., July 4, 1881.

DR. SANFORD'S LIVER INVIGORATOR

Only Vegetable Compound that acts directly upon the Liver, and cures Liver Complaints, Jaundice, Biliousness, Malaria, Costiveness, Headache. It assists digestion, strengthens the system, regulates the bowels, purifies the blood. A Book sent free. Dr. SANFORD, 162 Broadway, N. Y.

FOR SALE BY ALL DRUGGISTS.

34TH

Popular Montuly Drawing of the

Commonwealth Distribution Co.,

AT MACAULEY'S THEATRE.

In the city of Louisville, on

SATURDAY, JULY 30th, 1881.

These drawings occur monthly (Sunday excepted,) under provisions of an act of the General Assembly of Kentucky, incorporating the Newport Printing and Newspaper Co., approved April 8, 1878.

☞ This is a special act, and has never been repealed.

The United States Circuit Court on March 31st rendered the following decisions:

1st. That the Commonwealth Distribution company is legal.

2d. Its drawings are fair.

N. B.—This Company has now on hand a large reserve fund. Read the list of prizes for the

July Drawing.

1 Prize	$30,000	100 Prizes $100 each	$10,000
1 "	10,000	200 " 50 "	10,000
2 "	5,000	600 " 20 "	12,000
16 " $1000 each	10,000	1000 " 10 "	10,000
20 " 500 "	10,000		
9 Prizes $300 each, Approximation Prizes,			$2,7000
9 " 200 " " "			1,800
9 " 100 " " "			900
1,960 Prizes			$112,400

Whole Tickets, $2. Half Tickets, $1.
27 Tickets, $50. 55 Tickets, $100.

Remit money or bank draft in letter, or send by express. Don't send by registered letter or post-office order. Orders of $5 and upward, by express, can be sent at our expense. Address all orders to R. M. BOARDMAN, Courier-Journal Building, Louisville, Ky., or T. J. Commerford, 212 Broadway, New York.

Good and Reliable

INSURANCE

COMPANIES.

COMMERCIAL UNION, of London.
FIRE ASSOCIATION, of Phila.
NIAGARA, of New York.
CONNECTICUT, of Hartford.
PHOENIX of London.

F. W. DEROCHEMONT & SON,

No. 9 CONGRESS STREET.

WHIPS!

In Large Variety, Cheap

— AT —

LARRABEE'S 26 Congress Street Up-Stairs.

MAPLE SUGAR and SYRUP,

for sale by

Henry F. Gerrish.

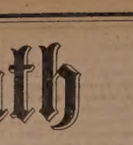

THE Caligraph!

A PERFECT WRITING-MACHINE AT LAST!

Faster, Lighter, More Durable, Simpler and Superior in Every Respect to the old Style of Writing-Machines.

It is operated with wonderful ease, always writes neatly and legibly, and three times faster than the pen.

WHO NEED THEM?

Business men, clergymen, lawyers, people who write illegibly, all who have writing to do.

THE PRICE

has been greatly reduced, and the machine is now within the reach of all.

For circular, showing recent improvements, Address

The New England Branch Of

The American Writing-Machine Co.,

No. 36 Bromfield Street,

BOSTON, MASS.

A machine can be seen at the clerk's office of U. S. Circuit Court, U. S. Court-house, Portsmouth.

PATENTS!

R. H. EDDY,

No. 76 State St., Opposite Kilby, Boston,

SECURES PATENTS in the United States; also in Great Britain, France and other foreign countries. Copies of the claims of any Patent furnished by remitting one dollar. Assignments recorded at Washington. *No Agency in the United States possesses superior facilities for obtaining Patents or ascertaining the patentability of inventions.*

R. H. EDDY, Solicitor of Patents.

Testimonials.

I regard Mr. Eddy as one of the *most capable and successful* practitioners with whom I have had official intercourse. CHARLES MASON,
Commissioner of Patents.

"Inventors cannot employ a person more trustworthy or more capable of securing for them an early and favorable consideration at the Patent Office." EDMUND BURKE,
Late Commissioner of Patents.

BOSTON, October 19, 1876.

R. H. EDDY, Esq.,—*Dear Sir:* You procured for me, in 1840, my first patent. Since then you have acted for and advised me in hundreds of cases, and procured many patents, reissues and extensions. I have occasionally employed the best agencies in New York, Philadelphia and Washington, but I still give you almost the whole of my business, in your line, and advise others to employ you. Yours truly, GEORGE DRAPER.

BOSTON, January 1, 1881. 3tawtjanc1

Room Papers,

Window Shades,

Fixtures, Tassels,

Borders, &c., &c.

H. B. BUZZELL & SON

have received for the *Spring trade* a very extensive assortment of the above goods, of all grades and prices from *very cheap to ve y fine.*

They have the agency for the

Domestic and Springfield

SEWING MACHINES,

two of the *finest made and most reliable* machines in the market. MACHINE OIL, NEEDLES, all kinds. Parts, or attachments, for any machines.

Also a full line of TOPS, BALLS, MARBLES, RETURN BALLS, HOOPS, etc., etc.

A fine assortment of new

BOX STATIONERY

at low prices. Call and examine our goods before buying, it will pay you.

H. B. BUZZELL & SON,

Booksellers and Stationers.

PEIRCE'S BLOCK, - - MARKET SQUARE.

DENNIS SHEA,

MANUFACTURER OF

Cement Stone Pipe

— AT —

26 WATER STREET, PORTSMOUTH.

The best Pipe made for Sewers, Culverts, Cellar and Sink Drains, Water Closets, etc. Gives perfect satisfaction wherever used. Is proof against frost, acids, and all substances which pass through the Pipe.

For sale at wholesale or retail, or laid in the best manner.

Orders for Pipe and laying left at the factory will receive prompt attention.

PERRY & CO'S

TRADE & MARK

STEEL PENS

of superior English steel, shapes for durability and elasticity, great variety of styles suited to every kind of writing.

For sale by dealers generally.

THE "FY-SIX" assorted samples for trial, including the celebrated "FY-SIX" Pens, enclosed in a useful metal box, by mail on receipt of Twenty-six Cents.

SOLE AGENTS FOR UNITED STATES.

IVISON, BLAKEMAN, TAYLOR & CO.

138 and 140 Grand St., New York.

Portsmouth Insurance Agency

ESTABLISHED 1851.

JOHN SISE, INSURANCE AGENT,

OFFICE,

4 Market Sq., Up-Stairs.

ÆTNA INSURANCE CO., Of Hartford, Conn.
HOME INSURANCE CO., Of New York.
HARTFORD FIRE INSURANCE CO., Of Hartford, Conn.
ROYAL INSURANCE CO., Of Liverpool, Eng.
FRANKLIN FIRE INSURANCE CO., Of Philadelphia, Pa.
PHENIX INSURANCE CO., Of Brooklyn, N. Y.
LONDON AND LANCASHIRE FIRE INSURANCE CO., Of Liverpool, Eng.
Pennsylvania Fire Insurance Company, Of Philadelphia, Pa.
METROPOLE INSURANCE CO., Of Paris, France.

Responsible Companies, Large Assets, Equitable Rates, Prompt Settlements.

JOHN SISE,

Insurance Agent, 4 Market Sq., Up-Stairs.

MORSE & ILSLEY

FIRE, LIFE AND ACCIDENT

INSURANCE

AGENTS,

Represent the following reliable companies:

THE INSURANCE COMPANY OF NORTH AMERICA, *Of Philadelphia, Pa.*

LIVERPOOL and LONDON and GLOBE *U. S. Office, New York City.*

SPRINGFIELD, *Of Springfield, Massachusetts.*

QUEEN, *Liverpool and London.*

PHŒNIX, *Of Hartford, Conn.*

ORIENT, *Of Hartford, Conn.*

TRAVELLERS' LIFE and ACCIDENT COMPANY, *Of Hartford, Connecticut.*

NEW ENGLAND MUTUAL LIFE, *Of Boston, Mass.*

The above companies are well known and reliable, and we solicit the patronage of our friends and the public. All losses adjusted and promptly paid at our office.

MORSE & ILSLEY,

NO. 13 PLEASANT ST., - UP ONE FLIGHT

NOTICE.

We wish simply to announce to the Ladies of Portsmouth and vicinity, that our stock of

MILLINERY GOODS!

— COMPRISES —

The Best and Most Desirable Styles

to be found in

New York or Boston Markets,

Our success in endeavoring to please our customers for the past fourteen years needs no comment. Respectfully,

J. M. TEBBETTS,

14 MARKET STREET.

PORTSMOUTH, N. H.

FLOUR!

Just received

500 BARRELS

of the best St. Louis and Wisconsin Flour. Also some of the best Minnesota Haxall, which I shall sell at

WHOLESALE AND RETAIL!

LOWER than the same grades of Flour can be bought in Portsmouth. Call and price my Flour before purchasing elsewhere, at the old and popular stand of C. ROBINSON & SON,

16 BOW STREET.

Portsmouth, April 20th, 1881.

J. S. JAMES.

BABY OLIVES!

5 cases, for sale by

H. F. GERRISH.

TRUNK REPAIRING!

a specialty. Trunks called for and returned without extra expense at

John H. Tilton's

Harness Dispensatory,

18 CONGRESS STREET.

MAIN & WINCHESTER BLOCK.

The Purest and Best Medicine ever Made. The Active combination of Hopes, Buchu, Mandrake and Dandelion, with all the best and most curative properties of all other Bitters, makes the greatest Blood Purifier, Liver Regulator, and Life and Health Restoring Agent on this side of the earth.

No disease can exist for an possibly long exist where Hop Bitters are used, so varied and perfect are their operations.

They give new life and vigor to the aged and infirm. To all whose employments cause irregularity of the bowels or urinary organs, or who require an Appetizer, Tonic and mild Stimulant, Hop Bitters are invaluable, without intoxicating.

No matter what your feelings or symptoms are what the disease or ailment, use Hop Bitters. Don't wait until you are sick but if you only feel bad or miserable, use them at once. It may save your life. It has saved hundreds.

$500 will be paid for a case they will not cure or help. Do not suffer your friends to suffer, but use and urge them to use Hop Bitters.

Remember, Hop Bitters is not a vile, drugged drunken nostrum, but the Purest and Best Medicine ever made; the "INVALIDS' FRIEND and HOPE" and no person or family should be without them.

D. I. C. is an absolute and irresistible cure for drunkenness, use of opium, tobacco and narcotics. All sold by druggists. Send for Circular. Hop Bitters Mfg. Co., Rochester, N. Y. and Toronto, Ont.

SULPHUR BITTERS

THE BEST AND GREATEST SPRING MEDICINE!

It will drive the Humor from your system, and make your skin clean and smooth. *Those Pimples and Blotches* which mar your beauty are caused by impure blood, and can be removed in a short time, if you are wise and use the great blood purifier,

SULPHUR BITTERS.

Why suffer with Boils, Itching Humor, Pimples, Blotches, Ulcers, Sores, Tetter, Ringworm, Scald Head, Rheumatism? Why lie awake with that terrible Headache? Why have that Dull, Heavy feeling? Your nerves are all wrong, and no wonder. Your blood is impure, and full of poison. Your liver is torpid, your digestion bad, your bowels costive, your kidneys inactive, your nerves are all unstrung, and you need a gentle soothing tonic to assist nature to expel the disease which your system is full of. *Sulphur Bitters is just a cheap rum or poor whiskey drink, to be taken by the glass, like other popularities which stimulate only to Destroy.* It is composed of the choicest Roots, Herbs and Barks, combined with the Extract of SULPHUR in such proportions as to make it Nature's Great Nerviner.

SULPHUR Bitters.

The Dose is small—only a Teaspoonful. It is the *best and cheapest* medicine. Try it once and you will be satisfied.

Get it of your druggist.

DON'T WAIT. GET IT AT ONCE.

A. P. ORDWAY & Co., Chemists, Lawrence, Mass.,

Sole Proprietors for U. S. & Canadas.

SULPHUR PLASTERS cure pain in the side. KAUFMANN'S PILLS do not gripe. 25 cents.

EDISON'S

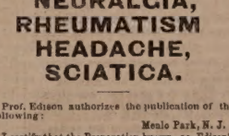

POLYFORM

— FOR —

NEURALGIA, RHEUMATISM HEADACHE, SCIATICA.

Prof. Edison authorizes the publication of the following:

Menlo Park, N. J.

I certify that the Preparation known as Edison's Polyform is made according to formula devised and used by myself. THOMAS A. EDISON.

Sufferers from the above diseases will have sure relief, by using

EDISON'S POLYFORM,

according to directions with each bottle.

PREPARED BY THE

Menlo Park Manufacturing Co.,

NEW YORK.

Sold by Druggists. Price $1.00.

H. METHOT FRENCH FEATHER DYER.

LADIES,

SENDING FEATHERS BY MAIL OR EXPRESS

— TO BE —

Dyed, Cleansed or Curled,

can have the advantage of our new

STEAM PROCESS,

the only one by which Feathers can be treated without danger of injury. *Shading* to match Patterns sent guaranteed the best. We do the finest work and make prompt returns. Ladies at the Beach and Mountains can have their Feathers at short notice. H. METHOT, French Feather Dyer, No. 43 Winter st., Boston, Mass.

eodtaug10

Celery Plants!

50 Boxes (Dwarf and Boston market)

for sale by

HENRY F. GERRISH.

Daily Chronicle.

Books, Magazines, Etc.

"A Gentleman of Leisure:" a novel by Edgar Fawcett. Boston; Houghton, Mifflin & Co.; "Little Classic," style, 18-mo, price $1.25.

This story contains a sketch of fashionable society in New York city. If it is a faithful portraiture, it is certainly a deplorable exhibit of the metropolitan mode of existence. When we visit with the hero (who returns after a long absence abroad) one of the fashionable clubs, and are told that "your upper classes here do not read, they have not time; they live in too great hurry and bustle. One must have leisure to read; the American knows nothing of leisure," we are made acquainted with a sad truth, if truth it is. The sketch of the routine of fashionable people whose career depends upon success in Wall street, the delineation of the snobbish, idle young men who do nothing but ape European ways and wear foreign-made apparel, and the portraits of the vulgar gentlemen and ladies (?) of Gotham seem to have been drawn under a practiced eye. The evening at Mrs. Bang's—whose given name the author by some means seems to have forgotten, and substituted a second a few pages further on—where Wainwright, under the patronage of Mrs. Spencer Vänderhoff, was shown some of the "literary cliques" of the great metropolis, is certainly rich in its description.

The ordinary tale of love, where the well-bred young hero marries the sister of the broker's extravagant wife, is somewhat inartistic in its make up. It may be that such a described young man could fall in love with such a girl as Ruth, who speaks of Mrs. Vanderhoff knowing the greatest *quantity* of people, but we think the author was too much absorbed in setting off the fashionable foibles of New York society to be too attentive to the simple matter of details in his story. Though the happening of a superior man being linked to an inferior woman is in real life not less frequent, perhaps, than the joining of an able woman to a man of lesser ability, yet we always expect in novels the *summum bonum* to be the marriage of the perfect hero to the angelic creature whom, after trials and troubles unnumbered, he woos and wins just before the close of the last chapter.

"A Gentleman of Leisure" is a book which if it contains exaggerations of New York "society" life, yet serves

"To hold as it were, the mirror up to nature"

In such a manner as will reflect the images of many gay Gothamites, who if unwilling to see themselves as others see them, are yet distinctly recognizable by the rest of the world.

"Ice Yachting on the Hudson" is the timeliest paper in the announcement for the "Midsummer Holiday Scribner." The most experienced ice-yachters are agreed that no better season could be chosen for this sport than from the 15th of July to the 1st of September. A nice sultry day, with the thermometer in the nineties, is the most enjoyable time either to take the trip or to read about it. Mr. Stedman's first essay on "Poetry in America"—a subject too little treated by American critics—will appear in the August Scribner. It is part of the new work projected by Mr. Stedman on the "Poets and Poetry of America," and treats of the relations of the art of versification to American life and history.

The July issue of the "Illustrated Scientific News" teems with interesting illustrated articles, a few of which are as follows: The Doblear Telephone; Glass Grinding Machine; Ancient Pottery from Cyprus; Mechanical Larynx; Pleasure Car of the days of Louis XIV; Amateur Mechanics; The remarkable Palmyra Palm; Curious Fishes; Illustrations explaining the bursting of Fly Wheels; A Velocipede Carriage. In addition to the numerous engravings there is a large number of interesting, useful and practical papers, relating to various departments of popular science. This is one of the most elegantly printed and valuable periodicals. Sold by newsdealers. Published by Munn & Co., 37 Park row, New York.

The table of contents for the August number of the "International Review" is inviting enough to tempt the attention and reward a thorough reading. George W. Julian opens the number with a most entertaining chapter of "Reminiscences of the Thirty-first Congress," the first Congress which evidenced an element of anti-slavery sentiment, and had Webster, Clay, Calhoun, Benton, Cass, Douglass, Seward, Chase, Bell, Davis of Mississippi, Hale, Ewing, Corwin, Hamlin, Houston and Mason, Thaddeus Stevens, Winthrop, Cobb of Georgia, McDowell,

Giddings, Preston King, Horace Mann, Marshall, Toombs and Alexander H. Stephens for members. The accomplished pen of Mr. Julian, who was himself a member of this Congress, could scarcely fail of drawing great interest from such a theme. The younger portion of this generation will find much information in the article which they can scarcely afford to do without. "College Graduates in the Ministry" is the topic selected by Rev. Charles F. Thwing for an article of considerable interest and value. Eugene L. Didier writes of "An American Bonaparte."—Jerome Napoleon Bonaparte, son of the weak brother of the great Napoleon, who sold his allegiance to his beautiful American wife for the crown of Westphalia, and the hand of the daughter of the king of Wurtemberg. A valuable contribution is W. H. Phillips' "The Divorce Question," and one calculated to draw attention to the crying need of a uniform and national divorce law. A slightly metaphysical, but exceedingly readable essay upon "Rights," is contributed by David A. Wasson. An anonymous author tells of "Some Curiosities in Horological Reckoning," and the number is brought worthily to an end by a Celt's statement "Why Ireland has been Misgoverned." There is not a dull line in any one of the seven articles, and the number has never been exceeded in elements of popular interest. A. S. Barnes & Co., New York.

I Don't Want a Doctor!

I have tried them, and they have only swindled me. I have figured up what they cost me for the last four years; it was just $824.31. If I had it now it would be a fortune to me. This year my bill for medicine was only five dollars, for which I purchased six bottles of Sulphur Bitters. They cured me of scrofula after suffering four years.—*Workingman.*

Hon. Robert T. Lincoln, secretary of war, has been invited to deliver the address at the coming Vermont state fair, and there is a strong probability of his acceptance.

"Liebig Co.'s Arnicated Extract of Witch Hazel, has proven in my practice to be incomparably superior to any preparation of Witch Hazel I have ever used. I have often been disappointed in the curative effects of the commonly vended articles and am glad that we can now have a reliable preparation."
E. C. FRANKLIN, M. D.,
Professor Surgery.
Medical Dep't University of Michigan.

Cures piles, salt rheum, catarrh, painful monthlies, leucorrhœa, varicose veins, neuralgia. Sold in fifty cents and dollar sizes.

It is announced that Mr. Woodbury G. Langdon is engaged to Miss Montgomery, daughter of the late Rev. Henry Montgomery.

Statistics show that more people die of consumption than from any other cause. Slight colds are the true seeds of consumption. Beware of the slightest cough. Adamson's Botanic Balsam stands without a peer. Trial size, only 10 cts.

Dean Stanley, the eminent English divine and writer on theological subjects, died in London on the 18th inst.

"A Girl's Choice."

It was in a drug store of course. All interesting incidents occur in drug stores,—that is, nearly all. She was pretty, with blue eyes and golden hair, one of those kind of beauties the poet would have called an "angel," but for the fact that a colony of pimples on her fair frontis-piece precluded all thought of a celestial being. Bowing timidly to the handsome clerk, she asked for "Swayne's Ointment for skin diseases," and upon receiving it vanished like the morning dew before the summer sun.

There was a little sensation at Wells River, Vt., last Friday morning, in consequence of Mrs. Frizell of Groton arriving down there to recapture a daughter fourteen years old, who disappeared the day before with a boy eighteen years old, named Bigelow, who was married the same day, by E. G. Parker, Esq., of Woodsville. She failed in the attempt, as the girl clung to her new choice.

Fruit of the tropic's burning clime,
Thy wondrous virtues, fadeless still,
Exert an influence sublime,
In ministering to human ill;
And many a pang along our way
Sanford's Jamaica Ginger doth allay.

Portsmouth Chronicle.

WEDNESDAY, JULY 20. 1881.

[Entered at the Post-Office at Portsmouth, N.H. as second-class matter.]

The Missing Bullet Discovered.

A Washington despatch reports that on Monday District Attorney Corkhill found the missing bullet which was fired at the President, and for which there has been so much search. It appears that a German glazier, who tramps around the streets, repairing windows, went into the depot to get a ten-dollar bill changed on the morning the President was shot. He was standing in the main room some forty feet from where the assassin stood, and in a southeast direction. He had commenced to unstrap his box, in which he carried glass, and had gotten one strap off his shoulders when he heard the noise of the pistol, and immediately three panes of glass in his box were shattered. He at once rushed from the depot, thinking it was no place for safety. On Saturday he was cleaning out his box, and found the ball in his putty, and was narrating the fact to his friends when one of them told him that was the time the President was shot, and brought him to the district attorney's office, where he made his statement and gave up the ball.

News and Notes.

The President's symptoms on Monday evening were a trifle less favorable than they had been for several days, but no serious uneasiness was caused to his attendants thereby. At 1:30 o'clock Tuesday morning he was sleeping quietly, and the indications were favorable.

On Tuesday the vote for a successor to Mr. Conkling was: Lapham 68, Potter (Rep.) 45, Conkling 28, Woodford one. Necessary to a choice, seventy-two.

Assistant Secretary of State Blaine was at Gloucester, Mass., Monday, accompanied by Judge Trescott, paying out the money received from Great Britain for unlawful interference with our fishing fleet by the Newfoundland mobs. The amount to be distributed in Gloucester is between $50,000 and $60,000, a little over half the amount claimed. Reimbursement is made for actual expenses incurred in the fishing trips, with interest, but all constructive losses are ruled out.

The Ohio democrats appear to have done their very best to re-elect Gov. Foster by nominating a man utterly unfit for the place, and who got the honor by the most open and shameless use of money among the delegates.

The internal revenue receipts for the year ending June 30th amounted to $135,054,399.19, an excess of $5,000,000 over the estimate made by the secretary of the treasury in December last, and of $54,000 more than the estimate of Commissioner Raum. The receipts are $11,000,000 more than for the year ending June 30th, 1880.

The wife and daughter of George Thomas of Plymouth, Mass., were drowned in the harbor Sunday evening. The two ladies were sailing with William J. Waterson, and when off High cliff, about a mile and a half from the town, the boat ran upon a rock, turned over and filled, but remained fast upon the rock. Three young men saw them, and swam out to their assistance. In taking them out of the boat it was dislodged and sank. The party then endeavored to take the women ashore, a distance of only about thirty yards, but were unable to do so, and were obliged to loose them to save themselves. The bodies have been recovered.

Quite a sensation is created in Washington by the publication of a scandal involving a wealthy ex-official of note and a pretty clerk of the treasury department. The wife of the official found that her husband was "keeping house" with the young woman, and a divorce suit is threatened.

Willie Burke, ten years old, was thrown from a second story window at Taunton, Mass., Saturday night. His collar bone was broken, and he received severe bruises about the head. His parents have been arrested on suspicion of doing the deed.

Andrew McElwain of South Hadley, Mass., accidentally shot his son John last Sunday afternoon, and it is thought the young man cannot recover. McElwain was drunk and flourishing a carbine, and while his sons were trying to get it away from him it went off, the bullet striking young McElwain just below the breast bone. Both his arms and a part of his body are paralyzed, and his chances of recovery are considered poor. Andrew McElwain is a respectable farmer, of quiet disposition except when in liquor. He has been lodged in jail.

Lieut. Ray of the United States signal corps sailed from San Francisco on the 18th inst., with nine companions, on the schooner Golden Fleece, for Point Barrow, Arctic ocean, where he will establish a station for meteorological observations. A house ready for erection, instruments for observations, and provisions for three years, are comprised in the outfit of the expedition.

"Billy the Kid," a notorious murderer and outlaw who for several years has been the terror of New Mexico cattle men, was killed last Thursday by Pat Garrett, sheriff of Lincoln county. Garrett had been on his trail some time. On Thursday he overhauled him in a cabin at Fort Sumner, and shot him dead. The "Kid" was a native of New York city, and his real name was McCarthy.

William G. Montirth and his reputed wife Mabel, the former the leader of the choir, and the latter the organist of the Division street Methodist church in Paterson, N. J., were on the 18th inst. arrested for bigamy, non-support of family being also preferred against Montirth. The arrests were made on complaint of Mrs. Williams, who arrived in Paterson from England a few days ago, and who claims that Montirth is her husband. She says that his right name is Williams and that he deserted her and her four children in England ten years ago, and eloped with a Mrs. Fox, who has a husband. The couple were always regarded as exemplary Christians. They do not deny the allegations, but Montirth claims that his wife was not true to him in England, and Mrs. Fox that her husband abused her. Both are in jail, and Mrs. Williams and her four daughters, aged from eleven to eighteen years, have taken possession of the house owned and formerly occupied by Montirth. The affair causes much excitement in Paterson.

A report from Winona, Minn., says Paul Held, a Swiss emigrant who had lately bought a farm in Eagle Creek valley, became insane through failure of crops and homesickness. Sunday morning he was found dead in the front room of the house, his wife and two children dead in the next room, three children dead in bed up stairs, and the two oldest boys in the hayloft mortally wounded, all shot through the head. The revolver was found in the house.

Greenleaf, near Fort Gibson, in the Cherokee nation, about fifty miles west of Fort Smith, was the scene of a horrible tragedy Saturday. The Creek and Cherokee Indians were having a barbecue preparatory to nominating their candidates for the ensuing election next month, and whiskey flowed freely. Two full-blooded Indians, Bill Lovett and Deer Track, became drunk, and in their frenzy made an onslaught on some of the party. Seven men were killed or mortally wounded. The murderers are at large, and no efforts are being made to arrest them.

Howard Davis of Buxton, Me., was arrested on Friday for dealing in counterfeit silver coin, and committed to jail in default of $1000 bail.

Two outlaws visited the camp of Mille Lac Indians near Atkin, Minn., on the morning of the 18th inst. about two o'clock, and murdered the chief and four Indians. The murderers were arrested, and Agent Tibbett asked for instructions regarding them, as there was much excitement. The governor answered that they should be taken to St. Paul or Minneapolis for safe keeping, and to call for state aid if necessary.

Secretary of State Blaine announces the release by the German authorities of the young man Brink, a Connecticut citizen, who was recently impressed into the German military service while temporarily visiting the home of his ancestors on the Rhine.

Houston Turner, colored, was taken from the custody of the sheriff at Nashville, Tenn., on the 18th inst., by a mob, and hanged. His crime was outrage upon a white woman.

Henry S. Smith was hanged at Corinth, Miss., July 18th, for the murder of James Burt in 1880.

Episcopal services are held each Sunday evening at Old Orchard beach, Rev. Mr. Small of Christ church, Biddeford, officiating.

—An observing individual remarks that if a man has any nonsense in him it is sure to come out when he makes his will, if not before.

—An Arizona man called "Billy the Kid" has slain thirty-nine men, and they talk of sending him to Congress. They've got to get him out of Arizona somehow.

—Now is the time to invest your money in a brewery. Professor Proctor says that in 15,000,000 years every trace of water will have disappeared from the face of the globe. Saloons will do a rushing business, but it will be a mighty dull season for boat races.

—One of the handsomest, as it is the newest, designs for a fire-screen has a frame of brass work, across which is hung a curtain of dark crimson silk, with sprays of wild flowers embroidered in their natural colors. The curtain hangs in soft folds, and can be drawn aside at pleasure.

Notice.

THE Board of Inspectors of Check Lists give notice that they will be in session at the City Building, Wednesday, July 20th, Tuesday, July 26th, and Saturday, July 30th, 1881, from 9 o'clock A. M. to 12 M., and from 2 to 5 o'clock P. M. on each of said days for the purpose of revising and correcting the list of voters.

They will also be in session at the same place from 8 to 10 A. M. and from 1 to 3 o'clock P. M. on the day of election, for the purpose of furnishing certificates to any person whose name may have been omitted and whom the Board are satisfied has resided in the Ward one year next preceding said election.

Per order of the Board of Inspectors.
J. H. GARDINER, Clerk.

Wanted.

GOOD BOARD and a pleasant room wanted by a young man. Address,
J. E. R., Chronicle office.
July19,2t

Franklin
DINING ROOMS!

Just opened in FRANKLIN BUILDINGS, with entrance on Fleet street (No. 27,) and Vaughan street; rooms large, convenient and pleasant, and private dining room for those desiring it. Meals and lunches served at all hours, in the best style, and no pains spared to suit the desires of patrons. *Table Board by the day or week*, at fair prices.

J. E. MILTON, Manager.

Horses for Sale.

JUST RECEIVED from the East, a fine lot of Horses, suitable for Ladies' and Gentlemen's driving, or for Work Horses. They can be seen at the farm of the subscriber in Newington.
NATHAN JONES.

Saddle Horse For Sale.

KIND AND SAFE for any lady or child, good driver, guides by the neck, lopes from a walk, and walks from a lope; is of a very handsome brown color, and has a magnificent tail. Apply to
J. E. HAINES,
Great Falls, N. H.

FISH.

1000 *lbs. Dry Salted Pollock Fish.*
1000 *lbs. First Fare Cod Fish.*
For sale by
Henry F. Gerrish.

$66 a week in your own town. Terms and $5 outfit free. Address H. Hallett & Co., Portland, Maine.

Important.

When you visit or leave New York city, save Baggage Expressage and Carriage Hire, and stop at *Grand Union Hotel*, opposite Grand Central Depot; 650 rooms, fitted up at a cost of one million dollars, reduced to $1 and upwards per day. European plan. Elevator. Restaurant supplied with the best. Horse cars, stages and elevated railroad to all depots. Families can live better for less money at the Grand Union Hotel than at any other first-class hotel in the city. tap15,92

Recent Stock Sales.

U. S. new 4 1-2s, coupon	114 5-8
U. S. new 4s, coupon	116 3-8
Maine State 6s, 1889	117 1-8
N. H. State 6s, 1892	127
Massachusetts State 6s, Gold	117
Portsmouth City 6s, 1893	105 3-4
Eastern R. R. 4 1-2s	111 1-2
Ports., Great Falls & Conway 4 1-2s	90 1-2
Great Falls Manufacturing Co	120 1-2
Cocheco Manufacturing Co	885
Salmon Falls Manufacturing Co	335
York Manufacturing Co	1200
Laconia Manufacturing Co	547 1-2
Boston & Lowell R. R.	112
Boston & Providence	170
Boston & Maine	162
Boston & Albany	174
Concord	99
Eastern	50 1-2
Eastern Railroad in N. H.	92
Fitchburg	133
Maine Central	51
Manchester & Lawrence	150
Michigan Central	110
Northern in N. H.	110
Nashua & Lowell	145
Old Colony	150 7-8
Ports., Great Falls & Conway	80
Portland, Saco & Portsmouth	113 1-4
Portsmouth & Dover Railroad	110

FELLOWS' Compound SYRUP OF HYPO-PHOS-PHITES

GRIEF.

Excessive anxiety, or prolonged Study, will produce Infirmity in the Nervous System, in proportion as the strength of that system is expended upon the mind in troubled thought, so are the organs of digestion, assimilation and nutrition, rendered inactive and sluggish in proportion as the system becomes Infirm. Every individual has some one organ weaker than the rest, and this is always the first to suffer during nervous prostration; for example, afflicting news sometimes causes total suspension of the muscular action of the heart, producing sudden hemorrhage and death. No doubt any longer remains of the practibility of restoring the nervous system, and through the nerves the muscles of the impaired organs. Fellows' Compound Syrup of Hypophosphites has been proved to possess such power in numerous instances. It will impart strength to overcome trouble and afflictions. Persons who are accustomed to looked upon the dark side, and who see no pleasure in living, on using this Syrup soon learn to value and enjoy life, and those who study deeply during long hours, will find in the Syrup a promoter of the power of endurance in the brain. There is no doubt of this fact, that an impaired Nervous System causes Consumption, Neuralgia, Bronchitis, Dyspepsia, Asthma, Whooping Cough, Heart Disease, and a host of others. Fellows' Hypophosphites, which effectually cures Nervous debility, should cure these diseases also. "Remove the cause and the complaint will cease."
HOT SPRINGS, ARK., Feb. 23d, 1880.
JAMES I. FELLOWS, ST. JOHN, N. B.
Dear Sir: I have been prescribing your Hypophosphites for several years, both in Canada and the United States, but more particularly at this famous resort for Invalids, where thousands annually congregate. For those in whom the brain and nervous System has been exhausted from excess or overwork, I have found no combination of remedies so prompt and efficacious in restoring the vital forces. I hope that every person needing relief will avail themselves of so valuable a preparation.
Respectfully,
ALEX MCMASTER, M. D.

REMOVED!

TO

No. 6 Daniel Street.

Josiah F. Adams,

Funeral Director and Furnisher,

Next door to W. U. Telegraph Office.
Residence, 27 Washington St. Orders by Telegraph promptly attended to.

CARRIAGE AND SLEIGH STOCK.

Hubs, Spokes, Rims, Shafts, etc.; a fine lot of sleigh and pung dashers.

WHEELS! WHEELS!!

At Manufacturer's prices. Oak and Ash lumber.
G. J. GREENLEAF.

Yachting Shirts,
Bicycle Shirts,
Boys Blue Fancy Shirts,
Boys Blue Blouses,

All to be found at

No. 3 Bow Street.

We are also sole agents for New York Yacht Club

OIL HAT!

This is something new and the best thing ever put in the market.

C. E. MYERS & CO.

C. E. MYERS. C. E. SIMPSON.

Bargains in Curtains! and Fixtures! TO CLOSE OUT.

Painted Shades, 30c.; Gold Band Shades, 40c.; Opaque Shades, 50c.; Brown, Green and Drab Curtains by yard 20c.; Curtain Fixtures, Spring Balance, 25c.; Putnam's Fixtures, 8c.; Cord and Tassels cheap. For sale by

ALFRED STAVERS.
FRANKLIN BLOCK.
N. B. Curtains hung to order.

$5 TO $20 per day at home. Samples worth $5 free. Address Stinson & Co., Portland, Maine.

Lawn Mowers,

GARDEN TOOLS

AND

RUBBER HOSE,

At very low prices, at

A. P. WENDELL & CO.'S
3 Market Square.

SHAMOKIN COAL,

AND

Franklin Coal!

For Summer use, also,

LEHIGH and LACKAWANNA

and a great variety of other first-class Coals for Furnaces and Stoves at

PORTSMOUTH COAL POCKETS.
J. ALBERT WALKER.
No. 137 Market Street.

Order book and telephone at Moses' Hat Store, No. 15 Congress street.

SPECIAL ADVERTISEMENT OF SUMMER DRY GOODS.

AYERS & LOCKE HAVE JUST RECEIVED THE FINEST LINE OF SUMMER DRESS GOODS!

Muslins, Lawns, Buntings, Nuns, Veilings, Silks, etc. All Silk Surahs in Black and all desirable colors. Plain and Fancy Black Satin Marvelleux. Largest assortment of *Black Dress Silks* acknowledged by good judges to be exceedingly good value—75 cts, $1, $1.25, $1.50, $1.62, $1.75, $1.87, $2.00 and $2.25. CLOSING-OUT OF SPRING GARMENTS. Having met with unexpected success in the sale of Spring Sacques we have marked down what few we have in stock *To Cost! To Cost! To Cost!* to close the stock. We have also received a fine assortment of Linen Ulsters which we are prepared to sell at the very lowest Boston prices for first-class garments. We shall make large additions to our stock of Sun Shades and Sun Umbrellas as soon as the manufacturers can fill our orders. Everyone desirous of purchasing *Laces, Passementeries, Fringes, Buttons, Girdles, or Anything in the line of Trimmings or small Wares*, will find it their advantage to examine our stock and compare prices before purchasing elsewhere. FINEST LINE OF KID GLOVES, LISLE AND LACE TOP, AND LADIES & CHILDREN'S HOSIERY & UNDERWEAR IN THE CITY.

Ayers & Locke. **AYERS & LOCKE.**

All ladies want the new
Soltaire!
Glove button only 25 cents per pair.

NEW LACE PINS, EARRINGS, AND BRACELETS.

Watches
at low prices at
Hutchinson's

Proposals for Wood.

SEALED PROPOSALS will be received by the Overseers of the Poor of the City of Portsmouth until Tuesday, July 26th, 1881, at 7:30 o'clock, P. M., for Seventy-five Cords First Quality HARD WOOD, to be delivered at either of the railroad stations in this city, or at the Court House yard. The right to reject any bid is reserved.
D. J. VAUGHAN, *Secretary.*
July 6, 1881.

Real Estate.

To Let.

DESIRABLE HOUSE, two minutes' walk from Market square; eight rooms, good order; rent low. Apply at No. 40 Pleasant street.

House For Sale.

THE HOUSE occupied by subscriber, containing 12 rooms is good repair. At small expense can be made into two tenements. J. E. HAM.

To Let,

STORE NO. 27 MARKET STREET.
Apply to J. R. MAY.

To Let,

FRONT office over Rockingham National Bank recently occupied by Wm. R. Foster. Apply at the Bank.

To Let.

HOUSE NO. 1 DENNETT STREET.
Apply at No. 5 Chapel St.

For Sale or To Let.

A VERY desirable house on Richards avenue. Furniture can be hired with the house if desired. Apply to A. F. HOWARD,
Custom House.

For Sale.

THE House and Land No. 19 Austin street.
Apply to JOHN P. HART.

For Sale.

THE HOUSE AND LOT corner of Austin and Summer streets, formerly occupied by the late Lydia Pickering. The lot contains 10,000 square feet and may be divided into several other house lots if desired. Possession given immediately. Apply to WALLACE HACKETT, admr., over First National Bank.
Portsmouth, May 12th, 1881.

To Let.

HOUSE No. 116 State street, now occupied by Capt. Jacobs. For particulars enquire of Capt. Jacobs, or of the subscriber at Newcastle.
cod&w GEO. W. TOWLE.

Island Residence For Sale,

HOUSE on Badger's Island, Kittery, opposite Portsmouth, and within three minutes' row of the wharves; a most beautiful situation. House contains six rooms, with all needed outbuildings connected, and all in good repair. Attached is a small but thrifty orchard of apple and pear trees, and a garden with currant bushes, etc. Terms easy. Apply to
HIRAM AMAZEEN,
Badger's Island, Kittery, Me.

A Full Line of
ROOM PAPERS and CURTAINS!
Fixtures, Tassels, Opaques, Hollands,
may be seen at
NO. 1 CONGRESS BLOCK.
Especial attention given to making and fitting Curtains.
WILLIS G. MYERS.

AN EXTRA LOT OF
Sponges, Chamois Skins and WHIPS
at reasonable prices at
JOHN S. TILTON'S
Harness Maker and Trunk Repairer,
18 Congress Street.

MARTIN GARRITY,
BOTTLER OF
Portsmouth Brewing Co.'s STOCK PORTER,

Recommended for *family use* by all *eminent physicians* as a wholesome and invigorating

SUMMER BEVERAGE,

and warranted to compare favorably with any of the imported brands, having been manufactured under the direction of an *experienced English brewer*, and can be sold at a more reasonable price than the imported goods for which a high custom house duty is paid.
TRY IT ONCE, *and satisfy yourself.*
Bottled expressly for family use.
All goods delivered in any part of the city FREE OF EXPENSE. All orders left at No. 22 DANIEL STREET promptly filled, and *satisfaction guaranteed.*

High School Examination.

AN examination for admission to the High School will be held at the school building on Friday, Sept. 2d, at 9 A. M.

Candidates unsuccessful at the recent examination will be, as usual, examined in those studies only in which they have failed to receive the required mark (70.)

The average for that examination may be obtained at the office of the chairman of the committee.

D. J. VAUGHAN,
A. C. HOYT,
J. E. MAY, } Committee.

PIANOS TUNED!

Having secured the services of
MR. WILLIAM WALLACE McINTYRE,
(Formerly Teacher of Music.)
I am now prepared to attend to all orders for Tuning and Repairing Pianos promptly. All work done in the most thorough manner and satisfaction guaranteed in every case.
Mr. McIntyre will also act as Agent for the sale, exchange or renting of Pianos and Organs.

D. H. Montgomery,
MUSIC AND ART STORE.
No. 6 Pleasant Street.

Local Matters.

POST OFFICE RULES.

MAILS CLOSE.

	A. M.	P. M.	
Boston, West and South,	8, 10:35,	2:30	4:50 *6 30
Boston Way,	10:35,	2 30	
Portland,	9:25	4:50	6:30
East [beyond Portland,]	9:25		6:30
Biddeford, Saco and Way,	9:25	4:50	
Great Falls,	9:25	4:50	
Great Falls & Conway R. R.	9:25	4:50	
Concord and North,	7:40	4:50	
Concord Way,	7:40	4:50	
Boston & Maine R. R.	7:40	4:50	
Dover,	9:30	2:30	6:30

*Arrives in Boston next morning.

MAILS ARRIVE.

	A. M.	P. M.
Boston, South and West,	10:05, 8:15	5:50 9:08
Boston Way,	10:05	5:50
Portland and East,	11:20	8:20
Great Falls & Conway R. R.	11:20	
Concord and North,	10:20	6:50
Dover,	7:30	3:15 5:50

Letters for the night mails [and no others] east or west may be deposited in the box at the Eastern depot, every day except Sundays.

E. G. PEIRCE, JR., P. M.

MINIATURE ALMANAC--JULY 20.

SUN RISES..... 4:41 | MOON RISES MORN
SUN SETS..... 7:31 | FULL SEA 6:45 A. M. 7:15 P. M.
LENGTH OF DAY.. 14:50 |

THE WEATHER.

U. S. SIGNAL OFFICE,
WASHINGTON, D. C.
July 20, 1:30 A. M.

Probabilities for New England:—Generally fair weather, winds mostly south to west, stationary or higher barometer and temperature.

The Thermometer at the CHRONICLE Office, at 4:00 o'clock this morning, registered 56 degrees above zero.

Sky clear.

AROUND HOME.

The steamer Startled Fawn, of Haverhill, Mass., was in this port on Tuesday with an excursion party from that city.

The steamer Mystic, having had some new tubes put in her boiler, got up steam on Tuesday afternoon, and worked all right.

Mr. Dennis Shea is erecting a building on the railway wharf, to increase his facilities for the manufacture of cement drain-pipe.

The ship Ladoga, of 866 tons register, built at this port in 1854, and overhauled in 1878, has been sold at auction in New York for $8,750.

The schooner River's Bride sailed on Tuesday on her fishing trip since she was hauled up for repairs last fall. She is a fine boat now—better than when new.

The Old Orchard Junction railroad opened Monday morning. It connects with all the regular trains on the Eastern railroad except the midnight (Pullman) train from Bangor.

The first sword fish of the season, in this market, was purchased by C. Sullivan & Co. on Tuesday; it weighed 319 pounds, and was taken by the schooner Grace Choate, off Jaffrey's.

The schooner T. B. Garland, the latest addition to the Dover Navigation Co.'s fleet of coasting vessels, sailed from the Kennebec river last week on her first voyage, with 412 tons of ice for Philadelphia.

Sylvester S. Felch, the collapsed merchant of South Newmarket, and alleged abortionist, had his preliminary examination in Boston on the 15th inst., and was ordered to recognize in $15,000 for his further appearance.

Mr. Nicholas Zambelli, who was shockingly (and at the time it was supposed fatally) injured some months ago at Hon. Frank Jones' farm by the falling of a clay bank, was on the street Tuesday in a small carriage propelled by boy-power.

It is reported that York county officials last week made an unceremonious visit to the lunch shanty erected on one of the Fishing islands in the lower harbor by a Portsmouth man, but on what errand and with what result we have not been informed.

An enterprising clothier of this city, a member of the legislature, is said to have done a thriving business in Concord last week, selling no less than seventy-five flannel suits to our legislative Solons. During a junketing trip to the mountains a few days ago, four of the leading member of the house were measured for suits at the Tip-top house on Mount Washington.

A Newmarket party of eleven persons went to the "mineral springs," Dover, on Monday, and the mineral water had such an effect upon them that they became very noisy and disorderly, and the Dover police took in five of the number, viz: two men named Swallow and Mace, with their wives, and the wife of Adam Crystal of Newmarket. The other six escaped. Four of the party are weavers in the Newmarket cotton mills.

The visitors at Pocahontas point, Gerrish's island, last Sunday afternoon, were treated to a view of a yacht race "as *was*" a race. A large schooner yacht came up from the eastward under jib, close-reefed foresail and reefed mainsail, and proceeded to work into the harbor, the tide being at strong ebb, and the breeze fresh, with very heavy puffs. At about the same time a fishing schooner was sighted several miles further at sea, towing a scine boat astern, and carrying an enormous jib that reached from the bowsprit end to the masthead and hauled away aft to the fore rigging, whole foresail and mainsail, and gaff-topsail. The yacht was an able boat and under comparatively short sail, yet whenever the big puffs came she would have to luff and shake; but the fisherman paid no other attention to them than to heel over a little further and go ahead a good deal faster, and when the yacht reached an anchorage in Pepperell's cove the fisherman was abreast of Whaleback, having gained at least three miles on the yacht from the time the two vessels were first observed.

A CARD.

To my Friends and the Voting Public: Having been importuned by many leading citizens and heavy tax-payers of Portsmouth to allow my name to be used in a proposed citizens' caucus to nominate a candidate for mayor to stand upon the broad platform of reform in every department, I would thus publicly decline the honor. While thanking them for their kind intentions, other and more remunerative demands upon my time render it imperative that I keep aloof from the arena of municipal politics, much though it may need purging and a strong hand at the head of our city government. I shall, however, as in days past, keep an eye constantly on the movements and actions of those who may fill the different positions, and it shall be my constant endeavor, both by my influence and voice, to keep the municipal train upon a clear track. Again expressing my thanks, I remain the ever-watchful friend of the public,

JOHN K. A. HANSON.

Maine Soldiers' Reunion.

Headquarters Executive Com.,
Asso'n of Maine Soldiers & Sailors,
Portland, July 5th, 1881.

To the Officers of the several Veteran Associations:

Comrades:—A grand reunion and encampment of Maine veterans, under the auspices of the Association of Maine Soldiers and Sailors, will be held at Portland on Tuesday, Wednesday and Thursday, August 23d, 24th and 25th, 1881.

All honorably discharged soldiers who served in Maine organizations at any time during the war of the rebellion, and all honorably discharged Union soldiers and sailors who now are, or at any time have been, residents of the state of Maine, are cordially invited to take part in the reunion.

Invitations have been extended to the President of the United States, to Generals Sherman, Sheridan, Hancock, and other distinguished military gentlemen to be present as guests of the Maine veterans.

Comrades representing regiments, batteries, or veteran organizations, of the army or navy, are requested to furnish the committee with the names and addresses of corps, division, or naval commanders under whom they served during the war, in order that they may be invited to attend.

Suitable camp equipage having been tendered the association by the United States government, it is the purpose of the committee to provide tents, straw and water for the veterans free of expense.

Appropriate music will also be provided for the reunion, and arrangements will be made with responsible parties to furnish rations or meals at low rates, to those who desire them. Regimental associations, Grand Army posts, and other organizations formed for the occasion, are at liberty to make their own arrangements for subsistence if preferable, or veterans will be permitted to bring rations with them if most convenient, with the privilege of purchasing tea or coffee of the caterers within the encampment.

Arrangements are also in progress with the several railroad and steamboat companies for reduced rates of fare during the time of the reunion.

It is hoped, with the assistance of the veterans throughout the state, to make the reunion the most successful and entertaining that has ever been held in Maine. The executive committee are very sanguine that the veterans will generally avail themselves of this opportunity of coming together again, since they are receiving assurances from all parts of the state of the intention of the veterans to be present and participate in the festivities.

It is impossible for the committee at this early date to give the programme of the three days' entertainment. Circulars, however, will be issued as soon as possible, giving the details of all arrangements, and in the meantime the committee will be glad to receive suggestions and answer any inquiries that may be made by the veterans.

Very respectfully, in behalf of the executive committee,

GEO. M. SEIDERS, *Secretary.*

EXECUTIVE COMMITEE.—General Geo. L. Beal, (Chairman,) Gen. John M. Brown, Col. Thomas A. Roberts, Col. Edward Moore, Col. Fred Robie, Col. Charles Walker, Col. A. M. Benson, Major Wm. H. Green, Capt. George H. Abbott, Lieut. Chas. W. Roberts, H. P. Ingalls, Wm. H. Pennell, C. D. Starbird; Geo. M. Seiders, secretary.

New Hampshire Items.

James W. Farrington was drowned in the Androscoggin river at Gorham, Monday afternoon.

A large double tenement house in Laconia, owned by E. F. Burleigh, was burned July 18th; loss $3500; insurance $2500.

At Old Orchard, one day last week, officers raided the premises of Martin J. Flaherty, who was suspected of selling something stronger than root beer. After searching the upper part of the house and finding nothing the officers proceeded to the cellar, and digging about three below the surface found a barrel of ale, a keg of whiskey, a keg of rum, and five bottles of whiskey and rum. A rubber pipe, the nozzle of which was buried in the sand, connected with the barrel of ale.

MARRIED.

BURROUGHS—RICKER. In Rochester, July 4th, Edgar H. Burroughs of Brookfield and Miss Grace Ricker of Biddeford, Me.

RAMSDELL—JORDAN. In Rochester, July 4th, Elmer E. Ramsdell of Gloucester, Mass., and Miss Clara J. Jordan of Milton.

BOSTON—DONNELL. In Salmon Falls, July 3d, Samuel G. Boston and Miss Clara B. Donnell, both of Wells, Me.

WENTWORTH—FRENCH. In Farmington, July 4th, Winslow L. Wentworth and Miss Clara E. French.

TAYLOR—SAFFORD. In Exeter, June 16th, Charles W. Taylor and Miss Alice Safford.

MOODY—HOLBROOK. In Atkinson, July 6th, Henry W. Moody of Boston, Mass., and Miss Ella J. Holbrook of Atkinson.

DIED.

DAVIS. In this city, July 19th, Mrs. Annie E. J. Davis, wife of Stephen L. Davis, aged 46 years, 10 months. *Portland papers please copy.*

MEADER. In Dover, July 11th, Rev. Jesse Meader, aged 78 years and 7 months.

BOND. In Concord, July 11th, Mrs. Sarah Jane Bond, aged 62 years, widow of Hon. Albert Bond, formerly of Dover.

ELKINS. In Farmington, July 5th, Amasa V. Elkins, aged 46 years.

MOSES. In Exeter, July 8th, Miss Ann Moses, aged 73 years and 9 months, sister of the late Dea. John F. Moses, and a member of the Baptist church in Exeter for 66 years.

PLUMMER. In Epping, July 11th, George W. Plumer, Jr., aged 54 years.

MARINE CHRONICLE.

PORT OF PORTSMOUTH.

ARRIVED July 19th.

Stmr Acushnet, Bird, Boston, to R B Beaumont.
Sch Olive Avery, Bishop, New York.
Sch Free Wind, Frisbee, Port Johnson for Dover.
Sch Annie L Medford, Shaw, Philadelphia.
Sch D J Luce, Smith, Philadelphia.
Sch D K Ham, Freeman, Boston for Eliot.
Sch Cyrus Hall, Hall, Philadelphia.
Sch Geo S Tarbell, Higgins, Philadelphia.

SAILED July 19th.

Stmr Lancaster, Mills, Philadelphia.
Sch Cinderilla, Webber, Bristol.
Sch Hattie Lewis, Garland, Boston.

Sch T W Cowperthwaite, Springer, hence arr at New York 17th.

Portsmouth Wholesale Prices.

Reported by BUTLER & LAIGHTON, Grocers.

Butter, per ℔ 20 to 25c.
Corn per bushel, Western 70c; Northern 80c.
Cheese, 16c per ℔ New 11.
Coal, Anthr, per ton $6.00, Smith's, per ton $6.00.
Eggs per dozen, 18c.
Flour, Fancy, $7.00 @ $8.00; Ex. $9.00.
Fish per ℔ by the qtl., Cod 5 @ 6c; Pollock 3 1-2c.
Hay per ton, $14 @ $17.
Kerosene Oil per gallon, 10c.
Lard per ℔, by the tub, 12c.
Lard Oil per gallon, $1.00.
Molasses per gal., Cuba 42c; N. O. 55c @ 65c.
Oats per bushel, 58c.
Potatoes per bushel, old 60c, new $1.00.
Pork per bbl., $20.00 @ $22.00.
Plaster per ton, lump $6.00; ground $10.
Rye, Northern, per bushel, 90c.
Soap per ℔, No. 1, 6c @ 7c.
Sugar per ℔, Br. 8 3-4 @ 9c; Gr. 11; Crushed 11 1-2c.
Tea per ℔, Black 40c @ 70c; Green 50c @ 60c.
Wood per cord, Hard $5; Pine $3.

Mothers! Mothers!! Mothers!!!

Are you disturbed at night and broken of your rest by a sick child suffering and crying with the excruciating pain of cutting teeth? If so, go at once and get a bottle of MRS. WINSLOW'S SOOTHING SYRUP. It will relieve the poor little sufferer immediately—depend upon it; there is no mistake about it. There is not a mother on earth who has ever used it, who will not tell you at once that it will regulate the bowels, and give rest to the mother, and relief and health to the child, operating like magic. It is perfectly safe to use in all cases, and pleasant to the taste, and is the prescription of one of the oldest and best female physicians and nurses in the United States. Sold everywhere. 25 cents a bottle. m,w & s & g jan82

Burnett's Cocoaine.

A Lady's Hair Saved by its Use.

BURNETT'S COCOAINE will keep the hair in a strong and healthy condition by stimulating the roots of the hair and restoring the natural action upon which its growth depends. Twenty years ago a single bottle saved a lady's hair in a desperate case where every other treatment had failed; and since that early success thousands of cases of Baldness, Dandruf, Loss of Hair and Irritation of the Scalp have yielded to this remedy.

The superiority of Burnett's Flavoring Extracts consists in their perfect purity and great strength.

A Happy Hit.

A fortunate young red-headed farmer named Alexander B. McCrosky, of Somerville, Tenn., drew $50,000 in the June drawing of The Louisiana State Lottery. He immediately collected his money from M. A. Dauphin, New Orleans, La., and resumed plowing. Who will be the next.

Health is Wealth!

DR. E. C. WEST'S NERVE AND BRAIN TREATMENT: a specific for Hysteria, Dizziness, Convulsions, Nervous Headache, Mental Depression, Loss of Memory, Spermatorrhœa, Impotency, Involuntary Emissions, Premature Old Age, caused by over-exertion, self-abuse, or over-indulgence, which leads to misery, decay and death. One box will cure recent cases. Each box contains one month's treatment. One dollar a box, or six boxes for five dollars; sent by mail prepaid on receipt of price. We guarantee six boxes to cure any case. With each order received by us for six boxes, accompanied with five dollars, we will send the purchaser our written guarantee to return the money if the treatment does not effect a cure. Guarantees issued by J. H. THACHER, Druggist, Portsmouth. Orders by mail will receive prompt attention. SMITH, DOLITTLE & SMITH, Gen'l Agents, Boston. deowsu4w,'81

Isles of Shoals.

Appledore and Oceanic HOTELS.

THE staunch sea-going steamer Appledore, Capt. Albert Rand, leaves Jones' wharf, near the foot of Deer street, for these favorite and widely-known ocean resorts, daily, (Sunday excepted,) at 11 o'clock A. M., and six o'clock P. M. Returning, leaves the islands in season to connect with the morning and evening trains on the Eastern railroad for Boston and the west. Baggage checked through from Boston and intermediate stations, and returned free.

LAIGHTON BROTHERS & CO.

THE WENTWORTH,

Newcastle, N. H,

OPEN June 18th. Accommodations for 450 guests, and offers more attractions than any other seaside resort on the Atlantic coast. Excellent advantages for boating, fishing and bathing. Contains every modern appliance, spacious rooms, best spring beds, large parlors, passenger elevator. Music Hall for dancing and theatricals. Orchestra of 20 pieces, Bowling Alleys, Billiard Room, Steam Yacht for excursions, Sail and Row Boats, first-class Livery and Boarding Stable. Grounds illuminated by electric light. New York and Boston Stock reports received every hour. Two miles from Portsmouth and two hours' ride from Boston by Eastern Railroad. Coaches of the Hotel always in waiting. Address

F. W. HILTON & CO.,
Portsmouth, N. H.

tang 3

Boats to Let.

SAIL-BOATS and ROW-BOATS in good variety, all staunch and well kept, can be hired by the hour, day or week of the subscriber at Commercial wharf, Water street. First-class landing, and agreeable surroundings. A red light, in close proximity to the landing, burns all night. Rates reasonable.

LEWIS HOLMES.

Hacking.

ORDER BOOKS for the services of the subscriber's

HACKS

Can be found at the AMERICAN STABLE, corner Congress and Chestnut streets, or at his residence, No. 79 Congress street. Orders left at either place promptly attended to.

W. H. Dennett.

Parasols!

AT

D. F. Borthwick's.

Dress Goods

AT

The Popular Store.

PRINTS and GINGHAMS!

AT

7 and 9 Market St.

We shall offer one of the

BEST ASSORTED STOCKS

at lowest prices.

D. F. BORTHWICK.

THE

IMPERISHABLE

PERFUME.

Murray & Lanman's

FLORIDA WATER,

Best for TOILET, BATH, and SICK ROOM.

Chas. E. Laighton & Son,

Nearly opposite Post-Office.

Have in stock

New Bordeaux Goods,

CLARETS,

SAUTERNES, BURGUNDIES,

CHAMPAGNE AND

RHINE WINES!

Italian and French

OLIVE OILS,

in all sizes.

Richardson & Robbins'

ROLLED TONGUES,

Whole Boned Ham, Chicken, etc.

FERRIS'

Pig Hams & Bacon!

with as complete a line of

Seasonable Goods as can be found in New England.

GUNPOWDER

FOR THE

4th OF JULY.

J. R. YEATON & CO.

No. 6 & 8 Congress St.

"THE STONE STABLE."

Having purchased the stock in trade and good-will of the business of the late Woodbury Locke, I shall conduct a

LIVERY AND BOARDING STABLE

At the old stand, the STONE STABLE on Fleet street, (entrance also on Congress street, next National Block,) where I shall keep a full supply of extra fine

Teams for Hire

At reasonable rates. Horses boarded by the week, or baited, and the best of care taken. Persons or parties desiring anything in this line will find it for their interest to call on

WM. F. FERNALD.

C. E. BOYNTON,

MANUFACTURER OF

SODA WATER

In Siphon Bottles and Fountains.

Cream Ginger Beer,
Tonic Beer, Root Beer,
Pineapple Beer,
Birch Beer,

GINGER ALE & MINERAL WATER.

ALSO, BOTTLER OF

MILWAUKEE LAGER,
ELDREDGE'S LAGER, and
REFINED CIDER.

Of the different summer beverages manufactured at this establishment it is hardly necessary to say a single word. They have become popular "on their own merits," and can be found in many private families and on sale in every hotel, saloon and restaurant in this locality.

The Lagers bottled by me are from the best breweries in the country, and it is safe to say that there is no better in the world.

☞ Orders may be left at my establishment for any of the above, which will be be delivered anywhere within the city limits without extra charge.

C. E. Boynton.

18 Bow street, - - Portsmouth, N. H.

Administrator's Sale of Real Estate at Straw's Point.

BY virtue of a license from the Court of Probate, I shall sell at Public Auction on the premises in Rye, at Straw's Point, on Saturday, July 30th, at three o'clock in the afternoon, the undivided interest which Charles W. Berry, late of Rye, had at the time of his death, being one-half thereof, of land at Straw's Point, formerly known as Locke's Neck, situate on both sides of the road, one lot being the field where the Ocean Cable Station and Life Saving Service Buildings are situate; the other the land and buildings adjoining the marsh, millpond and land of Capt. W. A. Walker, R. F. Marden, John Kimball and others.

Terms of sale, Cash within one week.

Further particulars at sale, or of the undersigned.

WILLIAM H. HACKETT, administrator of Estate of Chas. W. Berry.

6&8tiw

AT FOYE'S

Ladies', Gents' and Children's

HOSIERY!

No. 23 Market St.

B & L

Brunswick Soups.

These Soups are put up in powder form in tin cans of 1-2 lb. each, and consist of Vegetable, Lobster, Fish, Bean, Beef and Oxtail. One can will make five pints of Excellent Soup, all seasoned, in fifteen minutes. It is one of the most wholesome and convenient articles for the table ever produced. Price 25 cents per can. We have just received a new stock of CAPERS, OLIVES, ENGLISH PICKLES also NEW CROP OLIVE OIL, in qt., pt., and 1-2 pt. bottles. Also, DUTCH CHEESE, Whole ROLLED OX TONGUES, in cans, CANNED BEEF, etc. In Lunch Goods we have SARDINES, TONGUE, HAM, CHICKEN, DEVILED HAM and POTTED BEEF and TONGUE. Peirce Farm Champagne CIDER, in qt. and pt. bottles.

Butler & Laighton.

NO. 1 MARKET SQUARE.

WHIPS All kinds, cheap, at LARRABEE'S 26 Congress Street, up-stairs.

Auction Sales.

MORSE & HISLEY.

AUCTIONEERS,

Money, Real Estate and Mortgage Brokers, Insurance and House Agents.

12 PLEASANT ST. - - EXCHANGE BUILDINGS.

FARMING TOOLS,

LAWN MOWERS,

WIRE CLOTH,

the largest stock in the city.

Pure Paris Green,

AND

LONDON PURPLE,

CARRIAGE VARNISHES,

AND

FINE COLORS.

And the most complete stock of

HARDWARE

AND

PAINTS,

in the City.

PRYOR & MATTHEWS.

No. 16 Market St.

JUST OPENED!

AN

Enormous Line!

OF

STRAW HATS!

Very Cheap.

F. G. MOSES,

No. 13 Congress street.

GREAT HAIR SALE!

Will sell during the months of April and May, one lot of real French Hair Switches, all long hair, at just one half the price heretofore asked. Also, another lot French Hair Switches with short stems, extra even hair

WEIGHING 5	Ounces,	I YARD LONG	for	$10 00
" 4	"	30 INCHES	"	" 6.00
" 3	"	27 "	"	" 4.50
" 3	"	26 "	"	" 3.50
" 2	"	24 "	"	" 3.00
" 2	"	20 "	"	" 1.90

We advise every lady in want of switches to make a selection before the last of May, as we consider these Great Bargains.

Still another lot of 300 Real Hair switches from 1-2 to 1 Yard Long, at the extremely low price of 50c, 75c, $1.00, $1.50, $2.00, $2.50 and $3.00 each.

The sale of these goods at these prices will close May 31st.

We also shall sell a large lot of real hair Grey Switches at the same prices as the plain.

Also one large lot of Heavy Puffs for 50c, 75c, and 5c. which is ONE-HALF THE REGULAR PRICE. We take

Combings and Worn Hair

in Exchange, and manufacture

Combings into Switches

from 50 cents upwards. Hair Nets for Crimps from 10 cents and upward at the

Hair Manufactory,

65 CONGRESS STREET,
PORTSMOUTH, N. H.

M. E. JOHNSON, - - - - Proprietor.

William Ward & Sons,

Distillers and Wholesale Dealers

IN

Foreign & Domestic Liquors,

including Brandies, Wines, Whiskies, Gins, Rum, Alcohol, and all other Spirits usually kept in first-class liquor stores. These goods will be sold by the package or measure, are warranted strictly as represented, and for medicinal purposes and table use *not excelled* by those of any house in New England.

Store 93 Market St.,

Distillery 19 Dennett St.

PORTSMOUTH, N. H.

N. B. Orders by mail and express promptly attended to.

Fletcher & Tanton,

UPHOLSTERERS,

Furniture Dealers & General Undertakers

No. 58 Market Street, Portsmouth, N. H.

Coffins, Robes and Caskets always on hand or made to order. Orders left at 39 Deer Street or 27 State Street, by day or night, will be promptly attended to.

S. S. FLETCHER.
H. G. TANTON.

WHIPS! All qualities and prices; LARRABEE'S, 26 Congress

IRON

A TRUE TONIC

A PERFECT STRENGTHENER. A SURE REVIVER.

IRON BITTERS are highly recommended for all diseases requiring a certain and efficient tonic; especially *Indigestion, Dyspepsia, Intermittent Fevers, Want of Appetite, Loss of Strength, Lack of Energy, etc.* Enriches the blood, strengthens the muscles, and gives new life to the nerves. They act like a charm on the digestive organs, removing all dyspeptic symptoms, such as *Tasting the Food, Belching, Heat in the Stomach, Heartburn, etc.* **The only Iron Preparation that will not blacken the teeth or give headache.** Sold by all druggists. Write for the A B C Book, 32 pp. of useful and amusing reading—*sent free.*

BROWN CHEMICAL CO., Baltimore, Md.

BITTERS

OIL STOVES,

THE ADAMS & WESTLAKE

Improved wire gauze non-explosive, the

TUBULAR HOT BLAST,

And several other kinds. No smoke. No odor. Suitable for all kinds of Cooking.

REFRIGERATORS, ICE CHESTS, ICE CREAM FREEZERS, RUBBER HOSE, VELOCIPEDES, CHILDREN'S CARRIAGES, ETC.

JOHN P. SWEETSER,

NO. 46 MARKET ST.

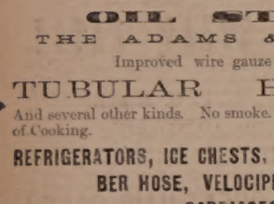

AKRON

Salt Glazed

DRAIN PIPE.

The AKRON Pipe is superior to Strength, Durability, and Finish as any in the market.

For sale in lots to suit, at lowest manufacturers' prices, by

Samuel Cleaves & Son,

NO. 5 ELM ST.

Critchley & Whalley,

MACHINISTS, AND DEALERS IN

PIPE AND FITTINGS

Of all kinds, for

STEAM, WATER, AND GAS.

Engines and Boilers.

Other Machinery Bought and Sold.

Belting & Belt Lacings, Sheet Rubber, and all kinds of steam packing constantly on hand at manufacturers prices

STEAM HEATING APPARATUS

For warming buildings.

52 Hanover Street.

Silas Phibrick,

MANUFACTURER OF

Marble Monuments, Grave Stones,

Table Tops and Mantel Pieces; also Brown Stone and Granite, for all purposes.

☞ A large stock of grave-stones and monuments, made during the winter, for sale at reasonable rates at the Stone Yard, Pier wharf, State street, Portsmouth.

ELNA F. GRAFTON, STORY B. LADD,

HALBERT E. PAINE,

Late Commissioner of Patents.

PATENTS!

PAINE, GRAFTON & LADD,

Attorneys-at-Law and Solicitors of American and Foreign Patents.

25 FIFTH STREET, WASHINGTON, D. C.

Practice patent law in all its branches in the Patent Office, and in the supreme and Circuit Courts of the United States. Pamphlets sent free on receipt of stamp for postage.

STEPHEN D. SCRIGGINS,

Carriage Painter,

No. 16 Vaughan Street, Portsmouth, N. H.

Having spacious and good accommodations and long and large experience, he solicits patronage in this line.

$72 a week. $12 a day at home easily made. Costly outfit free. Address True & Co., Augusta, Maine

THE

Admiration

OF THE

WORLD.

Mrs. S. A. Allen's

WORLD'S

Hair Restorer

IS PERFECTION!

For RESTORING GRAY, WHITE or FADED HAIR to its youthful COLOR, GLOSS and BEAUTY. It renews its life, strength and growth. Dandruff quickly removed. A matchless Hair Dressing. Its perfume rich and rare. Sold by all Druggists.

Established over 40 years.

Enormous and increasing sales Throughout Europe and America.

ZYLO BALSAMUM (Mrs. Allen's)

A lovely tonic and Hair Dressing. It removes Dandruff, allays all itching, stops falling Hair and promotes a healthy growth with a rich, beautiful gloss, and is delightfully fragrant.

Price Seventy-five Cents in large glass stoppered Bottles. Sold by all Druggists.

New Stock

SPRING & SUMMER SUITINGS,

J. E. HAM & CO.

NO. 11 CONGRESS ST.

Having received a full assortment of Foreign Domestic

CLOTH CASSIMERES, SUITINGS

Equal to any in the city, we are prepared to make them up into Garments of the latest style

☞ Perfect Satisfaction Guaranteed.

Cure Your Corns!

BY USING

SCHLOTTERBECK'S

Corn, Wart & Bunion Solvent.

Entirely harmless; is not a caustic. It removes Corns, Warts, Bunions and Collouses, without leaving a blemish. Brush for applying in each bottle.

A CURE IS GUARANTEED.

Price 25 Cents. For sale by all Druggists.

Try it and you will be convinced, like thousands who have used it and now testify to its value.

Ask for Schlotterbeck's Corn and Wart Solvent, and take no other. Sold by

DAVID KIMBALL & CO.,

No. 36 Market street,

Portsmouth, N. H.

Richard Thompson and wife, living at Roach point, Moosehead lake, Me., obtained five gallons of rum and went on a spree with another man one day last week. Three days after the woman was found dead, but the men were so drunk that they knew nothing as to when or how she died.

Capt. John Cann, of a North Sydney, Cape Breton, pilot boat, reports that on Sunday, July 10th, ten miles off shore, Flat point bearing west, he picked up a ship's long boat containing a man that could not speak a word of English. There was but one oar in the boat, and no rowlocks. It was impossible to glean anything from the man which would throw light on the vessel he belonged to or how he came to be adrift. He was taken on board with the boat in tow, and the pilot boat put into Grace bay, where some of the crew, accompanied by the mysterious sea tramp, landed. Shortly afterward the stranger disappeared, and could not be found. The boat has a green stripe running around her, and gives a keel measurement of about twenty-two feet. On each side of the bow a small flag is painted, each having the letter "S" painted in the body.

How to Plant Celery.

The old method of setting celery at the bottom of a trench is still occasionally followed, either by gardeners who have done this in the old country, or by our own people who have not learned the better way of planting it on the surface. Celery is one of the plants with which little is gained by hurrying; it will not grow rapidly until after midsummer, when we have the favoring conditions of warm days and cool, dewy nights, and our experienced gardeners do not set out the main crop until the present month. Market gardeners grow celery as a second crop, to follow an early one for which the soil has been well manured; if this can not be done, then the soil must be well enriched before planting. It rarely pays to raise celery plants in a private garden, if one is where they can be purchased. In buying plants, select those that look strong and stocky, a condition produced by proper cutting back their leaves while in the seed-bed. The plants are to be set in rows, four feet apart, and six inches distant in the rows; they require careful planting, and should be no deeper in the ground than they were originally in the seedbed.

In all transplanting, it is important to have the earth closely in contact with the roots of the newly set plant; this may be done by going along the row and pressing on each side of the plant with the foot, or by carefully crowding the earth down with the hands as each plant is set. If a cloudy time cannot be selected for planting, then do the work towards evening, and give a thorough watering. The plants have nothing further done to them until September, when the leaves are brought to an upright position, and earth is drawn around to hold them there. We hope to give the after treatment in the proper month; in the meantime, the celery has nothing to do but grow, in which it must be encouraged by hoeing or cultivating often enough to destroy all weeds and keep the soil loose, taking care in these operations to not throw any earth in the heart of the plants.—*American Agriculturist.*

Health and Happiness.

It seems strange that anyone will suffer from the many derangements brought on by an impure condition of the blood, when Scovill's Blood and Liver Syrup will restore perfect health to the physical organization. It has proven itself to be the best blood purifier ever discovered, effectually curing scrofula, syphilitic disorders, weaknesses of the kidneys, all nervous disorders and debility. It corrects indigestion. It makes the old feel young, and the young feel gay; and will invariably drive out of the system the many ills that the human flesh is heir to. It acts like a charm, especially when the complaint is of an exhaustive nature, having a tendency to lessen the natural vigor of the brain and nervous system.

The French Catholics of Woonsocket, R. I., who comprise about one-half of the population of the place, dedicated on Sunday a new church which cost about $40,000.

I Have Always Paid Rent!

For a house to live in. This year I have half paid for a cottage, with money which, before I used Sulphur Bitters in my family, was paid to the doctor and the druggist. They cured my wife of female weakness.—*Mechanic, Salem.*

John Driscoll of Athol, Mass., employed on the gravel train of the Fitchburg railroad, was instantly killed Monday night by the cars, his head being completely severed from the body. He was about sixty years old, and from St. John, N. B.

Don't Die in the House.

Ask druggists for "Rough on Rats." It clears out rats, mice, bed-bugs, roaches, vermin, flies, ants, insects; 15c. per box.

Decline of Men.

Impotence of mind, limb, or vital function, nervous weakness, sexual debility, etc., cured by Wells' Health Renewer. $1. At druggists. Depot at Thacher's.

A few days ago Master Lina Luce of Waltham, Mass., started on his bicycle for Auburn, Me., a distance of 225 miles. His father, Hon. Enos T. Luce, started with a horse at the same time. The boy made the trip in four days, and his father came in a little behind.

"The Domestic Tyrant."

"The average man," quote Mrs. Partington, "is a weak and irritable domestic tyrant," and Mrs. P. is correct. Tyrannical to a fault the average man will enter the blissful paradise of a happy home, scratch himself in fiendish glee, send the baby into convulsions, and for what? Why, because he has the itching piles, and is too mean to buy Swayne's Ointment, which is an infallible cure for the worst cases of that annoying complaint.

Summer Complaints

At this season, various diseases of the bowels are prevalent, and *many lives are lost* through lack of knowledge of a safe and sure remedy. PERRY DAVIS' PAIN KILLER is a *sure* cure for Diarrhœa, Dysentery, Cholera, Cholera Morbus, Summer Complaint, etc., and is *perfectly safe.*

Read the following:

BRIDGEBOROUGH, N. Y., March 22, 1881.
PERRY DAVIS' PAIN KILLER *never fails to afford instant relief* for cramp and pain in the stomach.
JOSEPH BURKETT.

NICHOLLVILLE, N. Y., Feb. 2, 1881.
The *very best* medicine I know of for dysentery, cholera morbus, and cramps in the stomach. Have used it for years, and it is *sure cure* every time.
JULIUS W. DEE.

MONROVIA, IOWA, March 12, 1881.
I have used your PAIN KILLER in severe cases of cramp, colic and cholera morbus, and it gave almost instant relief.
I. E. CALDWELL.

CARNESVILLE, GA., Feb. 28, 1881.
For twenty years I have used your PAIN KILLER in my family. Have used it many times for bowel complaints, and it always cures. Would not feel safe without a bottle in the house.
REUB. MIZ., Jr. R. PYTE.

Have used PERRY DAVIS' PAIN KILLER for twelve years. It is *safe, sure, and reliable.* No mother should allow it to be out of the family.
H. I. NAYES.

ONEIDA, N. Y., Feb. 18, 1881.
We began using it over thirty years ago, and it always gives immediate relief. Would hardly dare to go to bed without a bottle in the house.
W. O. STERRY.

CONWAYBORO, S. C., Feb. 22, 1881.
Nearly every family in this section keeps a bottle in the house.
DR. E. MONROE.

U. S. CONSULATE,
CREFELD, RHENISH PRUSSIA, Feb. 8, 1881.
I have known PERRY DAVIS' PAIN KILLER almost from the day it was introduced, and after years of observation and use I regard its presence in my household as an *indispensable necessity.*
T. S. POTTER, U. S. Consul.

BURTON-ON-TRENT, ENG.
I had been several days suffering severely from diarrhœa, accompanied with intense pain, when I tried your PAIN KILLER, and found almost instant relief.
H. J. NOONE.

21 MONTAGUE ST., LONDON, ENG.
During a residence of twenty-three years in India, I have given it in many cases of diarrhœa, dysentery, and cholera, and never know it to fail to give relief.
R. CLARKIDGE.

No family can safely be without this invaluable remedy. Its price brings it within the reach of all.

For sale by all druggists at 25c., 50c. and $1.00 per bottle.

PERRY DAVIS & SON, Proprietors,
Providence, R. I.

SWAYNE'S

SWAYNE'S OINTMENT

AN UNFAILING REMEDY FOR ALL SKIN DISEASES

SUCH AS TETTER, ITCH, SORES, PIMPLES, ERYSIPELAS, RING WORM, &c.

OINTMENT

THE GREAT CURE FOR ITCHING PILES

Symptoms are moist, scaly eruptions, burning, worse at night; seems as if insects were crawling about the rectum; the private parts are often affected. An elegant, economical and positive cure. SWAYNE'S OINTMENT is superior to any article in the market. Sold by druggists, or send 50 cts. in 3-ct. stamps, 3 boxes, $1.25. Address, DR. SWAYNE & SON, Phila., Pa.

THE

Mutual Life Insurance Co

of New York.

ASSETS

$92,000,000

The Largest, the Best, and the Cheapest Life Insurance Company in the World!

A Few Startling Figures!

Comparison of semi-endowment rates in the Mutual Life, with ordinary life rates of other companies.

Premiums to secure $1000 if death occurs within 20 years, or $500 if the insured live to the end of the term.

Age	Annual	Semi-Annual	Quarter Annual
46	$35.76	$18.18	$9.17
47	36.83	18.73	9.44
48	38.02	19.33	9.75
49	39.33	20.00	10.08
50	40.78	20.74	10.46
51	42.37	21.54	10.86
52	44.11	22.43	11.31
53	46.01	23.40	11.80
54	48.09	24.45	12.33
55	50.35	25.60	12.91
56	52.80	26.85	13.54
57	55.45	28.20	14.22
58	58.33	29.66	14.95
59	61.44	31.24	15.75
60	64.80	32.95	16.61

Annual Premium charged by different Companies, on the ordinary Life Policy for an Insurance of $1000.

Age	Equitable	Conn. Mutual	Mutual Benefit	New York Life
46	$39.58	$39.51	$39.00	$39.58
47	41.30	41.19	40.70	41.30
48	43.13	42.98	42.50	43.13
49	45.09	44.89	44.46	45.09
50	47.18	46.94	46.50	47.18
51	49.40	49.15	48.70	49.40
52	51.78	51.53	51.04	51.78
53	54.31	54.09	53.54	54.31
54	57.02	56.84	56.20	57.02
55	59.91	59.79	59.06	59.91
56	63.00	62.95	62.10	63.00
57	66.29	66.33	65.34	66.29
58	69.82	69.94	68.82	69.82
59	73.60	73.79	72.54	73.60
60	77.63	77.89	76.52	77.63

C. M. GIGNOUX

GENERAL AGENT

For Maine and New Hampshire.

New Advertisements.

BEATTY'S Organs 17 stops 5 sets Golden Tongue reeds only $65. Address Daniel F. Beatty, Washington, New Jersey.

GOLD MEDAL AWARDED THE AUTHOR.

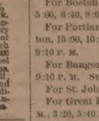

A new & great Medical Work, warranted the best and cheapest, indispensable to every man, entitled "The Science of Life," bound in finest French muslin, embossed, full gilt, 300 pages, contains beautiful steel engravings, 125 prescriptions, price only $1.25 sent by mail, illustrated sample, 6c.; send now. Address Peabody Medical Institute or Dr. W. H. Parker, MD., No. 4 Bulfinch st. Boston.

KNOW THYSELF.

The Autophone!

is the cheapest, best and most comprehensive automatic musical instrument ever brought forth. It has twenty-two notes; (six more than any other musical instrument,) plays in three keys; is simple in construction. It can be played by a child. It is absolutely perfect in its rendition of music, beating its own time, while all others require faster or slower motion.

Does away with cranks and handles, being played by direct action of the bellows. It plays any kind of music. Both Autophone and music are cheaper by far than all others. Send for circular.

Liberal discount to canvassers.

Address

THE AUTOPHONE CO.,

Ithaca, N. Y.

1,000,000 Acres

Choice Lands

In the Great Wheat Belt. For sale by the WINONA & ST. PETER R. R. CO. at $2 to $6 per Acre, on easy terms, at low interest. Lowest fare and freight. Fare refunded to purchasers. A climate unsurpassed for healthfulness. The best market facilities. Pamphlets FREE. Maps giving full information FREE. Address CHAS. E. LAMMON, Land Commissioner of Chicago & Northwestern Railway Co., Chicago, Illinois. Mention this paper.

IN MINNESOTA & DAKOTA

Sanford's Ginger,

"THE DELICIOUS."

☞ RICHEST, RAREST, most delicious and only combination of the true Jamaica Ginger, with choice Aromatics and French Brandy. The quintessence of all that is healthy, refreshing, and preventive in medicine or condiments.

☞ SANFORD'S GINGER regulates the Stomach and bowels, cures cramps, pains and indigestion, breaks up colds, chills and fevers, relieves gouty and rheumatic pains and provides comfort.

☞ SANFORD'S GINGER for Dyspepsia, sleepless, weak, weary and languid, it is priceless. It eradicates a craving for intoxicants, and has restored thousands to paths of sobriety.

☞ SANFORD'S GINGER is a specific for every ailment likely to beset the human family, besides forming a delicious compounding cooling or warming drink.

☞ Beware of worthless imitations and to be sure of a good article SANFORD'S. Ask for SANFORD'S Ginger and take no other.

Sold everywhere. Weeks & Potter, Boston.

Back Ache

POSITIVELY CURED BY

Benson's Capcine Porous Plasters.

Reasons Why they are Preferred to All Other Porous Plasters or External Remedies:

First.

Because they possess all the merit of the strengthening porous plaster, and contain in addition thereto the newly discovered powerful and active vegetable combination which acts with increased rubefacient, stimulating, sedative and counter irritant effects.

Second.

Because they are a genuine pharmaceutical preparation, and so recognised by the profession.

Third.

Because they are the only plasters that relieve pain at once.

Fourth.

Because they will positively cure diseases which other remedies will not even relieve.

Fifth.

Because over 5000 physicians and druggists have voluntarily testified that they are superior to all other plasters or medicines for external use.

Sixth.

Because the manufacturers have received the only medals ever given for porous plasters.

Benson's Capcine Porous Plaster!

SEABURY & JOHNSON,

Manufacturing Chemists, New York.

A SURE REMEDY AT LAST. Price 25cts. MEAD'S Medicated CORN and BUNION PLASTER.

GLUTEN FLOUR

FOR DYSPEPSIA, DIABETES, LUNG TROUBLES and NERVOUS DEBILITY.

For sale by all Druggists.

Free from Bran or Starch. Send for circular. FARWELL & RHINES, Proprietors, Watertown, N. Y.

Charles E. Joy,

ARCHITECT.

Office over Cocheco Bank,

DOVER, N. H.

Investment Bonds

BOUGHT, SOLD and EXCHANGED.

Savings Banks, Insurance Companies, and Trustees are invited to correspond with us, and furnish us a list of any Bonds which they desire to buy, sell or exchange.

Water Works Loans, City Bonds, and first-class Railroad Securities always on hand.

J. E. LEWIS & CO., Bankers,

74 Cedar Street, New York.

WHIPS! All qualities and prices; LARRABEE'S, 26 Congress

Transportation.

Eastern & Maine Central Railroad Line.

CARS leave the Station of the Eastern Railroad between Deer and Elm streets, as follows:

For Boston at 4.35, 7.15, 8.20, 11.02 A. M., 3.38, 5.00, 6.02, 8.00 P. M. Sundays, 4.35 A. M., 4.00 P. M.

For Portland, Augusta, Brunswick and Lewiston, 10.00, 10.40 A. M., 2.55, 9.10 P. M. Sundays 9.10 P. M.

For Bangor, Waterville, etc., 10.40 A. M., 2.55, 9.10 P. M. Sundays 9.10 P. M.

For St. John and Halifax, daily 9.10 P. M.

For Great Falls and Wolfeboro, 10.00, 10.40 A. M., 3.38, 5.40 P. M.

For North Conway, 10.00, 10.40 (express) A. M., 3.20 P. M.

For Dover and Way Stations, 5.00, 9.50 A. M., 12.10, 3.15, 6.30 P. M.

Trains leaves for Portsmouth—

From Boston, 7.30, 8.30, 10.00 A. M., 12.30, 1.30, 3.15, 4.40, 7.00 P. M. Sundays 8.00 A. M., 7.00 P. M.

From Portland, 2.00, 8.45 A. M., 1.10, 6.00 P. M.

From North Conway, 7.30, 11.48 A. M., 3.33 P. M.

From Wolfeboro', 6.05, 8.22 A. M., 12.55, 4.15 P. M.

From Wolfeboro' Junction, 6.35, 9.02 A. M., 1.28, 5.00 P. M.

From Great Falls, 7.37, 10.03 A. M., 2.13, 5.50 P. M.

From Dover, 6.45, 10.30 A. M., 2.25, 4.30, 7.30 P. M.

From Newington, 7.01, 10.45 A. M., 2.40, 4.46, 7.38 P. M.

Trains from Boston arrive in Portsmouth at 9.30, 10.30 A. M., 12.05, 2.45, 3.15, 5.30, 6.45, 9.00 P. M. Sundays 10.15 A. M., 9.00 P. M.

Trains from Portsmouth arrive in Boston at 6.32, 8.05, 10.35 A. M., 1.15, 3.10, 7.15, 8.35, 10.00 P. M. Sundays 9.30 A. M., 6.30 P. M.

D. W. SANBORN, LUCIUS TUTTLE,
Master of Transportation. G. P. & T. A.

June 26th, 1881.

Concord & Portsmouth Railroad.

PASSENGER TRAINS leave Concord Railroad Station, foot of Bridge street:

For Newmarket Junction, Manchester, Concord and Upper Railroads, at 7.55 A. M., and 5.10 P. M.

Arrive at Manchester at 9.46 A. M., and 7.10 P. M.

Arrive at Concord at 10.35 A. M., and 8.15 P. M.

Leave Concord at 7.20 A. M., and 3.35 P. M.

Leave Manchester at 8.10 A. M., and 4.25 P. M.

Arrive at Portsmouth at 10.10 A. M., and 6.15 P. M.

☞ All trains connect at Newmarket Junction, with trains of the Boston & Maine Railroad for Exeter, Haverhill, Lawrence and Boston; and for Dover, Great Falls and Portland; at Concord with trains to and from all the Upper Railroads.

H. E. CHAMBERLIN, Supt.

FALL RIVER LINE

— FOR —

NEW YORK, SOUTH AND WEST.

This line with its superior construction, superb equipment, palatial steamers and considerate care for the comfort of its patrons, presents Preeminent Advantages over all Others. Trains connecting at Fall Rivers with the well known steamers

BRISTOL AND PROVIDENCE

Leave Boston from Old Colony Depot, week days at 4.45 (accommodation,) and 6 P. M. (Steamboat Express,) Sundays at 7 P. M.

Leave New York for the East at 5.30 P. M. daily.

Passengers leaving Portsmouth at 3.15 P. M., arrive in Boston in season to connect with the steamboat express train. Through tickets for sale at the Eastern R. R. Station; state rooms secured at the office of the Line, No. 3 Old State House, and at Old Colony Depot in Boston.

J. R. KENDRICK, Supt.

L. H. PALMER, Agent, No. 3 Old State House.

SOUTH SHORE S. S. CO.

Boston & Portsmouth,

Direct Service.

S. S. "ACUSHNET,"

Will leave Comey's wharf, Boston, for Portsmouth, every Tuesday and Friday at

10:30 O'CLOCK, A. M.

Returning, will leave Portsmouth for Boston each Wednesday and Saturday at

7:45 O'CLOCK, A. M.

Fare—Single passage, $1.00. Round trip tickets, $1.50 each.

J. W. SEAVER, agent.....Boston.
R. B. BEAUMONT, agent.....Portsmouth.

N. B. Freight received at all times; but to insure passage on sailing days, must be on the wharf one hour before sailing time.

☞ Meals furnished on board, if desired.

STEAMER JAMES SAMPSON.

KITTERY & PORTSMOUTH.

Leave Navy Yard Bridge, Kittery		Leave Navy Yard Landing, Portsmouth	
"	6.35 A. M.	"	7.25 A. M.
"	8.30	"	9.15
"	9.50	"	11.00
"	11.15	"	12.15 P. M.
"	2.00 P. M.	"	3.00
"	3.30	"	4.00
"	4.15	"	5.00
"	6.30	"	6.45
"	7.15	"	7.50
"	8.00	"	9.00

Rare Five Cents Each Way.

Extra trips to accommodate parties or entertainments. Freight taken at reasonable rates. A passengers' waiting room is now open in the Tripe Building, near the end of the bridge in Kittery, where tickets are for sale, either single or in packages, and where bundles may be left for forwarding. A. STEVENSON, Proprietor.

STEAMER "MYSTIC."

KITTERY AND PORTSMOUTH.

Leave Stimpson's wharf, Kittery		Leave Adams & Co.'s wharf, foot of Daniel St., Portsmouth	
"	6.30 A. M.	"	6.45 A. M.
"	8.45	"	9.30
"	10.00	"	10.50
"	11.15	"	12.45 P. M.
"	1.50 P. M.	"	2.50
"	3.15	"	4.00
"	4.15	"	5.15
"	5.45	"	6.20

Leaves Kittery Tuesday and Thursday evenings at 7.00, Portsmouth at 9.30. Saturday evening, leave Kittery at 7.00 and 8.10, Portsmouth at 8.00 and 9.00.

Rare Five Cents Each Way.

Extra trips to accommodate parties and entertainments. Freight taken at low rates. Parties wishing to charter the steamer for excursions can do so by applying to

CAPT. H. W. TREFETHEN,
Proprietor.

TO KITTERY POINT,

Touching at Newcastle.

The Steamer "FEARLESS"

will commence her trips April 4th, and run as follows, until further notice:

Leave Portsmouth		Leave Kittery Point	
"	9.30 A. M.	"	8.30 A. M.
"	11.00	"	10.30
"	3.15 P. M.	"	1.30 P. M.
"	5.45	"	4.00

Landing in this city, Fernald's wharf, rear of No. 80 Market street.

Fare 10 Cents Each Way.

THEODORE KEEN, Proprietor.

March 29th, 1881.

Portsmouth Daily Chronicle.

By CHRONICLE & GAZETTE Publishing Company. | PORTSMOUTH, N. H., THURSDAY, JULY 21, 1881. | $6 PER YEAR IN ADVANCE. THREE CENTS PER COPY.

THE PORTSMOUTH DAILY CHRONICLE
(Established August 20, 1882.)

Is Published Every Morning, Sundays excepted, at No. 7 Exchange Building, Pleasant street, opposite the Post Office, by the

Chronicle and Gazette Publishing Company.

TERMS $6.00 PER YEAR.

The New Hampshire Gazette

(The Oldest Newspaper in the United States, established Oct. 7th, 1756.)

is published every Thursday at the same office. Terms, $1.50 per year; $2.00 per year, if not paid in advance.

ADVERTISEMENTS inserted on reasonable terms, in either or both papers. The GAZETTE, having a large country (in addition to its local) circulation, is an excellent medium of advertising. A liberal reduction made when advertisements appear in both papers.

☞ Correspondence from neighboring towns containing items of public interest, will be gladly received. All communications should be addressed and all checks made payable to the

CHRONICLE & GAZETTE PUBLISHING CO.,
PORTSMOUTH, N. H.

The Job Printing Business is conducted in the same office by Mr. Charles W. Gardner, who keeps on hand a large and well-selected stock of all materials required in his line.

Mr. J. H. Bates, Newspaper Advertising Agent, 41 Park Row (*Times* building,) New York, is authorized to contract for advertisements in the CHRONICLE and GAZETTE, at our best rates.

NEW AND EXTENSIVE STOCK

— OF —

Spring & Summer

GOODS

— AT —

WM. P. WALKER'S

No. 8 Market Square.

Having received a Full Assortment of Foreign and Domestic

Cloths, Cassimeres, &.,

I am prepared to make them up into GARMENTS of the latest style, or according to the fancy of the purchaser, and

Perfect Satisfaction Guaranteed!

My Stock of Goods suitable for

SUITINGS

IS UNEQUALLED!

Particular attention paid to the making of Army and Navy

REGULATION UNIFORMS.

A FULL ASSORTMENT OF

Gentlemen's Furnishing Goods!

Constantly on hand, consisting of

BOSOMS, GLOVES, SUSPENDERS,

COLLARS, DRAWERS, SHIRTS,

HANDKERCHIEFS, LINEN

GOODS,

Of Every Description.

BOOTS and SHOES.

Extra Inducements

are now being offered to persons in need of Boots and Shoes, to

Buy at HUSSEY'S!

In order to make room for my spring stock, and not wishing to carry over to next autumn a large lot of goods which though seasonable now will not be so in the spring, I am now offering my large and varied stock of *Winter Foot-Wear* at extremely

Low Prices, for CASH!

WILLIAM B. HUSSEY,

BOOT & SHOE MAKER,

No. 51 Congress Street,

FRANKLIN BUILDINGS.

L. S. L.

A SPLENDID OPPORTUNITY TO WIN A FORTUNE. Seventh Grand Distribution, Class H, at New Orleans, Tuesday, Aug. 9, 1881—135th Monthly Drawing.

LOUISIANA STATE LOTTERY COMPANY.

Incorporated in 1868 for 25 years by the Legislature for Educational and Charity purposes—with a capital of $1,000,000—to which a reserve fund of over $420,000 has since been added.

By an overwhelming popular vote its franchise was made a part of the present State Constitution adopted December 2d, A. D., 1879.

Its Grand Single Number Drawings will take place monthly. It never scales or postpone. Look at the following Distribution:

CAPITAL PRIZE, $30,000.
100,000 TICKETS AT TWO DOLLARS EACH.
HALF-TICKETS, ONE DOLLAR.

LIST OF PRIZES.

1 Capital Prize of		$30,000	$30,000
1 Capital Prize of		10,000	10,000
1 Capital Prize of		5,000	5,000
2 Prizes of		2,500	5,000
5 Prizes of		1,000	1,000
20 Prizes of		500	10,000
100 "	"	100	10,000
200 "	"	50	10,000
500 "	"	20	10,000
1000 "	"	10	10,000
APPROXIMATION PRIZES.			
9 Approximation Prizes		$300	$2,700
9 "	"	200	1,800
9 "	"	100	900
1857 Prizes amounting to			$110,400

Responsible corresponding agents wanted at all points, to whom liberal compensation will be paid.

For further information, write clearly, giving full address. Send orders by express or Registered Letter, or Money Order by mail, addressed only to

M. A. DAUPHIN,
New Orleans, La.

or M. A. DAUPHIN, at
No. 212 Broadway, New York.

All our Grand Extraordinary Drawings are under the supervision and management of Generals G. T. Beauregard and Jubal A. Early.

Notice to the Public,

The public are hereby cautioned against sending any Money or Orders to Nunes & Co., 81 Nassau st., New York City. They are flooding the country with Bogus Circulars purporting to be of The Louisiana State Lottery Company, and are fraudulently representing themselves as Agents of The Louisiana State Lottery Company. They have no authority to sell the tickets of this Company, and are not its agents. M. A. DAUPHIN,
Pres. Louisiana State Lottery Co.

NEW ORLEANS, LA., July 4, 1881.

DR. SANFORD'S LIVER INVIGORATOR

Only Vegetable Compound that acts directly upon the Liver, and cures Liver Complaints, Jaundice, Biliousness, Malaria, Costiveness, Headache. It assists digestion, strengthens the system, regulates the bowels, purifies the blood. A Book sent free. Dr. SANFORD, 162 Broadway, N.Y.

FOR SALE BY ALL DRUGGISTS.

34TH

Popular Monthly Drawing of the

Commonwealth Distribution Co.,

AT MACAULEY'S THEATRE.

In the city of Louisville, on

SATURDAY, JULY 30th, 1881.

These drawings occur monthly (Sunday excepted,) under provisions of an act of the General Assembly of Kentucky, incorporating the Newport Printing and Newspaper Co., approved April 9, 1878.

☞ This is a special act, and has never been repealed.

The United States Circuit Court on March 31st rendered the following decisions:

1st. That the Commonwealth Distribution company is legal.

2d. Its drawings are fair.

N. B.—This Company has now on hand a large reserve fund. Read the list of prizes for the

July Drawing.

1 Prize	$30,000	100 Prizes	$100	each	$10,000
1 "	10,000	200 "	50	"	10,000
2 "	5,000	600 "	20	"	12,000
10 "	$1000 each	10,000	1000 "	10	10,000
20 "	500 "	10,000			
9 Prizes $500 each, Approximation Prizes,					$2,7000
9 "	200 "	"	"	"	1,800
9 "	100 "	"	"	"	900
1,960 Prizes					$112,400

Whole Tickets, $2. Half Tickets, $1. 27 Tickets, $50. 55 Tickets, $100.

Remit money or bank draft in letter, or send by express. Don't send by registered letter or post-office order. Orders of $5 and upward, by express, can be sent at our expense. Address all orders to R. M. BOARDMAN, Courier-Journal Building, Louisville, Ky., or T. J. Commerford, 312 Broadway, New York.

Good and Reliable

INSURANCE

COMPANIES.

COMMERCIAL UNION, of London.
FIRE ASSOCIATION, of Phila.
NIAGARA, of New York.
CONNECTICUT, of Hartford.
PHOENIX of London.

F. W. DEROCHEMONT & SON,
No. 3 CONGRESS STREET.

WHIPS!

In Large Variety, Cheap

— AT —

LARRABEE'S 26 Congress Street Up-Stairs.

MAPLE SUGAR and SYRUP,

for sale by

Henry F. Gerrish.

THE Caligraph!

A PERFECT WRITING-MACHINE AT LAST!

Faster, Lighter, More Durable, Simpler and Superior in Every Respect to the old Style of Writing-Machines.

It is operated with wonderful ease, always writes neatly and legibly, and three times faster than the pen.

WHO NEED THEM?

Business men, clergymen, lawyers, people who write illegibly, all who have writing to do.

THE PRICE

has been greatly reduced, and the machine is now within the reach of all.

For circular, showing recent improvements, Address

The New England Branch Of

The American Writing-Machine Co.,

No. 36 Bromfield Street,

BOSTON, MASS.

A machine can be seen at the clerk's office of U. S. Circuit Court, U. S. Court house, Portsmouth.

PATENTS!

R. H. EDDY,

No. 76 State St., Opposite Kilby, Boston.

SECURES PATENTS in the United States; also in Great Britain, France and other foreign countries. Copies of the claims of any Patent furnished by remitting one dollar. Assignments recorded at Washington. *No Agency in the United States possesses superior facilities for obtaining Patents or ascertaining the patentability of inventions.*

R. H. EDDY, Solicitor of Patents.

Testimonials.

I regard Mr. Eddy as one of the *most capable and successful* practitioners with whom I have had official intercourse. CHARLES MASON,
Commissioner of Patents.

"Inventors cannot employ a person more trustworthy or more capable of securing for them an early and favorable consideration at the Patent Office." EDMUND BURKE,
Late Commissioner of Patents.

BOSTON, October 19, 1870.

R. H. EDDY, Esq.,—*Dear Sir:* You procured for me, in 1866, my first patent. Since then you have acted for and advised me in hundreds of cases, and procured many patents, reissues and extensions. I have occasionally employed the best agencies in New York, Philadelphia and Washington, but I still give you almost the whole of my business, in your line, and advise others to employ you. Yours truly, GEORGE DRAPER.

BOSTON, January 1, 1881. 3awtjanel

Room Papers,

Window Shades,

Fixtures, Tassels,

Borders, &c., &c.

H. B. BUZZELL & SON

have received for the *Spring trade* a very extensive assortment of the above goods, of all grades and prices from *very cheap* to *very fine.*

They have the agency for the

Domestic and Springfield

SEWING MACHINES,

two of the *finest made and most reliable* machines in the market. MACHINE OIL, NEEDLES, all kinds. Parts, or attachments, for any machines.

Also a full line of TOPS, BALLS, MARBLES, RETURN BALLS, HOOPS, etc., etc.

A fine assortment of new

BOX STATIONERY

at low prices. Call and examine our goods before buying, it will pay you.

H. B. BUZZELL & SON,

Booksellers and Stationers.

PEIRCE'S BLOCK, - - MARKET SQUARE.

DENNIS SHEA,

MANUFACTURER OF

Cement Stone Pipe

— AT —

26 WATER STREET, PORTSMOUTH.

The best Pipe made for Sewers, Culverts, Cellar and Sink Drains, Water Closets, etc. Gives perfect satisfaction wherever used. Is proof against frost, acids, and all substances which pass through the Pipe.

For sale at wholesale or retail, or laid in the best manner.

Orders for Pipe and laying left at the factory will receive prompt attention.

PERRY & CO'S

TRADE J&C MARK

STEEL PENS

of superior English make; famous for durability and elasticity; great variety of styles suited to every kind of writing.

For sale by dealers generally.

THIRTY-SIX Assorted samples for trial, including the celebrated "U AND FA GON" Pens, enclosed in a useful metal box, by mail, on receipt of Twenty-Five Cents.

IVISON, BLAKEMAN, TAYLOR & CO.,
SOLE AGENTS FOR UNITED STATES.
138 and 140 Grand St., New York.

Portsmouth Insurance Agency

ESTABLISHED 1851.

JOHN SISE, INSURANCE AGENT,

OFFICE,

4 Market Sq., Up-Stairs.

ÆTNA INSURANCE CO., Of Hartford, Conn.
HOME INSURANCE CO., Of New York.
HARTFORD FIRE INSURANCE CO., Of Hartford, Conn.
ROYAL INSURANCE CO., Of Liverpool, Eng.
FRANKLIN FIRE INSURANCE CO., Of Philadelphia, Pa.
PHENIX INSURANCE CO., Of Brooklyn, N. Y.
LONDON AND LANCASHIRE FIRE INSURANCE CO., Of Liverpool, Eng.
Pennsylvania Fire Insurance Company, Of Philadelphia, Pa.
METROPOLE INSURANCE CO., Of Paris, France.

Responsible Companies, Large Assets, Equitable Rates, Prompt Settlements.

JOHN SISE,

Insurance Agent, 4 Market Sq., Up-Stairs.

MORSE & ILSLEY

FIRE, LIFE AND ACCIDENT

INSURANCE

AGENTS,

Represent the following reliable companies:

THE INSURANCE COMPANY OF NORTH AMERICA, *Of Philadelphia, Pa.*

LIVERPOOL and LONDON and GLOBE *U. S. Office, New York City.*

SPRINGFIELD, *Of Springfield, Massachusetts.*

QUEEN, *Liverpool and London.*

PHŒNIX, *Of Hartford, Conn.*

ORIENT, *Of Hartford, Conn.*

TRAVELLERS' LIFE and ACCIDENT COMPANY, *Of Hartford, Connecticut.*

NEW ENGLAND MUTUAL LIFE, *Of Boston, Mass.*

The above companies are well known and reliable, and we solicit the patronage of our friends and the public. All losses adjusted and promptly paid at our office.

MORSE & ILSLEY,

NO. 15 PLEASANT ST., - UP ONE FLIGHT

NOTICE.

We wish simply to announce to the Ladies of Portsmouth and vicinity, that our stock of

MILLINERY GOODS!

— COMPRISES —

The Best and Most Desirable Styles

to be found in

New York or Boston Markets.

Our success in endeavoring to please our customers for the past fourteen years needs no comment. Respectfully,

J. M. TEBBETTS,

14 MARKET STREET.

PORTSMOUTH, N. H.

FLOUR!

Just received

500 BARRELS

of the best St. Louis and Wisconsin Flour. Also some of the best Minnesota Haxall, which I shall sell at

WHOLESALE AND RETAIL!

LOWER than the same grades of Flour can be bought in Portsmouth. Call and price my Flour before purchasing elsewhere, at the old and popular stand of C. ROBINSON & SON,

16 BOW STREET.

Portsmouth, April 20th, 1881.

J. S. JAMES.

BABY OLIVES!

5 cases, for sale by

H. F. GERRISH.

TRUNK REPAIRING!

a specialty. Trunks called for and returned without extra expense at

John H. Tilton's

Harness Dispensatory,

18 CONGRESS STREET.

MAIN & WINCHESTER BLOCK.

EDISON'S

POLYFORM

— FOR —

NEURALGIA, RHEUMATISM HEADACHE, SCIATICA.

Prof. Edison authorizes the publication of the following:

Menlo Park, N. J.

I certify that the Preparation known as Edison's Polyform is made according to formula devised and used by myself. THOMAS A. EDISON.

Sufferers from the above diseases will have sure relief, by using

EDISON'S POLYFORM,

according to directions with each bottle.

PREPARED BY THE

Menlo Park Manufacturing Co.,

NEW YORK.

Sold by Druggists. Price $1.00.

The Purest and Best Medicine ever Made. A combination of Hops, Buchu, Mandrake and Dandelion, with all the best and most curative properties of all other Bitters, makes the greatest Blood Purifier, Liver Regulator, and Life and Health Restoring Agent on earth.

No disease can possibly long exist where Hop Bitters are used, and perfect are their operations.

They give new life and vigor to the aged and infirm.

To all whose employments cause irregularity of the bowels, urinary organs, or who require an Appetizer, Tonic and mild Stimulant, Hop Bitters are invaluable, without intoxicating.

No matter what your feelings or symptoms are what the disease or ailment is use Hop Bitters. Don't wait until you are sick but if you only feel bad or miserable, use them at once. It may save your life. It has saved hundreds.

$500 will be paid for a case they will not cure or help. Do not suffer. Don't let your friends suffer, but use and urge them to use Hop Bitters.

Remember, Hop Bitters is not a vile, drugged drunken nostrum, but the Purest and Best Medicine ever made; the "ENVILLING and ROST" and no person or family should be without them.

Hop Bitters Mfg. Co.

D. I. C. is an absolute and irresistible cure for drunkenness, use of opium, tobacco and narcotics. All sold by druggists. Send for Circular.

Rochester, N. Y. and Toronto, Ont.

SULPHUR BITTERS

THE BEST AND GREATEST SPRING MEDICINE

It will drive the Humor from your system, and make your skin clean and smooth. Those *Pimples and Blotches* which mar your beauty are caused by Impure Blood, and can be removed in a short time, if you are wise and use the great blood purifier.

Why suffer with Boils, Why be troubled with Humors? Why have Pimples? Why be troubled with Dyspepsia? Why have Fever and Ague? Why have Rheumatism? Why have Nervous Headache? Why have Fever Sores? Why have Scrofula? Why have Blotches? Why have Pimples? Why have Boils? Why have Humors? Why have

Portsmouth Chronicle.

THURSDAY, JULY 21, 1881.

[Entered at the Post-Office at Portsmouth, N.H. as second-class matter.]

New Hampshire Legislature.

The senate on the 19th inst. passed acts uniting the Northern and the Concord & Claremont railroads; to incorporate the New Hampshire Botanic society; authorizing the town of Laconia to exempt from taxation the property of the New Hampshire Veterans' association; and house joint resolution authorizing the refunding to express companies and expressmen of certain taxes paid by them under chapter sixty-three of the general laws. The senate refused to concur in the house bill to establish a bounty on woodchucks.

The arguments on the application for leave to extend the Dover & Winnipesaukee railroad to the Weirs were made before the House committee on railroads on Tuesday evening, the 19th. Col. Whipple indulged in some disparaging remarks as to Portsmouth, which caused profuse apologies to be made to the Portsmouth delegation by the opponents of the measure, on Wednesday. The amendment presented by the committee from this city, and which it was said would be accepted by the advocates of the bill, was on Wednesday objected to, and an amendment was offered by the Boston & Maine railroad with all the important conditions as to transportation, etc., emasculated. This was rejected by the committee, who held a conference with Mayor Sise at the state house and determined to adhere to the amendment first submitted. The railroad committee will make two reports, one in favor and the other against the proposed enactment.

The hearing relative to a change in the mode of electing members of the board of education in Portsmouth, was had on Wednesday, the 20th. Senator Treat presented the case of the petitioners, followed by Representatives Hoyt and Coffin. Secretary Pender made an explanation of the manner in which our schools are manged, and Representatives Ryder, Hawkes, Laighton, Freeman and Pierce stated that they had heard of no complaints as to the present system, and first learned of the proposed action at Concord a few days since. Senator Treat read letters from Rev. James DeNormandie and Messrs. Jos. H. Foster, Hill, Clark, and Ex-Mayor Broughton, endorsing the change in the mode of election. Judge Bufford also made suggestions as to his opinion of the mode of choosing the board. Remonstrances from more than five hundred tax-payers were before the committee, and numerously signed petitions in support were also presented.

At the hearing on the proposed amendment of the recently enacted law as to minority voting in corporation meetings, several of the leading manufacturing companies of the state were present by counsel; and Capt. Wallingford in behalf of the Cocheco Manfacturing Co., of Dover, presented his objections to a law of this dangerous character. The Manchester Print Works, Great Falls Manufacturing Co., and other interests, protested against the passage of such a law, which would in its effect keep foreign capital from coming to our state for investment in manufacturing.

Conservatism at Dartmouth to be Put on the Defense.

Editor Chronicle: Your vigorous editorial upon the gift of an LL. D. by a Maine college to Mr. Moody Currier, a Dartmouth graduate, met with attention in Concord, whose Dartmouth alumni hope their brethren in Rockingham county will, through the press, speak their minds as to Dartmouth's policy in the bestowal of degrees.

Under the presidency of Dr. Bartlett but ten persons have been pronounced Doctors of Law. They are Gen. E. F. Noyes, John L. Hayes, Prof. E. D. Sanborn, Prof. Wm. C. Robinson, the Marquis of Lorne, Judge Nathan Crosby, Prof. Horace E. Smith, Gov. C. H. Bell, and Levi P. Morton. Calling some of these men Doctors of Law does not make them so. Moody B. Smith of New York city, Judge Oliver Miller of Maryland, and Prof. C. C. Langdell of the Harvard Law school, know more law than a majority of those whom Dartmouth's trustees have honored. During Dr. Bartlett's administration there has been less unwillingness to give Episcopalians and Unitarians degrees than formerly. In '79 Bishop Niles was made a Doctor of Divinity.

Twenty-two of the professors are Orthodox Congregationalists, and one of the very best is a Baptist and a West Pointer. A professor of Greek, and one of Anglo-Saxon and English language, are needed. Please agitate for the best men,* without regard to theology or college of graduation, that $2,000 salaries can procure. Also for the organization of the alumni of Rockingham county to co-operate with those of Merrimack and Hillsboro' in neutralizing the conservative influence of Prof. Noyes and the other reactionary members of the Grafton county alumni, who have a theological and bread-and-butter interest in Dartmouth college.

President Bartlett, who in a letter about ten years ago denounced the gift of an LL. D. to an unworthy rich man in these words, "A bargain and a sale, a college doctorate for so much money," can be depended on to make Dartmouth clean in this matter. What she needs is knowledge of her alumni, and ability to discern their worth and to discriminate between the worthy and the unworthy. One of the objects of organization by counties is to enable the alumni to gather facts for the use of the trustees when they are about to elect their successors, or appoint professors, or confer honorary degrees. WALTER GIBSON, Class of '58.

CONCORD, N. H.

*How would John Albee of Newcastle do for a professor of Anglo-Saxon and English?—*Ed.*

News and Notes.

Treasurer Gilfillan the other day mailed 54,000 checks, representing about $5,400,000, in payment of interest on the registered four per cent bonds of 1907; also 1,500 checks, representing nearly $2,000,000, in payment of the semi-annual interest on Pacific railway currency sixes.

An independent telegraph cable is to be laid from Germany to Valencia and thence to the United States, at a cost of £165,000.

A Roman Catholic presbytery at Roxton Falls, province of Quebec, was burned July 19th, and a priest named Larue was burned to death.

The following is a statement of the issues of postal cards for four years: 1878, 200,630,000; 1879, 221,797,000; 1880, 272,550,500; 1881, 308,536,500; total, 1,003,514,000.

Boston, unless a New York exchange is fibbing, has an "Association to promote the claims of the heredity." The "heredity" usually claims and generally obtains all the "heredity" soft jobs that men aspire to, therefore we cannot discover the necessity for the association. We guess the New York exchange is poking fun at the "heredity."

M. Munkacsy, the Hungarian painter, has just declined to take less than $160,000 for his new picture of "Christ before Pilate." It is not so long ago that this brilliant and now wealthy artist was a cabinet-maker's apprentice, and was thankful to earn small sums in his leisure hours by painting flowers upon the furniture of the peasant farmers of his native town.

The Welting opera house building in Syracuse, N. Y., covering half an acre of ground and being occupied by fifty tenants, was burned on the 19th inst. Loss $398,000; insurance $270,000.

Two trains on the Fitchburg railroad collided half a mile east of Zoar, Mass., on the 19th inst. The engineer of one train and the fireman of the other were killed, and the other engineer fatally injured. The damage to the trains amounted to $20,000.

Steamer City of Winnipeg was burned in Duluth, Minn., on the 19th inst., with four of her crew.

A coffin factory at Cincinnati was burned July 19th; loss $22,000.

In Boston, on the 19th inst., Daniel T. Dwyer, a bartender, stabbed William Morrison, another bartender, thirteen times, during a fight in the street. Dwyer was locked up to await the result of the wounded man's injuries.

Twenty years ago to-day the battle of Bull Run was fought.

The coinage executed at the United States mints during June was: Gold, $6,029,600; silver, $2,413,370; base, $38,372; total, $8,481,842.

More than 1,400 new post-offices have been established within the past year.

The Yorktown Centennial commissioners met a few days ago and formally accepted the model for the proposed monument. It will cost $100,000.

It is stated that a factory in New York city makes 60,000 pounds of oleomargarine daily, at a cost of twelve cents per pound, and sells it at eighteen cents per pound, making an annual profit of over $1,000,000.

Uses of Charcoal.

Charcoal, laid flat, while cold, on a burn, causes the pain to abate immediately; by leaving it on for an hour, the burn seems almost healed, when it is superficial. And charcoal is valuable for many other purposes. Tainted meat, surrounded with it, is sweetened; strewn over heaps of decomposed pelts, or over dead animals, it prevents an unpleasant odor. Foul water is purified by it. It is a great disinfectant, and sweetens the air if placed in trays around apartments. It is so porous in its "minute interior," it absorbs and condenses gases most rapidly. One cubic inch of fresh charcoal will absorb nearly one hundred of gaseous ammonia. Charcoal forms an unrivaled poultice for malignant wounds and sores, often corroding away dead flesh, reducing it one-quarter in six hours. In cases of what we call proud flesh it is invaluable. It gives no disagreeable odor, corrodes no metal, hurts no texture, injures no color, is a simple, safe sweetener and disinfectant. A teaspoonful of charcoal in half a glass of water often relieves a sick headache; it absorbs the gases, and relieves the distended stomach pressing against the nerves which extend from the stomach to the head.

Eccentric Bequests.

A Manchester lady bequeaths a surgeon £25,000, on condition that he should claim her body and embalm it, and "that he should once in every year look upon her face, two witnesses being present." Another lady, of an economical turn of mind, desires that if she should die away from Branksome, her remains, after being placed in a coffin, should be inclosed in a plain deal box, and conveyed by goods train to Poole. "Let no mention," she states, "be made of the contents, as the conveyance will not be charged more for than an ordinary package." A French traveler, recently deceased, desired to be buried in a leather trunk, to which he was attached, as it "had gone around the world with him three times;" and an English clergyman and Justice of the Peace, who, at the age of eighty-three, had married a girl of thirteen, desired to be buried in an old chest which he had selected for the purpose. Tastes differ in the matter of burial. One man wishes to be interred with the bed on which he was lying; another desired to be buried far from the haunts of men, where nature may "smile upon his remains;" and a third bequeaths his corpse for dissection, after which it is to be put into a deal box and thrown into the Thames. One man does not wish to be buried at all, but gives his body to the Imperial Gas Company, to be consumed to ashes in one of their retorts, adding that should the superstition of the times prevent the fulfillment of his bequest, his executors may place his remains in St. John's Wood Cemetery, "to assist in poisoning the living in the neighborhood." A person may approve himself of cremation, but it is a little hard when he requires his relatives to approve of it also. —*The Spectator.*

—"Don't weep, my friend," said the pastor to the sorrowing widower as he stood beside his wife's coffin. "Don't weep, she has gone to heaven." "Yes, I know she has gone there," sobbed the afflicted man; "and that is what makes it so hard to bear. I know I'll never see her again."

Por'smouth Wholesale Prices.

Reported by BUTLER & LAIGHTON, Grocers.

Butter, per lb 20 to 25c.
Corn per bushel, Western 70c; Northern 80c.
Cheese, 10c per lb. New 11.
Coal, Anthr, per ton $8.00, Smith's, per ton $6.00.
Eggs per dozen, 18c.
Flour, Fancy, $7.00 @ $8.00; Ex. $9.00.
Fish per lb by the qd., Cod 5 @ 8c; Pollock 3 1-2c.
Hay per ton, $14 @ $17.
Kerosene Oil per gallon, 10c.
Lard per lb, by the tub, 13c.
Lard Oil per gallon, $1.00.
Molasses per gal., Cuba 40c; N. O. 35c @ 65c.
Oats per bushel, 38c.
Potatoes per bushel, old 60c, new $1.00.
Pork per bbl., $20.00 @ $22.00.
Plaster per ton, lump $6.00; ground $10.
Rye, Northern, per bushel, 80c.
Soap per lb, No. 1, 6c @ 7c.
Sugar per lb, Br. 9 1-4 @ 8c; Gr. 11; Crushed 11 1-2c.
Tea per lb, Black 60c @ 70c; Green 30c @ 60c.
Wood per cord, Hard $5; Pine $3.

Burnett's Cocoaine.

A Lady's Book Saved by its Use.

BURNETT'S COCOAINE will keep the hair in a strong and healthy condition by stimulating the roots of the hair and restoring the natural action upon which its growth depends. Twenty years ago a single bottle saved a lady's hair in a desperate case where every other treatment had failed, and since that early success thousands of cases of Baldness, Dandruff, Loss of Hair and Irritation of the Scalp have yielded to this remedy.

The superiority of Burnett's Flavoring Extracts consists in their perfect purity and great strength.

A COUGH, COLD OR SORE THROAT should be stopped. Neglect frequently results in an incurable Lung Disease or Consumption. "*Brown's Bronchial Troches*" do not disorder the stomach like cough syrups and balsams, but act directly on the inflamed parts, allaying irritation, give relief in Asthma, Bronchitis, Coughs, Catarrh, and the throat troubles which Singers and Public Speakers are subject to. For thirty years "*Brown's Bronchial Troches*" have been recommended by physicians, and always give perfect satisfaction. Having been tested by wide and constant use for nearly an entire generation, they have attained well-merited rank among the few staple remedies of the age. Sold at 25 cts. a box everywhere. 10eth & f ollaug2

$500 Reward!

We will pay the above reward for any case of Liver Complaint, Dyspepsia, Sick Headache, Indigestion, Constipation or Costiveness we cannot cure with Weeks Vegetable Liver Pills, when the directions are strictly complied with. They are purely Vegetable, and never fail to give satisfaction. Sugar Coated. Large boxes, containing 30 Pills, 25 cents. For sale by all Druggists. Beware of counterfeits and imitations. The genuine manufactured only by JOHN C. WEST & CO., "The Pill Makers," 101 & 103 W. Madison St., Chicago. Free trial package sent by mail prepaid on receipt of a 3 cent stamp. deowsu1ly

Wanted.

AT ONCE, a good smart Meat and Pastry COOK. Apply at this Office.

Notice.

THE Board of Inspectors of Check Lists give notice that they will be in session at the City Building, Wednesday, July 20th, Thursday, July 28th, and Saturday, July 30th, 1881, from 9 o'clock A. M. to 12 M., and from 2 to 5 o'clock P. M. on each of said days for the purpose of revising and correcting the list of voters.

They will also be in session at the same place from 8 to 10 A. M. and from 1 to 3 o'clock P. M. on the day of election for the purpose of furnishing certificates to any person whose name may have been omitted and whom the Board are satisfied to be resided in the Ward one year next preceding said election.

Per order of the Board of Inspectors.
J. H. GARDINER, Clerk.

Franklin DINING ROOMS!

Just opened in FRANKLIN BUILDINGS, with entrance on Fleet street (No. 27,) and Vaughan street, rooms large, convenient and pleasant, and private dining room for those desiring it. Meals and lunches served at all hours, in the best style, and my object is to satisfy the desires of patrons. *Table Board by the day or week*, at fair prices.

J. E. MILTON, Manager.

Horses for Sale.

JUST RECEIVED from the East, a fine lot of Horses, suitable for Ladies' and Gentlemen's driving, or for Work Horses. They can be seen at the farm of the subscriber in Newington.
NATHAN JONES.

FISH.

1000 *lbs. Dry Salted Pollock Fish.*
1000 *lbs. First Fare Cod Fish.*
For sale by
Henry F. Gerrish.

$66 a week in your own town. Terms and $5 outfit free. Address H. Hallett & Co., Portland, Maine.

Important.

When you visit or leave New York city, save Baggage Expressage and carriage Hire, and stop at *Grand Union Hotel*, opposite Grand Central Depot; 450 rooms, fitted up at a cost of one million dollars, reduced to $1 and upwards per day. European plan. Elevator. Restaurant supplied with the best. Horse cars, stages and elevated railroad to all depots. Families can live better for less money at the Grand Union Hotel than at any other first-class hotel in the city. tap15,81

Recent Stock Sales.

U. S. new 4 1-2s, coupon	114 5-8
U. S. new 4s, coupon	116 5-8
Maine State 6s, 1889	117 1-8
N. H. State 6s, 1892	127
Massachusetts State 6s, gold	117
Portsmouth City 6s, 1892	105 3-4
Eastern R. R. 4 1-2s	111 1-2
Ports., Great Falls & Conway 4 1-2s	90 1-2
Great Falls Manufacturing Co	120 1-2
Cocheco Manufacturing Co	85
Salmon Falls Manufacturing Co	385
York Manufacturing Co	1200
Laconia Manufacturing Co	1047 1-2
Boston & Lowell R. R.	112
Boston & Providence	170
Boston & Maine	162
Boston & Albany	174
Concord	90
Eastern	50 1-2
Eastern Railroad in N. H.	92
Fitchburg	133
Maine Central	51
Manchester & Lawrence	150
Michigan Central	110
Northern in N. H.	110
Nashua & Lowell	145
Old Colony	130 7-8
Ports., Great Falls & Conway	30
Portland, Saco & Portsmouth	114 1-4
Portsmouth & Dover Railroad	110

REMOVED!

— TO —

No. 6 Daniel Street.

Josiah F. Adams,

Funeral Director and Furnisher,

Next door to W. U. Telegraph Office.
Residence, 37 Washington St. Orders by Telegraph promptly attended to.

CARRIAGE AND SLEIGH STOCK.

Hubs, Spokes, Rims, Shafts, etc.; a fine lot of sleigh and pung dashers.

WHEELS! WHEELS!!

At Manufacturer's prices. Oak and Ash lumber.
G. J. GREENLEAF.

Yachting Shirts,
Bicycle Shirts,
Boys Blue Fancy Shirts,
Boys Blue Blouses,

All to be found at

No. 3 Bow Street.

We are also sole agents for New York Yacht Club

OIL HAT!

This is something new and the best thing ever put in the market.

C. E. MYERS & CO.

C. E. MYERS. C. E. SIMPSON.

Bargains in Curtains! and Fixtures!

TO CLOSE OUT.

Painted Shades, 30c.; Gold Band Shades, 40c.; Opaque Shades, 50c.; Brown, Green and Drab Curtains by yard 20c.; Curtain Fixtures, Spring Balance, 25c.; Putnam's Fixtures, 8c.; Cord and Tassels cheap. For sale by

ALFRED STAVERS.
FRANKLIN BLOCK.
N. B. Curtains hung to order.

GRIEF.

Excessive anxiety, or prolonged Study, will produce Infirmity in the Nervous System, in proportion as the strength of that system is expended upon the mind in troubled thought, so are the organs of digestion, assimilation and nutrition, rendered inactive and sluggish in proportion as the system becomes infirm. Every individual has some one organ weaker than the rest, and this is always the first to suffer during nervous prostration; for example, afflicting news sometimes causes total suspension of the muscular action of the heart, producing sudden hemorrhage and death. No doubt any longer remains of the practibility of restoring the nervous system, and through the nerves the muscles of the impaired organs. Fellows' Compound Syrup of Hypophosphites has been proved to possess such power in numerous instances. It will impart strength to overcome trouble and affliction. Persons who are accustomed to looked upon the dark side, and who see no pleasure in living, on using this Syrup soon learn to value and enjoy life, and those who study deeply during long hours, will find in the syrup a promoter of the power of endurance in the brain.

There is no doubt of this fact, that an impaired Nervous System causes Consumption, Neuralgia, Bronchitis, Dyspepsia, Asthma, Whooping Cough, Heart Disease, and a host of others. Fellows' Hypophosphites, which effectually cures Nervous debility, should cure these diseases also. "Remove the cause and the complaint will cease."

HOT SPRINGS, ARK., Feb. 23d, 1880.

JAMES I. FELLOWS, ST. JOHN, N. B.

Dear Sir: I have been prescribing your Hypophosphites for several years, both in Canada and the United States, but more particularly at this famous resort for Invalids, where thousands annually congregate. For those in whom the brain and nervous system has been exhausted from excess or overwork, I have found no combination of remedies so prompt and efficacious in restoring the vital forces. I hope that every person needing relief will avail themselves of so valuable a preparation. Respectfully,
ALEX McMASTER, M. D.

$5 TO $20 per day at home. Samples worth $5 free. Address Stinson & Co., Portland, Maine.

Lawn Mowers,

GARDEN TOOLS

— AND —

RUBBER HOSE,

At very low prices, at

A. P. WENDELL & CO.'S
3 Market Square.

SHAMOKIN COAL,

— AND —

Franklin Coal!

For Summer use, also,

LEHIGH and LACKAWANNA

and a great variety of other first-class Coals for Furnaces and Stoves at

PORTSMOUTH COAL POCKETS.
J. ALBERT WALKER.
No. 137 Market Street.

Order book and telephone at Moses' Hat Store, No. 13 Congress street.

SPECIAL ADVERTISEMENT OF SUMMER DRY GOODS.

AYERS & LOCKE HAVE JUST RECEIVED THE FINEST LINE OF SUMMER DRESS GOODS!

Muslins, Lawns, Buntings, Nuns, Veilings, Silks, etc. All Silk Surahs in Black and all desirable colors. Plain and Fancy Black Satin Marvelleux. Largest assortment of *Black Dress Silks* acknowledged by good judges to be exceedingly good value—75 cts., $1, $1.25, $1.50, $1.62, $1.75, $1.87, $2.00 and $2.25. CLOSING-OUT OF SPRING GARMENTS. Having met with unexpected success in the sale of Spring Sacques we have marked down what few we have in stock *To Cost / To Cost / to* close the stock. We have also received a fine assortment of Linen Ulsters which we are prepared to sell at the very lowest Boston prices for first-class garments. We shall make large additions to our stock of Sun Shades and Sun Umbrellas as soon as the manufacturers can fill our orders. Everyone desirous of purchasing *Laces, Passementeries, Fringes, Buttons, Girdles, or Anything in the line of Trimmings or small Wares*, will find it their advantage to examine our stock and compare prices before purchasing elsewhere. FINEST LINE OF KID GLOVES, LISLE AND LACE TOP, AND LADIES & CHILDREN'S HOSIERY & UNDERWEAR IN THE CITY.

AYERS & LOCKE.

Ayers & Locke.

All ladies want the new
Soltaire!
Glove button only 25 cents per pair.
NEW LACE PINS,
EARRINGS, AND
BRACELETS.

Watches
at low prices at
Hutchinson's

Proposals for Wood.

SEALED PROPOSALS will be received by the Overseers of the Poor of the City of Portsmouth until Tuesday, July 26th, 1881, at 7.30 o'clock, P. M., for Seventy-five Cords First Quality HARD WOOD, to be delivered at either of the railroad stations in this city, or at the Court House yard. The right to reject any bid is reserved.
D. J. VAUGHAN, *Secretary.*

July 6, 1881.

Real Estate.

To Let.

DESIRABLE HOUSE, two minutes' walk from Market square; eight rooms, good order; rent low. Apply at No. 40 Pleasant street.

House For Sale.

THE HOUSE occupied by subscriber, contains 12 rooms in good repair. At small expense can be made into two tenements. J. E. HAM.

To Let,

STORE NO. 27 MARKET STREET, Apply to J. E. MAY.

To Let,

FRONT office over Rockingham National Bank recently occupied by Wm. E. Foster. Apply at the Bank.

To Let.

HOUSE NO. 1 DENNETT STREET. Apply at No. 5 Chapel St.

For Sale or To Let.

A VERY desirable house on Richards avenue. Furniture can be hired with the house if desired. Apply to A. F. HOWARD, Custom House.

For Sale.

THE House and Land No. 19 Austin street. Apply to JOHN F. HART.

For Sale,

THE HOUSE AND LOT corner of Austin and Summer streets, formerly occupied by the late Lydia Pickering. The lot contains 10,000 square feet, and may be divided into several other house lots if desired. Possession given immediately. Apply to WALLACE HACKETT, admr., over First National Bank.

Portsmouth, May 12th, 1881.

To Let.

HOUSE No. 116 State street, now occupied by Capt. Jacobs. For particulars enquire of Capt. Jacobs, or of the subscriber at Newcastle. eod&w GEO. W. TOWLE.

Island Residence For Sale,

HOUSE on Badger's Island, Kittery, opposite Portsmouth, and within three minutes' row of the wharves; a most beautiful situation. House contains six rooms, with all needed outbuildings connected, and all in good repair. Attached is a small but thrifty orchard of apple and pear trees, and a garden with currant bushes, etc. Terms easy. Apply to HIRAM AMAZEEN, Badger's Island, Kittery, Me.

A Full Line of ROOM PAPERS and CURTAINS! Fixtures, Tassels, Opaques, Hollands, may be seen at **NO. 1 CONGRESS BLOCK.** Especial attention given to making and fitting Curtains.

WILLIS G. MYERS.

AN EXTRA LOT OF
Sponges, Chamois Skins and WHIPS
at reasonable prices at
JOHN S. TILTON'S
Harness Maker and Trunk Repairer,
18 Congress Street.

MARTIN GARRITY,

— BOTTLER OF —

Portsmouth Brewing Co.'s STOCK PORTER,

Recommended for *family use* by all *eminent physicians* as a wholesome and invigorating

SUMMER BEVERAGE,

and warranted to compare favorably with any of the imported brands, having been manufactured under the direction of an *experienced English brewer*, and can be sold at a much less reasonable price than the imported goods for which a high custom house duty is paid.

TRY IT ONCE, *and satisfy yourself.*

Bottled expressly for family use.

All goods delivered in any part of the city FREE OF EXPENSE. All orders left at No. 23 DANIEL STREET promptly filled, and *satisfaction guaranteed.*

High School Examination.

AN examination for admission to the High School will be held at the school building on Friday, Sept. 2d, at 9 A. M.

Candidates unsuccessful at the recent examination will be, as usual, examined in those studies only in which they have failed to receive the required mark (70.)

The averages for that examination may be obtained at the office of the chairman of the committee.

D. J. VAUGHAN,
A. C. HOYT, } Committee.
J. E. MAY,

PIANOS TUNED!

Having secured the services of
MR. WILLIAM WALLACE McINTYRE,
(Formerly Teacher of Music.)

I am now prepared to attend to all orders for Tuning and Repairing Pianos promptly. All work done in the most thorough manner and satisfaction guaranteed in every case.

Mr. McIntyre will also act as Agent for the sale, exchange or renting of Pianos and Organs.

D. H. Montgomery,
MUSIC AND ART STORE,
No. 6 Pleasant Street.

Local Matters.

POST OFFICE RULES.

MAILS CLOSE.

	A. M.	P. M.
Boston, West and South,	8, 10:25, 2:20	4:50 *6:30
Boston Way,	10:25, 2 20	
Portland,	9:25	4:50 6:30
East [Beyond Portland,]	9:25	6:30
Biddeford, Saco and Way,	9:25	4:50
Great Falls,	9:25	4:50
Great Falls & Conway R. R.	9:25	
Concord and North,	7:40	4:50
Concord Way,	7:40	4:50
Boston & Maine R. R.	7:40	4:50
Dover,	9:50	3:30 6:30

*Arrives in Boston next morning.

MAILS ARRIVE.

	A. M.	P. M.
Boston, South and West,	10:05, 3:15	5:50 9:08
Boston Way,	10:05	5:50
Portland and East,	11:20	3:20
Great Falls & Conway R. R.	11:20	
Concord and North,	10:20	6:50
Dover,	7:30	3:18 5:50

Letters for the night mails [and no others] east or west may be deposited in the box at the Eastern depot, every day except Sundays.

E. G. PEIRCE, JR., P. M.

MINIATURE ALMANAC--JULY 21.

SUN RISES	4:42	MOON RISES	0:42 A. M.
SUN SETS	7:30	HIGH WATER	7:43 A. M.
LENGTH OF DAY	14:48	FULL SEA	8:15 P. M.

THE WEATHER.

U. S. SIGNAL OFFICE,
WASHINGTON, D. C.
July 21, 1:30 A. M.

Probabilities for New England:—

Partly cloudy weather and local rains, southerly veering to westerly winds, stationary or lower barometer.

The Thermometer at the CHRONICLE Office, at 4:00 o'clock this morning, registered 66 degrees above zero.

Cloudy.

AROUND HOME.

Yacht Raven, of Boston, was at Trefethen's wharf, Kittery, on the morning of the 20th inst.

Hon. Stillman B. Allen of Boston, and a party of friends, were at the Burnham farm in Kittery on Wednesday.

Hon. John S. Treat, state senator from this district, is prominently spoken of as the probable candidate to be supported for mayor of this city by the democrats at the coming election.

The owners of the Kearsarge mill property have received letters from the Globe Manufacturing Co., offering under certain conditions to locate their prospective works in this city.

In the state senate, on the 19th inst., a large number of remonstrances against the repeal of the law establishing a board of education in this city, signed by many of the most prominent citizens, were presented.

The Eastern railroad refused to connect with the Old Orchard Junction railroad to-day. Judge Virgin has granted an injunction on them, which was served on the Eastern road to-day. This will probably make them connect.—*Biddeford Times, 18th.*

A lady living in a neighboring town has easily and safely cleared her premises of potato bugs this year, by turning her flock of Guinea hens into the potato patch, or wherever the beetles appeared. She is raising a large flock of these fowls for service next season.

Some of the workmen in the department of construction and repair at the navy yard are now working over time, commencing at five o'clock in the morning and knocking off at eight-o'clock in the evening. This is owing to the hurrying-up of work on the Lancaster.

The barn of Mr. Albion Hammond, of East Eliot, was struck by lightning during the heavy thunder shower of Saturday evening, the 16th inst., and damaged to the amount of fifty dollars. A barn owned by a Mr. Smith, and situated near York woods, was also struck during the same shower.

Spare the birds. Cherries are now ripening, and the birds are claiming a share of them. What of it? Shouldn't they have them? They have worked all the spring and summer to keep the trees clear of vermin, and ought to be rewarded. Yet thoughtless men are unmercifully murdering them. V.

The anchor recently invented and patented by Major Urch was taken to the navy yard on Tuesday of this week, and exhibited to the officers on duty there, and was by them unanimously pronounced to be an invention of decided value. The anchor has been shown to several shipowners and underwriters of this city, and strongly endorsed by them all.

A horse attached to a farm carriage, belonging to a Mr. Drake of Rye, ran away on Pleasant street, Wednesday afternoon of this week, colliding with H. F. Gerrish's store team on Market square, wrecking the buggy, and considerably scratching and bruising the horse. Mr. Drake escaped injury. The horse was stopped by Mr. Porter R. Emery of Kittery.

Charles Wesley Tuttle died in Boston on the 17th inst., at the age of fifty-two years. Mr. Tuttle was an interested student of New England history, and a diligent explorer of its unpublished records. He wrote a number of articles for the "Historical and Genealogical Register," and was a frequent contributor to the publications of historical societies in Massachusetts, New Hampshire and other states. During several years past he had been engaged upon a life of Capt. John Mason of New Hampshire, and had collected very valuable materials for a history of the settlement of New Hampshire. A few months ago he delivered in the Unitarian chapel in this city an address before the Historical society, commemorative of the 250th anniversary of the settlement of this state at Odiorne's point; this address was rich in information, and the society voted to publish it. Mr. Tuttle leaves a widow, the daughter of Hon. John C. Park, but no children.

During the few days that the steamer Mystic was off her route between this city and Kittery, recently, her boiler was fitted with an entire set of new tubes of the best make and material. She recommenced her regular trips on the 20th inst., and is now in excellent condition throughout. Capt. Trefethen, while going on board the steamer Pinafore at the Shoals on the 17th, sustained an injury to one of his legs which has made him quite lame ever since.

RAILROAD ACCIDENT.

On account of an accident to a bridge near Boston, on the 20th inst., the passengers who should have arrived here early in the forenoon did not come until 1:30 P. M., when the train that left this city at 7:30 A. M. returned, bringing the passengers from Boston, but no mail. The mails arrived about five o'clock, when a train of fourteen cars, drawn by two engines, passed through the city to the eastward. The delay is said to have been caused by a schooner striking the Mystic bridge near the draw. Why the mails were not transferred to the first train we do not understand.

PISCATAQUA ASSOCIATION.

The Piscataqua Association of Congregational Ministers met in the Congregational church at Eliot, Me., Rev. D. V. Hibbard pastor, on Tuesday of this week.

Rev. Mr. Freeman of York was chosen moderator. Present, Brothers White, Lewis, Haines, Peabody, Rand, Quick, Borchers, Clark, Eastman, Wood, Davis, Robie, Stearnes, Fitz, Kingsbury, Cutler, Sewall and Norcross, and Rev. Messrs. Lapham and Mitchell of the Methodist church, Eliot.

The committee chosen at the last meeting to consider the question of celebrating the centennial of the association in October next, were empowered with authority to arrange the place of meeting and the programme.

Rev. Joseph Kingsbury of Rye read a narrative of his christian experience.

Rev. E. Robie, D. D., preached a sermon from Luke I., 1st four verses.

By request of the association Rev. Dr. Robie led in a prayer of thankfulness to God for the good prospect of the President's recovery, and pleadings for his complete restoration to health.

In the evening a public meeting was held, and addresses were made by Brothers Norcross, Clark, Eastman, Borchers and Rand.

The ladies of the society spread bountiful tables in the vestry at dinner and tea.

ANCIENT ORDER OF HIBERNIANS.

The Ancient Order of Hibernians has five hundred and twenty-nine members in good standing in this state. Martin Flaherty, of Manchester, state treasurer, reports a balance of $4,617 in the treasury, against a balance last year of $1847. Thomas Garvey, of Dover, has been elected county delegate for Strafford county to the United States Convention. P. O. Mahoney is delegate from Rockingham county.

The following is a list of the Division officers of Portsmouth; President, M. J. Ryan; vice president, J. J. Lynch; treasurer, T. O. Leary; corresponding secretary, Michael Riley; recording secretary, Thomas Elwood. The board of trustees is composed of the Division officers.

Mr. Hoye of Manchester is state delegate to the National Convention.

There is connected with the order a national benefit institution with a capital of $500,000, managed entirely by the society. Each division is expected to pay the same amount to the general fund, regardless of its numbers. Life insurance is paid out of the national fund. If from misfortune or inability a member has been unable to pay his dues, having once been a member, upon his death his family receives a benefit. The largest division in this state is that of Manchester. It is said that the Manchester and Portsmouth divisions have paid more to the general fund than any other in the state of New Hampshire. X.

New Hampshire Items.

Hiram Wheeler, a respected citizen of Berlin, hanged himself in a fit of despondency on the 18th inst. The body was found hanging to a tree back of the cemetery near his house. The coroner's jury assign no cause but mental aberration.

Alonzo Pinkham of Dover neck, and his wife and child, were thrown from a wagon in Dover on the 18th inst., their vehicle being struck and overturned by a runaway team belonging to Dr. Horsch, the latter team having been stampeded by some malicious boys. All three of the persons thrown out were severely injured.

The legislature having authorized the state to be represented at Yorktown by three companies of the national guard, as escort for the governor and staff, considerable anxiety is shown among the companies as to which will be selected.

Walter W. Snow, of Dover, was on the 19th inst. fined $2 and costs, $10.54 in all, in the police court of that city, for inhumanly beating his eight-years-old son for the trifling offence of soiling his clothes.

Contempt of Court.

Tom Marshall was engaged in the trial of a case in the interior of Kentucky, when a decision of the judge struck him as so bad that he rose and said:

"There never was such a ruling as that since Pontius Pilate presided on the trial of Christ."

"Mr. Clerk," responded the judge, "fine Mr. Marshall $10 for contempt of court."

"I confess, your honor," continued Tom, "that what I said was a little hard on Pontius Pilate, but it is the first time in the history of Kentucky jurisprudence that it is held that to speak disrespectfully of Pontius Pilate is contempt of court."

"Mr. Clerk, make the fine $20 for a continuous contempt," said the judge solemnly.

"Well, Judge," Tom added, "as you won all my money last night at poker, lend me the twenty."

"Mr. Clerk," cried the judge, hastily, "remit the fine. The state can afford to lose the money better than I can."

"I congratulate the court upon its return to a sane condition," said Tom, resuming his seat amid roars of laughter.

Toads among Plants.

A writer in the London *Journal* gives some interesting statements respecting the toad. In the matter of feeding he says the toad is not very particular, either as to quality or quantity. Anything that creeps or crawls will do for him—wood lice, beetles, spiders, slugs, worms, even snails with their shells, are put out of sight as if by magic, for he has a peculiar way of catching his prey. He watches the moving insect for an instant or two; then suddenly darting out his tongue while at a distance of one or two inches, the insect is snatched up and swallowed instantly. One evening he gave one a wasp and a bumble bee. Both were snatched up directly they commenced to move, apparently without causing the toad the slightest discomfort, though they must have reached his stomach in a tolerably active condition. In plant houses especially forcing houses, where insects increase in their number so rapidly at all seasons, the toad's services are especially valuable; and if a suitable ladder made of a narrow board with bits of laths tacked on it two inches apart, be set in a corner, slanting from the floor to the stage, he will climb it, and thus be enabled to make himself still more useful. But perhaps the most remarkable fact concerning the toad is, that though he can, and does, eat a great deal, he can exist a long time without eating anything. Years ago he buried one for a month in the earth, as an experiment, and when dug up it was apparently as well as ever. More recently, having been bothered with myriads of wood lice in an early cucumber house, and not being able to find toads in February, he later on, when they became plentiful, buried three in a nine-inch pot, with a slate on the top, eighteen inches under the ground, that he might have them handy for the next early forcing season. But that season he did not require them, so they remained buried until the following one, and were, on being taken up, apparently not much the worse for their eighteen months' fast, though they didn't have any ice water or alchoholic baths.

Curious History of a Lunatic.

James D. Rhymus was a patient in a private mad-house. Mrs. Bigelow, wife of the physician in charge, took a deep interest in his case. She believed that insanity could be cured by moral suasion and generally mild treatment, and she chose Rhymus as a subject on which to test her system. He steadily improved, until sanity was at last re-established. In the meantime Mrs. Bigelow had become a widow. She soon afterward married Rhymus, and he became a physician. That was twenty years ago. Dr. Rhymus made insanity a specialty in his practice, and had charge successively of many asylums. He adhered to the theory of mild treatment which had proved efficacious in his own case, and for the purpose of putting it into thorough practice, he leased, a short time ago, the Grand View Hotel, near Denver, Colorado, turning it into an asylum. In order to train his keepers by degrees, he at first only admitted three patients, and these were supposed to be only slightly deranged. But he was mistaken in one of these, and one morning found himself attacked by a furious mad-man, who choked him insensible, and would have killed him if his wife had not fought heroically to free him. During the commotion caused by the struggle, the two other patients escaped, and one of them drowned herself. This bad beginning of the enterprise drove Dr. Rhymus insane again, and while out of his mind he slew his wife.

—The papers say that "Senator Vest of Missouri is at the Warm Springs, Va., with his invalid wife." Where are the healthy ones?

—European tours will soon become unfashionable. The horrible discovery has been made that it is cheaper to summer in Europe than at an American watering-place.

MARINE CHRONICLE.

PORT OF PORTSMOUTH.

ARRIVED July 20th.

Sch Laura Robinson, Luce, New York for Dover.

SAILED July 20th.

Stmr Acushnet, Bird, Boston.
Sch Virginia, Hadley, Lubec.
Sch Free Wind, Frisbee, Dover for New York.
Sch Triton, Card, Boston.

Sch Addie L Perkins, Thompson, from Dover arr at Bangor 18th.

Sch C H Trickey, Kelly, arr at Delaware breakwater 18th.

Schs Maggie Cummings, Murch, from Durham, and Gold Hunter, Ware, from York, arr at Boston 19th.

Isles of Shoals.

Appledore and Oceanic HOTELS.

THE staunch sea-going steamer Appledore, Capt. Albert Rand, leaves Jones' wharf, near the foot of Deer street, for these favorite and widely-known ocean resorts, daily, (Sunday excepted,) at 11 o'clock A. M., and six o'clock P. M. Returning, leaves the islands in season to connect with the morning and evening trains on the Eastern railroad for Boston and the west. Baggage checked through from Boston and intermediate stations, and returned free.

LAIGHTON BROTHERS & CO.

THE WENTWORTH,

Newcastle, N. H.

OPEN June 18th. Accommodations for 450 guests, and offers more attractions than any other seaside resort on the Atlantic coast. Excellent advantages for boating, fishing and bathing. Contains every modern appliance, spacious rooms, best spring beds, large parlors, passenger elevator, Music Hall for dancing and theatricals, Orchestra of 20 pieces, Bowling Alleys, Billiard Room, Steam Yacht for excursions, Sail and Row Boats, first-class Livery and Boarding Stable. Grounds illuminated by electric light. New York and Boston Stock reports received every hour. Two miles from Portsmouth and two hours' ride from Boston by Eastern Railroad. Coaches of the Hotel always in waiting. Address

F. W. HILTON & CO.,
Portsmouth, N. H.

aug 3

Boats to Let.

SAIL-BOATS and ROW-BOATS in good variety, all staunch and well kept, can be hired by the hour, day or week of the subscriber at Commercial wharf, Water street. First-class landing, and agreeable surroundings. A red light, in close proximity to the landing, burns all night. Rates reasonable. LEWIS HOLMES.

Hacking.

ORDER BOOKS for the services of the subscriber's

HACKS

Can be found at the AMERICAN STABLE, corner Congress and Chestnut streets, or at his residence, No. 79 Congress street. Orders left at either place promptly attended to.

W. H. Dennett.

Parasols!

AT

D. F. Borthwick's.

Dress Goods

AT

The Popular Store.

PRINTS and GINGHAMS!

AT

7 and 9 Market St.

We shall offer one of the

BEST ASSORTED STOCKS

at lowest prices.

D. F. BORTHWICK.

THE

IMPERISHABLE

PERFUME.

Murray & Lanman's

FLORIDA WATER,

Best for TOILET, BATH, and SICK ROOM.

Chas. E. Laighton & Son,

Nearly opposite Post-Office.

Have in stock

New Bordeaux Goods,

CLARETS,

SAUTERNES, BURGUNDIES,

CHAMPAGNE AND

RHINE WINES!

Italian and French

OLIVE OILS,

in all sizes.

Richardson & Robbins'

ROLLED TONGUES,

Whole Boned Ham, Chicken, etc.

FERRIS'

Pig Hams & Bacon!

with a complete a line of

Seasonable Goods as can be found in New England.

GUNPOWDER

FOR THE

4th OF JULY.

J. R. YEATON & CO.

No. 6 A Congress St.

"THE STONE STABLE."

Having purchased the stock in trade and goodwill of the business of the late Woodbury Locke, I shall conduct a

LIVERY AND BOARDING STABLE

At the old stand, the STONE STABLE on Fleet street, (entrance also on Congress street, next National Block,) where I shall keep a full supply of extra fine

Teams for Hire

At reasonable rates. Horses boarded by the week, or jobbed, and the best of care taken. Persons or parties desiring anything in this line will find it for their interest to call on

WM. F. FERNALD.

C. E. BOYNTON,

MANUFACTURER OF

SODA WATER

In Siphon Bottles and Fountains.

Cream Ginger Beer,
Tonic Beer, Root Beer,
Pineapple Beer,
Birch Beer,

GINGER ALE & MINERAL WATER.

— ALSO, BOTTLER OF —

MILWAUKEE LAGER,
ELDREDGE'S LAGER, and
REFINED CIDER.

Of the different summer beverages manufactured at this establishment it is hardly necessary to say a single word. They have become popular "on their own merits," and can be found in many private families and on sale in every hotel, saloon and restaurant in this locality.

The Lagers bottled by me are from the best breweries in the country, and it is safe to say that there is no better in the world.

☞ Orders may be left at my establishment for any of the above, which will be delivered anywhere within the city limits without extra charge.

C. E. Boynton.

18 Bow street, - - Portsmouth, N. H.

Administrator's Sale of Real Estate at Straw's Point,

BY virtue of a license from the Court of Probate, I shall sell at Public Auction on the premises in Rye, at Straw's Point, on Saturday, July 30th, at three o'clock in the afternoon, the undivided interest which Charles W. Berry, late of Rye, had at the time of his death, being one-half thereof, of land at Straw's Point, formerly known as Locke's Neck, situate on both sides of the road, one lot being the field where the Ocean Cable Station and Life Saving Service Buildings are situate; the other the land and buildings adjoining the marsh, mill-pond and land of Capt. W. A. Walker, B. F. Marden, John Kimball and others.

Terms of sale, Cash within one week.

Further particulars at sale, or of the undersigned.

WILLIAM H. HACKETT, administrator of Estate of Chas. W. Berry.

6&8tw

AT FOYE'S

Ladies', Gents' and Children's

HOSIERY!

No. 23 Market St.

B & L

Brunswick Soups.

These Soups are put up in powder form in tin cans of 1-2 lb. each, and consist of Vegetable, Lobster, Fish, Bean, Beef and Oxtail. One can will make five pints of Excellent Soup, all seasoned, in fifteen minutes. It is one of the most wholesome and convenient articles for the table ever produced. Price 25 cents per can. We have just received a new stock of CAPERS, OLIVES, ENGLISH PICKLES also NEW CROP OLIVE OIL, in qt., pt., and 1-2 pt. bottles. Also, DUTCH CHEESE, Whole ROLLED OX TONGUES, in cans, CANNED BEEF, etc. In Lunch Goods we have SARDINES, TONGUE, HAM, CHICKEN, DEVILED HAM and POTTED BEEF and TONGUE. Peirce Farm Champagne CIDER, in qt. and pt. bottles.

Butler & Laighton.

NO. 1 MARKET SQUARE.

WHIPS All kinds, cheap, at LARRABEE'S 26 Congress Street, up-stairs.

Auction Sales.

MORSE & HSLEY.

AUCTIONEERS,

Money, Real Estate and Mortgage Brokers, Insurance and House Agents.

13 PLEASANT ST. -- EXCHANGE BUILDINGS.

FARMING TOOLS,

LAWN MOWERS,

WIRE CLOTH,

the largest stock in the city.

Pure Paris Green,

— AND —

LONDON PURPLE,

CARRIAGE VARNISHES,

— AND —

FINE COLORS.

And the most complete stock of

HARDWARE

— AND —

PAINTS,

in the City.

PRYOR & MATTHEWS.

No. 16 Market St.

JUST OPENED!

— AN —

Enormous Line!

— OF —

STRAW HATS!

Very Cheap.

F. G. MOSES,

No. 13 Congress street.

GREAT HAIR SALE!

We will during the months of April and May, one lot of real French Hair Switches, all long hair, at just one half the price heretofore asked. Also, another lot French Hair Switches with shorts stems, extra even hair

WEIGHING	5 Ounces,	1 YARD LONG	for	$10 00
"	4	"	30 INCHES	"	"	9.00
"	3	"	27	"	"	"	4.50
"	3	"	26	"	"	"	3.50
"	2	"	24	"	"	"	2.00
"	2	"	20	"	"	"	1.90

We advise every lady in want of switches to make a selection before the first of May, as we consider these Great Bargains.

Still another lot of 300 Real Hair switches from 1-2 to 1 Yard Long, at the extremely low price of 50c, 75c, $1.00, $1.50, $2.00, $2.50 and $3.00 each.

The sale of these goods at these prices will close May 31st.

We also shall sell a large lot of real hair Grey Switches at the same prices as the plain.

Also one large lot of Heavy Puffs for 20c, 10c, and 5c, which is ONE-HALF THE REGULAR PRICE. We take

Combings and Worn Hair

in Exchange, and manufacture

Combings into Switches

from 50 cents upwards. Hair Nets for Crimps from 10 cents and upward at the

Hair Manufactory,

65 *CONGRESS STREET,*

PORTSMOUTH, N. H.

M. E. JOHNSON, - - - - Proprietor.

William Ward & Sons.

Distillers and Wholesale Dealers

— IN —

Foreign & Domestic Liquors,

including Brandies, Wines, Whiskies, Gins, Rum, Alcohol, and all other Spirits usually kept in first-class liquor stores. These goods will be sold by the package or measure, are warranted strictly as represented, and for medicinal purposes and table use *not excelled* by those of any house in New England.

Store 93 Market St.,

Distillery 19 Dennett St.

PORTSMOUTH, N. H.

N. B. Orders by mail and express promptly attended to.

Fletcher & Tanton,

UPHOLSTERERS,

Furniture Dealers & General Undertakers

No. 38 Market Street, Portsmouth, N.H.

Coffins, Robes and Caskets always on hand or made to order. Orders left at 30 Deer Street or 27 State Street, by day or night, will be promptly attended to. S. S. FLETCHER.
H. G. TANTON.

WHIPS! All qualities and prices; LARRABEE'S, 26 Congress

IRON

A TRUE TONIC

A PERFECT STRENGTHENER. A SURE REVIVER.

IRON BITTERS are highly recommended for all diseases requiring a certain and efficient **tonic**; especially *Indigestion, Dyspepsia, Intermittent Fevers, Want of Appetite, Loss of Strength, Lack of Energy, etc.* Enriches the blood, strengthens the muscles, and gives new life to the nerves. They act like a charm on the digestive organs, removing all dyspeptic symptoms, such as *Tasting the Food, Belching, Heat in the Stomach, Heartburn, etc.* **The only Iron Preparation that will not blacken the teeth or give headache.** Sold by all druggists. Write for the A B C Book, 32 pp. of useful and amusing reading—*sent free.*

BROWN CHEMICAL CO., Baltimore, Md.

BITTERS

OIL STOVES,

THE ADAMS & WESTLAKE

Improved wire gauze non-explosive, the

TUBULAR HOT BLAST,

And several other kinds. No smoke. No odor. Suitable for all kinds of Cooking.

REFRIGERATORS, ICE CHESTS, ICE CREAM FREEZERS, RUBBER HOSE, VELOCIPEDES, CHILDREN'S CARRIAGES, ETC.

JOHN P. SWEETSER,

NO. 46 MARKET ST.

AKRON

Salt Glazed

DRAIN PIPE.

The AKRON Pipe is superior in Strength, Durability, and Finish to any in the market.

For sale in lots to suit, at lowest manufacturers' prices, by

Samuel Cleaves & Son,

NO. 5 ELM ST.

Critchley & Whalley,

MACHINISTS, AND DEALERS IN

PIPE AND FITTINGS

Of all kinds, for

STEAM, WATER, AND GAS.

Engines and Boilers.

Other Machinery Bought and Sold.

Belting & Belt Lacings, Steel Rubber, and all kinds of steam packing constantly on hand at manufacturers prices

STEAM HEATING APPARATUS

For warming buildings.

52 Hanover Street.

Silas Philbrick,

MANUFACTURER OF

Marble Monuments, Grave Stones,

Table Tops and Mantel Pieces; also Brown Stone and Granite, for all purposes.

☞ A large stock of grave-stones and monuments, made during the winter, for sale at reasonable rates at the Stone Yard, Pier wharf, Union street, Portsmouth.

BENJ. F. GRAFTON, STORY B. LADD, HALBERT E. PAINE,

Late Commissioner of Patents.

PATENTS!

PAINE, GRAFTON & LADD,

Attorneys-at-Law and Solicitors of American and Foreign Patents

22 FIFTH STREET, WASHINGTON, D. C.

Practice patent law in all its branches in the Patent Office, and in the supreme and Circuit Courts of the United States. Pamphlets sent free on receipt of stamp for postage.

STEPHEN D. SCRIGGINS,

Carriage Painter,

No. 16 Vaughan Street, Portsmouth, N. H.

Having experience and good accommodations and long and large experience, he solicits patronage in this line.

$72 a week. $12 a day at home easily made. Costly outfit free. Address True & Co., Augusta, Maine

THE

Admiration

OF THE

WORLD.

Mrs. S. A. Allen's

WORLD'S

Hair Restorer

IS PERFECTION!

For RESTORING GRAY, WHITE or FADED HAIR to its youthful COLOR, GLOSS and BEAUTY. It renews its life, strength and growth. Dandruff quickly removed. A matchless Hair Dressing. Its perfume rich and rare. Sold by all Druggists.

Established over 20 years. Enormous and increasing sales Throughout Europe and America.

ZYLO BALSAMUM (MRS. ALLEN'S)

A lovely tonic and Hair Dressing. It removes Dandruff, allays all itching, stops falling Hair and promotes a healthy growth with a rich, beautiful gloss, and is delightfully fragrant.

Price Seventy-five Cents in large glass stoppered Bottles. Sold by all Druggists.

New Stock

SPRING & SUMMER SUITINGS.

J. E. HAM & CO.

NO. 11 CONGRESS ST.

Having received a full assortment of Foreign Domestic

CLOTH CASIMERES, SUITINGS

Equal to any in the city, we are prepared to make them up into Garments of the latest style

☞ Prices and Satisfaction Guaranteed.

Cure Your Corns!

BY USING

SCHLOTTERBECK'S

Corn, Wart & Bunion Solvent.

Entirely harmless; is not a caustic. It removes Corns, Warts, Bunions and Collosities, without leaving a blemish. Brush for applying in each bottle.

A CURE IS GUARANTEED.

Price 25 Cents. For sale by all Druggists.

Try it and you will be convinced, like thousands who have used it and now testify to its value. Ask for Schlotterbeck's Corn and Wart Solvent, and take no other. Sold by

DAVID KIMBALL & CO.,

No. 36 Market street,

Portsmouth, N. H.

Feeding Cows Grain in Summer.

Cows which have all the sweet pasture grass they need, do not need other food. They will give the most and the best milk on an abundance of good grass, that they will on almost any feed. Few cows, however, are supplied with all the pasture grass they can consume. The larger part of our pastures soon get short of feed, and the cows do not obtain all they want to eat. As a consequence cows generally begin to fall off in their milk soon after July sets in, and the falling off of milk continues each month until late in the autumn, when it is found the cows are nearly dry. Many farmers provide a supply of corn fodder to feed the cows in August and September, but this is not soon enough to begin giving the extra feed. Often times the cows have shrunk one-third or one-half in their milk before the corn fodder is ready for them, and after the flow is once diminished, it is increased with much difficulty.

As soon as the pastures begin to fail, the cows should be furnished with additional food sufficient to maintain their full quantity of milk. It does not pay to allow a herd of cows to shrink one-third or one-half in their milk before the summer is gone, and there is no need of it. By feeding grain of some kind, the flow of milk may be maintained throughout the summer, and even late into the autumn. Corn meal, bran and cotton seed meal are all good for feeding for this purpose, and the return in milk, butter and cheese will amply repay the outlay. At no season in the year will a better return be obtained for the amount of grain fed to milk-giving cows than in the summer, when the pastures begin to fail. In winter the cold weather causes part of the grain to go to maintain the animal warmth, but in the summer very little food is required for this purpose, and it is nearly all converted into milk or flesh.

It is hoped that many of our farmers will try feeding grain this summer. Begin as soon as the quantity of milk begins to diminish, and feed just enough to maintain full flow. It will be found that such feeding will pay. Not only will the total amount of milk obtained during the summer and fall be largely increased, but the cows will also be in a good condition for winter dairying, giving a good mess of milk. The cow is a milk-machine, and the more food each cow can economically work over into milk, the greater the profit from dairying. Never allow the machine to become idle in part for want of sufficient supplies of raw material.—*Exchange.*

He Expected to.

Caught anything yet? "inquired an anxious fisherman of a small boy who was intently watching a cork bob. "No; but I will when I get home. Dad said he'd skin me alive if I went fishin' agin. But my spirits ain't easy crushed. Who-o-p"—and with a yank he threw a half-pound bull-head on the bank. "You can have it, mister. I dassent carry it home." And the boy jingled the quarter in his pocket and sung to himself as he remembered that the third "city cove" he'd struck since morning.—*New Haven Register.*

—There is a man in New York who makes his living by turning red noses white. In the same city there are several thousands who make their living by turning white noses red.

Centaur Liniment.

Invaluable to families and owners of horses Sold everywhere.

—"Heavenly Joy" is the name of a Nevada town. The first settler found a flask of whiskey there, and got full.

Castoria.

For sour stomach, constipation, and restfulness of children. Pleasant, safe and cheap. 900 drops; 35 doses, 35 cents.

—The American lawn-mower has been introduced into England, and now the English, disturbed in their morning naps by the clanging fiend, have sent over for the profanity that goes with it.

Ash-Tonic;

A perfected purifyer of the system. In 1-2lb. bottles; 75 cents. For dyspepsia, the many forms of liver complaint, impure and impoverished blood, and functional derangements attendant upon debility. For symptoms indicated by indigestion, loss of appetite, nausea, sick headache, sour stomach, furred tongue, drowsiness, blanched lips, sallow complexion, pain in the side or back, eruptions, depression of spirits, nervous irritability and hysteria, and for building up the system, ash-tonic is unquestionably the most prompt and energetic remedy yet devised.

—"Had drank" is not English grammar, says a high authority. It certainly is not. "Was drunk" is better grammar, and more in accordance with the facts, nine times out of ten.

A Fool Once More.

"For ten years my wife was confined to her bed with such a complication of ailments that no doctor could tell what was the matter or cure her, and I used up a small fortune in humbug stuff. Six months ago I saw a U. S. flag with Hop Bitters on it, and I thought I would be a fool once more. I tried it, but my folly proved to be wisdom. Two bottles cured her, she is now as well and strong as any man's wife, and it cost me only two dollars. Such folly pays."—H. W., Detroit, Mich.—*Free Press.*

—Jerome Hopkins writes to the Springfield *Republican* that Wagner's "Grand Centennial March," for which $5,000 was paid by the Ladies' Committee of the Philadelphia Exhibition of 1876, is the weakest of its composer's compositions, and has never been performed in Europe. When King Ludwig of Bavaria, rallied Wagner on the subject, according to Mr. Hopkins, the musician laughed and "said the piece was only an early work of his, a study in triplets, good enough for the Americans."

"The Domestic Tyrant."

"The average man," quote Mrs. Partington, "is a weak and irritable domestic tyrant," and Mrs. P. is correct. Tyrannical to a fault the average man will enter the blissful paradise of a happy home, scratch himself in fiendish glee, send the baby into convulsions, and for what? Why, because he has the itching piles, and is too mean to buy Swayne's Ointment, which is an infallible cure for the worst cases of that annoying complaint.

Summer Complaints

At this season, various diseases of the bowels are prevalent, and many *lives are lost* through lack of knowledge of a safe and sure remedy. PERRY DAVIS' PAIN KILLER is a *sure* cure for Diarrhœa, Dysentery, Cholera, Cholera Morbus, Summer Complaint, etc., and is *perfectly safe.*

Read the following:

BAYSWATER, N. Y., March 22, 1881.

PERRY DAVIS' PAIN KILLER *never fails to afford instant relief* for cramp and pain in the stomach.

JOSEPH BURDITT.

NICHOLVILLE, N. Y., Feb. 9, 1881.

They very best medicine I know of for dysentery, cholera morbus, and all pains in the stomach. Have used it for years, and it is *sure* cure every time.

JULIUS W. DEE.

MONMOUTH, IOWA, March 13, 1881.

I have used your PAIN KILLER in severe cases of cramp, colic and cholera morbus, and it gave almost instant relief.

L. E. CALDWELL.

CARNESVILLE, GA., Feb. 26, 1881.

For twenty years I have used your PAIN KILLER in my family. Have used it many times for bowel complaints, and it *always cures.* Would not feel safe without a bottle in the house.

J. B. TYE.

RACO, ME., Jan. 21, 1881.

Have used PERRY DAVIS' PAIN KILLER for twelve years. It is *safe, sure, and reliable.* No mother should allow it be long out of the family.

H. I. NAYES.

ONEIDA, N. Y., Feb. 8, 1881.

We began using it over thirty years ago, and it always gives immediate relief. Would hardly dare to go to bed without a bottle in the house.

W. O. SPERRY.

CONWAYBORO, S. C., Feb. 21, 1881.

Nearly every family in this section keeps a bottle in the house.

DR. E. MORTON.

U. S. CONSULATE,

CRESELIS, RECHIRI PRUSSIA, Feb. 8, 1881.

I have known PERRY DAVIS' PAIN KILLER almost from the day it was introduced, and after years of observation and use I regard its presence in my household as an *indispensable necessity.*

T. R. POTTER, U. S. Consul.

BURDYO-OR-TERNY, EGO.

I had been several days suffering severely from diarrhœa, accompanied with intense pain, when I have given it in many cases of diarrhœa, dysentery, and cholera, and never know it to fail to give relief.

R. CLARIDGE.

No family can safely be without this invaluable remedy. Its price brings it within the reach of all.

For sale by all druggists at 25c., 50c. and $1.00 per bottle.

PERRY DAVIS & SON, Proprietors, Providence, R. I.

SWAYNES

SWAYNES OINTMENT

AN UNFAILING REMEDY FOR ALL SKIN DISEASES SUCH AS TETTER, ITCH, SORES, PIMPLES, ERYSIPELAS, RING WORM, &c.

OINTMENT

THE GREAT CURE FOR ITCHING PILES

Symptoms are moisture, stinging, itching, worse at night; seems as if pin-worms were crawling about the rectum; the private parts often affected. As a pleasant, economical and positive cure, SWAYNE'S OINTMENT is superior to any article in the market. Sold by druggists, or send 50 cts. in 3-ct. Stamps, 3 boxes, $1.25. Address, DR. SWAYNE & SON, Phila., Pa.

THE

Mutual Life Insurance Co

of New York.

ASSETS

$92,000,000

The Largest, the Best, and the Cheapest Life Insurance Company in the World!

A Few Startling Figures!

Comparison of semi-endowment rates in the Mutual Life, with ordinary life rates of other companies.

Premiums to secure $1000 if death occurs within 20 years, or $500 if the insured live to the end of the term.

Age	Annual	Semi-Annual	Quarter Annual
46	$35.76	$18.18	$9.17
47	36.83	18.73	9.44
48	38.02	19.33	9.75
49	39.33	20.00	10.08
50	40.78	20.74	10.46
51	42.37	21.54	10.86
52	44.11	22.43	11.31
53	46.01	23.40	11.80
54	48.09	24.45	12.33
55	50.35	25.60	12.91
56	52.80	26.85	13.54
57	55.45	28.20	14.22
58	58.33	29.66	14.95
59	61.44	31.24	15.75
60	64.80	32.95	16.61

Annual Premium charged by different Companies, on the ordinary Life Policy for an Insurance of $1000.

Age	Equitable	Conn. Mutual	Mutual Benefit	New York Life
46	$39.58	$39.51	$39.00	$39.58
47	41.30	41.12	40.70	41.30
48	43.13	42.98	42.50	43.13
49	45.09	44.89	44.46	45.09
50	47.18	46.94	46.50	47.18
51	49.40	49.15	48.70	49.40
52	51.78	51.53	51.04	51.78
53	54.31	54.09	53.54	54.31
54	57.02	56.84	56.20	57.02
55	59.91	59.79	59.06	59.91
56	63.00	62.95	62.10	63.00
57	66.29	66.33	65.34	66.29
58	69.82	69.94	68.82	69.82
59	73.60	73.79	72.54	73.60
60	77.63	77.89	76.52	77.63

C. M. GIGNOUX

GENERAL AGENT

For Maine and New Hampshire.

New Advertisements.

BEATTY'S Organs 17 stops 5 sets Golden Tongue reeds only $65. Address Daniel F. Beatty, Washington, New Jersey.

GOLD MEDAL AWARDED THE AUTHOR.

KNOW THYSELF.

A new & great Medical Work, warranted the best and cheapest, indispensable to every man, entitled "The Science of Life," bound in finest French muslin, embossed, full gilt, 300 pages, contains beautiful steel engravings, 125 prescriptions, price only $1.25 sent by mail, illustrated sample, 6 c.; send now. Address Peabody Medical Institute or Dr. W. H. PARKER, No. 4 Bulfinch st. Boston.

The Autophone!

Is the cheapest, best and most comprehensive automatic musical instrument ever brought forth. It has twenty-two notes; (six more than any other musical instrument,) plays in three keys; is simple in construction. It can be played by a child. It is absolutely perfect in its rendition of music, beating its own time, while all others require faster or slower motion.

Does away with cranks and handles, being played by direct action of the bellows. It plays any kind of music. Both Autophone and music are cheaper by far than all others. Send for circular.

Liberal discount to canvassers.

Address

THE AUTOPHONE CO.,

Ithaca, N. Y.

1,000,000 Acres

Choice Lands

In the Great Wheat Belt. For sale by the WINONA & ST. PETER R. R. CO. at $3 to $10 per Acre, on easy terms, at low interest. Lowest fare and freight. Fare refunded to purchasers. A climate unsurpassed for healthfulness. The best market facilities. Free Guide and Maps giving full information FREE. Address CHAS. E. SIMMONS, Land Commissioner of Chicago, Illinois & Northwestern Railway Co. Mention this paper.

IN MINNESOTA & DAKOTA

Sanford's Ginger,

"THE DELICIOUS."

☞ RICHEST, RAREST, most delicious and only combination of the true Jamaica Ginger, with choice Aromatics and French Brandy. The quintessence of all that is healthy, refreshing, and preventive in medicine or condiments.

☞ SANFORD'S GINGER regulates the Stomach and Bowels, cures cramps, pains and indigestion, breaks up colds, chills and fevers, relieves gout and rheumatic pains and prevents fever.

☞ SANFORD'S GINGER for the nervous, sleepless, weak, weary and prostrated is priceless. It eradicates a craving for INTOXICANTS, and has restored thousands to lives of sobriety.

☞ SANFORD'S GINGER has directions for every ailment likely to beset the human family, besides receipts for compounding cooling or warming drinks.

☞ BEWARE of worthless imitations said to be as good as SANFORD'S. Ask for SANFORD'S Ginger and take no other.

Sold everywhere. Wells & Potter, Boston.

Back Ache

POSITIVELY CURED BY

Benson's Capcine Porous Plasters.

Reasons Why they are Preferred to All Other Porous Plasters or External Remedies:

First.

Because they possess all the merit of the strengthening porous plaster, and contain in addition thereto the newly discovered powerful and active vegetable combination which acts with increased rubefacient, stimulating, sedative and counter irritant effects.

Second.

Because they are a genuine pharmaceutical preparation, and so recognized by the profession.

Third.

Because they are the only plasters that relieve pain at once.

Fourth.

Because they will positively cure diseases which other remedies will not even relieve.

Fifth.

Because over 1000 physicians and druggists have voluntarily testified that they are superior to all other plasters or medicines for external use.

Sixth.

Because the manufacturers have received the only medals ever given for porous plasters.

Benson's Capcine Porous Plaster!

SEABURY & JOHNSON,

Manufacturing Chemists, New York.

A SURE REMEDY AT LAST. Price 25cts. MEAD'S Medicated CORN and BUNION PLASTER.

GLUTEN FLOUR

For DYSPEPSIA, DIABETES, LUNG TROUBLES and NERVOUS DEBILITY.

The new "Waste-repairing Bread and Gem Flour." Free from Bran or Starch. Send for circular. FARWELL & RHINES,

Proprietors,

Watertown, N. Y.

Uy30

Charles E. Joy,

ARCHITECT.

Office over Cocheco Bank,

DOVER, N. H.

Investment Bonds

BOUGHT, SOLD and EXCHANGED.

Savings Banks, Insurance Companies, and Trustees are invited to correspond with us, and furnish a list of any Bonds which they desire to buy, sell or exchange.

Water Works Loans, City Bonds, and first-class Railroad Securities always on hand.

J. E. LEWIS & CO., Bankers,

Uy30 74 Cedar Street, New York.

WHIPS! All qualities and prices; LARRABEE'S, 29 Congress

Transportation.

Eastern & Maine Central Railroad Line.

CARS leave the Station of the Eastern Railroad between Deer and Elm streets, as follows:

For Boston at 4.55, 7.15, 8.20, 11.36 A. M., 3.35, 5.00, 6.40, 8.00 P. M. Sundays 4.55 A. M., 4.00 P. M.

For Portland, Augusta, Brunswick and Lewiston, 10.00, 10.40 A. M., 2.55, 9.10 P. M. Sundays 9.10 P. M.

For Bangor, Waterville, etc., 10.40 A. M., 2.55, 9.10 P. M. Sundays 9.10 P. M.

For St. John and Halifax, daily 9.10 P. M.

For Great Falls and Wolfeboro, 10.00, 10.40 A. M., 3.20, 5.00 P. M.

For North Conway, 10.00, 10.40 (express) A. M., 3.20 P. M.

For Dover and Way Stations, 5.00, 9.50 A. M., 12.10, 3.15, 6.50 P. M.

Trains leaves for Portsmouth—

From Boston, 7.30, 8.30, 10.00 A. M., 12.30, 1.30, 3.15, 4.40, 7.00 P. M. Sundays 8.00 A. M., 7.00 P. M.

From Portland, 2.00, 8.45 A. M., 1.10, 6.00 P. M.

From North Conway, 7.30, 11.48 A. M., 3.35 P. M.

From Wolfeboro', 6.05, 8.22 A. M., 12.05, 4.15 P. M.

From Wolfeboro' Junction, 6.35, 9.02 A. M., 1.28, 5.00 P. M.

From Great Falls, 7.37, 10.05 A. M., 2.13, 5.50 P. M.

From Dover, 6.45, 10.30 A. M., 2.23, 4.50, 7.30 P. M.

From Newington, 7.01, 10.45 A. M., 2.40, 4.46, 7.58 P. M.

Trains from Boston arrive in Portsmouth at 9.50, 10.30 A. M., 12.55, 2.45, 3.15, 5.30, 6.45, 9.50 P. M. Sundays 10.15 A. M., 9.00 P. M.

Trains from Portsmouth arrive in Boston at 6.30, 9.05, 10.35 A. M., 1.15, 5.10, 7.15, 8.55, 10.00 P. M. Sundays 6.30 A. M., 6.30 P. M.

D. W. SANBORN, LUCIUS TUTTLE,

Master of Transportation. G. P. & T. A.

June 20th, 1881.

Concord & Portsmouth Railroad.

PASSENGER TRAINS leave Concord Railroad Station, foot of Bridge street:

For Newmarket Junction, Manchester, Concord and Upper Railroads, at 7.35 A. M., and 5.10 P. M.

Arrive at Manchester at 9.46 A. M., and 7.10 P. M.

Arrive at Concord at 10.35 A. M., and 8.15 P. M.

Leave Concord at 7.20 A. M., and 3.35 P. M.

Leave Manchester at 8.10 A. M., and 4.25 P. M.

Arrive at Portsmouth at 10.10 A. M., and 6.15 P. M.

☞ All trains connect at Newmarket Junction, with trains of the Boston & Maine Railroad for Exeter, Haverhill, Lawrence and Boston; and for Dover, Great Falls and Portland; at Concord with trains to and from all the Upper Railroads.

H. E. CHAMBERLIN, Supt.

FALL RIVER LINE

— FOR —

NEW YORK, SOUTH AND WEST.

This line with its superior construction, superb equipment, palatial steamers and considerate care for the comfort of its patrons, presents Preeminent Advantages over all Others. Trains connecting at Fall River with the well known steamers

BRISTOL AND PROVIDENCE

Leave Boston from Old Colony Depot, week days at 4.45 (accommodation,) and 6 P. M. (Steamboat Express,) Sundays at 7 P. M.

Leave New York for the East at 5.30 P. M. daily.

Passengers leaving Portsmouth at 3.35 P. M., arrive in Boston in season to connect with the steamboat express train. Through tickets for sale at the Eastern R. R. Station; state rooms secured at the office of the Line, No. 3 Old State House, and at Old Colony Depot in Boston.

J. R. KENDRICK, Supt.

L. H. PALMER, Agent, No. 3 Old State House.

SOUTH SHORE S. S. CO.

Boston & Portsmouth,

Direct Service.

S. S. "ACUSHNET,"

Will leave Comey's wharf, Boston, for Portsmouth, every Tuesday and Friday at

10:30 O'CLOCK, A. M.

Returning, will leave Portsmouth for Boston each Wednesday and Saturday at

7:45 O'CLOCK, A. M.

Fare—Single passage, $1.00. Round trip tickets, $1.50 each.

J. W. SEAVER, Agent.....Boston.

R. B. BEAUMONT, Agent.....Portsmouth.

N. B. Freight received at all times; but to insure passage on sailing days, must be on the wharf one hour before sailing time.

☞ Meals furnished on board, if desired.

STEAMER JAMES SAMPSON.

KITTERY & PORTSMOUTH.

Leave Navy Yard Bridge, Kittery		Leave Navy Yard Landing, Portsmouth	
"	6.45 A. M.	"	7.25 A. M.
"	8.50	"	9.15
"	9.20	"	11.00
"	11.15	"	12.15 P. M.
"	2.00 P. M.	"	3.00
"	3.30	"	4.00
"	4.15	"	5.00
"	6.30	"	6.45
"	7.15	"	7.50
"	8.00	"	9.00

Fare Five Cents Each Way.

Extra trips to accommodate parties or entertainments. Freight taken at reasonable rates. A passenger waiting room is now open in the Tripe Building, near the end of the bridge in Kittery, where tickets are for sale, either single or in packages, and where bundles may be left for forwarding. A. STEVENSON, Proprietor.

STEAMER "MYSTIC."

KITTERY AND PORTSMOUTH.

Leave Stimpson's wharf, Kittery,		Leave Adams & Co.'s wharf, foot of Daniel St., Ports'mouth,	
"	6.30 A. M.	"	6.45 A. M.
"	8.45	"	9.20
"	10.00	"	10.20
"	11.15	"	12.45 P. M.
"	1.30 P. M.	"	2.20
"	3.15	"	4.00
"	4.15	"	5.15
"	5.45	"	6.20

Leaves Kittery Tuesday and Thursday evenings at 7.00, Portsmouth at 9.00. Saturday evening, leave Kittery at 7.00 and 8.10, Portsmouth at 8.00 and 9.00.

Fare Five Cents Each Way.

Extra trips to accommodate parties and entertainments. Freight taken at low rates. Parties wishing to charter the steamer for excursions can do so by applying to

CAPT. H. W. TREFETHEN,

Proprietor.

TO KITTERY POINT,

Touching at Newcastle,

The Steamer "FEARLESS"

will commence her trips April 4th, and run as follows, until further notice:

Leave Portsmouth		Leave Kittery Point	
"	11.30 A. M.	"	10.30
"	3.15 P. M.	"	1.30 P. M.
"	5.45	"	4.00

Landing in this city, Fernald's wharf, rear of No. 80 Market street.

Fare 10 Cents Each Way.

THEODORE KEEN, Proprietor.

March 26th, 1881.

Portsmouth Daily Chronicle.

By CHRONICLE & GAZETTE PUBLISHING COMPANY. | PORTSMOUTH, N. H., FRIDAY, JULY 22, 1881. | $6 PER YEAR IN ADVANCE. THREE CENTS PER COPY.

THE PORTSMOUTH DAILY CHRONICLE
(Established August 2d, 1852,)
Is Published Every Morning, Sundays excepted, at No. 7 Exchange Building, Pleasant street, opposite the Post Office, by the
Chronicle and Gazette Publishing Company.
TERMS $6.00 PER YEAR.

The New Hampshire Gazette
(The Oldest Newspaper in the United States, established Oct. 7th, 1756.)
Is published every Thursday at the same office. Terms, $1.50 per year; $2.00 per year, if not paid in advance.

ADVERTISEMENTS inserted on reasonable terms, either or both papers. The GAZETTE, having a large country (in addition to its local) circulation, is an excellent medium of advertising. A liberal reduction made when advertisements appear in both papers.

Correspondence from neighboring towns containing items of public interest, will be gladly received. All communications should be addressed and all checks made payable to the
CHRONICLE & GAZETTE PUBLISHING CO.,
PORTSMOUTH, N. H.

The Job Printing Business is conducted in the same office by Mr. Charles W. Gardner, who keeps on hand a large and and well-selected stock of all materials required in his line.

Mr. J. H. Bates Newspaper Advertising Agent, 41 Park Row (Times building,) New York, is authorized to contract for advertisements in the CHRONICLE and GAZETTE, at our best rates.

NEW AND EXTENSIVE STOCK
— OF —
Spring & Summer
GOODS
— AT —
M. P. WALKER'S
No. 8 Market Square.
Just received & Full Assortment of Foreign and Domestic
Cloths, Cassimeres, &c.,
Prepared to make them up into GARMENTS of the latest style, or according to the fancy of the purchaser, and
Perfect Satisfaction Guaranteed!
My Stock of Goods suitable for
SUITINGS
IS UNEQUALLED
Particular attention paid to the making of Army and Navy
REGULATION UNIFORMS.
A FULL ASSORTMENT OF
Gentlemen's Furnishing Goods!
Constantly on hand, consisting of
HOSIERY, GLOVES, SUSPENDERS, COLLARS, DRAWERS, SHIRTS, HANDKERCHIEFS, LINEN GOODS.
Every Description.

BOOTS and SHOES.
Extra Inducements
are being offered to persons in need of Boots and Shoes, to
Buy at HUSSEY'S!
In order to make room for my spring stock, and wishing to carry over no next autumn a large stock of goods which though seasonable now will be so in the spring, I am now offering my entire and varied stock of *Winter Foot-Wear* at
Greatly Reduced Prices, for CASH!
WILLIAM B. HUSSEY,
BOOT & SHOE MAKER,
51 Congress Street,
FRANKLIN BUILDINGS.

L. S. L.

A SPLENDID OPPORTUNITY TO WIN A FORTUNE. Seventh Grand Distribution, Class H, at New Orleans, Tuesday, Aug. 9, 1881—135th Monthly Drawing.

LOUISIANA STATE LOTTERY COMPANY.

Incorporated in 1868 for 25 years by the Legislature for Educational and Charity purposes—with a capital of $1,000,000—to which a reserve fund of over $420,000 has since been added.

By an overwhelming popular vote its franchise was made a part of the present State Constitution adopted December 2d, A. D., 1879.

Its Grand Single Number Drawings will take place monthly. It never scales or postpones. Look at the following Distribution:

CAPITAL PRIZE, $30,000,
100,000 TICKETS AT TWO DOLLARS EACH.
HALF-TICKETS, ONE DOLLAR.

LIST OF PRIZES.

1 Capital Prize of	$30,000	.....	$30,000
1 Capital Prize of	10,000	.....	10,000
1 Capital Prize of	5,000	.....	5,000
2 Prizes of	2,500	.....	5,000
5 Prizes of	1,000	.....	5,000
20 Prizes of	500	.....	10,000
100 " "	100	.....	10,000
200 " "	50	.....	10,000
500 " "	20	.....	10,000
1000 " "	10	.....	10,000

APPROXIMATION PRIZES.

9 Approximation Prizes	$300	.....	$2,700
9 " "	200	.....	1,800
9 " "	100	.....	900
1857 Prizes amounting to		.....	$110,400

Responsible corresponding agents wanted at all points, to whom liberal compensation will be paid.

For further information, write clearly, giving full address. Send orders by express or Registered Letter, or Money Order by mail, addressed only to

M. A. DAUPHIN,
New Orleans, La.,
or M. A. DAUPHIN, at
No. 212 Broadway, New York.

All our Grand Extraordinary Drawings are under the supervision and management of Generals G. T. Beauregard and Jubal A. Early.

Notice to the Public.

The public are hereby cautioned against sending any Money or Orders to Nunes & Co., 81 Nassau st., New York City. They are dealing the country with Bogus Circulars purporting to be of The Louisiana State Lottery Company, and are fraudulently representing themselves as Agents of The Louisiana State Lottery Company. They have no authority to sell the tickets of this Company, and are not its agents. M. A. DAUPHIN,
Pres. Louisiana State Lottery Co.
NEW ORLEANS, LA., July 4, 1881.

DR. SANFORD'S
LIVER
INVIGORATOR
Only Vegetable Compound that acts directly upon the Liver, and cures Liver Complaints, Jaundice, Biliousness, Malaria, Costiveness, Headache. It assists digestion, strengthens the system, regulates the bowels, purifies the blood. A Book sent free. Dr. SANFORD, 162 Broadway, N. Y.
FOR SALE BY ALL DRUGGISTS.

34TH
Popular Monthly Drawing of the
Commonwealth Distribution Co.,
AT MACAULEY'S THEATRE.
In the city of Louisville, on
SATURDAY, JULY 30th, 1881.

These drawings occur monthly (Sunday excepted,) under provisions of an act of the General Assembly of Kentucky, incorporating the Newport Printing and Newspaper Co., approved April 9, 1878.

This is a special act, and has never been repealed.

The United States Circuit Court on March 31st rendered the following decisions:

1st. That the Commonwealth Distribution company is legal.

2d. Its drawings are fair.

N. B.—The Company has now on hand a large reserve fund. Read the list of prizes for the

July Drawing.

1 Prize	$30,000	100 Prizes	$100 each	$10,000
1 "	10,000	200 "	50	10,000
2 "	5,000	600 "	20	12,000
10 "	1000 each	10,000	1000 "	10	10,000
20 "	500 "	10,000			
9 Prizes	$300 each, Approximation Prizes,			$2,700
9 "	200 " "			1,800
9 "	100 " "			900
1,960 Prizes				$112,400

Whole Tickets, $2. Half Tickets, $1.
27 Tickets, $50. 55 Tickets, $100.

Remit money or bank draft in letter, or send by express. Don't send by registered letter or post-office order. Orders of $5 and upward, by express, can be sent at our expense. Address all orders to R. M. BOARDMAN, Courier-Journal Building, Louisville, Ky., or T. J. Commerford, 212 Broadway, New York.

Good and Reliable
INSURANCE
COMPANIES.
COMMERCIAL UNION, of London.
FIRE ASSOCIATION, of Phila.
NIAGARA, of New York.
CONNECTICUT, of Hartford.
PHOENIX of London.
F. W. DEROCHEMONT & SON,
NO. 9 CONGRESS STREET.

WHIPS!
In Large Variety, Cheap
— AT —
LARRABEE'S 26 Congress Street Up-Stairs.

MAPLE SUGAR and SYRUP,
for sale by
Henry F. Gerrish.

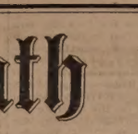
THE
Caligraph!
A PERFECT WRITING-MACHINE AT LAST!
Faster, Lighter, More Durable, Simpler and Superior in Every Respect to the old Style of Writing-Machines.
It is operated with wonderful ease, always writes neatly and legibly, and three times faster than the pen.
WHO NEED THEM?
Business men, clergymen, lawyers, people who write illegibly, all who have writing to do.
THE PRICE
has been greatly reduced, and the machine is now within the reach of all.
For circular, showing recent improvments, Address
The New England Branch Of
The American Writing-Machine Co.,
No. 36 Bromfield Street,
BOSTON, MASS.
A machine can be seen at the clerk's office of U. S. Circuit Court, U. S. Court house, Portsmouth.

PATENTS!
R. H. EDDY,
No. 76 State St., Opposite Kilby, Boston.
SECURES PATENTS in the United States; also in Great Britain, France and other foreign countries. Copies of the claims of any Patent furnished by remitting one dollar. Assignments recorded at Washington. *No agency in the United States possesses superior facilities for obtaining Patents or ascertaining the patentability of inventions.*
R. H. EDDY, Solicitor of Patents.

Testimonials.

I regard Mr. Eddy as one of the *most capable and successful* practitioners with whom I have had official intercourse. CHARLES MASON,
Commissioner of Patents.

"Inventors cannot employ a person more trustworthy or more capable of securing for them an early and favorable consideration at the Patent Office." EDMUND BURKE,
Late Commissioner of Patents.

R. H. EDDY, Esq.,—*Dear Sir:* You procured for me, in 1869, my first patent. Since then you have acted for and advised me in hundreds of cases, and procured many patents, reissues and extensions. I have occasionally employed the best agencies in New York, Philadelphia and Washington, but I still give you almost the whole of my business, in your line, and advise others to employ you. Yours truly, GEORGE DRAPER.
BOSTON, January 1, 1881. 3tawtjanS1

Room Papers,
Window Shades,
Fixtures, Tassels,
Borders, &c., &c.
H. B. BUZZELL & SON
have received for the *Spring trade* a very extensive assortment of the above goods of all grades and prices from *very cheap* to *very fine*.
They have the agency for the
Domestic and Springfield
SEWING MACHINES,
two of the *finest made and most reliable* machines in the market. MACHINE OILS, NEEDLES, all kinds. Parts, or attachments, for any machines.
Also a full line of TOPS, BALLS, MARBLES, RETURN BALLS, HOOPS, etc., etc.
A fine assortment of new
BOX STATIONERY
at low prices. Call and examine our goods before buying, it will pay you.
H. B. BUZZELL & SON,
Booksellers and Stationers,
PEIRCE'S BLOCK, - - MARKET SQUARE.

DENNIS SHEA,
MANUFACTURER OF
Cement Stone Pipe
— AT —
26 WATER STREET, PORTSMOUTH.
The best Pipe made for Sewers, Culverts, Cellar and Sink Drains, Water Closets, etc. Gives perfect satisfaction wherever used. Is proof against frost, acids, and all substances which pass through the Pipe.
For sale at wholesale or retail, or laid in the best manner.
Orders for Pipe and laying left at the factory will receive prompt attention.

PERRY & CO'S
TRADE MARK
STEEL PENS
of superior English make; among for durability and elasticity; great variety of styles suited to every kind of writing.
For sale by dealers generally.
THIRTY-SIX assorted samples for trial, including the "U" and "FALCON" celebrated Pens, enclosed in a useful metal box, by mail, on receipt of Twenty-Five Cents.
IVISON, BLAKEMAN, TAYLOR & CO.,
SOLE AGENTS FOR UNITED STATES.
138 and 140 Grand St., New York.

Portsmouth Insurance Agency
ESTABLISHED 1851.
JOHN SISE, INSURANCE AGENT,
OFFICE,
4 Market Sq., Up-Stairs.
ÆTNA INSURANCE CO., Of Hartford, Conn.
HOME INSURANCE CO., Of New York.
HARTFORD FIRE INSURANCE CO., Of Hartford, Conn.
ROYAL INSURANCE CO., Of Liverpool, Eng.
FRANKLIN FIRE INSURANCE CO., Of Philadelphia, Pa.
PHENIX INSURANCE CO., Of Brooklyn, N. Y.
LONDON AND LANCASHIRE FIRE INSURANCE CO., Of Liverpool, Eng.
Pennsylvania Fire Insurance Company,
METROPOLE INSURANCE CO., Of Paris, France.
Responsible Companies, Large Assets,
Equitable Rates, Prompt Settlements.
JOHN SISE,
Insurance Agent, 4 Market Sq., Up-Stairs.

MORSE & ILSLEY
FIRE, LIFE AND ACCIDENT
INSURANCE
AGENTS,
Represent the following reliable companies:
THE INSURANCE COMPANY OF NORTH AMERICA,
Of Philadelphia, Pa.
LIVERPOOL and LONDON and GLOBE
U. S. Office, New York City.
SPRINGFIELD,
Of Springfield, Massachusetts.
QUEEN,
Liverpool and London.
PHŒNIX,
Of Hartford, Conn.
ORIENT,
Of Hartford, Conn.
TRAVELLERS' LIFE and ACCIDENT COMPANY,
Of Hartford, Connecticut.
NEW ENGLAND MUTUAL LIFE,
Of Boston, Mass.
The above companies are well known and reliable, and we solicit the patronage of our friends and the public. All losses adjusted and promptly paid at our office.
MORSE & ILSLEY,
NO. 13 PLEASANT ST., - UP ONE FLIGHT

NOTICE.
We wish simply to announce to the Ladies of Portsmouth and vicinity, that our stock of
MILLINERY GOODS!
— COMPRISES —
The Best and Most Desirable Styles
to be found in
New York or Boston Markets,
Our success in endeavoring to please our customers for the past fourteen years needs no comment. Respectfully,
J. M. TEBBETTS,
14 MARKET STREET.
PORTSMOUTH, N. H.

FLOUR!
Just received
500 BARRELS
of the best St. Louis and Wisconsin Flour. Also some of the best Minnesota Haxall, which I shall sell at
WHOLESALE AND RETAIL!
LOWER than the same grades of Flour can be bought in Portsmouth. Call and price my Flour before purchasing elsewhere, at the old and popular stand of C. ROBINSON & SON,
16 BOW STREET.
Portsmouth, April 20th, 1881.
J. S. JAMES.

BABY OLIVES!
5 cases, for sale by
H. F. GERRISH.

TRUNK REPAIRING!
a specialty. Trunks called for and returned without extra expense at
John H. Tilton's
Harness Dispensatory,
18 CONGRESS STREET,
MAIN & WINCHESTER BLOCK.

EDISON'S
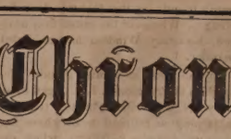
POLYFORM
— FOR —
NEURALGIA, RHEUMATISM HEADACHE, SCIATICA.
Prof. Edison authorizes the publication of the following:
Menlo Park, N. J.
I certify that the Preparation known as Edison's Polyform is made according to formula devised and used by myself. THOMAS A. EDISON.
Sufferers from the above diseases will have sure relief, by using
EDISON'S POLYFORM,
according to directions with each bottle.
PREPARED BY THE
Menlo Park Manufacturing Co.,
NEW YORK.
Sold by Druggists. Price $1.00.

SULPHUR BITTERS
THE BEST AND GREATEST SPRING MEDICINE
It will drive the Humor from your system, and make your skin clean and smooth. *These Pimples and Blotches* which mar your beauty are caused by impure blood, and can be removed in a short time, if you are wise and use the great blood purifier,
SULPHUR BITTERS.
Why suffer with Boils? Why suffer with Dull, Terrible Headaches? Why Dull? Why are you troubled with Dyspepsia? What makes you tired all the time? If you are nervous, your nerves are all out of order. Your system is run down, and nature is trying to throw off the poison. Your blood is impure, and nature is trying to expel the impurities which disturb the system. Your liver is torpid, and you have a dull, sluggish feeling, which makes life a burden. Your kidneys are out of order, and nature is trying to remove the cause. Your bowels are costive, and you need a gentle stimulant to assist nature to regulate the disorganized system. Your stomach is out of order, and you need a good appetizer to tone it up. Your nerves are all unstrung, and you need a nerve tonic to quiet them. Your blood is thick and sluggish, and you need a good purifier to make it pure and healthy. Your system is run down, and you need a good invigorator to build it up. Your appetite is poor, and you need a good appetizer to tone it up. Your bowels are costive, and you need a gentle laxative to regulate them. Your liver is torpid, and you need a good stimulant to rouse it to healthy action. Your kidneys are out of order, and you need a good diuretic to restore them to health. Your blood is impure, and you need a good purifier to make it healthy. Your system is run down, and you need a good invigorator to build it up. Your appetite is poor, and you need a good appetizer to tone it up. Your nerves are all unstrung, and you need a nerve tonic to quiet them. Your blood is thick and sluggish

Portsmouth Chronicle.

FRIDAY, JULY 22, 1881.

[Entered at the Post-Office at Portsmouth, N.H. as second-class matter.]

Success of the Toy Pistol.

Under the above heading the Springfield (Mass.) *Republican* says:

Rochester has had three deaths from the toy pistol; Lewiston, Me., Portsmouth, N. H., and Richmond, Ind., each one; Reading, Pa., three, all from lockjaw; Lawrence, a girl whose eye was put out; and Baltimore, as already noticed, thirteen deaths and thirteen serious wounds from the same cause. Philadelphia had fifteen deaths a year ago from the toy pistol, and none this year when it was suppressed. The example should be followed here. If boys must shoot, give them a rifle and a range. To put the pistol in their way is like educating the next generation in the use of the stiletto.

There have also been several deaths in Boston from the same cause; and the number of accidental deaths from the use of the "toy" on the 4th, all over the Union, is much larger than the list of deaths from the accidental or willfully murderous use of so-called more deadly weapons on that day, as reported in the papers. The only way to put an effectual stop to this wholesale killing of themselves by boys, is to prohibit the sale of the deadly contrivances; so long as they are allowed to be exposed for sale the boys will buy them; and manufacturers will produce them as long as there is a demand.

News and Notes.

A suit has been commenced in the United States circuit court at New York by the government against the steamer Saratoga of Ward's Havana line, and her officers, to recover duties amounting to $400 on cigars smuggled on that vessel.

In Exeter, Me., July 16th, an elderly lady named Smith was burned to death through her clothes taking fire from a stove.

Guiteau the assassin is receiving proper treatment now. In accordance with instructions he was on Tuesday evening, the 19th inst., placed in a cell on the side of the jail where there are no other prisoners, and where means of escape are impossible. He will be allowed to see no other person, will not be permitted to hold conversation with any of the guards, and will be rigorously excluded from receiving or sending any communications except those delivered by the district attorney, or received by his direction.

At Louisville, Ky., July 20th, Mrs. John Fichtner, wife of a prominent master builder, threw concentrated lye in the face of Dr. G. W. Priest, an eminent dentist, probably destroying his sight. The woman alleges that Priest seduced her, which he positively denies.

John Kane, John McNamara and Edward Finnell have been arrested for the murder of Henry W. Wright of South Egremont, Mass., who was found dead in the pond of the rubber mill at Newton, Conn., last March.

Sitting Bull, with about 300 people, many of them women and children, surrended to Major Brotherton at Fort Buford on the 20th inst.

George W. Coles, aged twenty-eight years, a native of Hartford, Conn., employed as bookkeeper in Harry Miner's theatre in New York city, was fatally shot on the night of the 19th inst. by Mrs. Elizabeth Coleman, wife of a sea captain trading to the West Indies. The woman has four children. She charges that Coles seduced her and then betrayed her to her husband, who thereupon began proceedings for divorce. The woman has been arrested.

Contractors building a railroad in Carter county, Kentucky, have called on the state for protection against an organization called "The Natives," who have driven their men from work.

A telegraphic despach of the 20th from Saratoga, N. Y., says: "John A. Bookwalter and Col. Edgar M. Johnson, democratic candidates for governor and lieutenant governor of Ohio, met at Congress hall to-day, and telegraphed the committee of the convention their acceptance." As Bookwalter's nomination was secured by the open and shameless purchase of delegates in the convention, it seems superfluous to announce that he has "accepted" the purchase.

The fever and ague is making some little trouble for the Boston & Albany railroad. Fifty of its engineers, firemen and brakemen are unable to work, and were it not for the fact that freight is running rather light just now, considerable difficulty would be caused. Enough substitutes have been obtained, however, to prevent any stoppage. The men mostly live in West Springfield, Mass., where a good deal of fever and ague prevails, and their night work necessarily exposes them more than others.

Secretary Windom has restored to Internal Revenue Commissioner Raum the control of the appointments of store keepers, gaugers, etc., which was taken away by Secretary Sherman, the order going into effect immediately. Gen. Raum was not for Sherman in the Chicago convention, but for Grant. Immediately after the convention, Sherman issued the order taking away from the commissioner all internal revenue appointments. Gen. Raum's friends say that this was done for revenge. Whatever the cause may have been, Secretary Windom has rescinded the order.

On the 20th inst. Miss Jennie McLaughlin of Providence, R. I., aged nineteen years, was walking on the track of the Stonington railroad near where her father was killed a year ago, when she fell in stepping from before a train, and her ankle was so crushed as to necessitate amputation.

Mrs. William N. Monroe of Providence, R. I., went to Chicago recently to get her child who was with a former husband from whom she was divorced, and while there the man stole from her a child by her second marriage, which however she recovered and brought back to Providence.

A Kansas City despatch says James Bridger, the old scout and companion of Fremont, after whom Fort Bridger is named, and the first white man to follow the Santa Fe trail across the plains,, is dead, at the age of seventy-six years.

Enoch Long of Alton, Ill., a prominent anti-slavery man, who was wounded in defending Lovejoy's printing office from the attacks of a mob during the memorable slavery riots, died July 20th, aged ninety-one years. He was a native of New Hampshire, went to Illinois in 1814, and was one of the founders of Presbyterianism in that state.

Katie Hayes, white, a southerner and a school-ma'am, has scandilized folks around Crawford, Texas, by marrying a negro.

An archery club went out to practice at Ensiga's mountain, Mo. Miss Matthews had a lovers' quarrel with Mr. Grace, and when it came her turn to shoot at the target, a few minutes afterwards, she sent an arrow into the young man's breast. It was all an accident, she said, and she was ever so sorry, but he believed she meant to kill him, and had her arrested.

Miss Dorothy Dix, the distinguished philanthropist, is slowly dying at Washington. She did no end of hard work in promoting prison reform and improving the condition of asylums for the insane before the war broke out, and was leading nurse in the service of the sanitary commission. A gifted and accomplished lady, of simple and refined manners, she has earned a place in the first rank of modern helpers of mankind, by the side of Florence Nightingale, Mary Carpenter, and Mrs. Frye.

Mrs. J. T. Hinckley, of Eureka, Nev., shot a Mexican who tried to rob her and her husband on the road the other day.

Mrs. Silas Raymond of Onarga, Ill., has died of a nervous shock received on hearing of President Garfield's assassination.

An Excellent Ordinance.

Mayor Grace of New York has approved an ordinance making it a misdemeanor to throw or deposit on any sidewalk or cross walk any part or portion of any fruit or vegetable, or other substance which, when stepped upon by any person, is liable to cause, or does cause, him or her to slip or fall. A fine of not less than $1 nor more than $5, or imprisonment of from one day to ten days, is the penalty. The ordinance also directs that the proprietor of every fruit store or fruit stall-stall, under penalty of $5 fine or ten days' imprisonment, keep a copy of the ordinance, printed in large type, posted in a conspicuous place about his shop.

—William Sprague of Rhode Island has spent a fortune of $12,000,000 left him by his father. It is supposed he went to Niagara and hired a hack.—*Boston Post.*

—There are not less that twenty colleges valedictorians occupying subordinate posts, a majority of them, small clerkships, in the treasury department at Washington. How many of them will ever be good for anything else?

BRIGHTON CATTLE MARKET.

For week ending Wednesday, July 20.

[Reported for the Boston Journal.]

Amount of stock at market—Cattle 3425; Sheep and Lambs 7864; Swine 11,550; Veals 97; number of western cattle 2216; eastern cattle 88; milch cows and northern cattle 125.

Prices of Beef Cattle per 100 lbs. live weight—Extra quality $6 37 1-2 to $6 75; first quality $5 87 1-2 to $6 25; second quality $5 12 1-2 to $5 50; third quality $4 50 to $5 00; poorest grades of coarse oxen, bulls, etc., $3 62 1-2 to $4 37.

Brighton Hides 5 1-2 to 6c per lb.
Brighton Tallow 7 1-4c per lb.
Country Hides 7 1-4 to 7 1-2c per lb.
Country Tallow 4 to 4 1-2c per lb.
Calf Skins 12 1-2c per lb.
Western Sheep Skins 40 to 50c each.
Northern Sheep Skins 35 to 40c each.
Western Lamb Skins 65 to 85c each.
Northern Lamb Skins 50 to 65c each.

The trade for beef cattle has not varied much from that of one week ago. Most of the lots of cattle in market were of a good grade, and the larger portion were taken by butchers, for slaughtering purposes, the demand for shipping cattle not being quite equal to that of one week ago. The best grades of beeves sold at 6 1-4 to 6 3-4c per lb live weight. At the present time there are but a few cattle brought in from the west but what cost more than 5c per lb live weight, the larger portion of beef cattle selling at prices ranging from 5 3-4 to 6 1-2c per lb live weight. The cattle from Maine consisted largely of milch cows; only a few beef cattle or working oxen among them.

Working Oxen—Only a few arrive in market and a moderate demand for them. We note sales 1 pr, girth 6 ft 5 in, weight 2400 lbs, for $195; 1 pr, girth 6 ft 5 in, live weight 2200 lbs, for $205.

Milch Cows—Extra $70 to $75; ordinary $25 to $40; springers $30 to $40 per head. The cow trade for several weeks past has been very dull. The supply in market this week was light. We quote sales of a spring cow for $135; the lot 2 springers $70 each; 9 milch cows for $180; 1 milch cow $25; 1 jersey cow $45; 1 springer for $38.

Sheep and Lambs—Extra sheep cost from 7 to 7 1-2c per lb live weight.

Sheep and Lambs—Western sheep cost landed at Brighton from 5 3-4 to 6 3-4c per lb. live weight. Lambs from 7 1-2 to 8c per lb live weight, mostly owned by butchers. None offered in market for sale.

Swine—Fat hogs 6 3-4 to 7 1-4c per lb live weight, store pigs 7 to 8c per lb; spring pigs $2 25 to $3 50 per head. Light supply in market.

A great many petitions have been presented at this session of the legislature praying for a change in the divorce laws, and all demanding that they shall be made more stringent. Instead of yielding to the demand the legislature has passed an act requiring the clerks of courts to make a record of all divorces granted, their causes, circumstances, occupation, etc. This is legislating in the right way. Without the absolute facts on which to base it, additional legislation on the subject of divorce would be as likely to be mischievous as sound. When the facts are in they can hardly fail to throw light on the subject, and point out what legislation, if any, is necessary. If the legislature will now throw over the railroad controversy to a commission, to get at the facts also, it will have done two statesmanlike things if it should not accomplish anything more.—*Nashua Telegraph.*

Portsmouth Wholesale Prices.

Reported by BUTLER & LAIGHTON, Grocers.

Butter, per ℔ 20 to 25c.
Corn per bushel, Western 70c; Northern 80c.
Cheese, 16c per ℔. New 11.
Coal, Anthr, per ton $6.00, Smith's, per ton $6.00.
Eggs per dozen, 18c.
Flour, Fancy, $7.00 @ $8.00; Ex. $6.90.
Fish per ℔ by the qtl., Cod 5 @ 6c; Pollock 3 1-2c.
Hay per ton, $14 @ $17.
Kerosene Oil per gallon, 16c.
Lard per ℔, by the tub, 13c.
Lard Oil per gallon, $1.00.
Molasses per gal., Cuba 42c; N. O. 55c @ 65c.
Oats per bushel, 38c.
Potatoes per bushel, old 60c, new $1.00.
Pork per bbl., $20.00 @ $22.00.
Plaster per ton, lump $6.00; ground $10.
Rye, Northern, per bushel, 90c.
Soap per ℔, No. 1, 6c @ 7c.
Sugar per ℔, Br. 8 3-4 @ 9c; Gr. 11; Crushed 11 1-2c.
Tea per ℔, Black 60c @ 70c; Green 50c @ 60c.
Wood per cord, Hard $5; Pine $5.

Burnett's Cocoaine.

A Lady's Hair Saved by its Use.

BURNETT'S COCOAINE will keep the hair in a strong and healthy condition by stimulating the roots of the hair and restoring the natural action upon which its growth depends. Twenty years ago a single bottle saved a lady's hair in a desperate case where every other treatment had failed; and since that early success thousands of cases of baldness, Scaling, Loss of Hair and Irritation of the Scalp have yielded to this remedy.

The superiority of Burnett's Flavoring Extracts consists in their perfect purity and great strength.

A COUGH, COLD OR SORE THROAT should be stopped. Neglect frequently results in an incurable Lung Disease or Consumption. "*Brown's Bronchial Troches*" do not disorder the stomach like cough syrups and balsams, but act directly on the inflamed parts, allaying irritation, give relief in Asthma, Bronchitis, Coughs, Catarrh, and the throat troubles which Singers and Public Speakers are subject to. For thirty years "*Brown's Bronchial Troches*" have been recommended by physicians, and always give perfect satisfaction. Having been tested by wide and constant use for nearly an entire generation, they have attained well-merited rank among the few staple remedies of the age. Sold at 25 cts. a box everywhere. 1tu,th & f ot1an82

$500 Reward!

We will pay the above reward for any case of Liver Complaint, Dyspepsia, Sick Headache, Indigestion, Constipation or Costiveness we cannot cure with West's Vegetable Liver Pills, when the directions are strictly complied with. They are purely Vegetable, and never fail to give satisfaction. Sugar Coated. Large boxes, containing 30 Pills, 25 cents. For sale by all Druggists. Beware of counterfeits and imitations. The genuine manufactured only by JOHN C. WEST & CO., "The Pill Makers," 181 & 183 W. Madison St., Chicago. Free trial package sent by mail prepaid on receipt of a 3 cent stamp. dewnod11781

Notice.

THE Subscriber gives notice that she has been duly appointed executrix of the will of William Mathes, late of Portsmouth in the County of Rockingham, deceased, testate.

All persons indebted to said Estate are requested to make payment, and all having claims to present them for adjustment.

Dated May 10th, 1881.

10t8w H. J. S. MATHES.

BREECH LOADING GUNS!

Fishing Tackle,

Powder & Shot!

HARDWARE

—AND—

CUTLERY!

LOWEST PRICES AT

A. P. WENDELL & CO.'S

2 Market Square.

Wanted.

AT ONCE, a good smart Meat and Pastry COOK. Apply at this Office.

Portsmouth & Dover Railroad.

THE Annual Meeting of the Stockholders of the Portsmouth & Dover Railroad will be holden at the Common Council room in the City Building in the City of Portsmouth, N. H., on Wednesday the tenth day of August next, at three o'clock P. M.

To chose a Board of Directors, and

To transact any other business that may legally come before said meeting.

Dated Portsmouth, N. H., July 14, 1881.

CALVIN PAGE, *Clerk.*

Franklin

DINING ROOMS!

Just opened in FRANKLIN BUILDINGS, with entrance on Fleet street (No. 27,) and Vaughan street; rooms large, convenient and pleasant, and prepared to serve the public desiring it. Meals and lunches served at all hours, in the best style, and at prices agreed to suit the desires of patrons. *Table Board by the day or week*, at fair prices.

J. E. MILTON, Manager.

Horses for Sale.

JUST RECEIVED from the East, a fine lot of Horses, suitable for Ladies' and Gentlemen's driving, or for Work Horses. They can be seen at the farm of the subscriber in Newington.

NATHAN JONES.

FISH.

1000 *lbs. Dry Salted Pollock Fish.*

1000 *lbs. First Fare Cod Fish.*

For sale by

Henry F. Gerrish.

Important.

When you visit or leave New York city, save Baggage Expressage and Carriage Hire, and stop at *Grand Union Hotel*, opposite Grand Central Depot; 450 rooms, fitted up at a cost of one million dollars, reduced to $1 and upwards per day. European plan. Elevator. Restaurant supplied with the best. Horse cars, stages and elevated railroad to all depots. Families can live better for less money at the Grand Union Hotel than at any other first-class hotel in the city. tap13,83

Recent Stock Sales.

U. S. new 4 1-2s, coupon	114
U. S. new 4s, coupon	116 3-8
Maine State 6s, 1889	117 1-8
N. H. State 6s, 1892	127
Massachusetts State 6s, Gold	117
Portsmouth City 6s, 1893	105 3-4
Eastern R. R. 4 1-2s	111 1-2
Ports., Great Falls & Conway 4 1-2s	90 1-2
Great Falls Manufacturing Co	120 1-2
Cocheco Manufacturing Co	85
Salmon Falls Manufacturing Co	85
York Manufacturing Co	1290
Laconia Manufacturing Co	547 1-2
Boston & Lowell R. R.	112
Boston & Providence	170
Boston & Maine	163
Boston & Albany	174
Concord	90
Eastern	50 1-4
Eastern Railroad in N. H.	92
Fitchburg	133
Maine Central	51
Manchester & Lawrence	150
Michigan Central	110
Northern in N. H.	110
Nashua & Lowell	143
Old Colony	130 7-8
Ports., Great Falls & Conway	30
Portland, Saco & Portsmouth	113
Portsmouth & Dover Railroad	110

REMOVED!

—TO—

No. 6 Daniel Street.

Josiah F. Adams,

Funeral Director and Furnisher,

Next door to W. U. Telegraph Office.

Residence, 27 Washington St. Orders by Telegraph promptly attended to.

CARRIAGE AND SLEIGH STOCK.

Hubs, Spokes, Rims, Shafts, etc.; a fine lot of sleigh and pung dashers.

WHEELS! WHEELS!!

At Manufacturer's prices. Oak and Ash lumber.

G. J. GREENLEAF.

Yachting Shirts,

Bicycle Shirts,

Boys Blue Fancy Shirts,

Boys Blue Blouses,

All to be found at

No. 3 Bow Street.

We are also sole agents for New York Yacht Club

OIL HAT!

This is something new and the best thing ever put in the market.

C. E. MYERS & CO.

C. E. MYERS. C. E. SIMPSON.

Bargains in Curtains! and Fixtures!

TO CLOSE OUT.

Painted Shades, 30c.; Gold Band Shades, 40c.; Opaque Shades, 50c.; Brown, Green and Drab Curtains by yard 20c.; Curtain Fixtures, Spring Balance, 25c.; Putnam's Fixtures, 8c.; Cord and Tassels cheap. For sale by

ALFRED STAVERS.

FRANKLIN BLOCK.

N. B. Curtains hung to order.

FELLOWS' Compound SYRUP OF HYPO-PHOS-PHITES

GRIEF.

Excessive anxiety, or prolonged study, will produce infirmity in the Nervous System, in proportion as the strength of that system is expended upon the mind. In troubled thought, so are the organs of digestion, assimilation and nutrition, rendered inactive and sluggish in proportion as the system becomes infirm. Every individual has some one organ weaker than the rest, and this is always the first to suffer during nervous prostration; for example, afflicting news sometimes causes total suspension of the muscular action of the heart, producing sudden hemorrhage and death. No doubt any longer remains of the practibility of restoring the nervous system, and through the nerves the muscles of the impaired organs. Fellows' Compound Syrup of Hypophosphites has been proved to possess such power in numerous instances. It will impart strength to overcome trouble and affliction. Persons who are accustomed to look upon the dark side, and who see no pleasure in living, on using this Syrup soon learn to value and enjoy life, and those who study deeply during long hours, will find in the Syrup a promoter of the power of endurance in the brain.

There is no doubt of this fact, that an impaired Nervous System causes Consumption, Neuralgia, Bronchitis, Dyspepsia, Asthma, Whooping Cough, Heart Disease, and a host of others. Fellows' Hypophosphites, when effectually cures these dreadful diseases also. "Remove the cause and the consequence will cease."

HOT SPRINGS, ARK., Feb. 23d, 1880.

JAMES I. FELLOWS, ST. JOHN, N. B.

Dear Sir: I have been prescribing your Hypophosphites for several years, both in Canada and the United States, but more particularly at Hot Springs, as a resort for Invalids, where thousands annually congregate. For those in whom the brain and nervous system has been exhausted from excess or overwork, I have found no combination of remedies so prompt and efficacious in restoring the vital forces. I hope that every person needing relief will avail themselves of so valuable a preparation.

Respectfully,

ALEX McMASTER, M. D.

$5 TO $20 per day at home. Samples worth $5 free. Address Stinson & Co., Portland, Maine.

SHAMOKIN COAL,

—AND—

Franklin Coal!

For Summer use, also,

LEHIGH and LACKAWANNA

and a great variety of other first-class Coals for Furnaces and Stoves at

PORTSMOUTH COAL POCKETS.

J. ALBERT WALKER.

No. 137 Market Street.

Order book and telephone at Moses' Hat Store, No. 13 Congress street.

SPECIAL ADVERTISEMENT OF SUMMER DRY GOODS.

AYERS & LOCKE HAVE JUST RECEIVED THE FINEST LINE OF SUMMER DRESS GOODS!

Muslins, Lawns, Buntings, Nuns, Veilings, Silks, etc. All Silk Surahs in Black and all desirable colors. Plain and Fancy Black Satin Marvelleux. Largest assortment of *Black Dress Silks* acknowledged by good judges to be exceedingly good value—75 cts., $1, $1.25, $1.50, $1.62, $1.75, $1.87, $2.00 and $2.25. CLOSING-OUT OF SPRING GARMENTS. Having met with unexpected success in the sale of Spring Sacques we have marked down what few we have in stock *To Cost! To Cost! To Cost!* to close the stock. We have also received a fine assortment of Linen Ulsters which we are prepared to sell at the very lowest Boston prices for first-class garments. We shall make large additions to our stock of Sun Shades and Sun Umbrellas as soon as the manufacturers can fill our orders. Everyone desirous of purchasing *Laces, Passementeries, Fringes, Buttons, Girdles, or Anything in the line of Trimmings or small Wares*, will find it their advantage to examine our stock and compare prices before purchasing elsewhere. FINEST LINE OF KID GLOVES, LISLE AND LACE TOP, AND LADIES & CHILDREN'S HOSIERY & UNDERWEAR IN THE CITY.

AYERS & LOCKE.

All ladies want the new

Soltaire!

Glove button only 25 cents per pair.

NEW LACE PINS, EARRINGS, AND BRACELETS.

Watches

at low prices at

Hutchinson's

Notice.

THE Board of Inspectors of Check Lists give notice that they will be in session at the City Building, Wednesday, July 20th, Tuesday, July 26th, and Saturday, July 30th, 1881, from 9 o'clock A. M. to 12 M., and from 2 to 5 o'clock P. M. on each of said days for the purpose of revising and correcting the list of voters.

They will also be in session at the same place from 8 to 10 A. M. and from 1 to 3 o'clock P. M. on the day of election for the purpose of furnishing certificates to any person whose name may have been omitted and whom the Board are satisfied has resided in the Ward one year next preceding said election.

Per order of the Board of Inspectors.

J. H. GARDINER, Clerk.

JAMES I. FELLOWS, ST. JOHN, N. B.

Proposals for Wood.

SEALED PROPOSALS will be received by the Overseers of the Poor of the City of Portsmouth until Tuesday, July 26th, 1881, at 7:30 o'clock, P. M., for Seventy-five Cords First Quality HARD WOOD, to be delivered at either of the railroad stations in this city, or at the Court House yard. The right to reject any bid is reserved.

D. J. VAUGHAN, *Secretary.*

July 6, 1881.

$66 a week in your own town. Terms and $5 outfit free. Address H. Hallett & Co., Portland, Maine.

Real Estate.

To Let.

DESIRABLE HOUSE, two minutes' walk from Market square; eight rooms, good order; rent low. Apply at No. 40 Pleasant street.

House For Sale.

THE HOUSE occupied by subscriber, contains 12 rooms in good repair. At small expense can be made into two tenements. J. E. HAM

To Let.

STORE NO. 27 MARKET STREET, Apply to J. R. MAY.

To Let.

FRONT office over Rockingham National Bank recently occupied by Wm. R. Foster. Apply at the Bank.

To Let.

HOUSE NO. 1 DENNETT STREET. Apply at No. 5 Chapel St.

For Sale or To Let.

A VERY desirable house on Richards avenue. Furniture can be hired with the house if desired. Apply to A. F. HOWARD, Custom House.

For Sale.

THE House and Land No. 19 Austin street. Apply to JOHN F. HART.

For Sale.

THE HOUSE AND LOT corner of Austin and Summer streets, formerly occupied by the late Lydia Pickering. The lot contains 10,000 square feet and may be divided into several building lots if desired. Possession given immediately. Apply to WALLACE HACKETT, admr., over First National Bank.

Portsmouth, May 12th, 1881.

To Let.

HOUSE No. 116 State street, now occupied by Capt. Jacobs. For particulars enquire of Capt. Jacobs, or of the subscriber at Newcastle.

eod&w GEO. W. TOWLE.

Island Residence For Sale,

HOUSE on Badger's Island, Kittery, opposite Portsmouth, and within three minutes' walk of the wharves; a most beautiful situation. House contains six rooms, with all needed outbuildings connected, and all in good repair. Attached is a small but thrifty orchard of apple and pear trees, and a garden with currant bushes, etc.

Terms easy.

Apply to

HIRAM AMAZEEN,

Badger's Island, Kittery, Me.

A Full Line of

ROOM PAPERS and CURTAINS!

Fixtures, Tassels, Opaques, Hollands,

Curtains,

may be seen at

NO. 1 CONGRESS BLOCK.

Especial attention given to making and fitting

WILLIAM G. MYERS.

AN EXTRA LOT OF

Sponges, Chamois Skin and WHIPS

at reasonable prices at

JOHN S. TILTON'S

Harness Maker and Trunk Repairer

18 Congress Street.

MARTIN GARRITY

—BOTTLER OF—

Portsmouth Brewing Co.'s

STOCK PORTER,

Recommended for *family use* by all *eminent physicians* as a wholesome and invigorating

SUMMER BEVERAGE,

and warranted to compare favorably with any of the imported brands, having been manufactured under the direction of an *experienced English brewer*, and can be sold at a more reasonable price than the imported goods for which a high custom house duty is paid.

TRY IT ONCE, *and satisfy yourself.*

Bottled expressly for family use.

All goods delivered in any part of the city FREE OF EXPESS. All orders left at No. 23 DANTH STREET promptly filled, and *satisfaction guaranteed.*

High School Examination.

AN examination for admission to the High School will be held at the school building, Friday, Sept. 2d, at 9 A. M.

Candidates unsuccessful at the recent examination will be assigned, examined in those studies only in which they have failed to receive the quired mark (70).

The averages for that examination may be obtained at the office of the chairman of the committee.

D. J. VAUGHAN,
A. C. HOYT, } Committee.
J. H. MAY,

PIANOS TUNED

Having secured the services of

MR. WILLIAM WALLACE McINTYRE,

(Formerly Teacher of Music.)

I am now prepared to attend to all orders for Tuning and Repairing Pianos promptly. Work done in the most thorough manner and satisfaction guaranteed in every case.

Mr. McIntyre will also act as Agent for the sale, exchange or renting of Pianos and Organs.

D. H. Montgomery,

MUSIC AND ART STORE,

No. 6 Pleasant Street.

Local Matters.

POST OFFICE RULES.

MAILS CLOSE.

	A. M.	P. M.
Boston, West and South,	6, 10:35, 2:30	4:30*6:30
Boston Way,	10:35, 2:30	
Portland,	9:25	4:30 6:30
East [Beyond Portland,]	9:25	6:30
Biddeford, Saco and Way,	9:25	4:30
Great Falls,	9:25	4:30
Great Falls & Conway R. R.	9:25	
Concord and North,	7:40	4:30
Concord Way,	7:40	4:30
Boston & Maine R. R.	7:40	4:30
Dover,	9:30	2:30 6:30

*Arrives in Boston next morning.

MAILS ARRIVE.

	A. M.	P. M.
Boston, South and West,	10:05, 8:15	5:30 9:08
Boston Way,	10:05	5:30
Portland and East,	11:20	8:20
Great Falls & Conway R. R.	11:20	
Concord and North,	10:20	6:30
Dover,	7:30	3:15 5:30

Letters for the night mails [and no others] east or west may be deposited in the box at the Eastern depot, every day except Sundays.

E. G. PEIRCE, JR., P. M.

MINIATURE ALMANAC--JULY 22.

SUN RISES	4:43	MOON RISES	1:28 A. M.
SUN SETS	7:29	HIGH WATER	8:45 A. M.
LENGTH OF DAY	14:46	FULL SEA	9:15 P. M.

THE WEATHER.

U. S. SIGNAL OFFICE,
WASHINGTON, D. C.
July 22, 1:30 A. M.

Probabilities for New England:—

Fair weather, northerly winds becoming variable, higher barometer stationary or lower temperature.

The Thermometer at the CHRONICLE Office, at 4:00 o'clock this morning, registered 62 degrees above zero.

Cloudy.

AROUND HOME.

The Tremont Gun club of Boston had a pigeon-shoot in Eliot on Thursday.

Another effective blast was made on the Gangway ledge, Thursday afternoon.

Mr. J. Langdon Ward's yacht, formerly called the "Emma," has had her name changed to "Grampus" by order of the secretary of the treasury.

The stockholders of the Kearsarge mills are receiving a dividend of six and one-sixth per cent, being a final dividend of the assets of the company.

James E. Morrison has opened a very neatly-fitted pool and billiard room at No. 42 Market street, up one flight of stairs, with tables of the best make.

The annual meeting of the Rockingham County Temperance association will be held on the camp grounds at Epping, Thursday, July 28th, at half-past ten o'clock in the forenoon.

A new tile floor is being laid in the general business room of the custom house, and a new counter has been placed in the office of the collector of internal revenue in the same building.

"Uncle Hi" Varrell, a native of Newmarket and formerly a well known horse man in this state, died very suddenly on the 1st inst. at Fennimore, Wis., where he had resided for about ten years.

There was a picnic and crowder party at Wallis' sands, Rye beach, on Wednesday of this week, but it was not gotten up by the Improved Order of Red Men of this city, as has has been stated. The tribe as an organization had nothing to do with the affair.

On Wednesday July 20th, Michael Allow, a French boy ten years old at work in the Pepperell mill at Biddeford, was caught in a belt and carried over the shaft, receiving probably fatal injuries. A child of that age has no business in any such place, and his employment is an outrage.

Capt. Coleman at Dover point has an apple tree which he claims was brought to this country from England in a tub in the year 1627, and placed where it now stands. This will make it 254 years old, and it is perhaps the oldest apple tree in this state. Last year a small number of apples were gathered from it, and there are a lot of small apples on it this year. —*Dover Republican.*

The Eastern railroad is fortunate in being so situated as to take in more of the summer travel than any other road in New England. It has nothing but a continued succession of popular shore resorts, through which its iron rails are laid, that during the summer months are crowded with visitors. From Chelsea to Cape Ann, and from Beverly all along it includes all the shores and beaches as its attractions, including the coast of Massachusetts, New Hampshire and a part of Maine. It secures a large amount of travel, and is in very truth a seaside railroad.——Conductor Jacob Johnson was in town on Wednesday last, and examined the employes of the Eastern railroad located here with reference to color blindness, and all passed the tests successfully. —*Cape Ann Bulletin.*

Two boys, aged respectively ten and eleven years, ran away from their homes in Kittery on the 18th inst., having previously prepared for flight by helping themselves to money and valuable extracts from a store kept by the father of one of them—a gentleman already sufficiently afflicted, he having lost a beautiful young daughter about a year ago, and having another who has been very ill with heart disease for weeks past. The latter's friends feared that her brother's silly escapade might prove fatal to her, and in consequence were very glad when the runaways were brought back on the 21st.

A fine likeness of the late Hon. John H. Bailey has been placed in the aldermen's room in the city building, with the other portraits of former mayors of the city.

The schooner Addie & Hattie has been newly painted, and fitted out for a trip of sword-fishing, Capt. Davis, at the request of some friends, will make an excursion trip on Sunday. Tickets will be one dollar, including lunch and chowder. Those wishing to avail themselves of a pleasant ocean trip may apply to T. J. Sheehan, corner of State and Water streets.

A horse belonging to Mr. Daniel Littlefield ran off with a buggy to which he was harnessed, Thursday, capsized the buggy by running it against a woodpile as he left the staole yard, and started down the street at a lively pace. He was soon stopped by Mr. Eugene Foote, switchtender on the Eastern railroad, but not until he had broken one shaft of the buggy and considerable scarred the top.

Some wicked man has been doing quite a large business within a few days past, in the line of poisoning cats in the vicinity of Market square. Among others, he poisoned our pet kitten, for which we hope—but there! the revised edition, which we now use, affords no language fit to express what we hope will happen to him, in this world and that to come. If our prayers are only answered he will have an awful hard time of it for thirty or forty million years to come.

The delay of the trains on the Eastern railroad, on the 20th inst., was not occasion by a schooner running into a bridge, as at first reported, the facts being as follows: At an early hour in the morning the draw bridge over the Mystic river, between Somerville and Everett, Mass., was opened in order to allow a steamer to pass up the river. Just as the beams of which the draw is constructed were swung clear of the opening the iron stays supporting them gave way, and the free end of the draw fell upon the pier. It was fortunate that the break did not occur just as the free end of the draw left its supports in the bridge proper, as in that case it would have fallen into the opening and might have caused a more serious breakage. The cause of the accident was the rusting away of the iron where the stays were connected at the free end of the draw. The passengers on the early inward trains crossed the opening in the bridge by means of a temporary foot bridge and were taken to Boston on trains sent out for them. The eastward bound trains were held back, owing to the large amount of baggage to be sent, until repairs were completed, which was effected soon after noon.

MUNICIPAL AFFAIRS.

In Board of Mayor and Aldermen, regular meeting, Thursday evening, July 21st, Mayor Sise in the chair:

A few small bills were ordered to be paid.

A petition for the acceptance of Elm court as a public highway was referred to the committee on streets.

Albert R. Hatch asked that the award in favor of Samuel Wilson, as damages on account of the laying out of the new street in continuation of Vaughan street, be paid to him. The communication was accepted.

Joseph H. Thacher asked leave to encumber Vaughan street for building purposes. Granted.

The mayor announced that supervisors of election required to be elected by the board at the next meeting.

Ald. Hall reported in favor of the payment of the bills of S. C. Whittier for services as coroner. Report accepted.

The committee on police reported that the quarterly report of the city marshal was correct, and it was placed on file.

Ald. Vaughan reported in regard to the proposed new drinking fountain, that it would cost one-third more to procure it now than at the time the subject was first introduced in the board. An order for the erection of the fountain at once, on the east side of Market square, was passed.

There was considerable discussion regarding the giving of permission to erect telegraph poles in certain streets of the city. The general opinion of the aldermen seemed to be that the board had no right to grant such permission, and the petitioners for the same were given leave to withdraw.

Adjourned for one week.

POLICE COURT.

THURSDAY, July 21; *Batchelder, J.*

Moses M. Stearns, one of the crew of the little schooner which several days ago commenced picking up articles from the bottom of the river near the navy yard wharves, appeared as complainant against Isaac W. Deering, master of the schooner, for an assault. Deering was dismissed.

A counter charge of assault was then made by Deering against Stearns, and the latter was fined $1, costs $6.90, which he paid.

THE O. O. J. R. R.

The Old Orchard Junction railroad is now running all right, the Eastern road making the required connections. The Biddeford *Times* of the 19th inst. says that a party of the new road's men went to the head of the road at four o'clock the previous afternoon to put the "frog" in, and were somewhat surprised to meet with no opposition from the Eastern. At five o'clock notice was received that Superintendent Sanborn of the Eastern road had ordered all trains to connect with the Old Orchard Junction line, so the officer who had been provided to act in case of war had nothing to do but lie under a bush and smoke cigars. The *Times* says the stockholders in the new road are John S. Morris and Charles D. Brown, both of Portland; Lee, Higginson & Co., of Boston; and H. W. Staples of Biddeford,—each of whom owns a quarter of the stock. It further says:

We have Mr. Staples' word for it that neither the Eastern nor the Boston & Maine have interest in it, although many have thought one or the other of these roads was really furnishing the money. Like most all other schemes into which men are betrayed, it was built for the purpose of making money, and there's no doubt it will succeed in that direction. It is one of the prettiest roads anywhere about, and must be seen to be appreciated.

New Hampshire Items.

The house and barn of F. A. Cushman at Lebanon were burned by lightning on the night of the 20th inst. At the same time a large fire was seen in the direction of Hanover. A barn in Canaan was burned at about the same time, and a water main in Keene was burst, by lightning. The shower was the heaviest for a long time in that vicinity.

Prof. E. T. Quimby of Dartmouth college has invented and secured letters patent on an electric clock, which is designed for use in mills and manufactories, to take the place of the watchman's clock now in common use. Prof. Quimby's clock is used at Great Falls, Littleton and Manchester, and is said to work admirably. A company has been formed in Boston for the manufacture of these clocks, with a capital of $20,000.

At a meeting of the governor and council on the 19th inst., Stephen S. Chick was appointed coroner for Strafford county, vice Dr. John R. Ham, of Dover, resigned.

There is considerable prospect that the Profile and Franconia Notch narrow gauge railroad, now open between Bethlehem junction and the Profile house, will be changed to a wide gauge and extended down through the Pemigewasset valley to Plymouth, and the survey is now in progress. This will open up a large and attractive new country, and serve to increase very materially the enormous summer hotel business already carried on in that mountain region. It is understood that the Boston, Concord & Montreal railroad will build the extension, that solid and substantial corporation always holding itself in readiness to forward any railway enterprise that in its estimation will tend to promote industry and thrift among the people of New Hampshire.

Mrs. Mary A. Randall died in Nashua on the 20th inst., from the effects of a sunstroke received on the 10th, since which time up to her death she was delirious.

At a meeting in Concord, Wednesday afternoon, July 20th, of the members of the brigade staff of the New Hampshire national guard, an elegant set of horse equipments were presented to their popular commander, Brig. Gen. Joseph M. Clough of New London, who is also in the state senate.

The long-continued dry weather, together with the unusual cold weather in June, has very seriously affected crops in northern New Hampshire. Reports received from various sections of the state show that the hay crop will hardly be above half the average, while oats, wheat, corn, potatoes, etc., will be very light. In addition to other scourges the grasshopper is doing great havoc in lands in that section, cutting down all growing garden plants and doing tremendous damage to hay. One prominent farmer says that on his land the hoppers eat more grass than one man can gather each day.

—A Buffalo girl recently was married in a $150 pair of stockings. Was that all?

MARRIED.

FEAN—BEAN. In this city, July 20th, by Rev. E. M. Grant, Mr. Horace J. Bean of Alfred, Me., and Mrs. Maria J. Bean of Sanford, Me.

DIED.

LADD. In Epping, June 9th, Mrs. Dorothy E. Ladd, wife of Daniel W. Ladd, aged 53 years, 1 month and 8 days.

☞ The funeral of Mrs. Stephen L. Davis will take place from her late residence this afternoon at two o'clock.

MARINE CHRONICLE.

PORT OF PORTSMOUTH.

ARRIVED July 21st.

Sch William Tice, Tice, Baltimore for Dover.

SAILED July 21st.

Sch Spring Bird, Nickerson, Sheet Harbor, N S.

Sch Rosa Lee, Diggs, for this port cld Batimore 18th.

Sch Loella, Amee, cld Bangor for this port 18th.

Sch Pescedale, Arnold, Port Johnson for Dover, passed thorough Hell Gate 19th.

Isles of Shoals.

Appledore and Oceanic

HOTELS.

THE staunch sea-going steamer Appledore, Capt. Albert Rand, leaves Jones' wharf, near the foot of Deer street, for these favorite and widely-known ocean resorts, daily, (Sunday excepted,) at 11 o'clock A. M., and six o'clock P. M. Returning, leaves the islands in season to connect with the morning and evening trains on the Eastern railroad for Boston and the west. Baggage checked through from Boston and intermediate stations, and returned free.

LAIGHTON BROTHERS & CO.

THE WENTWORTH,

Newcastle, N. H.

OPEN June 18th. Accommodations for 450 guests, and offers more attractions than any other seaside resort on the Atlantic coast. Excellent advantages for boating, fishing and bathing. Contains every modern appliance, spacious rooms, best spring beds, large parlors, passenger elevator. Music Hall for dancing and theatricals. Orchestra of 20 pieces, Bowling Alleys, Billiard Room, Steam Yacht for excursions, Sail and Row Boats, first-class Livery and Boarding Stable. Grounds illuminated by electric light. New York and Boston Stock reports received every hour. Two miles from Portsmouth and two hours' ride from Boston by Eastern Railroad. Coaches of the Hotel always in waiting. Address

F. W. HILTON & CO.,
taug 3 Portsmouth, N. H.

Boats to Let.

SAIL-BOATS and ROW-BOATS in good variety, all staunch and well kept, can be hired by the hour, day or week of the subscriber at Commercial wharf, Water street. First-class landing, and agreeable surroundings. A red light, in close proximity to the landing, burns all night. Rates reasonable. LEWIS HOLMES.

Hacking.

ORDER BOOKS for the services of the subscriber's

HACKS

Can be found at the AMERICAN STABLE, corner Congress and Chestnut streets, or at his residence, No. 79 Congress street. Orders left at either place promptly attended to.

W. H. Dennett.

Parasols!

AT

D. F. Borthwick's.

Dress Goods

AT

The Popular Store.

PRINTS and GINGHAMS!

AT

7 and 9 Market St.

We shall offer one of the

BEST ASSORTED STOCKS

at lowest prices.

D. F. BORTHWICK.

THE

IMPERISHABLE PERFUME.

Murray & Lanman's

FLORIDA WATER,

Best for TOILET, BATH, and SICK ROOM.

Chas. E. Laighton & Son,

Nearly opposite Post-Office.

Have in stock

New Bordeaux Goods,

CLARETS,

SAUTERNES, BURGUNDIES,

CHAMPAGNE AND

RHINE WINES!

Italian and French

OLIVE OILS,

In all sizes.

Richardson & Robbins'

ROLLED TONGUES,

Whole Boned Ham, Chicken, etc.

FERRIS'

Pig Hams & Bacon!

with as complete a line of

Seasonable Goods as can be found in New England.

GUNPOWDER

— FOR THE —

4th OF JULY.

J. R. YEATON & CO.

No. 6 & 8 Congress St.

"THE STONE STABLE."

Having purchased the stock in trade and goodwill of the business of the late Woodbury Locke, I shall conduct a

LIVERY AND BOARDING STABLE

At the old stand, the STONE STABLE on Fleet street, (entrance also on Congress street, next National Block,) where I shall keep a full supply of extra fine

Teams for Hire

At reasonable rates. Horses boarded by the week, or halfer, and the best of care taken. Persons or parties desiring anything in this line will find it for their interest to call on

WM. F. FERNALD.

C. E. BOYNTON,

MANUFACTURER OF

SODA WATER

In Siphon Bottles and Fountains.

Cream Ginger Beer,
Tonic Beer, Root Beer,
Pineapple Beer,
Birch Beer,

GINGER ALE & MINERAL WATER.

— ALSO, BOTTLER OF —

MILWAUKEE LAGER,
ELDREDGE'S LAGER, and
REFINED CIDER.

Of the different summer beverages manufactured at this establishment it is hardly necessary to say a single word. They have become popular "on their own merits," and can be found in many private families and on sale in every hotel, saloon and restaurant in this locality.

The Lagers bottled by us are from the best breweries in the country, and it is safe to say that there is no better in the world.

☞ Orders may be left at my establishment for any of the above, which will be delivered anywhere within the city limits without extra charge.

C. E. Boynton.

18 Bow street, - - Portsmouth, N. H.

Administrator's Sale of Real Estate at Straw's Point,

BY virtue of a license from the Court of Probate, I shall sell at Public Auction on the premises in Rye, at Straw's Point, on Saturday, July 30th, at three o'clock in the afternoon, the undivided interest which Charles W. Berry, late of Rye, had at the time of his death, being one-half thereof, of land at Straw's Point, formerly known as Locke's Neck, situate on both sides of the road, one lot being the field where the Ocean Cabin Station and Life Saving Service Buildings are situate; the other the land and buildings adjoining the marsh, millpond and land of Capt. W. A. Walker, B. F. Marden, John Kimball and others.

Terms of sale, Cash within one week.

Further particulars at sale, or of the undersigned.

WILLIAM H. HACKETT, administrator of Estate of Chas. W. Berry.

G&d3tw

AT FOYE'S

Ladies', Gents' and Children's

HOSIERY!

No. 23 Market St.

B & L

Brunswick Soups.

These Soups are put up in powder form in tin cans of 1-2 lb. each, and consist of Vegetable, Lobster, Fish, Bean, Beef and Oxtail. One can will make five pints of Excellent Soup, all seasoned, in fifteen minutes. It is one of the most wholesome and convenient articles for the table ever produced. Price 25 cents per can. We have just received a new stock of CAPERS, OLIVES, ENGLISH PICKLES also NEW CROP OLIVE OIL, in qt., pt., and 1-2 pt. bottles. Also, DUTCH CHEESE, Whole ROLLED OX TONGUES, in cans, CANNED BEEF, etc. In Lunch Goods we have SARDINES, TONGUE, HAM, CHICKEN, DEVILED HAM and POTTED BEEF and TONGUE. Peirce Farm Champagne CIDER, in qt, and pt. bottles.

Butler & Laighton.

NO. 1 MARKET SQUARE.

WHIPS All kinds, cheap, at LARRABEE'S 26 Congress Street, up-stairs.

Auction Sales.

MORSE & HASLEY.

AUCTIONEERS,

Money, Real Estate and Mortgage Brokers, Insurance and House Agents.

13 PLEASANT ST. - - EXCHANGE BUILDINGS.

FARMING TOOLS, LAWN MOWERS, WIRE CLOTH,

the largest stock in the city.

Pure Paris Green,

— AND —

LONDON PURPLE,

CARRIAGE VARNISHES,

— AND —

FINE COLORS.

And the most complete stock of

HARDWARE

— AND —

PAINTS,

in the City.

PRYOR & MATTHEWS.

No. 16 Market St.

JUST OPENED!

— AN —

Enormous Line!

— OF —

STRAW HATS!

Very Cheap.

F. G. MOSES,

No. 13 Congress street.

GREAT HAIR SALE!

Will sell during the months of April and May, one lot of real French Hair Switches, all long hair, at just one half the price heretofore asked. Also, another lot French Hair Switches with short stems, extra even hair

WEIGHING 5 Ounces, 1 YARD LONG for $10.00
" 4 " " 30 INCHES " " 8.00
" 3 " " 27 " " " 4.50
" 3 " " 26 " " " 3.50
" 2 " " 24 " " " 2.00
" 2 " " 22 " " " 1.50

We advise every lady in want of switches to make a selection before the last of May, as we consider these Great Bargains.

Still another lot of 500 Real Hair switches from 1-2 to 1 Yard long, at the extremely low price of 50c, 75c, $1.00, $1.50, $2.00, $2.50 and $3.00 each.

The sale of these goods at these prices will close May 31st.

We also shall sell a large lot of real hair Gray Switches at the same prices as the plain.

Also one large lot of Heavy Puffs for 50c, 10c, and 5c, which is ONE-HALF THE REGULAR PRICE. We take

Combings and Worn Hair

in Exchange, and manufacture

Combings into Switches

from 50 cents upwards. Hair Nets for Crimps from 10 cents and upward at the

Hair Manufactory,

65 *CONGRESS STREET,*

PORTSMOUTH, N. H.

M. E. JOHNSON, - - - - Proprietor.

William Ward & Sons,

Distillers and Wholesale Dealers

— IN —

Foreign & Domestic Liquors,

including Brandies, Wines, Whiskies, Gins, Rum, Alcohol, and all other Spirits usually kept in first-class liquor stores. These goods will be sold by the package or measure, are warranted strictly as represented, and for medicinal purposes and table use *not excelled* by those of any house in New England.

Store 93 Market St,,

Distillery 19 Dennett St.

PORTSMOUTH, N. H.

N. B. Orders by mail and express promptly attended to.

Fletcher & Tanton,

UPHOLSTERERS,

Furniture Dealers & General Undertakers

No. 35 Market Street, Portsmouth, N.H.

Coffins, Robes and Caskets always on hand or made to order. Orders left at 39 Deer Street or 27 State Street, by day or night, will be promptly attended to. S. S. FLETCHER. H. G. TANTON.

WHIPS! All qualities and prices; LARRABEE'S, 26 Congress

IRON

A TRUE TONIC

A PERFECT STRENGTHENER. A SURE REVIVER.

IRON BITTERS are highly recommended for all diseases requiring a certain and efficient tonic; especially *Indigestion, Dyspepsia, Intermittent Fevers, Want of Appetite, Loss of Strength, Lack of Energy, etc.* Enriches the blood, strengthens the muscles, and gives new life to the nerves. They act like a charm on the digestive organs, removing all dyspeptic symptoms, such as *Tasting the Food, Belching, Heat in the Stomach, Heartburn, etc.* **The only Iron Preparation that will not blacken the teeth or give headache.** Sold by all druggists. Write for the A B C Book, 33 pp. of useful and amusing reading—*sent free.*

BROWN CHEMICAL CO., Baltimore, Md.

BITTERS

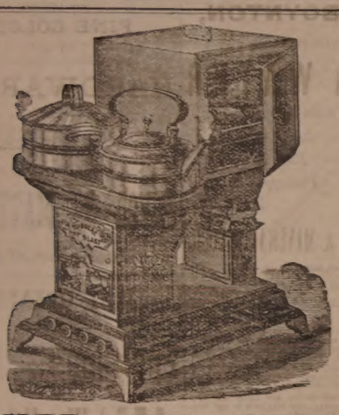

OIL STOVES,

THE ADAMS & WESTLAKE

Improved wire gauze non-explosive, the

TUBULAR HOT BLAST,

And several other kinds. No smoke. No odor. Suitable for all kinds of Cooking.

REFRIGERATORS, ICE CHESTS, ICE CREAM FREEZERS, RUBBER HOSE, VELOCIPEDES, CHILDREN'S CARRIAGES, ETC.

JOHN P. SWEETSER,

NO. 46 MARKET ST.

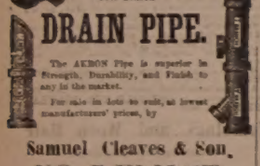

AKRON

Salt Glazed

DRAIN PIPE.

The AKRON Pipe is superior in Strength, Durability, and Finish to any in the market.

For sale in lots to suit, at lowest manufacturers' prices, by

Samuel Cleaves & Son,

NO. 5 ELM ST.

Critchley & Whalley,

MACHINISTS, AND DEALERS IN

PIPE AND FITTINGS

Of all kinds, for

STEAM, WATER, AND GAS.

Engines and Boilers.

Other Machinery Bought and Sold.

Belting & Belt Lacings, Sheet Rubber, and all kinds of steam packing constantly on hand at manufacturers prices

STEAM HEATING APPARATUS

For warming buildings.

52 Hanover Street.

Silas Phibrick,

MANUFACTURER OF

Marble Monuments, Grave Stones,

Table Tops and Mantel Pieces; also Brown Stone and Granite, for all purposes.

☞ A large stock of grave-stones and monuments, made during the winter, for sale at reasonable rates at the Stone Yard, Pier wharf, State street, Portsmouth.

BENJ. F. GRAFTON, STORY B. LADD,

HALBERT E. PAINE,

Late Commissioner of Patents.

PATENTS!

PAINE, GRAFTON & LADD,

Attorneys-at-Law and Solicitors of American and Foreign Patents.

12 FIFTH STREET, WASHINGTON, D. C.

Practice patent law in all its branches in the Patent Office, and in the supreme and Circuit Courts of the United States. Pamphlets sent free on receipt of stamp for postage.

STEPHEN D. SCRIGGINS,

Carriage Painter.

No. 16 Vaughan Street, Portsmouth, N. H.

Having spacious and good accommodations and long and large experience, he solicits patronage in this line.

$72 a week. $12 a day at home easily made. Costly outfit free. Address True & Co., Augusta, Maine

THE

Admiration

OF THE

WORLD.

Mrs. S. A. Allen's

WORLD'S

Hair Restorer

IS PERFECTION!

For RESTORING GRAY, WHITE or FADED HAIR to its youthful COLOR, GLOSS and BEAUTY. It renews its life, strength and growth. Dandruff quickly removed. A matchless Hair Dressing. Its perfume rich and rare. Sold by all Druggists.

Established over 40 years.
Enormous and Increasing sales
Throughout Europe and America.

ZYLO BALSAMUM (Mrs. Allen's)

A lovely tonic and Hair Dressing. It removes Dandruff, allays all itching, stops falling Hair and promotes a healthy growth with a rich, beautiful gloss, and is delightfully fragrant.

Price Seventy-five Cents in large glass stoppered Bottles. Sold by all Druggists.

New Stock

SPRING & SUMMER SUITINGS.

J. E. HAM & CO.

NO. 11 CONGRESS ST.

Having received a full assortment of Foreign Domestic

CLOTH CASSIMERES, SUITINGS

Equal to any in the city, we are prepared to make them up into Garments of the latest style

☞ Perfect Satisfaction Guaranteed.

Cure Your Corns!

BY USING

SCHLOTTERBECK'S

Corn, Wart & Bunion Solvent.

Entirely harmless; is not a caustic.
It removes Corns, Warts, Bunions and Callosities, without leaving a blemish.
Brush for applying in each bottle.
A CURE IS GUARANTEED.

Price 25 Cents. For sale by all Druggists.

Try it and you will be convinced, like thousands who have used it and now testify to its value.

Ask for Schlotterbeck's Corn and Wart Solvent, and take no other. Sold by

DAVID KIMBALL & CO.,

No. 36 Market street,

Portsmouth, N. H.

Statistics of Immigration.

The chief of the bureau of statistics reports that the total number of immigrants arrived during the year ended June 30, 1881, at the customs districts of Baltimore, Boston, Detroit, Huron, Key West, Minnesota, New Bedford, New Orleans, New York, Passamaquoddy, Philadelphia and San Francisco, was 660,239, as against 451,902 during the proceding fiscal year. The total number of immigrants arrived in the United States during the year ended June 30, 1880, was 457,257. It is estimated that the total immigration into the United States during the year ended June 30, 1881, amount to about 668,000 persons, a larger immigration than during any preceding year in the history of the country.

Naval Affairs.

The court martial in the case of Sailmaker Isaish E. Crowell of the receiving-ship Wabash, at Boston, concluded taking testimony on the 20th inst. The charge against him is scandalous conduct aboard the ship Wabash, and the specifications charge him with enticing two young girls—Mollie Blake, aged thirteen years, and Lizzie Blainey, aged eleven—into his room on board the Wabash for immoral purposes. The decision of the court, together with the evidence, will be forwarded to the judge advocate general at Washington, and a final decision rendered within ten days or two weeks. Mr. Crowell has a wife and daughter, and has been in the naval service for more than twenty-nine years.

"T. D." Pipes.

It is a matter of inquiry by a great many, especially smokers, what the initials T. D. on a large number of the clay pipes offered for sale all over New England mean. Thereby hangs a tale. There once lived in Newburyport, Mass., an eccentric genius named Dexter, who used to have his name written with the suffix, "My Lord Timothy." He was a great smoker, and invariably used a clay pipe manufactured at a pipe factory in that city. In order that his name or its initials might not be lost to future posterity, Mr. Dexter endowed this factory, with the understanding that every pipe offered for sale by should bear the initial letters of his name, and from the day of the endowment until the present time, every clay pipe made by the Newburyport Pipe Manufacturing Co. bears the twentieth and fourth letters of the alphabet, which, when Englished, means Timothy Dexter. —*Exchange.*

A Baltimore boy, nine years old, procured an old army musket that had lain in the garret unused for eight years, placed a cap on it and fired, blowing the head off a youthful playmate. He expressed the customary astonishment, and "didn't know it was loaded." The "unloaded" musket or pistol is only less dangerous than the "toy" pistol.

I Don't Want a Doctor!

I have tried them, and they have only swindled me. I have figured up what they cost me for the last four years; it was just $524.31. If I had it now it would be a fortune to me. This year my bill for medicine was only five dollars, for which I purchased six bottles of Sulphur Bitters. They cured me of scrofula after suffering four years.—*Workingman.*

—Mr. Froude says that "Pickwick" will be unreadable to our grandchildren. This is probably so; but then, our grandchildren will have its place Mr. Froude's side-splitting "History of England."

"Liebig Co.'s Arnicated Extract of Witch Hazel, has proven in my practise to be incomparably superior to any preparation of Witch Hazel I have ever used. I have often been disappointed in the curative effects of the commonly vended articles and am glad that we can now have a reliable preparation."

E. C. FRANKLIN, M. D.,
Professor Surgery.
Medical Dep't University of Michigan.

Cures piles, salt rheum, catarrh, painful mouthfuls, leucorrhoea, varicose veins, neuralgia. Sold in fifty cents and dollar sizes.

—If some of the men who make it a habit to play croquet most of their time would put half the vim into their business that they put into their playing, they would retire on handsome fortunes in a few years.

Health and Happiness.

It seems strange that anyone will suffer from the many derangements brought on by an impure condition of the blood, when Scovill's Blood and Liver Syrup will restore perfect health to the physical organization. It has proven itself to be the best blood purifier ever discovered, effectually curing scrofula, syphilitic disorders, weakness of the kidneys, all nervous disorders and debility. It corrects indigestion. It makes the old feel young, and the young feel gay; and will invariably drive out of the system the many ills that the human flesh is heir to. It acts like a charm, especially when the complaint is of an exhaustive nature, having a tendency to lessen the natural vigor of the brain and nervous system.

—In going over the pay-roll of one of the assistant commissioners of highways in Philadelphia, the controller made the discovery that Daniel Redding, of the first ward, had put in a bill forty-four and a half days' work in June, and the account was tallied and sworn to.

"The Domestic Tyrant."

"The average man," quote Mrs. Partington, "is a weak and irritable domestic tyrant," and Mrs. P. is correct. Tyrannical to a fault the average man will enter the blissful paradise of a happy home, scratch himself in fiendish glee, send the baby into convulsions, and for what? Why, because he has the itching piles, and is too mean to buy Swayne's Ointment, which is an infallible cure for the worst cases of that annoying complaint.

Summer Complaints

At this season, various diseases of the bowels are prevalent, and many lives are lost through lack of knowledge of a safe and sure remedy. PERRY DAVIS' PAIN KILLER is a sure cure for Diarrhœa, Dysentery, Cholera, Cholera Morbus, Summer Complaint, etc., and is *perfectly safe.*

Read the following:

BAINBRIDGE, N. T., March 22, 1881.
PERRY DAVIS' PAIN KILLER *never fails to afford instant relief* for cramp and pain in the stomach.
JOSEPH HUMPHREY.

NICHOLVILLE, N. Y., Feb 2, 1881.
The *very best* medicine I know of for dysentery, cholera morbus, and cramps in the stomach. Have used it for years, and it is *sure cure every time.*
JULIUS W. DEE.

MONTROSE, IOWA, March 12, 1881.
I have used your PAIN KILLER in severe cases of cramp, colic, and cholera morbus, and it gave almost instant relief.
W. D. SEVERY.

CARNESVILLE, GA., Feb. 24, 1881.
For twenty years I have used your PAIN KILLER in my family. Have used it many times for bowel complaints, and it *always cures.* Would not feel safe without a bottle in the house. J. B. IVEY.

SACO, ME., Jan. 22, 1881.
Have used PERRY DAVIS' PAIN KILLER for twelve years. It is *safe, sure, and reliable.* No mother should allow it to be out of the family.
W. I. MAYO.

ONEIDA, N. Y., Feb. 19, 1881.
We began using it over thirty years ago, and it always gives immediate relief. Would hardly dare to go to bed without a bottle in the house.
W. D. SEVERY.

CONWAYBORO, S. C., Feb. 21, 1881.
Nearly every family in this section keeps a bottle in the house.
DR. E. MORRISH.

U. S. CONSULATE,
CRETFIELD, RUSSIAN FINLAND, Feb. 8, 1881.
I have known PERRY DAVIS' PAIN KILLER almost upon the day it was introduced, and after years of observation and use I permit its presence in my household as an indispensable necessity.
T. S. POTTER, U. S. Consul.

BURTON-ON-TRENT, ENG.
I had been several days suffering severely from diarrhœa, accompanied with intense pain, when I tried your PAIN KILLER, and found almost instant relief.
H. J. NOONE.

21 MONTAGUE ST., LONDON, ENG.
During a residence of twenty-three years in India, I have given it in many cases of diarrhœa, dysentery, and cholera, and never know it to fail to give relief.
R. CLARIDGE.

No family can safely be without this invaluable remedy. Its price brings it within the reach of all.

For sale by all druggists at 25c., 50c. and $1.00 per bottle.

PERRY DAVIS & SON, Proprietors,
Providence, R. I.

SWAYNE'S

SWAYNE'S OINTMENT

AN UNFAILING REMEDY FOR ALL SKIN DISEASES

SUCH AS TETTER, ITCH, SORES, PIMPLES, ERYSIPELAS, RING WORM, ECZEMA, ETC.

OINTMENT

THE GREAT CURE FOR ITCHING PILES

Symptoms are moisture, itching, worse after dark and at night; seems as if pin-worms were crawling about the rectum; the mucous membrane is inflamed. An elegant, economical and positive cure. SWAYNE'S OINTMENT is superior to any article in the market. Sold by druggists, or sent 50 cts. in 3c. stamps, 3 boxes, $1.25. Address, DR. SWAYNE & SON, Phila., Pa.

THE

Mutual Life Insurance Co

of New York.

ASSETS

$92,000,000

The Largest, the Best, and the Cheapest Life Insurance Company in the World!

A Few Startling Figures!

Comparison of semi-endowment rates in the Mutual Life, with ordinary life rates of other companies.

Premiums to secure $1000 if death occurs within 20 years, or $500 if the insured live to the end of the term.

Age	Annual	Semi-Annual	Quarter Annual
46	$35.76	$18.18	$9.17
47	36.83	18.73	9.44
48	38.02	19.33	9.75
49	39.33	20.00	10.08
50	40.78	20.74	10.46
51	42.37	21.54	10.86
52	44.11	22.43	11.31
53	46.01	23.40	11.80
54	48.09	24.45	12.33
55	50.35	25.60	12.91
56	52.80	26.85	13.54
57	55.45	28.20	14.22
58	58.33	29.66	14.95
59	61.44	31.24	15.75
60	64.80	32.95	16.61

Annual Premium charged by different Companies, on the ordinary Life Policy for an Insurance of $1000.

Age	Equitable	Conn. Mutual	Mutual Benefit	New York Life
46	$39.58	$39.51	$39.00	$39.58
47	41.20	41.19	40.70	41.30
48	43.13	42.98	42.50	43.13
49	45.09	44.89	44.46	45.09
50	47.18	46.94	46.50	47.18
51	49.40	49.15	48.70	49.40
52	51.78	51.53	51.04	51.78
53	54.31	54.09	53.54	54.31
54	57.02	56.84	56.20	57.02
55	59.91	59.79	59.06	59.91
56	63.00	62.95	62.10	63.00
57	66.29	66.33	65.34	66.29
58	69.82	69.94	68.82	69.82
59	73.60	73.79	72.54	73.60
60	77.63	77.89	76.52	77.63

C. M. GIGNOUX

GENERAL AGENT

For Maine and New Hampshire.

New Advertisements.

BEATTY'S Organs 17 stops 5 sets Golden Tongue reeds only $55. Address Daniel F. Beatty, Washington, New Jersey.

GOLD MEDAL AWARDED THE AUTHOR.

A new & great Medical Work, warranted the best and cheapest, indispensable to every man, entitled "the Science of Life," bound in finest French muslin, embossed, full gilt, 300 pages, contains beautiful steel engravings, 125 prescriptions, price only $1.25 sent by mail; illustrated sample, 6 c., send now. Address Peabody Medical Institute or Dr. W. H. Parker, No. 4 Bulfinch st. Boston.

KNOW THYSELF.

The Autophone!

Is the cheapest, best and most comprehensive automatic musical instrument ever brought out. It has twenty-two notes; (six more than any other musical instrument,) plays in three keys; is simple in construction. It can be played by a child. It is absolutely perfect in its rendition of music, beating its own time, while all others require faster or slower motion.

Does away with cranks and handles, being played by direct action of the bellows. It plays any kind of music. Both Autophone and music are cheaper by far than all others. Send for circular.

Liberal discount to canvassers.

Address

THE AUTOPHONE CO.,

Ithaca, N. Y.

1,000,000 Acres Choice Lands

In the Great Wheat Belt. For sale by the WINONA & ST. PETER R. R. CO. at $2 to $6 per Acre, on easy terms, at low interest. Lowest rates of fare and freight. Fare refunded to purchasers. A climate unsurpassed for healthfulness. The best market facilities. Guide and Maps giving full information FREE. Address CHAS. E. SIMMONS, Land Commissioner of Chicago & Northwestern Railway, Chicago, Illinois. Mention this paper.

IN MINNESOTA & DAKOTA

Sanford's Ginger,

"THE DELICIOUS."

☞ RICHEST, RAREST, most delicious and only combination of the true Jamaica Ginger, with choice Aromatics and French Brandy. The quintessence of all that is healthy, refreshing, and preventive in medicine or condiments.

☞ SANFORD'S GINGER regulates the Stomach and bowels, cures cramps, pains and indigestion, breaks up colds, chills and fevers, relieves gout, is a fashionable guest and perfect delight.

☞ SANFORD'S GINGER for the nervous, sleepless, weak, weary and prostrate is priceless. It eradicates a craving for INTOXICANTS, and has restored thousands to HOME COMFORT.

☞ SANFORD'S GINGER is the cheapest for every ailment likely to beset the human family, besides a receipt for compounding cooling or warming drinks.

☞ BEWARE of worthless imitations said to be as good as SANFORD'S. Ask for SANFORD'S Ginger and take no other.

Sold everywhere. Weeks & Potter, Boston.

Back Ache

POSITIVELY CURED BY

Benson's Capcine Porous Plasters.

Reasons Why they are Preferred to All Other Porous Plasters or External Remedies:

First.

Because they possess all the merit of the strengthening porous plaster, and contain in addition thereto the newly discovered powerful and active vegetable combination which acts with increased rubefacient, stimulating, sedative and counter irritant effects.

Second.

Because they are a genuine pharmaceutical preparation, and so recognized by the profession.

Third.

Because they are the only plasters that relieve pain at once.

Fourth.

Because they will positively cure diseases which other remedies will not even relieve.

Fifth.

Because over 5000 physicians and druggists have voluntarily testified that they are superior to all other plasters or medicines for external use.

Sixth.

Because the manufacturers have received the only medals ever given for porous plasters.

Benson's Capcine Porous Plaster!

SEABURY & JOHNSON,

Manufacturing Chemists, New York.

A SURE REMEDY AT LAST. Price 25cts. MEAD'S Medicated CORN and BUNION PLASTER.

GLUTEN FLOUR

For DYSPEPSIA, DIABETES, LUNG TROUBLES and NERVOUS DEBILITY.

The new "Waste-repairing Bread and Gem Flour." Free from Bran or Starch. Send for circular.

FARWELL & RHINES,
Proprietors,
Watertown, N. Y.

tj30

Charles E. Joy,

ARCHITECT.

Office over Cocheco Bank,

DOVER, N. H.

Investment Bonds

BOUGHT, SOLD and EXCHANGED.

Savings Banks, Insurance Companies, and Trustees are invited to correspond with us, and furnish us a list of any Bonds which they desire to buy, sell or exchange.

Water Works Loans, City Bonds, and first-class Railroad Securities always on hand.

J. E. LEWIS & CO., Bankers,
74 Cedar Street, New York.

tj30

WHIPS! All qualities and prices; LARRABEE'S, 26 Congress

Transportation.

Eastern & Maine Central Railroad Line.

CARS leave the Station of the Eastern Railroad between Deer and Elm streets, as follows:

For Boston at 4.55, 7.15, 8.30, 11.00 a. m., 3.05, 5.00, 6.40, 8.00 P. M. Sundays, 4.05 a. m., 4.00 P. M.

For Portland, Augusta, Brunswick and Lewiston, 10.00, 10.40 A. M., 2.55, 9.10 P. M. Sundays 9.10 P. M.

For Bangor, Waterville, etc., 10.40 A. M., 2.55, 9.10 P. M. Sundays 9.10 P. M.

For St. John and Halifax, daily 9.10 P. M.

For Great Falls and Wolfeboro, 10.00, 10.40 A. M., 3.20, 5.40 P. M.

For North Conway, 10.00, 10.40 (express) A. M., 3.20 P. M.

For Dover and Way Stations, 5.00, 9.30 A. M., 12.10, 3.15, 6.30 P. M.

Trains leaves for Portsmouth—

From Boston, 7.30, 8.30, 10.00 A. M., 12.30, 1.30, 3.15, 4.40, 7.00 P. M. Sundays 8.00 A. M., 7.00 P. M.

From Portland, 3.00, 8.45 A. M., 1.10, 6.00 P. M.

From North Conway, 7.30, 11.48 A. M., 3.50 P. M.

From Wolfeboro', 6.05, 8.22 A. M., 12.35, 4.15 P. M.

From Wolfeboro' Junction, 6.35, 9.02 A. M., 1.38, 5.00 P. M.

From Great Falls, 7.37, 10.05 A. M., 2.13, 5.50 P. M.

From Dover, 6.45, 10.20 A. M., 2.25, 4.30, 7.20 P. M.

From Newington, 7.01, 10.45 A. M., 2.40, 4.46, 7.58 P. M.

Trains from Boston arrive in Portsmouth at 9.50, 10.20 A. M., 12.05, 2.45, 3.15, 5.30, 6.45, 9.00 P. M. Sundays 10.15 A. M., 9.00 P. M.

Trains from Portsmouth arrive in Boston at 6.30, 8.05, 10.25 A. M., 1.15, 5.10, 7.15, 8.35, 10.00 P. M. Sundays 6.30 A. M., 6.30 P. M.

D. W. SANBORN, LUCIUS TUTTLE,
Master of Transportation. G. P. & T. A.
June 20th, 1881.

Concord & Portsmouth Railroad.

PASSENGER TRAINS leave Concord Railroad Station, foot of Bridge street:

For Newmarket Junction, Manchester, Concord and Upper Railroads, at 7.55 A. M., and 5.10 P. M.

Arrive at Manchester at 9.46 A. M., and 7.10 P. M.

Arrive at Concord at 10.35 A. M., and 8.15 P. M.

Leave Concord at 7.20 A. M., and 3.55 P. M.

Leave Manchester at 8.10 A. M., and 4.25 P. M.

Arrive at Portsmouth at 10.10 A. M., and 6.15 P. M.

☞ All trains connect at Newmarket Junction, with trains of the Boston & Maine Railroad for Exeter, Haverhill, Lawrence and Boston; and for Dover, Great Falls and Portland; at Concord with trains to and from all the Upper Railroads.

H. E. CHAMBERLIN, Supt.

FALL RIVER LINE

— FOR —

NEW YORK, SOUTH AND WEST.

This line with its superior construction, superb equipment, palatial steamers and considerate care for the comfort of its patrons, presents Preeminent Advantages over all Others. Trains connecting at Fall River with the well known steamers

BRISTOL AND PROVIDENCE

Leave Boston from Old Colony Depot, week days at 4.45 (accommodation,) and 6 P. M. (Steamboat Express,) Sundays at 7 P. M.

Leave New York for the East at 5.30 P. M. daily.

Passengers leaving Portsmouth at 3.13 P. M., arrive in Boston in season to connect with the steamboat express train. Through tickets for sale at the Eastern R. R. Station; state rooms secured at the office of the Line, No. 3 Old State House, and at Old Colony Depot in Boston.

J. R. KENDRICK, Supt.

L. H. PALMER, Agent, No. 3 Old State House.

SOUTH SHORE S. S. CO.

Boston & Portsmouth,

Direct Service.

S. S. "ACUSHNET,"

Will leave Comey's wharf, Boston, for Portsmouth, every Tuesday and Friday at

10:30 O'CLOCK, A. M.

Returning, will leave Portsmouth for Boston each Wednesday and Saturday at

7:45 O'CLOCK, A. M.

Fare—Single passage, $1.00. Round trip tickets, $1.50 each.

J. W. SEAVER, agent.....Boston.
E. B. BEAUMONT, agent.....Portsmouth.

N. B. Freight received at all times; but to insure passage, sailing days, must be on the wharf one hour before sailing time.

☞ Meals furnished on board, if desired.

STEAMER JAMES SAMPSON.

KITTERY & PORTSMOUTH.

Leave Navy Yard Bridge, Kittery		Leave Navy Yard Landing, Portsmouth	
"	6.45 A. M.	"	7.25 A. M.
"	8.30	"	9.15
"	9.50	"	11.00
"	11.15	"	12.15 P. M.
"	2.00 P. M.	"	3.00
"	3.30	"	4.00
"	4.15	"	5.00
"	6.30	"	6.45
"	7.15	"	7.50
"	8.00	"	9.00

Fare Five Cents Each Way.

Extra trips to accommodate parties or entertainments. Freight taken at reasonable rates. A passengers' waiting room is now open in the Pripe Building, near the end of the bridge in Kittery, where tickets are for sale, either single or in packages, and where bundles may be left for forwarding. A. STEVENSON, Proprietor.

STEAMER "MYSTIC."

KITTERY AND PORTSMOUTH.

Leave Stimpson's wharf, Kittery,		Leave Adams & Co.'s Brewery, foot of Deer st., Portsmouth,	
"	6.30 A. M.	"	6.45 A. M.
"	8.45	"	9.30
"	10.00	"	10.50
"	11.15	"	12.45 P. M.
"	1.50 P. M.	"	2.50
"	3.15	"	4.00
"	4.15	"	5.15
"	5.45	"	6.20

Leaves Kittery Tuesday and Thursday evenings at 7.00, Portsmouth at 9.00. Saturday evening, leave Kittery at 7.00 and 8.10, Portsmouth at 8.00 and 9.00.

Fare Five Cents Each Way.

Extra trips to accommodate parties and entertainments. Freight taken at low rates. Parties wishing to charter the steamer for excursions can do so by applying to

CAPT. H. W. TREFETHEN,
Proprietor.

TO KITTERY POINT,

Touching at Newcastle,

The Steamer "FEARLESS"

will commence her trips April 4th, and run as follows, until further notice:

Leave Portsmouth		Leave Kittery Point	
"	9.30 A. M.	"	8.30 A. M.
"	1.30	"	10.30
"	3.15 P. M.	"	1.30 P. M.
"	5.45	"	4.00

Landing in this city, Fernald's wharf, rear of No. 80 Market street.

Fare 10 Cents Each Way.

THEODORE KEEN, Proprietor.
March 29th, 1881.

Portsmouth Daily Chronicle.

By CHRONICLE & GAZETTE PUBLISHING COMPANY. | PORTSMOUTH, N. H., SATURDAY, JULY 23, 1881. | $6 PER YEAR IN ADVANCE. THREE CENTS PER COPY.

THE PORTSMOUTH DAILY CHRONICLE

(Established August 23, 1862,)

Is Published Every Morning, Sundays excepted, at No. 7 Exchange Building, Pleasant street, opposite the Post Office, by the

Chronicle and Gazette Publishing Company.

TERMS $6.00 PER YEAR.

The New Hampshire Gazette

(The Oldest Newspaper in the United States, established Oct. 7th, 1756.)

is published every Thursday at the same office. Terms, $1.50 per year; $2.00 per year, if not paid in advance.

ADVERTISMENTS inserted on reasonable terms, in either or both papers. The GAZETTE, having a large country (in addition to its local) circulation, is an excellent medium of advertising. A liberal reduction made when advertisements appear in both papers.

☞ Correspondence from neighboring towns containing items of public interest, will be gladly received. All communications should be addressed and all checks made payable to the

CHRONICLE & GAZETTE PUBLISHING CO.,

PORTSMOUTH, N. H.

The Job Printing Business is conducted in the same office by Mr. Charles W. Gardner, who keeps on hand a large and well-selected stock of all materials required in his line.

Mr. J. H. Bates, Newspaper Advertising Agent, 41 Park Row (*Times* building,) New York, is authorized to contract for advertisements in the CHRONICLE and GAZETTE, at our best rates.

NEW AND EXTENSIVE STOCK

— OF —

Spring & Summer

GOODS

— AT —

WM. P. WALKER'S

No. 3 Market Square.

Having received a Full Assortment of Foreign and Domestic

Cloths, Cassimeres, &c.,

I am prepared to make them up into GARMENTS of the latest style, or according to the fancy of the purchaser, and

Perfect Satisfaction Guaranteed!

My Stock of Goods suitable for

SUITINGS

IS UNEQUALLED

Particular attention paid to the making of Army and Navy

REGULATION UNIFORMS.

A FULL ASSORTMENT OF

Gentlemen's Furnishing Goods!

Constantly on hand, consisting of

BOSOMS, GLOVES, SUSPENDERS,

COLLARS, DRAWERS, SHIRTS,

HANDKERCHIEFS, LINEN

GOODS,

Of Every Description.

BOOTS and SHOES.

Extra Inducements

are now being offered to persons in need of Boots and Shoes, at

Buy at HUSSEY'S!

In order to make room for my spring stock, and not wishing to carry over to next autumn a large lot of goods which though seasonable now will not be so in the spring, I am now offering my large and varied stock of *Winter Foot Wear* at extremely

Low Prices, for CASH!

WILLIAM B. HUSSEY,

BOOT & SHOE MAKER,

No. 51 Congress Street,

FRANKLIN BUILDINGS.

L. S. L.

A SPLENDID OPPORTUNITY TO WIN A FORTUNE. Seventh Grand Distribution, Class H, at New Orleans, Tuesday, Aug. 9, 1881—123th Monthly Drawing.

LOUISIANA STATE LOTTERY COMPANY.

Incorporated in 1868 for 25 years by the Legislature for Educational and Charity purposes—with a capital of $1,000,000—to which a reserve fund of over $420,000 has since been added.

By an overwhelming popular vote its franchise was made a part of the present State Constitution adopted December 2d, A. D., 1879.

Its Grand Single Number Drawings will take place monthly. It never scales or postpone. Look at the following Distribution:

CAPITAL PRIZE, $30,000.

100,000 TICKETS AT TWO DOLLARS EACH.

HALF TICKETS, ONE DOLLAR.

LIST OF PRIZES.

1 Capital Prize of	$30,000	$30,000
1 Capital Prize of	10,000	10,000
1 Capital Prize of	5,000	5,000
2 Prizes of	2,500 " "	5,000
5 Prizes of	1,000 " "	5,000
20 Prizes of	500	10,000
100 " "	100	10,000
200 " "	50	10,000
500 " "	20	10,000
1000 " "	10	10,000
APPROXIMATION PRIZES.		
9 Approximation Prizes	$300	$2,700
9 " "	200	1,800
9 " "	100	900
1857 Prizes amounting to		$110,400

Responsible corresponding agents wanted at all points, to whom liberal compensation will be paid. For further information, write clearly, giving full address. Send orders by express or Registered Letter, or Money Order by mail, addressed only to

M. A. DAUPHIN,
New Orleans, La.

or M. A. DAUPHIN, at
No. 212 Broadway, New York.

All our Grand Extraordinary Drawings are under the supervision and management of Generals G. T. Beauregard and Jubal A. Early.

Notice to the Public,

The public are hereby cautioned against sending any Money or Orders to Nunes & Co., 83 Nassau st., New York City. They are flooding the country with Bogus Circulars purporting to be of The Louisiana State Lottery Company, and are fraudulently representing themselves as Agents of The Louisiana State Lottery Company. They have no authority to sell the tickets of this Company, and are not its agents. M. A. DAUPHIN,
Pres. Louisiana State Lottery Co.

NEW ORLEANS, LA., July 4, 1881.

Dr. SANFORD'S LIVER INVIGORATOR

Only Vegetable Compound that acts directly upon the Liver, and cures Liver Complaints, Jaundice, Biliousness, Malaria, Costiveness, Headache. It assists digestion, strengthens the system, regulates the bowels, purifies the blood. A Book sent free. Dr. SANFORD, 162 Broadway, N. Y.

FOR SALE BY ALL DRUGGISTS.

34TH

Popular Monthly Drawing of the

Commonwealth Distribution Co.,

In the city of Louisville, on

SATURDAY, JULY 30th, 1881.

These drawings occur monthly (Sunday excepted,) under provisions of an act of the General Assembly of Kentucky, incorporating the Newport Printing and Newspaper Co., approved April 9, 1878.

☞ This is a special act, and has never been repealed.

The United States Circuit Court on March 31st rendered the following decisions:

1st. That the Commonwealth Distribution company is legal.

2d. Its drawings are fair.

N. B.—This Company has now on hand a large reserve fund. Read the list of prizes for the

July Drawing.

1 Prize.....	$30,000	100 Prizes $100 each	$10,000
1 "	10,000	200 " 50 "	10,000
2 "	5,000	600 " 20 "	12,000
10 " $1000 each	10,000	1000 " 10 "	10,000
20 " 500 "	10,000		
9 Prizes $300 each, Approximation Prizes,			$2,700
9 " 200 " " "			1,800
9 " 100 " " "			900
1,960 Prizes.....			$112,400

Whole Tickets, $2. Half Tickets, $1.
27 Tickets, $50. 55 Tickets, $100.

Remit money or bank draft in letter, or send by express. Don't send by registered letter or post-office order. Orders of $5 and upward, by express, can be sent at our expenses. Address all orders to R. M. BOARDMAN, Courier-Journal Building, Louisville, Ky., or T. J. Commerford, 212 Broadway, New York.

Good and Reliable

INSURANCE

COMPANIES.

COMMERCIAL UNION, of London.
FIRE ASSOCIATION, of Phila.
NIAGARA, of New York.
CONNECTICUT, of Hartford.
PHOENIX of London.

F. W. DEROCHEMONT & SON,

No. 9 CONGRESS STREET.

WHIPS!

In Large Variety, Cheap

— AT —

LARRABEE'S 26 Congress Street Up-Stairs.

MAPLE SUGAR and SYRUP,

for sale by

Henry F. Gerrish.

THE Caligraph!

A PERFECT WRITING-MACHINE AT LAST!

Faster, Lighter, More Durable, Simpler and Superior in Every Respect to the old Style of Writing-Machines.

It is operated with wonderful ease, always writes neatly and legibly, and three times faster than the pen.

WHO NEED THEM?

Business men, clergymen, lawyers, people who write illegibibly, all who have writing to do.

THE PRICE

has been greatly reduced, and the machine is now within the reach of all.

For circular, showing recent improvements, Address

The New England Branch Of

The American Writing-Machine Co.,

No. 36 Bromfield Street,

BOSTON, MASS.

A machine can be seen at the clerk's office of U. S. Circuit Court, U. S. Court house, Portsmouth.

PATENTS!

R. H. EDDY,

No. 76 State St., Opposite Kilby, Boston.

SECURES PATENTS in the United States; also in Great Britain, France and other foreign countries. Copies of the claims of any Patent furnished by remitting one dollar. Assignments recorded at Washington. *No agency in the United States possesses superior facilities for obtaining Patents or ascertaining the patentability of inventions.*

R. H. EDDY, Solicitor of Patents.

Testimonials.

I regard Mr. Eddy as one of the *most capable and successful* practitioners with whom I have had official intercourse. CHARLES MASON,
Commissioner of Patents.

"Inventors cannot employ a person more trustworthy or more capable of securing for them an early and favorable consideration at the Patent Office." EDMUND BURKE,
Late Commissioner of Patents.

BOSTON, October 19, 1870.

R. H. EDDY, Esq.—*Dear sir:* You procured for me, in 1840, my first patent. Since then you have acted for and advised me in hundreds of cases, and procured many patents, reissues and extensions. I have occasionally employed the best agencies in New York, Philadelphia and Washington, but I still give you almost the whole of my business, in your line, and advise others to employ you. Yours truly, GEORGE DRAPER.

BOSTON, January 1, 1881. 3tawtjanS1

Room Papers,

Window Shades,

Fixtures, Tassels,

Borders, &c., &c.

H. B. BUZZELL & SON

have received for the *Spring trade* a very extensive assortment of the above goods of all grades and prices from *very cheap to very fine.*

They have the agency for the

Domestic and Springfield

SEWING MACHINES,

two of the *finest made and most reliable* machines in the market. MACHINE OIL, NEEDLES, all kinds. Parts, or attachments, for any machines.

Also a full line of TOPS, BALLS, MARBLES, RETURN BALLS, HOOPS, etc., etc.

A fine assortment of new

BOX STATIONERY

at low prices. Call and examine our goods before buying, it will pay you.

H. B. BUZZELL & SON,

Booksellers and Stationers.

PEIRCE'S BLOCK, - - MARKET SQUARE.

DENNIS SHEA,

MANUFACTURER OF

Cement Stone Pipe

— AT —

26 WATER STREET, PORTSMOUTH.

The best Pipe made for Sewers, Culverts, Cellar and Sink Drains, Water Closets, etc. Gives perfect satisfaction wherever used. Is proof against frost, acids, and all substances which pass through the Pipe.

For sale at wholesale or retail, or laid in the best manner.

Orders for Pipe and laying left at the factory will receive prompt attention.

PERRY & CO'S

TRADE & PC MARK

STEEL PENS

of superior English make; among for durability and elasticity; great variety of styles suited to every kind of writing.

For sale by dealers generally.

THIRTY-SIX assorted samples for trial, including the "TIP" AND "FA CON" celebrated Pens, inclosed in a useful metal box, by mail, on receipt of Twenty-five Cents.

IVISON, BLAKEMAN, TAYLOR & CO.

SOLE AGENTS FOR UNITED STATES.

138 and 140 Grand St., New York.

Portsmouth Insurance Agency

ESTABLISHED 1851.

JOHN SISE, INSURANCE AGENT,

OFFICE,

4 Market Sq., Up-Stairs.

ÆTNA INSURANCE CO.,
Of Hartford, Conn.
HOME INSURANCE CO.,
Of New York.
HARTFORD FIRE INSURANCE CO.,
Of Hartford, Conn.
ROYAL INSURANCE CO.,
Of Liverpool, Eng.
FRANKLIN FIRE INSURANCE CO.,
Of Philadelphia, Pa.
PHENIX INSURANCE CO.,
Of Brooklyn, N. Y.
LONDON AND LANCASHIRE FIRE INSURANCE CO.,
Of Liverpool, Eng.
Pennsylvania Fire Insurance Company,
Of Philadelphia, Pa.
METROPOLE INSURANCE CO.,
Of Paris, France.

Responsible Companies, Large Assets, Equitable Rates, Prompt Settlements.

JOHN SISE,

Insurance Agent, 4 Market Sq., Up-Stairs.

MORSE & ILSLEY

FIRE, LIFE AND ACCIDENT

INSURANCE

AGENTS,

Represent the following reliable companies:

THE INSURANCE COMPANY OF NORTH AMERICA,
Of Philadelphia, Pa.

LIVERPOOL and LONDON and GLOBE
U. S. Office, New York City.

SPRINGFIELD,
Of Springfield, Massachusetts.

QUEEN,
Liverpool and London.

PHŒNIX,
Of Hartford, Conn.

ORIENT,
Of Hartford, Conn.

TRAVELLERS' LIFE and ACCIDENT COMPANY,
Of Hartford, Connecticut.

NEW ENGLAND MUTUAL LIFE,
Of Boston, Mass.

The above companies are well known and reliable, and we solicit the patronage of our friends and the public. All losses adjusted and promptly paid at our office.

MORSE & ILSLEY,

NO. 18 PLEASANT ST., - UP ONE FLIGHT

NOTICE.

We wish simply to announce to the Ladies of Portsmouth and vicinity, that our stock of

MILLINERY GOODS!

— COMPRISES —

The Best and Most Desirable Styles

to be found in

New York or Boston Markets,

Our success in endeavoring to please our customers for the past fourteen years needs no comment. Respectfully,

J. M. TEBBETTS,

14 MARKET STREET.

PORTSMOUTH, N. H.

FLOUR!

Just received

500 BARRELS

of the best St. Louis and Wisconsin Flour. Also some of the best Minnesota Haxall, which I shall sell at

WHOLESALE AND RETAIL!

LOWER than the same grades of Flour can be bought in Portsmouth. Call and price my Flour before purchasing elsewhere, at the old and popular stand of C. ROBINSON & SON,

16 BOW STREET.

Portsmouth, April 29th, 1881.

J. S. JAMES.

BABY OLIVES!

5 cases, for sale by

H. F. GERRISH.

TRUNK REPAIRING!

a specialty. Trunks called for and returned without extra expense at

John H. Tilton's

Harness Dispensatory,

18 CONGRESS STREET.

MAIN & WINCHESTER BLOCK.

SULPHUR BITTERS

THE BEST AND GREATEST SPRING MEDICINE

It will drive the Humor from your system, and make your skin fair, clear and smooth. *Those Pimples and Blotches* which mar your beauty are caused by Impure blood, and can be removed in a short time, if you are wise and use the great blood purifier,

SULPHUR BITTERS.

Why suffer with Pain and Sickness when Sulphur Bitters is not a cheap and easy remedy? Why suffer with Indigestion? Why lay and toss on sleepless nights with Rheumatism? Why suffer with the distressing effects of Kidney Complaint? Why let your nerves get all unstrung, and your blood become impure, and have a gentle scrofulous taint in your system? Why let your health go down, and have a gentle nothing ails you? Why not use Sulphur Bitters, which contains the damage which your excesses have caused, and restore your health? Why not use Sulphur Bitters to be rid of a cheap, vile, rum or poor whiskey drink, to be used to excess, and make you a gentle nothing ails you? Why not use Sulphur Bitters, which takes the place of TO DESPAIR. Roots, Barks and Berries combined with the purest glass, like other preparations which have been made only to make rum-sellers and drunkards. Such proportions are to be found in SULPHUR BITTERS, which contains the best TRACT OF SULPHUR in the world, and is the GREAT NERVINE.

SULPHUR Bitters

The Dose is small—only a Teaspoonful. It is the *best and cheapest* medicine. Try it, and you will be satisfied. Get it of your druggist. DON'T WAIT. GET IT AT ONCE.

A. P. ORDWAY & CO., Chemists,
Lawrence, Mass.,
Sole Proprietors for U. S. & Canadas.

SULPHUR PLASTERS cure pain in the side. KAUFMANN'S PILLS do not gripe. 25 cents.

The Purest and Best Medicine ever Made.

A combination of Hops, Buchu, Mandrake and Dandelion, with all the best and most active properties of all other Bitters, makes the greatest Blood Purifier, Liver Regulator, and Life and Health Restoring Agent on this earth.

No disease can possibly long exist where Hop Bitters are used, so varied and perfect are their operations.

They give new life and vigor to the aged and infirm.

To all whose employments cause irregularity of the bowels or urinary organs, or who require an Appetizer, Tonic and mild Stimulant, Hop Bitters are invaluable, without intoxicating.

No matter what your feelings or symptoms are what the disease or ailment is use Hop Bitters. Don't wait until you are sick but if you only feel bad or miserable, use them at once. It may save your life. It has saved hundreds.

$500 will be paid for a case they will not cure or help. Do not suffer or let your friends suffer, but use and urge them to use Hop B

Remember, Hop Bitters is not a vile, drugged drunken nostrum, but the Purest and Best Medicine ever made; the "SWEET FRIEND and HOPE" and no person or family should be without them.

D. I. C. is an absolute and irresistible cure for Drunkenness, use of opium, tobacco and narcotics. All sold by druggists. Send for Circular. Hop Bitters Mfg. Co., Rochester, N.Y. and Toronto, Ont.

EDISON'S

POLYFORM

— FOR —

NEURALGIA,
RHEUMATISM
HEADACHE,
SCIATICA.

Prof. Edison authorizes the publication of the following:

Menlo Park, N. J.

I certify that the Preparation known as Edison's Polyform is made according to formula devised and used by myself. THOMAS A. EDISON.

Sufferers from the above diseases will have sure relief, by using

EDISON'S POLYFORM,

according to directions with each bottle.

PREPARED BY THE

Menlo Park Manufacturing Co.,

NEW YORK.

Sold by Druggists. Price $1.00.

FEATHER DYER.

LADIES,

SENDING FEATHERS BY MAIL OR EXPRESS

— TO BE —

Dyed, Cleansed or Curled,

can have the advantage of our new

STEAM PROCESS,

the only one by which Feathers can be treated without danger of injury. *Shading* to match Patterns sent guaranteed the best. We do the finest work and make prompt returns. Ladies at the Beach and Mountains can have their Feathers at short notice. H. METHOT, French Feather Dyer, No. 43 Winter st., Boston, Mass.

eodtaugib

Celery Plants!

50 Boxes (Dwarf and Boston market)

for sale by

HENRY F. GERRISH.

Daily Chronicle.

LEFT BEHIND.

Will thou forget me in that other sphere—
Thou who hast shared my life so long in this—
And straight grown dizzy with that greater bliss,
Fronting heaven's splendor strong and full and clear,
No longer hold the old embraces dear
When some sweet seraph crowns thee with her kiss?
Nay, surely from that rapture thou wouldst miss
Some slight, small thing that thou hast cared for here.
I do not dream that from those ultimate heights
Thou wilt come back to seek me where I bide,
But if I follow, patient of thy slights,
And if I stand there, waiting by thy side,
Surely thy heart with some old duteous will stir,
And turn thy face toward me, even from hear.

—LOUISE CHANDLER MOULTON, *in Harpers for August.*

A Pennsylvia Patriarch.

The Erie *Gazette* says: "About thirty-five years ago Michael Hare died near Waterford, in this county, at the remarkable age of one hundred and sixteen years. He was buried in what was called the 'old graveyard' in Waterford borough. His remains have been removed of late and deposited in the new cemetery, and the good people of Waterford are now about raising funds to erect a suitable monument to the memory of probably the oldest person that has ever died in this state. The Buffalo *Express* says that this man was probably one of the best authenticated cases of extreme longevity on record. He was an Irishman, and a British soldier at Braddock's defeat in 1775; served under Wayne in the revolution at Stony Point in 1779, and was then one of the oldest men in his regment; and was with St. Clair when the Indians defeated him in Ohio in 1791. He was in jail at Erie for drunkenness and disorderly conduct after he was one hundred years old. He was one of three lives named in a life-lease of land in Ireland. Consequently legal attestation of his being still alive had to be made and transmitted to Ireland every year. Thus the proof of his astonishing longevity is a nearly or quite perfect chain."

Honored and Blest.

When a board of eminent physicians and chemists announced the discovery that by combining some well known valuable remedies, the most wonderful medicine was produced, which would cure such a wide range of diseases that most all other remedies could be dispensed with, many were skeptical; but proof of its merits by actual trial has dispelled all doubt, and to-day the discoverers of that great medicine, Hop Bitters, are honored and blessed by all as benefactors.—*Democrat.*

—They wonder now why "Old Abe," the Wisconsin war-eagle, never laid any eggs. "He" was a female. She knew that if she betrayed herself in this way, she would lose all credit for bravery and patriotism, and be denied the privilege of "bearing arms."

Statistics show that more people die of consumption than from any other cause. Slight colds are the true seeds of consumption. Beware of the slightest cough. Adamson's Botanic Balsam stands without a peer. Trial size, only 10 cts.

—A gentleman was bidding his little son adieu one morning before leaving for business, when the former said, "Be a good boy, to-day, my son." The little fellow looked up instantly and replied, "I'll try, papa; you be a good man." The father probably needed the advice as much as the child—perhaps more.

To persons employed in constant mental toil, study or anxiety, Fellows' Syrup of Hypophosphites is especially adapted, namely to teachers, clergymen, editors, lawyers, and impecunious business men.

—It having been remarked that cigarette smoking is killing thousands of young men, the Chicago *Tribune* savagely says that the kind of young men who smoke cigarettes can all be spared. The fittest would still survive.

Bed-Bugs, Roaches,

Rats, mice, ants, flies, vermin, mosquitoes, insects, &c., cleared out by "Rough on Rats." 15c. boxes at druggists.

Brain and Nerve.

Wells' Health Renewer, greatest remedy on earth for impotence, leanness, sexual debility, &c. $1, at druggists. Depot at Thacher's.

—A Philadelphia man, being slapped in the face by his wife, turned white with rage, stood still for a moment as though irresolute, and then, procuring a gun from an adjoining room, committed suicide.

"A Girl's Choice."

It was in a drug store of course. All interesting incidents occur in drug stores,—that is, nearly all. She was pretty, with blue eyes and golden hair, one of those kind of beauties the poet would have called an "angel," but for the fact that a colony of pimples on her fair frontispiece precluded all thought of a celestial being. Bowing timidly to the handsome clerk, she asked for "Swayne's Ointment for skin diseases," and upon receiving it vanished like the morning dew before the summer sun.

—A late newspaper story says, thrillingly, "The fountains of love were choked by the slime of resentment, and the octopus of hate sapped the very life blood of self-esteem!"

Fruit of the tropic's burning clime,
Thy wondrous virtues, fadeless still,
Exert an influence sublime
In ministering to human ill;
And many a pang along our way
Sanford's Jamaica Ginger doth allay.

Portsmouth Chronicle.

SATURDAY, JULY 23, 1881.

[Entered at the Post-Office at Portsmouth, N.H. as second-class matter.]

New Hampshire Legislature.

According to the Concord *Patriot*, the legislature during fifty days has only been in session eighty-three hours and twenty-eight minutes. Members will receive pay for fifty days' work, or $150 each, and mileage, for eighty-three hours' work, or at the rate of about $18 for a legal day's work.

On the 21st bills were given a final passage to incorporate state banks in Manchester, Portsmouth, Nashua, Concord and Littleton; and to fix the salaries of the justice ($1500) and the clerk ($600) of the Manchester police court. The joint resolution appropriating $5000 for repairs upon the normal school buildings at Plymouth, was first tabled and then recommitted. The railroad committee gave a hearing in the evening on petitions for a general railroad law. Judge Cross of Manchester and B. Wadleigh of Boston appeared for the petitioners. The former made a lengthy argument in favor of the law, and the hearing was then adjourned till Tuesday evening, the 26th inst.

Mr. Hatch of Greenland, agreeably to previous notice, moved to reconsider the vote whereby the bill entitled an act in favor of the county farm of the county of Rockingham was indefinitely postponed. The gentleman explained the bearing of the bill, which was to provide a school district for the school of the county farm at Brentwood. Messrs. Quimby of Hanover and Dearborn of Auburn supported the motion, and the bill was reconsidered and ordered to a third reading.

News and Notes.

It is now stated that the reports of the approaching marriage of Lord Colin Campbell, son of the Duke of Argyll, and a daughter of the American adventuress, Victoria Woodhull, are wholly erroneous. The lady to whom Lord Campbell is to be married is a daughter of Mr. Edward Blood, a gentleman of large wealth and high standing in English society.

One of the richest men in this country, when he began business put out this sign: "Cyrus W. Field, Rags."

Jay Gould is said to work seven days in each week, all the year round. And yet he is worth fifty millions. The worst kind of slavery is the slavery of money.

The body of Owen Murphy was found in Bacon's pond, at Mansfield, Mass., last Thursday morning. Indications are that he was foully dealt with, as his head was severely cut in several places, and his nose badly mangled. His clothes were found on the shore. The body was floating when found. He was seen Wednesday night, perfectly sober. He worked in Taunton, where his family reside, a wife and two children. He was forty-five years old.

At Providence, R. I., July 21st, the first piece of A. & W. Sprague property was sold by auction, under direction of the trustee and committee of creditors. It was a wharf on Indiana street, and sold for $20,000, probably to the Stonington Steamboat company. Before the sale the announcement was made that all the property had been attached on suit of the Quidneck Company vs. the A. & W. Sprague Manufacturing company, for $2,000,000. The suit was regarded as intended to embarrass the sale. The creditors' committee guaranteed the integrity of the sale.

At Hamilton, Mass., last Thursday, a barn belonging to the Asbury Grove Methodist association, situated near the Asbury camp-ground, was struck by lightning and destroyed. The barn contained twenty-five tons of hay, and two horses; one of the horses was killed by lightning, and the other was burned, the flames spreading so rapidly as to prevent rescue. There were ten men in the barn when it was struck, but none of them were hurt.

A very heavy thunder storm prevailed in Massachusetts on the afternoon of the 21st inst., buildings and trees being struck by lightning in Brighton, Charlestown, Brockton, Chelsea, Fall River, Somerville, New Bedford, Concord, Natick, Abington, Saugus, Quincy, Fitchburg and other places. At New Bedford a schooner was struck and had her mainmast shattered. At Abington a valuable horse was killed while standing under a tree.

A Russian student who had sworn to kill the new czar of Russia, but killed himself instead, his courage having failed him for the commission of the murder, before his death gave the police the names of nineteen confederates, all of whom are nihilists, and each of whom had sworn to kill the czar. These nineteen villains are under arrest.

Citizens of Jersey City recently drove off the employes of a telephone company who were cutting down shade trees on an avenue. The police refused to protect the trees.

A despatch from Cornish, Me., to the Portland *Press*, on the afternoon of the 21st inst., reported Justice Nathan Clifford of the United States supreme court to be dying, with a probability that he would live but a few hours longer.

Four men were killed in one mine at Deadwood, D. T., on the night of the 20th inst., and one man in another, through the mines caving in.

Frank Hyde, an American rifleman, won the Albert prize at Wimbledon, England, on Thursday last.

A circus performance at Pottsville, Pa., on Thursday, was broken up by a mob, and a number of the performers badly hurt.

James G. Fair heads the personal assessment roll just filed in San Francisco, with $42,200,000. J. C. Flood is assessed $36,500,000 for himself, and $20,500,000 as trustee for J. W. Mackey. Charles Crocker is assessed at $20,000,000.

West Newbury, Mass., is excited over a case of child murder, said to be the first in the history of the town. No arrests have been made.

A cotton mill of 42,000 spindles capacity is projected, to be built in New Bedford, Mass., to be called the Mechanics, and to be managed by Thomas Bennett, long the agent of the Wamsutta mills.

A turtle seven feet long, four feet wide, and weighing about 800 pounds, was caught in a net in the ocean opposite the Surf hotel at Fire island on the 21st inst., by menhaden fishermen, and taken inside the bay and made fast to the dock. The oldest fishermen there had never seen anything like it, and pronounce it a regular sea monster.

New Hampshire Items.

Mrs. John Moreley, of Salmon Falls, recently received $1200 in pension arrears.

James W. Farrington, who was drowned in the Androscoggin river at Gorham village on the 18th inst., was one of the oldest citizens of that town, and well known around the mountains. He attempted to swim across, being a good swimmer, but when in the middle of the stream was taken suddenly either with a fit or the cramp, and the current being strong was swept down before help could arrive.

At a meeting of the governor and council, on the 21st inst., Daniel W. Bill of Gilsum was appointed a trustee of the state reform school; A. H. Powers of Grantham was appointed a fish commissioner; Mason W. Tappan of Bradford was renominated for attorney-general; and Oliver Pillsbury of Concord was renominated for insurance commissioner.

Heavy thunder storms are reported over a wide extent of the north and west part of the state on Wednesday night, July 20th, with hail as large as robins' eggs. There was a copious rain, with broken glass, prostrated crops, etc.

Naval Affairs.

Lieut. Louis Kingsley is detached from duty at the New London naval station, and placed on waiting orders.

Lieut. Willie Swift is detached from duty at the Boston navy yard, and ordered to New London.

Repairing the Tallapoosa.

The secretary of the navy has issued an order directing that the work of repairing the United States steamer Tallapoosa, the despatch vessel of the navy on the Atlantic coast, now at Washington navy yard, shall be prosecuted with all possible haste, so that the vessel may be ready for sea by the 12th of August. The Tallapoosa has been undergoing extensive repairs for some months, and in the ordinary course of work would be ready for sea service about the 1st of September next. Anticipating the recovery of the President, who is very anxious for a sea voyage, the secretary of the navy desires to have the Tallapoosa ready for that purpose. She is a paddle wheel steamer of 650 tons, and is regarded as more suitable for the trip proposed than the screw steamer Despatch. The plans include a swinging bunk, in which the President can rest with ease and be entirely independent of the pitching motion of the vessel. It is regarded as probable that the Tallapoosa will be employed for the President's benefit for some weeks after he recovers sufficiently to be placed upon her. Everything that can be done to contribute to his comfort and that of his family will be provided in the improvements of the vessel. She will ply between Washington and Norfolk for a short time, and when the weather appears favorable she will run up to Long Branch and perhaps to Long Island sound.

—Three deaths are already reported in Concord, from eating cucumbers. They are more fatal than sunstroke.

—An exchange has as a heading to an article, the announcement—"The Locomotive Works." Of course it does; it has been working these fifty years.

—"Marie! what's that strange noise at the gate?" "Cats, sir!" "Cats! Well, when I was young, cats didn't wear stovepipe hats and smoke cigars." "Times are changed, sir."

—Theatre-going is great fun in Leadville. When a new play proves to be shocking bad the author is enthusiastically called before the curtain, and at a given signal the audience begin shooting at him for drinks.

SUNDAY SERVICES.

At the Freewill Baptist church, on Pearl street, Rev. J. H. Fonnan, pastor, preaching at 2:45 P. M.; prayer meeting at 7:00. Sabbath school at 10:30 A. M.

At the South Parish, Rev. James DeNormandie, pastor, morning service at 10:30; Sunday school at chapel on Court street at 2:45 P. M.

At St. John's (Episcopal) church, Rev. Chas. A. Hornbrook, rector, services at 10:30 A. M. and 7:00 P. M.

At the Congregational church, preaching at 10:30 A. M. and 7:30 P. M. Sunday school at 3:00 P. M. Prayer meeting on Friday evening at 7:30. Rev. Wm. A. McGinley, pastor.

At the Methodist church, Rev. W. W. Smith pastor, preaching at 10:15 A. M. and 2:45 P. M. Sunday school after morning service, in the church.

At the Middle street (Baptist) church, Rev. W. H. Allen, D.D., pastor, services at 10:30 A. M. and 7:30 P. M.; Sunday school at the church at 2:45 P. M.

At the Court street (Christian) church, Rev. John A. Goss, pastor, preaching at 10:30 A. M.; prayer meeting at 7.30 P. M. All are welcome.

Universalist church, Pleasant St. Rev. E. M. Grant, pastor, services at 10:30 A. M. Sunday school at 2:45 P. M. Strangers welcome.

At the Advent church, services at 10:15 A. M. 2:45 and 7:30 P. M.

At St. Mary's (Catholic) church, Rev. E. M. O'Callaghan, pastor, Children's Mass at 8:30, Solemn Mass at 10:30 A. M.; Sunday school at three o'clock, P. M.

At south ward room, (Christian Hope Band,) prayer meeting at 10:30 A. M., preaching at 3:30 and 7:30 P. M.; Rev. Wm. S. Francis, pastor.

Spiritualists, in Good Templars Hall (over Morse & Disley's) at quarter before three on Sunday afternoon.

The address of Rev. W. A. McGinley on Sabbath evening will be to the young. Subject, "The management of the superabundant energies of youth."

Recent Stock Sales.

U. S. new 4 1-2s, coupon	114 3-8
U. S. new 4s, coupon	116 3-8
Maine State 6s, 1889	117 1-8
N. H. State 6s, 1892	127
Massachusetts State 6s, Gold	117
Portsmouth City 6s, 1896	105 3-4
Eastern R. R. 4 1-2s	111 1-2
Ports., Great Falls & Conway 4 1-2s	90 1-2
Great Falls Manufacturing Co	120 1-2
Cocheco Manufacturing Co	85
Salmon Falls Manufacturing Co	285
York Manufacturing Co	1200
Laconia Manufacturing Co	547 1-2
Boston & Lowell R. R.	112
Boston & Providence	170
Boston & Maine	163
Boston & Albany	174
Concord	90
Eastern	50 3-4
Eastern Railroad in N. H.	92
Fitchburg	133
Maine Central	51
Manchester & Lawrence	150
Michigan Central	110
Northern in N. H.	110 1-2
Nashua & Lowell	145
Old Colony	130 1-2
Ports., Great Falls & Conway	30
Portland, Saco & Portsmouth	113
Portsmouth & Dover Railroad	110

Portsmouth Wholesale Prices.

Reported by BUTLER & LAIGHTON, Grocers.

Butter, per ℔ 20 to 25c.
Corn per bushel, Western 70c; Northern 80c.
Cheese, 16c per ℔. New 11.
Coal, Anthr, per ton $6.00, Smith's, per ton $6.00.
Eggs per dozen, 18c.
Flour, Fancy, $7.00 @ $8.00; Ex. $9.00.
Fish per ℔ by the qtl., Cod 5 @ 6c; Pollock 3 1-2c.
Hay per ton, $14 @ $17.
Kerosene Oil per gallon, 9c.
Lard per ℔, by the tub, 13c.
Lard Oil per gallon, $1.00.
Molasses per gal., Cuba 43c; N. O. 55c @ 65c.
Oats per bushel, 50c.
Potatoes per bushel, old 60c, new $1.00.
Pork per bbl., $20.00 @ $22.00.
Plaster per ton, lump $6.00; ground $10.
Rye, Northern, per bushel, 90c.
Soap per ℔, No. 1, 6c @ 7c.
Sugar per ℔, Hr. 3 3-4 @ 9c; Gr. 11; Crushed 11 1-2c.
Tea per ℔, Black 60c @ 70c; Green 50c @ 60c.
Wood per cord, Hard $5; Pine $3.

Important.

When you visit or leave New York city, save Baggage Expressage and Carriage Hire, and stop at *Grand Union Hotel*, opposite Grand Central Depot; 650 rooms, fitted up at a cost of one million dollars, reduced to $1 and upwards per day. European plan. Elevator. Restaurant supplied with the best. Horse cars, stages and elevated railroad to all depots. Families can live better for less money at the Grand Union Hotel than at any other first-class hotel in the city. tap15,82

Auction,

THIS DAY, JULY 23d,

AT THE AUCTION STORE

No. 16 Congress Street,

AT 10 o'clock A. M., one Jump-seat CARRYALL, one Mexican SADDLE, Furniture, Carpets, Bed Springs, &c. H. F. WENDELL, *Auctioneer.*

Assessors' Notice.

THE Assessors of Taxes will be in session Monday evening, July 25th, at 7:30 o'clock, at the room of the Mayor and Aldermen, City Building. Per order of the Chairman.

BREECH LOADING GUNS!

Fishing Tackle.

Powder & Shot!

HARDWARE

— AND —

CUTLERY!

LOWEST PRICES AT

A. P. WENDELL & CO.'S

2 Market Square.

Wanted.

AT ONCE, a good smart Meat and Pastry COOK. Apply at this Office.

FISH.

1000 *lbs. Dry Salted Pollock Fish.*
1000 *lbs. First Fare Cod Fish.*

For sale by

Henry F. Gerrish.

Burnett's Cocoaine.

A Lady's Hair Saved by its Use.

BURNETT'S COCOAINE will keep the hair in a strong and healthy condition by stimulating the roots of the hair and restoring the natural action upon which its growth depends. Twenty years ago a single bottle saved a lady's hair in a desperate case where every other treatment had failed; and since that early success thousands of cases of Baldness, Dandruff, Loss of Hair and Irritation of the Scalp have yielded to this remedy.

The superiority of Burnett's Flavoring Extracts consists in their perfect purity and great strength.

Mothers! Mothers!! Mothers!!!

Are you disturbed at night and broken of your rest by a sick child suffering and crying with the excruciating pain of cutting teeth? If so, go at once and get a bottle of MRS. WINSLOW'S SOOTHING SYRUP. It will relieve the poor little sufferer immediately—depend upon it; there is no mistake about it. There is not a mother on earth who has ever used it, who will not tell you at once that it will regulate the bowels, and give rest to the mother, and relief and health to the child, operating like magic. It is perfectly safe to use in all cases, and pleasant to the taste, and is the prescription of one of the oldest and best female physicians and nurses in the United States. Sold everywhere. 25 cents a bottle. m,w & s & sjan22

$500 Reward!

We will pay the above reward for any case of Liver Complaint, Dyspepsia, Sick Headache, Indigestion, Constipation or Costiveness we cannot cure with West's Vegetable Liver Pills, when the directions are strictly complied with. They are purely Vegetable, and never fail to give satisfaction. Sugar Coated. Large boxes, containing 30 Pills, 25 cents. For sale by all Druggists. Beware of counterfeits and imitations. The genuine manufactured only by JOHN C. WEST & CO., "The Pill Makers," 181 & 183 W. Madison St., Chicago. Free trial package sent by mail prepaid on receipt of a 3 cent stamp. deowaod1'81

FELLOWS' Compound Syrup of HYPO-PHOS-PHITES

GRIEF.

Excessive anxiety, or prolonged Study, will produce infirmity in the Nervous System, in proportion as the strength of that system is expended upon the mind in troubled thought, so are the organs of digestion, assimilation and nutrition, rendered inactive and sluggish in proportion as the system becomes infirm. Every Individual has some one organ weaker than the rest, and this is always the first to suffer during nervous prostration; for example, anything causing sometimes causes total suspension of the muscular action of the heart, producing sudden hemorrhage and death. No doubt any longer remains of the practibility of restoring the nervous system, and through the nerves the muscles of the impaired organs. Fellows' Compound Syrup of Hypophosphites has been proved to possess such power in numerous instances. It will impart strength to overcome trouble and affliction. Persons who are accustomed to looked upon the dark side, and who see no pleasure in living, on using this Syrup soon learn to value and enjoy life, and those who study deeply during long hours, will find in the Syrup a promoter of the power of endurance in the brain. There is no doubt of this fact, that an impaired Nervous System causes Consumption, Neuralgia, Bronchitis, Dyspepsia, Asthma, Whooping Cough, Heart Disease, and a host of others. Fellows' Hypophosphites, which effectually cures Nervous debility, should cure these diseases also. "Remove the cause and the complaint will cease."

HOT SPRINGS, ARK., Feb. 23d, 1880.

JAMES I. FELLOWS, ST. JOHN, N. B.

Dear Sir: I have been prescribing your Hypophosphites for several years, both in Canada and the United States, but more particularly at this famous resort for Invalids, where thousands annually congregate. For those in whom the brain and nervous System has been exhausted from excess or overwork, I have found no combination of remedies so prompt and efficacious in restoring the vital forces. I hope that every person needing relief will avail themselves of so valuable a preparation. Respectfully,

ALEX MCMASTER, M. D.

REMOVED!

— TO —

No. 6 Daniel Street.

Josiah F. Adams,

Funeral Director and Furnisher,

Next door to W. U. Telegraph Office.

Residence, 27 Washington St. Orders by Telegraph promptly attended to.

CARRIAGE AND SLEIGH STOCK.

Hubs, Spokes, Rims, Shafts, etc., a fine lot of sleigh and pung dashers.

WHEELS! WHEELS!!

At Manufacturer's prices. Oak and Ash lumber.

G. J. GREENLEAF.

Yachting Shirts,
Bicycle Shirts,
Boys Blue Fancy Shirts,
Boys Blue Blouses,

All to be found at

No. 3 Bow Street.

We are also sole agents for New York Yacht Club

OIL HAT!

This is something new and the best thing ever put in the market.

C. E. MYERS & CO.

C. E. MYERS. C. E. SIMPSON.

Bargains in Curtains! and Fixtures!

TO CLOSE OUT.

Painted Shades, 30c.; Gold Band Shades, 40c.; Opaque Shades, 50c.; Brown, Green and Drab Curtains by yard 20c.; Curtain Fixtures, Spring Balance, 25c.; Putnam's Fixtures, 8c.; Cord and Tassels cheap. For sale by

ALFRED STAVERS,

FRANKLIN BLOCK.

N. B. Curtains hung to order.

$5 TO $20 per day at home. Samples worth $5 free. Address Stinson & Co., Portland, Maine.

SHAMOKIN COAL,

— AND —

Franklin Coal!

For Summer use, also,

LEHIGH and LACKAWANNA

and a great variety of other first-class Coals for Furnaces and Stoves at

PORTSMOUTH COAL POCKETS.

J. ALBERT WALKER.

No. 137 Market Street.

Order book and telephone at Moses' Hat Store, No. 13 Congress street.

SPECIAL ADVERTISEMENT OF SUMMER DRY GOODS!

AYERS & LOCKE HAVE JUST RECEIVED THE FINEST LINE OF SUMMER DRESS GOODS!

Muslins, Lawns, Buntings, Nuns, Veilings, Silks, etc. All Silk Surahs in Black and all desirable colors. Plain and Fancy Black Satin Marvellous. Largest assortment of *Black Dress Silks* acknowledged by good judges to be exceedingly good value—75 cts., $1, $1.25, $1.50, $1.62, $1.75, $1.87, $2.00 and $2.25. CLOSING-OUT OF SPRING GARMENTS. Having met with unexpected success in the sale of Spring Sacques we have marked down what few we have in stock *To Cost! To Cost!* to close the stock. We have also received a fine assortment of Linen Ulsters which we are prepared to sell at the very lowest Boston prices for first-class garments. We shall make large additions to our stock of Sun Shades and Sun Umbrellas as soon as the manufacturers can fill our orders. Everyone desirous of purchasing *Laces, Passementeries, Fringes, Buttons, Girdles, or Anything in the line of Trimmings or small Wares*, will find it their advantage to examine our stock and compare prices before purchasing elsewhere. FINEST LINE OF KID GLOVES, LISLE AND LACE TOP, AND LADIES & CHILDREN'S HOSIERY & UNDERWEAR IN THE CITY.

Ayers & Locke.

AYERS & LOCKE.

All ladies want the new

Soltaire!

Glove button only 25 cents per pair.

NEW LACE PINS, EARRINGS, AND BRACELETS.

Watches

at low prices at

Hutchinson's

Notice.

THE Board of Inspectors of Check Lists give notice that they will be in session at the City Building, Wednesday, July 20th, Tuesday, July 26th, and Saturday, July 30th, 1881, from 9 o'clock A. M. to 12 M., and from 2 to 5 o'clock P. M. on each of said days for the purpose of revising and correcting the list of voters.

They will also be in session at the same place from 8 to 10 A. M. and from 1 to 2 o'clock P. M. on the day of election for the purpose of furnishing certificates to any person whose name may have been omitted and whom the Board are satisfied has resided in the Ward one year next preceding said election.

Per order of the Board of Inspectors.

J. H. GARDINER, Clerk.

Proposals for Wood.

SEALED PROPOSALS will be received by the Overseers of the Poor of the City of Portsmouth until Tuesday, July 26th, 1881, at 7:30 o'clock, P. M., for Seventy-five Cords First Quality HARD WOOD, to be delivered at either of the railroad stations in this city, or at the Court House yard. The right to reject any bid is reserved.

D. J. VAUGHAN, *Secretary.*

July 6, 1881.

$66 a week in your own town. Terms and $5 outfit free. Address H. Hallett & Co., Portland, Maine.

Real Estate.

To Let.

DESIRABLE HOUSE, two minutes' walk from Market square; eight rooms, good order; rent low. Apply at No. 40 Pleasant street.

House For Sale.

THE HOUSE occupied by subscriber, containing 12 rooms in good repair. At small expense can be made into two tenements. J. E. HAM.

To Let,

STORE NO. 27 MARKET STREET. Apply to J. R. MAY.

To Let,

FRONT office over Rockingham National Bank recently occupied by Wm. R. Foster. Apply at the Bank.

To Let.

HOUSE NO. 1 DENNETT STREET. Apply at No. 5 Chapel St.

For Sale or To Let.

A VERY desirable house on Richards avenue. Furniture can be hired with the house if desired. Apply to A. F. HOWARD, Custom House.

For Sale.

THE House and Land No. 19 Austin street. Apply to JOHN P. HART.

For Sale.

THE HOUSE AND LOT corner of Austin and Summer streets, formerly occupied by the late Lydia Pickering. The lot contains 10,000 square feet and may be divided into several other house lots if dealred. Possession given immediately. Apply to WALLACE HACKETT, adm., over First National Bank.

Portsmouth, May 12th, 1881.

To Let.

HOUSE No. 116 State street, now occupied by Capt. Jacobs. For particulars enquire of Capt. Jacobs, or of the subscriber at Newcastle. coldkw GEO. W. TOWLE.

Island Residence For Sale,

HOUSE on Badger's Island, Kittery, opposite Portsmouth, and within three minutes' row of the wharves; a most beautiful situation. House contains six rooms, with all needed outbuildings connected, and all in good repair. Attached is a small but thrifty orchard of apple and pear trees, and a garden with currant bushes, etc. Terms easy. Apply to HIRAM AMAZEEN, Badger's Island, Kittery, Me.

Franklin

DINING ROOMS!

Just opened in FRANKLIN BUILDINGS, with entrance on Fleet street (No. 27,) and Vaughan street; rooms large, convenient and pleasant, and private dining room for those desiring it. Meals and lunches served at all hours, in the best style, and no pains spared to suit the desires of patrons. *Table Board by the day or week*, at fair prices.

J. E. MILTON, Manager.

A Full Line of

ROOM PAPERS and CURTAINS!

Fixtures, Tassels, Opaques, Hollands,

may be seen at

NO. 1 CONGRESS BLOCK.

Especial attention given to making and fitting Curtains.

WILLIS G. MYERS.

AN EXTRA LOT OF

Sponges, Chamois Skins and WHIPS

at reasonable prices at

JOHN S. TILTON'S

Harness Maker and Trunk Repairer,

18 Congress Street.

MARTIN GARRITY,

— BOTTLER OF —

Portsmouth Brewing Co.'s

STOCK PORTER,

Recommended for *family use* by all *eminent physicians* as a wholesome and invigorating

SUMMER BEVERAGE,

and warranted to compare favorably with any of the imported brands, having been manufactured under the direction of an *experienced English brewer*, and can be sold at a more reasonable price than the imported goods for which a high custom house duty is paid.

TRY IT ONCE, *and satisfy yourself.*

Bottled expressly for family use.

All goods delivered in any part of the city FREE OF EXPRESS. All orders left at No. 23 DANIEL STREET promptly filled, and *satisfaction guaranteed.*

PIANOS TUNED!

Having secured the services of

MR. WILLIAM WALLACE McINTYRE,

(Formerly Teacher of Music.)

I am now prepared to attend to all orders for Tuning and Repairing Pianos promptly. All work done in the most thorough manner and satisfaction guaranteed in every case.

Mr. McIntyre will also act as Agent for the sale, exchange or renting of Pianos and Organs.

D. H. Montgomery,

MUSIC AND ART STORE.

No. 6 Pleasant Street.

Local Matters.

POST OFFICE RULES.

MAILS CLOSE.

	A. M.	P. M.
Boston, West and South,	8, 10:35,	2:30 4:55 *8 30
Boston Way,	10:35,	2 30
Portland,	9:25	4:50 6:30
East [beyond Portland,]	9:25	6:30
Biddeford, saco and Way,	9:25	4:50
Great Falls,	9:25	4:50
Great Falls & Conway R. R.	9:25	
Concord and North,	7:40	4:50
Concord Way,	7:40	4:50
Boston & Maine R. R.	7:40	4:50
Dover,	9:30	2:30 6:20

*Arrives in Boston next morning.

MAILS ARRIVE.

	A. M.	P. M.
Boston, South and West,	10:55, 3:15	5:30 9:08
Boston Way,	10:55	5:50
Portland and East,	11:20	3:20
Great Falls & Conway R. R.	11:20	
Concord and North,	10:20	6:50
Dover,	7:30	3:15 5:50

Letters for the night mails [and no others] east or west may be deposited in the box at the Eastern depot, every day except Sundays.

E. G. PEIRCE, JR., P. M.

MINIATURE ALMANAC--JULY 23.

SUN RISES..... 4:44 | MOON RISES 2:28 A. M.
SUN SETS..... 7:28 | FULL SEA } 9:45 A. M.
LENGTH OF DAY.. 14:44 | FULL SEA } 10:30 P. M.

THE WEATHER.

U. S. SIGNAL OFFICE,
WASHINGTON, D. C.
July 23, 1:30 A. M.

Probabilities for New England:—

Generally fair weather, northerly winds, stationary or higher barometer and temperature.

The Thermometer at the CHRONICLE Office, at 4:00 o'clock this morning, registered 64 degrees above zero.

Cloudy.

AROUND HOME.

The ram for the U. S. S. Lancaster arrived at the navy yard on Thursday. Its weight is about six tons.

The schooner Helen F. Tredick arrived on Friday, with one hundred and twenty-five barrels of fine mackerel to C. Morris Tredick.

At a meeting of the governor and council, on the 21st inst., William H. Sise, Joseph Grace and Richard Bartlett of this city were appointed pilot commissioners.

The Methodist society of Newmarket had a picnic at Garrison hill, Dover, on the 21st inst. The party, which was a large one, went to Dover by the Boston & Maine railroad, and there took teams for the picnic grounds.

The Boston & Maine railroad, it is alleged, carries coal from Portland to Dover, forty-eight miles, for a dollar a ton—to compete with the Portsmouth & Dover road—while it charges fifty cents a ton to take coal from South Newmarket junction to Newmarket, one mile, or from the same place to Exeter, five miles.

In the legislature, on the 20th, the house committee on fisheries and game reported on a petition of S. H. Foster and twenty-two others of Portsmouth, asking for an amendment to chapter 177 of the general laws, in regard to game laws, recommending that the petitioners have leave to withdraw. The report was accepted and adopted.

The *Times* office was serenaded Friday afternoon by three Italian girls, dressed in a sort of female uniform, who stood on the sidewalk and fired instrumental music up into the windows. The serenade commenced when Bro. Hanscom was about half-way through with the composition of a political editorial of the most appalling character, and he hasn't got it finished yet.

About forty ladies and gentlemen from the navy yard village, Kittery, went to the Spruce creek district near Kittery Point on Thursday last, and passed a very pleasant day with Mr. Mugridge and his wife, the latter of whom was for many years a resident of the "foreside." Mrs. Mugridge has stopping with her this season a lady from St. Louis, Mo., and her two daughters; the lady, who is blind, is a native of Portsmouth, but has not paid a visit to her native place for forty years.

The body of a girl baby about ten weeks old was found in the Mousam river near Kennebunk on Thursday last. On the previous evening a young woman with a child in her arms called at a farm-house near the Eastern depot to rest, but soon left; the same woman, judging from the description, stopped at the village at a late hour, but had no child with her then; and the child is supposed to have been murdered by her on Wednesday evening between the time she was seen at the depot and her arrival at the village.

There is a bill now pending in the legislature, reducing the force of the National Guard of this state to eight companies in a regiment, which will necessitate the disbandment of two companies in each regiment. As there is but one infantry company (Co. C. of the 1st Reg't, Capt. James B. Ford commanding,) in this city, and this is the only seaport in the state, it is not unreasonable to presume that the Portsmouth company will be retained. And we hope the brigadier-general commanding will not only allow us our one company, but that it will be one of the three detailed to participate in the celebration at Yorktown, Va. We are informed that the company has experienced a radical change as regards its membership, and will soon be recruited up to the maximum; they are drilling hard, and propose to earn the reputation of being the best-drilled company in the regiment.

See notice of auction sale of carryall, Mexican saddle, furniture, etc., at No. 16 Congress street, to-day.

An assay of samples taken from the Eliot mine, about thirty feet from the shaft, gives a result of six and three-quarters pennyweights of gold and fifteen ounces of silver, or about $24, to the ton.

Mr. Augustus Stevenson, proprietor of the steamer James Sampson, having extended to Portsmouth Commandery, No. 47, United Order of the Golden Cross, an invitation for a trip down the harbor in that steamer on the afternoon of the 28th inst., the commandery at its meeting last Thursday evening accepted the invitation, with thanks. The James Sampson was greatly improved, both as to accommodations and strength, by the extensive repairs recently made on her; and she presents a very handsome appearance.

CITY OF PORTSMOUTH.

JOINT VOTES authorizing Discounts on Taxes and directing when notice shall be given to persons whose taxes then remain unpaid.

Voted by the City Councils of the City of Portsmouth: That the inhabitants of this City and non-residents who shall pay to the Collector their taxes for the year 1881, within thirty days next after the Assessors shall have committed to him, the said Collector, the Lists of Assessments of Taxes for this city, shall be entitled to a discount of six per cent on the amount of their said taxes; and such persons as shall pay their said taxes within sixty days after the time aforesaid shall be entitled to a discount of four per cent on the amount of their said taxes; provided that no discount shall be allowed to any person until the whole tax of such person for the year is paid.

Voted further: That the Collector of Taxes shall, four months after he shall have received the Lists of Assessments of Taxes from the Assessors, issue notices to all persons whose taxes then remain unpaid, stating the amount of the same, and that if the same shall not be paid with twenty cents for such notice, within fourteen days thereafter, the Collector shall distrain for the same.

Passed June 2d, 1881.

ROBERT KING,
President *pro tem* Common Council.
WILLIAM H. SISE, Mayor.

AN ORDINANCE making transfers of Appropriations.

Be it ordained by the City Councils of the City of Portsmouth, as follows:

SECTION 1. That all money arising from the taxation of dogs remaining in the Treasury of this City at the last City election, which has not been ordered to be paid for damages to domestic animals, shall be transferred, and applied to the support of Schools, agreeably to Chapter 18 of the laws of 1876.

SECTION 2. That all unexpended balances of appropriations, December 31st, 1880, be transferred to the account of Contingent Expenses; and that such sums as may be needed for the purpose shall be transferred from the account for Contingent Expenses to supply deficiencies in various accounts; provided that the money held for payment of Coupons on City Bonds shall not be transferred.

Passed June 9th, 1881.

ROBERT KING,
President *pro tem.* Common Council.
WILLIAM H. SISE, Mayor.

In the year of our Lord one thousand eight hundred and eighty-one.

AN ORDINANCE making appropriations for the year 1881.

Be it ordained by the City Councils of the City of Portsmouth, as follows:

There shall be raised and is hereby ordered to be raised on the polls and estates of the inhabitants of this City and non-residents, to pay the current expenses of the City for the year ending December 31st, 1881, and to pay such debts of the City as are required to be paid the current year, the sum of One Hundred and Ten Thousand Dollars, which, with the sums to be received from the railroad and savings bank taxes, and other income of the City, shall be appropriated as follows:

State tax	$16,400.00
County tax	24,515.52
Interest	8,000.00
Salaries of city officers	5,000.00
Streets	7,000.00
Fire department	9,000.00
Support of the poor	4,000.00
Police	1,500.00
Watch	3,900.00
Street lights	2,200.00
Repairs and rents of school houses	1,500.00
Public library	300.00
Printing	400.00
Roads out of the compact part of city	1,500.00
Repairs of bridges	700.00
Schools in addition to literary fund	20,000.00
Sidewalks	700.00
Sewers	400.00
Sprinkling streets	500.00
Health committee	150.00
Memorial day	150.00
Repairs of almshouse and buildings	100.00
Contingent	4,000.00
Collector's commissions	750.00
Discount on taxes	6,000.00
For the purchase of new hose	3,245.00
Repairs of engine house of Nos. 3 and 4	500.00
For an artesian well on Market square for better supply of water for Fire Department	3,000.00
Total	$124,360.61

Passed July 7th, 1881.

ROBERT KING,
President *pro tem.* Common Council.
WILLIAM H. SISE, Mayor.

MARINE CHRONICLE.

PORT OF PORTSMOUTH.

ARRIVED July 22d.

Sch Golden Gate, Amee, Boston.
Sch James H. Gordon, Somers, Baltimore.
Sch G W Raitt, Coleman, Rockland for Dover.
Sch Charles H Trickey, Kelly, Baltimore.
Stmr Acushnet, Bird, Boston, to R B Beaumont, with merchandise and 33 passengers.

SAILED July 22d.

Sch D K Ham, Freeman, Eliot for Boston.
Sch John Lenthal, Swett, Exeter for New York.
Sch Laura Robinson, Luce, Dover for New York.

Schs Henry Clay, Bickford, from Dover; Hattie Lewis, Coleman, from Dover Point; and Satellite, Adderton, from Eliot, arr at Boston 22d.

membership, and will soon be recruited up to the maximum; they are drilling hard, and propose to earn the reputation of being the best-drilled company in the regiment.

See notice of auction sale of carryall, Mexican saddle, furniture, etc., at No. 16 Congress street, to-day.

An assay of samples taken from the Eliot mine, about thirty feet from the shaft, gives a result of six and three-quarters pennyweights of gold and fifteen ounces of silver, or about $24, to the ton.

Mr. Augustus Stevenson, proprietor of the steamer James Sampson, having extended to Portsmouth Commandery, No. 47, United Order of the Golden Cross, an invitation for a trip down the harbor in that steamer on the afternoon of the 28th inst., the commandery at its meeting last Thursday evening accepted the invitation, with thanks. The James Sampson was greatly improved, both as to accommodations and strength, by the extensive repairs recently made on her; and she presents a very handsome appearance.

CITY OF PORTSMOUTH.

JOINT VOTES authorizing Discounts on Taxes and directing when notice shall be given to persons whose taxes then remain unpaid.

Voted by the City Councils of the City of Portsmouth: That the inhabitants of this City and non-residents who shall pay to the Collector their taxes for the year 1881, within thirty days next after the Assessors shall have committed to him, the said Collector, the Lists of Assessments of Taxes for this city, shall be entitled to a discount of six per cent on the amount of their said taxes; and such persons as shall pay their said taxes within sixty days after the time aforesaid shall be entitled to a discount of four per cent on the amount of their said taxes; provided that no discount shall be allowed to any person until the whole tax of such person for the year is paid.

Voted further: That the Collector of Taxes shall, four months after he shall have received the Lists of Assessments of Taxes from the Assessors, issue notices to all persons whose taxes then remain unpaid, stating the amount of the same, and that if the same shall not be paid with twenty cents for such notice, within fourteen days thereafter, the Collector shall distrain for the same.

Passed June 2d, 1881.

ROBERT KING,
President *pro tem* Common Council.
WILLIAM H. SISE, Mayor.

AN ORDINANCE making transfers of Appropriations.

Be it ordained by the City Councils of the City of Portsmouth, as follows:

SECTION 1. That all money arising from the taxation of dogs remaining in the Treasury of this City at the last City election, which has not been ordered to be paid for damages to domestic animals, shall be transferred, and applied to the support of Schools, agreeably to Chapter 18 of the laws of 1876.

SECTION 2. That all unexpended balances of appropriations, December 31st, 1880, be transferred to the account of Contingent Expenses; and that such sums as may be needed for the purpose shall be transferred from the account for Contingent Expenses to supply deficiencies in various accounts; provided that the money held for payment of Coupons on City Bonds shall not be transferred.

Passed June 9th, 1881.

ROBERT KING,
President *pro tem.* Common Council.
WILLIAM H. SISE, Mayor.

In the year of our Lord one thousand eight hundred and eighty-one.

AN ORDINANCE making appropriations for the year 1881.

Be it ordained by the City Councils of the City of Portsmouth, as follows:

There shall be raised and is hereby ordered to be raised on the polls and estates of the inhabitants of this City and non-residents, to pay the current expenses of the City for the year ending December 31st, 1881, and to pay such debts of the City as are required to be paid the current year, the sum of One Hundred and Ten Thousand Dollars, which, with the sums to be received from the railroad and savings bank taxes, and other income of the City, shall be appropriated as follows:

State tax	$16,400.00
County tax	24,515.52
Interest	8,000.00
Salaries of city officers	5,000.00
Streets	7,000.00
Fire department	9,000.00
Support of the poor	4,000.00
Police	1,500.00
Watch	3,900.00
Street lights	2,200.00
Repairs and rents of school houses	1,500.00
Public library	300.00
Printing	400.00
Roads out of the compact part of city	1,500.00
Repairs of bridges	700.00
Schools in addition to literary fund	20,000.00
Sidewalks	700.00
Sewers	400.00
Sprinkling streets	500.00
Health committee	150.00
Memorial day	150.00
Repairs of almshouse and buildings	100.00
Contingent	4,000.00
Collector's commissions	750.00
Discount on taxes	6,000.00
For the purchase of new hose	3,245.00
Repairs of engine house of Nos. 3 and 4	500.00
For an artesian well on Market square for better supply of water for Fire Department	3,000.00
Total	$124,360.61

Passed July 7th, 1881.

ROBERT KING,
President *pro tem.* Common Council.
WILLIAM H. SISE, Mayor.

MARINE CHRONICLE.

PORT OF PORTSMOUTH.

ARRIVED July 22d.

Sch Golden Gate, Amee, Boston.
Sch James H. Gordon, Somers, Baltimore.
Sch G W Raitt, Coleman, Rockland for Dover.
Sch Charles H Trickey, Kelly, Baltimore.
Stmr Acushnet, Bird, Boston, to R B Beaumont, with merchandise and 33 passengers.

SAILED July 22d.

Sch D K Ham, Freeman, Eliot for Boston.
Sch John Lenthal, Swett, Exeter for New York.
Sch Laura Robinson, Luce, Dover for New York.

Schs Henry Clay, Bickford, from Dover; Hattie Lewis, Coleman, from Dover Point; and Satellite, Adderton, from Eliot, arr at Boston 22d.

THE LIVER.

The Unusual Attention which this Organ is now Attracting from the American People. Its Delicate Structure and Susceptibility to Injury from Wounds or Disease.

During the past few weeks, owing to an event of national interest, much has been said and written about the injurious effects of wounds in this organ, and according to the Surgical History of the War of the Rebellion, of the thousands of cases of wounds in the liver, not above sixty survived, and they were not violent ones. The record is filled with recoveries from gunshot wounds in the head, the lungs and the pelvic region, but it is a "miracle" when one outlives even an ordinary wound in the liver. No other proof is needed of the delicacy of its structure, nor of its extreme susceptibility to injuries, whether violent, like a gunshot wound, or as the result of disease. Of course injury from a wound produces speedy results, and though organic diseases may affect the patient for years, and render his life a long-continued burden, the same end is eventually reached.

The structure of the liver is delicate and yet simple. It is composed of two lobes, which lie directly under the right lung, and is of a spongy character. When the venous blood is circulating from the various parts of the body to the lungs, it passes through this organ, and is there relieved of its rank poisons, part of which are used for digestion and part for a cathartic of the waste materials of the food we eat. If the organ is at all diseased these poisons remain in it, instead of being used as nature designed, and with every coursing of the blood through the lobes of the liver, the nature of the disease is intensified, and hence a neglect of any disorder in this organ is almost certain to bring on chronic liver disease, so terrible to contemplate. In curing liver troubles, not only must the organ be rid of its old complaint, but, at the same time it must be prevented from contracting other diseases, and the agency used must have such power with the kidneys and lungs (the other two purifiers of the blood) that it will, while restoring the impaired liver, give to them strength sufficient to do part of the purifying work of the disabled organ. There is a peculiar dependency between the kidneys and liver, and no remedy can be of benefit which does not act upon both at the same time. The reason why so little success has hitherto been reached in the treatment of liver disease is because the philosophy of treatment has been lame and the remedies employed have been inadequate. It is a conceded fact that until within the past few years there has been no known remedy for chronic kidney diseases, and it is certain that the liver cannot be restored to its right action if the kidneys are affected. It is a fact that when the liver is diseased the kidneys are also troubled; hence, it follows that liver diseases are hard to cure chiefly because the doctors know of no agency which will at one and the same time operate on both the kidneys and the liver.

Admitting, then, that no form of treatment can be effective which does not seek to reach both the liver and the kidneys at the same time, it would be strange, indeed, if in all the researches of this wonderful age of scientific invention no such remedy had been found. The doctors admit they have nothing to offer, but independent scientists have honored their learning and patience by discovering a pure vegetable remedy whose success in the past few years in the treatment of kidney difficulties shows conclusively that it can cure every form of known kidney disease, and what it has done for the kidneys it is equally capable to do and does to for the liver. Warner's Safe Kidney and Liver Cure was the discovery of a practitioner, who proved its worth in his own case, and then gave it to the world. It acts both as a food and a restorer on the kidneys and liver, so that when disease is cured in one of these organs it cannot go to the other, but is entirely removed from the system.

The symptoms of kidney and liver difficulties are great and unnatural weariness, headache, belching of wind and food from the stomach, constipation, piles, displacements and inflammation of the sexual organs of women, a sallow countenance, skin eruptions, and the especially fatal complaints of the hot season. These troubles are caused principally by malaria, which is, at the present time, becoming so great an evil in this land—so much so that President Paul A. Chadbourne of Williams College has just published a long and interesting article on its wide-spreading prevalence. He states that malarial poisons appear in all localities, the high and dry, the low and damp, in the crowded city and there are no differences as to the effects produced. Malaria is in the water we drink, in the air we breathe, in the food we eat, and while constantly and naturally increasing with the growth of the country, it is just at present afflicting us, as the epizooty did a few years ago, as a wide-spread and dangerous epidemic. Prof Chadbourne is not an alarmist and what he says is confirmed by other distinguished medical authorities.

Whatever may be the cause of malaria, its existence is a terribly established fact, and so much so that it is attracting the attention of the leading physicians, scientists and scholars in every portion of America. By means of its blighting powers the blood becomes poisoned and the most terrible diseases follow. The special field for the operation of this poison is in the liver. If this organ is at all diseased, malaria siezes it with a death grip. It is therefore absolutely necessary to keep the liver in perfect condition and especially at this time. The elements of Warner's Safe Kidney and Liver Cure are exactly fitted for just this very purpose. Composed of a pure and simple vegetable extract, and prepared in the most careful manner, it has been the means of restoring more people to health within the past year than any other agency known in the land. Prof. S. A. Lattimore, Ph. D., LL. D., one of the analysts of foods and medicines for the New York State Board of Health, pronounces its elements and composition purely vegetable, neither poisons nor injurious, and the manufacturers present it to the public with the utmost faith that if taken faithfully and persistently, according to the directions, it will cure every form of liver disease and kidney disorder.

Isles of Shoals.

Appledore and Oceanic

HOTELS.

THE staunch sea-going steamer Appledore, Capt. Albert Rand, leaves Jones' wharf, near the foot of Deer street, for these favorite and widely-known ocean resorts, daily, (Sunday excepted,) at 11 o'clock A. M., and six o'clock P. M. Returning, leaves the islands in season to connect with the morning and evening trains on the Eastern railroad for Boston and the west. Baggage checked through from Boston and intermediate stations, and returned free.

LAIGHTON BROTHERS & CO.

THE WENTWORTH,

Newcastle, N. H.

OPEN June 18th. Accommodations for 450 guests, and offers more attractions than any other seaside resort on the Atlantic coast. Excellent advantages for boating, fishing and bathing. Contains every modern appliance, spacious rooms, best spring beds, large parlors, passenger elevator. Music Hall for dancing and theatricals, Orchestra of 20 pieces, Bowling Alleys, Billiard Room, Steam Yacht for excursions, Sail and Row Boats, first-class Livery and Boarding Stable. Grounds illuminated by electric light. New York and Boston Stock reports received every hour. Two miles from Portsmouth and two hours' ride from Boston by Eastern Railroad. Coaches of the Hotel always in waiting. Address

F. W. HILTON & CO.,
Portsmouth, N. H.

aug 3

Boats to Let.

SAIL-BOATS and ROW-BOATS in good variety, all staunch and well kept, can be hired by the hour, day or week of the subscriber at Commercial wharf, Water street. First-class landing, and agreeable surroundings. A red light, in close proximity to the landing, burns all night. Rates reasonable.

LEWIS HOLMES.

Hacking.

ORDER BOOKS for the services of the subscriber's

HACKS

Can be found at the AMERICAN STABLE, corner Congress and Chestnut streets, or at his residence, No. 79 Congress street. Orders left at either place promptly attended to.

W. H. Dennett.

Parasols!

AT

D. F. Borthwick's.

Dress Goods

AT

The Popular Store.

PRINTS and GINGHAMS!

AT

7 and 9 Market St.

We shall offer one of the

BEST ASSORTED STOCKS

at lowest prices.

D. F. BORTHWICK.

THE

IMPERISHABLE

PERFUME.

Murray & Lanman's

FLORIDA WATER,

Best for TOILET, BATH, and SICK ROOM.

Chas. E. Laighton & Son,

Nearly opposite Post-Office.

Have in stock

New Bordeaux Goods,

CLARETS,

SAUTERNES, BURGUNDIES,

CHAMPAGNE AND

RHINE WINES!

Italian and French

OLIVE OILS,

in all sizes.

Richardson & Robbins'

ROLLED TONGUES,

Whole Boned Ham, Chicken, etc.

FERRIS'

Pig Hams & Bacon!

with as complete a line of

Seasonable Goods as can be found in New England.

GUNPOWDER

— FOR THE —

4th OF JULY.

J. R. YEATON & CO.

No. 6 & 8 Congress St.

"THE STONE STABLE."

Having purchased the stock in trade and good-will of the business of the late Woodbury Locke, I shall conduct a

LIVERY AND BOARDING STABLE

At the old stand, the STONE STABLE on Fleet street, (entrance also on Congress street, next National Block,) where I shall keep a full supply of extra fine

Teams for Hire

At reasonable rates. Horses boarded by the week, or halted, and the best of care taken. Persons or parties desiring anything in this line will find it for their interest to call on

WM. F. FERNALD.

C. E. BOYNTON,

MANUFACTURER OF

SODA WATER

In Siphon Bottles and Fountains.

Cream Ginger Beer,
Tonic Beer, Root Beer,
Pineapple Beer,
Birch Beer,

GINGER ALE & MINERAL WATER.

— ALSO, BOTTLER OF —

MILWAUKEE LAGER,
ELDREDGE'S LAGER, and
REFINED CIDER.

Of the different summer beverages manufactured at this establishment it is hardly necessary to say a single word. They have become popular "on their own merits," and can be found in many private families and on sale in every hotel, saloon and restaurant in this locality.

The Lagers bottled by me are from the best breweries in the country, and I is safe to say that there is no better in the world.

☞ Orders may be left at my establishment for any of the above, which will be be delivered anywhere within the city limits without extra charge.

C. E. Boynton.

18 Bow street, - - Portsmouth, N. H.

Administrator's Sale of Real Estate at Straw's Point,

BY virtue of a license from the Court of Probate, I shall sell at Public Auction on the premises in Rye, at Straw's Point, on Saturday, July 30th, at three o'clock in the afternoon, the undivided interest which Charles W. Berry, late of Rye, had at the time of his death, being one-half thereof, of land at Straw's Point, formerly known as Tocke's Neck, situate on both sides of the road, one lot being the field where the Ocean Cable Station and Life Saving Service Buildings are situate; the other the land and buildings adjoining the marsh, millpond and land of Capt. W. A. Walker, B. F. Marden, John Kimball and others.

Terms of sale, Cash within one week.

Further particulars at sale, or of the undersigned.

WILLIAM H. HACKETT, administrator of Estate of Chas. W. Berry.

g&d3tw

AT FOYE'S

Ladies', Gents' and Children's

HOSIERY!

No. 23 Market St.

B & L

Brunswick Soups.

These Soups are put up in powder form in tin cans of 1-2 lb. each, and consist of Vegetable, Lobster, Fish, Bean, Beef and Oxtail. One can will make five pints of Excellent Soup, all seasoned, in fifteen minutes. It is one of the most wholesome and convenient articles for the table ever produced. Price 25 cents per can. We have just received a new stock of CAPERS, OLIVES, ENGLISH PICKLES also NEW CROP OLIVE OIL, in qt., pt., and 1-2 pt. bottles. Also, DUTCH CHEESE, Whole ROLLED OX TONGUES, in cans, CANNED BEEF, etc. In Lunch Goods we have SARDINES, TONGUE, HAM, CHICKEN, DEVILED HAM and POTTED BEEF and TONGUE. Peirce Farm Champagne CIDER, in qt. and pt. bottles.

Butler & Laighton.

NO. 1 MARKET SQUARE.

WHIPS All kinds, cheap, at LARRABEE'S 26 Congress Street, up-stairs.

Auction Sales.

MORSE & ILSLEY.

AUCTIONEERS,

Money, Real Estate and Mortgage Brokers, Insurance and House Agents.

13 PLEASANT ST. - - EXCHANGE BUILDINGS.

FARMING TOOLS,

LAWN MOWERS,

WIRE CLOTH,

the largest stock in the city.

Pure Paris Green,

— AND —

LONDON PURPLE,

CARRIAGE VARNISHES,

— AND —

FINE COLORS.

And the most complete stock of

HARDWARE

— AND —

PAINTS,

in the City.

PRYOR & MATTHEWS.

No. 16 Market St.

JUST OPENED!

— AN —

Enormous Line!

— OF —

STRAW HATS!

Very Cheap.

F. G. MOSES,

No. 13 Congress street.

GREAT HAIR SALE!

Will sell during the months of April and May, one lot of real French Hair Switches, all long hair, at just one half the price heretofore asked. Also, another lot French Hair Switches with short stems, extra even hair

WEIGHING 5	Ounces,	1 YARD LONG	for	$10 00
"	4	"	20 INCHES	"	"	6.00
"	3	"	27	"	"	4.50
"	3	"	26	"	"	3.50
"	2	"	24	"	"	3.00
"	2	"	20	"	"	1.90

We advise every lady in want of switches to make a selection before the last of May, as we consider these Great Bargains.

Still another lot of 300 Real Hair switches from 1-2 to 1 Yard Long, at the extremely low price of 50c, 75c, $1.00, $1.50, $2.00, $2.50 and $3.00 each.

The sale of these goods at these prices will close May 31st.

We also shall sell a large lot of real hair Grey Switches at the same prices as the plain.

Also one large lot of Heavy Puffs, for 20c, 30c, and 50c, which is ONE-HALF THE REGULAR PRICE. We take

Combings and Worn Hair

in Exchange, and manufacture

Combings into Switches

from 50 cents upwards. Hair Nets for Crimps from 10 cents and upward at the

Hair Manufactory,

65 *CONGRESS STREET,*

PORTSMOUTH, N. H.

M. E. JOHNSON, - - - - Proprietor.

William Ward & Sons,

Distillers and Wholesale Dealers

— IN —

Foreign & Domestic Liquors,

including Brandies, Wines, Whiskies, Gins, Rum, Alcohol, and all other Spirits usually kept in first-class liquor stores. These goods will be sold by the package or measure, are warranted strictly as represented, and for medicinal purposes and table use *not excelled* by those of any house in New England.

Store 93 Market St.,

Distillery 19 Dennett St.

PORTSMOUTH, N. H.

N. B. Orders by mail and express promptly attended to.

Fletcher & Tanton,

UPHOLSTERERS,

Furniture Dealers & General Undertakers

No. 58 Market Street, Portsmouth, N.H.

Coffins, Robes and Caskets always on hand or made to order. Orders left at 39 Deer Street or 27 State Street, by day or night, will be promptly attended to.

S. S. FLETCHER.
H. G. TANTON.

WHIPS! All qualities and prices; LARRABEE'S, 26 Congress

IRON

A TRUE TONIC

A PERFECT STRENGTHENER. A SURE REVIVER.

IRON BITTERS are highly recommended for all diseases requiring a certain and efficient **tonic**; especially *Indigestion, Dyspepsia, Intermittent Fevers, Want of Appetite, Loss of Strength, Lack of Energy, etc.* Enriches the blood, strengthens the muscles, and gives new life to the nerves. They act like a charm on the digestive organs, removing all dyspeptic symptoms, such *as Tasting the Food, Belching, Heartburn, etc.* **The only Iron Preparation that will not blacken the teeth or give headache.** Sold by all druggists. Write for the A B C Book, 32 pp. of useful and amusing reading—*sent free.*

BROWN CHEMICAL CO., Baltimore, Md.

BITTERS

OIL STOVES,

THE ADAMS & WESTLAKE

Improved wire gauze non-explosive, the

TUBULAR HOT BLAST,

And several other kinds. No smoke. No odor. Suitable for all kinds of Cooking.

REFRIGERATORS, ICE CHESTS, ICE CREAM FREEZERS, RUBBER HOSE, VELOCIPEDES, CHILDREN'S CARRIAGES, ETC.

JOHN P. SWEETSER,

NO. 46 MARKET ST.

AKRON

Salt Glazed

DRAIN PIPE.

The AKRON Pipe is superior in Strength, Durability, and Finish to any in the market.

For sale in lots to suit, at lowest manufacturers' prices, by

Samuel Cleaves & Son,

NO. 5 ELM ST.

Critchley & Whalley,

MACHINISTS, AND DEALERS IN

PIPE AND FITTINGS

Of all kinds, for

STEAM, WATER, AND GAS.

Engines and Boilers.

Other Machinery Bought and Sold.

Belting & Belt Lacings, Sheet Rubber,

and all kinds of steam packing constantly on hand at manufacturers prices

STEAM HEATING APPARATUS

For warming buildings.

52 Hanover Street.

Silas Phibrick,

MANUFACTURER OF

Marble Monuments, Grave Stones,

Table Tops and Mantel Pieces; also Brown Stone and Granite, for all purposes.

☞ A large stock of grave-stones and monuments, made during the winter, for sale at reasonable rates at the Stone Yard, Pier wharf, State street, Portsmouth.

BENJ. F. GRAFTON, STORY B. LADD,
HALBERT E. PAINE,
Late Commissioner of Patents.

PATENTS!

PAINE, GRAFTON & LADD,

Attorneys-at-Law and Solicitors of American and Foreign Patents.

12 FIFTH STREET, WASHINGTON, D. C.

Practice patent law in all its branches in the Patent Office, and in the supreme and circuit Courts of the United States. Pamphlets sent free on receipt of stamp for postage.

STEPHEN D. SCRIGGINS,

Carriage Painter.

No. 16 Vaughan Street, Portsmouth, N. H.

Having spacious and good accommodations and long and large experience, he solicits patronage in this line.

$72 a week. $12 a day at home easily made. Costly outfit free. Address True & Co., Augusta, Maine

THE

Admiration

OF THE

WORLD.

Mrs. S. A. Allen's

WORLD'S

Hair Restorer

IS PERFECTION!

For RESTORING GRAY, WHITE or FADED HAIR to its youthful COLOR, GLOSS and BEAUTY. It renews its life, strength and growth. Dandruff quickly removed. A matchless Hair Dressing. Its perfume rich and rare. Sold by all Druggists.

Established over 40 years.

Enormous and increasing sales Throughout Europe and America.

ZYLO BALSAMUM (Mrs. Allen's)

A lovely tonic and Hair Dressing. It removes Dandruff, allays all itching, stops falling Hair and promotes a healthy growth with a rich, beautiful gloss, and is delightfully fragrant.

Price Seventy-five Cents in large glass stoppered Bottles. Sold by all Druggists.

New Stock

SPRING & SUMMER SUITINGS.

J. E. HAM & CO.

NO. 11 CONGRESS ST.

Having received a full assortment of Foreign Domestic

CLOTH CASSIMERES, SUITINGS

Equal to any in the city, we are prepared to make them up into Garments of the latest style

☞ Perfect Satisfaction Guaranteed.

Cure Your Corns!

BY USING

SCHLOTTERBECK'S

Corn, Wart & Bunion Solvent.

Entirely harmless; is not a caustic.

It removes Corns, Warts, Bunions and Collosities, without leaving a blemish.

Brush for applying in each bottle.

A CURE IS GUARANTEED.

Price 25 Cents. For sale by all Druggists.

Try it and you will be convinced, like thousands who have used it and now testify to its value.

Ask for Schlotterbeck's Corn and Wart Solvent, and take no other. Sold by

DAVID KIMBALL & CO.,

No. 36 Market street.

Portsmouth, N. H.

Pointed Praying.

The chaplain who opened the Springfield, Ill., house of representatives with prayer last Monday, made a very important innovation on the usual method of performing that ceremony. He begged that "the Omnipotent would give the members more wisdom and greater propitutude."

This was very good, but it was tame compared with that portion of a prayer offered in the Pennsylvania house one morning when the clergyman raised his voice and said: "O, Lord, give these law makers more brains! more brains!! more brains!!!" As he uttered this pious petition the third time the word "amen" was heard at the reporter's table.

A Maine paper reports an incident of similar character. The senate of that state was in a deadlock, and the preacher used the following appropriate language: "O Lord, have compassion on our bewildered representatives and senators. They have been sitting and sitting, and have hatched nothing. O Lord, let them arise from their nest and go home! all the praise shall be thine."—*Exchange.*

—A Russian lady, who is dazzling Paris, is named Mlle. Skirtsoff. She would dazzle any place.

—Aunt Esther had been trying to persuade little Eddie to retire at sunset, using as an argument that the little chickens went to roost at that time. "Yes," said Eddie, "but the old hen always goes with them." Aunty tries no more arguments with him.

—Papa—"That picture shows the story of Prometheus and the vulture that fed on his liver. Every day the vulture devoured it, and every night it grew for him to eat again." Sympathetic child—"Poor dear old vulture! How sick he must have been of liver, every day."

—The other morning a lot of milk going from New Jersey to New York city was poured into the North river from the decks of the ferry boats. The reason for this was that the milkmen were told that an inspector was waiting on the New York side to make a test, and none of them had milk that would pass muster! If all the milk that is not pure is to be poured into the rivers, there won't be room for the water.

—The marriage insurance companies seem to be doing a thriving business in the interior of Pennsylvania, notwithstanding a judge's decision that he can find no law authorizing their incorporation. A Harrisburg company claims to have put upon its books, within the last six months, three million dollars in marriage policies, and hopes to make it ten millions before the year ends. A Lebanon operator has hunted up all the engaged and good-looking girls in that county and pursuaded most, if not all, of them to take policies in his company.

—A Kentucky cow raised on the farm of Erastus Ellsworth of East Windsor Hill, has a remarkable record. April 16, 1877, she gave birth to twins, one male and one female; March 18, 1878, she gave birth to triplets, two males and one female, making five calves in eleven months and three days; July 9, 1879, she gave birth to twins, both males; October 7, 1880, she gave birth to triplets, two males and one female, making ten calves in three years, five months and twenty-one days. The calves have all been of good size, healthy and handsome, and have all been raised on the farm.

Centaur Liniment.

Invaluable to families, and owners of horses Sold everywhere.

—A bright little five-year-old miss was taken to the barn to see some sheep, and after looking at them for a moment, she exclaimed, "Oh, auntie, see! The sheep all wear their hair banged."

Castoria.

For sour stomach, constipation, and fretfulness of children. Pleasant, safe and cheap. 900 drops; 35 doses, 35 cents.

—Minister Thornton says that the way the English government spoiled the crazy fun of shooting at the Queen, which used to be indulged in at short intervals, was by adding periodical and regular whippings to the penalty of imprisonment.

Ash-Tonic;

A perfected purifyer of the system In 1-2lb. bottles; 75 cents. For dyspepsia, the many forms of liver complaint, nervous prostration and debility, impoverished blood, and functional derangements attendant upon debility. For symptons indicated by indigestion, loss of appetite, nausea, sick headache, sour stomach, furred tongue, drowsiness, blanched lips, sallow complexion, pain in the side or back, eruptions, depression of spirits, nervous irritability and hysteria, and for building up the system, ash-tonic is unquestionably the most prompt and energetic remedy yet devised.

—On the Newburyport *Herald* job-office door is a card on which in big type is the legend "Boys are not allowed in this room." One afternoon three little girls came to the door, and the largest, reading the notice, said, "We are not boys," and they boldly entered.

A Fool Once More.

"For ten years my wife was confined to her bed with such a complication of ailments that no doctor could tell what was the matter or cure her, and I used up a small fortune in humbug stuff. Six months ago I saw a U. S. flag with Hop Bitters on it, and thought I would be a fool once more. I tried it, but my folly proved to be wisdom. Two bottles cured her, she is now as well and strong as any man's wife, and it cost me only two dollars. Such folly pays."—H. W., Detroit, Mich.—*Free Press.*

—A New York editor has given $35,000 for the promotion of a German school system. Out this way it takes all an editor can make to promote his own system. —*Modern Argo.*

"The Domestic Tyrant."

"The average man," quote Mrs. Partington, "is a weak and irritable domestic tyrant," and Mrs. P. is correct. Tyrannical to a fault the average man will enter the blissful paradise of a happy home, scratch himself in fiendish glee, send the baby into convulsions, and for what? Why, because he has the itching piles, and is too mean to buy Swayne's Ointment, which is an infallible cure for the worst cases of that annoying complaint.

Summer Complaints

At this season, various diseases of the bowels are prevalent, *and many lives are lost* through lack of knowledge of a safe and sure remedy. PERRY DAVIS' PAIN KILLER is a *sure cure for* Diarrhœa, Dysentery, Cholera, Cholera Morbus, Summer Complaint, etc., and is *perfectly safe.*

Read the following:

BAINBRIDGE, N. Y., March 22, 1881.
PERRY DAVIS' PAIN KILLER *never fails to afford instant relief* for cramp and pain in the stomach.
JOSEPH BURDITT.

NICHOLVILLE, N. Y., Feb. 2, 1881.
The very best medicine I know of for dysentery, cholera morbus, and cramps in the stomach. Have used it for years, and it is *sure cure* every time.
JERRE W. DEE.

MONMOUTH, IOWA, March 12, 1881.
I have used your PAIN KILLER in severe cases of cramp, colic and cholera morbus, and it proved almost instant relief. L. E. CALDWELL.

CARNESVILLE, Ga., Feb. 22, 1881.
For twenty years I have used your PAIN KILLER in my family. Have used it many times for bowel complaints, and it *always cures.* Would not feel safe without a bottle in the house. J. B. FYE.

SACO, Me., Jan. 22, 1881.
Have used PERRY DAVIS' PAIN KILLER for twelve Years. It is *safe, sure, and reliable.* No mother should allow it to be out of the family.
W. I. NAYES.

ONEIDA, N. Y., Feb. 19, 1881.
We began using it over thirty years ago, and it always gives immediate relief. Would hardly dare to go to bed without a bottle in the house.
W. O. SPERRY.

CONWAYBORO, S. C., Feb. 25, 1881.
Nearly every family in this section keeps a bottle in the house. DR. E. MONTOS.

U. S. CONSULATE,
CREFELD, RHENISH PRUSSIA, Feb. 8, 1881.
I have known PERRY DAVIS' PAIN KILLER almost from the day it was introduced, and after years of observation and use I regard its presence in my household as an indispensable necessity.
I. R. POTTER, U. S. Consul.

BURTON-ON-TRENT, ENG.
I had been several days suffering severly from diarrhœa, accompanied with intense pain, when I tried your PAIN KILLER, and found almost instant relief. H. J. NOONE.

31 MONTAGUE ST., LONDON, ENG.
During a residence of twenty-three years in India, I have given it in many cases of diarrhœa, dysentery, and cholera, and never knew it to fail to give relief. R. CLARIDGE.

No family can safely be without this invaluable remedy. Its price brings it within the reach of all.

For sale by all druggists at 25c., 50c. and $1.00 per bottle.

PERRY DAVIS & SON, Proprietors, Providence, R. I.

SWAYNES

SWAYNES OINTMENT

AN UNFAILING REMEDY SUCH AS TETTER, ITCH, SORES, ERYSIPELAS, BLOTCHES

FOR ALL SKIN DISEASES PIMPLES, RING WORM &c.

OINTMENT

THE GREAT CURE FOR

ITCHING PILES

Symptoms are moisture, stinging, itching, worse at night; some as if pin-worms were crawling about the rectum; the private parts are then affected. As a pleasant, economical and positive cure, SWAYNE'S OINTMENT is superior to any article in the market. Sold by druggists, or send 50 cts. in 3-ct. Stamps. 3 boxes, $1.25. Address, DR. SWAYNE & SON, Phila., Pa.

THE

Mutual Life Insurance Co

of New York.

ASSETS

$92,000,000

The Largest, the Best, and the Cheapest Life Insurance Company in the World!

A Few Startling Figures!

Comparison of semi-endowment rates in the Mutual Life, with ordinary life rates of other companies.

Premiums to secure $1000 if death occurs within 20 years, or $500 if the insured live to the end of the term.

Age	Annual	Semi-Annual	Quarter Annual
46	$35.76	$18.18	$9.17
47	36.83	18.73	9.44
48	38.02	19.33	9.75
49	39.33	20.00	10.08
50	40.78	20.74	10.46
51	42.37	21.54	10.86
52	44.11	22.43	11.31
53	46.01	23.40	11.80
54	48.09	24.45	12.33
55	50.35	25.60	12.91
56	52.80	26.85	13.54
57	55.45	28.20	14.22
58	58.33	29.66	14.95
59	61.44	31.24	15.75
60	64.80	32.95	16.61

Annual Premium charged by different Companies, on the ordinary Life Policy for an Insurance of $1000.

Age	Equitable	Conn. Mutual	Mutual Benefit	New York Life
46	$39.58	$39.51	$39.00	$39.58
47	41.30	41.19	40.70	41.30
48	43.13	42.98	42.50	43.13
49	45.09	44.89	44.46	45.09
50	47.18	46.94	46.50	47.18
51	49.40	49.15	48.70	49.40
52	51.78	51.53	51.04	51.78
53	54.31	54.09	53.54	54.31
54	57.02	56.84	56.20	57.02
55	59.91	59.79	59.06	59.91
56	63.00	62.95	62.10	63.00
57	66.29	66.33	65.34	66.29
58	69.82	69.94	68.82	69.82
59	73.60	73.79	72.54	73.60
60	77.63	77.89	76.52	77.63

C. M. GIGNOUX

GENERAL AGENT

For Maine and New Hampshire.

New Advertisements.

BEATTY'S Organs 17 stops 5 sets Golden Tongue reeds only $65. Address Daniel F. Beatty, Washington, New Jersey.

GOLD MEDAL AWARDED THE AUTHOR.

A new & great Medical Work, warranted the best and cheapest, indispensable to every man, entitled "the Science of Life," bound in finest French muslin, embossed, full gilt, 300 pages, contains beautiful steel engravings, 125 prescriptions, price only $1.25 sent by mail; illustrated sample, 6 c.; send now. Address Peabody Medical Institute or Dr. W. H. PARKER, No. 4 Bulfinch st. Boston.

KNOW THYSELF.

The Autophone!

Is the cheapest, best and most comprehensive automatic musical instrument ever brought forth. It has twenty-two notes; (six more than any other musical instrument,) plays in three keys; is simple in construction. It can be played by a child. It is absolutely perfect in its rendition of music, beating its own time, while all others require faster or slower motion.

Does away with cranks and handles, being played by direct action of the bellows. It plays any kind of music. Both Autophone and music are cheaper by far than all others. Send for circular.

Liberal discount to canvassers.

Address

THE AUTOPHONE CO.,

Ithaca, N. Y.

1,000,000 Acres Choice Lands

In the Great Wheat Belt. For sale by the WINONA & ST. PETER R. R. CO. at $3 per Acre, on easy terms, at low interest. Lowest fare and freight. Fare refunded to purchasers. A climate unsurpassed for healthfulness. The best market facilities. Ex-Guide and Maps giving full information FREE. Address CHAS. E. SIMMONS, Land Commissioner Chicago & Northwestern Railway Co., Chicago, Illinois. Mention this paper.

IN MINNESOTA & DAKOTA

Sanford's Ginger,

"THE DELICIOUS."

☞ RICHEST, RAREST, most delicious and only combination of the true Jamaica Ginger, with choice Aromatics and French Brandy. The quintessence of all that is healthy, refreshing, and preventive in medicine or condiments.

☞ SANFORD'S GINGER regulates the Stomach and bowels, cures cramps, pains and indigestion, breaks up colds, chills and fevers, relieves gouty and rheumatic pains and prevents malaria.

☞ SANFORD'S GINGER for the nervous, sleepless, weak, weary and prostrate is priceless. It eradicates a craving for intoxicants, and has restored thousands to love of sobriety.

☞ SANFORD'S GINGER has directions for every ailment likely to beset the human family, besides receipts for composing cooling or warming drinks.

☞ BEWARE of worthless imitations said to be as good as SANFORD'S. Ask for SANFORD'S Ginger and take no other.

Sold everywhere. Weeks & Potter, Boston.

Back Ache

POSITIVELY CURED BY

Benson's Capcine Porous Plasters.

Reasons Why they are Preferred to All Other Porous Plasters or External Remedies:

First.

Because they possess all the merit of the strengthening porous plaster, and contain in addition thereto the newly discovered powerful and active vegetable combination which acts with increased rubefacient, stimulating, sedative and counter irritant effects.

Second.

Because they are a genuine pharmaceutical preparation, and so recognised by the profession.

Third.

Because they are the only plasters that relieve pain at once.

Fourth.

Because they will positively cure diseases which other remedies will not even relieve.

Fifth.

Because over 5000 physicians and druggists have voluntarily testified that they are superior to all other plasters or medicines for external use.

Sixth.

Because the manufacturers have received the only medals ever given for porous plasters.

Benson's Capcine Porous Plaster!

SEABURY & JOHNSON,

Manufacturing Chemists, New York.

A SURE REMEDY AT LAST. Price 25Cts. HEAD'S Medicated CORN and BUNION PLASTER.

GLUTEN FLOUR

For DYSPEPSIA, DIABETES, LUNG TROUBLES and NERVOUS DEBILITY.

The new "Waste-repairing Bread and Gem Flour." Free from Bran or Starch. Send for circular. FARWELL & RHINES, Proprietors, Watertown, N. Y.

tjy30

Charles E. Joy,

ARCHITECT.

Office over Cocheco Bank,

DOVER, N. H.

Investment Bonds

BOUGHT, SOLD and EXCHANGED.

Savings Banks, Insurance Companies, and Trustees are invited to correspond with us, and furnish us a list of any Bonds which they desire to buy, sell or exchange.

Water Works Loans, City Bonds, and first-class Railroad Securities always on hand.

J. E. LEWIS & CO., Bankers,

tjy20 74 Cedar Street, New York.

WHIPS! All qualities and prices; LARRABEE'S, 96 Congress

Transportation.

Eastern & Maine Central Railroad Lne.

CARS leave the Station of the Eastern Railroad between Deer and Elm streets, as follows:

For Boston at 4.05, 7.15, 8.20, 11.32 A. M., 3.05, 5.00, 6.40, 8.00 P. M. Sundays, 4.05 A. M., 4.00 P. M.

For Portland, Augusta, Brunswick and Lewiston, 10.30, 10.40 A. M., 2.55, 9.10 P. M. Sundays 9.10 P. M.

For Bangor, Waterville, etc., 10.40 A. M., 2.55, 9.10 P. M. Sundays 9.10 P. M.

For St. John and Halifax, daily 9.10 P. M.

For Great Falls and Wolfeboro, 10.00, 10.40 A. M., 3.20, 5.40 P. M.

For North Conway, 10.00, 10.40 (express) A. M., 3.20 P. M.

For Dover and Way Stations, 5.00, 9.50 A. M., 12.10, 3.15, 6.30 P. M.

Trains leaves for Portsmouth—

From Boston, 7.30, 8.30, 10.00 A. M., 12.30, 1.30, 3.15, 4.40, 7.00 P. M. Sundays 8.00 A. M., 7.00 P. M.

From Portland, 2.00, 8.45 A. M., 1.10, 6.00 P. M.

From North Conway, 7.30, 11.48 A. M., 3.35 P. M.

From Wolfeboro', 6.05, 8.22 A. M., 12.55, 4.15 P. M.

From Wolfeboro' Junction, 6.35, 9.02 A. M., 1.28, 5.00 P. M.

From Great Falls, 7.37, 10.05 A. M., 2.13, 5.30 P. M.

From Dover, 6.45, 10.30 A. M., 2.25, 4.30, 7.30 P. M.

From Newington, 7.01, 10.45 A. M., 2.40, 4.46, 7.58 P. M.

Trains from Boston arrive in Portsmouth at 9.50, 10.30 A. M., 12.05, 2.45, 3.15, 5.20, 6.45, 9.00 P. M. Sundays 10.15 A. M., 9.00 P. M.

Trains from Portsmouth arrive in Boston at 6.30, 8.05, 10.35 A. M., 1.45, 5.50, 7.15, 8.35, 10.00 P. M. Sundays 6.30 A. M., 6.30 P. M.

D. W. SANBORN, LUCIUS TUTTLE,
Master of Transportation. G. P. & T. A.

June 26th, 1881.

Concord & Portsmouth Railroad.

PASSENGER TRAINS leave Concord Railroad Station, foot of Bridge street:

For Newmarket Junction, Manchester, Concord and Upper Railroads, at 7.55 A. M., and 5.10 P. M.

Arrive at Manchester at 9.40 A. M., and 7.00 P. M.

Arrive at Concord at 10.35 A. M., and 8.15 P. M.

Leave Concord at 7.20 A. M., and 3.35 P. M.

Leave Manchester at 8.10 A. M., and 4.25 P. M.

Arrive at Portsmouth at 10.10 A. M., and 6.15 P. M.

☞ All trains connect at Newmarket Junction, with trains of the Boston & Maine Railroad for Exeter, Haverhill, Lawrence and Boston; and for Dover, Great Falls and Portland; at Concord with trains to and from all the Upper Railroads.

H. E. CHAMBERLIN, Supt.

FALL RIVER LINE

— FOR —

NEW YORK, SOUTH AND WEST.

This line with its superior construction, superb equipment, palatial steamers and considerate care for the comfort of its patrons, presents Preeminent Advantages over all Others. Trains connecting at Fall River with the well known steamers

BRISTOL AND PROVIDENCE

Leave Boston from Old Colony Depot, week days at 4.45 (accommodation,) and 6 P. M. (Steamboat Express,) Sundays at 7 P. M.

Leave New York for the East at 5.30 P. M. daily.

Passengers leaving Portsmouth at 3.15 P. M., arrive in Boston in season to connect with the steamboat express train. Through tickets for sale at the Eastern R. R. Station; state rooms secured at the office of the Line, No. 3 Old State House, and at Old Colony Depot in Boston.

J. R. KENDRICK, Supt.

L. H. PALMER, Agent, No. 3 Old State House.

SOUTH SHORE S. S. CO.

Boston & Portsmouth,

Direct Service.

S. S. "ACUSHNET,"

Will leave Comey's wharf, Boston, for Portsmouth, every Tuesday and Friday at

10:30 O'CLOCK, A. M.

Returning, will leave Portsmouth for Boston each Wednesday and Saturday at

7:45 O'CLOCK, A. M.

Fare—Single passage, $1.00. Round trip tickets, $1.50 each.

J. W. SEAVER, agent.....Boston.
R. B. BEAUMONT, agent.....Portsmouth.

N. B. Freight received at all times; but to insure passage on sailing days, must be on the wharf one hour before sailing time.

☞ Meals furnished on board, if desired.

STEAMER JAMES SAMPSON.

KITTERY & PORTSMOUTH.

Leave Navy Yard Bridge,		Leave Navy Yard Landing,	
Kittery	6.45 A. M.	Portsmouth	7.25 A. M.
"	8.30	"	9.15
"	9.50	"	11.00
"	11.15	"	12.10 P. M.
"	2.00 P. M.	"	3.00
"	3.30	"	4.20
"	4.15	"	5.00
"	6.30	"	6.45
"	7.15	"	7.50
"	8.00	"	9.00

Fare Five Cents Each Way.

Extra trips to accommodate parties or entertainments. Freight taken at reasonable rates. A passengers' waiting room is now open at the Ferry Landing, near the end of the bridge in Kittery, where tickets are for sale, either single or in packages, and where baggage may be left for forwarding. A. STEVENSON, Proprietor.

STEAMER "MYSTIC."

KITTERY AND PORTSMOUTH.

Leave Stimpson's wharf, Kittery,		Leave Adams & Co.'s wharf, foot of Daniel St., Ports'mouth,	
"	8.45	"	9.30
"	10.00	"	10.50
"	11.15	"	12.45 P. M.
"	1.00 P. M.	"	2.30
"	3.15	"	4.00
"	4.15	"	5.15
"	5.45	"	6.30

Leaves Kittery Tuesday and Thursday evenings at 7.00, Portsmouth at 9.00. Saturday evening, leave Kittery at 7.30 and 8.10, Portsmouth at 8.30 and 9.00.

Fare Five Cents Each Way.

Extra trips to accommodate parties and entertainments. Freight taken at low rates. Parties wishing to charter the steamer for excursions can do so by applying to

CAPT. H. W. TREFETHEN, Proprietor.

TO KITTERY POINT,

Touching at Newcastle,

The Steamer "FEARLESS"

will commence her trips April 4th, and run as follows, until further notice:

Leave Portsmouth		Leave Kittery Point	
9.30	A. M.	8.30	A. M.
11.30	"	10.30	"
3.15	P. M.	1.30	P. M.
5.45	"	4.30	"

Landing in this city, Fernald's wharf, rear of No. 40 Market street.

Fare 10 Cents Each Way.

THEODORE KEEN, Proprietor.

March 29th, 1881.

Portsmouth Daily Chronicle.

BY CHRONICLE & GAZETTE PUBLISHING COMPANY. | PORTSMOUTH, N. H., MONDAY, JULY 25, 1881. | $6 PER YEAR IN ADVANCE. THREE CENTS PER COPY.

THE PORTSMOUTH DAILY CHRONICLE
(Established August 2d, 1862,)
Is Published Every Morning, Sundays excepted, at No. 7 Exchange Building, Pleasant street, opposite the Post Office, by the
Chronicle and Gazette Publishing Company.
TERMS $6.00 PER YEAR.

The New Hampshire Gazette
(The Oldest Newspaper in the United States, established Oct. 7th, 1756.)
is published every Thursday at the same office. Terms, $1.50 per year; $2.00 per year, if not paid in advance.

ADVERTISEMENTS inserted on reasonable terms, in either or both papers. The GAZETTE, having a large country (in addition to its local) circulation, is an excellent medium of advertising. A liberal reduction made when advertisements appear in both papers.

☞ Correspondence from neighboring towns containing items of public interest, will be gladly received. All communications should be addressed and all checks made payable to the

CHRONICLE & GAZETTE PUBLISHING CO.,
PORTSMOUTH, N. H.

The Job Printing Business is conducted in the same office by Mr. Charles W. Gardner, who keeps on hand a large and and well-selected stock of all materials required in his line.

Mr. J. H. Bates, Newspaper Advertising Agent, 41 Park Row (*Times* building,) New York, is authorized to contract for advertisements in the CHRONICLE and GAZETTE, at our best rates.

NEW AND EXTENSIVE STOCK
— OF —
Spring & Summer
GOODS
— AT —
WM. P. WALKER'S
No. 3 Market Square.
Having received a Full Assortment of Foreign and Domestic
Cloths, Cassimeres, &c.,
I am prepared to make them up into GARMENTS of the latest style, or according to the fancy of the purchaser, and
Perfect Satisfaction Guaranteed!
My Stock of Goods suitable for
SUITINGS
IS UNEQUALLED.
Particular attention paid to the making of Army and Navy
REGULATION UNIFORMS.
A FULL ASSORTMENT OF
Gentlemen's Furnishing Goods!
Constantly on hand, consisting of
BOSOMS, GLOVES, SUSPENDERS,
COLLARS, DRAWERS, SHIRTS,
HANDKERCHIEFS, LINEN
GOODS,
Of Every Description.

BOOTS and SHOES.
Extra Inducements
are now being offered to persons in need of Boots and Shoes, to
Buy at HUSSEY'S!
In order to make room for my spring stock, and not wishing to carry over to next autumn a large lot of goods which though seasonable now will not be so in the spring, I am now offering my large and varied stock of *Winter Foot-Wear* at extremely
Low Prices, for CASH!
WILLIAM B. HUSSEY,
BOOT & SHOE MAKER,
No. 51 Congress Street,
FRANKLIN BUILDINGS.

L. S. L.

A SPLENDID OPPORTUNITY TO WIN A FORTUNE. Seventh Grand Distribution, Class H, at New Orleans, Tuesday, Aug. 9, 1881—135th Monthly Drawing.

LOUISIANA STATE LOTTERY COMPANY.
Incorporated in 1868 for 25 years by the Legislature for Educational and Charity purposes—with a capital of $1,000,000—to which a reserve fund of over $420,000 has since been added.
By an overwhelming popular vote its franchise was made a part of the present State Constitution adopted December 2d, A. D., 1879.
Its Grand Single Number Drawings will take place monthly. It never scales or postpone. Look at the following Distribution:
CAPITAL PRIZE, $30,000.
100,000 TICKETS AT TWO DOLLARS EACH.
HALF TICKETS, ONE DOLLAR.
LIST OF PRIZES.

1 Capital Prize of	$30,000	$30,000
1 Capital Prize of	10,000	10,000
1 Capital Prize of	5,000	5,000
2 Prizes of	2,500	5,000
5 Prizes of	1,000	5,000
20 Prizes of	500	10,000
100 " "	100	10,000
200 " "	50	10,000
500 " "	20	10,000
1000 " "	10	10,000
APPROXIMATION PRIZES.		
9 Approximation Prizes	$300	$2,700
9 " "	200	1,800
9 " "	100	900
1837 Prizes amounting to		$110,400

Responsible corresponding agents wanted at all points, to whom liberal compensation will be paid. For further information, write clearly, giving full address. Send orders by express or Registered Letter, or Money Order by mail, addressed only to
M. A. DAUPHIN,
New Orleans, La.
or M. A. DAUPHIN, at
No. 212 Broadway, New York.
All our Grand Extraordinary Drawings are under the supervision and management of Generals G. T. Beauregard and Jubal A. Early.

Notice to the Public,
The public are hereby cautioned against sending any Money or Orders to Nunes & Co., 83 Nassau st., New York City. They are flooding the country with Bogus Circulars purporting to be of The Louisiana State Lottery Company, and are fraudulently representing themselves as Agents of The Louisiana State Lottery Company. They have no authority to sell the tickets of this Company, and are not its agents. M. A. DAUPHIN,
Pres. Louisiana State Lottery Co.
NEW ORLEANS, LA., July 4, 1881.

DR. SANFORD'S
LIVER
INVIGORATOR
Only Vegetable Compound that acts directly upon the Liver, and cures Liver Complaints, Jaundice, Biliousness, Malaria, Costiveness, Headache. It assists digestion, strengthens the system, regulates the bowels, purifies the blood. A Book sent free. Dr. SANFORD, 162 Broadway, N. Y.
FOR SALE BY ALL DRUGGISTS.

34TH
Popular Monthly Drawing of the
Commonwealth Distribution Co.,
In the city of Louisville, on
SATURDAY, JULY 30th, 1881.
These drawings occur monthly (Sunday excepted,) under provisions of an act of the General Assembly of Kentucky, incorporating the Newport Printing and Newspaper Co., approved April 9, 1878.
☞ This is a special act, and has never been repealed.
The United States Circuit Court on March 31st rendered the following decisions:
1st. That the Commonwealth Distribution company is legal.
2d. Its drawings are fair.
N. B.—This Company has now on hand a large reserve fund. Read the list of prizes for the

July Drawing.

1 Prize	$30,000	100 Prizes $100 each	$10,000
1 "	10,000	200 " 50 "	10,000
2 "	5,000	600 " 20 "	12,000
10 " $1000 each	10,000	1000 " 10 "	10,000
20 " 500 "	10,000		
9 Prizes $300 each, Approximation Prizes,			$2,7000
9 " 200 " " "			1,800
9 " 100 " " "			900
1,960 Prizes			$112,400

Whole Tickets, $2. Half Tickets, $1.
27 Tickets, $50. 55 Tickets, $100.
Remit money or bank draft in letter, or send by express. Deal with responsible parties. Post-office order. Orders of $5 and upward, by express, can be sent at our expenses. Address all orders to R. M. BOARDMAN, Courier-Journal Building, Louisville, Ky., or T. J. Commerford, 212 Broadway, New York.

Good and Reliable
INSURANCE
COMPANIES.
COMMERCIAL UNION, of London.
FIRE ASSOCIATION, of Phila.
NIAGARA, of New York.
CONNECTICUT, of Hartford.
PHOENIX of London.
F. W. DEROCHEMONT & SON,
NO. 9 CONGRESS STREET.

WHIPS!
In Large Variety, Cheap
— AT —
LARRABEE'S, 26 Congress Street Up-Stairs.

MAPLE SUGAR and SYRUP,
for sale by
Henry F. Gerrish.

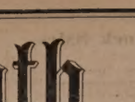
THE Caligraph!
A PERFECT WRITING-MACHINE AT LAST!
Faster, Lighter, More Durable, Simpler and Superior in Every Respect to the old Style of Writing-Machines.
It is operated with wonderful ease, always writes neatly and legibly, and three times faster than the pen.
WHO NEED THEM?
Business men, clergymen, lawyers, people who write illegibly, all who have writing to do.
THE PRICE
has been greatly reduced, and the machine is now within the reach of all.
For circular, showing recent improvements, Address
The New England Branch Of
The American Writing-Machine Co.,
No. 36 Bromfield Street,
BOSTON, MASS.
A machine can be seen at the clerk's office of U. S. Circuit Court, U. S. Court house, Portsmouth.

PATENTS!
R. H. EDDY,
No. 76 State St., Opposite Kilby, Boston.
SECURES PATENTS in the United States; also in Great Britain, France and other foreign countries. Copies of the claims of any Patent furnished by remitting one dollar. Assignments recorded at Washington. *No Agency in the United States possesses superior facilities for obtaining Patents or ascertaining the patentability of inventions.*
R. H. EDDY, Solicitor of Patents.
Testimonials.
I regard Mr. Eddy as one of the *most capable and successful* practitioners with whom I have had official intercourse. CHARLES MASON, Commissioner of Patents.
"Inventors cannot employ a person more trustworthy or more capable of securing for them an early and favorable consideration at the Patent Office." EDMUND BURKE, Late Commissioner of Patents.
BOSTON, October 19, 1870.
R. H. EDDY, Esq.,—*Dear Sir:* You procured for me, in 1840, my first patent. Since then you have acted for and advised me in hundreds of cases, and procured many patents, reissues and extensions. I have occasionally employed the best agencies in New York, Philadelphia and Washington, but I still give you almost the whole of my business, in your line, and advise others to employ you. Yours truly, GEORGE DRAPER.
BOSTON, January 1, 1881. 3tawtjan31

Room Papers,
Window Shades,
Fixtures, Tassels,
Borders, &c., &c.
H. B. BUZZELL & SON
have received for the *Spring trade* a very extensive assortment of the above goods, of all grades and prices from *very cheap to ne y fine.*
They have the agency for the
Domestic and Springfield
SEWING MACHINES,
two of the *finest made and most reliable* machines in the market. MACHINE OIL, NEEDLES, all kinds. Parts, or attachments, for any machines.
Also a full line of TOPS, BALLS, MARBLES, RETURN BALLS, HOOPS, etc., etc.
A fine assortment of new
BOX STATIONERY
at low prices. Call and examine our goods before buying, it will pay you.
H. B. BUZZELL & SON,
Booksellers and Stationers.
PEIRCE'S BLOCK, - - MARKET SQUARE.

DENNIS SHEA,
MANUFACTURER OF
Cement Stone Pipe
— AT —
26 WATER STREET, PORTSMOUTH.
The best Pipe made for Sewers, Culverts, Cellar and Sink Drains, Water Closets, etc. Gives perfect satisfaction wherever used. Is proof against frost, acids, and all substances which pass through the Pipe.
For sale at wholesale or retail, or laid in the best manner.
Orders for Pipe and laying left at the factory will receive prompt attention.

PERRY & CO'S
TRADE J&C MARK
STEEL PENS
of superior English make; famous for durability and elasticity; great variety of styles suited to every kind of writing.
For sale by dealers generally.
THIRTY-SIX assorted samples for trial, including the "U" AND "FA CON" celebrated Pens, enclosed in a useful metal box, by mail, on receipt of Twenty-five Cents.
IVISON, BLAKEMAN, TAYLOR & CO.
SOLE AGENTS FOR UNITED STATES.
138 and 140 Grand St., New York.

Portsmouth Insurance Agency
ESTABLISHED 1851.
JOHN SISE, INSURANCE AGENT,
OFFICE,
4 Market Sq., Up-Stairs.
ÆTNA INSURANCE CO., Of Hartford, Conn.
HOME INSURANCE CO., Of New York.
HARTFORD FIRE INSURANCE CO., Of Hartford, Conn.
ROYAL INSURANCE CO., Of Liverpool, Eng.
FRANKLIN FIRE INSURANCE CO., Of Philadelphia, Pa.
PHENIX INSURANCE CO., Of Brooklyn, N. Y.
LONDON AND LANCASHIRE FIRE INSURANCE CO., Of Liverpool, Eng.
Pennsylvania Fire Insurance Company, Of Philadelphia, Pa.
METROPOLE INSURANCE CO., Of Paris, France.
Responsible Companies, Equitable Rates, Large Assets, Prompt Settlements.
JOHN SISE,
Insurance Agent, 4 Market Sq., Up-Stairs.

MORSE & ILSLEY
FIRE, LIFE AND ACCIDENT
INSURANCE
AGENTS,
Represent the following reliable companies:
THE INSURANCE COMPANY OF NORTH AMERICA, *Of Philadelphia, Pa.*
LIVERPOOL and LONDON and GLOBE *U. S. Office, New York City.*
SPRINGFIELD, *Of Springfield, Massachusetts.*
QUEEN, *Liverpool and London.*
PHŒNIX, *Of Hartford, Conn.*
ORIENT, *Of Hartford, Conn.*
TRAVELLERS' LIFE and ACCIDENT COMPANY, *Of Hartford, Connecticut.*
NEW ENGLAND MUTUAL LIFE, *Of Boston, Mass.*
The above companies are well known and reliable, and we solicit the patronage of our friends and the public. All losses adjusted and promptly paid at our office.
MORSE & ILSLEY,
NO. 13 PLEASANT ST., - UP ONE FLIGHT

NOTICE.
We wish simply to announce to the Ladies of Portsmouth and vicinity, that our stock of
MILLINERY GOODS!
— COMPRISES —
The Best and Most Desirable Styles
to be found in
New York or Boston Markets,
Our success in endeavoring to please our customers for the past fourteen years needs no comment. Respectfully,
J. M. TEBBETTS,
14 MARKET STREET.
PORTSMOUTH, N. H.

FLOUR!
Just received
500 BARRELS
of the best St. Louis and Wisconsin Flour. Also some of the best Minnesota Haxall, which I shall sell at
WHOLESALE AND RETAIL!
LOWER than the same grades of Flour can be bought in Portsmouth. Call and price my Flour before purchasing elsewhere, at the old and popular stand of C. ROBINSON & SON,
16 BOW STREET.
Portsmouth, April 20th, 1881.
J. S. JAMES.

BABY OLIVES!
5 cases, for sale by
H. F. GERRISH.

TRUNK REPAIRING!
a specialty. Trunks called for and returned without extra expense at
John H. Tilton's
Harness Dispensatory,
18 CONGRESS STREET.
MAIN & WINCHESTER BLOCK.

The Purest and Best Medicine ever Made. This celebration of Hops, Buchu, Mandrake and Dandelion, with all the best and most curative properties of all other Bitters, make it the greatest Blood Purifier, Liver Regulator, and Life and Health Restoring Agent on earth.
No disease can exist in the human system long after the use of Hop Bitters are used, as varied and perfect are their operations.
They give new life and vigor to the aged and infirm.
To all whose employments cause irregularity of the bowels or urinary organs, or who require an Appetizer, Tonic and mild Stimulant, Hop Bitters are invaluable, without intoxicating.
No matter what your feelings or symptoms are what the disease or ailment is use Hop Bitters. Don't wait until you are sick but if you only feel bad or unwell use them at once. It may save your life. It has saved hundreds.
$500 will be paid for a case they will not cure or help. Do not suffer yourself or let your friends suffer, but use and urge them to use Hop Bitters.
Remember, Hop Bitters is not a vile, drugged drunken nostrum, but the Purest and Best Medicine ever made; the "INVALIDS FRIEND" and HOPS" and no person or family should be without them.
D. I. C. is an absolute and irresistible cure for Drunkenness, opium, tobacco and narcotics. All sold by druggists. Send for Circular. Hop Bitters Mfg. Co., Rochester, N. Y. and Toronto, Ont.

EDISON'S
POLYFORM
— FOR —
NEURALGIA,
RHEUMATISM
HEADACHE,
SCIATICA.
Prof. Edison authorizes the publication of the following:
Menlo Park, N. J.
I certify that the Preparation known as Edison's Polyform is made according to formula devised and used by myself. THOMAS A. EDISON.
Sufferers from the above diseases will have sure relief, by using
EDISON'S POLYFORM,
according to directions with each bottle.
PREPARED BY THE
Menlo Park Manufacturing Co.,
NEW YORK.
Sold by Druggists. Price $1.00.

SULPHUR BITTERS
THE GREAT
German Remedy.
TRUTHS FOR THE SICK.
For those deathly Bilious Spells, depend on SULPHUR BITTERS, it will cure you.
Ladies in delicate health, who are all run down, should use SULPHUR BITTERS.
The Giant Dyspepsia is cured by using SULPHUR BITTERS.
$1,000 will be paid for a case where SULPHUR BITTERS will not assist or cure. It never fails.
Operatives who are closely confined in the mills and workshops; Clerks, who do not procure sufficient exercise, and all who are confined in doors, should use SULPHUR BITTERS. They will not then be weak and sickly.
Cleanse the vitiated blood when you see its impurities bursting through the skin in Pimples, Blotches, and Sores. Rely on SULPHUR BITTERS and health will follow.
General Debility needs a gentle tonic. Use SULPHUR BITTERS, and you will not be troubled.
SULPHUR BITTERS will cure Liver Complaint. Don't be discouraged; it will cure you.
Don't be without a bottle. Try it; you will not regret it.
SULPHUR BITTERS will build you up and make you strong and healthy.
Sulphur Bitters.
SULPHUR PLASTERS cure pain in the side. KAUFMANN'S PILLS do not gripe. 25 cents.

H. MÉTHOT
FRENCH
FEATHER DYER.
LADIES,
SENDING FEATHERS BY MAIL OR EXPRESS
— TO BE —
Dyed, Cleansed or Curled,
can have the advantage of our new
STEAM PROCESS,
the only one by which Feathers can be treated without danger of injury. *Shading* to match Patterns sent guaranteed the best. We do the finest work and make prompt returns. Ladies at the Beach and Mountains can have their Feathers at short notice. H. METHOT, French Feather Dyer, No. 43 Winter st., Boston, Mass.
eod1aug19

Celery Plants!
50 Boxes (Dwarf and Boston market)
for sale by
HENRY F. GERRISH.

Daily Chronicle.

The Lake Shore Railroad.

The report of the majority of the railroad committee upon the application to extend the Dover & Winnepiseogee railroad was submitted to the house on Friday. It recites at some length the history of legislation and attempts at enactments regarding this line of road, much of which has appeared before. The rise and progress of the Boston, Concord & Montreal railroad is sketched, and the effect of building the Lake Shore is discussed. The report closes as follows.

It was stated by counsel for the Boston & Maine road that the cost of the construction of the Lake Shore road, hardly seventeen miles in length, would be about a million of dollars, and that the Boston & Maine railroad proposes to construct said road under a lease to itself, but no evidence was submitted as to the subject. This would give to the Boston & Maine road a line extending from Boston to the Weirs, a hundred and sixteen miles in length, in addition to its existing line from Boston to Portland, a hundred and fifteen miles in length (the road between Boston and Dover being common to the two lines), besides numerous branches.

It was proved that the Boston & Maine road had a pooling arrangement with the Eastern road, governing the fares and freights at competing points reached by said roads. Under this arrangement, Dover is largely supplied with coal from Portland, distant forty-eight miles, at one dollar a ton, instead of from Portsmouth, distant only ten miles.

Similar arrangements exist between the Boston & Maine and Boston & Lowell roads, at Lowell and Lawrence. The committee therefore regard the inference as inevitable, that the construction of the Lake Shore extension would result in a similar arrangement between the Boston & Maine railroad and the other roads interested.

The effect of this would be that the dividends upon a million dollars, and the cost of operating an additional road, would be imposed upon the business of central and northern New Hampshire.

The suggestion that northern New Hampshire would be furnished with a convenient outlet to Portsmouth and the seaboard by the Lake Shore extension, seemed entitled to only little weight when taken in connection with the fact that Portsmouth is fifty-one miles nearer the center of the White mountain region and the country beyond, both northerly and westerly, by way of the existing Portsmouth, Great Falls & Conway and the Portland & Ogdensburg roads, than it would be by the proposed Lake Shore extension.

If, on the other hand, rivalry should follow, the result upon the Boston, Concord & Montreal road, with its limited resources, might be disastrous, whilst its effect upon the Boston & Maine road, with its twelve millions of productive capital, would be comparatively unimportant, and an ultimate combination would still be inevitable.

It further appeared that the Portsmouth, Great Falls & Conway road extends from Conway Junction, eleven miles from Portsmouth, to North Conway, seventy-one miles; that it was built largely by means furnished by the Eastern railroad, and has hitherto proved unremunerative; that at North Conway said road connects with the Portland & Ogdensburg road, and furnishes, in connection with the last mentioned road, a direct route from Portsmouth to Fabyan's, a distance of 113 miles.

The Portsmouth, Great Falls & Conway road, at Rochester, is in close proximity to the Dover & Winnipesaukee road. From Rochester to Boston, the distance over the Eastern road and Boston & Maine is substantially the same. This bill gives to the Boston & Maine road the right of connection with the Portsmouth, Great Falls & Conway at this point, and thus enables the Boston & Maine road to divert newly developed and largely increasing business from a road hitherto unremunerative, and toward the construction of which it has contributed nothing.

The distance from Rochester to Boston is seventy-eight miles, and a right of connection by the Boston & Maine road, at that point, makes the Portsmouth, Great Falls & Conway road, which the Eastern road had constructed at great cost as a feeder to its own road, an equal feeder to the Boston & Maine, and thus compels a pooling arrangement with it for the entire business of the Portsmouth, Great Falls & Conway railroad.

The committee do not approve of the principle which allows one road, without a public exigency, the opportunity of diverting business from an existing road for its private purposes; nor the privilege of forming combinations with rival roads, by means of which existing interests would be seriously embarrassed without even incidental public benefit.

It seems to the committee that this result would follow the construction of the Lake Shore road, under the existing bill providing for the connection at Rochester, should the Boston & Maine road form a combination with either the Boston, Concord & Montreal, or the Eastern, in antagonism to the other.

The committee, after an exhaustive hearing in which all parties were heard who desired to be, have come to the following conclusions:

First, That the extension of the Montreal road to Colebrook and beyond is essential to the best interest of the state, and that railroad facilities can only be afforded to that section by such extension.

Second, That the construction of the Lake Shore road would seriously weaken the Montreal road, and impair its capacity for such extension.

Third, That the construction of the Lake Shore road would afford only little additional local accommodation, and make only slight development of the re-

Sources of the state. Its principal effect would be to divert business from one line of road to another, and impose upon the business community the burden of the support and operation of an additional railroad.

Fourth. That it is unjust and inequitable that the Boston & Maine road be permitted to divert, for its own benefit, the business created through the energy and perserving efforts of the Boston, Concord & Montreal road, and toward the development of which the Boston & Maine road has contributed nothing.

Fifth. That it is also unjust and inequitable that the Eastern road should be compelled to make the Portsmouth, Great Falls & Conway road, which it has constructed at great cost as its feeder to its own road, an equal feeder to the Boston & Maine road.

Sixth. That when the Dover & Winnipiseogee railroad, in the name of which corporation this extension is now sought, was asking legislative aid, the plighted faith of the state was given that said road should not be extended beyond Alton, its present terminus, and that no application should be made therefor. This pledge was embodied in the legislation of 1862, affirmed in that of 1863, approved by the action of the legislature of 1868, and accepted and relied upon by the stockholders of the Boston, Concord & Montreal railroad, in their contribution of the means for the extension and development of their railroad.

The committee therefore recommend the passage of the following resolution:

Resolved, That the further consideration of the bill entitled "An act in addition to an act to incorporate the Dover & Winnipiseogee railroad, passed June 1, 1862," be indefinitely postponed.

A minority report, signed by Alonzo H. Quint and Selwyn B. Peabody, was also presented, expressing the opinion that the "act in addition," etc., ought to pass, but giving no reasons therefor except some "glittering generalizations." Both reports were tabled, ordered printed and made the special order for Tuesday forenoon, July 26th, at eleven o'clock.

I Don't Want a Doctor!

I have tried them, and they have only swindled me. I have figured up what they cost me for the last four years; it was just $524.31. If I had it now it would be a fortune to me. This year my bill for medicine was only five dollars, for which I purchased six bottles of Sulphur Bitters. They cured me of scrofula after suffering four years.—*Workingman.*

Statistics show that more people die of consumption than from any other cause. Slight colds are the true seeds of consumption. Beware of the slightest cough. Adamson's Botanic Balsam stands without a peer. Trial size, only 10 cts.

"Rough on Rats."

The thing desired found at last. Ask druggist for Rough on Rats. It clears out rats, mice, roaches, flies, bedbugs; 15 cts. boxes.

Skinny Men.

Wells' Health Renewer. Absolute cure for nervous debility and weakness of the general functions; $1 at druggists.

"A Girl's Choice."

It was in a drug store of course. All interesting incidents occur in drug stores,—that is, nearly all. She was pretty, with blue eyes and golden hair, one of those kind of beauties the poet would have called an "angel," but for the fact that a colony of pimples on her fair frontis-piece precluded all thought of a celestial being. Blowing timidly to the handsome clerk, she asked for "Swayne's Ointment for skin diseases," and upon receiving it vanished like the morning dew before the summer sun.

Fruit of the tropic's burning clime,
Thy wondrous virtues, fadeless still,
Exert an influence sublime,
In ministering to human ill;
And many a pang along our way
Sanford's Jamaica Ginger doth allay.

Portsmouth Chronicle.

MONDAY, JULY 25, 1881.

[Entered at the Post-Office at Portsmouth, N.H. as second-class matter.]

The New York Senatorial Fight Ended.

The faction fight among the republican members of the New York legislature over the choice of senators to succeed Roscoe Conkling and Thomas C. Platt in the Congress of the United States, ended on Friday, the 22d inst., after a continuance of ten weeks. Warner Miller was elected for the long term (to succeed Platt) on the 16th inst., and on that day it was supposed the contest would end on the 18th; but it did not, the balloting on the latter date and for the rest of the week up to Friday resulting in "no choice."

On Friday, at noon, the two houses of the legislature met in convention as usual, and voted with the usual "no choice" result, followed by a recess until 1:30 o'clock. During the recess the republicans of both houses and both factions held a conference, and after some little sparring between the friends and opponents of Conkling it was agreed that a caucus should be held at three o'clock, when a vote was taken for a candidate, Lapham receiving sixty-one votes to twenty-seven for Conkling, with two scattering. On the reassembling of the convention a vote was taken, Eldred G. Lapham receiving ninety-two votes to forty-two for Clarkson H. Potter, the democratic candidate, and as but sixty-eight votes were required for a choice, Mr. Lapham was declared elected to fill the unexpired term of Ex-Senator Roscoe Conkling.

The President.

The President had an ill turn on Saturday morning, his pulse going up to 120 or 125, and his temperature to 104, during the forenoon. At 1:30 P. M., the symptoms were a little more favorable. At ten o'clock Saturday night it was announced that "the President is sleeping quietly; pulse, 106. There is a manifest subsidence of the disquieting symptoms of the day."

Telegraphic reports of President Garfield's condition on Sunday shew continued improvement.

The Conkling Result.

The country rejoices that the Albany contest is over. Mr. Conkling's greatest blunder of his life has ended with the verdict which every sensible man anticipated. The result shows that the republican party is not bound up in any one man; that statesmanship may re-elect a man, but political power is transitory and uncertain. Mr. Conkling has played his cards, and lost. Shorn of the patronage he had wielded under President Grant, he gradually lost his hold upon his followers, and was compelled to retire without the endorsement his ambition sought.

He thought too much of himself, and too little of his country. In other words, he was selfish. The Empire State will for a while, perhaps, have less prominence in directing the administration of our politics, but the country will progress. Whenever a man falls, a successor at once comes in to fill his place, and the world moves on as before. The long-drawn battle has cost the state of New York a large sum, but the result will be that the party in New York will be on a better basis. The democrats seem to have been quiet spectators of the affair, without taking much of a hand in the protracted squabble.

News and Notes.

The New York legislature adjourned *sine die* on Saturday.

A case of real Asiatic cholera was discovered in East Des Moines, Ia., Friday. It will probably prove fatal.

Prof. Stone of Cincinnati thinks the new comet may be the one reported by the Chinese to have been seen in 1337.

The principal towns of New Mexico are raising funds for Patsy Garrett for service to the territory in killing "Billy the Kid."

A Santa Fe special says all the employes of the Navajoe agency have left the agency, owing to the threatening attitude of the Indians and fears of a general massacre. It is believed at the military headquarters at Santa Fe that Galen Eastman, the agent, will be either murdered or forced to leave the reservation.

John W. Patterson was hanged at Clinton, Mo., on Friday, for the murder of James G. Clark in 1868. Albert P. Talbot and Charles E. Talbot were hanged at Marysville, Mo., on the same day, for the murder of their father last September.

Assistant City Marshal Dow of Taunton, Mass., took to the Westboro' reform school, Friday, John McAvery, James Glass and Rice M. Blakely of that city, thirteen, fourteen and fifteen years old, who according to their own confessions have been engaged for three years past in breaking into and entering stores in Taunton, and have baffled the officers until recently. On the 17th inst. the gang broke into five stores there. They are adepts at picking locks, and can unlock a handcuff with a pin, they say. They have entered some 100 stores in Taunton and Fall River in the day time, and were intending to go to Canada to conduct the business of thieving. The boys all belong to respectable Taunton families.

Julius Dall, a German who had been missing since Wednesday, the 20th inst., was found Friday afternoon hanging in the woods at South Lawrence, Mass., doubtless having committed suicide. He is the third German who has committed suicide in Lawrence within a month.

Mr. Matthews, editor of a paper in Perry county, Ark., was assassinated on the night of the 21st inst. by one of the "Perry county bandits." Judge Harris has been warned to leave the county, under pain of death. There was trouble in that county some time ago, and Gov. Churchill sent the commander of the state troops, Gen. Newton, to that point to investigate. This kept the ruffians quiet for awhile, but they have again commenced their reign of terror.

Three hundred and thirty-six new postal money-order offices will be put in operation by the post-office department on August 1st.

Small-pox is raging in Santo Domingo to a fearful extent. Parties are daily organized to help bury the victims.

Over twenty deaths have occurred from diphtheria in Munroe, Me., and the disease is still spreading, new victims being taken every day. Wesley Scribner buried the last of three children on Monday of last week. Whole families are swept away.

Dr. Gatling of Hartford, Conn., the inventor of the Gatling gun, has produced a gun that is said to be the best one yet. It will be mounted on the gunwale of a ship with apparatus for sweeping three-fourths of the horizon, and the range is three miles, at least. It has a rifled steel barrel 50 1-4 inches long, with a calibre of 1.45 inches, and throws a solid shot weighing 1 1-4 pounds and steel pointed, capable of piercing the iron casing of a torpedo boat three miles away. It is a breech-loader and is fed by hand, but the loading and firing is automatic. Two men can manage it. It is called the Gatling torpedo gun.

At Eastport, Me., July 22d, Lawrence Doherty, eighty-three years old, was arraigned before Justice Bates for an indecent assault upon a fourteen-years-old girl, and was bound over to the October term of the supreme court at Machias. Doherty is married.

Antonito, Colorado, has been infested for several months with a gang of robbers, who have held up and robbed all strangers coming into town. The gang was broken up on the night of July 21st, by the hanging of the principal, George C. O'Connor, who in his capacity of justice of the peace shielded them, and had citizens arrested and fined without the least provocation. A vigilance committee caught him in his saloon, and hung him in an old slaughter house.

A recent discovery of copper and silver bearing ore near Fort Laramie, is creating much excitement at Cheyenne, D. T. Miners are stampeding to the new district, which is about six miles wide, and swarming with propectors, all of whom are making locations. Surface essays vary from sixty to a hundred and fifty dollars. A town site is laid out, and buildings are already going up.

The oat crop in Grundy and Will counties, Illinois, is half destroyed by the army worm, which has however mysteriously disappeared. A pest resembling the army worm is making ravages in the vicinity of Desmoines, Iowa. Reports are received from Marshall county that a small black or light brown worm is eating everything green before it.

The British *Medical Journal* publishes some hospital reports by "Miss Clark, M. D." These are the first papers of the kind ever printed in an English medical newspaper of prominence.

A Gloucester, Mass., despatch of July 22d says: "The Georges fleet report a greater scarcity of fish than has been known before for several years. Five arrivals this morning, bringing only 47,000 lbs. of codfish and about 1,000 lbs. of halibut, and the average for the past week has not been much better. The mackerel fleet report an improved prospect, large schools being encountered thirty or forty miles off Monhegan. Nine arrivals were reported this morning, with 2,310 bbls. Schooner Alice M. Hawkes arrived this morning with seventy bbls. fresh mackerel; sold to the canning factory. There have also been two arrivals from the Cape Sable grounds, with 70,000 lbs. codfish."

Portsmouth Wholesale Prices.

Reported by BUTLER & LAIGHTON, Grocers.

Butter, per ℔ 20 to 25c.
Corn per bushel, Western 70c; Northern 80c.
Cheese, 16c per ℔. New 11.
Coal, Anthr, per ton $6.00, Smith's, per ton $8.00.
Eggs per dozen, 18c.
Flour, Fancy, $7.00 @ $8.00; Ex. $9.00.
Fish per ℔ by the qtl., Cod 5 @ 6c; Pollock 3 1-2c.
Hay per ton, $18 @ $21.
Kerosene Oil per gallon, 10c.
Lard per ℔ by the tub, 12c.
Lard Oil per gallon, $1.00.
Molasses per gal., Cuba 42c; N. O. 55c @ 65c.
Oats per bushel, 50c.
Potatoes per bushel, old 60c, new $1.00.
Pork per bbl., $20.00 @ $22.00.
Plaster per ton, hasp $6.00; ground $10.
Rye, Northern, per bushel, 90c.
Soap per ℔, No. 1, 6c @ 7c.
Sugar per ℔, Br. 8 3-4 @ 9c; Gr. 11; Crushed 11 1-2c.
Tea per ℔, Black 40c @ 70c; Green 50c @ 60c.
Wood per cord, Hard $9; Pine $8.

Burnett's Cocoaine.

A Lady's Hair Saved by its Use.

BURNETT'S COCOAINE will keep the hair in a strong and healthy condition by stimulating the roots of the hair and restoring the natural action upon which its growth depends. Twenty years ago a single bottle saved a lady's hair in a desperate case where every other treatment had failed; and since that early success thousands of cases of Baldness, Dandruff, Loss of Hair and Irritation of the Scalp have yielded to this remedy.

The superiority of Burnett's Flavoring Extracts consists in their perfect purity and great strength.

Mothers! Mothers!! Mothers!!!

Are you disturbed at night and broken of your rest by a sick child suffering and crying with the excruciating pain of cutting teeth? If so, go at once and get a bottle of MRS. WINSLOW'S SOOTHING SYRUP. It will relieve the poor little sufferer immediately—depend upon it; there is no mistake about it. There is not a mother on earth who has ever used it, who will not tell you at once that it will regulate the bowels, and give rest to the mother, and relief and health to the child, operating like magic. It is perfectly safe to use in all cases, and pleasant to the taste, and is the prescription of one of the oldest and best female physicians and nurses in the United States. Sold everywhere. 25 cents a bottle. m,w & s 4g jan22

$500 Reward!

We will pay the above reward for any case of Liver Complaint, Dyspepsia, Sick Headache, Indigestion, Constipation or Costiveness we cannot cure with West's Vegetable Liver Pills, when the directions are strictly complied with. They are purely Vegetable, and never fail to give satisfaction. Sugar Coated. Large boxes, containing 30 Pills, 25 cents. For sale by all Druggists. Beware of counterfeits and imitations. The genuine manufactured only by JOHN C. WEST & CO., The Pill Makers, 181 & 183 W. Madison St., Chicago. Free trial package sent by mail prepaid on receipt of a 3 cent stamp. deowsdw117 81

Republican Mayoralty Caucus.

THE CAUCUS of the Republicans, to nominate a candidate to be supported for Mayor, will be held at the Court House, on Wednesday, July 27th, from 4 to 5 o'clock P. M. PER ORDER.

Portsmouth & Dover Railroad.

THE Annual Meeting of the Stockholders of the Portsmouth & Dover Railroad will be holden at the Common Council room in the City Building in the City of Portsmouth, N. H., on Wednesday, the tenth day of August next, at three o'clock P. M.

To chose a Board of Directors, and

To transact any other business that may legally come before said meeting.

Dated Portsmouth, N. H., July 14, 1881.

CALVIN PAGE, *Clerk.*

Recent Stock Sales.

U. S. new 4 1-2s, coupon	114 3-8
U. S. new 4s, coupon	116 3-8
Maine State 6s, 1889	117 1-8
N. H. State 6s, 1892	127
Massachusetts State 6s, Gold	117
Portsmouth City 6s, 1893	105 3-4
Eastern R. R. 4 1-2s	111 1-2
Ports., Great Falls & Conway 4 1-2s	90 1-2
Great Falls Manufacturing Co	121
Cocheco Manufacturing Co	885
Salmon Falls Manufacturing Co	335
York Manufacturing Co	1200
Laconia Manufacturing Co	547 1-2
Boston & Lowell R. R.	112
Boston & Providence	166
Boston & Maine	163
Boston & Albany	174
Concord	99
Eastern	50 3-4
Eastern Railroad in N. H.	92
Fitchburg	133
Maine Central	31
Manchester & Lawrence	130
Michigan Central	110
Northern in N. H.	110 1-2
Nashua & Lowell	145
Old Colony	130 1-2
Ports., Great Falls & Conway	31
Portland, Saco & Portsmouth	113
Portsmouth & Dover Railroad	110

Important.

When you visit or leave New York city, save Baggage Expressage and Carriage Hire, and stop at *Grand Union Hotel*, opposite Grand Central Depot; 450 rooms, fitted up at a cost of one million dollars, reduced to $1 and upwards per day. European plan. Elevator. Restaurant supplied with the best. Horse cars, stages and elevated railroad to all depots. Families can live better for less money at the Grand Union Hotel than at any other first-class hotel in the city. tap19,82

REMOVED!

— TO —

No. 6 Daniel Street.

Josiah F. Adams,

Funeral Director and Furnisher,

Next door to W. U. Telegraph Office.

Residence, 27 Washington St. Orders by Telegraph promptly attended to.

B & L

Brunswick Soups.

These Soups are put up in powder form in tin cans of 1-2 lb. each, and consist of Vegetable, Lobster, Fish, Bean, Beef and Oxtail. One can will make five pints of Excellent Soup, all seasoned, in fifteen minutes. It is one of the most wholesome and convenient articles for the table ever produced. Price 25 cents per can. We have just received a new stock of CAPERS, OLIVES, ENGLISH PICKLES also NEW CROP OLIVE OIL, in qt., pt., and 1-2 pt. bottles. Also, DUTCH CHEESE, Whole ROLLED OX TONGUES, in cans, CANNED BEEF, etc. In Lunch Goods we have SARDINES, TONGUE, HAM, CHICKEN, DEVILED HAM and POTTED BEEF and TONGUE. Peirce Farm Champagne CIDER, in qt. and pt. bottles.

Butler & Laighton.

NO. 1 MARKET SQUARE.

Yachting Shirts,
Bicycle Shirts,
Boys Blue Fancy Shirts,
Boys Blue Blouses,

All to be found at

No. 3 Bow Street.

We are also sole agents for New York Yacht Club

OIL HAT!

This is something new and the best thing ever put in the market.

C. E. MYERS & CO.

C. E. MYERS. C. E. SIMPSON.

Bargains in Curtains! and Fixtures! TO CLOSE OUT.

Painted Shades, 30c.; Gold Band Shades, 40c.; Opaque Shades, 50c.; Brown, Green and Drab Curtains by yard 20c.; Curtain Fixtures, Spring Balance, 25c.; Putnam's Fixtures, 8c.; Cord and Tassels cheap. For sale by

ALFRED STAVERS,

FRANKLIN BLOCK.

N. B. Curtains hung to order.

WHIPS All kinds, cheap, at **LARRABEE'S** 26 Congress Street, up-stairs.

$5 TO $20 per day at home. Samples worth $5 free. Address Stinson & Co., Portland, Maine.

SHAMOKIN COAL,

— AND —

Franklin Coal!

For Summer use, also,

LEHIGH and LACKAWANNA

and a great variety of other first-class Coals for Furnaces and Stoves at

PORTSMOUTH COAL POCKETS.

J. ALBERT WALKER.

No. 137 Market Street.

Order book and telephone at Moses' Hat Store, No. 15 Congress street.

SPECIAL ADVERTISEMENT OF SUMMER DRY GOODS.

AYERS & LOCKE HAVE JUST RECEIVED THE FINEST LINE OF SUMMER DRESS GOODS!

Muslins, Lawns, Buntings, Nuns Veilings, Silks, etc. All Silk Surahs in Black and all desirable colors. Plain and Fancy Black Satin Marvellenx. Largest assortment of *Black Dress Silks* acknowledged by good judges to be exceedingly good value—75 cts., $1, $1.25, $1.50, $1.62, $1.75, $1.87, $2.00 and $2.25. CLOSING-OUT OF SPRING GARMENTS. Having met with unexpected success in the sale of Spring Sacques we have marked down what few we have in stock *To Cost! To Cost!* To close the stock. We have also received a fine assortment of Linen Ulsters which we are prepared to sell at the very lowest Boston prices for first-class garments. We shall make large additions to our stock of Sun Shades and Sun Umbrellas as soon as the manufacturers can fill our orders. Everyone desirous of purchasing *Laces, Passementeries, Fringes, Buttons, Girdles, or Anything in the line of Trimmings or small Wares*, will find it their advantage to examine our stock and compare prices before purchasing elsewhere. FINEST LINE OF KID GLOVES, LISLE AND LACE TOP, AND LADIES & CHILDREN'S HOSIERY & UNDERWEAR IN THE CITY.

AYERS & LOCKE.

Ayers & Locke.

All ladies want the new

Soltaire!

Glove button only 25 cents per pair.

NEW LACE PINS, BARRINGS, AND BRACELETS.

Watches

at low prices at

Hutchinson's

Notice.

THE Board of Inspectors of Check Lists give notice that they will be in session at the City Building, Wednesday, July 20th, Tuesday, July 26th, and Saturday, July 30th, 1881, from 9 o'clock A. M. to 12 M., and from 2 to 5 o'clock P. M. on each of said days for the purpose of revising and correcting the list of voters.

They will also be in session at the same place from 8 to 10 A. M. and from 3 to 5 o'clock P. M. on the day of election for the purpose of furnishing certificates to any person whose name may have been omitted and whom the Board are satisfied has resided in the Ward one year next preceding said election.

Per order of the Board of Inspectors.

J. H. GARDINER, Clerk.

GOVERNMENT BONDS!

We are prepared to pay on presentation in any amount the highest market price for the CALLED BONDS of 1865 and 1867, and we will receive them at full value in exchange for other issues of UNITED STATES BONDS, or in exchange for other safe Securities paying 5, 6 and 7 PER CENT interest.

GEO. WM. BALLOU & CO.

72 Devonshire Street.....Boston.
8 Wall Street.....New York.

Real Estate.

To Let.

DESIRABLE HOUSE, two minutes' walk from Market square; eight rooms, good order; rent low. Apply at No. 40 Pleasant street.

House For Sale.

THE HOUSE occupied by subscriber, containing 12 rooms is good repair. At small expense can be made into two tenements. J. E. HAM.

To Let,

STORE NO. 27 MARKET STREET. Apply to J. E. MAY.

To Let,

FRONT office over Rockingham National Bank recently occupied by Wm. E. Foster. Apply at the Bank.

To Let.

HOUSE NO. 1 DENNETT STREET. Apply at No. 5 Chapel St.

For Sale or To Let.

A VERY desirable house on Richards avenue. Furniture can be hired with the house if desired. Apply to A. F. HOWARD, Custom House.

For Sale.

THE House and Land No. 19 Austin street. Apply to JOHN P. HART.

For Sale.

THE HOUSE AND LOT corner of Austin and Summer streets, formerly occupied by the late Lydia Pickering. The lot contains 10,000 square feet and may be divided into several other house lots if desired. Possession given immediately. Apply to WALLACE HACKETT, admr., over First National Bank.

Portsmouth, May 12th, 1881.

To Let.

HOUSE No. 116 State street, now occupied by Capt. Jacobs. For particulars enquire of Capt. Jacobs, or of the subscriber at Newcastle. GEO. W. TOWLE. eod&w

Island Residence For Sale,

HOUSE on Badger's Island, Kittery, opposite Portsmouth, and within three minutes' row of the wharves; a most beautiful situation. House contains six rooms, with all needed outbuildings connected, and all in good repair. Attached is a small but thrifty orchard of apple and pear trees, and a garden with currant bushes, etc. Terms easy. Apply to HIRAM AMAZEEN, Badger's Island, Kittery, Me.

Franklin DINING ROOMS!

Just opened in FRANKLIN BUILDINGS, with entrance on Fleet street (No. 27,) and Vaughan street; rooms large, convenient and pleasant, and private dining room for those desiring it. Meals and lunches served at all hours, in the best style, and no pains spared to suit the desires of patrons. *Table Board by the day or week*, at fair prices.

J. E. MILTON, Manager.

A Full Line of **ROOM PAPERS and CURTAINS!** Fixtures, Tassels, Opaques, Hollands, may be seen at **NO. 1 CONGRESS BLOCK.** Especial attention given to making and fitting Curtains. **WILLIS G. MYERS.**

Horses for Sale.

JUST RECEIVED from the East, a fine lot of Horses, a very desirable lot for family and Gentlemen's driving, or for Work Horses. They can be seen at the farm of the subscriber in Newington. NATHAN JONES.

Wanted.

AT ONCE, a good smart Meat and Pastry COOK. Apply at this Office.

Assessors' Notice.

THE Assessors of Taxes will be in session Monday evening, July 25th, at 7:30 o'clock, at the room of the Mayor and Aldermen, City Building. Per order of the Chairman.

AN EXTRA LOT OF

Sponges, Chamois Skins and WHIPS

at reasonable prices at

JOHN S. TILTON'S

Harness Maker and Trunk Repairer,

18 Congress Street.

PIANOS TUNED!

Having secured the services of

MR. WILLIAM WALLACE McINTIRE,

(Formerly Teacher of Music.)

I am now prepared to attend to all orders for Tuning and Repairing Pianos promptly. All work done in the most thorough manner and satisfaction guaranteed in every case.

Mr. McIntyre will also act as Agent for the sale, exchange or renting of Pianos and Organs.

D. H. Montgomery,

MUSIC AND ART STORE.

No. 6 Pleasant Street.

Local Matters.

POST OFFICE RULES.

MAILS CLOSE.

	A. M.		P. M.	
Boston, West and South,	8, 10:35,	2:30	4:50	*8:30
Boston Way,	10:35,	2:30		
Portland,	9:25		4:50	6:30
East [beyond Portland,]	9:28			6:30
Biddeford, Saco and Way,	9:25		4:50	
Great Falls,	9:25		4:50	
Great Falls & Conway R. R.	9:25			
Concord and North,	7:00		4:50	
Concord Way,	7:40		4:50	
Boston & Maine R. R.	7:40		4:50	
Dover,	9:20		2:30	6:30

*Arrives in Boston next morning.

MAILS ARRIVE.

	A. M.		P. M.	
Boston, South and West,	10:05,	3:15	5:50	9:00
Boston Way,	10:05		5:50	
Portland and East,	11:20		8:20	
Great Falls & Conway R. R.	11:20			
Concord and North,	10:20		8:50	
Dover,	7:30		3:15	5:50

Letters for the night mails [and no others] east or west may be deposited in the box at the Eastern depot, every day except Sundays.

E. G. PEIRCE, JR., P. M.

MINIATURE ALMANAC--JULY 25.

SUN RISES..... 4:46	MOON SETS		P. M.
SUN SETS..... 7:29	FULL SEA	HIGH WATER	11:15 A. M.
LENGTH OF DAY.. 14:40			11:30 P. M.

THE WEATHER.

U. S. SIGNAL OFFICE,
WASHINGTON, D. C.
July 25, 1:30 A. M.

Probabilities for New England:—

Slightly warmer fair weather, winds mostly south to west and stationary or lower barometer.

The Thermometer at the CHRONICLE Office, at 4:00 o'clock this morning, registered 62 degrees above zero.

Sky clear.

AROUND HOME.

The steamer Empire State made an excursion from Boston to the Isles of Shoals on Sunday.

Superintendent Kendrick, of the Old Colony railroad, passed the Sabbath at Straw's point, Rye.

Music Hall for the season of 1881-1882 will be opened on Thursday, Aug. 18th, by "The Tourists."

Hon. Daniel Marcy, accompanied by his wife and son, returned home from his European trip on Saturday afternoon.

Rev. Edward H. Hall of Worcester, Mass., preached at the Unitarian church on Sunday, exchanging with Rev. Mr. DeNormandie.

The steamer Malta, in which Hon. Frank Jones and wife sailed for Liverpool on Saturday from Boston, carried but nine cabin passengers.

There were five yachts in the lower harbor on Saturday. On Sunday there were five colliers there, with coal for parties in this city and up the river.

Schooner D. & J. Lee, which has discharged a large cargo of coal at Neal's wharf in Kittery, sailed thence on Saturday afternoon in tow of the tug Clara Batemen.

In Boston on Saturday, Eastern railroad stock sold at 50 3-4; Portland, Saco & Portsmouth, 115; Portsmouth, Great Falls & Conway, 31; Great Falls Manufacturing Co., 121.

Pleasure boats were in active demand on Sunday, and visitors were numerous at the summer resort on Fishing islands. The tug Clara Batemen and the yacht Wm. H. Russell took excursion parties out on the ocean, and the steamer Mystic had a large party on her trip to the Shoals.

On Saturday afternoon an envelope having the name "Davis" written on it, and containing a sum of money, was lost on the Street, it is supposed somewhere in the vicinity of the shoe factory. The finder will do a meritorious act by returning it to No. 8 Langdon street or to the counting room of the shoe factory, as the money was the week's earnings of an industrious and worthy woman who can ill afford to lose it.

The secretary of the navy, after conference with the heads of bureaus, has determined upon the following scheme of work in the bureau of construction and bureau of steam engineering during the present fiscal year. At the Portsmouth yard, after the Lancaster is sent out, the Omaha will be repaired. She will require new boilers. Repairs on the Plymouth will be commenced next winter. Her machinery does not need much overhauling.

Capt. Bancroft Gherardi and Lieut.-Comdr. Caspar F. Goodrich are ordered to special duty in order to expedite the fitting out of the Lancaster. Adml. Fairfax visited this navy yard recently to observe the progress being made in fitting out the ship named. When completed she will be in every way creditable to all who have had to do with her, and will have no superior in any navy in the matters of ventilation, comfort and liberality of equipment. The principal officers intended for her are already selected, and the list will soon be made public.

The hosiery manufactory in this city, which has been run by Messrs. Kennedy & Son, is to change its plan of operation. A stock company has been formed, with a view to enlarging the establishment and increasing its business. The capital is $15,000, the shares are one hundred dollars each, and we understand they have all been taken. Considerable new machinery has been put in, and the facilities of the manufactory has largely improved. At a time when the business shall further increase, the capital may be raised to $25,000. This showing is certainly very encouraging, and we hope the business will still increase.—*Times.*

Mr. Varney, a news agent at Old Orchard beach, has chartered a train for the season on the Old Orchard Junction road, connecting with the Eastern road, which enables him to get the Boston *Post* at his sales-counter twenty-seven minutes before the *Herald* arrives on the train over the Boston & Maine road.

The Lancaster will be taken into dock at the navy yard on Tuesday to receive the castings which are to be bolted to the ram. The weight of this metal is 11,500 pounds, and with other work upon propeller, etc., will require the ship to be in dock for a fortnight. The guns are expected by water from Boston. The Lancaster in her appointments, improved construction and other respects, will be the finest flag-ship which Uncle Sam has ever sent on a foreign station. An immense eagle with outstretched wings forms the head. It was carved upon the yard, and when gilded will present a fine appearance.

POLICE COURT.

SATURDAY, July 23d; *Batchelder, J.*

A young man who was brought before the court for drunkenness, and who acknowledged the offence, pleaded that he had never been arrested before, in which statement he was corroborated by the police; he signed the pledge, and was let off on probation. We suppress his name, and hope we shall never have another chance to do so in such a connection.

THE ACUSHNET.

The sea trip from Boston by the steamer Acushnet is of a pleasant character. The steamer leaves Comey's wharf, which is just north of Chelsea ferry in Boston, on Tuesdays and Thursdays at half-past ten o'clock in the forenoon. Comey's wharf is easily reached by the horse cars running to Chelsea ferry. The car goes down Washington to Milk street, and then round by the post-office across State to Hanover street, and at the end of the route, a short walk takes one to the steamboat wharf.

The Acushnet is commanded by Capt. Frank Bird, favorably known in this city when in command of the steamer Major, plying between Portsmouth and the Oceanic at the Isles of Shoals. Last season he was in command of the "Rose Standish." He is a skillful steamboat captain and an excellent pilot, and knows his business thoroughly. The Acushnet is carrying a goodly number of passengers. Many of the visitors at York come by this conveyance, taking their horses and carriages with them for use while at the sea shore. The trip is enjoyable at this season. The run is made in about seven hours, and a substantial dinner is served on board. The steamer in addition to good cabin and state room accommodations below the deck, has a fine large and airy saloon on her upper deck, with smoking room and other conveniences.

The wharf at which the Acushnet lands her freight and passengers in this city is near the ferries to Kittery, and the navy yard landing. The steamer is a staunch and safe sea-boat, and is well patronized. The round trip can be made by going to Boston on the 7:15 A. M. train, which reaches the hub an hour and a half before the steamer sails, giving at least a full hour's time in Boston. Capt. Bird starts his steamer promptly on time, and his attention and courtesy to his passengers are as unceasing as when he commanded the Major with so much satisfaction to the guests of the Oceanic. The captain carries the fine gold time keeper presented to him at the close of the season by the patrons of the Oceanic, the reception of which merited token was a generous surprise to him on one fine day a few summers since.

New Hampshire Items.

The deposits in savings institutions in New Hampshire at present are larger than ever before, excepting in 1877. The aggregate is $32,097,454.17. The increase over 1880 is $3,838,126.76. The number of depositors is 9,602 more than last year.

The eighth annual "Life and Advent Union" campmeeting will commence at Wolfeboro' on Aug. 6th, and continue to the 15th. Rev. F. H. Burbank of Philadelphia will preach the opening sermon, and other prominent clergymen are expected during the meeting.

Dr. Alexander, a few days ago, took from the stomach of a woman of Fisherville, who has been in ill health for the past three years, a lizard about four inches long.

Siloam Slack, of Plainfield, on Saturday fell from the roof of a new barn he was building, and was instantly killed. He was about fifty years old, and unmarried.

At a meeting of the New Hampshire Veterans' association at Concord, on Wednesday of last week, it was voted to change the time of holding the annual reunion at the Weirs from the second Tuesday in August to August 30th and 31st, and Sept. 1st. Invitations will be extended to Generals Hancock, Ord and O. O. Howard to be present on this occasion.

Whitefield has just had a fashionable wedding. The contracting parties were Edward Ray, son of Congressman Ossian Ray, and Miss Alice S. Brown, daughter of Hon. Alson L. Brown of Whitefield. Among those present were Senator Blair and wife, Judge Ladd and wife, Mrs. Evarts W. Farr, Mr. Frank Thayer, Mrs. E. T. Milliken of Boston, Hon. N. R. Perkins and wife of Jefferson, and Mr. and Mrs. Chapman of Milton, Mass.

Naval Affairs.

The school-ship St. Mary's was at Cadiz, Spain, July 5th, and expects to arrive at New London, Conn., Aug. 10th.

Boatswain Francis A. Dran, attached to the Boston navy yard, is granted leave of absence for one month from August 16th.

Paymaster James Hoy is detached from the Tennessee, and as fleet paymaster of the North Atlantic squadron, and ordered to settle his accounts.

Paymaster Albert S. Kenny is ordered to the Tennessee, and as fleet paymaster of the North Atlantic squadron.

Every effort is now being made at Portsmouth, N. H., to get the Lancaster, which is to be the flag-ship of the European station, at sea early in August. She takes the place of the Trenton, and it is desirable that she should reach the straits of Gibraltar before the departure of that vessel for the United States, as some changes of officers will probably be made. The Trenton, in order to reach our coast to participate in the Yorktown celebration, must leave Gibraltar by the 10th or 15th of September. The present fleet paymaster of the squadron, Pay Inspector Williams, will continue on the station. Rear Admiral Howell has been accorded the privilege of returning in the Trenton, or by passenger steamer from Europe. The Trenton will be somewhat crowded with the descendants of LaFayette, and the admiral may find it more comfortable to take a private steamer.—*Army and Navy Journal.*

A great gale occurred at the Shetland islands on the 21st inst., and eleven boats belonging to the islands are missing. The boats carried sixty-three persons, all of whom are probably lost.

Two employes of the branch office at Matanzas, of the Spanish bank of Cuba, fled with two accomplices on board the Spanish steamer Alicarte, which one of the accomplices had chartered under pretence that he intended to fetch cattle from Alvarado, Mexico. The employes robbed the office of $200,000 in specie. The bank officers say that the amount stolen is not yet fully ascertained. The Alicarte left Matanzas on the 19th inst.

Jenny Lind, (Madame Goldschmidt,) the greatest of all singers, has received from the King of Sweden the Order of the Seraphim. She is the first woman who has ever obtained this order.

The receipts of apples in Great Britain from American ports amounted to 1,348,806 barrels during the period from August 1, 1880, to May 14, 1881. The receipts from Boston were 510,300 barrels, and from New York 599,200 barrels.

Not so "Fastidious."

It often happens that a front tooth is broken off even with the gum, while the rest of the teeth remain good. This root may be removed and its place supplied with a sound healthy tooth, previously removed for that purpose, and made to grow and perform all the functions of a natural tooth. A number of operations of this kind have been successfully performed by Dr. C. B. Stoddard, of Austin, Texas. As a rule the teeth are selected from the mouths of healthy negroes, and the price paid is from $3 to $10. A Charleston paper says: "Some of the most fastidious ladies in Texas have had this operation performed, and are justly proud of the fact." These ladies may be well-dressed and polite, but they are certainly not "fastidious."

A Rope of Women's Hair.

In his detail of Indian horrors that came under his notice, Mr. Markley, the New Mexico Indian-killer, states that in 1867 he gave an Indian half a dollar for a hair rope ten feet in length, and about the size of his little finger. He untwisted the end and found that it was made of red, auburn and black hair, which, from the length of each hair, was evidently that of women. He questioned the Indian, who told him the rope was made from the hair of the women and girls slain in the Mountain Meadow massacre, for complicity with which murder, John D. Lee, the Mormon, was tried and shot a few years ago. The place where he purchased the rope was at Paleronagote, sixty-five miles from Mountain Meadow, where the most harrowing and brutal massacre of modern times occurred.

MARINE CHRONICLE.

PORT OF PORTSMOUTH.

ARRIVED July 23d.

Sch Fairfield, Amee, Bangor.
Sch Lucila, Amee, Bangor, for Dover.

SAILED July 23d.

Star Acushnet, Bird, Boston.
Sch Grace Webster, Young, Portland.
Sch J. Ricado Jova, Dole, Philadelphia.

Star Colon, Morton, for Aspinwall old New York 21st.

Brig Antelope, Curtis, from Richmond; sch Challenge, Meserve, from Port Johnson; and sch Kioka, Rogers, from Hoboken, all for this port, arr at Vineyard Haven 21st.

Sch Clara E Simpson, Talbey, for Boston passed down at Alexandria 20th.

Sch Clytie, Lawton, hence for Baltimore, arr at Dutch Island harbor 20th.

Sch Wm A Dubosq, Gates, Port Johnson for Dover, passed through Hell Gate 21st.

Sch Triton, Card, from Dover point arr at Boston, 23d.

Isles of Shoals.

Appledore and Oceanic HOTELS.

THE staunch sea-going steamer Appledore, Capt. Albert Rand, leaves Jones' wharf, near the foot of Deer street, for these favorite and widely-known ocean resorts, daily, (Sunday excepted,) at 11 o'clock A. M., and six o'clock P. M. Returning, leaves the islands in season to connect with the morning and evening trains on the Eastern railroad for Boston and the west. Baggage checked through from Boston and intermediate stations, and returned free.

LAIGHTON BROTHERS & CO.

THE WENTWORTH,

Newcastle, N. H,

OPEN June 18th. Accommodations for 400 guests, and offers more attractions than any other seaside resort on the Atlantic coast. Excellent advantages for boating, fishing and bathing. Contains every modern appliance, spacious rooms, best spring beds, large parlors, passenger elevator. Music Hall for dancing and theatricals. Orchestra of 20 pieces, Bowling Alleys, Billiard Room, Steam Yacht for excursions, Sail and Row Boats, first-class Livery and Boarding Stable. Grounds illuminated by electric light. New York and Boston Stock reports received every hour. Two miles from Portsmouth and two hours' ride from Boston by Eastern Railroad. Coaches of the Hotel always in waiting. Address

F. W. HILTON & CO.,
Portsmouth, N. H.

taug 3

Boats to Let.

SAIL-BOATS and ROW-BOATS in good variety, all staunch and well kept, can be hired by the hour, day or week of the subscriber at Commercial wharf, Water street. First-class landing, and agreeable surroundings. A red light, in close proximity to the landing, burns all night. Rates reasonable.

LEWIS HOLMES.

Hacking.

ORDER BOOKS for the services of the subscriber's

HACKS

Can be found at the AMERICAN STABLE, corner Congress and Chestnut streets, or at his residence, No. 79 Congress street. Orders left at either place promptly attended to.

W. H. Dennett.

Parasols!

AT

D. F. Borthwick's.

Dress Goods

AT

The Popular Store.

PRINTS and GINGHAMS!

AT

7 and 9 Market St.

We shall offer one of the

BEST ASSORTED STOCKS

at lowest prices.

D. F. BORTHWICK.

THE

IMPERISHABLE

PERFUME.

Murray & Lanman's

FLORIDA WATER,

Best for TOILET, BATH, and SICK ROOM.

Chas. E. Laighton & Son,

Nearly opposite Post-Office.

Have in stock

New Bordeaux Goods,

CLARETS,

SAUTERNES, BURGUNDIES,

CHAMPAGNE AND

RHINE WINES!

Italian and French

OLIVE OILS,

in all sizes.

Richardson & Robbins'

ROLLED TONGUES,

Whole Boned Ham, Chicken, etc.

FERRIS'

Pig Hams & Bacon!

with a complete a line of

Seasonable Goods as can be found in New England.

GUNPOWDER

— FOR THE —

4th OF JULY.

J. R. YEATON & CO.

No. 6 & 8 Congress St.

"THE STONE STABLE."

Having purchased the stock in trade and good-will of the business of the late Woodbury Locke, I shall conduct a

LIVERY AND BOARDING STABLE

At the old stand, the STONE STABLE on Fleet street, (entrance also on Congress street, next National Block,) where I shall keep a full supply of extra fine

Teams for Hire

At reasonable rates. Horses boarded by the week, or baited, and the best of care taken. Persons or parties desiring anything in this line will find it for their interest to call on

WM. F. FERNALD.

C. E. BOYNTON,

MANUFACTURER OF

SODA WATER

In Siphon Bottles and Fountains.

Cream Ginger Beer,
Tonic Beer, Root Beer,
Pineapple Beer,
Birch Beer,

GINGER ALE & MINERAL WATER

— ALSO, BOTTLER OF —

MILWAUKEE LAGER,
ELDREDGE'S LAGER, and
REFINED CIDER.

Of the different summer beverages manufactured at this establishment it is hardly necessary to say a single word. They have become popular "on their own merits," and can be found in many private families and on sale in every hotel, saloon and restaurant in this locality.

The Lagers bottled by me are from the best breweries in the country, and it is safe to say that there is no better in the world.

☞ Orders may be left at my establishment for any of the above, which will be be delivered anywhere within the city limits without extra charge.

C. E. Boynton.

18 Bow street, - - Portsmouth, N. H.

AT FOYE'S

Ladies', Gents' and Children's

HOSIERY!

No. 23 Market St.

BREECH LOADING GUNS!

Fishing Tackle,

Powder & Shot!

HARDWARE

— AND —

CUTLERY!

LOWEST PRICES AT

A. P. WENDELL & CO.,'S

2 Market Square.

Administrator's Sale of Real Estate at Straw's Point,

BY virtue of a license from the Court of Probate, I shall sell at Public Auction on the premises in Rye, at Straw's Point, on Saturday, July 30th, at three o'clock in the afternoon, the undivided interest which Charles W. Berry, late of Rye, had at the time of his death, being one-half thereof, of land at Straw's Point, formerly known as Locke's Neck, situate on both sides of the road, one lot being the field where the Ocean Cable Station and Life Saving Service Buildings are situate; the other the land and buildings adjoining the marsh, millpond and land of Capt. W. A. Walker, B. F. Marden, John Kimball and others.

Terms of sale, Cash within one week.

Further particulars at sale, or of the undersigned.

WILLIAM H. HACKETT, administrator of Estate of Chas. W. Berry.

o6d3tw

CARRIAGE AND SLEIGH STOCK.

Hubs, Spokes, Rims, Shafts, etc.; a fine lot of sleigh and pung dashers.

WHEELS! WHEELS!!

At Manufacturer's prices. Oak and Ash lumber.

G. J. GREENLEAF.

FISH.

1000 *lbs. Dry Salted Pollock Fish.*
1000 *lbs. First Fare Cod Fish.*

For sale by

Henry F. Gerrish.

Proposals for Wood.

SEALED PROPOSALS will be received by the Overseers of the Poor of the City of Portsmouth until Tuesday, July 26th, 1881, at 7:30 o'clock, P. M., for Seventy-five Cords First Quality HARD WOOD, to be delivered at either of the railroad stations in this city, or at the Court House yard. The right to reject any bid is reserved.

D. J. VAUGHAN, *Secretary.*

July 6, 1881.

$66 a week in your own town. Terms and $5 outfit free. Address H. Hallett & Co., Portland, Maine.

Auction Sales.

MORSE & HISLEY.

AUCTIONEERS,

Money, Real Estate and Mortgage Brokers, Insurance and House Agents.

13 PLEASANT ST. -- EXCHANGE BUILDINGS.

FARMING TOOLS, LAWN MOWERS, WIRE CLOTH,

the largest stock in the city.

Pure Paris Green,

— AND —

LONDON PURPLE,

CARRIAGE VARNISHES,

— AND —

FINE COLORS.

And the most complete stock of

HARDWARE

— AND —

PAINTS,

in the City.

PRYOR & MATTHEWS.

No. 16 Market St.

JUST OPENED!

— AN —

Enormous Line!

— OF —

STRAW HATS!

Very Cheap.

F. G. MOSES,

No. 13 Congress street.

GREAT HAIR SALE!

Will sell during the months of April and May, one lot of real French Hair Switches, all long hair, at just one half the price heretofore asked. Also, another lot French Hair Switches with short stems, extra even hair

WEIGHING						
5 Ounces,		1 YARD LONG		for	$10 00
"	4	"	30 INCHES	"	" 6.50
"	3	"	27	"	" 4.50
"	3	"	26	"	" 3.50
"	2	"	24	"	" 3.00
"	2	"	20	"	" 1.90

We advise every lady in want of switches to make a selection before the last of May, as we consider these Great Bargains.

Still another lot of 300 Real Hair switches from 12 to 1 Yard Long, at the extremely low price of 50c., 75c., $1.00, $1.50, $2.00, $2.50 and $3.00 each.

The sale of these goods at these prices will close May 31st.

We also shall sell a large lot of real hair Grey Switches at the same prices as the plain.

Also one large lot of Heavy Puffs for 25c, 10c and 5c, which is ONE-HALF THE REGULAR PRICE. We take

Combings and Worn Hair

in Exchange, and manufacture

Combings into Switches

from 50 cents upwards. Hair Nets for Crimps from 10 cents and upward at the

Hair Manufactory,

65 *CONGRESS STREET,*
PORTSMOUTH, N. H.

M. E. JOHNSON, - - - - Proprietor.

William Ward & Sons.

Distillers and Wholesale Dealers

— IN —

Foreign & Domestic Liquors,

including Brandies, Wines, Whiskies, Gins, Rum, Alcohol, and all other Spirits usually kept in first-class liquor stores. These goods will be sold by the package or measure, are warranted strictly as represented, and for medicinal purposes and table use *not excelled* by those of any house in New England.

Store 93 Market St,,

Distillery 19 Dennett St.

PORTSMOUTH, N. H.

N. B. Orders by mail and express promptly attended to.

Fletcher & Tanton,

UPHOLSTERERS,

Furniture Dealers & General Undertakers

No. 58 Market Street, Portsmouth, N.H.

Coffins, Robes and Caskets always on hand or made to order. Orders left at 39 Deer Street or 27 State Street, by day or night, will be promptly attended to.

S. S. FLETCHER.
H. G. TANTON.

WHIPS! All qualities and prices; LARRABEE'S, 26 Congress

IRON

A TRUE TONIC

A PERFECT STRENGTHENER. A SURE REVIVER.

IRON BITTERS are highly recommended for all diseases requiring a certain and efficient **tonic**; especially *Indigestion, Dyspepsia, Intermittent Fevers, Want of Appetite, Loss of Strength, Lack of Energy, etc.* Enriches the blood, strengthens the muscles, and gives new life to the nerves. They act like a charm on the digestive organs, removing all dyspeptic symptoms, such as *Tasting the Food, Belching, Heat in the Stomach, Heartburn, etc.* **The only Iron Preparation that will not blacken the teeth or give headache.** Sold by all druggists. Write for the A B C Book, 32 pp. of useful and amusing reading—*sent free.*

BROWN CHEMICAL CO., Baltimore, Md.

BITTERS

OIL STOVES,

THE ADAMS & WESTLAKE

Improved wire gauze non-explosive, the

TUBULAR HOT BLAST,

And several other kinds. No smoke. No odor. Suitable for all kinds of Cooking.

REFRIGERATORS, ICE CHESTS, ICE CREAM FREEZERS, RUBBER HOSE, VELOCIPEDES, CHILDREN'S CARRIAGES, ETC.

JOHN P. SWEETSER,

NO. 46 MARKET ST.

AKRON

Salt Glazed

DRAIN PIPE.

The AKRON Pipe is superior in Strength, Durability, and Finish to any in the market.

For sale in lots to suit, at lowest manufacturers' prices, by

Samuel Cleaves & Son,

NO. 5 ELM ST.

STEPHEN D. SCRIGGINS,

Carriage Painter,

No. 16 Vaughan Street, Portsmouth, N. H.

Having spacious and good accommodations and long and large experience, he solicits patronage in this line.

Critchley & Whalley,

MACHINISTS, AND DEALERS IN

PIPE AND FITTINGS

Of all kinds, for

STEAM, WATER, AND GAS.

Engines and Boilers.

Other Machinery Bought and Sold.

Belting & Belt Lacings, Sheet Rubber,

and all kinds of steam packing constantly on hand at manufacturers prices

STEAM HEATING APPARATUS

For warming buildings.

52 Hanover Street.

Silas Philbrick,

MANUFACTURER OF

Marble Monuments, Grave Stones,

Table Tops and Mantel Pieces; also Brown Stone and Granite, for all purposes.

☞ A large stock of grave-stones and monuments, made during the winter, for sale at reasonable rates at the Stone Yard, Pier wharf, State street, Portsmouth.

BENJ. F. GRAFTON, STORY B. LADD,
HALBERT E. PAINE,
Late Commissioner of Patents.

PATENTS!

PAINE, GRAFTON & LADD,

Attorneys-at-Law and Solicitors of American and Foreign Patents.

12 FIFTH STREET, WASHINGTON, D. C.

Practice patent law in all its branches in the Patent Office, and in the supreme and Circuit Courts of the United States. Pamphlets sent free on receipt of stamp for postage.

$72 a week. $12 a day at home easily made. Costly outfit free. Address True & Co., Augusta, Maine

THE

Admiration

OF THE

WORLD.

Mrs. S. A. Allen's

WORLD'S

Hair Restorer

IS PERFECTION!

For RESTORING GRAY, WHITE or FADED HAIR to its youthful COLOR, GLOSS and BEAUTY. It renews its life, strength and growth. Dandruff quickly removed. A matchless Hair Dressing. Its perfume rich and rare. Sold by all Druggists.

Established over 40 years.
Enormous and increasing sales
Throughout Europe and America.

ZYLO BALSAMUM (Mrs. Allen's)

A lovely tonic and Hair Dressing. It removes Dandruff, allays all itching, stops falling Hair and promotes a healthy growth with a rich, beautiful gloss, and is delightfully fragrant.

Price Seventy-five Cents in large glass stoppered Bottles. Sold by all Druggists.

New Stock

SPRING & SUMMER SUITINGS,

J. E. HAM & CO.

NO. 11 CONGRESS ST.

Having received a full assortment of Foreign Domestic

CLOTH CASIMERES, SUITINGS

Equal to any in the city, we are prepared to make them up into Garments of the latest style

☞ Perfect Satisfaction Guaranteed.

Cure Your Corns!

BY USING

SCHLOTTERBECK'S

Corn, Wart & Bunion Solvent.

Entirely harmless; is not a caustic.
It removes Corns, Warts, Bunions and Collodites, without leaving a blemish.
Brush for applying in each bottle.
A CURE IS GUARANTEED.

Price 25 Cents. For sale by all Druggists.

Try it and you will be convinced, as thousands who have used it and now testify to its value.

Ask for Schlotterbeck's Corn and Wart Solvent, and take no other. Sold by

DAVID KIMBALL & CO.,

No. 36 Market street.

Portsmouth, N. H.

Was it a Prophecy?

The following "prophecy" appeared in the *Voice of Angels*, "a semi-monthly journal, edited and managed by spirits," but printed, as it would appear from the date line at the head of the copy before us, at North Weymouth, Mass. The copy of the paper in which this "prophecy" appeared is dated February 1st, 1880. The prediction is as follows:

The year 1881 will come in with a demoralized country, a war in a foreign country.

A president will be assassinated in that year.

Poverty and want will stare Ireland in the face.

Commerce will be stopped. All nations will mistrust one another.

Much blood will be shed for nothing.

Man will rise against man—brother against brother. But such things needs must come before we can come back in a new life. G. WASHINGTON.

The "Maalstrom," Ancient and Modern.

Poets and more prosperous people often tell about the dust and dimness of time, which obscure the past, and shroud facts and persons from the view of the present. But time sometimes acts in quite the opposite manner—like a high wind or a strong light, which blows away the dust or pierces the foggy veil which has obscured the truth. School children used to shrink with terror over the story of the awful "Maelstrom" on the Norwegian coast, which by a fatal fascination drew great ships, whales and smaller craft with irresistible power into its fatal depths. A geography picture gave a thrilling idea of these disasters—a terror to sailors, beside which the wreck-boding mermaid and the death-designing Lorelei paled into mere shadows. In a raging swirl of mountain waves, half a dozen great ships at once were riding giddily in concentric circles to their doom. The story was used to point many a moral in Sunday school book and lecture, and, doubtless, more than one imaginative child has had a night-mare dream of descending drizzily into that horrible black liquid tunnel. But lo! the fog lifts on the breath of modern exploration, and the "Maelstrom" is a harmless eddy, which might, perhaps, draw in a small boat or a superannuated and weak-minded porpoise.

A Few Blunders.

This was the sort of apology the editor of a contemporary had to make to his readers from time to time, during the three months that his head compositor was over head and ears in love: For "Fleshy brown noses," read "Freshly blown roses." For "We shall be hanged," read "We shall be changed." For "The enemy was repulsed with great laughter," read "The enemy was repulsed with great slaughter." For "Eating a coachman," read "Beating a coachman." For "Small ox in a lady's pocket," read "Small box in a lady's pocket." For "The lot of horses," read "The lot of her sex." For "With bending step and lighthouse form," read "With bounding steps and lightsome form." For "Sunbags flag," read "Sunbeams play." For "Is the broom to mammy given," read "Is the boon to memory given." For "Ne'er to face a gander," read "Ne'er to fade again." For "The bison is no drum," read "The vision is no dream."

I Have Always Paid Rent!

For a house to live in. This year I have half paid for a cottage, with money which, before I used Sulphur Bitters in my family, was paid to the doctor and the druggist. They cured my wife of female weakness.—*Mechanic, Salem.*

Andrew Johnson, John Howard and Joseph Yates, boys from nine to twelve years of age, were drowned in a pond at Fall River, Mass., July 22d, while bathing.

Health and Happiness.

It seems strange that anyone will suffer from the many derangements brought on by an impure condition of the blood, when Scovill's Blood and Liver Syrup will restore perfect health to the physical organization. It has proven itself to be the best blood purifier ever discovered, effectually curing scrofula, syphilitic disorders, weakness of the kidneys, all nervous disorders and debility. It corrects indigestion. It makes the old feel young, and the young feel gay; and will invariably drive out of the system the many ills that the human flesh is heir to. It acts like a charm, especially when the complaint is of an exhaustive nature, having a tendency to lessen the natural vigor of the brain and nervous system.

The bequests of Alfred D. Jessup of Philadelphia to the town of Westfield, Mass., are not likely to be realized, since they are contingent on his three children dying without heirs. One of his daughters is married and the other is engaged, while the son is married.

"Liebig Co.'s Armicated Extract of Witch Hazel, has proven in my practice to be incomparably superior to any preparation of Witch Hazel I have ever used. I have often been disappointed in the curative effects of the commonly vended articles and am glad that we can now have a reliable preparation."

E. C. FRANKLIN, M. D.,
Professor Surgery.
Medical Dep't University of Michigan.

Cures piles, salt rheum, catarrh, painful menthlies, leucorrhoea, varicose veins, neuralgia. Sold in fifty cents and dollar sizes.

The Baptist church in Brewster, Mass., was struck by lightning last Thursday. The steeple was demolished, and the belfry fired. The charge passed through the house to the ground. Damage estimated at about $500. The society is not wealthy.

"The Domestic Tyrant."

"The average man," quote Mrs. Partington, "is a weak and irritable domestic tyrant," and Mrs. P. is correct. Tyrannical to a fault the average man will enter the blissful paradise of a happy home, scratch himself in fiendish glee, send the baby into convulsions, and for what? Why, because he has the itching piles, and is too mean to buy Swayne's Ointment, which is an infallible cure for the worst cases of that annoying complaint.

Summer Complaints

At this season, various diseases of the bowels are prevalent, and many lives are *lost* through lack of knowledge of a safe and sure remedy. PERRY DAVIS' PAIN KILLER is a *sure* cure for Diarrhœa, Dysentery, Cholera, Cholera Morbus, Summer Complaint, etc., and is *perfectly safe.*

Read the following:

BATHERSBURG, N. Y., March 22, 1881.
PERRY DAVIS' PAIN KILLER is now *fully in good favor as relief* for cramp and pain in the stomach.
JUDSON BURDETT.

NICHOLVILLE, N. Y., Feb. 2, 1881.
The very best medicine I know of for dysentery, cholera morbus, and cramps in the stomach. Have used it for years, and it is *sure cure every time.*
JULIUS W. DEE.

MONMOUTH, IOWA, March 12, 1881.
I have used your PAIN KILLER in severe cases of cramp, colic and cholera morbus, and it gave almost instant relief. L. E. CARSWELL.

CARNESVILLE, GA., Feb. 28, 1881.
For twenty years I have used your PAIN KILLER in my family. Have used it many times for bowel complaints, and it *always cures.* Would not feel safe without a bottle in the house. J. H. IVIE.

BANG, ME., Jan. 22, 1881.
HAVE USED PERRY DAVIS' PAIN KILLER for twelve years. It is *safe, sure and reliable.* No mother should allow it to be out of the family.
W. I. NAYES.

ONEIDA, N. Y., Feb. 15, 1881.
We began using it over thirty years ago, and it always gives immediate relief. Would hardly dare to go to bed without a bottle in the house.
W. O. PERRY.

CONWAYSBORO, S. C., Feb. 22, 1881.
Nearly every family in this section keeps a bottle in the house. DR. E. MORTON.

U. S. CONSULATE,
CREFELD, RHENISH PRUSSIA, Feb. 8, 1881.
I have known PERRY DAVIS' PAIN KILLER almost from the day it was introduced, and after years of observation and use I regard its presence in my household as an indispensable necessity.
T. S. POTTER, U. S. Consul.

BURTON-ON-TRENT, ENG.
I had been several days suffering severely from diarrhœa, accompanied with intense pain, when I tried your PAIN KILLER, and found almost instant relief. H. J. SOONE.

21 MONTAGUE ST., LONDON, ENG.
During a residence of twenty-three years in India, I have given it in many cases of diarrhœa, dysentery, and cholera, and never knew it to fail to give relief. R. CLARIDGE.

No family can safely be without this invaluable remedy. Its price brings it within the reach of all.

For sale by all druggists at 25c., 50c. and $1.00 per bottle.

PERRY DAVIS & SON, Proprietors,
Providence, R. I.

SWAYNES

SWAYNES OINTMENT

AN UNFAILING REMEDY FOR ALL SKIN DISEASES SUCH AS TETTER, ITCH, SORES, PIMPLES, ERYSIPELAS, RING WORM, BLOTCHES, &c.

OINTMENT

THE GREAT CURE FOR ITCHING PILES

Symptoms: Moisture, intense itching, especially at night; seems as if pin-worms were crawling about the rectum; the private parts are often affected. As a cleanse, economical and positive cure, SWAYNE'S OINTMENT is superior to any article in the market. Sold by druggists, or send 50 cts. in P.-O. Stamps, 2 boxes, $1.25. Address, Dr. SWAYNE & SON, Phila., Pa.

THE

Mutual Life Insurance Co

of New York.

ASSETS

$92,000,000

The Largest, the Best, and the Cheapest Life Insurance Company in the World!

A Few Startling Figures!

Comparison of semi-endowment rates in the Mutual Life, with ordinary life rates of other companies.

Premiums to secure $1000 if death occurs within 20 years, or $500 if the insured live to the end of the term.

Age	Annual	Semi-Annual	Quarter Annual
46	$35.76	$18.18	$9.17
47	36.83	18.73	9.44
48	38.02	19.33	9.75
49	39.33	20.00	10.08
50	40.78	20.74	10.46
51	42.37	21.54	10.86
52	44.11	22.43	11.31
53	46.01	23.40	11.80
54	48.09	24.45	12.33
55	50.35	25.60	12.91
56	52.80	26.85	13.54
57	55.45	28.20	14.22
58	58.33	29.66	14.95
59	61.44	31.24	15.75
60	64.80	32.95	16.61

Annual Premium charged by different Companies, on the ordinary Life Policy for an Insurance of $1000.

Age	Equitable	Conn. Mutual	Mutual Benefit	New York Life
46	$39.58	$39.51	$39.00	$39.58
47	41.30	41.19	40.70	41.30
48	43.13	42.98	42.50	43.13
49	45.09	44.89	44.46	45.09
50	47.18	46.94	46.50	47.18
51	49.40	49.15	48.70	49.40
52	51.78	51.53	51.04	51.78
53	54.31	54.09	53.54	54.31
54	57.02	56.84	56.20	57.02
55	59.91	59.79	59.06	59.91
56	63.00	62.95	62.10	63.00
57	66.29	66.33	65.34	66.29
58	69.82	69.94	68.82	69.82
59	73.60	73.79	72.54	73.60
60	77.63	77.89	76.52	77.63

C. M. GIGNOUX

GENERAL AGENT

For Maine and New Hampshire.

New Advertisements.

BEATTY'S Organs 17 stops 5 sets Golden Tongue reeds only $65. Address Daniel F. Beatty, Washington, New Jersey.

GOLD MEDAL AWARDED THE AUTHOR.

A new & great Medical Work. Pronounced the best and cheapest, indispensable to every man, entitled "the Science of Life," bound in finest French muslin, embossed, full gilt, 300 pages, contains beautiful steel engravings, 125 prescriptions, price only $1.25 sent by mail. Illustrated sample, 6 c. Send now. Address Peabody Medical Institute or Dr. W. H. PARKER, No. 4 Bulfinch st. Boston.

KNOW THYSELF.

The Autophone!

Is the cheapest, best and most comprehensive automatic musical instrument ever brought forth. It has twenty-two notes; (six more than any other musical instrument,) plays in three keys; is simple in construction. It can be played by a child. It is absolutely perfect in its rendition of music, beating its own time, while all others require faster or slower motion.

Does away with cranks and handles, being played by direct action of the bellows. It plays any kind of music. Both Autophone and music are cheaper by far than all others. Send for circular.

Liberal discount to canvassers.

Address

THE AUTOPHONE CO.,

Ithaca, N. Y.

1,000,000 Acres

Choice Lands

In the Great Wheat Belt. For sale by the WINONA & ST. PETER R. R. CO. at $2 to $6 per Acre, on easy terms, at low interest. Lowest fare and freight. Fare refunded to purchasers. A climate unsurpassed for healthfulness. The best market facilities. Ex Gratia. The best giving full information FREE. Address CHAS. E. SIMMONS, Land Commissioner of Chicago & Northwestern Railway Co., Chicago, Illinois. Mention this paper.

IN MINNESOTA & DAKOTA

Sanford's Ginger,

"THE DELICIOUS."

☞ RICHEST, PUREST, most delicious and only combination of the true Jamaica Ginger, with choice Aromatics and French Brandy. The quintessence of all that is healthy, refreshing, and preventive in medicine or confiments.

☞ SANFORD'S GINGER regulates the Stomach and bowels, cures cramps, pains and indigestion, breaks up colds, chills and fevers, relieves gout and Rheumatic pains and prevents malaria.

☞ SANFORD'S GINGER for the nervous, sleepless, weak, weary and provokable is priceless. It eradicates a craving for INTOXICANTS, and has restored thousands to lives of sobriety.

☞ SANFORD'S GINGER has directions for every ailment likely to befall the human family, besides receipts for composing cooling or warming drinks.

☞ BEWARE of worthless imitations sold to be as good as SANFORD'S. Ask for SANFORD'S Ginger and take no other.

Sold everywhere, Weeks & Potter, Boston.

Over 5000

Druggists

AND

Physicians

Have Signed or Endorsed the Following Remarkable Document:

Messrs. Seabury & Johnson, Manufacturing Chemists, 21 Platt St., New York:

Gentlemen:—For the past few years we have sold various brands of Porous Plasters. Physicians and the Public prefer Benson's Capcine Porous Plaster to all others. We consider them one of the very few reliable household remedies worthy of confidence. They are superior to all other Porous Plasters or Liniments for external use.

Benson's Capcine Plaster is a genuine Parmaceutical product, of the highest order of merit, and so recognized by physicians and druggists.

When other remedies fail get a Benson's Capcine Plaster.

You will be disappointed if you use cheap Plasters, Liniments, Pads or Electrical Magnetic toys.

A SURE REMEDY AT LAST. Price 25cts. MEAD'S Medicated CORN and BUNION PLASTER.

GLUTEN FLOUR

For DYSPEPSIA, DIABETES, LUNG TROUBLES and NERVOUS DEBILITY.

The new "Waste-repairing Bread and Gem Flour." Free from Bran or Starch. Send for circular. FARWELL & RHINES,

Proprietors,
1y30 Watertown, N. Y.

Charles E. Joy,

ARCHITECT.

Office over Cocheco Bank,

DOVER, N. H.

Investment Bonds

BOUGHT, SOLD and EXCHANGED.

Savings Banks, Insurance Companies, and Trustees are invited to correspond with us, and furnish us a list of any Bonds which they desire to buy, sell or exchange.

Water Works Loans, City Bonds, and first-class Railroad Securities always on hand.

J. E. LEWIS & CO., Bankers,
1y20 74 Cedar Street, New York.

WHIPS! All qualities and prices; LAERABEE'S, 95 Congress

Transportation.

Eastern & Maine Central Railroad Line.

CARS leave the Station of the Eastern Railroad between Deer and Elm streets, as follows:

For Boston at 4.05, 7.15, 8.20, 11.02 A. M., 3.05, 5.00, 6.40, 8.00 P. M. Sundays, 4.05 A. M., 4.00 P. M.

For Portland, Augusta, Brunswick and Lewiston, 10.00, 10.40 A. M., 2.55, 9.10 P. M. Sundays 9.10 P. M.

For Bangor, Waterville, etc., 10.40 A. M., 2.55, 9.10 P. M. Sundays 9.10 P. M.

For St. John and Halifax, daily 9.10 P. M.

From Great Falls and Wolfeboro, 10.00, 10.40 A. M., 3.20, 5.50 P. M.

For North Conway, 10.00, 10.40 (express) A. M., 3.20 P. M.

For Dover and Way Stations, 5.00, 9.50 A. M., 12.10, 3.15, 6.50 P. M.

Trains leaves for Portsmouth—

From Boston, 7.30, 8.30, 10.00 A. M., 12.30, 1.30, 3.15, 4.40, 7.00 P. M. Sundays 8.00 A. M., 7.00 P. M.

From Portland, 2.00, 8.45 A. M., 1.10, 6.00 P. M.

From North Conway, 7.30, 11.48 A. M., 3.33 P. M.

From Wolfeboro', 6.05, 8.22 A. M., 12.55, 4.15 P. M.

From Wolfeboro' Junction, 6.35, 9.02 A. M., 1.28, 5.00 P. M.

From Great Falls, 7.37, 10.05 A. M., 2.13, 5.50 P. M.

From Dover, 6.45, 10.30 A. M., 2.25, 4.30, 7.30 P. M.

From Newington, 7.01, 10.43 A. M., 2.46, 4.46, 7.58 P. M.

Trains from Boston arrive in Portsmouth at 9.50, 10.30 A. M., 12.05, 2.45, 3.13, 5.30, 6.45, 9.00 P. M. Sundays 10.15 A. M., 9.00 P. M.

Trains from Portsmouth arrive in Boston at 6.30, 8.05, 10.35 A. M., 1.15, 3.10, 7.15, 8.33, 10.00 P. M. Sundays 6.30 A. M., 6.30 P. M.

D. W. SANBORN, LUCIUS TUTTLE,
Master of Transportation. G. P. & T. A.

June 20th, 1881.

Concord & Portsmouth Railroad.

PASSENGER TRAINS leave Concord Railroad Station, foot of Bridge street:

For Newmarket Junction, Manchester, Concord and Upper Railroads, at 7.35 A. M., and 5.10 P. M.

Arrive at Manchester at 9.40 A. M., and 7.10 P. M.

Arrive at Concord at 10.35 A. M., and 8.15 P. M.

Leave Concord at 7.20 A. M., and 3.35 P. M.

Leave Manchester at 8.10 A. M., and 4.25 P. M.

Arrive at Portsmouth at 10.10 A. M., and 6.15 P. M.

☞ All trains connect at Newmarket Junction, with trains of the Boston & Maine Railroad for Exeter, Haverhill, Lawrence and Boston; and for Dover, Great Falls and Portland; at Concord with trains to and from all the Upper Railroads.

H. E. CHAMBERLIN, Supt.

FALL RIVER LINE

— FOR —

NEW YORK, SOUTH AND WEST.

This line with its superior construction, superb equipment, palatial steamers and considerate care for the comfort of its patrons, presents Prominent Advantages over all other routes. Trains connecting at Fall River with the well known steamers

BRISTOL AND PROVIDENCE

Leave Boston from Old Colony Depot, week days at 4.45 (accommodation,) and 6 P. M. (Steamboat Express,) Sundays at 7 P. M.

Leave New York for the East at 5.30 P. M. daily.

Passengers leaving Portsmouth at 3.15 P. M., arrive in Boston in season to connect with the steamboat express train. Through tickets for sale at the Eastern R. R. Station; state rooms secured at the office of the Line, No. 3 Old State House, and at Old Colony Depot in Boston.

J. R. KENDRICK, Supt.
L. H. PALMER, Agent, No. 3 Old State House.

SOUTH SHORE S. S. CO.

Boston & Portsmouth,

Direct Service.

S. S. "ACUSHNET,"

Will leave Comey's wharf, Boston, for Portsmouth, every Tuesday and Friday at

10:30 O'CLOCK, A. M.

Returning, will leave Portsmouth for Boston each Wednesday and Saturday at

7:45 O'CLOCK, A. M.

Fare—Single passage, $1.00. Round trip tickets, $1.50 each.

J. W. SEAVER, agent.....Boston.
R. B. BEAUMONT, agent .....Portsmouth.

N. B. Freight received at all times; but to insure passage on sailing days, must be on the wharf one hour before sailing time.

☞ Meals furnished on board, if desired.

STEAMER JAMES SAMPSON.

KITTERY & PORTSMOUTH.

Leave Navy Yard Bridge, Kittery		Leave Navy Yard Landing, Portsmouth	
"	7.45 A. M.	"	7.25 A. M.
"	8.50	"	9.15
"	9.50	"	11.00
"	11.15	"	12.15 P. M.
"	2.00 P. M.	"	3.00
"	3.20	"	4.00
"	4.15	"	5.00
"	6.30	"	6.45
"	7.15	"	7.50
"	8.00	"	9.00

Fare Five Cents Each Way.

Extra trips to accommodate parties or entertainments. Freight taken at reasonable rates. A passengers' waiting room is now open in the Tripe Building, near the end of the bridge in Kittery, where tickets are for sale, either single or in packages, and where baggage may be left for forwarding. A. STEVENSON, Proprietor.

STEAMER "MYSTIC."

KITTERY AND PORTSMOUTH.

Leave Simpson's wharf, Kittery,		Leave Adams & Co.'s wharf, foot of Daniel St., Portsmouth,	
"	6.30 A. M.	"	6.45 A. M.
"	8.45	"	9.30
"	10.00	"	10.30
"	11.15	"	12.45 P. M.
"	1.30 P. M.	"	3.30
"	3.15	"	4.00
"	4.15	"	5.15
"	5.45	"	6.20

Leaves Kittery Tuesday and Thursday evenings at 7.00, Portsmouth at 9.00. Saturday evening, leave Kittery at 7.00 and 8.10, Portsmouth at 8.00 and 9.00.

Fare Five Cents Each Way.

Extra trips to accommodate parties and entertainments. Freight taken at low rates. Parties wishing to charter the steamer for excursions can do so by applying to

CAPT. H. W. TREFETHEN,
Proprietor.

TO KITTERY POINT,

Touching at Newcastle,

The Steamer "FEARLESS"

will commence her trips April 4th, and run as follows, until further notice:

Leave Portsmouth		Leave Kittery Point	
"	9.30 A. M.	"	8.30 A. M.
"	11.30	"	10.30
"	3.15 P. M.	"	1.30 P. M.
"	5.45	"	4.00

Landing in this city, Fernald's wharf, rear of No. 80 Market street.

Fare 10 Cents Each Way.

THEODORE KEEN, Proprietor.

March 29th, 1881.

Portsmouth Daily Chronicle.

By CHRONICLE & GAZETTE Publishing Company. | PORTSMOUTH, N. H., TUESDAY, JULY 26, 1881. | $6 PER YEAR IN ADVANCE. THREE CENTS PER COPY.

THE PORTSMOUTH DAILY CHRONICLE

(Established August 26, 1879.)

Is Published Every Morning, Sundays excepted, at No. 7 Exchange Building, Pleasant street, opposite the Post Office, by the

Chronicle and Gazette Publishing Company.

TERMS $6.00 PER YEAR.

The New Hampshire Gazette

(The Oldest Newspaper in the United States, established Oct. 7th, 1756.)

is published every Thursday at the same office. Terms, $1.50 per year; $2.00 per year, if not paid in advance.

ADVERTISEMENTS inserted on reasonable terms, in either or both papers. The GAZETTE, having a large country (in addition to its local) circulation, is an excellent medium of advertising. A liberal reduction made when advertisements appear in both papers.

Correspondence from neighboring towns containing items of public interest, will be gladly received. All communications should be addressed and all checks made payable to the

CHRONICLE & GAZETTE PUBLISHING CO.,

PORTSMOUTH, N. H.

The Job Printing Business is conducted in the same office by Mr. Charles W. Gardner, who keeps on hand a large and and well-selected stock of all materials required in his line.

Mr. J. H. Bates, Newspaper Advertising Agent, 41 Park Row (*Times* building,) New York, is authorized to contract for advertisements in the CHRONICLE and GAZETTE, at our best rates.

NEW AND EXTENSIVE STOCK

— OF —

Spring & Summer

GOODS

— AT —

WM. P. WALKER'S

No. 8 Market Square.

Having received a Full Assortment of Foreign and Domestic

Cloths, Cassimeres, &c.,

I am prepared to make them up into GARMENTS of the latest style, or according to the fancy of the purchaser, and

Perfect Satisfaction Guaranteed!

My Stock of Goods suitable for

SUITINGS

IS UNEQUALLED

Particular attention paid to the making of Army and Navy

REGULATION UNIFORMS.

A FULL ASSORTMENT OF

Gentlemen's Furnishing Goods!

Constantly on hand, consisting of

BOSOMS, GLOVES, SUSPENDERS,

COLLARS, DRAWERS, SHIRTS,

HANDKERCHIEFS, LINEN

GOODS.

Of Every Description.

BOOTS and SHOES.

Extra Inducements

are now being offered to persons in need of Boots and Shoes, so

Buy at HUSSEY'S!

In order to make room for my spring stock, and not wishing to carry over to next autumn a large lot of goods which though seasonable now will not be so in the spring, I am now offering my large and varied stock of *Winter Foot-Wear* at extremely

Low Prices, for CASH!

WILLIAM B. HUSSEY,

BOOT & SHOE MAKER,

No. 51 Congress Street,

FRANKLIN BUILDINGS.

L. S. L.

A SPLENDID OPPORTUNITY TO WIN A FORTUNE. Seventh Grand Distribution, Class H, at New Orleans, Tuesday, Aug. 9, 1881—135th Monthly Drawing.

LOUISIANA STATE LOTTERY COMPANY.

Incorporated in 1868 for 25 years by the Legislature for Educational and Charity purposes—with a capital of $1,000,000—to which a reserve fund of over $420,000 has since been added.

By an overwhelming popular vote its franchise was made a part of the present State Constitution adopted December 2d, A. D., 1879.

Its Grand Single Number Drawings will take place monthly. It never scales or postpone. Look at the following Distribution:

CAPITAL PRIZE, $30,000.

100,000 TICKETS AT TWO DOLLARS EACH.

HALF-TICKETS, ONE DOLLAR.

LIST OF PRIZES.

1 Capital Prize of	$30,000	$30,000
1 Capital Prize of	10,000	10,000
1 Capital Prize of	5,000	5,000
2 Prizes of	2,500	5,000
5 Prizes of	1,000	5,000
20 Prizes of	500	10,000
100 " "	100	10,000
200 " "	50	10,000
500 " "	20	10,000
1000 " "	10	10,000

APPROXIMATION PRIZES.

9 Approximation Prizes	$300	$2,700
9 " "	200	1,800
9 " "	100	900
1857 Prizes amounting to		$110,400

Responsible corresponding agents wanted at all points, to whom liberal compensation will be paid.

For further information, write clearly, giving full address. Send orders by express or Registered Letter, or Money Order by mail, addressed only to

M. A. DAUPHIN,
New Orleans, La.

or M. A. DAUPHIN, at
No. 212 Broadway, New York.

All our Grand Extraordinary Drawings are under the supervision and management of Generals G. T. Beauregard and Jubal A. Early.

Notice to the Public,

The public are hereby cautioned against sending any Money or Orders to Nunes & Co., 83 Nassau st., New York City. They are flooding the country with Bogus Circulars purporting to be of The Louisiana State Lottery Company, and are fraudulently representing themselves as Agents of The Louisiana State Lottery Company. They have no authority to sell the tickets of the Company, and are not its agents. M. A. DAUPHIN,

Pres. Louisiana State Lottery Co.

NEW ORLEANS, La., July 4, 1881.

Dr. SANFORD'S LIVER INVIGORATOR

Only Vegetable Compound that acts directly upon the Liver, and cures Liver Complaints, Jaundice, Biliousness, Malaria, Costiveness, Headache. It assists digestion, strengthens the system, regulates the bowels, purifies the blood. A Book sent free. Dr. SANFORD, 162 Broadway, N. Y.

FOR SALE BY ALL DRUGGISTS.

34TH

Popular Monthly Drawing of the

Commonwealth Distribution Co.,

In the city of Louisville, on

SATURDAY, JULY 30th, 1881.

These drawings occur monthly (Sunday excepted,) under provisions of an act of the General Assembly of Kentucky, incorporating the Newport Printing and Newspaper Co., approved April 9, 1878.

This is a special act, and has never been repealed.

The United States Circuit Court on March 31st rendered the following decisions:

1st. That the Commonwealth Distribution company is legal.

2d. Its drawings are fair.

N. B.—This Company has now on hand a large reserve fund. Read the list of prizes for the

July Drawing.

1 Prize	$30,000	100 Prizes	$100	each	$10,000
1 "	10,000	200 "	50	"	10,000
2 "	5,000	500 "	20	"	22,000
10 "	$1000 each	10,000	10	"	10,000
20 "	500 "	10,000			

9 Prizes $300 each, Approximation Prizes, $2,700

9 "	200 "	"	"	"	1,800
9 "	100 "	"	"	"	900

1,960 Prizes $112,400

Whole Tickets, $2. Half Tickets, $1.
27 Tickets, $50. 55 Tickets, $100.

Remit money or bank draft in letter, or send by express. Don't send by registered letter or post-office order. Orders of $5 and upward, by express, can be sent at our expense. Address all orders to R. M. BOARDMAN, Courier-Journal Building, Louisville, Ky., or T. J. Commerford, 212 Broadway, New York.

Good and Reliable

INSURANCE

COMPANIES.

COMMERCIAL UNION, of London.
FIRE ASSOCIATION, of Phila.
NIAGARA, of New York.
CONNECTICUT, of Hartford.
PHOENIX of London.

F. W. BEROCHEMONT & SON,

No. 9 CONGRESS STREET.

WHIPS!

In Large Variety, Cheap

— AT —

LARRABEE'S 26 Congress Street Up-Stairs.

MAPLE SUGAR and SYRUP,

for sale by

Henry F. Gerrish.

THE Caligraph!

A PERFECT WRITING-MACHINE AT LAST!

Faster, Lighter, More Durable, Simpler and Superior in Every Respect to the old Style of Writing-Machines.

It is operated with wonderful ease, always writes neatly and legibly, and three times faster than the pen.

WHO NEED THEM?

Business men, clergymen, lawyers, people who write illegibly, all who have writing to do.

THE PRICE

has been greatly reduced, and the machine is now within the reach of all.

For circular, showing recent improvements, Address

The New England Branch Of

The American Writing-Machine Co.,

No. 36 Bromfield Street,

BOSTON, MASS.

A machine can be seen at the clerk's office of U. S. Circuit Court, U. S. Court house, Portsmouth.

PATENTS!

R. H. EDDY,

No. 78 State St., Opposite Kilby, Boston.

SECURES PATENTS in the United States; also in Great Britain, France and other foreign countries. Copies of the claims of any Patent furnished by remitting one dollar. Assignments recorded at Washington. *No Agency in the United States possesses superior facilities for obtaining Patents or ascertaining the patentability of inventions.*

R. H. EDDY, Solicitor of Patents.

Testimonials.

I regard Mr. Eddy as one of the *most capable and successful* practitioners with whom I have had official intercourse. CHARLES MASON,
Commissioner of Patents.

"Inventors cannot employ a person more trustworthy or more capable of securing for them an early and favorable consideration at the Patent Office." EDMUND BURKE,
Late Commissioner of Patents.

BOSTON, October 19, 1876.

R. H. EDDY, Esq.,—*Dear Sir:* You procured for me, in 1846, my first patent. Since then you have acted for and advised me in hundreds of cases, and procured many patents, reissues and extensions. I have occasionally employed the best agencies in New York, Philadelphia and Washington, but I still give you almost the whole of my business, in your line, and advise others to employ you. Yours truly, GEORGE DRAPER.

BOSTON, January 1, 1881. 8awtjan81

Room Papers,

Window Shades,

Fixtures, Tassels,

Borders, &c., &c.

H. B. BUZZELL & SON

have received for the *Spring trade* a very extensive assortment of the above goods, of all grades and prices from *very cheap* to *very fine*.

They have the agency for the

Domestic and Springfield

SEWING MACHINES,

two of the *finest made and most reliable* machines in the market. MACHINE OIL, NEEDLES, all kinds. Parts, or attachments, for any machines.

Also a full line of TOPS, BALLS, MARBLES, RETURN BALLS, HOOPS, etc., etc.

A fine assortment of new

BOX STATIONERY

at low prices. Call and examine our goods before buying, it will pay you.

H. B. BUZZELL & SON,

Booksellers and Stationers.

PEIRCE'S BLOCK, - - MARKET SQUARE.

DENNIS SHEA,

MANUFACTURER OF

Cement Stone Pipe

— AT —

26 WATER STREET, PORTSMOUTH.

The best Pipe made for Sewers, Culverts, Cellar and Sink Drains, Water Closets, etc. Gives perfect satisfaction wherever used. Is proof against frost, acids, and all substances which pass through the Pipe.

For sale at wholesale or retail, or laid in the best manner.

Orders for Pipe and laying left at the factory will receive prompt attention.

PERRY & CO'S

TRADE P&Co MARK

STEEL PENS

of superior English make; famous for durability and elasticity; great variety of styles suited to every kind of writing.

For sale by dealers generally.

THE PUP'N-MIX assorted samples for trial, including the "U" AND "FA CON" celebrated Pens, enclosed in a useful metal box, by mail, on receipt of Twenty-five Cents.

IVISON, BLAKEMAN, TAYLOR & CO.,

SOLE AGENTS FOR UNITED STATES.

138 and 140 Grand St., New York.

Portsmouth Insurance Agency

ESTABLISHED 1831.

JOHN SISE, INSURANCE AGENT,

OFFICE,

4 Market Sq., Up-Stairs.

ÆTNA INSURANCE CO.,
Of Hartford, Conn.

HOME INSURANCE CO.,
Of New York.

HARTFORD FIRE INSURANCE CO.,
Of Hartford, Conn.

ROYAL INSURANCE CO.,
Of Liverpool, Eng.

FRANKLIN FIRE INSURANCE CO.,
Of Philadelphia, Pa.

PHENIX INSURANCE CO.,
Of Brooklyn, N. Y.

LONDON AND LANCASHIRE FIRE INSURANCE CO.,
Of Liverpool, Eng.

Pennsylvania Fire Insurance Company,
Of Philadelphia, Pa.

METROPOLE INSURANCE CO.,
Of Paris, France.

Responsible Companies, Equitable Rates, Large Assets, Prompt Settlements.

JOHN SISE,

Insurance Agent, 4 Market Sq., Up-Stairs.

MORSE & ILSLEY

FIRE, LIFE AND ACCIDENT

INSURANCE

AGENTS,

Represent the following reliable companies:

THE INSURANCE COMPANY OF NORTH AMERICA,
Of Philadelphia, Pa.

LIVERPOOL and LONDON and GLOBE
U. S. Office, New York City.

SPRINGFIELD,
Of Springfield, Massachusetts.

QUEEN,
Liverpool and London.

PHŒNIX,
Of Hartford, Conn.

ORIENT,
Of Hartford, Conn.

TRAVELLERS' LIFE and ACCIDENT COMPANY,
Of Hartford, Connecticut.

NEW ENGLAND MUTUAL LIFE,
Of Boston, Mass.

The above companies are well known and reliable, and we solicit the patronage of our friends and the public. All losses adjusted and promptly paid at our office.

MORSE & ILSLEY,

NO. 14 PLEASANT ST., - UP ONE FLIGHT

NOTICE.

We wish simply to announce to the Ladies of Portsmouth and vicinity, that our stock of

MILLINERY GOODS!

— COMPRISES —

The Best and Most Desirable Styles

to be found in

New York or Boston Markets.

Our success in endeavoring to please our customers for the past fourteen years needs no comment. Respectfully,

J. M. TEBBETTS,

14 MARKET STREET.

PORTSMOUTH, N. H.

FLOUR!

Just received

500 BARRELS

of the best St. Louis and Wisconsin Flour. Also some of the best Minnesota Haxall, which I shall sell at

WHOLESALE AND RETAIL!

LOWER than the same grades of Flour can be bought in Portsmouth. Call and price my Flour before purchasing elsewhere, at the old and popular stand of C. ROBINSON & SON,

16 BOW STREET.

Portsmouth, April 20th, 1881.

J. S. JAMES.

BABY OLIVES!

5 cases, for sale by

H. F. GERRISH.

TRUNK REPAIRING!

a specialty. Trunks called for and returned without extra expense at

John H. Tilton's

Harness Dispensatory,

18 CONGRESS STREET.

MAIN & WINCHESTER BLOCK.

The Purest and Best Medicine ever Made. A combination of Hops, Buchu, Mandrake and Dandelion, with all the best and most curative properties of all other Bitters, make the greatest Blood Purifier, Liver Regulator, and Life and Health Restoring Agent on earth.

No disease can possibly long exist where Hop Bitters are used, so varied and perfect are their operations.

They give new life and vigor to the aged and infirm.

To all whose employments cause irregularity of the bowels or urinary organs, or who require an Appetizer, Tonic and mild Stimulant, Hop Bitters are invaluable without intoxicating.

No matter what your feelings or symptoms are what the disease or ailment is use Hop Bitters. Don't wait until you are sick but if you only feel bad or miserable, use them at once. It may save your life. It has saved hundreds.

$500 will be paid for a case they will not cure or help. Do not suffer relief your friends suffer but use and urge them to use Hop Bitters.

Remember, Hop Bitters is not a vile, drugged drunken nostrum, but the Purest and Best Medicine ever made; the "STAFF OF LIFE" and HOPE" and no person or family should be without them.

D. I. C. is an absolute and irresistible cure for Drunkenness, use of opium, tobacco and narcotics. All sold by druggists. Send for Circular. Hop Bitters Mfg. Co., Rochester, N. Y. and Toronto, Ont.

EDISON'S

POLYFORM

— FOR —

NEURALGIA,
RHEUMATISM
HEADACHE,
SCIATICA.

Prof. Edison authorizes the publication of the following:

Menlo Park, N. J.

I certify that the Preparation known as Edison's Polyform is made according to formula devised and used by myself. THOMAS A. EDISON.

Sufferers from the above diseases will have sure relief, by using

EDISON'S POLYFORM,

according to directions with each bottle.

PREPARED BY THE

Menlo Park Manufacturing Co.,

NEW YORK

Sold by Druggists. Price $1.00.

SULPHUR BITTERS

THE GREAT

German Remedy.

TRUTHS FOR THE SICK.

For those deathly Bilious Spells, depend on SULPHUR BITTERS, it will cure you.

Ladies in delicate health, who are all run down, should use SULPHUR BITTERS.

The Giant Dyspepsia is cured by using SULPHUR BITTERS.

$1,000 will be paid for a case where SULPHUR BITTERS will not assist or cure. It never fails.

Operatives who are closely confined in the mills and workshops; Clerks, who do not procure sufficient exercise, and all who are confined in doors, should use SULPHUR BITTERS. They will not then be weak and sickly.

Cleanse the vitiated blood when you see its impurities bursting through the skin in Pimples, Blotches, and Sores. Rely on SULPHUR BITTERS, and health will follow.

General Debility needs a gentle tonic; use SULPHUR BITTERS, and you will not be troubled.

SULPHUR BITTERS will cure Liver Complaint. Don't be discouraged; it will cure you.

Don't be without a bottle. Try it; you will not regret it.

SULPHUR BITTERS will build you up and make you strong and healthy.

Sulphur Bitters.

SULPHUR PLASTERS cure pain in the side. KAUFMANN'S PILLS do not gripe. 25 cents.

FEATHER DYER.

LADIES,

SENDING FEATHERS BY MAIL OR EXPRESS

— TO BE —

Dyed, Cleansed or Curled,

can have the advantage of our new

STEAM PROCESS,

the only one by which Feathers can be treated without danger of injury. *Shading* to match Patterns sent guaranteed the best. We do the finest work and give prompt returns. Ladies in the Beach and Mountains can have their Feathers at short notice. H. METHOT, French Feather Dyer, No. 43 Winter st., Boston, Mass.

eodtaug10

Celery Plants!

50 Boxes (Dwarf and Boston market)

for sale by

HENRY F. GERRISH.

Daily Chronicle.

Jim Keene's Washerwoman.

"The fact is," said Jim Keene, the great New York rival of Jay Gould, as he relaxed his usual taciturnity under the genial influence of one of Sam Ward's dinners the other day, "the fact is that, no matter how clever and thorough a man's system of stock operating may be, there is always occurring some little unforeseen and apparently insignificant circumstance that is forever knocking the best laid plans into a cocked hat."

"As how?"

"Well, for instance, about a year ago I was doing a good deal in Lake Shore, and counted on making a good clean-up. I discovered, however, that there was some hidden influence in the market that was always against me. It didn't exactly defeat my plans, but it lessened the profits. I soon saw that there was some operator who was kept informed as to my movements in time to make me pay for this knowledge."

"Broker give you away?" said several.

"Not at all. I never gave an order in advance, and besides, I used, as now, half a dozen brokers, and also gave 'cross' and 'dummy' orders in plenty. One day, while I was standing by the window of my up-town place, cogitating over this state of affairs, an elegant private coupe drove past, and stopped just around the corner of my door. It contained a richly-dressed lady and a ragged-looking girl. The latter got out, rang my basement bell, and was admitted. I sent for my man-servant and inquired who the girl might be."

"'She comes for the wash, sir,' he said.

"'Does she generally come in a coupe?' I inquired.

"'Why, no, sir,' said my man, very much surprised; 'her mother, the washerwoman, is very poor.'

"Just then my own carriage drove around for me, and as it passed the other I could see the lady eagerly sorting the soiled clothes in the coupe in her lap. This excited my curiosity, so I had my driver follow along behind. Pretty soon the coupe stopped, and the dirty little girl got out with the bundle and went into a brown-stone front on Twenty-ninth street. The coupe then kept straight on down to Wall street and stopped in front of a broker's office, where a lady alighted with my entire lot of soiled shirt cuffs in her hand."

"Shirt cuffs?" cried the entire company.

"Exactly; shirt cuffs. I saw through it all in a moment. You see, I am,—or rather was, a great hand while at dinner, or at the theater in the evening, to think over my plans for the next day, and to make memoranda on my cuffs to consult before starting down town in the morning. My washerwoman had found this out, and had been quietly 'coppering' my game by means of my cuffs for over a year."

"Well, by Jove!" said Sam Ward, pausing for a single instant in the sacred mystery of salad dressing.

"It's the cold fact," continued Keene. "In less than eight months she had cleaned up over $600,000, and washed my clothes, at least my cuffs—in an $80,000 house. She had diamonds and horses until you couldn't rest."

"You didn't make any more cuff mems. after that?" laughed several.

"Well, not many—just a few," said the great operator, holding his Burgundy up to the light. "I believe I kept it up about a month longer, at the end of which time I had raked in the washerwoman's bank account, and even had a mortgage on the brown-stone house. It was a queer concidence, wasn't it? But perhaps the information she wanted on the cuffs after that wasn't exactas it had been, somehow, nor as reliable."

And the "king of the street" emptied his glass with an indescribable wink that made Beach, who was short on Harlem, shiver like a cat who had just swallowed a live mouse.—*San Francisco Post.*

Honored and Blest.

When a board of eminent physicians and chemists announced the discovery that by combining some well known valuable remedies, the most wonderful medicine was produced, which would cure such a wide range of diseases that most all other remedies could be dispensed with, many were skeptical; but proof of its merits by actual trial has dispelled all doubt, and to-day the discoverers of that great medicine, Hop Bitters, are honored and blessed by all as benefactors.—*Democrat.*

—The price of carriages for funerals in New York has been raised twenty per centum. They're bound the sorrow exhibited by the mourners shall be sincere.

To persons employed in constant mental toil, study or anxiety, Fellows' Syrup of Hypophosphites is especially adapted, namely to teachers, clergymen, editors, lawyers, and impecunious business men.

—A New York man has been crazed by rum and milk. One of the very worst things a man can do is to mix drinks. He should have stuck to plain rum.

Statistics show that more people die of consumption than from any other cause. Slight colds are the true seeds of consumption. Beware of the slightest cough. Adamson's Botanic Balsam stands without a peer. Trial size, only 10 cts.

—Mr. J. G. Whittier now carries a worn four-bladed pocket-knife which deserves tender care. It is the knife with which Mr. Thackery sharpened his pencils, and was given to Whittier since the death of J. T. Fields, who carried it for some time.

"A Girl's Choice."

It was in a drug store of course. All interesting incidents occur in drug stores, —that is, nearly all. She was pretty, with blue eyes and golden hair, one of

those kind of beauties the poet would have called an "angel," but for the fact that a colony of pimples on her fair frontis-piece precluded all thought of a celestial being. Bowing timidly to the handsome clerk, she asked for "Swayne's Ointment for skin diseases," and upon receiving it vanished like the morning dew before the summer sun.

—A saloon-keeper in New London, Conn., whose lost pocket-book, containing nearly $400, was returned to him by the finder, impulsively exclaimed: "You pees yon honest poy; I vill shake mit you for de drinks." And they "shook," and the honest boy lost and paid.

"Buchupaiba."

New, quick, complete cure four days, urinary affections, smarting, frequent or difficult urination, kidney diseases. $1. Druggists. Depot, J. H. Thacher's.

Suicide and Dyspepsia.

A most remarkable cure for dyspepsia, "Wells' Health Renewer." The greatest tonic, best bilious and liver remedy known. $1. Druggists. Depot, Thacher's.

—John James Piatt, the poet, has been dismissed from the money-order department of the Cincinnati post-office because he writes so badly no one can decipher his manuscript.

When pangs the mortals flesh assail,
And give a bitterness to life,
Making the cheek with anguish pale,
Amid the fierce internal strife;
Then Sanford's Ginger soothes the pain,
And smiling Health looks up again.

Portsmouth Chronicle.

TUESDAY, JULY 26, 1881.

[Entered at the Post-Office at Portsmouth, N.H. as second-class matter.]

The President.

The unfavorable symptoms in the President's case, Saturday, were occasioned by the cessation of the discharge from the wound, the flow of the pus having been stopped, causing a sac to form. Sunday morning this sac was cut into and emptied, an incision being made several inches below where the bullet entered; the relief was immediate, and the alarming indications commenced to abate at once; the surgeons were greatly encouraged, Sunday afternoon and evening.

At two o'clock in the afternoon on Monday the President was sleeping quietly, and Dr. Bliss reported "everything is going on well." There was no fever, and temperature, respiration and pulse were normal.

Senator Jones and Ex-Senator Conkling called at the executive residence on Monday afternoon.

Villainous, if True.

A cable despatch from London, dated the 25th inst., says: "A most extraordinary discovery was made at Liverpool yesterday. A number of clock-work machines with quantities of dynamite in casks were found among the cargo of the Cunard steamship Malta. The casks were supposed to contain cement, as the manifest called for packages of that article. Other casks of a similar nature were also found on the steamship Bavarian. One of the machines was sent to the home office, and the dynamite was taken out to sea and destroyed in thirty fathoms of water. Efforts will be made to discover the maker of the clock-work, which was certainly made in the United States."

O'Donovan Rossa says he has not shipped any dynamite in barrels or otherwise to England, and knows nothing of any dynamite machines having been sent there.

News and Notes.

Mrs. Lucinda K. Taylor, wife of George Taylor of Abington, Mass., was brutally assaulted on Monday evening of last week while on a lonely piece of road on her way home, by "Puck" Jones, a worthless, drunken bummer about twenty-seven years old, who beat the woman into submission. The ruffian has a wife in Brockton, Mass., but she left him two years ago on account of his brutality.

Horace Waters & Co., of New York, now sell pianos and organs on installments in all parts of the country.

At Salisbury beach, Mass., on Sunday, Samuel Howard, a factory hand from Lawrence, went in swimming immediately after eating a hearty breakfast, and was drowned. He was sixty-five years old. William Warner, sixty years old, fell from a swing at the Pines on the same day, and was hurt so that his arms and legs became paralyzed; it is doubtful if he ever fully recovers.

In Newburyport, July 24th, William Kerrigan, aged thirteen years, stabbed Mickey Kelleher, aged eleven years, with a penknife. The wound is not dangerous.

The body of an unknown woman aged about forty was found cut in two on the track of the Stonington railroad at Pawcatuc, R. I. Sunday morning. She was probably killed by an early train.

Deputy Sheriff S. S. Bumstead of Springfield, Mass., has been placed under $5,000 bonds to appear for trial on the charge of committing a felonious assault upon Miss Nellie M. Elder, a dress-

...enwood, Johnson county, ...night, a tramp attempted ... toll house kept by ... widow. Mrs. Hurt gave the burglar all her money, $8, through the window, but he broke open the door, persisted in his attempt to enter, and she shot him dead.

Nathan Clifford, associate justice of the United States supreme court, died at Cornish, Me., Monday morning, in his 73d year.

Mr. H. M. Lochary and Miss Jessie Edwards went rowing on the lake at Cleveland, Ohio, last Thursday evening, and both were drowned. They were to have been married soon.

At Thomaston, Me., on Saturday afternoon, Afred Dubay, a French convict, who had been allowed to work around the premises, escaped from the state prison. Mrs. Charles Berry and sister, of Rockland, had a horse and carriage opposite the prison stable, and as they were about to get into the carriage Dubay rushed across from the stable, and jumping into the vehicle seized the reins from them, and vigorously applied the whip, driving the horse upon the run toward Warren. Postmaster Willis followed him as far as Coughlin's, four miles off, when he dropped the reins and ran into the woods. He had eleven months more to serve.

Hannah Chapin, widow of Rev. E. H. Chapin, died suddenly a few days ago.

Augustus Dunn, a boy of Brooklyn, N. Y., died July 25th. A toy pistol did it.

Mrs. Catherine Behler, of Brooklyn, N. Y., lighted a fire with kerosene on the 24th inst., and was burned to death.

A tool car with sixty men on board left the track of the Texas & Pacific railroad near Sand Hills, Texas, on the 23d inst., killing three men and wounding ten.

Director Swift, of the Warner observatory at Rochester, N. Y., reports that he saw the new comet without the use of a telescope on Saturday morning. The comet will appear brightest about Aug. 18th or 19th.

Captain Charles P. Smith, who commanded the steamboat Seawanhaka at the time of her destruction by fire, died on the 24th inst. at his residence in Roslyn, L. I. His death was due to erysipelas, which originated from the terrible injuries he sustained in the Seawanhaka disaster. Captain Smith was fifty-five years old.

The steamer Dora, which arrived at San Francisco on the 23d inst. from Ounalaska, Aleutian islands, brought Rufus V. Bourdakoffsky, hereditary chief of the Aleut Indians, who comes on a visit of curiosity to San Francisco. The Aleut Indians are suffering from a fatal epidemic which has carried off a large number of tribes. The catch of fur seals has been only moderate so far this season.

A small, greenish striped worm has attacked the elm trees at West Point, N. Y., and well-nigh ruined them. It eats the leaves, and attacks the young and tender branches upon which the new leaves are to form. The worms, which are numbered by the million, have rendered the stately elms entirely useless as shade trees, and fears are entertained that they will kill the trees outright.

Another nihilist has been found murdered in a cemetery at St. Petersburg with his throat cut from ear to ear. The deceased was in communication with the police, and when his brother nihilists discovered his treachery they sent him a circular letter inviting him to dinner. On returning at night they assassinated him and carried his body to the cemetery.

A young Brocton, Mass., couple who were married the other night, took their wedding tour in one of the new horse cars.

An earthquake occurred Friday morning in Switzerland and in the eastern part of France. At Geneva bells were rung, and houses shaken. At Morges furniture in dwellings was upset, and there was great consternation, but no casualties. It was also severe at Berne, Switzerland, and at Lyons and Grenoble, France.

Later reports from the Shetland islands say that over one hundred lives were lost by the recent great gale there, mostly fishermen.

Naval Affairs.

Passed Asst.-Engr. L. W. Wooster is ordered to the Tallapoosa.

Asst.-Engr. Robert G. Denig is ordered to the Mare island navy yard.

Boatswain Edwin S. Allen is ordered to the navy yard at League island.

Chief Engineer Isherwood and Passed Assistant Engineer C. H. Manning will report to the naval advisory board in October plans of the engines for the proposed new wooden and iron ships.

New Hampshire News.

The barn and part of the house of Granville Turner, at Milford, were burned Sunday night by an incendiary fire. Four young men of the town have been arrested on suspicion.

The farm buildings of Charles H. Row, in Belmont, with their contents, were burned on Sunday morning. Loss $4500; insurance $3000.

Maud E. Lovejoy, nine years of age, daughter of Capt. John G. Lovejoy of Manchester, died on Saturday night from hydrophobia. She was bitten by a dog several weeks ago.

Ex-Warden Pillsbury wants the state to re-imburse him for expenses sustained by him in the investigation into his official conduct. This would indeed establish a singular precedent. An official to be repaid for his legal and other expenses where his acts in office are under trial upon charges of malfeasance. Quite a number of persons, in the interest as they believed of justice and humanity, were induced to subscribe towards the expense of this investigation on the part of those making the charges. The state should first repay these sums before permitting the relief sought by the ex-warden to be granted. It will be a dangerous system to inaugurate, and the proposition is the coolest thing seen during the hot season.

A family of seven persons living on a farm near Chaseburg, Wis., were drowned in a severe storm on Friday.

Portsmouth Wholesale Prices.

Reported by BUTLER & LAIGHTON, Grocers.

Butter, per ℔ 20 to 25c.
Corn per bushel, Western 70c; Northern 80c.
Cheese, 10c per ℔. New 11.
Coal, Anthr, per ton $6.00, Smith's, per ton $6.00.
Eggs per dozen, 18c.
Flour, Fancy, $7.00 @ $8.00; Ex. $9.00.
Fish per ℔ by the qtl., Cod 5 @ 6c; Pollock 3 1-2c.
Hay per ton, $11 @ $17.
Kerosene Oil per gallon, 10c.
Lard per ℔. by the tub, 13c.
Lard Oil per gallon, $1.00.
Molasses per gal., Cuba 42c; N. O. 55c @ 65c.
Oats per bushel, 55c.
Potatoes per bushel, old 60c, new $1.00.
Pork per bbl., $20.00 @ $22.00.
Plaster per ton, lump $6.00; ground $10.
Rye, Northern, per bushel, 60c.
Soap per ℔, No. 1, 6c @ 7c.
Sugar per ℔, Br. 8 3-4 @ 9c; Gr. 11; Crushed 11 1-2c.
Tea per ℔, Black 60c @ 70c; Green 50c @ 60c.
Wood per cord, Hard $5; Pine $3.

Burnett's Cocoaine.

A Lady's Hair Saved by its Use.

BURNETT'S COCOAINE will keep the hair in a strong and healthy condition by stimulating the roots of the hair and restoring the natural action upon which its growth depends. Twenty years ago a single bottle saved a lady's hair in a desperate case where every other treatment had failed; and since that early success thousands of cases of Baldness, Dandruff, Loss of Hair and Irritation of the Scalp yielded to this remedy.

The superiority of Burnett's Flavoring Extracts consists in their perfect purity and great strength.

A COUGH, COLD OR SORE THROAT should be stopped. Neglect frequently results in an incurable Lung Disease or Consumption. "*Brown's Bronchial Troches*" do not disorder the stomach like cough syrups and balsams, but act directly on the inflamed parts, allaying irritation, give relief in Asthma, Bronchitis, Coughs, Catarrh, and the throat troubles which Singers and Public Speakers are subject to. For thirty years "*Brown's Bronchial Troches*" have been recommended by physicians, and always give perfect satisfaction. Having been tested by wide and constant use for nearly an entire generation, they have attained well-merited rank among the few staple remedies of the age. Sold at 25 cts. a box everywhere. 1s,th & f (6)ian82

$500 Reward!

We will pay the above reward for any case of Liver Complaint, Dyspepsia, Sick Headache, Indigestion, Constipation or Costiveness we cannot cure with Weft's Vegetable Liver Pills, when the directions are strictly complied with. They are purely Vegetable, and never fail to give satisfaction. Sugar Coated. Large boxes, containing 30 Pills, 25 cents. For sale by all Druggists. Beware of counterfeits and imitations. The genuine manufactured only by JOHN C. WEST & CO., "The Pill Makers," 181 & 183 W. Madison St., Chicago. Free trial package sent by mail prepaid on receipt of a 3 cent stamp. deowAoS1'81

Proposals for Coal.

Paymaster's Office,
U. S. Navy Yard, Portsmouth, N. H.,
July 23d, 1881.

SEALED PROPOSALS will be received at this Office until 11:15 A. M., August 3d, 1881, at which time and place they will be opened in presence of bidders or their representatives, for

125 Tons, (2240 lbs) Cumberland coal,
550 " (2240 lbs) White ash anthracite coal, Stevenson size,
100 Tons, (2240 lbs) Stove coal, Egg size,
10 " (2240 lbs) Cannel coal.

All to be of the best quality of its kind and subject to the usual inspection.

The contractor to furnish the coal within thirty days from date of award of contract, and place it in carts provided by the Government at the Navy Yard Wharf. The quantity to be paid for at the weight by the Navy Yard scales.

Blank forms for proposals, with all necessary information, to be had at this office.

The right is reserved to reject any or all proposals not considered advantageous to the Government.

JOHN F. TARBELL,
Paymaster U. S. Navy.

jy26,27,28,29

FELLOWS' Compound SYRUP OF HYPO-PHOS-PHITES

GRIEF.

Excessive anxiety, or prolonged Study, will produce infirmity in the Nervous System, in proportion as the strength of the system is expended upon the mind in troublesome thought, so are the organs of digestion, assimilation and nutrition, rendered inactive and sluggish in proportion as the system becomes infirm. Every individual has some one organ weaker than the rest, and this is always the first to suffer during nervous prostration; for example, afflicting news sometimes causes total suspension of the muscular action of the heart, producing sudden hemorrhage and death. No doubt any longer remains of the practibility of restoring the nervous system, and through the nerves the muscles of the impaired organs. Fellows' Compound Syrup of Hypophosphites has been proved to possess such power in numerous instances. It will impart strength to overcome trouble and affliction. Persons who are accustomed to looked upon the dark side, and who see no pleasure in living, on using this Syrup soon learn to value and enjoy life, and those who study deeply during long hours, will find in the Syrup a promoter of the power of endurance in the brain.

There is no doubt of this fact, that an impaired Nervous System causes Consumption, Neuralgia, Bronchitis, Dyspepsia, Asthma, Whooping Cough, Heart Disease, and a host of others. Fellows' Hypophosphites, which effectually cures Nervous debility, should cure these diseases also. "Remove the cause and the consequent will cease."

HOT SPRINGS, ARK., Feb. 23d, 1880.

JAMES I. FELLOWS, ST. JOHN, N. B.

Sir: I have been prescribing your Hypophosphites for several years, both in Canada and the United States, but more particularly at this famous resort for Invalids, where thousands annually congregate. For those in whom the brain and nervous system has been exhausted from excess or overwork, I have found no combination of remedies so prompt and efficacious in restoring the vital forces. I hope that every person needing relief will avail themselves of so valuable a preparation. Respectfully,

ALEX McMASTER, M. D.

WHIPS! All qualities and prices; LARRABEE'S, 38 Congress

Recent Stock Sales.

U. S. new 4 1-2s, coupon	114 3-8
U. S. new 4s, coupon	116 3-8
Maine State 6s, 1889	117 1-8
N. H. State 6s, 1892	127
Massachusetts State 6s, Gold	117
Portsmouth City 6s, 1895	105 3-4
Eastern R. R. 4 1-2s	111 7-8
Ports., Great Falls & Conway 4 1-2s	101 1-2
Great Falls Manufacturing Co	121
Cocheco Manufacturing Co	85
Salmon Falls Manufacturing Co	385
York Manufacturing Co	1200
Laconia Manufacturing Co	347 1-2
Boston & Lowell R. R.	112
Boston & Providence	168
Boston & Maine	168
Boston & Albany	174
Concord	89
Eastern	50 1-2
Eastern Railroad in N. H.	96
Fitchburg	133
Maine Central	51
Manchester & Lawrence	158
Michigan Central	110
Northern in N. H.	110 1-2
Nashua & Lowell	145
Old Colony	130
Ports., Great Falls & Conway	81
Portland, Saco & Portsmouth	113
Portsmouth & Dover Railroad	110

Important.

When you visit or leave New York city, save Baggage Expressage and Carriage Hire, and stop at *Grand Union Hotel*, opposite Grand Central Depot; 450 rooms, fitted up at a cost of one million dollars, reduced to $1 and upwards per day. European plan. Elevator. Restaurant supplied with the best. Horse cars, stages and elevated railroad to all depots. Families can live better for less money at the Grand Union Hotel than at any other first-class hotel in the city. tap13,82

Republican Mayoralty Caucus,

THE CAUCUS of the Republicans, to nominate a candidate to be supported for Mayor, will be held at the Court House, on Wednesday, July 27th, from 4 to 8 o'clock P. M. PER ORDER.

REMOVED!

— TO —

No. 6 Daniel Street.

Josiah F. Adams,

Funeral Director and Furnisher,

Next door to W. U. Telegraph Office.
Residence, 27 Washington St. Orders by Telegraph promptly attended to.

B & L

Brunswick Soups.

These Soups are put up in powder form in tin cans of 1-2 lb. each, and consist of Vegetable, Lobster, Fish, Bean, Beef and Oxtail. One can will make five pints of Excellent Soup, all seasoned, in fifteen minutes. It is one of the most wholesome and convenient articles for the table ever produced. Price 25 cents per can. We have just received a new stock of CAPERS, OLIVES, ENGLISH PICKLES also NEW CROP OLIVE OIL, in qt., pt., and 1-2 pt. bottles. Also, DUTCH CHEESE, Whole ROLLED OX TONGUES, in cans, CANNED BEEF, etc. In Lunch Goods we have SARDINES, TONGUE, HAM, CHICKEN, DEVILED HAM and POTTED BEEF and TONGUE. Peirce Farm Champagne CIDER, in qt. and pt. bottles.

Butler & Laighton.

NO. 1 MARKET SQUARE.

Yachting Shirts,
Bicycle Shirts,
Boys Blue Fancy Shirts,
Boys Blue Blouses,

All to be found at

No. 3 Bow Street.

We are also sole agents for New York Yacht Club

OIL HAT!

This is something new and the best thing ever put in the market.

C. E. MYERS & CO.

C. E. MYERS. C. E. SIMPSON.

Bargains in Curtains! and Fixtures!

TO CLOSE OUT.

Painted Shades, 30c; Gold Band Shades, 40c; Opaque Shades, 50c; Brown, Green and Drab Curtains by yard 20c; Curtain Fixtures, Spring Balance, 25c; Putnam's Fixtures, 8c; Cord and Tassels cheap. For sale by

ALFRED STAVERS.

FRANKLIN BLOCK.

N. B. Curtains hung to order.

SHAMOKIN COAL,

— AND —

Franklin Coal!

For Summer use, also,

LEHIGH and LACKAWANNA

and a great variety of other first-class Coals for Furnaces and Stoves at

PORTSMOUTH COAL POCKETS.

J. ALBERT WALKER.

No. 137 Market Street.

Order book and telephone at Moses' Hat Store, No. 13 Congress street.

SPECIAL ADVERTISEMENT OF SUMMER DRY GOODS.

AYERS & LOCKE HAVE JUST RECEIVED THE FINEST LINE OF SUMMER DRESS GOODS!

Muslins, Lawns, Bantings, Nuns, Veilings, Silks, etc. All Silk Surahs in Black and all desirable colors. Plain and Fancy Black Satin Marveilleux. Largest assortment of *Black Dress Silks* acknowledged by good judges to be exceedingly good value—75 cts., $1, $1.25, $1.50, $1.62, $1.87, $2.00 and $2.25. CLOSING-OUT OF SPRING GARMENTS. Having met with unexpected success in the sale of Spring Sacques we have in stock *To Cost / To Cost / To Cost!* to close the stock. We have also received a fine assortment of Linen Ulsters which we are prepared to sell at the very lowest Boston prices for first-class garments. We shall make large additions to our stock of Sun Shades and Sun Umbrellas as soon as the manufacturers can fill our orders. Everyone desirous of purchasing *Laces, Passementeries, Fringes, Buttons, Girdles, or Anything in the line of Trimmings or small Wares*, will find it their advantage to examine our stock and compare prices before purchasing elsewhere. FINEST LINE OF KID GLOVES, LISLE AND LACE TOP, AND LADIES & CHILDREN'S HOSIERY & UNDERWEAR IN THE CITY.

AYERS & LOCKE.

Ayers & Locke.

All ladies want the new

Soltaire!

Glove button only 25 cents per pair.

NEW LACE PINS, EARRINGS, AND BRACELETS.

Watches

at low prices at

Hutchinson's

Notice.

THE Board of Inspectors of Check Lists give notice that they will be in session at the City Building, Wednesday, July 20th, Tuesday, July 26th, and Saturday, July 30th, 1881, from 9 o'clock A. M. to 12 M., and from 2 to 5 o'clock P. M. on each of said days for the purpose of revising and correcting the list of voters.

They will also be in session at the same place from 8 to 10 A. M. and from 1 to 3 o'clock P. M. on the day of election for the purpose of furnishing certificates to any person whose name may have been omitted and whom the Board are satisfied has resided in the Ward one year next preceding said election.

Per order of the Board of Inspectors.

J. H. GARDINER, Clerk.

GOVERNMENT BONDS!

We are prepared to pay on presentation in any amount the highest market price for the CALLED BONDS of 1865 and 1867, and we will receive them at full value in exchange for other issues of UNITED STATES BONDS, or in exchange for other safe Securities paying 5, 6 and 7 PER CENT interest.

GEO. WM. BALLOU & CO.

72 Devonshire Street.....Boston.
6 Wall Street.....New York.

Real Estate.

To Let.

DESIRABLE HOUSE, two minutes' walk from Market square; eight rooms, good order; rent low. Apply at No. 40 Pleasant street.

House For Sale.

THE HOUSE occupied by subscriber, containing 13 rooms is good repair. At small expense can be made into two tenements. J. E. HAM.

To Let,

STORE NO. 27 MARKET STREET. Apply to J. E. MAY.

To Let,

FRONT office over Rockingham National Bank recently occupied by Wm. R. Foster. Apply at the Bank.

To Let.

HOUSE NO. 1 DENNETT STREET. Apply at No. 5 Chapel St.

For Sale or To Let.

A VERY desirable house on Richards avenue. Furniture can be hired with the house if desired. Apply to A. F. HOWARD, Custom House.

For Sale.

THE House and Land No. 19 Austin street. Apply to JOHN P. HART.

For Sale.

THE HOUSE AND LOT corner of Austin and Summer streets, formerly occupied by the late Lydia Pickering. The lot contains 10,000 square feet and may be divided into several other house lots if desired. Possession given immediately. Apply to WALLACE HACKETT, adm'r, over First National Bank.

Portsmouth, May 12th, 1881.

To Let.

HOUSE No. 116 State street, now occupied by Capt. Jacobs. For particulars enquire of Capt. Jacobs, or of the subscriber at Newcastle.

GEO. W. TOWLE.

Island Residence For Sale,

HOUSE on Badger's Island, Kittery, opposite Portsmouth, and within three minutes' row of the wharves; a most beautiful situation. House contains six rooms, with all needed outbuildings connected, and all in good repair. Attached is a small but thrifty orchard of apple and pear trees, and a garden with currant bushes, etc.

Terms easy. Apply to HIRAM AMAZEEN, Badger's Island, Kittery, Me.

Franklin DINING ROOMS!

Just opened in FRANKLIN BUILDINGS, with entrance on Fleet street (No. 27,) and Vaughan street; rooms large, convenient and pleasant, and private dining room for those desiring it. Meals and lunches served at all hours, in the best style, and no pains spared to suit the desires of patrons. *Table Board by the day or week*, at fair prices.

J. E. MILTON, Manager.

A Full Line of **ROOM PAPERS and CURTAINS!** Fixtures, Tassels, Opaques, Hollands, may be seen at NO. 1 CONGRESS BLOCK. Especial attention given to making and fitting Curtains.

WILLIS G. MYERS.

Horses for Sale.

JUST RECEIVED from the East, a fine lot of Horses, suitable for Ladies' and Gentlemen's driving, or for Work Horses. They can be seen at the farm of the subscriber in Newington.

NATHAN JONES.

Wanted.

AT ONCE, a good smart Meat and Pastry COOK. Apply at this Office.

Assessors' Notice.

THE Assessors of Taxes will be in session Monday evening, July 25th, at 7:30 o'clock, at the room of the Mayor and Aldermen, City Building. Per order of the Chairman.

AN EXTRA LOT OF

Sponges, Chamois Skins and WHIPS

at reasonable prices at

JOHN S. TILTON'S

Harness Maker and Trunk Repairer,

18 Congress Street.

PIANOS TUNED!

Having secured the services of

MR. WILLIAM WALLACE McINTYRE,

(Formerly Teacher of Music.)

I am now prepared to attend to all orders for Tuning and Repairing Pianos promptly. All work done in the most thorough manner and satisfaction guaranteed in every case.

Mr. McIntyre will also act as Agent for the sale, exchange or renting of Pianos and Organs.

D. H. Montgomery,

MUSIC AND ART STORE.

No. 6 Pleasant Street.

Local Matters.

POST OFFICE RULES.

MAILS CLOSE.

	A. M.	P. M.
Boston, West and South,	8, 10:25, 2:20	4:50 *6:30
Boston Way,	10:25, 2:20	
Portland,	9:25	4:50 6:30
East [beyond Portland,]	9:25	6:30
Biddeford, Saco and Way,	9:25	4:50
Great Falls,	9:25	4:50
Great Falls & Conway R. R.	9:25	
Concord and North,	7:40	4:50
Concord Way,	7:40	4:50
Boston & Maine R. R.	7:40	4:50
Dover,	9:30	2:30 6:30

*Arrives in Boston next morning.

MAILS ARRIVE.

	A. M.	P. M.
Boston, South and West,	10:05, 3:15	5:50 9:08
Boston Way,	10:05	5:50
Portland and East,	11:20	8:20
Great Falls & Conway R. R.	11:20	
Concord and North,	10:20	8:50
Dover,	7:30	3:15 5:50

Letters for the night mails [and no others] east or west may be deposited in the box at the Eastern depot, every day except Sundays.

E. G. PEIRCE, JR., P. M.

MINIATURE ALMANAC--JULY 26.

SUN RISES	4:47	MOON SETS	7:25 P. M.
SUN SETS	7:23	FULL SEA	11:15 A. M.
LENGTH OF DAY	14:36		11:30 P. M.

THE WEATHER.

U. S. SIGNAL OFFICE,
WASHINGTON, D. C.
July 26, 1:30 A. M.

Probabilities for New England:—

Partly cloudy weather and rains, south to west winds, stationary or lower barometer and temperature.

The Thermometer at the CHRONICLE Office, at 4:00 o'clock this morning, registered 63 degrees above zero.

Raining.

AROUND HOME.

About two thousand nice mackerel were brought in from the Shoals on Sunday afternoon.

Several parties of boys from this city pitched their tents on the harbor side of Gerrish's island last week, and went into camp.

The schooner Mayflower, Davis master, arrived at this port from Bangor on Monday, with one thousand fish barrels for C. Morris Tredick.

The schooner Julia A., with three sword-fish, and the Clara Bella with five, arrived in the lower harbor on Sunday. The Addie & Hattie and the Flying Cloud sailed on Monday, sword-fishing, and the Helen F. Tredick for mackerel.

It is announced that the Children's Home has received another large gift, Mr. George Bilbruck having presented to the institution the building occupied as a home for several years—we believe ever since the charity was instituted.

The goods in Hussey's boot and shoe store, No. 51 Congress street, (Franklin buildings,) have been marked away down, the proprietor wishing to clear out his spring and summer stock to make room for goods suited to the fall and winter trade.

A man was arrested in Taunton, Mass., last week, for forgery, held in $500 for trial in September, and sent to jail in default of sureties. He gives the name of Henry L. Emery, and hails from Kittery. It is said in the papers that his father is a paymaster in the navy.

The schooner Daniel Marcy came into the lower harbor one day last week with one hundred and fifty barrels of mackerel. On Saturday the schooner Anna M. Nash delivered at Doane's wharf two hundred and seventy-nine barrels of mackerel, and the Mayor Jones arrived with four hundred barrels.

Geo. Herbert & Co., wholesale fish dealers, on Monday purchased ten sword-fish brought in by the schooners Clara Bella, of Kittery, and Charlie Boy, of Rockport, Mass. The fish aggregated 3600 lbs., and were all sent to Boston except one, which was sold to a local firm of retail fish-dealers.

A large party of men, women and children, said to be from this city, and occupying ten tents, were camped out at Wallis' sands, Rye beach, on Sunday. On the same day numerous small parties of picnickers—some of them being "gander" parties, others being composed of two or three young fellows and their girls, and others still being evidently family affairs—were scattered all along the shore from the sands to near Odiorne's point.

Mr. William B. Keen, the extensive carriage manufacturer of Amesbury, Mass., and owner of the schooners "W. B. Keen," "Julia A." and "Clara Bella," is spending a portion of the summer in Kittery. He has recently purchased the schooner "Minnie," of Provincetown, which will shortly sail for this port; she is said to be a very fine boat. The W. B. Keen is taking mackerel for the canning company at Portland, Me.; the has caught four hundred barrels this season.

The Charlestown (Mass.) *News* of July 23d says: "Constructor Hichborn passed through Boston yesterday on his way to Portsmouth, ready to begin his duties on Monday. Mr. Hichborn is an old Charlestown boy, and is one of the most popular officers in the navy, as well as one of the most efficient. His experience, with that of Constructor Wilson, will enable them to lay before the naval advisory committee in October plans so complete and satisfactory that they will be at once adopted."

Commodore George F. Cutter, paymaster-general of the navy, is in town.

Mackerel were last week taken from the river by hook in large numbers, as far up as Dover point.

Commodore John W. Easby, chief of the bureau of construction and repair, visited the navy yard on Monday and received the regulation salute.

The schooner Christie Campbell, of this port, has been reported having sixty-five thousand pounds of fish on board. She would bait up once more this trip.

The schooner Albert Woodbury, Downs master, got after a school of mackerel on Sunday, and took between one hundred and two hundred barrels of them.

The Farragut base ball club of Rye beach will play a game with a picked nine of this city at the Plains on Thursday afternoon, game commencing at four o'clock.

The handsomest bass we have seen for years was captured down river on Sunday by Mr. Zach Randall of Newcastle. The fish weighed fifty pounds, and was bought by C. Sullivan & Co.

The tally-ho coach from the Farragut house, Rye, drove into town Monday, loaded down with a merry crowd of ladies and gentlemen. Two other large teams also came up, each bringing a full load. A large part of the visitors took the steamer Appledore for the Shoals.

The Boston *Post* says: "The man who was killed on the Eastern railway, near the Point of Pines, a few evenings since, has been identified by his father. His name was George Davis, and his home was in Exeter, N. H. He was a painter, and at the time of his death was employed in North Cambridge."

A carryall containing five young men was upset and considerably smashed on Sunday evening, through too sudden a turn being made from South street into Sagamore road, by which the carriage was run against a stone wall. The young men were all thrown out, but no serious damage is reported to any of them.

The schooner Sea Witch, of Gloucester, Mass., which from divers reasons was a source of considerable sensation during the latter part of last week, sailed from this port early Sunday morning. This was the vessel that early in the week commenced to hunt along the wharf frontage of the navy yard for articles lost overboard.

Among the arrivals at this port on Monday were the brig Antelope, Curtis master, from Richmond, Va., with 514 tons of coal; schooner Challenge, Meservey master, from Port Johnson with 223 tons of coal; schooner Billow, Haskell master, from Richmond with 204 tons of coal; schooner Kioka, Rogers master, from Hoboken with 143 tons of coal; orig Eliza, Renault master, from Lingan, N. B., with 390 tons of coal—all to J. Albert Walker.

POLICE COURT.

MONDAY, July 25; *Batchelder, J.*

Peter Caverly, for drunkenness, was fined $3, costs $6.90. Paid.

Daniel Leary, brawl and tumult, fine $3, costs $6.90. Paid.

THE LIFE-SAVING SERVICE.

Sumner I. Kimball, Esq., the general superintendent of the life-saving service, was in town last week, and in company with division superintendent Capt. J. W. Richardson, of Portland, visited the station at Rye, and examined proposed sites for a station at Gerrish's island, Kittery. Supt. Kimball, who has devoted much time to the subject and visited every station on the Atlantic coast, it is said regards "Jerry's point" at Newcastle as the more advantageous position in which to locate a station. [Frost's point, Rye, opposite Jerry's point, we should think presents advantages as to launching boats in southeast gales, patrolling the beach, and observing vessels on the coast to the eastward of this harbor, which Jerry's point does not possess]. While at Rye an offer was made of a new site for the station there, without cost to the government, there being some question as to the occupation of the present location, the fee of the land not having been conveyed to the government.

Mr. Kimball is a native of York county, Me., and is a son of Increase Sumner Kimball, the senior practising lawyer at the York county bar. He has with unceasing devotion to the result made this service the most effective of that of any country, and has most judiciously disbursed the appropriated sum at his command in the interest of this great service to humanity. With Capt. Richardson he is now on a tour of inspection along the coast of Maine, and will also select sites for new stations at Damariscone island, near Boothbay, at Hunnewell's beach, near the mouth of the Kennebec river, and one near Portland.

BOARD OF EDUCATION.

The proposition to change the mode of electing members of this board, it would seem, cannot commend itself to the good judgment of the friends of our public schools. It has ever been the desire of the these who seek for the best results in our school management, to have members of the board selected not by a political caucus, but from the better judgment of a responsible set of men, themselves chosen by the people. It is this course which will permit us to avail ourselves of the services of ladies and gentlemen confessedly of fitness for the place, and often with enthusiastic desires to further the interest of our schools by a systematic policy which is liable to be seriously deranged by frequent changes incident upon political success of either party. Primarily, in small towns, there can be no better plan then the election in the districts of members of the school committee, but in cities the case is different. At a special election called to choose members of the school board comparatively few persons would attend, save perhaps those who might desire some particular person or measure to be aided by their votes.

There is no pretence that by the present system excellent incumbents are not chosen. It is certain, however, that several members of the present board would not be willing to be run as candidates at the polls, or even be likely to be nominated. The case where a most capable lady in the city of Boston was ignominiously defeated by the very class of voters whose children were to be most benefitted by her experience and ability, is in point. The best friends of education in Boston have seriously deplored this result, and shall we subject ourselves to a like misfortune? It is safe in all matters of this kind, to let well enough alone. The men who largely pay our taxes, though deriving no immediate benefit in the matter of schooling, yet from a desire to see our school fund judiciously and economically managed favor the present system; and it is not complained that the board as constituted is remiss in duty, partisan in administration, or deficient in knowledge as to its duties. Let us hope therefore that the legislature will pay a due respect to the request of so large a number of our tax payers as have by their remonstrance indicated a desire to "let 'well enough' alone."

FIRE.

Shortly after nine o'clock Monday evening fire was discovered in a small addition at the side of J. W. Sowersby's bakery on Water street. The alarm was promptly given and as promptly responded to by the fire department, but before an engine was got at work the flames were playing around the side and on the roof of the main building, and for a short time a serious fire seemed imminent; but the danger was soon over, and the fire out. The loft of the bakery contained a large amount of ship bread, crackers, etc., all which was ruined by smoke and water; a quantity of sugar, flour and other material on the lower floor was gotten out uninjured.

The fire was without doubt incendiary, as no person had been in the shed where it commenced for many hours, and the fires in the ovens were put out at four o'clock in the afternoon; the shed was used for storing what kerosene was kept on the place, for filling lamps, etc., and would of course easily be set on fire. About five years ago a bake-house on the same site, and several buildings between it and Hunking street, were burned, early one Sunday morning, it was supposed by an incendiary, though nothing was ever discovered to fix the crime upon any person.

The building, which was considerably damaged, is owned by Mr. John Nutter, and reported to be insured. Mr. Sowersby is insured, but to what extent, and the extent of his loss, we did not learn.

—The Prince of Wales is again in debt, and the Gladstone ministry is being importuned to allow an appropriation to be made by Parliament to pay the festive Albert's bills.

MARRIED.

DEARBORN—MORRILL. In Somerville, Mass. July 22d, Dr. Alvah B. Dearborn of Newburyport and Miss Hannah Abbie Morrill of Somerville.

MARINE CHRONICLE.

PORT OF PORTSMOUTH.

SAILED July 23d.

Sch D & J Lee, Smith, Kittery for Philadelphia.

ARRIVED July 25th.

Brig Antelope, Curtis, Richmond, Va, 514 tons coal to J A Walker.

Brig Eliza, Renault, Lingan, N B, 390 tons coal to J A Walker.

Sch William Thomas, Wooster, New York for Dover.

Sch Mayflower, Davis, Bangor.

Sch Billow, Haskell, Richmond, 204 tons coal to J A Walker.

Sch Kioka, Rogers, Hoboken, 143 tons coal to J A Walker.

Sch Challenge, Meservy, Port Johnson, 223 tons coal to J A Walker.

Sch Adelitza, Friabee, Port Johnson, 306 tons coal to Eastern R R.

Sch William T Jordan, Chase, Philadelphia.

Stmr Acushnet, Bird, hence, and sch D K Ham, Freeman, from Dover point, arr at Boston 23d.

Ship Granite State, Ross, arr at Grand bay, Saguenay, on the 21st, from London, to load for Melbourne, Australia.

Schs Emily A Staples, Coleman, from Eliot, and Chilion, Eaton, from Dover point, arr at Boston 24th.

Sch Fair Wind, Willard, Port Johnson for Dover, passed through Hell Gate 22d.

Isles of Shoals.

Appledore and Oceanic HOTELS.

THE staunch sea-going steamer Appledore, Capt. Albert Rand, leaves Jones' wharf, near the foot of Deer street, for these favorite and widely-known ocean resorts, daily, (Sunday excepted,) at 11 o'clock A. M., and six o'clock P. M. Returning, leaves the islands in season to connect with the morning and evening trains on the Eastern railroad for Boston and the west. Baggage checked through from Boston and intermediate stations, and returned free.

LAIGHTON BROTHERS & CO.

THE WENTWORTH,

Newcastle, N. H,

OPEN June 18th. Accommodations for 450 guests, and offers more attractions than any other seaside resort on the Atlantic coast. Excellent advantages for boating, fishing and bathing. Contains every modern appliance, spacious rooms, best spring beds, large parlors, passenger elevator. Music Hall for dancing and theatricals, Orchestra of 20 pieces, Bowling Alleys, Billiard Room, Steam Yacht for excursions, Sail and Row Boats, first-class Livery and Boarding Stable. Grounds illuminated by electric light. New York and Boston Stock reports received every hour. Two miles from Portsmouth and two hours' ride from Boston by Eastern Railroad. Coaches of the Hotel always in waiting. Address

F. W. HILTON & CO.,
Portsmouth, N. H.

taug 3

Boats to Let.

SAIL-BOATS and ROW-BOATS in good variety, all staunch and well kept, can be hired by the hour, day or week of the subscriber at Commercial wharf, Water street. First-class landing, and agreeable surroundings. A red light, in close proximity to the landing, burns all night. Rates reasonable.

LEWIS HOLMES.

Hacking.

ORDER BOOKS for the services of the subscriber's

HACKS

Can be found at the AMERICAN STABLE, corner Congress and Chestnut streets, or at his residence, No. 79 Congress street. Orders left at either place promptly attended to.

W. H. Dennett.

Parasols!

AT

D. F. Borthwick's.

Dress Goods

AT

The Popular Store.

PRINTS and GINGHAMS!

AT

7 and 9 Market St.

We shall offer one of the

BEST ASSORTED STOCKS

at lowest prices.

D. F. BORTHWICK.

THE

IMPERISHABLE

PERFUME.

Murray & Lanman's

FLORIDA WATER,

Best for TOILET, BATH, and SICK ROOM.

Chas. E. Laighton & Son,

Nearly opposite Post-Office.

Have in stock

New Bordeaux Goods,

CLARETS,

SAUTERNES, BURGUNDIES,

CHAMPAGNE AND

RHINE WINES!

Italian and French

OLIVE OILS,

in all sizes.

Richardson & Robbins'

ROLLED TONGUES,

Whole Boned Ham, Chicken, etc.

FERRIS'

Pig Hams & Bacon!

with as complete a line of

Seasonable Goods as can be found in New England.

CONDIMENTAL FOOD,

FOR HORSES, CATTLE, SHEEP and SWINE.

J. R. YEATON & CO.

No. 6 & 8 Congress St.

"THE STONE STABLE."

Having purchased the stock in trade and goodwill of the business of the late Woodbury Locke, I shall conduct a

LIVERY AND BOARDING STABLE

At the old stand, the STONE STABLE on Fleet street, (entrance also on Congress street, next National Block,) where I shall keep a full supply of extra fine

Teams for Hire

At reasonable rates. Horses boarded by the week, or halted, and the best of care taken. Persons or parties desiring anything in this line will find it for their interest to call on

WM. F. FERNALD.

C. E. BOYNTON,

MANUFACTURER OF

SODA WATER

In Siphon Bottles and Fountains.

Cream Ginger Beer,
Tonic Beer, Root Beer,
Pineapple Beer,
Birch Beer,

GINGER ALE & MINERAL WATER

— ALSO, BOTTLER OF —

MILWAUKEE LAGER,
ELDREDGE'S LAGER, and
REFINED CIDER.

Of the different summer beverages manufactured at this establishment it is hardly necessary to say a single word. They have become popular "on their own merits," and can be found in many private families and on sale in every hotel, saloon and restaurant in this locality.

The Lagers bottled by me are from the best breweries in the country, and it is safe to say there is no better in the world.

☞ Orders may be left at my establishment for any of the above, which will be be delivered anywhere within the city limits without extra charge.

C. E. Boynton.

18 Bow street, - - Portsmouth, N. H.

AT FOYE'S

Ladies', Gents' and Children's

HOSIERY!

No. 23 Market St.

BREECH LOADING GUNS!

Fishing Tackle,

Powder & Shot!

HARDWARE

— AND —

CUTLERY!

LOWEST PRICES AT

A. P. WENDELL & CO.'S

2 Market Square.

Administrator's Sale of Real Estate at Straw's Point.

BY virtue of a license from the Court of Probate, I shall sell at Public Auction on the premises in Rye, at Straw's Point, on Saturday, July 30th, at three o'clock in the afternoon, the undivided interest which Charles W. Berry, late of Rye, had at the time of his death, being one-half thereof, of land at Straw's Point, formerly known as Locke's Neck, situate on both sides of the road, one lot being the field where the Ocean Cable Station and Life Saving Service Buildings are situate; the other the land and buildings adjoining the marsh, millpond and land of Capt. W. A. Walker, B. F. Marden, John Kimball and others.

Terms of sale, Cash within one week.

Further particulars at sale, or of the undersigned.

WILLIAM H. HACKETT, administrator of Estate of Chas. W. Berry.

G&4t3w

CARRIAGE AND SLEIGH STOCK.

Hubs, Spokes, Rims, Shafts, etc.; a fine lot of sleigh and pung dashers.

WHEELS! WHEELS!!

At Manufacturer's prices. Oak and Ash lumber.

G. J. GREENLEAF.

FISH.

1000 *lbs. Dry Salted Pollock Fish.*
1000 *lbs. First Fare Cod Fish.*

For sale by

Henry F. Gerrish.

Proposals for Wood.

SEALED PROPOSALS will be received by the Overseers of the Poor of the City of Portsmouth until Tuesday, July 26th, 1881, at 7:30 o'clock, P. M., for Seventy-five Cords First Quality HARD WOOD, to be delivered at either of the railroad stations in this city, or at the Court House yard. The right to reject any bid is reserved.

D. J. VAUGHAN, *Secretary.*

July 6, 1881.

$66 a week in your own town. Terms and $5 outfit free. Address H. Hallett & Co., Portland, Maine.

Auction Sales.

MORSE & ILSLEY,

AUCTIONEERS,

Money, Real Estate and Mortgage Brokers, Insurance and House Agents.

13 PLEASANT ST. - - EXCHANGE BUILDINGS.

FARMING TOOLS,
LAWN MOWERS,
WIRE CLOTH,

the largest stock in the city.

Pure Paris Green,

— AND —

LONDON PURPLE,

CARRIAGE VARNISHES,

— AND —

FINE COLORS.

And the most complete stock of

HARDWARE

— AND —

PAINTS,

in the City.

PRYOR & MATTHEWS.

No. 16 Market St.

JUST OPENED!

— AN —

Enormous Line!

— OF —

STRAW HATS!

Very Cheap.

F. G. MOSES,

No. 13 Congress street.

GREAT HAIR SALE!

Will sell during the months of April and May, one lot of real French Hair Switches at 10cg hair, at just one half the price heretofore asked. Also, another lot French Hair Switches with short stems, extra even hair

WEIGHING						
5 Ounces,		1 YARD LONG	for	$10 00
"	4	"	30 INCHES	"	"	8.00
"	3	"	27	"	"	4.50
"	3	"	26	"	"	3.50
"	2	"	24	"	"	2.00
"	2	"	20	"	"	1.90

We advise every lady in want of switches to make a selection before the last of May, as we consider these Great Bargains.

Still another lot of 300 Real Hair switches from 1-2 to 1 Yard Long, at the extremely low price of 50c, 75c, $1.00, $1.50, $2.00, $2.50 and $3.00 each.

The sale of these goods at these prices will close May 31st.

We also shall sell a large lot of real hair Grey Switches at the same prices as the plain.

Also one large lot of Heavy Puffs for 20c, 10c, and 5c., which is ONE-HALF THE REGULAR PRICE. We take

Combings and Worn Hair

in Exchange, and manufacture

Combings into Switches

from 50 cents upwards. Hair Nets for Crimps from 10 cents and upward at the

Hair Manufactory,

65 *CONGRESS STREET,*
PORTSMOUTH, N. H.

M. E. JOHNSON, - - - - Proprietor.

William Ward & Sons.

Distillers and Wholesale Dealers

— IN —

Foreign & Domestic Liquors,

including Brandies, Wines, Whiskies, Gins, Rum, Alcohol, and all other Spirits usually kept in first-class liquor stores. These goods will be sold by the package or measure, are warranted strictly as represented, and for medicinal purposes and table use *not excelled* by those of any house in New England.

Store 93 Market St.,

Distillery 19 Dennett St.

PORTSMOUTH, N. H.

N. B. Orders by mail and express promptly attended to.

Fletcher & Tanton,

UPHOLSTERERS,

Furniture Dealers & General Undertakers

No. 55 Market Street, Portsmouth, N.H.

Coffins, Robes and Caskets always on hand or made to order. Orders left at 39 Deer Street or 27 State Street, by day or night, will be promptly attended to.

S. S. FLETCHER.
H. G. TANTON.

WHIPS! All qualities and prices; LARRABEE'S, 23 Congress

IRON

A TRUE TONIC

A PERFECT STRENGTHENER. A SURE REVIVER.

IRON BITTERS are highly recommended for all diseases requiring a certain and efficient **tonic**; especially *Indigestion, Dyspepsia, Intermittent Fevers, Want of Appetite, Loss of Strength, Lack of Energy, etc.* Enriches the blood, strengthens the muscles, and gives new life to the nerves. They act like a charm on the digestive organs, removing all dyspeptic symptoms, such as *Tasting the Food, Belching, Heat in the Stomach, Heartburn, etc.* **The only Iron Preparation that will not blacken the teeth or give headache.** Sold by all druggists. Write for the A B C Book, 32 pp. of useful and amusing reading—*sent free.*

BROWN CHEMICAL CO., Baltimore, Md.

BITTERS

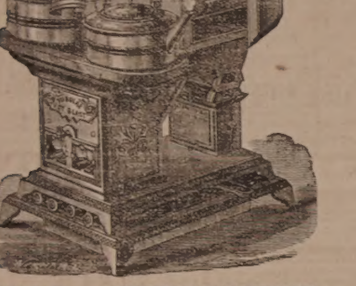

OIL STOVES,

THE ADAMS & WESTLAKE

Improved wire gauze non-explosive, the

TUBULAR HOT BLAST,

And several other kinds. No smoke. No odor. Suitable for all kinds of Cooking.

REFRIGERATORS, ICE CHESTS, ICE CREAM FREEZERS, RUBBER HOSE, VELOCIPEDES, CHILDREN'S CARRIAGES, ETC.

JOHN P. SWEETSER,

NO. 46 MARKET ST.

AKRON

Salt Glazed

DRAIN PIPE.

The AKRON Pipe is superior in Strength, Durability, and Finish to any in the market.

For sale in lots to suit, at lowest manufacturers' prices, by

Samuel Cleaves & Son,

NO. 5 ELM ST.

STEPHEN D. SCRIGGINS,

Carriage Painter.

No. 16 Vaughan Street, Portsmouth, N. H.

Having spacious and good accommodations and long and large experience, he solicits patronage in this line.

Critchley & Whalley,

MACHINISTS, AND DEALERS IN

PIPE AND FITTINGS

Of all kinds, for

STEAM, WATER, AND GAS.

Engines and Boilers.

Other Machinery Bought and Sold.

Belting & Belt Lacings, Sheet Rubber, and all kinds of steam packing constantly on hand at manufacturers prices

STEAM HEATING APPARATUS

For warming buildings.

52 Hanover Street.

Silas Philbrick,

MANUFACTURER OF

Marble Monuments, Grave Stones,

Table Tops and Mantel Pieces; also Brown Stone and Granite, for all purposes.

☞ A large stock of grave-stones and monuments, made during the winter, for sale at reasonable rates at the Stone Yard, Pier wharf, State street, Portsmouth.

BENJ. F. GRAFTON, SYDNEY B. LADD,

HALBERT E. PAINE,

Late Commissioner of Patents.

PATENTS!

PAINE, GRAFTON & LADD,

Attorneys-at-Law and Solicitors of American and Foreign Patents.

12 FIFTH STREET, WASHINGTON, D. C.

Practice patent law in all its branches in the Patent Office, and in the supreme and Circuit Courts of the United States. Pamphlets sent free on receipt of stamp for postage.

$72 a week. $12 a day at home easily made. Costly outfit free. Address True & Co., Augusta, Maine

---

THE

Admiration

OF THE

WORLD.

Mrs. S. A. Allen's

WORLD'S

Hair Restorer

IS PERFECTION!

For RESTORING GRAY, WHITE or FADED HAIR to its youthful COLOR, GLOSS and BEAUTY. It renews its life, strength and growth. Dandruff quickly removed. A matchless Hair Dressing. Its perfume rich and rare. Sold by all Druggists.

Established over 40 years.
Enormous and Increasing sales
Throughout Europe and America.

ZYLO BALSAMUM (Mrs. Allen's)

A lovely tonic and Hair Dressing. It removes Dandruff, allays all itching, stops falling Hair and promotes a healthy growth with a rich, beautiful gloss, and is delightfully fragrant.

Price Seventy-five Cents in large glass stoppered Bottles. Sold by all Druggists.

New Stock

SPRING & SUMMER SUITINGS.

J. E. HAM & CO.

NO. 11 CONGRESS ST.

Having received a full assortment of Foreign Domestic

CLOTH CASSIMERES, SUITINGS

Equal to any in the city, we are prepared to make them up into Garments of the latest style

☞ Perfect Satisfaction Guaranteed.

Cure Your Corns!

BY USING

SCHLOTTERBECK'S

Corn, Wart & Bunion Solvent.

Entirely harmless; is not a caustic.
It removes Corns, Warts, Bunions and Collosities, without leaving a blemish.
Brush for applying in each bottle.
A CURE IS GUARANTEED.

Price 25 Cents. For sale by all Druggists.

Try it and you will be convinced, like thousands who have used it and now testify to its value.

Ask for Schlotterbeck's Corn and Wart Solvent, and take no other. Sold by

DAVID KIMBALL & CO.,

No. 36 Market street.

Portsmouth, N. H.

A Famous Miser.

Vandille, a remarkable French miser, was at one time mayor of Boulogne, and while in that position partly maintained himself by being milk-taster general at the market; while munching a scrap of bread he would partake of gratuitous draughts. He always traveled to Paris on foot, and fearful lest he should be robbed, took good care never to have more than three pence in his pocket; if he needed more money he begged on the road. By such methods, and lending money to the French government, he made a fortune of £850,000, sprung from a single shilling. During the very cold winter of 1834 he found it necessary to purchase some extra fuel, and endeavored to beat down the wood merchant in his price. The man drove off, and Vandille stole a few logs from the back of the cart. In hastening away with them he became overheated and contracted a bad fever. He sent for the surgeon, telling him he wanted to be bled. As the surgeon charged half a livre, which he thought too much, a barber was called in, who agreed to open a vein for threepence. "But, friend," said the cautious miser, "how often will it be requisite to bleed me?" "Three times," replied the barber. "Three times! And pray, what quantity of blood do you intend to take from me at each operation?" "About eight ounces each time." "That will be ninepence; too much! too much! I know a cheaper way; take the whole twenty-four ounces at once, and that will save me sixpence." He saved his sixpence, but lost his life.

A Lucky Inventor.

Mr. Eddy, the veteran patent solicitor of Boston, is a regular encyclopedia of incidents referring to inventors. He tells of a man named Hurd, who belonged in Stoneham, who realized $30,000 and gave to the world one of the most valuable inventions ever produced—all the result of only about an hour's thought. His invention was the machine now everywhere used for extracting molasses from sugar. When the idea occurred to him he sketched it down and gave it to Mr. Eddy, and authorized him to take out a patent. Returning home he forgot all about the matter, and applied himself to other affairs. Subsequently a gentleman engaged in the sugar business saw the invention in Mr. Eddy's office, and at once appreciated its value. The solicitor was instructed to purchase the patent, which he supposed he could do for a moderate sum. The first offer of $1,000 was refused, and not until the figure of $30,000 was reached did Mr. Hurd surrender. The machine is used in all the sugar countries of the world. Mr. Robertson, who was the American consul at Hague, and the Aspinwalls of New York, made millions out of the invention.

—The people at North Linneus are too trusting for this cold world. Complaint having been made that the mail matter directed to that post office often fails to reach the parties for whom it is intended, it is innocently stated that letters and papers are often placed in a box outside the door and covered with a slate, on which is written, "The mail is in the box under this slate." Who would not live in such a haunt of simple faith and innocence? What's the fare to North Linneus?—*Portland (Me.) Advertiser.*

Centaur Liniment.

Invaluable to families, and owners of horses Sold everywhere.

—On a Coney Island veranda the other day three hundred or more Brooklyn gentlemen were promenading with as many Brooklyn ladies, when some wag yelled, "Look out, your wife's coming." Thirteen couples continued the promenade. The men of the others slid around the back way, and took the first train home.

Castoria.

For sour stomach, constipation, and fretfulness of children. Pleasant, safe and cheap. 900 drops; 35 doses, 35 cents.

—It may interest our smokers to know that a New York judge has just decided that a man has a right to punch a smoker in the ribs with the end of his umbrella if he "puffs the smoke of a bad cigar in his face, even if it is in a smoking-car." The smoker, who sued, had to pay costs.

Ash-Tonic;

A perfected purifyer of the system. In 1-2lb. bottles; 75 cents. For dyspepsia, the many forms of liver complaint, impure and impoverished blood, and functional derangements attendant upon debility. For symptoms indicated by indigestion, loss of appetite, nausea, sick headache, sour stomach, furred tongue, drowsiness, blanched lips, sallow complexion, pain in the side or back, eruptions, depression of spirits, nervous irritability and hysteria, and for building up the system, ash-tonic is unquestionably the most prompt and energetic remedy yet devised.

—Jay Gould's profits last year were six million dollars. How nice it must be to be able to buy a whole custard pie at once and not feel that you have to suffer for the extravagance.—*Free Press.*

A Fool Once More.

"For ten years my wife was confined to her bed with such a complication of ailments that no doctor could tell what was the matter or cure her, and I used up a small fortune in humbug stuff. Six months ago I saw a U. S. flag with Hop Bitters on it, and I thought I would be a fool once more. I tried it, but my folly proved to be wisdom. Two bottles cured her, she is now as well and strong as any man's wife, and it cost me only two dollars. Such folly pays."—H. W., Detroit, Mich.—*Free Press.*

—A man who paints signs on fences and rocks fell from a precipice in Colorado, last week, and was killed. Precipices should be encouraged.

"The Domestic Tyrant."

"The average man," quote Mrs. Partington, "is a weak and irritable domestic tyrant," and Mrs. P. is correct. Tyrannical to a fault the average man will enter the blissful paradise of a happy home, scratch himself in fiendish glee, send the baby into convulsions, and for what? Why, because he has the itching piles, and is too mean to buy Swayne's Ointment, which is an infallible cure for the worst cases of that annoying complaint.

Summer Complaints

At this season, various diseases of the bowels are prevalent, *and many lives are lost* through lack of knowledge of a safe and sure remedy. PERRY DAVIS' PAIN KILLER is a *sure* cure for Diarrhœa, Dysentery, Cholera, Cholera Morbus, Summer Complaint, etc., and is *perfectly safe.*

Read the following:

BATHERSBURG, N. Y., March 22, 1881.
PERRY DAVIS' PAIN KILLER *never fails to afford instant relief* for cramp and pain in the stomach.
JOSEPH BURNETT.

NICHOLVILLE, N. Y., Feb. 2, 1881.
The very *best* medicine I know of for dysentery, cholera morbus, and cramps in the stomach. Have used it for years, and it is *more easy every time.*
JULIUS W. DEE.

MONONA, IOWA, March 12, 1881.
I have used your PAIN KILLER in severe cases of cramp, colic and cholera morbus, and it gave almost instant relief.
J. E. CALDWELL.

CARNESVILLE, GA., Feb. 28, 1881.
For twenty years I have used your PAIN KILLER in my family. Have used it many times for bowel complaints, and it always cures. Would not feel safe without a bottle in the house.
J. B. TYE.

BACO, ME., Jan. 22, 1881.
Have used PERRY DAVIS' PAIN KILLER for twelve years. It is *safe, sure, and reliable.* No mother should allow it to be out of the family.
H. I. NAVEN.

ONEIDA, N. Y., Feb. 19, 1881.
We began using it over thirty years ago, and it always gives immediate relief. Would hardly dare to go to bed without a bottle in the house.
W. O. SWEET.

CONWAYBORO, S. C., Feb. 22, 1881.
Nearly every family in this section keeps a bottle in the house.
DR. E. MORTON.

U. S. CONSULATE,
CREFELD, RHENISH PRUSSIA, Feb. 8, 1881.
I have known PERRY DAVIS' PAIN KILLER almost from the day it was introduced, and after years of observation and use I regard its presence in my household as an *indispensable necessity.*
A. S. PUTTER, U. S. Consul.

BURTON-ON-TRENT, ENG.
I had been several days suffering severely from diarrhœa, accompanied with intense pain, when I tried your PAIN KILLER, and found a speedy instant relief.
H. J. NOOTE.

21 MONTAGUE ST., LONDON, ENG.
During a residence of twenty-three years in India, I have given it in many cases of diarrhœa, dysentery, and cholera, and never knew it to fail to give relief.
R. CLARIDGE.

No family can safely be without this invaluable remedy. Its price brings it within the reach of all.

For sale by all druggists at 25c., 50c. and $1.00 per bottle.

PERRY DAVIS & SON, Proprietors,
Providence, R. I.

SWAYNES

SWAYNES OINTMENT

AN UNFAILING REMEDY FOR ALL SKIN DISEASES SUCH AS TETTER, ITCH, SORES, PIMPLES, ERYSIPELAS, RING WORM, BLOTCHES, &c.

OINTMENT

THE GREAT CURE FOR

ITCHING PILES

Symptoms are moisture, stinging, itching, worse at night; seems as if pin-worms were crawling about the rectum; the private parts are often affected. An pleasant, economical and positive cure. SWAYNE'S OINTMENT is superior to any article in the market. Sold by druggists, or send 50 cts. in 3-ct. Stamps. 3 boxes, $1.25. Address, DR. SWAYNE & SON, Phila., Pa.

THE

Mutual Life Insurance Co

of New York.

ASSETS

$92,000,000

The Largest, the Best, and the Cheapest Life Insurance Company in the World!

A Few Startling Figures!

Comparison of semi-endowment rates in the Mutual Life, with ordinary life rates of other companies.

Premiums to secure $1000 if death occurs within 20 years, or $500 if the insured live to the end of the term.

Age	Annual	Semi-Annual	Quarter
46	$35.76	$18.18	$9.17
47	36.83	18.73	9.44
48	38.02	19.33	9.75
49	39.33	20.00	10.08
50	40.78	20.74	10.46
51	42.37	21.54	10.86
52	44.11	22.43	11.31
53	46.01	23.40	11.80
54	48.09	24.45	12.33
55	50.35	25.60	12.91
56	52.80	26.85	13.54
57	55.45	28.20	14.22
58	58.33	29.66	14.95
59	61.44	31.24	15.75
60	64.80	32.95	16.61

Annual Premium charged by different Companies, on the ordinary Life Policy for an Insurance of $1000.

Age	Equitable	Conn. Mutual	Mutual Benefit	New York Life
46	$39.58	$39.51	$39.00	$39.58
47	41.30	41.19	40.70	41.30
48	43.13	42.98	42.50	43.13
49	45.09	44.89	44.46	45.09
50	47.18	46.94	46.50	47.18
51	49.40	49.15	48.70	49.40
52	51.78	51.53	51.04	51.78
53	54.31	54.09	53.54	54.31
54	57.02	56.84	56.20	57.02
55	59.91	59.79	59.06	59.91
56	63.00	62.95	62.10	63.00
57	66.29	66.33	65.34	66.29
58	69.82	69.94	68.82	69.82
59	73.60	73.79	72.54	73.60
60	77.63	77.89	76.52	77.63

C. M. GIGNOUX

GENERAL AGENT

For Maine and New Hampshire.

New Advertisements.

BEATTY'S Organs 17 stops 5 sets Golden Tongue reeds only $65. Address Daniel F. Beatty, Washington, New Jersey.

PIANOS & ORGANS! Sold on installments and shipped to all parts of the country. Prices low and terms of payment easy. Send for Catalogue.
HORACE WATERS & CO.,
Manufacturers and dealers,
826 Broadway, New York.

GOLD MEDAL AWARDED THE AUTHOR.

KNOW THYSELF.

A new & great Medical Work, warranted the best and cheapest, indispensable to every man, entitled "the Science of Life," bound in fine French muslin, embossed, full gilt, 300 pages, contains beautiful steel engravings, 125 prescriptions, price only $1.25 sent by mail; illustrated sample, 6c.; send now. Address Peabody Medical Institute or Dr. W. H. PARKER, No. 4 Bulfinch st. Boston.

1,000,000 Acres

Choice Lands

In the Great Wheat Belt. For sale by the WINONA & ST. PETER R. R. CO. at $2 to $6 per Acre, on easy payments, low interest. Lowest fare and freight. Fare refunded to purchasers. A climate unsurpassed for healthfulness. Markets, market facilities, etc. Maps giving full information FREE. Address CHAS. F. SIMMONS, Land Commissioner, Chicago & Northwestern Railway Co., Chicago, Illinois. Mention this paper.

IN MINNESOTA & DAKOTA

SANFORD'S

THE WISE ENJOY GOOD HEALTH

· GINGER ·

Impure water, unhealthy climate, unripe fruit, unwholesome food, cramps, chills, malaria, excessive heat and the thousand and one ills that beset the traveler or family are nothing to those fortified and sustained by the use of Sanford's Ginger, "the delicious." As beverage it quenches thirst, open the pores, relieves the head, regulates the stomach and bowels, eradicates a craving for intoxicants and imparts new life to the tired, careworn, overworked, nervous and sleepless. Beware of imitations sold to be as good. Ask for Sanford's Ginger and take no other.

WEEKS & POTTER, Boston.

Sold everywhere. tu26

Over 5000

Druggists

AND

Physicians

Have Signed or Endorsed the Following Remarkable Document:

Messrs. Seabury & Johnson, Manufacturing Chemists, 21 Platt St., New York:

Gentlemen:—For the past few years we have sold various brands of Porous Plasters. Physicians and the Public prefer Benson's Capcine Porous Plaster to all others. We consider them one of the very few reliable household remedies worthy of confidence. They are superior to all other Porous Plasters or Liniments for external use.

Benson's Capcine Plaster is a genuine Parmaceutical product, of the highest order of merit, and so recognised by physicians and druggists.

When other remedies fail get a Benson's Capcine Plaster.

You will be disappointed if you use cheap Plasters, Liniments, Pads or Electrical Magnetic toys.

A SURE REMEDY AT LAST. Price 25cts. MEAD'S Medicated CORN and BUNION PLASTER.

The Autophone!

Is the cheapest, best and most comprehensive automatic musical instrument ever brought forth. It has twenty-two notes; (six more than any other musical instrument,) plays in three keys; is simple in construction. It can be played by a child. It is absolutely perfect in its rendition of music, beating its own time, while all others require faster or slower motion.

Does away with cranks and handles, being played by direct action of the bellows. It plays any kind of music. Both Autophone and music are cheaper by far than all others. Send for circular.

Liberal discount to canvassers.

Address

THE AUTOPHONE CO.,

Ithaca, N. Y.

GLUTEN FLOUR

For DYSPEPSIA, DIABETES, LUNG TROUBLES and NERVOUS DEBILITY.

The new "Waste-repairing Bread and Gem Flour." Free from Bran or Starch. Send for circular. FARWELL & RHINES,

Proprietors,

Q730 Watertown, N. Y.

Charles E. Joy,

ARCHITECT.

Office over Cocheco Bank,

DOVER, N. H.

WHIPS All kinds, cheap, at LARRABEE'S 26 Congress Street, up-stairs.

$5 TO $20 per day at home. Samples worth $5 free. Address Stinson & Co., Portland Maine.

Transportation.

Eastern & Maine Central Railroad Line.

CARS leave the Station of the Eastern Railroad between Deer and Elm streets, as follows:

For Boston at 4:00, 7:15, 8:20, 11:22 A. M., 3:35, 5:30, 6:30, 6:50 P. M. Sundays 4:30 A. M., 4:00 P. M.

For Portland, Augusta, Brunswick and Lewiston, 10:00, 10:40 A. M., 2:55, 9:10 P. M. Sundays 9:10 P. M.

For Bangor, Waterville, etc., 10:40 A. M., 2:55, 9:10 P. M. Sundays 9:10 P. M.

For St. John and Halifax, daily 9:10 P. M.

For Great Falls and Wolfeboro, 10:00, 10:40 A. M., 3:20, 5:40 P. M.

For North Conway, 10:00, 10:40 (express) A. M., 3:20 P. M.

For Dover and Way Stations, 5:00, 9:30 A. M., 12:10, 3:15, 6:30 P. M.

Trains leaves for Portsmouth—

From Boston, 7:30, 8:30, 10:00 A. M., 12:30, 1:30, 3:15, 4:40, 7:00 P. M. Sundays 8:00 A. M., 7:00 P. M.

From Portland, 2:00, 8:45 A. M., 1:10, 6:00 P. M.

From North Conway, 7:30, 11:48 A. M., 3:35 P. M.

From Wolfeboro', 6:05, 8:22 A. M., 12:55, 4:15 P. M.

From Wolfeboro' Junction, 6:35, 9:02 A. M., 1:28, 5:00 P. M.

From Great Falls, 7:37, 10:03 A. M., 2:13, 5:50 P. M.

From Dover, 6:45, 10:39 A. M., 2:23, 4:30, 7:50 P. M.

From Newington, 7:01, 10:45 A. M., 2:40, 4:46, 7:58 P. M.

Trains from Boston arrive in Portsmouth at 9:50, 10:39 A. M., 12:05, 2:45, 3:15, 5:30, 6:45, 9:00 P. M. Sundays 10:18 A. M., 9:00 P. M.

Trains from Portsmouth arrive in Boston at 6:30, 9:05, 10:35 A. M., 1:15, 3:10, 7:15, 8:35, 10:00 P. M. Sundays 6:30 A. M., 9:20 P. M.

D. W. SANBORN, LUCIUS TUTTLE,
Master of Transportation. G. P. & T. A.

June 28th, 1881.

Concord & Portsmouth Railroad.

PASSENGER TRAINS leave Concord Railroad Station, foot of Bridge street:

For Newmarket Junction, Manchester, Concord and Upper Railroads, at 7:55 A. M., and 5:30 P. M.

Arrive at Manchester at 9:40 A. M., and 7:10 P. M.

Arrive at Concord at 10:35 A. M., and 8:15 P. M.

Leave Concord at 7:20 A. M., and 3:35 P. M.

Leave Manchester at 8:10 A. M., and 4:25 P. M.

Arrive at Portsmouth at 10:10 A. M., and 6:15 P. M.

☞ All trains connect at Newmarket Junction, with trains of the Boston & Maine Railroad for Exeter, Haverhill, Lawrence and Boston; and for Dover, Great Falls and Portland; at Concord with trains to and from all the Upper Railroads.

H. E. CHAMBERLIN, Supt.

FALL RIVER LINE

— FOR —

NEW YORK, SOUTH AND WEST.

This line with its superior construction, superb equipment, palatial steamers and considerate care for the comfort of its patrons, presents Preeminent Advantages over all Others. Trains connecting at Fall River with the well known steamers

BRISTOL AND PROVIDENCE

Leave Boston from Old Colony Depot, week days at 4:45 (accommodation,) and 6 P. M. (Steamboat Express,) Sundays at 7 P. M.

Leave New York for the East at 5:30 P. M. daily.

Passengers leaving Portsmouth at 3:15 P. M., arrive in Boston in season to connect with the steamboat express train. Through tickets for sale at the Eastern R. R. Station; state rooms secured at the office of the Line, No. 3 Old State House, and at Old Colony Depot in Boston.

J. R. KENDRICK, Supt.

L. H. PALMER, Agent, No. 3 Old State House.

SOUTH SHORE S. S. CO.

Boston & Portsmouth,

Direct Service.

S. S. "ACUSHNET,"

Will leave Comey's wharf, Boston, for Portsmouth, every Tuesday and Friday at

10:30 O'CLOCK, A. M.

Returning, will leave Portsmouth for Boston each Wednesday and Saturday at

7:45 O'CLOCK, A. M.

Fare—Single passage, $1.00. Round trip tickets, $1.50 each.

J. W. SEAVER, agent.....Boston.
R. B. BEAUMONT, agent.....Portsmouth.

N. B. Freight received at all times; but to insure passage on sailing days, must be on the wharf one hour before sailing time.

☞ Meals furnished on board, if desired.

STEAMER JAMES SAMPSON.

KITTERY & PORTSMOUTH.

Leave Navy Yard Bridge, Kittery	6:45 A. M.	Leave Navy Yard Landing, Portsmouth	7:25 A. M.
"	8:50 "	"	9:15 "
"	9:50 "	"	11:00 "
"	11:15 "	"	12:15 P. M.
"	2:00 P. M.	"	3:00 "
"	3:30 "	"	4:00 "
"	4:15 "	"	5:00 "
"	6:30 "	"	6:45 "
"	7:15 "	"	7:50 "
"	8:00 "	"	9:00 "

Fare Five Cents Each Way.

Extra trips to accommodate parties or entertainments. Freight taken at reasonable rates. A passengers' waiting room is now open in the Tripe Building, near the end of the bridge in Kittery, where tickets are for sale, either single or in packages, and where bundles may be left for forwarding. A. STEVENSON, Proprietor.

STEAMER "MYSTIC."

KITTERY AND PORTSMOUTH.

Leave Stimpson's wharf, Kittery,	6:30 A. M.	Leave Adams & Co.'s wharf, foot of Daniel St., Portsmouth,	6:45 A. M.
"	8:45	"	9:30
"	10:00	"	10:30
"	11:15	"	12:45 P. M.
"	1:50 P. M.	"	2:50
"	3:15	"	4:00
"	4:15	"	5:15
"	5:45	"	6:20

Leaves Kittery Tuesday and Thursday evenings at 7:00, Portsmouth at 7:30. Saturday evenings, leave Kittery at 7:00 and 8:10, Portsmouth at 8:30 and 9:00.

Fare Five Cents Each Way.

Extra trips to accommodate parties and entertainments. Freight taken at low rates. Parties wishing to charter the steamer for excursions can do so by applying to

CAPT. H. W. TREFETHEN,
Proprietor.

TO KITTERY POINT,

Touching at Newcastle,

The Steamer "FEARLESS"

will commence her trips April 4th, and run as follows, until further notice:

Leave Portsmouth	9:30 A. M.	Leave Kittery	8:30 A. M.
"	11:30 "	"	10:30 "
"	3:15 P. M.	"	1:30 P. M.
"	5:45 "	"	4:00 "

Landing in this city, Fernald's wharf, rear of No. 80 Market street.

Fare 10 Cents Each Way.

THEODORE KEEN, Proprietor.

March 29th, 1881.

Portsmouth Daily Chronicle.

By CHRONICLE & GAZETTE PUBLISHING COMPANY. PORTSMOUTH, N. H., WEDNESDAY, JULY 27, 1881. $6 PER YEAR IN ADVANCE. THREE CENTS PER COPY.

THE PORTSMOUTH DAILY CHRONICLE

(Established August 23d, 1882.)

Is Published Every Morning, Sundays excepted, at No. 7 Exchange Building, Pleasant street, opposite the Post Office, by the

Chronicle and Gazette Publishing Company.

TERMS $6.00 PER YEAR.

The New Hampshire Gazette

(The Oldest Newspaper in the United States, established Oct. 7th, 1756,)

is published every Thursday at the same office. Terms, $1.50 per year; $2.00 per year, if not paid in advance.

ADVERTISEMENTS inserted on reasonable terms, in either or both papers. The GAZETTE, having a large country (in addition to its local) circulation, is an excellent medium of advertising. A liberal reduction made when advertisements appear in both papers.

☞ Correspondence from neighboring towns containing items of public interest, will be gladly received. All communications should be addressed and all checks made payable to the

CHRONICLE & GAZETTE PUBLISHING CO., PORTSMOUTH, N. H.

The Job Printing Business is conducted in the same office by Mr. Charles W. Gardner, who keeps on hand a large and and well-selected stock of all materials required in his line.

Mr. J. H. Bates, Newspaper Advertising Agent, 41 Park Row (*Times* building,) New York, is authorized to contract for advertisements in the CHRONICLE and GAZETTE, at our best rates.

NEW AND EXTENSIVE STOCK

— OF —

Spring & Summer

GOODS

— AT —

WM. P. WALKER'S

No. 8 Market Square.

Having received a Full Assortment of Foreign and Domestic

Cloths, Cassimeres, &c.,

I am prepared to make them up into GARMENTS of the latest style, or according to the fancy of the purchaser, and

Perfect Satisfaction Guaranteed!

My Stock of Goods suitable for

SUITINGS

IS UNEQUALLED

Particular attention paid to the making of Army and Navy

REGULATION UNIFORMS.

A FULL ASSORTMENT OF

Gentlemen's Furnishing Goods!

Constantly on hand, consisting of

BOSOMS, GLOVES, SUSPENDERS,

COLLARS, DRAWERS, SHIRTS,

HANDKERCHIEFS, LINEN

GOODS,

Of Every Description.

BOOTS and SHOES.

Extra Inducements

are now being offered to persons in need of Boots and Shoes, to

Buy at HUSSEY'S!

In order to make room for my spring stock, and not wishing to carry over to next autumn a large lot of goods which though reasonable now will not be so in the spring, I am now offering my large and varied stock of *Winter Foot-Wear* at extremely

Low Prices, for CASH!

WILLIAM B. HUSSEY,

BOOT & SHOE MAKER,

No. 51 Congress Street,

FRANKLIN BUILDINGS.

L. S. L.

A SPLENDID OPPORTUNITY TO WIN A FORTUNE. Seventh Grand Distribution, Class H, at New Orleans, Tuesday, Aug. 9, 1881—135th Monthly Drawing.

LOUISIANA STATE LOTTERY COMPANY.

Incorporated in 1868 for 25 years by the Legislature for Educational and Charity purposes—with a capital of $1,000,000—to which a reserve fund of over $420,000 has since been added.

By an overwhelming popular vote its franchise was made a part of the present State Constitution adopted December 2d, A. D., 1879.

Its Grand Single Number Drawings will take place monthly. It never scales or postpone. Look at the following Distribution:

CAPITAL PRIZE, $30,000.

100,000 TICKETS AT TWO DOLLARS EACH.

HALF-TICKETS, ONE DOLLAR.

LIST OF PRIZES.

1 Capital Prize of	$30,000	.....	$30,000
1 Capital Prize of	10,000	.....	10,000
1 Capital Prize of	5,000	.....	5,000
2 Prizes of	2,500	.....	5,000
5 Prizes of	1,000	.....	5,000
20 Prizes of	500	.....	10,000
100 " "	100	.....	10,000
200 " "	50	.....	10,000
500 " "	20	.....	10,000
1000 " "	10	.....	10,000

APPROXIMATION PRIZES.

9 Approximation Prizes	$300	.....	$2,700
9 " "	200	.....	1,800
9 " "	100	.....	900
1857 Prizes amounting to		.....	$110,400

Responsible corresponding agents wanted at all points, to whom liberal compensation will be paid.

For further information, write clearly, giving full address. Send orders by express or Registered Letter, or Money Order by mail, addressed only to

M. A. DAUPHIN,
New Orleans, La.

or M. A. DAUPHIN,
No. 212 Broadway, New York.

All our Grand Extraordinary Drawings are under the supervision and management of Generals G. T. Beauregard and Jubal A. Early.

Notice to the Public.

The public are hereby cautioned against sending any Money or Orders to Nunos & Co., 83 Nassau st., New York City. They are flooding the country with Bogus Circulars purporting to be of The Louisiana State Lottery Company, and are fraudulently representing themselves as Agents of The Louisiana State Lottery Company. They have no authority to sell the tickets of this Company, and are not its agents. M. A. DAUPHIN,
Pres. Louisiana State Lottery Co.

NEW ORLEANS, LA., July 4, 1881.

DR. SANFORD'S LIVER INVIGORATOR

Only Vegetable Compound that acts directly upon the Liver, and cures Liver Complaints, Jaundice, Biliousness, Malaria, Costiveness, Headache. It assists digestion, strengthens the system, regulates the bowels, purifies the blood. A Book sent free. Dr. SANFORD, 162 Broadway, N. Y.

FOR SALE BY ALL DRUGGISTS.

34TH

Popular Monthly Drawing of the

Commonwealth Distribution Co.,

In the city of Louisville, on

SATURDAY, JULY 30th, 1881.

These drawings occur monthly (Sunday excepted,) under provisions of an act of the General Assembly of Kentucky, incorporating the Newport Printing and Newspaper Co., approved April 9, 1878.

☞ This is a special act, and has never been repealed.

The United States Circuit Court on March 31st rendered the following decisions:

1st. That the Commonwealth Distribution company is legal.

2d. Its drawings are fair.

N. B.—This Company has now on hand a large reserve fund. Read the list of prizes for the

July Drawing.

1 Prize	$30,000	100 Prizes $100 each	$10,000
1 "	10,000	200 " 50 "	10,000
2 "	5,000	600 " 20 "	12,000
10 " $1000 each	10,000	1000 " 10 "	10,000
20 " 500 "	10,000		
9 Prizes $300 each, Approximation Prizes,			$2,7000
9 " 200 " " "			1,800
9 " 100 " " "			900
1,960 Prizes			$112,400

Whole Tickets, $2. Half Tickets, $1.
27 Tickets, $50. 55 Tickets, $100.

Remit money or bank draft in letter, or send by express. Don't send by registered letter or post office order. Orders of $5 and upward, by express, can be sent at our expenses. Address all orders to R. M. BOARDMAN, Courier-Journal Building, Louisville, Ky., or T. J. Commerford, 212 Broadway, New York.

Good and Reliable

INSURANCE

COMPANIES.

COMMERCIAL UNION, of London.
FIRE ASSOCIATION, of Phila.
NIAGARA, of New York.
CONNECTICUT, of Hartford.
PHOENIX of London.

F. W. DEROCHEMONT & SON,

No. 9 CONGRESS STREET.

WHIPS!

In Large Variety, Cheap

— AT —

LARRABEE'S 26 Congress Street Up-Stairs.

MAPLE SUGAR and SYRUP,

for sale by

Henry F. Gerrish.

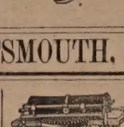

THE Caligraph!

A PERFECT WRITING-MACHINE AT LAST!

Faster, Lighter, More Durable, Simpler and Superior in Every Respect to the old Style of Writing-Machines.

It is operated with wonderful ease, always writes neatly and legibly, and three times faster than the pen.

WHO NEED THEM?

Business men, clergymen, lawyers, people who write illegibly, all who have writing to do.

THE PRICE

has been greatly reduced, and the machine is now within the reach of all.

For circular, showing recent improvements, Address

The New England Branch Of

The American Writing-Machine Co.,

No. 36 Bromfield Street,

BOSTON, MASS.

A machine can be seen at the clerk's office of U. S. Circuit Court, U. S. Court-house, Portsmouth.

PATENTS!

R. H. EDDY,

No. 76 State St., Opposite Kilby, Boston.

SECURES PATENTS in the United States; also in Great Britain, France and other foreign countries. Copies of the claims of any Patent furnished by remitting one dollar. Assignments recorded at Washington. *No Agency in the United States possesses superior facilities for obtaining Patents or ascertaining the patentability of inventions.*

R. H. EDDY, Solicitor of Patents.

Testimonials.

I regard Mr. Eddy as one of the *most capable and successful* practitioners with whom I have had official intercourse. CHARLES MASON, Commissioner of Patents.

"Inventors cannot employ a person more trustworthy or more capable of securing for them an early and favorable consideration at the Patent Office." EDMUND BURKE, Late Commissioner of Patents.

BOSTON, October 19, 1870.

R. H. EDDY, Esq.,—*Dear Sir:* You procured for me, in 1840, my first patent. Since then you have acted for and advised me in hundreds of cases, and procured many patents, reissues and extensions. I have occasionally, employed the best agencies in New York, Philadelphia and Washington, but I still give you almost the whole of my business, in your line, and advise others to employ you. Yours truly, GEORGE DRAPER.

BOSTON, January 1, 1881. Sawtjan81

Room Papers,

Window Shades,

Fixtures, Tassels,

Borders, &c., &c.

H. B. BUZZELL & SON

have received for this *Spring trade* a very extensive assortment of the above goods, of all grades and prices from *very cheap to very fine.*

They have the agency for the

Domestic and Springfield

SEWING MACHINES,

two of the *finest made and most reliable* machines in the market. MACHINE OIL, NEEDLES, all kinds. Parts, or attachments, for any machines.

Also a full line of TOPS, BALLS, MARBLES, RETURN BALLS, HOOPS, etc., etc.

A fine assortment of new

BOX STATIONERY

at low prices. Call and examine our goods before buying, it will pay you.

H. B. BUZZELL & SON,

Booksellers and Stationers.

PEIRCE'S BLOCK, - - MARKET SQUARE.

DENNIS SHEA,

MANUFACTURER OF

Cement Stone Pipe

— AT —

26 WATER STREET, PORTSMOUTH.

The best Pipe made for Sewers, Culverts, Cellar and Sink Drains, Water Closets, etc. Gives perfect satisfaction wherever used. It is proof against frost, acids, and all substances which pass through the Pipe.

For sale at wholesale or retail, or laid in the best manner.

Orders for Pipe and laying left at the factory will receive prompt attention.

PERRY & CO'S

TRADE & MARK

STEEL PENS

of superior English make; famous for durability and elasticity; great variety of styles suited to every kind of writing.

For sale by dealers generally.

THIRTY-SIX assorted samples for trial, including the "U" AND "FA CON" celebrated Pens, enclosed in a useful metal box, by mail, on receipt of Twenty-five Cents.

IVISON, BLAKEMAN, TAYLOR & CO.

SOLE AGENTS FOR UNITED STATES.

138 and 140 Grand St., New York.

Portsmouth Insurance Agency

ESTABLISHED 1851.

JOHN SISE, INSURANCE AGENT,

OFFICE,

4 Market Sq., Up-Stairs.

ÆTNA INSURANCE CO., Of Hartford, Conn.
HOME INSURANCE CO., Of New York.
HARTFORD FIRE INSURANCE CO., Of Hartford, Conn.
ROYAL INSURANCE CO., Of Liverpool, Eng.
FRANKLIN FIRE INSURANCE CO., Of Philadelphia, Pa.
PHENIX INSURANCE CO., Of Brooklyn, N. Y.
LONDON AND LANCASHIRE FIRE INSURANCE CO., Of Liverpool, Eng.
Pennsylvania Fire Insurance Company, Of Philadelphia, Pa.
METROPOLE INSURANCE CO., Of Paris, France.

Responsible Companies, Large Assets, Equitable Rates, Prompt Settlements.

JOHN SISE,

Insurance Agent, 4 Market Sq., Up-Stairs.

MORSE & ILSLEY

FIRE, LIFE AND ACCIDENT

INSURANCE

AGENTS,

Represent the following reliable companies:

THE INSURANCE COMPANY OF NORTH AMERICA, *Of Philadelphia, Pa.*

LIVERPOOL and LONDON and GLOBE *U. S. Office, New York City.*

SPRINGFIELD, *Of Springfield, Massachusetts.*

QUEEN, *Liverpool and London.*

PHŒNIX, *Of Hartford, Conn.*

ORIENT, *Of Hartford, Conn.*

TRAVELLERS' LIFE and ACCIDENT COMPANY, *Of Hartford, Connecticut.*

NEW ENGLAND MUTUAL LIFE, *Of Boston, Mass.*

The above companies are well known and reliable, and we solicit the patronage of our friends and the public. All losses adjusted and promptly paid at our office.

MORSE & ILSLEY,

NO. 13 PLEASANT ST., - UP ONE FLIGHT

NOTICE.

We wish simply to announce to the Ladies of Portsmouth and vicinity, that our stock of

MILLINERY GOODS!

— COMPRISES —

The Best and Most Desirable Styles

to be found in

New York or Boston Markets,

Our success in endeavoring to please our customers for the past fourteen years needs no comment. Respectfully,

J. M. TEBBETTS,

14 MARKET STREET.

PORTSMOUTH, N. H.

FLOUR!

Just received

500 BARRELS

of the best St. Louis and Wisconsin Flour. Also some of the best Minnesota Haxall, which I shall sell at

WHOLESALE AND RETAIL!

LOWER than the same grades of Flour can be bought in Portsmouth. Call and price my Flour before purchasing elsewhere, at the old and popular stand of C. ROBINSON & SON,

16 BOW STREET.

Portsmouth, April 20th, 1881.

J. S. JAMES.

BABY OLIVES!

5 cases, for sale by

H. F. GERRISH.

TRUNK REPAIRING!

a specialty. Trunks called for and returned without extra expense at

John H. Tilton's

Harness Dispensatory,

18 CONGRESS STREET.

MAIN & WINCHESTER BLOCK.

SULPHUR BITTERS

THE GREAT

German Remedy.

TRUTHS FOR THE SICK.

For those deathly Bilious Spells, depend on SULPHUR BITTERS, it will cure you.

Ladies in delicate health, who are all run down, should use SULPHUR BITTERS.

The Giant Dyspepsia is cured by using SULPHUR BITTERS.

$1,000 will be paid for a case where SULPHUR BITTERS will not assist or cure. It never fails.

Operatives who are closely confined in the mills and workshops; Clerks, who do not procure sufficient exercise, and all who are confined in doors, should use SULPHUR BITTERS. They will not then be weak and sickly.

Cleanse the vitiated blood when you see its impurities bursting through the skin in Pimples, Blotches, and Sores. Rely on SULPHUR BITTERS, and health will follow.

General Debility needs a gentle tonic. Use SULPHUR BITTERS, and you will not be troubled.

SULPHUR BITTERS will cure Liver Complaint. Don't be discouraged; it will cure you.

Don't be without a bottle. Try it; you will not regret it.

SULPHUR BITTERS will build you up and make you strong and healthy.

Sulphur Bitters.

SULPHUR PLASTERS cure pain in the side. KAUFMANN'S PILLS do not gripe. 25 cents.

The Purest and Best Medicine ever Made.

A combination of Hops, Buchu, Mandrake and Dandelion, with all the best and most active curative properties of all other Bitters, making the greatest Blood Purifier, Liver Regulator, and Life and Health Restoring Agent on the earth.

No disease can possibly long exist where Hop Bitters are used, so varied and perfect are their operations.

They give new life and vigor to the aged and infirm.

To all whose occupations cause irregularity of the bowels or urinary organs, or who require an Appetizer, Tonic and mild Stimulant, Hop Bitters are invaluable, without intoxicating.

No matter what your feelings or symptoms are what the disease or ailment is use Hop Bitters. Don't wait until you are sick but if you only feel bad or miserable, use them at once. It may save your life, it has saved hundreds.

$500 will be paid for a case they will not cure or help. Do not suffer others from your friends suffer, but use and urge them to use Hop Bitters.

Remember, Hop Bitters is no vile, drugged drunken nostrum, but the Purest and Best Medicine ever made; the "INVALIDS FRIEND and BOYS" and no person or family should be without them.

D. I. C., is an absolute and irresistible cure for Drunkenness, use of opium, tobacco and narcotics. All sold by druggists. Send for Circular. Hop Bitters Mfg. Co., Rochester, N.Y. and Toronto, Ont.

EDISON'S

POLYFORM

— FOR —

NEURALGIA, RHEUMATISM HEADACHE, SCIATICA.

Prof. Edison authorizes the publication of the following:

Menlo Park, N. J.

I certify that the Preparation known as Edison's Polyform is made according to formula devised and used by myself. THOMAS A. EDISON.

Sufferers from the above diseases will have sure relief, by using

EDISON'S POLYFORM,

according to directions with each bottle.

PREPARED BY THE

Menlo Park Manufacturing Co.,

NEW YORK.

Sold by Druggists. Price $1.00.

H. MÉTHOT FRENCH FEATHER DYER.

LADIES,

SENDING FEATHERS BY MAIL OR EXPRESS

— TO BE —

Dyed, Cleansed or Curled,

can have the advantage of our new

STEAM PROCESS,

the only one by which Feathers can be treated without danger of injury. *Shading* to match Patterns sent guaranteed the best. We do the finest work and make prompt returns. Ladies at the Beach and Mountains can have their Feathers at short notice. H. METHOT, French Feather Dyer, No. 43 Winter st., Boston, Mass.

eodlaug10

Celery Plants!

50 Boxes (Dwarf and Boston market) for sale by

HENRY F. GERRISH.

Daily Chronicle.

Will He Succeed?

In nine cases out of ten, a man's life will not be a success if he does not bear burdens in his childhood. If the fondness or the vanity of his father or mother has kept him from hard work; if another always helped him out at the end of his row; if instead of taking his turn of pitching off, he stowed away all the time—in short, if what was light fell to him, and what was heavy to some one else; if he has been permitted to shirk until shirking has become a habit, unless a miracle has been wrought his life will be a failure, and the blame will not be half so much his as that of his weak and foolish parents.

On the other hand, if a boy has been brought up to do his part, never allowed to shirk his responsibility or to dodge work, whether or not it made his head ache or soiled his hands, until bearing burdens has become a matter of pride, the heavy end of the wood his choice, parents as they bid him good-by may dismiss their fear. The elements of success are his, and some time and in some way the world will recognize his capacity.—*Young Folks' World.*

A Sad Picture.

A lady writes to the London *Truth* concerning a recent dramatic representation: "I had noticed in an opposite box a lady in cream-colored satin and superb ornaments, who appeared to be more than half asleep. As I was coming out I encountered her. A gentleman in faultless evening dress was addressing her in a low voice. I heard him say: 'Stand as straight as you can. The carriage will be here in a moment. You must stand straight.' A kind of desperate look was on his face. His companion was intoxicated! A few moments later he almost lifted her into a carriage, which rolled away to one of the stateliest 'homes' in England, if home it can be called, where the master shuns the eye of his own servants, knowing that they are aware of his wife's disgrace."

Experience taught Me!

And my money paid for it. After having liver complaint four years, and spending money on nostrums and doctors who didn't help me, I tried Sulphur Bitters. Six bottles cured me. I shall always use them.—*Millwright.*

—A western shepherd was speaking of the extremes of temperature to which they were subjected in the district where he resided. Suddenly his New York friend asked, "How does your wife stand the heat?" A peculiar look stole into the countenance of the ecclesiastic from beyond the Mississippi as he quietly answered, "My wife has been dead a year."

Cases in which the heart is weak and irregular in action are soon restored to health and regularity by Fellows' Syrup of Hypophosphites.

—Young man, says the *Capital*, you may own one of the finest dress suits, cut a la swallow-tail, in the town; your head may be stored with useful information, enabling you to converse intelligently upon a given subject; you may have learned to assume forms of a "swell" politeness, which is a cross between stable manners and idiocy; but if you have never mastered the German, you stand amid the glitter and glare of society, even as the guest at the scriptural bridal without the wedding garment. Better for you, O young man, that you make for yourself a cravat of millstones and seek a watery grave.

Don't Die in the House.

Ask druggists for "Rough on Rats." It clears out rats, mice, bed-bugs, roaches, vermin, flies, ants, insects; 15c. per box.

Decline of Men.

Impotence of mind, limb, or vital function, nervous weakness, sexual debility, etc., cured by Wells' Health Renewer. $1. At druggists. Depot at Thacher's.

—A conductor on a Georgia railroad ejected a passenger from one of his cars, the other day, for taking off his coat in the presence of ladies and refusing to put it on.

"A Girl's Choice."

It was in a drug store of course. All interesting incidents occur in drug stores, —that is, nearly all. She was pretty, with blue eyes and golden hair, one of those kind of beauties the poet would have called an "angel," but for the fact that a colony of pimples on her fair frontis-piece precluded all thought of a celestial being. Bowing timidly to the handsome clerk, she asked for "Swayne's Ointment for skin diseases," and upon receiving it vanished like the morning dew before the summer sun.

—King Alfonzo, of Spain, is no better than other royal libertines. After his marriage with Mercedes, he continued his liason with the wife of a colonel in the army, who, discovering her one day in a carousal with the king, assaulted him. After recovering from the stab he received in the affray, the injured husband was sent to Cuba and his faithless wife retained at court.

When pangs the mortals flesh assail,
And give a bitterness to life,
Making the cheek with anguish pale,
Amid the fierce internal strife;
Then Sanford's Ginger soothes the pain,
And smiling Health looks up again.

—The Prince of Wales is again in debt, and the Gladstone ministry is being importuned to allow an appropriation to be made by Parliament to pay the festive Albert's bills.

—A man who paints signs on fences and rocks fell from a precipice in Colorado, last week, and was killed. Precipices should be encouraged.

Portsmouth Chronicle.

WEDNESDAY, JULY 27, 1881.

(Entered at the Post-Office at Portsmouth, N. H. as second-class matter.)

The President.

Much uneasiness was felt on Tuesday as to the President's condition, but the surgeon's in the afternoon said he was as well as on the previous day at the same hour.

New Hampshire Legislature.

The Lake Shore railroad charter was discussed in the house on Tuesday, upon the resolution to indefinitely postpone the subject. Mr. Quint of Dover made a forcible speech advancing the right of this section of the state to increased facilities, and denying the binding effect of previous legislation against the extension of this line. At the conclusion of the speech, hearty applause was given all over the house. Mr. Quint said he should at the proper stage offer an amendment to the bill, which would give to Portsmouth the advantages of this increased railway construction. It is supposed that several gentlemen will speak upon the subject.

Justice Clifford.

Hon. Nathan Clifford, senior associate justice of the United States supreme court, who died in Cornish, Me., on the 25th inst., was born in Rumney, N. H., Aug. 18th, 1803. He began his law practice in Newfield, York county, Me., in 1827, and was sent to the Maine legislature in 1830, and was speaker of the house in '33 and '34. In the latter year he was appointed attorney general of the state, serving four years. He was elected to Congress in 1838 and again in 1840; was attorney general of the United States from 1846 to 1848, and in 1849 was one of the commissioners to ratify peace with Mexico. In January, 1858, he was appointed to the supreme bench by President Buchanan, and retained the position till his death; and he was president of the electoral commission of 1877. He was an able lawyer and conscientious judge.

His funeral will take place at the First Parish church in Portland, Me., at three o'clock Thursday afternoon, the 28th inst.

Naval Affairs.

The Alliance, Comdr. Wadleigh commanding, arrived at Hammerfest on the 25th inst., with all well on board. She is on the search for the Arctic exploring steamer Jeannette.

The Vandalia anchored in Fortune bay, Newfoundland, July 21st, and would remain there until about the 27th. The British man-of-war Phenix was at Fortune bay when the Vandalia arrived, and the crews of the two vessels fraternized cordially.

New Hampshire Items.

Manchester pays $2 per thousand feet for gas; Nashua $2.50; Concord, Dover and Portsmouth $2.70 each; Keene $4.

New Hampshire's valuation is $5,000,000 greater than Vermont's.

The steamboat fleet on lake Winnipesaukee comprises nineteen vessels, of which nine are owned in Lake Village.

Arrangements are being made for the immediate building of the Franconia & Littleton railroad, and for the starting of the iron works in Franconia.

During a heavy shower, Monday, a house in Ashland owned by the Blodgett Glove company and occupied by William McLeod was set on fire by the lightning, and damaged to the extent of about $100.

John Ryan of Keene, while sawing wood for the Cheshire railroad at Fitzwilliam, Monday, was thrown upon the circular saw by wood falling upon him, and had his head terribly cut. His recovery is doubtful.

The expenses of the state board of fish commissioners for the past year were $1,969.93. Among the items were $500 for the Brackett patent right fishway, the same amount for salmon eggs, and $105.35 for detective services.

The working of the Surry mines is to be prosecuted with renewed activity; a furnace and machinery for reducing the ore will be put in, and a tramway will be built down the mountain side. Additional stock to the amount of $10,000 was sold recently. A ton of ore, taken seventy-five feet from the surface, recently assayed, yielded over $30 a ton. One hundred thousand tons of ore are now within easy access, with an unlimited quantity back of that. The expense of taking out and reducing the ore will be about $5 a ton.

News and Notes.

The attention of Mr. Courrier, of the Cunard company's agency in New York, was called to the despatch from Liverpool containing a statement that a barrel, purporting to contain cement, taken from the steamship Malta, was opened by Liverpool custom house authorities and found to contain an infernal machine prepared with dynamite. Bill heads with O'Donovan Rossa's name were also said to have been found. Mr. Courrier said the Malta had not carried anything in the shape of barrels of cement for some time. She left New York for Liverpool May 18th, which was the last trip made from that city. The Malta sailed from Boston for Liverpool on the 23d inst.

William L. Robertson, who was appointed by President Garfield collector of the port of New York, took the oath of office Monday afternoon. Collector Robertson's bondsmen qualified in $400,000, and the instrument was forwarded to the secretary of the treasury for approval.

Near Satartia, Miss., last Saturday, a white girl was outraged and murdered by a negro blacksmith, Isaac Fisher. Thinking he had killed her by choking, he threw the body into a well and went to his shop. Returning soon after he found the girl standing in water two and a half feet deep, and going down on the rope he drowned her. Being then unable to get out he was found there with the dead body of his victim. Citizens assembled and voted to hang him, but decided to hold him until after the inquest.

Robbers removed a rail from the Santa Fe railway on Thursday near Lawrence, Ks., expecting to wreck a passenger train and rob the express safe. An emigrant train came first and was wrecked, but no one was killed.

Mrs. Hugh Craig, of Abington, Mass., was wounded, it is feared fatally, Monday evening, by the accidental discharge of a revolver in the hands of her daughter Annie. Neither of the women supposed the weapon was loaded.

In Fall River, Mass., July 25th, John McMullen, a teamster, beat his wife to death, through jealousy caused by her intimacy with John W. Dwelley, a blacksmith.

Thomas Hook, of Tonto Basin, Cal., shot his father dead last week in a quarrel over the division of some property between his parents, who had previously been divorced.

John Nichols and a man named Anderson were killed by lightning at Elizabethtown, N. J., Monday, while standing under a tree.

Mary Gorman, aged twenty-two years, committed suicide at Hunnington, Vt., on Monday, by taking Paris green. The young man to whom she was engaged to be married called at the house where she was employed, and did not inquire for her. The family joked with her about it, and she went to her room and took the poison.

Deacon Brainard, eighty years old, was struck on Saturday afternoon by a train at a private crossing on the Albany railroad in Palmer, Mass., and fatally injured.

The managers of the Boston & Albany railroad deny the report, coming from Springfield, Mass., that fifty of the employes of the road are unable to work on account of fever and ague.

Eugene E. Wright, a murderer who escaped from the Colorado state prison, where he was serving a life sentence, several years ago, was arrested on Tremont street, Boston, Saturday forenoon, and will be returned to his old quarters.

Assistant Engineer Read of the Havana steamer Knickerbocker, is under arrest in Brooklyn, N. Y., charged with causing the death of William Kronish, a coal passer. It is alleged that Read knocked Kronish down with a shovel, and beat and kicked him, and that while he was lying on a bed of ashes in front of the boilers, Read opened the furnace door and exposed him to the fury of the fiery heat until he became unconscious. Kronish died a few hours afterward.

A postal telegraph company has recently been incorporated and organized in New York with a capital of $21,000,000. The company claims to embrace all the modern improvements in telegraphy and wire, and, by the new automatic system, to be able to compete successfully with the present system. It proposes, with its improved methods and facilities, to perform all the work now done by the present companies in a more satisfactory manner, for which the public will pay them less than it now actually costs the existing companies to perform the service, and to be able even at this reduced rate to earn dividends.

Wm. Mills Lyons, brother of the late Lord Edward Lyons, admiral of the British fleet during the Crimean war, and uncle of the present Lord Lyons, died at Zanesville, Ohio, Friday, July 22d, at the age of eighty-five years. He had been a resident of Zanesville for fifty years.

The Eastport, Me., *Sentinel* describes a "man-bear" which has been exhibited at Eastport recently. The creature was born in Salmon River, N. B., and is half bear in the formation of his body, although endowed with human intelligence.

A suit has been commenced in the supreme court in Kennebec county against the A. & W. Sprague Manufacturing company and Trustee Chaffee, by the Quidneck company of Rhode Island, and the property of the Sprague company in Augusta, Me., has been attached to the amount of $500,000.

A despatch from St. Joseph, Mich., says there are no peaches this year in the St. Joseph fruit region, which has heretofore been the principal source of supply for Chicago and Milwaukee. Nearly all the orchards have been killed. There will be no blackberries. Of pears, apples and grapes the yield will be good. There is a tremendous crop of huckleberries.

An Alfred, Me., man recently married his divorced wife. He had lived with her for twenty years, then procured a divorce, married again, was again divorced, and now marries the first wife.

An official examination of the Stark county, Ohio, treasury reveals a deficit of $11,700. The county treasurer, Sullivan, claims that there is an error in computing figures. A new treasurer will be appointed. The predecessor of Treasurer Sullivan is serving twelve years for a deficit of $50,000.

Near Fort Washington, Wis., three boys were walking over a bridge during a recent storm, when lightning struck and killed one, seriously and perhaps fatally injuring another, while the third, who was walking between the other two, felt no shock at all.

The funeral service of Moy Ni Chung, a Chinese laundryman of Boston, was solemnized in the Mount Vernon church, Ashburton place, on Sunday afternoon. The sermon was delivered by Rev. D. W. Waldron, city missionary, being translated into Chinese by an educated Chinaman named Moi Deu For. There were about sixty Chinamen present, and during the services they sang two songs, appropriate to the occasion, in their native language. The sermon was necessarily short, owing to the necessity of its being repeated, but was nevertheless very impressive. The remains were taken to the Chinese plot in Mount Hope cemetery, and were followed by a long train of carriages.

George S. Day of Stamford, Vt., recently shot and killed a black bear in the woods while hunting for partridges. The animal weighed 425 pounds. The state pays a bounty of $15, and the skin is worth $10.

Portsmouth Wholesale Prices.

Reported by BUTLER & LAIGHTON, Grocers.

Butter, per lb 20 to 25c.
Corn per bushel, Western 70c; Northern 80c.
Cheese, 10c per lb. New 11.
Coal, Anthr, per ton $6.00, Smith's, per ton $6.00.
Eggs per dozen, 18c.
Flour, Fancy, $7.00 @ $8.00; Ex. $9.00.
Fish per lb by the qtl., Cod 3 @ 6c; Pollock 3 1-2c.
Hay per ton, $14 @ $17.
Kerosene Oil per gallon, 10c.
Lard per lb, by the tub, 13c.
Lard Oil per gallon, $1.00.
Molasses per gal., Cuba 42c; N. O. 55c @ 65c.
Oats per bushel, 36c.
Potatoes per bushel, old 60c, new $1.00.
Pork per bbl., $20.00 @ $22.00.
Plaster per ton, lump $6.00; ground $10.
Rye, Northern, per bushel, 60c.
Soap per lb, No. 1, 6c @ 7c.
Sugar per lb, Br. 8 3-4 @ 9c; Gr. 11; Crushed 11 1-2c.
Tea per lb, Black 40c @ 70c; Green 50c @ 60c.
Wood per cord, Hard $5; Pine $3.

Burnett's Cocoaine.

A Lady's Hair Saved by its Use.

BURNETT'S COCOAINE will keep the hair in a strong and healthy condition by stimulating the roots of the hair and restoring the natural action upon which its growth depends. Twenty years ago a single bottle saved a lady's hair in a desperate case where every other treatment had failed; and since that early success thousands of cases of Baldness, Dandruff, Loss of Hair and Irritation of the Scalp have yielded to this remedy.

The superiority of Burnett's Flavoring Extracts consists in their perfect purity and great strength.

Mothers! Mothers!! Mothers!!!

Are you disturbed at night and broken of your rest by a sick child suffering and crying with the excruciating pain of cutting teeth? If so, go at once and get a bottle of MRS. WINSLOW'S SOOTHING SYRUP. It will relieve the poor little sufferer immediately—depend upon it; there is no mistake about it. There is not a mother on earth who has ever used it, who will not tell you at once that it will regulate the bowels, and give rest to the mother, and relief and health to the child, operating like magic. It is perfectly safe to use in all cases, and pleasant to the taste, and is the prescription of one of the oldest and best female physicians and nurses in the United States. Sold everywhere. 25 cents a bottle. m,w & s &g jan82

Extra Luck of a Lucky Plumber

Was shown by W. C. Pendleton, a worthy plumber of No. 12 Bradley St., New London, Conn., sending M. A. Dauphin, New Orleans, La., one dollar—and drawing $5,000 in the June drawing of The Louisiana State Lottery.

$500 Reward!

We will pay the above reward for any case of Liver Complaint, Dyspepsia, Sick Headache, Indigestion, Constipation or Costiveness we cannot cure with West's Vegetable Liver Pills, when the directions are strictly complied with. They are purely Vegetable, and never fail to give satisfaction. Sugar Coated. Large boxes, containing 30 Pills, 25 cents. For sale by all Druggists. Beware of counterfeits and imitations. The genuine manufactured only by JOHN C. WEST & CO., "The Pill Makers," 181 & 183 W. Madison St., Chicago. Free trial package sent by mail prepaid on receipt of a 3 cent stamp. (neowsu)1781

For Rent.

HALF HOUSE on Melcher street, near Pleasant; four rooms; water in house. Rent low to prompt tenant. Apply at No. 51 Pleasant street. jy27tf

Portsmouth Savings Bank,

THE Annual Meeting of the Corporation of the Portsmouth Savings Bank will be held at the Bank Wednesday, August 3d, at 4 o'clock P. M.

JOS. HILLER FOSTER, Clerk.

Ward Two.

THE REPUBLICANS of Ward Two will hold a caucus in the Court House on Friday evening at 7:30 o'clock, to nominate candidates to be supported at the coming municipal election.

PER ORDER.

CARRIAGE AND SLEIGH STOCK.

Hubs, Spokes, Rims, Shafts, etc.; a fine lot of sleigh and pung dashers.

WHEELS! WHEELS!!

At Manufacturer's prices. Oak and Ash lumber.

G. J. GREENLEAF.

$66 a week in your own town. Terms and $5 outfit free. Address H. Hallett & Co., Portland, Maine.

WHIPS! All qualities and prices; LARRABEE'S, 26 Congress

Recent Stock Sales.

U. S. new 4 1-2s, coupon	114 1-4
U. S. new 4s, coupon	116
Maine State 6s, 1889	117 1-8
N. H. State 6s, 1892	127
Massachusetts State 6s, Gold	117
Portsmouth City 6s, 1893	105 3-4
Eastern R. R. 4 1-2s	111 3-4
Ports., Great Falls & Conway 4 1-2s	90 1-2
Great Falls Manufacturing Co	121
Cocheco Manufacturing Co	83
Salmon Falls Manufacturing Co	383
York Manufacturing Co	1200
Laconia Manufacturing Co	847 1-2
Boston & Lowell R. R.	112 1-2
Boston & Providence	165
Boston & Maine	163
Boston & Albany	174
Concord	99
Eastern	50 1-2
Eastern Railroad in N. H.	91
Fitchburg	133 1-2
Maine Central	51
Manchester & Lawrence	150
Michigan Central	110
Northern in N. H.	110 1-2
Nashua & Lowell	145
Old Colony	130
Ports., Great Falls & Conway	81
Portland, Saco & Portsmouth	113
Portsmouth & Dover Railroad	110

Important.

When you visit or leave New York city, save Baggage Expressage and Carriage Hire, and stop at *Grand Union Hotel*, opposite Grand Central Depot; 450 rooms, fitted up at a cost of one million dollars, reduced to $1 and upwards per day. European plan. Elevator. Restaurant supplied with the best. Horse cars, stages and elevated railroad to all depots. Families can live better for less money at the Grand Union Hotel than at any other first-class hotel in the city. tap15,82

Republican Mayoralty Caucus,

THE CAUCUS of the Republicans, to nominate a candidate to be supported for Mayor, will be held at the Court House, on Wednesday, July 27th, from 4 to 5 o'clock P. M. PER ORDER.

REMOVED!

— TO —

No. 6 Daniel Street.

Josiah F. Adams,

Funeral Director and Furnisher,

Next door to W. U. Telegraph Office.

Residence, 27 Washington St. Orders by Telegraph promptly attended to.

B & L

Brunswick Soups.

These Soups are put up in powder form in tin cans of 1-2 lb. each, and consist of Vegetable, Lobster, Fish, Bean, Beef and Oxtail. One can will make five pints of Excellent Soup, all seasoned, in fifteen minutes. It is one of the most wholesome and convenient articles for the table ever produced. Price 25 cents per can. We have just received a new stock of CAPERS, OLIVES, ENGLISH PICKLES also NEW CROP OLIVE OIL, in qt., pt., and 1-2 pt. bottles. Also, DUTCH CHEESE, Whole ROLLED OX TONGUES, in cans, CANNED BEEF, etc. In Lunch Goods we have SARDINES, TONGUE, HAM, CHICKEN, DEVILED HAM and POTTED BEEF and TONGUE. Peirce Farm Champagne CIDER, in qt. and pt. bottles.

Butler & Laighton.

NO. 1 MARKET SQUARE.

Yachting Shirts,
Bicycle Shirts,
Boys Blue Fancy Shirts,
Boys Blue Blouses,

All to be found at

No. 3 Bow Street.

We are also sole agents for New York Yacht Club

OIL HAT!

This is something new and the best thing ever put in the market.

C. E. MYERS & CO.

C. E. MYERS. C. E. SIMPSON.

Bargains in Curtains! and Fixtures!

TO CLOSE OUT.

Painted Shades, 30c.; Gold Band Shades, 40c.; Opaque Shades, 50c.; Brown, Green and Drab Curtains by yard 20c.; Curtain Fixtures, Spring Balance, 25c.; Putnam's Fixtures, 8c.; Cord and Tassels cheap. For sale by

ALFRED STAVERS.

FRANKLIN BLOCK.

N. B. Curtains hung to order.

SHAMOKIN COAL,

— AND —

Franklin Coal!

For Summer use, also,

LEHIGH and LACKAWANNA

and a great variety of other first-class Coals for Furnaces and Stoves at

PORTSMOUTH COAL POCKETS.

J. ALBERT WALKER.

No. 137 Market Street.

Order book and telephone at Moses' Hat Store, No. 13 Congress street.

AYERS & LOCKE.

SPECIAL ADVERTISEMENT OF SUMMER DRY GOODS.

AYERS & LOCKE HAVE JUST RECEIVED THE FINEST LINE OF SUMMER DRESS GOODS!

Muslins, Lawns, Buntings, Nuns, Veilings, Silks, etc. All Silk Surahs in Black and all desirable colors. Plain and Fancy Black Satin Marvellous. Largest assortment of *Black Dress Silks* acknowledged by good judges to be exceedingly good value—*75 cts., $1, $1.25, $1.50, $1.62, $1.75, $1.87, $2.00 and $2.25.* CLOSING-OUT OF SPRING GARMENTS. Having met with unexpected success in the sale of Spring Sacques we have marked down what few we have in stock *To Cost! To Cost!* to close the stock. We have also received a fine assortment of Linen Ulsters which we are prepared to sell at the very lowest Boston prices for first-class garments. We shall make large additions to our stock of Sun Shades and Sun Umbrellas as soon as the manufacturers can fill our orders. Everyone desirous of purchasing *Laces, Passementeries, Fringes, Buttons, Girdles, or Anything in the line of Trimmings or small Wares*, will find it their advantage to examine our stock and compare prices before purchasing elsewhere. FINEST LINE OF KID GLOVES, LISLE AND LACE TOP, AND LADIES & CHILDREN'S HOSIERY & UNDERWEAR IN THE CITY.

Ayers & Locke.

All ladies want the new

Soltaire!

Glove button only 25 cents per pair.

NEW LACE PINS, EARRINGS, AND BRACELETS.

Watches

at low prices at

Hutchinson's

Notice.

THE Board of Inspectors of Check Lists give notice that they will be in session at the City Building, Wednesday, July 20th, Tuesday, July 26th, and Saturday, July 30th, 1881, from 9 o'clock A. M. to 12 M., and from 2 to 5 o'clock P. M. on each of said days for the purpose of revising and correcting the list of voters.

They will also be in session at the same place from 8 to 10 A. M. and from 1 to 3 o'clock P. M. on the day of election for the purpose of furnishing certificates to any person whose name may have been omitted and whom the Board are satisfied has resided in the Ward one year next preceding said election.

Per order of the Board of Inspectors.

J. H. GARDINER, Clerk.

GOVERNMENT BONDS!

We are prepared to pay on presentation in any amount the highest market price for the CALLED BONDS of 1863 and 1867, and we will receive them at full value in exchange for other issues of UNITED STATES BONDS, or in exchange for other safe Securities paying 5, 6 and 7 PER CENT Interest.

GEO. WM. BALLOU & CO.

72 Devonshire Street.....Boston.
8 Wall Street.....New York.

Real Estate.

To Let.

DESIRABLE HOUSE, two minutes' walk from Market square; eight rooms, good order; rent low. Apply at No. 40 Pleasant street.

House For Sale.

THE HOUSE occupied by subscriber, containing 13 rooms in good repair. A small expense can be made into two tenements. J. E. HAM.

To Let,

STORE NO. 27 MARKET STREET, Apply to J. R. MAY.

To Let,

FRONT office over Rockingham National Bank recently occupied by Wm. R. Foster. Apply at the Bank.

To Let.

HOUSE NO. 1 DENNETT STREET. Apply at No. 5 Chapel St.

For Sale or To Let.

A VERY desirable house on Richards avenue. Furniture can be hired with the house if desired. Apply to A. F. HOWARD, Custom House.

For Sale.

THE House and Land No. 19 Austin street. Apply to JOHN P. HART.

For Sale,

THE HOUSE AND LOT corner of Austin and Summer streets, formerly occupied by the late Lydia Pickering. The lot contains 10,000 square feet and may be divided into several other house lots if desired. Possession given immediately. Apply to WALLACE HACKETT, admr., over First National Bank.

Portsmouth, May 12th, 1881.

To Let.

HOUSE No. 116 State street, now occupied by Capt. Jacobs. For particulars enquire of Capt. Jacobs, or of the subscriber at Newcastle. eod&w GEO. W. TOWLE.

Island Residence For Sale,

HOUSE on Badger's Island, Kittery, opposite Portsmouth, and within three minutes' row of the wharves; a most beautiful situation. House contains six rooms, with all needed outbuildings connected, and all in good repair. Attached is a small but thrifty orchard of apple and pear trees, and a garden with currant bushes, etc. Terms easy. Apply to HIRAM AMAZEEN, Badger's Island, Kittery, Me.

Franklin

DINING ROOMS!

Just opened in FRANKLIN BUILDINGS, with entrance on Fleet street (No. 27,) and Vaughan street; rooms large, convenient and pleasant, and private dining room for those desiring it. Meals and lunches served at all hours, in the best style, and no pains spared to suit the desires of patrons. *Table Board by the day or week*, at fair prices.

J. E. MILTON, Manager.

A Full Line of ROOM PAPERS and CURTAINS! Fixtures, Tassels, Opaques, Hollands, may be seen at NO. 1 CONGRESS BLOCK. Especial attention given to making and fitting Curtains.

WILLIS G. MYERS.

Horses for Sale.

JUST RECEIVED from the East, a fine lot of Horses, suitable for Ladies' and Gentlemen's driving, or for Work Horses. They can be seen at the farm of the subscriber in Newington.

NATHAN JONES.

Wanted.

AT ONCE, a good smart Meat and Pastry COOK. Apply at this Office.

Assessors' Notice.

THE Assessors of Taxes will be in session Monday evening, July 25th, at 7:30 o'clock, at the room of the Mayor and Aldermen, City Building.

Per order of the Chairman.

AN EXTRA LOT OF

Sponges, Chamois Skins and WHIPS

at reasonable prices at

JOHN S. TILTON'S

Harness Maker and Trunk Repairer,

18 Congress Street.

PIANOS TUNED!

Having secured the services of

MR. WILLIAM WALLACE McINTYRE,

(Formerly Teacher of Music.)

I am now prepared to attend to all orders for Tuning and Repairing Pianos promptly. All work done in the most thorough manner and satisfaction guaranteed in every case.

Mr. McIntyre will also act as Agent for the sale, exchange or renting of Pianos and Organs.

D. H. Montgomery,

MUSIC AND ART STORE.

No. 6 Pleasant Street.

Local Matters.

POST OFFICE RULES.

MAILS CLOSE.

	A. M.*	P. M.	
Boston, West and South,	8, 10:35, 2	30 4:50	*6:30
Boston Way,	10:35, 2	30	
Portland,	9:25	4:50	6:30
East (beyond Portland,)	9:25		6:30
Biddeford, Saco and Way,	9:25	4:50	
Great Falls,	9:25	4:50	
Great Falls & Conway R. R.	9:25		
Concord and North,	7:00	4:50	
Concord Way,	7:40	4:50	
Boston & Maine R. R.	7:40	4:50	
Dover,	9:30	2:30	6:30

*Arrives in Boston next morning.

MAILS ARRIVE.

	A. M.	P. M.	
Boston, South and West,	10:05, 3	15 5:50	9:00
Boston Way,	10:05	5:50	
Portland and East,	11:20	3:20	
Great Falls & Conway R. R.	11:20		
Concord and North,	10:20	6:50	
Dover,	7:30	3:15	5:50

Letters for the night mails [and no others] east or west may be deposited in the box at the Eastern depot, every day except Sundays.

E. G. PEIRCE, JR., P. M.

MINIATURE ALMANAC--JULY 27.

SUN RISES..... 4:48 | MOON SETS 7:51 P. M.
SUN SETS..... 7:24 | FULL SEA 0:15 A. M.
LENGTH OF DAY.. 14:36 | 0:30 P. M.

THE WEATHER.

U. S. SIGNAL OFFICE,
WASHINGTON, D. C.
July 27, 1:30 A. M.

Probabilities for New England:—Partly cloudy weather, and local rain, winds mostly westerly, stationary or higher barometer.

The Thermometer at the CHRONICLE Office, at 4:00 o'clock this morning, registered 60 degrees above zero.

Cloudy.

AROUND HOME.

The St. Mary's Benevolent society of this city will have a picnic at Chelsea beach, Mass,, on Thursday, the 28th inst.

Blueberry parties have skimmed the pastures in this vicinity of their fruit, and raspberries are having a death struggle to get ripe.

Commodore George F. Cutter, paymaster general of the navy, paid an official visit to the navy yard on Tuesday and received the salute due his rank.

The sloop belonging to the contractors for the removal of Gangway rock has within a few days discharged her third cargo at Neil's wharf, Kittery.

The navy yard dry dock was hauled out on Monday, in readiness to receive the Plymouth, which it was intended to take up on Tuesday. Owing to circumstances the ship was not docked that day, but will be to-day.

The stove and house furnishing business of Mr. John P. Sweetser, at No. 46 Market street, has grown to such dimension as to be inconveniently crowded in the extensive premises occupied by him, and the proprietors of the building (Mr. N. F. Mathes and the Varrell estate) have commenced an addition at the rear, twenty feet by twenty-two on the ground, and to be carried up two stories.

The new road in Rye, from the end of the road leading to Jenness' beach by the site of the former Ocean house, to the Direct Cable station, is a great thing for the town, and the projectors should be heartily thanked for the improvement. Rye needs more of these roads along the borders of the sea, and we are happy to state that a progressive spirit in this direction seems at last to have become developed in the town.

A thunder storm passed over this city about three o'clock Tuesday morning, the lightning being very vivid and the thunder the heaviest of the season, while the rain fell liberally. During its continuance a flash of lightning struck a tree near the house at the junction of Brewster and McDonough streets, and leaving the tree entered the house, doing slight damage. The house is occupied by Thomas E. Rand, none of whose family received injury.

The observatory on Garrison hill, Dover, it is thought by some of the people of that city should be closed on the Sabbath. A Mr. Haley takes two columns of the *Democrat* and the *Republican* to convince the Dover people that it should be open on that sacred day. We incline to think that if so much space is needed in the argument of the proposition, there may be good reasons for the friends of the Sabbath side of the question. The population of Dover, however, is fast changing from the staid race which lived in that place thirty years ago, and an element has been introduced which has far less respect for the Sabbath than was once the rule in the Cocheco region.

The Exeter Coal Co. have sold the schooner Horatio Nichols, the vessel proving too long for the use they wished to put her to, viz: the transportation of coal from the coal-shipping ports to Exeter without transhipment. It will be remembered that a year or two ago she used up the whole season in making a couple of trips, her time being about equally divided between lying aground in Exeter river, and on the marine railway at Kittery to repair damages. The company have purchased the schooner John Lenthal, a vessel of 144 tons register, and she has just completed her first trip, having sailed from this port for New York on Friday of last week. She was towed to Exeter on the previous Sunday by the tug Naumkeag, without trouble.

The republicans of this city will hold their caucus for the nomination of a candidate for mayor at the court house this afternoon, from four o'clock to eight.

The Pullman train due in this city from Boston at nine o'clock Monday evening did not arrive until two hours later, the engine having broken down when between Seabrook and Hampton. A locomotive was sent from this city to bring in the belated train.

A German boy twelve or fourteen years old, employed in Robeck's confectionery manufactory, was so badly burned about the legs, Monday evening, that he had to be taken in a hack to his home in the Eldredge block, above Alton's store on Islington street. No serious results are anticipated.

Hereafter "The Wentworth" orchestra will give morning concerts every Monday, Wednesday and Friday from ten to 11:30 o'clock; afternoon concerts every week day from four to 5:30 o'clock; Monday, Tuesday, Thursday, Friday and Sunday evenings from eight to ten o'clock. Hop each Wednesday and Saturday evening.

Some person or persons committed several burglaries in Hampton, Monday night. They stole $250 from the house of Warren E. Lane, and $20 from the house of S. W. Dow, also taking goods valued at about $100 from the latter place. Unsuccessful attempts were made to break into the Union house and the residence of Dr. Merrill.

A man named Saunders, a boarder at one of the near summer resorts made an unprovoked assault Monday afternoon in Thompson's confectionery store, on the driver of Chief Engineer D. B. Macomb's private carriage. The latter was struck full in the face, causing a swelling and much pain. City Marshal Entwistle was sent on the track of the assailant, whom he captured, Saunders paying a liberal sum to the man he assailed, rather than appear before the police court.—*Times.*

A gentleman residing near Lincoln hill informs us that all through the heavy thunder shower of Tuesday morning a small bird—a linnet or song-sparrow—near his chamber window kept up an incessant singing, evidently in rivalry of the tremendous peals of thunder, not giving it up even during the intensely dark moments between the flashes of lightning. The bird could not make so much noise as the thunder-storm, but lasted longer, for his musical notes were heard until the thunder had degenerated into a distant rumbling, after which he probably went to sleep again, satisfied that he had won a big victory; at any rate he gave up his song.

Hon. Thomas E. O. Marvin of Portsmouth arrived in this city from Warner last evening, where he has been engaged in the prosecution of a party charged with cruelty to animals. From Mr. Marvin we learn the following particulars regarding the case: On the Fourth of July, Edward H. Atwood took a cow from Waterloo to Contoocook, dragging her a portion of the distance by means of a rope attached to her head, and maltreating her in other ways. The animal was so exhausted by the abusive treatment that for nearly two days she was unable to regain her feet, and a knowledge of this condition of affairs coming to the ears of Mr. Marvin, who is president of the society for the prevention of cruelty to animals, he brought a complaint against the man. The case was heard before Justice A. P. Davis, Mr. Marvin conducting the prosecution, and Rev. John C. Ager of Brooklyn, N. Y., appearing for the defense. The trial resulted in Atwood being bound over in the sum of $50 for his appearance before the October term of the supreme court, and some of the friends of the respondent were so incensed at this result that one of them committed an assault upon the justice.—*Manchester Mirror, 25th.*

THE PERENNIAL NUISANCE.

Mr. Editor: By one of the ordinances of the city, no one is allowed to drain a vault into either of the mill ponds; this ordinance is good, and should be enforced. Let us look. Who are the principal parties who violate the ordinance? 1st, the city itself, which drains into the north mill pond part of the refuse matter of the city collected from thousands of inhabitants, from sinks and vaults, delivered into sewers built and maintained by the city and running through many of the principal streets. I will mention but one sewer (there are others) that runs into the north mill pond,—the one built not many years ago by the city, of the Shea cement pipe (horse-collar style) at least three feet in diameter, laid in Bridge street and emptying into the pond above mentioned. There are several other sewers running into this pond, that are maintained by the city. I will say nothing of the largest nuisance of all, that of the drainage from the two breweries, nor of the minor ones of the vault drains which directly enter into the pond, for as the city is the most guilty transgressor by violating its own ordinance, I think that no fault should be found with corporations and private individuals who are simply doing that of which the city has set the example.

Sometime since, the city at considerable expense employed the services of a competent civil engineer, whose advice, had they followed, they would have been as Solomon, that man accounted wise; but, no, a marginal sewer as proposed would cost a little money, and so they let the stench go on.

There seems to me but one way to abate this nuisance; if the city cannot afford the marginal sewer, then put into the pond a light-draft dredging machine, with a few scows, and dredge from the bottom of the pond at least one foot of the decaying matter that the pond contains; then float the scows through the gates and dump it in tide water. Should this be done it would temporarily relieve our citizens (and only temporarily) from our two nuisances. What I have said regarding the north pond, please apply also to the south pond. XX.

MARSHALL HOUSE, YORK, July 26th.

Horace Lunt of Boston, formerly of this town, gave humorous readings in the parlor of this house on Monday evening, the 18th inst. The room was well filled and the audience thoroughly delighted with the reading, after which those present contributed liberally toward the artist's purse. On the same evening, about eleven o'clock, a party of excursionists landed here coming on the steamer Startled Fawn. Some of them took rooms in the house while others hung around outside, sleeping under the piazza, etc.; some were very noisy and didn't act at all gentlemanly. The proprietor says he shall have to put a stop to their landing here, in the future.

A party of girls and boys from this house, to the number of fifteen, enjoyed a clam-bake on the 22d inst., on Huckleberry island, York river.

There are twenty-four colored waiters here now, who are both attentive and obliging to the guests. They are quartered under the bowling alley, in which there are six rooms. They have certain rules and regulations, and any one violating these is brought before a mock-court of justice and *always* found guilty, the penalty being from three to one hundred stripes. The boys contemplate giving a concert in the new hall, Friday, the 29th; they also have a base ball team, and are ready for challenges.

There were religious services in the parlor, Sunday forenoon, Bishop Burgess, Episcopal, of Quincy, Ill., who is a guest, officiating.

The yacht Hertha G., of Portsmouth, with a party of gentlemen, visited us on Sunday. Mr. Odion says they made the run in one hour and a half. After partaking of a bountiful dinner they left for home, much pleased with the place. On the same day the yacht Ella, Capt. Blaney, of the Wentworth house, with a small party, came here for a short stay.

Every room in the house and cottage are now occupied, and cots have to be set up in spare corners to accommodate transients who come here, not thinking the place so crowded. A great many of the present occupants will have to give up their rooms to new-comers, who have engaged them, on the first of August. Every day there are applications for rooms, but all are refused. The stable in connection with the house is carried on by Mr. Joseph W. Bragdon, who has a very good selection of horses and carriages and an efficient corps of men, including Mr. Charles Main, the trusted stage driver.

Senator Rollins of New Hampshire left here yesterday for Rollinsford. He, with a party of relatives, to the number of eleven, has been stopping in this vicinity for the past week. T.

Honolulu advices state that a stream of lava commenced flowing into the fine harbor of Hilo during the last week in June, bidding fair to destroy it. The natives have cleared out of their habitations in the neighborhood, and are leaving Hilo. The town itself is not menaced by the flow mentioned, but there is another stream which, if it breaks out in a similar manner, must overwhelm a large part of the town.

MARRIED.

COAKLEY—DOHERTY. In Exeter, July 19th, John Coakley and Miss Abbie Doherty.

TAYLOR—HALL. In Cambridge, Mass., June 30th, John H. Taylor and Miss Mattie J. Hall, both of Exeter.

KELLY—MARCO. In Danville, July 9th, Alfred Kelly, Jr., and Mrs. Mary Marco, both of Plaistow.

DIED.

CHASE. In Deerfield, July 18th, Mrs. Eliza Chase, wife of Nathan Chase, aged 74 years and 4 months.

HUNNEWELL. In Exeter, July 17th, Mrs. Mary Hunnewell, mother of William M. Hunnewell, Esq., aged 92 years.

DAVIS. In Kingston, July 19th, Amos Davis, aged 66 years and 8 months.

LADD. In Epping, June 9th, Mrs. Dorothy E. Ladd, wife of Daniel W. Ladd, aged 53 years, 1 month and 8 days.

PARROTT. At Kittery Point, Me., July 13th, Kezzia E. Parrott, aged 28 years, 7 months and 3 days.

CLIFFORD. In Cornish, Me., July 25th, Hon. Nathan Clifford, associate justice of the Supreme Court of the United States, in his 78th year.

MARINE CHRONICLE.

PORT OF PORTSMOUTH.

ARRIVED, July 26th.

Sch B Frank Nealley, Handy, Philadelphia for Dover.

Sch W A Dudosque, Gates, New York for Dover.

Sch C H Boynton, Snow, New York for Dover.

Stmr Crescent City, Shackford, from New York arr at Aspinwall July 25th.

Bark Nomh, Harris, in port at Accorn. W C A, June 21st, unc.

Bark Fury, Chase, from Boston arr at Sierra Leone June 7th.

Sch Clytie, Lawton, hence for Baltimore, sld from Dutch Island harbor 22d.

Sch Lillie Falkenburg, Crowley, for this port cld New York 25th.

Sch B L Seerman, West, New York for this port, passed through Hell Gate 24th.

Sch Mary Willey, Williams, hence arr at Portland 23d.

Schs M E Eldredge, Edwards, from New York, and Herald, Frisbee, from Wiscasset, arr at Boston 25th.

Isles of Shoals.

Appledore and Oceanic HOTELS.

THE staunch sea-going steamer Appledore, Capt. Albert Rand, leaves Jones' wharf, near the foot of Deer street, for these favorite and widely-known ocean resorts, daily, (Sunday excepted,) at 11 o'clock A. M., and six o'clock P. M. Returning, leaves the islands in season to connect with the morning and evening trains on the Eastern railroad for Boston and the west. Baggage checked through from Boston and intermediate stations, and returned free.

LAIGHTON BROTHERS & CO.

THE WENTWORTH,

Newcastle, N. H,

OPEN June 18th. Accommodations for 450 guests, and offers more attractions than any other seaside resort on the Atlantic coast. Excellent advantages for boating, fishing and bathing. Contains every modern appliance, spacious rooms, best spring beds, large parlors, passenger elevator. Music Hall for dancing and theatricals. Orchestra of 20 pieces, Bowling Alleys, Billiard Room, Steam Yacht for excursions, Sail and Row Boats, first-class Livery and boarding stable. Grounds illuminated by electric light. New York and Boston Stock reports received every hour. Two miles from Portsmouth and two hours' ride from Boston by Eastern Railroad. Coaches of the Hotel always in waiting. Address

F. W. HILTON & CO.,
Portsmouth, N. H.

taug 3

Boats to Let.

SAIL-BOATS and ROW-BOATS in good variety, all staunch and well kept, can be hired by the hour, day or week of the subscriber at Commercial wharf, Water street. First-class landing, and agreeable surroundings. A red light in close proximity to the landing, burns all night. Rates reasonable.

LEWIS HOLMES.

Hacking.

ORDER BOOKS for the services of the subscriber's

HACKS

Can be found at the AMERICAN STABLE, corner Congress and Chestnut streets, or at his residence, No. 79 Congress street. Orders left at either place promptly attended to.

W. H. Dennett.

Parasols!

— AT —

D. F. Borthwick's.

Dress Goods

— AT —

The Popular Store.

PRINTS and GINGHAMS!

— AT —

7 and 9 Market St.

We shall offer one of the

BEST ASSORTED STOCKS

at lowest prices.

D. F. BORTHWICK.

THE

IMPERISHABLE

PERFUME.

Murray & Lanman's

FLORIDA WATER,

Best for TOILET, BATH, and SICK ROOM.

Chas. E. Laighton & Son,

Nearly opposite Post-Office.

Have in stock

New Bordeaux Goods,

CLARETS,

SAUTERNES, BURGUNDIES,

CHAMPAGNE AND

RHINE WINES!

Italian and French

OLIVE OILS,

in all sizes.

Richardson & Robbins'

ROLLED TONGUES,

Whole Boned Ham, Chicken, etc.

FERRIS'

Pig Hams & Bacon!

with as complete a line of

Seasonable Goods as can be found in New England.

CONDIMENTAL FOOD,

FOR HORSES, CATTLE, SHEEP and SWINE.

J. R. YEATON & CO.
No. 6 & 8 Congress St.

"THE STONE STABLE."

Having purchased the stock in trade and good-will of the business of the late Woodbury Locke, I shall conduct a

LIVERY AND BOARDING STABLE

At the old stand, the STONE STABLE on Fleet street, (entrance also on Congress street, next National Block,) where I shall keep a full supply of extra fine

Teams for Hire

At reasonable rates. Horses boarded by the week, or baited, and the best of care taken. Persons or parties desiring anything in this line will find it for their interest to call on

WM. F. FERNALD.

C. E. BOYNTON,

MANUFACTURER OF

SODA WATER

In Siphon Bottles and Fountains.

Cream Ginger Beer,
Tonic Beer, Root Beer,
Pineapple Beer,
Birch Beer,

GINGER ALE & MINERAL WATER

— ALSO, BOTTLER OF —

MILWAUKEE LAGER,
ELDREDGE'S LAGER, and
REFINED CIDER.

Of the different summer beverages manufactured at this establishment it is hardly necessary to say a single word. They have become popular "on their own merits," and can be found in many private families and on sale in every hotel, saloon and restaurant in this locality.

The Lagers bottled by me are from the best breweries in the country, and it is safe to say that there is no better in the world.

☞ Orders may be left at my establishment for any of the above, which will be delivered anywhere within the city limits without extra charge.

C. E. Boynton.

18 Bow street, - - Portsmouth, N. H.

AT FOYE'S

Ladies', Gents' and Children's

HOSIERY!

No. 23 Market St.

BREECH LOADING GUNS!

Fishing Tackle,

Powder & Shot!

HARDWARE

— AND —

CUTLERY!

LOWEST PRICES AT

A. P. WENDELL & CO.'S
2 Market Square.

Administrator's Sale of Real Estate at Straw's Point,

BY virtue of a license from the Court of Probate, I shall sell at Public Auction on the premises in Rye, at Straw's Point, on Saturday, July 30th, at three o'clock in the afternoon, the undivided interest which Charles W. Berry, late of Rye, had at the time of his death, being one-half thereof, of land at Straw's Point, formerly known as Locke's Neck, situate on both sides of the road, one lot being the field where the Ocean Cable Station and Life Saving Service Buildings are situate; the other the land and buildings adjoining the marsh, millpond and land of Capt. W. A. Walker, B. F. Marden, John Kimball and others.

Terms of sale, Cash within one week.

Further particulars at sale, or of the undersigned.

WILLIAM H. HACKETT, administrator of Estate of Chas. W. Berry.

G&d3tw

Proposa's for Coal.

Paymaster's Office,
U. S. Navy Yard, Portsmouth, N. H.
July 23d, 1881.

SEALED PROPOSALS will be received at this Office until 11:15 A. M., August 3d, 1881, at which time and place they will be opened in presence of bidders or their representatives, for

125 Tons, (2240 lbs) Cumberland coal.
550 " (2240 lbs) White ash anthracite coal, steamboat size.
100 Tons, (2240 lbs) Stove coal, Egg size.
10 " (2240 lbs) Cannel coal.

All to be of the best quality of its kind and subject to the usual inspection.

The contractor to furnish the coal within thirty days from date of award of contract, and place it in carts provided by the Government at the Navy Yard Wharf. The quantity to be paid for at the weight by the Navy Yard scales.

Blank forms for proposals, with all necessary information, to be had at this office.

The right is reserved to reject any or all proposals not considered advantageous to the Government.

JOHN F. TARBELL,
Paymaster U. S. Navy.

jy26,27,28,29

FISH.

1000 *lbs. Dry Salted Pollock Fish.*
1000 *lbs. First Fare Cod Fish.*

For sale by

Henry F. Gerrish.

Auction Sales.

MORSE & HALEY,

AUCTIONEERS,

Money, Real Estate and Mortgage Brokers, Insurance and House Agents.

13 PLEASANT ST. - - EXCHANGE BUILDINGS.

FARMING TOOLS,

LAWN MOWERS,

WIRE CLOTH,

the largest stock in the city.

Pure Paris Green,

— AND —

LONDON PURPLE,

CARRIAGE VARNISHES,

— AND —

FINE COLORS.

And the most complete stock of

HARDWARE

— AND —

PAINTS,

in the City.

PRYOR & MATTHEWS.

No. 16 Market St.

JUST OPENED!

— AN —

Enormous Line!

— OF —

STRAW HATS!

Very Cheap.

F. G. MOSES,

No. 13 Congress street.

GREAT HAIR SALE!

Will sell during the months of April and May, one lot of real French Hair Switches, all long hair, at just one half the price heretofore asked. Also, another lot French Hair Switches with short stems, extra even hair

WEIGHING	5 Ounces,	1 YARD LONG	for	$10 00
"	4	" 30 INCHES	"	" 8.00
"	3	" 27	"	" 4.50
"	3	" 26	"	" 3.50
"	2	" 24	"	" 3.00
"	2	" 20	"	" 1.90

We advise every lady in want of switches to make a selection before the last of May, as we consider these Great Bargains.

Still another lot of 300 Real Hair switches from 1-2 to 1 Yard Long, at the extremely low price of 50c, 75c, $1.00, $1.50, $2.00, $2.50 and $3.00 each.

The sale of these goods at these prices will close May 31st.

We also shall sell a large lot of real hair Grey switches at the same prices as the plain.

Also one large lot of Heavy Puffs for 20c, 15c, and 5c. which is ONE-HALF THE REGULAR PRICE. We take

Combings and Worn Hair

in Exchange, and manufacture

Combings into Switches

from 50 cents upwards. Hair Nets for Crimps from 10 cents and upward at the

Hair Manufactory,

65 *CONGRESS STREET,*

PORTSMOUTH, N. H.

M. E. JOHNSON, - - - - Proprietor.

William Ward & Sons,

Distillers and Wholesale Dealers

— IN —

Foreign & Domestic Liquors,

including Brandies, Wines, Whiskies, Gins, Rum, Alcohol, and all other Spirits usually kept in first-class liquor stores. These goods will be sold by the package or measure, are warranted strictly as represented, and for medicinal purposes and table use *not excelled* by those of any house in New England.

Store 93 Market St,,

Distillery 19 Dennett St.

PORTSMOUTH, N. H.

N. B. Orders by mail and express promptly attended to.

Fletcher & Tanton,

UPHOLSTERERS,

Furniture Dealers & General Undertakers

No. 58 Market Street, Portsmouth, N.H.

Coffins, Robes and Caskets always on hand or made to order. Orders left at 39 Deer Street or 27 State Street, by day or night, will be promptly attended to.

S. S. FLETCHER.
H. G. TANTON.

WHIPS! All qualities and prices; LARRABEE'S, 26 Congress

IRON

A TRUE TONIC

A PERFECT STRENGTHENER. A SURE REVIVER.

IRON BITTERS are highly recommended for all diseases requiring a certain and efficient **tonic**; especially *Indigestion, Dyspepsia, Intermittent Fevers, Want of Appetite, Loss of Strength, Lack of Energy, etc.* Enriches the blood, strengthens the muscles, and gives new life to the nerves. They act like a charm on the digestive organs, removing all dyspeptic symptoms, such as *Tasting the Food, Belching, Heat in the Stomach, Heartburn, etc.* **The only Iron Preparation that will not blacken the teeth or give headache.** Sold by all druggists. Write for the A B C Book, 32 pp. of useful and amusing reading—*sent free.*

BROWN CHEMICAL CO., Baltimore, Md.

BITTERS

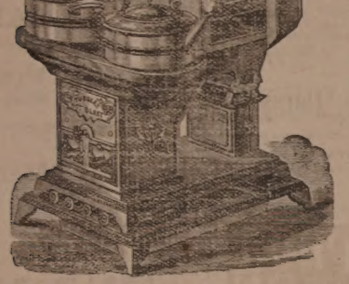

OIL STOVES,

THE ADAMS & WESTLAKE

Improved wire gauze non-explosive, the

TUBULAR HOT BLAST,

And several other kinds. No smoke. No odor. Suitable for all kinds of Cooking.

REFRIGERATORS, ICE CHESTS, ICE CREAM FREEZERS, RUBBER HOSE, VELOCIPEDES, CHILDREN'S CARRIAGES, ETC.

JOHN P. SWEETSER,

NO. 46 MARKET ST.

AKRON

Salt Glazed

DRAIN PIPE.

The AKRON Pipe is superior in Strength, Durability, and Finish to any in the market.

For sale in lots to suit, at lowest manufacturers' prices, by

Samuel Cleaves & Son,

NO. 5 ELM ST.

STEPHEN D. SCRIGGINS,

Carriage Painter,

No. 16 Vaughan Street, Portsmouth, N. H.

Having spacious and good accommodations and long and large experience, he solicits patronage in this line.

Critchley & Whalley,

MACHINISTS, AND DEALERS IN

PIPE AND FITTINGS

Of all kinds, for

STEAM, WATER, AND GAS.

Engines and Boilers.

Other Machinery Bought and Sold.

Belting & Belt Lacings, Sheet Rubber, and all kinds of steam packing constantly on hand at manufacturers prices

STEAM HEATING APPARATUS

For warming buildings.

52 Hanover Street.

Silas Phi brick,

MANUFACTURER OF

Marble Monuments, Grave Stones,

Table Tops and Mantel Pieces; also Brown Stone and Granite, for all purposes.

☞ A large stock of grave-stones and monuments, made during the winter, for sale at reasonable rates at the Stone Yard, Pier wharf, State street, Portsmouth.

BENJ. F. GRAFTON, STORY B. LADD,

HALBERT E. PAINE,

Late Commissioner of Patents.

PATENTS!

PAINE, GRAFTON & LADD,

Attorneys-at-Law and Solicitors of American and Foreign Patents.

12 FIFTH STREET, WASHINGTON, D. C.

Practice patent law in all its branches in the Patent Office, and in the supreme and Circuit Courts of the United States. Pamphlets sent free on receipt of stamp for postage.

$72 a week. $12 a day at home easily made. Costly outfit free. Address True & Co., Augusta, Maine

THE

Admiration

OF THE

WORLD.

Mrs. S. A. Allen's

WORLD'S

Hair Restorer

IS PERFECTION!

For RESTORING GRAY, WHITE or FADED HAIR to its youthful COLOR, GLOSS and BEAUTY. It renews its life, strength and growth. Dandruff quickly removed. A matchless Hair Dressing. Its perfume rich and rare. Sold by all Druggists.

Established over 40 years.

Enormous and increasing sales Throughout Europe and America.

ZYLO BALSAMUM (Mrs. Allen's)

A lovely tonic and Hair Dressing. It removes Dandruff, allays all itching, stops falling Hair and promotes a healthy growth with a rich, beautiful glossy, and as delightfully fragrant.

Price Seventy-five Cents in large glass stoppered Bottles. Sold by all Druggists.

New Stock

SPRING & SUMMER SUITINGS,

J. E. HAM & CO.

NO. 11 CONGRESS ST.

Having received a full assortment of Foreign Domestic

CLOTH CASIMERES, SUITINGS

Equal to any in the city, we are prepared to make them up into Garments of the latest style

☞ Perfect Satisfaction Guaranteed.

Cure Your Corns!

BY USING

SCHLOTTERBECK'S

Corn, Wart & Bunion Solvent.

Entirely harmless; is not a caustic.

It removes Corns, Warts, Bunions and Callosities, without leaving a blemish.

Brush for applying in each bottle.

A CURE IS GUARANTEED.

Price 25 Cents. For sale by all Druggists.

Try it and you will be convinced, like thousands who have used it and now testify to its value.

Ask for Schlotterbeck's Corn and Wart Solvent, and take no other. Sold by

DAVID KIMBALL & CO.,

No. 36 Market street.

Portsmouth, N. H.

Sin's Wages.

In Wales the common people are very much behind the age. A certain confusion in their intellects may arise from the fact that in many of the common schools educational information is conveyed in English, of which the Welsh children are almost utterly ignorant. In some of the churches the services are variously conducted, now in the Welsh dialect, and now in English. The result is a happy ignorance of the meaning of words, which is aptly illustrated by the following anecdote. In a certain Welsh village it was customary to assemble the young people after service and enlighten their ignorance by catechising them; the subjects being generally drawn from a small manual entitled, "Mother's Gift on Sundry Points of Scripture Doctrine." After many comparatively easy questions put upon a Sabbath afternoon came one which fairly puzzled the juveniles. "What," asked the teacher, "are the wages of sin?" There was a considerable hesitation among the pupils, and an elder lad being present the teacher turned to him and repeated the question: "John, my lad, can you tell me what are the wages of sin?" After a pause of consideration John, with a glance of intelligence, replied: "Well, sir, I canna tell for certain—but—what should you say to eighteen pence a day and find yourself?"

Spoiled the Oration.

A lawyer in central New York gives the following account of one of his first cases:—

"My client sued a neighbor for the alleged killing of a favorite dog. The proof consisted in the mysterious disappearance of the animal, and the possession of a dog's skin by the defendant, which, after considerable argument, was brought into court in evidence. It was marked in a singular manner, and was positively identified, with many tears, by the plaintiff's wife and daughter as the undoubted integument of the deceased Bose. In summing up to the jury I was in the midst of a highly colored picture of the virtues of the deceased, and of the love of the children for their four-footed friend, when I was interrupted by a slight disturbance in the crowd near the door of the little school-house. Looking around, I saw my client's youngest son, a tow-headed urchin of twelve, coming forward with a dog whose skin was the exact counterpart of the one put in evidence. The dog wagged his tail with a good-natured composure, and the boy cried in his childish treble, 'Paw, Bose has come home.' I gathered up my law-books and retreated, and I have never had perfect confidence in circumstantial evidence since."

—John James Piatt, the poet, has been dismissed from the money-order department of the Cincinnati post-office because he writes so badly no one can decipher his manuscript.

—A bride died in San Francisco last week under peculiarly sad circumstances. With the consent of her parents she had been married to an estimable young man at her father's house. The marriage was kept a secret, to indulge the innocent whim of the lady, who wished to surprise her friends by the announcement of her wedding reception. But a day or two after the wedding she fell down stairs, and was so seriously injured that she died. The cards that had been prepared for her reception were sent around among her acquaintances, summoning them to her funeral.

Rescued from Death.

William J. Coughlin, of Somerville, Mass., says: "In the fall of 1876 I was taken with a violent bleeding of the lungs followed by a severe cough. I soon began to lose my appetite and flesh. I was so weak at one time that I could not leave my bed. In the summer of 1877 I was admitted to the city hospital. While there the doctors said I had a hole in my left lung as big as a half a dollar. I was so far gone at one time a report went around that I was dead. I gave up hope, but a friend told me of Dr. Wm. Hall's Balsam for the Lungs. I laughed at my friends, thinking that my case was incurable, but I got a bottle to satisfy them, when to my surprise and gratification, I commenced to feel better. My hope, once dead, began to revive, and to-day I feel in better spirits than I have the past three years.

I write this hoping you will publish it, so that every one afflicted with diseased lungs, will be induced to take Dr. Wm. Hall's Balsam for the Lungs, and be convinced that consumption can be cured. I have taken two bottles and can positively say that it has done more good than all the other medicines I have taken since my sickness." Sold by all druggists.

—There is a good deal of human nature in the canary. He never feels so much like lifting up his voice as when others are talking.

Adamson's Botanic Balsam has gained a reputation which places it in the front rank of curative agents. It has been in the market but about nine years. It is now recommended by the best physicians because it cures coughs and colds every time. Price, 35 cts.

What is the Use!

Of buying worthless medicines, and spending money on quack doctors whose only idea is to gull the public. Is it not better to buy a reliable medicine like Sulphur Bitters? I think so, as they cured me of catarrh after suffering three years. —*J. P. Clark, Manchester.*

—A saloon-keeper in New London, Conn., whose lost pocket-book, containing nearly $400, was returned to him by the finder, impulsively exclaimed: "You pees von honest poy; I vill shake mit you for de drinks." And they "shook," and the honest boy lost and paid.

—Whenever young ladies learn so to stick a pin in their apron strings that it won't scratch a fellow's wrist, there will be more marriages.

"The Domestic Tyrant."

"The average man," quote Mrs. Partington, "is a weak and irritable domestic tyrant," and Mrs. P. is correct. Tyrannical to a fault the average man will enter the blissful paradise of a happy home, scratch himself in fiendish glee, send the baby into convulsions, and for what? Why, because he has the itching piles, and is too mean to buy Swayne's Ointment, which is an infallible cure for the worst cases of that annoying complaint.

Summer Complaints

At this season, various diseases of the bowels are prevalent, *and many lives are lost* through lack of knowledge of a safe and sure remedy. PERRY DAVIS' PAIN KILLER is a *sure cure for* Diarrhœa, Dysentery, Cholera, Cholera Morbus, Summer Complaint, etc., and is *perfectly safe.*

Read the following:

BAINBRIDGE, N. Y., March 22, 1881.

PERRY DAVIS' PAIN KILLER *never fails to afford instant relief* for cramp and pain in the stomach.

JOSEPH BURDITT.

NICHOLVILLE, N. Y., Feb. 2, 1881.

The *very best* medicine I know of for dysentery, cholera morbus, and cramps in the stomach. Have used it for years, and it is *sure cure* every time.

JULIUS W. DEE.

MOUNTAINA, IOWA, March 12, 1881.

I have used your PAIN KILLER in severe cases of cramp, colic and cholera morbus, and it gave almost instant relief.

L. E. CARNWELL.

CARNESVILLE, GA., Feb. 26, 1881.

For twenty years I have used your PAIN KILLER in my family. Have used it many times for bowel complaints, and it always cures. Would not feel safe without a bottle in the house.

J. R. FITZ.

SACO, ME., Jan. 22, 1881.

Have used PERRY DAVIS' PAIN KILLER for twelve years. It is *safe, sure, and reliable.* No mother should allow it to be out of the family.

H. I. SAYRS.

ONEIDA, N. Y., Feb. 10, 1881.

We began using it over thirty years ago, and it always gives immediate relief. Would hardly dare to go to bed without a bottle in the house.

W. O. SPERRY.

CONWAYBORO, S. C., Feb. 21, 1881.

Nearly every family in this section keeps a bottle in the house.

DR. E. MORTON.

U. S. CONSULATE,

CREFELD, RHENISH PRUSSIA, Feb. 6, 1881.

I have known PERRY DAVIS' PAIN KILLER almost from the day it was introduced, and after years of observation and use I regard its presence in my household as an *indispensible necessity.*

I. S. POTTER, U. S. Consul.

BURTON-ON-TRENT, ENG.

I had been several days suffering severely from diarrhœa, accompanied with intense pain, when I tried your PAIN KILLER, and found almost instant relief.

H. J. NOONE.

21 MONTAGUE ST., LONDON, ENG.

During a residence of twenty-three years in India, I have given it in many cases of diarrhœa, dysentery, and cholera, and never knew it to fail to give relief.

R. CLARKIE.

No family can safely be without this invaluable remedy. Its price brings it within the reach of all.

For sale by all druggists at 25c., 50c. and $1.00 per bottle.

PERRY DAVIS & SON, Proprietors, Providence, R. I.

SWAYNES

SWAYNES OINTMENT

AN UNFAILING REMEDY FOR ALL SKIN DISEASES SUCH AS TETTER, ITCH, SORES, PIMPLES, ERYSIPELAS, RINGWORM, &c.

OINTMENT

THE GREAT CURE FOR ITCHING PILES.

Symptoms are moisture, stinging, itching, worse at night; seems as if pin-worms were crawling about the rectum; the private parts are affected. An agreeable, economical and positive cure. SWAYNE'S OINTMENT is superior to any article in the market. Sold by druggists, or send 60 cts. in S-ct. Stamps, 3 boxes, $1.25. Address, DR. SWAYNE & SON, Phila., Pa.

THE

Mutual Life Insurance Co

of New York.

ASSETS

$92,000,000

The Largest, the Best, and the Cheapest Life Insurance Company in the World!

A Few Startling Figures!

Comparison of semi-endowment rates in the Mutual Life, with ordinary life rates of other companies.

Premiums to secure $1000 if death occurs within 20 years, or $500 if the insured live to the end of the term.

Age	Annual	Semi-Annual	Quarter Annual
46	$35.76	$18.18	$9.17
47	36.83	18.73	9.44
48	38.02	19.33	9.75
49	39.33	20.00	10.08
50	40.78	20.74	10.46
51	42.37	21.54	10.86
52	44.11	22.43	11.31
53	46.01	23.40	11.80
54	48.09	24.45	12.33
55	50.35	25.60	12.91
56	52.80	26.85	13.54
57	55.45	28.20	14.22
58	58.33	29.66	14.95
59	61.44	31.24	15.75
60	64.80	32.95	16.61

Annual Premium charged by different Companies, on the ordinary Life Policy for an Insurance of $1000.

Age	Equitable	Conn. Mutual	Mutual Benefit	New York Life
46	$39.58	$39.51	$39.00	$39.58
47	41.30	41.19	40.70	41.30
48	43.13	42.98	42.50	43.13
49	45.09	44.89	44.46	45.09
50	47.18	46.94	46.50	47.18
51	49.40	49.15	48.70	49.40
52	51.78	51.53	51.04	51.78
53	54.31	54.09	53.54	54.31
54	57.02	56.84	56.20	57.02
55	59.91	59.79	59.06	59.91
56	63.00	62.95	62.10	63.00
57	66.29	66.33	65.34	66.29
58	69.82	69.94	68.82	69.82
59	73.60	73.79	72.54	73.60
60	77.63	77.89	76.52	77.63

C. M. GIGNOUX

GENERAL AGENT

For Maine and New Hampshire.

New Advertisements.

BEATTY'S Organs 17 stops 5 sets Golden Tongue reeds only $85. Address Daniel F. Beatty, Washington, New Jersey.

PIANOS & ORGANS! Sold on install ments and shipped to all parts of the country. Prices low and terms of payment easy. Send for Cat alogue. HORACE WATERS & CO., Manufacturers and dealers, 826 Broadway, New York.

GOLD MEDAL AWARDED THE AUTHOR.

A new & great Medical Work, warranted the best and cheapest, indispensable to every man, entitled "the Science of Life," bound in finest French muslin, embossed, full gilt, 300 pages, contains beautiful steel engravings, 125 prescriptions, price only $1.25 sent by mail, illustrated sample, 6 c., send now. Address Peabody Medical Institute or Dr. W. H. Parker, No. 4 Bulfinch st. Boston.

KNOW THYSELF.

1,000,000 Acres Choice Lands

In the Great Wheat Belt. For sale by the WINONA & ST. PETER R. R. CO., at $2 to $6 per Acre on easy terms, at low interest. Lowest fare and freight. Fare refunded to purchasers. A climate unsurpassed for healthfulness. Timbered market facilities. ☞ Pamphlets, Maps giving full information, Land Guide and Map, free. ADDRESS, LYMAN FELLOWS, Land Commissioner, CHASE, SIMMONS & CO., Northwestern Railway Co., of Chicago & Northwestern Railway Co., Chicago, Illinois. Mention this paper.

IN MINNESOTA & DAKOTA

SANFORD'S

• GINGER •

Impure water, unhealthy climate, unripe fruit, unwholesome food, cramps, chills, malaria, excessive heat and the thousand and one ills that beset the traveler or family are nothing to those fortified and sustained by the use of Sanford's Ginger, "the delicious." As beverage it quenches thirst, open the pores, relieves the head, regulates the stomach and bowels, eradicates a craving for intoxicants and imparts new life to the languid, careworn, overworked, nervous and sleepless. Beware of imitations said to be as good. Ask for Sanford's Ginger and take no other.

WEEKS & POTTER, Boston.

Sold everywhere. 1a26

Over 5000

Druggists

AND

Physicians

Have Signed or Endorsed the Following Remarkable Document:

Messrs. Seabury & Johnson, Manufacturing Chemists, 21 Platt St., New York:

Gentlemen:—For the past few years we have sold various brands of Porous Plasters. Physicians and the Public prefer Benson's Capcine Porous Plaster to all others. We consider them one of the very few reliable household remedies worthy of confidence. They are superior to all other Porous Plasters or Liniments for external use.

Benson's Capcine Plaster is a genuine Farmaceutical product, of the highest order of merit, and so recognized by physicians and druggists.

When other remedies fail get a Benson's Capcine Plaster.

You will be disappointed if you use cheap Plasters, Liniments, Pads or Electrical Magnetic toys.

A SURE REMEDY AT LAST. Price 25cts. A MEAD'S Medicated CORN and BUNION PLASTER.

The Autophone!

Is the cheapest, best and most comprehensive automatic musical instrument ever brought forth. It has twenty-two notes; (six more than any other musical instrument,) plays in three keys; is heard or slower motion.

Does away with cranks and handles, being played by direct action of the bellows. It plays any kind of music. Both Autophone and music are cheaper by far than all others. Send for circular.

Liberal discount to canvassers.

Address

THE AUTOPHONE CO.,

Ithaca, N. Y

GLUTEN FLOUR

For DYSPEPSIA, DIABETES, LUNG TROUBLES and NERVOUS DEBILITY.

The new "Waste-repairing Bread and Gem Flour." Free from Bran or Starch. Send for circular. FARWELL & RHINES, Proprietors, Watertown, N. Y.

Charles E. Joy,

ARCHITECT.

Office over Cocheco Bank,

DOVER, N. H.

WHIPS All kinds, cheap, at LARRABEE'S 26 Congress Street, up-stairs.

$5 TO $20 per day at home. Samples worth $5 free. Address Stinson & Co., Portland Maine.

Transportation.

Eastern & Maine Central Railroad Line.

CARS leave the Station of the Eastern Railroad between Deer and Elm streets, as follows:

For Boston at 4.05, 7.15, 8.20, 11.02 A. M., 3.05, 5.00, 6.40, 8.00 P. M. Sundays, 4.05 A. M., 4.30 P. M.

For Portland, Augusta, Brunswick and Lewiston, 10.00, 10.40 A. M., 2.35, 9.10 P. M. Sundays 9.10 P. M.

For Bangor, Waterville, etc., 10.40 A. M., 2.55, 9.10 P. M. Sundays 9.10 P. M.

For St. John and Halifax, daily 9.10 P. M.

For Great Falls and Wolfeboro, 10.00, 10.40 A. M., 3.20, 5.40 P. M.

For North Conway, 10.00, 10.40 (express) A. M., 3.20 P. M.

For Dover and Way Stations, 5.00, 9.50 A. M., 12.10, 3.15, 5.50 P. M.

Trains leaves for Portsmouth—

From Boston, 7.30, 8.30, 10.00 A. M., 12.30, 1.30, 3.15, 4.40, 7.00 P. M. Sundays 8.00 A. M., 7.00 P. M.

From Portland, 2.00, 8.45 A. M., 1.10, 6.00 P. M.

From North Conway, 7.30, 11.48 A. M., 3.35 P. M.

From Wolfeboro', 6.05, 8.22 A. M., 12.55, 4.15 P. M.

From Wolfeboro' Junction, 6.33, 9.02 A. M., 1.28, 5.00 P. M.

From Great Falls, 7.37, 10.05 A. M., 2.13, 5.50 P. M.

From Dover, 6.45, 10.30 A. M., 2.25, 4.30, 7.30 P. M.

From Newington, 7.01, 10.45 A. M., 2.40, 4.46, 7.58 P. M.

Trains from Boston arrive in Portsmouth at 9.50, 10.30 A. M., 12.05, 2.45, 3.15, 5.30, 6.45, 9.00 P. M. Sundays 10.15 A. M., 9.00 P. M.

Trains from Portsmouth arrive in Boston at 6.30, 9.05, 10.35 A. M., 1.35, 5.10, 7.15, 8.35, 10.00 P. M. Sundays 8.30 A. M., 6.30 P. M.

D. W. SANBORN, LUCIUS TUTTLE, Master of Transportation. G. P. & T. A.

June 20th, 1881.

Concord & Portsmouth Railroad.

PASSENGER TRAINS leave Concord Railroad Station, foot of Bridge street:

For Newmarket Junction, Manchester, Concord and Upper Railroads, at 7.55 A. M., and 5.10 P. M.

Arrive at Manchester at 9.46 A. M., and 7.10 P. M.

Arrive at Concord at 10.35 A. M., and 8.15 P. M.

Leave Concord at 7.20 A. M., and 3.35 P. M.

Leave Manchester at 8.10 A. M., and 4.25 P. M.

Arrive at Portsmouth at 10.10 A. M., and 6.15 P. M.

☞ All trains connect at Newmarket Junction, with trains of the Boston & Maine Railroad for Exeter, Haverhill, Lawrence and Boston; and for Dover, Great Falls and Portland; at Concord with trains to and from all the Upper Railroads.

H. E. CHAMBERLIN, Supt.

FALL RIVER LINE

— FOR —

NEW YORK, SOUTH AND WEST.

This line with its superior construction, superb equipment, palatial steamers and considerate care for the comfort of its patrons, presents Preeminent Advantages over all Other Routes. Trains connecting at Fall River with the well known steamers

BRISTOL AND PROVIDENCE

Leave Boston from Old Colony Depot, week days at 4.45 (accommodation,) and 6 P. M. (Steamboat Express,) Sundays at 7 P. M.

Leave New York for the East at 5.30 P. M. daily.

Passengers leaving Portsmouth at 3.15 P. M., arrive in Boston in season to connect with the steamboat express train. Through tickets for sale at the Eastern R. R. Station; state rooms secured at the office of the Line, No. 3 Old State House, and at Old Colony Depot in Boston.

J. R. KENDRICK, Supt.

L. H. PALMER, Agent, No. 3 Old State House.

SOUTH SHORE S. S. CO.

Boston & Portsmouth,

Direct Service.

S. S. "ACUSHNET,"

Will leave Comey's wharf, Boston, for Portsmouth, every Tuesday and Friday at

10:30 O'CLOCK, A. M.

Returning, will leave Portsmouth for Boston each Wednesday and Saturday at

7:45 O'CLOCK, A. M.

Fare—Single passage, $1.00. Round trip tickets, $1.50 each.

J. W. SEAVER, agent.....Boston.

R. B. BEAUMONT, agent.....Portsmouth.

N. B. Freight received at all times; but to insure passage on sailing days, must be on the wharf one hour before sailing time.

☞ Meals furnished on board, if desired.

STEAMER JAMES SAMPSON.

KITTERY & PORTSMOUTH.

Leave Navy Yard Bridge, Kittery		Leave Navy Yard Landing, Portsmouth	
6.45 A. M.		7.25 A. M.	
"	8.50	"	9.15
"	9.50	"	11.00
"	11.15	"	12.15 P. M.
"	2.00 P. M.	"	3.00
"	3.30	"	4.00
"	4.15	"	5.00
"	6.30	"	6.45
"	7.15	"	7.50
"	8.00	"	9.00

Fare Five Cents Each Way.

Extra trips to accommodate parties or entertainments. Freight taken at reasonable rates. A passengers' waiting room is now open in the Tripe Building, near the end of the bridge in Kittery, where tickets are for sale, either single or in packages, and where bundles may be left for forwarding. A. STEVENSON, Proprietor.

STEAMER "MYSTIC."

KITTERY AND PORTSMOUTH.

Leave Stimpson's wharf, Kittery		Leave Adams & Co.'s wharf, foot of Daniel St., Portsmouth	
6.30 A. M.		8.45 A. M.	
"	8.45	"	9.30
"	10.30	"	10.30
"	11.15	"	12.45 P. M.
"	1.30 P. M.	"	2.30
"	3.15	"	4.00
"	4.15	"	5.15
"	5.45	"	6.20

Leaves Kittery Tuesday and Thursday evenings at 7.00. Portsmouth at 9.00. Saturday evening, leave Kittery at 7.00 and 8.10, Portsmouth at 8.00 and 9.00.

Fare Five Cents Each Way.

Extra trips to accommodate parties and entertainments. Freight taken at low rates. Parties wishing to charter the steamer for excursions can do so by applying to

CAPT. H. W. TREFETHEN, Proprietor.

TO KITTERY POINT,

Touching at Newcastle,

The Steamer "FEARLESS"

will commence her trips April 4th, and run as follows, until further notice:

Leave Portsmouth		Leave Kittery Point	
9.30 A. M.		8.30 A. M.	
"	11.30	"	10.30
"	3.15 P. M.	"	1.30 P. M.
"	5.45	"	4.00

Landing in this city, Fernald's wharf, rear of No. 80 Market street.

Fare 10 Cents Each Way.

THEODORE KEEN, Proprietor.

March 29th, 1881.

Portsmouth Daily Chronicle.

By CHRONICLE & GAZETTE PUBLISHING COMPANY. | PORTSMOUTH, N. H., THURSDAY, JULY 28, 1881. | $6 PER YEAR IN ADVANCE. THREE CENTS PER COPY.

THE PORTSMOUTH DAILY CHRONICLE

(Established August 2d, 1852.)

Is Published Every Morning, Sundays excepted, at No. 7 Exchange Building, Pleasant street, opposite the Post Office, by the

Chronicle and Gazette Publishing Company.

TERMS $6.00 PER YEAR.

The New Hampshire Gazette

(The Oldest Newspaper in the United States, established Oct. 7th, 1756,)

is published every Thursday at the same office. Terms, $1.50 per year; $2.00 per year, if not paid in advance.

ADVERTISEMENTS inserted on reasonable terms, in either or both papers. The GAZETTE, having a large country (in addition to its local) circulation, is an excellent medium of advertising. A liberal reduction made when advertisements appear in both papers.

☞ Correspondence from neighboring towns containing items of public interest, will be gladly received. All communications should be addressed and all checks made payable to the

CHRONICLE & GAZETTE PUBLISHING CO.,

PORTSMOUTH, N. H.

The Job Printing Business is conducted in the same office by Mr. Charles W. Gardner, who keeps on hand a large and well-selected stock of all materials required in his line.

Mr. J. H. Bates Newspaper Advertising Agent, 41 Park Row (*Times* building) New York, is authorized to contract for advertisements in the CHRONICLE and GAZETTE, at our best rates.

NEW AND EXTENSIVE STOCK

— OF —

Spring & Summer

GOODS

— AT —

WM. P. WALKER'S

No. 8 Market Square,

Having received a Full Assortment of Foreign and Domestic

Cloths, Cassimeres, &c.,

I am prepared to make them up into GARMENTS of the latest style, or according to the fancy of the purchaser, and

Perfect Satisfaction Guaranteed!

My Stock of Goods suitable for

SUITINGS

IS UNEQUALLED

Particular attention paid to the making of Army and Navy

REGULATION UNIFORMS.

A FULL ASSORTMENT OF

Gentlemen's Furnishing Goods!

Constantly on hand, consisting of

BOSOMS, GLOVES, SUSPENDERS, COLLARS, DRAWERS, SHIRTS, HANDKERCHIEFS, LINEN GOODS.

Of Every Description.

BOOTS and SHOES.

Extra Inducements

are now being offered to persons in need of Boots and Shoes, to

Buy at HUSSEY'S!

In order to make room for my spring stock, and not wishing to carry over to next autumn a large lot of goods which though seasonable now will not be so in the spring, I am now offering my large and varied stock of *Winter Foot-Wear* at extremely

Low Prices, for CASH!

WILLIAM B. HUSSEY,

BOOT & SHOE MAKER,

No. 51 Congress Street,

FRANKLIN BUILDINGS.

L. S. L.

A SPLENDID OPPORTUNITY TO WIN A FORTUNE. Seventh Grand Distribution, Class H, at New Orleans, Tuesday, Aug. 9, 1881—135th Monthly Drawing.

LOUISIANA STATE LOTTERY COMPANY.

Incorporated in 1868 for 25 years by the Legislature for Educational and Charity purposes—with a capital of $1,000,000—to which a reserve fund of over $420,000 has since been added.

By an overwhelming popular vote its franchise was made a part of the present State Constitution adopted December 2d, A. D., 1879.

Its Grand Single Number Drawings will take place monthly. It never scales or postpone. Look at the following Distribution:

CAPITAL PRIZE, $30,000.

100,000 TICKETS AT TWO DOLLARS EACH.

HALF TICKETS, ONE DOLLAR.

LIST OF PRIZES.

1 Capital Prize of	$30,000	$30,000
1 Capital Prize of	10,000	10,000
1 Capital Prize of	5,000	5,000
2 Prizes of	2,500	5,000
5 Prizes of	1,000	5,000
20 Prizes of	500	10,000
100 " "	100	10,000
200 " "	50	10,000
500 " "	20	10,000
1000 " "	10	10,000

APPROXIMATION PRIZES.

9 Approximation Prizes	$500	$2,700
9 " "	200	1,800
9 " "	100	900
1857 Prizes amounting to		$110,400

Responsible corresponding agents wanted at all points, to whom liberal compensation will be paid.

For further information, write clearly, giving full address. Send orders by express or Registered Letter, or Money Order by mail, addressed only to

M. A. DAUPHIN, New Orleans, La.

or M. A. DAUPHIN, No. 212 Broadway, New York.

All our Grand Extraordinary Drawings are under the supervision and management of Generals G. T. Beauregard and Jubal A. Early.

Notice to the Public,

The public are hereby cautioned against sending any Money or Orders to Nunes & Co., 83 Nassau st., New York City. They are flooding the country with Bogus Circulars purporting to be of The Louisiana State Lottery Company, and are fraudulently representing themselves as Agents of The Louisiana State Lottery Company. They have no authority to sell the tickets of this Company, and are not its agents. M. A. DAUPHIN,

Pres. Louisiana State Lottery Co.

NEW ORLEANS, LA., July 4, 1881.

DR. SANFORD'S LIVER INVIGORATOR

Only Vegetable Compound that acts directly upon the Liver, and cures Liver Complaints, Jaundice, Biliousness, Malaria, Costiveness, Headache. It assists digestion, strengthens the system, regulates the bowels, purifies the blood. A Book sent free. Dr. SANFORD, 162 Broadway, N. Y.

FOR SALE BY ALL DRUGGISTS.

34TH

Popular Montaly Drawing of the

Commonwealth Distribution Co.,

In the city of Louisville, on

SATURDAY, JULY 30th, 1881.

These drawings occur monthly (Sunday excepted,) under provisions of an act of the General Assembly of Kentucky, incorporating the Newport Printing and Newspaper Co., approved April 9, 1878.

☞ This is a special act, and has never been repealed.

The United States Circuit Court on March 31st rendered the following decisions:

1st. That the Commonwealth Distribution company is legal.

2d. Its drawings are fair.

N. B.—This Company has now on hand a large reserve fund. Read the list of prizes for the

July Drawing.

1 Prize	$30,000	100 Prizes $100 each	$10,000
1 "	10,000	200 " 50 "	10,000
2 "	5,000	600 " 20 "	12,000
10 "	$1600 each 10,000	1000 " 10 "	10,000
20 "	500 " 10,000		
9 Prizes $300 each, Approximation Prizes,			$2,7000
9 "	200 "	" "	1,800
9 "	100 "	" "	900
1,960 Prizes			$112,400

Whole Tickets, $2. Half Tickets, $1.

27 Tickets, $50. 55 Tickets, $100.

Remit money or bank draft in letter, or send by express. Don't send by registered letter or post-office order. Orders of $5 and upward, by express, can be sent at our expense. Address all orders to R. M. BOARDMAN, Courier-Journal Building, Louisville, Ky., or T. J. Commerford, 212 Broadway, New York.

Good and Reliable

INSURANCE COMPANIES.

COMMERCIAL UNION, of London.

FIRE ASSOCIATION, of Phila.

NIAGARA, of New York.

CONNECTICUT, of Hartford.

PHOENIX of London.

F. W. BEROCHEMONT & SON,

No. 9 CONGRESS STREET.

WHIPS!

In Large Variety, Cheap

— AT —

LARRABEE'S 26 Congress Street Up-Stairs.

MAPLE SUGAR and SYRUP,

for sale by

Henry F. Gerrish.

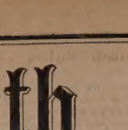

THE **Caligraph!** A PERFECT WRITING-MACHINE AT LAST!

Faster, Lighter, More Durable, Simpler and Superior in Every Respect to the old Style of Writing-Machines.

It is operated with wonderful ease, always writes neatly and legibly, and three times faster than the pen.

WHO NEED THEM?

Business men, clergymen, lawyers, people who write illegibibly, all who have writing to do.

THE PRICE

has been greatly reduced, and the machine is now within the reach of all.

For circular, showing recent improvments, Address

The New England Branch Of

The American Writing-Machine Co.,

No. 36 Bromfield Street,

BOSTON, MASS.

A machine can be seen at the clerk's office of U. S. Circuit Court, U. S. Court house, Portsmouth.

PATENTS!

R. H. EDDY,

No. 16 State St., opposite Kilby, Boston.

SECURES PATENTS in the United States; also in Great Britain, France and other foreign countries. Copies of the claims of any Patent furnished by remitting one dollar. Assignments recorded at Washington. *No Agency in the United States possesses superior facilities for obtaining Patents or ascertaining the patentability of inventions.*

R. H. EDDY, Solicitor of Patents.

Testimonials.

I regard Mr. Eddy as one of the *most capable and successful* practitioners with whom I have had official intercourse. CHARLES MASON, Commissioner of Patents.

"Inventors cannot employ a person more trustworthy or more capable of securing for them an early and favorable consideration at the Patent Office." EDMUND BURKE, Late Commissioner of Patents.

BOSTON, October 19, 1870.

R. H. EDDY, Esq.—*Dear Sir:* You procured for me, in 1840, my first patent. Since then you have acted for and advised me in hundreds of cases, and procured many patents, reissues and extensions. I have occasionally employed the best agencies in New York, Philadelphia and Washington, but I still give you almost the whole of my business, in your line, and advise others to employ you. Yours truly, GEORGE DRAPER.

BOSTON, January 1, 1881. 8tawtjan81

Room Papers, Window Shades, Fixtures, Tassels, Borders, &c., &c.

H. B. BUZZELL & SON

have received for the *Spring trade* a very extensive assortment of the above goods, of all grades and prices from very *cheap* to *very fine.*

They have the agency for the

Domestic and Springfield SEWING MACHINES,

two of the *finest made and most reliable* machines in the market. MACHINE OIL, NEEDLES, all kinds. Parts, or attachments, for any machines.

Also a full line of TOPS, BALLS, MARBLES, RETURN BALLS, HOOPS, etc., etc.

A fine assortment of new

BOX STATIONERY

at low prices. Call and examine our goods before buying, it will pay you.

H. B. BUZZELL & SON,

Booksellers and Stationers.

PEIRCE'S BLOCK, - - MARKET SQUARE.

DENNIS SHEA,

MANUFACTURER OF

Cement Stone Pipe

— AT —

26 WATER STREET, PORTSMOUTH.

The best Pipe made for Sewers, Culverts, Cellar and Sink Drains, Water Closets, etc. Gives perfect satisfaction wherever used. Is proof against frost, acids, and all substances which pass through the Pipe.

For sale at wholesale or retail, or laid in the best manner.

Orders for Pipe and laying left at the factory will receive prompt attention.

$66 a week in your own town. Terms and $5 outfit free. Address H. Hallett & Co., Portland, Maine.

SPENCERIAN STEEL PENS

of the Very Best *European* Make, and unrivaled for *Flexibility, Durability,* and *Evenness* of point.

REAL SWAN QUILL ACTION.

In 20 Numbers. A complete Sample Card, for trial, by mail on receipt of 25 Cents.

A Sample Card of 10 of the Leading Styles, for trial, on receipt of 10 Cents.

IVISON, BLAKEMAN, TAYLOR & CO.

138 and 140 Grand Street, New York.

Portsmouth Insurance Agency

ESTABLISHED 1851.

JOHN SISE, INSURANCE AGENT,

OFFICE,

4 Market Sq., Up-Stairs.

ÆTNA INSURANCE CO., Of Hartford, Conn.

HOME INSURANCE CO., Of New York.

HARTFORD FIRE INSURANCE CO., Of Hartford, Conn.

ROYAL INSURANCE CO., Of Liverpool, Eng.

FRANKLIN FIRE INSURANCE CO., Of Philadelphia, Pa.

PHENIX INSURANCE CO., Of Brooklyn, N. Y.

LONDON AND LANCASHIRE FIRE INSURANCE CO., Of Liverpool, Eng.

Pennsylvania Fire Insurance Company, Of Philadelphia, Pa.

METROPOLE INSURANCE CO., Of Paris, France.

Responsible Companies, Large Assets, Equitable Rates, Prompt Settlements.

JOHN SISE,

Insurance Agent, 4 Market Sq., Up-Stairs.

MORSE & ILSLEY

FIRE, LIFE AND ACCIDENT

INSURANCE AGENTS,

Represent the following reliable companies:

THE INSURANCE COMPANY OF NORTH AMERICA, *Of Philadelphia, Pa.*

LIVERPOOL and LONDON and GLOBE *U. S. Office, New York City.*

SPRINGFIELD, *Of Springfield, Massachusetts.*

QUEEN, *Liverpool and London.*

PHŒNIX, *Of Hartford, Conn.*

ORIENT, *Of Hartford, Conn.*

TRAVELLERS' LIFE and ACCIDENT COMPANY, *Of Hartford, Connecticut.*

NEW ENGLAND MUTUAL LIFE, *Of Boston, Mass.*

The above companies are well known and reliable, and we solicit the patronage of our friends and the public. All losses adjusted and promptly paid at our office.

MORSE & ILSLEY,

NO. 15 PLEASANT ST., - UP ONE FLIGHT

NOTICE.

We wish simply to announce to the Ladies of Portsmouth and vicinity, that our stock of

MILLINERY GOODS!

— COMPRISES —

The Best and Most Desirable Styles

to be found in

New York or Boston Markets,

Our success in endeavoring to please our customers for the past fourteen years needs no comment. Respectfully,

J. M. TEBBETTS,

14 MARKET STREET.

PORTSMOUTH, N. H.

FLOUR!

Just received

500 BARRELS

of the best St. Louis and Wisconsin Flour. Also some of the best Minnesota Haxall, which I shall sell at

WHOLESALE AND RETAIL!

LOWER than the same grades of Flour can be bought in Portsmouth. Call and price my Flour before purchasing elsewhere, at the old and popular stand of C. ROBINSON & SON.

16 BOW STREET.

Portsmouth, April 20th, 1881.

J. S. JAMES.

BABY OLIVES!

5 cases, for sale by

H. F. GERRISH.

TRUNK REPAIRING!

a specialty. Trunks called for and returned without extra expense at

John H. Tilton's Harness Dispensatory,

18 CONGRESS STREET.

MAIN & WINCHESTER BLOCK.

EDISON'S

POLYFORM

— FOR —

NEURALCIA, RHEUMATISM HEADACHE, SCIATICA.

Prof. Edison authorizes the publication of the following:

Menlo Park, N. J.

I certify that the Preparation known as Edison's Polyform is made according to formula devised and used by myself. THOMAS A. EDISON.

S fferers from the above diseases will have sure relif, by using

EDISON'S POLYFORM,

according to directions wird each bottle.

PREPARED BY THE

Menlo Park Manufacturing Co.,

NEW YORK.

Sold by Druggists. Price $1.00.

SULPHUR BITTERS

THE GREAT

German Remedy.

TRUTHS FOR THE SICK.

For those deathly Bilious Spells, depend on SULPHUR BITTERS, it will cure you.

Ladies in delicate health, who are all run down, should use SULPHUR BITTERS.

The Giant Dyspepsia is cured by using SULPHUR BITTERS.

$1,000 will be paid for a case where SULPHUR BITTERS will not assist or cure. It never fails.

Operatives who are closely confined in the mills and workshops; Clerks, who do not procure sufficient exercise, and all who are confined in doors, should use SULPHUR BITTERS. They will not then be weak and sickly.

Cleanse the vitiated blood when you see its impurities bursting through the skin in Pimples, Blotches, and Sores. Rely on SULPHUR BITTERS, and health will follow.

General Debility needs a gentle tonic Use SULPHUR BITTERS, and you will not be troubled.

SULPHUR BITTERS will cure Liver Complaint. Don't be discouraged; it will cure you.

Don't be without a bottle. Try it; you will not regret it.

SULPHUR BITTERS will build you up and make you strong and healthy.

Sulphur Bitters.

SULPHUR PLASTERS cure pain in the side. KAUFMANN'S PILLS do not gripe. 25 cents.

The Purest and Best Medicine ever Made. A combination of Hope, Buchu, Mandrake and Dandelion, with all the best and most active properties of all other Bitters, the greatest Blood Purifier, Liver Regulator, and Life and Health Restoring Agent on earth.

No disease or symptoms can possibly long exist where Hop Bitters are used, so varied and perfect are their operations.

They give new life and vigor to the aged and infirm.

To all whose employments cause irregularity of the bowels or urinary organs, or who require an appetizer, Tonic and mild Stimulant, Hop Bitters are invaluable, without intoxicating.

No matter what your feelings or symptoms are what the disease or ailment is use Hop Bitters. Don't wait until you are sick but if you only feel bad or miserable use them at once. It may save your life. It has saved hundreds.

$500 will be paid for a case they will not cure or help. Do not suffer, but if you are sick or suffer, but use and urge them to use Hop Bitters.

Remember, Hop Bitters is not a vile, drugged drunken nostrum, but the Purest and Best Medicine ever made; the "TEETOTAL FRIEND and HOPE" and no person or family should be without them.

D. I. C. is an absolute and irresistible cure for Drunkenness, use of opium, tobacco and narcotics. All sold by druggists. Send for Circular. Hop Bitters Mfg. Co., Rochester, N. Y. and Toronto, Ont.

H. METHOT'S FRENCH FEATHER DYER.

LADIES,

SENDING FEATHERS BY MAIL OR EXPRESS

— TO BE —

Dyed, Cleansed or Curled,

can have the advantage of our new

STEAM PROCESS,

the only one by which Feathers can be treated without danger of injury. *Shading* to match Patterns sent guaranteed the best. We do the finest work and make prompt returns. Ladies at the Beach and Mountains can have their Feathers at short notice. H. METHOT, French Feather Dyer, No. 43 Winter st., Boston, Mass.

eodtaug19

Celery Plants!

50 Boxes (Dwarf and Boston market)

for sale by

HENRY F. GERRISH.

Daily Chronicle.

RAILROAD LONGINGS.

If I were a railroad brakeman,
I'd holler the stations so plain
That the man who was going to Texas
Would go clean through to Maine;
I'd open the door of the smoking car
And I'd give such a mighty roar,
That the passengers back in the sleeper
Would all fall out on the floor,
For I couldn't afford a tenor voice,
And I couldn't afford to speak
In the sweet, soft tones of Æolian harps
For eleven dollars a week.

If I were a baggage master
I'd rattle the trunks about;
I'd stand them up in the corner
And I'd tear their bowels out.
I would pull the handles out by the roots,
I would kick their corners in,
And strew their stuffing all round the car,
And make them lank and thin.
For I couldn't afford to wear kid gloves,
Nor put soft pads on my feet,
Nor to handle things gently, when all my pay
Just kept me in bread and meat.

If I were a railroad conductor,
As through the train I'd go,
I'd have for every question they asked
This answer all ready: "Don't know."
I'd miss the connections for lots of men,
I'd run lone passengers past;
I'd tell them 'twas eight, when I knew 'twas ten,
And I'd swear their watches were fast.
For I couldn't afford to be civil,
When I knew every man in the load
Would look at my watch and ring, and say:
"He stole all that from the road!"

Old People.

Mrs. Emma W. Skelton, of the Old Ladies' Home of Boston, is approaching 104 years. She has seldom left her room since the celebration of her 100th birthday, and the inmates are not allowed to weary her with talk. She is never sick. She has been in the home about twenty-four years. She has one daughter living, a Mrs. Page.

George Lessard, a Napoleonic veteran, who fought under the great general in Germany in 1804, and who afterwards, coming to this country, served with the British in the war of 1812, rising to the rank of captain, is living in almost full possession of his faculties in Montreal, Canada, at the age of 104 years. Three years ago he married, his bride being then sixty years old, and recently both appeared as witnesses in a court of justice in Montreal.

Mrs. Jidette Windsor Hathaway died at Duxbury, Mass., Friday, July 22d. She was the widow of the late Dr. Rufus Hathaway, and was aged 102 years, ten months and eleven days. She retained her faculties wonderfully, and almost the last day of her life was able to take care of herself and do ordinary housework. She was the mother of eleven children, five sons and six daughters. Four sons survive her, the oldest aged eighty-five years, and the youngest sixty-three.

Honored and Blest.

When a board of eminent physicians and chemists announced the discovery that by combining some well known valuable remedies, the most wonderful medicine was produced, which would cure such a wide range of diseases that most all other remedies could be dispensed with, many were skeptical; but proof of its merits by actual trial has dispelled all doubt, and to-day the discoverers of that great medicine, Hop Bitters, are honored and blessed by all as benefactors.—*Democrat.*

Thirty thousand citizens of Georgia have petitioned the legislature, asking that the question of the sale of intoxicating liquors may be submitted to a vote of the people.

Flies and Mosquitoes.

A 15c box of "Rough on Rats" will keep a house free from flies, mosquitoes, rats and mice, the entire season. Druggists.

See Here.

You are sick; well, there is just one remedy that will cure you beyond a possibility of doubt. If it's liver or kidney trouble, consumption, dyspepsia, debility, Wells' Health Renewer is your hope. One dollar. Druggists. Depot Thacher's.

William Walker Phelps, our new minister to Austria, speaks French fluently, and is already quite popular at court.

When pangs the mortals flesh assail,
And give a bitterness to life,
Making the cheek with anguish pale.
Amid the fierce internal strife;
Then Sanford's Ginger soothes the pain,
And smiling Health looks up again.

New Orleans has secured more than $1,000,000 from the sale of street railway franchises in two years, and the money is used to extinguish the city debt.

"The Domestic Tyrant."

"The average man," quote Mrs. Partington, "is a weak and irritable domestic tyrant," and Mrs. P. is correct. Tyrannical to a fault the average man will enter the blissful paradise of a happy home, scratch himself in fiendish glee, send the baby into convulsions, and for what? Why, because he has the itching piles, and is too mean to buy Swayne's Ointment, which is an infallible cure for the worst cases of that annoying complaint.

Portsmouth Chronicle.

THURSDAY, JULY 28, 1881.

[Entered at the Post-Office at Portsmouth, N. H. as second-class matter.]

The President.

The President slept quietly all through the night of the 26th inst., and on the 27th the great anxiety over his condition which had existed for several days was much allayed. The improvement in his condition was very marked, and the doctors were in excellent spirits.

New Hampshire Legislature.

In the house, July 26th, the following bills were passed: Relating to the duties and rights of registers of deeds; to provide for a deficiency in the income of the state prison; recognizing the right of religious freedom in prisons and reformatory institutions; to provide for the assessment and collection of an annual state tax of $400,000 for two years; changing the name of the state reform school to industrial school; to amend the charter of the Claremont & White River Junction railroad; to amend the charter of the Nashua savings bank. A hearing before the railroad committee on the bill to establish a general railroad law took place in the evening; a number of witnesses in favor of the bill were examined.

The Vacant Judgeship.

The Manchester *Union* says: "If the consideration that a democrat should be appointed to succeed Judge Clifford upon the bench of the Supreme Court is to be disregarded, and if a republican should receive the appointment, Chief Justice Cooly of Michigan should be the man." The New York *Herald* says there will be no lack of suitable men in New England to select from, for Judge Devens, Chief Justice Gray, Judge Hoar, and Senator Edmunds are able men. There will be much speculation, of course, upon the matter of succession. It is early to predict the result, but the chances of the Massachusetts chief justice are regarded at present as the best.

A Big Thunder Storm.

The thunder storm of Monday night, July 25th, was of wide extent, and much damage was done by the lightning. In Weare, Eben Bartlett lost two barns and forty tons of hay; E. R. Farley of Goffstown lost all his farm buildings, with six cows and two horses; in Henniker the buildings of a Mr. Childs were burned; in Acworth, Ed. Kingsbury's barn was burned, with twenty tons of hay, two cows and one horse, and George I. Bond's manufactory was damaged; Mr. Clement of Deering, Mr. Blanchard of Hillsboro', Cyrus Blanchard of Peterboro', George Hurlburt of West Littleton, and Benton Symonds of Hopkinton, all had barns burned; the house of Mr. Stanwood in Hopkinton was damaged, and the costly summer residence of T. A. Sweetser in Greenfield destroyed; the Methodist church in Swanzey had the top of its steeple knocked off; and buildings were destroyed or damaged in Washington, New Boston and other towns. The lightning struck an old pine tree about twenty feet from the Greenfield depot, and on the track in the yard several times. Lightning struck in Keene in several places, damaging barns and telegraph poles, and bursting the water pipes in two places, causing considerable damage. While Michael Quigley and James Joyce were riding in Keene their horse was killed by being struck by lightning. When the men came to their senses they found themselves sitting in the wagon with the horse dead, in a violent shower.

In West Newfield, Windham and Sweden, Me., Tuptridge, Guildhall and Northumberland, Vt., Fitchburg, Mass., and other places, buildings were burned or badly damaged by lightning the same night.

News and Notes.

The sale of the Sprague Manufacturing company's property in Augusta, Me., took place at noon on Wednesday, July 27th. The cotton mills, saw mills, boarding houses, etc., were sold to Samuel Haines, of Greenville, N. H., agent for Wright, Bliss, Fabyan & Co., Boston, the selling agents for cotton goods, for $350,000. There were no other bidders. Gen. Geo. Lewis Cook, representing Trustee Chase, guaranteed a clear title to the property. The sale is *bona fide*, and it is the intention of the Boston parties to utilize the magnificent water privilege by erecting new cotton mills. The sale of the separate parcels of real estate was postponed until August 16th.

Sarah Coburn, the wife of R. C. Coburn of Fairlee, Vt., committed suicide on Thursday morning, July 21st, by taking strychnine. The recent death of a much loved child is said to have caused insanity.

At Reading, Pa., July 26th, John Patten, aged twenty-two years, and John Kutz, aged nineteen, were instantly killed by a blast in an iron-ore quarry.

Eben D. Pettingell is on a visit to Newburyport, his native place, from his home in Kansas, after an absence of thirty-five years. Mr. Pettingell is a son of the late Amos Pettingell, who was in partnership with Mr. George Donnell, now living, and the oldest person in Newburyport, their ropewalk extending from Bromfield to Marlborough street, near where Chestnut street now is.

Rev. Angelo Cannel, pastor of the Second Episcopal church at Newport, R. I., was accidentally shot on the afternoon of July 26th, his pistol going off while he was arranging his clothes. The ball has been extracted, and no danger is apprehended.

Seven men, recently arrested for stealing sugar from vessels at Jersey City, N. J., have been committed to await the action of the United States grand jury. They stole 48,000 pounds from one vessel.

The Brooklyn *Eagle* states that the last man claiming to be the descendant of Sir Roger Tichborne, in San Diego, Cal., is known in Brooklyn as Charles Ogden Ferris, has a daughter living in Brooklyn whom he deserted, and she and other relatives pronounce him a fraud.

A telegram has been received at the state department from Mr. Angell, United States minister to China, announcing the ratification of the two treaties between the United States and China, which were exchanged at Pekin, July 19th.

At Crawford, Miss., July 25th, Jeff Wooten and Mrs. Alfred Borders deliberately murdered the husband of the latter with clubs, and threw his body into a cistern. Both were arrested.

It seems that Portsmouth is a healthy place to live in, whether in this country or in England. According to the registrar-general's return for the week ending July 9th, Portsmouth was the healthiest of all the large towns and cities of England, if the rate of mortality—11.4 per 1,000—be accepted as proof. The highest death-rate was in Liverpool, and was 24.3 per 1,000.

Nathaniel Stevens, a rich man of Andover, Mass., returned from Europe in the steamer Baltic, and declared to the custom house officers that he did not have over $100 of dutiable goods. The purser of the Baltic, however, gave information that Mr. Stevens and his two sisters had seven large trunks and seven packing boxes, which were examined and found to contain about $3000 worth of dutiable goods. Moreover, Mr. Stevens said he had no invoices of goods; but invoices to the amount of $750 were found, so the goods were seized and the case reported to the law bureau.

The police of Providence, R. I., having obtained a search warrant, have found, it is said, in the house of Rev. W. F. Whicher, a prominent clergyman of that city, several books which were missing from the libraries of the Rhode Island Historical society and Brown university, and from Mr. Ryder's store, and it is stated that the accused clergyman has been also detected in pilfering from Littlefield's book store on Cornhill, Boston.

Gov. Crittenden of Missouri it is said will offer $50,000 reward for the arrest of the Rock Island train robbers. Twenty thousand dollars of this sum is to be given for the capture of the two James boys, supposed to have been the leaders of the robbers, and $6,000 each for the other five men of the party.

At Woodbury, Canon county, Tenn., two shocking murders have just taken place. One was the shooting of an aged man, Odem by name, by his son-in-law, Wilson. The other was the killing of John Page by Lewis Bremer, with a dirk. Both were unprovoked, malicious murders.

A shocking accident occurred at Muir, Mich., July 25th. A small house occupied by Alonzo Derrick, wife and six children, accidentally took fire and burned to the ground. The fire originated in an upper chamber where three children were sleeping, and they were suffocated and burned. The unrecognizable remains were gathered up and buried in one coffin.

In New Haven, Conn., July 22d, Charles Adams, a boy of twelve years, played awhile with a toy pistol. The doctors think they may possibly save his life, unless lockjaw sets in.

A despatch from New Westminister, British Columbia, July 26th, says: "The run of salmon in Fraser river surpasses all precedent or calculations. Steamers and row-boats are laden to the guards. The fish are arriving at canneries faster than they can be packed. Hands are scarce and labor high. Many fish are thrown away, as they cannot be packed. One boat, just arrived, brings 9,000 large salmon. The pack will be enormous. Eight canneries, representing $500,000 capital, are in full blast."

Some time during the afternoon of Saturday, July 23d, Mrs. Charles A. Moody, wife of the cashier of the First National bank of Biddeford, and only daughter of Dr. John Parker, a well known Biddeford physician, mysteriously disappeared from her cottage at Old Orchard beach, and up to Tuesday, the 26th, had not been heard from. The lady was dangerously ill with brain fever last spring, and for some time previous to her disappearance had complained of terrible headaches; and her friends think it probable that in a state of mental aberration she wandered away and got lost.

The barn of John Boston, about two miles from Kennebunkport village, was burned Sunday evening about eight o'clock. Loss $300; insured. The owner and his wife were away at the time.

Some Fools.

Baron Von Geyso, a young German officer of much promise, has been shot dead in a duel with a brother officer. Two students of Gottingen fought a duel with pistols on Thursday last, and one of them was mortally wounded.

A Gibraltar despatch says a duel took place July 25th within the Spanish line, between Spanish officers, a captain and a lieutenant. The captain was killed, and the lieutenant seriously wounded.

Portsmouth Wholesale Prices.

Reported by BUTLER & LAIGHTON, Grocers.

Butter, per ℔ 20 to 25c.
Corn per bushel, Western 70c; Northern 80c.
Cheese, 10c per ℔. New 11.
Coal, Anthr, per ton $6.00, Smith's, per ton $6.00.
Eggs per dozen, 18c.
Flour, Fancy, $7.50 @ $8.00; Ex. $6.00.
Fish per ℔ by the qtl., Cod 5 @ 6c.; Pollock 3 1-2c.
Hay per ton, $14 @ $17.
Kerosene Oil per gallon, 10c.
Lard per ℔, by the tub, 13c.
Lard Oil per gallon, $1.00.
Molasses per gal., Cuba 42c; N. O. 55c @ 65c.
Oats per bushel, 55c.
Potatoes per bushel, new 75c.
Pork per bbl., $20.00 @ $22.00.
Plaster per ton, lump $6.00; ground $10.
Rye, Northern, per bushel, 60c.
Soap per ℔, No. 1, 6c @ 7c.
Sugar per ℔, Br. 5 3-4 @ 8c; Gr. 11; Crushed 11 1-2c.
Tea per ℔, Black 50c @ 70c; Green 30c @ 60c.
Wood per cord, Hard $5; Pine $3.

Burnett's Cocoaine.

A Lady's Hair Saved by its Use.

BURNETT'S COCOAINE will keep the hair in a strong and healthy condition by stimulating the roots of the hair and restoring the natural action upon which its growth depends. Twenty years ago a single bottle saved a lady's hair in a desperate case where every other treatment had failed; and since that early success thousands of cases of Baldness, Dandruff, Loss of Hair and Irritation of the Scalp have yielded to this remedy.

The superiority of Burnett's Flavoring Extracts consists in their perfect purity and great strength.

A COUGH, COLD OR SORE THROAT should be stopped. Neglect frequently results in an Incurable Lung Disease or Consumption. "*Brown's Bronchial Troches*" do not disorder the stomach like cough syrups and balsams, but act directly on the inflamed parts, affording instant relief in Asthma, Bronchitis, Coughs, Catarrh, and the throat troubles which Singers and Public Speakers are subject to. For thirty years "*Brown's Bronchial Troches*" have been recommended by physicians, and always give perfect satisfaction. Having been tested by wide and constant use for nearly an entire generation, they have attained well-merited rank among the few staple remedies of the age. Sold at 25 cts. a box everywhere. tu,th & f o1jan82

Health is Wealth!

DR. E. C. WEST'S NERVE AND BRAIN TREATMENT: a specific for Hysteria, Dizziness, Convulsions, Nervous Headache, Mental Depression, Loss of Memory, Spermatorrhœa, Impotency, Involuntary Emissions, Premature Old Age, caused by over-exertion, self-abuse, or over-indulgence, which leads to misery, decay and death. One box will cure recent cases. Each box contains one month's treatment. One dollar a box, or six boxes for five dollars; sent by mail prepaid on receipt of price. We guarantee six boxes to cure any case. With each order received by us for six boxes, accompanied with five dollars, we will send the purchaser our written guarantee to return the money if the treatment does not effect a cure. Guarantees issued by J. H. THACHER, Druggist, Portsmouth. Orders by mail will receive prompt attention. SMITH, DOOLITTLE & SMITH, Gen'l Agents, Boston. deowaots4,'81

Ward One.

THE REPUBLICANS of Ward One will hold a caucus in the Ward Room on Friday evening at 7:30 o'clock, to nominate candidates to be supported at the coming municipal election.

PER ORDER.

Ward Two.

THE REPUBLICANS of Ward Two will hold a caucus in the Court House on Friday evening at 7:30 o'clock, to nominate candidates to be supported at the coming municipal election.

PER ORDER.

Ward Three.

THE REPUBLICANS of Ward Three will hold a caucus in the Ward Room on Friday evening at 7:30 o'clock, to nominate candidates to be supported at the coming municipal election.

PER ORDER.

Greenback Caucus.

THE MEMBERS of the Greenback Party of Portsmouth are requested to meet at No. 61 State Street, opposite the Stone Church, on Friday evening at 8 o'clock, to take such action as they may deem expedient in regard to the municipal election.

PER ORDER.

GRIEF.

Excessive anxiety, or prolonged study, will produce infirmity in the Nervous System, in proportion as the strength of that system is expended upon the mind in troubled thought, so are the organs of digestion, assimilation and nutrition, rendered inactive and sluggish in proportion as the system becomes infirm. Every individual has some one organ weaker than the rest, and this is always the first to suffer during nervous prostration; for example, afflicting news sometimes causes total suspension of the muscular action of the heart, producing sudden hemorrhage and death. No doubt any longer remains of the practibility of restoring nervous system, and through the nerves the muscles of the impaired organs. Fellows' Compound Syrup of Hypophosphites has been proved to possess such power in numerous instances. It will impart strength to overcome trouble and affliction. Persons who are accustomed to looked upon the dark side, and who see no pleasure in living, on using this Syrup soon learn to value and enjoy life, and those who study, and during long hours, will find in the Syrup a promoter of the power of endurance in the brain.

There is no doubt of this fact, that an impaired Nervous System causes Consumption, Neuralgia, Bronchitis, Dyspepsia, Asthma, Whooping Cough, Heart Disease, and a host of others. Fellows' Hypophosphites, which effectually cures Nervous debility, should cure these diseases also. "Remove the cause and the complaint will cease."

HOT SPRINGS, ARK., Feb. 25d, 1880.

JAMES I. FELLOWS, ST. JOHN, N. B.

Dear Sir—I have been prescribing your Hypophosphites for several years, both in Canada and the United States, but more particularly at this famous resort for invalids, where thousands annually congregate. For those in whom the brain and nervous system has been exhausted from excess or overwork, I have found no combination of remedies so prompt and efficacious in restoring the vital forces. I hope that every person needing relief will avail themselves of so valuable a preparation.

Respectfully,
ALEX McMASTER, M. D.

Recent Stock Sales.

U. S. new 4 1-2s, coupon	114
U. S. new 4s, coupon	115 3-4
Maine State 6s, 1889	117 1-8
N. H. State 6s, 1892	128 1-4
Massachusetts State 6s, Gold	117
Portsmouth City 6s, 1893	103 3-4
Eastern R. R. 4 1-2s	111 3-4
Ports., Great Falls & Conway 4 1-2s	121-2
Great Falls Manufacturing Co	120
Cocheco Manufacturing Co	885
Salmon Falls Manufacturing Co	385
York Manufacturing Co	1200
Laconia Manufacturing Co	577 1-2
Boston & Lowell R. R.	122 1-2
Boston & Providence	163
Boston & Maine	160
Boston & Albany	174
Concord	99
Eastern	50 1-8
Eastern Railroad in N. H.	92
Fitchburg	133 1-2
Maine Central	51
Manchester & Lawrence	150
Michigan Central	110
Northern in N. H.	110
Nashua & Lowell	145
Old Colony	130
Ports., Great Falls & Conway	51
Portland, Saco & Portsmouth	116 1-8
Portsmouth & Dover Railroad	110

Important.

When you visit or leave New York city, save Baggage Expressage and Carriage Hire, and stop at *Grand Union Hotel*, opposite Grand Central Depot; 450 rooms, fitted up at a cost of one million dollars, reduced to $1 and upwards per day. European plan. Elevator. Restaurant supplied with the best. Horse cars, stages and elevated railroad to all depots. Families can live better for less money at the Grand Union Hotel than at any other first-class hotel in the city. tap15,82

REMOVED!

TO

No. 6 Daniel Street.

Josiah F. Adams,

Funeral Director and Furnisher,

Next door to W. U. Telegraph Office.

Residence, 27 Washington St. Orders by Telegraph promptly attended to.

B & L

Brunswick Soups.

These Soups are put up in powder form in tin cans of 1-2 lb. each, and consist of Vegetable, Lobster, Fish, Bean, Beef and Oxtail. One can will make five pints of Excellent Soup, all seasoned, in fifteen minutes. It is one of the most wholesome and convenient articles for the table ever produced. Price 25 cents per can. We have just received a new stock of CAPERS, OLIVES, ENGLISH PICKLES also NEW CROP OLIVE OIL, in qt., pt., and 1-2 pt. bottles. Also, DUTCH CHEESE, Whole ROLLED OX TONGUES, in cans, CANNED BEEF, etc. In Lunch Goods we have SARDINES, TONGUE, HAM, CHICKEN, DEVILED HAM and POTTED BEEF and TONGUE. Peirce Farm Champagne CIDER, in qt. and pt. bottles.

Butler & Laighton.

NO. 1 MARKET SQUARE.

Yachting Shirts,
Bicycle Shirts,
Boys Blue Fancy Shirts,
Boys Blue Blouses,

All to be found at

No. 3 Bow Street.

We are also sole agents for New York Yacht Club

OIL HAT!

This is something new and the best thing ever put in the market.

C. E. MYERS & CO.

C. E. MYERS. C. E. SIMPSON.

Portsmouth Savings Bank,

THE Annual Meeting of the Corporation of the Portsmouth Savings Bank will be held at the Bank Wednesday, August 24, at 4 o'clock P. M.

JOS. HILLER FOSTER, Clerk.

Bargains in Curtains! and Fixtures! TO CLOSE OUT.

Painted Shades, 30c.; Gold Band Shades, 40c.; Opaque Shades, 50c.; Brown, Green and Drab Curtains by yard 20c.; Curtain Fixtures, Spring Balance, 25c.; Putnam's Fixtures, 8c.; Cord and Tassels cheap. For sale by

ALFRED STAVERS,

FRANKLIN BLOCK.

N. B. Curtains hung to order.

SHAMOKIN COAL,

AND

Franklin Coal!

For Summer use, also,

LEHIGH and LACKAWANNA

and a great variety of other first-class Coals for Furnaces and Stoves at

PORTSMOUTH COAL POCKETS.

J. ALBERT WALKER.

No. 137 Market Street.

Order book and telephone at Moses' Hat Store, No. 13 Congress street.

SPECIAL ADVERTISEMENT OF SUMMER DRY GOODS.

AYERS & LOCKE HAVE JUST RECEIVED THE FINEST LINE OF SUMMER DRESS GOODS!

Muslins, Lawns, Buntings, Nuns, Veilings, Silks, etc. All Silk Surahs in Black and all desirable colors. Plain and Fancy Black Satin Marvelleux. Largest assortment of *Black Dress Silks* acknowledged by good judges to be exceedingly good value—75 cts., $1, $1.25, $1.50, $1.62, $1.75, $1.87, $2.00 and $2.25. CLOSING-OUT OF SPRING GARMENTS. Having met with unexpected success in the sale of Spring Sacques we have marked down what few we have in stock *To Cost! To Cost! To Cost!* to close the stock. We have also received a fine assortment of Linen Ulsters which we are prepared to sell at the very lowest Boston prices for first-class garments. We shall make large additions to our stock of Sun Shades and Sun Umbrellas as soon as the manufacturers can fill our orders. Everyone desirous of purchasing *Laces, Passementeries, Fringes, Buttons, Girdles, or Anything in the line of Trimmings or small Wares*, will find it their advantage to examine our stock and compare prices before purchasing elsewhere. FINEST LINE OF KID GLOVES, LISLE AND LACE TOP, AND LADIES & CHILDREN'S HOSIERY & UNDERWEAR IN THE CITY.

AYERS & LOCKE.

Ayers & Locke.

All ladies want the new

Soltaire!

Gloves button only 25 cents per pair.

NEW LACE PINS, EARRINGS, AND BRACELETS.

Watches

as low prices at

Hutchinson's

Notice.

THE Board of Inspectors of Check Lists give notice that they will be in session at the City Building, Wednesday, July 30th, Tuesday, July 26th, and Saturday, July 30th, 1881, from 9 o'clock A. M. to 12 M., and from 2 to 5 o'clock P. M. on each of said days for the purpose of revising and correcting the list of voters.

They will also be in session at the same place from 8 to 10 A. M. and from 1 to 2 o'clock P. M. on the day of election for the purpose of furnishing certificates to any person whose name may have been omitted and whom the Board are satisfied has resided in the Ward one year next preceding said election.

For order of the Board of Inspectors.

J. H. GARDINER, Clerk.

GOVERNMENT BONDS!

We are prepared to pay on presentation in any amount the highest market price for the CALLED BONDS of 1865 and 1867, and we will receive them at full value in exchange for other issues of UNITED STATES BONDS, or in exchange for other safe Securities paying 5, 6 and 7 PER CENT interest.

GEO. WM. BALLOU & CO.

72 Devonshire Street.....Boston.
9 Wall Street.....New York.

Real Estate.

To Let.

DESIRABLE HOUSE, two minutes' walk from Market square; eight rooms, good order; rent low. Apply at No. 40 Pleasant street.

House For Sale.

THE HOUSE occupied by subscriber, containing 12 rooms is good repair. At small expense can be made into two tenements. J. E. HAM.

To Let,

STORE NO. 27 MARKET STREET.
Apply to J. R. MAY.

For Rent.

HALF-HOUSE on Melcher street, near Pleasant; four rooms; water in house. Rent low to prompt tenant. Apply at No. 31 Pleasant street. j5 2tf

To Let,

FRONT office over Rockingham National Bank recently occupied by Wm. R. Foster. Apply at the Bank.

To Let.

HOUSE NO. 1 DENNETT STREET.
Apply at No. 5 Chapel St.

For Sale or To Let.

A VERY desirable house on Richards avenue. Furniture can be hired with the house if desired. Apply to A. F. HOWARD, Custom House.

For Sale.

THE House and Land No. 10 Austin street. Apply to JOHN P. HART.

For Sale.

THE HOUSE AND LOT corner of Austin and Summer streets, formerly occupied by the late Lydia Pickering. The lot contains 10,000 square feet and may be divided into several other house lots if desired. Possession given immediately. Apply to WALLACE HACKETT, admr., over First National Bank.

Portsmouth, May 12th, 1881.

To Let.

HOUSE No. 116 State street, now occupied by Capt. Jacobs. For particulars enquire of Capt. Jacobs, or of the subscriber at Newcastle. eod&w GEO. W. TOWLE.

Island Residence For Sale,

HOUSE on Badger's Island, Kittery, opposite Portsmouth, and within three minutes' row of the wharves; a most beautiful situation. House contains six rooms, with all needed outbuildings connected, and all in good repair. Attached is a small but thrifty orchard of apple and pear trees, and a garden with currant bushes, etc. Terms easy. Apply to HIRAM AMAZEEN, Badger's Island, Kittery, Me.

CARRIAGE AND SLEIGH STOCK.

Hubs, Spokes, Rims, Shafts, etc.; a fine lot of sleigh and pung dashers.

WHEELS! WHEELS!!

At Manufacturer's prices. Oak and Ash lumber.

G. J. GREENLEAF.

A Full Line of

ROOM PAPERS and CURTAINS!

Fixtures, Tassels, Opaques, Hollands,

Especial attention given to making and fitting Curtains.

may be seen at

NO. 1 CONGRESS BLOCK.

WILLIS G. MYERS.

Horses for Sale.

JUST RECEIVED from the East, a fine lot of Horses, suitable for Ladies' and Gentlemen's driving, or for Work Horses. They can be seen at the farm of the subscriber in Newington.

NATHAN JONES.

Wanted.

AT ONCE, a good smart Meat and Pastry COOK. Apply at this Office.

AN EXTRA LOT OF

Sponges, Chamois Skins and WHIPS

at reasonable prices at

JOHN S. TILTON'S

Harness Maker and Trunk Repairer,

18 Congress Street.

PIANOS TUNED!

Having secured the services of

MR. WILLIAM WALLACE McINTYRE,

(Formerly Teacher of Music.)

I am now prepared to attend to all orders for Tuning and Repairing Pianos promptly. All work done in the most thorough manner and satisfaction guaranteed in every case.

Mr. McIntyre will also act as agent for the sale, exchange or renting of Pianos and Organs.

D. H. Montgomery,

MUSIC AND ART STORE,

No. 6 Pleasant Street.

WHIPS! All qualities and prices; LARRABEE'S, 25 Congress.

Local Matters.

POST OFFICE RULES.

MAILS CLOSE.

	A. M.	P. M.
Boston, West and South,	8, 10:55,	2:30 4:55* 6:30
Boston Way,	10:55,	2:30
Portland,	9:25	4:50 6:30
East (beyond Portland,)	9:25	6:30
Biddeford, Saco and Way,	9:25	4:50
Great Falls,	9:25	4:50
Great Falls & Conway R. R.	9:25	
Concord and North,	7:40	4:50
Concord Way,	7:40	4:50
Boston & Maine R. R.	7:40	4:50
Dover,	9:30	2:30 6:30

*Arrives in Boston next morning.

MAILS ARRIVE.

	A. M.	P. M.
Boston, South and West,	10:35, 3:15	5:50 9:00
Boston Way,	10:00	5:50
Portland and East,	11:20	8:20
Great Falls & Conway R. R.	11:20	
Concord and North,	10:20	6:50
Dover,	7:30	3:15 5:50

Letters for the night mails [and no others] east or west may be deposited in the box at the Eastern depot, every day except Sundays.

E. G. PEIRCE, JR., P. M.

MINIATURE ALMANAC--JULY 28.

SUN RISES	4:49	MOON SETS	8:16 P. M.
SUN SETS	7:23	FULL SEA	0:45 A. M.
LENGTH OF DAY	14:34		1:00 P. M.

THE WEATHER.

U. S. SIGNAL OFFICE,
WASHINGTON, D. C.
July 28, 1:30 A. M.

Probabilities for New England:—

Partly cloudy weather and local rains, south to west winds, stationary barometer and stationary or higher temperature.

The Thermometer at the CHRONICLE Office, at 4:00 o'clock this morning, registered 64 degrees above zero.

Cloudy.

AROUND HOME.

The Lancaster was taken into the dry dock on Wednesday.

Three successful blasts were made on the Gangway rock, on Wednesday.

The regular monthly meeting of the County Temperance Association will be held at Epping to-day.

The Swampscot company, of South Newmarket, cast a wheel recently that weighed 16,760 pounds. It is designed for an engine of the Newmarket Manufacturing company.

The train from Concord to Portsmouth, Tuesday afternoon of this week, was accompanied by a violent storm of wind, rain and hail, from the time it left Massabesic until it arrived close to this city.

Monday forenoon, July 25th, Willard Fickett, while shackling freight cars in the yard of the Eastern railroad at Portland, met with an accident that will probably prove fatal. His skull was fractured.

There were brewed in New Hampshire during the year ending May 1st, 1880, 175,151 barrels of beer; in the year ending May 1st, 1881, 203,497 barrels. In the United States, for the year ending May 1st, 1880, were produced 12,800,900 barrels; for the year ending May 1st, 1881, 14,125,466. Boston sells 641,603 barrels of the fluid in a year.

The navy department awarded to C. E. Walker & Co., the Water street coal dealers, the contract to furnish 1350 tons of coal at this navy yard—seven hundred tons of steamboat coal, six hundred tons of Cumberland, and fifty tons of Lehigh lump. The bid of Messrs. Walker & Co. on Cumberland coal was a cent and one-half a ton lower than that of E. F. Sise & Co.,—just $9 difference on the lot of six hundred tons.

The schooner A. B. Crabtree, with 164 tons of coal, the Peacedale with 167 tons, and the William Thomas with 151 tons, all from Port Johnson, went up the river to Dover on Monday of this week, all their cargoes being for the Cocheco Manufacturing Co. The schooner B. Frank Nealley, from Philadelphia, and the W. A. Dubosque and C. H. Boynton from New York, all for Dover, arrived on the following day, and all proceeded up the river.

During the heavy thunder storm on Monday night of this week, a flash of lightning struck a tree near the house of Mr. Geo. Jenness, in Rye, leaving the tree for a stone wall, of which it demoralized several rods, and then leaving the wall took to the ground in a potato field, digging up a quantity of the tubers and leaving them scattered over the surface of the ground. An unusual jarring sensation was noticed in several houses during the continuance of the shower, and next morning forty-four panes of glass in one house were found to be cracked, all having been whole on the previous evening.

REPUBLICAN MAYORALTY CAUCUS.

The caucus of the republicans to nominate a candidate for mayor was held in the court house on Wednesday afternoon, 27th inst., from four to eight, Geo. Pendexter presiding and Chas. E. Batchelder acting as secretary. The voters seemed inclined to heartily endorse Mayor Sise. No other candidate appeared in the field, and at eight o'clock the result of the voting was announced as follows: Whole number of ballots 443, and Col. William H. Sise received 442 votes, and was declared the nominee. A committee of five gentlemen was appointed to wait upon Col. Sise, inform him of his nomination, and request his acceptance. The committee soon after returned with the nominee, who upon being introduced accepted the nomination, referred to his past service in the office, expressed his gratification at the compliment paid him by his fellow republicans, and pledged his efforts to serve the city if again elected, to the best of his ability. Hearty cheers were given by the audience. On motion of Michael E. Long the thanks of the meeting were extended to the presiding officer for the able manner in which he had discharged his duties, and the meeting dissolved. This is the first instance in the history of our city government where a fourth nomination for this office has been conferred on a candidate, and it probably was the most nearly unanimous mayoralty caucus ever held, where a ballot was taken.

PORTSMOUTH COMPANY.

The annual meeting of the stockholders of the Portsmouth Company was held at the counting room of the corporation in South Berwick, Me., on Wednesday forenoon of this week. The treasurer submitted his annual report, which manifested that the affairs of the company had been well managed during the past year, and the business satisfactory. The net earnings amounted to about eight per cent on the capital stock, which amount had been applied to liquidating the indebtedness of the corporation caused by the purchase of new machinery. The following directors were elected for the ensuing year: F. W. Hale, William Hale, E. H. Jewett, W. H. Rollins, John Sise, Chas. H. Rollins, W. D. Jewett.

MOUNT AGAMENTICUS.

Three officers of the Rockingham bicycle club left here on Saturday, July 23d, to ascend Mt. Agamenticus. They bicycled the first eight miles in an hour, without dismounting from their machines. They found the roads in excellent order, excepting the last two miles near the base of the mountain, which however were ridden with but few dismounts. The frequent excursions of summer boarders at York beach keep the foot-paths to the summit in good order, and visitors from this city will find the ascent an easy climb, the summit being but 673 feet above the level of the ocean.

The view from the top is unsurpassed. The whole coast from Cape Elizabeth to Cape Ann is sharply defined, while the Shoals are apparently but a short distance from the mountain, and every vessel along the coast and on the Piscataqua is visible, while the view of Dover, Great Falls, Berwick and other towns and villages is very fine. On the western side of the mountain a good view of Saddleback and the Blue hills of Strafford is obtained, but the grandest view is toward the north, where the Ossipee mountain, Mt. Kearsarge and the four-toothed summit of Chocorua are distinctly outlined, and farther to the north is the whole Franconia range, surmounted by Mt. Lafayette, to the east of which Mt. Washington looms up surrounded by the numerous peaks of the Jackson range.

After descending the mountain the bicyclers rode to Cape Neddick and Union Bluffs, and spent several hours riding on York beach, which they found the hardest and best beach for bicycling on the New England coast. Side trips were made to the Norwood farm and the Marshall house, making the distance travelled forty miles, a part of which was over roads heretofore deemed impassable for bicycles, all of which were run over without unusual fatigue or accident.

The most exciting incident of the trip was the charge on the president by a furious ox which was loose on the road near Union Bluffs. At sight of the wheelmen the animal first tried to demolish a stone-wall, and only half succeeding he made a vicious plunge at the mounted bicycler, who quickly came down on the opposite side, considerably scared, and found the backbone of his bicycle considerably scarred where the ox exchanged the paint for a portion of his horn. An inch lower charge, and the bovine would have worn off a sixty-spoked steel wheel for a head gear.

The bicycles being the pioneer ones attracted considerable attention from the basket-makers who live in the huts about the base of the mountain, some of whom had never seen or heard of "them things" before, and were very inquisitive as to how the "devils on trucks" could climb into the seats and run the machines up the hills. One intelligent old lady, who evidently takes the papers, enquired if they were the Columbias she had seen advertised, and asked for detailed descriptions of the tricycle, and especially of the marine bicycle.

The next run of the party will be along the coast to Old Orchard beach and Portland. The clubs about Boston are making the preliminary arrangements for a four days' run in September, to Rye beech and this city.

Excursion parties from this city to Mt. Agamenticus, by turning to the left at the telegraph office at York will find a fair road by Chase's pond to the base of the mountain, a distance of about thirteen miles; while the road by way of the Cape Neddick house, though a few miles longer, is kept in better condition. H.

Government by Town Meeting.

Recent political events have directed fresh attention to the evils of machine politics, without, it must be said, evolving thus far any new and practical remedy. The question is a grave one, the more so because, as time goes on, we must expect to see political machines become more indispensable and more complicated than they are even now, and the inherent difficulties of reform are not likely to diminish as the system itself grows. An article in the current *Scribner* makes a curious suggestion upon the subject, which is perhaps of interest as showing what impracticable measures may be seriously proposed from the most intelligent sources. This article asks us to institute a system of government National, State and Local, by town meeting. It complains that under the existing system much of our voting is for men we know nothing about; also that there are so many offices and so many elections that a professional class has sprung up to fill the one and conduct the other; and that as a consequence the people have abdicated their political functions in favor of machine politicians. It proposes, therefore, the application of the present system of nominating conventions to the work of elections. For example, when a President is to be elected the citizens of each election district, comprising say 250 voters, shall meet and, by a two-thirds' vote rather than a majority, for the sake of greater deliberation, select a delegate to a convention of say one hundred such districts. The one hundred delegates shall elect a Presidential elector, and the electors shall actually choose the President; the same plan to be adopted with all elective officers.

The proposition is an interesting type of its class, and like most of them would play straight into the hands of the politicians, whom it is its whole purpose to avoid. The bosses would think as well now as the fathers of the Republic did of the idea that a small convention of 300 or 400 men should choose by direct election the President of the United States, without any fear of the subsequent ordeal of a popular vote. It is interesting to imagine an application of the project to the great cities, where not every citizen can perform the simple duty of voting, with the polls open ten hours to give men of all occupations the chance to snatch some convenient moment in the day. Interesting, also, to think how, with the two-thirds vote, the land would be strewn with Albany deadlocks and whitened with the bones of the participants.

The evils of machine politics will never be cured in any such way. The suggestion would hardly be worthy of so much attention if it did not stand for a class. The progress of the time is toward a more direct judgment by the people upon all the final and supreme events of government. The system of Presidential electors is regarded by many as a useless and cumbrous sham, in its present form, and it is not likely that a proposition to carry out the original intention of the framers of the Constitution and permit the electors actually to choose the President, would be received with any favor. Instead of propositions that the electoral system shall be applied to the selection of governors, mayors, congressmen, etc., we hear only propositions that there shall be a direct vote even for President—that the high court of the people shall vote straight at the issue. A system of electing public officers which shall deprive us of the final safeguard of a review of the acts of all men and all parties by the people at the polls, would be generally regarded now as a dangerous one. The campaign of character, foul as it sometimes is, has its uses. It leads parties to be careful whom they nominate, and vulnerable men to consider whether it will be safe or agreeable to face the fire. Is it not a mistake to say that we know nothing of the men for whom we are voting? A fiercer light never blazed than that which beats for four months upon a candidate for the Presidency. The same is true of candidates for almost every important office. The license of campaign warfare invades every detail of a candidate's life. While it is often true that candidates for municipal offices, the legislature and other minor places, are unknown to the majority of voters, it is so only, as a rule, in the great cities. It is to be regretted, but we cannot expect omniscience in our citizens any more than omnipotence.

We are sure that the best opinion of the American people would hold that the popular election is the keystone of our system, as it is to-day. Relief from some political evils might come by the lengthening of various official terms, and from others by making some of the elective offices appointive; so that there shall be fewer campaigns and fewer candidates. But no system has yet been proposed which secures such a good average of results as the present one. The evils of machine politics are many, and must be cured; but the machine itself is with us, and is likely to remain.—*N. Y. Tribune.*

—An actress in California, a Miss Kinlin, lately married a professional named Wood, and her stage name is now hyphenated into Mme. Kinlin-Wood.

—President Garfield won't let his boys be coddled, and requires of them strict fulfillment of their duties. The boys, who have a strong individuality, are well bred and well controlled youths.

MARINE CHRONICLE.

PORT OF PORTSMOUTH.

IN LOWER HARBOR, July 26th. Schs R Ross, Clark, St Andrews, N B, for Providence; Charles E Sears, from Hillsboro, N B, for New York.

ARRIVED July 27th.

Sch Margie, Hoyt, New York.
Sch D K Ham, Freeman, Boston for Dover.
Sch Senator, Parker, Gloucester, with fish to master.

SAILED July 27th.

Sch Oakwood, Carr, Philadelphia.
Sch James Nichols, Childs, Philadelphia.
Sch Hattie Lewis, Garland, Dover point for Boston.

Ship Prima Donna, Lunt, from Zanzibar arr at New York July 25th.
Sch J Ricardo Joya, Norwell, hence for Philadelphia, arr at Vineyard Haven July 25th.
Sch Leonora, Hurst, for Plymouth sld from Bangor 25th.
Sch Active, Eaton, from Philadelphia arr at New Bedford 25th.
Sch Clara Rankin, Griffin, for this port cld New York 25th.
Sch Theodore Dean, Evans, for this port cld Philadelphia 25th.
Sch Laura Bridgman, Hart, for this port sld from Richmond, Va, 23d.
Sch Mystery, Seaward, cld Bangor 25th for Hingham.

Isles of Shoals.

Appledore and Oceanic

HOTELS.

THE staunch sea-going steamer Appledore, Capt. Albert Rand, leaves Jones' wharf, near the foot of Deer street, for these favorite and widely-known ocean resorts, daily, (Sunday excepted,) at 11 o'clock A. M., and six o'clock P. M. Returning, leaves the islands in season to connect with the morning and evening trains on the Eastern railroad for Boston and the west. Baggage checked through from Boston and intermediate stations, and returned free.

LAIGHTON BROTHERS & CO.

THE WENTWORTH,

Newcastle, N. H.

OPEN June 18th. Accommodations for 450 guests, and offers more attractions than any other seaside resort on the Atlantic coast. Excellent advantages for boating, fishing and bathing. Contains every modern appliance, spacious rooms, best spring beds, large parlors, passenger elevator, Music Hall for dancing and theatricals, Orchestra of 20 pieces, Bowling Alleys, Billiard Room, Steam Yacht for excursions, Sail and Row Boats, first-class Livery and Boarding Stable. Grounds illuminated by electric light. New York and Boston Stock reports received every hour. Two miles from Portsmouth and two hours' ride from Boston by Eastern Railroad. Coaches of the Hotel always in waiting. Address

F. W. HILTON & CO.,
Portsmouth, N. H.

aug 3

Boats to Let.

SAIL-BOATS and ROW-BOATS in good variety, all staunch and well kept, can be hired by the hour, day or week of the subscriber at Commercial wharf, Water street. First-class landing, and agreeable surroundings. A red light, in close proximity to the landing, burns all night. Rates reasonable.

LEWIS HOLMES.

Parasols!

— AT —

D. F. Borthwick's.

Dress Goods

— AT —

The Popular Store.

PRINTS and GINGHAMS!

— AT —

7 and 9 Market St.

We shall offer one of the

BEST ASSORTED STOCKS

at lowest prices.

D. F. BORTHWICK.

Hacking.

ORDER BOOKS for the services of the subscriber's

HACKS

Can be found at the AMERICAN STABLE, corner Congress and Chestnut streets, or at his residence, No. 70 Congress street. Orders left at either place promptly attended to.

W. H. Dennett.

THE

IMPERISHABLE PERFUME.

Murray & Lanman's

FLORIDA WATER,

Best for TOILET, BATH, and SICK ROOM.

Chas. E. Laighton & Son,

Nearly opposite Post-Office.

Have in stock

New Bordeaux Goods,

CLARETS,

SAUTERNES, BURGUNDIES,

CHAMPAGNE AND

RHINE WINES!

Italian and French

OLIVE OILS,

in all sizes.

Richardson & Robbins'

ROLLED TONGUES,

Whole Boned Ham, Chicken, etc.

FERRIS'

Pig Hams & Bacon!

with as complete a line of

Seasonable Goods as can be found in New England.

CONDIMENTAL FOOD,

FOR HORSES, CATTLE, SHEEP and SWINE.

J. R. YEATON & CO.

No. 6 & 8 Congress St.

"THE STONE STABLE."

Having purchased the stock in trade and good-will of the business of the late Woodbury Locke, I shall conduct a

LIVERY AND BOARDING STABLE

At the old stand, the STONE STABLE on Fleet street, (entrance also on Congress street, next National Block,) where I shall keep a full supply of extra fine

Teams for Hire

At reasonable rates. Horses boarded by the week, or halted, and the best of care taken. Persons or parties desiring anything in this line will find it for their interest to call on

WM. F. FERNALD.

C. E. BOYNTON,

MANUFACTURER OF

SODA WATER

In Siphon Bottles and Fountains.

Cream Ginger Beer,
Tonic Beer, Root Beer,
Pineapple Beer,
Birch Beer,

GINGER ALE & MINERAL WATER

— ALSO, BOTTLER OF —

MILWAUKEE LAGER,
ELDREDGE'S LAGER, and
REFINED CIDER.

Of the different summer beverages manufactured at this establishment it is hardly necessary to say a single word. They have become popular "on their own merits," and can be found in many private families and on sale in every hotel, saloon and restaurant in this locality.

The Lagers bottled by me are from the best breweries in the country, and it is safe to say that there is no better in the world.

☞ Orders may be left at my establishment for any of the above, which will be delivered anywhere within the city limits without extra charge.

C. E. Boynton.

18 Bow street, - - Portsmouth, N. H.

AT FOYE'S

Ladies', Gents' and Children's

HOSIERY!

No. 23 Market St.

BREECH LOADING GUNS!

Fishing Tackle,

Powder & Shot!

HARDWARE

— AND —

CUTLERY!

LOWEST PRICES AT

A. P. WENDELL & CO.'S

2 Market Square.

Administrator's Sale of Real Estate at Straw's Point.

BY virtue of a license from the Judge of Probate, I shall sell at Public Auction on the premises in Rye, at Straw's Point, on Saturday, July 30th, at three o'clock in the afternoon, the undivided interest which Charles W. Berry, late of Rye, had at the time of his death, being one-half thereof, of land at Straw's Point, formerly known as Locke's Neck, situate on both sides of the road, one lot being the field where the Ocean Cable Station and Life Saving Service Buildings are situate; the other the land and buildings adjoining the marsh, bulkhead and land of Capt. W. A. Walker, B. F. Marden, John Kimball and others.

Terms of sale, Cash within one week.

Further particulars at sale, or of the undersigned.

WILLIAM H. HACKETT, Administrator of Estate of Chas. W. Berry.

G&3tdw

Proposals for Coal.

Paymaster's Office,
U. S. Navy Yard, Portsmouth, N. H.
July 23d, 1881.

SEALED PROPOSALS will be received at this Office until 11:15 A. M., August 30, 1881, at which time and place they will be opened in presence of bidders or their representatives, for

125 Tons, (2240 lbs) Cumberland coal.
550 " (2240 lbs) White ash anthracite coal, steamboat size.
100 Tons, (2240 lbs) Stove coal, Egg size.
10 " (2240 lbs) Cannel coal.

All to be of the best quality of its kind and subject to the usual inspection.

The contractor to furnish the coal within thirty days from date of award of contract, and place it in carts provided by the Government at the Navy Yard Wharf. The quantity to be paid for at the weight by the Navy Yard scales.

Blank forms for proposals, with all necessary information, to be had at this office.

The right is reserved to reject any or all proposals not considered advantageous to the Government.

JOHN F. TARBELL,
Paymaster U. S. Navy.

jy26,27,28,29

FISH.

1000 *lbs. Dry Salted Pollock Fish.*
1000 *lbs. First Fare Cod Fish.*

For sale by

Henry F. Gerrish.

Auction Sales.

MORSE & HISLEY.

AUCTIONEERS,

Money, Real Estate and Mortgage Brokers, Insurance and House Agents.

13 PLEASANT ST. -- EXCHANGE BUILDINGS.

FARMING TOOLS,
LAWN MOWERS,
WIRE CLOTH,

the largest stock in the city.

Pure Paris Green,

— AND —

LONDON PURPLE,

CARRIAGE VARNISHES,

— AND —

FINE COLORS.

And the most complete stock of

HARDWARE

— AND —

PAINTS,

in the City.

PRYOR & MATTHEWS.

No. 16 Market St.

JUST OPENED!

— AN —

Enormous Line!

— OF —

STRAW HATS!

Very Cheap.

F. G. MOSES,

No. 13 Congress street.

GREAT HAIR SALE!

Will sell during the months of April and May, one lot of real French Hair Switches, all long hair, at just one half the price heretofore asked. Also, another lot French Hair Switches with short stems, extra even hair

WEIGHING 5 Ounces,	1	YARD LONG	for	$10 00		
" 4	"	30 INCHES	"	"	5.00	
" 3	"	27	"	"	"	4.50
" 3	"	26	"	"	"	3.50
" 2	"	24	"	"	"	3.00
" 2	"	20	"	"	"	1.50

We advise every lady in want of switches to make a selection before the last of May, as we consider these Great Bargains.

Still another lot of 300 Real Hair switches from 1-2 to 1 Yard Long, at the extremely low price of 50c, 75c, $1.00, $1.50, $2.00, $2.50 and $3.00 each.

The sale of these goods at these prices will close May 31st.

We also shall sell a large lot of real hair Grey Switches at the same prices as the plain.

Also one large lot of Heavy Puffs for 20c, 10c, and 5c, which is ONE-HALF THE REGULAR PRICE. We take

Combings and Worn Hair

in Exchange, and manufacture

Combings into Switches

from 50 cents upwards. Hair Nets for Crimps from 10 cents and upward at the

Hair Manufactory,

65 *CONGRESS STREET,*
PORTSMOUTH, N. H.

M. E. JOHNSON, - - - - Proprietor.

William Ward & Sons.

Distillers and Wholesale Dealers

— IN —

Foreign & Domestic Liquors,

including Brandies, Wines, Whiskies, Gins, Rum, Alcohol, and all other Spirits usually kept in first-class liquor stores. These goods will be sold by the package or measure, are warranted strictly as represented, and for medicinal purposes and table use *not excelled* by those of any house in New England.

Store 93 Market St,,

Distillery 19 Dennett St:

PORTSMOUTH, N. H.

N. B. Orders by mail and express promptly attended to.

Fletcher & Tanton,

UPHOLSTERERS,

Furniture Dealers & General Undertakers

No. 55 Market Street, Portsmouth, N.H.

Coffins, Robes and Caskets always on hand or made to order. Orders left at 39 Deer Street or 27 State Street, by day or night, will be promptly attended to.

S. S. FLETCHER.
H. G. TANTON.

WHIPS! All qualities and prices; LARRABEE'S, 36 Congress

IRON

A TRUE TONIC

A PERFECT STRENGTHENER. A SURE REVIVER.

IRON BITTERS are highly recommended for all diseases requiring a certain and efficient **tonic**; especially *Indigestion, Dyspepsia, Intermittent Fevers, Want of Appetite, Loss of Strength, Lack of Energy, etc.* Enriches the blood, strengthens the muscles, and gives new life to the nerves. They act like a charm on the digestive organs, removing all dyspeptic symptoms, such as *Tasting the Food, Belching, Heat in the Stomach, Heartburn, etc.* **The only Iron Preparation that will not blacken the teeth or give headache.** Sold by all druggists. Write for the A B C Book, 32 pp. of useful and amusing reading—*sent free.*

BROWN CHEMICAL CO., Baltimore, Md.

BITTERS

OIL STOVES.

THE ADAMS & WESTLAKE

Improved wire gauze non-explosive, the

TUBULAR HOT BLAST,

And several other kinds. No smoke. No odor. Suitable for all kinds of Cooking.

REFRIGERATORS, ICE CHESTS, ICE CREAM FREEZERS, RUBBER HOSE, VELOCIPEDES, CHILDREN'S CARRIAGES, ETC.

JOHN P. SWEETSER,

NO. 46 MARKET ST.

AKRON

Salt Glazed

DRAIN PIPE.

The AKRON Pipe is superior in Strength, Durability, and Finish to any in the market.

For sale in lots to suit, at lowest manufacturers' prices, by

Samuel Cleaves & Son,

NO. 5 ELM ST.

STEPHEN D. SCRIGGINS,

Carriage Painter,

No. 16 Vaughan Street, Portsmouth, N. H.

Having specimens and good accommodations and long and large experience, he solicits patronage in this line.

Critchley & Whalley,

MACHINISTS, AND DEALERS IN

PIPE AND FITTINGS

Of all kinds, for

STEAM, WATER, AND GAS.

Engines and Boilers.

Other Machinery Bought and Sold.

Belting & Belt Lacings, Sheet Rubber, and all kinds of steam packing constantly on hand at manufacturers prices

STEAM HEATING APPARATUS

For warming buildings.

52 Hanover Street.

Silas Philbrick,

MANUFACTURER OF

Marble Monuments, Grave Stones,

Table Tops and Mantel Pieces; also Brown Stone and Granite, for all purposes.

☞ A large stock of grave-stones and monuments, made during the winter, for sale at reasonable rates at the Stone Yard, Pike wharf, State street, Portsmouth.

BENJ. F. GRAFTON, STORY B. LADD,

HALBERT E. PAINE,

Late Commissioner of Patents.

PATENTS!

PAINE, GRAFTON & LADD,

Attorneys-at-Law and Solicitors of American and Foreign Patents.

12 FIFTH STREET, WASHINGTON, D. C.

Practice patent law in all its branches in the Patent Office, and in the supreme and Circuit Courts of the United States. Pamphlets sent free on receipt of stamp for postage.

$72 a week. $12 a day at home easily made. Costly outfit free. Address True & Co., Augusta, Maine

THE Admiration OF THE WORLD.

Mrs. S. A. Allen's WORLD'S Hair Restorer IS PERFECTION!

For RESTORING GRAY, WHITE or FADED HAIR to its youthful COLOR, GLOSS and BEAUTY. It renews its life, strength and growth. Dandruff quickly removed. A matchless Hair Dressing. Its perfume rich and rare. Sold by all Druggists.

Established over 40 years.
Enormous and increasing sales Throughout Europe and America.

ZYLO BALSAMUM (Mrs. Allen's)

A lovely tonic and Hair Dressing. It removes Dandruff, allays all itching, stops falling Hair and promotes a healthy growth with a rich, beautiful gloss, and is delightfully fragrant.

Price Seventy-five Cents in large glass stoppered Bottles. Sold by all Druggists.

New Stock

SPRING & SUMMER SUITINGS.

J. E. HAM & CO.

NO. 11 CONGRESS ST.

Having received a full assortment of Foreign Domestic

CLOTH CASIMERES, SUITINGS

Equal to any in the city, we are prepared to make them up into Garments of the latest style

☞ Perfect Satisfaction Guaranteed.

Cure Your Corns!

BY USING

SCHLOTTERBECK'S

Corn, Wart & Bunion Solvent.

Entirely harmless; is not a caustic.
It removes Corns, Warts, Bunions and Callosities, without leaving a blemish.
Brush for applying in each bottle.

A CURE IS GUARANTEED.

Price 25 Cents. For sale by all Druggists.

Try it and you will be convinced, like thousands who have used it and now testify to its value.
Ask for Schlotterbeck's Corn and Wart Solvent, and take no other. Sold by

DAVID KIMBALL & CO.,

No. 36 Market street.

Portsmouth, N. H.

New Hampshire Items.

Mrs. Wm. D. Eastman, of Warner, hung herself on Monday.

Walter Wade, aged twenty-one, and a man named Straw, aged thirty, were drowned in Newfound lake at Hebron, July 25th.

Carlton Clement's barn in Deering, and Carlos Childs' barn in Henniker, were burned by lightning Monday night. Also a barn in Francestown.

Tudor's building, so many years standing at the corner of Court square and Court street, Boston, is being taken down to be re-erected in Manchester in this state.

James A. Flanders, aged twenty-eight years, and unmarried, fell from a boat on lake Massabesic, Manchester, July 26th, and was drowned. The body was recovered.

The camp meeting of the Alton Bay Association of Adventists will commence Aug. 18th, and continue over the 28th, after which the Union Evangelists will occupy the grounds for another week, holding a camp meeting.

Hon. C. B. Eddy of Bellows Falls, Vt., counsel for Ellery A. Albee, the defaulting treasurer of the Ashuelot savings bank at Winchester, has made an application to the supreme court for bail for Albee, on the alleged ground that his health is being impaired by his confinement in jail at Keene, and that he is threatened with paralysis.

—A citizen of Clinton, Iowa, who flogged a teamster for flogging his horse, has been presented by his admiring neighbors with a cane, inscribed: "To W. L. Ainsworth, for humane services, July 3, 1881."

—The most objectionable class of guests are said to be the young men who go to the watering-places with a week's salary drawn in advance, and only remain from Saturday to Monday. They act as though they owned the whole establishment and all its surroundings.

—The Kentucky Central railroad has been sued for $95,000 damages for the deaths of William Welkhaus, John Pye and a young man named Corter, who were killed in a collision July 4th, the sums demanded being respectively $50,000, $20,000 and $25,000.

—Mrs. Samuels, the mother of the James boys, whose exploits in the western country have given them an infamous notoriety, looks upon her villainous progeny as heroes. She lives about four miles from Kearney, Clay county, Mo., and always appears in Kansas City promptly after the committal of a conspicuous crime. A few hours after the recent train robbery, in which her sons are supposed to have participated, she arrived there in accordance with the predictions of the police, anxious to hear all the news, and talk about her "boys." She affirms that Jesse and Frank are dead, and therefore could not have been engaged in the robbery; but not the least confidence is placed in anything she may say.

A Fool Once More.

"For ten years my wife was confined to her bed with such a complication of ailments that no doctor could tell what was the matter or cure her, and I used up a small fortune in humbug stuff. Six months ago I saw a U. S. flag with Hop Bitters on it, and I thought I would be a fool once more. I tried it, but my folly proved to be wisdom. Two bottles cured her, she is now as well and strong as any man's wife, and it cost me only two dollars. Such folly pays."—H. W., Detroit, Mich.—*Free Press.*

Twenty thousand quarts of strawberries were picked in Brattleboro, Vt., during the season just closed.

Centaur Liniment.

Invaluable to families, and owners of horses Sold everywhere.

A census of the school children of Portland, Me., between the ages of four and twenty-one years, shows the whole number to be 10,904.

Castoria.

For sour stomach, constipation, and fretfulness of children. Pleasant, safe and cheap. 900 drops; 35 doses, 35 cents.

Mr. Tibbles, the Ponca advocate, having married Miss Bright Eyes, the Indian celebrity, both bride and groom will receive hearty congratulations from friends in Boston and New England generally.

Ash-Tonic;

A perfected purifyer of the system In 1-2lb. bottles; 75 cents. For dyspepsia, the many forms of liver complaint, impure and impoverished blood, and functional derangements attendant upon debility. For symptons indicated by indigestion, loss of appetite, nausea, sick headache, sour stomach, furred tongue, drowsiness, blanched lips, sallow complexion, pain in the side or back, eruptions, depression of spirits, nervous irritability and hysteria, and for building up the system, ash-tonic is unquestionably the most prompt and energetic remedy yet devised.

Mr. Joseph H. Files, who has for several years past done very creditable work as associate editor of the Portland *Advertiser*, has resigned his position, and is succeeded by Mr. George F. Varney of Brunswick, Me.

"A Girl's Choice."

It was in a drug store of course. All interesting incidents occur in drug stores, —that is, nearly all. She was pretty, with blue eyes and golden hair, one of those kind of beauties the poet would have called an "angel," but for the fact that a colony of pimples on her fair fruitis-place precluded all thought of a celestial being. Bowing timidly to the handsome clerk, she asked for "Swayne's Ointment for skin diseases," and upon receiving it vanished like the morning dew before the summer sun.

Summer Complaints

At this season, various diseases of the bowels are prevalent, *and many lives are lost* through lack of knowledge of a safe and sure remedy. PERRY DAVIS' PAIN KILLER is a *sure* cure for Diarrhœa, Dysentery, Cholera, Cholera Morbus, Summer Complaint, etc., and is *perfectly safe.*

Read the following:

BURLINGTON, N. Y., March 22, 1881.
PERRY DAVIS' PAIN KILLER *never fails to afford instant relief* for cramp and pain in the stomach.
JOSEPH BURDITT.

NICHOLVILLE, N. Y., Feb. 2, 1881.
The *very best* medicine I know of for dysentery, cholera morbus, and cramps in the stomach. Have used it for years, and it is *sure cure* every time.
JULIUS W. DEE.

MONONA, IOWA, March 11, 1881.
I have used your PAIN KILLER in severe cases of cramp, colic and cholera morbus, and it gave almost instant relief. F. S. CALDWELL.

CARNEYVILLE, GA., Feb. 28, 1881.
For twenty years I have used your PAIN KILLER in my family. Have used it many times for bowel complaints, and it always cures. Would not feel safe without a bottle in the house. J. H. TYE.

BANGOR, ME., Jan. 22, 1881.
Have used PERRY DAVIS' PAIN KILLER for twelve years. It is *safe, sure and reliable.* No more should show it to be out of the family.
H. J. NAYER.

ONEIDA, N. Y., Feb. 18, 1881.
We began using it over thirty years ago, and it always gives immediate relief. Would hardly dare to go to bed without a bottle in the house.
W. O. SPERRY.

CONWAYBORO, S. C., Feb. 22, 1881.
Nearly every family in this section keeps a bottle in the house. DR. E. MORTON.

U. S. CONSULATE,
CREFELD, RHENISH PRUSSIA, Feb. 8, 1881.
I have known PERRY DAVIS' PAIN KILLER almost from the day it was introduced, and after years of observation and use I regard its presence in my household as an *indispensable necessity.*
T. S. POTTER, U. S. Consul.

BURTON-ON-TRENT, ENG.
I had been several days suffering severely from diarrhœa, accompanied with intense pain, when I tried your PAIN KILLER, and found almost instant relief. H. J. NOONE.

21 MONTAGUE ST., LONDON, ENG.
During a residence of twenty-three years in India, I have given it in many cases of diarrhœa, dysentery, and cholera, and never know it to fail to give relief. R. CLARIDGE.

No family can safely be without this invaluable remedy. Its price brings it within the reach of all.

For sale by all druggists at 25c., 50c. and $1.00 per bottle.

PERRY DAVIS & SON, Proprietors, Providence, R. I.

SWAYNES

SWAYNE'S OINTMENT

AN UNFAILING REMEDY FOR ALL SKIN DISEASES such as TETTER, ITCH, SORES, PIMPLES, ERYSIPELAS, RING WORM, BLOTCHES

OINTMENT

THE GREAT CURE FOR ITCHING PILES

Symptoms are moisture, violent itching, especially at night; seems as if pin-worms were in the rectum; the private parts are affected. A safe, speedy, economical and positive cure. SWAYNE'S OINTMENT is superior to any article in the market, sold by druggists, or send 50 cts. in 3-ct. Stamps, 3 cans, $1.25. Address, DR. SWAYNE & SON, Phila., Pa.

THE

Mutual Life Insurance Co

of New York.

ASSETS

$92,000,000

The Largest, the Best, and the Cheapest Life Insurance Company in the World!

A Few Startling Figures!

Comparison of semi-endowment rates in the Mutual Life, with ordinary life rates of other companies.

Premiums to secure $1000 if death occurs within 20 years, or $500 if the insured live to the end of the term.

Age	Annual	Semi-Annual	Quarter Annual
46	$35.76	$18.18	$9.17
47	36.83	18.73	9.44
48	38.02	19.33	9.75
49	39.33	20.00	10.08
50	40.78	20.74	10.46
51	42.37	21.54	10.86
52	44.11	22.43	11.31
53	46.01	23.40	11.80
54	48.09	24.45	12.33
55	50.35	25.60	12.91
56	52.80	26.85	13.54
57	55.45	28.20	14.22
58	58.33	29.66	14.95
59	61.44	31.24	15.75
60	64.80	32.95	16.61

Annual Premium charged by different Companies, on the ordinary Life Policy for an Insurance of $1000.

Age	Equitable	Mutual	Conn. Mutual Benefit	New York Life
46	$39.58	$39.51	$39.00	$39.58
47	41.30	41.19	40.70	41.30
48	43.13	42.98	42.50	43.13
49	45.09	44.89	44.46	45.09
50	47.18	46.94	46.50	47.18
51	49.40	49.15	48.79	49.40
52	51.76	51.53	51.04	51.78
53	54.31	54.09	53.54	54.31
54	57.02	56.84	56.20	57.02
55	59.91	59.79	59.06	59.91
56	63.00	62.95	62.10	63.00
57	66.29	66.33	65.34	66.29
58	69.82	69.94	68.82	69.82
59	73.60	73.79	72.54	73.60
60	77.63	77.89	76.52	77.63

C. M. GIGNOUX

GENERAL AGENT

For Maine and New Hampshire.

New Advertisements.

BEATTY'S Organs 17 stops 5 sets Golden Tongue reeds only $65. Address Daniel F. Beatty, Washington, New Jersey.

PIANOS & ORGANS! Sold on install ments and shipped to all parts of the country. Prices low and terms of payment easy. Send for Catalogue.
HORACE WATERS & CO.,
Manufacturers and dealers,
826 Broadway, New York.

GOLD MEDAL AWARDED THE AUTHOR.

A new & great Medical Work; warranted the best and cheapest, indispensible to every man, entitled "the Science of Life," bound in fine French muslin, embossed, full gilt, 300 pages, contains beautiful steel engravings, 125 prescriptions, price only $1.25 sent by mail. Illustrated sample, 6c.; send now. Address Peabody Medical Institute or Dr W. H. PARKER, No. 4 Bulfinch st. Boston.

KNOW THYSELF.

1,000,000 Acres Choice Lands

In the Great Wheat Belt. For sale by the VIRGINIA & KEYETER R. R. CO. at $2 to $6 per Acre, on easy terms, at low interest. Lowest fare and freight. Fare refunded to purchasers. A climate unsurpassed for healthfulness. The best market for all products. Lands and Maps giving full information FREE. Address CHAS. E. SIMMONS, Land Commissioner of Chicago & Northwestern Railway Co., Chicago, Illinois. Mention this paper.

IN MINNESOTA & DAKOTA

SANFORD'S

· GINGER ·

Impure water, unhealthy climate, unripe fruit, unwholesome food, cramps, chills, malaria, excessive heat and the thousand and one ills that beset the traveler or family are nothing to those fortified and sustained by the use of Sanford's Ginger, "the delicious." As beverage it quenches thirst, open the pores, relieves the head, regulates the stomach and bowels, constitutes a craving for intoxicants and imparts new life to the languid, careworn, overworked, nervous and sleepless. Beware of imitations said to be as good. Ask for Sanford's Ginger and take no other.
WEEKS & POTTER, Boston.
Sold everywhere. ta26

Over 5000 Druggists AND Physicians

Have Signed or Endorsed the Following Remarkable Document:

Messrs. Seabury & Johnson, Manufacturing Chemists, 21 Platt St., New York:

Gentlemen:—For the past few years we have sold various brands of Porous Plasters. Physicians and the Public prefer Benson's Capcine Porous Plaster to all others. We consider them one of the very few reliable household remedies worthy of confidence. They are superior to all other Porous Plasters or Liniments for external use.

Benson's Capcine Plaster is a genuine Parmaceutical product, of the highest order of merit, and so recognized by physicians and druggists.

When other remedies fail get a Benson's Capcine Plaster.

You will be disappointed if you use cheap Plasters, Liniments, Pads or Electrical Magnetic toys.

A SURE REMEDY AT LAST. Price 25cts. A MEAD'S Medicated CORN and BUNION PLASTER.

The Autophone!

Is the cheapest, best and most comprehensive automatic musical instrument ever brought forth. It has twenty-two notes; (six more than any other musical instrument,) plays in three keys; is simple in construction. It can be played by a child. It is absolutely perfect in its rendition of music, beating its own time, while all others require faster or slower motion.

Does away with cranks and handles, being played by direct action of the bellows. It plays any kind of music. Both Autophone and music are cheaper by far than all others. Send for circular.

Liberal discount to canvassers.

Address

THE AUTOPHONE CO.,

Ithaca, N. Y.

GLUTEN FLOUR

For DYSPEPSIA, DIABETES, LUNG TROUBLES and NERVOUS DEBILITY.

The new "Waste-repairing Bread and Gem Flour." Free from Bran or Starch. Send for circular. FARWELL & RHINES,
Proprietors,
Watertown, N. Y.
6y30

Charles E. Joy,

ARCHITECT.

Office over Cocheco Bank,

DOVER, N. H.

WHIPS All kinds, cheap, at LARRABEE'S 25 Congress Street, up-stairs.

$5 TO $20 per day at home. Samples worth $5 free. Address Stinson & Co., Portland, Maine.

Transportation.

Eastern & Maine Central Railroad Line.

CARS leave the Station of the Eastern Railroad between Deer and Elm streets, as follows:

For Boston at 4:55, 7:15, 8:20, 11:02 A. M., 3:05, 5:00, 6:40, 8:00 P. M. Sundays, 6:55 A. M., 4:00 P. M.

For Portland, Augusta, Brunswick and Lewiston, 10:40, 10:40 A. M., 2:55, 9:10 P. M. Sundays 9:10 P. M.

For Bangor, Waterville, etc., 10:40 A. M., 2:55, 9:10 P. M. Sundays 9:10 P. M.

For St. John and Halifax, daily 9:10 P. M.

For Great Falls and Wolfeboro, 10:00, 10:40 A. M., 3:20, 5:40 P. M.

For North Conway, 10:00, 10:40 (express) A. M., 3:20 P. M.

For Dover and Way Stations, 5:00, 9:50 A. M., 12:10, 3:15, 6:50 P. M.

Trains leaves for Portsmouth—

From Boston, 7:30, 8:30, 10:00 A. M., 12:30, 1:30, 3:15, 4:40, 7:00 P. M. Sundays 8:00 A. M., 7:00 P. M.

From Portland, 2:00, 8:45 A. M., 1:10, 6:00 P. M.

From North Conway, 7:30, 11:48 A. M., 3:33 P. M.

From Wolfeboro', 6:05, 8:22 A. M., 12:55, 4:15 P. M.

From Wolfeboro' Junction, 6:35, 9:09 A. M., 1:28, 5:00 P. M.

From Great Falls, 7:37, 10:05 A. M., 2:13, 5:50 P. M.

From Dover, 6:45, 10:30 A. M., 2:25, 4:30, 7:30 P. M.

From Newington, 7:01, 10:45 A. M., 2:40, 4:46, 7:58 P. M.

Trains from Boston arrive in Portsmouth at 9:30, 10:30 A. M., 12:05, 2:45, 3:15, 5:30, 6:45, 9:00 P. M. Sundays 10:15 A. M., 9:00 P. M.

Trains from Portsmouth arrive in Boston at 6:30, 9:05, 10:35 A. M., 1:16, 5:16, 7:15, 8:35, 10:00 P. M. Sundays 6:30 A. M., 6:30 P. M.

D. W. SANBORN, LUCIUS TUTTLE,
Master of Transportation. G. P. & T. A.

June 26th, 1881.

Concord & Portsmouth Railroad.

PASSENGER TRAINS leave Concord Railroad Station, foot of Bridge street:

For Newmarket Junction, Manchester, Concord and Upper Railroads, at 7:55 A. M., and 5:10 P. M.

Arrive at Manchester at 9:40 A. M., and 7:10 P. M.

Arrive at Concord at 10:35 A. M., and 8:15 P. M.

Leave Concord at 7:20 A. M., and 3:35 P. M.

Leave Manchester at 8:10 A. M., and 4:25 P. M.

Arrive at Portsmouth at 10:10 A. M., and 6:15 P. M.

☞ All trains connect at Newmarket Junction, with trains of the Boston & Maine Railroad for Exeter, Haverhill, Lawrence and Boston; and for Dover, Great Falls and Portland; at Concord with trains to and from all the Upper Railroads.

H. E. CHAMBERLIN, Supt.

FALL RIVER LINE

— FOR —

NEW YORK, SOUTH AND WEST.

This line with its superior construction, superb equipment, palatial steamers and considerate care for the comfort of its patrons, presents Preeminent Advantages over all Others. Trains connecting at Fall River with the well known steamers

BRISTOL AND PROVIDENCE

Leave Boston from Old Colony Depot, week days at 4:45 (accommodation,) and 6 P. M. (Steamboat Express,) Sundays at 7 P. M.

Leave New York for the East at 5:30 P. M. daily.

Passengers leaving Portsmouth at 3:15 P. M., arrive in Boston in season to connect with the steamboat express train. Through tickets for sale at the Eastern R. R. Station; state rooms secured at the office of the Line, No. 3 Old State House, and at Old Colony Depot in Boston.

J. R. KENDRICK, Supt.

L. H. PALMER, Agent, No. 3 Old State House.

SOUTH SHORE S. S. CO.

Boston & Portsmouth,

Direct Service.

S. S. "ACUSHNET,"

Will leave Comey's wharf, Boston, for Portsmouth, every Tuesday and Friday at

10:30 O'CLOCK, A. M.

Returning, will leave Portsmouth for Boston each Wednesday and Saturday at

7:45 O'CLOCK, A. M.

Fare—Single passage, $1.00. Round trip tickets, $1.50 each.

J. W. SEAVER, agent.....Boston.
R. B. BEAUMONT, agent.....Portsmouth.

N. B. Freight received at all times; but to insure passage on sailing days, must be on the wharf one hour before sailing time.

☞ Meals furnished on board, if desired.

STEAMER JAMES SAMPSON.

KITTERY & PORTSMOUTH.

Leave Navy Yard Bridge, Kittery	Leave Navy Yard Landing, Portsmouth
6:45 A. M.	7:25 A. M.
8:50 "	9:15 "
9:30 "	11:00 "
11:15 "	12:15 P. M.
12:00 P. M.	3:00 "
3:30 "	4:00 "
4:15 "	5:00 "
6:30 "	6:45 "
7:15 "	7:50 "
8:00 "	9:00 "

Fare Five Cents Each Way.

Extra trips to accommodate parties or entertainments. Freight taken at reasonable rates. A passengers' waiting room is now open in the Tripe Building, near the end of the bridge in Kittery, where tickets are for sale, either single or in packages, and where bundles may be left for forwarding. A. STEVENSON, Proprietor.

STEAMER "MYSTIC."

KITTERY AND PORTSMOUTH.

Leave Stimpson's wharf, Kittery	Leave Adams & Co.'s wharf, foot of Daniel St., Portsmouth
6:30 A. M.	6:45 A. M.
8:45 "	9:30 "
10:00 "	10:30 "
11:15 "	12:45 P. M.
1:00 P. M.	3:00 "
3:15 "	4:00 "
4:15 "	5:15 "
5:45 "	6:20 "

Leaves Kittery Tuesday and Thursday evenings at 7:00, Portsmouth at 9:00. Saturday evening, leave Kittery at 7:00 and 8:10, Portsmouth at 8:30 and 9:00.

Fare Five Cents Each Way.

Extra trips to accommodate parties and entertainments. Freight taken at low rates. Parties wishing to charter the steamer for excursions can do so by applying to

CAPT. H. W. TREFETHEN,
Proprietor.

TO KITTERY POINT,

Touching at Newcastle,

The Steamer "FEARLESS"

will commence her trips April 4th, and run as follows, until further notice:

Leave Portsmouth	Leave Kittery Point
9:30 A. M.	8:30 A. M.
11:30 "	10:30 "
3:15 P. M.	1:30 P. M.
5:45 "	4:00 "

Landing in this city, Fernald's wharf, rear of No. 86 Market street.

Fare 10 Cents Each Way.

THEODORE KEEN, Proprietor.

March 29th, 1881.

Portsmouth Daily Chronicle.

By CHRONICLE & GAZETTE PUBLISHING COMPANY. | PORTSMOUTH, N. H., FRIDAY, JULY 29, 1881. | $6 PER YEAR IN ADVANCE. THREE CENTS PER COPY.

THE PORTSMOUTH DAILY CHRONICLE

(Established August 24, 1852,)

Is Published Every Morning, Sundays excepted, at No. 7 Exchange Building, Pleasant street, opposite the Post Office, by the

Chronicle and Gazette Publishing Company.

TERMS $6.00 PER YEAR.

The New Hampshire Gazette

(The Oldest Newspaper in the United States, established Oct. 7th, 1756,)

is published every Thursday at the same office. Terms, $1.50 per year; $2.00 per year, if not paid in advance.

ADVERTISEMENTS inserted on reasonable terms, in either or both papers. The GAZETTE, having a large country (in addition to its local) circulation, is an excellent medium of advertising. A liberal reduction made when advertisements appear in both papers.

☞ Correspondence from neighboring towns containing items of public interest, will be gladly received. All communications should be addressed and all checks made payable to the

CHRONICLE & GAZETTE PUBLISHING CO.,

PORTSMOUTH, N. H.

The Job Printing Business is conducted in the same office by Mr. Charles W. Gardner, who keeps on hand a large and and well-selected stock of all materials required in his line.

Mr. J. H. Bates, Newspaper Advertising Agent, 41 Park Row (*Times* building,) New York, is authorized to contract for advertisements in the CHRONICLE and GAZETTE, at our best rates.

NEW AND EXTENSIVE STOCK

— OF —

Spring & Summer

GOODS

— AT —

WM. P. WALKER'S

No. 8 Market Square.

Having received a Full Assortment of Foreign and Domestic

Cloths, Cassimeres, &c.,

I am prepared to make them up into GARMENTS of the latest style, or according to the fancy of the purchaser, and

Perfect Satisfaction Guaranteed!

My Stock of Goods suitable for

SUITINGS

IS UNEQUALLED

Particular attention paid to the making of Army and Navy

REGULATION UNIFORMS.

A FULL ASSORTMENT OF

Gentlemen's Furnishing Goods!

Constantly on hand, consisting of

BOSOMS, GLOVES, SUSPENDERS,

COLLARS, DRAWERS, SHIRTS,

HANDKERCHIEFS, LINEN

GOODS.

Of Every Description.

BOOTS and SHOES.

Extra Inducements

are now being offered to persons in need of Boots and Shoes, so

Buy at HUSSEY'S!

In order to make room for my spring stock, and not wishing to carry over to next autumn a large lot of goods which though seasonable now will not be so in the spring, I am now offering my large and varied stock of *Winter Foot-Wear* at extremely

Low Prices, for CASH!

WILLIAM B. HUSSEY,

BOOT & SHOE MAKER,

No. 51 Congress Street,

FRANKLIN BUILDINGS.

L. S. L.

A SPLENDID OPPORTUNITY TO WIN A FORTUNE. Seventh Grand Distribution, Class H, at New Orleans, Tuesday, Aug. 9, 1881—135th Monthly Drawing.

LOUISIANA STATE LOTTERY COMPANY.

Incorporated in 1868 for 25 years by the Legislature for Educational and Charity purposes—with a capital of $1,000,000—to which a reserve fund of over $420,000 has since been added.

By an overwhelming popular vote its franchise was made a part of the present State Constitution adopted December 2d, A. D., 1879.

Its Grand Single Number Drawings will take place monthly. It never scales or postpone. Look at the following Distribution:

CAPITAL PRIZE, $30,000.

100,000 TICKETS AT TWO DOLLARS EACH.

HALF-TICKETS, ONE DOLLAR.

LIST OF PRIZES.

1 Capital Prize of	$30,000	$30,000
1 Capital Prize of	10,000	10,000
1 Capital Prize of	5,000	5,000
2 Prizes of	2,500	5,000
5 Prizes of	1,000	5,000
20 Prizes of	500	10,000
100 " "	100	10,000
200 " "	50	10,000
500 " "	20	10,000
1000 " "	10	10,000

APPROXIMATION PRIZES.

9 Approximation Prizes	$300	$2,700
9 " "	200	1,800
9 " "	100	900
1857 Prizes amounting to		$110,400

Responsible corresponding agents wanted at all points, to whom liberal compensation will be paid.

For further information, write clearly, giving full address. Send orders by express or Registered Letter, or Money Order by mail, addressed only to

M. A. DAUPHIN,
New Orleans, La.

or M. A. DAUPHIN, at
No. 212 Broadway, New York.

All our Grand Extraordinary Drawings are under the supervision and management of Generals G. T. Beauregard and Jubal A. Early.

Notice to the Public.

The public are hereby cautioned against sending any Money or Orders to Nunes & Co., 83 Nassau st., New York City. They are flooding the country with Bogus Circulars purporting to be of The Louisiana State Lottery Company, and are fraudulently representing themselves as Agents of The Louisiana State Lottery Company. They have no authority to sell the tickets of this Company, and are not its agents. M. A. DAUPHIN,
Pres. Louisiana State Lottery Co.

NEW ORLEANS, La., July 4, 1881.

DR. SANFORD'S LIVER INVIGORATOR

Only Vegetable Compound that acts directly upon the Liver, and cures Liver Complaints, Jaundice, Biliousness, Malaria, Costiveness, Headache. It assists digestion, strengthens the system, regulates the bowels, purifies the blood. A Book sent free. Dr. SANFORD, 162 Broadway, N. Y.

FOR SALE BY ALL DRUGGISTS.

34TH

Popular Monthly Drawing of the

Commonwealth Distribution Co.,

In the city of Louisville, on

SATURDAY, JULY 30th, 1881.

These drawings occur monthly (Sunday excepted,) under provisions of an act of the General Assembly of Kentucky, incorporating the Newport Printing and Newspaper Co., approved April 9, 1878.

☞ This is a special act, and has never been repealed.

The United States Circuit Court on March 31st rendered the following decisions:

1st. That the Commonwealth Distribution company is legal.

2d. Its drawings are fair.

N. B.—The Company has now on hand a large reserve fund. Read the list of prizes for the

July Drawing.

1 Prize	$30,000	100 Prizes	$100 each	$10,000
1 "	10,000	200 "	50 "	10,000
2 "	5,000	500 "	20 "	12,000
10 "	$1000 each	10,000	1000 "	10 "	10,000
20 "	500 "	10,000			
9 Prizes $300 each, Approximation Prizes,					$2,7000
9 "	200 "	"	"	"	1,800
9 "	100 "	"	"	"	900
1,960 Prizes					$112,400

Whole Tickets, $2. Half Tickets, $1. 27 Tickets, $50. 55 Tickets, $100.

Remit money or bank draft in letter, or send by express. Don't send by registered letter or post-office order. Orders of $5 and upward, by express, can be sent at our expense. Address all orders to R. M. BOARDMAN, Courier-Journal Building, Louisville, Ky., or T. J. Commerford, 212 Broadway, New York.

Good and Reliable

INSURANCE

COMPANIES.

COMMERCIAL UNION, of London.
FIRE ASSOCIATION, of Phila.
NIAGARA, of New York.
CONNECTICUT, of Hartford.
PHOENIX of London.

F. W. DEROCHEMONT & SON,

No. 3 CONGRESS STREET.

WHIPS!

In Large Variety, Cheap

— AT —

LARRABEE'S 26 Congress Street Up-Stairs.

MAPLE SUGAR and SYRUP,

for sale by

Henry F. Gerrish.

THE Caligraph!

A PERFECT WRITING-MACHINE AT LAST!

Faster, Lighter, More Durable, Simpler and Superior in Every Respect to the old Style of Writing-Machines.

It is operated with wonderful ease, always writes neatly and legibly, and three times faster than the pen.

WHO NEED THEM?

Business men, clergymen, lawyers, people who write illegibibly, all who have writing to do.

THE PRICE

has been greatly reduced, and the machine is now within the reach of all.

For circular, showing recent improvements, Address

The New England Branch Of

The American Writing-Machine Co.,

No. 36 Bromfield Street,

BOSTON, MASS.

A machine can be seen at the clerk's office of U. S. Circuit Court, U. S. Court house, Portsmouth.

PATENTS!

R. H. EDDY,

No. 76 State St., Opposite Kilby, Boston.

SECURES PATENTS in the United States; also in Great Britain, France and other foreign countries. Copies of the claims of any Patent furnished by remitting one dollar. Assignments recorded at Washington. *No Agency in the United States possesses superior facilities for obtaining Patents or ascertaining the patentability of inventions.*

R. H. EDDY, Solicitor of Patents.

Testimonials.

I regard Mr. Eddy as one of the *most capable and successful* practitioners with whom I have had official intercourse. CHARLES MASON,
Commissioner of Patents.

"Inventors cannot employ a person more trustworthy or more capable of securing for them an early and favorable consideration at the Patent Office." EDMUND BURKE,
Late Commissioner of Patents.

BOSTON, October 19, 1870.

R. H. EDDY, Esq.—*Dear Sir:* You procured for me, in 1840, my first patent. Since then you have acted for and advised me in hundreds of cases, and procured many patents, reissues and extensions. I have occasionally employed the best agencies in New York, Philadelphia and Washington, but I still give you almost the whole of my business, in your line, and advise others to employ you. Yours truly, GEORGE DRAPER.

BOSTON, January 1, 1881. 3awtjan31

Room Papers,

Window Shades,

Fixtures, Tassels,

Borders, &c., &c.

H. B. BUZZELL & SON

have received for the *Spring trade* a very extensive assortment of the above goods, of all grades and prices from *very cheap* to *very fine.*

They have the agency for the

Domestic and Springfield

SEWING MACHINES,

two of the *finest made and most reliable* machines in the market. MACHINE OIL, NEEDLES, all kinds. Parts, or attachments, for any machines.

Also a full line of TOPS, BALLS, MARBLES, RETURN BALLS, HOOPS, etc., etc.

A fine assortment of new

BOX STATIONERY

at low prices. Call and examine our goods before buying, it will pay you.

H. B. BUZZELL & SON,

Booksellers and Stationers.

PEIRCE'S BLOCK, - - MARKET SQUARE.

DENNIS SHEA,

MANUFACTURER OF

Cement Stone Pipe

— AT —

26 WATER STREET, PORTSMOUTH.

The best Pipe made for Sewers, Culverts, Cellar and Sink Drains, Water Closets, etc. Gives perfect satisfaction wherever used. Is proof against frost, acids, and all substances which pass through the Pipe.

For sale at wholesale or retail, or laid in the best manner.

Orders for Pipe and laying left at the factory will receive prompt attention.

$66 a week in your own town. Terms and $5 outfit free. Address H. Hallett & Co., Portland, Maine.

SPENCERIAN

SPENCERIAN

STEEL PENS

of the Very Best *European* Make, and unrivaled for *Flexibility, Durability,* and *Evenness* of point.

REAL SWAN QUILL ACTION.

In 20 Numbers. A complete Sample Card, for trial, by mail on receipt of 20 Cents.

A Sample Card of 10 of the Leading Styles, for trial, on receipt of 10 Cents.

IVISON, BLAKEMAN, TAYLOR & CO.

138 and 140 Grand Street, New York.

Portsmouth Insurance Agency

ESTABLISHED 1851.

JOHN SISE, INSURANCE AGENT,

OFFICE,

4 Market Sq., Up-Stairs.

ÆTNA INSURANCE CO., Of Hartford, Conn.
HOME INSURANCE CO., Of New York.
HARTFORD FIRE INSURANCE CO., Of Hartford, Conn.
ROYAL INSURANCE CO., Of Liverpool, Eng.
FRANKLIN FIRE INSURANCE CO., Of Philadelphia, Pa.
PHENIX INSURANCE CO., Of Brooklyn, N. Y.
LONDON AND LANCASHIRE FIRE INSURANCE CO., Of Liverpool, Eng.
Pennsylvania Fire Insurance Company, Of Philadelphia, Pa.
METROPOLE INSURANCE CO., Of Paris, France.

Responsible Companies, Large Assets, Equitable Rates, Prompt Settlements.

JOHN SISE,

Insurance Agent, 4 Market Sq., Up-Stairs.

MORSE & ILSLEY

FIRE, LIFE AND ACCIDENT

INSURANCE

AGENTS,

Represent the following reliable companies:

THE INSURANCE COMPANY OF NORTH AMERICA, *Of Philadelphia, Pa.*

LIVERPOOL and LONDON and GLOBE *U. S. Office, New York City.*

SPRINGFIELD, *Of Springfield, Massachusetts.*

QUEEN, *Liverpool and London.*

PHŒNIX, *Of Hartford, Conn.*

ORIENT, *Of Hartford, Conn.*

TRAVELLERS' LIFE and ACCIDENT COMPANY, *Of Hartford, Connecticut.*

NEW ENGLAND MUTUAL LIFE, *Of Boston, Mass.*

The above companies are well known and reliable, and we solicit the patronage of our friends and the public. All losses adjusted and promptly paid at our office.

MORSE & ILSLEY,

NO. 13 PLEASANT ST., - UP ONE FLIGHT

NOTICE.

We wish simply to announce to the Ladies of Portsmouth and vicinity, that our stock of

MILLINERY GOODS!

— COMPRISES —

The Best and Most Desirable Styles

to be found in

New York or Boston Markets,

Our success in endeavoring to please our customers for the past fourteen years needs no comment. Respectfully,

J. M. TEBBETTS,

14 MARKET STREET.

PORTSMOUTH, N. H.

FLOUR!

Just received

500 BARRELS

of the best St. Louis and Wisconsin Flour. Also some of the best Minnesota Haxall, which I shall sell at

WHOLESALE AND RETAIL!

LOWER than the same grades of Flour can be bought in Portsmouth. Call and price my Flour before purchasing elsewhere, at the old and popular stand of C. ROBINSON & SON,

16 BOW STREET.

Portsmouth, April 20th, 1881.

J. S. JAMES.

BABY OLIVES!

5 cases, for sale by

H. F. GERRISH.

TRUNK REPAIRING!

a specialty. Trunks called for and returned without extra expense at

John H. Tilton's

Harness Dispensatory,

18 CONGRESS STREET.

MAIN & WINCHESTER BLOCK.

The Purest and Best Medicine ever Made. A combination of Hops, Buchu, Mandrake and Dandelion, with all the best and most active properties of all other Bitters, make the greatest Blood Purifier, Liver Regulator, and Life and Health Restoring Agent on earth.

No disease can possibly long exist where Hop Bitters are used, so varied and perfect are their operations.

They give new life and vigor to the aged and infirm.

To all whose employments cause irregularity of the bowels or urinary organs, or who require an Appetizer, Tonic and mild Stimulant, Hop Bitters are invaluable, without intoxicating.

No matter what your feelings or symptoms are what the disease or ailment is use Hop Bitters. Don't wait until you are sick but if you only feel bad or miserable, use them at once. It may save your life. It has saved hundreds.

$500 will be paid for a case they will not cure or help. Do not suffer or let your friends suffer, but use and urge them to use Hop Bitters.

Remember, Hop Bitters is not a vile drugged drunken nostrum, but the Purest and Best Medicine ever made; the "ENVALIDS' FRIEND and HOPE" and no person or family should be without them.

P.I.C. is an absolute and irresistible cure for drunkenness, use of opium, tobacco and narcotics. All sold by druggists. Send for Circular. Hop Bitters Mfg. Co., Rochester, N.Y. and Toronto, Ont.

SULPHUR BITTERS

THE GREAT

German Remedy.

TRUTHS FOR THE SICK.

For those deathly bilious Spells, depend on SULPHUR BITTERS, it will cure you.

The Giant Dyspepsia is cured by using SULPHUR BITTERS.

Operatives who are closely confined in the mills and workshops, Clerks, who do not procure sufficient exercise, and all who are confined in doors, should use SULPHUR BITTERS. They will not then be weak and sickly.

General Debility needs a gentle tonic. Use SULPHUR BITTERS, and you will not be troubled.

Don't be without a bottle. Try it; you will not regret it.

Ladies in delicate health, who are all run down, should use SULPHUR BITTERS.

$1,000 will be paid for a case where SULPHUR BITTERS will not assist or cure. It never fails.

Cleanse the vitiated blood when you see impurities burst-ing through the skin in Pimples, Blotches, and Sores. Rely on SULPHUR BITTERS, and health will follow.

SULPHUR BITTERS will cure Liver Complaint. Don't be discouraged; it will cure you.

SULPHUR BITTERS will build you up and make you strong and healthy.

Sulphur Bitters.

SULPHUR PLASTERS cure pain in the side. KAUFMANN'S PILLS do not gripe. 25 cents.

EDISON'S

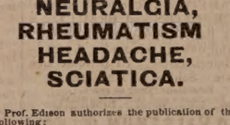

POLYFORM

— FOR —

NEURALGIA, RHEUMATISM HEADACHE, SCIATICA.

Prof. Edison authorizes the publication of the following:

Menlo Park, N. J.

I certify that the Preparation known as Edison's Polyform is made according to formula devised and used by myself. THOMAS A. EDISON.

Sufferers from the above diseases will have sure relief, by using

EDISON'S POLYFORM,

according to directions with each bottle.

PREPARED BY THE

Menlo Park Manufacturing Co.,

NEW YORK.

Sold by Druggists. Price $1.00.

H. MÉTHOT FRENCH FEATHER DYER.

LADIES,

SENDING FEATHERS BY MAIL OR EXPRESS

— TO BE —

Dyed, Cleansed or Curled,

can have the advantage of our new

STEAM PROCESS,

the only one by which Feathers can be treated without the fear of injury. Shades to match Patterns sent guaranteed the best. We do the finest work and make prompt returns. Ladies at the Beach and Mountains can have their feathers at short notice. H. METHOT, French Feather Dyer, No. 43 Winter st., Boston, Mass.

cod1aug10

Celery Plants!

50 Boxes (Dwarf and Boston market) for sale by

HENRY F. GERRISH.

Daily Chronicle.

Our New York Fashion Letter.

FETE — SARATOGA STYLES.

Without instituting a philosophical inquiry as to whether "shadings" have brought about moire designs, or *vice versa*, the fact is patent that they have arisen to life; budding forth in gay Saratoga toilettes and destined to bloom out in full fruition by fall and winter. The connection between the two is almost instinctive, since where can lights and shadows play more perfectly than in ripples which simulate the glancing of sunshine on the water? Yet withal there is a striving after those lines and columns that are so marked a feature of the day, for the new moire patterns do not spread themselves over the breadth as formerly, but of smaller compass, ascend in regular rows; being connected often by narrower lines of diminutive wavelets; throughout meanwhile being deftly mingled, poetic alternations of deeper or paler hues. Again we see co-mingling of marked contrasts, such as red with blue, gold with bronze, etc., and these run into each other with a charm increased by reason of perpetual vagueness. Combinations of plain material continue to find favor, as for example in a costume of blue moire worn recently by Mrs. Bell, (formerly Jeannette Bennett,) where a dark shade of satin was used to offset pale blue moire. The skirt was of satin with two kilt plaitings; the close basque was of moire, finished with a deep scarf of the same draped at the back. For

LIGHTER SUMMER COSTUMES,

Spanish lace is the rage. Elegant polonaises of Spanish lace are worn over summer satins, and bare bodies serve to complete a toilette where the skirt is covered with rich falling flounces; it is placed *ad libitum* on corsages, and gives finish to not a few pretty fancies for the neck and shoulders. China crape is in vogue for costly dresses, and the most unique of these are curiously embroidered in pagodas, birds, butterflies and Chinese flowers. Overdresses of this style are sometimes draped upon satin skirts; a toilette worn by Mrs. Lorillard being a combination of cream colored crape wrought in pale pink chrysanthemums, with blue satin skirt.

UNIQUE MORNING DRESSES.

Should a war come suddenly upon us, our soldiers might be compelled to go tentless to the field, because fashionable beauties have so largely appropriated the supply of tent cloth that it has run short. It is made up into skirts as a completion to costumes of gray, brown, green or blue flannel, and the orthodox idea of the moment is that one stripe of the tent or awning cloth shall match the flannel in color, while the other stripes serve as contrast. Bed ticking too is held in high estimation for similar purposes; still more remarkable skirts, or even entire dresses, being composed of the coarse blue cotton cloth brought out for laboring men's overalls. In direct contradition to all this, we find nothing more popular than the soft qualities of mull for morning dresses. Indeed there is quite a rage for mull, not only as made up into costumes but for ties, handkerchiefs, jabots, etc., as well also as for light shawls to be thrown over the shoulders. Ultra fashionables delight in creamy mull of so decided a yellow as apparently to need the good offices of the washerwoman, and languish during the morning hours in draperies of such a tinge as under ordinary circumstances would shock them beyond recovery. But the industry of the fair creatures is admirable; there is a furor for fancy work, and cavaliers pay their vows across yards of knitting cotton that if stretched out would bridge the Atlantic. Fortunately it is rolled up in balls, and the new anti-tangle attachment is in great favor since it not only prevents the thread from tangling but also from becoming soiled when in use.

GENERAL REFLECTIONS.

There is no little uncertainty in the public mind concerning bustles. Fashionables whose verdict commands respect, insist that they are obligatory; others, equally worthy of deference, say to the contrary, and writers on fashion, wishing to keep fair with all parties, hesitate between the two. A corset that finds favor with everybody, however, is Warner Bros. Coraline, and there is reason for it. The shape is graceful, while the new material (Coraline) possesses marked advantages when compared with whalebone. Some of these are that it adopts itself more readily to the movements of the wearer, and is, in consequence, much more comfortable. It is also tougher than whalebone, and will not break on the most trying figures. In conclusion let me add that in threading the thronged brakes of watering place life, there is no guide more safe than a handsome para-

sol. It is a very ark of refuge, and sheltered by it you can dispense with a hat if need be; gloves ditto; or if neither are quite what they ought to be, the passer-by looks reverently at your parasol, and concludes of course that you have something nice in your trunk which you haven't cared to take out. If your costume has not cost by several dollars what it should have done, that parasol makes amends, and the reflection rises up: "She certainly *has* better, but wears a plain dress to-day by way of change. See what a lovely parasol." LUCY CARTER.

What is the Use!

Of buying worthless medicines, and spending money on quack doctors whose only idea is to gull the public. .s it not better to buy a reliable medicine like Sulphur Bitters? I think so, as they cured me of catarrh after suffering three years. —*J. P. Clark, Manchester.*

A clerk in a store at Washington, D. C., has been fined $15 for selling a toy pistol to a boy under sixteen years of age.

When pangs the mortals flesh assail,
And give a bitterness to life,
Making the cheek with anguish pale,
Amid the fierce internal strife;
Then Sanford's Ginger soothes the pain,
And smiling Health looks up again.

A nine-year-old boy named Lord has been severely injured in the face and eyes at Framingham Centre, Mass., by a toy pistol.

"The Domestic Tyrant."

"The average man," quote Mrs. Partington, "is a weak and irritable domestic tyrant," and Mrs. P. is correct. Tyrannical to a fault the average man will enter the blissful paradise of a happy home, scratch himself in fiendish glee, send the baby into convulsions, and for what? Why, because he has the itching piles, and is too mean to buy Swayne's Ointment, which is an infallible cure for the worst cases of that annoying complaint.

Portsmouth Chronicle.

FRIDAY, JULY 29. 1881.

[Entered at the Post-Office at Portsmouth, N.H. as second-class matter.]

Defeat of the Lake Shore Railroad.

The resolution to indefinitely postpone the consideration of the bill for the extension of the Dover & Winnipeseogee railroad was adopted in the house of representatives by a vote 186 to 100, on Thursday afternoon.

The President.

The President continued to improve during night of the 27th. On the forenoon of the 28th he was so much better that the bed was wheeled into another room, in order to have cleaned the one where it has so long been. The doctors talked very encouragingly.

Judge Clifford's Funeral.

The funeral of Judge Clifford at Portland was largely attended on Thursday. Private services with the family were held at his son's residence, and at three o'clock P. M. the burial service was held in the First Unitarian church, Rev. Dr. Thomas Hill officiating.

There were present Chief Justice Waite and Judges Miller and Harlan of the Supreme Court of the United States, Judge Blodgett of Illinois, Ex-Dist. Judge Knowles of Rhode Island, the clerks of the Circuit Court of Massachusetts, Maine and New Hampshire, District Attorneys Sanger of Massachusetts and Lunt of Maine, Marshals Banks and Coggswell of Rhode Island, the judges of the Supreme Court of Maine, and a very large number of the members of the bar of Maine.

Dr. Hill's tribute to the memory of the deceased jurist was finely rendered. A large number of residents of Portland were in attendance. The remains were interred in the Evergreen cemetery.

New Hampshire Legislature.

In the house on the 27th, the time was chiefly occupied by the debate on the Lake Shore railroad. The following were passed: An act to incorporate the Moosilauke Mountain Hotel company; a joint resolution enabling the governor and staff, accompanied by three companies of militia and a band, to attend the Yorktown centennial celebration in October next.

The Infernal Machines.

Further advices from England show that the government officials there were advised of the shipment of the infernal machines from this country, and that on their arrival they were seized; and that after the explosives and mechanism had been removed from the "cement" barrels, the barrels were made up so as to appear as if undisturbed, and were left on the quay, but nobody claimed them.

One of the machines retained at the head constable's office at Liverpool, is described as very beautifully made and most effectively designed. Although the machines are all charged with the explosive substance, there is tolerably conclusive evidence that there was no intention on the part of the senders that they should explode in the hold of the steamers while in transit from Boston to Liverpool. They were so carefully packed as to resist any amount of concussion they were likely to receive on the voyage, or in handling on the quays. The machine is enclosed in an oblong case of zinc, of which it occupies the upper portion. There is a clockwork arrangement, which, upon being set, runs about six hours; then it causes a lever to descend upon a tube bearing a cap and communicating with the lower half of the case. The tube is filled with the explosive material, which, upon being fired, sets off a detonating cap placed in the middle of the dynamite compound in the bottom of the case. The presumption is that the machines were intended to be used for the destruction or injury of the public buildings throughout the country, in accordance with the avowed Fenian programme.

The London *Telegraph* says: "It is felt that the customs officials made a mistake in the infernal machines affair. Had they waited until the barrels were claimed, the consignees might have been captured, but they removed the barrels before the shipping companies were aware that anything was wrong with them, thus placing a barrier in the way of capture."

Inquiries in Boston in regard to the shipment of the infernal machines from that city to England on the steamers Bavarian and Malta, show that the consignment was made by a stranger giving the name of Charles Mills, who said his barrels contained cement. On the 17th of July the bill of lading for the freight by the Cunarder was prepared, the consignee being "Joseph Evans" of Liverpool. On the following day the shipment by the Bavarian was arranged for, the barrels purporting to come from the Phœnix Manufacturing company—a fictitious concern—and to be for John Lawson. Both consignments were received at the wharves from unknown teamsters. It is rumored that the British authorities, having considerable reason to suspect more shipments are in contemplation, are anxious to allow the matter to drop for the present here, and keep a stricter watch on English soil for the consignees. Their reason for this is said to be that they are by no means sanguine of as vigorous enforcement of the laws here as in England, and would prefer that the matter should be dealt with there rather than here. But the present strict watch kept by the companies agents at the leading American ports allows of little chance for a repetition of the crime.

The English flurry over O'Donovan Rossa is not unnatural. He has been threatening to burn up their cities and blow up their ships for months past, and as they don't know him very well over there they naturally believe he may mean something by his bluster. On this side of the ocean his mouth has been regarded as the most dangerous part of him, but if he has really been dabbling in the dynamite business we shall be obliged to alter our estimate of him. He is already suffering for his vaporings, for the several steamship companies which allowed him to sell tickets for them have recalled the authority and taken away the tickets. In this way he loses the business which was his chief support. He has nobody to blame except himself.—*Tribune.*

The Century Co.'s New Quarters.

The Century Company — formerly Scribner & Co.—will vacate its old quarters in Broadway over Charles Scribner's Sons, early in September, and has taken a ten years' lease of the fifth floor of the handsome new building on the north side of Union Square. The space at its command is in the form of an L, with the base on Eighteenth street, and is equal, altogether, to a space nearly one hundred feet wide by two hundred feet long. Three steam elevators, front and rear, bring these high quarters in easy communication with the pavement. The publication offices will overlook Union Square. Adjoining them will be the reception rooms. The editorial rooms of "Scribner's Monthly" and "St. Nicholas" will be in the angle of the L. The art rooms will overlook Eighteenth street, and a long, wide corridor running the entire length of the floor will give wall-space on which can be shown the pick of the company's accumulating art treasures. Mr. John La Farge and his corps of artists and assistants in his new business of colored glass decoration, occupy the top floor of the building.—*New York Tribune.*

—The baby elephant, born in Philadelphia March 13th, 1880, weighed 213 lbs at birth, and within the year gained 700 pounds on an exclusive milk diet.

BRIGHTON CATTLE MARKET.

For week ending Wednesday, July 27.

[Reported for the Boston Journal.]

Amount of stock at market—Cattle 3711; Sheep 4, 4 Lambs 9819; Swine 12,580; Veals 86; number of western cattle 2651; eastern cattle 118; milch cows and northern cattle 145.

Prices of Beef Cattle per lbs lbs, live weight—Extra quality $6 37 1-2 to $6 75; first quality $5 62 1-2 to $6 25; second quality $5 12 1-2 to $5 50; third quality $4 50 to $5 00; poorest grades of rump-ends, bulls, etc., $3 62 1-2 to $4 37.

Brighton Hides 8 1-2 to 9c per lb.
Brighton Tallow 7 1-4c per lb.
Country Hides 7 1-4c 7 1-2c per lb.
Country Tallow 4 to 4 1-4c per lb.
Calf Skins 12 1-2c per lb.
Western Sheep-Skins 50 to 85c each.
Northern sheared Skins 35 to 40c each.
Western Lamb Skins 65 to 85c each.
Northern Lamb Skins 50 to 60c each.

The trade for beef cattle has not been as active as that of one week ago. The quality of the western cattle lighter than it has been of late. There were but a few cattle sold at our highest quotations, prices ruling in most instances from 5 3-4 to 6 1-4c per lb live weight. Only a few more than a few fine beef cattle from Maine, and drovers say that they have got some very good beeves to bring in from Maine since Saturday in the week. A few of those in this week were sold at 8 1-2 to 9c per lb dressed weight.

Working Oxen—Only a few pairs in market. The demand at present is limited to a few pairs each week. We report sales at from 175 to 225 lbs, live weight 900 lbs, $125; 1 pr, girth 7 0 4 in, live weight 360 lbs, $172; 1 pr, girth 6 11 in, live weight 3000 lbs, $185; 1 pr, girth 6 11 in, live weight 2880 lbs, $177.

Milch Cows—Extra $55 to $70; ordinary $29 to $50; springers $35 to $55 per head. We report sales of 5 springers for $200 the lot; 1 do $45; 2 new milch cows $40 each, 1 do $37; 1 cow and calf $55.

Western Sheep and Lambs were all owned by butchers. Sheep coming from 5 1-2 to 6 1-4c, lambs from 7 to 8c per lb live weight landed at the yards.

Swine—Fat Hogs—Prices advanced, western hogs coming from 5 to 7 1-2c per lb, live weight. Store Pigs 8 to 10c per lb, or from $2 25 to $5 50 per head.

—Joseph H. Hawley, of Troy, N. Y., who has suffered terribly from neuralgia, had a piece of his jaw cut out recently, and his eye-tooth, which had never appeared, was found to have grown sideways into the bone. He is cured of neuralgia.

—One of the wealthy ladies who occupied a cottage at Mount Desert, last summer, had a box made for her jewelry in imitation of a Bible. While absent one day some one entered her house and carried off her silverware, but her box of jewelry was undisturbed. Some robbers are too mean to steal a Bible.

Portsmouth Wholesale Prices.

Reported by BUTLER & LAIGHTON, Grocers.

Butter, per lb 20 to 25c.
Corn per bushel, Western 70c; Northern 80c.
Cheese, 16c per lb. New II.
Coal, Anthr, per ton $6.00, Smith's, per ton $6.00.
Eggs per dozen, 18c.
Flour, Fancy, $7.00 @ $8.00; Ex. $9.00.
Fish per lb by the qtl., Cod 3 @ 6c; Pollock 2 1-2c.
Hay per ton, $14 @ $17.
Kerosene Oil per gallon, 10c.
Lard per lb, by the tub, 13c.
Lard Oil per gallon, $1.00.
Molasses per gal., Cuba 42c; N. O. 55c @ 65c.
Oats per bushel, 55c.
Potatoes per bushel, new 75c.
Pork per bbl., $20 @ $22.00.
Plaster per ton, long $6.00; ground $10.
Rye, Northern, per bushel, 90c.
Soap per lb, No. 1, 6c @ 7c.
Sugar per lb, Br. S 3-4 @ 9c; Gr. 11; Crushed 11 1-2c.
Tea per lb, Black 40c @ 70c; Green 50c @ 60c.
Wood per cord, Hard $5; Pine $5.

Burnett's Cocoaine.

A Lady's Hair Saved by its Use.

BURNETT'S COCOAINE will keep the hair in a strong and healthy condition by stimulating the roots of the hair and restoring the natural action upon which its growth depends. Twenty years ago a single bottle saved a lady's hair in a desperate case where every other treatment had failed; and since that early success thousands of cases of Baldness, Dandruff, Loss of Hair and Irritation of the Scalp have yielded to this remedy.

The superiority of Burnett's Flavoring Extracts consists in their perfect purity and great strength.

A COUGH, COLD OR SORE THROAT should be stopped. Neglect frequently results in an Incurable Lung Disease or Consumption. "*Brown's Bronchial Troches*" do not disorder the stomach like cough syrups and balsams, but act directly on the inflamed parts, allaying irritation, give relief in Asthma, Bronchitis, Coughs, Catarrh, and the throat troubles which Singers and Public Speakers are subject to. For thirty years "*Brown's Bronchial Troches*" have been recommended by physicians, and always give perfect satisfaction. Having been tested by wide and constant use for nearly an entire generation, they have attained well-merited rank among the few staple remedies of the age. Sold at 25 cts. a box everywhere. tu,th & f oct4ans2

Health is Wealth!

DR. E. C. WEST'S NERVE AND BRAIN TREATMENT: a specific for Hysteria, Dizziness, Convulsions, Nervous Headache, Mental Depression, Loss of Memory, Spermatorrhœa, Impotency, Involuntary Emissions, Premature Old Age, caused by over-exertion, self-abuse, or over-indulgence, which leads to misery, decay and death. One box will cure recent cases. Each box contains one month's treatment. One dollar a box, or six boxes for five dollars; sent by mail prepaid on receipt of price. We guarantee six boxes to cure any case. With each order received by us for six boxes, accompanied with five dollars, we will send the purchaser our written guarantee to return the money if the treatment does not effect a cure. Guarantees issued by J. H. THACHER, Druggist, Portsmouth. Orders by mail will receive prompt attention. SMITH, DOGLITTLE & SMITH, Gen'l Agents, Boston. deowlm3d,'81

Ward One.

THE REPUBLICANS of Ward One will hold a caucus in the Ward Room on Friday evening at 7.30 o'clock, to nominate candidates to be supported at the coming municipal election.

PER ORDER.

Ward Two.

THE REPUBLICANS of Ward Two will hold a caucus in the Court House on Friday evening at 7.30 o'clock, to nominate candidates to be supported at the coming municipal election.

PER ORDER.

Ward Three.

THE REPUBLICANS of Ward Three will hold a caucus in the Ward Room on Friday evening at 7.30 o'clock, to nominate candidates to be supported at the coming municipal election.

PER ORDER.

Ward Four.

THE REPUBLICANS of Ward Four will hold a caucus in the Ward Room on Friday evening at 8 30 o'clock, to nominate candidates to be supported at the coming municipal election.

PER ORDER.

Greenback Caucus.

THE MEMBERS of the Greenback Party of Portsmouth are requested to meet at No. 51 State Street, opposite the Stone Church, on Friday evening at 8 o'clock, to take such action as they may deem expedient in regard to the municipal election.

PER ORDER.

"BABY" ORGAN! $22.00

Will buy a Mason & Hamlin Cabinet Organ suitable for playing the full parts of hymn tunes, anthems, songs, and popular sacred and secular music of great beauty. Illustration is extended to all to call and see the "BABY" at

Montgomery's Music & Art Store,
No. 6 Pleasant Street, Portsmouth, N. H

A full line of Pianos, Organs, Sheet Music, Musical Goods, Pictures & Frames, and artists' Material constantly on hand at lowest prices.

Horses for Sale.

JUST RECEIVED from the East, a fine lot of Horses, suitable for Ladies' and Gentlemen's driving, or for Work Horses. They can be seen at the farm of the subscriber in Newington.

NATHAN JONES.

Wanted.

AT ONCE, a good smart Meat and Pastry COOK. Apply at this Office.

AN EXTRA LOT OF

Sponges, Chamois Skins and WHIPS

at reasonable prices at

JOHN S. TILTON'S
Harness Maker and Trunk Repairer,
18 Congress Street,

WHIPS! All qualities and prices; LARRABEE'S, 25 Congress

Recent Stock Sales.

U. S. new 4 1-2s, coupon	114 1-8
U. S. new 4s, coupon	116
Maine State 6s, 1889	117 1-8
N. H. State 6s, 1892	123 1-4
Massachusetts State 6s, Gold	117
Portsmouth City 6s, 1893	105 3-4
Eastern R. R. 4 1-2s	111 3-4
Ports., Great Falls & Conway 4 1-2s	92 1-2
Great Falls Manufacturing Co	120
Cocheco Manufacturing Co	85
Salmon Falls Manufacturing Co	185
York Manufacturing Co	1200
Laconia Manufacturing Co	577 1-2
Boston & Lowell R. R.	112 1-2
Boston & Providence	165
Boston & Maine	160
Boston & Albany	174 1-2
Concord	90
Eastern	50 1-8
Eastern Railroad in N. H	92
Fitchburg	138 1-2
Maine Central	51
Manchester & Lawrence	150
Michigan Central	110
Northern in N. H.	110
Nashua & Lowell	145
Old Colony	130
Ports., Great Falls & Conway	51
Portland, Saco & Portsmouth	116 1-8
Portsmouth & Dover Railroad	110

Important.

When you visit or leave New York city, save Baggage Expressage and Carriage Hire, and stop at *Grand Union Hotel*, opposite Grand Central Depot; 450 rooms, fitted up at a cost of one million dollars, reduced to $1 and upwards per day. European plan. Elevator. Restaurant supplied with the best. Horse cars, stages and elevated railroad to all depots. Families can live better for less money at the Grand Union Hotel than at any other first-class hotel in the city. tap13,82

REMOVED!

— TO —

No. 6 Daniel Street.

Josiah F. Adams,

Funeral Director and Furnisher,

Next door to W. U. Telegraph Office.
Residence, 27 Washington St. Orders by Telegraph promptly attended to.

B & L

Brunswick Soups.

These Soups are put up in powder form in tin cans of 1-2 lb. each, and consist of Vegetable, Lobster, Fish, Bean, Beef and Oxtail. One can will make five pints of Excellent Soup, all seasoned, in fifteen minutes. It is one of the most wholesome and convenient articles for the table ever produced. Price 25 cents per can. We have just received a new stock of CAPERS, OLIVES, ENGLISH PICKLES also NEW CROP OLIVE OIL, in qt., pt., and 1-2 pt. bottles. Also, DUTCH CHEESE, Whole ROLLED OX TONGUES, in cans, CANNED BEEF, etc. In Lunch Goods we have SARDINES, TONGUE, HAM, CHICKEN, DEVILED HAM and POTTED BEEF and TONGUE. Peirce Farm Champagne CIDER, in qt. and pt. bottles.

Butler & Laighton.
NO. 1 MARKET SQUARE.

Yachting Shirts,
Bicycle Shirts,
Boys Blue Fancy Shirts,
Boys Blue Blouses,

All to be found at

No. 3 Bow Street.

We are also sole agents for New York Yacht Club

OIL HAT!

This is something new and the best thing ever put in the market.

C. E. MYERS & CO.

C. E. MYERS. C. E. SIMPSON.

Portsmouth Savings Bank,

THE Annual Meeting of the Corporation of the Portsmouth Savings Bank will be held at the Bank Wednesday, August 3d, at 4 o'clock P. M.

JOS. HILLER FOSTER, Clerk.

Bargains in Curtains! and Fixtures!

TO CLOSE OUT.

Painted Shades, 30c; Gold Band Shades, 40c; Opaque Shades, 50c; Brown, Green and Drab Curtains by yard 20c; Curtain Fixtures, Spring Balance, 25c; Putnam's Fixtures, 8c; Cord and Tassels cheap. For sale by

ALFRED STAVERS.
FRANKLIN BLOCK.

N. B. Curtains hung to order.

SHAMOKIN COAL,

— AND —

Franklin Coal!

For Summer use, also,

LEHIGH and LACKAWANNA

and a great variety of other first-class Coals for Furnaces and Stoves at

PORTSMOUTH COAL POCKETS.

J. ALBERT WALKER.

No. 137 Market Street.

Order book and telephone at Moses' Hat Store, No. 13 Congress street.

SPECIAL ADVERTISEMENT OF SUMMER DRY GOODS.

AYERS & LOCKE HAVE JUST RECEIVED THE FINEST LINE OF SUMMER DRESS GOODS!

Muslins, Lawns, Buntings, Nuns, Veilings, Silks, etc. All Silk Surahs in Black and all desirable colors. Plain and Fancy Black Satin Marvellous. Largest assortment of *Black Dress Silks* acknowledged by good judges to be exceedingly good value—75 cts., $1, $1.25, $1.50, $1.62, $1.75, $1.87, $2.00 and $2.25. CLOSING-OUT OF SPRING GARMENTS. Having met with unexpected success in the sale of Spring Sacques we have marked down what few we have in stock *To Cost! To Cost!* to close the stock. We have also received a fine assortment of Linen Ulsters which we are prepared to sell at the very lowest Boston prices for first-class garments. We shall make large additions to our stock of Sun Shades and Sun Umbrellas as soon as the manufacturers can fill our orders. Everyone desirous of purchasing *Laces, Passementeries, Fringes, Buttons, Girdles, or Anything in the line of Trimmings or small Wares*, will find it their advantage to examine our stock and compare prices before purchasing elsewhere. FINEST LINE OF KID GLOVES, LISLE AND LACE TOP, AND LADIES & CHILDREN'S HOSIERY & UNDERWEAR IN THE CITY.

Ayers & Locke. **AYERS & LOCKE.**

All ladies want the new

Soltaire!

Glove button only 25 cents per pair.

NEW LACE PINS, EARRINGS, AND BRACELETS.

Watches

at low prices at

Hutchinson's

Notice.

THE Board of Inspectors of Check Lists give notice that they will be in session at the City Building, Wednesday, July 29th, Tuesday, July 30th, and Saturday, July 30th, 1881, from 9 o'clock A. M. to 12 M., and from 3 to 5 o'clock P. M. on each of said days for the purpose of revising and correcting the list of voters.

They will also be in session at the same place from 8 to 10 A. M. and from 1 to 2 o'clock P. M. on the day of election for the purpose of furnishing certificates to any person whose name may have been omitted and whom the Board are satisfied has resided in the Ward one year next preceding said election.

Per order of the Board of Inspectors.

J. H. GARDINER, Clerk.

GOVERNMENT BONDS!

We are prepared to pay on presentation in any amount the highest market price for the CALLED BONDS of 1865 and 1867, and we will receive them at full value in exchange for other issues of UNITED STATES BONDS, or in exchange for other safe Securities paying 5, 6 and 7 PER CENT interest.

GEO. WM. BALLOU & CO.

72 Devonshire Street.....Boston.
8 Wall Street.....New York

Real Estate.

To Let.

DESIRABLE HOUSE, two minutes' walk from Market square; eight rooms, good order; rent low. Apply at No. 40 Pleasant street.

House For Sale.

THE HOUSE occupied by subscriber, containing 13 rooms in good repair. At a small expense can be made into two tenements. J. E. HAM.

To Let,

STORE NO. 27 MARKET STREET.
Apply to J. R. MAY.

For Rent.

HALF-HOUSE on Melcher street, near Pleasant; four rooms; water in house. Rent low to prompt tenant. Apply at No. 31 Pleasant street. jy27tf

To Let,

FRONT office over Rockingham National Bank recently occupied by Wm. R. Foster. Apply at the Bank.

To Let.

HOUSE NO. 1 DENNETT STREET.
Apply at No. 5 Chapel St.

For Sale or To Let.

A VERY desirable house on Richards avenue. Furniture can be hired with the house if desired. Apply to A. F. HOWARD,
Custom House.

For Sale.

THE House and Land No. 19 Austin street.
Apply to JOHN P. HART.

For Sale.

THE HOUSE AND LOT corner of Austin and Summer streets, formerly occupied by the late Lydia Pickering Lord. The lot contains 10,000 square feet and may be divided into several other house lots if desired. Possession given immediately. Apply to WALLACE BLACKETT, Attorney, over First National Bank.

Portsmouth, May 12th, 1881.

To Let.

HOUSE No. 116 State street, now occupied by Capt. Jacobs. For particulars enquire of Capt. Jacobs, or of the subscriber at Newmarket.
eod4w GEO. W. TOWLE.

Island Residence For Sale,

HOUSE on Badger's Island, Kittery, opposite the Portsmouth, and within three minutes' row of the wharves; a most beautiful situation. House contains six rooms, with all needed outbuildings connected, and all in good order. Attached is a small but thrifty orchard of apple and pear trees, and a garden with currant bushes, etc.

Terms easy. Apply to
HIRAM AMAZEEN,
Badger's Island, Kittery, Me.

CARRIAGE AND SLEIGH STOCK.

Hubs, Spokes, Rims, Shafts, etc.; a fine lot of sleigh and pung dashers.

WHEELS! WHEELS!!

At Manufacturer's prices. Oak and Ash lumber.

G. J. GREENLEAF.

A Full Line of

ROOM PAPERS and CURTAINS!

Fixtures, Tassels, Opaques, Hollands,

may be seen at

NO. 1 CONGRESS BLOCK.

Especial attention given to making and fitting Curtains.

WILLIS G. MYERS.

FELLOWS' Compound SYRUP OF HYPO-PHOS-PHITES

GRIEF.

Excessive anxiety, or prolonged Study, will produce infirmity in the Nervous System, in proportion as the strength of that system is expended upon the mind in troubled thought, so are the organs of digestion, assimilation and nutrition, rendered inactive and sluggish in proportion as the system becomes infirm. Every individual has some one organ weaker than the rest, and this is always the first to suffer during nervous prostration; for example, afflicting news sometimes causes total suspension of the muscular action of the heart, producing sudden unconsciousness and death. No doubt any longer remains of the practibility of restoring the nervous system, and through the nerves the muscles of the impaired organs. Fellows' Compound Syrup of Hypophosphites has been proved to possess such power in numerous instances. It will impart strength to overcome trouble and affliction. Persons who are accustomed to looked upon the dark side, and who see no pleasure in living, on using this Syrup soon learn to value and enjoy life, and those who study deeply during long hours, will find in the Syrup a promoter of the power of endurance in the brain. There is no doubt of this fact, that an impaired Nervous system causes Consumption, Neuralgia, Bronchitis, Dyspepsia, Asthma, Whooping Cough, Heart Disease, and a host of others. Fellows' Hypophosphites, which effectually cures Nervous debility, should cure these diseases also. "Remove the cause and the complaint will cease."

HOT SPRINGS, ARK., Feb. 23d, 1880.

JAMES I. FELLOWS, ST. JOHN, N. B.

Dear Sir: I have been prescribing your Hypophosphites for several years, both in Canada and the United States, but more particularly at this famous resort for Invalids, where thousands annually congregate. For those in whom the brain and nervous system has been exhausted from excess or overwork, I have found no combination of remedies so prompt and efficacious in restoring the vital forces. I hope that your new preparation meeting with all merit, will recommend itself to all valuable preparation. Respectfully,

ALEX McMASTER, M. D.

Local Matters.

POST OFFICE RULES.

MAILS CLOSE.

	A. M.	P. M.	
Boston, West and South,	8, 10:35,	2:30	4:50 *6:30
Boston Way,	10:35,	2:30	
Portland,	9:25		4:50 6:30
East [beyond Portland,]	9:25		6:30
Biddeford, Saco and Way,	9:25		4:50
Great Falls, "	9:25		4:50
Great Falls & Conway R. R.	9:25		
Concord and North,	7:40		4:50
Concord Way,	7:40		4:50
Boston & Maine R. R.	7:40		4:50
Dover,	9:30		2:30 6:30

*Arrives in Boston next morning.

MAILS ARRIVE.

	A. M.	P. M.	
Boston, South and West,	10:35,	8:15	5:50 9:08
Boston Way,	10:35		5:50
Portland and East,	11:20		9:20
Great Falls & Conway R. R.	11:20		
Concord and North,	10:20		6:50
Dover,	7:30		3:15 5:50

Letters for the night mails [and no others] east or west may be deposited in the box at the Eastern depot, every day except Sundays.

E. G. PEIRCE, Jr., P. M.

MINIATURE ALMANAC--JULY 29.

SUN RISES	4:50	MOON SETS	8:40 P. M.
SUN SETS	7:22	FULL SEA	1:15 A. M.
LENGTH OF DAY	14:32		1:45 P. M.

THE WEATHER.

U. S. SIGNAL OFFICE,
WASHINGTON, D. C.
July 29, 1:30 A. M.

Probabilities for New England:—Generally fair weather, except local rains in the eastern portions, variable winds mostly easterly, higher barometer stationary or lower temperature.

The Thermometer at the CHRONICLE Office, at 4:00 o'clock this morning, registered 62 degrees above zero.

Cloudy.

AROUND HOME.

An excursion party filling seven cars went from Newmarket to Old Orchard beach, Me., July 26th, over the Boston & Maine railroad.

Mr. J. P. Morse has returned from a two weeks' sojourn at the Shoals. His complexion apparently suffered a little, but in all other respects he looks first-rate.

John J. Bagley, ex-governor of Michigan, died in San Francisco July 27th. He was well known in this vicinity, having spent the summer season at Rye beach for a number of years past.

Mr. Bookwalter, the democratic candidate for governor of Ohio, is now referred to generally as Mr. Pocketbookwalter—a delicate hint at the judicious manner in which his nomination was secured.

The first potatoes turned out in York this season were raised by Hon. E. C. Moody, and sold to the Marshall house at York harbor. Mr. Moody expects to have six hundred bushels of potatoes to put on the market this fall.

The hotels and boarding-houses at York are rapidly filling up. The Marshall house, at the harbor, and the Sea Cottage, have been full for some days, and both have been compelled to turn away intending patrons.

On Wednesday of this week C. Morris Tredick bought eighty barrels of large mackerel taken in weirs at the harbor's mouth, and on Thursday one hundred barrels. The weirs have been doing a very good business lately.

C. E. Boynton, the extensive manufacturer of light summer drinks, and bottler of lager and refined cider, is now and for some time has been employing ten men in his establishment. No better articles of the kind are furnished than he supplies.

The steamer Fearless is liberally patronized on her trips between this city and Kittery Point, via Newcastle. The trip is one of the pleasantest ones we know of, the boat is speedy and safe, and the expense is trifling. For small picnic parties at this season an excursion to the point in the Fearless is a judicious arrangement.

The ice cut at York last winter finds ready sale now to the beach houses, at remunerative rates. Andrew R. Webber cut three hundred tons of extra quality, and is only sorry he was not able to harvest more. Charles A. Grant cut thirty tons from Chase's pond, for use in his summer hotel. Gardner Donnell cut about one hundred and fifty tons from the Bayberry marsh, back of Long beach, and several other persons housed larger or smaller quantities from various places.

On Saturday, the 30th inst., the administrator of the estate of Charles W. Berry late of Rye, will sell at public auction the interest of the deceased in the land at Straw's point, part of which is that upon which the Direct Cable company's building are situate, and the Life-Savings service house on the other side of the road. The lands extends in rear of the cottages owned by gentlemen from Concord and Manchester. This is the most valuable land in Rye, and the sale will doubless attract the attention of many buyers.

MUNICIPAL AFFAIRS.

In Board of Mayor and Aldermen, regular meeting, Thursday evening, July 28th, Mayor Sise in the chair:

Charles H. Kenison asked leave to encumber Fleet and Hanover streets for building purposes. Granted.

James Preble was appointed special police without pay, on Lafayette road.

Nicholas J. Campbell's bill of $8.25 was ordered to be paid.

Mrs. Richard C. Yeaton asked for a new sidewalk on Richards avenue. Granted.

E. G. Peirce, Jr., asked for a gas light on the corner of Warren and Church streets. Referred to the committee on street lights, with power.

The trustees of the public library reported that they had not elected officers, owing to a lack of authority, and an ordinance was introduced to empower them. It was read a first time, and referred to the committee on bills on their second reading.

Joseph Neff, representing the Mutual Union Telegraph Co., appeared before the board in support of the company's request (negatived by the board at the meeting July 14th) for permission to set poles in certain streets of the city. Mr. Neff made a statement, at the close of which the vote of the 14th was reconsidered, and the prayer of the petition was granted under the usual restrictions.

The mayor reported that some of the leather hose of the fire department had been condemned. Ald. Hazel made a statement as to the custom of the board of fire engineers in regard to inspecting the hose and condemning that found worthless; and the matter was referred to the committee on fire department, with power.

The matter of appointing supervisors of elections was brought up, and the following nominations were made by the aldermen of the several wards:

Ward one, James F. Jenness, John Shannon; ward two, Joseph R. Curtis, Samuel R. Gardner; ward three, John Hand, James Stearns; ward four, Chas. E. Senter, John E. Colcord.

On a ballot being taken, the persons named were declared elected, the mayor being authorized to fill any vacancy should such occur.

The petition of I. P. Miller and others for the establishment of a public bathing house was discussed, and Ald. Noyes stated that the committee to whom the matter was referred could not see their way clear to the establishing of the same, there being no funds available, nor special appropriation for it. The matter was referred to the next board.

Ald. Sanborn reported that Mr. Ayers, clerk of the Aqueduct Co., complained that water supplied to the reservoirs was allowed to run to waste. The mayor said he had watched the reservoirs, and had seen no waste. Ald. Hazel said one reservoir, at least, was locked up, to keep boys from throwing stones in it. The mayor said reports had been made in the newspapers that the supply of water in the city was insufficient for public purposes, and that the aqueduct people said water enough to supply whole families was wasted in front of the custom house; the city has no control whatever over the water, and government is not to blame for any thing that may occur in regard thereto. The matter was referred to the committee on fire department.

Adjourned for one week.

The republican and democratic caucuses in wards one and three are called for this evening, at the same place in each ward, and in waid three—of course inadvertently—at the same hour. In ward one the republican caucus meets at 7:30, the democratic call being for 8:00; the democrats of the ward rely on the courtesy of the republicans to yield possession of the hall as soon as the business of the caucus is completed.

News and Notes.

John C. Burch, secretary of the United States senate, died in Washington on the 28th inst.

Clarence Horton, son of H. F. Horton, and John T. Ward, Jr., colored, two lads of Providence, R. I., are dangerously ill with lockjaw, caused by Fourth of July toy pistols. It is reported that there are three other cases in the same city.

Rev. W. F. Whitcher, pastor of the Mathewson street Methodist church in Providence, R. I., who had been charged with purloining rare books from various public libraries, on the evening of July 27th confessed himself guilty, and announced his determination to retire from the ministry and church.

A young girl named Bertie Forrest, employed in a mill at Lowell, Mass., committed suicide by jumping into a canal, July 27th. She left a note at her boarding house saying she was tired of life.

George Robbins, a brakeman employed by the Fitchburg railroad, was throwing a switch in the depot yard at Greenfield, Mass., July 26th, when a bolt of lightning struck the rails, and Robbins sustained a paralysis of his right side. He may recover.

Mary German, who attempted to commit suicide at Huntington, Vt., July 21st, by taking Paris green, died on the following Sunday morning. It appears that she had contracted a marriage engagement with a young fellow named Warren, who she was led to suppose had deserted her. As soon as Warren heard of the sad affair he went to see the girl, and stayed with her until a short time before she died. He said he had promised to marry her, and always intended to do so.

A man calling himself William Johnson Smith was arrested at F. Shirley's farm house, near Fryeburg, Me., July 27th, having in his possession a team stolen from William Jones of Salem, Mass.

Midhat Pasha and all the others convicted of the murder of the late sultan of Turkey, except the two actual assassins and Izzet Pasha and Seyd Pasha, who were implicated in the crime, embarked July 25th for El Hedjaz in Arabia, where they will remain in exile for life.

On the arrival at Havana, July 26th, of the steamer Alicante from Vera Cruz, the police immediately went on board and arrested Luis Gil and Ignacio Rouve Hernandez, the defaulters of the Matanzas branch of the Spanish bank; also two brothers Ibanez, one of whom is a broker in Havana and the other at Matanzas, and the first engineer of the steamer, in whose charge was found money and securities amounting to $80,000, including $40,000 in specie, bonds and various drafts on Mexico, and a draft on New York for about $20,000. The prisoners, who were handsomely attired, had small sums of money concealed in their boots, hats and other parts of their clothing, and even in their matchboxes.

The late Judge Nathan Clifford represented the York district of Maine as a member of the national democratic convention at Baltimore, in May, 1844, at which time there was a warm contest for the presidential nomination between the friends of Mr. Van Buren and Gen. Cass. Judge Clifford was a warm supporter of the former, but when it became evident that neither of them could be nominated he gave his support to James K. Polk, and it is said was largely instrumental in securing the latter's nomination.

Following is the capacity of the principal hotels at Old Orchard beach: Old Orchard house, 500; Ocean house, 300; Sea Shore house, 150; St. Cloud, 150; Fiske, 110; Blanchard, including three cottages, 250; Hotel Brunswick, 125; Lawrence, 150; Irving, 75; Belmont, 80; Central, 150; Aldine, 75. There are a dozen or more small houses that are not included in this list, bringing the accommodating capacity up to about 3000; it is said, however, that not more than half that number have been at Old Orchard at any one time this summer.

The first fare of Block island mackerel, the present season, arrived at Gloucester, Mass., on Monday, July 25th, by the schooner Edward E. Webster, Captain Solomon Jacobs, which vessel carried in 170 barrels of nice fish, which were sold for $7 5 per barrel. The Webster also took in about ninety barrels of shore mackerel, caught off Eastern point, which sold for $5.50 per barrel. The net stock of the trip was about $3000, giving an average of $90 per share to the crew. Captain Jacobs' total stock this year, up to that date, was over $11,000, making him high line of the Gloucester fleet so far. The schooner John S. Presson, Captain Hardy, also took in 280 barrels of Block island mackerel on Tuesday, the 26th; she stocked about $4500, the best single trip of the season, the crew sharing about $125 each; she was out seventeen days.

—At a point in Peoria, Ill., where a water pipe underlaid a gas pipe, the water pipe burst the other day and the escaping water boiled the sharp sand against the gas pipe until it actually wore a hole in it, and then the water entered the gas pipe and ran over the city—at least so a local paper says.

MARRIED.

LEIGHTON—MONTFORT. In this city, July 27th, by Rev. John A. Goss, Mr. Frank W. Leighton of Portland, Me., and Miss Lizzie M. Montfort of Deering, Me.

DIED.

DOANE—In Eastham, Mass., July 20th, Mrs. Rachel A. Doane, wife of Capt. Ezekiel Doane, aged 64 years, 4 months and 15 days.

MARINE CHRONICLE.

PORT OF PORTSMOUTH.

SAILED July 27th.

Sch Billow, Haskell, Rockland.
Sch Senator, Parker, east.

ARRIVED July 28th.

Sch M C Hart, Watts, Port Johnson.

SAILED July 28th.

Sch E M Beuhlah, Maloy, Philadelphia.
Sch Free Wind, Frisbee, New York.
Sch Annie L Mulford, Shaw, Kennebec.
Sch Adelina, Frisbee, Hoboken.

Stmr Acushnet, Bird, hence arr at Boston July 27th.

Bark Jennie Cobb, Small, from Matanzas arr at Sagua July 12th.

Schs Diadem, Fuller, South Amboy for South Newmarket, and Laura Robinson, Luce, Dover for New York, arr at Vineyard Haven 28th.

Sch M C Sproul, Sproul, Port Johnson for Dover passed through Hell Gate 26th.

Sch Mary Willey, Williams, from Portland arr at Bangor 26th.

Sch Unison, Matthews, for Boston cld Bangor 26th.

Sch Grace Webster, Young, hence arr at Portland 26th.

Notice to Mariners.

WASHINGTON, D C, July 27—Major P C Haines, United States army engineer, sixth lighthouse district, reports to the coast and geodetic survey office that a new shoal has been found near the outer end of Frying Pan shoals, the shoal having but thirteen feet of water on it. It is nearly east and west, about one mile in length by a quarter in breadth, with Cape Fear bearing north by west three-quarters west, distant about thirteen and a half miles, the Cape Fear lighthouse bearing NNW distant about seventeen miles, and Frying Pan shoal lightship bearing southeast by south, distant about two miles from its centre.

Isles of Shoals.

Appledore and Oceanic

HOTELS.

THE staunch sea-going steamer Appledore, Capt. Albert Rand, leaves Jones' wharf, near the foot of Deer street, for these favorite and widely-known ocean resorts, daily, (Sunday excepted,) at 11 o'clock A. M., and six o'clock P. M. Returning, leaves the islands in season to connect with the morning and evening trains on the Eastern railroad for Boston and the west. Baggage checked through from Boston and intermediate stations, and returned free.

LAIGHTON BROTHERS & CO.

THE WENTWORTH,

Newcastle, N. H,

OPEN June 18th. Accommodations for 450 guests, and offers more attractions than any other seaside resort on the Atlantic coast. Excellent advantages for boating, fishing and bathing. Contains every modern appliance, spacious rooms, best spring beds, large parlors, passenger elevator. Music Hall for dancing and theatricals. Orchestra of 20 pieces, Bowling Alleys, Billiard Room, Steam Yacht for excursions, Sail and Row Boats, first-class Livery and Boarding Stable. Grounds illuminated by electric light. New York and Boston Stock reports received every hour. Two miles from Portsmouth and two hours' ride from Boston by Eastern Railroad. Coaches of the Hotel always in waiting. Address

F. W. HILTON & CO.,
Portsmouth, N. H.

tang 3

Boats to Let.

SAIL-BOATS and ROW-BOATS in good variety, all staunch and well kept, can be hired by the hour, day or week of the subscriber at Commercial wharf, Water street. First-class landing, and agreeable surroundings. A red light, in close proximity to the landing, burns all night. Rates reasonable.

LEWIS HOLMES.

Parasols!

— AT —

D. F. Borthwick's.

Dress Goods

— AT —

The Popular Store.

PRINTS and GINGHAMS!

— AT —

7 and 9 Market St.

We shall offer one of the

BEST ASSORTED STOCKS

at lowest prices.

D. F. BORTHWICK.

Hacking.

ORDER BOOKS for the services of the subscriber's

HACKS

Can be found at the AMERICAN STABLE, corner Congress and Chestnut streets, or at his residence, No. 79 Congress street. Orders left at either place promptly attended to.

W. H. Dennett.

THE

IMPERISHABLE

PERFUME.

Murray & Lanman's

FLORIDA WATER,

Best for TOILET, BATH, and SICK ROOM.

Chas. E. Laighton & Son,

Nearly opposite Post-Office.

Have in stock

New Bordeaux Goods,

CLARETS,

SAUTERNES, BURGUNDIES,

CHAMPAGNE AND

RHINE WINES!

Italian and French

OLIVE OILS,

in all sizes.

Richardson & Robbins'

ROLLED TONGUES,

Whole Boned Ham, Chicken, etc.

FERRIS'

Pig Hams & Bacon!

with as complete a line of

Seasonable Goods as can be found in New England.

CONDIMENTAL FOOD,

FOR HORSES, CATTLE, SHEEP and SWINE.

J. R. YEATON & CO.

No. 6 & 8 Congress St.

"THE STONE STABLE."

Having purchased the stock in trade and goodwill of the business of the late Woodbury Locke, I shall conduct a

LIVERY AND BOARDING STABLE

At the old stand, the STONE STABLE on Fleet street, (entrance also on Congress street, next National Block,) where I shall keep a full supply of extra fine

Teams for Hire

At reasonable rates. Horses boarded by the week, or halved, and the best of care taken. Persons or parties desiring anything in this line will find it for their interest to call on

WM. F. FERNALD.

C. E. BOYNTON,

MANUFACTURER OF

SODA WATER

In Siphon Bottles and Fountains.

Cream Ginger Beer,
Tonic Beer, Root Beer,
Pineapple Beer,
Birch Beer,

GINGER ALE & MINERAL WATER

— ALSO, BOTTLER OF —

MILWAUKEE LAGER,
ELDREDGE'S LAGER, and
REFINED CIDER.

Of the different summer beverages manufactured at this establishment it is hardly necessary to say a single word. They have become popular "on their own merits," and can be found in many private families and on sale in every hotel, saloon and restaurant in this locality.

The Lagers bottled by me are from the best breweries in the country, and it is safe to say that there is no better in the world.

☞ Orders may be left at my establishment for any of the above, which will be be delivered anywhere within the city limits without extra charge.

C. E. Boynton.

18 Bow street, - - Portsmouth, N. H.

AT FOYE'S

Ladies', Gents' and Children's

HOSIERY!

No. 23 Market St.

BREECH LOADING GUNS!

Fishing Tackle,

Powder & Shot!

HARDWARE

— AND —

CUTLERY!

LOWEST PRICES AT

A. P. WENDELL & CO.'S

2 Market Square.

Administrator's Sale of Real Estate at Straw's Point.

BY virtue of a license from the Court of Probate, I shall sell at Public Auction on the premises in Rye, at Straw's Point, on Saturday, July 30th, at three o'clock in the afternoon, the undivided interest which Charles W. Berry, late of Rye, had at the time of his death, being one-half thereof, of land at Straw's Point, formerly known as Locke's Neck, situate on both sides of the road, one lot being the field where the Ocean Cable Station and Life Saving Service Buildings are situate; the other the land and buildings adjoining the marsh, railroad and land of Capt. W. A. Walker, B. F. Marden, John Kimball and others.

Terms of sale, Cash within one week.

Further particulars at sale, or of the undersigned.

WILLIAM H. HACKETT, administrator of Estate of Chas. W. Berry.

G&d3tw

Proposals for Coal.

Paymaster's Office,
U. S. Navy Yard, Portsmouth, N. H.
July 23d, 1881.

SEALED PROPOSALS will be received at this Office until 11:45 A. M., August 3d, 1881, at which time and place they will be opened in presence of bidders or their representatives, for

125 Tons, (2240 lbs) Cumberland coal.
550 " (2240 lbs) White ash anthracite coal, steamboat size.
100 Tons, (2240 lbs) Stove coal, Egg size.
10 " (2240 lbs) Cannel coal.

All to be of the best quality of its kind and subject to the usual inspection.

The contractor to furnish the coal within thirty days from date of award of contract, and place it in carts provided by the Government at the Navy Yard Wharf. The quantity to be paid for at the weight by the Navy Yard scales.

Blank forms for proposals, with all necessary information, to be had at this office.

The right is reserved to reject any or all proposals not considered advantageous to the Government.

JOHN F. TARBELL,
Paymaster U. S. Navy.

jy26,27,28,29

FISH.

1000 *lbs. Dry Salted Pollock Fish.*
1000 *lbs. First Fare Cod Fish.*

For sale by

Henry F. Gerrish.

Auction Sales.

MORSE & HSLEY.

AUCTIONEERS,

Money, Real Estate and Mortgage Brokers, Insurance and House Agents.

13 PLEASANT ST. - - EXCHANGE BUILDINGS.

FARMING TOOLS,

LAWN MOWERS,

WIRE CLOTH,

the largest stock in the city.

Pure Paris Green,

— AND —

LONDON PURPLE,

CARRIAGE VARNISHES,

— AND —

FINE COLORS.

And the most complete stock of

HARDWARE

— AND —

PAINTS,

in the City.

PRYOR & MATTHEWS.

No. 16 Market St.

JUST OPENED!

— AN —

Enormous Line!

— OF —

STRAW HATS!

Very Cheap.

F. G. MOSES,

No. 13 Congress street.

GREAT HAIR SALE!

Will sell during the months of April and May, one lot of real French Hair Switches, all long hair, at just one half the price heretofore asked. Also, another lot French Hair Switches with short stems, extra even hair

WEIGHING 5 Ounces,	1 YARD LONG	for	$10 00
" 4 "	30 INCHES	"	" 8.00
" 3 "	27 "	"	" 4.50
" 3 "	26 "	"	" 3.50
" 2 "	24 "	"	" 3.00
" 2 "	20 "	"	" 1.90

We advise every lady in want of switches to make a selection before the last of May, as we consider these Great Bargains.

Still another lot of 300 Real Hair switches from 1-2 to 1 Yard Long, at the extremely low price of 50c, 75c, $1.00, $1.50, $2.00, $2.50 and $3.00 each. The sale of these goods at these prices will close May 31st.

We also shall sell a large lot of real hair Grey Switches at the same prices as the plain.

Also one large lot of Heavy Puffs for 20c, 10c, and 5c, which is ONE-HALF THE REGULAR PRICE. We take

Combings and Worn Hair

in Exchange, and manufacture

Combings into Switches

from 50 cents upwards. Hair Nets for Crimps from 10 cents and upward at the

Hair Manufactory,

65 *CONGRESS STREET,*

PORTSMOUTH, N. H.

M. E. JOHNSON, - - - - Proprietor.

William Ward & Sons.

Distillers and Wholesale Dealers

— IN —

Foreign & Domestic Liquors,

including Brandies, Wines, Whiskies, Gins, Rum, Alcohol, and all other Spirits usually kept in first-class liquor stores. These goods will be sold by the package or measure, are warranted strictly as represented, and for medicinal purposes and table use *not excelled* by those of any house in New England.

Store 93 Market St,,

Distillery 19 Dennett St.

PORTSMOUTH, N. H.

N. B. Orders by mail and express promptly attended to.

Fletcher & Tanton,

UPHOLSTERERS,

Furniture Dealers & General Undertakers

No. 58 Market Street, Portsmouth, N.H.

Coffins, Robes and Caskets always on hand or made to order. Orders left at 39 Dover Street or 27 State Street, by day or night, will be promptly attended to.

S. S. FLETCHER.
H. G. TANTON.

WHIPS! All qualities and prices; LARRABEE'S, 26 Congress.

IRON
A TRUE TONIC
A PERFECT STRENGTHENER. A SURE REVIVER.

IRON BITTERS are highly recommended for all diseases requiring a certain and efficient **tonic**; especially *Indigestion, Dyspepsia, Intermittent Fevers, Want of Appetite, Loss of Strength, Lack of Energy, etc.* Enriches the blood, strengthens the muscles, and gives new life to the nerves. They act like a charm on the digestive organs, removing all dyspeptic symptoms, such as *Tasting the Food, Belching, Heat in the Stomach, Heartburn, etc.* **The only Iron Preparation that will not blacken the teeth or give headache.** Sold by all druggists. Write for the A B C Book, 32 pp. of useful and amusing reading—*sent free.*

BROWN CHEMICAL CO., Baltimore, Md.

BITTERS

OIL STOVES.

THE ADAMS & WESTLAKE

Improved wire gauze non-explosive, the

TUBULAR HOT BLAST,

And several other kinds. No smoke. No odor. Suitable for all kinds of Cooking.

REFRIGERATORS, ICE CHESTS, ICE CREAM FREEZERS, RUBBER HOSE, VELOCIPEDES, CHILDREN'S CARRIAGES, ETC.

JOHN P. SWEETSER,

NO. 46 MARKET ST.

AKRON

Salt Glazed

DRAIN PIPE.

The AKRON Pipe is superior in Strength, Durability, and Finish to any in the market.

For sale in lots to suit, at lowest manufacturers' prices, by

Samuel Cleaves & Son,

NO. 5 ELM ST.

STEPHEN D. SCRIGGINS,

Carriage Painter,

No. 16 Vaughan Street, Portsmouth, N. H.

Having spacious and good accommodations and long and large experience, he solicits patronage in this line.

Critchley & Whalley,

MACHINISTS, AND DEALERS IN

PIPE AND FITTINGS

Of all kinds, for

STEAM, WATER, AND GAS.

Engines and Boilers.

Other Machinery Bought and Sold.

Belting & Belt Lacings, Sheet Rubber, and all kinds of steam packing constantly on hand at manufacturers prices

STEAM HEATING APPARATUS

For warming buildings.

52 Hanover Street.

Silas Philbrick,

MANUFACTURER OF

Marble Monuments, Grave Stones,

Table Tops and Mantel Pieces; also Brown Stone and Granite, for all purposes.

☞ A large stock of grave-stones and monuments, made during the winter, for sale at reasonable rates at the Stone Yard, Pier wharf, State street, Portsmouth.

BENJ. F. GRAFTON, STORY B. LADD,

HALBERT E. PAINE,

Late Commissioner of Patents.

PATENTS!

PAINE, GRAFTON & LADD,

Attorneys-at-Law and Solicitors of American and Foreign Patents.

12 FIFTH STREET, WASHINGTON, D. C.

Practice patent law in all its branches in the Patent Office, and in the supreme and Circuit Courts of the United States. Pamphlets sent free on receipt of stamp for postage.

$72 a week. $12 a day at home easily made. Costly outfit free. Address True & Co., Augusta, Maine

THE

Admiration

OF THE

WORLD.

Mrs. S. A. Allen's

WORLD'S

Hair Restorer

IS PERFECTION!

For RESTORING GRAY, WHITE or FADED HAIR to its youthful COLOR, GLOSS and BEAUTY. It renews its life, strength and growth. Dandruff quickly removed. A matchless Hair Dressing. Its perfume rich and rare. Sold by all Druggists.

Established over 40 years.

Enormous and increasing sales Throughout Europe and America.

ZYLO BALSAMUM (Mrs. Allen's)

A lovely tonic and Hair Dressing. It removes Dandruff, allays all itching, stops falling Hair and promotes a healthy growth with a rich, beautiful gloss, and is delightfully fragrant.

Price Seventy-five Cents in large glass stoppered Bottles. Sold by all Druggists.

New Stock

SPRING & SUMMER SUITINGS.

J. E. HAM & CO.

NO. 11 CONGRESS ST.

Having received a full assortment of Foreign Domestic

CLOTH CASIMERES, SUITINGS

Equal to any in the city, we are prepared to make them up into Garments of the latest style

☞ Perfect Satisfaction Guaranteed.

Cure Your Corns!

BY USING

SCHLOTTERBECK'S

Corn, Wart & Bunion Solvent.

Entirely harmless; is not a caustic. It removes Corns, Warts, Bunions and Collosities, without leaving a blemish. Brush for applying in each bottle.

A CURE IS GUARANTEED.

Price 25 Cents. For sale by all Druggists.

Try it and you will be convinced, like thousands who have used it and now testify to its value.

Ask for Schlotterbeck's Corn and Wart Solvent, and take no other. Sold by

DAVID KIMBALL & CO.,

No. 36 Market street.

Portsmouth, N. H.

New Hampshire Items.

At a meeting of the governor and council, July 27th, Hon. William L. Foster was appointed a trustee of the state library. A petition with a large number of signatures was received, asking for the appointment of John C. Tasker of Dover as fish commissioner.

It is reported from Contoocook that property to the amount of least $15,000 was destroyed in that vicinity by the heavy thunder storms of July 25th and 26th, excluding all losses of which the reports are too vague to form a reliable estimate.

Naval Affairs.

Cadet Midshipmen White, Stewart, Matthews, Hayton, Clark, Miller and Wilson have been ordered to the United States steamer Tennessee at New London.

The Powhatan has left Boston for Newport, R. I., where she arrived July 27th.

The Portsmouth has left Boston for Portland.

Petitions to the Legislature.

The total signatures for and against the passage of the general railroad law now aggregate more than one-fourth as much as the total vote of the state at the last election. There are in favor of the law 165 petitions, bearing 14,239 names; against it, 176 with 12,839 names. This leaves a balance in favor of the law of 1400 names, which is further reduced to 1170 by those persons who have withdrawn their signatures in favor, and enrolled them against the law. In addition to these there are about two hundred more petitions and remonstrances relating to the Dover & Winnepiseogee railroad, the marriage and divorce law, to temperance and to miscellaneous matters, bearing in all some 14,000 names. This would make for the session thus far nearly 550 petitions and remonstrances, with over 42,000 names. Who says that the right of petition isn't exercised in New Hampshire?

Mr. Conkling, next to P. T. Barnum, appears to have become the best advertised man in the country.

Mr. J. W. Simonton, the general agent of the New York Associated Press, some time since tendered his resignation, owing to ill health and the pressure of private interests. The association endeavored to induce him to retain his position. Mr. Simonton, however, insisted upon the acceptance of the resignation. Mr. J. C. Hueston, at present the Associated Press agent in London, has been chosen as Mr. Simonton's successor.

Experience taught Me!

And my money paid for it. After having liver complaint four years, and spending money on nostrums and doctors who didn't help me, I tried Sulphur Bitters. Six bottles cured me. I shall always use them.—*Mullwright.*

The Chinese students who are to leave America number one hundred, and they will go to France, England and Germany.

Rescued from Death.

William J. Coughlin, of Somerville, Mass., says: "In the fall of 1876 I was taken with a violent bleeding of the lungs followed by a severe cough. I soon began to lose my appetite and flesh. I was so weak at one time that I could not leave my bed. In the summer of 1877 I was admitted to the city hospital. While there the doctors said I had a hole in my left lung as big as a half a dollar. I was so far gone at one time a report went around that I was dead. I gave up hope, but a friend told me of Dr. Wm. Hall's Balsam for the Lungs. I laughed at my friends, thinking that my case was incurable, but I got a bottle to satisfy them, when to my surprise and gratification, I commenced to feel better. My hope, once dead, began to revive, and to-day I feel in better spirits than I have the past three years.

I write this hoping you will publish it, so that every one afflicted with diseased lungs, will be induced to take Dr. Wm. Hall's Balsam for the Lungs, and be convinced that consumption can be cured. I have taken two bottles and can positively say that it has done more good than all the other medicines I have taken since my sickness." Sold by all druggists.

A crazy man was arrested in Albany, N. Y., July 27th, as he proposed to go gunning for Governor Cornell.

Terrible Loss of Life.

Millions of rats, mice, cats, bed-bugs, roaches, lose their lives by collision with "Rough on Rats." Sold by druggists, 15cts.

Catarrh of the Bladder.

Stinging, smarting, irritation of the urinary passages, diseased discharges, cured by Buchupaiba. Druggists. Depot at Thacher's.

Senator Conkling it is announced recently told a reporter that he had retired from politics forever, and would not accept the position of justice of the supreme court. He will devote his attention to his law business.

"A Girl's Choice."

It was in a drug store of course. All interesting incidents occur in drug stores, —that is, nearly all. She was pretty, with blue eyes and golden hair, one of those kind of beauties the poet would have called an "angel," but for the fact that a colony of pimples on her fair frontis-piece precluded all thought of a celestial being. Bowing timidly to the handsome clerk, she asked for "Swayne's Ointment for skin diseases," and upon receiving it vanished like the morning dew before the summer sun.

Summer Complaints

At this season, various diseases of the bowels are prevalent, *and many lives are lost* through lack of knowledge of a safe and sure remedy. PERRY DAVIS' PAIN KILLER is a *sure* cure for Diarrhœa, Dysentery, Cholera, Cholera Morbus, Summer Complaint, etc., and is *perfectly safe.*

Read the following:

BRIDEBURG, N. Y., March 22, 1881.
PERRY DAVIS' PAIN KILLER *never fails to afford instant relief* for cramp and pain in the stomach.
JOSEPH BURDITT.

NICHOLVILLE, N. Y., Feb. 2, 1881.
The very best medicine I know of for dysentery, cholera morbus, and cramps in the stomach. Have used it for years, and it is *sure every time.*
JULIUS W. DEE.

MONROONA, IOWA, March 13, 1881.
I have used your PAIN KILLER in severe cases of cramp, colic, and cholera morbus, and it gave almost instant relief.
L. E. CALDWELL.

CARNESVILLE, GA., Feb. 28, 1881.
For twenty years I have used your PAIN KILLER in my family. Have used it many times for bowel complaints, and it *always cures.* Would not feel safe without a bottle in the house.
J. B. TYE.

SACO, ME., Jan. 23, 1881.
Have used PERRY DAVIS' PAIN KILLER for twelve years. It is *safe, sure, and reliable.* No mother should allow it to be out of the family.
W. I. NAYES.

ONEIDA, N. Y., Feb. 18, 1881.
We began using it over thirty years ago, and it always gives immediate relief. Would hardly dare to go to bed without a bottle in the house.
W. O. SPERRY.

CONNEAUT, O., Feb. 22, 1881.
Nearly every family in this section keeps a bottle in the house.
DR. E. MORTON.

U. S. CONSULATE,
CHEFOO, KIRENSIN PROVINCE, FEB. 8, 1881.
I have known PERRY DAVIS' PAIN KILLER almost from the day it was introduced, and after years of observation and use I regard its presence in my household as an indispensable necessity.
I. S. POTTER, U. S. Consul.

BURTON-ON-TRENT, ENG.
I had been several days suffering severely from diarrhœa, accompanied with intense pain, when I tried your PAIN KILLER, and found almost instant relief.
H. J. NOORE.

21 MONTAGUE ST., LONDON, ENG.
During a residence of twenty-three years in India, I have given it in many cases of diarrhœa, dysentery, and cholera, and never knew it to fail to give relief.
R. CLARIDGE.

No family can safely be without this invaluable remedy. Its price brings it within the reach of all.

For sale by all druggists at 25c., 50c. and $1.00 per bottle.

PERRY DAVIS & SON, Proprietors, Providence, R. I.

SWAYNE'S

SWAYNE'S OINTMENT

AN UNFAILING REMEDY FOR ALL SKIN DISEASES SUCH AS TETTER, ITCH, SORES, PIMPLES, ERYSIPELAS, RING WORM, BLOTCHES, &c.

OINTMENT

THE GREAT CURE FOR ITCHING PILES

Symptoms—Moisture, like perspiration, very intensely itching at first, especially after warm bed (night); seems as if pin-worms were crawling about the rectum; in severe cases, protrude and bleed. Ask druggist, or send by mail. SWAYNE'S OINTMENT is superior to any article in the market. Sold by druggists, or send 50 cts. in 3-ct. Stamps, 3 boxes, $1.20. Address, DR. SWAYNE & SON, Phila., Pa.

THE

Mutual Life Insurance Co

of New York.

ASSETS

$92,000,000

The Largest, the Best, and the Cheapest Life Insurance Company in the World!

A Few Startling Figures!

Comparison of semi-endowment rates in the Mutual Life, with ordinary life rates of other companies.

Premiums to secure $1000 if death occurs within 20 years, or $500 if the insured live to the end of the term.

Age	Annual	Semi-Annual	Quarter Annual
46	$35.76	$18.18	$9.17
47	36.83	18.73	9.44
48	38.02	19.33	9.75
49	39.33	20.00	10.08
50	40.78	20.74	10.46
51	42.37	21.54	10.86
52	44.11	22.43	11.31
53	46.01	23.40	11.80
54	48.09	24.45	12.33
55	50.35	25.60	12.91
56	52.80	26.85	13.54
57	55.45	28.20	14.22
58	58.33	29.66	14.95
59	61.44	31.24	15.75
60	64.80	32.95	16.61

Annual Premium charged by different Companies, on the ordinary Life Policy for an Insurance of $1000.

Age	Equitable	Conn. Mutual	Mutual Benefit	New York Life
46	$39.58	$39.51	$39.00	$39.58
47	41.30	41.19	40.70	41.30
48	43.13	42.98	42.50	43.13
49	45.09	44.89	44.46	45.09
50	47.18	46.94	46.50	47.18
51	49.40	49.15	48.70	49.40
52	51.78	51.53	51.04	51.78
53	54.31	54.09	53.54	54.31
54	57.02	56.84	56.20	57.02
55	59.91	59.79	59.06	59.91
56	63.00	62.95	62.10	63.00
57	66.29	66.33	65.34	66.29
58	69.82	69.94	68.82	69.82
59	73.60	73.79	72.54	73.60
60	77.63	77.89	76.52	77.63

C. M. GIGNOUX

GENERAL AGENT

For Maine and New Hampshire.

New Advertisements.

BEATTY'S Organs 17 stops 5 sets Golden Tongue reeds only $65. Address Daniel F. Beatty, Washington, New Jersey.

PIANOS & ORGANS! Sold on install ments and shipped to all parts of the country. Prices low and terms of payment easy. Send for Catalogue.
HORACE WATERS & CO.,
Manufacturers and dealers,
826 Broadway, New York.

GOLD MEDAL AWARDED THE AUTHOR.

A new & great Medical Work, warranted the best and cheapest, indispensable to every man, entitled "the Science of Life," bound in finest French muslin, embossed, full gilt, 300 pages, contains beautiful steel engravings, 125 prescriptions, price only $1.25 sent by mail, illustrated sample, 6 c., send now. Address Peabody Medical Institute or Dr. W. H. PARKER, No 4 Bulfinch st. Boston.

KNOW THYSELF.

1,000,000 Acres Choice Lands

In the Great Wheat Belt. For sale by the WINONA & ST. PETER R. R. CO. at $3 to $6 per Acre, on easy terms, at low interest. Lowest fare and freight. Fare refunded to purchasers. The best unsurpassed for healthfulness. A ready market. Facilities. ☞ Guide and Maps giving full information FREE. Address CHAS. E. SIMMONS, Land Commissioner, of Chicago & Northwestern Railway Co., Chicago, Illinois. Mention this paper.

IN MINNESOTA & DAKOTA

SANFORD'S

THE WISE ENJOY GOOD HEALTH

GINGER

Impure water, unhealthy climate, unripe fruit, unwholsome food, cramps, chills, malaria, excessive heat and the thousand and one ills that beset the traveler or family are nothing to those fortified and sustained by the use of Sanford's Ginger, "the delicious." As a beverage it quenches thirst, open the pores, relieves the head, regulates the stomach and bowels, eradicates a craving for intoxicants and imparts new life to the languid, careworn, overworked, nervous and sleepless. Beware of imitations said to be as good. Ask for Sanford's Ginger and take no other.
WEEKS & POTTER, Boston.
Sold everywhere. ta26

Over 5000 Druggists AND Physicians

Have Signed or Endorsed the Following Remarkable Document:

Messrs. Seabury & Johnson, Manufacturing Chemists, 21 Platt St., New York:

Gentlemen:—For the past few years we have sold various brands of Porous Plasters. Physicians and the Public prefer Benson's Capcine Porous Plaster to all others. We consider them one of the very few reliable household remedies worthy of confidence. They are superior to all other Porous Plasters or Liniments for external use.

Benson's Capcine Plaster is a genuine Parmaceutical product, of the highest order of merit, and so recognized by physicians and druggists.

When other remedies fail get a Benson's Capcine Plaster.

You will be disappointed if you use cheap Plasters, Liniments, Pads or Electrical Magnetic toys.

A SURE REMEDY AT LAST. Price 25cts. A MEADE'S Medicated CORN and BUNION PLASTER.

The Autophone!

Is the cheapest, best and most comprehensive automatic musical instrument ever brought forth. It has twenty-two notes; (six more than any other musical instrument,) plays in three keys; is simple in construction. It can be played by a child. It is absolutely perfect in its rendition of music, bearing its own time, while all others require faster or slower motion.

Does away with cranks and handles, being played by direct action of the bellows. It plays any kind of music. Both Autophone and music are cheaper by far than all others. Send for circular.

Liberal discount to canvassers.

Address

THE AUTOPHONE CO.,

Ithaca, N. Y.

GLUTEN FLOUR

For DYSPEPSIA, DIABETES, LUNG TROUBLES and NERVOUS DEBILITY.

The new "Waste-repairing Bread and Gem Flour." Free from Bran or Starch. Send for circular. FARWELL & RHINES,
Proprietors,
Watertown, N. Y.

uy30

Charles E. Joy,

ARCHITECT.

Office over Cocheco Bank,

DOVER, N. H.

WHIPS All kinds, cheap, at LARRABEE'S 26 Congress Street, up-stairs.

$5 TO $20 per day at home. Samples worth $5 free. Address Stinson & Co., Portland, Maine.

Transportation.

Eastern & Maine Central Railroad Line.

CARS leave the Station of the Eastern Railroad between Deer and Elm streets, as follows:

For Boston at 6:05, 7:15, 8:20, 11:32 A. M., 3:05, 5:00, 6:40, 8:00 P. M. Sundays, 4:05 A. M., 4:00 P. M.

For Portland, Augusta, Brunswick and Lewiston, 10:00, 10:40 A. M., 2:55, 9:10 P. M. Sundays 9:10 P. M.

For Bangor, Waterville, etc., 10:40 A. M., 2:55, 9:10 P. M. Sundays 9:10 P. M.

For St. John and Halifax, daily 9:10 P. M.

For Great Falls and Wolfeboro, 10:00, 10:40 A. M., 3:20, 5:40 P. M.

For North Conway, 10:00, 10:40 (express) A. M., 3:20 P. M.

For Dover and Way Stations, 5:00, 9:50 A. M., 12:10, 3:15, 6:50 P. M.

Trains leave for Portsmouth—

From Boston, 7:30, 8:30, 10:00 A. M., 12:30, 1:30, 3:15, 4:40, 7:00 P. M. Sundays 8:00 A. M., 7:00 P. M.

From Portland, 2:00, 8:45 A. M., 1:10, 6:00 P. M.

From North Conway, 7:30, 11:48 A. M., 3:35 P. M.

From Wolfeboro', 6:05, 8:22 A. M., 12:55, 4:15 P. M.

From Wolfeboro' Junction, 6:35, 9:02 A. M., 1:28, 5:00 P. M.

From Great Falls, 7:37, 10:05 A. M., 2:13, 5:50 P. M.

From Dover, 6:45, 10:30 A. M., 2:25, 4:30, 7:30 P. M.

From Newington, 7:01, 10:45 A. M., 2:40, 4:46, 7:58 P. M.

Trains from Boston arrive in Portsmouth at 9:50, 10:30 A. M., 12:05, 2:45, 3:15, 5:30, 6:45, 9:00 P. M. Sundays 10:15 A. M., 9:00 P. M.

Trains from Portsmouth arrive in Boston at 6:30, 9:05, 10:35 A. M., 1:15, 5:10, 7:15, 8:35, 10:00 P. M. Sundays 6:30 A. M., 6:30 P. M.

D. W. SANBORN, LUCIUS TUTTLE,
Master of Transportation. G. P. & T. A.

June 20th, 1881.

Concord & Portsmouth Railroad.

PASSENGER TRAINS leave Concord Railroad Station, foot of Bridge street:

For Newmarket Junction, Manchester, Concord and Upper Railroads, at 7.55 A. M., and 5.10 P. M.

Arrive at Manchester at 9.46 A. M., and 7.16 P. M.

Arrive at Concord at 10.35 A. M., and 8.15 P. M.

Leave Concord at 7.20 A. M., and 3.35 P. M.

Leave Manchester at 8.10 A. M., and 4.25 P. M.

Arrive at Portsmouth at 10.10 A. M., and 6.15 P. M.

☞ All trains connect at Newmarket Junction, with trains of the Boston & Maine Railroad for Exeter, Haverhill, Lawrence and Boston; and for Dover, Great Falls and Portland; at Concord with trains to and from all the Upper Railroads.

H. E. CHAMBERLIN, Supt.

FALL RIVER LINE

— FOR —

NEW YORK, SOUTH AND WEST.

This line with its superior construction, superb equipment, palatial steamers and considerate care for the comfort of its patrons, presents Preeminent Advantages over all Others. Trains connecting at Fall River with the well known steamers

BRISTOL AND PROVIDENCE

Leave Boston from Old Colony Depot, week days at 4.45 (accommodation,) and 6 P. M. (Steamboat Express,) Sundays at 7 P. M.

Leave New York for the East at 5.30 P. M. daily.

Passengers leaving Portsmouth at 3.15 P. M., arrive in Boston in season to connect with the steamboat express train. Through tickets for sale at the Eastern R. R. Station; state rooms secured at the office of the Line, No. 3 Old State House, and at Old Colony Depot in Boston.

J. R. KENDRICK, Supt.

L. H. PALMER, Agent, No. 3 Old State House.

SOUTH SHORE S. S. CO.

Boston & Portsmouth,

Direct Service.

S. S. "ACUSHNET,"

Will leave Comey's wharf, Boston, for Portsmouth, every Tuesday and Friday at

10:30 O'CLOCK, A. M.

Returning, will leave Portsmouth for Boston each Wednesday and Saturday at

7:45 O'CLOCK, A. M.

Fare—Single passage, $1.00. Round trip tickets, $1.50 each.

J. W. SEAVER, agent.....Boston.
R. B. BEAUMONT, agent .....Portsmouth.

N. B. Freight received at all times; but to insure passage on sailing days, must be on the wharf one hour before sailing time.

☞ Meals furnished on board, if desired.

STEAMER JAMES SAMPSON.

KITTERY & PORTSMOUTH.

Leave Navy Yard Bridge, Kittery		Leave Navy Yard Landing, Portsmouth	
"	6:45 A. M.	"	7:25 A. M.
"	8:50	"	9:15
"	9:50	"	11:00
"	11:15	"	12:15 P. M.
"	2:00 P. M.	"	3:00
"	3:30	"	4:00
"	4:15	"	5:00
"	6:30	"	6:45
"	7:15	"	7:50
"	8:00	"	9:00

Fare Five Cents Each Way.

Extra trips to accommodate parties or entertainments. Freight taken at reasonable rates. A passengers' waiting room now open on the Tripe Building, near the end of the bridge in Kittery, where tickets are for sale, either single or in packages, and where bundles may be left for forwarding. A. STEVENSON, Proprietor.

STEAMER "MYSTIC."

KITTERY AND PORTSMOUTH.

Leave Stimpson's wharf, Kittery,		Leave Adams & Co.'s wharf, foot of Daniel St., Portsmouth,	
"	6:30 A. M.	"	6:45 A. M.
"	8:45	"	9:30
"	10:00	"	10:30
"	11:15	"	12:45 P. M.
"	1:50 P. M.	"	2:30
"	3:15	"	4:00
"	4:15	"	5:15
"	5:45	"	6:20

Leaves Kittery Tuesday and Thursday evenings at 7:00, Portsmouth at 9:00. Saturday evening, leave Kittery at 7:00 and 8:10, Portsmouth at 8:30 and 9:00.

Fare Five Cents Each Way.

Extra trips to accommodate parties and entertainments. Freight taken at low rates. Parties wishing to charter the steamer for excursions can do so by applying to

CAPT. H. W. TREFETHEN,
Proprietor.

TO KITTERY POINT,

Touching at Newcastle,

The Steamer "FEARLESS"

will commence her trips April 4th, and run as follows, until further notice:

Leave Portsmouth		Leave Kittery Point	
"	9:30 A. M.	"	8:30 A. M.
"	11:30	"	10:30
"	3:15 P. M.	"	1:30 P. M.
"	5:45	"	4:00

Landing in this city, Fernald's wharf, rear of No. 80 Market street.

Fare 10 Cents Each Way.

THEODORE KEEN, Proprietor.

March 29th, 1881.

Portsmouth Daily Chronicle.

By CHRONICLE & GAZETTE Publishing Company. | PORTSMOUTH, N. H., SATURDAY, JULY 30, 1881. | $6 PER YEAR IN ADVANCE. THREE CENTS PER COPY.

THE PORTSMOUTH DAILY CHRONICLE

(Established August 26, 1882,)

Is Published Every Morning, Sundays excepted, at No. 7 Exchange Building, Pleasant street, opposite the Post Office, by the

Chronicle and Gazette Publishing Company,

TERMS $6.00 PER YEAR.

The New Hampshire Gazette

(The Oldest Newspaper in the United States, established Oct. 7th, 1756,)

is published every Thursday at the same office. Terms, $1.50 per year; $2.00 per year, if not paid in advance.

ADVERTISEMENTS inserted on reasonable terms, in either or both papers. The GAZETTE, having a large country (in addition to its local) circulation, is an excellent medium of advertising. A liberal reduction made when advertisements appear in both papers.

☞ Correspondence from neighboring towns containing items of public interest, will be gladly received. All communications should be addressed and all checks made payable to the

CHRONICLE & GAZETTE PUBLISHING CO.,

PORTSMOUTH, N. H.

The Job Printing Business is conducted in the same office by Mr. Charles W. Gardner, who keeps on hand a large and well-selected stock of all materials required in his line.

Mr. J. H. Bates, Newspaper Advertising Agent, 41 Park Row (*Times* building,) New York, is authorized to contract for advertisements in the CHRONICLE and GAZETTE, at our best rates.

NEW AND EXTENSIVE STOCK

— OF —

Spring & Summer

GOODS

— AT —

WM. P. WALKER'S

No. 8 Market Square.

Having received a Full Assortment of Foreign and Domestic

Cloths, Cassimeres, &c.,

I am prepared to make them up into GARMENTS of the latest style, or according to the fancy of the purchaser, and

Perfect Satisfaction Guaranteed!

My Stock of Goods suitable for

SUITINGS

IS UNEQUALLED

Particular attention paid to the making of Army and Navy

REGULATION UNIFORMS.

A FULL ASSORTMENT OF

Gentlemen's Furnishing Goods!

Constantly on hand, consisting of

BOSOMS, GLOVES, SUSPENDERS,

COLLARS, DRAWERS, SHIRTS,

HANDKERCHIEFS, LINEN

GOODS.

Of Every Description.

BOOTS and SHOES.

Extra Inducements

are now being offered to persons in need of Boots and Shoes, to

Buy at HUSSEY'S!

In order to make room for my Spring stock, and not wishing to carry over to next autumn a large lot of goods which though seasonable now will not be so in the spring, I am now offering my large and varied stock of *Winter Foot-Wear* at extremely

Low Prices, for CASH!

WILLIAM B. HUSSEY,

BOOT & SHOE MAKER,

No. 51 Congress Street,

FRANKLIN BUILDINGS.

L. S. L.

A SPLENDID OPPORTUNITY TO WIN A FORTUNE. Seventh Grand Distribution, Class H at New Orleans, Tuesday, Aug. 9, 1881—135th Monthly Drawing.

LOUISIANA STATE LOTTERY COMPANY.

Incorporated in 1868 for 25 years by the Legislature for Educational and Charity purposes—with a capital of $1,000,000—to which a reserve fund of over $420,000 has since been added.

By an overwhelming popular vote its franchise was made a part of the present State Constitution adopted December 2d, A. D., 1879.

Its Grand Single Number Drawings will take place monthly. It never scales or postpones. Look at the following Distribution:

CAPITAL PRIZE, $30,000.

100,000 TICKETS AT TWO DOLLARS EACH.

HALF-TICKETS, ONE DOLLAR.

LIST OF PRIZES.

1	Capital Prize of	$30,000	$30,000
1	Capital Prize	10,000	10,000
1	Capital Prize of	5,000	5,000
2	Prizes of	2,500	5,000
5	Prizes of	1,000	5,000
20	Prizes of	500	10,000
100	" "	100	10,000
200	" "	50	10,000
500	" "	20	10,000
1000	" "	10	10,000

APPROXIMATION PRIZES.

9	Approximation Prizes	$300	$2,700
9	" "	200	1,800
9	" "	100	900
1857	Prizes amounting to		$110,400

Responsible corresponding agents wanted at all points, to whom liberal compensation will be paid. For further information, write clearly, giving full address. Send orders by express or Registered Letter, or Money Order by mail, addressed only to

M. A. DAUPHIN,
New Orleans, La.

or M. A. DAUPHIN, at
No. 212 Broadway, New York.

All our Grand Extraordinary Drawings are under the supervision and management of Generals G. T. Beauregard and Jubal A. Early.

Notice to the Public.

The public are hereby cautioned against sending any Money or Orders to Nunes & Co., 81 Nassau st., New York City. They are flooding the country with Bogus Circulars purporting to be of The Louisiana State Lottery Company, and are fraudulently representing themselves as Agents of The Louisiana State Lottery Company. They have no authority to sell the tickets of this Company, and are not its agents. M. A. DAUPHIN,
Pres. Louisiana State Lottery Co.

NEW ORLEANS, LA., July 4, 1881.

Dr. SANFORD'S

LIVER

INVIGORATOR

Only Vegetable Compound that acts directly upon the Liver, and cures Liver Complaints, Jaundice, Biliousness, Malaria, Costiveness, Headache. It assists digestion, strengthens the system, regulates the bowels, purifies the blood. A Book sent free. Dr. SANFORD, 162 Broadway, N. Y.

FOR SALE BY ALL DRUGGISTS.

34TH

Popular Monthly Drawing of the

Commonwealth Distribution Co.,

In the city of Louisville, on

SATURDAY, JULY 30th, 1881.

These drawings occur monthly (Sunday excepted,) under provisions of an act of the General Assembly of Kentucky, incorporating the Newport Printing and Newspaper Co., approved April 9, 1876.

☞ This is a special act, and has never been repealed.

The United States Circuit Court on March 31st rendered the following decisions:

1st. That the Commonwealth Distribution company is legal.

2d. Its drawings are fair.

N. B.—This Company has now on hand a large reserve fund. Read the list of prizes for the

July Drawing.

1 Prize	$30,000	100 Prizes $100 each	$10,000
1 "	10,000	200 " 50 "	10,000
2 "	5,000	600 " 20 "	12,000
10 " $1000 each	10,000	1000 " 10 "	10,000
20 " 500 "	10,000		
9 Prizes $300 each, Approximation Prizes			$2,7000
9 " 200 " "			1,800
9 " 100 " "			900
1,960 Prizes			$112,400

Whole Tickets, $2. Half Tickets, $1.
27 Tickets, $50. 55 Tickets, $100.

Remit money or bank draft in letter, or send by express. Don't send by registered letter or post-office order. Orders of $5 and upward, by express, can be sent at our expenses. Address all orders to R. M. BOARDMAN, Courier-Journal Building, Louisville, Ky., or T. J. Commerford, 212 Broadway, New York.

Good and Reliable

INSURANCE

COMPANIES.

COMMERCIAL UNION, of London.
FIRE ASSOCIATION, of Phila.
NIAGARA, of New York.
CONNECTICUT, of Hartford.
PHOENIX of London.

F. W. DEROCHEMONT & SON,

No. 9 CONGRESS STREET.

WHIPS!

In Large Variety, Cheap

— AT —

LARRABEE'S 26 Congress Street Up-Stairs.

MAPLE SUGAR and SYRUP,

for sale by

Henry F. Gerrish.

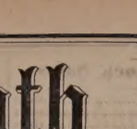

THE Caligraph!

A PERFECT WRITING-MACHINE AT LAST!

Faster, Lighter, More Durable, Simpler and Superior in Every Respect to the old Style of Writing-Machines.

It is operated with wonderful ease, always writes neatly and legibly, and three times faster than the pen.

WHO NEED THEM?

Business men, clergymen, lawyers, people who write illegibibly, all who have writing to do.

THE PRICE

has been greatly reduced, and the machine is now within the reach of all.

For circular, showing recent improvments, Address

The New England Branch Of

The American Writing-Machine Co.,

No. 36 Bromfield Street,

BOSTON, MASS.

A machine can be seen at the clerk's office of U. S. Circuit Court, U. S. Court house, Portsmouth.

PATENTS!

R. H. EDDY,

No. 76 State St., Opposite Kilby, Boston,

SECURES PATENTS in the United States; also in Great Britain, France and other foreign countries. Copies of the claims of any Patent furnished by remitting one dollar. Assignments recorded at Washington. *No Agency in the United States possesses superior facilities for obtaining Patents or ascertaining the patentability of inventions.*

R. H. EDDY, Solicitor of Patents.

Testimonials.

I regard Mr. Eddy as one of the *most capable and successful* practitioners with whom I have had official intercourse. CHARLES MASON,
Commissioner of Patents.

"Inventors cannot employ a person more trustworthy or more capable of securing for them an early and favorable consideration at the Patent Office." EDMUND BURKE,
Late Commissioner of Patents.

BOSTON, October 19, 1870.

R. H. EDDY, Esq.,—*Dear Sir:* You procured for me, in 1840, my first patent. Since then you have acted for and advised me in hundreds of cases, and procured many patents, reissues and extensions. I have occasionally employed the best agencies in New York, Philadelphia and Washington, but I still give you almost the whole of my business. Is your like, and advise others to employ you. Yours truly, GEORGE DRAPER.

BOSTON, January 1, 1881. 8awf1ansl

Room Papers,

Window Shades,

Fixtures, Tassels,

Borders, &c., &c.

H. B. BUZZELL & SON

have received for the *Spring trade* a very extensive assortment of the above goods of all grades and prices from *very cheap to very fine.*

They have the agency for the

Domestic and Springfield

SEWING MACHINES,

two of the *finest made and most reliable* machines in the market. RACHINE OIL, NEEDLES, all kinds. Parts, or attachments, for any machines.

Also a full line of TOPS, BALLS, MARBLES, RETURN BALLS, HOOPS, etc., etc.

A fine assortment of new

BOX STATIONERY

at low prices. Call and examine our goods before buying, it will pay you.

H. B. BUZZELL & SON,

Booksellers and Stationers.

PEIRCE'S BLOCK, - - MARKET SQUARE.

DENNIS SHEA,

MANUFACTURER OF

Cement Stone Pipe

— AT —

26 WATER STREET, PORTSMOUTH.

The best Pipe made for Sewers, Culverts, Cellar and Sink Drains, Water Closets, etc. Gives perfect satisfaction wherever used. Is proof against frost, acids, and all substances which pass through the Pipe.

For sale at wholesale or retail, or laid in the best manner.

Orders for Pipe and laying left at the factory will receive prompt attention.

$66 a week in your own town. Terms and $5 outfit free. Address H. Hallett & Co., Portland, Maine.

SPENCERIAN

NO. 1 SPENCERIAN

STEEL PENS

of the Very Best *European* Make, and unrivaled for *Flexibility, Durability,* and *Evenness* of point.

REAL SWAN QUILL ACTION.

In 20 Numbers. A complete Sample Card, for trial, by mail on receipt of 20 Cents.

A Sample Card of 10 of the Leading Styles, for trial, on receipt of 10 Cents.

IVISON, BLAKEMAN, TAYLOR & Co.

138 and 140 Grand Street, New York.

Portsmouth Insurance Agency

ESTABLISHED 1851.

JOHN SISE, INSURANCE AGENT,

OFFICE,

4 Market Sq., Up-Stairs.

ÆTNA INSURANCE CO., Of Hartford, Conn.
HOME INSURANCE CO., Of New York.
HARTFORD FIRE INSURANCE CO., Of Hartford, Conn.
ROYAL INSURANCE CO., Of Liverpool, Eng.
FRANKLIN FIRE INSURANCE CO., Of Philadelphia, Pa.
PHENIX INSURANCE CO., Of Brooklyn, N. Y.
LONDON AND LANCASHIRE FIRE INSURANCE CO., Of Liverpool, Eng.
Pennsylvania Fire Insurance Company, Of Philadelphia, Pa.
METROPOLE INSURANCE CO., Of Paris, France.

Responsible Companies, Large Assets, Equitable Rates, Prompt Settlements.

JOHN SISE,

Insurance Agent, 4 Market Sq., Up-Stairs.

MORSE & ILSLEY

FIRE, LIFE AND ACCIDENT

INSURANCE

AGENTS,

Represent the following reliable companies:

THE INSURANCE COMPANY OF NORTH AMERICA, *Of Philadelphia, Pa.*

LIVERPOOL and LONDON and GLOBE *U. S. Office, New York City.*

SPRINGFIELD, *Of Springfield, Massachusetts.*

QUEEN, *Liverpool and London.*

PHŒNIX, *Of Hartford, Conn.*

ORIENT, *Of Hartford, Conn.*

TRAVELLERS' LIFE and ACCIDENT COMPANY, *Of Hartford, Connecticut.*

NEW ENGLAND MUTUAL LIFE, *Of Boston, Mass.*

The above companies are well known and reliable, and we solicit the patronage of our friends and the public. All losses adjusted and promptly paid at our office.

MORSE & ILSLEY,

NO. 34 PLEASANT ST., - UP ONE FLIGHT

NOTICE.

We wish simply to announce to the Ladies of Portsmouth and vicinity, that our stock of

MILLINERY GOODS!

— COMPRISES —

The Best and Most Desirable Styles

to be found in

New York or Boston Markets,

Our success in endeavoring to please our customers for the past fourteen years needs no comment. Respectfully,

J. M. TEBBETTS,

14 MARKET STREET.

PORTSMOUTH, N. H.

FLOUR!

Just received

500 BARRELS

of the best St. Louis and Wisconsin Flour. Also some of the best Minnesota Haxall, which I shall sell at

WHOLESALE AND RETAIL!

LOWER than the same grades of Flour can be bought in Portsmouth. Call and price my Flour before purchasing elsewhere, at the old and popular stand of C. ROBINSON & SON,

16 BOW STREET.

Portsmouth, April 20th, 1881.

J. S. JAMES.

BABY OLIVES!

5 cases, for sale by

H. F. GERRISH.

TRUNK REPAIRING!

a specialty. Trunks called for and returned without extra expense at

John H. Tilton's

Harness Dispensatory,

18 CONGRESS STREET.

MAIN & WINCHESTER BLOCK.

The Purest and Best Medicine ever Made.

A Combination of Hops, Buchu, Mandrake and Dandelion, with all the best and most curative properties of all other Bitters, make the greatest Blood Purifier, Liver Regulator, and Life and Health Restoring Agent on earth.

No disease can possibly long exist where Hop Bitters are used, so varied and perfect are their operations.

They give new life and vigor to the aged and infirm.

To all whose occupations or employments cause irregularity of the bowels or urinary organs, or who require an Appetizer, Tonic and mild Stimulant, Hop Bitters are invaluable, without intoxicating.

No matter what your feelings or symptoms are what the disease or ailment is use Hop Bitters. Don't wait until you are sick but if you only feel bad or miserable, use them at once. It may save your life. It has saved hundreds.

$500 will be paid for a case they will not cure or help. Do not suffer or let your friends suffer, but use and urge them to use Hop Bitters.

Remember, Hop Bitters is not a vile, drugged drunken nostrum, but the Purest and Best Medicine ever made; the "STAFF OF LIFE" and HOPE" and no person or family should be without them.

Dyspepsia, is an absolute and irresistible cure for drunkenness, use of opium, tobacco and narcotics. All sold by druggists. Send for Circular. Hop Bitters Mfg. Co., Rochester, N. Y. and Toronto, Ont.

SULPHUR BITTERS

THE GREAT

German Remedy.

TRUTHS FOR THE SICK.

For those deathly Bilious Spells, depend on SULPHUR BITTERS, it will cure you.

Ladies in delicate health, who are all worn down, should use SULPHUR BITTERS.

The Giant Dyspepsia is cured by using SULPHUR BITTERS.

$1,000 will be paid for a case where SULPHUR BITTERS will not assist or cure. It never fails.

Operatives who are closely confined in the mills and workshops; Clerks, who do not procure sufficient exercise, and all who are confined in doors, should use SULPHUR BITTERS. They will not then be weak and sickly.

Cleanse the vitiated blood when you see its impurities bursting through the skin in Pimples, Blotches, and Sores. Rely on SULPHUR BITTERS, and health will follow. They will not then be weak and sickly.

General Debility needs a gentle tonic like SULPHUR BITTERS, and you will not be troubled.

SULPHUR BITTERS will cure Liver Complaint. Don't be discouraged; it will cure you.

Don't be without a bottle. Try it; you will not regret it.

SULPHUR BITTERS will build you up and make you strong and healthy.

Sulphur Bitters.

SULPHUR PLASTERS cure pain in the side. KAUFMANN'S PILLS do not gripe. 25 cents.

EDISON'S

POLYFORM

— FOR —

NEURALGIA,

RHEUMATISM

HEADACHE,

SCIATICA.

Prof. Edison authorizes the publication of the following:

Menlo Park, N. J.

I certify that the Preparation known as Edison's Polyform is made according to formula devised and used by myself. THOMAS A. EDISON.

Sufferers from the above diseases will have sure relief, by using

EDISON'S POLYFORM,

according to directions with each bottle.

PREPARED BY THE

Menlo Park Manufacturing Co.,

NEW YORK.

Sold by Druggists. Price $1.00.

H. METHOT'S FRENCH FEATHER DYER.

LADIES,

SENDING FEATHERS BY MAIL OR EXPRESS

— TO BE —

Dyed, Cleansed or Curled,

can have the advantage of our new

STEAM PROCESS,

the only one by which Feathers can be treated without danger of injury. *Shading* to match Patterns sent guaranteed the best. We do the finest work and take prompt returns. Ladies at the Beach and Mountains can have their Feathers at short notice. H. METHOT, French Feather Dyer, No. 43 Winter st., Boston, Mass.

eodtaug19

Celery Plants!

50 Boxes (Dwarf and Boston market)

for sale by

HENRY F. GERRISH.

Daily Chronicle.

Books, Magazines, Etc.

Houghton, Mifflin & Co., are preparing a new edition of "The History of Dartmouth College," which will contain an appendix by the author, Mr. Baxter P. Smith, of Brookline, describing the administration of President Bartlett. Mr. Smith is also collecting materials for a work upon "The Battle of Antietam," which will contain memorials of the more prominent soldiers who lost their lives there.

"Harper's Young People" of August 2d contains a parlor drama for young people, entitled "Mere Michel and Her Cat." It is a dramatization by Miss Olivia Lovell of a clever story which Mr. T. B. Aldrich translated from the French, and published in "St. Nicholas" with the title "Cat and Countess." The little drama has been given in children's theatricals with great success, and Mr. Aldrich commends the skill with which it has been adapted from his translation

"Synnove Solbakken: by Bjornstjerne Bjornson." Translated from the Norse by Rasmus B. Anderson. 16mo, pp. 197 Houghton, Mifflin & Co., Boston.

This edition of Bjornson's works is published by the Boston firm by special arrangement with the author, who has designated Prof. Anderson as his American translator, co-operates with him, and revises each work before its translation, so that the personal attention of the author is given to this edition. The volume contains a brief, interesting sketch of Bjornson's birth, education and literary progress.

The story of Synnove Solbakken is the recital of the love of a Norwegian girl, Synnove, the "Solbakken" meaning the resident of a sunny hill. There is nothing contained in the recital which partakes in any degree of the ingredients of the modern English novel. It is the plainly drawn picture of the simple life of the people whose national songs Bjornson has written, and among whom he has lived and has become distinguished as a novelist, poet, orator and contributor to the daily press, as well as a dramatist. In the story before us, we do not leave heroine and her lover dwell, but are the secluded valley in which the regaled throughout with the incidents of country life in this land of toil, peopled only by those in the humbler stations of society. The course of love runs not smoothly over the rugged paths and up the steep hill sides, and some of the incidents are perhaps not to the taste of the average novel reader; but the writer shows his appreciation of the nobility of womankind in this, his first story, written in 1857, when he had attained the age of twenty-five years. At its appearance it created a profound impression, and the author at once took a high rank in literary celebrity.

The characters in the work are all strong. There are no insignificant personages brought to our view, and the utterances of each give doubtless a fair illustration of the salient points in the character of there sturdy people.

The book will be followed by other stories of the gifted author, whose profile makes the frontispiece of the volume. M. Goodrich has it for sale.

The numbers of the Living Age dated July 16th, July 23d and July 30th, contain articles on The Unity of Nature, "Contemporary;" The Early Life of Thomas Carlyle, by J. A. Froude, and Intelligence of Ants, "Nineteenth Century;" Hindu Households, "Fortnightly;" A Talk about Odes, and Junis, "Blackwood;" In Umbria, Consolations, and The Late Governor of Madras, "Fraser;" Personal Reminiscences of Lord Stratford and the Crimean War, and Richelieu, "Temple Bar;" Among the Dictionaries, "Cornhill;" Sir Walter Scott and his Mother, "Good Words;" Timoleon, "Macmillan;" The Arabs of the Desert, and the Small Squire of a Century Since, "Spectator;" A Squire's Note-Book in the Seventeenth Century, "Saturday Review," Mere Chatter, How She told a Lie, (by the author of "John Halifax, Gentleman,") My Poor Little Kite, Cousin Felix, a continuation of The Frere's, the conclusion of The Shut-up Houses, and the usual amount of poetry. For fifty-two numbers of sixty-four large pages each (or more than 3,300 pages a year,) the subscription price ($8) is low; while for $10.50 the publishers offer to send any one of the American $4 monthlies or weeklies with the Living Age for a year, both postpaid. Littell & Co., Boston, are the publishers.

A Fool Once More.

"For ten years my wife was confined to her bed with such a complication of ailments that no doctor could tell what was the matter or cure her, and I used up a small fortune in humbug stuff. Six

months ago I saw a U. S. flag with Hop Bitters on it, and I thought I would be a fool once more. I tried it, but my folly proved to be wisdom. Two bottles cured her, she is now as well and strong as any man's wife, and it cost me only two dollars. Such folly pays."—H. W., Detroit, Mich.—*Free Press.*

A high peak on one of the mountains opposite Cowallis, Montana, fell with a terrific crash a few days ago, thousands of tons of rock, the foundations of which had been crumbling for ages, being hurled into the valley beneath.

Cases in which the heart is weak and irregular in action are soon restored to health and regularity by Fellows' Syrup of Hypophosphites.

Charles Parker, a guide in the Adirondacks at Blue Montain lake, while guiding Mrs. George Bull from Forked lake to Long lake, where she was to be the guest of Ex-Senator Platt, made a heinous assault upon her, July 26th. All the guides of the Adirondacks went hunting the villain.

Adamson's Botanic Balsam has gained a reputation which places it in the front rank of curative agents. It has been in the market but about nine years. It is now recommended by the best physicians because it cures coughs and colds every time. Price, 35 cts.

Col. J. J. Dillon has resigned as colonel of the first regiment, N. H. national guards.

Bed-Bugs, Roaches,

Rats, mice, ants, flies, vermin, mosquitoes, insects, &c., cleared out by "Rough on Rats." 15c. boxes at druggists.

Brain and Nerve.

Wells' Health Renewer, greatest remedy on earth for impotence, leanness, sexual debility, &c. $1, at druggists. Depot at Thacher's.

At Tiptonville, Ky., Felix Wyley, colored, was taken from jail by masked men and lynched. He was committed on the charge of outraging and murdering a young lady named Hall on the 13th of July. The proof of Wyley's guilt was conclusive, but he denied it. The body was left hanging to a tree.

When pangs the mortals flesh assail,
And give a bitterness to life,
Making the chee': with anguish pale,
Amid the fierce internal strife;
Then Sanford's Ginger soothes the pain,
And smiling Health looks up again.

Steamers Nantasket and Admiral were in collision during a dense fog in Boston harbor on Friday. Both boats were damaged, but no lives were lost.

"The Domestic Tyrant."

"The average man," quote Mrs. Partington, "is a weak and irritable domestic tyrant," and Mrs. P. is correct. Tyrannical to a fault the average man will enter the blissful paradise of a happy home, scratch himself in fiendish glee, send the baby into convulsions, and for what? Why, because he has the itching piles, and is too mean to buy Swayne's Ointment, which is an infallible cure for the worst cases of that annoying complaint.

Portsmouth Chronicle.

SATURDAY, JULY 29. 1881.

[Entered at the Post-Office at Portsmouth, N.H. as second-class matter.]

The Lake Shore Railroad.

One of the most vigorous railroad contests ever experienced in the legislative history of the state of New Hampshire, was terminated on Tuesday afternoon by the adoption of a resolution to indefinitely postpone the consideration of an act authorizing the extension of the Dover & Winnepiseogee railroad by the House of Representatives. The vote on this question was 186 yeas and 100 nays, showing a majority sufficiently large to demonstrate that the sentiment of the state is pronounced against the bill in the shape in which it was presented by its friends for legislative sanction.

The question as originally submitted was not unattractive especially to the people of this section, who are always ready to listen to any plan that may be proposed to restore Portsmouth to its former glory of commercial importance. The hearing before the railroad committee of the house occupied about eight weeks and was exhaustive in its character. During that hearing all facts that related to either side of the issue were fully explained and thoroughly demonstrated. The result of that investigation was that a large majority of the railroad committee united in reporting a resolution that the bill be indefinitely postponed, and the question before the house was on the adoption of that resolution.

On this question the Portsmouth delegation were anxious to vote in the manner which would best subserve the interests of this city without any reference to the special desires of any of the different railroad corporations which entered into the contest. The Lake Shore managers assured our people that from the passage of this charter dated the future prosperity of Portsmouth. They said that they would secure at least half the business of the Boston & Maine railroad and bring it down over the Portsmouth & Dover and through to Boston via the Eastern. On the other hand they told the people of Belknap and Grafton counties that they would soon take half of the business of the Eastern railroad up over the Lake Shore, and thence into the Boston, Concord & Montreal, and thus increase the business of the latter road and enhance its value. And thus, with a view to conforming them to some practicable plan upon which Portsmouth could reasonably hope to receive some benefit from the new railroad—the citizens of Portsmouth through their committee submitted to Mr. Furber of the Boston & Maine road, (who has been the man at the wheel on the part of the applicants,) an amendment providing for our interests which they asked to have reported with the bill, which should then receive the support of the Portsmouth delegation.

This amendment provided that a part of the business should come down through Portsmouth, instead of its all going to Boston by way of Dover. This amendment Mr. Furber utterly refused to allow. The question then resolved itself into this. Inasmuch as Portsmouth could not derive any benefit from the new road, what harm, if any, was likely to result from it. A clause in the bill provided that the Boston & Maine should connect with any railroad at Rochester. This was a shaft levelled directly at the Portsmouth, Great Falls & Conway railroad. If the bill passed, the Boston & Maine would soon take a large share of the business that comes down over the Conway road and carry it through to Boston over their iron, and this apparently innocent clause in the charter, would result in materially crippling the Eastern railroad to the aggrandizement of the Boston & Maine. Now the welfare of the Eastern railroad is to some extent the welfare of Portsmouth. The city holds $350,000 of Portsmouth & Dover stock. The citizens and savings banks hold $100,000 of Portsmouth, Great Falls & Conway bonds—aside from the fact that we consider the Eastern railroad in a certain sense our road—that is, it is our outlet, and expends a considerable sum of money here each year, and the Boston & Maine is, and always has been a rival corporation, and as appeared in the hearing before the railroad committee, had been antagonistic to Portsmouth interests. Why then should Portsmouth assist in placing in the hands of the Boston & Maine railroad a cudgel wherewith to whack the Eastern? This was the view taken by the committee of citizens and by the delegation, and were the grounds upon which, with a single exception the Portsmouth delegation was a unit in favor of the resolution to indefinitely postpone. This result was attained after mature deliberation upon the several aspects of the question, and was as the delegation honestly believe in the best interests of their constituents.

News and Notes.

The competing lines of the great Western railroad routes are cutting each other in their passenger rates without regard to their pecuniary interests. Five dollars from Boston to Chicago is now advertised. The purchaser of a ticket pays fifteen dollars for it at the office in Boston, receiving a coupon check for ten dollars, which be can get cashed in Chicago. This arrangement has something to do with continuous through travel.

A smart girl lives in Augusta, Me. She is the sixteen-years-old daughter of Captain Charles H. Beck, who owns a farm on Western avenue. During the past season the young lady has assisted her father in the hay-field, driving a two-horse mowing-machine and horse-rake. After the day's work is done, she sits down in the parlor and plays the piano with finish and skill.

A new torpedo boat, which works successfully under water, has been built in New York, by an inventor named Holland, who is believed to be a Fenian. The boat is thirty-one feet long, six feet in diameter, cigar shaped, driven by a propeller, and makes six miles an hour under water. She was built by the Delamater iron works and is now at Bergen's wharf, Jersey City. Everything in connection with her has been kept secret, but it has been ascertained that two wealthy Irishmen of Philadelphia are the owners.

An East Bridgeport (Conn.) man is convinced that a dream can come true. The other day, while at a picnic at High Rock, he lost papers representing a value of $8000. During the following night he dreamed three times in succession that he saw them lying in a certain place on the railroad track. He went to the place the next morning, and to his astonishment found the papers just as he had seen them in his dream.

Sitting Bull.

A correspondent of the New York *Herald* thus describes Sitting Bull as he now is: "An ordinary specimen of his race—a swarthy buck a little above the medium height, slightly stooped (but not stupid,) and sadly lacking a commanding or impressive presence. His appearance disappoints one. He neither looks the typical brave of whom Fenimore Cooper wrote, nor has he the cut throat demeanor ascribed to him by the newspapers. The Indian dash and vim are wanting, although these are attributes of half a dozen of his counselors compared with whom the wily savage does not appear to advantage. He has something of a stolid look, yet his countenance is frank and peaceful. What he suffers in looks, however, he more than counterbalances by his other qualities—his tact, his what we Yankees call cuteness. These make him the master mind of the camp, whose sovereignty none dare dispute. True it is that many of his followers have disagreed with him, but their difficulties did not disturb the serenity of the camp; he curbed the disturbing spirit, or the discontented fled for other fields instanter. His following has decreased gradually and steadily, until now but a handful of warriors and a horde of squaws and pappooses and old men remain. But of these he is king—his word is law."

SUNDAY SERVICES.

At the Freewill Baptist church, on Pearl street, Rev. J. H. Yeoman pastor, preaching at 10:30 A. M. prayer meeting at 7:00. Sabbath school at 12:30 P. M.

At the South Parish, Rev. James DeNormandie, pastor, morning service at 10:30; Sunday school at chapel on Court street at 2:45 P. M.

At St. John's (Episcopal) church, Rev. Chas. A. Holbrook, rector, services at 10:30 A. M.

At the Congregational church, preaching at 10:30 A. M. and 7:30 P. M. Sunday school at 3:00 P. M. prayer meeting on Friday evening at 7:30. Rev. Wm. A. McGinley, pastor.

At the Methodist church, Rev. W. W. Smith pastor, preaching at 10:15 A. M. and 2:45 P. M. Sunday school after morning service, in the church.

At the Middle street (Baptist) church, Rev. W. H. Alden, D. D., pastor, services at 10:30 A. M. and 7:30 P. M.; Sunday school at the church at 2:45 P. M.

At the Court street (Christian) church, Rev. John A. Goss, pastor, preaching at 10:30 A. M.; prayer meeting at 7:30 P. M. All are welcome.

Universalist church, Pleasant St. Rev. E. M. Cousens, services at 10:30 A. M. Sunday school at 3:45 P. M. Strangers welcome.

At the Advent church, services at 10:15 A. M. 2:45 and 7:30 P. M.

At St. Mary's (Catholic) church, Rev. E. M. O'Callaghan, pastor, Children's Mass at 9:30, Solemn Mass at 10:30 A. M.; Sunday school at three o'clock, P. M.

At south ward room, (Christian Hope Band,) prayer meeting at 10:30 A. M., preaching at 3:30 and 7:30 P. M.; Rev. Wm. S. Francis, pastor.

Portsmouth Wholesale Prices.

Reported by BUTLER & LAIGHTON, Grocers.

Butter, pr ℔ 20 to 25c.
Corn per bushel, Western 70c; Northern 80c.
Cheese, 16c per ℔. New 11.
Coal, Anthr, per ton $6.00, Smith's, per ton $6.00.
Eggs per dozen, 18c.
Flour, Fancy $7.00 @ $8.00; Ex. $9.00.
Fish per ℔ by the qtl., Cod 5 @ 6c; Pollock 3 1-2c.
Hay per ton, $14 @ $17.
Kerosene Oil per gallon, 16c.
Lard per ℔, by the tub, 15c.
Lard Oil per gallon, $1.00.
Molasses per gal., Cuba 42c; N. O. 55c @ 65c.
Oats per bushel, 38c.
Potatoes per bushel, new 75c.
Pork per bbl., $20.00 @ $22.00.
Plaster per ton, lump $6.00; ground $10.
Rye, Northern, per bushel, 60c.
Soap per ℔, No. 1, 6c @ 7c.
Sugar per ℔, Br. 8 3-4 @ 9c; Gr. 11; Crushed 11 1-2c.
Tea per ℔, Black 40c @ 70c; Green 50c @ 60c.
Wood per cord, Hard $8; Pine $5.

Burnett's Cocoaine.

A Lady's Hair Saved by its Use.

BURNETT'S COCOAINE will keep the hair in a strong and healthy condition by stimulating the roots of the hair and restoring the natural action upon which its growth depends. Twenty years ago a single bottle saved a lady's hair in a desperate case where every other treatment had failed; and since that early success thousands of cases of Baldness, Dandruff, Loss of Hair and Irritation of the Scalp have yielded to this remedy.

The superiority of Burnett's Flavoring Extracts consists in their perfect purity and great strength.

Mothers! Mothers!! Mothers!!!

Are you disturbed at night and broken of your rest by a sick child suffering and crying with the excruciating pain of cutting teeth? If so, go at once and get a bottle of MRS. WINSLOW'S SOOTHING SYRUP. It will relieve the poor little sufferer immediately—depend upon it; there is no mistake about it. There is not a mother on earth who has ever used it, who will not tell you at once that it will regulate the bowels, and give rest to the mother, and relief and health to the child, operating like magic. It is perfectly safe to use in all cases, and pleasant to the taste, and is the prescription of one of the oldest and best female physicians and nurses in the United States. Sold everywhere. 25 cents a bottle. may 4 & 4 eg mwf

Health is Wealth!

DR. E. C. WEST'S NERVE AND BRAIN TREATMENT; a specific for Hysteria, Dizziness, Convulsions, Nervous Headache, Mental Depression, Loss of Memory, Spermatorrhœa, Impotency, Involuntary Emissions, Premature Old Age, caused by over-exertion, self-abuse, or over-indulgence, which leads to misery, decay and death. One box will cure recent cases. Each box contains one month's treatment. One dollar a box, or six boxes for five dollars; sent by mail prepaid on receipt of price. We guarantee six boxes to cure any case. With each order received or six for $5 boxes, accompanied with five dollars, we will send the purchaser our written guarantee to return the money if the treatment does not effect a cure. Guarantees issued by J. H. THACHER, Druggist, Portsmouth. Orders by mail will receive prompt attention. SMITH, DOOLITTLE & SMITH, Gen'l Agents, Boston. deowsu4,'81

KEEP COOL!

Prices marked down. Balance of

STRAW HATS,
LINEN DUSTERS,
LINEN SACKS,
AND SUMMER UNDERWEAR,
SOCKS, etc.

Closing out at very low prices at

FRANKLIN BLOCK.
ALFRED STAVERS.

Old Company Lehigh Coal!

The genuine article for sale in Portsmouth only at

PORTSMOUTH COAL POCKETS,

Also full stock of best quality all kinds of Coal.

J. ALBERT WALKER,

No. 137 Market Street.

Order book and telephone at Moses' Hat Store, No. 13 Congress street.

Houses at Auction.

THE two desirable houses and barn belonging to J. W. Stavers, numbered 84 & 86 Islington street, will be sold at auction at 12 o'clock, noon,

ON THURSDAY, AUGUST 4th,

if not previously disposed of at private sale.

For further particulars apply to Alfred Stavers, Franklin Block.

Portsmouth, July 27th, 1881.

Recent Stock Sales.

U. S. new 4 1-2s, coupon	114 1-2
U. S. new 4s, coupon	116 1-4
Maine State 6s, 1889	117 1-8
N. H. State 6s, 1892	128 1-4
Massachusetts State 6s, Gold	117
Portsmouth City 6s, 1895	105 3-4
Eastern R. R. 4 1-2s	111 3-4
Ports., Great Falls & Conway 4 1-2s	92 1-2
Great Falls Manufacturing Co	120
Cocheco Manufacturing Co	883
Salmon Falls Manufacturing Co	383
York Manufacturing Co	1200
Laconia Manufacturing Co	571 1-2
Boston & Lowell R. R.	112 1-2
Boston & Providence	165
Boston & Maine	160
Boston & Albany	174
Concord	99
Eastern	50 1-8
Eastern Railroad in N. H.	92
Fitchburg	133 1-2
Maine Central	31
Manchester & Lawrence	130
Michigan Central	110
Northern in N. H.	110
Nashua & Lowell	145
Old Colony	130 1-2
Ports., Great Falls & Conway	91
Portland, Saco & Portsmouth	116 1-8
Portsmouth & Dover Railroad	110

Important.

When you visit or leave New York city, save Baggage Expressage and Carriage Hire, and stop at *Grand Union Hotel*, opposite Grand Central Depot; 450 rooms, fitted up at a cost of one million dollars, reduced to $1 and upwards per day. European plan. Elevator. Restaurant supplied with the best. Horse cars, stages and elevated railroad to all depots. Families can live better for less money at the Grand Union Hotel than at any other first-class hotel in the city. tap15,82

REMOVED!

— TO —

No. 6 Daniel Street.

Josiah F. Adams,

Funeral Director and Furnisher,

Next door to W. U. Telegraph Office.
Residence, 27 Washington St. Orders by Telegraph promptly attended to.

B & L

Brunswick Soups.

These Soups are put up in powder form in tin cans of 1-2 lb. each, and consist of Vegetable, Lobster, Fish, Bean, Beef and Oxtail. One can will make five pints of Excellent Soup, all seasoned, in fifteen minutes. It is one of the most wholesome and convenient articles for the table ever produced. Price 25 cents per can. We have just received a new stock of CAPERS, OLIVES, ENGLISH PICKLES also NEW CROP OLIVE OIL, in qt., pt., and 1-2 pt. bottles. Also, DUTCH CHEESE, Whole ROLLED OX TONGUES, in cans, CANNED BEEF, etc. In Lunch Goods we have SARDINES, TONGUE, HAM, CHICKEN, DEVILED HAM and POTTED BEEF and TONGUE. Peirce Farm Champagne CIDER, in qt. and pt. bottles.

Butler & Laighton.

NO. 1 MARKET SQUARE.

Yachting Shirts,
Bicycle Shirts,
Boys Blue Fancy Shirts,
Boys Blue Blouses,

All to be found at

No. 3 Bow Street.

We are also sole agents for New York Yacht Club

OIL HAT!

This is something new and the best thing ever put in the market.

C. E. MYERS & CO.

C. E. MYERS. C. E. SIMPSON.

Horses for Sale.

JUST RECEIVED from the East, a fine lot of Horses, suitable for Ladies' and Gentlemen's driving, or for Work Horses. They can be seen at the farm of the subscriber in Newington.

NATHAN JONES.

AN EXTRA LOT OF

Sponges, Chamois Skins and WHIPS

at reasonable prices at

JOHN S. TILTON'S

Harness Maker and Trunk Repairer,

18 Congress Street.

WHIPS! All qualities and prices; LARRABEE'S, 25 Congress

Notice.

THE Board of Inspectors of Check Lists give notice that they will be in session at the City Building, Wednesday, July 27th, Tuesday, July 26th, and Saturday, July 30th, 1881, from 9 o'clock A. M. to 12 M., and from 3 to 5 o'clock P. M. on each of said days for the purpose of revising and correcting the list of voters.

They will also be in session at the same place from 8 to 10 A. M. and from 1 to 3 o'clock P. M. on the day of election for the purpose of furnishing certificates to any person whose name may have been omitted and whom the Board are satisfied has resided in the Ward one year next preceding said election.

Per order of the Board of Inspectors.

J. H. GARDINER, Clerk.

SPECIAL ADVERTISEMENT OF SUMMER DRY GOODS.

AYERS & LOCKE HAVE JUST RECEIVED THE FINEST LINE OF SUMMER DRESS GOODS!

Muslins, Lawns, Buntings, Nuns, Veilings, Silks, etc. All Silk Surahs in Black and all desirable colors. Plain and Fancy Black Satin Marvelleux. Largest assortment of *Black Dress Silks* acknowledged by good judges to be exceedingly good value—75 cts., $1, $1.25, $1.50, $1.75, $1.87, $2.00 and $2.25. CLOSING-OUT OF SPRING GARMENTS. Having met with unexpected success in the sale of Spring Sacques we have marked down what few we have in stock *To Cost / To Cost / To Cost* to close the stock. We have also received a fine assortment of Linen Ulsters which we are prepared to sell at the very lowest Boston prices for first-class garments. We shall make large additions to our stock of Sun Shades and Sun Umbrellas as soon as the manufacturers can fill our orders. Everyone desirous of purchasing *Laces, Passementeries, Fringes, Buttons, Girdles, or Anything in the line of Trimmings or small Wares* will find it their advantage to examine our stock and compare prices before purchasing elsewhere. FINEST LINE OF KID GLOVES, LISLE AND LACE TOP, AND LADIES & CHILDREN'S HOSIERY & UNDERWEAR IN THE CITY.

AYERS & LOCKE.

Ayers & Locke.

All ladies want the new

Soltaire!

Glove button only 25 cents per pair.

NEW LACE PINS, EARRINGS AND BRACELETS.

Watches

at low prices at

Hutchinson's

"BABY" ORGAN!

$22.00

Will buy a Mason & Hamlin Cabinet Organ suitable for playing the full parts of hymn tunes, anthems, songs, and popular sacred and secular music generally. A cordial invitation is extended to all to call and see the "BABY" at

Montgomery's Music & Art Store,

No. 6 Pleasant Street, Portsmouth, N. H

A full line of Pianos, Organs, Sheet Music, Musical Goods, Pictures & Frames, and artists' Material constantly on hand at lowest prices.

GOVERNMENT BONDS!

We are prepared to pay on presentation in any amount the highest market price for the CALLED BONDS of 1863 and 1867, and we will receive them at full value in exchange for other issues of UNITED STATES BONDS, or in exchange for other safe Securities paying 5, 6 and 7 PER CENT interest.

GEO. WM. BALLOU & CO.,

72 Devonshire Street.....Boston.
3 Wall Street.....New York

Portsmouth Savings Bank.

THE Annual Meeting of the Corporation of the Portsmouth Savings Bank will be held at the Bank Wednesday, August 3d, at 4 o'clock P. M.

JOS. HILLER FOSTER, Clerk.

Real Estate.

To Let.

DESIRABLE HOUSE, two minutes' walk from Market square; eight rooms, good order; rent low. Apply at No. 40 Pleasant street.

House For Sale.

THE HOUSE occupied by subscriber, containing 12 rooms is good repair. At small expense can be made into two tenements. J. E. HAM.

To Let,

STORE NO. 27 MARKET STREET.

Apply to J. R. MAY.

For Rent.

HALF-HOUSE on Melcher street, near Pleasant; four rooms; water in house. Rent low to prompt tenant. Apply at No. 51 Pleasant street. jy27tf

To Let,

FRONT office over Rockingham National Bank recently occupied by Wm. R. Foster. Apply at the Bank.

To Let.

HOUSE NO. 1 DENNETT STREET.

Apply at No. 5 Chapel St.

For Sale or To Let.

A VERY desirable house on Richards avenue. Furniture can be hired with the house if desired. Apply to A. F. HOWARD,

Custom House.

For Sale.

THE HOUSE AND LOT corner of Austin and Summer streets, formerly occupied by the late Lydia Pickering. The lot contains 10,000 square feet and may be divided into several other house lots if desired. Possession given immediately. Apply to WALLACE HACKETT, adam., over First National Bank.

Portsmouth, May 12th, 1881.

To Let.

HOUSE No. 116 State street, now occupied by Capt. Jacobs. For particulars enquire of Capt. Jacobs, or of the subscriber at Newcastle. cod&w GEO. W. TOWLE.

Island Residence For Sale,

HOUSE on Badger's Island, Kittery, opposite Portsmouth, and within three minutes' row of the wharves; a most beautiful situation. House contains six rooms, with all needed outbuildings connected, and all in good repair. Attached is a small but thrifty orchard of apple and pear trees, and a garden with current bushes, etc. Terms easy. Apply to

HIRAM AMAZEEN,
Badger's Island, Kittery, Me.

Wanted.

AT ONCE, a good smart Meat and Pastry COOK. Apply at this Office.

CARRIAGE AND SLEIGH STOCK.

Hubs, Spokes, Rims, Shafts, etc.; a fine lot of sleigh and pung dashers.

WHEELS! WHEELS!!

At Manufacturer's prices. Oak and Ash lumber.

G. J. GREENLEAF.

A Full Line of

ROOM PAPERS and CURTAINS!

Fixtures, Tassels, Opaques, Hollands,

may be seen at

NO. 1 CONGRESS BLOCK.

Especial attention given to making and fitting Curtains.

WILLIS G. MYERS.

Parasols!

— AT —

D. F. Borthwick's.

Dress Goods

— AT —

The Popular Store.

PRINTS and GINGHAMS!

— AT —

7 and 9 Market St.

We shall offer one of the

BEST ASSORTED STOCKS

at lowest prices.

D. F. BORTHWICK.

Hacking.

ORDER BOOKS for the services of the subscriber's

HACKS

Can be found at the AMERICAN STABLE, corner Congress and Chestnut streets, or at his residence, No. 79 Congress street. Orders left at either place promptly attended to.

W. H. Dennett.

Local Matters.

POST OFFICE RULES.

MAILS CLOSE.

	A. M.	P. M.
Boston, West and South,	8, 10:55, 2:30	4:50 *8:30
Boston Way,	10:55, 2 30	
Portland,	9:25	4:30 6:30
East (beyond Portland,)	9:25	6:30
Biddeford, Saco and Way,	9:25	4:50
Great Falls,	9:25	4:50
Great Falls & Conway R. R.	9:25	
Concord and North,	7:40	4:50
Concord Way,	7:40	4:50
Boston & Maine R. R.	7:40	4:50
Dover,	9:30	2.30 6:30

*Arrives in Boston next morning.

MAILS ARRIVE.

	A. M.	P. M.
Boston, South and West,	10:05, 3:15	5:50 9:08
Boston Way,	10:05	5:50
Portland and East,	11:20	3:20
Great Falls & Conway R. R.	11:20	
Concord and North,	10:20	6:50
Dover,	7.30	3:15 5.50

Letters for the night mails [and no others] east or west may be deposited in the box at the Eastern depot, every day except Sundays.

E. G. PEIRCE, JR., P. M.

MINIATURE ALMANAC--JULY 30.

SUN RISES	4 50	MOON SETS	9:04 P. M.
SUN SETS	7 21	FULL SEA	2:00 A. M.
LENGTH OF DAY	14 31		2:15 P. M.

THE WEATHER.

U. S. SIGNAL OFFICE,
WASHINGTON, D. C.
July 30, 1:30 A. M.

Probabilities for New England:—Partly cloudy weather, possible rain near the coast, veriable winds mostly southerly, stationary followed by falling barometer, stationary or higher temperature.

The Thermometer at the CHRONICLE Office, at 4:00 o'clock this morning, registered 62 degrees above zero.

Cloudy.

AROUND HOME.

Rev. Mr. DeNormandie and family are stopping at Rock Cottage, Newcastle.

Seventy barrels of mackerel were taken from the weirs off Fort McClary, Friday morning.

The board of inspectors of checklists will be in session to-day at the city rooms, to correct the list of voters,—their last meeting before election day.

Members of the police force with invited guests to the number of about thirty chowdered at Pocahontas point on Thursday. They report a splendid time.

The fishing schooners Mayor Jones, Helen F. Tredick, Julia A., Norma, Clara Bella, and Addie & Hattie, of this port, were lying in Biddeford pool on Thursday and Friday, weather bound, all well.

A gentleman of this city having business at Gerrish's island one day this week, and not being able to manage a boat, hired one of Major Urch's bicycles, and made the run to the Burnham farm in twenty-five minutes.

A game of base ball was played at the Plains on Thursday afternoon last between the Farragut club of Rye beach and a picked nine of this city, resulting in a victory for the Rye beach club in seven innings, by a score of fourteen to four.

Even a city ordinance will not put brains in a fool. In spite of all the care taken to enforce the law against the use of fire-arms on the Fourth of July in Philadelphia, a man has died there of lockjaw, caused by injuries received in handling a toy pistol.

Major Urch made a run to the lower harbor on one of his marine bicycles, Friday afternoon, and circumnavigated the U. S. S. Portsmouth at anchor there, attracting much attention from the ship's company, who had never seen such a sea-monster before.

The Madison Square Theatre Co., of New York, in "Haze] Kirke," has just completed one of the most successful seasons ever known on the Pacific coast, the profits amountsng to $17,000. This play will figure among the early attractions in Portsmouth the coming season.

The Boston *Traveller* of July 28th says: "Francis Tobey attempted to board a train on the Third avenue elevated road, New York, on Wednesday, after it had started. He struck the railing and fell into the street. He was taken to the hospital, where he died. He has a sister, Mrs. Charles J. Barclay, at the Portsmouth navy yard."

Quite a number of Houghton, Mifflin & Co.'s publications are sold on the trains of the Eastern railroad. As this firm publish only good books, the opportunity to purchase their volumes by travellers is a great improvement over the offering for sale of much of the worthless "railroad literature" which has in times past been placed before the public, to the great annoyance of passengers over a route which carries so many persons who have correct taste in the matter of reading.

The United States training-ship Portsmouth, bound from Boston to Portland, put into the lower harbor on Thursday, and remained at her anchor all day Friday on account of fog and head winds. Target practice with small arms was going on a good part of the day Friday, the target being set on the water about two hundred yards seaward of the ship, the riflemen firing over the taffrail. As the threatening weather kept nearly all the vessels and small boats at their moorings until late in the day, there was nothing to interfere with this exercise.

Farmers are anathematizing the dog-star Sirius whose ascendancy is supposed to be responsible for this dog-day weather. It is certainly *serious* for the haymakers.

The committee on military affairs from the legislature are to visit this city on Wednesday next for the purpose of inspecting the condition of the state arsenal on South street.

A special meeting of Rockingham Lodge, No. 37, I. O. G. T., will be held at their hall this evening at eight o'clock. Business of special importance will come before the meeting.

During the severe thunder storm on Monday night of this week, the barn of Reuben M. Burley in Newmarket was struck by lightning and damaged to the extent of several hundred dollars.

Star Island, Isles of Shoals, was visited by a severe hail storm on Tuesday evening, hail stones falling on the deck of the steamer Appledore to the depth of an inch, while at Appldeore island not a stone was to be seen. So says the Newburyport *Herald*.

The bakery of J. W. Sowersby on Water street, which was damaged by fire and water on Monday evening of this week, is being repaired and cleansed for a renewal of business. Mr. Sowersby is quite sure that the fire was the work of an incendiary, although he cannot imagine who the scoundrel was that thus wantonly fired his property.

A few days since a very handsome diary was picked up on Market square, evidently the property of some young man, and is closely written down to July 20th, with all sorts of things, except the name of the owner thereof. On Jan. 9th, there is written diagonally across the page of that date, "I have shaved off my mustache, but have left the side lights." Again on May 2nd, "The boss has come down fifty cents, and I went to Joe Bell's this evening and had a stew." The owner of the aforesaid diary can have it on calling at this office and proving property.

REPUBLICAN CAUCUSES.

The ward caucuses of the republicans were held on Friday evening, when candidates to be supported at the polls on Tuesday, Aug. 2d, were nominated as follows:

WARD ONE.

Aldermen—William F. Noyes, George T. Vaughan, William R. Martin.

Common Councilmen — George W. Frost, Michael E. Long, Moses Plumer, William C. Robinson, Willard J. Sampson, Charles H. Clough.

Assessors of Taxes—George W. Pendexter, Joseph H. Berry, Robert King.

Overseer of the Poor—Henry M. Clark.

WARD TWO.

Aldermen—John H. Slater, Thomas E. Call, Alfred Stavers.

Common Councilmen — Charles F. Shillaber, Albert C. Anderson, Edwin Underhill, Samuel M. Joy, James M. Jarvis, G. Ralph Laighton.

Assessors of Taxes — Samuel Adams, Moses Yeaton, Joseph H. Gardiner.

Overseer of the Poor — Samuel S. Green.

[G. Ralph Laighton declining to be a candidate, the name of Albert W. Parsons was substituted for his by the ward committee, who were empowered by the caucus to fill any vacancies; and Benj. F. Webster was nominated for assessor of taxes in place of Samuel Adams, declined.]

WARD THREE.

Alderman—Charles H. Hayes.

Common Councilmen—John A. Cate, Horace D. Whidden.

Assessor of Taxes—Charles T. Wiggin.

Overseer of the Poor—Joseph O. Ham.

WARD FOUR.

Aldermen—William H. Rollins, Joshua Stackpole.

Common Councilmen — George M. Ayers, John A. Yeaton, Langdon M. Perkins, Albert R. Junkins.

Assessors of Taxes—John Nutter, Oliver H. Locke.

Overseer of the Poor — Lafayette V. Newell.

Ward Committee, ward three: Frank Cole, (chairman,) John Turner, (secretary,) Albert C. Warburton, Joseph O. Ham, Edward W. Clough, James Stearns, George B. Foss, Ezekiel Burns.

THE NEXT MAYOR.

Commenting on the nomination of Mayor Sise for a fourth term by the republicans, the *Times* of the 28th inst. says:

All people know that he has been, during his three terms, in most instances, wholly for Wm. H. Sise, and when not for that personage, it was for the republican ring which has elected him. In his official duties, he has done nothing which has not been for his own aggrandizement, and to increase his own popularity. He gives the laboring man work, only as a bid for that man's vote. He patronizes them only when there is policy in it. This, we believe, the most of them have found out, and have fathomed the depth of his motives. At the same time it must be admitted that the interests of the city have been as well cared for as could be expected from one connected with the political ring which controls not only this city but the state. As good or better men have been dropped at the end of a second term, and we see no reason why the present incumbent should be elected for a fourth term. There certainly are men who would make just as good a mayor as William H. Sise, and who have never yet held the office.

If, as the *Times* asserts, "the interests of the city have been as well cared for" by Mayor Sise as they would be by any republican—for that is what its assertion amounts to—the people are not particularly interested as to the motives which have actuated him. Col. Sise has spared neither time nor trouble in looking after the city's interests, and we do not believe he has made a dollar out of his three years' incumbency. His private business has never been allowed to stand in the way of any official duty, and his prompt personal attention has been given to every matter brought to his notice.

As to his having been elected by a "republican ring," the statement is simply absurd. The democratic voters are well aware, and openly say, that their leaders last year caused the nomination of a candidate by their party with the purpose that he should be defeated, and made not the slightest effort to secure his election. The *Times* can "see no reason" for Col. Sise's election for a fourth term; one reason for it is that he is apparently satisfactory to all the republicans, and to the democratic leaders as well. Our neighbor must possess his soul in patience; Col. Sise is not only to be mayor until August, 1882, but for the following year also, when "the sons" will come home.

DEMOCRATIC NOMINATIONS.

The democratic caucuses in wards one and three were held on Friday evening. In ward one the following-named gentlemen were nominated as candidates to be supported at the polls on August 2d:

Aldermen—William Ward, Marcellus Eldredge, Frederick E. Potter.

Common Councilmen—Sewell W. Webber, Ozro J. Hobbs, Allison S. Littlefield, Dennis J. Lynch, John T. Shea, Alexander G. Cobb.

Assessors of Taxes—Moses H. Goodrich, Solomon Seymour, Samuel P. Treadwell.

Overseer of the Poor—Ira C. Seymour.

GREENBACK CAUCUS.

The greenback caucus for the nomination of city officers was held on Friday evening, and the following candidates selected:

Mayor—Stewart A. Sheldon.

Aldermen—ward one, Marcus M. Collis, Benjamin Cheever, Ernest S. Johnson; ward two, Edward J. Moulton, William Plaisted, John E. Roberts; ward three, James M. Goodrich; ward four, Walter T. Brooks, Lindell A. Johnson.

The caucus then adjourned to meet on Monday evening at No. 61 State street, to complete the ticket.

Preserving Fish.

Since the first of January a company in this city has been quietly engaged in shipping fresh fish to various Canadian cities, without packing with ice. These fish have arrived in first-class condition, and have sold at such prices as will make the business of shipping fish prepared in this manner, from the Atlantic coast to western and Canadian cities, a very remunerative one. The fish are immersed in a liquid for a short time, and a layer of them placed loosely in a box. Then there is a tier of laths placed above them, and then another layer of fish, and so on, until the box is filled. The expense by this method is not more than one-quarter cent per pound, and by this means the cost and transportation of the ice in which the fish is usually packed is saved, and as the box can now be entirely filled with fish, while before at least one-quarter of the space was reservedfor ice, a considerable gain is also made in this manner.

A profitable and interesting business is also being done in the buying of red codfish and rusty mackerel, and, after immersion in this liquid, the codfish are cleared of the fungus growth, which it is claimed causes the redness, and the mackerel are thoroughly cleansed of the rust. They are sold at a splendid advance over what was paid for them. This redness, or rustiness, when once started in a mess of fish, spreads rapidly, and heretofore practically ruined them, as they were rendered unfit for anything but fertilizers; but after being subjected to this treatment they are sold for as high a price as they would have been had they not become red or rusty.

Experiments are now being made in the preservation of fruit, with fair prospects of success, and if it is successful a sight may be witnessed in Boston never seen before—that is, tropical fruit which was entirely ripe when picked. As is well known tropical fruit is now picked when green, and a large quantity is lost in the passage to our markets, and if this loss could be avoided in any manner it would certainly prove a great advantage. —*Boston Commercial Bulletin.*

—It is told that a few days ago a freight engineer on the Baltimore & Ohio railroad had a "falling out" with his sweetheart, who lives near Bloomington, and that the damsel in revenge oiled the rails on the track in front of her swain's train which was struggling up a seventeen-mile grade. It is said to have taken the locomotive proper, the "helper," and several tons of sand to overcome the effects of the girl's stratagem. And he wasn't a bit grateful to the girl for smoothing his way for him.

Isles of Shoals.

Appledore and Oceanic HOTELS.

THE staunch sea-going steamer Appledore, Capt. Albert Rand, leaves Jones' wharf, near the foot of Deer street, for these favorite and widely known ocean resorts, daily, (Sundays excepted,) at 11 o'clock A. M., and six o'clock P. M. Returning, leaves the Islands in season to connect with the morning and evening trains on the Eastern railroad for Boston and the west. Baggage checked through from Boston and intermediate stations, and returned free.

LAIGHTON BROTHERS & CO.

THE WENTWORTH,

Newcastle, N. H,

OPEN June 18th. Accommodations for 450 guests, and offers more attractions than any other seaside resort on the Atlantic coast. Excellent advantages for yachting, fishing and bathing. Contains every modern appliance, spacious rooms, best spring beds, large parlors, passenger elevator. Music Hall for dancing and theatricals. Orchestra of 20 pieces, Bowling Alleys, Billiard Room, Steam Yacht for excursions, Sail and Row Boats, first-class Livery and Boarding Stable. Grounds illuminated by electric light. New York and Boston Stock reports received every hour. Two miles from Portsmouth and two hours' ride from Boston by Eastern Railroad. Coaches of the Hotel always in waiting. Address

F. W. HILTON & CO.,
taug 3 Portsmouth, N. H.

Boats to Let.

SAIL-BOATS and ROW-BOATS in good variety, all staunch and well kept, can be hired by the hour, day or week of the subscriber at the commercial wharf, Water street. First-class landing, and agreeable surroundings. A red light, in close proximity to the landing, burns all night. Rates reasonable. LEWIS HOLMES.

GRIEF.

Excessive anxiety, or prolonged study, will produce infirmity in the Nervous System, in proportion as the strength of that system is expended upon the mind in troubled thought, so are the organs of digestion, assimilation and nutrition, rendered inactive and sluggish in proportion as the system becomes infirm. Every individual has some one organ weaker than the rest, and this is always the first to suffer during nervous prostration; for example, afflicting nervous sensitiveness causes total suspension of the muscular action of the heart, producing sudden hemorrhage and death. No doubt any longer remains of the practibility of restoring the nervous system, and through the nerves the muscles of the impaired organs. Fellows' Compound Syrup of Hypophosphites has been proved to possess such power in numerous instances. It will impart strength to overcome trouble and affliction. Persons who are accustomed to looked upon the dark side, and who see no pleasure in living, on using this Syrup soon learn to value and enjoy life, and those who study deeply during long hours, will find in the Syrup a promoter of the power of endurance in the brain.

There is no doubt of this fact, that an impaired Nervous System causes Consumption, Neuralgia, Bronchitis, Dyspepsia, Asthma, Whooping Cough, Heart Disease, and a host of others. Fellows' Hypophosphites, which effectually cures Nervous debility, should cure these diseases also. "Remove the cause and the complaint will cease."

HOT SPRINGS, ARK., Feb. 23d, 1880.

JAMES I. FELLOWS, ST. JOHN, N. B.

Dear Sir: I have been prescribing your Hypophosphites for several years, both in Canada and the United States, but more particularly at this famous resort for invalids, where thousands annually congregate. For those in whom the brain and nervous System has been exhausted from excess or overwork, I have found no combination of remedies so prompt and efficacious in restoring vital forces. I hope that every person needing relief will avail themselves of so valuable a preparation. Respectfully,

ALEX McMASTER, M. D.

THE

IMPERISHABLE PERFUME.

Murray & Lanman's

FLORIDA WATER,

Best for TOILET, BATH, and SICK ROOM.

Chas. E. Laighton & Son,

Nearly opposite Post-Office.

Have in stock

New Bordeaux Goods,

CLARETS,

SAUTERNES, BURGUNDIES,

CHAMPAGNE AND

RHINE WINES!

Italian and French

OLIVE OILS,

in all sizes.

Richardson & Robbins'

ROLLED TONGUES,

Whole Boned Ham, Chicken, etc.

FERRIS'

Pig Hams & Bacon!

with as complete a line of

Seasonable Goods as can be found in New England.

CONDIMENTAL FOOD,

FOR HORSES, CATTLE, SHEEP and SWINE.

J. R. YEATON & CO.

No. 6 & 8 Congress St.

"THE STONE STABLE."

Having purchased the stock in trade and good-will of the business of the late Woodbury Locke, I shall conduct a

LIVERY AND BOARDING STABLE

At the old stand, the STONE STABLE on Fleet street, (entrance also on Congress street, next National Block,) where I shall keep a full supply of extra fine

Teams for Hire

At reasonable rates. Horses boarded by the week, or balted, and the best of care taken. Persons or parties dealing anything in this line will find it for their interest to call on

WM. F. FERNALD.

C. E. BOYNTON,

MANUFACTURER OF

SODA WATER

In Siphon Bottles and Fountains.

Cream Ginger Beer,
Tonic Beer, Root Beer,
Pineapple Beer,
Birch Beer,

GINGER ALE & MINERAL WATER

— ALSO, BOTTLER OF —

MILWAUKEE LAGER,
ELDREDGE'S LAGER, and
REFINED CIDER.

Of the different summer beverages manufactured at this establishment it is hardly necessary to say a single word. They have become popular "on their own merits," and can be found in many private families and on sale in every hotel, saloon and restaurant in this locality.

The Lagers bottled by me are from the best breweries in the country, and it is safe to say that there is no better in the world.

☞ Orders may be left at my establishment for any of the above, which will be delivered anywhere within the city limits without extra charge.

C. E. Boynton.

18 Bow street, - - Portsmouth, N. H.

AT FOYE'S

Ladies', Gents' and Children's

HOSIERY!

No. 23 Market St.

BREECH LOADING GUNS!

Fishing Tackle,

Powder & Shot!

HARDWARE

— AND —

CUTLERY!

LOWEST PRICES AT

A. P. WENDELL & CO.'S

2 Market Square.

Administrator's Sale of Real Estate at Straw's Point.

BY virtue of a license from the Court of Probate, I shall sell at Public Auction on the premises in Rye, at Straw's Point, on Saturday, July 30th, at three o'clock in the afternoon, the undivided interest which Charles W. Berry, late of Rye, had at the time of his death, being one-half thereof, of land at Straw's Point, formerly known as Locke's Neck, situate on both sides of the road, one lot being the field where the Ocean Cable Station and Life Saving Service Buildings are situate; the other the land and buildings adjoining the marsh, millpond and land of Capt. W. A. Walker, B. F. Marden, John Kimball and others.

Terms of sale, Cash within one week.

Further particulars at sale, or of the undersigned.

WILLIAM H. HACKETT, administrator of Estate of Chas. W. Berry.

g&d3tw

Proposa's for Coal.

Paymaster's Office,
U. S. Navy Yard, Portsmouth, N. H.
July 23d, 1881.

SEALED PROPOSALS will be received at this Office until 11:15 A. M., August 30, 1881, at which time and place they will be opened in presence of bidders or their representatives, for

125 Tons, (2240 lbs) Cumberland coal.
550 " (2240 lbs) White ash anthracite coal, steamboat size.
100 Tons, (2240 lbs) Stove coal, Egg size.
10 " (2240 lbs.) Cannel coal.

All to be of the best quality of its kind and subject to the usual inspection.

The contractor to furnish the coal within thirty days from date of award of contract, and place it in carts provided by the Government at the Navy Yard Wharf. The quantity to be paid for at the weight by the Navy Yard scales.

Blank forms for proposals, with all necessary information, to be had at this office.

The right is reserved to reject any or all proposals not considered advantageous to the Government.

JOHN F. TARBELL,
Paymaster U. S. Navy.

jy26,27,28,29

FISH.

1000 *lbs. Dry Salted Pollock Fish.*
1000 *lbs. First Fare Cod Fish.*

For sale by

Henry F. Gerrish.

Auction Sales.

MORSE & HASLEY,

AUCTIONEERS,

Money, Real Estate and Mortgage Brokers, Insurance and House Agents.

13 PLEASANT ST. - - EXCHANGE BUILDINGS.

FARMING TOOLS, LAWN MOWERS, WIRE CLOTH,

the largest stock in the city.

Pure Paris Green,

— AND —

LONDON PURPLE,

CARRIAGE VARNISHES,

— AND —

FINE COLORS.

And the most complete stock of

HARDWARE

— AND —

PAINTS,

in the City.

PRYOR & MATTHEWS.

No. 16 Market St.

JUST OPENED!

— AN —

Enormous Line!

— OF —

STRAW HATS!

Very Cheap.

F. G. MOSES,

No. 13 Congress street.

GREAT HAIR SALE!

Will sell during the months of April and May, one lot of real French Hair Switches, all long hair, at just one-half the price heretofore asked. Also, another lot French Hair Switches with short stems, extra even hair

WEIGHING	5 Ounces,	1 YARD LONG	for	$10 00
"	4 "	30 INCHES	"	8.00
"	3 "	27 "	"	6.50
"	3 "	26 "	"	3.50
"	2 "	24 "	"	2.00
"	1 "	20 "	"	1.00

We advise every lady in want of switches to make a selection before the last of May, as we consider these Great Bargains.

Still another lot of 300 Real Hair switches from 12 to 1 Yard Long, at the extremely low price of 50c, 75c, $1.00, $1.50, $2.00, $2.50 and $3.00 each.

The sale of these goods at these prices will close May 31st.

We also shall sell a large lot of real hair Grey Switches at the same prices as the plain.

Also one large lot of Heavy Puffs for 20c, 10c, and 5c, which is ONE-HALF THE REGULAR PRICE. We take

Combings and Worn Hair

in Exchange, and manufacture

Combings into Switches

from 50 cents upwards. Hair Nets for Crimps from 10 cents and upward at the

Hair Manufactory,

65 CONGRESS STREET,
PORTSMOUTH, N. H.

M. E. JOHNSON, - - - - Proprietor.

William Ward & Sons,

Distillers and Wholesale Dealers

— IN —

Foreign & Domestic Liquors,

including Brandies, Wines, Whiskies, Gins, Rum, Alcohol, and all other Spirits usually kept in first-class liquor stores. These goods will be sold by the package or measure, are warranted strictly as represented, and for medicinal purposes and table use *not excelled* by those of any house in New England.

Store 93 Market St,,

Distillery 19 Dennett St.

PORTSMOUTH, N. H.

N. B. Orders by mail and express promptly attended to.

Fletcher & Tanton,

UPHOLSTERERS,

Furniture Dealers & General Undertakers

No. 58 Market Street, Portsmouth, N.H.

Coffins, Robes and Caskets always on hand or made to order. Orders left at 39 Deer Street or 27 State Street, by day or night, will be promptly attended to. S. S. FLETCHER.
H. G. TANTON.

WHIPS! All qualities and prices; LARRABEE'S, 26 Congress

IRON

A TRUE TONIC

A PERFECT STRENGTHENER. A SURE REVIVER.

IRON BITTERS are highly recommended for all diseases requiring a certain and efficient **tonic**; especially *Indigestion, Dyspepsia, Intermittent Fevers, Want of Appetite, Loss of Strength, Lack of Energy, etc.* Enriches the blood, strengthens the muscles, and gives new life to the nerves. They act like a charm on the digestive organs, removing all dyspeptic symptoms, such as *Belching, Heat in the Stomach, Heartburn, etc.* **The only Iron Preparation that will not blacken the teeth or give headache.** Sold by all druggists. Write for the A B C Book, 32 pp. of useful and amusing reading—*sent free.*

BROWN CHEMICAL CO., Baltimore, Md.

BITTERS

OIL STOVES.

THE ADAMS & WESTLAKE

Improved wire gauze non-explosive, the

TUBULAR HOT BLAST,

And several other kinds. No smoke. No odor. Suitable for all kinds of Cooking.

REFRIGERATORS, ICE CHESTS, ICE CREAM FREEZERS, RUBBER HOSE, VELOCIPEDES, CHILDREN'S CARRIAGES, ETC.

JOHN P. SWEETSER,

NO. 46 MARKET ST.

AKRON

Salt Glazed

DRAIN PIPE.

The AKRON Pipe is superior in Strength, Durability, and Finish to any in the market.

For sale in lots to suit, at lowest manufacturers' prices, by

Samuel Cleaves & Son,

NO. 5 ELM ST.

STEPHEN D. SCRIGGINS,

Carriage Painter.

No. 16 Vaughan Street, Portsmouth, N. H.

Having spacious and good accommodations and long and large experience, he solicits patronage in this line.

Critchley & Whalley,

MACHINISTS, AND DEALERS IN

PIPE AND FITTINGS

Of all kinds, for

STEAM, WATER, AND GAS.

Engines and Boilers.

Other Machinery Bought and Sold.

Belting & Belt Lacings, Sheet Rubber, and all kinds of steam packing constantly on hand at manufacturers prices

STEAM HEATING APPARATUS

For warming buildings.

52 Hanover Street.

Silas Philbrick,

MANUFACTURER OF

Marble Monuments, Grave Stones,

Table Tops and Mantel Pieces; also Brown Stone and Granite, for all purposes.

☞ A large stock of grave-stones and monuments, made during the winter, for sale at reasonable rates at the Stone Yard, Pier wharf, State street, Portsmouth.

BENJ. F. GRAFTON, STORY B. LADD,

HALBERT E. PAINE,

Late Commissioner of Patents.

PATENTS!

PAINE, GRAFTON & LADD,

Attorneys at Law and Solicitors of American and Foreign Patents.

12 FIFTH STREET, WASHINGTON, D.C.

Practice patent law in all its branches in the Patent Office, and in the supreme and Circuit Courts of the United States. Pamphlets sent free on receipt of stamp for postage.

$72 a week. $12 a day at home easily made. Costly outfit free. Address True & Co., Augusta, Maine

THE

Admiration

OF THE

WORLD.

Mrs. S. A. Allen's

WORLD'S

Hair Restorer

IS PERFECTION!

For RESTORING GRAY, WHITE or FADED HAIR to its youthful COLOR, GLOSS and BEAUTY. It renews its life, strength and growth. Dandruff quickly removed. A matchless Hair Dressing. Its perfume rich and rare. Sold by all Druggists.

Established over 40 years.

Enormous and increasing sales Throughout Europe and America.

ZYLO BALSAMUM (Mrs. Allen's)

A lovely tonic and Hair Dressing. It removes Dandruff, allays all itching, stops falling Hair and promotes a healthy growth with a rich, beautiful gloss, and is delightfully fragrant.

Price Seventy-five Cents in large glass stoppered Bottles. Sold by all Druggists.

New Stock

SPRING & SUMMER SUITINGS.

J. E. HAM & CO.

NO. 11 CONGRESS ST.

Having received a full assortment of Foreign Domestic

CLOTH CASIMERES, SUITINGS

Equal to any in the city, we are prepared to make them up into Garments of the latest style

☞ Perfect Satisfaction Guaranteed.

Cure Your Corns!

BY USING

SCHLOTTERBECK'S

Corn, Wart & Bunion Solvent.

Entirely harmless; is not a caustic.

It removes Corns, Warts, Bunions and Callosities, without leaving a blemish.

Brush for applying in each bottle.

A CURE IS GUARANTEED.

Price 25 Cents. For sale by all Druggists.

Try it and you will be convinced, like thousands who have used it and now testify to its value.

Ask for Schlotterbeck's Corn and Wart Solvent, and take no other. Sold by

DAVID KIMBALL & CO.,

No. 36 Market street,

Portsmouth, N. H.

Infernal Machines.

It is stated that, in accordance with instructions from Secretary Windom, the chiefs of the several divisions of the treasury department having charge of customs, commerce and navigation, have hunted up the laws bearing on this subject, and the collector of customs at Boston, from which port the infernal machines and combustibles are said to have been taken, will be instructed carefully to examine manifests of the cargoes of the two vessels that are supposed to have carried to Liverpool the dangerous materials referred to. The law requires that all manifests shall contain a full, just and true account of all articles shipped on the vessel applying for clearance papers. It is believed that, by this proposed examination of the manifests of the two vessels that carried the infernal machines, a clue may be obtained that will lead to the apprehension and punishment of the guilty persons.

The customs officials at Cork and Queenstown, Ireland, have been ordered to use much caution in regard to the importation of suspicious-looking parcels. Those who have been prominent among the Fenians at Cork and who are men of advanced political views utterly discard the notion that the infernal machines which arrived at Liverpool were forwarded by any section of Fenians, and they strongly reprobate any resort to such abominable stratagems for redress of Irish wrongs.

Where is Beecher's Money.

The newspaper gossips of New York are wondering what Henry Ward Beecher has done with his money. At one time he was in receipt of $20,000 from his church, $10,000 from his newspaper, $20,000 from his lecturing, and $10,000 from marriage fees, literary works and his books, making a total of $60,000 a year. Yet Beecher never had any money to spare. His household was modest, not expensive; his wife was apparently not extravagant; he gave nothing that was known to charity, and yet he was always impecunious. When he wanted to help Tilton he gave a mortgage upon his house, furniture and buildings, and now he has sold his house and furniture and gone to live with a married son. He said he did this because the young birds had all grown up and flown out of the nest, and yet it was a marvel that in his old age he should leave his comfortable home upon the heights of Brooklyn, and go into narrow quarters as a boarder. He spoke with a sigh and very evident regret at the breaking up of his old home, and the common opinion is that it is lack of money which compels it. The whole thing has a queer look, and the question which agitates newspaper men is, where has all the money he has had in the last quarter of a century, amounting to millions, gone to? That there is a mystery, perhaps a mystery of charity, connected with the man's life and his daily expense, no one can doubt.

Centaur Liniment.

Invaluable to families, and owners of horses Sold everywhere.

Two young horse thieves in male attire were recently arrested at Los Angeles, Cal., and they turned out to be Rosa and Emma Kearney of San Louis Obispo.

Castoria.

For sour stomach, constipation, and fretfulness of children. Pleasant, safe and cheap. 900 drops; 35 doses, 35 cents.

First assistant engineer Robt. H. Read, of steamer Knickerbocker, at Brooklyn, N. Y., charged with causing the death of a fireman named Kranish, has been discharged.

Ash-Tonic;

A perfected purifyer of the system. In 1-2lb. bottles; 75 cents. For dyspepsia, the many forms of liver complaint, impure and impoverished blood, and functional derangements attendant upon debility. For symptoms indicated by indigestion, loss of appetite, nausea, sick headache, sour stomach, furred tongue, drowsiness, blanched lips, sallow complexion, pain in the side or back, eruptions, depression of spirits, nervous irritability and hysteria, and for building up the system, ash-tonic is unquestionably the most prompt and energetic remedy yet devised.

There are twenty-nine potteries in Trenton, N. J, with an aggregate capital of $1,900,000. Nearly 3000 hands are employed, and the annual value of the products is about $2,000,000.

Honored and Blest.

When a board of eminent physicians and chemists announced the discovery that by combining some well known valuable remedies, the most wonderful medicine was produced, which would cure such a wide range of diseases that most all other remedies could be dispensed with, many were skeptical; but proof of its merits by actual trial has dispelled all doubt, and to-day the discoverers of that great medicine, Hop Bitters, are honored and blessed by all as benefactors.—*Democrat.*

William R. Dickinson and Juel Van Arsdalen, two lawyers, were convicted at Philadelphia, July 27th, of forging the will of Robert Whittaker, by which it was proposed to divert an estate valued at $800,000 to their own ends. Sentence deferred.

"A Girl's Choice."

It was in a drug store of course. All interesting incidents occur in drug stores, —that is, nearly all. She was pretty, with blue eyes and golden hair, one of those kind of beauties the poet would have called an "angel," but for the fact that a colony of pimples on her fair fronts-piece precluded all thought of a celestial being. Bowing timidly to the handsome clerk, she asked for "Swayne's Ointment for skin diseases," and upon receiving it vanished like the morning dew before the summer sun.

Summer Complaints

At this season, various diseases of the bowels are prevalent, *and many lives are lost* through lack of knowledge of a safe and sure remedy. PERRY DAVIS' PAIN KILLER is a *sure* cure for Diarrhœa, Dysentery, Cholera, Cholera Morbus, Summer Complaint, etc., and is *perfectly safe.*

Read the following:

BATHURSTWOOD, N. T., March 22, 1881.

PERRY DAVIS' PAIN KILLER *never fails to afford instant relief* for cramp and pain in the stomach.

JOSEPH BURDITT.

NICHOLVILLE, N. Y., Feb. 2, 1881.

The *very best* medicine I know of for dysentery, cholera morbus, and cramps in the stomach. Have used it for years, and it is *sure cure every time.*

JULIUS W. DEE.

MONRONA, IOWA, March 12, 1881.

I have used your PAIN KILLER in severe cases of cramp, colic and cholera morbus and it gave almost instant relief.

L. E. CALDWELL.

CARNESVILLE, GA., Feb. 28, 1881.

For twenty years I have used your PAIN KILLER in my family. Have used it many times for bowel complaints, and it always cures. Would not be made without a bottle in the house.

J. B. IVIE.

Have used PERRY DAVIS' PAIN KILLER for twelve years. It is *safe, sure, and reliable.* No mother should allow it to be out of the family.

H. I. NAYES.

ONEIDA, N. Y., Feb. 13, 1881.

We began using it over thirty years ago, and it always gives immediate relief. Would hardly dare to go to bed without a bottle in the house.

W. O. SPERRY.

CONWAYBORO, S. C., Feb. 22, 1881.

Nearly every family in this section keeps a bottle in the house.

DR. E. MORRIS.

U. S. CONSULATE,

CREFELD, RHENISH PRUSSIA, Feb. 8, 1881.

I have known PERRY DAVIS' PAIN KILLER almost from the day it was introduced, and after years of observation and use I regard its presence in my household as an *indispensable necessity.*

I. S. POTTER, U. S. Consul.

BURTON-ON-TRENT, ENG.

I had been *several days suffering severely* from diarrhœa, accompanied with intense pain, when I tried your PAIN KILLER, and found almost instant relief.

H. J. NOONE.

31 MONTAGUE ST., LONDON, ENG.

During a residence of twenty-three years in India, I have given it in many cases of diarrhœa, dysentery, and cholera, and never knew it to fail to give relief.

R. CLARIDGE.

No family can safely be without this invaluable remedy. Its price brings it within the reach of all.

For sale by all druggists at 25c., 50c. and $1.00 per bottle.

PERRY DAVIS & SON, Proprietors, Providence, R. I.

SWAYNES

SWAYNE'S OINTMENT

AN UNFAILING REMEDY FOR ALL SKIN DISEASES SUCH AS TETTER, ITCH, ECZEMA, PIMPLES, ERYSIPELAS, RING WORM, BLOTCHES &c.

OINTMENT

THE GREAT CURE FOR ITCHING PILES

Symptoms—Moisture, itching, burning, then sore, worse at night; seems as if pin-worms were crawling about the rectum; the private parts are often affected. As a pleasant, economical and positive cure, SWAYNE'S OINTMENT is superior to any article in the market. Sold by druggists, or send 50 cts. in 3-ct. Stamps. 3 boxes, $1.25. Address, DR. SWAYNE & SON, Phila., Pa

THE

Mutual Life Insurance Co

of New York.

ASSETS

$92,000,000

The Largest, the Best, and the Cheapest Life Insurance Company in the World!

A Few Startling Figures!

Comparison of semi-endowment rates in the Mutual Life, with ordinary life rates of other companies.

Premiums to secure $1000 if death occurs within 20 years, or $500 if the insured live to the end of the term.

Age	Annual	Semi-Annual	Quarter Annual
46	$35.76	$18.18	$9.17
47	36.83	18.73	9.44
48	38.02	19.33	9.75
49	39.33	20.00	10.08
50	40.78	20.74	10.46
51	42.37	21.54	10.86
52	44.11	22.43	11.31
53	46.01	23.40	11.80
54	48.09	24.45	12.33
55	50.35	25.60	12.91
56	52.80	26.85	13.54
57	55.45	28.20	14.22
58	58.33	29.66	14.95
59	61.44	31.24	15.75
60	64.80	32.95	16.61

Annual Premium charged by different Companies, on the ordinary Life Policy for an Insurance of $1000.

Age	Equitable	Conn. Mutual	Mutual Benefit	New York Life
46	$39.58	$39.51	$39.00	$39.58
47	41.30	41.19	40.70	41.30
48	43.13	42.98	42.50	43.13
49	45.09	44.89	44.46	45.09
50	47.18	46.94	46.50	47.18
51	49.40	49.15	48.70	49.40
52	51.78	51.53	51.04	51.78
53	54.31	54.09	53.54	54.31
54	57.02	56.84	56.20	57.02
55	59.91	59.79	59.06	59.91
56	63.00	62.95	62.10	63.00
57	66.29	66.33	65.34	66.29
58	69.82	69.94	68.82	69.82
59	73.60	73.79	72.54	73.60
60	77.63	77.89	76.52	77.63

C. M. GIGNOUX

GENERAL AGENT

For Maine and New Hampshire.

New Advertisements.

BEATTY'S Organs 17 stops 5 sets Cabinet Tongue reeds only $85. Address Daniel F. Beatty, Washington, New Jersey.

PIANOS & ORGANS! Sold on installments and shipped to all parts of the country. Prices low and terms of payment easy. Send for Catalogue. HORACE WATERS & CO., Manufacturers and dealers, 826 Broadway, New York.

GOLD MEDAL AWARDED THE AUTHOR.

A new & great Medical Work, warranted the best and cheapest, indispensable to every man, entitled "the Science of Life," bound in finest French muslin, embossed, full gilt, 300 pages, contains beautiful steel engravings, 125 prescriptions, price only $1.25 sent by mail, illustrated sample, 6c., send now. Address Peabody Medical Institute or Dr. W. H. Parker, No. 4 Bulfinch st. Boston.

KNOW THYSELF.

1,000,000 Acres Choice Lands

In the Great Wheat Belt. For sale by the WINONA & ST. PETER R. R. CO. at $2 to $6 per Acre, on easy terms, at low interest. Lowest Rate and freight. Fare refunded to purchasers. A climate unsurpassed for healthfulness. The best market facilities. Excellent Markets. Free giving full information, Land Maps and Circulars, FREE. Address CHAS. E. SIMMONS, Land Commissioner of Chicago & Northwestern Railway Co., Chicago, Illinois. Mention this paper.

IN MINNESOTA & DAKOTA

SANFORD'S

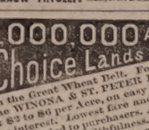

• GINGER •

Impure water, unhealthy climate, unripe fruit, unwholesome food, cramps, chills, malaria, excessive heat and the thousand and one ills that beset the traveler or family are nothing to those fortified and sustained by the use of Sanford's Ginger, "the delicious." As beverage it quenches thirst, open the pores, relieves the head, regulates the stomach and bowels, eradicates a craving for intoxicants and imparts new life to the languid, careworn, overworked, nervous and sleepless. Beware of imitations said to be as good. Ask for Sanford's Ginger and take no other.

WEEKS & POTTER, Boston.

Sold everywhere. 1a26

Over 5000 Druggists AND Physicians

Have Signed or Endorsed the Following Remarkable Document:

Messrs. Seabury & Johnson, Manufacturing Chemists, 21 Platt St., New York:

Gentlemen:—For the past few years we have sold various brands of Porous Plasters. Physicians and the Public prefer Benson's Capcine Porous Plaster to all others. We consider them one of the very few reliable household remedies worthy of confidence. They are superior to all other Porous Plasters or Liniments for external use.

Benson's Capcine Plaster is a genuine Parmaceutical product, of the highest order of merit, and so recognized by physicians and druggists.

When other remedies fail get a Benson's Capcine Plaster.

You will be disappointed if you use cheap Plasters, Liniments, Pads or Electrical Magnetic toys.

A SURE REMEDY AT LAST. Price 25cts. A MEAD'S Medicated CORN and BUNION PLASTER.

The Autophone!

Is the cheapest, best and most comprehensive automatic musical instrument ever brought forth. It has twenty-two notes; (six more than any other musical instrument,) plays in three keys; is simple in construction. It can be played by a child. It is absolutely perfect in its rendition of music, beating its own time, while all others require faster or slower motion.

Does away with cranks and handles, being played by direct action of the bellows. It plays any kind of music. Both Autophone and music are cheaper by far than all others. Send for circular.

Liberal discount to canvassers.

Address

THE AUTOPHONE CO.,

Ithaca, N. Y

GLUTEN FLOUR

FOR DYSPEPSIA, DIABETES, LUNG TROUBLES and NERVOUS DEBILITY.

The new "Waste-repairing Bread and Gem Flour." Free from Bran or Starch. Send for circular. FARWELL & RHINES, Proprietors, Watertown, N. Y.

1y30

Charles E. Joy,

ARCHITECT.

Office over Cocheco Bank,

DOVER, N. H.

WHIPS All kinds, cheap, at LAKRABEE'S 50 Congress Street, up-stairs.

$5 TO $20 per day at home. Samples worth $5 free. Address Stinson & Co., Portland, Maine.

Transportation.

Eastern & Maine Central Railroad Line.

CARS leave the Station of the Eastern Railroad between Deer and Elm streets, as follows:

For Boston at 4.05, 7.15, 8.20, 11.02 A. M., 3.05, 5.00, 6.40, 8.00 P. M. Sundays, 4.05 A. M., 4.00 P. M.

For Portland, Augusta, Brunswick and Lewiston, 10.00, 10.40 A. M., 2.55, 9.10 P. M. Sundays 9.10 P. M.

For Bangor, Waterville, etc., 10.40 A. M., 2.55, 9.10 P. M. Sundays 9.10 P. M.

For St. John and Halifax, daily 9.10 P. M.

For Great Falls and Wolfeboro, 10.00, 10.40 A. M., 3.20, 9.40 P. M.

For North Conway, 10.00, 10.40 (express) A. M., 3.20 P. M.

For Dover and Way Stations, 5.00, 9.50 A. M., 12.10, 3.15, 6.50 P. M.

Trains leaves for Portsmouth—

From Boston, 7.30, 8.30, 10.00 A. M., 12.30, 1.30, 3.15, 4.40, 7.00 P. M. Sundays 8.00 A. M., 7.00 P. M.

From Portland, 8.00, 8.45 A. M., 1.10, 6.00 P. M.

From North Conway, 7.30, 11.48 A. M., 3.45 P. M.

From Wolfeboro', 6.35, 8.22 A. M., 12.55, 4.15 P. M.

From Wolfeboro' Junction, 6.35, 9.02 A. M., 1.28, 5.00 P. M.

From Great Falls, 7.37, 10.05 A. M., 2.13, 5.50 P. M.

From Dover, 6.45, 10.30 A. M., 2.25, 4.30, 7.30 P. M.

From Newington, 7.01, 10.45 A. M., 2.40, 4.46, 7.58 P. M.

Trains from Boston arrive in Portsmouth at 9.50, 10.30 A. M., 12.05, 2.45, 3.15, 5.30, 6.45, 9.00 P. M. Sundays 10.15 A. M., 9.00 P. M.

Trains from Portsmouth arrive in Boston at 6.38, 8.05, 10.35 A. M., 1.15, 5.10, 7.15, 8.33, 10.00 P. M. Sundays 6.30 A. M., 6.30 P. M.

D. W. SANBORN, LUCIUS TUTTLE, Master of Transportation. G. P. & T. A.

June 28th, 1881.

Concord & Portsmouth Railroad.

PASSENGER TRAINS leave Concord Railroad Station, foot of Bridge street:

For Newmarket Junction, Manchester, Concord and Upper Railroads, at 7.55 A. M., and 3.10 P. M.

Arrive at Manchester at 9.46 A. M., and 7.10 P. M.

Arrive at Concord at 10.35 A. M., and 8.15 P. M.

Leave Concord at 7.20 A. M., and 3.25 P. M.

Leave Manchester at 8.10 A. M., and 4.25 P. M.

Arrive at Portsmouth at 10.10 A. M., and 6.15 P. M.

☞ All trains connect at Newmarket Junction, with trains of the Boston & Maine Railroad for Exeter, Haverhill, Lawrence and Boston; and for Dover, Great Falls and Portland; at Concord with trains to and from all the Upper Railroads.

H. E. CHAMBERLIN, Supt.

FALL RIVER LINE

— FOR —

NEW YORK, SOUTH AND WEST.

This line with its superior construction, superb equipment, palatial steamers and considerate care for the comfort of its patrons, presents Preeminent Advantages over all Others. Trains connecting at Fall River with the well known steamers

BRISTOL AND PROVIDENCE

Leave Boston from Old Colony Depot, week days at 4.45 (accommodation,) and 6 P. M. (Steamboat Express,) Sundays at 7 P. M.

Leave New York for the East at 5.30 P. M. daily.

Passengers leaving Portsmouth at 3.15 P. M., arrive in Boston in season to connect with the steamboat express train. Through tickets for sale at the Eastern R. R. Station; state rooms secured at the office of the Line, No. 3 Old State House, and at Old Colony Depot in Boston.

J. R. KENDRICK, Supt.

L. H. PALMER, Agent, No. 3 Old State House.

SOUTH SHORE S. S. CO.

Boston & Portsmouth,

Direct Service.

S. S. "ACUSHNET,"

Will leave Comey's wharf, Boston, for Portsmouth, every Tuesday and Friday at

10:30 O'CLOCK, A. M.

Returning, will leave Portsmouth for Boston each Wednesday and Saturday at

7:45 O'CLOCK, A. M.

Fare—Single passage, $1.00. Round trip tickets, $1.50 each.

J. W. SEAVER, agent.....Boston.

R. B. BEAUMONT, agent.....Portsmouth.

N. B. Freight received at all times; but to insure passage on sailing days, must be on the wharf one hour before sailing time.

☞ Meals furnished on board, if desired.

STEAMER JAMES SAMPSON.

KITTERY & PORTSMOUTH.

Leave Navy Yard Landing, Kittery		Leave Navy Yard Landing, Portsmouth	
6.45 A. M.		7.25 A. M.	
"	8.50	"	9.15
"	9.50	"	11.00
"	11.15	"	12.15 P. M.
"	2.00 P. M.	"	3.00
"	3.30	"	4.50
"	4.25	"	5.00
"	6.30	"	6.45
"	7.15	"	7.50
"	8.00	"	9.00

Fare Five Cents Each Way.

Extra trips to accommodate parties or entertainments. Freight taken at reasonable rates. A passengers' waiting room is now open in the Tripe Building, near the end of the bridge in Kittery, where tickets are for sale, either single or in packages, and where inquiries may be left for forwarding. A. STEVENSON, Proprietor.

STEAMER "MYSTIC."

KITTERY AND PORTSMOUTH.

Leave Stimpson's wharf, Kittery,		Leave Adams & Co.'s wharf, foot of Daniel St., Portsmouth,	
6.30 A. M.		6.45 A. M.	
"	6.45	"	8.30
"	10.00	"	10.50
"	11.15	"	12.45 P. M.
"	1.50 P. M.	"	2.50
"	3.15	"	4.00
"	4.15	"	5.15
"	5.45	"	6.20

Leaves Kittery Tuesday and Thursday evenings at 7.00, Portsmouth at 9.00. Saturday evening, leave Kittery at 7.00 and 8.10, Portsmouth at 8.30 and 9.00.

Fare Five Cents Each Way.

Extra trips to accommodate parties and entertainments. Freight taken at low rates. Parties wishing to charter the steamer for excursions can do so by applying to

CAPT. H. W. TREFETHEN, Proprietor.

TO KITTERY POINT,

Touching at Newcastle,

The Steamer "FEARLESS"

will commence her trips April 4th, and run as follows, until further notice:

Leave Portsmouth		Leave Kittery Point	
8.30 A. M.		8.30 A. M.	
"	11.30	"	10.30
"	3.15 P. M.	"	1.30 P. M.
"	8.45	"	4.30

Landing in this city, Fernald's wharf, rear of No. 30 Market street.

Fare 10 Cents Each Way.

THEODORE KEEN, Proprietor.

March 29th, 1881.

Portsmouth Daily Chronicle.

By CHRONICLE & GAZETTE PUBLISHING COMPANY. | PORTSMOUTH, N. H., MONDAY, AUGUST 1, 1881. | $6 PER YEAR IN ADVANCE. THREE CENTS PER COPY.

THE PORTSMOUTH DAILY CHRONICLE

(Established August 20, 1852,)

Is Published Every Morning, Sundays excepted, at No. 7 Exchange Building, Pleasant street, opposite the Post Office, by the

Chronicle and Gazette Publishing Company.

TERMS $6.00 PER YEAR.

The New Hampshire Gazette

(The Oldest Newspaper in the United States, established Oct. 7th, 1756,)

is published every Thursday at the same office. Terms, $1.50 per year; $2.00 per year, if not paid in advance.

ADVERTISEMENTS inserted on reasonable terms, in either or both papers. The GAZETTE, having a large country (in addition to its local) circulation, is an excellent medium of advertising. A liberal reduction made when advertisements appear in both papers.

☞ Correspondence from neighboring towns containing items of public interest, will be gladly received. All communications should be addressed and all checks made payable to the

CHRONICLE & GAZETTE PUBLISHING CO.,

PORTSMOUTH, N. H.

The Job Printing Business is conducted in the same office by Mr. Charles W. Gardner, who keeps on hand a large and and well-selected stock of all materials required in his line.

Mr. J. H. Bates, Newspaper Advertising Agent, 41 Park Row (*Times* building,) New York, is authorized to contract for advertisements in the CHRONICLE and GAZETTE, at our best rates.

NEW AND EXTENSIVE STOCK

— OF —

Spring & Summer

GOODS

— AT —

WM. P. WALKER'S

No. 8 Market Square.

Having received a Full Assortment of Foreign and Domestic

Cloths, Cassimeres, &c.,

I am prepared to make them up into GARMENTS of the latest style, or according to the fancy of the purchaser, and

Perfect Satisfaction Guaranteed!

My Stock of Goods suitable for

SUITINGS

IS UNEQUALLED.

Particular attention paid to the making of Army and Navy

REGULATION UNIFORMS.

A FULL ASSORTMENT OF

Gentlemen's Furnishing Goods!

Constantly on hand, consisting of

BOSOMS, GLOVES, SUSPENDERS,

COLLARS, DRAWERS, SHIRTS,

HANDKERCHIEFS, LINEN

GOODS,

Of Every Description.

BOOTS and SHOES.

Extra Inducements

are now being offered to persons in need of Boots and Shoes, at

Buy at HUSSEY'S!

In order to make room for my spring stock, and not wishing to carry over to next autumn a large lot of goods which though seasonable now will not be so in the spring, I am now offering my large and varied stock of *Winter Foot-Wear* at extremely

Low Prices, for CASH!

WILLIAM B. HUSSEY,

BOOT & SHOE MAKER,

No. 51 Congress Street,

FRANKLIN BUILDINGS.

L. S. L.

A SPLENDID OPPORTUNITY TO WIN A FORTUNE. Seventh Grand Distribution, Class H, at New Orleans, Tuesday, Aug. 9, 1881—135th Monthly Drawing.

LOUISIANA STATE LOTTERY COMPANY.

Incorporated in 1868 for 25 years by the Legislature for Educational and Charity purposes—with a capital of $1,000,000—to which a reserve fund of over $425,000 has since been added.

By an overwhelming popular vote its franchise was made a part of the present State Constitution adopted December 2d, A. D., 1879.

Its Grand Single Number Drawings will take place monthly. It never selles or postpone. Look at the following Distribution:

CAPITAL PRIZE, $30,000.

100,000 TICKETS AT TWO DOLLARS EACH.

HALF TICKETS, ONE DOLLAR.

LIST OF PRIZES.

1 Capital Prize of		$30,000	$30,000
1 Capital Prize of		10,000	10,000
1 Capital Prize of		5,000	5,000
2 Prizes of		2,500	5,000
5 Prizes of		1,000	5,000
20 Prizes of		500	10,000
100 "	"	100	10,000
200 "	"	50	10,000
500 "	"	20	10,000
1000 "	"	10	10,000
APPROXIMATION PRIZES.			
9 Approximation Prizes		$300	$2,700
9 "	"	200	1,800
9 "	"	100	900
1857 Prizes amounting to			$110,400

Responsible corresponding agents wanted at all points, to whom liberal compensation will be paid.

For further information, write clearly, giving full address. Send orders by express or Registered Letter, or Money Order by mail, addressed only to

M. A. DAUPHIN,
New Orleans, La.

or M. A. DAUPHIN, at
No. 212 Broadway, New York.

All our Grand Extraordinary Drawings are under the supervision and management of Generals G. T. Beauregard and Jubal A. Early.

Notice to the Public,

The public are hereby cautioned against sending any Money or Orders to Nunes & Co., 83 Nassau st., New York City. They are flooding the country with Bogus Circulars purporting to be of The Louisiana State Lottery Company, and are fraudulently representing themselves as Agents of The Louisiana State Lottery Company. They have no authority to sell the tickets of this Company, and are not its agents. M. A. DAUPHIN,
Pres. Louisiana State Lottery Co.

NEW ORLEANS, LA., July 4, 1881.

DR. SANFORD'S LIVER INVIGORATOR

Only Vegetable Compound that acts directly upon the Liver, and cures Liver Complaints, Jaundice, Biliousness, Malaria, Costiveness, Headache. It assists digestion, strengthens the system, regulates the bowels, purifies the blood. A Book sent free. Dr. SANFORD, 162 Broadway, N. Y.

FOR SALE BY ALL DRUGGISTS.

35TH

Popular Monthly Drawing of the

Commonwealth Distribution Co.,

In the city of Louisville, on

WEDNESDAY, AUG. 31st, 1881.

These drawings occur monthly (Sunday excepted,) under provisions of an act of the General Assembly of Kentucky, incorporating the Newport Printing and Newspaper Co., approved April 9, 1878.

☞ This is a special act, and has never been repealed.

The United States Circuit Court on March 31st rendered the following decisions:

1st. That the Commonwealth Distribution company is legal.

2d. Its drawings are fair.

N. B.—This Company has now on hand a large reserve fund. Read the list of prizes for the

August Drawing.

1 Prize	$30,000	100 Prizes $100 each	$10,000
1 "	10,000	200 " 50 "	10,000
2 "	5,000	600 " 20 "	12,000
10 " $1000 each	10,000	1000 " 10 "	10,000
20 " 500 "	10,000		
9 Prizes $300 each, Approximation Prizes			$2,7000
9 " 200 "	"	"	1,800
9 " 100 "	"	"	900
1,960 Prizes			$112,400

Whole Tickets, $2. Half Tickets, $1.
27 Tickets, $50. 55 Tickets, $100.

Remit money or bank draft in letter, or send by express. Don't send by registered letter or post-office order. Orders of $5 and upward, by express, can be sent at our expense. Address all orders to R. M. BOARDMAN, Courier-Journal Building, Louisville, Ky., or T. J. Commerford, 212 Broadway, New York.

Good and Reliable

INSURANCE

COMPANIES.

COMMERCIAL UNION, of London.
FIRE ASSOCIATION, of Phila.
NIAGARA, of New York.
CONNECTICUT, of Hartford.
PHOENIX of London.

F. W. DEROCHEMONT & SON,

No. 9 CONGRESS STREET.

WHIPS!

In Large Variety, Cheap

— AT —

LARRABEE'S, 26 Congress Street Up-Stairs.

MAPLE SUGAR and SYRUP,

for sale by

Henry F. Gerrish.

THE Caligraph!

A PERFECT WRITING-MACHINE AT LAST!

Faster, Lighter, More Durable, Simpler and Superior in Every Respect to the old Style of Writing-Machines.

It is operated with wonderful ease, always writes neatly and legibly, and three times faster than the pen.

WHO NEED THEM?

Business men, clergymen, lawyers, people who write illegibly, all who have writing to do.

THE PRICE

has been greatly reduced, and the machine is now within the reach of all.

For circular, showing recent improvements, Address

The New England Branch Of The American Writing-Machine Co.,

No. 36 Bromfield Street, BOSTON, MASS.

A machine can be seen at the clerk's office of U. S. Circuit Court, U. S. Court house, Portsmouth.

PATENTS!

R. H. EDDY,

No. 16 State St., Opposite Kilby, Boston.

SECURES PATENTS in the United States; also in Great Britain, France and other foreign countries. Copies of the claims of any Patent furnished by remitting one dollar. Assignments recorded at Washington. *No Agency in the United States possesses superior facilities for obtaining Patents or ascertaining the patentability of inventions.*

R. H. EDDY, Solicitor of Patents.

Testimonials.

I regard Mr. Eddy as one of the *most capable and successful* practitioners with whom I have had official intercourse. CHARLES MASON,
Commissioner of Patents.

"Inventors cannot employ a person more trustworthy or more capable of securing for them an early and favorable consideration at the Patent Office." EDMUND BURKE,
Late Commissioner of Patents.

BOSTON, October 19, 1870.

R. H. EDDY, Esq.,—*Dear Sir:* You procured for me, in 1840, my first patent. Since then you have acted for and advised me in hundreds of cases, and procured many patents, reissues and extensions. I have occasionally employed the best agencies in New York, Philadelphia and Washington, but I still give you almost the whole of my business, in your line, and advise others to employ you. Yours truly, GEORGE DRAPER.

BOSTON, January 1, 1881. 3tawtjanel

Room Papers,

Window Shades,

Fixtures, Tassels,

Borders, &c., &c.

H. B. BUZZELL & SON

have received for the *Spring trade* a very extensive assortment of the above goods of all grades and prices from *very cheap to very fine.*

They have the agency for the

Domestic and Springfield

SEWING MACHINES,

two of the *finest made and most reliable* machines in the market. MACHINE OIL, NEEDLES, all kinds. Parts, or attachments, for any machines.

Also a full line of TOPS, BALLS, MARBLES, RETURN BALLS, HOOPS, etc., etc.

A fine assortment of new

BOX STATIONERY

at low prices. Call and examine our goods before buying, it will pay you.

H. B. BUZZELL & SON,

Booksellers and Stationers.

PEIRCE'S BLOCK, - - MARKET SQUARE.

$72 a week. $12 a day at home easily made. Costly outfit free. Address True & Co., Augusta, Maine

DENNIS SHEA,

MANUFACTURER OF

Cement Stone Pipe

— AT —

26 WATER STREET, PORTSMOUTH.

The best Pipe made for Sewers, Culverts, Cellar and Sink Drains, Water Closets, etc. Gives perfect satisfaction wherever used. Is proof against frost, acids, and all substances which pass through the Pipe.

For sale at wholesale or retail, or laid in the best manner.

Orders for Pipe and laying left at the factory will receive prompt attention.

SPENCERIAN

SPENCERIAN

STEEL PENS

of the Very Best *European* Make, and unrivaled for *Elasticity, Durability, and Smoothness* of point.

REAL SWAN QUILL ACTION.

In 20 Numbers. A complete Sample Card, for trial, by mail on receipt of 20 Cents.

A Sample Card of 10 of the Leading Styles, for trial, on receipt of 10 Cents.

IVISON, BLAKEMAN, TAYLOR & CO.

138 and 140 Grand Street, New York.

Portsmouth Insurance Agency

ESTABLISHED 1851.

JOHN SISE, INSURANCE AGENT,

OFFICE,

4 Market Sq., Up-Stairs.

ÆTNA INSURANCE CO., Of Hartford, Conn.
HOME INSURANCE CO., Of New York.
HARTFORD FIRE INSURANCE CO., Of Hartford, Conn.
ROYAL INSURANCE CO., Of Liverpool, Eng.
FRANKLIN FIRE INSURANCE CO., Of Philadelphia, Pa.
PHENIX INSURANCE CO., Of Brooklyn, N. Y.
LONDON AND LANCASHIRE FIRE INSURANCE CO., Of Liverpool, Eng.
Pennsylvania Fire Insurance Company, Of Philadelphia, Pa.
METROPOLE INSURANCE CO., Of Paris, France.

Responsible Companies, Large Assets, Equitable Rates, Prompt Settlements.

JOHN SISE,

Insurance Agent, 4 Market Sq., Up-Stairs.

MORSE & ILSLEY

FIRE, LIFE AND ACCIDENT

INSURANCE

AGENTS,

Represent the following reliable companies:

THE INSURANCE COMPANY OF NORTH AMERICA, *Of Philadelphia, Pa.*

LIVERPOOL and LONDON and GLOBE *U. S. Office, New York City.*

SPRINGFIELD, *Of Springfield, Massachusetts.*

QUEEN, *Liverpool and London.*

PHŒNIX, *Of Hartford, Conn.*

ORIENT, *Of Hartford, Conn.*

TRAVELLERS' LIFE and ACCIDENT COMPANY, *Of Hartford, Connecticut.*

NEW ENGLAND MUTUAL LIFE, *Of Boston, Mass.*

The above companies are well known and reliable, and we solicit the patronage of our friends and the public. All losses adjusted and promptly paid at our office.

MORSE & ILSLEY,

NO. 15 PLEASANT ST., - UP ONE FLIGHT

NOTICE.

We wish simply to announce to the Ladies of Portsmouth and vicinity, that our stock of

MILLINERY GOODS!

— COMPRISES —

The Best and Most Desirable Styles

to be found in

New York or Boston Markets,

Our success in endeavoring to please our customers for the past fourteen years needs no comment. Respectfully,

J. M. TEBBETTS,

14 MARKET STREET.

PORTSMOUTH, N. H.

FLOUR!

Just received

500 BARRELS

of the best St. Louis and Wisconsin Flour. Also some of the best Minnesota Haxall, which I shall sell at

WHOLESALE AND RETAIL!

LOWER than the same grades of Flour can be bought in Portsmouth. Call and price my Flour before purchasing elsewhere, at the old and popular stand of C. ROBINSON & SON.

16 BOW STREET.

Portsmouth, April 20th, 1881.

J. S. JAMES.

BABY OLIVES!

5 cases, for sale by

H. F. GERRISH.

TRUNK REPAIRING!

a specialty. Trunks called for and returned without extra expense at

John H. Tilton's

Harness Dispensatory,

18 CONGRESS STREET.

MAIN & WINCHESTER BLOCK.

EDISON'S

POLYFORM

— FOR —

NEURALGIA, RHEUMATISM HEADACHE, SCIATICA.

Prof. Edison authorizes the publication of the following:

Menlo Park, N. J.

I certify that the Preparation known as Edison's Polyform is made according to formula devised and used by myself. THOMAS A. EDISON.

Sufferers from the above diseases will have sure relief, by using

EDISON'S POLYFORM,

according to directions with each bottle.

PREPARED BY THE

Menlo Park Manufacturing Co.,

NEW YORK.

Sold by Druggists. Price $1.00.

SULPHUR BITTERS

The Greatest Blood Purifier ON EARTH.

This Great German Medicine is composed of Yellow Dock, Mandrake, Gentian, Dandelion, Juniper Berries, etc., combined with the Extract of Sulphur, which makes it the Greatest Blood Purifier known. Do not ever take

BLUE PILLS

or arsenic, they are deadly. Your Kidneys or your liver in SULPHUR BITTERS, the purest and best medicine ever made.

Is Your Tongue Coated with a yellow sticky substance? Is your breath foul and offensive? Your stomach is out of order. Use SULPHUR BITTERS immediately! Is your Urine thick, cloudy, copy, or high-colored? IT IS.

Don't Wait until you are made unable to walk, or are flat on your back, but get some at once, it will cure you. Sulphur Bitters is

The Invalid's Friend.

The young, the aged and infirm, suffering are soon made well by its use. Remember what you read here, it may save your life, it has saved hundreds. Don't wait until to-morrow,

Try a Bottle To-Day!

PRICE, ONE DOLLAR.

A. P. Ordway & Co., Chemists, Lawrence, Mass., Sole Proprietors for U. S. and Canadas.

Dandelion

Sulphur Bitters!

SULPHUR PLASTERS cure pain in the side. KAUFMANN'S PILLS do not gripe. 25 cents.

HOP BITTERS.

(A Medicine, not a Drink.)

CONTAINS

HOPS, BUCHU, MANDRAKE, DANDELION,

AND THE PUREST AND BEST MEDICAL QUALITIES OF ALL OTHER BITTERS.

THEY CURE

All Diseases of the Stomach, Bowels, Blood, Liver, Kidneys, and Urinary Organs, Nervousness, Sleeplessness and especially Female Complaints.

$1000 IN GOLD.

Will be paid for a case they will not cure or help, or for anything impure or injurious found in them.

Ask your druggist for Hop Bitters and try them before you sleep. Take no other.

D. I. C. is an absolute and irresistible cure for Drunkenness, use of opium, tobacco and narcotics.

SEND FOR CIRCULAR.

All above sold by druggists.

Hop Bitters Mfg. Co., Rochester, N. Y., & Toronto, Ont.

H. MÉTHOT

FRENCH

FEATHER DYER.

LADIES,

SENDING FEATHERS BY MAIL OR EXPRESS

— TO BE —

Dyed, Cleansed or Curled,

can have the advantage of our new

STEAM PROCESS,

the only one by which Feathers can be treated without danger of injury. *Shades* to match. Patterns sent guaranteed the best. We do the finest work and make prompt returns. Ladies at the Beach and Mountains can have their Feathers at short notice. H. METHOT, French Feather Dyer, No. 43 Winter st., Boston, Mass.

eodtaugl9

Celery Plants!

50 Boxes (Dwarf and Boston market)

for sale by

HENRY F. GERRISH.

Daily Chronicle.

A $10.00 Bible Prize.

The publishers of *Rutledge's Monthly* in the prize puzzle department of their Monthly for August make the following offer:

To the person telling us which is the longest chapter in the Bible by August 10th, 1881, we will give $10.00 in gold as a prize. The money will be forwarded to the winner August 15th, 1881. Those who try for the prize must send twenty cents with their answer, for which they will receive the September number of the Monthly, an excellent Magazine of thirty-two pages, in which will be published the name and address of the winner of the prize, with the correct answer thereto. Address Rutledge Publishing Company, Easton, Pa.

The Glass-Snake.

Eli Perkins tells this terrific snake yarn: Along the Upper Brazos and in western Texas, where flourish the horned frog, is the strangest snake known to naturalists. He is sometimes called the glass-snake. He is from two to four feet long, with a striped back. He is not poisonous. His way of defending himself when attacked by a powerful foe is similar to that of the 'possum or skunk. Instead of fighting back, he breaks into a dozen pieces, and every piece, distinct in itself, lies apparently dead on the ground. Sometimes the pieces are a foot apart. When the foe disappears, the pieces gradually come together, unite into one snake and crawl off. The naturalist will naturally ask if the pieces are entirely separated. I answer, they are. No film or tendon holds them together. You can chop the ground with an ax between the pieces. Mr. H. Edwards, whose post-office address is Montgomery, Alabama, showed me one of these snakes at Waco. He still has it alive, and will prove with the living snake, or by answering a letter from any naturalist, the accuracy of this story.

The glass-snake which Mr. Edwards showed me had lost the tip of its tail. When I asked the owner how that happened, he said:

"The snake went to pieces one day, and before it got together, a hungry king-snake, which I still have, swallowed the tail."

Mr. Edwards has several king-snakes. Like the glass-snake, they are not poisonous. Still, they kill the largest snake in the bottoms. They make a spring at a large snake or rabbit, coil instantly around its neck and strangle it—choke it to death. A king-snake five feet long will strangle a dog or rattle-snake. The only snake able to defend itself against the king-snake is the glass-snake. When the king-snake springs at the glass-snake, the glass-snake breaks into pieces, and its foe might just as well try to strangle a basket of clothes-pins or a pailful of sardines.

—Queen Victoria went through a pleasant little ceremony lately when the boys of Christ's Hospital, of the foundation of King Charles II., went to Windsor to exhibit to her their drawings and charts. The young fellows had luncheon in the dining room, and then each of the forty was formally presented to the Queen. After that each boy in succession laid his drawings and charts before her for inspection, and the kindly lady selected four which especially pleased her.

What is the Use!

Of buying worthless medicines, and spending money on quack doctors whose only idea is to gull the public. Is it not better to buy a reliable medicine like Sulphur Bitters? I think so, as they cured me of catarrh after suffering three years. —*J. P. Clark, Manchester.*

Charles Parker, the guide who assaulted Mrs. George Bull while conveying her from Forked lake to Long lake, in the Adirondacks, has been arrested in Kingston, Ont.

Adamson's Botanic Balsam has gained a reputation which places it in the front rank of curative agents. It has been in the market but about nine years. It is now recommended by the best physicians because it cures coughs and colds every time. Price, 35 cts.

A telegram from East London, Cape of Good Hope, states that a terrific gale has occurred there, during which three vessels were wrecked and thirty persons were drowned.

When pangs the mortals flesh assail,
And give a bitterness to life,
Making the cheek with anguish pale,
Amid the fierce internal strife;
Then Sanford's Ginger soothes the pain,
And smiling Health looks up again.

The American consul at Aix La Chapelle writes that as a result of the late enormous importations of wheat from America, pure wheat bread, which two years ago was considered a luxury in the home of the German laborer, has now become an article of every day food.

Big Results from Little Causes.

"Do you know?" remarked a man to his friend on Chestnut street, a day or two since, "I believe both Conkling and Platt had a bad case of skin disease when they resigned!" "What makes you think so?" inquired the listener in astonishment. "Well, you see they acted in such an *eruptive* manner—so *rash*—ly as it were. Save?" "Oh! yes, I save," replied the other, "they were *boil*—ing over and merely resigned to *humor* themselves, I suppose." If such be the case, the National difficulty might have been averted by applying Swayne's Ointment for skin diseases.

Portsmouth Chronicle.

MONDAY, AUGUST 1, 1881.

[Entered at the Post-Office at Portsmouth, N.H. as second-class matter.]

New Hampshire Legislature.

In the house on the 29th a general law providing for the erecting of telegraph and telephone poles and wires, and similar structures for electric lighting, was passed; also an act incorporating the New Hampshire association of chiropodists, and an act incorporating the Portsmouth Electric Light company.

The referee bill, which has passed the house, makes it the duty of the judges of the supreme court to sit as referees at the close of each term, after the dismission of the juries, without expense to parties who wish to avail themselves of the opportunity. For this extra work the salaries of the judges have been increased $500 each.

Big Storm in Maine.

A tremendous hail-storm visited Yarmouth and Cumberland, Me., on Tuesday evening of last week, destroying the growing crops, stripping the trees of leaves and fruit, and breaking nearly ever pane of glass in the windows of houses exposed to the storm. A heavy wind accompanied the storm, and trees from a foot to eighteen inches in diameter were snapped off or torn up in the track of the cyclone, which was from a quarter to half a mile wide, and several miles in length. The aggregate damage is estimated at $30,000. Piles of hailstones were found next morning as high as a man's knee, the piles being circular in form, showing the rotary motion of the wind. On the piazza of the house of R. O. Conant, at Cumberland Foreside, the hail was two feet deep next morning, and 140 panes of glass in the house were broken. A train of cars from Portland over the Grand Trunk road was struck by the storm near Cumberland Foreside, and many of the car windows and the engine headlight broken; the engineer could not see the station, but felt his way along until he arrived there, where he stopped the train until the tornado was over. No lives were lost.

Vennor's Weather.

The following are Vennor's predictions for August. He says: "The following detailed predictions must be used generally. Take rather the general features for the quarters of months than for the respective dates themselves:"

1. Probably warm and oppressive.
2. Generally pleasant weather,
3. with fairly warm days and
4. cool to cold days, and fall-like
5. evenings and nights.
6. Fair and pleasant.
7. Sunday—Heat and storms.
8. Sultry weather, with heavy
9. showers—cooler eve'gs and nights.
10. Ditto.
11. Heat again in the United States,
12. with cloudy and sultry weather,
13. with storms in Canada.
14. Sunday—Cooler—change.
15. Cooler to cold, cloudy, pleasant.
16. Storms through portions of Virginia.
17. Hailstorms and frosts
18. probably in some sections.
19. Heat and storms.
20. Ditto.
21. Sunday—Sultry and showery.
22. Sultry and windy.
23. Heat and wind.
24. Ditto.
25. Heavy storms on the lakes, St.
26. Lawrence, and around New York.
27. Cooler weather, with
28. rains and frosts in
29. northern sections.
30. Fair and pleasant, with cool even-
31. ings and nights, with indications of returning heat.

News and Notes.

On Monday of last week Walter H. Burr of Brewer, Me., aged seventeen years, disappeared. Friday his body was found in a haymow in the barn, partially decomposed, shot through the head. A pistol was found by his side, and it is supposed to be a case of suicide. He was a young man of unblemished character, and no cause is assigned for the act.

The body of the woman who drowned herself in Pawtucket canal at Lowell, Mass., Wednesday forenoon of last week, was recovered Friday night by grappling. It has been ascertained that her true name was Caroline Brand, that her parents reside in Gardiner, Me., and that the occasion of the act was an amour.

A despatch of July 28th from Lake City, Minn., says: "A gentleman just arrived from the Eau Galle woods says a party headed by Sheriff Doolittle came upon the Williams brothers, the desperadoes, on Wednesday, were fired upon by the latter, and the sheriff and two others killed. The desperadoes then escaped."

A despatch from Little Rock, Ark., says: United States Marshal Houghwout has captured Thomas Andrews, called the "King of the Moonshiners," who has been long operating in Baxter county, Ark. He once murdered a United States marshal in Tennessee. He is now in prison.

A bottle containing a slip of paper, on which the following is written with pencil, was picked up at Hunting point, near Hall's Harbor, King's county, Nova Scotia, July 24th: "Ship Edgar sprung aleak 15th day from Parrsboro'; crew all mutinous; captain shot twice; crew left in boat, short provisions and water, lon. forty west, lat. about forty-seven. S. and B. Dotty." The Edgar is a Yarmouth ship, and sailed from Parrsboro' in June last.

In Brooklyn, N. Y., July 28th, Mrs. Celia Schmidt, forty years old, and her daughter Eliza, sixteen years old, were both fatally burned by the explosion of a kerosene stove. Vapor at the wick of the stove ignited, causing the stove to burst, and burning oil was thrown upon their dresses.

At Berlin, Germany, July 28th, a duel was fought between a student and an officer of the army reserve. The weapons were pistols. The student was killed. This is the fifth affair of a similar character in Germany within about a fortnight.

Advices from Maple Springs, Minn., say that new life has been infused into the pursuit of the Williams brothers by the arrival of eight Indian scouts at Maple Springs, with thirty blood-hounds, employed by the United States government. The scouts are headed by Buffalo Charlie and Yellowstone Kelley. The trail of the outlaws is to be taken up in the vicinity of Doolittle's camp, and the scouts will go ahead with the bloodhounds, making such a hunt as was never witnessed in the big woods before.

The forces of the ameer of Afghanistan have been totally defeated by the army of Ayoob Khan. This overthrows the last remaining representative of British influence in that country.

David Franklin, a colored man of Westfield, Mass., was fatally stabbed by his wife July 29th, while he was beating her. Both were drunk.

Morris Monihan is under arrest for the murder at Wilbraham, Mass., of Reuben S. Caldwell, a town pauper aged seventy-three years, who was found dead on the 27th ult., having had his skull fractured and then been choked to death.

The Portland *Press* in a sarcastic mood, says: "Men get office in various ways, some by intrigue, some by favor, some by fawning and some by merit, very much as men get everything else in this world. Only those appointed by Ex-President Hayes and Ex-Secretary Schurz got their places solely on account of their virtues."

The Chicago, St. Louis & New Orleans railroad, 550 miles long, with a branch twenty-one miles long, and all the sidings in addition, was changed from broad gauge to the standard gauge on July 29th, work commencing at four o'clock in the morning. At three o'clock in the afternoon the trains were running on time. Three thousand men were employed at the work.

Mrs. Catharine Devine, a wealthy lady of Jersey City, N. J., on the 29th ult. fatally stabbed her son-in-law, John Sennett, a worthless fellow who has frequently annoyed her about making her will in his favor. The occasion of the assault was an unusually aggressive appeal, backed by threats of violence, on the part of Sennett.

Naval Affairs.

Cadet Engineers Gustave Kæmerling and O. B. Shallenberger are ordered to special duty connected with the Lancaster.

The Vandalia sailed from St. Johns, N. F., on the 30th ult., for Halifax.

Passed Asst. Paymaster J. C. Burnett and his clerk, Jesse Minshall, who are in arrest for irregularities which occurred while they were on duty with the ironclad fleet at City Point, Va., were transferred for trial last week from the receiving ship Franklin, at Norfolk, to the navy yard at Washington, in charge of Lieut. L. C. Webster, of the marine corps.

The naval advisory board it is said has decided to recommend the construction of three classes of fighting cruisers, to have a speed of thirteen, fourteen and fifteen knots an hour, the largest class to have a capacity of five thousand tons. They also recommend the construction of a number of gunboats for river service, of a capacity of seven hundred tons, speed ten knots an hour, and to carry one gun each. These are designed to serve on the Chinese and other coasts, for which there are no suitable boats now in the navy. The gunboats will be of wood, and the larger vessels of iron.

The U. S. S. Powhatan arrived at Newport, R. I., from Boston, at three o'clock in the morning, July 29th, and sailed again at ten for Norfolk, Va., having taken on board eighty-five officers and sailors from the training fleet for the purpose of taking them to Norfolk to bring the New Hampshire, now at that place, to Coaster's Harbor Island, Newport harbor.

The Razor Clam.

When the tide is out, one may find the razor-fish, so called because the shell resembles the handle of a razor. If laid hold of suddenly, the chances are that before he can be drawn out he will slip out of his shell, leaving that empty in the hand, while the "soul and essence" of him has gone down half a fathom into the sand. Yet he is not more slippery than any individual, who when pressed to do some magnanimous deed in behalf of the community, slips out of his shell, and losing the grip, you can no more find the soul and essence of him than you can find the soul of this razor-fish, which has gone deep into the muck and sand. In either instance, the empty shell is only the sign of the thing wanted.—*The Californian.*

—The whaling vessel Thomas Pope, having small-pox on board, was not allowed to enter Honolulu harbor, and there was no alternative but to go to the Arctic. Although, by all calculations, it was too early to enter Behring Strait, the vessel was apparently urged in that direction by the stern necessity of the case, and on arriving Capt. Millard found that the winter had been the most open ever known. The result was an easy entrance, long in advance of the rest of the fleet, and in a few days the Thomas Pope was on her way to Frisco with all the oil and bone she could carry, and in ample time to make a second Arctic cruise before winter. It is, indeed, an ill wind which blows no one any good.

DIED.

HUFF. In Kennebunkport, July 27th, very suddenly, Mr. Oliver E. Huff, aged 65 years.

HILL. In Biddeford, Me., July 23d, Mrs. Mary A. Hill, aged 81 years and 6 months.

MARINE CHRONICLE.

PORT OF PORTSMOUTH.

ARRIVED July 29th.

Stmr Acushnet, Bird, Boston, to R B Beaumont, with merchandise and about 40 passengers.

Sch Fair Wind, Willard, Port Johnson for Dover.

Sch Amos W Holt, Titus, Westport, N S.

ARRIVED July 30th.

Sch Aurora, Leighton, Calais.

SAILED July 30th.

Stmr Acushnet, Bird, Boston.

Sch Challenge, Meservey, St. George.

Sch Charles H Trickey, Kelly, Dover for Bay View.

Sch D K Ham, Freeman, Eliot for Boston.

Sch H S Boynton, Snow, Dover for Rockland.

Bark Jennie Cobb, Sanborn, in port at Sagua July 21st, for south of Hatteras.

Wailing barque Mary and Susan, which arrived at New Bedford July 25th, reports, May 26th, lat 37 12 south, lon 65 11 west spoke ship Triumphant of Boston, with bowsprit and head of foremast gone.

Schs Hattie Lewis, Coleman, and James Nichols, Childs, hence arr at Boston July 29th.

Schs Louisa Walters, Webster, and Annie E Reynolds, Harrison, for this port cld Baltimore 25th.

Sch John Breckwell, Chatfield, from New Haven arr at Philadelphia 28th.

Notice to Mariners.

Lighthouse Inspector's Office,
Portland, Me., July 25th, 1881.

Changes in Lineage—A bell buoy, painted black, has taken the place of the first class can buoy marking Long Ledge, near Southwest Harbor, Mount Desert.

Two spar buoys, painted red, are placed to mark Googan's Ledge, Frenchman's Bay, and numbered 2 and 4. No. 2 marks the southeast end of the ledge. No. 4 marks the southwest end of the ledge. These buoys must be left on the starboard hand when going to the westward.

Important.

When you visit or leave New York city, save Baggage Expressage and Carriage Hire, and stop at *Grand Union Hotel*, opposite Grand Central Depot; 350 rooms, fitted up at a cost of one million dollars, reduced to $1 and upwards per day. European plan. Elevator. Restaurant supplied with the best. Horse-cars, stages and elevated railroad to all depots. Families can live better for less money at the Grand Union Hotel than at any other first-class hotel in the city. tap15,82

Portsmouth Wholesale Prices.

Reported by BUTLER & LAIGHTON, Grocers.

Butter, per ℔ 20 @ 25c.
Corn per bushel, Western 70c; Northern 80c.
Cheese, 10c per ℔. New H.
Coal, Anthr, per ton $6.00, Smith's, per ton $6.00.
Eggs per dozen, 18c.
Flour, Fancy, $7.50 @ $8.00; Ex. $9.00.
Fish per ℔ by the qtl., Cod 5 @ 6c; Pollock 3 1-2c.
Hay per ton, $14 @ $17.
Kerosene Oil per gallon, 10c.
Lard per ℔, by the tub, 13c.
Lard Oil per gallon, $1.60.
Molasses per gal., Cuba 42c; N. O. 55c @ 65c.
Oats per bushel, 50c.
Potatoes per bushel, new 75c.
Pork per bbl., $20.00 @ $22.00.
Plaster per ton, lump $6.00; ground $10.
Rye, Northern, per bushel, 80c.
Soap per ℔, No. 1, 6c @ 7c.
Sugar per ℔, Dr. 9 5-8 @ 9c; Gr. 11; Crushed 11 1-2c.
Tea per ℔, Black 40c @ 70c; Green 30c @ 60c.
Wood per cord, Hard $5; Pine $3.

Burnett's Cocoaine.

For Premature Loss of the Hair—A Pleasant Stimulant to Ophthalmic.

One year ago my hair commenced falling out until I was almost bald. After using COCOAINE a few months, I have now a thick growth of new hair. ALEXANDER HENRY,
No. 814 East Girard Ave.

Burnett's Flavoring Extracts, always standard.

Mothers! Mothers!! Mothers!!!

Are you disturbed at night and broken of your rest by a sick child suffering and crying with the excruciating pain of cutting teeth? If so, go at once and get a bottle of MRS. WINSLOW'S SOOTHING SYRUP. It will relieve the poor little sufferer immediately—depend upon it; there is no mistake about it. There is not a mother on earth who has ever used it, who will not tell you at once that it will regulate the bowels, and give rest to the mother, and relief and health to the child, operating like magic. It is perfectly safe to use in all cases, and pleasant to the taste, and is the prescription of one of the oldest and best female physicians and nurses in the United States. Sold everywhere. 25 cents a bottle. m,w & s 4x jan22

Health is Wealth!

DR. E. C. WEST'S NERVE AND BRAIN TREATMENT: a specific for Hysteria, Dizziness, Convulsions, Nervous Headache, Mental Depression, Loss of Memory, Spermatorrhœa, Impotency, Involuntary Emissions, Premature Old Age, caused by over-exertion, self-abuse, or over-indulgence, which leads to misery, decay and death. One box will cure recent cases. Each box contains one month's treatment. One dollar a box, or six boxes for five dollars; sent by mail prepaid on receipt of price. We guarantee six boxes to cure any case. With each order received by us for six boxes, accompanied with five dollars, we will send the purchaser our written guarantee to return the money if the treatment does not effect a cure. Guarantees issued by J. H. CHACHER, Druggist, Portsmouth. Orders by mail will receive prompt attention. SMITH, DOOLITTLE & SMITH, Gen'l Agents, Boston. GEOWG18,'81

FISH, FISH!

FIFTY QUINTALS

of extra nice Slack-Salted

POLLOCK FISH!

for sale by

George Herbert & Co.,

RAILWAY WHARF,

PORTSMOUTH, N. H.

Recent Stock Sales.

U. S. new 4 1-2s, coupon	114 1-2
U. S. new 4s, coupon	116 1-4
Maine State 6s, 1889	117 1-8
N. H. State 6s, 1892	127 3-4
Massachusetts State 6s, Gold	117
Portsmouth City 6s, 1893	105 3-4
Eastern R. R. 4 1-2s	111 3-4
Ports., Great Falls & Conway 4 1-2s	92 1-2
Great Falls Manufacturing Co.	139
Cocheco Manufacturing Co.	125
Salmon Falls Manufacturing Co.	385
York Manufacturing Co.	1290
Laconia Manufacturing Co.	577 1-2
Boston & Lowell R. R.	112 1-2
Boston & Providence	165
Boston & Maine	160
Boston & Albany	174
Concord	99
Eastern	50 1-2
Eastern Railroad in N. H.	92
Fitchburg	133 1-2
Maine Central	51
Manchester & Lawrence	150
Michigan Central	110
Northern in N. H.	110
Nashua & Lowell	145
Old Colony	130 1-2
Ports., Great Falls & Conway	29 3-4
Portland, Saco & Portsmouth	116 1-8
Portsmouth & Dover Railroad	110

Hacking.

ORDER BOOKS for the services of the subscriber's

HACKS

Can be found at the AMERICAN STABLE, corner Congress and Chestnut streets, or at his residence, No. 79 Congress street. Orders left at either place promptly attended to.

W. H. Dennett.

REMOVED!

TO

No. 6 Daniel Street.

Josiah F. Adams,

Funeral Director and Furnisher,

Next door to W. U. Telegraph Office.
Residence, 27 Washington St. Orders by Telegraph promptly attended to.

B & L

Brunswick Soups.

These Soups are put up in powder form in tin cans of 1-2 lb. each, and consist of Vegetable, Lobster, Fish, Bean, Beef and Oxtail. One can will make five pints of Excellent Soup, all seasoned, in fifteen minutes. It is one of the most wholesome and convenient articles for the table ever produced. Price 25 cents per can. We have just received a new stock of CAPERS, OLIVES, ENGLISH PICKLES also NEW CROP OLIVE OIL, in qt., pt., and 1-2 pt. bottles. Also, DUTCH CHEESE, Whole ROLLED OX TONGUES, in cans, CANNED BEEF, etc. In Lunch Goods we have SARDINES, TONGUE, HAM, CHICKEN, DEVILED HAM and POTTED BEEF and TONGUE. Peirce Farm Champagne CIDER, in qt. and pt. bottles.

Butler & Laighton.

NO. 1 MARKET SQUARE.

KEEP COOL!

Prices marked down. Balance of

STRAW HATS,
LINEN DUSTERS,
LINEN SACKS,
AND SUMMER UNDERWEAR,
SOCKS, etc.

Closing out at very low prices at

FRANKLIN BLOCK.

ALFRED STAVERS.

Old Company Lehigh Coal!

The genuine article for sale in Portsmouth only at

PORTSMOUTH COAL POCKETS,

Also full stock of best quality all kinds of Coal.

J. ALBERT WALKER,

No. 137 Market Street.

Order book and telephone at Moses' Hat Store, No. 15 Congress street.

Houses at Auction.

THE two desirable houses and barn belonging to J. W. Stavers, numbered 64 & 66 Islington street, will be sold at auction at 12 o'clock, noon, *ON THURSDAY, AUGUST 4th,* if not previously disposed of at private sale.

For further particulars apply to Alfred Stavers, Franklin Buildings.

Portsmouth, July 27th, 1881.

Notice.

THE Board of Inspectors of Check Lists give notice that they will be in session at the City Building, Wednesday, July 20th, Tuesday, July 26th, and Saturday, July 30th, 1881, from 9 o'clock A. M. to 12 M., and from 2 to 5 o'clock P. M. on each of said days for the purpose of revising and correcting the list of voters.

They will also be in session at the same place from 8 to 10 A. M. and from 1 to 2 o'clock P. M. on the day of election for the purpose of furnishing certificates to any person whose name may have been omitted and whom the Board are satisfied has resided in the Ward one year next preceding said election.

Per order of the Board of Inspectors.
J. H. GARDINER, Clerk.

AYERS & LOCKE.

SPECIAL ADVERTISEMENT OF SUMMER DRY GOODS.

AYERS & LOCKE HAVE JUST RECEIVED THE FINEST LINE OF SUMMER DRESS GOODS!

Muslins, Lawns, Bunting, Nuns, Yeilings, Silks, etc. All Silk Surahs in Black and all desirable colors. Plain and Fancy Black Satin Marvelleux. Largest assortment of *Black Dress Silks* acknowledged by good judges to be exceedingly good value—75 cts., $1, $1.25, $1.50, $1.62, $1.75, $1.87, $2.00 and $2.25. CLOSING-OUT OF SPRING GARMENTS. Having met with unexpected success in the sale of Spring Sacques we have marked down what few we have in stock *To Cost! To Cost! To Cost!* to close the stock. We have also received a fine assortment of Linen Ulsters which we are prepared to sell at the very lowest Boston prices for first-class garments. We shall make large additions to our stock of Sun Shades and Sun Umbrellas as soon as the manufacturers can fill our orders. Everyone desirous of purchasing *Laces, Passementeries, Fringes, Buttons, Girdles, or Anything in the line of Trimmings or small Wares,* will find it their advantage to examine our stock and compare prices before purchasing elsewhere. FINEST LINE OF KID GLOVES, LISLE AND LACE TOP, AND LADIES & CHILDREN'S HOSIERY & UNDERWEAR IN THE CITY.

Ayers & Locke.

All ladies want the new

Soltaire!

Glove button only 25 cents per pair.

NEW LACE PINS, EARRINGS, AND BRACELETS.

Watches

at low prices at

Hutchinson's

Yachting Shirts,
Bicycle Shirts,
Boys Blue Fancy Shirts,
Boys Blue Blouses,

All to be found at

No. 3 Bow Street.

We are also sole agents for New York Yacht Club

OIL HAT!

This is something new and the best thing ever put in the market.

C. E. MYERS & CO.

C. E. MYERS. C. E. SIMPSON.

Portsmouth Savings Bank,

THE Annual Meeting of the Corporation of the Portsmouth Savings Bank will be held at the Bank Wednesday, August 3d, at 4 o'clock P. M.

JOS. HILLER FOSTER, Clerk.

Real Estate.

To Let.

DESIRABLE HOUSE, two minutes' walk from Market square; eight rooms, good order; rent low. Apply at No. 40 Pleasant street.

House For Sale.

THE HOUSE occupied by subscriber, containing 12 rooms is good repair. At small expense can be made into two tenements. J. E. HAM.

To Let,

STORE NO. 27 MARKET STREET,
Apply to J. E. MAY.

For Rent.

HALF-HOUSE on Melcher street, near Pleasant; four rooms; water in house. Rent low to prompt tenant. Apply at No. 31 Pleasant street. j, 27tf

To Let,

FRONT office over Rockingham National Bank recently occupied by Wm. H. Foster. Apply at the Bank.

To Let.

HOUSE NO. 1 DENNETT STREET.
Apply at No. 5 Chapel St.

For Sale or To Let.

A VERY desirable house on Richards avenue. Furniture can be hired with the house if desired. Apply to A. F. HOWARD,
Custom House.

For Sale.

THE HOUSE AND LOT corner of Austin and Summer streets, formerly occupied by the late Lydia Pickering. The lot contains 10,000 square feet and may be divided into several other house lots if desired. Possession given immediately. Apply to WALLACE HACKETT, adm., over First National Bank.

Portsmouth, May 12th, 1881.

To Let.

HOUSE No. 116 State street, now occupied by Capt. Jacobs. For particulars enquire of Capt. Jacobs, or of the subscriber at Newcastle.
cod&w GEO. W. TOWLE.

Island Residence For Sale,

HOUSE on Badger's Island, Kittery, opposite Portsmouth, and within three minutes' row of the wharves; a most beautiful situation. House contains six rooms, with all needed outbuildings connected, and all in good repair. Attached is a small but thrifty orchard of apple and pear trees, and a garden with currant bushes, etc. Terms easy. Apply to
HIRAM AMAZEEN,
Badger's Island, Kittery, Me.

Wanted.

AT ONCE, a good smart Meat and Pastry COOK. Apply at this Office.

FISH.

1000 *lbs. Dry Salted Pollock Fish.*
1000 *lbs. First Fare Cod Fish.*

For sale by

Henry F. Gerrish.

CARRIAGE AND SLEIGH STOCK.

Hubs, Spokes, Rims, Shafts, etc.; a fine lot of sleigh and pung dashers.

WHEELS! WHEELS!!

At Manufacturer's prices. Oak and Ash lumber.
G. J. GREENLEAF.

A Full Line of **ROOM PAPERS and CURTAINS!** Fixtures, Tassels, Opaques, Hollands, may be seen at NO. 1 CONGRESS BLOCK. Especial attention given to making and fitting Curtains.

WILLIS G. MYERS.

Parasols!

AT

D. F. Borthwick's.

Dress Goods

AT

The Popular Store.

PRINTS and GINGHAMS!

AT

7 and 9 Market St.

We shall offer one of the

BEST ASSORTED STOCKS

at lowest prices.

D. F. BORTHWICK.

WHIPS! All qualities and prices; LARRABEE'S, 38 Congress

Local Matters.

POST OFFICE RULES.

MAILS CLOSE.

	A. M.	P. M.
Boston, West and South,	8, 10:55,	2:30 4:50 *6:30
Boston Way,	10:35,	3 30
Portland,	9:25	4:50 6:30
East [beyond Portland,]	9:25	6:30
Biddeford, Saco and Way,	9:25	4:50
Great Falls,	9:25	4:50
Great Falls & Conway R. R.	9:25	
Concord and North,	7:30	4:50
Dover,	7:40	4:50
Boston & Maine R. R.	7:40	4:50
Dover,	9:30	2:30 6:30

*Arrives in Boston next morning.

MAILS ARRIVE.

	A. M.	P. M.	
Boston, South and West,	10:55,	3:15	5:50 9:20
Boston Way,	10:35		5:50
Portland and East,	11:20		3:20
Great Falls & Conway R. R.	11:20		
Concord and North,	10:20		6:50
Dover,	7:30		3:15 5:50

Letters for the night mails [and no others] east or west may be deposited in the box at the eastern depot, every day except Sundays.

E. G. PEIRCE, JR., P. M.

MINIATURE ALMANAC--AUG. 1.

SUN RISES	4:52	MOON SETS	9:38 P. M.
SUN SETS	7:19	FULL SEA	3:15 A. M.
LENGTH OF DAY	14:27		3:30 P. M.

THE WEATHER.

U. S. SIGNAL OFFICE,
WASHINGTON, D. C.
Aug. 1, 1:30 A. M.

Probabilities for New England:—

Partly cloudy weather, and possibly local rains, southerly winds, lower barometer, stationary or higher temperature.

The Thermometer at the CHRONICLE Office, at 4:00 o'clock this morning, registered 63 degrees above zero.

Cloudy.

THE CITY ELECTION.

The election for municipal officers takes place on Tuesday. Occuring at a period in dog days when zeal in politics does not seem to be as lively as it once appeared to be in March or November, nevertheless the duty of every citizen to see that the men of his choice receive his support at the polls is none the less imperative. It sometimes occurs that members of the republican party are inclined to regard the election of city officers as an unimportant affair, and do not attend the polls on election day, but we trust that on Tuesday no one will omit this duty.

In the larger cities the disinclination of many men of sound political views to become interested in municipal elections has resulted in the control of the government of these cities becoming gradually fixed in the hands of unscrupulous men, until their reckless waste of money has at last aroused citizens to a sense of their responsibility in this respect, but at a most costly experience. It is for such reasons as these that every republican, however important his other engagements, however disinclined he may be to take a part in politics oftener than once a year, should show his desire for good government, and his endorsement of sound measures in municipal affairs, by giving countenance to his political friends by a prompt discharge of his duties as a voter on Tuesday.

Men have been selected to serve in the city government who are of acknowledged fitness for the positions for which they have been nominated, and they deserve and should receive the compliment of a full vote. Let us show our desire to keep our city in the hands of well meaning men as to the direction of its municipal administration; and let no minor engagement, or disinclination to attend to this duty, or undorestimate of its importance, prevent any republican from a prompt discharge of his obligations at the polls on Tuesday.

DEMOCRATIC NOMINATIONS.

WARD THREE.

Alderman—John W. Caswell.

Common Councilmen—Simon H. Mills, George A. Jackson.

Assessors of Taxes — Alexander L. Rand.

Overseer of the Poor — David J. Norton.

WARD FOUR.

Aldermen—Henry S. Hartshorn, William S. Hazel.

Common Councilmen—Howell C. Russell, Charles E. Senter, Richard I. Walden, George S. Marshall.

Assessors of Taxes—Henry F. Wendell, William P. Bennett.

Overseer of the Poor—Benjamin F. Mugridge.

DEMOCRATIC MAYORALTY CAUCUS.

The democratic mayoralty caucus was held in the court house on Saturday evening, the meeting being called to order by N. K. Raynes. David Urch was chosen chairman, and Howe Call secretary, with F. E. Potter and Simon H. Mills as tellers. A ballot was taken, the number of votes declared being 459, of which John S. Treat had 428, Daniel Littlefield twenty-eight, William W. Cotton two, and Charles H. Downs one. On motion of F. E. Potter the nomination was made unanimous. The following-named persons were appointed a committee to notify Mr. Treat of his nomination: Charles W. Stimson, ward one, Samuel R. Gardner, ward two, Edward D. Coffin, ward three, Henry F. Wendell, ward four. Mr. Treat returned with the committee, and in a brief speech accepted the nomination.

AROUND HOME.

The Rockingham county delegation in the legislature will visit the county farm at Brentwood on Friday next.

The coaches for the Wentworth and other sea-side resorts were heavily loaded with passengers on Saturday night.

The recent spell of dull weather was seriously injurious to the quality of whatever hay was in course of curing last week:

Messrs. George Herbert & Co. and C. Morris Tredick have connected the offices at their fish wharves with the central telephone station on Market square.

William H. Gardiner, Esq., who has been teaching in Centreville, Hickman county, Tenn., for several years past, arrived home on Saturday to make a brief visit before going to Illiopolis, Illinois, to take charge of a large graded school.

Rev. Charles F. Dole of Jamaica Plain, Mass., preached in the South Parish church in this city on Sunday. Rev. H. W. Bellows, D. D., left this city on Saturday in order to preach on Sunday at the Grove meeting at the Weirs; the previous announcement in a local paper that the doctor was to preach in the Unitarian church was incorrect.

Mr. John K. A. Hanson was on Friday and Saturday last circulating for signatures the following: "To his honor the mayor and the board of aldermen: The undersigned would respectfully enquire why the fountain that was recently voted for by your honorable body has not yet been placed in position?" He secured a good number of names to the paper.

The Great Council of the Improved Order of Red Men of New Hampshire was held at the wigwam of the Newichewannock Tribe in this city on Thursday of last week, Great Sachem William E. Littlefield presiding. Representatives from four tribes were present, from Manchester, Salmon Falls, Dover and this city. The business before the council was of an important nature, and it was in session during the whole day.

The schooner Gov. Goodwin, of this port, with 2200 quintals of codfish, arrived at St. Johns, Newfoundland, on the 30th ult., from the banks, and reports fish abundant, but that there have been many disasters from the overloading of dories. More than forty fishermen have lost their lives this season on the banks from this cause. There were fifteen Gloucester schooners at St. Johns awaiting squidding time to enable them to go to the banks.

Among the schooners detained in the lower harbor on Friday of last week by the fog and threatening weather were the schooners Free Wind, War Eagle, Loella, Golden Gate, Adeliza, H. Prescott, Senator and Billow, all light. The British hermaphrodite brig Eliza, from Cape Breton with a cargo of coal, was waiting a berth at the wharf before coming up to town; and a number of lumber-loaded coasters, bound west, were at anchor behind Clark's Island.

The hop at the Wentworth on Saturday evening was a very brilliant affair; a large party of ladies and gentlemen from this city were in attendance, and united with the guests in the enjoyment of the festivities. The large hall was filled with dancers, and the costumes of some of the ladies were quite elaborate. The music of course was the best to be heard at any seaside resort on the coast, and was of itself a most enjoyable feature of the pleasant occasion.

A couple of gentleman who were down river in a boat on Wednesday of last week were returning just at the time a blast was made on the Gangway rock. Seeing the sloop haul off from the platform and hang to her anchor, and hearing the order given to "fire," they watched the effect of the shot, and saw hundreds of small fishes flung into the air with the water thrown up by the explosion. Many of the fish were afterward seen floating on the surface, killed by the concussion.

C. Morris Tredick last Friday purchased 107 barrels of culled mackerel, taken in the weir at Fort McClary and the two at Gerrish's island. Fishermen inform us that large as the quantity of these fish is which has been reported as taken at the weirs within a week or two past, a much larger quantity of small, unmerchantable mackerel have been captured, only to be thrown overboard as food for sculpins and lobsters. It seems a great pity that so many thousands of small fish should be destroyed.

The republicans of ward one, being unable to find the key to the ward room on Friday evening, held their caucus in the room occupied by the fire extinguisher, on the lower floor. The business of the caucus was soon despatched, and the meeting adjourned some time before the hour set for the democratic caucus, which was eight o'clock. The democrats also failed to find the ward room key, and after some search were about to follow the example of the republicans and hold their caucus in the engine house, when Mr. Goodwin, ticket clerk at the Eastern railroad station, came along, and after trying a number of keys on his bunch found one that unlocked the door.

Mr. John E. Harmon, clerk at Lafayette V. Newell's store, met with a painful accident on Saturday. While engaged in putting ice in the ice-chest, a ladder on which he was standing slipped at the foot, throwing him heavily to the floor and breaking one of his wrists.

Secretary Hunt it is said has concluded to organize sub-commissions in each of the navy yards in the country to ascertain the amount of the old, worn-out material which has accumulated since the war, and which is of no use to the service. This will be done with the view of asking the authority of Congress to sell the old material, and clear it from the yards.

Considerable anxiety is felt for the safety of a carload of ordnance stores, including fuses, etc., shipped by the ordnance department at Washington a month ago for the Lancaster, of which no trace has been found. The car would add largely, it is thought, to any fire it might be involved in while switched off at some unknown station. Its contents would be safer to innocent travellers when in their proper place in the navy yard.

The sale on Saturday by William H. Hackett, as administrator of the estate of Chas. W. Berry, late of Rye, of deceased's interest in the land at Straw's point, attracted quite a number of people, many of whom were prominent owners of adjacent lots, such as Ex-Governors Straw and Cheney, Colonels Phinehas Adams B. F. Martin, of Manchester, Hon. Dexter Richards of Newport, Capt. Wm. Walker, Messrs. Lewis Downing, B. A. Kimball and others. The bidding was confined mostly to representatives of the heirs and of the Straw's point landholders. The statement of the condition of the estate, and the right of the Cable company and Life-saving service etc., to occupy the land on which their buildings stand, required a considerable time, when after a spirited bidding the property was knocked down to Gardner T. Locke, who represented the Berry heirs. The price realized was $1,600, for one undivided half part.

A special despatch to the Boston *Sunday Globe* says that Orris W. Farrar of that city is missing, as is also Miss Ida Littlefield, a girl twenty years old and of hitherto unblemished character, and that the pair have fled together. Farrar has been quite prominent in Dover. He was proprietor of a fancy-goods store, manufacturer of ladies' under-clothing, etc., and Miss Littlefield has been about a year in his employ. He has served several terms in the Dover common council as an independent democrat, and was again elected in November last from a strongly republican ward; he has for several years been a member of the board of instruction, and belongs to the Knights of Pythias, Templars, and Reform Templars, in the latter organization being a grand officer of the Supreme Lodge of the World; he has been very prominent as a temperance man, being secretary of the state temperance organization. Farrar's wife is the daughter of one of Dover's most respected citizens; the Littlefield girl is also of respectable parentage, and no breath of suspicion was ever uttered against her character until the rumor got abroad that she had disappeared with Farrar. Where the guilty couple are is unknown. It is said that Farrar made all arrangements before he left, making over the property in his store to his wife, paying up any little debts he owed, and collecting several bills due him.

The "Faith Convention" at the Old Orchard camp-ground commenced on Thursday of last week, under the management of Rev. Dr. Cullis.

Mr. Francis Rodoax, of Portland, a gentleman ninety-two years old, is spending his summer vacation at the Ocean house, Old Orchard beach. He is very bright and active, and writes a clear, legible hand.

The total amount of capital represented in the Pepperell, Laconia and Water Power companies of Biddeford, is $2,500,000. The York company, on the other side of the river, in Saco, represents an invested capital of $1,000,000 or more in addition.

The woman who murdered her three-months-old child at Kennebunk on the night of Tuesday, July 19th, by drowning it in the Mousam river, having previously cut off a piece of its tongue with a pair of scissors to prevent its crying out, has been discovered. She registered herself at the Mousam house, Kennebunk, on the 19th, as "Fannie Smith, Rochester, N. H.," and left on Wednesday, July 20th, for Portland, without the child which she had been seen with on the evening of the 19th. The dead body of the infant was afterward found in the river. The murderess, who went from Portland to Kennebunk to rid herself of the child, remained in Portland until Thursday night, July 28th, when having read a description of herself in the papers she started for Rochester, N. H., where she was arrested on the afternoon of the 29th at the house of a Mrs. Moody, and taken to Alfred jail. Her real name is Sarah Whitten, and her age is about twenty-five years.

Isles of Shoals.

Appledore and Oceanic HOTELS.

THE staunch sea-going steamer Appledore, Capt. Albert Rand, leaves Jones' wharf, near the foot of Deer street, for these favorite and widely-known ocean resorts, daily, (Sunday excepted,) at 11 o'clock A. M., and six o'clock P. M. Returning, leaves the islands in season to connect with the morning and evening trains on the Eastern railroad for Boston and the west. Baggage checked through from Boston and intermediate stations, and returned free.

LAIGHTON BROTHERS & CO.

THE WENTWORTH,

Newcastle, N. H.

OPEN June 18th. Accommodations for 450 guests, and offers more attractions than any other seaside resort on the Atlantic coast. Excellent advantages for boating, fishing and bathing. Contains every modern appliance, spacious rooms, best spring beds, large parlors, passenger elevator. Music Hall for dancing and theatricals, Orchestra of 20 pieces, Bowling Alleys, Billiard Room, Steam Yachts for excursions, Sail and Row Boats, first-class Livery and Boarding Stable. Grounds illuminated by electric light. New York and Boston Stock reports received every hour. Two miles from Portsmouth and two hours' ride from Boston by Eastern Railroad. Coaches of the Hotel always in waiting. Address,

F. W. HILTON & CO.,
Portsmouth, N. H.

aug 3

Boats to Let.

SAIL-BOATS and ROW-BOATS in good variety, all staunch and well kept, can be hired by the hour, day or week of the subscriber at Commercial wharf, Water street. First-class landing, and agreeable surroundings. A red light, in close proximity to the landing, burns all night. Rates reasonable. LEWIS HOLMES.

Chas. E. Laighton & Son,

Nearly opposite Post-Office.

Have in stock

New Bordeaux Goods,

CLARETS,

SAUTERNES, BURGUNDIES,

CHAMPAGNE AND

RHINE WINES!

Italian and French

OLIVE OILS,

in all sizes.

Richardson & Robbins'

ROLLED TONGUES,

Whole Boned Ham, Chicken, etc.

FERRIS'

Pig Hams & Bacon!

with as complete a line of

Seasonable Goods as can be found in New England.

THE

IMPERISHABLE

PERFUME.

Murray & Lanman's

FLORIDA WATER,

Best for TOILET, BATH, and SICK ROOM.

THE Power of Arresting Diseases displayed by this preparation is honorably acknowledged by the Medical Faculty in every section where it has been introduced; and the large sale is the best guarantee of the estimation in which it is held by the public. For the effect produced by

Fellows' Compound Syrup of Hypophosphites

the inventor will refer to the medical gentlemen whose letters are attached hereto.

[Extract from a letter.]

LYNN, MASS., March 1, 1876.

Messrs. FELLOWS & CO., St. John, N. B.

Gents: I have prescribed your Syrup [Fellows' Hypophosphites,] in my practice, for some hundreds of patients where its use was indicated, with quite satisfactory results.

J. A. MCARTHUR,
32 South Common st.

ELBRIDGE SIMPSON, M. D., of Hudson, N. Y., writes:

"I have used the Syrup of Hypophosphites made by Mr. Fellows, in cases of Consumption, and other Lung and Throat diseases, with the most gratifying results."

EDWIN CLAY, M. D., of Pugwash, N. S., writes:

"I know of no better medicine for persons suffering from exhaustion of the powers of the brain and nervous system, from long continued study, or the cough following typhoid fever, etc., etc."

CHANDLER CRANE, of Halifax, N. S., writes:

"I have used it freely in my practice, both in diseases of the chest, as consumption and bronchitis, etc., and in tantile diseases of the prima via or stomach and bowels, with eminent success."

CONDIMENTAL FOOD,

FOR HORSES, CATTLE, SHEEP and SWINE.

J. R. YEATON & CO.

No. 6 & 8 Congress St.

"THE STONE STABLE."

Having purchased the stock in trade and goodwill of the business of the late Woodbury Locke, I shall conduct a

LIVERY AND BOARDING STABLE

At the old stand, the STONE STABLE on Fleet street, (entrance also on Congress street, next National Block,) where I shall keep a full supply of extra fine

Teams for Hire

At reasonable rates. Horses boarded by the week, or hailed, and the best of care taken. Persons or parties desiring anything in this line will find it for their interest to call on

WM. F. FERNALD.

C. E. BOYNTON,

MANUFACTURER OF

SODA WATER

In Siphon Bottles and Fountains.

Cream Ginger Beer,
Tonic Beer, Root Beer,
Pineapple Beer,
Birch Beer,

GINGER ALE & MINERAL WATER

— ALSO, BOTTLER OF —

MILWAUKEE LAGER,
ELDREDGE'S LAGER, and
REFINED CIDER.

Of the different summer beverages manufactured at this establishment it is hardly necessary to say a single word. They have become popular "on their own merits," and can be found in many private families and on sale in every hotel, saloon and restaurant in this locality.

The Lagers bottled by me are from the best breweries in the country, and it is safe to say that there is no better in the world.

☞ Orders may be left at my establishment for any of the above, which will be delivered anywhere within the city limits without extra charge.

C. E. Boynton.

18 Bow street, - - Portsmouth, N. H.

AT FOYE'S

Ladies', Gents' and Children's

HOSIERY!

No. 23 Market St.

BREECH LOADING GUNS!

Fishing Tackle,

Powder & Shot!

HARDWARE

— AND —

CUTLERY!

LOWEST PRICES AT

A. P. WENDELL & CO.'S

2 Market Square.

AN EXTRA LOT OF

Sponges, Chamois Skins and WHIPS

at reasonable prices at

JOHN S. TILTON'S

Harness Maker and Trunk Repairer,

18 Congress Street.

GOVERNMENT BONDS!

We are prepared to pay on presentation in any amount the highest market price for the CALLED BONDS of 1865 and 1867, and we will receive them at full value in exchange for other issues of UNITED STATES BONDS, or in exchange for other safe Securities paying 5, 6 and 7 PER CENT interest.

GEO. WM. BALLOU & CO.

72 Devonshire Street.....Boston.
8 Wall Street.....New York

"BABY" ORGAN!

$22.00

Will buy a Mason & Hamlin Cabinet Organ suitable for playing the full parts of hymn tunes, anthems, songs, and popular sacred and secular music generally. A cordial invitation is extended to all to call and see the "BABY" at

Montgomery's Music & Art Store,

No. 6 Pleasant Street, Portsmouth, N. H

A full line of Pianos, Organs, Sheet Music, Musical Goods, Pictures & Frames, and Artists' Material constantly on hand at lowest prices.

Horses for Sale.

JUST RECEIVED from the East, a fine lot of Horses, suitable for Ladies' and Gentlemen's driving, or for Work Horses. They can be seen at the farm of the subscriber in Newington.

NATHAN JONES.

Auction Sales.

MORSE & ISLEY,

AUCTIONEERS,

Money, Real Estate and Mortgage Brokers, Insurance and House Agents.

13 PLEASANT ST. - - EXCHANGE BUILDINGS.

FARMING TOOLS,
LAWN MOWERS,
WIRE CLOTH,

the largest stock in the city.

Pure Paris Green,

— AND —

LONDON PURPLE,

CARRIAGE VARNISHES,

— AND —

FINE COLORS.

And the most complete stock of

HARDWARE

— AND —

PAINTS,

in the City.

PRYOR & MATTHEWS.

No. 16 Market St.

JUST OPENED!

— AN —

Enormous Line!

— OF —

STRAW HATS!

Very Cheap.

F. G. MOSES,

No. 13 Congress street.

GREAT HAIR SALE!

Will sell during the months of April and May, one lot of real French Hair Switches, all long hair, at just one half the price heretofore asked. Also, another lot French Hair Switches with short stems, extra even hair

WEIGHING 6 Ounces,		1 YARD LONG	for	$10.00		
"	4	"	30 INCHES	"	"	6.00
"	3	"	27	"	"	4.50
"	3	"	26	"	"	3.50
"	2	"	24	"	"	2.00
"	2	"	20	"	"	1.50

We advise every lady in want of switches to make a selection before the last of May, as we consider these Great Bargains.

Still another lot of 300 Real Hair switches from 1.5 to 1 Yard long, at the extremely low price of 50c, 75c, $1.00, $1.50, $2.00, $2.50 and $3.00 each.

The sale of these goods at these prices will close May 31st.

We also shall sell a large lot of real hair Grey Switches at the same prices as the plain.

Also one large lot of Heavy Puffs for 25c, 38c, and 50c. which is ONE-HALF THE REGULAR PRICE. We take

Combings and Worn Hair

in Exchange, and manufacture

Combings into Switches

from 50 cents upwards. Hair Nets for Crimps from 10 cents and upward at the

Hair Manufactory,

65 *CONGRESS STREET,*
PORTSMOUTH, N. H.

M. E. JOHNSON, - - - - Proprietor.

William Ward & Sons,

Distillers and Wholesale Dealers

— IN —

Foreign & Domestic Liquors,

including Brandies, Wines, Whiskies, Gins, Rum, Alcohol, and all other Spirits usually kept in first-class liquor stores. These goods will be sold by the package or measure, are warranted strictly as represented, and for medicinal purposes and table use *not excelled* by those of any house in New England.

Store 93 Market St.,

Distillery 19 Dennett St.

PORTSMOUTH, N. H.

N. B. Orders by mail and express promptly attended to.

Fletcher & Tanton,

UPHOLSTERERS,

Furniture Dealers & General Undertakers

No. 58 Market Street, Portsmouth, N.H.

Coffins, Robes and Caskets always on hand or made to order. Orders left at 29 Deer Street or 27 State Street, by day or night, will be promptly attended to.

S. S. FLETCHER.
H. G. TANTON.

WHIPS! All qualities and prices; LARRABEE'S, 28 Congress

IRON

A TRUE TONIC

A PERFECT STRENGTHENER. A SURE REVIVER.

IRON BITTERS are highly recommended for all diseases requiring a certain and efficient **tonic**; especially *Indigestion, Dyspepsia, Intermittent Fevers, Want of Appetite, Loss of Strength, Lack of Energy, etc.* Enriches the blood, strengthens the muscles, and gives new life to the nerves. They act like a charm on the digestive organs, removing all dyspeptic symptoms, such as *Tasting the Food, Belching, Heat in the Stomach, Heartburn, etc.* **The only Iron Preparation that will not blacken the teeth or give headache.** Sold by all druggists. Write for the A B C Book, 32 pp. of useful and amusing reading—*sent free.*

BROWN CHEMICAL CO., Baltimore, Md.

BITTERS

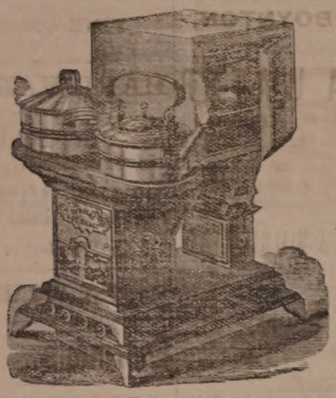

OIL STOVES,

THE ADAMS & WESTLAKE

Improved wire gauze non-explosive, the

TUBULAR HOT BLAST,

And several other kinds. No smoke. No odor. Suitable for all kinds of Cooking.

REFRIGERATORS, ICE CHESTS, ICE CREAM FREEZERS, RUBBER HOSE, VELOCIPEDES, CHILDREN'S CARRIAGES, ETC.

JOHN P. SWEETSER,

NO. 46 MARKET ST.

AKRON

Salt Glazed

DRAIN PIPE.

The AKRON Pipe is superior in Strength, Durability, and Finish to any in the market.

For sale in lots to suit, at lowest manufacturers' prices, by

Samuel Cleaves & Son,

NO. 5 ELM ST.

Critchley & Whalley,

MACHINISTS, AND DEALERS IN

PIPE AND FITTINGS

Of all kinds, for

STEAM, WATER, AND GAS.

Engines and Boilers.

Other Machinery Bought and Sold.

Belting & Belt Lacings, Steel Rubber, and all kinds of steam packing constantly on hand at manufacturers' prices

STEAM HEATING APPARATUS

For warming buildings.

52 Hanover Street.

Silas Philbrick,

MANUFACTURER OF

Marble Monuments, Grave Stones,

Table Tops and Mantel Pieces; also Brown stone and Granite, for all purposes.

☞ A large stock of grave-stones and monuments, made during the winter, for sale at reasonable rates at the Stone Yard, Pier Wharf, State street, Portsmouth.

STEPHEN D. SCRIGGINS,

Carriage Painter,

No. 16 Vaughan Street, Portsmouth, N. H.

Having spacious and good accommodations and long and large experience, he solicits patronage in this line.

BENJ. F. GRAFTON, STORY B. LADD,

HALBERT E. PAINE,

Late Commissioner of Patents.

PATENTS!

PAINE, GRAFTON & LADD,

Attorneys-at-Law and Solicitors of American and Foreign Patents.

12 FIFTH STREET, WASHINGTON, D. C.

Practice patent law in all its branches in the Patent Office, and in the supreme and Circuit Courts of the United States. Pamphlets sent free on receipt of stamp for postage.

$66 a week in your own town. Terms and $5 outfit free. Address H. Hallett & Co., Portland, Maine.

New Stock

SPRING & SUMMER SUITINGS.

J. E. HAM & CO.

NO. 11 CONGRESS ST.

Having received a full assortment of Foreign Domestic

CLOTH CASSIMERES, SUITINGS

Equal to any in the city, we are prepared to make them up into Garments of the latest style.

☞ Perfect Satisfaction Guaranteed.

THE

Admiration

OF THE

WORLD.

Mrs. S. A. Allen's

WORLD'S

Hair Restorer

IS PERFECTION!

For RESTORING GRAY, WHITE or FADED HAIR to its youthful COLOR, GLOSS and BEAUTY. It renews its life, strength and growth. Dandruff quickly removed. A matchless Hair Dressing. Its perfume rich and rare. Sold by all Druggists.

Established over 40 years. Enormous and increasing sales Throughout Europe and America.

ZYLO BALSAMUM (Mrs. Allen's)

A lovely tonic and Hair Dressing. It removes Dandruff, allays all itching, stops falling Hair and promotes a healthy growth with a rich, beautiful gloss, and is delightfully fragrant.

Price Seventy-five Cents in large glass stoppered Bottles. Sold by all Druggists.

Cure Your Corns!

BY USING

SCHLOTTERBECK'S

Corn, Wart & Bunion Solvent.

Entirely harmless; is not a caustic. It removes Corns, Warts, Bunions and Callosities, without leaving a blemish. Brush for applying in each bottle.

A CURE IS GUARANTEED.

Price 25 Cents. For sale by all Druggists.

Try it and you will be convinced, like thousands who have used it and now testify to its value. Ask for Schlotterbeck's Corn and Wart Solvent, and take no other. Sold by

DAVID KIMBALL & CO.,

No. 36 Market street,

Portsmouth, N. H.

New Hampshire Items.

Hon. O. C. Moore, of the Nashua *Telegraph*, with his wife and daughter, and Hon. A. A. Woolson, while returning from a trip to Sugar Hill, Lisbon, Monday evening, July 25th, were caught in a terrific thunder-storm, their carriage was overturned, and Mrs. Moore and Mr. Woolson were precipitated down a bank into the river, from which they escaped with difficulty.

A remarkable shower passed over portions of Warner, Salisbury and Webster on the night of July 28th. Three inches of rain fell in an hour.

The new democratic board of commissioners for Merrimack county, which came into office the first day of July, have removed Milton B. Neal, the superintendent of the county farm at North Boscawen, and have appointed to the vacancy one of their own number, John A. Peaslee, of Bradford.

At a meeting of the governor and council, July 28th, Messrs. Powers and Hayes were re-elected fish commissioners, and Edward Spaulding was also elected a member of the board.

A son of Noah B. Waters, aged sixteen years, was drowned while bathing in the Connecticut river at Stratford on the night of July 27th.

Herbert Rand, aged fourteen years, of Raymond, was found dead near his home July 28th, with a revolver by his side and a bullet hole in his head. He had been dead some hours when found. The shooting was no doubt accidental, and done by the boy himself.

Quickly Made Up.

Monday evening a woman came to the Central Station in a furious passion, saying she was about to leave her husband, that it was impossible for her to live with him longer, and that she desired an officer to accompany her to her home, in the near vicinity of the corner of Acushnet avenue and Middle street, that she might remove her personal property without fear of molestation. Her request was granted, and on reaching the house a stormy scene ensued. The wife heaped maledictions upon her husband, and made vile accusations, all of which were recriminated by him. The wife threw her own clothes into a trunk and hurled his property across the room, and on one occasion the officer with difficulty prevented violence, for the wife claimed a certain picture in the house, and the husband the frame which enclosed it, but finally the article was divided and the lady left for her mother's house, and the officer repaired to his beat. In less than half an hour the policeman met a man and woman coming along the street chatting and laughing merrily, and to his astonishment found it to be the very pair who had parted in such anger but a few minutes before. The lady explained to the officer that her husband followed her to her mother's, and at his request she had consented to live with him once again.—*New Bedford Mercury.*

Experience taught Me!

And my money paid for it. After having liver complaint four years, and spending money on nostrums and doctors who didn't help me, I tried Sulphur Bitters. Six bottles cured me. I shall always use them.—*Mulberright.*

Two boys, Lewis Langham of Philadelphia, and Frederick Colson of Wilmington, Del., were drowned at Cape May while bathing, Friday.

Rescued from Death.

William J. Coughlin, of Somerville, Mass., says: "In the fall of 1876 I was taken with a violent bleeding of the lungs followed by a severe cough. I soon began to lose my appetite and flesh. I was so weak at one time that I could not leave my bed. In the summer of 1877 I was admitted to the city hospital. While there the doctors said I had a hole in my left lung as big as a half a dollar. I was so far gone at one time a report went around that I was dead. I gave up hope, but a friend told me of Dr. Wm. Hall's Balsam for the Lungs. I laughed at my friends, thinking that my case was incurable, but I got a bottle to satisfy them, when to my surprise and gratification, I commenced to feel better. My hope, once dead, began to revive, and to-day I feel in better spirits than I have the past three years.

I write this hoping you will publish it, so that every one afflicted with diseased lungs, will be induced to take Dr. Wm. Hall's Balsam for the Lungs, and be convinced that consumption can be cured. I have taken two bottles and can positively say that it has done more good than all the other medicines I have taken since my sickness." Sold by all druggists.

George Griffin, colored, was hanged at Elyton, Ala., Friday, for criminal assault last spring. Crowds of colored people were at the hanging.

"Rough on Rats."

The thing desired found at last. Ask druggist for Rough on Rats. It clears out rats, mice, roaches, flies, bedbugs; 15 cts. boxes.

Skinny Men.

Wells' Health Renewer. Absolute cure for nervous debility and weakness of the general functions; $1 at druggists. Depot at J. H. Thacher.

Two hundred men are in pursuit of a man named Baker, near Avola, Kan., who killed a young man named Bennett, by almost literally cutting him to pieces.

How Long Would it take to Count two Millions?

Over two million volumes of the revised edition of the New Testament, were sold on the first day of its issue. These figures can only be equaled by the enormous sales of Swayne's Ointment for Itching piles, which is universally used as a standard remedy for stopping the itching at night, when one thinks that pin worms are crawling about the rectum. To calculate the extent of its sale in actual figures, would involve the labor of a lifetime. Will you be pestered longer from the aggravating piles?

Summer Complaints

At this season, various diseases of the bowels are prevalent, and many *lives are lost* through lack of knowledge of a safe and sure remedy. PERRY DAVIS' PAIN KILLER is a *sure* cure for Diarrhœa, Dysentery, Cholera, Cholera Morbus, Summer Complaint, etc., and is *perfectly safe.*

Read the following:

RAYMOND, N. Y., March 29, 1881.
PERRY DAVIS' PAIN KILLER *never fails to afford instant relief* for cramp and pain in the stomach.
JOSEPH BURDITT.

NICHOLVILLE, N. Y., Feb. 3, 1881.
The *very best* medicine I know of for dysentery, cholera morbus, and cramps in the stomach. Have used it for years, and it is *sure* every time.
JULIUS W. DEE.

MONROEVILLE, IOWA, March 12, 1881.
I have used your PAIN KILLER in severe cases of cramp, colic, and cholera morbus, and it gave almost instant relief. L. E. CALDWELL.

CARNEYSVILLE, GA., Feb. 26, 1881.
For twenty years I have used your PAIN KILLER in my family. Have used it many times for bowel complaints, and it always cures. Would not feel safe without a bottle in the house. J. H. IVEY.

RACO, ME., JAN. 2, 1881.
Have used PERRY DAVIS' PAIN KILLER for twelve years. It is *safe, sure, and reliable.* No mother should allow it to be out of the family.
H. I. NAYES.

OSKIDA, W. T., Feb. 19, 1881.
We began using it over thirty years ago, and it always gives immediate relief. Would hardly dare to go to bed without a bottle in the house.
W. O. SPERRY.

CONWAYBORO, S. C., Feb. 21, 1881.
Nearly every family in this section keeps a bottle in the house. DR. E. MORTON.

U. S. CONSULATE,
CREFELD, RHENISH PRUSSIA, Feb. 8, 1881.
I have known PERRY DAVIS' PAIN KILLER almost from the day it was introduced, and after years of observation and use I regard its presence in my household as an *indispensable necessity.*
I. S. POTTER, U. S. Consul.

BURTON-ON-TRENT, ENG.
I had been several days suffering severely from diarrhœa, accompanied with intense pain, when I tried your PAIN KILLER, and found almost instant relief. H. J. NOONE.

11 MONTAGUE ST., LONDON, ENG.
During a residence of twenty-three years in India, I have given it in many cases of diarrhœa, dysentery, and cholera, and never knew it to fail to give relief. R. CLARIDGE.

No family can safely be without this invaluable remedy. Its price brings it within the reach of all.

For sale by all druggists at 25c., 50c. and $1.00 per bottle.

PERRY DAVIS & SON, Proprietors, Providence, R. I.

THE

Mutual Life Insurance Co

of New York.

ASSETS

$92,000,000

The Largest, the Best, and the Cheapest Life Insurance Company in the World!

A Few Startling Figures!

Comparison of semi-endowment rates in the Mutual Life, with ordinary life rates of other companies.

Premiums to secure $1000 if death occurs within 20 years, or $500 if the insured live to the end of the term.

Age	Annual	Semi-Annual	Quarter Annual
46	$35.76	$18.18	$9.17
47	36.83	18.73	9.44
48	38.02	19.33	9.75
49	39.33	20.00	10.08
50	40.78	20.74	10.46
51	42.37	21.54	10.86
52	44.11	22.43	11.31
53	46.01	23.40	11.80
54	48.09	24.45	12.33
55	50.35	25.60	12.91
56	52.80	26.85	13.54
57	55.45	28.20	14.22
58	58.33	29.66	14.95
59	61.44	31.24	15.75
60	64.80	32.95	16.61

Annual Premium charged by different Companies, on the ordinary Life Policy for an Insurance of $1000.

Age	Equitable	Conn. Mutual	Mutual Benefit	New York Life
46	$39.58	$39.51	$39.00	$39.58
47	41.30	41.19	40.70	41.30
48	43.13	42.98	42.50	43.13
49	45.09	44.89	44.46	45.09
50	47.18	46.94	46.50	47.18
51	49.40	49.15	48.70	49.40
52	51.78	51.53	51.04	51.78
53	54.31	54.09	53.54	54.31
54	57.02	56.84	56.20	57.02
55	59.91	59.79	59.06	59.91
56	63.00	62.95	62.10	63.00
57	66.29	66.33	65.34	66.29
58	69.82	69.94	68.82	69.82
59	73.60	73.79	72.54	73.60
60	77.63	77.89	76.52	77.63

C. M. GIGNOUX

GENERAL AGENT

For Maine and New Hampshire.

New Advertisements.

BEATTY'S Organs 17 stops 5 sets Golden Tongue reeds only $55. Address Daniel F. Beatty, Washington, New Jersey.

PIANOS & ORGANS! Sold on instalments and shipped to all parts of the country. Prices low and terms of payment easy. Send for Catalogue. HORACE WATERS & CO., Manufacturers and dealers, 826 Broadway, New York.

GOLD MEDAL AWARDED THE AUTHOR.

KNOW THYSELF. A new & great Medical Work, warranted the best and cheapest, indispensable to every man, entitled "The Science of Life," bound in Beveled French muslin, embossed, full gilt, 300 pages, contains beautiful steel engravings, 125 prescriptions, price only $1.25 sent by mail, illustrated sample, 6c.; send now. Address Peabody Medical Institute or Dr. W. H. Parker, No. 4 Bulfinch st, Boston.

1,000,000 Acres Choice Lands

In the Great Wheat Belt. For sale by the WINONA & ST. PETER R. R. CO. at $2 to $6 per Acre, on easy terms, at low interest. Lowest fare and freight. Fare refunded to purchasers. A climate unsurpassed for healthfulness. The best market facilities. For Guide Address Giving full information FREE, and Circular, LAND COMMISSIONER, Land Commissioner Chicago & Northwestern Railway Co. of Chicago, Illinois. Mention this paper.

IN MINNESOTA & DAKOTA

SANFORD'S

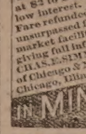

GINGER

Impure water, unhealthy climate, unripe fruit, unwholesome food, cramps, chills, malaria, excessive heat and the thousand and one ills that beset the traveler or family are nothing to those fortified and sustained by the use of Sanford's Ginger, "the delicious." As a beverage it quenches thirst, opens the pores, relieves the head, regulates the stomach and bowels, eradicates a craving for intoxicants and imparts new life to the languid, nervous, overworked, nervous and sleepless. Beware of imitations sold to be as good. Ask for Sanford's Ginger and take no other.

WEEKS & POTTER, Boston.

Sold everywhere. ta26

Benson's

—AWARDED—

Capcine

6

Porous

—MEDALS.—

Plaster.

The Best Known Remedy for

Backache or Lame Back.
Rheumatism or Lame Joints.
Cramps or Sprains.
Neuralgia or Kidney Diseases.
Lumbago, Severe Aches or Pains
Female Weakness.

Are Superior to all other Plasters.
Are Superior to Pads.
Are Superior to Liniments.
Are Superior to Ointments or Salves.
Are superior to Electricity or galvanism
They Act Immediately.
They Strengthen.
They Soothe.
They Relieve Pain at Once.
They Positively Cure.

CAUTION Benson's Capcine Porous Plasters have been imitated. Do not allow your druggist to palm off some other plaster having a similar sounding name. See that the word is spelled C-A-P-C-I-N-E. Price 25 cts.

SEABURY & JOHNSON, Manufacturing Chemists, New York.

A SURE REMEDY AT LAST. Price 25c. CORNS and BUNION PLASTER.

The Autophone!

Is the cheapest, best and most comprehensive automatic musical instrument ever brought forth. It has twenty-two notes (equal to more than any other musical instrument,) plays in three keys; is simple in construction. It can be played by the feet. It is absolutely perfect in its rendition of music, beating its own time, while all others require faster or slower motion.

Does away with cranks and handles, being played by direct action of the bellows. It plays any kind of music. Both sacred and secular music are cheaper by far than all others. Send for circular.

Liberal discount to canvassers.

Address

THE AUTOPHONE CO.,

Ithaca, N. Y.

GLUTEN FLOUR

For DYSPEPSIA, DIABETES, LUNG TROUBLES and NERVOUS DEBILITY.

The new "Waste-repairing Bread and Gem Flour." Free from Bran or Starch. Send for circular. FARWELL & RHINES, Proprietors, Watertown, N. Y. 13p30

Charles E. Joy,

ARCHITECT.

Office over Cocheco Bank,

DOVER, N. H.

WHIPS All kinds, cheap, at LARRABEE'S 26 Congress Street, up-stairs.

$5 TO $20 per day at home. Samples worth $5 free. Address Stinson & Co., Portland, Maine.

Transportation.

Eastern & Maine Central Railroad Line.

CARS leave the Station of the Eastern Railroad between Deer and Elm streets, as follows:

For Boston at 4 05, 7 15, 8 20, 11 02 A. M., 3 35, 5 00, 6 40, 6 50 P. M. Sundays, 4 05 A. M., 4 50 P. M.

For Portland, Augusta, Brunswick and Lewiston, 10 00, 10 40 A. M., 2 55, 9 10 P. M. Sundays 9 10 P. M.

For Bangor, Waterville, etc., 10 40 A. M., 2 55, 9 10 P. M. Sundays 9 10 P. M.

For St. John and Halifax, daily 9 10 P. M.

For Great Falls and Wolfeboro, 10 00, 10 40 A. M., 3 30, 5 40 P. M.

For North Conway, 10 00, 10 40 (express) A. M., 3 20 P. M.

For Dover and Way Stations, 5 00, 9 50 A. M., 12 10, 3 15, 6 30 P. M.

Trains leaves for Portsmouth—

From Boston, 7 30, 8 30, 10 00 A. M., 12 30, 1 30, 3 15, 4 40, 7 00 P. M. Sundays 8 00 A. M., 7 00 P. M.

From Portland, 2 00, 8 45 A. M., 1 10, 6 00 P. M.

From North Conway, 7 50, 11 48 A. M., 3 25 P. M.

From Wolfeboro', 6 05, 8 22 A. M., 12 55, 4 15 P. M.

From Wolfeboro' Junction, 6 35, 9 02 A. M., 1 28, 5 00 P. M.

From Great Falls, 7 37, 10 05 A. M., 2 13, 5 50 P. M.

From Dover, 6 45, 10 20 A. M., 2 25, 4 30, 7 30 P. M.

From Newington, 7 01, 10 45 A. M., 2 40, 4 46, 7 58 P. M.

Trains from Boston arrive in Portsmouth at 9 50, 10 20 A. M., 12 05, 2 45, 3 15, 5 30, 6 45, 9 00 P. M. Sundays 10 15 A. M., 9 00 P. M.

Trains from Portsmouth arrive in Boston at 6 30, 9 05, 10 35 A. M., 1 15, 5 16, 7 15, 8 35, 10 00 P. M. Sundays 6 30 A. M., 6 30 P. M.

D. W. SANBORN, LUCIUS TUTTLE, Master of Transportation. G. P. & T. A.

June 20th, 1881.

Concord & Portsmouth Railroad.

PASSENGER TRAINS leave Concord Railroad Station, foot of Bridge street:

For Newmarket Junction, Manchester, Concord and Upper Railroads, at 7 55 A. M., and 5 20 P. M.

Arrive at Manchester at 9 46 A. M., and 7 10 P. M.

Arrive at Concord at 10 35 A. M., and 8 15 P. M.

Leave Concord at 7 20 A. M., and 3 35 P. M.

Leave Manchester at 8 10 A. M., and 4 25 P. M.

Arrive at Portsmouth at 10 10 A. M., and 6 15 P. M.

☞ All trains connect at Newmarket Junction, with trains of the Boston & Maine Railroad for Exeter, Haverhill, Lawrence and Boston; and for Dover, Great Falls and Portland; at Concord with trains to and from all the Upper Railroads.

H. E. CHAMBERLIN, Supt.

FALL RIVER LINE

— FOR —

NEW YORK, SOUTH AND WEST.

This line with its superior construction, superb equipment, palatial steamers and considerate care for the comfort of its patrons, presents Preeminent Advantages over all Others. Trains connecting at Fall River with the well known steamers

BRISTOL AND PROVIDENCE

Leave Boston from Old Colony Depot, week days at 4 45 (accommodation,) and 6 P. M. (Steamboat Express,) Sundays at 7 P. M.

Leave New York for the East at 5 30 P. M. daily.

Passengers leaving Portsmouth at 3 15 P. M., arrive in Boston in season to connect with the steamboat express train. Through tickets for sale at the Eastern R. R. Station; state rooms secured at the office of the Line, No. 3 Old State House, and at Old Colony Depot in Boston.

J. R. KENDRICK, Supt.

L. H. PALMER, Agent, No. 3 Old State House.

SOUTH SHORE S. S. CO.

Boston & Portsmouth,

Direct Service.

S. S. "ACUSHNET,"

Will leave Comey's wharf, Boston, for Portsmouth, every Tuesday and Friday at

10:30 O'CLOCK, A. M.

Returning, will leave Portsmouth for Boston each Wednesday and Saturday at

7:45 O'CLOCK, A. M.

Fare—Single passage, $1.00. Round trip tickets, $1.50 each.

J. W. SEAVER, agent .....Boston.
R. B. BEAUMONT, agent .....Portsmouth.

N. B. Freight received at all times; but to insure passage on sailing days, must be on the wharf one hour before sailing time.

☞ Meals furnished on board, if desired.

STEAMER JAMES SAMPSON.

KITTERY & PORTSMOUTH.

Leave Navy Yard Bridge, Kittery		Leave Navy Yard Landing, Portsmouth	
	6:45 A. M.		7:25 A. M.
"	8:30	"	9:15
"	9:30	"	11:00
"	11:15	"	12:15 P. M.
"	2:30 P. M.	"	3:00
"	3:30	"	4:00
"	4:15	"	5:00
"	6:30	"	6:45
"	7:15	"	7:50
"	8:00	"	9:00

Fare Five Cents Each Way.

Extra trips to accommodate parties or entertainments. Freight taken at reasonable rates. A passengers' waiting room is now open in the Trips Building, near the end of the bridge, in Kittery, where tickets are for sale, either single or in packages, and where bundles may be left for forwarding. A. STEVENSON, Proprietor.

STEAMER "MYSTIC."

KITTERY AND PORTSMOUTH.

Leave Stimpson's wharf, Kittery		Leave Adams & Co.'s wharf, foot of Daniel St., Portsmouth	
	6:30 A. M.		6:45 A. M.
"	8:45	"	9:30
"	10:30	"	10:30
"	11:15	"	12:45 P. M.
"	2:50 P. M.	"	2:50
"	3:15	"	4:00
"	4:15	"	5:15
"	5:45	"	6:20

Leaves Kittery Tuesday and Thursday evenings at 7:30, Portsmouth at 9:00. Saturday evening, leave Kittery at 7:00 and 8:10, Portsmouth at 8:00 and 9:00.

Fare Five Cents Each Way.

Extra trips to accommodate parties and entertainments. Freight taken at low rates. Parties wishing to charter the steamer for excursions can do so by applying to

CAPT. H. W. TREFETHEN, Proprietor.

TO KITTERY POINT,

Touching at Newcastle,

The Steamer "FEARLESS"

will commence her trips April 4th, and run as follows, until further notice:

Leave Portsmouth		Leave Kittery Point	
9:30 A. M.		9:30 A. M.	
11:30	"	10:30	"
3:15 P. M.	"	1:30 P. M.	
5:45	"	4:00	"

Landing in this city, Fernald's wharf, rear of No. 80 Market street.

Fare 10 Cents Each Way.

THEODORE KEEN, Proprietor.

March 29th, 1881.

Portsmouth Daily Chronicle.

By CHRONICLE & GAZETTE PUBLISHING COMPANY. | PORTSMOUTH, N. H., TUESDAY, AUGUST 2, 1881. | $6 PER YEAR IN ADVANCE. THREE CENTS PER COPY.

THE PORTSMOUTH DAILY CHRONICLE

(Established August 20, 1882,)

Is Published Every Morning, Sundays excepted, at No. 7 Exchange Building, Pleasant street, opposite the Post Office, by the

Chronicle and Gazette Publishing Company.

TERMS $6.00 PER YEAR.

The New Hampshire Gazette

(The Oldest Newspaper in the United States, established Oct. 7th, 1756,)

is published every Thursday at the same office. Terms, $1.50 per year; $2.00 per year, if not paid in advance.

ADVERTISEMENTS inserted on reasonable terms, in either or both papers. The GAZETTE, having a large country (in addition to its local) circulation, is an excellent medium of advertising. A liberal reduction made when advertisements appear in both papers.

☞ Correspondence from neighboring towns containing items of public interest, will be gladly received. All communications should be addressed and all checks made payable to the

CHRONICLE & GAZETTE PUBLISHING CO.,

PORTSMOUTH, N. H.

The Job Printing Business is conducted in the same office by Mr. Charles W. Gardner, who keeps on hand a large and and well-selected stock of all materials required in his line.

Mr. J. H. Bates Newspaper Advertising Agent, 41 Park Row (*Times* building,) New York, is authorized to contract for advertisements in the CHRONICLE and GAZETTE, at our best rates.

NEW AND EXTENSIVE STOCK

— OF —

Spring & Summer

GOODS

— AT —

WM. P. WALKER'S

No. 8 Market Square.

Having received a Full Assortment of Foreign and Domestic

Cloths, Cassimeres, &c.,

I am prepared to make them up into GARMENTS of the latest style, or according to the fancy of the purchaser, and

Perfect Satisfaction Guaranteed!

My Stock of Goods suitable for

SUITINGS

IS UNEQUALLED!

Particular attention paid to the making of Army and Navy

REGULATION UNIFORMS.

A FULL ASSORTMENT OF

Gentlemen's Furnishing Goods!

Constantly on hand, consisting of

BOSOMS, GLOVES, SUSPENDERS,

COLLARS, DRAWERS, SHIRTS,

HANDKERCHIEFS, LINEN

GOODS,

Of Every Description.

BOOTS and SHOES.

Extra Inducements

are now being offered to persons in need of Boots and Shoes, so

Buy at HUSSEY'S!

In order to make room for my spring stock, and not wishing to carry over to next autumn a large lot of goods which though seasonable now will not be so in the spring, I am now offering my large and varied stock of *Winter Foot-Wear* at extremely

Low Prices, for CASH!

WILLIAM B. HUSSEY,

BOOT & SHOE MAKER,

No. 51 Congress Street,

FRANKLIN BUILDINGS.

L. S. L.

A SPLENDID OPPORTUNITY TO WIN A FORTUNE. Seventh Grand Distribution, Class B, at New Orleans, Tuesday, Aug. 9, 1881—130th Monthly Drawing.

LOUISIANA STATE LOTTERY COMPANY.

Incorporated in 1868 for 25 years by the Legislature for Educational and Charity purposes—with a capital of $1,000,000—to which a reserve fund of over $420,000 has since been added.

By an overwhelming popular vote its franchise was made a part of the present State Constitution adopted December 2d, A. D., 1879.

Its Grand Single Number Drawings will take place monthly. It never scales or postpones. Look at the following Distribution:

CAPITAL PRIZE, $30,000.

100,000 TICKETS AT TWO DOLLARS EACH.

HALF-TICKETS, ONE DOLLAR.

LIST OF PRIZES.

1	Capital Prize of	$30,000	$30,000
1	Capital Prize of	10,000	10,000
1	Capital Prize of	5,000	5,000
2	Prizes of	2,500	5,000
5	Prizes of	1,000	5,000
20	Prizes of	500	10,000
100	" "	100	10,000
200	" "	50	10,000
500	" "	20	10,000
1000	" "	10	10,000

APPROXIMATION PRIZES.

9	Approximation Prizes	$300	$2,700
9	" "	200	1,800
9	" "	100	900
1857	Prizes amounting to		$110,400

Responsible corresponding agents wanted at all points, to whom liberal compensation will be paid.

For further information, write clearly, giving full address. Send orders by express or Registered Letter, or Money Order by mail, addressed only to

M. A. DAUPHIN,
New Orleans, La.

or M. A. DAUPHIN, at
No. 212 Broadway, New York.

All our Grand Extraordinary Drawings are under the supervision and management of Generals G. T. Beauregard and Jubal A. Early.

Notice to the Public,

The public are hereby cautioned against sending any Money or Orders to Nunes & Co., 81 Nassau st., New York City. They are flooding the country with Bogus Circulars purporting to be of The Louisiana State Lottery Company, and are fraudulently representing themselves as Agents of The Louisiana State Lottery Company. They have no authority to sell the tickets of this Company, and are not its agents. M. A. DAUPHIN,
Pres. Louisiana State Lottery Co.

NEW ORLEANS, La., July 4, 1881.

DR. SANFORD'S LIVER INVIGORATOR

Only Vegetable Compound that acts directly upon the Liver, and cures Liver Complaints, Jaundice, Biliousness, Malaria, Costiveness, Headache. It assists digestion, strengthens the system, regulates the bowels, purifies the blood. A Book sent free. Dr. SANFORD, 162 Broadway, N. Y.

"FOR SALE BY ALL DRUGGISTS."

35TH

Popular Monthly Drawing of the

Commonwealth Distribution Co.,

In the city of Louisville, on

WEDNESDAY, AUG. 31st, 1881.

These drawings occur monthly (Sunday excepted,) under provisions of an act of the General Assembly of Kentucky, incorporating the Newport Printing and Newspaper Co., approved April 9, 1878.

☞ This is a special act, and has never been repealed.

The United States Circuit Court on March 31st rendered the following decisions:

1st. That the Commonwealth Distribution company is legal.

2d. Its drawings are fair.

N. B.—The Company has now on hand a large reserve fund. Read the list of prizes for the

August Drawing.

1 Prize	$30,000	100 Prizes	$100 each $10,000
1 "	10,000	200 "	50 " 10,000
2 "	5,000	600 "	20 " 12,000
10 "	$1000 each 10,000	1000 "	10 " 10,000
20 "	500 " 10,000		
9 Prizes	$300 each, Approximation Prizes,		$2,700
9 "	200 " "	"	1,800
9 "	100 " "	"	900
1,960 Prizes			$112,400

Whole Tickets, $2. Half Tickets, $1. 27 Tickets, $50. 55 Tickets, $100.

Remit money or bank draft in letter, or send by express. Don't send by registered letter or post-office order. Orders of $5 and upward, by express, can be sent at our expenses. Address all orders to R. M. BOARDMAN, Courier-Journal Building, Louisville, Ky., or T. J. Commerford, 212 Broadway, New York.

Good and Reliable

INSURANCE

COMPANIES.

COMMERCIAL UNION, of London.
FIRE ASSOCIATION, of Phila.
NIAGARA, of New York.
CONNECTICUT, of Hartford.
PHOENIX of London.

F. W. DEROCHEMONT & SON,

No. 9 CONGRESS STREET.

WHIPS!

In Large Variety, Cheap

— AT —

LARRABEE'S, 26 Congress Street Up-Stairs.

MAPLE SUGAR and SYRUP,

for sale by

Henry F. Gerrish.

THE Caligraph!

A PERFECT WRITING-MACHINE AT LAST!

Faster, Lighter, More Durable, Simpler and Superior in Every Respect to the old Style of Writing-Machines.

It is operated with wonderful ease, always writes neatly and legibly, and three times faster than the pen.

WHO NEED THEM?

Business men, clergymen, lawyers, people who write illegibly, all who have writing to do.

THE PRICE

has been greatly reduced, and the machine is now within the reach of all.

For circular, showing recent improvements, Address

The New England Branch Of

The American Writing-Machine Co.,

No. 36 Bromfield Street,

BOSTON, MASS.

A machine can be seen at the clerk's office of U. S. Circuit Court, U. S. Court house, Portsmouth.

PATENTS!

R. H. EDDY,

No. 76 State st., Opposite Kilby, Boston.

SECURES PATENTS in the United States; also in Great Britain, France and other foreign countries. Copies of the claims of any Patent furnished by remitting one dollar. Assignments recorded at Washington. *No Agency in the United States possesses superior facilities for obtaining Patents or ascertaining the patentability of inventions.*

R. H. EDDY, Solicitor of Patents.

Testimonials.

I regard Mr. Eddy as one of the *most capable and successful* practitioners with whom I have had official intercourse. CHARLES MASON,
Commissioner of Patents.

"Inventors cannot employ a person more trustworthy or more capable of securing for them an early and favorable consideration at the Patent Office." EDMUND BURKE,
Late Commissioner of Patents.

BOSTON, October 19, 1870.

R. H. EDDY, Esq.—*Dear Sir:* You procured for me, in 1846, my first patent. Since then you have acted for and advised me in hundreds of cases, and procured many patents, reissues and extensions. I have occasionally employed the best agencies in New York, Philadelphia and Washington, but I still give you almost the whole of my business, in your line, and advise others to employ you. Yours truly, GEORGE DRAPER.

BOSTON, January 1, 1881. 8awtJan81

Room Papers,

Window Shades,

Fixtures, Tassels,

Borders, &c., &c.

H. B. BUZZELL & SON

have received for the *Spring trade* a very extensive assortment of the above goods, of all grades and prices from *very cheap to very fine.*

They have the agency for the

Domestic and Springfield

SEWING MACHINES,

two of the *finest made and most reliable* machines in the market. MACHINE OIL, NEEDLES, all kinds. Parts, or attachments, for any machines.

Also a full line of TOPS, BALLS, MARBLES, RETURN BALLS, HOOPS, etc., etc.

A fine assortment of new

BOX STATIONERY

at low prices. Call and examine our goods before buying, it will pay you.

H. B. BUZZELL & SON,

Booksellers and Stationers.

PEIRCE'S BLOCK, - - MARKET SQUARE.

$72 a week. $12 a day at home easily made. Costly outfit free. Address True & Co., Augusta, Maine

DENNIS SHEA,

MANUFACTURER OF

Cement Stone Pipe

— AT —

26 WATER STREET, PORTSMOUTH.

The best Pipe made for Sewers, Culverts, Cellar and Sink Drains, Water Closets, etc. Gives perfect satisfaction wherever used. Is proof against frost, acids, and all substances which pass through the Pipe.

For sale at wholesale or retail, or laid in the best manner.

Orders for Pipe and laying left at the factory will receive prompt attention.

SPENCERIAN

SPENCERIAN

STEEL PENS

of the Very Best European Make, and unrivaled for *Flexibility, Durability,* and *Smoothness* of point.

REAL SWAN QUILL ACTION.

In 20 Numbers. A complete Sample Card, for trial, by mail on receipt of 20 Cents.

A Sample Card of 40 of the Leading Styles, for trial, on receipt of 10 Cents.

IVISON, BLAKEMAN, TAYLOR & CO.

138 and 140 Grand Street, New York.

Portsmouth Insurance Agency

ESTABLISHED 1851.

JOHN SISE, INSURANCE AGENT,

OFFICE,

4 Market Sq., Up-Stairs.

ÆTNA INSURANCE CO., Of Hartford, Conn.
HOME INSURANCE CO., Of New York.
HARTFORD FIRE INSURANCE CO., Of Hartford, Conn.
ROYAL INSURANCE CO., Of Liverpool, Eng.
FRANKLIN FIRE INSURANCE CO., Of Philadelphia, Pa.
PHENIX INSURANCE CO., Of Brooklyn, N. Y.
LONDON AND LANCASHIRE FIRE INSURANCE CO., Of Liverpool, Eng.
Pennsylvania Fire Insurance Company, Of Philadelphia, Pa.
METROPOLE INSURANCE CO., Of Paris, France.

Responsible Companies, Large Assets, Equitable Rates, Prompt Settlements.

JOHN SISE,

Insurance Agent, 4 Market Sq., Up-Stairs.

MORSE & ILSLEY

FIRE, LIFE AND ACCIDENT

INSURANCE

AGENTS,

Represent the following reliable companies:

THE INSURANCE COMPANY OF NORTH AMERICA,
Of Philadelphia, Pa.

LIVERPOOL and LONDON and GLOBE
U. S. Office, New York City.

SPRINGFIELD,
Of Springfield, Massachusetts.

QUEEN,
Liverpool and London.

PHŒNIX,
Of Hartford, Conn.

ORIENT,
Of Hartford, Conn.

TRAVELLERS' LIFE and ACCIDENT COMPANY,
Of Hartford, Connecticut.

NEW ENGLAND MUTUAL LIFE,
Of Boston, Mass.

The above companies are well known and reliable, and we solicit the patronage of our friends and the public. All losses adjusted and promptly paid at our office.

MORSE & ILSLEY,

NO. 15 PLEASANT ST., - UP ONE FLIGHT

NOTICE.

We wish simply to announce to the Ladies of Portsmouth and vicinity, that our stock of

MILLINERY GOODS!

— COMPRISES —

The Best and Most Desirable Styles

to be found in

New York or Boston Markets,

Our success in endeavoring to please our customers for the past fourteen years needs no comment. Respectfully,

J. M. TEBBETTS,

14 MARKET STREET.

PORTSMOUTH, N. H.

FLOUR!

Just received

500 BARRELS

of the best St. Louis and Wisconsin Flour. Also some of the best Minnesota Haxall, which I shall sell at

WHOLESALE AND RETAIL!

LOWER than the same grades of Flour can be bought in Portsmouth. Call and price my Flour before purchasing elsewhere, at the old and popular stand of C. ROBINSON & SON,

16 BOW STREET.

Portsmouth, April 20th, 1881.

J. S. JAMES.

BABY OLIVES!

5 cases, for sale by

H. F. GERRISH.

TRUNK REPAIRING!

a specialty. Trunks called for and returned without extra expense at

John H. Tilton's

Harness Dispensatory,

18 CONGRESS STREET.

MAIN & WINCHESTER BLOCK.

HOP BITTERS.

(A Medicine, not a Drink.)

CONTAINS

HOPS, BUCHU, MANDRAKE, DANDELION,

AND THE PUREST AND BEST MEDICAL QUALITIES OF ALL OTHER BITTERS.

THEY CURE

All Diseases of the Stomach, Bowels, Blood, Liver, Kidneys, and Urinary Organs, Nervousness, Sleeplessness and especially Female Complaints.

$1000 IN COLD.

Will be paid for a case they will not cure or help, or for anything impure or injurious found in them.

Ask your druggist for Hop Bitters and try them before you sleep. Take no other.

D. I. C. is an absolute and irresistible cure for Drunkenness, use of opium, tobacco and narcotics.

SEND FOR CIRCULAR.

All above sold by druggists.

Hop Bitters Mfg. Co., Rochester, N. Y., & Toronto, Ont.

SULPHUR BITTERS

The Greatest Blood Purifier ON EARTH.

This Great German Medicine is composed of Yellow Dock, Mandrake, Gentian, Dandelion, Juniper Berries, etc., combined with the Extract of Sulphur, which makes it the Greatest Blood Purifier known. Do not ever take

BLUE PILLS

or arsenic, they are deadly. Your Kidneys are Place your trust in SULPHUR BITTERS, the purest and best medicine ever made. Use SULPHUR BITTERS. If you are sick, no matter what ails you, use

Is Your Tongue Coated with a yellow sticky substance? Is your breath foul and offensive? Your stomach out of order? Use SULPHUR BITTERS immediately! Is your Urine thick, cloudy, ropy, or high-colored? Don't wait until you are unable to walk, or are flat on your back, but get some at once, it will cure you. Sulphur Bitters is

The Invalid's Friend.

IT IS The young, the aged and tottering are soon made well by its use. Remember what you read here, it may save your life, it has saved hundreds. Don't wait until to-morrow,

Try a Bottle To-Day!

PRICE, ONE DOLLAR.

A. P. Ordway & Co., Chemists, Lawrence, Mass., Sole Proprietors for U. S. and Canada.

SULPHUR PLASTERS cure pain in the side. KAUFMANN'S PILLS do not gripe. 25 cents.

EDISON'S

POLYFORM

— FOR —

NEURALGIA, RHEUMATISM HEADACHE, SCIATICA.

Prof. Edison authorizes the publication of the following:

Menlo Park, N. J.

I certify that the Preparation known as Edison's Polyform is made according to formula devised and used by myself. THOMAS A. EDISON.

Sufferers from the above diseases will have sure relief, by using

EDISON'S POLYFORM,

according to directions with each bottle.

PREPARED BY THE

Menlo Park Manufacturing Co.,

NEW YORK.

Sold by Druggists. Price $1.00.

H. METHOT'S FRENCH FEATHER DYER.

LADIES,

SENDING FEATHERS BY MAIL OR EXPRESS

— TO BE —

Dyed, Cleansed or Curled,

can have the advantage of our new

STEAM PROCESS,

the only one by which Feathers can be treated without danger of injury. *Shading* to match Patterns sent guaranteed the best. So do the finest work and make prompt returns. Ladies at the Beach and Mountains can have their Feathers at short notice. H. METHOT, French Feather Dyer, No. 45 Winter st., Boston, Mass.

eodtaugtD

Celery Plants!

50 Boxes (Dwarf and Boston market)

for sale by

HENRY F. GERRISH.

Daily Chronicle.

New Hampshire Items.

Brackett L. Greenough, Abigail Ela, Heman Rix, Ziba Huntington, and Mrs. Millie Colcord of Lebanon, were born in 1800, and all reside on the same street, within half a mile of one another.

Rev. G. B. Smith closed his pastorate with the Baptist church at Plainfield on Sunday.

Probably never before were the manufacturing interests of Manchester in so flourishing a condition as at present. The stock of the Manchester mills has doubled in price, the Amoskeag nearly so, while that of the Stark and Langdon so seldom changes hands one can hardly judge of its selling price. The locomotive works are driven to their utmost, with large orders ahead. The paper mills are doing all they can. The pay-rolls never were so large as in the months of June and July.

The Bedford Manufacturing company, hosiery manufacturers, of Lake Village, have suspended, their creditors peremptorily demanding the closing of their works. It is doubtful about their being able to arrange matters so as to continue in business.

The Fourteenth New Hampshire Volunteer association will hold its fourth reunion at the city hall, Keene, on Thursday, August 18th.

Conrad Ott, a German, with a wife and five children, attempted suicide at Manchester by drowning in the Squog river Sunday afternoon. He was rescued by parties who witnessed the attempt.

The proprietors of seven summer resorts at Lake Massabesic, Manchester, have been summoned to appear before the police court for keeping their places of business open on Sunday for the sale of liquor.

Rev. W. F. Whitcher, the Rhode Island clergyman accused of stealing books from libraries, was on Saturday fined $20 and costs on one charge. The other charges will not be pressed.

At Lynn, Mass., Friday night, two girls named Vinnie Catwell and Kate Connors, about sixteen years old, who recently went from Manchester, N. H., to Lynn, and procured work at a boarding house, were enticed into the house of one Hines, a married man whose wife was away, and there brutally assaulted by Hines and James A. Corcher. Hines was arrested before he could leave the house, but the other fellow escaped by jumping from a window; he was however captured on Saturday night, in Boston.

Honored and Blest.

When a board of eminent physicians and chemists announced the discovery that by combining some well known valuable remedies, the most wonderful medicine was produced, which would cure such a wide range of diseases that most all other remedies could be dispensed with, many were skeptical; but proof of its merits by actual trial has dispelled all doubt, and to-day the discoverers of that great medicine, Hop Bitters, are honored and blessed by all as benefactors.—*Democrat.*

At South Windham, Conn., at one o'clock Sunday morning, three burglars attempted to rob a store. The watchman had been warned, and put one charge of buckshot into the abdomen of one of the thieves, and another charge into his neck, fatally wounding him. The ruffian, who bears plenty of old scars, refuses to give his name; his companions escaped.

When pangs the mortals flesh assail,
And give a bitterness to life,
Making the cheek with anguish pale,
Amid the fierce internal strife;
Then Sanford's Ginger soothes the pain,
And smiling Health looks up again.

In South Boston, Saturday night, Coleman Manning was fatally stabbed in a drunken brawl by Michael Cloherty.

"Buchupalba."

New, quick, complete cure four days, urinary affections, smarting, frequent or difficult urination, kidney diseases. $1. Druggists. Depot, J. H. Thacher's.

Suicide and Dyspepsia.

A most remarkable cure for dyspepsia, "Wells' Health Renewer." The greatest tonic, best billious and liver remedy known. $1. Druggists. Depot, Thacher's.

An unknown man threw himself between two cars of a Boston & Albany gravel train at Brookline, Mass., Saturday, and was ground up.

Big Results from Little Causes.

"Do you know?" remarked a man to his friend on Chestnut street, a day or two since, "I believe both Conkling and Platt had a bad case of skin disease when they resigned!" "What makes you think so?" inquired the listener in astonishment. "Well, you see they acted in such an *eruptive* manner—so *rash*—ly as it were. Save?" "Oh! yes, I save," replied the other, "they were *boil*—ing over and merely resigned to *humor* themselves, I suppose." If such be the case, the National difficulty might have been averted by applying Swayne's Ointment for skin diseases.

Portsmouth Chronicle.

TUESDAY, AUGUST 2, 1881.

[Entered at the Post-Office at Portsmouth, N. H. as second-class matter.]

The President.

The President's condition shows steady improvement. On the 1st inst. one of his physicians said he considered him out of danger. The bullet is said to have been definitely located in the front wall of the abdomen. Secretary Blaine on the night of the 30th ult. notified the ministers in Europe that the daily telegrams to them would cease, and that not hearing from him they may infer that all is going well.

News and Notes.

The Massachusetts members of Congress are giving their views of civil service reform. They will have no occasion for the service of the office holders for some time to come, but when the period fixed for the conventions to nominate caudidates comes round, the representatives will be quiet on this subject. Senator Dawes is the prime mover in this agitation, and as he admits that he cannot control the Boston navy yard appointments of course he is for reform.

P. W. Crowe, of Peoria, Ill., proclaims himself to be the manufacturer of the infernal machines discovered at Liverpool. More of them he says are making in Peoria, and the order he represents, believing themselves not liable to prosecution, will continue their work until England shall do justice to Ireland. If there is no law in this country that will reach such scoundrels, such a law should be passed at the earliest possible moment. To give a home and citizenship to refugees from European oppression is one thing; to allow them to use this country as a base of operations for wholesale assassination is another.

Hon. S. J. Chadbourne, deputy secretary of state of Maine, was drowned at Kent, R. I., on Sunday. Mr. Chadbourne belonged in Dixmont, Me., was forty-five years old, and leaves a widow and two daughters. He has represented his town in the state legislature, was assistant clerk of the house for four years, clerk for seven years, and secretary of state for four years.

George W. Tabb, a former citizen of Jefferson county, West Virginia, who was foreman of the jury that convicted John Brown, in consequence of which his family was greatly persecuted during the war, died at Fredericksburg, July 30th.

John McCombe of East Greenwich, R. I., and Miss Isabella Wright of Apponaug, his affianced bride, were walking on the Stonington railroad track Saturday evening, when the steamboat train came up behind them. They stepped on the other track just as the Newport express came sweeping around a curve from the other direction. Blinded by the dust of the first train they did not see their peril, and both were crushed to a shapeless mass.

An explosion in Woolner's distillery at Peoria, Ill., Saturday evening, killed one of the proprietors and his son, and seven other men, fatally wounding three more. Eighteen persons in all were injured by the explosion.

Rhodes and Crowder, two desperadoes from Texas, were assassinated in their camp at Orange City, Fla., last week.

A lad named Ferguson, belonging in Boston, while gunning with two other boys near St. Mary's, York county, N. B., accidentally shot himself in the breast last week, and died in half an hour.

At the Germania beer garden, Indianapolis, on Sunday, a quarrel arose between Elisha T. Scuttle and Geo. S. Fisher over a girl. Scuttle shot Fisher three times, killing him instantly. Scuttle has been arrested.

Two young Boston men, twin brothers named Jackson, stopping at East Baldwin, Me., went out gunning Friday last with a young man named Richardson. The latter had his ramrod stuck in his gun, and cocked the piece to blow it out, but Fred Jackson thought he could draw the rod. While pulling at it the gun was discharged, driving the rod completely through Jackson's body so that it only held by the knob on the end. Holding the rod with his hand, he walked nearly a mile to a doctor, where he had it cut out without flinching. The rod passed through the abdomen near the large intestine and bladder, but it is hoped neither are pierced. His age is seventeen years.

In Salem, Mass., Saturday night, Samuel M. Davidson, steward of the yacht White Cap, was stabbed in the side by Fred E. Roberts, one of the crew. Roberts attempted to blow up the yacht by placing a lighted match in a keg of powder. The injured man was removed to the hospital and Roberts was locked up.

Ehret's brewery in New York had the roof blown off by an explosion, Saturday, and 15,000 bushels of malt were destroyed. Loss $25,000.

George W. Nelson, land broker, D. L. South, a stock broker, and one Miller, were arrested in Pittsburg, Pa., July 29th, for negotiating nearly $6,000 worth of stolen bonds, the property of Wm. Connors of Catfish, Clarion county, Pa. The robbery was committed in March last, when Connors, an aged farmer, supposed to be very wealthy, was found one morning, bound and gagged. During the night some half dozen masked men had entered the house, and after threatening death and torturing the old people by burning, procured from them the keys and stole from a safe $16,000, $6,000 being railroad and bridge bonds.

The laws of the United States require vessels of every description to keep lights burning during the night while at anchor in any roadstead, and the penalty for neglecting to do so is two hundred dollars. The collector of customs of Newburyport has imposed the above-named fine on the owners of the scow Zulu, which was lying at anchor, without lights, just above the draw of the Newburyport bridge, on Monday evening, July 25th, and which was run into by the steamer Startled Fawn.

At Baltimore, Saturday, a shark seven feet long went into the dry dock near Fort McHenry with a steamer, and was not discovered until the water was nearly pumped out. It was very savage, and lived for nearly an hour after the water left it.

John McCormick and Michael Doherty, two Boston thieves, on Sunday night attempted to rob Officer Carr, who was dressed in plain clothes, being on a job of detective duty. The officer grappled Doherty, but was soon attacked by a mob of thieves led by McCormick, who however failed to rescue Doherty, the officer putting a bullet into McCormick. The two ruffians were finally locked up.

Edward Collins, a freight brakeman on the Boston & Albany railroad, was instantly killed by being run over in the freight yard at Worcester, Mass., on Sunday.

STATED MEETINGS.

CITY GOVERNMENT.

In the City Building, Market Square.

Board of Mayor and Aldermen—Thursday evenings.

Common Council—Thursday evenings.

Board of Overseers of Poor—Tuesday evenings.

Board of Instruction—First Wednesday in each month.

Board of Engineers—Tuesday next following first the Monday in each month.

MASONIC.

In Masonic Hall, Congress Block.

St. John's Lodge, No. 1—First Wednesday of each month.

St. Andrew's Lodge, No. 36—Second Monday of each month.

Washington Chapter, No. 3, R. A. M.—Fourth Tuesday of each month.

Davenport Council, No. 3, R. and S. M.—Third Thursday of March, June, September and December.

DeWitt Clinton Commandery, Knights Templar—Third Monday of each month.

Ineffable Grand Lodge of Perfection—Third Wednesday of January, April, July and October, (annual meeting 31st Hebrew month Adar.)

Portsmouth Rose Croix Chapter, No. 1, E. M. R. M., Second Friday evening of each month at seven and a half o'clock, at Memphis Hall, No. 5 Daniel street.

I. O. O. F.

At Odd Fellows Hall, National Block.

Piscataqua Lodge, No. 8.—Monday evenings at 7 30 o'clock.

New Hampshire Lodge, No. 17.—Wednesday evenings at 7 30 o'clock.

Osgood Lodge, No. 48—Thursday evenings at 7 30 o'clock.

Strawberry Bank Encampment, No. 5—Second and Fourth Fridays in each month.

Mount Sinai Encampment, No. 19—First and Third Fridays in each month.

Union Rebecca Degree, Lodge No. 3—First and Third Tuesdays in each month, at 7 30 o'clock.

RELIEF ASSOCIATIONS.

Rockingham Masonic Relief Association—Annual meeting First Friday in January.

Portsmouth Odd Fellows' Mutual Relief Association—Annual meeting Fourth Tuesday evening of January.

Temperance Mutual Relief Association—At Mercantile Hall, First and Third Wednesday evenings of each month.

Mutual Relief Association of Rockingham County—Second Tuesday of January and December.

Portsmouth Firemen's Mutual Relief Association—Second Wednesday of January, April, July and October.

OTHER ORGANIZATIONS.

At Odd Odd Fellows' Hall, Daniel Street.

Storer Encampment, Post No. 1, G. A. R.—Third Wednesday of each month.

St. George Council, No. 21, Legion of Honor—Second and Fourth Tuesday evenings of each month.

Portsmouth Commandery, No. 47, United Order of the Golden Cross—Thursday evenings.

Riverside Council, No. 441, Legion of Honor—First and Third Tuesday evenings of each month.

Strawberry Bank Lodge, No. 32, I. O. G. T.—Every Monday evening at 7 30 o'clock, at Mercantile hall, No. 5 Congress street.

Rockingham Lodge, No. 37, I. O. G. T.—Each Thursday evening at the hall in Exchange Building.

Women's Christian Temperance Union—Social meeting each Wednesday afternoon at 2 30 o'clock, at Row Mission hall.

Langdon Colony, No. 15, Pilgrim Fathers—First and Third Friday evenings of each month at Goldthwait's hall, Daniel street.

Damon Lodge, No. 9, Knights of Pythias—At Pythian Hall, corner Market and Daniel streets, Tuesday evening of each week.

Orion Tent, No. 990, Knights of Maccabees—First and Third Monday evenings of each month at Good Templars' hall, Pleasant street.

Portsmouth Mechanics' Association—Open to membership of all reputable Mechanics and Manufacturers. Rooms in Mechanics' Block, corner Congress and First streets. Reading Room free to members and strangers visiting the city. Quarterly Meetings the First Tuesday evenings in November, February, May and August. Election of officers at November meeting.

Sagamore Lodge, No. 220, Knights of Honor—At Hall No. 24 1-2 Market street, Second and Fourth Monday evenings of the month.

Newichewannock Tribe, No. 4, Improved Order of Red Men—Each Friday evening at Pythian hall, No. 25 Market street.

Woman's Temperance League—Each Thursday afternoon from three to four o'clock at Golden Cross hall, Daniel street.

Portsmouth Workingmen's Institute and Reading Rooms—Corner Cornwall and McDonough streets. Open week days from 10 A. M. to 9 P. M.; Sundays 3 A. M. to 9 P. M. Regular business meetings Third Thursday evening of each month.

Alpha Council, No. 88, Royal Arcanum—First and Third Tuesday evenings of each month, at Hall No. 24 1-2 Market street.

Mercantile Library Association, at hall No. 5 Congress street. Library open every Saturday evening.

Star of Hope Degree Temple, No. 8, I. O. G. T.—Meets on the Second and Fourth Tuesday of each month, at Good Templars' Hall, Pleasant street.

Old Oaken Bucket Division, No. 2, S. of T.—Each Monday evening at Hall corner of Ladd and Market streets.

Fire Companies—At their respective Engine Houses on the first Monday of each month.

A horse attached to a carriage containing Mrs. Edward Rockwood, her daughter, and two young ladies of Milford, ran away Saturday afternoon at Bellingham, Mass. The occupants were thrown out and Mrs. Rockwood was killed, one young lady had her wrist sprained, while a third, it is feared, was hurt inwardly.

A boy named Cobb, five years old, was killed at Walpole, Mass., Friday, by falling from a car underneath which he was attempting to steal a ride.

Asst. Naval Constructor Wm. H. Varney, attached to the Norfolk navy yard, has been granted leave of absence for one month from July 29th.

Important.

When you visit or leave New York city, save Baggage Expressage and Carriage Hire, and stop at *Grand Union Hotel*, opposite Grand Central Depot; 450 rooms, fitted up at a cost of one million dollars, reduced to $1 and upwards per day. European plan. Elevator. Restaurant supplied with the best. Horse cars, stages and elevated railroad to all depots. Families can live better for less money at the Grand Union Hotel than at any other first-class hotel in the city. tap13,82

Portsmouth Wholesale Prices.

Reported by BUTLER & LAIGHTON, Grocers.

Butter, per lb 20 to 25c.
Corn per bushel, Western 70c; Northern 80c.
Cheese, 10c per lb. New 11.
Cod, Anthr, per ton $6.00, Smith's, per ton $6.00.
Eggs per dozen, 18c.
Flour, Fancy, $7.00 @ $8.00; Ex. $9.00.
Fish per lb by the qtl., Cod 5 @ 6c; Pollock 3 1-2c.
Hay per ton, $14 @ $17.
Kerosene Oil per gallon, 10c.
Lard per lb, by the tub, 13c.
Lard Oil per gallon, $1.60.
Molasses per gal., Cuba 42c; N. O. 55c @ 65c.
Oats per bushel, 38c.
Potatoes per bushel, new 75c.
Pork per bbl., $20.00 @ $22.00.
Plaster per ton, lump $6.00; ground $10.
Rye, Northern, per bushel, 60c.
Soap per lb, No. 1, 6c @ 7c.
Sugar per lb, Br. 8 3-4 @ 9c; Gr. 11; Crushed 11 1-2c.
Tea per lb, Black 40c @ 70c; Green 50c @ 60c.
Wood per cord, Hard $5; Pine $3.

Burnett's Cocoaine.

For Premature Loss of the Hair—A Philadelphian's Opinion.

One year ago my hair commenced falling out until I was almost bald. After using COCOAINE a few months, I have now a thick growth of new hair. ALEXANDER HENRY,
No. 814 East Girard Ave.

Burnett's Flavoring Extracts, always standard.

A COUGH, COLD OR SORE THROAT should be stopped. Neglect frequently results in an incurable Lung Disease or Consumption. *"Brown's Bronchial Troches"* do not disorder the stomach like cough syrups and balsams, but act directly on the inflamed parts, allaying irritation, give relief in Asthma, Bronchitis, Coughs, Catarrh, and the throat troubles which Singers and Public Speakers are subject to. For thirty years *"Brown's Bronchial Troches"* have been recommended by physicians, and always give perfect satisfaction. Having been tested by wide and constant use for nearly an entire generation, they have attained well-merited rank among the few staple remedies of the age. Sold at 25 cts. a box everywhere. tu,th & f ottjan82

Health is Wealth!

DR. E. C. WEST'S NERVE AND BRAIN TREATMENT: a specific for Hysteria, Dizziness, Convulsions, Nervous Headache, Mental Depression, Loss of Memory, Spermatorrhœa, Impotency, Involuntary Emissions, Premature Old Age, caused by over-exertion, self-abuse, or over-indulgence, which leads to misery, decay and death. One box will cure recent cases. Each box contains one month's treatment. One dollar a box, or six boxes for five dollars; sent by mail prepaid on receipt of price. We guarantee six boxes to cure any case. With each order received by us for six boxes, accompanied with five dollars, we will send the purchaser our written guarantee to return the money if the treatment does not effect a cure. Guarantees issued by J. H. CHACHER, Druggist, Portsmouth. Orders by mail will receive prompt attention. SMITH, DOOLITTLE & SMITH, Gen'l Agents, Boston. deowsu154,'81

CAUTION.

OFFICE OF HYNEMAN BROS.
18 and 20 Postoffice sq., and 34 Milk st., Boston.

HAVING come to our notice that unscrupulous parties have begun to imitate our justly celebrated and popular

"THE THREE"

Cigars with a view to deceive the public, we beg to call the attention of our customers and the trade generally to the fact that we are sole proprietors of this favorite brand of Cigars, which trade-mark, "The Three" has been duly registered by us as our trade-mark. Each bundle has our trade-mark imprinted on the ribbon, and our fac simile signature is attached to every box. None others are genuine. HYNEMAN BROS.

"The Three" Cigars are for sale in Portsmouth by A. P. PRESTON, F. B. COLEMAN, Druggists; BUTLER & LAIGHTON, Grocers; F. W. RICE, Oyster House; and F. W. HILTON, Rockingham House. 2,82

Lost.

BETWEEN July 14th and 15th, in or near Portsmouth, a Paisley Long Shawl, with black centre. Finder will be rewarded, on leaving the same at this office. 183

First-Class Work

— DONE AT THE —

PORTSMOUTH STEAM LAUNDRY!

Work left at the office,

No. 72 STATE SRTEET

Will receive prompt attention.

Price Lists to be had on application.

OFFICE HOURS: Saturdays from 7 A. M. to 10 30 P. M. Every other day (except Sunday) from 7 A. M. to 8 30 P. M. al

FISH, FISH!

FIFTY QUINTALS

of extra nice Slack-Salted

POLLOCK FISH!

for sale by

George Herbert & Co.,
RAILWAY WHARF,
PORTSMOUTH, N. H.

Recent Stock Sales.

U. S. new 4 1-2s, coupon	113 1-4
U. S. new 4s, coupon	118 3-8
Maine State 6s, 1889	117 1-8
N. H. State 6s, 1892	127 3-4
Massachusetts State 6s, Gold	117
Portsmouth City 6s, 1895	105 3-4
Eastern R. R. 4 1-2s	111 3-4
Ports., Great Falls & Conway 4 1-2s	92 1-2
Great Falls Manufacturing Co	120
Cocheco Manufacturing Co	225
Salmon Falls Manufacturing Co	385
York Manufacturing Co	1200
Laconia Manufacturing Co	577 1-2
Boston & Lowell R. R.	112 1-2
Boston & Providence	165
Boston & Maine	160
Boston & Albany	174
Concord	99
Eastern	50 5-8
Eastern Railroad in N. H.	92
Fitchburg	133 1-2
Maine Central	81
Manchester & Lawrence	150
Michigan Central	110
Northern in N. H.	110
Nashua & Lowell	145
Old Colony	130 1-2
Ports., Great Falls & Conway	29 3-4
Portland, Saco & Portsmouth	116 1-8
Portsmouth & Dover Railroad	110

Hacking.

ORDER BOOKS for the services of the subscriber's

HACKS

Can be found at the AMERICAN STABLE, corner Congress and Chestnut streets, or at his residence, No. 79 Congress street. Orders left at either place promptly attended to.

W. H. Dennett.

REMOVED!

— TO —

No. 6 Daniel Street.

Josiah F. Adams,

Funeral Director and Furnisher,

Next door to W. U. Telegraph Office.
Residence, 27 Washington St. Orders by Telegraph promptly attended to.

B & L

Brunswick Soups.

These Soups are put up in powder form in tin cans of 1-2 lb. each, and consist of Vegetable, Lobster, Fish, Bean, Beef and Oxtail. One can will make five pints of Excellent Soup, all seasoned, in fifteen minutes. It is one of the most wholesome and convenient articles for the table ever produced. Price 25 cents per can. We have just received a new stock of CAPERS, OLIVES, ENGLISH PICKLES also NEW CROP OLIVE OIL, in qt., pt., and 1-2 pt. bottles. Also, DUTCH CHEESE, Whole ROLLED OX TONGUES, in cans, CANNED BEEF, etc. In Lunch Goods we have SARDINES, TONGUE, HAM, CHICKEN, DEVILED HAM and POTTED BEEF and TONGUE. Peirce Farm Champagne CIDER, in qt. and pt. bottles.

Butler & Laighton.

NO. 1 MARKET SQUARE.

KEEP COOL!

Prices marked down. Balance of

STRAW HATS,
LINEN DUSTERS,
LINEN SACKS,
AND SUMMER UNDERWEAR,
SOCKS, etc.

Closing out at very low prices at

FRANKLIN BLOCK.
ALFRED STAVERS.

Old Company Lehigh Coal,

The genuine article for sale in Portsmouth only at

PORTSMOUTH COAL POCKETS,

Also full stock of best quality all kinds of Coal.

J. ALBERT WALKER,

No. 137 Market Street.

Order book and telephone at Moses' Hat Store, No. 15 Congress street.

Houses at Auction.

THE two desirable houses and barn belonging to J. W. Stavers, numbered 64 & 66 Islington Street, will be sold at auction at 12 o'clock, noon,

ON THURSDAY, AUGUST 4th,

if not previously disposed of at private sale.

For further particulars apply to Alfred Stavers, Franklin Buildings.

Portsmouth, July 27th, 1881.

Notice.

THE Board of Inspectors of Check Lists give notice that they will be in session at the City Building, Wednesday, July 20th, Tuesday, July 26th, and Saturday, July 30th, 1881, from 9 o'clock A. M. to 12 M., and from 2 to 5 o'clock P. M. on each of said days for the purpose of revising and correcting the list of voters.

They will also be in session at the same place from 8 to 10 A. M. and from 1 to 3 o'clock P. M. on the day of election for the purpose of furnishing certificates to any person whose name may have been omitted and whom the Board are satisfied has resided in the Ward one year next preceding said election.

Per order of the Board of Inspectors.
J. H. GARDINER, Clerk.

SPECIAL ADVERTISEMENT OF SUMMER DRY GOODS.

AYERS & LOCKE HAVE JUST RECEIVED THE FINEST LINE OF SUMMER DRESS GOODS!

Muslins, Lawns, Buntings, Nuns, Veilings, Silks, etc. All Silk Surahs in Black and all desirable colors. Plain and Fancy Black Satin Marvelleux. Largest assortment of *Black Dress Silks* acknowledged by good judges to be exceedingly good value—75 cts, $1, $1.25, $1.50, $1.62, $1.75, $1.87, $2.00 and $2.25. CLOSING-OUT OF SPRING GARMENTS. Having met with unexpected success in the sale of Spring Sacques we have marked down what few we have in stock. *To Cost! To Cost! To Cost!* to close the stock. We have also received a fine assortment of Linen Ulsters which we are prepared to sell at the very lowest Boston prices for first-class garments. We shall make large additions to our stock of Sun Shades and Sun Umbrellas as soon as the manufacturers can fill our orders. Everyone desirous of purchasing *Laces, Passementerie, Fringes, Buttons, Girdles, or Anything in the line of Trimmings or small Wares*, will find it their advantage to examine our stock and compare prices before purchasing elsewhere. FINEST LINE OF KID GLOVES, LISLE AND LACE TOP, AND LADIES & CHILDREN'S HOSIERY & UNDERWEAR IN THE CITY.

Ayers & Locke.

AYERS & LOCKE.

All ladies want the new

Soltaire!

Glove button only 25 cents per pair.

NEW LACE PINS, EARRINGS. AND BRACELETS.

Watches

at low prices at

Hutchinson's

Yachting Shirts,
Bicycle Shirts,
Boys Blue Fancy Shirts,
Boys Blue Blouses,

All to be found at

No. 3 Bow Street.

We are also sole agents for New York Yacht Club

OIL HAT!

This is something new and the best thing ever put in the market.

C. E. MYERS & CO.

C. E. MYERS. C. E. SIMPSON.

Portsmouth Savings Bank,

THE Annual Meeting of the Corporation of the Portsmouth Savings Bank will be held at the Bank Wednesday, August 3d, at 4 o'clock P. M.

JOS. HILLER FOSTER, Clerk.

Real Estate.

To Let.

DESIRABLE HOUSE, two minutes' walk from Market square; eight rooms, good order; rent low. Apply at No. 40 Pleasant street.

House For Sale.

THE HOUSE occupied by subscriber, containing 12 rooms is good repair. At small expense can be made into two tenements. J. E. RAM.

To Let,

STORE NO. 27 MARKET STREET,
Apply to J. E. MAY.

For Rent.

HALF-HOUSE on Melcher street, near Pleasant; four rooms; water in house. Rent low to prompt tenant. Apply at No. 31 Pleasant street. jy27tf

To Let,

FRONT office over Rockingham National Bank recently occupied by Wm. R. Foster. Apply at the Bank.

To Let.

HOUSE NO. 1 DENNETT STREET.
Apply at No. 5 Chapel St.

For Sale or To Let.

A VERY desirable house on Richards avenue. Furniture can be hired with the house if desired. Apply to A. F. HOWARD,
Custom House.

For Sale.

THE HOUSE AND LOT corner of Austin and Summer streets, formerly occupied by the late Lydia Pickering. The lot contains 10,000 square feet and may be divided into several other house lots if desired. Possession given immediately. Apply to WALLACE HACKETT, adm'r, over First National Bank.

Portsmouth, May 12th, 1881.

To Let.

HOUSE No. 116 State street, now occupied by Capt. Jacobs. For particulars enquire of Capt. Jacobs, or of the subscriber at Newcastle. eod&w GEO. W. TOWLE.

Island Residence For Sale,

HOUSE on Badger's Island, Kittery, opposite Portsmouth, and within three minutes' row of the wharves; a most beautiful situation. House contains six rooms, with all needed outbuildings connected, and all in good repair. Attached is a small but thrifty orchard of apple and pear trees, and a garden with currant bushes, etc. Terms easy. Apply to
HIRAM AMAZEEN,
Badger's Island, Kittery, Me.

Wanted.

AT ONCE, a good smart Meat and Pastry COOK. Apply at this Office.

FISH.

1000 *lbs. Dry Salted Pollock Fish.*
1000 *lbs. First Fare Cod Fish.*

For sale by

Henry F. Gerrish.

CARRIAGE AND SLEIGH STOCK.

Hubs, Spokes, Rims, Shafts, etc.; a fine lot of sleigh and pung dashers.

WHEELS! WHEELS!!

At Manufacturer's prices. Oak and Ash lumber.
G. J. GREENLEAF.

A Full Line of
ROOM PAPERS and CURTAINS!
Fixtures, Tassels, Opaques, Hollands,
may be seen at
NO. 1 CONGRESS BLOCK.
Especial attention given to making and fitting Curtains.
WILLIS G. MYERS.

Parasols!

— AT —

D. F. Borthwick's.

Dress Goods

— AT —

The Popular Store.

PRINTS and GINGHAMS!

— AT —

7 and 9 Market St.

We shall offer one of the

BEST ASSORTED STOCKS

at lowest prices.

D. F. BORTHWICK.

WHIPS! All qualities and prices; LARRABEE'S, 26 Congress

Local Matters.

POST OFFICE RULES.

MAILS CLOSE.

	A. M.			P. M.	
Boston, West and South,	8, 10:35,	2:20	4:50	*8:30
Boston Way,	3:35,	2:20		
Portland,	9:25		4:50	6:30
East [beyond Portland,]	9:25			8:30
Biddeford, Saco and Way,	9:25		4:50	
Great Falls,	9:25		4:50	
Great Falls & Conway R. R.	9:25			
Concord and North,	7:15		4:50	
Concord Way,	7:40		4:50	
Boston & Maine R. R.	7:40		4:50	
Dover,	9:30		3:30	6:30

*Arrives in Boston next morning.

MAILS ARRIVE.

	A. M.	P. M.
Boston, South and West,	10:05, 8:15	5:50 9:08
Boston Way,	10:05	5:50
Portland and East,	11:20	5:20
Great Falls & Conway R. R.	11:20	
Concord and North,	10:20	6:50
Dover,	7:30	3:15 5:50

Letters for the night mails [and no others] east or west may be deposited in the box at the Eastern depot, every day except Sundays.

E. G. PEIRCE, JR., P. M.

MINIATURE ALMANAC--AUG. 2.

SUN RISES	4:33	MOON SETS	10:32 P. M.
SUN SETS	7:18	FULL SEA	4:00 A. M.
LENGTH OF DAY	14:25		4:15 P. M.

THE WEATHER.

U. S. SIGNAL OFFICE,
WASHINGTON, D. C.
Aug. 2, 1:30 A. M.

Probabilities for New England:—

Partly cloudy weather, and occasional rain, wind mostly southwesterly, stationary barometer and temperature.

The Thermometer at the CHRONICLE Office, at 4:00 o'clock this morning, registered 68 degrees above zero.

Cloudy.

AROUND HOME.

This is election day. Vote early, and vote right.

Voters should remember that the polls are closed by law promptly at six o'clock this evening.

The steamer Williamsport, Willetts master, from Philadelphia with 1664 tons of coal for J. Albert Walker, arrived at this port on Monday afternoon.

A cat, with otherwise good habits, living on Bow street, is said to be fond of drinking ale. It is discovered to be a hereditary trait. She is a Maltese.

A new mail car built at Salem, Mass., for the Eastern railroad, was on exhibition in that city on Saturday. It is a handsome car, sixty feet long, and weighing 17,400 pounds.

The training ship Portsmouth, which was in the lower harbor on Thursday and Friday of last week, detained by fog and unfavorable winds, arrived at Portland, Me., on Sunday evening.

It is stated that Capt. B. F. Jacobs will again assume command of the ship Grandee, which is expected shortly to arrive at New York from Manila, and will take his family to sea with him.

We hope that the first acts of the new city government which will be elected today will be to abate the two nuisances now maintained by the city, viz.: the north and south mill-ponds.

We learn that Faith Home is in a prosperous condition. It has lately received a pleasing memorial of the late president of the board of trustees in the gift of a fine portrait of Hon. Wm. Simes, from his sons, which has been placed in the Home.—*Journal.*

Mr. William S. Hazel, who has been an alderman from ward four two terms, was renominated for a third one by the democratic caucus in that ward last week. There being some "kicking" at this, Mr. Hazel declined to accept the nomination.

Four bicyclers started from this city at about three o'clock Saturday afternoon for Portland, stopping at Kennebunk for the night, and proceeding to their destination next morning via Old Orchard. They returned to this city by train, Monday forenoon.

The inspectors of checklists will be in session to-day at the city rooms, from eight to ten o'clock A. M. and from one to two o'clock P. M., for the purpose of furnishing certificates to any persons having a right to vote whose names are not on the check-list.

The iron steam yacht Freyja, from Philadelphia for the Isles of Shoals, put into Gloucester, Mass., Saturday. The New York yacht club's fleet will end its summer cruise at the Shoals, where the vessels will probably arrive on August 9th or 10th, and where the fleet will separate.

One of the very strongest proofs of the excellence of any article is the fact of its imitation by rival manufacturers. The favorite brand of cigars made by Hyneman Bros. of Boston, widely known as "The Three," has found many imitators, but none of them approach the original in excellence. An advertisement in another column tells where these cigars can be found in this city.

There were two smash-ups on the road leading from Sagamore road to the hotel Wentworth, Sunday evening, both being caused by collisions. One carriage had a shaft broken, another had a wheel shattered, and other slight damage was done; no person was hurt. The occupants of the several carriages were quite successful in keeping their names and hailing-places from the knowledge of our informant.

Secretary Hunt has issued a circular amending the navy regulations so as to prevent gambling on government vessels lying at the navy yards.

A very pleasant occasion was that observed Saturday evening last, at the residence of Geo Pickering, Esq., at North Portsmouth, being the birthnight of Miss Helen Chesley. This young lady, whose many amiable qualities have made her the favorite of a large circle of acquaintances, received the sincere congratulations of her relatives and friends, some of whom, residents of other states, came home from a distance to be present on that happy evening. The festivities closed with a brilliant display of fireworks.—*Times.*

Mr. B. P. Shillaber has recovered from his lameness so far that he can walk about his house, but does not trust his legs a great way upon the street on their own responsibility. He has made good use of his time, however, during the last eight months, even if his tether has been a short one. Not only has he given the Hartford *Evening Post* a weekly letter, which has proved a rich mine to its contemporaries from one end of the country to the other, but he has also about two-thirds completed the third book of his recent series of contributions to his juvenile literature, in which our friends Ike and his companions and, their philosophic mentor, Capt. Bob, appear again in new and interesting relations. The book is full of promise, and it will doubtless form one of the pleasantest features in the prospective array of holiday literature.—*Boston Post.*

A celebrated writer has said that "no man was ever known to fly into a passion immediately after putting on a clean shirt." This too before the era of studs, when a missing button might perhaps have incited the ire of the wearer. Cleanliness in linen is not only one of the luxuries, but an acklowledged prerequisite to a proper development of the better nature in our race. The modern laundry system is one of the advanced ideas of the age, and in our city, noted for its visitors especially at this season, it is one of the conveniences of which very many avail themselves. The Portsmouth Steam Laundry, located opposite the south door of the post-office, at No. 72 State street in the *Times* building, has been in successful operation since the first of January, and does much of the laundry work for sojourners at the sea-side resorts, for naval officers and private families. The managers rely upon the character of their work as the guaranty of the faithful manner in which all orders will be filled. Price lists will be furnished on application at the office, or by mail.

The following bits of Newmarket local news we compile from the Newmarket *Advertiser* of July 30th: Mrs. Daniel Neally fell out of a hammock a few days since, and broke one of her legs just above the ankle.——The barn of Reuben M. Burley, which was reported as struck by lightning during the storm on the night of July 25th, and damaged to the amount of $200, merely had the saddle boards split and some of the shingles torn off. The only other harm done was the killing of a strange cat, which was found dead in the barn floor next morning.——Two hundred and forty-four tickets were sold for the excursion of the Newmarket Sunday schools at Old Orchard beach, July 27th.——A guy rope attached to the derrick on the gondola belonging to the parties removing the rocks in the river gave way Saturday, July 23d, and the derrick fell, breaking in four pieces, one of the fragments striking one of the workmen on the head, cutting an ugly gash.——The children of the Congregational society of South Newmarket held an ice-cream supper at the vestry recently. The little people conducted the affair very nicely, and realized $15.

DEMOCRATIC NOMINATIONS.

WARD TWO.

Aldermen—Albert R. Hatch, John W. Parsons, Howe Call.

Common Councilmen—Charles J. Mason, William J. Fraser, Jefferson C. Rowe, Samuel R. Gardner, Herman Manson, Samuel W. Moses, Jr.

Assessors—William T. Frye, William D. Varrell, George B. French.

Overseer of the Poor—John S. Wendell.

Judge French, assistant secretary of the United States treasury, is at York beach.

O. M. Lord of South Berwick, a graduate of Bowdoin, and for several years past principal of the academy at South Berwick, has been appointed principal of the Biddeford high school.

At Old Orchard junction, on the Portland, Saco & Portsmouth railroad, a short distance east of Saco station, is a new and attractive station house, at which the trains between Boston and Portland make regular stops.

At Biddeford, on Saturday, July 30th, Sarah F. Whitten of Alfred was taken before the municipal court for the murder of her female child at Kennebunk on the 19th. She pleaded guilty, and said that Richard D. Day of Alfred, Me., formerly of Fall River, Mass., was the father of the child, and advised her course, furnishing her with the necessary money. Day has disappeared. He is twenty-five years old, short and thickset, has light blue eyes, brown hair and mustache, and very small feet. A reward will be offered for his arrest.

The Biddeford *Journal* says that James Kelly, an overseer in the mule-spinning room of the Laconia company, eloped week before last with an unmarried woman of low character, named Moulton, abandoning a wife and five children. Kelly took away with him about $6000 in money, but left his family in possession of a good and well furnished house.

Naval Affairs.

A despatch from Washington says that the naval advisory board "has neither made a report nor arrived at any conclusions. The various reports which have been published, purporting to be the conclusions reached by the board, are pronounced by the navy department officials to be purely speculative."

Secretary Hunt has countermanded the detail of the flagship Trenton, ordered to transport the descendants of Gen. Lafayette to the Yorktown centennial, explaining that the Trenton's accommodations are inadequate, and the French visitors will be furnished transportation on a merchant vessel. The Trenton is ordered to Yorktown, however, to take part in the celebration.

Rear Admiral Bryson reports to the navy department that the semi-annual inspection of the United States flagship Shenandoah was held by him at Rio de Janeiro, June 28th, and that the general condition of the vessel, and her efficiency and that of her crew for action, are excellent.

Capt. Ralph Chandler has been detached from the Minnesota and placed on waiting orders.

Capt. H. J. Bishop, U. S. M. C., attached to the receiving ship Colorado, has been granted leave of absence for one month from July 26th.

Capt. F. H. Corrie, U. S. M. C., is detached from the Pensacola, and ordered to the Richmond and as fleet marine officer on the Asiatic station.

Capt. J. H. Higbee, U. S. M. C., is to be relieved of the command of the marine guard on the Richmond, and as fleet marine officer of the Asiatic squadron, by August 25th.

Medical Inspector Charles H. Burbank is ordered to the Shenandoah, and as fleet surgeon of the South Atlantic squadron.

Lieut. R. Clowes and Ensign John N. Jordan are ordered to duty on the coast survey. Lieut. C. H. Arnold is ordered to temporary duty at the Washington navy yard, and Lieut. John F. Merry to the Tallapoosa.

Rear-Admiral George B. Balch assumed command of the United States naval forces on the Pacific station July 18th, and in an order of that date announced his personal and general staff as follows: Personal Staff—Captain William P. McCann, chief of staff; Lieutenant M. Buford, flag lieutenant; Lieutenant R. R. Ingersoll, secretary; Ensign F. H. Sherman and Cadet Midshipman T. H. Hunicke, aids. General Staff—Chief Engineer George F. Kutz, fleet engineer; Pay Inspector Rufus Parks, fleet paymaster; Surgeon W. K. Schofield, fleet surgeon; Captain F. H. Corrie, United States marine corps, fleet marine officer.

MARRIED.

BEYLARD—TUNIS. In this city, July 30th, at St. John's church, by Rev. Charles A. Holbrook, Mr. L. R. Beylard and Miss Bessie Tunis, both of Philadelphia.

PATTEN—PAGE. In North Berwick, Me., July 23d, at the residence of Mrs. J. C. Baston, stepmother of the bride, Mr. Fred Patten of Brocton and Miss Alta M. Page of North Berwick.

DIED.

RIDGE. In this city, July 29th, John F. Ridge, aged 21 years and 28 days.

HOLMES. In this city, July 29th, Henry M. Holmes, aged 22 months, son of Warren O. Holmes.

MASON. In Kennebunkport, Me., July 26th, Mrs. Jane L. Mason, aged 60 years, widow of Capt. John F. Mason.

MARINE CHRONICLE.

PORT OF PORTSMOUTH.

IN LOWER HARBOR July 29th, and remained 30th: Schrs Robert Ross, Ross, St Andrews, N B, for Providence; F Prescott, Dorr, and Mayflower, Davis, Bangor for Boston; Virginia, Abbott, Sullivan for Boston; S Sawyer, Bryant, Eliot for Boston; Freeport, Watts, Machias for Boston; Loella, Amee, Dover for Bangor; War Eagle, Frisbee, Boston for Bangor; Free Wind, Frisbee, Dover for New York; Adelina, Frisbee, Portsmouth for New York; Charles E Sears, Turner, Gouldsboro, N S, for New York; S Holway, Bryant, Musquash, N S, for New York; William Thomas, Wooster, Dover for Portland; Billow, Haskell, Portsmouth for Rockland.

ARRIVED, Aug. 1st.

Stmr Williamsport, Willetts, Philadelphia.

SAILED Aug. 1st.

Sch James H. Gordon, Somers, Philadelphia
Sch William T Jordan, Chase, Amboy.
Sch Hattie Lewis, Garland, Eliot for Boston.
Sch George S Tarbell, Higgins, Philadelphia.

Stmr Acushnet, Bird, hence, and schrs G W Raitt, Coleman, and Maggie Cummings, Murch, from Dover point, arr at Boston July 30th.

Ship Wm H Macy, Macy, from Liverpool arr at Sharpnore July 30th.

Sch D K Ham, Freeman, from Dover point arr at Boston 31st.

Schs M C Sproul, Sproul, Port Johnson for this port, and Sinbad, Emery, South Amboy for South Newmarket, were at Vineyard Haven 30th, detained by head winds and fog.

Sch Clyde, Laughton, hence arr at Baltimore 30th.

Sch Lookout, Pomeroy, South Amboy for this port, arr at Hyannis 30th.

Sch John Bracewell, Chatfield, for this port cld Philadelphia 29th.

Isles of Shoals.

Appledore and Oceanic HOTELS.

THE staunch sea-going steamer Appledore, Capt. Albert Rand, leaves Jones' wharf, near the foot of Deer street, for these favorite and widely-known ocean resorts, daily, (Sunday excepted,) at 11 o'clock A. M., and six o'clock P. M. Returning, leaves the islands in season to connect with the morning and evening trains on the Eastern railroad for Boston and the west. Baggage checked through from Boston and intermediate stations, and returned free.

LAIGHTON BROTHERS & CO.

THE WENTWORTH,

Newcastle, N. H.

OPEN June 18th. Accommodations for 450 guests, and offers more attractions than any other seaside resort on the Atlantic coast. Excellent advantages for boating, fishing and bathing. Contains every modern appliance, spacious rooms, best spring beds, large parlors, passenger elevator, Music Hall for dancing and theatricals, Orchestra of 20 pieces, Bowling Alleys, Billiard Room, Steam Yacht for excursions, Sail and Row Boats, first-class Livery and Boarding Stable. Grounds illuminated by electric light. New York and Boston Stock reports received every hour. Two miles from Portsmouth and two hours' ride from Boston by Eastern Railroad. Coaches of the Hotel always in waiting. Address

F. W. HILTON & CO.,
Portsmouth, N. H.

[aug 3

Boats to Let.

SAIL-BOATS and ROW-BOATS in good variety, all staunch and well kept, can be hired by the hour, day or week of the subscriber at Commercial wharf, Water street. First-class landing, and agreeable surroundings. A red light, in close proximity to the landing, burns all night. Rates reasonable. LEWIS HOLMES.

Chas. E. Laighton & Son,

Nearly opposite Post-Office.

Have in stock

New Bordeaux Goods,

CLARETS,

SAUTERNES, BURGUNDIES,

CHAMPAGNE AND

RHINE WINES!

Italian and French

OLIVE OILS,

in all sizes.

Richardson & Robbins'

ROLLED TONGUES,

Whole Boned Ham, Chicken, etc.

FERRIS'

Pig Hams & Bacon!

with as complete a line of

Seasonable Goods as can be found in New England.

THE

IMPERISHABLE

PERFUME.

Murray & Lanman's

FLORIDA WATER,

Best for TOILET, BATH, and SICK ROOM.

FELLOWS' Compound SYRUP OF HYPO-PHOS-PHITES

THE Power of Arresting Diseases displayed by this preparation is honorably acknowledged by the Medical Faculty in every section where it has been introduced; and the large sale is the best guarantee of the estimation in which it is held by the public. For the effect produced by

Fellows' Compound Syrup of Hypophosphites

the inventor will refer to the medical gentlemen whose letters are attached hereto.

[Extract from a letter.]

LYNN, MASS., March 1, 1876.

MESSRS. FELLOWS & CO., St. John, N. B.

Gents: I have prescribed your Syrup [Fellows' Hypophosphites] in my practice, for some hundreds of patients where its use was indicated, with quite satisfactory results.

J. A. MCALLISTER,
32 South Common st.

ELBRIDGE SIMPSON, M. D., of Hudson, N. Y., writes:

"I have used the Syrup of Hypophosphites made by Mr. Fellows, in cases of Consumption, and other Lung and Throat diseases, with the most gratifying results."

EDWIN CLAY, M. D., of Pugwash, N. S., writes:

"I know of no better medicine for persons suffering from exhaustion of the powers of the brain and nervous system, from long continued study, or the cough following typhoid fever, etc., etc."

CHANDLER CRANE, of Halifax, N S., writes:

"I have used it freely in my practice, both in diseases of the chest, as consumption and bronchitis, etc., and infantile diseases of the prima via or stomach and bowels, with eminent success."

CONDIMENTAL FOOD,

FOR HORSES, CATTLE, SHEEP and SWINE.

J. R. YEATON & CO.
No. 6 & 8 Congress St.

"THE STONE STABLE."

Having purchased the stock in trade, and goodwill of the business of the late Woodbury Locke, I shall conduct a

LIVERY AND BOARDING STABLE

At the old stand, the STONE STABLE on Fleet street, (entrance also on Congress street, next National Block,) where I shall keep a full supply of extra fine

Teams for Hire

At reasonable rates. Horses boarded by the week, or halted, and the best of care taken. Persons or parties desiring anything in this line will find it for their interest to call on

WM. F. FERNALD.

C. E. BOYNTON,

MANUFACTURER OF

SODA WATER

In Siphon Bottles and Fountains.

Cream Ginger Beer,
Tonic Beer, Root Beer,
Pineapple Beer,
Birch Beer,

GINGER ALE & MINERAL WATER

— ALSO, BOTTLER OF —

MILWAUKEE LAGER,
ELDREDGE'S LAGER, and
REFINED CIDER.

Of the different summer beverages manufactured at this establishment it is hardly necessary to say a single word. They have become popular "on their own merits," and can be found in many private families and on sale in every hotel, saloon and restaurant in this locality.

The Lagers bottled by me are from the best breweries in the country, and it is safe to say that there is no better in the world.

☞ Orders may be left at my establishment for any of the above, which will be be delivered anywhere within the city limits without extra charge.

C. E. Boynton.

18 Bow street, - - Portsmouth, N. H.

AT FOYE'S

Ladies', Gents' and Children's

HOSIERY!

No. 23 Market St.

BREECH LOADING GUNS!

Fishing Tackle,

Powder & Shot!

HARDWARE

— AND —

CUTLERY!

LOWEST PRICES AT

A. P. WENDELL & CO.'S

2 Market Square.

AN EXTRA LOT OF

Sponges, Chamois Skins and WHIPS

at reasonable prices at

JOHN S. TILTON'S

Harness Maker and Trunk Repairer,

18 Congress Street.

GOVERNMENT BONDS!

We are prepared to pay on presentation in any amount the highest market price for the CALLED BONDS of 1865 and 1867, and we will receive them at full value in exchange for other issues of UNITED STATES BONDS, or in exchange for other safe Securities paying 5, 6 and 7 PER CENT interest.

GEO. WM. BALLOU & CO.,

72 Devonshire Street.....Boston.
8 Wall Street.....New York

"BABY" ORGAN!

$22.00

Will buy a Mason & Hamlin Cabinet Organ suitable for playing the full parts of hymn tunes, anthems, songs, and popular sacred and secular music generally. A cordial invitation is extended to all to call and see the "BABY" at

Montgomery's Music & Art Store,

No. 6 Pleasant Street, Portsmouth, N. H

A full line of Pianos, Organs, Sheet Music, Musical Goods, Pictures & Frames, and artists' Material constantly on hand at lowest prices.

Horses for Sale.

JUST RECEIVED from the East, a fine lot of Horses, suitable for Ladies' and Gentlemen's driving, or for Work Horses. They can be seen at the farm of the subscriber in Newington.

NATHAN JONES.

Auction Sales.

MORSE & HILEY,

AUCTIONEERS,

Money, Real Estate and Mortgage Brokers, Insurance and House Agents.

13 PLEASANT ST. -- EXCHANGE BUILDINGS.

FARMING TOOLS,

LAWN MOWERS,

WIRE CLOTH,

the largest stock in the city.

Pure Paris Green,

— AND —

LONDON PURPLE,

CARRIAGE VARNISHES,

— AND —

FINE COLORS.

And the most complete stock of

HARDWARE

— AND —

PAINTS,

in the City.

PRYOR & MATTHEWS.

No. 16 Market St.

JUST OPENED!

— AN —

Enormous Line!

— OF —

STRAW HATS!

Very Cheap.

F. G. MOSES,

No. 13 Congress street.

GREAT HAIR SALE!

Will sell during the months of April and May, one lot of real French Hair Switches, all long hair, at just one half the price heretofore asked. Also, another lot French Hair Switches with short stems, extra even hair

WEIGHING 5 Ounces, 1 YARD LONG for $10 00
" 4 " 30 INCHES " " " 8.00
" 3 " 27 " " " " 4.50
" 3 " 26 " " " " 3.50
" 2 " 24 " " " " 3.00
" 2 " 20 " " " " 1.90

We advise every lady in want of switches to make a selection before the last of May, as we consider these Great Bargains.

Still another lot of 30 Real Hair switches from 1-2 to 1 Yard Long, at the extremely low price of 50c, 75c, $1.00, $1.50, $2.00, $2.50 and $3.00 each.

The sale of these goods at these prices will close May 31st.

We also shall sell a large lot of real hair Grey Switches at the same prices as the plain.

Also one large lot of Heavy Puffs for 20c, 10c, and 5c, which is ONE-HALF THE REGULAR PRICE. We take

Combings and Worn Hair

in Exchange, and manufacture

Combings into Switches

from 50 cents upwards. Hair Nets for Crimps from 10 cents and upward at the

Hair Manufactory,

65 *CONGRESS STREET,*

PORTSMOUTH, N. H.

M. E. JOHNSON, - - - - Proprietor.

William Ward & Sons.

Distillers and Wholesale Dealers

— IN —

Foreign & Domestic Liquors,

including Brandies, Wines, Whiskies, Gins, Rum, Alcohol, and all other Spirits usually kept in first-class liquor stores. These goods will be sold by the package or measure, are warranted strictly as represented, and for medicinal purposes and table use *not excelled* by those of any house in New England.

Store 93 Market St.,

Distillery 19 Dennett St.

PORTSMOUTH, N. H.

N. B. Orders by mail and express promptly attended to.

Fletcher & Tanton,

UPHOLSTERERS,

Furniture Dealers & General Undertakers

No. 58 Market Street, Portsmouth, N. H.

Coffins, Robes and Caskets always on hand or made to order. Orders left at 30 Deer Street or 27 State Street, by day or night, will be promptly attended to.

S. S. FLETCHER.
H. G. TANTON.

WHIPS! All qualities and prices; LARRABEE'S, 20 Congress

IRON
A TRUE TONIC
A PERFECT STRENGTHENER. A SURE REVIVER.

IRON BITTERS are highly recommended for all diseases requiring a certain and efficient tonic; especially *Indigestion, Dyspepsia, Intermittent Fevers, Want of Appetite, Loss of Strength, Lack of Energy, etc.* Enriches the blood, strengthens the muscles, and gives new life to the nerves. They act like a charm on the digestive organs, removing all dyspeptic symptoms, such as *Tasting the Food, Belching, Heat in the Stomach, Heartburn, etc.* **The only Iron Preparation that will not blacken the teeth or give headache.** Sold by all druggists. Write for the A B C Book, 32 pp. of useful and amusing reading—*sent free.*

BROWN CHEMICAL CO., Baltimore, Md.

BITTERS

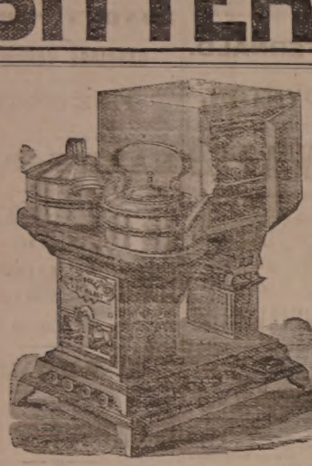

OIL STOVES,

THE ADAMS & WESTLAKE

Improved wire gauze non-explosive, the

TUBULAR HOT BLAST,

And several other kinds. No smoke. No odor. Suitable for all kinds of Cooking.

REFRIGERATORS, ICE CHESTS, ICE CREAM FREEZERS, RUBBER HOSE, VELOCIPEDES, CHILDREN'S CARRIAGES, ETC.

JOHN P. SWEETSER,

NO. 46 MARKET ST.

AKRON

Salt Glazed

DRAIN PIPE.

The AKRON Pipe is superior in Strength, Durability, and Finish to any in the market.

For sale in lots to suit, at lowest manufacturers' prices, by

Samuel Cleaves & Son,

NO. 5 ELM ST.

Critchley & Whalley,

MACHINISTS, AND DEALERS IN

PIPE AND FITTINGS

Of all kinds, for

STEAM, WATER, AND GAS.

Engines and Boilers.

Other Machinery Bought and Sold.

Belting & Belt Lacings, Steel Rubber, and all kinds of steam packing constantly on hand at manufacturers prices.

STEAM HEATING APPARATUS

For warming buildings.

52 Hanover Street.

Silas Philbrick,

MANUFACTURER OF

Marble Monuments, Grave Stones,

Table Tops and Mantel Pieces; also Brown stone and Granite, for all purposes.

☞ A large stock of grave-stones and monuments, made during the winter, for sale at reasonable rates at the Stone Yard, Pier wharf, State street, Portsmouth.

STEPHEN D. SCRIGGINS,

Carriage Painter,

No. 16 Vaughan Street, Portsmouth, N. H.

Having spacious and good accommodations and long and large experience, he solicits patronage in this line.

BENJ. F. GRAFTON, STORY B. LADD,

HALBERT E. PAINE,

Late Commissioner of Patents.

PATENTS!

PAINE, GRAFTON & LADD,

Attorneys-at-Law and Solicitors of American and Foreign Patents.

22 FIFTH STREET, WASHINGTON, D. C.

Practice patent law in all its branches in the Patent Office, and in the supreme and Circuit Courts of the United States. Pamphlets sent free on receipt of stamp for postage.

$66 a week in your own town. Terms and $5 outfit free. Address H. Hallett & Co., Portland, Maine.

New Stock

SPRING & SUMMER SUITINGS.

J. E. HAM & CO.

NO. 11 CONGRESS ST.

Having received a full assortment of Foreign Domestic

CLOTH CASIMERES, SUITINGS

Equal to any in the city, we are prepared to make them up into garments of the latest style.

☞ Perfect Satisfaction Guaranteed.

THE

Admiration

OF THE

WORLD.

Mrs. S. A. Allen's

WORLD'S

Hair Restorer

IS PERFECTION!

For RESTORING GRAY, WHITE or FADED HAIR to its youthful COLOR, GLOSS and BEAUTY. It renews its life, strength and growth. Dandruff quickly removed. A matchless Hair Dressing. Its perfume rich and rare. Sold by all Druggists.

Established over 40 years. Enormous and Increasing sales Throughout Europe and America.

ZYLO BALSAMUM (Mrs. Allen's)

A lovely tonic and Hair Dressing. It removes Dandruff, allays all itching, stops falling Hair and promotes a healthy growth with a rich, beautiful glass, and is delightfully fragrant.

Price Seventy-five Cents in large glass stoppered Bottles. Sold by all Druggists.

Cure Your Corns!

BY USING

SCHLOTTERBECK'S

Corn, Wart & Bunion Solvent.

Entirely harmless; is not a caustic. It removes Corns, Warts, Bunions and Callosities, without leaving a blemish. Brush for applying in each bottle.

A CURE IS GUARANTEED.

Price 25 Cents. For sale by all Druggists.

Try it and you will be convinced, like thousands who have used it and now testify to its value. Ask for Schlotterbeck's Corn and Wart solvent, and take no other. Sold by

DAVID KIMBALL & CO.,

No. 36 Market street,

Portsmouth, N. H.

The Dartmouth College Investigation.

The committee of the trustees of Dartmouth college, appointed to investigate the charges brought against President Bartlett by thirty-one of the alumni of the college residing in New York and its vicinity, have reported to the trustees. The committee divided its investigation under six heads, as follows:

1. The financial condition of the college;
2. The number of students;
3. The tone of scholarship and instruction;
4. The order, discipline, and tone of morals;
5. The relation of the connected schools;
6. The internal condition of the faculty.

Under these heads the committee say:

1. The present financial of the college is the most satisfactory it has known for a long series of years. For the first time in a sadly protracted period, the annual revenue of the college has this past year met its annual expenses. * *

2. The number of students in the college proper is almost precisely what it was during the last year of the administration of President Smith. In the Chandler scientific department, the number has maturially diminished, the number in the agricultural college decidedly increased.

3. The tone of instruction and scholarship has been raised. The head of the college, himself an acomplished scholar, has, we believe, stimulated all parties. The reports of annual examining committees are, indeed, abundant evidence of this satisfactory condition of the college. * *

4. The order, discipline and tone of morals are satisfactory. Evidence satisfied your committee that there is an increasing manliness of behavior on the part of students, less breaches of college order than once, and little occasion for active discipline. This is due to the president and faculty combined. * *

The 5th and 6th points cover the difficulties which have troubled the college—being the relation of the connected schools and the internal condition of the faculty; and these were almost exclusively the substance of whatever was substantial in the charges and specifications made by the New York alumni. The two, however, cover more than the particular things framed into those charges, and have given your committee very great uneasiness.

So far as the New York charges and specifications are concerned—the bearing on those forming one item in our examination—the committee do not find it necessary to now re-examine them in detail, inasmuch as many of the board heard the whole quasi-trial, and the board as a whole was present during the last half of that hearing. But it is necessary to say that the committee consider that while the "charges" were serious, the specifications were inadequate, many of them trivial, nearly half of the specifications were withdrawn, and as a whole, unsupported by adequate proof of any important error. * *

The public debt statement shows a decrease of $10,078,023.13 during July.

Centaur Liniment.

Invaluable to families, and owners of horses Sold everywhere.

H. W. Lawrence, with his wife, sixteen-years-old daughter and baby, were drowned near Little Rock, Ark., Friday, through the horses attached to their carriage backing overboard from a ferryboat on a small bayou.

Castoria.

For sour stomach, constipation, and fretfulness of children. Pleasant, safe and cheap. 900 drops; 35 doses, 35 cents.

Sheriff Cabley shot Dan Wesson dead, and captured his brother Tom, at Corsicanna, Texas, on Friday. Both were horse thieves.

Ash-Tonic;

A perfected purifyer of the system In 1-2lb. bottles; 75 cents. For dyspepsia, the many forms of liver complaint, impure and imperverished blood, and functional derangements attendant upon debility. For symptons indicated by indigestion, loss of appetite, nausea, sick headache, sour stomach, furred tongue, drowsiness, blanched lips, sallow complexion, pain in the side or back, eruptions, depression of spirits, nervous irritability and hysteria, and for building up the system, ash-tonic is unquestionably the most prompt and energetic remedy yet devised.

Robert Prentice, a brakeman, was killed at Pomfret, Conn., Saturday night, by an express train he had been sent out to flag. It is supposed he sat down on the track and went to sleep.

A Fool Once More.

"For ten years my wife was confined to her bed with such a complication of ailments that no doctor could tell what was the matter or cure her, and I used up a small fortune in humbug stuff. Six months ago I saw a U. S. flag with Hop Bitters on it, and I thought I would be a fool once more. I tried it, but my folly proved to be wisdom. Two bottles cured her, she is now as well and strong as any man's wife, and it cost me only two dollars. Such folly pays."—H. W., Detroit, Mich.—*Free Press.*

Mrs. Charity Winn committed suicide at Wallingford, Me., last Friday night, by hanging. She was seventy-one years of age, and had long been sick.

How Long Would it take to Count two Millions?

Over two million volumes of the revised edition of the New Testament, were sold on the first day of its issue. These figures can only be equaled by the enormous sales of Swayne's Ointment for Itching piles, which is universally used as a standard remedy for stopping the itching at night, when one thinks that pin worms are crawling about the rectum. To calculate the extent of its sale in actual figures, would involve the labor of a lifetime. Will you be pestered longer from the aggravating piles?

Summer Complaints

At this season, various diseases of the bowels are prevalent, and *many lives are lost* through lack of knowledge of a safe and sure remedy. PERRY DAVIS' PAIN KILLER is a *sure* cure for Diarrhœa, Dysentery, Cholera, Cholera Morbus, Summer Complaint, etc., and is *perfectly safe.*

Read the following:

BAINBRIDGE, N. Y., March 22, 1881.
PERRY DAVIS' PAIN KILLER *never fails to afford instant relief* for cramp and pain in the stomach.
T. S. BURDICK.

NICHOLVILLE, N. Y., Feb. 8, 1881.
The very best medicine I know of for dysentery, cholera morbus, and cramps in the stomach. Have used it for years, and it is *sure cure* every time.
JUDSON W. DEE.

MORNSONS, IOWA, March 12, 1881.
I have used your PAIN KILLER in severe cases of cramp, colic, and cholera morbus, and it gave almost instant relief.
L. E. CALDWELL.

CARNESVILLE, GA., Feb. 28, 1881.
For twenty years I have used your PAIN KILLER in my family. Have used it many times for bowel complaints, and it always cures. Would not feel safe without a bottle in the house.
J. H. FRYE.

SACO, ME., Jan. 22, 1881.
Have used PERRY DAVIS' PAIN KILLER for twelve years. It is *safe, sure, and reliable.* No mother should allow it to be out of the family.
H. I. NAYES.

ONEIDA, N. Y., Feb. 18, 1881.
We began using it over thirty years ago, and it always gives immediate relief. Would hardly dare to go to bed without a bottle in the house.
E. G. SPERRY.

CONWAYBORO, S. C., Feb. 22, 1881.
Nearly every family in this section keeps a bottle in the house.
DR. E. MORTON.

U. S. CONSULATE,
CHEFELO, RECONCA PATRIA, Feb. 8, 1881.
I have KNOWN PERRY DAVIS' PAIN KILLER almost from the day it was introduced, and after years of observation and use I regard its presence in my household as an *indispensible necessity.*
T. S. POTTER, U. S. Consul.

BURTON-ON-TRENT, ENG.
I had been several days suffering severely from diarrhœa, accompanied with intense pain, when I tried your PAIN KILLER, and found almost instant relief.
H. J. NOONE.

21 MONTAGUE ST., LONDON, ENG.
During a residence of twenty-three years in India, I have given it in many cases of diarrhœa, dysentery, and cholera, and never knew it to fail to give relief.
R. CLARIDGE.

No family can safely be without this invaluable remedy. Its price brings it within the reach of all.

For sale by all druggists at 25c., 50c. and $1.00 per bottle.

PERRY DAVIS & SON, Proprietors,
Providence, R. I.

THE

Mutual Life Insurance Co

of New York.

ASSETS

$92,000,000

The Largest, the Best, and the Cheapest Life Insurance Company in the World!

A Few Startling Figures!

Comparison of semi-endowment rates in the Mutual Life, with ordinary life rates of other companies.

Premiums to secure $1000 if death occurs within 20 years, or $500 if the insured live to the end of the term.

Age	Annual	Semi-Annual	Quarter Annual
46	$35.76	$18.18	$9.17
47	36.83	18.73	9.44
48	38.02	19.33	9.75
49	39.33	20.00	10.08
50	40.78	20.74	10.46
51	42.37	21.54	10.86
52	44.11	22.43	11.31
53	46.01	23.40	11.80
54	48.09	24.45	12.33
55	50.35	25.60	12.91
56	52.80	26.85	13.54
57	55.45	28.20	14.22
58	58.33	29.66	14.95
59	61.44	31.24	15.75
60	64.80	32.95	16.61

Annual Premium charged by different Companies, on the ordinary Life Policy for an insurance of $1000.

Age	Equitable	Conn. Mutual	Mutual Benefit	New York Life
46	$39.58	$39.51	$39.00	$39.58
47	41.30	41.19	40.70	41.30
48	43.13	42.98	42.50	43.13
49	45.09	44.89	44.46	45.09
50	47.18	46.94	46.50	47.18
51	49.40	49.15	48.70	49.40
52	51.78	51.53	51.04	51.78
53	54.31	54.08	53.54	54.31
54	57.02	56.84	56.20	57.02
55	59.91	59.79	59.06	59.91
56	63.00	62.95	62.10	63.00
57	66.29	66.33	63.34	66.29
58	69.82	69.94	68.82	69.82
59	73.60	73.79	72.54	73.60
60	77.63	77.89	76.52	77.63

C. M. GIGNOUX

GENERAL AGENT

For Maine and New Hampshire.

New Advertisements.

BEATTY'S Organs 17 stops 5 sets Golden Tongue reeds only $55. Address Daniel F. Beatty, Washington, New Jersey.

PIANOS & ORGANS! Sold on installments and shipped to all parts of the country. Prices low and terms of payment easy. Send for Catalogue.

HORACE WATERS & CO.,
Manufacturers and dealers,
826 Broadway, New York.

GOLD MEDAL AWARDED THE AUTHOR.

A new & great Medical Work, warranted the best and cheapest, indispensable to every man, entitled "the Science of Life," bound in finest French muslin, embossed, full gilt, 125 pages, contains beautiful steel engravings, 125 prescriptions, price only $1.25 sent by mail, illustrated sample, 6c.; sent now. Address Peabody Medical Institute or Dr. W. H. Parker, No. 4 Bulfinch st. Boston.

KNOW THYSELF.

1,000,000 Acres Choice Lands

In the Great Wheat Belt. For sale by the WINONA & ST. PETER R. R. CO. at $3 to $6 per Acre, on easy terms, at low interest. Lowest fare and freight. Fare refunded to purchasers. A climate unsurpassed for healthfulness. The best market facilities. Free Guide and Maps giving full information FREE. Address CHAS. E. SIMMONS, Land Commissioner Chicago, Illinois. Mention this paper.

THE MINNESOTA & DAKOTA

SANFORD'S

GINGER

Impure water, unhealthy climate, unripe fruit, unwholesome food, cramps, chills, malaria, excessive heat and the thousand and one ills that beset the traveler or family are nothing to those fortified and sustained by the use of Sanford's Ginger, "the delicious." As beverage it quenches thirst, open the pores, relieves the head, regulates the stomach and bowels, eradicates a craving for intoxicants and imparts new life to the languid, careworn, overwrought, nervous and sleepless. Beware of imitations said to be as good. Ask for Sanford's Ginger and take no other.

WEEKS & POTTER, Boston.

Sold everywhere. ta26

Benson's

—AWARDED—

Capcine

6

Porous

—MEDALS.—

Plaster.

The Best Known Remedy for

Backache or Lame Back.
Rheumatism or Lame Joints.
Cramps or Sprains.
Neuralgia or Kidney Diseases.
Lumbago, Severe Aches or Pains
Female Weakness.
Are Superior to all other Plasters.
Are Superior to Pads.
Are Superior to Liniments.
Are Superior to Ointments or Salves.
Are superior to Electricity or galvanism
They Act Immediately.
They Strengthen.
They Soothe.
They Relieve Pain at Once.
They Positively Cure.

CAUTION Benson's Capcine Porous Plasters have been imitated. Do not allow your druggist to palm off some other plaster having a similar sounding name. See that the word is spelled C-A-P-C-I-N-E. Price 25 cts.

SEABURY & JOHNSON,
Manufacturing Chemists, New York.

A SURE REMEDY AT LAST. *Price 25c.*
MEDICATED CORN and BUNION PLASTER.

The Autophone!

Is the cheapest, best and most comprehensive automatic musical instrument ever brought out. It has twenty-two notes; (six more than any other musical instrument,) plays in three keys; is simple in construction. It can be played by a child. It is absolutely perfect in its rendition of music, beating its own time, while all others require faster or slower motion.

Does away with cranks and handles, being played by direct action of the bellows. It plays any kind of music. Both Autophone and music are cheaper by far than all others. Send for circular.

Liberal discount to canvassers.

Address

THE AUTOPHONE CO.,

Ithaca, N. Y.

GLUTEN FLOUR

For DYSPEPSIA, DIABETES, LUNG TROUBLES and NERVOUS DEBILITY.

The new "Waste-repairing Bread and Gem Flour." Free from Bran or Starch. Send for circular. FARWELL & RHINES,

6ly30 Proprietors, Watertown, N. Y.

Charles E. Joy,

ARCHITECT.

Office over Cocheco Bank,

DOVER, N. H.

WHIPS All kinds, cheap, at LARRABEE'S 26 Congress Street, up-stairs.

$5 TO $20 per day at home. Samples worth $5 free. Address Stinson & Co., Portland, Maine.

Transportation.

Eastern & Maine Central Railroad Line.

CARS leave the Station of the Eastern Railroad between Deer and Elm streets, as follows:

For Boston at 4.55, 7.15, 8.30, 11.02 A. M., 3.55, 5.00, 6.40, 8.30 P. M. Sundays, 4.55 A. M., 4.00 P. M.

For Portland, Augusta, Brunswick and Lewiston, 10.00, 10.40 A. M., 2.55, 9.10 P. M. Sundays 9.10 P. M.

For Bangor, Waterville, etc., 10.40 A. M., 2.55, 9.10 P. M. Sundays 9.10 P. M.

For St. John and Halifax, daily 9.10 P. M.

For Great Falls and Wolfeboro, 10.00, 10.40 A. M., 3.20, 5.40 P. M.

For North Conway, 10.00, 10.40 (express) A. M., 3.20 P. M.

For Dover and Way Stations, 5.00, 9.30 A. M., 12.10, 3.15, 6.30 P. M.

Trains leaves for Portsmouth—

From Boston, 7.30, 8.30, 10.00 A. M., 12.30, 1.30, 3.15, 4.40, 7.00 P. M. Sundays 8.00 A. M., 7.00 P. M.

From Portland, 2.00, 8.45 A. M., 1.05, 6.00 P. M.

From North Conway, 7.30, 11.48 A. M., 3.25 P. M.

From Wolfeboro', 6.05, 8.22 A. M., 12.55, 4.15 P. M.

From Wolfeboro' Junction, 6.35, 9.32 A. M., 1.28, 5.00 P. M.

From Great Falls, 7.37, 10.33 A. M., 2.13, 5.50 P. M.

From Dover, 6.45, 10.20 A. M., 2.55, 4.30, 7.20 P. M.

From Newington, 7.01, 10.45 A. M., 2.40, 4.46, 7.38 P. M.

Trains from Boston arrive in Portsmouth at 9.50, 10.20 A. M., 12.05, 2.45, 3.15, 5.30, 6.45, 9.00 P. M. Sundays 10.15 A. M., 9.00 P. M.

Trains from Portsmouth arrive in Boston at 6.30, 9.05, 10.35 A. M., 1.15, 3.10, 7.15, 8.35, 10.30 P. M. Sundays 6.30 A. M., 6.30 P. M.

D. W. SANBORN, Master of Transportation. LUCIUS TUTTLE, G. P. & T. A.

June 20th, 1881.

Concord & Portsmouth Railroad.

PASSENGER TRAINS leave Concord Railroad Station, foot of Bridge street:

For Newmarket Junction, Manchester, Concord and Upper Railroads, at 7.55 A. M., and 5.10 P. M.

Arrive at Manchester at 9.46 A. M., and 7.10 P. M.

Arrive at Concord at 10.35 A. M., and 8.15 P. M.

Leave Concord at 7.20 A. M., and 3.35 P. M.

Leave Manchester at 8.10 A. M., and 4.25 P. M.

Arrive at Portsmouth at 10.10 A. M., and 6.15 P. M.

☞ All trains connect at Newmarket Junction, with trains of the Boston & Maine Railroad for Exeter, Haverhill, Lawrence and Boston; and for Dover, Great Falls and Portland; at Concord with trains to and from all the Upper Railroads.

H. E. CHAMBERLIN, Supt.

FALL RIVER LINE

— FOR —

NEW YORK, SOUTH AND WEST.

This line with its superior construction, superb equipment, palatial steamers and considerate care for the comfort of its patrons, presents Preeminent Advantages over all Others. Trains connecting at Fall River with the well known steamers

BRISTOL AND PROVIDENCE

Leave Boston from Old Colony Depot, week days at 4.45 (accommodation,) and 6 P. M. (Steamboat Express,) Sundays at 7 P. M.

Leave New York for the East at 5.30 P. M. daily.

Passengers leaving Portsmouth at 3.15 P. M., arrive in Boston in season to connect with the steamboat express train. Through tickets for sale at the Eastern R. R. Station; state rooms secured at the office of the Line, No. 3 Old State House, and at Old Colony Depot in Boston.

J. E. KENDRICK, Supt.

L. H. PALMER, Agent, No. 3 Old State House.

SOUTH SHORE S. S. CO.

Boston & Portsmouth,

Direct Service.

S. S. "ACUSHNET,"

Will leave Comey's wharf, Boston, for Portsmouth, every Tuesday and Friday at

10:30 O'CLOCK, A. M.

Returning, will leave Portsmouth for Boston each Wednesday and Saturday at

7:45 O'CLOCK, A. M.

Fare—Single passage, $1.00. Round trip tickets, $1.50 each.

J. W. SEAVER, agent.....Boston.
R. B. BEAUMONT, agent .....Portsmouth.

N. B. Freight received at all times; but to insure passage on sailing days, must be on the wharf one hour before sailing time.

☞ Meals furnished on board, if desired.

STEAMER JAMES SAMPSON.

KITTERY & PORTSMOUTH.

Leave Navy Yard Bridge, Kittery		Leave Navy Yard Landing, Portsmouth	
"	8.45 A. M.	"	7.25 A. M.
"	8.50	"	9.15
"	9.50	"	11.00
"	11.35	"	12.15 P. M.
"	2.00 P. M.	"	3.00
"	3.30	"	4.00
"	4.15	"	5.00
"	6.30	"	6.45
"	7.15	"	7.50
"	8.00	"	9.00

Fare Five Cents Each Way.

Extra trips to accommodate parties or entertainments. Freight taken at reasonable rates. A passenger waiting room is now open in the Tripe Building, near the end of the bridge in Kittery, where tickets are for sale, either single or in packages, and where baggages may be left for forwarding. A. STEVENSON, Proprietor.

STEAMER "MYSTIC."

KITTERY AND PORTSMOUTH.

Leave Stimpson's wharf, Kittery,		Leave Adams & Co.'s wharf, foot of Daniel St., Portsmouth,	
"	8.30 A. M.	"	6.45 A. M.
"	8.45	"	9.30
"	10.00	"	10.50
"	11.45	"	12.45 P. M.
"	1.50 P. M.	"	2.50
"	3.15	"	4.00
"	4.15	"	5.15
"	5.45	"	6.20

Leaves Kittery Tuesday and Thursday evenings at 7.00, Portsmouth at 9.00. Saturday evening, leave Kittery at 7.00 and 8.10, Portsmouth at 8.00 and 9.00.

Fare Five Cents Each Way.

Extra trips to accommodate parties and entertainments. Freight taken at low rates. Parties wishing to charter the steamer for excursions can do so by applying to

CAPT. H. W. TREFETHEN, Proprietor.

TO KITTERY POINT,

Touching at Newcastle,

The Steamer "FEARLESS"

will commence her trips April 4th, and run as follows, until further notice:

Leave Portsmouth		Leave Kittery Point	
"	8.30 A. M.	"	8.30 A. M.
"	11.30	"	10.30
"	3.15 P. M.	"	1.30 P. M.
"	5.45	"	4.00

Landing in this city, Fernald's wharf, rear of No. 99 Market street.

Fare 10 Cents Each Way.

THEODORE KEEN, Proprietor.

March 29th, 1881.

Portsmouth Daily Chronicle.

By CHRONICLE & GAZETTE PUBLISHING COMPANY. | PORTSMOUTH, N. H., WEDNESDAY, AUGUST 3, 1881. | $6 PER YEAR IN ADVANCE. THREE CENTS PER COPY.

THE PORTSMOUTH DAILY CHRONICLE

(Established August 24, 1882,)

Is Published Every Morning, Sundays excepted, at No. 7 Exchange Building, Pleasant street, opposite the Post Office, by the

Chronicle and Gazette Publishing Company.

TERMS $6.00 PER YEAR.

The New Hampshire Gazette

(The Oldest Newspaper in the United States, established Oct. 7th, 1756.)

is published every Thursday at the same office. Terms, $1.50 per year; $2.00 per year, if not paid in advance.

ADVERTISEMENTS inserted on reasonable terms, in either or both papers. The GAZETTE, having a large country (in addition to its local) circulation, is an excellent medium of advertising. A liberal reduction made when advertisements appear in both papers.

☞ Correspondence from neighboring towns containing items of public interest, will be gladly received. All communications should be addressed and all checks made payable to the

CHRONICLE & GAZETTE PUBLISHING CO.,

PORTSMOUTH, N. H.

The Job Printing Business is conducted in the same office by Mr. Charles W. Gardner, who keeps on hand a large and well-selected stock of all materials required in his line.

Mr. J. H. Bates, Newspaper Advertising Agent, 41 Park Row (Times building,) New York, is authorized to contract for advertisements in the CHRONICLE and GAZETTE, at our best rates.

NEW AND EXTENSIVE STOCK

— OF —

Spring & Summer

GOODS

— AT —

WM. P. WALKER'S

No. 8 Market Square.

Have received a Full Assortment of Foreign and Domestic

Cloths, Cassimeres, &c.,

I am prepared to make them up into GARMENTS of the latest style, or according to the fancy of the purchaser, and

Perfect Satisfaction Guaranteed!

My Stock of Goods suitable for

SUITINGS

IS UNEQUALLED

Particular attention paid to the making of Army and Navy

REGULATION UNIFORMS.

A FULL ASSORTMENT OF

Gentlemen's Furnishing Goods!

Constantly on hand, consisting of

BOSOMS, GLOVES, SUSPENDERS, COLLARS, DRAWERS, SHIRTS, HANDKERCHIEFS, LINEN GOODS.

Of Every Description.

Yachting Shirts,
Bicycle Shirts,
Boys Blue Fancy Shirts,
Boys Blue Blouses,

All to be found at

No. 3 Bow Street.

We are also sole agents for New York Yacht Club

OIL HAT!

This is something new and the best thing ever put in the market.

C. E. MYERS & CO.

C. E. MYERS. C. E. SIMPSON.

L. S. L.

A SPLENDID OPPORTUNITY TO WIN A FORTUNE. Seventh Grand Distribution, Class H, at New Orleans, Tuesday, Aug. 9, 1881—135th Monthly Drawing.

LOUISIANA STATE LOTTERY COMPANY.

Incorporated in 1868 for 25 years by the Legislature for Educational and Charitable purposes—with a capital of $1,000,000—to which a reserve fund of over $420,000 has since been added.

By an overwhelming popular vote its franchise was made a part of the present State Constitution adopted December 2d, A. D., 1879.

Its Grand Single Number Drawings will take place monthly. It never scales or postpone. Look at the following Distribution:

CAPITAL PRIZE, $30,000.

100,000 TICKETS AT TWO DOLLARS EACH.

HALF-TICKETS, ONE DOLLAR.

LIST OF PRIZES.

1 Capital Prize of	$30,000	$30,000
1 Capital Prize of	10,000	10,000
1 Capital Prize of	5,000	5,000
2 Prizes of	2,500	5,000
5 Prizes of	1,000	5,000
20 Prizes of	500	10,000
100 " "	200	20,000
200 " "	50	10,000
500 " "	20	10,000
1000 " "	10	10,000
APPROXIMATION PRIZES.		
9 Approximation Prizes	$300	$2,700
9 " "	200	1,800
9 " "	100	900
1857 Prizes amounting to	.....	$110,400

Responsible corresponding agents wanted at all points, to whom liberal compensation will be paid. For further information, write clearly, giving full address. Send orders by express or Registered Letter, or Money Order by mail, addressed only to

M. A. DAUPHIN,
New Orleans, La.

or M. A. DAUPHIN,
No. 212 Broadway, New York.

All our Grand Extraordinary Drawings are under the supervision and management of Generals G. T. Beauregard and Jubal A. Early.

Notice to the Public.

The public are hereby cautioned against sending any Money or Orders to Nunes & Co. 8 Nassau st., New York City. They are flooding the country with Bogus Circulars purporting to be of The Louisiana State Lottery Company, and are fraudulently representing themselves as Agents or The Louisiana State Lottery Company. They have no authority to sell the tickets of this Company, and are not its agents. M. A. DAUPHIN,

Pres. Louisiana State Lottery Co.

NEW ORLEANS, LA., July 4, 1881.

DR. SANFORD'S LIVER INVIGORATOR

Only Vegetable Compound that acts directly upon the Liver, and cures Liver Complaints, Jaundice, Biliousness, Malaria, Costiveness, Headache. It assists digestion, strengthens the system, regulates the bowels, purifies the blood. A Book sent free. Dr. SANFORD, 162 Broadway, N. Y.

FOR SALE BY ALL DRUGGISTS.

35TH

Popular Monthly Drawing of the

Commonwealth Distribution Co.,

In the city of Louisville, on

WEDNESDAY, AUG. 31st, 1881.

These drawings occur monthly (Sunday excepted,) under provisions of an act of the General Assembly of Kentucky, incorporating the Newport Printing and Newspaper Co., approved April 9, 1878.

☞ This is a special act, and has never been repealed.

The United States Circuit Court on March 31st rendered the following decisions:

1st. That the Commonwealth Distribution company is legal.

2d. Its drawings are fair.

N. B.—This Company has now on hand a large reserve fund. Read the list of prizes for the

August Drawing.

1 Prize	$30,000	100 Prizes	$100	each	$10,000
1 "	10,000	200 "	50	"	10,000
2 "	5,000	600 "	20	"	12,000
10 "	$1000 each	10,000	1000 "	10	"	10,000
20 "	500 "	10,000			
9 Prizes $300 each, Approximation Prizes,					$2,7000
9 "	200 "	"	"	"	1,800
9 "	100 "	"	"	"	900
1,960 Prizes					$112,400

Whole Tickets, $2. Half Tickets, $1. 27 Tickets, $50. 55 Tickets, $100.

Remove by bank draft in letter, or send by express. Don't send by registered letter or post-office order. Orders of $5 and upward, by express, can be sent at our expense. Address all orders to R. M. BOARDMAN, Courier-Journal Building, Louisville, Ky., or T. J. Commerford, 212 Broadway, New York.

Good and Reliable

INSURANCE

COMPANIES.

COMMERCIAL UNION, of London.
FIRE ASSOCIATION, of Phila.
NIAGARA, of New York.
CONNECTICUT, of Hartford.
PHOENIX of London.

F. W. DEROCHEMONT & SON,

No. 9 CONGRESS STREET.

WHIPS!

In Large Variety, Cheap

— AT —

LARRABEE'S 26 Congress Street Up-Stairs.

MAPLE SUGAR and SYRUP,

for sale by

Henry F. Gerrish.

THE Caligraph!

A PERFECT WRITING-MACHINE AT LAST!

Faster, Lighter, More Durable, Simpler and Superior in Every Respect to the old Style of Writing-Machines.

It is operated with wonderful ease, always writes neatly and legibly, and three times faster than the pen.

WHO NEED THEM?

Business men, clergymen, lawyers, people who write illegibly, all who have writing to do.

THE PRICE

has been greatly reduced, and the machine is now within the reach of all.

For circular, showing recent improvements, Address

The New England Branch Of

The American Writing-Machine Co.,

No. 36 Bromfield Street,

BOSTON MASS.

A machine can be seen at the clerk's office of U. S. Circuit Court, U. S. Court house, Portsmouth.

PATENTS!

R. H. EDDY,

No. 76 State St., Opposite Kilby, Boston.

SECURES PATENTS in the United States; also in Great Britain, France and other foreign countries. Copies of the claims of any Patent furnished by remitting one dollar. Assignments recorded at Washington. *No agency in the United States possesses superior facilities for obtaining Patents or ascertaining the patentability of inventions.*

R. H. EDDY, Solicitor of Patents.

Testimonials.

I regard Mr. Eddy as one of the *most capable and successful* practitioners with whom I have had official intercourse. CHARLES MASON, Commissioner of Patents.

"Inventors cannot employ a person more trustworthy or more capable of securing for them an early and favorable consideration at the Patent Office." EDMUND BURKE, Late Commissioner of Patents.

BOSTON, October 19, 1876.

R. H. EDDY, Esq.,—*Dear Sir:* You procured for me, in 1865, my first patent. Since then you have acted for and advised me in hundreds of cases, and procured many patents, reissues and extensions. I have occasionally employed the best agencies in New York, Philadelphia and Washington, but never give you almost the whole of my play. Yours truly, GEORGE DRAPER.

Hopedale, Mass., January 1, 1881. Stawtjanel

Room Papers,
Window Shades,
Fixtures, Tassels,
Borders, &c., &c.

H. B. BUZZELL & SON

have received for the *Spring trade* a very extensive assortment of the above goods, of all grades and prices from *very cheap* to *very fine.*

They have the agency for the

Domestic and Springfield

SEWING MACHINES,

two of the *finest made and most reliable* machines in the market. MACHINE OIL, NEEDLES, all kinds. Parts, or attachments, for any machines.

Also a full line of TOPS, BALLS, MARBLES, RETURN BALLS, HOOPS, etc., etc.

A fine assortment of new

BOX STATIONERY

at low prices. Call and examine our goods before buying, it will pay you.

H. B. BUZZELL & SON,

Booksellers and Stationers.

PEIRCE'S BLOCK, - - MARKET SQUARE.

$72 a week. $12 a day at home easily made. Costly outfit free. Address True & Co., Augusta, Maine

DENNIS SHEA,

MANUFACTURER OF

Cement Stone Pipe

— AT —

26 WATER STREET, PORTSMOUTH.

The best Pipe made for Sewers, Culverts, Cellar and Sink Drains, Water Closets, etc. Gives perfect satisfaction wherever used. Is proof against frost, acids, and all substances which pass through the Pipe.

For sale at wholesale or retail, or laid in the best manner.

Orders for Pipe and laying left at the factory will receive prompt attention.

SPENCERIAN

NO. 2 SPENCERIAN

STEEL PENS

of the Very Best *European* Make, and unrivaled for *Flexibility, Durability,* and *Evenness* of point.

REAL SWAN QUILL ACTION.

In 20 Numbers. A complete Sample Card, for trial, by mail on receipt of 20 Cents.

A Sample Card of 10 of the Leading Styles, for trial, on receipt of 10 Cents.

IVISON, BLAKEMAN, TAYLOR & CO.

138 and 140 Grand Street, New York.

Portsmouth Insurance Agency

ESTABLISHED 1851.

JOHN SISE, INSURANCE AGENT,

OFFICE,

4 Market Sq., Up-Stairs.

ÆTNA INSURANCE CO., Of Hartford, Conn.
HOME INSURANCE CO., Of New York.
HARTFORD FIRE INSURANCE CO., Of Hartford, Conn.
ROYAL INSURANCE CO., Of Liverpool, Eng.
FRANKLIN FIRE INSURANCE CO., Of Philadelphia, Pa.
PHENIX INSURANCE CO., Of Brooklyn, N. Y.
LONDON AND LANCASHIRE FIRE INSURANCE CO., Of Liverpool, Eng.
Pennsylvania Fire Insurance Company, Of Philadelphia, Pa.
METROPOLITAN INSURANCE CO., Of Paris, France.

Responsible Companies, Large Assets, Equitable Rates, Prompt Settlements.

JOHN SISE,

Insurance Agent, 4 Market Sq., Up-Stairs.

MORSE & ILSLEY

FIRE, LIFE AND ACCIDENT

INSURANCE

AGENTS,

Represent the following reliable companies:

THE INSURANCE COMPANY OF NORTH AMERICA, *Of Philadelphia, Pa.*

LIVERPOOL and LONDON and GLOBE *U. S. Office, New York City.*

SPRINGFIELD, *Of Springfield, Massachusetts.*

QUEEN, *Liverpool and London.*

PHŒNIX, *Of Hartford, Conn.*

ORIENT, *Of Hartford, Conn.*

TRAVELLERS' LIFE and ACCIDENT COMPANY,

NEW ENGLAND MUTUAL LIFE, *Of Boston, Mass.*

The above companies are well known and reliable, and we solicit the patronage of our friends and the public. All losses adjusted and promptly paid at our office.

MORSE & ILSLEY,

NO. 13 PLEASANT ST., - UP ONE FLIGHT

NOTICE.

We wish simply to announce to the Ladies of Portsmouth and vicinity, that our stock of

MILLINERY GOODS!

— COMPRISES —

The Best and Most Desirable Styles

to be found in

New York or Boston Markets,

Our success in endeavoring to please our customers for the past fourteen years needs no comment. Respectfully,

J. M. TEBBETTS,

14 MARKET STREET.

PORTSMOUTH, N. H.

FLOUR!

Just received

500 BARRELS

of the best St. Louis and Wisconsin Flour. Also some of the best Minnesota Haxall, which I shall sell at

WHOLESALE AND RETAIL!

LOWER than the same grades of Flour can be bought in Portsmouth. Call and price my Flour before purchasing elsewhere, at the old and popular stand of C. ROBINSON & SON,

16 BOW STREET.

Portsmouth, April 20th, 1881.

J. S. JAMES.

BABY OLIVES!

5 cases, for sale by

H. F. GERRISH.

TRUNK REPAIRING!

a specialty. Trunks called for and returned without extra expense at

John H. Tilton's Harness Dispensatory,

18 CONGRESS STREET.

MAIN & WINCHESTER BLOCK.

HOP BITTERS.

(A Medicine, not a Drink.)

CONTAINS

HOPS, BUCHU, MANDRAKE, DANDELION,

AND THE PUREST AND BEST MEDICAL QUALITIES OF ALL OTHER BITTERS.

THEY CURE

All Diseases of the Stomach, Bowels, Blood, Liver, Kidneys and Urinary Organs. Nervousness, Sleeplessness and especially Female Complaints.

$1000 IN GOLD.

Will be paid for a case they will not cure or help, or for anything impure or injurious found in them.

Ask your druggist for Hop Bitters and try them before you sleep. Take no other.

D. I. C. is an absolute and irresistible cure for Drunkenness, use of opium, tobacco and narcotics.

SEND CIRCULAR.

All above sold by druggists.

Hop Bitters Mfg. Co., Rochester, N. Y., & Toronto, Ont.

SULPHUR BITTERS

The Greatest Blood Purifier ON EARTH.

This Great German Medicine is composed of Yellow Dock, Mandrake, Gentian, Dandelion, Juniper Berries, etc., combined with the Extract of Sulphur, which makes it the Greatest Blood Purifier known. Do not ever take

BLUE PILLS

or arsenic, they are deadly. Your Kidneys, your liver, your bowels are out of order, use SULPHUR BITTERS, the purest, safest and best medicine ever made.

Is Your Tongue Coated? Is your breath fetid? Do you feel sick, no matter what ails you, use Sulphur Bitters!

Don't Want Any

Is Your Skin Dry, Scaly, Pimpled? Is your blood impure? Do you need a tonic? Use SULPHUR BITTERS immediately! Is your urine thick, high-colored, or has it a sediment? Sulphur Bitters is a sure cure.

IT IS The Invalid's Friend. The young, the aged and tottering are now made well by its use. Remember what you read here, it may save your life, it has saved hundreds. Don't wait until to-morrow,

Try a Bottle To-Day!

PRICE, ONE DOLLAR.

A. P. Ordway & Co., Chemists, Lawrence, Mass., Sole Proprietors for U. S. and Canadas.

SULPHUR BITTERS will cure pain in the side, SULPHUR BITTERS will cure dyspepsia, 25 cents.

EDISON'S

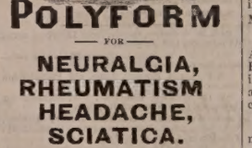

POLYFORM

— FOR —

NEURALGIA, RHEUMATISM HEADACHE, SCIATICA.

Prof. Edison authorizes the publication of the following:

Menlo Park, N. J.

I certify that the Preparation known as Edison's Polyform is made according to formula devised and used by myself. THOMAS A. EDISON.

Sufferers from the above diseases will have sure relief, by using

EDISON'S POLYFORM,

according to directions with each bottle.

PREPARED BY THE

Menlo Park Manufacturing Co.,

NEW YORK.

Sold by Druggists. Price $1.00.

LADIES,

SENDING FEATHERS BY MAIL OR EXPRESS

— TO BE —

Dyed, Cleansed or Curled,

can have the advantage of our new

STEAM PROCESS,

the only one by which Feathers can be treated without danger of injury. *Shades* in Dutch Patterns sent guaranteed the best. We do the finest work and make prompt returns. Ladies at the Beach and Mountains can have their Feathers at short notice. H. METHOT, French Feather Dyer, No. 43 Winter st., Boston, Mass. coftaugly

Celery Plants!

50 Boxes (Dwarf and Boston market) for sale by

HENRY F. GERRISH.

Daily Chronicle.

A Mongolian Education.

"Say, John, can you pay me that bill?" asked a soap and starch man of a Fulton street laundryman.

"Can't payee any billee. Slumblody steales my blooks. Melican loosee blooks, no payee. Raisee row. Slay can't find 'clounts. Chinamen allee samee."

"What do you mean, you wall-eyed heathen? Going to pay that bill or not?"

"Me no payee. Me allee time likee Board of Edlecklation. Allee time raisee hellee, splend money and loosee blooks. You findee blooks me payee."

"Where'll I find your books, old chopsticks? You pay up or I'll bounce you."

"You no bounceee me. You cloward and liar! You makee me mad. Chinaman firee you out of Joss dlam quick. Melican man splend money, makee asee of self, and hiree man to stealee blooks. Chinaman allee samee. Me defhulter. Me hustee up. You gettee clommitee investigate. Chinamen allee samee Melican man. Ki ya!"

They are an imitative race—the Mongolians—but they don't thoroughly understand the American methods of doing business. An individual can't do what a corporate body can, and the Chinaman will find it out some day.—*Brooklyn Eagle.*

—"Will you return my love?" he murmured. "Yes, Henry, I will, for it does not seem to fit me." Thus another nice young man was driven to desperation.

—The people of Wilcox, Pa., were greatly alarmed and angered by the news that a torpedo of nitro-glycerine was to be exploded in their town by oil-well borers, and they determined to avert the danger if possible. They discovered a tin cylinder in an office, and a brave volunteer carried it to a safe distance where it was buried deep. It really was a case containing a surveyor's drawings.

A New Sanitarium.

The Atlantic-Sanitarium and Health Institute is the name of a new institution in New York city, which has recently been established and is operated on strictly business principles by a joint stock company, having paid up capital of $500,000. It was established by some well known medical gentlemen for the treatment and cure of all character of diseases. We published a letter a short time since from the New York correspondent of the Hartford *Evening Post*, and we are pleased to learn that the subject of the letter, Dr. R. C. Flower, is the president of this Sanitarium. We near the occasion is to be at the Vendome Hotel, Monday, Tuesday, Wednesday & Thursday, and at the Falmouth Hotel, Portland, on Friday of next week to meet several patients from this vicinity who cannot travel so far as New York. His reputation is national, and from facts we have learned of his special work, we believe he is fully entitled to the adjectives which that well known paper, the Philadelphia *Record*, applies to his cures, "wonderful, matchless and almost incredible."

John Murphy, while lying near the Old Colony railroad track in Brockton, Mass., in an intoxicated condition, Monday afternoon, had his right leg cut off by a passing freight train. He was taken to the Massachusetts general hospital.

One of the greatest statesmen that America ever produced, Hon. James G. Blaine, uses Adamson's Botanic Balsam in his family, and endorses it as a safe and effectual remedy for coughs and colds.

During a bar-room fight on Saturday night, July 30th, at Maspeth, L. I., John Scott fatally shot Barney and James Kine, both minstrels. Scott escaped.

What is the Use!

Of buying worthless medicines, and spending money on quack doctors whose only idea is to gull the public. Is it not better to buy a reliable medicine like Sulphur Bitters? I think so, as they cured me of catarrh after suffering three years. —*J. P. Clark, Manchester.*

Eliphalet S. Keyes of Bolton, Mass., pleaded guilty to a complaint charging him with poisoning with Paris green a horse, the property of Mrs. Mary A. Mace. The district court at Clinton did not take jurisdiction, but held Keyes in $500 to await the action of the grand jury.

When pangs the mortals flesh assail,
And give a bitterness to life,
Making the cheek with anguish pale,
Amid the fierce internal strife;
Then Sanford's Ginger soothes the pain,
And smiling Health looks up again.

A valuable horse belonging to John Weston, who lives two miles from Skowhegan, Me., was stolen Sunday night, with a new open buggy belonging to Edward Osborn, his nearest neighbor. A tired horse and an old wagon were left by the thieves.

Big Results from Little Causes.

"Do you know?" remarked a man to his friend on Chestnut street, a day or two since, "I believe both Conkling and Platt had a bad case of skin disease when they resigned!" "What makes you think so?" inquired the listener in astonishment. "Well, you see they acted in such an *eruptive* manner—so *rash*—ly as it were. Save?" "Oh! yes, I save," replied the other. "they were *boil*—ing over and merely resigned to *humor* themselves, I suppose." If such be the case, the National difficulty might have been averted by applying Swayne's Ointment for skin diseases.

Portsmouth Chronicle.

WEDNESDAY, AUGUST 3, 1881.

[Entered at the Post-Office at Portsmouth, N.H. as second-class matter.]

News and Notes.

The house of James Heath, of Saco, was burned Aug. 1st, with most of its contents. Loss $1200. Cause of fire unknown.

Passed Assistant Paymaster Burnet and his clerk, Mr. Jesse Minshall, were released from arrest on board the Passaic at Washington last week. There were no formal charges against the latter, and he has left the city. Mr. Burnett will resign, it is understood.

Ex-Secretary of the Navy Robeson went to Wolfeboro' on Tuesday, to try the fising in that vicinity.

Mrs. Howard found a rattlesnake in bed with her at Burlington, Iowa, the other night. The snake was killed before it bit her.

The wharves at New Orleans are to be lighted by electricity, so that vessels may be unloaded at night, when the hot sun is not shining.

Stuart, county clerk of San Francisco county, Cal., is missing. So is $50,000 or more.

The steamer Parisian made the fastest time on record between Derry and Rimouski on her last trip, seven days, including six hours' detention in a fog.

John McDermott and Ed. Moran got into a quarrel at a dog-fight, in Grand Rapids, Mich., Aug. 1st, and Moran was shot dead.

In Chicago, Ill., Aug. 1st, Jack Spanners, a low character, shot and killed his mistress, Lizzie Cleveland, through jealousy, in her bagnio.

John Kerry was thrown overboard, and a boy shot, on the picnic of the St. Patrick's Mutual Alliance of New York city, on Sunday.

David Franklin, the Westfield, Mass., colored man who was stabbed by his wife on Friday, died Saturday, and was buried by the town authorities Sunday. The woman will probably be held for trial for murder, as she freely admits the stabbing, and after her arrest expressed the hope that David would die. It is said the evidence will show jealousy as well as rum to be at the bottom of the affair. A colored girl named Eva Tobias, with whom Franklin had been intimate, attempted to poison herself Saturday with laudanum. When found she was in a comatose state, but recovery is now assured. [illegible] between Franklin and his wife.

MARSHALL HOUSE, YORK, Aug. 2d.

The vocal concert given in the hall of this house on the evening of the 28th ult. was a marked success, the hall being crowded and the concert first-class. Mr. A. P. DeLyons, with R. H. Terrell, Chas. Churchill, R. Hucles and Walter Buckley in the chorus, led off with the beautiful ballad "Only to see her face again," which was heartily encored by the delighted audience, as was also the duett "Beneath the daisies," by DeLyons and Churchill. The appearance of Mr. John Darlen in his female impersonations created considerable merriment, and a very nicely arranged bouquet was extended to him by his admirers. Each did his part gracefully and well.

A party of ladies and gentlemen (*real* ones, this time) from Haverhill, Mass., and vicinity, made an excursion here on the steamer Startled Fawn, Friday, the 29th ult., partook of a dinner, and left for home.

The sloop yachts Hattie, Cooper, Gloucester for Portland; Clytie, Gray, Marblehead for Mt. Desert; and White Wing, Charnoc, South Boston for South Boston, —this being the termination of her journey eastward—arrived in this harbor on the evening of the 1st inst., intending to sail to-day.

The schooner Arcola, Brookings master, brick-laden, left this port on the afternoon of the 1st inst., for Boston.

Quite a revolution took place in this house on the 1st. Some people who, hitherto, had occupied the best rooms, and wished to remain a longer period, had to give them up to others, who had engaged them ahead, and take inferior ones, they thinking themselves lucky to get any; others were actually driven away, there being no way to accommodate them. The little parlor, the dressing rooms connected with the concert hall, and the reading room, are monopolized as sleeping apartments, while all the available rooms in neighboring houses are hired by the proprietor to lodge those who can't find space in the house, they taking their meals here. Last winter Mr. Marshall had about thirty sleeping rooms annexed to the house, and thought he could accommodate all his patrons this season. T.

Another Social Stir in West Chester, Pa.

The effect of chance is so very curious that many of our readers whom rational prudence and forethought would forbid even to indulge in the amusement of spending a dollar for a ticket in a perfectly fair lottery, yet read of the facts connected with some others' success with the greatest interest. The event that now agitates the staid Quaker borough of West Chester, Pa., is that the chance fell upon Mr. Jesse E. Webb, one of the best and most favorably known business men there. He has a large jewelry store on Gay street, in West Chester. Mr. Webb was fortunate enough to hold half of ticket No. 78,112, that called for the capital prize in the last drawing of the Louisiana State Lottery, held at New Orleans on the 12th inst. This entitled Mr. Webb to $15,000, one-half of the capital. He was found by a reporter behind the counter in his store courteously receiving the congratulations of his friends, and as cool and self-possessed about the matter as though it was an every-day occurrence. Mr. Webb bought his ticket on the 5th of July by sending by mail in a registered letter one dollar, addressed to M. A. Dauphin, at No. 212 Broadway, New York City. He had always heard that the Company paid its prizes promptly, and he thought that he would try his luck and therefore sent on $1 for a half ticket. It was not more than two days after the drawing that he was informed by telegraph that he had drawn half of the capital prize, and that the money would be paid him when he desired it. Mr. Webb said he knew the money was all right, and therefore was in no hurry about it, but he sent for it promptly, and received it nevertheless without any discount except the slight express charge. He will try a chance in the next drawing, which takes place August 9th, as he knows of no concern that has ever paid him such a big return for so small an investment.—*Phila. Sunday Dispatch, July 24.*

MARRIED.

CHRISTENSON—EMERY. In Dover, July 16th, William C. Christenson and Mary L. Emery, both of Kennebunk, Me.

GOODWIN—DREW. In Wolfeboro', July 16, Edwin A. Goodwin of Tamworth and Miss Mary Ann E. Drew of Wolfeboro'.

DIED.

CUSHING. In Dover, July 25th, Miss Clarissa W. Cushing, aged 78 years.

GARLAND. In Farmington, July 13th, George M. Garland, aged 79 years.

NUTTER. In Farmington, July 16th, Richard Nutter, aged 10 years.

FORSYTH. In South Hampton, July 21st, Miss Ella J. Forsyth, aged 20 years, youngest daughter of the late John C. Forsyth.

MANSON. In Raymond, July 30, Mrs. Lizzie Manson, aged 72 years, wife of Rev. S. B. Manson.

GILMAN. In Newmarket, July 26th, Lydia M. Gilman, aged 39 years, wife of A. T. Gilman.

DOEG. In Newfield, July 25th, Augusta A. Doeg, aged 41 years, wife of John H. Doeg.

HANSON. In Newmarket, July 26th, Robert Hanson, aged 21 years.

DAME. In Durham, July 26th, Arvilla Dame, aged 28 years, wife of John Dame.

KENERSON. In South Berwick, Maine, Lucinda Kenerson, widow of Levi Kenerson, formerly of Newmarket, N. H.

MARINE CHRONICLE.

PORT OF PORTSMOUTH.

ARRIVED, Aug. 1st.

Schr Acushnet, Bird, Boston, to R B Beaumont, with rye, chaffer and pail empty.

Sch G W Rich, Coleman, Boston.

Sch Sailor Boy, Coleman, Boston.

Sch Sailor Boy, Addeston, Boston.

LOWER HARBOR, Aug. 2d. Most of the vessels previously reported went to sea this morning. Remaining at sunset sch Sinbad of Rockland, bound up; Arcola, ——, York for Boston; War Eagle, Frisbee, for Boston; Free Wind, Frisbee, for New York; and yacht Osprey.

ARRIVED Aug. 2d.

Sch Vision, McCloud, Boston.

Sch M C Sproul, Sproul, Port Johnson for Dover.

Sch Hesper, Fuller, South Amboy for South Newmarket.

Sloop America, Pettigrew, Boston.

Sch Stabad, Emery, South Amboy for South Newmarket, with coal to Swampscott Machine Co (anchored in lower harbor).

Sch Ocean Eagle, Maxwell, Boston.

Bark W W Crapo, Hardy, from Liverpool arr at Wilmington, Cal July 22d.

Sch Lizzie Cushing, Lawrence, sailed from Baltimore for Portsmouth, July 29th.

Sch Parker M Hooper, Lane, off Philadelphia 29 h for Portland.

Sch Abel Lowe, Hamilton, Port Johnson for Dover, cld Gem, Keyes, R.I. 29th.

Schs Wm Tell, Tice, from Dover; Hodgdon, Nickerson, from Brookhaven; and Ceres, Avery, from Port Jefferson, cld at New London 29th.

Sch Dunton, Hewett, Brooklyn for this port, passed through Hell Gate 30th.

Schs Fair Wind, Freeman, New York for Dover, and Geo V Collins, Brewster, Port Johnson for Dover, passed through Hell Gate 31st.

Sch Herald, Frisbee, for Gloucester cld Boston Aug 1st.

Portsmouth Wholesale Prices.

Reported by BUTLER & LAIGHTON, Grocers.

Butter, per ℔ 20 to 25c.
Corn per bushel, Western 70c; Northern 80c.
Cheese, 10c per ℔. New 12.
Coal, Anthr, per ton $6.00, Smith's, per ton $6.00.
Eggs per dozen, 18c.
Flour, Fancy, $7.00 @ $8.00; Ex. $9.00.
Fish per ℔ by the qtl., Cod 5 @ 6c; Pollock 3 1-2c.
Hay per ton, $14 @ $17.
Kerosene Oil per gallon, 10c.
Lard per ℔, by the tub, 12c.
Lard Oil per gallon, $1.00.
Molasses per gal., Cuba 42c; N. O. 55c @ 65c.
Oats per bushel, 50c.
Potatoes per bushel, new 75c.
Pork per bbl., $20.00 @ $22.00.
Plaster per ton, lump $6.00; ground $10.
Rye, Northern, per bushel, 90c.
Soap per ℔, No. 1, 6c @ 7c.
Sugar per ℔, lbs. 8 @ 9c; Gr. 11; Crushed 11 1-2c.
Tea per ℔, Black 60c @ 70c; Green 50c @ 60c.
Wool per card, Hard 45; Fine 40.

Regularity, Integrity and Punctuality Beget Confidence.

The regularity with which the drawings of the Louisiana State Lottery Company take place in variously on the second Tuesday of every month at New Orleans, La., and the price of tickets is only two dollars, has become so generally known, and confidence so well established in the integrity of management, that it is hard to find a man or woman who has not written to M. A. Dauphin, New Orleans, La., in the hope of receiving $15,000.

Mothers! Mothers!! Mothers!!!

Are you disturbed at night and broken of your rest by a sick child suffering and crying with the excruciating pain of cutting teeth? If so, go at once and get a bottle of MRS. WINSLOW'S SOOTHING SYRUP. It will relieve the poor little sufferer immediately—depend upon it; there is no mistake about it. There is not a mother on earth who has ever used it, who will not tell you at once that it will regulate the bowels, and give rest to the mother, and relief and health to the child, operating like magic. It is perfectly safe to use in all cases, and pleasant to the taste, and is the prescription of one of the oldest and best female physicians and nurses in the United States. Sold everywhere. 25 cents a bottle. m,w & s 4y jan21

Important.

When you visit or leave New York city, save Baggage Expressage and Carriage Hire, and stop at *Grand Union Hotel*, opposite Grand Central Depot; 450 rooms, fitted up at a cost of one million dollars, reduced to $1 and upwards per day. European plan. Elevator. Restaurant supplied with the best. Horse cars, stages and elevated railroad to all depots. Families can live better for less money at the Grand Union Hotel than at any other first-class hotel in the city. tap15,80

STATED MEETINGS.

CITY GOVERNMENT.

In the City Building, Market Square.

Board of Mayor and Aldermen—Thursday evenings.

Common Council—Thursday evenings.

Board of Overseers of Poor—Tuesday evenings.

Board of Instruction—First Wednesday in each month.

Board of Engineers—Tuesday next following first the Monday in each month.

MASONIC.

In Masonic Hall, Congress Block.

St. John's Lodge, No. 1—First Wednesday of each month.

St. Andrew's Lodge, No. 56—Second Monday of each month.

Washington Chapter, No. 3, R. A. M.—Fourth Tuesday of each month.

Davenport Council, No. 5, R. and S. M.—Third Thursday of March, June, September and December.

DeWitt Clinton Commandery, Knights Templar—Third Monday of each month.

Ineffable Grand Lodge of Perfection—Third Wednesday of January, April, July and October, (annual meeting 3d of Hebrew month Adar.)

Portsmouth Rose Croix Chapter, No. 1, E. M. R. M., Second Friday evening of each month at seven and a half o'clock, at Mecanics Hall, No. 5 Daniel street.

I. O. O. F.

At Odd Fellows Hall, National Block.

Piscataqua Lodge, No. 6.—Monday evenings at 7 30 o'clock.

New Hampshire Lodge, No. 17.—Wednesday evenings at 7 30 o'clock.

Grapevine Lodge, No. 48—Thursday evenings at 7 30 o'clock.

Strawberry Bank Encampment, No. 3—Second and Fourth Fridays in each month.

Mount Sinai Encampment, No. 19—First and Third Fridays in each month.

Union Rebecca Degree, Lodge No. 8—First and Third Tuesdays in each month, at 7 30 o'clock.

RELIEF ASSOCIATIONS.

Rockingham Masonic Relief Association—Annual meeting First Friday in January.

Portsmouth Odd Fellows' Mutual Relief Association—Annual meeting Fourth Tuesday evening of January.

Temperance Mutual Relief Association—At Mercantile Hall, First and Third Wednesday evenings of each month.

Mutual Relief Association of Rockingham County—Second Tuesday of January and December.

Portsmouth Fireman's Mutual Relief Association—Second Wednesday of January, April, July and October.

OTHER ORGANIZATIONS.

At Odd Odd Fellows' Hall, Daniel Street.

Storer Encampment, Post No. 1, G. A. R.—Third Wednesday of each month.

St. George Council, No. 21, Legion of Honor—Second and Fourth Tuesday evenings of each month.

Portsmouth Commandery, No. 47, United Order of the Golden Cross—Thursday evenings.

Riverside Council, No. 441, Legion of Honor—First and Third Tuesday evenings of each month.

Strawberry Bank Lodge, No. 52, I. O. G. T.—Each Wednesday evening at 7 30 o'clock, at Mercantile Hall, No. 3 Congress street.

Rockingham Lodge, No. 27, I. O. G. T.—Each Monday evening at 7 30 o'clock, at Temperance Building.

Women's Christian Temperance Union—Social meeting each Wednesday afternoon at 3 30 o'clock, at Bow Meadow hall.

Samoset Colony, No. 15, Pilgrim Fathers—First and Third Friday evenings of each month at Golden Cross hall, Daniel street.

Damon Lodge, No. 9, Knights of Pythias—At Pythian Hall, corner Market and Daniel streets, Tuesday evening of each week.

Orion Tent, No. 20, Knights of Maccabees—First and Third Monday evenings of each month at Good Templars' hall, Pleasant street.

Portsmouth Mechanics' Association—Open to membership of all reputable Mechanics and Manufacturers. Rooms in Mechanics' Block, corner Congress and Fleet streets. Reading Room free to members and strangers visiting the city. Quarterly Meetings the First Tuesday evenings in September, February, May and August. Election of officers at November meeting.

Sagamore Colony, No. 129, Knights of Honor—At Hall No. 24 1-2 Market street. Second and Fourth Monday evenings of the month.

Newfoundland Tribe, No. 4, Improved Order of Red Men—Each Friday evening at Pythian hall, No. 38 Market street.

Woman's Temperance League—Each Thursday afternoon from three to four o'clock at Golden Cross hall, Daniel street.

Portsmouth Workingmen's Institute and Reading Room—Corner Cornwall and McDonough streets. Open week days from 10 A. M. to 9 P. M.; Sundays 9 A. M. to 9 P. M. Regular business meeting Third Thursday evening of each month.

Alpha Council, No. 32, Royal Arcanum—First and Third Tuesday evenings of each month, at Hall No. 24 1-2 Market street.

Mercantile Library Association, at hall No. 3 Congress street. Library open every Saturday evening.

Star of Hope Degree Temple, No. 6, I. O. G. T.—Meets on the Second and Fourth Tuesday of each month, at Good Templars' Hall, Pleasant street.

Old Oaken Bucket Division, No. 2, S. of T.—Each Monday evening at Hall corner of Ladd and Market street.

Fire Companies—At their respective Engine Houses on the first Monday of each month.

Health is Wealth!

DR. E. C. WEST'S NERVE AND BRAIN TREATMENT: specific for Hysteria, Dizziness, Convulsions, Nervous Headache, Mental Depression, Loss of Memory, Spermatorrhœa, Impotency, Involuntary Emissions, Premature Old Age, caused by over-exertion, self-abuse, or over-indulgence, which leads to misery, decay and death. One box will cure recent cases. Each box contains one month's treatment. One dollar a box, or six boxes for five dollars; sent by mail prepaid on receipt of price. We guarantee six boxes to cure any case. With each order received by us for six boxes, accompanied with five dollars, we will send the purchaser our written guarantee to return the money if the treatment does not effect a cure. Guarantees issued by J. H. CHACKER, Druggist, Portsmouth. Orders by mail will receive prompt attention. SMITH, DODDRIDGE & SMITH, Gen'l Agents, Boston. deowassist,81

Boy Wanted

TO work in Greenhouse. Enquire of J. H. HUTCHINSON.

LOOK.

NEW YORK STORE.

NEW FIRM.

Large arrival of Boots, Shoes, Hats, Caps and Furnishing Goods, just bought for Cash; and we shall sell the same so as to defy competition, as do not propose to be undersold by any other house on earth.

P. S. Making and repairing done with neatness and dispatch. You Patronage is solicited.

William B. Hussey & Co.,

No. 51 Congress Street,

FRANKLIN BUILDINGS.

Recent Stock Sales.

U. S. new 4 1-2s, coupon	113 1-4
U. S. new 4s, coupon	116 3-8
Maine State 6s, 1889	117 1-8
N. H. State 6s, 1892	127 3-4
Massachusetts State 6s, Gold	117
Portsmouth City 6s, 1888	105 3-4
Eastern R. R. 4 1-2s	111 3-4
Ports., Great Falls & Conway 4 1-2s	92 1-2
Great Falls Manufacturing Co	120
Cocheco Manufacturing Co	125
Salmon Falls Manufacturing Co	385
York Manufacturing Co	1200
Laconia Manufacturing Co	577 1-2
Boston & Lowell R. R.	112 1-2
Boston & Providence	165
Boston & Maine	160
Boston & Albany	174
Concord	96
Eastern	50 5-8
Eastern Railroad in N. H.	92
Fitchburg	133 1-2
Maine Central	51
Manchester & Lawrence	150
Michigan Central	110
Northern in N. H.	110
Nashua & Lowell	145
Old Colony	130 1-2
Ports., Great Falls & Conway	29 3-4
Portland, Saco & Portsmouth	116 1-8
Portsmouth & Dover Railroad	110

Hacking.

ORDER BOOKS for the services of the subscriber's

HACKS

Can be found at the AMERICAN STABLE, corner Congress and Chestnut streets, or at his residence, No. 70 Congress street. Orders left at either place promptly attended to.

W. H. Dennett.

REMOVED!

— TO —

No. 6 Daniel Street.

Josiah F. Adams,

Funeral Director and Furnisher,

Next door to W. U. Telegraph Office.

Residence, 27 Washington St. Orders by Telegraph promptly attended to.

B & L

Brunswick Soups.

These Soups are put up in powder form in tin cans of 1-2 lb. each, and consist of Vegetable, Lobster, Fish, Bean, Beef and Oxtail. One can will make five pints of Excellent Soup, all seasoned, in fifteen minutes. It is one of the most wholesome and convenient articles for the table ever produced. Price 25 cents per can. We have just received a new stock of CAPERS, OLIVES, ENGLISH PICKLES also NEW CROP OLIVE OIL, in qt., pt., and 1-2 pt. bottles. Also, DUTCH CHEESE, Whole ROLLED OX TONGUES, in cans, CANNED BEEF, etc. In Lunch Goods we have SARDINES, TONGUE, HAM, CHICKEN, DEVILED HAM and POTTED BEEF and TONGUE. Peirce Farm Champagne CIDER, in qt. and pt. bottles.

Butler & Laighton.

NO. 1 MARKET SQUARE.

KEEP COOL!

Prices marked down. Balance of

STRAW HATS,
LINEN DUSTERS,
LINEN SACKS,
AND SUMMER UNDERWEAR,
SOCKS, etc.

Closing out at very low prices at

FRANKLIN BLOCK.

ALFRED STAVERS.

Old Company Lehigh Coal,

The genuine article for sale in Portsmouth only at

PORTSMOUTH COAL POCKETS,

Also full stock of best quality all kinds of Coal.

J. ALBERT WALKER,

No. 137 Market Street.

Order book and telephone at Moses' Hat Store, No. 13 Congress street.

Houses at Auction.

THE two desirable houses and barn belonging to J. W. Stavers, numbered 64 & 66 Islington Street, will be sold at auction at 12 o'clock, noon, *ON THURSDAY, AUGUST 4th,* if not previously disposed of at private sale.

For further particulars apply to Alfred Stavers, Franklin Buildings.

Portsmouth, July 27th, 1881.

First-Class Work

— DONE AT THE —

PORTSMOUTH

STEAM LAUNDRY!

Work left at the office,

No. 72 STATE SRTEET

Will receive prompt attention.

Price Lists to be had on application.

OFFICE HOURS: Saturdays from 7 A. M. to 10 30 P. M. Every other day (except Sunday) from 7 A. M. to 8 30 P. M. a1

SPECIAL ADVERTISEMENT OF SUMMER DRY GOODS.

AYERS & LOCKE HAVE JUST RECEIVED THE FINEST LINE OF SUMMER DRESS GOODS!

Muslins, Lawns, Buntings, Nuns, Veilings, Silks, etc. All Silk Sunhs in Black and all desirable colors. Plain and Fancy Black Satin Marvellenx. Largest assortment of *Black Dress Silks* acknowledged by good judges to be exceedingly good value—*75 cts., $1, $1.25, $1.30, $1.62, $1.75, $1.87, $2.00 and $2.25.* CLOSING-OUT OF SPRING GARMENTS. Having met with unexpected success in the sale of Spring Sacques we have marked down what few we have in stock *To Cost / To Cost / To close* the stock. We have also received a fine assortment of Linen Ulstes which we are prepared to sell at the very lowest Boston prices for first-class garments. We shall make large additions to our stock of Sun Shades and Sun Umbrellas as soon as the manufacturers can fill our orders. Everyone desirous of purchasing *Laces, Passementeries, Fringes, Buttons, Girdles, or Anything in the line of Trimmings or small Wares,* will find it their advantage to examine our stock and compare prices before purchasing elsewhere. FINEST LINE OF KID GLOVES, LISLE AND LACE TOP, AND LADIES & CHILDREN'S HOSIERY & UNDERWEAR IN THE CITY.

Ayers & Locke.

AYERS & LOCKE.

CAUTION.

OFFICE OF HYNEMAN BROS.
18 and 20 Postoffice sq., and 910 Milk st., Boston.

IT having come to our notice that unscrupulous parties have begun to imitate our justly celebrated and popular

"THE THREE"

Cigars with a view to deceive the public, we beg to call the attention of our customers and the trade generally to the fact that we are sole proprietors of this favorite brand of Cigars, which is a trademark. "The Three" has been duly received by us as our trade-mark. Each bundle has our trade-mark impressed on the ribbon, and our fac simile signature is attached to every box. None others are genuine. HYNEMAN BROS.

"The Three" Cigars are for sale in Portsmouth by A. P. PRESTON, F. B. COLEMAN, Drugs, sts; BUTLER & LAIGHTON, Grocers; F. W. RICE, Oyster House; and F. W. HILTON, Rockingham House. *a15

FISH, FISH!

FIFTY QUINTALS

of extra nice Slack-Salted

POLLOCK FISH!

for sale by

George Herbert & Co.,

RAILWAY WHARF,

PORTSMOUTH, N. H.

Portsmouth Savings Bank,

THE Annual Meeting of the Corporation of the Portsmouth Savings Bank will be held at the Bank Wednesday, August 3d, at 4 o'clock P. M.

JOS. HILLER FOSTER, Clerk.

Real Estate.

To Let.

DESIRABLE HOUSE, two minutes' walk from Market square; eight rooms, good order; rent low. Apply at No. 40 Pleasant street.

House For Sale.

THE HOUSE occupied by subscriber, containing 12 rooms is good repair. At small expense can be made into two tenements. J. E. HAM.

To Let,

STORE NO. 27 MARKET STREET, Apply to J. R. MAY.

For Rent.

HALF-HOUSE on Melcher street, near Pleasant; four rooms; water in house. Rent low to prompt tenant. Apply at No. 31 Pleasant street. fy23

To Let,

FRONT office over Rockingham National Bank recently occupied by Wm. R. Foster. Apply at the Bank.

To Let.

HOUSE NO. 1 DENNETT STREET. Apply at No. 5 Chapel St.

For Sale or To Let.

A VERY desirable house on Richards avenue. Furniture can be hired with the house if desired. Apply to A. F. HOWARD, Custom House.

For Sale.

THE HOUSE AND LOT corner of Austin and Summer streets, formerly occupied by the late Lydia Pickering. The lot contains 10,000 square feet and may be divided into several other house lots if desired. Possession given immediately. Apply to WALLACE HACKETT, admr., over First National Bank.

Portsmouth, May 12th, 1881.

To Let.

HOUSE No. 116 State street, now occupied by Capt. Jacobs. For particulars enquire of Capt. Jacobs, or of the subscriber at Newcastle. cod&w GEO. W. TOWLE.

Island Residence For Sale,

HOUSE on Badger's Island, Kittery, opposite Portsmouth, and within three minutes' row of the wharves; a most beautiful situation. House contains six rooms, with all needed outbuildings connected, and all in good repair. Attached is a small but thrifty orchard of apple and pear trees, and a garden with currant bushes, etc. Terms easy. Apply to HIRAM AMAZEEN, Badger's Island, Kittery, Me.

Wanted.

AT ONCE, a good smart Meat and Pastry COOK. Apply at this Office.

FISH.

1000 *lbs. Dry Salted Pollock Fish.*
1000 *lbs. First Fare Cod Fish.*

For sale by

Henry F. Gerrish.

CARRIAGE AND SLEIGH STOCK.

Hubs, Spokes, Rims, Shafts, etc.; a fine lot of sleigh and pung dashers.

WHEELS! WHEELS!!

At Manufacturer's prices. Oak and Ash lumber.

G. J. GREENLEAF.

A Full Line of

ROOM PAPERS and CURTAINS!

Fixtures, Tassels, Opaques, Hollands,

may be seen at

NO. 1 CONGRESS BLOCK.

Especial attention given to making and fitting Curtains.

WILLIS G. MYERS.

Parasols!

— AT —

D. F. Borthwick's.

Dress Goods

— AT —

The Popular Store.

PRINTS and GINGHAMS!

— AT —

7 and 9 Market St.

We shall offer one of the

BEST ASSORTED STOCKS

at lowest prices.

D. F. BORTHWICK.

WHIPS! All qualities and prices; LAREABEE'S, 25 Congress

Local Matters.

POST OFFICE RULES.

MAILS CLOSE.

	A. M.	P. M.
Boston, West and South,	8; 10:35, 2:30	4:50 *6:30
Boston Way,	10:35, 2:30	
Portland,	9:25	4:50 6:30
East (beyond Portland,)	9:25	6:30
Biddeford, Saco and Way,	9:25	4:50
Great Falls,	9:25	4:50
Great Falls & Conway R. R.	9:25	
Concord and North,	7:40	4:50
Concord Way,	7:40	4:50
Boston & Maine R. R.	7:40	4:20
Dover,	9:20	2:30 6:30

*Arrives in Boston next morning.

MAILS ARRIVE.

	A. M.	P. M.
Boston, South and West,	10:05, 3:15	5:50 9:08
Boston Way,	10:05	5:50
Portland and East,	11:20	3:20
Great Falls & Conway R. R.	11:20	
Concord and North,	10:20	6:50
Dover,	7:30	3:15 5:50

Letters for the night mails [and no others] east or west may be deposited in the box at the Eastern depot, every day except Sundays.

E. G. PEIRCE, JR., P. M.

MINIATURE ALMANAC--AUG. 3.

SUN RISES	4:55	MOON SETS	11:12 P. M.
SUN SETS	7:17	FULL SEA	4:45 A. M.
LENGTH OF DAY	14:22		5:15 P. M.

THE WEATHER.

U. S. SIGNAL OFFICE,
WASHINGTON, D. C.
Aug. 3, 1:30 A. M.

Probabilities for New England:—Fair weather, winds mostly light, southerly, stationary temperature and barometer.

The Thermometer at the CHRONICLE Office, at 4:00 o'clock this morning, registered 68 degrees above zero.

Cloudy.

City Election--1881.

Ward One.

Republican. *Democratic.*

MAYOR.

William H Sise	330 John S Treat	261
	Stewart A Sheldon 4	

ALDERMEN.

William F Noyes	332 William Ward	253
George T Vaughan	333 Marcellus Eldredge	255
William R Martin	338 Frederick E Potter	257
	Scattering 5	

COMMON COUNCILMEN.

George W Frost	335 Sewell W Webber	252
Michael E Long	329 John T Sullivan	256
Moses Plumer	341 Allison S Littlefield	250
William C Robinson	334 Dennis J Lynch	250
Willard J Sampson	350 Otro J Hobbs	251
Charles H Clough	335 Alexander G Cobb	250

ASSESSORS.

George W Pendexter	333 Moses H Goodrich	255
Joseph H Berry	335 Solomon Seymour	255
Robert King	334 Samuel P Treadwell	257

OVERSEER OF POOR.

Henry M Clark	334 Ira C Seymour	257

Ward Two.

MAYOR.

William H Sise	383 John S Treat	227
	Stewart A Sheldon 11	

ALDERMEN.

John H Slater	374 Albert E Hatch	228
Thomas E Call	374 John W Parsons	226
Alfred Stavers	379 Hovey Call	226
	Scat 31	

COMMON COUNCILMEN.

Albert C Anderson	382 Charles J Mason	227
Charles F Shillaber	381 William J Fraser	227
Edwin Underhill	370 Jefferson C Rowe	224
Samuel M Joy	381 Samuel R Gardner	226
James M Jarvis	382 Herman Manson	225
Albert W Parsons	381 Samuel W Moses Jr	226
	Scat 3	

ASSESSORS.

Benjamin F Webster	381 William T Frye	229
Moses Yeaton	380 William D Virrell	227
Joseph H Gardiner	382 George B French	229
	Scat 1	

OVERSEER OF POOL.

Samuel S Green	384 John S Wendell	226
	Scat 1	

Ward Three.

MAYOR.

William H Sise	69 John S Treat	145
	Stewart A Sheldon 2	

ALDERMEN.

Charles H Hayes	64 John W Caswell	151
	Scat 2	

COMMON COUNCILMEN.

John A Cate	67 Simon H Mills	149
Horace D Whidden	68 George A Jackson	149

ASSESSORS.

Charles T Wiggin	66 Alexander L Rand	148

OVERSEER OF POOR.

Joseph O Ham	49 David J Norton	164

Ward Four

MAYOR.

William H Sise	102 John S Treat	187
	Stewart A Sheldon 3,	
	Scat 1	

ALDERMEN.

William H Collins	107 Henry S Hartshorn	179
Joshua Stackpole	106 Alonzo K W Green	180
	Scat 5	

COMMON COUNCILMEN.

George M Ayers	108 Howell C Russell	180
John A Yeaton	108 Charles E Senter	179
Langdon M Perkins	107 Richard I Walden	180
Albert R Junkins	107 George S Marshall	181

ASSESSORS.

John Nutter	108 Henry F Wendell	173
Oliver H Locke	107 William P Bennett	180

OVERSEER OF POOR.

Lafayette V Newell	111 Benj F Mugridge	171

Mayor Vote by Wards--1880.

Ward	Sise	Morrison	Scat.
1	313	229	2
2	383	183	3
3	62	160	1
4	101	194	
Total	858	766	5

Mayor Vote by Wards--1881.

Ward	Sise	Treat	Scat.
1	330	261	4
2	383	227	11
3	69	145	2
4	108	187	4
Total	996	820	21

Election day was pleasant, though hot. Everything passed off quietly, most of the work of both parties being done in ward one. Both parties were confident, but the foregoing figures show that the republicans had the best reason to be.

In 1878, the year of Mayor Sise's first election, he had a majority of 227 in a total vote of 1751, the detailed vote being as follows: Sise 989, Samuel P. Treadwell, democrat, 592, Luther E. Martin, greenbacker, 165, scattering five.

In 1879 the vote was: Sise 851, Solomon Seymour, dem., 381, Martin 65, scattering one. Total vote in the city, 1298; Sise's majority, 404.

In 1880: Sise 858, Josiah H. Morrison 756, scattering five. Total vote, 1619; Sise's majority, ninety-seven.

The democratic voters and ward-managers have always asserted that they were "sold out" in the election of 1880 by the big men of the party, who nominated a candidate they did not intend should be elected, in support of which view the grumblers have adduced the absence from the city on election day of several of the aforesaid "heavy guns," and the absence from the polls of the democratic candidate for mayor, who did not work at all to secure his own election. But for this alleged trickery on the part of their leading men, the democratic ward workers have maintained that Col. Sise's election would have been defeated, through the aid of certain republicans who were so strongly opposed to a third term that they remained away from the polls, and who would have voted for the democratic candidate had the democrats made any real contest.

This year the case was different, at least so far as the candidate for mayor was concerned; for Mr. Treat, who is one of the best political workers in the city, commenced bright and early to strive for success, and ceased his efforts only with the closing of the polls. But the general result was the same as last year; the total vote was increased 128, but the republican candidate for mayor has a clear majority, and the city government is politically divided as before. The total vote was larger than at either of Col. Sise's previous elections, except the first one, when the vote exceeded that of last Tuesday by four.

A comparison of Tuesday's vote with that of November 2d, 1880, may be of interest. On that day the total vote for governor was 2398, or 651 more than this year. Of this vote Jones had 1327, Bell 1058, and there were thirteen scattering; Jones' majority, 256; plurality, 269. As Col. Sise's majority is 65, the republican net gain since last November is 321.

The question as to whether it is expedient for the city to establish public bathing places was submitted to the voters, the question being without answer on all the tickets excepting the democratic ones in ward three, on which "no" was printed. The vote on this question was very light, only 413 in the whole city, divided as follows: Yes—ward one, 86; ward two, 70; ward three, 28; ward four, 28; total, 212. No—ward one, 13; ward two, 25; ward three, 128; ward four, 35; total, 201. Majority in favor of clean young ones, eleven.

We tender our thanks to Messrs. William S. Hazel, William T. Rand, James A. N. Rugg and Plumer D. Norton, for prompt returns of the election in their respective wards.

CITY OFFICERS ELECT.

Mayor—William H. Sise, republican.

Aldermen—William F. Noyes, George T. Vaughan, William R. Martin, ward one; John H. Slater, Thomas E. Call, Alfred Stavers, ward two—six republicans; John W. Caswell, ward three; Henry S. Hartshorn, Alonzo K. W. Green, ward four—three democrats.

Common Councilmen—George W. Frost, Michael E. Long, Moses Plumer, William C. Robinson, Willard J. Sampson, Charles H. Clough, ward one; Albert C. Anderson, Charles F. Shillaber, Edwin Underhill, Samuel M. Joy, James M. Jarvis, Albert W. Parsons, ward two—twelve republicans; Simon H. Mills, George A. Jackson, ward three; Howell C. Russell, Charles E. Senter, Richard I. Walden, George S. Marshall, ward four—six democrats.

Assessors of Taxes—George W. Pendexter, Joseph H. Berry, Robert King, ward one; Benjamin F. Webster, Moses Yeaton, Joseph H. Gardiner, ward two—six republicans; Alexander L. Rand, ward three; Henry F. Wendell, William P. Bennett, ward four—three democrats.

Overseers of the Poor—Henry M. Clark, ward one, Samuel S. Green, ward two, David J. Norton, ward three, Benjamin F. Mugridge, ward four—two republicans and two democrats.

AROUND HOME.

If the democrats nominate a good man for mayor this evening, victory is theirs, SURE.—*Times, July 30th.*

It seems to us that the above paragraph needs revision—too many "caps" in it. But perhaps our neighbor will say that Hon. John S. Treat is not a good man.

Let there be a full attendance at the democratic caucus to-night. From present indications, Hon. John S. Treat will be the nominee—and if so, he will be elected. And the CHRONICLE should not forget it.—*Times, July 30th.*

All right; we'll do our best to remember it.

The CHRONICLE says, speaking of the *Times*: "Our neighbor must possess his soul in patience; Col. Sise is not only to be mayor until August, 1882, but for the following year also, when the sons will come home." What confidence our friend, the colonel, must have in himself, to claim the mayor's position not only for the coming year, but for the year following.—*Times, Aug. 1st.*

"The colonel" had nothing more to do with the "claims" made by the CHRONICLE, than our friend Treat had with the confident assertion of the *Times* that if he was nominated by the democratic caucus on Saturday evening he would be elected on Tuesday, "sure." The prediction was solely our own, and one-half of it has already come to pass—pretty good luck for a modern prophet to have, and much better than our neighbor made out. The other half will prove correct, too. "And the *Times* should not forget it."

The two houses Nos. 64 and 66 Islington street, with barn, will be sold at public auction at noon on Thursday.

The schooner Addie & Hattie arrived on Tuesday with nine sword-fish, which were sold to Randall & Caswell.

Mr. Thomas J. Sanborn, of Rye, formerly mail agent on the Eastern railroad, has been appointed a weigher in the Boston custom house.

The schooner Grace Choate arrived on Monday, having caught during her trip one hundred and fifty-two barrels of mackerel, and three sword-fish.

Hon. Robert T. Lincoln, secretary of war, has arrived at Rye beach with his family, who will remain during the season. The secretary himself returns to Washington in a few days.

The schooner Helen F. Tredick, which left this port on Tuesday of last week for Richmond's Island, after mackerel, arrived back on Monday last with her seine badly torn, and minus fish.

Mrs. M. J. Smiley, formerly of this city, but now of Grand Rapids, Mich., is at the Rockland house, Nantasket beach, Mass., with her son and a party of friends from her western home.

Our Kittery correspondent writes that "Ephraim C. Spinney, Esq., who is one of our largest real estate owners, has recently purchased of Geo. L. Treadwell and wife, of Portsmouth, one-half of sixty-one acres of land, a part of the Rice place, for $1500."

Miss Georgie Cayvan, well known in this city through her several appearances as a reader, is camping out with friends at East Northwood in this state. She is at present a member of the Madison Square Theatre company of New York, and the papers say that during the theatrical season she drives to the theatre in a fine coupe.

The schooner Hattie Lewis, Coleman master, was at Portsmouth bridge Tuesday forenoon, with a cargo of bricks on board for Boston. The G. W. Raitt and Emily A. Staples were up the river, loading similar cargoes for the same destination; and the Triton, Card master, Satellite, Adderton master, and Ocean Eagle, Maxwell master, all from Boston, proceeded up the river the same day to load bricks for the return trip.

The Manchester *Mirror* says a roadmaster in the employ of the Concord railroad has been in the habit of riding a great deal on a certain locomotive, and recently occupied a fireman's seat, and in doing so seated himself upon the quantity of shoemaker's wax. The wax stuck to his pantaloons, and occasioned him considerable difficulty in regaining a standing position, which circumstance greatly incensed him against the fireman, and caused the road-master to report him to the officials of the road at Concord. This led to the latter being summoned to headquarters, where a statement of the case was made, and the fireman reinstated, and he is now in the employ of the road.

The Dover *Republican* says that Ida Littlefield, the young woman with whom Orris W. Farrar of that city recently eloped, was not of so good reputation as the first accounts of the affair stated, she having been expelled from the Belknap Congregational church some time since for improper conduct with Farrar and others. Her partner in guilt had evidently had the elopement in contemplation for some time, as on the 28th of May last he resigned the position of Supreme Master of the Supreme Council of the United Order of Reform Templars of the World; when the resignation was presented the council wrote to him requesting an explanation, and he replied that under certain circumstances he was compelled to resign, and that time would develope the cause. Before he left he acknowledged his unfaithfulness to his wife, and made over to her his store and some other property. It is reported that one or two minor temperance organizations in which he was prominent will disband on account of the disclosures made.

POLICE COURT.

TUESDAY, Aug. 2; *Batchelder, J.*

George Harttells and John H. Reed, for drunkenness, were assessed $9.90 each, fine and costs, which they paid.

The Bad Squaw.

Early one morning, recently, four bucks were seen carrying a comely squaw over Clark street hill. The squaw was tied hand and foot, and appeared as reconciled to her fate as an Egyptian mummy. In answer to a question as to what they were doing with the prisoner, a sturdy buck, whose cheeks were daubed with a brilliant red, replied: "Bad squaw; heap run away from husband for some other fellow. Take him back to camp and whip him. He no run away again."—*Eureka Sentinel.*

Isles of Shoals.

Appledore and Oceanic HOTELS.

THE staunch sea-going steamer Appledore, Capt. Albert Rand, leaves Jones' wharf, near the foot of Deer street, for these favorite and widely-known ocean resorts, daily, (Sunday excepted,) at 11 o'clock A. M., and six o'clock P. M. Returning, leaves the Islands in season to connect with the morning and evening trains on the Eastern railroad for Boston and the west. Baggage checked through from Boston and intermediate stations, and returned free.

LAIGHTON BROTHERS & CO.

THE WENTWORTH,

Newcastle, N. H.

OPEN June 18th. Accommodations for 450 guests, and offers more attractions than any other seaside resort on the Atlantic coast. Excellent advantages for boating, fishing and bathing. Contains every modern appliance, spacious rooms, best spring beds, large parlors, passenger elevator. Music Hall for dancing and theatricals. Orchestra of 20 pieces, Bowling Alleys, Billiard Room, Steam Yacht for excursions, Sail and Row Boats, first-class Livery and Boarding Stable. Grounds illuminated by electric light. New York and Boston Stock reports received every hour. Two miles from Portsmouth and two hours' ride from Boston by Eastern Railroad. Coaches of the Hotel always in waiting. Address

F. W. HILTON & CO.,
taug 3 Portsmouth, N. H.

Boats to Let.

SAIL-BOATS and ROW-BOATS in good variety, all staunch and well kept, can be hired by the hour, day or week of the subscriber at Commercial wharf, Water street. First-class landing, and agreeable surroundings. A red light, in close proximity to the landing, burns all night. Rates reasonable. LEWIS HOLMES.

Chas. E. Laighton & Son,

Nearly opposite Post-Office.

Have in stock

New Bordeaux Goods,

CLARETS,

SAUTERNES, BURGUNDIES,

CHAMPAGNE AND

RHINE WINES!

Italian and French

OLIVE OILS,

in all sizes.

Richardson & Robbins'

ROLLED TONGUES,

Whole Boned Ham, Chicken, etc.

FERRIS'

Pig Hams & Bacon!

with as complete a line of

Seasonable Goods as can be found in New England.

THE

IMPERISHABLE

PERFUME.

Murray & Lanman's

FLORIDA WATER,

Best for TOILET, BATH, and SICK ROOM.

FELLOWS' Compound SYRUP OF HYPO-PHOS-PHITES

THE Power of Arresting Diseases displayed by this preparation is honorably acknowledged by the Medical Faculty in every section where it has been introduced; and the large sale is the best guarantee of the estimation in which it is held by the public. Together effect produced by

Fellows' Compound Syrup of Hypophosphites

the inventor will refer to the medical gentlemen whose letters are attached hereto.

[Extract from a letter.]

LYNN, MASS., March 1, 1876.

Messrs. FELLOWS & CO., St. John, N. B.

Gents: I have prescribed your Syrup [Fellows' Hypophosphites,] in my practice, for some hundreds of patients where its use was indicated, with quite satisfactory results.

J. A. MCARTHUR,
32 South Common st.

ELBRIDGE SIMPSON, M. D., of Hudson, N. Y., writes:

"I have used the Syrup of Hypophosphites made by Mr. Fellows, in cases of Consumption, and other Lung and Throat diseases, with the most gratifying results."

EDWIN CLAY, M. D., of Pugwash, N. S., writes:

"I know of no better medicine for persons suffering from exhaustion of the powers of the brain and nervous system, from long continued study, or the cough following typhoid fever, etc., etc."

CHANDLER CRANE, of Halifax, N S., writes:

"I have used it freely in my practice, both in diseases of the chest, as consumption and bronchitis, etc., and infantile diseases of the prima via or stomach and bowels, with eminent success"

CONDIMENTAL FOOD,

FOR HORSES, CATTLE, SHEEP and SWINE.

J. R. YEATON & CO.

No. 6 & 8 Congress St.

"THE STONE STABLE."

Having purchased the stock in trade and goodwill of the business of the late Woodbury Locke, I shall conduct a

LIVERY AND BOARDING STABLE

At the old stand, the STONE STABLE on Fleet street, (entrance also on Congress street, next National Block,) where I shall keep a full supply of extra fine

Teams for Hire

At reasonable rates. Horses boarded by the week, or halved, and the best of care taken. Persons or parties desiring anything in this line will find it for their interest to call on

WM. F. FERNALD.

C. E. BOYNTON,

MANUFACTURER OF

SODA WATER

In Siphon Bottles and Fountains.

Cream Ginger Beer,
Tonic Beer, Root Beer,
Pineapple Beer,
Birch Beer,

GINGER ALE & MINERAL WATER

— ALSO, BOTTLER OF —

MILWAUKEE LAGER,
ELDREDGE'S LAGER, and
REFINED CIDER.

Of the different summer beverages manufactured at this establishment it is hardly necessary to say a single word. They have become popular "on their own merits," and can be found in many private families and on sale in every hotel, saloon and restaurant in this locality.

The Lagers bottled by me are from the best breweries in the country, and it is safe to say that there is no better in the world.

☞ Orders may be left at my establishment for any of the above, which will be delivered anywhere within the city limits without extra charge.

C. E. Boynton.

18 Bow street, - - Portsmouth, N. H.

AT FOYE'S

Ladies', Gents' and Children's

HOSIERY!

No. 23 Market St.

BREECH LOADING GUNS!

Fishing Tackle,

Powder & Shot!

HARDWARE

— AND —

CUTLERY!

LOWEST PRICES AT

A. P. WENDELL & CO.'S

2 Market Square.

AN EXTRA LOT OF

Sponges, Chamois Skins and WHIPS

at reasonable prices at

JOHN S. TILTON'S

Harness Maker and Trunk Repairer,

18 Congress Street.

GOVERNMENT BONDS!

We are prepared to pay on presentation in any amount the highest market price for the CALLED BONDS of 1865 and 1867, and we will receive them at full value in exchange for other issues of UNITED STATES BONDS, or in exchange for other safe Securities paying 5, 6 and 7 PER CENT interest.

GEO. WM. BALLOU & CO.

72 Devonshire Street.....Boston.
8 Wall Street.....New York

"BABY" ORGAN!

$22.00

Will buy a Mason & Hamlin Cabinet Organ suitable for playing the full parts of hymn tunes, anthems, songs, and popular sacred and secular music generally. A cordial invitation is extended to all to call and see the "BABY" at

Montgomery's Music & Art Store,

No. 6 Pleasant Street, Portsmouth, N. H

A full line of Pianos, Organs, Sheet Music, Musical Goods, Pictures & Frames, and artists' Material constantly on hand at lowest prices.

Lost.

BETWEEN July 4th and 15th, in or near Portsmouth, a Paisley Long Shawl, with black centre. Finder will be rewarded, on leaving the same at this office. 135

Auction Sales.

MORSE & HILSLEY,

AUCTIONEERS,

Money, Real Estate and Mortgage Brokers, Insurance and House Agents.

13 PLEASANT ST. - - EXCHANGE BUILDINGS.

FARMING TOOLS,

LAWN MOWERS,

WIRE CLOTH,

the largest stock in the city.

Pure Paris Green,

— AND —

LONDON PURPLE,

CARRIAGE VARNISHES,

— AND —

FINE COLORS.

And the most complete stock of

HARDWARE

— AND —

PAINTS,

in the City.

PRYOR & MATTHEWS.

No. 16 Market St.

JUST OPENED!

— AN —

Enormous Line!

— OF —

STRAW HATS!

Very Cheap.

F. G. MOSES,

No. 13 Congress Street.

GREAT HAIR SALE!

Will sell during the months of April and May, one lot of real French Hair Switches, all long hair, at just one half the price heretofore asked. Also, another lot French Hair Switches with short stems, extra even hair

WEIGHING 2 ounces, 1 YARD LONG for $10.00
" 4 " 30 INCHES " " 8.50
" 3 " 27 " " " 4.50
" 2 " 26 " " " 3.50
" 2 " 24 " " " 3.00
" 2 " 20 " " " 1.00

We advise every lady in want of switches to make a selection before the last of May, as we consider these Great Bargains.

Still another lot of 300 Real Hair switches from 12 to 1 Yard Long, at the extremely low price of 50c, 75c, $1.00, $1.50, $2.00, $2.50 and $3.00 each.

The sale of these goods at these prices will close May 31st.

We also shall sell a large lot of real hair Grey Switches at the same prices as the plain.

Also one large lot of Heavy Puffs for 10c., 15c., and 25c. which is ONE-HALF THE REGULAR PRICE. We take

Combings and Worn Hair

in Exchange, and manufacture

Combings into Switches

from 50 cents upwards. Hair Nets for Crimpe from 10 cents and upward at the

Hair Manufactory,

65 *CONGRESS STREET,*

PORTSMOUTH, N. H.

M. E. JOHNSON, - - - - Proprietor.

William Ward & Sons,

Distillers and Wholesale Dealers

— IN —

Foreign & Domestic Liquors,

including Brandies, Wines, Whiskies, Gins, Rum, Alcohol, and all other Spirits usually kept in first-class liquor stores. These goods will be sold by the package or measure, are warranted strictly as represented, and for medicinal purposes and table use *not excelled* by those of any house in New England.

Store 93 Market St.,

Distillery 19 Dennett St.

PORTSMOUTH, N. H.

N. B. Orders by mail and express promptly attended to.

Fletcher & Tanton,

UPHOLSTERERS,

Furniture Dealers & General Undertakers

No. 55 Market Street, Portsmouth, N.H.

Coffins, Robes and Caskets always on hand or made to order. Orders left at 39 Deer Street or 27 State Street, by day or night, will be promptly attended to.

S. S. FLETCHER.
H. G. TANTON.

WHIPS! All qualities and prices; LARRABEE'S, 28 Congress

IRON
A TRUE TONIC
A PERFECT STRENGTHENER. A SURE REVIVER.

IRON BITTERS are highly recommended for all diseases requiring a certain and efficient **tonic**; especially *Indigestion, Dyspepsia, Intermittent Fevers, Want of Appetite, Loss of Strength, Lack of Energy, etc.* Enriches the blood, strengthens the muscles, and gives new life to the nerves. They act like a charm on the digestive organs, removing all dyspeptic symptoms, such as *Tasting the Food, Belching, Heat in the Stomach, Heartburn, etc.* **The only Iron Preparation that will not blacken the teeth or give headache.** Sold by all druggists. Write for the A B C Book, 32 pp. of useful and amusing reading—*sent free.*

BROWN CHEMICAL CO., Baltimore, Md.

BITTERS

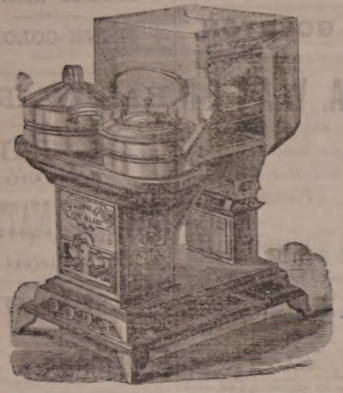

OIL STOVES.

THE ADAMS & WESTLAKE

Improved wire gauze non-explosive, the

TUBULAR HOT BLAST,

And several other kinds. No smoke. No odor. Suitable for all kinds of Cooking.

REFRIGERATORS, ICE CHESTS, ICE CREAM FREEZERS, RUBBER HOSE, VELOCIPEDES, CHILDREN'S CARRIAGES, ETC.

JOHN P. SWEETSER,

NO. 46 MARKET ST.

AKRON

Salt Glazed

DRAIN PIPE.

The AKRON Pipe is superior in Strength, Durability, and Finish to any in the market.

For sale in lots to suit, at lowest manufacturers' prices, by

Samuel Cleaves & Son,

NO. 5 ELM ST.

Critchley & Whalley,

MACHINISTS, AND DEALERS IN

PIPE AND FITTINGS

Of all kinds, for

STEAM, WATER, AND GAS.

Engines and Boilers.

Other Machinery Bought and Sold.

Belting & Belt Lacings, Sheet Rubber,

and all kinds of steam packing constantly on hand at manufacturers prices

STEAM HEATING APPARATUS

For warming buildings.

52 Hanover Street.

Silas Philbrick,

MANUFACTURER OF

Marble Monuments, Grave Stones,

Table Tops and Mantel Pieces; also Brown Stone and Granite, for all purposes.

☞ A large stock of grave-stones and monuments, made during the winter, for sale at reasonable rates at the Stone Yard, Fox wharf, State street, Portsmouth.

STEPHEN D. SCRIGGINS,

Carriage Painter.

No. 16 Vaughan Street, Portsmouth, N. H.

Having spacious and good accommodations and long and large experience, he solicits patronage in this line.

BENJ. F. GRAFTON, STORY B. LADD,

HALBERT E. PAINE,

Late Commissioner of Patents.

PATENTS!

PAINE, GRAFTON & LADD,

Attorneys-at-Law and Solicitors of American and Foreign Patents.

12 FIFTH STREET, WASHINGTON, D. C.

Practice patent law in all the branches in the Patent Office, and in the supreme and Circuit Courts of the United States. Pamphlets sent free on receipt of stamp for postage.

$66 a week in your own town. Terms and $5 outfit free. Address H. Hallett & Co., Portland, Maine.

New Stock

SPRING & SUMMER SUITINGS.

J. E. HAM & CO.

NO. 11 CONGRESS ST.

Having received a full assortment of Foreign Domestic

CLOTH CASSIMERES, SUITINGS

Equal to any in the city, we are prepared to make them up into Garments of the latest style.

☞ Perfect Satisfaction Guaranteed.

THE

Admiration

OF THE

WORLD.

Mrs. S. A. Allen's

WORLD'S

Hair Restorer

IS PERFECTION!

For RESTORING GRAY, WHITE or FADED HAIR to its youthful COLOR, GLOSS and BEAUTY. It renews its life, strength and growth. Dandruff quickly removed. A matchless Hair Dressing. Its perfume rich and rare. Sold by all Druggists.

Established over 40 years.
Enormous and increasing sales
Throughout Europe and America.

ZYLO BALSAMUM (Mrs. Allen's)

A lovely tonic and Hair Dressing. It removes Dandruff, allays all itching, stops falling Hair and promotes a healthy growth with a rich, beautiful gloss, and is delightfully fragrant.

Price Seventy-five Cents in large glass stoppered Bottles. Sold by all Druggists.

Cure Your Corns!

BY USING

SCHLOTTERBECK'S

Corn, Wart & Bunion Solvent.

Entirely harmless; it is not a caustic.
It removes Corns, Warts, Bunions and Callosities, without leaving a blemish.
Brush for applying in each bottle.
A CURE IS GUARANTEED.

Price 25 Cents. For sale by all Druggists.

Try it and you will be convinced, like thousands who have used it and now testify to its value.

Ask for Schlotterbeck's Corn and Wart Solvent, and take no other. Sold by

DAVID KIMBALL & CO.,

No. 36 Market street.

Portsmouth, N. H.

James Keene's New Scheme.

If Mr. James B. Keene, the great bonanza king, is really in earnest in his proposed telegraphic schemes, and not seeking a merely temporary notoriety and financial advantage, the country is probably about to see a competition between him and Jay Gould compared with which all others of whatever nature must be dwarfed to insignificance. Mr. Keene declares that he will construct lines of telegraph across the continent, communicating with ocean cables, and connecting all the leading cities and towns in the United States, Canada and Mexico where a profitable telegraph business can be done. He claims that he can do all the business in the sections named on 80,000 miles of wire, whereas 250,000 miles of line are now required for the same service. The lines, he adds, will cost less that one-fifth of the actual cost of existing lines capable of doing the same amount of business. And the projector of this enterprise proposes to complete all his lines in about one year and a half.

The combination which is to make the aggressive movement has already been organized as the "Postal Telegraph Company," a postal service, as the name implies, being a prominent feature in addition to the transaction of a general telegraph business. By means of certain inventions owned by Mr. Keene and his new company, it is proposed to do a distinctive business whereby commercial, financial and other parties may communicate directly and promptly with each other without the intervention or knowledge of any officer or employe of the company, and on the longest circuits. It is claimed that these inventions will save millions of dollars to the company both in point of construction and maintenance of lines, one wire only being needed to do business where it takes forty wires under the old system used by the Jay Gould or Western Union company. The inventions will enable, it is asserted, commercial and financial firms to prepare their messages in their own offices, and send them instantly to their correspondents at any point without the intervention or knowledge of the company's agents or employes. They can transmit the exact handwriting of a written message, delivering a perfect fac-simile at the opposite end of the line. This dispenses with operators entirely, the writer being both sending and receiving operator, the transmitting being mechanical and automatic, and wholly without error, and preventing fraud by forgery.

"The company will really enter upon a new field," declares Mr. Keene. "Its business will not be restricted to a division of the present volume of business with existing companies; because they are incumbered with limited facilities, not easily duplicated, poor wires, cumbrous and expensive methods, high tariffs and lack of promptness and reliability; while with its perfect wire, improved methods and low tariffs the use of the telegraph may be increased and multiplied almost indefinitely, until it will, to a large extent, supersede the mail. Concerning the postal features of the enterprise, Mr. Keene says: "It will supply a distinctive postal telegraphic system, by which long messages, letters, etc., will be received and delivered through the post-office and sent over our wires. These messages will be delivered through the post-office in cities having a delivery system—and to remote points from the lines by posting at the receiving office. For this purpose the company will issue postal telegraph stamps at uniform low rates, for messages of a given number of words and multiples thereof."

Experience taught Me!

And my money paid for it. After having liver complaint four years, and spending money on nostrums and doctors who didn't help me, I tried Sulphur Bitters. Six bottles cured me. I shall always use them.—*Millwright.*"

The yacht Fearless, of Newburyport, went on the north breaker at that port on Monday and was totally wrecked.

Michael J. Flanigan of Nova Scotia, while drunk, lay in a gutter on Front street, New York, Aug. 1st, while rain was pouring heavily, and was drowned.

Don't Die in the House.

Ask druggists for "Rough on Rats." It clears out rats, mice, bed-bugs, roaches, vermin, flies, ants, insects; 15c. per box.

Decline of Men.

Impotence of mind, limb, or vital function, nervous weakness, sexual debility, etc., cured by Wells' Health Renewer. $1. At druggists. Depot at Thacher's.

Henrietta F. Paul of Meriden, Conn., on Friday last swallowed two tablespoonfuls of Paris green and three glasses of beer, and the Meriden doctors are in doubt whether they can save her life.

Policeman Hendricks of Lexington, Ky., was shot dead on the 1st inst. by Charles Steele in the latter's saloon.

How Long Would it take to Count two Millions?

Over two million volumes of the revised edition of the New Testament, were sold on the first day of its issue. These figures can only be equaled by the enormous sales of Swayne's Ointment for Itching piles, which is universally used as a standard remedy for stopping the itching at night, when one thinks that pin worms are crawling about the rectum. To calculate the extent of its sale in actual figures, would involve the labor of a lifetime. Will you be pestered longer from the aggravating piles?

Summer Complaints

At this season, various diseases of the bowels are prevalent, and many lives are lost through lack of knowledge of a safe and sure remedy. PERRY DAVIS' PAIN KILLER is a *sure* cure for Diarrhœa, Dysentery, Cholera, Cholera Morbus, Summer Complaint, etc., and is *perfectly safe.*

Read the following:

BAINBRIDGE, N. Y., March 22, 1881.
PERRY DAVIS' PAIN KILLER *never fails to afford instant relief* for cramp and pain in the stomach.
JOSEPH BURNETT.

NICHOLVILLE, N. Y., Feb. 2, 1881.
The very best medicine I know of for dysentery, cholera morbus, and cramps in the stomach. Have used it for years, and it is *sure every time.*
JULIUS W. DEE.

MONTEZUMA, IOWA, March 12, 1881.
I have used your PAIN KILLER in severe cases of cramp, colic and cholera morbus, and it gave almost instant relief.
L. E. CLEVELAND.

CARNESVILLE, GA., Feb. 28, 1881.
For twenty years I have used your PAIN KILLER in my family. Have used it many times for bowel complaints, and it always cures. Would not feel safe without a bottle in the house.
J. H. IVIE.

Have used PERRY DAVIS' PAIN KILLER for twelve years. It is *safe, sure and reliable.* No mother should throw it to be out of the family.
J. J. NAYES.

ONEIDA, N. Y., Feb. 18, 1881.
We began using it over thirty years ago, and it always gives immediate relief. Would hardly dare to go to bed without a bottle in the house.
W. O. SPERRY.

CONWAYBORO, S. C., Feb. 22, 1881.
Nearly every family in this section keeps a bottle in the house.
DR. E. MORTON.

U. S. CONSULATE,
CREFELD, RHENISH PRUSSIA, Feb. 8, 1881.
I have known PERRY DAVIS' PAIN KILLER almost from the day it was introduced, and after years of observation and use I regard its presence in my household as an indispensable necessity.
T. S. POTTER, U. S. Consul.

BURTON-ON-TRENT, ENG.
I had been several days suffering severely from diarrhœa, accompanied with intense pain, when I tried your PAIN KILLER, and found almost instant relief.
H. J. SOONE.

21 MONTAGUE ST., LONDON, ENG.
During a residence of twenty-three years in India, I have given it in many cases of diarrhœa, dysentery, and cholera, and never knew it to fail to give relief.
R. CLARIDGE.

No family can safely be without this invaluable remedy. Its price brings it within the reach of all.

For sale by all druggists at 25c., 50c. and $1.00 per bottle.

PERRY DAVIS & SON, Proprietors, Providence, R. I.

THE

Mutual Life Insurance Co

of New York.

ASSETS

$92,000,000

The Largest, the Best, and the Cheapest Life Insurance Company in the World!

A Few Startling Figures!

Comparison of semi-endowment rates in the Mutual Life, with ordinary life rates of other companies.

Premiums to secure $1000 if death occurs within 20 years, or $500 if the insured live to the end of the term.

Age	Annual	Semi-Annual	Quarter Annual
46	$35.76	$18.18	$9.17
47	36.83	18.73	9.44
48	38.02	19.33	9.75
49	39.33	20.00	10.08
50	40.78	20.74	10.46
51	42.37	21.54	10.86
52	44.11	22.43	11.31
53	46.01	23.40	11.80
54	48.09	24.45	12.33
55	50.35	25.60	12.91
56	52.80	26.85	13.54
57	55.45	28.20	14.22
58	58.33	29.66	14.95
59	61.44	31.24	15.75
60	64.80	32.95	16.61

Annual Premium charged by different Companies, on the ordinary Life Policy for an Insurance of $1000.

Age	Equitable	Conn. Mutual	Mutual Benefit	New York Life
46	$39.58	$39.51	$39.00	$39.58
47	41.30	41.19	40.70	41.30
48	43.13	42.98	42.50	43.13
49	45.09	44.89	44.46	45.09
50	47.18	46.94	46.50	47.18
51	49.40	49.15	48.70	49.40
52	51.78	51.53	51.04	51.78
53	54.31	54.09	53.54	54.31
54	57.02	56.84	56.20	57.02
55	59.91	59.79	59.06	59.91
56	63.00	62.95	62.10	63.00
57	66.29	66.33	65.34	66.29
58	69.82	69.94	68.82	69.82
59	73.60	73.79	72.54	73.60
60	77.63	77.89	76.52	77.63

C. M. GIGNOUX

GENERAL AGENT

For Maine and New Hampshire.

New Advertisements.

BEATTY'S Organs 17 stops 5 sets Golden Tongue reeds only $65. Address Daniel F. Beatty, Washington, New Jersey.

PIANOS & ORGANS! Sold on install ments and shipped to all parts of the country. Prices low and terms of payment easy. Send for Catalogue.
HORACE WATERS & CO., Manufacturers and dealers, 826 Broadway, New York.

GOLD MEDAL AWARDED THE AUTHOR.

KNOW THYSELF.

A new 4 great Medical Work, warranted the best and cheapest, indisputable, 300 pages, entitled "The Science of Life," bound in finest French muslin, embossed, full gilt, 125 pages, contains beautiful steel engravings, 125 prescriptions, price only $1.25 sent by mail. Illustrated sample, 6c. Read now. Address Peabody Medical Institute or Dr. W. H. PARKER, No. 4 Bulfinch st. Boston.

1,000,000 Acres Choice Lands

In the Great Wheat Belt. For sale by the WINONA & ST. PETER R. R. CO. at $3 to $6 per Acre on easy terms, at low interest. Lowest rate and freight. Fare refunded to purchasers. Climate unsurpassed for healthfulness. The best market facilities. ☞ Guide and Maps giving full information FREE. Address CHAS. E. SIMONS, Land Commissioner of Chicago & Northwestern Railway Co., Chicago, Illinois. Mention this paper.

IN MINNESOTA & DAKOTA

SANFORD'S

THE WISE ENJOY GOOD HEALTH.

GINGER

Impure water, unhealthy climate, unripe fruit, unwholesome food, cramps, chills, malaria, excessive heat and the thousand and one ills that beset the traveler or family are nothing to those fortified and sustained by the use of Sanford's Ginger, "the delicious." As beverage it quenches thirst, opens the pores, relieves the head, regulates the stomach and bowels, eradicates a craving for intoxicants and imparts new life to the languid, careworn, overworked, nervous and sleepless. Beware of imitations sold to be as good. Ask for Sanford's Ginger and take no other.

WEEKS & POTTER, Boston.

Sold everywhere. 1t20

Benson's

—AWARDED—

Capcine

6

Porous

—MEDALS.—

Plaster.

The Best Known Remedy for

Backache or Lame Back.
Rheumatism or Lame Joints.
Cramps or Sprains.
Neuralgia or Kidney Diseases.
Lumbago, Severe Aches or Pains
Female Weakness.
Are Superior to all other Plasters.
Are Superior to Pads.
Are Superior to Liniments.
Are Superior to Ointments or Salves.
Are superior to Electricity or galvanism
They Act Immediately.
They Strengthen.
They Soothe.
They Relieve Pain at Once.
They Positively Cure.

CAUTION. Benson's Capcine Porous Plasters have been imitated. Do not allow your druggist to palm off some other plaster having a similar sounding name. See that the word is spelled C-A-P-C-I-N-E. Price 25 cts.

SEABURY & JOHNSON, Manufacturing Chemists, New York.

A SURE REMEDY AT LAST. Price 50c. and BUNION PLASTER

The Autophone!

Is the cheapest, best and most comprehensive automatic musical instrument ever brought forth. It has twenty-two notes; (six more than any other musical instrument,) plays in any three keys; is simple in construction. It can be played by a child. It is absolutely perfect in its rendition of music, beating its own time, while all others require faster or slower motion.

Does away with cranks and handles, being played by direct action of the bellows. It plays any kind of music. Both Autophone and music are cheaper by far than all others. Send for circular.

Liberal discount to canvassers.

Address

THE AUTOPHONE CO.,

Ithaca, N. Y.

GLUTEN FLOUR

FOR DYSPEPSIA, DIABETES, LUNG TROUBLES and NERVOUS DEBILITY.

The new "Waste-repairing Bread and Gem Flour." Free from Bran or Starch. Send for circular. FARWELL & RHINES, Proprietors, Watertown, N. Y.

tjy30

Charles E. Joy,

ARCHITECT.

Office over Cocheco Bank,

DOVER, N. H.

WHIPS All kinds, cheap, at LARRABEE'S 26 Congress Street, un-stairs.

$5 TO $20 per day at home. Samples worth $5 free. Address Stinson & Co., Portland, Maine.

Transportation.

Eastern & Maine Central Railroad Line.

CARS leave the Station of the Eastern Railroad between Deer and Elm streets, as follows:

For Boston at 4.05, 7.15, 8.20, 11.02 A. M., 3.05, 5.00, 6.40, 8.00 P. M. Sundays, 4.05 A. M., 4.00 P. M.

For Portland, Augusta, Brunswick and Lewiston, 10.00, 10.40 A. M., 2.50, 4.40 P. M. Sundays 9.10 P. M.

For Bangor, Waterville, etc., 10.40 A. M., 2.55, 9.10 P. M. Sundays 9.10 P. M.

For St. John and Halifax, daily 9.10 P. M.

For Great Falls and Wolfeboro, 10.00, 10.40 A. M., 5.20, 5.40 P. M.

For North Conway, 10.00, 10.40 (express) A. M., 3.20 P. M.

For Dover and Way Stations, 5.00, 9.30 A. M., 12.10, 3.15, 6.30 P. M.

Trains leaves for Portsmouth—

From Boston, 7.30, 8.30, 10.00 A. M., 12.30, 1.30, 3.15, 4.30, 7.00 P. M. Sundays 8.00 A. M., 7.00 P. M.

From Portland, 2.00, 8.45 A. M., 1.10, 6.00 P. M.

From North Conway, 7.30, 11.48 A. M., 3.35 P. M.

From Wolfeboro', 6.05, 8.22 A. M., 12.55, 4.15 P. M.

From Wolfeboro' Junction, 6.35, 9.02 A. M., 1.28, 5.00 P. M.

From Great Falls, 7.37, 10.05 A. M., 2.13, 5.50 P. M.

From Dover, 6.43, 10.30 A. M., 2.25, 4.30, 7.30 P. M.

From Newington, 7.01, 10.45 A. M., 2.40, 4.46, 7.55 P. M.

Trains from Boston arrive in Portsmouth at 9.50, 10.30 A. M., 12.05, 2.45, 3.15, 5.30, 6.45, 9.00 P. M. Sundays 10.15 A. M., 9.00 P. M.

Trains from Portsmouth arrive in Boston at 6.30, 9.05, 10.35 A. M., 1.15, 5.10, 7.15, 8.25, 10.00 P. M. Sundays 9.20 A. M., 6.30 P. M.

D. W. SANBORN, LUCIUS TUTTLE,
Master of Transportation. G. P. & T. A.

June 28th, 1881.

Concord & Portsmouth Railroad.

PASSENGER TRAINS leave Concord Railroad Station, foot of Bridge street:

For Newmarket Junction, Manchester, Concord and Upper Railroads, at 7.55 A. M., and 5.10 P. M.

Arrive at Manchester at 9.45 A. M., and 7.10 P. M.

Arrive at Concord at 10.25 A. M., and 8.15 P. M.

Leave Concord at 7.20 A. M., and 3.35 P. M.

Leave Manchester at 8.10 A. M., and 4.25 P. M.

Arrive at Portsmouth at 10.10 A. M., and 6.15 P. M.

☞ All trains connect at Newmarket Junction, with trains of the Boston & Maine Railroad for Exeter, Haverhill, Lawrence and Boston; and for Dover, Great Falls and Portland; at Concord with trains to and from all the Upper Railroads.

H. E. CHAMBERLIN, Supt.

FALL RIVER LINE

— FOR —

NEW YORK, SOUTH AND WEST.

This line with its superior construction, superb equipment, palatial steamers and considerate care for the comfort of its patrons, presents Preeminent Advantages over all Others. Trains connecting at Fall River with the well known steamers

BRISTOL AND PROVIDENCE

Leave Boston from Old Colony Depot, week days at 4.45 (accommodation,) and 6 P. M. (Steamboat Express,) Sundays at 7 P. M.

Leave New York for the East at 5.30 P. M. daily.

Passengers leaving Portsmouth at 3.15 P. M., arrive in Boston in season to connect with the steamboat express train. Through tickets for sale at the Eastern R. R. Station; state rooms secured at the office of the Line, No. 3 Old State House, and at Old Colony Depot in Boston.

J. R. KENDRICK, Supt.

L. H. PALMER, Agent, No. 3 Old State House.

SOUTH SHORE S. S. CO.

Boston & Portsmouth,

Direct Service.

S. S. "ACUSHNET,"

Will leave Coney's wharf, Boston, for Portsmouth, every Tuesday and Friday at

10:30 O'CLOCK, A. M.

Returning, will leave Portsmouth for Boston each Wednesday and Saturday at

7:45 O'CLOCK, A. M.

Fare—Single passage, $1.00. Round trip tickets, $1.50.

J. W. SEAVER, agent.....Boston.
R. B. BEAUMONT, agent.....Portsmouth.

N. B. Freight received at all times; but to insure passage on sailing days, must be on the wharf one hour before sailing time.

☞ Meals furnished on board, if desired.

STEAMER JAMES SAMPSON.

KITTERY & PORTSMOUTH.

Navy Yard Bridge,	Leave		Navy Yard Landing,	Leave
Kittery	6.45 A. M.		Portsmouth	7.25 A. M.
"	8.50		"	9.15
"	9.50		"	11.00
"	11.15		"	12.15 P. M.
"	1.50 P. M.		"	3.00
"	3.30		"	4.00
"	4.15		"	5.00
"	6.30		"	6.45
"	7.15		"	7.50
"	8.00		"	9.00

Fare Five Cents Each Way.

Extra trips to accommodate parties or entertainments. Freight taken at reasonable rates. A passengers' waiting room is now open in the Tripe Building, near the end of the bridge in Kittery, where tickets are for sale, either single or in packages, and where bundles may be left for forwarding. A. STEVENSON, Proprietor.

STEAMER "MYSTIC."

KITTERY AND PORTSMOUTH.

Leave Stimpson's wharf, Kittery,		Leave Adams & Co.'s wharf, foot of Daniel St., Portsmouth,	
"	8.45	"	9.30
"	10.30	"	10.50
"	11.45	"	12.45 P. M.
"	1.20 P. M.	"	2.50
"	3.15	"	4.00
"	4.15	"	5.15
"	5.45	"	6.20

Leaves Kittery Tuesday and Thursday evenings at 7.00, Portsmouth at 9.00. Saturday evening, leave Kittery at 7.00 and 8.30, Portsmouth at 8.30 and 9.00.

Fare Five Cents Each Way.

Extra trips to accommodate parties and entertainments. Freight taken at low rates. Parties wishing to charter the steamer for excursions can do so by applying to

CAPT. H. W. TREFETHEN, Proprietor.

TO KITTERY POINT,

Touching at Newcastle,

The Steamer "FEARLESS"

will commence her trips April 4th, and run as follows, until further notice:

Leave Portsmouth			Leave Kittery Point	
"	9.30 A. M.		"	8.30 A. M.
"	11.30		"	10.30
"	3.15 P. M.		"	1.30 P. M.
"	5.45		"	4.15

Landing in this city, Fernald's wharf, rear of No. 80 Market street.

Fare 10 Cents Each Way.

THEODORE KEEN, Proprietor.

March 26th, 1881.

Portsmouth Daily Chronicle.

By CHRONICLE & GAZETTE PUBLISHING COMPANY. | PORTSMOUTH, N. H., THURSDAY, AUGUST 4, 1881. | $6 PER YEAR IN ADVANCE; THREE CENTS PER COPY.

THE PORTSMOUTH DAILY CHRONICLE

(Established August 24, 1882.)

Is Published Every Morning, Sundays excepted, at No. 7 Exchange Building, Pleasant street, opposite the Post Office, by the

Chronicle and Gazette Publishing Company.

TERMS $6.00 PER YEAR.

The New Hampshire Gazette

(The Oldest Newspaper in the United States, established Oct. 7th, 1756,)

is published every Thursday at the same office. Terms, $1.50 per year; $2.00 per year, if not paid in advance.

ADVERTISEMENTS inserted on reasonable terms, in either or both papers. The GAZETTE, having a large country (in addition to its local) circulation, is an excellent medium of advertising. A liberal reduction made when advertisements appear in both papers.

☞ Correspondence from neighboring towns containing items of public interest, will be gladly received. All communications should be addressed and all checks made payable to the

CHRONICLE & GAZETTE PUBLISHING CO.,

PORTSMOUTH, N. H.

The Job Printing Business is conducted in the same office by Mr. Charles W. Gardner, who keeps on hand a large and well-selected stock of all materials required in his line.

Mr. J. H. Bates Newspaper Advertising Agent, 41 Park Row (*Times* building,) New York, is authorized to contract for advertisements in the CHRONICLE and GAZETTE, at our best rates.

NEW AND EXTENSIVE STOCK

— OF —

Spring & Summer

GOODS

— AT —

WM. P. WALKER'S

No. 8 Market Square.

Having received a Full Assortment of Foreign and Domestic

Cloths, Cassimeres, &c.,

I am prepared to make them up into GARMENTS of the latest style, or according to the fancy of the purchaser, and

Perfect Satisfaction Guaranteed!

My Stock of Goods suitable for

SUITINGS

IS UNEQUALLED

Particular attention paid to the making of Army and Navy

REGULATION UNIFORMS.

A FULL ASSORTMENT OF

Gentlemen's Furnishing Goods!

Constantly on hand, consisting of

BOSOMS, GLOVES, SUSPENDERS,

COLLARS, DRAWERS, SHIRTS,

HANDKERCHIEFS, LINEN

GOODS.

Of Every Description.

Yachting Shirts,

Bicycle Shirts,

Boys Blue Fancy Shirts,

Boys Blue Blouses,

All to be found at

No. 3 Bow Street.

We are also sole agents for New York Yacht Club

OIL HAT!

This is something new and the best thing ever put in the market.

C. E. MYERS & CO.

C. E. MYERS, C. E. SIMPSON.

L. S. L.

A SPLENDID OPPORTUNITY TO WIN A FORTUNE. Seventh Grand Distribution, Class H, at New Orleans, Tuesday, Aug. 9, 1881—135th Monthly Drawing.

LOUISIANA STATE LOTTERY COMPANY.

Incorporated in 1868 for 25 years by the Legislature for Educational and Charity purposes—with a capital of $1,000,000—to which a reserve fund of over $420,000 has since been added.

By an overwhelming popular vote its franchise was made a part of the present State Constitution adopted December 2d, A. D., 1879.

Its Grand Single Number Drawings will take place monthly. It never scales or postpone. Look at the following Distribution:

CAPITAL PRIZE, $30,000.

100,000 TICKETS AT TWO DOLLARS EACH.

HALF TICKETS, ONE DOLLAR.

LIST OF PRIZES.

1 Capital Prize of	$30,000	.....	$30,000
1 Capital Prize of	10,000	.....	10,000
1 Capital Prize of	5,000	.....	5,000
2 Prizes of	2,500	.....	5,000
5 Prizes of	1,000	.....	5,000
20 Prizes of	500	.....	10,000
100 " "	100	.....	10,000
200 " "	50	.....	10,000
500 " "	20	.....	10,000
1000 " "	10	.....	10,000

APPROXIMATION PRIZES.

9 Approximation Prizes	$300	.....	$2,700
9 " "	200	.....	1,800
9 " "	100	.....	900
1857 Prizes amounting to		.....	$110,400

Responsible corresponding agents wanted at all points, to whom liberal compensation will be paid.

For further information, write clearly, giving full address. Send orders by express or Registered Letter, or Money Order by mail, addressed only to

M. A. DAUPHIN,
New Orleans, La.

or M. A. DAUPHIN, at
No. 212 Broadway, New York.

All our Grand Extraordinary Drawings are under the supervision and management of Generals G. T. Beauregard and Jubal A. Early.

Notice to the Public,

The public are hereby cautioned against sending any Money or Orders to Nunes & Co., 83 Nassau st., New York City. They are flooding the country with Bogus Circulars purporting to be of The Louisiana State Lottery Company, and are fraudulently representing themselves as Agents of The Louisiana State Lottery Company. They have no authority to sell the tickets of this Company, and are not its agents. M. A. DAUPHIN,
Pres. Louisiana State Lottery Co.

NEW ORLEANS, La., July 4, 1881.

DR. SANFORD'S LIVER INVIGORATOR

Only Vegetable Compound that acts directly upon the Liver, and cures Liver Complaints, Jaundice, Biliousness, Malaria, Costiveness, Headache. It assists digestion, strengthens the system, regulates the bowels, purifies the blood. A Book sent free. Dr. SANFORD, 162 Broadway, N. Y.

FOR SALE BY ALL DRUGGISTS.

35TH

Popular Monthly Drawing of the

Commonwealth Distribution Co.,

In the city of Louisville, on

WEDNESDAY, AUG. 31st, 1881.

These drawings occur monthly (Sunday excepted,) under provisions of an act of the General Assembly of Kentucky, incorporating the Newport Printing and Newspaper Co., approved April 9, 1878.

☞ This is a special act, and has never been repealed.

The United States Circuit Court on March 31st rendered the following decisions:

1st. That the Commonwealth Distribution company is legal;

2d. Its drawings are fair.

N. B.—This Company has now on hand a large reserve fund. Read the list of prizes for the

August Drawing.

1 Prize	$30,000	100 Prizes $100 each	$10,000
1 "	10,000	200 " 50 "	10,000
2 "	5,000	600 " 20 "	12,000
10 " $1000 each	10,000	1000 " 10 "	10,000
20 " 500 "	10,000		
9 Prizes $300 each, Approximation Prizes,			$2,700
9 " 200 " " "			1,800
9 " 100 " " "			900
1,969 Prizes			$112,400

Whole Tickets, $2. Half Tickets, $1.
27 Tickets, $50. 55 Tickets, $100.

Remit money or bank draft in letter or send by express. Don't send by registered letter or post-office order. Orders of $5 and upward, by express, can be sent C.O.D. expense. Address all orders to R. M. BOARDMAN, Courier-Journal Building, Louisville, Ky., or T. J. Commerford, 212 Broadway, New York.

Good and Reliable

INSURANCE

COMPANIES.

COMMERCIAL UNION, of London.
FIRE ASSOCIATION, of Phila.
NIAGARA, of New York.
CONNECTICUT, of Hartford.
PHOENIX of London.

F. W. DEROCHEMONT & SON,

NO. 9 CONGRESS STREET.

WHIPS!

In Large Variety, Cheap

— AT —

LARRABEE'S 26 Congress Street Up-Stairs.

MAPLE SUGAR and SYRUP,

for sale by

Henry F. Gerrish.

THE Caligraph!

A PERFECT WRITING-MACHINE AT LAST!

Faster, Lighter, More Durable, Simpler and Superior in Every Respect to the old Style of Writing-Machines.

It is operated with wonderful ease, always writes neatly and legibly, and three times faster than the pen.

WHO NEED THEM?

Business men, clergymen, lawyers, people who write illegibly, all who have writing to do.

THE PRICE

has been greatly reduced, and the machine is now within the reach of all.

For circular, showing recent improvements, Address

The New England Branch Of

The American Writing-Machine Co.,

No. 36 Bromfield Street,

BOSTON MASS.

A machine can be seen at the clerk's office of U. S. Circuit Court, U. S. Court-house, Portsmouth.

PATENTS!

R. H. EDDY.

No. 76 State St., Opposite Kilby, Boston,

SECURES PATENTS in the United States; also in Great Britain, France and other foreign countries. Copies of the claims of any Patent furnished by remitting one dollar. Assignments recorded at Washington. *No Agency in the United States possesses superior facilities for obtaining Patents or ascertaining the patentability of inventions.*

R. H. EDDY, Solicitor of Patents.

Testimonials.

I regard Mr. Eddy as one of the *most capable and successful* practitioners with whom I have had official intercourse. CHARLES MASON,
Commissioner of Patents.

"Inventors cannot employ a person more trustworthy or more capable of securing for them an early and favorable consideration at the Patent Office." EDMUND BURKE,
Late Commissioner of Patents.

BOSTON, October 19, 1876.

R. H. EDDY, Esq.,—*Dear Sir:* You procured for me, in 1840, my first patent. Since then you have acted for and advised me in hundreds of cases, and procured many patents, reissues and extensions. I have occasionally employed the best agencies in New York, Philadelphia and Washington, but I still give you almost the whole of my business, in your line, and advise others to employ you. Yours truly, GEORGE DRAPER.

BOSTON, January 1, 1881. 8awtjns1

Room Papers,

Window Shades,

Fixtures, Tassels,

Borders, &c., &c.

H. B. BUZZELL & SON

have received for the *Spring trade* a very extensive assortment of the above goods, of all grades and prices from *very cheap to ve y fine.*

They have the agency for the

Domestic and Springfield

SEWING MACHINES,

two of the *finest made and most reliable* machines in the market. MACHINE OIL, NEEDLES, all kinds. Parts, or attachments, for any machines.

Also a full line of TOPS, BALLS, MARBLES, RETURN BALLS, HOOPS, etc., etc.

A fine assortment of new

BOX STATIONERY

at low prices. Call and examine our goods before buying, it will pay you.

H. B. BUZZELL & SON,

Booksellers and Stationers.

PEIRCE'S BLOCK, - - MARKET SQUARE.

DENNIS SHEA,

MANUFACTURER OF

Cement Stone Pipe

— AT —

26 WATER STREET, PORTSMOUTH.

The best Pipe made for Sewers, Culverts, Cellar and Sink Drains, Water Closets, etc. Gives perfect satisfaction wherever used. Is proof against frost, acids, and all substances which pass through the Pipe.

For sale at wholesale or retail, or laid in the best manner.

Orders for Pipe and laying left at the factory will receive prompt attention.

PERRY & CO'S

TRADE J&P MARK

STEEL PENS

of superior English make; famous for durability and elasticity; great variety of styles suited to every kind of writing.

For sale by dealers generally.

THIRTY-SIX assorted samples for trial, including the celebrated "UP AND DOWN" FOX, enclosed in a metal metal box, by mail, on receipt of Twenty-five Cents.

IVISON, BLAKEMAN, TAYLOR & CO.,

SOLE AGENTS FOR UNITED STATES.

138 and 140 Grand St., New York.

Portsmouth Insurance Agency

ESTABLISHED 1851.

JOHN SISE, INSURANCE AGENT,

OFFICE,

4 Market Sq., Up-Stairs.

ÆTNA INSURANCE CO., Of Hartford, Conn.
HOME INSURANCE CO., Of New York.
HARTFORD FIRE INSURANCE CO., Of Hartford, Conn.
ROYAL INSURANCE CO., Of Liverpool, Eng.
FRANKLIN FIRE INSURANCE CO., Of Philadelphia, Pa.
PHENIX INSURANCE CO., Of Brooklyn, N. Y.
LONDON AND LANCASHIRE FIRE INSURANCE CO., Of Liverpool, Eng.
Pennsylvania Fire Insurance Company, Of Philadelphia, Pa.
METROPOLE INSURANCE CO., Of Paris, France.

Responsible Companies, Large Assets, Equitable Rates, Prompt Settlements.

JOHN SISE.

Insurance Agent, 4 Market Sq., Up-Stairs.

MORSE & ILSLEY

FIRE, LIFE AND ACCIDENT

INSURANCE

AGENTS,

Represent the following reliable companies:

THE INSURANCE COMPANY OF NORTH AMERICA, *Of Philadelphia, Pa.*

LIVERPOOL and LONDON and GLOBE *U. S. Office, New York City.*

SPRINGFIELD, *Of Springfield, Massachusetts.*

QUEEN, *Liverpool and London.*

PHŒNIX, *Of Hartford, Conn.*

ORIENT, *Of Hartford, Conn.*

TRAVELLERS' LIFE and ACCIDENT COMPANY, *Of Hartford, Connecticut.*

NEW ENGLAND MUTUAL LIFE, *Of Boston, Mass.*

The above companies are well known and reliable, and we solicit the patronage of our friends and the public. All losses adjusted and promptly paid at our office.

MORSE & ILSLEY,

NO. 13 PLEASANT ST., - UP ONE FLIGHT

NOTICE.

We wish simply to announce to the Ladies of Portsmouth and vicinity, that our stock of

MILLINERY GOODS!

— COMPRISES —

The Best and Most Desirable Styles

to be found in

New York or Boston Markets,

Our success is endeavoring to please our customers for the past fourteen years needs no comment. Respectfully,

J. M. TEBBETTS,

14 MARKET STREET.

PORTSMOUTH, N. H.

FLOUR!

Just received

500 BARRELS

of the best St. Louis and Wisconsin Flour. Also some of the best Minnesota Haxall, which I shall sell at

WHOLESALE AND RETAIL!

LOWER than the same grades of Flour can be bought in Portsmouth. Call and price my Flour before purchasing elsewhere, at the old and popular stand of C. ROBINSON & SON,

16 BOW STREET.

Portsmouth, April 26th, 1881.

J. S. JAMES.

BABY OLIVES!

5 cases, for sale by

H. F. GERRISH.

TRUNK REPAIRING!

a specialty. Trunks called for and returned without extra expense at

John H. Tilton's

Harness Dispensatory,

18 CONGRESS STREET.

MAIN & WINCHESTER BLOCK.

EDISON'S

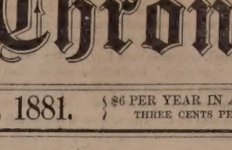

POLYFORM

— FOR —

NEURALGIA, RHEUMATISM HEADACHE, SCIATICA.

Prof. Edison authorizes the publication of the following:

Menlo Park, N. J.

I certify that the Preparation known as Edison's Polyform is made according to formula devised and used by myself. THOMAS A. EDISON.

Sufferers from the above diseases will have sure relief, by using

EDISON'S POLYFORM,

according to directions with each bottle.

PREPARED BY THE

Menlo Park Manufacturing Co.,

NEW YORK.

Sold by Druggists. Price $1.00.

SULPHUR BITTERS

The Greatest Blood Purifier ON EARTH.

This Great German Medicine is composed of Yellow Dock, Mandrake, Gentian, Dandelion, Juniper Berries, etc., combined with the Extract of Sulphur, which makes it the Greatest Blood Purifier known. Do not over take

BLUE PILLS

for arsenic, they are deadly. Place your trust in SULPHUR BITTERS, the purest and best medicine ever made.

Is Your Tongue Coated with a yellow sticky substance? Is your breath foul and offensive? Your stomach is out of order. Use SULPHUR BITTERS immediately! Is your Urine thick, copy, cloudy or high-colored?

IT IS

Your Liver Is Out of Order. Your Kidneys are out of order. Use SULPHUR BITTERS. If you feel dull, use Sulphur Bitters!

Are you sick, nervous? Don't wait until you are unable to walk, or are flat on your back, but get some at once, it will cure you. Sulphur Bitters is

The Invalid's Friend.

The young, the aged and infirm are soon made well by its use. Remember what you read here, it may save your life, it has saved hundreds. Don't wait until to-morrow,

Try a Bottle To-Day!

PRICE, ONE DOLLAR.

A. P. Ordway & Co., Chemists, Lawrence, Mass., Sole Proprietors for U. S. and Canada.

Dyspepsia or Liver Complaint

SULPHUR PLASTERS cure pain in the side. KAUFMANN'S PILLS do not gripe. 25 cents.

HOP BITTERS.

(A Medicine, not a Drink.)

CONTAINS

HOPS, BUCHU, MANDRAKE, DANDELION,

AND THE PUREST AND BEST MEDICAL QUALITIES OF ALL OTHERS.

THEY CURE

All Diseases of the Stomach, Bowels, Blood, Liver, Kidneys, and Urinary Organs, Nervousness, Sleeplessness and especially Female Complaints.

$1000 IN GOLD.

Will be paid for a case they will not cure or help, or for anything impure or injurious found in them.

Ask your druggist for Hop Bitters and try them before you sleep. Take no other.

D. I. C. is an absolute and irresistible cure for Drunkenness, use of opium, tobacco and narcotics.

SEND FOR CIRCULAR.

All above sold by druggists.

Hop Bitters Mfg. Co., Rochester, N. Y., & Toronto, Ont.

FEATHER DYER.

LADIES,

SENDING FEATHERS BY MAIL OR EXPRESS

— TO BE —

Dyed, Cleansed or Curled,

can have the advantage of our new

STEAM PROCESS,

the only one by which Feathers can be treated without danger of injury. *Shaving* to match Patterns sent guaranteed the best. We do the finest work and make prompt returns. Ladies at the Beach and Mountains can have their Feathers dyed short notice. H. METHOT, French Feather Dyer, No. 4 Winter st., Boston, Mass. eodtaugl

Celery Plants!

50 Boxes (Dwarf and Boston market)

for sale by

HENRY F. GERRISH.

Daily Chronicle.

A CHAPTER ON COMETS.

Mr. Editor:— As much has been said about the comet, by the way of comment and surmising, and having at various times been questioned regarding its importance as an omen, I give Ferguson's explanations: Sir Isaac Newton says of new stars, it is plain they could not be comets, as none of them could ever be perceived to have tails, especially as they had no parallax, even when largest and brightest. And as for those which break out with such lustre of a sudden, it is by no means improbable they are suns whose fuel is almost spent, and again supplied by some of these comets. Now I have to say of comets, this last is in the path of the one sun in July, 1819, mapped in the Lynx constellation in the Huntington Planisphere of 1835; its course as then was and is in the direction of the north star, from the same place first seen, at each time from this part of the earth's surface; but what is most singular in the comet of to-day contradicts the long taught and established belief that they travel so fast through space that they eluminate their trail or wake or the part of their orbit passed several degrees from them, simply because this one is travelling tail first, or in the direction of its tail; but then I suppose Newton and Ferguson were right in one respect, they go head on as a general thing, which having an exception constitutes a rule, but it seems strange to me for this reason: Not a great while ago a citizen of Portsmouth lost a valuable horse because he concluded to go stern first over the wharf, and every newspaper spoke of it; but here we have an outrageously balky comet that, in direct violation of the most approved method of comet travel, is ascending, not as one might say hand over hand, but tail first, and making good time at that; and not one word about it from the press. As it made its appearance about the time of the attempt to murder the president I presume it may as well be construed a forerunner or token of disaster, though one would hardly suppose the people would need more light from above on that point. And I for one almost concluded that it backed out from pure astonishment at seeing the gate to the Raynes ship-yard opened again, supposing we were out of bondage and about to resume ship building.

Yours, N. J. COFFIN.

Centaur Liniment.

Invaluable to families, and owners of horses Sold everywhere.

Bill Comer and Frank Cheney, negroes, fought a duel in Monroe county, Ga., a few days ago. Comer was killed.

Castoria.

For sour stomach, constipation, and fretfulness of children. Pleasant, safe and cheap. 900 drops; 35 doses, 35 cents.

The steamboat train from Boston to New London, Conn., jumped the track on the evening of the 2d inst., and killed a brakeman named George Howe. No one else was hurt.

Ash-Tonic;

A perfected purifyer of the system. In 1-2lb. bottles; 75 cents. For dyspepsia, the many forms of liver complaint, impure and impoverished blood, and functional derangements attendant upon debility. For symptons indicated by indigestion, loss of appetite, nausea, sick headache, sour stomach, furred tongue, drowsiness, blanched lips, sallow complexion, pain in the side or back, eruptions, depression of spirits, nervous irritability and hysteria, and for building-up the system, ash-tonic is unquestionably the most prompt and energetic remedy yet devised.

By the explosion of a boiler in a coal yard at Pawtucket, R. I., Aug. 2d, Bernard McCudden, the engineer, was blown forty feet and instantly killed.

Be Wise and Happy.

If you will stop all your extravagant and wrong notions in doctoring yourself and families with expensive doctors or humbug cure-alls, that do harm always, and use only nature's simple remedies for all your ailments— you will be wise, well and happy, and save great expense. The greatest remedy for this, the great, wise and good will tell you, is Hop Bitters—rely on it. See another column.—*Press.*

A double wedding occurred at Brewer, Me., July 27th, when Dr. D. A. Robinson of Bangor, late instructor at Bowdoin college, and Rev. Geo. F. Pratt, recently settled at the Episcopal church at Bath, were united in marriage with the Misses Harlow of Brewer, sisters. Both the bridegrooms are graduates of Bowdoin.

When pangs the mortals flesh assail,
And give a bitterness to life,
Making the cheek with anguish pale,
Amid the fierce internal strife;
Then Sanford's Ginger soothes the pain,
And smiling Health looks up again.

Dennis Murphy, of Braintree, Mass., is under arrest for a felonious assault on Miss Annie M. Hayden.

Big Results from Little Causes.

"Do you know?" remarked a man to his friend on Chestnut street, a day or two since, "I believe both a Coukling and Platt had a bad case of skin disease when they resigned!" "What makes you think so?" inquired the listener in astonishment. "Well, you see they acted in such an *eruptive* manner—so *rash*—ly as it were. Save?" "Oh! yes, I save," replied the other, "they were *boil*—ing over and merely resigned to *humor* themselves, I suppose." If such be the case, the National difficulty might have been averted by applying Swayne's Ointment for skin diseases.

Portsmouth Chronicle.

THURSDAY, AUGUST 4, 1881.

[Entered at the Post-Office at Portsmouth, N.H. as second-class matter.]

Civil Service Reform.

An examination of the books of the New York custom house shows that while *three* appointments are credited to Roscoe Conkling, the "machine boss," Mr. George William Curtis, the "civil service reformer," is credited with *four*, one of Mr. Curtis' appointments being his brother, Horace Curtis, who draws a salary of $2200 a year. Oh!

New Hampshire Legislature.

In the house, on the afternoon of the 2d inst., the following bills were passed: To change the times of holding trial terms of the supreme court in Grafton and Coos counties; for the protection of hotel keepers from hotel swindlers; to incorporate the Manchester Electric Light company; in relation to the taxation of railroads and telegraphs; to incorporate the Manchester Telephone company.

A bill was also passed redistricting the state, for the election of representatives in Congress as follows: The state shall be divided into two districts for choosing representatives in the Congress of the United States, and each district shall be entitled to elect one representative. The counties of Rockingham, Strafford, Belknap and Carroll, and the towns of Allentown, Canterbury, Chichester, Epsom, Hooksett, London, Northfield, Pembroke and Pittsfield in the county of Merrimack, and Bedford, Goffstown, Merrimack, Hudson, Litchfield, Manchester and Pelham, in the county of Hillsborough, shall constitute the first district. The remaining towns of Merrimack and Hillsborough counties, with the counties of Cheshire, Sullivan, Grafton and Coos, shall constitute the second district. The act is to go into effect upon the passage by Congress of an apportionment act allotting to New Hampshire two representatives in Congress.

In the evening a session was held to consider a series of resolutions on national affairs introduced by Mr. Chandler, who spoke for some time in support of them.

The Internal Revenue Service.

Commissioner Raum has written his annual letter to the secretary of the treasury, reviewing the condition of the service for the last fiscal year. It shows that during the year $135,225,902 was collected and paid into the treasury, and that the amount collected during the five years of Commissioner Raum's administration aggregated $602,310,787, the entire amount of which, without loss or defalcation, has been paid into the treasury.

And yet certain ardent admirers of British customs, who would have America ape England in all things possible, do not tire of proclaiming that our civil service is the most corrupt of any on earth—in saying which, of course, they simply lie.

News and Notes.

There is great excitement in Deadwood, D. T., over the discovery of rich carbonates nine miles west of that city. Ore taken to Deadwood on the 2d inst. was alive with native silver, and assayed $2,600 to the ton. Big strikes have been made in Lawrence, Union, Amsterdam, Greenland and Jefferson mines. Miners are flocking there from all parts of the hill.

At McKeesport, Pa., Aug. 2d, a man named McClure, with four policemen, surrounded a hut in which were some thieves who had robbed McClure's store. The thieves opened fire on their pursuers, killing McClure and fatally wounding one officer, and seriously wounding two others. An immense party went in pursuit of the assassins.

Mrs. Garfield received on the 2d inst. a letter of sympathy and condolence from the Christian churches of Southampton, Chester, Southport and Liverpool, England, together with a draft for £100 as a contribution to the building fund of the Church of the Disciples in Washington, D. C., with which the president is connected. The draft is sent by the adherents of the same religious faith in England as a token of thankfulness for the preservation of the president's life. On the same day the Earl of Shaftesbury, as president of the World's Convention of Young Men's Christian associations at Exeter hall, London, sent a congratulatory telegram to Mrs. Garfield.

Fred Jackson of Boston, who was injured on the 29th ult. by a ramrod passing through his body, at East Baldwin, Me., died on the 2d inst.

McGrath and McKevitt, the men charged with attempting to blow up the town hall at Liverpool, Eng., have been found guilty. The former was sentenced to penal servitude for life, and the latter for fifteen years.

In Chicago, on the night of the 1st inst., Tom Cahill, a sewer worker about twenty years of age, fired a shot at a boy named Chris Dixon, who had tormented him. Dixon complained to policeman Ray, who was prevented by Tom's mother and brother from arresting him. Ray summoned the police, and several officers attempted to enter the house, which meantime had been barricaded. The door was forced, and Tom Cahill shot officer O'Brien, inflicting probably a mortal wound. He also shot Ray in the head, but not fatally. During the melee Tom received a wound in the body which it is supposed will prove fatal. His mother was also shot. The arrests were finally made.

At Dreysburg, Tenn., Aug. 2d, Mike Wells, colored, was hanged in the court house yard by a mob for attempting to outrage a white woman. On the same day, at Union City, Tenn., a negro named Jordan Thompson, who had killed a white man, was riddled with buckshot while resisting arrest.

Near Magnolia, Ark., on the 31st ult., Joseph Doyle, who fled after seducing the daughter of Capt James H. Walker, returned for some reason, and was shot dead by Capt. Walker within an hour after entering the town. Walker surrendered, and was bailed.

Twelve deaths had occurred at Peoria, Ill., up to the night of the 2d inst., from the explosion of the Woolner distillery on the 30th ult., and three more were expected to die.

John Carney and Thomas Carney, brothers, were shot dead on the 1st inst. at Indianapolis by a street car driver named W. H. Collier. The brothers were drunk, and Collier claims that they were trying to rob him.

Two daughters of Dr. Dauth of Coteau du Lac, Canada, aged respectively twenty and seventeen years, were drowned at St. Dominique, Quebec, July 30th, while attempting to rescue a younger sister, who got beyond her depth while bathing. The latter was saved.

A post-mortem examination of G. A. Ware, who died at Shelburne Falls, Mass., last week, revealed some interesting facts. The heart had become so enlarged that its unusual action had worn the rib almost away, leaving it in a state of putrefaction. The main artery leading from the heart to the brain was found to be ulcerated throughout its entire extent; while the brain, being forced to perform an unnaturally vigorous duty, had worn the skull nearly through to the scalp—in some places there being but a mere crust as thin as an eggshell.

A New Sanitarium.

The Atlantic-Sanitarium and Health Institute is the name of a new institution in New York city, which has recently been established and is operated on strictly business principles by a joint stock company, having paid up capital of $500,000. It was established by some well known medical gentlemen for the treatment and cure of all character of diseases. We published a letter a short time since from the New York correspondent of the Hartford *Evening Post*, and we are pleased to learn that the subject of the letter, Dr. R. C. Flower, is the president of this Sanitarium, as under his auspices it must flourish. We hear the doctor is to be at the Vendome Hotel, Boston, Monday, Tuesday, Wednesday & Thursday, and at the Falmouth Hotel, Portland, on Friday of next week to meet several patients from this vicinity who cannot travel so far as New York. His reputation is national, and from facts we have learned of his special work, we believe he is fully entitled to the adjectives which that well known paper, the Philadelphia *Record*, applies to his cures, "wonderful, matchless and almost incredible."

—Different persons have different ways of showing their regard. A woman visited the office of our esteemed contemporary, the New York *Commercial Advertiser*, yesterday, and as a slight token of her esteem, presented the establishment with an infant. It would probably be as well just here to say to our circle of advisers who may be exercising their brains in the matter of presents, that there is a wide range of gifts which would be acceptable to us, but if it is all the same to them we would rather have no babies in ours.—*Kingston Freeman.*

Portsmouth Wholesale Prices.

Reported by BUTLER & LAIGHTON, Grocers.

Butter, per ℔ 20 to 25c.
Corn per bushel, Western 79c; Northern 80c.
Cheese, 16c per ℔. New 11.
Coal, Anthr, per ton $6.00, Smith's, per ton $6.00.
Eggs per doz. 18c.
Flour, Fancy, $7.00 @ $8.00; Ex. $9.00.
Fish per ℔ by the qtl., Cod 5 @ 6c; Pollock 3 1-2c.
Hay per ton, $14 @ $17.
Kerosene Oil per gallon, 10c.
Lard per ℔, by the tub, 15c.
Lard Oil per gallon, $1.00.
Molasses per gal., Cuba 45c; N. O. 55c @ 85c.
Oats per bushel, 80c.
Potatoes per bushel, new 75c.
Pork per bbl., $20.00 @ $22.00.
Plaster per ton, lump $4.00; ground $10.
Rye, Northern, per bushel, 90c.
Soap per ℔, No. 1, 6c @ 7c.
Sugar per ℔, Br. 8 1-4 @ 9c; Gr. 11; Crushed 11 1-2c.
Tea per ℔, Black 60c @ 70c; Green 50c @ 60c.
Wood per cord, Hard $5; Pine $3.

Burnett's Cocoaine.

For Premature Loss of the Hair—A Physician's Opinion.

One year ago my hair commenced falling out until I was almost bald. After using COCOAINE a few months, I have now a thick growth of new hair. ALEXANDER HENRY,
No. 814 East Girard Ave.

BURNETT'S Flavoring Extracts, always standard.

A COUGH, COLD OR SORE THROAT should be stopped. Neglect frequently results in an Incurable Lung Disease or Consumption. "*Brown's Bronchial Trochet*" do not disorder the stomach like cough syrups and balsams, but act directly on the inflamed parts, allaying irritation, give relief in Asthma, Bronchitis, Coughs, Colds, and the throat troubles which Singers and Public Speakers are subject to. For thirty years "*Brown's Bronchial Trochet*" have been recommended by physicians, and always give perfect satisfaction. Having been tested by wide and constant use for nearly an entire generation, they have attained well-merited rank among the few staple remedies of the age. Sold at 25 cts. a box everywhere. 1m,th & f Q(Jan27)

Important.

When you visit or leave New York city, save Baggage Expressage and Carriage Hire, and stay at *Grand Union Hotel*, opposite Grand Central Depot; 450 rooms, fitted up at a cost of one million dollars, reduced to $1 and upwards per day. European plan. Elevator. Restaurant supplied with the best. Horse cars, stages and elevated railroad to all depots. Families can live better for less money at the Grand Union Hotel than at any other first-class hotel in the city. ap15,6m

STATED MEETINGS.

CITY GOVERNMENT.

In the City Building, Market Square.

Board of Mayor and Aldermen—Thursday evenings.
Common Council—Thursday evenings.
Board of Overseers of Poor—Tuesday evenings.
Board of Instruction—First Wednesday in each month.
Board of Engineers—Tuesday next following first the Monday in each month.

MASONIC.

In Masonic Hall, Congress Block.

St. John's Lodge, No. 1—First Wednesday of each month.
St. Andrew's Lodge, No. 36—Second Monday of each month.
Washington Chapter, No. 3, R. A. M.—Fourth Tuesday of each month.
Davenport Council, No. 5, R. and S. M.—Third Thursday of March, June, September and December.
DeWitt Clinton Commandery, Knights Templar—Third Monday of each month.
Ineffable Grand Lodge of Perfection—Third Wednesday of January, April, July and October, (annual meeting 3d of Hebrew month Adar.)
Portsmouth Rose Croix Chapter, No. 1, E. M. R. M., Second Friday evening of each month at seven o'clock in the evening, at Masonic Hall, No. 5 Daniel street.

I. O. O. F.

At Odd Fellows Hall, National Block.

Piscataqua Lodge, No. 6.—Monday evenings at 7.30 o'clock.
New Hampshire Lodge, No. 17—Wednesday evenings at 7.30 o'clock.
Osgood Lodge, No. 48—Thursday evenings at 7.30 o'clock.
Strawberry Bank Encampment, No. 5—Second and Fourth Fridays in each month.
Mount Sinai Encampment, No. 19—First and Third Fridays in each month.
Union Rebecca Degree, Lodge No. 3—First and Third Tuesdays in each month, at 7.30 o'clock.

RELIEF ASSOCIATIONS.

Rockingham Masonic Relief Association—Annual meeting First Friday in January.
Portsmouth Odd Fellows' Mutual Relief Association—Annual meeting Fourth Tuesday evening of January.
Temperance Mutual Relief Association—At Mercantile Hall, First and Third Wednesday evenings of each month.
Mutual Relief Association of Rockingham County—Second Tuesday of January and December.
Portsmouth Fireman's Mutual Relief Association—Second Wednesday of January, April, July and October.

OTHER ORGANIZATIONS.

At Old Odd Fellows' Hall, Daniel Street.

Stover Encampment, Post No. 1, G. A. R.—Third Wednesday of each month.
St. George Council, No. 21, Legion of Honor—Second and Fourth Tuesday evenings of each month.
Portsmouth Commandery, No. 47, United Order of the Golden Cross—Thursday evenings.
Riverside Council, No. 441, Legion of Honor—First and Third Tuesday evenings of each month.

Strawberry Bank Lodge, No. 52, I. O. G. T.—Each Wednesday evening at 7.30 o'clock, at Mercantile hall, No. 5 Congress street.
Rockingham Lodge, No. 27, I. O. G. T.—Each Thursday evening at the hall in Exchange Building.
Women's Christian Temperance Union—Social meeting each Wednesday afternoon at 2:30 o'clock, at Bow Mission hall.
Langdon Lodge, No. 15, Pilgrim Fathers—First and Third Friday evenings of each month at Golden Cross hall, Daniel street.
Damon Lodge, No. 9, Knights of Pythias—At Pythian Hall, corner Market and Daniel streets, Tuesday evening of each week.
Orion Tent, No. 20, Knights of Maccabees—First and Third Monday evenings of each month at Good Templars' hall, Pleasant street.
Portsmouth Mechanics' Association—Open to membership of all reputable Mechanics and Manufacturers. Rooms in Mechanics' Block, corner Congress and Fleet streets. Reading Room free to members and strangers visiting the city. Quarterly Meetings the First Tuesday evenings in November, February, May and August. Election of officers at November meeting.
Sagamore Lodge, No. 220, Knights of Honor—At Hall No. 24 1-2 Market street, Second and Fourth Monday evenings of the month.
New Castle Lodge, Tribe, No. 4, Improved Order of Red Men—Each Friday evening at Pythian hall, No. 38 Market street.
Woman's Temperance League—Each Thursday afternoon from two to four o'clock at Golden Cross hall, Daniel street.
Portsmouth Workingmen's Institute and Reading Room—Corner Cornwall and McDonough streets. Open week days from 10 A. M. to 9 P. M.; Sundays 2 A. M. to 9 P. M. Regular business meetings Third Thursday evening of each month.
Alpha Council, No. 83, Royal Arcanum—First and Third Tuesday evenings of each month, at Hall No. 24 1-2 Market street.
Mercantile Library Association, at hall No. 5 Congress street. Library open every Saturday evening.
Star of Hope Degree Temple, No. 6, I. O. G. T.—Meets on the Second and Fourth Tuesday of each month, at Good Templars' Hall, Pleasant street.
Old Oaken Bucket Division, No. 2, S. of T.—Each Monday evening at Hall corner of Lodd and Market streets.
Fire Companies—At their respective Engine Houses on the first Monday of each month.

$500 Reward!

We will pay the above reward for any case of Liver Complaint, Dyspepsia, Sick Headache, Indigestion, Constipation or Costiveness we cannot cure with West's Vegetable Liver Pills, when the directions are strictly complied with. They are purely Vegetable, and never fail to give satisfaction. Sugar Coated. Large boxes, containing 30 Pills, 25 cents. For sale by all Druggists. Beware of counterfeits and imitations. The genuine manufactured only by SORING, WEST & CO., "The Pill Makers," 181 & 183 W. Madison St., Chicago. Free trial package sent by mail prepaid on receipt of a 3 cent stamp. dwonsu1y'81

Boy Wanted

TO work in Greenhouse. Enquire of
J. H. HUTCHINSON.

LOOK.

NEW YORK STORE.

NEW FIRM.

Large arrival of Boots, Shoes, Hats, Caps and Furnishing Goods, just bought for Cash; and we shall sell the same so as to defy competition, as we do not propose to be undersold by any other house on earth.

P. S. Making and repairing done with neatness and dispatch. You Patronage is solicited.

William B. Hussey & Co.,

No. 51 Congress Street,

FRANKLIN BUILDINGS.

$72 a week. $12 a day at home easily made. Costly outfit free. Address True & Co., Augusta, Maine

Recent Stock Sales.

U. S. new 4 1-2s, coupon	113 7-8
U. S. new 4s, coupon	114 1-2
Maine State 6s, 1889	117 7-8
N. H. State 6s, 1892	127 3-4
Massachusetts State 6s, Gold	117
Portsmouth City 6s, 1895	105 3-4
Eastern R. R. 4 1-2s	111 3-4
Ports., Great Falls & Conway 4 1-2s	92 1-2
Great Falls Manufacturing Co	120
Cocheco Manufacturing Co	925
Salmon Falls Manufacturing Co	385
York Manufacturing Co	1200
Laconia Manufacturing Co	577 1-2
Boston & Lowell R. R.	112 1-2
Boston & Providence	165
Boston & Maine	158 1-2
Boston & Albany	174
Concord	99
Eastern	91
Eastern Railroad in N. H.	92
Portsm., Great Falls & Conway	29 3-4
Portland, Saco & Portsmouth	116 1-8
Portsmouth & Dover Railroad	110

Hacking.

ORDER BOOKS for the services of the subscriber's

HACKS

Can be found at the AMERICAN STABLE, corner Congress and Chestnut streets, or at his residence, No. 79 Congress street. Orders left at either place promptly attended to.

W. H. Dennett.

B & L

Brunswick Soups.

These Soups are put up in powder form in tin cans of 1-2 lb. each, and consist of Vegetable, Lobster, Fish, Bean, Beef and Oxtail. One can will make five pints of Excellent Soup, all seasoned, in fifteen minutes. It is one of the most wholesome and convenient articles for the table ever produced. Price 25 cents per can. We have just received a new stock of CAPERS, OLIVES, ENGLISH PICKLES also NEW CROP OLIVE OIL, in qt., pt., and 1-2 pt. bottles. Also, DUTCH CHEESE, Whole ROLLED OX TONGUES, in cans, CANNED BEEF, etc. In Lunch Goods we have SARDINES, TONGUE, HAM, CHICKEN, DEVILED HAM and POTTED BEEF and TONGUE. Peirce Farm Champagne CIDER, in qt. and pt. bottles.

Butler & Laighton.

NO. 1 MARKET SQUARE.

KEEP COOL!

Prices marked down. Balance of

STRAW HATS,
LINEN DUSTERS,
LINEN SACKS,
SUMMER UNDERWEAR,
SOCKS, etc.

Closing out at very low prices at

FRANKLIN BLOCK.

ALFRED STAVERS.

REMOVED!

TO

No. 6 Daniel Street.

Josiah F. Adams,

Funeral Director and Furnisher,

Next door to W. U. Telegraph Office.

Residence, 27 Washington St. Orders by Telegraph promptly attended to.

Old Company Lehigh Coal,

The genuine article for sale in Portsmouth only at

PORTSMOUTH COAL POCKETS,

Also full stock of best quality all kinds of Coal.

J. ALBERT WALKER,

No. 137 Market Street.

Order book and telephone at Moses' Hat Store, No. 13 Congress street.

Boats to Let.

SAIL-BOATS and ROW-BOATS in good variety, all staunch and well kept, can be hired by the hour, day or week of the subscriber at Commercial wharf, Water street. First-class landing, and agreeable surroundings. A red light, in close proximity to the landing, burns all night. Rates reasonable. LEWIS HOLMES.

First-Class Work

— DONE AT THE —

PORTSMOUTH

STEAM LAUNDRY!

Work left at the office,

No. 72 STATE SRTEET

Will receive prompt attention,

Price Lists to be had on application.

OFFICE HOURS: Saturdays from 7 A. M. to 10:30 P. M. Every other day (except Sunday) from 7 A. M. to 8:30 P. M. al

SPECIAL ADVERTISEMENT OF SUMMER DRY GOODS.

AYERS & LOCKE HAVE JUST RECEIVED THE FINEST LINE OF SUMMER DRESS GOODS!

Muslins, Buntings, Nuns, Veilings, Silks, etc., All Silk Surahs in Black and all desirable colors. Plain and Fancy Black Satin Marvelleux. Largest assortment of *Black Silks* acknowledged by good judges to be exceedingly good value—75 cts., $1, $1.25, $1.50, $1.62, $1.75, $1.87, $2.00 and $2.25. CLOSING-OUT OF SPRING GARMENTS. Having met with unexpected success in the sale of Spring Sacques we have marked down what few we have in stock *To Cost / To Cost / To Cost* to close the stock. We have also received a fine assortment of Linen Ulsters which we are prepared to sell at the very lowest Boston prices for first-class garments. We shall make large additions to our stock of Sun Shades and Sun Umbrellas as soon as the manufacturers can fill our orders. Everyone desirous of purchasing *Laces, Passementeries, Fringes, Buttons, Girdles, or Anything in the line of Trimmings or small Wares*, will find it their advantage to examine our stock and compare prices before purchasing elsewhere. FINEST LINE OF KID GLOVES, LISLE AND LACE TOP, AND LADIES & CHILDREN'S HOSIERY & UNDERWEAR IN THE CITY.

AYERS & LOCKE.

CAUTION.

OFFICE OF HYNEMAN BROS.
18 and 20 Pelcoffice sq., and 94 Milk st., Boston.

IT having come to our notice that unscrupulous parties have begun to imitate our justly celebrated and popular

"THE THREE"

Cigars with a view to deceive the public, we beg to call the attention of our customers and the trade generally to the fact that we are sole proprietors of this favorite brand of Cigars, which brand-mark, "The Three" has been duly registered by us as our trade-mark. Each bundle has our trade-mark imprinted on the ribbon, and our fac simile signature is attached to every box. None others are genuine. HYNEMAN BROS.

"The Three" Cigars are for sale in Portsmouth by A. P. PRESTON, F. B. COLEMAN, Druggists; BUTLER & LAIGHTON, Grocers; F. W. RICE, Oyster House; and F. W. HILTON, Rockingham House. *tas

FISH, FISH!

FIFTY QUINTALS

of extra nice Slack-Salted

POLLOCK FISH!

for sale by

George Herbert & Co.,

RAILWAY WHARF,

PORTSMOUTH, N. H.

Portsmouth Savings Bank,

THE Annual Meeting of the Corporation of the Portsmouth Savings Bank will be held at the Bank Wednesday, August 3d, at 4 o'clock P. M.
JOS. HILLER FOSTER, Clerk.

Real Estate.

To Let.

DESIRABLE HOUSE, two minutes' walk from Market square; eight rooms, good order; rent low. Apply at No. 40 Pleasant street.

House For Sale.

THE HOUSE occupied by subscriber, containing 13 rooms in good repair. At small expense can be made into two tenements. J. E. HAM.

To Let,

STORE NO. 27 MARKET STREET,
Apply to J. R. MAY.

For Rent.

HALF-HOUSE on Melcher street, near Pleasant; four rooms; water in house. Rent low to prompt tenant. Apply at No. 51 Pleasant street. jy27tf

To Let,

FRONT office over Rockingham National Bank recently occupied by Wm. R. Foster. Apply at the Bank.

To Let.

HOUSE NO. 1 DENNETT STREET.
Apply at No. 5 Chapel St.

For Sale or To Let.

A VERY desirable house on Richards avenue. Furniture can be hired with the house if desired. Apply to A. F. HOWARD,
Custom House.

For Sale,

THE HOUSE AND LOT corner of Austin and Summer streets, formerly occupied by the late Lydia Pickering. The lot contains 10,000 square feet and may be divided into several other house lots if desired. Possession given immediately. Apply to WALLACE HACKETT, adm'r., over First National Bank.

Portsmouth, May 19th, 1881.

To Let.

HOUSE No. 116 State street, now occupied by Capt. Jacobs. For particulars enquire of Mr. Jerome C. Butler of the firm of Butler & Laighton, or of the subscriber at Newcastle.
eod&w GEO. W. TOWLE.

Island Residence For Sale,

HOUSE on Badger's Island, Kittery, opposite Portsmouth, and within three minutes' row of the wharves; a most beautiful situation. House contains six rooms, with all needed outbuildings connected, and all in good repair. Attached is a small but thrifty orchard of apple and pear trees, and a garden with currant bushes, etc. Terms easy. Apply to
HIRAM AMAZEEN,
Badger's Island, Kittery, Me.

Wanted.

AT ONCE, a good smart Meat and Pastry COOK. Apply at this Office.

FISH.

1000 *lbs. Dry Salted Pollock Fish.*
1000 *lbs. First Fare Cod Fish.*

For sale by

Henry F. Gerrish.

CARRIAGE AND SLEIGH STOCK.

Hubs, Spokes, Rims, Shafts, etc.; a fine lot of sleigh and pung dashers.

WHEELS! WHEELS!!

At Manufacturer's prices. Oak and Ash lumber.

G. J. GREENLEAF.

A Full Line of

ROOM PAPERS and CURTAINS!

Fixtures, Tassels, Opaques, Hollands,

may be seen at

NO. 1 CONGRESS BLOCK.

Especial attention given to making and fitting Curtains.

WILLIS G. MYERS.

Parasols!

AT

D. F. Borthwick's.

Dress Goods

AT

The Popular Store.

PRINTS and GINGHAMS!

AT

7 and 9 Market St.

We shall offer one of the

BEST ASSORTED STOCKS

at lowest prices.

D. F. BORTHWICK.

WHIPS! All qualities and prices; LARRABEE'S, 29 Congress

Local Matters.

POST OFFICE RULES.

MAILS CLOSE.

	A. M.			P. M.
Boston, West and South,	8, 10:35,	2:30	4:50	*8:30
Boston Way,	10:35,	2 30		
Portland,	9:25		4:50	6:30
East [beyond Portland,]	9:25			6:30
Biddeford, Saco and Way,	9:25		4:50	
Great Falls,	9:25		4:50	
Great Falls & Conway R. R.	9:25			
Concord and North,	7:40		4:50	
Concord Way,	7:40		4:50	
Boston & Maine R. R.	7:40		4:50	
Dover,	9:30		2:30	6:20

*Arrives in Boston next morning.

MAILS ARRIVE.

	A. M.		P. M.
Boston, South and West,	10:05,	3:15	5:50 9:08
Boston Way,	10:05		5:50
Portland and East,	11:20		8:20
Great Falls & Conway R. R.	11:20		
Concord and North,	10:20		8:50
Dover,	7:50		3:15 5:50

Letters for the night mails [and no others] east or west may be deposited in the box at the Eastern depot, every day except Sundays.

E. G. PEIRCE, JR., P. M.

MINIATURE ALMANAC--AUG. 4.

SUN RISES	4:36	MOON SETS	11:32 P. M.
SUN SETS	7:16	FULL SEA	5:45 A. M.
LENGTH OF DAY	14:20		6:15 P. M.

THE WEATHER.

U. S. SIGNAL OFFICE,
WASHINGTON, D. C.
Aug. 4, 1:30 A. M.

Probabilities for New England:—Warmer fair weather, winds mostly southerly, stationary or lower pressure.

The Thermometer at the CHRONICLE Office, at 4:00 o'clock this morning, registered 64 degrees above zero.

Cloudy.

AROUND HOME.

The excursion steamer Empire State took a very large party from Boston to the Shoals on Wednesday.

Mr. James M. Dow, formerly of this city but now in business in Concord, is spending his summer vacation in Portsmouth.

The two houses Nos. 64 and 66 Islington street, with barn, will be sold at public auction at noon to-day. One of the houses is new; the other was the late residence of John W. Stavers.

The Concord railroad corporation have commenced building a branch road from East Epping station to the Hedding camp-ground, a distance of about one mile, which will be completed in season for the camp meeting which commences Aug. 29th.

It was reported on the evening of the 3d inst. that Mrs. Cartledge, wife of Wm. Cartledge, had been missing since early in the day, and it was feared she had been drowned in the north millpond. It is said she has exhibited symptoms of a deranged mind.

In the legislature, on the 2d inst., the house committee on railroads reported "inexpedient to legislate" on the senate bill entitled "an act to legalize the first meeting of the grantees of the Rye Beach railroad," and the report was accepted and adopted. In the senate, on the 2d, the house bill to incorporate the Portsmouth Electric Light company was referred to the committee on incorporations.

The steamer Acushnet arrived from Boston on Tuesday evening of this week with about fifty passengers and a full cargo of merchandise. The cargo gang had to work all night to clear her, but she was ready to start on the return trip at the advertised hour on Wednesday, taking with her between forty and fifty passengers. On Tuesday evening of next week the Acushnet will make a moonlight excursion from this city outside the harbor; the Portsmouth cornet band has been engaged to furnish music, and if the evening is fair the excursion will be a most enjoyable one.

The ship Grandee, of this port, which arrived at New York from Manila, on the 1st inst., reports that when three days out from Mauritius the British ship Brenda, from Calcutta for the West Indies, was spoken in a disabled condition. In a gale May 7th, 8th and 9th, the seas broke over the vessel with great violence, burst through the cabin doors and washed out all the provisions, charts, and the clothing of the captain, his wife and children, leaving them perfectly destitute, with the exception of what they had on. The captain's wife and children were in the cabin at the time, and it was with great difficulty that they were rescued from drowning. The captain of the Grandee furnished the Brenda with provisions and charts, when the latter vessel put back for Mauritius for supplies and repairs.

PORTSMOUTH SAVINGS BANK.

The annual meeting of the corporation of the Portsmouth Savings bank was held at the banking house on Wednesday afternoon, the 3d inst. William H. Rollins, Esq., president, called the meeting to order, and presided.

The report of the treasurer shew a large gain in the amount of deposits and in the number of depositors over the preceding year, and an increase of the net income over several preceding years.

Messrs. Ichabod Goodwin, George Annable, Charles W. Gardner, David H. Montgomery and Benjamin Russell were ordered to the members of the corporation. The following-named gentlemen were elected trustees:

John Stavers, L. D. Spalding, Samuel Adams, Joseph H. Thacher, Chas. H. Mendum, John Knowlton, John Sise, Benj. F. Webster, Thomas E. Call, Chas. H. Rollins, Dan'l Marcy, John Laighton, Marcellus Bufford, Charles M. Laighton, Henry M. Clark, Washington Freeman, John S. Pray and William W. Cotton.

The newly chosen trustees are John S. Pray, succeeding Charles Robinson, deceased, and William W. Cotton, in place of George L. Treadwell, resigned. William H. Rollins, Esq., was unanimously re-elected president.

A committee was appointed to make the examination of the assets, etc., preparatory to ascertaining what, if any, extra dividend for the five years ending July, 1882, should be paid.

BOARD OF INSTRUCTION.

The regular monthly meeting of the Board of Instruction was held on Wednesday evening, July 3d, Mayor Sise in the chair. Present, Mrs. Knight, Messrs. Vaughan, Newton, May, O. M. Knight, Goodrich, Gardner, Sherburne and Locke. The members elect (save Mr. George, who was absent,) were severally qualified by the city clerk in due form.

The first business of the evening was the election of a secretary, and upon balloting, John Pender was unanimously re-elected.

A vacancy in the High School committee by the retirement of Mr. Hoyt being declared by the chairman, a ballot was taken, which resulted in the unanimous choice of Mrs. Anna B. Wilson.

A committee was selected by the chair to recommend the several grade committees, with the following result:

Grammar Grade—Gardner, Sherburne and Goodrich.

Intermediate Grade—Mrs. Wilson, O. M. Knight and May.

Primary Grade—Mrs. Knight, Pender and Locke.

Suburban Grade—Vaughan, Newton and George.

The following standing committees were appointed by the chair:

Committee on Salaries—Vaughan, Mrs. Wilson and O. M. Knight.

Committee on Text Books—Gardner, Pender and Vaughan.

Examination of Teachers—Goodrich, Mrs. Knight and George.

Truancy—O. M. Knight, Sherburne and Newton.

Purchases—Locke, Gardner and O. M. Knight.

DISTRICT COMMITTEES.

Committee of District No. 1—Locke, Mrs. Knight and George.

Committee of District No. 2—Pender, Mrs. Wilson and Newton.

Committee of District No. 3—Goodrich, Gardner and Sherburne.

The resignation of Miss Sarah A. Whittem was received and accepted, as also was that of Miss Eliza M. Marshall. The following resolution was unanimously adopted:

Resolved: That a vote of thanks be extended to Miss Eliza M. Marshall and Miss Sarah A. Whittem for the faithful manner in which they have discharged their duties as teachers in our public schools during a term of nearly half-century.

The question of the salary of the writing master was discussed at some length, and it was voted to increase his salary two hundred dollars. It was subsequently reconsidered, however, and laid over for one month.

The question of increasing the salary of Mr. Dennett at Gravelly Ridge was reported upon adversely by the salary committee, and the report was adopted.

The committee from the third district recommended the promotion of Miss Irene O. Clark to the vacancy created by the resignation of Miss Marshall; Miss Prescott to Miss Clark's room; Miss Smart to Miss Prescott's room; and Miss Ham to Miss Smart's room. It was also recommended that Miss Matilda Rothwell, at the Lafayette school, be appointed to Miss Ham's room in the sixth division of the Haven school. The foregoing report was unanimously adopted.

An effort was made to change the time of commencing the schools to the first Monday in September, the present regulations prescribing the time of commencing "on the Monday preceding September 1st." The motion could not be entertained save by unanimous consent, (in obedience to a standing rule,) and it was therefore lost.

Adjourned.

LEGISLATIVE VISIT.

The committees of the senate and house on military affairs arrived in this city on Wednesday forenoon of this week from Concord, and were received by Captain Coffin of the Cavalry, and Capt. Cunningham, late of the Heavy Artillery. These exponents of democracy wasted no ammunition in useless display at the reception, but the members of the war committees were at once invited to take seats on boards placed across a job wagon, and were conveyed to the arsenal on South street, Capt. Coffin leading the way with his private carriage, and regaling the company with some of his newest and best stories.

Capt. Cunningham shew the members of the "board" National block, the residence of Hon. Daniel Marcy, and the ward room in which his political triumps have been achieved.

The committee expressed much pleasure at the taste of salt air on going over the south mill bridge, and with the peaceful condition of the arsenal so soon after a combat at Sebastopol.

After the inspection of the arsenal, which was eminently satisfactory, the committee and their guides took steamer for the Shoals, and recuperated their exhausted energies with a dinner at the Oceanic, which was even more satisfactory than the inspection of the arsenal.

RESIGNATIONS.

By reference to the report of the meeting of the Board of Instruction on the evening of the 3d inst., it will be seen that two of our oldest as well as most faithful teachers have resigned. In thus losing the services of Miss Eliza M. Marshall and Miss Sarah A. Whittem from our Grammar schools, two vacancies are made that cannot be easily filled. Both have taught schools in this city for upwards of a quarter of a century, and have given the utmost satisfaction. Conscientious and painstaking to a rare degree, they have given profitable instruction to class after class of young minds as they have succeeded each other from year to year; and many a wayward youth who thought the restraints of the school-room under the watchcare of these veteran teachers to be irksome and grievous, will "rise up and call them blessed," as indeed some have already done within a short time. We trust that the pecuniary results of their many years of weary and anxious toil have placed them beyond any concern regarding their future—that they may fully enjoy the repose they have so well earned.

Miss Marshall (with her sister, who resigned some thirteen years ago,) commenced teaching in the Old South school forty-five years ago last December, and has continued uninterruptedly in the service through all changes of subordinates and principals in District No. 3 up to July 1st of the present year. For quite a number of years these two sisters had the entire charge of the schools in the south ward, and it was a remark of the late Mr. Phineas Nichols of the High school, that during his term of teaching no better classes in the town were sent to him than those that came from the tutorship of these estimable ladies.

Mrs. Tillinghast A. Springer of Augusta died at Old Orchard beach, Tuesday morning, the 2d inst., while bathing in the surf opposite Googin's rocks. Heart disease was the probable cause.

The dedication services of the tabernacle on Ocean park at Old Orchard beach, owned by the New England Baptist assembly, began at 9:30 o'clock in the forenoon on the 2d inst. A special prayer for the Ocean park enterprise was offered by Rev. J. B. Jordan of Auburn, Me. At ten o'clock the welcome was given by Rev. E. W. Porter of Lowell, Mass. The dedicatory sermon was preached by Rev. Dr. Bowen of Lewiston, Me., after which came a poem by Mrs. V. G. Ramsay of Berwick, Me. In the afternoon Mr. G. F. Mosher, of the Dover, N. H. *Morning Star*, delivered a lecture on "Glimpses of Rome," followed by an invocation by Prof. B. F. Hayes of Bates college. A lecture was given in the evening by Rev. I. D. Stewart at 7:30 o'clock, followed by vocal and instrumental music.

On Sunday, July 31st, about noon, while bathing with other lady friends upon the beach opposite the Ocean Bluff hotel, at Kennebunkport, a Miss Hooper of Arlington, Mass., got into deep water where a strong flood tide took her feet from the bottom and swept her in by the end of the stone pier, where she would have perished but for the very prompt, courageous and efficient action of Miss Dunbar of Boston, a boarder at the Cliff house, who had not taken off her bathing suit, but was standing on the rocks. This young lady, only about fifteen years of age, instantly realized the peril and rushed deliberately into the tide, and brought the drowning girl where she could be taken on to the pier. After several fainting turns and hysteric attacks, and the care of two physicians, Miss Hooper recovered, and was able to leave the next day for Massachusetts.

MARRIED.

WILLIAMS—FLANDERS. In this city, Aug. 3d, by Rev. W. H. Alden, D. D., Mr. Frank Williams of Portsmouth and Miss Emma J. Flanders, daughter of Moses Flanders, Esq., of South Hampton.

MARINE CHRONICLE.

PORT OF PORTSMOUTH.

ARRIVED Aug. 3d.

Sch Fannie Flint, Warren, Elizabethport, with 297 tons coal for J. Albert Walker.

Sch Judge Lowe, Hamilton, Port Johnson for Dover.

Sch D K Ham, Freeman, Boston for Eliot.

SAILED Aug. 3d.

Stmr Acushnet, Bird, Boston.

Brig Antelope, Curtis, Kennebec.

Stmr Crescent City, Shackford, from Aspinwall, arr at New York Aug 1st.

Ship Grandee, Winn, arr at New York 1st inst, 122 days from Manila.

Sch Geo N Baldwin, Norris, Hoboken for Dover, passed through Hell Gate 1st.

Schs J Ricardo Joya, Dole, and D & J Lee, Smith, hence arr at Philadelphia 1st.

Sch Oume Mulfred, Shaw, hence arr at Bath 26th ult, to load for Philadelphia.

Sch Virginia, Ackley, hence arr at Lubec 26th ult.

Houses at Auction.

THE two desirable houses and barn belonging to J. W. Stavers, numbered 64 & 66 Islington Street, will be sold at auction at 12 o'clock, noon,

ON THURSDAY, AUGUST 4th,

If not previously disposed of at private sale.

For further particulars apply to Alfred Stavers, Franklin Buildings.

Portsmouth, July 27th, 1881.

Isles of Shoals.

Appledore and Oceanic HOTELS.

THE staunch sea-going steamer Appledore, Capt. Alberg Rand, leaves Jones' wharf, near the foot of Deer street, for these favorite and widely-known ocean resorts, daily, (Sunday excepted,) at 11 o'clock A. M., and six o'clock P. M. Returning, leaves the islands in season to connect with the morning and evening trains on the Eastern railroad for Boston and the west. Baggage checked through from Boston and intermediate stations, and returned free.

LAIGHTON BROTHERS & CO.

THE WENTWORTH,

Newcastle, N. H.

OPEN June 18th. Accommodations for 450 guests, and offers more attractions than any other seaside resort on the Atlantic coast. Excellent advantages for boating, fishing and bathing. Contains every modern appliance, spacious rooms, best spring beds, large parlors, passenger elevator. Music Hall for dancing and theatricals. Orchestra of 29 pieces, Bowling Alleys, Billiard Room, Steam Yacht for excursions, Sail and Row Boats, first-class Livery and Boarding Stable. Grounds illuminated by electric light. New York and Boston Stock reports received every hour. Two miles from Portsmouth and two hours' ride from Boston by Eastern Railroad. Coaches of the Hotel always in waiting. Address

F. W. HILTON & CO.,
Portsmouth, N. H.

taug 3

Chas. E. Laighton & Son,

Nearly opposite Post-Office.

Have in stock

New Bordeaux Goods,

CLARETS,

SAUTERNES, BURGUNDIES,

CHAMPAGNE AND

RHINE WINES!

Italian and French

OLIVE OILS,

in all sizes.

Richardson & Robbins'

ROLLED TONGUES,

Whole Boned Ham, Chicken, etc.

FERRIS'

Pig Hams & Bacon!

with as complete a line of

Seasonable Goods as can be found in New England.

THE

IMPERISHABLE

PERFUME.

Murray & Lanman's

FLORIDA WATER,

Best for TOILET, BATH, and SICK ROOM.

FELLOWS' Compound SYRUP OF HYPO-PHOS-PHITES

THE Power of Arresting Diseases displayed by this preparation is honorably acknowledged by the Medical Faculty in every section where it has been introduced; and the large sale is the best guarantee of the estimation in which it is held by the public. For the effect produced by

Fellows' Compound Syrup of Hypophosphites

the inventor will refer to the medical gentlemen whose letters are attached hereto.

(Extract from a letter.)

LYNN, MASS., March 1, 1876.

Messrs. FELLOWS & CO., St. John, N. B.

Gents: I have prescribed your Syrup (Fellows' Hypophosphites,) in my practice, for some hundreds of patients where its use was indicated, with quite satisfactory results.

J. A. MCARTHUR,
32 South Common st.

ELBRIDGE SIMPSON, M. D., of Hudson, N. Y., writes:

"I have used the Syrup of Hypophosphites made by Mr. Fellows, in cases of Consumption, and other Lung and Throat diseases, with the most gratifying results."

EDWIN CLAY, M. D., of Pugwash, N. S., writes:

"I know of no better medicine for persons suffering from exhaustion of the powers of the brain and nervous system, from long continued study, or the cough following the fever, etc., etc."

CHANDLER CRANE, of Halifax, N.S., writes:

"I have used it freely in my practice, both in diseases of the chest, as consumption and bronchitis, etc., and infantile diseases of the primæ vin or stomach and bowels, with eminent success"

CONDIMENTAL FOOD,

FOR HORSES, CATTLE, SHEEP and SWINE.

J. R. YEATON & CO.

No. 6 & 8 Congress St.

"THE STONE STABLE."

Having purchased the stock in trade and goodwill of the business of the late Woodbury Locke, I shall conduct a

LIVERY AND BOARDING STABLE

At the old stand, the STONE STABLE on Fleet street, (entrance also on Congress street, next National Block,) where I shall keep a full supply of extra fine

Teams for Hire

At reasonable rates. Horses boarded by the week, or boarded, and the best of care taken. Persons or parties desiring anything in this line will find it for their interest to call on

WM. F. FERNALD.

C. E. BOYNTON,

MANUFACTURER OF

SODA WATER

In Siphon Bottles and Fountains.

Cream Ginger Beer,
Tonic Beer, Root Beer,
Pineapple Beer,
Birch Beer,

GINGER ALE & MINERAL WATER

— ALSO, BOTTLER OF —

MILWAUKEE LAGER,
ELDREDGE'S LAGER, and
REFINED CIDER.

Of the different summer beverages manufactured at this establishment it is hardly necessary to say a single word. They have become popular "on their own merits," and can be found in many private families and on sale in every hotel, saloon and restaurant in this locality.

The Lagers bottled by me are from the best breweries in the country, and it is safe to say that there is no better in the world.

☞ Orders may be left at my establishment for any of the above, which will be delivered anywhere within the city limits without extra charge.

C. E. Boynton.

18 Bow street, - - Portsmouth, N. H.

AT FOYE'S

Ladies', Gents' and Children's

HOSIERY!

No. 23 Market St.

BREECH LOADING GUNS!

Fishing Tackle,

Powder & Shot!

HARDWARE

— AND —

CUTLERY!

LOWEST PRICES AT

A. P. WENDELL & CO.'S

2 Market Square.

AN EXTRA LOT OF

Sponges, Chamois Skins and WHIPS

at reasonable prices at

JOHN S. TILTON'S

Harness Maker and Trunk Repairer,

18 Congress Street.

GOVERNMENT BONDS!

We are prepared to pay on presentation in any amount the highest market price for the CALLED BONDS of 1865 and 1867, and we will receive them at full value in exchange for other issues of UNITED STATES BONDS, or in exchange for other safe Securities paying 5, 6 and 7 PER CENT interest.

GEO. WM. BALLOU & CO.

72 Devonshire Street.....Boston.
8 Wall Street.....New York

"BABY" ORGAN!

$22.00

Will buy a Mason & Hamlin Cabinet Organ suitable for playing the full parts of hymn tunes, anthems, songs, and popular sacred and secular music generally. A cordial invitation is extended to all to call and see the "BABY" at

Montgomery's Music & Art Store,

No. 6 Pleasant Street, Portsmouth, N. H

A full line of Pianos, Organs, Sheet Music, Musical Goods, Pictures & Frames, and Artists' Material constantly on hand at lowest prices.

Lost.

BETWEEN July 4th and 15th, in or near Portsmouth, a Paisley Long Shawl, with black centre. Finder will be rewarded, on leaving the same at this office. tu3

Auction Sales.

MORSE & HSLEY.

AUCTIONEERS,

Money, Real Estate and Mortgage Brokers, Insurance and House Agents.

13 PLEASANT ST. -- EXCHANGE BUILDINGS.

FARMING TOOLS,

LAWN MOWERS,

WIRE CLOTH,

the largest stock in the city.

Pure Paris Green,

— AND —

LONDON PURPLE.

CARRIAGE VARNISHES,

— AND —

FINE COLORS.

And the most complete stock of

HARDWARE

— AND —

PAINTS,

In the City.

PRYOR & MATTHEWS.

No. 16 Market St.

JUST OPENED!

— AN —

Enormous Line!

— OF —

STRAW HATS!

Very Cheap.

F. G. MOSES,

No. 13 Congress street.

GREAT HAIR SALE!

Will sell during the months of April and May, one lot of real French Hair Switches, all long hair, at just one half the price heretofore asked. Also, another lot French Hair Switches with short stems, extra even hair

WEIGHING	5 Ounces,	1 YARD LONG	for	$10 00
"	4 "	"	30 INCHES	"	"	8.00
"	3 "	"	27 "	"	"	4.50
"	3 "	"	26 "	"	"	3.50
"	2 "	"	24 "	"	"	2.00
"	2 "	"	20 "	"	"	1.50

We advise every lady in want of switches to make a selection before the last of May, as we consider these Great Bargains.

Still another lot of 300 Real Hair switches from 1-2 to 1 Yard Long, at the extremely low price of 50c, 75c, $1.00, $1.50, $2.00, $2.50 and $3.00 each.

The sale of these goods at those prices will close May 31st.

We also shall sell a large lot of real hair Grey Switches at the same prices as the plain.

Also one large lot of Heavy Puffs for 20c, 10c and 5c, which is ONE-HALF THE REGULAR PRICE. We take

Combings and Worn Hair

in Exchange, and manufacture

Combings into Switches

from 50 cents upwards. Hair Nets for Crimps from 10 cents and upward at the

Hair Manufactory,

65 *CONGRESS STREET,*
PORTSMOUTH, N. H.

M. E. JOHNSON, - - - - Proprietor.

William Ward & Sons.

Distillers and Wholesale Dealers

— IN —

Foreign & Domestic Liquors,

including Brandies, Wines, Whiskies, Gins, Rum, Alcohol, and all other Spirits usually kept in first-class liquor stores. These goods will be sold by the package or measure, are warranted strictly as represented, and for medicinal purposes and table use *not excelled* by those of any house in New England.

Store 93 Market St,,

Distillery 19 Dennett St.

PORTSMOUTH, N. H.

N. B. Orders by mail and express promptly attended to.

Fletcher & Tanton,

UPHOLSTERERS,

Furniture Dealers & General Undertakers

No. 55 Market Street, Portsmouth, N.H.

Coffins, Robes and Caskets always on hand or made to order. Orders left at 30 Deer Street or 27 State Street, by day or night, will be promptly attended to.

S. S. FLETCHER.
H. G. TANTON.

WHIPS! All qualities and prices; LARRABEE'S, 28 Congress

IRON

A TRUE TONIC

A PERFECT STRENGTHENER. A SURE REVIVER.

IRON BITTERS are highly recommended for all diseases requiring a certain and efficient tonic; especially *Indigestion, Dyspepsia, Intermittent Fevers, Want of Appetite, Lack of Strength, Lack of Energy, etc.* Enriches the blood, strengthens the muscles, and gives new life to the nerves. They act like a charm on the digestive organs, removing all dyspeptic symptoms, such as *Tasting the Food, Belching, Heat in the Stomach, Heartburn, etc.* **The only Iron Preparation that will not blacken the teeth or give headache.** Sold by all druggists. Write for the A B C Book, 32 pp. of useful and amusing reading—*sent free.*

BROWN CHEMICAL CO., Baltimore, Md.

BITTERS

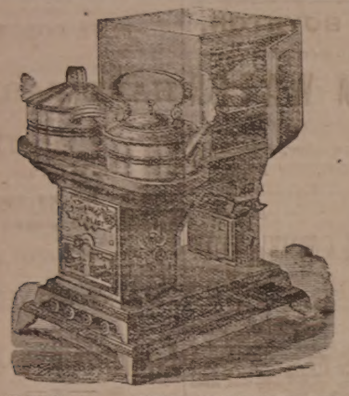

OIL STOVES.

THE ADAMS & WESTLAKE

Improved wire gauze non-explosive, the

TUBULAR HOT BLAST,

And several other kinds. No smoke. No odor. Suitable for all kinds of Cooking.

REFRIGERATORS, ICE CHESTS, ICE CREAM FREEZERS, RUBBER HOSE, VELOCIPEDES, CHILDREN'S CARRIAGES, ETC.

JOHN P. SWEETSER,

NO. 46 MARKET ST.

AKRON

Salt Glazed

DRAIN PIPE.

The AKRON Pipe is superior in Strength, Durability, and Finish to any in the market.

For sale in lots to suit, at lowest manufacturers' prices, by

Samuel Cleaves & Son,

NO. 5 ELM ST.

Critchley & Whalley,

MACHINISTS, AND DEALERS IN

PIPE AND FITTINGS

Of all kinds, for

STEAM, WATER, AND GAS.

Engines and Boilers.

Other Machinery Bought and Sold.

Belting & Belt Lacings, Sheet Rubber, and all kinds of steam packing constantly on hand at manufacturers prices

STEAM HEATING APPARATUS

For warming buildings.

52 Hanover Street.

Silas Philbrick,

MANUFACTURER OF

Marble Monuments, Grave Stones,

Table Tops and Mantel Pieces; also Brown stone and Granite, for all purposes.

☞ A large stock of grave-stones and monuments, made during the winter, for sale at reasonable rates at the Stone Yard, Pier wharf, State street, Portsmouth.

STEPHEN D. SCRIGGINS,

Carriage Painter.

No. 16 Vaughan Street, Portsmouth, N. H.

Having spacious and good accommodations and long and large experience, he solicits patronage in this line.

BENJ. F. GRAFTON, STORY B. LADD,

HALBERT E. PAINE,

Late Commissioner of Patents.

PATENTS!

PAINE, GRAFTON & LADD,

Attorneys-at-Law and Solicitors of American and Foreign Patents.

12 FIFTH STREET, WASHINGTON, D. C.

Practice patent law in all its branches in the Patent Office, and in the supreme and Circuit Courts of the United States. Pamphlets sent free on receipt of stamp for postage.

$66 a week in your own town. Terms and $5 outfit free. Address H. Hallett & Co., Portland, Maine.

New Stock

SPRING & SUMMER SUITINGS.

J. E. HAM & CO.

NO. 11 CONGRESS ST.

Having received a full assortment of Foreign Domestic

CLOTH CASSIMERES, SUITINGS

Equal to any in the city, we are prepared to make them up into Garments of the latest style.

☞ Perfect Satisfaction Guaranteed.

THE

Admiration

OF THE

WORLD.

Mrs. S. A. Allen's

WORLD'S

Hair Restorer

IS PERFECTION!

For RESTORING GRAY, WHITE or FADED HAIR to its youthful COLOR, GLOSS and BEAUTY. It renews its life, strength and growth. Dandruff quickly removed. A matchless Hair Dressing. Its perfume rich and rare. Sold by all Druggists.

Established over 40 years.
Extensively used and in increasing sales throughout Europe and America.

ZYLO BALSAMUM (Mrs. Allen's)

A lovely tonic and Hair Dressing. It removes Dandruff, allays all itching, stops falling Hair and promotes a healthy growth with a rich, beautiful gloss, and is delightfully fragrant.

Price Seventy-five Cents in large glass stoppered Bottles. Sold by all Druggists.

Cure Your Corns!

BY USING

SCHLOTTERBECK'S

Corn, Wart & Bunion Solvent.

Entirely harmless; is not a caustic. It removes Corns, Warts, Bunions and Callosities, without leaving a blemish. Brush for applying in each bottle.

A CURE IS GUARANTEED.

Price 25 Cents. For sale by all Druggists.

Try it and you will be convinced, like thousands who have used it and now testify to its value. Ask for Schlotterbeck's Corn and Wart Solvent, and take no other. Sold by

DAVID KIMBALL & CO.,

No. 36 Market street,

Portsmouth, N. H.

New Hampshire Items.

Misses Belle Thompson and Nellie Thompson, of Nashua, will said for India in September, whither they go as teachers, under the auspices of the Baptist Foreign Mission society.

H. E. Richardson of Carroll has in operation the largest single mill in New England, with a capacity for turning out 40,000 feet of lumber daily. The production for the past year amounted to 7,000,000 feet.

Joseph Contoiso, a Frenchman, fell from the roof of a barn in Littleton, a distance of seventy-five feet, and was instantly killed, Aug. 2d. He came from Sherbroook, P. Q., last spring, and leaves a widow and seven children.

Four terrific thunder showers visited Lisconia on the 2d inst. The rain fell in torrents, washing the highways badly. A large amount of hail accompanied the showers, and did great damage to corn, grain and fruit. The lightning struck several buildings, but did little injury.

Eighteen years ago a soldier of the fifteenth New Hampshire regiment, residing in Lake Village, made application for a pension. Not a word did he hear from it until a few days since, when he received from the department the customary circular specifying the evidence required to establish his claim.

In the state normal school at Plymouth are forty-nine students—all females but two.

A company of Dartmouth students who went to Coney island as waiters a short time ago, returned on Friday, the 29th ult. Short rations and long hours was not a happy combination, so they say.

The cards of invitation to the sixteenth reunion of the Twelfth Regiment consist of regular army "hardtacks," with a printed slip of same size pasted on one side. The reunion occurs at Wolfeboro, Tuesday, Sept. 27th.

Miss Mabel S. Thomas of New Bedford, Mass., was rescued from drowning in Lake Massabesic on the 30th ult., through the courage and daring of Mr. Elmer Appleton of Boston, she having been thrown into the lake by the sudden lurching of the boat.

A Big Effort.

Mr. Bookwalter's letter of acceptance is admirable, able statesmanlike, scholarly, philosophical, and and has but one democratic fault—it does not satisfy expectation on the money point. That, however, is a matter of expectation rather than of public declaration. If anybody can make anything out of Mr. Bookwalter's declarations on any of the several subjects which he touches and adorns, he will deserve a prize. That is the quality which enables us to describe it as admirable, able statesmanlike and democratic. And now the boys want to know when Bookwalter is going to begin to pay his footing.—*Cincinnati Enquirer.*

No good Preaching.

No man can do a good job of work, preach a good sermon, try a law suit well, doctor a patient, or write a good article when he feels miserable or dull, with sluggish brain and unsteady nerves, and none should make the attempt in such a condition when it can be so easily and cheaply removed by a little Hop Bitters. See other column.—*Albany Times.*

Benjamin Chadbourne and Wallace Chadbourne, father and son, have been lodged in jail at Bangor, Me., for alleged complicity in the Parkman murder.

Flies and Mosquitoes.

A 15c box of "Rough on Rats" will keep a house free from flies, mosquitoes, rats and mice, the entire season. Druggists.

See Here.

You are sick; well, there is just one remedy that will cure you beyond a possibility of doubt. If it's liver or kidney trouble, consumption, dyspepsia, debility: Wells' Health Renewer is your hope. One dollar. Druggists. Depot Thacher's.

Mabel Gove, seven years old, was drowned in Cambridge, Mass., Aug. 2d, by falling from a wharf.

Henry's Carbolic Salve.

The best salve in the world for cuts, bruises, sores, ulcers, salt rheum, tetter, chapped hands, chilblains, corns and all kinds of skin eruptions, freckles and pimples. The salve is guaranteed to give perfect satisfaction in every case or money refunded. Be sure you get Henry's Carbolic Salve, as all others are but imitations. Price 25 cents. For sale by all druggists.

Dr. Green's Oxygenated Bitters

Are a cheap and simple remedy for dyspepsia and billiousness in all their worst forms. It is a well known preparation, and has been known and endorsed by physicians for many years, and has been used by thousands of sufferers in all parts of the world as a standard and reliable remedy.

On Thursday of last week, at six o'clock in the morning, an explosion of a powder magazine occurred at Mazatlan, Mexico. A whole square was blown up, and many families were buried under the ruins. About sixty bodies have been recovered.

How Long Would it take to Count two Millions?

Over two million volumes of the revised edition of the New Testament, were sold on the first day of its issue. These figures can only be equaled by the enormous sales of Swayne's Ointment for Itching piles, which is universally used as a standard remedy for stopping the itching at night, when one thinks that pin worms are crawling about the rectum. To calculate the extent of its sale in actual figures, would involve the labor of a lifetime. Will you be pestered longer from the aggravating piles?

Summer Complaints

At this season, various diseases of the bowels are prevalent, *and many lives are lost* through lack of knowledge of a safe and sure remedy. PERRY DAVIS' PAIN KILLER is a *sure* cure for Diarrhœa, Dysentery, Cholera, Cholera Morbus, Summer Complaint, etc., and is *perfectly safe.*

Read the following:

BRIDGEPORT, N. Y., March 22, 1881.
PERRY DAVIS' PAIN KILLER *never fails to afford instant relief* for cramp and pain in the stomach.
JOSEPH BURNETT.

NICHOLVILLE, N. Y., Feb. 2, 1881.
The *very best* medicine I know of for dysentery, cholera morbus, and cramps in the stomach. Have used it for years, and it is *sure every time.*
JULIUS W. DEE.

MONMOUTH, IOWA, March 12, 1881.
I have used your PAIN KILLER in severe cases of cramp, colic and cholera morbus, and it gave almost instant relief.
L. E. CALDWELL.

CARNESVILLE, GA., Feb. 28, 1881.
For twenty years I have used your PAIN KILLER in my family. Have used it many times for bowel complaints, and it *always cures.* Would not feel safe without a bottle in the house.
REV. R. H. PEYE.

SACO, ME., Jan. 25, 1881.
Have used PERRY DAVIS' PAIN KILLER for twelve years. It is *safe, sure, and reliable.* No mother should allow it to be out of the family.
H. I. NAYES.

ONEIDA, N. Y., Feb. 18, 1881.
We began using PERRY DAVIS' PAIN KILLER forty years ago, and it always gives immediate relief. Would hardly dare to go to bed without a bottle in the house.
W. O. SPERRY.

CONWAYBORO, S. C., Feb. 22, 1881.
Nearly every family in this section keep a bottle in the house.
DR. E. MORTON.

U. S. CONSULATE,
CREFELD, RHENISH PRUSSIA, Feb. 8, 1881.
I have known PERRY DAVIS' PAIN KILLER almost from the day it was introduced, and after years of observation and use I regard its presence in my household as an *indispensable necessity.*
I. S. POTTER, U. S. Consul.

BURTON-ON-TRENT, ENG.
I had been several days suffering severely from diarrhœa, accompanied with intense pain, when I tried your PAIN KILLER, and found almost instant relief.
H. J. NOYES.

21 MONTAGUE ST., LONDON, ENG.
During a residence of twenty-three years in India, I have given it in many cases of diarrhœa, dysentery, and cholera, and never knew it to fail to give relief.
R. CLARIDGE.

No family can safely be without this invaluable remedy. Its price brings it within the reach of all.

For sale by all druggists at 25c., 50c. and $1.00 per bottle.

PERRY DAVIS & SON, Proprietors, Providence, R. I.

THE

Mutual Life Insurance Co

of New York.

ASSETS

$92,000,000

The Largest, the Best, and the Cheapest Life Insurance Company in the World!

A Few Startling Figures!

Comparison of semi-endowment rates in the Mutual Life, with ordinary life rates of other companies.

Premiums to secure $1000 if death occurs within 20 years, or $500 if the insured live to the end of the term.

Age	Annual	Semi-Annual	Quarter Annual
46	$35.76	$18.18	$9.17
47	36.83	18.73	9.44
48	38.02	19.33	9.75
49	39.33	20.00	10.08
50	40.78	20.74	10.46
51	42.37	21.54	10.86
52	44.11	22.43	11.31
53	46.01	23.40	11.80
54	48.09	24.45	12.33
55	50.35	25.60	12.91
56	52.80	26.85	13.54
57	55.45	28.20	14.22
58	58.33	29.66	14.95
59	61.44	31.24	15.75
60	64.80	32.95	16.61

Annual Premium charged by different Companies, on the ordinary Life Policy for an Insurance of $1000.

Age	Equitable	Mutual	Conn. Mutual Benefit	Metropolitan	New York Life
46	$39.58	$39.51	$39.00	$39.58	
47	41.30	41.19	40.70	41.30	
48	43.13	42.98	42.50	43.13	
49	45.09	44.89	44.46	45.09	
50	47.18	46.94	46.50	47.18	
51	49.40	49.15	48.70	49.40	
52	51.78	51.53	51.04	51.78	
53	54.31	54.09	53.54	54.31	
54	57.02	56.84	56.20	57.02	
55	59.91	59.79	59.06	59.91	
56	63.00	62.95	62.10	63.00	
57	66.29	66.33	65.34	66.29	
58	69.82	69.94	68.82	69.82	
59	73.60	73.79	72.54	73.60	
60	77.63	77.89	76.52	77.63	

C. M. GIGNOUX

GENERAL AGENT

For Maine and New Hampshire.

New Advertisements.

BEATTY'S Organs 17 stops 5 sets Golden Tongue reeds only $55. Address Daniel F. Beatty, Washington, New Jersey.

PIANOS & ORGANS! Sold on installments and shipped to all parts of the country. Prices low and terms of payment easy. Send for Catalogue.
HORACE WATERS & CO., Manufacturers and dealers, 826 Broadway, New York.

GOLD MEDAL AWARDED THE AUTHOR.

A new & great Medical Work, warranted the best and cheapest, indispensable to every man, entitled The Science of Life, bound in finest French muslin, embossed, full gilt, 300 pages, contains beautiful steel engravings, 125 prescriptions, price only $1.25 sent by mail. Illustrated sample, 6c., send now. Address Peabody Medical Institute or Dr. W. H. PARKER, No. 4 Bulfinch st. Boston.

KNOW THYSELF.

1,000,000 Acres Choice Lands

In the Great Wheat Belt. For sale by the WINONA & ST. PETER R. R. CO. at $2 to $6 per Acre, on easy terms, at low interest. Lowest fare and freight. Fare refunded to purchasers. A climate unsurpassed for healthfulness. The best market facilities. Ex-Guide and Maps giving full information FREE. Address CHAS. E. SIMMONS, Land Commissioner, Chicago, Illinois. Western Railway Co. of Minnesota. Mention this paper.

IN MINNESOTA & DAKOTA

SANFORD'S

GINGER

Impure water, unhealthy climate, unripe fruit, unwholesome food, cramps, chills, malaria, excessive heat and the thousand and one ills that beset the traveler or family are nothing to those fortified and sustained by the use of Sanford's Ginger, "the delicious." As beverage it quenches thirst, open the pores, relieves the head, regulates the stomach and bowels, eradicates a craving for intoxicants and imparts new life to the languid, nervous, overworked, nervous and sleepless. Beware of imitations said to be as good. Ask for Sanford's Ginger and take no other.

WEEKS & POTTER, Boston.

Sold everywhere. ta26

Benson's

—AWARDED—

Capcine

6

Porous

—MEDALS.—

Plaster.

The Best Known Remedy for

Backache or Lame Back.
Rheumatism or Lame Joints.
Cramps or Sprains.
Neuralgia or Kidney Diseases.
Lumbago, Severe Aches or Pains
Female Weakness.

Are Superior to all other Plasters.
Are Superior to Pads.
Are Superior to Liniments.
Are Superior to Ointments or Salves.
Are superior to Electricity or galvanism
They Act Immediately.
They Strengthen.
They Soothe.
They Relieve Pain at Once.
They Positively Cure.

CAUTION. Benson's Capcine Porous Plasters have been imitated. Do not allow your druggist to palm off some other plaster having a similar sounding name. See that the word is spelled C-A-P-C-I-N-E. Price 25 cts.

SEABURY & JOHNSON,
Manufacturing Chemists, New York.

A SURE REMEDY AT LAST. Price 15c. MEADS' WORM, CORN and BUNION PLASTER.

The Autophone!

Is the cheapest, best and most comprehensive automatic musical instrument ever brought forth. It has twenty-two notes; (six more than any other musical instrument,) plays in three keys; is simple in construction. It can be played by a child. It is absolutely perfect in its rendition of music, beating its own time, while all others require faster or slower motion.

Does away with cranks and handles, being played by direct action of the bellows. It plays any kind of music. The Autophone and music are cheaper by far than all others. Send for circular.

Liberal discount to canvassers.

Address

THE AUTOPHONE CO.,

Ithaca, N. Y

GLUTEN FLOUR

For DYSPEPSIA, DIABETES, LUNG TROUBLES and NERVOUS DEBILITY.

The new "Waste-repairing Bread and Gem Flour." Free from Bran or Starch. Send for circular. FARWELL & RHINES, Proprietors, Watertown, N. Y.

tj30

Charles E. Joy,

ARCHITECT.

Office over Cocheco Bank,

DOVER, N. H.

WHIPS All kinds, cheap, at LARRABEE'S 26 Congress Street, up-stairs.

$5 TO $20 per day at home. Samples worth $5 free. Address Stinson & Co., Portland, Maine.

Transportation.

Eastern & Maine Central Railroad Line.

CARS leave the Station of the Eastern Railroad between Deer and Elm streets, as follows:

For Boston at 4.03, 7.15, 8.20, 11.02 A. M., 3.05, 5.20, 6.40, 8.00 P. M. Sundays, 4.05 A. M., 4.00 P. M.

For Portland, Augusta, Brunswick and Lewiston, 10.00, 10.40 A. M., 2.25, 9.10 P. M. Sundays 9.10 P. M.

For Bangor, Waterville, etc., 10.40 A. M., 2.25, 9.10 P. M. Sundays 9.10 P. M.

For St. John and Halifax, daily 9.10 P. M.

For Great Falls and Wolfeboro, 10.00, 10.40 A. M., 3.20, 5.40 P. M.

For North Conway, 10.00, 10.40 (express) A. M., 3.20 P. M.

For Dover and Way Stations, 5.00, 9.30 A. M., 12.10, 3.15, 6.30 P. M.

Trains leaves for Portsmouth—

From Boston, 7.30, 8.30, 10.00 A. M., 12.30, 1.30, 3.15, 4.40, 7.00 P. M. Sundays 8.00 A. M., 7.00 P. M.

From Portland, 2.00, 8.45 A. M., 1.10, 6.00 P. M.

From North Conway, 7.30, 11.48 A. M., 3.33 P. M.

From Wolfeboro', 6.05, 8.22 A. M., 12.55, 4.15 P. M.

From Wolfeboro' Junction, 6.55, 9.02 A. M., 1.22, 5.00 P. M.

From Great Falls, 7.37, 10.05 A. M., 2.33, 5.35 P. M.

From Dover, 6.45, 10.30 A. M., 2.25, 4.30, 7.30 P. M.

From Newington, 7.01, 10.45 A. M., 2.40, 4.46, 7.58 P. M.

Trains from Boston arrive in Portsmouth at 9.50, 10.30 A. M., 12.05, 2.45, 3.15, 5.30, 6.45, 9.00 P. M. Sundays 10.15 A. M., 9.00 P. M.

Trains from Portsmouth arrive in Boston at 6.20, 8.05, 10.30 A. M., 1.15, 5.10, 7.15, 8.35, 10.00 P. M. Sundays 6.50 A. M., 6.30 P. M.

D. W. SANBORN, Master of Transportation. LUCIUS TUTTLE, G. P. & T. A.

June 20th, 1881.

Concord & Portsmouth Railroad.

PASSENGER TRAINS leave Concord Railroad Station, foot of Bridge street:

For Newmarket Junction, Manchester, Concord and Upper Railroads, at 7.55 A. M., and 5.10 P. M.

Arrive at Manchester at 9.46 A. M., and 7.10 P. M.

Arrive at Concord at 10.35 A. M., and 8.15 P. M.

Leave Concord at 7.20 A. M., and 3.35 P. M.

Leave Manchester at 8.10 A. M., and 4.25 P. M.

Arrive at Portsmouth at 10.10 A. M., and 6.15 P. M.

☞ All trains connect at Newmarket Junction, with trains of the Boston & Maine Railroad for Exeter, Haverhill, Lawrence and Boston; and for Dover, Great Falls and Portland; at Concord with trains to and from all the Upper Railroads.

H. E. CHAMBERLIN, Supt.

FALL RIVER LINE

— FOR —

NEW YORK, SOUTH AND WEST.

This line with its superior construction, superb equipment, palatial steamers and considerate care for the comfort of its patrons, presents Preeminent Advantages over all Others. Trains connecting at Fall River with the well known steamers

BRISTOL AND PROVIDENCE

Leave Boston from Old Colony Depot, week days at 4.45 (Accommodation,) and 6 P. M. (Steamboat Express,) Sundays at 7 P. M.

Leave New York for the East at 5.30 P. M. daily.

Passengers leaving Portsmouth at 3.15 P. M., arrive in Boston in season to connect with the steamboat express train. Through tickets for sale at the Eastern R. R. Station; state rooms secured at the office of the Line, No. 3 Old State House, and at Old Colony Depot in Boston.

J. R. KENDRICK, Supt.

L. H. PALMER, Agent, No. 3 Old State House.

SOUTH SHORE S. S. CO.

Boston & Portsmouth,

Direct Service.

S. S. "ACUSHNET,"

Will leave Comey's wharf, Boston, for Portsmouth, every Tuesday and Friday at

10:30 O'CLOCK, A. M.

Returning, will leave Portsmouth for Boston each Wednesday and Saturday at

7:45 O'CLOCK, A. M.

Fare—Single passage, $1.00. Round trip tickets, $1.50 each.

J. W. SEAVER, agent.....Boston.
R. B. BEAUMONT, agent.....Portsmouth.

N. B. Freight received at all times; but to insure passage on sailing days, must be on the wharf one hour before sailing time.

☞ Meals furnished on board, if desired.

STEAMER JAMES SAMPSON.

KITTERY & PORTSMOUTH.

Leave Navy Yard Bridge, Kittery	Leave Navy Yard Landing, Portsmouth
6.45 A. M.	7.25 A. M.
8.30 "	9.15 "
9.30 "	11.00 "
11.15 "	12.15 P. M.
2.00 P. M.	3.00 "
3.30 "	4.30 "
4.15 "	5.00 "
6.30 "	6.45 "
7.15 "	7.30 "
8.00 "	9.00 "

Fare Five Cents Each Way.

Extra trips to accommodate parties or entertainments. Freight taken at reasonable rates. A passengers' waiting room is now open in the Tripe Building, near the end of the bridge in Kittery, where tickets may be sold, other single or in packages, and where bundles may be left for forwarding. A. STEVENSON, Proprietor.

STEAMER "MYSTIC."

KITTERY AND PORTSMOUTH.

Leave Simpson's wharf, Kittery	Leave Adams & Co.'s wharf, foot of Daniel St., Portsmouth
8.30 A. M.	9.45 A. M.
8.45 "	9.30 "
10.30 "	10.30 "
11.45 "	12.45 P. M.
1.30 P. M.	2.30 "
3.15 "	4.00 "
4.15 "	5.15 "
5.45 "	6.20 "

Leaves Kittery Tuesday and Thursday evenings at 7.00, Portsmouth at 9.00. Saturday evening, leave Kittery at 7.00 and 8.10, Portsmouth at 8.30 and 9.00.

Fare Five Cents Each Way.

Extra trips to accommodate parties and entertainments. Freight taken at low rates. Parties wishing to charter the steamer for excursions can do so by applying to

CAPT. H. W. TREFETHEN, Proprietor.

TO KITTERY POINT,

Touching at Newcastle,

The Steamer "FEARLESS"

will commence her trips April 4th, and run as follows, until further notice:

Leave Portsmouth	Leave Kittery Point
9.30 A. M.	8.30 A. M.
11.30 "	10.30 "
3.15 P. M.	1.30 P. M.
5.45 "	4.15 "

Landing in this city, Fernald's wharf, rear of No. 80 Market street.

Fare 10 Cents Each Way.

THEODORE KEEN, Proprietor.

March 29th, 1881.

Portsmouth Daily Chronicle.

By CHRONICLE & GAZETTE PUBLISHING COMPANY. | PORTSMOUTH, N. H., FRIDAY, AUGUST 5, 1881. | $6 PER YEAR IN ADVANCE. THREE CENTS PER COPY.

THE PORTSMOUTH DAILY CHRONICLE

(Established August 2d, 1852.)

Is Published Every Morning, Sundays excepted, at No. 7 Exchange Building, Pleasant street, opposite the Post Office, by the

Chronicle and Gazette Publishing Company.

TERMS $6.00 PER YEAR.

The New Hampshire Gazette

(The Oldest Newspaper in the United States, established Oct. 7th, 1756.)

is published every Thursday at the same office. Terms, $1.50 per year; $2.00 per year, if not paid in advance.

ADVERTISEMENTS inserted on reasonable terms in either or both papers. The GAZETTE, having a large country (in addition to its local) circulation, is an excellent medium of advertising. A liberal reduction made when advertisements appear in both papers.

Correspondence from neighboring towns containing items of public interest, will be gladly received. All communications should be addressed and all checks made payable to the

CHRONICLE & GAZETTE PUBLISHING CO.,

PORTSMOUTH, N. H.

The Job Printing Business is conducted in the same office by Mr. Charles W. Gardner, who keeps on hand a large and and well-selected stock of all materials required in his line.

Mr. J. H. Bates Newspaper Advertising Agent, 41 Park Row (*Times* building,) New York, is authorized to contract for advertisements in the CHRONICLE and GAZETTE, at our best rates.

NEW AND EXTENSIVE STOCK

— OF —

Spring & Summer

GOODS

— AT —

WM. P. WALKER'S

No. 8 Market Square.

Having received a Full Assortment of Foreign and Domestic

Cloths, Cassimeres, &c.,

I am prepared to make them up into GARMENTS of the latest style, or according to the fancy of the purchaser, and

Perfect Satisfaction Guaranteed!

My Stock of Goods suitable for

SUITINGS

IS UNEQUALLED!

Particular attention paid to the making of Army and Navy

REGULATION UNIFORMS.

A FULL ASSORTMENT OF

Gentlemen's Furnishing Goods!

Constantly on hand, consisting of

BOSOMS, GLOVES, SUSPENDERS, COLLARS, DRAWERS, SHIRTS, HANDKERCHIEFS, LINEN GOODS,

Of Every Description.

Yachting Shirts,
Bicycle Shirts,
Boys Blue Fancy Shirts,
Boys Blue Blouses,

All to be found at

No. 3 Bow Street.

We are also sole agents for New York Yacht Club

OIL HAT!

This is something new and the best thing ever put in the market.

C. E. MYERS & CO.

C. E. MYERS. C. E. SIMPSON.

L. S. L.

A SPLENDID OPPORTUNITY TO WIN A FORTUNE. Seventh Grand Distribution, Class H, at New Orleans, Tuesday, Aug. 9, 1881—135th Monthly Drawing.

LOUISIANA STATE LOTTERY COMPANY.

Incorporated in 1868 for 25 years by the Legislature for Educational and Charity purposes—with a capital of $1,000,000—to which a reserve fund of over $420,000 has since been added.

By an overwhelming popular vote its franchise was made a part of the present State Constitution adopted December 2d, A. D., 1879.

Its Grand Single Number Drawings will take place monthly. It never scales or postpone. Look at the following Distribution:

CAPITAL PRIZE, $30,000.

100,000 TICKETS AT TWO DOLLARS EACH.

HALF TICKETS, ONE DOLLAR.

LIST OF PRIZES.

1	Capital Prize of	$30,000	$30,000
1	Capital Prize of	10,000	10,000
1	Capital Prize of	5,000	5,000
2	Prizes of	2,500	5,000
5	Prizes of	1,000	5,000
20	Prizes of	500	10,000
100	" "	100	10,000
200	" "	50	10,000
500	" "	20	10,000
1000	" "	10	10,000

APPROXIMATION PRIZES.

9	Approximation Prizes	$300	$2,700
9	" "	200	1,800
9	" "	100	900
1857	Prizes amounting to		$110,400

Responsible corresponding agents wanted at all points, to whom liberal compensation will be paid.

For further information, write clearly, giving full address. Send orders by express or Registered Letter, or Money Order by mail, addressed only to

M. A. DAUPHIN,
New Orleans, La.

or M. A. DAUPHIN, at
No. 212 Broadway, New York.

All our Grand Extraordinary Drawings are under the supervision and management of Generals G. T. Beauregard and Jubal A. Early.

Notice to the Public,

The public are hereby cautioned against sending any Money or Orders to Nunes & Co., 81 Nassau st., New York City. They are flooding the country with Bogus Circulars purporting to be of The Louisiana State Lottery Company, and are fraudulently representing themselves as Agents of The Louisiana State Lottery Company. They have no authority to sell the tickets of this Company, and are not its agents. M. A. DAUPHIN,
Pres. Louisiana State Lottery Co.

NEW ORLEANS, LA., July 4, 1881.

DR. SANFORD'S LIVER INVIGORATOR

Only Vegetable Compound that acts directly upon the Liver, and cures Liver Complaints, Jaundice, Biliousness, Malaria, Costiveness, Headache. It assists digestion, strengthens the system, regulates the bowels, purifies the blood. A Book sent free. Dr. SANFORD, 162 Broadway, N. Y.

FOR SALE BY ALL DRUGGISTS.

35TH

Popular Monthly Drawing of the

Commonwealth Distribution Co.,

In the city of Louisville, on

WEDNESDAY, AUG. 31st, 1881.

These drawings occur monthly (Sunday excepted,) under provisions of an act of the General Assembly of Kentucky, incorporating the Newport Printing and Newspaper Co., approved April 9, 1878.

This is a special act, and has never been repealed.

The United States Circuit Court on March 31st rendered the following decisions:

1st. That the Commonwealth Distribution company is legal.

2d. Its drawings are fair.

N. B.—This Company has now on hand a large reserve fund. Read the list of prizes for the

August Drawing.

1 Prize	$30,000	100 Prizes	$100 each $10,000
1 "	10,000	200 "	50 " 10,000
2 "	5,000	500 "	20 " 12,000
10 "	$1000 each 10,000	1000 "	10 " 10,000
20 "	500 " 10,000		
9 Prizes $300 each, Approximation Prizes, $2,7000			
9 "	200 " " "		1,800
9 "	100 " " "		900
1,980 Prizes			$112,400

Whole Tickets, $2. Half Tickets, $1.
27 Tickets, $50. 55 Tickets, $100.

Remit money or bank draft in letter, or send by express. Don't send by registered letter or post-office order. Orders of $5 and upward, by express, can be sent at our expense. Address all orders to R. M. BOARDMAN, Courier-Journal Building, Louisville, Ky., or T. J. Commerford, 212 Broadway, New York.

Good and Reliable

INSURANCE

COMPANIES.

COMMERCIAL UNION, of London.
FIRE ASSOCIATION, of Phila.
NIAGARA, of New York.
CONNECTICUT, of Hartford.
PHOENIX of London.

F. W. DEROCHEMONT & SON,

No. 9 CONGRESS STREET.

WHIPS!

In Large Variety, Cheap

— AT —

LARRABEE'S 26 Congress Street Up-Stairs.

MAPLE SUGAR and SYRUP,

for sale by

Henry F. Gerrish.

THE Caligraph!

A PERFECT WRITING-MACHINE AT LAST!

Faster, Lighter, More Durable, Simpler and Superior in Every Respect to the old Style of Writing-Machines.

It is operated with wonderful ease, always writes neatly and legibly, and three times faster than the pen.

WHO NEED THEM?

Business men, clergymen, lawyers, people who write illegibibly, all who have writing to do.

THE PRICE

has been greatly reduced, and the machine is now within the reach of all.

For circular, showing recent improvements, Address

The New England Branch Of

The American Writing-Machine Co.,

No. 36 Bromfield Street,

BOSTON MASS.

A machine can be seen at the clerk's office of U. S. Circuit Court, U. S. Court house, Portsmouth.

PATENTS!

R. H. EDDY,

No. 76 State St., Opposite Kilby, Boston.

SECURES PATENTS in the United States; also in Great Britain, France and other foreign countries. Copies of the claims of any Patent furnished by remitting one dollar. Assignments recorded at Washington. *No Agency in the United States possesses superior facilities for obtaining Patents or ascertaining the patentability of inventions.*

R. H. EDDY, Solicitor of Patents.

Testimonials.

I regard Mr. Eddy as one of the *most capable and successful* practitioners with whom I have had official intercourse. CHARLES MASON,
Commissioner of Patents.

"Inventors cannot employ a person more trustworthy or more capable of securing for them an early and favorable consideration at the Patent Office." EDMUND BURKE,
Late Commissioner of Patents.

BOSTON, October 19, 1870.

R. H. EDDY, Esq.,—*Dear Sir:* You procured for me, in 1840, my first patent. Since then you have acted for and advised me in hundreds of cases, and procured many patents, reissues and extensions. I have occasionally employed the best agencies in New York, Philadelphia and Washington, but I still give you almost the whole of my business, in your line, and advise others to employ you. Yours truly, GEORGE DRAPER.

BOSTON, January 1, 1881. 3tawtjan31

Room Papers,
Window Shades,
Fixtures, Tassels,
Borders, &c., &c.

H. B. BUZZELL & SON

have received for the *Spring trade* a very extensive assortment of the above goods, of all grades and prices from *very cheap to very fine.*

They have the agency for the

Domestic and Springfield

SEWING MACHINES,

two of the *finest made and most reliable* machines in the market. MACHINE OIL, NEEDLES, all kinds. Parts, or attachments, for any machines.

Also a full line of TOPS, BALLS, MARBLES, RETURN BALLS, HOOPS, etc., etc.

A fine assortment of new

BOX STATIONERY

at low prices. Call and examine our goods before buying, it will pay you.

H. B. BUZZELL & SON,

Booksellers and Stationers.

PEIRCE'S BLOCK, - - MARKET SQUARE.

DENNIS SHEA,

MANUFACTURER OF

Cement Stone Pipe

— AT —

26 WATER STREET, PORTSMOUTH.

The best Pipe made for Sewers, Culverts, Cellar and Sink Drains, Water Closets, etc. Gives perfect satisfaction wherever used. Is proof against frost, acids, and all substances which pass through the Pipe.

For sale at wholesale or retail, or laid in the best manner.

Orders for Pipe and laying left at the factory will receive prompt attention.

PERRY & CO'S

TRADE &C MARK

STEEL PENS

of superior English make; famous for durability and elasticity; great variety of styles suited to every kind of writing.

For sale by dealers generally.

THIRTY-SIX assorted samples for trial, including the "U" AND "FA CON" Pens, enclosed in a useful metal box, by mail, on receipt of Twenty-five Cents.

IVISON, BLAKEMAN, TAYLOR & CO.

SOLE AGENTS FOR UNITED STATES.

138 and 140 Grand St., New York.

Portsmouth Insurance Agency

ESTABLISHED 1851.

JOHN SISE, INSURANCE AGENT,

OFFICE,

4 Market Sq., Up-Stairs.

ÆTNA INSURANCE CO., Of Hartford, Conn.
HOME INSURANCE CO., Of New York.
HARTFORD FIRE INSURANCE CO., Of Hartford, Conn.
ROYAL INSURANCE CO., Of Liverpool, Eng.
FRANKLIN FIRE INSURANCE CO., Of Philadelphia, Pa.
PHENIX INSURANCE CO., Of Brooklyn, N. Y.
LONDON AND LANCASHIRE FIRE INSURANCE CO., Of Liverpool, Eng.
Pennsylvania Fire Insurance Company, Of Philadelphia, Pa.
METROPOLE INSURANCE CO., Of Paris, France.

Responsible Companies, Large Assets, Equitable Rates, Prompt Settlements.

JOHN SISE,

Insurance Agent, 4 Market Sq., Up-Stairs.

MORSE & ILSLEY

FIRE, LIFE AND ACCIDENT

INSURANCE

AGENTS,

Represent the following reliable companies:

THE INSURANCE COMPANY OF NORTH AMERICA, *Of Philadelphia, Pa.*

LIVERPOOL and LONDON and GLOBE *U. S. Office, New York City.*

SPRINGFIELD, *Of Springfield, Massachusetts.*

QUEEN, *Liverpool and London.*

PHŒNIX, *Of Hartford, Conn.*

ORIENT, *Of Hartford, Conn.*

TRAVELLERS' LIFE and ACCIDENT COMPANY, *Of Hartford, Connecticut.*

NEW ENGLAND MUTUAL LIFE, *Of Boston, Mass.*

The above companies are well known and reliable, and we solicit the patronage of our friends and the public. All losses adjusted and promptly paid at our office.

MORSE & ILSLEY,

NO. 13 PLEASANT ST., - UP ONE FLIGHT

NOTICE.

We wish simply to announce to the Ladies of Portsmouth and vicinity, that our stock of

MILLINERY GOODS!

— COMPRISES —

The Best and Most Desirable Styles

to be found in

New York or Boston Markets,

Our success in endeavoring to please our customers for the past fourteen years needs no comment. Respectfully,

J. M. TEBBETTS,

14 MARKET STREET.

PORTSMOUTH, N. H.

FLOUR!

Just received

500 BARRELS

of the best St. Louis and Wisconsin Flour. Also some of the best Minnesota Haxall, which I shall sell at

WHOLESALE AND RETAIL!

LOWER than the same grades of Flour can be bought in Portsmouth. Call and price my Flour before purchasing elsewhere, at the old and popular stand of C. ROBINSON & SON,

16 BOW STREET.

Portsmouth, April 29th, 1881.

J. S. JAMES.

BABY OLIVES!

5 cases, for sale by

H. F. GERRISH.

TRUNK REPAIRING!

a specialty. Trunks called for and returned without extra expense at

John H. Tilton's

Harness Dispensatory,

IS CONGRESS STREET.

MAIN & WINCHESTER BLOCK.

SULPHUR BITTERS

The Greatest Blood Purifier ON EARTH.

This Great German Medicine is composed of Yellow Dock, Mandrake, Dandelion, Burdock, Juniper Berries, etc., combined with the Extract of Sulphur, which makes it the Greatest Blood Purifier known. Do not ever take

BLUE PILLS

or arsenic, they are deadly. Your Kidneys are your trust in SULPHUR BITTERS. If you put out of order these purifiers, you use the best medicine ever made.

Is Your Tongue Coated with a yellow sticky substance? Is your breath foul and offensive? Your stomach out of order? Don't wait until you are unable to walk. Use SULPHUR BITTERS immediately! Is your Urine thick, cloudy, or high-colored? Sulphur Bitters is a

The Invalid's Friend.

The young, the aged and tottering are soon made well by its use. Remember what you read here, it may save your life, it has saved hundreds. Don't wait until to-morrow,

Try a Bottle To-Day!

PRICE, ONE DOLLAR.

A. P. Ordway & Co., Chemists, Lawrence, Mass., Sole Proprietors for U. S. and Canadas.

Dropsy, Water Brash, Sulphur Bitters!

SULPHUR PLASTERS cure pain in the side. KAUFMANN'S PILLS do not gripe. 25 cents.

EDISON'S

POLYFORM

— FOR —

NEURALGIA,
RHEUMATISM
HEADACHE,
SCIATICA.

Prof. Edison authorizes the publication of the following:

Menlo Park, N. J.

I certify that the Preparation known as Edison's Polyform is made according to formula devised and used by myself. THOMAS A. EDISON.

Sufferers from the above diseases will have sure relif, by using

EDISON'S POLYFORM,

according to directions with each bottle.

PREPARED BY THE

Menlo Park Manufacturing Co.,

NEW YORK.

Sold by Druggists. Price $1.00.

HOP BITTERS.

(A Medicine, not a Drink.)

CONTAINS

HOPS, BUCHU, MANDRAKE, DANDELION,

AND THE PUREST AND BEST MEDICAL QUALITIES OF ALL OTHER BITTERS.

THEY CURE

All Diseases of the Stomach, Bowels, Blood, Liver, Kidneys, and Urinary Organs, Nervousness, Sleeplessness, and especially Female Complaints.

$1000 IN COLD.

Will be paid for a case they will not cure or help, or for anything impure or injurious found in them.

Ask your druggist for Hop Bitters and try them before you sleep. Take no other.

D. I. C. is an absolute and irresistible cure for Drunkenness, use of opium, tobacco and narcotics.

SEND FOR CIRCULAR.

All above sold by druggists.

Hop Bitters Mfg. Co., Rochester, N. Y., & Toronto, Ont.

LADIES,

SENDING FEATHERS BY MAIL OR EXPRESS

— TO BE —

Dyed, Cleansed or Curled,

can have the advantage of our new

STEAM PROCESS,

the only one by which Feathers can be treated without danger of injury. *Shadiaz* to match Pattern sent guaranteed the best. We do the finest work and make prompt returns. Ladies at the Beach and Mountains can have their Feathers at short notice. H. METHOT, French Feather Dyer, No. 45 Winter st., Boston, Mass. eod1aug10

Celery Plants!

50 Boxes (Dwarf and Boston market)

for sale by

HENRY F. GERRISH.

Daily Chronicle.

The Camden Murder Case.

The boy-murder case at Camden, Me., is a mystery yet. It will be remembered that a boy ten or twelve years old, named Willie Cain, disappeared, and a playmate of his, a little older, told a story of Cain's being pushed out of a boat in a pond and drowned by himself and another boy, because Cain would not give them a few cents which he possessed. The other boy has steadily denied the story, but both have been kept in jail; both of them are rather bad characters. The latest report in the case is contained in the following despatch from Camden, dated Aug. 3d:

The body of the Cain boy was found this afternoon by Henry Davis, in a small stream leading from Hosmer's pond to Rockport, about one mile from the village. His clothes lay in a pile on the bank, near a deep hole in the stream, where boys frequently go in swimming, and the body was found a number of rods below, on a pile of brush, which was on the side of the stream, lying face downward and in a very decomposed state, being nearly all out of the water. He was lying in a position that would naturally warrant the belief that he came to death while swimming. An inquest was held this afternoon, and from an hour's investigation nothing was found to indicate that he met his death otherwise than from drowning. A more complete examination will be given to-morrow.

New Hampshire Items.

A terrific storm visited Charlestown on the 2d inst.; trees were torn up, and a barn belonging to Bezer Wood demolished. At Warren and Salisbury the worst damage of the season to growing crops occurred.

The eighty-fifth annual course of lectures in the Dartmouth Medical college was opened on Wednesday, 3d inst., with an introductory address by Prof. H. M. Field, M. D., of Newton, Mass. An unusually large number of students were present.

The Dover *Democrat* says: "Charles McIntire, engineer of the day freight between this city and Boston, was tested a few days ago for color-blindness, and disqualified. He will have to resign his position, notwithstanding he was as efficient an engineer as ever was employed on the road. McIntire's many friends in this city very much regret his misfortune."

Frank Nelson, a house painter belonging in Nashua, was drowned in a canal at Lawrence, Mass., on the night of the 1st inst. The body was recovered on the 2d, by drawing off the water in the canal.

George Fish, a mulatto, and a white girl fifteen years old, of respectable family, left Glastonbury, Conn., together on the night of the 30th ult., and cannot be traced by the girl's parents. Fish is a reckless fellow. The girl has borne a good reputation, and her friends are greatly surprised and grieved at her actions.

—"Lillie, have you said your prayers?" "Yes." "Who did you say them, to, Lillie?" "There wasn't nobody here to say 'em to, so I said 'em to God."

—Miss Helen E. Coolidge has become a law partner with her father, who is an ex-judge, at Niles, Michigan, and the firm name is Coolidge & Daughter, attorneys and counsellors at law.

What is the Use!

Of buying worthless medicines, and spending money on quack doctors whose only idea is to gull the public. Is it not better to buy a reliable medicine like Sulphur Bitters? I think so, as they cured me of catarrh after suffering three years. —*J. P. Clark, Manchester.*

The dory Little Western, from London June 14th, for New York, was spoken in latitude forty-eight degrees north and longitude thirty-six degrees west by the steamer Donau, which arrived at Southampton, Eng., on the 3d inst. She wanted no assistance, although her main boom was broken and the crew said she was leaking at the rate of four inches an hour.

When pangs the mortals flesh assail,
And give a bitterness to life,
Making the cheek with anguish pale,
Amid the fierce internal strife;
Then Sanford's Ginger soothes the pain,
And smiling Health looks up again.

The brewers of St. Louis, Mo., are in a row, and have reduced the price of beer to $7 a barrel.

Big Results from Little Causes.

"Do you know?" remarked a man to his friend on Chestnut street, a day or two since, "I believe both Conkling and Platt had a bad case of skin disease when they resigned!" "What makes you think so?" inquired the listener in astonishment. "Well, you see they acted in such an *eruptive* manner—*so rash*—ly as it were. Save?" "Oh! yes, I save," replied the other, "they were *boil*—ing over and merely resigned to *humor* themselves, I suppose." If such be the case, the National difficulty might have been averted by applying Swayne's Ointment for skin diseases.

Portsmouth Chronicle.

FRIDAY, AUGUST 5, 1881.

[Entered at the Post-Office at Portsmouth, N.H. as second-class matter.]

New Hampshire Legislature.

In the house, on the 3d inst., the joint special committee of both houses reported a concurrent resolution that the session be brought to a close on Friday, Aug. 12th.

First Regiment Officers' Meeting.

The annual meeting of the officers of the first regiment New Hampshire National Guard was held in Manchester on Thursday, the 4th inst., two officers being present from this city. Lt. Col. John B. Hall was elected colonel of the regiment, Major Lane being advanced to the position of lieutenant-colonel, and Capt. Abbott of Dover to that of major. The number of each company is to be increased to fifty-eight. Brigade muster at West Concord, commencing Sept. 13th, and continuing four days. After the business of the occasion was over, the officers of the regiment were invited by Col. Hall to a dinner at the City hotel.

News and Notes.

Three men attempted to rob the Manufacturers' bank at Cohoes, N. Y., on the 2d inst., at noon. One of them invited the cashier to see a man in a carriage. While he was outside another one requested the teller to change a $20 bill, and while he was doing so a third seized $9,500 in bills, but Clerk Clute covered him with a revolver, when the thief dropped the money and fled, but was captured. The others escaped. The man arrested gives the name of John Petre of Troy, which is supposed to be an assumed name. His underclothing was of the finest silk, and he wore paper-soled shoes that made no noise.

A bill declaring a wife a competent witness against her husband, where he commits an assault upon her, has passed the Georgia senate. Likewise one to make it a misdemeanor to carry intoxicating drinks to any public gathering.

A grandson of Daniel D. Tompkins, once vice president of the United States, was arraigned in a New York police court the other day for theft.

A commission will be shortly appointed by the postmaster-general to visit the larger post offices throughout the country, to investigate the matter of salaries and allowances, the amount expended under these heads, and the general administration of such offices.

At a colored picnic at Morefield, Ky., a day or two since, a fight occurred between Carlisle and Sharpsburg negroes, during which five were killed. No further particulars ascertained.

St. Patrick's Catholic church in South Lawrence, Mass., was broken into on the evening of the 2d inst., the poor boxes rifled, and the vestments and sacred vessels scattered about the floor. Dennis Driscoll and Michael Cotter, boys about sixteen years old, of South Lawrence, have been arrested for the crime; and the janitor of the church, Timothy J. O'Leary, for complicity in the affair.

The following changes in the stations and duties of officers of the corps of engineers, United States army, have been made: Major George L. Gillespie will proceed to Philadelphia, and relieve Colonel J. N. Macomb of his duties in connection with the river and harbor works in his charge: Captain William Ludlow will proceed to New York city, and relieve Colonel John Newton of the charge of works of river and harbor improvement recently in charge of Lieutenant-Colonel Nathaniel Michler, deceased; First Lieutenant G. McDerby will remain on duty under the immediate order of Colonel John Newton.

The Old Colony railroad is now trying a carbunter for freight cars patented by H. L. Robertson of Springfield, Mass. This arrangement does away completely with going between the cars to either couple or uncouple them, which is attended with so much danger to life and limb.

Mr. W. H. Lincoln, of the agency of the Leyland line of steamers at Boston, ridicules the idea that the infernal machines sent abroad were made either in New York or Peoria, and intimates that he knows where they were made, but withholds his knowledge from the public in order that a premature disclosure may not defeat the ends of justice.

A strange disease has, it is reported, broken out among the cattle of Nova Scotia, and mortality among the animals attacked appears to be very high. The disease is pronounced non-contagious and confined to the vicinity of the towns, but what it is has not apparently been determined.

Mary Clapp of Holyoke, Mass., was terribly burned on the 3d inst. through attempting to light a fire with kerosene oil. A young man named Fitzgerald extinguished the flames by wrapping his duster about her, but her recovery is doubtful.

Two men registered at the McDonough house, Middletown, Conn., Tuesday, 2d inst., as C. S. Thompson and Charles A. Buck. Early Wednesday morning Buck paid his bill and left. A short time after, a strong odor of gas was noticed coming from Thompson's room, and on entering it Thompson was found dead in bed and the gas-cock turned on. There is suspicion of foul play. A small amount of money was found in Thompson's pocket.

A boy named Charles I. Taylor, Jr., aged nineteen years, of a party of excursionists connected with churches in Bloomfield, fell from an excursion train on the Connecticut Western road, near Canaan, Conn., Aug. 3d, and was run over by the cars and killed. The accident was due to his own carelessness.

The late William M. Hunt, who died at the Isles of Shoals a few years since, used to go to Magnolia, a point on the Gloucester branch of the Eastern railroad, every year, and his quaint studio still stands there. He was greatly troubled, the Boston *Courier* says, by visitors who came about him while he was painting, asking him questions, and interrupting him in his work. So one day he appeared with a huge placard, which he placed in plain sight, bearing the inscription: "This man is deaf and dum," meaning, of course, that he did not wish to be talked to. The man who painted it, being somewhat deficient in his orthographical attainments, had omitted the letter "b" in the word "dumb;" but this only made the sign more attractive to Mr. Hunt, who wouldn't have had it corrected for all the world.

The wife of William Dodge, baggage-master at the Eastern railroad depot in Salem, Mass., died very suddenly on the 3d inst. Her brother, Rev. G. F. Bassett, died in a similar manner last May.

The Boston *Post* of Thursday says: "The first train of stock from the Eastern railroad under the new management arrived at Union market, Watertown, Tuesday morning. The train consisted of thirteen cars. The eastern drovers expressed themselves as well pleased with the change."

Naval Affairs.

The sailing ship New Hampshire left Norfolk, Va., on the 3d inst., in tow of the Powhatan, for Newport, R. I.

Lieut. Comdr. George D. B. Glidden is ordered from the navy yard at Boston to Panama, to report for duty as executive officer of the frigate Richmond. Lieut. William H. Beehler is ordered from Newport to the Richmond, as is also Passed Asst. Engr. Wm. W. Heaton. Chief Engr. Philip Inch is ordered from the Washington yard to the Richmond, and as fleet engineer on the Asiatic station.

Rear Admiral Clitz, commanding the United States naval forces on the Asiatic station, reports to the navy department under date of Yokohama, Japan, July 8th: "The United States ship Monocacy, bearing my flag, is at this port. The United States ship Richmond arrived at this port on the 5th inst., and will start for Panama as soon as ready for sea, not later than the 15th inst. The Swatara was ordered to Chefoo, China, on July 13th, as the weather at Shanghai was becoming very warm. The Alert left this port June 18th for Port Lloyds, to complete the survey south of the Bonin islands. The Ashnelot is at Kobe, where she will remain for the present. The Palos was last at Nagasaki. The health of the officers and men on the station continues excellent. Affairs in China and Japan are quiet."

Captain George E. Belknap, commanding the Alaska, reports, under date of July 20th, that he arrived at Panama on the 18th. The Alaska expected to sail on the 21st for Callao. The health of the ship's crew was excellent, with the exception of Boatswain John Keating, who was seriously ill of pneumonia.

Passed Assistant Engineer Absalom Kirby has been ordered to the Powhatan. Passed Assistant Engineer J. W. Gardner has been detached from the Powhatan, and placed on waiting orders.

—Ingersoll says: "Treat woman like a splendid flower." Well, men generally do, Colonel. That is, they toss her away as soon as she fades.

BRIGHTON CATTLE MARKET.

For week ending Wednesday, Aug. 3.

[Reported for the Boston Journal.]

Amount of stock at market—Cattle 2164; Sheep and Lambs 3697; Swine 10,500; Veals 45; number of western cattle 2069; eastern cattle 60; milch cows and northern cattle 43.

Prices of Beef Cattle per 100 lbs, live weight—Extra quality $6 12 1-2 to $6 75; first quality $5 62 1-2 to $6 00; second quality $5 12 1-2 to $5 50; third quality $4 50 to $4 90; poorest grades of coarse oxen, bulls, etc., $4 02 1-2 to $4 37.

Brighton Hides 8 1-2 to 9c per lb.
Brighton Tallow 5 1-4c per lb.
Country Hides 7 1-4 to 7 1-2c per lb.
Country Tallow 4 to 4 1-2c per lb.
Calf Skins 12 1-2c per lb.
Western Sheep Skins 40 to 50c each.
Northern shorted Skins 35 to 40c each.
Western Lamb Skins 65 to 85c each.
Northern Lamb Skins 50 to 60c each.

The trade for beef cattle opened quite actively yesterday, and nearly all the western cattle changed hands early in the day. The quality of the offerings was about the same grade as those in one week ago, and prices declined nearly 1-8c per lb from those realized one week ago. The trade was mostly confined to butchers' cattle, the demand for shippers being light this week in consequence of the Eastern cattle being taken to Watertown. The trade at Brighton this week has been confined mostly to western beef cattle, there not being any working oxen or milch cows offered in the market for sale on Tuesday.

We were informed by Directors of the Cattle Fair Hotel Corporation that the old yards would be kept open for the sale of live stock, as usual, and it was the current report that a prominent eastern dealer had leased the yards and would continue business in them as has been in the past.

Sheep and Lambs—These from the west were owned by G W Hollis, who employs agents at the west to buy and ship direct to him for slaughtering purposes, sheep selling from 5 1-2 to 6 1-4c, lambs from 7 to 8c per lb live weight.

Swine—Live Hogs—Prices 6 1-4 to 7 1-2c per lb, live weight; Store pigs $2 50 to $3 00 per head, or from 8 to 10c per lb.

Important.

When you visit or leave New York city, save Baggage Expressage and Carriage Hire, and stop at *Grand Union Hotel*, opposite Grand Central Depot; 450 rooms, fitted up at a cost of one million dollars, reduced to $1 and upwards per day. European plan. Elevator. Restaurant supplied with the best. Horse cars, stages and elevated railroad to all depots. Families can live better for less money at the Grand Union Hotel than at any other first-class hotel in the city. tap15,82

STATED MEETINGS.

CITY GOVERNMENT.

In the City Building, Market Square.

Board of Mayor and Aldermen—Thursday evenings.

Common Council—Thursday evenings.

Board of Overseers of Poor—Tuesday evenings.

Board of Instruction—First Wednesday in each month.

Board of Engineers—Tuesday next following first the Monday in each month.

MASONIC.

In Masonic Hall, Congress Block.

St. John's Lodge, No. 1—First Wednesday of each month.

St. Andrew's Lodge, No. 36—Second Monday of each month.

Washington Chapter, No. 3, R. A. M.—Fourth Tuesday of each month.

Davenport Council, No. 3, R. and S. M.—Third Thursday of March, June, September and December.

DeWitt Clinton Commandery, Knights Templar—Third Monday of each month.

Ineffable Grand Lodge of Perfection—Third Wednesday of January, April, July and October. (annual meeting 34of Hebrew month Adar.)

Portsmouth Rose Croix Chapter, No. 1, E. M. R. M., Second Friday evening of each month at seven and a half o'clock, at Memphis Hall, No. 3 Daniel street.

I. O. O. F.

At Odd Fellows' Hall, National Block.

Piscataqua Lodge, No. 6.—Monday evenings at 7:30 o'clock.

New Hampshire Lodge, No. 17—Wednesday evenings at 7:30 o'clock.

Osgood Lodge, No. 48—Thursday evenings at 7:30 o'clock.

Strawberry Bank Encampment, No. 5—Second and Fourth Fridays in each month.

Mount Sinai Encampment, No. 19—First and Third Fridays in each month.

Union Rebecca Degree, Lodge No. 2—First and Third Tuesdays in each month, at 7:30 o'clock.

RELIEF ASSOCIATIONS.

Rockingham Masonic Relief Association—Annual meeting First Friday in January.

Portsmouth Odd Fellows' Mutual Relief Association—Annual meeting Fourth Tuesday evening of January.

Temperance Mutual Relief Association—At Mercantile Hall, First and Third Wednesday evenings of each month.

Mutual Relief Association of Rockingham County—Second Tuesday of January and December.

Portsmouth Firemen's Mutual Relief Association—Second Wednesday of January, April, July and October.

OTHER ORGANIZATIONS.

At Odd Fellows' Hall, Daniel Street.

Storer Encampment, Post No. 1, G. A. R.—Third Wednesday of each month.

St. George Council, No. 21, Legion of Honor—Second and Fourth Tuesday evenings of each month.

Portsmouth Commandery, No. 47, United Order of the Golden Cross—Thursday evenings.

Riverside Council, No. 441, Legion of Honor—First and Third Tuesday evenings of each month.

Strawberry Bank Lodge, No. 32, I. O. G. T.—Each Wednesday evening at 7:30 o'clock, at Mercantile hall, No. 5 Congress street.

Rockingham Lodge, No. 27, I. O. G. T.—Each Thursday evening at the hall in Exchange Building.

Women's Christian Temperance Union—Social meeting each Wednesday afternoon at 2:30 o'clock, at Bow Mission hall.

Langdon Colony, No. 15, Pilgrim Fathers—First and Third Friday evenings of each month at Golden Cross hall, Daniel street.

Damon Lodge, No. 9, Knights of Pythias—At Pythian Hall, corner Market and Daniel streets, Tuesday evening of each week.

Orion Tent, No. 209, Knights of Maccabees—First and Third Monday evenings of each month at Good Templars' Hall, Pleasant street.

Portsmouth Mechanics' Association—Open to membership of all reputable Mechanics and Manufacturers. Rooms in Mechanics' Block, corner Congress and Fleet streets. Reading Room, free to members and strangers visiting the city. Quarterly Meetings the First Tuesday evenings in November, February, May and August. Election of officers at November meeting.

Sagamore Lodge, No. 220, Knights of Honor—At Hall No. 34 1-2 Market street, Second and Fourth Monday evenings of the month.

Newichwannock Tribe, No. 4, Improved Order of Red Men—Each Friday evening at Pythian hall, No. 38 Market street.

Woman's Temperance League—Each Thursday afternoon from three to four o'clock at Golden Cross hall, Daniel street.

Portsmouth Workingmen's Institute and Reading Rooms—Corner Cornwall and McDonough streets. Open week days from 10 A. M. to 9 P. M.; Sundays 9 A. M. to 9 P. M. Regular business meetings Third Thursday evening of each month.

Alpha Council, No. 88, Royal Arcanum—First and Third Monday evenings of each month, at Hall No. 34 1-2 Market street.

Mercantile Library Association, at hall No. 5 Congress street. Library open every Saturday evening.

Star of Hope Degree Temple, No. 8, I. O. G. T.—Meets on the Second Fourth Tuesday of each month, at Good Templars' Hall, Pleasant street.

Old Oaken Bucket Division, No. 2, S. of T.—Each Monday evening at Hall corner of Ladd and Market streets.

Fire Companies—At their respective Engine Houses on the first Monday of each month.

$500 Reward!

We will pay the above reward for any case of Liver Complaint, Dyspepsia, Sick Headache, Indigestion, Constipation or Costiveness we cannot cure with West's Vegetable Liver Pills, when the directions are strictly complied with. They are purely Vegetable, and never fail to give satisfaction. Sugar Coated. Large boxes, containing 30 Pills, 25 cents. For sale by all Druggists. Beware of worthless imitations. The genuine manufactured only by JOHN C. WEST & CO., "The Pill Makers," 181 & 183 W. Madison St., Chicago. Five trial boxes sent by mail prepaid on receipt of 25 cent stamp. deowsu81'81

MOONLIGHT EXCURSION!

OUT ON THE OCEAN!

The staunch sea-going

Steamer Acushnet,

Capt. Frank L. Bird.

Will make a moonlight excursion from this city on

Tuesday Evening, Aug. 9th,

Leaving the Gas-house wharf, foot of Daniel st. at 7 45 o'clock, returning about 10:30. No rowdyism will be permitted, and an enjoyable excursion is confidently assured. The

PORTSMOUTH CORNET BAND

Has been engaged, and will furnish choice music during the trip. In case the weather is unpleasant on Tuesday evening, the excursion will take place on Friday evening, Aug. 12th. Tickets can now be procured at the office of the South Shore Steamship Co., No. 47 Daniel street.

RICHARD B. BEAUMONT, Agent.

$72 a week. $12 a day at home easily made. Costly outfit free. Address True & Co., Augusta, Maine

WHIPS! All qualities and prices; LARRABEE'S, 16 Congress

Recent Stock Sales.

U. S. new 4 1-2s, coupon	114 5-8
U. S. new 4s, coupon	116 1-2
Maine State 6s, 1889	117 1-8
N. H. State 6s, 1892	127 3-4
Massachusetts State 6s, Gold	117
Portsmouth City 6s, 1893	105 3-4
Eastern R. R. 4 1-2s	111 3-4
Ports., Great Falls & Conway 4 1-2s	92 1-2
Great Falls Manufacturing Co	120
Cocheco Manufacturing Co	925
Salmon Falls Manufacturing Co	385
York Manufacturing Co	1200
Laconia Manufacturing Co	377 1-2
Boston & Lowell R. R.	112 1-2
Boston & Providence	165
Boston & Maine	158 1-2
Boston & Albany	174
Concord	99
Eastern	51
Eastern Railroad in N. H.	92
Fitchburg	130 1-2
Maine Central	51
Manchester & Lawrence	150
Michigan Central	110
Northern in N. H.	111
Nashua & Lowell	145
Old Colony	130
Ports., Great Falls & Conway	29 3-4
Portland, Saco & Portsmouth	116 1-8
Portsmouth & Dover Railroad	110

Hacking.

ORDER BOOKS for the services of the subscriber's

HACKS

Can be found at the AMERICAN STABLE, corner Congress and Chestnut streets, or at his residence, No. 79 Congress street. Orders left at either place promptly attended to.

W. H. Dennett.

B & L

Brunswick Soups.

These Soups are put up in powder form in tin cans of 1-2 lb. each, and consist of Vegetable, Lobster, Fish, Bean, Beef and Oxtail. One can will make five pints of Excellent Soup, all seasoned, in fifteen minutes. It is one of the most wholesome and convenient articles for the table ever produced. Price 25 cents per can. We have just received a new stock of CAPERS, OLIVES, ENGLISH PICKLES also NEW CROP OLIVE OIL, in qt., pt., and 1-2 pt. bottles. Also, DUTCH CHEESE, Whole ROLLED OX TONGUES, in cans, CANNED BEEF, etc. In Lunch Goods we have SARDINES, TONGUE, HAM, CHICKEN, DEVILED HAM and POTTED BEEF and TONGUE. Peirce Farm Champagne CIDER, in qt. and pt. bottles.

Butler & Laighton.

NO. 1 MARKET SQUARE.

KEEP COOL!

Prices marked down. Balance of

STRAW HATS,
LINEN DUSTERS,
LINEN SACKS,
AND SUMMER
UNDERWEAR,
SOCKS, etc.

Closing out at very low prices at

FRANKLIN BLOCK.

ALFRED STAVERS.

REMOVED!

— TO —

No. 6 Daniel Street.

Josiah F. Adams,

Funeral Director and Furnisher,

Next door to W. U. Telegraph Office.

Residence, 27 Washington St. Orders by Telegraph promptly attended to.

Old Company Lehigh Coal,

The genuine article for sale in Portsmouth only at

PORTSMOUTH COAL POCKETS,

Also full stock of best quality all kinds of Coal.

J. ALBERT WALKER,

No. 137 Market Street.

Order book and telephone at Moses' Hat Store, No. 15 Congress street.

Boats to Let.

SAIL-BOATS and ROW-BOATS in good variety, all staunch and well kept, can be hired by the hour, day or week of the subscriber at Commercial wharf, Water street. First-class landing, and agreeable surroundings. A real light, in close proximity to the landing, burns all night. Rates reasonable. LEWIS HOLMES.

First-Class Work

— DONE AT THE —

PORTSMOUTH STEAM LAUNDRY!

Work left at the office,

No. 72 STATE SRTEET

Will receive prompt attention.

Price Lists to be had on application.

OFFICE HOURS: Saturdays from 7 A. M. to 10:30 P. M. Every other day (except Sunday) from 7 A. M. to 6:30 P. M. s1

SPECIAL ADVERTISEMENT OF SUMMER DRY GOODS.

AYERS & LOCKE HAVE JUST RECEIVED THE FINEST LINE OF SUMMER DRESS GOODS!

Muslins, Grenadines, Buntings, Nuns Veilings, Silks, etc. All Silk Surahs in Black and all desirable colors. Plain and Fancy Black Satin Marvelleux. Largest assortment of *Black Silks* acknowledged by good judges to be exceedingly good value—75 cts, $1, $1.25, $1.50, $1.62, $1.75, $1.87, $2.00 and $2.25. CLOSING-OUT OF SPRING GARMENT Having met with unexpected success in the sale of Spring Sacques we have marked down what few we have in stock *To Cost! To Cost! To Cost!* to close the stock We have also received a fine assortment of Linen Ulsters which we are prepared to sell at the very lowest Boston prices for first-class garments. We shall make large additions to our stock of Sun Shades and Sun Umbrellas as soon as the manufacturers can fill our orders. Everyone desirous of purchasing *Laces, Passementerie, Fringes, Buttons, Girdles, or Anything in the line of Trimmings or small Wares*, will find it their advantage to examine our stock and compare prices before purchasing elsewhere. FINEST LINE OF KID GLOVES, LISLE AND LACE TOP, AND LADIES & CHILDREN'S HOSIERY & UNDERWEAR IN THE CITY.

Ayers & Locke.

AYERS & LOCKE.

CAUTION.

OFFICE OF HYNEMAN BROS.
18 and 20 Post office sq., and 94 Milk st., Boston.

IT having come to our notice that unscrupulous parties have begun to imitate our justly celebrated and popular

"THE THREE"

Cigars with a view to deceive the public, we beg to call the attention of our customers and the trade generally to the fact that we are sole proprietors of this favorite brand of Cigars, which trade-mark, "The Three" has been duly registered by us as our trade-mark. Each bundle has our trade-mark imprinted on the ribbon, and our fac simile signature is attached to every box. None others are genuine. HYNEMAN BROS.

"The Three" Cigars are for sale in Portsmouth by A. P. PRESTON, F. B. COLEMAN, Druggists; BUTLER & LAIGHTON, Grocers; F. W. RICE, Oyster House; and F. W. HILTON, Rockingham House. 8s2

FISH, FISH!

FIFTY QUINTALS

of extra nice Slack-Salted

POLLOCK FISH!

for sale by

George Herbert & Co.,

RAILWAY WHARF,

PORTSMOUTH, N. H.

Portsmouth Savings Bank,

THE Annual Meeting of the Corporation of the Portsmouth Savings Bank will be held at the Bank Wednesday, August 24, at 4 o'clock P. M.

JOS. HILLER FOSTER, Clerk.

Real Estate.

To Let.

DESIRABLE HOUSE, two minutes' walk from Market square; eight rooms, good order; rent low. Apply at No. 40 Pleasant street.

House For Sale.

THE HOUSE occupied by subscriber, containing 12 rooms in good repair. At small expense can be made into two tenements. J. E. HAM.

To Let,

STORE NO. 27 MARKET STREET, Apply to J. R. MAY.

For Rent.

HALF-HOUSE on Melcher street, near Pleasant; four rooms; water in house. Rent low to prompt tenant. Apply at No. 31 Pleasant street. jy27tf

To Let,

FRONT office over Rockingham National Bank recently occupied by Wm. E. Foster. Apply at the Bank.

To Let.

HOUSE NO. 1 DENNETT STREET. Apply at No. 5 Chapel St.

For Sale or To Let.

A VERY desirable house on Richards avenue. Furniture can be hired with the house if desired. Apply to A. F. HOWARD, Custom House.

For Sale.

THE HOUSE AND LOT corner of Austin and Summer streets, formerly occupied by the late Lydia Pickering. The lot contains 10,000 square feet and may be divided into several other house lots if desired. Possession given immediately. Apply to WALLACE HACKETT, adm'r., over First National Bank.

Portsmouth, May 12th, 1881.

To Let.

HOUSE No. 116 State street, now occupied by Capt. Jacobs. For particulars enquire of Mr. Jerome C. Butler of the firm of Butler & Laighton, or of the subscriber at Newcastle. eod&w GEO. W. TOWLE.

Island Residence For Sale,

HOUSE on Badger's Island, Kittery, opposite Portsmouth, and within three minutes' row of the wharves; a most beautiful situation. House contains six rooms, with all needed outbuildings connected, and all in good repair. Attached is a small but thrifty orchard of apple and pear trees, and a garden with currant bushes, etc. Terms easy. Apply to HIRAM AMAZEEN, Badger's Island, Kittery, Me.

Wanted.

AT ONCE, a good smart Meat and Pastry COOK. Apply at this Office.

A Full Line of

ROOM PAPERS and CURTAINS!

Fixtures, Tassels, Opaques, Hollands,

may be seen at

NO. 1 CONGRESS BLOCK.

Especial attention given to making and fitting Curtains.

WILLIS G. MYERS.

FELLOWS' Compound Syrup of HYPO-PHOS-PHITES

THE Power of Arresting Diseases displayed by this preparation is honorably acknowledged by the Medical Faculty in every section where it has been introduced; and the large sale is the best guarantee of the estimation in which it is held by the public. For sale by all druggists.

Fellows' Compound Syrup of Hypophosphites

the inventor will refer to the medical gentlemen whose letters are attached hereto.

[Extract from a letter.]

LYNN, Mass., March 1, 1876.

Messrs. FELLOWS & CO., St. John, N. B.

Gents: I have prescribed your Syrup [Fellows' Hypophosphites.] in my practice, for some hundreds of patients where its use was indicated, with quite satisfactory results.

J. A. MCARTHUR, 32 South Common st.

ELBRIDGE SIMPSON, M. D., of Hudson, N. Y., writes:

"I have used the Syrup of Hypophosphites made by Mr. Fellows, in cases of Consumption, and other Lung and Throat diseases, with the most gratifying results."

EDWIN CLAY, M. D., of Pugwash, N. S., writes: "I know of no better remedy for persons suffering from exhaustion of the powers of the brain and nervous system, from long continued study, or the cough following the Grippe, etc., etc."

CHANDLER CRANE, of Halifax, N. S., writes: "I have used it freely in my practice, both in diseases of the chest, as consumption and bronchitis, etc., and infantile diseases of the prima via or stomach and bowels, with eminent success."

CARRIAGE AND SLEIGH STOCK.

Hubs, Spokes, Rims, Shafts, etc.; a fine lot of sleigh and pung dashers.

WHEELS! WHEELS!!

At Manufacturer's prices. Oak and Ash lumber.

G. J. GREENLEAF.

Local Matters.

POST OFFICE RULES.

MAILS CLOSE.

	A. M.	P. M.	
Boston, West and South,	8, 10:35,	2 30	4:50 *8.30
Boston Way,	10:35,	2 30	
Portland,	9:25	4:50	6:20
East (beyond Portland,)	9:25		6:20
Biddeford, Saco and Way,	9:25	4:50	
Great Falls,	9:25	4:50	
Great Falls & Conway R. R.	9:25		
Concord and North,	7,7½	4:50	
Concord Way,	7:40	4:50	
Boston & Maine R. R.	7:40	4:50	
Dover,	9:30	2 30	6 30

*Arrives in Boston next morning.

MAILS ARRIVE.

	A. M.	P. M.	
Boston, South and West,	10:05,	3:15	5:30 9:08
Boston Way,	10:05	5:30	
Portland and East,	11:20	3:20	
Great Falls & Conway R. R.	11:20		
Concord and North,	10:20	3:50	
Dover,	7:30	3:15	5:50

Letters for the night mails (and no others) east or west may be deposited in the box at the Eastern depot, every day except Sundays.

E. G. PEIRCE, JR., P. M.

MINIATURE ALMANAC--AUG. 5.

SUN RISES	4:57	MOON SETS	0:01 A. M.
SUN SETS	7:14	FULL SEA	6:45 A. M.
LENGTH OF DAY	14:17		7:15 P. M.

THE WEATHER.

U. S. SIGNAL OFFICE,
WASHINGTON, D. C.
Aug. 5, 1:30 A. M.

Probabilities for New England:—Slightly warmer fair weather, southwesterly winds, stationary or lower pressure.

The Thermometer at the CHRONICLE Office, at 4:00 o'clock this morning, registered 70 degrees above zero.

Cloudy.

AROUND HOME.

Mr. D. F. Borthwick, who for some time past has kept a dry-goods store on Market street, has sold his stock to L. E. Staples.

The schooner Clara Bella came in on Thursday last, bringing nine fine swordfish, which were bought by Randall & Caswell.

The steamer Startled Fawn came into this port from the Merrimack river on Thursday, with a company of nice-looking excursionists on board.

The tickets for the moonlight excursion of the steamer Acushnet on Tuesday evening are placed at fifty cents. The advertisement can be found in another column.

A new steam drill for sinking through rock, recently purchased by the government for the purpose of boring wells on the navy yard, will be put in operation there to-day.

Solomon R. Littefield has built for C. Sullivan & Co., at their store, a refrigerator about ten by fifteen feet on the sides, and the full height of the room. It is for the purpose of storing meats and game, and is furnished with all the necessary hooks, shelves, etc. The ordinary temperature of the air in this big box is thirty-eight degrees above zero.

The schooner Rover's Bride, Sol. White master, picked her way up the river through the thick fog Thursday morning, with her seine-boat ahead, and landed one hundred and twelve barrels of good-sized mackerel at Tredick's wharf. She was more than full, for she had about twelve barrels of fish in her dory astern. She sailed again Thursday evening.

Immense schools of mackerel, most of them being "tinkers," were in the pockets of the weirs on Thursday; the quantity in the Lowry weir was estimated by fishermen at four hundred barrels, and in one of the other weirs at three hundred barrels. The nets had to be cut to let the fish out, only about seven hundred large mackerel being secured from the lot; the nets were considerably damaged, as it was.

A dispatch received from New York on the 4th inst. states that the ship Calcutta, formerly of this port but late of Boston, Capt. A. J. Smith, has been lost at sea. No particulars are given. She sailed from Cebu (Phillippine islands) on the 3d of May for Boston. She was 848 tons register, built at this port in 1867, and was owned principally by Edward Lawrence, Jr., a part of her we believe being owned here. The vessel was insured in Boston offices.

At the Wentworth, Saturday, a series of sports will take place, commencing at twelve o'clock with a race for double-oared working boats, first prize $20, second prize $10; to be followed by a dory race, first prize $20, second prize a silver watch, third prize $5. A walking match will take place after the boat races; first prize a silver cup, second prize a silver watch. Other amusements will follow. A clam-bake, complimentary to the boarders and guests of the Wentworth, will be given at two o'clock.

Wednesday evening of this week, about seven o'clock, a ten-months-old child of Mr. James Thuer, who lives at No. 17 State street, was lying on a bed in the second story, the bed being close to and on a level with an open window, when it rolled out and fell to the sidewalk below, a distance of about seventeen feet. A doctor was called, who found no bones broken, and no signs of any internal injury; and the child, though of course rudely shaken up and somewhat bruised, may not suffer any permanent harm.

Mr. Samuel G. Hooper left this city on Wednesday, the 3d inst., for Prince Edward's Island, to be absent several weeks.

On Thursday last the managers of the Chase Home for Children received a check for $100 from J. Fisher Sheafe of New York, to be applied to the repairs of the old Chase mansion.

The men engaged in blowing the Gangway rock to pieces shifted the position of the "band-stand" on Thursday last. They report the removal of one-tenth the amount of rock necessary to be taken out in order to give the depth of water called for.

The ship Paul Jones of this port, Gerrish master, has made another fine passage, having arrived at Hong Kong on the 21st ult., in ninety-six days from New York. She evidently can do some good sailing, as she ought, for a handsomer vessel never left the stocks—or if she did, we never saw her.

The Shoals maintain their old-time reputation for popularity. Cots and other improvised sleeping accommodations have been in demand at both the Appledore and Oceanic hotels for two weeks past—a report that a good many other summer hotels along the coast would be glad to make, but can't without misrepresentation.

On Thursday, the 4th inst., C. Dwight Hanscom & Co. sold at auction the houses numbered sixty-four and sixty-six on Islington street, owned by Mr. John W. Stavers, formerly of this city, but now residing in Taunton, Mass. Mr. William Conn bought No. 66, paying therefor $2500, and the taxes for 1881. No. 64 was bought by Mr. James J. Hogan, who paid $2600, and this year's taxes.

The fishing schooners Mayor Jones of this port, Amy Hixon of Chatham, and Flying Dart of Swampscott, arrived at Gloucester, Mass., on Tuesday, Aug. 2d, with their seines badly torn, and without mackerel. They reported the mackerel as schooling close inshore among the rocks, where it is difficult to get at them with seines. But few had been taken since the previous Thursday. The Minnehaha arrived on the 3d with a hundred barrels of mackerel, which were sold to the canning factory. The codfish arrivals at Gloucester on the 3d only aggregated 172,000, lbs., and only 500 lbs. of halibut was received.

The missing woman, Mrs. Cartledge, had not been heard of up to Thursday evening, to the great distress of her friends. The following is a description of the missing lady: Height about five feet three inches, age forty-five years, hair dark, eyes blue; vicinity of one eye discolored, as if from a blow. Face thin and pale. Had on when she disappeared a dress of dark, small-figured brown-and-white print, with a ruffle; hat of white Fayal straw, with a dark blue vail tied around it. Any person who may have seen or heard of her since Wednesday forenoon, 3d inst, will please leave word with the city marshal, or at No. 92 Islington street.

MUNICIPAL AFFAIRS.

In Board of Mayor and Aldermen, regular meeting, Thursday evening, Aug. 4th, Mayor Sise in the chair:

A communication from J. W. P. Carter and about forty other persons was received, asking why the fountain on Market square voted by the board to be erected, had not been put in position. Referred to the next board.

A communication from Charles E. Senter and others was received, asking what had been done toward expending the $3000 appropriated for the boring of an artesian well on Market square. Referred to the next board.

John M. Tebbetts and Dr. Curtis asked permission to open streets to work on drains. Referred to the committee on streets, with power.

Silas Philbrick asked permission to lay a sidewalk in front of premises. Granted.

Wm. H. Rollins and James Janvrin sent in a communication stating that Pickering street is in a dangerous condition, and needs repairs. Referred to the committee on streets.

Ald. Slater reported that the naphtha lights in his district had not been properly attended to. Referred to the committee on street lights, with power.

The committee on bills on their second reading reported a bill "for the establishment and government of a public library," which was passed.

The committee on streets reported on the matter of the acceptance of Elm court as a highway. Question referred to the next board.

The mayor made a statement regarding the vote of the board at its last previous meeting granting certain privileges the Mutual Union Telegraph Co., and advised that the vote be rescinded, which was done. The impression of the board seemed to be that the new enterprise is merely a scheme for "selling out" to the Western Union, and is not intended as a genuine working rival to the old line.

The board received an invitation from the county commissioners to visit the county farm at Brentwood on the 5th.

A message was received from the common council, announcing the passage, under suspension of the rules, of the bill relating to the public library; also that the council was ready to meet the board in convention to canvass the votes for mayor.

In convention the votes were canvassed and on motion of Ald. Hazel a resolution was passed declaring William H. Sise elected as mayor for the next municipal year. The mayor returned thanks to the boards for the courtesy shown him during the past year, and the convention then rose.

On resuming, the board of aldermen notified the council that they should adjourn in five minutes if the council had no other business to bring before them; a vote was passed thanking the mayor for the able and impartial manner in which he has presided during the year now at an end, the mayor responding appropriately, and the board then adjourned.

Mrs. Margaret Huff left Kennebunkport on Sunday, the 31st ult., and was found dead in the woods near the village on the morning of the 3d inst. No marks of violence were discovered.

A gentleman who has recently spent a week or so in Eliot informs us that the rock taken from the top of the shaft in the Eliot gold mine assayed $8 to the ton; half-way down the shaft the assay was $30 to the ton; and from the bottom, eighteen feet down, rock was taken out that assayed $58 to the ton.

The Pepperell mills at Biddeford are very prosperous. Since 1860 they have made dividends of twelve per cent annually, with only few exceptions, offener above than below; twice they divided fifty per cent, once forty-five, and several times twenty. The par value of the stock is $500; it now sells for over $1000.

The Manchester *Mirror* tells the following fish story: "Mr. A. Whitman Dole, who is stopping at York beach, where he is regarded as one of the most skillful of summer fishermen, recently experienced a most remarkable catch. He was fishing in deep water, and feeling a smart tug at his bait pulled into the boat a creature that puzzled the oldest fishermen to name. Its appearance is that of a monkey, its head and body being quite perfectly defined, while upon its tail are sharp bristles. Mr. Dole calls it a 'sea-monkey,' and will probably have it preserved, as it certainly is a curiosity."

—At the Bagshot (Eng.) fancy fair, in which royalty shared so active a part, a young gentleman took a fancy to a certain article, and remarked to a lady at the stall that it was very pretty. She assented, adding, "My mother sent it." "Really," softly resumed the customer; "Why, let me see; I almost think I must have met your mother. Her name is——?" "The Queen," replied the "saleslady."

MARINE CHRONICLE.

PORT OF PORTSMOUTH.

ARRIVED, Aug. 3d.

Sch Lookout, Pomeroy, Port Johnson, 298 tons coal.

SAILED Aug. 4th.

Sch Diadem, Fuller, Newmarket for Bangor.
Sch B F Neally, Handy, Dover for Bay View.
Sch Fairfield, Amee, Eliot for Boston.
Sch Lookout, Pomeroy, Calais.

Stmr Caroudelet, Beck, from Mantanzas via Nassau, arr at New York 4th inst.

Ship Paul Jones, Gerrish, arr at Hong Kong July 21st, 96 days from New York.

Bark Antioch, Hemingway, from Java for Marseilles, was spoken April 28th, lat 30 46 south, lon 35 east.

Schs Pierce, Lord, South Amboy for Dover, and Laura Bridgman, Hart, from Richmond, Va, for this port, arr at Vineyard Haven 2d inst.

Schs Fannie A Bailey, Hume, for Portland, and Clytie, Laughton, for this port, cld Baltimore 2d—latter sld same date.

Schs Ivy Bell, Loud, Port Johnson for Dover; Caroline, Hutchins, Elizabethport for Newburyport; and Isabella Thompson, Jarvis, Elizabethport for this port, passed through Hell Gate 2d.

Portsmouth Wholesale Prices.

Reported by BUTLER & LAIGHTON, Grocers.

Butter, per ℔ 20 to 25c.
Corn per bushel, Western 70c; Northern 80c.
Cheese, 16c per ℔. New 11.
Coal, Antlir, per ton $6.00, Smith's, per ton $6.00.
Eggs per dozen, 18c.
Flour, Fancy, $7.00 @ $8.00; Ex. $9.00.
Fish per ℔ by the qtl., Cod 5 @ 6c; Pollock 3 1-2c.
Hay per ton, $14 @ $17.
Kerosene Oil per gallon, 10c.
Lard per ℔, by the tub, 15c.
Lard Oil per gallon, $1.00.
Molasses per gal., Cuba 42c; N. O. 55c @ 65c.
Oats per bushel, 58c.
Potatoes per bushel, new 75c.
Pork per bbl., $20.00 @ $22.00.
Plaster per ton, lump $6.00; ground $10.
Rye, Northern, per bushel, 60c.
Soap per ℔, No. 1, 6c @ 7c.
Sugar per ℔, Br. 8 3-4 @ 9c; Gr. 11; Crushed 11 1-2c.
Tea per ℔, Black 40c @ 70c; Green 50c @ 90c.
Wood per cord, Hard $5; Pine $8.

Burnett's Cocoaine.

For Premature Loss of the Hair—A Philadelphian's Opinion.

One year ago my hair commenced falling out until I was almost bald. After using COCOAINE a few months, I have now a thick growth of new hair. ALEXANDER HENRY,
No. 814 East Girard Ave.

Burnett's Flavoring Extracts, always standard.

A COUGH, COLD OR SORE THROAT should be stopped. Neglect frequently results in an Incurable Lung Disease or Consumption. "*Brown's Bronchial Troches*" do not disorder the stomach like cough syrups and balsams, but act directly on the inflamed parts, allaying irritation, give relief in Asthma, Bronchitis, Coughs, Catarrh, and the throat troubles which Singers and Public Speakers are subject to. For thirty years "*Brown's Bronchial Trochet*" have been recommended by physicians, and always give perfect satisfaction. Having been tested by wide and constant use for nearly an entire generation, they have attained well-merited rank among the few staple remedies of the age. Sold at 25 cts. a box everywhere. tu,th & f cutanet

—In an Illinois village during service on a sultry Sunday morning, the pastor's little girl of nearly three summers became somewhat wearied at the length of the sermon, and in rather a low tone of voice, but earnestly, said, to the amusement of those who sat near, "Come, papa, that's enough; let's go home."

—Rev. W. W. Colley, recently a missionary in Africa, has distinguished himself at Norwich, Conn., by declaring in a lecture that there is no barren Sahara, and that the whole country known on the maps as sterile and uninhabitable is fertile and densely populated. The wily Arabs started the lie, he explained, in order to keep out competition in the ivory traffic.

LOOK.

NEW YORK STORE.

NEW FIRM.

Large arrival of Boots, Shoes, Hats, Caps and Furnishing Goods, just bought for Cash; and we shall sell the same so as to defy competition, as do not propose to be undersold by any other house on earth.

P. S. Making and repairing done with neatness and dispatch. You Patronage is solicited.

William B. Hussey & Co.,
No. 51 Congress Street,
FRANKLIN BUILDINGS.

Boy Wanted
TO work in Greenhouse. Enquire of
J. H. HUTCHINSON.

Isles of Shoals.
Appledore and Oceanic
HOTELS.

THE staunch sea-going steamer Appledore, Capt. Albert Rand, leaves Jones' wharf, near the foot of Deer street, for these favorite and widely-known ocean resorts, daily, (Sunday excepted,) at 11 o'clock A. M., and six o'clock P. M. Returning, leaves the islands in season to connect with the morning and evening trains on the Eastern railroad for Boston and the west. Baggage checked through from Boston and intermediate stations, and returned free.

LAIGHTON BROTHERS & CO.

THE WENTWORTH,
Newcastle, N. H,

OPEN June 18th. Accommodations for 450 guests, and offers more attractions than any other seaside resort on the Atlantic coast. Excellent advantages for boating, fishing and bathing. Contains every modern appliance, spacious rooms, best spring beds, large parlors, passenger elevator. Music Hall for dancing and theatricals, Orchestra of 20 pieces, Bowling Alleys, Billiard Room, Steam Yacht for excursions, Sail and Row Boats, first-class Livery and Boarding Stable. Grounds illuminated by electric light. New York and Boston Stock reports received every hour. Two miles from Portsmouth and two hours' ride from Boston by Eastern Railroad. Coaches of the Hotel always in waiting. Address
F. W. HILDRETH & CO.,
taug 3 Portsmouth, N. H.

THE
IMPERISHABLE
PERFUME.
Murray & Lanman's
FLORIDA WATER,
Best for TOILET, BATH, and SICK ROOM.

Chas. E. Laighton & Son,
Nearly opposite Post-Office.
Have in stock
New Bordeaux Goods,
CLARETS,
SAUTERNES, BURGUNDIES,
CHAMPAGNE AND
RHINE WINES!
Italian and French
OLIVE OILS,
in all sizes.
Richardson & Robbins'
ROLLED TONGUES,
Whole Boned Ham, Chicken, etc.
FERRIS'
Pig Hams & Bacon!
with as complete a line of
Seasonable Goods as can be found in New England.

FISH.
1000 *lbs. Dry Salted Pollock Fish.*
1000 *lbs. First Fare Cod Fish.*
For sale by
Henry F. Gerrish.

CONDIMENTAL FOOD,
FOR HORSES, CATTLE, SHEEP and SWINE.
J. R. YEATON & CO.
No. 6 & 8 Congress St.

"THE STONE STABLE."
Having purchased the stock in trade and goodwill of the business of the late Woodbury Locke, I shall conduct a
LIVERY AND BOARDING STABLE
At the old stand, the STONE STABLE on Fleet street, (entrance also on Congress street, next National Block,) where I shall keep a full supply of extra fine
Teams for Hire
At reasonable rates. Horses boarded by the week, or halfed, and the best of care taken. Persons or parties desiring anything in this line will find it for their interest to call on
WM. F. FERNALD.

C. E. BOYNTON,
MANUFACTURER OF
SODA WATER
In Siphon Bottles and Fountains.
Cream Ginger Beer,
Tonic Beer, Root Beer,
Pineapple Beer,
Birch Beer,
GINGER ALE & MINERAL WATER
— ALSO, BOTTLER OF —
MILWAUKEE LAGER,
ELDREDGE'S LAGER, and
REFINED CIDER.
Of the different summer beverages manufactured at this establishment it is hardly necessary to say a single word. They have become popular "on their own merits," and can be found in many private families and on sale in every hotel, saloon and restaurant in this locality.
The Lagers bottled by me are from the best breweries in the country, and it is safe to say that there is no better in the world.
☞ Orders may be left at my establishment for any of the above, which will be be delivered anywhere within the city limits without extra charge.
C. E. Boynton.
18 Bow street, - - Portsmouth, N. H.

AT FOYE'S
Ladies', Gents' and Children's
HOSIERY!
No. 23 Market St.

BREECH LOADING GUNS!
Fishing Tackle,
Powder & Shot!
HARDWARE
— AND —
CUTLERY!
LOWEST PRICES AT
A. P. WENDELL & CO.'S
2 Market Square.

AN EXTRA LOT OF
Sponges, Chamois Skins and WHIPS
at reasonable prices at
JOHN S. TILTON'S
Harness Maker and Trunk Repairer,
18 Congress Street.

GOVERNMENT BONDS!
We are prepared to pay on presentation in any amount the highest market price for the CALLED BONDS of 1865 and 1867, and we will receive them at full value in exchange for other issues of UNITED STATES BONDS, or in exchange for other safe Securities paying 5, 6 and 7 PER CENT interest.
GEO. WM. BALLOU & CO.
72 Devonshire Street.....Boston.
8 Wall Street.....New York

"BABY" ORGAN!
$22.00
Will buy a Mason & Hamlin Cabinet Organ suitable for playing the full parts of hymn tunes, anthems, songs, and popular sacred and secular music generally. A cordial invitation is extended to all to call and see the "BABY" at
Montgomery's Music & Art Store,
No. 6 Pleasant Street, Portsmouth, N. H
A full line of Pianos, Organs, Sheet Music, Musical Goods, Pictures & Frames, and artists' Material constantly on hand at lowest prices.

Lost.
BETWEEN July 4th and 15th, in or near Portsmouth, a Paisley Long Shawl, with black centre. Finder will be rewarded, on leaving the same at this office. tas

Auction Sales.

MORSE & ILSLEY.
AUCTIONEERS,
Money, Real Estate and Mortgage Brokers, Insurance and House Agents.
13 PLEASANT ST. - - EXCHANGE BUILDINGS.

FARMING TOOLS,
LAWN MOWERS,
WIRE CLOTH,
the largest stock in the city.
Pure Paris Green,
— AND —
LONDON PURPLE,
CARRIAGE VARNISHES,
— AND —
FINE COLORS.
And the most complete stock of
HARDWARE
— AND —
PAINTS,
in the City.
PRYOR & MATTHEWS.
No. 16 Market St.

JUST OPENED!
— AN —
Enormous Line!
— OF —
STRAW HATS!
Very Cheap.
F. G. MOSES,
No. 13 Congress street.

GREAT HAIR SALE!
Will sell during the months of April and May, one lot of real French Hair Switches, all long hair, at just one half the price heretofore asked. Also, another lot French Hair Switches with short stems, extra even hair

WEIGHING	5 Ounces,	1 YARD LONG	for	$10 00
"	4 "	30 INCHES	"	"	8.00
"	3 "	27 "	"	"	4.50
"	3 "	26 "	"	"	3.50
"	2 "	24 "	"	"	3.00
"	2 "	20 "	"	"	1.90

We advise every lady in want of switches to make a selection before the last of May, as we can offer these Great Bargains.
Still another lot of 300 Real Hair switches from 1-2 to 1 Yard Long, at the extremely low price of 50c, 75c, $1.00, $1.50, $2.00, $2.50 and $3.00 each.
The sale of these goods at these prices will close May 31st.
We also shall sell a large lot of real hair Grey Switches at the same prices as the plain.
Also one large lot of Heavy Puffs for 20c, 10c, and 5c, which is ONE-HALF THE REGULAR PRICE. We take
Combings and Worn Hair
in Exchange, and manufacture
Combings into Switches
from 50 cents upwards. Hair Nets for Crimps from 10 cents and upward at the
Hair Manufactory,
65 *CONGRESS STREET,*
PORTSMOUTH, N. H.
M. E. JOHNSON, - - - - Proprietor.

William Ward & Sons,
Distillers and Wholesale Dealers
— IN —
Foreign & Domestic Liquors,
including Brandies, Wines, Whiskies, Gins, Rum, Alcohol, and all other Spirits usually kept in first-class liquor stores. These goods will be sold by the package or measure, are warranted strictly as represented, and for medicinal purposes and table use *not excelled* by those of any house in New England.
Store 93 Market St.,
Distillery 19 Dennett St.
PORTSMOUTH, N. H.
N. B. Orders by mail and express promptly attended to.

Fletcher & Tanton,
UPHOLSTERERS,
Furniture Dealers & General Undertakers
No. 58 Market Street, Portsmouth, N.H.
Coffins, Robes and Caskets always on hand or made to order. Orders left at 39 Deer Street or 27 State Street, by day or night, will be promptly attended to. S. S. FLETCHER.
H. G. TANTON.

WHIPS! All qualities and prices; LARRABEE'S, 26 Congress

IRON

A TRUE TONIC

A PERFECT STRENGTHENER. A SURE REVIVER.

IRON BITTERS are highly recommended for all diseases requiring a certain and efficient tonic; especially *Indigestion, Dyspepsia, Intermittent Fevers, Want of Appetite, Loss of Strength, Lack of Energy, etc.* Enriches the blood, strengthens the muscles, and gives new life to the nerves. They act like a charm on the digestive organs, removing all dyspeptic symptoms, such as *Tasting the Food, Belching, Heat in the Stomach, Heartburn, etc.* **The only Iron Preparation that will not blacken the teeth or give headache.** Sold by all druggists. Write for the A B C Book, 32 pp. of useful and amusing reading—*sent free.*

BROWN CHEMICAL CO., Baltimore, Md.

BITTERS

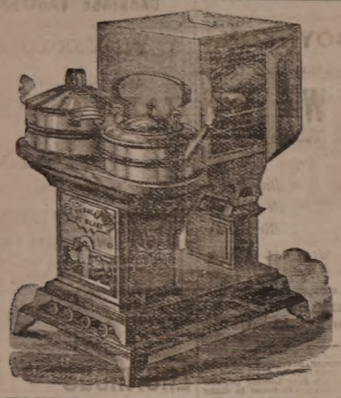

OIL STOVES.

THE ADAMS & WESTLAKE

Improved wire gauze non-explosive, the

TUBULAR HOT BLAST,

And several other kinds. No smoke. No odor. Suitable for all kinds of Cooking.

REFRIGERATORS, ICE CHESTS, ICE CREAM FREEZERS, RUBBER HOSE, VELOCIPEDES, CHILDREN'S CARRIAGES, ETC.

JOHN P. SWEETSER,

NO. 46 MARKET ST.

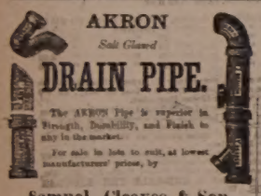

AKRON

Salt Glazed

DRAIN PIPE.

The AKRON Pipe is superior in Strength, Durability, and Finish to any in the market.

For sale in lots to suit, at lowest manufacturers' prices, by

Samuel Cleaves & Son,

NO. 5 ELM ST.

Critchley & Whalley,

MACHINISTS, AND DEALERS IN

PIPE AND FITTINGS

Of all kinds, for

STEAM, WATER, AND GAS.

Engines and Boilers.

Other Machinery Bought and Sold.

Belting & Belt Lacings, Sheet Rubber, and all kinds of steam packing constantly on hand at manufacturers prices

STEAM HEATING APPARATUS

For warming buildings.

52 Hanover Street.

Silas Philbrick,

MANUFACTURER OF

Marble Monuments, Grave Stones,

Table Tops and Mantel Pieces; also Brown stone and Granite, for all purposes.

☞ A large stock of grave-stones and monuments, made during the winter, for sale at reasonable rates at the Stone Yard, Pier wharf, State street, Portsmouth.

STEPHEN D. SCRIGGINS,

Carriage Painter.

No. 16 Vaughan Street, Portsmouth, N. H.

Having spacious and good accommodations and long and large experience, he solicits patronage in this line.

BENJ. F. GRAFTON, STORY B. LADD,

HALBERT E. PAINE,

Late Commissioner of Patents.

PATENTS!

PAINE, GRAFTON & LADD,

Attorneys-at-Law and Solicitors of American and Foreign Patents

12 FIFTH STREET, WASHINGTON, D. C.

Practice patent law in all the branches in the Patent Office, and in the supreme and Circuit Courts of the United States. Pamphlets sent free on receipt of stamp for postage.

$66 a week in your own town. Terms and $5 outfit free. Address H. Hallett & Co., Portland, Maine.

New Stock

SPRING & SUMMER SUITINGS.

J. E. HAM & CO.

NO. 11 CONGRESS ST.

Having received a full assortment of Foreign Domestic

CLOTH CASSIMERES, SUITINGS

Equal to any in the city, we are prepared to make them up into Garments of the latest style.

☞ Perfect Satisfaction Guaranteed.

THE

Admiration

OF THE

WORLD.

Mrs. S. A. Allen's

WORLD'S

Hair Restorer

IS PERFECTION!

For RESTORING GRAY, WHITE or FADED HAIR to its youthful COLOR, GLOSS and BEAUTY. It renews its life, strength and growth. Dandruff quickly removed. A matchless Hair Dressing. Its perfume rich and rare. Sold by all Druggists.

Established over 40 years. Enormous and increasing sales Throughout Europe and America.

ZYLO BALSAMUM (Mrs. Allen's)

A lovely tonic and Hair Dressing. It removes Dandruff, allays all itching, stops falling Hair and promotes a healthy growth with a rich, beautiful gloss, and is delightfully fragrant.

Price Seventy-five Cents in large glass stoppered Bottles. Sold by all Druggists.

Cure Your Corns!

BY USING

SCHLOTTERBECK'S

Corn, Wart & Bunion Solvent.

Entirely harmless; is not a caustic. It removes Corns, Warts, Bunions and Callosities, without leaving a blemish. Brush for applying in each bottle.

A CURE IS GUARANTEED.

Price 25 Cents. For sale by all Druggists.

Try it and you will be convinced, like thousands who have used it and now testify to its value. Ask for Schlotterbeck's Corn and Wart Solvent, and take no other. Sold by

DAVID KIMBALL & CO.,

No. 36 Market street.

Portsmouth, N. H.

Maine Veterans' Reunion.

The programme for the reunion of soldiers and sailors to be held in Portland on Aug. 23d, 24th and 25th, is announced. The first day will be devoted to arrangement, organization and meetings of associations for social purposes.

The morning of the second day will be given to completion of organization, election of officers, address of welcome by Gov. Plaistead, and responsive speeches. In the afternoon a memorial service will be conducted by Commander W. G. Haskell, and an oration be delivered by Rev. J. E. Lovering of Worcester. The evening will be devoted to regimental and social festivities.

On Thursday morning, 25th, reception of guests and grand parade, and review of veterans at 9:30 A. M., accompanied by an escort of state militia. Afternoon—Sham fight by veterans on the plain adjoining Bramhall's hill. The evening will be devoted to a grand camp fire at the park, with speeches, music, fireworks and other attractions.

Arrangements have been made with the several railroad and steamboat lines for one fare the round trip during the reunion.

Invitations have been extended to the president of the United States and to the members of his cabinet, to the generals of the regular army and to distinguished generals and prominent naval officers who commanded Maine troops during the war of the rebellion, and to the governors of the New England states, with their respective staffs.

Gen. Chamberlain will officiate as commander in chief.

Stop My Paper.

We occasionally meet a man in this world who is under the impression that if he "stops his paper" he will thus "get even" with the editor for some supposed injury—maybe it is only a gentle request for subscriptions past due.

Some business men, or rather men in some business, are laboring under the same apparition. Why, don't these blissful fellows know that when a man "cuts" his paper it causes no commotion with the editor? He is used to it. It is only a proof that his paper is appreciated.

Aside from that, an editor is very like an ordinary man. He eats, he drinks, he wears clothes (when he can get them—they may not be the finest, but he wears them all the same,) he wears a hat, he eats bread, eats meat, and all other "indelicacies" of the season (sometimes eats crow.)

No, the editor does not go barefooted (unless he has to.) Paradoxically speaking, he is a man like any other man; has feelings like a man; likes his friends as any other man, and as a rule is not less charitable than other men.

Now, "stop my paper" man, don't think to hurt our feelings by paying up and quitting. This is a very large world, friend, and there are some very large people in it. If we discover that we can't get along without you, why then we will sell out and quit the business.—*Topeka Commonwealth.*

—A seaside journal says that the nice, spider-legged masher, with the cork-screw-toed shoes and twirling cane, is a necessity at a watering-place, in order that he may break the monotony and excite the curiosity of the children.

Experience taught Me!

And my money paid for it. After having liver complaint four years, and spending money on nostrums and doctors who didn't help me, I tried Sulphur Bitters. Six bottles cured me. I shall always use them.—*Millwright.*

Ex-Marshal A. King, of Marion, Ala., was shot at six times when entering his gate early in the morning on the 2d inst., and riddled with buckshot. Six negroes have been arrested for the crime.

Henry's Carbolic Salvé.

The best salve in the world for cuts, bruises, sores, ulcers, salt rheum, tetter, chapped hands, chilblains, corns and all kinds of skin eruptions, freckles and pimples. The salve is guaranteed to give perfect satisfaction in every case or money refunded. Be sure you get Henry's Carbolic Salve, as all others are but imitations. Price 25 cents. For sale by all druggists.

Dr. Green's Oxygenated Bitters

Are a cheap and simple remedy for dyspepsia and billiousness in all their worst forms. It is a well known preparation, and has been known and endorsed by physicians for many years, and has been used by thousands of sufferers in all parts of the world as a standard and reliable remedy.

Charles Parker, the Adirondacks guide who feloniously assaulted Mrs. Bull, escaped from custody at Long Lake, N. Y., on the night of the 2d inst.

Terrible Loss of Life.

Millions of rats, mice, cats, bed-bugs, roaches, lose their lives by collision with "Rough on Rats." Sold by druggists, 15cts.

Catarrh of the Bladder.

Stinging, smarting, irritation of the urinary passages, diseased discharges, cured by Buchupaiba. Druggists. Depot at Thacher's.

The Grand Trunk railroad is transporting passengers between Boston and Chicago for $5 apiece.

How Long Would It take to Count two Millions?

Over two million volumes of the revised edition of the New Testament, were sold on the first day of its issue. These figures can only be equaled by the enormous sales of Swayne's Ointment for Itching piles, which is universally used as a standard remedy for stopping the itching at night, when one thinks that pin worms are crawling about the rectum. To calculate the extent of its sale in actual figures, would involve the labor of a lifetime. Will you be pestered longer from the aggravating piles?

Summer Complaints

At this season, various diseases of the bowels are prevalent, *and many lives are lost* through lack of knowledge of a safe and sure remedy. PERRY DAVIS' PAIN KILLER is a *sure* cure for Diarrhœa, Dysentery, Cholera, Cholera Morbus, Summer Complaint, etc., and is *perfectly safe.*

Read the following:

RAYNHAM, N. Y., March 22, 1881.
PERRY DAVIS' PAIN KILLER *never fails to afford instant relief* for cramp and pain in the stomach.
JOSEPH HURST.

NICHOLVILLE, N. Y., Feb. 2, 1881.
The very best medicine I know of for dysentery, cholera morbus, and cramps in the stomach. Have used it for years, and it is *never one cent* worth.
JULIUS W. DEE.

MONMOUTH, IOWA, March 12, 1881.
I have used your PAIN KILLER in severe cases of cramp, colic and cholera morbus, and it gave almost instant relief.
E. E. CALDWELL.

CARNESVILLE, GA., Feb. 28, 1881.
For twenty years I have used your PAIN KILLER in my family. Have used it many times for bowel complaints, and it *always cures.* Would not feel safe without a bottle in the house.
J. R. TYTE.

BANGOR, ME., Jan. 22, 1881.
Have used PERRY DAVIS' PAIN KILLER for twelve years. *It is only* family medicine we use. No mother should allow it to be out of the family.
H. I. SAYES.

ONEIDA, N. Y., Feb. 19, 1881.
We began using it over thirty years ago, and it always gives immediate relief. We dare not and dare not go to bed without a bottle in the house.
W. O. STERRY.

CONWAYBORO, S. C., Feb. 23, 1881.
Nearly every family in this section keeps a bottle in the house.
DR. E. MORTON.

U. S. CONSULATE,
CREFELD, RHENISH PRUSSIA, Feb. 8, 1881.
I have known PERRY DAVIS' PAIN KILLER almost from the day it was introduced, and after years of observation and use I regard its presence in my household as an *indispensable necessity.*
I. R. POTTER, U. S. Consul.

BURTON-ON-TRENT, ENG.
I had been several days suffering severely from diarrhœa, accompanied with intense pain, when I tried your PAIN KILLER, and found almost instant relief.
H. J. SOONE.

31 MONTAGUE ST., LONDON, ENG.
During a residence of twenty-three years in India, I have given it in many cases of diarrhœa, dysentery, and cholera, and never knew it to fail to give relief.
R. CLARIDGE.

No family can safely be without this invaluable remedy. Its price brings it within the reach of all.

For sale by all druggists at 25c., 50c. and $1.00 per bottle.

PERRY DAVIS & SON, Proprietors, Providence, R. I.

THE

Mutual Life Insurance Co

of New York.

ASSETS

$92,000,000

The Largest, the Best, and the Cheapest Life Insurance Company in the World!

A Few Startling Figures!

Comparison of semi-endowment rates in the Mutual Life, with ordinary life rates of other companies.

Premiums to secure $1000 if death occurs within 20 years, or $580 if the insured live to the end of the term.

Age	Annual	Semi-Annual	Quarter Annual
46	$35.76	$18.18	$9.17
47	36.83	18.73	9.44
48	38.02	19.33	9.75
49	39.33	20.00	10.08
50	40.78	20.74	10.46
51	42.37	21.54	10.86
52	44.11	22.43	11.31
53	46.01	23.40	11.80
54	48.09	24.45	12.33
55	50.35	25.60	12.91
56	52.80	26.85	13.54
57	55.45	28.20	14.22
58	58.33	29.66	14.95
59	61.44	31.24	15.75
60	64.80	32.95	16.61

Annual Premium charged by different Companies, on the ordinary Life Policy for an insurance of $1000.

Age	Equitable	Mutual	Connecticut Mutual Benefit	New York Life
46	$39.58	$39.51	$39.00	$39.58
47	41.30	41.19	40.70	41.30
48	43.13	42.98	42.50	43.13
49	45.09	44.89	44.46	45.09
50	47.18	46.94	46.50	47.18
51	49.40	49.15	48.70	49.40
52	51.78	51.53	51.04	51.78
53	54.31	54.09	53.54	54.31
54	57.02	56.84	56.20	57.02
55	59.91	59.79	59.06	59.91
56	63.00	62.95	62.10	63.00
57	66.29	66.33	65.34	66.29
58	69.82	69.94	68.82	69.82
59	73.60	73.79	72.54	73.60
60	77.63	77.89	76.52	77.63

C. M. GIGNOUX

GENERAL AGENT

For Maine and New Hampshire.

New Advertisements.

BEATTY'S Organs 17 stops 5 sets $85. Golden Tongue reeds only $35. Address Daniel F. Beatty, Washington, New Jersey.

PIANOS & ORGANS! Sold on install ments and shipped to all parts of the country. Prices low and terms of payment easy. Send for Catalogue.
HORACE WATERS & CO., Manufacturers and dealers, 826 Broadway, New York.

GOLD MEDAL AWARDED THE AUTHOR.

KNOW THYSELF.

A new & great Medical Work warranted the best and cheapest, indispensable to every man, entitled "The Science of Life," bound in fine French muslin, embossed, full gilt, 300 pages, contains beautiful steel engravings, 125 prescriptions, price only $1.25 sent by mail. Illustrated sample, 6c. Send now. Address Peabody Medical Institute or W. H. PARKER, No. 4 Bulfinch st. Boston.

1,000,000 Acres Choice Lands

In the Great Wheat Belt. For sale by the NYNONA & ST. PETER R. R. CO. at $3 to $6 per Acre, on easy terms, at low interest. Lowest fare and freight. Fare refunded to purchasers. A climate unsurpassed for healthfulness. The best market facilities. Free Guide and Maps giving full information FREE. Address CHAS. E. SIMMONS, Land Commissioner of Chicago, Milwaukee & St. Paul Railway Co., Chicago, Illinois. Mention this paper.

IN MINNESOTA & DAKOTA

SANFORD'S

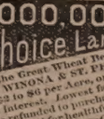

GINGER

Impure water, unhealthy climate, unripe fruit, unwholesome food, cramps, chills, malaria, excessive heat and the thousand and one ills that beset the traveler or family are nothing to those fortified and sustained by the use of Sanford's Ginger, "the delicious." As beverage it quenches thirst, open the pores, relieves the head, regulates the stomach and bowels, eradicates a craving for intoxicants and imparts new life to the languid, careworn, overworked, nervous and sleepless. Beware of imitations said to be as good. Ask for Sanford's Ginger and take no other.

WEEKS & POTTER, Boston. Sold everywhere. ta26

Benson's

—AWARDED—

Capcine

6

Porous

—MEDALS.—

Plaster.

The Best Known Remedy for

Backache or Lame Back.
Rheumatism or Lame Joints.
Cramps or Sprains.
Neuralgia or Kidney Diseases.
Lumbago, Severe Aches or Pains
Female Weakness.

Are Superior to all other Plasters.
Are Superior to Pads.
Are Superior to Liniments.
Are Superior to Ointments or Salves.
Are superior to Electricity or galvanism
They Act Immediately.
They Strengthen.
They Soothe.
They Relieve Pain at Once.
They Positively Cure.

CAUTION. Benson's Capcine Porous Plasters have been imitated. Do not allow your druggist to palm off some other plaster having a similar sounding name. See that the word is spelled CAP-CI-NE. Price 25 cts.

SEABURY & JOHNSON, Manufacturing Chemists, New York.

A SURE REMEDY AT LAST. Price 25c. MEADE'S CORN and BUNION PLASTER

The Autophone!

Is the cheapest, best and most comprehensive automatic musical instrument ever brought forth. It has twenty-two notes; (its mate in compass of any musical instrument,) plays in three keys; is simple in construction. It can be played by a child. It is absolutely perfect in its rendition of music, playing its own time, while all others require faster or slower motion.

Does away with cranks and handles, being played by direct action of the bellows. It plays any kind of music. Both Autophone and music are cheaper by far than all others. Send for circular.

Liberal discount to canvassers.

Address

THE AUTOPHONE CO.,

Ithaca, N. Y.

GLUTEN FLOUR

For DYSPEPSIA, DIABETES, LUNG TROUBLES and NERVOUS DEBILITY.

The new "Waste-repairing Bread and Gem Flour." Free from Bran or Starch. Send for circular. FARWELL & RHINES, Proprietors, Watertown, N. Y. tJy30

Charles E. Joy,

ARCHITECT.

Office over Cocheco Bank,

DOVER, N. H.

WHIPS All kinds, cheap, at LARRABEE'S 26 Congress Street, up stairs.

$5 TO $20 per day at home. Samples worth $5 free. Address Stinson & Co., Portland, Maine.

Transportation.

Eastern & Maine Central Railroad Lines.

CARS leave the Station of the Eastern Railroad between Deer and Elm streets, as follows:

For Boston at 4:05, 7:15, 8:20, 11:02 A. M., 3:35, 5:00, 6:40, 8:00 P. M. Sundays, 4:55 A. M., 4:50 P. M.

For Portland, Augusta, Brunswick and Lewiston, 10:50, 10:40 A. M., 2:25, 9:10 P. M. Sundays 9:10 P. M.

For Bangor, Waterville, etc., 10:40 A. M., 2:25, 9:10 P. M. Sundays 9:10 P. M.

For St. John and Halifax, daily 9:10 P. M.

For Great Falls and Wolfeboro, 10:00, 10:40 A. M., 3:20, 5:40 P. M.

For North Conway, 10:00, 10:40 (express) A. M., 3:20 P. M.

For Dover and Way Stations, 5:00, 9:50 A. M., 12:10, 3:15, 6:30 P. M.

Trains leaves for Portsmouth—

From Boston, 7:30, 8:30, 10:00 A. M., 12:30, 1:30, 3:15, 4:40, 7:00 P. M. Sundays 8:00 A. M., 7:00 P. M.

From Portland, 2:00, 8:45 A. M., 1:10, 6:00 P. M.

From North Conway, 7:30, 11:48 A. M., 3:35 P. M.

From Wolfeboro', 6:05, 8:22 A. M., 12:55, 4:15 P. M.

From Wolfeboro' Junction, 6:55, 9:02 A. M., 1:28, 5:00 P. M.

From Great Falls, 7:37, 10:05 A. M., 2:13, 5:50 P. M.

From Dover, 6:45, 10:30 A. M., 2:23, 4:30, 7:30 P. M.

From Newington, 7:01, 10:45 A. M., 2:40, 4:46, 7:55 P. M.

Trains from Boston arrive in Portsmouth at 9:30, 10:30 A. M., 12:05, 2:45, 3:15, 5:30, 6:45, 9:00 P. M. Sundays 10:45 A. M., 9:00 P. M.

Trains from Portsmouth arrive in Boston at 6:30, 9:05, 10:35 A. M., 1:15, 5:10, 7:15, 8:35, 10:00 P. M. Sundays 6:30 A. M., 6:30 P. M.

D. W. SANBORN, LUCIUS TUTTLE,
Master of Transportation. G. P. & T. A.

June 20th, 1881.

Concord & Portsmouth Railroad.

PASSENGER TRAINS leave Concord Railroad Station, foot of Bridge street:

For Newmarket Junction, Manchester, Concord and Upper Railroads, at 7:55 A. M., and 5:10 P. M.

Arrive at Manchester at 9:46 A. M., and 7:10 P. M.

Arrive at Concord at 10:25 A. M., and 8:15 P. M.

Leave Concord at 7:20 A. M., and 3:35 P. M.

Leave Manchester at 8:10 A. M., and 4:25 P. M.

Arrive at Portsmouth at 10:10 A. M., and 6:15 P. M.

☞ All trains connect at Newmarket Junction, with trains of the Boston & Maine Railroad for Exeter, Haverhill, Lawrence and Boston; and for Dover, Great Falls and Portland; at Concord with trains to and from all the Upper Railroads.

H. E. CHAMBERLIN, Supt.

FALL RIVER LINE

— FOR —

NEW YORK, SOUTH AND WEST.

This line with its superior construction, superb equipment, palatial steamers and considerate care for the comfort of its patrons, presents Pre-eminent Advantages over all others. Trains connecting at Fall River with the well known steamers

BRISTOL AND PROVIDENCE

Leave Boston from Old Colony Depot, week days at 4:45 (accommodation,) and 6 P. M. (Steamboat Express,) Sundays at 7 P. M.

Leave New York for the East at 5:30 P. M. daily.

Passengers leaving Portsmouth at 3:15 P. M., arrive in Boston in season to connect with the steamboat express train. Through tickets for sale at the Eastern R. R. Station; state rooms secured at the office of the Line, No. 3 Old State House, and at Old Colony Depot in Boston.

J. R. KENDRICK, Supt.

L. H. PALMER, Agent, No. 3 Old State House.

SOUTH SHORE S. S. CO.

Boston & Portsmouth,

Direct Service.

S. S. "ACUSHNET,"

Will leave Comey's wharf, Boston, for Portsmouth, every Tuesday and Friday at

10:30 O'CLOCK, A. M.

Returning, will leave Portsmouth for Boston each Wednesday and Saturday at

7:45 O'CLOCK, A. M.

Fare—Single passage, $1.00. Round trip tickets, $1.50 each.

J. W. SEAVER, agent.....Boston.
R. B. BEAUMONT, agent.....Portsmouth.

N. B. Freight received at all times; but to insure passage on sailing days, must be on the wharf one hour before sailing time.

☞ Meals furnished on board, if desired.

STEAMER JAMES SAMPSON.

KITTERY & PORTSMOUTH.

Leave Navy Yard Bridge, Kittery		Leave Navy Yard Landing, Portsmouth	
"	6:45 A. M.	"	7:25 A. M.
"	8:50	"	9:15
"	9:50	"	11:00
"	11:15	"	12:15 P. M.
"	2:00 P. M.	"	3:00
"	3:20	"	4:00
"	4:15	"	5:00
"	6:30	"	6:45
"	7:15	"	7:50
"	8:00	"	9:00

Fare Five Cents Each Way.

Extra trips to accommodate parties or entertainments. Freight taken at reasonable rates. A passenger waiting room is now open in the Tripe Building, near the end of the bridge in Kittery, where tickets are for sale, either single or in packages, and where bundles can be left for forwarding. A. STEVENSON, Proprietor.

STEAMER "MYSTIC."

KITTERY AND PORTSMOUTH.

Leave Stimpson's wharf, Kittery		Leave Adams & Co.'s wharf, foot of Daniel St., Ports'mouth	
"	6:30 A. M.	"	6:45 A. M.
"	8:45	"	9:00
"	10:00	"	10:50
"	11:45	"	12:45 P. M.
"	1:50 P. M.	"	2:50
"	3:15	"	4:00
"	4:15	"	5:15
"	5:45	"	6:20

Leaves Kittery Tuesday and Thursday evenings at 7:30, Portsmouth at 9:30. Saturday evening, leave Kittery at 7:00 and 8:10, Portsmouth at 8:00 and 9:00.

Fare Five Cents Each Way.

Extra trips to accommodate parties and entertainments. Freight taken at low rates. Parties wishing to charter the steamer for excursions can do so by applying to

CAPT. H. W. TREFETHEN, Proprietor.

TO KITTERY POINT,

Touching at Newcastle,

The Steamer "FEARLESS"

will commence her trips April 4th, and run as follows, until further notice:

Leave Portsmouth		Leave Kittery Point	
"	9:30 A. M.	"	8:20 A. M.
"	11:30	"	10:30
"	3:15 P. M.	"	1:30 P. M.
"	5:45	"	4:15

Landing in this city, Fernald's wharf, rear of No. 80 Market street.

Fare 10 Cents Each Way.

THEODORE KEEN, Proprietor.

March 26th, 1881.

Portsmouth Daily Chronicle.

By CHRONICLE & GAZETTE PUBLISHING COMPANY. | PORTSMOUTH, N. H., SATURDAY, AUGUST 6, 1881. | $6 PER YEAR IN ADVANCE. THREE CENTS PER COPY.

THE PORTSMOUTH DAILY CHRONICLE

(Established August 2d, 1882,)

Is Published Every Morning, Sundays excepted, at No. 7 Exchange Building, Pleasant street, opposite the Post Office, by the

Chronicle and Gazette Publishing Company.

TERMS $6.00 PER YEAR.

The New Hampshire Gazette

(The Oldest Newspaper in the United States, established Oct. 7th, 1756,)

is published every Thursday at the same office. Terms, $1.50 per year; $2.00 per year, if not paid in advance.

ADVERTISEMENTS inserted on reasonable terms, in either or both papers. The GAZETTE, having a large country (in addition to its local) circulation, is an excellent medium of advertising. A liberal reduction made when advertisements appear in both papers.

☞ Correspondence from neighboring towns containing items of public interest, will be gladly received. All communications should be addressed and all checks made payable to the

CHRONICLE & GAZETTE PUBLISHING CO., PORTSMOUTH, N. H.

The Job Printing Business is conducted in the same office by Mr. Charles W. Gardner, who keeps on hand a large and and well-selected stock of all materials required in his line.

Mr. J. H. Bates, Newspaper Advertising Agent, 41 Park Row (*Times* building,) New York, is authorized to contract for advertisements in the CHRONICLE and GAZETTE, at our best rates.

NEW AND EXTENSIVE STOCK

— OF —

Spring & Summer

GOODS

— AT —

WM. P. WALKER'S

No. 8 Market Square.

Having received a Full Assortment of Foreign and Domestic

Cloths, Cassimeres, &c.,

I am prepared to make them up into GARMENTS of the latest style, or according to the fancy of the purchaser, and

Perfect Satisfaction Guaranteed!

My Stock of Goods suitable for

SUITINGS

IS UNEQUALLED

Particular attention paid to the making of Army and Navy

REGULATION UNIFORMS.

A FULL ASSORTMENT OF

Gentlemen's Furnishing Goods!

Constantly on hand, consisting of

BOSOMS, GLOVES, SUSPENDERS,

COLLARS, DRAWERS, SHIRTS,

HANDKERCHIEFS, LINEN

GOODS.

Of Every Description.

Yachting Shirts,

Bicycle Shirts,

Boys Blue Fancy Shirts,

Boys Blue Blouses,

All to be found at

No. 3 Bow Street.

We are also sole agents for New York Yacht Club

OIL HAT!

This is something new and the best thing ever put in the market.

C. E. MYERS & CO.

C. E. MYERS. C. E. SIMPSON.

L. S. L.

A SPLENDID OPPORTUNITY TO WIN A FORTUNE. Seventh Grand Distribution, Class H, at New Orleans, Tuesday, Aug. 9, 1881—135th Monthly Drawing.

LOUISIANA STATE LOTTERY COMPANY.

Incorporated in 1868 for 25 years by the Legislature for Educational and Charity purposes—with a capital of $1,000,000—to which a reserve fund of over $420,000 has since been added.

By an overwhelming popular vote its franchise was made a part of the present State Constitution adopted December 2d, A. D., 1879.

Its Grand Single Number Drawings will take place monthly. It never scales or postpone. Look at the following Distribution:

CAPITAL PRIZE, $30,000.

100,000 TICKETS AT TWO DOLLARS EACH.

HALF TICKETS, ONE DOLLAR.

LIST OF PRIZES.

1 Capital Prize of	$30,000	.....	$30,000
1 Capital Prize of	10,000	.....	10,000
1 Capital Prize of	5,000	.....	5,000
2 Prizes of	2,500	.....	5,000
5 Prizes of	1,000	.....	5,000
20 Prizes of	500	.....	10,000
100 " "	100	.....	10,000
200 " "	50	.....	10,000
500 " "	20	.....	10,000
1000 " "	10	.....	10,000

APPROXIMATION PRIZES.

9 Approximation Prizes	$300	.....	$2,700
9 " "	200	.....	1,800
9 " "	100	.....	900
1857 Prizes amounting to		.....	$110,400

Responsible corresponding agents wanted at all points, to whom liberal compensation will be paid.

For further information, write clearly, giving full address. Send orders by express or Registered Letter, or Money Order by mail, addressed only to

M. A. DAUPHIN, New Orleans, La.

or M. A. DAUPHIN, No. 212 Broadway, New York.

All our Grand Extraordinary Drawings are under the supervision and management of Generals G. T. Beauregard and Jubal A. Early.

Notice to the Public,

The public are hereby cautioned against sending any Money or Orders to Nunes & Co., 81 Nassau st., New York City. They are flooding the country with Bogus Circulars purporting to be of The Louisiana State Lottery Company, and are fraudulently representing themselves as Agents of The Louisiana State Lottery Company. They have no authority to sell the tickets of this Company, and are not its agents. M. A. DAUPHIN, Pres. Louisiana State Lottery Co.

NEW ORLEANS, La., July 4, 1881.

DR. SANFORD'S LIVER INVIGORATOR

Only Vegetable Compound that acts directly upon the Liver, and cures Liver Complaints, Jaundice, Biliousness, Malaria, Costiveness, Headache. It assists digestion, strengthens the system, regulates the bowels, purifies the blood. A Book sent free. Dr. SANFORD, 162 Broadway, N. Y.

FOR SALE BY ALL DRUGGISTS.

35TH

Popular Monthly Drawing of the

Commonwealth Distribution Co.,

In the city of Louisville, on

WEDNESDAY, AUG. 31st, 1881.

These drawings occur monthly (Sunday excepted,) under provisions of an act of the General Assembly of Kentucky.

The United States Circuit Court on March 31st rendered the following decisions:

1st. That the Commonwealth Distribution company is legal.

2d. Its drawings are fair.

N. B.—This Company has now on hand a large reserve fund. Read the list of prizes for the

August Drawing.

1 Prize	$30,000	100 Prizes	$100 each $10,000
1 "	10,000	200 "	50 " 10,000
2 "	5,000	600 "	20 " 12,000
10 "	$1000 each 10,000	1000 "	10 " 10,000
20 "	500 " 10,000		
9 Prizes	$300 each, Approximation Prizes,		$2,7000
9 "	200 " "		1,800
9 "	100 " "		900
1,960 Prizes			$112,400

Whole Tickets, $2. Half Tickets, $1.
27 Tickets, $50. 55 Tickets, $100.

Remit money or bank draft in letter, or send by express. Don't send by registered letter or post-office order. Orders of $5 and upward, by express, can be sent at our expense. Address all orders to R. M. BOARDMAN, Courier-Journal Building, Louisville, Ky., or R. M. BOARDMAN, 212 Broadway, New York.

Good and Reliable

INSURANCE

COMPANIES.

COMMERCIAL UNION, of London.
FIRE ASSOCIATION, of Phila.
NIAGARA, of New York.
CONNECTICUT, of Hartford.
PHOENIX of London.

F. W. DEROCHEMONT & SON,

NO. 9 CONGRESS STREET.

WHIPS!

In Large Variety, Cheap

— AT —

LARRABEE'S 26 Congress Street Up-Stairs.

MAPLE SUGAR and SYRUP,

for sale by

Henry F. Gerrish.

THE Caligraph!

A PERFECT WRITING-MACHINE AT LAST!

Faster, Lighter, More Durable, Simpler and Superior in Every Respect to the old Style of Writing-Machines.

It is operated with wonderful ease, always writes neatly and legibly, and three times faster than the pen.

WHO NEED THEM?

Business men, clergymen, lawyers, people who write illegibibly, all who have writing to do.

THE PRICE

has been greatly reduced, and the machine is now within the reach of all.

For circular, showing recent improvements, Address

The New England Branch Of The American Writing-Machine Co.,

No. 36 Bromfield Street, BOSTON MASS.

A machine can be seen at the clerk's office of U. S. Circuit Court, U. S. Court house, Portsmouth.

PATENTS!

R. H. EDDY,

No. 76 State St., Opposite Kilby, Boston.

SECURES PATENTS in the United States; also in Great Britain, France and other foreign countries. Copies of the claims of any Patent furnished by remitting one dollar. Assignments recorded at Washington. *No Agency in the United States possesses superior facilities for obtaining Patents or ascertaining the patentability of inventions.*

R. H. EDDY, Solicitor of Patents.

Testimonials.

I regard Mr. Eddy as one of the *most capable and successful* practitioners with whom I have had official intercourse. CHARLES MASON, Commissioner of Patents.

"Inventors cannot employ a person more trustworthy or more capable of securing for them an early and favorable consideration at the Patent Office." EDMUND BURKE, Late Commissioner of Patents.

BOSTON, October 19, 1870.

R. H. EDDY, Esq.,—*Dear Sir:* You procured for me, in 1840, my first patent. Since then you have acted for and advised me in hundreds of cases, and procured many patents, reissues and extensions. I have occasionally, employed the best agencies in New York, Philadelphia and Washington, but I still give you almost the whole of my business, in your line, and advise others to employ you. Yours truly, GEORGE DRAPER.

BOSTON, January 7, 1881. MWF&w1m

Room Papers,

Window Shades,

Fixtures, Tassels,

Borders, &c., &c.

H. B. BUZZELL & SON

have received for the *Spring trade* a very extensive assortment of the above goods, of all grades and prices from *very cheap to very fine.*

They have the agency for the

Domestic and Springfield

SEWING MACHINES,

two of the *finest made and most reliable* machines in the market. MACHINE OIL, NEEDLES, all kinds. Parts, or attachments, for any machines.

Also a full line of TOPS, BALLS, MARBLES, RETURN BALLS, HOOPS, etc., etc.

A fine assortment of new

BOX STATIONERY

at low prices. Call and examine our goods before buying, it will pay you.

H. B. BUZZELL & SON,

Booksellers and Stationers.

PEIRCE'S BLOCK, - - MARKET SQUARE.

DENNIS SHEA,

MANUFACTURER OF

Cement Stone Pipe

— AT —

26 WATER STREET, PORTSMOUTH.

The best Pipe made for Sewers, Culverts, Cellar and Sink Drains, Water Closets, etc. Gives perfect satisfaction wherever used. Is proof against frost, acids, and all substances which pass through the Pipe.

For sale at wholesale or retail, or laid in the best manner.

Orders for Pipe and laying left at the factory will receive prompt attention.

PERRY & CO'S

TRADE & CO MARK

STEEL PENS

of superior English make; famous for durability and elasticity, great variety of styles suited to every kind of writing.

For sale by dealers generally.

THIRTY-SIX assorted samples for trial, including the "U" and "FAUCON" Pens, enclosed in a useful metal box, by mail, on receipt of Twenty-five Cents.

IVISON, BLAKEMAN, TAYLOR & CO.

SOLE AGENTS FOR UNITED STATES.

138 and 140 Grand St., New York.

Portsmouth Insurance Agency

ESTABLISHED 1831.

JOHN SISE, INSURANCE AGENT,

OFFICE,

4 Market Sq., Up-Stairs.

ÆTNA INSURANCE CO., Of Hartford, Conn.
HOME INSURANCE CO., Of New York.
HARTFORD FIRE INSURANCE CO., Of Hartford, Conn.
ROYAL INSURANCE CO., Of Liverpool, Eng.
FRANKLIN FIRE INSURANCE CO., Of Philadelphia, Pa.
PHENIX INSURANCE CO., Of Brooklyn, N. Y.
LONDON AND LANCASHIRE FIRE INSURANCE CO., Of Liverpool, Eng.
Pennsylvania Fire Insurance Company, Of Philadelphia, Pa.
METROPOLE INSURANCE CO., Of Paris, France.

Responsible Companies, Large Assets, Equitable Rates, Prompt Settlements.

JOHN SISE,

Insurance Agent, 4 Market Sq., Up-Stairs.

MORSE & ILSLEY

FIRE, LIFE AND ACCIDENT

INSURANCE

AGENTS,

Represent the following reliable companies:

THE INSURANCE COMPANY OF NORTH AMERICA, *Of Philadelphia, Pa.*

LIVERPOOL and LONDON and GLOBE *U. S. Office, New York City.*

SPRINGFIELD, *Of Springfield, Massachusetts.*

QUEEN, *Liverpool and London.*

PHŒNIX, *Of Hartford, Conn.*

ORIENT, *Of Hartford, Conn.*

TRAVELLERS' LIFE and ACCIDENT COMPANY, *Of Hartford, Connecticut.*

NEW ENGLAND MUTUAL LIFE, *Of Boston, Mass.*

The above companies are well known and reliable, and we solicit the patronage of our friends and the public. All losses adjusted and promptly paid at our office.

MORSE & ILSLEY,

NO. 13 PLEASANT ST., - UP ONE FLIGHT

NOTICE.

We wish simply to announce to the Ladies of Portsmouth and vicinity, that our stock of

MILLINERY GOODS!

— COMPRISES —

The Best and Most Desirable Styles

to be found in

New York or Boston Markets.

Our success in endeavoring to please our customers for the past fourteen years needs no comment. Respectfully,

J. M. TEBBETTS,

14 MARKET STREET.

PORTSMOUTH, N. H.

FLOUR!

Just received

500 BARRELS

of the best St. Louis and Wisconsin Flour. Also some of the best Minnesota Haxall, which I shall sell at

WHOLESALE AND RETAIL!

LOWER than the same grades of Flour can be bought in Portsmouth. Call and price my Flour before purchasing elsewhere, at the old and popular stand of C. ROBINSON & SON,

16 BOW STREET.

Portsmouth, April 20th, 1881.

J. S. JAMES.

BABY OLIVES!

5 cases, for sale by

H. F. GERRISH.

TRUNK REPAIRING!

a specialty. Trunks called for and returned without extra expense at

John H. Tilton's

Harness Dispensatory,

18 CONGRESS STREET.

MAIN & WINCHESTER BLOCK.

HOP BITTERS.

(A Medicine, not a Drink.)

CONTAINS

HOPS, BUCHU, MANDRAKE, DANDELION,

AND THE PUREST AND BEST MEDICAL QUALITIES OF ALL OTHER BITTERS.

THEY CURE

All Diseases of the Stomach, Bowels, Blood, Liver, Kidneys, and Urinary Organs, Nervousness, Sleeplessness and especially Female Complaints.

$1000 IN GOLD.

Will be paid for a case they will not cure or help, or for anything impure or injurious found in them.

Ask your druggist for Hop Bitters and try them before you sleep. Take no other.

D. I. C. is an absolute and irresistible cure for Drunkenness, use of opium, tobacco and narcotics.

SEND FOR CIRCULAR.

All above sold by druggists.

Hop Bitters Mfg. Co., Rochester, N. Y., & Toronto, Ont.

SULPHUR BITTERS

The Greatest Blood Purifier ON EARTH.

This Great German Medicine is composed of Yellow Dock, Mandrake, Gentian, Dandelion, Juniper Berries, etc., combined with the Extract of Sulphur, which makes it the Greatest Blood Purifier known. Does not ever take BLUE PILLS or arsenic, they are deadly. Place your trust in SULPHUR BITTERS, the purest and best medicine ever made.

Is Your Tongue Coated with a yellow sickly substance? Is your breath foul and offensive? Your stomach is out of order? Use SULPHUR BITTERS immediately! Is your Urine thick, ropy, cloudy or high-colored?

IT IS Sulphur Bitters! Don't wait until you are unable to walk, or are flat on your back, but get some at once, it will cure you. Sulphur Bitters is The Invalid's Friend. The young, the aged and tottering are soon made well by its use. Remember what you read here, it may save your life, it has saved hundreds. Don't wait until to-morrow,

Try a Bottle To-Day!

PRICE, ONE DOLLAR.

A. P. Ordway & Co., Chemists, Lawrence, Mass., Sole Proprietors for U. S. and Canadas.

Look Within

Disappears!

SULPHUR PLASTERS cure pain in the side. KAUFMANN'S PILLS do not gripe. 25 cents.

EDISON'S

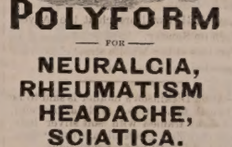

POLYFORM

— FOR —

NEURALGIA, RHEUMATISM HEADACHE, SCIATICA.

Prof. Edison authorizes the publication of the following:

Menlo Park, N. J.

I certify that the Preparation known as Edison's Polyform is made according to formula devised and used by myself. THOMAS A. EDISON.

Sufferers from the above diseases will have sure relif, by using

EDISON'S POLYFORM,

according to directions with each bottle.

PREPARED BY THE

Menlo Park Manufacturing Co.,

NEW YORK.

Sold by Druggists. Price $1.00.

H. METHOT FRENCH FEATHER DYER.

LADIES,

SENDING FEATHERS BY MAIL OR EXPRESS

— TO BE —

Dyed, Cleansed or Curled,

can have the advantage of our new

STEAM PROCESS,

the only one by which Feathers can be treated without danger of injury. *Shading* to match Patterns sent guaranteed the best. We do the finest work and make prompt returns. Ladies at the Beach and Mountains can have their Feathers at short notice. H. METHOT, French Feather Dyer, No. 43 Winter st., Boston, Mass.

eod1aug30

Celery Plants!

50 Boxes (Dwarf and Boston market)

for sale by

HENRY F. GERRISH.

Daily Chronicle.

Naval Affairs.

The frigate Franklin arrived at Trieste July 17th. The Nipsic sailed from Copenhagen for Stockholm July 9th. The health of the European squadron is reported good.

Captain Joseph Skerritt has been ordered to take passage for Aspinwall and thence to Panama, and upon his arrival there to report for the command of the United States steamer Richmond. Pay Inspector George Cochrane is to take passage also and report for duty on the Richmond, and also as fleet paymaster of the Asiatic station.

The democrats of the second Maine district, at Auburn on the 4th inst., nominated Franklin Reed for Congress, by acclamation. The proposition to endorse Judge Gilbert, the greenback candidate, was summarily squelched. This action means the election of Hon. Nelson Dingley, the republican candidate.—but then he would have been elected anyway.

A state election was held in North Carolina on the 4th inst., on the question of prohibition or no prohibition. The vote was very light, "no prohibition" having a very large majority.

The commander of the North German Lloyds steamship Donau writes to the English newspapers complaining of an hour's delay to his vessel, caused by the supposition that the dory Little Western contained shipwrecked persons. He says the experiment of crossing the Atlantic in small boats is now only a sporting venture, made for money and notoriety. Every shipmaster is morally obliged to investigate small boats, to discover whether they are cases of distress. It is to be feared that some shipmasters, after being fooled in the way he was in regard to the Little Western, may not pay attention to cases of actual urgency if these sea tramps continue to cross the ocean.

Miss Louise Montague, the variety actress who was engaged to ride in Forepaugh's circus procession as "the most beautiful woman in America," has been discharged, and she now threatens to sue the manager, not for the $30 a week which was to be her actual pay, but for the $10,000 prize which, in his advertisement, he awarded her.

No good Preaching.

No man can do a good job of work, preach a good sermon, try a law suit well, doctor a patient, or write a good article when he feels miserable or dull, with sluggish brain and unsteady nerves, and none should make the attempt in such a condition when it can be so easily and cheaply removed by a little Hop Bitters. See other column.—*Albany Times.*

Advices from Sonora and Fort Craig, New Mexico, report fresh Indian outrages, many whites having been massacred.

Persons suffering from impure blood, or whose health is giving way, either as ministers or those who study closely, will find in Fellows' Syrup of Hypophosphites the material to build them up and the tonic to keep them there. Dr. C. CLAY.

A despatch from Corsicana, Texas, says that at the third annual reunion of Parsons' cavalry brigade of the Confederate army, resolutions expressive of deep sympathy with the wounded President, and thankfulness at his promised recovery, were adopted unanimously.

Centaur Liniment.

Invaluable to families, and owners of horses Sold everywhere.

Two men from New Jersey have been fined $25 and costs each at Newburyport for fishing with a seine in the Merrimac river, contrary to the law which forbids it between June 1st and the last day of February.

Castoria.

For sour stomach, constipation, and fretfulness of children. Pleasant, safe and cheap. 900 drops; 35 doses, 35 cents.

At Hanover, on the 4th inst., the thermometer marked 102 degrees above zero in the shade. At Ashland a farmer named Levi Fogg was fatally sunstruck.

Ash-Tonic;

A perfected purifyer of the system. In 1-2lb. bottles; 75 cents. For dyspepsia, the many forms of liver complaint, impure and impoverished blood, and functional derangements attendant upon dobility. For symptons indicated by indigestion, loss of appetite, nausea, sick headache, sour stomach, furred tongue, drowsiness, blanched lips, sallow complexion, pain in the side or back, eruptions, depression of spirits, nervous irritability and hysteria, and for building up the system, ash-tonic is unquestionably the most prompt and energetic remedy yet devised.

Shark catching from the piers in New York harbor is the new sensation. Three were captured Thursday morning from the Washington market pier, one of which was ten feet long. The harbor police report the North and East rivers infested

with them, and that many boys have been bitten while bathing.

When pangs the mortals flesh assail,
And give a bitterness to life,
Making the cheek with anguish pale,
Amid the fierce internal strife;
Then Sanford's Ginger soothes the pain,
And smiling Health looks up again.

Mehamed Begair Ali, a Persian, declared his intention in New York, Wednesday, the 3d inst., to become a citizen of the United States. He is the first native Persian who ever sought naturalization in this country. He is forty-six years old, and was born at Maschid, in the province of Khorassan.

One of the greatest statesmen that America ever produced, Hon. James G. Blaine, uses Adamson's Botanic Balsam in his family, and endorses it as a safe and effectual remedy for coughs and colds.

A young man of western Massachusetts went to Amherst to get a marriage license, and his prospective mother-in-law accompanied him, in order to see to it that he got back in time for the ceremony in the evening; but at Amherst they got drunk together, and were in jail at the hour appointed for the wedding.

Big Results from Little Causes.

"Do you know?" remarked a man to his friend on Chestnut street, a day or two since, "I believe both Conkling and Platt had a bad case of skin disease when they resigned!" "What makes you think so?" inquired the listener in astonishment. "Well, you see they acted in such an *eruptive* manner—*rash*—ly as it were. Save?" "Oh! yes, I save," replied the other, "they were *boil*—ing over and merely resigned to *humor* themselves, I suppose." If such be the case, the National difficulty might have been averted by applying Swayne's Ointment for skin diseases.

Portsmouth Chronicle.

SATURDAY, AUGUST 6, 1881.

[Entered at the Post-Office at Portsmouth, N.H., as second-class matter.]

New Hampshire Legislature.

The bill to repeal the act taxing church property when in excess of $10,000 was indefinitely postponed, by a vote of 120 to ninety-nine. Mr. Chandler gave notice of a motion to reconsider.

The bill to punish bribery at elections received the approval of all the members who voted, except twenty-seven. The bill provides, in brief, that any voter may challenge any other voter at any election, and that unless the challenged party subscribe to a long, iron-clad oath, setting forth that he has not hired or attempted to influence in any way any person to vote or to refrain from voting, and has not been hired himself, he shall be disfranchised. Other severe pains and penalties are attached, and the bill has been made as strong as the ingenuity of its authors could make it. The great objection to the bill in its present form, and what was no doubt the cause of the votes against it, is that under its provisions any bummer and scoundrel in any town or ward could compel every honest man to take an oath that he is not a criminal before he would be allowed to vote, and by doing this to prolong, almost indefinitely, the town and ward meetings.

Communistic Twaddle.

We have received the first number of "Liberty," a fortnightly paper published in Boston, edited by Benj. R. Tucker, and having "Down with authority" for its war-cry. We give a few extracts from this new candidate for public favor:

The Church has become an object of derision; the State must be made equally so. The State is said to be a "necessary evil;" it must be made unnecessary. This century's battle, then, is with the State: the State, that debases man; the State, that prostitutes woman; the State, that corrupts children; the State, that trammels love; the State, that stifles thought; the State, that monopolizes land; the State, that limits credit; the State, that restricts exchange; the State, that gives idle capital the power of increase, and, through interest, rent, profit, and taxes, robs industrious labor of its products.

The reformer who abolishes the fiction God as a factor of authority in human concerns can never stop, if he is logical, till the whole machine of government which grows out of it is also abolished. The State is as much a theological superstition as the doctrine of the atonement.

Gound-rent exists only because the State stands by to collect it and to protect land-titles rooted in force or fraud. Interest and house-rent exist only because the State grants to a certain class of individuals and corporations the exclusive privilege of using its credit and theirs as a basis for the issuance of circulating currency.

Gone from bad to worse.—the young woman of Chicago, who a fortnight ago left a house of ill fame to join the church.

On the wrapper of this brilliant sheet was marked a big "X," but we have no use for such trash. Mr. Tucker is rather out of the latitude in which attacks upon property and decency are profitable; he had better return to Europe, where the common school is a phenomenon.

News and Notes.

At the coroner's inquest at Camden, Me., last Thursday, over Willie Cain's body, Drs. Paine and Eaton of Camden, Banks of Rockland and Walker of Thomaston agreed that there were no marks on the body to show how he came to his death. The jury adjourned for two weeks to give time for collecting and arranging testimony. The body was buried. The case is still a mystery, and the people of the vicinity are divided in opinion as to whether it is a case of murder or drowning.

The New York *Sun* states that Leo Hartmann, the Russian nihilist who has boasted of his complicity in several attempts to murder the late czar, which resulted in the death of a number of persons, has fled to Canada, he having become convinced that he was in immediate danger of seizure and extradition to Russia under orders of the state department. Whether the assassin will be any safer in Canada than he thought himself to be in the United States, remains to be seen.

The eighth company or detachment of the committee of public safety was organized in the second district of New Orleans, on the 3d inst. It is mainly composed of creoles or natives. The organization is formed to put a summary check to the riotous and lawless conduct of the hoodlum element, which is composed mainly of political office-holders and their followers. A lawless spirit pervades the whole class of local office-holders, and many of them are accused of robbery, rape or murder. Their retainers follow their example. Almost the only exception to this rule is Mayor Shakespeare, who was elected by the people, irrespective of politics, at the last election, and who has been giving the hoodlums no quarter.

A small yacht has been sunk off the coast of Buteshire, Scotland. Five persons were drowned, including three ladies.

Two vessels, the Diogenes and Socrates, which were built at Kiel, Germany, have been placed under embargo, and measures have been taken to prevent them from leaving, as it is believed that they were built for the Peruvian government. The London *Standard's* Berlin correspondent says one of the rumors in regard to the vessels embargoed at Kiel is that the vessels are for the fenians.

SUNDAY SERVICES.

At the Free-will Baptist church, on Pearl street, Rev. J. H. Wallace, pastor, preaching at 2:45 P. M.; prayer meeting at 7:00. Sabbath school at 10:30 A. M.

At the South Parish, Rev. James De Normandie, pastor, morning service at 10:30; Sunday school at chapel on Court street at 2:45 P. M.

At St. John's (Episcopal) church, Rev. Chas. A. Holbrook, rector, services at 10:30 A. M.

At the Congregational church, preaching at 10:30 A. M. and 7:30 P. M. Sunday school at 3:00 P. M. Prayer meeting on Friday evening at 7:30. Rev. Wm. A. McGinley, pastor.

At the Methodist church, Rev. W. W. Smith pastor, preaching at 10:45 A. M. and 2:45 P. M. Sunday school after morning service, in the church.

At the Middle street (Baptist) church, Rev. W. H. Allen, D. D., pastor, services at 10:30 A. M. and 7:30 P. M.; Sunday school at the church at 2:45 P. M.

At the Court street (Christian) church, Rev. John A. Goss, pastor, preaching at 10:30 A. M.; prayer meeting at 7:30 P. M. All are welcome.

Universalist church, Pleasant St. Rev. E. M. Grant, pastor, services at 10:30 A. M. Sunday school at 2:45 P. M. Strangers welcome.

At the Advent church, services at 10:15 A. M. 2:45 and 7:30 P. M.

St. Mary's (Catholic) church, Rev. E. M O'Callaghan, pastor, Children's Mass at 8:30, Solemn Mass at 10:30 A. M.; Sunday school at three o'clock, P. M.

Mr. G. O. Wiggin of Bates Theological Seminary will preach at the Pearl street church, Sunday.

During the month of August the Sabbath school of the North Parish will convene immediately after the morning service.

Rev. J. Hill will preach at the Advent church on Sunday.

Services at the Middle street church are suspended until Sept. 3d.

—Anna Dickinson's mother is said to be a typical Quakeress, with a peaceful, quiet face, framed with soft silver hair. She is dignified, graceful, and uses "thee" and "thou" in all her conversations.

—Mrs. Mary Ann Simmons, who is the happy mother of twelve old maid daughters, gives concerts, with the assistance of her remarkable family, in Topeka, Kansas.

Important.

When you visit or leave New York city, save Baggage Expressage and Carriage Hire, and stop at *Grand Union Hotel*, opposite Grand Central Depot; 450 rooms, fitted up at a cost of one million dollars, reduced to $1 and upwards per day. European plan. Elevator. Restaurant supplied with the best. Horse cars, stages and elevated railroad to all depots. Families can live healthier for less money at the Grand Union Hotel than at any other first-class hotel in the city. tap15,81

Burnett's Cocoaine.

For Premature Loss of the Hair—A Philadelphia's Opinion.

One year ago my hair commenced falling out until I was almost bald. After using COCOAINE a few months, I have now a thick growth of new hair. ALEXANDER HENRY,
No. 814 East Girard Ave.

Burnett's Flavoring Extracts, always standard.

Mothers! Mothers!! Mothers!!!

Are you disturbed at night and broken of your rest by a sick child suffering and crying with the excruciating pain of cutting teeth? If so, go at once and get a bottle of MRS. WINSLOW'S SOOTHING SYRUP. It will relieve the poor little sufferer immediately—depend upon it; there is no mistake about it. There is not a mother on earth who has ever used it, who will not tell you at once that it will regulate the bowels, and give rest to the mother, and relief and health to the child, operating like magic. It is perfectly safe to use in all cases, and pleasant to the taste, and is the prescription of one of the oldest and best female physicians and nurses in the United States. Sold everywhere. 25 cents a bottle. m,w & s &g 30eo2

$500 Reward!

We will pay the above reward for any case of Lower Complaint, Dyspepsia, Sick Headache, Indigestion, Constipation or Costiveness we cannot cure with West's Vegetable Liver Pills, when the directions are strictly complied with. They are purely Vegetable, and never fail to give satisfaction. Sugar Coated. Large boxes, containing 30 Pills, 25 cents. For sale by all Druggists. Beware of counterfeits and imitations. The genuine manufactured only by JOHN C. WEST & CO., "The Pill Makers," 181 & 183 W. Madison St., Chicago. Free trial package sent by mail prepaid on receipt of a 2 cent stamp. decw&s&W1'81

Coldest and Hottest Regions.

Where is the coldest known region? Up to the present time, Yakutsk, in northeast Siberia, has often been cited as the place of our earth where winter is coldest. But a distinguished traveler now disputes this, and claims that to Werkhogansk, in northeast Siberia, in longitude 134 degrees east from Greenwich, and latitude 67 1-2 north, belongs that honor. The lowest winter recorded at Yakutsk is 77.3 degrees Fahr. below zero, and at Werkhogansk, 81.0 degrees below zero. The hottest spot in the world is believed to have been discovered in the desert interior of Australia. A thermometer, graduated to 127 degrees Fahr., was hung on a tree, sheltered from both the sun and wind, and yet the heat was so great that the mercury rose till it burst the tube, and the temperture must have been thus at least 128 degrees, apparently the highest ever recorded in any part of the world.

One of the hottest localities on the globe is along the Persian Gulf, where rain seldom or never falls. At Bahrin the shold shore has no fresh water, yet a considerable population contrives to exist there, thanks to the copious springs of fresh water which issue from the bottom of the sea. The fresh water is secured by divers, and brought to the surface in goat-skin bags. The source of these submarine springs is thought to be the green hills of Osman some five or six hundred miles distant.—*Phila. Sun. Night.*

—Abd-el Kader, the ohl Algerine brigand, once said, "woman is like down from a swallow's breast—too light to fall to earth, too heavy to rise to heaven."

Woman Missing.

LEFT her home on Wednesday, Aug. 3d, while in a state of mental aberration, Mrs. William Cartledge. Height about five feet three inches, age forty-five years, hair dark, eyes blue; vicinity of one eye discolored, as if from a blow. Face thin and pale. Had on when she disappeared a dress of dark, small-figured brown-and-white print, with a ruffle; hat of white Fayal straw, with a dark blue veil tied around it. Any person knowing ought of her whereabouts or movements since the 3d inst. will confer a great favor on her afflicted friends by reporting the same to City Marshal Entwistle.

Desirable Real Estate

For Investment or for Homes. For sale at

PUBLIC AUCTION

On Saturday, the 13th day of August.

Sale Commences at the premises No. 129, State St. at 11 o'clock, a. m. The Subscriber by reason of ill health offers and will sell the following property:

No. 1 A Two story Residence, containing eight rooms; a Store finished and arranged in the Basement for a Meat and Grocery store.

No. 2. Large Double two Story Dwelling, of Seven Rooms each, Bay windows, Concrete cellar, Spacious Hall, all in good order, No. 4 & 6 Langdon Street.

No. 3. Two Story Dwelling, 10 Rooms. New and in good order, suited for two tenements, situate in the rear of No. 4 & 6 Langdon Street.

No. 4. A two Story Dwelling House No. 5 McDonough Street; concrete cellar, good drainage; a good convenient House of five rooms.

No. 5. A one Story Dwelling, No. 13 Brewster St., a good little home that lets well.

No. 6. The two Story double Dwelling, situate at the foot of Brewster Street. Four rooms in each tenement. Newly finished.—good drainage.

No. 7. A two Story Dwelling of four rooms, situate in the rear of the last described house.

All of the above property lets well, and is sold because of my being ordered to go to Colorado for my health, and the sales are bona fide and without reserve. JOHN H. GRANT.

MORSE & ILSLEY, Auctioneers.

COST

$4.18 PER THOUSAND!

THE CHEAPEST!

AND

Safest Life Insurance in the World.

THE

SEMI-ENDOWMENT POLICY!

OF THE

Mutual Life Insurance Co. of New York,

F. S. WINSTON, President.

IS SECURED BY

ASSETS AMOUNTING TO OVER

$90,000,000

And is the safest and Cheapest Insurance ever offered by any Company.

EXPLANATION.

These policies are settled in 20 years by the payment in cash, of one-half the amount insured, or in event of death occurring during that period to the beneficiary for full amount insured.

ILLUSTRATION.

Age 35 (other ages in proportion.) Policy of $1,000 annual premium of $20.18.—

20 annual premiums of $20.18 each,	$403.60
One half of policy returned in 20 years,	500.00
Total cost $1,000 insurance for 20 years,	$93.60

Annual cost of $1,000 insurance against death for 20 years, $4.18, exclusive of all dividends, which are declared annual as with other forms and available on the anniversary of policy.

Further information and applications furnished by

C. M. GIGNOUX

GENERAL AGENT

For Maine and New Hampshire.

FELLOWS' Compound Syrup of HYPO-PHOS-PHITES

THE Power of Arresting Diseases displayed by this preparation is honorably acknowledged by the Medical Faculty in every section, where it has been introduced; and the large sale is the best guarantee of the estimation in which it is held by the public. For the effect produced by

Fellows' Compound Syrup of Hypophosphites

the inventor will refer to the medical gentlemen whose letters are attached hereto.

[Extract from a letter.]

LYNN, MASS., March 1, 1876.

MESSRS. FELLOWS & CO., St. John, N. B.

Gents: I have prescribed your Syrup [Fellows' Hypophosphites,] in my practice, for some hundreds of patients, where its use was indicated, with quite satisfactory results.

J. A. McARTHUR,
22 Boston ct.

ELBRIDGE SIMPSON, M. D., of Hudson, N. Y., writes:

"I have used the Syrup of Hypophosphites made by Mr. Fellows, in cases of Consumption, and other Lung and Throat diseases, with the most gratifying results."

EDWIN CLAY, M. D., of Pugwash, N. S., writes:

"I know of no better medicine for persons suffering from exhaustion of the powers of the brain and nervous system, from long continued study, or the cough following the Fever, etc., etc."

CHANDLER CRANE, of Halifax, N. S., writes:

"I have used it freely in my practice, both in diseases of the chest, as a strengthener of the blood, in childs, etc., and infantile diseases of the prima via or stomach and bowels, with eminent success"

Fletcher & Tanton,

UPHOLSTERERS,

Furniture Dealers & General Undertakers

No. 38 Market Street, Portsmouth, N. H.

Coffins, Robes and Caskets always on hand or made to order. Orders left at 35 Deer Street or 27 State Street, by day or night, will be promptly attended to. S. S. FLETCHER.
H. G. TANTON.

STATED MEETINGS.

CITY GOVERNMENT.

In the City Building, Market Square.

Board of Mayor and Aldermen—Thursday evenings.

Common Council—Thursday evenings.

Board of Overseers of Poor—Tuesday evenings.

Board of Instruction—First Wednesday in each month.

Board of Engineers—Tuesday next following first the Monday in each month.

MASONIC.

In Masonic Hall, Congress Block.

St. John's Lodge, No. 1—First Wednesday of each month.

St. Andrew's Lodge, No. 56—Second Monday of each month.

Washington Chapter, No. 3, R. A. M.—Fourth Tuesday of each month.

Davenport Council, No. 3, R. and S. M.—Third Thursday of March, June, September and December.

DeWitt Clinton Commandery, Knights Templar—Third Monday of each month.

Ineffable Grand Lodge of Perfection—Third Wednesday of January, April, July and October, (annual meeting 30 of Hebrew month Adar.)

Portsmouth Rose Croix Chapter, No. 1, E. M. R. M., Second Friday evening of each month at seven and a half o'clock, at Memphis Hall, No. 3 Daniel street.

I. O. O. F.

At Odd Fellows Hall, National Block.

Piscataqua Lodge, No. 6,—Monday evenings at 7.30 o'clock.

New Hampshire Lodge, No. 17—Wednesday evenings at 7.30 o'clock.

Osgood Lodge, No. 48—Thursday evenings at 7.30 o'clock.

Strawberry Bank Encampment, No. 5—Second and Fourth Fridays in each month.

Mount Sinai Encampment, No. 19—First and Third Fridays in each month.

Union Rebecca Degree, Lodge No. 2—First and Third Tuesdays in each month, at 7.30 o'clock.

RELIEF ASSOCIATIONS.

Rockingham Masonic Relief Association—Annual meeting First Friday in January.

Portsmouth Odd Fellows' Mutual Relief Association—Annual meeting Fourth Tuesday evening of January.

Temperance Mutual Relief Association—At Mercantile Hall, First and Third Wednesday evenings of each month.

Mutual Relief Association of Rockingham County—Second Tuesday of January and December.

Portsmouth Fireman's Mutual Relief Association—Second Wednesday of January, April, July and October.

OTHER ORGANIZATIONS.

At Odd Odd Fellows' Hall, Daniel Street.

Storer Encampment, Post No. 1, G. A. R.—Third Wednesday of each month.

St. George Council, No. 21, Legion of Honor—Second and Fourth Tuesday evenings of each month.

Portsmouth Commandery, No. 47, United Order of the Golden Cross—Monday evenings.

Riverside Council, No. 441, Legion of Honor—First and Third Tuesday evenings of each month.

Strawberry Bank Lodge, No. 52, I. O. G. T.—Each Wednesday evening at 7.30 o'clock, at Mercantile hall, No. 5 Congress street.

Beehighden Lodge, No. 37, I. O. G. T.—Each Thursday evening at the hall in Exchange Building.

Women's Christian Temperance Union—Social meeting Wednesday afternoon at 2.30 o'clock, at Bow Mission hall.

Langdon Colony, No. 15, Pilgrim Fathers—First and Third Friday evenings of each month at Golden Cross hall, Daniel street.

Damon Lodge, No. 9, Knights of Pythias—At Pythian Hall, corner Market and Daniel streets, Tuesday evening of each week.

Orion Tent, No. 206, Knights of Maccabees—First and Third Monday evenings of each month at Good Templars' hall, Pleasant street.

Portsmouth Mechanics' Association—Open to membership of all reputable Mechanics and Manufacturers. Rooms in Mechanics' Block, corner Congress and Fleet streets. Reading Room free to members and strangers visiting the city. Quarterly Meetings the First Tuesday evenings in November, February, May and August. Election of officers at November meeting.

Sagamore Lodge, No. 259, Knights of Honor—At Hall No. 34 1-2 Market street, Second and Fourth Monday evenings of the month.

Newichewannock Tribe, No. 4, Improved Order of Red Men—Each Friday evening at Pythian hall, No. 38 Market street.

Woman's Temperance League—Each Thursday afternoon from three to four o'clock at Golden Cross hall, Daniel street.

Portsmouth Workingmen's Institute and Reading Rooms—Corner Cornwall and McDonough streets. Open week days from 10 A. M. to 9 P. M.; Sundays 9 A. M. to 9 P. M. Regular business meetings Third Thursday evening of each month.

Alpha Council, No. 82, Royal Arcanum—First and Third Tuesday evenings of each month, at Hall No. 24 1-2 Market street.

Mercantile Library Association, at hall No. 5 Congress street. Library open every Saturday evening.

Star of Hope Degree Temple, No. 6, I. O. G. T.—Meets on the Second and Fourth Tuesday of each month, at Good Templars' Hall, Pleasant street.

Old Oaken Bucket Division, No. 2, S. of T.—Each Monday evening at Hall corner of Ladd and Market streets.

First-Class Work

— DONE AT THE —

PORTSMOUTH STEAM LAUNDRY!

Work left at the office,

No. 72 STATE SRTEET

Will receive prompt attention,

Price Lists to be had on application.

OFFICE HOURS: Saturdays from 7 A. M. to 10 30 P. M. Every other day (except Sunday) from 7 A. M. to 8 30 P. M. al

SPECIAL ADVERTISEMENT OF SUMMER DRY GOODS.

AYERS & LOCKE HAVE JUST RECEIVED THE FINEST LINE OF SUMMER DRESS GOODS!

Muslins, Ginghams, Buntings, Nuns, Veilings, Silks, etc. All Silk Surahs in Black and all desirable colors. Plain and Fancy Black Satin Marvelleux. Largest assortment of *Black Silks* acknowledged by good judges to be exceedingly good value—75 cts., $1, $1.25, $1.50, $1.62, $1.75, $1.87, $2.00 and $2.25. CLOSING-OUT OF SPRING GARMENTS. Having met with unexpected success in the sale of Spring Sacques we have marked down what few we have in stock *To Cost! To Cost!* to close the stock. We have also received a fine assortment of Linen Ulsters which we are prepared to sell at the very lowest Boston prices for first-class garments. We shall make large accitions to our stock of Sun Shades and Sun Umbrellas as soon as the manufacturers can fill our orders. Everyone desirous of purchasing *Laces, Passementeries, Fringes, Buttons, Girdles, or Anything in the line of Trimmings or small Wares*, will find it their advantage to examine our stock and compare prices before purchasing elsewhere. FINEST LINE OF KID GLOVES, LISLE AND LACE TOP, AND LADIES & CHILDREN'S HOSIERY & UNDERWEAR IN THE CITY.

Ayers & Locke.

AYERS & LOCKE.

CAUTION.

OFFICE OF HYNEMAN BROS.
18 and 20 Postoffice sq., and 94 Milk st., Boston.

IT having come to our notice that unscrupulous parties have begun to imitate our justly celebrated and popular

"THE THREE"

Cigars with a view to deceive the public, we beg to call the attention of our customers and the trade generally to the fact that we are sole proprietors of this favorite brand of Cigars, which brand-mark, "The Three" has been duly registered by us as our trade-mark. Each bundle has our trade-mark imprinted on the ribbon, and our facsimile signature is attached to every box. None others are genuine. HYNEMAN BROS.

"The Three" Cigars are for sale in Portsmouth by A. P. PRESTON, F. B. COLEMAN, Druggists; BUTLER & LAIGHTON, Grocers; F. W. RICE, Oyster House; and F. W. HILTON, Rockingham House. *tu8

FISH, FISH!

FIFTY QUINTALS

of extra nice Slack-Salted

POLLOCK FISH!

for sale by

George Herbert & Co.,

RAILWAY WHARF,
PORTSMOUTH, N. H.

Portsmouth Savings Bank.

THE Annual Meeting of the Corporation of the Portsmouth Savings Bank will be held at the Bank Wednesday, August 3d, at 4 o'clock P. M.

JOS. HILLER FOSTER, Clerk.

Real Estate.

To Let.

DESIRABLE HOUSE, two minutes' walk from Market square; eight rooms, good order; rent low. Apply at No. 40 Pleasant street.

House For Sale.

THE HOUSE occupied by subscriber, containing 12 rooms in good repair. At small expense can be made into two tenements. J. E. HAM.

To Let,

STORE NO. 27 MARKET STREET,
Apply to J. R. MAY.

For Rent.

HALF HOUSE on Melcher street, near Pleasant; four rooms; water in house. Rent low to prompt tenant. Apply at No. 51 Pleasant street. jy27tf

To Let,

FRONT office over Rockingham National Bank recently occupied by Wm. E. Foster. Apply at the Bank.

To Let.

HOUSE NO. 1 DENNETT STREET.
Apply at No. 5 Chapel St.

For Sale or To Let.

A VERY desirable house on Richards avenue. Furniture can be hired with the house if desired. Apply to A. F. HOWARD,
Custom House.

For Sale,

THE HOUSE AND LOT corner of Austin and Summer streets, formerly occupied by the late Lydia Pickering. The lot contains 10,000 square feet and may be divided into several other house lots if desired. Possession given immediately. Apply to WALLACE HACKETT, atnr., over First National Bank.
Portsmouth, May 12th, 1881.

To Let.

HOUSE No. 116 State street, now occupied by Capt. Jacobs. For particulars enquire of Mr. Jerome C. Butler of the firm of Butler & Laighton, or of the subscriber at Newcastle.
cod&w GEO. W. TOWLE.

Island Residence For Sale,

HOUSE on Badger's Island, Kittery, opposite Portsmouth, and within three minutes' row of the wharves; a most beautiful situation. House contains six rooms, with all needed outbuildings connected, and all in good repair. Attached is a small but thrifty orchard of apple and pear trees, and a garden with current bushes, etc.
Terms easy. Apply to
HIRAM AMAZEEN,
Badger's Island, Kittery, Me.

Wanted.

AT ONCE, a good smart Meat and Pastry COOK. Apply at this Office.

A Full Line of ROOM PAPERS and CURTAINS! Fixtures, Tassels, Opaques, Hollands, may be seen at NO. 1 CONGRESS BLOCK. Especial attention given to making and fitting Curtains.

WILLIS G. MYERS.

B & L

Brunswick Soups.

These Soups are put up in powder form in tin cans of 1-2 lb. each, and consist of Vegetable, Lobster, Fish, Bean, Beef and Oxtail. One can will make five pints of Excellent Soup, all seasoned, in fifteen minutes. It is one of the most wholesome and convenient articles for the table ever produced. Price 25 cents per can. We have just received a new stock of CAPERS, OLIVES, ENGLISH PICKLES also NEW CROP OLIVE OIL, in qt., pt., and 1-2 pt. bottles. Also, DUTCH CHEESE, Whole ROLLED OX TONGUES, in cans, CANNED BEEF, etc. In Lunch Goods we have SARDINES, TONGUE, HAM, CHICKEN, DEVILED HAM and POTTED BEEF and TONGUE. Peirce Farm Champagne CIDER, in qt. and pt. bottles.

Butler & Laighton.

NO. 1 MARKET SQUARE.

$72 a week. $13 a day a home easily made. Costly outfit free. Address True & Co., Augusta, Maine

Local Matters.

POST OFFICE RULES.

MAILS CLOSE.

	A. M.	P. M.	
Boston, West and South,	8, 10:35,	2:30	4:50 *6:30
Boston Way,	10:35,	2:30	
Portland,	9:25	4:50	6:30
East (beyond Portland,)	9:25		6:30
Biddeford, Saco and Way,	9:25	4:50	
Great Falls,	9:25	4:50	
Great Falls & Conway R. R.	9:25		
Concord and North,	7:40	4:50	
Concord Way,	7:40	4:50	
Boston & Maine R. R.	7:40	4:50	
Dover,	9:30	2:30	6:30

*Arrives in Boston next morning.

MAILS ARRIVE.

	A. M.	P. M.
Boston, South and West,	10:05, 8:15	5:50 9:08
Boston Way,	10:05	5:50
Portland and East,	11:20	3:20
Great Falls & Conway R. R.	11:20	
Concord and North,	10:20	6:50
Dover,	7:50	3:15 5:50

Letters for the night mails [and no others] east or west may be deposited in the box at the Eastern depot, every day except Sundays.

E. G. PEIRCE, JR., P. M.

MINIATURE ALMANAC--AUG. 6.

SUN RISES	4:58	MOON SETS	1:01 A. M.
SUN SETS	7:13	FULL SEA	7:45 A. M.
LENGTH OF DAY	14:15		8:15 P. M.

THE WEATHER.

U. S. SIGNAL OFFICE,
WASHINGTON, D. C.
Aug. 6, 1:50 A. M.

Probabilities for New England:—Fair weather, winds mostly southwesterly, stationary temperature and pressive.

The Thermometer at the CHRONICLE Office, at 4:00 o'clock this morning, registered 73 degrees above zero.

Cloudy.

AROUND HOME.

Friday was a boiling hot day, the thermometer reaching nearly one hundred in many parts of the city.

The steamer James Sampson took a party outside the harbor on a moonlight excursion, Friday evening.

The steamer Startled Fawn came into this port again on Friday, with an excursion party from Haverhill, Mass.

Tickets for the moonlight excursion per steamer Acushnet, Tuesday evening, can now be procured. See advertisement.

There is trouble in the Methodist church because cigars were sold at the Sunday school festival to small boys. several of whom indulged in their first smoke on that occasion.—*Times.*

The millponds made themselves painfully apparent to the olfactory nerves of everybody in the city who slept with their chamber windows open, Thursday night.

The heat at the navy yard on Friday was so great that the mercury stood about eighteen inches above the top of the thermometer. At least that is what some of the navy yard workmen report.

Capt. Bancroft Gheradi, assigned to special duty in connection with the fitting out of the Lancaster, arrived in this city on Tuesday of this week, and reported at the navy yard for duty on Wednesday.

The steamer James Sampson will take passengers between this city and Newcastle this afternoon, leaving this city at 1:00, 4:00, 7:10 and 9:00; leaving the Wentworth at 4:30, 7:45 and 11:00. A large number of people will no doubt go down to see the sports at the Wentworth.

Among the sojourners at the Franconia house, Franconia, N. H., are Commodore Pickering, U. S. N., with his wife and daughter, Mrs. Surgeon Heflinger, U. S. N.; Capt. H. J. Bishop, United States marine corps, with his wife, and Mrs. Bishop's sister, Mrs. Capt. J. H. Higbee, and son; Lieut. Arthur S. Watson, U. S. N., with his wife and son.—*Boston Post.*

The legislative delegation from Rockingham county, with invited guests from this city and other places, visited the county farm at Brentwood on Friday by invitation of the county commissioners, and inspected the establishment. The visitors were much pleased with what they saw.

The third annual reunion of the Emery family will take place at Dover point, on Thursday, September 8th. A large tent will be pitched on the point, on the bank of the river, where dinner will be served. Papers or remarks are expected from Rev. Rufus Emery, Hon. Thomas C. Amory, Rev. E. J. Emery, Mr. George E. Emery, Mr. Edwin Emery, and others.

Mrs. Abigail Morrison Cheney died at her home in Ashland, August 3d, aged eighty-five years. She was the widow of the late Deacon Moses Cheney and mother of a large family of children, of whom were Rev. O. B. Cheney, D. D., President of Bates college, and Ex-Governor Person C. Cheney of New Hampshire. She was a sister of the late Jonathan Morrison, formerly a merchant in this city.

The ship Calcutta, previously reported wrecked, was driven ashore on the coast of Kaffraria, South Africa, and became a total loss, only the mate and two seamen escaping with their lives. She was laden with a cargo consisting of 8,000 piculs dry sugar, 7,400 piculs hemp, and 144 piculs sapan wood, the combined value of which was fully $200,000. On this there was insurance of $190,000, the sugar being insured to the amount of $40,000, and ship and hemp $150,000.

The sloop America arrived at the navy yard a few days ago from the Charlestown navy yard, with guns for the frigate Lancaster.

The new Lake Shore road: On Wednesday, 3d inst., a switch at the junction of the Eastern railroad track and the track leading to the Concord wharf got misplaced, and the train that leaves this city at 12:20 for North Conway went the wrong way, and brought up on the coal wharf. No particular damage was done. —*Times.*

Mr. Lowell Jenness on Friday brought into our office some bean leaves that measured eight inches and a half across, and some pea vines eight feet high, bearing pods four inches and a half long and an inch and a quarter wide. These peas are eaten pods and all, the same as string beans, and we should think about a dozen of them would make a good dinner for a hungry man.

It is announced that Commodore Nicholson will go to Europe as commander of the United States naval forces in those waters, with the Lancaster for his flagship, Commodore D. McN. Fairfax, who had been assigned to this duty by popular report, having requested to be placed on the retired list,—the New York *Times* giving as a reason for his action that he has been displeased by Secretary Hunt.

There was seen at the Eastern railroad freight yard at Portland, on the 3d inst., twenty cars loaded with paving stones for the city of Chicago. Each car contained about fourteen tons. The stones came from Hurricane island quarries, and this is the first lot of what will require 600 cars to convey to their destination. This pioneer train was gaily decked, and on each car was a placard stating the contents, where they were from and whither going. The train goes through as a special via the Hoosac Tunnel road.

Men were on Friday engaged in setting a gas light on the post-office corner at the junction of Warren and Church streets, under the direction of Mr. Thomas R. Martin, assistant superintendent of the Portsmouth Gaslight Co. This will be one of the most serviceable lights in the city, as it will light the whole of Church street, and Warren street from Fleet to Pleasant, which have hitherto been dark as a coal bin. Indeed, we know of but one light which is of more value than this new one, and that is a naphtha light on the top of the hill in Russell street, which very fairly illuminates one way down to Market street, and the other way as far as the Elm street ward room, lighting up the railroad crossing quite satisfactorily.

A day or two ago a colored man applied for employment to the foreman in charge of the building operations at the new Christ church, and was told that his services were not needed. Some of the workmen, by way of a joke on the "darkey," slily directed him to go to work, stating that it would be all right, no matter what the foreman said—if any trouble was made they (the workmen) would pay him. So the colored brother turned to, doing his work in excellent style. Soon the foreman came along, and after watching his new acquisition for a few minutes enquired who set him to work, and on receiving his answer replied: "Well, I guess I'll set you to work now; you can keep on." So the colored laborer got a job which will last him for some time, and for the life of him can't see any joke about the matter.

LET "WELL ENOUGH" ALONE.

The U. S. S. Lancaster has been coppered and the ram fastened in place, and the ship will be ready to go afloat by the 10th inst. There have been rumors that the navy department has hinted that the Lancaster would be sent to some other station before going to sea. This transferring of a new or "repaired" vessel from one station to another to be completed, is one of the mistakes of which it is important for a new secretary to be informed. When a new ship is sent from the station where she was constructed to some other yard, the efforts of all hands at the newly-arrived-at station are concentrated towards keeping the ship as long as possible, and all kinds of alterations are suggested, so that the carefully-prepared plans of the construction department of the station where the ship was launched are thrown aside, and excuses for all sorts of new notions are made. We could instance cases of this kind which have cost the government immense sums for worse than useless "improvements" and alterations.

The Lancaster will be in readiness to receive her officers and men full as soon as they can be detailed for her, and if the friends of other stations want a vessel upon which to expend time and money they had better look up some other ship.

DEATH-BED REPENTANCE.

Mr. Editor: I was delighted to read in your report of the last regular meeting of the city councils of 1880-81, that

The board of aldermen notified the council that they should adjourn in five minutes if the council had no other business to bring before them.

In the standing "joint rules and orders of the city councils," which have been adopted by the two boards year by year ever since I can remember, occurs the following:

Either board may propose to the other for its concurrence, a time to which both boards will adjourn; and neither shall adjourn without giving notice to the other board through the clerk or otherwise.

This provision, it will be observed, is for the guidance of both boards alike; and yet I never before heard of the notice of intention to adjourn being sent to the common council by any board of aldermen. I once served in the council for several years, and while the council never once adjourned without previously notifying the upper board, the aldermen never once gave to the council the notice called for by the rules. Hence I was amazed and gladdened to read that the retiring board at its last meeting actually observed the rule—although it looks very like a death-bed repentance, as I believe it never sent down such notice before.

E. C. C.

Reform in Politics.

Occasionally some member of the republican party may feel dissatisfied with some of the local officials, and desire to see a change. Possibly one may imagine that either he or some one of his political friends has been overlooked in the nomination for prominent offices, or that some other man has received more than his share of honors. From whatsoever cause, it frequently occurs that the democrats indulge in "great expectations" from republicans who are said to be lukewarm, or would like to see the republicans deprived of municipal control and the democracy come into power, to be succeeded perhaps by a new deal when peradventure the trumps may be in the hands of the disgruntled. A case in point is seen at the Queen City of the West. It appears that

Cincinnati is discovering that any such thing as reform through democratic agencies is a delusion and a snare. Last spring certain republicans of that city, represented by the *Gazette*, became dissatisfied with the republican mayor, and offered to support any respectable man whom the democrats might name for the position. The *Gazette* proposed a man, and the democrats nominated him. The *Gazette* supported him, and carried over to him enough republican votes to secure his election. Great reforms were promised as the result of this movement, but they don't seem to have been delivered, for the *Gazette* now turns upon its own mayor in an article which is decorated with these energetic headings: "Mayor Means makes some disreputable appointments. Good men turned off because they are republicans, and bummers, jailbirds and gamblers substituted because they are democrats. Has our Reform Mayor gone back on his promises? It is the old story. The wonder is that so late as last spring there were any republicans anywhere who were so innocent as to believe a democratic promise of reform would ever be redeemed.

It is well for republicans to vote the straight republican ticket. It makes a good record when in after times one comes up for position, to know that his orthodoxy has been unimpaired by any dereliction of duty at the polls,—much less putting faith in democratic promises.

Cincinnati "Benevolent Enterprise."

Some years ago a number of patriotic citizens of Cincinnati who placed their head the benevolent Mayor Moore—whose heart always overflowed with desire to do good to mankind—formed a society "for the propagation of marriage." The object was to encourage single persons to marry by furnishing them an outfit of a wedding ring and something in the line of housekeeping utensils, and by the public spectacle of being married by a benevolent clergyman before a large concourse, assembled to give them a starting benison.

The benevolent enterprise was to be made self-supporting by making these marriages the periodical spectacle of a fair, held at Inwood Park, at which the gate-money and the profits on the beer were to go to the marriage fund. It appears also that in this case benevolence was to be made profitable to the benevolent originators. Two marriage fairs were held, drawing large crowds, and three couples were induced to marry. Without detailing a long story, the result may be summed up in a few words. The whole plan turned out disastrous in the extreme, and as usual, the women concerned were the victims. Of the three young girls thus married by machinery, one lies dead in the potter's field, one is living in dishonor, and one has just been murdered by her husband. The "mayor and patriotic citizens" have much to answer for.

—"I'll have no more of your lip!" is what the discarded lover remarked to his angry sweetheart.

MARINE CHRONICLE.

PORT OF PORTSMOUTH.

SAILED Aug. 4th.

Sch Fair Wind, Willard, ——.
Sch Emily A Staples, Coleman, Boston.
Sch Ocean Eagle, Maxwell, Boston.

ARRIVED, Aug. 5th.

Sch Eagle, (of Machias, Me,) Nunan, 26 days from Turk's Island, with 400 bushels salt to E F Sise & Co. Has been 16 days north of the Capes.
Sch F A Sawyer, Freethy, Port Johnson for Dover, with 145 tons coal for Cocheco Manu Co.
Sch Nulato, Small, New York.
Sch A Heaton, Phinney, Port Johnson for Dover, with 231 tons coal for Cocheco Manu Co.

SAILED Aug. 5th.

Stmr Williamsport, Willetts, Philadelphia.
Sch Ocean Eagle, Maxwell, Eliot for Boston.
Sch G W Raitt, Coleman, Eliot for Dover.
Sch Mary C Sproul, Sproul, Dover for Bristol.

Stmr Illinois, Shackford, from Liverpool arr at Philadelphia Aug 3d.
Brig Clara J Adams, McFadden, arr at Calbarien July 21st from Cardenas.
Schs Laura Robinson, Luce, Amboy for Dover; Modesty, Nickerson, Weehawken for Plymouth; and Hannah Blackman, Dowdle, Port Johnson for Dover, passed through Hell Gate 3d inst.

Recent Stock Sales.

U. S. new 4 1-2s, coupon	114 5-8
U. S. new 4s, coupon	116 5-8
Maine State 6s, 1889	117 1-8
N. H. State 6s, 1892	127 3-4
Massachusetts State 6s, Gold	117
Portsmouth City 6s, 1893	105 3-4
Eastern R. R. 4 1-2s	111
Ports., Great Falls & Conway 4 1-2s	92 1-2
Great Falls Manufacturing Co	120
Cocheco Manufacturing Co	925
Salmon Falls Manufacturing Co	385
York Manufacturing Co	1200
Laconia Manufacturing Co	577 1-2
Boston & Lowell R. R.	112 1-2
Boston & Providence	165
Boston & Maine	158
Boston & Albany	174 1-2
Concord	99
Eastern	50
Eastern Railroad in N. H.	92
Fitchburg	133 1-2
Maine Central	51
Manchester & Lawrence	150
Michigan Central	110
Northern in N. H.	111
Nashua & Lowell	145
Old Colony	130
Ports., Great Falls & Conway	29 3-4
Portland, Saco & Portsmouth	116 1-8
Portsmouth & Dover Railroad	110

MOONLIGHT EXCURSION!

OUT ON THE OCEAN!

The staunch sea-going

Steamer Acushnet,

Capt. Frank L. Bird,

Will make a moonlight excursion from this city on

Tuesday Evening, Aug. 9th,

Leaving the Gas-house wharf, foot of Daniel St. at 7:45 o'clock, returning about 10:30. No rowdyism will be permitted, and an enjoyable excursion is confidently assured. The

PORTSMOUTH CORNET BAND

Has been engaged, and will furnish choice music during the trip. In case the weather is unpleasant on Tuesday evening, the excursion will take place on Friday evening, Aug. 12th. Tickets can now be procured at the office of the South Shore Steamship Co., No. 67 Daniel street.

RICHARD B. BEAUMONT, Agent.

LOOK.

NEW YORK STORE.

NEW FIRM.

Large arrival of Boots, Shoes, Hats, Caps and Furnishing Goods, just bought for Cash; and we shall sell the same so as to defy competition, as do not propose to be undersold by any other house on earth.

P. S. Making and repairing done with neatness and dispatch. You Patronage is solicited.

William B. Hussey & Co.,

No. 51 Congress Street,

FRANKLIN BUILDINGS.

Boy Wanted

TO work in Greenhouse. Enquire of J. H. HUTCHINSON.

THE IMPERISHABLE PERFUME.

Murray & Lanman's

FLORIDA WATER,

Best for TOILET, BATH, and SICK ROOM.

Hacking.

ORDER BOOKS for the services of the subscriber's

HACKS

Can be found at the AMERICAN STABLE, corner Congress and Chestnut streets, or at his residence, No. 79 Congress street. Orders left at either place promptly attended to.

W. H. Dennett.

KEEP COOL!

Prices marked down. Balance of

STRAW HATS,
LINEN DUSTERS,
LINEN SACKS,
AND SUMMER UNDERWEAR,
SOCKS, etc.

Closing out at very low prices at

FRANKLIN BLOCK.

ALFRED STAVERS.

Boats to Let.

SAIL-BOATS and ROW-BOATS in good variety, all staunch and well kept, can be hired by the hour, day or week of the subscriber at Commercial wharf, Water street. First-class landing, and agreeable surroundings. A red light, in close proximity to the landing, burns all night. Rates reasonable.

LEWIS HOLMES.

FISH.

1000 *lbs. Dry Salted Pollock Fish.*
1000 *lbs. First Fare Cod Fish.*

For sale by

Henry F. Gerrish.

CONDIMENTAL FOOD,

FOR HORSES, CATTLE, SHEEP and SWINE.

J. R. YEATON & CO.

No. 6 & 8 Congress St.

"THE STONE STABLE."

Having purchased the stock in trade and good-will of the business of the late Woodbury Locke, I shall conduct a

LIVERY AND BOARDING STABLE

At the old stand, the STONE STABLE on Fleet street, (entrance also on Congress street, next National Block,) where I shall keep a full supply of extra fine

Teams for Hire

At reasonable rates. Horses boarded by the week, or baited, and the best of care taken. Persons or parties desiring anything in this line will find it for their interest to call on

WM. F. FERNALD.

C. E. BOYNTON,

MANUFACTURER OF

SODA WATER

In Siphon Bottles and Fountains.

Cream Ginger Beer,
Tonic Beer, Root Beer,
Pineapple Beer,
Birch Beer,

GINGER ALE & MINERAL WATER

ALSO, BOTTLER OF

MILWAUKEE LAGER,
ELDREDGE'S LAGER, and
REFINED CIDER.

Of the different summer beverages manufactured at this establishment it is hardly necessary to say a single word. They have become popular "on their own merits," and can be found in many private families and on sale in every hotel, saloon and restaurant in this locality.

The Lagers bottled by me are from the best breweries in the country, and it is safe to say that there is no better in the world.

☞ Orders may be left at my establishment for any of the above, which will be delivered anywhere within the city limits without extra charge.

C. E. Boynton.

18 Bow street, - - Portsmouth, N. H.

AT FOYE'S

Ladies', Gents' and Children's

HOSIERY!

No. 23 Market St.

BREECH LOADING GUNS!

Fishing Tackle,

Powder & Shot!

HARDWARE

AND

CUTLERY!

LOWEST PRICES AT

A. P. WENDELL & CO.'S

2 Market Square.

AN EXTRA LOT OF

Sponges, Chamois Skins and WHIPS

at reasonable prices at

JOHN S. TILTON'S

Harness Maker and Trunk Repairer,

18 Congress Street.

GOVERNMENT BONDS!

We are prepared to pay on presentation in any amount the highest market price for the CALLED BONDS of 1865 and 1867, and we will receive them at full value in exchange for other issues of UNITED STATES BONDS, or, in exchange for other safe Securities paying 5, 6 and 7 PER CENT interest.

GEO. WM. BALLOU & CO.

72 Devonshire Street.....Boston.
8 Wall Street.....New York

"BABY" ORGAN!

$22.00

Will buy a Mason & Hamlin Cabinet Organ suitable for playing the full parts of hymn tunes, anthems, songs, and popular sacred and secular music generally. A cordial invitation is extended to all to call and see the "BABY" at

Montgomery's Music & Art Store,

No. 6 Pleasant Street, Portsmouth, N. H

A full line of Pianos, Organs, Sheet Music, Musical Goods, Pictures & Frames, and artists' Material constantly on hand at lowest prices.

Lost.

BETWEEN July 4th and 15th, in or near Portsmouth, a Paisley Long Shawl, with black centre. Finder will be rewarded, on leaving the same at this office. 1d3

Auction Sales.

MORSE & HISLEY,

AUCTIONEERS,

Money, Real Estate and Mortgage Brokers, Insurance and House Agents.

12 PLEASANT ST. - - EXCHANGE BUILDINGS.

FARMING TOOLS,

LAWN MOWERS,

WIRE CLOTH,

the largest stock in the city.

Pure Paris Green,

AND

LONDON PURPLE,

CARRIAGE VARNISHES,

AND

FINE COLORS.

And the most complete stock of

HARDWARE

AND

PAINTS,

in the City.

PRYOR & MATTHEWS.

No. 16 Market St.

JUST OPENED!

AN

Enormous Line!

OF

STRAW HATS!

Very Cheap.

F. G. MOSES,

No. 13 Congress Street.

GREAT HAIR SALE!

Will sell during the months of April and May, one lot of real French Hair Switches, all long hair, at just one half the price heretofore asked. Also, another lot French Hair switches with short stems, extra even hair.

WEIGHING	5 Ounces,	1 YARD LONG	for	$10 00
"	4 "	30 INCHES	"	"	6.00
"	3 "	27 "	"	"	4.50
"	3 "	26 "	"	"	3.50
"	2 "	24 "	"	"	3.00
"	2 "	20 "	"	"	1.90

We advise every lady in want of switches to make a selection before the last of May, as we consider these Great Bargains.

Still another lot of 300 Real Hair switches from 1-2 to 1 Yard Long, at the extremely low price of 50c, 75c, $1.00, $1.50, $2.00, $2.50 and $3.00 each.

The sale of these goods at these prices will close May 31st.

We also shall sell a large lot of real hair Grey Switches at the same prices as the plain.

Also one large lot of Heavy Puffs for 20c, 10c, and 5c, which is ONE-HALF THE REGULAR PRICE. We take

Combings and Worn Hair

in Exchange, and manufacture

Combings into Switches

from 30 cents upwards. Hair Nets for Crimps from 10 cents and upward at the

Hair Manufactory,

65 *CONGRESS STREET,*
PORTSMOUTH, N. H.

M. E. JOHNSON, - - - - Proprietor.

Chas. E. Laighton & Son,

Nearly opposite Post-Office.

Have in stock

New Bordeaux Goods,

CLARETS,

SAUTERNES, BURGUNDIES,

CHAMPAGNE AND

RHINE WINES!

Italian and French

OLIVE OILS,

in all sizes.

Richardson & Robbins'

ROLLED TONGUES,

Whole Boned Ham, Chicken, etc.

FERRIS'

Pig Hams & Bacon!

with as complete a line of

Seasonable Goods as can be found in New England.

WHIPS! All qualities and prices; LARRABEE'S, 29 Congress

IRON

A TRUE TONIC

A PERFECT STRENGTHENER. A SURE REVIVER.

IRON BITTERS are highly recommended for all diseases requiring a certain and efficient tonic; especially *Indigestion, Dyspepsia, Intermittent Fevers, Want of Appetite, Loss of Strength, Lack of Energy, etc.* Enriches the blood, strengthens the muscles, and gives new life to the nerves. They act like a charm on the digestive organs, removing all dyspeptic symptoms, such as *Tasting the Food, Belching, Heat in the Stomach, Heartburn, etc.* **The only Iron Preparation that will not blacken the teeth or give headache.** Sold by all druggists. Write for the A B C Book, 32 pp. of useful and amusing reading—*sent free.*

BROWN CHEMICAL CO., Baltimore, Md.

BITTERS

OIL STOVES.

THE ADAMS & WESTLAKE

Improved wire gauze non-explosive, the

TUBULAR HOT BLAST,

And several other kinds. No smoke. No odor. Suitable for all kinds of Cooking.

REFRIGERATORS, ICE CHESTS, ICE CREAM FREEZERS, RUBBER HOSE, VELOCIPEDES, CHILDREN'S CARRIAGES, ETC.

JOHN P. SWEETSER,

NO. 46 MARKET ST.

AKRON

Salt Glazed

DRAIN PIPE.

The AKRON Pipe is superior in Strength, Durability, and Finish to any in the market.

For sale in lots to suit, at lowest manufacturers' prices, by

Samuel Cleaves & Son,

NO. 5 ELM ST.

Critchley & Whalley,

MACHINISTS, AND DEALERS IN

PIPE AND FITTINGS

Of all kinds, for

STEAM, WATER, AND GAS.

Engines and Boilers.

Other Machinery Bought and Sold.

Belting & Belt Lacings, Sheet Rubber, and all kinds of steam packing constantly on hand at manufacturers prices

STEAM HEATING APPARATUS

For warming buildings.

52 Hanover Street.

Silas Philbrick,

MANUFACTURER OF

Marble Monuments, Grave Stones,

Table Tops and Mantel Pieces; also Brown Stone and Granite, for all purposes.

☞ A large stock of grave-stones and monuments, made during the winter, for sale at reasonable rates at the Stone Yard, Pier wharf, State street, Portsmouth.

STEPHEN D. SCRIGGINS,

Carriage Painter,

No. 16 Vaughan Street, Portsmouth, N. H.

Having experience and good accommodations and long and large experience, he solicits patronage in this line.

BENJ. F. GRAFTON, STORY B. LADD,
HALBERT E. PAINE,
Late Commissioner of Patents.

PATENTS!

PAINE, GRAFTON & LADD,

Attorneys-at-Law and Solicitors of American and Foreign Patents.

12 FIFTH STREET, WASHINGTON, D. C.

Patents taken by us at all the branches in the Patent Office, and in the supreme and Circuit Courts of the United States. Pamphlets sent free on receipt of stamp for postage.

$66 a week in your own town. Terms and $5 outfit free. Address H. Hallett & Co., Portland, Maine.

New Stock

SPRING & SUMMER SUITINGS.

J. E. HAM & CO.

NO. 11 CONGRESS ST.

Having received a full assortment of Foreign Domestic

CLOTH CASSIMERES, SUITINGS

Equal to any in the city, we are prepared to make them up into Garments of the latest style.

☞ Perfect Satisfaction Guaranteed.

THE

Admiration

OF THE

WORLD.

Mrs. S. A. Allen's

WORLD'S

Hair Restorer

IS PERFECTION!

For RESTORING GRAY, WHITE or FADED HAIR to its youthful COLOR, GLOSS and BEAUTY. It renews its life, strength and growth. Dandruff quickly removed. A matchless Hair Dressing. Its perfume rich and rare. Sold by all Druggists.

Established over 40 years.
Enormous and increasing sales throughout Europe and America.

ZYLO BALSAMUM (Mrs. Allen's)

A lovely tonic and Hair Dressing. It removes Dandruff, allays all itching, stops falling Hair and promotes a healthy growth with a rich, beautiful gloss, and is delightfully fragrant.

Price Seventy-five Cents in large glass stoppered Bottles. Sold by all Druggists.

Cure Your Corns!

BY USING

SCHLOTTERBECK'S

Corn, Wart & Bunion Solvent.

Entirely harmless! Used and reliable.
It removes Corns, Warts, Bunions and Callosities, without leaving a blemish.
Brush for applying in each bottle.
A CURE IS GUARANTEED.

Price 25 Cents. For sale by all Druggists.

Try it and you will be convinced, like thousands who have used it and now testify to its value.

Ask for Schlotterbeck's Corn and Wart Solvent, and take no other. Sold by

DAVID KIMBALL & CO.,

No. 36 Market street.

Portsmouth, N. H.

Making Things Over.

"Maria" said Mr. Jones upon one of his worrying days, "it seems to me you might be more economical; now there's my old clothes, why can't you make them over for the children instead of giving them away?"

"Because they're worn out when you're done with them," answered Mrs. Jones. "It's no use making over things for the children that won't hold together; you could not do it yourself, smart as you are."

"Well," grumbled Jones, "I wouldn't have closets full of things mildewing for want of wear, if I was a woman, that's all. A penny saved is a penny earned."

That was in April. One warm day in May Mr. Jones went prancing through the closets looking for something he couldn't find and turning things generally inside out.

"Maria, he screamed, "where's my gray alpaca duster?"

"Made it over for Johnny."

"Ahem! Well, there's the brown linen one I bought last summer?"

"Clothes-bag!" mumbled Mrs. Jones, who seemed to have a difficulty in her speech at that moment. "Just made it into a nice one."

"Where are my lavender pants?" yelled Jones.

"Cut them over for Willie."

"Heavens?" groaned her husband; then in a voice of thunder, "Where have my blue suspenders got to?"

"Hung the baby-jumper with them."

"Maria!" asked the astonished man in a subdued voice, "would you mind telling me what you have done with my silk hat; you haven't made that over for the baby, have you?"

"Oh! no, dear," answered his wife cheerfully, "I've used that for a hanging basket. It is full of plants, and looks lovely." Mr. Jones never mentions the word economy or suggests making over—he has had enough of it.—*Detroit Post.*

A Strange Amusement.

A curious story is told of an exhibit in a show window of one of the leading jewelers of Vienna. The object of attraction is a brooch magnificently studded with gems, in the middle of the chasing of which is enclosed the most singular of centres—four common, old, bent and corroded pins. This brooch is the property of the Countess Lavetskoiy. The pins have a history, of course. Seven years ago Count Robert Lavetskoiy, as the story runs, was arrested at Warsaw for an alleged insult to the Russian government. The real author of the insult, which consisted of some careless words spoken at a social gathering, was his wife. He accepted the accusation, however, and was sent to prison. In one of the dungeons in which the Czar is said to be fond of confining his Polish subjects, the unfortunate martyr for his wife's loose tongue spent six years. He had only one amusement. After he had been searched and put into his cell, he found in his coat four pins. These he pulled out and threw upon the floor; then in the darkness he hunted for them. Having found them, perhaps after hours, even days, he scattered them again. And so the game went on for six weary years. "But for them," he writes in his memoirs, "I should have gone mad. They provided me with a purpose. So long as I had these pins to hunt for I had something to do. When the decree for my liberation as an exile was brought to me, the jailor found me on my knees hunting for one pin which had escaped me for two days. They saved my wife's husband from lunacy. My wife therefore could not desire a prouder ornament."

Be Wise and Happy.

If you will stop all your extravagant and wrong notions in doctoring yourself and families with expensive doctors or humbug cure-alls, that do harm always, and use only nature's simple remedies for all your ailments—you will be wise, well and happy, and save great expense. The greatest remedy for this, the great, wise and good will tell you, is Hop Bitters—rely on it. See another column.—*Press.*

Intense heat is reported throughout the northern states on the 4th inst. Nineteen cases of sunstroke, three fatal, were reported in the cities of New York and Brooklyn.

Henry's Carbolic Salve.

The best salve in the world for cuts, bruises, sores, ulcers, salt rheum, tetter, chapped hands, chilblains, corns and all kinds of skin eruptions, freckles and pimples. The salve is guaranteed to give perfect satisfaction in every case or money refunded. Be sure you get Henry's Carbolic Salve, as all others are but imitations. Price 25 cents. For sale by all druggists.

Dr. Green's Oxygenated Bitters

Are a cheap and simple remedy for dyspepsia and billiousness in all their worst forms. It is a well known preparation, and has been known and endorsed by physicians for many years, and has been used by thousands of sufferers in all parts of the world as a standard and reliable remedy.

Five boys escaped from the Massachusetts reform school at Westboro' on the night of Aug. 3d.

Bed-Bugs, Roaches,

Rats, mice, ants, flies, vermin, mosquitoes, insects, &c., cleared out by "Rough on Rats." 15c. boxes at druggists.

Brain and Nerve.

Wells' Health Renewer, greatest remedy on earth for impotence, leanness, sexual debility, &c. $1 at druggists. Depot at Thacher's.

Margaret Gateley, fourteen years old, dropped dead from the heat in Fall River, Mass., Aug. 4th.

How Long Would it take to Count two Millions?

Over two million volumes of the revised edition of the New Testament, were sold on the first day of its issue. These figures can only be equaled by the enormous sales of Swayne's Ointment for Itching piles, which is universally used as a standard remedy for stopping the itching at night, when one thinks that pin worms are crawling about the rectum. To calculate the extent of its sale in actual figures, would involve the labor of a lifetime. Will you be pestered longer from the aggravating piles?

Summer Complaints

At this season, various diseases of the bowels are prevalent, *and many lives are lost* through lack of knowledge of a safe and sure remedy. PERRY DAVIS' PAIN KILLER is a *sure* cure for Diarrhœa, Dysentery, Cholera, Cholera Morbus, Summer Complaint, etc., and is *perfectly safe.*

Read the following:

BAINBRIDGE, N. Y., March 22, 1881.
PERRY DAVIS' PAIN KILLER *were really a blessed instant relief* for cramp and pain in the stomach.
JOSEPH HURLBUT.

NICHOLVILLE, N. Y., Feb. 2, 1881.
The *very best* medicine I know of for dysentery, cholera morbus, and cramps in the stomach.—I have used it for years, and it is *sure* cure every time.
JULIUS W. DUE.

MONMOUTH, IOWA, March 12, 1881.
I have used PAIN KILLER in severe cases of cramp, colic, and cholera morbus, and it gave almost instant relief. E. E. CALDWELL.

CARNESVILLE, GA., Feb. 28, 1881.
For twenty years I have used your PAIN KILLER in my family. Have used it many times for bowel complaints, and it always cures. Would not feel safe without a bottle in the house. J. B. FUTE.

MACO, ME., Jan. 22, 1881.
Have used PERRY DAVIS' PAIN KILLER for twelve years. It is *safe, sure, and reliable.* No mother should allow it to be out of the family.
H. I. NAYES.

ONEIDA, N. Y., Feb. 19, 1881.
We began using it over thirty years ago, and it always gives immediate relief. Would hardly dare to go to bed without a bottle in the house.
W. O. SPERRY.

CONWAYBORO, S. C., Feb. 22, 1881.
Nearly every family in this section keeps a bottle in the house. DR. E. MORTON.

U. S. CONSULATE,
CREFELD, RHENISH PRUSSIA, Feb. 8, 1881.
I have known PERRY DAVIS' PAIN KILLER almost from the day it was introduced, and after years of observation and use I regard its presence in my household as an indispensable necessity.
T. S. POTTER, U. S. Consul.

BURTON-ON-TRENT, ENG.
I had been several days suffering severely from diarrhœa, accompanied with intense pain, when I tried your PAIN KILLER, and found it afford instant relief. H. J. NOONE.

21 MONTAGUE ST., LONDON, ENG.
During a residence of twenty-three years in India, I have often fit in many cases of diarrhœa, dysentery, and cholera, and never knew it to fail to give relief. E. CLARIDGE.

No family can safely be without this invaluable remedy. Its price brings it within the reach of all.

For sale by all druggists at 25c., 50c. and $1.00 per bottle.

PERRY DAVIS & SON, Proprietors, Providence, R. I.

Isles of Shoals.

Appledore and Oceanic

HOTELS.

THE stannch sea-going steamer Appledore, Capt. Albert Rand, leaves Jones' wharf, near the foot of Deer street, for these favorite and widely known ocean resorts, daily, (Sunday excepted,) at 11 o'clock A. M., and six o'clock P. M. Returning, leaves the Islands in season to connect with the morning and evening trains on the Eastern railroad for Boston and the west. Baggage checked through from Boston and intermediate stations, and returned free.

LAIGHTON BROTHERS & CO.

THE WENTWORTH,

Newcastle, N. H,

OPEN June 18th. Accommodations for 450 guests, and offers more attractions than any other seaside resort on the Atlantic coast. Excellent advantages for boating, fishing and bathing. Contains every modern appliance, spacious rooms, best spring beds, large parlors, passenger elevator. Music Hall for dancing and theatricals. Orchestra of 20 pieces, Bowling Alleys, Billiard Room, Steam Yacht for excursions, Sail and Row Boats, first-class Livery and Boarding Stable. Grounds illuminated by electric light. New York and Boston Stock reports received every hour. Two miles from Portsmouth and two hours' ride from Boston by Eastern Railroad. Coaches of the Hotel always in waiting. Address

F. W. HILTON & CO.,
Aug 3 Portsmouth, N. H.

REMOVED!

TO

No. 6 Daniel Street.

Josiah F. Adams,

Funeral Director and Furnisher,

Next door to W. U. Telegraph Office.

Residence, 27 Washington St. Orders by Telegraph promptly attended to.

Old Company Lehigh Coal,

The genuine article for sale to Portsmouth only at

PORTSMOUTH COAL POCKETS,

Also full stock of best quality all kinds of Coal.

J. ALBERT WALKER,

No. 137 Market Street.

Order book and telephone at Moses' Hat Store, No. 16 Congress street.

CARRIAGE AND SLEIGH STOCK.

Hubs, Spokes, Rims, Shafts, etc.; a fine lot of sleigh and pung dashers.

WHEELS! WHEELS!!

At Manufacturer's prices. Oak and Ash lumber.

G. J. GREENLEAF.

New Advertisements.

BEATTY'S Organs 17 stops 5 sets Golden Tongue reeds only $65. Address Daniel F. Beatty, Washington, New Jersey.

PIANOS & ORGANS! Sold on installments and shipped to all parts of the country. Prices low and terms of payment easy. Send for Catalogue.
HORACE WATERS & Co.,
Manufacturers and dealers,
826 Broadway, New York.

GOLD MEDAL AWARDED THE AUTHOR.
A new & great Medical Work, warranted the best and cheapest, indispensable to every man, entitled the Science of Life," bound in finest French muslin, embossed, full gilt, 300 pages, contains beautiful steel engravings, 125 prescriptions, price only $1.25 sent by mail illustrated sample, 6c.; send now. Address Peabody Medical Institute or Dr. W. H. PARKER, No. 4 Bulfinch st. Boston.
KNOW THYSELF.

1,000,000 Acres Choice Lands

In the Great Wheat Belt. For sale by the WINONA & ST. PETER R. RD. CO. at $3 to $6 per Acre, on easy terms, at low interest. Lowest fare and freight. Fare refunded to purchasers. A climate unsurpassed for healthfulness. The best market facilities. Free Guide and Maps giving full information FREE. Address CHAS. E. SIMMONS, Land Commissioner of Chicago, Illinois. Northwestern Railway Co. Mention this paper.

IN MINNESOTA & DAKOTA

SANFORD'S

GINGER

Impure water, unhealthy climate, unripe fruit, unwholsome food, cramps, chills, malaria, excessive heat and the thousand and one ills that beset the traveler or family are nothing to those fortified and sustained by the use of Sanford's Ginger, "the delicious." As beverage it quenches thirst, open the pores, relieves the head, regulates the stomach and bowels, eradicates a craving for intoxicants and imparts new life to the languid, careworn, overworked, nervous and sleepless. Beware of imitations said to be as good. Ask for Sanford's Ginger and take no other.

WEEKS & POTTER, Boston.

Sold everywhere. ta20

Benson's

—AWARDED—

Capcine

6

Porous

—MEDALS,—

Plaster.

The Best Known Remedy for

Backache or Lame Back.
Rheumatism or Lame Joints.
Cramps or Sprains.
Neuralgia or Kidney Diseases.
Lumbago, Severe Aches or Pains
Female Weakness.

Are Superior to all other Plasters.
Are Superior to Pads.
Are Superior to Liniments.
Are Superior to Ointments or Salves.
Are superior to Electricity or galvanism
They Act Immediately.
They Strengthen.
They Soothe.
They Relieve Pain at Once.
They Positively Cure.

CAUTION. Benson's Capcine Porous Plasters have been imitated. Do not allow your druggist to palm off some other plaster having a similar sounding name. See that the word is spelled C-A-P-C-I-N-E. Price 25 cts.

SEABURY & JOHNSON,
Manufacturing Chemists, New York.

A SURE REMEDY AT LAST. Price 25c. MEAD'S Medicated CORN and BUNION PLASTER

The Autophone!

Is the cheapest, best and most comprehensive automatic musical instrument ever brought forth. It has twenty-two notes (six more than any other musical instrument,) plays in three keys; is simple in construction. It can be played by a child. It is absolutely perfect in its rendition of music, beating its own time, while all others require faster or slower motion.

Does away with cranks and handles, being played by direct action of the bellows. It plays any kind of music. Both Autophone and music are cheaper by far than all others. Send for circular.

Liberal discount to canvassers.

Address

THE AUTOPHONE CO,,

Ithaca, N. Y

GLUTEN FLOUR

For DYSPEPSIA, DIABETES, LUNG TROUBLES and NERVOUS DEBILITY.

The new "Waste-repairing Bread and Gem Flour." Free from Bran or Starch. Send for circular.

FARWELL & RHINES,
Proprietors,
Watertown, N. Y.

Charles E. Joy,

ARCHITECT.

Office over Cocheco Bank,

DOVER, N. H.

WHIPS All kinds, cheap, at LARRABEE'S 30 Congress Street, up-stairs.

$5 TO $20 per day at home. Samples worth $5 free. Address Stinson & Co., Portland, Maine.

Transportation.

Eastern & Maine Central Railroad Line.

CARS leave the Station of the Eastern Railroad between Deer and Elm streets, as follows:

For Boston at 4 55, 7:15, 8:20, 11:32 A. M., 3:05, 5:30, 6:40, 8:00 P. M. Sundays, 4:55 A. M., 4:00 P. M.

For Portland, Augusta, Brunswick and Lewiston, 10:00, 10:40 A. M., 2:25, 9:10 P. M. Sundays 9:10 P. M.

For Bangor, Waterville, etc., 10:40 A. M., 2:25, 9:10 P. M. Sundays 9:10 P. M.

For St. John and Halifax, daily 9:10 P. M.

For Great Falls and Wolfeboro, 10:00, 10:40 A. M., 3:20, 5:40 P. M.

For North Conway, 10:00, 10:40 (express) A. M., 3:20 P. M.

For Dover and Way Stations, 5:00, 9:50 A. M., 12:10, 3:15, 6:50 P. M.

Trains leaves for Portsmouth—

From Boston, 7:00, 8:30, 10:00 A. M., 12:00, 1:30, 3:15, 4:40, 7:00 P. M. Sundays 8:00 A. M., 7:00 P. M.

From Portland, 2:00, 8:45 A. M., 1:10, 6:00 P. M.

From North Conway, 7:30, 11:48 A. M., 3:23 P. M.

From Wolfeboro', 6:05, 8:22 A. M., 12:55, 4:15 P. M.

From Wolfeboro' Junction, 6:35, 9:52 A. M., 1:28, 5:00 P. M.

From Great Falls, 7:37, 10:05 A. M., 2:13, 5:50 P. M.

From Dover, 6:45, 10:30 A. M., 2:25, 4:50, 7:30 P. M.

From Newington, 7:01, 10:45 A. M., 2:40, 4:46, 7:58 P. M.

Trains from Boston arrive in Portsmouth at 9:50, 10:30 A. M., 12:05, 2:45, 3:15, 5:30, 6:45, 9:00 P. M. Sundays 10:15 A. M., 9:00 P. M.

Trains from Portsmouth arrive in Boston at 6:30, 9:05, 10:35 A. M., 1:15, 5:10, 7:15, 8:20, 10:50 P. M. Sundays 6:30 A. M., 6:30 P. M.

D. W. SANBORN, LUCIUS TUTTLE,
Master of Transportation. G. P. & T. A.
June 29th, 1881.

Concord & Portsmouth Railroad.

PASSENGER TRAINS leave Concord Railroad Station, foot of Bridge street:

For Newmarket Junction, Manchester, Concord and Upper Railroads, at 7:55 A. M., and 5:10 P. M.

Arrive at Manchester at 9:46 A. M., and 7:10 P. M.

Arrive at Concord at 10:35 A. M., and 8:15 P. M.

Leave Concord at 7:20 A. M., and 3:35 P. M.

Leave Manchester at 8:10 A. M., and 4:25 P. M.

Arrive at Portsmouth at 10:10 A. M., and 6:15 P. M.

☞ All trains connect at Newmarket Junction, with trains of the Boston & Maine Railroad for Exeter, Haverhill, Lawrence and Boston; and for Dover, Great Falls and Portland; at Concord with trains to and from all the Upper Railroads.

H. E. CHAMBERLIN, Supt.

FALL RIVER LINE

— FOR —

NEW YORK, SOUTH AND WEST.

This line with its superior construction, superb equipment, palatial steamers and considerate care for the comfort of its patrons, presents Preeminent Advantages over all Others. Trains connecting at Fall River with the well known steamers

BRISTOL AND PROVIDENCE

Leave Boston from Old Colony Depot, week days at 4:45 (accommodation,) and 6 P. M. (Steamboat Express,) Sundays at 7 P. M.

Leave New York for the East at 5:30 P. M. daily.

Passengers leaving Portsmouth at 3:15 P. M., arrive in Boston in season to connect with the steamboat express train. Through tickets for sale at the Eastern R. R. Station; state rooms secured at the office of the Line, No. 3 Old State House, and at Old Colony Depot in Boston.

J. R. KENDRICK, Supt.
L. H. PALMER, Agent, No. 3 Old State House.

SOUTH SHORE S. S. CO.

Boston & Portsmouth,

Direct Service.

S. S. "ACUSHNET,"

Will leave Comey's wharf, Boston, for Portsmouth, every Tuesday and Friday at

10:30 O'CLOCK, A. M.

Returning, will leave Portsmouth for Boston each Wednesday and Saturday at

7:45 O'CLOCK, A. M.

Fare—Single passage, $1.00. Round trip tickets, $1.50 each.

J. W. SEAVER, agent.....Boston.
R. B. BEAUMONT, agent.....Portsmouth.

N. B. Freight received at all times; but to insure passage on sailing days, must be on the wharf one hour before sailing time.

☞ Meals furnished on board, if desired.

STEAMER JAMES SAMPSON.

KITTERY & PORTSMOUTH.

Leave Navy Yard Bridge,		Leave Navy Yard Landing,	
Kittery	6:45 A. M.	Portsmouth	7:25 A. M.
"	8:50 "	"	9:15 "
"	9:50 "	"	11:00 "
"	11:15 "	"	12:15 P. M.
"	2:00 P. M.	"	3:00 "
"	3:30 "	"	4:00 "
"	4:15 "	"	5:00 "
"	5:30 "	"	6:45 "
"	7:15 "	"	7:50 "
"	8:00 "	"	9:00 "

Fare Five Cents Each Way.

Extra trips to accommodate parties or entertainments. Freight taken at reasonable rates. A passengers' waiting room is now open in the Tripe Building, near the end of the bridge in Kittery, where tickets are for sale, either single or in packages, and where bundles may be left for forwarding. A. STEVENSON, Proprietor.

STEAMER "MYSTIC."

KITTERY AND PORTSMOUTH.

Leave Stimpson's wharf,		Leave Adams & Co.'s wharf, foot of Daniel St.,	
Kittery,	6:30 A. M.	Portsmouth,	6:45 A. M.
"	8:45 "	"	9:30 "
"	10:00 "	"	10:50 "
"	11:45 "	"	12:45 P. M.
"	1:50 P. M.	"	2:50 "
"	3:15 "	"	4:00 "
"	4:15 "	"	5:15 "
"	5:45 "	"	6:20 "

Leaves Kittery Tuesday and Thursday evenings at 7:00, Portsmouth at 9:00. Saturday evening, leave Kittery at 7:00 and 8:10, Portsmouth at 8:30 and 9:00.

Fare Five Cents Each Way.

Extra trips to accommodate parties and entertainments. Freight taken at low rates. Parties wishing to charter the steamer for excursions can do so by applying to

CAPT. H. W. TREFETHEN,
Proprietor.

TO KITTERY POINT,

Touching at Newcastle,

The Steamer "FEARLESS"

will commence her trips April 4th, and run as follows, until further notice:

Leave Portsmouth		Leave Kittery Point	
9:30	A. M.	8:30	A. M.
11:30	"	10:30	"
3:10	P. M.	1:30	P. M.
5:45	"	4:15	"

Landing in this city, Fernald's wharf, rear of No. 80 Market street.

Fare 10 Cents Each Way.

THEODORE KEEN, Proprietor.
March 29th, 1881.

Portsmouth Daily Chronicle.

By CHRONICLE & GAZETTE PUBLISHING COMPANY. | PORTSMOUTH, N. H., MONDAY, AUGUST 8, 1881. | $6 PER YEAR IN ADVANCE. THREE CENTS PER COPY.

THE PORTSMOUTH DAILY CHRONICLE
(Established August 2d, 1852,)
Is Published Every Morning, Sundays excepted, at No. 7 Exchange Building, Pleasant street, opposite the Post Office, by the
Chronicle and Gazette Publishing Company.
TERMS $6.00 PER YEAR.

The New Hampshire Gazette
(The Oldest Newspaper in the United States, established Oct. 7th, 1756,)
is published every Thursday at the same office. Terms, $1.50 per year; $2.00 per year, if not paid in advance.

ADVERTISEMENTS inserted on reasonable terms, in either or both papers. The GAZETTE, having a large country (in addition to its local) circulation, is an excellent medium of advertising. A liberal reduction made when advertisements appear in both papers.

☞ Correspondence from neighboring towns containing items of public interest, will be gladly received. All communications should be addressed and all checks made payable to the
CHRONICLE & GAZETTE PUBLISHING CO.,
PORTSMOUTH, N. H.

The Job Printing Business is conducted in the same office by Mr. Charles W. Gardner, who keeps on hand a large and and well-selected stock of all materials required in his line.

Mr. J. H. Bates, Newspaper Advertising Agent, 41 Park Row (*Times* building,) New York, is authorized to contract for advertisements in the CHRONICLE and GAZETTE, at our best rates.

NEW AND EXTENSIVE STOCK
— OF —
Spring & Summer
GOODS
— AT —
WM. P. WALKER'S
No. 8 Market Square.
Have received a Full Assortment of Foreign and Domestic
Cloths, Cassimeres, &.,
I am prepared to make them up into GARMENTS of the latest style, or according to the fancy of the purchaser, and
Perfect Satisfaction Guaranteed!
My Stock of Goods suitable for
SUITINGS
IS UNEQUALLED
Particular attention paid to the making of Army and Navy
REGULATION UNIFORMS.
A FULL ASSORTMENT OF
Gentlemen's Furnishing Goods!
Constantly on hand, consisting of
BOSOMS, GLOVES, SUSPENDERS,
COLLARS, DRAWERS, SHIRTS,
HANDKERCHIEFS, LINEN
GOODS.
Of Every Description.
Yachting Shirts,
Bicycle Shirts,
Boys Blue Fancy Shirts,
Boys Blue Blouses,
All to be found at
No. 3 Bow Street.
We are also sole agents for New York Yacht Club
OIL HAT!
This is something new and the best thing ever put in the market.
C. E. MYERS & CO.
C. E. MYERS. C. E. SIMPSON.

L. S. L.
A SPLENDID OPPORTUNITY TO WIN A FORTUNE. Seventh Grand Distribution, Class H, at New Orleans, Tuesday, Aug. 9, 1881—135th Monthly Drawing.
LOUISIANA STATE LOTTERY COMPANY.
Incorporated in 1868 for 25 years by the Legislature for Educational and Charity purposes—with a capital of $1,000,000—to which a reserve fund of over $320,000 has since been added.
By an overwhelming popular vote its franchise was made a part of the present State Constitution adopted December 2d, A. D., 1879.
Its Grand Single Number Drawings will take place monthly. It never scales or postpone. Look at the following Distribution:
CAPITAL PRIZE, $30,000.
100,000 TICKETS AT TWO DOLLARS EACH.
HALF-TICKETS, ONE DOLLAR.
LIST OF PRIZES.

1 Capital Prize of	$30,000	$30,000
1 Capital Prize of	10,000	10,000
1 Capital Prize of	5,000	5,000
2 Prizes of	2,500	5,000
5 Prizes of	1,000	5,000
20 Prizes of	500	10,000
100 " "	100	10,000
200 " "	50	10,000
500 " "	20	10,000
1000 " "	10	10,000
APPROXIMATION PRIZES.		
9 Approximation Prizes	$300	$2,700
9 " "	200	1,800
9 " "	100	900
1837 Prizes amounting to		$110,400

Responsible corresponding agents wanted at all points, to whom liberal compensation will be paid. For further information, write clearly, giving full address. Send orders by express or Registered Letter, or Money Order by mail, addressed only to
M. A. DAUPHIN,
New Orleans, La.
or M. A. DAUPHIN, at
No. 212 Broadway, New York.
All our Grand Extraordinary Drawings are under the supervision and management of Generals G. T. Beauregard and Jubal A. Early.

Notice to the Public,
The public are hereby cautioned against sending any Money or Orders to Nunes & Co., 83 Nassau st., New York City. They are flooding the country with Bogus Circulars purporting to be of The Louisiana State Lottery Company, and are fraudulently representing themselves as Agents of The Louisiana State Lottery Company. They have no authority to sell the tickets of this Company, and are not its agents. M. A. DAUPHIN,
Pres. Louisiana State Lottery Co.
NEW ORLEANS, LA., July 4, 1881.

DR. SANFORD'S LIVER INVIGORATOR
Only Vegetable Compound that acts directly upon the Liver, and cures Liver Complaints, Jaundice, Biliousness, Malaria, Costiveness, Headache. It assists digestion, strengthens the system, regulates the bowels, purifies the blood. A Book sent free. Dr. SANFORD, 162 Broadway, N. Y.
FOR SALE BY ALL DRUGGISTS.

35TH
Popular Monthly Drawing of the
Commonwealth Distribution Co.,
In the city of Louisville, on
WEDNESDAY, AUG. 31st, 1881.
These drawings occur monthly (Sunday excepted,) under provisions of an act of the General Assembly of Kentucky.
The United States Circuit Court on March 31st rendered the following decisions:
1st. That the Commonwealth Distribution company is legal.
2d. Its drawings are fair.
N. B.—The Company has now on hand a large reserve fund. Read the list of prizes for the
August Drawing.

1 Prize	$30,000	100 Prizes	$100	each	$10,000
1 "	10,000	200 "	50	"	10,000
2 "	5,000	600 "	20	"	12,000
10 "	$1000 each	10,000	10	"	10,000
20 "	500 "	10,000			
9 Prizes $300 each, Approximation Prizes,					$2,7000
9 "	200 "	"	"		1,800
9 "	100 "	"	"		900
1,960 Prizes					$112,400

Whole Tickets, $2. Half Tickets, $1. 27 Tickets, $50. 55 Tickets, $100.
Remit money or bank draft in letter, or send by express. Don't send by registered letter or post-office order. Orders of $5 and upward, by express, can be sent at our expense. Address all orders to R. M. BOARDMAN, Courier-Journal Building, Louisville, Ky., or R. M. BOARDMAN, 212 Broadway, New York.

Good and Reliable
INSURANCE COMPANIES.
COMMERCIAL UNION, of London.
FIRE ASSOCIATION, of Phila.
NIAGARA, of New York.
CONNECTICUT, of Hartford.
PHOENIX of London.
F. W. DEROCHEMONT & SON,
No. 9 CONGRESS STREET.

WHIPS!
In Large Variety, Cheap
— AT —
LARRABEE'S, 26 Congress Street Up-Stairs.

MAPLE SUGAR and SYRUP,
for sale by
Henry F. Gerrish.

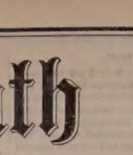
THE
Caligraph!
A PERFECT WRITING-MACHINE
AT LAST!
Faster, Lighter, More Durable, Simpler and Superior in Every Respect to the old Style of Writing-Machines.
It is operated with wonderful ease, always writes neatly and legibly, and three times faster than the pen.
WHO NEED THEM?
Business men, clergymen, lawyers, people who write illegibibly, all who have writing to do.
THE PRICE
has been greatly reduced, and the machine is now within the reach of all.
For circular, showing recent improvements, Address
The New England Branch Of
The American Writing-Machine Co.,
No. 36 Bromfield Street,
BOSTON MASS.
A machine can be seen at the clerk's office of U. S. Circuit Court, U. S. Court house, Portsmouth.

PATENTS!
R. H. EDDY,
No. 78 State St., Opposite Kilby, Boston.
SECURES PATENTS in the United States; also in Great Britain, France and other foreign countries. Copies of the claims of any Patent furnished by remitting one dollar. Assignments recorded at Washington. *No agency in the United States possesses superior facilities for obtaining Patents or ascertaining the patentability of inventions.*
R. H. EDDY, Solicitor of Patents.
Testimonials.
I regard Mr. Eddy as one of the *most capable and successful* practitioners with whom I have had official intercourse. CHARLES MASON, Commissioner of Patents.
"Inventors cannot employ a person more trustworthy or more capable of securing for them an early and favorable consideration at the Patent Office." EDMUND BURKE, Late Commissioner of Patents.
BOSTON, October 19, 1870.
R. H. EDDY, Esq.,—*Dear Sir:* You procured for me, in 1846, my first patent. Since then you have acted for and advised me in hundreds of cases, and procured many patents, reissues and extensions. I have occasionally employed the best agencies in New York, Philadelphia and Washington, but I still give you almost the whole of my business, in your line, and advise others to employ you. Yours truly, GEORGE DRAPER.
BOSTON, January 1, 1881. 3tawtjanst

Room Papers, Window Shades, Fixtures, Tassels, Borders, &c., &c.
H. B. BUZZELL & SON
have received for the *Spring trade* a very extensive assortment of the above goods, of all grades and prices from *very cheap* to *very fine.*
They have the agency for the
Domestic and Springfield SEWING MACHINES,
two of the *finest made and most reliable* machines in the market. MACHINE OIL, NEEDLES, all kinds. Parts, or attachments, for any machines.
Also a full line of TOPS, BALLS, MARBLES, RETURN BALLS, HOOPS, etc., etc.
A fine assortment of new
BOX STATIONERY
at low prices. Call and examine our goods before buying, it will pay you.
H. B. BUZZELL & SON,
Booksellers and Stationers.
PEIRCE'S BLOCK, - - MARKET SQUARE.

DENNIS SHEA,
MANUFACTURER OF
Cement Stone Pipe
— AT —
26 WATER STREET, PORTSMOUTH.
The best Pipe made for Sewers, Culverts, Cellar and Sink Drains, Water Closets, etc. Gives perfect satisfaction wherever used. Is proof against frost, acids, and all substances which pass through the Pipe.
For sale at wholesale or retail, or laid in the best manner.
Orders for Pipe and laying left at the factory will receive prompt attention.

PERRY & CO'S
TRADE & MARK
STEEL PENS
of superior English make, among for durability and elasticity; great variety of styles suited to every kind of writing.
For sale by dealers generally.
THE FIFTY-SIX assorted samples for trial, including the "U" AND "P" & "CO" celebrated Pens, enclosed in a useful metal box, by mail, on receipt of Twenty-five Cents.
IVISON, BLAKEMAN, TAYLOR & CO.
SOLE AGENTS FOR UNITED STATES.
138 and 140 Grand St., New York.

Portsmouth Insurance Agency
ESTABLISHED 1851.
JOHN SISE, INSURANCE AGENT,
OFFICE,
4 Market Sq., Up-Stairs.
ÆTNA INSURANCE CO., Of Hartford, Conn.
HOME INSURANCE CO., Of New York.
HARTFORD FIRE INSURANCE CO., Of Hartford, Conn.
ROYAL INSURANCE CO., Of Liverpool, Eng.
FRANKLIN FIRE INSURANCE CO., Of Philadelphia, Pa.
PHENIX INSURANCE CO., Of Brooklyn, N. Y.
LONDON AND LANCASHIRE FIRE INSURANCE CO., Of Liverpool, Eng.
Pennsylvania Fire Insurance Company, Of Philadelphia, Pa.
METROPOLE INSURANCE CO., Of Paris, France.
Responsible Companies, Large Assets, Equitable Rates, Prompt Settlements.
JOHN SISE,
Insurance Agent, 4 Market Sq., Up-Stairs.

MORSE & ILSLEY
FIRE, LIFE AND ACCIDENT
INSURANCE
AGENTS,
Represent the following reliable companies:
THE INSURANCE COMPANY OF NORTH AMERICA, *Of Philadelphia, Pa.*
LIVERPOOL and LONDON and GLOBE *U. S. Office, New York City.*
SPRINGFIELD, *Of Springfield, Massachusetts.*
QUEEN, *Liverpool and London.*
PHŒNIX, *Of Hartford, Conn.*
ORIENT, *Of Hartford, Conn.*
TRAVELLERS' LIFE and ACCIDENT COMPANY, *Of Hartford, Connecticut.*
NEW ENGLAND MUTUAL LIFE, *Of Boston, Mass.*
The above companies are well known and reliable, and we solicit the patronage of our friends and the public. All losses adjusted and promptly paid at our office.
MORSE & ILSLEY,
NO. 13 PLEASANT ST., - UP ONE FLIGHT

NOTICE.
We wish simply to announce to the Ladies of Portsmouth and vicinity, that our stock of
MILLINERY GOODS!
— COMPRISES —
The Best and Most Desirable Styles
to be found in
New York or Boston Markets,
Our success in endeavoring to please our customers for the past fourteen years needs no comment. Respectfully,
J. M. TEBBETTS,
14 MARKET STREET.
PORTSMOUTH, N. H.

FLOUR!
Just received
500 BARRELS
of the best St. Louis and Wisconsin Flour. Also some of the best Minnesota Haxall, which I shall sell at
WHOLESALE AND RETAIL!
LOWER than the same grades of Flour can be bought in Portsmouth. Call and price my Flour before purchasing elsewhere, at the old and popular stand of C. ROBINSON & SON,
16 BOW STREET.
Portsmouth, April 20th, 1881.
J. S. JAMES.

BABY OLIVES!
5 cases, for sale by
H. F. GERRISH.

TRUNK REPAIRING!
a specialty. Trunks called for and returned without extra expense at
John H. Tilton's
Harness Dispensatory,
IS CONGRESS STREET.
MAIN & WINCHESTER BLOCK.

SULPHUR BITTERS
THE BEST AND GREATEST SPRING REMEDIES!
It will drive the Humor from your system, and make your skin clean and smooth. *Those Pimples and Blotches* which mar your beauty are caused by impure blood, and can be removed in a short time, if you are wise and use the great blood purifier, SULPHUR BITTERS. Why suffer with Dull, Wry-face Headaches? Why groan with Rheumatism and Neuralgia? Your nerves are all in a state of excitement, and a few bottles of SULPHUR BITTERS will quiet them and take the disease out of your system. What makes you feel so dull? Your liver is torpid, and needs a gentle stimulant to rouse it to action. Nothing will do it so quickly and surely as SULPHUR BITTERS. Are you troubled with Costiveness? Do you want a safe and sure cure? Then take SULPHUR BITTERS. Are you troubled with Dyspepsia? Then take SULPHUR BITTERS. Are you troubled with Nervous Debility? Then take SULPHUR BITTERS. Are you troubled with Kidney Complaint? Then take SULPHUR BITTERS. Are you troubled with Dropsy? Then take SULPHUR BITTERS. Are you troubled with Erysipelas? Then take SULPHUR BITTERS. Are you troubled with Scrofula? Then take SULPHUR BITTERS. Are you troubled with Blotches? Then take SULPHUR BITTERS. Are you troubled with Pimples? Then take SULPHUR BITTERS. Are you troubled with Boils? Then take SULPHUR BITTERS. Are you troubled with Ringworm? Then take SULPHUR BITTERS. Are you troubled with Tetter? Then take SULPHUR BITTERS. Are you troubled with Salt Rheum? Then take SULPHUR BITTERS. Are you troubled with Rheumatism? Then take SULPHUR BITTERS. Are you troubled with Neuralgia? Then take SULPHUR BITTERS. Are you troubled with Sick Headache? Then take SULPHUR BITTERS. Are you troubled with Female Complaints? Then take SULPHUR BITTERS. Are you troubled with Nervous Debility? Then take SULPHUR BITTERS. Are you troubled with Sleeplessness? Then take SULPHUR BITTERS. Are you troubled with Dull Feelings? Then take SULPHUR BITTERS. Are you troubled with Loss of Appetite? Then take SULPHUR BITTERS. Are you troubled with Jaundice? Then take SULPHUR BITTERS. Are you troubled with Fever and Ague? Then take SULPHUR BITTERS. Are you troubled with Chills and Fever? Then take SULPHUR BITTERS. Are you troubled with Malaria? Then take SULPHUR BITTERS. Are you troubled with Mosquitoes? Then take SULPHUR BITTERS. Are you troubled with Bad Blood? Then take SULPHUR BITTERS. Are you troubled with Bad Breath? Then take SULPHUR BITTERS. Are you troubled with Bad Appetite? Then take SULPHUR BITTERS. Are you troubled with Bad Feelings? Then take SULPHUR BITTERS. Are you troubled with Bad Health? Then take SULPHUR BITTERS. Are you troubled with Bad Luck? Then take SULPHUR BITTERS. Are you troubled with Bad Luck? Then take SULPHUR BITTERS. Are you troubled with Bad Luck

tional difficulty might have been averted by applying Swayne's Ointment for skin diseases.

A Discouraged Farmer.

"I stood it well for a considerable time," said an old Australian bushman, when he was asked why he abandoned his section. "I stood it well, but the place was run over by kangaroos; they chopped off the wheat the moment it was above ground; they walked off with the maize stalks like an army of volunteer rifles; used up all my pumpkins at foot-ball; but when an old man kangaroo came to the house one day and asked for a spade to dig up the potatoes, I thought it was about time to clear out."

Portsmouth Chronicle.

MONDAY, AUGUST 8. 1881.

[Entered at the Post-Office at Portsmouth, N.H. as second-class matter.]

Porter Again in Command.

A Washington despatch says: The assignment of Admiral Porter to active and responsible duty, as commanding officer of the United States naval fleet at the Yorktown celebration, has much significance, as showing a disposition on the part of Secretary Hunt to treat the admiral with rather more consideration than has been shown him of late years. It has been said by the navy gossips for some time that the admiral was regaining his influence, and Secretary Hunt's action confirms such a theory.

Several singular orders of Secretary Hunt, some of which were in the most direct and positive manner a snub to prominent senators, makes it seem as if Porter was running the machine and paying off some of his enemies. This may last till Congress meets, then "stand from under there."

New Hampshire Items.

The legislature has indefinitely postponed the bill to provide for the purchase of the Concord railroad by the state.

Friday was a scorcher throughout New Hampshire. At Hanover the thermometer marked 101 in the shade, and 132 in the sun. At the Weirs it was 101, and at Manchester from 100 to 103 according to locality.

Edward E. Bishop of Littleton has received a patent for an incubator.

The houses of Expressman Clark and Dr. Dinsmore, at Amherst, were entered and robbed on Thursday night of jewelry, surgical instruments and money, amounting in all to $40.

A meeting of the trustees of the State Normal school was held at Concord on the 3d inst. The old board was re-elected as follows: President, Geo. B. Spalding of Dover; secretary and treasurer, Charles A. Jewell of Plymouth; William E. Buck of Manchester, Daniel C. Roberts of Concord, Hosea W. Parker of Claremont. The governor and superintendent of public instruction are members of the board ex-officio. The legislature has made an appropriation of $3,500 for the repair of the buildings, which work will be immediately begun. The buildings will be heated by steam, and supplied with all modern improvements and conveniences.

William C. Merrill was arrested at Manchester, Aug. 4th, for horse stealing, and was bound over before the police court, on three complaints, in the sum of $500 each, one for breaking and entering a barn in Francestown and stealing a horse, wagon and harness; another for burglary in New Boston; and the last, for stealing a wagon in Bedford. There is still another complaint. Merrill left the state prison last May, having served a four years' sentence for stealing a horse.

A strange cow, confused by the gaslights, made a violent attack upon a young lady in Manchester, Friday evening, and threw her several feet into the air. The infuriated animal was soon driven off by a crowd of spectators. The young woman escaped with a torn dress and a few severe bodily bruises.

Naval Affairs.

Commodore Clark H. Wells has been granted thirty days leave of absence from August 2d.

Boatswain J. B. F. Langton is granted one month leave of absence from Aug. 6th.

Captain John P. Walker has been detached from the command of the U. S. S. Powhatan, and it is reported that he will be placed in charge of the bureau of navigation.

Chief Engineer Oscar H. Lackey has been detached from special duty at the navy yard at Washington, and ordered to take charge of the engineer stores at that yard.

Carpenter George E. Anderson has been detached from the training ship Portsmouth, and ordered to the school ship New Hampshire.

The government vessels at Newport, R. I., viz: the Minnesota, Constitution, Constellation, Standish, Mayflower, Dale and Nina, were inspected on the 6th inst.

News and Notes.

Robert Hottinger died in Chicago on Thursday of last week from the effects of a dose of morphine administered by his own hand, and his sweetheart, Katie Hild, is at the point of death from the same drug, taken with suicidal intent. The rash act was caused by a protest from Hottinger's parents against his attentions to the lady, as he was thought to be too young. The young fools were eighteen years old.

In a fight relative to drinks at Petersburg, Va., on the 6th inst., Wm. Lee of Littleton, N. C., cut John W. Green's throat, and Green shot Lee dead. Green is a merchant of Petersburg. The shocking affair caused much excitement.

Louis Otterson, a saloon keeper on Fourth avenue, New York, was found dead in his saloon Saturday morning. He locked himself in the ice box, turned on the gas, and was suffocated.

Frank K. Messier and Ada Lezotte, an eloping couple from Lowell, Mass., were arrested at Burlington, Vt., on the 6th inst., and lodged in jail. Messier abandoned a wife and Lezotte a husband in Lowell.

A Washington despatch of the 6th inst. says the essence of the verdict in the Whittaker case is the finding of Whittaker guilty of committing the alleged outrage on himself. This verdict is unanimous, and is coupled with the unanimous recommendation that he be dismissed the service.

The supreme court of the United States has decided that a state may require the taking out of a license for the sale of manufactured articles, and the fact that the article is produced under a patent will not defeat this power.

Nathan Orlando Greenfield was executed at Syracuse, N. Y., Friday morning, for the murder of his wife Alice, at Orwall, Oswego county, Oct. 21, 1875. Greenfield was sentenced to death for his crime no less than seven times, but six of the sentences missed fire in consequence of legal quibbles; the seventh one fetched him.

At Folsom, Cal., Aug. 4th, five convicts at the branch state prison, George Walker, Bob Darkin, Cooney, Lupton and Gordon, made a break for liberty, knocked down the guard and ran for the river. Officers and guards pursued; Darkin was wounded and captured; Walker was shot dead; Cooney was captured, being afraid to attempt to cross the river; Lupton tried to cross, but was drowned; Gordon is not accounted for.

Three little daughters of D. O. Barley, living ten miles from Sherman, Texas, were struck by lightning and instantly killed on the 6th inst.

The board of directors of the *Freeholder*, the greenback paper of Bangor, Me., have requested Mr. Pratt, the present editor, to tender his resignation. Hon. J. L. Smith of Oldtown has been elected president of the company.

The barque Aberdeen, from Santa Cruz, Cuba, for New York, has put in at Key West, with all hands sick with malarial fever. She had taken five men from the pilot boat to work the ship in. The captain and every man on board went to the hospital.

Mayor King of Philadelphia on Friday appointed four colored men to the police force, the first to wear the police uniform in that city.

At a meeting held in Boston, Nov. 6th, 1880, of members of the different branches of the family of Poor or Poore, all having a common origin, it was decided to hold on the 14th day of September, 1881, at Newburyport, Mass., a gathering of all the members of the family, not only those of the name, but all kindred bearing other names. The exercises on the occasion will be an oration by Ben: Perley Poore, a poem, singing, —to be followed by a dinner, at which addresses will be made by different members of the family.

Consul Haldeman of Bangkok, Siam, forwards a curious account, mostly taken from the local papers, of the cremation of the late queen and infant prince, who were accidentally drowned. The attendant ceremonies were more elaborate than at the furnaces at Washington, Pa., including processions, races, tournaments, tilting, boxing, wrestling, threatrical performances, games, fireworks, and distribution of gifts among the populace.

A warrant has been issued for the arrest of Ex-Secretary George Stuart of the Brooklyn board of education, on a charge of defalcation.

Biddeford has a net debt of $152,400. The city receipts the last fiscal year were $232,150.05, and the expenditures $220,287.28. The schools last year cost $20,000.

Eleven vessels went ashore on Block island during a dense fog on the 5th and 6th insts., among them being the schooner Roamer, from South Amboy for this port. Several of the vessels have gone to pieces, but no lives are reported lost.

On Saturday morning about one o'clock an attempt was made to enter the house of Mr. Theodore Keen at Kittery Point. A ladder was put up to a window of the chamber occupied by Mr. Thomas Burns, a member of the Boston Museum company, who is boarding there; the noise of placing the ladder aroused some of the inmates of the house, who saw a man descend from the ladder in a hurry, and run away before he could be successfully interviewed.

James Wilmer, clerk of the Brooklyn Ferry company, is held for trial for embezzling $2500.

Speed at Which Wings are Driven.

The speed at which some wings are driven is enormous. It is occasionally so great as to cause the pinions to emit a drumming sound. To this source the buzz of the fly, the drone of the bee, and the boom of the beetle are to be referred. When a grouse, partridge or pheasant suddenly springs into the air, the sound produced by the whirring of its wings greatly resembles that produced by the contact of steel with the rapidly revolving stone of the knifegrinder. It has been estimated that the common fly moves its wings three hundred and thirty times per second, or nineteen thousand eight hundred times per minute, and that the butterfly moves its wings nine times per second, or five hundred and forty times per minute. These movements represent an incredibly high speed even at the roots of the wings; but the speed is enormously increased at the tip of the wings, from the fact that the tips rotate upon the roots as centers.

DIED.

CHENEY. In Ashland, Aug. 3d, Mrs. Abigail Cheney, aged 85 years, widow of Deacon Moses Cheney.

LAWRY. At Kittery Point, Me., Aug. 5th, Capt. John Lawry, aged 77 years and 1 month.

GOOKIN. In Greenland, Aug. 3d, Mr. Henry Gookin, aged 71 years.

MARINE CHRONICLE.

PORT OF PORTSMOUTH.

ARRIVED, Aug. 6th.

Sch John Bracewell, Chatfield, Philadelphia, coal to E F Sise & Co.

Sch Laura Bridgeman, Hart, Richmond, 322 tons coal to J A Walker.

Sch Damon, Haskell, Hoboken, 293 tons coal to J A Walker.

Sch W C Bee, Chester, Mobile for Dover, 1000 bales of cotton to Cocheco Man'g Co.

Sch Pierce, Lord, Port Johnson, 149 tons coal.

Sch Clara Rankin, Griffin, New York, coal to E F Sise & Co.

Sch Ivy Bell, Lord, Port Johnson for Dover, 189 tons coal to Cocheco Man'g Co.

Sch Harry Percy, Hinckley, Hoboken for Dover, 150 tons coal to C H Trickey & Co.

Sch Ann, Stratton, Perth Amboy, 135 tons of coal to C H Walker & Co, for Navy Yard.

Sch Fleewing, ——, New York for South Newmarket.

Sch Nancy J Day, Monroe Port Johnson for Dover, 216 tons coal.

Sch George W Collins, Wooster, Port Johnson for Dover, 178 tons coal to Cocheco Man'g Co.

SAILED Aug. 6th.

Stmr Acushnet, Bird, Boston.

Sch Fannie Flint, Warren, Lubec.

Sch Vision, McCloud, Eliot for Boston.

Sch Emily A Staples, Coleman, Eliot for Boston.

Sch Satellite, Addison, Eliot for Boston.

Sch Triton, Card, Eliot for Boston.

Schs Hattie Lewis, Coleman, from Dover point, and Arcola, Campbell, from York, arr at Boston 5th inst.

Sch Ceres, Weeks, New York for Dover, passed through Hell Gate 4th.

Sch E M Buchlah, Maloy, hence arr at Philadelphia 5d.

Burnett's Cocoaine.

For Premature Loss of the Hair—A Philadelphia's Opinion.

One year ago my hair commenced falling out until I was almost bald. After using COCOAINE a few months, I have now a thick growth of new hair. ALEXANDER HENRY,
No. 814 East Girard Ave.

Burnett's Flavoring Extracts, always standard.

Mothers! Mothers!! Mothers!!!

Are you disturbed at night and broken of your rest by a sick child suffering and crying with the excruciating pain of cutting teeth? If so, go at once and get a bottle of MRS. WINSLOW'S SOOTHING SYRUP. It will relieve the poor little sufferer immediately—depend upon it there is no mistake about it. There is not a mother on earth who has ever used it, who will not tell you at once that it will regulate the bowels, and give rest to the mother, and relief and health to the child, operating like magic. It is perfectly safe to use in all cases, and pleasant to the taste, and is the prescription of one of the oldest and best female physicians and nurses in the United States. Sold everywhere 25 cents a bottle. m,w & s & 2 e82

$500 Reward!

We will pay the above reward for any case of Liver Complaint, Dyspepsia, Sick Headache, Indigestion, Constipation or Costiveness we cannot cure with West's Vegetable Liver Pills, when the directions are strictly complied with. They are purely Vegetable, and never fail to give satisfaction. Sugar Coated. Large boxes, containing 30 Pills, 25 cents. For sale by all Druggists. Beware of counterfeits and imitations. The genuine manufactured only by JOHN C. WEST & CO., "The Pill Makers," 181 & 183 W. Madison St., Chicago. Free trial package sent by mail prepaid on receipt of a 3 cent stamp. deowsu1181

WANTED! MANUFACTURING CONCERN wants a business man in Portsmouth and in every city (800 already taken). A few hundred dollars necessary to pay for goods on delivery after orders have been secured for the same; $1.50 per month profit guaranteed. The most searching investigation solicited. A. S. AEROLD & CO., 1236 Broadway, New York.

Desirable Real Estate

For Investment or for Homes. For sale at

Public Auction

On Saturday, the 13th day of August.

Sale commences at the premises No. 139 State street, at 11 o'clock, A. M. The subscriber by reason of ill health offers and will sell the following property.

No. 1. A Two story Residence, containing eight rooms; a store finished and arranged in the basement for a meat and grocery store.

No. 2. Large double two story dwelling, of seven rooms each, bay windows, concrete cellar, spacious hall, all in good order, No. 4 & 6 Langdon street.

No. 3. Two story dwelling, ten rooms. New and in good order, added for two tenements, situate in the rear of No. 4 & 6 Langdon street.

No. 4. A two story dwelling house No. 5 McDonough street, concrete cellar, good drainage; a convenient house of five rooms.

No. 5. A one story dwelling, No. 13 Brewster St., a good little home that lets well.

No. 6. The two story double dwelling, situated at the foot of Brewster street. Four rooms in each tenement. Newly finished,—good drainage.

No. 7. A two story dwelling of four rooms, situated in the rear of the last described house.

All of the above property lets well, and is sold because of my being ordered to go to Colorado for my health, and the sales are bona fide and without reserve. JOHN GRANT,
MORSE & ILSLEY, Auctioneers.

Boats to Let.

SAIL-BOATS and ROW-BOATS in good variety, all staunch and well kept, can be hired by the hour, day or week of the subscriber at Commercial wharf, Water street. First-class landing, and agreeable surroundings. A real light, in close proximity to the landing, burns all night. Rates reasonable. LEWIS HOLMES.

WHIPS! All qualities and prices; LARRABEE'S, 26 Congress

Important.

When you visit or leave New York city, save Baggage Expressage and Carriage Hire, and stop at *Grand Union Hotel*, opposite Grand Central Depot; 350 rooms, fitted up at a cost of one million dollars, reduced to $1 and upwards per day. European plan. Elevator. Restaurant supplied with the best. Horse cars, stages and elevated railroad to all depots. Families can live better for less money at the Grand Union Hotel than at any other first-class hotel in the city. ta13,32

Portsmouth Wholesale Prices.

Reported by BUTLER & LAIGHTON, Grocers.

Butter, per ℔ 22 to 25c.
Corn per bushel, Western 70c; Northern 80c.
Cheese, 16c per ℔. New 11.
Coal, Anthr, per ton $6.00, Smith's, per ton $6.00.
Eggs per dozen, 18c.
Flour, Fancy, $7.00 @ $8.00; Ex. $9.00.
Fish per ℔ by the qtl., Cod 5 @ 6c; Pollock 3 1-2c.
Hay per ton, $14 @ $17.
Kerosene Oil per gallon, 10c.
Lard per ℔, by the tub, 12c.
Lard Oil per gallon, $1.00.
Molasses per gal., Cuba 42c; N. O. 55c @ 65c.
Oats per bushel, 38c.
Potatoes per bushel, new 75c.
Pork per bbl., $20.00 @ $22.00.
Plaster per ton, lump $6.00; ground $10.
Rye, Northern, per bushel, 60c.
Soap per ℔, No. 1, 6c @ 7c.
Sugar per ℔, Br. 8 3-4 @ 9c; Gr. 11; Crushed 11 1-2c.
Tea per ℔, Black 40c @ 70c; Green 50c @ 60c.
Wood per cord, Hard $5; Pine $3.

COST

$4.18 PER THOUSAND!

THE CHEAPEST!

AND

Safest Life Insurance in the World.

THE

SEMI-ENDOWMENT POLICY!

OF THE

Mutual Life Insurance Co.

of New York,

F. S. WINSTON, President,

IS SECURED BY

ASSETS AMOUNTING TO OVER

$90,000,000

And is the safest and Cheapest Insurance ever offered by any Company.

EXPLANATION.

These policies are settled in 20 years by the payment in cash, of one-half the amount insured, or in event of death occuring during that period to the beneficiary for the full amount insured.

ILLUSTRATION.

Age 35 (other ages in proportion,) Policy of $1,000 annual premium of $29.18.—	
20 premiums of $29.18 each,	$583.60
One half of policy returned in 20 years,	500.00
Total cost $1,000 insurance for 20 years,	$83.60

Annual cost of $1,000 insurance against death for 20 years, $4.18, exclusive of all dividends, which are declared annual as with other forms and available on the anniversary of policy.

Further information and applications furnished by

C. M. GIGNOUX

GENERAL AGENT

For Maine and New Hampshire.

LOOK.

NEW YORK STORE.

NEW FIRM.

Large arrival of Boots, Shoes, Hats, Caps and Furnishing Goods, just bought for Cash; and we shall sell the same so as to defy competition, as do not propose to be undersold by any other house on earth.

P. S. Making and repairing done with neatness and dispatch. You Patronage is solicited.

William B. Hussey & Co.,

No. 51 Congress Street,

FRANKLIN BUILDINGS.

FISH, FISH!

FIFTY QUINTALS

of extra nice Slack-Salted

POLLOCK FISH!

for sale by

George Herbert & Co.,

RAILWAY WHARF,

PORTSMOUTH, N. H.

WHIPS! All qualities and prices; LARRABEE'S, 26 Congress

First-Class Work

— DONE AT THE —

PORTSMOUTH STEAM LAUNDRY!

Work left at the office,

No. 72 STATE SRTEET

Will receive prompt attention,

Price Lists to be had on application.

OFFICE HOURS: Saturdays from 7 A. M. to 10:30 P. M. Every other day (except Sunday) from 7 A. M. to 8:30 P. M. a1

SPECIAL ADVERTISEMENT OF SUMMER DRY GOODS.

AYERS & LOCKE HAVE JUST RECEIVED THE FINEST LINE OF SUMMER DRESS GOODS!

Muslins, Swiss, Buntings, Nuns, Veilings, Silks, etc. All Silk Surahs in Black and all desirable colors. Plain and Fancy Black Satin Marveilleux. Largest assortment of *Black & Silks* acknowledged by good judges to be exceedingly good value—75 cts. $1, $1.25, $1.50, $1.62, $1.75, $1.87, $2.00 and $2.25. CLOSING-OUT OF SPRING GARMENT Having met with unexpected success in the sale of Spring Sacques we have marked down what few we have in stock *To Cost! To Cost! To Cost!* to close the stoc We have also received a fine assortment of Linen Ulsters which we are prepared to sell at the very lowest Boston prices for first-class garments. We shall make large additions to our stock of Sun Shades and Sun Umbrellas as soon as the manufacturers can fill our orders. Everyone desirous of purchasing *Laces, Passementeries, Fringes, Buttons, Girdles, or Anything in the line of Trimmings or small Wares*, will find it their advantage to examine our stock and compare prices before purchasing elsewhere. FINEST LINE OF KID GLOVES, LISLE AND LACE TOP, AND LADIES & CHILDREN'S HOSIERY & UNDERWEAR IN THE CITY.

AYERS & LOCKE.

Ayers & Locke.

BREECH LOADING GUNS!

Fishing Tackle,

Powder & Shot!

HARDWARE

AND

CUTLERY!

LOWEST PRICES AT

A. P. WENDELL & CO.'S

2 Market Square.

"BABY" ORGAN!

$22.00

Will buy a Mason & Hamlin Cabinet Organ suitable for playing the full parts of hymn tunes, anthems, songs, and popular sacred and secular music generally. A cordial invitation is extended to all to call and see the "BABY" at

Montgomery's Music & Art Store,

No. 6 Pleasant Street, Portsmouth, N. H

A full line of Pianos, Organs, Sheet Music, Musical Goods, Pictures & Frames, and artists' Material constantly on hand at lowest prices.

Lost.

BETWEEN July 4th and 15th, in or near Portsmouth, a Paisley Long Shawl, with black centre. Finder will be rewarded, on leaving the same at this office. 1a8

Real Estate.

To Let.

DESIRABLE HOUSE, two minutes' walk from Market square; eight rooms, good order; rent low. Apply at No. 46 Pleasant street.

House For Sale.

THE HOUSE occupied by subscriber, containing 12 rooms in good repair. At small expense can be made into two tenements. J. E. HAM.

To Let,

STORE NO. 27 MARKET STREET.
Apply to J. R. MAY.

For Rent.

HALF-HOUSE on Melcher street, near Pleasant; four rooms; water in house. Rent low to prompt tenant. Apply at No. 31 Pleasant street. jy27tf

To Let,

FRONT office over Rockingham National Bank recently occupied by Wm. R. Foster. Apply at the Bank.

To Let.

HOUSE NO. 1 DENNETT STREET.
Apply at No. 5 Chapel St.

For Sale or To Let.

A VERY desirable house on Richards avenue. Furniture can be hired with the house if desired. Apply to A. F. HOWARD,
Custom House.

For Sale.

THE HOUSE AND LOT corner of Austin and Summer streets, formerly occupied by the late Lydia Pickering. The lot contains 10,000 square feet and may be divided into several other house lots if desired. Possession given immediately. Apply to WALLACE HACKETT, admr.,
over First National Bank.
Portsmouth, May 12th, 1881.

To Let.

HOUSE No. 116 State street, now occupied by Capt. Jacobs. For particulars enquire of Mr. Jerome C. Butler of the firm of Butler & Laighton, or of the subscriber at Newcastle.
GEO. W. TOWLE.

Island Residence For Sale,

HOUSE on Badger's Island, Kittery, opposite Portsmouth, and within three minutes' row of the wharves; a most beautiful situation. House contains six rooms, with all needed outbuildings connected, and all in good repair. Attached is a small but thrifty orchard of apple and pear trees, and a garden with currant bushes, etc.
Terms easy. Apply to
HIRAM AMAZEEN,
Badger's Island, Kittery, Me.

Wanted.

AT ONCE, a good smart Meat and Pastry COOK. Apply at this Office.

A Full Line of ROOM-PAPERS and CURTAINS! Fixtures, Tassels, Opaques, Hollands,

may be seen at

NO. 1 CONGRESS BLOCK.

Especial attention given to making and fitting Curtains.

WILLIS G. MYERS.

B & L

Brunswick Soups.

These Soups are put up in powder form in tin cans of 1-2 lb. each, and consist of Vegetable, Lobster, Fish, Bean, Beef and Oxtail. One can will make five pints of Excellent Soup, all seasoned, in fifteen minutes. It is one of the most wholesome and convenient articles for the table ever produced. Price 25 cents per can. We have just received a new stock of CAPERS, OLIVES, ENGLISH PICKLES also NEW CROP OLIVE OIL, in qt., pt., and 1-2 pt. bottles. Also, DUTCH CHEESE, Whole ROLLED OX TONGUES, in cans, CANNED BEEF, etc. In Lunch Goods we have SARDINES, TONGUE, HAM, CHICKEN, DEVILED HAM and POTTED BEEF and TONGUE. Peirce Farm Champagne CIDER, in qt. and pt. bottles.

Butler & Laighton.

NO. 1 MARKET SQUARE.

$72 a week. $12 a day at home easily made. Costly outfit free. Address True & Co., Augusta, Maine

Local Matters.

POST OFFICE RULES.

MAILS CLOSE.

	A. M.			P. M.
Boston, West and South,	8, 10:35,	2:30	4:50	*8:30
Boston Way,		10:35,	2:30	
Portland,		9:25	4:50	6:30
East [beyond Portland,]		9:25		6:30
Biddeford, Saco and Way,		9:25	4:50	
Great Falls,		9:25	4:50	
Great Falls & Conway R. R.		9:25		
Concord and North,		7:20	4:50	
Concord Way,		7:40	4:50	
Boston & Maine R. R.		7:40	4:50	
Dover,		9:30	2:30	6:30

*Arrives in Boston next morning.

MAILS ARRIVE.

	A. M.		P. M.	
Boston, South and West,	10:05,	3:15	5:50	9:08
Boston Way,	10:05		5:50	
Portland and East,	11:20		3:20	
Great Falls & Conway R. R.	11:20			
Concord and North,	10:20		6:50	
Dover,	7:30		3:15	5:50

Letters for the night mails [and no others] east or west may be deposited in the box at the Eastern depot, every day except Sundays.

E. G. PEIRCE, JR., P. M.

MINIATURE ALMANAC--AUG. 8.

SUN RISES	5:00	MOON SETS	3:24 A. M.
SUN SETS	7:10	FULL SEA	9:45 A. M.
LENGTH OF DAY	14:10		10:15 P. M.

THE WEATHER.

U. S. SIGNAL OFFICE,
WASHINGTON, D. C.
Aug. 8, 1:30 A. M.

Probabilities for New England:—Local rains, followed by clearing weather, winds mostly northerly, stationary or lower temperature, higher barometer.

The Thermometer at the CHRONICLE Office, at 4:00 o'clock this morning, registered 64 degrees above zero.

Cloudy.

AROUND HOME.

The sports and clam-bake at the hotel Wentworth, Saturday afternoon, attraated a throng of people.

Michael Cary, employed in the Jones brewery and living on Creek street, cut his throat on Sunday while in the delirium tremens; the wound will not prove fatal.

Mr. George L. Stoddard, of No. 11 Dennett street, died at an early hour on Sunday morning from a sunstroke received on Friday while at work haying on the city farm. He leaves a widow and seven children in destitute circumstances.

The Maine railroad commissioners have ordered the Eastern railroad company to build and maintain a depot at its junction with the Old Orchard railroad, from the first of June to the first of October each year. As the station has been for some time built, and trains make regular stops at this point, there can be no doubt that "Barkis is willing."

Mr. Walter H. Page of the *Times* started on Sunday for Troy, N. Y. He has recently purchased the Portsmouth Steam Laundry, and we understand he goes to Troy in order to procure help from that noted laundry city of the country, to do the work in this city. The laundry is a great convenience, and when managed as he intends it shall be, it cannot fail to be a paying institution.

John Coleman of South Eliot on Friday last insulted some ladies in a boat on the river, and shortly afterward landing on Noble's island, was indignantly remonstrated with by Mr. Daniel H. Trefethen, who lives on the island. Coleman, who was probably drunk, seized a piece of board from a fence and struck Mr. Trefethen on the forearm, breaking the bone. The ruffian escaped arrest for the time being.

The moonlight excursion on the steamer Acushnet to-morrow evening will draw a large company, if the weather is favorable—and if the weather is not favorable the excursion will not occur until Friday evening. The boat is steady and staunch, a band of music will acompany the party, no rowdism will be allowed, and the price of the trip is but 50 cents. A good many people will be glad to pay that trifling sum for a whiff of sea air.

The paint on the houses and fences in the immediate vicinity of the north millpond was discolored, and metal door-knobs, silver and plated ware, etc., in the houses, turned black, by the miasm from the pond, Friday night. The language used by some of the persons who were awakened by the horrible effluvium is a subject too painful for us to dwell upon; we can only hope the city government will have to answer for it all at a future date.

The Leavenworth (Kansas) *Times* of July 30th says: "Co. K, 19th Inf., Capt. Towle commanding, is encamped three miles south of town in the territory. His company has orders to proceed to Fort Gibson, Texas, at once, to quiet a disturbance between the Cherokee Indians and the white settlers. The trouble seems to be about some ground rent which the whites refuse to pay. The company's horses were sent to Fort Leavenworth today, and the troops will leave Thursday."

The schooner Albert Woodbury, Downs master, came in on Friday with her seine badly torn, and with no fish worth mentioning. We saw two women (one belonging in Newcastle and the other in this city) unconcernedly at work on the wharf, Friday afternoon, repairing the seine, and getting along at a speed that was marvellous in our eyes; and we were assured by a fisherman that there are not in the city any four men who can keep up with these two women at net-mending, their work being also done in the very best manner.

The yacht Prospero came into the lower harbor on Friday night.

Mr. William H. Gardiner leaves this city this morning for his new field of labor at Illiopolis, Illinois.

The schooner Addie & Hattie arrived in the lower harbor on Saturday for ice, having eight sword-fish on board.

The Pepperell house at Kittery point is full of guests; applications for rooms and board are numerous, but are necessarily refused.

At South Hampton, Friday, Stephen Kimball received a fatal sunstroke. Joseph Jewell was sunstruck, but will recover.

James Janvrin of Hampton Falls fell dead on Friday evening, at the close of a day's work mowing. He was fifty-six years old, and leaves a widow and one son.

The gondola Edgar Weston, Phillepot master, was chartered on Saturday afternoon and evening for a sail in the harbor by a party from the Wentworth hotel.

Mr. Charles J. Wood, for some years past clerk with Mr. Wm. P. Walker, the merchant tailor of Market square, on Monday of last week went to Claremont to take charge of a similar business there, having bought out an establishment.

Four new and elegant cars are to be placed on the Eastern railroad line between Boston and Bangor. Two of them were constructed by the Maine Central company, and the other two by the Eastern. The cars are models in every respect, having all the latest improvements, and being handsome.

Capt. Bird, of the steamer Acushnet, which arrived at this port from Boston about six o'clock Friday evening with a large freight and a number of passengers, said the trip was the hottest one he ever made in any vessel, there being scarcely a breath of air on the water, and what little there was being hot as if from a furnace.

The schooner Nulato, Small master, which arrived at this port on Friday from Port Johnson; the John Bracewell, Chatfield master, from Philadelphia, and the Clara Rankin, Griffin master, from Weehawken, which arrived Saturday, all brought coal to E. F. Sise & Co. The schooner Damon, Haskell master, from Hoboken, and the Laura Bridgman, Hart master, from Richmond, Va., arrived Saturday with coal to J. Albert Walker. Also the Fleetwing, from New York for South Newmarket; the Ann, from Perth Amboy with coal to C. E. Walker & Co., on their navy yard contract; the W. C. Bee, from Mobile for Dover with 1000 bales of cotton; and the Peirce, Ivy Bell, Nancy J. Day, George W. Collins and Harry Percy, all for Dover with coal.

Several gentlemen connected with the fire department of Manchester have been camping out for two weeks on the government reservation at Gerrish's island, Kittery, and we learn have been enjoying themselves greatly. Our inland friends, though unacquainted with the eccentricities of our swift-running river, and unused to the dense fogs that have prevailed during their stay, have nevertheless managed to make many excursions to points of interest hereabouts, Robert MacFarland, a member of the party and a former resident of this city, acting as helmsman and pilot. The dwellers on Pocahontas point, and the occupants of the farm houses contiguous to the fort, speak in warm terms of the courtesy and gentlemanly bearing of the visitors whose vacation ended on Saturday, and express the hope that all future campers-out on that part of the island may be as orderly and well behaved. Mr. George S. Heaton, formerly of this city and connected with the Marine band, is with a party of New York friends enjoying the sea breezes at Sea point, Gerrish's island.

Immense quantities of small mackerel were in the lower harbor last week, and horse mackerel were also very numerous, feeding on their smaller brethren. A party of gentlemen off Fort McClary, Friday, saw an enormous horse mackerel (estimated by them to be fifteen or twenty feet long) breach perpendicularly into the air entirely clear of the water, through a dense mass of mackerel near the surface, sending aloft a literal shower of the smaller fish; the men at the weir told the gentlemen they might follow schools of mackerel for years without seeing another such exhibition. The pound of the weir off Fort McClary was filled with "tinkers" on Friday, the amount being estimated at six hundred barrels; the net had to be cut to let them escape. When the tide fell the net presented a remarkable appearance, almost every mesh up to the high-water mark containing a mackerel, so that the netting was almost invisible. Two Georgesmen baited up at the lower weir one day last week, and on another day the large weir boat was loaded down four times from the catch of that day.

BODY FOUND.

The body of Mrs. William Cartledge was discovered on Sunday by a son of Mr. George J. Fernald, lying on the bottom of the river near the Noble's island end of the railroad bridge which spans the cove between the island and Freeman's point. The police were notified, and the unfortunate lady's body was removed from the water and delivered to her friends. As the north millpond was drained during the search for the missing woman, it is probable that the body was carried out through the gates by the receding waters.

PORTSMOUTH LAND LEAGUE.

The regular monthly meeting of the Portsmouth Branch of the National Land League was held on Thursday evening last in St. Mary's hall, when it was voted to remit to the national treasurer, Rev. Lawrence Welsh of Waterbury, Conn., the sum of $35, making a total of over $200 contributed to the cause by this branch since its organization in February last. The regular meetings are held on the first Thursday evening of each month at St. Mary's hall, and all persons interested are cordially invited to attend. The initiation fee is $3, and the monthly assessment twenty-five cents per member; the branch has about fifty members, and is officered as follows: President, Dennis J. Lynch; vice president, Michael T. McCarthy; secretary, William A. Cullen; bookkeeper, Patrick Keefe; chairman of the executive committee, William Muir; treasurer, John Broderick.

The league meetings are held in the upper hall over Mr. Chas. H. Joy's store, which has been handsomely fitted up at an expense of over $500 by the St. Mary's Benevolent society, which organization has leased the hall. As its name implies, this is a benefit association; it pays a sick benefit for ten weeks, and in case of death pays $40 to the family of the deceased. The society was organized here by Rev. Canon Walsh, and now numbers about one hundred members.

THE "LAKE SHORE" RAILROAD.

The editor of the Portsmouth *Journal* in an article upon the Lake Shore railroad, after giving the vote of the members from Rockingham county, goes on to say:

It will be seen that seven of the members from Portsmouth vote for indefinite postponement and one against it. * * * The talk of bringing business to Portsmouth was all made to secure votes for the charter, but did not have the desired effect; our members were too sharp to be caught with any such nousense. Should this road be built and run by the Boston & Maine corporation, it would be a serious blow to the Great Falls & Conway road, and would very materially reduce the value of their bonds. It is undoubtedly for the interests of Portsmouth to have this road built, provided it can be controlled by some other corporation than the Boston & Maine railroad. We believe our members acted wisely in voting against the charter in the form it was presented.

Voting against granting a charter to a railroad which every one even (the editor of the *Journal*) acknowledges would be for the advantage of Portsmouth, because it might depreciate the value of the bonds of the Great Falls & Conway railroad, may in the opinion of the editor of the *Journal* show "smartness," but it certainly is not the qualification which our citizens generally would require of their representatives.

NAVY YARD ITEMS.

Boatswain John J. Killin has been ordered to duty at this naval station, to relieve Boatswain Grace, who is ordered to the Lancaster.

Boatswain Isaac T. Choate is detached from his present duties on the 19th of August, and ordered to equipment duty at the navy yard on the 20th.

First Lieut. George C. Reid, U. S. M. C., attached to this naval station, has been granted thirty days leave of absence from Aug. 5th.

The following officers have been assigned for duty on board the U. S. S. Lancaster, and are ordered to report on the twentieth of this month:

Captain Bancroft Gheradi, in command.
Lieutenant Commander Casper F. Goodrich, Executive.
Lieutenant Commander James M. Forsyth, Navigator.
Lieutenants: William B. Newman, Charles T. Hutchings, Samuel L. Graham, Lazarus L. Reamy.
Paymaster Henry T. Wright, temporary duty.
Passed Assistant Surgeons John C. Boyd and James E. Gardner.
Passed Assistant Engineers Edwin T. Phillippi and Wm. A. H. Allen.
Assistant Engineer W. F. Worthington.
Chaplain Morrison.
Midshpmen Thom, Dent. Cadet Midshipmen Capehart, Cohen, Buck, Flournoy, McKee, Cockle, Rodgers, Donnelly, Dresser, Vance, Oliphant, Colwell, Perkins, Robinson, Printup, Linnard, Rees, Hoogewerff.
Cadet Engineers O. B. Shellenberger and G. Kaemmerling.
Boatswain Henry P. Grace.
Gunner William T. Devlan.
Carpenter H. M. Griffiths.
Sailmaker Daniel C. Brayton.

Recent Stock Sales.

U. S. new 4 1-2s, coupon	114 1-2
U. S. new 4s, coupon	116 1-2
Maine State 6s, 1889	117 1-8
N. H. State 6s, 1892	127 3-4
Massachusetts State 6s, Gold	117
Portsmouth City 6s, 1893	105 3-4
Eastern R. R. 4 1-2s	111
Ports., Great Falls & Conway 4 1-2s	93
Great Falls Manufacturing Co	119 1-2
Cocheco Manufacturing Co	925
Salmon Falls Manufacturing Co	385
York Manufacturing Co	1200
Laconia Manufacturing Co	577 1-2
Boston & Lowell R. R.	112 1-2
Boston & Providence	165
Boston & Maine	158
Boston & Albany	174 1-2
Concord	90
Eastern	50
Eastern Railroad in N. H.	92
Fitchburg	133 1-2
Maine Central	51
Manchester & Lawrence	150
Michigan Central	110
Northern in N. H.	111
Nashua & Lowell	145
Old Colony	159
Ports., Great Falls & Conway	29 3-4
Portland, Saco & Portsmouth	116 1-8
Portsmouth & Dover Railroad	110

MOONLIGHT EXCURSION!

OUT ON THE OCEAN!

The staunch sea-going

Steamer Acushnet,

Capt. Frank L. Bird,

Will make a moonlight excursion from this city on

Tuesday Evening, Aug. 9th,

Leaving the Gas-house wharf, foot of Daniel St. at 7 45 o'clock, returning about 10 30. No rowdyism will be permitted, and an enjoyable excursion is confidently assured. The

PORTSMOUTH CORNET BAND

Has been engaged, and will furnish choice music during the trip. In case the weather is unpleasant on Tuesday evening, the excursion will take place on Friday evening, Aug. 12th. Tickets can now be procured at the office of the South Shore Steamship Co., No. 97 Daniel street.

RICHARD B. BEAUMONT, Agent.

Boy Wanted

TO work in Greenhouse. Enquire of J. H. HUTCHINSON.

AT FOYE'S

Ladies', Gents' and Children's

HOSIERY!

No. 23 Market St.

JUST OPENED!

AN

Enormous Line!

OF

STRAW HATS!

Very Cheap.

F. G. MOSES,

No. 13 Congress street.

THE

IMPERISHABLE

PERFUME.

Murray & Lanman's

FLORIDA WATER,

Best for TOILET, BATH, and SICK ROOM.

GOVERNMENT BONDS!

We are prepared to pay on presentation in any amount the highest market price for the CALLED BONDS of 1865 and 1867, and we will receive them at full value in exchange for other issues of UNITED STATES BONDS, or in exchange for other safe Securities paying 5, 6 and 7 PER CENT interest.

GEO. WM. BALLOU & CO,

72 Devonshire Street, Boston.
8 Wall Street, New York

Hacking.

ORDER BOOKS for the services of the subscriber's

HACKS

Can be found at the AMERICAN STABLE, corner Congress and Chestnut streets, or at his residence, No. 70 Congress street. Orders left at either place promptly attended to.

W. H. Dennett.

Fletcher & Tanton,

UPHOLSTERERS,

Furniture Dealers & General Undertakers

No. 58 Market Street, Portsmouth, N.H.

Coffins, Robes and Caskets always on hand or made to order. Orders left at 39 Deer Street or 27 State Street, by day or night, will be promptly attended to.

S. S. FLETCHER.
H. G. TANTON.

CONDIMENTAL FOOD,

FOR HORSES, CATTLE, SHEEP and SWINE.

J. R. YEATON & CO.

No. 6 & 8 Congress St.

"THE STONE STABLE."

Having purchased the stock in trade and goodwill of the business of the late Woodbury Locke, I shall conduct a

LIVERY AND BOARDING STABLE

At the old stand, the STONE STABLE on Fleet street, (entrance also on Congress street, next National Block,) where I shall keep a full supply of extra fine

Teams for Hire

At reasonable rates. Horses boarded by the week, or baited, and the best of care taken. Persons or parties desiring anything in this line will find it for their interest to call on

WM. F. FERNALD.

C. E. BOYNTON,

MANUFACTURER OF

SODA WATER

In Siphon Bottles and Fountains.

Cream Ginger Beer,
Tonic Beer, Root Beer,
Pineapple Beer,
Birch Beer,

GINGER ALE & MINERAL WATER

— ALSO, BOTTLER OF —

MILWAUKEE LAGER,
ELDREDGE'S LAGER, and
REFINED CIDER.

Of the different summer beverages manufactured at this establishment it is hardly necessary to say a single word. They have become popular "on their own merits," and can be found in many private families and on sale in every hotel, saloon and restaurant in this locality.

The Lagers bottled by me are from the best breweries in the country, and it is safe to say that there is no better in the world.

☞ Orders may be left at my establishment for any of the above, which will be delivered anywhere within the city limits without extra charge.

C. E. Boynton.

18 Bow street, - - Portsmouth, N. H.

KEEP COOL!

Prices marked down. Balance of

STRAW HATS,
LINEN DUSTERS,
LINEN SACKS,
AND SUMMER
UNDERWEAR,
SOCKS, etc.

Closing out at very low prices at

FRANKLIN BLOCK.

ALFRED STAVERS.

FELLOWS'
Compound
SYRUP OF
HYPO-PHOS-PHITES

THE Power of Arresting Diseases displayed by this preparation is honorably acknowledged by the Medical Faculty in every section where it has been introduced; and the large sale is the best guarantee of the estimation in which it is held by the public. For the effect produced by

Fellows' Compound Syrup of Hypophosphites

the inventor will refer to the medical gentlemen whose letters are attached hereto.

[Extract from a letter.]

LYNN, MASS., March 1, 1876.

Messrs. FELLOWS & CO., St. John, N. B.

Gents: I have prescribed your Syrup [Fellows' Hypophosphites,] in my practice, for some hundreds of patients where its use was indicated, with quite satisfactory results.

J. A. MCARTHUR,
32 South Common st.

ELBRIDGE SIMPSON, M. D., of Hudson, N. Y., writes:

"I have used the Syrup of Hypophosphites made by Mr. Fellows, in cases of Consumption, and other Lung and Throat diseases, with the most gratifying results."

EDWIN CLAY, M. D., of Pugwash, N. S., writes:

"I know of no better medicine for persons suffering from exhaustion of the powers of the brain and nervous system, from long continued study, or the cough following la Grippe, etc., etc."

CHANDLER CRANE, of Halifax, N S., writes:

"I have used it freely in my practice, both in diseases of the chest, as consumption and bronchitis, etc., and infantile diseases of the prima via or stomach and bowels, with eminent success."

CAUTION.

OFFICE OF HYNEMAN BROS.
18 and 20 Dostonice sq., and 94 Milk st., Boston.

IT having come to our notice that unscrupulous parties have begun to imitate our justly celebrated and popular

"THE THREE"

Cigars with a view to deceive the public, we beg to call the attention of our customers and the trade generally to the fact that we are sole proprietors of this favorite brand of Cigars, which trademark, "The Three" has been duly registered by us as our trade-mark. Each bundle has our trade-mark imprinted on the ribbon, and our facsimile signature is attached to every box. None others are genuine. HYNEMAN BROS.

"The Three" Cigars are for sale in Portsmouth by A. P. PRESTON, F. B. COLEMAN, Druggists; BUTLER & LAUGHTON, Grocers; E. W. RICE, Oyster House; and F. W. HILTON, Rockingham House. *tes

Auction Sales.

MORSE & HISLEY.

AUCTIONEERS,

Money, Real Estate and Mortgage Brokers, Insurance and House Agents.

13 PLEASANT ST. - - EXCHANGE BUILDINGS.

FARMING TOOLS,
LAWN MOWERS,
WIRE CLOTH,

the largest stock in the city.

Pure Paris Green,

— AND —

LONDON PURPLE,

CARRIAGE VARNISHES,

— AND —

FINE COLORS.

And the most complete stock of

HARDWARE

— AND —

PAINTS,

in the City.

PRYOR & MATTHEWS.

No. 16 Market St.

GREAT HAIR SALE!

Will sell during the months of April and May, one lot of real French Hair Switches, all long hair, at just one half the price heretofore asked. Also, another lot French Hair Switches with short stems, extra even hair

WEIGHING						
5 Ounces,	1	YARD LONG	for	$10.00		
"	4	"	30	INCHES	"	8.00
"	3	"	27	"	"	4.50
"	3	"	26	"	"	3.50
"	2	"	24	"	"	3.00
"	2	"	20	"	"	1.90

We advise every lady in want of switches to make a selection before the last of May, as we consider these Great Bargains.

Still another lot of 300 Real Hair switches from 1-2 to 1 Yard Long, at the extremely low price of 50c, 75c, $1.00, $1.50, $2.00, $2.50 and $3.00 each.

The sale of these goods at these prices will close May 31st.

We also shall sell a large lot of real hair Grey Switches at the same prices as the plain.

Also one large lot of Heavy Puffs for 25c, 10c, and 5c, which is ONE-HALF THE REGULAR PRICE. We take

Combings and Worn Hair

in Exchange, and manufacture

Combings into Switches

from 50 cents upwards. Hair Nets for Crimps from 10 cents and upward at the

Hair Manufactory,

65 *CONGRESS STREET,*
PORTSMOUTH, N. H.

M. E. JOHNSON, - - - - Proprietor.

Chas. E. Laighton & Son,

Nearly opposite Post-Office.

Have in stock

New Bordeaux Goods,

CLARETS,

SAUTERNES, BURGUNDIES,
CHAMPAGNE AND

RHINE WINES!

Italian and French

OLIVE OILS,

in all sizes.

Richardson & Robbins'

ROLLED TONGUES,

Whole Boned Ham, Chicken, etc.

FERRIS'

Pig Hams & Bacon!

with as complete a line of

Seasonable Goods as can be found in New England.

AN EXTRA LOT OF

Sponges, Chamois Skins and WHIPS

at reasonable prices at

JOHN S. TILTON'S

Harness Maker and Trunk Repairer,

18 Congress Street.

FISH.

1000 *lbs. Dry Salted Pollock Fish.*
1000 *lbs. First Fare Cod Fish.*

For sale by

Henry F. Gerrish.

IRON
A TRUE TONIC
A PERFECT STRENGTHENER. A SURE REVIVER.

IRON BITTERS are highly recommended for all diseases requiring a certain and efficient tonic; especially *Indigestion, Dyspepsia, Intermittent Fevers, Want of Appetite, Loss of Strength, Lack of Energy, etc.* Enriches the blood, strengthens the muscles, and gives new life to the nerves. They act like a charm on the digestive organs, removing all dyspeptic symptoms, such as *Tasting the Food, Belching, Heat in the Stomach, Heartburn, etc.* The only **Iron Preparation that will not blacken the teeth or give headache.** Sold by all druggists. Write for the A B C Book, 32 pp. of useful and amusing reading—*sent free.*

BROWN CHEMICAL CO., Baltimore, Md.

BITTERS

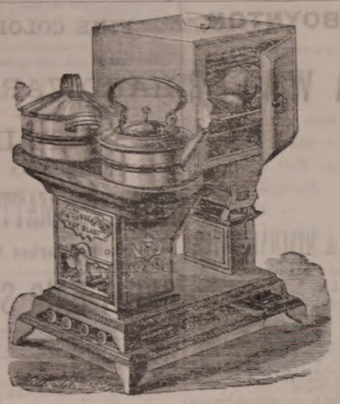

OIL STOVES.

THE ADAMS & WESTLAKE

Improved wire gauze non-explosive, the

TUBULAR HOT BLAST,

And several other kinds. No smoke. No odor. Suitable for all kinds of Cooking.

REFRIGERATORS, ICE CHESTS, ICE CREAM FREEZERS, RUBBER HOSE, VELOCIPEDES, CHILDREN'S CARRIAGES, ETC.

JOHN P. SWEETSER,

NO. 46 MARKET ST.

AKRON

Salt Glazed

DRAIN PIPE.

The AKRON Pipe is superior in Strength, Durability, and Finish to any in the market.

For sale in lots to suit, at lowest manufacturers' prices, by

Samuel Cleaves & Son,

NO. 5 ELM ST.

Critchley & Whalley,

MACHINISTS, AND DEALERS IN

PIPE AND FITTINGS

Of all kinds, for

STEAM, WATER, AND GAS.

Engines and Boilers.

Other Machinery Bought and Sold.

Belting & Belt Lacings, Sheet Rubber, and all kinds of steam packing constantly on hand at manufacturers prices.

STEAM HEATING APPARATUS

For warming buildings.

52 Hanover Street.

Silas Philbrick,

MANUFACTURER OF

Marble Monuments, Grave Stones,

Table Tops and Mantel Pieces; also Brown stone and Granite, for all purposes.

☞ A large stock of grave-stones and monuments, made during the winter, for sale at reasonable rates at the Stone Yard, Pine street, Near street, Portsmouth.

STEPHEN D. SCRIGGINS,

Carriage Painter.

No. 16 Vaughan Street, Portsmouth, N. H.

Having specious and good accommodations and long and large experience, he solicits patronage in this line.

BENJ. F. GRAFTON, STORY B. LADD,
HALBERT E. PAINE,
Late Commissioner of Patents.

PATENTS!

PAINE, GRAFTON & LADD,

Attorneys-at-Law and Solicitors of American and Foreign Patents.

12 FIFTH STREET, WASHINGTON, D. C.

Practice patent law in all its branches in the Patent Office, and in the supreme and Circuit Courts of the United States. Pamphlets sent free on receipt of stamp for postage.

$66 week in your own town. Terms and $5 outfit free. Address H. Hallett & Co., Portland, Maine.

New Stock

SPRING & SUMMER SUITINGS.

J. E. HAM & CO.

NO. 11 CONGRESS ST.

Having received a full assortment of Foreign Domestic,

CLOTH CASSIMERES, SUITINGS

Equal to any in the city, we are prepared to make them up, also Garments of the latest style.

☞ Perfect Satisfaction Guaranteed.

THE

Admiration

OF THE

WORLD.

Mrs. S. A. Allen's

WORLD'S

Hair Restorer

IS PERFECTION!

For RESTORING GRAY, WHITE or FADED HAIR to its youthful COLOR, GLOSS and BEAUTY. It renews its life, strength and growth. Dandruff quickly removed. A matchless Hair Dressing. Its perfume rich and rare. Sold by all Druggists.

Established over 40 years.
Enormous and increasing sales throughout Europe and America.

ZYLO BALSAMUM (Mrs. Allen's)

A lovely tonic and Hair Dressing. It removes Dandruff, allays all itching, stops falling Hair and promotes a healthy growth with a rich, beautiful gloss, and is delightfully fragrant.

Price Seventy-five Cents in large glass stoppered Bottles. Sold by all Druggists.

Cure Your Corns!

BY USING

SCHLOTTERBECK'S

Corn, Wart & Bunion Solvent.

Entirely harmless; is not a caustic.
It removes Corns, Warts, Bunions and Callosities, without leaving a blemish.
Brush for sale by druggists; cash bottle.

A CURE IS GUARANTEED.

Price 25 Cents. For sale by all Druggists.

Try it and you will be convinced, like thousands who have used it and now testify to its value.

Ask for Schlotterbeck's Corn and Wart Solvent, and take no other.

Sold by

DAVID KIMBALL & CO.,

No. 36 Market street.

Portsmouth, N. H.

A Lively Corpse.

Mr. Cheney, a farmer of Indiana, having a married daughter living in Nebraska, was shocked by a telegram from her husband saying that her body would arrive the next evening. The family was overcome with the sudden blow. Hurried preparations for mourning garments and the preliminaries to the funeral were made, and, on the dismal evening, dressed all in black, they went to the station to meet the corpse. The hearse and two or three carriages were drawn up in line, and a numerous crowd, attracted partly by curiosity, partly by sympathy, accompanied the bereaved household. As the train approached a solemn silence settled upon the assembly, and as it stopped there was a respectful hush until the ceremony of receiving the corpse was concluded. But the train hands did not share this feeling. The baggage-master pitched his trunks about and swore as briskly as ever, and just as if a part of his load was not of a character to call for decorous behavior.

The conductor came upon the platform laughing and trying to joke with the station agent's daughter, who told him he ought to be ashamed to carry on that way at such a time. In the meanwhile the long and narrow box which so quickly tells its story had not made its appearance, and after a painful delay, Mr. Cheney stepped forward and asked for the corpse. The baggage-man stared at him as if he were crazy, and making no reply, went on overhauling the trunks, as if it might be under them somewhere. Suddenly Mr. Cheney felt an arm about his neck and a kiss imprinted upon his cheek. The female members of his family went into hysterics. There were shouts and tears and laughter. The daughter, appalled at the sombre dresses, the hearse and cortege, was frightened almost into a fainting fit. She could offer no explanation of the telegram. She could not say positively whether in a moment of absent-mindedness her husband had actually sent the dispatch as received, or whether he wrote it so blindly that the operator misread it. At any rate she refused to ride home in the hearse, and took her place in the carriage with the chief mourners.

American Book-Hunters.

It is an unfortunate thing for people curious in matters of taste to be natives of a new country. The Australian bibliophile, reduced to collecting rare and early works on the history of Port Jackson, is not to be envied. The United States of America are much better off than our colonists, and many American rare books are esteemed even in Europe. Poe's early poems, for example, are rarer than Keat's, and many American historical works are coveted by English collectors. But people of taste in the United States are invading our markets with their long purses, and our treasures are slowly crossing the Atlantic and gracing the book-shelves, the china-closets and the cabinets of coins in the houses of Boston and New York. Thus, at Monday's sale of some of Lord Clare's books at Messrs. Sotheby's, the Americans secured the cream of the collection. They were allowed to purchase a fine copy of the first edition of Shakespeare's Poems for £52. Was there no patriotic Englishman present to keep our Shakspeare's verses in their own native land? Scotchmen basely allowed the original autograph manuscript of Scott's "Guy Mannering" to be purchased, at the cost of £390, for America. We doubt whether the French would so lightly have parted with the manuscript of one of their great authors. Horace Walpole's own copy of his "Anecdotes of Painting" went "to the Hurons," as the author would probably have said. This, again, seems to be a book we should have kept in England. But these possessions follow the money, and the Continental collectors find that they need all their wealth when they compete for rare Elzevirs with Americans and Russians.—*London News.*

—"Cremation fashionable?" said Mrs. Shuttle. "Well, I sh'd hope not. It's bad enough to think of your soul burning up, let alone the body." "Mrs. Shuttle, I wish you wouldn't accent the word 'your,' and look at me so sharply."

What is the Use!

Of buying worthless medicines, and spending money on quack doctors whose only idea is to gull the public. Is it not better to buy a reliable medicine like Sulphur Bitters? I think so, as they cured me of catarrh after suffering three years. —*J. P. Clark, Manchester.*

—Men give each other a compliment, occasionally, when they can't think of anything pretty to say about women. A Boston maiden lady suspect that curiosity as a moral trait of character is more equally shared by the sexes than the world's foolish satirists would have us believe; certainly the most inveterately and impertinently inquisitive persons of my acquaintance are men." Verily, there is truth in beans.

"Rough on Rats."

The thing desired found at last. Ask druggist for Rough on Rats. It clears out rats, mice, roaches, flies, bedbugs; 15 cts. boxes.

Skinny Men.

Wells' Health Renewer. Absolute cure for nervous debility and weakness of the general functions; $1 at druggists. Depot at J. H. Thacher.

—In the garden two six-year-old children, a girl and a boy, exchanged vigorous blows and scratches, meanwhile calumniating each other at the top of their voices like Homeric heroes. Mamma interferes, and after much difficulty succeeds in separating them. "What in the name of goodness are you up to, you unhappy little wretches?" "Playing husband and wife, ma!"

How Long Would it take to Count two Millions?

Over two million copies of the revised edition of the New Testament, were sold on the first day of its issue. These figures can only be equaled by the enormous sales of Swayne's Ointment for Itching piles, which is universally used as a standard remedy for stopping the Itching at night, when one thinks that pin worms are crawling about the rectum. To calculate the extent of its sale in actual figures, would involve the labor of a lifetime. Will you be pestered longer from the aggravating piles?

Summer Complaints

At this season, various diseases of the bowels are prevalent, *and many lives are lost* through lack of knowledge of a safe and sure remedy. PERRY DAVIS' PAIN KILLER is a *sure* cure for Diarrhœa, Dysentery, Cholera, Cholera Morbus, Summer Complaint, etc., and is *perfectly safe.*

Read the following:

BAINBRIDGE, N. Y., March 22, 1881.
PERRY DAVIS' PAIN KILLER *never fails to afford instant relief* for cramp and pain in the stomach.
JOSEPH BURDICK.

NICHOLVILLE, N. Y., Feb. 2, 1881.
The *very best* medicine I know of for dysentery, cholera morbus, and cramps in the stomach. Have used it for years, and it is *sure* cure every time.
JULIUS W. DEE.

MONONGONA, IOWA, March 12, 1881.
I have used your PAIN KILLER in severe cases of cramp, colic and cholera morbus, and it gave almost instant relief.
L. E. CALDWELL.

CARNESVILLE, GA., Feb. 28, 1881.
For twenty years I have used your PAIN KILLER in my family. Have used it many times for bowel complaints, and it *always cures.* Would not feel safe without a bottle in the house.
J. B. TYPE.

SACO, ME., Jan. 22, 1881.
Have used PERRY DAVIS' PAIN KILLER for twelve years. It is *safe, sure, and reliable.* No mother would allow it to be out of the family.
G. L. SLOPER.

ONEIDA, N. Y., Feb. 19, 1881.
We began using it over thirty years ago, and it always gives immediate relief. Would hardly dare to go to bed without a bottle in the house.
W. O. SPERRY.

CONWAYBORO, S. C., Feb. 22, 1881.
Nearly every family in this section keeps a bottle in the house.
DR. E. MORTON.

U. S. CONSULATE,
CREFELD, RHENISH PRUSSIA, Feb. 8, 1881.
I have known PERRY DAVIS' PAIN KILLER almost from the day it was introduced, and after years of observation and use I regard its presence in my household as an *indispensable necessity.*
T. S. POTTER, U. S. Consul.

BURNTWOOD, TIPTON, ENG.
I had been several days suffering severely from diarrhœa, accompanied with intense pain, when I tried your PAIN KILLER, and found almost instant relief.
R. J. NOONE.

21 MONTAGUE ST., LONDON, ENG.
During a residence of twenty-three years in India, I have given it in many cases of diarrhœa, dysentery, and cholera, and never knew it to fail to give relief.
R. CLARIDGE.

No family can safely be without this invaluable remedy. Its price brings it within the reach of all.

For sale by all druggists at 25c., 50c. and $1.00 per bottle.

PERRY DAVIS & SON, Proprietors,
Providence, R. I.

Isles of Shoals.

Appledore and Oceanic

HOTELS.

THE stanch sea-going steamer Appledore, Capt. Albert Rand, leaves Jones' wharf, near the foot of Deer street, for these favorite and widely-known ocean resorts, daily, (Sunday excepted,) at 11 o'clock A. M., and six o'clock P. M. Returning, leaves the islands in season to connect with the morning and evening trains on the Eastern railroad for Boston and the west. Baggage checked through from Boston and intermediate stations, and returned free.

LAIGHTON BROTHERS & CO.

THE WENTWORTH,

Newcastle, N. H.

OPEN June 18th. Accommodations for 450 guests, and offers more attractions than any other seaside resort on the Atlantic coast. Excellent advantages for boating, fishing and bathing. Contains every modern appliance, spacious rooms, best spring beds, large parlors, passenger elevator. Music Hall for dancing and theatricals, Orchestra of 20 pieces, Bowling Alleys, Billiard Room, Steam Yacht for excursions, Sail and Row Boats, first-class Livery and Boarding Stable. Grounds illuminated by electric light. New York and Boston Stock reports received every hour. Two miles from Portsmouth and two hours' ride from Boston by Eastern Railroad. Coaches of the Hotel always in waiting. Address

F. W. HILTON & CO.,
Portsmouth, N. H.

tang 3

REMOVED!

— TO —

No. 6 Daniel Street.

Josiah F. Adams,

Funeral Director and Furnisher,

Next door to W. U. Telegraph Office.

Residence, 27 Washington St. Orders by Telegraph promptly attended to.

Old Company Lehigh Coal,

The genuine article for sale in Portsmouth only at

PORTSMOUTH COAL POCKETS,

Also full stock of best quality all kinds of Coal.

J. ALBERT WALKER,

No. 137 Market Street.

Order book and telephone at Moses' Hat Store, No. 15 Congress street.

CARRIAGE AND SLEIGH STOCK.

Hubs, Spokes, Rims, Shafts, etc., a fine lot of sleigh and pung dashers.

WHEELS! WHEELS!!

At Manufacturer's prices. Oak and Ash lumber.

G. J. GREENLEAF.

New Advertisements.

BEATTY'S Organs 17 stops 5 sets Golden Tongue reeds only $88. Address Daniel F. Beatty, Washington, New Jersey.

PIANOS & ORGANS! Sold on installments and shipped to all parts of the country. Prices low and terms of payment easy. Send for Catalogue.
HORACE WATERS & CO.,
Manufacturers and dealers,
826 Broadway, New York.

GOLD MEDAL AWARDED THE AUTHOR.

KNOW THYSELF. A new & great Medical Work warranted the best and cheapest, indispensable to every man, entitled "the Science of Life," bound in finest French muslin, embossed, full gilt, 300 pages, contains beautiful steel engravings, 125 prescriptions, price only $1.25 sent by mail. Illustrated sample, 6c., send now. Address Peabody Medical Institute or Dr. W. H. PARKER, No. 4 Bulfinch st. Boston.

1,000,000 Acres Choice Lands

In the Great Wheat Belt. For sale by the WINONA & ST. PETER R. R. CO. at $3 to $10 per Acre, on easy terms, at low interest. Lowest rate and a free ticket with purchasers. A freight. Fare refunded to purchasers. A climate unsurpassed for healthfulness. The best market facilities. *Go and see.* Maps giving full information FREE. Address CHAS. E. SIMONS, Land Commissioner of Chicago, Illinois. Mention this Paper.

IN MINNESOTA & DAKOTA

SANFORD'S

· GINGER ·

Impure water, unhealthy climate, unripe fruit, unwholesome food, cramps, chills, malaria, excessive heat and the thousand and one ills that beset the traveler or family are nothing to those fortified and sustained by the use of Sanford's Ginger, "the delicious." As beverage it quenches thirst, open the pores, relieves the head, regulates the stomach and bowels, eradicates a craving for intoxicants and imparts new life to the languid, careworn, overworked, nervous and sleepless. Beware of imitations said to be as good. Ask for Sanford's Ginger and take no other.

WEEKS & POTTER, Boston.

Sold everywhere. tu26

Beware

OF

Fraud

BENSON'S CAPCINE PLASTERS

HAVE BEEN IMITATED,

And their excellent reputation injured by worthless imitations. The Public are cautioned against buying Plasters having similar sounding names. See that the word C-A-P-C-I-N-E is correctly spelled.

Benson's Capcine Porous Plasters

Are the only improvement ever made in Plasters.

One is worth more than a dozen of any other kind.

Will positively cure where other remedies will not even relieve.

Price 25 cents.

Beware of cheap Plasters made with lead poisons.

SEABURY & JOHNSON,
Manufacturing Chemists, New York.

A SURE REMEDY AT LAST. Price 25cts. MEAD'S Medicated CORN and BUNION PLASTER.

The Autophone!

Is the cheapest, best and most comprehensive automatic musical instrument ever brought forth. It has twenty-two notes; (six more than any other musical instrument,) plays in three keys; is simple in construction. It can be played by a child. It is absolutely perfect in its rendition of music, beating its own time, while all others require faster or slower motion.

Does away with cranks and handles, being played by direct action of the bellows. It plays any kind of music. Both Autophone and music are cheaper by far than all others. Send for circular.

Liberal discount to canvassers.

Address

THE AUTOPHONE CO.,
Ithaca, N. Y.

GLUTEN FLOUR

FOR DYSPEPSIA, DIABETES, LUNG TROUBLES and NERVOUS DEBILITY.

The new "Waste-repairing Bread and Gem Flour." Free from Bran or Starch. Send for circular.

FARWELL & RHINES
Proprietors,
tfy30 Watertown, N. Y.

Charles E. Joy,

ARCHITECT.

Office over Cocheco Bank,

DOVER, N. H.

WHIPS All kinds, cheap, at LARRABEE'S 26 Congress Street, up-stairs.

$5 TO $20 per day at home. Samples worth $5 free. Address Stinson & Co., Portland, Maine.

Transportation.

Eastern & Maine Central Railroad Line.

CARS leave the Station of the Eastern Railroad between Deer and Elm streets, as follows:

For Boston at 4.05, 7.15, 8.20, 11.32 A. M., 3.05, 5.00, 6.40, 8.00 P. M. Sundays, 4.05 A. M., 4.00 P. M.

For Portland, Augusta, Brunswick and Lewiston, 10.00, 10.40 A. M., 2.55, 9.10 P. M. Sundays 9.10 P. M.

For Bangor, Waterville, etc., 10.40 A. M., 2.55, 9.10 P. M. Sundays 9.10 P. M.

For St. John and Halifax, daily 9.10 P. M.

For Great Falls and Wolfeboro, 10.00, 10.40 A. M., 3.20, 5.40 P. M.

For North Conway, 10.00, 10.40 (express) A. M., 3.20 P. M.

For Dover and Way Stations, 5.00, 9.30 A. M., 12.10, 4.10, 6.30 P. M.

Trains leaves for Portsmouth—

From Boston, 7.30, 8.30, 10.00 A. M., 12.30, 1.30, 3.15, 4.40, 7.00 P. M. Sundays 8.00 A. M., 7.00 P. M.

From Portland, 2.00, 8.45 A. M., 1.10, 6.00 P. M.

From North Conway, 7.30, 11.48 A. M., 3.35 P. M.

From Wolfeboro', 6.05, 8.22 A. M., 12.55, 4.15 P. M.

From Wolfeboro' Junction, 6.35, 9.02 A. M., 1.28, 5.00 P. M.

From Great Falls, 7.37, 10.05 A. M., 2.13, 5.50 P. M.

From Dover, 6.45, 10.30 A. M., 2.25, 4.30, 7.30 P. M.

From Newington, 7.01, 10.45 A. M., 2.40, 4.46, 7.56 P. M.

Trains from Boston arrive in Portsmouth at 9.30, 10.30 A. M., 12.05, 2.45, 3.15, 5.30, 6.45, 9.00 P. M. Sundays 10.15 A. M., 9.00 P. M.

Trains from Portsmouth arrive in Boston at 6.35, 8.05, 10.45 A. M., 1.15, 5.10, 7.15, 8.35, 10.00 P. M. Sundays 6.30 A. M., 6.30 P. M.

D. W. SANBORN, LUCIUS TUTTLE,
Master of Transportation. G. P. & T. A.

June 29th, 1881.

Concord & Portsmouth Railroad.

PASSENGER TRAINS leave Concord Railroad Station, foot of Bridge street:

For Newmarket Junction, Manchester, Concord and Upper Railroads, at 7.55 A. M., and 5.10 P. M.

Arrive at Manchester at 9.46 A. M., and 7.10 P. M.

Arrive at Concord at 10.35 A. M., and 8.15 P. M.

Leave Concord at 7.20 A. M., and 3.35 P. M.

Leave Manchester at 8.10 A. M., and 4.25 P. M.

Arrive at Portsmouth at 10.10 A. M., and 6.15 P. M.

☞ All trains connect at Newmarket Junction, with trains of the Boston & Maine Railroad for Exeter, Haverhill, Lawrence and Boston; and for Dover, Great Falls and Portland; at Concord with trains to and from all the Upper Railroads.

H. E. CHAMBERLIN, Supt.

FALL RIVER LINE

— FOR —

NEW YORK, SOUTH AND WEST.

This line with its superior construction, superb equipment, fast steamers and careful service care for the comfort of its patrons, presents Preeminent Advantages over all Others. Trains connecting at Fall River with the well known steamers

BRISTOL AND PROVIDENCE

Leave Boston from Old Colony Depot, week days at 4.45 (accommodation,) and 6 P. M. (Steamboat Express,) Sundays at 7 P. M.

Leave New York for the East at 5.30 P. M. daily.

Passengers leaving Portsmouth at 3.15 P. M., arrive in Boston in season to connect with the steamboat express train. Through tickets for sale at the Eastern R. R. Station; state rooms secured at the office of the Line, No. 3 Old State House, and at Old Colony Depot in Boston.

J. R. KENDRICK, Supt.

L. H. PALMER, Agent, No. 3 Old State House.

SOUTH SHORE S. S. CO.

Boston & Portsmouth,

Direct Service.

S. S. "ACUSHNET,"

Will leave Comey's wharf, Boston, for Portsmouth, every Tuesday and Friday at

10:30 O'CLOCK, A. M.

Returning, will leave Portsmouth for Boston each Wednesday and Saturday at

7:45 O'CLOCK, A. M.

Fare—Single passage, $1.00. Round trip ticket 6, $1.50 each.

J. W. SEAVER, agent ..... Boston.
R. B. BEAUMONT, agent ..... Portsmouth.

N. B. Freight received at all times; but to insure passage on sailing days, must be on the wharf one hour before sailing time.

☞ Meals furnished on board, if desired.

STEAMER JAMES SAMPSON.

KITTERY & PORTSMOUTH.

Leave Navy Yard Bridge,		Leave Navy Yard Landing,	
Kittery	6.45 A. M.	Portsmouth	7.30 A. M.
"	8.50	"	9.15
"	9.50	"	11.00
"	11.15	"	12.15 P. M.
"	2.00 P. M.	"	3.00
"	3.30	"	4.00
"	4.15	"	5.00
"	6.30	"	6.45
"	7.15	"	7.50
"	8.00	"	9.00

Fare Five Cents Each Way.

Extra trips to accommodate parties or entertainments. Freight taken at reasonable rates. A passengers' waiting room is now open in the Trips Building, near the foot of the bridge in Kittery, where tickets are for sale, either single or in packages, and where bundles may be left for forwarding. A. STEVENSON, Proprietor.

STEAMER "MYSTIC."

KITTERY AND PORTSMOUTH.

Leave Stimpson's wharf, Kittery,		Leave Adams & Co.'s wharf, foot of Daniel St., Portsmouth,	
"	6.30 A. M.	"	6.45 A. M.
"	8.45	"	9.30
"	10.00	"	10.50
"	11.45	"	12.45 P. M.
"	1.50 P. M.	"	2.50
"	3.15	"	4.00
"	4.15	"	5.15
"	5.45	"	6.20

Leaves Kittery Tuesday and Thursday evenings at 7.00, Portsmouth at 9.00. Saturday evening, leave Kittery at 7.00 and 8.30, Portsmouth at 8.00 and 9.00.

Fare Five Cents Each Way.

Extra trips to accommodate parties and entertainments. Freight taken at low rates. Parties wishing to charter the steamer for excursions can do so by applying to

CAPT. H. W. TREFETHEN,
Proprietor.

TO KITTERY POINT,

Touching at Newcastle,

The Steamer "FEARLESS"

will commence her trips April 4th, and run as follows, until further notice:

Leave Portsmouth		Leave Kittery Point	
"	9.30 A. M.	"	8.30 A. M.
"	11.30	"	10.30
"	3.45 P. M.	"	2.30 P. M.
"	5.45	"	4.15

Landing in this city, Fernald's wharf, rear of No. 80 Market street.

Fare 10 Cents Each Way.

THEODORE KEEN, Proprietor.

March 25th, 1881.

Portsmouth Daily Chronicle.

By CHRONICLE & GAZETTE PUBLISHING COMPANY. | PORTSMOUTH, N. H., TUESDAY, AUGUST 9, 1881. | $6 PER YEAR IN ADVANCE. THREE CENTS PER COPY.

THE PORTSMOUTH DAILY CHRONICLE

(Established August 20, 1862,)

Is Published Every Morning, Sundays excepted, at No. 7 Exchange Building, Pleasant street, opposite the Post Office, by the

Chronicle and Gazette Publishing Company.

TERMS $6.00 PER YEAR.

The New Hampshire Gazette

(The Oldest Newspaper in the United States, established Oct. 7th, 1756,)

is published every Thursday at the same office. Terms, $1.50 per year; $2.00 per year, if not paid in advance.

ADVERTISEMENTS inserted on reasonable terms, in either or both papers. The GAZETTE, having a large country (in addition to its local) circulation, is an excellent medium of advertising. A liberal reduction made when advertisements appear in both papers.

☞ Correspondence from neighboring towns containing items of public interest, will be gladly received. All communications should be addressed and all checks made payable to the

CHRONICLE & GAZETTE PUBLISHING CO.,

PORTSMOUTH, N. H.

The Job Printing Business is conducted in the same office by Mr. Charles W. Gardner, who keeps on hand a large and well-selected stock of all materials required in his line.

Mr. J. H. Bates, Newspaper Advertising Agent, 41 Park Row (*Times* building,) New York, is authorized to contract for advertisements in the CHRONICLE and GAZETTE, at our best rates.

NEW AND EXTENSIVE STOCK

— OF —

Spring & Summer

GOODS

— AT —

WM. P. WALKER'S

No. 8 Market Square.

Having received a Full Assortment of Foreign and Domestic

Cloths, Cassimeres, &c.,

I am prepared to make them up into GARMENTS of the latest style, or according to the fancy of the purchaser, and

Perfect Satisfaction Guaranteed!

My Stock of Goods suitable for

SUITINGS

IS UNEQUALLED

Particular attention paid to the making of Army and Navy

REGULATION UNIFORMS.

A FULL ASSORTMENT OF

Gentlemen's Furnishing Goods!

Constantly on hand, consisting of

BOSOMS, GLOVES, SUSPENDERS,

COLLARS, DRAWERS, SHIRTS,

HANDKERCHIEFS, LINEN

GOODS,

Of Every Description.

Yachting Shirts,

Bicycle Shirts,

Boys Blue Fancy Shirts,

Boys Blue Blouses,

All to be found at

No. 3 Bow Street.

We are also sole agents for New York Yacht Club

OIL HAT!

This is something new and the best thing ever put in the market.

C. E. MYERS & CO.

C. E. MYERS. C. E. SIMPSON.

L. S. L.

A SPLENDID OPPORTUNITY TO WIN A FORTUNE. Seventh Grand Distribution, Class I, at New Orleans, Tuesday, Sept. 13, 1881—136th Monthly Drawing.

LOUISIANA STATE LOTTERY COMPANY.

Incorporated in 1868 for 25 years by the Legislature for Educational and Charity purposes—with a capital of $1,000,000—to which a reserve fund of over $420,000 has since been added.

By an overwhelming popular vote its franchise was made a part of the present State Constitution adopted December 2d, A. D., 1879.

Its Grand Single Number Drawings will take place monthly. It never sends or postponed. Look at the following Distribution:

CAPITAL PRIZE, $30,000.

100,000 TICKETS AT TWO DOLLARS EACH.

HALF-TICKETS, ONE DOLLAR.

LIST OF PRIZES.

1	Capital Prize of	$30,000	$30,000
1	Capital Prize of	10,000	10,000
1	Capital Prize of	5,000	5,000
2	Prizes of	2,500	5,000
5	Prizes of	1,000	5,000
20	Prizes of	500	10,000
100	" "	100	10,000
200	" "	50	10,000
500	" "	20	10,000
1000	" "	10	10,000

APPROXIMATION PRIZES.

9	Approximation Prizes	$300	$2,700
9	" "	200	1,800
9	" "	100	900
1857	Prizes amounting to		$110,400

Responsible corresponding agents wanted at all points, to whom liberal compensation will be paid.

For further information, write clearly, giving full address. Send orders by express or Registered Letter, or Money Order by mail, addressed only to

M. A. DAUPHIN,
New Orleans, La.

or M. A. DAUPHIN, at
No. 212 Broadway, New York.

All our Grand Extraordinary Drawings are under the supervision and management of Generals G. T. Beauregard and Jubal A. Early.

Notice to the Public,

The public are hereby cautioned against sending any Money or Orders to Nunes & Co., 83 Nassau st., New York City. They are flooding the country with Bogus Circulars purporting to be of The Louisiana State Lottery Company, and are fraudulently representing themselves as Agents of The Louisiana State Lottery Company. They have no authority to sell the tickets of this Company, and are not its agents. M. A. DAUPHIN,
Pres. Louisiana State Lottery Co.

NEW ORLEANS, La., July 4, 1881.

DR. SANFORD'S LIVER INVIGORATOR

Only Vegetable Compound that acts directly upon the Liver, and cures Liver Complaints, Jaundice, Biliousness, Malaria, Costiveness, Headache. It assists digestion, strengthens the system, regulates the bowels, purifies the blood. A Book sent free. Dr. SANFORD, 162 Broadway, N. Y.

FOR SALE BY ALL DRUGGISTS.

35TH

Popular Monthly Drawing of the

Commonwealth Distribution Co.,

In the city of Louisville, on

WEDNESDAY, AUG. 31st, 1881.

These drawings occur monthly (Sunday excepted,) under provisions of an act of the General Assembly of Kentucky.

The United States Circuit Court on March 31st rendered the following decisions:

1st. That the Commonwealth Distribution company is legal.

2d. Its drawings are fair.

N. B.—This Company has now on hand a large reserve fund. Read the list of prizes for the

August Drawing.

1 Prize.....$30,000 | 100 Prizes $100 each $10,000
1 " ..... 10,000 | 200 " 50 " 10,000
2 " ..... 6,000 | 600 " 20 " 12,000
10 " $1000 each 10,000 | 1000 " 10 " 10,000
20 " 500 " 10,000
9 Prizes $300 each Approximation Prizes, $2,700
9 " 200 " " " 1,800
9 " 100 " " " 900
1,960 Prizes..... $112,400

Whole Tickets, $2. Half Tickets, $1.
27 Tickets, $50. 55 Tickets, $100.

Remit money or bank draft in letter, or send by express. Don't send by registered letter or post-office order. Orders of $5 and upward, by express, can be sent at our expense. Address all orders to R. M. BOARDMAN, Courier-Journal Building, Louisville, Ky., or R. M. BOARDMAN, 212 Broadway, New York.

Good and Reliable

INSURANCE

COMPANIES.

COMMERCIAL UNION, of London.
FIRE ASSOCIATION, of Phila.
NIAGARA, of New York.
CONNECTICUT, of Hartford.
PHOENIX of London.

F. W. DEROCHEMONT & SON,

No. 9 CONGRESS STREET.

WHIPS!

In Large Variety, Cheap

— AT —

LARRABEE'S 26 Congress Street Up-Stairs.

MAPLE SUGAR and SYRUP,

for sale by

Henry F. Gerrish.

THE Caligraph!

A PERFECT WRITING-MACHINE AT LAST!

Faster, Lighter, More Durable, Simpler and Superior in Every Respect to the old Style of Writing-Machines.

It is operated with wonderful ease, always writes neatly and legibly, and three times faster than the pen.

WHO NEED THEM?

Business men, clergymen, lawyers, people who write illegibly, all who have writing to do.

THE PRICE

has been greatly reduced, and the machine is now within the reach of all.

For circular, showing recent improvements, Address

The New England Branch Of

The American Writing-Machine Co.,

No. 36 Bromfield Street,

BOSTON MASS.

A machine can be seen at the clerk's office of U. S. Circuit Court, U. S. Court house, Portsmouth.

PATENTS!

R. H. EDDY,

No. 76 State St., Opposite Kilby, Boston.

SECURES PATENTS in the United States; also in Great Britain, France and other foreign countries. Copies of the claims of any Patent furnished by remitting one dollar. Assignments recorded at Washington. *No Agency in the United States possesses superior facilities for obtaining Patents or ascertaining the patentability of inventions.*

R. H. EDDY, Solicitor of Patents.

Testimonials.

I regard Mr. Eddy as one of the *most capable and successful* practitioners with whom I have had official intercourse. CHARLES MASON,
Commissioner of Patents.

"Inventors cannot employ a person more trustworthy or more capable of securing for them an early and favorable consideration at the Patent Office." EDMUND BURKE,
Late Commissioner of Patents.

BOSTON, October 19, 1876.

R. H. EDDY, Esq.,—*Dear Sir:* You procured for me, in 1869, my first patent. Since then you have acted for and advised me in hundreds of cases, and procured many patents, reissues and extensions. I have occasionally employed the best agencies in New York, Philadelphia and Washington, but I still give you almost the whole of my business, in your line, and advise others to employ you. Yours truly, GEORGE DRAPER.

BOSTON, January 1, 1881. 3aw12aw1

Room Papers,

Window Shades,

Fixtures, Tassels,

Borders, &c., &c.

H. B. BUZZELL & SON

have received for the *Spring trade* a very extensive assortment of the above goods, of all grades and prices from *very cheap to very fine.*

They have the agency for the

Domestic and Springfield

SEWING MACHINES,

two of the *finest made and most reliable* machines in the market. MACHINE OIL, NEEDLES, all kinds. Parts, or attachments, for any machines.

Also a full line of TOPS, BALLS, MARBLES, RETURN BALLS, HOOPS, etc., etc.

A fine assortment of new

BOX STATIONERY

at low prices. Call and examine our goods before buying, it will pay you.

H. B. BUZZELL & SON,

Booksellers and Stationers.

PEIRCE'S BLOCK, - - MARKET SQUARE.

DENNIS SHEA,

MANUFACTURER OF

Cement Stone Pipe

— AT —

26 WATER STREET, PORTSMOUTH.

The best Pipe made for Sewers, Culverts, Cellar and Sink Drains, Water Closets, etc. Gives perfect satisfaction wherever used. Is proof against frost, acids, and all substances which pass through the Pipe.

For sale at wholesale or retail, or laid in the best manner.

Orders for Pipe and laying left at the factory will receive prompt attention.

PERRY & CO'S

TRADE P&C MARK

STEEL PENS

of superior English make; "among for durability and elasticity, great variety of styles suited to every kind of writing.

For sale by dealers generally.

THIRTY-SIX assorted samples for trial, including the "U" and "FA CON" celebrated Pens, enclosed in a useful metal box, by mail, on receipt of Twenty-five Cents.

IVISON, BLAKEMAN, TAYLOR & CO.

SOLE AGENTS FOR UNITED STATES.

138 and 140 Grand St., New York.

Portsmouth Insurance Agency

ESTABLISHED 1831.

JOHN SISE, INSURANCE AGENT,

OFFICE,

4 Market Sq., Up-Stairs.

ÆTNA INSURANCE CO., Of Hartford, Conn.
HOME INSURANCE CO., Of New York.
HARTFORD FIRE INSURANCE CO., Of Hartford, Conn.
ROYAL INSURANCE CO., Of Liverpool, Eng.
FRANKLIN FIRE INSURANCE CO., Of Philadelphia, Pa.
PHENIX INSURANCE CO., Of Brooklyn, N. Y.
LONDON AND LANCASHIRE FIRE INSURANCE CO., Of Liverpool, Eng.
Pennsylvania Fire Insurance Company, Of Philadelphia, Pa.
METROPOLE INSURANCE CO., Of Paris, France.

Responsible Companies, Large Assets, Equitable Rates, Prompt Settlements.

JOHN SISE,

Insurance Agent, 4 Market Sq., Up-Stairs.

MORSE & ILSLEY

FIRE, LIFE AND ACCIDENT

INSURANCE

AGENTS,

Represent the following reliable companies:

THE INSURANCE COMPANY OF NORTH AMERICA, *Of Philadelphia, Pa.*

LIVERPOOL and LONDON and GLOBE *U. S. Office, New York City.*

SPRINGFIELD, *Of Springfield, Massachusetts.*

QUEEN, *Liverpool and London.*

PHŒNIX, *Of Hartford, Conn.*

ORIENT, *Of Hartford, Conn.*

TRAVELLERS' LIFE and ACCIDENT COMPANY, *Of Hartford, Connecticut.*

NEW ENGLAND MUTUAL LIFE, *Of Boston, Mass.*

The above companies are well known and reliable, and we solicit the patronage of our friends and the public. All losses adjusted and promptly paid at our office.

MORSE & ILSLEY,

NO. 13 PLEASANT ST., - UP ONE FLIGHT

NOTICE.

We wish simply to announce to the Ladies of Portsmouth and vicinity, that our stock of

MILLINERY GOODS!

— COMPRISES —

The Best and Most Desirable Styles

to be found in

New York or Boston Markets,

Our success in endeavoring to please our customers for the past fourteen years needs no comment. Respectfully,

J. M. TEBBETTS,

14 MARKET STREET.

PORTSMOUTH, N. H.

FLOUR!

Just received

500 BARRELS

of the best St. Louis and Wisconsin Flour. Also some of the best Minnesota Haxall, which I shall sell at

WHOLESALE AND RETAIL!

LOWER than the same grades of Flour can be bought in Portsmouth. Call and price my Flour before purchasing elsewhere, at the old and popular stand of C. ROBINSON & SON,

16 BOW STREET.

Portsmouth, April 20th, 1881.

J. S. JAMES.

BABY OLIVES!

5 cases, for sale by

H. F. GERRISH.

TRUNK REPAIRING!

a specialty. Trunks called for and returned without extra expense at

John H. Tilton's

Harness Dispensatory,

18 CONGRESS STREET.

MAIN & WINCHESTER BLOCK.

FELLOWS' Compound Syrup of HYPO-PHOS-PHITES

THE Power of Arresting Diseases displayed by this preparation is generally acknowledged by the Medical Faculty in every section where it has been introduced; and the large sale is the best guarantee of the satisfaction with which it is held by the public. For the effect produced by

Fellows' Compound Syrup of Hypophosphites

the inventor will refer to the medical gentlemen whose letters are attached hereto.

[Extract from a letter.]

LYNN, MASS., March 1, 1876.

MESSRS. FELLOWS & CO., St. John, N. B.

Gents: I have prescribed your syrup (Fellows' Hypophosphites,) in my practice, for some hundreds of patients where its use was indicated, with quite satisfactory results.

J. A. MCARTHUR,
32 South Common st.

ELBRIDGE SIMPSON, M. D., of Hudson, N. Y., writes:

"I have used the Syrup of Hypophosphites made by Mr. Fellows, in cases of Consumption, and other Lung and Throat diseases, with the most gratifying results."

EDWIN CLAY, M. D., of Pugwash, N. S., writes:

"I know of no better medicine for persons suffering from exhaustion of the powers of the brain and nervous system, from long continued study, or the cough following the fever, etc., etc."

CHANDLER CRANE, of Halifax, N. S., writes:

"I have used it freely in my practice, both in diseases of the chest, as consumption and bronchitis, etc., and infantile diseases of the prima via or stomach and bowels, with eminent success."

EDISON'S

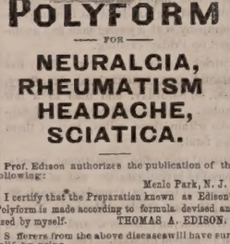

POLYFORM

— FOR —

NEURALGIA, RHEUMATISM HEADACHE, SCIATICA.

Prof. Edison authorizes the publication of the following:

Menlo Park, N. J.

I certify that the Preparation known as Edison's Polyform is made according to formula devised and used by myself. THOMAS A. EDISON.

Sufferers from the above diseases will have sure relief, by using

EDISON'S POLYFORM,

according to directions with each bottle.

PREPARED BY THE

Menlo Park Manufacturing Co.,

NEW YORK.

Sold by Druggists. Price $1.00.

SULPHUR BITTERS

THE BEST AND GREATEST SPRING MEDICINE

It will drive the Humor from your system, and make your skin clear and smooth. *Those Pimples and Blotches* which mar your beauty are caused by impure blood, and can be removed in a short time, if you are wise and use the great blood purifier,

SULPHUR BITTERS.

Why suffer with Boils? Why have that terrible Headache? Why feel so miserable? Why suffer with Rheumatism? Why have your blood so full of poison? Why have Fever and Ague, or any other disease which your system is subject to? Why? Because you have neglected to use the great *Sulphur Bitters*. It is to take the place of all other preparations which claim to cleanse the blood, and to do so cheap enough to place it within the reach of all. It is compounded with the choicest Tonic and Herbs, combined with the purest Sulphur in such proportions as to make it SATAN'S GREAT SERVANT.

SULPHUR Bitters

The Dose is small—only a Teaspoonful. It is the *best and cheapest* medicine. Try it and you will be satisfied. Get it of your druggist. DON'T WAIT. GET IT AT ONCE.

A. P. ORDWAY & CO., Chemists, Lawrence, Mass., Sole Proprietors for U. S. & Canadas.

SULPHUR PLASTERS cure pain in the side. KAUFMANN'S PILLS do not gripe. 25 cents.

Fletcher & Tanton,

UPHOLSTERERS,

Furniture Dealers & General Undertakers

No. 38 Market Street, Portsmouth, N. H.

Coffins, Robes and Caskets always on hand or made to order. Orders left at 39 Deer Street or 27 State Street, by day or night, will be promptly attended to. S. S. FLETCHER,
H. G. TANTON.

$5 TO $20 per day at home. Samples worth $5 free. Address Stinson & Co., Portland, Maine.

Daily Chronicle.

The Maine Hay Crop.

The Lewiston *Journal* says that reports from the Maine hay crop continue to be of a discouraging character. From six counties, Androscoggin, Cumberland, York, Oxford, Franklin and Hancock, private reports indicate a crop of not two-thirds the value of last year. In Franklin county, especially up the valley of the Sandy river, the crop is light, and what there is has been nearly ruined by bad weather in cutting time. In Oxford county the crop is fairly grown, but hay mown nearly three weeks ago was lying in the fields on Monday of last week. In York county there has been no weather suitable for hay-making, and the grass grown upon light soils is lost for want of cutting. Of course, only bearish reports come from the farmers, but any one who may have happened to try to dry hay during the past thirty days would be in sympathy with them, and at the best, considerable of the hay crop is injured.

William Kennedy, of Troy, N. Y., is reported to have invented the sinking apparatus of the Fenian ram which was found in New York bay. Kennedy, who is an enthusiastic Fenian, says the ram was a miniature model with a defect which can be remedied by an invention known only to one man. The larger vessel will carry forty men, can be provisioned for six months, can run seven miles an hour, can stay 1,000 feet under water for four hours, and after ten minutes respite on the water can go down again for four hours more. The project was conceived three years ago. Kennedy, who is fifty years old and who was born in Ireland, has nineteen medals and twenty-one diplomas for scale making.

No good Preaching.

No man can do a good job of work, preach a good sermon, try a law suit well, doctor a patient, or write a good article when he feels miserable or dull, with sluggish brain and unsteady nerves, and none should make the attempt in such a condition when it can be so easily and cheaply removed by a little Hop Bitters. See other column.—*Albany Times.*

At Cornishville, Ky., Aug. 6th, Tom Brown met Dan Huffman and asked him to take a drink, and then shot him dead with a pistol. Brown almost instantly fell dead with a ball from a pistol in the hands of some one thus far undiscovered.

Persons suffering from impure blood, or whose health is giving way, either as ministers or those who study closely, will find in Fellows' Syrup of Hypophosphites the material to build them up and the tonic to keep them there. Dr. C. CLAY.

Crow Dog, captain of police at Rosebud Indian agency, shot and instantly killed Chief Spotted Tail on Friday afternoon last.

When pangs the mortals flesh assail,
And give a bitterness to life,
Making the cheek with anguish pale,
Amid the fierce internal strife;
Then Sanford's Ginger soothes the pain,
And smiling Health looks up again.

Two children, named Willie Wiser and Charles Parker, were burned to death at East Aurora, N. Y., on Friday, while trying to light a fire with kerosene.

Centaur Liniment.

Invaluable to families, and owners of horses Sold everywhere.

At Coraville, Ohio, Friday, a Mrs. Simpson shot and killed William Plyburn for refusing to deny that certain affectionate letters in her possession were written by her.

Castoria.

For sour stomach, constipation, and fretfulness of children. Pleasant, safe and cheap. 900 drops; 35 doses, 35 cents.

George Algescheim of Portland, Oregon, a few days ago in a fit of rage shot his daughter, inflicting a painful though not dangerous wound. He then committed suicide.

Ash-Tonic;

A perfected purifyer of the system. In 1-2lb. bottles; 75 cents. For dyspepsia, the many forms of liver complaint, impure and impoverished blood, and functional derangements attendant upon debility. For symptons indicated by indigestion, loss of appetite, nausea, sick headache, sour stomach, furred tongue, drowsiness, blanched lips, sallow complexion, pain in the side or back, eruptions, depression of spirits, nervous irritability and hysteria, and for building up the system, ash-tonic is unquestionably the most prompt and energetic remedy yet devised.

Two large iron-working mills at East Taunton, Mass., were burned on Sunday, involving a loss of about $200,000, and throwing 800 men out of employment.

Big Results from Little Causes.

"Do you know?" remarked a man to his friend on Chestnut street, a day or two since, "I believe both Conkling and Platt had a bad case of skin disease when they resigned?" "What makes you think so?" inquired the listener in astonishment. "Well, you see they acted in such an

eruptive manner—so *rash*—ly as it were. Save?" "Oh! yes, I save," replied the other, "they were *boil*—ing over and merely resigned to *hunge* themselves, I suppose." If such be the case, the National difficulty might have been averted by applying Swayne's Ointment for skin diseases.

Portsmouth Chronicle.

TUESDAY, AUGUST 9, 1881.

[Entered at the Post-Office at Portsmouth, N.H. as second-class matter.]

The President.

Another operation was performed upon the President on Monday morning, the patient being under the influence of ether. This operation was necessary in order to empty a pus cavity which had been forming for several days. The physicians had known it was coming since Saturday, and say now that this fact explains the patient's rising temperature of the last few days. It would seem to be proper for these physicians to give full and truthful accounts of the President's welfare to the people, or else none at all.

The County Farm.

The County Convention made their usual visit of inspection to the county farm last Friday. The convention is composed of the representatives to the legislature from the several towns in the county. It is organized on the second week of the session, receives the report of the county commissioners, and makes the appropriations for county expenses. After the commissioners received notice of the intended visit, they invited quite a large number of prominent citizens to examine the county institutions at the same time. Only a few of these invited attended, but a company of nearly sixty representatives and citizens gathered at the house on the day appointed.

The farm buildings are situated in Brentwood, about three miles from the Epping station, from which the visitors who came by rail were conveyed in barges. The day being intensely hot, somewhat interfered with out door excursions, but some of the company looked at the growing crops. They examined all the almshouse and farm buildings pretty thoroughly. These consist of the main building, an insane asylum with fifty-three inmates, a jail, a boiler house with laundry overhead, barns, stable, etc. All the buildings, furniture apparatus, and stock appeared to be in first rate order. The kitchen and dining rooms for the inmates, and the dormitories, were visited, and the food provided was scrutinized. All the rooms were remarkably clean and pure; the food was of good quality, well cooked and abundant.

There are about two hundred inmates at the county house, more than one-quarter of whom are hopelessly insane, one-eighth are young children, and a large number besides are either sick, feeble or shiftless. At least one-half of the whole are totally unable to care for themselves, and must be looked after at all times. The most of the insane have been taken from the state asylum when it became apparent that they could not be cured, and are quite as comfortably provided for here at one-half the cost of the county. The entire cost of supporting all the inmates, including all the classes named above, was last year less than two dollars per week per head. One half of this entire sum would have been expended in supporting the insane alone at the Concord asylum. There was a common feeling among the visitors that the county system of supporting the poor was being successfully carried out at a moderate cost and in a very satisfactory manner by the commissioners, superintendent and matorom.

A simple but beautiful collation was provided for the visitors in the chapel of the institution. The chairman of the county convention presided, and brief remarks were made by the chaplain, the physician, and a number of the guests.

Strange Freak of Lightning.

In Darlington county, South Carolina, one day last week, a party of twenty white men who had been at work on the public highway, had stopped under an oak tree to rest and shelter themselves from the sun. Clouds were visible at a distance, and rain was falling some miles away, but in that immediate locality the sun was shining, the sky was clear, and nothing indicated the presence of electricity. One of their number had stepped off a few yards for water, when suddenly a terrific crash startled him, and turning he beheld his companions, some dead, some completely paralyzed, and others wounded and struggling in the throes of death. J. M. Mazingo, Rufus Mazingo, Willie Waters and John B. Gatlin were killed outright. These were all young men, recently married. Twelve others were struck and more or less stunned and mutilated, some of them seriously, if not fatally, injured. Their dogs were apparently killed, but one of them subsequently revived. There was a heavy fall of rain about an hour later, after the clouds had gathered. There were scattered all around the tree, at the time of the disaster, tools with which the men had been working on the road, and these probably attracted the electricity.

News and Notes.

George A. Stickney, nineteen years of age and a most exemplary young man, was drowned in Pine Island creek near Newburyport on Saturday, while bathing.

Timothy Cronin and Patrick Doyle, of Somerville, Mass., hired a horse and buggy at Mason's livery stable, Somerville, on Sunday. After driving all day, till about nine o'clock in the evening, when near the corner of Mason and Ash streets the horse dropped dead, upset the buggy and threw out the men, who escaped with slight bruises. They were arrested and locked up.

Saturday evening, on the railroad train at Shannondole, Mo., on a branch of the Wabash road, Geo. Wright, a passenger, while sitting in his seat in a coach, was approached from behind by two men, one of whom buried a hatchet in his skull. The other fired a pistol ball into his head. The murderers then rushed from the car, and escaped.

John Otis, a painter, thirty years old, was found dead Saturday in James Smith's barnyard in East Longmeadow, Mass. Turpin Jenks, seventy-eight years old, has been arrested, and circumstantial evidence of murder is strong against him.

At Livermore, Cal., Aug. 7th, John Taylor, a wealthy farmer, was killed by his son-in-law, John Poblitz. Poblitz was so cruel to his wife that she left him and returned to her father. Poblitz went to Taylor's house and beat the old man to death with a club.

At Skowhegan, Me., Saturday evening, the heaviest thunder storm ever experienced there occurred. The Congregational church steeple was struck, and the church damaged $700; the telegraph office was also struck, but no damage was done. Sargent Palmer's farm buildings and George Jewell's barn were burned; and after the shower six fires could be seen at once from the village, in different directions.

The body of Jennie Cramer, twenty years old, daughter of Jacob Cramer of New Haven, Conn., was found in the water off the West Haven shore Saturday morning. There were slight bruises on her face, made probably by the sand. She had been gone from home since Thursday noon. It is believed that she threw herself or was thrown from Kelsey's wharf, Friday night. An examination showed that she had been seduced within twenty-four hours of her death. It is known that she was in West Haven grove in company with a young man and another girl on Friday evening.

Patrick Keefe, a laborer, thirty-five years old, was sunstruck at Amesbury, Mass., on Saturday, and died in a few minutes. This made three cases of sunstroke within three miles, two of them being fatal.

Special post office department agents, ordered to investigate the use of United States mail bags in Canada, visited St. John, Halifax, Quebec, Montreal, Toronto, Windsor and Ottawa, and conferred with Dominion officials. They found that a large majority of the mail pouches in use belonged to the United States. The Canadian authorities have become convinced that the postmaster general is determined to break up the custom, and are now manufacturing large numbers of mail bags. This investigation shows that nine-tenth of the mailbags in use in Canada for several years past belonged to the United States, and that about $50,000 per annum has been lost to the United States in this way.

Mrs. Frank McGovern, twenty-six year old, of Woonsocket, R. I., was fatally burned last Saturday while lighting a fire with kerosene.

In Tracy City, Grundy county, Tenn., Friday night, there was a riot among miners, in which Thomas McGovern was shot dead by Taylor Street, and Street himself was mortally stabbed.

J. T. Nookes was taken from jail at Oroville, Cal., Sunday morning, by a body of masked and armed men, conveyed a short distance from town, and hanged to a tree. Nookes murdered an old man named A. J. Crum, at Chico, Cal., three weeks ago, by kicking him to death.

Rob Osborn and his son, Tom Osborn, on July 11th in Weakly county, Tenn., shot and murdered Frank Pate and his son, Willie Pate. On Saturday last Rob and Tom Osborn, when returning home from McKenzie, Carroll county, Tenn., were ambushed and shot dead.

A citizen of New York offers to become bondsman for Guiteau, provided he be released and unprotected by police or the military.

Mr. C. A. Cook, an old Ohio soldier, who slapped the face of one George Morrison of Brownsville, Ohio, when he publicly declared his hope that President Garfield would die of his wound, has been fined $10 for the assault by Squire Anderson of Newark, Ohio.

A correspondent at Rome says serious proposals have been made recently to the pope to transfer the Holy See to America, where an independent position will be assured him.

Orville Grant, brother of Ex-President Grant, who for some time past has been an inmate of the state asylum for insane at Morris Plains, N. J., died on Friday. He was forty-six years old. In 1878 he was living at Elizabeth, N. J., with his family, and being seized with a speculative mania became insane on the subject. He had been in the asylum since September, 1878, but could not be cured.

A despatch from Vienna says a nihilist named Grunberg, of noble birth, has been arrested at Belgrade. It is stated that the police found documents upon him proving that the nihilists and socialists have designs respectively on the lives of the czar and the Emperor William.

STATED MEETINGS.

CITY GOVERNMENT.

In the City Building, Market Square.

Board of Mayor and Aldermen—Thursday evenings.

Common Council—Thursday evenings.

Board of Overseers of Poor—Tuesday evenings.

Board of Instruction—First Wednesday in each month.

Board of Engineers—Tuesday next following first the Monday in each month.

MASONIC.

In Masonic Hall, Congress Block.

St. John's Lodge, No. 3—First Wednesday of each month.

St. Andrew's Lodge, No. 55—Second Monday of each month.

Washington Chapter, No. 3, R. A. M.—Fourth Tuesday of each month.

Davenport Council, No. 5, R. and S. M.—Third Thursday of March, June, September and December.

DeWitt Clinton Commandery, Knights Templar—Third Monday of each month.

Ineffable Grand Lodge of Perfection—Third Wednesday of January, April, July and October, annual meeting Third Wednesday in Mar.)

Portsmouth Rose Croix Chapter, No. 1, R. E. M. R. M., Second Friday evening of each month at seven and a half o'clock, at Memphis Hall, No. 5 Daniel street.

I. O. O. F.

At Odd Fellows Hall, National Block.

Piscataqua Lodge, No. 8.—Monday evenings at 7 30 o'clock.

New Hampshire Lodge, No. 17—Wednesday evenings at 7 30 o'clock.

Osgood Lodge, No. 48—Thurday evenings at 7 30 o'clock.

Strawberry Bank Encampment, No. 5—Second and Fourth Fridays in each month.

Mount Sinai Encampment, No. 19—First and Third Fridays in each month.

Union Relief Lodge, Lodge No. 3—First and Third Tuesdays in each month, at 7 30 o'clock.

RELIEF ASSOCIATIONS.

Rockingham Masonic Relief Association—Annual meeting First Friday in January.

Portsmouth Odd Fellows' Mutual Relief Association—Annual meeting Fourth Tuesday evening of January.

Temperance Mutual Relief Association—At Mercantile Hall, First and Third Wednesday evenings of each month.

Mutual Relief Association of Rockingham County—Second Tuesday of January and December.

Portsmouth Fireman's Mutual Relief Association—Second Wednesday of January, April, July and October.

OTHER ORGANIZATIONS.

At Odd Odd Fellows' Hall, Daniel Street.

Storer Encampment, Post No. 1, G. A. R.—Third Wednesday of each month.

St. George Council, No. 31, Legion of Honor—Second and Fourth Tuesday evenings of each month.

Portsmouth Commandery, No. 47, United Order of the Golden Cross—Tuesday evenings.

Riverside Council, No. 441, Legion of Honor—First and Third Tuesday evenings of each month.

Strawberry Bank Lodge, No. 32, I. O. G. T.—Each Wednesday evening at 7 30 o'clock, at Mercantile hall, No. 5 Congress street.

Rockingham Lodge, No. 37, I. O. G. T.—Each Thursday evening at the hall in Exchange Building.

Women's Christian Temperance Union—Social meeting each Wednesday afternoon at 3 30 o'clock, at Bow Mission hall.

Langdon Colony, No. 15, Pilgrim Fathers—First and Third Friday evenings of each month at Golden Cross hall, Daniel street.

Damon Lodge, No. 9, Knights of Pythias—At Pythian Hall, corner Market and Daniel streets, Tuesday evening of each week.

Orion Tent, No. 200, Knights of Maccabees—First and Third Monday evenings of each month at Good Templars' hall, Pleasant street.

Portsmouth Mechanics' Association—Open to membership of all reputable Mechanics and Manufacturers. Rooms in Mechanics' Block, corner Congress and Fleet streets. Reading Room free to members and strangers visiting the city. Quarterly Meetings the First Tuesday evening in November, February, May and August. Election of officers at November meeting.

Sagamore Lodge, No. 250, Knights of Honor—At Hall No. 34 1-2 Market street, Second and Fourth Monday evenings of the month.

Newichewannock Tribe, No. 4, Improved Order of Red Men—Each Friday evening at Pythian hall, No. 38 Market street.

Woman's Temperance League—Each Thursday afternoon from three to four o'clock at Golden Cross hall, Daniel street.

Portsmouth Workingmen's Institute and Reading Rooms—Corner Cornwall and McDonough streets. Open week days from 10 A. M. to 9 P. M.; Sundays 9 A. M. to 9 P. M. Regular business meetings Third Thursday evening of each month.

Alpha Council, No. 83, Royal Arcanum—First and Third Tuesday evenings of each month, at Hall No. 24 1-2 Market street.

Mercantile Library Association, at hall No. 5 Congress street. Library open every Saturday evening.

Star of Hope Degree Temple, No. 6, I. O. G. T.—Meets on the Second and Fourth Tuesday of each month, at Good Templars' Hall, Pleasant street.

Old Oaken Bucket Division, No. 2, S. of T.—Each Monday evening at Hall corner of Ladd and Market streets.

Burnett's Cocoaine.

For Premature Loss of the Hair—A Philadelphia's Opinion.

One year ago my hair commenced falling out until I was almost bald. After using COCOAINE a few months, I have now a thick growth of new hair. ALEXANDER HENRY,
No. 814 East Girard Ave.

Burnett's Flavoring Extracts, always standard.

A COUGH, COLD OR SORE THROAT should be stopped. Neglect frequently results in an incurable LUNG DISEASE or CONSUMPTION. "*Brown's Bronchial Troches*" do not disorder the stomach like cough syrups and balsams, but act directly on the inflamed parts, allaying irritation, give relief in Asthma, Bronchitis, Coughs, Catarrh, and the throat troubles which Singers and Public Speakers are subject to. For thirty years "*Brown's Bronchial Troches*" have been recommended by physicians, and always give perfect satisfaction. Having been tested by wide and constant use for nearly an entire generation, they have attained well-merited rank among the few staple remedies of the age. Sold at 25 cts. a box everywhere. 1y,th & f cu1jan82

$500 Reward!

We will pay the above reward for any case of Liver Complaint, Dyspepsia, Sick Headache, Indigestion, Constipation or Costiveness we cannot cure with West's Vegetable Liver Pills, when the directions are strictly complied with. They are purely Vegetable, and never fail to give satisfaction. Sugar Coated. Large boxes, containing 30 Pills, 25 cents. For sale by all Druggists. Beware of counterfeits and imitations. The genuine manufactured only by JOHN C. WEST & CO., "The Pill Makers," 101 & 103 W. Madison St., Chicago. Free trial package sent by mail prepaid on receipt of a 3 cent stamp. decyrs&w1y281

Furnished Room Wanted.

A FURNISHED ROOM WANTED, with or without board, within a walkable distance of the Custom House. Address "P., Internal Revenue office." tf1*

Mrs. Kate Adams, residing in Buffalo, N. Y., jumped into the rapids above the American falls, Niagara, Saturday night, saying, "Too wicked to live;" but drifting into an eddy a bystander jumped into the water, and saved her from going over the falls.

Important.

When you visit or leave New York city, save Baggage Expressage and Carriage Hire, and stop at *Grand Union Hotel*, opposite Grand Central Depot; 450 rooms, fitted up at a cost of one million dollars, reduced to $1 and upwards per day. European plan. Elevator. Restaurant supplied with the best. Horse cars, stages and elevated railroad to all depots. Families can live better for less money at the Grand Union Hotel than at any other first-class hotel in the city. 1ap15,82

Portsmouth Wholesale Prices.

Reported by BUTLER & LAIGHTON, Grocers.

Butter, per ℔ 20 to 25c.
Corn per bushel, Western 70c; Northern 80c.
Cheese, 16c per ℔. New 11.
Coal, Anthr, per ton $6.00, Smith's, per ton $6.00.
Eggs per dozen, 18c.
Flour, Fancy, $7.00 @ $8.00; Ex. $9.00.
Fish per ℔ by the qtl., Cod 5 @ 6c; Pollock 3 1-2c.
Hay per ton, $14 @ $17.
Kerosene Oil per gallon, 10c.
Lard per ℔, by the tub, 13c.
Lard Oil per gallon, $1.00.
Molasses per gal., Cuba 42c; N. O. 55c @ 65c.
Oats per bushel, 38c.
Potatoes per bushel, new 75c.
Pork per bbl., $20.00 @ $22.00.
Sugar per ton, lump $65.00; ground $10.
Rye, Northern, per bushel, 90c.
Soap per ℔, No. 1, 6c @ 7c.
Sugar per ℔, Br. 8 3-4 @ 9c; Gr. 11; Crushed 11 1-2c.
Tea per ℔, Black 40c @ 70c; Green 50c @ 60c.
Wood per cord, Hard $5; Pine $3.

WANTED: MANUFACTURING CONCERN wants a business man in Portsmouth and in every city (not already taken). A few hundred dollars necessary to pay for goods on delivery after orders have been secured for the same; $1.50 per month profit guaranteed. The most searching investigation solicited. A. S. ARNOLD & CO., 1298 Broadway, New York.

Boats to Let.

SAIL-BOATS and ROW-BOATS in good variety, all staunch and well kept, can be hired by the hour, day or week of the subscriber at Commercial wharf, Water street. First-class landing, and agreeable surroundings. A red light, in close proximity to the landing, burns all night. Rates reasonable. LEWIS HOLMES.

COST

$4,18 PER THOUSAND!

THE CHEAPEST!

AND

Safest Life Insurance in the World.

THE

SEMI-ENDOWMENT POLICY!

OF THE

Mutual Life Insurance Co. of New York,

F. S. WINSTON, President,

IS SECURED BY

ASSETS AMOUNTING TO OVER

$90,000,000

And is the safest and Cheapest Insurance ever offered by any Company.

EXPLANATION.

These policies are settled in 20 years by the payment in cash, of one-half the amount insured, or in event of death occuring during that period to the beneficiary for the full amount insured.

ILLUSTRATION.

Age 35 (other ages in proportion.) Policy of $1,000 annual premium of $29.13—

20 premiums of $29.13 each,	$582.60
One half of policy returned in 20 years,	500.00
Total cost $1,000 insurance for 20 years,	$83.60

Annual cost of $1,000 insurance against death for 20 years, $4.18, exclusive of all dividends, which are declared annual as with other forms and available on the anniversary of policy.

Further information and applications furnished by

C. M. GIGNOUX

GENERAL AGENT

For Maine and New Hampshire.

FISH, FISH!

FIFTY QUINTALS

of extra nice Slack-Salted

POLLOCK FISH!

for sale by

George Herbert & Co.,

RAILWAY WHARF,

PORTSMOUTH, N. H.

WHIPS! All qualities and prices; LARRABEE'S, 25 Congress

First-Class Work

— DONE AT THE —

PORTSMOUTH

STEAM LAUNDRY!

Work left at the office,

No. 72 STATE SRTEET

Will receive prompt attention,

Price Lists to be had on application.

OFFICE HOURS: Saturdays from 7 A. M. to 10 30 P. M. Every other day (except Sunday) from 7 A. M. to 8 30 P. M. at

SPECIAL ADVERTISEMENT OF SUMMER DRY GOODS.

AYERS & LOCKE HAVE JUST RECEIVED THE FINEST LINE OF SUMMER DRESS GOODS!

Muslins, Swisses, Buntings, Nuns, Vellings, Silks, etc. All Silk Surahs in Black and all desirable colors. Plain and Fancy Black Satin Marveilleux. Largest assortment of *Black Silks* acknowledged by good judges to be exceedingly good value—75 cts., $1, $1.25, $1.50, $1.62, $1.75, $1.87, $2.00 and $2.25. CLOSING-OUT OF SPRING GARMENT Having met with unexpected success in the sale of Spring Sacques we have marked down what few we have in stock *To Cost! To Cost! To Cost!* to close the stock. We have also received a fine assortment of Linen Ulsters which we are prepared to sell at the very lowest Boston prices for first-class garments. We shall make large additions to our stock of Sun Shades and Sun Umbrellas as soon as the manufacturers can fill our orders. Everyone desirous of purchasing *Laces, Passementeries, Fringes, Buttons, Girdles, or Anything in the line of Trimmings or small Wares*, will find it their advantage to examine our stock and compare prices before purchasing elsewhere. FINEST LINE OF KID GLOVES, LISLE AND LACE TOP, AND LADIES & CHILDREN'S HOSIERY & UNDERWEAR IN THE CITY.

Ayers & Locke.

AYERS & LOCKE.

BREECH LOADING GUNS!

Fishing Tackle,

Powder & Shot!

HARDWARE

AND

CUTLERY!

LOWEST PRICES AT

A. P. WENDELL & CO.'S

2 Market Square.

LOOK.

NEW YORK STORE.

NEW FIRM.

Large arrival of Boots, Shoes, Hats, Caps and Furnishing Goods, just bought for Cash; and we shall sell the same so as to defy competition, as do not propose to be undersold by any other house on earth.

P. S. Making and repairing done with neatness and dispatch. Ten Patronage is solicited.

William B. Hussey & Co.,

No. 51 Congress Street,

FRANKLIN BUILDINGS.

Real Estate.

To Let.

DESIRABLE HOUSE, two minutes' walk from Market square; eight rooms, good order; rent low. Apply at No. 40 Pleasant street.

House For Sale.

THE HOUSE occupied by subscriber, containing 12 rooms in good repair. At small expense can be made into two tenements. J. E. HAM.

To Let,

STORE NO. 27 MARKET STREET, Apply to J. R. MAY.

For Rent.

HALF-HOUSE on Melcher street, near Pleasant; four rooms; water in house. Rent low to prompt tenant. Apply at No. 31 Pleasant street. 1y3tf

To Let,

FRONT office over Rockingham National Bank recently occupied by Wm. R. Foster. Apply at the Bank.

To Let.

HOUSE NO. 1 DENNETT STREET. Apply at No. 5 Chapel St.

For Sale or To Let.

A VERY desirable house on Richards avenue. Furniture can be hired with the house if desired. Apply to A. F. HOWARD, Custom House.

For Sale,

THE HOUSE AND LOT corner of Austin and Summer streets, formerly occupied by the late Lydia Pickering. The lot contains 10,000 square feet and may be divided into several other house lots if desired. Possession given immediately. Apply to WALLACE HACKETT, admr., over First National Bank.

Portsmouth, May 12th, 1881.

To Let.

HOUSE No. 116 State street, now occupied by Capt. Jacobs. For particulars enquire of Mr. Jerome C. Butler of the firm of Butler & Laighton, or of the subscriber at Newcastle. cod&w GEO. W. TOWLE.

Island Residence For Sale,

HOUSE on Badger's Island, Kittery, opposite Portsmouth, and within three minutes' row of the wharves; a most beautiful situation. House contains six rooms, with all needed outbuildings connected, and all in good repair. Attached is a small but thrifty orchard of apple and pear trees, and a garden with currant bushes, etc. Terms easy. Apply to HIRAM AMAZEEN, Badger's Island, Kittery, Me.

Wanted.

AT ONCE, a good smart Meat and Pastry COOK. Apply at this Office.

A Full Line of ROOM PAPERS and CURTAINS! Fixtures, Tassels, Opaques, Hollands, may be seen at NO. 1 CONGRESS BLOCK. Especial attention given to making and fitting Curtains.

WILLIS G. MYERS.

B & L

Brunswick Soups.

These Soups are put up in powder form in tin cans of 1-2 lb. each, and consist of Vegetable, Lobster, Fish, Bean, Beef and Oxtail. One can will make five pints of Excellent Soup, all seasoned, in fifteen minutes. It is one of the most wholesome and convenient articles for the table ever produced. Price 25 cents per can. We have just received a new stock of CAPERS, OLIVES, ENGLISH PICKLES also NEW CROP OLIVE OIL, in qt., pt., and 1-2 pt. bottles. Also, DUTCH CHEESE, Whole ROLLED OX TONGUES, in cans, CANNED BEEF, etc. In Lunch Goods we have SARDINES, TONGUE, HAM, CHICKEN, DEVILED HAM and POTTED BEEF and TONGUE. Peirce Farm Champagne CIDER, in qt. and pt. bottles.

Butler & Laighton.

NO. 1 MARKET SQUARE.

$72 a week. $12 a day a home easily made. Costly outfit free. Address True & Co., Augusta, Maine

Local Matters.

POST OFFICE RULES.

MAILS CLOSE.

	A. M.		P. M.	
Boston, West and South,	8, 10:35,	2:30	4:50	*8:30
Boston Way,	10:35,	2 30		
Portland,	9:25		4:50	6:30
East [beyond Portland,]	* 9:25			6:30
Biddeford, Saco and Way,	9:25		4:50	
Great Falls,	9:25		4:50	
Great Falls & Conway R. R.	9:25			
Concord and North,	7:40		4:50	
Concord Way,	7:40		4:50	
Boston & Maine R. R.	7:40		4:50	
Dover,	9:30		2:30	6:30

*Arrives in Boston next morning.

MAILS ARRIVE.

	A. M.	P. M.
Boston, South and West,	10:05, 3:15	5:50 9:05
Boston Way,	10:05	5:50
Portland and East,	11:20	8:20
Great Falls & Conway R. R.	11:20	
Concord and North,	10:20	8:50
Dover,	7:30	3:15 8:50

Letters for the night mails [and no others] east or west may be deposited in the box at the Eastern depot, every day except Sundays.

E. G. PEIRCE, JR., P. M.

MINIATURE ALMANAC--AUG. 9.

SUN RISES	5:01	MOON RISES	A. M.
SUN SETS	7:39	FULL SEA	10:45 A. M.
LENGTH OF DAY	14:38		11:00 P. M.

THE WEATHER.

The Thermometer at the CHRONICLE Office, at 4:00 o'clock this morning, registered 60 degrees above zero.

Sky clear.

AROUND HOME.

First Lieut. C. W. Harrold, U. S. 3d Artillery, has been granted leave of absence for five months from Sept. 1st.

Michael McBennett, aged nineteen years, was drowned in the Cocheco river at Dover while bathing on Saturday.

The United States government has awarded all contracts for coal for the department of yards and docks at this navy yard to J. Albert Walker.

E. S. Fay of this city has recently purchased from the Kirby estate at Great Falls 1-32d of each of the three ships Paul Jones, Grandee and Chocorua.

Do not forget the moonlight excursion this evening on the steamer Acushnet. A safe, comfortable steamer, full moon, band of music, and two or three hours of pure ocean air; tickets fifty cents.

Among the improvements now under construction at the Jones brewery, and nearly completed, are a new turntable on the line of the Eastern railroad spur track and a brick reservoir twenty-eight feet in diameter and fourteen feet in height, in place of the old wooden tank.

The liabilities of Samuel Meserve, dealer in millinery goods at Dover, are about $4,000. The stock, which had been appraised at $4,000, was sold at thirty per cent of the appraisal to the debtor's brother, the first attaching creditor. The non-attaching creditors will probably get nothing.

It was Michael Gerry, and not Michael Cary, who attempted to commit suicide on Sunday by cutting his throat. We regret that the similarity of names, occupation and residence should have occasioned the mistake, for Mr. Cary is said to be a temperate and respectable young man, and his appearance supports the assertion.

Capt. John L. Amazeen, formerly of Portsmouth but now of Jacksonville, Florida, has been spending a few days in this city, having come north on a short vacation for his health and to greet his old friends. He has an excellent summer-resort color on, and finds himself much improved by his brief sojourn in his former home. He leaves to-day for Florida, his steamer running all summer with the United States mails.

A very handsome two-years-old bull, in tow of a man, attracted considerable attention from farmers and admirers of fine stock, on Market square Monday afternoon. The animal is owned by Mr. William H. Wentworth of Newbury Byfield, Mass., and has been at pasture in Cape Neddick, York, where Mr. Wentworth owns a place; his mother, a three-quarters Jersey, was sold for $160; his father was imported Dutch. Mr. Wentworth has an imported Jersey bull now in his pasture at Cape Neddick.

Among the large number of guests quartered at the Artists' Falls house, North Conway, are the following from Portsmouth: Albert R. Hatch, Miss Mary A. Hatch, Mrs. George W. Pendexter, Samuel Dodge and wife, Mrs. Capt. B. F. Jacobs and three children, Miss E. W. Barnes, and Miss Abby Barnes; a large party who have been "doing" the Wentworth and Farragut houses, are also sojourning here. At the Eastman house is Miss Belle Jones; Kearsarge house, Thomas E. Call, Jr.; Franconia house, at Franconia Notch, Commodore Charles W. Pickering and wife, and Mrs. Dr. Heffinger, U. S. N.; Miss Annable and Miss Nell are at Littleton. The mountain houses generally are now flush with company, the heated term of the last week serving quickly to fill up the vacant places. The travel to Mt. Washington is very large. GLEANER.

North Carolina has just raised a statue to her revolutionary governor, Caswell. We wonder how long John Langdon, the "war governor" of New Hampshire during the revolution, will have to wait for some other memorial of his greatness and self-sacrificing patriotism than the old tomb in the North burying-ground.

Vessels suitable for the coal trade are scarce, and in demand at good freights. At one time it was thought that the coal trade would be carried on by steamers, but those which have been lost have not been replaced by others, and hence the lack of tonnage. The steamers employed in the trade make good passages and have quick despatch in loading and discharging, but hardly pay their running expenses.

People who feel inclined to growl about the hot weather of the past week should remember the warm spell in July, 1872—we believe that was the year—when for twenty consecutive days the thermometer rose to eighty-five degrees above zero each day, and on many days went well up into the nineties. But we suppose it is little comfort to a man, when he is wretched and uncomfortable, to remind him that on some former occasion he was still more miserable.

Bartholomew Madden, thirty years of age and unmarried, a brakeman on the Portland freight train for Boston on the Boston & Maine railroad, was killed Saturday morning, at Somerville, Mass., near the Mystic avenue bridge. He is supposed to have fallen asleep, and dropped off. It was his first trip on the Portland freight, but he had been on the road eight years. He was a son of Michael Madden of Dover, an aged man who depended solely in his son for support.

Last year, when the first regiment of the New Hampshire National Guard was in camp at Manchester, a trophy was subscribed for to be given as a prize to the best drilled man in the regiment, and in the competitive drill the winner was Mr. Edward F. Hickey of this city, now first sergeant of the City Guards. For some reason the subscriptions were never paid in, and the trophy was never purchased, so Mr. Hickey's victory proved a barren one, but we are informed by one of the officers of the regiment that it may yet count, Col. Hall having announced his intention to procure at his own expense a handsome medal or token to be drilled for annually, the winner to hold it from one contest to the next year's one until some person shall have won it three times in succession, when it shall become his private property; and Sergeant Hickey's victory of last year is to count as one of the series.

POLICE COURT.

MONDAY, Aug. 8; *Batchelder, J.*

Henry J. McIntire, for drunkenness, was fined $3, costs $6.90. County farm in default of payment.

Edward Clark, for drunkenness, was fined $5, costs $6.90. Jail in default.

Frank Quinn, charged with throwing stones in the street, was allowed to go on probation.

Daniel Manning, for using profane and obscene language, was fined $1, costs $17.73, which was paid.

A CARD.

The family of the late Mrs. William Cartledge desire to express their deep sense of gratitude to Mayor Sise, to City Marshal Entwistle and members of the police force, and to the many citizens who so untiringly aided in the search for their deceased relative from the time she was missed until her body was recovered, for the generous sympathy expressed and the active assistance rendered by them.

Mr. George A. Hammond of Eliot will give a clam-bake this afternoon at two o'clock, on the Eliot side of the river, opposite Dover point.

Mrs. Carolina Talbot, a member of the Society of Friends, is said to have been cure of a very dangerous form of heart disease, and an old gentleman of his love of tobacco, at Dr. Cullis' recent faith camp-meeting at Old Orchard beach.

We are informed that Mr. Theodore Keen, proprietor of the steamer Fearless, is contemplating the putting of a larger boat on the line between this city and Kittery Point, the present one being altogether too small to accommodate the increasing travel over this pleasant route. Mr. Keen was obliged on several trips last week to tow a big boat behind the steamer, in order to take all the passengers who desired to go.

Naval Affairs.

The Yantic went into Rockland, Me., Sunday afternoon, the 7th inst., to get a pilot for Bangor, and sailed next morning. The training ship Portsmouth arrived at Rockland on the 7th, bound for Mt. Desert island.

The prospective retirement of Rear-Admirals C. R. P. Rodgers, Howell and Fairfax, and of Captain William D. Whiting, will render promotions in the lower grades of the line of the navy quite numerous this autumn. Commanders Matthews, Lull, Norton and Bradford will become captains; Captains McCauley DeKraft and Badger will become commodores; and Commodores Nicholson, Cooper and Beaumont will become rear-admirals.

Commander Henry L. Howison, U. S. N., will go to Portsmouth, N. H., about the 15th instant, to confer with the naval constructors there in regard to the construction of the decks of the proposed new unarmored cruisers. When these plans are made Commander Howison and Lieutenant Very will determine on a scheme of armament to be submitted to the naval advisory board, of which they are members.—*Army and Navy Register, Aug. 6th.*

New Hampshire Items.

Thirty-four females of Manchester hold $44,250 of registered four and a half and five per cent bonds, and thirty-four men of the same industrious city have $47,000. Probably no other place in the state can show such an even distribution of this kind of investment.

There were several cases of sunstroke in Warner last week; William V. Annis, a well-off farmer, died in the field on Saturday from the heat.

The Proposed Postal Order.

Postmaster General James will ask the authority from Congress to issue a new postal order in two denominations running from $2.50 to $5, respectively. These blanks will have the figures 1, 2, 3 and 4, printed in one column, the nine numerals in another, and again in a third. When a postmaster prepares an order for use he will punch out in the three columns the figure marking the sum desired. That is, if a party desires to send $1.75 he will pay that amount to the postmaster who will give him in return one of the cards with the figure "1" punched out in the first column, the figure "7" in the second and the "5" in the third. In the $5 order there will be three ciphers printed in the dollar column, which will be punched out if the sender desires to transmit that amount. No indication will be made of the sender or the intended receiver. A stub with the amount and date will be the only record of the post-office authorities. This card will be redeemed at any post-office where it is presented before the expiration of three months from its issue. The new order will be protected from counterfeiting by a fine lathe work and an official stamp, and will be printed on light note paper which cannot be easily detected in the envelope and removed by a thief. These orders may not be safer to send than money, but they will obviate the necessity of sending postage stamps for odd amounts, and will consequently come into general use. The lower denominations will be sold for two and the higher for four cents, in addition to the amount of the order. It is said that a bill authorizing these cards will be introduced in Congress in connection with one to extend the old money order to $100. It is also proposed to change the price of money orders from five to forty-five cents, as the orders increase from $5 to $100. These changes will be welcomed by thousands of people who are constantly annoyed in sending small amounts by mail.

—A little girl being asked on the first day of school how she liked her new teacher, replied, "I do not like her; she is just as saucy to me as my mother."

MARRIED.

FURBER—DAVIS. In Haverhill, Mass., July 14th, Samuel E. Furber of Newmarket, N. H., and Mrs. Hattie F. Davis of Haverhill.

DIED.

MOORE. In this city, Aug. 7th, Mr. Frederick W. Moore, aged 77 years, 3 months and 7 days.

☞ Funeral service will be held at three o'clock this afternoon at the Advent chapel on Hanover street. Friends and relatives are invited to attend without further notice.

YOUNG. In Hampton, Aug. 3d, Enoch P. Young aged 21 years and 11 months.

HAMMILL. In Newmarket, July 31st, Mary Hammill, aged 48 years, wife of Mathias Hammill.

WARD. In Kennebunkport, July 29th, Mrs. Sarah Ward, widow of Nathaniel Ward, aged 86 years and 6 months.

WALCOTT. At Old Orchard beach, Me., Aug. 2d, Mary Addie Walcott, wife of C. F. Walcott, aged 24 years, 4 months and 13 days.

MARINE CHRONICLE.

PORT OF PORTSMOUTH.

ARRIVED Aug. 6th.

Sch Hattie Lewis, Hurst, Boston for Eliot.

ARRIVED Aug. 8th.

Sch Yankee Maid, Perry, South Amboy for Newmarket.

Sch J G Stover, ——, 247 tons coal for J Albert Walker.

SAILED Aug. 8th.

Sch A Heaton, Phinney, New York.

Stmr Allentown, Swasey, for this port old Philadelphia 6th.

Stmr Acushnet, Bird, hence; schs Guinare, Goodwin, from York, and Wingersheck, Donnell, from Newburyport, arr at Boston 6th.

Schs H Prescott, Dorr, from Bangor, and Ocean Eagle, Maxwell, hence via Rockport, arr at Boston 7th.

Schs H Blackman, Burdick, Port Johnson for Dover, and G H Trickey, Kelly, Bay View for Baltimore, arr at Vineyard Haven 5th (latter sid same day.)

Sch Mary Willey, Williams, for this port old Bangor 8th.

Notice to Mariners.

Office of Lighthouse Inspector, Third District, Tompkinsville, N. Y., Aug. 5, 1881.

Coney Island—A new shoal spot off the Point—A shoal, with 7 1-2 feet of water on it, has been discovered about an eighth of a mile south by east 1-2 east from Coney Island Point. It is marked by a third class spar buoy, black, No 1, on the following compass bearings: Wooden pier, East 1-2 south; south end of iron pier, east by south; Cooney Island Point, north by west 1-2 west. There is, however, a good channel for vessels of eight feet draft between the buoy and the beach.

GEORGE BROWN, Captain U S N.

Recent Stock Sales.

U. S. new 4 1-2s, coupon	114 1-2
U. S. new 4s, coupon	116 1-2
Maine State 6s, 1889	117 1-8
N. H. State 6s, 1892	127 3-4
Massachusetts State 6s, Gold	117
Portsmouth City 6s, 1893	105 3-4
Eastern R. R. 4 1-2s	111
Ports., Great Falls & Conway 4 1-2s	93
Great Falls Manufacturing Co	119 1-2
Cocheco Manufacturing Co	925
Salmon Falls Manufacturing Co	385
York Manufacturing Co	1200
Laconia Manufacturing Co	577 1-2
Boston & Lowell R. R.	112 1-2
Boston & Providence	165
Boston & Maine	158
Boston & Albany	174 1-2
Concord	99
Eastern	50
Eastern Railroad in N. H.	92
Fitchburg	133 1-2
Maine Central	51
Manchester & Lawrence	150
Michigan Central	110
Northern in N. H.	111
Nashua & Lowell	145
Old Colony	130
Ports., Great Falls & Conway	29 3-4
Portland, Saco & Portsmouth	116 1-8
Portsmouth & Dover Railroad	110

MOONLIGHT EXCURSION!

OUT ON THE OCEAN!

The staunch sea-going

Steamer Acushnet,

Capt. Frank L. Bird,

Will make a moonlight excursion from this city on

Tuesday Evening, Aug. 9th,

Leaving the Gas-house wharf, foot of Daniel St. at 7 45 o'clock, returning about 10 30. No rowdyism will be permitted, and an enjoyable excursion is confidently assured. The

PORTSMOUTH CORNET BAND

Has been engaged, and will furnish choice music during the trip. In case the weather is unpleasant on Tuesday evening, the excursion will take place on Friday evening, Aug. 12th. Tickets can now be procured at the office of the South Shore Steamship Co., No. 67 Daniel street.

RICHARD B. BEAUMONT, Agent.

Boy Wanted

TO work in Greenhouse. Enquire of J. H. HUTCHINSON.

AT FOYE'S

Ladies', Gents' and Children's

HOSIERY!

No. 23 Market St.

THE

IMPERISHABLE

PERFUME.

Murray & Lanman's

FLORIDA WATER,

Best for TOILET, BATH, and SICK ROOM.

HOP BITTERS.

(A Medicine, not a Drink.)

CONTAINS

HOPS, BUCHU, MANDRAKE, DANDELION,

AND THE PUREST AND BEST MEDICAL QUALITIES OF ALL OTHER BITTERS.

THEY CURE

All Diseases of the Stomach, Bowels, Blood, Liver, Kidneys, and Urinary Organs, Nervousness, Sleeplessness and especially Female Complaints.

$1000 IN GOLD.

Will be paid for a case they will not cure or help, or for anything impure or injurious found in them.

Ask your druggist for Hop Bitters and try them before you sleep. Take no other.

D. I. C. is an absolute and irresistible cure for Drunkenness, use of opium, tobacco and narcotics.

SEND FOR CIRCULAR.

All above sold by druggists.

Hop Bitters Mfg. Co., Rochester, N. Y., & Toronto, Ont.

GOVERNMENT BONDS!

We are prepared to pay on presentation in any amount the highest market price for the CALLED BONDS of 1865 and 1867, and we will receive them at full value in exchange for other issues of UNITED STATES BONDS, or in exchange for other safe Securities paying 5, 6 and 7 PER CENT interest.

GEO. WM. BALLOU & CO.

72 Devonshire Street.....Boston.
8 Wall Street.....New York

"BABY" ORGAN!

$22.00

Will buy a Mason & Hamlin Cabinet Organ suitable for playing the full parts of hymn tunes, anthems, songs, and popular sacred and secular music generally. A cordial invitation is extended to all to call and see the "BABY" at

Montgomery's Music & Art Store,

No. 6 Pleasant Street, Portsmouth, N. H

A full line of Pianos, Organs, Sheet Music, Musical Goods, Pictures & Frames, and artists' Material constantly on hand at lowest prices.

WHIPS! All qualities and prices; LARRABEE'S, 28 Congress

CONTINENTAL FOOD,

FOR HORSES, CATTLE, SHEEP and SWINE.

J. R. YEATON & CO.

No. 6 & 8 Congress St.

"THE STONE STABLE."

Having purchased the stock in trade and good-will of the business of the late Woodbury Locke, I shall conduct a

LIVERY AND BOARDING STABLE

At the old stand, the STONE STABLE on Fleet street, (entrance also on Congress street, next National Block,) where I shall keep a full supply of extra fine

Teams for Hire

At reasonable rates. Horses boarded by the week, or halted, and the best of care taken. Persons or parties desiring anything in this line will find it for their interest to call on

WM. F. FERNALD.

C. E. BOYNTON,

MANUFACTURER OF

SODA WATER

In Siphon Bottles and Fountains.

Cream Ginger Beer,
Tonic Beer, Root Beer,
Pineapple Beer,
Birch Beer,

GINGER ALE & MINERAL WATER.

— ALSO, BOTTLER OF —

MILWAUKEE LAGER,
ELDREDGE'S LAGER, and
REFINED CIDER.

Of the different summer beverages manufactured at this establishment it is hardly necessary to say a single word. They have become popular "on their own merits," and can be found in many private families and on sale in every hotel, saloon and restaurant in this locality.

The Lagers bottled by me are from the best breweries in the country, and it is safe to say that there is no better in the world.

☞ Orders may be left at my establishment for any of the above, which will be delivered anywhere within the city limits without extra charge.

C. E. Boynton.

18 Bow street, - - Portsmouth, N. H.

KEEP COOL!

Prices marked down. Balance of

STRAW HATS,
LINEN DUSTERS,
LINEN SACKS,
AND SUMMER
UNDERWEAR,
SOCKS, etc.

Closing out at very low prices at

FRANKLIN BLOCK.

ALFRED STAVERS.

Chas. E. Laighton & Son,

Nearly opposite Post-Office.

Have in stock

New Bordeaux Goods,

CLARETS,

SAUTERNES, BURGUNDIES,
CHAMPAGNE AND

RHINE WINES!

Italian and French

OLIVE OILS,

in all sizes.

Richardson & Robbins'

ROLLED TONGUES,

Whole Boned Ham, Chicken, etc.

FERRIS'

Pig Hams & Bacon!

with as complete a line of

Seasonable Goods as can be found in New England.

Hacking.

ORDER BOOKS for the services of the subscriber's

HACKS

Can be found at the AMERICAN STABLE, corner Congress and Chestnut streets, or at his residence, No. 79 Congress street. Orders left at either place promptly attended to.

W. H. Dennett.

WHIPS All kinds, cheap, at LARRABEE'S 28 Congress Street, up-stairs.

Auction Sales.

Desirable Real Estate

For Investment or for Homes. For sale at

Public Auction

On Saturday, the 13th day of August

Sale commences at the premises No. 129 State street, at 11 o'clock, A. M. The subscriber by reason of ill health offers and will sell the following property:

No. 1. A Two story Residence, containing eight rooms; a store finished and arranged in the basement for a meat and grocery store.

No. 2. Large double two story dwelling, of seven rooms each, bay windows, concrete cellar, spacious hall, all in good order, No. 4 & 6 Langdon street.

No. 3. Two story dwelling, ten rooms. New and in good order, suited for two tenements, situate in the rear of No. 4 & 6 Langdon street.

No. 4. A two story dwelling house No. 2 McDonough street, concrete cellar, good drainage; a convenient house of five rooms.

No. 5. A one story dwelling, No. 13 Brewster St., a good little home that lets well.

No. 6. The two story double dwelling, situated at the foot of Brewster street. Four rooms in each tenement. Newly finished,—good drainage.

No. 7. A two story dwelling of four rooms, situated in the rear of the last described house.

All of the above property lets well, and is sold because of my being ordered to go to Colorado for my health, and the sales are bona fide and without reserve. JOHN GRANT.

MORSE & ILSLEY, Auctioneers.

MORSE & ILSLEY,

AUCTIONEERS,

Money, Real Estate and Mortgage Brokers, Insurance and House Agents.

13 PLEASANT ST. -- EXCHANGE BUILDINGS.

FARMING TOOLS,

LAWN MOWERS,

WIRE CLOTH,

the largest stock in the city.

Pure Paris Green,

— AND —

LONDON PURPLE,

CARRIAGE VARNISHES,

— AND —

FINE COLORS.

And the most complete stock of

HARDWARE

— AND —

PAINTS,

in the City.

PRYOR & MATTHEWS.

No. 16 Market St.

GREAT HAIR SALE!

GREAT HAIR SALE!

Will sell during the months of April and May, one lot of real French Hair Switches, all long hair, at just one half the price heretofore asked. Also, another lot French Hair Switches with short stems, extra even hair

WEIGHING 5 Ounces,	1 YARD LONG	for	$10.00
" 4 "	30 INCHES	"	"	6.00
" 3 "	27 "	"	"	4.50
" 2 "	26 "	"	"	3.50
" 2 "	24 "	"	"	2.00
" 2 "	22 "	"	"	1.90

We advise every lady in want of switches to make a selection before the last of May, as we consider these Great Bargains.

Still another lot of 300 Real Hair switches from 1-2 to 7 Yard Long, at the extremely low price of 50c, 75c, $1.00, $1.50, $2.00, $2.50 and $3.00 each.

The sale of these goods at these prices will close May 31st.

We also shall sell a large lot of real hair Grey Switches at the same prices as the plain.

Also one large lot of Heavy Puffs for 20c, 10c, and 5c, which is ONE-HALF THE REGULAR PRICE. We take

Combings and Worn Hair

in Exchange, and manufacture

Combings into Switches

from 30 cents upwards. Hair Nets for Crimps from 10 cents and upward at the

Hair Manufactory,

65 *CONGRESS STREET,*

PORTSMOUTH, N. H.

M. E. JOHNSON, - - - - Proprietor.

AN EXTRA LOT OF

Sponges, Chamois Skins and WHIPS

at reasonable prices at

JOHN S. TILTON'S

Harness Maker and Trunk Repairer,

18 Congress Street.

JUST OPENED!

— AN —

Enormous Line!

— OF —

STRAW HATS!

Very Cheap.

F. G. MOSES,

No. 13 Congress street.

FISH.

1000 *lbs. Dry Salted Pollock Fish.*

1000 *lbs. First Fare Cod Fish.*

For sale by

Henry F. Gerrish.

IRON

A TRUE TONIC

A PERFECT STRENGTHENER. A SURE REVIVER.

IRON BITTERS are highly recommended for all diseases requiring a certain and efficient **tonic**; especially *Indigestion, Dyspepsia, Intermittent Fevers, Want of Appetite, Loss of Strength, Lack of Energy, etc.* Enriches the blood, strengthens the muscles, and gives new life to the nerves. They act like a charm on the digestive organs, removing all dyspeptic symptoms, such as *Tasting the Food, Belching, Heat in the Stomach, Heartburn, etc.* **The only Iron Preparation that will not blacken the teeth or give headache.** Sold by all druggists. Write for the A B C Book, 32 pp. of useful and amusing reading—*sent free.*

BROWN CHEMICAL CO., Baltimore, Md.

BITTERS

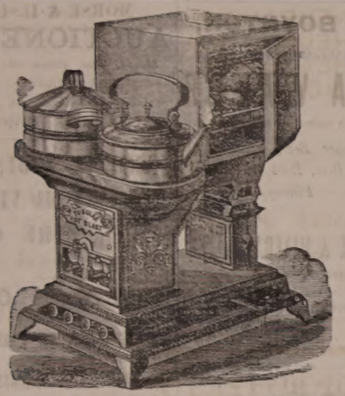

OIL STOVES.

THE ADAMS & WESTLAKE

Improved wire gauze non-explosive, the

TUBULAR HOT BLAST,

And several other kinds. No smoke. No odor. Suitable for all kinds of Cooking.

REFRIGERATORS, ICE CHESTS, ICE CREAM FREEZERS, RUBBER HOSE, VELOCIPEDES, CHILDREN'S CARRIAGES, ETC.

JOHN P. SWEETSER,

NO. 46 MARKET ST.

AKRON

Salt Glazed

DRAIN PIPE.

The AKRON Pipe is superior in Strength, Durability, and Finish to any in the market.

For sale in lots to suit, at lowest manufacturers' prices, by

Samuel Cleaves & Son,

NO. 5 ELM ST.

Critchley & Whalley,

MACHINISTS, AND DEALERS IN

PIPE AND FITTINGS

Of all kinds, for

STEAM, WATER, AND GAS.

Engines and Boilers.

Other Machinery Bought and Sold.

Belting & Belt Lacings, Steel Rubber, and all kinds of steam packing constantly on hand at manufacturers prices

STEAM HEATING APPARATUS

For warming buildings.

52 Hanover Street.

Silas Philbrick,

MANUFACTURER OF

Marble Monuments, Grave Stones,

Table Tops and Mantel Pieces; also Brown stone and Granite, for all purposes.

☞ A large stock of grave-stones and monuments, made during the winter, for sale at reasonable rates at the Stone Yard, Pier wharf, State street, Portsmouth.

STEPHEN D. SCRIGGINS,

Carriage Painter,

No. 16 Vaughan Street, Portsmouth, N. H.

Having spacious and good accommodations and long and large experience, he solicits patronage in this line.

ENOS F. GRAFTON, STORY B. LADD,

HALBERT E. PAINE,

Late Commissioner of Patents.

PATENTS!

PAINE, GRAFTON & LADD,

Attorneys-at-Law and Solicitors of American and Foreign Patents.

12 FIFTH STREET, WASHINGTON, D. C.

Practice patent law in all its branches in the Patent Office, and in the supreme and Circuit Courts of the United States. Pamphlets sent free on receipt of stamp for postage.

$66 a week in your own town. Terms and $5 outfit free. Address H. Hallett & Co., Portland, Maine.

New Stock

SPRING & SUMMER SUITINGS.

J. E. HAM & CO.

NO. 11 CONGRESS ST.

Having received a full assortment of Foreign Domestic

CLOTH CASSIMERES, SUITINGS

Equal to any in the city, we are prepared to make them up into Garments of the latest style

☞ Perfect Satisfaction Guaranteed.

THE

Admiration

OF THE

WORLD.

Mrs. S. A. Allen's

WORLD'S

Hair Restorer

IS PERFECTION!

For RESTORING GRAY, WHITE or FADED HAIR to its youthful COLOR, GLOSS and BEAUTY. It renews its life, strength and growth. Dandruff quickly removed. A matchless Hair Dressing. Its perfume rich and rare. Sold by all Druggists.

Established over 40 years.
Enormous and Increasing sales
Throughout Europe and America.

ZYLO BALSAMUM (Mrs. Allen's).

A lovely tonic and Hair Dressing. It removes Dandruff, allays all itching, stops falling Hair and promotes a healthy growth with a rich, beautiful gloss, and is delightfully fragrant.

Price Seventy-five Cents in large glass stoppered Bottles. Sold by all Druggists.

Cure Your Corns!

BY USING

SCHLOTTERBECK'S

Corn, Wart & Bunion Solvent.

Entirely harmless; is not a caustic. It removes Corns, Warts, Bunions and Callosities, without leaving a blemish. Brush for applying in each bottle.

A CURE IS GUARANTEED.

Price 25 Cents. For sale by all Druggists.

Try it and you will be convinced; like thousands who have used it and now testify to its value.

Ask for Schlotterbeck's Corn and Wart Solvent, and take no other. Sold by

DAVID KIMBALL & CO.,

No. 36 Market street.

Portsmouth, N. H.

Maryland and Delaware Ship Canal.

The long contemplated scheme of shortening the distance from the port of Baltimore to the ocean by the building a canal across the peninsula of Maryland and Delaware is now practically assured. The great work will be built with the least possible delay, and mainly by the aid of foreign capital. The route selected, several having been surveyed by the government with a view of obtaining Congressional aid, extends from Chesapeake bay along the Sassafras river to Dover, where it turns to the headwaters of Blackbird creek, and thence along that stream to the Delaware river. The land cut is only eight miles, and the estimated cost of the entire work is $8,000,000.

The canal will be built under the charter of the Maryland & Delaware Ship Canal company, which provides that the rate of tolls shall not exceed twenty cents per ton. The company will issue $4,000,000 of bonds, all of which have been subscribed for abroad, and $4,000,000 stock, all bearing six per cent interest. Two millions of the stock has been taken by Paris bankers; the remainder will be held by New York capitalists, and disposed of as necessity requires. The canal will be one hundred and twenty feet wide, with a uniform depth of twenty-six feet, and it is estimated that the work will be completed in about eighteen months.

The great advantages to the port of Baltimore and the west by the construction of this interoceanic highway will be fully appreciated when it is known that it shortens the distance to the ocean, and consequently to all foreign ports, about 225 miles. Among foreign capitalists the enterprise is regarded with great favor, as a venture that will yield a good return for the outlay.

Squirrels Whip a Scorpion.

The Virginia City (Nevada) *Chronicle* relates the following: "A gentleman of this city, who has as pets a pair of the little cotton-tailed ground squirrels that abound everywhere on the hills, yesterday tried an experiment with them. He procured a live scorpion from some boys who had caught it in the hills, and threw the reptile into the cage containing the little rodents. On seeing the scorpion both squirrels uttered their shrill cry of alarm, a sound much the same as that made by the kingfisher when startled. The pair circled round the reptile, which stood with tail erected over its back and sting vibrating viciously. Finally, quick as a flash, one of the squirrels darted forward; with its paws it brought the tail of the scorpion to the floor, and instantly bit off the joint containing the sting; this done the squirrels dragged his disarmed scorpionship into their innermost den to feast upon his carcass at leisure."

Be Wise and Happy.

If you will stop all your extravagant and wrong notions in doctoring yourself and families with expensive doctors or humbug cure-alls, that do harm always, and use only nature's simple remedies for all your ailments—you will be wise, well and happy, and save great expense. The greatest remedy for this, the great, wise and good will tell you, is Hop Bitters—rely on it. See another column.—*Press.*

The British home secretary has been notified that the Prince of Wales and party are to be blown up on their yacht at the Isle of Wight, and that a clock-work machine has been placed in Westminster abbey to kill the Duke of Edinburgh.

Henry's Carbolic Salve.

The best salve in the world for cuts, bruises, sores, ulcers, salt rheum, tetter, chapped hands, chilblains, corns and all kinds of skin eruptions, freckles and pimples. The salve is guaranteed to give perfect satisfaction in every case or money refunded. Be sure you get Henry's Carbolic Salve, as all others are but imitations. Price 25 cents. For sale by all druggists.

Dr. Green's Oxygenated Bitters

Are a cheap and simple remedy for dyspepsia and billiousness in all their worst forms. It is a well known preparation, and has been known and endorsed by physicians for many years, and has been used by thousands of sufferers in all parts of the world as a standard and reliable remedy.

Mary Hynes, aged ten years, daughter of Patrick Hynes, of North Adams, Mass., was fatally burned, Saturday, while attempting to light a fire with kerosene.

"Buchupalba."

New, quick, complete cure four days, urinary affections, smarting, frequent or difficult urination, kidney diseases. $1. Druggists. Depot, J. H. Thacher's.

Suicide and Dyspepsia.

A most remarkable cure for dyspepsia, "Wells' Health Renewer." The greatest tonic, best bilious and liver remedy known. $1. Druggists. Depot, Thacher's.

Joseph Fisher, aged three years, and Lizzie Fisher, aged six, children of Mrs. Lena Fisher, a market woman living near Washington, D. C., were found murdered in their home on Sunday. Christina and Rose Taylor, mother and daughter, colored, have been arrested on suspicion.

How Long Would it take to Count two Millions?

Over two million volumes of the revised edition of the New Testament, were sold on the first day of its issue. These figures can only be equaled by the enormous sales of Swayne's Ointment for Itching piles, which is universally used as a standard remedy for stopping the itching at night, when one thinks that pin worms are crawling about the rectum. To calculate the extent of its sale in actual figures, would involve the labor of a lifetime. Will you be pestered longer from the aggravating piles?

Summer Complaints

At this season, various diseases of the bowels are prevalent, *and many lives are lost* through lack of knowledge of a safe and sure remedy. PERRY DAVIS' PAIN KILLER is a *sure* cure for Diarrhœa, Dysentery, Cholera, Cholera Morbus, Summer Complaint, etc., and is *perfectly safe.*

Read the following:

BAINBRIDGE, N. Y., March 22, 1881.
PERRY DAVIS' PAIN KILLER *never fails to afford instant relief* for cramp and pain in the stomach.
JOSEPH BURDITT.

NICHOLVILLE, N. Y., Feb. 2, 1881.
The *very best* medicine I know of for dysentery, cholera morbus, and cramps in the stomach. Have used it for years, and it is *sure cure every time.*
JULIUS W. DEE.

MONROONA, IOWA, March 12, 1881.
I have used PERRY DAVIS' PAIN KILLER in severe cases of cramp, colic and cholera morbus, and it gave almost instant relief. L. E. CALDWELL.

CARNESVILLE, GA., Feb. 28, 1881.
For twenty years I have used your PAIN KILLER in my family. Have used it many times for bowel complaints, and it *always cures.* Would not feel safe without a bottle in the house. J. B. IVY.

SACO, ME., Jan. 21, 1881.
Have used PERRY DAVIS' PAIN KILLER for twelve years. It is *safe, sure, and reliable.* No mother should allow it to be out of the family.
W. I. NAYER.

OSWEGO, N. Y., Feb. 19, 1881.
We began using it over thirty years ago, and it always gives immediate relief. Would hardly dare to go to bed without a bottle in the house.
W. O. SPERRY.

CONWAYBORO, S. C., Feb. 23, 1881.
Nearly every family in this section keeps a bottle in the house. DR. E. MORTON.

U. S. CONSULATE,
CARPELL, RENNISH PRUSSIA, Feb. 8, 1881.
I have known PERRY DAVIS' PAIN KILLER almost from the day it was introduced, and after years of observation and trial I regard its presence in my household as an *indispensable necessity.*
I. S. POTTER, U. S. Consul.

BURTON-ON-TRENT, ENG.
I had been several days suffering severely from diarrhœa, accompanied with intense pain, when I tried your PAIN KILLER, and found almost instant relief. H. J. NOONE.

21 MONTAGUE ST., LONDON, ENG.
During a residence of twenty-three years in India, I have given it in many cases of diarrhœa, dysentery, and cholera, and never knew it to fail to give relief. H. CLARIDGE.

No family can safely be without this invaluable remedy. Its price brings it within the reach of all.

For sale by all druggists at 25c., 50c. and $1.00 per bottle.

PERRY DAVIS & SON, Proprietors, Providence, R. I.

Isles of Shoals.

Appledore and Oceanic

HOTELS.

THE staunch sea-going steamer Appledore, Capt. Albert Rand, leaves Jones' wharf, near the foot of Deer street, for these favorite and widely-known ocean resorts, daily, (Sunday excepted,) at 11 o'clock A. M., and at 4 o'clock P. M. Returning, leaves the islands in season to connect with the morning and evening trains on the Eastern railroad for Boston and the west. Baggage checked through from Boston and intermediate stations, and returned free.

LAIGHTON BROTHERS & CO.

THE WENTWORTH,

Newcastle, N. H,

OPEN June 18th. Accommodations for 450 guests, and offers more attractions than any other seaside resort on the Atlantic coast. Excellent advantages for boating, fishing and bathing. Contains every modern appliance, spacious rooms, best spring beds, large parlors, passenger elevator. Music Hall for dancing and theatricals. Orchestra of 30 pieces, Bowling Alleys, Billiard Room, Steam Yacht for excursions, Sail and Row Boats, first-class Livery and Boarding Stable. Grounds illuminated by electric light. New York and Boston Stock reports received every hour. Two miles from Portsmouth and two hours' ride from Boston by Eastern Railroad. Coaches of the Hotel always in waiting. Address

F. W. HILTON & CO.,
aug 3 Portsmouth, N. H.

REMOVED!

TO

No. 6 Daniel Street.

Josiah F. Adams,

Funeral Director and Furnisher,

Next door to W. U. Telegraph Office.

Residence, 27 Washington St. Orders by Telegraph promptly attended to.

Old Company Lehigh Coal,

The genuine article for sale in Portsmouth only at

PORTSMOUTH COAL POCKETS,

Also full stock of best quality all kinds of Coal.

J. ALBERT WALKER,

No. 137 Market Street.

Order book and telephone at Moses' Hat Store, No. 15 Congress street.

CARRIAGE AND SLEIGH STOCK.

Hubs, Spokes, Rims, Shafts, etc.; a fine lot of sleigh and pung dashers.

WHEELS! WHEELS!!

At Manufacturer's prices. Oak and Ash lumber.

G. J. GREENLEAF.

New Advertisements.

BEATTY'S Organs 17 stops 5 sets Golden Tongue reeds only $65. Address Daniel F. Beatty, Washington, New Jersey.

PIANOS & ORGANS! Sold on installments and shipped to all parts of the country. Prices low and terms of payment easy. Send for Catalogue.
HORACE WATERS & CO.,
Manufacturers and dealers,
826 Broadway, New York.

GOLD MEDAL AWARDED THE AUTHOR.

KNOW THYSELF.

A new & great Medical Work, warranted the best and cheapest, indispensable to every man, entitled "the Science of Life," bound in finest French muslin, embossed, full gilt, 300 pages, contains beautiful steel engravings, 125 prescriptions, price only $1.25 sent by mail illustrated sample, 6c.; send now. Address Peabody Medical Institute or Dr. W. H. PARKER, No. 4 Bulfinch st. Boston.

1,000,000 Acres Choice Lands

In the Great Wheat Belt. For sale by the WINONA & ST. PETER R. R. CO. at $2.50 to $6 per Acre, on easy terms, at low interest. Lowest fare and freight. Fare refunded to purchasers. The best unsurpassed for healthfulness. A climate unsurpassed for Health and Wealth. Free Government lands adjoining. Address CHAS. E. SIMMONS, Land Commissioner of Chicago & Northwestern Railway Co., Chicago, Illinois. Mention this paper.

IN MINNESOTA & DAKOTA

SANFORD'S

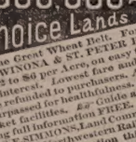

• GINGER •

Impure water, unhealthy climate, unripe fruit, unwholesome food, cramps, chills, malaria, excessive heat and the thousand and one ills that beset the traveler or family are nothing to those fortified and sustained by the use of Sanford's Ginger, "the delicious." As beverage it quenches thirst, open the pores, relieves the head, regulates the stomach and bowels, eradicates a craving for intoxicants and imparts new life to the languid, careworn, overworked, nervous and sleepless. Beware of imitations said to be as good. Ask for Sanford's Ginger and take no other.

WEEKS & POTTER, Boston.

Sold everywhere. ia26

Beware OF Fraud

BENSON'S CAPCINE PLASTERS

HAVE BEEN IMITATED,

And their excellent reputation injured by worthless imitations. The Public are cautioned against buying Plasters having similar sounding names. See that the word C-A-P-C-I-N-E is correctly spelled.

Benson's Capcine Porous Plasters

Are the only improvement ever made in Plasters.

One is worth more than a dozen of any other kind.

Will positively cure where other remedies will not even relieve.

Price 25 cents.

Beware of cheap Plasters made with lead poisons.

SEABURY & JOHNSON,
Manufacturing Chemists, New York.

A SURE REMEDY AT LAST. Price 25cts. MEAD'S Medicated CORN and BUNION PLASTER.

The Autophone!

Is the cheapest, best and most comprehensive automatic musical instrument ever brought forth. It has twenty-two notes; (six more than any other musical instrument,) plays in three keys; is simple in construction. It can be played by a child. It is absolutely perfect in its rendition of music, beating its own time, while all others require faster or slower motion.

Does away with cranks and handles, being played by direct action of the bellows. It plays any kind of music. Both Autophone and music are cheaper by far than all others. Send for circular.

Liberal discount to canvassers.

Address

THE AUTOPHONE CO.,
Ithaca, N. Y.

GLUTEN FLOUR

FOR DYSPEPSIA, DIABETES, LUNG TROUBLES and NERVOUS DEBILITY.

The new "Waste-repairing Bread and Gem Flour." Free from Bran or Starch. Send for circular. FARWELL & RHINES,
Proprietors,
Watertown, N. Y.

Charles E. Joy,

ARCHITECT.

Office over Cocheco Bank,

DOVER, N. H.

Celery Plants!

50 Boxes (Dwarf and Boston market) for sale by

HENRY P. GERRISH.

Transportation.

Eastern & Maine Central Railroad Line.

CARS leave the Station of the Eastern Railroad between Deer and Elm streets, as follows:

For Boston at 4:05, 7:15, 8:20, 11:02 A. M., 3:05, 5:00, 6:40, 8:00 P. M. Sundays 4:05 A. M., 4:00 P. M.

For Portland, Augusta, Brunswick and Lewiston, 10:20, 10:40 A. M., 2:55, 9:10 P. M. Sundays 9:10 P. M.

For Bangor, Waterville, etc., 10:40 A. M., 2:55, 9:10 P. M. Sundays 9:10 P. M.

For St. John and Halifax, daily 9:10 P. M.

For Great Falls and Wolfeboro, 10:00, 10:40 A. M., 3:20, 5:40 P. M.

For North Conway, 10:00, 10:40 (express) A. M., 3:20 P. M.

For Dover and Way Stations, 5:00, 9:50 A. M., 12:10, 3:15, 6:30 P. M.

Trains leave for Portsmouth—

From Boston, 7:30, 8:30, 10:00 A. M., 12:30, 1:30, 3:15, 4:40, 7:00 P. M. Sundays 8:00 A. M., 7:00 P. M.

From Portland, 2:00, 8:45 A. M., 1:10, 6:00 P. M.

From North Conway, 7:50, 11:48 A. M., 3:35 P. M.

From Wolfeboro', 6:05, 8:22 A. M., 12:55, 4:15 P. M.

From Wolfeboro' Junction, 6:35, 9:02 A. M., 1:28, 5:00 P. M.

From Great Falls, 7:37, 10:05 A. M., 2:13, 5:50 P. M.

From Dover, 9:15, 10:20 A. M., 2:25, 4:30, 7:30 P. M.

From Newington, 7:01, 10:45 A. M., 2:40, 4:46, 7:59 P. M.

Trains from Boston arrive in Portsmouth at 9:50, 10:30 A. M., 12:05, 2:45, 3:15, 5:30, 6:45, 9:00 P. M. Sundays 10:15 A. M., 9:00 P. M.

Trains from Portsmouth arrive in Boston at 6:30, 9:05, 10:35 A. M., 1:15, 5:10, 7:15, 8:35, 10:00 P. M. Sundays 8:30 A. M., 6:30 P. M.

D. W. SANBORN, LUCIUS TUTTLE,
Master of Transportation. G. P. & T. A.

June 26th, 1881.

Concord & Portsmouth Railroad.

PASSENGER TRAINS leave Concord Railroad Station, foot of Bridge street:

For Newmarket Junction, Manchester, Concord and Upper Railroads, at 7:55 A. M., and 5:10 P. M.

Arrive at Manchester at 9:46 A. M., and 7:10 P. M.

Arrive at Concord at 10:35 A. M., and 8:15 P. M.

Leave Concord at 7:20 A. M., and 3:25 P. M.

Leave Manchester at 8:10 A. M., and 4:25 P. M.

Arrive at Portsmouth at 10:10 A. M., and 6:15 P. M.

☞ All trains connect at Newmarket Junction, with trains of the Boston & Maine Railroad for Exeter, Haverhill, Lawrence and Boston; and for Dover, Great Falls and Portland; at Concord with trains to and from all the Upper Railroads.

H. E. CHAMBERLIN, Supt.

FALL RIVER LINE

— FOR —

NEW YORK, SOUTH AND WEST.

This line with its superior construction, superb equipment, palatial steamers and considerate care for the comfort of its patrons, presents Preeminent Advantages over all Others. Trains connecting at Fall River with the well known steamers

BRISTOL AND PROVIDENCE

Leave Boston from Old Colony Depot, week days at 4:45 (accommodation,) and 6 P. M. (Steamboat Express,) Sundays at 7 P. M.

Leave New York for the East at 5:30 P. M. daily.

Passengers leaving Portsmouth at 3:15 P. M., arrive in Boston in season to connect with the steamboat express train. Through tickets for sale at the Eastern R. R. Station; state rooms secured at the office of the Line, No. 3 Old State House, and at Old Colony Depot in Boston.

J. R. KENDRICK, Supt.

L. H. PALMER, Agent, No. 3 Old State House.

SOUTH SHORE S. S. CO.

Boston & Portsmouth,

Direct Service.

S. S. "ACUSHNET,"

Will leave Comey's wharf, Boston, for Portsmouth, every Tuesday and Friday at

10:30 O'CLOCK, A. M.

Returning, will leave Portsmouth for Boston each Wednesday and Saturday at

7:45 O'CLOCK, A. M.

Fare—Single passage, $1.00. Round trip ticket, $1.50 each.

J. W. SEAVER, agent.....Boston.
E. B. BEAUMONT, agent.....Portsmouth.

N. B. Freight received at all times; but to insure passage on sailing days, must be on the wharf one hour before sailing time.

☞ Meals furnished on board, if desired.

STEAMER JAMES SAMPSON.

KITTERY & PORTSMOUTH.

Leave Navy Yard Bridge, Kittery		Leave Navy Yard Landing, Portsmouth	
"	6:45 A. M.	"	7:25 A. M.
"	8:50	"	9:15
"	9:50	"	11:00
"	11:15	"	12:15 P. M.
"	2:00 P. M.	"	3:00
"	3:30	"	4:00
"	4:15	"	5:00
"	6:30	"	6:45
"	7:15	"	7:50
"	8:00	"	9:00

Fare Five Cents Each Way.

Extra trips to accommodate parties or entertainments. Freight taken at reasonable rates. A passengers' waiting room is now open in the Trip building, near the end of the bridge in Kittery, where tickets are for sale, either single or in packets, and where baggage may be left for forwarding. A. STEVENSON, Proprietor.

STEAMER "MYSTIC."

KITTERY AND PORTSMOUTH.

Leave Stimpson's wharf, Kittery,		Leave Adams & Co.'s wharf, foot of Daniel St., Portsmouth,	
"	6:30 A. M.	"	6:45 A. M.
"	8:45	"	9:30
"	10:00	"	10:50
"	11:45	"	12:45 P. M.
"	1:50 P. M.	"	2:50
"	3:15	"	4:00
"	4:15	"	5:15
"	5:45	"	6:20

Leaves Kittery Tuesday and Thursday evenings at 7:00, Portsmouth at 9:00. Saturday evening, leave Kittery at 7:00 and 8:40, Portsmouth at 8:00 and 9:00.

Fare Five Cents Each Way.

Extra trips to accommodate parties and entertainments. Freight taken at low rates. Parties wishing to charter the steamer for excursions can do so by applying to

CAPT. H. W. TREFETHEN,
Proprietor.

TO KITTERY POINT,

Touching at Newcastle,

The Steamer "FEARLESS"

will commence her trips April 4th, and run as follows, until further notice:

Leave Portsmouth		Leave Kittery Point	
"	9:30 A. M.	"	8:30 A. M.
"	11:30	"	10:30
"	3:15 P. M.	"	1:30 P. M.
"	5:45	"	4:15

Landing in this city, Fernald's wharf, rear of No. 80 Market street.

Fare 10 Cents Each Way.

THEODORE KEEN, Proprietor.

March 29th, 1881.

Portsmouth Daily Chronicle.

By CHRONICLE & GAZETTE PUBLISHING COMPANY. | PORTSMOUTH, N. H., WEDNESDAY, AUGUST 10, 1881. | $6 PER YEAR IN ADVANCE. THREE CENTS PER COPY.

THE PORTSMOUTH DAILY CHRONICLE

(Established August 2d, 1862,)

Is Published Every Morning, Sundays excepted, at No. 7 Exchange Building, Pleasant street, opposite the Post Office, by the

Chronicle and Gazette Publishing Company.

TERMS $6.00 PER YEAR.

The New Hampshire Gazette

is (The Oldest Newspaper in the United States, established Oct. 7th, 1756,)

is published every Thursday at the same office. Terms, $1.50 per year; $2.00 per year, if not paid in advance.

ADVERTISEMENTS inserted on reasonable terms, in either or both papers. The GAZETTE, having a large country (in addition to its local) circulation, is an excellent medium of advertising. A liberal reduction made when advertisements appear in both papers.

☞ Correspondence from neighboring towns containing items of public interest, will be gladly received. All communications should be addressed and all checks made payable to the

CHRONICLE & GAZETTE PUBLISHING CO.,

PORTSMOUTH, N. H.

The Job Printing Business is conducted in the same office by Mr. Charles W. Gardner, who keeps on hand a large and well-selected stock of all materials required in his line.

Mr. J. H. Bates, Newspaper Advertising Agent, 41 Park Row (*Times* building,) New York, is authorized to contract for advertisements in the CHRONICLE and GAZETTE, at our best rates.

NEW AND EXTENSIVE STOCK

— OF —

Spring & Summer

GOODS

— AT —

WM. P. WALKER'S

No. 8 Market Square,

are now received a Full Assortment of Foreign and Domestic

Cloths, Cassimeres, &c.,

I am prepared to make them up into GARMENTS of the latest style, or according to the fancy of the purchaser, and

Perfect Satisfaction Guaranteed!

My Stock of Goods suitable for

SUITINGS

IS UNEQUALLED

Particular attention paid to the making of Army and Navy

REGULATION UNIFORMS.

A FULL ASSORTMENT OF

Gentlemen's Furnishing Goods!

Constantly on hand, consisting of

BOSOMS, GLOVES, SUSPENDERS,

COLLARS, DRAWERS, SHIRTS,

HANDKERCHIEFS, LINEN

GOODS.

Of Every Description.

Yachting Shirts,

Bicycle Shirts,

Boys Blue Fancy Shirts,

Boys Blue Blouses,

All to be found at

No. 3 Bow Street.

We are also sole agents for New York Yacht Club

OIL HAT!

This is something new and the best thing ever put in the market.

C. E. MYERS & CO.

C. E. MYERS. C. E. SIMPSON.

L. S. L.

A SPLENDID OPPORTUNITY TO WIN A FORTUNE. Seventh Grand Distribution, Class J, at New Orleans, Tuesday, Sept. 13, 1881—139th Monthly Drawing.

LOUISIANA STATE LOTTERY COMPANY.

Incorporated in 1868 for 25 years by the Legislature for Educational and Charity purposes—with a capital of $1,000,000—to which a reserve fund of over $420,000 has since been added.

By an overwhelming popular vote, its franchise was made a part of the present State Constitution adopted December 2d, A. D., 1879.

Its Grand Single Number Drawings will take place monthly. It never scales or postpones. Look at the following Distribution:

CAPITAL PRIZE, $30,000.

100,000 TICKETS AT TWO DOLLARS EACH.

HALF-TICKETS, ONE DOLLAR.

LIST OF PRIZES.

1 Capital Prize of	$30,000	$30,000
1 Capital Prize of	10,000	10,000
1 Capital Prize of	5,000	5,000
2 Prizes of	2,500	5,000
5 Prizes of	1,000	5,000
20 Prizes of	500	10,000
100 " "	100	10,000
200 " "	50	10,000
500 " "	20	10,000
1000 " "	10	10,000

APPROXIMATION PRIZES.

9 Approximation Prizes	$300	$2,700
9 " "	200	1,800
9 " "	100	900
1857 Prizes amounting to		$110,400

Responsible corresponding agents wanted at all points, to whom liberal compensation will be paid.

For further information, write clearly, giving full address. Send orders by express or Registered Letter, or Money Order by mail, addressed only to

M. A. DAUPHIN,
New Orleans, La.

or M. A. DAUPHIN,
No. 212 Broadway, New York.

All our Grand Extraordinary Drawings are under the supervision and management of Generals G. T. Beauregard and Jubal A. Early.

Notice to the Public.

The public are hereby cautioned against sending any Money or Orders to Nunez & Co., 88 Nassau st., New York City. They are flooding the country with Bogus Circulars purporting to be of The Louisiana State Lottery Company, and are fraudulently representing themselves as Agents of The Louisiana State Lottery Company. They have no authority to sell the tickets of this Company, and are not its agents. M. A. DAUPHIN,

Pres. Louisiana State Lottery Co.

NEW ORLEANS, LA., July 4, 1881.

DR. SANFORD'S LIVER INVIGORATOR

Only Vegetable Compound that acts directly upon the Liver, and cures Liver Complaints, Jaundice, Biliousness, Malaria, Costiveness, Headache. It assists digestion, strengthens the system, regulates the bowels, purifies the blood. A Book sent free. Dr. SANFORD, 162 Broadway, N. Y.

FOR SALE BY ALL DRUGGISTS.

35TH

Popular Monthly Drawing of the

Commonwealth Distribution Co.,

In the city of Louisville, on

WEDNESDAY, AUG. 31st, 1881.

These drawings occur monthly (Sunday excepted,) under provisions of an act of the General Assembly of Kentucky.

The United States Circuit Court on March 31st rendered the following decisions:

1st. That the Commonwealth Distribution company is legal.

2d. Its drawings are fair.

N. B.—This Company has now on hand a large reserve fund. Read the list of prizes for the

August Drawing.

1 Prize	$30,000	100 Prizes $100 each	$10,000
1 "	10,000	200 " 50 "	10,000
2 "	5,000	600 " 20 "	12,000
10 " $1000 each	10,000	1000 " 10 "	10,000
20 " 500 "	10,000		
9 Prizes $300 each, Approximation Prizes			$2,700
9 " 200 " "			1,800
9 " 100 " "			900
1,999 Prizes			$112,400

Whole Tickets, $2. Half Tickets, $1.
27 Tickets, $50. 55 Tickets, $100.

Remit money or bank draft in letter, or send by express. Don't send by registered letter or post office order. Orders of $5 and upward, by express, can be sent at our expense. Address all orders to R. M. BOARDMAN, Commonwealth Building, Louisville, Ky., or R. M. BOARDMAN, 212 Broadway, New York.

Good and Reliable

INSURANCE

COMPANIES.

COMMERCIAL UNION, of London.
FIRE ASSOCIATION, of Phila.
NIAGARA, of New York.
CONNECTICUT, of Hartford.
PHOENIX of London.

F. W. DEROCHEMONT & SON,

No. 9 CONGRESS STREET.

WHIPS!

In Large Variety, Cheap

— AT —

LARRABEE'S, 26 Congress Street Up-Stairs.

MAPLE SUGAR and SYRUP,

for sale by

Henry F. Gerrish.

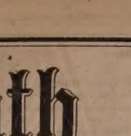

THE Caligraph!

A PERFECT WRITING-MACHINE AT LAST!

Faster, Lighter, More Durable, Simpler and Superior in Every Respect to the old Style of Writing-Machines.

It is operated with wonderful ease, always writes neatly and legibly, and three times faster than the pen.

WHO NEED THEM?

Business men, clergymen, lawyers, people who write illegibly, all who have writing to do.

THE PRICE

has been greatly reduced, and the machine is now within the reach of all.

For circular, showing recent improvements, Address

The New England Branch Of

The American Writing-Machine Co.,

No. 36 Bromfield Street,

BOSTON MASS.

A machine can be seen at the clerk's office of U. S. Circuit Court, U. S. Court house, Portsmouth.

PATENTS!

R. H. EDDY,

No. 76 State St., Opposite Eliby, Boston.

SECURES PATENTS in the United States; also in Great Britain, France and other foreign countries. Copies of the claims of any Patent furnished by remitting one dollar. Assignments recorded at Washington. *No Agency in the United States possesses superior facilities for obtaining Patents or ascertaining the patentability of inventions.*

R. H. EDDY, Solicitor of Patents.

Testimonials.

I regard Mr. Eddy as one of the *most capable and successful* practitioners with whom I have had official intercourse. CHARLES MASON, Commissioner of Patents.

"Inventors cannot employ a person more trustworthy or more capable of securing for them an early and favorable consideration at the Patent Office." EDMUND BURKE, Late Commissioner of Patents.

BOSTON, October 19, 1870.

R. H. EDDY, Esq.,—*Dear Sir:* You procured for me, in 1840, my first patent. Since then you have acted for and advised me in hundreds of cases, and procured many patents, reissues and extensions. I have occasionally employed the best agencies in New York, Philadelphia and Washington, but I still give you almost the whole of my business, in your line, and advise others to employ you. Yours truly, GEORGE DRAPER.

BOSTON, January 1, 1881. 3mwfjan1

Room Papers,

Window Shades,

Fixtures, Tassels,

Borders, &c., &c.

H. B. BUZZELL & SON

have received for the *Spring trade* a very extensive assortment of the above goods, of all grades and prices from *very cheap to very fine.*

They have the agency for the

Domestic and Springfield

SEWING MACHINES,

two of the *finest made and most reliable* machines in the market. MACHINE OIL, NEEDLES, all kinds. Parts, or attachments, for any machines.

Also a full line of TOPS, BALLS, MARBLES, RETURN BALLS, HOOPS, etc., etc.

A fine assortment of new

BOX STATIONERY

at low prices. Call and examine our goods before buying, it will pay you.

H. B. BUZZELL & SON,

Booksellers and Stationers.

PEIRCE'S BLOCK, - - MARKET SQUARE.

DENNIS SHEA,

MANUFACTURER OF

Cement Stone Pipe

— AT —

26 WATER STREET, PORTSMOUTH.

The best Pipe made for Sewers, Culverts, Cellar and Sink Drains, Water Closets, etc. Gives perfect satisfaction wherever used. Is proof against frost, acids, and all substances which pass through the Pipe.

For sale at wholesale or retail, or laid in the best manner.

Orders for Pipe and laying left at the factory will receive prompt attention.

PERRY & CO'S

TRADE & MARK

STEEL PENS

of superior English make; famous for durability and elasticity; great variety of styles suited to every kind of writing.

For sale by dealers generally.

THIRTY-SIX assorted samples for this 1.0 celebrated BRAND "FA CON" Pens, enclosed in a useful metal box, by mail on receipt of Twenty-five Cents.

IVISON, BLAKEMAN, TAYLOR & CO.

SOLE AGENTS FOR UNITED STATES.

138 and 140 Grand St., New York.

Portsmouth Insurance Agency

ESTABLISHED 1831.

JOHN SISE, INSURANCE AGENT,

OFFICE,

4 Market Sq., Up-Stairs.

ÆTNA INSURANCE CO., Of Hartford, Conn.
HOME INSURANCE CO., Of New York.
HARTFORD FIRE INSURANCE CO., Of Hartford, Conn.
ROYAL INSURANCE CO., Of Liverpool, Eng.
FRANKLIN FIRE INSURANCE CO., Of Philadelphia, Pa.
PHENIX INSURANCE CO., Of Brooklyn, N. Y.
LONDON AND LANCASHIRE FIRE INSURANCE CO., Of Liverpool, Eng.
Pennsylvania Fire Insurance Company, Of Philadelphia, Pa.
METROPOLE INSURANCE CO., Of Paris, France.

Responsible Companies, Large Assets, Equitable Rates, Prompt Settlements.

JOHN SISE,

Insurance Agent, 4 Market Sq., Up-Stairs.

MORSE & ILSLEY

FIRE, LIFE AND ACCIDENT

INSURANCE

AGENTS,

Represent the following reliable companies:

THE INSURANCE COMPANY OF NORTH AMERICA, *Of Philadelphia, Pa.*

LIVERPOOL and LONDON and GLOBE *U. S. Office, New York City.*

SPRINGFIELD, *Of Springfield, Massachusetts.*

QUEEN, *Liverpool and London.*

PHŒNIX, *Of Hartford, Conn.*

ORIENT, *Of Hartford, Conn.*

TRAVELLERS' LIFE and ACCIDENT COMPANY, *Of Hartford, Connecticut.*

NEW ENGLAND MUTUAL LIFE, *Of Boston, Mass.*

The above companies are well known and reliable, and we solicit the patronage of our friends and the public. All losses adjusted and promptly paid at our office.

MORSE & ILSLEY,

NO. 14 PLEASANT ST., - UP ONE FLIGHT

NOTICE.

We wish simply to announce to the Ladies of Portsmouth and vicinity, that our stock of

MILLINERY GOODS!

— COMPRISES —

The Best and Most Desirable Styles

to be found in

New York or Boston Markets.

Our success in endeavoring to please our customers for the past fourteen years needs no comment. Respectfully,

J. M. TEBBETTS,

14 MARKET STREET.

PORTSMOUTH, N. H.

FLOUR!

Just received

500 BARRELS

of the best St. Louis and Wisconsin Flour. Also some of the best Minnesota Haxall, which I shall sell at

WHOLESALE AND RETAIL!

LOWER than the same grades of Flour can be bought in Portsmouth. Call and price my Flour before purchasing elsewhere, at the old and popular stand of C. ROBINSON & SON,

16 BOW STREET.

Portsmouth, April 20th, 1881.

J. S. JAMES.

BABY OLIVES!

5 cases, for sale by

H. F. GERRISH.

TRUNK REPAIRING!

a specialty. Trunks called for and returned without extra expense at

John H. Tilton's

Harness Dispensatory,

18 CONGRESS STREET.

MAIN & WINCHESTER BLOCK.

EDISON'S

POLYFORM

— FOR —

NEURALGIA, RHEUMATISM HEADACHE, SCIATICA.

Prof. Edison authorizes the publication of the following:

Menlo Park, N. J.

I certify that the Preparation known as Edison's Polyform is made according to formula devised and used by myself. THOMAS A. EDISON.

Sufferers from the above diseases will have sure relief by using

EDISON'S POLYFORM,

according to directions with each bottle.

PREPARED BY THE

Menlo Park Manufacturing Co.,

NEW YORK.

Sold by Druggists. Price $1.00.

HOP BITTERS.

(A Medicine, not a Drink.)

CONTAINS

HOPS, BUCHU, MANDRAKE, DANDELION,

AND THE PUREST AND BEST MEDICAL QUALITIES OF ALL OTHER BITTERS.

THEY CURE

All Diseases of the Stomach, Bowels, Blood, Liver, Kidneys, and Urinary Organs, Nervousness, Sleeplessness and especially Female Complaints.

$1000 IN GOLD.

Will be paid for a case they will not cure or help, or for anything impure or injurious found in them.

Ask your druggist for Hop Bitters and try them before you sleep. Take no other.

D. I. C. is an absolute and irresistible cure for Drunkenness, use of opium, tobacco and narcotics.

SEND FOR CIRCULAR.

All above sold by druggists.

Hop Bitters Mfg. Co., Rochester, N. Y., & Toronto, Ont.

SULPHUR BITTERS

THE BEST AND GREATEST SPRING MEDICINE

It will drive the Humor from your system, and make your skin clean and smooth. *There Pimples and Blotches* which mar your beauty are caused by Impure blood, and can be removed in a short time, if you are wise and use the great blood purifier,

SULPHUR BITTERS.

Why suffer with Boils, Blotches and Skin Diseases? Why have Foul Breath, Sick Headache, Dyspepsia, Biliousness, Costiveness, Dizziness, Low Spirits, Want of Appetite, Loss of Energy and Ambition? If you have any of these symptoms this Medicine will make you a healthy man. Many have spent hundreds of dollars for medicine and have received no benefit. We do not ask you to do this, but if you will take a few bottles of SULPHUR BITTERS we will guarantee a cure. Some cases require more than others. Some are cured by one bottle, others require a dozen bottles, according to the nature and extent of the disease. Some diseases require the use of SULPHUR BITTERS for months, others only a few days. We do not claim it to be a cure-all, but we do claim it to be the best Blood Purifier and Strengthener yet discovered, and we can prove it by the testimony of our neighbors and friends. Ask your druggist for it. Price $1.00 per bottle.

SULPHUR BITTERS

The Dose is small—only a Teaspoonful. It is the best and cheapest medicine. Try it and you will be satisfied. Get it of your druggist.

DON'T WAIT, GET IT AT ONCE

A. P. ORDWAY & CO., Chemists, Lawrence, Mass., Sole Proprietors for U. S. & Canadas.

SULPHUR PLASTERS cure pain in the side. KAUFMANN'S PILLS do not gripe. 25 cents.

Fletcher & Tanton,

UPHOLSTERERS,

Furniture Dealers & General Undertakers

No. 58 Market Street, Portsmouth, N. H.

Coffins, Robes and Caskets always on hand or made to order. Orders left at 29 Deer Street or 27 State Street, by day or night, will be promptly attended to. S. S. FLETCHER. H. G. TANTON.

GOVERNMENT BONDS!

We are prepared to pay on presentation in any amount the highest market price for the CALLED BONDS of 1863 and 1867, and we will receive them at full value in exchange for other issues of UNITED STATES BONDS, or in exchange for other safe Securities paying 6, 6 and 7 PER CENT interest.

GEO. WM. BALLOU & CO.

72 Devonshire Street.....Boston.
8 Wall Street.....New York

FISH.

1000 *lbs. Dry Salted Pollock Fish.*

1000 *lbs. First Fare Cod Fish.*

For sale by

Henry F. Gerrish.

Daily Chronicle.

Battling a Monster.

"Well I'll be blewed," said a red-faced, jolly-looking personage, who was gazing at a diminutive squid advertised by a Rockaway showman as a "Monster of the Ocean."

"You have seen larger, then?" said a *Sun* reporter, who had also been attracted by the announcement.

"Well, I should say so," replied the red-faced man. "Let's see; this one here is about eight inches long. Well, I've caught squids whose eyes were just eight inches across. That'll give you an idea."

"They must have been ten feet long then?"

"Yes, if you add forty feet to it. I suppose you think that a pretty tough yarn, but it's a fact. You see I'm a Grand Banks' fisherman myself, off on a sort of vacation. I've heard about the games they play on a green-hand here, but I wouldn't want it to get out in Gloucester how I paid a quarter to look at a cod bait. We use those things for bait—catch them by thousands in nets with jiggers, and salt them down. I've carried fifty thousand out on one trip, and then to come way down here and pay a quarter to look at one—it's astonishing how fresh a man can be who has always been around salt water. I've tackled a squid three feet by actual measurement, and have seen chunks of others that I guessed were from sixty to seventy feet long. You can't get any idea of a big one from that little thing. I've been round the world, seen sharks, whales, and big snakes, but squid when he's cornered is about the worst looking creature you want to see. Generally their body is about ten feet long, looks like a grayish-white bag, with a tail arrowhead. The head is small, but the eyes are about as big as a large saucer or plate, and black and staring. When you catch a glimse of them eyeing you out from among their arms, I tell you it makes a man wish he hadn't come. The arms, ten of them, branch from the head, eight short ones about fifteen feet, and two long ones from thirty to forty, depending, of course, upon the size of the squid. Eight of them are lined with suckers, each one ranging in size from a ten-cent piece up to a half dollar. They are like so many air-pumps. In each one is a ring of bone with edges like a saw. These are pressed into you, and the air is sucked out, which, of course, forces the teeth of the saw in, and you can imagine the effect of hundreds of these flying around and striking on all sides. The long arms only have their suckers confined to the ends, which are flattened out. Between all these is the mouth, which has two beaks just like a parrot's, only larger, and the upper one sets into the under so they can nip a piece out of an oar blade as easy as to say the word.

"Do they swim? Yes, and backward, too, dragging the arms after them, and going like lightning. Sometimes they jump right out of water, and come down as slick as a flying-fish. The first one I ever tackled was just above Trinity bay, Newfoundland. We saw something in near the shore, and a couple of us jumped into a dory and pulled over to it. When we got near, a big wave tossed us right on top of it, and the first thing I knew I got a shot of water and ink (you know they spurt ink from an ink bag) fair in the face, and when I wiped it off the squid was half aboard us. It flung five of its arms over, and one struck my mate on his bare arm, and nearly hauled him over. I grabbed the axe, and managed to cut two of the arms, when another got round my leg, and hauled me off my feet; down it went into the boat, and I believe that's the only thing that saved us, as my hand landed on a big boat hook. I lay on my back, the boat half full of water, and jammed that hook right through the ugly creature's eyes, and as my mate had put an oar through it, it slipped into the water. All this time, mind you, it was funing and spurting water and ink; out it was in only about half a fathom of water, and I stuck the boat hook in again. After we had bailed out the boat we made the squid fast by the painter, towed it aboard, and cut it up for bait, after we had measured it. From the tip of the long arms to the end of the tail the line gave fifty-one and a half feet. We packed it in a tub that was made to hold exactly 900 pounds of cod, and filled it. I wouldn't tackle one again like it for the proceeds of a whole season.

"Why, everywhere a sucker had struck my mate's arm it looked as though a red-hot iron had been pressed on and sunk in, and where they had been torn away the flesh had gone, too. He was laid up a month. I had a heavy pair of boots on, and the leather showed the marks, as if they had been cut with a penknife.

"Yes" (in answer to a question), "most all the Gloucester men can tell big stories about squids. Capt. Collins, now one of of the United States Fish commission, used to run the schooner Howard, and they caught five in one day, averaging from thirty-five to forty feet on an estimate, and weighing about a thousand pounds apiece. Some difference between them and this monster, that we are money out on."

Big Results from Little Causes.

"Do you know?" remarked a man to his friend on Chestnut street, a day or two since, "I believe both Conkling and Platt had a bad case of skin disease when they resigned!" "What makes you think so?" inquired the listener in astonishment. "Well, you see they acted in such an *eruptive* manner—so *rash*—ly as it were. Save?" "Oh! yes, I save," replied the other, "they were *boil*—ing over and merely resigned to *humor* themselves, I suppose." If such be the case, the National difficulty might have been averted by applying Swayne's Ointment for skin diseases.

Portsmouth Chronicle.

WEDNESDAY, AUGUST 10, 1881.

[Entered at the Post-Office at Portsmouth, N.H. as second-class matter.]

The President.

The necessity for the second operation was because the drainage tube of the size hitherto used could no longer be passed along the track of the ball between the ribs. The process of granulation at that point had gone on so far as to partially close the orifice, and the ribs prevented the pushing aside of the flesh, which was healing between the mouth, so that the tube could be introduced. The result of this state of things was that pus formed in the deeper parts of the wound rather faster than it could escape through the half obstructed opening between the ribs, and its gradual accumulation began to cause disturbance. It was, therefore, decided to make a new opening into the track of the ball below the last rib, so that the ribs should no longer prevent the keeping open of the wound by the solid backing which they afforded to the granulating flesh between them. The operation was performed, at the request of the other surgeons, by Dr. Agnew. As soon as the patient had been put under the influence of ether, a long and slightly curved instrument was introduced into the wound, pushed between the ribs and carried downward along the track of the bullet until its end could be felt below the last rib from the outside. Holding this instrument in the wound as a guide, Dr. Agnew then made a counter incision below the twelfth rib, cutting directly through the integument until his knife met the end of the first mentioned instrument at the point where he wished to intersect the track of the ball. The operation was not a difficult or dangerous one, and the patient bore both it and the etherization extremely well. There is now an opening to the deeper parts of the wound, which does not pass between the ribs, and which can always be kept free and unobstructed, and no further trouble from the accumulation of pus is anticipated.

The special correspondent of the Boston *Journal*, after having stated that the President was etherized before the operation, reports a conversation that occurred with a son of Dr. Bliss. The latter said that the patient bore the surgeon's knife with his customary fortitude. "That man," said he, "has the most will power of any man I ever knew."

It is difficult for us to understand how will power could have been exercised while the patient was unconscious. The effect of the ether was to deprive him of his will power as well as to relieve him of the necessity of summoning his customary fortitude. We give it, however, as a specimen of the small talk, or waste of words in much that is telegraphed from day to day concerning the President's condition.

New Hampshire Items.

A council of ministers convenes in the Congregational church at Hopkinton, on Tuesday, to consider the dismissal of Rev. C. A. Stone, whose society has twice refused to accept his resignation. A dismissal will doubtless be granted.

A terrible tragedy is reported to have been committed in Lancaster, whereby several prominent persons in the family of Dr. Frank Bugbee were the victims of arsenical poisoning. The party suspected of having done the deed is a young woman of respectable connections and a member of the Methodist Episcopal church. She declares her innocence and is ready to meet the grave charges.

The weather was so warm in Dover, on Friday last, that two tin pans lying in the sun at the residence of Mr. Henry Goulding, concentrated the sun's rays to such an extent as to set fire to the house. When discovered the clapboards were in a blaze and in a few minutes the fire would have been beyond control. A hole in the wall of the house several inches in diameter was burned.

The coroner's jury at Lake Village, in the case of the three children of Charles Moody, colored, who were burned on the evening of July 4th, returned a verdict on Monday that the children were murdered and the house burned to conceal the crime. Moody and his wife were arrested and committed to jail to await the action of the grand jury.

News and Notes.

Walter Bray, a well-known negro delineator and minstrel, has become insane. He is now about fifty years of age. His right name is Baker. He is a son of General Baker who was killed at Bull's Bluffs early in the rebellion, and received a fine education, but preferred the stage to any other profession. His family was at one time in affluent circumstances. During the past three years he has filled variety engagements, off and on, at the Boylston Museum in Boston.

It is said that the condition of Mr. Bradlaugh from the erysipelas resulting from the wounds caused by the officers in recently arresting him while attempting to enter the House of Commons, is becoming very serious. His arm is now greatly inflamed, and the swelling has extended to his head and become dangerous. On the day following the expulsion, symptoms of erysipelas appeared and his surgeon advised him to keep quiet, but he ran down to Northampton, Friday, and addressed a meeting of his constituents, and the exertion thus occasioned greatly aggravated the disease.

J. S. Dawley of Springfield, who visited New York on business a week ago, has been missing since then. He is described as of medium height, dark gray hair and full beard, about forty-six years old, and was travelling agent for a sewing machine company at Springfield. Mr. Dawley had about forty dollars in money, and some valuable checks on his person when last seen.

About forty armed and masked men attacked the jail in Fredonia, Kas., Aug. 8th for the purpose of lynching two brothers named Hardin, confined therein for the murder of a man named Connor on the 28th of last June. The outer door was battered down and two guards overpowered, but not until one of the latter had passed his pistol to one of the prisoners in the cell. John Hoffman, the leader of the assaulting party, then approached the cell with a crowbar in hand to break open the door when he was fired upon by the prisoner who had received the guard's pistol, and mortally wounded. The mob then placed Hoffman in a wagon and fled. Meantime an alarm was given, the sheriff raised a posse and started in pursuit. It is stated that Hoffman has since died. He was a well-known farmer, and much respected.

Books, Magazines, Etc.

The ninth publication of the "No Name" (second) series is "Baby Rue: her adventures and misadventures, her friends and her enemies." Baby Rue's history begins with her birth, and we have pictures of frontier life, army experiences, the Indian mode of treatment, and much that is not commonly found in the modern novel. There is a little of the old-time slavery system sketched in the course of the story, and the characters are, in most instances, well drawn.

One finds an occasional departure from Christian conversation by some of the rougher elements introduced, but the recital of the incidents seemed probably to the author to demand these strong words to be here and there interjected. Roberts Brothers, Boston, who publish this series, are the publishers. Sold by all booksellers; price, as with others of this series, $1.00.

"Bigelow's hand book of pronunciation" is a note book on punctuation and other typographical matters, for the use of printers, authors, teachers, and scholars; by Marshall T. Bigelow, corrector at the University Press at Cambridge, Mass. Boston; Lee & Shepard; price fifty cents. Mr. Bigelow's experience at the University Press as a practical printer for nearly a half century, thirty years of which have been spent as a proof reader, should have, and we think has, abundantly qualified him for the preparation of this little manual, originally intended for the guidance of compositors and proof readers, but as well adapted to the wants of authors and teachers, and indeed all who write for the press, including lawyers who prepare briefs, and business men who issue circulars, etc. Mr. Bigelow justly holds that the tendency of our day is decidedly toward a less stiff and formal punctuation than that laid down in Murray's or Goold Brown's grammar, and it is now somewhat a matter of discretionary taste. The author acknowledges a careful study of Wilson's treatise, which has for some years been an authority in this respect. The book is divided into thirteen chapters, all devoted to important branches of the subject. It is a valuable aid both in the printing office and at the desk of every writer for the press. Much labor has been expended in its compilation by the author, who apparently has been trained to believe that what is worth doing, is worth doing well. Sold by M. Goodrich.

"Patty's Perversities." The last volume of the "Round Robin series" of novels published by James R. Osgood & Co., of Boston, is "Patty's Perversities." It has forty-six chapters of sprightly interest, the scenes being laid in and around Boston. The book is more noted for its style than its plot, and without inciting an intensity of interest, yet from its lively portraiture cannot fail to please in perusal. The characters are numerous, and all are well drawn. The work is from the pen of one who understands how to write. As with other of the series the author's name is not announced, and the public will have the privilege of guessing, until by and by some one will tell who wrote all these fine stories.

In these novels, Messrs. Osgood & Co. have thus far fulfilled their promises in the announcement of the series, that the books should commend themselves to all lovers and readers of the best fiction. Price $1.00, and sold by all booksellers, or sent postpaid on receipt of price by the publishers, whose address is 211 Tremont street, Boston.

"Insects: How to catch and how to prepare them for the cabinet:" by Walter P. Manton. Boston; Lee & Shepard; price fifty cents; for sale by Mercer Goodrich. This is a little manual of instruction for the field naturalist, by the author of "Taxidermy without a teacher." It contains directions as to the outfit of the insect collector; instructions as to the manner of preparing insects; treats of the cabinet, butterfly preserving, and "the times and places to hunt." One hardly needs instruction in this regard as to flies just now, as it is good hunting time now everywhere. The enthusiastic entomologist will find many valuable hints and timely suggestions in this little book, which can be carried in the pocket as one wanders in the fields and woods in his favorite pursuit.

STATED MEETINGS.

CITY GOVERNMENT.

In the City Building, Market Square.

Board of Mayor and Aldermen—Thursday evenings.

Common Council—Thursday evenings.

Board of Overseers of Poor—Tuesday evenings.

Board of Instruction—First Wednesday in each month.

Board of Engineers—Tuesday next following first the Monday in each month.

MASONIC.

In Masonic Hall, Congress Block.

St. John's Lodge, No. 1—First Wednesday of each month.

St. Andrew's Lodge, No. 56—Second Monday of each month.

Washington Chapter, No. 3, R. A. M.—Fourth Tuesday of each month.

Davenport Council, No. 3, R. and S. M.—Third Thursday of March, June, September and December.

DeWitt Clinton Commandery, Knights Templar—Third Monday of each month.

Portsmouth Council of Ador of Perfection—Third Wednesday of January, April, July and October, (annual meeting 3d of Hebrew month Adar.)

Portsmouth Rose Croix Chapter, No. 1, E. M. R. M., Second Friday evening of each month at seven and a half o'clock, at Memphis Hall, No. 5 Daniel street.

I. O. O. F.

At Odd Fellows' Hall, National Block.

Piscataqua Lodge, No. 6,—Monday evenings at 7:30 o'clock.

New Hampshire Lodge, No. 17—Wednesday evenings at 7:30 o'clock.

Osgood Lodge, No. 48—Thurday evenings at 7:30 o'clock.

Strawberry Bank Encampment, No. 3—Second and Fourth Fridays in each month.

Mount Sinai Encampment, No. 19—First and Third Fridays in each month.

Union Rebecca Degree, Lodge No. 3—First and Third Tuesdays in each month, at 7:30 o'clock.

RELIEF ASSOCIATIONS.

Rockingham Masonic Relief Association—Annual meeting First Friday in January.

Portsmouth Odd Fellows' Mutual Relief Association—Annual meeting Fourth Tuesday evening of January.

Temperance Mutual Relief Association—At Mercantile Hall, First and Third Wednesday evenings of each month.

Mutual Relief Association of Rockingham County—Second Tuesday of January and December.

Portsmouth Fireman's Mutual Relief Association—Second Wednesday of January, April, July and October.

OTHER ORGANIZATIONS.

At Odd Odd Fellows' Hall, Daniel Street.

Storer Encampment, Post No. 1, G. A. R.—Third Wednesday of each month.

St. George Council, No. 21, Legion of Honor—Second and Fourth Tuesday evenings of each month.

Portsmouth Commandery, No. 47, United Order of the Golden Cross—Thursday evenings.

Riverside Council, No. 441, Legion of Honor—First and Third Tuesday evenings of each month.

Strawberry Bank Lodge, No. 32, I. O. G. T.—Each Wednesday evening at 7:30 o'clock, at Mercantile hall, No. 3 Congress street.

Rockingham Lodge, No. 37, I. O. G. T.—Each Thursday evening at the hall in Exchange Building.

Women's Christian Temperance Union—Social meeting each Wednesday afternoon at 2:30 o'clock, at Bow Mission hall.

Langdon Colony, No. 15, Pilgrim Fathers—First and Third Friday evenings of each month at Golden Cross hall, Daniel street.

Damon Lodge, No. 9, Knights of Pythias—At Pythian Hall, corner Market and Daniel streets, Tuesday evening of each week.

Orion Tent, No. 20, Knights of Maccabees—First and Third Monday evenings of each month at Good Templars' hall, Pleasant street.

Portsmouth Mechanics' Association—Open to membership of all reputable Mechanics and Manufacturers. Rooms in Mechanics' Block, corner Congress and Pleasant streets. Reading Room free to members and strangers visiting the city. Quarterly Meetings the First Tuesday evenings in November, February, May and August. Election of officers at November meeting.

Sagamore Lodge, No. 299, Knights of Honor—At Hall No. 24 1-2 Market street, Second and Fourth Monday evenings of the month.

Newichewannock Tribe, No. 4, Improved Order of Red Men—Each Friday evening at Pythian hall, No. 38 Market street.

Woman's Temperance League—Each Thursday afternoon from three to four o'clock at Golden Cross hall, Daniel street.

Portsmouth Workingmen's Institute and Reading Rooms—Corner Cornwall and McDonough streets. Open week days from 10 A. M. to 9 P. M.; Sundays 9 A. M. to 9 P. M. Regular business meetings Third Thursday evening of each month.

Alpha Council, No. 83, Royal Arcanum—First and Third Tuesday evenings of each month, at Hall No. 24 1-2 Market street.

Mercantile Library Association, at hall No. 3 Congress street. Library open every Saturday evening.

Star of Hope Degree Temple, No. 6, I. O. G. T.—Meets on the Second and Fourth Tuesday of each month, at Good Templars' Hall, Pleasant street.

Old Oaken Bucket Division, No. 2, S. of T.—Each Monday evening at Hall corner of Laid and Market streets.

Burnett's Cocoaine.

For Premature Loss of the Hair—A Philadelphia's Opinion.

One year ago my hair commenced falling out until I was almost bald. After using COCOAINE a few months, I have now a thick growth of new hair. ALEXANDER HENRY,

No. 814 East Girard Ave.

Burnett's Flavoring Extracts, always standard.

Mothers! Mothers!! Mothers!!!

Are you disturbed at night and broken of your rest by a sick child suffering and crying with the excruciating pain of cutting teeth? If so, go at once and get a bottle of MRS. WINSLOW'S SOOTHING SYRUP. It will relieve the poor little sufferer immediately—depend upon it; there is no mistake about it. There is not a mother on earth who has ever used it, who will not tell you at once that it will regulate the bowels, and give rest to the mother, and relief and health to the child, operating like magic. It is perfectly safe to use in all cases, and pleasant to the taste, and is the prescription of one of the oldest and best female physicians and nurses in the United States. Sold everywhere. 25 cents a bottle. m,w & s 4w*eow

$500 Reward!

We will pay the above reward for any case of Liver Complaint, Dyspepsia, Sick Headache, Indigestion, Constipation or Costiveness we can not cure with Weeks Vegetable Liver Pills, when the directions are strictly complied with. They are purely Vegetable, and never fail to give satisfaction. Sugar Coated. Large boxes, containing 30 Pills, 25 cents. For sale by all Druggists. Beware of counterfeits and imitations. The genuine manufactured only by JOHN C. WEST & CO., "The Pill Makers," 162 & 164 W. Madison St., Chicago. Free trial package sent by mail prepaid on receipt of a 3 cent stamp. deowsu1y91

WHIPS! All qualities and prices; LAFRAMBOISE'S, 29 Congress

Important.

When you visit or leave New York City, save Baggage Expressage and Carriage Hire, and stop at *Grand Union Hotel*, opposite Grand Central Depot; 450 rooms, fitted up at a cost of one million dollars, reduced to $1 and upwards per day. European plan. Elevator. Restaurant supplied with the best. Horse cars, stages and elevated railroad to all depots. Families can live better for less money at the Grand Union Hotel than at any other first-class hotel in the city. ta p13,82

Portsmouth Wholesale Prices.

Reported by BUTLER & LAIGHTON, Grocers.

Butter, per ℔ 20 to 25c.
Corn per bushel,-Western 75c; Northern 80c.
Cheese, 10c per ℔ New 11.
Coal, Anthr, per ton $8.00, Smith's, per ton $5.00.
Eggs per dozen, 18c.
Flour, Fancy, $7.00 @ $8.00; Ex. $9.00.
Fish per ℔ by the qtl., Cod 5 @ 6c; Pollock 3 1-2c.
Hay per ton, $14 @ $17.
Kerosene Oil per gallon, 10c.
Lard per ℔ by the tub, 13c.
Lard Oil per gallon, $1.00.
Molasses per gal., Cuba 42c; N. O. 55c @ 65c.
Oats per bushel, 38c.
Potatoes per bushel, new 75c.
Pork per bbl., $20.00 @ $22.00.
Plaster per ton, lump $6.00; ground $10.
Rye, Northern, per bushel, 90c.
Soap per ℔, No. 1, 6c @ 7c.
Sugar per ℔, Br. 8 3-4 @ 9c; Gr. 11; Crushed 11 1-2c.
Tea per ℔, Black 40c @ 70c; Green 50c @ 60c.
Wood per cord, Hard $5; Pine $3.

Recent Stock Sales.

U. S. new 4 1-2s, coupon	114 1-2
U. S. new 4s, coupon	116 1-2
Maine State 6s, 1889	117 1-8
N. H. State 6s, 1892	127 3-4
Massachusetts State 6s, Gold	117
Portsmouth City 6s, 1893	105 3-4
Eastern R. R. 4 1-2s	111
Ports., Great Falls & Conway 4 1-2s	98
Great Falls Manufacturing Co	119 1-2
Cocheco Manufacturing Co	925
Salmon Falls Manufacturing Co	385
York Manufacturing Co	1200
Laconia Manufacturing Co	577 1-2
Boston & Lowell R. R.	112 1-2
Boston & Providence	165
Boston & Maine	158
Boston & Albany	174 1-2
Concord	90
Eastern	50
Eastern Railroad in N. H.	92
Fitchburg	133 1-2
Maine Central	51
Manchester & Lawrence	130
Michigan Central	110
Northern in N. H.	111
Nashua & Lowell	145
Old Colony	130
Ports., Great Falls & Conway	20 3-4
Portland, Saco & Portsmouth	116 1-8
Portsmouth & Dover Railroad	110

B & L

Brunswick Soups.

These Soups are put up in powder form in tin cans of 1-2 lb. each, and consist of Vegetable, Lobster, Fish, Bean, Beef and Oxtail. One can will make five pints of Excellent Soup, all seasoned, in fifteen minutes. It is one of the most wholesome and convenient articles for the table ever produced. Price 25 cents per can. We have just received a new stock of CAPERS, OLIVES, ENGLISH PICKLES also NEW CROP OLIVE OIL, in qt., pt., and 1-2 pt. bottles. Also, DUTCH CHEESE, Whole ROLLED OX TONGUES, in cans, CANNED BEEF, etc. In Lunch Goods we have SARDINES, TONGUE, HAM, CHICKEN, DEVILED HAM and POTTED BEEF and TONGUE. Peirce Farm Champagne CIDER, in qt. and pt. bottles.

Butler & Laighton.

NO. 1 MARKET SQUARE.

A Full Line of **ROOM PAPERS and CURTAINS!** Fixtures, Tassels, Opaques, Hollands, may be seen at NO. 1 CONGRESS BLOCK. Especial attention given to making and fitting Curtains. **WILLIS C. MYERS.**

Furnished Room Wanted.

A FURNISHED ROOM WANTED, with or without board, within a walkable distance of the Custom House. Address "P., Internal Revenue office." 1a11*

First-Class Work

— DONE AT THE —

PORTSMOUTH STEAM LAUNDRY!

Work left at the office,

No. 72 STATE SRTEET

Will receive prompt attention,

Price Lists to be had on application.

OFFICE HOURS: Saturdays from 7 A. M. to 10:30 P. M. Every other day (except Sunday) from 7 A. M. to 8:30 P. M. al

SPECIAL ADVERTISEMENT OF SUMMER DRY GOODS.

AYERS & LOCKE HAVE JUST RECEIVED THE FINEST LINE OF SUMMER DRESS GOODS!

Muslins, Lawns, Buntings, Nuns, Veilings, Silks, etc. All Silk Surahs in Black and all desirable colors. Plain and Fancy Black Satin Marveilleux. Largest assortment of *Black Silks* acknowledged by good judges to be exceedingly good value—75 cts., $1, $1.25, $1.50, $1.62, $1.75, $1.87, $2.00 and $2.25. CLOSING-OUT OF SPRING GARMENTS. Having met with unexpected success in the sale of Spring Sacques we have marked down what few we have in stock *To Cost! To Cost! To Cost!* to close the stock. We have also received a fine assortment of Linen Ulsters which we are prepared to sell at the very lowest Boston prices for first-class garments. We shall make large accitions to our stock of Sun Shades and Sun Umbrellas as soon as the manufacturers can fill our orders. Everyone desirous of purchasing *Laces, Passementeries, Fringes, Buttons, Circlles, or Anything in the line of Trimmings or small Wares*, will find it their advantage to examine our stock and compare prices before purchasing elsewhere. FINEST LINE OF KID GLOVES, LISLE AND LACE TOP, AND LADIES & CHILDREN'S HOSIERY & UNDERWEAR IN THE CITY.

AYERS & LOCKE.

FISH, FISH!

FIFTY QUINTALS

of extra nice Slack-Salted

POLLOCK FISH!

for sale by

George Herbert & Co.,

RAILWAY WHARF,

PORTSMOUTH, N. H.

BREECH LOADING GUNS!

Fishing Tackle,

Powder & Shot!

HARDWARE

— AND —

CUTLERY!

LOWEST PRICES AT

A. P. WENDELL & CO.'S

2 Market Square.

Boats to Let.

SAIL-BOATS and ROW-BOATS in good variety, all staunch and well kept, can be hired by the hour, day or week of the subscriber at Commercial wharf, Water street. First-class landing, and agreeable surroundings. A red light, in close proximity to the landing, burns all night. Rates reasonable. LEWIS HOLMES.

Real Estate.

To Let.

DESIRABLE HOUSE, two minutes' walk from Market square; eight rooms, good order; rent low. Apply at No. 40 Pleasant street.

House For Sale.

THE HOUSE occupied by subscriber, containing 12 rooms in good repair. At small expense can be made into two tenements. J. E. HAM.

To Let,

STORE NO. 27 MARKET STREET. Apply to J. R. MAY.

For Rent.

HALF-HOUSE on Melcher street, near Pleasant; four rooms; water in house. Rent low to prompt tenant. Apply at No. 51 Pleasant street. j7ptf

To Let,

FRONT office over Rockingham National Bank recently occupied by Wm. R. Foster. Apply at the Bank.

To Let.

HOUSE NO. 1 DENNETT STREET. Apply at No. 8 Chapel St.

For Sale or To Let.

A VERY desirable house on Richards avenue. Furniture can be hired with the house if desired. Apply to A. F. HOWARD, Custom House.

For Sale.

THE HOUSE AND LOT corner of Austin and Summer streets, formerly occupied by the late Lydia Pickering. The lot contains 10,000 square feet and may be divided into several other house lots if desired. Possession given immediately. Apply to WALLACE BAGNETT, adm., over First National Bank.

Portsmouth, May 12th, 1881.

To Let.

HOUSE No. 116 State street, now occupied by Capt. Jacobs. For particulars enquire of Mr. Jerome C. Butler of the firm of Butler & Laighton, or of the subscriber at Newcastle. co1&w GEO. W. TOWLE.

Island Residence For Sale,

HOUSE on Badger's Island, Kittery, opposite Portsmouth, and within three minutes' row of the wharves; a most beautiful situation. House contains six rooms, with all needed outbuildings connected, and all in good repair. Attached is a small but thrifty orchard of apple and pear trees, and a garden with currant bushes, etc. Terms easy. Apply to HIRAM AMAZEEN, Badger's Island, Kittery, Me.

Wanted.

AT ONCE, a good smart Meat and Pastry COOK! Apply at this Office.

COST

$4,18 PER THOUSAND!

THE CHEAPEST!

— AND —

Safest Life Insurance in the World.

THE

SEMI-ENDOWMENT POLICY!

— OF THE —

Mutual Life Insurance Co.

of New York,

F. S. WINSTON, President,

IS SECURED BY

ASSETS AMOUNTING TO OVER

$90,000,000

And is the safest and Cheapest Insurance ever offered by any Company.

EXPLANATION.

These policies are settled in 20 years by the payment in cash, of one-half the amount insured, or in event of death occuring during that period to the beneficiary for the full amount insured.

ILLUSTRATION.

Age 35 (other ages in proportion,) Policy of $1,000 annual premium of $29.15.—

20 premiums of $29.18 each,	$583.60
One half of policy returned in 20 years,	500.00
Total cost $1,000 insurance for 20 years,	$83.60

Annual cost of $1,000 insurance against death for 20 years, $4.18, exclusive of all dividends, which are declared annual as with other forms and available on the anniversary of policy.

Further information and applications furnished by

C. M. GIGNOUX

GENERAL AGENT

For Maine and New Hampshire.

WANTED: MANUFACTURING CONCERN wants a business man in Portsmouth and in every city (not already taken). A few hundred dollars necessary to pay for goods on delivery after orders have been secured for the same; $150 per month profit guaranteed. The most searching investigation solicited. A. S. ARNOLD & CO., 1293 Broadway, New York.

$72 a week. $12 a day at home easily made. Costly outfit free. Address True & Co., Augusta, Maine

Local Matters.

POST OFFICE RULES.

MAILS CLOSE.

	A. M.	P. M.
Boston, West and South,	8, 10:35, 2:30	4:50 *6:30
Boston Way,	10:35, 2 30	
Portland,	9:25	4:50 6:30
East [beyond Portland,]	9:25	6:30
Biddeford, Saco and Way,	9:25	4:50
Great Falls,	9:25	4:50
Great Falls & Conway R. R.	9:25	
Concord and North,	7:00	4:50
Concord Way,	7.40	4:50
Boston & Maine R. R.	7:40	4:50
Dover,	9:50	2:30 6:30

*Arrives in Boston next morning.

MAILS ARRIVE.

	A. M.	P. M.
Boston, South and West,	10:35, 3:15	5:50 9:00
Boston Way,	10:30	5:30
Portland and East,	11:20	3:20
Great Falls & Conway R. R.	11:20	
Concord and North,	10:20	6:50
Dover,	7:30	3:15 5:50

Letters for the night mails [and no others] east or west may be deposited in the box at the Eastern depot, every day except Sundays.

E. G. PEIRCE, JR., P. M.

MINIATURE ALMANAC--AUG. 10.

SUN RISES..... 5:02 | MOON RISES 7:10 A. M.
SUN SETS..... 7:08 | FULL SEA } 10:30 A. M.
LENGTH OF DAY.. 14 06 | } 0:30 P. M.

THE WEATHER.

U. S. SIGNAL OFFICE,
WASHINGTON, D. C.
Aug. 10, 1:30 A. M.

Probabilities for New England:—Local rains followed by clearing weather, warm southwest veering to colder northwest winds, falling followed by raising barometer.

The Thermometer at the CHRONICLE Office, at 4:00 o'clock this morning, registered 65 degrees above zero.

Sky clear.

AROUND HOME.

Hon. James W. Emery has returned from a brief trip to Europe, arriving by steamer Parthia at Boston, on Saturday.

The U. S. S. Lancaster was taken out of the dry dock on Tuesday, and put under the shears ready to receive her stores.

The tug Ann towed four schooners to sea on Tuesday, three loaded with bricks, and one in ballast.

The steamer Startled Fawn came to this city on Tuesday with a party of excursionists from Haverhill, Mass.

The steamer Naumkeag towed three scows loaded with coal to Exeter for the Exeter Manufacturing Co., on Tuesday morning.

The U. S. S. Leyden made a trip to the Shoals on Tuesday, having on board a large party of officers of the navy yard and their friends.

The steamer James Sampson lost her propeller off Tuesday morning, and was run on the flats near the navy yard bridge.

A wharf is being built at Kittery point for a landing for the steamer James Sampson. We are informed that she will make regular trips to that place during the warm season.

Several large yachts were in the lower harbor on Tuesday morning. They left for the Isles of Shoals, where it is expected the New York and Eastern Yacht squadrons will assemble to-day.

The steamer Appledore took a very large number of passengers to the Shoals on Tuesday forenoon. The number of guests at the Appledore and Oceanic hotels were never larger than at present.

John Erb, foreman lager brewer at Eldredge Brewing Co. works in this city was found dead in his bed on Tuesday morning. He had complained on Monday of feeling unwell and had retired from the brewery to his bed. His family are in Germany. The mayor has ordered an inquest to inquire into the cause of his death.

We have often mentioned that much of the fault found with the post-office department for non-delivery of letters is due to waste or carelessness on the part of those who send them. One of these culprits desires to make a voluntary acknowledgment of such remissness. A letter intended for Boston put in after ten o'clock was returned to him on the delivery of the mail an hour later, when he found he had addressed "Portsmouth, N. H.," instead of "Boston, Mass." Of course he would have been growling for weeks on account of the non-delivery of his letter, but for the fact that a card was on the outside of the envelope showing from whence it came.

The house of Mr. Ward of New York, who has a summer residence at Kittery point, was entered early on Monday morning by an unknown man, who stole a valuable gold watch and a set of jewelry. Entrance was made by the burglar by placing a barrel beneath the window, which awoke Mrs. Ward who remonstrated with the thief but was told by him to keep quiet and he would not harm her. After taking the jewelry he left the house and made his way toward Kittery Foreside. No doubt it was the same party who attempted to enter the house of Mr. Theodore Keen last week. A man answering to the description of the robber was seen lurking in the neighborhood of Brave Boat harbor, on Saturday.

INAUGURATION.

The new city government was inaugurated on Tuesday at the Court house. Daniel J. Vaughan was re-elected city clerk. The common council elected Albert C. Anderson as president, and Robbert E. Rich, clerk. The Mayor then delivered his inaugural address as follows:

Gentlemen of the City Councils:

We have come here this morning to inaugurate the City Government for the ensuing year and have invoked the aid of Divine Providence to assist us in the faithful performance of the trust committed to us by our fellow citizens. I wish here to humbly acknowledge my appreciation of the honor that for the fourth time has been conferred upon me.

For several reasons, the rate of Taxation is higher the present year than the one preceding; the destruction of the Kearsarge Mills last December by fire and the withdrawal of that taxable property tended largely to this increase. It should be our earnest endeavor to do all that can be done without injury to the prosperity of our city to reduce the rate this year.

In regard to our city's liabilities you will find a full and accurate statement in the City Book of Dec. 31st, 1880, at which time the financial year of the city ended.

Our schools still maintain their high standard. During the year some changes have been made in the corps of teachers. Mr. Clark after years of service has resigned as principal of the High School, and we have been fortunate in securing for that position Edward J. Goodwin. The influence exercised by our schools in the formation of the character of the men and women of the future is very great, and it behooves us to do all in our power for them. I think we have a corps of teachers to whom we can safely leave this sacred trust.

Our fire department is in excellent condition. We have purchased the past year 3000 feet of hose. At the Kearsarge Mills' fire we lost by bursting and fire so much that we were compelled immediately to add this large quantity in order to keep up the efficiency of his branch of the department. There has been appropriated this year $3000 for an artesian well on the Parade. Before commencing this work we should give the subject much consideration, bearing in mind that at best it is a doubtful experiment, and that the two just completed in this city have not proved what was expected of them. The officers and members of the force are an honor to our city and prompt when duty calls.

I can add nothing to the praise of our police force that I have not already said in previous years. At all times they have been both gentlemanly and efficient in discharging their duties and I hope no change will be made in the force.

Our streets and sidewalks are in excellent condition and it has been my endeavor to keep them so. Nothing adds more to the attractiveness of a city than well kept and clean thoroughfares. I would suggest an appropriation next year for covering a portion of Market street with crushed stone; in fact the whole street as well as that part of Vaughan street that is still paved should be so graded.

Our Almshouse and city farm under the watchful care of Mr. Shannon, the superintendent, and his wife, the matron, are in excellent condition, and the unfortunate poor residing there are well cared for.

Something must be done to abate the North Mill-pond nuisance, and I would recommend an early consultation with the owner thereof and the Eastern R. R. Co. to see if some plan cannot be devised for its abatement. As to the South Pond, if those who find fault because occasionally there is a bad odor from it would only reflect a little they would soon realize the great difficulty we have to contend with in keeping the water pure. Let them remember that a great portion of the city drainage is conveyed into that pond, and to get rid of it we must change the water, and when this is done of necessity an odor must arise. I hope by placing a flood gate on the tide gates to remedy this evil.

The poor of the city have been well cared for by the Board of Overseers; and there ought not (with our many other charities) to be any suffering among us. I would again suggest concert of action on the part of city and local charities.

The several suits against the city have been well managed by our solicitor, W. Russell Foster, Esq., and in most of the cases settled the city has come off best. As yet we have received no order from the Court to extend Short street to north mill bridge, yet they have awarded damages for the same.

Last year I called attention to the matter of establishing public bathing places. Owing to no definite plans and the large expenditure of money necessary for their maintenance, the last City Government did not feel that they would be justified in taking any steps toward that object until the sense of our citizens could be ascertained. At the late city election an effort was made toward that end. You know the result, and are thus enabled to act understandingly in the matter.

Gentlemen of the City Councils: During the past year the prosperity of our city received a severe blow by the burning of the Kearsarge Mills; but this should not discourage us; let us hope that this loss will be repaired. We have a city that we may well feel proud of. Our facilities for doing business both by sea and land are unsurpassed. Other cities offer building lots to Manufacturing Companies as an inducement to locate with them. What better can we do with that portion of the city farm that has been laid out for building lots than to give one of them to any Manufacturing Company wishing to locate here? thus opening up that portion of our city for building purposes and bringing in new taxable property where now there is none, and no revenue worth mentioning. In all we do let us be prudent and keep in view the prosperity of our beloved and beautiful city.

MOONLIGHT SOIREE.

Major David Urch whose aquarium has become so attractive that no one thinks of visiting Portsmouth even for a day without "taking it in," gave an entertainment to his friends on Monday evening at Newcastle bridge, that was as novel as it was enjoyable. More than fifty persons sat down to supper about twelve o'clock in the bright moonlight, at tables ranged along on the bridge close by the aquarium, which was so well lighted by naptha lamps and other accessories that the seals thought it was day, and refraining from taking their customary nightly repose at the bottom of the tank, sported about as if they enjoyed the festive occasion as well as their joyous visitors above them. At the conclusion of the banquet (which was served up in fine style) dancing was indulged in for an hour or more to the music of a quick-action organ, whose ordinary gait was somewhat disturbed by the light music necessary for the gaily tripping feet of the merry dancers. Some of the more daring of the ladies, under the guidance of the fair hostess and her sister, ventured to try the famous water bicycles and enjoyed propelling themselves through the water on these novel machines so well that their loud laughter could be heard in the stillness of the early morning hours away up the river as far as the navy yard. Fireworks were let off to animate the scene, and altogether it was a rarely merry time.

The True and the Stage Jaques.

The Jaques of the stage is a sentimental young man, who wanders about the Forest of Arden, mooning and maundering in a soft and almost silly way; a sweet-voiced young fellow, with dark eyes and dark curls, who is pitiful of wounded stags, and given to moods of tender melancholy; a moralizing dandy, whom the real Jaques would have made the butt of his ridicule. Shakespeare's Jaques is an elderly man of the world, a selfish, captious, crusty, clever cynic. In person he should be represented as a portly man of some sixty years of age, with gray in his beard, a head partly bald, and a constant sneer upon his lips. He had been a high liver and a hard liver; so much so that the Duke sharply rebukes him for his censure of others when he himself was open to so gross censure for his past life. The misconception of his character is the consequence chiefly of a misapprehension of the meaning of the word melancholy as applied to him,—"the melancholy Jaques." But Jaque's melancholy was a sort of ill-nature, a morose feeling towards his fellow-men. Briefly, it was cynicism; and this he shows not only in his act and speech, but in the description of it which he gives, Act IV., Scene I.: "I have either the scholar's melancholy, which is emulation, nor the musician's, which is fantastical, nor the courtier's, which is proud, nor the soldier's, which is ambitious, nor the lawyer's, which is politic, nor the lady's, which is nice, nor the lover's, which is all these; but it is a melancholy of mine own, compounded of many simples, extracted from many objects, and *indeed the sundry contemplation of my travels*, in which my often rumination wraps me in a most humorous sadness." This view of his character was set forth in Shakespeare's Scholar, but although it has since then been generally accepted by critics of Shakespeare, no actor has had the hardihood to displace the traditionary young sentimentalist of the stage, and give us the elderly cynic that Shakespeare conceived and wrought out with his finest skill. The modern stage tradition as to Jaques had its origin at a time—more than a hundred years after Shakespeare's death—when "As You Like It" began to come upon the stage again, and when the word melancholy had changed its significance. We may be sure that but for the civil war and the Puritans, tradition would have given us a Jaques of a very different character.—*R. G. White, in August Atlantic.*

The Chinese at Harvard.

The Chinese students have been recalled because they have cut off their pigtails, pared off their long finger-nails, and dropped their pork-pie hats. Besides this, they begin to manifest a degree of irreverence for the empresses of the east and west, think that the Tsung-li-Yamen is no great shakes alongside Congress, and, worst of all, have been caught chewing tobacco and using slang words instead of classical English. Yung Wing, the manager of the mission, lately surprised one of the Harvard Chinese students at the Parker house, Boston, playing billiards, drinking shelly cobblets and betting a pony that Vandelbiltee's Maud S. wouldn't beat her scole of 2:10 3-4. This miserable scene was the last straw that broke the mission's back.

—On the first introduction of ritualism into Scotland, the full choir service had been established in an Episcopal church, where a noble family had adopted those views, and carried them out regardless of expense. The lady who had been instrumental in getting up these musical services was very anxious that an old nurse of the family—a Presbyterian of the old school—should have an opportunity of hearing them; accordingly, she very kindly took her down to church in the carriage, and on returning asked her what she thought of the music, etc. "Oh, it's varra bonny, varra bonny. But, oh, my lady, it's an awfu' way of spending the Sawbath!"

—One of the chief results of fame is having your name spelled wrong. Mr. Schaeberle, having discovered two comets, now has his name spelled "Schabuip," "Schaberley," "Schaebe," "Schaeberley," "Schoebole," "Schwebele," "Zchaberlie," and otherwise most shabbily.

The Opinion of Sir Robert Christison, Physician to Her Majesty, the Queen, etc., etc.

Liebig Co.'s Coca Beef Tonic with sherry wine, iron and quinine is a remarkable preparation. It contains the nutritive elements of the muscular fibre, blood, bone and brain of carefully selected healthy bullocks dissolved in rare old sherry wine. To be precise, each tablespoonful contains the nutritive elements of one ounce of choice beef, one grain and a half of pure quinine, and two grains of iron. It also embodies a concentrated extract of coca, a South American tonic of which Sir Robert Christison, M. D., F. R. S., physician to Her Majesty the Queen, says: "The properties of this wonderful plant are the most remarkable of any known in the medical world. From repeated personal trials I am convinced that its use is highly beneficial and tonic." The price of Liebig Co.'s Coca Beef Tonic with sherry wine, iron, and quinine is $2 per bottle. This may seem high, but when its composition and quality are considered, the price is no higher than it can honestly be prepared for. The Liebig Company offers no cheap preparations. Only honest goods at honest prices.

Be Wise and Happy.

If you will stop all your extravagant and wrong notions in doctoring yourself and families with expensive doctors or humbug cure-alls, that do harm always, and use only nature's simple remedies for all your ailments— you will be wise, well and happy, and save great expense. The greatest remedy for this, the great, wise and good will tell you, is Hop Bitters—rely on it. See another column.—*Press.*

MARRIED.

SAWYER—KEELAND. In Dover, July 29th, C. George Sawyer of Wells, Me., and Agnes M. Keeland of Portland.

BOLO—DORE. In Haverhill, Mass., July 24, Orrin T. Bolo and Emma F. Dore, both of Dover, N. H.

DIED.

MENDUM. In this city, Aug. 8th, Mrs. Adaline Mendum, aged 81 years and 7 months.

☞ Funeral from her late residence in Fleet street on Friday, at eleven o'clock A. M. Relatives and friends are invited.

MARINE CHRONICLE.

PORT OF PORTSMOUTH.

ARRIVED Aug. 8th.

Sch Joseph G Stover, Arey, New York, with 247 tons coal to J A Walker.

ARRIVED Aug. 9th.

Stmr Allentown, Swasby, Philadelphia, 1283 tons coal to J A Walker.

Sch Hannah Blackman, Burdick, Port Johnson for Dover.

Stmr Acushnet, Bird, Boston, to R B Beaumont, with merchandise and passengers.

SAILED Aug. 9th.

Sch Hattie Lewis, Garland, Eliot for Boston.

Sch Nutiato, Small, Machias.

Sch Damon, Haskell, Deer Isle.

Schs Wm McLean, Thorndyke, New York for Dover; Ceres, Arey, from South Amboy for Dover; Lamertine, Torrey, from South Amboy for this port were at Vineyard Haven 7th.

Stmr Furnessia, Small, arr at New York 7th, from Gloucester.

Health is Wealth!

DR. E. C. WEST'S NERVE AND BRAIN TREATMENT; a specific for Hysteria, Dizziness, Convulsions, Nervous Headache, Mental Depression, Loss of Memory, Spermatorrhœa, Impotency, Involuntary Emissions, Premature Old Age, caused by over-exertion, self-abuse, or over-indulgence, which leads to misery, decay and death. One box will cure recent cases. Each box contains one month's treatment. One dollar a box, or six boxes for five dollars; sent by mail prepaid on receipt of price. We guarantee six boxes to cure any case. With each order received by us for six boxes, accompanied with five dollars, we will send the purchaser our written guarantee to refund the money if the treatment does not effect a cure. Guarantees issued by J. H. THACHER, Druggist, Portsmouth. Orders by mail will receive prompt attention. SMITH, DOOLITTLE & SMITH, Gen'l Agents, Boston. deowsu34,'81

A COUGH, COLD OR SORE THROAT should be stopped. Neglect frequently results in an incurable Lung Disease or Consumption. "*Brown's Bronchial Troches*" do not disorder the stomach like cough syrups and balsams, but act directly on the inflamed parts, allaying irritation, give relief in Asthma, Bronchitis, Coughs, Catarrh, and the throat troubles which Singers and Public Speakers are subject to. For thirty years "*Brown's Bronchial Troches*" have been recommended by physicians, and always give perfect satisfaction. Having been tested by wife and constant use for nearly an entire generation, they have attained well-merited rank among the few staple remedies of the age. Sold at 25 cts. a box everywhere. to,th & f ot1ans82

Boy Wanted

TO work in Greenhouse. Enquire of J. H. HUTCHINSON.

AT FOYE'S

Ladies', Gents' and Children's

HOSIERY!

No. 23 Market St.

THE

IMPERISHABLE PERFUME.

Murray & Lanman's

FLORIDA WATER,

Best for TOILET, BATH, and SICK ROOM.

AN EXTRA LOT OF

Sponges, Chamois Skins and WHIPS

at reasonable prices at

JOHN S. TILTON'S

Harness Maker and Trunk Repairer,

18 Congress Street.

LOOK.

NEW YORK STORE.

NEW FIRM.

Large arrival of Boots, Shoes, Hats, Caps and Furnishing Goods, just bought for Cash; and we shall sell the same so as to defy competition, as we do not propose to be undersold by any other house on earth.

P. S. Making and repairing done with neatness and dispatch. You Patronage is solicited.

William B. Hussey & Co.,

No. 51 Congress Street,

FRANKLIN BUILDINGS.

WHIPS! All qualities and prices; LARRABEE'S, 26 Congress

CONDIMENTAL FOOD,

FOR HORSES, CATTLE, SHEEP and SWINE.

J. R. YEATON & CO.

No. 6 & 8 Congress St.

"THE STONE STABLE."

Having purchased the stock in trade and good-will of the business of the late Woodbury Locke, I shall conduct a

LIVERY AND BOARDING STABLE

At the old stand, the STONE STABLE on Fleet street, (entrance also on Congress street, next National Block,) where I shall keep a full supply of extra fine

Teams for Hire

At reasonable rates. Horses boarded by the week, or halted, and the best of care taken. Persons or parties desiring anything in this line will find it for their interest to call on

WM. F. FERNALD.

C. E. BOYNTON,

MANUFACTURER OF

SODA WATER

In Siphon Bottles and Fountains.

Cream Ginger Beer,
Tonic Beer, Root Beer,
Pineapple Beer,
Birch Beer,

GINGER ALE & MINERAL WATER.

— ALSO, BOTTLER OF —

MILWAUKEE LAGER,
ELDREDGE'S LAGER, and
REFINED CIDER.

Of the different summer beverages manufactured at this establishment it is hardly necessary to say a single word. They have become popular "on their own merits," and can be found in many private families and on sale in every hotel, saloon and restaurant in this locality.

The Lagers bottled by me are from the best breweries in the country, and this safe to say that there is no better in the world.

☞ Orders may be left at my establishment for any of the above, which will be delivered anywhere within the city limits without extra charge.

C. E. Boynton.

18 Bow street, - - Portsmouth, N. H.

KEEP COOL!

Prices marked down. Balance of

STRAW HATS,
LINEN DUSTERS,
LINEN SACKS,
AND SUMMER UNDERWEAR,
SOCKS, etc.

Closing out at very low prices at

FRANKLIN BLOCK.

ALFRED STAVERS.

Chas. E. Laighton & Son,

Nearly opposite Post-Office.

Have in stock

New Bordeaux Goods,

CLARETS,

SAUTERNES, BURGUNDIES,
CHAMPAGNE AND

RHINE WINES!

Italian and French

OLIVE OILS,

in all sizes.

Richardson & Robbins'

ROLLED TONGUES,

Whole Boned Ham, Chicken, etc.

FERRIS'

Pig Hams & Bacon!

with a complete a line of

Seasonable Goods as can be found in New England.

Hacking.

ORDER BOOKS for the services of the subscriber's

HACKS

Can be found at the AMERICAN STABLE, corner Congress and Chestnut streets, or at his residence, No. 79 Congress street. Orders left at either place promptly attended to.

W. H. Dennett.

WHIPS All kinds, cheap, at LARRABEE'S 26 Congress Street, up-stairs.

Auction Sales.

Desirable Real Estate

For Investment or for Homes. For sale at

Public Auction

On Saturday, the 13th day of August

Sale commences at the premises No. 139 State street, at 11 o'clock, A. M. The subscriber by reason of ill health offers and will sell the following property.

No. 1. A Two story Residence, containing eight rooms; a store finished and arranged in the basement for a meat and grocery store.

No. 2. Large double two story dwelling, of seven rooms each, bay windows, concrete cellar, spacious hall, all in good order. Nos. 4 & 6 Langdon street.

No. 3. Two story dwelling, ten rooms. New and in good order, suited for two tenements, situate in the rear of No. 4 & 6 Langdon street.

No. 4. A two story dwelling house No. 5 McDonough street, concrete cellar, good drainage; a convenient house of five rooms.

No. 5. A one story dwelling, No. 13 Brewster St., a good little home that let well.

No. 6. The two story double dwelling, situated at the foot of Brewster street. Four rooms in each tenement. Newly finished—good drainage.

No. 7. A two story dwelling of four rooms, situated in the rear of the last described house.

All of the above property lets well, and is sold because of my being ordered to go to Colorado for my health, and the sales are bona fide and without reserve. JOHN GRANT.

MORSE & ILSLEY, Auctioneers.

MORSE & ILSLEY.

AUCTIONEERS,

Money, Real Estate and Mortgage Brokers, Insurance and House Agents.

13 PLEASANT ST. -- EXCHANGE BUILDINGS.

FARMING TOOLS,

LAWN MOWERS,

WIRE CLOTH,

the largest stock in the city.

Pure Paris Green,

AND

LONDON PURPLE,

CARRIAGE VARNISHES,

AND

FINE COLORS.

And the most complete stock of

HARDWARE

AND

PAINTS,

in the City.

PRYOR & MATTHEWS.

No. 16 Market St.

GREAT HAIR SALE!

Will sell during the months of April and May, one lot of real French Hair Switches, all long hair, at just one half the price heretofore asked. Also, another lot French Hair Switches with short stems, extra even hair

WEIGHING	3	Ounces,	1 YARD LONG	for	$10.00
"	4	"	30 INCHES	"	6.00
"	3	"	27	"	4.50
"	3	"	26	"	3.50
"	2	"	24	"	3.00
"	2	"	20	"	1.90

We advise every lady in want of switches to make a selection before the last of May, as we consider these Great Bargains.

Still another lot of 300 Real Hair switches from 12 to 1 Yard Long, at the extremely low price of 50c, 75c, $1.00, $1.50, $2.00, $2.50 and $3.00 each.

The sale of these goods at these prices will close May 31st.

We also shall sell a large lot of real hair Grey Switches at the same prices as the plain.

Also one large lot of Heavy Puffs for 20c, 10c, and 5c, which is ONE-HALF THE REGULAR PRICE. We take

Combings and Worn Hair

in Exchange, and manufacture

Combings into Switches

from 50 cents upwards. Hair Nets for Crimps from 10 cents and upward at the

Hair Manufactory,

65 *CONGRESS STREET,*

PORTSMOUTH, N. H.

M. E. JOHNSON, - - - - Proprietor.

JUST OPENED!

AN

Enormous Line!

OF

STRAW HATS!

Very Cheap.

F. G. MOSES,

No. 13 Congress street.

"BABY" ORGAN!

$22.00

Will buy a Mason & Hamlin Cabinet Organ suitable for playing the full parts of hymn tunes, anthems, songs, and popular sacred and secular music generally. A cordial invitation is extended to all to call and see the "BABY" at

Montgomery's Music & Art Store,

No. 6 Pleasant Street, Portsmouth, N. H

A full line of Pianos, Organs, Sheet Music, Musical Goods, Pictures & Frames, and artists' Material constantly on hand at lowest prices.

$5 TO $20 per day at home. Samples worth $5 free. Address Stinson & Co., Portland, Maine.

IRON

A TRUE TONIC

A PERFECT STRENGTHENER. A SURE REVIVER.

IRON BITTERS are highly recommended for all diseases requiring a certain and efficient tonic; especially *Indigestion, Dyspepsia, Intermittent Fevers, Want of Appetite, Loss of Strength, Lack of Energy, etc.* Enriches the blood, strengthens the muscles, and gives new life to the nerves. They act like a charm on the digestive organs, removing all dyspeptic symptoms, such as *Tasting the Food, Belching, Heat in the Stomach, Heartburn, etc.* **The only Iron Preparation that will not blacken the teeth or give headache.** Sold by all druggists. Write for the A B C Book, 32 pp. of useful and amusing reading—*sent free.*

BROWN CHEMICAL CO., Baltimore, Md.

BITTERS

OIL STOVES,

THE ADAMS & WESTLAKE

Improved wire gauze non-explosive, the

TUBULAR HOT BLAST,

And several other kinds. No smoke. No odor. Suitable for all kinds of Cooking.

REFRIGERATORS, ICE CHESTS, ICE CREAM FREEZERS, RUBBER HOSE, VELOCIPEDES, CHILDREN'S CARRIAGES, ETC.

JOHN P. SWEETSER,

NO. 46 MARKET ST.

AKRON

Salt Glazed

DRAIN PIPE.

The AKRON Pipe is superior in Strength, Durability, and Finish to any in the market.

For sale in lots to suit, at lowest manufacturers' prices, by

Samuel Cleaves & Son,

NO. 5 ELM ST.

Critchley & Whalley,

MACHINISTS, AND DEALERS IN

PIPE AND FITTINGS

Of all kinds, for

STEAM, WATER, AND GAS.

Engines and Boilers.

Other Machinery Bought and Sold.

Belting & Belt Lacings, Sheet Rubber, and all kinds of steam packing constantly on hand at manufacturers prices

STEAM HEATING APPARATUS

For warming buildings.

52 Hanover Street.

Silas Philbrick,

MANUFACTURER OF

Marble Monuments, Grave Stones,

Table Tops and Mantel Pieces; also Brown stone and Granite, for all purposes.

☞ A large stock of grave-stones and monuments, made during the winter, for sale at reasonable rates at the Stone Yard, Ber wharf, State street, Portsmouth.

STEPHEN D. SCRIGGINS,

Carriage Painter,

No. 16 Vaughan Street, Portsmouth, N. H.

Having spacious and good accommodations and long and large experience, he solicits patronage in this line.

BENJ. F. GRAFTON, STORY B. LAIRD,

HALBERT E. PAINE,

Late Commissioner of Patents.

PATENTS!

PAINE, GRAFTON & LAIRD,

Attorneys-at-Law and Solicitors of American and Foreign Patents.

12 FIFTH STREET, WASHINGTON, D. C.

Practice patent law in all its branches in the Patent Office, and in the supreme and Circuit Courts of the United States. Pamphlets sent free on receipt of stamp for postage.

$66 a week in your own town. Terms and $5 outfit free. Address H. Hallett & Co., Portland, Maine.

New Stock

SPRING & SUMMER SUITINGS.

J. E. HAM & CO.

NO. 11 CONGRESS ST.

Having received a full assortment of Foreign Domestic

CLOTH CASSIMERES, SUITINGS

Equal to any in the city, we are prepared to make them up into Garments of the latest style

☞ Perfect Satisfaction Guaranteed.

THE

Admiration

OF THE

WORLD.

Mrs. S. A. Allen's

WORLD'S

Hair Restorer

IS PERFECTION!

For RESTORING GRAY, WHITE or FADED HAIR to its youthful COLOR, GLOSS and BEAUTY. It renews its life, strength and growth. Dandruff quickly removed. A matchless Hair Dressing. Its perfume rich and rare. Sold by all Druggists.

Established over 20 years. Enormous and increasing sales Throughout Europe and America.

ZYLO BALSAMUM (Mrs. Allen's).

A lovely tonic and Hair Dressing. It removes Dandruff, allays all itching, stops falling Hair and promotes a healthy growth with a rich, beautiful gloss, and is delightfully fragrant.

Price, Seventy-five Cents in large glass stoppered Bottles. Sold by all Druggists.

Cure Your Corns!

BY USING

SCHLOTTERBECK'S

Corn, Wart & Bunion Solvent.

Entirely harmless; not a caustic. It removes Corns, Warts, Bunions and Callosities, without leaving a blemish. Brush for applying in each bottle.

A CURE IS GUARANTEED.

Price 25 Cents. For sale by all Druggists.

Try it and you will be convinced, like thousands who have used it and now testify to its value. Ask for Schlotterbeck's Corn and Wart Solvent, and take no other. Sold by

DAVID KIMBALL & CO.,

No. 36 Market street,

Portsmouth, N. H.

Fashion Notes.

Jet is more fashionable than ever.

Hanging pockets are in high fashion.

All red parasols grow in popular favor.

The return to polonaises is a fixed fact.

Queen's gray is a new shade of this color.

Dead white for dresses is called "snow-drop" white.

Odd-shaped Japanese hats are worn with coaching toilets.

A pink-tinted mitt is the newest thing in hand coverings.

Very simple jewelry is worn this season with summer dresses.

Wild roses and dead brown leaves are pretty on pale blue muslin.

The rage for lace grows in England, and shows no signs of ceasing.

Hollyhocks and peonies are just now very fashionable corsage flowers.

Large hats and poke bonnets of manilla straw are rivaling the porcupine and rough-and-ready straws.

Bracelets made of old silver medals, linked together with silver beads, are the fancy of the moment.

Stockings are made more decorative with embroidery, lace insteps, and gold, silver, steel and beadwork.

One black stocking and one deep cardinal red Lisle thread one forms the "real fashionable pair" at this moment.

Flexible cloth, a species of stockinet, has recently been introduced, and will in the fall be extensively used for corsages of dresses.

Silver gauze is the rage in Paris, where it is draped over satin with silver leaves or ornaments, and with silver Jerseys for corsages.

Brooches are made of red gold, made to represent a long letter—the initial of the wearer's name—a script capital of slender gold lines.

A new lace mantle, large enough to serve at the same time for head and shoulder covering, is a wide scarf bordered with a flounce.

New bathing dresses are of white wool, trimmed with wide worsted embroidery, wrought in bright Oriental colors and in odd designs.

The apron fronts gathered at the top and spreading thence to the hem of the skirt are called palm leaves, because they suggest the fan of that name.

Mothers who are not fond of darning, welcome the English stockings double at the knee, which have recently been imported for the use of youngsters.

Hats in the shape of an upset basket, full of flowers, tightened over the ears with a wide ribbon, are pretty and unique for completing toilets of wash materials

---

We have no nervous tonic at once so reliable and convenient as Fellows' Syrup of Hypophosphites, and we, therefore, gladly recommend it in the diseases of such organs as depend for health upon involuntary muscular action.

From Rev. Dr. Quimby,

AUGUSTA, ME., Jan. 5, 1878.

"Adamson's Botanic Cough Balsam has been used in our family for more than three years, and we can recommend it as a superior remedy for coughs and colds."

When pangs the mortals flesh assail,
And give a bitterness to life,
Making the cheek with anguish pale,
Amid the fierce internal strife;
Then Sanford's Ginger soothes the pain,
And smiling Health looks up again.

Experience taught Me!

And my money paid for it. After having liver complaint four years, and spending money on nostrums and doctors who didn't help me, I tried Sulphur Bitters. Six bottles cured me. I shall always use them.—*Millwright.*

What is the Use!

Of buying worthless medicines, and spending money on quack doctors whose only idea is to gull the public. Is it not better to buy a reliable medicine like Sulphur Bitters? I think so, as they cured me of catarrh after suffering three years. —*J. P. Clark, Manchester.*

Rescued from Death.

William J. Coughlin, of Somerville, Mass., says: "In the fall of 1876 I was taken with a violent bleeding of the lungs followed by a severe cough. I soon began to lose my appetite and flesh. I was so weak at one time that I could not leave my bed. In the summer of 1877 I was admitted to the city hospital. While there the doctors said I had a hole in my left lung as big as a half a dollar. I was so far gone at one time a report went around that I was dead. I gave up hope, but a friend told me of Dr. Wm. Hall's Balsam for the Lungs. I laughed at my friends, thinking that my case was incurable, but I got a bottle to satisfy them, when to my surprise and gratification, I commenced to feel better. My hope, once dead, began to revive, and to-day I feel in better spirits than I have the past three years.

I write this hoping you will publish it, so that every one afflicted with diseased lungs, will be induced to take Dr. Wm. Hall's Balsam for the Lungs, and be convinced that consumption can be cured. I have taken two bottles, and can positively say that it has done more good than all the other medicines I have taken since my sickness." Sold by all druggists.

Don't Die in the House.

Ask druggists for "Rough on Rats." It clears out rats, mice, bed-bugs, roaches, vermin, flies, ants, insects; 15c. per box.

Decline of Men.

Impotence of mind, limb, or vital function, nervous weakness, sexual debility, etc., cured by Wells' Health Renewer. $1. At druggists. Depot at Thacher's.

How Long Would it take to Count two Millions?

Over two million volumes of the revised edition of the New Testament, were sold on the first day of its issue. These figures can only be equaled by the enormous sales of Swayne's Ointment for Itching piles, which is universally used as a standard remedy for stopping the itching at night, when one thinks that pin worms are crawling about the rectum. To calculate the extent of its sale in actual figures, would involve the labor of a lifetime. Will you be pestered longer from the aggravating piles?

Summer Complaints

At this season, various diseases of the bowels are prevalent, *and many lives are lost* through lack of knowledge of a safe and sure remedy. PERRY DAVIS' PAIN KILLER is a *sure* cure for Diarrhœa, Dysentery, Cholera, Cholera Morbus, Summer Complaint, &c., and is *perfectly safe.*

Read the following:

HAVERHILL, N. Y., March 22, 1881.

PERRY DAVIS' PAIN KILLER *never fails to afford instant relief* for cramp and pain in the stomach.

JOSEPH BURNETT.

NICHOLVILLE, N. Y., Feb. 2, 1881.

The very best medicine I know of for dysentery, cholera morbus, and cramps in the stomach. Have used it for years, and it is *sure* cure every time.

JULIUS W. DOE.

MONSONA, IOWA, March 12, 1881.

I have used your PAIN KILLER in severe cases of cramp, colic and cholera morbus, and it gave almost instant relief. J. E. CALDWELL.

CARNESVILLE, GA., Feb. 28, 1881.

For twenty years I have used your PAIN KILLER in my family. Have used it many times for bowel complaints, and it *always cures.* Would not feel safe without a bottle in the house. J. S. IVIE.

SACO, ME., Jan. 22, 1881.

Have used PERRY DAVIS' PAIN KILLER for twelve years. It is *safe, sure, and reliable.* No mother should allow it to be out of the family.

H. I. NATES.

ONEIDA, N. Y., Feb. 19, 1881.

We began using it over thirty years ago, and it always gives immediate relief. Would hardly dare to go to bed without a bottle in the house.

W. O. SPERRY.

COWPATWOOD, S. C., Feb. 22, 1881.

Nearly every family in this section keeps a bottle in the house. DR. E. MORTON.

U. S. CONSULATE,

CREFELD, RHENISH PRUSSIA, Feb. 8, 1881.

I have known PERRY DAVIS' PAIN KILLER for almost from the day it was introduced, and after years of observation and use I expect its presence in my household as an *indispensable necessity.*

L. S. POTTER, U. S. Consul.

BURTON-ON-TRENT, ENG.

I had been several days suffering severely from diarrhœa, accompanied with intense pain, when I tried your PAIN KILLER, and found almost instant relief. H. J. NOONE.

21 MONTAGUE ST., LONDON, ENG.

During a residence of twenty-three years in India, I have given it in many cases of diarrhœa, dysentery, and cholera, and never knew it to fail to give relief. R. CLARIDGE.

No family can safely be without this invaluable remedy. Its price brings it within the reach of all.

For sale by all druggists at 25c., 50c. and $1.00 per bottle.

PERRY DAVIS & SON, Proprietors, Providence, R. I.

Isles of Shoals.

Appledore and Oceanic

HOTELS.

THE staunch sea-going steamer Appledore, Capt. Albert Rand, leaves Jones' wharf, near the foot of Deer street, for these favorite and widely-known ocean resorts, daily, (Sunday excepted,) at 11 o'clock A. M., and six o'clock P. M. Returning, leaves the islands in season to connect with the morning and evening trains on the Eastern railroad for Boston and the west. Baggage checked through from Boston and intermediate stations, and returned free.

LAIGHTON BROTHERS & CO.

THE WENTWORTH,

Newcastle, N. H.

OPEN June 18th. Accommodations for 450 guests, and offers more attractions than any other seaside resort on the Atlantic coast. Excellent advantages for boating, fishing and bathing. Contains every modern appliance, spacious rooms, best spring beds, large parlors, passenger elevator. Music Hall for dancing and theatricals. Orchestra of 20 pieces. Bowling Alleys, Billiard Room, Steam Yacht for excursions, Sail and Row Boats, first-class Livery and Boarding Stable. Grounds illuminated by electric light. New York and Boston Stock reports received every hour. Two miles from Portsmouth and two hours' ride from Boston by Eastern Railroad. Coaches of the Hotel always in waiting. Address

F. W. HILTON & CO.,

aug 3 Portsmouth, N. H.

REMOVED!

— TO —

No. 6 Daniel Street.

Josiah F. Adams,

Futeral Director and Furnisher,

Next door to W. U. Telegraph Office.

Residence, 27 Washington St. Orders by Telegraph promptly attended to.

Old Company Lehigh Coal.

The genuine article for sale in Portsmouth only at

PORTSMOUTH COAL POCKETS,

Also full stock of best quality all kinds of Coal.

J. ALBERT WALKER,

No. 137 Market Street.

Order block and telephone at Moses' Hat Store, No. 13 Congress street.

CARRIAGE AND SLEIGH STOCK.

Hubs, Spokes, Rims, Shafts, etc.; a fine lot of sleigh and pung dashers.

WHEELS! WHEELS!!

At Manufacturer's prices. Oak and Ash lumber.

G. J. GREENLEAF.

New Advertisements.

BEATTY'S Organs 17 stops 5 sets Golden Tongue reeds only $85. Address Daniel F. Beatty, Washington, New Jersey.

PIANOS & ORGANS! Sold on installments and shipped to all parts of the country. Prices low and terms of payment easy. Send for Catalogue.

HORACE WATERS & CO.,

Manufacturers and dealers,

826 Broadway, New York.

GOLD MEDAL AWARDED THE AUTHOR.

A new & great Medical Work, warranted the best and cheapest, indispensable to every man, entitled "the Science of Life," bound in finest French muslin, embossed, full gilt, 300 pages, contains beautiful steel engravings, 125 prescriptions, price only $1.25 sent by mail, illustrated sample, 6c; send now. Address Peabody Medical Institute or Dr. W. H. PARKER, 4 Bulfinch st, Boston.

KNOW THYSELF.

1,000,000 Acres

Choice Lands

In the Great Wheat Belt. For sale by the WINONA & ST. PETER R. R. CO. at $2 to $10 per Acre, on easy terms, at low interest. Lowest fare and freight. Fare refunded to purchasers. A climate unsurpassed for healthfulness. The best market facilities. Guide and Maps giving full information FREE. Address C. H. E. SIMMONS, Land Commissioner, Chicago & Northwestern Railway Co., Chicago, Illinois. Mention this paper.

IN MINNESOTA & DAKOTA

SANFORD'S

GINGER

Impure water, unhealthy climate, unripe fruit, unwholesome food, cramps, chills, malaria, excessive heat and the thousand and one ills that beset the traveler or family are nothing to those fortified and sustained by the use of Sanford's Ginger, "the delicious." As beverage it quenches thirst, open the pores, relieves the head, regulates the stomach and bowels, eradicates a craving for intoxicants and imparts new life to the languid, careworn, overworked, nervous and sleepless. Beware of imitations said to be as good. Ask for Sanford's Ginger and take no other.

WEEKS & POTTER, Boston.

Sold everywhere. ta29

Beware

OF

Fraud

BENSON'S

CAPCINE

PLASTERS

HAVE BEEN IMITATED,

And their excellent reputation injured by worthless imitations. The Public are cautioned against buying Plasters having similar sounding names. See that the word C-A-P-C-I-N-E is correctly spelled.

Benson's Capcine

Porous Plasters

Are the only improvement ever made in Plasters.

One is worth more than a dozen of any other kind.

Will positively cure where other remedies will not even relieve.

Price 25 cents.

Beware of cheap Plasters made with lead poisons.

SEABURY & JOHNSON,

Manufacturing Chemists, New York.

A SURE REMEDY AT LAST. Price 25cts. HEADS' Medicated CORN and BUNION PLASTER.

The Autophone!

Is the cheapest, best and most comprehensive automatic musical instrument ever brought forth. It has twenty-two notes; (six more than any other musical instrument,) plays in three keys; is simple in construction. It can be played by a child. It is absolutely perfect in its rendition of music, beating its own time, while all others require faster or slower motion.

Does away with cranks and handles, being played by direct action of the hollows. It plays any kind of music. Both Autophone and music are cheaper by far than all others. Send for circular.

Liberal discount to canvassers.

Address

THE AUTOPHONE CO.,

Ithaca, N. Y.

GLUTEN FLOUR

For DYSPEPSIA, DIABETES, LUNG TROUBLES and NERVOUS DEBILITY.

The new "Waste-repairing Bread and Gem Flour." Free from Bran or Starch. Send for circular. FARWELL & RHINES,

Proprietors,

Watertown, N. Y.

Charles E. Joy,

ARCHITECT.

Office over Cocheco Bank,

DOVER, N. H.

Celery Plants!

50 Boxes (Dwarf and Boston market) for sale by

HENRY F. GERRISH.

Transportation.

Eastern & Maine Central Railroad Line.

CARS leave the Station of the Eastern Railroad between Deer and Elm streets, as follows:

For Boston at 4.05, 7.35, 8.30, 11.02 A. M., 3.05, 5.00, 6.46, 8.00 P. M. Sundays, 4.05 A. M., 4.00 P. M.

For Portland, Augusta, Brunswick and Lewiston, 10.00, 10.40 A. M., 2.55, 9.10 P. M. Sundays 9.10 P. M.

For Bangor, Waterville, etc., 10.40 A. M., 2.55, 9.10 P. M. Sundays 9.10 P. M.

For St. John and Halifax, daily 9.10 P. M.

For Great Falls and Wolfeboro, 10.00, 10.40 A. M., 3.20, 5.40 P. M.

For North Conway, 10.00, 10.40 (express) A. M., 3.20 P. M.

For Dover and Way Stations, 5.00, 9.50 A. M., 12.10, 3.15, 6.30 P. M.

Trains leaves for Portsmouth—

From Boston, 7.30, 8.30, 10.00 A. M., 12.00, 1.30, 3.15, 4.40, 7.00 P. M. Sundays 8.00 A. M., 7.00 P. M.

From Portland, 2.00, 8.45 A. M., 1.10, 6.00 P. M.

From North Conway, 7.30, 11.40 A. M., 3.35 P. M.

From Wolfeboro', 6.05, 8.22 A. M., 12.55, 4.15 P. M.

From Wolfeboro' Junction, 6.35, 9.02 A. M., 1.28, 5.00 P. M.

From Great Falls, 7.37, 10.03 A. M., 2.13, 5.50 P. M.

From Dover, 6.45, 10.20 A. M., 2.25, 4.20, 7.30 P. M.

From Newington, 7.01, 10.45 A. M., 2.40, 4.46, 7.58 P. M.

Trains from Boston arrive in Portsmouth at 9.50, 10.20 A. M., 12.05, 2.45, 3.15, 5.30, 6.45, 9.00 P. M. Sundays 10.15 A. M., 9.00 P. M.

Trains from Portsmouth arrive in Boston at 6.30, 9.05, 10.35 A. M., 1.15, 5.10, 7.15, 8.35, 10.00 P. M. Sundays 6.30 A. M., 6.30 P. M.

D. W. SANBORN, LUCIUS TUTTLE,

Master of Transportation. G. P. & T. A.

June 20th, 1881.

Concord & Portsmouth Railroad.

PASSENGER TRAINS leave Concord Railroad Station, foot of Bridge street:

For Newmarket Junction, Manchester, Concord and Upper Railroads, at 7.35 A. M., and 5.10 P. M.

Arrive at Manchester at 9.46 A. M., and 7.40 P. M.

Arrive at Concord at 10.35 A. M., and 8.15 P. M.

Leave Concord at 7.20 A. M., and 3.35 P. M.

Leave Manchester at 8.10 A. M., and 4.23 P. M.

Arrive at Portsmouth at 10.10 A. M., and 6.15 P. M.

☞ All trains connect at Newmarket Junction, with trains of the Boston & Maine Railroad for Exeter, Haverhill, Lawrence and Boston; and for Dover, Great Falls and Portland; at Concord with trains to and from all the Upper Railroads.

H. E. CHAMBERLIN, Supt.

FALL RIVER LINE

— FOR —

NEW YORK, SOUTH AND WEST.

This line with its superior construction, superb equipment, palatial steamers and considerate care for the comfort of its patrons, presents Precuminent Advantages over all Others. Trains connecting at Fall River with the well known steamers

BRISTOL AND PROVIDENCE

Leave Boston from Old Colony Depot, week days at 4.45 (accommodation) and 6 P. M. (Steamboat Express,) Sundays at 7 P. M.

Leave New York for the East at 3.30 P. M. daily.

Passengers leaving Portsmouth at 3.15 P. M., arrive in Boston in season to connect with the steamboat express train. Through tickets for sale at the Eastern R. R. Station; state rooms secured at the office of the Line, No. 3 Old State House, and at Old Colony Depot in Boston.

J. R. KENDRICK, Supt.

L. H. PALMER, Agent, No. 3 Old State House.

SOUTH SHORE S. S. CO.

Boston & Portsmouth,

Direct Service.

S. S. "ACUSHNET,"

Will leave Coney's wharf, Boston, for Portsmouth, every Tuesday and Friday at

10:30 O'CLOCK, A. M.

Returning, will leave Portsmouth for Boston each Wednesday and Saturday at

7:45 O'CLOCK, A. M.

Fare—Single passage, $1.00. Round trip tickets, $1.50 each.

J. W. SEAVER, agent.....Boston.

R. B. BEAUMONT, agent.....Portsmouth.

N. B. Freight received at all times; but to insure passage on sailing days, must be on the wharf one hour before sailing time.

☞ Meals furnished on board, if desired.

STEAMER JAMES SAMPSON.

KITTERY & PORTSMOUTH.

Leave Navy Yard Bridge,		Leave Navy Yard Landing,	
Kittery	6.45 A. M.	Portsmouth	7.25 A. M.
"	8.50	"	9.15
"	9.50	"	11.00
"	11.15	"	12.15 P. M.
"	2.00 P. M.	"	3.00
"	3.30	"	4.00
"	4.15	"	5.00
"	6.30	"	6.45
"	7.15	"	7.50
"	8.00	"	9.00

Fare Five Cents Each Way.

Extra trips to accommodate parties or entertainment. Freight taken at reasonable rates. A passengers' waiting room is now open in the Triple Block, near the end of the bridge in Kittery, where tickets are for sale, either single or in packages, and where bundles may be left for forwarding. A. STEVENSON, Proprietor.

STEAMER "MYSTIC."

KITTERY AND PORTSMOUTH.

Leave Simpson's wharf, Kittery,		Leave Adams & Co.'s wharf, foot of Daniel st., Portsmouth,	
"	6.30 A. M.	"	6.45 A. M.
"	8.45	"	9.30
"	10.30	"	10.30
"	11.45	"	12.45 P. M.
"	1.30 P. M.	"	2.15
"	3.15	"	4.00
"	4.15	"	5.15
"	5.45	"	6.30

Leaves Kittery Tuesday and Thursday evenings at 7.00, Portsmouth at 9.00. Saturday evening, leave Kittery at 7.00 and 8.10, Portsmouth at 8.00 and 9.00.

Fare Five Cents Each Way.

Extra trips to accommodate parties and entertainments. Freight taken at low rates. Parties wishing to charter the steamer for excursions can do so by applying to

CAPT. H. W. TREFETHEN,

Proprietor.

TO KITTERY POINT,

Touching at Newcastle,

The Steamer "FEARLESS"

will commence her trips April 4th, and run as follows, until further notice:

Leave Portsmouth		Leave Kittery Point	
9.30	A. M.	8.30	A. M.
12.30	"	10.30	"
3.15	P. M.	1.30	P. M.
5.45	"	4.15	"

Landing in this city, Fernald's wharf, rear of No. 30 Market street.

Fare 10 Cents Each Way.

THEODORE KEEN, Proprietor.

March 26th, 1881.

Portsmouth Daily Chronicle.

By CHRONICLE & GAZETTE PUBLISHING COMPANY. | PORTSMOUTH, N. H., THURSDAY, AUGUST 11, 1881. | $6 PER YEAR IN ADVANCE. THREE CENTS PER COPY.

THE PORTSMOUTH DAILY CHRONICLE

(Established August 26, 1869.)

Is Published Every Morning, Sundays excepted, at No. 7 Exchange Building, Pleasant street, opposite the Post-Office, by the

Chronicle and Gazette Publishing Company.

TERMS $6.00 PER YEAR.

The New Hampshire Gazette

(The Oldest Newspaper in the United States, established Oct. 7th, 1756.)

is published every Thursday at the same office. Terms, $1.50 per year; $2.00 per year, if not paid in advance.

ADVERTISEMENTS inserted on reasonable terms, in either or both papers. The GAZETTE, having a large country (in addition to its local) circulation, is an excellent medium of advertising. A liberal reduction made when advertisements appear in both papers.

☞ Correspondence from neighboring towns containing items of public interest, will be gladly received. All communications should be addressed and all checks made payable to the

CHRONICLE & GAZETTE PUBLISHING CO.,
PORTSMOUTH, N. H.

The Job Printing Business is conducted in the same office by Mr. Charles W. Gardner, who keeps on hand a large and and well-selected stock of all materials required in his line.

Mr. J. H. Bates, Newspaper Advertising Agent, 41 Park Row (Times building,) New York, is authorized to contract for advertisements in the CHRONICLE and GAZETTE, at our best rates.

NEW AND EXTENSIVE STOCK

— OF —

Spring & Summer

GOODS

— AT —

WM. P. WALKER'S

No. 8 Market Square.

Having received a Full Assortment of Foreign and Domestic

Cloths, Cassimeres, &c.,

I am prepared to make them up into GARMENTS of the latest style, or according to the fancy of the purchaser, and

Perfect Satisfaction Guaranteed!

My Stock of Goods suitable for

SUITINGS

IS UNEQUALLED

Particular attention paid to the making of Army and Navy

REGULATION UNIFORMS.

A FULL ASSORTMENT OF

Gentlemen's Furnishing Goods!

Constantly on hand, consisting of

BOSOMS, GLOVES, SUSPENDERS, COLLARS, DRAWERS, SHIRTS, HANDKERCHIEFS, LINEN GOODS.

Of Every Description.

Yachting Shirts,
Bicycle Shirts,
Boys Blue Fancy Shirts,
Boys Blue Blouses,

All to be found at

No. 3 Bow Street.

We are also sole agents for New York Yacht Club

OIL HAT!

This is something new and the best thing ever put in the market.

C. E. MYERS & CO.

C. E. MYERS. C. E. SIMPSON.

L. S. L.

A SPLENDID OPPORTUNITY TO WIN A FORTUNE. Seventh Grand Distribution, Class E at New Orleans, Tuesday, Sept. 13, 1881—136th Monthly Drawing.

LOUISIANA STATE LOTTERY COMPANY.

Incorporated in 1868 for 25 years by the Legislature for Educational and Charity purposes—with a capital of $1,000,000—to which a reserve fund of over $420,000 has since been added.

By an overwhelming popular vote its franchise was made a part of the present State Constitution adopted December 2d, A. D., 1879.

Its Grand Single Number Drawings will take place monthly. It never scales or postpones. Look at the following Distribution:

CAPITAL PRIZE, $30,000.
100,000 TICKETS AT TWO DOLLARS EACH.
HALF-TICKETS, ONE DOLLAR.

LIST OF PRIZES.

1 Capital Prize of	$30,000	.....	$30,000
1 Capital Prize of	10,000	.....	10,000
1 Capital Prize of	5,000	.....	5,000
2 Prizes of	2,500	.....	5,000
5 Prizes of	1,000	.....	5,000
20 Prizes of	500	.....	10,000
100 " "	100	.....	10,000
200 " "	50	.....	10,000
500 " "	20	.....	10,000
1000 " "	10	.....	10,000

APPROXIMATION PRIZES.

9 Approximation Prizes	$300	.....	$2,700
9 " "	200	.....	1,800
9 " "	100	.....	900

1857 Prizes amounting to $110,400

Responsible corresponding agents wanted at all points, to whom liberal compensation will be paid.

For further information, write clearly, giving full address. Send orders by express or Registered Letter, or Money Order by mail, addressed only to

M. A. DAUPHIN,
New Orleans, La.

or M. A. DAUPHIN, at
No. 212 Broadway, New York.

All our Grand Extraordinary Drawings are under the supervision and management of Generals G. T. Beauregard and Jubal A. Early.

Notice to the Public,

The public are hereby cautioned against sending any Money or Orders to Nunes & Co., 86 Nassau st., New York City. They are flooding the country with Bogus Circulars purporting to be of The Louisiana State Lottery Company, and are fraudulently representing themselves as Agents of The Louisiana State Lottery Company. They have no authority to sell the tickets of this Company, and are not its agents. M. A. DAUPHIN,
Pres. Louisiana State Lottery Co.

NEW ORLEANS, LA., July 4, 1881.

DR. SANFORD'S LIVER INVIGORATOR

Only Vegetable Compound that acts directly upon the Liver, and cures Liver Complaints, Jaundice, Biliousness, Malaria, Costiveness, Headache. It assists digestion, strengthens the system, regulates the bowels, purifies the blood. A Book sent free. Dr. SANFORD, 162 Broadway, N. Y.

FOR SALE BY ALL DRUGGISTS.

35TH

Popular Monthly Drawing of the

Commonwealth Distribution Co.,

In the city of Louisville, on

WEDNESDAY, AUG. 31st, 1881.

These drawings occur monthly (Sundays excepted,) under provisions of an act of the General Assembly of Kentucky.

The United States Circuit Court on March 31st rendered the following decisions:

1st. That the Commonwealth Distribution company is legal.

2d. Its drawings are fair.

N. B.—This Company has now on hand a large reserve fund. Read the list of prizes for the

August Drawing.

1 Prize	$30,000	100 Prizes $100 each	$10,000
1 "	10,000	200 " 50 "	10,000
2 "	5,000	600 " 20 "	12,000
10 "	$1000 each 10,000	1600 " 10 "	16,000
20 "	500 " 10,000		
9 Prizes $300 each, Approximation Prizes,			$2,7000
9 "	200 " " "	"	1,800
9 "	100 " " "	"	900
1,960 Prizes			$112,400

Whole Tickets, $2. Half Tickets, $1.
27 Tickets, $50. 55 Tickets, $100.

Remit money or bank draft in letter, or send by express. Don't send by registered letter or post office order. Orders of $5 and upward, by express, can be sent at our expenses. Address all orders to M. BOARDMAN, Courier-Journal Building, Louisville, Ky., or R. M. BOARDMAN, 212 Broadway, New York.

Good and Reliable

INSURANCE

COMPANIES.

COMMERCIAL UNION, of London.
FIRE ASSOCIATION, of Phila.
NIAGARA, of New York.
CONNECTICUT, of Hartford.
PHOENIX, of London.

F. W. DEROCHEMONT & SON,
No. 9 CONGRESS STREET.

WHIPS!

In Large Variety, Cheap

— AT —

LARRABEE'S 26 Congress Street Up-Stairs.

MAPLE SUGAR and SYRUP,

for sale by

Henry F. Gerrish.

THE Caligraph!

A PERFECT WRITING-MACHINE AT LAST!

Faster, Lighter, More Durable, Simpler and Superior in Every Respect to the old Style of Writing-Machines.

It is operated with wonderful ease, always writes neatly and legibly, and three times faster than the pen.

WHO NEED THEM?

Business men, clergymen, lawyers, people who write illegibibly, all who have writing to do.

THE PRICE

has been greatly reduced, and the machine is now within the reach of all.

For circular, showing recent improvements, Address

The New England Branch Of
The American Writing-Machine Co.,
No. 36 Bromfield Street,
BOSTON MASS.

A machine can be seen at the clerk's office of U. S. Circuit Court, U. S. Court house, Portsmouth.

PATENTS!

R. H. EDDY.

No. 76 State St., Opposite Kilby, Boston,

SECURES PATENTS in the United States; also in Great Britain, France and other foreign countries. Copies of the claims of any Patent furnished by remitting one dollar. Assignments recorded at Washington. *No Agency in the United States possesses superior facilities for obtaining Patents or ascertaining the patentability of inventions.*

R. H. EDDY, Solicitor of Patents.

Testimonials.

I regard Mr. Eddy as one of the *most capable and successful* practitioners with whom I have had official intercourse. CHARLES MASON,
Commissioner of Patents.

"Inventors cannot employ a person more trustworthy or more capable of securing for them an early and favorable consideration at the Patent Office." EDMUND BURKE,
Late Commissioner of Patents.
BOSTON, October 19, 1879.

R. H. EDDY, Esq.—*Dear Sir:* You procured for me, in 1840, my first patent. Since then you have acted for and advised me in hundreds of cases, and procured many patents, reissues and extensions. I have occasionally, employed the best agencies in New York, Philadelphia and Washington, but I still give you almost the whole of my business, in your line, and advise others to employ you. Yours truly, GEORGE DRAPER.
BOSTON, January 1, 1881. 3awtjnsi

Room Papers,
Window Shades,
Fixtures, Tassels,
Borders, &c., &c.

H. B. BUZZELL & SON

have received for the *Spring trade* a very extensive assortment of the above goods, of all grades and prices from *very cheap* to *very fine.*

They have the agency for the

Domestic and Springfield

SEWING MACHINES,

two of the *finest made and most reliable* machines in the market. MACHINE OIL, NEEDLES, all kinds. Parts, or attachments, for any machines.

Also a full line of TOPS, BALLS, MARBLES, RETURN BALLS, HOOPS, etc., etc.

A fine assortment of new

BOX STATIONERY

at low prices. Call and examine our goods before buying, it will pay you.

H. B. BUZZELL & SON,

Booksellers and Stationers.

PEIRCE'S BLOCK, - - MARKET SQUARE,

DENNIS SHEA,

MANUFACTURER OF

Cement Stone Pipe

— AT —

26 WATER STREET, PORTSMOUTH.

The best Pipe made for Sewers, Culverts, Cellar and Sink Drains, Water Closets, etc. Gives perfect satisfaction wherever used, is proof against frost, acids, and all substances which pass through the Pipe.

For sale at wholesale or retail, or laid in the best manner.

Orders for Pipe and laying left at the factory will receive prompt attention.

PERRY & CO'S

TRADE & MARK

STEEL PENS

of superior English make; famous for durability and elasticity; great variety of styles suited to every kind of writing.

Sent by dealers generally.

THIRTY-SIX assorted samples for trial, including the "UNITED STATES" FAVORITE" celebrated Pens, enclosed in a useful card box, by mail, on receipt of Twenty-Five Cents.

IVISON, BLAKEMAN, TAYLOR & CO.
SOLE AGENTS FOR UNITED STATES.
138 and 140 Grand St., New York.

Portsmouth Insurance Agency

ESTABLISHED 1851.

JOHN SISE, INSURANCE AGENT,
OFFICE,
4 Market Sq., Up-Stairs.

ÆTNA INSURANCE CO., Of Hartford, Conn.
HOME INSURANCE CO., Of New York.
HARTFORD FIRE INSURANCE CO., Of Hartford, Conn.
ROYAL INSURANCE CO., Of Liverpool, Eng.
FRANKLIN FIRE INSURANCE CO., Of Philadelphia, Pa.
PHENIX INSURANCE CO., Of Brooklyn, N. Y.
LONDON AND LANCASHIRE FIRE INSURANCE CO., Of Liverpool, Eng.
Pennsylvania Fire Insurance Company, Of Philadelphia, Pa.
METROPOLE INSURANCE CO., Of Paris, France.

Responsible Companies, Large Assets, Equitable Rates, Prompt Settlements.

JOHN SISE,
Insurance Agent, 4 Market Sq., Up-Stairs.

MORSE & ILSLEY

FIRE, LIFE AND ACCIDENT

INSURANCE

AGENTS,

Represent the following reliable companies:

THE INSURANCE COMPANY OF NORTH AMERICA, *Of Philadelphia, Pa.*

LIVERPOOL and LONDON and GLOBE *U. S. Office, New York City.*

SPRINGFIELD, *Of Springfield, Massachusetts.*

QUEEN, *Liverpool and London.*

PHŒNIX, *Of Hartford, Conn.*

ORIENT, *Of Hartford, Conn.*

TRAVELLERS' LIFE and ACCIDENT COMPANY, *Of Hartford, Connecticut.*

NEW ENGLAND MUTUAL LIFE, *Of Boston, Mass.*

The above companies are well known and reliable, and, we solicit the patronage of our friends and the public. All losses adjusted and promptly paid at our office.

MORSE & ILSLEY,
NO. 13 PLEASANT ST., - UP ONE FLIGHT

NOTICE.

We wish simply to announce to the Ladies of Portsmouth and vicinity, that our stock of

MILLINERY GOODS!

— COMPRISES —

The Best and Most Desirable Styles

to be found in

New York or Boston Markets,

Our success in endeavoring to please our customers for the past fourteen years needs no comment. Respectfully,

J. M. TEBBETTS,
14 MARKET STREET.
PORTSMOUTH, N. H.

FLOUR!

Just received

500 BARRELS

of the best St. Louis and Wisconsin Flour. Also some of the best Minnesota Haxall, which I shall sell at

WHOLESALE AND RETAIL!

LOWER than the same grades of Flour can be bought in Portsmouth. Call and price my Flour before purchasing elsewhere, at the old and popular stand of C. ROBINSON & SON,

16 BOW STREET.

Portsmouth, April 20th, 1881.

J. S. JAMES.

BABY OLIVES!

5 cases, for sale by

H. F. GERRISH.

TRUNK REPAIRING!

a specialty. Trunks called for and returned without extra expense at

John H. Tilton's
Harness Dispensatory,
18 CONGRESS STREET.
MAIN & WINCHESTER BLOCK.

SULPHUR BITTERS

THE BEST AND GREATEST SPRING MEDICINE

It will drive the Humor from your system, and make your skin clean and smooth. *Those Pimples and Blotches* which mar your beauty are caused by impure blood, and can be removed in a short time, if you are wise and use the great blood purifier,

SULPHUR BITTERS.

Why suffer with Rheumatism? Why groan with that terrible Headache? Why lay around so much with no ambition? Why let your blood get so impure and poisonous? Why let your nerves go all to pieces? Why let your stomach become so disordered as to make you miserable generally? Why let your system become so clogged up with bile and impurities that you have to resort to pills, which eliminate only a portion of the disease while only the Sulphur Bitters is able to assist Nature in expelling the whole of the disease? Why use cheap, low priced, sulphur Bitters, made of the cheapest rum, and containing only a small portion of the Extract of Sulphur in small quantities, which make it a NATURAL GREAT MEDICINE.

SULPHUR Bitters

The Dose is small—only a Wineglass or Teaspoonful. It is the *best and cheapest* medicine. Try it, and you will be satisfied. Get it of your druggist. DON'T WAIT. GET IT AT ONCE.

A. P. ORDWAY & Co., Chemists, Lawrence, Mass., Sole Proprietors for U. S. & Canadas.

SULPHUR PLASTERS cure pain in the side. KAUFMANN'S PILLS do not gripe. 25 cents.

EDISON'S

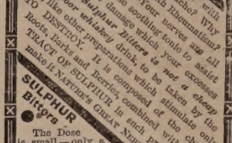

POLYFORM

— FOR —

NEURALGIA,
RHEUMATISM
HEADACHE,
SCIATICA.

Prof. Edison authorizes the publication of the following:

Menlo Park, N. J.

I certify that the Preparation known as Edison's Polyform is made according to formula devised and used by myself. THOMAS A. EDISON.

Sufferers from the above diseases will have sure relief, by using

EDISON'S POLYFORM,

according to directions with each bottle.

PREPARED BY THE

Menlo Park Manufacturing Co.,
NEW YORK.

Sold by Druggists. Price $1.00.

HOP BITTERS.

(A Medicine, not a Drink.)

CONTAINS

HOPS, BUCHU, MANDRAKE, DANDELION,

AND THE PUREST AND BEST MEDICAL QUALITIES OF ALL OTHER BITTERS.

THEY CURE

All Diseases of the Stomach, Bowels, Blood, Liver, Kidneys, and Urinary Organs, Nervousness, Sleeplessness and especially Female Complaints.

$1000 IN GOLD.

Will be paid for a case they will not cure or help, or for anything in pure or impurious found in them.

Ask your druggist for Hop Bitters and try them before you sleep. Take no other.

D. I. C. is an absolute and irresistible cure for Drunkenness, use of opium, tobacco and narcotics.

SEND FOR CIRCULAR.

All above sold by druggists.

Hop Bitters Mfg. Co., Rochester, N. Y., & Toronto, Ont.

Fletcher & Tanton,

UPHOLSTERERS,

Furniture Dealers & General Undertakers

No. 58 Market Street, Portsmouth, N.H.

Coffins, Robes and Caskets always on hand or made to order. Orders left at 39 Deer Street or 27 State Street, by day or night, will be promptly attended to. S. S. FLETCHER,
H. G. TANTON.

GOVERNMENT BONDS!

We are prepared to pay on presentation in any amount the highest market price for the CALLED BONDS of 1863 and 1867, and we will receive them at full value in exchange for other issues of UNITED STATES BONDS, or in exchange for other safe Securities paying 5, 6 and 7 PER CENT Interest.

GEO. WM. BALLOU & CO.

72 Devonshire Street ..... Boston.
8 Wall Street ..... New York

FISH.

1000 *lbs. Dry Salted Pollock Fish.*
1000 *lbs. First Fare Cod Fish.*

For sale by

Henry F. Gerrish.

Daily Chronicle.

Fashion Notes.

Hand painted medallions are used as buckles to fasten the belt. These medallions are set about with cut steel and facetted gilt to simulate brilliants, and are very pretty.

White lace stockings are worn over colored ones of silk or Lisle thread, matching the dress for evening toilets. The low slipper displays all the beauty of the lace inserted in the instep or up the ankles.

White Canton crape capes embroidered in white silk fringe, are richer and more becoming than any other kind of shoulder cape, but they are suitable only for watering place and country or indoor wear.

Buttons are superseded by clasps to avoid injury to costly materials by buttonholes. They are in antique designs, sometimes having broad bands, one blue, the other gold, in checks of an Oriental character.

Almond and pale gray cheese cloths make pretty morning dresses. They are trimmed with many rows of knife pleated ruffles around the foot of the skirt, and the long Greek overdress is draped in folds and trimmed with lace and bows of bright satin ribbon.

The latest movement in stockings show shaded (ombre) effects; for instance, a shaded stocking has a toe of the most delicate pink tint, shading gradually to deep crimson on the calf of the leg, and again to shell pink at the top, where it is sometimes finished with a lace frill.

Rough-and-Tumble Love Affair.

A fellow named Hubbard wanted to marry a Miss Garner, in Yazoo county, but the father and mother of the young lady objected, so Hubbard procured a double-barrel shot gun, went to the field where Garner and his wife were at work, and blazed away at the old man, but missed him. He then pulled down on the old lady, and wounded her severely. He was arrested and carried before a justice of the peace, and the old folks were there to testify against him. Just as the magistrate got ready to proceed with the trial Hubbard asked to be allowed to step into an adjoining room for a moment. In there he found Miss Garner and another justice, and they were married in double quick time. The family finally relented, the case was dismissed, and all were happy.—*Brandon (Miss.) Republican.*

When pangs the mortals flesh assail,
And give a bitterness to life,
Making the cheek with anguish pale,
Amid the fierce internal strife;
Then Sanford's Ginger soothes the pain,
And smiling Health looks up again.

—Baltimore people send their colored pastors to Europe, just like white folks.

Centaur Liniment.

Invaluable to families, and owners of horses. Sold everywhere.

—Mrs. Mary Ann Simmons, who is the happy mother of twelve old maid daughters, gives concerts, with the assistance of her remarkable family, in Topeka, Kansas.

Castoria.

For sour stomach, constipation, and fretfulness of children. Pleasant, safe and cheap. 900 drops; 35 doses, 35 cents.

—Of a certain brand of whiskey, on being told that a barrel of it would not produce a headache, Artemas Ward said: "Ah, my mistake must have been that I did not drink a barrel."

Ash-Tonic;

A perfected purifyer of the system. In 1-2lb. bottles; 75 cents. For dyspepsia, the many forms of liver complaint, impure and impoverished blood, and functional derangements attendant upon debility. For symptons indicated by indigestion, loss of appetite, nausea, sick headache, sour stomach, furred tongue, drowsiness, blanched lips, sallow complexion, pain in the side or back, eruptions, depression of spirits, nervous irritability and hysteria, and for building up the system, ash-tonic is unquestionably the most prompt and energetic remedy yet devised.

—Anna Dickinson's mother is said to be a typical Quakeress, with a peaceful, quiet face, framed with soft silver hair. She is dignified, graceful, and uses "thee" and "thou" in all her conversations.

No good Preaching.

No man can do a good job of work, preach a good sermon, try a law suit well, doctor a patient, or write a good article when he feels miserable or dull, with sluggish brain and unsteady nerves, and none should make the attempt in such a condition when it can be so easily and cheaply removed by a little Hop Bitters. See other column.—*Albany Times.*

—Ex-Gov. Samuel J. Tilden enjoys an income of $1,000 per day. He is sixty-eight years old, and is said to be the richest bachelor of his age in the world.

Big Results from Little Causes.

"Do you know?" remarked a man to his friend on Chestnut street, a day or two since, "I believe both Conkling and Platt had a bad case of skin disease when they resigned!" "What makes you think so?" inquired the listener in astonishment. "Well, you see they acted in such an *eruptive* manner—so *rash*—ly as it were. Save?" "Oh! yes, I save," replied the other, "they were *boil*—ing over and merely resigned to *humor* themselves, I suppose." If such be the case, the National difficulty might have been averted by applying Swayne's Ointment for skin diseases.

Portsmouth Chronicle.

THURSDAY, AUGUST 11, 1881.

[Entered at the Post-Office at Portsmouth, N.H. as second-class matter.]

The President.

The condition of the President at noon on Wednesday was decidedly favorable, and Dr. Agnew expressed his confidence in his recovery, guarding his statement with the remark that quite a length of time will be necessary to accomplish such a result.

A Singular Shower.

A Central City special says: "The most destructive flood in the history of the country occurred on Monday, the 9th inst. in Denver, Colorado. At 2:30 a heavy storm-cloud appeared, accompanied by thunder and lightning. About four o'clock the citizens were startled by an almost unearthly roar to the west, and almost instantly a volume of water, between four and five feet, came rushing down Nevada and Eureka streets, taking everybody by surprise. Heavy quartz teams standing in the streets were overturned and carried down stream like feathers. Rocks weighing from five to six hundred pounds were rolled along the streets like pebbles. Animals and everything in the track of the flood were swept away in an incredibly short time. The streets were cleaned of people, everybody seeking shelter. During the flood large masses of debris were carried through the streets at the rate of about fifteen miles an hour. The whole length of the gulches, from Nevadaville on one side and the head of Eureka street on the other, presents a desolate scene. The roadways are entirely destroyed, in many places the ruts being five and six feet deep and extending hundreds of yards. For about three miles the road is strewn with debris of every kind. At several points the debris piled twenty-five feet high. On one street four feet of sand is deposited. The flood was caused by the bursting of a rain cloud, a little west of the city. The natural channel of the stream became damned, turning the water into the streets. The flood lasted but twenty minutes. The damage is estimated at $50,000. A number of small houses were washed away and many residences and stores flooded, and mud and sand deposited on floors and cellars to the depth of several feet. At Idaho Springs several houses in Virginia canon were carried away. Nearly all railroad and country bridges between the forks of the Ozark and Idaho were swept away, and nearly all the houses in the business part of the town flooded and streets damaged. The damage at Idaho will amount to $20,000.

News and Notes.

The counsel for Hartmann, the Russian nihilist, having addressed a letter of inquiry to Secretary Blaine, asking whether in the event of a demand by the Russian government his client could be arrested here, received a sharp response thereto from the State department to the effect that no hypothetical case involving such grave considerations as this will be considered. The reply closes thus: "It may perhaps be unnecessary to advise you that the conclusions and decisions of the department of state on important legal and diplomatic questions are not made prematurely public through the medium of newspaper interviews, nor in response to the attorneys of interested parties."

New Hampshire Items.

A. H. Belo, Esq., of Galveston, Tex., president of the Galveston News association, spent several days at the Waumbek house, Jefferson.

For seventy-six years the church at Barnstead has had but two pastors. Rev. Enos George served fifty-six years, and William O. Carr for the past twenty years.

The sixth annual meeting of the New Hampshire State Temperance Camp meeting association opened at Weirs, Lake Winnepesaukee, Aug. 9th, and will close on Aug. 12th.

New Hampshire has about half as many inhabitants as Maine, but she turned into the Unites Stated treasury last year, almost four times as much money. New Hampshire has breweries and Maine has not.—*Boston Post.*

The Fate of Nihilist Traitors.

Remorseless as destiny itself is the vengeance exercised by the Russian revolutionary committees upon traitors to their cause or spies employed by the police to ferret out their dark secrets. Since the cruel murder of Alexander II. redoubled the activity of the imperial executive and the perils with which the members of the nihilistic organizations are daily menaced, several agents of justice belonging to one or other of the above mentioned categories have perished by the assassin's hand. Only a fortnight ago a corpse was fished out of the Neva bearing upon its breast a placard on which was inscribed the single significant word, "Traitor;" and recently the body of a zealous detective named Primm, was found in the town cemetery of Smolensk, where the unfortunate man had been murdered in cold blood by the revolutionists. Primm, it appears, had learned that a meeting of conspirators was to be held during the previous night in the burial ground, and disguised as a laboring man, had joined the assemblage for the purpose of identifying those present. It was his ill fate to be recognized, seized and condemned to instant death. Several of the conspirators held him down while one of their chiefs deliberately cut his throat from ear to ear; thus, at least, runs the confession of two men who were subsequently arrested upon suspicion of being connected with the secret associations, and who, it is alleged, have frankly acknowledged their complicity in the crime.

Books, Magazines, Etc.

"The Directory of education and instruction, a reference book and manual of the theory and practice of teaching for the use of parents, teachers and others, by Henry Kiddle and and A. J. Schem;" New York; E. Steiger & Co., price $1.50.

The cyclopedia of education, the only publication of the kind in the English language, which about four years since appeared under the auspices of this well known publishing house, met with an unqualified endorsement from the ablest and best educators of both this country and Europe. The present work is issued to meet a want which may be supplied at a very moderate cost in proportion of the value of the book, by placing a work of this practical nature in the hands of every teacher and scholar in the country. The work is cheap only in price. It is replete with the broadest information upon educational topics arraigned in alphabetical order, full in its treatment of each subject, yet concise in style, giving a brief compendium of the theory and practice of education in definite shape, and with professional experienced ability. It can be afforded at the price charged for the sole reason that the publishers anticipate a most extensive demand among teachers, scholars and parents, when its value becomes known. Sent postpaid on receipt of price by E. Steiger & Co., No. 25 Park place, New York.

The "Art Amateur" for August is full of attractive features. Every one will be charmed with the plaque designs, one of a beautiful "Cithara Player," and the other by a Swedish artist, representing an astonished maiden discovering Cupid slyly ambushed in the bucket she has just drawn up from the depths of a well. The view of "St. Thomas's Church" is a strong drawing by Hughson Hawley after his unusually large water color. An article on Corot is illustrated by a striking portrait and an excellent drawing of one of his charming landscapes. The sketches by Landseer, and the illustrations of "Mediæval Embroidery," "Curious Ivories," and Artistic French Jewelry," are specially interesting. The articles on "Curiosities of Prints" and "Domestic Value of Old Furniture" are delightful art reading for midsummer, while such topics as "Landscape Painting in Oils," "China Painting for Beginners," "Color in Decoration," and the like are treated in the most practical and useful way. Price, $4.00 per annum; 35 cents a number. Montague Marks, Publisher, No. 23 Union Square, New York.

Women at Oxford.

This year's result of the Oxford examination of women over eighteen years of age will be scanned with some interest by the friends of women's education. The standing of the honor division is in most respects similar to that maintained in the university examinations, though, as the time of preparation never practically exceeds two years, and may be limited to one, the quality of the work done and the maturity of the training displayed ought to be compared with the quality and maturity shown by undergraduates in moderations rather than in the final schools. In the honor division, three of the sections—modern languages, English literature, and philosophy—have been attempted this year for the first time. Somerville hall has obtained a first class in modern languages, two second classes in the same section, and a second class in modern history. Lady Margaret Hall has obtained a second class in philosophy and a second class in English literature. There are also various third classes. Evidently, the examiners determined to maintain a high standard, of which the solitary first class out of ten honor candidates is a salutary indication. To this record should be added the success of a Somerville hall student in another field. One of its scholars appears tenth in the whole list of those matriculating in honors at the London university and first among the women candidates. Altogether the Oxford women's scheme has made a good start.

A young lady admitted to her mother that her beau had kissed her on the cheek. "And what did you do?" asked the old lady in a tone of indignation. "Mother," said the young lady, "I cannot tell a lie; I turned the other cheek."

A person overheard two countrymen who were observing a naturalist in the field collecting insects, say one to another, "What's that fellow doing, John?" "Why, he's a naturalist." "What's that?" "Why, one who catches gnats, to be sure!"

STATED MEETINGS.

CITY GOVERNMENT.

In the City Building, Market Square.

Board of Mayor and Aldermen—Thursday evenings.

Common Council—Thursday evenings.

Board of Overseers of Poor—Tuesday evenings.

Board of Instruction—First Wednesday in each month.

Board of Engineers—Tuesday next following first the Monday in each month.

MASONIC.

In Masonic Hall, Congress Block.

St. John's Lodge, No. 1—First Wednesday of each month.

St. Andrew's Lodge, No. 56—Second Monday of each month.

Washington Chapter, No. 3, R. A. M.—Fourth Tuesday of each month.

Davenport Council, No. 3, R. and S. M.—Third Thursday of March, June, September and December.

DeWitt Clinton Commandery, Knights Templar—Third Monday of each month.

Ineffable Grand Lodge of Perfection—Third Wednesday of January, April, July and October, (annual meeting 33d of Hebrew month Adar.)

Portsmouth Rose Croix Chapter, No. 1, R. M. R. M., Second Friday evening of each month at seven and a half o'clock, at Memphis Hall, No. 3 Daniel street.

I. O. O. F.

At Odd Fellows Hall, National Block.

Piscataqua Lodge, No. 6,—Monday evenings at 7:30 o'clock.

New Hampshire Lodge, No. 17,—Wednesday evenings at 7:30 o'clock.

Osgood Lodge, No. 48—Thurday evenings at 7:30 o'clock.

Strawberry Bank Encampment, No. 5—Second and Fourth Fridays in each month.

Mount Sinai Encampment, No. 19—First and Third Fridays in each month.

Union Rebecca Degree, Lodge No. 3—First and Third Tuesdays in each month, at 7:30 o'clock.

RELIEF ASSOCIATIONS.

Rockingham Masonic Relief Association—Annual meeting First Friday in January.

Portsmouth Odd Fellows' Mutual Relief Association—Annual meeting Fourth Tuesday evening of January.

Temperance Mutual Relief Association—At Mercantile Hall, First and Third Wednesday evenings of each month.

Mutual Relief Association of Rockingham County—Second Tuesday of January and December.

Portsmouth Firemen's Mutual Relief Association—Second Wednesday of January, April, July and October.

OTHER ORGANIZATIONS.

At Old Odd Fellows' Hall, Daniel Street.

Stover Encampment, Post No. 1, G. A. R.—Third Wednesday of each month.

St. George Council, No. 21, Legion of Honor—Second and Fourth Tuesday evenings of each month.

Portsmouth Commandery, No. 47, United Order of the Golden Cross—Thursday evenings.

Riverside Council, No. 441, Legion of Honor—First and Third Tuesday evenings of each month.

Strawberry Bank Lodge, No. 32, I. O. G. T.—Each Wednesday evening at 7:30 o'clock, at Mercantile hall, No. 3 Congress street.

Rockingham Lodge, No. 37, I. O. G. T.—Each Thursday evening at the hall in Exchange Building.

Women's Christian Temperance Union—Social meeting each Wednesday afternoon at 2:30 o'clock, at Bow Mission hall.

Langdon Colony, No. 13, Pilgrim Fathers—First and Third Friday evenings of each month at Golden Cross hall, Daniel street.

Damon Lodge, No. 9, Knights of Pythias—At Pythian Hall, corner Market and Daniel streets, Tuesday evening of each week.

Orion Tent, No. 200, Knights of Maccabees—First and Third Monday evenings of each month at Good Templars' hall, Pleasant street.

Portsmouth Mechanics' Association—Open to membership of all reputable Mechanics and Manufacturers. Rooms in Mechanics' Block, corner Congress and Fleet streets. Reading Room free to members and strangers visiting the city. Quarterly Meetings the First Tuesday evenings in November, February, May and August. Election of officers at November meeting.

Sagamore Lodge, No. 250, Knights of Honor—At Hall No. 24 1-2 Market street. Second and Fourth Monday evenings of the month.

Newfeswannock Tribe, No. 4, Improved Order of Red Men—Each Friday evening at Pythian hall, No. 38 Market street.

Woman's Temperance League—Each Thursday afternoon from three to four o'clock at Golden Cross hall, Daniel street.

Portsmouth Workingmen's Institute and Reading Room—Corner Cornwall and Middlebrook streets. Open week days from 10 A. M. to 9 P. M.; Sundays 9 A. M. to 9 P. M. Regular business meetings Third Thursday evening of each month.

Alpha Council, No. 83, Royal Arcanum—First and Third Tuesday evenings of each month, at Hall No. 24 1-2 Market street.

Star of Hope Degree Temple, No. 6, I. O. G. T.—Meets on the Second and Fourth Tuesday of each month, at Good Templars' Hall, Pleasant street.

Old Oakes Bucket Division, No. 2, S. of T.—Each Monday evening at Hall corner of Ladd and Market streets.

Departure of the Chinese Students.

The first detachment of Chinese students, twenty-two in number, being the class in telegraphy, started for the "flowery kingdom" on the 4:45 train Springfield, Monday afternoon, Aug. 8th. They go alone, the instructors waiting to go with the two other detachments to start later. The past two or three weeks the young Chinamen have been busy collecting articles to take home with them, and their purchases include about everything from a pocket knife to a bicycle. They have a failing for our fancy-figured cloths, and most of them have had made up two or three new suits to take with them. At the mission-house, to-day, everything was confusion. Express-men were leaving packages and boxes containing the students purchases, and the queer Chinese boxes were being packed for the trip. All the telegraph apparatus used in teaching the boys the mystery of the telegraph system is to be taken along, and each of the students will take the instrument with which he has been experimenting. The party are to make a brief stop at Niagara, so as to view the Falls, and the programme is to arrive at San Francisco on the 17th. They go by the steamer Belgic, and with a favorable passage will be at Shanghai by the last week in September. The remainder of the students and instructors will not depart until fall. Rumors as to the action of the Chinese-government are plentiful, but most of them if not all will not bear being traced. The home government knows what it is about, and probably thinks it unnecessary to consult or inform its subjects. There is some talk of the mission building being bought to be used as an inebriate asylum. It is well fitted for some such purpose, but it will undoubtedly be sold at a sacrifice.—*Hartford Letter Aug. 6th, to the Springfield Republican.*

—Queen Victoria, in later years, has lost much of the esteem which was felt for her a quarter of a century ago, but nothing she has done or left undone is more to her discredit than the manner in which she shows her opposition to women physicians.

—Mr. Pullman, the inventor of the palace car, is now residing in Edinburgh, Scotland.

Important.

When you visit or leave New York city, save Baggage Expressage and Carriage Hire, and stop at *Grand Union Hotel*, opposite Grand Central Depot; 450 rooms, fitted up at a cost of one million dollars, reduced to $1 and upwards per day. European plan. Elevator. Restaurant supplied with the best. Horse cars, stages and elevated railroad to all depots. Families can live better for less money at the Grand Union Hotel than at any other first-class hotel in the city. ap13,92

Recent Stock Sales.

U. S. new 4 1-2s, coupon	114 1-2
U. S. new 4s, coupon	112 1-2
Maine State 6s, 1889	117 1-8
N. H. State 6s, 1892	127 3-4
Massachusetts State 6s, Gold	117
Portsmouth City 6s, 1893	103 3-4
Eastern R. R. 4 1-2s	111
Ports., Great Falls & Conway 4 1-2s	98
Great Falls Manufacturing Co	119 1-2
Cocheco Manufacturing Co	925
Salmon Falls Manufacturing Co	385
York Manufacturing Co	1200
Laconia Manufacturing Co	577 1-2
Boston & Lowell R. R	112 1-2
Boston & Providence	165
Boston & Maine	158
Boston & Albany	174 1-2
Concord	99
Eastern	50
Eastern Railroad in N. H	92
Fitchburg	133 1-2
Maine Central	51
Manchester & Lawrence	150
Michigan Central	110
Northern in N. H	111
Nashua & Lowell	145
Old Colony	180
Ports., Great Falls & Conway	29 3-4
Portland, Saco & Portsmouth	116 1-8
Portsmouth & Dover Railroad	110

Portsmouth Wholesale Prices.

Reported by BUTLER & LAIGHTON, Grocers.

Butter, per ℔ 20 to 25c.
Corn per bushel, Western 70c; Northern 80c.
Cheese, 10c per ℔. New 11.
Coal, Anthr, per ton $6.00, Smith's, per ton $6.00.
Eggs per dozen, 18c.
Flour, Fancy, $7.00 @ $8.00; Ex. $9.00.
Fish per ℔ by the qtl., Cod 5 @ 6c; Pollock 3 1-2c.
Hay per ton, $14 @ $17.
Kerosene Oil per gallon, 10c.
Lard per ℔, by the tub, 13c.
Lard Oil per gallon, $1.00.
Molasses per gal., Cuba 42c; N. O. 55c @ 65c.
Oats per bushel, 38c.
Potatoes per bushel, new 60c.
Pork per bbl., $20.00 @ $22.00.
Plaster per ton, lump $6.00; ground $10.
Rye, Northern, per bushel, 60c.
Soap per ℔, No. 1, 6c @ 7c.
Sugar per ℔, Rr. 8 3-4 @ 9c; Gr. 11; Crushed 11 1-2c.
Tea per ℔, Black 40c @ 70c; Green 50c @ 60c.
Wood per cord, Hard $5; Pine $3.

B & L

Brunswick Soups.

These Soups are put up in powder form in tin cans of 1-2 lb. each, and consist of Vegetable, Lobster, Fish, Bean, Beef and Oxtail. One can will make five pints of Excellent Soup, all seasoned, in fifteen minutes. It is one of the most wholesome and convenient articles for the table ever produced. Price 25 cents per can. We have just received a new stock of CAPERS, OLIVES, ENGLISH PICKLES also NEW CROP OLIVE OIL, in qt., pt., and 1-2 pt. bottles. Also, DUTCH CHEESE, Whole ROLLED OX TONGUES, in cans, CANNED BEEF, etc. In Lunch Goods we have SARDINES, TONGUE, HAM, CHICKEN, DEVILED HAM and POTTED BEEF and TONGUE. Peirce Farm Champagne CIDER, in qt. and pt. bottles.

Butler & Laighton.

NO. 1 MARKET SQUARE.

A Full Line of ROOM PAPERS and CURTAINS! Fixtures, Tassels, Opaques, Hollands, may be seen at NO. 1 CONGRESS BLOCK. Especial attention given to making and fitting Curtains. WILLIS G. MYERS.

Furnished Room Wanted.

A FURNISHED ROOM WANTED, with or without board, within a walkable distance of the Custom House. Address "P., Internal Revenue office." ta11*

First-Class Work

— DONE AT THE —

PORTSMOUTH STEAM LAUNDRY!

Work left at the office,

No. 72 STATE SRTEET

Will receive prompt attention,

Price Lists to be had on application.

OFFICE HOURS: Saturdays from 7 A. M. to 10:30 P. M. Every other day (except Sunday) from 7 A. M. to 8:30 P. M. al

SPECIAL ADVERTISEMENT OF SUMMER DRY GOODS.

AYERS & LOCKE HAVE JUST RECEIVED THE FINEST LINE OF SUMMER DRESS GOODS!

Muslins, Lawns, Buntings, Nuns, Veilings, Silks, etc. All Silk Surahs in Black and all desirable colors. Plain and Fancy Black Satin Marvelleux. Largest assortment of *Black Silks* acknowledged by good judges to be exceedingly good value—75 cts., $1, $1.25, $1.50, $1.62, $1.75, $1.87, $2.00 and $2.25. CLOSING-OUT OF SPRING GARMENT. Having met with unexpected success in the sale of Spring Sacques we have marked down what few we have in stock. *To Cost! To Cost! To Cost!* to close the stock. We have also received a fine assortment of Linen Ulsters which we are prepared to sell at the very lowest Boston prices for first-class garments. We shall make large auctions to our stock of Sun Shades and Sun Umbrellas as soon as the manufacturers can fill our orders. Everyone desirous of purchasing *Laces, Passementeries, Fringes, Buttons, Girdles, or Anything in the line of Trimmings or small Wares*, will find it their advantage to examine our stock and compare prices before purchasing elsewhere. FINEST LINE OF KID GLOVES, LISLE AND LACE TOP, AND LADIES & CHILDREN'S HOSIERY & UNDERWEAR IN THE CITY.

AYERS & LOCKE.

Ayers & Locke.

FISH, FISH!

FIFTY QUINTALS

of extra nice Slack-Salted

POLLOCK FISH!

for sale by

George Herbert & Co.,

RAILWAY WHARF,

PORTSMOUTH, N. H.

BREECH LOADING GUNS!

Fishing Tackle,

Powder & Shot!

HARDWARE

— AND —

CUTLERY!

LOWEST PRICES AT

A. P. WENDELL & CO.'S

2 Market Square.

Boats to Let.

SAIL-BOATS and ROW-BOATS in good variety, all staunch and well kept, can be hired by the hour, day or week of the subscriber at Commercial wharf, Water street. First-class landing, and agreeable surroundings. A red light, in close proximity to the landing, burns all night. Rates reasonable. LEWIS HOLMES.

Real Estate.

House For Sale.

THE HOUSE occupied by subscriber, containing 12 rooms is good repair. At small expense can be made into two tenements. J. E. HAM.

To Let,

STORE NO. 27 MARKET STREET. Apply to J. R. MAY.

For Rent.

HALF HOUSE on Melcher street, near Pleasant; four rooms; water in house. Rent low to prompt tenant. Apply at No. 51 Pleasant street. jy27tf

To Let,

FRONT office over Rockingham National Bank recently occupied by Wm. E. Foster. Apply at the Bank.

To Let.

HOUSE NO. 1 DENNETT STREET. Apply at No. 5 Chapel St.

For Sale or To Let.

A VERY desirable house on Richards avenue. Furniture can be hired with the house if desired. Apply to A. F. HOWARD, Custom House.

For Sale.

THE HOUSE AND LOT corner of Austin and Summer streets, formerly occupied by the late Lydia Pickering. The lot contains 10,000 square feet and may be divided into several other house lots if desired. Possession given immediately. Apply to WALLACE BACKETT, admr., over First National Bank.

Portsmouth, May 12th, 1881.

To Let.

HOUSE No. 116 State street, now occupied by Capt. Jacobs. For particulars enquire of Mr. Jerome C. Butler of the firm of Butler & Laighton, or of the subscriber at Newcastle. eod4w GEO. W. TOWLE.

Island Residence For Sale,

HOUSE on Badger's Island, Kittery, opposite Portsmouth, and within three minutes' row of the wharves; a most beautiful situation. House contains six rooms, with all needed outbuildings connected, and all in good repair. Attached is a small but thrifty orchard of apple and pear trees, and a garden with currant bushes, etc. Terms easy. Apply to HIRAM AMAZEEN, Badger's Island, Kittery, Me.

Wanted.

AT ONCE, a good smart Meat and Pastry COOK. Apply at this Office.

COST

$4,18 PER THOUSAND!

THE CHEAPEST!

— AND —

Safest Life Insurance in the World.

THE

SEMI-ENDOWMENT POLICY!

— OF THE —

Mutual Life Insurance Co.

of New York,

F. S. WINSTON, President,

IS SECURED BY

ASSETS AMOUNTING TO OVER

$90,000,000

And is the safest and Cheapest Insurance ever offered by any Company.

EXPLANATION.

These policies are settled in 20 years by the payment in cash, of one-half the amount insured, or in event of death occuring during that period to the beneficiary for the full amount insured.

ILLUSTRATION.

Age 35 (other ages in proportion,) Policy of $1,000 annual premium of $29.18.—	
20 premiums of $29.18 each,	$583.60
One half of policy returned in 20 years,	500.00
Total cost $1,000 insurance for 20 years,	$83.60

Annual cost of $1,000 insurance against death for 20 years, $4.18, exclusive of all dividends, which are declared annual as with other forms and available on the anniversary of policy.

Further information and applications furnished by

C. M. GIGNOUX

GENERAL AGENT

For Maine and New Hampshire.

WANTED: MANUFACTURING CONCERN wants a business man in Portsmouth and in every city (not already taken). A few hundred dollars necessary to pay for goods on delivery after orders have been secured for the same; $150 per month profit guaranteed. The most searching investigation solicited. A. S. ARNOLD & CO., 1265 Broadway, New York.

Boy Wanted

TO work in Greenhouse. Enquire of J. H. HUTCHINSON.

$72 a week. $13 a day at home easily made. Costly outfit free. Address True & Co., Augusta, Maine

Local Matters.

POST OFFICE RULES.

MAILS CLOSE.

	A. M.	P. M.	
Boston, West and South,	8, 10:35,	2:30	4:50 *8:30
Boston Way,	10:25,	2:30	
Portland,	9:25	4:50	6:30
East [beyond Portland,]	9:25		6:30
Biddeford, Saco and Way,	9:25	4:50	
Great Falls,	9:25	4:50	
Great Falls & Conway R. R.	9:25		
Concord and North,	7:40	4:50	
Concord Way,	7:40	4:50	
Boston & Maine R. R.	7:40	4:50	
Dover,	9:30	2:30	6:30

*Arrives in Boston next morning.

MAILS ARRIVE.

	A. M.	P. M.
Boston, South and West,	10:05, 3:15	5:30 9:08
Boston Way,	10:05	5:50
Portland and East,	11:20	3:20
Great Falls & Conway R. R.	11:20	
Concord and North,	10:20	6:50
Dover,	7:30	3:15 5:50

Letters for the night mails (and no others) east or west may be deposited in the box at the Eastern depot, every day except Sundays.

E. G. PEIRCE, JR., P. M.

MINIATURE ALMANAC--AUG. 11.

SUN RISES	5:30	MOON RISES	7:50 A. M.
SUN SETS	7:30	HIGH WATER	0:00 A. M.
LENGTH OF DAY	14:00	FULL SEA	6:30 P. M.

THE WEATHER.

U. S. SIGNAL OFFICE,
WASHINGTON, D. C.
Aug. 11, 1:30 A. M.

Probabilities for New England:—

Fair weather, northwesterly winds, becoming variable, stationary or lower temperature, higher pressure.

The Thermometer at the CHRONICLE Office, at 4:00 o'clock this morning, registered 58 degrees above zero.

Sky clear.

AROUND HOME.

Mr. Channing Folsom, formerly of the Haven School in this city, but now of Boston, (Hanover street school) is in town.

The schooner Romer, reported ashore the 5th inst., and since reported a total wreck, was bound to J. Albert Walker with a cargo of coal.

The schooner Clytie recently arrived at this port with a load of coal in just two weeks from the time she left here for another cargo.

There were no fish in the weirs on Wednesday morning. Dover parties who have been regular purchasers of fish from this source failed to get their usual supply.

Keen's stage left for Kittery Point, Wednesday evening, loaded with baggage and passengers. Judging from the music of the horns, it was a tally ho coach.

The mayor in his inaugural hints to the newly elected members of the city councils that they had better go slow on that artesian well which was proposed to be located on Market square.

The schooner John Bracewell, Capt. Chatfield, originator of the Dover line of colliers, has made his last trip in his old vessel, having been engaged to take command of a large three masted schooner of 1100 tons.

Peaches of a very fair quality have made their appearance in this market. The crop this year is said to be very light, so we must fall back on the pears, of which there is promise of an abundant yield.

A prominent sea captain of Portsmouth, and a very nice gentleman by the way, was arrested at Kittery on Friday by the tax collector on an alleged indebtedness for back taxes to the amount of $40 on a certain ship which he claimed was unjustly assessed. To avoid further complications and expenses he made arrangements to settle the same.

A Washington correspondent of the Boston *Journal* says: "Engineer-in-Chief Shock, United States Naval Chief of the bureau of steam engineering, writes from Boston, where he has been visiting, that the work on the Lancaster has been very well done, and that the Boston navy yard is in a high state of efficiency. Slightly mixed in some respects!

The schooner Laura Bridgman was hauled out from her berth at Concord wharf on Wednesday noon to give place to the steamer Allentown, which has been waiting since Tuesday for a chance. It will be remembered that a law suit some little time ago grew out of a failure to observe the courtesy of waiting for turn.

Steamer Allentown, Swasey, from Philadelphia, with a cargo of 1662 tons of coal; schooner J. G. Stover, Arey, from South Amboy, with 247 tons of coal; the Isabella Thompson, Carver, from Elizabethport, with 276 tons coal; the Globe, Parker, from Hoboken, N. J., with 164 tons, and the Commonwealth, Smith, Rockland, with lime, arrived on Tuesday and Wednesday, their several cargoes being consigned to J. Albert Walker.

The employees of Mr. C. E. Boynton, the celebrated tonic and ginger ale manufacturer, are now fitting up a fine yawl boat, to be called the "Parnell," and it is predicted that she will compel the Humbug to take her water sometime in the near future. It has not been ascertained whether Hon. Mr. Parnell will present his namesake with a set of colors or not. She is to be commanded by Capt. John Jones.

The Eastern railroad managers endeavored on Wednesday, to get water from the bottom of their artesian well by means of tubing, but the coupling connecting one of the sections broke, compelling them to turn their attention from the search for water to that of extracting the broken pipe. The desire is to obtain water from the bottom of the well, as that which is at present used, foams in the boilers of the engines, rendering it practically unfit for use.

A large party availed themselves of the excursion down river on the steamer Acushnet on Tuesday evening. As a moonlight excursion, however, it was a failure, as the moon persisted in hiding herself behind heavy ominous looking clouds during the entire trip. The gentlemanly attention of the officers of the steamer to their patrons is pleasantly commented upon by those who went, and the American Band of this city is said to have played finely. The trip extended about a mile beyond the Shoals.

PORTSMOUTH & DOVER RAILROAD.

The annual meeting of the stockholders of this corporation was held at the Common Council room in this city on Wednesday. The clerk, Calvin Page, Esq., read the call for the meeting, and stated that in the absence of the president, Hon. Frank Jones, it would be necessary to choose some one to preside over the meeting. On motion of Col. Wm. H. Sise, William H. Hackett was chosen to preside. It was voted that the meeting proceed to choose seven directors for the ensuing year, and that a committee of three be appointed by the chair, to receive, sort, and count the votes cast. The chair appointed Messrs. William H. Sise of Portsmouth, J. B. Guppy of Dover, and Thomas H. Odion of Portsmouth, as such committee. Ex-Mayor Guppy of Dover addressed the chair stating that the citizens of Dover thought that the mayor of their city should be on the board of directors as the city has a large interest in the corporations. In reply to an enquiry from the chair Mr. Guppy said he offered no motion in relation to his suggestion. A ballot was had and Col. Sise, chairman of the committee reported the result as follows: Whole number of shares represented, 2491. Necessary to a choice, 1246. Frank Jones had 2491 votes; Daniel Marcy 2491; Albert R. Hatch 2491; William H. Sise 2491; Chas. H. Sawyer 1511; Andrew H. Young 1511; Oliver Wyatt 1492; and Charles M. Murphy 19.

The report was accepted and the president declared Messrs. Frank Jones, Daniel Marcy, Albert R. Hatch, William H. Sise, Charles H. Sawyer, Andrew H. Young and Oliver Wyatt, duly elected directors for the ensuing year. The meeting then voted to dissolve.

The directors subsequently organized by the choice of Hon. Frank Jones president, and Calvin Page clerk, and Geo. L. Treadwell, treasurer.

DOCTORS' BILLS IN THE OLDEN TIME.

Among the celebrated physicians who have lived in Portsmouth was Dr. Hall Jackson, who was a physician here during the last century. In 1782, the doctors of medicine in the town were Ammi R. Cutter, Joshua Brackett, Hall Jackson and John Jackson. These gentlemen on the 25th of March, 1782, were given by the town, permission to open a hospital on Henzells' Island, under such rules as should secure the town from danger, provided that the hospital should be of no expense to the town.

In 1795, when the excitement in and about Portsmouth was at fever heat concerning Jay's treaty, Dr. Jackson perpetrated the witty lines upon our neighboring town of Rye, "been 'sold out' for British gold," which will be remembered by many of our elderly readers.

We have before us an original letter written by the doctor nearly a century ago which shows how the doctors collected their bills in the olden time. The letter was given to us many years ago by the late William Pickering Haines of Biddeford, and reads thus:

PORTSMOUTH, March 1st, 1787.

Sir: The medical society formed in Portsmouth, have entered into an agreement and obligation to Credit all Persons employing them one year, after that time to exhibit the account, settle it by payment or note. I am one of that Society and bound by honor and obligation to desire you to comply with the rule. The multiplicity of my accounts and affairs will not permit of my making repeated applications on these occasions. If present payment is inconvenient, your signing the enclosed Note will much oblige your

humble Serv't,
HALL JACKSON.

Mr. Samuel Brackett,
Berwick.

So it seems, that in one respect, the doctors of '87 agreed, that of making their patients either pay their bills or give a note. Very few of their patrons were probably so poor that they could not comply with the latter requisite.

—The western papers say this summer will long be remembered for its protracted and extreme heat. That may be the western experience but is not a New England one.

—A southerner, who has been attending the Chautauqua assembly, draws comparisons between northern and southern people, in which he says: "Their girls are not half so pretty as our. This is very marked. During the past week I have seen at these two resorts several hundred young ladies, belonging, I suppose, to the elite of northern society, and not one of them would be considered beautiful in the South Carolina capital. I am sure I could pick out a dozen girls there prettier than the very prettiest Yankee girl I have yet seen. Moreover, they don't dance as gracefully as our girls, nor flirt as outrageously, nor look as loving out of the eyes."

—The sharks that came up to the New York piers in search of youthful bathers have fallen victims to their voracity. Seven of them have swallowed pieces of pork in which strong hooks were incased, and are now on the piers objects of curiosity to the hoodlums who work there.

—Baroness Burdett-Coutts made a little speech to some schoolgirls the other day, in which she expressed the opinion that much of what had made England great, and would make her greater still, was, and would be, attributable to the grandeur of her womanhood.

—In the almshouse in a Michigan county, was a capable white woman, one of the employees was a stalwart, brawny, good-looking colored man. The woman and the man were very quietly married a few weeks ago, but the county officials found it out, and they are now out of employment.

—The Allen, a notorious gambler of New York, has just married an heiress worth about half a million dollars.

—As Governor Stone was not nominated by the Mississippi Convention, it is said that there is a strong probability of the nomination of a full republican ticket, headed possibly by General Alcorn, in the hope that democratic dissensions may result in republican victory.

—Sarah Bernhardt has been appearing in Scotland with great success. Sarah drove from Glasgow to Edinburgh—forty miles—in a coach and four.

DIED.

☞ The funeral of Mrs. Adaline Mendum will take place at her residence on Fleet street, this (Thursday) morning at eleven o'clock. Relatives and friends are invited.

FERNALD. In Kennebunk, Me., July 23d, Mary A. Fernald, aged 29 years and 10 months.

MARINE CHRONICLE.

PORT OF PORTSMOUTH.

ARRIVED Aug. 10th.

Sch Isabella Thompson, Carver, Elizabethport, 276 tons coal for J A Walker.

Sch Globe, Parker, Hoboken, 164 tons coal to J A Walker.

Sch Commonwealth, Smith, Rockland, with lime to J A Walker.

Sch Mary Willey, Williams, Bangor with lumber to John H Broughton.

Brig Antelope, Curtis, hence arr at Bath 8th.

Schs Ceres, Arew, and Wm M Loom, for this port abt Vineyard Haven 8th.

Sch Idaho Farr, for Johnson, for Dover.

Sch Clytie, Laighton, Baltimore.

Sch Lamartine, Torrey, South Amboy.

Sch Laura Robinson, Luce, Hoboken Dover, 228 tons coal.

Sch Ceres, Weeks, New York for Dover, 155 tons coal.

Sch Robert B. Smith, Sprague, New York for Dover 120 tons coal.

William McLean, Thorndike, New York for Dover.

Sch G. W. Baldwin, Norris, Fort Johnson, for Dover, 168 tons coal.

Sch Maggie Bell, Torrey, Rondout, for Dover.

SAILED 10th.

Sch Ann, Stratton, New York.

Sch Joseph G Stover, Arrey, Frankfort.

Sch Clara Rankin, Griffin, Portland.

Sch Laura Bridgeman, Hart, St. George.

Sch D K Ham, Freeman, for Eliot Boston.

Sch Harry Percy, Hinckley, for Dover, Bath.

Notice to Tax-Payers.

TAX-PAYERS are reminded that the six per cent. discount on Taxes is allowed only on such taxes as are paid on or before the 16th day of August. WM. E. HADLEY, Collector.

THE

New Hampshire Gazette!

Established 1756.

The Gazette is published every Thursday and sent to Subscribers at the low price of $1.50 per year, paid in advance, or $2 at the end of the year.

It contains full accounts of all of importance that transpires in Portsmouth and its vicinity, and a condensed summary of news, foreign and domestic; Editorials upon current topics; New Hampshire Items; carefully prepared marine news, containing reports of vessels owned at this port, or officered by men from Portsmouth or its neighborhood; and is just the paper for residents desiring to be posted on all that takes place at home, while to those living in the vicinity of Portsmouth, or to former residents who retain their interest in the "old home by the sea," it is the best means of keeping informed of what transpires in this city.

— THE —

NEW HAMPSHIRE GAZETTE

Subscriptions Received

AT THE OFFICE, 7 PLEASANT ST.,

Exchange Buildings, nearly opp. Post Office; Or by remittance to

Chronicle & Gazette Publishing Co.

☞ Specimen numbers sent on application

Burnett's Cocoaine.

For Premature Loss of the Hair—A Phenomenon's Opinion.

One year ago my hair commenced falling out until I was almost bald. After using COCOAINE a few months, I have now a thick growth of new hair. ALEXANDER HENRY,
No. 814 East Girard Ave.

Burnett's Flavoring Extracts, always standard.

A COUGH, COLD OR SORE THROAT should be stopped. Neglect frequently results in an incurable Lung Disease or Consumption. "*Brown's Bronchial Troches*" do not disorder the stomach like cough syrups and balsams, but act directly on the infected parts, allaying irritation, give relief in Asthma, Bronchitis, Coughs, Catarrh, and the throat troubles which Singers and Public Speakers are subject to. For thirty years "*Brown's Bronchial Troches*" have been recommended by physicians, and always give perfect satisfaction. Having been tested by wide and constant use for nearly an entire generation, they have attained well-merited rank among the few staple remedies of the age. Sold at 25 cts. a box everywhere. tu,th & f eu1an82

Health is Wealth!

DR. E. C. WEST'S NERVE AND BRAIN TREATMENT: a specific for Hysteria, Dizziness, Convulsions, Nervous Headache, Mental Depression, Loss of Memory, Spermatorrhœa, Impotency, Involuntary Emissions, Premature Old Age, caused by over-exertion, self-abuse, or over-indulgence, which leads to misery, decay and death. One box will cure recent cases. Each box contains one month's treatment. One dollar a box, or six boxes for five dollars; sent by mail prepaid on receipt of price. We guarantee six boxes to cure any case. With each order received for six boxes, accompanied with five dollars, we will send the purchaser our written guarantee to return the money if the treatment does not effect a cure. Guarantees issued by J. H. THACHER, Druggist, Portsmouth. Orders by mail will receive prompt attention. SMITH, DOOLITTLE & SMITH, Gen'l Agents, Boston. deowa6m*81

CHARLES W. GARDNER'S

Book & Job

PRINTING

OFFICE!

UP ONE EASY FLIGHT!

Chronicle Office, Portsmouth, N. H.

Over D. H. Montgomery's Store.

The recent improvement in the above building has enlarged the Job Office to double its former size, making it one of the lightest and most convenient offices in the city for

ALL KINDS

OF —

General Job Work,

The subscriber respectfully solicits orders for all kinds of printing, from a

TWO SHEET POSTER,

With a Fourteen-inch wood letter, to a Visiting Card.

By-Laws for Lodges,
Town Accounts Programmes,
Handbills, Tickets,
Fancy Cards,
Business Cards,
Ball Cards.

And Everything else in the line of Printing.

DATE SLIPS A SPECIALTY.

CHARLES W. GARDNER.

THE

IMPERISHABLE

PERFUME.

Murray & Lanman's

FLORIDA WATER,

Best for TOILET, BATH, and SICK ROOM.

LOOK.

NEW YORK STORE.

NEW FIRM.

Large arrival of Boots, Shoes, Hats, Caps and Furnishing Goods, just bought for Cash; and we shall sell the same so as to defy competition, as do not propose to be undersold by any other house on earth.

P. S. Making and repairing done with neatness and dispatch. You Patronage is solicited.

William B. Hussey & Co.,

No. 51 Congress Street,

FRANKLIN BUILDINGS.

Celery Plants!

50 Boxes (Dwarf and Boston market) for sale by

HENRY F. GERRISH.

WHIPS! All qualities and prices; LARRABEE'S, 88 Congress

CONDIMENTAL FOOD,

FOR HORSES, CATTLE, SHEEP and SWINE.

J. R. YEATON & CO.

No. 6 & 8 Congress St.

"THE STONE STABLE."

Having purchased the stock in trade and good-will of the business of the late Woodbury Locke, I shall conduct a

LIVERY AND BOARDING STABLE

At the old stand, the STONE STABLE on Fleet street, (entrance also on Congress street, next National Block,) where I shall keep a full supply of extra fine

Teams for Hire

At reasonable rates. Horses boarded by the week, or halved, and the best of care taken. Persons or parties desiring anything in this line will find it for their interest to call on

WM. F. FERNALD.

C. E. BOYNTON,

MANUFACTURER OF

SODA WATER

In Siphon Bottles and Fountains.

Cream Ginger Beer,
Tonic Beer, Root Beer,
Pineapple Beer,
Birch Beer,

GINGER ALE & MINERAL WATER.

— ALSO, BOTTLER OF —

MILWAUKEE LAGER,
ELDREDGE'S LAGER, and
REFINED CIDER.

Of the different summer beverages manufactured at this establishment it is hardly necessary to say a single word. They have become popular "on their own merits," and can be found in many private families and on sale in every hotel, saloon and restaurant in this locality.

The Lagers bottled by me are from the best breweries in the country, and it is safe to say that there is no better in the world.

☞ Orders may be left at my establishment for any of the above, which will be be delivered anywhere within the city limits without extra charge.

C. E. Boynton.

18 Bow street, - - Portsmouth, N. H.

KEEP COOL!

Prices marked down. Balance of

STRAW HATS,
LINEN DUSTERS,
LINEN SACKS,
AND SUMMER UNDERWEAR.
SOCKS, etc.

Closing out at very low prices at

FRANKLIN BLOCK.

ALFRED STAVERS.

Chas. E. Laighton & Son,

Nearly opposite Post-Office.

Have in stock

New Bordeaux Goods,

CLARETS,

SAUTERNES, BURGUNDIES,
CHAMPAGNE AND

RHINE WINES!

Italian and French

OLIVE OILS,

in all sizes.

Richardson & Robbins'

ROLLED TONGUES,

Whole Boned Ham, Chicken, etc.

FERRIS'

Pig Hams & Bacon!

with a complete line of

Seasonable Goods as can be found in New England.

Hacking.

ORDER BOOKS for the services of the subscriber's

HACKS

Can be found at the AMERICAN STABLE, corner Congress and Chestnut streets, or at his residence, No. 79 Congress street. Orders left at either place promptly attended to.

W. H. Dennett.

WHIPS All kinds, cheap, at LARRABEE'S 88 Congress Street, up-stairs.

Auction Sales.

Desirable Real Estate

For Investment or for Homes. For sale at

Public Auction

On Saturday, the 13th day of August

Sale commences at the premises No. 139 State street, at 11 o'clock, A. M. The subscriber by reason of ill health offers and will sell the following property.

No. 1. A Two story Residence, containing eight rooms; a store finished and arranged in the basement for a meat and grocery store.

No. 2. Large double two story dwelling, of seven rooms each, bay windows, concrete cellar, spacious hall, all in good order. No. 4 & 6 Langdon street.

No. 3. Two story dwelling, ten rooms. New and in good order, suited for two tenements, situate in the rear of No. 4 & 6 Langdon street.

No. 4. A two story dwelling house No. 51 McDonough street, concrete cellar, good drainage; a convenient house of five rooms.

No. 5. A one story dwelling, No. 13 Brewster St., a good little home that lets well.

No. 6. The two story double dwelling, situated at the foot of Brewster street. Four rooms in each tenement. Newly finished,—good drainage.

No. 7. A two story dwelling of four rooms, situated in the rear of the last described house.

All of the above property lets well, and is sold because of my being ordered to go to Colorado for my health, and the sales are bona fide and without reserve. JOHN GRANT.

MOISE & ILSLEY, Auctioneers.

MORSE & ILSLEY.

AUCTIONEERS,

Money, Real Estate and Mortgage Brokers, Insurance and House Agents.

13 PLEASANT ST. - - EXCHANGE BUILDINGS.

FARMING TOOLS,
LAWN MOWERS,
WIRE CLOTH,

the largest stock in the city.

Pure Paris Green,

— AND —

LONDON PURPLE,

CARRIAGE VARNISHES,

— AND —

FINE COLORS.

And the most complete stock of

HARDWARE

— AND —

PAINTS,

in the City.

PRYOR & MATTHEWS.

No. 16 Market St.

GREAT HAIR SALE!

Will sell during the months of April and May, one lot of real French Hair Switches, all long hair, at just one half the price heretofore asked. Also, another lot French Hair Switches with short stems, extra even hair

WEIGHING	5	Ounces,	1 YARD LONG	for	$10	00
"	4	"	30 INCHES	"	"	8.00
"	3	"	27	"	"	4.50
"	3	"	26	"	"	3.50
"	2	"	24	"	"	2.00
"	2	"	20	"	"	1.50

We advise every lady in want of switches to make a selection before the last of May, as we consider these Great Bargains.

Still another lot of 100 Real Hair switches from 1-2 to 1 Yard Long, at the extremely low price of 50c, 75c, $1.00, $1.50, $2.00, $2.50 and $3.00 each.

The sale of these goods at these prices will close May 31st.

We also shall sell a large lot of real hair Grey Switches at the same prices as the plain.

Also one large lot of Heavy Puffs for 20c, 10c and 5c, which is ONE-HALF THE REGULAR PRICE. We take

Combings and Worn Hair

in Exchange, and manufacture

Combings into Switches

from 50 cents upwards. Hair Nets for Crimps from 10 cents and upward at the

Hair Manufactory,

65 CONGRESS STREET,

PORTSMOUTH, N. H.

M. E. JOHNSON, - - - - Proprietor.

JUST OPENED!

— AN —

Enormous Line!

— OF —

STRAW HATS!

Very Cheap.

F. G. MOSES,

No. 13 Congress street.

"BABY" ORGAN!

$22.00

Will buy a Mason & Hamlin Cabinet Organ suitable for playing the full parts of hymn tunes, anthems, songs, and popular sacred and secular music generally. A cordial invitation is extended to all to call and see the "BABY" at

Montgomery's Music & Art Store,

No. 6 Pleasant Street, Portsmouth, N. H

A full line of Pianos, Organs, Sheet Music, Musical Goods, Pictures & Frames, and artists' Material constantly on hand at lowest prices.

$5 TO $20 per day at home. Samples worth $5 free. Address Stinson & Co., Portland, Maine.

IRON

A TRUE TONIC

A PERFECT STRENGTHENER. A SURE REVIVER.

IRON BITTERS are highly recommended for all diseases requiring a certain and efficient tonic; especially *Indigestion, Dyspepsia, Intermittent Fevers, Want of Appetite, Lost of Strength, Lack of Energy, etc.* Enriches the blood, strengthens the muscles, and gives new life to the nerves. They act like a charm on the digestive organs, removing all dyspeptic symptoms, such as *Tasting the Food, Belching, Heat in the Stomach, Heartburn, etc.* **The only Iron Preparation that will not blacken the teeth or give headache.** Sold by all druggists. Write for the A B C Book, 32 pp. of useful and amusing reading—*sent free.*

BROWN CHEMICAL CO., Baltimore, Md.

BITTERS

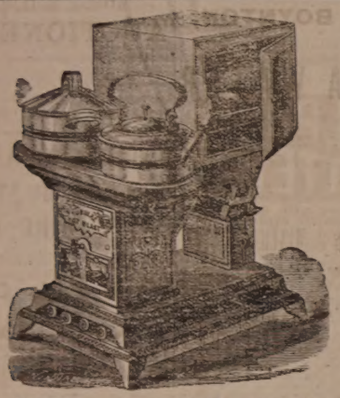

OIL STOVES,

THE ADAMS & WESTLAKE

Improved wire gauze non-explosive, the

TUBULAR HOT BLAST,

And several other kinds. No smoke. No odor. Suitable for all kinds of Cooking.

REFRIGERATORS, ICE CHESTS, ICE CREAM FREEZERS, RUBBER HOSE, VELOCIPEDES, CHILDREN'S CARRIAGES, ETC.

JOHN P. SWEETSER,

NO. 46 MARKET ST.

AKRON

Salt Glazed

DRAIN PIPE.

The AKRON Pipe is superior in Strength, Durability, and Finish to any in the market.

For sale in lots to suit, at lowest manufacturers' prices, by

Samuel Cleaves & Son,

NO. 5 ELM ST.

Critchley & Whalley,

MACHINISTS, AND DEALERS IN

PIPE AND FITTINGS

Of all kinds, for

STEAM, WATER, AND GAS.

Engines and Boilers.

Other Machinery Bought and Sold.

Belting & Belt Lacings, Sheet Rubber,

and all kinds of steam packing constantly on hand at manufacturers prices

STEAM HEATING APPARATUS

For warming buildings.

52 Hanover Street.

STEPHEN D. SCRIGGINS,

Carriage Painter,

No. 16 Vaughan Street, Portsmouth, N. H.

Having specious and good accommodations and four and large experience, he solicits patronage in this line.

Silas Philbrick,

MANUFACTURER OF

Marble Monuments, Grave Stones,

Table Tops and Mantel Pieces; also Brown stone and Granite, for all purposes.

☞ A large stock of grave-stones and monuments, made during the winter, for sale at reasonable rates at the Stone Yard, Pier wharf, State street, Portsmouth.

HENRY F. GRAFTON, SCOTT H. LADD.

HALBERT E. PAINE,

Late Commissioner of Patents.

PATENTS!

PAINE, GRAFTON & LADD,

Attorneys-at-Law and Solicitors of American and Foreign Patents.

12 FIFTH STREET, WASHINGTON, D. C.

Practice patent law in all its branches in the Patent Office, and in the supreme and Circuit Courts of the United States. Pamphlets sent free on receipt of stamp for postage.

$66 a week in your own town. Terms and $5 outfit free. Address H. Hallett & Co., Portland, Maine.

New Stock

SPRING & SUMMER SUITINGS,

J. E. HAM & CO.

NO. 11 CONGRESS ST.

Having received a full assortment of Foreign Domestic

CLOTH CASIMERES, SUITINGS

Equal to any in the city, we are prepared to make them up into Garments of the latest style

☞ Perfect Satisfaction Guaranteed.

THE

Admiration

OF THE

WORLD.

Mrs. S. A. Allen's

WORLD'S

Hair Restorer

IS PERFECTION!

For RESTORING GRAY, WHITE or FADED HAIR to its youthful COLOR, GLOSS and BEAUTY. It renews its life, strength and growth. Dandruff quickly removed. A matchless Hair Dressing. Its perfume rich and rare. Sold by all Druggists.

Established over 40 years.

Enormous and Increasing Sales Throughout Europe and America.

ZYLO BALSAMUM (Mrs. Allen's)

A lovely tonic and Hair Dressing. It removes Dandruff, allays all itching, stops falling Hair and promotes a healthy growth with a rich, beautiful gloss, and is delightfully fragrant.

Price Seventy-five Cents in large glass stoppered Bottles. Sold by all Druggists.

Cure Your Corns!

BY USING

SCHLOTTERBECK'S

Corn, Wart & Bunion Solvent.

Entirely harmless; is not a caustic.

It removes Corns, Warts, Bunions and Collodion, without leaving a blemish.

Brush for applying in each bottle.

A CURE IS GUARANTEED.

Price 25 Cents. For sale by all Druggists.

Try it and you will be convinced, like thousands who have used it and now testify to its value.

Ask for Schlotterbeck's Corn and Wart Solvent, and take no other. Sold by

DAVID KIMBALL & CO.,

No. 36 Market street,

Portsmouth, N. H.

Hint to Love-letter Writers.

An indignant head-clerk in the Baltimore post-office wants the newspapers to convey to the public his emphatic protest against the latest popular mania—confined as yet to sentimental writers of billets doux—namely, the sticking of postage stamps upon unusual and out-of-the-way parts of envelopes. There is, it seems, a "postage-stamp code" of flirtation, and each position of a stamp expresses some particular sentiment. Now the law allows the stamp to be put anywhere on the envelope the sender may please. But its position is a matter of importance to the cancelling clerks. "As long," says the Baltimore official, "as the stamps are in the orthodox place—the upper right-hand corner—they can work away like bees, and get through quickly, because the motion from the ink-pad to the stamp is a continuous one; but just as soon as they have to hunt around over the letter to find where the stamp is wafered, why, they can't get along near so fast. Please hint through your paper that every letter that comes here not stamped with a single stamp in the right-hand upper corner we use to make paper chickens out of."

—A St. Louis man wants "all the whiskey in the world sent to hell." He displays commendable forethought.

—The recent marriage of two gentlemen from Detroit, Michigan, at Lisbon, Portugal, with young ladies of the latter city, illustrates a peculiar fitness of things What more appropriate than that Michiganders should thus unite their fortunes with Portuguese!

—Out on a farm not a thousand miles from Austin, Texas, there are several colored families, who work a part of the farm on shares. Their cabins are all close together. The other day all of them were out in the field chopping out corn when it occurred to one of them (Sam Johnsing) that he had not locked up his cabin. He started back to do so, when Uncle Daniel called out: "What does you want to go up to yer for? Who am gwine to steal anything? Ain't we all out here togedder in de field?"

—The old battlefield of Ball's Bluff is infested by rattlesnakes. A few days ago a lady who was visiting the spot said: "What a smell of cucumbers!" the odor indicating the presence of snakes. A gentleman who heard her words rescued her from danger.

—A Connecticut editor, who his been skirmishing around in Maine, complains that the effect of prohibition has been to reduce the quality rather than the quantity of liquor sold. It didn't take him any longer to get drunk than it did at home, but he had a bigger head on him next day.

Be Wise and Happy.

If you will stop all your extravagant and wrong notions in doctoring yourself and families with expensive doctors or humbug cure-alls, that do harm always, and use only nature's simple remedies for all your ailments—you will be wise, well and happy, and save great expense. The greatest remedy for this, the great, wise and good will tell you, is Hop Bitters—rely on it. See another column.—*Press.*

—A little girl being asked on the first day of school how she liked her new teacher, replied, "I do not like her; she is just as saucy to me as my mother."

Flies and Mosquitoes.

A 15c box of "Rough on Rats" will keep a house free from flies, mosquitoes, rats and mice, the entire season. Druggists.

See Here.

You are sick; well, there is just one remedy that will cure you beyond a possibility of doubt. If it's liver or kidney trouble, consumption, dyspepsia, debility, Wells' Health Renewer is your hope. One dollar. Druggists. Depot Thacher's.

—"Oh, grandma, there's a live dandelion in the back yard." Grandma—"Oh, gracious, how careless those circus people are. What shall we do?"

The Opinion of Sir Robert Christison, Physician to Her Majesty, the Queen, etc., etc.

Liebig Co.'s Coca Beef Tonic with sherry wine, iron and quinine is a remarkable preparation. It contains the nutritive elements of the muscular fibre, blood, bone and brain of carefully selected healthy bullocks dissolved in rare old sherry wine. To be precise, each tablespoonful contains the nutritive elements of one ounce of choice beef, one grain and a half of pure quinine, and two grains of iron. It also embodies a concentrated extract of cocoa, a South American tonic of which Sir Robert Christison, M. D., F. R. S., physician to Her Majesty the Queen, says: "The properties of this wonderful plant are the most remarkable of any known in the medical world. From repeated personal trials I am convinced that its use is highly beneficial and tonic." The price of Liebig Co.'s Coca Beef Tonic with sherry wine, iron, and quinine is $2 per bottle. This may seem high, but when its composition and quality are considered, the price is no higher than it can honestly be prepared for. The Liebig Company offers no cheap preparations. Only honest goods at honest prices.

—A young man, a short time ago, proposed to a lady several years his senior, and for an answer she said: "I guess I don't want to take a boy to raise!" The young man is now raising a mustache.

How Long Would it take to Count two Millions?

Over two million volumes of the revised edition of the New Testament, were sold on the first day of its issue. These figures can only be equaled by the enormous sales of Swayne's Ointment for Itching piles, which is universally used as a standard remedy for stopping the itching at night, when one thinks that pin worms are crawling about the rectum. To calculate the extent of its sale in actual figures, would involve the labor of a lifetime. Will you be pestered longer from the aggravating piles?

Summer Complaints

At this season, various diseases of the bowels are prevalent, *and many lives are lost* through lack of knowledge of a safe and sure remedy. PERRY DAVIS' PAIN KILLER is a *sure* cure for Diarrhœa, Dysentery, Cholera, Cholera Morbus, Summer Complaint, etc., and is *perfectly safe.*

Read the following:

BAINBRIDGE, N. Y., March 22, 1881.

PERRY DAVIS' PAIN KILLER *never fails to afford instant relief* for cramp and pain in the stomach.

JOSEPH BURDETT.

NICHOLVILLE, N. Y., Feb. 3, 1881.

The *very best* medicine I know of for dysentery, cholera morbus, and cramps in the stomach. Have used it for years, and it is *sure cure* every time.

JULINS W. DEE.

MONRONA, IOWA, March 12, 1881.

I have used your PAIN KILLER in severe cases of cramp, colic, and cholera morbus, and it gave almost instant relief.

L. E. CALDWELL.

CARNESVILLE, GA., Feb. 26, 1881.

For twenty years I have used your PAIN KILLER in my family. Have used it many times for bowel complaints, and it *always cures.* Would not feel safe without a bottle in the house.

J. R. IVIE.

SACO, ME., Jan. 21, 1881.

Have used PERRY DAVIS' PAIN KILLER for twelve years. It is *safe, sure, and reliable.* No mother should allow it to be out of the family.

H. I. NAYER.

ONEIDA, N. Y., Feb. 15, 1881.

We began using it over thirty years ago, and it always gives immediate relief. Would hardly dare to go to bed without a bottle in the house.

W. O. SPERRY.

CONWAYBORO, S. C., Feb. 22, 1881.

Nearly every family in this section keeps a bottle in the house.

DR. E. MONTON.

U. S. CONSULATE,

CREFELD, RHENISH PRUSSIA, Feb. 8, 1881.

I have been PERRY DAVIS' PAIN KILLER almost from the day it was introduced, and after years of observation and use I regard its presence in my household as an *indispensable necessity.*

I. S. POTTER, U. S. Consul.

BURTON-ON-TRENT, Eng.

I had been several days suffering severely from diarrhœa, accompanied with intense pain, when I tried your PAIN KILLER, and found almost instant relief.

H. J. NOONE.

21 MONTAGUE ST., LONDON, Eng.

During a residence of twenty-three years in India, I have given it in many cases of diarrhœa, dysentery, and cholera, and never knew it to fail to give relief.

R. CLARIDGE.

No family can safely be without this invaluable remedy. Its price brings it within the reach of all.

For sale by all druggists at 25c., 50c. and $1.00 per bottle.

PERRY DAVIS & SON, Proprietors, Providence, R. I.

Isles of Shoals.

Appledore and Oceanic

HOTELS.

THE staunch sea-going steamer Appledore, Capt. Albert Rand, leaves Jones' wharf, near the foot of Deer street, for these favorite and widely-known ocean resorts, daily, (Sunday excepted,) at 11 o'clock A. M., and six o'clock P. M. Returning, leaves the islands in season to connect with the morning and evening trains on the Eastern railroad for Boston and the west. Baggage checked through from Boston and intermediate stations, and returned free.

LAIGHTON BROTHERS & CO.

THE WENTWORTH,

Newcastle, N. H,

OPEN June 15th. Accommodations for 450 guests, and offers more attractions than any other seaside resort on the Atlantic coast. Excellent advantages for boating, fishing and bathing. Contains every modern appliance, spacious rooms, best spring beds, large parlors, passenger elevator. Music Hall for dancing and theatricals, Orchestra of 30 pieces, Bowling Alleys, Billiard Room, Steam Yacht for excursions, Sail and Row Boats, first-class Livery and Boarding Stable. Grounds illuminated by electric light. New York and Boston Stock reports received every hour. Two miles from Portsmouth and two hours' ride from Boston by Eastern Railroad. Coaches of the Hotel always in waiting. Address

F. W. HILTON & CO.,

aug 3 Portsmouth, N. H.

Old Company Lehigh Coal,

The genuine article for sale in Portsmouth only at

PORTSMOUTH COAL POCKETS,

Also full stock of best quality all kinds of Coal.

J. ALBERT WALKER,

No. 137 Market Street.

Order book and telephone at Moses' Hat Store, No. 15 Congress street.

REMOVED!

TO

No. 6 Daniel Street.

Josiah F. Adams,

Funeral Director and Furnisher,

Next door to W. U. Telegraph Office.

Residence, 27 Washington St. Orders by Telegraph promptly attended to.

CARRIAGE AND SLEIGH STOCK.

Hubs, Spokes, Rims, Shafts, etc.; a fine lot of sleigh and pung dashers.

WHEELS! WHEELS!!

At Manufacturer's prices. Oak and Ash lumber.

G. J. GREENLEAF.

New Advertisements.

BEATTY'S Organs 17 stops 5 sets Golden Tongue reeds only $65. Address Daniel F. Beatty, Washington, New Jersey.

PIANOS & ORGANS! Sold on Installments and shipped to all parts of the country. Prices low and terms of payment easy. Send for Catalogue.

HORACE WATERS & CO.,

Manufacturers and Dealers,

826 Broadway, New York.

GOLD MEDAL AWARDED THE AUTHOR.

KNOW THYSELF.

A new & great Medical Work, warranted the best and cheapest, indispensable to every man, entitled "the Science of Life," bound in finest French muslin, embossed, full gilt, 300 pages, contains beautiful steel engravings, 125 prescriptions, price only $1.25 sent by mail; illustrated sample, 6 c.; send now. Address Parkes, Medical Institute or Dr. W. H. PARKER, No. 4 Bulfinch st. Boston.

1,000,000 Acres Choice Lands

In the Great Wheat Belt. For sale by the WINONA & ST. PETER R. R. CO. at $3 to $6 per Acre, on easy terms, at low interest. Lowest fare and freight. Fare refunded to purchasers. Climate unsurpassed for healthfulness. The best market facilities. Free Grants and Maps giving full information FREE. Address CHAS. E. SMITH, Land Commissioner of Chicago & Northwestern Railway Co., Chicago, Illinois. Mention this paper.

IN MINNESOTA & DAKOTA

SANFORD'S

GINGER

Impure water, unhealthy climate, unripe fruit, unwholesome food, cramps, chills, malaria, excessive heat and the thousand and one ills that beset the traveler or family are nothing to those fortified and sustained by the use of Sanford's Ginger, "the delicious." As beverage it quenches thirst, open the pores, relieves the head, regulates the stomach and bowels, eradicates a craving for intoxicants and imparts new life to the languid, careworn, overworked, nervous and sleepless. Beware of imitations said to be as good. Ask for Sanford's Ginger and take no other.

WEEKS & POTTER, Boston.

Sold everywhere. 1m30

Beware OF Fraud

BENSON'S CAPCINE POROUS PLASTERS

HAVE BEEN IMITATED,

And their excellent reputation injured by worthless imitations. The Public are cautioned against buying Plasters having similar sounding names. See that the word C-A-P-C-I-N-E is correctly spelled.

Benson's Capcine Porous Plasters

Are the only improvement ever made in Plasters.

One is worth more than a dozen of any other kind.

Will positively cure where other remedies will not even relieve.

Price 25 cents.

Beware of cheap Plasters made with lead poisons.

SEABURY & JOHNSON,

Manufacturing Chemists, New York.

A SURE REMEDY AT LAST. Price 50cts. HEADY'S Medicated CORN and BUNION PLASTER.

Charles E. Joy,

ARCHITECT.

Office over Cocheco Bank,

DOVER, N. H.

AT FOYE'S

Ladies', Gents' and Children's

HOSIERY!

No. 23 Market St.

AN EXTRA LOT OF

Sponges, Chamois Skins and WHIPS

at reasonable prices at

JOHN S. TILTON'S

Harness Maker and Trunk Repairer,

18 Congress Street.

WHIPS! All qualities and prices; LARRABEE'S, 26 Congress

Transportation.

Eastern & Maine Central Railroad Line.

CARS leave the Station of the Eastern Railroad between Deer and Elm streets, as follows:

For Boston at 4:05, 7:35, 8:20, 11:32 A. M., 3:35, 5:30, 6:40, 8:00 P. M. Sundays, 4:05 A. M., 4:00 P. M.

For Portland, Augusta, Brunswick and Lewiston, 10:30, 10:40 A. M., 2:35, 9:10 P. M. Sundays 9:10 P. M.

For Bangor, Waterville, etc., 10:40 A. M., 2:35, 9:10 P. M. Sundays 9:10 P. M.

For St. John and Halifax, daily 9:10 P. M.

For Great Falls and Wolfeboro, 10:00, 10:40 A. M., 3:20, 5:40 P. M.

For North Conway, 10:00, 10:40 (express) A. M., 3:20 P. M.

For Dover and Way Stations, 5:00, 9:50 A. M., 12:10, 3:15, 6:50 P. M.

Trains leaves for Portsmouth—

From Boston, 7:30, 8:30, 10:00 A. M., 12:30, 1:30, 3:15, 4:40, 7:00 P. M. Sundays 8:00 A. M., 7:00 P. M.

From Portland, 2:00, 8:45 A. M., 1:10, 6:00 P. M.

From North Conway, 7:30, 11:48 A. M., 3:35 P. M.

From Wolfeboro', 6:05, 8:22 A. M., 12:55, 4:15 P. M.

From Wolfeboro' Junction, 6:35, 9:02 A. M., 1:30, 5:30 P. M.

From Great Falls, 7:37, 10:05 A. M., 2:15, 5:54 P. M.

From Dover, 6:45, 10:30 A. M., 2:25, 4:30, 7:30 P. M.

From Newington, 7:01, 10:45 A. M., 2:40, 4:46, 7:58 P. M.

Trains from Boston arrive in Portsmouth at 9:50, 10:30 A. M., 12:05, 2:45, 3:15, 5:30, 6:45, 9:00 P. M. Sundays 10:15 A. M., 9:00 P. M.

Trains from Portsmouth arrive in Boston at 6:30, 9:05, 10:35 A. M., 1:15, 5:10, 7:15, 8:35, 10:00 P. M. Sundays 6:30 A. M., 6:30 P. M.

D. W. SANBORN, LUCIUS TUTTLE,

Master of Transportation. G. P. & T. A.

June 26th, 1881.

Concord & Portsmouth Railroad.

PASSENGER TRAINS leave Concord Railroad Station, foot of Bridge street:

For Newmarket Junction, Manchester, Concord and Upper Railroads, at 7:55 A. M., and 5:10 P. M.

Arrive at Manchester at 9:40 A. M., and 7:10 P. M.

Arrive at Concord at 10:35 A. M., and 8:15 P. M.

Leave Concord at 7:20 A. M., and 3:25 P. M.

Leave Manchester at 8:10 A. M., and 4:25 P. M.

Arrive at Portsmouth at 10:10 A. M., and 6:15 P. M.

☞ All trains connect at Newmarket Junction, with trains of the Boston & Maine Railroad for Exeter, Haverhill, Lawrence and Boston; and for Dover, Great Falls and Portland; at Concord with trains to and from all the Upper Railroads.

H. E. CHAMBERLIN, Supt.

FALL RIVER LINE

— FOR —

NEW YORK, SOUTH AND WEST.

This line with its superior construction, superb equipment, palatial steamers and considerate care for the comfort of its patrons, presents Preeminent Advantages over all others. Trains connecting at Fall River with the well known steamers

BRISTOL AND PROVIDENCE

Leave Boston from Old Colony Depot, week days at 4:45 (accommodation,) and 6 P. M. (Steamboat Express,) Sundays at 7 P. M.

Leave New York for the East at 5:30 P. M. daily.

Passengers leaving Portsmouth at 3:15 P. M., arrive in Boston in season to connect with the steamboat express train. Through tickets for sale at the Eastern R. R. Station; state rooms secured at the office of the Line, No. 3 Old State House, and at Old Colony Depot in Boston.

J. R. KENDRICK, Supt.

L. H. PALMER, Agent, No. 3 Old State House.

SOUTH SHORE S. S. CO.

Boston & Portsmouth,

Direct Service.

S. S. "ACUSHNET,"

Will leave Comey's wharf, Boston, for Portsmouth, every Tuesday and Friday at

10:30 O'CLOCK, A. M.

Returning, will leave Portsmouth for Boston each Wednesday and Saturday at

7:45 O'CLOCK, A. M.

Fare—Single passage, $1.00. Round trip ticke s, $1.50 each.

J. W. SEAVER, agent.....Boston.

R. B. BEAUMONT, agent .....Portsmouth.

N. B. Freight received at all times; but to insure passage on sailing days, must be on the wharf one hour before sailing time.

☞ Meals furnished on board, if desired.

STEAMER JAMES SAMPSON.

KITTERY & PORTSMOUTH.

Leave Navy Yard Bridge, Kittery		Leave Navy Yard Landing, Portsmouth	
"	6.45 A. M.	"	7.25 A. M.
"	8.50	"	9.15
"	9.50	"	11.00
"	11.15	"	12.15 P. M.
"	2.00 P. M.	"	3.00
"	3.30	"	4.00
"	4.15	"	5.00
"	6.30	"	6.45
"	7.15	"	7.50
"	8.00	"	9.00

Fare Five Cents Each Way.

Extra trips to accommodate parties or entertainments. Freight taken at reasonable rates. A passengers' waiting room now open in the Tripe Building, near the end of the bridge in Kittery, where tickets are for sale, either single or in packages, and where handbills may be left for forwarding. A. STEVENSON, Proprietor.

STEAMER "MYSTIC."

KITTERY AND PORTSMOUTH.

Leave Stimpson's wharf, Kittery,		Leave Adams & Co.'s wharf, foot of Daniel St., Portsmouth,	
"	6.30 A. M.	"	6.45 A. M.
"	8.48	"	9.20
"	10.30	"	10.50
"	11.45	"	12.45 P. M.
"	1.50 P. M.	"	2.50
"	3.15	"	4.00
"	4.18	"	5.15
"	5.45	"	6.20

Leaves Kittery Tuesday and Thursday evenings at 7:00, Portsmouth at 9:00. Saturday evening, leave Kittery at 7:30 and 8:10, Portsmouth at 8:30 and 9:00.

Fare Five Cents Each Way.

Extra trips to accommodate parties and entertainments. Freight taken at low rates. Parties wishing to charter the steamer for excursions can do so by applying to

CAPT. H. W. TREFETHEN, Proprietor.

TO KITTERY POINT,

Touching at Newcastle,

The Steamer "FEARLESS"

will commence her trips April 4th, and run as follows, until further notice:

Leave Portsmouth		Leave Kittery Point	
"	8:30 A. M.	"	10:30 A. M.
"	11:30	"	1:30 P. M.
"	3:15 P. M.	"	4:15
"	5:45	"	6:15

Landing in this city, Fernald's wharf, rear of No. 80 Market street.

Fare 10 Cents Each Way.

THEODORE KEEN, Proprietor.

March 29th, 1881.

Portsmouth Daily Chronicle.

By CHRONICLE & GAZETTE Publishing Company. | PORTSMOUTH, N. H., FRIRDAY, AUGUST 12, 1881. | $6 PER YEAR IN ADVANCE. THREE CENTS PER COPY.

THE PORTSMOUTH DAILY CHRONICLE

(Established August 20, 1832,)

Is Published Every Morning, Sundays excepted, at No. 7 Exchange Building, Pleasant street, opposite the Post Office, by the

Chronicle and Gazette Publishing Company.

TERMS $6.00 PER YEAR.

The New Hampshire Gazette

(The Oldest Newspaper in the United States, established Oct. 7th, 1756,)

is published every Thursday at the same office. Terms, $1.50 per year; $2.00 per year, if not paid in advance.

ADVERTISEMENTS inserted on reasonable terms, in either or both papers. The GAZETTE, having a large country (in addition to its local) circulation, is an excellent medium of advertising. A liberal reduction made when advertisements appear in both papers.

Correspondence from neighboring towns containing items of public interest, will be gladly received. All communications should be addressed and all checks made payable to the

CHRONICLE & GAZETTE PUBLISHING CO.,

PORTSMOUTH, N. H.

The Job Printing Business is conducted in the same office by Mr. Charles W. Gardner, who keeps on hand a large and and well-selected stock of all materials required in his line.

Mr. J. H. Bates Newspaper Advertising Agent, 41 Park Row (*Times* building,) New York, is authorized to contract for advertisements in the CHRONICLE and GAZETTE, at our best rates.

NEW AND EXTENSIVE STOCK

— OF —

Spring & Summer

GOODS

— AT —

WM. P. WALKER'S

No. 3 Market Square.

Having received a Full Assortment of Foreign and Domestic

Cloths, Cassimeres, &c.,

I am prepared to make them up into GARMENTS of the latest style, or according to the fancy of the purchaser, and

Perfect Satisfaction Guaranteed!

My Stock of Goods suitable for

SUITINGS

IS UNEQUALLED

Particular attention paid to the making of Army and Navy

REGULATION UNIFORMS.

A FULL ASSORTMENT OF

Gentlemen's Furnishing Goods!

Constantly on hand, consisting of

BOSOMS, GLOVES, SUSPENDERS, COLLARS, DRAWERS, SHIRTS, HANDKERCHIEFS, LINEN GOODS.

Of Every Description.

Yachting Shirts, Bicycle Shirts, Boys Blue Fancy Shirts, Boys Blue Blouses,

All to be found at

No. 3 Bow Street.

We are also sole agents for New York Yacht Club

OIL HAT!

This is something new and the best thing ever put in the market.

C. E. MYERS & CO.

C. E. MYERS. C. E. SIMPSON.

L. S. L.

A SPLENDID OPPORTUNITY TO WIN A FORTUNE. Seventh Grand Distribution, Class J, at New Orleans, Tuesday, Sept. 13, 1881—136th Monthly Drawing.

LOUISIANA STATE LOTTERY COMPANY.

Incorporated in 1868 for 25 years by the Legislature for Educational and Charity purposes—with a capital of $1,000,000—to which a reserve fund of over $420,000 has since been added.

By an overwhelming popular vote its franchise was made a part of the present State Constitution adopted December 2d, A. D., 1879.

Its Grand Single Number Drawings will take place monthly. It never scales or postpones. Look at the following Distribution:

CAPITAL PRIZE, $30,000.

100,000 TICKETS AT TWO DOLLARS EACH.

HALF-TICKETS, ONE DOLLAR.

LIST OF PRIZES.

1 Capital Prize of	$30,000	$30,000
1 Capital Prize of	10,000	10,000
1 Capital Prize of	5,000	5,000
2 Prizes of	2,500	5,000
5 Prizes of	1,000	5,000
20 Prizes of	500	10,000
100 " "	100	10,000
200 " "	50	10,000
500 " "	20	10,000
1000 " "	10	10,000

APPROXIMATION PRIZES.

9 Approximation Prizes	$300	$2,700
9 " "	200	1,800
9 " "	100	900
1857 Prizes amounting to		$110,400

Responsible corresponding agents wanted at all points, to whom liberal compensation will be paid.

For further information, write clearly, giving full address. Send orders by express or Registered Letter, or Money Order by mail, addressed only to

M. A. DAUPHIN,
New Orleans, La.

or M. A. DAUPHIN, at
No. 212 Broadway, New York.

All our Grand Extraordinary Drawings are under the supervision and management of Generals G. T. Beauregard and Jubal A. Early.

Notice to the Public.

The public are hereby cautioned against sending any Money or Orders to Nunes & Co., 83 Nassau st., New York City. They are flooding the country with Bogus Circulars purporting to be of The Louisiana State Lottery Company, and are fraudulently representing themselves as Agents of The Louisiana State Lottery Company. They have no authority to sell the tickets of this Company, and are not its agents. M. A. DAUPHIN,
Pres. Louisiana State Lottery Co.

NEW ORLEANS, LA., July 4, 1881.

DR. SANFORD'S LIVER INVIGORATOR

Only Vegetable Compound that acts directly upon the Liver, and cures Liver Complaints, Jaundice, Biliousness, Malaria, Costiveness, Headache. It assists digestion, strengthens the system, regulates the bowels, purifies the blood. A Book sent free. Dr. SANFORD, 162 Broadway, N. Y.

FOR SALE BY ALL DRUGGISTS.

35TH

Popular Monthly Drawing of the

Commonwealth Distribution Co.,

In the city of Louisville, on

WEDNESDAY, AUG. 31st, 1881.

These drawings occur monthly (Sunday excepted,) under provisions of an act of the General Assembly of Kentucky.

The United States Circuit Court on March 31st rendered the following decisions:

1st. That the Commonwealth Distribution company is legal.

2d. Its drawings are fair.

N. B.—This Company has now on hand a large reserve fund. Read the list of prizes for the

August Drawing.

1 Prize	$30,000	100 Prizes $100 each	$10,000
1 "	10,000	200 " 50 "	10,000
2 "	5,000	600 " 20 "	12,000
10 "	$1000 each 10,000	1000 " 10 "	10,000
20 "	500 " 10,000		
9 Prizes $300 each, Approximation Prizes,			$2,7000
9 "	200 " " "		1,800
9 "	100 " " "		900
1,960 Prizes			$112,400

Whole Tickets, $2. Half Tickets, $1. 27 Tickets, $50. 55 Tickets, $100.

Remit money or bank draft in letter, or send by express. Don't send by registered letter or post-office order. Orders of $5 and upward, by express, can be sent at our expenses. Address all orders to R. M. BOARDMAN, Courier-Journal Building, Louisville, Ky., or R. M. BOARDMAN, 212 Broadway, New York.

Good and Reliable

INSURANCE COMPANIES.

COMMERCIAL UNION, of London.
FIRE ASSOCIATION, of Phila.
NIAGARA, of New York.
CONNECTICUT, of Hartford.
PHOENIX of London.

F. W. BEROCHEMONT & SON,
No. 9 CONGRESS STREET.

WHIPS!

In Large Variety, Cheap

— AT —

LARRABEE'S 26 Congress Street Up-Stairs.

MAPLE SUGAR and SYRUP,

for sale by

Henry F. Gerrish.

THE Caligraph! A PERFECT WRITING-MACHINE AT LAST!

Faster, Lighter, More Durable, Simpler and Superior in Every Respect to the old Style of Writing-Machines.

It is operated with wonderful ease, always writes neatly and legibly, and three times faster than the pen.

WHO NEED THEM?

Business men, clergymen, lawyers, people who write illegibly, all who have writing to do.

THE PRICE

has been greatly reduced, and the machine is now within the reach of all.

For circular, showing recent improvements, Address

The New England Branch Of The American Writing-Machine Co., No. 36 Bromfield Street, BOSTON MASS.

A machine can be seen at the clerk's office of U. S. Circuit Court, U. S. Court house, Portsmouth.

PATENTS!

R. H. EDDY,

No. 76 State St., Opposite Kilby, Boston.

SECURES PATENTS in the United States; also in Great Britain, France and other foreign countries. Copies of the claims of any Patent furnished by remitting one dollar. Assignments recorded at Washington. *No Agency in the United States possesses superior facilities for obtaining Patents or ascertaining the patentability of inventions.*

R. H. EDDY, Solicitor of Patents.

Testimonials.

I regard Mr. Eddy as one of the *most capable and successful* practitioners with whom I have had official intercourse. CHARLES MASON,
Commissioner of Patents.

"Inventors cannot employ a person more trustworthy or more capable of securing for them an early and favorable consideration at the Patent Office." EDMUND BURKE,
Late Commissioner of Patents.

BOSTON, October 19, 1870.

R. H. EDDY, Esq.—*Dear Sir:* You procured for me, in 1840, my first patent. Since then you have acted for and advised me in hundreds of cases, and procured many patents, reissues and extensions. I have occasionally employed the best agencies in New York, Philadelphia and Washington, but I can give you almost the whole of my business, in your line, and advise others to employ you. Yours truly, GEORGE DRAPER.

BOSTON, January 1, 1881. 3tawtjan81

Room Papers, Window Shades, Fixtures, Tassels, Borders, &c., &c.

H. B. BUZZELL & SON

have received for the *Spring trade* a very extensive assortment of the above goods, of all grades and prices from *very cheap* to *very fine*.

They have the agency for the

Domestic and Springfield

SEWING MACHINES,

two of the *finest made and most reliable* machines in the market. MACHINE OIL, NEEDLES, all kinds. Parts, or attachments, for any machines.

Also a full line of TOPS, BALLS, MARBLES, RETURN BALLS, HOOPS, etc., etc.

A fine assortment of new

BOX STATIONERY

at low prices. Call and examine our goods before buying, it will pay you.

H. B. BUZZELL & SON,

Booksellers and Stationers.

PEIRCE'S BLOCK, - - MARKET SQUARE.

DENNIS SHEA,

MANUFACTURER OF

Cement Stone Pipe

— AT —

26 WATER STREET, PORTSMOUTH.

The best Pipe made for Sewers, Culverts, Cellar and Sink Drains, Water Closets, etc. Gives perfect satisfaction wherever used. Is proof against frost, acids, and all substances which pass through the Pipe.

For sale at wholesale or retail, or laid in the best manner.

Orders for Pipe and laying left at the factory will receive prompt attention.

PERRY & CO'S

TRADE & CO MARK

STEEL PENS

of superior English make; famous for durability and elasticity; great variety of styles suited to every kind of writing.

For sale by dealers generally.

THIRTY-SIX Assorted samples for trial, including the "U" AND "FA CON" celebrated Pens, enclosed in a useful metal box, by mail, on receipt of Twenty-five Cents.

IVISON, BLAKEMAN, TAYLOR & CO,
SOLE AGENTS FOR UNITED STATES.
138 and 140 Grand St., New York.

Portsmouth Insurance Agency

ESTABLISHED 1851.

JOHN SISE, INSURANCE AGENT, OFFICE, 4 Market Sq., Up-Stairs.

ÆTNA INSURANCE CO., Of Hartford, Conn.
HOME INSURANCE CO., Of New York.
HARTFORD FIRE INSURANCE CO., Of Hartford, Conn.
ROYAL INSURANCE CO., Of Liverpool, Eng.
FRANKLIN FIRE INSURANCE CO., Of Philadelphia, Pa.
PHENIX INSURANCE CO., Of Brooklyn, N. Y.
LONDON AND LANCASHIRE FIRE INSURANCE CO., Of Liverpool, Eng.
Pennsylvania Fire Insurance Company, Of Philadelphia, Pa.
METROPOLE INSURANCE CO., Of Paris, France.

Responsible Companies, Large Assets, Equitable Rates, Prompt Settlements.

JOHN SISE.

Insurance Agent, 4 Market Sq., Up-Stairs.

MORSE & ILSLEY

FIRE, LIFE AND ACCIDENT

INSURANCE AGENTS,

Represent the following reliable companies:

THE INSURANCE COMPANY OF NORTH AMERICA, *Of Philadelphia, Pa.*

LIVERPOOL and LONDON and GLOBE *U. S. Office, New York City.*

SPRINGFIELD, *Of Springfield, Massachusetts.*

QUEEN, *Liverpool and London.*

PHŒNIX, *Of Hartford, Conn.*

ORIENT, *Of Hartford, Conn.*

TRAVELLERS' LIFE and ACCIDENT COMPANY, *Of Hartford, Connecticut.*

NEW ENGLAND MUTUAL LIFE, *Of Boston, Mass.*

The above companies are well known and reliable, and we solicit the patronage of our friends and the public. All losses adjusted and promptly paid at our office.

MORSE & ILSLEY,

NO. 15 PLEASANT ST., - UP ONE FLIGHT

NOTICE.

We wish simply to announce to the Ladies of Portsmouth and vicinity, that our stock of

MILLINERY GOODS!

— COMPRISES —

The Best and Most Desirable Styles

to be found in

New York or Boston Markets,

Our success in endeavoring to please our customers for the past fourteen years needs no comment. Respectfully,

J. M. TEBBETTS,

14 MARKET STREET.

PORTSMOUTH, N. H.

FLOUR!

Just received

500 BARRELS

of the best St. Louis and Wisconsin Flour. Also some of the best Minnesota Haxall, which I shall sell at

WHOLESALE AND RETAIL!

LOWER than the same grades of Flour can be bought in Portsmouth. Call and price my Flour before purchasing elsewhere, at the old and popular stand of C. ROBINSON & SON,

16 BOW STREET.

Portsmouth, April 20th, 1881.

J. S. JAMES.

BABY OLIVES!

5 cases, for sale by

H. F. GERRISH.

TRUNK REPAIRING!

a specialty. Trunks called for and returned without extra expense at

John H. Tilton's Harness Dispensatory,

18 CONGRESS STREET.

MAIN & WINCHESTER BLOCK.

HOP BITTERS.

(A Medicine, not a Drink.)

CONTAINS

HOPS, BUCHU, MANDRAKE, DANDELION,

AND THE PUREST AND BEST MEDICAL QUALITIES OF ALL OTHER BITTERS.

THEY CURE

All Diseases of the Stomach, Bowels, Blood, Liver, Kidneys, and Urinary Organs, Nervousness, Sleeplessness and especially Female Complaints.

$1000 IN GOLD.

Will be paid for a case they will not cure or help, or for anything injurious found in them.

Ask your druggist for Hop Bitters and try them before you sleep. Take no other.

D. I. C. is an absolute and irresistible cure for Drunkenness, use of opium, tobacco and narcotics.

SEND FOR CIRCULAR.

All above sold by druggists.

Hop Bitters Manf'g Co., Rochester, N. Y., & Toronto, Ont.

SULPHUR BITTERS

THE BEST AND GREATEST SPRING MEDICINE

It will drive the Humor from your system, and make your skin clean and smooth. *Those Pimples and Blotches* which mar your beauty are caused by impure blood, and can be removed in a short time, if you are wise and use the great blood purifier,

SULPHUR BITTERS.

Why suffer with Boils, Pimples and Blotches? Why look and feel miserable? Why suffer with Dyspepsia? Why groan with Rheumatism? Why let your nerves and all your system be shattered by the dreadful diseases which only Sulphur Bitters can cure? Why let your blood become poisoned, your liver torpid, your kidneys deranged, or any other disease or pain fasten upon you, when a few bottles of Sulphur Bitters will make you healthy, happy and free from pain? It is a sovereign remedy for all those diseases which are caused by the use of Mercury, Bad Blood, Dyspepsia, Liver Complaint, Kidney Complaint, Rheumatism, Nervous Debility, or any other disease or pain. It is not a cheap rum or poor whiskey bitters to be taken by the glass like other preparations which stimulate only to DESTROY. It is composed of the choicest Roots, Barks and Berries combined with the Extract OF SULPHUR in such proportions as to make it NATURE'S GREAT NERVINE.

SULPHUR Bitters

The Dose is small—only a Teaspoonful. It is the *best and cheapest* medicine. Try it and you will be satisfied. Get it of your druggist. DON'T WAIT. GET IT AT ONCE.

A. P. ORDWAY & Co., Chemists, LAWRENCE, MASS.

Sole Proprietors for U. S. & Canadas.

SULPHUR PLASTERS cure pain in the side. KAUFMANN'S PILLS do not gripe. 25 cents.

EDISON'S

POLYFORM

— FOR —

NEURALGIA, RHEUMATISM HEADACHE, SCIATICA.

Prof. Edison authorizes the publication of the following:

Menlo Park, N. J.

I certify that the Preparation known as Edison's Polyform is made according to formula devised and used by myself. —THOMAS A. EDISON.

Sufferers from the above diseases will have sure relief, by using

EDISON'S POLYFORM,

according to directions with each bottle.

PREPARED BY THE

Menlo Park Manufacturing Co.,

NEW YORK.

Sold by Druggists. Price $1.00.

Fletcher & Tanton,

UPHOLSTERERS,

Furniture Dealers & General Undertakers

No. 58 Market Street, Portsmouth, N.H.

Coffins, Robes and Caskets always on hand or made to order. Orders left at 30 Deer Street or 27 State Street, by day or night, will be promptly attended to. S. S. FLETCHER. H. G. TANTON.

GOVERNMENT BONDS!

We are prepared to pay on presentation in any amount the highest market price for the CALLED BONDS of 1865 and 1867, and we will receive them at full value in exchange for other issues of UNITED STATES BONDS, or in exchange for other safe Securities paying 5, 6 and 7 PER CENT interest.

GEO. WM. BALLOU & CO.

72 Devonshire Street.....Boston.
8 Wall Street.....New York

FISH.

1000 *lbs. Dry Salted Pollock Fish.*
1000 *lbs. First Fare Cod Fish.*

For sale by

Henry F. Gerrish.

Daily Chronicle.

The Break in the Traditions of the English Stage.

In 1642 the Elizabethan school of acting came to an end with the compulsatory closing of the theatres; and although only eighteen years elapsed before they were reopened, in that time not only had all the old school of actors passed away, but with them had disappeared the taste which they had formed. At the return of Charles II. the theatres were reopened; but the old English drama was not revived. Shakespeare's plays, Beaumont and Fletcher's, Jonson's, were not performed. A new drama appeared in England, that known as the drama of the Restoration,—a base thing, witty but flimsy, and as devoid of real humor as of serious strength; and with it came a new school of acting. Consequently, when after many years of smut and smirk, Shakespeare's plays began to be performed again, the actors were thrown wholly upon their own resources; they were without any guide to the conception of his characters. Their predecessors before the Commonwealth had the benefit of traditions which came, during an interval of little more than twenty-five years, directly down from Shakespeare himself, and which, but for that great political and social upturning of England would have remained unbroken to the present day. The new school were obliged, in theatrical phrase, to "create" the Shakespearean characters anew, without the guidance of the dramatist, who in all cases, it need hardly be said, has a formative influence upon the first presentation of his personages to the public.—*August Atlantic.*

Vanderbilt on the Railroad War.

Wm. H. Vanderbilt, in an interview on competitive rates, says: "I know of no war of rates, and I am fighting nobody. I did not begin the cutting, but simply follow the rates that others make. I am satisfied, and there's no need of conference. I can't please everybody, but I can serve my customers. If I maintain rates I am a monopolist absorbing the wealth of the country. If I reduce rates I am running stockholder's property and damaging the railroad interests of the country. As a fact I reduce rates to save my business. They howl for free canals and then tax railroads to support them. The Erie gained on its grain carrying by cutting rates. The Baltimore and Ohio has no right to a percentage of New York business. Differentials should be abolished, and you will find that before we are through a great many things will be settled. Now is as good a time as any. The Central has no proposition to make, but will wait until one comes to it. It is a pity that the roads cannot carry out their agreements in an honest and business like way; but they don't do it."

When pangs the mortals flesh assail,
And give a bitterness to life,
Making the cheek with anguish pale,
Amid the fierce internal strife;
Then Sanford's Ginger soothes the pain,
And smiling Health looks up again.

The Pennsylvania democratic state convention will be held at Williamsport, Sept 28th.

Experience taught Me!

And my money paid for it. After having liver complaint four years, and spending money on nostrums and doctors who didn't help me, I tried Sulphur Bitters. Six bottles cured me. I shall always use them.—*Millwright.*

There have been recently claims to twenty gold mines filed with the secretary of state at Albany, N. Y. They are all located in Fulton, Hamilton and Saratoga counties.

The Opinion of Sir Robert Christison, Physician to Her Majesty, the Queen, etc., etc.

Liebig Co.'s Coca Beef Tonic with sherry wine, iron and quinine is a remarkable preparation. It contains the nutritive elements of the muscular fibre, blood, bone and brain of carefully selected healthy bullocks dissolved in rare old sherry wine. To be precise, each tablespoonful contains the nutritive elements of one ounce of choice beef, one grain and a half of pure quinine, and two grains of iron. It also embodies a concentrated extract of coca, a South American tonic of which Sir Robert Christison, M. D., F. R. S., physician to Her Majesty the Queen, says: "The properties of this wonderful plant are the most remarkable of any known in the medical world. From repeated personal trials I am convinced that its use is highly beneficial and tonic." The price of Liebig Co.'s Coca Beef Tonic with sherry wine, iron, and quinine is $2 per bottle. This may seem high, but when its composition and quality are considered, the price is no higher than it can honestly be prepared for. The Liebig Company offers no cheap preparations. Only honest goods at honest prices.

Gen. Cook, agent of the Spotted Tail Indians, has arrived at Yankton, D. T., on his way to the agency. He fears an outbreak as the result of the murder of Spotted Tail.

Big Results from Little Causes.

"Do you know?" remarked a man to his friend on Chestnut street, a day or two since, "I believe both Conkling and Platt had a bad case of skin disease when they resigned!" "What makes you think so?" inquired the listener in astonishment. "Well, you see they acted in such an *eruptive* manner—*so rash*—by as it were. Save?" "Oh! yes, I save," replied the other, "they were *boil*—ing over and merely resigned to *humor* themselves, I suppose." If such be the case, the National difficulty might have been averted by applying Swayne's Ointment for skin diseases.

Portsmouth Chronicle.

FRIDAY, AUGUST 12, 1881.

[Entered at the Post-Office at Portsmouth, N.H. as second-class matter.]

The President.

On Thursday, the 11th inst., Postmaster General James telegraphed to the postmaster of New York that Dr. Bliss said that the President was better then than on any day since he was wounded.

New Hampshire Items.

A tent meeting of the adventists began in Seabrook on Thursday, the 11th inst., and will continue ten days.

Capt. John DeMellen of North Conway lost by lightning at Jackson, thirty sheep from one flock, on Saturday night, the 6th inst. They were scattered and rolled down the hill in all shapes. The weather is good in the mountains; the rain has been bountiful, and vegetation revives, that has been behind time all this season.

The body of Franklin Berry of Franklin street, Great Falls, was found lying in the road near the Pope farm, West Peabody, Mass., on Wednesday morning, the 10th inst. The man's throat was cut on the left side, and near him lay a small knife with which the deed was done. In his pocket were found about $50 in money, keys, a woman's picture, diary and some other things. He was about thirty-five years of age and well dressed.

Edward Spaulding, hailing from Bellows Falls, Vt., was arrested at Whitefield on Monday, the 8th inst., on a charge of bigamy, and committed to jail to await his examination, which will be held at Whitefield, Aug. 16th. Spaulding was recently married to a Miss Carpenter of Burke, Vt., at Carroll, where she was teaching school. It is claimed that Spaulding has a wife living in Claremont, Mass., to whom he has been married several years. He claims to believe she is dead.

An early and thorough investigation is promised in the recently alleged wholesale poisoning case at Lancaster. No arrests have yet been made and the friends of Mrs. Mayo express considerable indignation at the reports criminating her in connection with the rumored circumstances. It is conceded that the deaths of Mrs. Bugbee and Hattie were caused by diphtheria of the most malignant type, while Mrs. Mayo ministered to them with the devotion of a sister, when it was next to impossible to secure assistance through fear of contagion.

News and Notes.

The Irish convention of wrangling Fenians at Chicago is still in session. The more respectable delegates have withdrawn and gone home.

The wife of the late President Fillmore is dangerously ill at Buffalo, N. Y., from the effects of a second stroke of paralysis.

A report has reached Albany, N. Y., that Parker, the Adirondack guide, who assaulted Mrs. Bull, has died from the wound he received when shot by Constable Cole.

An agent of the secret service division telegraphed Chief Brooks of Chicago that he arrested Charles M. Ervin in that city on the 11th inst., for passing and having in his possession a number of counterfeit silver dollars.

Hon. O. H. Browning, formerly a United States senator from Illinois, and subsequently secretary of the interior in President Johnson's cabinet, is reported to be dying at Quincy, Ill.

Secretary Blaine accompanied by his family left Washington on the 10th inst. for his home in Augusta, Maine. He expects to be absent from Washington several weeks.

The receipts from internal revenue on the 11th inst. were $378,313.19, and from customs, $1,232,719.34. The national bank notes received for redemption amount to $110,000.

It is difficult to find sleeping accommodations for the constantly arriving guests at the Shoals, it is said. There will be room enough in a week or two; let them be patient.

Leonidas Robertson of Madison, Ind., a well-to-do farmer, arrayed himself in his wife's clothes and bonnet and hung himself on Tuesday night, the 9th inst.

The various Catholic societies of Richmond, Va., on Wednesday, the 10th inst., resolved that all the Catholic organizations of the city be requested to visit Yorktown, Va., to participate in the ceremonies in October, and inviting Catholic societies throughout the country to attend.

On rainy Sundays people amuse themselves by writing letters. At Old Orchard beach it rained both last Sunday and the Sunday previous. On the former day 1,857 letters were written by the guests at that resort and last Sunday the number was 2,072. This does not include flirtation letters on which one cent stamps were used.

The great western railroads still continue their war upon one another, and at a meeting of some fifty managers in New York on the 10th inst. a plan was proposed to bind the lines to a certain tariff for five years, but it was rejected and the conference resulted in a failure to end the war.

In answer to a question to Attorney General MacVeigh if he intended to go to Newport to be present, as reported, at a gathering of gentlemen interested in civil reform, he replied that he did not propose to do so.

The Boston *Post* says: "The fin-back whales seem to be fond of human society and are this summer reported in large quantities at the principal resorts, and are even said to obstruct steamers in some instances. In fact, they have rather taken the place among entertainments that was formerly monopolized by the sea serpent, who seems indisposed this season and is not often on duty. They may be black fishes, and in some instances where gentlemen are coming home from the beaches, they may be porpoises. We do not say they may not be whales, but all who think they are should remember Jonah and be cautious."

It was reported that a fenian torpedo boat was building in New York for use against English ships across the water or elsewhere, but a government official who has returned from New York, after an inspection of it pronounces the solicitude of the British government unfounded. He says it could be put to absolutely no use at all by the revolutionists, because it cannot be taken across the ocean, nor into rough water. If shipped abroad, it would have to be on board a steamer, and if it could be once unloaded and set afloat, it would have to keep inside some harbor and would be practically boxed up and harmless. It could not be put out to sea if pursued, and it has not the capacity to carry supplies for more than a few days at the utmost, so it would be dependent upon a shore connection. It is pronounced to be of the most flimsy construction, with a plate on each side for raising and sinking it in the water, so light in manufacture that the least collision would disable it by breaking this gearing. It is said that while it might make a practical harbor defence, as a means of offence it is worth nothing at all. The only valuable thing about it that is a new invention is reported to be an appliance for keeping the air pure while the boat is submerged. The English government is laughed at for its anxiety over the affair.

A foul murder was committed at East Dedham, Mass., on Thursday morning, the 11th inst., the details of which are the most revolting of any similar crime that has been committed in that vicinity. A man named James Gately pounded his wife to death as she lay in her bed, for some unknown cause. He denies all knowledge of the matter.

New Hampshire Legislature.

A joint resolution was introduced in the senate Thursday afternoon to adjourn the legislature on the 18th inst.

The general railroad law was indefinitely postponed, the vote standing 169 yeas to 118 nays.

The bill appropriating the sum of three thousand dollars for the propagation and rearing of fish was indefinitely postponed; likewise that relating to the forbidding of the use of barbed wire fences.

AN OLD WATERING PLACE.

The correspondent of the Boston *Post* says of Hampton as a summer resort, and of churches and amusements there: "There are about fifty houses, large and small, that compose this beach village, and at the height of the season there may be 1000 regular summer residents. Perhaps on fine days there may be as many more who come as excursionists from Rye beach, No. Hampton and other villages and from numerous boarding and farm houses as well. As there is no church within three miles, a union chapel is desirable near this spot, where all inclined to attend church may enjoy the privilege near their summer residences. The chapel once erected, the officiating clergyman and choir of singers can be procured with little or no expense. Thus, this ancient watering place will have an additional attraction; and some persons will make this their summer home, who only go where divine worship is celebrated. The nearest regular churches are the Congregational and Baptist, three miles distant, in Hampton Village, a Union chapel, six miles away at Little Boar's Head, in North Hampton, and St. Andrew's-by-the-sea (Episcopal), seven miles, at Rye beach. To the south in Hampon Falls, there is a Congregational church, at a distance of some five miles.

A gentleman at our table suggests that there are but two things to do here, viz., 'to bathe and to dance.' On being asked what he shall do who does neither of these, he said, 'Let him make love.' But some of us are too old, or else we are through with love-making. So we look around for occupation, for even in vacation we must have our 'busy idleness.' And this we can find in various pastimes or in sitting in the summer houses upon this headland, which is about as as healthy as sailing upon the sea. We can walk or drive upon these fine beaches, where the sand is so hard, that none cleaves to your feet as you come from the water to your bathing house. Many are the pleasant drives, and both fishing and sailing are always at hand.

An Uncle Tom's Cabin Troupe.

To the town of Grand Ledge came an Uncle Tom's Cabin troupe the other day, seemingly full of hope and enthusiasm, and promising the public the grandest entertainment ever given in the merry harvest time. The theatrical sky seemed cloudless until the curtain went up. When it came to be understood that "Topsy" had struck for her back salary, "George Harris" had become weary of playing for fun, little "Eva" refused to die until money was advanced to redeem luggage left in Ohio, and "Legree" took a seat in the audience and couldn't be bribed or coaxed to return to the green room. Then the manager showed the heroism of a dying gladiator. He rang on the play with nobody but Uncle Tom, Aunt Ophelia and St. Clair to carry all the parts. The donkey usually ridden by "Lawyer Marks" made a feeble attempt to assist, but knocked over a flat and walked off with a lonesome shake of the head. It was a sad thing to see poor old Uncle Tom speaking his own lines and then reading those of three or four other characters, and St. Clair almost brought tears as he jumped from one part to another and tried to hold the fort. The audience were making even bets that the three characters would carry the play through to the last line, when there came a sudden climax. There was a row behind the stage, a roar from the donkey, and "Lawyer Marks" dropped the curtain and the "Quaker" at the same motion.

"When the actors returned to the hotel they somehow took me into their confidence. I should not betray this confidence did I not wish to warn young men clerking in banks and offices on a salary of $50 per week from throwing up such situations to travel with an Uncle Tom's Cabin troupe for fame.

This troupe had been on the road twenty-three weeks; had had thirteen different Uncle Toms, seven different Topsys, four different St. Clairs, and Legree was substituted so often that no one pretended to know him. On three occasions Lawyer Marks had been left behind in jail, and on four others he had concluded to change his profession and left at ten minutes' notice. The manager had held out wonderfully well. He had "jumped" twenty-six halls, eighteen hotels, four railroads, three steamboats and twenty livery stables. He tried to remember how many printing offices had been left to mourn over his impecuniosity, but after getting up to thirty-five he lumped off the remainder. He had played the drama with twenty-six people and he had played it with four. He had played it before an audience of 900 and before an audience of five. Lawyers had attached him, landlords had punched him, and conductors had dropped him off in swamps, but he never ceased to hope. His personal outfit consisted of a suit of clothes worth seven dollars, a cork-screw, a can-opener and a hairbrush. When he found that his final "bust" had come, and that Fate would pass them no further, he turned over the cork-screw and the hairbrush to the landlord, ran a foot race in front of the hotel and won half a dollar, and, as he took the highway for Chicago, he stepped off like a man who was positively sure of his next winter's board.

There was an affecting scene between Legree and Topsy after breakfast, when the former started for the harvest field and the latter engaged as cook. George Harris took the road for Saginaw with an umbrella on his shoulder and seventeen cents in cash in his pocket, and Aunt Ophelia accepted a chance to learn the millinery business. Marks made a raise on a pair of embroidered suspenders and departed for Grand Rapids, and we chipped in and sent Eva to Toledo. Uncle Tom bore up wonderfully well for a man with no assets but a jack-knife and a dime novel, and the last we saw of him he was patching up an old skiff to float him down to Grand Haven.

"The donkey! Well, he was left in the lurch, or rather in the hotel barn, as security for the board bill. I believe he feels the situation. He stands in a dark stall, ears wilted, head down, eyes closed, and coming to life now and then to cry out: "Haw-haw! gee-haw! gee-haw!" Doors open at 7:30—reserved seats at the post-office.—*Detroit Free Press.*

Important.

When you visit or leave New York city, save Baggage Expressage and Carriage Hire, and stop at *Grand Union Hotel*, opposite Grand Central Depot; 450 rooms, fitted up at a cost of one million dollars, reduced to $1 and upwards per day. European plan. Elevator. Restaurant supplied with the best. Horse cars, stages and elevated railroad to all depots. Families can live better for less money at the Grand Union Hotel than at any other first-class hotel in the city. apl5,s1

Recent Stock Sales.

U. S. new 4 1-2s, coupon	114 1-2
U. S. new 4s, coupon	116 1-2
Maine State 6s, 1889	117 1-8
N. H. State 6s, 1892	127 3-4
Massachusetts State 6s, Gold	117
Portsmouth City 6s, 1895	105 3-4
Eastern R. R. 4 1-2s	111
Ports., Great Falls & Conway 4 1-2s	98
Great Falls Manufacturing Co	119 1-2
Cocheco Manufacturing Co	925
Salmon Falls Manufacturing Co	385
York Manufacturing Co	1200
Laconia Manufacturing Co	377 1-2
Boston & Lowell R. R	112 1-2
Boston & Providence	195
Boston & Maine	158
Boston & Albany	174 1-2
Concord	99
Eastern	50
Eastern Railroad in N. H	92
Fitchburg	133 1-2
Maine Central	51
Manchester & Lawrence	150
Michigan Central	110
Northern in N. H	111
Nashua & Lowell	145
Old Colony	130
Ports., Great Falls & Conway	29 3-4
Portland, Saco & Portsmouth	116 1-8
Portsmouth & Dover Railroad	110

Portsmouth Wholesale Prices.

Reported by BUTLER & LAIGHTON, Grocers.

Butter, per ℔ 20 to 25c.
Corn per bushel, Western 70c; Northern 80c.
Cheese, 10c per ℔. New 11.
Coal, Anthr, per ton $6.00, Smith's, per ton $6.00.
Eggs per dozen, 18c.
Flour, Fancy, $7.00 @ $8.00; Ex. $6.00.
Fish per ℔ by the qtl., Cod 5 @ 6c; Pollock 3 1-2c.
Hay per ton, $14 @ $17.
Kerosene Oil per gallon, 10¢.
Lard per ℔, by the tub, 13c.
Lard Oil per gallon, $1.00.
Molasses per gal., Cuba 42c; N. O. 35c @ 65c.
Oats per bushel, 55c.
Potatoes per bushel, new 60c.
Pork per bbl., $20.00 @ $22.00.
Plaster per ton, lump $6.00; ground $10.
Rye, Northern, per bushel, 60c.
Soap per ℔, No. 1, 6c @ 7c.
Sugar per ℔, Br. 8 3-4 @ 9c; Gr. 11; Crushed 11 1-2c.
Tea per ℔, Black 40c @ 70c; Green 50c @ 60c.
Wood per cord, Hard $5; Pine $3.

B & L

Brunswick Soups.

These Soups are put up in powder form in tin cans of 1-2 lb. each, and consist of Vegetable, Lobster, Fish, Bean, Beef and Oxtail. One can will make five pints of Excellent Soup, all seasoned, in fifteen minutes. It is one of the most wholesome and convenient articles for the table ever produced. Price 25 cents per can. We have just received a new stock of CAPERS, OLIVES, ENGLISH PICKLES also NEW CROP OLIVE OIL, in qt., pt., and 1-2 pt. bottles. Also, DUTCH CHEESE, Whole ROLLED OX TONGUES, in cans, CANNED BEEF, etc. In Lunch Goods we have SARDINES, TONGUE, HAM, CHICKEN, DEVILED HAM and POTTED BEEF and TONGUE. Peirce Farm Champagne CIDER, in qt. and pt. bottles.

Butler & Laighton.

NO. 1 MARKET SQUARE.

Burnett's Cocoaine.

For Preventing Loss of the Hair—A Philadelphian's Opinion.

One year ago my hair commenced falling out until I was almost bald. After using COCOAINE a few months, I have now a thick growth of new hair. ALEXANDER HENRY,
No. 811 East Girard Ave.

Burnett's Flavoring Extracts, always standard.

A COUGH, COLD OR SORE THROAT should be stopped. Neglect frequently results in an incurable LUNG DISEASE or Consumption. "*Brown's Bronchial Troches*" do not disorder the stomach like cough syrups and balsams, but act directly on the inflamed parts, allaying irritation, give relief in Asthma, Bronchitis, Coughs, Catarrh, and the throat troubles which Singers and Public Speakers are subject to. For thirty years these *Bronchial Troches* have been recommended by physicians, and always give perfect satisfaction. Having been tested by wide and constant use for nearly an entire generation, they have attained well-merited rank among the few staple remedies of the age. Sold at 25 cts. a box everywhere. to,th & f ocl3m28

Health is Wealth!

DR. E. C. WEST'S NERVE AND BRAIN TREATMENT: a specific for Hysteria, Dizziness, Convulsions, Nervous Headache, Mental Depression, Loss of Memory, Spermatorrhœa, Impotency, Involuntary Emissions, Premature Old Age, caused by over-exertion, self-abuse, or over-indulgence, which leads to misery, decay and death. One box will cure recent cases. Each box contains one month's treatment. One dollar a box, or six boxes for five dollars; sent by mail prepaid on receipt of price. We guarantee six boxes to cure any case. With each order received by us for six boxes, accompanied with five dollars, we will send the purchaser our written guarantee to return the money if the treatment does not effect a cure. Guarantees issued by J. H. PEACHER, Druggist, Portsmouth. Orders by mail will receive prompt attention. SMITH, DOOLITTLE & SMITH, Gen'l Agents, Boston. deow&0tu4,'81

Notice to Tax-Payers.

TAX-PAYERS are reminded that the six per cent. discount on Taxes is allowed only on such taxes as are paid on or before the 16th day of August. WM. E. HADLEY, Collector.

Furnished Room Wanted.

A FURNISHED ROOM WANTED, with or without board, within a walkable distance of the Custom House. Address "P., Internal Revenue office."

First-Class Work

— DONE AT THE —

PORTSMOUTH STEAM LAUNDRY!

Work left at the office,

No. 72 STATE SRTEET

Will receive prompt attention,

Price Lists to be had on application.

OFFICE HOURS: Saturdays from 7 A. M. to 10 30 P. M. Every other day (except Sunday) from 7 A. M. to 8 30 P. M. al

SPECIAL ADVERTISEMENT OF SUMMER DRY GOODS.

AYERS & LOCKE HAVE JUST RECEIVED THE FINEST LINE OF SUMMER DRESS GOODS!

Muslins, Lawns, Buntings, Nuns, Veilings, Silks, etc. All Silk Surahs in Black and all desirable colors. Plain and Fancy Black Satin Marvelleux. Largest assortment of *Black Silks* acknowledged by good judges to be exceedingly good value—75 cts., $1, $1.25, $1.50, $1.62, $1.75, $1.87, $2.00 and $2.25. CLOSING-OUT OF SPRING GARMENTS. Having met with unexpected success in the sale of Spring Sacques we have marked down what few we have in stock *To Cost! To Cost! To Cost!* to close the stock. We have also received a fine assortment of Linen Ulsters which we are prepared to sell at the very lowest Boston prices for first-class garments. We shall make large additions to our stock of Sun Shades and Sun Umbrellas as soon as the manufacturers can fill our orders. Everyone desirous of purchasing *Laces, Passementerie, Fringes, Buttons, Girdles, or Anything in the line of Trimmings or small Wares*, will find it their advantage to examine our stock and compare prices before purchasing elsewhere. FINEST LINE OF KID GLOVES, LISLE AND LACE TOP, AND LADIES & CHILDREN'S HOSIERY & UNDERWEAR IN THE CITY.

AYERS & LOCKE.

Ayers & Locke.

FISH, FISH!

FIFTY QUINTALS

of extra nice Slack-Salted

POLLOCK FISH!

for sale by

George Herbert & Co.,

RAILWAY WHARF,

PORTSMOUTH, N. H.

BREECH LOADING GUNS!

Fishing Tackle,

Powder & Shot!

HARDWARE

— AND —

CUTLERY!

LOWEST PRICES AT

A. P. WENDELL & CO.'S

2 Market Square.

Boats to Let.

SAIL-BOATS and ROW-BOATS in good variety, all staunch and well kept, can be hired by the hour, day or week of the subscriber at Commercial wharf, Water street. First-class landing, and agreeable surroundings. A red light, in close proximity to the landing, burns all night. Rates reasonable. LEWIS HOLMES.

A Full Line of ROOM PAPERS and CURTAINS!

Fixtures, Tassels, Opaques, Hollands, may be seen at

NO. 1 CONGRESS BLOCK.

Especial attention given to making and fitting Curtains.

WILLIS G. PARKER.

Real Estate.

House For Sale.

THE HOUSE occupied by subscriber, containing 12 rooms in good repair. At small expense can be made into two tenements. J. E. H&M.

To Let,

STORE NO. 27 MARKET STREET.
Apply to J. R. MAY.

For Rent.

HALF HOUSE on Melcher street, near Pleasant; four rooms; water in house. Rent low to prompt tenant. Apply at No. 51 Pleasant street. jy27tf

To Let,

FRONT office over Rockingham National Bank recently occupied by Wm. R. Foster. Apply at the Bank.

To Let.

HOUSE NO. 1 DENNETT STREET.
Apply at No. 5 Chapel St.

For Sale or To Let.

A VERY desirable house on Richards avenue. Furniture can be hired with the house if desired. Apply to A. F. HOWARD,
Custom House.

For Sale,

THE HOUSE AND LOT corner of Austin and Summer streets, formerly occupied by the late Lydia Pickering. The lot contains 10,000 square feet and may be divided into several other house lots if desired. Possession given immediately. Apply to WALLACE HACKETT, admr.,
over First National Bank.

Portsmouth, May 19th, 1881.

To Let.

HOUSE No. 116 State street, now occupied by Capt. Jacobs. For particulars enquire of Mr. Jerome C. Butler of the firm of Butler & Laighton, or of the subscriber at Newcastle.
cod&w GEO. W. TOWLE.

Island Residence For Sale,

HOUSE on Badger's Island, Kittery, opposite Portsmouth, and within three minutes' row of the wharves; a most beautiful situation. House contains six rooms, with all needed outbuildings connected, and all in good repair. Attached is a small but thrifty orchard of apple and pear trees, and a garden with currant bushes, etc.
Terms easy. Apply to
HIRAM AMAZEEN,
Badger's Island, Kittery, Me.

Wanted.

AT ONCE, a good smart Meat and Pastry COOK. Apply at this Office.

COST

$4.18 PER THOUSAND!

THE CHEAPEST!

— AND —

Safest Life Insurance in the World.

THE

SEMI-ENDOWMENT POLICY!

— OF THE —

Mutual Life Insurance Co.

of New York,

F. S. WINSTON, President.

IS SECURED BY

ASSETS AMOUNTING TO OVER

$90,000,000

And is the safest and Cheapest Insurance ever offered by any Company.

EXPLANATION.

These policies are settled in 20 years by the payment in cash, of one-half the amount insured, or in event of death occuring during that period to the beneficiary for the full amount insured.

ILLUSTRATION.

Age 35 (other ages in proportion.) Policy of $1,000 annual premium of $20.18.—

20 premiums of $20.18 each,	$383.60
One half of policy returned in 20 years,	500.00
Total cost $1,000 insurance for 20 years,	$883.60

Annual cost of $1,000 Insurance against death for 20 years, $44.18, exclusive of all dividends, which are declared annual as with other forms and available on the anniversary of policy.

Further information and applications furnished by

C. M. GIGNOUX

GENERAL AGENT

For Maine and New Hampshire.

WANTED: MANUFACTURING CONCERN wants a business man in Portsmouth and in every city (not already taken). A few hundred dollars necessary to pay for goods on delivery after orders have been secured for the same; $150 per month profit guaranteed. The most searching investigation solicited. A. S. ARNOLD & CO., 1238 Broadway, New York.

Boy Wanted

TO work in Greenhouse. Enquire of
J. H. HUTCHINSON.

$72 a week. $12 a day at home easily made. Costly outfit free. Address True & Co., Augusta, Maine

Local Matters.

POST OFFICE RULES.

MAILS CLOSE.

	A. M.	P. M.
Boston, West and South,	8, 10 35, 2 35	4 50 *6 30
Boston Way:	10 35, 2 35	
Portland,	9 25	4 50 6 30
East [beyond Portland,]	9 25	6 30
Biddeford, Saco and Way,	9 25	4 50
Great Falls,	9 25	4 50
Great Falls & Conway R. R.	9 25	
Concord and North,	7 00	4 50
Concord Way,	7 40	4 50
Boston & Maine R. R.	7 40	4 50
Dover,	9 30	2 30 6 30

*Arrives in Boston next morning.

MAILS ARRIVE.

	A. M.	P. M.
Boston, South and West,	10 35, 3, 11 5	50 9 08
Boston Way,	10 05	5 50
Portland and East,	11 20	3 30
Great Falls & Conway R. R.	11 20	
Concord and North,	10 20	6 50
Dover,	7 30	3 15 5 50

Letters for the night mails [and no others] east or west may be deposited in the box at the Eastern depot, every day except Sundays.

E. G. PEIRCE, JR., P. M.

MINIATURE ALMANAC--AUG. 12.

SUN RISES	5 04	MOON RISES	8 20 A. M.
SUN SETS	7 05	FULL SEA	0 45 A. M.
LENGTH OF DAY	14 01		1 15 P. M.

THE WEATHER.

U. S. SIGNAL OFFICE,
WASHINGTON, D. C.
Aug. 12, 1:30 A. M.

Probabilities for New England:—

Fair weather followed by increasing cloudiness, westerly backing to warmer southerly winds, stationary or lower pressure.

The Thermometer at the CHRONICLE Office, at 4:00 o'clock this morning, registered 62 degrees above zero.

Sky clear.

AROUND HOME.

Look out for the new comet, now, on any clear night.

On Sunday, the 7th inst., by actual count, fifteen hundred persons used the elevator at the Wentworth.

A small school of mackerel was seen on Wednesday evening of this week, as far up as the south mill bridge in about three feet of water outside of the gates.

Urch's water bicycles are the great attraction these moonlight nights. The gentlemanly Major has all that he can do to teach the ladies how to propel them.

The dog star hasn't raged very badly for the past two or three days. The trouble with the most of us is that we give the weather too much of our attention.

The young folks seem to be making a merry use of the present moonlight evenings. Hardly a night passes without hearing the jovial voices of parties returning from barge rides to some of the hotels adjacent.

Messrs. George A. Mudge and George E. Hodgdon have returned from their trip to Garland, Me., where they have been inspecting the Silverhill mine, largely owned by Portsmouth capital. They report the mine in splendid condition and yielding quantities of paying ore.

The farmers' club will have a levee at the Farragut house, Rye beach, this evening. Frank Philbrick is chairman of the committee on refreshments, A. S. Peabody of New York and Ex-Alderman Frances Thompson of Boston, serve upon the finance committee. The list of committee men of itself is a guarantee of the success of the club.

While Mr. James W. Goodwin, the proprietor of the Kearsarge house, in company with a young lady, was riding over the railroad crossing at the Creek on Thursday of this week, the horse took fright from an engine, and jumping to one side, overturned the carriage, throwing out the occupants, and injuring the lady considerably. Mr. Goodwin was unhurt.

On Thursday of this week, the tube at the artesian well at the Eastern railroad depot, was raised about one hundred feet, when the fall broke allowing it to drop to the bottom a second time. A stronger purchase is being rigged for the accomplishment of their purpose viz: the desire to obtain water from the bottom of the well.

Messrs. Frank Mack and Arthur Williams, while riding along York beach, Wednesday afternoon of this week, spied a young seal, lurking in the sun on the rocks near the water's edge, after a two hours' struggle they succeeded in capturing him, not however, until Mack's pants were well torn from his person. The seal was brought to this city and purchased by Major Urch of the aquarium.

The seven medium priced dwelling houses, to be sold by Morse & Ilsley on Saturday next at auction, comprising twelve tenements, affords a good opportunity for investment. Now is the time to buy real estate, as it can hardly be lower than at present, and the rate of interest is such, that real estate pays as well as other property. One in particular is that at No. 139 State street, which is a two story tenement, with eight rooms, also a nice store in the basement which can be made to suit most any business that the purchaser chooses to make of it. Also two convenient residences on Langdon street which will well repay one to look at.

A DARING HIGHWAY ROBBERY.

One of the boldest instances of highway robbery that was ever perpetrated in these parts, occurred in the roadway between York and Kittery on Wednesday afternoon of this week. Mr. A. J. Freeman, a man about sixty years of age, an artist by profession, was sketching in a lonely spot in the road near by a piece of woods, on Wednesday afternoon, at about two o'clock, when suddenly a man with a mask over his face, stepped up to him and pointing a revolver at his head demanded his gold watch and money. The artist was greatly frightened, and responded with great alacity to the robber's demands by delivering to him, with as little delay as possible, his cash assets (amounting to thirty dollars) and a gold watch. After this surrender, the intruder withdrew as suddenly as he appeared. The police of this city were notified of the robbery as soon as possible, and efforts are being made to capture the bold highwayman. It is believed that he is the same party who broke into one house and attempted to enter another at Kittery Point one night last week. He evidently understands his business, and is a first-class villian. The residents of Kittery and vicinity, as well as the many boarders thereabouts, are greatly excited over the fact that they have such a daring rascal in their midst.

MUNICIPAL AFFAIRS.

In Board of Mayor and Aldermen, regular meeting, Thursday evening, Aug. 11th, Mayor Size in the chair:

The mayor announced the committees of the board, the joint standing committees being as follows:

On finance, The Mayor, Aldermen Stavers and Hartshorn.

Engrossing bills, Martin and Caswell.

City lands and buildings, Noyes, Call, Green and Vaughan.

Fire departm't, Slater, Green, Vaughan and Stavers.

Streets, roads and bridges, Vaughan, Caswell, Slater and Martin.

Schoolhouses, Slater, Green, Martin and Stavers.

Claims, Stavers, Hartshorn and Martin.

Burying grounds, Hartshorn, Vaughan and Caswell.

Printing, Noyes, Green and Martin.

Accounts, Call and Hartshorn.

The standing committees of the board of aldermen are:

On bills on 2d reading, Aldermen Vaughan and Hartshorn.

Enrollment, Green and Stavers.

Police, Noyes, Slater, Caswell and Stavers.

Laying out and widening streets, and repairing drains, Vaughan, Hartshorn, Call and Martin.

Street lights, Slater, Martin, Caswell and Stavers.

House of correction, Martin, Green and Stavers.

Supervisory committee of accounts, the Mayor and Aldermen Stavers and Green.

The boards met in convention and proceeded to the choice of officers for the current year. The following were elected:

City Solicitor, Wallace Hackett.

City Treasurer, William E. Hadley.

City Messenger, James L. Parker.

Supt. City Farm and Keeper of Almshouse, William Shannon.

Surveyors of Highways, John A. Hodgdon, district one, Allen Greenough, district two, Frank E. Marden, district three, Charles S. Whidden, district four, Thomas M. Lang, district five, William P. Israel, district six.

Lamp Lighters, Oliver W. Ham, George W. Hutchins, George E. Burt.

Lot Layer, Alfred C. Hoyt.

Sealer of Weights and Measures, John F. Shillaber.

Harbor Master, George W. Pendexter.

Street Commissioner, William F. Ham.

City Physician, Rolla C. Grant.

Port Wardens, Edward E. Vaughan, Otis F. Philbrick, William R. Martin.

Keeper of Pound, Robert Shillaber.

Keeper of Powder Magazine, Charles F. Wells.

Measurers of Wood, Daniel Littlefield, Frederick W. Rogers, Benjamin M. Parker, Charles W. Bailey.

Surveyors of Lumber, Daniel Littlefield, Benjamin M. Parker, Charles W. Bailey.

Fence Viewers, George E. Hodgdon, Jefferson C. Rowe, Abram S. Waldron.

Weigher, James M. Salter.

Inspectors of Flour, Thomas Neil, Josiah S. James, Henry A. Yeaton.

The convention then rose; the board of mayor and aldermen resumed and elected the following:

City Marshal, Thomas Entwistle.

Assistant Marshals, Constables and Police Officers, Franklin Cole, Charles A. C. Gray.

Watchmen, Constables and Police Officers, Charles P. Abbott, Charles H. Besselievre, William Nowell, James F. Shannon, John Turner, Joseph B. White.

Supernumerary Watchmen, Henry Wallace, Daniel McDonald, Walter S. Gray, Samuel Taylor, Edwin Underhill, Michael E. Long, Charles W. Roberts 1st, James W. Marden, James Walley, George L. Parks.

Chief Engineer, Stephen L. Marston.

Assistant Engineers, Samuel H. Kingsbury, Willard Sears, Ira C. Seymour, William H. Deverson.

Clerk of Fire Department, James L. Parker.

Board of Health, Rolla C. Grant, Robert Shillaber, Daniel Danielson.

Inspector of Petroleum, Judson F. Trafton.

STRAWBERRY BANK LODGE, I. O. G. T.

The following officers of Strawberry Bank Lodge, I. O. G. T., were installed on Wednesday evening of this week by Deputy Charles H. Dodge:

W. C., Frank E. H. Marden;
W. V., Mrs. Blatchford;
W. S., Mrs. Fred. P. Folsom;
W. F. S., Mrs. R. D. Smart;
W. T. James Janvrin;
W. C., Miss Fanny Deverson;
W. M., Miss Annie L. Leach;
W. D. M., Miss Ella Gammon;
W. R. S., Mrs. Susan Huse;
W. L. S., Mrs. Annie Plaisted;
W. I. G., Mrs. Samuel Taylor;
W. O. G., Samuel Taylor;
P. W. C. T., John A. Goss.

The lodge is in a flourishing condition, has upwards of seventy members, and increasing nearly every week.

DIED.

DENNETT. In Kittery, Aug. 10th, Mrs. Miriam Dennett, wife of Hon. Mark Dennett, aged 70 years.

MARINE CHRONICLE.

PORT OF PORTSMOUTH.

ARRIVED Aug. 11th.

Sch R C Thomas, Thorndike, Perth Amboy.
Sch Ocean Eagle, Maxwell, Boston for Eliot.
Sch W P Ritchie, Bunker, Hoboken for Dover.

Lost.

LOST between the residence of Dr. Potter's and Market Square, on Islington or Congress streets, a black satin Sun Umbrella lined with black silk, trimmed with black Spanish lace, bunch of white daises on outside. The finder will receive a suitable reward by leaving the same at Dr. Potter's office. 3t

STATED MEETINGS.

CITY GOVERNMENT.

In the City Building, Market Square.

Board of Mayor and Aldermen—Thursday evenings.

Common Council—Thursday evenings.

Board of Overseers of Poor—Tuesday evenings.

Board of Instruction—First Wednesday in each month.

Board of Engineers—Tuesday next following first the Monday in each month.

MASONIC.

In Masonic Hall, Congress Block.

St. John's Lodge, No. 1—First Wednesday of each month.

St. Andrew's Lodge, No. 56—Second Monday of each month.

Washington Chapter, No. 3, R. A. M.—Fourth Tuesday of each month.

Davenport Council, No. 5, R. and S. M.—Third Thursday of March, June, September and December.

DeWitt Clinton Commandery, Knights Templar—Third Monday of each month.

Ineffable Grand Lodge of Perfection—Third Wednesday of January, April, July and October, (annual meeting 34of Hebrew month Adar.)

Portsmouth Rose Croix Chapter, No. 1, E. M. R. M., Second Friday evening of each month at seven and a half o'clock, at Memphis Hall, No. 5 Daniel street.

I. O. O. F.

At Odd Fellows' Hall, National Block.

Piscataqua Lodge, No. 6,—Monday evenings at 7:30 o'clock.

New Hampshire Lodge, No. 17—Wednesday evenings at 7:30 o'clock.

Osgood Lodge, No. 48—Thurday evenings at 7:30 o'clock.

Strawberry Bank Encampment, No. 5—Second and Fourth Friday in each month.

Mount Sinai Encampment, No. 19—First and Third Fridays in each month.

Union Rebecca Degree Lodge No. 2—First and Third Tuesdays in each month, at 7:30 o'clock.

RELIEF ASSOCIATIONS.

Rockingham Masonic Relief Association—Annual meeting First Friday in January.

Portsmouth Odd Fellows' Mutual Relief Association—Annual meeting Fourth Tuesday evening of January.

Temperance Mutual Relief Association—At Mercantile Hall, First and Third Wednesday evenings of each month.

Mutual Relief Association of Rockingham County—Second Tuesday of January and December.

Portsmouth Fireman's Mutual Relief Association—Second Wednesday of January, April, July and October.

OTHER ORGANIZATIONS.

At Old Odd Fellows' Hall, Daniel Street.

Stover Encampment, Post No. 1, G. A. R.—Third Wednesday of each month.

St. George Council, No. 21, Legion of Honor—Second and Fourth Tuesday evenings of each month.

Portsmouth Commandery, No. 47, United Order of the Golden Cross—Thursday evenings.

Riverside Council, No. 441, Legion of Honor—First and Third Tuesday evenings of each month.

Strawberry Bank Lodge, No. 32, I. O. G. T.—Each Wednesday evening at 7:30 o'clock, at Mercantile hall, No. 5 Congress street.

Rockingham Lodge, No. 37, I. O. G. T.—Each Thursday evening at the hall in Exchange Building.

Women's Christian Temperance Union—Social meeting each Wednesday afternoon at 2:30 o'clock, at Bow Mission hall.

Langdon Colony, No. 13, Pilgrim Fathers—First and Third Friday evenings of each month at Golden Cross hall, Daniel street.

Damon Lodge, No. 9, Knights of Pythias—At Pythian Hall, corner Market and Daniel streets, Tuesday evening of each week.

Orion Tent, No. 20, Knights of Maccabees—First and Third Monday evenings of each month at Good Templars' hall, Pleasant street.

Portsmouth Mechanics' Association—Open to membership of all reputable Mechanics and Manufacturers. Rooms in Mechanics' Block, corner Congress and Fleet streets. Reading Room free to members and strangers visiting the city. Quarterly Meetings the First Tuesday evenings in November, February, May and August. Election of officers at November meeting.

Sagamore Lodge, No. 259, Knights of Honor—At Hall No. 24 1-2 Market street, Second and Fourth Monday evenings of the month.

Newichewannock Tribe, No. 4, Improved Order of Red Men—Each Friday evening at Pythian hall, No. 38 Market street.

Woman's Temperance League—Each Thursday afternoon from three to four o'clock at Golden Cross hall, Daniel street.

Portsmouth Workingmen's Institute and Reading Rooms—Corner Cornwall and McDonough streets. Open week days from 10 A. M. to 9 P. M.; Sundays 9 A. M. to 9 P. M. Regular business meetings Third Thursday evening of each month.

Alpha Council, No. 83, Royal Arcanum—First and Third Tuesday evenings of each month, at Hall No. 24 1-2 Market street.

Mercantile Library Association, at hall No. 5 Congress street. Library open every Saturday evening.

Star of Hope Degree Temple, No. 6, I. O. G. T.—Meets on the Second and Fourth Tuesday of each month, at Good Templars' Hall, Pleasant street.

Old Oaken Bucket Division, No. 2, S. of T.—Each Monday evening at Hall corner of Ladd and Market streets.

FELLOWS' Compound SYRUP OF HYPO-PHOS-PHITES

THE Power of Arresting Diseases displayed by this preparation is honorably acknowledged by the Medical Faculty in every section where it has been introduced; and the large sale is the best guarantee of the estimation in which it is held by the public. For the effect produced by

Fellows' Compound Syrup of Hypophosphites

the inventor will refer to the medical gentlemen whose letters are attached hereto.

[Extract from a letter.]

LYNN, MASS., March 1, 1876.

MESSRS. FELLOWS & CO., St. John, N. B.

Gents: I have prescribed your Syrup [Fellows' Hypophosphites,] in my practice, for some hundreds of patients where its use was indicated, with quite satisfactory results.

J. A. MCARTHUR,
32 South Common st.

ELBRIDGE SIMPSON, M. D., of Hudson, N. Y., writes:

"I have used the Syrup of Hypophosphites made by Mr. Fellows, in cases of Consumption, and other Lung and Throat diseases, with the most gratifying results."

EDWIN CLAY, M. D., of Pugwash, N. S., writes:

"I know of no better medicine for persons suffering from exhaustion of the powers of the brain and nervous system, from long continued study, or the cough following the fever, etc., etc."

CHANDLER CRANE, of Halifax, N. S., writes:

"I have used it freely in my practice, both in diseases of the chest, as consumption and bronchitis, etc., and infantile diseases of the primavia or stomach and bowels, with eminent success."

CHARLES W. GARDNER'S
Book & Job
PRINTING
OFFICE!
UP ONE EASY FLIGHT
Chronicle Office, Portsmouth, N. H.

Over D. H. Montgomery's Store.

The recent improvement in the above building has enlarged the Job Office to double its former size, making it one of the lightest and most convenient offices in the city for

ALL KINDS
OF
General Job Work,

The subscriber respectfully solicits orders for all kinds of printing, from a

TWO SHEET POSTER,

With a Fourteen-inch wood letter, to a Visiting Card.

By-Laws for Lodges,
Town Accounts Programmes,
Handbills, Tickets,
Fancy Cards,
Business Cards,
Ball Cards.

And Everything else in the line of Printing.

DATE SLIPS A SPECIALTY.

CHARLES W. GARDNER.

THE
IMPERISHABLE
PERFUME.
Murray & Lanman's
FLORIDA WATER,
Best for TOILET, BATH, and SICK ROOM.

LOOK.
NEW YORK STORE.

NEW FIRM.

Large arrival of Boots, Shoes, Hats, Caps and Furnishing Goods, just bought for Cash; and we shall sell the same so as to defy competition, as do not propose to be undersold by any other house on earth.

P. S. Making and repairing done with neatness and dispatch. You Patronage is solicited.

William B. Hussey & Co.,
No. 51 Congress Street,
FRANKLIN BUILDINGS.

Celery Plants!
50 Boxes (Dwarf and Boston market)
for sale by
HENRY F. GERRISH.

WHIPS! All qualities and prices; LARRABEE'S, 20 Congress

CONDIMENTAL FOOD,
FOR HORSES, CATTLE, SHEEP and SWINE.
J. R. YEATON & CO.
No. 6 & 8 Congress St.

"THE STONE STABLE."

Having purchased the stock in trade and goodwill of the business of the late Woodbury Locke, I shall conduct a

LIVERY AND BOARDING STABLE

At the old stand, the STONE STABLE on Fleet street, (entrance also on Congress street, next National Block,) where I shall keep a full supply of extra fine

Teams for Hire

At reasonable rates. Horses boarded by the week, or halved, and the best of care taken. Persons or parties desiring anything in this line will find it for their interest to call on

WM. F. FERNALD.

C. E. BOYNTON,
MANUFACTURER OF
SODA WATER
In Siphon Bottles and Fountains.
Cream Ginger Beer,
Tonic Beer, Root Beer,
Pineapple Beer,
Birch Beer,
GINGER ALE & MINERAL WATER.
ALSO, BOTTLER OF
MILWAUKEE LAGER,
ELDREDGE'S LAGER, and
REFINED CIDER.

Of the different summer beverages manufactured at this establishment it is hardly necessary to say a single word. They have become popular "on their own merits," and can be found in many private families and on sale in every hotel, saloon and restaurant in this locality.

The Lagers bottled by me are from the best breweries in the country, and it is safe to say that there is no better in the world.

Orders may be left at my establishment for any of the above, which will be delivered anywhere within the city limits without extra charge.

C. E. Boynton.
18 Bow street, - - Portsmouth, N. H.

KEEP COOL!
Prices marked down. Balance of
STRAW HATS,
LINEN DUSTERS,
LINEN SACKS,
AND SUMMER UNDERWEAR,
SOCKS, etc.
Closing out at very low prices at
FRANKLIN BLOCK.
ALFRED STAVERS.

Chas. E. Laighton & Son,
Nearly opposite Post-Office.
Have in stock
New Bordeaux Goods,
CLARETS,
SAUTERNES, BURGUADIES,
CHAMPAGNE AND
RHINE WINES!
Italian and French
OLIVE OILS,
in all sizes.

Richardson & Robbins'
ROLLED TONGUES,
Whole Boned Ham, Chicken, etc.

FERRIS'
Pig Hams & Bacon!
with as complete a line of
Seasonable Goods as can be found in New England.

Hacking.
ORDER BOOKS for the services of the subscriber's
HACKS
Can be found at the AMERICAN STABLE, corner Congress and Chestnut streets, or at his residence, No. 79 Congress street. Orders left at either place promptly attended to.
W. H. Dennett.

WHIPS All kinds, cheap, at LARRABEE'S 20 Congress Street, up-stairs.

Auction Sales.

Desirable Real Estate
For Investment or for Homes. For sale at
Public Auction
On Saturday, the 13th day of August

Sale commences at the premises No. 139 State street, at 11 o'clock, A. M. The subscriber by reason of ill health offers and will sell the following property.

No. 1. A Two story Residence, containing eight rooms; a store finished and arranged in the basement for a meat and grocery store.

No. 2. Large double two story dwelling, of seven rooms each, bay windows, concrete cellar, spacious hall, all in good order, No. 4 & 6 Langdon street.

No. 3. Two story dwelling, ten rooms. New and in good order, suited for two tenements, situate in the rear of No. 4 & 6 Langdon street.

No. 4. A two story dwelling house No. 5 McDonough street, concrete cellar, good drainage; a convenient house of five rooms.

No. 5. A one story dwelling, No. 13 Brewster St., a good little home that lets well.

No. 6. The two story double dwelling, situated at the foot of Brewster street. Four rooms in each tenement. Newly finished,—good drainage.

No. 7. A two story dwelling of four rooms, situated in the rear of the last described house.

All of the above property lets well, and is sold because of my being ordered to go to Colorado for my health, and the sales are bona fide and without reserve. JOHN GRANT.

MORSE & ILSLEY, Auctioneers.

MORSE & ILSLEY,
AUCTIONEERS,
Money, Real Estate and Mortgage Brokers, Insurance and House Agents.
13 PLEASANT ST. - - EXCHANGE BUILDINGS.

FARMING TOOLS,
LAWN MOWERS,
WIRE CLOTH,
the largest stock in the city.
Pure Paris Green,
AND
LONDON PURPLE,
CARRIAGE VARNISHES,
AND
FINE COLORS.
And the most complete stock of
HARDWARE
AND
PAINTS,
in the City.
PRYOR & MATTHEWS.
No. 16 Market St.

GREAT HAIR SALE!
Will sell during the months of April and May, one lot of real French Hair Switches, all long hair, at just one half the price heretofore asked. Also, another lot French Hair Switches with short stems, extra even hair.

WEIGHING 5 Ounces,	1 YARD LONG	for	$10 00		
" 4	"	30 INCHES	"	8.00	
" 3	"	27	"	"	4.50
" 3	"	26	"	"	3.50
" 2	"	24	"	"	3.00
" 2	"	20	"	"	1.90

We advise every lady in want of switches to make a selection before the last of May, as we consider these Great Bargains.

Still another lot of 200 Real Hair switches from 1-2 to 1 Yard Long, at the very low price of 50c, 75c, $1.00, $1.50, $2.00, $2.50 and $3.00 each.

The sale of these goods at these prices will close May 31st.

We also shall sell a large lot of real hair Grey Switches at the same prices as the plain.

Also one large lot of Heavy Puffs for 20c, 10c, and 5c, which is ONE-HALF THE REGULAR PRICE. We take

Combings and Worn Hair
in Exchange, and manufacture
Combings into Switches
from 50 cents upwards. Hair Nets for Crimps from 10 cents and upward at the
Hair Manufactory,
65 *CONGRESS STREET,*
PORTSMOUTH, N. H.
M. E. JOHNSON, - - - - Proprietor.

JUST OPENED!
AN
Enormous Line!
OF
STRAW HATS!
Very Cheap.
F. G. MOSES,
No. 13 Congress street.

"BABY" ORGAN!
$22.00
Will buy a Mason & Hamlin Cabinet Organ suitable for playing the full parts of hymn tunes, anthems, songs, and popular sacred and secular music generally. A cordial invitation is extended to all to call and see the "BABY" at
Montgomery's Music & Art Store,
No. 6 Pleasant Street, Portsmouth, N. H

A full line of Pianos, Organs, Sheet Music, Musical Goods, Pictures & Frames, and Artists' Material constantly on hand at lowest prices.

$5 TO $20 per day at home. Samples worth $5 free. Address Stinson & Co., Portland, Maine.

IRON
A TRUE TONIC

A PERFECT STRENGTHENER. A SURE REVIVER.

IRON BITTERS are highly recommended for all diseases requiring a certain and efficient **tonic**; especially *Indigestion, Dyspepsia, Intermittent Fevers, Want of Appetite, Loss of Strength, Lack of Energy, etc.* Enriches the blood, strengthens the muscles, and gives new life to the nerves. They act like a charm on the digestive organs, removing all dyspeptic symptoms, such as *Tasting the Food, Belching, Heat in the Stomach, Heartburn, etc.* **The only Iron Preparation that will not blacken the teeth or give headache.** Sold by all druggists. Write for the A B C Book, 32 pp. of useful and amusing reading—*sent free.*

BROWN CHEMICAL CO., Baltimore, Md.

BITTERS

OIL STOVES.

THE ADAMS & WESTLAKE

Improved wire gauze non-explosive, the

TUBULAR HOT BLAST,

And several other kinds. No smoke. No odor. Suitable for all kinds of Cooking.

REFRIGERATORS, ICE CHESTS, ICE CREAM FREEZERS, RUBBER HOSE, VELOCIPEDES, CHILDREN'S CARRIAGES, ETC.

JOHN P. SWEETSER,

NO. 46 MARKET ST.

AKRON

Salt Glazed

DRAIN PIPE.

The AKRON Pipe is superior in Strength, Durability, and Finish to any in the market.

For sale in lots to suit, at lowest manufacturers' prices, by

Samuel Cleaves & Son,

NO. 5 ELM ST.

Critchley & Whalley,

MACHINISTS, AND DEALERS IN

PIPE AND FITTINGS

Of all kinds, for

STEAM, WATER, AND GAS.

Engines and Boilers.

Other Machinery Bought and Sold.

Belting & Belt Lacings, Steel Rubber, and all kinds of steam packing constantly on hand at manufacturers prices

STEAM HEATING APPARATUS

For warming buildings.

52 Hanover Street.

STEPHEN D. SCRIGGINS,

Carriage Painter.

No. 16 Vaughan Street, Portsmouth, N. H.

Having spacious and good accommodations and long and large experience, he solicits patronage in this line.

Silas Philbrick,

MANUFACTURER OF

Marble Monuments, Grave Stones,

Table Tops and Mantel Pieces; also Brown Stone and Granite, for all purposes.

☞ A large stock of grave-stones and monuments, made during the winter, for sale at reasonable rates at the Stone Yard, Pier wharf, State street, Portsmouth.

BENJ. F. GRAFTON, STORY B. LADD,

HALBERT E. PAINE,

Late Commissioner of Patents.

PATENTS!

PAINE, GRAFTON & LADD,

Attorneys-at-Law and Solicitors of American and Foreign Patents.

12 FIFTH STREET, WASHINGTON, D. C.

Practice patent law in all its branches in the Patent Office, and in the supreme and Circuit Courts of the United States. Pamphlets sent free on receipt of stamp for postage.

$66 a week in your own town. Terms and $5 outfit free. Address H. Hallett & Co., Portland, Maine.

New Stock

SPRING & SUMMER SUITINGS.

J. E. HAM & CO.

NO. 11 CONGRESS ST.

Having received a full assortment of Foreign Domestic

CLOTH CASSIMERES, SUITINGS

Equal to any in the city, we are prepared to make them up into Garments of the latest style

☞ Perfect Satisfaction Guaranteed.

THE

Admiration

OF THE

WORLD.

Mrs. S. A. Allen's

WORLD'S

Hair Restorer

IS PERFECTION!

For RESTORING GRAY, WHITE or FADED HAIR to its youthful COLOR, GLOSS and BEAUTY. It renews its life, strength and growth. Dandruff quickly removed. A matchless Hair Dressing. Its perfume rich and rare. Sold by all Druggists.

Established over 40 years. Enormous and Increasing sales Throughout Europe and America.

ZYLO BALSAMUM (Mrs. Allen's)

A lovely tonic and Hair Dressing. It removes Dandruff, allays all itching, stops falling Hair and promotes a healthy growth with a rich, beautiful gloss, and is delightfully fragrant.

Price Seventy-five Cents in large glass stoppered Bottles. Sold by all Druggists.

Cure Your Corns!

BY USING

SCHLOTTERBECK'S

Corn, Wart & Bunion Solvent.

Entirely harmless; is not a caustic. It removes Corns, Warts, Bunions and Callosities, without leaving a blemish. Brush for applying in each bottle.

A CURE IS GUARANTEED.

Price 25 Cents. For sale by all Druggists.

Try it and you will be convinced, like thousands who have used it and now testify to its value. Ask for Schlotterbeck's Corn and Wart Solvent, and take no other. Sold by

DAVID KIMBALL & CO.,

No. 36 Market street,

Portsmouth, N. H.

Judge Colt.

The late Judge Colt, who committed suicide on Tuesday evening, of the 9th inst., by shooting himself, was subject to mental depressions, and medical examiner Adams, who has also been, with other physicians, the advisor of Judge Colt, makes this statement in regard to the case: The judge first felt symptoms of hypochondria while holding court in Boston last March, and he cut the term short on account of his health. He then went to Fortress Monroe and Norfolk, returning no better. Afterwards, he went to Clifton Springs, N. Y., from which place he came home and held the May term of the supreme court here. He was benefitted but little, but returned to the springs in hope of recovery. He lost flesh and became more and more gloomy, and when he came home from the springs the last time, he was in a terribly depressed condition of mind, lamenting the probability that he would lose his reason and be unable to discharge the duties of his position. His friends and family tried to rally him from his gloom, but without avail. Dr. Adams had a conversation with him on Tuesday, in which the judge said he was only able to write about a page a day and that was hard work. He seemed to be greatly troubled because the report had become current that he had attempted suicide by drowning while at Nantucket, saying that his getting into the water was pure accident; he had no suicidal intention and really wanted to recover his health and live. During the months of his depression it has been a great task to his family to take care of him and bear up under his seemingly needless melancholy. He appreciated the kindness of his family, however, and used to say to them, "You are bearing with me beautifully. But what shall I do? What will become of me?" The disease which afflicted him was hypochondria, usually beginning with indigestion, and when confirmed it becomes a form of insanity. He was subject to special waves of gloom and distress, lasting from a few minutes to an hour, and, Dr. Adams' theory is, that while under one of these spells of distress the act was committed. There was this much premeditation only about the suicide: That he had to go from his library to the bank room, open the draw, get the revolver, walk back to his office and commit the fatal act. Dr. Adams thinks that had the pistol missed fire, the attempt would not have been repeated, as he would by that time have recovered his ordinary frame of mind.

Terrible Loss of Life.

Millions of rats, mice, cats, bed-bugs, roaches, lose their lives by collision with "Rough on Rats." Sold by druggists, 15cts.

Catarrh of the Bladder.

Stinging, smarting, irritation of the urinary passages, diseased discharges, cured by Buchupaiba. Druggists. Depot at Thacher's.

The following amounts were realized from postage stamps in July: New York, $281,514.48; Chicago, $119,314.38; Philadelphia, $99,718.12; Boston, $97,708.24; St. Louis, $59,886.30; total, $658,209.52.

What is the Use!

Of buying worthless medicines, and spending money on quack doctors whose only idea is to gull the public. Is it not better to buy a reliable medicine like Sulphur Bitters? I think so, as they cured me of catarrh after suffering three years. —*J. P. Clark, Manchester.*

Gov. Farnham of Vermont is in Baltimore, and leaves for Yorktown, Va., to make arrangements for the accommodation and care of the soldiers and citizens of Vermont who will visit the Yorktown centennial celebration in October.

Rescued from Death.

William J. Coughlin, of Somerville, Mass., says: "In the fall of 1876 I was taken with a violent bleeding of the lungs followed by a severe cough. I soon began to lose my appetite and flesh. I was so weak at one time that I could not leave my bed. In the summer of 1877 I was admitted to the city hospital. While there the doctors said I had a hole in my left lung as big as a half a dollar. I was so far gone at one time a report went around that I was dead. I gave up hope, but a friend told me of Dr. Wm. Hall's Balsam for the Lungs. I laughed at my friends, thinking that my case was incurable, but I got a bottle to satisfy them, when to my surprise and gratification, I commenced to feel better. My hope, once dead, began to revive, and to-day I feel in better spirits than I have the past three years.

I write this hoping you will publish it, so that every one afflicted with diseased lungs, will be induced to take Dr. Wm. Hall's Balsam for the Lungs, and be convinced that consumption can be cured. I have taken two bottles and can positively say that it has done more good than all the other medicines I have taken since my sickness." Sold by all druggists.

The citizens of Chikelah, Ark., are in pursuit of a rough named Burgess, who killed a teacher named Sturdevant because the latter protected a girl scholar from the former's insults.

How Long Would it take to Count two Millions?

Over two million volumes of the revised edition of the New Testament, were sold on the first day of its issue. These figures can only be equaled by the enormous sales of Swayne's Ointment for Itching piles, which is universally used as a standard remedy for stopping the itching at night, when one thinks that pin worms are crawling about the rectum. To calculate the extent of its sale in actual figures, would involve the labor of a lifetime. Will you be pestered longer from the aggravating piles?

Summer Complaints

At this season, various diseases of the bowels are prevalent, *and many lives are lost* through lack of knowledge of a safe and sure remedy. PERRY DAVIS' PAIN KILLER is a *sure* cure for Diarrhœa, Dysentery, Cholera, Cholera Morbus, Summer Complaint, etc., and is *perfectly safe.*

Read the following:

BAINBRIDGE, N. Y., March 22, 1881.
PERRY DAVIS' PAIN KILLER *never fails to afford instant relief* for cramp and pain in the stomach.
JOSEPH BURDETT.

NICHOLVILLE, N. Y., Feb. 5, 1881.
The *very best* medicine I know of for dysentery, cholera morbus, and cramps in the stomach. Have used it for years, and it is *sure cure* every time.
JULIUS W. DEY.

MONROONA, IOWA, March 12, 1881.
I have used your PAIN KILLER in severe cases of cramp, colic, and cholera morbus, and it gave almost instant relief.
I. E. CALDWELL.

CARNESVILLE, GA., Feb. 28, 1881.
For twenty years I have used your PAIN KILLER in my family. Have used it many times for bowel complaints, and it *always cures.* Would not feel safe without a bottle in the house.
J. R. TYE.

SACO, ME., Jan. 29, 1881.
Have used PERRY DAVIS' PAIN KILLER for twelve years. It is *safe, sure, and reliable.* No mother should allow it to be out of the family.
H. I. NAYES.

ONEIDA, N. Y., Feb. 19, 1881.
We began using it over thirty years ago, and it always gives immediate relief. Would hardly dare to go to bed without a bottle in the house.
W. O. SPERRY.

CONWATSONO, S. C., Feb. 22, 1881.
Nearly every family in this section keeps a bottle in the house.
DR. E. MORTON.

U. S. CONSULATE,
CREFELD, RHENISH PRUSSIA, Feb. 5, 1881.
I have known PERRY DAVIS' PAIN KILLER almost from the day it was introduced, and after years of observation and use I regard its presence in my household as an *indispensable necessity.*
I. S. POTTER, U. S. Consul.

BURTON-ON-TRENT, Eng.
I had been several days suffering severely from diarrhœa, accompanied with intense pain, when I tried your PAIN KILLER, and found almost instant relief.
H. J. NOONE.

21 MONTAGUE ST., LONDON, Eng.
During a residence of twenty-three years in India, I have given it in many cases of diarrhœa, dysentery, and cholera, and never knew it to fail to give relief.
R. CLARDGE.

No family can safely be without this invaluable remedy. Its price brings it within the reach of all.

For sale by all druggists at 25c., 50c. and $1.00 per bottle.

PERRY DAVIS & SON, Proprietors, Providence, R. I.

Isles of Shoals.

Appledore and Oceanic

HOTELS.

THE staunch sea-going steamer Appledore, Capt. Albert Rand, leaves Jones' wharf, near the foot of Deer street, for these favorite and widely-known ocean resorts, daily, (Sunday excepted,) at 11 o'clock A. M. and six o'clock P. M. Returning, leaves the islands in season to connect with the morning and evening trains on the Eastern railroad for Boston and the west. Baggage checked through from Boston and intermediate stations, and returned free.

LAIGHTON BROTHERS & CO.

THE WENTWORTH,

Newcastle, N. H,

OPEN June 18th. Accommodations for 450 guests, and offers more attractions than any other seaside resort on the Atlantic coast. Excellent advantages for boating, fishing and bathing. Contains every modern appliance, spacious rooms, best spring beds, large parlors, passenger elevator. Music Hall for dancing and theatricals. Orchestra of 30 pieces, Bowling Alleys, Billiard Room, Steam Yacht for excursions, Sail and Row Boats, first-class Livery and Boarding Stable. Grounds illuminated by electric light. New York and Boston Stock reports received every hour. Two miles from Portsmouth and two hours' ride from Boston by Eastern Railroad. Coaches of the Hotel always in waiting. Address

F. W. HILTON & CO.,
Portsmouth, N. H.

taug 3

Old Company Lehigh Coal,

The genuine article for sale in Portsmouth only at

PORTSMOUTH COAL POCKETS,

Also full stock of best quality all kinds of Coal.

J. ALBERT WALKER,

No. 137 Market Street.

Order book and telephone at Moses' Hat Store, No. 15 Congress street.

REMOVED!

TO

No. 6 Daniel Street.

Josiah F. Adams,

Funeral Director and Furnisher,

Next door to W. U. Telegraph Office.

Residence, 27 Washington St. Orders by Telegraph promptly attended to.

CARRIAGE AND SLEIGH STOCK.

Hubs, Spokes, Rims, shafts, etc.; a fine lot of sleigh and pung dashers.

WHEELS! WHEELS!!

At Manufacturer's prices. Oak and Ash lumber.

G. J. GREENLEAF.

New Advertisements.

BEATTY'S Organs 17 stops 5 sets Golden Tongue reeds only $65. Address Daniel F. Beatty, Washington, New Jersey.

PIANOS & ORGANS! Sold on installments and shipped to all parts of the country. Prices low and terms of payment easy. Send for Catalogue.

HORACE WATERS & CO., Manufacturers and dealers, 826 Broadway, New York.

GOLD MEDAL AWARDED THE AUTHOR.

KNOW THYSELF. A work of 300 pages, Medical Work, warranted the best and cheapest, indispensible to every man, entitled "the Science of Life," bound in finest French muslin, embossed, full gilt, 300 pages, contains beautiful steel engravings, 125 prescriptions, price only $1.25 sent by mail, illustrated sample, 6c.; send now. Address Peabody Medical Institute or Dr. W. H. PARKER, No. 4 Bulfinch st. Boston.

1,000,000 Acres Choice Lands

In the Great Wheat Belt. For sale by the WINONA & ST. PETER R. R. CO. at $2 to $6 per Acre, on easy terms, at low interest. Lowest fare and freight. Fare refunded to purchasers. A climate unsurpassed for healthfulness. The best market facilities. For Guide and Maps, giving full information FREE. Address CHAS. E. SMITH, Land Commissioner of Chicago, Minnesota & Northwestern Railway Company, Chicago, Illinois. Mention this paper.

IN MINNESOTA & DAKOTA

SANFORD'S

· GINGER ·

Impure water, unhealthy climate, unripe fruit, unwholesome food, cramps, chills, malaria, excessive heat and the thousand and one ills that beset the traveler or family are nothing to those fortified and sustained by the use of Sanford's Ginger, "the delicious." As beverage it quenches thirst, open the pores, relieves the head, regulates the stomach and bowels, eradicates a craving for intoxicants and imparts new life to the languid, careworn, overworked, nervous and sleepless. Beware of imitations sold to be as good. Ask for Sanford's Ginger and take no other.

WEEKS & POTTER, Boston.

Sold everywhere. 1826

Beware OF Fraud

BENSON'S CAPCINE PLASTERS

HAVE BEEN IMITATED,

And their excellent reputation injured by worthless imitations. The Public are cautioned against buying Plasters having similar sounding names. See that the word C-A-P-C-I-N-E is correctly spelled.

Benson's Capcine Porous Plasters

Are the only improvement ever made in Plasters.

One is worth more than a dozen of any other kind.

Will positively cure where other remedies will not even relieve.

Price 25 cents.

Beware of cheap Plasters made with lead poisons.

SEABURY & JOHNSON, Manufacturing Chemists, New York.

SURE REMEDY AT LAST. Price 35cts. MEAD'S Medicated CORN and BUNION PLASTER.

Charles E. Joy,

ARCHITECT.

Office over Cocheco Bank,

DOVER, N. H.

AT FOYE'S

Ladies', Gents' and Children's

HOSIERY!

No. 23 Market St.

AN EXTRA LOT OF

Sponges, Chamois Skins and WHIPS

at reasonable prices at

JOHN S. TILTON'S

Harness Maker and Trunk Repairer,

18 Congress Street.

WHIPS! All qualities and prices; LARRABEE'S, 20 Congress

Transportation.

Eastern & Maine Central Railroad Line.

CARS leave the Station of the Eastern Railroad between Deer and Eliot streets, as follows:

For Boston at 4.00, 7.15, 8.20, 11.02 A. M., 3.05, 5.00, 6.40, 8.00 P. M. Sundays, 4.45 A. M., 4.00 P. M.

For Portland, Augusta, Brunswick and Lewiston, 10.00, 10.40 A. M., 2.55, 9.10 P. M. Sundays 9.10 P. M.

For Bangor, Waterville, etc., 10.40 A. M., 2.55, 9.10 P. M. Sundays 9.10 P. M.

For St. John and Halifax, daily 9.10 P. M.

For Great Falls and Wolfeboro, 10.00, 10.40 A. M., 3.20, 5.40 P. M.

For North Conway, 10.00, 10.40 (express) A. M., 3.20 P. M.

For Dover and Way Stations, 5.00, 9.50 A. M., 12.10, 3.15, 6.30 P. M.

Trains leaves for Portsmouth—

From Boston, 7.30, 8.30, 10.00 A. M., 12.30, 1.30, 3.15, 4.40, 7.00 P. M. Sundays 8.30 A. M., 7.00 P. M.

From Portland, 2.00, 8.45 A. M., 1.10, 6.00 P. M.

From North Conway, 7.30, 11.48 A. M., 3.35 P. M.

From Wolfeboro', 6.05, 8.22 A. M., 12.55, 4.15 P. M.

From Wolfeboro' Junction, 6.35, 9.02 A. M., 1.28, 5.00 P. M.

From Great Falls, 7.37, 10.05 A. M., 2.13, 5.50 P. M.

From Dover, 6.45, 10.30 A. M., 2.25, 4.30, 7.30 P. M.

From Newington, 7.01, 10.45 A. M., 2.40, 4.46, 7.58 P. M.

Trains from Boston arrive in Portsmouth at 9.50, 10.30 A. M., 12.05, 2.45, 3.15, 5.30, 6.45, 9.00 P. M. Sundays 10.15 A. M., 9.00 P. M.

Trains from Portsmouth arrive in Boston at 6.30, 9.05, 10.35 A. M., 1.15, 3.10, 7.15, 8.35, 10.00 P. M. Sundays 6.30 A. M., 6.30 P. M.

D. W. SANBORN, Master of Transportation. LUCIUS TUTTLE, G. P. & T. A.

June 20th, 1881.

Concord & Portsmouth Railroad.

PASSENGER TRAINS leave Concord Railroad Station, foot of Bridge street:

For Newmarket Junction, Manchester, Concord and Upper Railroads, at 7.55 A. M., and 3.10 P. M.

Arrive at Manchester at 9.46 A. M., and 7.10 P. M.

Arrive at Concord at 10.35 A. M., and 8.15 P. M.

Leave Concord at 7.20 A. M., and 3.35 P. M.

Leave Manchester at 8.10 A. M., and 4.25 P. M.

Arrive at Portsmouth at 10.10 A. M., and 6.15 P. M.

☞ All trains connect at Newmarket Junction, with trains of the Boston & Maine Railroad for Exeter, Haverhill, Lawrence and Boston; and for Dover, Great Falls and Portland; at Concord with trains to and from all the Upper Railroads.

H. E. CHAMBERLIN, Supt.

FALL RIVER LINE

— FOR —

NEW YORK, SOUTH AND WEST.

This line with its superior construction, superb equipment, palatial steamers and considerate care for the comfort of its patrons, presents Preeminent Advantages over all Others. Trains connecting at Fall River with the well known steamers

BRISTOL AND PROVIDENCE

Leave Boston from Old Colony Depot, week days at 4.45 (accommodation,) and 6 P. M. (Steamboat Express,) Sundays at 7 P. M.

Leave New York for the East at 5.30 P. M. daily.

Passengers leaving Portsmouth at 3.15 P. M., arrive in Boston in season to connect with the steamboat express train. Through tickets for sale at the Eastern R. R. Station; state rooms secured at the office of the Line, No. 3 Old State House, and at Old Colony Depot in Boston.

J. R. KENDRICK, Supt.

L. H. PALMER, Agent, No. 3 Old State House.

SOUTH SHORE S. S. CO.

Boston & Portsmouth,

Direct Service.

S. S. "ACUSHNET,"

Will leave Comey's wharf, Boston, for Portsmouth, every Tuesday and Friday at

10:30 O'CLOCK, A. M.

Returning, will leave Portsmouth for Boston each Wednesday and Saturday at

7:45 O'CLOCK, A. M.

Fare—Single passage, $1.00. Round trip ticket, $1.50 each.

J. W. SEAVER, agent.....Boston.
R. B. BEAUMONT, agent.....Portsmouth.

N. B. Freight received at all times; but to insure passage on sailing days, must be on the wharf one hour before sailing time.

☞ Meals furnished on board, if desired.

STEAMER JAMES SAMPSON.

KITTERY & PORTSMOUTH.

Leave Navy Yard Bridge, Kittery		Leave Navy Yard Landing, Portsmouth	
"	6.45 A. M.	"	7.25 A. M.
"	8.50	"	9.15
"	9.50	"	11.00
"	11.15	"	12.15 P. M.
"	2.00 P. M.	"	3.00
"	3.30	"	4.30
"	4.15	"	5.00
"	5.30	"	6.45
"	7.15	"	7.50
"	8.00	"	9.00

Fare Five Cents Each Way.

Extra trips to accommodate parties or entertainments. Freight taken at reasonable rates. A passengers' waiting room is now open in the Tripe Building, near the end of the bridge in Kittery, where tickets are for sale, either single or in packages, and where bundles may be left for forwarding. A. STEVENSON, Proprietor.

STEAMER "MYSTIC."

KITTERY AND PORTSMOUTH.

Leave Stimpson's wharf, Kittery,		Leave Adams & Co.'s wharf, foot of Daniel St., Portsmouth,	
"	6.30 A. M.	"	6.45 A. M.
"	8.45	"	9.30
"	10.00	"	10.50
"	11.45	"	12.45 P. M.
"	1.50 P. M.	"	2.50
"	3.15	"	4.00
"	4.15	"	5.15
"	5.45	"	6.20

Leaves Kittery Tuesday and Thursday evenings at 7.00, Portsmouth at 8.00. Saturday evening, leave Kittery at 7.00 and 8.10, Portsmouth at 8.00 and 9.00.

Fare Five Cents Each Way.

Extra trips to accommodate parties and entertainments. Freight taken at low rates. Parties wishing to charter the steamer for excursions can do so by applying to

CAPT. H. W. TREFETHEN, Proprietor.

TO KITTERY POINT,

Touching at Newcastle,

The Steamer "FEARLESS"

will commence her trips April 4th, and run as follows, until further notice:

Leave Portsmouth		Leave Kittery Point	
9.30	A. M.	8.30	A. M.
11.30	"	10.30	"
3.15	P. M.	1.30	P. M.
5.45	"	4.15	"

Landing in this city, Fernald's wharf, rear of No. 40 Market street.

Fare 10 Cents Each Way.

THEODORE KEEN, Proprietor.

March 26th, 1881.

Portsmouth Daily Chronicle.

By CHRONICLE & GAZETTE Publishing Company. | PORTSMOUTH, N. H., SATURDAY, AUGUST 13, 1881. | $6 PER YEAR IN ADVANCE. THREE CENTS PER COPY.

THE PORTSMOUTH DAILY CHRONICLE

(Established August 2d, 1882,)

Is Published Every Morning, Sundays excepted, at No. 7 Exchange Building, Pleasant street, opposite the Post Office, by the

Chronicle and Gazette Publishing Company.

TERMS $6.00 PER YEAR.

The New Hampshire Gazette

(The Oldest Newspaper in the United States, established Oct. 7th, 1756,)

is published every Thursday at the same office. Terms, $1.50 per year; $2.00 per year, if not paid in advance.

ADVERTISEMENTS inserted on reasonable terms, in either or both papers. The GAZETTE, having a large country (in addition to its local) circulation, is an excellent medium of advertising. A liberal reduction made when advertisements appear in both papers.

☞ Correspondence from neighboring towns containing items of public interest, will be gladly received. All communications should be addressed and all checks made payable to the

CHRONICLE & GAZETTE PUBLISHING CO.,

PORTSMOUTH, N. H.

The Job Printing Business is conducted in the same office by Mr. Charles W. Gardner, who keeps on hand a large and well-selected stock of all materials required in his line.

Mr. J. H. Bates, Newspaper Advertising Agent, 41 Park Row (*Times* building,) New York, is authorized to contract for advertisements in the CHRONICLE and GAZETTE, at our best rates.

NEW AND EXTENSIVE STOCK

— OF —

Spring & Summer

GOODS

— AT —

WM. P. WALKER'S

No. 8 Market Square.

Having received a Full Assortment of Foreign and Domestic

Cloths, Cassimeres, &c.,

I am prepared to make them up into GARMENTS of the latest style, or according to the fancy of the purchaser, and

Perfect Satisfaction Guaranteed!

My Stock of Goods suitable for

SUITINGS

IS UNEQUALLED

Particular attention paid to the making of Army and Navy

REGULATION UNIFORMS.

A FULL ASSORTMENT OF

Gentlemen's Furnishing Goods!

Constantly on hand, consisting of

BOSOMS, GLOVES, SUSPENDERS,

COLLARS, DRAWERS, SHIRTS,

HANDKERCHIEFS, LINEN

GOODS,

Of Every Description.

Yachting Shirts,

Bicycle Shirts,

Boys Blue Fancy Shirts,

Boys Blue Blouses,

All to be found at

No. 3 Bow Street.

We are also sole agents for New York Yacht Club

OIL HAT!

This is something new and the best thing ever put in the market.

C. E. MYERS & CO.

C. E. MYERS. C. E. SIMPSON.

L. S. L.

A SPLENDID OPPORTUNITY TO WIN A FORTUNE. Seventh Grand Distribution, Class L, at New Orleans, Tuesday, Sept. 13, 1881—116th Monthly Drawing.

LOUISIANA STATE LOTTERY COMPANY.

Incorporated in 1868 for 25 years by the Legislature for Educational and Charity purposes—with a capital of $1,000,000—to which a reserve fund of over $420,000 has since been added.

By an overwhelming popular vote its franchise was made a part of the present State Constitution adopted December 2d, A. D., 1879.

Its Grand Single Number Drawings will take place monthly. It never scales or postpones. Look at the following Distribution:

CAPITAL PRIZE, $50,000.

100,000 TICKETS AT TWO DOLLARS EACH.

HALF-TICKETS, ONE DOLLAR.

LIST OF PRIZES.

1 Capital Prize of	$50,000	.....	$50,000
1 Capital Prize of	10,000	.....	10,000
1 Capital Prize of	5,000	.....	5,000
2 Prizes of	2,500	.....	5,000
5 Prizes of	1,000	.....	5,000
20 Prizes of	500	.....	10,000
100 " "	100	.....	10,000
200 " "	50	.....	10,000
500 " "	20	.....	10,000
1000 " "	10	.....	10,000

APPROXIMATION PRIZES.

9 Approximation Prizes	$500	.....	$2,700
9 " "	200	.....	1,800
9 " "	100	.....	900
1857 Prizes amounting to			$110,400

Responsible corresponding agents wanted at all points, to whom liberal compensation will be paid.

For further information, write clearly, giving full address. Send orders by express or Registered Letter, or Money Order by mail, addressed only to

M. A. DAUPHIN,
New Orleans, La.

or M. A. DAUPHIN, at
No. 212 Broadway, New York.

All our Grand Extraordinary Drawings are under the supervision and management of Generals G. T. Beauregard and Jubal A. Early.

Notice to the Public,

The public are hereby cautioned against sending any Money or Orders to Nunes & Co., 88 Nassau st., New York City, as authorized by the Louisiana State Lottery Company to sell its Tickets. They are flooding the country with Bogus Circulars purporting to be of The Louisiana State Lottery Company, and are fraudulently representing themselves as Agents. They have no authority from this Company to sell its tickets, and are not its agents for any purpose. M. A. DAUPHIN,
Pres. Louisiana State Lottery Co.

NEW ORLEANS, LA., July 4, 1881.

DR. SANFORD'S LIVER INVIGORATOR

Only Vegetable Compound that acts directly upon the Liver, and cures Liver Complaints, Jaundice, Biliousness, Malaria, Costiveness, Headache. It assists digestion, strengthens the system, regulates the bowels, purifies the blood. A Book sent free. Dr. SANFORD, 162 Broadway, N. Y.

FOR SALE BY ALL DRUGGISTS.

35TH

Popular Monthly Drawing of the

Commonwealth Distribution Co.,

In the city of Louisville, on

WEDNESDAY, AUG. 31st, 1881.

These drawings occur monthly (Sunday excepted,) under provisions of an act of the General Assembly of Kentucky.

The United States Circuit Court on March 31st rendered the following decisions:

1st. That the Commonwealth Distribution company is legal.

2d. Its drawings are fair.

N. B.—This Company has now on hand a large reserve fund. Read the list of prizes for the

August Drawing.

1 Prize	$30,000	100 Prizes $100 each	$10,000
1 "	10,000	200 " 50	10,000
2 "	5,000	500 " 20	12,000
10 " $1000 each	10,000	1000 " 10	10,000
20 " 500 "	10,000		

9 Prizes $300 each, Approximation Prizes, $2,7000
9 " 200 " " " 1,800
9 " 100 " " " 900

1,960 Prizes $112,400

Whole Tickets, $2. Half Tickets, $1.
27 Tickets, $50. 55 Tickets, $100.

Remit money or bank draft in letter, or send by express. Don't send by registered letter or post-office order. Orders of $5 and upward, by express, can be sent at our expenses. Address all orders to R. M. BOARDMAN, Courier-Journal Building, Louisville, Ky., or R. M. BOARDMAN, 212 Broadway, New York.

Good and Reliable

INSURANCE

COMPANIES.

COMMERCIAL UNION, of London.
FIRE ASSOCIATION, of Phila.
NIAGARA, of New York.
CONNECTICUT, of Hartford.
PHOENIX of London.

F. W. DEROCHEMONT & SON,

No. 9 CONGRESS STREET.

WHIPS!

In Large Variety, Cheap

— AT —

LARRABEE'S 26 Congress Street Up-Stairs.

MAPLE SUGAR and SYRUP,

for sale by

Henry F. Gerrish.

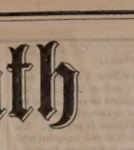

THE Caligraph!

A PERFECT WRITING-MACHINE AT LAST!

Faster, Lighter, More Durable, Simpler and Superior in Every Respect to the old Style of Writing-Machines.

It is operated with wonderful ease, always writes neatly and legibly, and three times faster than the pen.

WHO NEED THEM?

Business men, clergymen, lawyers, people who write illegibibly, all who have writing to do.

THE PRICE

has been greatly reduced, and the machine is now within the reach of all.

For circular, showing recent improvements, Address

The New England Branch Of The American Writing-Machine Co.,

No. 36 Bromfield Street, BOSTON MASS.

A machine can be seen at the clerk's office of U. S. Circuit Court, U. S. Court house, Portsmouth.

PATENTS!

R. H. EDDY,

No. 76 State St., Opposite Kilby, Boston,

SECURES PATENTS in the United States; also in Great Britain, France and other foreign countries. Copies of the claims of any Patent furnished by remitting one dollar. Assignments recorded at Washington. *No Agency in the United States possesses superior facilities for obtaining Patents or ascertaining the patentability of inventions.*

R. H. EDDY, Solicitor of Patents.

Testimonials.

I regard Mr. Eddy as one of the *most capable and successful* practitioners with whom I have had official intercourse. CHARLES MASON, Commissioner of Patents.

"Inventors cannot employ a person more trustworthy or more capable of securing for them an early and favorable consideration at the Patent Office." EDMUND BURKE, Late Commissioner of Patents.

BOSTON, October 10, 1876.

R. H. EDDY, Esq.—*Dear Sir:* You procured for me, in 1840, my first patent. Since then you have acted for and advised me in hundreds of cases, and procured many patents, reissues and extensions. I have occasionally, employed the best agencies in New York, Philadelphia and Washington, but I still give you almost the whole of my business, in your line, and advise others to employ you. Yours truly, GEORGE DRAPER.

BOSTON, January 1, 1881. 3tawtjansl

Room Papers,

Window Shades,

Fixtures, Tassels,

Borders, &c., &c.

H. B. BUZZELL & SON

have received for the *Spring trade* a very extensive assortment of the above goods of all grades and prices from *very cheap to very fine.*

They have the agency for the

Domestic and Springfield

SEWING MACHINES,

two of the *finest made and most reliable* machines in the market. MACHINE OIL, NEEDLES, all kinds. Parts, or attachments, for any machines.

Also a full line of TOPS, BALLS, MARBLES, RETURN BALLS, HOOPS, etc., etc.

A fine assortment of new

BOX STATIONERY

at low prices. Call and examine our goods before buying, it will *pay you.*

H. B. BUZZELL & SON,

Booksellers and Stationers.

PEIRCE'S BLOCK, - - MARKET SQUARE.

DENNIS SHEA,

MANUFACTURER OF

Cement Stone Pipe

— AT —

26 WATER STREET, PORTSMOUTH.

The best Pipe made for Sewers, Culverts, Cellar and Sink Drains, Water Closets, etc. Gives perfect satisfaction wherever used. Is proof against frost, acids, and all substances which pass through the Pipe.

For sale at wholesale or retail, or laid in the best manner.

Orders for Pipe and laying left at the factory will receive prompt attention.

PERRY & CO'S

TRADE J&P MARK

STEEL PENS

of superior English make, famous for durability and classedly great variety of styles suited to every kind of writing.

Formed by dealers generally.

THIRTY-SIX assorted samples for trial, including the celebrated "U" and "FALCON" Pens, enclosed in a useful metal box, by mail on receipt of Twenty-five Cents.

IVISON, BLAKEMAN, TAYLOR & CO.

SOLE AGENTS FOR UNITED STATES.

138 and 140 Grand St., New York.

Portsmouth Insurance Agency

ESTABLISHED 1851.

JOHN SISE, INSURANCE AGENT,

OFFICE,

4 Market Sq., Up-Stairs.

ÆTNA INSURANCE CO., Of Hartford, Conn.
HOME INSURANCE CO., Of New York.
HARTFORD FIRE INSURANCE CO., Of Hartford, Conn.
ROYAL INSURANCE CO., Of Liverpool, Eng.
FRANKLIN FIRE INSURANCE CO., Of Philadelphia, Pa.
PHENIX INSURANCE CO., Of Brooklyn, N. Y.
LONDON AND LANCASHIRE FIRE INSURANCE CO., Of Liverpool, Eng.
Pennsylvania Fire Insurance Company, Of Philadelphia, Pa.
METROPOLE INSURANCE CO., Of Paris, France.

Responsible Companies, Large Assets, Equitable Rates, Prompt Settlements.

JOHN SISE,

Insurance Agent, 4 Market Sq., Up-Stairs.

MORSE & ILSLEY

FIRE, LIFE AND ACCIDENT

INSURANCE

AGENTS,

Represent the following reliable companies:

THE INSURANCE COMPANY OF NORTH AMERICA, *Of Philadelphia, Pa.*

LIVERPOOL and LONDON and GLOBE *U. S. Office, New York City.*

SPRINGFIELD, *Of Springfield, Massachusetts.*

QUEEN, *Liverpool and London.*

PHŒNIX, *Of Hartford, Conn.*

ORIENT, *Of Hartford, Conn.*

TRAVELLERS' LIFE and ACCIDENT COMPANY, *Of Hartford, Connecticut.*

NEW ENGLAND MUTUAL LIFE, *Of Boston, Mass.*

The above companies are well known and reliable, and we solicit the patronage of our friends and the public. All losses adjusted and prompt paid at our office.

MORSE & ILSLEY,

NO. 15 PLEASANT ST., - UP ONE FLIGHT

NOTICE.

We wish simply to announce to the Ladies of Portsmouth and vicinity, that our stock of

MILLINERY GOODS!

— COMPRISES —

The Best and Most Desirable Styles

to be found in

New York or Boston Markets,

Our success in endeavoring to please our customers for the past fourteen years needs no comment. Respectfully,

J. M. TEBBETTS,

14 MARKET STREET.

PORTSMOUTH, N. H.

FLOUR!

Just received

500 BARRELS

of the best St. Louis and Wisconsin Flour. Also some of the best Minnesota Haxall, which I shall sell at

WHOLESALE AND RETAIL!

LOWER than the same grades of Flour can be bought in Portsmouth. Call and price my Flour before purchasing elsewhere, at the old and popular stand of C. ROBINSON & SON,

16 BOW STREET.

Portsmouth, April 20th, 1881.

J. S. JAMES.

BABY OLIVES!

5 cases, for sale by

H. F. GERRISH.

TRUNK REPAIRING!

a specialty. Trunks called for and returned without extra expense at

John H. Tilton's

Harness Dispensatory,

18 CONGRESS STREET.

MAIN & WINCHESTER BLOCK.

EDISON'S

POLYFORM

— FOR —

NEURALGIA, RHEUMATISM HEADACHE, SCIATICA.

Prof. Edison authorizes the publication of the following:

Menlo Park, N. J.

I certify that the Preparation known as Edison's Polyform is made according to formula devised and used by myself. THOMAS A. EDISON.

Sufferers from the above diseases will have sure relief, by using

EDISON'S POLYFORM,

according to directions with each bottle.

PREPARED BY THE

Menlo Park Manufacturing Co.,

NEW YORK.

Sold by Druggists. Price $1.00.

HOP BITTERS.

(A Medicine, not a Drink.)

CONTAINS

HOPS, BUCHU, MANDRAKE, DANDELION,

AND THE PUREST AND BEST MEDICAL QUALITIES OF ALL OTHER BITTERS.

THEY CURE

All Diseases of the Stomach, Bowels, Blood, Liver, Kidneys, and Urinary Organs, Nervousness, Sleeplessness and especially Female Complaints.

$1000 IN GOLD.

Will be paid for a case they will not cure or help, or for anything impure or injurious found in them.

Ask your druggist for Hop Bitters and try them before you sleep. Take no other.

D. I. C. is an absolute and irresistible cure for Drunkenness, use of opium, tobacco and narcotics.

SEND FOR CIRCULAR.

All above sold by druggists.

Hop Bitters Mfg. Co., Rochester, N. Y. & Toronto, Ont.

SULPHUR BITTERS

THE BEST AND GREATEST SPRING MEDICINE

It will drive the Humor from your system, and make your skin clean and smooth. *Those Pimples and Blotches* which mar your beauty are caused by impure blood, and can be removed in a short time, if you are the great blood purifier.

SULPHUR BITTERS.

Why suffer with Dyspepsia, Biliousness, Constipation? Why have Bad Blood, Pimples, Blotches and Eruptions? Why are you troubled with Nervous Headache? Why are you troubled with Sick Headache? Why are you troubled with Sour Stomach? Why are you troubled with Sleeplessness? Why are you troubled with Dizziness? Why are you troubled with Low Spirits? Why are you troubled with Loss of Appetite? Why are you troubled with Dry Skin? Why are you troubled with Pimples? Why are you troubled with Blotches? Why are you troubled with Boils? Why are you troubled with Blood Humors? Why are you troubled with Scrofula? Why are you troubled with Rheumatism? Why are you troubled with Neuralgia? Why are you troubled with Kidney Complaint? Why are you troubled with Female Complaints? Why are you troubled with Nervousness? Why are you troubled with Sleeplessness? Why are you troubled with Low Fevers? Why are you troubled with Dry Cough? Why are you troubled with Consumption? Why are you troubled with Pain in the Side? Why are you troubled with Pain in the Back? Why are you troubled with Pain in the Bowels? Why are you troubled with Pain in the Stomach? Why are you troubled with Pain in the Head? Why are you troubled with Pain in the Joints? Why are you troubled with Pain in the Limbs? Why are you troubled with Pain in the Feet? Why are you troubled with Pain in the Hands? Why are you troubled with Pain in the Ears? Why are you troubled with Pain in the Eyes? Why are you troubled with Pain in the Nose? Why are you troubled with Pain in the Mouth? Why are you troubled with Pain in the Teeth? Why are you troubled with Pain in the Tongue? Why are you troubled with Pain in the Throat? Why are you troubled with Pain in the Lungs? Why are you troubled with Pain in the Heart? Why are you troubled with Pain in the Liver? Why are you troubled with Pain in the Kidneys? Why are you troubled with Pain in the Bladder? Why are you troubled with Pain in the Skin? Why are you troubled with Pain in the Flesh? Why are you troubled with Pain in the Blood? Why are you troubled with Pain in the Nerves? Why are you troubled with Pain in the Bones? Why are you troubled with Pain in the Marrow? Why are you troubled with Pain in the Brain? Why are you troubled with Pain in the Mind? Why are you troubled with Pain in the Soul? Why are you troubled with Pain in the Spirit? Why are you troubled with Pain in the Life? Why are you troubled with Pain in the Death? Why are you troubled with Pain in the Hell? Why are you troubled with Pain in the Heaven? Why are you troubled with Pain in the Eternity? Why are you troubled with Pain in the Infinite? Why are you troubled with Pain in the Absolute? Why are you troubled with Pain in the Relative? Why are you troubled with Pain in the Subjective? Why are you troubled with Pain in the Objective? Why are you troubled with Pain in the Ego? Why are you troubled with Pain in the Non-Ego? Why are you troubled with Pain in the Thesis? Why are you troubled with Pain in the Antithesis? Why are you troubled with Pain in the Synthesis? Why are you troubled with Pain in the Nihilism? Why are you troubled with Pain in the Pessimism? Why are you troubled with Pain in the Optimism? Why are you troubled with Pain in the Transcendentalism? Why are you troubled with Pain in the Materialism? Why are you troubled with Pain in the Spiritualism? Why are you troubled with Pain in the Idealism? Why are you troubled with Pain in the Realism? Why are you troubled with Pain in the Nominalism? Why are you troubled with Pain in the Conceptualism? Why are you troubled with Pain in the Agnosticism? Why are you troubled with Pain in the Atheism? Why are you troubled with Pain in the Theism? Why are you troubled with Pain in the Pantheism? Why are you troubled with Pain in the Polytheism? Why are you troubled with Pain in the Monotheism? Why are you troubled with Pain in the Deism? Why are you troubled with Pain in the Christianity? Why are you troubled with Pain in the Mohammedanism? Why are you troubled with Pain in the Buddhism? Why are you troubled with Pain in the Brahmanism? Why are you troubled with Pain in the Confucianism? Why are you troubled with Pain in the Taoism? Why are you troubled with Pain in the Shintoism? Why are you troubled with Pain in the Zoroastrianism? Why are you troubled with Pain in the Parsism? Why are you troubled with Pain in the Sikhism? Why are you troubled with Pain in the Jainism? Why are you troubled with Pain in the Sufism? Why are you troubled with Pain in the Kabbalism? Why are you troubled with Pain in the Gnosticism? Why are you troubled with Pain in the Manichaeism? Why are you troubled with Pain in the Mormonism? Why are you troubled with Pain in the Shakerism? Why are you troubled with Pain in the Spiritualism? Why are you troubled with Pain in the Theosophy? Why are you troubled with Pain in the Mesmerism? Why are you troubled with Pain in the Hypnotism? Why are you troubled with Pain in the Clairvoyance? Why are you troubled with Pain in the Mediumship? Why are you troubled with Pain in the Ghosts? Why are you troubled with Pain in the Spirits? Why are you troubled with Pain in the Devils? Why are you troubled with Pain in the Angels? Why are you troubled with Pain in the God? Why are you troubled with Pain in the Universe? Why are you troubled with Pain in the Infinite? Why are you troubled with Pain in the Absolute? Why are you troubled with Pain in the Relative? Why are you troubled with Pain in the Subjective? Why are you troubled with Pain in the Objective? Why are you troubled with Pain in the Ego? Why are you troubled with Pain in the Non-Ego? Why are you troubled with Pain in the Thesis? Why are you troubled with Pain in the Antithesis? Why are you troubled with Pain in the Synthesis? Why are you troubled with Pain in the Nihilism? Why are you troubled with Pain in the Pessimism? Why are you troubled with Pain in the Optimism? Why are you troubled with Pain in the Transcendentalism? Why are you troubled with Pain in the Materialism? Why are you troubled with Pain in the Spiritualism? Why are you troubled with Pain in the Idealism? Why are you troubled with Pain in the Realism? Why are you troubled with Pain in the Nominalism? Why are you troubled with Pain in the Conceptualism? Why are you troubled with Pain in the Agnosticism? Why are you troubled with Pain in the Atheism? Why are you troubled with Pain in the Theism? Why are you troubled with Pain in the Pantheism? Why are you troubled with Pain in the Polytheism? Why are you troubled with Pain in the Monotheism? Why are you troubled with Pain in the Deism? Why are you troubled with Pain in the Christianity? Why are you troubled with Pain in the Mohammedanism? Why are you troubled with Pain in the Buddhism? Why are you troubled with Pain in the Brahmanism? Why are you troubled with Pain in the Confucianism? Why are you troubled with Pain in the Taoism? Why are you troubled with Pain in the Shintoism? Why are you troubled with Pain in the Zoroastrianism? Why are you troubled with Pain in the Parsism? Why are you troubled with Pain in the Sikhism? Why are you troubled with Pain in the Jainism? Why are you troubled with Pain in the Sufism? Why are you troubled with Pain in the Kabbalism? Why are you troubled with Pain in the Gnosticism? Why are you troubled with Pain in the Manichaeism? Why are you troubled with Pain in the Mormonism? Why are you troubled with Pain in the Shakerism? Why are you troubled with Pain in the Spiritualism? Why are you troubled with Pain in the Theosophy? Why are you troubled with Pain in the Mesmerism? Why are you troubled with Pain in the Hypnotism? Why are you troubled with Pain in the Clairvoyance? Why are you troubled with Pain in the Mediumship? Why are you troubled with Pain in the Ghosts? Why are you troubled with Pain in the Spirits? Why are you troubled with Pain in the Devils? Why are you troubled with Pain in the Angels? Why are you troubled with Pain in the God? Why are you troubled with Pain in the Universe?

SULPHUR Bitters

The Dose is small—only a Teaspoonful. It is the *best and cheapest* medicine. Try it and you will be satisfied. Get it of your druggist. DON'T WAIT. GET IT AT ONCE.

A. P. ORDWAY & Co., Chemists, Lawrence, Mass., Sole Proprietors for U. S. & Canadas.

SULPHUR PLASTERS cure pain in the side. KAUFMANN'S PILLS do not gripe. 25 cents.

Fletcher & Tanton,

UPHOLSTERERS,

Furniture Dealers & General Undertakers

No. 38 Market Street, Portsmouth, N.H.

Coffins, Robes and Caskets always on hand or made to order. Orders left at 39 Deer Street or 27 State Street, by day or night, will be promptly attended to. S. S. FLETCHER. H. G. TANTON.

GOVERNMENT BONDS!

We are prepared to pay on presentation in any amount the highest market price for the CALLED BONDS of 1865 and 1867, and we will receive them at full value in exchange for other issues of UNITED STATES BONDS, or in exchange for other safe Securities paying 5, 6 and 7 PER CENT interest.

GEO. WM. BALLOU & CO.

73 Devonshire Street ..... Boston.
8 Wall Street ..... New York

FISH.

1000 *lbs. Dry Salted Pollock Fish.*

1000 *lbs. First Fare Cod Fish.*

For sale by

Henry F. Gerrish.

Daily Chronicle.

—The late Dean Stanley was thought to be a little too secular by his hearers. "I wanted to hear about the way to heaven," said one of them, "and I only heard about the way to Egypt." That was carrying things to the opposite extreme.

—The story about the proposed blowing up of the prince of Wales' yacht is now said to be all a hoax. Probably Wales had invited somebody to go sailing and then changed his mind, and wanted to get rid of taking 'em and scared 'em into declining.

—A poem in the *Courier Journal* begins: "'Twas 2 in the morning, and the shirt-tail brigade, perspiring and worn with the fight they had made against heat and mosquitoes, for rest lay and prayed." When a Louisville poet mounts his Pegasus, look out for poetry.

—The two United States senators from Wisconsin have met and decided to nominate Ex-Congressman Jeremiah Rusk for governor of that state. A United States senator in good health can generally relieve a nominating convention of a great deal of hard work.—*Philadelphia Times.*

—A Vermont editor answered a lady who wrote asking how to make a bustle: "Take your husband's Sunday trowsers Saturday night and sew them up tight." She did so and was wholly dissatisfied with the bustle, as was her husband who got the doctor a job at the editor's house.

—Mr. Bookwalter was a republican. He was rich. He grew ambitious, and said unto himself, "I must buy public honors of some sort." He looked about him. He saw Tilden buy one nomination, and Bishop another. He said, "By Jove, I'll be a democrat and that will fix it." So he went across the aisle, and hardly had grown warm in his seat before he bid for a nomination and got it. Thus is the great mission of the democratic party explained and illustrated.

Centaur Liniment.

Invaluable to families, and owners of horses Sold everywhere.

An order was received in Hartford on the 8th inst. for a wire mattress to be used on the steamer in which President Garfield will take his first journey down the river as soon as it seems advisable to move him.

Castoria.

For sour stomach, constipation, and fretfulness of children. Pleasant, safe and cheap. 900 drops; 35 doses, 35 cents.

A Worcester man nearly tore his ear off by catching it in the fastener of a blind while running along the street to escape a thunder shower recently. He must have been an ass!

Ash-Tonic;

A perfected purifyer of the system. In 1-2lb. bottles; 75 cents. For dyspepsia, the many forms of liver complaint, impure and impoverished blood, and functional derangements attendant upon debility. For symptons indicated by indigestion, loss of appetite, nausea, sick headache, sour stomach, furred tongue, drowsiness, blanched lips, sallow complexion, pain in the side and of spirits, nervous irritability and hysteria, and for building up the system, ash-tonic is unquestionably the most prompt and energetic remedy yet devised.

—Coney island hotel proprietors lost $50,000 on a recent rainy Sunday. This is the way they figure it: Provisions bought for the occasion, $800; what they would have sold for had guests arrived, $50,800; loss $50,000.—*Philadelphia News.*

When pangs the mortals flesh assail,
And give a bitterness to life,
Making the cheek with anguish pale,
Amid the fierce internal strife;
Then Sanford's Ginger soothes the pain,
And smiling Health looks up again.

No good Preaching.

No man can do a good job of work, preach a good sermon, try a law suit well, doctor a patient, or write a good article when he feels miserable or dull, with sluggish brain and unsteady nerves, and none should make the attempt in such a condition when it can be so easily and cheaply removed by a little Hop Bitters. See other column.—*Albany Times.*

Charles S. Campbell was arrested at Nashua, on the 9th inst., and bound over in $400 bonds, for breaking and entering the office of the Nashua *Telegraph.* The proprietor of the *Telegraph,* Hon. O. C. Moore, has been annoyed during the last year by repeated stealings from the office.

Big Results from Little Causes.

"Do you know?" remarked a man to his friend on Chestnut street, a day or two since, "I believe both Conkling and Platt had a bad case of skin disease when they resigned!" "What makes you think so?" inquired the listener in astonishment. "Well, you see they acted in such an *eruptive* manner—so *rash*—ly as it were. Save?" "Oh! yes, I save," replied the other, "they were *bad*—ing over and merely resigned to *humor* themselves, I suppose." If such be the case, the National difficulty might have been averted by applying Swayne's Ointment for skin diseases.

Portsmouth Chronicle.

SATURDAY, AUGUST 13, 1881.

[Entered at the Post-Office at Portsmouth, N. H. as second-class matter.]

The President.

The President's condition on the 12th inst. at noon was considered favorable, although evidences of weakness continue. He is free from fever, but his pulse is high. Dr. Bliss himself was quite ill on the 12th, from the effects of a cut on one of his fingers, which he received on Sunday in searching for an instrument. The hand has swollen up and gives him considerable pain. He passed the morning in bed, but attended the noon consultation as usual. It is said that during the operation which was recently performed on the President, the doctor received a small quantity of pus into the cut of his forefinger and the swelling of his hand and forearm was the result of pus poisoning.

New Hampshire Items.

"The *News-Letter* says that the work on the cut-off at Exeter river is progressing rapidly, and the new channel will soon be completed.

Rev. A. W. Bunker of Great Falls, who was last spring transferred to the Southern California Conference, has gone with his family for that far-off field of labor.

The Dover owners of the schooner T. B. Garland visited Saco on the 10th inst., and inspected the vessel as she lay at her moorings. They expressed themselves as being highly pleased with the appearance of the craft, and all join in the opinion that it is the finest of the fleet owned in Dover.

O. W. Farrar of Dover, who was charged with eloping with a young woman, has returned to Dover, and denies the charge of disloyalty to his wife. The Dover papers think the case inexplicable, but say they are willing to give him a fair chance to vindicate himself.

Government enquirers are sounding the Merrimack river as far up as Manchester, and taking levels of the shore, with the view of locating the obstructions to navigation. There is a scheme for making that river navigable to Manchester, and the survey is the first step toward it. It will be a new era for that city when her coal and cotton shall be landed from steamers at her wharves.

Attorney General Tappan, recently held an interview with Sheriff Cross of Coos county, in Concord, in relation to the Lancaster poisoning case. No arrests have been made, nor will be, until the case has been brought before the grand jury and a report obtained. The attorney general issued an order to have the bodies of Dr. Bugbee and Mrs. Towne exhumed at once, and the stomachs will be sent to Boston and subjected to chemical analysis, to determine whether or not there are traces of poison.

The survey of the projected railroad up the Pemigewassett valley, from Plymouth to the Profile house, is now completed, and it is reported that the road will speedily be in process of building. The road will certainly result beneficially to the inhabitants of the Pemigewassett valley, opening up a large timber country and helping to develope and utilize a large amount of property that has for years lain in a dormant condition. That heretofore isolated locality will thus be brought nearer to the great business world outside, and materially increase the business of summer hotels and boarding houses up and down the entire length of the valley, leaving city tourists at their very doors. The directors are enterprising gentlemen who apparently are acting in good faith and and for the best interest of the residents of the country through which the road is to pass.

According to the Providence, Rhode Island *Journal*, Clarence H. Barrett, a man about thirty-five years of age, who originally came from Nashua, is a first-class woman deceiver. He has been living in Providence, R. I., with his wife and child, the latter now only ten months old, for the last eleven months. For the last nine months he has been employed as a clerk by M. K. Becker, a furniture dealer. During that time he has been in the habit of making love to young women who came to the store, and no less than seven have been duped into accepting him as a lover. He went so far with one of them, a Miss Freeman, as to make preparations for marriage with her, but at the last moment the suspicions of the girl's mother were aroused, and she instituted an investigation which led to Barrett's exposure, when he absconded. Mr. Becker, his employer, finds a deficiency of $300 in his accounts. Barrett also carried off his employer's account books.

News and Notes.

The President can now sign his name without pain, but that should afford no excuse for office seekers to press their claims for a commission.

Gen. Grant has just purchased a handsome brown stone front dwelling house, on East 66th street, next to Fifth avenue, New York city. The price was $100,000, but the amount paid was $93,000. It is supposed that the general will make this his residence during life.

Mr. Alcott, at the Concord school of Philosophy last week, said that during slumber the animal in our nature predominates. The "animal" referred to, it may be presumed, is the nightmare.

The Eastern railroad company is now preparing tickets to be sold to Old Orchard via Junction road, and will issue them in a few days. The price from all points on the Eastern including the Junction tickets, will be the same as the Boston & Maine are. Passengers from this city on the morning trains can go over it to Old Orchard beach and home at 1.14 or 6 09.

An injunction was lately granted by the Supreme Court obliging the Eastern R. R. to sell tickets over their roads as cheap as they could be obtained upon any other competing road for the same distance. In consequence of this through tickets to Old Orchard from Boston were offered for sale last week. The Eastern probably held out in order to keep faith with the Boston & Maine railroad in their agreement as to business of the respective roads.

The London *Times*, publishes a long letter from a correspondent, who, after a tour of the principal English wheat producing districts, estimates that with ordinary summer weather throughout the month of August, the yield should exceed by 300,000 quarters last year's poor crop. The yield will apparently average thirty bushels to the acre. Exaggerated harvest estimates must, however, be rejected as the plant was thinned by frosts and winds in the spring. The prospects in northern France are the same as those in England.

The Lowell *Times* says: "If Judge John Lowell, of the United States court in this state, is to be the successor of the late Judge Nathan Clifford on the supreme court bench, the choice will remove from us the ablest jurist we have." Judge Lowell is circuit judge of the first circuit, which comprises the states of Maine, New Hampshire, Massachusetts and Rhode Island. While part of the political managers in Massachusetts would seek to have Judge Gray fill the place, another set would like to see Judge Devens appointed. They seem to regard it as a matter of course that a Massachusetts man should be selected. There could not be a better appointment than that of Judge Lowell, whose experience in the administration of the law in the federal court is of long and varied duration.

Mt. Washington Summit.

A correspondent of the Boston *Post*, who is making his first visit to the top of New Hampshire's weird and ragged peak —Mt. Washington—was impressed with his thrilling experiences, and in a racy and readable letter to the above paper, thus writes of the scenes and localities of that wild region that have such a strangely fascinating interest to the visitors. "The casualties which have happened, either in making the ascent or the descent, were the subject of a conversation to which I listened while standing in front of the hissing hot stove of the Tip Top house last week. The list of the list (so far as is known none have happened this season) was that in which Harry W. Hunter of Pittsburg, Pa., perished. He stepped aside from the Crawford bridle path, lost his way and must have died miserably. This was on the 3d of September, 1874. In July, 1880, about a mile from the summit, was discovered a heap of bones and a steel composing rule. The latter furnished the clue which led to the identity of the remains as those of the unfortunate Hunter, for Hunter was a printer, and like all of the craft, carried his tools around with him. The wind whistled mournfully around the hotel as the story was being told, and the hearers involuntarily clustered nearer one another, and waited the next gloomy reminiscence. It came from an elderly gentleman and was in relation to the death of Miss Lizzie Bourne of Kennebunk, Me., who died in a blinding snow-storm on the Glen bridle path, on the night of Sept. 14th, 1855. The traveller, who rides up in the little railway car, has the pile of stones pointed out to him, as marking the spot where her rigid body was found. One is surprised to find that it is so near the Tip Top house, that it is not much more than a stone's throw. So she must have shrieked and shouted in her despair, but on such a terrible night, with the wind blowing like a hurricane, and howling like a million fiends, who in the hotel could have heard her or have distinguished her voice before it was swallowed up in the tempest?

There is a well-founded rumor, said the old gentleman, that every year on the night of the 14th of September the ghost, or spirit, or whatever you may call it, of Lizzie Bourne may be seen flitting about the mound. Henry J. Howland and a party saw it last year, and were almost frightened to death, continued the story teller. It was a clear moonlight night, and Howland and his party were roaming over the summit to see whatever was to be seen. They had got down to the Bourne monument, and being somewhat fatigued with their scramble over the rocks, they all dropped down for a few minutes rest. Naturally enough, the monument suggested the tragic death of the poor girl, and they fell to talking about it. A heavy bank of clouds rising from the west threatened to obscure the moon altogether and give the party some trouble in finding their way back to the hotel, and they rose up to start. At that moment a filmy cloud shot across the surface of the moon, and surrounding objects on the landscape lost their clearness. A shriek from Howland startled everybody, and they turned to see him point at the monument and wringing his hands as if he was in the greatest agony. He seemed to have lost his voice after that one shriek, and there he stood horror-stricken like. The whole party turned to the monument, and there, if you'll believe it, continued the story teller, glancing at his now awe-stricken listeners, was a whitish figure, rising up through the stones, just as if she was coming to the surface, bearne upward by some mysterious stage mechanism. Then, as she got to the top, she assumed a defined shape, that of a pretty girl, with a sad face and flowing robes and hair. She appeared to point her right hand toward the glimmering lights of the Tip Top house, and then suddenly dropping on her knees, she clasped her hands as if in prayer. In another instant the cloud scudded away, the moon looked down as bright as ever, and the ghost or spectre, or whatever you may call it, was gone. Howland, however, was prostrated by the shock to his nervous system and didn't get over it for two days. "No sir," wound up the old gentleman, "I don't believe in spirits, and I don't believe my friends untruthful. I believe there is a something or other to be seen there on that mound and if I'm alive I'm going down the next 14th of September to see it—should I can't get any of my friends to go along." Such a story, listened to with the hotel joints creaking like a ship's, and a fierce tempest in progress outside, had a marked effect upon some of the ladies, causing them to shudder and cling closer to the gentlemen who figured either as husbands or escorts.

Somebody brought up here the other day a yarn to the effect that the idea had been conceived, and would probably be executed, of boring through the mountain at the base, and at the centre where the tunnel would stop, there erecting an elevator to take passengers to the summit. Why such an idea should receive solemn consideration puzzles some of us, but that it did receive a great deal of solemn consideration from the hotel people is a fact. The fellow who suggested it was denounced as an interloper, an outsider who had no rights in the mountains which were bound to be respected.

Burnett's Cocoaine.

For Premature Loss of the Hair—A Philadelphia's Opinion.

One year ago my hair commenced falling out until I was almost bald. After using COCOAINE a few months, I have now a thick growth of new hair. ALEXANDER HENRY,
No. 814 East Girard Ave.

Burnett's Flavoring Extracts, always standard.

Mothers! Mothers!! Mothers!!!

Are you disturbed at night and broken of your rest by a sick child suffering and crying with the excruciating pain of cutting teeth? If so, go at once and get a bottle of MRS. WINSLOW'S SOOTHING SYRUP. It will relieve the poor little sufferer immediately—depend upon it; there is no mistake about it. There is not a mother on earth who has ever used it, who will not tell you at once that it will regulate the bowels, and give rest to the mother, and relief and health to the child, operating like magic. It is perfectly safe to use in all cases, and pleasant to the taste, and is the prescription of one of the oldest and female physicians and nurses in the United States. Sold everywhere. 25 cents a bottle. m,w & s Ag 18 ao82

Health is Wealth!

DR. E. C. WEST'S NERVE AND BRAIN TREATMENT: a specific for Hysteria, Dizziness, Convulsions, Nervous Headache, Mental Depression, Loss of Memory, Spermatorrhœa, Impotency, Involuntary Emissions, Premature Old Age, caused by over-exertion, self-abuse, or over-indulgence, which leads to misery, decay and death. One box will cure recent cases. Each box contains one month's treatment. One dollar a box, or six boxes for five dollars; sent by mail prepaid on receipt of price. We guarantee six boxes to cure any case. With each order received by us for six boxes, accompanied with five dollars, we will send the purchaser our written guarantee to return the money if the treatment does not effect a cure. Guarantees issued by J. H. HAGUER, Druggist, Portsmouth. Orders by mail will receive prompt attention. SMITH, DOOLITTLE & SMITH, Gen'l Agents, Boston. deow&ow1,'81

The President's Wound!

A Parallel Case in Army Life.

By Dr. David Kennedy, one of the Surgeons on Duty at the U. S. A. General Hospital, West Philadelphia, Now of Rondout, N. Y.

In the issue of the Philadelphia Record of the 27th of July we published an article relating to the case of Capt. William Palmer, now Quartermaster Second Brigade New Jersey State National Guard, who was wounded in the battle of Mount Creek, East Tennessee, in the winter of 1863. In that article the striking resemblance of the case to that of President Garfield in many particulars was pointed out, the authority for the statement being the brave soldier himself. A still better authority is Dr. David Kennedy, the surgeon in U. S. General Hospital, West Philadelphia, who had had charge of the case, and performed the operation of removing the detached bone, and finally extracted the bullet—Capt. Palmer is living to this day in the bloom of health. Dr. Kennedy does not hesitate to say that many of his patients both in military and civil practice owe their lives to the wonderful healing and strengthening powers of his medicine called "Favorite Remedy." The doctor is in possession of an autograph letter from Capt. Palmer, attesting his indebtedness for his present good health to this medicine—"Favorite Remedy"—which he says has doubled the obligation which he felt to the doctor for the treatment of the captain's terrible wound.

While Dr. Kennedy is engaged in the introduction of "Favorite Remedy," he still continue the practice of his profession at Rondout, N. Y., performs all the cures as well as capital operations of surgery. Address as above. tu12

Notice to Tax-Payers.

TAX-PAYERS are reminded that the six per cent. discount on Taxes is allowed only on such taxes as are paid on or before the 16th day of August. WM. E. HADLEY, Collector.

Furnished Room Wanted.

A FURNISHED ROOM WANTED, with or without board, within a walkable distance of the Custom House. Address "F., Internal Revenue office." tu13

Notice.

THE subscriber gives notice that he has been duly appointed Executor of the last will of John Leavitt, late of Portsmouth in the County of Rockingham, deceased.

All persons indebted to said Estate are requested to make payment, and all having claims to present them for adjustment. J. F. LEAVITT.

Dated July 12th, 1881. 6jy26,a4,11

Important.

When you visit or leave New York city, save Baggage Expressage and Carriage Hire, and stop at *Grand Union Hotel*, opposite Grand Central Depot; 450 rooms, fitted up at a cost of one million dollars, reduced to $1 and upwards per day. European plan. Elevator. Restaurant supplied with the best. Horse cars, stages and elevated railroad to all depots. Families can live better for less money at the Grand Union Hotel than at any other first-class hotel in the city. tmp15,82

Recent Stock Sales.

U. S. new 4 1-2s, coupon	114 1-2
U. S. new 4s, coupon	116 1-2
Maine State 6s, 1889	117 1-8
N. H. State 6s, 1892	127 3-4
Massachusetts State 6s, Gold	117
Portsmouth City 6s, 1893	105 3-4
Eastern R. R. 4 1-2s	111
Ports., Great Falls & Conway 4 1-2s	95
Great Falls Manufacturing Co	119 1-2
Cocheco Manufacturing Co	925
Salmon Falls Manufacturing Co	385
York Manufacturing Co	1250
Laconia Manufacturing Co	577 1-2
Boston & Lowell R. R.	112 1-2
Boston & Providence	165
Boston & Maine	158
Boston & Albany	174 1-2
Concord	99
Eastern	50
Eastern Railroad in N. H.	92
Fitchburg	133 1-2
Maine Central	51
Manchester & Lawrence	150
Michigan Central	110
Northern in N. H.	111
Nashua & Lowell	143
Old Colony	130
Ports., Great Falls & Conway	29 3-4
Portland, Saco & Portsmouth	116 1-8
Portsmouth & Dover Railroad	110

Portsmouth Wholesale Prices.

Reported by BUTLER & LAIGHTON, Grocers.

Butter, per lb 20 to 25c.
Corn per bushel, Western 70c; Northern 80c.
Cheese, 16c per lb. New 11.
Coal, Anthr, per ton $6.50, Smith's, per ton $8.00.
Eggs per dozen, 18c.
Flour, Fancy, $7.00 @ $8.00; Ex. $9.00.
Fish per lb by the qtl., Cod 3 @ 5c; Pollock 3 1-2c.
Hay per ton, $14 @ $17.
Kerosene Oil per gallon, 10c.
Lard per lb, by the tub, 12c.
Lard Oil per gallon, $1.00.
Molasses per gal., Cuba 42c; N. O. 55c @ 65c.
Oats per bushel, 58c.
Potatoes per bushel, new 60c.
Pork per bbl., $20.00 @ $22.00.
Plaster per ton, lump $6.00; ground $10.
Rye, Northern, per bushel, 60c.
Soap per lb, No. 1, 6c @ 7c.
Sugar per lb, Br. S 3-4 @ 9c; Gr. 11; Crushed 11 1-2c.
Tea per lb, Black 40c @ 70c; Green 50c @ 60c.
Wood per cord, Hard $5; Pine $3.

B & L

Brunswick Soups.

These Soups are put up in powder form in tin cans of 1-2 lb. each, and consist of Vegetable, Lobster, Fish, Bean, Beef and Oxtail. One can will make five pints of Excellent Soup, all seasoned, in fifteen minutes. It is one of the most wholesome and convenient articles for the table ever produced. Price 25 cents per can. We have just received a new stock of CAPERS, OLIVES, ENGLISH PICKLES also NEW CROP OLIVE OIL, in qt., pt., and 1-2 pt. bottles. Also, DUTCH CHEESE, Whole ROLLED OX TONGUES, in cans, CANNED BEEF, etc. In Lunch Goods we have SARDINES, TONGUE, HAM, CHICKEN, DEVILED HAM and POTTED BEEF and TONGUE. Peirce Farm Champagne CIDER, in qt. and pt. bottles.

Butler & Laighton.

NO. 1 MARKET SQUARE.

A Full Line of **ROOM PAPERS and CURTAINS!** Fixtures, Tassels, Opaques, Hollands, may be seen at NO. 1 CONGRESS BLOCK. Especial attention given to making and fitting Curtains.

WILLIS C. MYERS.

First-Class Work

— DONE AT THE —

PORTSMOUTH STEAM LAUNDRY!

Work left at the office,

No. 72 STATE SRTEET

Will receive prompt attention,

Price Lists to be had on application.

OFFICE HOURS: Saturdays from 7 A. M. to 10 30 P. M. Every other day (except Sunday) from 7 A. M. to 8 30 P. M. al

SPECIAL ADVERTISEMENT OF SUMMER DRY GOODS.

AYERS & LOCKE HAVE JUST RECEIVED THE FINEST LINE OF SUMMER DRESS GOODS!

Muslins, Lawns, Buntings, Nuns, Veilings, Silks, etc. All Silk Surahs in Black and all desirable colors. Plain and Fancy Black Satin Marvelleux. Largest assortment of *Black Silks* acknowledged by good judges to be exceedingly good value—75 cts., $1, $1.25, $1.50, $1.62, $1.75, $1.87, $2.00 and $2.25. CLOSING-OUT OF SPRING GARMENT. Having met with unexpected success in the sale of Spring Sacques we have marked down what few we have in stock *To Cost! To Cost! To Cost!* to close the stock. We have also received a fine assortment of Linen Ulsters which we are prepared to sell at the very lowest Boston prices for first-class garments. We shall make large additions to our stock of Sun Shades and Sun Umbrellas as soon as the manufacturers can fill our orders. Everyone desirous of purchasing *Laces, Passementeries, Fringes, Buttons, Girdles, or Anything in the line of Trimmings or small Wares*, will find it their advantage to examine our stock and compare prices before purchasing elsewhere. FINEST LINE OF KID GLOVES, LISLE AND LACE TOP, AND LADIES & CHILDREN'S HOSIERY & UNDERWEAR IN THE CITY.

AYERS & LOCKE.

Ayers & Locke.

FISH, FISH!

FIFTY QUINTALS

of extra nice Slack-Salted

POLLOCK FISH!

for sale by

George Herbert & Co.,

RAILWAY WHARF,

PORTSMOUTH, N. H.

BREECH LOADING GUNS!

Fishing Tackle,

Powder & Shot!

HARDWARE

— AND —

CUTLERY!

LOWEST PRICES AT

A. P. WENDELL & CO.'S

2 Market Square.

Boats to Let.

SAIL-BOATS and ROW-BOATS in good variety, all stannch and well kept, can be hired by the hour, day or week of the subscriber at Commercial wharf, Water street. First-class landing and agreeable surroundings. A red light, in close proximity to the landing, burns all night. Rates reasonable. LEWIS HOLMES.

Real Estate.

House For Sale.

THE HOUSE occupied by subscriber, containing 13 rooms in good repair. At small expense can be made into two tenements. J. E. HAM.

To Let,

STORE NO. 27 MARKET STREET, Apply to J. R. MAY.

For Rent.

HALF-HOUSE on Melcher street, near Pleasant; four rooms; water in house. Rent low to prompt tenant. Apply at No. 31 Pleasant street. jy27tf

To Let,

FRONT office over Rockingham National Bank recently occupied by Wm. E. Foster. Apply at the Bank.

To Let.

HOUSE NO. 1 DENNETT STREET. Apply at No. 5 Chapel St.

For Sale or To Let.

A VERY desirable house on Richards avenue. Furniture can be hired with the house if desired. Apply to A. F. HOWARD, Custom House.

For Sale.

THE HOUSE AND LOT corner of Austin and Summer streets, formerly occupied by the late Lydia Pickering. The lot contains 10,000 square feet and may be divided into several other house lots if desired. Possession given immediately. Apply to WALLACE HACKETT, admr., over First National Bank.

Portsmouth, May 12th, 1881.

To Let.

HOUSE No. 116 State street, now occupied by Capt. Jacobs. For particulars enquire of Mr. Jerome C. Butler of the firm of Butler & Laighton, or of the subscriber at Newcastle. cod&w GEO. W. TOWLE.

Island Residence For Sale,

HOUSE on Badger's Island, Kittery, opposite Portsmouth, and within three minutes' row of the wharves; a most beautiful situation. House contains six rooms, with all needed outbuildings connected, and all in good repair. Attached is a small but thrifty orchard of apple and pear trees, and a garden with currant bushes, etc. Terms easy. Apply to HIRAM AMAZEEN, Badger's Island, Kittery, Me.

Wanted.

AT ONCE, a good smart Meat and Pastry COOK. Apply at this Office.

COST

$4.18 PER THOUSAND!

THE CHEAPEST!

— AND —

Safest Life Insurance in the World.

THE

SEMI-ENDOWMENT POLICY!

— OF THE —

Mutual Life Insurance Co.

of New York,

F. S. WINSTON, President,

IS SECURED BY

ASSETS AMOUNTING TO OVER

$90,000,000

And is the safest and Cheapest Insurance ever offered by any Company.

EXPLANATION.

These policies are settled in 20 years by the payment in cash, of one-half the nominal insured, or in event of death occuring during that period to the beneficiary for the full amount insured.

ILLUSTRATION.

Age 35 (other ages in proportion,) Policy of $1,000 annual premium of $29.18.—

20 premiums of $29.18 each,	$583.60
One half of policy returned in 20 years,	500.00
Total cost $1,000 insurance for 20 years,	$83.60

Annual cost of $1,000 insurance against death for 20 years, $4.18, exclusive of all dividends, which are declared annual as with other forms and available on the anniversary of policy.

Further information and applications furnished by

C. M. GIGNOUX

GENERAL AGENT

For Maine and New Hampshire.

WANTED: MANUFACTURING CONCERN wants a business man in Portsmouth and in every city (not already taken). A few hundred dollars necessary to pay for goods on delivery after orders have been secured for the same; $150 per month profit guaranteed. The most scrutinizing investigation solicited.—A. S. ARNOLD & CO., 1265 Broadway, New York.

Boy Wanted

TO work in Greenhouse. Enquire of J. H. HUTCHINSON.

$72 a week. $12 a day at home easily made. Costly outfit free. Address True & Co., Augusta, Maine

Local Matters.

POST OFFICE RULES.

MAILS CLOSE.

	A. M.	P. M.	
Boston, West and South,	8, 10:35,	2:30	4:50 *8:30
Boston Way,	10:35,	2 30	
Portland,	9:25		4:50 6:30
East [beyond Portland,]	9:25		6:30
Biddeford, Saco and Way,	9:25		4:50
Great Falls,	9:25		4:50
Great Falls & Conway R. R.	9:25		
Concord and North,	7:00		4:50
Concord Way,	7.40		4:50
Boston & Maine R. R.	7:40		4:50
Dover,	9:30		2.30 6:30

*Arrives in Boston next morning.

MAILS ARRIVE.

	A. M.	P. M.
Boston, South and West,	10:05,	3:15 5:50 9:08
Boston Way,	10:05	5:50
Portland and East,	11:20	3:20
Great Falls & Conway R. R.	11:20	
Concord and North,	10:20	8:50
Dover,	7:50	3:15 5:50

Letters for the night mails [and no others] east or west may be deposited in the box at the Eastern depot, every day except Sundays.

E. G. PEIRCE, JR., P. M.

MINIATURE ALMANAC--AUG. 13.

SUN RISES..... 5:05	MOON RISES	8:51 A. M.
SUN SETS..... 7:03	FULL SEA	1:40 A. M.
LENGTH OF DAY.. 14 58		2:15 P. M.

THE WEATHER.

The Thermometer at the CHRONICLE Office, at 4:00 o'clock this morning, registered 70 degrees above zero.

Raining.

AROUND HOME.

Blueberries are said to be abundant on the numerous island in this harbor.

Secretary Blaine passed through this city on Friday forenoon en route home.

Coal freights from Baltimore to this port are quoted at $1.90 per ton.

Hon. Frank Jones contributes to the coffers of our city treasury this year the handsome tax of $5413.17.

The James Sampson was drawn upon the ways at Kittery, on Thursday of this week to repair a leak.

Mr. Halsall, a Boston artist, is spending the month of August at York harbor, in company with E. H. Garrett, engaged in sketching.

Rev. James DeNormandie was the delegate from this city to the civil service reform convention at Newport, Rhode Island, on Thursday, Aug. 11th.

Schooner Cephas Starrett, arrived at the navy yard on Friday with 647 tons of Cumberland coal; this being the first instalment of the contract of C. E. Walker & Co.

A house on State street in this city occupied by a family named Webber was entered on Friday of this week and four dollars in money taken from a bureau drawer.

Another hot wave is approaching from the west. It will probably reach us to-day or to-morrow. In Quincy, Illinois, the mercury rose to 108 degrees, the hottest for fourteen years.

Pier wharf, or that portion of it where the new coal pocket is to be built, has just been completely repaired, preparatory to the erection of the building, which will be of hard pine lumber.

Benj. Gerrish, Esq., of Dover, formerly deputy secretary of the state, and for eight years last past consul at Bordeaux, passed through this city on Thursday on his way to Hampton beach.

The present run of tides is the highest that we have been favored with for some time. It seems as if old nature is reaching in through her several water-channels to cleanse us of our refuse and filth. Will we take the hint?

The schooner Roamer was sold at auction on Thursday of this week, having been first stripped of her sails and rigging. This vessel was bound for this port with coal for J. A. Walker, when she ran ashore on Block Island, and was wrecked.

Harlow's orchestra, consisting of twelve performers, assisted by Miss Fannie Riddle of Manchester, soprano; William Lee of Boston, tenor; Mr. R. L. Reinwald, cornetist; and Mr. Frank Gilder of Boston, pianist, will give a grand concert at the Sea View house, Rye beach, this evening at eight o'clock. After the concert there will be a hop.

If one desires to invest twenty cents in a profitable manner, get on board the steamer Fearless at the north end and go down to Kittery Point and back. The swift running tides of the river, together with the ocean breezes in lower harbor, will give one an exhilarating feeling that crowds of people are annually travelling hundreds of miles to obtain.

A man named Pickering, residing in this city, while at work stowing hay in a barn of a farmer in the suburbs a few days ago, accidentally stepped from the scaffold of the beams in the upper part of the building and fell a distance of eighteen feet to the ground floor below. Fortunately a quantity of hay slid off with him, breaking his fall, and saving him from a broken leg. As it was, he badly sprained his ankle, which is oftimes well nigh as serious as a fracture.

The Portsmouth Trust and Guarantee company have taken the rooms No. 12 Pleasant street, opposite the Custom house, temporarily occupied by the First National bank, while their banking house was being repaired, and will, after they are fitted up, remove thither. The National Mechanics and Traders bank having purchased the bank building occupied by this bank and the Trust Co., will remodel the building and thus be afforded enlarged accommodations for the transaction of their business.

There is said to be considerable sickness about town from eating unripe fruit. Whether this is true or not, it is well for every one to have a special care for the stomach at this season of the year. Sour or half-ripened fruits of any kind will irritate and disturb the system; and the safest way is to let them alone. The less meat that is eaten in hot weather, the better. Fish and fresh fruit well ripened is the best diet. Milk, oat meal or cracked wheat for breakfast and supper; at least, this is the opinion of an old granny at our elbow.

Mr. John Braham, the Boston Museum orchestra leader, and also the leader of the band at the Wentworth during the summer, is to have another benefit on Thursday, Aug. 18th. Amusements of various kinds will take place in the afternoon, a dramatic entertainment in the evening, and at a still later hour an instrumental concert, concluding with a grand ball. The committee of arrangements is largely composed of our leading young men, which is a compliment to them, and a good card for Mr. Braham, who will doubtless have a rousing benefit, as he is very popular.

The programme for the grand Coffin reunion at Nantucket is as follows: Aug. 16th, a clambake will be furnished at noon at Surfside, and an oration will be given by Tristram Coffin of Poughkeepsie, N. Y. On the 17th, the memorial exercises will be held in Athenaeum hall, on which occasion Charles Carleton Coffin of Boston will make the oration, and a poem by Robert Barry Coffin of New York will be read. The last day's exercises will consist of a banquet at Surfside. Prof. Selden J. Coffin of Lafayette college, Easton, Pa., will make the oration after this repast, and Dr. Arthur Etwell Jenks of Nantucket will read an original poem, and Representative Coffin of this city, will relate one of his inimitable stories.

The several schoolrooms in the town are being cleaned by whitewashing. The chairman of the committee on schoolhouses evidently knows his business. No good householder will allow the walls of his living rooms to go unwhitewashed more than one year. Why should those apartments where our children spend the largest portion of their waking hours go uncleansed, when lime is so cheap and is also so thorough a destroyer of carbonic acid gas and its disease-producing germs? It is said that the walls and ceilings of some of the rooms of our school buildings were so dark and grimy with dirt and smoke, that a thorough washing with strong soap-suds was necessary before the whitewash brush could be successfully applied.

How a Country Editor Looks At It.

The Laconia *Toesin*, speaking of the vote of the Portsmouth representatives on the "Lake Shore Railroad" bill, delivered itself as follows:

We are not in the least indignant; we are immensely amused, that is all. It is true, that in the first shock of amazement and disappointment, we, in common with the other friends of the Lake Shore, were a little hungry, and a good deal disgusted, at the course of the Portsmouth representatives; but that feeling soon passed away, in view of the humorous phase of the subject, and the whole affair at once impressed itself as being so irresistibly funny, that we have actually lain awake nights to laugh about it. After the thrilling appeals in behalf of "our only sea-port," after the eloquent references to her decayed commerce, and her harbor that never freezes, after the arguments in favor of a thorough freight line that we should give Portsmouth a great foreign trade; after all this, and much more, her representatives vote almost solidly against the measure in which Portsmouth was supposed to be most deeply interested! It constitutes the best farce on record, and the funniest part of it is, Portsmouth, like the sleepy old grandmother she is, can't see the joke at all, and solemnly and innocently wonders what everybody is laughing about.

SUNDAY SERVICES.

At the South Parish, Rev. James DeNormandie, pastor, morning service at 10:30; Sunday school at chapel on Court street at 2:45 P. M.

At St. John's (Episcopal) church, Rev. Chas. A. Holbrook, rector, services at 10:30 A. M.

At the Congregational church, preaching at 10:30 A. M. and 7:30 P. M. Sunday school at 12:00 P. M. Prayer meeting on Friday evening at 7:30. Rev. Wm. A. McGinley, pastor.

At the Methodist church, Rev. W. W. Smith pastor, preaching at 10:45 A. M. and 7:45 P. M. Sunday school after morning service, in the church.

At the Middle street (Baptist) church, Rev. W. H. Alden, D. D., pastor, services at 10:30 A. M. and 7:30 P. M.; Sunday school at the church at 2:45 P. M.

At the Court street (Christian) church, Rev. John A. Goss, pastor, preaching at 10:30 A. M.; prayer meeting at 7:30 P. M. All are welcome.

Universalist church, Pleasant St. Rev. E. M. Grant, pastor, services at 10:30 A. M. Sunday school at 2:45 P. M. Strangers welcome.

At the Advent church, services at 10:15 A. M. 2:45 and 7:30 P. M.

At St. Mary's (Catholic) church, Rev. E. M. O'Callaghan, pastor, Children's Mass at 8:30, Solemn Mass at 10:30 A. M.; Sunday school at three o'clock, P. M.

Rev. W. H. Yeoman of East Tilton will lecture at the Pearl street church on Sunday. Subject in the evening, "Sympathy."

MARRIED.

FERNALD—BROOKS. In this city, Aug. 8th, by Rev. J. Herbert Yeoman, Mr. Wm. C. Fernald and Miss Annie Brooks, both of Portsmouth.

SUER—MORRISON. In this city, Aug. 10th, by Rev. J. Herbert Yeoman, Mr. Philip L. Suer and Miss Anna R. Morrison, both of Springfield, Me.

BLAISDELL—UTTIS. In Dover, July 21st, Mr. Frank Blaisdell and Miss Lillie Curtis, adopted daughter of E. C. Kinnear, both of Dover.

MARINE CHRONICLE.

PORT OF PORTSMOUTH.

SAILED Aug. 11th.

Sch Pierce, Lord, Philadelphia.
Sch Nancy J Day, Munroe, Philadelphia.
Sch Fleetwing, ——

ARRIVED Aug. 12th.

Sch Cephas Starrett, Lawrence, Baltimore.
Sch Albert, Lawson, Port Johnson.
Sch Mayflower, Percy, Boston.

SAILED Aug. 12th.

Sch John Bracewell, Chatfield, Bay View to load paving stones for Baltimore.
Sch S Sawyer, Smith, New York.
Sch Globe, Parker, eastward.
Stmr Allentown, Swasey, Philadelphia.
Sch G W Raitt, Coleman, Eliot for Boston.

Sch E A Staples, Coleman, from Dover point, arr at Boston 9th.
Sch Satellite, Adderton, from Eliot arr at Boston 9th.
Stmr Williamsport, Willets, hence arr at Philadelphia 9th.
Brig Clara J Adams, McFadden, from Calbaiien arr at Philadelphia 9th.
Sch H M Clark, Haig, old Jacksonville 6th, for Newark, N J.
Sch Romney, McFadden, from South Amboy for this port, ashore on Block island has been condemned and stripped of sails and rigging, and sold at auction.
Sch John Stroup, Sturgis, from Philadelphia arr at Boston 12th.
Sch Triton, Card, from Eliot, arr at Boston 10th.
Schs D K Ham, Freeman, and Hattie Lewis, Coleman, from Eliot arr at Boston 11th.

Wanted.

TWO WOMEN for Kitchen work, and two for Laundry work at The Wentworth.
31 Apply at ROCKINGHAM HOUSE.

STATED MEETINGS.

CITY GOVERNMENT.

In the City Building, Market Square.

Board of Mayor and Aldermen—Thursday evenings.
Common Council—Thursday evenings.
Board of Overseers of Poor—Tuesday evenings.
Board of Instruction—First Wednesday in each month.
Board of Engineers—Tuesday next following first the Monday in each month.

MASONIC.

In Masonic Hall, Congress Block.

St. John's Lodge, No. 1—First Wednesday of each month.
St. Andrew's Lodge, No. 56—Second Monday of each month.
Washington Chapter, No. 3, R. A. M.—Fourth Tuesday of each month.
Davenport Council, No. 5, R. and S. M.—Third Thursday of March, June, September and December.
DeWitt Clinton Commandery, Knights Templar—Third Monday of each month.
Ineffable, Grand Lodge of Perfection—Third Wednesday of January, April, July and October. (annual meeting 33d of Hebrew month Adar.)
Portsmouth Rose Croix Chapter, No. 1, E. M. R. M., Second Friday evening of each month at seven and a half o'clock, at Memphis Hall, No. 5 Daniel street.

I. O. O. F.

At Odd Fellows Hall, National Block.

Piscataqua Lodge, No. 6,—Monday evenings at 7:30 o'clock.
New Hampshire Lodge, No. 17—Wednesday evenings at 7:30 o'clock.
Osgood Lodge, No. 48—Thursday evenings at 7:30 o'clock.
Strawberry Bank Encampment, No. 5—Second and Fourth Fridays in each month.
Mount Sinai Encampment, No. 19—First and Third Fridays in each month.
Union Rebecah Degree, Lodge No. 3—First and Third Tuesdays in each month, at 7:30 o'clock.

RELIEF ASSOCIATIONS.

Rockingham Masonic Relief Association—Annual meeting First Friday in January.
Portsmouth Odd Fellows' Mutual Relief Association—Annual meeting Fourth Tuesday evening of January.
Temperance Mutual Relief Association—At Mercantile Hall, First and Third Wednesday evenings of each month.
Mutual Relief Association of Rockingham County—Second Tuesday of January and December.
Portsmouth Fireman's Mutual Relief Association—Second Wednesday of January, April, July and October.

OTHER ORGANIZATIONS.

At Odd Odd Fellows' Hall, Daniel Street.

Storer Encampment, Post No. 1, G. A. R.—Third Wednesday of each month.
St. George Council, No. 21, Legion of Honor—Second and Fourth Tuesday evenings of each month.
Portsmouth Commandery, No. 47, United Order of the Golden Cross—Thursday evenings.
Riverside Council, No. 441, Legion of Honor—First and Third Tuesday evenings of each month.
Strawberry Bank Lodge, No. 52, I. O. G. T.—Each Wednesday evening at 7:30 o'clock, at Mercantile hall, No. 5 Congress street.
Rockingham Lodge, No. 57, I. O. G. T.—Each Thursday evening at the hall in Exchange Building.
Women's Christian Temperance Union—Social meeting each Wednesday afternoon at 2:30 o'clock, at Bow Mission hall.
Langdon Colony, No. 15, Pilgrim Fathers—First and Third Friday evenings of each month at Golden Cross hall, Daniel street.
Damon Lodge, No. 9, Knights of Pythias—At Pythian Hall, corner Market and Daniel streets, Tuesday evening of each week.
Orion Tent, No. 200, Knights of Maccabees—First and Third Monday evenings of each month at "Good Templars' hall, Pleasant street.
Portsmouth Mechanics' Association—Open to membership of all reputable Mechanics and Manufacturers. Rooms in Mechanics' Block, corner Congress and Pleasant streets. Reading Room free to members and strangers visiting the city. Quarterly Meetings the First Tuesday evenings in November, February, May and August. Election of officers at November meeting.
Sagamore Lodge, No. 259, Knights of Honor—At Hall No. 24 1-2 Market street, Second and Fourth Monday evenings of the month.
Newichewannock Tribe, No. 4, Improved Order of Red Men—Each Friday evening at Pythian hall, No. 38 Market street.
Woman's Temperance League—Each Thursday afternoon from three to four o'clock at Golden Cross hall, Daniel street.
Portsmouth Workingmen's Institute and Reading Rooms—Corner Cornwall and McDonough streets. Open week days from 10 A. M. to 9 P. M.; Sundays 9 A. M. to 9 P. M. Regular business meetings Third Thursday evening of each month.
Union Council, No. 83, Royal Arcanum—First and Third Tuesday evenings of each month, at Hall No. 24 1-2 Market street.
Mercantile Library Association, at hall No. 5 Congress street. Library open every Saturday evening.
Star of Hope Degree Temple, No. 6, I. O. G. T.—Meets on the Second and Fourth Tuesday of each month, at Good Templars' Hall, Pleasant street.
Old Oaken Bucket Division, No. 2, S. of T.—Each Monday evening at Hall corner of Ladd and Market streets.

FELLOWS' Compound Syrup of HYPO-PHOS-PHITES

THE Power of Arresting Diseases displayed by this preparation is honorably acknowledged by the Medical Faculty in every section where it has been introduced; and the large sale is the best guarantee of the estimation in which it is held by the public. For the effect produced by

Fellows' Compound Syrup of Hypophosphites

the inventor will refer to the medical gentlemen whose letters are attached hereto.

[Extract from a letter.]

LYNN, MASS., March 1, 1876.

Messrs. FELLOWS & CO., St. John, N. B.

Gents: I have prescribed your Syrup [Fellows' Hypophosphites,] in my practice, for some hundreds of patients where its use was indicated, with quite satisfactory results.

J. A. McARTHUR.
32 South Common st.

ELBRIDGE SIMPSON, M. D., of Hudson, N. Y., writes:

"I have used the Syrup of Hypophosphites made by Mr. Fellows, in cases of Consumption, and other Lung and Throat diseases, with the most gratifying results."

EDWIN CLAY, M. D., of Pugwash, N. S., writes:

"I know of no better medicine for persons suffering from exhaustion of the powers of the brain and nervous system, from long continued study, or the cough following the fever, etc., etc."

CHANDLER CRANE, of Halifax, N S., writes:

"I have used it freely in my practice, both in diseases of the chest, as consumption and bronchitis, etc., and infantile diseases of the prima via or stomach and bowels, with eminent success"

CHARLES W. GARDNER'S
Book & Job
PRINTING
OFFICE!
UP ONE EASY FLIGHT
Chronicle Office, Portsmouth, N. H.
Over D. H. Montgomery's Store.

The recent improvement in the above building has enlarged the Job Office to double its former size, making it one of the lightest and most convenient offices in the city for

ALL KINDS
OF
General Job Work,

The subscriber respectfully solicits orders for all kinds of printing, from a

TWO SHEET POSTER,

With a Fourteen-inch wood letter, to a Visiting Card.

By-Laws for Lodges,
Town Accounts Programmes,
Handbills, Tickets,
Fancy Cards,
Business Cards,
Ball Cards.

And Everything else in the line of Printing.

DATE SLIPS A SPECIALTY,
CHARLES W. GARDNER.

THE
IMPERISHABLE
PERFUME.
Murray & Lanman's
FLORIDA WATER,
Best for TOILET, BATH, and SICK ROOM.

LOOK.
NEW YORK STORE.
NEW FIRM.

Large arrival of Boots, Shoes, Hats, Caps and Furnishing Goods, just bought for Cash; and we shall sell the same so as to defy competition, as do not propose to be undersold by any other house on earth.

P. S. Making and repairing done with neatness and dispatch. You Patronage is solicited.

William B. Hussey & Co.,
No. 51 Congress Street,
FRANKLIN BUILDINGS.

Celery Plants!
50 Boxes (Dwarf and Boston market)
for sale by
HENRY F. GERRISH.

WHIPS! All qualities and prices; LARRABEE'S, 36 Congress

CONDIMENTAL FOOD,
FOR HORSES, CATTLE, SHEEP and SWINE.
J. R. YEATON & CO.
No. 6 & 8 Congress St.

"THE STONE STABLE."

Having purchased the stock in trade and good-will of the business of the late Woodbury Locke, I shall conduct a

LIVERY AND BOARDING STABLE

At the old stand, the STONE STABLE on Fleet street, (entrance also on Congress street, next National Block,) where I shall keep a full supply of extra fine

Teams for Hire

At reasonable rates. Horses boarded by the week, or halted, and the best of care taken. Persons or parties desiring anything in this line will find it for their interest to call on

WM. F. FERNALD.

C. E. BOYNTON,
MANUFACTURER OF
SODA WATER
In Siphon Bottles and Fountains.
Cream Ginger Beer,
Tonic Beer, Root Beer,
Pineapple Beer,
Birch Beer,
GINGER ALE & MINERAL WATER
— ALSO, BOTTLER OF —
MILWAUKEE LAGER,
ELDREDGE'S LAGER, and
REFINED CIDER.

Of the different summer beverages manufactured at this establishment it is hardly necessary to say a single word. They have become popular "on their own merits," and can be found in many private families and on sale in every hotel, saloon and restaurant in this locality.

The Lagers bottled by me are from the best breweries in the country, and it is safe to say that there is no better in the world.

☞ Orders may be left at my establishment for any of the above, which will be be delivered anywhere within the city limits without extra charge.

C. E. Boynton,
18 Bow street, - - Portsmouth, N. H.

KEEP COOL!
Prices marked down. Balance of
STRAW HATS,
LINEN DUSTERS,
LINEN SACKS,
AND SUMMER
UNDERWEAR,
SOCKS, etc.
Closing out at very low prices at
FRANKLIN BLOCK.
ALFRED STAVERS.

Chas. E. Laighton & Son,
Nearly opposite Post-Office.
Have in stock
New Bordeaux Goods,
CLARETS,
SAUTERNES, BURGUNDIES,
CHAMPAGNE AND
RHINE WINES!
Italian and French
OLIVE OILS,
in all sizes.
Richardson & Robbins'
ROLLED TONGUES,
Whole Boned Ham, Chicken, etc.
FERRIS'
Pig Hams & Bacon!
with a complete line of
Seasonable Goods as can be found in New England.

Hacking.
ORDER BOOKS for the services of the subscriber's
HACKS
Can be found at the AMERICAN STABLE, corner Congress and Chestnut streets, or at his residence, No. 79 Congress street. Orders left at either place promptly attended to.
W. H. Dennett.

WHIPS All kinds, cheap, at LARRABEE'S 36 Congress Street, up-stairs.

Auction Sales.

Desirable Real Estate
For Investment or for Homes. For sale at
Public Auction
On Saturday, the 18th day of August

Sale commences at the premises No. 129 State street, at 11 o'clock, A. M. The subscriber by reason of ill health offers and will sell the following property.

No. 1. A Two story Residence, containing eight rooms; a store finished and arranged in the basement for a meat and grocery store.
No. 2. Large double two story dwelling, of seven rooms each, bay windows, concrete cellar, spacious hall, all in good order. No. 4 & 6 Langdon street.
No. 3. Two story dwelling, ten rooms. New and in good order, suited for two tenements, situate in the rear of No. 4 & 6 Langdon street.
No. 4. A two story dwelling house No. 5 McDonough street, concrete cellar, good drainage; a convenient house of five rooms.
No. 5. A one story dwelling, No. 13 Brewster St., a good little home that lets well.
No. 6. The two story double dwelling, situated at the foot of Brewster street. Four rooms in each tenement. Newly finished,—good drainage.
No. 7. A two story dwelling of four rooms, situated in the rear of the last described house.

All of the above property lets well, and is sold because of my being ordered to go to Colorado for my health, and the sales are bona fide and without reserve. JOHN GRANT.

MORSE & ILSLEY, Auctioneers.

MORSE & ILSLEY,
AUCTIONEERS,
Money, Real Estate and Mortgage Brokers, Insurance and House Agents.
13 PLEASANT ST. - - EXCHANGE BUILDINGS.

FARMING TOOLS,
LAWN MOWERS,
WIRE CLOTH,
the largest stock in the city.
Pure Paris Green,
— AND —
LONDON PURPLE,
CARRIAGE VARNISHES,
— AND —
FINE COLORS.
And the most complete stock of
HARDWARE
— AND —
PAINTS,
in the City.
PRYOR & MATTHEWS.
No. 16 Market St.

GREAT HAIR SALE!
Will sell during the months of April and May, one lot of real French Hair Switches, all long hair, at just one half the price heretofore asked. Also, another lot French Hair Switches with short stems, extra even hair

WEIGHING 5 Ounces,	1 YARD LONG	for	$10 00
" 4	"	30 INCHES	"	"	8.00
" 3	"	27	"	"	4.50
" 3	"	26	"	"	3.50
" 3	"	24	"	"	3.00
" 2	"	23	"	"	1.95

We advise every lady in want of switches to make a selection before the last of May, as we consider these Great Bargains.

Still another lot of 200 Real Hair switches from 1-2 to 1 Yard Long, at the extremely low price of 30c, 75c, $1.00, $1.50, $2.00, $2.50 and $3.00 each. The sale of these goods at these prices will close May 31st.

We also shall sell a large lot of real hair Grey Switches at the same prices as the plain.

Also one large lot of Heavy Puffs for 20c, 10c, and 5c., which is ONE-HALF THE REGULAR PRICE. We take

Combings and Worn Hair
in Exchange, and manufacture
Combings into Switches
from 50 cents upwards. Hair Nets for Crimps from 10 cents and upward at the
Hair Manufactory,
65 *CONGRESS STREET,*
PORTSMOUTH, N. H.
M. E. JOHNSON, - - - - Proprietor.

JUST OPENED!
— AN —
Enormous Line!
— OF —
STRAW HATS!
Very Cheap.
F. G. MOSES,
No. 13 Congress street.

"BABY" ORGAN!
$22.00
Will buy a Mason & Hamlin Cabinet Organ suitable for playing the full parts of hymn tunes, anthems, songs, and popular sacred and secular music generally. A cordial invitation is extended to all to call and see the "BABY" at
Montgomery's Music & Art Store,
No. 6 Pleasant Street, Portsmouth, N. H
A full line of Pianos, Organs, Sheet Music, Musical Goods, Pictures & Frames, and artists' Material constantly on hand at lowest prices.

$5 TO $20 per day at home. Samples worth $5 free. Address Stinson & Co., Portland, Maine.

IRON

A TRUE TONIC

A PERFECT STRENGTHENER. A SURE REVIVER.

IRON BITTERS are highly recommended for all diseases requiring a certain and efficient tonic; especially *Indigestion, Dyspepsia, Intermittent Fevers, Want of Appetite, Loss of Strength, Lack of Energy, etc.* Enriches the blood, strengthens the muscles, and gives new life to the nerves. They act like a charm on the digestive organs, removing all dyspeptic symptoms, such as *Tasting the Food, Belching, Heat in the Stomach, Heartburn, etc.* **The only Iron Preparation that will not blacken the teeth or give headache.** Sold by all druggists. Write for the A B C Book, 32 pp. of useful and amusing reading—*sent free.*

BROWN CHEMICAL CO., Baltimore, Md.

BITTERS

OIL STOVES.

THE ADAMS & WESTLAKE

Improved wire gauze non-explosive, the

TUBULAR HOT BLAST,

And several other kinds. No smoke. No odor. Suitable for all kinds of Cooking.

REFRIGERATORS, ICE CHESTS, ICE CREAM FREEZERS, RUBBER HOSE, VELOCIPEDES, CHILDREN'S CARRIAGES, ETC.

JOHN P. SWEETSER,

NO. 46 MARKET ST.

AKRON

Salt Glazed

DRAIN PIPE.

The AKRON Pipe is superior in Strength, Durability, and Finish to any in the market.

For sale in lots to suit, at lowest manufacturers' prices, by

Samuel Cleaves & Son,

NO. 5 ELM ST.

Critchley & Whalley,

MACHINISTS, AND DEALERS IN

PIPE AND FITTINGS

Of all kinds, for

STEAM, WATER, AND GAS.

Engines and Boilers.

Other Machinery Bought and Sold.

Belting & Belt Lacings, Steel Rubber, and all kinds of steam packing constantly on hand at manufacturers prices.

STEAM HEATING APPARATUS

For warming buildings.

52 Hanover Street.

STEPHEN D. SCRIGGINS,

Carriage Painter,

No. 16 Vaughan Street, Portsmouth, N. H.

Having spacious and good accommodations and long and large experience, he solicits patronage in this line.

Silas Phibrick,

MANUFACTURER OF

Marble Monuments, Grave Stones,

Table Tops and Mantel Pieces; also Brown Stone and Granite, for all purposes.

☞ A large stock of grave-stones and monuments, made during the winter, for sale at reasonable rates at the Stone Yard, Pier wharf, State street, Portsmouth.

BENJ. F. GRAFTON, STORY B. LADD,
HERBERT E. PAINE,
Late Commissioner of Patents.

PATENTS!

PAINE, GRAFTON & LADD,

Attorneys-at-Law and Solicitors of American and Foreign Patents

12 FIFTH STREET, WASHINGTON, D. C.

Practice patent law in all its branches in the Patent Office, and in the Supreme and Circuit Courts of the United States. Pamphlets sent free on receipt of stamp for postage.

$66 a week in your own town. Terms and $5 outfit free. Address H. Hallett & Co., Portland, Maine.

New Stock

SPRING & SUMMER SUITINGS.

J. E. HAM & CO.

NO. 11 CONGRESS ST.

Having received a full assortment of Foreign Domestic

CLOTH CASSIMERES, SUITINGS

Equal to any in the city, we are prepared to make them up into Garments of the latest style

☞ Perfect Satisfaction Guaranteed.

THE

Admiration

OF THE

WORLD.

Mrs. S. A. Allen's

WORLD'S

Hair Restorer

IS PERFECTION!

For RESTORING GRAY, WHITE or FADED HAIR to its youthful COLOR, GLOSS and BEAUTY. It renews its life, strength and growth. Dandruff quickly removed. A matchless Hair Dressing. Its perfume rich and rare. Sold by all Druggists.

Established over 40 years.
Enormous and Increasing sales
Throughout Europe and America.

ZYLO BALSAMUM (Mrs. Allen's)

A lovely tonic and Hair Dressing. It removes Dandruff, allays all itching, stops falling Hair and promotes a healthy growth with a rich, beautiful gloss, and is delightfully fragrant.

Price Seventy-five Cents in large glass stoppered Bottles. Sold by all Druggists.

Cure Your Corns!

BY USING

SCHLOTTERBECK'S

Corn, Wart & Bunion Solvent.

Entirely harmless; is not a caustic. It removes Corns, Warts, Bunions and Callosities, without leaving a blemish.

Brush for applying in each bottle.

A CURE IS GUARANTEED.

Price 25 Cents. For sale by all Druggists.

Try it and you will be convinced, the thousands who have used it and now testify to its value.

Ask for Schlotterbeck's Corn and Wart Solvent, and take no other. Sold by

DAVID KIMBALL & CO.,

No. 36 Market street,

Portsmouth, N. H.

A Gang of Thieves.

The theory is daily gaining ground that New Hampshire is, and has been for some time, infested by an organized gang of thieves and property plunderers. For several weeks past there have been reports of horses, cattle, carriages, harnesses, wool, and a general variety of articles, turning up missing, in different sections of the state, and for a time there was no clue to the perpetrators. Last week, one Ned Sanborn, or Roscoe Patch, who, it appears, passes under a variety of aliases, was arrested in Grafton, charged with stealing an ox from I. B. Sargent of Grafton, and selling the same to Walter S. Quimby, a Lebanon butcher. During the police court trial at Lebanon it is alleged that there were persons present who, though evidently assuming a disinterestedness, watched the proceedings with decidedly more of a peculiar interest than would naturally be expected of simply a casual observer. And as the prisoner passed out of the court room he was seen to slyly communicate by certain signs with one of the strangers. Suspicion also rests upon one E. C. Copeland, a suspicious looking one-armed man, who was arrested at Taunton, Mass., and taken to Enfield for trial. Officers are now on the track of the other members of the gang, and all possible measures will be taken to ferret out these desperadoes who have been going about through the state committing depredations and seeking whose property they might devour. There are still several other facts in connection with this matter which cannot be made public at this time for prudential reasons, but it is safe to say that the proper authorities are finally aroused, and that the remaining villains in all probability will be speedily brought to justice. In the meantime, fresh developments are daily expected.

—Although it is but five months since Postmaster-General James entered office, he has done more to signalize his business capacity than any Postmaster-General within our recollection. His experience in the New York Post Office, which he managed to the entire satisfaction of the department and the people, had qualified him for the larger duties of the department itself. He had not been in office forty-eight hours before he discovered that there was something wrong in the Star Service, and electrified his subordinates by returning to the proper bureau several contracts which had been made out in due form, cancelled, instead of approved. It was a new thing to have a Postmaster-General who read such papers through in detail before signing them. It is needless to say no more such contracts were submitted to him.

Bed-Bugs, Roaches,

Rats, mice, ants, flies, vermin, mosquitoes, insects, &c., cleared out by "Rough on Rats." 15c. boxes at druggists.

Brain and Nerve.

Wells' Health Renewer, greatest remedy on earth for impotence, leanness, sexual debility, &c. $1. at druggists. Depot at Thacher's.

The present Lord Lytton's popular romance in verse, of "Lucille," first published in 1860 when he was twenty-nine, and which made his pseudonym "Owen Meredith" widely known, has been converted by James R. Osgood & Co., into a beautiful holiday book for the coming season. In form it is a royal octavo of over 330 pages, and great attention has been paid to the illustrations, some 160 in number, the work of fourteen artists. The volume will be issued early in September.

We have no nervous tonic at once so reliable and convenient as Fellows' Syrup of Hypophosphites, and we, therefore, gladly recommend it in the diseases of such organs as depend for health upon involuntary muscular action.

—An exchange says "a real handsome man is wanted at Long Branch and at Saratoga." "Good gracious, we can't go everywhere!"—*Post.*

From Rev. Dr. Quimby.

AUGUSTA, ME., Jan. 5, 1878.

"Adamson's Botanic Cough Balsam has been used in our family for more than three years, and we can recommend it as a superior remedy for coughs and colds."

—The pleasantest way to go to a picnic is to oversleep and miss the train.

Be Wise and Happy.

If you will stop all your extravagant and wrong notions in doctoring yourself and families with expensive doctors or humbug cure-alls, that do harm always, and use only nature's simple remedies for all your ailments, you will be wise, well and happy, and save great expense. The greatest remedy for this, the great, wise and good will tell you, is Hop Bitters—rely on it. See another column.—*Press.*

The hay crop of Maine is put at two-thirds or three-fourths of an average, but the wet weather has insured an abundance of late summer and fall feed, where there was nothing last year but dry fields and pastures.

How Long Would it take to Count two Millions?

Over two million volumes of the revised edition of the New Testament, were sold on the first day of its issue. These figures can only be equaled by the enormous sales of Swayne's Ointment for Itching piles, which is universally used as a standard remedy for stopping the itching at night, when one thinks that pin worms are crawling about the rectum. To calculate the extent of its sale in actual figures, would involve the labor of a lifetime. Will you be pestered longer from the aggravating piles?

Summer Complaints

At this season, various diseases of the bowels are prevalent, *and many lives are lost* through lack of knowledge of a safe and sure remedy. PERRY DAVIS' PAIN KILLER is a *sure* cure for Diarrhœa, Dysentery, Cholera, Cholera Morbus, Summer Complaint, etc., and is *perfectly safe.*

Read the following:

BRIDGEPORT, N. Y., March 22, 1881.
PERRY DAVIS' PAIN KILLER *never fails to afford instant relief* for cramp and pain in the stomach.
JOSEPH BURLETT.

NICHOLVILLE, N. Y., Feb. 2, 1881.
The very best medicine I know of for dysentery, cholera morbus, and cramps in the stomach. Have used it for years, and it is *sure cure every time.*
JULITS W. DEE.

MORNGNONA, IOWA, March 12, 1881.
I have used your PAIN KILLER in severe cases of cramp, colic and cholera morbus, and I have almost instant relief.
L. E. CALDWELL.

CARNESVILLE, GA., Feb. 28, 1881.
For twenty years I have used your PAIN KILLER in my family. Have used it many times for bowel complaints, and it *always cures.* Would not feel safe without a bottle in the house.
J. H. IVY.

SACO, ME., Jan. 22, 1881.
Have used PERRY DAVIS' PAIN KILLER for twelve years. It is *safe, sure, and reliable.* No mother should allow it to be out of the family.
H. I. NAYES.

ONEIDA, N. Y., Feb. 15, 1881.
We began using it over thirty years ago, and it always gives immediate relief. Would hardly dare to go to bed without a bottle in the house.
W. O. SPERRY.

CONWAYBORO, S. C., Feb. 22, 1881.
Nearly every family in this section keeps a bottle in the house.
DR. E. MORTON.

U. S. CONSULATE,
CREFELD, RHENISH PRUSSIA, Feb. 8, 1881.
I have known PERRY DAVIS' PAIN KILLER almost from the day it was introduced, and after years of observation and use I regard its presence in my household as an *indispensable necessity.*
I. S. POTTER, U. S. Consul.

BURTON-ON-TRENT, ENG.
I had been several days suffering severely from diarrhœa, accompanied with intense pain, when I tried your PAIN KILLER, and found almost instant relief.
H. J. NORTON.

21 MONTAGUE ST., LONDON, ENG.
During a residence of twenty-three years in India, I have given it in many cases of diarrhœa, dysentery, and cholera, and never knew it to fail to give relief.
R. CLARIDGE.

No family can safely be without this invaluable remedy. Its price brings it within the reach of all.

For sale by all druggists at 25c., 50c. and $1.00 per bottle.

PERRY DAVIS & SON, Proprietors, Providence, R. I.

Isles of Shoals.

Appledore and Oceanic

HOTELS.

THE staunch seagoing steamer Appledore, Capt. Albert Rand, leaves Jones' wharf, near the foot of Deer street, for these favorite and widely-known ocean resorts, daily, (Sundays excepted,) at 11 o'clock A. M., and six o'clock P. M. Returning, leaves the islands in season to connect with the morning and evening trains on the Eastern railroad for Boston and the west. Baggage checked through from Boston and intermediate stations, and returned free.

LAIGHTON BROTHERS & CO.

THE WENTWORTH,

Newcastle, N. H,

OPEN June 18th. Accommodations for 150 guests, and offers more attractions than any other seaside resort on the Atlantic coast. Excellent advantages for boating, fishing and bathing. Contains every modern appliance, spacious rooms, best spring beds, large parlors, passenger elevator. Music Hall for dancing and theatricals, Orchestra of 20 pieces, Bowling Alleys, Billiard Room, Steam Yacht for excursions, Sail and Row Boats, first-class Livery and Boarding Stable. Grounds illuminated by electric light. New York and Boston Stock reports received every hour. Two miles from Portsmouth and two hours' ride from Boston by Eastern Railroad. Coaches of the Hotel always in waiting. Address

F. W. HILTON & CO.,
Portsmouth, N. H.

aug 3

Old Company Lehigh Coal,

The genuine article for sale in Portsmouth only at

PORTSMOUTH COAL POCKETS,

Also full stock of best quality all kinds of Coal.

J. ALBERT WALKER,

No. 137 Market Street.

Order book and telephone at Moses' Hat Store, No. 15 Congress street.

REMOVED!

TO

No. 6 Daniel Street.

Josiah F. Adams,

Funeral Director and Furnisher,

Next door to W. U. Telegraph Office.

Residence, 27 Washington St. Orders by Telegraph promptly attended to.

CARRIAGE AND SLEIGH STOCK,

Hubs, Spokes, Rims, Shafts, etc.; a fine lot of sleigh and pung dashers.

WHEELS! WHEELS!!

At Manufacturer's prices. Oak and Ash lumber.

G. J. GREENLEAF.

New Advertisements.

BEATTY'S Organs 17 stops 5 sets Golden Tongue reeds only $55. Address Daniel F. Beatty, Washington, New Jersey.

PIANOS & ORGANS! Sold on instalments and shipped to all parts of the country. Prices low and terms of payment easy. Send for Catalogue.
HORACE WATERS & CO.,
Manufacturers and dealers,
826 Broadway, New York.

GOLD MEDAL AWARDED THE AUTHOR.
A new & great Medical Work, warranted the best and cheapest, indispensable to every man, entitled "The Science of Life," bound in finest French muslin, embossed, full gilt, 300 pages, contains beautiful steel engravings, 125 prescriptions, price only $1.25 sent by mail illustrated sample, 6c., send now. Address Peabody Medical Institute or Dr. W. H. Parker, No. 4 Bulfinch st. Boston.
KNOW THYSELF.

1,000,000 Acres Choice Lands

In the Great Wheat Belt. For sale by the WINONA & ST. PETER R. R. CO. at $2 to $6 per Acre, on easy terms, at low interest. Lowest fares and freights. Fare refunded to purchasers. A climate unsurpassed for healthfulness. The best market facilities. Free Guide and Maps giving full information FREE. Address CHAS. E. SIMMONS, Land Commissioner of Chicago & Northwestern Railway Co., Chicago, Illinois. Mention this paper.

IN MINNESOTA & DAKOTA

SANFORD'S

GINGER

Impure water, unhealthy climate, unripe fruit, unwholesome food, cramps, chills, malaria, excessive heat and the thousand and one ills that beset the traveler or family are nothing to those fortified and sustained by the use of Sanford's Ginger, "the delicious." As beverage it quenches thirst, open the pores, relieves the head, regulates the stomach and bowels, eradicates a craving for intoxicants and imparts new life to the languid, careworn, overworked, nervous and sleepless. Beware of imitations said to be as good. Ask for Sanford's Ginger and take no other.

WEEKS & POTTER, Boston.

Sold everywhere. 1a26

Beware

OF

Fraud

BENSON'S

CAPCINE

PLASTERS

HAVE BEEN IMITATED,

And their excellent reputation injured by worthless imitations. The Public are cautioned against buying Plasters having similar sounding names. See that the word C-A-P-C-I-N-E is correctly spelled.

Benson's Capcine Porous Plasters

Are the only improvement ever made in Plasters.

One is worth more than a dozen of any other kind.

Will positively cure where other remedies will not even relieve.

Price 25 cents.

Beware of cheap Plasters made with lead poisons.

SEABURY & JOHNSON,
Manufacturing Chemists, New York.

A SURE REMEDY AT LAST. Price 15cts. MEAD'S Medicated CORN and BUNION PLASTER.

Charles E. Joy,

ARCHITECT.

Office over Cocheco Bank,

DOVER, N. H.

AT FOYE'S

Ladies', Gents' and Children's

HOSIERY!

No. 23 Market St.

AN EXTRA LOT OF

Sponges, Chamois Skins and WHIPS

at reasonable prices at

JOHN S. TILTON'S

Harness Maker and Trunk Repairer,

18 Congress Street.

WHIPS! All qualities and prices; LARRABEE'S, 30 Congress.

Transportation.

Eastern & Maine Central Railroad Line.

CARS leave the Station of the Eastern Railroad between Deer and Elm streets, as follows:

For Boston at 4:05, 7:15, 8:20, 11:02 A. M., 3:05, 5:00, 6:40, 8:30 P. M. Sundays, 4:05 A. M., 4:00 P. M.

For Portland, Augusta, Brunswick and Lewiston, 10:20, 10:40 A. M., 2:55, 9:10 P. M. Sundays 9:10 P. M.

For Bangor, Waterville, etc., 10:40 A. M., 2:55, 9:10 P. M. Sundays 9:10 P. M.

For St. John and Halifax, daily 9:10 P. M.

For Great Falls and Wolfeboro, 10:00, 10:40 A. M., 3:20, 5:40 P. M.

For North Conway, 10:00, 10:40 (express) A. M., 3:20 P. M.

For Dover and Way Stations, 5:00, 9:50 A. M., 12:10, 3:15, 6:50 P. M.

Trains leaves for Portsmouth—

From Boston, 7:30, 8:30, 10:00 A. M., 12:30, 1:30, 3:15, 4:40, 7:00 P. M. Sundays 8:00 A. M., 7:00 P. M.

From Portland, 2:00, 8:45 A. M., 1:10, 6:00 P. M.

From North Conway, 7:30, 11:48 A. M., 3:35 P. M.

From Wolfeboro', 6:05, 8:22 A. M., 12:35, 4:15 P. M.

From Wolfeboro' Junction, 6:55, 9:02 A. M., 1:28, 5:00 P. M.

From Great Falls, 7:37, 10:35 A. M., 2:23, 5:59 P. M.

From Dover, 6:45, 10:20 A. M., 2:25, 4:26, 7:30 P. M.

From Newington, 7:01, 10:45 A. M., 2:40, 4:46, 7:50 P. M.

Trains from Boston arrive in Portsmouth at 9:50, 10:30 A. M., 12:05, 2:45, 3:15, 5:30, 6:45, 9:00 P. M. Sundays 10:45 A. M., 9:00 P. M.

Trains from Portsmouth arrive in Boston at 6:30, 9:05, 10:35 A. M., 1:15, 5:10, 7:15, 8:35, 10:00 P. M. Sundays 6:30 A. M., 6:30 P. M.

D. W. SANBORN, LUCIUS TUTTLE,
Master of Transportation. G. P. & T. A.

June 20th, 1881.

Concord & Portsmouth Railroad.

PASSENGER TRAINS leave Concord Railroad Station, foot of Bridge street:

For Newmarket Junction, Manchester, Concord and Upper Railroads, at 7:55 A. M., and 5:10 P. M.

Arrive at Manchester at 9:40 A. M., and 7:10 P. M.

Arrive at Concord at 10:35 A. M., and 8:15 P. M.

Leave Concord at 7:20 A. M., and 3:35 P. M.

Leave Manchester at 8:10 A. M., and 4:20 P. M.

Arrive at Portsmouth at 10:10 A. M., and 6:15 P. M.

☞ All trains connect at Newmarket Junction, with trains of the Boston & Maine Railroad for Exeter, Haverhill, Lawrence and Boston; and for Dover, Great Falls and Portland; at Concord with trains to and from all the Upper Railroads.

H. E. CHAMBERLIN, Supt.

FALL RIVER LINE

— FOR —

NEW YORK, SOUTH AND WEST.

This line with its superior construction, superb equipment, palatial steamers and considerate care for the comfort of its patrons, presents Preeminent Advantages over all Others. Trains connecting at Fall River with the well known steamers

BRISTOL AND PROVIDENCE

Leave Boston from Old Colony Depot, week days at 4:45 (accommodation,) and 6 P. M. (Steamboat Express,) Sundays at 7 P. M.

Leave New York for the East at 5:30 P. M. daily.

Passengers leaving Portsmouth at 3:13 P. M., arrive in Boston in season to connect with the steamboat express train. Through tickets for sale at the Eastern R. R. Station; state rooms secured at the office of the Line, No. 3 Old State House, and at Old Colony Depot in Boston.

J. R. KENDRICK, Supt.

L. H. PALMER, Agent, No. 3 Old State House.

SOUTH SHORE S. S. CO.

Boston & Portsmouth,

Direct Service.

S. S. "ACUSHNET,"

Will leave Coney's wharf, Boston, for Portsmouth, every Tuesday and Friday at

10:30 O'CLOCK, A. M.

Returning, will leave Portsmouth for Boston each Wednesday and Saturday at

7:45 O'CLOCK, A. M.

Fare—Single passage, $1.00. Round trip tickets, $1.50 each.

J. W. SEAVER, agent.....Boston.
R. B. BEAUMONT, agent .....Portsmouth.

N. B. Freight received at all times; but to insure passage on sailing days, must be on the wharf one hour before sailing time.

☞ Meals furnished on board, if desired.

STEAMER JAMES SAMPSON.

KITTERY & PORTSMOUTH.

Leave Navy Yard Bridge,		Leave Navy Yard Landing,	
Kittery	6:45 A. M.	Portsmouth	7:35 A. M.
"	8:50	"	9:15
"	9:50	"	11:00
"	11:15	"	12:15 P. M.
"	2:00 P. M.	"	3:00
"	3:30	"	4:00
"	4:15	"	5:00
"	6:30	"	6:45
"	7:15	"	7:50
"	8:45	"	9:00

Fare Five Cents Each Way.

Extra trips to accommodate parties or entertainments. Freight taken at reasonable rates. A passengers' waiting room is now open in the Tripe Building, near foot of the bridge in Kittery, where tickets are for sale, either single or in packages, and where handbills may be left for forwarding. A. STEVENSON, Proprietor.

STEAMER "MYSTIC."

KITTERY AND PORTSMOUTH.

Leave Stimpson's wharf,		Leave Adams & Co.'s wharf, foot of Daniel St.,	
Kittery,	6:30 A. M.	Portsmouth,	6:45 A. M.
"	8:45	"	9:30
"	10:00	"	10:50
"	11:45	"	12:45 P. M.
"	1:50 P. M.	"	2:50
"	3:15	"	4:00
"	4:35	"	5:15
"	5:45	"	6:20

Leaves Kittery Tuesday and Thursday evenings at 7:00, Portsmouth at 9:00. Saturday evening, leave Kittery at 7:00 and 8:30, Portsmouth at 8:00 and 9:30.

Fare Five Cents Each Way.

Extra trips to accommodate parties and entertainments. Freight taken at low rates. Parties wishing to charter the steamer for excursions can do so by applying to

CAPT. H. W. TREFETHEN,
Proprietor.

TO KITTERY POINT,

Touching at Newcastle,

The Steamer "FEARLESS"

will commence her trips April 4th, and run as follows, until further notice:

Leave Portsmouth		Leave Kittery Point	
"	9:30 A. M.	"	8:30 A. M.
"	11:30	"	10:30
"	3:15 P. M.	"	1:30 P. M.
"	5:45	"	4:45

Landing in this city, Fernald's wharf, rear of No. 40 Market street.

Fare 10 Cents Each Way.

THEODORE KEEN, Proprietor.

March 26th, 1881.

Portsmouth Daily Chronicle.

By CHRONICLE & GAZETTE PUBLISHING COMPANY. | PORTSMOUTH, N. H., MONDAY, AUGUST 15, 1881. | $6 PER YEAR IN ADVANCE. THREE CENTS PER COPY.

THE PORTSMOUTH DAILY CHRONICLE

(Established August 2d, 1882.)

Is Published Every Morning, Sundays excepted, at No. 7 Exchange Building, Pleasant street, opposite the Post Office, by the

Chronicle and Gazette Publishing Company.

TERMS $6.00 PER YEAR.

The New Hampshire Gazette

(The Oldest Newspaper in the United States, established Oct. 7th, 1756,)

is published every Thursday at the same office. Terms, $1.50 per year; $2.00 per year, if not paid in advance.

ADVERTISEMENTS inserted on reasonable terms, in either or both papers. The GAZETTE, having a large country (in addition to its local) circulation, is an excellent medium of advertising. A liberal reduction made when advertisements appear in both papers.

☞ Correspondence from neighboring towns containing items of public interest, will be gladly received. All communications should be addressed and all checks made payable to the

CHRONICLE & GAZETTE PUBLISHING CO.,

PORTSMOUTH, N. H.

The Job Printing Business is conducted in the same office by Mr. Charles W. Gardner, who keeps on hand a large and and well-selected stock of all materials required in his line.

Mr. J. H. Bates, Newspaper Advertising Agent, 41 Park Row (*Times* building,) New York, is authorized to contract for advertisements in the CHRONICLE and GAZETTE, at our best rates.

NEW AND EXTENSIVE STOCK

— OF —

Spring & Summer

GOODS

— AT —

WM. P. WALKER'S

No. 8 Market Square.

Having received a Full Assortment of Foreign and Domestic

Cloths, Cassimeres, &c.,

I am prepared to make them up into GARMENTS of the latest style, or according to the fancy of the purchaser, and

Perfect Satisfaction Guaranteed!

My Stock of Goods suitable for

SUITINGS

IS UNEQUALLED

Particular attention paid to the making of Army and Navy

REGULATION UNIFORMS.

A FULL ASSORTMENT OF

Gentlemen's Furnishing Goods!

Constantly on hand, consisting of

BOSOMS, GLOVES, SUSPENDERS,

COLLARS, DRAWERS, SHIRTS,

HANDKERCHIEFS, LINEN

GOODS,

Of Every Description.

Yachting Shirts,

Bicycle Shirts,

Boys Blue Fancy Shirts,

Boys Blue Blouses,

All to be found at

No. 3 Bow Street.

We are also sole agents for New York Yacht Club

OIL HAT!

This is something new and the best thing ever put in the market.

C. E. MYERS & CO.

C. E. MYERS. C. E. SIMPSON.

L. S. L.

A SPLENDID OPPORTUNITY TO WIN A FORTUNE. Seventh Grand Distribution, Class J, at New Orleans, Tuesday, Sept. 13, 1881—136th Monthly Drawing.

LOUISIANA STATE LOTTERY COMPANY.

Incorporated in 1868 for 25 years by the Legislature for Educational and Charity purposes—with a capital of $1,000,000—to which a reserve fund of over $420,000 has since been added.

By an overwhelming popular vote its franchise was made a part of the present State Constitution adopted December 2d, A. D., 1879.

Its Grand Single Number Drawings will take place monthly. It never wakes or postpones. Look at the following Distribution:

CAPITAL PRIZE, $30,000.

100,000 TICKETS AT TWO DOLLARS EACH.

HALF-TICKETS, ONE DOLLAR.

LIST OF PRIZES.

1 Capital Prize of	$30,000	.....	$30,000
1 Capital Prize of	10,000	.....	10,000
1 Capital Prize of	5,000	.....	5,000
2 Prizes of	2,500	.....	5,000
5 Prizes of	1,000	.....	5,000
20 Prizes of	500	.....	10,000
100 " "	100	.....	10,000
200 " "	50	.....	10,000
500 " "	20	.....	10,000
1000 " "	10	.....	10,000

APPROXIMATION PRIZES.

9 Approximation Prizes	$300	.....	$2,700
9 " "	200	.....	1,800
9 " "	100	.....	900

1857 Prizes amounting to $110,400

Responsible corresponding agents wanted at all points, to whom liberal compensation will be paid.

For further information, write clearly, giving full address. Send orders by express or Registered Letter, or Money Order by mail, addressed only to

M. A. DAUPHIN,
New Orleans, La.

or M. A. DAUPHIN, at
No. 212 Broadway, New York.

All our Grand Extraordinary Drawings are under the supervision and management of Generals G. T. Beauregard and Jubal A. Early.

Notice to the Public.

The public are hereby cautioned against sending any Money or Orders to Nunes & Co., 83 Nassau st., New York City, as authorized by the Louisiana State Lottery Company to sell its Tickets. They are flooding the country with Bogus Circulars purporting to be of The Louisiana State Lottery Company, and are fraudulently representing themselves as Agents. They have no authority from this Company to sell its tickets, and are not its agents for any purpose. M. A. DAUPHIN,
Pres. Louisiana State Lottery Co.

NEW ORLEANS, La., July 4, 1881.

DR. SANFORD'S LIVER INVIGORATOR

Only Vegetable Compound that acts directly upon the Liver, and cures Liver Complaints, Jaundice, Biliousness, Malaria, Costiveness, Headache. It assists digestion, strengthens the system, regulates the bowels, purifies the blood. A Book sent free. Dr. SANFORD, 162 Broadway, N. Y.

FOR SALE BY ALL DRUGGISTS.

35TH

Popular Monthly Drawing of the

Commonwealth Distribution Co.,

In the city of Louisville, on

WEDNESDAY, AUG. 31st, 1881.

These drawings occur monthly (Sunday excepted,) under provisions of an act of the General Assembly of Kentucky.

The United States Circuit Court on March 31st rendered the following decisions:

1st. That the Commonwealth Distribution company is legal.

2d. Its drawings are fair.

N. B.—This Company has now on hand a large reserve fund. Read the list of prizes for the

August Drawing.

1 Prize	$30,000	100 Prizes $100 each	$10,000
1 "	10,000	200 " 50 "	10,000
2 "	5,000	600 " 20 "	12,000
10 " $1000 each	10,000	1000 " 10 "	10,000
20 " 500 "	10,000		
2 Prizes $300 each, Approximation Prizes,			$2,700
9 " 200 "	"	"	1,800
9 " 100 "	"	"	900
1,860 Prizes			$112,400

Whole Tickets, $2. Half Tickets, $1.
27 Tickets, $50. 55 Tickets, $100.

Remit money or bank draft in letter, or send by express. Don't send by registered letter or post-office order. Orders of $5 and upward, by express, can be sent at our expense. Address all orders to R. M. BOARDMAN, Courier-Journal Building, Louisville, Ky., or R. M. BOARDMAN, 212 Broadway, New York.

Good and Reliable

INSURANCE COMPANIES.

COMMERCIAL UNION, of London.
FIRE ASSOCIATION, of Phila.
NIAGARA, of New York.
CONNECTICUT, of Hartford.
PHOENIX of London.

F. W. DEROCHEMONT & SON,
No. 9 CONGRESS STREET.

Charles E. Joy,

ARCHITECT.

Office over Cocheco Bank,

DOVER, N. H.

WHIPS All kinds, cheap, at LARRABEE'S 26 Congress Street, up-stairs.

$72 a week. $12 a day at home easily made. Costly outfit free. Address True & Co., Augusta, Maine

THE Caligraph!

A PERFECT WRITING-MACHINE AT LAST!

Faster, Lighter, More Durable, Simpler and Superior in Every Respect to the old Style of Writing-Machines.

It is operated with wonderful ease, always writes neatly and legibly, and three times faster than the pen.

WHO NEED THEM?

Business men, clergymen, lawyers, people who write illegibly, all who have writing to do.

THE PRICE

has been greatly reduced, and the machine is now within the reach of all.

For circular, showing recent improvements, Address

The New England Branch Of

The American Writing-Machine Co.,

No. 36 Bromfield Street,

BOSTON MASS.

A machine can be seen at the clerk's office of U. S. Circuit Court, U. S. Court house, Portsmouth.

PATENTS!

R. H. EDDY,

No. 76 State St., Opposite Kilby, Boston,

SECURES PATENTS in the United States; also in Great Britain, France and other foreign countries. Copies of the claims of any Patent furnished by remitting one dollar. Assignments recorded at Washington. *No Agency in the United States possesses superior facilities for obtaining Patents or ascertaining the patentability of inventions.*

R. H. EDDY, Solicitor of Patents.

Testimonials.

I regard Mr. Eddy as one of the *most capable and successful* practitioners with whom I have had official intercourse. CHARLES MASON,
Commissioner of Patents.

"Inventors cannot employ a person more trustworthy or more capable of securing for them an early and favorable consideration at the Patent Office." EDMUND BURKE,
Late Commissioner of Patents.

BOSTON, October 19, 1870.

R. H. EDDY, Esq.—*Dear Sir:* You procured for me, in 1846, my first patent. Since then you have acted for and advised me in hundreds of cases, and procured many patents, reissues and extensions. I have occasionally employed the best agencies in New York, Philadelphia and Washington, but I still give you almost the whole of my business, in your line, and advise others to employ you. Yours truly, GEORGE DRAPER.

BOSTON, January 1, 1881. 3tavtjanel

Room Papers,

Window Shades,

Fixtures, Tassels,

Borders, &c., &c.

H. B. BUZZELL & SON

have received for the *Spring trade* a very extensive assortment of the above goods, of all grades and prices from *very cheap to very fine.*

They have the agency for the

Domestic and Springfield

SEWING MACHINES,

two of the *finest made and most reliable* machines in the market. MACHINE OIL, NEEDLES, all kinds. Parts, or attachments, for any machines.

Also a full line of TOPS, BALLS, MARBLES, RETURN BALLS, HOOPS, etc., etc.

A fine assortment of new

BOX STATIONERY

at low prices. Call and examine our goods before buying, it will pay you.

H. B. BUZZELL & SON,

Booksellers and Stationers.

PEIRCE'S BLOCK, - - MARKET SQUARE.

DENNIS SHEA,

MANUFACTURER OF

Cement Stone Pipe

— AT —

26 WATER STREET, PORTSMOUTH.

The best Pipe made for Sewers, Culverts, Cellar and Sink Drains, Water Closets, etc. Gives perfect satisfaction wherever used. Is proof against frost, acids, and all substances which pass through the Pipe.

For sale at wholesale or retail, or laid in the best manner.

Orders for Pipe and laying left at the factory will receive prompt attention.

PERRY & CO'S

TRADE & MARK

STEEL PENS

of superior English make; famous for durability and elasticity; great variety of styles suited to every kind of writing.

For sale by dealers generally.

THIRTY-SIX assorted samples for trial, including the celebrated "U" and "FA CON" Pens, enclosed in a useful metal box, by mail, on receipt of Twenty-five Cents.

IVISON, BLAKEMAN, TAYLOR & CO.

SOLE AGENTS FOR UNITED STATES.

138 and 140 Grand St., New York.

Portsmouth Insurance Agency

ESTABLISHED 1851.

JOHN SISE, INSURANCE AGENT,

OFFICE,

4 Market Sq., Up-Stairs.

ÆTNA INSURANCE CO., Of Hartford, Conn.
HOME INSURANCE CO., Of New York.
HARTFORD FIRE INSURANCE CO., Of Hartford, Conn.
ROYAL INSURANCE CO., Of Liverpool, Eng.
FRANKLIN FIRE INSURANCE CO., Of Philadelphia, Pa.
PHENIX INSURANCE CO., Of Brooklyn, N. Y.
LONDON AND LANCASHIRE FIRE INSURANCE CO., Of Liverpool, Eng.
Pennsylvania Fire Insurance Company, Of Philadelphia, Pa.
METROPOLE INSURANCE CO., Of Paris, France.

Responsible Companies, Large Assets, Equitable Rates, Prompt Settlements.

JOHN SISE,

Insurance Agent, 4 Market Sq., Up-Stairs.

MORSE & ILSLEY

FIRE, LIFE AND ACCIDENT

INSURANCE

AGENTS,

Represent the following reliable companies:

THE INSURANCE COMPANY OF NORTH AMERICA,
Of Philadelphia, Pa.

LIVERPOOL and LONDON and GLOBE
U. S. Office, New York City.

SPRINGFIELD,
Of Springfield, Massachusetts.

QUEEN,
Liverpool and London.

PHŒNIX,
Of Hartford, Conn.

ORIENT,
Of Hartford, Conn.

TRAVELLERS' LIFE and ACCIDENT COMPANY,
Of Hartford, Connecticut.

NEW ENGLAND MUTUAL LIFE,
Of Boston, Mass.

The above companies are well known and reliable, and we solicit the patronage of our friends and the public. All losses adjusted and promptly paid at our office.

MORSE & ILSLEY,

NO. 13 PLEASANT ST., - UP ONE FLIGHT

NOTICE.

We wish simply to announce to the Ladies of Portsmouth and vicinity, that our stock of

MILLINERY GOODS!

— COMPRISES —

The Best and Most Desirable Styles

to be found in

New York or Boston Markets,

Our success in endeavoring to please our customers for the past fourteen years needs no comment. Respectfully,

J. M. TEBBETTS,

14 MARKET STREET.

PORTSMOUTH, N. H.

FLOUR!

Just received

500 BARRELS

of the best St. Louis and Wisconsin Flour. Also some of the best Minnesota Haxall, which I shall sell at

WHOLESALE AND RETAIL!

LOWER than the same grades of Flour can be bought in Portsmouth. Call and price my Flour before purchasing elsewhere, at the old and popular stand of C. ROBINSON & SON,

16 BOW STREET.

Portsmouth, April 20th, 1881.

J. S. JAMES.

BABY OLIVES!

5 cases, for sale by

H. F. GERRISH.

TRUNK REPAIRING!

a specialty. Trunks called for and returned without extra expense at

John H. Tilton's

Harness Dispensatory,

18 CONGRESS STREET.

MAIN & WINCHESTER BLOCK.

SULPHUR BITTERS

THE GREAT

German Remedy.

TRUTHS FOR THE SICK.

For those deathly Bilious fevers, do send on SULPHUR BITTERS, it will cure you.

Ladies in delicate health, who are all run down, should use SULPHUR BITTERS.

The Giant Dyspepsia is cured by using SULPHUR BITTERS.

$1,000 will be paid for a case where SULPHUR BITTERS will not assist or cure. It never fails.

Operatives who are closely confined in the mills and workshops; Clerks, who do not procure sufficient exercise, and all who are confined in doors, should use SULPHUR BITTERS. They will not then be weak and sickly.

Cleanse the vitiated blood when you see its impurities bursting through the skin in Pimples, Blotches, and Sores. Rely on SULPHUR BITTERS, and health will follow.

General Debility, needs a gentle tonic. Use SULPHUR BITTERS, and you will not be troubled.

SULPHUR BITTERS will cure Liver Complaint. Don't be discouraged, it will cure you.

Don't be without a bottle. Try it; you will not regret it.

SULPHUR BITTERS will build you up and make you strong and healthy.

Sulphur Bitters.

SULPHUR PLASTERS cure pain in the side. KAUFMANN'S PILLS do not gripe. 25 cents.

HOP BITTERS.

(A Medicine, not a Drink.)

CONTAINS

HOPS, BUCHU, MANDRAKE, DANDELION,

AND THE PUREST AND BEST MEDICAL QUALITIES OF ALL OTHER BITTERS.

THEY CURE

All Diseases of the Stomach, Bowels, Blood, Liver, Kidneys, and Urinary Organs, Nervousness, Sleeplessness and especially Female Complaints.

$1000 IN GOLD.

Will be paid for a case they will not cure or help, or for anything impure or injurious found in them.

Ask your druggist for Hop Bitters and try them before you sleep. Take no other.

H. C. is an absolute and irresistible cure for Drunkenness, use of opium, tobacco and narcotics.

SEND FOR CIRCULAR.

All above sold by druggists.
Hop Bitters Mfg. Co., Rochester, N. Y., & Toronto, Ont.

EDISON'S

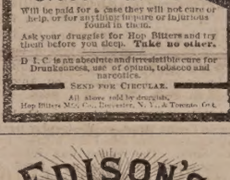

POLYFORM

— FOR —

NEURALGIA, RHEUMATISM HEADACHE, SCIATICA.

Prof. Edison authorizes the publication of the following:

Menlo Park, N. J.

I certify that the Preparation known as Edison's Polyform is made according to formula devised and used by myself. THOMAS A. EDISON.

Sufferers from the above diseases will have sure relief, by using

EDISON'S POLYFORM,

according to directions with each bottle.

PREPARED BY THE

Menlo Park Manufacturing Co.,

NEW YORK.

Sold by Druggists. Price $1.00.

Fletcher & Tanton,

UPHOLSTERERS,

Furniture Dealers & General Undertakers

No. 58 Market Street, Portsmouth, N.H.

Coffins, Robes and Caskets always on hand or made to order. Orders left at 39 Deer Street or 27 State Street, by day or night, will be promptly attended to. S. S. FLETCHER.
H. G. TANTON.

GOVERNMENT BONDS!

We are prepared to pay on presentation in any amount the highest market price for the CALLED BONDS of 1865 and 1867, and we will receive them at full value in exchange for other issues of UNITED STATES BONDS, or in exchange for other safe Securities paying 5, 6 and 7 PER CENT interest.

GEO. WM. BALLOU & CO.

72 Devonshire Street ..... Boston.
8 Wall Street ..... New York

FISH.

1000 *lbs. Dry Salted Pollock Fish.*
1000 *lbs. First Fare Cod Fish.*

For sale by

Henry F. Gerrish.

Daily Chronicle.

Burdette's Weather Predictions.

The Burlington *Hawkeye* says that it is easy enough to predict the weather if you only follow the right rules. Here are some of them: An intensely blue sky indicates a temporary absence of clouds. Under other circumstances, again, an intensely blue sky indicates a tornado. When the sun rises behind a bank of clouds, and the clouds hang low all over the sky, and the air feels damp, and there is a fine drizzling mist blowing the indications are there will be a rain somewhere in the United States or Canada. When it begins to thunder look out for lightning. To see the head of the family feeling in his right hand pocket, then in the left hand pocket, then in all his vest pockets, then in his hip pockets, and then at the ceiling, indicates "no change." If he suddenly stops whistling at the ceiling and expands his face into a broad grimace of delight, it means "unexpected change." If the corn husks are very thick, the winter will be colder than the summer. If the corn husks are very thin, the summer will be warm and the winter will be cold. If the weather prophet predicts a rainy season and it happens to rain away out in Calaveras county, and is dry as a bone all over the rest of America, this rain must be set down to the credit of the weather breeder, and all the dry time counts for nothing.

The Favorite Toy.

Fatal cases of lockjaw, due to the use of toy pistols, have been reported by the dozen since the Fourth of July, seventeen occurring in the city of Baltimore alone. The toy pistol most in vogue this summer is about four inches long, and explodes a blank cartridge with a pasteboard wad. To insert the cartridge the breech of the barrel is raised, to do which the boy takes the barrel in his left hand, the muzzle resting against the palm, near the ball of the thumb, while he raises the hammer with his right hand. Then, if he is a little careless, the hammer slips, the cartridge is exploded, and the hard wad makes an ugly wound in the palm of his left hand. This wound is jagged and irregular, causing serious injury to the nerves and blood vessels concentrating there, and lockjaw is the result. Some physicians also suspect that a poisonous property in the powder incites the deadly complaint.

—Yes; it's fun enough to go fishing when you don't catch any fish. What's the fun of catching fish anyway? When one gets on your hook you have got to go to the trouble hauling him in, taking him off and rebaiting the hook. There's a good deal of work in it and it interrupts your placid enjoyment of the view.

—Proof positive—Wife (who has been "sitting up")—"Well, this is a pretty time to come home! Four o'clock." Husband (who has been taking nothing but one glass of a curious compound spoken of by himself as "Whiskanwarra"): "Wha' you mean, madam, by 'Forklock?' Unfort'nly for you, madam, it sho 'appens, curiouslenuff, I parsh'd Trinity, madam, and heard it strick one (hic) shevhral times, madam!" Retires to bed in triumph, and—his boots.

"Rough on Rats."

The thing desired found at last. Ask druggist for Rough on Rats. It clears out rats, mice, roaches, flies, bedbugs; 15 cts. boxes.

Skinny Men.

Wells' Health Renewer. Absolute cure for nervous debility and weakness of the general functions; $1 at druggists. Depot at J. H. Thacher.

At Providence, R. I., last Thursday night, two sons of Martin Fitzpatrick, aged respectively five and nine years, were missing. Next morning their bodies were found buried in a sand pit, a bank having fallen on them.

Experience taught Me!

And my money paid for it. After having liver complaint four years, and spending money on nostrums and doctors who didn't help me, I tried Sulphur Bitters. Six bottles cured me. I shall always use them.—*Milliwright.*

Two gendarmes from Italy who arrived at New York by steamer Alexandria for the purpose of identifying the Italian bandit Esposito, went to Ludlow street jail on the 12th inst., and without hesitation picked out the prisoner from the line of twenty-four others in which he was placed.

When pangs the mortals flesh assail,
And give a bitterness to life,
Making the cheek with anguish pale,
Amid the fierce internal strife;
Then Sanford's Ginger soothes the pain,
And smiling Health looks up again.

Thomas Herson is under arrest at Newark, N. J., for placing Edward Connor in a room with a savage bull-dog, which nearly tore Connor to pieces. Connor will lose a leg, and will probably die.

Big Results from Little Causes.

"Do you know?" remarked a man to his friend on Chestnut street, a day or two since, "I believe both Conkling and Platt had a bad case of skin disease when they resigned!" "What makes you think so?" inquired the listener in astonishment. "Well, you see they acted in such an *eruptive* manner—so *rash*—ly as it were. Save?" "Oh! yes, I save," replied the other, "they were *boil*—ing over and merely resigned to *humor* themselves, I suppose." If such be the case, the National difficulty might have been averted by applying Swayne's Ointment for skin diseases.

Portsmouth Chronicle.

MONDAY, AUGUST 15. 1881.

[Entered at the Post-Office at Portsmouth, N.H. as second-class matter.]

The President.

There was a temporary rise in the President's temperature, pulse and respiration on Saturday morning, owing to the wound having become partially clogged, obstructing the flow of pus; but the obstruction was soon removed, and the unfavorable symptoms disappeared. The official bulletin at six o'clock Saturday evening was reassuring.

News and Notes.

The barque "Western Sea," Mosher master, was seized in Machiasport, Me., last week, on a charge of barrary by the captain and a man named Fuller, who were endeavoring to steal the vessel and her cargo from Dan'l Goodnow of Boston, the owner.

The first act of President Garfield when he had taken the oath of office was to turn and kiss his aged mother; and his first act on regaining the necessary strength was to take a tablet and with some effort and weariness write with his own hand a note of affection to the same aged woman.

Charles Boynton, a river driver and mill hand, on Saturday went to the home of his wife's mother at Bar Mills, Me., to get his wife to return to him to live; on her refusal he fired a pistol at her but missed his aim, and she escaped by jumping from a window. He then fatally shot his wife's sister, and immediately afterward shot himself dead.

Edward Weynant, a wealthy New York merchant, bought a vessel at Red Bank, N. J., the 11th inst., and missing a train for home mistook the railroad bridge for the highway, where he was struck by a train, his head crushed, one foot cut off, and his body hung head down from the bridge by his other foot being caught in the sleepers. He was not discovered until next morning.

A bloody double tragedy occurred at the town of Burton, Me., one day last week. A man named Jackson insulted a lady named Langford. The lady told her husband, who at once hunted up Jackson and attempted to chastise him. Jackson drew a knife and stabbed Langford several times, inflicting mortal wounds. Mrs. Langford then appeared on the scene, and shot Jackson in the breast, whereupon he turned on the woman and cut her slightly two or three times, when he fell exhausted from loss of blood. Both Jackson and Langford will die.

Michael B. Hayes, keeper of a lodging-house in Boston, is under arrest for shooting his housekeeper, Mary Mooney, with a didn't-know-it-was-loaded pistol.

Matthias Jones, alias "Puck" Jones, of Rockland, Me., who brutally assaulted a respectable married lady in Abington, Mass., some two weeks ago, arrived in Abington on the 11th inst. in custody of officers, and was held in $4000 for trial. The ruffian was found at David's island, New York, where he was being instructed in military tactics, having enlisted in Boston on the 26th ult. for five years' service in the United States army, under the name of Michael Sullivan.

Frank Shuck, ten years old, fell from the roof of the Phenix hotel, Boston, Thursday evening, while flying a kite, and was killed.

Charles Buzzell of Ipswich, Mass., committed suicide last Thursday night by taking laudanum. He was drunk, and when an officer approached to arrest him swallowed the poison. A short time ago he attempted to cut his throat while intoxicated.

The Cornell university crew were defeated in the boat race on the Danube river by the Austrian crew, last week. The Cornells were ahead at the end of the first mile, when the stroke oarsman gave out.

The famous trotter Maud S., at Rochester, N. Y., last week, made a mile in 2:10 1-4, beating all previous records.

In Newburyport, Mass., one day last week, a team driven by two unknown women knocked down an old gentleman of seventy-nine years, named Samuel Caswell, inflicting injuries that will probably prove fatal. The women drove on without stopping to see what harm they had done.

Advices from the west coast of Newfoundland state that a bottle was picked up on the 8th inst. at Fishall bay, St. George, containing the following letter: "Schooner Morning Star, off Bird rocks, is sinking fast. The captain is John Snow of Pictou, N. S. Loaded with codfish from Labrador. Please report this in the first printing office. Likely all hands will be lost. God save our souls. Crew on board: John Snow (master), William Flynn, John Edwards and William Young. June 18, 1881."

The Atlantic flour mill in St. Louis, a heavy stone mill, was destroyed by lightning on the 12th inst. Loss $140,000; insurance $120,000.

The supreme court of Nebraska has rendered a decision to the effect that the high-license liquor law is constitutional in every particular. It compels saloon keepers to pay $1,000 license and give bonds-in the sum of $5,000 in cities of over 10,000 inhabitants, and $500 license fee in cities of under 10,000 inhabitants.

The annual Congress of the American Dental Society of Europe began at Wiesbaden on Wednesday of last week, Dr. Crane of Paris presiding. A number of German, French and Swiss delegates were present.

An artesian well at Yankton, Dakota, last week struck at the depth of 300 feet a blue shale formation which is saturated with petroleum.

J. C. Drake, a young Englishman recently from Kansas City, employed by Sumner, Frazer & Co., wholesale grocers of St. Joseph, Mo., as travelling collector, has disappeared with collections amounting to $17,000.

Rev. Drs. Jewett and Hatfield, who were appointed a committee of the Rock River, (Ill.) conference to formulate and prosecute the charges of heresy against Rev. H. W. Thomas, D. D., of Chicago, have performed their work. The charges are brief, and accuse the doctor of denying the inspiration of the Scriptures, denying the doctrine of atonement, and teaching a probation after death. The trial will be held at Chicago next month.

Nothing but a jasmine bush marks the grave of Sam Houston, the Texas hero, at Huntsville, Texas. There is neither monument nor headstone, and the grass and weeds have their own way.

Mrs. Harriet M. Duncan died in Cincinnati a few days ago. She was born near Philadelphia, October 1st, 1798, and it was of the pleasantest incidents of her life that General Washington when on a visit to Philadelphia in her infancy, patted her baby head. Another incident of her life in which she took great pleasure was that of having danced with Lafayette on his visit to Cincinnati.

The *Scientific American* says the largest masonry arch in the world, and which is one of the most important engineering achievements of recent years, is on the line of the aqueduct by which the city of Washington is supplied with water. The arch carries the aqueduct over the Cabin John creek, with a span of 220 feet. The height of the arch is 101 feet, and the width of the structure twenty feet. When the centre scaffolding was removed, the arch (unlike all other works of the kind, did not settle, the keystone having been set in winter, and the centre struck in summer.

Jacob C. Flinkfeldt and Thomas Nelson, of the crew of schooner Adelia Hartwell of Gloucester, Mass., lost in a fog in a dory on Lahave bank on the 31st ult., were picked up after a drift of three days and nights without food or drink, and were landed at Liverpool on August 4th.

A little girl, about eight years old, living on Centre street, on Wednesday went into the house and asked her mother for two cents. The request was refused, whereupon the girl picked up a revolver that was lying on the shelf, and raising it, pulled the trigger. The ball struck and went through a stove funnel, knocking it down, and the mother fainted. The girl was thoroughly frightened, and rushing out of the house, did not return for the night. She very evidently was ignorant of the serious nature of the act, and did not know the revolver was loaded; but any person of mature years who carelessly leaves a revolver lying about the house, where a child could pick it up, deserves to be thoroughly frightened once in a while.—*Newburyport Herald.*

New Hampshire Items.

Burglars robbed the safe of George L. Burdett, at Keene, Thursday night, of $40.

At a meeting of the governor and council, Friday, Frank E. Randall was appointed special police justice at Pittsfield.

The new club house of the Farmers' club, near the Farragut house, Rye beach, was opened Thursday evening last with appropriate ceremonies. The club house is a neatly constructed wooden building, two stories high, fitted with open fireplaces. The grounds were brilliantly illuminated and decorated, and in the evening there was dancing.

Friday was the last day of the New Hampshire state temperance camp-meeting at the Weirs. A prayer and conference meeting was held, and there was speaking from the stand by ladies of the State Temperance Christian association. Addresses were made by Mrs. Mary A. Woodbury of Ohio, and Miss Lucia Kimball of Illinois. Gospel temperance was advocated all day. At a meeting of the association the following officers were elected for the ensuing year: President, George A. Bailey, Manchester; vice presidents, John D. Fife of Fisherville and Hon. W. G. Brown of Whitefield; secretary, G. W. Ruland, Suncook; treasurer, John H. Rowell, Franklin. The attendance and weather have been good.

On Sunday morning, Aug 7th, Rev. D. H. Adams, pastor of the Free Baptist church at Farmington, baptised eleven persons, and at the communion in the afternoon he welcomed twelve to the fellowship of the church, making forty-seven who have joined his church during the months of June, July and August.

Messrs. Bartlett Brothers & Co., of Epping, commenced work Monday morning, the 8th inst., on the foundation for the large building which they propose to erect for the manufacture of shoes. It is to be built on a beautiful site near the Lamprey river, just north of the village.

A public company with a capital of £4,000,000 is about to be formed in London, with the aid of large city financiers, for the purpose of acquiring and reclaiming waste lands in Ireland, and for other purposes connected with agriculture in Ireland.

—The new Czar plays the trombone. He is determined to keep the nihllists away from his locality, no matter how cruel the means used.

STATED MEETINGS.

CITY GOVERNMENT.

In the City Building, Market Square.

Board of Mayor and Aldermen—Thursday evenings.

Common Council—Thursday evenings.

Board of Overseers of Poor—Tuesday evenings.

Board of Instruction—First Wednesday in each month.

Board of Engineers—Tuesday next following first the Monday in each month.

MASONIC.

In Masonic Hall, Congress Block.

St. John's Lodge, No. 1—First Wednesday of each month.

St. Andrew's Lodge, No. 36—Second Monday of each month.

Washington Chapter, No. 3, R. A. M.—Fourth Tuesday of each month.

Davenport Council, No. 3, R. and S. M.—Third Thursday of March, June, September and December.

DeWitt Clinton Commandery, Knights Templar—Third Monday in each month.

Dunflable Grand Lodge of Perfection—Third Wednesday of January, April, July and October, (annual meeting 32d of Hebrew month Adar.)

Portsmouth Rose Croix Chapter, No. 1, K. M. R. M., Second Friday evening of each month at seven and a half o'clock, at Memphis Hall, No. 5 Daniel street.

I. O. O. F.

At Odd Fellows' Hall, National Block.

Piscataqua Lodge, No. 6.—Monday evenings at 7:30 o'clock.

New Hampshire Lodge, No. 17—Wednesday evenings at 7:30 o'clock.

Osgood Lodge, No. 48—Thursday evenings at 7:30 o'clock.

Strawberry Bank Encampment, No. 3—Second and Fourth Fridays in each month.

Mount Sinai Encampment, No. 19—First and Third Fridays in each month.

Union Rebecca Degree, Lodge No. 3—First and Third Tuesdays in each month, at 7:30 o'clock.

RELIEF ASSOCIATIONS.

Rockingham Masonic Relief Association—Annual meeting First Friday in January.

Portsmouth Odd Fellows' Mutual Relief Association—Annual meeting Fourth Tuesday evening of January.

Temperance Mutual Relief Association—At Mercantile Hall, First and Third Wednesday evenings of each month.

Mutual Relief Association of Rockingham County—Second Tuesday of January and December.

Portsmouth Fireman's Mutual Relief Association—Second Wednesday of January, April, July and October.

OTHER ORGANIZATIONS.

At Old Odd Fellows' Hall, Daniel Street.

Storer Encampment, Post No. 1, G. A. R.—Third Wednesday of each month.

St. George Council, No. 21, Legion of Honor—Second and Fourth Tuesday evenings of each month.

Portsmouth Commandery, No. 47, United Order of the Golden Cross—Tuesday evenings.

Riverside Council, No. 441, Legion of Honor—First and Third Tuesday evenings of each month.

Strawberry Bank Lodge, No. 32, I. O. G. T.—Each Wednesday evening at 7:30 o'clock, at Mercantile hall, No. 3 Congress street.

Rockingham Lodge, No. 37, I. O. G. T.—Each Thursday evening at the hall in Exchange Building.

Women's Christian Temperance Union—Social meeting each Wednesday afternoon at 2:30 o'clock, at Bow Mission hall.

Langdon Colony, No. 13, Pilgrim Fathers—First and Third Friday evenings of each month at Golden Cross hall, Daniel street.

Damon Lodge, No. 9, Knights of Pythias—At Pythias Hall, corner Market and Daniel streets, Tuesday evenings of each week.

Orion Tent, No. 20, Knights of Maccabees—First and Third Monday evenings of each month at Good Templars' hall, Pleasant street.

Portsmouth Mechanics' Association—Open to membership of all reputable Mechanics and Manufacturers. Rooms in Mechanics' Block, corner Congress and Fleet streets. Reading Room free to members and strangers visiting the city. Quarterly Meetings the First Tuesday evenings in November, February, May and August. Election of officers at November meeting.

Sagamore Lodge, No. 250, Knights of Honor—At Hall No. 24 1-2 Market street, Second and Fourth Monday evenings of the month.

Newichgannock Tribe, No. 4, Improved Order of Red Men—Each Friday evening at Pythian hall, No. 52 Market street.

Woman's Temperance League—Each Thursday afternoon from three to four o'clock at Golden Cross hall, Daniel street.

Portsmouth Workingmen's Institute and Reading Rooms—Corner Cornwall and McDonough streets. Open week days from 10 A. M. to 9 P. M. Sundays 9 A. M. to 9 P. M. Regular business meetings Third Thursday evening of each month.

Alpha Council, No. 83, Royal Arcanum—First and Third Tuesday evenings of each month, at Hall No. 24 1-2 Market street.

Mercantile Library Association, at hall No. 5 Congress street. Library open every Saturday evening.

Star of Hope Degree Temple, No. 6, I. O. G. T.—Meets on the Second and Fourth Tuesday of each month, at Good Templars' Hall, Pleasant street.

Old Oaken Bucket Division, No. 2, S. of T.—Each Monday evening at Hall corner of Ladd and Market streets.

Fire Companies—At their respective Engine Houses on the first Monday of each month.

Burnett's Cocoaine.

For Premature Loss of the Hair—A Preventative of Gray Hairs.

One year ago my hair commenced falling out until I was almost bald. After using COCOAINE a few months I have now a thick growth of new hair. ALEXANDER HENRY,

No. 814 East Girard Ave.

Burnett's Flavoring Extracts, always standard.

Mothers! Mothers!! Mothers!!!

Are you disturbed at night and broken of your rest by a sick child suffering and crying with the excruciating pain of cutting teeth? If so, go at once and get a bottle of MRS. WINSLOW'S SOOTHING SYRUP. It will relieve the poor little sufferer immediately—depend upon it; there is no mistake about it. There is not a mother on earth who has ever used it, who will not tell you at once that it will regulate the bowels, and give rest to the mother, and relief and health to the child, operating like magic. It is perfectly safe to use in all cases, and pleasant to the taste, and is the prescription of one of the oldest and best female physicians and nurses in the United States. Sold everywhere. 25 cents a bottle. m,w & s 4w 18&27

Health is Wealth!

DR. E. C. WEST'S NERVE AND BRAIN TREATMENT: a specific for Hysteria, Dizziness, Convulsions, Nervous Headache, Mental Depression, Loss of Memory, Spermatorrhœa, Impotency, Involuntary Emissions, Premature Old Age, caused by over-exertion, self-abuse, or over-indulgence, which leads to misery, decay and death. One box will cure recent cases. Each box contains one month's treatment. One dollar a box, or six boxes for five dollars; sent by mail prepaid on receipt of price. We guarantee six boxes to cure any case. With each order received for six boxes, accompanied with five dollars, we will send the purchaser our written guarantee to return the money if the treatment does not effect a cure. Guarantees issued by J. H. HAECHER, Druggist, Portsmouth. Orders by mail will receive prompt attention. SMITH, DOOLITTLE & SMITH, Gen'l Agents, Boston. deowsu4,'81

Important.

When you visit or leave New York city, save Baggage Expressage and Carriage Hire, and stop at *Grand Union Hotel*, opposite Grand Central Depot; 450 rooms, fitted up at a cost of one million dollars, reduced to $1 and upwards per day. European plan. Elevator. Restaurant supplied with the best. Horse cars, stages and elevated railroad to all depots. Families can live better for less money at the Grand Union Hotel than at any other first-class hotel in the city. tap13,3d

Recent Stock Sales.

U. S. new 4 1-2s, coupon	114 1-2
U. S. new 4s, coupon	116 3-8
Maine State 6s, 1889	117 1-8
N. H. State 6s, 1892	127 3-4
Massachusetts State 5s, Gold	117
Portsmouth City 6s, 1895	105 3-4
Eastern R. R. 4 1-2s	111 1-4
Ports., Great Falls & Conway 4 1-2s	93
Great Falls Manufacturing Co	113 3-4
Cocheco Manufacturing Co	225
Salmon Falls Manufacturing Co	335
York Manufacturing Co	1225
Laconia Manufacturing Co	577 1-2
Boston & Lowell R. R.	114
Boston & Providence	165
Boston & Maine	156
Boston & Albany	173
Concord	90
Eastern	80
Eastern Railroad in N. H.	93
Fitchburg	138
Maine Central	51
Manchester & Lawrence	150
Michigan Central	110
Northern in N. H.	111
Nashua & Lowell	145
Old Colony	130
Ports., Great Falls & Conway	29 3-4
Portland, Saco & Portsmouth	116 1-8
Portsmouth & Dover Railroad	110

Portsmouth Wholesale Prices.

Reported by BUTLER & LAIGHTON, Grocers.

Butter, per ℔ 20 to 25c.
Corn per bushel, Western 70c; Northern 80c.
Cheese, 15c per ℔. New 11.
Coal, Anthr, per ton $6.00, Smith's, per ton $6.00.
Eggs per dozen, 18c.
Flour, Fancy, $7.00 @ $8.00; Ex. $9.00.
Fish per ℔ by the qtl., Cod 5 @ 6c; Pollock 3 1-2c.
Hay per ton, $14 @ $17.
Kerosene Oil per gallon, 10c.
Lard per ℔, by the tub, 13c.
Lard Oil per gallon, $1.00.
Molasses per gal., Cuba 42c; N. O. 55c @ 65c.
Oats per bushel, 38c.
Potatoes per bushel, new 60c.
Pork per bbl., $20.00 @ $22.00.
Plaster per ton, lump $6.00; ground $10.
Rye, Northern, per bushel, 60c.
Soap per ℔, No. 1, 6c @ 7c.
Sugar per ℔, Br. 8 3-4 @ 9c; Gr. 11; Crushed 11 1-2c.
Tea per ℔, Black 40c @ 70c; Green 50c @ 60c.
Wood per cord, Hard $5; Pine $3.

Chas. E. Laighton & Son,

Nearly opposite Post-Office.

Have in stock

New Bordeaux Goods,

CLARETS,

SAUTERNES, BURGUNDIES,

CHAMPAGNE AND

RHINE WINES!

Italian and French

OLIVE OILS,

in all sizes.

Richardson & Robbins'

ROLLED TONGUES,

Whole Boned Ham, Chicken, etc.

FERRIS'

Pig Hams & Bacon!

with a complete line of

Seasonable Goods as can be found in New England.

B & L

Brunswick Soups.

These Soups are put up in powder form in tin cans of 1-2 lb. each, and consist of Vegetable, Lobster, Fish, Bean, Beef and Oxtail. One can will make five pints of Excellent Soup, all seasoned, in fifteen minutes. It is one of the most wholesome and convenient articles for the table ever produced. Price 25 cents per can. We have just received a new stock of CAPERS, OLIVES, ENGLISH PICKLES also NEW CROP OLIVE OIL, in qt., pt., and 1-2 pt. bottles. Also, DUTCH CHEESE, Whole ROLLED OX TONGUES, in cans, CANNED BEEF, etc. In Lunch Goods we have SARDINES, TONGUE, HAM, CHICKEN, DEVILED HAM and POTTED BEEF and TONGUE. Peirce Farm Champagne CIDER, in qt. and pt. bottles.

Butler & Laighton.

NO. 1 MARKET SQUARE.

First-Class Work

— DONE AT THE —

PORTSMOUTH

STEAM LAUNDRY!

Work left at the office,

No. 72 STATE SRTEET

Will receive prompt attention,

Price Lists to be had on application.

OFFICE HOURS: Saturdays from 7 A. M. to 10:30 P. M. Every other day (except Sunday) from 7 A. M. to 8:30 P. M. sl

SPECIAL ADVERTISEMENT OF SUMMER DRY GOODS.

AYERS & LOCKE HAVE JUST RECEIVED THE FINEST LINE OF SUMMER DRESS GOODS!

Muslins, Lawns, Bunting, Nuns, Veilings, Silks, etc. All Silk Surahs in Black and all desirable colors. Plain and Fancy Black Satin Marvelleux. Largest assortment of *Black Silks* acknowledged by good judges to be exceedingly good value—75 cts., $1, $1.25, $1.50, $1.62, $1.75, $1.87, $2.00 and $2.25. CLOSING-OUT OF SPRING GARMENTS. Having met with unexpected success in the sale of Spring Sacques we have marked down what few we have in stock *To Cost! To Cost! To Cost!* to close the stock. We have also received a fine assortment of Linen Ulsters which we are prepared to sell at the very lowest Boston prices for first-class garments. *Laces, Passementeries, Fringes, Buttons, Girdles, or Anything in the line of Trimmings or small Wares*, will find it their advantage to examine our stock and compare prices before purchasing elsewhere. FINEST LINE OF KID GLOVES, LISLE AND LACE TOP, AND LADIES & CHILDREN'S HOSIERY & UNDERWEAR IN THE CITY.

AYERS & LOCKE.

Ayers & Locke.

FISH, FISH!

FIFTY QUINTALS

of extra nice Slack-Salted

POLLOCK FISH!

for sale by

George Herbert & Co.,

RAILWAY WHARF,

PORTSMOUTH, N. H.

BREECH LOADING GUNS!

Fishing Tackle,

Powder & Shot!

HARDWARE

— AND —

CUTLERY!

LOWEST PRICES AT

A. P. WENDELL & CO.'S

2 Market Square.

Boats to Let,

SAIL-BOATS and ROW-BOATS in good variety, all staunch and well kept, can be hired by the hour, day or week of the subscriber at Commercial wharf, Water street. First-class landing, and agreeable surroundings. A red light, in close proximity to the landing, burns all night. Rates reasonable. LEWIS HOLMES.

Real Estate.

House For Sale.

THE HOUSE occupied by subscriber, containing 12 rooms in good repair. At small expense can be made into two tenements. J. E. HAM.

To Let,

STORE NO. 27 MARKET STREET. Apply to J. R. MAY.

For Rent.

HALF-HOUSE on Melcher street, near Pleasant; four rooms; water in house. Rent low to prompt tenant. Apply at No. 51 Pleasant street. jy27tf

To Let,

FRONT office over Rockingham National Bank recently occupied by Wm. R. Foster. Apply at the Bank.

To Let.

HOUSE NO. 1 DENNETT STREET. Apply at No. 5 Chapel St.

For Sale or To Let.

A VERY desirable house on Richards avenue. Furniture can be hired with the house if desired. Apply to A. F. HOWARD, Custom House.

For Sale.

THE HOUSE AND LOT corner of Austin and Summer streets, formerly occupied by the late Lydia Pickering. The lot contains 10,000 square feet and may be divided into several other house lots if desired. Possession given immediately. Apply to WALLACE HACKETT, admr., over First National Bank.

Portsmouth, May 12th, 1881.

Island Residence For Sale,

HOUSE on Badger's Island, Kittery, opposite Portsmouth, and within three minutes' row of the wharves; a most beautiful situation. House contains six rooms, with all needed outbuildings connected, and all in good repair. Attached is a small but thrifty orchard of apple and pear trees, and a garden with currant bushes, etc. Terms easy. Apply to HIRAM AMAZEEN, Badger's Island, Kittery, Me.

To Let.

HOUSE No. 116 State street, now occupied by Capt. Jacobs. For particulars enquire of Mr. Jerome C. Butler at the firm of Butler & Laighton, or of the subscriber at Newcastle. eod&w GEO. W. TOWLE.

Wanted.

AT ONCE, a good smart Meat and Pastry COOK. Apply at this Office.

COST

$4.18 PER THOUSAND!

THE CHEAPEST!

— AND —

Safest Life Insurance in the World.

THE

SEMI-ENDOWMENT POLICY!

— OF THE —

Mutual Life Insurance Co.

of New York,

F. S. WINSTON, President,

IS SECURED BY

ASSETS AMOUNTING TO OVER

$90,000,000

And is the safest and Cheapest Insurance ever offered by any Company.

EXPLANATION.

These policies are settled in 20 years by the payment in cash, of one-half the amount insured, or in event of death occuring during that period to the beneficiary for the full amount insured.

ILLUSTRATION.

Age 35 (other ages in proportion.) Policy of $1,000 annual premium of $29.18.—

20 premiums of $29.18 each,	$583.60
One half of policy returned in 20 years,	500.00
Total cost $1,000 insurance for 20 years,	$83.60

Annual cost of $1,000 insurance against death for 20 years, $4.18, exclusive of all dividends, which are declared annual as withother forms and available on the anniversary of policy.

Further information and applications furnished by

C. M. GIGNOUX

GENERAL AGENT

For Maine and New Hampshire.

WANTED: MANUFACTURING CONCERN wants a business man in Portsmouth and in every city (not already taken). A few hundred dollars necessary to pay for goods on delivery after orders have been secured for the same; $150 per month profit guaranteed. The most searching investigation solicited. A. S. ARNOLD & CO., 1203 Broadway, New York.

Boy Wanted

TO work in Greenhouse. Enquire of J. H. HUTCHINSON.

$5 TO $20 per day at home. Samples worth $5 free. Address Stinson & Co., Portland, Maine.

Local Matters.

POST OFFICE RULES.

MAILS CLOSE.

	A. M.		P. M.	
Boston, West and South,	8, 10:35,	2:30	4:50	*8:30
Boston Way,	10:35,	2:30		
Portland,	9:25		4:50	6:30
East (beyond Portland,)	9:25			6:30
Rollinsford, Saco and Way,	9:25		4:50	
Great Falls,	9:25		4:50	
Great Falls & Conway R. R.	9:25			
Concord and North,	7:00		4:50	
Concord Way,	7:40		4:50	
Boston & Maine R. R.	7:40		4:50	
Dover,	8:30		2:30	6:30

*Arrives in Boston next morning.

MAILS ARRIVE.

	A. M.		P. M.	
Boston, South and West,	10:35,	8:15	5:50	8:08
Boston Way,	10:35		5:50	
Portland and East,	11:20		3:20	
Great Falls & Conway R. R.	11:20			
Concord and North,	10:30		6:50	
Dover,	7:30		3:15	5:50

Letters for the night mails (and no others) east or west may be deposited in the box at the Eastern depot, every day except Sundays.

E. G. PEIRCE, JR., P. M.

MINIATURE ALMANAC--AUG. 15.

SUN RISES	5:07	MOON RISES	10:00 A. M.
SUN SETS	7:01	FULL SEA	3:30 A. M.
LENGTH OF DAY	14:55		4:00 P. M.

THE WEATHER.

U. S. SIGNAL OFFICE,
WASHINGTON, D. C.
Aug. 15, 1:30 A. M.

Probabilities for New England:—Local rains followed by clearing weather, northeasterly winds, stationary temperature higher pressure.

The Thermometer at the CHRONICLE Office, at 4:00 o'clock this morning, registered 61 degrees above zero.

Sky clear.

AROUND HOME.

Rev. Phillips Brooks preached at the Oceanic hotel on Sunday morning.

The schooner Helen F. Tredick arrived on Sunday with one hundred barrels of mackerel.

A large number of strangers, and many strange teams, some of them being very handsome, were on our streets Saturday.

The cargo of the schooner Roamer, wrecked on Block island while on the passage to this port with coal, was sold for $400.

George D. Lamos, formerly of the hotel Wentworth, at Newcastle, is now engaged at the Oceanic, Isles of Shoals, as room clerk.

Rev. Phillips Brooks of Boston went to the Appledore last week. Ex-Gov. Jewell of Connecticut is among the recent visitors at the same resort.

The steamer Fearless made two extra trips between this city and Kittery Point on Friday, and two on Saturday, to accommodate the large passenger traffic.

A large part of the "brick fleet" arrived at the Portsmouth bridge on Saturday, on their way up the river for cargoes. Three of them were towed to their destination at one time by the tug Ann, about noon.

The New England Manufacturers' and Mechanics' Institute opens its exhibition at Boston on Thursday, the 18th inst., at 11 o'clock A. M. We make our acknowledgment for an invitation to be present. The exhibition promises to be one of the successful kind for which the Hub is noted.

There were more transient visitors in Eye last week, from distant points in the country, than ever before; the same is reported of other sea-shore resorts, the cheap rates of railroad transportation from the west having started to the coast thousands of persons who had never previously been able to visit it.

Mr. Daniel Trefethen, who died in this city on Friday last, was one of the old ship carpenters who forty years ago made the Piscataqua famous the world over for its magnificently-built ships. He was born in the year 1800, on what was then called Trefethen's island, (at a later date known as Seavey's island, and now part of the United States navy yard,) which had at that time been for a great while in possession of his ancestors.

The *Army and Navy Journal* of Aug. 13th says: "Lieut. Frank D. Webster, of the U. S. S. Constitution, has been lying dangerously ill for the past two weeks of typhoid malerial fever." The following item, from the *Journal* of the same date, appears to be a little mixed: "Engineer-in-Chief Shock has since his departure from Washington last week visited Portsmouth and Boston, and is at present at Atlantic City with his family. He writes from Boston that the work on the Lancaster has been excellently done, and that the Boston navy yard is progressing finely."

The four horses attached to Thompson's York stage ran away on Saturday morning, moving down Congress street from Bridge street at a rate which caused other teams and pedestrians to get out of the road as quick as possible. Schurman's milk wagon was struck and slightly injured, several people yelled "Whoa" at the running horses, of course causing them to run a little faster, a man armed with a hoe left the sidewalk and ran out in front of the team, and then ran back again, and the horses were finally stopped on Market square by Mr. N. F. Gilson, having done but little harm to themselves or anything else by their race.

Among the patents issued on the 9th inst. was one to Major David Urch of this city for a marine velocipede. The patent lays claim to eleven separate devices, and was filed March 12th.

Mr. J. Hall Boyd, from the United States Engineers' office at Portland, Maine, was in town on the 11th inst., and completed the purchase by the United States of the land for the new channel across the Ox-Bow, by paying Mr. R. M. Scammon the price agreed upon by Gen. Thom. We understand the cut-off has so far progressed as to be in readiness for the dredging machine to commence work. Operations will now be pressed forward with renowned vigor.—*Exeter News-Letter.*

The wharf in the rear of Marvin & Bartlett's cod liver oil manufactory is undergoing extensive and thorough repairs, for the first time in many years, the last time it was overhauled having been by the late John Mugridge, about half a century ago. The structure was found in very bad condition, for though the timbers are not so rotten as might have been expected, many of them are broken and crushed. The timbers now being put in are much larger than the old ones. Mr. Charles W. Stimson is doing the job, and has a gang of six men at the work.

A party of between eighty and ninety ladies and gentlemen went to the Appledore house on Friday evening, returning by moonlight, steamer Appledore making an extra trip. At the hotel a few pleasant hours were spent, in the dancing hall and on the piazzas. The steamer, on her return, landed a portion of the party at the navy yard. The celebrated yacht Dreadnought, which arrived off Appledore on Thursday evening, got under weigh soon after the arrival of the steamer, and sailed for Portland. The hotel was full of guests to its utmost capacity.

POLICE COURT.

FRIDAY, Aug. 12; *Batchelder, J.*

John Wallace, for drunkenness, was fined $3, costs $6.00. He thought he could raise that amount, but failing to do so was on Saturday taken to Brentwood.

SATURDAY, Aug. 13; *Batchelder, J.*

Mary Ann Grace, drunk, fine $3, costs $5.96. Brentwood in default of payment.

PISCATAQUA ASSOCIATION.

The committee of the Piscataqua Association of Congregational Ministers held a meeting at Newmarket Junction, Aug. 10th, and decided to celebrate the centenary of the association in this city on Wednesday, Oct. 26th, with public services in the afternoon and evening.—Rev. Geo. B. Spaulding, D. D., to give the historical discourse in the afternoon, and members of the association to give reminiscences of the deceased members who have been pastors of their churches.

In reply to expressions of sympathy and condolence adopted at the last meeting of the Piscataqua Association, at Eliot, Me., the secretary has received the following letter:

EXECUTIVE MANSION,
Washington, Aug. 8, 1881.

Dear Sir:—The resolutions adopted by your association, expressive of the sympathy and condolence which its members feel with the President and his family in the great calamity which has befallen them, have been received. In acknowledging their receipt, permit me to assure you that it will afford me pleasure, at the most favorable and opportune time, to invite the attention of the President to this gratifying action on the part of your organization. In the meantime expressing the President's thanks for this courtesy. I am, yours, very respectfully,

J. STANLEY BROWN,
Private Secretary.

The dry-house connected with E. B. Blood & Co.'s bobbin factory at Berwick was burned last Thursday night. Loss $2,000; no insurance. This is the third dry-house which the company has lost by burning.

Charles S. Hamilton, city editor of the Biddeford *Times*, was lastweek knocked down and choked by a hackman in that city, the latter having some real or fancied grievance. Mr. Hamilton caused the hackman's arrest, and a ten-dollar fine, with costs, was imposed.

Nathaniel Boynton of North Limington was found dead in his pasture one evening last week. He went for his cow at the usual hour, but not returning search was made, and his lifeless body was found. The supposed cause was heart disease. His age was about sixty-five years.

The Messina quails imported into York county last year, which returned this spring, have hatched good-sized broods this year, and it is a well-settled fact that they will live in this vicinity, and rapidly increase. Some of the birds did not return to the exact localities in which they were liberated, but made new homes.

The Portland district camp meeting, at Old Orchard beach last week, held its farewell meeting on Saturday morning at eight o'clock. Exhortations, singing and hand shaking occupied the time until 8:57, when the meeting adjourned and most of the members took the outward-bound train for home. The session has been the most successful one held for years.

Frank Maguire, of Biddeford, was the "Ajax" of Shelby & Hamilton's show. One of his accomplishments was to turn a double somersault over the backs of three elephants and two camels. At Hillsboro, Ohio, on the 6th inst., when he made the leap, the crowd was shocked to see him fall with violence to the ground. He broke his leg, and was injured seriously in other ways.

Naval Gazette.

Capt. J. C. P. De Krafft left Washington on Aug. 11th for New York, on official business connected with hydrographic work.

Lieutenant R. M. G. Brown is detached from the command of the Alarm, and ordered to the Lancaster on the 20th of August.

Leave of absence is granted to Commander Johnson for one month from August 15th, with permission to leave the United States.

Medical Inspector Benjamin Gibbs, is detached from duty on the naval examining board on the 15th of August, and ordered to the Lancaster on the 20th of August, and as fleet surgeon of the European station.

Captain Henry C. Cochrane, U. S. M. C., is detached from the navy yard at Norfolk, Va., and ordered to this yard on August 20th, as the officer detailed to command the marine guard of the flagship Lancaster, and as the fleet marine officer of the European station.

Second Lieutenant L. W. T. Waller, U. S. M. C., is detached from the navy yard at Norfolk, Va., and ordered to report August 20th at Portsmouth, for duty on the Lancaster.

Much want of harmony is said to exist at the Norfolk navy yard, and a change in the commandant, whose full term has not yet expired, is expected. Reports, counter-reports, investigations and reprimands have varied the monotony of that station since the summer set in. The delay in fitting out the New Hampshire gave the department great annoyance, and she ultimately left in much disorder under imperative orders. It has been many years since such demands for prompt work have proceeded from Washington, and other stations have received inklings to this effect from that quarter.—*Army & Navy Journal.*

The Rochester (N. Y.) *Democrat and Chronicle* says that Munich drinks American beer, Manchester wears American prints, London buys American papers, spoons and forks, while all the world is beginning to tell time by Waltham watches. Meanwhile, England begins to discuss the propriety of a protective tariff.

The Wilmington (Del.) *Every Evening* asserts that if any company that may be organized wants a fleet of American-built steamships equal in all respects to the steamers of the Cunard line, such a company can have them built at precisely the same prices as they would have to pay on the Clyde, there at Wilmington. This, says the paper, is a bona fide offer, made upon the authority of men who are able to back up the proposition.

A gentleman who was well acquainted with Kit Carson, the great scout, says that the latter's estate when he died was appraised at $30,000. In reply to the recent assertions that Carson's grave was in a desolate condition the writer says that it is in a Roman Catholic cemetery in Toas, New Mexico, and is kept in good order.

It is well to keep in remembrance the virtues of our departed great men. The picture in the Corcoran Gallery at Washington representing an aged woman stirring a porringer, is said to have been won at cards by Henry Clay from J. Quincy Adams, when they were commissioners at Ghent in 1841.

MARRIED.

CONKLIN—FOLSOM. In Dover, July 30th, William W. Conklin of Newmarket, and Miss Mary E. Folsom of Norridgewock, Me.

DIED.

TREFETHEN. In this city, Aug. 12th, Mr. Daniel Trefethen, aged 80 years, 10 months and 10 days.

KIMBALL. In South Hampton, Aug. 5th, of sunstroke, Mr. S. T. Kimball, aged about 30 years.

FELCH. In Seabrook, Aug. 4th, Mrs. Mary Felch, aged 69 years, widow of Amos Felch.

LEAVITT. In East Boston, Mass., Aug. 4th, William P. Leavitt, aged 78 years and 7 months, formerly of Exeter, N. H.

MARINE CHRONICLE.

PORT OF PORTSMOUTH.

ARRIVED Aug. 13th.

Sch S C Allen, Meady, Philadelphia, 750 tons coal.
Sch Laconia, Crockett, Rondout.
Sch Hattie Lewis, Garland, Boston for Eliot.
Sch Triton, Rand, Boston.

SAILED Aug 13th.

Stmr Acushnet, Bird, Boston.
Sch Mary Willey, Williams, Bangor.
Sch Commonwealth, Smith, Rockland.

Stmr Acushnet, Bird, and sch Vestal, Spear, hence, and sch Sarah, Bourne, from Wells, arr at Boston 13th.
Sch Adelina, Frisbee, hence arr at New York 11th.
Sch Gen Grant, Littlefield, from Wells arr at Boston 12th.
Sch Mincola, Smith, Port Johnson for Dover, arr at Vineyard Haven 11th. Sch Free Wind, Frisbee, sld for destination same day.
Schs Ivy Belle, —, and Henry P Percy, Hinkley, hence, arr at Bath 11th.
Sch Cocheco, Seaward, for New York sld from Bath 10th.

Wanted.

TWO WOMEN for Kitchen work, and two for Laundry work at The Wentworth.
Apply at ROCKINGHAM HOUSE.

THE IMPERISHABLE PERFUME.
Murray & Lanman's
FLORIDA WATER,
Best for TOILET, BATH, and SICK ROOM.

KEEP COOL!
Prices marked down. Balance of
STRAW HATS,
LINEN DUSTERS,
LINEN SACKS,
AND SUMMER UNDERWEAR,
SOCKS, etc.
Closing out at very low prices at
FRANKLIN BLOCK.
ALFRED STAVERS.

Celery Plants!
50 Boxes (Dwarf and Boston market) for sale by
HENRY F. GERRISH.

Old Company Lehigh Coal,
The genuine article for sale in Portsmouth only at
PORTSMOUTH COAL POCKETS,
Also full stock of best quality all kinds of Coal.
J. ALBERT WALKER,
No. 137 Market Street.
Order book and telephone at Moses' Hat Store, No. 13 Congress street.

Notice to Tax-Payers.
TAX-PAYERS are reminded that the six per cent. discount on Taxes is allowed only on such taxes as are paid on or before the 16th day of August. WM. E. HADLEY, Collector.

LOOK.
NEW YORK STORE.
NEW FIRM.
Large arrival of Boots, Shoes, Hats, Caps and Furnishing Goods, just bought for Cash; and we shall sell the same so as to defy competition, as do not propose to be undersold by any other house on earth.
P. S. Making and repairing done with neatness and dispatch. You Patronage is solicited.
William B. Hussey & Co.,
No. 51 Congress Street,
FRANKLIN BUILDINGS.

FELLOWS' Compound SYRUP OF HYPO-PHOS-PHITES

THE Power of Arresting Diseases displayed by this preparation is honorably acknowledged by the Medical Faculty in every section where it has been introduced; and the large sale is the best guarantee of the estimation in which it is held by the public. For the effect produced by
Fellows' Compound Syrup of Hypophosphites
the inventor will refer to the medical gentlemen whose letters are attached hereto.
[Extract from a letter.]
LYNN, MASS., March 1, 1876.
Messrs. FELLOWS & CO., St. John, N. B.
Gents: I have prescribed your Syrup (Fellows' Hypophosphites,) in my practice, for some hundreds of patients where its use was indicated, with quite satisfactory results.
J. A. MCARTHUR,
32 South Common st.
ELBRIDGE SIMPSON, M. D., of Hudson, N. Y., writes:
"I have used the Syrup of Hypophosphites made by Mr. Fellows, in cases of Consumption, and other Lung and Throat diseases, with the most gratifying results."
EDWIN CLAY, M. D., of Pugwash, N. S., writes:
"I know of no better medicine for persons suffering from exhaustion of the powers of the brain and nervous system, from long continued study, or the cough following the fever, etc., etc."
CHANDLER CRANE, of Halifax, N S., writes:
"I have used it freely in my practice, both in diseases of the chest, as consumption and bronchitis, etc., and infantile diseases of the prima via or stomach and bowels, with eminent success."

Hacking.
ORDER BOOKS for the services of the subscriber's
HACKS
Can be found at the AMERICAN STABLE, corner Congress and Chestnut streets, or at his residence, No. 79 Congress street. Orders left at either place promptly attended to.
W. H. Dennett.

CONDIMENTAL FOOD,
FOR HORSES, CATTLE, SHEEP and SWINE.
J. R. YEATON & CO.
No. 6 & 8 Congress St.

C. E. BOYNTON,
MANUFACTURER OF
SODA WATER
In Siphon Bottles and Fountains.
Cream Ginger Beer, Tonic Beer, Root Beer, Pineapple Beer, Birch Beer,
GINGER ALE & MINERAL WATER.
— ALSO, BOTTLER OF —
MILWAUKEE LAGER,
ELDREDGE'S LAGER, and
REFINED CIDER.
Of the different summer beverages manufactured at this establishment it is hardly necessary to say a single word. They have become popular "on their own merits," and can be found in many private families and on sale in every hotel, saloon and restaurant in this locality.
The Lagers bottled by me are from the best breweries in the country, and it is safe to say that there is no better in the world.
☞ Orders may be left at my establishment for any of the above, which will be delivered anywhere within the city limits without extra charge.
C. E. Boynton.
18 Bow street, - - Portsmouth, N. H.

A Full Line of
ROOM PAPERS and CURTAINS!
Fixtures, Tassels, Opaques, Hollands,
may be seen at
NO. 1 CONGRESS BLOCK.
Especial attention given to making and fitting Curtains.
WILLIS G. MYERS.

CHARLES W. GARDNER'S
Book & Job
PRINTING
OFFICE!
UP ONE EASY FLIGHT
Chronicle Office, Portsmouth, N. H.
Over D. H. Montgomery's Store.
The recent improvement in the above building has enlarged the Job Office to double its former size, making it one of the lightest and most convenient offices in the city for
ALL KINDS
OF
General Job Work,
The subscriber respectfully solicits orders for all kinds of printing, from a
TWO SHEET POSTER,
With a Fourteen-inch wood letter, to a Visiting Card.
By-Laws for Lodges, Town Accounts, Programmes, Handbills, Tickets, Fancy Cards, Business Cards, Ball Cards.
And Everything else in the line of Printing.
DATE SLIPS A SPECIALTY.
CHARLES W. GARDNER.

WHIPS!
In Large Variety, Cheap
— AT —
LARRABEE'S, 26 Congress Street Up-Stairs.

Auction Sales.
MORSE & HADLEY,
AUCTIONEERS,
Money, Real Estate and Mortgage Brokers, Insurance and House Agents.
13 PLEASANT ST. - - EXCHANGE BUILDINGS.

FARMING TOOLS,
LAWN MOWERS,
WIRE CLOTH,
the largest stock in the city.
Pure Paris Green,
— AND —
LONDON PURPLE,
CARRIAGE VARNISHES,
— AND —
FINE COLORS.
And the most complete stock of
HARDWARE
— AND —
PAINTS,
in the City.
PRYOR & MATTHEWS.
No. 16 Market St.

GREAT HAIR SALE!
Will sell during the months of April and May, one lot of real French Hair Switches, all long hair, at just one half the price heretofore asked. Also, another lot French Hair Switches with short stems, extra even hair

WEIGHING 5 Ounces,		1 YARD LONG	for	$10 00
"	4	"	20 INCHES	" "	8.00
"	3	"	27	" "	4.50
"	3	"	26	" "	3.50
"	2	"	24	" "	2.00
"	2	"	20	" "	1.00

We advise every lady in want of switches to make a selection before the last of May, as we consider these Great Bargains.
Still another lot of 30 Real Hair switches from 1-2 to 1 Yard Long, at the extremely low price of 50c, 75c, $1.00, $1.50, $2.00, $2.50 and $3.00 each.
The sale of these goods at these prices will close May 31st.
We also shall sell a large lot of real hair Grey Switches at the same prices as the plain.
Also one large lot of Heavy Puffs for 20c, 10c, and 5c. which is ONE-HALF THE REGULAR PRICE. We take
Combings and Worn Hair
in Exchange, and manufacture
Combings into Switches
from 50 cents upwards. Hair Nets for Crimps from 10 cents and upward at the
Hair Manufactory,
65 *CONGRESS STREET,*
PORTSMOUTH, N. H.
M. E. JOHNSON, - - - - Proprietor.

JUST OPENED!
— AN —
Enormous Line!
— OF —
STRAW HATS!
Very Cheap.
F. G. MOSES,
No. 13 Congress Street.

"BABY" ORGAN!
$22.00
Will buy a Mason & Hamlin Cabinet Organ suitable for playing the full parts of hymn tunes, anthems, songs, and popular sacred and secular music generally. A cordial invitation is extended to all to call and see the "BABY" at
Montgomery's Music & Art Store,
No. 6 Pleasant Street, Portsmouth, N. H
A full line of Pianos, Organs, Sheet Music, Musical Goods, Pictures & Frames, and Artists' Material constantly on hand at lowest prices.

"THE STONE STABLE."
Having purchased the stock in trade and good-will of the business of the late Woodbury Locke, I shall conduct a
LIVERY AND BOARDING STABLE
At the old stand, the STONE STABLE on Fleet street, (entrance also on Congress street, next National Block,) where I shall keep a full supply of extra fine
Teams for Hire
At reasonable rates. Horses boarded by the week, or halted, and the best of care taken. Persons or parties desiring anything in this line will find it for their interest to call on
WM. F. FERNALD.

MAPLE SUGAR and SYRUP,
for sale by
Henry F. Gerrish.

IRON

A TRUE TONIC

A PERFECT STRENGTHENER, A SURE REVIVER.

IRON BITTERS are highly recommended for all diseases requiring a certain and efficient tonic; especially *Indigestion, Dyspepsia, Intermittent Fevers, Want of Appetite, Loss of Strength, Lack of Energy, etc.* Enriches the blood, strengthens the muscles, and gives new life to the nerves. They act like a charm on the digestive organs, removing all dyspeptic symptoms, such as *Tasting the Food, Belching, Heat in the Stomach, Heartburn, etc.* **The only Iron Preparation that will not blacken the teeth or give headache.** Sold by all druggists. Write for the A B C Book, 32 pp. of useful and amusing reading—*sent free.*

BROWN CHEMICAL CO., Baltimore, Md.

BITTERS

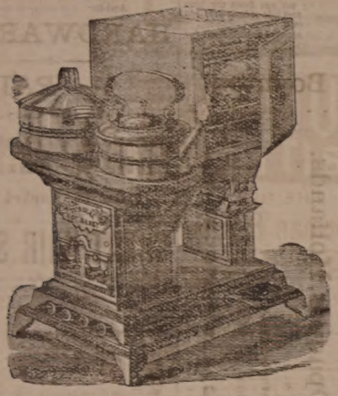

OIL STOVES.

THE ADAMS & WESTLAKE

Improved wire gauze non-explosive, the

TUBULAR HOT BLAST,

And several other kinds. No smoke. No odor. Suitable for all kinds of Cooking.

REFRIGERATORS, ICE CHESTS, ICE CREAM FREEZERS, RUBBER HOSE, VELOCIPEDES, CHILDREN'S CARRIAGES, ETC.

JOHN P. SWEETSER,

NO. 46 MARKET ST.

AKRON

Salt Glazed

DRAIN PIPE.

The AKRON Pipe is superior in Strength, Durability, and Finish to any in the market.

For sale in lots to suit, at lowest manufacturers' prices, by

Samuel Cleaves & Son,

NO. 5 ELM ST.

Critchley & Whalley,

MACHINISTS AND DEALERS IN

PIPE AND FITTINGS

Of all kinds, for

STEAM, WATER, AND GAS.

Engines and Boilers.

Other Machinery Bought and Sold.

Belting & Belt Lacings, Sheet Rubber, and all kinds of steam packing constantly on hand at manufacturers prices

STEAM HEATING APPARATUS

For warming buildings.

52 Hanover Street.

STEPHEN D. SCRIGGINS,

Carriage Painter,

No. 15 Vaughan Street, Portsmouth, N. H.

Having experience and good accommodations and long and large experience, he solicits patronage in this line.

Silas Phinbrick,

MANUFACTURER OF

Marble Monuments, Grave Stones,

Table Tops and Mantel Pieces; also Brown Stone and Granite, for all purposes.

☞ A large stock of grave-stones and monuments, made during the winter, for sale at reasonable rates at the Stone Yard, Pier wharf, State street, Portsmouth.

BENJ. F. GRAPTON, STORY B. LADD,

HALBERT E. PAINE,

Late Commissioner of Patents.

PATENTS!

PAINE, GRAPTON & LADD,

Attorneys-at-Law and Solicitors of American and Foreign Patents.

12 FIFTH STREET, WASHINGTON, D. C.

Practice patent law in all its branches in the Patent Office, and in the supreme and Circuit Courts of the United States. Pamphlets sent free on receipt of stamp for postage.

$66 a week in your own town. Terms and $5 outfit free. Address H. Hallett & Co., Portland, Maine.

New Stock

SPRING & SUMMER SUITINGS.

J. E. HAM & CO.

NO. 11 CONGRESS ST.

Having received a full assortment of Foreign Domestic

CLOTH CASSIMERES, SUITINGS

Equal to any in the city, we are prepared to make them up into Garments of the latest style

☞ Perfect Satisfaction Guaranteed.

THE

Admiration

OF THE

WORLD.

Mrs. S. A. Allen's

WORLD'S

Hair Restorer

IS PERFECTION!

For RESTORING GRAY, WHITE or FADED HAIR to its youthful COLOR, GLOSS and BEAUTY. It renews its life, strength and growth. Dandruff quickly removed. A matchless Hair Dressing. Its perfume rich and rare. Sold by all Druggists.

Established over 40 years.

Enormous and increasing sales Throughout Europe and America.

ZYLO BALSAMUM (Mrs. Allen's)

A lovely tonic and Hair Dressing. It removes Dandruff, allays all itching, stops falling Hair and promotes a healthy growth with a rich, beautiful gloss, and is delightfully fragrant.

Price Seventy-five Cents in large glass stoppered Bottles. Sold by all Druggists.

Cure Your Corns!

BY USING

SCHLOTTERBECK'S

Corn, Wart & Bunion Solvent.

Entirely harmless; is not a caustic.

It produces no sore, but removes the callous Collection without leaving a blemish.

Brush for applying in each bottle.

A CURE IS GUARANTEED.

Price 25 Cents. For sale by all Druggists.

Try it and you will be convinced, like thousands who have used it and verify its value.

Ask for Schlotterbeck's Corn and Wart Solvent, and take no other. Sold by

DAVID KIMBALL & CO.,

No. 36 Market street,

Portsmouth, N. H.

The Lancaster Mystery.

A quantity of whiskey used during the sickness in the Towne and Bugbee families, of Lancaster, in 1880, has been analyzed by H. J. Noyes, druggist and chemist, and found to contain arsenic. Immediately after Mr. Towne's death Mrs. Mayo called the attention of Judge Weeks and Dr. Mitchell to this whiskey, saying she had drank some of it, and it made her sick, as it did others who assisted in the care of Mr. Towne. She says the liquor was brought from Derby Line, Vt., by Dr. Bugbee, after the death of his wife. How the poison came in the whiskey is, as yet, mere conjecture. However, the development is considered an important link in the chain of evidence concerning the mysterious deaths of Mr. and Mrs. Towne and Dr. Bugbee, and by many it is believed it will lead to a solution of the whole affair, and the vindication of Mrs. Mayo.

How Webster Took a Drink.

The route between Boston and New York by way of New Haven had just been opened, and I was occupying a seat with Mr. Webster when the cars stopped at the latter city. Mr. Webster was not well, and, saying that he thought it would be prudent to take some brandy, asked me to accompany him in search of it. We accordingly entered a bar-room near the station, and the order was given. The attendant, without looking at his customer, mechanically took a decanter from a shelf behind him and put it near some glasses on the counter.

Just as Webster was about to help himself, the bar-tender happened to look up, started as if he had seen a spirit, and cried out stop!" with great vehemence. He then took the decanter from Webster's hand, replaced it on the shelf from whence it came, and disappeared beneath the counter. Rising from these depths, he bore to the surface an old-fashioned black bottle, which he substituted for the decanter. Webster poured a small quantity into a glass; drank it off with great relish, and threw down half a dollar in payment.

The bar-keeper began to fumble in the drawer, as if selecting some smaller pieces for change; whereupon Webster waved his hand with dignity, and with rich and authoritative tones pronounced there words:

"My good friend, let me offer you a piece of advice. Whenever you give that good brandy from under the counter, never take the trouble to make change."

As we turned to go out, the dealer in liquors placed one hand on the bar, threw himself over it and caught me by the arm. "Tell me who that man is," he cried, with genuine emotion.

"He is Daniel Webster." I answered.

The man paused, as if to find words adequate to convey the impression made upon him, and then exclaimed, in a fervent half whisper: "By heaven, sir, that man should be President of the United States!"

The adjuration was stronger than I have written it, but it was not uttered profanely; it was simply the emphasis of an overpowering conviction.—*Quincy's Anecdotes.*

Rescued from Death.

William J. Coughlin, of Somerville, Mass., says: "In the fall of 1876 I was taken with a violent bleeding of the lungs followed by a severe cough. I soon began to lose my appetite and flesh. I was so weak at one time that I could not leave my bed. In the summer of 1877 I was admitted to the city hospital. While there the doctors said I had a hole in my left lung as big as a half a dollar. I was so far gone at one time a report went around that I was dead. I gave up hope, but a friend told me of Dr. Wm. Hall's Balsam for the Lungs. I laughed at my friends, thinking that my case was incurable, but I got a bottle to satisfy them, when to my surprise and gratification, I commenced to feel better. My hope, once dead, began to revive, and to-day I feel in better spirits than I have the past three years.

I write this hoping you will publish it, so that every one afflicted with diseased lungs, will be induced to take Dr. Wm. Hall's Balsam for the Lungs, and be convinced that consumption can be cured. I have taken two bottles and can positively say that it has done more good than all the other medicines I have taken since my sickness." Sold by all druggists.

Christina Taylor, the old colored woman arrested for the murder of the two Fisher children in Washington, D. C., on the 6th inst., has confessed the commission of the crime. She says she saw the children playing in the yard as she passed, was impressed by the devil to murder them, and killed them with a stick of wood.

What is the Use!

Of buying worthless medicines, and spending money on quack doctors whose only idea is to gull the public. Is it not better to buy a reliable medicine like Sulphur Bitters? I think so, as they cured me of catarrh after suffering three years. —*J. P. Clark, Manchester.*

Champarty, which is a term applied to an arrangement whereby a lawyer agrees to receive from his client a contingent fee, dependent upon success in the suit, is sufficient cause for disbarment in England, but is very prevalent in this country, and goes unrebuked. It is possible that Congress will be asked to pass a law forbidden champarty in the United States courts.

How Long Would it take to Count two Millions?

Over two million volumes of the revised edition of the New Testament were sold on the first day of its issue. These figures can only be equaled by the enormous sales of Swayne's Ointment for Itching piles, which is universally used as a standard remedy for stopping the itching at night, when one thinks that pin worms are crawling about the rectum. To calculate the extent of its sale in actual figures, would involve the labor of a lifetime. Will you be pestered longer from the aggravating piles?

Summer Complaints

At this season, various diseases of the bowels are prevalent, *and many lives are lost* through lack of knowledge of a safe and sure remedy. PERRY DAVIS' PAIN KILLER is a *sure* cure for Diarrhœa, Dysentery, Cholera, Cholera Morbus, Summer Complaint, etc., and is *perfectly safe.*

Read the following:

BAINBRIDGE, N. Y., March 22, 1881.

PERRY DAVIS' PAIN KILLER *never fails to afford instant relief* for cramp and pain in the stomach.

JOSEPH BURNETT.

NICHOLVILLE, N. Y., Feb. 2, 1881.

The *very best* medicine I know of for dysentery, cholera morbus, and cramps in the stomach. Have used it for years, and it is *sure cure every time.*

JUDSON W. DUE.

MOINGONA, IOWA, March 12, 1881.

I have used your PAIN KILLER in severe cases of cramp, colic and cholera morbus, and it gave almost instant relief.

L. E. CALDWELL.

CARNESVILLE, GA., Feb. 28, 1881.

For twenty years I have used your PAIN KILLER in my family. Have used it many times for bowel complaints, and it *always cures.* Would not feel safe without a bottle in the house.

J. B. FYE.

SACO, ME., Jan. 22, 1881.

Have used PERRY DAVIS' PAIN KILLER for twelve years. It is *safe, sure, and reliable.* No mother should allow it to be out of the family.

H. J. NAYES.

OSWEGO, N. Y., Feb. 19, 1881.

We began using it over Thirty years ago and it always gives immediate relief. Would hardly dare to go to bed without a bottle in the house.

W. G. SPERRY.

CONWAYBORO, S. C., Feb. 28, 1881.

Nearly every family in this section keeps a bottle in the house.

DR. E. MONROE.

U. S. CONSULATE,

CRESFELD, RHENISH PRUSSIA, Feb. 8, 1881.

I have known PERRY DAVIS' PAIN KILLER almost from the day it was introduced, and after years of observation and use I regard its presence in my household as an *indispensable necessity.*

T. S. POTTER, U. S. Consul.

BURTON-ON-TRENT, ENG.

I had been several days suffering severely from diarrhœa, accompanied with intense pain, when I tried your PAIN KILLER, and found almost instant relief.

H. J. NOONE.

21 MONTAGUE ST., LONDON, ENG.

During a residence of twenty-three years in India, I have given it in cases of diarrhœa, dysentery, and cholera, and never knew it to fail to give relief.

R. CLARIDGE.

No family can safely be without this invaluable remedy. Its price brings it within the reach of all.

For sale by all druggists at 25c., 50c. and $1.00 per bottle.

PERRY DAVIS & SON, Proprietors, Providence, R. I.

Isles of Shoals.

Appledore and Oceanic

HOTELS.

THE stanneh sea-going steamer Appledore, Capt. Albert Rand, leaves Jones' wharf, near the foot of Deer street, for these favorite and widely-known ocean resorts, daily, (Sunday excepted,) at 11 o'clock, A. M., and six o'clock P. M. Returning, leaves the islands in season to connect with the morning and evening trains on the Eastern railroad for Boston and the west. Baggage checked through from Boston and intermediate stations, and returned free.

LAIGHTON BROTHERS & CO.

THE WENTWORTH,

Newcastle, N. H.

OPENS June 18th. Accommodations for 450 guests, and offers more attractions than any other seaside resort on the Atlantic coast. Excellent advantages for boating, fishing and bathing. Contains every modern appliance, spacious rooms, best spring beds, large parlors, passenger elevator. Music Hall for dancing and theatricals. Orchestra of 20 pieces, Bowling Alleys, Billiard Room, Steam Yacht for excursions, Sail and Row Boats, first-class Livery and Boarding Stable. Grounds illuminated by electric light. New York and Boston stock reports received every hour. Two miles from Portsmouth, and two hours' ride from Boston by Eastern Railroad. Coaches of the Hotel always in waiting. Address

F. W. HILTON & CO.,

Portsmouth, N. H.

aug 3

The President's Wound!

A Parallel Case in Army Life.

By Dr. David Kennedy, one of the Surgeons on Duty at the U. S. A. General Hospital, West Philadelphia, Now of Rondout, N. Y.

In the issue of the Philadelphia Record of the 27th of July was published an article relating to the case of Capt. William Palmer, now Quartermaster Second Brigade New Jersey State National Guard, who was wounded at the battle of Mossy Creek, East Tennessee, in the winter of 1863. In that article the striking resemblance of the case to that of President Garfield, in many particulars, was pointed out, the authority for the statement being the brave captain, himself. A still better authority is Dr. David Kennedy, then surgeon U. S. General Hospital, West Philadelphia, who had had charge of the case, and performed the operation of removing the detached bone, and finally extracted the bullet—Capt. Palmer is living to this day to the bloom of health. Dr. Kennedy does not hesitate to say that many of his patients both in military and civil practice owe their lives to the wonderful healing and strengthening powers of his medicine, called "Favorite Remedy." The doctor is in possession of an autograph letter from Capt. Palmer, attesting his indebtedness for his present good health to this medicine—"Favorite Remedy"—which he says has doubtless the obligation which he felt to the doctor for the treatment of the captain's terrible wound.

While Dr. Kennedy is engaged in the introduction of "Favorite Remedy," in still continue the practice of his profession at Rondout, N. Y., performs all the minor as well as capital operations of surgery. Address as above. 1t12

WHIPS! All qualities and prices; LARRABEE'S, 26 Congress

New Advertisements.

BEATTY'S Organs 17 stops 5 sets Golden Tongue reeds only $65. Address Daniel F. Beatty, Washington, New Jersey.

PIANOS & ORGANS! Sold on installments and shipped to all parts of the country. Prices low and terms of payment easy. Send for Catalogue. HORACE WATERS & CO., Manufacturers and dealers, 826 Broadway, New York.

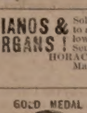

GOLD MEDAL AWARDED THE AUTHOR. A new & great Medical Work, warranted the best and cheapest, indispensable to every man, entitled "the Science of Life," bound in finest French muslin, embossed, full gilt, 300 pages, contains beautiful latest engravings, 125 prescriptions, price only $1.25 sent by mail illustrated sample, 6 c., send now. Address Peabody Medical Institute or Dr. W. H. Parker, 4 Bulfinch st. Boston.

KNOW THYSELF.

1,000,000 Acres Choice Lands

In the Great Wheat Belt. For sale by the WINONA & ST. PETER R. R. CO. at $3 to $10 per Acre, on easy terms, at low interest. Lowest fare and freight. Fare refunded to purchasers. The best unsurpassed for healthfulness. A climate market facilities. ☞ Guide and Maps giving full information FREE. Address CHAS. E. SIMMONS, Land Commissioner of Chicago & Northwestern Railway Co., Chicago, Illinois. Mention this paper.

IN MINNESOTA & DAKOTA

SANFORD'S

THE WISE ENJOY GOOD HEALTH

GINGER

Impure water, unhealthy climate, unripe fruit, unwholesome food, cramps, chills, malaria, excessive heat and the thousand and one ills that beset the traveler or family are nothing to those fortified and sustained by the use of Sanford's Ginger, "the delicious." As beverage it quenches thirst, open the pores, relieves the head, regulates the stomach and bowels, eradicates a craving for intoxicants and imparts new life to the languid, careworn, overworked, nervous and sleepless. Beware of imitations said to be as good. Ask for Sanford's Ginger and take no other.

WEEKS & POTTER, Boston.

Sold everywhere. 1t20

Back Ache

POSITIVELY CURED BY

Benson's Capcine Porous Plasters.

Reasons Why they are Preferred to All Other Porous Plasters or External Remedies:

First.

Because they possess all the merit of the strengthening porous plaster, and contain in addition thereto the newly discovered powerful and active vegetable combination which acts as an increased rubefacient, stimulating, sedative and counter irritant effects.

Second.

Because they are a genuine pharmaceutical preparation, and so recognised by the profession.

Third.

Because they are the only plasters that relieve pain at once.

Fourth.

Because they will positively cure diseases which other remedies will not even relieve.

Fifth.

Because over 5000 physicians and druggists have voluntarily testified that they are superior to all other plasters or medicines for external use.

Sixth.

Because the manufacturers have received the only medals ever given for porous plasters.

Benson's Capcine Porous Plaster!

SEABURY & JOHNSON,

Manufacturing Chemists, New York.

A SURE REMEDY AT LAST. Price 25cts. MEAD'S Medicated CORN and BUNION PLASTER.

AT FOYE'S

Ladies', Gents' and Children's

HOSIERY!

No. 23 Market St.

CARRIAGE AND SLEIGH STOCK.

Hubs, Spokes, Rims, Shafts, etc.; a fine lot of sleigh and pung dashers.

WHEELS! WHEELS!!

At Manufacturer's prices. Oak and Ash lumber.

G. J. GREENLEAF.

AN EXTRA LOT OF

Sponges, Chamois Skins and WHIPS

at reasonable prices at

JOHN S. TILTON'S

Harness Maker and Trunk Repairer,

18 Congress Street.

WHIPS! All qualities and prices; LARRABEE'S, 26 Congress

Transportation.

Eastern & Maine Central Railroad Line.

CARS leave the Station of the Eastern Railroad between Deer and Elm streets, as follows:

For Boston at 4.05, 7.15, 8.20, 11.32 A. M., 3.35, 5.50, 6.40, 8.00 P. M. Sundays, 4.05 A. M., 4.00 P. M.

For Portland, Augusta, Brunswick and Lewiston, 10.00, 10.40 A. M., 2.55, 9.10 P. M. Sundays 9.10 P. M.

For Bangor, Waterville, etc., 10.40 A. M., 2.55, 9.10 P. M. Sundays 9.10 P. M.

For St. John and Halifax, daily 9.10 P. M.

For Great Falls and Wolfeboro, 10.00, 10.40 A. M., 3.20, 5.40 P. M.

For North Conway, 10.00, 10.40 (express) A. M., 3.20 P. M.

For Dover and Way Stations, 5.00, 9.30 A. M., 12.10, 3.45, 6.30 P. M.

Trains leaves for Portsmouth—

From Boston, 7.30, 8.30, 10.00 A. M., 12.30, 1.30, 3.15, 4.30, 7.00 P. M. Sundays 8.00 A. M., 7.00 P. M.

From Portland, 2.00, 8.45 A. M., 1.10, 6.00 P. M.

From North Conway, 7.30, 11.48 A. M., 3.35 P. M.

From Wolfeboro', 6.05, 8.22 A. M., 12.55, 4.15 P. M.

From Wolfeboro' Junction, 6.35, 9.02 A. M., 1.28, 5.00 P. M.

From Great Falls, 7.37, 10.35 A. M., 2.13, 5.50 P. M.

From Dover, 6.45, 10.30 A. M., 2.25, 4.30, 7.30 P. M.

From Newington, 7.01, 10.45 A. M., 2.40, 4.46, 7.58 P. M.

Trains from Boston arrive in Portsmouth at 9.50, 10.30 A. M., 12.06, 2.45, 3.15, 5.30, 6.45, 9.00 P. M. Sundays 10.45 A. M., 9.00 P. M.

Trains from Portsmouth arrive in Boston at 6.30, 8.05, 10.35 A. M., 1.15, 5.10, 7.15, 8.35, 10.00 P. M. Sundays 6.30 A. M., 6.30 P. M.

D. W. SANBORN, LUCIUS TUTTLE,

Master of Transportation. G. P. & T. A.

June 28th, 1881.

Concord & Portsmouth Railroad.

PASSENGER TRAINS leave Concord Railroad Station, foot of Bridge street:

For Newmarket Junction, Manchester, Concord and Upper Railroads, at 7.55 A. M., and 5.10 P. M.

Arrive at Manchester at 9.40 A. M., and 7.10 P. M.

Arrive at Concord at 10.35 A. M., and 8.15 P. M.

Leave Concord at 7.20 A. M., and 3.35 P. M.

Leave Manchester at 8.10 A. M., and 4.25 P. M.

Arrive at Portsmouth at 10.10 A. M., and 6.15 P. M.

☞ All trains connect at Newmarket Junction, with trains of the Boston & Maine Railroad for Exeter, Haverhill, Lawrence and Boston; and for Dover, Great Falls and Portland; at Concord with trains to and from all the Upper Railroads.

H. E. CHAMBERLIN, Supt.

FALL RIVER LINE

— FOR —

NEW YORK, SOUTH AND WEST.

This line with its superior construction, superb equipment, palatial steamers and considerate care for the comfort of its patrons, presents Preeminent Advantages over all Others. Trains connecting at Fall River with the well known steamers

BRISTOL AND PROVIDENCE

Leave Boston from Old Colony Depot, week days at 4.45 (accommodation,) and 6 P. M. (Steamboat Express,) Sundays at 7 P. M.

Leave New York for the East at 3.30 P. M. daily.

Passengers leaving Portsmouth at 3.15 P. M., arrive in Boston in season to connect with the steamboat express train. Through tickets for sale at the Eastern R. R. Station; state rooms secured at the office of the Line, No. 3 Old State House, and at Old Colony Depot in Boston.

J. R. KENDRICK, Supt.

L. H. PALMER, Agent, No. 3 Old State House.

SOUTH SHORE S. S. CO.

Boston & Portsmouth,

Direct Service.

S. S. "ACUSHNET,"

Will leave Comey's wharf, Boston, for Portsmouth, every Tuesday and Friday at

10:30 O'CLOCK, A. M.

Returning, will leave Portsmouth for Boston each Wednesday and Saturday at

7:45 O'CLOCK, A. M.

Fare—Single passage, $1.00. Round trip tickets, $1.50 each.

J. W. SEAVER, agent.....Boston.

R. B. BEAUMONT, agent.....Portsmouth.

N. B. Freight received at all times; but to insure passage on sailing days, must be on the wharf one hour before sailing time.

☞ Meals furnished on board, if desired.

STEAMER JAMES SAMPSON.

KITTERY & PORTSMOUTH.

Leave Navy Yard Bridge,		Leave Navy Yard Landing,	
Kittery	6.45 A. M.	Portsmouth	7.25 A. M.
"	8.30	"	9.15
"	11.50	"	11.00
"	11.15	"	12.15 P. M.
"	3.00 P. M.	"	3.00
"	3.20	"	4.00
"	4.15	"	5.00
"	6.30	"	6.45
"	7.15	"	7.50
"	8.00	"	9.00

Fare Five Cents Each Way.

Extra trips to accommodate parties or entertainments, will be furnished at reasonable rates. A passengers' waiting room is now open in the Tripe Building, near the end of the bridge in Kittery, where cards are for sale, either single or in packages, and where bundles may be left for forwarding. A. STEVENSON, Proprietor.

STEAMER "MYSTIC."

KITTERY AND PORTSMOUTH.

Leave Stimpson's wharf, Kittery,		Leave Adams & Co.'s wharf, foot of Daniel St., Portsmouth,	
"	6.30 A. M.	"	6.45 A. M.
"	8.45	"	9.30
"	10.00	"	10.30
"	11.45	"	12.45 P. M.
"	1.50 P. M.	"	2.50
"	3.15	"	4.00
"	4.15	"	5.15
"	5.45	"	6.20

Leaves Kittery Tuesday and Thursday evenings at 7.00, Portsmouth at 9.00. Saturday evening, leave Kittery at 7.00 and 8.10, Portsmouth at 8.30 and 9.00.

Fare Five Cents Each Way.

Extra trips to accommodate parties and entertainments. Freight taken at low rates. Parties wishing to charter the steamer for excursions can do so by applying to

CAPT. H. W. TREFETHEN,

Proprietor.

TO KITTERY POINT,

Touching at Newcastle,

The Steamer "FEARLESS"

will commence her trips April 4th, and run as follows, until further notice:

Leave Portsmouth		Leave Kittery Point	
"	9.30 A. M.	"	8.30 A. M.
"	11.30	"	10.30
"	3.15 P. M.	"	1.30 P. M.
"	5.45	"	4.15

Landing in this city, Fernald's wharf, rear of No. 80 Market street.

Fare 10 Cents Each Way.

THEODORE KEEN, Proprietor.

March 29th, 1881.

Portsmouth Daily Chronicle.

By CHRONICLE & GAZETTE PUBLISHING COMPANY. | PORTSMOUTH, N. H., TUESDAY, AUGUST 16, 1881. | $6 PER YEAR IN ADVANCE. THREE CENTS PER COPY.

THE PORTSMOUTH DAILY CHRONICLE

(Established August 2d, 1862,)

Is Published Every Morning, Sundays excepted, at No. 7 Exchange Building, Pleasant street, opposite the Post Office, by the

Chronicle and Gazette Publishing Company.

TERMS $6.00 PER YEAR.

The New Hampshire Gazette

(The Oldest Newspaper in the United States, established Oct. 7th, 1756,)

is published every Thursday at the same office. Terms, $1.50 per year; $2.00 per year, if not paid in advance.

ADVERTISEMENTS inserted on reasonable terms, in either or both papers. The GAZETTE, having a large country (in addition to its local) circulation, is an excellent medium of advertising. A liberal reduction made when advertisements appear in both papers.

☞ Correspondence from neighboring towns containing items of public interest, will be gladly received. All communications should be addressed and all checks made payable to the

CHRONICLE & GAZETTE PUBLISHING CO.,
PORTSMOUTH, N. H.

The Job Printing Business is conducted in the same office by Mr. Charles W. Gardiner, who keeps on hand a large and well-selected stock of all materials required in his line.

Mr. J. H. Bates Newspaper Advertising Agent, 41 Park Row (Times Building,) New York, is authorized to contract for advertisements in the CHRONICLE and GAZETTE, at our best rates.

NEW AND EXTENSIVE STOCK

— OF —

Spring & Summer

GOODS

— AT —

WM. P. WALKER'S

No. 8 Market Square.

Having received a Full Assortment of Foreign and Domestic

Cloths, Cassimeres, &c.,

I am prepared to make them up into GARMENTS of the latest style, or according to the fancy of the purchaser, and

Perfect Satisfaction Guaranteed!

My Stock of Goods suitable for

SUITINGS

IS UNEQUALLED.

Particular attention paid to the making of Army and Navy

REGULATION UNIFORMS.

A FULL ASSORTMENT OF

Gentlemen's Furnishing Goods!

Constantly on hand, consisting of

BOSOMS, GLOVES, SUSPENDERS, COLLARS, DRAWERS, SHIRTS, HANDKERCHIEFS, LINEN GOODS.

Of Every Description.

Yachting Shirts, Bicycle Shirts, Boys Blue Fancy Shirts, Boys Blue Blouses,

All to be found at

No. 3 Bow Street.

We are also sole agents for New York Yacht Club

OIL HAT!

This is something new and the best thing ever put in the market.

C. E. MYERS & CO.

C. E. MYERS. C. E. SIMPSON.

L. S. L.

A SPLENDID OPPORTUNITY TO WIN A FORTUNE. Seventh Grand Distribution, Class J, at New Orleans, Tuesday, Sept. 13, 1881—130th Monthly Drawing.

LOUISIANA STATE LOTTERY COMPANY.

Incorporated in 1868 for 25 years by the Legislature for Educational and Charity purposes—with a capital of $1,000,000—to which a reserve fund of over $420,000 has since been added.

By an overwhelming popular vote its franchise was made a part of the present State Constitution adopted December 2d, A. D., 1879.

Its Grand Single Number Drawings will take place monthly. It never scales or postpones. Look at the following Distribution:

CAPITAL PRIZE, $30,000.
100,000 TICKETS AT TWO DOLLARS EACH.
HALF-TICKETS, ONE DOLLAR.

LIST OF PRIZES.

1 Capital Prize of	$30,000	.....	$30,000
1 Capital Prize of	10,000	.....	10,000
1 Capital Prize of	5,000	.....	5,000
2 Prizes of	2,500	.....	5,000
5 Prizes of	1,000	.....	5,000
20 Prizes of	500	.....	10,000
100 " "	100	.....	10,000
200 " "	50	.....	10,000
500 " "	20	.....	10,000
1000 " "	10	.....	10,000

APPROXIMATION PRIZES.

9 Approximation Prizes	$300	.....	$2,700
9 " "	200	.....	1,800
9 " "	100	.....	900
1857 Prizes amounting to		.....	$110,400

Responsible corresponding agents wanted at all points, to whom liberal compensation will be paid.

For further information, write clearly, giving full address. Send orders by express or Registered Letter, or Money Order by mail, addressed only to

M. A. DAUPHIN,
New Orleans, La.

or M. A. DAUPHIN, 307 Broadway, New York.

All our Grand Extraordinary Drawings are under the supervision and management of Generals G. T. Beauregard and Jubal A. Early.

Notice to the Public.

The public are hereby cautioned against sending any Money or Orders to Names & Co., 88 Nassau st., New York City, as authorized by the Louisiana State Lottery Company to sell its Tickets. They are flooding the country with Bogus Circulars purporting to be of The Louisiana State Lottery Company, and are fraudulently representing themselves as Agents. They have no authority from this Company to sell its tickets, and are not its agents for any purpose. M. A. DAUPHIN,
Pres. Louisiana State Lottery Co.

NEW ORLEANS, La., July 4, 1881.

DR. SANFORD'S LIVER INVIGORATOR

Only Vegetable Compound that acts directly upon the Liver, and cures Liver Complaints, Jaundice, Biliousness, Malaria, Costiveness, Headache. It assists digestion, strengthens the system, regulates the bowels, purifies the blood. A Book sent free. Dr. SANFORD, 162 Broadway, N. Y.

FOR SALE BY ALL DRUGGISTS.

35TH

Popular Monthly Drawing of the

Commonwealth Distribution Co.,

In the city of Louisville, on

WEDNESDAY, AUG. 31st, 1881.

These drawings occur monthly (Sunday excepted,) under provisions of an act of the General Assembly of Kentucky.

The United States Circuit Court on March 31st rendered the following decisions:

1st. That the Commonwealth Distribution company is legal.

2d. Its drawings are fair.

N. B.—This Company has now on hand a large reserve fund. Read the list of prizes for the

August Drawing.

1 Prize	$30,000	100 Prizes	$100	each	$10,000
1 "	10,000	200 "	50	"	10,000
2 "	5,000	500 "	20	"	12,000
10 "	$1000 each	10,000	1000 "	10	" 10,000
20 "	500 "	10,000			
9 Prizes $300 each, Approximation Prizes,					$2,7000
9 "	200 "	"	"	"	1,800
9 "	100 "	"	"	"	900
1,969 Prizes,					$112,400

Whole Tickets, $2. Half Tickets, $1.
27 Tickets, $50. 55 Tickets, $100.

Remit money or bank draft in letter, or send by express. Don't send by registered letter or post office order. Orders of $5 and upward, by express, can be sent at our expense. Address all orders to R. M. BOARDMAN, Courier-Journal Building, Louisville, Ky., or R. M. BOARDMAN, 212 Broadway, New York.

Good and Reliable

INSURANCE COMPANIES.

COMMERCIAL UNION, of London.
FIRE ASSOCIATION, of Phila.
NIAGARA, of New York.
CONNECTICUT, of Hartford.
PHOENIX, of London.

F. W. DEROCHEMONT & SON

No. 9 CONGRESS STREET.

Charles E. Joy,

ARCHITECT.

Office over Cocheco Bank,

DOVER, N. H.

WHIPS All kinds, cheap, at LARRABEE'S 5 Congress Street, up-stairs

$72 a week. $12 a day at home easily made. Costly outfit free. Address True & Co., Augusta, Maine

THE Caligraph!

A PERFECT WRITING-MACHINE AT LAST!

Faster, Lighter, More Durable, Simpler and Superior in Every Respect to the old Style of Writing-Machines.

It is operated with wonderful ease, always writes neatly and legibly, and three times faster than the pen.

WHO NEED THEM?

Business men, clergymen, lawyers, people who write illegibibly, all who have writing to do.

THE PRICE

has been greatly reduced, and the machine is now within the reach of all.

For circular, showing recent improvements, Address

The New England Branch Of The American Writing-Machine Co.,

No. 36 Bromfield Street, BOSTON MASS.

A machine can be seen at the clerk's office of U. S. Circuit Court, U. S. Court house, Portsmouth.

PATENTS!

R. H. EDDY.

No. 75 State St., Opposite Kilby, Boston.

SECURES PATENTS in the United States; also in Great Britain, France and other foreign countries. Copies of the claims of any Patent furnished by remitting one dollar. Assignments recorded at Washington. *No agency in the United States possesses superior facilities for obtaining Patents or ascertaining the patentability of inventions.*

R. H. EDDY, Solicitor of Patents.

Testimonials.

I regard Mr. Eddy as one of the *most capable and successful* practitioners with whom I have had official intercourse. CHARLES MASON, Commissioner of Patents.

"Inventors cannot employ a person more trustworthy or more capable of securing for them an early and favorable consideration at the Patent Office." EDMUND BURKE, Late Commissioner of Patents.

BOSTON, October 10, 1870.

R. H. EDDY, Esq.,—*Dear Sir:* You prov it for me, in 1840, my first patent. Since then you have acted for and advised me in hundreds of cases, and procured many patents, reissues and extensions. I have occasionally employed the best agencies in New York, Philadelphia and Washington, but I still give you almost the whole of my business, in your line, and advise others to employ you. Yours truly, GEORGE DRAPER.

BOSTON, January 1, 1881. 8tawtjanl

Room Papers, Window Shades, Fixtures, Tassels, Borders, &c., &c.

H. B. BUZZELL & SON

have received for the *Spring trade* a very extensive assortment of the above goods of all grades and prices from *very cheap* to *very fine.*

They have the agency for the

Domestic and Springfield SEWING MACHINES,

two of the *finest made and most reliable* machines in the market. MACHINE OIL, NEEDLES, all kinds. Parts, or attachments, for any machines.

Also a full line of TOPS, BALLS, MARBLES, RETURN BALLS, HOOPS, etc., etc.

A fine assortment of new

BOX STATIONERY

at low prices. Call and examine our goods before buying, it will pay you.

H. B. BUZZELL & SON,

Booksellers and Stationers.

PEIRCE'S BLOCK, MARKET SQUARE.

DENNIS SHEA,

MANUFACTURER OF

Cement Stone Pipe

— AT —

26 WATER STREET, PORTSMOUTH.

The best Pipe made for Sewers, Culverts, Cellar and Sink Drains, Water Closets, etc. Gives perfect satisfaction wherever used. Is proof against frost, acids, and all substances which pass through the Pipe.

For sale at wholesale or retail, or laid in the best manner.

Orders for Pipe and laying left at the factory will receive prompt attention.

PERRY & CO'S

TRADE J&C MARK

STEEL PENS

of superior English make, among the finest, durable and elastic great variety of styles suited to every kind of writing.

For sale by dealers generally.

THEY MIX assorted samples for trial, including the "U" and "FA CON" celebrated Pens, enclosed in a useful metal box, by mail, on receipt of Twenty-five Cents.

SOLE AGENTS FOR UNITED STATES

IVISON, BLAKEMAN, TAYLOR & CO.

138 and 140 Grand St., New York.

Portsmouth Insurance Agency

ESTABLISHED 1831.

JOHN SISE, INSURANCE AGENT, OFFICE, 4 Market Sq., Up-Stairs.

ÆTNA INSURANCE CO., Of Hartford, Conn.
HOME INSURANCE CO., Of New York.
HARTFORD FIRE INSURANCE CO., Of Hartford, Conn.
ROYAL INSURANCE CO., Of Liverpool, Eng.
FRANKLIN FIRE INSURANCE CO., Of Philadelphia, Pa.
PHENIX INSURANCE CO., Of Brooklyn, N. Y.
LONDON AND LANCASHIRE FIRE INSURANCE CO., Of Liverpool, Eng.
Pennsylvania Fire Insurance Company, Of Philadelphia, Pa.
METROPOLE INSURANCE CO., Of Paris, France.

Responsible Companies, Large Assets, Equitable Rates, Prompt Settlements.

JOHN SISE,

Insurance Agent, 4 Market Sq., Up-Stairs.

MORSE & ILSLEY

FIRE, LIFE AND ACCIDENT

INSURANCE

AGENTS,

Represent the following reliable companies.

THE INSURANCE COMPANY OF NORTH AMERICA, *Of Philadelphia, Pa.*

LIVERPOOL and LONDON and GLOBE *U. S. Office, New York City.*

SPRINGFIELD, *Of Springfield, Massachusetts.*

QUEEN, *Liverpool and London.*

PHŒNIX, *Of Hartford, Conn.*

ORIENT, *Of Hartford, Conn.*

TRAVELLERS' LIFE and ACCIDENT COMPANY, *Of Hartford, Connecticut.*

NEW ENGLAND MUTUAL LIFE, *Of Boston, Mass.*

The above companies are well known and reliable, and we solicit the patronage of our friends and the public. All losses adjusted and promptly paid at our office.

MORSE & ILSLEY,

NO. 15 PLEASANT ST., UP ONE FLIGHT

NOTICE.

We wish simply to announce to the Ladies of Portsmouth and vicinity, that our stock of

MILLINERY GOODS!

— COMPRISES —

The Best and Most Desirable Styles

to be found in

New York or Boston Markets,

Our success in endeavoring to please our customers for the past fourteen years needs no comment. Respectfully,

J. M. TEBBETTS,

14 MARKET STREET.

PORTSMOUTH, N. H.

FLOUR!

Just received

500 BARRELS

of the best St. Louis and Wisconsin Flour. Also some of the best Minnesota Haxall, which I shall sell at

WHOLESALE AND RETAIL!

LOWER than the same grades of Flour can be bought in Portsmouth. Call and price my Flour before purchasing elsewhere, at the old and popular stand of C. ROBINSON & SON,

16 BOW STREET.

Portsmouth, April 20th, 1881.

J. S. JAMES.

BABY OLIVES!

5 cases, for sale by

H. F. GERRISH.

TRUNK REPAIRING!

a specialty. Trunks called for and returned without extra expense at

John H. Tilton's Harness Dispensatory,

15 CONGRESS STREET.

MAIN & WINCHESTER BLOCK.

HOP BITTERS.

(A Medicine, not a Drink.)

CONTAINS

HOPS, BUCHU, MANDRAKE, DANDELION,

AND THE PUREST AND BEST MEDICAL QUALITIES OF ALL OTHER BITTERS.

THEY CURE

All Diseases of the Stomach, Bowels, Blood, Liver, Kidneys, and Urinary Organs, Nervousness, Sleeplessness and especially Female Complaints.

$1000 IN GOLD.

Will be paid for a case they will not cure or help, or for anything impure or injurious found in them.

Ask your druggist for Hop Bitters and try them before you sleep. Take no others.

D. I. C. is an absolute and irresistible cure for Drunkenness, use of opium, tobacco and narcotics.

SEND FOR CIRCULAR.

All above sold by druggists.

Hop Bitters Mfg. Co., Rochester, N. Y., & Toronto, Ont.

SULPHUR BITTERS

THE GREAT

German Remedy.

TRUTHS FOR THE SICK.

For those deathly Bilious Spells, depend on SULPHUR BITTERS, it will cure you.

Ladies in delicate health, who are all run down, should use SULPHUR BITTERS.

The Giant Dyspepsia is cured by using SULPHUR BITTERS.

$1,000 will be paid for a case where S. B. fails to cure.

Operatives who are closely confined in the mills and workshops; Clerks, who do not procure sufficient exercise, and all who are confined in doors, should use SULPHUR BITTERS. They will not then be weak and sickly.

SULPHUR BITTERS will cure Liver Complaint. Don't be discouraged; it will cure you.

Cleanse the vitiated blood when you see its impurities burst-ing through the skin in Pimples, Blotches and Sores. Rely on SULPHUR BITTERS and health will follow.

General Debility, Neuralgia, gentle nudge. Use SULPHUR BITTERS, and you will not be troubled.

SULPHUR BITTERS will build you up and make you strong and healthy.

Don't be without a bottle. Try it; you will not regret it.

Sulphur Bitters.

SULPHUR PLASTERS cure pain in the side. KAUFMANN'S PILLS do not gripe. 25 cents.

EDISON'S

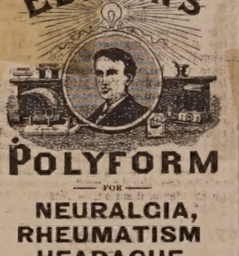

POLYFORM

— FOR —

NEURALGIA, RHEUMATISM HEADACHE, SCIATICA.

Prof. Edison authorizes the publication of the following:

Menlo Park, N. J.

I certify that the Preparation known as Edison's Polyform is made according to formula devised and tested by myself. THOMAS A. EDISON.

Sufferers from the above diseases will have sure relief, by using

EDISON'S POLYFORM,

according to directions with each bottle.

PREPARED BY THE

Menlo Park Manufacturing Co.,

NEW YORK.

Sold by Druggists. Price $1.00.

Fletcher & Tanton,

UPHOLSTERERS,

Furniture Dealers & General Undertakers

No. 18 Market Street, Portsmouth, N.H.

Coffins, Robes and Caskets always on hand or made to order. Orders left at 39 Deer Street or 27 State Street, by day or night, will be promptly attended to. S. S. FLETCHER. H. G. TANTON.

GOVERNMENT BONDS!

We are prepared to pay on presentation in any amount the highest market price for the CALLED BONDS of 1865 and 1867, and we will receive them at full value in exchange for other issues of UNITED STATES BONDS, or in exchange for other safe Securities paying 5, 6 and 7 PER CENT interest.

GEO. WM. BALLOU & CO.

72 Devonshire Street.....Boston.
8 Wall Street.....New York

FISH.

1000 lbs. *Dry Salted Pollock Fish.*
1000 lbs. *First Fare Cod Fish.*

For sale by

Henry F. Gerrish.

Daily Chronicle.

City Tax List.

The following is a list of the citizens of Portsmouth, corporations and non-residents, paying a tax of $50 or upward for the current municipal year:—

A	
Ackerman J D	885 54
Adams J F	64 32
Adams R B	76 08
Adams Samuel	254 55
Akerman Emily N	53 78
Akerman A	218 40
Annable Geo	125 69
B	
Badger A J	167 44
Bailey J H heirs	454 62
Ball C E	265 92
Barnes L heirs	249 34
Barrett J P	236 50
Bassett J C	291 26
Beecham R H	163 02
Benedict A M	140 00
Berry Jos H	92 82
Bilbrock Geo	630 17
Billings S hrs	376 54
Blaisdell U	156 52
Bradford R F	92 82
Brigdon O	72 80
C	
Call Ann A	63 70
Call T E	465 42
Call T E & Son	146 69
Caney Benj	100 94
Carpenter C C	65 52
Carr J M agent	145 09
Carr Sarah E	65 06
Carter J W P	70 07
Caswell J W	116 75
Chadey H L	119 21
Clark R M	231 14
Clark Jane A	54 60
Clark N J	58 13
Clark J H hrs	54 60
D	
Donnell S	50 96
Davis Chas	147 42
Davis L G	50 96
Desrborn C	61 88
Dearborn & Co	56 42
DeMeritt S M	122 85
Denny N W	82 17
DeNormandie J	313 04
Dixon C hrs	50 96
E	
Emery P	136 50
Eastern RR Inn	733 43
Eldredge Brewing Company	1025 10
Eldredge J F	137 77
" hrs	172 90
F	
Fay Ed S	168 69
Fendall A C T	63 70
Fendall A A	192 67
Fendall Wm D	435 93
First Nat'l Bank	1128 40
Flynn David	66 23
Folsom N hrs	54 60
Folsom N L	148 15
Fonda A C	50 96
G	
Gardner A	132 31
Garrett C H	104 10
Gay Thos S	75 53
George J A	65 52
Gerrish F F	256 02
Gerrish S J	87 36
Goodall E D	111 03
Goodrich A T	71 42
Goodrich M	65 52
Goodrich M H	401 31
H	
Hackett W H trus	54 60
Hackett F W	50 46
Hackett F W trus	92 82
Hackett Mrs O P	173 99
Hackett W H & others, trustees	306 39
Hackett Wm H	293 74
Hadley Wm E	115 94
Hadley Wm S	87 36
Hall J F	206 64
Hall S heirs	69 78
Handy J M	292 10
Hanscom A A	74 92
Hanscom J V	68 72
Harratt A W	54 60
Harris T A	221 23
Hart John P	161 02
Hatch A H	229 23
Haselton I hrs	93 73
Haven G W	341 54
Haven A W trustee	180 17
" "	84 63
Haven A W & G W	184 70
Haven S H	78 89
I	
Ilsley Wingate N	96 46
J	
Johnson A W	141 96
Jones Maria L	145 60
Jones N	255 74
Jackson C C	81 90
Jackson Nath'l	172 35
Jacobs B F	146 46
James Edmund	54 85
James J S	91 91
Janvrin Jas	111 02
Jarvis J M	74 62
Jenkins S A	134 68
Jenkins S A agt	72 80
K	
Keefe Wm	56 42
Kelly John	65 52
Kearsarge Mills	575 12
Kennard S E	69 16
Kenney S A	106 10
Kimball David	255 71
L	
Ladd A H	135 88
Ladd A H Exec	462 28
Ladd H H	218 40
Leighton Alb hrs	87 36
Leighton C E	151 94
Leighton C M	150 15
Leighton L hrs	87 36
Leighton Wm	125 58
Lamprey C C	125 12
Lane Geo	61 88
Lang L	56 34
Langdon S for hrs of John	171 48
Leavitt D E	32 56
M	
Macomb D B	83 72
Main Chas	123 04
Main & Winchester	407 68
Marcy Dan'l	745 29
Martin J S	53 22
Marvin Wm hrs	56 51
Marvin Wm jr	121 84
Marvin Bros & Bartlett	81 90
Mason D	56 42
Mason N G	151 50
Mason H W	141 96
Mathes J S	54 60
Mathes S F	290 72
Mathes S F & Co	88 42
Matthews C D hrs	72 44
May Louisa C	152 96
Maiston M A	79 83
N	
N M & T Bank	873 60
N H Nat'l Bank	370 97
Neil Thos	72 80
Neil Tugent	72 80
Newton Wm C	64 61
O	
Oliver T E hrs	121 94
Odlon T H	258 87
P	
Pickering J A	54 60
Pickering L F	72 80
Pierce W A trus	69 06
Parker Wm	58 24
Parrott W F hrs	278 40
Parrott S F & others	273 02
Parrott E hrs	72 80
Parsons J W	139 87
Parry Mrs A M	112 84
Parry Mary E	137 40
Payne A A	137 12
Peirce S hrs	218 40
Peirce Ann W	96 07
Peirce D hrs	773 50
Peirce Jos W	93 91
Peirce Mrs J W	91 00
Peirce J W hrs	173 50
Peirce R C	80 88
Peirce Marianna	92 82
Pendexter G W	177 45
Noble Geo	58 24
Noble E A	145 15
Noble E	131 85
North Church	171 08
Nowell L A hrs	87 36
Nutter John	74 62
O	
Ollorne Jas	51 96
Oxford C R	61 59
P	
Pickering E W	245 70
Pickering M P	145 60
Pickering G	67 77
Pickering J J	310 76
Pickering J trus	14 78
" " agt	87 88
Pickett S R	74 62
Pillsbury D hrs	56 60
Piscataqua Lodge	83 88
Piscataqua Mission Society	61 88
Plaisted W A	145 15
Plumer G W	161 19
Portsmout Athenæum	163 80
Portsmouth Brewing Co	289 74
Portsmouth Gas Co	1410 09
Ayers Asso' Mechanics	218 60
Ayers & Locke	326 60
Ayers J O 2d	52 72
Ayers J O 2d trustee	273 60
Ayers Oliver	116 19
Ayers Sam'l H	50 00
B	
Bailey C W	87 36
Brewster L W	125 58
Brooks J hrs	144 98
Brooks J & Co	160 16
Broughton J H	505 96
Brown C L agt	67 61
Brown E M	197 47
Brown C A S	90 06
Buford H hrs	56 06
Burroughs A R P	424 06
Butler Geo W	262 80
Butler & Laighton	134 86
Buzzell H B & Son	127 40
C	
Cleaves S hrs	121 94
Cochrane E W	57 04
Coffin Ann E	198 86
Collis M M	56 42
Concord R R Co	287 09
Cotton John	133 77
Cotton W W	199 03
Critchley & Whaley	68 25
Cunningham M	81 60
Cutter J heirs	72 80
Curtis B W	240 25
Connell J R	54 25
Cannovan M hrs	65 52
D	
Dixon J hrs	187 90
Dodge J H	125 00
Donaldson S J	61 45
Dow L heirs	109 24
Douglas Jas	176 04
Downs W & Son	290 51
Drapey J K	50 01
Dwight Wm L	194 74
Dwight W trustee	55 18
E	
Eldredge M	310 76
Elwyn A	766 89
Emery J W	165 56
Emery Thos	105 56
Everett T	60 24
Edmunds E M	54 60
F	
Foster Jos H	127 40
Foster Mary A	67 34
Frazer Wm J	67 34
Freeman H J	68 43
Freeman F W	226 22
French J T	370 29
French J T & others	
Frye S S	357 01
G	
Goodwin I	984 58
Grace Jos	54 60
Grace J A hrs	65 52
Grant J H	50 96
Greenleaf J S agent	141 96
Gray R hrs	262 02
Green S S	123 01
Greenleaf G J	71 07
Greenough A	108 73
Goodall S H	72 80
H	
Haven C M	183 32
Haven E A	326 43
Haven E W	501 25
Hale C P	67 61
Hayes Cil & Son	265 54
Hazlet Chas A	56 24
Hill Geo	165 58
Hill L	83 99
Hill L & H Marcy	83 99
Hill R C	134 68
Hills T M & others	60 16
Hills L heirs	54 60
Hill J heirs	67 36
Hodgdon E	101 46
Hodgdon C E	5 32
Hodgdon G E	58 24
Hodgdon C A	74 35
Holbrook J R	214 66
Howard A F	99 06
Hoyt A C	74 62
Hoyt J M heirs	83 99
Hutchinson J B	195 49
Henderson Geo	68 25
I	
Isleib Nathl W P trus	73 07
J	
Jenness J F	106 12
Jenness L	99 06
Jenness R hrs	113 03
Jenness S	186 18
Johnson J W	116 98
Jones A H	146 14
Jones Frank	541 12
Jones W F hrs	262 31
Jones M W	426 88
Joy C A	79 87
Jenkins Jas	77 04
K	
Kimball E P	140 14
Kimball Israel trustee	32 56
" "	363 94
Knight D assignee	72 80
Kimball Israel	67 88
Knight D heirs	87 36
L	
Langley Jos C	56 42
Larkin Moses	65 06
Leach L	56 49
Lester T	66 61
Libbey D hrs	105 56
Libbey A M	145 60
Littlefield D	145 32
Locke W	125 76
Lord A heirs	211 30
Lord S trustee	72 80
Lowd Andrew	145 07
Lowd Henry	63 70
Lyman J P hrs	267 56
M	
Mendum C H	136 23
Miller F W hrs	109 16
Moses Wm H	109 10
Montgomery D H	217 02
Moran S J	64 14
Morrill J H	78 54
Morrison M E	360 36
Morse Jos P	86 30
Moses F W	132 84
Moses Jas	105 56
Moses J G	412 25
Moses J W	111 04
Moses N hrs	154 70
Magrath H F	96 06
Murphy Thos	85 34
Myers C E	277 07
Myers C E & W A	
Long trustees	61 06
Melcher J L	109 20
N	
Noble L A	87 36
Noble E	131 85
North Church	171 08
Nowell L A hrs	87 36
Nutter John	74 62
O	
Ollorne Jas	51 96
Oxford C R	61 59
P	
Pickering E W	245 70
estate	145 60
Pickering M P	145 60
Pickering G	67 77
Pickering J J	310 76
Pickering J trus	14 78
" " agt	87 88
Pickett S R	74 62
Pillsbury D hrs	56 60
Piscataqua Lodge	83 88
Piscataqua Mission Society	61 88
Plaisted W A	145 15
Plumer G W	161 19
Portsmout Athenæum	163 80
Portsmouth Brewing Co	289 74
Portsmouth Gas Co	1410 09
Pendexter G W	177 45

Fernhallow C A		Portsmouth Sav-	
guardian	91 91	ings Bank	171 08
Fernallow H L	227 50	Potter F E	150 81
Perkins G A	72 51	Prop Portsmouth	
Perkins J G hrs	63 76	Aqueduct	1150 22
Pettigrew J	146 50	Prop Portsmouth	
Pettigrew M E	225 08	Bridge	546 00
Peyser H & Son	72 86	Pray J S	604 64
Peyser H	146 50	Preston A F	167 50
Pfeifer J S	76 61	Preston W H hrs	322 47
Philbleck Silas	141 95	Pryor & Matthews	131 64
R			
Rand Albert	76 26	Rogers S P 1	68 00
Rand John S	132 86	Rollins C H	185 64
Randall & Caswell	69 69	Rollins C H trus	290 95
Raynes G hrs	81 90	Rollins I hrs	120 12
Reding J E	79 61	Rollins W H trus	74 62
Rice Wm hrs	433 16	Rollins Wm H	401 20
Rider M D	39 04	Rundlett G H	88 34
Rider & Cotton	149 88	Rundlett J hrs	398 29
Rider & Canning		Russell Benj	177 98
Rand	34 09	Russell W F hrs	65 02
Rider J hrs	85 72		
S			
Salter J M hrs	53 44	Sise Wm H	103 83
Salter H P Mrs	127 60	Slater J H	172 06
Salter J E hrs	304 12	South Parish	54 00
Sanborn Jere	131 08	Spinney D H	108 19
Scott Geo	60 48	Staples A A	58 00
Seavey Sophia	73 53	Stavers A	513 74
Shea Dennis	33 53	Stavers A agent	118 01
Sheldon Bros	34 00	Stavers A agt	117 97
Sherburne A	131 47	Stavers John	485 94
Sherburne J hrs	34 00	Stearns A E	72 80
Sullaber J J	67 34	Stearns W hrs	163 99
Shores J F hrs	118 70	St John's Church	50 98
Stiles A J	72 51	Stoddard D F	64 25
Stiles C H	76 03	Stoddard H R	138 43
Stiles Wm O	69 12	Stokell J Mrs	63 70
Simes Wm estate	97 97	Stokell J & Co	137 87
Simpson C E	91 30	Stott Geo	175 45
Sise John	267 87	Sweetser J P	94 64
Sise Sewall	63 70	Stavers J W	81 90
Sise Joe	213 18		
T			
Thompson J H	100 09	Tresdwell T	50 06
Tilton F W	54 09	Trest John S	70 98
Tuttle G W	116 40	Treflick I Hrs	214 18
Tarlton Wm	74 62	Treflick T	287 56
Taylor G hrs	63 70	Treflick T S	213 63
Tebbetts J M	97 40	Treflick S gdn	56 42
Thacher Jos H	170 61	Treflick Martha	39 18
Thacher E H hrs	94 64	Treflick M F S	222 95
Tilton John S	81 90	Treadwell Mrs	72 80
Toby S	214 47	Tucker T A	57 62
Towle Oliver L	96 86	Tucker A	68 25
Treadwell Hrs	255 08	Tucker C A S	138 32
Tulock Thos L	178 36		
V			
Vaughan G T	124 46	Vennard M B	280 28
Vaughan W A jr	60 25		
W			
Walley E	172 80	Wendell H F	259 64
Wiggin Nath'l	90 16	Wendell C G	121 94
Walker A W	56 42	Wentworth M H	108 35
Walker A F	166 66	Wentworth S J	230 22
Walker C E	410 78	Wentworth E	105 56
Walker C E	261 56	Weldden L	90 00
Walker CE&CO	228 46	Whidden S H	61 15
Walker H K	67 34	Whidden S S	126 52
Walker J A	335 25	Whidden Wm	32 00
Walker Mary E	36 24	Whitcomb B	64 61
Ward Wm	261 31	Wiggin T	56 31
Wentwell T	124 46	Wilson I hrs	146 79
Webber S W	83 25	Winchester EH	242 55
Webster H F	841 13	Woodbury Mrs F	
Weeks N 44 hrs	81 90	W C heirs	157 50
Wendell F S	118 30	West E B	108 28
Y			
Yeaton Jas R	69 65	Young L N	189 10
Young C A	189 10		

From the Portsmouth Journal.

Portsmouth Chronicle.

TUESDAY, AUGUST 16, 1881.

[Entered at the Post-Office at Portsmouth, N.H. as second-class matter.]

The President.

The President was worse, Sunday and Sunday night. On Monday at noon his pulse was up to 118, but at about two o'clock had fallen to 112, the temperature and respiration being nearly normal. It is said that Dr. Bliss on Saturday allowed the president to eat raw onions and vinegar, and afterward to drink milk, which remarkable diet caused vomiting throughout the night. If this report is true, Dr. Bliss had better turn his attention to digging post-holes or making wheelbarrows, rather than continue the practise of medicine.

News and Notes.

The Apaches are spreading desolation in New Mexico. A small Mexican village, eighteen miles from Rio Porco on the Atlantic & Pacific railway, was surrounded a few nights ago, and twenty-seven of the twenty-nine inhabitants murdered. Two men escaped.

M. Bartholomet, Russian minister to the United States, says he has received no instructions from his government relative to Hartmann, the nihilist and assassin, and denies that Hartmann is under surveillance of Russian officers.

Fuller, the enterprising drummer who ran away from Boston with a ship load of cotton, has been arrested and lodged in Machias, Me., jail. The bark and cargo are now in charge of the collector of customs at Machias.

Blanche Douglass was arrested in New York, Saturday, taken to West Haven, Conn., and held in $1000 for perjury in swearing that she slept with Jennie Cramer, whose body was found floating off the West Haven shore on the 6th inst., on the night previous to her death. The Douglass girl now confesses that she lied, and that the deceased was in company with one James Malley on the night in question.

Advices received in London from Rio Janeiro say that the Bolivian convention has decided to continue the war against Chili.

Violent storms of wind and rain visited Philadelphia, Pa., and Petersburg, Va., on Saturday, doing great damage. In Philadelphia fifty houses were unroofed.

The Chicago *Times* of Sunday editorially demands a change in the medical staff of President Garfield.

Oscar Files, of Bangor, Me., aged twenty years, accidentally shot himself while on an excursion at Bushaw lake, Sunday morning, while drawing a rifle from a cuddy in the boat. He was instantly killed.

The wheat crop in Illinois, in quality as well as in quantity, is the poorest produced in the state for over twenty years. Corn is a decided failure in the southern part of the state, and there is about one-fourth the usual yield of apples.

Gum Gun, a Chinaman, died from taking an overdose of opium, at the Boston city hospital, Sunday morning. Gum Gun was found struggling in the water off Commercial point, Saturday night, and was taken to the station house. When asked what he tried to committ suicide for, he said, "No more dinner, no more supper, no more sin," probably meaning that he had suffered from the want of food, and was not afraid to die.

James Malley and Walter Malley, of New Haven, Conn., were on the 15th inst. arrested on a charge of murdering Jennie E. Cramer on the night of the 5th. They were committed without bail.

Twenty persons were killed and thirty others seriously injured by the fall of an old four-story building in Vienna, Austria, on Sunday.

Edwin Odlin, of Preston, Conn., freight brakeman on the Norwich & Worcester railroad, fell between the cars while the train was moving Saturday, and was killed. His body was horribly mangled.

The Parnell branch of the Irish Land League, of Cincinnati, on Sunday passed resolutions severely condemning Irishmen who favor the use of dynamite or other nihilist methods to promote the cause of Ireland.

The fourth annual Free Thinkers' convention has been called to meet at Hornellsville, N. Y., August 24th, and will continue in session three days.

Persons from the Rosebud Indian agency say that Chief Spotted Tail was killed by Crow Dog for leading astray the latter's squaw, and that it was Spotted Tail's one hundred and fiftieth offence. Crow Dog is under arrest, having surrendered himself at Fort Niobrara. All is quiet at Rosebud.

New Hampshire Items.

E. C. Copeland, arrested at Enfield for horse stealing, resided at Bellows Falls, Vt., about six years, leaving last January with a very unsavory record, taking with him three horses belonging to other parties. One was afterward recovered.

The funeral of Capt. A. F. Nettleton, of the Boston Lancers, took place at Lancaster, his native place, Sunday. Delegations from the Lancers, Knights Templar and Odd Fellows, attended the funeral.

The house and barn of Mrs. Thomas J. Dearborn, at Dover, were partially burned on Saturday. Loss $2500; insured $3500.

It is reported that the railways centring in Concord will commence next year the erection of an elegant union passenger station in that city.

A council of clergymen was held at Hopkinton on Tuesday of last week to take action on the resignation of Rev. C. H. Stone, the society having refused to accept it. Rev. Mr. Stone refusing to withdraw his resignation, his request was granted by the council.

The work of building the barracks at the Weirs, for which the legislature made an appropriation, has been begun, and they will be finished in season for the coming soldiers' reunion.

The defeat of the general railroad law was discounted weeks ago, and nobody will be much dissatisfied with the result. The opponents of the bill are now sure of the situation for two years, while the friends of the measure will take courage from the largely increased vote in its favor. It is more than probable that the next legislature will see a revival of the contest, and that the unprecedented vigor and expense attending this trial will be doubled at the next. It is safe to predict that sooner or later a new and heroic turn will have to be given to the railroad contests before the legislature. Their net results are simply great expense and great demoralization.—*Nashua Telegraph.*

Naval Gazette.

Commander Wadleigh, of the U. S. S. Alliance, reports to the navy department from Hammerfest, Norway, that the past winter was the most severe known there for years.

Lieutenant D. Pratt Mannix, U. S. M. C., now professor of military tactics at the royal college at Peking, China, has been honored with the rank of "Mandarin of two tails," and the title of colonel.

Pay Director Joseph C. Eldridge, on the retired list of the navy, died at his residence in Brooklyn, N. Y., Sunday. He was born in New York in 1818.

The steamer Dispatch arrived at Washington on the evening of the 14th inst., from Fortress Monroe, with Secretary Hunt and wife, and the President's sons and daughter, on board.

The Murderous "Mollies."

The arrest by Pinkerton's detectives of six men charged with the murder of Maurice Healey, a prosperous foundryman of Dunbar, Westmoreland county, Pa., will probably lead to the exposure and conviction of a gang of Mollie Maguires in that section of the state as dangerous and deadly, if not as numerous, as the vast conspiracy of murder which a few years ago existed in Schuylkill, Carbon and Luzerne counties. It has been shrewdly suspected, and the suspicion is probably correct, that the order which was stamped out by the vigorous policy of Franklin B. Gowen, then president of the Reading companies, and by which sixteen men were sent to the gallows, has been revived in the coke regions in the western part of the state by fugitives from justice in the anthracite fields.—*Philadelphia Press.*

The Origin of Envelopes.

A Brighton (England) stationer took a fancy for dressing his shop window with piles of writing paper, rising gradually from the largest to the smallest size in use, and to finish his pyramids off nicely, he cut cards to bring them to a point. Taking these cards for diminutive note paper, lady customers were continually wanting some of "that lovely little paper," and the stationer found it advantageous to cut paper to the desired pattern. As there was no space for addressing the notelets after they were folded, he after much thought, invented the envelope, which he cut by the aid of metal plates made for the purpose. The sale increased so rapidly that he was unable to produce the envelopes fast enough, so he commissioned a dozen houses to make them for him, and thus set going an important branch of the manufacturing stationery trade.—*London News.*

Centaur Liniment.

Invaluable to families, and owners of horses Sold everywhere.

Twelve persons were killed and 150 injured by the fall of a tier of seats at a bull-fight at Marseilles on the 14th inst.

Castoria.

For sour stomach, constipation, and fretfulness of children. Pleasant, safe and cheap. 900 drops; 35 doses, 35 cents.

The Association of Moderate Drinkers, in New York, finding it difficult to obtain pure malt liquors, which they have recommended as a cure for intemperance, now propose to analyze beer to see what it is made of. That will be a very interesting enquiry.

Ash-Tonic;

A perfected purifyer of the system. In 1-2lb. bottles; 75 cents. For dyspepsia, the many forms of liver complaint, impure and impoverished blood, and functional derangements attendant upon debility. For symptons indicated by indigestion, loss of appetite, nausea, sick headache, sour stomach, furred tongue, drowsiness, blanched lips, sallow complexion, pain in the side or back, eruptions, depression of spirits, nervous irritability and hysteria,—and for building up the system, ash-tonic is unquestionably the most prompt and energetic remedy yet devised.

General Hancock has accepted the invitation to take command of the troops at the Yorktown centennial celebration in October.

No good Preaching.

No man can do a good job of work, preach a good sermon, try a law suit well, doctor a patient, or write a good article when he feels miserable or dull, with sluggish brain and unsteady nerves, and none should make the attempt in such a condition when it can be so easily and cheaply removed by a little Hop Bitters. See other column.—*Albany Times.*

It is said that Connecticut during the past year has expended more than half a million dollars for its criminals, paupers and humane institutions, and less than a quarter of a million for education.

When pangs the mortals flesh assail,
And give a bitterness to life,
Making the cheek with anguish pale,
Amid the fierce internal strife;
Then Sanford's Ginger soothes the pain,
And smiling Health looks up again.

The greenbackers and republicans will probably "fine drives" in Mississippi. It is understood that the greenbackers will nominate a ticket on the 24th instant, and that the republicans will endorse it on the 25th. Both conventions meet at Jackson.

Big Results from Little Causes.

"Do you know?" remarked a man to his friend on Chestnut street, a day or two since, "I believe both Conkling and Platt had a bad case of skin disease when they resigned!" "What makes you think so?" inquired the listener in astonishment. "Well, you see they acted in such an *eruptive* manner—*so rashy*—by as it were. Save?" "Oh! yes, I save," replied the other, "they were *boil*-ing over and merely resigned to *humor* themselves, I suppose." If such be the case, the National difficulty might have been averted by applying Swayne's Ointment for skin diseases.

O'Dynamite Rossa thinks that there may be something in Crowe's assertion that it will not be safe to travel in British steamships after September 1st. If there is really a plot on foot to blow up English vessels with infernal machines, and sacrifice the lives of their passengers and crews, hanging is too mild a punishment for the miscreants concerned in the dastardly and inhuman work.—*Nautical Gazette.*

Burnett's Cocoaine.

For Premature Loss of the Hair—A Philadelphian's Opinion.

One year ago my hair commenced falling out until I was almost bald. After using COCOAINE a few months, I have now a thick growth of new hair. ALEXANDER HENRY,
No. 814 East Girard Ave.

Burnett's Flavoring Extracts, always standard.

A COUGH, COLD OR SORE THROAT should be stopped. Neglect frequently results in an incurable Lung Disease or Consumption. "*Brown's Bronchial Troches*" do not disorder the stomach like cough syrups and balsams, but act directly on the inflamed parts, allaying irritation, give relief to Asthma, Bronchitis, Coughs, Catarrh, and the throat troubles which Singers and Public Speakers are subject to. For thirty years "*Brown's Bronchial Troches*" have been recommended by physicians, and always give perfect satisfaction. Having been tested by wide and constant use for nearly an entire generation, they have attained well-merited rank among the few staple remedies of the age. Sold at 25 cts. a box everywhere. eow,th,s & f o1jan82

Health is Wealth!

DR. E. C. WEST'S NERVE AND BRAIN TREATMENT: a specific for Hysteria, Dizziness, Convulsions, Nervous Headache, Mental Depression, Loss of Memory, Spermatorrhœa, Impotency, Involuntary Emissions, Premature Old Age, caused by over-exertion, self-abuse, or over-indulgence, which leads to misery, decay and death. One box will cure recent cases. Each box contains one month's treatment. One dollar a box, or six boxes for five dollars; sent by mail prepaid on receipt of price. We guarantee six boxes to cure a cases. With every order received for the six boxes, accompanied with five dollars, we will send the purchaser our written guarantee to return the money if the treatment does not effect a cure. Guarantees issued by J. B. HAGGER, Druggist, Portsmouth. Orders by mail will receive prompt attention. SMITH, DOCKTER & SMITH, Gen'l Agents, Boston. deowsu&w1,'81

Lost.

ON Lafayette road, or between the Union house and Bear's Head Hotel, Sunday, a light weight, gold lined OVERCOAT. A suitable reward will be paid for its recovery, on its being left at this office.

Important.

When you visit or leave New York city, save Baggage Expressage and Carriage Hire, and stop at *Grand Union Hotel*, opposite Grand Central Depot; 450 rooms, fitted up at a cost of one million dollars, reduced to $1 and upwards per day. European plan. Elevator. Restaurant supplied with the best. Horse cars, stages and elevated railroad to all depots. Families can live better for less money at the Grand Union Hotel than at any other first-class hotel in the city. tap13,82

Recent Stock Sales.

U. S. new 4 1-2s, coupon	114 1-2
U. S. new 4s, coupon	116 3-8
Maine State 6s, 1889	117 1-8
N. H. State 6s, 1892	127 3-4
Massachusetts State 6s, Gold	117
Portsmouth City 6s, 1893	115
Eastern R. R. 4 1-2s	111 1-2
Ports., Great Falls & Conway 4 1-2s	93
Great Falls Manufacturing Co	118 3-4
Cocheco Manufacturing Co	925
Salmon Falls Manufacturing Co	385
York Manufacturing Co	1325
Lawrence Manufacturing Co	377 1-2
Boston & Lowell R. R.	114
Boston & Providence	165
Boston & Maine	150
Boston & Albany	170
Concord	99
Eastern	50
Eastern Railroad in N. H.	92
Fitchburg	132
Maine Central	51
Manchester & Lawrence	150
Michigan Central	110
Northern In N. H.	111
Nashua & Lowell	145
Old Colony	130
Ports., Great Falls & Conway	29 3-4
Portland, Saco & Portsmouth	116 1-8
Portsmouth & Dover Railroad	110

Portsmouth Wholesale Prices.

Reported by BUTLER & LAIGHTON, Grocers.

Butter, per lb 20 to 25c.
Corn per bushel, Western 70c; Northern 80c.
Cheese, 16c per lb. New 11.
Coal, Anthr, per ton $6.00, Smith's, per ton $6.00.
Eggs per dozen, 18c.
Flour, Fancy, $7.00 @ $8.00; Ex. $9.00.
Fish per ½ br the qtl., Cod 5 @ 6c; Pollock 3 1-2c.
Hay per ton, $14 @ $17.
Kerosene Oil per gallon, 10c.
Lard per lb, by the tub, 13c.
Lard Oil per gallon, $1.00.
Molasses per gal., Cuba 42c; N. O. 55c @ 65c.
Oats per bushel, 58c.
Potatoes per bushel, new 60c.
Pork per bbl., $20.00 @ $22.00.
Plaster per ton, lump $6.00; ground $10.
Rye, Northern, per bushel, 65c.
Soap per lb, No. 1, 6c @ 7c.
Sugar per lb, Br. 8 3-4 @ 9c; Gr. 11; Crushed 11 1-2c.
Tea per lb, Black 40c @ 70c; Green 30c @ 60c.
Wood per cord, Hard $5; Pine $3.

Chas. E. Laighton & Son,

Nearly opposite Post-Office.

Have in stock

New Bordeaux Goods,

CLARETS,

SAUTERNES, BURGUNDIES,

CHAMPAGNE AND

RHINE WINES!

Italian and French

OLIVE OILS,

in all sizes.

Richardson & Robbins'

ROLLED TONGUES,

Whole Boned Ham, Chicken, etc.

FERRIS'

Pig Hams & Bacon!

with as complete a line of

Seasonable Goods as can be found in New England.

B & L

Brunswick Soups.

These Soups are put up in powder form in tin cans of 1-2 lb. each, and consist of Vegetable, Lobster, Fish, Bean, Beef and Oxtail. One can will make five pints of Excellent Soup, all seasoned, in fifteen minutes. It is one of the most wholesome and convenient articles for the table ever produced. Price 25 cents per can. We have just received a new stock of CAPERS, OLIVES, ENGLISH PICKLES also NEW CROP OLIVE OIL, in qt., pt., and 1-2 pt. bottles. Also, DUTCH CHEESE, Whole ROLLED OX TONGUES, in cans, CANNED BEEF, etc. In Lunch Goods we have SARDINES, TONGUE, HAM, CHICKEN, DEVILED HAM and POTTED BEEF and TONGUE. Peirce Farm Champagne CIDER, in qt. and pt. bottles.

Butler & Laighton.

NO. 1 MARKET SQUARE.

First-Class Work

— DONE AT THE —

PORTSMOUTH STEAM LAUNDRY!

Work left at the office,

No. 72 STATE SRTEET

Will receive prompt attention.

Price Lists to be had on application.

OFFICE HOURS: Saturdays from 7 A. M. to 10:30 P. M. Every other day (except Sunday) from 7 A. M. to 8:30 P. M. 31

SPECIAL ADVERTISEMENT OF SUMMER DRY GOODS.

AYERS & LOCKE HAVE JUST RECEIVED THE FINEST LINE OF SUMMER DRESS GOODS!

Muslins, Swiss, Buntings, Nuns, Veilings, Silks, etc. All Silk Surahs in Black and all desirable colors. Plain and Fancy Black Satin Marvelleux. Largest assortment of *Black Silks* acknowledged by good judges to be exceedingly good value—75 cts., $1, $1.25, $1.50, $1.62, $1.75, $1.87, $2.00 and $2.25. CLOSING OUT OF SPRING GARMENTS. Having met with unexpected success in the sale of Spring Sacques we have marked down what few we have in stock *To Cost! To Cost! To Cost!* To close the stock. We have also received a fine assortment of Linen Ulsters which we are prepared to sell at the very lowest Boston prices for first-class garments. We shall make large accitions to our stock of Sun Shades and Sun Umbrellas as soon as the manufacturers can fill our orders. Everyone desirous of purchasing *Laces, Passementeries, Fringe, Buttons, Girdles, or Anything in the line of Trimmings or small Wares*, will find it their advantage to examine our stock and compare prices before purchasing elsewhere. FINEST LINE OF KID GLOVES, LISLE AND LACE TOP, AND LADIES & CHILDREN'S HOSIERY & UNDERWEAR IN THE CITY.

AYERS & LOCKE.

Ayers & Locke.

FISH, FISH!

FIFTY QUINTALS

of extra nice Black-Salted

POLLOCK FISH!

for sale by

George Herbert & Co.,

RAILWAY WHARF,

PORTSMOUTH, N. H.

BREECH LOADING GUNS!

Fishing Tackle,

Powder & Shot!

HARDWARE

— AND —

CUTLERY!

LOWEST PRICES AT

A. P. WENDELL & CO.'S

2 Market Square.

Boats to Let.

SAIL-BOATS and ROW-BOATS in good variety, all staunch and well kept, can be hired by the hour, day or week of the subscriber at Commercial wharf, Water street. First-class landing and agreeable surroundings. A red light in close proximity to the landing, burns all night. Rates reasonable. LEWIS HOLMES.

Real Estate.

House For Sale.

THE HOUSE occupied by subscriber, containing 12 rooms is good repair. At small expense can be made into two tenements. J. K. H. M.

To Let,

STORE NO. 27 MARKET STREET, Apply to J. R. MAY.

For Rent.

HALF HOUSE on Melcher street, near Pleasant; four rooms; water in house. Rent low to prompt tenant. Apply at No. 51 Pleasant street. jy27tf

To Let,

FRONT office over Rockingham National Bank recently occupied by Wm. E. Foster. Apply at the Bank.

To Let.

HOUSE NO. 1 DENNETT STREET. Apply at No. 5 Chapel St.

For Sale or To Let.

A VERY desirable house on Richards avenue. Furniture can be hired with the house if desired. Apply to A. F. HOWARD, Custom House.

For Sale,

THE HOUSE AND LOT corner of Austin and Summer streets, formerly occupied by the late Lydia Pickering. The lot contains 10,000 square feet and may be divided into several other house lots if desired. Possession given immediately. Apply to WALLACE HACKETT, admr., over First National Bank.

Portsmouth, May 12th, 1881.

Island Residence For Sale,

HOUSE on Badger's Island, Kittery, opposite Portsmouth, and within three minutes' row of the wharves; a most beautiful situation. House contains six rooms, with all needed outbuildings connected, and all in good repair. Attached is a small but thrifty orchard of apple and pear trees, and a garden with currant bushes, etc. Terms easy. Apply to HIRAM A. MAZEEN, Badger's Island, Kittery, Me.

To Let.

HOUSE No. 116 State street, now occupied by Capt. Jacobs. For particulars enquire of Mr. Jerome C. Butler of the firm of Butler & Laighton, or of the subscriber at Newcastle. eod&w GEO. W. TOWLE.

Wanted.

AT ONCE, a good smart Meat and Pastry COOK. Apply at this Office.

COST

$4.18 PER THOUSAND!

THE CHEAPEST!

— AND —

Safest Life Insurance in the World.

THE

SEMI-ENDOWMENT POLICY!

— OF THE —

Mutual Life Insurance Co.

of New York,

F. S. WINSTON, President.

IS SECURED BY

ASSETS AMOUNTING TO OVER

$90,000,000

And is the safest and Cheapest Insurance ever offered by any Company.

EXPLANATION.

These policies are settled in 20 years by the payment in cash, of one-half the amount insured, or in event of death occuring during that period to the beneficiary for the full amount insured.

ILLUSTRATION.

Age 35 (other ages in proportion.) Policy of $1,000 Annual premium of $29.18.—

20 premiums of $29.18 each,	$583.60
One half of policy returned in 20 years,	500.00
Total cost $1,000 insurance for 20 years,	$83.60

Annual cost of $1,000 insurance against death for 20 years, $4.18, exclusive of all dividends, which are declared annual as with other forms and available on the anniversary of policy.

Further information and applications furnished by

C. M. GIGNOUX

GENERAL AGENT

For Maine and New Hampshire.

WANTED: MANUFACTURING CONCERN wants a business man in Portsmouth and in every city (not already taken). A few hundred dollars necessary to pay for goods on delivery after orders have been secured for the same; $150 per month profit guaranteed. The most searching investigation solicited. A. S. ARNOLD & CO., 1293 Broadway, New York.

Boy Wanted

TO work in Greenhouse. Enquire of J. H. HUTCHINSON.

$5 TO $20 per day at home. Samples worth $5 free. Address Stinson & Co., Portland, Maine.

Local Matters.

POST OFFICE RULES.

MAILS CLOSE.

	A. M.		P. M.	
Boston, West and South,	8, 10	35, 2	30 4	50 *6.30
Boston Way,	10.35, 2 30			
Portland,	9.25		4.50	6:50
East Beyond Portland,	9.25			6:50
Biddeford, Saco and Way,	9.25		4:50	
Great Falls,	9.25		4:50	
Great Falls & Conway R. R.	9.25			
Concord and North,	7.40		4.50	
Concord Way,	7.40		4.50	
Boston & Maine R. R.	7.40		4.50	
Dover,	9.25		2.30	6.30

*Arrives in Boston next morning.

MAILS ARRIVE.

	A. M.	P. M.	
Boston, South and West,	10.05, 8.45	5.50	9:08
Boston Way,	10.05	5:50	
For land and East,	11:20	3.20	
Great Falls & Conway R. R.	11 20		
Concord and North,	10:20	6:50	
Dover,	7.20	2.15	5:50

Letters for the night mails [and no others] east or west may be deposited in the box at the Eastern depot, every day except Sundays.

E. G. PEIRCE, JR., P. M.

MINIATURE ALMANAC--AUG. 16.

SUN RISES.....	5:08	MOON RISES	10:41 A. M.
SUN SETS.....	6:36	FULL SEA	4:15 A. M.
LENGTH OF DAY..	14 31		4:45 P. M.

THE WEATHER.

U. S. SIGNAL OFFICE,
WASHINGTON, D. C.
Aug. 16, 1:30 A. M.

Probabilities for New England:—Fair weather, winds mostly northeasterly, stationary or higher temperature and barometer.

The Thermometer at the CHRONICLE Office, at 4:00 o'clock this morning, registered 58 degrees above zero.

Sky clear.

AROUND HOME.

Tax-payers are reminded that to-day (the 16th) is the last day on which six per cent discount is allowed on taxes paid.

The yacht "Ranger," S. L. Blood commanding, from New York for the Isles of Shoals, was at Provincetown, Mass., on the 12th inst.

The directors of the Newcastle Bridge Co. met on Saturday evening, and elected Elmer E. Tucker president and David Urch secretary.

The steamer James Sampson came off the marine railway at Kittery on Sunday, and the schooner yacht Una was taken up on Monday afternoon.

The flag on the Liberty pole at Liberty bridge was displayed at half mast on Monday, as a mark of respect to the memory of Mr. Daniel Trefethen, whose funeral occurred on that day.

Rev. Dr. Davies, formerly rector of St. John's church in this city, but now of Philadelphia, preached in the church named on Sunday. Including Dr. Davies there were four Episcopal clergymen present.

The steamer Appledore ran in to Little Harbor from the Shoals on Sunday afternoon with a party of visitors for the hotel Wentworth. The steamer James Sampson also made a trip from town to the same place.

The *Nautical Gazette* expresses a hope that O'Donovan Rossa has not captured the carload of ordnance stores sent from Washington some weeks ago for the U. S. S. Lancaster, but which has not yet arrived at this navy yard.

Paymaster Charles F. Guild reported for duty at the navy yard on Monday, relieving Paymaster Edward May as inspector of provisions and clothing. Paymaster Guild has many friends in Portsmouth who will be glad to welcome him on his return to our city.

The house at the corner of Fleet and Hanover streets, damaged by fire some weeks ago, is being repaired. The main building has been raised about two feet, and the additions which formerly adorned the rear have been torn down to make room for the enlargement of the house in that direction.

Mr. W. C. Kellogg, of New York, now at the Kearsarge house in this city, takes what are called "Egyptian Crystals" photographs, samples of which can be seen in the windows of Mr. Myers' bookstore. The pictures produced by this method are remarkably lifelike in appearance, colored like the originals, and are claimed to be absolutely imperishable.

Among the other doings of the state legislature, last week, the house passed a bill to prevent hunting and fishing on Sunday, and sent it to the senate, which body will probably pass it. After this bill becomes a law the improper fellows who (never having a week day to spare from their toils from one year to another) take advantage of the absence of the clergymen on their annual summer vacations and go down river to catch cunners on Sunday, will have to look out.

The steamer Mystic took a very large number of passengers to the Shoals on Sunday. As the steamer was passing the "Humbug" on her way out, several of the passengers undertook to supplement the steamer's whistle-salute by shots from revolvers, and one of them accidentally wounded himself in the left hand, the bullet entering the end of his forefinger and ploughing its way under the skin to the hand, where it stopped. The missile was removed by a surgeon in this city on the steamer's return.

Portsmouth, Great Falls & Conway railroad bonds sold at auction on Saturday at 93; city of Portsmouth 6s of 1895 at 115; city of Manchester 4s at 108 1-2.

The schooner Anabel on Monday brought in seven sword-fish, one of which weighed 350 pounds. Randall & Caswell purchased the fare.

There was a grand concert at the Sea View house, Rye beach, Saturday evening, by the orchestra of the house, assisted by Miss Fannie Riddell of Manchester, vocalist. After the concert the usual Saturday evening hop took place and was a very brilliant affair.

William B. Hussey & Co.,—late Wm. B. Hussey, dealer in boots and shoes, who has long had a deserved reputation for selling good foot-wear at reasonable prices,—at No. 51 Congress street, Franklin buildings, have added to the old line of trade a large and entirely new stock of hats, caps, and gentlemen's furnishing goods, which they promise to sell at the lowest possible prices consistent with a living profit. Give them a call.

POLICE COURT.

MONDAY, Aug. 15; *Batchelder, J.*

Jerry Murphy, for drunkenness, was fined $3, costs $6.90, and went to Brentwood to earn that amount.

CORONER'S INQUEST.

An inquest into the cause of the death of John Erb, foreman of the lager beer department of the Eldredge Brewing Co., which took place somewhat suddenly on the night of Monday, the 8th inst., has been held, and the following verdict returned:

State of New Hampshire,
Rockingham ss., Aug. 15th, 1881:

An inquisition taken at Portsmouth in said county the ninth day of August, in the year 1881, before Samuel C. Whittier, M. D., one of the coroners of said county, upon the view of the body of John Erb, there lying dead, by the oaths of Edwin A. Tilton, a justice of the peace for said county, and of Benjamin M. Parker and Alfred Stavers, all reputable sons, who, being sworn and charged to inquire for the state when, how, and by what means the said John Erb came to his death, upon their oath do say: The said John Erb came to his death from the effects of an excessive dose of morphia combined with aconite, administered to him by his physician, Frederick E. Potter, M. D.; which effects we believe to have been hastened by the intemperate habits of the deceased.

In witness whereof, the said jurors have hereunto set their hands, the day and year first above written.

EDWIN A. TILTON,
BENJ. M. PARKER, } Jurors.
ALFRED STAVERS.

In witness of all above written, the said coroner hath hereto set his hand and seal the same day and year.

S. C. WHITTIER, M. D., Coroner.

It is said the deceased had been suffering severely with delirium tremens and sleeplessness for several days previous to his death. The dose of medicine administered by Dr. Potter was as follows:

"SUNLIGHT AND SHADOW."

Mr. James R. Eaton has taken the agency of John B. Gough's new book, "Sunlight and Shadow," and will canvass this city and its vicinity for subscribers.

Although but recently published, the twenty-sixth thousand of this work has already been printed.

The author, John B. Gough, is too well known to require any eulogy here. Thousands are familiar with the history of his life; his early poverty, the depth of the degradation to which he descended while a victim of drink, his wretched condition and terrible sufferings, his reform, his superhuman struggles against intemperance, his relapse, his re-signing of the pledge and his final victory, his world-wide fame, and his extensive travels and protracted labors in this country and abroad. Thirty-five years ago Mr. Gough first published his "Autobiography." In 1869 a new edition of that work, with additions and emendations, was given to the public, but it did not embody the interesting record of the many thrilling, pathetic, and amusing scenes which had crowded themselves into his long and varied career. These have now been gathered for the first time, and the new book, "Sunlight and Shadow," is the medium—and the only one—through which these details have ever been presented to the public.

Some of the saddest and most pathetic incidents ever told are narrated in the present work; but "Sunlight and Shadow" is not altogether a record of dark experiences. It has a bright and sunny side. Mr. Gough's stories and descriptions of the humorous side of life, as he has seen and experienced it, portray many amusing scenes. His remarkable facility for seeing the ludicrous side of every thing, and his talent for humorous description, are well known. No one can tell more amusing things, and in a more irresistibly humorous way, than John B. Gough. The comedies from life, absurd blunders, laughable mistakes, comical incidents, embarrassing situations, mostly drawn from his own experience on the platform and among the people, will provoke the mirth of the most serious.

In point of paper, printing and binding the book is very superior. It is superbly illustrated with full-page engravings, including a fine steel-plate portrait of Mr. Gough engraved from a photograph taken expressly for this purpose, and which will be highly prized by tens of thousands who have listened to his eloquence.

A four-years-old son of William King, of Saco, was killed Saturday by being crushed by the falling of a cart which was stood upon end, and around which he was playing.

John Pentegrass, eighteen years of age, an employe in the York Manufacturing company's mills, was on Saturday afternoon precipitated, by the breaking of an elevator rope, through four stories of the mill. Both legs and one thigh were broken, and he was otherwise seriously if not fatally injured.

The meetings of the National Christian Temperance association commenced at Old Orchard beach on Saturday, after the close of the Portland district camp-meeting. The reports show encouraging advancement in the cause of temperance for the past year. Ex-Gov. Perham made the opening address.

Sharks.

On Friday last, while a number of boys and young men were bathing in the Seekonk river at East Providence, R. I., one of their number, Jerry Lowney, was attacked by a huge shark, which seized hold of a pair of overalls he had on, and dragged him some distance until the garment gave way. The overalls were so large that the shark failed to catch the man's flesh, and before the fish could renew the attack Lowney was picked up by a boat.

Half a dozen sharks, none of them less than ten feet long, were caught from the North and East river wharves in New York on Saturday.

A Prudent Court.

One Allison was a notorious New Mexican outlaw, of whom a story is told regarding the killing of a gambler named Chubb, at Cimarron, New Mexico. Court was in session when the murder was committed, and the sheriff took Allison immediately before the judge. When Allison came to the front he suddenly whipped out a big navy revolver, and placing it before him on the table said, "Judge, don't make no mistake! I want justice done, and propose to hold this court responsible."

"Sheriff, disarm the prisoner," said the judge.

"Your Honor, I beg to be excused," replied the sheriff.

"Summon a posse," ordered the judge.

"I will kill the first man that moves," exclaimed Allison.

"This court stands adjourned for the present term," was the only further order of the court, and the prisoner and the court moved out of the building from opposite doors.

A Western Romance.

The death of Spotted Tail brings to light a romance of tragic interest in connection with the favorite daughter of the old Sioux chief. Shortly after the war a battalion of the Second Dragoons was ordered to Fort Laramie, and there Lieutenant Brockhurst Livingston, of the well known New York family, saw and loved the dusky girl, and found his passion reciprocated. The young officer took her to his house and she bore him a son, but Livingston's health failed and he was ordered to Europe, where his mind became unsettled and he died. The Sioux girl died of a broken heart in 1866, after learning of his death, and was carried to Fort Laramie by her father and there buried. Her grave is still annually decorated with flowers by the soldiers. The mother of the young officer has sought to find and educate his son, but the Sioux, either because they have lost sight of him or because they wish to keep him, give no trace of his whereabouts.—*Philadelphia Times.*

—"Why, mamma! this is just like our shed," said a four-year-old upon entering the room at the "cottage" on the beach. And so indeed it was, except that it leaked in the rain.

—A little girl went timidly into a shop the other day and asked the shop-man how many shoe-strings she could get for a penny. "How long do you want them?" he asked. "I want them to keep," was the answer, in a tone of slight surprise.

MARINE CHRONICLE.

PORT OF PORTSMOUTH.

ARRIVED Aug. 13th.

Sch D K Ham, Freeman, Boston for Eliot.

ARRIVED Aug. 14th.

Sch Golden Gate, Amee, Boston.

SAILED Aug. 14th.

Sch R C Thomas, Thorndike, Rockland.

Sch Lamartine, Torrey, Deer Isle.

ARRIVED Aug. 15th.

Sch Hattie Lewis, Garland, Boston for Dover point.

Stmr Furnessia, Small, for Glasgow sld from New York 12th.

Ship Triumphant, Gibbons, for San Francisco sld from Port Stanley, Falkland Islands, June 18th.

Bark Antioch, Hemingway, from Java arr at Marseilles Aug 13th.

Sch Alzena, Stout, for this port sld from Richmond, Va, 11th.

Sch A Heaton, Phinney, hence for New York, arr at Newport 12th.

Sch John Stroup, Sturgis, old Boston for Philadelphia 13th.

Sch Ranger, (yacht,) Blood, New York for Isles of Shoals, arr at Provincetown 12th.

Sch G W Raitt, Coleman, from Dover point arr at Boston 13th.

Notice to Mariners.

Between Montauk Point and the southwest part of Block island the current turns northwesterly in about five hours and thirty minutes after the time of high water in Boston.

In order to avoid Block Island, vessels in thick weather sailing between these points, especially with light winds, should make allowance for this current, which runs in very strong near the full and change of the moon.

GEORGE ELDRIDGE, Hydrographer.

Wanted.

TWO WOMEN for Kitchen work, and two for Laundry work at The Wentworth.
31 Apply at the KINGMAN HOUSE.

KEEP COOL!

Prices marked down. Balance of

STRAW HATS,
LINEN DUSTERS,
LINEN SACKS,
AND SUMMER
UNDERWEAR,
SOCKS, etc.

Closing out at very low prices at

FRANKLIN BLOCK.
ALFRED STAVERS.

Celery Plants!

50 Boxes (Dwarf and Boston market) for sale by

HENRY F. GERRISH.

Old Company Lehigh Coal,

The genuine article for sale in Portsmouth only at

PORTSMOUTH COAL POCKETS,

Also full stock of best quality all kinds of Coal.

J. ALBERT WALKER,

No. 137 Market Street.

Order book and telephone at Moses' Hat Store, No. 13 Congress street.

Notice to Tax-Payers.

TAX-PAYERS are reminded that the six per cent. discount on Taxes is allowed only on such taxes as are paid on or before the 16th day of August. WM. E. HADLEY, Collector.

LOOK.

NEW YORK STORE.

NEW FIRM.

Large arrival of Boots, Shoes, Hats, Caps and Furnishing Goods, just bought for Cash, and we shall sell the same so as to defy competition, as do not propose to be undersold by any other house on earth.

P. S. Making and repairing done with neatness and dispatch. You Patronage is solicited.

William B. Hussey & Co.,

No. 51 Congress Street,
FRANKLIN BUILDINGS.

THE
IMPERISHABLE
PERFUME.
Murray & Lanman's
FLORIDA WATER,
Best for TOILET, BATH, and SICK ROOM.

FELLOWS'
Compound
SYRUP OF
HYPO-PHOS-PHITES

THE Power of Arresting Diseases displayed by this preparation is honorably acknowledged by the Medical Faculty in every section where it has been introduced; and the large sale is the best guarantee of the estimation in which it is held by the public. For the effect produced by

Fellows' Compound Syrup of Hypophosphites

the inventor will refer to the medical gentlemen whose letters are attached hereto.

[Extract from a letter.]

LYNN, MASS., March 1, 1876.

Messrs. FELLOWS & Co., St. John, N. B.

Gents: I have prescribed your Syrup (Fellows' Hypophosphites,) in my practice, for some hundreds of patients where its use was indicated, with quite satisfactory results.

J. A. McARTHUR,
32 South Common st.

ELBRIDGE SIMPSON, M. D., of Hudson, N. Y., writes:

"I have used the Syrup of Hypophosphites made by Mr. Fellows, in cases of Consumption, and other Lung and Throat diseases, with the most gratifying results."

EDWIN CLAY, M. D., of Pugwash, N. S., writes:

"I know of no better medicine for persons suffering from exhaustion of the powers of the brain and nervous system, from long continued study, or the cough following the fever, etc., etc."

CHANDLER CRANE, of Halifax, N S., writes:

"I have used it freely in my practice, both in diseases of the chest, as consumption and bronchitis, etc., and infantile diseases of the prima via or stomach and bowels, with eminent success."

Hacking.

ORDER BOOKS for the services of the subscriber's

HACKS

Can be found at the AMERICAN STABLE, corner Congress and Chestnut streets, or at his residence, No. 70 Congress street. Orders left at either place promptly attended to.

W. H. Dennett.

CONDIMENTAL FOOD,
FOR HORSES, CATTLE, SHEEP and SWINE.
J. R. YEATON & CO.
No. 6 & 8 Congress St.

C. E. BOYNTON,
MANUFACTURER OF
SODA WATER
In Siphon Bottles and Fountains.
Cream Ginger Beer,
Tonic Beer, Root Beer,
Pineapple Beer,
Birch Beer,
GINGER ALE & MINERAL WATER
— ALSO, BOTTLER OF —
MILWAUKEE LAGER,
ELDREDGE'S LAGER, and
REFINED CIDER.

Of the different summer beverages manufactured at this establishment it is hardly necessary to say a single word. They have become popular "on their own merits," and can be found in many private families and on sale in every hotel, saloon and restaurant in this locality.

The Lagers bottled by me are from the best breweries in the country, and it is safe to say that there is no better in the world.

☞ Orders may be left at my establishment for any of the above, which will be be delivered anywhere within the city limits without extra charge.

C. E. Boynton.
18 Bow street, - - Portsmouth, N. H.

A Full Line of
ROOM PAPERS and CURTAINS!
Fixtures, Tassels, Opaques, Hollands,
may be seen at
NO. 1 CONGRESS BLOCK.
Especial attention given to making and fitting Curtains.
WILLIS G. HYZER.

CHARLES W. GARDNER'S
Book & Job
PRINTING
OFFICE!
UP ONE EASY FLIGHT
Chronicle Office, Portsmouth, N. H.
Over D. H. Montgomery's Store.

The recent improvement in the above building has enlarged the Job Office to double its former size, making it one of the lightest and most convenient offices in the city for

ALL KINDS
OF
General Job Work,

The subscriber respectfully solicits orders for all kinds of printing, from a

TWO
SHEET
POSTER,

With a Fourteen-inch wood letter, to a Visiting Card.

By-Laws for Lodges,
Town Accounts, Programmes,
Handbills, Tickets,
Fancy Cards,
Business Cards,
Ball Cards.

And Everything else in the line of Printing.

DATE SLIPS A SPECIALTY.

CHARLES W. GARDNER.

WHIPS!
In Large Variety, Cheap
— AT —
LARRABEE'S, 26 Congress Street Up-Stairs.

Auction Sales.

MORSE & HISLEY,
AUCTIONEERS,
Money, Real Estate and Mortgage Brokers, Insurance and House Agents.
13 PLEASANT ST. -- EXCHANGE BUILDINGS.

FARMING TOOLS,
LAWN MOWERS,
WIRE CLOTH,
the largest stock in the city.

Pure Paris Green,
— AND —
LONDON PURPLE,

CARRIAGE VARNISHES,
— AND —
FINE COLORS.

And the most complete stock of

HARDWARE
— AND —
PAINTS,
in the City.

PRYOR & MATTHEWS.
No. 16 Market St.

GREAT HAIR SALE!

Will sell during the months of April and May, one lot of real French Hair Switches, all long hair, at just one half the price heretofore asked. Also, another lot French Hair Switches with short stems, extra even hair

WEIGHING	5 Ounces,	1 YARD LONG	for	$10 00
"	4 "	30 INCHES	"	" 8.00
"	3 "	27 "	"	" 4.50
"	3 "	26 "	"	" 3.50
"	2 "	24 "	"	" 2.00
"	2 "	20 "	"	" 1.50

We advise every lady in want of switches to make a selection 5-8-re the last of May, as we consider these Great Bargains.

Still another lot of 30 Real Hair switches from 1-2 to 1 Yard Long, at the exceedingly low price of 50c, 75c, $1.0, $1.50, $2.00, $2.50 and $3.00 each.

The sale of these goods at these prices will close May 31st.

We also shall sell a large lot of real hair Grey Switches at the same prices as the pair.

Also one large lot of Heavy Puffs for 25c, 50c, and 75c, which is ONE-HALF THE REGULAR PRICE. We take

Combings and Worn Hair

in Exchange, and manufacture

Combings into Switches

from 50 cents upwards. Hair Nets for Crimps from 10 cents and upward at the

Hair Manufactory,
65 *CONGRESS STREET,*
PORTSMOUTH, N. H.
M. E. JOHNSON, - - - - Proprietor.

JUST OPENED!
— AN —
Enormous Line!
— OF —
STRAW HATS!
Very Cheap.
F. G. MOSES,
No. 13 Congress street.

"BABY" ORGAN!
$22.00

Will buy a Mason & Hamlin Cabinet Organ suitable for playing the full parts of hymn tunes, anthems, songs, and popular sacred and secular music generally. A cordial invitation is extended to all to call and see the "BABY" at

Montgomery's Music & Art Store,
No. 6 Pleasant Street, Portsmouth, N. H

A full line of Pianos, Organs, Sheet Music, Musical Goods, Pictures & Frames, and artists' Material constantly on hand at lowest prices.

"THE STONE STABLE."

Having purchased the stock in trade and good-will of the business of the late Woodbury Locke, I shall conduct a

LIVERY AND BOARDING STABLE

At the old stand, the STONE STABLE on Fleet street, (entrance also on Congress street, next National Block,) where I shall keep a full supply of extra fine

Teams for Hire

At reasonable rates. Horses boarded by the week, or halted, and the best of care taken. Persons or parties desiring anything in this line will find it for their interest to call on

WM. F. FERNALD.

MAPLE SUGAR and SYRUP,
for sale by
Henry F. Gerrish.

IRON
A TRUE TONIC
A PERFECT STRENGTHENER. A SURE REVIVER.

IRON BITTERS are highly recommended for all diseases requiring a certain and efficient tonic; especially *Indigestion, Dyspepsia, Intermittent Fevers, Want of Appetite, Loss of Strength, Lack of Energy, etc.* Enriches the blood, strengthens the muscles, and gives new life to the nerves. They act, like a charm on the digestive organs, removing all dyspeptic symptoms, such as *Tasting the Food, Belching, Heat in the Stomach, Heartburn, etc.* The only **Iron Preparation that will not blacken the teeth or give headache.** Sold by all druggists. Write for the A B C Book, 32 pp. of useful and amusing reading—*sent free.*

BROWN CHEMICAL CO., Baltimore, Md.

BITTERS

OIL STOVES.

THE ADAMS & WESTLAKE

Improved wire gauze non-explosive, the

TUBULAR HOT BLAST,

And several other kinds. No smoke. No odor. Suitable for all kinds of Cooking.

REFRIGERATORS, ICE CHESTS, ICE CREAM FREEZERS, RUBBER HOSE, VELOCIPEDES, CHILDREN'S CARRIAGES, ETC.

JOHN P. SWEETSER,

NO. 46 MARKET ST.

AKRON Salt Glazed

DRAIN PIPE.

The AKRON Pipe is superior in Strength, Durability, and Finish to any in the market.

For sale in lots to suit, at lowest manufacturers' prices, by

Samuel Cleaves & Son,

NO. 5 ELM ST.

Critchley & Whalley,

MACHINISTS, AND DEALERS IN

PIPE AND FITTINGS

Of all kinds, for

STEAM, WATER, AND GAS.

Engines and Boilers.

Other Machinery Bought and Sold.

Belting & Belt Lacing, Sheet Rubber, and all kinds of steam packing constantly on hand at manufacturers prices

STEAM HEATING APPARATUS

For warming buildings.

52 Hanover Street.

STEPHEN D. SCRIGGINS,

Carriage Painter.

No. 16 Vaughan Street, Portsmouth, N. H.

Having spacious and good accommodations and long and large experience, he solicits patronage in this line.

Silas Phibrick,

MANUFACTURER OF

Marble Monuments, Grave Stones,

Table Tops and Mantel Pieces; also Brown Stone and Granite, for all purposes.

☞ A large stock of gravestones and monuments, made during the winter, for sale at reasonable rates at the Stone Yard, Pier wharf, State street, Portsmouth.

BENJ. F. GRAFTON, STORY E. LADD.
HALBERT E. PAINE.

Late Commissioner of Patents.

PATENTS!

PAINE, GRAFTON & LADD,

Attorneys at Law and Solicitors of American and Foreign Patents.

52 FIFTH STREET, WASHINGTON, D. C.

Specific patent law in all its branches in the Patent Office, and in the supreme and Circuit Courts of the United States. Pamphlets sent free on receipt of stamp for postage.

$66 week in your own town. Terms and $5 outfit free. Address H. Hallett & Co., Portland, Maine.

New Stock

SPRING & SUMMER SUITINGS.

J. E. HAM & CO.

NO. 11 CONGRESS ST.

Having received a full assortment of Foreign Domestic

CLOTH CASSIMERES, SUITINGS

Equal to any in the city, we are prepared to make them up into Garments of the latest style.

☞ Perfect Satisfaction Guaranteed.

THE

Admiration

OF THE

WORLD.

Mrs. S. A. Allen's

WORLD'S

Hair Restorer

IS PERFECTION!

For RESTORING GRAY, WHITE or FADED HAIR to its youthful COLOR, GLOSS and BEAUTY. It renews its life, strength and growth. Dandruff quickly removed. A matchless Hair Dressing. Its perfume rich and rare. Sold by all Druggists.

Established over 40 years.

Enormous and increasing sales Throughout Europe and America.

ZYLOBALSAMUM (Mrs. Allen's)

A lovely tonic and Hair Dressing. It removes Dandruff, allays all itching, stops falling Hair and promotes a healthy growth with a rich, beautiful gloss, and is delightfully fragrant.

Price Seventy-five Cents in large glass stoppered Bottles. Sold by all Druggists.

Cure Your Corns!

BY USING

SCHLOTTERBECK'S

Corn, Wart & Bunion Solvent.

Entirely harmless, is not a caustic. It removes Corns, Warts, Bunions and Callosities, without leaving a blemish. Brush for applying in each bottle.

A CURE IS GUARANTEED.

Price 25 Cents. For sale by all Druggists.

Try it and you will be convinced, like thousands who have used it and now testify to its value.

Ask for Schlotterbeck's Corn and Wart Solvent, and take no other. Sold by

DAVID KIMBALL & CO.,

No. 36 Market street.

Portsmouth, N. H.

ON STAR ISLAND.

High on the lichened ledges, like
A lonely sea-fowl on its perch,
Blown by the cold sea winds, it stands,
Old Gosport's squat, forsaken church.

No signs left of all the town
Except a few forgotten graves;
But to and fro the white sails go
Slowly across the glittering waves;

And summer idlers stray about
With curious questions of the lost
And vanished village, and its men,
Whose boats by these same waves were tossed.

I wonder if the old church dreams
About its parish, and the days
The fisher people came to hear
The preaching and the songs of praise?

Rough handed, browned by sun and wind,
Heedless of fashion or of creed,
They listened to the parson's words—
Their pilot heavenward indeed.

Their eyes on week-days sought the church,
Their surest landmark, and the guide
That led them in from far at sea,
Until they anchored safe beside

The harbor wall that braved the storm
With its restless strength of stone.
Those busy fishers all are gone—
The church is standing here alone.

But still I hear their voices strange,
And still I see the people go
Over the ledges to their homes
The bent old women's footsteps slow;

The faithful parson stopped to give
Some timely word to one astray;
The little children hurrying on
Together, chattering of their play.

I know the blue sea covered some,
And others in the rocky ground
Found narrow lodgings for their bones—
God grant their rest is sweet and sound.

I saw the worn rope bile hang
Beside me in the belfry brown.
I gave the bell a solemn toll—
I rang the knell for Gosport town.

—SARAH O. JEWETT, *in Harper's Magazine for September.*

"Appleton's Journal." The September number of Appleton's is at hand, containing part four of Saints and Sinners; A Peep at the French Schools; Clement Marot; a Siberian Exile twenty years ago; Charles Lamb's humor; Candidating in the Old Times in the Southwest, a chapter from a forthcoming book to be published by D. Appleton & Co. and written by Rev. H. W. Pierson, D. D., entitled "In the Brush, or old-time home life in the southwest," and which promises to be an enjoyable work; Man's Place in Nature, by the Lord Bishop of Carlisle; M. Littre and the dictionary of the French language; Bonaparte,—one of Prof. Seeley's Cambridge lectures; Strange Players; the Curiosity of Criticism; Sincerity in Biography; with Editor's Table and notes for readers, both containing much that is useful and instructive. The September number is decidedly good in every respect, and is worthy the high repute of the magazine. Single numbers, twenty-five cents; yearly subscription, $3.00; D. Appleton & Co., No. 1 Bond street, New York, publishers. To be had of leading booksellers and magazine dealers.

"Buchupaiba."

New, quick, complete cure four days, urinary affections, smarting, frequent or difficult urination, kidney diseases. $1. Druggists. Depot, J. H. Thacher's.

Suicide and Dyspepsia.

A most remarkable cure for dyspepsia, "Wells' Health Renewer." The greatest tonic, best bilious and liver remedy known. $1. Druggists. Depot, Thacher's.

Thirty boys escaped from the state reform school at Westboro, Mass., Saturday. Some of those "humanitarians" who think criminals are entitled to more consideration than decent people can get, some weeks ago made an attack upon the management of the institution, since which time it has been almost impossible to keep the young ruffians under control.

We have no nervous tonic at once so reliable and convenient as Fellows' Syrup of Hypophosphites, and we, therefore, gladly recommend it in the diseases of such organs as depend for health upon involuntary muscular action.

Mr. Clarence A. Maxwell of Portland, Me., is said to have been officially notified that he has had $228,000 left him by the death of Sir Charles Maxwell of Glasgow, Scotland. Mr. Maxwell is at present at work for the firm of Gale Brothers, boot and shoe manufacturers at Haverhill, Mass.

Be Wise and Happy.

If you will stop all your extravagant and wrong notions in doctoring yourself and families with expensive doctors or humbug cure-alls, that do harm always, and use only nature's simple remedies for all your ailments—you will be wise, well and happy, and save great expense. The greatest remedy for this, the great, wise and good will tell you, is Hop Bitters—rely on it. See another column.—*Press.*

The Belfast, Me., *Journal* publishes the will of Charles Elliot of Knox, whose bequests to his son, three daughters and two grandsons are subject to forfeiture by the legatees if they use tobacco or alcoholic liquors, or gamble, their shares in such case being divided among the heirs who have not broken the conditions of the will.

How Long Would it take to Count two Millions?

Over two million volumes of the revised edition of the New Testament, were sold on the first day of its issue. These figures can only be equaled by the enormous sales of Swayne's Ointment for Itching piles, which is universally used as a standard remedy for stopping the itching at night, when one thinks that pin worms are crawling about the rectum. To calculate the extent of its sale in actual figures, would involve the labor of a lifetime. Will you be pestered longer from the aggravating piles?

Summer Complaints

At this season, various diseases of the bowels are prevalent, *and many lives are lost* through lack of knowledge of a safe and sure remedy. PERRY DAVIS' PAIN KILLER is a *sure* cure for Diarrhœa, Dysentery, Cholera, Cholera Morbus, Summer Complaint, etc., and is *perfectly safe.*

Read the following:

BINGHAMTON, N. Y., March 22, 1881.
PERRY DAVIS' PAIN KILLER *never fails to afford* the most *relief* for cramp and pain in the stomach.
JOSEPH BURDETT.

NICHOLSVILLE, N. Y., Feb. 2, 1881.
The *very best* medicine I know of for dysentery, cholera morbus, and cramps in the stomach. Have used it for years, and it is *sure cure* every time.
JULIUS W. DEE.

MONROONA, IOWA, March 12, 1881.
I have used your PAIN KILLER in severe cases of cramp, colic and cholera morbus, and it gave almost instant relief.
J. P. CARWELL.

CARNESVILLE, GA., Feb. 26, 1881.
For twenty years I have used your PAIN KILLER in my family. Have used it many times for bowel complaints, and it *always cures.* Would not feel safe without a bottle in the house.
J. R. TYE.

SACO, ME., Jan. 22, 1881.
HAVE used PERRY DAVIS' PAIN KILLER for twelve years. It is *safe, sure, and reliable.* No mother should allow it to be out of the family.
H. I. NAYES.

ONEIDA, N. Y., Feb. 19, 1881.
We began using it over thirty years ago, and it always gives immediate relief. Would hardly dare to go to bed without a bottle in the house.
W. O. BYERSY.

CONWAYBORO, S. C., Feb. 26, 1881.
Nearly every family in this section keeps a bottle in the house.
DR. E. MONTOS.

U. S. CONSULATE,
CHEFELO, RHENISH PRUSSIA, Feb. 8, 1881.
I have known PERRY DAVIS' PAIN KILLER almost from the day it was introduced, and after a long experience in observation and use I regard its presence in my household as an *indispensable necessity.*
A. S. POTTER, U. S. Consul.

BURTON-ON-TRENT, ENG.
I had been several days suffering severely from diarrhœa, accompanied with intense pain, when I tried your PAIN KILLER, and found almost instant relief.
H. J. NOOKE.

21 MONTAGUE ST., LONDON, ENG.
During a residence of twenty-three years in India, I have given it in many cases of diarrhœa, dysentery, and cholera, and never know it to fail to give relief.
R. CLARIDGE.

No family can safely be without this invaluable remedy. Its price brings it within the reach of all.

For sale by all druggists at 25c., 50c. and $1.00 per bottle.

PERRY DAVIS & SON, Proprietors, Providence, R. I.

Isles of Shoals.

Appledore and Oceanic

HOTELS.

THE staunch sea-going steamer Appledore, Capt. Albert Rand, leaves Jones' wharf, near the foot of Deer street, for these favorite and widely-known ocean resorts, daily, (Sunday excepted,) at 11 o'clock A. M., and six o'clock P. M. Returning, leaves the Islands in season to connect with the morning and evening trains on the Eastern railroad for Boston and the west. Baggage checked through from Boston and intermediate stations, and returned free.

LAIGHTON BROTHERS & CO.

THE WENTWORTH,

Newcastle, N. H.

OPEN June 18th. Accommodations for 450 guests, and offers more attractions than any other seaside resort on the Atlantic coast. Excellent advantages for boating, fishing and bathing. Contains every modern convenience, spacious rooms, best spring beds, large parlors, passenger elevator, Music Hall for dancing and theatricals, Orchestra of 20 pieces, Bowling Alleys, Billiard Room, Steam Yacht for excursions, Sail and Row Boats, first-class Livery and Boarding Stable. Grounds illuminated by electric light. New York and Boston Stock reports received every hour. Two miles from Portsmouth and two hours' ride from Boston by Eastern Railroad. Coaches of the Hotel always in waiting. Address

F. W. HILTON & CO.,
Portsmouth, N. H.

aug 3

The President's Wound!

A Parallel Case in Army Life.

By Dr. David Kennedy, one of the Surgeons on Duty at the U. S. A. General Hospital, West Philadelphia, Now of Rondout, N. Y.

In the house of the Philadelphia Record of the 27th of July was published an article relating to the case of Capt. William Palmer, now Quartermaster Second Brigade New Jersey State National Guard, who was wounded at the battle of Money Creek, East Tennessee, in the winter of 1863. In that article the striking resemblance of the case to that of President Garfield, in many particulars, was pointed out, the authority for the statement being the brave captain himself. A still better authority is Dr. David Kennedy, then surgeon U. S. General Hospital, West Philadelphia, who had had charge of the case, and performed the operation of removing the detached bone, and finally extracted the bullet—Capt. Palmer is living to this day, the bloom of health in his face. Dr. Kennedy does not hesitate to say that many of his patients both in military and civil practice owe their lives to the wonderful healing and invigorating powers of his medicine called "Favorite Remedy." The doctor is in possession of an autograph letter from Capt. Palmer, attesting his indebtedness for his present good health to this medicine—"Favorite Remedy"—which he says has doubled the obligation which he felt to the doctor for the treatment of the captain's terrible wound.

While Dr. Kennedy is engaged in the introduction of "Favorite Remedy," he will continue the practice of his profession at Rondout, N. Y., performs all the minor as well as capital operations of surgery. Address as above. tel3

WHIPS! All qualities and prices; LARRABEE'S, 28 Congress

New Advertisements.

BEATTY'S Organs 17 stops 5 sets Golden Tongue reeds only $65. Address Daniel F. Beatty, Washington, New Jersey.

PIANOS & ORGANS! Sold on install ments and shipped to all parts of the country. Prices low and terms of payment easy. Send for Catalogue.
HORACE WATERS & CO.,
Manufacturers and dealers,
826 Broadway, New York.

GOLD MEDAL AWARDED THE AUTHOR, a new & great Medical Work, warranted the best and cheapest, indispensable to every man, entitled "the Science of Life," bound in finest French moreen, embossed, full gilt, 350 pages, contains beautiful steel engravings, 125 prescriptions, price only $1.25 sent by mail, illustrated sample, 6c., send now. Address Peabody Medical Institute or Dr. W. H. Parker, 4 Bulfinch st. Boston.

KNOW THYSELF.

1,000,000 Acres Choice Lands

In the Great Wheat Belt. For sale by the WINONA & ST. PETER R. R. CO. at $2 to $6 per Acre, on easy terms, at low interest. Lowest fare and freight. Fare refunded to purchasers. A climate unsurpassed for healthfulness. The best market facilities. Maps and Pamphlets giving full information FREE. Address CHAS. SIMMONS, Land Commissioner, Winona & St. Peter Railway Co., Chicago, Illinois. Mention this paper.

IN MINNESOTA & DAKOTA

SANFORD'S

• GINGER •

Impure water, unhealthy climate, unripe fruit, unwholesome food, cramps, chills, malaria, excessive heat and the thousand and one ills that beset the traveler or family are nothing to those fortified and sustained by the use of Sanford's Ginger, "the delicious." As beverage it quenches thirst, open the pores, relieves the head, regulates the stomach and bowels, eradicates a craving for intoxicants and imparts new life to the languid, careworn, overworked, nervous and sleepless. Beware of imitations and insist on having what is good. Ask for Sanford's Ginger and take no other.

WEEKS & POTTER, Boston.

Sold everywhere. tu26

Back Ache

POSITIVELY CURED BY

Benson's Capcine Porous Plasters.

Reasons Why they are Preferred to All Other Porous Plasters or External Remedies:

First.

Because they possess all the merit of the strengthening porous plaster, and contain in addition thereto the newly discovered powerful and active vegetable combination which acts with increased rubefacient, stimulating, sedative and counter irritant effects.

Second.

Because they are a genuine pharmaceutical preparation, and so recognized by the profession.

Third.

Because they are the only plasters that relieve pain at once.

Fourth.

Because they will positively cure diseases which other remedies will not even relieve.

Fifth.

Because over 5000 physicians and druggists have voluntarily testified that they are superior to all other plasters or medicines for external use.

Sixth.

Because the manufacturers have received the only medals ever given for porous plasters.

Benson's Capcine Porous Plaster!

SEABURY & JOHNSON,
Manufacturing Chemists, New York.

A SURE REMEDY AT LAST. Price 25cts. MEAD'S Medicated CORN and BUNION PLASTER.

AT FOYE'S

Ladies', Gents' and Children's

HOSIERY!

No. 23 Market St.

CARRIAGE AND SLEIGH STOCK.

Hubs, Spokes, Rims, Shafts, etc.; a fine lot of sleigh and pung dashers.

WHEELS! WHEELS!!

At Manufacturer's prices. Oak and Ash lumber.

G. J. GREENLEAF.

AN EXTRA LOT OF

Sponges, Chamois Skins and WHIPS

at reasonable prices at

JOHN S. TILTON'S

Harness Maker and Trunk Repairer,

18 Congress Street.

WHIPS! All qualities and prices; LARRABEE'S, 28 Congress

Transportation.

Eastern & Maine Central Railroad Line.

CARS leave the Station of the Eastern Railroad between Deer and Elm streets, as follows:

For Boston at 4.55, 7.15, 8.20, 11.32 A. M., 3.35, 5.00, 6.40, 8.50 P. M. Sundays, 4.35 A. M., 4.00 P. M.

For Portland, Augusta, Brunswick and Lewiston, 10.50, 10.40 A. M., 2.55, 9.10 P. M. Sundays 9.10 P. M.

For Bangor, Waterville, etc., 10.40 A. M., 2.55, 9.10 P. M. Sundays 9.10 P. M.

For St. John and Halifax, daily 9.10 P. M.

For Great Falls and Wolfeboro, 10.00, 10.40 A. M., 3.20, 5.40 P. M.

For North Conway, 10.00, 10.40 (express) A. M., 3.20 P. M.

For Dover and Way Stations, 5.00, 9.20 A. M., 12.10, 3.15, 6.30 P. M.

Trains leaves for Portsmouth—

From Boston, 7.30, 8.30, 10.00 A. M., 12.30, 1.30, 3.15, 4.40, 7.00 P. M. Sundays 8.00 A. M., 7.00 P. M.

From Portland, 2.00, 8.45 A. M., 1.10, 6.00 P. M.

From North Conway, 7.30, 11.48 A. M., 3.35 P. M.

From Wolfeboro', 6.05, 8.22 A. M., 12.55, 4.15 P. M.

From Wolfeboro' Junction, 6.35, 9.02 A. M., 1.28, 5.00 P. M.

From Great Falls, 7.37, 10.05 A. M., 2.13, 5.50 P. M.

From Dover, 6.45, 10.30 A. M., 2.25, 4.30, 7.30 P. M.

From Newington, 7.01, 10.45 A. M., 2.40, 4.46, 7.58 P. M.

Trains from Boston arrive in Portsmouth at 9.50, 10.30 A. M., 12.05, 2.45, 3.15, 5.30, 6.45, 9.00 P. M. Sundays 10.15 A. M., 9.00 P. M.

Trains from Portsmouth arrive in Boston at 6.30, 9.05, 10.35 A. M., 1.15, 5.10, 7.15, 8.35, 10.00 P. M. Sundays 6.30 A. M., 6.30 P. M.

D. W. SANBORN, Master of Transportation. LUCIUS TUTTLE, G. P. & T. A.

June 29th, 1881.

Concord & Portsmouth Railroad.

PASSENGER TRAINS leave Concord Railroad Station, foot of Bridge street:

For Newmarket Junction, Manchester, Concord and Upper Railroads, at 7.55 A. M., and 5.10 P. M.

Arrive at Manchester at 9.46 A. M., and 7.10 P. M.

Arrive at Concord at 10.35 A. M., and 8.15 P. M.

Leave Concord at 7.20 A. M., and 3.35 P. M.

Leave Manchester at 8.10 A. M., and 4.25 P. M.

Arrive at Portsmouth at 10.10 A. M., and 6.15 P. M.

☞ All trains connect at Newmarket Junction, with trains of the Boston & Maine Railroad for Exeter, Haverhill, Lawrence and Boston; and for Dover, Great Falls and Portland; at Concord with trains to and from all the Upper Railroads.

H. E. CHAMBERLIN, Supt.

FALL RIVER LINE

— FOR —

NEW YORK, SOUTH AND WEST.

This line with its superior construction, superb equipment, palatial steamers and considerate care for the comfort of its patrons, possesses Preeminent Advantages over all Others. Trains connecting at Fall River with the well known steamers

BRISTOL AND PROVIDENCE

Leave Boston from Old Colony Depot, week days at 4.45 (accommodation,) and 6 P. M. (Steamboat Express.) Sundays 7 P. M.

Leave New York for the East at 5.30 P. M. daily.

Passengers leaving Portsmouth at 3.15 P. M., arrive in Boston in season to connect with the steamboat express train. Through tickets for sale at the Eastern R. R. Station; state rooms secured at the office of the Line, No. 3 Old State House, and at Old Colony Depot in Boston.

J. R. KENDRICK, Supt.

L. H. PALMER, Agent, No. 3 Old State House.

SOUTH SHORE S. S. CO.

Boston & Portsmouth,

Direct Service.

S. S. "ACUSHNET,"

Will leave Comey's wharf, Boston, for Portsmouth, every Tuesday and Friday at

10:30 O'CLOCK, A. M.

Returning, will leave Portsmouth for Boston each Wednesday and Saturday at

7:45 O'CLOCK, A. M.

Fare—Single passage, $1.00. Round trip tickets, $1.50 each.

Fare—Single passage, $1.00. Round trip ticket, $1.50 each.

H. B. BEAVEY, agent.....Boston.
H. B. BEAVEY, agent.....Portsmouth.

N. B. Freight received at all times; but to insure passage on sailing days, must be on the wharf one hour before sailing time.

☞ Meals furnished on board, if desired.

STEAMER JAMES SAMPSON.

KITTERY & PORTSMOUTH.

Leave Navy Yard Bridge, Kittery		Leave Navy Yard Landing, Portsmouth	
"	6.45 A. M.	"	7.25 A. M.
"	8.50	"	9.15
"	9.50	"	11.00
"	11.15	"	12.15 P. M.
"	2.00 P. M.	"	3.00
"	3.30	"	4.00
"	4.15	"	5.00
"	6.30	"	6.45
"	7.15	"	7.50
"	8.00	"	9.00

Fare Five Cents Each Way.

Extra trips to accommodate parties or entertainments. Freight taken at reasonable rates. A passengers' waiting room is now open in the Tripp Building, near the end of the Bridge in Kittery, where tickets are for sale, either single or in packages, and where bundles may be left for forwarding. A. STEVENSON, Proprietor.

STEAMER "MYSTIC."

KITTERY AND PORTSMOUTH.

Leave Stimpson's wharf, Kittery,		Leave Adams & Co.'s wharf, foot of Daniel St., Portsmouth,	
"	6.30 A. M.	"	6.45 A. M.
"	8.45	"	9.00
"	10.00	"	10.50
"	11.45	"	12.45 P. M.
"	1.00 P. M.	"	2.50
"	3.15	"	4.00
"	4.15	"	5.15
"	5.45	"	6.20

Leaves Kittery Tuesday and Thursday evenings at 7.00, Portsmouth at 9.00. Saturday evening, leave Kittery at 7.00 and 8.10, Portsmouth at 8.30 and 9.00.

Fare Five Cents Each Way.

Extra trips to accommodate parties and entertainments. Freight taken at low rates. Parties wishing to charter the steamer for excursions can do so by applying to

CAPT. R. W. TREFETHEN, Proprietor.

TO KITTERY POINT,

Touching at Newcastle,

The Steamer "FEARLESS"

will commence her trips April 4th, and run as follows, until further notice:

Leave Portsmouth		Leave Kittery Point	
"	9.30 A. M.	"	8.30 A. M.
"	10.30	"	10.30
"	3.15 P. M.	"	1.30 P. M.
"	5.45	"	4.35

Landing in this city, Ferualds wharf, rear of No. 80 Market street.

Fare 10 Cents Each Way.

THEODORE KEEN, Proprietor.

March 29th, 1881.

Portsmouth Daily Chronicle.

By CHRONICLE & GAZETTE Publishing Company. | PORTSMOUTH, N. H., WEDNESDAY, AUGUST 17, 1881. | $6 PER YEAR IN ADVANCE. THREE CENTS PER COPY.

THE PORTSMOUTH DAILY CHRONICLE

(Established August 26, 1862,)

Is Published Every Morning, Sundays excepted, at No. 7 Exchange Building, Pleasant street, opposite the Post Office, by the

Chronicle and Gazette Publishing Company.

TERMS $6.00 PER YEAR.

The New Hampshire Gazette

(The Oldest Newspaper in the United States, established Oct. 7th, 1756,)

is published every Thursday at the same office. Terms, $1.50 per year; $2.00 per year, if not paid in advance.

ADVERTISEMENTS inserted on reasonable terms, in either or both papers. The GAZETTE, having a large country (in addition to its local) circulation, is an excellent medium of advertising. A liberal reduction made when advertisements appear in both papers.

☞ Correspondence from neighboring towns containing items of public interest, will be gladly received. All communications should be addressed and all checks made payable to the

CHRONICLE & GAZETTE PUBLISHING CO., PORTSMOUTH, N. H.

The Job Printing Business is conducted in the same office by Mr. Charles W. Gardner, who keeps on hand a large and and well-selected stock of all materials required in his line.

Mr. J. H. Bates, Newspaper Advertising Agent, 41 Park Row (*Times* building,) New York, is authorized to contract for advertisements in the CHRONICLE and GAZETTE, at our best rates.

NEW AND EXTENSIVE STOCK

— OF —

Spring & Summer

GOODS

— AT —

WM. P. WALKER'S

No. 8 Market Square.

Having received a Full Assortment of Foreign and Domestic

Cloths, Cassimeres, &c.,

I am prepared to make them up into GARMENTS of the latest style, or according to the fancy of the purchaser, and

Perfect Satisfaction Guaranteed!

My Stock of Goods suitable for

SUITINGS

IS UNEQUALLED.

Particular attention paid to the making of Army and Navy

REGULATION UNIFORMS.

A FULL ASSORTMENT OF

Gentlemen's Furnishing Goods!

Constantly on hand, consisting of

BOSOMS, GLOVES, SUSPENDERS,

COLLARS, DRAWERS, SHIRTS,

HANDKERCHIEFS, LINEN

GOODS.

Of Every Description.

Yachting Shirts,

Bicycle Shirts,

Boys Blue Fancy Shirts,

Boys Blue Blouses,

All to be found at

No. 3 Bow Street.

We are also sole agents for New York Yacht Club

OIL HAT!

This is something new and the best thing ever put in the market.

C. E. MYERS & CO.

C. E. MYERS. C. E. SIMPSON.

L. S. L.

A SPLENDID OPPORTUNITY TO WIN A FORTUNE. Seventh Grand Distribution, Class I, at New Orleans, Tuesday, Sept. 13, 1881—136th Monthly Drawing.

LOUISIANA STATE LOTTERY COMPANY.

Incorporated in 1868 for 25 years by the Legislature for Educational and Charity purposes—with a capital of $1,000,000—to which a reserve fund of over $420,000 has since been added.

By an overwhelming popular vote its franchise was made a part of the present State Constitution adopted December 2d, A. D., 1879.

Its Grand Single Number Drawings will take place monthly. It never scales or postpones. Look at the following Distribution:

CAPITAL PRIZE, $30,000.

100,000 TICKETS AT TWO DOLLARS EACH.

HALF-TICKETS, ONE DOLLAR.

LIST OF PRIZES.

1 Capital Prize of	$30,000	.....	$30,000
1 Capital Prize of	10,000	.....	10,000
1 Capital Prize of	5,000	.....	5,000
2 Prizes of	2,500	.....	5,000
5 Prizes of	1,000	.....	5,000
20 Prizes of	500	.....	10,000
100 " "	100	.....	10,000
200 " "	50	.....	10,000
500 " "	20	.....	10,000
1000 " "	10	.....	10,000

APPROXIMATION PRIZES.

9 Approximation Prizes	$300	.....	$2,700
9 " "	200	.....	1,800
9 " "	100	.....	900
1857 Prizes amounting to		.....	$110,400

Responsible corresponding agents wanted at all points, to whom liberal compensation will be paid.

For further information, write clearly, giving full address. Send orders by express or Registered Letter, or Money Order by mail, addressed only to

M. A. DAUPHIN, New Orleans, La.

or M. A. DAUPHIN, at No. 212 Broadway, New York.

All our Grand Extraordinary Drawings are under the supervision and management of Generals G. T. Beauregard and Jubal A. Early.

Notice to the Public.

The public are hereby cautioned against sending any Money or Orders to Nunes & Co., 83 Nassau st., New York City, as authorized by the Louisiana State Lottery Company to sell its Tickets. They are flooding the country with Bogus Circulars purporting to be of The Louisiana State Lottery Company, and are fraudulently representing themselves as Agents. They have no authority from this Company to sell its tickets, and are not its agents for any purpose. M. A. DAUPHIN, Pres. Louisiana State Lottery Co.

NEW ORLEANS, La., July 4, 1881.

DR. SANFORD'S LIVER INVIGORATOR

Only Vegetable Compound that acts directly upon the Liver, and cures Liver Complaints, Jaundice, Biliousness, Malaria, Costiveness, Headache. It assists digestion, strengthens the system, regulates the bowels, purifies the blood. A Book sent free. Dr. SANFORD, 162 Broadway, N. Y.

FOR SALE BY ALL DRUGGISTS.

35TH

Popular Monthly Drawing of the

Commonwealth Distribution Co.,

In the city of Louisville, on

WEDNESDAY, AUG. 31st, 1881.

These drawings occur monthly (Sunday excepted,) under provisions of an act of the General Assembly of Kentucky.

The United States Circuit Court on March 31st rendered the following decisions:

1st. That the Commonwealth Distribution company is legal.

2d. Its drawings are fair.

N. B.—This Company has now on hand a large reserve fund. Read the list of prizes for the

August Drawing.

1 Prize	$30,000	100 Prizes	$100 each	$10,000
1 "	10,000	200 "	50 "	10,000
2 "	5,000	600 "	20 "	12,000
10 "	$1000 each	10,000	1000 "	10 "	10,000
29 "	500 "	10,000			
9 Prizes	$300 each, Approximation Prizes,				$2,7000
9 "	200 "	"	"	1,800
9 "	100 "	"	"	900
1,960 Prizes				$112,400

Whole Tickets, $2. Half Tickets, $1.
27 Tickets, $50. 55 Tickets, $100.

Remit money or bank draft in letter, or send by express. Don't send by registered letter or post-office order. Orders of $5 and upward, by express, can be sent at our expense. Address all orders to R. M. BOARDMAN, Courier-Journal Building, Louisville, Ky., or R. M. BOARDMAN, 212 Broadway, New York.

Good and Reliable

INSURANCE COMPANIES.

COMMERCIAL UNION, of London.
FIRE ASSOCIATION, of Phila.
NIAGARA, of New York.
CONNECTICUT, of Hartford.
PHOENIX, of London.

F. W. DEROCHEMONT & SON,

No. 9 CONGRESS STREET.

Charles E. Joy,

ARCHITECT.

Office over Cocheco Bank,

DOVER, N. H.

WHIPS All kinds, cheap, at LARRABEE'S 36 Congress Street, up-stairs

$72 a week. $12 a day at home easily made. Costly outfit free. Address True & Co., Augusta, Maine

THE **Caligraph!** A PERFECT WRITING-MACHINE AT LAST!

Faster, Lighter, More Durable, Simpler and Superior in Every Respect to the old Style of Writing-Machines.

It is operated with wonderful ease, always writes neatly and legibly, and three times faster than the pen.

WHO NEED THEM?

Business men, clergymen, lawyers, people who write illegibly, all who have writing to do.

THE PRICE

has been greatly reduced, and the machine is now within the reach of all.

For circular, showing recent improvements, Address

The New England Branch Of

The American Writing-Machine Co.,

No. 36 Bromfield Street,

BOSTON MASS.

A machine can be seen at the clerk's office of U. S. Circuit Court, U. S. Court house, Portsmouth.

PATENTS!

R. H. EDDY,

No. 76 State St., Opposite Kilby, Boston,

SECURES PATENTS in the United States; also in Great Britain, France and other foreign countries. Copies of the claims of any Patent furnished by remitting one dollar. Assignments recorded at Washington. *No Agency in the United States possesses superior facilities for obtaining Patents or ascertaining the patentability of inventions.*

R. H. EDDY, Solicitor of Patents.

Testimonials.

I regard Mr. Eddy as one of the *most capable and successful* practitioners with whom I have had official intercourse. CHARLES MASON, Commissioner of Patents.

"Inventors cannot employ a person more trustworthy or more capable of securing for them an early and favorable consideration at the Patent Office." EDMUND BURKE, Late Commissioner of Patents.

BOSTON, October 19, 1870.

R. H. EDDY, Esq.,—*Dear Sir.* You procured for me, in 1840, my first patent. Since then you have acted for and advised me in hundreds of cases, and procured many patents, reissues and extensions. I have occasionally, employed the best agencies in New York, Philadelphia and Washington, but I still give you almost the whole of my business, in your line, and advise others to employ you. Yours truly, GEORGE DRAPER.

BOSTON, January 1, 1881. Sawtha81

Room Papers, Window Shades, Fixtures, Tassels, Borders, &c., &c.

H. B. BUZZELL & SON

have received for the *Spring trade* a very extensive assortment of the above goods, of all grades and prices from *very cheap* to *very fine.*

They have the agency for the

Domestic and Springfield SEWING MACHINES,

two of the *finest made and most reliable* machines in the market. MACHINE OIL, NEEDLES, all kinds. Parts, or attachments, for any machines.

Also a full line of TOPS, BALLS, MARBLES, RETURN BALLS, HOOPS, etc., etc.

A fine assortment of new

BOX STATIONERY

at low prices. Call and examine our goods before buying, it will pay you.

H. B. BUZZELL & SON,

Booksellers and Stationers.

PEIRCE'S BLOCK, - - MARKET SQUARE.

DENNIS SHEA,

MANUFACTURER OF

Cement Stone Pipe

— AT —

26 WATER STREET, PORTSMOUTH.

The best Pipe made for Sewers, Culverts, Cellar and Sink Drains, Water Closets, etc. Gives perfect satisfaction wherever used. Is proof against frost, acids, and all substances which pass through the Pipe.

For sale at wholesale or retail, or laid in the best manner.

Orders for Pipe and laying left at the factory will receive prompt attention.

PERRY & CO'S

TRADE J&C MARK

STEEL PENS

of superior English make; famous for durability and elasticity; great variety of styles suited to every kind of writing.

For sale by dealers generally.

THIRTY-SIX assorted samples for trial, including the "U" and "FA CON" celebrated Pens, enclosed in a useful metal box, by mail, on receipt of Twenty-five Cents.

IVISON, BLAKEMAN, TAYLOR & CO.

SOLE AGENTS FOR UNITED STATES.

138 and 140 Grand St., New York.

Portsmouth Insurance Agency

ESTABLISHED 1851.

JOHN SISE, INSURANCE AGENT,

OFFICE,

4 Market Sq., Up-Stairs.

ÆTNA INSURANCE CO., Of Hartford, Conn.
HOME INSURANCE CO., Of New York.
HARTFORD FIRE INSURANCE CO., Of Hartford, Conn.
ROYAL INSURANCE CO., Of Liverpool, Eng.
FRANKLIN FIRE INSURANCE CO., Of Philadelphia, Pa.
PHENIX INSURANCE CO., Of Brooklyn, N. Y.
LONDON AND LANCASHIRE FIRE INSURANCE CO., Of Liverpool, Eng.
Pennsylvania Fire Insurance Company, Of Philadelphia, Pa.
METROPOLE INSURANCE CO., Of Paris, France.

Responsible Companies, Large Assets, Equitable Rates, Prompt Settlements.

JOHN SISE,

Insurance Agent, 4 Market Sq., Up-Stairs.

MORSE & ILSLEY

FIRE, LIFE AND ACCIDENT

INSURANCE AGENTS,

Represent the following reliable companies:

THE INSURANCE COMPANY OF NORTH AMERICA, *Of Philadelphia, Pa.*

LIVERPOOL and LONDON and GLOBE *U. S. Office, New York City.*

SPRINGFIELD, *Of Springfield, Massachusetts.*

QUEEN, *Liverpool and London.*

PHŒNIX, *Of Hartford, Conn.*

ORIENT, *Of Hartford, Conn.*

TRAVELLERS' LIFE and ACCIDENT COMPANY, *Of Hartford, Connecticut.*

NEW ENGLAND MUTUAL LIFE, *Of Boston, Mass.*

The above companies are well known and reliable, and we solicit the patronage of our friends and the public. All losses adjusted and promptly paid at our office.

MORSE & ILSLEY,

NO. 18 PLEASANT ST., - UP ONE FLIGHT

NOTICE.

We wish simply to announce to the Ladies of Portsmouth and vicinity, that our stock of

MILLINERY GOODS!

— COMPRISES —

The Best and Most Desirable Styles

to be found in

New York or Boston Markets,

Our success in endeavoring to please our customers for the past fourteen years needs no comment. Respectfully,

J. M. TEBBETTS,

14 MARKET STREET.

PORTSMOUTH, N. H.

FLOUR!

Just received

500 BARRELS

of the best St. Louis and Wisconsin Flour. Also some of the best Minnesota Haxall, which I shall sell at

WHOLESALE AND RETAIL!

LOWER than the same grades of Flour can be bought in Portsmouth. Call and price my Flour before purchasing elsewhere, at the old and popular stand of C. ROBINSON & SON,

16 BOW STREET.

Portsmouth, April 20th, 1881.

J. S. JAMES.

BABY OLIVES!

5 cases, for sale by

H. F. GERRISH.

TRUNK REPAIRING!

a specialty. Trunks called for and returned without extra expense at

John H. Tilton's

Harness Dispensatory,

18 CONGRESS STREET.

MAIN & WINCHESTER BLOCK.

EDISON'S

POLYFORM

— FOR —

NEURALGIA, RHEUMATISM HEADACHE, SCIATICA.

Prof. Edison authorizes the publication of the following:

Menlo Park, N. J.

I certify that the Preparation known as Edison's Polyform is made according to formula devised and used by myself. THOMAS A. EDISON.

Sufferers from the above diseases will have sure relief, by using

EDISON'S POLYFORM,

according to directions with each bottle.

PREPARED BY THE

Menlo Park Manufacturing Co.,

NEW YORK.

Sold by Druggists. Price $1.00.

HOP BITTERS.

(A Medicine, not a Drink.)

CONTAINS

HOPS, BUCHU, MANDRAKE, DANDELION,

AND THE PUREST AND BEST MEDICAL QUALITIES OF ALL OTHER BITTERS.

THEY CURE

All Diseases of the Stomach, Bowels, Blood, Liver, Kidneys, and Urinary Organs, Nervousness, Sleeplessness and especially Female Complaints.

$1000 IN GOLD.

Will be paid for a case they will not cure or help, or for anything impure or injurious found in them.

Ask your druggist for Hop Bitters and try them before you sleep. Take no other.

D. T. C. is an absolute and irresistible cure for Drunkenness, use of opium, tobacco and narcotics.

SEND FOR CIRCULAR.

All above sold by druggists.

Hop Bitters Mfg. Co., Rochester, N. Y., & Toronto, Ont.

SULPHUR BITTERS

THE GREAT

German Remedy.

TRUTHS FOR THE SICK.

For those deathly Bilious Spells, depend on SULPHUR BITTERS, it will cure you.

Ladies in delicate health, who are all run down, should use SULPHUR BITTERS.

The Giant Dyspepsia is cured by using SULPHUR BITTERS.

$1,000 will be paid for a case where SULPHUR BITTERS will not assist or cure. It never fails.

Operatives who are closely confined in the mills and workshops; Clerks, who do not procure sufficient exercise, and all who are confined in doors, should use SULPHUR BITTERS. They will not then be weak and sickly.

Cleanse the vitiated blood when you see its impurities burst-ing through the skin in Pimples, Blotches, and Sores. Rely on SULPHUR BITTERS, and health will follow.

General Debility needs a gentle tonic. Use SULPHUR BITTERS, and you will not be troubled.

SULPHUR BITTERS will cure Liver Complaint. Don't be discouraged; it will cure you.

Don't be without a bottle. Try it; you will not regret it.

SULPHUR BITTERS will build you up and make you strong and healthy.

Sulphur Bitters.

SULPHUR PLASTERS cure pain in the side. KAUFMANN'S PILLS do not gripe. 25 cents.

Fletcher & Tanton,

UPHOLSTERERS,

Furniture Dealers & General Undertakers

No. 58 Market Street, Portsmouth, N. H.

Coffins, Robes and Caskets always on hand or made to order. Orders left at 39 Deer Street or 27 State Street, by day or night, will be promptly attended to. S. S. FLETCHER. H. G. TANTON.

GOVERNMENT BONDS!

We are prepared to pay on presentation in any amount the highest market price for the CALLED BONDS of 1868 and 1867, and we will receive them at full value in exchange for other issues of UNITED STATES BONDS, or in exchange for other safe Securities paying 5, 6 and 7 PER CENT interest.

GEO. WM. BALLOU & CO.

72 Devonshire Street.....Boston.
8 Wall Street.....New York

FISH.

1000 *lbs. Dry Salted Pollock Fish.*

1000 *lbs. First Fare Cod Fish.*

For sale by

Henry F. Gerrish.

Daily Chronicle.

Naval Gazette.

Ensign C. McR. Winslow has been ordered to duty on the coast survey. Master T. W. Stewart has been detached from the coast survey steamer Gedney, and placed on waiting orders. Midshipman M. V. Bronaugh is detached from the Tennessee, and ordered to the coast survey steamer MacArthur.

Passed Assistant-Engineer James Entwistle is detached from the Palos, Asiatic station, and ordered to the Ashuelot. Passed Assistant-Engineer F. M. Ashton is detached from the Monocacy, and ordered to the Palos.

A naval examining board will meet at the navy department on Saturday next to examine candidates for appointment into the pay corps of the navy. Only four or five will be examined.

Surgeon Edward S. Matthews was found in the street at Providence, R. I., on the night of the 15th inst., suffering from the effects of morphine, taken with suicidal intent. He was taken to the hospital.

"European nations do not ridicule the idea of the United States becoming a naval power. Though the vessels of the American navy are few in number and mostly of obsolete pattern, the world knows that this country has an unusually fine set of officers of undoubted efficiency and bravery. Any nation can build ships, but good officers are not easy to make." These were the words of Commander Mensing, an officer of the German navy. The commander has been sent to this country by his government for the purpose of studying the recent inventions in naval warfare introduced here, and is now in New York.

Reserved Seats.

The right of theatre-goers to take reserved seats without paying the extra fee for them has been brought to issue in San Francisco. A man entered a theatre with an ordinary admission ticket, and seated himself in a chair marked "Reserved." The usher expostulated with him, and offered him other and equally good, but unreserved seats, which he refused. Then the police were called, and the refractory play-goer ejected after a struggle in which a policeman got his eyes blacked and his coat torn. The second act, in the police court next morning, resulted in the imposition of a fine upon the offender, and the enunciation of a judicial opinion that there is nothing in the law to prevent a manager from charging $40 for a seat if he desires, or to graduate the prices of seats according to his ideas of his interest.

The Best Remedy for Chapped Hands

Is Hegeman's Camphor Ice. It should be rubbed upon the part affected. The warmth of the skin will soften it sufficiently, under ordinary circumstances, but in extreme cold weather, it may be necessary to warm it by the fire. If the hands are badly chapped, apply every night, and protect the hands by wearing an old pair of kid gloves. Hegeman's is the best and most popular of all the Camphor Ices made. Hegeman's Camphor Ice is also a cure for sore lips, chapped face, and sunburn. It is compounded with glycerine, which renders it more emollient than any other Camphor Ice; it will be found a most soothing application to the face after shaving.

Fifty thousand dollars of state of Maine bonds became due on the 15th inst., but owing to the refusal of Gov. Plaisted to meet with the council no legal steps could be taken for making payment. To prevent the state bonds from going to protest, Treasurer Holbrook personally made an arrangement with some banks in Boston to advance the $50,000 required to save the credit of the state.

Two Years Ago!

I was a slight to behold, and was unable to enjoy life at all. Now I am a picture of health, and can eat anything. What did it? Sulphur Bitters cured me of dyspepsia and liver complaint, after suffering two years.—*W. H. B., Manchester.*

Col. Bryson of New York a few days since lost his pocket-book, containing $55,000 in bonds and several hundred dollars in greenbacks, in the cars between Kingston, N. Y., and the Catskills. The book was found and returned by a brakeman named Emmett, to whom Bryson gave $20 and a promise of lucrative employment.

Big Results from Little Causes.

"Do you know?" remarked a man to his friend on Chestnut street, a day or two since, "I believe both Conkling and Platt had a bad case of skin disease when they resigned!" "What makes you think so?" inquired the listener in astonishment. "Well, you see they acted in such an *eruptive* manner—so *rash*—ly as it were. Save?" "Oh! yes, I save," replied the other, "they were *boil*—ing over and merely resigned to *humor* themselves, I suppose." If such be the case, the National difficulty might have been averted by applying Swayne's Ointment for skin diseases.

Portsmouth Chronicle.

WEDNESDAY, AUGUST 17, 1881.

[Entered at the Post-Office at Portsmouth, N.H. as second-class matter.]

The President Worse.

Monday was worse than any previous day the President had had. At six o'clock in the evening his pulse was up to 130, temperature 99.6, respiration 22. Frequent vomiting had greatly enfeebled him; Dr. Bliss said that unless the condition of his stomach improved by Tuesday he would die, and Dr. Agnew warned Mrs. Garfield to be prepared for the worst. At 9:30 o'clock the President's pulse was 120, and he was sleeping.

At noon on Tuesday the President's pulse was 114, temperature 98.3, respiration 18. No food could be held on the stomach, and nourishment was administered by enema. The hopes of those who had hitherto been most sanguine faded away, and gloomy telegrams were sent to our ministers in Europe.

WASHINGTON, 16th, 7:00 P. M.

President's symptoms are still grave, yet he seems to have lost no ground during the day, and his condition on the whole is rather better than yesterday. He has vomited but once during the afternoon, and the enemata are retained. Pulse 120, temperature 98.6, respiration eighteen.

Up to one o'clock A. M. on the 17th several despatches were received, similar in tenor to the above, but nothing official or definite.

Joseph C. Eldredge, U. S. N.

Pay-Director Joseph C. Eldredge, on the retired list of the United States navy, who died on Sunday at Brooklyn, was born in New York May 8th, 1818, and was appointed assistant paymaster from Texas on February 2d, 1847. His first three years' service was on the frigate Brandywine and the brig Perry, in the Brazil squadron, under Commodore Jacob Storer. He was then ordered to the brig Porpoise, and served on the coast of Africa, under Commodore F. H. Gregory, until 1852. The following year he joined the frigate Powhatan, and served three years in the East India squadron, under Commodore Perry, participating in the Perry expedition to open the ports and negotiate the first treaty with Japan.

In 1857 and 1858, Captain Eldredge was attached to the Niagara under Captain W. L. Hudson, during the first and second expeditions for laying the Atlantic telegraph cable. From 1858 to 1861 he was inspector of provisions at the New York navy yard. He was then appointed fleet paymaster of the Pacific squadron, and was attached to the Lancaster, under Rear-Admiral Charles H. Bell, until October, 1864. He was on special duty during 1865 at the New York navy yard, and in 1866 was ordered as purchasing paymaster at New York, resuming special duty in 1870 until he was made inspector of provisions the following year. He served in this capacity until he was retired in 1878 with the rank of captain. Since that time he has had no duty.

During his thirty-four years and six months' connection with the navy, Captain Eldredge had eleven years and six months' sea service, eighteen years and six months' shore duty, and was four years and six months unemployed. With the exception of Pay Director Gallick, he was the oldest officer in his corps.

News and Notes.

Father Hennessey, of St. Patrick's church in Jersey City, has begun a crusade against picnics where liquor is sold. This too when everybody has been brought up to consider old Heanessey's brandy as one of the standard drinks of the country. The Catholic priests throughout the country have been advised to warn their people against intemperate indulgences at summer picnics as well as elsewhere.

John McCullough and Lawrence Barrett arrived at New York in the steamship Arizona from Liverpool, on Monday.

Patrick McCaffrey was drowned while bathing in the Merrimac river at Lowell, Mass., Sunday. A companion who tried to save him, very nearly lost his life in the attempt. McCaffrey was a young man, and leaves a widow and child. The body was recovered.

Russell Maxfield, Jr., of New Bedford, Mass., while laboring under temperary insanity caused by dissipation, destroyed $900 worth of furniture in his father's house Monday afternoon, splitting it with an axe. Afterward he escaped with a watch and diamond ring valued at $200, which had belonged to his mother, and upon being pursued by the police jumped overboard. The police started after him in a boat, whereupon he emptied his pockets, and the jewelry sank to the bottom. Maxfield was arrested.

Mrs. Erwing Allen of Enfield, Conn., was drowned in Shaker pond in that town on Friday, while rowing with her husband. She fell from the boat and Mr. Allen seized her, but the boat capsized, and he too was thrown into the water. A party of young men put out from the shore and succeeded in getting the drowning people on board, but their boat, too, capsized with the extra weight, and though all reached the land by swimming, taking Mrs. Allen with them, she was then found to be past recovery.

A desperate duel was fought in the Indian nation last week between S. O. Carpenter, a Choctaw chief, and Col. Amos Price, a prominent citizen of the Creek nation. Price was killed, and Carpenter fatally wounded.

George Grover, twenty-five years old, and Willie Griggs, aged twelve, of Dedham, Mass., were drowned in Gloucester harbor on the 15th inst., by the capsizing of a boat. They belonged to a party camping out at Gloucester.

Three dead bodies were picked up in the Hudson river at Poughkeepsie, N. Y., Monday. Two of the deceased persons were students, and one a seaman.

Perry Marsh, a veteran of the war of 1812, over eighty-five years old, a resident of Northfield, Vt., was assaulted Monday morning by a stranger on the public square, and robbed of a watch. Capt. William H. Boynton endeavor to arrest the robber, but he drew a revolver, under cover of which he escaped.

The Delaware & Hudson Canal Co. on the 15th inst. issued a circular fixing the price of Lackawanna coal, delivered free on board at Weehawken, as follows: Per ton of 2,240 pounds furnace lump, steamer lump and grate, each, $3.90; egg, $4.05; stove, $4.20; chestnut, $4.10.

It is asserted that Assistant Secretary French of the treasury department has seven members of his family in the government service, whose aggregate annual pay, with his own, is $17,400.

Judge-Advocate-General Swaim has concluded his review of the evidence and verdict in the Whittaker case, and the summing up is now ready for the approval or dissent of the President. Until he has acted in the matter its tenor will remain a subject of conjecture.

It has been ascertained that A. D. Wheelock, the clerk who absconded with $45,000 of the Messrs. Wolcott & Co., of New York city, took passage on steamer Neckar, in company with a woman. He gave his name as D. A. White. He will be arrested on arrival at Southampton, England.

Cost of Funerals.

A young English physician, Dr. Charles W. Purdy, recently delivered an address before the Chicago Medical society in advocacy of cremation, in which he made some striking statements as to the cost of funerals. This argument, if not the strongest which can be urged in favor of cremation, may well be used to strengthen a protest against the wicked and ridiculous extravagance which almost universally characterizes the funerals of the present day. Following are some of the comparisons by which Dr. Purdy sought to show what a burden is laid upon society by the burial of the dead: "One and one-fourth times more money is expended annually in funerals in the United States than the government expends for public school purposes. Funerals cost two and one-half times more money annually than would buy the grounds and buildings of all the universities and colleges in America. The amount of money expended on funerals in the United States, if saved for a fraction over four years, would equal the total sum disbursed by our government for pensions during the last twenty years. Funerals cost this country in 1880 enough money to pay the liabilities of all the commercial failures in the United States during the same year, and give to each bankrupt a capital of $8,630 with which to resume business. Funerals cost annually more money than the value of the combined gold and silver yield of the United States in the year 1880. The population of the Christian world, in round numbers, is about 400,000,000 people, a little less than one-third the population of the entire earth. At the average cost of burying the dead in the United States, the Christian world would expend annually for funerals, $800,000,000, at a safe estimate. Let this annual expenditure of money be saved with the accrued interest at six per cent for a trifle over twenty years, and it would pay off the combined national debts of the world." These figures do not include the enormous sums invested in burial grounds and expended in tombs and monuments, nor the loss from depreciation of property in the vicinity of cemeteries.

An Impulsive Yankee.

There was a vitriol outrage perpetrated on the Boulevard Montmartre, Paris, one night recently, which gave rise to a very amusing incident. "An American, recently arrived in France, who saw Lannois throw the corrosive liquid at Marie Dubois, at once rushed to the spot, protested against Lannois being handed over to the police, and called upon the spectators to assist him in hanging the aggressor to the nearest lamp-post. As no one in the crowd seemed anxious to second this impulse, the American ran into a neighboring shop himself and bought two yards of rope. On his return he found Lannois in the hands of two policemen, to whom he repeated his proposal, and began to make a running noose in the cord. The impetuous Yankee was with difficulty made to understand that the expeditious law of Judge Lynch is not so generally applied in the Paris boulevards as in certain outlying districts of the great republic."

—The valuation of Boston is set down at $655,513,900.

A Fatal Bull-Fight.

A thrilling episode is reported from San Juan de Luz, Spain, as having taken place during a grand bull-fight which came off in that town. Frascuelo, the eminent torreador, had been engaged for the Correo, although scarcely recovered from a wound inflicted upon him by a bull at Pampeluna, a fortnight previously, and entered the ring, his left arm still bandaged and in a sling, amid the enthusiastic plaudits of the public. After the first bull had been subjected to the usual preliminary tortures at the hands of the chulos, picadores, and banderilleros, Frascuelo took up his position in front of the corregidor's box, there to dead the infuriated animal its death blow, *estendum artem*. As, however, he delivered the mortal thrust with his accustomed grace, the bull caught him under the arm pits and tossed him into the air, trampling upon him when he fell. With great difficulty the banderilleros succeeded in distracting the angry brute's attention from its prostrate foe, who was raised from the ground, still conscious, yet unable to stand without support. As he was being carried out of the ring, the bull made a fierce rush at the bystanders, who had climbed over the barriers, and a scene of indescribable panic ensued, which however was happily terminated by the death of the bull. Transfixed by Frascuelo's blade, it stopped short, close by the barrier, as though stricken by lightning, tottered, fell forward on its knees, and rolled over dead, having avenged its torments by disabling the most skillful and intrepid matador of the peninsula. Frascuelo is still in a desperate state, but little hope being entertained of his recovery.

—In the sensational Wilberforce libel suit, recently brought in a London court, the fair plaintiff asserted, as evidence of her respectability, that her father was a surgeon who had served in the war between the United States and Mexico. The learned presiding justice, Field by name, responded to this bold declaration by solemnly saying: "History makes no mention of such a war."

A Social Stir in West Chester, Pa.

The effect of chance is so curious that the facts connected with other's success are read about with the greatest interest. The event agitating the Quaker borough of West Chester, Pa., is the chance that fell upon Mr. Jesse E. Webb, one of the best known business men, the proprietor of a large jewelry store on Gay st. He was fortunate enough to hold half ticket No. 78,113, the capital prize in the drawing of The Louisiana State Lottery, held at New Orleans on July 12th, winning $15,000. He sent by mail in a registered letter one half ticket addressed to M. A. Dauphin, at No. 212 Broadway, New York City. The next drawing takes place Sept. 13th.

Burnett's Cocoaine.

For Premature Loss of the Hair—A Splendid Preparation for Old Age.

One year ago my hair commenced falling out until I was almost bald. After using COCOAINE a few months, I have now a thick growth of new hair. ALEXANDER HENRY,

No. 514 East Girard Ave.

Burnett's Flavoring Extracts, always standard.

Mothers! Mothers!! Mothers!!!

Are you disturbed at night and broken of your rest by a sick child suffering and crying with the excruciating pain of cutting teeth? If so, go at once and get a bottle of MRS. WINSLOW'S SOOTHING SYRUP. It will relieve the poor little sufferer immediately—depend upon it; there is no mistake about it. There is not a mother on earth who has ever used it, who will not tell you at once that it will regulate the bowels, and give rest to the mother, and relief and health to the child, operating like magic. It is perfectly safe to use in all cases, and pleasant to the taste, and is the prescription of one of the oldest and best female physicians and nurses in the United States. Sold everywhere. 25 cents a bottle. m,w & s 4y 36eo2

Not an Unusual Event for New Orleans.

In the grand monthly drawing of The Louisiana State Lottery at New Orleans, on July 12th, $30,000, the first capital prize, was won by ticket No. 78,113, half held by Jesse E. Webb, well known jeweler on Gay st., West Chester, Pa., the other half by P. S. Kearney, a journeyman with Warner & Scaife, Washington st., Hoboken, Mass. $10,000, the second prize, by No. 22,847, held by John Benz, No. 7 Hope st., Utica, N. Y., collected through Granzis & Co's Bank (now in liquidation) the third prize, by No. 23,547, half held by Jas. O'Gorman, liquor dealer, No. 30 N. Delaware ave., Philadelphia, the other by J. R. Hendrickson, New York city. $5,000, the fourth, by Nos. 27,455, 48, half by Wm. Scott, S. B. Pond, a well known music dealer, Union Square, M. A. Bowen, care of Richard Morris, No. 106 Front st., New York city, etc. There are among many thousand fortunate ones. The next drawing will be Sept. 13th, and M. A. Dauphin, New Orleans, La., should be written to at once by any inquirer on that subject who wants to remitre $1 or $2 on the matter.

Health is Wealth!

DR. E. C. WEST'S NERVE AND BRAIN TREATMENT: a specific for Hysteria, Dizziness, Convulsions, Nervous Headache, Mental Depression, Loss of Memory, Spermatorrhœa, Impotency, Involuntary Emissions, Premature Old Age, caused by over-exertion, self-abuse, or over-indulgence, which leads to misery, decay and death. One box will cure recent cases. Each box contains one month's treatment. One dollar a box, or six boxes for five dollars; sent by mail prepaid on receipt of price. To guarantee six boxes to cure any case. With each order received for six boxes, accompanied with five dollars, we will send the purchaser our written guarantee to return the money if the treatment does not effect a cure. Guarantees issued by J. H. HACHER, druggist, Portsmouth. Orders by mail will receive prompt attention. SMITH, DOOLITTLE & SMITH, Gen'l Agents, Boston. deow&o14,'81

Girl Wanted.

A Strong, capable AMERICAN GIRL, as Nurse. Apply at this office.

Lost.

ON the 15th instant, between Hampton and this city, a POCKETBOOK, containing money and railroad passes. The finder will be liberally rewarded on returning the same to GEORGE W. SEAMAN, at Josiah Palmer's, Hampton.

AUCTION!

Household Furniture, etc.,

Will be sold at Public Auction at the Brick Dwelling house,

No. 2 Rock Street,

(now occupied by Mrs. Henry Libbey who is about removing from this city) on

Friday, Aug. 19th, at 10 o'clock, a. m.

1 Chamber Set complete, B W hair cloth sofas, B W Marble top table, Hat and Coat stand, dining room chairs, Upright Refrigerator, Chamber toilet sets, 6 Walnut Extension Tables, Cottage Bedstead, Mattresses, Bureaus, 1 Cedar chest of drawers, Ironing table, Clothes horse, Meat safe, 2 wire door screens, Clocks, Lamps, crockery and Glass ware, culinary articles, etc.

H. F. WENDELL, Auct.

Lost.

ON Lafayette road, or between the Union house and Boar's Head Hotel, Sunday, a light weight, dark colored OVERCOAT. A suitable reward will be paid for its recovery, on its being left at this office.

Important.

When you visit or leave New York city, save Baggage Expressage and Carriage Hire, and stop at *Grand Union Hotel*, opposite Grand Central Depot; 400 rooms, fitted up at a cost of one million dollars, reduced to $1 and upwards per day. European plan. Elevator. Restaurant supplied with the best. Horse cars, stages and elevated railroad to all depots. Families can live better for less money at the Grand Union Hotel than at any other first-class hotel in the city. tap13,82

Recent Stock Sales.

U. S. new 4 1-2s, coupon	114 1-4
U. S. new 4s, coupon	116 1-4
Maine State 6s, 1889	117 1-8
N. H. State 6s, 1908	127 3-4
Massachusetts State 6s, Gold	117
Portsmouth City 6s, 1892	115
Eastern R. R. 4 1-2s	113 1-2
Ports., Great Falls & Conway 4 1-2s	93
Great Falls Manufacturing Co	118 3-4
Cocheco Manufacturing Co	925
Salmon Falls Manufacturing Co	385
York Manufacturing Co	1325
Laconia Manufacturing Co	177 1-2
Boston & Lowell R. R.	114
Boston & Providence	163
Boston & Maine	156
Boston & Albany	173
Concord	99
Eastern	50
Eastern Railroad in N. H.	92
Fitchburg	132
Maine Central	51
Manchester & Lawrence	150
Michigan Central	110
Northern in N. H.	111
Nashua & Lowell	145
Old Colony	130
Ports., Great Falls & Conway	29 3-4
Portland, Saco & Portsmouth	116 1-8
Portsmouth & Dover Railroad	110

Portsmouth Wholesale Prices.

Reported by BUTLER & LAIGHTON, Grocers.

Butter, per ℔ 20 to 25c.
Corn per bushel, Western 70c; Northern 80c.
Cheese, 10c per ℔. New 11.
Coal, Anthr, per ton $6.00, Smith's, per ton $6.00.
Eggs per dozen, 18c.
Flour, Fancy, $7.00 @ $8.00; Ex. $9.00.
Fish per ℔ by the qtl., Cod 5 @ 6c; Pollock 3 1-2c.
Hay per ton, $14 @ $17.
Kerosene Oil per gallon, 10c.
Lard per ℔, by the tub, 13c.
Lard Oil per gallon, $1.00.
Molasses per gal., Cuba 42c; N. O. 55c @ 65c.
Oats per bushel, 58c.
Potatoes per bushel, new 60c.
Pork per bbl., $20.00 @ $22.00.
Plaster per ton, lump $6.00; ground $10.
Rye, Northern, per bushel, 60c.
Soap per ℔, No. 1, 6c @ 7c.
Sugar per ℔, Dr. 8 3-4 @ 9c; Gr. 11; Crushed 11 1-2c.
Tea per ℔, Black 40c @ 70c; Green 50c @ 60c.
Wood per cord, Hard $5; Pine $3.

Chas. E. Laighton & Son,

Nearly opposite Post-Office.

Have in stock

New Bordeaux Goods,

CLARETS,

SAUTERNES, BURGUNDIES,

CHAMPAGNE AND

RHINE WINES!

Italian and French

OLIVE OILS,

in all sizes.

Richardson & Robbins'

ROLLED TONGUES,

Whole Boned Ham, Chicken, etc.

FERRIS'

Pig Hams & Bacon!

with as complete a line of

Seasonable Goods as can be found in New England.

B & L

Brunswick Soups.

These Soups are put up in powder form in tin cans of 1-2 lb. each, and consist of Vegetable, Lobster, Fish, Bean, Beef and Oxtail. One can will make five pints of Excellent Soup, all seasoned, in fifteen minutes. It is one of the most wholesome and convenient articles for the table ever produced. Price 25 cents per can. We have just received a new stock of CAPERS, OLIVES, ENGLISH PICKLES also NEW CROP OLIVE OIL, in qt., pt., and 1-2 pt. bottles. Also, DUTCH CHEESE, Whole ROLLED OX TONGUES, in cans, CANNED BEEF, etc. In Lunch Goods we have SARDINES, TONGUE, HAM, CHICKEN, DEVILED HAM and POTTED BEEF and TONGUE. Peirce Farm Champagne CIDER, in qt. and pt. bottles.

Butler & Laighton.

NO. 1 MARKET SQUARE.

First-Class Work

— DONE AT THE —

PORTSMOUTH

STEAM LAUNDRY!

Work left at the office,

No. 72 STATE SRTEET

Will receive prompt attention,

Price Lists to be had on application.

OFFICE HOURS: Saturdays from 7 A. M. to 10:30 P. M. Every other day (except Sunday) from 7 A. M. to 8:30 P. M. al

SPECIAL ADVERTISEMENT OF SUMMER DRY GOODS.

AYERS & LOCKE HAVE JUST RECEIVED THE FINEST LINE OF SUMMER DRESS GOODS!

Muslins, Lawns, Buntings, Nuns, Vellings, Silks, etc. All Silk Surahs in Black and all desirable colors. Plain and Fancy Black Satin Marvelleux. Largest assortment of *Black Silks* acknowledged by good judges to be exceedingly good value—75 cts., $1, $1.25, $1.50, $1.62, $1.75, $1.87, $2.00 and $2.25. CLOSING-OUT OF SPRING GARMENTS. Having met with unexpected success in the sale of Spring Sacques we have in stock *To Cost! To Cost!* to close the stock. We have also received a fine assortment of Linen Ulsters which we are prepared to sell at the very lowest Boston prices for first-class garments. We shall make large auctions to our stock of Sun Shades and Sun Umbrellas as soon as the manufacturers can fill our orders. Everyone desirous of purchasing *Laces, Passementeries, Fringes, Buttons, Girdles, or Anything in the line of Trimmings or small Wares*, will find it their advantage to examine our stock and compare prices before purchasing elsewhere. FINEST LINE OF KID GLOVES, LISLE AND LACE TOP, AND LADIES & CHILDREN'S HOSIERY & UNDERWEAR IN THE CITY.

Ayers & Locke.

AYERS & LOCKE.

FISH, FISH!

FIFTY QUINTALS

of extra nice Slack-Salted

POLLOCK FISH!

for sale by

George Herbert & Co.,

RAILWAY WHARF,

PORTSMOUTH, N. H.

BREECH LOADING GUNS!

Fishing Tackle,

Powder & Shot!

HARDWARE

— AND —

CUTLERY!

LOWEST PRICES AT

A. P. WENDELL & CO.'S

2 Market Square.

Boats to Let.

SAIL-BOATS and ROW-BOATS in good variety, all staunch and well kept, can be hired by the hour, day or week of the subscriber at Commercial wharf, Water street. First-class landing, and agreeable surroundings. A red light, in close proximity to the landing, burns all night. Rates reasonable. LEWIS HOLMES.

Real Estate.

House For Sale.

THE HOUSE occupied by subscriber, containing 12 rooms is good repair. At small expense can be made into two tenements. J. K. HAM.

To Let,

STORE NO. 27 MARKET STREET, Apply to J. R. MAY.

For Rent.

HALF-HOUSE on Melcher street, near Pleasant; four rooms, recently occupied by house. Rent low to prompt tenant. Apply at No. 51 Pleasant street. jy27tf

To Let,

FRONT office over Rockingham National Bank recently occupied by Wm. R. Foster. Apply at the Bank.

To Let.

HOUSE NO. 1 DENNETT STREET. Apply at No. 8 Chapel St.

For Sale or To Let.

A VERY desirable house on Richards avenue. Furniture can be hired with the house if desired. Apply to A. F. HOWARD, Custom House.

For Sale,

THE HOUSE AND LOT corner of Austin and Rumnor streets, formerly occupied by the late Lydia Pickering. The lot contains 10,000 square feet and may be divided into several other house lots if desired. Possession given immediately. Apply to WALLACE HACKETT, admr., over First National Bank.

Portsmouth, May 12th, 1881.

Island Residence For Sale,

HOUSE on Badger's Island, Kittery, opposite Portsmouth, and within three minutes' row of the wharves; a most beautiful situation. House contains six rooms, with all needed outbuildings connected, and all in good repair. Attached is a small but thrifty orchard of apple and pear trees, and a garden with currant bushes, etc. Terms easy. Apply to HIRAM AMAZEEN, Badger's Island, Kittery, Me.

To Let.

HOUSE No. 116 State street, now occupied by Capt. Jacobs. For particulars enquire of Mr. Jerome C. Butler of the firm of Butler & Laighton, or of the subscriber at Newcastle. cod&w GEO. W. TOWLE.

Wanted.

AT ONCE, a good smart Meat and Pastry COOK. Apply at this Office.

COST

$4,18 PER THOUSAND!

THE CHEAPEST!

— AND —

Safest Life Insurance in the World.

THE

SEMI-ENDOWMENT POLICY!

— OF THE —

Mutual Life Insurance Co.

of New York,

F. S. WINSTON, President.

IS SECURED BY

ASSETS AMOUNTING TO OVER

$90,000,000

And is the safest and Cheapest Insurance ever offered by any Company.

EXPLANATION.

These policies are settled in 20 years by the payment in cash, of one-half the amount insured, or in event of death occurring during that period to the beneficiary for the full amount insured.

ILLUSTRATION.

Age 35 (other ages in proportion.) Policy of $1,000 annual premium of $29.18.—

20 premiums of $29.18 each,	$583.60
One half of policy returned in 20 years,	500.00
Total cost $3,000 insurance for 20 years,	$83.60

Annual cost of $1,000 insurance against death for 20 years, $4.18, exclusive of all dividends, which are declared annual as with other forms and available on the anniversary of policy.

Further information and applications furnished by

C. M. GIGNOUX

GENERAL AGENT

For Maine and New Hampshire.

WANTED: MANUFACTURING CONCERN wants a business man in Portsmouth and in every city (not already taken). A few hundred dollars necessary to pay for goods on delivery after orders have been secured for the same; $150 per month profit guaranteed. The most searching investigation solicited. A. S. ARNOLD & CO., 1293 Broadway, New York.

Boy Wanted

TO work in Greenhouse. Enquire of J. H. HUTCHINSON.

$5 TO $20 per day at home. Samples worth $5 free. Address Stinson & Co., Portland, Maine.

Local Matters.

POST OFFICE RULES.

MAILS CLOSE.

	A. M.	P. M.
Boston, West and South,	8, 10:35, 2:20	4:50 *8:30
Boston Way,	10:35, 2:50	
Portland,	9:25	4:50 6:30
East [beyond Portland,]	9:25	6:30
Biddeford, Saco and Way,	9:25	4:50
Great Falls,	9:25	4:50
Great Falls & Conway R. R.	9:25	
Concord and North,	7:00	4:50
Concord Way,	7:40	4:50
Boston & Maine R. R.	7:40	4:50
Dover,	9:30	2:30 6:30

*Arrives in Boston next morning.

MAILS ARRIVE.

	A. M.	P. M.
Boston, South and West,	10:05, 3:15	5:50 9:08
Boston Way,	10:05	5:50
Portland and East,	11:20	3:20
Great Falls & Conway R. R.	11:20	
Concord and North,	10:20	6:50
Dover,	7:30	3:15 5:50

Letters for the night mails [and no others] east or west may be deposited in the box at the Eastern depot, every day except Sundays.

E. G. PEIRCE, JR., P. M.

MINIATURE ALMANAC--AUG. 17.

SUN RISES	5:09	MOON RISES	A. M.
SUN SETS	6:58	FULL SEA	5:15 A. M.
LENGTH OF DAY	13:49		5:45 P. M.

THE WEATHER.

U. S. SIGNAL OFFICE,
WASHINGTON, D. C.
Aug. 17, 1:30 A. M.

Probabilities for New England:—

Fair weather and northeast veering to southeast winds stationary or higher temperature generally lower pressure.

The Thermometer at the CHRONICLE Office, at 4:00 o'clock this morning, registered 51 degrees above zero.

Cloudy.

AROUND HOME.

Mr. Henry L. Harlow conducts the music at the Sea View house, Rye beach, this season.

Rev. Thos. F. Davies, who preached at St. John's church on Sunday last, will again officiate.

Messrs. M. E. Griffin, Daniel Lyons and Maurice Fitzgerald, of Manchester, are visiting friends in this city.

The schooner Christie Campbell arrived at this port on Tuesday from the banks, with a full fare of cod-fish, 90,000 lbs.

See advertisement of auction sale by Henry F. Wendell, on Friday next, at house No. 2 Rock street, of nice household furniture.

The Newburyport *Herald* of Monday says: "Four bicyclers belonging to the Portsmouth club passed through here yesterday on their way to Boston."

Nathaniel G. Bennett and wife, of Epping, celebrated their golden wedding on the 9th inst. Mr. Bennett is eighty-three years old, and Mrs. Sally Bennett is seventy-eight.

It is said that the new comet can now be seen near the horizon in the northeast, in early morning hours. In two or three days it will be discernable in the northwest in the evening after twilight.

The steamer Acushnet brought a large freight from Boston on her last trip, as indeed she usually does. Among her return cargo from this city she had 225 barrels of mackerel, shipped by C. Morris Tredick.

Gen. Winfield Scott Hancock passed through this city on Tuesday afternoon, on the White Mountain express train. The directors' car was used by the general and his party of travelling companions.

Mr. B. P. Shillaber is spending his time very pleasantly at Newton Highlands, Mass., and enjoying the first "outing" he has had for a number of months. Monday was the forty-third anniversary of his marriage, and his entire family, with one exception, helped him celebrate it.

Mr. William Nason, of Sturgeon creek, Eliot, brought three lady passengers down the river in his gondola, Tuesday. The gondola went in to Plaisted's wharf, and Mr. Nason took the ladies in a dory to carry them to the city landing stage, but the dory caught under the gondola's guard, and filled with water. A serious accident was quite possible, but owing to Mr. Nason's coolness and good management the ladies escaped with only a wetting.

The Portsmouth Steam Laundry has secured the services of Mr. William Campbell, from Troy, N. Y., an experienced laundryman who has for several years been foreman of an extensive custom laundry at Troy, and who is claimed to be a perfect master of the business. The work at the laundry will be under his exclusive control, and the result of his efforts we are assured cannot fail to satisfy the most fastidious patron of the establishment, both as to manner and expeditiousness of the work.

Pumping was recommenced at the Eastern railroad well on Tuesday afternoon, a new boiler and pump having been put in. The boiler is much larger than the old one; the pump is a Deane deep-well pump, with a ten-inch cylinder and two-foot stroke, lifting about sixty gallons of water a minute from a depth of 270 feet, the lower box of the pump being that distance down; it is a splendid machine. The water from the old well, and from a seam some distance below it, is effectually shut off from the pump.

The steam tug Ann last week towed thirty-four vessels to various points up or down the river.

The Lancaster's engines were running on Tuesday, and worked satisfactorily in every particular.

Mr. D. F. Stoddard lost a horse Monday. It had been overdriven, and died in the afternoon, a few hours after getting into the stable.—*Times.*

Messrs. William Stimpson and Charles Burroughs, formerly residents of this city and members of the Marine band, are spending a few days in town.

The schooner Hattie Lewis, Garland master, which arrived from Boston on Monday, sailed for that port on Tuesday with a cargo of bricks from one of the up river brickyards.

The new self-tipping coal tub for use in discharging vessels was put in operation at the Concord railroad wharf on Monday, but did not work satisfactorily, owing it is said to the guides not being rigid enough. Men were at work on Tuesday to remedy this defect.

Three or four tents, each sheltering a party of campers-out, are pitched in the small field next Fort Constitution; a big tent, inhabited by quite a lot of young men, is pitched on the beach a short distance to the southward; and several tents occupy positions in the beautiful oak grove at Sagamore creek.

In the item regarding the coroner's inquest upon the death of John Erb, in the CHRONICLE of Monday morning, two lines of type were inadvertently left in the "stick." The piece should have ended thus: "The dose of medicine administered by Dr. Potter was as follows: Twenty-five drops of Magendie's solution of morphine, and five drops of aconite."

Two hundred and sixty teams, by actual count, passed over the beach road between the Farragut house and Little Boar's Head, Rye, on Sunday last. The boarders at the Farragut and Little Boar's Head have had a plank walk laid between their resorts, for their own convenience and at their own expense, the hotel pgoprietors and boarding-house keepers it is alleged feeling too poor to contribute for the purpose.

On Monday evening about six o'clock, as a boy named Daniel Wiggin, aged nine years, was leading a horse from the water at Winnicut creek, Stratham, the animal stopped to graze, and the lad jerked the halter, when the horse suddenly wheeled and kicked, striking the boy in the temple, crushing in the skull. Doctors Perry of Exeter and Odell of Stratham were called, but gave no hope of saving the boy's life.

A waiter boy, carrying a tray on his shoulders, accidentally struck it against a lady's head and nearly knocked her hat off. "The deuce take the tray," cried the lady in a passion. "Madam," said the boy gravely, "the deuce can't take the tray." He had played his social games of cards for many a long summer's day in the cool rooms at Appledore, and according to the established rules of the game he was quite right.

On Thursday afternoon, the 18th inst., a series of sporting events will come off at the Wentworth, Newcastle, the occasion being the second annual testimonial tendered by the management and guests of the house to Mr. John J. Braham, the musical director. The sports will commence at two o'clock sharp, and will include running race, walking match, sack race, three-legged race, tub race, swimming match, pair-oared working boat race, dory race, cat-rigged boat race, tug of war, and greased pig chase. The steamer James Sampson will run between this city and the Wentworth that afternoon.

Geo. F. Mosher of Dover, the long time editor of the *Morning Star*, goes to Nice, France, Sept. 1st, to act as United States consul at that port. The pay is fifteen hunnred dollars a year, and it is one of the most expensive consular positions, proportionate to the salary, which our countrymen are called upon to fill, as large numbers of travellers from the United States, with officers of the navy and their families, are apt to sojourn at Nice in the winter, and in some degree at least the consul is expected to maintain the honor of the flag by his hospitality. Consuls at that place should have an income available above their salary.

SHALL A DOCTOR BE CORONER?

The finding of the late coroner's inquest in the case of John Erb, in which it is stated that he came to his death by reason of an excessive dose of morphine administered by Dr. Potter, the dose being twenty-five drops of Magendie's solution of morphine, equivalent to three-eighths of a grain,—a dose moderate in itself and too small to be the cause of death of anyone—compels us to pause and reflect, that as the finding is not borne out by the cause assigned, what the cause of that finding really is. We think it is found in professional rivalry, malice, and envy. There seems to have been no evidence before the inquest as to what constituted an excessive dose of morphine, and the verdict was evidently evolved from the brain of the Dr. Coroner. That the verdict was to be found was the talk of the Dr. Coroner's friends before the post mortem was made and before there was any evidence that any morphine whatever had been administered. The inquest states that he was killed by morphine, and that his death was hastened by intemperate habits, placing the lesser above the greater. Suppressing the fact that Mr. Erb had been sick for weeks, with complete loss of appetite, vomiting of food, and spitting a dirty mucous, cause by excessive abuse of alcoholic drinks; that for seven days and nights previous to his death he had not slept at all, and that he died in the manner that all such cases die, whether medicine be given or not. In the light of the foregoing, in the name of justice, we demand that other than a physician be appointed coroner, to the end that the law be administered with impartiality, and that the public money not be used to further personal ends to the injury of others.

F. E. POTTER, M. D.

GRAND BOAT-RACE.

Our citizens are to be treated this (Wednesday) evening at 6:45 o'clock by a grand rowing regatta, the course being from Railroad wharf around the stone beacon and return, seven boats contesting, each being manned by employes of the Portsmouth shoe factory, as follows:

No. 1 boat, Samuel Osgood and Eugene Sullivan, of the Sole Leather room;

No. 2, Jos. W. Peach and F. W. Danielson, Finishing room;

No. 3, H. Fernald and W. Danielson, Finishing room;

No. 4, Harry Kimball and William Kelley, Finishing room;

No. 5, Daniel Casey and Wm. McAvoy, Making room;

No. 6, F. Philpot and L. Gerard, Making room;

No. 7, Wm. Chase and F. Rollins, Cutting room;

With Messrs. J. Merrill, L. Trask, and C. Dennett as judges, and Mr. Adolph Girard as referee.

The three principal prizes, the money for which was contributed by workmen at the factory, can be seen in Hutchinson's window.

The last boat in at the finish is to provide an oyster supper for all the contestants, the judges and the referee.

It is said that since June 1st one hundred and one "houses" have been built at different points along the line of the Orchard Beach railway, and that all of them are now occupied.

The trustees of the York County Agricultural society have voted to hold the fair for the coming season Sept. 27th, 28th, and 29th. The cattle show will probably be held in Biddeford, but the arrangements are not yet completed.

The yacht "Morning Star," of Newburyport, with Daniel J. Spinney of this city and a party of friends from Newburyport, touched at Gerrish's island, Kittery, on Sunday, having made the run across the bay in two hours. Several parties from this city are camping out at Sea point, Gerrish's island.

The Dover *Republican's* correspondent at Old Orchard beach appears to be displeased with two of the institutions of that place. In a recent report he says: "The beach hotels are doing a lively business. The Old Orchard is the last of the inland houses to show signs of departing popularity. The location of this hotel is so far from the beach, its management so miserly and its landlord so widely disliked, that we do not hesitate to predict a rapid decline of its patronage.——The Old Orchard Branch railway, built and owned, it is said, by the Eastern railroad, does not take well, and gives but little promise of becoming a paying investment. The new depot is its only redeeming feature."

—John Jacob Dial of San Joaquin county, Cal., who met and fell in love with a southern widow at the Moody and Sankey meetings in San Francisco, has been arrested for trying to force her to love him at the point of a pistol.

DIED.

HARVEY. In this city, Aug. 15th, John L. Harvey, aged 67 years, 7 months and 8 days.

MARINE CHRONICLE.

PORT OF PORTSMOUTH.

ARRIVED August 15th.

Stmr Acushnet, Bird, Boston, to R B Beaumont, with merchandise and passengers.

Sch Minnecola, Small, Port Johnson for Dover.

SAILED August 16th.

Sch Idaho, Farr, Dover for Rockland.

Sch Hattie Lewis, Garland, Eliot for Boston.

Sch W P Ritchie, Bunker, Dover for Machias.

Sch Maggie Bell, Torrey, Dover for Rockland.

Sch Eagle, Nunan, Eliot for Boston.

Stmr Colon, Morton, from Apalachwall, and sch John Lenthall, Swett, from Newburyport, arr at New York 14th.

Bark John E Chase, Huntley, Santander for Baltimore, spoken July 29th, lat 20 30, lon 41 30.

Schs Gold Hunter, Ware, from York, and Wingaersheck, Donnell, from Newburyport, arr at Boston 15th.

Sch Cocecco, Seaward, from Hallowell for Albany, arr at Vineyard Haven 13th, and cld 14th.

Sch Daniel Marcy, ——, from fishing, and Red Rover, Young, Port Johnson for Dover, arr at Gloucester 13th.

Sch Rockaway, ——, for this port sld from Alexandria 13th.

Sch A Heaton, Phinney, Dover for New York, sld from Newport, R I, 14th.

Sch Mary Willey, Williams, hence arr at Portland 13th.

Schs Rufus Shaw, McElwell, for this port cld Philadelphia 12th.

Sch Paul V Kellur, Henderson, hence arr at Philadelphia 13th.

—France is soon to employ the electric light in forty important lighthouses.

—They tell of a Connecticut girl who, when looking with both eyes, has the ordinary sight of other people. Her left eye, used alone, has the power of a good spyglass, and her right eye the capacity of a powerful microscope. She is said to be bright, pretty, modest, and sweet sixteen.

KEEP COOL!

Prices marked down. Balance of

STRAW HATS,
LINEN DUSTERS,
LINEN SACKS,
AND SUMMER UNDERWEAR,
SOCKS, etc.

Closing out at very low prices at

FRANKLIN BLOCK.
ALFRED STAVERS.

Celery Plants!

50 Boxes (Dwarf and Boston market) for sale by

HENRY F. GERRISH.

Old Company Lehigh Coal,

The genuine article for sale in Portsmouth only at

PORTSMOUTH COAL POCKETS,

Also full stock of best quality all kinds of Coal.

J. ALBERT WALKER,

No. 137 Market Street.

Order book and telephone at Moses' Hat Store, No. 13 Congress street.

LOOK.

NEW YORK STORE.

NEW FIRM.

Large arrival of Boots, Shoes, Hats, Caps and Furnishing Goods, just bought for Cash; and we shall sell the same so as to defy competition, as do not propose to be undersold by any other house on earth.

P. S. Making and repairing done with neatness and dispatch. You Patronage is solicited.

William B. Hussey & Co.,

No. 51 Congress Street,

FRANKLIN BUILDINGS.

THE IMPERISHABLE PERFUME.

Murray & Lanman's

FLORIDA WATER,

Best for TOILET, BATH, and SICK ROOM.

FELLOWS' Compound SYRUP OF HYPO-PHOS-PHITES

THE Power of Arresting Diseases displayed by this preparation is honorably acknowledged by the Medical Faculty in every section where it has been introduced; and the large sale is the best guarantee of the estimation in which it is held by the public. For the effect produced by

Fellows' Compound Syrup of Hypophosphites

the inventor will refer to the medical gentlemen whose letters are attached hereto.

[Extract from a letter.]

LYNN, MASS., March 1, 1876.

MESSRS. FELLOWS & CO., St. John, N. B.

Gents: I have prescribed your Syrup [Fellows' Hypophosphites,] in my practice, for some hundreds of patients where its use was indicated, with quite satisfactory results.

J. A. MCARTHUR,
32 South Common st.

ELBRIDGE SIMPSON, M. D., of Hudson, N. Y., writes:

"I have used the Syrup of Hypophosphites made by Mr. Fellows, in cases of Consumption, and other Lung and Throat diseases, with the most gratifying results."

EDWIN CLAY, M. D., of Pugwash, N. S., writes:

"I know of no better medicine for persons suffering from exhaustion of the powers of the brain and nervous system, from long continued study, or the cough following the fever, etc., etc."

CHANDLER CRANE, of Halifax, N. S., writes:

"I have used it freely in my practice, both in diseases of the chest, as consumption and bronchitis, etc., and infantile diseases of the prima via or stomach and bowels, with eminent success."

Hacking.

ORDER BOOKS for the services of the subscriber's

HACKS

Can be found at the AMERICAN STABLE, corner Congress and Chestnut streets, or at his residence, No. 79 Congress street. Orders left at either place promptly attended to.

W. H. Dennett.

CONDIMENTAL FOOD,

FOR HORSES, CATTLE, SHEEP and SWINE.

J. R. YEATON & CO.

No. 6 & 8 Congress St.

C. E. BOYNTON,

MANUFACTURER OF

SODA WATER

In Siphon Bottles and Fountains.

Cream Ginger Beer,
Tonic Beer, Root Beer,
Pineapple Beer,
Birch Beer,

GINGER ALE & MINERAL WATER.

— ALSO, BOTTLER OF —

MILWAUKEE LAGER,
ELDREDGE'S LAGER, and
REFINED CIDER.

Of the different summer beverages manufactured at this establishment it is hardly necessary to say a single word. They have become popular "on their own merits," and can be found in many private families and on sale in every hotel, saloon and restaurant in this locality.

The Lagers bottled by me are from the best breweries in the country, and it is safe to say that there is no better in the world.

☞ Orders may be left at my establishment for any of the above, which will be be delivered anywhere within the city limits without extra charge.

C. E. Boynton.

18 Bow street, - - Portsmouth, N. H.

A Full Line of ROOM PAPERS and CURTAINS! Fixtures, Tassels, Opaques, Hollands, may be seen at NO. 1 CONGRESS BLOCK. Especial attention given to making and fitting Curtains. WILLIS G. MYERS.

CHARLES W. GARDNER'S

Book & Job

PRINTING

OFFICE!

UP ONE EASY FLIGHT!

Chronicle Office, Portsmouth, N. H.

Over D. H. Montgomery's Store.

The recent improvement in the above building has enlarged the Job Office to double its former size, making it one of the lightest and most convenient offices in the city for

ALL KINDS

OF —

General Job Work,

The subscriber respectfully solicits orders for all kinds of printing, from a

TWO SHEET POSTER,

With a Fourteen-inch wood letter, to a Visiting Card.

By-Laws for Lodges,
Town Accounts Programmes,
Handbills, Tickets,
Fancy Cards,
Business Cards,
Ball Cards.

And Everything else in the line of Printing.

DATE SLIPS A SPECIALTY.

CHARLES W. GARDNER.

WHIPS!

In Large Variety, Cheap

— AT —

LARRABEE'S, 26 Congress Street Up-Stairs.

Auction Sales.

MORSE & HISLEY,

AUCTIONEERS,

Money, Real Estate and Mortgage Brokers, Insurance and House Agents.

13 PLEASANT ST. -- EXCHANGE BUILDINGS.

FARMING TOOLS,
LAWN MOWERS,
WIRE CLOTH,

the largest stock in the city.

Pure Paris Green,

— AND —

LONDON PURPLE,

CARRIAGE VARNISHES,

— AND —

FINE COLORS.

And the most complete stock of

HARDWARE

— AND —

PAINTS,

in the City.

PRYOR & MATTHEWS.

No. 16 Market St.

GREAT HAIR SALE!

Will sell during the months of April and May, one lot of real French Hair Switches, all long hair, at just one half the price heretofore sold. Also, another lot French Hair Switches with short stems, extra even hair

WEIGHING 3 Ounces,	1 YARD LONG	for	$10 00
" 4 "	36 INCHES	"	" 8.00
" 3 "	27 "	"	" 4.50
" 3 "	26 "	"	" 3.50
" 2 "	24 "	"	" 3.00
" 2 "	20 "	"	" 1.90

We advise every lady in want of switches to make a selection before the last of May, as we consider these Great Bargains.

Still another lot of 300 Real Hair switches from 1-2 to 1 Yard Long, at the extremely low price of 50c, 75c, $1.00, $1.50, $2.00, $2.50 and $3.00 each.

The sale of these goods at these prices will close May 31st.

We also shall sell a large lot of real hair Grey Switches at the same prices as the plain.

Also one large lot of Heavy Puffs for 20c, 10c, and 5c, which is ONE-HALF THE REGULAR PRICE. We take

Combings and Worn Hair

in Exchange, and manufacture

Combings into Switches

from 50 cents upwards. Hair Nets for Crimps from 10 cents and upward at the

Hair Manufactory,

65 *CONGRESS STREET,*
PORTSMOUTH, N. H.

M. E. JOHNSON, - - - - Proprietor.

JUST OPENED!

— AN —

Enormous Line!

— OF —

STRAW HATS!

Very Cheap.

F. G. MOSES,

No. 13 Congress street.

"BABY" ORGAN!

$22.00

Will buy a Mason & Hamlin Cabinet Organ suitable for playing the full parts of hymn tunes, anthems, songs, and popular sacred and secular music generally. A cordial invitation is extended to all to call and see the "BABY" at

Montgomery's Music & Art Store,

No. 6 Pleasant Street, Portsmouth, N. H

A full line of Pianos, Organs, Sheet Music, Musical Goods, Pictures & Frames, and Artists' Material constantly on hand at lowest prices.

"THE STONE STABLE."

Having purchased the stock in trade and good-will of the business of the late Woodbury Locke, I shall conduct a

LIVERY AND BOARDING STABLE

At the old stand, the STONE STABLE on Fleet street, (entrance also on Congress street, next National Block,) where I shall keep a full supply of extra fine

Teams for Hire

At reasonable rates. Horses boarded by the week, or boarded, and the best of care taken. Persons or parties desiring anything in this line will find it for their interest to call on

WM. F. FERNALD.

MAPLE SUGAR and SYRUP,

for sale by

Henry F. Gerrish.

IRON

A TRUE TONIC

A PERFECT STRENGTHENER, A SURE REVIVER.

IRON BITTERS are highly recommended for all diseases requiring a certain and efficient tonic; especially *Indigestion, Dyspepsia, Intermittent Fevers, Want of Appetite, Loss of Strength, Lack of Energy, etc.* Enriches the blood, strengthens the muscles, and gives new life to the nerves. They act like a charm on the digestive organs, removing all dyspeptic symptoms, such as *Tasting the Food, Belching, Heat in the Stomach, Heartburn, etc.* **The only Iron Preparation that will not blacken the teeth or give headache.** Sold by all druggists. Write for the A B C Book, 32 pp. of useful and amusing reading—*sent free.*

BROWN CHEMICAL CO., Baltimore, Md.

BITTERS

OIL STOVES,

THE ADAMS & WESTLAKE

Improved wire gauze non-explosive, the

TUBULAR HOT BLAST,

And several other kinds. No smoke. No odor. Suitable for all kinds of Cooking.

REFRIGERATORS, ICE CHESTS, ICE CREAM FREEZERS, RUBBER HOSE, VELOCIPEDES, CHILDREN'S CARRIAGES, ETC.

JOHN P. SWEETSER,

NO. 46 MARKET ST.

AKRON

Salt Glazed

DRAIN PIPE.

The AKRON Pipe is superior in Strength, Durability, and Finish to any in the market.

For sale in lots to suit, at lowest manufacturers' prices, by

Samuel Cleaves & Son,

NO. 5 ELM ST.

Critchley & Whalley,

MACHINISTS, AND DEALERS IN

PIPE AND FITTINGS

Of all kinds, for

STEAM, WATER, AND GAS.

Engines and Boilers.

Other Machinery Bought and Sold.

Belting & Belt Lacings, Sheet Rubber, and all kinds of steam packing constantly on hand at manufacturers prices

STEAM HEATING APPARATUS

For warming buildings.

52 Hanover Street.

STEPHEN D. SCRIGGINS,

Carriage Painter,

No. 16 Vaughan Street, Portsmouth, N. H.

Having spacious and good accommodations and long and large experience, he solicits patronage in this line.

Silas Phibrick,

MANUFACTURER OF

Marble Monuments, Grave Stones,

Table Tops and Mantel Pieces; also Brown stone and Granite, for all purposes.

☞ A large stock of grave-stones and monuments, made during the winter, for sale at reasonable rates at the Stone Yard, Pier wharf, State street, Portsmouth.

BENJ. F. GRAFTON, STORY B. LADD,

HALBERT E. PAINE,

Late Commissioner of Patents.

PATENTS!

PAINE, GRAFTON & LADD,

Attorneys at Law and Solicitors of American and Foreign Patents.

12 FIFTH STREET, WASHINGTON, D. C.

Practice patent law in all its branches in the Patent Office, and in the supreme and Circuit Courts of the United States. Pamphlets sent free on receipt of stamp for postage.

$66 a week in your own town. Terms and $5 outfit free. Address H. Hallett & Co., Portland, Maine.

New Stock

SPRING & SUMMER SUITINGS,

J. E. HAM & CO.

NO. 11 CONGRESS ST.

Having received a full assortment of Foreign Domestic

CLOTH CASSIMERES, SUITINGS

Equal to any in the city, we are prepared to make them up into Garments of the latest style.

☞ Perfect Satisfaction Guaranteed.

THE

Admiration

OF THE

WORLD.

Mrs. S. A. Allen's

WORLD'S

Hair Restorer

IS PERFECTION!

For RESTORING GRAY, WHITE or FADED HAIR to its youthful COLOR, GLOSS and BEAUTY. It renews its life, strength and growth. Dandruff quickly removed. A matchless Hair Dressing. Its perfume rich and rare. Sold by all Druggists.

Established over 40 years.

Enormous and increasing sales Throughout Europe and America.

ZYLO BALSAMUM (Mrs. Allen's)

A lovely tonic and Hair Dressing. It removes Dandruff, allays all itching, stops falling Hair and promotes a healthy growth with a rich, beautiful gloss, and is delightfully fragrant.

Price Seventy-five Cents in large glass stoppered Bottles. Sold by all Druggists.

Cure Your Corns!

BY USING

SCHLOTTERBECK'S

Corn, Wart & Bunion Solvent.

Entirely harmless; is not a caustic. It removes Corns, Warts, Bunions and Callosities, without leaving a blemish. Brush for applying in each bottle.

A CURE IS GUARANTEED.

Price 25 Cents. For sale by all Druggists.

Try it and you will be convinced, like thousands who have used it and now testify to its value.

Ask for Schlotterbeck's Corn and Wart Solvent, and take no other. Sold by

DAVID KIMBALL & CO.,

No. 36 Market street,

Portsmouth, N. H.

New Hampshire Items.

Lancaster has a new sensation concerning the Towne-Bugbee poisoning affair. The authorities have announced their determination to have the bodies of Mrs. Bugbee, Hattie Bugbee and Hannah Regan, the servant girl, exhumed, and an analysis of the contents of the internal organs made at the same time as that upon Dr. Bugbee and Mrs. Towne, which will be completed the present week. It will be recollected that their cases were pronounced genuine diphtheria, but this action of the authorities is supposed to indicate a suspicion that they were poisoned.

A Concord despatch of the 15th says: "It is understood that Gen. Hancock has written a letter declining to be present at the veterans' reunion at the Weirs, on account of the president's condition.

Horace F. Totman, head clerk in Chapin's drug store at Boston, was drowned near the Profile house a few days ago. He started for the Franconia mountains, with four young women, and went down to the "Basin" for a drink, where he was found drowned soon after.

The Boston, Concord & Montreal railroad is having six of its thirty-five wood burning locomotives changed into coal burners, and some have already made their appearance. Large coal bins have been built at Plymouth, at Lake Village, Woodsville and other regular wood and water stations, for that purpose, and have been supplied with the usual quantity of coal used. A growing scarcity of wood has induced the change.

The widow of Jacob Leavitt, eighty-five years old, died recently in Campton from the effects of a fall. She was buried at Gilford, her native place.

The shoe manufactory of Wm. L. Bradford, Jr., at Salem Depot, was destroyed by fire early Friday morning, the 12th inst. It originated in the engine room, and broke out not long after the engineer started up. Loss nearly $25,000. One hundred hands were employed in the establishment.

Ignatius W. Fellows, seventy-five years old, of Hopkinton, fell from the great beams in his barn, Aug. 14th, and was seriously and perhaps fatally hurt. He had a similar fall a few years ago, and was then maimed for life.

A plan has been proposed for tunneling the base of Mt. Washington to the centre, and then sinking a shaft from the summit. Tourists can then reach the top by means of an elevator in a much shorter time, and with less expense and danger than now. This is what the item now going the rounds of the state press says, but the railroad people need not be seriously alarmed.

Grandmother Says!

When she was a girl that her mother always gave her sulphur and molasses to purify her bood, but she now gives Sulphur Bitters to her grandchildren as it is the best medicine she ever saw.—*The Father.*

An unknown tramp, aged about twenty-five years, was run over and killed at Woonsocket, R. I., Monday, while attempting to board a moving train.

Don't Die in the House.

Ask druggists for "Rough on Rats." It clears out rats, mice, bed-bugs, roaches, vermin, flies, ants, insects; 15c. per box.

Decline of Men.

Impotence of mind, limb, or vital function, nervous weakness, sexual debility, etc., cured by Wells' Health Renewer, $1. At druggists. Depot at Thacher's.

Reports from President, Pa., say that three children belonging to a family there died on the 10th inst., under peculiar circumstances. Two of them were playing in the yard were bitten by snakes. Their mother, going to their assistance, left a kettle of boiling water on the floor, and the third child fell into it. All the mishaps resulted fatally.

"Stubbs, did you ever see a phonograph?" "Yes; and it was saying, take Adamson's Botanic Balsam for coughs, colds and asthma."

Miss Clara Louise Kellogg has concluded an arrangement for the coming season. She will give a series of concerts commencing September 10th, in Chicago, supported by a company which, it is said, will be of a high order of excellence. Miss Kellogg will sing four times a week, and receive $500 a concert.

Mosher and Fuller, the captain and supercargo of the barque "Western Sea," have been arraigned at Machias, Me., on a charge of conspiracy to defraud, and held in heavy bonds for their appearance.

When pangs the mortals flesh assail,
And give a bitterness to life,
Making the cheek with anguish pale,
Amid the fierce internal strife;
Then Sanford's Ginger soothes the pain,
And smiling Health looks up again.

How Long Would it take to Count two Millions?

Over two million volumes of the revised edition of the New Testament, were sold on the first day of its issue. These figures can only be equaled by the enormous sales of Swayne's Ointment for Itching piles, which is universally used as a standard remedy for stopping the itching at night, when one thinks that pin worms are crawling about the rectum. To calculate the extent of its sale in actual figures, would involve the labor of a lifetime. Will you be pestered longer from the aggravating piles?

Summer Complaints

At this season, various diseases of the bowels are prevalent, *and many lives are lost* through lack of knowledge of a safe and sure remedy. PERRY DAVIS' PAIN KILLER is a *sure* cure for Diarrhœa, Dysentery, Cholera, Cholera Morbus, Summer Complaint, etc., and is *perfectly safe.*

Read the following:

BUNNBRIDGE, N. Y., March 22, 1861.
PERRY DAVIS' PAIN KILLER *never fails to afford instant relief* for cramp and pain in the stomach. JOSEPH BURNITT.

NICHOLVILLE, N. Y., Feb. 2, 1861.
The very best medicine I know of for dysentery, cholera morbus, and cramps in the stomach. Have used it for years, and it is *sure cure* every time. JULIUS W. DER.

MONROONA, IOWA, March 12, 1861.
I have used your PAIN KILLER in severe cases of cramp, colic and cholera morbus, and it gave almost instant relief. L. E. CALDWELL.

CARNESVILLE, GA., Feb. 28, 1861.
For twenty years I have used your PAIN KILLER in my family. Have used it many times for bowel complaints, and it *always cures.* Would not feel safe without a bottle in the house. J. R. IVIE.

RACO, ME., Jan. 23, 1861.
Have used PERRY DAVIS' PAIN KILLER for twelve years. It is *safe, sure, and reliable.* No mother should allow it to be out of the family. H. I. SAYES.

ONEIDA, N. Y., Feb. 19, 1861.
We began using it over thirty years ago, and it always gives immediate relief. Would hardly dare to go to bed without a bottle in the house. L. P. SPERRY.

CONWAYBORO, S. C., Feb. 22, 1861.
Nearly every family in this section keeps a bottle in the house. DR. E. MORTON.

U. S. CONSULATE,
CREFELD, RHENISH PRUSSIA, Feb. 8, 1861.
I have known PERRY DAVIS' PAIN KILLER almost from the day it was introduced, and after years of observation and use I regard its presence in my household as an *indispensable necessity.* I. S. POTTER, U. S. Consul.

BURTON-ON-TRENT, ENG.
I had been several days suffering severely from diarrhœa, accompanied with intense pain, when I tried your PAIN KILLER, and found almost instant relief. H. J. NOONE.

21 MONTAGUE ST., LONDON, ENG.
During a residence of twenty-three years in India, I have given it in many cases of diarrhœa, dysentery, and cholera, and never knew it to fail to afford relief. R. CLARIDGE.

No family can safely be without this invaluable remedy. Its price brings it within the reach of all.

For sale by all druggists at 25c., 50c. and $1.00 per bottle.

PERRY DAVIS & SON, Proprietors, Providence, R. I.

Isles of Shoals.

Appledore and Oceanic HOTELS.

THE staunch sea-going steamer Appledore, Capt. Albert Rand, leaves Jones' wharf, near the foot of Deer street, for these favorite and widely-known ocean resorts, daily, (Sunday excepted,) at 11 o'clock A. M., and six o'clock P. M. Returning, leaves the islands in season to connect with the morning and evening trains on the Eastern railroad for Boston and the west. Baggage checked through from Boston and Intermediate stations, and returned free.

LAIGHTON BROTHERS & CO.

THE WENTWORTH,

Newcastle, N. H.

OPEN June 18th. Accommodations for 450 guests, and offers more attractions than any other seaside resort on the Atlantic coast. Excellent advantages for boating, fishing and bathing. Contains every modern appliance, spacious rooms, best spring beds, large parlors, passenger elevator. Music Hall for dancing and theatricals, Orchestra of 20 pieces, Bowling Alleys, Billiard Room, Steam Yacht for excursions, Sail and Row Boats, first-class Livery and Boarding Stable. Grounds illuminated by several hundred lights. New York and Boston Stock reports received every hour. Two miles from Portsmouth and two hours' ride from Boston by Eastern Railroad. Coaches of the Hotel always in waiting. Address

F. W. HILTON & CO.,
Portsmouth, N. H.

aug 3

The President's Wound!

A Parallel Case in Army Life.

By Dr. David Kennedy, one of the Surgeons on Duty at the U. S. A. General Hospital, West Philadelphia, Now of Rondout, N. Y.

In the issue of the Philadelphia Record of the 27th of July was published an article relating to the case of Capt. William Palmer, now Quartermaster Second Brigade New Jersey State National Guard, who was wounded at the house of Mossy Creek, East Tennessee, in the winter of 1863. In that article the striking resemblance of the case to that of President Garfield, in many particulars, was pointed out, the authority for the statement being the brave captain, himself. A still better authority is Dr. David Kennedy, then surgeon U. S. General Hospital, West Philadelphia, who had charge of the case, and performed the operation of removing the detached bone, and finally extracted the bullet—Capt. Palmer is living to this day in the bloom of health. Dr. Kennedy does not hesitate to say that many of his patients both in military and civil practice owe their lives to the wonderful healing and strengthening powers of his medicine called "Favorite Remedy." The doctor is in possession of an autograph letter from Capt. Palmer, attesting his indebtedness for his present good health to this medicine—"Favorite Remedy"—which he says has doubled the obligation which he felt to the doctor for the treatment of the captain's terrible wound.

While Dr. Kennedy is engaged in the introduction of "Favorite Remedy," he still continue the practice of his profession at Rondout, N. Y., performs all the minor as well as capital operations of surgery. Address as above. tu12

WHIPS! All qualities and prices; LARRABEE'S, 26 Congress

New Advertisements.

BEATTY'S Organs 17 stops $ sets $65. Address Daniel F. Beatty, Washington, New Jersey.

PIANOS & ORGANS! Sold on installments and shipped to all parts of the country. Prices low and terms of payment easy. Send for Catalogue. HORACE WATERS & CO., Manufacturers and dealers, 826 Broadway, New York.

GOLD MEDAL AWARDED THE AUTHOR. A new & great Medical Work, warranted the best and cheapest, indispensable to every man, entitled "the Science of Life," bound in finest French muslin, embossed, full gilt, 300 pages, contains beautiful steel engravings, 125 prescriptions, price only $1.25 sent by mail; illustrated sample, 6c.; send sealing 4 cents stamps; address Parkes' Medical Institute or Dr. W. H. Parkes, No. 4 Bulfinch st. Boston.

KNOW THYSELF.

1,000,000 Acres Choice Lands

In the Great Wheat Belt. For sale by the WINONA & ST. PETER R. R. CO. at $2 to $6 per Acre, on easy payments, at low interest. Lowest fare and freight. Fare refunded to purchasers. The best market facilities. The best of schools. Unsurpassed for healthfulness. A climate giving full information. Maps and Guide sent FREE. Address CHAS. E. SIMMONS, Land Commissioner of Chicago & Northwestern Railway Co., Chicago, Illinois. Mention this paper.

IN MINNESOTA & DAKOTA

SANFORD'S

THE WISE ENJOY GOOD HEALTH

GINGER

Impure water, unhealthy climate, unripe fruit, unwholesome food, cramps, chills, malaria, excessive heat and the thousand and one ills that beset the traveler or family are nothing to those fortified and sustained by the use of Sanford's Ginger, "the delicious." As beverage it quenches thirst, open the pores, relieves the head, regulates the stomach and bowels, eradicates a craving for intoxicants and imparts new life to the languid, careworn, overworked, nervous and sleepless. Beware of imitations said to be as good. Ask for Sanford's Ginger and take no other.

WEEKS & POTTER, Boston.

Sold everywhere. tu20

Back Ache

POSITIVELY CURED BY

Benson's Capcine Porous Plasters.

Reasons Why they are Preferred to All Other Porous Plasters or External Remedies:

First.

Because they possess all the merit of the strengthening porous plaster, and contain in addition thereto the newly discovered powerful and active vegetable combination which acts with increased rubefacient, stimulating, sedative and counter irritant effects.

Second.

Because they are a genuine pharmaceutical preparation, and so recognized by the profession.

Third.

Because they are the only plasters that relieve pain at once.

Fourth.

Because they will positively cure diseases which other remedies will not even relieve.

Fifth.

Because over 5000 physicians and druggists have voluntarily testified that they are superior to all other plasters or medicines for external use.

Sixth.

Because the manufacturers have received the only medals ever given for porous plasters.

Benson's Capcine Porous Plaster!

SEABURY & JOHNSON,

Manufacturing Chemists, New York.

A SURE REMEDY FOR TIGHT Price 25c. MEAD'S Medicated CORN and BUNION PLASTER.

AT FOYE'S

Ladies', Gents' and Children's

HOSIERY!

No. 23 Market St.

CARRIAGE AND SLEIGH STOCK.

Hubs, Spokes, Rims, Shafts, etc.; a fine lot of sleigh and pung dashers.

WHEELS! WHEELS!!

At Manufacturer's prices. Oak and Ash lumber.

G. J. GREENLEAF.

AN EXTRA LOT OF

Sponges, Chamois Skins and WHIPS

at reasonable prices at

JOHN S. TILTON'S

Harness Maker and Trunk Repairer,

18 Congress Street.

WHIPS! All qualities and prices; LARRABEE'S, 26 Congress

Transportation.

Eastern & Maine Central Railroad Line.

CARS leave the Station of the Eastern Railroad between Deer and Elm streets, as follows:

For Boston at 4:05, 7:15, 8:20, 11:02 A. M., 3:55, 5:00, 6:40, 8:00 P. M. Sundays, 4:05 A. M., 4:00 P. M.

For Portland, Augusta, Brunswick and Lewiston, 10:00, 10:40 A. M., 3:55, 9:10 P. M. Sundays 9:10 P. M.

For Bangor, Waterville, etc., 10:40 A. M., 3:55, 9:10 P. M. Sundays 9:10 P. M.

For St. John and Halifax, daily 9:10 P. M.

For Great Falls and Wolfeboro, 10:00, 10:40 A. M., 3:30, 5:40 P. M.

For North Conway, 10:00, 10:40 (express) A. M., 3:30 P. M.

For Dover and Way Stations, 5:00, 9:50 A. M., 12:10, 3:15, 6:50 P. M.

Trains leaves for Portsmouth—

From Boston, 7:30, 8:30, 10:00 A. M., 12:30, 1:30, 3:15, 4:40, 7:00 P. M. Sundays 8:00 A. M., 7:00 P. M.

From Portland, 9:00, 8:45 A. M., 1:10, 6:00 P. M.

From North Conway, 7:30, 11:48 A. M., 3:35 P. M.

From Wolfeboro', 6:05, 8:22 A. M., 12:55, 4:15 P. M.

From Wolfeboro' Junction, 6:35, 9:02 A. M., 1:28, 3:50 P. M.

From Great Falls, 7:37, 10:05 A. M., 2:13, 5:58 P. M.

From Dover, 6:45, 10:30 A. M., 2:25, 4:30, 7:30 P. M.

From Newington, 7:01, 10:45 A. M., 2:40, 4:46, 7:58 P. M.

Trains from Boston arrive in Portsmouth at 9:50, 10:30 A. M., 12:05, 2:45, 3:15, 5:30, 6:45, 9:00 P. M. Sundays 10:15 A. M., 9:00 P. M.

Trains from Portsmouth arrive in Boston at 8:35, 9:05, 10:35 A. M., 1:15, 5:10, 7:15, 8:35, 10:00 P. M. Sundays 8:30 A. M., 6:30 P. M.

D. W. SANBORN, Master of Transportation. LUCIUS TUTTLE, G. P. & T. A.

June 26th, 1881.

Concord & Portsmouth Railroad.

PASSENGER TRAINS leave Concord Railroad Station, foot of Bridge street:

For Newmarket Junction, Manchester, Concord and Upper Railroads, at 7:55 A. M., and 5:10 P. M.

Arrive at Manchester at 9:46 A. M., and 7:10 P. M.

Arrive at Concord at 10:35 A. M., and 8:15 P. M.

Leave Concord at 7:20 A. M., and 2:25 P. M.

Leave Manchester at 8:10 A. M., and 4:25 P. M.

Arrive at Portsmouth at 10:10 A. M., and 6:15 P. M.

☞ All trains connect at Newmarket Junction, with trains of the Boston & Maine Railroad for Exeter, Haverhill, Lawrence and Boston; and for Dover, Great Falls and Portland; at Concord with trains to and from all the Upper Railroads.

H. E. CHAMBERLIN, Supt.

FALL RIVER LINE

— FOR —

NEW YORK, SOUTH AND WEST.

This line with its superior construction, superb equipment, palatial steamers and moderate care for the comfort of its patrons, presents Preeminent Advantages over all Others. Trains connecting at Fall River with the well known steamers

BRISTOL AND PROVIDENCE

Leave Boston from Old Colony Depot, week days at 4:45 (accommodation,) and 6 P. M. (Steamboat Express,) Sundays at 7 P. M.

Leave New York for the East at 5:30 P. M. daily.

Passengers leaving Portsmouth at 3:15 P. M., arrive in Boston in season to connect with the steamboat express train. Through tickets for sale at the Eastern R. R. Station; state rooms secured at the office of the Line, No. 3 Old State House, and at Old Colony Depot in Boston.

J. H. KENDRICK, Supt.

L. H. PALMER, Agent, No. 3 Old State House.

SOUTH SHORE S. S. CO.

Boston & Portsmouth,

Direct Service.

S. S. "ACUSHNET,"

Will leave Comey's wharf, Boston, for Portsmouth, every Tuesday and Friday at

10:30 O'CLOCK, A. M.

Returning, will leave Portsmouth for Boston each Wednesday and Saturday at

7:45 O'CLOCK, A. M.

Fare—Single passage, $1.00. Round trip ticket $1.50 each.

J. W. SEAVER, agent.....Boston.
R. B. BEAUMONT, agent.....Portsmouth.

N. B. Freight received at all times; but to insure passage, on sailing days, must be on the wharf one hour before sailing time.

☞ Meals furnished on board, if desired.

STEAMER JAMES SAMPSON.

KITTERY & PORTSMOUTH.

Leave Navy Yard Bridge,		Leave Navy Yard Landing,	
Kittery	6:45 A. M.	Portsmouth	7:25 A. M.
"	8:30	"	9:15
"	9:50	"	11:00
"	11:15	"	12:15 P. M.
"	2:00 P. M.	"	3:00
"	3:20	"	4:00
"	4:15	"	5:00
"	6:30	"	6:45
"	7:15	"	7:50
"	8:00	"	9:00

Fare Five Cents Each Way.

Extra trips to accommodate parties or entertainments. Freight taken at reasonable rates. A passengers' waiting room is now open in the Tripe Building, near the end of the bridge in Kittery, where tickets are for sale, either single or in packages, and where bundles may be left for forwarding. A. STEVENSON, Proprietor.

STEAMER "MYSTIC."

KITTERY AND PORTSMOUTH.

Leave Stimpson's wharf, Kittery,		Leave Adams & Co.'s foot of Daniel St., Portsmouth,	
"	6:30 A. M.	"	6:45 A. M.
"	8:45	"	9:30
"	10:00	"	10:50
"	11:45	"	12:45 P. M.
"	1:50 P. M.	"	2:50
"	3:15	"	4:00
"	4:15	"	5:15
"	5:45	"	6:20

Leaves Kittery Tuesday and Thursday evenings at 7:00, Portsmouth at 8:00. Saturday evening, leave Kittery at 7:00 and 8:10, Portsmouth at 8:00 and 9:00.

Fare Five Cents Each Way.

Extra trips to accommodate parties and entertainments. Freight taken at low rates. Parties wishing to charter the steamer for excursions can do so by applying to

CAPT. H. W. TREFETHEN, Proprietor.

TO KITTERY POINT,

Touching at Newcastle,

The Steamer "FEARLESS"

will commence her trips April 4th, and run as follows, until further notice:

Leave Portsmouth		Leave Kittery Point	
"	9:30 A. M.	"	9:50 A. M.
"	11:30	"	10:30
"	3:15 P. M.	"	1:30 P. M.
"	5:45	"	4:15

Landing in this city, Fernald's wharf, rear of No. 80 Market street.

Fare 10 Cents Each Way.

THEODORE KEEN, Proprietor.

March 29th, 1881.

Portsmouth Daily Chronicle.

BY CHRONICLE & GAZETTE PUBLISHING COMPANY. | PORTSMOUTH, N. H., THURSDAY, AUGUST 18, 1881. | $6 PER YEAR IN ADVANCE. THREE CENTS PER COPY.

THE PORTSMOUTH DAILY CHRONICLE

(Established August 24, 1852.)

Is Published Every Morning, Sundays excepted, at No. 7 Exchange Building, Pleasant street, opposite the Post Office, by the

Chronicle and Gazette Publishing Company.

TERMS $6.00 PER YEAR.

The New Hampshire Gazette

(The Oldest Newspaper in the United States, established Oct. 7th, 1756.)

is published every Thursday at the same office. Terms, $1.50 per year; $2.00 per year, if not paid in advance.

ADVERTISEMENTS inserted on reasonable terms, in either or both papers. The GAZETTE, having a large country (in addition to its local) circulation, is an excellent medium of advertising. A liberal reduction made when advertisements appear in both papers.

☞ Correspondence from neighboring towns containing items of public interest, will be gladly received. All communications should be addressed and all checks made payable to the

CHRONICLE & GAZETTE PUBLISHING CO.,

PORTSMOUTH, N. H.

The Job Printing Business is conducted in the same office by Mr. Charles W. Gardner, who keeps on hand a large and and well-selected stock of all materials required in his line.

Mr. J. H. Bates, Newspaper Advertising Agent, 41 Park Row (*Times* Building,) New York, is authorized to contract for advertisements in the CHRONICLE and GAZETTE, at our best rates.

NEW AND EXTENSIVE STOCK

— OF —

Spring & Summer

GOODS

— AT —

WM. P. WALKER'S

No. 8 Market Square.

Having received a Full Assortment of Foreign and Domestic

Cloths, Cassimeres, &c.,

I am prepared to make them up into GARMENTS of the latest style, or according to the fancy of the purchaser, and

Perfect Satisfaction Guaranteed!

My Stock of Goods suitable for

SUITINGS

IS UNEQUALLED

Particular attention paid to the making of Army and Navy

REGULATION UNIFORMS.

A FULL ASSORTMENT OF

Gentlemen's Furnishing Goods!

Constantly on hand, consisting of

BOSOMS, GLOVES, SUSPENDERS,

COLLARS, DRAWERS, SHIRTS,

HANDKERCHIEFS, LINEN

GOODS,

Of Every Description.

Yachting Shirts,

Bicycle Shirts,

Boys Blue Fancy Shirts,

Boys Blue Blouses,

All to be found at

No. 3 Bow Street.

We are also sole agents for New York Yacht Club

OIL HAT!

This is something new and the best thing ever put in the market.

C. E. MYERS & CO.

C. E. MYERS. C. E. SIMPSON.

L.S.L.

A SPLENDID OPPORTUNITY TO WIN A FORTUNE. Seventh Grand Distribution, Class I, at New Orleans, Tuesday, Sept. 13, 1881—136th Monthly Drawing.

LOUISIANA STATE LOTTERY COMPANY.

Incorporated in 1868 for 25 years by the Legislature for Educational and Charity purposes—with a capital of $1,000,000—to which a reserve fund of over $420,000 has since been added.

By an overwhelming popular vote its franchise was made a part of the present State Constitution adopted December 2d, A. D., 1879.

Its Grand Single Number Drawings will take place monthly. It never scales or postpones. Look at the following Distribution:

CAPITAL PRIZE, $30,000.

100,000 TICKETS AT TWO DOLLARS EACH.

HALF TICKETS, ONE DOLLAR.

LIST OF PRIZES.

1 Capital Prize of		$30,000	$30,000
1 Capital Prize of		10,000	10,000
1 Capital Prize of		5,000	5,000
2 Prizes of		2,500	5,000
5 Prizes of		1,000	5,000
20 Prizes of		500	10,000
100	"	100	10,000
200	"	50	10,000
500	"	20	10,000
1000	"	10	10,000

APPROXIMATION PRIZES.

9 Approximation Prizes		$300	$2,700
9	"	200	1,800
9	"	100	900

1837 Prizes amounting to $110,400

Responsible corresponding agents wanted at all points, to whom liberal compensation will be paid.

For further information, write clearly, giving full address. Send orders by express or Registered Letter, or Money Order by mail, addressed only to

M. A. DAUPHIN, New Orleans, La.

or M. A. DAUPHIN, No. 212 Broadway, New York.

All our Grand Extraordinary Drawings are under the supervision and management of Generals G. T. Beauregard and Jubal A. Early.

Notice to the Public.

The public are hereby cautioned against sending any Money or Orders to Nunes & Co., 88 Nassau st., New York City, as authorized by the Louisiana State Lottery Company to sell its Tickets. They are flooding the country with Bogus Circulars purporting to be of The Louisiana State Lottery Company, and are fraudulently representing themselves as Agents. They have no authority from this Company to sell its tickets, and are not its agents for any purpose. M. A. DAUPHIN, Pres. Louisiana State Lottery Co.

NEW ORLEANS, La., July 4, 1881.

DR. SANFORD'S LIVER INVIGORATOR

Only Vegetable Compound that acts directly upon the Liver, and cures Liver Complaints, Jaundice, Biliousness, Malaria, Costiveness, Headache. It assists digestion, strengthens the system, regulates the bowels, purifies the blood. A Book sent free. Dr. SANFORD, 162 Broadway, N. Y.

"FOR SALE BY ALL DRUGGISTS."

35TH

Popular Monthly Drawing of the

Commonwealth Distribution Co.,

In the city of Louisville, on

WEDNESDAY, AUG. 31st, 1881.

These drawings occur monthly (Sunday excepted,) under provisions of an act of the General Assembly of Kentucky.

The United States Circuit Court on March 31st rendered the following decisions:

1st. That the Commonwealth Distribution company is legal.

2d. Its drawings are fair.

N. B.—This Company has now on hand a large reserve fund. Read the list of prizes for the

August Drawing.

1 Prize	$30,000	100 Prizes $100 each	$10,000
1 "	10,000	200 " 50 "	10,000
2 "	5,000	600 " 20 "	12,000
10 " $1000 each	10,000	1000 " 10 "	10,000
20 " 500 "	10,000		

9 Prizes $500 each, Approximation Prizes, $2,7000

9 " 200 "	"	" 100 "	1,800
9 " 100 "	"	" 50 "	900

1,969 Prizes $112,400

Whole Tickets, $2. Half Tickets, $1.

27 Tickets, $50. 55 Tickets, $100.

Remit money or bank draft in letter, or send by express. Don't send by registered letter or post-office order. Orders of $5 and upward, by express, can be sent at our expenses. Address all orders to R. M. BOARDMAN, Courier-Journal Building, Louisville, Ky., or R. M. BOARDMAN, 212 Broadway, New York.

Good and Reliable

INSURANCE

COMPANIES.

COMMERCIAL UNION, of London.

FIRE ASSOCIATION, of Phila.

NIAGARA, of New York.

CONNECTICUT, of Hartford.

PHOENIX of London.

F. W. DEROCHEMONT & SON,

No. 9 CONGRESS STREET.

Charles E. Joy,

ARCHITECT.

Office over Cocheco Bank,

DOVER, N. H.

WHIPS All kinds, cheap, at LARRABEE'S 36 Congress Street, un-stairs.

$72 a week. $12 a day at home easily made. Costly outfit free. Address True & Co., Augusta, Maine.

THE Caligraph!

A PERFECT WRITING-MACHINE AT LAST!

Faster, Lighter, More Durable, Simpler and Superior in Every Respect to the old Style of Writing-Machines.

It is operated with wonderful ease, always writes neatly and legibly, and three times faster than the pen.

WHO NEED THEM?

Business men, clergymen, lawyers, people who write illegibibly, all who have writing to do.

THE PRICE

has been greatly reduced, and the machine is now within the reach of all.

For circular, showing recent improvements, Address

The New England Branch Of The American Writing-Machine Co.,

No. 36 Bromfield Street,

BOSTON MASS.

A machine can be seen at the clerk's office of U. S. Circuit Court, U. S. Court house, Portsmouth.

PATENTS!

R. H. EDDY,

No. 76 State St., Opposite Kilby, Boston,

SECURES PATENTS in the United States; also in Great Britain, France and other foreign countries. Copies of the claims of any Patent furnished by remitting one dollar. Assignments recorded at Washington. *No Agency in the United States possesses superior facilities for obtaining Patents or ascertaining the patentability of inventions.*

R. H. EDDY, Solicitor of Patents.

Testimonials.

I regard Mr. Eddy as one of the *most capable and successful* practitioners with whom I have had official intercourse. CHARLES MASON, Commissioner of Patents.

"Inventors cannot employ a person more trustworthy or more capable of securing for them an early and favorable consideration at the Patent Office." EDMUND BURKE, Late Commissioner of Patents.

BOSTON, October 19, 1870.

R. H. EDDY, Esq.,—*Dear Sir:* You procured for me, in 1846, my first patent. Since then you have acted for and advised me in hundreds of cases, and procured many patents, reissues and extensions. I have occasionally employed the best agencies in New York, Philadelphia and Washington, but I still give you almost the whole of my business, in your line, and advise others to employ you. Yours truly, GEORGE DRAPER.

BOSTON, January 1, 1881. 3mwrlan81

Room Papers,

Window Shades,

Fixtures, Tassels,

Borders, &c., &c.

H. B. BUZZELL & SON

have received for the *Spring trade* a very extensive assortment of the above goods, of all grades and prices from *very cheap* to *very fine.*

They have the agency for the

Domestic and Springfield

SEWING MACHINES,

two of the *finest made and most reliable* machines in the market. MACHINE OIL, NEEDLES, all kinds. Parts, or attachments, for any machines.

Also a full line of TOPS, BALLS, MARBLES, RETURN BALLS, HOOPS, etc., etc.

A fine assortment of new

BOX STATIONERY

at low prices. Call and examine our goods before buying, it will pay you.

H. B. BUZZELL & SON,

Booksellers and Stationers.

PEIRCE'S BLOCK, - - MARKET SQUARE.

DENNIS SHEA,

MANUFACTURER OF

Cement Stone Pipe

— AT —

26 WATER STREET, PORTSMOUTH.

The best Pipe made for Sewers, Culverts, Cellar and Sink Drains, Water Closets, etc. Given perfect satisfaction wherever used. Is proof against frost, acids, and all substances which pass through the Pipe.

For sale at wholesale or retail, or laid in the best manner.

Orders for Pipe and laying left at the factory will receive prompt attention.

SPENCERIAN

NO. 2 SPENCERIAN

STEEL PENS

of the Very Best *European* Make, and unrivaled for *Flexibility, Durability,* and *Evenness* of point.

REAL SWAN QUILL ACTION.

In 20 Numbers. A complete Sample Card, for trial, by mail on receipt of 20 Cents.

A Sample Card of 10 of the Leading Styles, for trial, on receipt of 10 Cents.

IVISON, BLAKEMAN, TAYLOR & CO.

138 and 140 Grand Street, New York.

Portsmouth Insurance Agency

ESTABLISHED 1851.

JOHN SISE, INSURANCE AGENT,

OFFICE,

4 Market Sq., Up-Stairs.

ÆTNA INSURANCE CO., Of Hartford, Conn.

HOME INSURANCE CO., Of New York.

HARTFORD FIRE INSURANCE CO., Of Hartford, Conn.

ROYAL INSURANCE CO., Of Liverpool, Eng.

FRANKLIN FIRE INSURANCE CO., Of Philadelphia, Pa.

PHENIX INSURANCE CO., Of Brooklyn, N. Y.

LONDON AND LANCASHIRE FIRE INSURANCE CO., Of Liverpool, Eng.

Pennsylvania Fire Insurance Company, Of Philadelphia, Pa.

METROPOLE INSURANCE CO., Of Paris, France.

Responsible Companies, Large Assets, Equitable Rates, Prompt Settlements.

JOHN SISE,

Insurance Agent, 4 Market Sq., Up-Stairs.

MORSE & ILSLEY

FIRE, LIFE AND ACCIDENT

INSURANCE

AGENTS,

Represent the following reliable companies:

THE INSURANCE COMPANY OF NORTH AMERICA, *Of Philadelphia, Pa.*

LIVERPOOL and LONDON and GLOBE *U. S. Office, New York City.*

SPRINGFIELD, *Of Springfield, Massachusetts.*

QUEEN, *Liverpool and London.*

PHŒNIX, *Of Hartford, Conn.*

ORIENT, *Of Hartford, Conn.*

TRAVELLERS' LIFE and ACCIDENT COMPANY, *Of Hartford, Connecticut.*

NEW ENGLAND MUTUAL LIFE, *Of Boston, Mass.*

The above companies are well known and reliable, and we solicit the patronage of our friends and the public. All losses adjusted and promptly paid at our office.

MORSE & ILSLEY,

NO. 18 PLEASANT ST., - UP ONE FLIGHT

NOTICE.

We wish simply to announce to the Ladies of Portsmouth and vicinity, that our stock of

MILLINERY GOODS!

— COMPRISES —

The Best and Most Desirable Styles

to be found in

New York or Boston Markets,

Our success in endeavoring to please our customers for the past fourteen years needs no comment. Respectfully,

J. M. TEBBETTS,

14 MARKET STREET.

PORTSMOUTH, N. H.

FLOUR!

Just received

500 BARRELS

of the best St. Louis and Wisconsin Flour. Also some of the best Minnesota Haxall, which I shall sell at

WHOLESALE AND RETAIL!

LOWER than the same grades of Flour can be bought in Portsmouth. Call and price my Flour before purchasing elsewhere, at the old and popular stand of C. ROBINSON & SON,

16 BOW STREET.

Portsmouth, April 20th, 1881.

J. S. JAMES.

BABY OLIVES!

5 cases, for sale by

H. F. GERRISH.

TRUNK REPAIRING!

a specialty. Trunks called for and returned without extra expense at

John H. Tilton's

Harness Dispensatory,

18 CONGRESS STREET.

MAIN & WINCHESTER BLOCK.

SULPHUR BITTERS

THE GREAT

German Remedy.

TRUTHS FOR THE SICK.

For those deathly Bilious Spells, depend on SULPHUR BITTERS, it will cure you.

Ladies in delicate health, who are all run down, should use SULPHUR BITTERS.

The Giant Dyspepsia is cured by using SULPHUR BITTERS.

$1,000 will be paid for a case where SULPHUR BITTERS will not assist or cure. It never fails.

Operatives who are closely confined in the mills and work-shops; Clerks, who do not procure sufficient exercise, and all who are confined in doors, should use SULPHUR BITTERS. They will not then be weak and sickly.

Cleanse the vitiated blood when you see its impurities bursting through the skin in Pimples, Blotches, and Sores. Rely on SULPHUR BITTERS, and health will follow.

General Debility, needs a gentle tonic. Use SULPHUR BITTERS, and you will not be troubled.

SULPHUR BITTERS will cure Liver Complaint. Don't be discouraged, it will cure you.

Don't be without a bottle. Try it; you will not regret it.

SULPHUR BITTERS will build you up and make you strong and healthy.

Sulphur Bitters.

SULPHUR PLASTERS cure pain in the side. KAUFMANN'S PILLS do not gripe. 25 cents.

EDISON'S

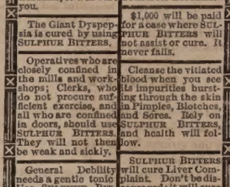

POLYFORM

— FOR —

NEURALCIA, RHEUMATISM HEADACHE, SCIATICA.

Prof. Edison authorizes the publication of the following:

Menlo Park, N. J.

I certify that the Preparation known as Edison's Polyform is made according to formula devised and used by myself. THOMAS A. EDISON.

Sufferers from the above diseases will have sure relif, by using

EDISON'S POLYFORM,

according to directions with each bottle.

PREPARED BY THE

Menlo Park Manufacturing Co.,

NEW YORK.

Sold by Druggists. Price $1.00.

HOP BITTERS.

(A Medicine, not a Drink.)

CONTAINS

HOPS, BUCHU, MANDRAKE, DANDELION,

AND THE PUREST AND BEST MEDICAL QUALITIES OF ALL OTHER BITTERS.

THEY CURE

All Diseases of the Stomach, Bowels, Blood, Liver, Kidneys, and Urinary Organs, Nervousness, Sleeplessness and especially Female Complaints.

$1000 IN GOLD.

Will be paid for a case they will not cure or help, or for anything impure or injurious found in them.

Ask your druggist for Hop Bitters and try them before you sleep. Take no other.

D. I. C. is an absolute and irresistible cure for Drunkenness, use of opium, tobacco and narcotics.

SEND FOR CIRCULAR.

All above sold by druggists.

Hop Bitters Mfg. Co., Rochester, N. Y., & Toronto, Ont.

Fletcher & Tanton,

UPHOLSTERERS,

Furniture Dealers & General Undertakers

No. 58 Market Street, Portsmouth, N.H.

Coffins, Robes and Caskets always on hand or made to order. Orders left at 39 Deer Street or 27 State Street, by day or night will be promptly attended to. S. S. FLETCHER. H. G. TANTON.

GOVERNMENT BONDS!

We are prepared to pay on presentation in any amount the highest market price for the CALLED BONDS of 1865 and 1867, and we will receive them at full value in exchange for other issues of UNITED STATES BONDS, or in exchange for other safe Securities paying 5, 6 and 7 PER CENT interest.

GEO. WM. BALLOU & CO.

72 Devonshire Street ..... Boston.

8 Wall Street ..... New York

FISH.

1000 *lbs. Dry Salted Pollock Fish.*

1000 *lbs. First Fare Cod Fish.*

For sale by

Henry F. Gerrish.

Daily Chronicle.

A Noiseless Battle.

There are struggles for life in the vegetable world as well as among animals. In the woods near Waltham, Mass., was a certain young birch, at the roots of which there sprang five years ago a bittersweet vine. During 1876 the vine wrapped itself in eight twines around the birch; the latter apparently finding itself uncomfortable, and thinking that hugging to death was a game that two could play at, began to throw out wood around the vine. In 1877 and '78 part of the vine was killed by the birch wood that had bulged out around it, but the vine sent out a long shoot which ran up above the dead parts, and again grappled the birch. Last summer Rev. Dr. Thomas Hill, who related the circumstances before the Natural History society of Portland, Me., thought he would take part in the fight. Drawing his knife, he made peace between vine and tree by cutting them down and taking them home as a curiosity.

—The late Governor Bagley, of Michigan, made in his will one provision, the good sense of which deserves recognition. Although he left an estate valued at $600,000, he directed that the family monument to be erected on his burial lot should cost no more than $500. This is worthy to be noted in these days of posthumous pretension.

—As a train was approaching Cleveland it parted in the middle, and the signal-rope snapped off like a thread, the end of it striking an old gentleman on his hat. "Oh, the train's broke in two," replied a lady who sat in the same seat. "I should say so," the old man said, looking at the broken cord: "did they s'pose a little bit of a string like that would hold the cars together?"

—The commissioner of Benton Park, St. Louis, officially reports that one of the two alligators kept there was sunstruck on one of the recent hot days. No other case of the kind is on record. The alligator turned over on his back and popped out his eyes, and showed other unmistakable symptoms of sunstroke. The park-keeper says it was a clear case. He had neither ice nor ice-water with him, and it was a bad case, one that required immediate treatment. He pulled out his brandy bottle, and gave Mr. Alligator a big dram. The effect was wonderful. The patient flopped over on his belly again, and swam off seemingly happy.

Centaur Liniment.

Invaluable to families, and owners of horses. Sold everywhere.

On Saturday, Aug. 13th, the fog gun on Bird rocks, near Quebec, exploded the stock of powder at the station, destroying the sheds and killing outright Mr. Chiasson, the keeper, his son, and an assistant.

Castoria.

For sour stomach, constipation, and fretfulness of children. Pleasant, safe and cheap. 900 drops; 35 doses, 35 cents.

All the brewers in St. Louis have restored the price of beer to $8 per barrel. They also entered into a protective union and adopted the rules of the Chicago Brewers' association.

Ash-Tonic;

A perfected purifyer of the system. In 1-2lb. bottles; 75 cents. For dyspepsia, the many forms of liver complaint, impure and impoverished blood, and functional derangements attendant upon debility. For symptons indicated by indigestion, loss of appetite, nausea, sick headache, sour stomach, furred tongue, drowsiness, blanched lips, sallow complexion, pain in the side or back, eruptions, depression of spirits, nervous irritability and hysteria, and for building up the system, ash-tonic is unquestionably the most prompt and energetic remedy yet devised.

Patsy Early, a sixteen-years-old hoodlum of St. Louis, is under arrest for the murder of Wm. E. Landerman. Four other young hoodlums are under arrest as accessories.

Wicked for Clergymen.

Rev. ——, Washington, D. C., writes: "I believe it to be all wrong and even wicked for clergymen or other public men to be led into giving testimonials to quack doctors or vile stuffs called medicines, but when a really meritorious article made of valuable remedies known to all, that all physicians use and trust in daily, we should freely commend it. I therefore cheerfully and heartily commend Hop Bitters for the good they have done me and my friends, firmly believing they have no equal for family use. I will not be without them."—*New York Baptist Weekly.*

John Carlton, aged twenty-four years, residing on a farm at East Sandwich, Mass., recently accidentally exploded a loaded shotgun shell in his left hand, blowing out the muscles and fleshy part of the underside of the hand.

How Long Would it take to Count two Millions?

Over two million volumes of the revised edition of the New Testament, were sold on the first day of its issue. These figures can only be equaled by the enormous sales of Swayne's Ointment for Itching piles, which is universally used as a standard remedy for stopping the itching at night, when one thinks that pin worms are crawling about the rectum. To calculate the extent of its sale in actual figures, would involve the labor of a lifetime. Will you be pestered longer from the aggravating piles?

Portsmouth Chronicle.

THURSDAY, AUGUST 18, 1881.

[Entered at the Post-Office at Portsmouth, N. H. as second-class matter.]

The President.

The President's condition on the 17th was reported better than on the previous day. Very small quantities of an infusion of beef were given him several times, and his stomach retained it. The despondent feeling in Washington was considerably lightened by the reports.

New Hampshire Legislature.

On Tuesday, the 16th inst., the house did considerable business in the forenoon; but in the afternoon there was no quorum present at 2:30 o'clock, and the speaker declared the house adjourned to the next morning at nine.

On the 27th the house met promptly at nine, the sharp lesson given by the speaker having evidently been of service; and nearly all the business of importance before the house was disposed of.

The bill in relation to minority representation was indefinitely postponed, by 186 yeas to 45 nays.

The savings bank taxation bill was referred to the next legislature.

"Gen. Marston's excise law" was amended, and passed to its third reading.

The bill relating to purity of elections was passed under suspension of the rules, by 201 yeas to 66 nays. This bill had been materially changed since it came from the judiciary committee; as passed by the house, instead of one person being able to challenge all the voters of a ward or town, the bill requires three reputable voters to put their challenge in writing before the moderator can consider it. Many members seemed to question the right of the moderator to refuse the vote of any person whose name is on the checklist.

News and Notes.

The Massachusetts people talk of biennial sessions in their legislature. If the people of the time honored commonwealth want their legislature to be in session all the time, instead of half the time as now, it would be well to adopt the biennial system.

Tidings from the revenue steamer Corwin, in the Arctic ocean, up to July 9th, show that Lieutenant Herring's sledge party have found relics, undoubtedly of the lost whaler Vigilant, and were led to believe that the wreck took place as far back as 1879. There are grave apprehensions that another ship has been lost in the ice this season, casks of oil that have not been long in the water having been seen floating around. The Corwin has gone to Wrangel land.

George Platt, postmaster of Plattsville, Conn., on the 16th inst. crossed the land of a neighbor named George Burr. The latter ordered Platt to stop, which he refused to do, when Burr aimed a double-barrelled shotgun at him and snapped it three times; the gun went off at the third attempt, and Platt's left arm was shattered with buckshot. Both men are wealthy and well connected. Burr will have to answer to a charge of attempt at murder.

Judge Foster of the postal department, and Sheriff Wolfe of Austin, Texas, have arrested Charles Day and Albert Black, two of three highwaymen who robbed two stages between Austin and Fredericksburg on the night of the 6th. The third man, Jack Harris, made a desperate resistance, and was shot through the body and left lung, and is at Lampasas in a precarious condition. Harris is from New York, and was one of "Billy the Kid's" most trusted followers. About half of the stolen money was recovered. A preliminary trial was had at Lampasas and each highwayman put under $15,000 bonds, in default of which Day and Black were taken to Austin for confinement.

Henry W. Howgate, disbursing officer of the United States signal service, was arrested at Mount Clemens, Mich., Aug. 15th, on a charge of embezzling $40,000 of government funds, by means of fraudulent vouchers. He waived a preliminary hearing, and left for Washington in charge of an officer. He says he can satisfactorily explain the seeming discrepancy in his accounts.

Three small boys living in the northern part of Fall River, Mass., went berrying on the 15th inst., and picked and ate some berries known as Peru. All were poisoned, one—Thomas Duchern—fatally. The other two recovered.

Quite a scene occurred in the French Catholic church at Holyoke, Mass., during service on the 15th inst., when Father Duffern ordered a woman with whom he had previously had trouble, to leave the church. She refused to go, and he, with the help of others, ejected her in the presence of a large audience. Father Duffern is the same priest who was compelled by the courts to pay a heavy judgment some time since for attempting to break up the business of a hackman, with whom he had quarreled, by commanding his people not to patronize him.

George Strowhon and John Kerry of Gloucester, Mass., were lost in the fog from the fishing schooner George S. Boutwell, Aug. 1st. After eighteen hours' exposure without food or drink, they were picked up by the steamship Wilton, of and for Hartlepool, Eng. The captain of the Wilton went ten miles out of his course to put them on board their vessel.

Schooner Victor, at Gloucester, Mass., on the 16th, from the Western banks, reports the loss of one of her crew, George Sedgwick, brother of Captain Sedgwick. He and a companion were returning from a visit to their trawls, when their dory was capsized. His companion got upon the bottom of the dory, and Sedgwick kept afloat with an oar under his breast, and had just reached the dory and been taken behind his companion when a huge shark came along and seized him, and he disappeared. He was a native of Prince Edward Island, about thirty-six years of age, and unmarried.

Guiteau and one of his guards had a tussle on the 17th, during which the guard's gun went off accidentally, but unfortunately did not hurt Guiteau.

Many regard Mrs. Mellville Patterson, daughter of Hon. Elbridge Gerry of Portland, as the most beautiful lady tourist in Bar Harbor, Mt. Desert. She comes from Baltimore, and is a guest at Rodick's.—*Boston Post.*

The President's Letter.

The following is the letter written by President Garfield on the 11th inst., —the only one written by him since he was shot —to his mother:

WASHINGTON, D. C., Aug. 11, 1881.

Dear Mother: Don't be disturbed by conflicting reports about my condition. It is true I am still weak and on my back; but I am gaining every day and need only time and patience to bring me through.

Give my love to all the relatives and friends, and especially to sisters Hitty and Mary. Your loving son,

JAMES A. GARFIELD.

Mrs. Eliza Garfield, Hiram, Ohio.

Naval Gazette.

Passed Asst.-Engr. Henry L. Slosson is ordered to the Portsmouth navy yard.

The U. S. S. Quinnebaug arrived at Gibraltar on the 9th inst.

Surgeon Edward S. Matthews died in the hospital at Providence, R. I., on the 16th inst., from an over dose of morphine probably taken through carelessness.

New Hampshire Items.

In the Manchester police court, on the 16th inst., there were twenty-five cases heard, for drunkenness, assaults, resisting officers, etc., and the fines and costs amounted to $204.28.

James T. Hazelton of Goffstown was examining a small revolver on the 13th inst., when one chamber was accidentally discharged, the bullet going through the palm of his left hand.

A large deer came into a piece of oats belonging to J. K. Owens at Stewartstown recently, and took a meal in daylight. Several others have been seen, and many pieces of grain show their work.

Mrs. Hannah Cox of Plymouth, 105 years old June 25th, said to be the oldest person in New England, is slowly sinking, and death is not far distant.

The Grafton County Fair association has decided to omit its annual fair the last week in September, on account of the state fair at Laconia the week previous.

Nathan W. Severance, an employe in T. T. Drake's saw mill at Bristol, had his arm nearly severed at the elbow by a circular saw, Aug. 16th.

Volcano in Idaho.

Despatches from Lewiston, Idaho territory, say that "a volcanic eruption took place inside of the mountain south of the fork of the Clearwater, about twenty miles east of Mount Idaho, Tuesday, the 9th inst., sending forth a column of fire and smoke several hundred feet in height, and rocks which fell at a distance of several miles from the place of eruption. The shock was distinctly felt at Mount Idaho, on the extreme west of Campas prairie, and at the mouth of Salmon river, a distance of about seventy-five miles. Later news from Campas prairie reports that a column of smoke is issuing from the opening which is distinctly visible from the prairie. No one as yet has approached the place. Evidences of volcanic action at some former period, exist in many places in the immediate vicinity. So far as appears, the mountain is less than 1,000 feet above the south fork of the Clearwater, and within three miles of the Miner trail, between Mount Idaho and Florence."

The "International Review" for September has eight articles of interest and value, some of which at least ought not to escape the careful attention of students of American affairs, while all are important in the sphere of discussion to which they pertain. Alexander Bliss writes upon "Naturalization," a theme rapidly assuming proportions of vital interest, in view of the great stream of emigrants constantly arriving in this country. Wm. J. Armstrong contributes a very readable sketch of "Spain of To-day," which gives a good idea of the political progress of that land since Queen Isabella abdicated the throne in 1868. John Codman writes of "Mormonism." "The Difficulties of Prison Reform" are treated by A. S. Meyrick, who has made the subject a special study for years, and knows how to tell what he has learned in an explicit and entertaining manner. Henry C. Adams discusses the "Payment of Public Debts," and concludes that future issues of bonds should be so drawn that the government will have full control over them, and a sufficient amount be each year redeemable to consume the treasury surplus devoted to debt-payment. "The Endowment of Colleges," by Rev. Chas. F. Thwing, gives some very interesting facts relative to the value of college property and productive funds, income, scholarship endowments, etc. "Baron Bettino Ricasoli," the Italian statesman, one of Victor Emanuel's staunchest supporters, is made the subject of a critical and biographical sketch by Wm. Chauncy Langdon. The number closes with the first installment of a series of studies of "Victor Hugo," by Auguste Laugel. Published by A. S. Barnes & Co., New York, at $5.00 per year.

—The greasy coating on metallic pistol cartridges is not, as many suppose, an animal product, although in appearance it resembles tallow; it is a vegetable growth, and is known as Japanese wax. The Japanese wax tree is very remarkable, not unlike a sumac, and it is from one of the same species that the varnish so largely used in Japanese lacquer ware is manufactured.

Barnett's Cocoaine.

For Premature Loss of the Hair—A Preparation that's right.

One year ago my hair commenced falling out until I was almost bald. After using COCOAINE a few months, I have now a thick growth of new hair. ALEXANDER HENRY,

No. 814 East Girard Ave.

Barnett's Flavoring Extracts, always standard.

A COUGH, COLD OR SORE THROAT should be stopped. Neglect frequently results in an incurable LUNG DISEASE or Consumption. "*Brown's Bronchial Troches*" do not disorder the stomach like cough syrups and balsams, but act directly on the inflamed parts, allaying irritation, give relief in Asthma, Bronchitis, Coughs, Catarrh, and the throat troubles which Singers and Public Speakers are subject to. For thirty years "*Brown's Bronchial Troches*" have been recommended by physicians, and always give perfect satisfaction. Having been tested by wide and constant use for nearly an entire generation, they have attained well-merited rank among the few staple remedies of the age. Sold at 25 cts. a box everywhere. 10,th & f cutlan29

$500 Reward!

We will pay the above reward for any case of Liver Complaint, Dyspepsia, Sick Headache, Indigestion, Constipation or Costiveness we cannot cure with West's Vegetable Liver Pills, when the directions are strictly complied with. They are purely Vegetable, and never fail to give satisfaction. Sugar Coated. Large boxes, containing 30 Pills, 25 cents. For sale by all Druggists. Beware of counterfeits and imitations. The genuine manufactured only by JOHN C. WEST & CO., "The Pill Makers," 181 & 183 W. Madison St., Chicago. Free trial package sent by mail prepaid on receipt of a 3 cent stamp. deowsod1'81

SMITH'S ACADEMY and COMMERCIAL COLLEGE

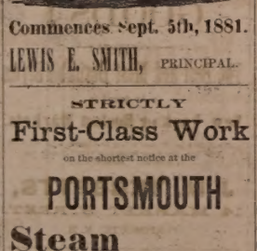

Commences Sept. 5th, 1881.

LEWIS E. SMITH, PRINCIPAL.

STRICTLY

First-Class Work

on the shortest notice at the

PORTSMOUTH Steam Laundry!

— BY —

Troy Laundrymen.

Cuffs and Collars a specialty, send in your orders. Work left at the office. al

No. 72 STATE SRTEET

Will receive prompt attention.

Price Lists to be had on application.

OFFICE HOURS: Saturdays from 7 A. M. to 10:30 P. M. Every other day (except Sunday) from 7 A. M. to 5:30 P. M. al

PIANO FORTE, CARRIAGE, FURNITURE, etc.

Will be sold at the

AUCTION STORE, NO. 16 CONGRESS STREET,

— ON —

Saturday, Aug. 20th, at 10 o'clock, A. M.

One Piano Forte, Rosewood Case, round cornered, a very good instrument. One 3rd hand two seated pleasure carriage, one R. W. Silk Plush covered Sofa, Carpets, Bureaus, Lounges, one Lawn Mower. Also a small lot of Groceries and sundry other articles.

H. F. WENDELL, Auct.

Lost.

ON Lafayette road, or between the Union house and Boyd's Head Hotel, Sunday, a light weight, dark colored OVERCOAT. A suitable reward will be paid for its recovery, on its being left at this office.

Important.

When you visit or leave New York city, save Baggage Expressage and Carriage Hire, and stop at *Grand Union Hotel*, opposite Grand Central Depot; 450 rooms, fitted up at a cost of one million dollars, reduced to $1 and upwards per day. European plan. Elevator. Restaurant supplied with the best. Horse cars, stages and elevated railroad to all depots. Families can live better for less money at the Grand Union Hotel than at any other first-class hotel in the city. tap13m9

Recent Stock Sales.

U. S. new 4 1-2s, coupon	114 1-4
U. S. new 4s, coupon	116 1-4
Maine State 6s, 1889	117 1-8
N. H. State 6s, 1892	127 3-4
Massachusetts State 6s, Gold	117
Portsmouth City 6s, 1895	113
Eastern R. R. 4 1-2s	113 1-2
Ports., Great Falls & Conway 4 1-2s	93
Great Falls Manufacturing Co	119 3-4
Cocheco Manufacturing Co	95
Salmon Falls Manufacturing Co	385
York Manufacturing Co	1325
Laconia Manufacturing Co	577 1-2
Boston & Lowell R. R.	114
Boston & Providence	165
Boston & Maine	156
Boston & Albany	173
Concord	90
Eastern	50
Eastern Railroad in N. H.	92
Fitchburg	132
Maine Central	51
Manchester & Lawrence	150
Michigan Central	110
Northern in N. H.	111
Nashua & Lowell	145
Old Colony	130
Ports., Great Falls & Conway	29 3-4
Portland, Saco & Portsmouth	116 1-8
Portsmouth & Dover Railroad	110

Portsmouth Wholesale Prices.

Reported by BUTLER & LAIGHTON, Grocers.

Butter, per ℔ 20 to 25c.
Corn per bushel, Western 70c; Northern 80c.
Cheese, 16c per ℔. New 11.
Coal, Anthr, per ton $6.50, Smith's, per ton $6.00.
Eggs per dozen, 18c.
Flour, Fancy, $7.00 @ $8.00; Ex. $9.00.
Fish per ℔ by the qtl., Cod 5 @ 6c; Pollock 3 1-2c.
Hay per ton, $14 @ $17.
Kerosene Oil per gallon, 10c.
Lard per ℔, by the tub, 13c.
Lard Oil per gallon, $1.00.
Molasses per gal., Cuba 42c; N. O. 55c @ 65c.
Oats per bushel, 58c.
Potatoes per bushel, new 60c.
Pork per bbl., $20.00 @ $22.00.
Plaster per ton, lump $6.00; ground $10.
Rye, Northern, per bushel, 90c.
Soap per ℔, No. 1, 6c @ 7c.
Sugar per ℔, Br. 8 3-4 @ 9c; Gr. 11; Crushed 11 1-2c.
Tea per ℔, Black 40c @ 70c; Green 50c @ 60c.
Wood per cord, Hard $5; Pine $5.

Chas. E. Laighton & Son,

Nearly opposite Post-Office.

Have in stock

New Bordeaux Goods,

CLARETS,

SAUTERNES, BURGUNDIES, CHAMPAGNE AND

RHINE WINES!

Italian and French

OLIVE OILS,

in all sizes.

Richardson & Robbins'

ROLLED TONGUES,

Whole Boned Ham, Chicken, etc.

FERRIS' Pig Hams & Bacon!

with as complete a line of

Seasonable Goods as can be found in New England.

B & L

Brunswick Soups.

These Soups are put up in powder form in tin cans of 1-2 lb. each, and consist of Vegetable, Lobster, Fish, Bean, Beef and Oxtail. One can will make five pints of Excellent Soup, all seasoned, in fifteen minutes. It is one of the most wholesome and convenient articles for the table ever produced. Price 25 cents per can. We have just received a new stock of CAPERS, OLIVES, ENGLISH PICKLES also NEW CROP OLIVE OIL, in qt., pt., and 1-2 pt. bottles. Also, DUTCH CHEESE, Whole ROLLED OX TONGUES, in cans, CANNED BEEF, etc. In Lunch Goods we have SARDINES, TONGUE, HAM, CHICKEN, DEVILED HAM and POTTED BEEF and TONGUE. Peirce Farm Champagne CIDER, in qt. and pt. bottles.

Butler & Laighton.

NO. 1 MARKET SQUARE.

JUST OPENED!

— AN —

Enormous Line!

— OF —

STRAW HATS!

Very Cheap.

F. G. MOSES,

No. 13 Congress street.

Girl Wanted.

A Strong, capable AMERICAN GIRL, as Nurse. Apply at this office.

SPECIAL ADVERTISEMENT OF SUMMER DRY GOODS.

AYERS & LOCKE HAVE JUST RECEIVED THE FINEST LINE OF SUMMER DRESS GOODS!

Muslins, Lawns, Buntings, Nuns Veilings, Silks, etc. All Silk Surahs in Black and all desirable colors. Plain and Fancy Black Satin Marvelleux. Largest assortment of *Black Silks* acknowledged by good judges to be exceedingly good value—75 cts., $1, $1.25, $1.50, $1.62, $1.75, $1.87, $2.00 and $2.25. CLOSING-OUT OF SPRING GARMENTS. Having met with unexpected success in the sale of Spring Sacques we have marked down what few we have in stock *To Cost! To Cost! To Cost!* to close the stock. We have also received a fine assortment of Linen Ulsters which we are prepared to sell at the very lowest Boston prices for first-class garments. We shall make large additions to our stock of Sun Shades and Sun Umbrellas as soon as the manufacturers can fill our orders. Everyone desirous of purchasing *Laces, Passementeries, Fringes, Buttons, Circles, or Anything in the line of Trimmings or small Wares,* will find it their advantage to examine our stock and compare prices before purchasing elsewhere. FINEST LINE OF KID GLOVES, LISLE AND LACE TOP, AND LADIES & CHILDREN'S HOSIERY & UNDERWEAR IN THE CITY.

AYERS & LOCKE.

FISH, FISH!

FIFTY QUINTALS

of extra nice Slack-Salted

POLLOCK FISH!

for sale by

George Herbert & Co.,

RAILWAY WHARF,

PORTSMOUTH, N. H.

BREECH LOADING GUNS!

Fishing Tackle,

Powder & Shot!

HARDWARE

— AND —

CUTLERY!

LOWEST PRICES AT

A. P. WENDELL & CO.,'S

2 Market Square.

Boats to Let.

SAIL-BOATS and ROW-BOATS in good variety, all staunch and well kept, can be hired by the hour, day or week of the subscriber at Commercial wharf, Water street. First-class landing, and agreeable surroundings. A red light in close proximity to the landing, burns all night. Rates reasonable. LEWIS HOLMES.

Real Estate.

House For Sale.

THE HOUSE occupied by subscriber, containing 12 rooms is good repair. At small expense can be made into two tenements. J. K. HAM.

To Let,

STORE NO. 27 MARKET STREET. Apply to J. E. MAY.

For Rent.

HALF-HOUSE on Melcher street, near Pleasant; four rooms; water in house. Rent low to prompt tenant. Apply at No. 51 Pleasant street. jy27tf

To Let,

FRONT office over Rockingham National Bank recently occupied by Wm. R. Foster. Apply at the Bank.

To Let.

HOUSE NO. 1 DENNETT STREET. Apply at No. 5 Chapel St.

For Sale or To Let.

A VERY desirable house on Richards avenue. Furniture can be hired with the house if desired. Apply to A. F. HOWARD, Custom House.

For Sale.

THE HOUSE AND LOT corner of Austin and Summer streets, formerly occupied by the late Lydia Pickering. The lot contains 10,000 square feet and may be divided into several other house lots if desired. Possession given immediately. Apply to WALLACE HACKETT, adm., over First National Bank.

Portsmouth, May 12th, 1881.

Island Residence For Sale,

HOUSE on Badger's Island, Kittery, opposite Portsmouth, and within three minutes' row of the wharves; a most beautiful situation. House contains six rooms, with all needed outbuildings connected, and all in good repair. Attached is a small but thrifty orchard of apple and pear trees, and a garden with currant bushes, etc.

Terms easy. Apply to HIRAM AMAZEEN, Badger's Island, Kittery, Me.

To Let.

HOUSE No. 116 State street, now occupied by Capt. Jacobs. For particulars enquire of Mr. Albert C. Butler of the firm of Butler & Laighton, or of the subscriber at Newcastle. eod&w GEO. W. TOWLE.

Wanted.

AT ONCE, a good smart Meat and Pastry COOK. Apply at this Office.

COST

$4,18 PER THOUSAND!

THE CHEAPEST!

— AND —

Safest Life Insurance in the World.

THE

SEMI-ENDOWMENT POLICY!

— OF THE —

Mutual Life Insurance Co.

of New York,

F. S. WINSTON, President,

IS SECURED BY

ASSETS AMOUNTING TO OVER

$90,000,000

And is the safest and Cheapest Insurance ever offered by any Company.

EXPLANATION.

These policies are settled in 20 years by the payment in cash, of one-half the amount insured, or in event of death occuring during that period to the beneficiary for the full amount insured.

ILLUSTRATION.

Age 35 (other ages in proportion,) Policy of $1,000 annual premium of $29.18.—

20 premiums of $29.18 each	$583.60
One half of policy returned in 20 years,	500.00
Total cost $1,000 insurance for 20 years,	$83.60

Annual cost of $1,000 insurance against death for 20 years, $4.18, exclusive of all dividends, which are declared annual as with other forms and available on the anniversary of policy.

Further information and applications furnished by

C. M. GIGNOUX

GENERAL AGENT

For Maine and New Hampshire.

WANTED: MANUFACTURING CONCERN wants a business man in Portsmouth and in every city (not already taken). A few hundred dollars necessary to pay for goods on delivery after orders have been secured for the same; $150 per month profit guaranteed. The most searching investigation solicited. A. S. ARNOLD & CO., 1206 Broadway, New York.

Boy Wanted

TO work in Greenhouse. Enquire of J. H. HUTCHINSON.

$5 TO $20 per day at home. Samples worth $5 free. Address Stinson & Co., Portland, Maine.

Local Matters.

POST OFFICE RULES.

MAILS CLOSE.

	A. M.	P. M.
Boston, West and South,	8, 10:55, 2:30	4:50 *8:30
Boston Way,	10:55, 2:30	
Portland,	9:25	4:50 6:30
East (beyond Portland,)	9:25	6:30
Biddeford, Saco and Way,	9:25	4:50
Great Falls,	9:25	4:50
Great Falls & Conway R. R.	9:25	
Concord and North,	7:40	4:50
Concord Way,	7:40	4:50
Boston & Maine R. R.	7:40	4:50
Dover,	9:30	2:30 6:30

*Arrives in Boston next morning.

MAILS ARRIVE.

	A. M.	P. M.
Boston, South and West,	10:05, 3:15	5:50 9:08
Boston Way,	10:05	5:50
Portland and East,	11:20	3:20
Great Falls & Conway R. R.	11:20	
Concord and North,	10:20	6:50
Dover,	7:20	3:15 5:50

Letters for the night mails [and no others] east or west may be deposited in the box at the Eastern depot, every day except Sundays.

E. G. PEIRCE, JR., P. M.

MINIATURE ALMANAC--AUG. 18.

SUN RISES	5:10	MOON RISES	A. M.
SUN SETS	6:36	FULL SEA	6:15 A. M.
LENGTH OF DAY	13:46		6:45 P. M.

THE WEATHER.

U. S. SIGNAL OFFICE,
WASHINGTON, D. C.
Aug. 18, 1:30 A. M.

Probabilities for New England:—Clearing weather, preceeded by light rains near the coast, easterly winds, stationary or higher temperature, lower pressure.

The Thermometer at the CHRONICLE Office, at 4:00 o'clock this morning, registered 58 degrees above zero.

Raining.

AROUND HOME.

The schooner Water Lily is fitting out at Kittery Point for pollock fishing.

The fishing schooner Helen F. Tredick sailed on the 17th on a mackereling cruise.

The yacht Sea Mew, of Boston, came into the lower harbor on Monday of this week, from a trip to the eastward.

The schooner yacht Una came off the marine railway at Kittery on the 17th, and took a trip outside the harbor the same day.

Passed Asst. Engr. Slosson, U. S. N., ordered to duty at this navy yard, will it is said occupy Chief Engineer Macomb's huose on Middle street.

The Dover *Democrat* reports the passage through that city on the 16th inst. of two members of the Portsmouth bicycle club, on their way to Alton bay.

T. S. Gay & Co., sailmakers of this city, are how making two topsails, foresail, jib and topgallantsails for the ship Grandee of this port, now at New York.

Dr. D. W. Jones has removed to the house of B. F. Webster, corner of State and Middle streets. State street has now more resident physicians than any other in the city.

The schooner Addie & Hattie arrived on Wednesday, the 17th inst., with ten sword fish. A fleet of twenty-six vessels, (including the Addie & Hattie) was off Portland, Me., on Saturday the 13th, fishing for sword-fish.

A scap peddler was arrested in Kittery on the afternoon of the 17th inst., on suspicion of his being the perpetrator of the recent burglaries and robberies in that town. It is believed that his soap-peddling business has been used simply as a blind.

Secretary Blaine on his way through this city to Washington on Tuesday of this week was met by Ex-Secretary Robeson, who accompanied him from Conway junction to North Hampton. Mr. Blaine was quite despondent as to the chances of President Garfield's recovery.

In the house of representatives, on the 16th inst., Mr. Coffin of this city by unanimous consent introduced a joint resolution providing for the completion of the repairs on the state arsenal on South street, which was read twice and referred to the committee on military affairs.

Capt. John H. Coggins succeeds Capt. Laughton in command of the schooner Clytie, the latter going home to Pembroke on a visit. The Clytie will leave to-day for Baltimore, for a freight; she carries 776 tons of coal, and has made three trips from Baltimore to this port the present season.

The North church is the only church which pays a tax in this city, the valuation of the others falling below $10,000. —*Times.*

This is not correct. The North Parish edifice is valued at $12,100, exempted $10,000, and taxed on $2100; the South Parish edifice is valued at $13,000, exempted $10,000, and taxed on $3000.

The Concord correspondent of the Manchester *Mirror;* in the course of a series of pen-sketches of the members of the senate, says: "Senator Treat represents the Portsmouth district, and is a dealer in grave-stones and other *post-mortem* furniture, which made his nomination as the democratic candidate for mayor in Portsmouth, the other day, a very fit one, though it didn't fit the voters. He don't make much noise in the senate, but counts when the roll is called."

The tug Ann took a string of four loaded schooners down river on Wednesday forenoon.

The Portsmouth Cavalry, Capt. E. D. Coffin commanding, will go into camp at Greenland on the 27th of September, the camp-out to last four days.

The schooner Rover's Bride came into port on Wednesday of this week with ninety-one barrels of mackerel. The schooner Christie Campbell sailed for Gloucester on the same day, with her fare of 90,000 lbs. of cod-fish.

The steam saw mill on the timber lot of Demeritt & Burnham, in Durham, owned and run by Edward Laminault, was burned about three o'clock in the morning on the 16th inst.; loss $2,500; no insurance. Another mill will be erected at once, and Messrs. Demeritt & Burnham will resume their lumber business in about two weeks.

The boat race on Wednesday evening attracted many hundred persons to the wharves along the line of the course, and every boat or barge that could be hired or borrowed was filled with interested spectators of the lively scene. The contestants were a little late getting into line, it being a quarter past seven o'clock when the word "Go" was given by the starter, Mr. Jos. Merrill, foreman of the stockroom at the shoe factory. But four boats appeared in the race, it being said that the other entries could not get suitable boats for racing. It was a pretty race, however, and hotly contested by Messrs. Kimball and Kelly in the "Dart," Peach and Danielson in the "Fawn," Casey and [illegible] y in the "No Name," and Osgood and Sullivan in the "Wave," the boats arriving at the finish in the order given, amid the plandits of the spectators. After the contest was decided a match race was arranged between two crews, viz: W. Danielson and H. Fernald of the finishing room, and Fred Rollins and Willis Chase of the cutting room, for a stake of $10 a side, the race to be pulled at high water slack, Wednesday, the 24th inst.

TO THE PUBLIC.

A certain card published in the daily papers bearing the signature of "F. E. Potter, M. D.," seeks to throw discredit on the verdict of the coroner's jury officially called in the case of one of his patient, that being made the ostensible excuse for an uncalled for thrust at myself, that "It was evidently evolved from the brain of the Dr. Coroner." Under such circumstances a protest might have been expected, but Dr. Potter's course in assailing coroner, witnesses and jury, in such an acrimonious manner, would convince almost any person that his better sense was not consulted in the matter.

While it must be admitted that all physicians might not agree upon minor points of medical juris prudence, it would hardly be proper to doubt so unanimous a conclusion as was arrived at by the medical witnesses in this case. It will also give weight to this statment—when it is known that the testimony of Mr. Joseph H. Thacher of our city, a skilled pharmacist and chemist, is entirely corroborative of the medical evidence, Dr. Potter says:

There seems to have been no evidence before the inquest as to what constituted an excessive dose of morphine.

In refutation of this statement, I beg to submit the testimony of

Joseph H. Thacher, sworn: Reside in Portsmouth, N. H. Am an apothecary; have been in business as such thirty-five years.

Ques. Do you know the composition or Magendie's solution of morphia? If so, please state to the same to the jury.

Ans. It is a solution of morphia two grains in a drachm.

Ques. What is generally considered a dose of morphia?

Ans. One-eighth of a grain, or one-sixth of a grain.

Ques. What number of drops is contained in a drachm of this solution on an average?

Ans. The average of ten (10) different trials with the same vial I have found to be thirty-three drops; with another vial the average was 27.1 drops; with a third vial the average was 40 1-3 drops; both the last named vials were also tried ten times each. Average 33 to 34 drops.

Ques. If a prescription for one ounce of Magendie's solution of morphia, with directions "25 drops to be given at one dose," should be presented at your store, what course should you pursue in relation to it?

Ans. I should tell the purchaser it would require some time for its preparation, and either go myself or send my clerk to the physician who wrote the prescription, for instructions.

Ques. Why would you do so?

Ans. Because I should not be justified in putting up a prescription which I considered dangerous.

Ques. Do you consider 25 drops of Magendie's solution to be an average dose?

Ans. I do not.

Ques. Is it a large or a small dose?

Ans. It is a large dose.

Ques. Is it a dangerous dose?

Ans. I should consider it as such.

Ques. Will you state to the jury how many drops would be an ordinary dose?

Ans. For an adult an ordinary dose would be from five (5) drops to ten (10) drops.

Ques. How much morphia would be found in 25 drops of Magendie's solution?

Ans. Anywhere from 3-4 of a grain to 2 grains.

Ques. How much morphia in 33 drops of this solution?

Ans. It would average two grains.

JOSEPH H. THACHER.

In order that too much space may not be occupied by reiteration, it is sufficient to say here that the evidence of four physicians was unanimous in corroboration of the above, and conclusive as to the effects of the prescribed dose of morphia.

In order that the public may understand that I had no motive in holding an inquest and that it did not take place in order to gratify "professional rivalry, malice and envy," I have to say that upon the application of Hon. Marcellus Eldredge, I declined to hold an inquest, and not until ordered by the mayor did I entertain any such intention; nor should I have permitted an autopsy but for the earnest solicitation of Mr. Erb's brother the day following. The mayor's order is herewith appended:

CITY OF PORTSMOUTH, N. H.
MAYOR'S OFFICE, Aug. 9, 1881.

SAMUEL C. WHITTIER, M. D., Coroner, City.

Sir: You are hereby ordered to hold an inquest on the body of the late John Erb, dead this day.

WILLIAM H. SISE, Mayor.

Dr. Potter closes his remarks by demanding a change of coroner "in the name of justice," in order to secure impartial administration of the law, and economy of public money. This is a little unreasonable, as such amount of justice as is at present available has already been obtained through this same coroner. Whether Dr. Potter can invoke the blind goddess to any better advantage, is an open question.

I shall rejoice with the gentleman to discover any method by which the law may secure a more efficient officer than myself, and, too, at a smaller fee than *one dollar and fifty cents*, which is the extent of the coroner's personal demand upon "the public money" for any one inquest. I have filed away Dr. Potter's sneed as an excellent specimen of what he so aptly and boldly terms "professional rivalry, malice and envy."

S. C. WHITTIER, Coroner.

A ten-years-old son of James Littlefield, of Old Orchard beach, jumped from a train as it entered the camp-ground station Tuesday forenoon, struck his head against a post, and died in a few minutes.

Hon. Edward H. Gove, once a prominent young republican of Maine, then a prominent greenbacker, then a republican again, and recently a farmer of Groton, Mass., has decided to return to Maine, and will reside in Biddeford.

Mrs. Guitteau, wife of the brother of the assassin of President Garfield, was in attendance upon the recent faith convention at Old Orchard. She is a pleasant appearing lady, an active Christian worker, and concurs in the published reports concerning the bad character and antecedents of her brother-in-law.

Lady Artists on a Lark in Maine.

Life had quickly settled into regularity. Every morning sketch-books and easels, paint-boxes and palettes, came out; the girls broke up into groups of two or three, and started out in various ways to work. Not a picturesque but had sketchers encamped about it: a dilapidated set of bars, the scorn of cows but the delight of an artist; a pile of rocks in an orchard, the thorn in the flesh to a farmer, who stared open-eyed to find it attractive to somebody; a path through the woods; or a luxuriant group of tall ferns. The neighborhood was an unworked mine of wealth. One could not turn in any direction without seeing a charming spot that she longed to carry away with her, and the only regret of the enthusiastic students was that each one had not two pairs of hands to work with. Dinner brought them all home, and then came criticism, comparison, and much pleasant talk over canvas and paper, ending—in the Larks' Nest—in nailing the studies to the wall, and making ready for the day's work.

Before long some of the daily needs of girlish humanity became pressing, and a party was made up to visit the "store" of the neighborhood—a barn-like place, with drugs and dress goods, hardware and groceries, all in one room.

"Have you straw hats?" asked the first girl.

The clerk was sorry, but they were out of hats.

"What? no hats?" in a chorus from the party, who had been seized with an ambition for broad-rim hats.

"I should like some shoe-buttons," began the second.

These, alas! they never kept.

"What! no shoe-buttons?" in one breath again.

"Please show me some ribbons," spoke up the third.

The clerk regretted to say that ribbons were not in stock.

"What! no ribbons?" cried the chorus, in dismay.

"Writing-paper, if you please," cried the fourth, sure that she at least could supply her wants.

The clerk was embarrassed. He began to have a horror of the chorus, and hesitated whether he had better slip out of a back door, and let his inquisitors find out for themselves his stock, or whether he had better laugh. He decided on the latter just in time, for Peggy began:

"I want some rye flour for sunburn."

The man shook his head.

"What! no rye flour?"

Clip had been looking about, and seeing potatoes, a thought struck her. "I say, girls," she began, in eager whispers, "now we're out here in the woods, and no callers, we might eat—*onions!*"

"Onions! onions!" whispered one and another. "Delightful! so we will!"

"I *love* onions," cried Clip; and, turning to the amused shop-keeper, added, "Please send us a bushel."

The man laughed, but again he shook his head.

"What! no onions? Oh!" and, thoroughly disgusted with the country store, the party went out in search of another. After that, whenever in their rambles, which extended for many miles around, they came near to a store, they invariably went in and asked for those articles, expressing their surprise in chorus as at first, and always ending with the demand for onions, which, by-the-way, they were never able to get in that land of farms and gardens, though Mrs. Duncan offered to send to Portland for them.—OLIVE THORNE MILLER, in *Harper's Magazine for September.*

MARINE CHRONICLE.

PORT OF PORTSMOUTH.

ARRIVED Aug. 17th.

Sch Amos M Holt, Titus, Westport N S.

SAILED Aug. 17th.

Stmr Acushnet, Bird, Boston.

Stmr Allentown, Swasey, hence arr at Philadelphia 15th.

Sch Ruth Shaw, McElwell, for this port cld Philadelphia 15th.

Sch Free Wind, Frisbee, from Rockport arr at New York 16th.

Schs Laura Robinson, Luce, hence for New York, H Prescott, Dorr, from Boston for New Bedford, arr at Vineyard Haven 16th.

KEEP COOL!

Prices marked down. Balance of

STRAW HATS,
LINEN DUSTERS,
LINEN SACKS,
AND SUMMER
UNDERWEAR,
SOCKS, etc.

Closing out at very low prices at

FRANKLIN BLOCK.

ALFRED STAVERS.

Old Company Lehigh Coal,

The genuine article for sale in Portsmouth only at

PORTSMOUTH COAL POCKETS,

Also full stock of best quality all kinds of Coal.

J. ALBERT WALKER,

No. 137 Market Street.

Order book and telephone at Moses' Hat Store, No. 13 Congress street.

LOOK.

NEW YORK STORE.

NEW FIRM.

Large arrival of Boots, Shoes, Hats, Caps and Furnishing Goods, just bought for Cash; and we shall sell the same so as to defy competition, as do not propose to be undersold by any other house on earth.

P. S. Making and repairing done with neatness and dispatch. You Patronage is solicited.

William B. Hussey & Co.,

No. 51 Congress Street,

FRANKLIN BUILDINGS.

THE

IMPERISHABLE

PERFUME.

Murray & Lanman's

FLORIDA WATER,

Best for TOILET, BATH, and SICK ROOM.

FELLOWS'
Compound
SYRUP OF
HYPO-PHOS-PHITES

THE Power of Arresting Diseases displayed by this preparation is honorably acknowledged by the Medical Faculty in every section where it has been introduced; and the large sale is the best guarantee of the estimation in which it is held by the public. For the effect produced by

Fellows' Compound Syrup of Hypophosphites

the inventor will refer to the medical gentlemen whose letters are attached hereto.

[Extract from a letter.]

LYNN, MASS., March 1, 1876.

Messrs. FELLOWS & CO., St. John, N. B.

Gents: I have prescribed your Syrup [Fellows' Hypophosphites,] in my practice, for some hundreds of patients where its use was indicated, with quite satisfactory results.

J. A. MCARTHUR,
32 South Common st.

ELBRIDGE SIMPSON, M. D., of Hudson, N. Y., writes:

"I have used the Syrup of Hypophosphites made by Mr. Fellows, in cases of Consumption, and other Lung and Throat diseases, with the most gratifying results."

EDWIN CLAY, M. D., of Pugwash, N. S., writes:

"I know of no better medicine for persons suffering from exhaustion of the powers of the brain and nervous system, from long continued study, or the cough following the last fever, etc., etc."

CHANDLER CRANE, of Halifax, N S., writes:

"I have used it freely in my practice, both in diseases of the chest, as consumption and bronchitis, etc., and infantile diseases of the prima vie or stomach and bowels, with eminent success."

Hacking.

ORDER BOOKS for the services of the subscriber's

HACKS

Can be found at the AMERICAN STABLE, corner Congress and Chestnut streets, or at his residence, No. 79 Congress street. Orders left at either place promptly attended to.

W. H. Dennett.

CONDIMENTAL FOOD,

FOR HORSES, CATTLE, SHEEP and SWINE.

J. R. YEATON & CO.

No. 6 & 8 Congress St.

C. E. BOYNTON,

MANUFACTURER OF

SODA WATER

In Siphon Bottles and Fountains.

Cream Ginger Beer,
Tonic Beer, Root Beer,
Pineapple Beer,
Birch Beer,

GINGER ALE & MINERAL WATER.

— ALSO, BOTTLER OF —

MILWAUKEE LAGER,
ELDREDGE'S LAGER, and
REFINED CIDER.

Of the different summer beverages manufactured at this establishment it is hardly necessary to say a single word. They have become popular "on their own merits," and can be found in many private families and on sale in every hotel, saloon and restaurant in this locality.

The Lagers bottled by me are from the best breweries in the country, and it is safe to say that there is no better in the world.

☞ Orders may be left at my establishment for any of the above, which will be be delivered anywhere within the city limits without extra charge.

C. E. Boynton.

18 Bow street, - - Portsmouth, N. H.

A Full Line of
ROOM PAPERS and CURTAINS!
Fixtures, Tassels, Opaques, Hollands,
may be seen at
NO. 1 CONGRESS BLOCK.
Especial attention given to making and fitting Curtains.
WILLIS G. MYERS.

CHARLES W. GARDNER'S

Book & Job

PRINTING

OFFICE!

UP ONE EASY FLIGHT

Chronicle Office, Portsmouth, N. H.

Over D. H. Montgomery's Store.

The recent improvement in the above building has enlarged the Job Office to double its former size, making it one of the lightest and most convenient offices in the city for

ALL KINDS

OF

General Job Work,

The subscriber respectfully solicits orders for all kinds of printing, from a

TWO SHEET POSTER,

With a Fourteen-inch wood letter, to a Visiting Card.

By-Laws for Lodges,
Town Accounts Programmes,
Handbills, Tickets,
Fancy Cards,
Business Cards,
Ball Cards.

And Everything else in the line of Printing.

DATE SLIPS A SPECIALTY.

CHARLES W. GARDNER.

WHIPS!

In Large Variety, Cheap

— AT —

LARRABEE'S, 26 Congress Street Up-Stairs

Auction Sales.

AUCTION!

Household Furniture, etc.,

Will be sold at Public Auction at the Brick Dwelling house,

No. 2 Rock Street,

(now occupied by Mrs. Henry Libbey who is about removing from this city) on

Friday, Aug. 19th, at 10 o'clock, a. m.

1 Chamber Set complete, B W hair cloth sofas, B W Marble top table, Hat and Coat stand, dining room chairs, Upright Refrigerator, Chamber toilet sets, 8 ft B W extension table, Cottage Bedsteads, Mattresses, Bureaus, 1 Cedar chest of drawers, Ironing table, Clothes horse, Meat safe, 2 wire door screens, Clocks, Lamps, crockery and Glass ware, culinary articles, etc., and a quantity of Wood and Coal.

H. F. WENDELL, Auct.

MORSE & HSLEY.

AUCTIONEERS,

Money, Real Estate and Mortgage Brokers, Insurance and House Agents.

13 PLEASANT ST. - - EXCHANGE BUILDINGS.

FARMING TOOLS,

LAWN MOWERS,

WIRE CLOTH,

the largest stock in the city.

Pure Paris Green,

— AND —

LONDON PURPLE.

CARRIAGE VARNISHES,

— AND —

FINE COLORS.

And the most complete stock of

HARDWARE

— AND —

PAINTS,

in the City.

PRYOR & MATTHEWS.

No. 16 Market St.

GREAT HAIR SALE!

Will sell during the months of April and May, one lot of real French Hair Switches, all long hair, at just one half the price heretofore asked. Also, another lot French Hair Switches with short stems, extra even hair.

WEIGHING 5 Ounces,	1 YARD LONG	for	$10 00
" 4	"	30 INCHES	" " "	8.00
" 3	"	27	"	" "	4.50
" 3	"	26	"	" "	3.50
" 2	"	24	"	" "	2.50
" 2	"	20	"	" "	1.90

We advise every lady in want of switches to make a selection before the last of May, as we consider these Great Bargains.

Still another lot of 300 Real Hair switches from 12 to 1 Yard long, at the extremely low price of 50c, 75c, $1.00, $1.50, $2.00, $2.50 and $3.00 each.

The sale of these goods at these prices will close May 7th.

We also shall sell a large lot of real hair Grey Switches at the same prices as the plain.

Also one large lot of Heavy Puffs for 20c, 30c, and 50c, which is ONE-HALF THE REGULAR PRICE. We take

Combings and Worn Hair

in Exchange, and manufacture

Combings into Switches

from 50 cents upwards. Hair Nets for Crimps from 10 cents and upward at the

Hair Manufactory,

65 *CONGRESS STREET,*
PORTSMOUTH, N. H.

M. E. JOHNSON, - - - - Proprietor.

"THE STONE STABLE."

Having purchased the stock in trade and good-will of the business of the late Woodbury Locke, I shall conduct a

LIVERY AND BOARDING STABLE

At the old stand, the STONE STABLE on Fleet street, (entrance also on Congress street, next National Block,) where I shall keep a full supply of extra line

Teams for Hire

At reasonable rates. Horses boarded by the week, or halved, and the best of care taken. Persons or parties desiring anything in this line will find it for their interest to call on

WM. F. FERNALD.

"BABY" ORGAN!

$22.00

Will buy a Mason & Hamlin Cabinet Organ suitable for playing the full parts of hymn tunes, anthems, songs, and popular sacred and secular music generally. A cordial invitation is extended to all to call and see the "BABY" at

Montgomery's Music & Art Store,

No. 6 Pleasant Street, Portsmouth, N. H

A full line of Pianos, Organs, Sheet Music, Musical Goods, Pictures & Frames, and artists' Material constantly on hand at lowest prices.

MAPLE SUGAR and SYRUP,

for sale by

Henry F. Gerrish.

IRON

A TRUE TONIC

A PERFECT STRENGTHENER. A SURE REVIVER.

IRON BITTERS are highly recommended for all diseases requiring a certain and efficient **tonic**; especially *Indigestion, Dyspepsia, Intermittent Fevers, Want of Appetite, Loss of Strength, Lack of Energy, etc.* Enriches the blood, strengthens the muscles, and gives new life to the nerves. They act like a charm on the digestive organs, removing all dyspeptic symptoms, such as *Tasting the Food, Belching, Heat in the Stomach, Heartburn, etc.* **The only Iron Preparation that will not blacken the teeth or give headache.** Sold by all druggists. Write for the A B C Book, 32 pp. of useful and amusing reading—*sent free.*

BROWN CHEMICAL CO., Baltimore, Md.

BITTERS

—A young man in Litchfield, Conn., who has been in the habit of carrying his smoking-tobacco and pistol-cartridges loose in one pocket, has reformed, and in time to save the larger part of what was once as handsome a nose as could be found in Litchfield.

—A policeman in the Central police station of Philadelphia had just finished combing and dressing his hair in a recent thunder storm, when the electricity soon unmade it by drawing every hair on end, so that it looked as if ruffled by a rake, but his body suffered no injury.

—A despatch from Queensland, Australia, said Governor Kennedy had "turned the first sod" on some important work, but the operator gave the message to the London newspapers: "Governor of Queensland, twins, first son," and the London *Times* gravely remarked that Lady Kennedy had twins, of which the eldest was a son.

—Buckingham Palace, except during the eight days it is annually inhabited by Queen Victoria, and the four evenings in each season when it is devoted to hospitality, remains empty and useless; the charming grounds are abandoned to the gardeners, and the splendid collections of pictures are rarely looked upon except by housemaids.

—The proprietor of a drug-store in a neighboring town was recently putting up a prescription, and being in doubt about it, asked of the cashier, who sat near, "Jennie, how many scruples does it take for a drachm?" "I've seen you take a dram without any scruples," was the instant reply. The proprietor concluded that when he needed any more information he would consult his dispensatory.

—Current newspaper literature has been much adorned of late by the contribution of a letter-writer signing "Clara Belle." The matter and manner of these letters have approached a realism of detail that suggests Emile Zola, while the subjects are invariably such as women rarely touch in print. It now turns out that Clara Belle is none other than the immeasurable liar, Eli Perkins, who under his own hand and seal cannot get admittance into any reputable journal in the country. It is creditable to the whole race of women that Clara Belle could only be made out of Eli Perkins.—*Philadelphia News.*

—The Mexican burro, a small blue donkey, seldom seen outside of Mexico, is being introduced in New Orleans. The burro is a docile little animal, perfectly kind and reliable, as gentle as a lamb, and with a capacity for work and endurance simply astounding in so small a creature. In Mexico the burro is the poor man's friend. Faithful, uncomplaining, tireless, it is invaluable to the Mexican peasant. He can live on a little, and a handful of scraps are accepted by him with meek gratitude as a royal banquet. He is gentle, tractable, intelligent and trustworthy, and is especially adapted for ladies' and children's driving. The only thing against the burro is his braying. Nothing, it is said, can be compared with it. A fog-horn next door is a pleasure compared to it. It has been stated that graveyards yawn and the bones of the dead turn in their receptacles at the sound of the burro's bray.

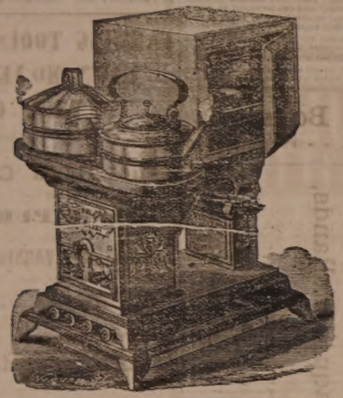

OIL STOVES.

THE ADAMS & WESTLAKE

Improved wire gauze non-explosive, the

TUBULAR HOT BLAST,

And several other kinds. No smoke. No odor. Suitable for all kinds of Cooking.

REFRIGERATORS, ICE CHESTS, ICE CREAM FREEZERS, RUBBER HOSE, VELOCIPEDES, CHILDREN'S CARRIAGES, ETC.

JOHN P. SWEETSER,

NO. 46 MARKET ST.

AKRON

Salt Glazed

DRAIN PIPE.

The AKRON Pipe is superior in Strength, Durability, and Finish to any in the market.

For sale in lots to suit, at lowest manufacturers' prices, by

Samuel Cleaves & Son,

NO. 5 ELM ST.

Critchley & Whalley,

MACHINISTS, AND DEALERS IN

PIPE AND FITTINGS

Of all kinds, for

STEAM, WATER, AND GAS.

Engines and Boilers.

Other Machinery Bought and Sold.

Belting & Belt Lacings, Sheet Rubber, and all kinds of steam packing constantly on hand at manufacturers prices

STEAM HEATING APPARATUS

For warming buildings.

52 Hanover Street.

STEPHEN D. SCRIGGINS,

Carriage Painter,

No. 16 Vaughan Street, Portsmouth, N. H.

Having spacious and good accommodations and long and large experience, he solicits patronage in this line.

Silas Phi brick,

MANUFACTURER OF

Marble Monuments, Grave Stones,

Table Tops and Mantel Pieces; also Brown Stone and Granite, for all purposes.

☞ A large stock of grave-stones and monuments, made during the winter, for sale at reasonable rates at the Stone Yard, Pier wharf, State street, Portsmouth.

BENJ. F. GRAFTON, SYDNEY B. LADD, HALBERT E. PAINE,

Late Commissioner of Patents.

PATENTS!

PAINE, GRAFTON & LADD,

Attorneys-at-Law and Solicitors of American and Foreign Patents.

12 FIFTH STREET, WASHINGTON, D. C.

Practice patent law in all its branches in the Patent Office, and in the supreme and Circuit Courts of the United States. Pamphlets sent free on receipt of stamp for postage.

$66 a week in your own town. Terms and $5 outfit free. Address H. Hallett & Co., Portland, Maine.

New Stock

SPRING & SUMMER SUITINGS.

J. E. HAM & CO.

NO. 11 CONGRESS ST.

Having received a full assortment of Foreign Domestic

CLOTH CASSIMERES, SUITINGS

Equal to any in the city, we are prepared to make them up with harmonic of the latest style.

☞ Perfect Satisfaction Guaranteed.

THE

Admiration

OF THE

WORLD.

Mrs. S. A. Allen's

WORLD'S

Hair Restorer

IS PERFECTION!

For RESTORING GRAY, WHITE or FADED HAIR to its youthful COLOR, GLOSS and BEAUTY. It renews its life, strength and growth. Dandruff quickly removed. A matchless Hair Dressing. Its perfume rich and rare. Sold by all Druggists.

Established over 40 years.

Enormous and increasing sales Throughout Europe and America.

ZYLO BALSAMUM (Mrs. Allen's)

A lovely tonic and Hair Dressing. It removes Dandruff, allays all itching, stops falling Hair and promotes a healthy growth with a rich, beautiful gloss, and is delightfully fragrant.

Price Seventy-five Cents in large glass stoppered Bottles. Sold by all Druggists.

Cure Your Corns!

BY USING

SCHLOTTERBECK'S

Corn, Wart & Bunion Solvent.

Entirely harmless; is not a caustic. It removes Corns, Warts, Bunions and Collosities, without leaving a blemish.

Brush for applying in each bottle.

A CURE IS GUARANTEED.

Price 25 Cents. For sale by all Druggists.

Try it and you will be convinced, like thousands who have used it and now testify to its value.

Ask for Schlotterbeck's Corn and Wart Solvent, and take no other. Sold by

DAVID KIMBALL & CO.,

No. 36 Market street,

Portsmouth, N. H.

Cured of Drinking.

"A young friend of mine was cured of an insatiable thirst for liquor, which had so prostrated him that he was unable to do any business. He was entirely cured by the use of Hop Bitters. It allayed all that burning thirst; took away the appetite for liquor; made his nerves steady, and he has remained a sober and steady man for more than two years, and has no desire to return to his cups; I know of a number of others that have been cured of drinking by it."—From a heading R. R. official, Chicago, Ill.—*Times.*

Seventeen persons were killed and 230 others injured by the disaster at a bullfight in Marseilles, France, on Sunday, Aug. 14th. The manager of the entertainment, and the carpenter who constructed the seats which collapsed, have been arrested.

When pangs the mortals flesh assail,
And give a bitterness to life,
Making the cheek with anguish pale,
Amid the fierce internal strife;
Then Sanford's Ginger soothes the pain,
And smiling Health looks up again.

A. D. Wheelock, the late clerk of J. C. Wolcott & Co., bankers, of New York, who stole $50,000 from his employers and fled to Europe, was arrested at Southampton, Eng., on the 15th inst., on the arrival of the steamship Neckar.

Flies and Mosquitoes.

A 15c box of "Rough on Rats" will keep a house free from flies, mosquitoes, rats and mice, the entire season. Druggists.

See Here.

You are sick; well, there is just one remedy that will cure you beyond a possibility of doubt. If it's liver or kidney trouble, consumption, dyspepsia, debility, Wells' Health Renewer is your hope. One dollar. Druggists. Depot Thacher's.

A while ago it was told that the buildings of Dr. Brown of Scituate, R. I., were burned by incendiaries, who set up infernal machines made to run by clockwork. It is now alleged that the doctor made the machines himself, desiring to burn the buildings to get the insurance. It is claimed that the materials of the machines can be traced to him. This story is denied by the friends of the accused.

Big Results from Little Causes.

"Do you know?" remarked a man to his friend on Chestnut street, a day or two since, "I believe both Conkling and Platt had a bad case of skin disease when they resigned!" "What makes you think so?" inquired the listener in astonishment. "Well, you see they acted in such an *eruptive* manner—so *rash*—ly as it were. Save?" "Oh! yes, I save," replied the other, "they were *boil*—ing over and merely resigned to *humor* themselves, I suppose." If such be the case, the National difficulty might have been averted by applying Swayne's Ointment for skin diseases.

A Reliable Remedy for all Diseases of the Skin, such as Tetter, Blotches, Ringworm, Erysipelas, Barber Itch, Scrofula, Ulcers, &c.
Sure at the time of the Skin, however or about, sooner or later, and revolt the sensitive, sensitive, and sensitive, and sensitive, and

Portsmouth Daily Chronicle.

By CHRONICLE & GAZETTE PUBLISHING COMPANY. | PORTSMOUTH, N. H., FRIDAY, AUGUST 19, 1881. | $6 PER YEAR IN ADVANCE. THREE CENTS PER COPY.

THE PORTSMOUTH DAILY CHRONICLE

(Established August 2d, 1862,)

Is Published Every Morning, Sundays excepted, at No. 7 Exchange Building, Pleasant street, opposite the Post Office, by the

Chronicle and Gazette Publishing Company.

TERMS $6.00 PER YEAR.

The New Hampshire Gazette

(The Oldest Newspaper in the United States, established Oct. 7th, 1756,)

is published every Thursday at the same office. Terms, $1.50 per year; $2.00 per year, if not paid in advance.

ADVERTISEMENTS inserted on reasonable terms, in either or both papers. The GAZETTE, having a large country (in addition to its local) circulation, is an excellent medium of advertising. A liberal reduction made when advertisements appear in both papers.

☞ Correspondence from neighboring towns containing items of public interest, will be gladly received. All communications should be addressed and all checks made payable to the

CHRONICLE & GAZETTE PUBLISHING CO.,

PORTSMOUTH, N. H.

The Job Printing Business is conducted in the same office by Mr. Charles W. Gardner, who keeps on hand a large and and well-selected stock of all materials required in his line.

Mr. J. H. Bates, Newspaper Advertising Agent, 41 Park Row (*Times* building,) New York, is authorized to contract for advertisements in the CHRONICLE and GAZETTE, at our best rates.

NEW AND EXTENSIVE STOCK

— OF —

Spring & Summer

GOODS

— AT —

WM. P. WALKER'S

No. 8 Market Square.

Are now receiving a Full Assortment of Foreign and Domestic

Cloths, Cassimeres, &c.,

I am prepared to make them up into GARMENTS of the latest style, or according to the fancy of the purchaser, and

Perfect Satisfaction Guaranteed!

My Stock of Goods suitable for

SUITINGS

IS UNEQUALLED

Particular attention paid to the making of Army and Navy

REGULATION UNIFORMS.

A FULL ASSORTMENT OF

Gentlemen's Furnishing Goods!

Constantly on hand, consisting of

BOSOMS, GLOVES, SUSPENDERS,

COLLARS, DRAWERS, SHIRTS,

HANDKERCHIEFS, LINEN

GOODS.

Of Every Description.

Yachting Shirts,

Bicycle Shirts,

Boys Blue Fancy Shirts,

Boys Blue Blouses,

All to be found at

No. 3 Bow Street.

We are also sole agents for New York Yacht Club

OIL HAT!

This is something new and the best thing ever put in the market.

C. E. MYERS & CO.

C. E. MYERS. C. E. SIMPSON.

L. S. L.

A SPLENDID OPPORTUNITY TO WIN A FORTUNE. Seventh Grand Distribution, Class I, at New Orleans, Tuesday, Sept. 13, 1881—136th Monthly Drawing.

LOUISIANA STATE LOTTERY COMPANY.

Incorporated in 1868 for 25 years by the Legislature for Educational and Charity purposes—with a capital of $1,000,000—to which a reserve fund of over $420,000 has since been added.

By an overwhelming popular vote its franchise was made a part of the present State Constitution adopted December 2d, A. D., 1879.

Its Grand Single Number Drawings will take place monthly. It never scales or postpones. Look at the following Distribution:

CAPITAL PRIZE, $30,000.

100,000 TICKETS AT TWO DOLLARS EACH.

HALF-TICKETS, ONE DOLLAR.

LIST OF PRIZES.

1 Capital Prize of	$30,000	$30,000
1 Capital Prize of	10,000	10,000
1 Capital Prize of	5,000	5,000
2 Prizes of	2,500	5,000
5 Prizes of	1,000	5,000
20 Prizes of	500	10,000
100 " "	100	10,000
200 " "	50	10,000
500 " "	20	10,000
1000 " "	10	10,000
APPROXIMATION PRIZES.		
9 Approximation Prizes	$300	$2,700
9 " "	200	1,800
9 " "	100	900
1857 Prizes amounting to		$110,400

Responsible corresponding agents wanted at all points, to whom liberal compensation will be paid. For further information, write clearly, giving full address. Send orders by express or Registered Letter, or Money Order by mail, addressed only to

M. A. DAUPHIN,
New Orleans, La.

or M. A. DAUPHIN, at
No. 212 Broadway, New York.

All our Grand Extraordinary Drawings are under the supervision and management of Generals G. T. Beauregard and Jubal A. Early.

Notice to the Public,

The public are hereby cautioned against sending any Money or Orders to Nunes & Co., 83 Nassau st., New York City as authorized by the Louisiana State Lottery Company to sell its Tickets. They are flooding the country with Bogus Circulars purporting to be of The Louisiana State Lottery Company, and are fraudulently representing themselves as Agents. They have no authority from this Company to sell its tickets, and are not its agents for any purpose. M. A. DAUPHIN,
Pres. Louisiana State Lottery Co.

NEW ORLEANS, LA., July 4, 1881.

DR. SANFORD'S LIVER INVIGORATOR

Only Vegetable Compound that acts directly upon the Liver, and cures Liver Complaints, Jaundice, Biliousness, Malaria, Costiveness, Headache. It assists digestion, strengthens the system, regulates the bowels, purifies the blood. A Book sent free. Dr. SANFORD, 162 Broadway, N. Y.

FOR SALE BY ALL DRUGGISTS.

35TH

Popular Monthly Drawing of the

Commonwealth Distribution Co.,

In the city of Louisville, on

WEDNESDAY, AUG. 31st, 1881.

These drawings occur monthly (Sunday excepted,) under provisions of an act of the General Assembly of Kentucky.

The United States Circuit Court on March 31st rendered the following decisions:

1st. That the Commonwealth Distribution company is legal.

2d. Its drawings are fair.

N. B.—This Company has now on hand a large reserve fund. Read the list of prizes for the

August Drawing.

1 Prize	$30,000	100 Prizes	$100 each	$10,000
1 "	10,000	200 "	50 "	10,000
2 "	5,000	500 "	20 "	12,000
10 "	$1000 each	10,000	10 "	10,000
20 "	500 "	10,000		
9 Prizes	$300 each,	Approximation Prizes,		$2,7000
9 "	200 "	"	"	1,800
9 "	100 "	"	"	900
1,960 Prizes				$112,400

Whole Tickets, $2. Half Tickets, $1.
27 Tickets, $50. 55 Tickets, $100.

Remit money or bank draft in letter, or send by express. Don't send by registered letter or post-office order. Orders of $5 and upward, by express, can be sent at our expenses. Address all orders to R. M. BOARDMAN, Courier-Journal Building, Louisville, Ky., or R. M. BOARDMAN, 212 Broadway, New York.

Good and Reliable

INSURANCE

COMPANIES.

COMMERCIAL UNION, of London.
FIRE ASSOCIATION, of Phila.
NIAGARA, of New York.
CONNECTICUT, of Hartford.
PHOENIX of London.

F. W. DEROCHEMONT & SON,

NO. 9 CONGRESS STREET.

Charles E. Joy,

ARCHITECT.

Office over Cocheco Bank,

DOVER, N. H.

WHIPS All kinds, cheap, at LARRABEE'S 36 Congress Street, up-stairs.

$72 a week. $12 a day at home easily made. Costly outfit free. Address True & Co., Augusta, Maine

THE Caligraph!

A PERFECT WRITING-MACHINE AT LAST!

Faster, Lighter, More Durable, Simpler and Superior in Every Respect to the old Style of Writing-Machines.

It is operated with wonderful ease, always writes neatly and legibly, and three times faster than the pen.

WHO NEED THEM?

Business men, clergymen, lawyers, people who write illegibly, all who have writing to do.

THE PRICE

has been greatly reduced, and the machine is now within the reach of all.

For circular, showing recent improvements, Address

The New England Branch Of The American Writing-Machine Co.,

No. 36 Bromfield Street,

BOSTON MASS.

A machine can be seen at the clerk's office of U. S. Circuit Court, U. S. Court house, Portsmouth.

PATENTS!

R. H. EDDY,

No. 76 State St., Opposite Kilby, Boston.

SECURES PATENTS in the United States; also in Great Britain, France and other foreign countries. Copies of the claims of any Patent furnished by remitting one dollar. Assignments recorded at Washington. *No Agency in the United States possesses superior facilities for obtaining Patents or ascertaining the patentability of inventions.*

R. H. EDDY, Solicitor of Patents.

Testimonials.

I regard Mr. Eddy as one of the *most capable and successful* practitioners with whom I have had official intercourse. CHARLES MASON, Commissioner of Patents.

"Inventors cannot employ a person more trustworthy or more capable of securing for them an early and favorable consideration at the Patent Office." EDMUND BURKE, Late Commissioner of Patents.

BOSTON, October 19, 1870.

R. H. EDDY, Esq.,—*Dear Sir:* You procured for me, in 1840, my first patent. Since then you have acted for and advised me in hundreds of cases, and procured many patents, reissues and extensions. I have occasionally, employed the best agencies in New York, Philadelphia and Washington, but I still give you almost the whole of my business, in your line, and believe you to be the most skillful practitioner in it. GEORGE DRAPER.

BOSTON, January 1, 1881. 8aw1m&1

Room Papers,

Window Shades,

Fixtures, Tassels,

Borders, &c., &c.

H. B. BUZZELL & SON

have received for the *Spring trade* a very extensive assortment of the above goods, of all grades and prices from *very cheap* to *very fine.*

They have the agency for the

Domestic and Springfield

SEWING MACHINES,

two of the *finest made and most reliable* machines in the market. MACHINE OIL, NEEDLES, all kinds. Parts, or attachments, for any machines.

Also a full line of TOPS, BALLS, MARBLES, RETURN BALLS, HOOPS, etc., etc.

A fine assortment of new

BOX STATIONERY

at low prices. Call and examine our goods before buying, it will pay you.

H. B. BUZZELL & SON,

Booksellers and Stationers.

PEIRCE'S BLOCK, - - MARKET SQUARE,

DENNIS SHEA,

MANUFACTURER OF

Cement Stone Pipe

— AT —

26 WATER STREET, PORTSMOUTH.

The best Pipe made for Sewers, Culverts, Cellar and Sink Drains, Water Closets, etc. Gives perfect satisfaction wherever used. Is proof against frost, acids, and all substances which pass through the Pipe.

For sale at wholesale or retail, or laid in the best manner.

Orders for Pipe and laying left at the factory will receive prompt attention.

SPENCERIAN

NO. 2 SPENCERIAN

STEEL PENS

of the Very Best European Make, and unrivaled for *Flexibility, Durability,* and *Evenness* of point.

REAL SWAN QUILL ACTION.

In 20 Numbers. A complete Sample Card, for trial, by mail on receipt of 20 Cents.

A Sample Card of 10 of the Leading Styles, for trial, on receipt of 10 Cents.

IVISON, BLAKEMAN, TAYLOR & Co.

138 and 140 Grand Street, New York.

Portsmouth Insurance Agency

ESTABLISHED 1851.

JOHN SISE, INSURANCE AGENT,

OFFICE,

4 Market Sq., Up-Stairs.

ÆTNA INSURANCE CO., Of Hartford, Conn.
HOME INSURANCE CO., Of New York.
HARTFORD FIRE INSURANCE CO., Of Hartford, Conn.
ROYAL INSURANCE CO., Of Liverpool, Eng.
FRANKLIN FIRE INSURANCE CO., Of Philadelphia, Pa.
PHENIX INSURANCE CO., Of Brooklyn, N. Y.
LONDON AND LANCASHIRE FIRE INSURANCE CO., Of Liverpool, Eng.
Pennsylvania Fire Insurance Company, Of Philadelphia, Pa.
METROPOLE INSURANCE CO., Of Paris, France.

Responsible Companies, Large Assets, Equitable Rates, Prompt Settlements.

JOHN SISE,

Insurance Agent, 4 Market Sq., Up-Stairs.

MORSE & ILSLEY

FIRE, LIFE AND ACCIDENT

INSURANCE

AGENTS,

Represent the following reliable companies:

THE INSURANCE COMPANY OF NORTH AMERICA,
Of Philadelphia, Pa.

LIVERPOOL and LONDON and GLOBE
U. S. Office, New York City.

SPRINGFIELD,
Of Springfield, Massachusetts.

QUEEN,
Liverpool and London.

PHŒNIX,
Of Hartford, Conn.

ORIENT,
Of Hartford, Conn.

TRAVELLERS' LIFE and ACCIDENT COMPANY
Of Hartford, Connecticut.

NEW ENGLAND MUTUAL LIFE,
Of Boston, Mass.

The above companies are well known and reliable, and we solicit the patronage of our friends and the public. All losses adjusted and promptly paid at our office.

MORSE & ILSLEY,

NO. 14 PLEASANT ST., - UP ONE FLIGHT

NOTICE.

We wish simply to announce to the Ladies of Portsmouth and vicinity, that our stock of

MILLINERY GOODS!

— COMPRISES —

The Best and Most Desirable Styles

to be found in

New York or Boston Markets,

Our success in endeavoring to please our customers for the past fourteen years needs no comment. Respectfully,

J. M. TEBBETTS,

14 MARKET STREET.

PORTSMOUTH, N. H.

FLOUR!

Just received

500 BARRELS

of the best St. Louis and Wisconsin Flour. Also some of the best Minnesota Haxall, which I shall sell at

WHOLESALE AND RETAIL!

LOWER than the same grades of Flour can be bought in Portsmouth. Call and price my Flour before purchasing elsewhere, at the old and popular stand of C. ROBINSON & SON,

16 BOW STREET.

Portsmouth, April 20th, 1881.

J. S. JAMES.

BABY OLIVES!

5 cases, for sale by

H. F. GERRISH.

TRUNK REPAIRING!

a specialty. Trunks called for and returned without extra expense at

John H. Tilton's

Harness Dispensatory,

18 CONGRESS STREET.

MAIN & WINCHESTER BLOCK.

HOP BITTERS.

(A Medicine, not a Drink.)

CONTAINS

HOPS, BUCHU, MANDRAKE, DANDELION,

AND THE PUREST AND BEST MEDICAL QUALITIES OF ALL OTHER BITTERS.

THEY CURE

All Diseases of the Stomach, Bowels, Blood, Liver, Kidneys, and Urinary Organs, Nervousness, Sleeplessness and especially Female Complaints.

$1000 IN COLD.

Will be paid for a case they will not cure or help, or for anything impure or injurious found in them.

Ask your druggist for Hop Bitters and try them before you sleep. Take no other.

D. I. C. is an absolute and irresistible cure for Drunkenness, use of opium, tobacco and narcotics.

SEND FOR CIRCULAR.

All above sold by druggists.

Hop Bitters Mfg. Co., Rochester, N. Y., & Toronto, Ont.

SULPHUR BITTERS

THE GREAT

German Remedy.

TRUTHS FOR THE SICK.

For those deathly Bilious Spells, do not spend on SULPHUR BITTERS, it will cure you.

Ladies in delicate health, who are all run down, should use SULPHUR BITTERS.

The Giant Dyspepsia is cured by using SULPHUR BITTERS.

$1,000 will be paid for a case where SULPHUR BITTERS will not assist or cure. It never fails.

Operatives who are closely confined in the mills and workshops; Clerks, who do not procure sufficient exercise, and all who are confined in doors, should use SULPHUR BITTERS. They will not then be weak and sickly.

Cleanse the vitiated blood when you see its impurities burst-ing through the skin in Pimples, Blotches, and Sores. Rely on SULPHUR BITTERS, and health will follow.

General Debility needs a gentle tonic. Use SULPHUR BITTERS, and you will not be troubled.

SULPHUR BITTERS will cure Liver Complaint. Don't be discouraged; it will cure you.

Don't be without a bottle. Try it; you will not regret it.

SULPHUR BITTERS will build you up and make you strong and healthy.

Sulphur Bitters.

SULPHUR PLASTERS cure pain in the side. KAUFMANN'S PILLS do not gripe. 25 cents.

EDISON'S

POLYFORM

— FOR —

NEURALGIA, RHEUMATISM HEADACHE, SCIATICA.

Prof. Edison authorizes the publication of the following:

Menlo Park, N. J.

I certify that the Preparation known as Edison's Polyform is made according to formula devised and used by myself. THOMAS A. EDISON.

Sufferers from the above diseases will have sure relief, by using

EDISON'S POLYFORM,

according to directions with each bottle.

PREPARED BY THE

Menlo Park Manufacturing Co.,

NEW YORK.

Sold by Druggists. Price $1.00.

Fletcher & Tanton,

UPHOLSTERERS,

Furniture Dealers & General Undertakers

No. 58 Market Street, Portsmouth, N. H.

Coffins, Robes and Caskets always on hand or made to order. Orders left at 30 Deer Street or 27 State Street, by day or night, will be promptly attended to. S. S. FLETCHER. H. G. TANTON.

GOVERNMENT BONDS!

We are prepared to pay on presentation in any amount the highest market price for the CALLED BONDS of 1865 and 1867, and we will receive them at full value in exchange for other issues of UNITED STATES BONDS, or in exchange for other safe Securities paying 5, 6 and 7 PER CENT interest.

GEO. WM. BALLOU & CO.

72 Devonshire Street.....Boston.
8 Wall Street.....New York

FISH.

1000 *lbs. Dry Salted Pollock Fish.*
1000 *lbs. First Fare Cod Fish.*

For sale by

Henry F. Gerrish.

Daily Chronicle.

The Norwegian Steamboat.

The northern nations of Europe seem to have hit upon signally appropriate names for that place of torment which in English is called steamboat. There are times when simply to pronounce the words dampskib or dampbaad is soothing to the nerves, and nowhere oftener than in Norway can one be called upon to seek such relief. It is an accepted thing in Norway that no steamboat can be counted on either to arrive or depart within one, two, or three hours of its advertised time. The guide-books all state this fact: so nobody who, thus forewarned, has chosen to trust himself to the dampskib, has any right to complain if the whole plan of his journey is disarranged and frustrated by the thing's not arriving within four hours of the time it had promised. But it is not set down in the guide-books, as it ought to be, that there is something else on which the traveler in Norwegian dampskibs can place no dependence whatever; and that is the engaging beforehand of her state-room. To have engaged a state-room one week beforehand, positively, explicitly, and then, upon arriving on board, to be confronted by a smiling captain, who states in an off-hand manner, as if it were an every-day occurrence, that "he is very sorry, but it is impossible to let you have it;" and who, when he is pressed for an explanation of the impossibility, has no better reason to give than that two gentlemen wanted the state-room, and as the two gentlemen could not go in the ladies' cabin, and you, owing to the misfortune of your sex, could, therefore the two gentleman have the state-room, and you will take the one remaining untenanted berth in the cabin—this is what may happen in a Norwegian damp skib. If one is resolute enough to halt in the gangway, and, ordering the porters bearing the luggage to halt also, say, calmly, "Very well; then I must return to my hotel, and wait for another boat, in which I can have a stateroom. It would be quite out of the question, my making the journey in the cabin," the captain will discover some way of disposing of the two gentlemen, and without putting them into the ladies' cabin; but this late concession, not to the justice of your claim, only to your determination in enforcing it, does not in any wise conciliate your respect or your amiability. The fact of the imposition and unfairness is the same. I ought to say, however, that this is the only matter in which I found unfairness in Norway. In regard to everything else the Norwegian has to provide, or to sell, he is just and honest; but when it comes to the fare, he seems to take leave of all his sense of obligation to be either.—"*H. H.*," *in September Atlantic.*

—Levi Robbins of Copenhagen, N. Y., 109 years old, has signed the temperance pledge for the first time in his life.

—Nevada papers are sad to see five-cent pieces in circulation on the Comstock. They say that "no surer sign of the decay of the locality could be presented." They hold that a "nickel," a dime, is small enough for any country that isn't going down hill.

—An exchange says; "A salmon supposed to be the largest ever caught in the Columbia river had a weight, when dressed, of eighty-four pounds, and filled sixty-nine cans." Bah! That's no salmon. We caught a bigger one than that on our last fishing racket, but forgot to mention it especially.

The Best Remedy for Chapped Hands.

Is Hegeman's Camphor Ice. It should be rubbed upon the part affected. The warmth of the skin will soften it sufficiently, under ordinary circumstances, but in extreme cold weather, it may be necessary to warm it by the fire. If the hands are badly chapped, apply every night, and protect the hands by wearing an old pair of kid gloves. Hegeman's is the best and most popular of all the Camphor Ices made. Hegeman's Camphor Ice is also a cure for sore lips, chapped face, and sunburn. It is compounded with glycerine, which renders it more emollient than any other Camphor Ice; it will be found a most soothing application to the face after shaving.

—An enterprising but impecunious Philadelphian borrowed money enough to furnish an office and hang out a sign: "Franklin Protective Association." Then he went to work among the negroes, telling them of imaginary benefits to be obtained in the future by joining his society, and now he has an income of $125 a week from members' dues.

Grandmother Says!

When she was a girl that her mother always gave her sulphur and molasses to purify her bood, but she now gives Sulphur Bitters to her grandchildren as it is the best medicine she ever saw.—*The Father.*

—Sheridan made his appearance one day in a pair of new boots; these attracting the notice of some of his friends, "Now guess," said he, "how I came by these boots." Many probable guesses then were made. "No," said Sheridan, "no, you've not hit it, nor ever will; I bought them and paid for them."

How Long Would it take to Count two Millions?

Over two million volumes of the revised edition of the New Testament, were sold on the first day of its issue. These figures can only be equaled by the enormous sales of Swayne's Ointment for Itching piles, which is universally used as a standard remedy for stopping the itching at night, when one thinks that pin worms are crawling about the rectum. To calculate the extent of its sale in actual figures, would involve the labor of a lifetime. Will you be pestered longer from the aggravating piles?

Portsmouth Chronicle.

FRIDAY, AUGUST 19, 1881.

[Entered at the Post-Office at Portsmouth, N.H. as second-class matter.]

The President.

The condition of the President continued to improve throughout Wednesday night and Thursday. At noon on the latter day his pulse was 108, temperature 98.4, respiration 18. One of the glands of his throat was swollen a little, but occasioned no alarm to the doctors. His stomach was apparently improving in its tone, and hope was growing stronger.

The following telegraphic correspondence passed betwe n Queen Victoria and Mrs. Garfield on the 17th:

To Mrs. Garfield, Washington, D. C.—I am most anxious to know how the President is to-day, and to express my deep sympathy with you both.

THE QUEEN, Osborne.

To Her Majesty, Queen Victoria, Osborne, Eng.—Your majesty's kind inquiry finds the President's condition changed for the better. In the judgment of his medical advisers, there is strong hope of his recovery. His mind is entirely clear, and your majesty's kind expressions of sympathy are most grateful to him as they are gratefully acknowledged by me. LUCRETIA R. GARFIELD.

The Anti Bribery Law.

The "act in aid of the purity of elections," passed by the legislature at the present session, is as follows:

SECTION 1. Any voter offering to vote at any town-meeting may be once challenged in writing by any three other voters, who may, in the judgment of the moderator or other presiding officer, be discreet and reputable citizens; and such moderator or other officer presiding shall not receive the vote of such voter so challenged until he shall make and subscribe an affidavit, and shall tender to the town-clerk, or to the moderator or other officer presiding, such affidavit, which shall be in form and substance as follows:

I solemnly swear that I have not knowingly directly or indirectly induced, or attempted to induce, by any payment or promise of money or other thing of value, or by threats, nor will I so induce, or attempt to induce, any voter to avoid voting or to vote for any particular ticket or candidate for office during this town-meeting; nor have I knowingly directly or indirectly contributed any money or other thing of value, nor will I so contribute, to corruptly induce any voter to avoid voting or to vote for any particular ticket or candidate for office during this town-meeting; nor have I received any money or other thing of value, or been influenced by any promise of money or other thing of value, or by threats, to vote for any particular ticket or candidate for office, nor will I so receive or be influenced by any promise of money or other thing of value to vote for any particular ticket or candidate for office during this town-meeting. SO HELP ME GOD.

Before me,.....

SEC. 2. In case any voter, so challenged as aforesaid at any town-meeting, shall not make and subscribe such affidavit, he shall be denied the right of voting at such town-meeting; and any moderator or other officer presiding, who shall receive the vote of a voter so challenged and not making and subscribing said affidavit, shall be punished by a fine not exceeding one hundred dollars.

SEC. 3. Any person who shall make and subscribe said affidavit, and who, in so doing, shall swear falsely, shall be deemed guilty of perjury, and be punished accordingly. The affidavit may be sworn to before any person authorized by law to administer oaths, or before the moderator, town-clerk, or anyone of the selectmen or supervisors.

SEC. 4. The secretary of state shall prepare and distribute to the clerk of each town printed blanks for the affidavits aforesaid, at the time he is by law required to furnish said clerks with printed blanks for the return of votes; and it shall be the duty of said clerks to have at hand such blanks at every town-meeting, and to keep on file all affidavits that may be made and subscribed and taken, as by this act provided.

The remaining sections of the bill provide for the prosecution and punishment of violaters of the law. No person hired or illegally influenced to vote or to abstain from voting, shall be excused from testifying on the ground that he may thereby incriminate himself; and no evidence that he may give shall be used either directly or indirectly against him in any prosecution, except for perjury. "If any person shall be convicted of a violation of any of the provisions of said sections twelve and thirteen of chapter thirty-six of the General Laws, he shall, in addition to the penalties now prescribed by law therefor, be, during the term of five years thereafter, disfranchised from voting or holding office, and shall not, during said term, be entitled or permitted to vote at any election in any town, ward, or city in this state, or be elected to hold any office therein." All prosecutions under this act must be commenced within twelve months of the commission of the offence; and "it shall be the duty of the selectmen, at the opening of the town-meeting, before any votes are taken, to read this act to the meeting, or cause the same to be read."

The Colored Troops Do Some Fighting.

A despatch from Topeka, Kan., Aug. 16th, says: "The Santa Fe passenger train that arrived here at two o'clock P. M. to-day brought intelligence to headquarters that a gang of train robbers had boarded the smoking car last night just after dark at Granada, Col., where they blew out the lights and commenced going through the passengers for their money. A colored United States soldier in the car refused to give up $500 that he had, and was shot by one of the outlaws. In turn, the soldier shot one of the villains and killed him. This frightened the other two, and they left without any booty."

A Big Raft of Spars.

There sailed from Troy, N. Y., on the 15th inst., for Boston, via New York, the largest raft ever shipped from Troy to the Hub. The timber is consigned to a Boston firm of spar builders, and was cut in Ontario, Canada, northeast from Toronto. On the lake it was made into a raft and towed to Oswego, where it was separated into two rafts of six "cribs" or sections each, and one of seven "cribs." The united rafts were 900 feet long, and thirty-four feet wide. When they reach New York they will be increased by 113 pieces from Clearfield county, Pa. The raft thus formed will be 1300 feet long and sixty-four feet wide. On the ocean the pieces will be united by six tons of cable chains, each piece being bound separately by the chains. The large tugboat Charles Pearson, of Boston, will tow the raft along the coast to Boston. The cost of towage from Canada to its destination will approximate $3,500; it has already amounted to $2,000. The raft will be worth $25,000 when it reaches its destination. Large timber, such as makes up this raft, was formerly shipped from Troy to Boston by rail. The experiment of sending lumber by the river and coast was tried last year by the Boston firm. The results were perfectly satisfactory, the great economy being in the matter of expense. The pieces in the rafts which are now on their way are from seventy-five to ninety-five feet long, and from eighteen to thirty inches in diameter.

News and Notes.

A despatch from Peoria, Ill., dated Aug. 17th, says Willie Cantrell, a thirteen-years-old son of a section boss on the Indiana, Bloomington & Western railway, was seized by an unknown man while in a field, taken to the railroad, and tied upon the track just as a passenger train was approaching. The train struck the boy, breaking his ribs and foot. The passengers on the train saw the man run to the boy, cut the rope which still bound him, and run away to the woods. The train stopped, and the wounded boy was cared for. Police and gangs of men are pursuing the perpetrator of the deed.

The schooner "Gertie," a fishing vessel belonging to a port in the British provinces, was recently blown up while at anchor on the banks off the coast of Nova Scotia. There was a keg of gunpowder in the hold, and some of the explosive was thrown into a mug. Smoking a pipe from the galley pipe fell in the mug, and there was a flash and a tremendous report, the keg of powder exploding. Some of the crew were on deck, and were hurled through the air a distance of twenty feet and into the water. The planks in the bow were torn off, the foremast shattered, and the vessel otherwise damaged. Those thrown overboard managed to keep afloat, and get back to the vessel. Five minutes after the explosion the shattered hull capsized and filled. The crew were taken off by an American fishing schooner.

Secretary Blaine arrived in Washington at four o'clock in the afternoon on the 16th inst., having left Augusta, Me., as soon as possible after hearing of the first bad bulletin on the 15th.

Brattleboro, Vt., was thrown into a flurry of excitement a few days ago by a strange fellow's attempt to abduct the twelve-years-old daughter of George Burnham. It appears that Mrs. Burnham abandoned her husband some time since, to live with one Pellett. Saturday morning, the 13th inst., she appeared at her former home with the stranger, who secured the child by threatening the housekeeper and drove rapidly across the line into New Hampshire, where the child escaped from her captors and returned home.

Wendell Phillips has written an "open letter" to the New York *Herald* in which he "blows up" Secretary Blaine in gallant style for his letter to the cheeky counsel of the assassin Hartmann. The Boston *Post* says "It is a wonder Wendell Phillips has not protested against the action of the governor of Missouri in offering a reward for the capture of the Rock Island train robbers. The poor fellows are a liberty-loving crowd."

At the sardine factory in Milbridge, Me., they have had more fish than they could care for most of the time since the first of July. They now employ from 225 to 250 hands—pay out for help $1200 to $1500 a week, and $400 to $500 for fish. About two hundred cases are packed per day. Sardines are put up in three ways—in pure olive (not cotton seed) oil, in mustard and in vinegar; and mackerel in two ways—in tomato sauce and in mustard. A case contains one hundred boxes of sardines, or twenty-four large boxes of mackerel.

The Boston *Globe* has done the handsome thing in the way of apology. It says: "When the Woman's Bank, engineered by Mrs. Howe, went the way of all institutions that pay out more than they receive, women were lectured and ridiculed for their utter lack of business sense, and the ease with which they were swindled. It is possible that the *Globe* made some allusions to the financial foibles of the femenine mind, and if so it hastens to retract. Recent events show that the business man can be taken in worse than the unbusiness-like woman. No woman ever gave a thief a slip in which to carry away his plunder."

Murders and other high crimes have perceptibly diminished in Switzerland since the re-establishment of capital punishment. During the few months that the death law was repealed, crimes of this nature were alarmingly frequent.

New Hampshire Items.

The Montreal through freight ran into a hand car at the Weirs, Aug. 17th, William Easter and three other men having a narrow escape. The car was a total wreck, and the headlight and pilot of the engine were broken.

—A man has been arrested in the state of Peubla, Mexico, for representing himself to be St. Michael, the archangel, and receiving the adoration of the Indians.

—A new French appliance is an electric brake, which is made to operate on the wheel brake by means of electricity generated during the motion of the train, and applied at pleasure.

—An Englishman travelling in Scotland on a Sunday entered a hotel with some friends, and ordered four small whiskeys. The bar-maid, somewhat shocked, replied: "We dinna mak' sma' glasses on the Sawbath."

—A proprietor of a hotel at Cape May resolved to keep dogs out of his house this season, and fixed the price of their board at $10 a week each, and there are but six dogs there, three Skyes, two lapdogs and a pug.

—An ant town in the Alleghany mountains consists of 1600 or 1700 nests, which rise in cones to a height of from one to five feet. The ground below is riddled in every direction with subterranean passages of communication.

—A Chicago hotel keeper pastes labels all over the trunks of actors who stay at his house, and thus sends out cheap advertisements; but he dislixed the system when a retaliatory manager stuck showbills on all the furniture in the parlor.

Burnett's Cocoaine.

For Premature Loss of the Hair—A Philadelphia's Opinion.

One year ago my hair commenced falling out until I was almost bald. After using COCOAINE a few months, I have now a thick growth of new hair. ALEXANDER HENRY,

No. 814 East Girard Ave.

Burnett's Flavoring Extracts, always standard.

A COUGH, COLD OR SORE THROAT should be stopped. Neglect frequently result in an incurable Lung Disease or Consumption. "*Brown's Bronchial Troches*" do not disorder the stomach like cough syrups and balsams, but act directly on the inflamed parts, allaying irritation, give relief in Asthma, Bronchitis, Coughs, Catarrh, and the throat troubles which Singers and Public Speakers are subject to. For thirty years recommended by physicians, and always give perfect satisfaction. Having been tested by wide and constant use for nearly an entire generation, they have attained well-merited rank among the few staple remedies of the age. Sold at 25 cts. a box everywhere. tu,th & f ot1ans2

$500 Reward!

We will pay the above reward for any case of Liver Complaint, Dyspepsia, Sick Headache, Indigestion, Constipation or Costiveness we cannot cure with West's Vegetable Liver Pills, when the directions are strictly complied with. They are purely Vegetable, and never fail to give satisfaction. Sugar Coated. Large boxes, containing 30 Pills, 25 cents. For sale by all Druggists. Beware of counterfeits and imitations. The genuine manufactured only by JOHN C. WEST & CO., "The Pill Makers," 181 & 183 W. Madison St., Chicago. Free trial package sent by mail prepaid on receipt of a 2 cent stamp. eowaug31 S1

Music Hall.

Thursday Even'g, Aug. 25.

Positively One Evening Only.

SMITH & MESTAYERS'

In A Pullman Palace Car!

The most Talented Comedy and Musical Organization in the World.

THE TOURISTS RECORD.

One Hundred and Six Performances in New York.

Ninety-eight performances in Philadelphia!

Eighty-four in Boston.

The car scene used is a perfect representation of a Pullman Car; manufactured in San Francisco especially for the tourists.

Opera! Comedy! Splendid Part Singing, Grotesque Dancing, etc., etc.

Sale of seats commences Saturday morning, Aug. 20th, at Preston's Drug Store.

BREECH LOADING GUNS!

Fishing Tackle.

Powder & Shot!

HARDWARE

— AND —

CUTLERY!

LOWEST PRICES AT

A. P. WENDELL & CO.'S

2 Market Square.

Important.

When you visit or leave New York city, save Baggage Expressage and Carriage Hire, and stop at *Grand Union Hotel*, opposite Grand Central Depot; 350 rooms, fitted up at a cost of one million dollars; reduced to $1 and upwards per day. European plan. Elevator. Restaurant supplied with the best. Horse cars, stages and elevated railroad to all depots. Families can live better for less money at the Grand Union Hotel than at any other first-class hotel in the city. tap13,82

Recent Stock Sales.

U. S. new 4 1-2s, coupon	112 1-4
U. S. new 4s, coupon	116
Maine State 6s, 1889	117 1-8
N. H. State 6s, 1892	127 3-4
Massachusetts State 6s, Gold	117
Portsmouth City 6s, 1893	115
Eastern R. R. 4 1-2s	115 1-2
Ports., Great Falls & Conway 4 1-2s	99
Great Falls Manufacturing Co	119 3-4
Cocheco Manufacturing Co	925
Salmon Falls Manufacturing Co	385
York Manufacturing Co	1325
Laconia Manufacturing Co	577 1-2
Boston & Lowell R. R.	114
Boston & Providence	165
Boston & Maine	136
Boston & Albany	173
Concord	115
Eastern Railroad	50
Eastern Railroad in N. H.	92
Fitchburg	132
Maine Central	51
Manchester & Lawrence	150
Michigan Central	110
Northern in N. H.	115
Nashua & Lowell	145
Old Colony	137
Ports., Great Falls & Conway	29 3-4
Portland, Saco & Portsmouth	116 1-8
Portsmouth & Dover Railroad	110

Portsmouth Wholesale Prices.

Reported by BUTLER & LAIGHTON, Grocers.

Butter, per ℔ 20 to 25c.
Corn per bushel, Western 70c; Northern 80c.
Cheese, 16c per ℔. New 11.
Coal, Anthr, per ton $6.00, Smith's, per ton $6.00.
Eggs per dozen, 18c.
Flour, Fancy, $7.00 @ $8.00; Ex. $9.00.
Fish per ℔ by the qtl., Cod 5 @ 6c; Pollock 3 1-2c.
Hay per ton, $14 @ $17.
Kerosene Oil per gallon, 10c.
Lard per ℔, by the tub, 13c.
Lard Oil per gallon, $1.00.
Molasses per gal., Cuba 43c; N. O. 55c @ 65c.
Oats per bushel, 88c.
Potatoes per bushel, new 60c.
Pork per bbl., $20.00 @ $22.00.
Plaster per ton, lump $6.00; ground $10.
Rye, Northern, per bushel, 90c.
Soap per ℔, No. 1, 6c @ 7c.
Sugar per ℔, Br. 8 3-4 @ 9c; Gr. 11; Crushed 11 1-2c.
Tea per ℔, Black 40c @ 70c; Green 50c @ 60c.
Wood per cord, Hard $5; Pine $3.

Chas. E. Laighton & Son,

Nearly opposite Post-Office.

Have in stock

New Bordeaux Goods,

CLARETS,

SAUTERNES, BURGUNDIES,

CHAMPAGNE AND

RHINE WINES!

Italian and French

OLIVE OILS,

in all sizes.

Richardson & Robbins'

ROLLED TONGUES,

Whole Boned Ham, Chicken, etc.

FERRIS'

Pig Hams & Bacon!

with as complete a line of

Seasonable Goods as can be found in New England.

B & L

Brunswick Soups.

These Soups are put up in powder form in tin cans of 1-2 lb. each, and consist of Vegetable, Lobster, Fish, Bean, Beef and Oxtail. One can will make five pints of Excellent Soup, all seasoned, in fifteen minutes. It is one of the most wholesome and convenient articles for the table ever produced. Price 25 cents per can. We have just received a new stock of CAPERS, OLIVES, ENGLISH PICKLES also NEW CROP OLIVE OIL, in qt., pt., and 1-2 pt. bottles. Also, DUTCH CHEESE, Whole ROLLED OX TONGUES, in cans, CANNED BEEF, etc. In Lunch Goods we have SARDINES, TONGUE, HAM, CHICKEN, DEVILED HAM and POTTED BEEF and TONGUE. Peirce Farm Champagne CIDER, in qt. and pt. bottles.

Butler & Laighton.

NO. 1 MARKET SQUARE.

JUST OPENED!

— AN —

Enormous Line!

— OF —

STRAW HATS!

Very Cheap.

F. G. MOSES,

No. 13 Congress street.

SPECIAL ADVERTISEMENT OF SUMMER DRY GOODS.

AYERS & LOCKE HAVE JUST RECEIVED THE FINEST LINE OF SUMMER DRESS GOODS!

Muslins, Buntings, Nuns, Veilings, Silks etc. All Silk Surahs in Black and all desirable colors. Plain and Fancy Black Satin Marvelleux. Largest assortment of *Black Silks* acknowledged by good judges to be exceedingly good value—75 cts., $1, $1.25, $1.50, $1.62, $1.75, $1.87, $2.00 and $2.25. CLOSING-OUT OF SPRING GARMENTS. Having met with unexpected success in the sale of Spring Sacques we have marked down what few we have in stock *To Cost! To Cost! To Cost!* to close the stock. We have also received a fine assortment of Linen Ulsters which we are prepared to sell at the very lowest Boston prices for first-class garments. We shall make large additions to our stock of Sun Shades and Sun Umbrellas as soon as the manufacturers can fill our orders. Everyone desirous of purchasing *Laces, Passementerie, Fringes, Buttons, Girdles, or Anything in the line of Trimmings or small Wares*, will find it their advantage to examine our stock and compare prices before purchasing elsewhere. FINEST LINE OF KID GLOVES, LISLE AND LACE TOP, AND LADIES & CHILDREN'S HOSIERY & UNDERWEAR IN THE CITY.

Ayers & Locke.

AYERS & LOCKE.

FISH, FISH!

FIFTY QUINTALS

of extra nice Slack-Salted

POLLOCK FISH!

for sale by

George Herbert & Co.,

RAILWAY WHARF,

PORTSMOUTH, N. H.

STRICTLY

First-Class Work

on the shortest notice at the

Portsmouth STEAM LAUNDRY!

— BY —

TROY LAUNDRYMEN.

Cuffs and Collars a specialty, send in your orders. Work left at the office,

No. 72 STATE SRTEET

Will receive prompt attention.

Price Lists to be had on application.

OFFICE HOURS: Saturdays from 7 A. M. to 10 30 P. M. Every other day (except Sunday) from 7 A. M. to 6 30 P. M. s1

$5 TO $20 per day at home. Samples worth $5 free. Address Stinson & Co., Portland, Maine.

Real Estate.

House For Sale.

THE HOUSE occupied by subscriber, containing 12 rooms in good repair. At small expense can be made into two tenements. J. E. HAM.

To Let,

STORE NO. 27 MARKET STREET, Apply to J. R. MAY.

For Rent.

HALF-HOUSE on Melcher street, near Pleasant; four rooms; water in house. Rent low to prompt tenant. Apply at No. 51 Pleasant street. jy27tf

To Let,

FRONT office over Rockingham National Bank recently occupied by Wm. R. Foster. Apply at the Bank.

To Let.

HOUSE NO. 1 DENNETT STREET. Apply at No. 9 Chapel St.

For Sale or To Let.

A VERY desirable house on Richards avenue. Furniture can be hired with the house if desired. Apply to A. F. HOWARD, Custom House.

For Sale.

THE HOUSE AND LOT corner of Austin and Summer streets, formerly occupied by the late Lydia Pickering. The lot contains 10,000 square feet and may be divided into several other house lots if desired. Possession given immediately. Apply to WALLACE HACKETT, admr., over First National Bank.

Portsmouth, May 13th, 1881.

Island Residence For Sale,

HOUSE on Badger's Island, Kittery, opposite Portsmouth, and within three minutes' row of the wharves; a most beautiful situation. House contains six rooms, with all needed outbuildings connected, and all in good repair. Attached is a small but thrifty orchard of apple and pear trees, and a garden with currant bushes, &c.

Terms easy. Apply to HIRAM AMAZEEN, Badger's Island, Kittery, Me.

To Let.

HOUSE No. 116 State street, now occupied by Capt. Jacobs. For particulars enquire of Mr. Jerome C. Butler of the firm of Butler & Laighton, or of the subscriber at Newcastle. eod4w GEO. W. TOWLE.

Girl Wanted.

A Strong, capable AMERICAN GIRL, as Nurse. Apply at this office.

Wanted.

AT ONCE, a good smart Meat and Pastry COOK. Apply at this Office.

Boy Wanted

TO work in Greenhouse. Enquire of J. H. HUTCHINSON.

COST

$4,18 PER THOUSAND!

THE CHEAPEST!

— AND —

Safest Life Insurance in the World.

— OF THE —

SEMI-ENDOWMENT POLICY!

— OF THE —

Mutual Life Insurance Co.

of New York,

F. S. WINSTON, President,

IS SECURED BY

ASSETS AMOUNTING TO OVER

$90,000,000

And is the safest and Cheapest Insurance ever offered by any Company.

EXPLANATION.

These policies are settled in 20 years by the payment in cash, of one-half the amount insured, or in event of death occuring during that period to the beneficiary for the full amount insured.

ILLUSTRATION.

Age 35 (other ages in proportion,) Policy of $1,000 annual premium of $29.18.—

20 premiums of $29.18 each,	$583.60
One half of policy returned in 20 years,	500.00
Total cost $1,000 insurance for 20 years,	$83.60

Annual cost of $1,000 insurance against death for 20 years, $4.18, exclusive of all dividends, which are declared annual as with other forms and available on the anniversary of policy.

Further information and applications furnished by

C. M. GIGNOUX

GENERAL AGENT

For Maine and New Hampshire.

Boats to Let.

SAIL-BOATS and ROW-BOATS in good variety, all staunch and well kept, can be hired by the hour, day or week of the subscriber at Commercial wharf, Water street. First-class landing, and agreeable surroundings. A red light in close proximity to the landing, burns all night. Rates reasonable. LEWIS HOLMES.

Local Matters.

POST OFFICE RULES.

MAILS CLOSE.

	A. M.	P. M.
Boston, West and South,	8, 10:35,	2:30 4:50 *6:30
Boston Way.	10:35,	2 30
Portland,	9:25	4:50 6:30
East [beyond Portland,]	9:25	6:30
Biddeford, Saco and Way,	9:25	4:50
Great Falls,	9:25	4:50
Great Falls & Conway R. R.	9:25	
Concord and North,	7:40	4:50
Concord Way,	7:40	4:50
Boston & Maine R. R.	7:40	4:50
Dover,	9:50	2:30 6:30

*Arrives in Boston next morning.

MAILS ARRIVE.

	A. M.	P. M.
Boston, South and West,	10:05,	3;15 5:50 9:08
Boston Way.	10:05	5:50
Portland and East,	11:20	3:20
Great Falls & Conway R. R.	11:20	
Concord and North,	10:20	6:50
Dover,	7:30	3:15 5:50

Letters for the night mails [and no others] east or west may be deposited in the box at the Eastern depot, every day, except Sundays.

E. G. PEIRCE, JR., P. M.

MINIATURE ALMANAC--AUG. 19.

SUN RISES	5:11	MOON RISES	0:17 A. M.
SUN SETS	6:55	FULL SEA	7:30 A. M.
LENGTH OF DAY	13:44		7:45 P. M.

THE WEATHER.

U. S. SIGNAL OFFICE,
WASHINGTON, D. C.
Aug. 19, 1:30 A. M.

Probabilities for New England:—Warmer partly cloudy weather, local rains, winds mostly light easterly, lower pressure.

The Thermometer at the CHRONICLE office, at 4:00 o'clock this morning, registered 62 degrees above zero.

Raining

AROUND HOME.

Again we are reminded of that perticlent line of Pope's, "Who shall decide when doctors disagree?"

"The Tourists in a Pullman Palace Car" will appear at Music hall on Thursday evening, the 25th inst. See adv't.

Chance to get good furniture at low prices to-day, at auction sale at house No. 2 Rock street. See advertisement.

The sea along the coast is reported as being heavier on Wednesday and Thursday of this week than at any previous time for months. Immense quantities of kelp were piled up on the beaches at Rye, and along the Gerrish's island and York shores.

The schooner Alzena, bound from Richmond, Va., to this port with a load of coal, was run down and sunk off Red Hook, N. J., on the 17th inst., by the barque Thomas Kellier. The barque's bow was stove in, and she proceeded to New York for repairs.

Harper's Magazine for September contains a finely illustrated article entitled "Summering among the Thousand Isles," also a poem "On Star Island," by Sarah O. Jewett, with a picture of the old church at Gosport. There are many other good things in the number, which can be procured of Moses Brothers or W. G. Myers.

Messrs. Edward S. Smart and Thomas J. Brooks will commence to-day to canvass this city and vicinity, for the Illustrated Lord's Prayer and Ten Commandments. Samples may be seen in the window of D. H. Montgomery's store, this forenoon. They hope for liberal subscriptions. All should have one at their homes.

Thursday of this week was "New Hampshire day" on the Merrimac river and at Black Rocks, when it was expected that a large number of excursionists from Great Falls, Dover, Exeter, Newmarket and other places on the line of the Boston & Maine railroad would arrive at Haverhill, Mass., early in the day, and take passage down the river in the steamer "City of Haverhill, Perkins' orchestra of Haverhill, assisted by a lady cornetist and two lady violinists, having been engaged to furnish the music for the occasion.

The following is the full text of the act to prohibit hunting and fishing on the Sabbath," as passed by the state legislature, to take effect from its passage: "No person shall, on the Lord's day, in any open field, or in any wood or forest, with any weapon with which powder is used, hunt or kill any game, or fish in any lake, pond, or stream of water with hook, spear, or net; and any person so doing shall be fined the sum of ten dollars, the same to be doubled for each succeeding offence, one half of said fine to be received by the one who may prosecute."

The sports at the Wentworth attracted a large number of spectators to Newcastle, Thursday afternoon, notwithstanding the weather was such that the steamer James Sampson did not run as proposed. The events, prizes and winners, were as follows: Running race, 150 yards, prize a silver cup, winner Charles Taylor; potato race, prize a silver cup, R. Adams; three-legged race, prizes two scarf pins, Thomas Lynch and Charles Taylor; walking match, prize a silver cup, James Buckley; tug of war, prize 100 cigars, Portsmouth team; tub race, prize a silver goblet, John Stover; throwing the apple, prize a silver cup, W. Swornsbourne; swimming match, prize $5, W. Sweeney; pig race, prize $3 and the pig, William Quinn and George Stover: dory race, prize a silver goblet, J. Merchant; pair-oared race, prize $10, Stover and Newton.

The schooner Cocheco, Seaward master, of this port, arrived at New York on the 16th inst., on her way from Hallowell, Me., to Albany, N. Y., with a cargo of granite.

Senator William P. Kellogg and wife, Major C. W. Wills and wife, Gen. A. S Badger and Col. George L. Norton, of New Orleans, La., are at the Oceanic, Isles of Shoals.

The British schooner Minnie Currie, Crowell master, arrived at this port on the 18th with over a thousand railroad ties for the Eastern railroad, and fifteen cords of hard wood to the master.

It is reported that on Friday night, the 12th inst., a married lady whose husband is absent in the government service saw a man prowling around her residence near the Kittery Point bridge, and getting a revolver blazed away at him out of the window like a platoon of light infantry. The fellow getting an inkling that his company was not desired, made a hasty retreat from the premises, and was taken into a buggy which just then came along the road.

MUNICIPAL AFFAIRS.

In Board of Mayor and Aldermen, regular meeting, Thursday evening, Aug. 18th, Mayor Sise in the chair:

Petition of Heman F. Eldridge for a new sidewalk in front of his residence was granted.

Edwin H. Leslie was appointed a special policeman at the United States building, and David Urch at Newcastle.

License for Music hall was granted for the ensuing year for $100.

The city clerk reported that the appropriations for streets and roads were exhausted.

Sundry bills were ordered to be paid, including A. R. Hatch's bill, $149.20, for services in connection with the hearing for the extension of Vaughan street, and the county commissioners' bill for the hearing, $100, and A. C. Hoyt's bill for surveying the route, $15.

The petition of G. W. Ayers for leave to extend his doorsteps on the sidewalk, Hanover street, was referred to the committee on streets.

The bonds of the city marshal and police officers were presented and approved.

George A. Jackson's complaint of offensive and unhealthy nuisances in North millpond was referred to health committee.

The assessors sent in a petition for twenty-five dollars additional pay each, which was referred to the committee on claims.

Oliver W. Ham was appointed keeper of ward room in ward one, and of the hearse room and city hearse.

Complaint of malicious breaking of glass in street lanterns, particularly on Richards avenue, was referred to the committee on streets.

James G. Peverley was appointed special police on Lafayette road.

The petitioners for the acceptance of Elm court as a highway were granted leave to withdraw.

Committee on street lights reported that it was necessary to pay more liberally for the lighting of the naphtha lamps, in order get the service properly done. Referred to same committee.

City marshal asked leave to connect the police station and the city teamster's quarters in the court house yard, by telephone, for fire alarm purposes. Referred to committee on fire department.

Cabot street school-house was reported in a bad condition as to drainage, etc. Referred to committee on school-houses, with power.

Mayor reported the tin roof of south ward-room in bad order. Referred to committee on city lands and buildings, with power.

Adjourned for two weeks.

THE LOBSTER LAW.

The following is the law in relation to the taking or having possession of lobsters, as passed by the legislature at its late session:

No person shall catch, preserve, sell, or expose for sale, within the limits of the state of New Hampshire, any lobster, between the fifteenth day of August and the fifteenth day of October of each year; and from the said fifteenth day of October to the fifteenth day of August next following, of each year, no lobster shall be caught, preserved, sold, or exposed for sale, under eleven inches in length, measuring from one extreme of the body to the other, exclusive of claws or feelers; nor shall any female lobster be killed or destroyed while carrying spawn or hatching her young;—and any person violating any provision of this section shall be punished by a fine of ten dollars for every lobster so caught, used, sold, or exposed for sale, as aforesaid.

This act took effect upon its passage, so that it is now illegal to have a lobster anywhere around one's premises.

—The fish business of Portland, Me., is estimated at $3,000,000 a year.

—They had a brass band in attendance at a Colorado lynching, lately, but the hero of the occasion trapped the lynchers into agreeing to grant him one last request, and then asked that the band be not allowed to play until he was hung. It made the band feel awfully embarrassed.

—"Twenty years ago," said a colored philosopher, "niggers was wuf a thousand dollars apiece. New they would be dear at two dollars a dozen. It's 'stonishin' how de race am run down."

MARRIED.

WENTWORTH—FOSS. In Sou h Berwick, Me., Aug. 10th, John B. Wentworth of Rollinsford, N. H., and Kate S. Foss of South Berwick.

DIED.

HORNE. At York Beach, Me., Aug. 15th, Hattie Lowell Horne, aged 14 months, only child of Wilbur F. and Mary I. Horne, of Houston, Texas, formerly of Dover, N. H.

MARINE CHRONICLE.

PORT OF PORTSMOUTH.

ARRIVED Aug. 18th.

Sch Minnie Currie, Crowell, of Barrington, N S, from La Have, N S, with 1612 railroad ties to E. R. R. Co., and 13 cords hard wood to master.

SAILED Aug. 18th.

Sch Julia A Berkele, ——, from Dover for a coastwise port.

IN LOWER HARBOR, Aug. 18th. Schs Republic, Nevill, York for Fall River; W W McLoon, Thorndyke; Robert B Smith, Sprague; Idaho, Parr; Maggie Bell, Torrey; and A W Baldwin, Norris, all from Dover for Rockland; Advance, Fickett, Cherryfield for Boston; Minstrel, Colby, Wiscasset for Boston; W P Ritchie, Bunker, Dover for Calais; May Flower, Percy, Eliot for Kennebec; George Albert, Hall, Boston for Bangor; R L Kenney, Smith, Boston for Rockland; Fleetwing, Johnson, Shulee N S, for Boston; H Havelock, Boyd, Windsor, N S, for a market; Lamartine, Torrey, Portsmouth for Deer Isle; and seventeen others. Wind east; weather thick; sea very heavy.

Stmr Acushnet, Bird, hence, and sch Herald, Frisbee, from Wiscasset, arr at Boston 17th.

Stmr Allentown, Swasey, for this port cld Philadephia 18th.

Schs Cocheco, Seaward from Hallowell for Albany, and Laura Robinson, Luce, from Dover, arr at New York 16th.

Sch J M Eaton, ——, from Wells, arr at Lynn 16th.

Schs Flora A Sawyer, Feethy, and Pierce, Lord, hence arr at Bangor 16th.

Schs Modesty, Nickerson, and John Stroup, ——, for New York, passed Hyannis 14th.

Sch H Prescott, Dorr, from Boston arr at New Bedford 16th.

STATED MEETINGS.

CITY GOVERNMENT.

In the City Building, Market Square.

Board of Mayor and Aldermen—Thursday evenings.

Common Council—Thursday evenings.

Board of Overseers of Poor—Tuesday evenings.

Board of Instruction—First Wednesday in each month.

Board of Engineers—Tuesday next following first the Monday in each month.

MASONIC.

In Masonic Hall, Congress Block.

St. John's Lodge, No. 1—First Wednesday of each month.

St. Andrew's Lodge, No. 56—Second Monday of each month.

Washington Chapter, No. 3, R. A. M.—Fourth Tuesday of each month.

Davenport Council, No. 5, R. and S. M.—Third Thursday of March, June, September and December.

DeWitt Clinton Commandery, Knights Templar—Third Monday of each month.

Ineffable Grand Lodge of Perfection—Third Wednesday of January, April, July and October, (annual meeting 3d of Hebrew month Adar.)

Portsmouth Rose Croix Chapter, No. 1, R. M. R. M., Second Friday evening of each month at seven and a half o'clock, at Memphis Hall, No. 5 Daniel street.

I. O. O. F.

At Odd Fellows Hall, National Block.

Piscataqua Lodge, No. 6,—Monday evenings at 7:30 o'clock.

New Hampshire Lodge, No. 17—Wednesday evenings at 7:30 o'clock.

Osgood Lodge, No. 48—Thurday evenings at 7:30 o'clock.

Strawberry Bank Encampment, No. 5—Second and Fourth Fridays in each month.

Mount Sinai Encampment, No. 19—First and Third Fridays in each month.

Union Rebecca Degree, Lodge No. 3—First and Third Tuesdays in each month, at 7:30 o'clock.

RELIEF ASSOCIATIONS.

Rockingham Masonic Relief Association—Annual meeting First Friday in January.

Portsmouth Odd Fellows' Mutual Relief Association—Annual meeting Fourth Tuesday evening of January.

Temperance Mutual Relief Association—At Mercantile Hall, First and Third Wednesday evenings of each month.

Mutual Relief Association of Rockingham County—Second Tuesday of January and December.

Portsmouth Fireman's Mutual Relief Association—Second Wednesday of January, April, July and October.

OTHER ORGANIZATIONS.

At Odd Odd Fellows' Hall, Daniel Street.

Storer Encampment, Post No. 1, G. A. R.—Third Wednesday of each month.

St. George Council, No. 21, Legion of Honor—Second and Fourth Tuesday evenings of each month.

Portsmouth Commandery, No. 47, United Order of the Golden Cross—Thursday evenings.

Riverside Council, No. 441, Legion of Honor—First and Third Tuesday evenings of each month.

Strawberry Bank Lodge, No. 92, I. O. G. T.—Each Wednesday evening at 7:30 o'clock, at Mercantile hall, No. 3 Congress street.

Rockingham Lodge, No. 37, I. O. G. T.—Each Thursday evening at the hall in Exchange Building.

Women's Christian Temperance Union—Social meeting each Wednesday afternoon at 2:30 o'clock, at Bow Mission hall.

Langdon Colony, No. 15, Pilgrim Fathers—First and Third Friday evenings of each month at Golden Cross hall, Daniel street.

Damon Lodge, No. 9, Knights of Pythias—At Pythian Hall, corner Market and Daniel streets, Tuesday evening of each week.

Orion Tent, No. 20, Knights of Maccabees—First and Third Monday evenings of each month at Good Templars' hall, Pleasant street.

Portsmouth Mechanics' Association—Open to membership of all reputable Mechanics and Manufacturers. Rooms in Mechanics' Block, corner Congress and Fleet streets. Reading Room free to members and strangers visiting the city. Quarterly Meetings the First Tuesday evenings in November, February, May and August. Election of officers at November meeting.

Sagamore Lodge, No. 259, Knights of Honor—At Hall No. 34 1-2 Market street, Second and Fourth Monday evenings of the month.

Newichewannock Tribe, No. 4, Improved Order of Red Men—Each Friday evening at Pythian hall, No. 38 Market street.

Woman's Temperance League—Each Thursday afternoon from three to four o'clock at Golden Cross hall, Daniel street.

Portsmouth Workingmen's Institute and Reading Rooms—Corner Cornwall and McDonough streets. Open week days from 10 A. M. to 9 P. M.; Sundays 9 A. M. to 9 P. M. Regular business meetings Third Thursday evening of each month.

Alpha Council, No. 88, Royal Arcanum—First and Third Tuesday evenings of each month, at Hall No. 24 1-2 Market street.

Mercantile Library Association, at hall No. 3 Congress street. Library open every Saturday evening.

Star of Hope Degree Temple, No. 6, I. O. G. T.—Meets on the Second and Fourth Tuesday of each month, at Good Templars' Hall, Pleasant street.

Old Oaken Bucket Division, No. 2, S. of T.—Each Monday evening at Hall corner of Ladd and Market streets.

Fire Companies—At their respective Engine Houses on the first Monday of each month.

THE IMPERISHABLE PERFUME.

Murray & Lanman's FLORIDA WATER,

Best for TOILET, BATH, and SICK ROOM.

FELLOWS' Compound SYRUP OF HYPO-PHOS-PHITES

THE Power of Arresting Diseases displayed by this preparation is honorably acknowledged by the Medical Faculty in every section where it has been introduced; and the large sale is the best guarantee of the estimation in which it is held by the public. For the effect produced by

Fellows' Compound Syrup of Hypophosphites

the inventor will refer to the medical gentlemen whose letters are attached hereto.

[Extract from a letter.]

LYNN, MASS., March 1, 1876.

Messrs. FELLOWS & CO., St. John, N. B.

Gents: I have prescribed your Syrup [Fellows' Hypophosphites,] in my practice, for some hundreds of patients where its use was indicated, with quite satisfactory results.

J. A. MCARTHUR,
32 South Common st.

ELBRIDGE SIMPSON, M. D., of Hudson, N. Y., writes:

"I have used the Syrup of Hypophosphites made by Mr. Fellows, in cases of Consumption, and other Lung and Throat diseases, with the most gratifying results."

EDWIN CLAY, M. D., of Pugwash, N. S., writes:

"I know of no better medicine for persons suffering from exhaustion of the powers of the brain and nervous system, from long continued study, or the cough following the fever, etc., etc."

CHANDLER CRANE, of Halifax, N S., writes:

"I have used it freely in my practice, both in diseases of the chest, as consumption and bronchitis, etc., and infantile diseases of the prima via or stomach and bowels, with eminent success"

LOOK.

NEW YORK STORE.

NEW FIRM.

Large arrival of Boots, Shoes, Hats, Caps and Furnishing Goods, just bought for Cash; and we shall sell the same so as to defy competition, as do not propose to be undersold by any other house on earth.

P. S. Making and repairing done with neatness and dispatch. You Patronage is solicited.

William B. Hussey & Co.,

No. 51 Congress Street,
FRANKLIN BUILDINGS.

"BABY" ORGAN!

$22.00

Will buy a Mason & Hamlin Cabinet Organ suitable for playing the full parts of hymn tunes, anthems, songs, and popular sacred and secular music generally. A cordial invitation is extended to all to call and see the "BABY" at

Montgomery's Music & Art Store,

No. 6 Pleasant Street, Portsmouth, N. H

A full line of Pianos, Organs, Sheet Music, Musical Goods, Pictures & Frames, and artists' Material constantly on hand at lowest prices.

"THE STONE STABLE."

Having purchased the stock in trade and goodwill of the business of the late Woodbury Locke, I shall conduct a

LIVERY AND BOARDING STABLE

At the old stand, the STONE STABLE on Fleet street, (entrance also on Congress street, next National Block,) where I shall keep a full supply of extra line

Teams for Hire

At reasonable rates. Horses boarded by the week, or batted, and the best of care taken. Persons or parties desiring anything in this line will find it for their interest to call on

WM. F. FERNALD.

SMITH'S ACADEMY and COMMERCIAL COLLEGE

Commences Sept. 5th, 1881.

LEWIS E. SMITH, PRINCIPAL.

Lost.

ON Lafayette road, or between the Union house and Boar's Head Hotel, Sunday, a light weight, dark colored OVERCOAT. A suitable reward will be paid for its recovery, on its being left at this office.

CONDIMENTAL FOOD,

FOR HORSES, CATTLE, SHEEP and SWINE.

J. R. YEATON & CO.
No. 6 & 8 Congress St.

C. E. BOYNTON,

MANUFACTURER OF

SODA WATER

In Siphon Bottles and Fountains.

Cream Ginger Beer,
Tonic Beer, Root Beer,
Pineapple Beer,
Birch Beer,

GINGER ALE & MINERAL WATER.

— ALSO, BOTTLER OF —

MILWAUKEE LAGER,
ELDREDGE'S LAGER, and
REFINED CIDER.

Of the different summer beverages manufactured at this establishment it is hardly necessary to say a single word. They have become popular "on their own merits," and can be found in many private families and on sale in every hotel, saloon and restaurant in this locality.

The Lagers bottled by me are from the best breweries in the country, and it is safe to say that there is no better in the world.

☞ Orders may be left at my establishment for any of the above, which will be be delivered anywhere within the city limits without extra charge.

C. E. Boynton.

18 Bow street, - - Portsmouth, N. H.

A Full Line of ROOM PAPERS and CURTAINS! Fixtures, Tassels, Opaques, Hollands, may be seen at NO. 1 CONGRESS BLOCK. Especial attention given to making and fitting Curtains. WILLIS G. MYERS.

CHARLES W. GARDNER'S

Book & Job

PRINTING

OFFICE!

UP ONE EASY FLIGHT

Chronicle Office, Portsmouth, N. H.

Over D. H. Montgomery's Store.

The recent improvement in the above building has enlarged the Job Office to double its former size, making it one of the lightest and most convenient offices in the city for

ALL KINDS

OF

General Job Work,

The subscriber respectfully solicits orders for all kinds of printing, from a

TWO SHEET POSTER,

With a Fourteen-inch wood letter, to a Visiting Card.

By-Laws for Lodges,
Town Accounts Programmes,
Handbills, Tickets,
Fancy Cards,
Business Cards,
Ball Cards.

And Everything else in the line of Printing.

DATE SLIPS A SPECIALTY.

CHARLES W. GARDNER.

WHIPS!

In Large Variety, Cheap

— AT —

LARRABEE'S, 26 Congress Street Up-Stairs

Auction Sales.

AUCTION!

Household Furniture, etc.,

Will be sold at Public Auction at the Brick Dwelling house,

No. 2 Rock Street,

(now occupied by Mrs. Henry Libbey who is about removing from this city) on

Friday, Aug. 19th, at 10 o'clock, a. m.

1 Chamber Set complete, B W hair cloth sofas, B W Marble top table, Hat and Coat stand, dining room chairs, Upright Refrigerator, Chamber toilet sets, 8 & 3 B W extension table, Cottage Bedsteads, Mattresses, Bureaus, 1 Cedar chest of drawers, Ironing table, Clothes horse, Meat safe, 2 wire door screens, Clocks, Lamps, crockery and Glass ware, culinary articles, etc., and a quantity of Wood and Coal.

H. F. WENDELL, Auct.

PIANO FORTE, CARRIAGE, FURNITURE, etc.

Will be sold at the

AUCTION STORE,

NO. 16 CONGRESS STREET,

— ON —

Saturday, Aug. 20th, at 10 o'clock, A. M.

One Piano Forte, Rosewood Case, round cornered, a very good instrument, One 2nd hand two seated top carriage, one B W Silk Plush covered Sofa, Carpets, Bureaus, Lounges, one Lawn Mower. Also a small lot of Groceries and sundry other articles.

H. F. WENDELL, Auct.

MORSE & HSLEY,

AUCTIONEERS,

Money, Real Estate and Mortgage Brokers, Insurance and House Agents.

13 PLEASANT ST. - - EXCHANGE BUILDINGS.

FARMING TOOLS,
LAWN MOWERS,
WIRE CLOTH,

the largest stock in the city.

Pure Paris Green,

— AND —

LONDON PURPLE.

CARRIAGE VARNISHES,

— AND —

FINE COLORS.

And the most complete stock of

HARDWARE

— AND —

PAINTS,

in the City.

PRYOR & MATTHEWS.

No. 16 Market St.

GREAT HAIR SALE!

Will sell during the months of April and May, one lot of real French Hair Switches, all long hair, at just one half the price heretofore asked. Also, another lot French Hair Switches with short stems, extra even hair

WEIGHING 5 Ounces,		1 YARD LONG	for	$10 00
"	4	"	30 INCHES	"	"	9.00
"	3	"	27	"	"	4.50
"	3	"	26	"	"	3.50
"	2	"	24	"	"	3.00
"	2	"	20	"	"	1.90

We advise every lady in want of switches to make a selection before the last of May, as we consider these Great Bargains.

Still another lot of 800 Real Hair switches from 1-2 to 1 Yard Long, at the extremely low price of 50c, 75c, $1.00, $1.50, $2.00, $2.50 and $3.00 each.

The sale of these goods at these prices will close May 31st.

We also shall sell a large lot of real hair Grey Switches at the same prices as the plain.

Also one large lot of Heavy Puffs for 50c, 10c, and 50, which is ONE-HALF THE REGULAR PRICE. We take

Combings and Worn Hair

In Exchange, and manufacture

Combings into Switches

from 50 cents upwards. Hair Nets for Crimps from 10 cents and upward at the

Hair Manufactory,

65 *CONGRESS STREET,*

PORTSMOUTH, N. H.

M. E. JOHNSON, - - - - Proprietor.

KEEP COOL!

Prices marked down. Balance of

STRAW HATS,
LINEN DUSTERS,
LINEN SACKS,
AND SUMMER
UNDERWEAR,
SOCKS, etc.

Closing out at very low prices at

FRANKLIN BLOCK.

ALFRED STAVERS.

MAPLE SUGAR and SYRUP,

for sale by

Henry F. Gerrish.

IRON

A TRUE TONIC

A PERFECT STRENGTHENER. A SURE REVIVER.

IRON BITTERS are highly recommended for all diseases requiring a certain and efficient tonic; especially *Indigestion, Dyspepsia, Intermittent Fevers, Want of Appetite, Loss of Strength, Lack of Energy, etc.* Enriches the blood, strengthens the muscles, and gives new life to the nerves. They act like a charm on the digestive organs, removing all dyspeptic symptoms, such as *Tasting the Food, Belching, Heat in the Stomach, Heartburn, etc.* **The only Iron Preparation that will not blacken the teeth or give headache.** Sold by all druggists. Write for the A B C Book, 32 pp. of useful and amusing reading—*sent free.*

BROWN CHEMICAL CO., Baltimore, Md.

BITTERS

OIL STOVES.

THE ADAMS & WESTLAKE

Improved wire gauze non-explosive, the

TUBULAR HOT BLAST,

And several other kinds. No smoke. No odor. Suitable for all kinds of Cooking.

REFRIGERATORS, ICE CHESTS, ICE CREAM FREEZERS, RUBBER HOSE, VELOCIPEDES, CHILDREN'S CARRIAGES, ETC.

JOHN P. SWEETSER,

NO. 46 MARKET ST.

AKRON

Salt Glazed

DRAIN PIPE.

The AKRON Pipe is superior in Strength, Durability, and Finish to any in the market.

For sale in lots to suit, at lowest manufacturers' prices, by

Samuel Cleaves & Son,

NO. 5 ELM ST.

Critchley & Whalley,

MACHINISTS, AND DEALERS IN

PIPE AND FITTINGS

Of all kinds, for

STEAM, WATER, AND GAS.

Engines and Boilers.

Other Machinery Bought and Sold.

Belting & Belt Lacings, Steel Rubber, and all kinds of steam packing constantly on hand at manufacturers prices

STEAM HEATING APPARATUS

For warming buildings.

52 Hanover Street.

STEPHEN D. SCRIGGINS,

Carriage Painter.

No. 16 Vaughan Street, Portsmouth, N. H.

Having spacious and good accommodations and long and large experience, he solicits patrons in this line.

Silas Philbrick,

MANUFACTURER OF

Marble Monuments, Grave Stones,

Table Tops and Mantel Pieces; also Brown stone and Granite, for all purposes.

☞ A large stock of grave-stones and monuments, made during the winter, for sale at reasonable rates at the Stone Yard, Pier wharf, State street, Portsmouth.

BENJ. F. GRAPTON, SYDNEY B. LADD,

HALBERT E. PAINE,

Late Commissioner of Patents.

PATENTS!

PAINE, GRAPTON & LADD,

Attorneys at Law and Solicitors of American and Foreign Patents.

12 FIFTH STREET, WASHINGTON, D. C.

Practice patent law in all the branches in the Patent Office, and in the supreme and Circuit Courts of the United States. Pamphlets sent free on receipt of stamp for postage.

$66 a week in your own town. Terms and $5 outfit free. Address H. Hallett & Co., Portland, Maine.

New Stock

SPRING & SUMMER SUITINGS.

J. E. HAM & CO.

NO. 11 CONGRESS ST.

Having received a full assortment of Foreign Domestic

CLOTH CASSIMERES, SUITINGS

Equal to any in the city, we are prepared to make them up into Garments of the latest style.

☞ Perfect Satisfaction Guaranteed.

THE

Admiration

OF THE

WORLD.

Mrs. S. A. Allen's

WORLD'S

Hair Restorer

IS PERFECTION!

For RESTORING GRAY, WHITE or FADED HAIR to its youthful COLOR, GLOSS and BEAUTY. It renews its life, strength and growth. Dandruff quickly removed. A matchless Hair Dressing. Its perfume rich and rare. Sold by all Druggists.

Established over 40 years.

Enormous and increasing sales Throughout Europe and America.

ZYLO BALSAMUM (Mrs. Allen's)

A lovely tonic and Hair Dressing. It removes Dandruff, allays all itching, stops falling Hair and promotes a healthy growth with a rich, beautiful gloss, and is delightfully fragrant.

Price Seventy-five Cents in large glass stoppered Bottles. Sold by all Druggists.

Cure Your Corns!

BY USING

SCHLOTTERBECK'S

Corn, Wart & Bunion Solvent.

Entirely harmless; is not a caustic. It removes Corns, Warts, Bunions and Callosities, without leaving a blemish. Brush for applying in each bottle.

A CURE IS GUARANTEED.

Price 25 Cents. For sale by all Druggists.

Try it and you will be convinced, like thousands who have used it and now testify to its value. Ask for Schlotterbeck's Corn and Wart Solvent, and take no other. Sold by

DAVID KIMBALL & CO.,

No. 36 Market street.

Portsmouth, N. H.

Naval Affairs.

On the arrival at San Francisco of the United States ship Jamestown from Sitka, Alaska, she will be repaired and then sent east, where she will be used as a school ship.

The Lackawanna was at Opia, Samoa, July 12th on which day she expected to leave for San Francisco. All were well on board.

The flagship Trenton, of the European squadron, arrived at Loghorn, Italy, Aug. 1st, from Naples. The Nipsic arrived at Christiania, Norway, July 21st, and the Galena arrived at Tangier, Africa, on the same date. The health of the squadron was excellent.

Master A. H. Cobb has been ordered to the receiving ship Wabash, at Boston; Passed Assistant Engineer J. J. Barry to temporary duty connected with the trial of the torpedo ram Alarm, and when completed to resume his present duties on board the Colorado; Assistant Engineer C. C. Kleckner to duty connected with the trial of the Alarm; Lieutenant J. V. Bleecker has been ordered to the schoolship New Hampshire, and Assistant Engineer John D. Sloan to the Lancaster.

Jefferson Davis' History.

As we read these pages we are carried back to the period before the war, into the atmosphere of the south in the time of the anti-slavery conflict,—an atmosphere murky with deceit and self-deception, when men listened only to their passions, and took their own ignorance of others for the truth. Mr. Davis is a man who has learned nothing and forgotten nothing, a genuine Bourbon; and it is this which gives value to his book, and makes it typical. The world in its progress has moved by him, and he is no wiser and no better than before. Other men, other southern leaders, for the most part have learned something, be it much or little, in the last twenty years; Mr. Davis has learned nothing. He is a southern leader of 1860, alive with the power of thought, and utterly unchanged in 1881,—a very rare and interesting combination. If he were not so, he would be more respectable as a man, but his book would be very different and probably much less instructive. As it is, these two large volumes seem as if they had come from under some corner-stone where men are wont to put the money and current literature of the day. The great building rises from the corner and becomes one of the land-marks by which pours day after day the eager stream of life. Years come and go; the building turns or is torn down, and from under the corner-stone we take up the yellow newspapers and old coins unchanged. They are the same, instinct with the spirit of the past, and yet speaking to us in the present tense, unconscious of the lapse of time, of the world's progress, of the manifold interests of humanity, of the new ideas of a new generation. They have passed along into history without knowing it, and so have the ideas of the ex-president of the confederacy. Like Irving's hero, he thinks that he is the same after his long sleep, and that the world is the same, while in reality he is an old man and it is a new world. Here the parallel breaks down, for Rip Van Winkle found out his mistake, but Mr. Davis has not and never will. For him the sun has stood still, and he rehearses the old talk of the old south with a ludicrous belief that it is new and valid. Thus he represents living what died long since, and so becomes of value to the historian. —*September Atlantic.*

Terrible Loss of Life.

Millions of rats, mice, cats, bed-bugs, roaches, lose their lives by collision with "Rough on Rats." Sold by druggists, 15cts.

Catarrh of the Bladder.

Stinging, smarting, irritation of the urinary passages, diseased discharges, cured by Buchupaiba. Druggists. Depot at Thacher's.

—A calf was struck by lightning during a recent thunder storm in Northport, Me. The animal was black and white, and on examination it was found that the electric fluid had singed off the hair from the white spots, burning the skin, but had left the black portions uninjured.

Two Years Ago!

I was a sight to behold, and was unable to enjoy life at all. Now I am a picture of health, and can eat anything. What did it? Sulphur Bitters cured me of dyspepsia and liver complaint, after suffering two years.—*W. H. B., Manchester.*

—Cora Van Tassell, of Erie, Pennsylvania, became an actress a year ago, and has since been travelling as the star of a dramatic company, playing East Lynne. Her husband is now suing for a divorce, the legal ground being desertion, but his real grievance, he says, is that she calls him Sir Francis Levison in her interminable rehearsing, and he can't stand it.

When pangs the mortals flesh assail,
And give a bitterness to life,
Making the cheek with anguish pale,
Amid the fierce internal strife;
Then Sanford's Ginger soothes the pain,
And smiling Health looks up again.

—The night had suddenly overclouded and become quite stormy. Being of a sentimental turn she accordingly took her seat at the piano, and began to sing, "Into some lives the rain must fall." But he was entirely practical, and, clutching her arm, said tenderly: "Sing something else, darling; you know I didn't bring my umbrella."—*Brooklyn Eagle.*

Big Results from Little Causes.

"Do you know?" remarked a man to his friend on Chestnut street, a day or two since, "I believe both Conkling and Platt had a bad case of skin disease when they resigned!" "What makes you think so?" inquired the listener in astonishment. "Well, you see they acted in such an *eruptive* manner—so *rash*—ly as it were. Save?" "Oh! yes, I save," replied the other, "they were *bail*—ing over and merely resigned to *humor* themselves, I suppose." If such be the case, the National difficulty might have been averted by applying Swayne's Ointment for skin diseases.

Summer Complaints

At this season, various diseases of the bowels are prevalent, *and many lives are lost* through lack of knowledge of a safe and sure remedy. PERRY DAVIS' PAIN KILLER is a *sure* cure for Diarrhœa, Dysentery, Cholera, Cholera Morbus, Summer Complaint, etc., and is *perfectly safe.*

Read the following:

BAINBRIDGE, N. Y., March 22, 1881.
PERRY DAVIS' PAIN KILLER *never fails to afford instant relief* for cramp and pain in the stomach.
JOSEPH BURNETT.

NICHOLVILLE, N. Y., Feb. 2, 1881.
The very best medicine I know of for dysentery, cholera morbus, and cramps in the stomach. Have used it for years, and it is *sure cure every time.*
JULIUS W. DEE.

MONROONA, IOWA, March 12, 1881.
I have used your PAIN KILLER in severe cases of cramp, colic, and cholera morbus, and it gave almost instant relief.
L. E. CALDWELL.

CARNESVILLE, GA., Feb. 26, 1881.
For twenty years I have used your PAIN KILLER in my family. Have used it many times for bowel complaints, and it always *cures.* Would not feel safe without a bottle in the house.
J. B. TYE.

SACO, ME., Jan. 21, 1881.
Have used PERRY DAVIS' PAIN KILLER for twelve years. It is *safe, sure, and reliable.* No mother should allow it to be out of the family.
H. I. NAYE.

ONEIDA, N. Y., Feb. 19, 1881.
We began using it over thirty years ago, and it always gives immediate relief. Would hardly dare to go to bed without a bottle in the house.
W. O. SPERRY.

CONWAYBORO, S. C., Feb. 22, 1881.
Nearly every family in this section keeps a bottle in the house.
DR. E. MORTON.

U. S. CONSULATE,
CREFELD, RHENISH PRUSSIA, Feb. 8, 1881.
I have known PERRY DAVIS' PAIN KILLER almost from the day it was introduced, and after years of observation and use I regard its presence in my household as an *indispensable necessity.*
I. S. POTTER, U. S. Consul.

BURTON-ON-TRENT, ENG.
I had been several days suffering severely from diarrhœa, accompanied with intense pain, when I tried your PAIN KILLER, and found almost instant relief.
H. J. NOONE.

31 MONTAGUE ST., LONDON, ENG.
During a residence of twenty-three years in India, I have given it in many cases of diarrhœa, dysentery, and cholera, and never knew it to fail to give relief.
R. CLARIDGE.

No family can safely be without this invaluable remedy. Its price brings it within the reach of all.

For sale by all druggists at 25c., 50c. and $1.00 per bottle.

PERRY DAVIS & SON, Proprietors, Providence, R. I.

Old Company Lehigh Coal,

The genuine article for sale in Portsmouth only at

PORTSMOUTH COAL POCKETS,

Also full stock of best quality all kinds of Coal.

J. ALBERT WALKER,

No. 137 Market Street.

Order book and telephone at Moses' Hat Store, No. 13 Congress street.

Hacking.

ORDER BOOKS for the services of the subscriber's

HACKS

Can be found at the AMERICAN STABLE, corner Congress and Chestnut streets, or at his residence, No. 79 Congress street. Orders left at either place promptly attended to.

W. H. Dennett.

The President's Wound!

A Parallel Case in Army Life.

By Dr. David Kennedy, one of the Surgeons on Duty at the U. S. A. General Hospital, West Philadelphia, Now of Rondout, N. Y.

In the issue of the Philadelphia Record of the 27th of July was published an article relating to the case of Capt. William Palmer, now Quartermaster Second Brigade New Jersey State National Guard, who was wounded at the battle of Mosby Creek, East Tennessee, in the winter of 1863. In that article the striking resemblance of the case to that of President Garfield, in many particulars, was pointed out, the authority for the statement being the brave captain, himself. A still better authority is Dr. David Kennedy, then surgeon U. S. General Hospital, West Philadelphia, who had had charge of the case, and performed the operation of removing the detached bone, and finally extracted the bullet—Capt. Palmer is living to this day in the bloom of health. Dr. Kennedy does not hesitate to say that many of his patients both in military and civil practice owe their lives to the wonderful healing and strengthening powers of his medicine called "Favorite Remedy." The doctor is in possession of an autograph letter from Capt. Palmer, attesting his indebtedness for his present good health to this medicine—"Favorite Remedy"—where he says has doubled the obligation which he felt to the doctor for the treatment of the captain's terrible wound.

While Dr. Kennedy is engaged in the introduction of "Favorite Remedy," he still continue the practice of his profession at Rondout, N. Y., performs all the minor as well as capital operations of surgery. Address as above. td12

WHIPS! All qualities and prices; LARRABEE'S, 26 Congress

New Advertisements.

BEATTY 3 Organs 17 stops 5 sets Golden Tongue reeds only $65. Address Daniel F. Beatty, Washington, New Jersey.

PIANOS & ORGANS! Sold on Installments and shipped to all parts of the country. Prices low and terms of payment easy. Send for Catalogue.
HORACE WATERS & CO.,
Manufacturers and dealers,
826 Broadway, New York.

GOLD MEDAL AWARDED THE AUTHOR.

KNOW THYSELF.
A new 4 great Medical Work warranted the best and cheapest, indispensable to every man, entitled "The Science of Life," bound in finest French muslin, embossed, full gilt, 300 pages, contains beautiful steel engravings, 125 prescriptions, price only $1.25 sent by mail illustrated sample 6c.; send now. Address Peabody Medical Institute or Dr. W. H. PARKER, No. 4 Bulfinch st. Boston.

1,000,000 Acres Choice Lands

In the Great Wheat Belt. For sale by the WINONA & ST. PETER R. R. CO. at $2 to $6 per Acre, on easy terms, at low interest. Lowest fare and freight. Money refunded to purchasers. A climate unsurpassed for healthfulness. The best market facilities. For Guide and Maps giving full information FREE, address CHAS. E. SIMMONS, Land Commissioner, Chicago, Illinois. Mention this paper.

IN MINNESOTA & DAKOTA

SANFORD'S

• GINGER •

Impure water, unhealthy climate, unripe fruit, unwholesome food, cramps, chills, malaria, excessive heat and the thousand and one ills that beset the traveler or family are nothing to those fortified and sustained by the use of Sanford's Ginger, "the delicious." As beverage it quenches thirst, open the pores, relieves the head, regulates the stomach and bowels, eradicates a craving for intoxicants and imparts new life to the languid, careworn, overworked, nervous and sleepless. Beware of imitations sold to be as good. Ask for Sanford's Ginger and take no other.

WEEKS & POTTER, Boston.

Sold everywhere. tu20

Back Ache

POSITIVELY CURED BY

Benson's Capcine Porous Plasters.

Reasons Why they are Preferred to All Other Porous Plasters or External Remedies:

First.

Because they possess all the merit of the strengthening porous plaster, and contain in addition thereto the newly discovered powerful and active vegetable combination which acts with increased rubefacient, stimulating, sedative and counter irritant effects.

Second.

Because they are a genuine pharmaceutical preparation, and so recognised by the profession.

Third.

Because they are the only plasters that relieve pain at once.

Fourth.

Because they will positively cure diseases which other remedies will not even relieve.

Fifth.

Because over 5000 physicians and druggists have voluntarily testified that they are superior to all other plasters or medicines for external use.

Sixth.

Because the manufacturers have received the only medals ever given for porous plasters.

Benson's Capcine Porous Plaster!

SEABURY & JOHNSON,

Manufacturing Chemists, New York.

A SURE REMEDY AT LAST. Price 25cts. MEAD'S Medicated CORN and BUNION PLASTER.

AT FOYE'S

Ladies', Gents' and Children's

HOSIERY!

No. 23 Market St.

CARRIAGE AND SLEIGH STOCK.

Hubs, Spokes, Rims, Shafts, etc.; a fine lot of sleigh and pung dashers.

WHEELS! WHEELS!!

At Manufacturer's prices. Oak and Ash lumber.

G. J. GREENLEAF.

AN EXTRA LOT OF

Sponges, Chamois Skins and WHIPS

at reasonable prices at

JOHN S. TILTON'S

Harness Maker and Trunk Repairer,

18 Congress Street.

WHIPS! All qualities and prices; LARRABEE'S, 26 Congress

Transportation.

Eastern & Maine Central Railroad Line.

CARS leave the Station of the Eastern Railroad between Deer and Elm streets, as follows:

For Boston at 4 05, 7 15, 8 20, 11 02 A. M., 3 25, 5 00, 6 40, 8 00 P. M. Sundays, 4 05 A. M., 4 00 P. M.

For Portland, Augusta, Brunswick and Lewiston, 10 00, 10 40 A. M., 2 35, 9 10 P. M. Sundays 9 10 P. M.

For Bangor, Waterville, etc., 10 40 A. M., 2 35, 9 10 P. M. Sundays 9 10 P. M.

For St. John and Halifax, daily 9 10 P. M.

For Great Falls and Wolfeboro, 10 00, 10 40 A. M., 3 20, 5 40 P. M.

For North Conway, 10 00, 10 40 (express) A. M., 3 20 P. M.

For Dover and Way Stations, 5 00, 9 50 A. M., 12 10, 3 15, 6 30 P. M.

Trains leaves for Portsmouth—

From Boston, 7 30, 8 30, 10 00 A. M., 12 30, 1 30, 3 15, 4 40, 7 00 P. M. Sundays 8 00 A. M., 7 00 P. M.

From Portland, 2 00, 6 45 A. M., 1 10, 6 00 P. M.

From North Conway, 7 30, 11 48 A. M., 3 35 P. M.

From Wolfeboro', 6 05, 8 22 A. M., 12 55, 4 15 P. M.

From Wolfeboro' Junction, 6 35, 9 02 A. M., 1 28, 5 00 P. M.

From Great Falls, 7 37, 10 05 A. M., 2 13, 5 50 P. M.

From Dover, 6 45, 10 30 A. M., 2 25, 4 30, 7 30 P. M.

From Newington, 7 01, 10 45 A. M., 2 40, 4 46, 7 58 P. M.

Trains from Boston arrive in Portsmouth at 9 50, 10 30 A. M., 12 05, 2 45, 3 15, 5 30, 6 45, 9 00 P. M. Sundays 10 15 A. M., 9 00 P. M.

Trains from Portsmouth arrive in Boston at 6 36, 9 05, 10 35 A. M., 1 35, 5 10, 7 15, 8 35, 10 00 P. M. Sundays 6 30 A. M., 6 30 P. M.

D. W. SANBORN, LUCIUS TUTTLE,
Master of Transportation. G. P. & T. A.
June 20th, 1881.

Concord & Portsmouth Railroad.

PASSENGER TRAINS leave Concord Railroad Station, foot of Bridge street:

For Newmarket Junction, Manchester, Concord and Upper Railroads, at 7 55 A. M., and 5 10 P. M.

Arrive at Manchester at 9 46 A. M., and 7 10 P. M.

Arrive at Concord at 10 35 A. M., and 8 15 P. M.

Leave Concord at 7 20 A. M., and 3 35 P. M.

Leave Manchester at 8 10 A. M., and 4 25 P. M.

Arrive at Portsmouth at 10 10 A. M., and 6 15 P. M.

☞ All trains connect at Newmarket Junction, with trains of the Boston & Maine Railroad for Exeter, Haverhill, Lawrence and Boston; and for Dover, Great Falls and Portland; at Concord with trains to and from all the Upper Railroads.

H. E. CHAMBERLIN, Supt.

FALL RIVER LINE

— FOR —

NEW YORK, SOUTH AND WEST.

This line with its superior construction, superb equipment, palatial steamers and considerate care for the comfort of its patrons, presents Preeminent Advantages over all Other Trains connecting at Fall River with the well known steamers

BRISTOL AND PROVIDENCE

Leave Boston from Old Colony Depot, week days at 4 45 (accommodation,) and 6 P. M. (Steamboat Express.) Sundays at 7 P. M.

Leave New York for the East at 5 30 P. M. daily.

Passengers leaving Portsmouth at 3 15 P. M., arrive in Boston in season to connect with the steamboat express train. Through tickets for sale at the Eastern R. R. Station; state rooms secured at the office of the Line, No. 3 Old State House, and at Old Colony Depot in Boston.

J. R. KENDRICK, Supt.
L. H. PALMER, Agent, No. 3 Old State House.

SOUTH SHORE S. S. CO.

Boston & Portsmouth,

Direct Service.

S. S. "ACUSHNET,"

Will leave Comey's wharf, Boston, for Portsmouth, every Tuesday and Friday at

10:30 O'CLOCK, A. M.

Returning, will leave Portsmouth for Boston each Wednesday and Saturday at

7:45 O'CLOCK, A. M.

Fare—Single passage, $1.00. Round trip ticke s, $1.50 each.

J. W. SEAVER, agent.....Boston.
H. R. BEAUMONT, agent.....Portsmouth.

N. B. Freight received at all times; but to insure passage on sailing days, must be on the wharf one hour before sailing time.

☞ Meals furnished on board, if desired.

STEAMER JAMES SAMPSON.

KITTERY & PORTSMOUTH.

Leave Navy Yard Bridge, Kittery		Leave Navy Yard Landing, Portsmouth	
"	6 45 A. M.	"	7 25 A. M.
"	8 50	"	9 35
"	9 50	"	11 00
"	11 15	"	12 15 P. M.
"	2 00 P. M.	"	3 00
"	3 30	"	4 00
"	4 15	"	5 00
"	6 20	"	6 45
"	7 15	"	7 50
"	8 00	"	9 00

Fare Five Cents Each Way.

Extra trips to accommodate parties or entertainments. Freight taken at reasonable rates. A passenger walking room is now open in the Tripe Building, near the end of the bridge in Kittery, where tickets are for sale, either single or in packages, and where bundles may be left for forwarding. A. STEVENSON, Proprietor.

STEAMER "MYSTIC."

KITTERY AND PORTSMOUTH.

Leave Simpson's wharf, Kittery,		Leave Adams & Co.'s wharf, foot of Daniel St., Portsmouth	
"	6 30 A. M.	"	6 45 A. M.
"	9 45	"	9 30
"	10 50	"	10 50
"	11 45	"	12 45 P. M.
"	1 50 P. M.	"	2 50
"	3 15	"	4 00
"	4 35	"	5 15
"	5 45	"	6 20

Leaves Kittery Tuesday and Thursday evenings at 7 00, Portsmouth at 9 00. Saturday evening, leave Kittery at 7 00 and 8 30, Portsmouth at 8 00 and 9 00.

Fare Five Cents Each Way.

Extra trips to accommodate parties and entertainments. Freight taken at low rates. Parties wishing to charter the steamer for excursions can do so by applying to

CAPT. H. W. TREFETHEN,
Proprietor.

TO KITTERY POINT,

Touching at Newcastle,

The Steamer "FEARLESS"

will commence her trips April 4th, and run as follows, until further notice:

Leave Portsmouth		Leave Kittery Point	
"	9 30 A. M.	"	8 30 A. M.
"	11 30	"	10 30
"	3 15 P. M.	"	1 30 P. M.
"	5 45	"	4 15

Landing in this city, Fernald's wharf, rear of No. 30 Market street.

Fare 10 Cents Each Way.

THEODORE KEEN, Proprietor.
March 29th, 1881.

Portsmouth Daily Chronicle.

By CHRONICLE & GAZETTE PUBLISHING COMPANY. | PORTSMOUTH, N. H., SATURDAY, AUGUST 20, 1881. | $6 PER YEAR IN ADVANCE. THREE CENTS PER COPY.

THE PORTSMOUTH DAILY CHRONICLE

(Established August 24, 1862.)

Is Published Every Morning, Sundays excepted, at No. 7 Exchange Building, Pleasant street, opposite the Post Office, by the

Chronicle and Gazette Publishing Company.

TERMS $6.00 PER YEAR.

The New Hampshire Gazette

(The Oldest Newspaper in the United States, established Oct. 7th, 1756,)

is published every Thursday at the same office. Terms, $1.50 per year; $2.00 per year, if not paid in advance.

ADVERTISEMENTS inserted on reasonable terms, in either or both papers. The GAZETTE, having a large country (in addition to its local) circulation, is an excellent medium of advertising. A liberal reduction made when advertisements appear in both papers.

☞ Correspondence from neighboring towns containing items of public interest, will be gladly received. All communications should be addressed and all checks made payable to the

CHRONICLE & GAZETTE PUBLISHING CO.,

PORTSMOUTH, N. H.

The Job Printing Business is conducted in the same office by Mr. Charles W. Gardner, who keeps on hand a large and well-selected stock of all materials required in his line.

Mr. J. H. Bates, Newspaper Advertising Agent, 41 Park Row (*Times* building,) New York, is authorized to contract for advertisements in the CHRONICLE and GAZETTE, at our best rates.

NEW AND EXTENSIVE STOCK

— OF —

Spring & Summer

GOODS

— AT —

WM. P. WALKER'S

No. 8 Market Square.

Having received a Full Assortment of Foreign and Domestic

Cloths, Cassimeres, &c.,

I am prepared to make them up into GARMENTS of the latest style, or according to the fancy of the purchaser, and

Perfect Satisfaction Guaranteed!

My Stock of Goods suitable for

SUITINGS

IS UNEQUALLED

Particular attention paid to the making of Army and Navy

REGULATION UNIFORMS.

A FULL ASSORTMENT OF

Gentlemen's Furnishing Goods!

Constantly on hand, consisting of

BOSOMS, GLOVES, SUSPENDERS,

COLLARS, DRAWERS, SHIRTS,

HANDKERCHIEFS, LINEN

GOODS,

Of Every Description.

Yachting Shirts,

Bicycle Shirts,

Boys Blue Fancy Shirts,

Boys Blue Blouses,

All to be found at

No. 3 Bow Street.

We are also sole agents for New York Yacht Club

OIL HAT!

This is something new and the best thing ever put in the market.

C. E. MYERS & CO.

C. E. MYERS. C. E. SIMPSON.

L. S. L.

A SPLENDID OPPORTUNITY TO WIN A FORTUNE. Seventh Grand Distribution. Class I, at New Orleans, Tuesday, Sept. 13, 1881.—130th Monthly Drawing.

LOUISIANA STATE LOTTERY COMPANY.

Incorporated in 1868 for 25 years by the Legislature for Educational and Charity purposes—with a capital of $1,000,000—to which a reserve fund of over $420,000 has since been added.

By an overwhelming popular vote its franchise was made a part of the present State Constitution adopted December 2d, A. D., 1879.

Its Grand Single Number Drawings will take place monthly. It never scales or postpones. Look at the following Distribution:

CAPITAL PRIZE, $30,000.

100,000 TICKETS AT TWO DOLLARS EACH.

HALF-TICKETS, ONE DOLLAR.

LIST OF PRIZES.

1 Capital Prize of	$30,000	.....	$30,000
1 Capital Prize of	10,000	.....	10,000
1 Capital Prize of	5,000	.....	5,000
2 Prizes of	2,000	.....	5,000
5 Prizes of	1,000	.....	5,000
20 Prizes of	500	.....	10,000
100 " "	100	.....	10,000
200 " "	50	.....	10,000
500 " "	20	.....	10,000
1000 " "	10	.....	10,000

APPROXIMATION PRIZES.

9 Approximation Prizes	$300	.....	$2,700
9 " "	200	.....	1,800
9 " "	100	.....	900

1867. Prizes amounting to $110,400

Responsible corresponding agents wanted at all points, to whom liberal compensation will be paid.

For further information, write clearly, giving full address. Send orders by express or Registered Letter, or Money Order by mail, addressed only to

M. A. DAUPHIN,
New Orleans, La.

or M. A. DAUPHIN, at
No. 212 Broadway, New York.

All our Grand Extraordinary Drawings are under the supervision and management of Generals G. T. Beauregard and Jubal A. Early.

Notice to the Public.

The public are hereby cautioned against sending any Money or Orders to Nunes & Co., 83 Nassau st., New York City, as authorized by the Louisiana State Lottery Company to sell its Tickets. They are flooding the country with Bogus Circulars purporting to be of The Louisiana State Lottery Company, and are fraudulently representing themselves as Agents. They have no authority from this Company to sell its tickets, and are not its agents for any purpose. M. A. DAUPHIN,
Pres. Louisiana State Lottery Co.

NEW ORLEANS, La., July 4, 1881.

DR. SANFORD'S LIVER INVIGORATOR

Only Vegetable Compound that acts directly upon the Liver, and cures Liver Complaints, Jaundice, Biliousness, Malaria, Costiveness, Headache. It assists digestion, strengthens the system, regulates the bowels, purifies the blood. A Book sent free. Dr. SANFORD, 162 Broadway, N. Y.

FOR SALE BY ALL DRUGGISTS.

35TH

Popular Monthly Drawing of the

Commonwealth Distribution Co.,

In the city of Louisville, on

WEDNESDAY, AUG. 31st, 1881.

These drawings occur monthly (Sunday excepted,) under provisons of an act of the General Assembly of Kentucky.

The United States Circuit Court on March 31st rendered the following decisions:

1st. That the Commonwealth Distribution company is legal.

2d. Its drawings are fair.

N. B.—This Company has now on hand a large reserve fund. Read the list of prizes for the

August Drawing.

1 Prize	$30,000	100 Prizes	$100	each	$10,000
1 "	10,000	200 "	50	"	10,000
3 "	5,000	600 "	20	"	12,000
10 "	$1000 each	10,000	1000 "	10 "	10,000
20 "	500 "	10,000			

9 Prizes $300 each, Approximation Prizes, $2,7000
9 " 200 " " 1,800
9 " 100 " " 900

1,960 Prizes $112,400

Whole Tickets, $2. Half Tickets, $1.
27 Tickets, $50. 55 Tickets, $100.

Remit money or bank draft in letter, or send by express. Don't send by registered letter or post-office order. Orders of $5 and upward, by express, can be sent at our expense. Address all orders to R. M. BOARDMAN, Courier-Journal Building, Louisville, Ky., or R. M. BOARDMAN, 212 Broadway, New York.

Good and Reliable

INSURANCE

COMPANIES.

COMMERCIAL UNION, of London.
FIRE ASSOCIATION, of Phila.
NIAGARA, of New York.
CONNECTICUT, of Hartford.
PHOENIX of London.

F. W. DEROCHEMONT & SON,

No. 9 CONGRESS STREET.

Charles E. Joy,

ARCHITECT.

Office over Cocheco Bank,

DOVER, N. H.

WHIPS All kinds, cheap, at LAKRABEE'S 38 Congress Street, up-stairs.

$72 a week. $12 a day at home easily made. Costly outfit free. Address True & Co., Augusta, Maine

THE Caligraph!

A PERFECT WRITING-MACHINE AT LAST!

Faster, Lighter, More Durable, Simpler and Superior in Every Respect to the old Style of Writing-Machines.

It is operated with wonderful ease, always writes neatly and legibly, and three times faster than the pen.

WHO NEED THEM?

Business men, clergymen, lawyers, people who write illegibibly, all who have writing to do.

THE PRICE

has been greatly reduced, and the machine is now within the reach of all.

For circular, showing recent improvments, Address

The New England Branch Of

The American Writing-Machine Co.,

No. 36 Bromfield Street,

BOSTON MASS.

A machine can be seen at the clerk's office of U. S. Circuit Court, U. S. Court house, Portsmouth.

PATENTS!

R. H. EDDY,

No. 76 State St., Opposite Kilby, Boston.

SECURES PATENTS in the United States; also in Great Britain, France and other foreign countries. Copies of the claims of any Patent furnished by remitting one dollar. Assignments recorded at Washington. *No Agency in the United States possesses superior facilities for obtaining Patents or ascertaining the patentability of inventions.*

R. H. EDDY, Solicitor of Patents.

Testimonials.

I regard Mr. Eddy as one of the *most capable and successful* practitioners with whom I have had official intercourse. CHARLES MASON, Commissioner of Patents.

"Inventors cannot employ a person more trustworthy or more capable of securing for them an early and favorable consideration at the Patent Office." EDMUND BURKE, Late Commissioner of Patents.

BOSTON, October 19, 1870.

R. H. EDDY, Esq.—*Dear Sir:* You procured for me, in 1840, my first patent. Since then you have acted for and advised me in hundreds of cases, and procured many patents, reissues and extensions. I have occasionally employed the best agencies in New York, Philadelphia and Washington, but I shall give you almost the whole of my business, in your line, and advise others to employ you. Yours truly, GEORGE DRAPER.

BOSTON, January 3, 1881. 3tawtues1

Room Papers,

Window Shades,

Fixtures, Tassels,

Borders, &c., &c.

H. B. BUZZELL & SON

have received for the *Spring trade* a very extensive assortment of the above goods, of all grades and prices from *very cheap to very fine.*

They have the agency for the

Domestic and Springfield

SEWING MACHINES,

two of the *finest made and most reliable* machines in the market. MACHINE OIL, NEEDLES, all kinds. Parts, or attachments, for any machines.

Also a full line of TOPS, BALLS, MARBLES, RETURN BALLS, HOOPS, etc., etc.

A fine assortment of new

BOX STATIONERY

at low prices. Call and examine our goods before buying, it will pay you.

H. B. BUZZELL & SON,

Booksellers and Stationers.

PEIRCE'S BLOCK, - - MARKET SQUARE.

DENNIS SHEA,

MANUFACTURER OF

Cement Stone Pipe

— AT —

26 WATER STREET, PORTSMOUTH.

The best Pipe made for Sewers, Culverts, Cellar and Sink Drains, Water Closets, etc. Gives perfect satisfaction wherever used. Is proof against frost, acids, and all substances which pass through the Pipe.

For sale at wholesale or retail, or laid in the best manner.

Orders for Pipe and laying left at the factory will receive prompt attention.

SPENCERIAN

No. 2 SPENCERIAN

STEEL PENS

of the Very Best European Make, and unrivaled for *Flexibility, Durability,* and *Evenness* of points.

REAL SWAN QUILL ACTION.

In 20 Numbers. A complete Sample Card, for trial, by mail on receipt of 20 Cents.

A Sample Card of 10 of the Leading Styles, for trial, on receipt of 10 Cents.

IVISON, BLAKEMAN, TAYLOR & CO.

138 and 140 Grand Street, New York.

Portsmouth Insurance Agency

ESTABLISHED 1851.

JOHN SISE, INSURANCE AGENT,

OFFICE,

4 Market Sq., Up-Stairs.

ÆTNA INSURANCE CO., Of Hartford, Conn.
HOME INSURANCE CO., Of New York.
HARTFORD FIRE INSURANCE CO., Of Hartford, Conn.
ROYAL INSURANCE CO., Of Liverpool, Eng.
FRANKLIN FIRE INSURANCE CO., Of Philadelphia, Pa.
PHENIX INSURANCE CO., Of Brooklyn, N. Y.
LONDON AND LANCASHIRE FIRE INSURANCE CO., Of Liverpool, Eng.
Pennsylvania Fire Insurance Company, Of Philadelphia, Pa.
METROPOLE INSURANCE CO., Of Paris, France.

Responsible Companies, Large Assets, Equitable Rates, Prompt Settlements.

JOHN SISE,

Insurance Agent, 4 Market Sq., Up-Stairs.

MORSE & ILSLEY

FIRE, LIFE AND ACCIDENT

INSURANCE

AGENTS,

Represent the following reliable companies.

THE INSURANCE COMPANY OF NORTH AMERICA, *Of Philadelphia, Pa.*

LIVERPOOL and LONDON and GLOBE *U. S. Office, New York City.*

SPRINGFIELD, *Of Springfield, Massachusetts.*

QUEEN, *Liverpool and London.*

PHŒNIX, *Of Hartford, Conn.*

ORIENT, *Of Hartford, Conn.*

TRAVELLERS' LIFE and ACCIDENT COMPANY, *Of Hartford, Connecticut.*

NEW ENGLAND MUTUAL LIFE, *Of Boston, Mass.*

The above companies are well known and reliable, and we solicit the patronage of our friends and the public. All losses adjusted and promptly paid at our office.

MORSE & ILSLEY,

NO. 15 PLEASANT ST., - UP ONE FLIGHT

NOTICE.

We wish simply to announce to the Ladies of Portsmouth and vicinity, that our stock of

MILLINERY GOODS!

— COMPRISES —

The Best and Most Desirable Styles

to be found in

New York or Boston Markets.

Our success in endeavoring to please our customers for the past fourteen years needs no comment. Respectfully,

J. M. TEBBETTS,

14 MARKET STREET.

PORTSMOUTH, N. H.

FLOUR!

Just received

500 BARRELS

of the best St. Louis and Wisconsin Flour. Also some of the best Minnesota Haxall, which I shall sell at

WHOLESALE AND RETAIL!

LOWER than the same grades of Flour can be bought in Portsmouth. Call and price my Flour before purchasing elsewhere, at the old and popular stand of C. ROBINSON & SON,

16 BOW STREET.

Portsmouth, April 20th, 1881.

J. S. JAMES.

BABY OLIVES!

5 cases, for sale by

H. F. GERRISH.

TRUNK REPAIRING!

a specialty. Trunks called for and returned without extra expense at

John H. Tilton's

Harness Dispensatory,

15 CONGRESS STREET.

MAIN & WINCHESTER BLOCK.

SULPHUR BITTERS

THE GREAT

German Remedy.

TRUTHS FOR THE SICK.

For those deathly Bilious Spells, depend on SULPHUR BITTERS, it will cure you.

Ladies in delicate health, who are all run down, should use SULPHUR BITTERS.

The Giant Dyspepsia is cured by using SULPHUR BITTERS.

$1,000 will be paid for a case where SULPHUR BITTERS will not assist or cure. It never fails.

Operatives who are closely confined in the mills and workshops; Clerks, who to not procure sufficient exercise, and all who are confined in doors, should use SULPHUR BITTERS. They will not then be weak and sickly.

Cleanse the vitiated blood when you see its impurities burst through the skin in Pimples, Blotches, and Sores. Rely on SULPHUR BITTERS, and health will follow.

General Debility needs a gentle tonic. Use SULPHUR BITTERS, and you will not be troubled.

SULPHUR BITTERS will cure Liver Complaint. Don't be discouraged; it will cure you.

Don't be without a bottle. Try it; you will not regret it.

SULPHUR BITTERS will build you up and make you strong and healthy.

Sulphur Bitters.

SULPHUR PLASTERS cure pain in the side. KAUFMANN'S PILLS do not gripe. 25 cents.

EDISON'S

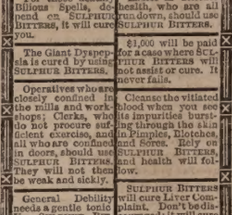

POLYFORM

— FOR —

NEURALGIA, RHEUMATISM HEADACHE, SCIATICA.

Prof. Edison authorizes the publication of the following:

Menlo Park, N. J.

I certify that the Preparation known as Edison's Polyform is made according to formula devised and used by myself. THOMAS A. EDISON.

Sufferers from the above diseases will have sure relief, by using

EDISON'S POLYFORM,

according to directions with each bottle.

PREPARED BY THE

Menlo Park Manufacturing Co.,

NEW YORK.

Sold by Druggists. Price $1.00.

HOP BITTERS.

(A Medicine, not a Drink.)

CONTAINS

HOPS, BUCHU, MANDRAKE, DANDELION,

AND THE PUREST AND BEST MEDICAL QUALITIES OF ALL OTHER BITTERS.

THEY CURE

All Diseases of the Stomach, Bowels, Blood, Liver, Kidneys, and Urinary Organs, Nervousness, Sleeplessness and especially Female Complaints.

$1000 IN COLD.

Will be paid for a case they will not cure or help, or for anything impure or injurious found in them.

Ask your druggist for Hop Bitters and try them before you sleep. Take no other.

D. I. C. is an absolute and irresistible cure for Drunkenness, use of opium, tobacco and narcotics.

SEND FOR CIRCULAR.

All above sold by druggists.

Hop Bitters Mfg. Co., Rochester, N. Y., & Toronto, Ont.

Fletcher & Tanton,

UPHOLSTERERS,

Furniture Dealers & General Undertakers

No. 58 Market Street, Portsmouth, N. H.

Coffins, Robes and Caskets always on hand or made to order. Orders left at 39 Deer Street or 27 State Street, by day or night, will be promptly attended to. S. S. FLETCHER. H. G. TANTON.

GOVERNMENT BONDS!

We are prepared to pay on presentation in any amount the highest market price for the CALLED BONDS of 1865 and 1867, and we will receive them at full value in exchange for other issues of UNITED STATES BONDS, or in exchange for other safe Securities paying 5, 6 and 7 PER CENT interest.

GEO. WM. BALLOU & CO.

72 Devonshire Street ..... Boston.
8 Wall Street ..... New York

FISH.

1000 *lbs. Dry Salted Pollock Fish.*
1000 *lbs. First Fare Cod Fish.*

For sale by

Henry F. Gerrish.

Daily Chronicle.

"Young Folks' History of America," edited by Hezekiah Butterworth, author of "Zigzag Journeys in Europe," and other "Zigzag" books. Boston; Estes & Lauriat; price $1.50. Portsmouth, sold by W. G. Myers, Congress block.

This editor of this alike attractive and instructive book has been known as a popular contributor to "The Youth's Companion," "St. Nicholas," etc. The sale of forty thousand copies of the journeys in Europe and in classic land, during eighteen months after the publication of the first volume, is an indication of how the writings of this author satisfy the juvenile taste. The present volume is amply illustrated with one hundred and fifty-three cuts, eighty-six of which are full page. Appended are statistical statements, a chronological table of important events, and an index of prominent men and places. This is valuable to persons of all ages. Indeed the book, though readable by young persons, yet has a value to adults as an attractive historical sketch from the discovery of America up to the present time. Prominent events are noticed in a brief yet satisfactory style, and the book is one in which every one, old or young, who desires to be informed as to the history of this country, cannot fail to be interested; while as a book of reference its arrangements are of no little aid, as in its index, etc., a ready reference may be made to every prominent event in the history of our country of which one seeks to be informed. It will of course meet with a large sale, as it is a work of value in every family.

"Granite Monthly" The August number of this magazine contains a sketch of Hon. John Kimball, president of the New Hampshire senate, with a steel engraving by Stuart. There is also a sketch and a decidedly indifferent likeness of Governor Charles H. Bell. The other contributions do not possess much interest.

Centaur Liniment.

Invaluable to families, and owners of horses Sold everywhere.

—"Always pay as you go," said an old man to his nephew. "But, uncle, suppose I have nothing to pay with?" "Then don't go."

Castoria.

For sour stomach, constipation, and fretfulness of children. Pleasant, safe and cheap. 900 drops; 35 doses, 35 cents.

—We are told that the ancient Egyptians honored cats when dead. The ancient Egyptians knew when a cat was the most to be honored.

Ash-Tonic;

A perfected purifyer of the system. In 1-2lb. bottles; 75 cents. For dyspepsia, the many forms of liver complaint, impure and impoverished blood, and functional derangements attendant upon debility. For symptoms indicated by indigestion, loss of appetite, nausea, sick headache, sour stomach, furred tongue, drowsiness, blanched lips, sallow complexion, pain in the side or back, eruptions, depression of spirits, nervous irritability and hysteria, and for building up the system, ash-tonic is unquestionably the most prompt and energetic remedy yet devised.

—A fellow never thoroughly realizes what a blooming ignoramus he has been all his life time until he enters into intellectual converse with a Boston schoolmarm on her summer solstice.

A Fine Whiskey,

mellowed by age and guaranteed pure—is the "G. O. Taylor Old Bourbon." See that it has the signature of Chester H. Graves & Sons over the cork. Buy it of your druggist or grocer.

—Once, it is said, they started a female seminary in Utah. For a time things flourished. "All went well until one day," then the principal eloped with the whole school.

"Stubbs, did you ever see a phonograph?" "Yes; and it was saying, take Adamson's Botanic Balsam for coughs, colds and asthma."

—Some of the girls of the period are parting their hair on one side. They do this because they do not wish to look like soft young men who part their hair in the middle.

Cured of Drinking.

"A young friend of mine was cured of an insatiable thirst for liquor, which had so prostrated him that he was unable to do any business. He was entirely cured by the use of Hop Bitters. It allayed all that burning thirst; took away the appetite for liquor; made his nerves steady, and he has remained a sober and steady man for more than two years, and has no desire to return to his cups; I know of a number of others that have been cured of drinking by it."—From a leading R. R. official, Chicago, Ill.—*Times.*

—On receiving a prize in a foot-race, the successful competitor said, "Gentlemen, I have won this cup by the use of my legs; I trust I may never lose the use of my legs by the use of the cup."

How Long Would it take to Count two Millions?

Over two million volumes of the revised edition of the New Testament, were sold on the first day of its issue. These figures can only be equaled by the enor-

mous sales of Swayne's Ointment for Itching piles, which is universally used as a standard remedy for stopping the itching at night, when one thinks that pin worms are crawling about the rectum. To calculate the extent of its sale in actual figures, would involve the labor of a lifetime. Will you be pestered longer from the aggravating piles?

Portsmouth Chronicle.

SATURDAY, AUGUST 20, 1881.

[Entered at the Post-Office at Portsmouth, N.H. as second-class matter.]

The Great and General Court.

This body finally adjourned on Friday morning, Aug. 19th, after a session of eighty days, the longest on record. It has not made many radical changes in the laws of the state, and its character is better marked by what it has refused to do, than by what it has accomplished. Some of the matters which have engaged its attention, not previously reported in the CHRONICLE, have been disposed of as follows:

The "Excise Law," introduced and advocated by Gen. Marston, imposing an excise tax on all liquors, wines and ale sold or kept for sale, passed the house by a vote of 169 to 70, but was defeated in the senate by a tie vote.

The house bill for the appointment of a single bank commissioner, whose duty is to examine all state banks and savings banks, was amended by the senate so as to require two commissioners, and in that shape passed both houses.

The senate and house on separate bills refused to pass a general railroad law.

Both houses refused to interfere with the present law taxing churches and church property.

The house bill in aid of the purity of elections, printed in our paper of Friday, was defeated in the senate by a vote of fifteen to eight.

An act was passed prohibiting treasurers of savings banks from acting as private bankers.

A bill to re-enact the law providing for minority representation in corporations, was indefinitely postponed in the house, 186 to 48.

A joint resolution was passed requiring the governor and council to report to the next legislature a plan for additional accommodations for the state library, either by an enlargement of the present room, or by a new building.

The local option provision in the liquor law, relating to the sale of ale, lager and cider, was repealed.

The house bill prohibiting hunting and fishing on Sunday, was refused a passage in the senate.

Several measures for the modification of the divorce laws were considered, but all failed, and those laws remain unchanged.

The resolution appropriating $7000 to pay the expenses of the governor and staff, and two companies of the national guard, in attending the centennial celebration at Yorktown, Va., was passed by a close vote after a prolonged and repeated struggle in the house.

An attempt was made to reduce the taxation on savings bank deposits from one per cent to three-quarters of one per cent. The bill passed the senate, and failed in the house, being referred to the next legislature.

After the refusal of the house to go into convention for the choice of United States senator, a bill was introduced authorizing another session of the constitutional convention, to adopt and to send to the people an amendment to the constitution providing for a more speedy convening of the legislature after each state election; that so senators might be elected agreeably to law before the expiration of the previous term. It was also hoped by some members that the convention might further reduce the cumbrous proportions of the house of representatives. Important as this measure seemed to be, the interest in it after a time declined, and it was finally allowed to drop.

An act abolishing all pauper settlements gained previously to January 1st, 1870, passed the house, but we cannot speak reliably as to its passage by the senate, though we are told that it went through. If such a bill did pass, the effect will be to thrown upon the counties most of the poor now supported by the towns and cities.

During the session 273 bills and joint resolutions were passed to be engrossed.

The house adjourned on Friday at half-past ten o'clock, after presenting the speaker with a gold watch and chain, the clerk with a gold watch, the assistant clerk with a silver watch, the sergeant-at-arms with a gold-headed cane, the chairman of the committee on railroads with an elegant ice-pitcher, and the door-keepers and reporters with desirable gifts.

The President.

The President's condition was very perceptibly improved on the 19th. Secretary Blaine telegraped to Minister Lowell at London as follows: "At half-past one o'clock the condition of the President is better than at any time during the past four days. There is an increase of hopeful feeling in regard to his recovery." The swelling of the parotid gland was subsiding, and the medical bulletins were encouraging.

News and Notes.

A new counterfeit of the silver dollar has been detected. Experts say it is the most perfect ever made; it is silver plated, to resist the action of acids, is of good weight, ninety-five per cent of the genuine, and has a good coin ring. It so clearly resembles a genuine coin that not one in a hundred will be able to detect it in ordinary trade.

Only a short time ago Major Daniel, the democratic candidate for governor of Virginia, made a speech in which he said: "Confederate money, though dishonored and repudiated here, is current in heaven." Major Daniel's chances of handling it any more are dubious.

Messrs. Cowers, Lewis and Allen, of the Cornell university crew, state that they have indubitable proof that J. N. D. Shinkel, the other member of the crew, sold their race with the Austrian crew at Vienna on the 11th inst. They have personally charged him with the fact, and say that they intend on their arrival in America to publish the evidence in their possession. Suspicion was awakened at the moment of his pretended faint, and the suspicion has since been amply confirmed. Shinkel hails from Rochelle, Illinois.

Thomas A. Marvin, alias Gen. B. A. Moulton, alias H. V. Moore, alias a lot of other names, a high-toned swindler, was arrested in Lynn, Mass., on the 16th inst., on a charge of forging a draft for $765 on a Chicago bank. The crime is alleged to have been perpetrated in Richmond, Va., where Marvin a short time ago married a young lady who moves in the highest circles, whom he deserted on the wedding tour. His real name is said to be R. V. Moore.

George F. Perham, a law student in W. F. Filley's office at Pittsfield, Mass., is accused by Mr. Filley with appropriating money coming to the office, and with raising checks. Perham was formerly in a Boston law office, and his father is a wealthy resident of Nashua, N. H.

A deputy United States marshal from Socorro, N. M., has arrived at Austin, Tex., having in charge the notorious Rube Boice, one of the Peg Leg mail robbers, who, assisted by his wife, made a daring escape from jail at Austin on January 4th, 1880.

A despatch from Alamosa, N. M., states that Lieuts. Burnett and Valois, with twenty men, had a fight with Indians on the 16th, lasting several hours, and finally withdrew with two men wounded. Lieut. Burnett was also slightly wounded.

Capt. H. W. Howgate, late disbursing office of the signal service, was on the 18th inst. held in $40,000 to answer to the charge of embezzlement of public monies. The prosecuting officer said the embezzlement would possibly be found to reach $80,000.

Gen. H. H. Baxter of Rutland, Vt., a few days ago missed from his herd one of his imported Alderney cows, valued at $800. On inquiry he found the cow had been slaughtered by one of the Rutland butchers, who found her in the yard with other cattle. This was rather valuable beef, but no more than ordinary charges were made for a roast. It seems strange carelessness on the part of the butcher not to have discovered the animal.

The fishing schooner Grace L. Fears, of Gloucester, Mass., at that port from the Grand banks, reports the loss of two of her crew, Charles Neilson and a brother of Capt. Greenleaf, who left the vessel to attend to their trawls, and did not return.

New Hampshire Items.

The late session of the legislature shows unmistakably that there are some men who may go to the General Court too often. A politician who has been sent to Congress, or been governor or otherwise prominent, may find himself entirely without influence as a member of the house of representatives. Such has been the case with the session just closed, and the result should be a warning to too ambitious office seekers.

The Concord Independent club had an excursion to the Weirs, Thursday, the party numbering 600. The day was devoted to dancing, sack race, pig race, and an excursion on the lake. Blaisdell's orchestra and the State Capital band furnished the music.

A party of civil engineers have commenced making a thorough survey and map of the old Sullivan railroad line and all its property, running boundary lines, etc. In the many changes through which the road has passed nearly all the original documents have been lost, and this survey, which will take many months, becomes necessary for the protection of the property. The party begin at Bellows Falls and work north.

Gen. Marston's excise law, which nobody could exactly understand, and which neither the prohibitionists nor the liquor dealers wanted, failed of a passage in the senate by a tie vote. The record of the late session seems to show that the measures advocated by such members as Marston, Stevens, Chandler and Harriman were for the most part defeated. These gentlemen appeared to have taken a position on the senatorial question against the views of a majority of their political friends, and they thenceforward seem to have been entirely without influence as leaders in the house.

Discussion of the Average Question.

In respect to the popular notion that coffee is an unhealthy beverage, that it keeps up constant irritation of the stomach and brings on depression of spirits, etc., Dr. Richardson, the well known English scientist, while admitting that the article cannot be taken in excess without producing dyspepsia and irritation, nevertheless asserts that, moderately used, it is an invigorating, healthful and wholesome drink, bringing a man's best energies into play. On the other hand, Dr. Rock, of Leipsic, an eminent authority, declares that the nervousness and peevishness of our times are chiefly attributable to tea and coffee, these producing a chronic derangement of the digestive organs.

SUNDAY SERVICES.

At the South Parish, Rev. James DeNormandie, pastor, morning service at 10:30; Sunday school at chapel on Court street at 2:45 P. M.

At St. John's (Episcopal) church, Rev. Chas. A. Holbrook, rector, services at 10:30 A. M.

At the Congregational church, preaching at 10:30 A. M. and 7:30 P. M. Sunday school at 2:00 P. M. Prayer meeting Friday evening at 7:30. Rev. Wm. A. Mosely, pastor.

At the Methodist church, Rev. W. W. Smith pastor, preaching at 10:45 A. M. and 2:45 P. M. Sunday school after morning service, in the church.

At the Middle street (Baptist) church, Rev. W. H. Alden, D. D., pastor, services at 10:30 A. M. and 7:30 P. M.; Sunday school at the church at 2:45 P. M.

At the Court street (Christian) church, Rev. John A. Goss, pastor, preaching at 10:30 A. M.; prayer meeting at 7:30 P. M. All are welcome.

Universalist church, Pleasant St. Rev. E. M. Grant, pastor, services at 10:30 A. M. Sunday school at 12:45 P. M. Strangers welcome.

At the Advent church, services at 10:45 A. M. 2:45 and 7:30 P. M.

At St. Mary's (Catholic) church, Rev. E. M. O'Callaghan, pastor, Children's Mass at 8:30, Sol emn Mass at 10:30 A. M.; Sunday school at three o'clock, P. M.

At the Freewill Baptist church, on Pearl street, Rev. J. H. Worcester, pastor, preaching at 3:45 P. M.; prayer meeting at 7:00. Sabbath school at 10:30 A. M.

Rev. J. Herbert Yeoman will preach in the Court street Christian church on Sunday morning at 10:30 o'clock. The public are invited.

Rev. Arthur M. Knapp will preach at the South Parish on Sunday.

—A new French appliance is an electric brake, which is made to operate on the wheel brake by means of electricity generated during the motion of the train, and applied at pleasure.

MARINE CHRONICLE.

Bark Harvard, Pray, in port at Melbourne, Australia, July 8th, for Hong Kong via Newcastle, N S W.

Bark Jennie Cobb, Small, from Philadelphia at at Delaware breakwater 17th.

Schs Mary Helen, Crocker, Perch Amboy for this port, and Emma K Smalley, Cousins, South Amboy for this port, were at Vineyard Haven 17th, with head winds.

Sch Grace Davis, Davis, old Philadelphia 17th for this port.

Sch James Freeman, Kelley, was at Portland 17th for Thomaston.

Sch L T Wilkinore, Campbell, slid from Richmond, Va, 16th, for this port.

Sch Clara E Simpson, Talpey, from Windsor, N S, bound south, was below at Boston on the 18th, having put in for a harbor.

Sch Annie Whitmore, Gray, South Amboy for this port, are at Vineyard Haven 18th, and remained 19th.

Sch Christie Campbell, ——, hence was at Gloucester 18th.

Schs C H Trickey, Kelly, and B F Neafley, Handy, from Bay View new at Baltimore 17th.

Sch E S Leaming, Dougherty, for this port, cld Philadelphia 16th.

Sch Geo W Jewett, McKown, for this port cld Philadelphia 17th.

Sch T B Garland, ——, cld Saco for New York 17th.

Sch John Bracewell, Chatfield, cld Bay View for Baltimore 17th.

Burnett's Cocoaine.

For Premature Loss of the Hair—A Philadelphia Opinion.

One year ago my hair commenced falling out until I was almost bald. After using COCOAINE a few months, I have now a thick growth of new hair. ALEXANDER HENRY,

No. 814 East Girard Ave.

Burnett's Flavoring Extracts, always standard.

Mothers! Mothers!! Mothers!!!

Are you disturbed at night and broken of your rest by a sick child suffering and crying with the excruciating pain of cutting teeth? If so, go at once and get a bottle of MRS. WINSLOW'S SOOTHING SYRUP. It will relieve the poor little sufferer immediately—depend upon it; there is no mistake about it. There is not a mother on earth who has ever used it, who will not tell you at once that it will regulate the bowels, and give rest to the mother, and relief and health to the child, operating like magic. It is perfectly safe to use in all cases, and pleasant to the taste, and is the prescription of one of the oldest and best female physicians and nurses in the United States. Sold everywhere. 25 cents a bottle. m,w & s 4g 1ae82

$500 Reward!

We will pay the above reward for any case of Liver Complaint, Dyspepsia, Sick Headache, Indigestion, Constipation or Costiveness we cannot cure with West's Vegetable Liver Pills, when the directions are strictly complied with. They are purely Vegetable, and never fail to give satisfaction. Sugar Coated. Large boxes, containing 30 Pills, 25 cents. For sale by all Druggists. Beware of counterfeits and imitations. The genuine manufactured only by JOHN C. WEST & CO., "The Pill Makers," 181 & 183 W. Madison St., Chicago. Free trial package sent by mail prepaid on receipt of a 3 cent stamp. deowsa41'81

House to Let,

LARGE HOUSE No. 2 Chestnut street, opposite Made hall. Apply at No. 4.

Boy Wanted.

A GOOD STEADY BOY WANTED AT THIS OFFICE.

"BABY" ORGAN!

$22.00

Will buy a Mason & Hamlin Cabinet Organ suitable for playing the full parts of hymn tunes, anthems, songs, and popular sacred and secular music generally. A cordial invitation is extended to all to call and see the "BABY" at

Montgomery's Music & Art Store,

No. 6 Pleasant Street, Portsmouth, N. H

A full line of Pianos, Organs, Sheet Music, Musical Goods, Pictures & Frames, and Artists' Material constantly on hand at lowest prices.

Important.

When you visit or leave New York city, save Baggage Expressage and Carriage Hire, and stop at *Grand Union Hotel*, opposite Grand Central Depot; 450 rooms, fitted up at a cost of one million dollars, reduced to $1 and upwards per day. European plan. Elevator. Restaurant supplied with the best. Horse cars, stages and elevated railroad to all depots. Families can live better for less money at the Grand Union Hotel than at any other first-class hotel in the city. ta p13 82

Recent Stock Sales.

U. S. new 4 1-2s, coupon	112 3-4
U. S. new 4s, coupon	115 1-2
Maine State 6s, 1889	117 1-8
N. H. State 6s, 1892	127 3-4
Massachusetts State 6s, Gold	117
Portsmouth City 6s, 1893	113
Eastern R. R. 4 1-2s	113 1-2
Ports., Great Falls & Conway 4 1-2s	93
Great Falls Manufacturing Co	118 3-4
Cocheco Manufacturing Co	265
Salmon Falls Manufacturing Co	380
York Manufacturing Co	1285
Laconia Manufacturing Co	577 1-2
Boston & Lowell R. R.	114
Boston & Providence	165
Boston & Maine	156
Boston & Albany	170
Concord	99
Eastern	96
Eastern Railroad in N. H.	92
Fitchburg	132
Maine Central	81
Manchester & Lawrence	150
Michigan Central	110
Northern in N. H.	111
Nashua & Lowell	148
Old Colony	137
Ports., Great Falls & Conway	99 3-4
Portland, Saco & Portsmouth	116 1-8
Portsmouth & Dover Railroad	110

Por'smouth Wholesale Prices.

Reported by BUTLER & LAIGHTON, Grocers.

Butter, per lb 20 to 25c.
Corn per bushel, Western 70c; Northern 80c.
Cheese, 16c per lb. New 11.
Coal, Anthr, per ton $6.00, Smith's, per ton $6.00.
Eggs per dozen, 18c.
Flour, Fancy, $7.00 @ $8.00; Ex. $9.00.
Fish per lb by the qtl., Cod 5 @ 6c; Pollock 3 1-2c.
Hay per ton, $14 @ $17.
Kerosene Oil per gallon, 10c.
Lard per lb, by the tub, 13c.
Lard Oil per gallon, $1.00.
Molasses per gal., Cuba 42c; N. O. 55c @ 65c.
Oats per bushel, 58c.
Potatoes per bushel, new 60c.
Pork per bbl., $20.00 @ $22.00.
Plaster per ton, lump $6.00; ground $10.
Rye, Northern, per bushel, 80c.
Soap per lb, No. 1, 6c @ 7c.
Sugar per lb, Br, 3 3-4 @ 9c; Gr. 11; Crushed 11 1-2c.
Tea per lb, Black 40c @ 70c; Green 50c @ 60c.
Wood per cord, Hard $5; Pine $3.

Chas. E. Laighton & Son,

Nearly opposite Post-Office.

Have in stock

New Bordeaux Goods,

CLARETS,

SAUTERNES, BURGUNDIES,

CHAMPAGNE AND

RHINE WINES!

Italian and French

OLIVE OILS,

in all sizes.

Richardson & Robbins'

ROLLED TONGUES,

Whole Boned Ham, Chicken, etc.

FERRIS'

Pig Hams & Bacon!

with as complete a line of *Seasonable Goods as can be found in New England.*

B & L

Brunswick Soups.

These Soups are put up in powder form in tin cans of 1-2 lb. each, and consist of Vegetable, Lobster, Fish, Bean, Beef and Oxtail. One can will make five pints of Excellent Soup, all seasoned, in fifteen minutes. It is one of the most wholesome and convenient articles for the table ever produced. Price 25 cents per can. We have just received a new stock of CAPERS, OLIVES, ENGLISH PICKLES also NEW CROP OLIVE OIL, in qt., pt., and 1-2 pt. bottles. Also, DUTCH CHEESE, Whole ROLLED OX TONGUES, in cans, CANNED BEEF, etc. In Lunch Goods we have SARDINES, TONGUE, HAM, CHICKEN, DEVILED HAM and POTTED BEEF and TONGUE. Peirce Farm Champagne CIDER, in qt. and pt. bottles.

Butler & Laighton.

NO. 1 MARKET SQUARE.

STRICTLY

First-Class Work

on the shortest notice at the

Portsmouth STEAM LAUNDRY!

— BY —

TROY LAUNDRYMEN.

Cuffs and Collars a specialty, send in your orders. Work left at the office,

No. 72 STATE SRTEET

Will receive prompt attention.

Price Lists to be had on application.

OFFICE HOURS: Saturdays from 7 A. M. to 10:30 P. M. Every other day (except Sunday) from 7 A. M. to 6:30 P. M. al

SPECIAL ADVERTISEMENT OF SUMMER DRY GOODS.

AYERS & LOCKE HAVE JUST RECEIVED THE FINEST LINE OF SUMMER DRESS GOODS!

Muslins, new Buntings, Nuns, Veilings, Silks, etc. All Silk Surahs in Black and all desirable colors. Plain and Fancy Black Satin Marvelleux. Largest assortment of *Black Silks* acknowledged by good judges to be exceedingly good value—75 cts., $1, $1.25, $1.50, $1.62, $1.75, $1.87, $2.00 and $2.25. CLOSING-OUT OF SPRING GARMENTS. Having met with unexpected success in the sale of Spring Sacques we have marked down what few we have in stock *To Cost! To Cost! To Cost!* to close the stock. We have also received a fine assortment of Linen Ulsters which we are prepared to sell at the very lowest Boston prices for first-class garments. We shall make large additions to our stock of Sun Shades and Sun Umbrellas as soon as the manufacturers can fill our orders. Everyone desirous of purchasing *Laces, Passementeries, Fringes, Buttons, Girdles, or Anything in the line of Trimmings or small Wares*, will find it their advantage to examine our stock and compare prices before purchasing elsewhere. FINEST LINE OF KID GLOVES, LISLE AND LACE TOP, AND LADIES & CHILDREN'S HOSIERY & UNDERWEAR IN THE CITY.

Ayers & Locke.

AYERS & LOCKE.

FISH, FISH!

FIFTY QUINTALS

of extra nice Black Salted

POLLOCK FISH!

for sale by

George Herbert & Co.,

RAILWAY WHARF,

PORTSMOUTH, N. H.

JUST OPENED!

— AN —

Enormous Line!

— OF —

STRAW HATS!

Very Cheap.

F. G. MOSES,

No. 13 Congress street.

$5 TO $20 per day at home. Samples worth $5 free. Address Stinson & Co., Portland, Maine.

Real Estate.

House For Sale.

THE HOUSE occupied by subscriber, containing 12 rooms in good repair. At small expense can be made into two tenements. J. E. HAM.

To Let,

STORE NO. 27 MARKET STREET, Apply to J. R. MAY.

For Rent.

HALF HOUSE on Melcher street, near Pleasant; four rooms; water in house. Rent low to prompt tenant. Apply at No. 51 Pleasant street. jy27tf

To Let,

FRONT office over Rockingham National Bank recently occupied by Wm. R. Foster. Apply at the Bank.

To Let.

HOUSE NO. 1 DENNETT STREET. Apply at No. 5 Chapel St.

For Sale or To Let.

A VERY desirable house on Richards avenue. Furniture can be hired with the house if desired. Apply to A. F. HOWARD, Custom House.

For Sale,

THE HOUSE AND LOT corner of Austin and Summer streets, formerly occupied by the late Lydia Pickering. The lot contains 10,000 square feet and may be divided into several other house lots if desired. Possession given immediately. Apply to WALLACE HACKETT, admr., over First National Bank.

Portsmouth, May 12th, 1881.

Island Residence For Sale,

HOUSE on Badger's Island, Kittery, opposite Portsmouth, and within three minutes' row of the wharves; a most beautiful situation. House contains six rooms, with all needed outbuildings connected, and all in good repair. Attached is a small but thrifty orchard of apple and pear trees, and a garden with currant bushes, etc. Terms easy. Apply to HIRAM AMAZEEN, Badger's Island, Kittery, Me.

To Let.

HOUSE No. 116 State street, now occupied by Capt. Jacobs. For particulars enquire of Mr. Jerome C. Butler of the firm of Butler & Laighton, or of the subscriber at Newcastle. cod&w GEO. W. TOWLE.

Girl Wanted,

A Strong, capable AMERICAN GIRL, as Nurse. Apply at this office.

Wanted.

AT ONCE, a good smart Meat and Pastry COOK. Apply at this Office.

Boy Wanted

TO work in Greenhouse. Enquire of J. H. HUTCHINSON.

COST

$4,18 PER THOUSAND!

THE CHEAPEST!

— AND —

Safest Life Insurance in the World.

THE

SEMI-ENDOWMENT POLICY!

— OF THE —

Mutual Life Insurance Co.

of New York,

F. S. WINSTON, President,

IS SECURED BY

ASSETS AMOUNTING TO OVER

$90,000,000

And is the safest and Cheapest Insurance ever offered by any Company.

EXPLANATION.

These policies are settled in 20 years by the payment in cash, of one-half the amount insured, or in event of death occuring during that period to the beneficiary for the full amount insured.

ILLUSTRATION.

Age 35 (other ages in proportion.) Policy of $1,000 annual premium of $29.18—	
20 premiums of $29.18 each,	$583.60
One half of policy returned in 20 years,	500.00
Total cost $1,000 insurance for 20 years,	$83.60

Annual cost of $1,000 insurance against death for 20 years, $4.18, exclusive of all dividends, which are declared annual as with other forms and available on the anniversary of policy.

Further information and applications furnished by

C. M. GIGNOUX

GENERAL AGENT

For Maine and New Hampshire.

Boats to Let.

SAIL-BOATS and ROW-BOATS in good variety, all staunch and well kept, can be hired by the hour, day or week of the subscriber at Commercial wharf, Water street. First-class landing, and agreeable surroundings. A red light, in close proximity to the landing, burns all night. Rates reasonable. LEWIS HOLMES.

Local Matters.

POST OFFICE RULES.

MAILS CLOSE.

	A. M.	P. M.
Boston, West and South,	8, 10:35,	2:30 4:50 *6:30
Boston Way,	10:35,	2 30
Portland,	9:25	4:50 6:30
East [beyond Portland,]	9:25	6:30
Biddeford, Saco and Way,	9:25	4:50
Great Falls,	9:25	4:50
Great Falls & Conway R. R.	9:25	
Concord and North,	7:40	4:50
Concord Way,	7.40	4:50
Boston & Maine R. R.	7:40	4:50
Dover,	9:30	2:30 6:30

*Arrives in Boston next morning.

MAILS ARRIVE.

	A. M.	P. M.
Boston, South and West,	10:05, 3:15	5:50 9:08
Boston Way,	10:05	5:50
Portland and East,	11:20	3:20
Great Falls & Conway R. R.	11:20	
Concord and North,	10:20	6:50
Dover,	7 20	3:15 5:50

Letters for the night mails [and no others] east or west may be deposited in the box at the Eastern depot, every day except Sundays.

E. G. PEIRCE, JR., P. M.

MINIATURE ALMANAC--AUG. 20.

SUN RISES..... 5:12 | MOON RISES 1:17 A. M.
SUN SETS..... 6:33 | HIGH WATER 8:30 A. M.
LENGTH OF DAY.. 13:41 | FULL SEA 8:45 P. M.

THE WEATHER.

U. S. SIGNAL OFFICE,
WASHINGTON, D. C.
Aug. 20, 1:30 A. M.

Probabilities for New England:—

Local rain, followed by clearing weather, variable winds shifting to southwesterly, stationary or higher temperature and pressure.

The Thermometer at the CHRONICLE Office, at 4:00 o'clock this morning, registered 60 degrees above zero.

Cloudy.

AROUND HOME.

Coal freights from Baltimore to this port are quoted at two dollars per ton.

See notice of sale by auction this day, at auction rooms No. 16 Congress street, of piano, carriage, furniture, etc.

The Eastern railroad offers a reward of $100 for the conviction of the scoundrel who threw stones at a train between Salem and Swampscott, Mass., on Sunday, Aug. 7th.

The auction sale of furniture, etc., at house No. 2 Rock street, appointed for Friday last, was postponed to Tuesday, Aug. 23d, at ten o'clock in the forenoon, when the sale will positively be held, regardless of the weather.

Oliver Sleeper, who died in Cambridge, Mass., Aug. 10th, aged seventy-two years, was a native of Rye, but settled in Boston forty years ago, and won a competence in the tailoring business. He was buried in Mount Auburn cemetery.

Miss E. B. Thornton, who for eight years past has ably, promptly, and most satisfactorily served the public as operator in the Western Union telegraph office in this city, has felt obliged to resign her position, much to universal regret. The company will look long and far for a better, abler or more affable servant.—*Journal.*

The officers of the Straw Rifles of Manchester, with those of the infantry company of Great Falls, will arrive in this city on Sunday morning, as guests of Co. C., Capt. Ford, of this city, and will make an excursion down the harbor on the schooner Wm. H. Russell, Capt. Drown.

The sale of tickets for the "Tourists" commences at Preston's this morning. The company can hardly fail of being greeted by a large audience, as the amusing piece to be performed is well known here, and there has been no evening entertainment presented in this city for some time.

Mr. Howard M. Curtis, dealer in groceries at Newcastle, disposed of a hogshead of molasses very quickly on Friday afternoon. He had loaded it on his team at the Acushnet's wharf, and in driving into Daniel street the hogshead tumbled from the vehicle, and striking on its chime knocked the head out, all but two gallons of the saccharine fluid escaping.

The coal heavers of the North end have made arrangements for a tug-of-war, prize $5, and a running match, prize a box of cigars, this evening at 7:30 o'clock, if fair weather. Twelve men will take part in the tug-of-war, and four in the running match, the course for the latter being from the Concord railroad wharf to Portsmouth bridge and back; several of the boss stevedores will act as judges.

The West Newbury (Mass.) Botanical club advertised a trip from Newburyport to this city on Friday in a steamer, but owing to the heavy sea running the excursion was postponed. "New Hampshire day," when excursionists from Newmarket, Exeter, Dover and other places were expected to take a steamboat ride from Haverhill, Mass., down the Merrimac river, was postponed from Thursday last to Monday, the 22d inst., on account of the weather.

The schooner Alzena, before reported as run down and sunk off Red Hook, N. J., by the barque Thomas Kellier while bound to this port, had on board 426 tons of steam coal for J. Albert Walker. The barque in getting under weight bound to Trieste, Austria, struck the schooner while at anchor, and cut her down below the waters edge; the schooner was towed on the flats, where she sank, and the barque was towed back to Bedloe's island with her stem badly damaged.

Col. Thomas P. Cheney, who reached this city on Friday afternoon direct from Washington, where he has been to attend the assemblage of the superintendents of the railway mail service, informs us that quite a hopeful feeling pervades Washington in regard to President Garfield's chances for recovery.

Hon. Richard A. Elmer, second assistant postmaster general of the United States, arrived in this city on Friday. Mrs. Elmer has for several days been a guest at the house of Nathan F. Mathes, Esq., whose daughter is an intimate friend and former schoolmate of Mrs. Elmer. The general was called on by several prominent citizens on Friday evening, and if the weather permits will probably visit the Isles of Shoals and Boar's Head by steamer to-day.

POLICE COURT.

FRIDAY, Aug. 19; *Batchelder J.*

Frank Wyman, for drunkenness, was fined $3, costs $6.90. Paid.

RAILROAD SMASH-UP.

About half-past ten o'clock Friday forenoon an accident occurred on the Saugus branch of the Eastern railroad, between Bell Rock and Malden Centre. The main track of the railroad being blocked by a freight train between Chelsea and Everett, the ten o'clock train for this city was sent over the branch. At the point above named it collided with a "dump," loaded with rails. The men on the dump, seeing their danger, jumped from the car. Owing to the force of the collision one of the rails was bent into the form of a horseshoe; one extremity pierced the boiler of the engine, causing the steam to escape, the piston-rod was broken, the train was brought to a standstill, and some of the wheels of the engine, baggage car and a passenger car were thrown off the track. The sleepers were torn up, and other damage was done. F. White, the fireman, was scalded on both arms, but no other person was injured. The dump was ruined, and a portion of it was thrown down the embankment. The head-light of the engine was also thrown into the ditch.

THE CITY FARM.

The present city government ought to consider the question of disposing of the city farm. We believe it is an expense to the city and should be sold, or at least a large part of it.—*Portsmouth Journal.*

During the four years ending Dec. 31st, 1880, the superintendent of the city farm paid over to the overseers of the poor the sum of $6368.78, being his receipts from sales above the cost of running the farm, and above the products of the farm consumed by the family under his charge.

The actual cost per week of supporting the poor at the Portsmouth almshouse above the products of the farm used during the same four years, was as follows:

In 1877, 73 1-6 cents;
In 1878, 112 1-3 cents;
In 1879, 53 cents;
In 1880, 72 2-3 cents.

If we are to retain the same number of inmates at the city almshouse, it does seem that it would be better for the city to keep the farm, or the most of it, as a measure of economy. It is very certain that the farm as at present managed will do more for the support of the poor than can be accomplished by the income of any sum for which it would be likely to sell.

"SUNDRY BILLS."

Ed. Chronicle: In the report of the last meeting of the board of aldermen, as published in your paper on Friday morning, I find the following:

Sundry bills were ordered to be paid, including A. R. Hatch's bill, $149.20, for services in connection with the hearing for the extension of Vaughan street, and the county commissioners' bill for the hearing, $100, and A. C. Hoyt's bill for surveying the route, $15.

It seems to me that this report must be incorrect, an impression which is confirmed by the fact that the *Times* in its report does not make any reference whatever to any such bills or action of the board.

But, Mr. Editor, if your report *is* correct, what does it all mean? and what kind of a board of aldermen has Portsmouth got, anyway? Not one of the bills named was contracted by the city; on the contrary, the "services" of the learned counsel were rendered *against* the city and its interests, for it is notorious that the Vaughan street extension scheme is a railroad job, pure and simple, and that while the city will have to foot all the bills, the railroad will receive all the benefit. Has the railroad secured the fee simple of our entire city government? It certainly looks so, when bills for hundreds of dollars presented by the railroad's supporters are ordered to be paid without even a reference to committee, or the slightest enquiry as to whether the charges in the bills are reasonable, or whether the city is or is not legally bound to pay them! If a working man sends in a bill for labor performed, it is closely scrutinized before it is paid. Why the departure from the established rule in the case of the railroad bills?

If convenient, Mr. Editor, would you kindly give us the yeas and nays on the vote ordering the payment, and oblige

CURIO.

S. M. Junkins of York has been appointed clerk in the ordnance department at the navy yard.

The apple crop in York will be very fair this season, considering that it is an "off year." Cider making will commence in about two weeks.

Mrs. Emma Libby of Saco, a married woman thirty years of age, has eloped with Timothy Carter, aged twenty-eight years, leaving several children behind her.

Mr. Addis E. Locke, Jr., of South Berwick, Maine, was in town Friday, claiming to be in search of his father, who he said had stolen a team from him. The police could give him no information regarding the stolen property.—*Times.*

MARRIED.

ROBINSON—RIPLEY. In Worcester, Mass., Aug. 17th, by Rev. Edward Hale, Frank W. Robinson of Philadelphia, formerly of this city, and Susan L. Ripley of Philadelphia.

MARSH—WIGGIN. In Exeter, Aug. 10th, Edward B. Marsh of Amherst, Mass., and Emma R. Wiggin, daughter of Ammi R. Wiggin of Exeter.

Notice to Mariners.

A new inlet, to which is given the local name of Midway Inlet, has recently broken through Jones' Beach, midway between Jones' Inlet and New Inlet, south side of Long Island. A spar buoy, with black and white perpendicular stripes, has been placed to mark the channel, in seven and a half feet of water, with the following compass bearing: Smith's hotel, northwest by west; Life Saving Station, ENE.

GEORGE BROWN, Captain USN.

STATED MEETINGS.

CITY GOVERNMENT.

In the City Building, Market Square.

Board of Mayor and Aldermen—Thursday evenings.

Common Council—Thursday evenings.

Board of Overseers of Poor—Tuesday evenings.

Board of Instruction—First Wednesday in each month.

Board of Engineers—Tuesday next following first the Monday in each month.

MASONIC.

In Masonic Hall, Congress Block.

St. John's Lodge, No. 1—First Wednesday of each month.

St. Andrew's Lodge, No. 56—Second Monday of each month.

Washington Chapter, No. 3, R. A. M.—Fourth Tuesday of each month.

Davenport Council, No. 5, R. and S. M.—Third Thursday of March, June, September and December.

DeWitt Clinton Commandery, Knights Templar—Third Monday of each month.

Ineffable Grand Lodge of Perfection—Third Wednesday of January, April, July and October, (annual meeting 8th of Hebrew month Adar.)

Portsmouth Rose Croix Chapter, No. 1, E. M. R. M., Second Friday evening of each month at seven and a half o'clock, at Memphis Hall, No. 5 Daniel street.

I. O. O. F.

At Odd Fellows Hall, National Block.

Piscataqua Lodge, No. 6,—Monday evenings at 7:30 o'clock.

New Hampshire Lodge, No. 17—Wednesday evenings at 7:30 o'clock.

Osgood Lodge, No. 48—Thursday evenings at 7:30 o'clock.

Strawberry Bank Encampment, No. 5—Second and Fourth Fridays in each month.

Mount Sinai Encampment, No. 19—First and Third Fridays in each month.

Union Rebecca Degree, Lodge No. 3—First and Third Tuesdays in each month, at 7:30 o'clock.

RELIEF ASSOCIATIONS.

Rockingham Masonic Relief Association—Annual meeting First Friday in January.

Portsmouth Odd Fellows' Mutual Relief Association—Annual meeting Fourth Tuesday evening of January.

Temperance Mutual Relief Association—At Mercantile Hall, First and Third Wednesday evenings of each month.

Mutual Relief Association of Rockingham County—Second Tuesday of January and December.

Portsmouth Fireman's Mutual Relief Association—Second Wednesday of January, April, July and October.

OTHER ORGANIZATIONS.

At Odd Fellows' Hall, Daniel Street.

Siloam Encampment, Post No. 1, G. A. R.—Third Wednesday of each month.

St. George Council, No. 21, Legion of Honor—Second and Fourth Tuesday evenings of each month.

Portsmouth Commandery, No. 47, United Order of the Golden Cross—Thursday evenings.

Riverside Council, No. 441, Legion of Honor—First and Third Tuesday evenings of each month.

Strawberry Bank Lodge, No. 33, I. O. G. T.—Each Wednesday evening at 7:30 o'clock, at Mercantile hall, No. 5 Congress street.

Rockingham Lodge, No. 37, I. O. G. T.—Each Thursday evening at the hall in Exchange Building.

Women's Christian Temperance Union—Social meeting each Wednesday afternoon at 2:30 o'clock, at Bow Mission hall.

Langdon Colony, No. 15, Pilgrim Fathers—First and Third Friday evenings of each month at Golden Cross hall, Daniel street.

Dauntless Lodge, No. 9, Knights of Pythias—At Pythian Hall, corner Market and Daniel streets, Tuesday evening of each week.

Orion Tent, No. 200, Knights of Maccabees—First and Third Monday evenings of each month at Good Templars' hall, Pleasant street.

Portsmouth Mechanics' Association—Open to membership of all reputable Mechanics and Manufacturers. Rooms in Mechanics' Block, corner Congress and Fleet streets. Reading Room free to members and strangers visiting the city. Quarterly Meetings the First Tuesday evenings in November, February, May and August. Election of officers at November meeting.

Sagamore Lodge, No. 250, Knights of Honor—At Hall No. 24 1-2 Market street, Second and Fourth Monday evenings of the month.

Newichewannock Tribe, No. 4, Improved Order of Red Men—Each Friday evening at Pythian hall, No. 38 Market street.

Woman's Temperance League—Each Thursday afternoon from three to four o'clock at Golden Cross hall, Daniel street.

Portsmouth Workingmen's Institute and Reading Rooms—Corner Cornwall and McDonough streets. Open week days from 10 A. M. to 9 P. M.; Sundays 9 A. M. to 9 P. M. Regular business meetings Third Thursday evening of each month.

Alpha Council, No. 83, Royal Arcanum—First and Third Tuesday evenings of each month, at Hall No. 34 1-2 Market street.

Mercantile Library Association, at hall No. 5 Congress street. Library open every Saturday evening.

Star of Hope Degree Temple, No. 6, I. O. G. T.—Meets on the Second and Fourth Tuesday of each month, at Good Templars' Hall, Pleasant street.

Old Oaken Bucket Division, No. 2, S. of T.—Each Monday evening at Hall corner of Ladd and Market streets.

Fire Companies—At their respective Engine Houses on the first Monday of each month.

Music Hall.

Thursday Even'g. Aug. 25.

Positively One Evening Only.

SMITH & MESTAYERS'

The Tourists entertainment is clean and wholesome and uproariously funny.—*New York Express.*

Says Bailey, the Danbury *News* man: "Went to see the Tourists and laughed so much I thought of hiring myself under a bench."

In A Pullman Palace Car!

The most Talented Comedy and Musical Organization in the World.

THE TOURISTS RECORD.

One Hundred and Six Performances in New York.

Ninety-eight performances in Philadelphia!

Eighty-four in Boston.

The car scene used is a perfect representation of a Pullman Car; manufactured in San Francisco especially for the tourists.

Opera! Comedy! Splendid Part Singing, Grotesque Dancing, etc., etc.

Sale of seats commences Saturday morning, Aug. 20th, at Preston's Drug Store.

THE

IMPERISHABLE

PERFUME.

Murray & Lanman's

FLORIDA WATER,

Best for TOILET, BATH, and SICK ROOM.

LOOK.

NEW YORK STORE.

NEW FIRM.

Large arrival of Boots, Shoes, Hats, Caps and Furnishing Goods, just bought for Cash; and we shall sell the same so as to defy competition, as do not propose to be undersold by any other house on earth.

P. S. Making and repairing done with neatness and dispatch. You Patronage is solicited.

William B. Hussey & Co.,

No. 51 Congress Street,

FRANKLIN BUILDINGS.

BREECH LOADING GUNS!

Fishing Tackle,

Powder & Shot!

HARDWARE

—AND—

CUTLERY!

LOWEST PRICES AT

A. P. WENDELL & CO.'S

2 Market Square.

"THE STONE STABLE."

Having purchased the stock in trade and goodwill of the business of the late Woodbury Locke, I shall conduct a

LIVERY AND BOARDING STABLE

At the old stand, the STONE STABLE on Fleet street, (entrance also on Congress street, next National Block,) where I shall keep a full supply of extra fine

Teams for Hire

At reasonable rates. Horses boarded by the week, or batted, and the best of care taken. Persons or parties desiring anything in this line will find it for their interest to call on

WM. F. FERNALD.

SMITH'S ACADEMY

and COMMERCIAL COLLEGE

Commences Sept. 5th, 1881.

LEWIS E. SMITH, PRINCIPAL.

Lost.

ON Lafayette road, or between the Union house and Boyd's Head Hotel, Sunday, a light weight, dark colored OVERCOAT. A suitable reward will be paid for its recovery, on its being left at this office.

CONTINENTAL FOOD,

FOR HORSES, CATTLE, SHEEP and SWINE.

J. R. YEATON & CO.

No. 6 & 8 Congress St.

C. E. BOYNTON,

MANUFACTURER OF

SODA WATER

In Siphon Bottles and Fountains.

Cream Ginger Beer,
Tonic Beer, Root Beer,
Pineapple Beer,
Birch Beer,

GINGER ALE & MINERAL WATER.

—ALSO, BOTTLER OF—

MILWAUKEE LAGER,
ELDREDGE'S LAGER, and
REFINED CIDER.

Of the different summer beverages manufactured at this establishment it is hardly necessary to say a single word. They have become popular "on their own merits," and can be found in many private families and on sale in every hotel, saloon and restaurant in this locality.

The Lagers bottled by me are from the best breweries in the country, and it is safe to say that there is no better in the world.

☞ Orders may be left at my establishment for any of the above, which will be delivered anywhere within the city limits without extra charge.

C. E. Boynton.

18 Bow street, - - Portsmouth, N. H.

A Full Line of

ROOM PAPERS and CURTAINS!

Fixtures, Tassels, Opaques, Hollands,

may be seen at

NO. 1 CONGRESS BLOCK.

Especial attention given to making and fitting Curtains.

WILLIS G. PIPER.

CHARLES W. GARDNER'S

Book & Job

PRINTING

OFFICE!

UP ONE EASY FLIGHT!

Chronicle Office, Portsmouth, N. H.

Over D. H. Montgomery's Store.

The recent improvement in the above building has enlarged the Job Office to double its former size, making it one of the lightest and most convenient offices in the city for

ALL KINDS

OF—

General Job Work,

The subscriber respectfully solicits orders for all kinds of printing, from a

TWO SHEET POSTER,

With a Fourteen-inch wood letter, to a Visiting Card.

By-Laws for Lodges,
Town Accounts Programmes,
Handbills, Tickets,
Fancy Cards,
Business Cards,
Ball Cards.

And Everything else in the line of Printing.

DATE SLIPS A SPECIALTY.

CHARLES W. GARDNER.

WHIPS!

In Large Variety, Cheap

—AT—

LARRABEE'S, 26 Congress Street Up-Stairs

Auction Sales.

PIANO FORTE, CARRIAGE, FURNITURE, etc.

Will be sold at the

AUCTION STORE,

NO. 16 CONGRESS STREET,

—ON—

Saturday, Aug. 20th, at 10 o'clock, A. M.

One Piano Forte, Rosewood Case, round cornered, a very good instrument. One 2nd hand two seated top carriage, one B W silk Plush covered Sofa, Carpets, Bureaus, Lounges, one Lawn Mower. Also a small lot of Groceries and sundry other articles.

H. F. WENDELL, Auct.

AUCTION!

Household Furniture, etc.,

Will be sold at Public Auction at the Brick Dwelling house,

No. 2 Rock Street,

(now occupied by Mrs. Henry Libbey who is about removing from this city) on

Tuesday, Aug. 23d, at 10 o'clock, a. m.

No postponement on account of the weather.

1 Chamber Set complete, B W hair cloth sofas, B W Marble top table, Hat and Coat stand, dining room chairs, 1 upright Refrigerator, Chamber toilet sets, 8 ft B W extension table, Cottage Bedsteads, Mattresses, Bureaus, 1 Cedar chest of drawers, Ironing table, Clothes hose, Meat safe, 2 wire door screens, Clocks, Lamps, crockery and Glass ware, culinary articles, etc., and a quantity of Wood and Coal.

H. F. WENDELL, Auct.

MORSE & HASLEY,

AUCTIONEERS,

Money, Real Estate and Mortgage Brokers, Insurance and House Agents.

13 PLEASANT ST. - - EXCHANGE BUILDINGS.

FARMING TOOLS,

LAWN MOWERS,

WIRE CLOTH,

the largest stock in the city.

Pure Paris Green,

—AND—

LONDON PURPLE.

CARRIAGE VARNISHES,

—AND—

FINE COLORS.

And the most complete stock of

HARDWARE

—AND—

PAINTS,

in the City.

PRYOR & MATTHEWS.

No. 16 Market St.

GREAT HAIR SALE!

Will sell during the months of April and May, one lot of real French Hair Switches, all long hair, at just one half the price heretofore asked. Also, another lot French Hair Switches with short stems, extra even hair

WEIGHING 5 Ounces,	1 YARD LONG	for	$10.00
" 4	"	30 INCHES	"	"	8.00
" 3	"	27	"	"	4.50
" 3	"	26	"	"	3.50
" 2	"	24	"	"	2.75
" 2	"	20	"	"	1.90

We advise every lady in want of switches to make a selection before the last of May, as we consider these Great Bargains.

Still another lot of 300 Real Hair switches from 1-2 to 1 Yard Long, at the extremely low price of 50c, 75c, $1.00, $1.50, $2.00, $2.50 and $3.00 each.

The sale of these goods at these prices will close May 31st.

We also shall sell a large lot of real hair Grey Switches at the same prices as the plain.

Also one large lot of Heavy Puffs for 20c, 10c, and 5c. which is ONE-HALF THE REGULAR PRICE. We take

Combings and Worn Hair

in Exchange, and manufacture

Combings into Switches

from 50 cents upwards. Hair Nets for Crimps from 10 cents and upward at the

Hair Manufactory,

65 CONGRESS STREET,

PORTSMOUTH, N. H.

M. E. JOHNSON, - - - - Proprietor.

KEEP COOL!

Prices marked down. Balance of

STRAW HATS,

LINEN DUSTERS,

LINEN SACKS,

AND SUMMER

UNDERWEAR,

SOCKS, etc.

Closing out at very low prices at

FRANKLIN BLOCK.

ALFRED STAVERS.

MAPLE SUGAR and SYRUP,

for sale by

Henry F. Gerrish.

IRON

A TRUE TONIC

A PERFECT STRENGTHENER. A SURE REVIVER.

IRON BITTERS are highly recommended for all diseases requiring a certain and efficient **tonic**; especially *Indigestion, Dyspepsia, Intermittent Fevers, Want of Appetite, Lost of Strength, Lack of Energy, etc.* Enriches the blood, strengthens the muscles, and gives new life to the nerves. They act like a charm on the digestive organs, removing all dyspeptic symptoms, such as *Tasting the Food, Belching, Heat in the Stomach, Heartburn, etc.* **The only Iron Preparation that will not blacken the teeth or give headache.** Sold by all druggists. Write for the A B C Book, 32 pp. of useful and amusing reading—*sent free.*

BROWN CHEMICAL CO., Baltimore, Md.

BITTERS

OIL STOVES,

THE ADAMS & WESTLAKE

Improved wire gauze non-explosive, the

TUBULAR HOT BLAST,

And several other kinds. No smoke. No odor. Suitable for all kinds of Cooking.

REFRIGERATORS, ICE CHESTS, ICE CREAM FREEZERS, RUBBER HOSE, VELOCIPEDES, CHILDREN'S CARRIAGES, ETC.

JOHN P. SWEETSER,

NO. 46 MARKET ST.

AKRON

Salt Glazed

DRAIN PIPE.

The AKRON Pipe is superior in Strength, Durability, and Finish to any in the market.

For sale in lots to suit, at lowest manufacturers' prices, by

Samuel Cleaves & Son,

NO. 5 ELM ST.

Critchley & Whalley,

MACHINISTS, AND DEALERS IN

PIPE AND FITTINGS

Of all kinds, for

STEAM, WATER, AND GAS.

Engines and Boilers.

Other Machinery Bought and Sold.

Belting & Belt Lacings, Sheet Rubber, and all kinds of steam packing constantly on hand at manufacturers prices

STEAM HEATING APPARATUS

For warming buildings.

52 Hanover Street.

STEPHEN D. SCRIGGINS,

Carriage Painter,

No. 16 Vaughan Street, Portsmouth, N. H.

Having specimens and good accommodations and long and large experience, he solicits patronage in this line.

Silas Phibrick,

MANUFACTURER OF

Marble Monuments, Grave Stones,

Table Tops and Mantel Pieces; also Brown stone and Granite, for all purposes.

☞ A large stock of grave-stones and monuments, made during the winter, for sale at reasonable rates at the Stone Yard, Pier wharf, State street, Portsmouth.

EDMD. F. GRAFTON, STORY B. LADD,

HALBERT E. PAINE,

Late Commissioner of Patents.

PATENTS!

PAINE, GRAFTON & LADD,

Attorneys-at-Law and Solicitors of American and Foreign Patents.

12 FIFTH STREET, WASHINGTON, D. C.

Practice patent law in all its branches in the Patent Office, and in the supreme and Circuit Courts of the United States. Pamphlets sent free on receipt of stamp for postage.

$66 a week in your own town. Terms and $5 outfit free. Address H. Hallett & Co., Portland, Maine.

New Stock

SPRING & SUMMER SUITINGS.

J. E. HAM & CO.

NO. 11 CONGRESS ST.

Having received a full assortment of Foreign Domestic

CLOTH CASSIMERES, SUITINGS

Equal to any in the city, we are prepared to make them up into Garments of the latest style.

☞ Perfect Satisfaction Guaranteed.

THE

Admiration

OF THE

WORLD.

Mrs. S. A. Allen's

WORLD'S

Hair Restorer

IS PERFECTION!

For RESTORING GRAY, WHITE or FADED HAIR to its youthful COLOR, GLOSS and BEAUTY. It renews its life, strength and growth. Dandruff quickly removed. A matchless Hair Dressing. Its perfume rich and rare. Sold by all Druggists.

Established over 20 years.

Enormous and increasing sales Throughout Europe and America.

ZYLO BALSAMUM (Mrs. Allen's)

A lovely tonic and Hair Dressing. It removes Dandruff, allays all itching, stops falling Hair and promotes a healthy growth with a rich, beautiful gloss, and is delightfully fragrant.

Price Seventy-five Cents in large glass stoppered Bottles. Sold by all Druggists.

Cure Your Corns!

BY USING

SCHLOTTERBECK'S

Corn, Wart & Bunion Solvent.

Entirely harmless; is not a caustic.

It removes Corns, Warts, Bunions and Callosities, without leaving a blemish.

Brush for applying in each bottle.

A CURE IS GUARANTEED.

Price 25 Cents. For sale by all Druggists.

Try it and you will be convinced, like thousands who have used it and now testify to its value.

Ask for Schlotterbeck's Corn and Wart Solvent, and take no other. Sold by

DAVID KIMBALL & CO.,

No. 36 Market street.

Portsmouth, N. H.

The September "Atlantic" contains three new chapters of Mr. Howells' new serial story, "Dr. Breen's Practice," which cannot fail to be read with the greatest zest and enjoyment. A queer statement is made in connection with this story. It seems that a lady contributed to the magazine, after "Dr. Breen's Practice" was in type, a short story that so much resembled that of Mr. Howells that he felt it necessary to call upon the lady and explain the situation of affairs, in order that no charge of plagiarism might be preferred against him. He showed her the proof-sheets of his story, and perfectly satisfied her that the similarity between her work and his was one of those strange coincidences which have from time to time occurred in the literary world. A very noteworthy article is that by Mr. E. L. Godkin, "The Attempt on the President's Life," which discusses with great thoughtfulness and ability the motives and object of the assassination, and derives from the fearful act a thoroughly logical and impressive lesson upon the necessity for change in the mode of appointment of officers. It is an article which deserves the most careful reading. John Fiske continues his instructive and engaging series of "mythological articles with one entitled "Koshchei the Deathless, or the Diffusion of Fairy Tales." The second part of Mary Hallock Foote's story, "In Exile," confirms the exceedingly pleasant impression which the first part made, and proves her to have as great skill in writing as in art. "H. H." continues her unusually interesting series of Norway articles with an essay on "The Katrina Saga," which is part story, part essay, and part poetry, all thoroughly delightful. All house-keepers will be interested in the very charming, if possibly Utopian, sketch of "Housekeeping Hereafter," by James V. Sears. J. Brander Matthews, who always writes of theatrical matters with so much intelligence, discusses the "Dramas of the Elder Dumas." Rev. Wm. Chauncy Langdon contributes a paper deserving much attention among Harvard graduates and well-wishers on the "Future of Harvard Divinity School." Dr. Holmes contributes the "Phi Beta Kappa" poem which he recently read at Harvard; and Miss Edith M. Thomas, one of the most promising of the new contributers to the "Atlantic," has an attractive poem entitled "Harvest Noon." The remainder of the magazine contains notices of some of the more important new books, an unusually interesting and varied Contributor's Club, and a running discussion of the books of the month. This is a most excellent number of this standard magazine. Houghton, Mifflin & Co., Boston.

Leo Hartmann, the nihilist, on the 18th inst. filed a declaration of his intention to become a citizen of the United States with the clerk of the court in New York city.

Bed-Bugs, Roaches,

Rats, mice, ants, flies, vermin, mosquitoes, insects, &c., cleared out by "Rough on Rats." 15c. boxes at druggists.

Brain and Nerve.

Wells' Health Renewer, greatest remedy on earth for impotence, leanness, sexual debility, &c. $1, at druggists. Depot at Thacher's.

—A young lady in Georgia has sued her uncle for $20,000 for breach of promise.

It is generally conceded that the majority of diseases are accompanied by faulty digestion. No remedy has before been discovered which has so beneficial an influence as Fellows' Syrup of Hypophosphites.

I have derived much benefit from using Fellows' Hypophosphites in chronic constipation. JOHN B. MOORE, Forest City, Montana.

—It is now thought that the wheat crop will be 50,000,000 bushels less than last year.

Wicked for Clergymen.

Rev. ——, Washington, D. C., writes: "I believe it to be all wrong and even wicked for clergymen or other public men to be led into giving testimonials to quack doctors or vile stuffs called medicines, but when a really meritorious article made of valuable remedies known to all, that all physicians use and trust in daily, we should freely commend it. I therefore cheerfully and heartily commend Hop Bitters for the good they have done me and my friends, firmly believing they have no equal for family use. I will not be without them."—*New York Baptist Weekly.*

—A college student, in rendering to his father an account of his term expenses, inserted: "To charity, $30." His father wrote back: "I fear charity covers a multitude of sins."

When pangs the mortals flesh assail,
And give a bitterness to life,
Making the cheek with anguish pale,
Amid the fierce internal strife;
Then Sanford's Ginger soothes the pain,
And smiling Health looks up again.

—We don't just see why a woman should like her mirror better than a man, for the man will flatter her, and the mirror will not.

Big Results from Little Causes.

"Do you know?" remarked a man to his friend on Chestnut street, a day or two since, "I believe both Conkling and Platt had a bad case of skin disease when they resigned!" "What makes you think so?" inquired the listener in astonishment. "Well, you see they acted in such an *eruptive* manner—*so rash*—ly as it were. Save?" "Oh! yes, I save," replied the other, "they were *boil*—ing over and merely resigned to *humor* themselves, I suppose." If such be the case, the National difficulty might have been averted by applying Swayne's Ointment for skin diseases.

Summer Complaints

At this season, various diseases of the bowels are prevalent, and *many lives are lost* through lack of knowledge of a safe and sure remedy. PERRY DAVIS' PAIN KILLER is a *sure* cure for Diarrhœa, Dysentery, Cholera, Cholera Morbus, Summer Complaint, etc., and is *perfectly safe.*

Read the following:

BAINBRIDGE, N. Y., March 22, 1881.
PERRY DAVIS' PAIN KILLER *never fails to afford instant relief* for cramp and pain in the stomach. JOSEPH BURNETT.

NICHOLVILLE, N. Y., Feb. 2, 1881.
The *very best* medicine I know of for dysentery, cholera morbus, and cramps in the stomach. Have used it for years, and it is *sure cure* every time. JULIUS W. DER.

MOSHOPPA, IOWA, March 12, 1881.
I have used your PAIN KILLER in severe cases of cramp, colic, and cholera morbus, and it gave almost instant relief. L. E. CALDWELL.

CANNESVILLE, GA., Feb. 26, 1881.
For twenty years I have used your PAIN KILLER in my family. Have used it many times for bowel complaints, and it *always cures.* Would not feel safe without a bottle in the house. J. R. TYE.

SACO, ME., Jan. 22, 1881.
Have used PERRY DAVIS' PAIN KILLER for twelve years. It is *safe, sure, and reliable.* No mother should allow it to be out of the family. H. I. NAYER.

ONEIDA, N. Y., Feb. 19, 1881.
We began using it over thirty years ago, and it always gives immediate relief. Would hardly dare to go to bed without a bottle in the house. M. C. SPERRY.

CONWAYBORO, S. C., Feb. 22, 1881.
Nearly every family in this section keeps a bottle in the house. DR. E. MORTON.

U. S. CONSULATE,
CREFELD, RHENISH PRUSSIA, Feb. 8, 1881.
I have known PERRY DAVIS' PAIN KILLER almost from the day it was introduced, and after years of observation and use I regard its presence in my household as an indispensable necessity. I. S. HOTTER, U. S. Consul.

BURTON-ON-TRENT, ENG.
I had been several days suffering severely from diarrhœa, accompanied with intense pain, when I tried your PAIN KILLER, and found almost instant relief. H. J. HOOPE.

21 MONTAGUE ST., LONDON, ENG.
During a residence of twenty-three years in India, I have given it in many cases of diarrhœa, dysentery, and cholera, and never knew it to fail to give relief. R. CLARIDGE.

No family can safely be without this invaluable remedy. Its price brings it within the reach of all.

For sale by all druggists at 25c., 50c. and $1.00 per bottle.

PERRY DAVIS & SON, Proprietors, Providence, R. I.

Old Company Lehigh Coal,

The genuine article for sale in Portsmouth only at

PORTSMOUTH COAL POCKETS,

Also full stock of best quality all kinds of Coal.

J. ALBERT WALKER,

No. 137 Market Street.

Order book and telephone at Moses' Hat Store, No. 13 Congress street.

Hacking.

ORDER BOOKS for the services of the subscriber's

HACKS

Can be found at the AMERICAN STABLE, corner Congress and Chestnut streets, or at his residence, No. 79 Congress street. Orders left at either place promptly attended to.

W. H. Dennett.

The President's Wound!

A Parallel Case in Army Life.

By Dr. David Kennedy, one of the Surgeons on Duty at the U. S. A. General Hospital, West Philadelphia, Now of Rondout, N. Y.

In the issue of the Philadelphia Record of the 27th of July was published an article relating to the case of Capt. William Palmer, now Quartermaster Second Brigade New Jersey State National Guard, who was wounded at the battle of Mossy Creek, East Tennessee, in the winter of 1863. In that article the striking resemblance of the case to that of President Garfield, in many particulars, was pointed out, the authority for the statement being the brave captain, himself. A still better authority is Dr. David Kennedy, then surgeon U. S. General Hospital, West Philadelphia, who had had charge of the case, and performed the operation of removing the detached bone, and finally extracted the bullet—Capt. Palmer is living to this day in the bloom of health. Dr. Kennedy does not hesitate to say that many of his patients both in military and civil practice owe their lives to the wonderful healing and strengthening powers of his medicine called "Favorite Remedy." The doctor is in possession of an autograph letter from Capt. Palmer, attesting his indebtedness for his present good health to this medicine—"Favorite Remedy"—which he says has doubled the obligation which he felt to the doctor for the treatment of the capitals terrible wound.

While Dr. Kennedy is engaged in the introduction of "Favorite Remedy," he still continue the practice of his profession at Rondout, N. Y., performs all the minor as well as capital operations of surgery. Address as above. 1e12

WHIPS! All qualities and prices; LARRABEE'S, 28 Congress

New Advertisements.

BEATTY'S Organs 17 stops 5 sets $65. Golden Tongue reeds only $65. Address Daniel F. Beatty, Washington, New Jersey.

PIANOS & ORGANS! Sold on installments and shipped to all parts of the country. Prices low and terms of payment easy. Send for Catalogue. HORACE WATERS & CO., Manufacturers and dealers, 826 Broadway, New York.

GOLD MEDAL AWARDED THE AUTHOR. A new & great Medical Work, warranted the best and cheapest, indispensable to every man, entitled "the Science of Life," bound in finest French muslin, embossed, full gilt, 300 pages, contains beautiful steel engravings, 125 prescriptions, price only $1.25 sent by mail illustrated sample, 6c. Address now, Address Peabody Medical Institute or Dr. W. H. PARKER, No. 4 Bulfinch st. Boston.

KNOW THYSELF.

1,000,000 Acres Choice Lands

In the Great Wheat Belt. For sale by the WINONA & ST. PETER R. R. CO. at $3 to $6 per Acre, on easy terms at low interest. Lowest fares and freight. Fare refunded to purchasers. A climate unsurpassed for healthfulness. The best market facilities. ☞ Pamphlet Guide and Maps giving full information FREE. Address CHAS. E. EMMONS, Land Commissioner of Chicago & Northwestern Railway Co., Chicago, Illinois. Mention this paper.

IN MINNESOTA & DAKOTA

SANFORD'S

THE WISE ENJOY GOOD HEALTH.

GINGER

Impure water, unhealthy climate, unripe fruit, unwholesome food, cramps, chills, malaria, excessive heat and the thousand and one ills that beset the traveler or family are nothing to those fortified and sustained by the use of Sanford's Ginger, "the delicious." As beverage it quenches thirst, open the pores, relieves the head, regulates the stomach and bowels, eradicates a craving for intoxicants and imparts new life to the languid, careworn, overworked, nervous and sleepless. Beware of imitations sold to be as good. Ask for Sanford's Ginger and take no other.

WEEKS & POTTER, Boston.

Sold everywhere. 1m36

Back Ache

POSITIVELY CURED BY

Benson's Capcine Porous Plasters.

Reasons Why they are Preferred to All Other Porous Plasters or External Remedies:

First.

Because they possess all the merit of the strengthening porous plaster, and contain in addition thereto the newly discovered powerful and active vegetable combination which acts with increased rubefacient, stimulating, sedative and counter irritant effects.

Second.

Because they are a genuine pharmaceutical preparation, and so recognized by the profession.

Third.

Because they are the only plasters that relieve pain at once.

Fourth.

Because they will positively cure diseases which other remedies will not even relieve.

Fifth.

Because over 5000 physicians and druggists have voluntarily testified that they are superior to all other plasters or medicines for external use.

Sixth.

Because the manufacturers have received the only medals ever given for porous plasters.

Benson's Capcine Porous Plaster!

SEABURY & JOHNSON,

Manufacturing Chemists, New York.

A SURE REMEDY AT LAST. Price 25cts. MEAD'S Medicated CORN and BUNION PLASTER.

AT FOYE'S

Ladies', Gents' and Children's

HOSIERY!

No. 23 Market St.

CARRIAGE AND SLEIGH STOCK.

Hubs, Spokes, Rims, Shafts, etc.; a fine lot of sleigh and pung dashers.

WHEELS! WHEELS!!

At Manufacturer's prices. Oak and Ash lumber.

G. J. GREENLEAF.

AN EXTRA LOT OF

Sponges, Chamois Skins and WHIPS

at reasonable prices at

JOHN S. TILTON'S

Harness Maker and Trunk Repairer,

18 Congress Street.

WHIPS! All qualities and prices; LARRABEE'S, 28 Congress

Transportation.

Eastern & Maine Central Railroad Line.

CARS leave the Station of the Eastern Railroad between Deer and Elm streets, as follows:

For Boston at 4:55, 7:15, 8:20, 11:32 A. M., 3:05, 5:00, 6:40, 8:00 P. M. Sundays, 4:30 A. M., 4:00 P. M.

For Portland, Augusta, Brunswick and Lewiston, 10:00, 10:40 A. M., 2:55, 9:10 P. M. Sundays 9:10 P. M.

For Bangor, Waterville, etc., 10:40 A. M., 2:55, 9:10 P. M. Sundays 9:10 P. M.

For St. John and Halifax, daily 9:10 P. M.

For Great Falls and Wolfeboro, 10:00, 10:40 A. M., 3:20, 5:40 P. M.

For North Conway, 10:00, 10:40 (express) A. M., 3:20 P. M.

For Dover and Way Stations, 5:00, 9:50 A. M., 12:10, 3:15, 6:50 P. M.

Trains leaves for Portsmouth—

From Boston, 7:30, 8:30, 10:00 A. M., 12:30, 1:30, 3:15, 4:30, 7:00 P. M. Sundays 8:00 A. M., 7:00 P. M.

From Portland, 9:00, 8:45 A. M., 1:10, 6:00 P. M.

From North Conway, 7:30, 11:48 A. M., 3:35 P. M.

From Wolfeboro', 6:05, 8:22 A. M., 12:55, 4:15 P. M.

From Wolfeboro' Junction, 6:35, 9:02 A. M., 1:28, 5:00 P. M.

From Great Falls, 7:37, 10:05 A. M., 2:13, 5:50 P. M.

From Dover, 6:45, 10:20 A. M., 2:25, 4:30, 7:30 P. M.

From Newington, 7:01, 10:45 A. M., 2:40, 4:46, 7:58 P. M.

Trains from Boston arrive in Portsmouth at 9:50, 10:30 A. M., 12:05, 2:45, 3:15, 5:30, 6:45, 9:00 P. M. Sundays 10:15 A. M., 9:00 P. M.

Trains from Portsmouth arrive in Boston at 6:30, 9:05, 10:35 A. M., 1:15, 3:10, 7:15, 8:35, 10:00 P. M. Sundays 6:30 A. M., 6:30 P. M.

D. W. SANBORN, Master of Transportation. LUCIUS TUTTLE, G. P. & T. A.

June 20th, 1881.

Concord & Portsmouth Railroad.

PASSENGER TRAINS leave Concord Railroad Station, foot of Bridge street:

For Newmarket Junction, Manchester, Concord and Upper Railroads, at 7:55 A. M., and 5:10 P. M.

Arrive at Manchester at 9:48 A. M., and 7:10 P. M.

Arrive at Concord at 10:35 A. M., and 8:15 P. M.

Leave Concord at 7:20 A. M., and 3:35 P. M.

Leave Manchester at 8:10 A. M., and 4:25 P. M.

Arrive at Portsmouth at 10:10 A. M., and 6:15 P. M.

☞ All trains connect at Newmarket Junction, with trains of the Boston & Maine Railroad for Exeter, Haverhill, Lawrence and Boston; and for Dover, Great Falls and Portland; at Concord with trains to and from all the Upper Railroads.

H. E. CHAMBERLIN, Supt.

FALL RIVER LINE

— FOR —

NEW YORK, SOUTH AND WEST.

This line with its superior construction, superb equipment, faithful officers and considerate care for the comfort of its patrons, presents Preeminent Advantages over all Others. Trains connecting at Fall River with the well known steamers

BRISTOL AND PROVIDENCE

Leave Boston from Old Colony Depot, week days at 4:45 (accommodation,) and 6 P. M. (Steamboat Express,) Sundays at 7 P. M.

Leave New York for the East at 3:30 P. M. daily.

Passengers leaving Portsmouth at 3:15 P. M., arrive in Boston in season to connect with the steamboat express train. Through tickets for sale at the Eastern R. R. Station; state rooms secured at the office of the Line, No. 3 Old State House, and at Old Colony Depot in Boston.

J. R. KENDRICK, Supt.

L. H. PALMER, Agent, No. 3 Old State House.

SOUTH SHORE S. S. CO.

Boston & Portsmouth,

Direct Service.

S. S. "ACUSHNET,"

Will leave Comey's wharf, Boston, for Portsmouth, every Tuesday and Friday at

10:30 O'CLOCK, A. M.

Returning, will leave Portsmouth for Boston each Wednesday and Saturday at

7:45 O'CLOCK, A. M.

Fare—Single passage, $1.00. Round trip ticket, $1.50 each.

J. W. SEAVER, agent.....Boston.
R. B. BEAUMONT, agent .....Portsmouth.

N. B. Freight received at all times; but to insure passage on sailing days, must be on the wharf one hour before sailing time.

☞ Meals furnished on board, if desired.

STEAMER JAMES SAMPSON.

KITTERY & PORTSMOUTH.

Leave Navy Yard Bridge, Kittery		Leave Navy Yard Landing, Portsmouth	
"	6:45 A. M.	"	7:25 A. M.
"	8:50	"	9:15
"	9:50	"	11:00
"	11:15	"	12:15 P. M.
"	2:00 P. M.	"	3:00
"	3:30	"	4:00
"	4:15	"	5:00
"	6:30	"	6:45
"	7:15	"	7:50
"	8:00	"	9:00

Fare Five Cents Each Way.

Extra trips to accommodate parties or entertainments. Freight taken at reasonable rates. A passengers' waiting room is now open in the Trips Building, near the end of the bridge in Kittery, where tickets are for sale, either single or in packages, and where bundles may be left for forwarding. A. STEVENSON, Proprietor.

STEAMER "MYSTIC."

KITTERY AND PORTSMOUTH.

Leave Stimpson's wharf, Kittery,		Leave Adams & Co.'s wharf, foot of Daniel St., Portsmouth,	
"	6:30 A. M.	"	6:45 A. M.
"	8:45	"	9:30
"	10:30	"	10:50
"	11:45	"	12:45 P. M.
"	1:50 P. M.	"	3:50
"	3:15	"	4:00
"	4:15	"	5:15
"	5:45	"	6:30

Leaves Kittery Tuesday and Thursday evenings at 7:00, Portsmouth at 9:00. Saturday evening, leave Kittery at 7:30 and 8:30, Portsmouth at 8:30 and 9:00.

Fare Five Cents Each Way.

Extra trips to accommodate parties and entertainments. Freight taken at low rates. Parties wishing to charter the steamer for excursions can do so by applying to

CAPT. H. W. TREFETHEN, Proprietor.

TO KITTERY POINT,

Touching at Newcastle,

The Steamer "FEARLESS"

will commence her trips April 4th, and run as follows, until further notice:

Leave Portsmouth		Leave Kittery Point	
"	9:30 A. M.	"	8:30 A. M.
"	11:30	"	10:30
"	3:15 P. M.	"	1:30 P. M.
"	5:45	"	4:15

Landing in this city, Fernald's wharf, rear of No. 30 Market street.

Fare 10 Cents Each Way.

THEODORE KEEN, Proprietor.

March 29th, 1881.

Portsmouth Daily Chronicle.

By CHRONICLE & GAZETTE PUBLISHING COMPANY. | PORTSMOUTH, N. H., MONDAY, AUGUST 22, 1881. | $6 PER YEAR IN ADVANCE. THREE CENTS PER COPY.

THE PORTSMOUTH DAILY CHRONICLE

(Established August 20, 1882.)

Is Published Every Morning, Sundays excepted, at No. 7 Exchange Building, Pleasant street, opposite the Post Office, by the

Chronicle and Gazette Publishing Company.

TERMS $6.00 PER YEAR.

The New Hampshire Gazette

(The Oldest Newspaper in the United States, established Oct. 7th, 1756.)

is published every Thursday at the same office. Terms, $1.50 per year; $2.00 per year, if not paid in advance.

ADVERTISEMENTS inserted on reasonable terms, in either or both papers. The GAZETTE, having a large country (in addition to its local) circulation, is an excellent medium of advertising. A liberal reduction made when advertisements appear in both papers.

☞ Correspondence from neighboring towns containing items of public interest, will be gladly received. All communications should be addressed and all checks made payable to the

CHRONICLE & GAZETTE PUBLISHING CO.,

PORTSMOUTH, N. H.

The Job Printing Business is conducted in the same office by Mr. Charles W. Gardner, who keeps on hand a large and well-selected stock of all materials required in his line.

Mr. J. H. Bates, Newspaper Advertising Agent, 41 Park Row (Times building,) New York, is authorized to contract for advertisements in the CHRONICLE and GAZETTE, at our best rates.

NEW AND EXTENSIVE STOCK

— OF —

Spring & Summer

GOODS

— AT —

WM. P. WALKER'S

No. 8 Market Square.

Are now received & Full Assortment of Foreign and Domestic

Cloths, Cassimeres, &c.,

I am prepared to make them up into GARMENTS of the latest style, or according to the fancy of the purchaser, and

Perfect Satisfaction Guaranteed!

My Stock of Goods suitable for

SUITINGS

IS UNEQUALLED

Particular attention paid to the making of Army and Navy

REGULATION UNIFORMS.

A FULL ASSORTMENT OF

Gentlemen's Furnishing Goods!

Constantly on hand, consisting of

BOSOMS, GLOVES, SUSPENDERS,

COLLARS, DRAWERS, SHIRTS,

HANDKERCHIEFS, LINEN

GOODS,

Of Every Description.

Yachting Shirts,

Bicycle Shirts,

Boys Blue Fancy Shirts,

Boys Blue Blouses,

All to be found at

No. 3 Bow Street.

We are also sole agents for New York Yacht Club

OIL HAT!

This is something new and the best thing ever put in the market.

C. E. MYERS & CO.

C. E. MYERS. C. E. SIMPSON.

L. S. L.

A SPLENDID OPPORTUNITY TO WIN A FORTUNE. Seventh Grand Distribution, Class I, at New Orleans, Tuesday, Sept. 13, 1881—130th Monthly Drawing.

LOUISIANA STATE LOTTERY COMPANY.

Incorporated in 1868 for 25 years by the Legislature for Educational and Charity purposes—with a capital of $1,000,000—to which a reserve fund of over $420,000 has since been added.

By an overwhelming popular vote its franchise was made a part of the present State Constitution adopted December 2d, A. D., 1879.

Its Grand Single Number Drawings will take place monthly. It never scales or postpones. Look at the following Distribution:

CAPITAL PRIZE, $30,000.

100,000 TICKETS AT TWO DOLLARS EACH.

HALF-TICKETS, ONE DOLLAR.

LIST OF PRIZES.

1 Capital Prize of		$30,000	$30,000
1 Capital Prize of		10,000	10,000
1 Capital Prize of		5,000	5,000
2 Prizes of		2,500	5,000
5 Prizes of		1,000	5,000
20 Prizes of		500	10,000
100 "	"	100	10,000
200 "	"	50	10,000
500 "	"	20	10,000
1000 "	"	10	10,000

APPROXIMATION PRIZES.

9 Approximation Prizes		$300	$2,700
9 "	"	200	1,800
9 "	"	100	900
1857 Prizes amounting to			$110,400

Responsible corresponding agents wanted at all points, to whom liberal compensation will be paid.

For further information, write clearly, giving full address. Send orders by express or Registered Letter, or Money Order by mail, addressed only to

M. A. DAUPHIN,
New Orleans, La.

or M. A. DAUPHIN, at
No. 212 Broadway, New York.

All our Grand Extraordinary Drawings are under the supervision and management of Generals G. T. Beauregard and Jubal A. Early.

Notice to the Public.

The public are hereby cautioned against sending any Money or Orders to Nunez & Co., 81 Nassau st., New York City, as authorized by the Louisiana State Lottery Company to sell its Tickets. They are Bogus Circulars purporting to be of The Louisiana State Lottery Company, and are fraudulently representing themselves as Agents. They have no authority from this Company to sell its tickets, and are not its agents for any purpose. M. A. DAUPHIN,
Pres. Louisiana State Lottery Co.

NEW ORLEANS, LA., July 4, 1881.

Dr. SANFORD'S LIVER INVIGORATOR

Only Vegetable Compound that acts directly upon the Liver, and cures Liver Complaints, Jaundice, Biliousness, Malaria, Costiveness, Headache. It assists digestion, strengthens the system, regulates the bowels, purifies the blood. A Book sent free. Dr. SANFORD, 162 Broadway, N. Y.

FOR SALE BY ALL DRUGGISTS.

35TH

Popular Monthly Drawing of the

Commonwealth Distribution Co.,

In the city of Louisville, on

WEDNESDAY, AUG. 31st, 1881.

These drawings occur monthly (Sundays excepted,) under provisions of an act of the General Assembly of Kentucky.

The United States Circuit Court on March 31st rendered the following decisions:

1st. That the Commonwealth Distribution company is legal.

2d. Its drawings are fair.

N. B.—This Company has now on hand a large reserve fund. Read the list of prizes for the

August Drawing.

1 Prize	$30,000	100 Prizes $100 each	$10,000
1 "	10,000	200 " 50 "	10,000
2 "	5,000	500 " 20 "	10,000
10 " $1000 each	10,000	1000 " 10 "	10,000
20 " 500 "	10,000		
9 Prizes $300 each, Approximation Prizes,			$2,7000
9 " 200 " "			1,800
9 " 100 " "			900
1,960 Prizes			$112,400

Whole Tickets, $2. Half Tickets, $1.
27 Tickets, $50. 55 Tickets, $100.

Remit money or bank drafts by express or money order. Don't send by registered letter or post-office order. Orders of $5 and upward, by express, can be sent at our expense. Address all orders to R. M. BOARDMAN, Courier-Journal Building, Louisville, Ky., or R. M. BOARDMAN, 212 Broadway, New York.

Good and Reliable

INSURANCE

COMPANIES.

COMMERCIAL UNION, of London.
FIRE ASSOCIATION, of Phila.
NIAGARA, of New York.
CONNECTICUT, of Hartford.
PHOENIX of London.

F. W. DEROCHEMONT & SON,

No. 9 CONGRESS STREET.

Charles E. Joy,

ARCHITECT.

Office over Cocheco Bank,

DOVER, N. H.

WHIPS All kinds, cheap, at LARRABEE'S 26 Congress Street, up stairs.

$72 a week. $12 a day at home easily made. Costly outfit free. Address True & Co., Augusta, Maine

THE Caligraph!

A PERFECT WRITING-MACHINE AT LAST!

Faster, Lighter, More Durable, Simpler and Superior in Every Respect to the old Style of Writing-Machines.

It is operated with wonderful ease, always writes neatly and legibly, and three times faster than the pen.

WHO NEED THEM?

Business men, clergymen, lawyers; people who write illegibly, all who have writing to do.

THE PRICE

has been greatly reduced, and the machine is now within the reach of all.

For circular, showing recent improvements, Address

The New England Branch Of The American Writing-Machine Co.,

No. 36 Bromfield Street,

BOSTON MASS.

A machine can be seen at the clerk's office of U. S. Circuit Court, U. S. Court house, Portsmouth.

PATENTS!

R. H. EDDY,

No. 76 State St., Opposite Kilby, Boston,

SECURES PATENTS in the United States; also in Great Britain, France and other foreign countries. Copies of the claims of any Patent furnished by remitting one dollar. Assignments recorded at Washington. *No Agency in the United States possesses superior facilities for obtaining Patents or ascertaining the patentability of inventions.*

R. H. EDDY, Solicitor of Patents.

Testimonials.

I regard Mr. Eddy as one of the *most capable and successful* practitioners with whom I have had official intercourse. CHARLES MASON, Commissioner of Patents.

"Inventors cannot employ a person more trustworthy or more capable of securing for them an early and favorable consideration at the Patent Office." EDMUND BURKE, Late Commissioner of Patents.

BOSTON, October 19, 1876.

R. H. EDDY, Esq.,—*Dear Sir:* You procured for me, in 1866, my first patent. Since then you have acted for and advised me in hundreds of cases, and procured many patents, reissues and extensions. I have occasionally employed the best agencies in New York, Philadelphia and Washington, but I still give you almost the whole of my business, in your line, and advise others to employ you. Yours truly, GEORGE DRAPER.

BOSTON, January 1, 1881. Stawtlasl

Room Papers,

Window Shades,

Fixtures, Tassels,

Borders, &c., &c.

H. B. BUZZELL & SON

have received for the *Spring trade* a very extensive assortment of the above goods, of all grades and prices from *very cheap to very fine.*

They have the agency for the

Domestic and Springfield

SEWING MACHINES,

two of the *finest made and most reliable* machines in the market. MACHINE OIL, NEEDLES, all kinds. Parts, or attachments, for any machines.

Also a full line of TOPS, BALLS, MARBLES, RETURN BALLS, HOOPS, etc., etc.

A fine assortment of new

BOX STATIONERY

at low prices. Call and examine our goods before buying, it will pay you.

H. B. BUZZELL & SON,

Booksellers and Stationers.

PEIRCE'S BLOCK, - - MARKET SQUARE.

DENNIS SHEA,

MANUFACTURER OF

Cement Stone Pipe

— AT —

26 WATER STREET, PORTSMOUTH.

The best Pipe made for Sewers, Culverts, Cellar and Sink Drains, Water Closets, etc. Gives perfect satisfaction wherever used. Is proof against frost, acids, and all substances which pass through the Pipe.

For sale at wholesale or retail, or laid in the best manner.

Orders for Pipe and laying left at the factory will receive prompt attention.

SPENCERIAN

NO. 1 PEN PRACTICAL

STEEL PENS

of the Very Best European Make, and unrivaled for *Flexibility, Durability,* and *Evenness of point.*

REAL SWAN QUILL action.

In 20 Numbers. A complete Sample Card, for trial, by mail on receipt of 20 Cents.

A Sample Card of 10 of the Leading Styles, for trial, on receipt of 10 Cents.

IVISON, BLAKEMAN, TAYLOR & CO.

138 and 140 Grand Street, New York.

Portsmouth Insurance Agency

ESTABLISHED 1851.

JOHN SISE, INSURANCE AGENT,

OFFICE,

4 Market Sq., Up-Stairs.

ÆTNA INSURANCE CO., Of Hartford, Conn.
HOME INSURANCE CO., Of New York.
HARTFORD FIRE INSURANCE CO., Of Hartford, Conn.
ROYAL INSURANCE CO., Of Liverpool, Eng.
FRANKLIN FIRE INSURANCE CO., Of Philadelphia, Pa.
PHENIX INSURANCE CO., Of Brooklyn, N. Y.
LONDON AND LANCASHIRE FIRE INSURANCE CO., Of Liverpool, Eng.
Pennsylvania Fire Insurance Company, Of Philadelphia, Pa.
METROPOLE INSURANCE CO., Of Paris, France.

Responsible Companies, Large Assets, Equitable Rates, Prompt Settlements.

JOHN SISE,

Insurance Agent, 4 Market Sq., Up-Stairs.

MORSE & ILSLEY

FIRE, LIFE AND ACCIDENT

INSURANCE

AGENTS,

Represent the following reliable companies:

THE INSURANCE COMPANY OF NORTH AMERICA, *Of Philadelphia, Pa.*

LIVERPOOL and LONDON and GLOBE *U. S. Office, New York City.*

SPRINGFIELD, *Of Springfield, Massachusetts.*

QUEEN, *Liverpool and London.*

PHŒNIX, *Of Hartford, Conn.*

ORIENT, *Of Hartford, Conn.*

TRAVELLERS' LIFE and ACCIDENT COMPANY, *Of Hartford, Connecticut.*

NEW ENGLAND MUTUAL LIFE, *Of Boston, Mass.*

The above companies are well known and reliable, and we solicit the patronage of our friends and the public. All losses adjusted and promptly paid at our office.

MORSE & ILSLEY,

NO. 15 PLEASANT ST., - UP ONE FLIGHT

NOTICE.

We wish simply to announce to the Ladies of Portsmouth and vicinity, that our stock of

MILLINERY GOODS!

— COMPRISES —

The Best and Most Desirable Styles

to be found in

New York or Boston Markets.

Our success in endeavoring to please our customers for the past fourteen years needs no comment. Respectfully,

J. M. TEBBETTS,

14 MARKET STREET.

PORTSMOUTH, N. H.

FLOUR!

Just received

500 BARRELS

of the best St. Louis and Wisconsin Flour. Also some of the best Minnesota Haxall, which I shall sell at

WHOLESALE AND RETAIL!

LOWER than the same grades of Flour can be bought in Portsmouth. Call and price my Flour before purchasing elsewhere, at the old and popular stand of C. ROBINSON & SON,

16 BOW STREET.

Portsmouth, April 20th, 1881.

J. S. JAMES.

BABY OLIVES!

5 cases, for sale by

H. F. GERRISH.

TRUNK REPAIRING!

a specialty. Trunks called for and returned without extra expense at

John H. Tilton's

Harness Dispensatory,

18 CONGRESS STREET.

MAIN & WINCHESTER BLOCK.

HOP BITTERS.

(A Medicine, not a Drink.)

CONTAINS

HOPS, BUCHU, MANDRAKE, DANDELION,

AND THE PUREST AND BEST MEDICAL QUALITIES OF ALL OTHER BITTERS.

THEY CURE

All Diseases of the Stomach, Bowels, Blood, Liver, Kidneys, and Urinary Organs, Nervousness, Sleeplessness and especially Female Complaints.

$1000 IN GOLD.

Will be paid for a case they will not cure or help, or for anything impure or injurious found in them.

Ask your druggist for Hop Bitters and try them before you sleep. Take no other.

D. I. C. is an absolute and irresistible cure for Drunkenness, use of opium, tobacco and narcotics.

SEND FOR CIRCULAR.

All sold by druggists.

Hop Bitters Mfg. Co., Rochester, N. Y., & Toronto, Ont.

SULPHUR BITTERS

The Greatest Blood Purifier ON EARTH.

This Great German Medicine is composed of Yellow Dock, Mandrake, Gentian, Dandelion, Juniper Berries, etc., combined with the Extract of Sulphur, which makes it the Greatest Blood Purifier known. Do not ever take BLUE PILLS or Arsenic, they are deadly. Your Kidneys are out of order. Use SULPHUR BITTERS, the purest and best medicine ever made. If you are sick, no matter what ails you, use Sulphur Bitters!

Is Your Tongue Coated with a yellow sticky substance? Is your breath foul and offensive? Your stomach out of order? Don't wait until you are unable to walk, or are flat on your back, but get some at once, it will cure you. Sulphur Bitters is

The Invalid's Friend.

The young, the aged and infirm are soon made well by its use. Remember what you read here, it may save your life, it has saved hundreds. Don't wait until to-morrow,

Try a Bottle To-Day!

PRICE, ONE DOLLAR.

A. P. Ordway & Co., Chemists, Lawrence, Mass., Sole Proprietors for U. S. and Canadas.

Don't Wait! Don't Wait!

SULPHUR PLASTERS cure pain in the side. KAUFMANN'S PILLS do not gripe. 25 cents.

EDISON'S

POLYFORM

— FOR —

NEURALGIA, RHEUMATISM HEADACHE, SCIATICA.

Prof. Edison authorizes the publication of the following:

Menlo Park, N. J.

I certify that the Preparation known as Edison's Polyform is made according to formula devised and used by myself. THOMAS A. EDISON.

Sufferers from the above diseases will have sure relief, by using

EDISON'S POLYFORM,

according to directions with each bottle.

PREPARED BY THE

Menlo Park Manufacturing Co.,

NEW YORK.

Sold by Druggists. Price $1.00.

Fletcher & Tanton,

UPHOLSTERERS,

Furniture Dealers & General Undertakers

No. 38 Market Street, Portsmouth, N. H.

Coffins, Robes and Caskets always on hand or made to order. Orders left at 22 Deer Street or 27 State Street, by day or night, will be promptly attended to. S. S. FLETCHER. H. G. TANTON.

GOVERNMENT BONDS!

We are prepared to pay on presentation in any amount the highest market price for the CALLED BONDS of 1865 and 1867, and we will receive them at full value in exchange for other issues of UNITED STATES BONDS, or in exchange for other safe securities paying 5, 6 and 7 PER CENT interest.

GEO. WM. BALLOU & CO.

72 Devonshire Street.....Boston.
8 Wall Street.....New York

FISH.

1000 *lbs. Dry Salted Pollock Fish.*

1000 *lbs. First Fare Cod Fish.*

For sale by

Henry F. Gerrish.

Daily Chronicle.

Effects of Imagination.

At a large hotel in Suffolk, the not uncommon dilemma arose of there being only one room in the house vacant when two visitors required accommodation for the night. It was a double-bedded chamber, or was converted into such, and the two guests—who were both commercial travellers—agreed to share it. One of these gentlemen was a confirmed hypochondriac, and greatly alarmed his companion by waking him in the middle of the night, gasping for breath. "Asthma," he panted out; "I am subject to these spasmodic attacks. Open the window quickly; give me air!" Terrified beyond measure, the other jumped out of bed. But the room was pitch-dark; he had no matches and he had forgotten the position of the window. "For heaven's sake, be quick!" gasped the invalid. "Give me more air or I shall choke!" At length, by dint of groping wildly and upsetting half the furniture in the apartment, the window was found; but it was an old-fashioned casement, and no hasp or catch was to be discovered. "Quick, quick; air! air!" implored the apparently dying man. "Open it, break it, or I shall be suffocated!" Thus adjured, his friend lost no more time, but seizing a boot, smashed every pane; and the sufferer immediately experienced great relief. "Oh, thank you; a thousand thanks. Ha!" he exclaimed, drawing deep sighs, which testified to the great comfort he derived, "I think in another moment I should have been dead!" And when he had sufficiently recovered, and had expressed his heart-felt gratitude, he described the intense distress of these attacks and the length of time he had suffered from them. After a while both fell asleep again, devoutly thankful for the result. It was a warm summer night, and they felt no inconvenience from the broken window; but when daylight relieved the pitchy darkness of night, the window was found to be still entire! Had invisible glaziers been at work already, or was the episode of the past night only a dream? No; for the floor was still strewn with broken glass. Then, as they looked around the room in amazement, the solution of the mystery presented itself in the shape of an antiquated bookcase, whose latticed glass doors were a shattered wreck. The spasmodically attacked one was cured from that moment. So much for imagination.—*Chambers' Journal.*

"Scribner's," which with the November number will be changed to the "Century," has an attractive number for September, opening with "A Boy in Gray," which is a sketch of the fighting days in the confederate army. "How to Build an Ice Yacht" will be of interest to some of the boys. The illustrated portion of the number is remarkable for its profuseness, while the number and variety of subjects treated is certainly of the most liberal character. Price $4.00 a year, thirty-five cents a number. Published by the Century Co., 743 Broadway, New York.

A Fine Whiskey,

mellowed by age and guaranteed pure—is the "G. O. Taylor Old Bourbon." See that it has the signature of Chester H. Graves & Sons over the cork. Buy it of your druggist or grocer.

Charles Stockley was hung at Batavia, N. Y., last Friday, for the murder of John Welker.

The Best Remedy for Chapped Hands

Is Hegeman's Camphor Ice. It should be rubbed upon the part affected. The warmth of the skin will soften it sufficiently, under ordinary circumstances, but in extreme cold weather, it may be necessary to warm it by the fire. If the hands are badly chapped, apply every night, and protect the hands by wearing an old pair of kid gloves. Hegeman's is the best and most popular of all the Camphor Ices made. Hegeman's Camphor Ice is also a cure for sore lips, chapped face, and sunburn. It is compounded with glycerine, which renders it more emollient than any other Camphor Ice; it will be found a most soothing application to the face after shaving.

Rev. Mr. Fairly, a well known Congregational minister of Hatchville, in Falmouth, Mass., was drowned Friday afternoon in what is called Crooked pond. He backed his vehicle out into the pond, and was fishing therefrom when he fell into the water. The body was recovered soon after.

Grandmother Says!

When she was a girl that her mother always gave her sulphur and molasses to purify her bood, but she now gives Sulphur Bitters to her grandchildren as it is the best medicine she ever saw.—*The Father.*

Thomas A. Marvin, alias Benjamin F. Adams, who was arrested on the 18th inst. in Lynn, Mass., has resided intermittently for four years in New Haven, Conn., where one of his wives still lives, with her daughter. Marvin, or Adams, or Morton, or whatever the scoundrel's name may be, has eleven wives living, the last one being the lady of Richmond, Va., whom he married a few weeks ago.

How Long Would it take to Count two Millions?

Over two million volumes of the revised edition of the New Testament, were sold on the first day of its issue. These figures can only be equaled by the enormous sales of Swayne's Ointment for itching piles, which is universally used as a standard remedy for stopping the itching

at night, when one thinks that pin worms are crawling about the rectum. To calculate the extent of its sale in actual figures, would involve the labor of a lifetime. Will you be pestered longer from the aggravating piles?

Portsmouth Chronicle.

MONDAY, AUGUST 22. 1881.

[Entered at the Post-Office at Portsmouth, N. H. as second-class matter.]

The President.

ANOTHER RELAPSE.

The President continued to improve on the 20th; at noon his pulse was 107, temperature 98.4, respiration 18. He took an increased amount of nourishment, and the swollen parotid gland occasioned no trouble.

On the 18th a tube was inserted into the wound to the depth of 12 1-2 inches, to facilitate the drainage of the pus from the deeper parts of the wound; no ill results followed. This was not made public by the doctors until the 20th.

On Sunday the president had another attack of vomiting, and the excitement in Washington was intense; the doctors attempted to allay it, but they have played fast and loose with the people so by partial and "scientific" reports instead of giving the full and intelligible accounts of his welfare which fifty millions of people had a right to expect and demand, that their statements have come to be of little effect.

WASHINGTON, 9:30 P. M., 21st.

There has been no vomiting since 5:15 o'clock, but anxiety and fear have increased. It is stated positively that his blood is poisoned, but the physicians do not admit it.

WASHINGTON, 10:30 P. M.

White House closed for the night; the President has been sleeping, and no extra watchers have been added. The vomiting, as explained by the physicians, was caused by a gathering of phlegm in his throat, and a more hopeful feeling has taken the place of the anxiety of the early evening.

News and Notes.

William Doyle, of South Boston, eighteen years of age, on Friday evening was handling a small seven-shooter which he had partly taken to pieces, when one of the chambers was discharged, the ball entering his hand and passing into his wrist, making a painful wound. He said he did not think the weapon was loaded. He was taken to the city hospital.

At Orange, Texas, Wednesday evening of last week, Sheriff Mitchell was dangerously wounded by a party of negroes, instigated by bad white men. A posse immediately went to his assistance, resulting in the killing of two negroes and the hanging of one. Several others were wounded. Great excitement prevails. Military and citizens are maintaining order. Eight blacks and one white man are under arrest.

It now appears that the disaster attending the bull fight at Marseilles, France, Aug. 14th, resulted in the death of twenty-seven persons, and the wounding of thirty-six others.

During the session of the court at Huntsville, Scott county, Tenn., just closed, a fearful riot took place, which originated in an old feud between prominent families. Two hundred men were in the crowd, and at least twenty men were fighting at one time with pistols, knives and rocks. The sheriff summoned a posse and attempted to quell the fight, but without success. In the midst of the melee the wife of Asbury Burg, who was one of the participants, rushed to persuade her husband to desist, when a rock thrown by an unknown hand struck her on the back with such violence that the blow will cause her death. The riot only ended by those taking part wearing themselves out. No one was killed outright, but many were terribly injured.

The mysterious disappearance of a young couple at Rockland, Mass., has caused considerable talk in the community. Miss Mary Foley, a girl of fifteen, left her home a few days ago ostensibly for the purpose of going to the store. She has not been seen or heard from since. On the same day Lemuel Whiting, a young man of twenty-five, living in the immediate vicinity, left his home in the same unceremonious manner, and no trace of his whereabouts has yet been ascertained. It is generally supposed they have eloped, and there is said to have been a clandestine intimacy, though not of an immoral character, existing between them.

A Tombstone, Arizona, destatch states that a party of Mexicans fired on a camp eleven miles from Tombstone, Aug. 13th, killing William Long, Dick Gray, James Crane, Charles Snow, and Thomas D. Clinton, and wounding Wm. Berers. Great excitement ensued at Tombstone, and parties are forming to hunt the Mexicans.

In the Choctaw nation, a few miles west of Waldron, last Friday night, William Massingale stopped over night at the house of John Stewart. About nine o'clock James Hobbs, a white man, and Ed Fulsom, a Choctaw, went to Stewart's house and shot him seven times, killing him. Massingale started to run, when one assassin shot him in the back, killing him instantly.

A M. Hinston of Galveston, Texas, claims that he has discovered a comet which is visible from nine to ten o'clock at night, in constellation Ursa Major.

Intelligence from Key West says the American bark Aberdeen, Conk master, laden with mahogany, has arrived on the Florida coast, having been brought in by a pilot and three men from the schooner Madgie. When boarded by the pilot the vessel was helpless, there being but one man on deck, and she was drifting at the mercy of the winds. She loaded at Santa Cruz, Cuba, and two days after sailing she struck an unknown shoal, where she remained two days. She subsequently experienced heavy weather and sprung both her fore and mainmasts. Later on the crew succumbed to malarial fever, which they had contracted at Santa Cruz, and one by one fell sick. The master, on whom everything now devolved, fought against the disease until the vessel was turned over to the salvors, when he fell exhausted. He stood at the wheel for three days, until his feet burst open, there not being a man on board able to relieve him.

The fish-packing company at Castine, Me., has this season canned 600,000 lbs. of lobsters and 150,000 lbs. of clams.

Naval Affairs.

Lieut.-Comdr. Charles M. Anthony is granted leave of absence for one month from Sept. 10th.

Lieut.-Comdr George E. Wingate, attached to the Boston navy yard, is granted leave of absence for one month from Aug. 29th.

Medical Director S. F. Coues, attached to the laboratory at New York, is granted leave of absence from Aug. 20th to Sept. 10th.

Major Green Clay Goodloe, U. S. M. C., is granted sick leave for thirty days from Aug. 18th.

New Hampshire Veteran's Reunion.

The fifth annual encampment and reunion of the New Hampshire veterans will be held at Weirs Landing, Aug. 29th, 30th and 31st. The camp will be called "Camp Capt. James H. Platt," in honor of a brave officer of the 2d N. H. Volunteers, who laid down his life for his country at Drury's Bluff on the 16th of May, 1864.

The permanent barracks provided by the state are in course of construction, and will be completed in season for occupancy this year. Rations will be furnished at the dining pavilion, at twenty-five cents each; and in addition there will be a stand for the sale of coffee, chowder, baked beans, etc., for the accommodation of comrades preferring to form "messes" by themselves.

The 3d Reg't band, of Concord, Blaisdell's orchestra, of the same city, and Batchelder & Stokes' Veteran drum corps of Manchester, have been engaged to serve during the reunion. T. W. Henry, of the Boston Cadet band, has been engaged as soloist and camp bugler.

Capt. S. S. Piper, of the 1st N. H. Battery, will have charge of the artillery, and will attend to the firing of salutes, morning and evening guns. The pieces will be those of Section A, of Manchester. As a special attraction, the battery will practice with solid shot and shell, the projectiles having already been procured for this purpose. This will doubtless be a most interesting exhibition—to the civilian visitors as a novelty; to the veterans as a reminder of the times when bursting shells were something more than a harmless holiday attraction.

Reduced fares have been secured over all the railroad lines. All tickets will be good—going Aug. 29th to Sept. 1st, returning until Sept. 5th, inclusive. Fares—Eastern railway, Conway division, from Portsmouth, $3; Salmon Falls, $2.10; Great Falls, $2.10; Rochester $1.85—these rates being by way of Wolfeboro,' and including steamboat fare across the lake. Concord railroad—Derry, Windham, Lawrence, Candia, Raymond, Epping, Newmarket Junction, $2.50; Portsmouth, $300.

BRIGHTON CATTLE MARKET.

For week ending Wednesday, Aug. 17.

[Reported for the Boston Journal.]

Amount of stock at market—Cattle 2164; Sheep and Lambs 3810; Swine 10,580; Veals 45; number of western cattle 2009; eastern cattle 600; milch cows and northern cattle 45.

Prices of Beef Cattle per 100 lbs, live weight—Extra quality $6 12 1-2 to $6 75; first quality $5 62 1-2 to $6 00; second quality $5 12 1-2 to $5 50; third quality $4 50 to $5 00; poorest grades of coarse oxen, bulls, etc., $3 62 1-2 to $4 37.

Brighton Hides 8 1-2 to 9c per lb.
Brighton Tallow 5 1-4c per lb.
Country Hides 7 1-4 to 7 1-2c per lb.
Country Tallow 4 to 4 1-2c per lb.
Calf Skins 12 1-2c per lb.
Western Sheep Skins 40 to 50c each.
Northern sheared Skins 35 to 40c each.
Western Lamb Skins 65 to 85c each.
Northern Lamb Skins 50 to 65c each.

The trade for beef cattle has been active this week at a slight advance upon common grades. The demand for good shipping cattle has been fair, and several of the best lots of cattle ruled at 6 1-4 to 6 1-2c per lb live weight. A few lots of poor grades of Texas cattle sold at lower prices, while cattle suitable for shipment sold at $6 25 to $6 87 per 100 lbs live weight. The cattle from Maine are landed at Watertown each week on Tuesdays, and with the Northern cattle are driven over to the old cattle fair yards to be disposed of every Wednesday.

Working Oxen have commenced to come in more freely than they have been coming in of late. We quote sales of 2 prs, girth 6 ft 6 in, live weight 2300 lbs, at $100 per pr; 1 pr, girth 6 ft 6 in, live weight 2400 lbs, $110; 1 pr, girth 6 ft 4 in, live weight 2200 lbs, $105; 10 prs, girthing from 6 ft 2 in to 6 ft 10 in, live weight 2000 to 2800 lbs per pr, at prices ranging from $100 to $115 per pr.

Store Cattle—Sales of two and three year old heifers at 3c per lb live weight, average weight 700 lbs each; 25 two and three year olds at 3 1-4c per lb live weight, average weight 800 lbs. Most of the small cattle that are in a fair condition are bought up by butchers for beef.

Milch Cows—Extra $50 to $75; ordinary $30 to $50; springers $18 to $60 per head. We quote sales of 7 cows and calves at $37 each; 7 at $30 to $45 each; 1 Ayrshire cow at $50; 11 milch cows at $33 to $50 each; 1 new milch cow $60; 2 do $35 each.

Sheep and Lambs—Those from the west were mostly owned by G W Hollis, and cost, landed at the Abattoir, Sheep from 5 1-4 to 6 1-4c, Lambs 7 to 8c per lb live weight.

Swine—Fat Hogs 7 1-4 to 7 1-2c per lb, live weight; Store Pigs $3 25 to 5.50 each, or from 8 to 10c per lb.

MARRIED.

GARDNER—CUTLER. In Cohasset, Mass., Aug. 16th, Guy H. Gardner of Great Falls, N. H., and Miss Cora Cutler of Cohasset.

MARINE CHRONICLE.

PORT OF PORTSMOUTH.

ARRIVED Aug. 20th.

Stmr Allentown, Swasey, Philadelphia, with 1600 tons coal to J Albert Walker. The captain reports very heavy weather on the passage.

Sch Emily A Staples, Coleman, Boston for Eliot.

CLEARED Aug. 20th.

Sch Amos M Holt, Colliers, Westport N S.
Sch Minnie Currie, Crowell, La Have N S.

SAILED Aug. 20th.

Stmr Acushnet, Bird, Boston.

Sch J B Anderson, Parlee, for Dover old Baltimore 18th.

Schs John Lenthall, Sweet, Elizabethport for Dover, and Hannah E Shubert, Tate, Philadelphia for this port, passed through Hell Gate 18th.

Burnett's Cocoaine.

For Premature Loss of the Hair—A Philadelphia's Opinion.

One year ago my hair commenced falling out until I was almost bald. After using COCOAINE a few months, I have now a thick growth of new hair. ALEXANDER HENRY,
No. 814 East Girard Ave.

Burnett's Flavoring Extracts, always standard.

Mothers! Mothers!! Mothers!!!

Are you disturbed at night and broken of your rest by a sick child suffering and crying with the excruciating pain of cutting teeth? If so, go at once and get a bottle of MRS. WINSLOW'S SOOTHING SYRUP. It will relieve the poor little sufferer immediately—depend upon it; there is no mistake about it. There is not a mother on earth who has ever used it, who will not tell you at once that it will regulate the bowels, and give rest to the mother, and relief and health to the child, operating like magic. It is perfectly safe to use in all cases, and pleasant to the taste, and is the prescription of one of the oldest and best female physicians and nurses in the United States. Sold everywhere. 25 cents a bottle. m,w & s 4g 18ad2

$500 Reward!

We will pay the above reward for any case of Liver Complaint, Dyspepsia, Sick Headache, Indigestion, Constipation or Costiveness we cannot cure with Weatt's Vegetable Liver Pills, when the directions are strictly complied with. They are purely Vegetable, and never fail to give satisfaction. Sugar Coated. Large boxes, containing 30 Pills, 25 cents. For sale by all Druggists. Beware of counterfeits and imitations. The genuine manufactured only by JOHN C. WEST & CO., "The Pill Makers," 181 & 183 W. Madison St., Chicago. Free trial package sent by mail prepaid on receipt of a 3 cent stamp. dcowsu41'81

THE

New Hampshire Gazette!

Established 1756.

The Gazette is published every Thursday and sent to Subscribers at the low price of $1.50 per year, paid in advance, or $2 at the end of the year.

It contains full accounts of all of importance that transpires in Portsmouth and its vicinity, and a condensed summary of news, foreign and domestic; editorials upon current topics; New Hampshire items; carefully prepared marine news, containing reports of vessels owned at this port, or officered by men from Portsmouth or its neighborhood; and is just the paper for residents desiring to be posted on all that takes place at home, while to those living in the vicinity of Portsmouth, or to former residents who retain their interest in the "old home by the sea," it is the best means of keeping informed of what transpires in this city.

— THE —

NEW HAMPSHIRE GAZETTE

Contains more original matter

Than any other paper of its size in the State, the editors working more with their pens than with their scissors.

TO ADVERTISERS

THE N. H. GAZETTE

Presents an excellent opportunity for a weekly invitation to customers, at a reasonable rate, and all those who desire to reach patrons in Rockingham and York counties will find it an economical medium. THE GAZETTE is in many instances the only paper taken by families, and it is read to a large extent in localities whence is derived much of the trade of Portsmouth, a fact which our merchants should not fail to bear in mind.

Subscriptions Received

AT THE OFFICE, 7 PLEASANT ST.,

Exchange Buildings, nearly opp. Post Office; Or by remittance to

Chronicle & Gazette Publishing Co.

Specimen numbers sent on application

Important.

When you visit or leave New York city, save Baggage Expressage and Carriage Hire, and stop at *Grand Union Hotel*, opposite Grand Central Depot; 450 rooms, fitted up at a cost of one million dollars, reduced to $1 and upwards per day. European plan. Elevator. Restaurant supplied with the best. Horse cars, stages and elevated railroad to all depots. Families can live better for less money at the Grand Union Hotel than at any other first-class hotel in the city. eap15,82

Recent Stock Sales.

U. S. new 4 1-2s, coupon	113 3-4
U. S. new 4s, coupon	115 1-2
U. S. new 4s, coupon	117 1-8
N. H. State 6s, 1892	127 3-4
Massachusetts State 6s, Gold	117
Portsmouth City 6s, 1893	115
Eastern R. R. 4 1-2s	110 1-4
Ports., Great Falls & Conway 4 1-2s	93 1-4
Great Falls Manufacturing Co	117 3-8
Cocheco Manufacturing Co	92
Salmon Falls Manufacturing Co	385
York Manufacturing Co	1325
Laconia Manufacturing Co	577 1-2
Boston & Lowell R. R.	114
Boston & Providence	165
Boston & Maine	156
Boston & Albany	170
Concord	99
Eastern	50
Eastern Railroad in N. H.	92
Fitchburg	132
Maine Central	51
Manchester & Lawrence	150
Michigan Central	110
Northern in N. H.	111
Nashua & Lowell	145
Old Colony	120 3-8
Ports., Great Falls & Conway	99 3-4
Portland, Saco & Portsmouth	116 1-8
Portsmouth & Dover Railroad	110

Portsmouth Wholesale Prices.

Reported by BUTLER & LAIGHTON, Grocers.

Butter, per lb 20 to 35c.
Corn per bushel, Western 70c; Northern 80c.
Cheese, 16c per lb. New 11.
Coal, Anthr, per ton $6.00, Smith's, per ton $6.00.
Eggs per dozen, 18c.
Flour, Fancy, $7.00 @ $8.00; Ex. $9.00.
Fish per lb by the qtl., Cod 5 @ 6c; Pollock 3 1-2c.
Hay per ton, $14 @ $17.
Kerosene Oil per gallon, 10c.
Lard per lb, by the tub, 13c.
Lard Oil per gallon, $1.00.
Molasses per gal., Cuba 42c; N. O. 55c @ 65c.
Oats per bushel, 58c.
Potatoes per bushel, new 60c.
Pork per bbl., $20.00 @ $22.00.
Plaster per ton, lump $6.00; ground $10.
Rye, Northern, per bushel, 90c.
Soap per lb, No. 1, 6c @ 7c.
Sugar per lb, Br. 8 3-4 @ 9c; Gr. 11; Crushed 11 1-2c.
Tea per lb, Black 40c @ 70c; Green 50c @ 60c.
Wood per cord, Hard $5; Pine $3.

Chas. E. Laighton & Son,

Nearly opposite Post-Office.

Have in stock

New Bordeaux Goods,

CLARETS,

SAUTERNES, BURGUNDIES, CHAMPAGNE AND

RHINE WINES!

Italian and French

OLIVE OILS,

in all sizes.

Richardson & Robbins'

ROLLED TONGUES,

Whole Boned Ham, Chicken, etc.

FERRIS'

Pig Hams & Bacon!

with as complete a line of

Seasonable Goods as can be found in New England.

B & L

Brunswick Soups.

These Soups are put up in powder form in tin cans of 1-2 lb. each, and consist of Vegetable, Lobster, Fish, Bean, Beef and Oxtail. One can will make five pints of Excellent Soup, all seasoned, in fifteen minutes. It is one of the most wholesome and convenient articles for the table ever produced. Price 25 cents per can. We have just received a new stock of CAPERS, OLIVES, ENGLISH PICKLES also NEW CROP OLIVE OIL, in qt., pt., and 1-2 pt. bottles. Also, DUTCH CHEESE, Whole ROLLED OX TONGUES, in cans, CANNED BEEF, etc. In Lunch Goods we have SARDINES, TONGUE, HAM, CHICKEN, DEVILED HAM and POTTED BEEF and TONGUE. Peirce Farm Champagne CIDER, in qt. and pt. bottles.

Butler & Laighton.

NO. 1 MARKET SQUARE.

STRICTLY

First-Class Work

on the shortest notice at the

Portsmouth STEAM LAUNDRY!

— BY —

TROY LAUNDRYMEN.

Cuffs and Collars a specialty, send in your orders. Work left at the office,

No. 72 STATE SRTEET

Will receive prompt attention.

Price Lists to be had on application.

OFFICE HOURS: Saturdays from 7 A. M. to 10.30 P. M. Every other day (except Sunday) from 7 A. M. to 8.30 P. M. 31

SPECIAL ADVERTISEMENT OF SUMMER DRY GOODS.

AYERS & LOCKE HAVE JUST RECEIVED THE FINEST LINE OF SUMMER DRESS GOODS!

Muslins, Lawns, Buntings, Nuns, Vellings, Silks, etc. All Silk Surahs in Black and all desirable colors. Plain and Fancy Black Satin Marvelleux. Largest assortment of *Black Silks* acknowledged by good judges to be exceedingly good value—75 cts., $1, $1.25, $1.50, $1.62, $1.75, $1.87, $2.00 and $2.25. CLOSING-OUT OF SPRING GARMENT—Having met with unexpected success in the sale of Spring Sacques we have marked down what few we have in stock. *To Cost! To Cost! To close the stock.* We have also received a fine assortment of Linen Ulsters which we are prepared to sell at the very lowest Boston prices or first-class garments. We shall make large additions to our stock of Sun Shades and Sun Umbrellas as soon as the manufacturers can fill our orders. Everyone desirous of purchasing *Laces, Passementeries, Fringes, Buttons, Girdles, or Anything in the line of Trimmings or small Wares*, will find it their advantage to examine our stock and compare prices before purchasing elsewhere. FINEST LINE OF KID GLOVES, LISLE AND LACE TOP, AND LADIES & CHILDREN'S HOSIERY & UNDERWEAR IN THE CITY.

Ayers & Locke.

FISH, FISH!

FIFTY QUINTALS

of extra nice Slack-Salted

POLLOCK FISH!

for sale by

George Herbert & Co.,

RAILWAY WHARF,

PORTSMOUTH, N. H.

JUST OPENED!

— AN —

Enormous Line!

— OF —

STRAW HATS!

Very Cheap.

F. G. MOSES,

No. 13 Congress street.

$5 TO $20 per day at home. Samples worth $5 free. Address Stinson & Co., Portland, Maine.

Real Estate.

House For Sale.

THE HOUSE occupied by subscriber, containing 12 rooms in good repair. At small expense can be made into two tenements. J. E. HAM.

To Let,

STORE NO. 27 MARKET STREET, Apply to J. R. MAY.

For Rent.

HALF-HOUSE on Melcher street, near Pleasant; four rooms; water in house. Rent low to prompt tenant. Apply at No. 31 Pleasant street. jy27tf

To Let,

FRONT office over Rockingham National Bank recently occupied by Wm. R. Foster. Apply at the Bank.

To Let.

HOUSE NO. 1 DENNETT STREET. Apply at No. 5 Chapel St.

For Sale or To Let.

A VERY desirable house on Richards avenue. Furniture can be hired with the house if desired. Apply to A. F. HOWARD, Custom House.

House to Let,

LARGE HOUSE No. 2 Chestnut street, opposite Music hall. Apply at No. 4.

To Let.

HOUSE No. 116 State street, now occupied by Capt. Jacobs. For particulars enquire of Mr. Jerome C. Butler of the firm of Butler & Laighton, or of the subscriber at Newcastle. cod&w GEO. W. TOWLE.

For Sale.

THE HOUSE AND LOT corner of Austin and Summer streets, formerly occupied by the late Lydia Pickering. The lot contains 10,000 square feet and may be divided into several other house lots if desired. Possession given immediately. Apply to WALLACE HACKETT, admr., over First National Bank.

Portsmouth, May 12th, 1881.

Girl Wanted.

A Strong, capable AMERICAN GIRL, as Nurse. Apply at this office.

Wanted.

AT ONCE, a good smart Meat and Pastry COOK. Apply at this Office.

Boy Wanted

TO work in Greenhouse. Enquire of J. H. HUTCHINSON.

Boy Wanted.

A GOOD STEADY BOY WANTED AT THIS OFFICE.

COST

$4.18 PER THOUSAND!

THE CHEAPEST!

— AND —

Safest Life Insurance in the World.

THE

SEMI-ENDOWMENT POLICY!

— OF THE —

Mutual Life Insurance Co.

of New York,

F. S. WINSTON, President,

IS SECURED BY

ASSETS AMOUNTING TO OVER

$90,000,000

And is the safest and Cheapest Insurance ever offered by any Company.

EXPLANATION.

These policies are settled in 20 years by the payment in cash, of one-half the amount insured, or in event of death occuring during that period to the beneficiary for the full amount insured.

ILLUSTRATION.

Age 35 (other ages in proportion,) Policy of $1,000 annual premium of $29.18.—

20 premiums of $29.18 each,	$583.60
One half of policy returned in 20 years,	500.00
Total cost $1,000 insurance for 20 years,	$83.60

Annual cost of $1,000 insurance against death for 20 years, $4.18, exclusive of all dividends, which are declared annual as with other forms and available on the anniversary of policy.

Further information and applications furnished by

C. M. GIGNOUX

GENERAL AGENT

For Maine and New Hampshire.

Boats to Let.

SAIL-BOATS and ROW-BOATS in good variety, all staunch and well kept, can be hired by the hour, day or week of the subscriber at Commercial wharf, Water street. First-class landing, and agreeable surroundings. A red light, in close proximity to the landing, burns all night. Rates reasonable. LEWIS HOLMES.

POST OFFICE RULES.

MAILS CLOSE.

	A. M.	P. M.
Boston, West and South,	8, 10:35, 2:30	4:50 *6:30
Boston Way,	10:35, 2:30	
Portland,	9:25	4:50 6:30
East (beyond Portland,)	9:25	6:30
Biddeford, Saco and Way,	9:25	4:50
Great Falls,	9:25	4:50
Great Falls & Conway R. R.	9:25	
Concord and North,	7:40	4:50
Concord Way,	7:40	4:50
Boston & Maine R. R.	7:40	4:50
Dover,	9:20	2:30 6:30

*Arrives in Boston next morning.

MAILS ARRIVE.

	A. M.	P. M.
Boston, South and West,	10:35, 3:15	5:30 9:08
Boston Way,	10:05	5:30
Portland and East,	11:20	3:20
Great Falls & Conway R. R.	11:20	
Concord and North,	10:20	6:50
Dover,	7:30	3:15 5:30

Letters for the night mails [and no others] east or west may be deposited in the box at the Eastern depot, every day except Sundays.

E. G. PEIRCE, JR., P. M.

Local Matters.

MINIATURE ALMANAC--AUG. 22.

SUN RISES..... 5:14 | MOON RISES 3:17 A. M.
SUN SETS..... 6:50 | FULL SEA { 10:00 A. M. / 10:30 P. M.
LENGTH OF DAY.. 13:36

THE WEATHER.

U. S. SIGNAL OFFICE,
WASHINGTON, D. C.
Aug. 22, 1:30 A. M.

Probabilities for New England:—Local rains, followed by clearing weather, winds mostly northeasterly, stationary or higher pressure.

The Thermometer at the CHRONICLE Office, at 4:00 o'clock this morning, registered 64 degrees above zero.

Cloudy.

AROUND HOME.

Mr. Samuel G. Hooper arrived home on Saturday from a trip to Prince Edward's Island.

The steamer Leyden goes to Boston today, to bring down the crew of the Lancaster.

Yacht Una, with Gen. Samuel C. Lawrences steam yacht Nameless, are at anchor in front of the Oceanic.

The new man at the Portsmouth Steam laundry is a success, as the great increase of business at this establishment shows.

The fog was thick at the Shoals last week, but visitors consoled themselves by imaging how much worse it was at Mt. Desert.

Capt. George F. Towle, 19th U. S. Inf., has been granted leave of absence for one month from Aug. 9th, with permission to apply for an extension of one month.

Mr. Hugh Mullen of this city has been appointed engineer's yeoman on the Lancaster. Mr. Mullen is a native of Ireland, where his father was landlord of a public house, and has been in this country but about two years.

Notwithstanding the heavy sea and thick fog, the steamer Acushnet made her regular trip from Boston to this port on Friday, and was ready to sail at her advertised hour on her return trip Saturday. She had a full cargo each way.

Mr. William S. Tredick, formerly of this city but now of Iowa, arrived at his former home last Saturday on a visit, after an absence of about nine years. Mr. Tredick's health is somewhat impaired by close attention to business, and he hopes to be rejuvenated by the salt breezes of his native city.

The steamer Cohasset, from the Boston navy yard with a draft of one hundred men for the Lancaster, arrived at this navy yard on Sunday afternoon at two o'clock, having been all night on the passage, and had a pretty rough time of it. She left Boston about one o'clock on Saturday afternoon.

The eighteenth annual exhibition of the New England Agricultural society, will be held at Worcester, Sept. 6th, 7th, 8th and 9th. Secretary Needham has invited Gen. Sherman and the reporter of the *Chronicle* to be present. Dr. Loring is President, and Geo. W. Riddle of Manchester is treasurer of the society.

At half-past ten o'clock, Friday evening, a female infant about six weeks old was left on the rear steps of the residence of Mr. Charles E. Russell on Water street, by an unknown man who knocked at the door to rouse the inmates of the house, and then ran away. The child was taken to the Almshouse on Saturday.

We learn from a private letter from London, that Hon. Frank Jones arrived at Liverpool much improved by his voyage across the Atlantic, and that he was not seasick. He at once proceeded to London and consulted one of the most eminent surgeons of that city. He was advised that he needed rest, and an abstinence from constant labor, and no medicine. It is to be hoped that Mr. Jones having sought the advice of the best medical men in the world will have the good sense to observe it. The London expert confirmed the opinion of Dr. N. V. Cheever that it was freedom from hard work and the constant drive of Mr. Jones' busy life that was needed in his case, and not dosing of useless medicine in treatment of this nature. The rest of the sea voyage had a wonderful effect upon Mr. Jones, as is the case with all who have an enforced rest by a trip across the Atlantic.

Masten & Wells, pyrotechnists of Boston, gave an exhibition of fireworks on Saturday night at the Oceanic, Star island.

Boatswain Isaac Choate is relieved from special duty in the equipment department at the navy yard, and ordered to duty on the yard. Boatswain John J. Killin is ordered to special duty in the equipment department.

Schumacker of Portland, who has for some time past been engaged in frescoing St. Mary's church in this city, is to fresco the ceiling of the general business room of the custom house. A starge for this purpose was put up on Saturday.

A large number of blacksmiths in the department of construction and repair at the navy yard were discharged on Friday last, and 253 workmen of various kinds on Saturday, owing to lack of work, due to the near approach of the Lancaster to completion.

The coal office of C. E. Walker & Co., on Water street, is as convenient and attractive as any business office in the city, having been fitted with modern furniture, screens, etc., and having telephone connection with Newcastle, Dover, Newmarket, Exeter and other towns, as well as with all the places in this city connected with the telephone exchange.

"The Tourists" on Saturday began selling tickets to their "Pullman Palace Car" entertainment at Music hall on Thursday evening, and quite a number of seats were secured although the sale commenced so far ahead of the date of the performance. Special parts have been written for each member of the company, and new songs introduced from the popular comic operas, etc.

Mr. Lemuel B. Caswell, of this city and Smuttynose island, Isles of Shoals, has now on hand at the latter place about 300 quintals of heavy-salted fish, and fifty quintals of slack-salted. He has made this season a large quantity of the famous Isles of Shoals dun-fish, most of which he has disposed of, at an average price of ten cents a pound. One Philadelphia gentleman, stopping at one of the island hotels, bought 225 lbs. for family use. A fish dealer in Newburyport, and another in Salem, Mass., have each taken about one hundred pounds a week all through the season.

THAT HIGHWAY ROBBERY.

Some time ago,—on or about the 10th inst.,—Mr. A. J. Freeman of Portland, an artist, reported that he had been robbed on the highway in Kittery by a masked man, who stole his watch and about thirty dollars in money, the outrage taking place near the York line on the road leading from York to Kittery Point. Mr. Freeman said that just as the robber demanded his money he (Freeman) heard the sound of an approaching carriage, and exclaimed "There are wheels coming," to which the thief replied "I don't care;" just then a wagon came in sight, containing several persons, when the robber flourished his revolver, and shouted to the team to stop—which the team did, and turned around as quick as possible and drove rapidly away in the direction from which it had come. Another chapter in this queer narrative was given in the *Times* of the 19th inst., as follows:

The authorities of Kittery have learned the names of the parties who were in the carriage on the road in Kittery at the time Mr. Freeman was robbed. They were Mr. Benj. F. Cooper and Mr. Joseph Munroe, with the wife and daughter of one of the men, all of South Berwick, who had been stopping at York beach, and were going to visit the navy yard on their way home. They did not tell of their adventure until they got home to South Berwick.

Under the circumstances, some people wouldn't have told of it then.

YORK BEACH.

The season at York harbor has been the most prosperous one ever known; all of the hotels (Marshall, Goodwin and Norwood's) have been crowded to overflowing, and the boarding-houses likewise have been full. The company are remaining longer than is generally the case. Mr. Wm. M. Walker's new store is open, and is prospering. Our old friend Rufus Varrell has thoroughly repaired and repainted his store. There are two laundries at this harbor, kept by Mrs. Caswell and Mrs. Donnell.

There are four lines of coaches run to York, viz.: Grant & Co.'s mail line to the harbor and beach, Thompson's line to the beach, the Sea Cottage stage, and Bragdon's coach to the Marshall house. Mr. Bragdon also keeps the livery stable at the Marshall house, and has about twenty-five horses.

At Long Sands the Moody house, under its new landlord, is doing a lively business. The Sea Cottage is full, as usual. At Union Bluff the Fairmount, Union Bluff, and Abbott houses are full to overflowing. This village of about forty houses and hotels was a few years ago nothing but a rocky pasture. Mr. Frank W. Thompson purchased a lot of Mr. Freeman, the then owner, and erected a house thereon. Soon afterward Messrs. French & Peaslee purchased the remainder, and to them the credit of the beautiful village of Union Bluff must be given. Mr. Moses French purchased Mr. Peaslee's interest, and has built quite a number of cottages. We well remember the first ride that we took into the pasture, after Mr. Thompson had finished his house, for it seemed to us that if we had had a touch of the dyspepsia we would have been cured, for it was several hours before we fully recovered from the effects.

On Dover Bluff there are several cottages—Saunders', Bracewell's and Sawyer's.

Before closing we must not forget our old friend Uncle J. M. Lord, at "the Willows," whose ready hand is always extended to his numerous acquaintances. Aunt Clara, his excellent wife, passed away several years ago, and her face is much missed by the many picnicers who visit the beautiful grounds; many times have we sat down to her festive board. Aunt Sallie still presides at the other house, and her many friends from afar always have to call and shake hands and see her smiling countenance. M.

The contractor's sloop was towed from Gangway rock to Neal's wharf in Kittery on Saturday, to discharge another load of stones taken from the bottom of the river.

The Believers' camp-meeting at Old Orchard beach opened on Friday, the 19th inst., under the direction of Rev. J. H. Brooks, D. D., of St. Louis, Mo. The attendance was not large.

Mr. Elmer N. Lee, late manager of the Biddeford & Saco Telephone Exchange, has become superintendent of construction for the Metropolitan Telephone & Telegraph company of New York city. Mr. Lee will enter upon his new duties at once.

The road at Bass Cove creek, near Cider hill, York, is to be changed in grade, rebuilt and greatly improved. Horace W. McIntire has contracted to do the work on 3000 yards of the road west of York river, and Charles C. Barrell has the contract for 2000 yards on the east side of the river. The stone work will be commenced this fall, and the job will be pushed to completion as early as possible next spring.

STATED MEETINGS.

CITY GOVERNMENT.

In the City Building, Market Square.

Board of Mayor and Aldermen—Thursday evenings.

Common Council—Thursday evenings.

Board of Overseers of Poor—Tuesday evenings.

Board of Instruction—First Wednesday in each month.

Board of Engineers—Tuesday next following first the Monday in each month.

MASONIC.

In Masonic Hall, Congress Block.

St. John's Lodge, No. 1—First Wednesday of each month.

St. Andrew's Lodge, No. 56—Second Monday of each month.

Washington Chapter, No. 3, R. A. M.—Fourth Tuesday of each month.

Davenport Council, No. 5, R. and S. M.—Third Thursday of March, June, September and December.

DeWitt Clinton Commandery, Knights Templar—Third Monday of each month.

Ineffable Grand Lodge of Perfection—Third Wednesday of January, April, July and October, (annual meeting 33d of Hebrew month Adar.)

Portsmouth Rose Croix Chapter, No. 1, E. M. H. M., Second Friday evening of each month at seven and a half o'clock, at Memphis Hall, No. 5 Daniel street.

I. O. O. F.

At Odd Fellows Hall, National Block.

Piscataqua Lodge, No. 6,—Monday evenings at 7:30 o'clock.

New Hampshire Lodge, No. 17—Wednesday evenings at 7:30 o'clock.

Osgood Lodge, No. 48—Thurday evenings at 7:30 o'clock.

Strawberry Bank Encampment, No. 5—Second and Fourth Fridays in each month.

Mount Sinai Encampment, No. 19—First and Third Fridays in each month.

Union Rebecca Degree, Lodge No. 3—First and Third Tuesdays in each month, at 7:30 o'clock.

RELIEF ASSOCIATIONS.

Rockingham Masonic Relief Association—Annual meeting First Friday in January.

Portsmouth Odd Fellows' Mutual Relief Association—Annual meeting Fourth Tuesday evening of January.

Temperance Mutual Relief Association—At Mercantile Hall, First and Third Wednesday evenings of each month.

Mutual Relief Association of Rockingham County—Second Tuesday of January and December.

Portsmouth Fireman's Mutual Relief Association—Second Wednesday of January, April, July and October.

OTHER ORGANIZATIONS.

At Old Odd Fellows' Hall, Daniel Street.

Storer Encampment, Post No. 1, G. A. R.—Third Wednesday of each month.

St. George Council, No. 21, Legion of Honor—Second and Fourth Tuesday evenings of each month.

Portsmouth Commandery, No. 47, United Order of the Golden Cross—Thursday evenings.

Riverside Council, No. 441, Legion of Honor—First and Third Tuesday evenings of each month.

Strawberry Bank Lodge, No. 22, I. O. G. T.—Each Wednesday evening at 7:30 o'clock, at Mercantile hall, No. 3 Congress street.

Rockingham Lodge, No. 37, I. O. G. T.—Each Thursday evening at the hall in Exchange Building.

Women's Christian Temperance Union—Social meeting each Wednesday afternoon at 2:30 o'clock, at Bow Mission hall.

Langdon Colony, No. 15, Pilgrim Fathers—First and Third Friday evenings of each month at Golden Cross hall, Daniel street.

Damon Lodge, No. 9, Knights of Pythias—At Pythian Hall, corner Market and Daniel streets, Tuesday evening of each week.

Orion Tent, No. 200, Knights of Maccabees—First and Third Monday evenings of each month at Good Templars' hall, Pleasant street.

Portsmouth Mechanics' Association—Open to membership of all reputable Mechanics and Manufacturers. Rooms in Mechanics' Block, corner Congress and Fleet streets. Reading Room free to members and strangers visiting the city. Quarterly Meetings the First Tuesday evenings in November, February, May and August. Election of officers at November meeting.

Sagamore Lodge, No. 259, Knights of Honor—At Hall No. 24 1-2 Market street, Second and Fourth Monday evenings of the month.

Newichewannock Tribe, No. 4, Improved Order of Red Men—Each Friday evening at Pythian hall, No. 38 Market street.

Woman's Temperance League—Each Thursday afternoon from three to four o'clock at Golden Cross hall, Daniel street.

Portsmouth Workingmen's Institute and Reading Rooms—Corner Cornwall and McDonough streets. Open week days from 10 A. M. to 9 P. M.; Sundays 9 A. M. to 9 P. M. Regular business meeting Third Thursday evening of each month.

Alpha Council, No. 83, Royal Arcanum—First and Third Tuesday evenings of each month, at Hall No. 24 1-2 Market street.

Mercantile Library Association, at hall No. 3 Congress street. Library open every Saturday evening.

Star of Hope Degree Temple, No. 6, I. O. G. T.—Meets on the Second and Fourth Tuesday of each month, at Good Templars' Hall, Pleasant street.

Old Oaken Bucket Division, No. 2, S. of T.—Each Monday evening at Hall corner of Ladd and Market streets.

Fire Companies—At their respective Engine Houses on the first Monday of each month.

Music Hall.

Thursday Even'g. Aug. 25.

Positively One Evening Only.

SMITH & MESTAYERS'

The Tourists entertainment is clean and wholesome and uproariously funny.—*New York Press.*

Says Bailey, the Danbury *News* man: "Went to see the Tourists and laughed so much I thought of hiding myself under a bench."

In A Pullman Palace Car!

The most Talented Comedy and Musical Organization in the World.

THE TOURISTS RECORD.

One Hundred and Six Performances in New York.

Ninety-eight performances in Philadelphia!

Eighty-four in Boston.

The car scene used is a perfect representation of a Pullman Car; manufactured in San Francisco especially for the tourists.

Opera! Comedy! Splendid Part Singing, Grotesque Dancing, etc., etc.

Sale of seats commences Saturday morning, Aug. 20th, at Preston's Drug Store.

LOOK.

NEW YORK STORE.

NEW FIRM.

Large arrival of Boots, Shoes, Hats, Caps and Furnishing Goods, just bought for Cash; and we shall sell the same so as to defy competition, as do not propose to be undersold by any other house on earth.

P. S. Making and repairing done with neatness and dispatch. You Patronage is solicited.

William B. Hussey & Co.,

No. 51 Congress Street,

FRANKLIN BUILDINGS.

BREECH LOADING GUNS!

Fishing Tackle,

Powder & Shot!

HARDWARE

AND

CUTLERY!

LOWEST PRICES AT

A. P. WENDELL & CO.'S

2 Market Square.

"THE STONE STABLE."

Having purchased the stock in trade and goodwill of the business of the late Woodbury Locke, I shall conduct a

LIVERY AND BOARDING STABLE

At the old stand, the STONE STABLE on Fleet street, (entrance also on Congress street, next National Block,) where I shall keep a full supply of extra fine

Teams for Hire

At reasonable rates. Horses boarded by the week, or boarded, and the best of care taken. Persons or parties desiring anything in this line will find it for their interest to call on

WM. F. FERNALD.

THE

IMPERISHABLE

PERFUME.

Murray & Lanman's

FLORIDA WATER,

Best for TOILET, BATH, and SICK ROOM.

SMITH'S ACADEMY

and COMMERCIAL COLLEGE

Commences Sept. 5th, 1881.

LEWIS E. SMITH, PRINCIPAL.

Lost.

ON Lafayette road, or between the Union house and Boar's Head Hotel, Sunday, a light weight, dark colored OVERCOAT. A suitable reward will be paid for its recovery, on its being left at this office.

CONDIMENTAL FOOD,

FOR HORSES, CATTLE, SHEEP and SWINE.

J. R. YEATON & CO.

No. 6 & 8 Congress St.

A Full Line of

ROOM PAPERS and CURTAINS!

Fixtures, Tassels, Opaques, Hollands,

may be seen at

NO. 1 CONGRESS BLOCK.

Especial attention given to making and fitting Curtains.

WILLIS G. PIPER.

C. E. BOYNTON,

MANUFACTURER OF

SODA WATER

In Siphon Bottles and Fountains.

Cream Ginger Beer,
Tonic Beer, Root Beer,
Pineapple Beer,
Birch Beer,

GINGER ALE & MINERAL WATER.

ALSO, BOTTLER OF

MILWAUKEE LAGER,
ELDREDGE'S LAGER, and
REFINED CIDER.

Of the different summer beverages manufactured at this establishment it is hardly necessary to say a single word. They have become popular "on their own merits," and can be found in many private families and on sale in every hotel, saloon and restaurant in this locality.

The Lagers bottled by me are from the best breweries in the country, and it is safe to say that there is no better in the world.

☞ Orders may be left at my establishment for any of the above, which will be delivered anywhere within the city limits without extra charge.

C. E. Boynton.

18 Bow street, - - Portsmouth, N. H.

CHARLES W. GARDNER'S

Book & Job

PRINTING

OFFICE!

UP ONE EASY FLIGHT!

Chronicle Office, Portsmouth, N. H.

Over D. H. Montgomery's Store.

The recent improvement in the above building has enlarged the Job Office to double its former size, making it one of the lightest and most convenient offices in the city for

ALL KINDS

OF

General Job Work,

The subscriber respectfully solicits orders for all kinds of printing, from a

TWO SHEET POSTER,

With a Fourteen-inch wood letter, to a Visiting Card.

By-Laws for Lodges,
Town Accounts, Programmes,
Handbills, Tickets,
Fancy Cards,
Business Cards,
Ball Cards.

And Everything else in the line of Printing.

DATE SLIPS A SPECIALTY.

CHARLES W. GARDNER.

WHIPS!

In Large Variety, Cheap

AT

LARRABEE'S, 26 Congress Street Up-Stairs

Auction Sales.

AUCTION!

Household Furniture, etc.,

Will be sold at Public Auction at the Brick Dwelling house,

No. 2 Rock Street,

(now occupied by Mrs. Henry Libbey who is about removing from this city) on

Tuesday, Aug. 23d, at 10 o'clock, a. m.

No postponement on account of the weather.

1 Chamber Set complete, B W hair cloth sofas, B W Marble top table, Hat and Coat stand, dining room chairs, Upright Refrigerator, Chamber toilet sets, 8 ft B W extension table, Cottage Bedsteads, Mattresses, Bureaus, 1 Cedar chest of drawers, Ironing table, Clothes horse, Meat safe, 2 wire door screens, Clocks, Lamps, crockery and Glass ware, culinary articles, etc., and a quantity of Wood and Coal.

H. F. WENDELL, Auct.

MORSE & HISLEY,

AUCTIONEERS,

Money, Real Estate and Mortgage Brokers, Insurance and House Agents.

13 PLEASANT ST. - - EXCHANGE BUILDINGS.

"BABY" ORGAN!

$22.00

Will buy a Mason & Hamlin Cabinet Organ suitable for playing the full parts of hymn tunes, anthems, songs, and popular sacred and secular music generally. A cordial invitation is extended to all to call and see the "BABY" at

Montgomery's Music & Art Store,

No. 6 Pleasant Street, Portsmouth, N. H

A full line of Pianos, Organs, Sheet Music, Musical Goods, Pictures & Frames, and artists' Material constantly on hand at lowest prices.

FARMING TOOLS,

LAWN MOWERS,

WIRE CLOTH,

the largest stock in the city.

Pure Paris Green,

AND

LONDON PURPLE,

CARRIAGE VARNISHES,

AND

FINE COLORS.

And the most complete stock of

HARDWARE

AND

PAINTS,

in the City.

PRYOR & MATTHEWS.

No. 16 Market St.

GREAT HAIR SALE!

Will sell during the months of April and May, one lot of real French Hair Switches, all long hair, at just one half the price heretofore asked. Also, another lot French Hair Switches with short stems, extra even hair

WEIGHING 5 Ounces, 1 YARD LONG for $10.00
" 4 " 30 INCHES " " 8.00
" 3 " 27 " " 6.50
" 2½ " 26 " " 4.50
" 2 " 24 " " 3.50
" 1½ " 20 " " 3.00
" 1 " 20 " " 1.90

We advise every lady in want of switches to make a selection before the last of May, as we consider these Great Bargains.

Still another lot of 300 Real Hair switches from 1-2 to 1 Yard Long, at the extremely low price of 50c, 75c, $1.00, $1.50, $2.00, $2.50 and $3.00 each.

The sale of these goods at these prices will close May 31st.

We also shall sell a large lot of real hair Grey Switches at the same prices as the plain.

Also one large lot of Heavy Puffs for 50c, 10c, and 50c, which is ONE-HALF THE REGULAR PRICE. We take

Combings and Worn Hair

in Exchange, and manufacture

Combings into Switches

from 50 cents upwards. Hair Nets for Crimps from 10 cents and upward at the

Hair Manufactory,

65 *CONGRESS STREET,*

PORTSMOUTH, N. H.

M. E. JOHNSON, - - - - Proprietor.

KEEP COOL!

Prices marked down. Balance of

STRAW HATS,

LINEN DUSTERS,

LINEN SACKS,

AND SUMMER

UNDERWEAR,

SOCKS, etc.

Closing out at very low prices at

FRANKLIN BLOCK.

ALFRED STAVERS.

MAPLE SUGAR and SYRUP,

for sale by

Henry F. Gerrish.

IRON

A TRUE TONIC

A PERFECT STRENGTHENER. A SURE REVIVER.

IRON BITTERS are highly recommended for all diseases requiring a certain and efficient **tonic**; especially *Indigestion, Dyspepsia, Intermittent Fevers, Want of Appetite, Loss of Strength, Lack of Energy, etc.* Enriches the blood, strengthens the muscles, and gives new life to the nerves. They act like a charm on the digestive organs, removing all dyspeptic symptoms, such as *Tasting the Food, Belching, Heat in the Stomach, Heartburn, etc.* **The only Iron Preparation that will not blacken the teeth or give headache.** Sold by all druggists. Write for the A B C Book, 32 pp. of useful and amusing reading—*sent free.*

BROWN CHEMICAL CO., Baltimore, Md.

BITTERS

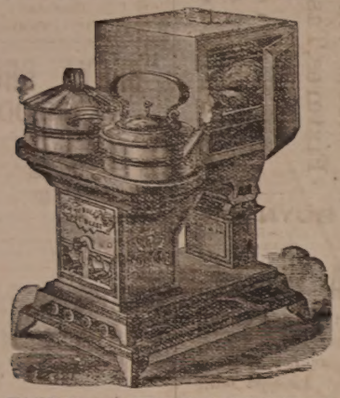

OIL STOVES.

THE ADAMS & WESTLAKE

Improved wire gauze non-explosive, the

TUBULAR HOT BLAST,

And several other kinds. No smoke. No odor. Suitable for all kinds of Cooking.

REFRIGERATORS, ICE CHESTS, ICE CREAM FREEZERS, RUBBER HOSE, VELOCIPEDES, CHILDREN'S CARRIAGES, ETC.

JOHN P. SWEETSER,

NO. 46 MARKET ST.

AKRON

Salt Glazed

DRAIN PIPE.

The AKRON Pipe is superior in Strength, Durability, and Finish to any in the market.

For sale in lots to suit, at lowest manufacturers' prices, by

Samuel Cleaves & Son,

NO. 5 ELM ST.

Critchley & Whalley,

MACHINISTS, AND DEALERS IN

PIPE AND FITTINGS

Of all kinds, for

STEAM, WATER, AND GAS.

Engines and Boilers.

Other Machinery Bought and Sold.

Belting & Belt Lacings, Sheet Rubber, and all kinds of steam packing constantly on hand at manufacturers prices.

STEAM HEATING APPARATUS

For warming buildings.

52 Hanover Street.

STEPHEN D. SCRIGGINS,

Carriage Painter.

No. 16 Vaughan Street, Portsmouth, N. H.

Having spacious and good accommodations and long and large experience, he solicits patronage in this line.

Silas Philbrick,

MANUFACTURER OF

Marble Monuments, Grave Stones,

Table Tops and Mantel Pieces; also Brown stone and Granite, for all purposes.

☞ A large stock of grave-stones and monuments, made during the winter, for sale at reasonable rates at the Stone Yard, Pier wharf, State street, Portsmouth.

HENRY F. DRAPER. STORY B. LADD.

HALBERT E. PAINE,

Late Commissioner of Patents.

PATENTS!

PAINE, DRAPER & LADD,

Attorneys-at-Law and Solicitors of American and Foreign Patents.

22 FIFTH STREET, WASHINGTON, D. C.

Practice patent law in all its branches in the Patent Office, and in the supreme and Circuit Courts of the United States. Pamphlets sent free on receipt of stamp for postage.

$66 a week in your own town. Terms and $5 outfit free. Address H. Hallett & Co., Portland, Maine.

New Stock

SPRING & SUMMER SUITINGS.

J. E. HAM & CO.

NO. 11 CONGRESS ST.

Having received a full assortment of Foreign Domestic

CLOTH CASSIMERES, SUITINGS

Equal to any in the city, we are prepared to make them up into garments of the latest style.

☞ Perfect Satisfaction Guaranteed.

THE

Admiration

OF THE

WORLD.

Mrs. S. A. Allen's

WORLD'S

Hair Restorer

IS PERFECTION!

For RESTORING GRAY, WHITE or FADED HAIR to its youthful COLOR, GLOSS and BEAUTY. It renews its life, strength and growth. Dandruff quickly removed. A matchless Hair Dressing. Its perfume rich and rare. Sold by all Druggists.

Established over 40 years.

Enormous and increasing sales Throughout Europe and America.

ZYLO BALSAMUM (Mrs. Allen's)

A lovely tonic and Hair Dressing. It removes Dandruff, allays all itching, stops falling Hair and promotes a healthy growth with a rich, beautiful gloss, and is delightfully fragrant.

Price Seventy-five Cents in large glass stoppered Bottles. Sold by all Druggists.

Cure Your Corns!

BY USING

SCHLOTTERBECK'S

Corn, Wart & Bunion Solvent.

Entirely harmless; is not a caustic. It removes Corns, Warts, Bunions and Collosities, without leaving a blemish.

Brush for applying in each bottle.

A CURE IS GUARANTEED.

Price 25 Cents. For sale by all Druggists.

Try it and you will be convinced, like thousands who have used it and now testify to its value.

Ask for Schlotterbeck's Corn and Wart Solvent, and take no other. Sold by

DAVID KIMBALL & CO.,

No. 36 Market street,

Portsmouth, N. H.

New Hampshire Items.

The camp-meeting of the Adventists at Alton Bay opened on the 18th inst. Despite the bad weather there were 10,000 people present.

Belle Mitchell, about fourteen years old, of Holderness, was accidentally shot, Wednesday afternoon of last week, by a toy pistol, in the hands of a boy about six years old, in the abdominal cavity, and narrowly escaped a severe wound. She will recover.

A French boy, named Liberty, had one leg cut off by a car on the down express freight at Warren Summit, Friday afternoon. His recovery is doubtful. His father was killed a few weeks ago near the same place by the Montreal night express, while lying intoxicated upon the track.

Harry Moody, fourteen years of age, son of Solomon Moody of Newport, was drowned Aug. 17th at Northfield while swimming with two other boys. His feet became entangled in lily pads and he could not rescue himself, nor could his mates before life was gone.

Sneak thieves are busy in the farming districts at Salmon Falls.

The Freehold Sea Serpent's Skeleton.

There comes a story of the skeleton of a sea serpent having been found at Freehold, N. J. It has not been entirely unearthed, but enough has been brought to view to show that the huge saurian must have been from sixty to eighty feet in length. Numbers of huge vertebræ and a portion of the lower jaw, containing sixteen teeth, were found, much to the awe and astonishment of the country people of that locality. Of these teeth the middle ones were in an excellent state of preservation, and the enamel was in as good condition as if the monster had died recently. Prof. Lockwood, of Rutgers college, will send a portion of the skeleton to Prof. E. D. Cope, the geologist, of this city, for examination. Prof. Cope is now in Colorado, and will not be home for some weeks. It is believed that thousands of years ago that portion of New Jersey in which this saurian specimen has been found was the bed of a shallow sea, and it is probable that some convulsion of nature buried the huge monster in the earth.—*Philadelphia Times.*

Won't You Take Something?

There lived at Terre Haute, Ind., a jovial drinking fellow by the name of Bob Lynn. During the ribbon movement he was converted from the error of his ways, and adorned his coat with the evidences of his new-found faith. The next day as he came down wearing his ribbon, his former associates concluded to have some fun with him. The first one met him in a notion store, and asked him to to take something. He said all right, and pocketed a box of blacking. The next invitation was in a grocery store, and he picked up a fifty-cent package of tea. The next invitation was in a dry goods store, and a neck-tie was the prize. He kept up that until the "boys" got tired of paying for this new kind of treat, and then the business stopped. That evening he exhibited his prizes at the temperance meeting, much to the amusement of the people. It is needless to say that he was not further troubled with invitations to "take something."

"Rough on Rats."

The thing desired found at last. Ask druggist for Rough on Rats. It clears out rats, mice, roaches, flies, bedbugs; 15 cts. boxes.

Skinny Men.

Wells' Health Renewer. Absolute cure for nervous debility and weakness of the general functions; $1 at druggists. Depot at J. H. Thacher.

Daniel Lee, his wife and two colored girls, were murdered on the night of Aug. 16th in Farrell, Ga., by a negro named Frank Hudson. The murderer was arrested and lodged in jail.

Two Years Ago!

I was a sight to behold, and was unable to enjoy life at all. Now I am a picture of health, and can eat anything. What did it? Sulphur Bitters cured me of dyspepsia and liver complaint, after suffering two years.—*W. H. B., Manchester.*

Peter Reilly of Willimantic, Conn., was killed last Thursday by John Leary. They had been together in a saloon, and Leary followed Reilly out into the yard, where without provocation he knocked him down, kicked him brutally, and broke his neck. The murderer ran, and the officers caught him after a hard struggle.

When pangs the mortals flesh assail,
And give a bitterness to life,
Making the cheek with anguish pale,
Amid the fierce internal strife
Then Sanford's Ginger soothes the pain,
And smiling Health looks up again.

Nepoleon White of Lowell, Mass., only ten years old, was arrested Thursday afternoon for setting fire to a box of cotton in the picker of the Massachusetts corporation a fortnight since. He was in the mill to see his brother, an employe, and lighting a match threw it into the cotton.

Big Results from Little Causes.

"Do you know?" remarked a man to his friend on Chestnut street, a day or two since, "I believe both Conkling and Platt had a bad case of skin disease when they resigned!" "What makes you think so?" inquired the listener in astonishment. "Well, you see they acted in such an *eruptive* manner—so *rash*—ly as it were. Save?" "Oh! yes, I save," replied the other, "they were *bail*—ing over and merely resigned to *humor* themselves, I suppose." If such be the case, the National difficulty might have been averted by applying Swayne's Ointment for skin diseases.

Summer Complaints

At this season, various diseases of the bowels are prevalent, *and many lives are lost* through lack of knowledge of a safe and sure remedy. PERRY DAVIS' PAIN KILLER is a *sure* cure for Diarrhœa, Dysentery, Cholera, Cholera Morbus, Summer Complaint, etc., and is *perfectly safe.*

Read the following:

BAINBRIDGE, N. Y., March 23, 1881.
PERRY DAVIS' PAIN KILLER *never fails to afford instant relief* for cramp and pain in the stomach.
FOSTER BURNETT.

NICHOLVILLE, N. J., Feb. 2, 1881.
The very *best* medicine I know of for dysentery, cholera morbus, and cramps in the stomach. Have used it for years, and it is *sure cure* every time.
JULIUS W. DER.

MONWONA, IOWA, March 12, 1881.
I have used your PAIN KILLER in severe cases of cramp, colic and cholera morbus, and it gave almost instant relief.
L. E. CALDWELL.

CARNESVILLE, GA., Feb. 26, 1881.
For twenty years I have used your PAIN KILLER in my family. Have used it many times for bowel complaints, and it always *cures.* Would not feel safe without a bottle in the house.
J. R. IVEY.

SACO, ME., Jan. 22, 1881.
Have used PERRY DAVIS' PAIN KILLER for twelve years. It is *safe, sure, and reliable.* No mother should allow it to be out of the family.
H. I. NAYES.

ONEIDA, N. Y., Feb. 18, 1881.
We began using it over thirty years ago, and it always gives satisfaction. We would hardly dare to go to bed without a bottle in the house.
W. O. SPERRY.

CONWAYBORO, S. C., Feb. 22, 1881.
Nearly every family in this section keeps a bottle in the house.
DR. E. MORRON.

U. S. CONSULATE,
CREFELD, RHENISH PRUSSIA, Feb. 6, 1881.
I have known PERRY DAVIS' PAIN KILLER almost from the day it was introduced, and after years of observation and use I regard its presence in my household as an *indispensable necessity.*
I. S. POTTER, U. S. Consul.

BURTON-ON-TRENT, Eng.
I had been several days suffering severely from diarrhœa, accompanied with bilious pain, when I tried your PAIN KILLER, and found almost instant relief.
H. J. ROONE.

32 MONTAGUE ST., LONDON, Eng.
During a residence of twenty-three years in India, I have given it in many cases of diarrhœa, dysentery, and cholera, and never knew it to fail to give relief.
R. CLARIDGE.

No family can safely be without this invaluable remedy. Its price brings it within the reach of all.

For sale by all druggists at 25c., 50c. and $1.00 per bottle.

PERRY DAVIS & SON, Proprietors,
Providence, R. I.

Old Company Lehigh Coal,

The genuine article for sale in Portsmouth only at

PORTSMOUTH COAL POCKETS,

Also full stock of best quality all kinds of Coal.

J. ALBERT WALKER,

No. 137 Market Street.

Order book and telephone at Moses' Hat Store, No. 13 Congress street.

Hacking.

ORDER BOOKS for the services of the subscriber's

HACKS

Can be found at the AMERICAN STABLE, corner Congress and Chestnut streets, or at his residence, No. 70 Congress street. Orders left at either place promptly attended to.

W. H. Dennett.

The President's Wound!

A Parallel Case in Army Life.

By Dr. David Kennedy, one of the Surgeons on Duty at the U. S. A. General Hospital, West Philadelphia, Now of Rondout, N. Y.

In the issue of the Philadelphia Record of the 27th of July was published an article relating to the case of Capt. William Palmer, now Quartermaster Second Brigade New Jersey State National Guard, who was wounded at the battle of Mossy Creek, East Tennessee, in the winter of 1863. In that article the striking resemblance of the case to that of President Garfield, in many particulars, was pointed out, the authority for the statement being the brave captain, himself. A still better authority is Dr. David Kennedy, then surgeon U. S. General Hospital, West Philadelphia, who had had charge of the case, and performed the operation of removing the detached bone, and finally extracted the bullet—Capt. Palmer is living to this day in the bloom of health. Dr. Kennedy does not hesitate to say that many of his patients both in military and civil practice owe their lives to the wonderful healing and strengthening powers of his medicine called "Favorite Remedy." The doctor is in possession of an autograph letter from Capt. Palmer, attesting his indebtedness for his present good health to this medicine—"Favorite Remedy"—which he says has doubled the obligation which he felt to the doctor for the treatment of the captain's terrible wound.

While Dr. Kennedy is engaged in the introduction of "Favorite Remedy," he will continue the practice of his profession at Rondout, N. Y., performs all the minor as well as capital operations of surgery. Address as above. 1d12

WHIPS! All qualities and prices; LARRABEE'S, 28 Congress

New Advertisements.

BEATTY 8 Organs 17 stops 5 sets Golden Tongue reeds only $88. Address Daniel F. Beatty, Washington, New Jersey.

PIANOS & ORGANS! Sold on instalments and shipped to all parts of the country. Prices low and terms of payment easy. Send for Catalogue.
HORACE WATERS & CO.,
Manufacturers and dealers,
820 Broadway, New York.

GOLD MEDAL AWARDED THE AUTHOR.

A new & great Medical Work, warranted the best and cheapest, indispensable to every man, entitled "the Science of Life," bound in finest French muslin, embossed, full gilt, 300 pages, contains beautiful steel engravings, 125 prescriptions, price only $1.25 sent by mail, illustrated sample, 6c., send now. Address Peabody Medical Institute or Dr. W. H. PARKER, No. 4 Bulfinch st. Boston.

KNOW THYSELF.

1,000,000 Acres Choice Lands

In the Great Wheat Belt. For sale by the WINONA & ST. PETER R. R. CO. at $2 to 60 per Acre, on easy terms, at low interest. Lowest rate and freight. Fare refunded to purchasers. The best unsurpassed for healthfulness. The best market facilities. Guide and Maps giving full information FREE. Address CHAS. E. SIMMONS, Land Commissioner of Chicago & Northwestern Railway Co., Chicago, Illinois. Mention this paper.

IN MINNESOTA & DAKOTA

SANFORD'S

• GINGER •

Impure water, unhealthy climate, unripe fruit, unwholesome food, cramps, chills, malaria, excessive heat and the thousand and one ills that beset the traveler or family are nothing to those fortified and sustained by the use of Sanford's Ginger, "the delicious." As beverage it quenches thirst, open the pores, relieves the head, regulates the stomach and bowels, eradicates a craving for intoxicants and imparts new life to the languid, exhausted, overworked, nervous and dyspeptic. Beware of imitations said to be as good. Ask for Sanford's Ginger and take no other.

WEEKS & POTTER, Boston.

Sold everywhere. ta26

Back Ache

POSITIVELY CURED BY

Benson's Capcine Porous Plasters.

Reasons Why they are Preferred to All Other Porous Plasters or External Remedies:

First.

Because they possess all the merit of the strengthening porous plaster, and contain in addition thereto the newly discovered powerful and active vegetable combination which acts with increased rubefacient, stimulating, sedative and counter irritant effects.

Second.

Because they are a genuine pharmaceutical preparation, and so recognized by the profession.

Third.

Because they are the only plasters that relieve pain at once.

Fourth.

Because they will positively cure diseases which other remedies will not even relieve.

Fifth.

Because over 8000 physicians and druggists have voluntarily testified that they are superior to all other plasters or medicines for external use.

Sixth.

Because the manufacturers have received the only medals ever given for porous plasters.

Benson's Capcine Porous Plaster!

SEABURY & JOHNSON,
Manufacturing Chemists, New York.

A SURE REMEDY AT LAST. Price 25c.
A MEAD'S Medicated CORN and BUNION PLASTER.

AT FOYE'S

Ladies', Gents' and Children's

HOSIERY!

No. 23 Market St.

CARRIAGE AND SLEIGH STOCK.

Hubs, Spokes, Rims, Shafts, etc.; a fine lot of sleigh and pung dashers.

WHEELS! WHEELS!!

At Manufacturer's prices. Oak and Ash lumber.

G. J. GREENLEAF.

AN EXTRA LOT OF

Sponges, Chamois Skins and WHIPS

at reasonable prices at

JOHN S. TILTON'S

Harness Maker and Trunk Repairer,

18 Congress Street.

WHIPS! All qualities and prices; LARRABEE'S, 26 Congress

Transportation.

Eastern & Maine Central Railroad Line.

CARS leave the Station of the Eastern Railroad between Deer and Elm streets, as follows:

For Boston at 4:05, 7:15, 8:30, 11:32 A. M., 3:03, 5:00, 6:45, 8:00 P. M. Sundays, 4:05 A. M., 4:00 P. M.

For Portland, Augusta, Brunswick and Lewiston, 10:00, 10:40 A. M., 3:55, 9:10 P. M. Sundays 9:10 P. M.

For Bangor, Waterville, etc., 10:40 A. M., 3:55, 9:10 P. M. Sundays 9:10 P. M.

For St. John and Halifax, daily 9:10 P. M.

For Great Falls and Wolfeboro, 10:00, 10:40 A. M., 3:20, 5:40 P. M.

For North Conway, 10:00, 10:40 (express) A. M., 5:20 P. M.

For Dover and Way Stations, 5:00, 9:50 A. M., 12:10, 3:15, 6:30 P. M.

Trains leaves for Portsmouth—

From Boston, 7:30, 8:30, 10:00 A. M., 12:30, 1:30, 3:15, 4:40, 7:00 P. M. Sundays 8:00 A. M., 7:00 P. M.

From Portland, 3:00, 8:45 A. M., 1:10, 6:00 P. M.

From North Conway, 7:30, 11:48 A. M., 3:35 P. M.

From Wolfeboro', 6:05, 8:22 A. M., 12:55, 4:15 P. M.

From Wolfeboro' Junction, 6:35, 9:02 A. M., 1:28, 5:00 P. M.

From Great Falls, 7:37, 10:05 A. M., 2:13, 5:50 P. M.

From Dover, 6:45, 10:20 A. M., 2:25, 4:30, 7:30 P. M.

From Newington, 7:01, 10:45 A. M., 2:40, 4:46, 7:35 P. M.

Trains from Boston arrive in Portsmouth at 9:50, 10:30 A. M., 12:05, 2:45, 3:15, 5:30, 6:45, 9:00 P. M. Sundays 10:15 A. M., 9:00 P. M.

Trains from Portsmouth arrive in Boston at 6:30, 9:05, 10:35 A. M., 1:15, 5:10, 7:15, 8:35, 10:00 P. M. Sundays 6:30 A. M., 6:30 P. M.

D. W. SANBORN, LUCIUS TUTTLE,
Master of Transportation. G. P. & T. A.

June 20th, 1881.

Concord & Portsmouth Railroad.

PASSENGER TRAINS leave Concord Railroad Station, foot of Bridge street:

For Newmarket Junction, Manchester, Concord and Upper Railroads, at 7:35 A. M., and 5:10 P. M.

Arrive at Manchester at 9:46 A. M., and 7:10 P. M.

Arrive at Concord at 10:35 A. M., and 8:15 P. M.

Leave Concord at 7:20 A. M., and 3:35 P. M.

Leave Manchester at 8:10 A. M., and 4:25 P. M.

Arrive at Portsmouth at 10:10 A. M., and 6:15 P. M.

☞ All trains connect at Newmarket Junction, with trains of the Boston & Maine Railroad for Exeter, Haverhill, Lawrence and Boston; and for Dover, Great Falls and Portland; at Concord with trains to and from all the Upper Railroads.

H. E. CHAMBERLIN, Supt.

FALL RIVER LINE

— FOR —

NEW YORK, SOUTH AND WEST.

This line with its superior construction, superb equipment, palatial steamers and considerate care for the comfort and safety of passengers, presents Pre-eminent Advantages over all Others. Trains connecting at Fall River with the well known steamers

BRISTOL AND PROVIDENCE

Leave Boston from Old Colony Depot, week days, at 4:45 (Accommodation), and 6 P. M. (Steamboat Express.) Sundays at 7 P. M.

Leave New York for the East at 5:30 P. M. daily.

Passengers leaving Portsmouth at 3:15 P. M., arrive in Boston in season to connect with the steamboat express train. Through tickets for sale at the Eastern R. R. Station; state rooms secured at the office of the Line, No. 3 Old State House, and at Old Colony Depot in Boston.

J. R. KENDRICK, Supt.

L. H. PALMER, Agent, No. 3 Old State House.

SOUTH SHORE S. S. CO.

Boston & Portsmouth,

Direct Service.

S. S. "ACUSHNET,"

Will leave Comey's wharf, Boston, for Portsmouth, every Tuesday and Friday at

10:30 O'CLOCK, A. M.

Returning, will leave Portsmouth for Boston each Wednesday and Saturday at

7:45 O'CLOCK, A. M.

Fare—Single passage, $1.00. Round trip tickets, $1.50 each.

J. W. SEAVER, agent.....Boston.
R. B. BEAUMONT, agent.....Portsmouth.

N. B. Freight received at all times; but to insure passage on sailing days, must be on the wharf one hour before sailing time.

☞ Meals furnished on board, if desired.

STEAMER JAMES SAMPSON.

KITTERY & PORTSMOUTH.

Leave Navy Yard Bridge,		Leave Navy Yard Landing, Portsmouth	
Kittery	6:25 A. M.		6:45 A. M.
"	8:45	"	9:40
"	9:50	"	11:00
"	11:45	"	12:45 P. M
"	1:40 P. M.	"	1:45
"	2:00	"	3:00
"	3:15	"	4:00
"	4:15	"	5:00
"	5:10	"	6:15
"	7:00	"	8:00
"	8:10	"	8:00
		"	9:00

Leave Kittery, (Navy Yard Bridge) for Kittery Point at 8:45 and 9:50 A. M., and 2:00 and 5:10 P. M.

Leave Kittery Point Bridge for Portsmouth and Kittery Foreside at 9:20 and 10:25 A. M., and 2:25 and 5:40 P. M.

Leave Navy Yard Landing, Portsmouth, for Kittery Point at 8:35 and 10:25 A. M., and 2:10 and 5:00 P. M.

STEAMER "MYSTIC."

KITTERY AND PORTSMOUTH.

Leave Stimpson's wharf, Kittery,		Leave Adams & Co.'s wharf, foot of Daniel St., Portsmouth,	
	6:30 A. M.		6:40 A. M.
"	8:45	"	9:20
"	10:00	"	10:50
"	11:45	"	12:45 P. M.
"	1:50 P. M.	"	2:50
"	3:15	"	4:00
"	4:15	"	5:15
"	5:45	"	6:20

Leaves Kittery Tuesday and Thursday evenings at 7:30 P. M. Portsmouth at 9:00. Saturday evening, leave Kittery at 7:00 and 8:10, Portsmouth at 8:00 and 9:30.

Fare Five Cents Each Way.

Extra trips to accommodate parties and entertainments. Freight taken at low rates. Parties wishing to charter the steamer for excursions can do so by applying to

CAPT. H. W. TREFETHEN,
Proprietor.

TO KITTERY POINT,

Touching at Newcastle,

The Steamer "FEARLESS"

will commence her trips April 4th, and run as follows, until further notice:

Leave Portsmouth		Leave Kittery Point	
"	9:30 A. M.	"	8:30 A. M.
"	11:30	"	10:30
"	3:15 P. M.	"	1:30 P. M.
"	5:45	"	4:15

Landing in this city, Fernald's wharf, rear of No. 80 Market street.

Fare 10 Cents Each Way.

THEODORE KEEN, Proprietor.

March 26th, 1881.

Portsmouth Daily Chronicle.

By CHRONICLE & GAZETTE PUBLISHING COMPANY. | PORTSMOUTH, N. H., TUESDAY, AUGUST 23, 1881. | $6 PER YEAR IN ADVANCE. THREE CENTS PER COPY.

THE PORTSMOUTH DAILY CHRONICLE

(Established August 2d, 1862.)

Is Published Every Morning, Sundays excepted, at No. 7 Exchange Building, Pleasant street, opposite the Post Office, by the

Chronicle and Gazette Publishing Company.

TERMS $6.00 PER YEAR.

The New Hampshire Gazette

(The Oldest Newspaper in the United States, established Oct. 7th, 1756.)

is published every Thursday at the same office. Terms, $1.50 per year; $2.00 per year, if not paid in advance.

ADVERTISEMENTS inserted on reasonable terms, in either or both papers. The GAZETTE, having a large country (in addition to its local) circulation, is an excellent medium of advertising. A liberal reduction made when advertisements appear in both papers.

☞ Correspondence from neighboring towns containing items of public interest, will be gladly received. All communications should be addressed and all checks made payable to the

CHRONICLE & GAZETTE PUBLISHING CO.,

PORTSMOUTH, N. H.

The Job Printing Business is conducted in the same office by Mr. Charles W. Gardner, who keeps on hand a large and and well-selected stock of all materials required in his line.

Mr. J. H. Bates, Newspaper Advertising Agent, 41 Park Row (*Times* building,) New York, is authorized to contract for advertisements in the CHRONICLE and GAZETTE, at our best rates.

NEW AND EXTENSIVE STOCK

— OF —

Spring & Summer

GOODS

— AT —

WM. P. WALKER'S

No. 8 Market Square.

Have received a Full Assortment of Foreign and Domestic

Cloths, Cassimeres, &.,

I am prepared to make them up into GARMENTS of the latest style, or according to the fancy of the purchaser, and

Perfect Satisfaction Guaranteed!

My Stock of Goods suitable for

SUITINGS

IS UNEQUALLED.

Particular attention paid to the making of Army and Navy

REGULATION UNIFORMS.

A FULL ASSORTMENT OF

Gentlemen's Furnishing Goods!

Constantly on hand, consisting of

BOSOMS, GLOVES, SUSPENDERS,

COLLARS, DRAWERS, SHIRTS,

HANDKERCHIEFS, LINEN

GOODS,

Of Every Description.

Yachting Shirts,

Bicycle Shirts,

Boys Blue Fancy Shirts,

Boys Blue Blouses,

All to be found at

No. 3 Bow Street.

We are also sole agents for New York Yacht Club

OIL HAT!

This is something new and the best thing ever put in the market.

C. E. MYERS & CO.

C. E. MYERS. C. E. SIMPSON.

L. S. L.

A SPLENDID OPPORTUNITY TO WIN A FORTUNE. Seventh Grand Distribution, Class I, at New Orleans, Tuesday, Sept. 13, 1881—130th Monthly Drawing.

LOUISIANA STATE LOTTERY COMPANY.

Incorporated in 1868 for 25 years by the Legislature for Educational and Charity purposes—with a capital of $1,000,000—to which a reserve fund of over $420,000 has since been added.

By an overwhelming popular vote its franchise was made a part of the present State Constitution adopted December 2d, A. D., 1879.

Its Grand Single Number Drawings will take place monthly. It never scales or postpones. Look at the following Distribution:

CAPITAL PRIZE, $30,000.

100,000 TICKETS AT TWO DOLLARS EACH.

HALF-TICKETS, ONE DOLLAR.

LIST OF PRIZES.

1 Capital Prize of	$30,000	.....	$30,000
1 Capital Prize of	10,000	.....	10,000
1 Capital Prize of	5,000	.....	5,000
2 Prizes of	2,500	.....	5,000
5 Prizes of	1,000	.....	5,000
20 Prizes of	500	.....	10,000
100 " "	100	.....	10,000
200 " "	50	.....	10,000
500 " "	20	.....	10,000
1000 " "	10	.....	10,000

APPROXIMATION PRIZES.

9 Approximation Prizes	$300	.....	$2,700
9 " " "	200	.....	1,800
9 " " "	100	.....	900
1857 Prizes amounting to		.....	$130,400

Responsible corresponding agents wanted at all points, to whom liberal compensation will be paid.

For further information, write clearly, giving full address. Send orders by express or Registered Letter, or Money Order by mail, addressed only to

M. A. DAUPHIN,
New Orleans, La.

or M. A. DAUPHIN, at
No. 212 Broadway, New York.

All our Grand Extraordinary Drawings are under the supervision and management of Generals G. T. Beauregard and Jubal A. Early.

Notice to the Public,

The public are hereby cautioned against sending any Money or Orders to Nunes & Co., 88 Nassau st., New York City, as authorized by the Louisiana State Lottery Company to sell its Tickets. They are flooding the country with Bogus Circulars purporting to be of The Louisiana State Lottery Company, and are fraudulently representing themselves as Agents. They have no authority from this Company to sell its tickets, and are not its agents for any purpose. M. A. DAUPHIN,
Pres. Louisiana State Lottery Co.

NEW ORLEANS, LA., July 4, 1881.

DR. SANFORD'S

LIVER

INVIGORATOR

Only Vegetable Compound that acts directly upon the Liver, and cures Liver Complaints, Jaundice, Biliousness, Malaria, Costiveness, Headache. It assists digestion, strengthens the system, regulates the bowels, purifies the blood. A Book sent free. Dr. SANFORD, 162 Broadway, N. Y.

FOR SALE BY ALL DRUGGISTS.

35TH

Popular Monthly Drawing of the

COMMONWEALTH DISTRIBUTION CO.

In the city of Louisville, on

WEDNESDAY, AUG. 31st, 1881.

These drawings occur monthly (Sunday excepted) under provisions of an act of the General Assembly of Kentucky.

The United States Circuit Court on March 31st rendered the following decisions:

1st. That the Commonwealth Distribution company is legal.

2d. Its drawings are fair.

N. B.—The Company has now on hand a large reserve fund. Read the list of prizes for the

August Drawing.

1 Prize	$30,000	100 Prizes $100 each	$10,000
1 "	10,000	200 " 50 "	10,000
2 "	5,000	600 " 20 "	12,000
10 "	$1000 each 10,000	1000 " 10 "	10,000
20 "	500 " 10,000		
9 Prizes $300 each, Approximation Prizes,			$2,700
9 " 200 " " "			1,800
9 " 100 " " "			900
1,960 Prizes			$112,400

Whole Tickets, $2. Half Tickets, $1.
27 Tickets, $50. 55 Tickets, $100.

Remit money or bank draft in letter, or send by express. Post Office money by registered letter or post-office order. Orders of $5 and upward, by express, can be sent at our expenses. Address all orders to R. M. BOARDMAN, Courier-Journal Building, Louisville, Ky., or R. M. BOARDMAN, 212 Broadway, New York.

Good and Reliable

INSURANCE

COMPANIES.

COMMERCIAL UNION, of London.
FIRE ASSOCIATION, of Phila.
NIAGARA, of New York.
CONNECTICUT, of Hartford.
PHOENIX of London.

F. W. DEROCHEMONT & SON,

No. 9 CONGRESS STREET.

Charles E. Joy,

ARCHITECT.

Office over Cocheco Bank,

DOVER, N. H.

WHIPS! All qualities and prices; LARRABEE'S, 26 Congress

THE Caligraph!

A PERFECT WRITING-MACHINE AT LAST!

Faster, Lighter, More Durable, Simpler and Superior in Every Respect to the old Style of Writing-Machines.

WHO NEED THEM?

Business men, clergymen, lawyers, people who write illegibly, all who have writing to do.

THE PRICE

has been greatly reduced, and the machine is now within the reach of all.

For circular, showing recent improvements, Address

The New England Branch Of

The American Writing-Machine Co.,

No. 36 Bromfield Street,

BOSTON MASS.

A machine can be seen at the clerk's office of U. S. Circuit Court, U. S. Court house, Portsmouth.

PATENTS!

R. H. EDDY,

No. 76 State St., Opposite Kilby, Boston,

SECURES PATENTS in the United States; also in Great Britain, France and other foreign countries. Copies of the claims of any Patent furnished by remitting one dollar. Assignments recorded at Washington. *No Agency in the United States possesses superior facilities for obtaining Patents or ascertaining the patentability of inventions.*

R. H. EDDY, Solicitor of Patents.

Testimonials.

I regard Mr. Eddy as one of the *most capable and successful* practitioners with whom I have had official intercourse. CHARLES MASON,
Commissioner of Patents.

"Inventors cannot employ a person more trustworthy or more capable of securing for them an early and favorable consideration at the Patent Office." EDMUND BURKE,
Late Commissioner of Patents.

BOSTON, October 19, 1870.

R. H. EDDY, Esq.,—*Dear Sir:* You procured for me, in 1840, my first patent. Since then you have acted for and advised me in hundreds of cases, and procured many patents, reissues and extensions. I have occasionally employed the best agencies in New York, Philadelphia and Washington, but I still give you almost the whole of my business, in your line, and advise others to employ you. Yours truly, GEORGE DRAPER.

BOSTON, January 3, 1881. 3lawtjsnsl

Room Papers,

Window Shades,

Fixtures, Tassels,

Borders, &c., &c.

H. B. BUZZELL & SON

have received for the *Spring trade* a very extensive assortment of the above goods of all grades and prices *from very cheap to very fine.*

They have the agency for the

Domestic and Springfield

SEWING MACHINES,

two of the *finest made and most reliable* machines in the market. MACHINE OIL, NEEDLES, all kinds. Parts, or attachments, for any machines.

Also a full line of TOPS, BALLS, MARBLES, RETURN BALLS, HOOPS, etc., etc.

A fine assortment of new

BOX STATIONERY

at low prices. Call and examine our goods before buying, it will pay you.

H. B. BUZZELL & SON,

Booksellers and Stationers.

PEIRCE'S BLOCK, - - MARKET SQUARE,

DENNIS SHEA,

MANUFACTURER OF

Cement Stone Pipe

— AT —

26 WATER STREET, PORTSMOUTH.

The best Pipe made for Sewers, Culverts, Cellar and Sink Drains, Water Closets, etc. Gives perfect satisfaction wherever used. Is proof against frost, acids, and all substances which pass through the Pipe.

For sale at wholesale or retail, or laid in the best manner.

Orders for Pipe and laying left at the factory will receive prompt attention.

SPENCERIAN

STEEL PENS

of the Very Best *European* Make, and unrivaled for *Flexibility, Durability,* and *Lightness* of point.

REAL SWAN QUILL ACTION.

In 20 Numbers. A complete Sample Card, for trial, by mail on receipt of 20 Cents.

A Sample Card of 10 of the Leading Styles, for trial, on receipt of 10 Cents.

IVISON, BLAKEMAN, TAYLOR & CO.
138 and 140 Grand Street, New York.

Portsmouth Insurance Agency

ESTABLISHED 1831.

JOHN SISE, INSURANCE AGENT,

OFFICE,

4 Market Sq., Up-Stairs.

ÆTNA INSURANCE CO., Of Hartford, Conn.
HOME INSURANCE CO., Of New York.
HARTFORD FIRE INSURANCE CO., Of Hartford, Conn.
ROYAL INSURANCE CO., Of Liverpool, Eng.
FRANKLIN FIRE INSURANCE CO., Of Philadelphia, Pa.
PHENIX INSURANCE CO., Of Brooklyn, N. Y.
LONDON AND LANCASHIRE FIRE INSURANCE CO., Of Liverpool, Eng.
Pennsylvania Fire Insurance Company, Of Philadelphia, Pa.
METROPOLE INSURANCE CO., Of Paris, France.

Responsible Companies, Large Assets, Equitable Rates, Prompt Settlements.

JOHN SISE,

Insurance Agent, 4 Market Sq., Up-Stairs.

MORSE & ILSLEY

FIRE, LIFE AND ACCIDENT

INSURANCE

AGENTS,

Represent the following reliable companies:

THE INSURANCE COMPANY OF NORTH AMERICA, *Of Philadelphia, Pa.*

LIVERPOOL and LONDON and GLOBE *U. S. Office, New York City.*

SPRINGFIELD, *Of Springfield, Massachusetts.*

QUEEN, *Liverpool and London.*

PHŒNIX, *Of Hartford, Conn.*

ORIENT, *Of Hartford, Conn.*

TRAVELLERS' LIFE and ACCIDENT COMPANY, *Of Hartford, Connecticut.*

NEW ENGLAND MUTUAL LIFE, *Of Boston, Mass.*

The above companies are well known and reliable, and we solicit the patronage of our friends and the public. All losses adjusted and promptly paid at our office.

MORSE & ILSLEY,

NO. 15 PLEASANT ST., - UP ONE FLIGHT

NOTICE.

We wish simply to announce to the Ladies of Portsmouth and vicinity, that our stock of

MILLINERY GOODS!

— COMPRISES —

The Best and Most Desirable Styles

to be found in

New York or Boston Markets,

Our success in endeavoring to please our customers for the past fourteen years needs no comment. Respectfully,

J. M. TEBBETTS,

14 MARKET STREET.

PORTSMOUTH, N. H.

FLOUR!

Just received

500 BARRELS

of the best St. Louis and Wisconsin Flour. Also some of the best Minnesota Haxall, which I shall sell at

WHOLESALE AND RETAIL!

LOWER than the same grades of Flour can be bought in Portsmouth. Call and price my Flour before purchasing elsewhere, at the old and popular stand of C. ROBINSON & SON,

16 BOW STREET.

Portsmouth, April 20th, 1881.

J. S. JAMES.

BABY OLIVES!

5 cases, for sale by

H. F. GERRISH.

TRUNK REPAIRING!

a specialty. Trunks called for and returned without extra expense at

John H. Tilton's

Harness Dispensatory,

18 CONGRESS STREET.

MAIN & WINCHESTER BLOCK.

SULPHUR BITTERS

The Greatest Blood Purifier ON EARTH.

This Great German Medicine is composed of Yellow Dock, Mandrake, Gentian, Dandelion, Juniper Berries, etc., combined with the Extract of Sulphur, which makes it the Greatest Blood Purifier known. Do not ever take

BLUE PILLS

or arsenic, they are deadly. Your Kidneys are out of order? Purge your trust in SULPHUR BITTERS, the purest and best medicine ever made. If you are sick, no matter what ails you, use

Sulphur Bitters!

Don't wait until you are unable to walk, or are flat on your back, but get some at once. It will cure you. Sulphur Bitters is

The Invalid's Friend.

The young, the aged and tottering are seen made well by its use. Remember what you read here, it may save your life, it has saved hundreds. Don't wait until to-morrow,

Try a Bottle To-Day!

PRICE, ONE DOLLAR.

A. P. Ordway & Co., Chemists, Lawrence, Mass., Sole Proprietors for U. S. and Canadas.

IT IS Delicious! Is Your Tongue Coated with a yellow sticky substance? Is your breath foul and offensive? Your stomach out of order? Use SULPHUR BITTERS immediately! Is your Urine thick, ropy, cloudy, or high-colored? Look Pale!

SULPHUR PLASTERS cure pain in the side. KAUFMANN'S PILLS do not gripe. 25 cents.

EDISON'S

POLYFORM

— FOR —

NEURALGIA, RHEUMATISM HEADACHE, SCIATICA.

Prof. Edison authorizes the publication of the following:

Menlo Park, N. J.

I certify that the Preparation known as Edison's Polyform is made according to formula devised and used by myself. THOMAS A. EDISON.

Sufferers from the above diseases will have sure relief, by using

EDISON'S POLYFORM,

according to directions with each bottle.

PREPARED BY THE

Menlo Park Manufacturing Co.,

NEW YORK.

Sold by Druggists. Price $1.00.

HOP BITTERS.

(A Medicine, not a Drink.)

CONTAINS

HOPS, BUCHU, MANDRAKE, DANDELION,

AND THE PUREST AND BEST MEDICAL QUALITIES OF ALL OTHER BITTERS.

THEY CURE

All Diseases of the Stomach, Bowels, Blood, Liver, Kidneys, and Urinary Organs, Nervousness, Sleeplessness and especially Female Complaints.

$1000 IN COLD.

Will be paid for a case they will not cure or help, or for anything impure or injurious found in them.

Ask your druggist for Hop Bitters and try them before you sleep. Take no other.

D. I. C. is an absolute and irresistible cure for Drunkenness, use of opium, tobacco and Narcotics.

SEND FOR CIRCULAR.

All above sold by druggists.

Hop Bitters Mfg. Co., Rochester, N. Y., & Toronto, Ont.

Fletcher & Tanton,

UPHOLSTERERS,

Furniture Dealers & General Undertakers

No. 58 Market Street, Portsmouth, N. H.

Coffins, Robes and Caskets always on hand or made to order. Orders left at 39 Deer Street or 27 State Street, by day or night, will be promptly attended to. S. S. FLETCHER.
H. G. TANTON.

GOVERNMENT BONDS!

We are prepared to pay on presentation in any amount the highest market price for the CALLED BONDS of 1865 and 1867, and we will receive them at full value in exchange for other issues of UNITED STATES BONDS, or in exchange for other safe Securities paying 5, 6 and 7 PER CENT interest.

GEO. WM. BALLOU & CO.

72 Devonshire Street.....Boston.
8 Wall Street.....New York

FISH.

1000 *lbs. Dry Salted Pollock Fish.*

1000 *lbs. First Fare Cod Fish.*

For sale by

Henry F. Gerrish.

Daily Chronicle.

Prosperity of France.

Gen. E. F. Noyes, ex-minister to France, has returned to this country, and will resume the practice of law in Cincinnati. The general told a New York *Tribune* reporter that Paris was a dearer place to live in than New York. In speaking of his observations during four years' residence in France, Gov. Noyes said:

France is the most prosperous country in Europe. Her agricultural interests are large, and the people are industrious and economical. The debt is owned at home and the people don't want it paid, because they believe more firmly in their own government than in outside powers. I believe the French republic is a decided success, and think it will be permanent. The death of the Prince Imperial was a great blow to the Bonapartist faction, but the three monarchical parties together are not formidable against the republic. The republican party can hardly be defeated unless by serious divisions among the leaders, which are not to be feared. The days of *coup d'etats* in France are past. There have been no serious disturbances since I have been there. The government is strong and conservative. The great French leader is Gambetta. I believe the prosperity and success of the French nation is secured.

Wicked for Clergymen.

Rev. ——, Washington, D. C., writes: "I believe it to be all wrong and even wicked for clergymen or other public men to be led into giving testimonials to quack doctors or vile stuffs called medicines, but when a really meritorious article made of valuable remedies known to all, that all physicians use and trust in daily, we should freely commend it. I therefore cheerfully and heartily commend Hop Bitters for the good they have done me and my friends, firmly believing they have no equal for family use. I will not be without them."—*New York Baptist Weekly.*

It is officially announced that the Greek troops entered Thessaly on Saturday morning last, the Turks having previously withdrawn.

A Fine Whiskey,

mellowed by age and guaranteed pure—is the "G. O. Taylor Old Bourbon." See that it has the signature of Chester H. Graves & Sons over the cork. Buy it of your druggist or grocer.

Mrs. Mary Ann Youney, of Lawrence, Mass., was severely wounded on the 20th inst. by a young man named Hudson Driver, who was playing with a didn't-know-it-was-loaded pistol.

However watched by loving care,
Home has distempers lurking there,
And human power cannot defend
From ills that constantly impend;
But Sanford's Ginger bids pain cease,
And home restores to health and peace.

St. Domingo dates of Aug. 2d state that Gens. Perez and Frias, and three other officers and eight soldiers, were shot for being revolutionists.

Centaur Liniment.

Invaluable to families, and owners of horses Sold everywhere.

Carew Lackerstein, a Hindoo, forty years old, confined at Louisville for drunkenness, has received word that he had fallen heir to $15,000 by the death of his uncle in Calcutta.

Castoria.

For sour stomach, constipation, and fretfulness of children. Pleasant, safe and cheap. 900 drops; 35 doses, 35 cents.

"Mickey" Miner, who while in jail at Norwich, Conn., over a year ago, made a terrible attack on Lieut. Gordon of the police force, by beating him on the head with an iron spittoon, has been captured at Trenton, N. J.

Ash-Tonic;

A perfected purifyer of the system. In 1-2lb. bottles; 75 cents. For dyspepsia, the many forms of liver complaint, impure and impoverished blood, and functional derangements attendant upon debility. For symptons indicated by indigestion, loss of appetite, nausea, sick headache, sour stomach, furred tongue, drowsiness, blanched lips, sallow complexion, pain in the side or back, eruptions, depression of spirits, nervous irritability and hysteria, and for building up the system, ash-tonic is unquestionably the most prompt and energetic remedy yet devised.

Walter Hobler, aged fifteen, and John O'Brien, aged sixteen, were drowned at Providence, R. I., Aug. 21st, through the collision of their boat with a scow that was in tow.

How Long Would it take to Count two Millions?

Over two million volumes of the revised edition of the New Testament, were sold on the first day of its issue. These figures can only be equaled by the enormous sales of Swayne's Ointment for Itching piles, which is universally used as a standard remedy for stopping the itching at night, when one thinks that pin worms are crawling about the rectum. To calculate the extent of its sale in actual figures, would involve the labor of a lifetime. Will you be pestered longer from the aggravating piles?

Portsmouth Chronicle.

TUESDAY, AUGUST 23, 1881.

[Entered at the Post-Office at Portsmouth, N.H. as second-class matter.]

The President.

It appears that the President had two spells of vomiting on Sunday afternoon. Secretary Blaine's despatch to our minister in England, Sunday night, was as follows:

To Lowell, Minister, London: The president's sleep last night was broken and unrestful. His symptoms throughout the day have been less favorable, and his general condition is not encouraging. He is unable to retain food on his stomach, having vomited twice during the afternoon, the last time at five o'clock. This evening he has been able to drink water and retain. The swelling of the parotid gland has not increased. Pulse and temperature about the same as yesterday. His sleep up to this hour (11 P. M.) has been somewhat disturbed. We are all deeply anxious. BLAINE, Secretary.

The encouragement to be derived from the reports of Monday is small. The official bulletin of the physicians at 12:30 P. M. said there had been no recurrence of the vomiting, and no nausea, and gave other particulars, but did not say whether the President was better or worse. The newspaper correspondents reported his mind as having been wandering slightly for several days. During the day he took considerable quantities of milk porridge and koumiss, and no new unfavorable symptoms appeared; Dr. Boynton thought his condition a little improved, but all acknowledged his case critical. Blaine's despatch to Minister Lowell, in the afternoon, was as follows: "The President's condition has somewhat improved since last report. He has not vomited for twenty-one hours, and during the forenoon has swallowed liquid food several times, in all about ten ounces. Weather very warm, but it does not affect him."

News and Notes.

Simmons, head waiter on the steamer Old Colony, was brutally assaulted by a discharged waiter named Worthington in New York on the 16th inst., and died in a hospital at Newport, R. I., on the 20th. The murderer has not been arrested.

Mrs. Sullivan, wife of a young farmer of Calhoun, Ga., was shot and instantly killed by her husband, who discharged two barrels of a shotgun simultaneously at a flock of birds he had been watching from behind a fence, as soon as they reached the fence level, while alighting. He was so absorbed in the birds that he did not notice his wife's appearance.

Stupendous frauds have come to light in the management of the Kings county, N. Y., penitentiary during the past eight years. By false charging for men who were not in the penitentiary, and in other illegal ways, $20,000 per year has been claimed as a deficiency. The present warden, who has been in charge only seven months, has brought the concern not only to a paying basis, but has made a profit to the county and city of Brooklyn of over $1,000 per month.

A despatch of the 21st inst. from Canon City, Colorado, says: "A terrible water spout burst somewhere on Grape creek yesterday, and at six o'clock last night whole sections of railway ties, with iron attached, were running in the Arkansas river, together with bridge timbers, huge pine trees, cattle and horses. The passenger train which left last evening for Silver Cliff is lying twelve miles west of here between two streams, the bridges over which have been washed away. The railroad will probably not be open to Silver Cliff for nearly a week."

Henry N. Ward, Esq., clerk of the justice's court of Newport, R. I., while quietly walking on a principal street Friday evening, was suddenly accosted by a young, well dressed lady, who threw her arms around him. She asked the astonished gentleman, "Is not your name Thompson?" He exclaimed "No!" when she released him and said "Excuse me," and walked rapidly away. Immediately afterward Mr. Ward missed his pocket-book, containing $26. There is no clew to the female foot-pad. The affair caused quite a stir.

Susan Hayden, the New Bedford, Mass., "sleeping girl" who was reported on Tuesday of last week as beginning to show some signs of intelligence, continues to improve. She opens her eyes naturally in a slightly darkened room, and answers questions readily by nodding or shaking her head. Indications are present that she will soon recover the use of her voice. Her appetite is improving fast, and she is able to move her arms a little. Wednesday, the 17th, she gave her friends to understand that she had not been in a trance, but had known much that was going on all the time.

At Fort Smith, Ark., Andrew Latta has been sentenced to fifteen years in prison. His sister had been unfortunate, and Latta took her illegitimate child one night last June and buried it alive. The neighbors suspected Latta's sister, and attracted by his suspicious movements he was watched, and the faint cry of the child was heard, and it taken out. It was unconscious, but not dead, and is now living and well.

The amount of Capt. Howgate's alleged embezzlement is reported to be steadily increasing, and has now, it is stated, reached nearly $100,000. The investigation is said to indicate that the Golnare, Howgate's Arctic vessel, was partially fitted up at the government expense, and various other irregularities, it is alleged, have been discovered in connection with the captain's dealings with the government.

The Ingredients of Beer.

In the interests of "good beer" and the "public benefit" the Business Men's Society for the Encouragement of Moderation on August 9th sent a circular to the beer brewers of New York city and its vicinity, asking certain questions as to the materials used in brewing beer, the amount of beer brewed, and other questions of interest to beer consumers. An answer to its circular was sent by the executive committee of the "Association of the United Lager Beer Brewers of New York and Vicinity," which is signed by seventy-one firms, of which twenty-nine are in New York city, five on Staten Island, twenty on Long Island, eleven in Newark and six "scattering."

The brewers state that some of the association use in making beer, corn not malted, but in the form of corn meal, corn starch, rice or grape sugar, in proportions varying from five to twenty per cent, as a substitute for barley, malt or hops. They say they will discontinue the use of any of these substances when the fact is established that they are adulterations, or are deleterious in beer. They do not use malted corn, molasses or aloes.

They also say they would be willing to have any reputable chemist selected by the Moderation society examine and analyze their stock at his own choice and discretion, and are willing to allow an authorized agent of the society to inspect their "brewing books" and the United States revenue books for the last five years. They employ no essence or extract of hops, nor any substitute for choice hops. They decline to state how many barrels each brewer brewed last year, as the publication of such statistics has been found to foster unhealthy competition in the trade. They brew their stock lager beer in the winter months, and generally have their beer from three to five months old. Very few brewers blend their old and new beer; they nearly all sell their "oldest beer, and aim to attain an age of at least three months." From two and a quarter to two and three-quarters bushels of malt, and from one and a half to two and a quarter pounds of hops a barrel are used. To all these answers they say they are willing to make oath.

The society further asked the brewers to explain their reasons for using other than barley, malt and hops. In complying, the brewers explain the process of brewing, and the way in which glucose is used, to show that the latter substance is not injurious. The moistened grain develops a substance known as diastase, having the power to convert starch into the sugar necessary for the sustenance of the young plant. The diastase in the malt infusion converts the starch of the malt into grape sugar (glucose). Glucose is made in this country from the starch of Indian corn, and is used at a certain stage of the brewing, when used at all, to strengthen the malt tea or wort, and to save excessive boiling, which would give the beer a very dark color. Glucose from Germany, made from potato starch, costs more when imported to this country than barley malt, and glucose made here costs fully as much.

The corn, corn starch, rice, grape sugar and glucose, the brewers further say, are not used to cheapen the beer, but to make desirable variations in color and flavor, the addition of any of those substances making lighter colored beer than malt alone, and each one varying the flavor. The brewers using them believe they make a better beer, and they know that it suits the taste of their customers. None of the substances are cheaper than malt, unless it be corn meal or prepared corn.

FELLOWS' Compound Syrup of HYPO-PHOS-PHITES

THE Power of Arresting Disease displayed by this preparation is honorably acknowledged by the Medical Faculty in every section where it has been introduced; and the large sale is the best guarantee of the estimation in which it is held by the public. For the effect produced by

Fellows' Compound Syrup of Hypophosphites

the inventor will refer to the medical gentlemen whose letters are attached hereto.

[Extract from a letter.]

LYNN, MASS., March 1, 1878.

MESSRS. FELLOWS & CO., St. John, N. B.

Gents: I have prescribed your Syrup (Fellows' Hypophosphites), in my practice, for sound business of patients where its use was indicated, with quite satisfactory results.

J. A. McARTHUR,
22 South Common st.

ELBRIDGE SIMPSON, M. D., of Hudson, N. Y., writes:

"I have used the Syrup of Hypophosphites made by Mr. Fellows, in cases of Consumption and other Lung and Throat diseases, with the most gratifying results."

EDWIN CLAY, M. D., of Pugwash, N. S., writes:

"I know of no better medicine for persons suffering from exhaustion of the powers of the brain and nervous system, from long continued study, or the cough following the fever, etc., etc."

CHANDLER CRANE, of Halifax, N. S., writes:

"I have used it freely in my practice, both in diseases of the chest, as consumption and bronchitis, etc., and infantile diseases of the prima via or stomach and bowels, with eminent success."

DIED.

GRACE. In Kittery, Me., Aug. 16th, Benjamin W. Grace, aged 32 years.

LOCKE. In Kittery, Me., Aug. 22d, Lillian Locke, aged 2 months, daughter of Hon. James W. and Allie C. Locke.

KNOWLTON. In San Francisco, Cal., July 31st, of heart clot, Benjamin W. Knowlton, aged 24 years, only son of James J. Knowlton, formerly of Portsmouth, N. H.

WILSON. In North Hampton, Aug. 18th, Lydia Wilson, aged 88 years.

MARINE CHRONICLE.

PORT OF PORTSMOUTH.

ARRIVED Aug. 21st.

U S S Cohasset, Eldredge, from Boston with men for the Lancaster.

ARRIVED Aug. 22d.

Sch Hattie Lewis, Garland, Boston for Eliot.
Sch G W Ratti, Coleman, Boston.

SAILED Aug. 22d.

U S S Cohasset, Eldredge, Boston.
U S S Leyden, Barclay, Boston.
Sch Cephas Starrett, Lawrence, Rockland.
Sch Clytie, Coggins, Baltimore.
*Sch E C Allen, Mendy, Kennebec.
Sch Laconia, Crockett, Rockland.
Sch Emily A Staples, Coleman, Boston.

Also all vessels previously reported in lower harbor.

Star Indiana, Sargent, for Liverpool, and brig Clara J Adams, McFadden, for Portland, cld Philadelphia 19th. (Indiana cld 20th.)

Sch H Hickman, Robinson, for this port cld Philadelphia 20th.

Sch Stephen Bennett, Douglass, from Port Royal for this port, arr at Salem 21st.

Sch Cocheco, Seawards, from Hallowell arr at Albany 21st.

Sch D K Ham, Freeman, from Dover point arr at Boston 20th.

Sch B L Sherman, West, New York for this port, passed through Hell Gate 19th.

Sch Active, Eaton, for Boston cld Philadelphia 19th.

Burnett's Cocoaine.

For Premature Loss of the Hair—A Pleasant Dressing.

One year ago my hair commenced falling out until I was almost bald. After using COCOAINE a few months, I have now a thick growth of new hair. ALEXANDER HENRY,
No. 814 East Girard Ave.

Burnett's Flavoring Extracts, always standard.

A COUGH, COLD OR SORE THROAT should be stopped. Neglect frequently results in an Incurable LUNG Disease or Consumption. "*Brown's Bronchial Troches*" do not disorder the stomach like cough syrups and balsams, but act directly on the inflamed parts, allaying irritation, give relief in Asthma, Bronchitis, Coughs, Catarrh, and the throat troubles which Singers and Public Speakers are subject to. For thirty years "*Brown's Bronchial Troches*" have been recommended by physicians, and always give perfect satisfaction. Having been tested by wise and constant use for nearly an entire generation, they have attained well-merited rank among the few staple remedies of the age. Sold at 25 cts. a box everywhere. m,th & f 6tlan82

$500 Reward!

We will pay the above reward for any case of Liver Complaint, Dyspepsia, Sick Headache, Indigestion, Constipation or Costiveness we cannot cure with West's Vegetable Liver Pills, when the directions are strictly complied with. They are purely Vegetable, and never fail to give satisfaction. Sugar Coated. Large boxes, containing 30 Pills, 25 cents. For sale by all Druggists. Beware of counterfeits and imitations. The genuine manufactured only by JOHN C. WEST & CO., "The Pill Makers," 181 & 183 W. Madison St., Chicago. Free trial package sent by mail prepaid on receipt of a 3 cent stamp. deowsu1'81

A Delightful Trip!

The safe and commodious

Steamer General Bartlett,

will make a trip from

Portsmouth to Haverhill

and return,

Monday, Aug. 29th,

leaving Portsmouth at 9 o'clock A. M. and allowing passengers time in the busy and beautiful city of Haverhill. Returning will arrive at Portsmouth about 8 o'clock P. M.

Good music on board.

Fare for round trip.....75 cts.
Children for round trip.....35 cts.

STATED MEETINGS.

CITY GOVERNMENT.

In the City Building, Market Square.

Board of Mayor and Aldermen—Thursday evenings.
Common Council—Thursday evenings.
Board of Overseers of Poor—Tuesday evenings.
Board of Instruction—First Wednesday in each month.
Board of Engineers—Tuesday next following first the Monday in each month.

MASONIC.

In Masonic Hall, Congress Block.

St. John's Lodge, No. 1—First Wednesday of each month.
St. Andrew's Lodge, No. 86—Second Monday of each month.
Washington Chapter, No. 6, R. A. M.—Fourth Tuesday of each month.
Davenport Council, No. 5, R. and S. M.—Third Thursday of March, June, September and December.
DeWitt Clinton Commandery, Knights Templar—Third Monday of each month.
Ineffable Grand Lodge of Perfection—Third Wednesday of January, April, July and October. (annual meeting 5|of Hebrew month Adar.)
Portsmouth Rose Croix Chapter, No. 1, R. M. R. M., Second Friday evening of each month at seven and a half o'clock, at Memphis Hall, No. 5 Daniel street.

I. O. O. F.

At Odd Fellows Hall, National Block.

Piscataqua Lodge, No. 6.—Monday evenings at 7:30 o'clock.
New Hampshire Lodge, No. 17—Wednesday evenings at 7:30 o'clock.
Osgood Lodge, No. 48—Thursday evenings at 7:30 o'clock.
Strawberry Bank Encampment, No. 3—Second and Fourth Fridays in each month.
Mount Sinai Encampment, No. 19—First and Third Fridays in each month.
Union Rebecca Degree, Lodge No. 2—First and Third Tuesdays in each month, at 7:30 o'clock.

RELIEF ASSOCIATIONS.

Rockingham Masonic Relief Association—Annual meeting First Friday in January.
Portsmouth Odd Fellows' Mutual Relief Association—Annual meeting Fourth Tuesday evening of January.
Temperance Mutual Relief Association—At Mercantile Hall, First and Third Wednesday evenings of each month.
Mutual Relief Association of Rockingham County—Second Tuesday of January and December.
Portsmouth Fireman's Mutual Relief Association—Second Wednesday of January, April, July and October.

Important.

When you visit or leave New York city, save Baggage Expressage and Carriage Hire, and stop at *Grand Union Hotel*, opposite Grand Central Depot; 450 rooms, fitted up at a cost of one million dollars, reduced to $1 and upwards per day. European plan. Elevator. Restaurant supplied with the best. Horse cars, stages and elevated railroad to all depots. Families can live better for less money at the Grand Union Hotel than at any other first-class hotel in the city. tap15,82

Recent Stock Sales.

U. S. new 4 1-2s, coupon.....113 3-4
U. S. new 4s, coupon.....115 1-2
Maine State 6s, 1889.....117 1-8
N. H. State 6s, 1892.....127 3-4
Massachusetts State 6s, Gold.....117
Portsmouth City 6s, 1893.....115
Eastern R. R. 4 1-2s.....110 1-4
Ports., Great Falls & Conway 4 1-2s.....92 1-4
Great Falls Manufacturing Co.....117 5-8
Cocheco Manufacturing Co.....225
Salmon Falls Manufacturing Co.....385
York Manufacturing Co.....1325
Laconia Manufacturing Co.....577 1-2
Boston & Lowell R. R.....114
Boston & Providence.....165
Boston & Maine.....156
Boston & Albany.....170
Concord.....99
Eastern.....49
Eastern Railroad in N. H.....92
Fitchburg.....132
Maine Central.....51
Manchester & Lawrence.....150
Michigan Central.....110
Northern in N. H.....111
Nashua & Lowell.....145
Old Colony.....126 3-8
Ports., Great Falls & Conway.....29 3-4
Portland, Saco & Portsmouth.....116 1-8
Portsmouth & Dover Railroad.....110

Portsmouth Wholesale Prices.

Reported by BUTLER & LAIGHTON, Grocers.

Butter, per lb 20 to 25c.
Corn per bushel, Western 70c; Northern 80c.
Cheese, 16c per lb. New 11.
Coal, Anthr, per ton $6.00, Smith's, per ton $6.00.
Eggs per dozen, 18c.
Flour, Fancy, $7.00 @ $8.00; Ex. $9.00.
Fish per lb by the qtl., Cod 5 @ 6c; Pollock 3 1-2c.
Hay per ton, $14 @ $17.
Kerosene Oil per gallon, 10c.
Lard per lb, by the tub, 13c.
Lard Oil per gallon, $1.60.
Molasses per gal., Cuba 42c; N. O. 55c @ 65c.
Oats per bushel, 38c.
Potatoes per bushel, new 60c.
Pork per bbl., $20.00 @ $22.00.
Plaster per ton, lump $6.00; ground $10.
Rye, Northern, per bushel, 60c.
Soap per lb, [illegible] 6c @ 7c.
Sugar per lb, Br. 8 3-4 @ 9c; Gr. 11; Crushed 11 1-2c.
Tea per lb, Black 40c @ 70c; Green 50c @ 60c.
Wood per cord, Hard $5; Pine $3.

Chas. E. Laighton & Son,

Nearly opposite Post-Office.

Have in stock

New Bordeaux Goods,

CLARETS,

SAUTERNES, BURGUNDIES,

CHAMPAGNE AND

RHINE WINES!

Italian and French

OLIVE OILS,

in all sizes.

Richardson & Robbins'

ROLLED TONGUES,

Whole Boned Ham, Chicken, etc.

FERRIS'

Pig Hams & Bacon!

with as complete a line of

Seasonable Goods as can be found in New England.

B & L

Brunswick Soups.

These Soups are put up in powder form in tin cans of 1-2 lb. each, and consist of Vegetable, Lobster, Fish, Bean, Beef and Oxtail. One can will make five pints of Excellent Soup, all seasoned, in fifteen minutes. It is one of the most wholesome and convenient articles for the table ever produced. Price 25 cents per can. We have just received a new stock of CAPERS, OLIVES, ENGLISH PICKLES also NEW CROP OLIVE OIL, in qt., pt., and 1-2 pt. bottles. Also, DUTCH CHEESE, Whole ROLLED OX TONGUES, in cans, CANNED BEEF, etc. In Lunch Goods we have SARDINES, TONGUE, HAM, CHICKEN, DEVILED HAM and POTTED BEEF and TONGUE. Peirce Farm Champagne CIDER, in qt. and pt. bottles.

Butler & Laighton.

NO. 1 MARKET SQUARE.

STRICTLY

First-Class Work

on the shortest notice at the

Portsmouth STEAM LAUNDRY!

— BY —

TROY LAUNDRYMEN.

Cuffs and Collars a specialty, send in your orders. Work left at the office,

No. 72 STATE SRTEET

Will receive prompt attention.

Price Lists to be had on application.

OFFICE HOURS: Saturdays from 7 A. M. to 10:30 P. M. Every other day (except Sunday) from 7 A. M. to 8:30 P. M. a1

SPECIAL ADVERTISEMENT OF SUMMER DRY GOODS.

AYERS & LOCKE HAVE JUST RECEIVED THE FINEST LINE OF SUMMER DRESS GOODS!

Muslins, Lawns, Buntings, Nuns, Veilings, Silks, etc. All Silk Surahs in Black and all desirable colors. Plain and Fancy Black Satin Marveileux. Largest assortment of *Black Silks* acknowledged by good judges to be exceedingly good value—75 cts., $1, $1.25, $1.50, $1.62, $1.75, $1.87, $2.00 and $2.25. CLOSING-OUT OF SPRING GARMENT Having met with unexpected success in the sale of Spring Sacques we have marked down what few we have in stock *To Cost! To Cost!* to close the stock We have also received a fine assortment of Linen Ulsters which we are prepared to sell at the very lowest Boston prices for first-class garments. We shall make large additions to our stock of Sun Shades and Sun Umbrellas as soon as the manufacturers can fill our orders. Everyone desirous of purchasing *Laces, Passementeries, Fringes, Buttons, Girdles, or Anything in the line of Trimmings or small Wares*, will find it their advantage to examine our stock and compare prices before purchasing elsewhere. FINEST LINE OF KID GLOVES, LISLE AND LACE TOP, AND LADIES & CHILDREN'S HOSIERY & UNDERWEAR IN THE CITY.

AYERS & LOCKE.

FISH, FISH!

FIFTY QUINTALS

of extra nice Slack-Salted

POLLOCK FISH!

for sale by

George Herbert & Co.,

RAILWAY WHARF,

PORTSMOUTH, N. H.

JUST OPENED!

— AN —

Enormous Line!

— OF —

STRAW HATS!

Very Cheap.

F. G. MOSES,

No. 13 Congress street.

$5 TO $20 per day at home. Samples worth $5 free. Address Stinson & Co., Portland, Maine.

Real Estate.

House For Sale.

THE HOUSE occupied by subscriber, containing 11 rooms in good repair. At small expense can be made into two tenements. J. E. HAM.

To Let,

STORE NO. 27 MARKET STREET. Apply to J. R. MAY.

For Rent.

HALF-HOUSE on Melcher street, near Pleasant; four rooms; water in house. Rent low to prompt tenant. Apply at No. 31 Pleasant street. jy27tf

To Let,

FRONT office over Rockingham National Bank recently occupied by Wm. R. Foster. Apply at the Bank.

To Let.

HOUSE NO. 1 DENNETT STREET. Apply at No. 6 Chapel St.

For Sale or To Let.

A VERY desirable house on Richards avenue. Furniture can be hired with the house if desired. Apply to A. F. HOWARD, Custom House.

House to Let.

LARGE HOUSE No. 2 Chestnut street, opposite Music hall. Apply at No. 4.

To Let.

HOUSE No. 116 State street, now occupied by Capt. Jacobs. For particulars enquire of Mr. Jerome C. Butler of the firm of Butler & Laighton, or of the subscriber at Newcastle. eod&w GEO. W. TOWLE.

For Sale.

THE HOUSE AND LOT corner of Austin and Summer streets, formerly occupied by the late Lydia Pickering. The lot contains 10,000 square feet and may be divided into several other house lots if desired. Possession given immediately. Apply to WALLACE HACKETT, adm., over First National Bank.

Portsmouth, May 12th, 1881.

Wanted.

AT ONCE, a good smart Meat and Pastry COOK. Apply at this Office.

Boy Wanted

TO work in Greenhouse. Enquire of J. H. HUTCHINSON.

Boy Wanted.

A GOOD STEADY BOY WANTED AT THIS OFFICE.

COST

$4.18 PER THOUSAND!

THE CHEAPEST!

— AND —

Safest Life Insurance in the World.

THE

SEMI-ENDOWMENT POLICY!

— OF THE —

Mutual Life Insurance Co.

of New York,

F. S. WINSTON, President,

IS SECURED BY

ASSETS AMOUNTING TO OVER

$90,000,000

And is the safest and Cheapest Insurance ever offered by any Company.

EXPLANATION.

These policies are settled in 20 years by the payment in cash, of one-half the amount insured, or in event of death occuring during that period to the beneficiary for the full amount insured.

ILLUSTRATION.

Age 35 (other ages in proportion,) Policy of $1,000 annual premium of $29.18.—

20 premiums of $29.18 each,	$583.60
One half of policy returned in 20 years,	500.00
Total cost $1,000 insurance for 20 years,	$83.60

Annual cost of $1,000 insurance against death for 20 years, $4.18, exclusive of all dividends, which are declared annual as with other forms and available on the anniversary of policy.

Further information and applications furnished by

C. M. GIGNOUX

GENERAL AGENT

For Maine and New Hampshire.

AT FOYE'S

Ladies', Gents' and Children's

HOSIERY!

No. 23 Market St.

Local Matters.

POST OFFICE RULES.

MAILS CLOSE.

	A. M.	P. M.	
Boston, West and South,	8, 10:35,	2:30	4:30 *8.30
Boston Way,	10:35,	2:30	
Portland,	9:25		4:30 6:30
East (beyond Portland,)	9:25		6:30
Kittery, Saco and Way,	9:25		4:30
Great Falls,	9:25		4:30
Great Falls & Conway R. R.	9:25		
Concord and North,	7:40		4:50
Concord Way,	7.40		4:50
Boston & Maine R. R.	7:40		4:50
Dover,	9:50		2:30 6:30

*Arrives in Boston next morning.

MAILS ARRIVE.

	A. M.	P. M.	
Boston, South and West,	10:05,	3:15	5:50 9:08
Boston Way,	10:05		5:50
Portland and East,	11:20		3:20
Great Falls & Conway R. R.	11:20		
Concord and North,	10:20		6:50
Dover,	7:30		3:15 5:50

Letters for the night mails [and no others] east or west may be deposited in the box at the Eastere depot, every day except Sundays.

E. G. PEIRCE, JR., P. M.

MINIATURE ALMANAC--AUG. 23.

SUN RISES..... 5:16 | MOON RISES 4:09 A. M.
SUN SETS..... 6:49 | FULL SEA 10:45 A. M.
LENGTH OF DAY.. 13:33 | TIDE 10:00 P. M.

THE WEATHER.

U. S. SIGNAL OFFICE,
WASHINGTON, D. C.
Aug. 23, 1:30 A. M.

Probabilities for New England:—Fair weather, northwesterly winds, becoming variable, stationary temperature, higher pressure.

The Thermometer at the CHRONICLE Office, at 4:00 o'clock this morning, registered 60 degrees above zero.

Sky clear.

AROUND HOME.

The Lancaster was visited by a large number of people, including many ladies, on Monday.

Portsmouth, Great Falls & Conway railroad bonds sold at auction in Boston last week for 93 1-4.

Mr. Lewis G. Davis, the photographic artist, was at Gerrish's island, Kittery, on Monday, taking views.

The orders detaching Assistant Engineer John D. Sloane from the navy yard and ordering him to the Lancaster, have been revoked.

In Dover, on the 20th inst., a twelve-years-old daughter of Robert Parker hurried up the fire with kerosene. Result, hair burned off, and head, neck and shoulders severely scorched.

The regular season of the Boston Museum commenced on Monday with Jerrold's play of "Rent day," and the comedy of "Doing for the best." In the latter, a comedietta by H. T. Craven, Miss Bartlett appeared as Emily.

The store occupied by Mr. D. J. Lynch, on Market street, is to be enlarged by an addition in the rear, thirty-five feet by twenty on the ground, and two stories high. Mr. A. Brackett Trefethen will do the mason work, and Mr. Daniel H. Trefethen the carpentering.

Fire caught in the attic of the residence of Chase Goodwin at Kittery, Sunday afternoon at four o'clock, from a defective chimney. An alarm was sounded, but the fire was put out with buckets of water before the navy yard engine arrived. A large quantity of winter clothing and spare bedding was destroyed.

The new comet is now plainly in sight to the unaided eye, in the evening. It is low down in the northern sky, underneath "the dipper" and not far from a small star. The nucleus appears larger than that of the last one, but the tail is not yet as bright. On ordinary opera glass shows the tail to be very long.

The schooner Cocheco, Seawards master, of this port, has arrived at Albany, N. Y., with a cargo of granite from Hallowell, Me. A telegram received in this city on Monday reported her as stuck in the mud, in a position without danger to the vessel, but which will compel her to wait for a higher course of tides.

A Kittery correspondent writes us as follows, under date of Monday, August 22d: The burglars have re-commenced their work in Kittery. Strong suspicions are entertained as to their identity, and it is believed they will soon be arrested. Meanwhile every house is providing with the means to give them a suitable reception; everybody who has a gun has put it in readiness, others have bought pistols, and lively results are looked for." Our correspondent does not report the later exploits of the burglars, but we are glad to learn that the towns-people are loading their shot-guns; an old bell-muzzled ducking-gun that will scatter shot over a half-acre of ground is worth more than a cart-load of revolvers to hit burglars with.

The government tug Cohasset, which arrived at this navy yard on Sunday from Boston, brought but twenty-eight men (petty officers, cooks and wardroom boys) for the Lancaster, instead of one hundred as previously reported. It is rumored that the Cohasset come very near losing a man by drowning on the passage down, through the capsizing in the surf at Rye beach of a boat containing three persons who were sent on shore to ascertain the steamer's whereabouts, her reckoning having been lost in the dense fog of Saturday night and Sunday. On Monday the Cohasset and the Leyden started for Boston to bring down the rest of the Lancaster's crew. The ship's officers reported for duty last Saturday, and on Monday it was reported that she would go into commission on Wednesday.

"The Tourists" will give one of their choice entainments at Music hall next Thursday evening. The company is so well known it is hardly necessary for us to call attention to their performance; the play to be given is entirely new and different from that presented here last season, and the company is also reorganized and improved. A great many seats have been sold at the neighboring summer resorts, so we would advise our citizens to apply at once for reserved seats at Preston's drug store. The Tourists draw crowded houses of the best people. We copy the following from *Frank Leslie's Weekly*:

"The 'Tourists in the Pullman Car' have blocked the sidewalk leading to Haverly's. The grotesque fun, the *bizarre* situations, the inimitable 'gag' of this extraordinarily funny performance will not admit of criticism. The 'Tourists' should be seen to be appreciated, and as their stay is a remarkably short one, those who want a 'huge guffaw' should lose no time in securing seats in the next car."

POLICE COURT.

MONDAY, Aug. 22; *Batchelder J.*

Joseph Brown (case continued from Saturday evening) was adjudged guilty of being a common drunkard, and sentenced to keep sober for thirty days at Brentwood, costs being taxed at $10.32.

FIRES IN EXETER.

The barn of Frank Hayes, in Exeter, was burned on Saturday night last, about midnight, with fifty tons of hay and eighteen head of cattle. Simultaneously with this, the barn of Charles Greeley was also on fire, but was only partially destroyed; in fact, the blaze at Greeley's was first discovered, and while the firemen were engaged there Hayes' place broke out in flames.

County Solicitor Harriman telephoned Sheriff Kent go to Exeter, and instructed him to thoroughly investigate into the cause of these fires. The sheriff accordingly made a personal investigation of the premises on Monday in company with Deputy Sheriff Odlin, and states that there is not the sligitest doubt that both the fires are incendiary. Further endeavors will be made to bring the guilty parties to justice.

Hayes' loss is $3000; partially insured. Greeley's loss is small, but on his property there was no insurance.

A "STUPID BLUNDER" AND AN "ABSURD FALSEHOOD."

Mr. Editor: In the *Times* of the 20th inst., under the heading "Curio Misled," appeared the following:

Will the CHRONICLE and *Journal* please correct a stupid blunder in their report of the proceedings of the board of aldermen at their last meeting. They say that Mr. Hatch was allowed $147 for services in laying out the extension of Vaughan street. No such claim was ever allowed or presented. The claim probably referred to is the judgment of the supreme court against the city for the costs of laying out the new highway. $149.20, and includes the fees and expenses of the county commissioners, attendance of witnesses, etc.

If "Curio" was misled by a "stupid blunder," the blunder was not made by the CHRONICLE nor its reporter; for a member of the board of aldermen—and as intelligent and reliable a man as is on the board or in the entire city government—assures me that he understood the matter exactly as it appeared in your report of the doings of the board at the last meeting. The mayor announced that certain bills had "got to be paid" by order of the court, and specified the claims as Mr. Hatch's bill for about $150, (he does not recollect the exact sum,) the county commissioners' bills, aggregating about $100, and a surveyor's bill for $15. The alderman referred to, supposing that *of course* the bills had been acted on by the proper committee of the previous board, made no objection to the order for their payment. The same article in the *Times* further says:

In this connection the CHRONICLE will do well to correct a more reprehensible statement of one of its contributers, to the effect that the laying out of the new street is a "railroad job," or in the railroad interest. This absurd falsehood has been so often denied and defuted, that no person who knows anything can repeat it innocently. It is a slander upon the very numerous and respectable gentlemen who originated and carried out this measure, for the sole purpose of promoting the safety of those who have occasion to travel in that vicinity, and to protect the city from the payment of damages to which it is liable if accidents shall happen by reason of the present defective condition of a much frequented street.

Mr. Editor, when I read the previous paragraph my soul was filled with joy, wonder and admiration; with joy, at learning that the Vaughan street extension is not a "railroad job," nor "in the railroad interest," but solely to promote the safety of travellers and "to protect the city from the payment of damages;" with wonder, at the blind fatuity of the citizens and the city government in so earnestly combatting the city's best interests; and with admiration, at the magnanimous generosity of the railroad in so persistently advocating the city's interests in spite of the city's opposition thereto—the city to pay all the bills! The full extent of this glorious magnanimity will be appreciated when it is considered that while the municipal government was paying able counsel to oppose the scheme "to protect the city from the payment of damages," railroad lawyers were engineering it; that of the witnesses who were called to testify as to the necessity for the extension, a large majority were railroad employes; that a civil engineer in the employ of the railroad was sent here to survey the route; and that on the day when the county commissioners viewed the premises, the shifting engine of the railroad did more shifting of cars back and forth across the street between the hours of twelve and one o'clock than had been done during the same hours for three months previously, and all the time since, *all put together*. CURIO.

MAN ADRIFT.

A passenger on steamer Appledore thus relates the meeting of that vessel with a strange craft on the high seas:

On Saturday afternoon, Aug. 20th, soon after leaving the Shoals and when about eight miles south-southeast of the New Hampshire coast, some of the passengers espied and pointed out a tiny speck on the ocean, which had somewhat the appearance of a short spar buoy, though it was evidently moving swiftly through the water. On approaching nearer we discovered it to be a man, having every appearance of walking rapidly over the heaving seas. Great interest was manifested by nearly all on board at this strange meeting with so novel a means of marine navigation. No smoke; no steam; no sail; no oars or paddles,—in fact, nothing that has hitherto been known as a means of marine propulsion was visible on or about this new water craft. Nor did the aid of the glass throw any light upon the subject. The sea was by no means smooth; indeed, when the strange machine was first discovered it was visible only when it rose to the top of each succeeding wave. We passed it about an eighth of a mile to leeward; the lone navigator waving his hat while our passengers generally returned the salute. We continued to watch with interest the progress of this animated speck upon the ocean until it faded entirely from view in the distance.

The solution of this mystery is that Major Urch made his first visit to the Shoals with the marine bicycle on Saturday afternoon, passing the steamer Appledore both going and returning. He left the mouth of the harbor at 2:45 o'clock, and arrived at the Appledore landing at 4:07, making the run out in one hour and twenty-two minutes. After leaving the Appledore house the major made a run to the Oceanic, at both the hotels being heartily welcomed by the assembled guests, who had espied him coming some time before he reached their shores. Much interest was manifested by all at this visit to their islands of so small and odd a craft. Quite a number of gentlemen at the Appledore obtained permission and tried the machine, manifesting much pleasure with it and its novel construction. The major left the Oceanic for this city 5:15, but owing to a brisk northeaster, which kicked up a heavy sea for a craft so small, did not arrive at the aquarium until seven o'clock. He informs us that he did not see a vessel, boat, or craft of any description save the steamer Appledore, on his homeward trip—something unusual at this season of the year, but owing doubtless to the heavy weather of the past week and the fog of that day.

ANOTHER MAN ADRIFT.

A gentleman of this city designing to spend Sunday with friends sojourning on Gerrish's island, took passage in the steamer Fearless on her last trip down, Saturday night, and was duly landed on the island about a mile from his destination. His troubles now commenced. A thick impenetrable fog, together with the shadows of night, shut out every familiar landmark; our friend became confused—hopelessly lost. Still he wandered on, hallooing at intervals to attract friendly aid, but the only answers were the roaring of the surf and the dismal tooting of the foghorn at Whalesback light. To make matters worse a heavy rain set in about ten o'clock, wetting Jack to the skin, and compelling him, footsore, weary and supperless, to seek shelter under an overhanging rock, there to shiver away the sleepless hours of night. With morning came a lifting of the fog, and lo! not a stone's throw for his comfortless bivouac was the house of his friends, a flag gaily flying in front, a tiny blue wreath of smoke curling upwards from the chimney. This ought to have been a welcome sight to Jack. Not so; disgusted with himself for not finding his friends, and more disgusted with his friends for not finding him, he steals away into the woods, begs breakfast of a charitable farmer, and then walks to this city, arriving in time for a late dinner. "Jack is every inch a sailor."

The Boston *Post* of Aug. 13th gives the record of Judge Rossi's police court in this city, as published in this journal, which shows seven cases of simple drunkenness before the court in one day, and six the next. These are simple facts. The unsavory reputation which our city is gaining abroad as a place where the prohibitory law is boldly trampled under foot is disgraceful to the republican officials in this city, who have it in their power to stop it but do not.—*Biddeford Journal.*

Music Hall.

Thursday Even'g. Aug. 25.

Positively One Evening Only.

SMITH & MESTAYERS'

The Tourists entertainment is clean and wholesome and uproariously funny.—*New Yo k Express.*

TOURISTS

Says Bailey, the Danbury *News* man: "Went to see the Tourists and laughed so much I thought of hiding myself under a bench."

In A Pullman Palace Car!

The most Talented Comedy and Musical Organization in the World.

THE TOURISTS RECORD.

One Hundred and Six Performances in New York.
Ninety-eight performances in Philadelphia!
Eighty-four in Boston.

The car scene used is a perfect representation of a Pullman Car; manufactured in San Francisco especially for the tourists.

Opera! Comedy! Splendid Part Singing, Grotesque Dancing, etc., etc.

Sale of seats commences Saturday morning, Aug. 20th, at Preston's Drug Store.

LOOK.

NEW YORK STORE.

NEW FIRM.

Large arrival of Boots, Shoes, Hats, Caps and Furnishing Goods, just bought for Cash; and we shall sell the same so as to defy competition, as do not propose to be undersold by any other house on earth.

P. S. Making and repairing done with neatness and dispatch. You Patronage is solicited.

William B. Hussey & Co.,

No. 51 Congress Street,
FRANKLIN BUILDINGS.

BREECH LOADING GUNS!

Fishing Tackle,

Powder & Shot!

HARDWARE

AND

CUTLERY!

LOWEST PRICES AT

A. P. WENDELL & CO.'S
2 Market Square.

"THE STONE STABLE."

Having purchased the stock in trade and goodwill of the business of the late Woodbury Locke, I shall conduct a

LIVERY AND BOARDING STABLE

At the old stand, the STONE STABLE on Fleet street, (entrance also on Congress street, next National Block,) where I shall keep a full supply of extra fine

Teams for Hire

At reasonable rates. Horses boarded by the week, or halted, and the best of care taken. Persons or parties desiring anything in this line will find it for their interest to call on

WM. F. FERNALD.

THE

IMPERISHABLE

PERFUME.

Murray & Lanman's

FLORIDA WATER,

Best for TOILET, BATH, and SICK ROOM.

SMITH'S ACADEMY

and COMMERCIAL COLLEGE

Commences Sept. 5th, 1881.

LEWIS E. SMITH, PRINCIPAL.

Lost.

ON Lafayette road, or between the Union house and Boar's Head Hotel, Sunday, a light weight, dark colored OVERCOAT. A suitable reward will be paid for its recovery, on its being left at this office.

CONDIMENTAL FOOD,

FOR HORSES, CATTLE, SHEEP and SWINE.

J. R. YEATON & CO.
No. 6 & 8 Congress St.

A Full Line of
ROOM PAPERS and CURTAINS!
Fixtures, Tassels, Opaques, Hollands,
may be seen at
NO. 1 CONGRESS BLOCK.
Especial attention given to making and fitting Curtains.

C. E. BOYNTON,

MANUFACTURER OF

SODA WATER

In Siphon Bottles and Fountains.

Cream Ginger Beer,
Tonic Beer, Root Beer,
Pineapple Beer,
Birch Beer,

GINGER ALE & MINERAL WATER.

— ALSO, BOTTLER OF —

MILWAUKEE LAGER,
ELDRIDGE'S LAGER, and
REFINED CIDER.

Of the different summer beverages manufactured at this establishment it is hardly necessary to say a single word. They have become popular on their own merits," and can be found in many private families and on sale in every hotel, saloon and restaurant in this locality.

The Lagers bottled by me are from the best breweries in the country, and it is safe to say that there is no better in the world.

☞ Orders may be left at my establishment for any of the above, which will be be delivered anywhere within the city limits without extra charge.

C. E. Boynton.

18 Bow street, - - Portsmouth, N. H.

CHARLES W. GARDNER'S

Book & Job

PRINTING

OFFICE!

UP ONE EASY FLIGHT!

Chronicle Office, Portsmouth, N. H.

Over D. H. Montgomery's Store.

The recent improvement in the above building has enlarged the Job Office to double its former size, making it one of the lightest and most convenient offices in the city for

ALL KINDS

OF—

General Job Work,

The subscriber respectfully solicits orders for all kinds of printing, from a

TWO SHEET POSTER,

With a Fourteen-inch wood letter, to a Visiting Card.

By-Laws for Lodges,
Town Accounts, Programmes,
Handbills, Tickets,
Fancy Cards,
Business Cards,
Ball Cards.

And Everything else in the line of Printing.

DATE SLIPS A SPECIALTY.

CHARLES W. GARDNER.

WHIPS!

In Large Variety, Cheap

— AT —

LARRABEE'S, 26 Congress Street Up-Stairs

Auction Sales.

AUCTION!

Household Furniture, etc.,

Will be sold at Public Auction at the Brick Dwelling house,

No. 2 Rock Street,

(now occupied by Mrs. Henry Libbey who is about removing from this city) on

Tuesday, Aug. 23d, at 10 o'clock, a. m.

No postponement on account of the weather.

1 Chamber Set complete, B W hair cloth sofas, B W Marble top table, Hat and Coat stand, dining room chairs, Upright Refrigerator, Chamber toilet sets, 8 R B W extension table, Cottage Bedsteads, Mattresses, Bureaus, 1 Cedar chest of drawers, Ironing table, Clothes horse, Meat safe, 2 wire door screens, Clocks, Lamps, crockery and Glass ware, culinary articles, etc., and a quantity of Wood and Coal.

H. F. WENDELL, Auct.

MORSE & HASLEY.

AUCTIONEERS,

Money, Real Estate and Mortgage Brokers, Insurance and House Agents.

13 PLEASANT ST. -- EXCHANGE BUILDINGS.

"BABY" ORGAN!

$22.00

Will buy a Mason & Hamlin Cabinet Organ suitable for playing the full parts of hymn tunes, anthems, songs, and popular sacred and secular music generally. A cordial invitation is extended to all to call and see the "BABY" at

Montgomery's Music & Art Store,

No. 6 Pleasant Street, Portsmouth, N. H

A full line of Pianos, Organs, Sheet Music, Musical Goods, Pictures & Frames, and artists' Material constantly on hand at lowest prices.

FARMING TOOLS,

LAWN MOWERS,

WIRE CLOTH,

the largest stock in the city.

Pure Paris Green,

— AND —

LONDON PURPLE,

CARRIAGE VARNISHES,

— AND —

FINE COLORS.

And the most complete stock of

HARDWARE

— AND —

PAINTS,

in the City.

PRYOR & MATTHEWS.

No. 16 Market St.

GREAT HAIR SALE!

Will sell during the months of April and May, one lot of real French Hair Switches, all long hair, at just one half the price heretofore asked. Also, another lot French Hair Switches with short stems, extra even hair

WEIGHING 5 Ounces,	1 YARD LONG	for	$10.00
" 4 "	30 INCHES	"	6.00
" 3 "	27 "	"	4.50
" 3 "	26 "	"	3.50
" 2 "	24 "	"	2.00
" 2 "	20 "	"	1.00

We advise every lady in want of switches to make a selection before the last of May, as we consider these Great Bargains.

Still another lot of 300 Real Hair switches from 1-2 to 1 Yard Long, at the extremely low price of 50c, 75c, $1.00, $1.50, $2.00, $2.50 and $3.00 each.

The sale of these goods at these prices will close May 31st.

We also shall sell a large lot of real hair Grey Switches at the same prices as the plain.

Also one large lot of Heavy Puffs, for 20c, 10c, and 5c, which is ONE-HALF THE REGULAR PRICE. We take

Combings and Worn Hair

in Exchange, and manufacture

Combings into Switches

from 50 cents upwards. Hair Nets for Crimps from 10 cents and upward at the

Hair Manufactory,

65 *CONGRESS STREET,*

PORTSMOUTH, N. H.

M. E. JOHNSON, - - - - Proprietor.

KEEP COOL!

Prices marked down. Balance of

STRAW HATS,
LINEN DUSTERS,
LINEN SACKS,
AND SUMMER
UNDERWEAR,
SOCKS, etc.

Closing out at very low prices at

FRANKLIN BLOCK.

ALFRED STAVERS.

MAPLE SUGAR and SYRUP,

for sale by

Henry F. Gerrish.

IRON
A TRUE TONIC
A PERFECT STRENGTHENER. A SURE REVIVER.

IRON BITTERS are highly recommended for all diseases requiring a certain and efficient tonic; especially *Indigestion, Dyspepsia, Intermittent Fevers, Want of Appetite, Loss of Strength, Lack of Energy, etc.* Enriches the blood, strengthens the muscles, and gives new life to the nerves. They act like a charm on the digestive organs, removing all dyspeptic symptoms, such as *Taste, Belching, Heat in the Stomach, Heartburn, etc.* **The only Iron Preparation that will not blacken the teeth or give headache.** Sold by all druggists. Write for the A B C Book, 32 pp. of useful and amusing reading—*send free.*

BROWN CHEMICAL CO., Baltimore, Md.

BITTERS

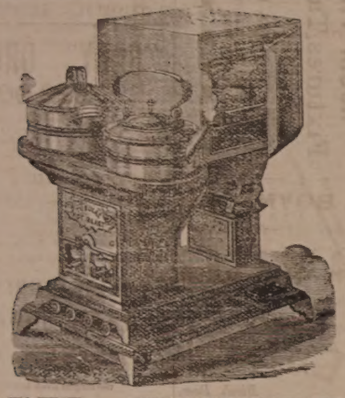

OIL STOVES,
THE ADAMS & WESTLAKE
Improved wire gauze non-explosive, the
TUBULAR HOT BLAST,
And several other kinds. No smoke. No odor. Suitable for all kinds of Cooking.
REFRIGERATORS, ICE CHESTS, ICE CREAM FREEZERS, RUBBER HOSE, VELOCIPEDES, CHILDREN'S CARRIAGES, ETC.
JOHN P. SWEETSER,
NO. 46 MARKET ST.

AKRON
Salt Glazed
DRAIN PIPE.
The AKRON Pipe is superior in Strength, Durability, and Finish to any in the market.
For sale in lots to suit, at lowest manufacturers' prices, by
Samuel Cleaves & Son,
NO. 5 ELM ST.

Critchley & Whalley,
MACHINISTS, AND DEALERS IN
PIPE AND FITTINGS
Of all kinds, for
STEAM, WATER, AND GAS.
Engines and Boilers.
Other Machinery Bought and Sold.
Belting & Belt Lacings, Sheet Rubber, and all kinds of steam packing constantly on hand at manufacturers prices
STEAM HEATING APPARATUS
For warming buildings.
52 Hanover Street.

STEPHEN D. SCRIGGINS,
Carriage Painter,
No. 16 Vaughan Street, Portsmouth, N. H.
Having spacious and good accommodations and long and large experience, he solicits patronage in this line.

Silas Philbrick,
MANUFACTURER OF
Marble Monuments, Grave Stones,
Table Tops and Mantel Pieces; also Brown Stone and Granite, for all purposes.
☞ A large stock of gravestones and monuments, made during the winter, for sale at reasonable rates at the Stone Yard, Pier wharf, State street, Portsmouth.

BENJ. F. GRATTON, STORY B. LADD,
HALBERT E. PAINE,
Late Commissioner of Patents.
PATENTS!
PAINE, GRATTON & LADD,
Attorneys-at-Law and Solicitors of American and Foreign Patents.
22 FIFTH STREET, WASHINGTON, D. C.
Practice patent law in all its branches in the Patent Office, and in the supreme and Circuit Courts of the United States. Pamphlets sent free on receipt of stamp for postage.

$66 ☞ week in your own town. Terms and $5 outfit free. Address H. Hallett & Co., Portland, Maine.

New Stock
SPRING & SUMMER SUITINGS.
J. E. HAM & CO.
NO. 11 CONGRESS ST.
Having received a full assortment of Foreign Goods,
CLOTH CASSIMERES, SUITINGS
Equal to any in the city, we are prepared to make them up into garments of the latest style
☞ Perfect Satisfaction Guaranteed.

THE
Admiration
OF THE
WORLD.
Mrs. S. A. Allen's
WORLD'S
Hair Restorer
IS PERFECTION!
For RESTORING GRAY, WHITE or FADED HAIR to its youthful COLOR, GLOSS and BEAUTY. It renews its life, strength and growth. Dandruff quickly removed. A matchless Hair Dressing. Its perfume rich and rare. Sold by all Druggists.
Established over 40 years.
Enormous and Increasing sales Throughout Europe and America.
ZYLO BALSAMUM (Mrs. Allen's)
A lovely tonic Hair Dressing. It removes Dandruff, allays all itching, stops falling Hair and promotes a healthy growth with a rich, beautiful gloss, and is delightfully fragrant.
Price Seventy-five Cents in large glass stoppered Bottles. Sold by all Druggists.

Cure Your Corns!
BY USING
SCHLOTTERBECK'S
Corn, Wart & Bunion Solvent.
Entirely harmless; is not a caustic.
It removes Corns, Warts, Bunions and Callosities, without leaving a blemish.
Brush for applying in each bottle.
A CURE IS GUARANTEED.
Price 25 Cents. For sale by all Druggists.
Try it and you will be convinced, like thousands who have used it and now testify to its value.
Ask for Schlotterbeck's Corn and Wart Solvent, and take no other. Sold by
DAVID KIMBALL & CO.,
No. 36 Market street,
Portsmouth, N. H.

New Hampshire Items.

The Spiritualist camp-meeting at Blodgett's landing, Lake Sunapee, opened Aug. 18th, and will close Sept. 5th.

The safe in the Burdett chair manufactory at Keene was recently burglarized, and $80 in money taken.

Edwin C. Copeland, the alleged Grafton county horse thief, has been committed to jail in default of $1,000 bail. Last fall Copeland obtained $3,000 pension money, which he has squandered in various ways; it is said he has one wife in Claremont and another in Lynn, Mass. Copeland is notoriously a hard character, bearing an unsavory reputation wherever he has lived.

The Claremont union camp-meeting opens Wednesday, Aug. 24th, and continues one week under the direction of Rev. H. A. Spencer, presiding elder of the Claremont district, and Rev. O. H. Jasper, presiding elder of the Springfield (Vt.) district. Ample accommodations have been furnished for those wishing to attend, and cottages are now filling up fast.

The supreme court has decided to accept bail in the sum of $20,000 in the case of Ellery Albee, the defaulting treasurer of the Ashuelot savings bank at Winchester, who is now in jail at Keene. This action of the court was taken after the presentation of professional proof that the prisoner is in failing health. He is now suffering much from rheumatism, one arm being almost useless. There is, however, great doubt regarding Albee's ability or that of his relatives to furnish the bail specified. Attorney General Tappan has directed Bank Commissioner Lyman of Exeter to make and complete examination of all the books and important papers of the broken savings institution.

—A New York "99-cent store" was robbed a few nights ago of eleven gold bracelets, six watches, three diamond pins, fifteen gold brooches and fifty-four finger rings. The loss is estimated at $2,20.

—In a village near Cork a physician was disturbed one night by repeated tappings at his door, and on getting up he found a laboring man. "Have you been here long?" "Indeed I have," answered the caller. "Why didn't you ring the bell?" "Och, because I was afraid of disturbing your honor!"

—The proprietor of a drug-store in a neighboring town was recently putting up a prescription, and being in doubt about it, asked of the cashier, who sat near, "Jennie, how many scruples does it take for a drachm?" "I've seen you take a dram without any scruples," was the instant reply. The proprietor concluded that when he needed any more information he would consult his dispensatory.

"Stubbs, did you ever see a phonograph?" "Yes; and it was saying, take Adamson's Botanic Balsam for coughs, colds and asthma."

Mrs. John Leonard was killed, and Miss Lavinia Chase badly hurt, at Brattleboro', Vt., on the 20th inst., by a horse running away.

It is generally conceded that the majority of diseases are accompanied by faulty digestion. No remedy has before been discovered which has so beneficial an influence as Fellows' Syrup of Hypophosphites.

I have derived much benefit from using Fellows' Hypophosphites in chronic constipation. JOHN B. MOORE, Forest City, Montana.

Nellie Burgess, one of the witnesses against Stearns Kendall Abbott, committed suicide by drowning at Lowell, Mass. on the 19th inst.

"Buchupalba."

New, quick, complete cure four days, urinary affections, smarting, frequent or difficult urination, kidney diseases. $1. Druggists. Depot, J. H. Thacher's.

Suicide and Dyspepsia.

A most remarkable cure for dyspepsia, "Wells' Health Renewer." The greatest tonic, best bilious and liver remedy known. $1. Druggists. Depot, Thacher's.

Edward W. Hasey, sixty-seven years old, and married, was found dead in the Hamilton canal at Lowell, Mass., on the 21st inst.

Cured of Drinking.

"A young friend of mine was cured of an insatiable thirst for liquor, which had so prostrated him that he was unable to do any business. He was entirely cured by the use of Hop Bitters. It allayed all that burning thirst; took away the appetite for liquor; made his nerves steady, and he has remained a sober and steady man for more than two years, and has no desire to return to his cups; I know of a number of others that have been cured of drinking by it."—From a leading R. R. official, Chicago, Ill.—*Times.*

The captain, engineer and one deckhand of a tug were killed at Chicago on the 20th inst., by the explosion of the boiler. Two other men were hurt, one fatally, and the tug sunk at once.

Big Results from Little Causes.

"Do you know?" remarked a man to his friend on Chestnut street, a day or two since, "I believe both Conkling and Platt had a bad case of skin disease when they resigned!" "What makes you think so?" inquired the listener in astonishment. "Well, you see they acted in such an erupt̀ive manner—so *rash*—ly as it were. Save?" "Oh! yes, I save," replied the other, "they were *troll*—ing over and merely resigned to *humor* themselves, I suppose." If such be the case, the National difficulty might have been averted by applying Swayne's Ointment for skin diseases.

Summer Complaints

At this season, various diseases of the bowels are prevalent, *and many lives are lost* through lack of knowledge of a safe and sure remedy. PERRY DAVIS' PAIN KILLER is a *sure* cure for Diarrhœa, Dysentery, Cholera, Cholera Morbus, Summer Complaint, etc., and is *perfectly safe.*

Read the following:

BAINBRIDGE, N. Y., March 22, 1881.
PERRY DAVIS' PAIN KILLER *never fails to afford instant relief* for cramp and pain in the stomach. JOSEPH BURDITT.

NICHOLVILLE, N. Y., Feb. 3, 1881.
The very best medicine I know of for dysentery, cholera morbus, and cramps in the stomach. Have used it for 3 years, and it is *sure cure every time.* CLINTON W. DEE.

MORNONGA, IOWA, March 12, 1881.
I have used your PAIN KILLER in severe cases of cramp, colic, and cholera morbus, and it gave almost instant relief. L. E. CALDWELL.

CARNESVILLE, GA., Feb. 28, 1881.
For twenty years I have used your PAIN KILLER in my family. Have used it many times for bowel complaints, and it *always cures.* Would not feel safe without a bottle in the house. J. E. TYE.

SACO, ME., Jan. 22, 1881.
Have used PERRY DAVIS' PAIN KILLER for twelve years. It is *safe, sure, and reliable.* No mother should allow it to be out of the family. H. I. SAYES.

ONEIDA, N. Y., Feb. 16, 1881.
We began using it over thirty years ago, and it always gives immediate relief. Would hardly dare to go to bed without a bottle in the house. W. O. SPERRY.

CONWAYBORO, S. C., Feb. 22, 1881.
Nearly every family in this section keeps a bottle in the house. DR. B. MORTON.

U. S. CONSULATE,
CREFELD, RHENISH PRUSSIA, Feb. 8, 1881.
I have known PERRY DAVIS' PAIN KILLER almost from the day it was introduced, and after years of observation and use I FOREVER the presence in my household as an *indispensable necessity.* I. S. POTTER, U. S. Consul.

BURTON-ON-TRENT, ENG.
I had been several days suffering severely from diarrhœa, accompanied with intense pain, when I tried your PAIN KILLER, and found it afford instant relief. H. J. NOONE.

21 MONTAGUE ST., LONDON, ENG.
During a residence of twenty-three years in India, I have given it in thousands of cases of diarrhœa, dysentery, and cholera, and never knew it to fail to give relief. H. CLARIDGE.

No family can safely be without this invaluable remedy. Its price brings it within the reach of all.

For sale by all druggists at 25c., 50c. and $1.00 per bottle.

PERRY DAVIS & SON, Proprietors,
Providence, R. I.

Old Company Lehigh Coal,
The genuine article for sale in Portsmouth only at
PORTSMOUTH COAL POCKETS,
Also full stock of best quality all kinds of Coal.
J. ALBERT WALKER,
No. 137 Market Street.
Order book and telephone at Moses' Hat Store, No. 13 Congress street.

Hacking.
ORDER BOOKS for the services of the subscriber's
HACKS
Can be found at the AMERICAN STABLE, corner Congress and Chestnut streets, or at his residence, No. 70 Congress street. Orders left at either place promptly attended to.
W. H. Dennett.

The President's Wound!
A Parallel Case in Army Life.
By Dr. David Kennedy, one of the Surgeons on Duty at the U. S. A. General Hospital, West Philadelphia, Now of Rondout, N. Y.

In the issue of the Philadelphia Record of the 27th of July was published an article relating to the case of Capt. William Palmer, now Quartermaster Second Brigade New Jersey State National Guard, who was wounded at the battle of Mossy Creek, East Tennessee, in the winter of 1863. In that article the striking resemblance of the case to that of President Garfield, in many particulars, was pointed out, the authority for the statement being the brave captain, himself. A still better authority is Dr. David Kennedy, then surgeon U. S. General Hospital, West Philadelphia, who had had charge of the case, and performed the operation of removing the detached bone, and finally extracted the bullet—Capt. Palmer is living to this day in the bloom of health. Dr. Kennedy does not hesitate to say that many of his patients both in military and civil practice owe their lives to the wonderful healing and strengthening powers of his medicine called "Favorite Remedy." The doctor is in possession of an autograph letter from Capt. Palmer, attesting his indebtedness for his present good health to this medicine—"Favorite Remedy"—which he says has doubled the obligation which he felt to the doctor for the treatment of the captain's terrible wound.

While Dr. Kennedy is engaged in the introduction of "Favorite Remedy," he still continues the practice of his profession at Rondout, N. Y., performing all the minor as well as capital operations of surgery. Address as above. 1d12

WHIPS! All qualities and prices; LARRABEE'S, 28 Congress

New Advertisements.

BEATTY'S Organs 17 stops 5 sets 3 Reeds, Jubilee Tongue reeds only $65. Address Daniel F. Beatty, Washington, New Jersey.

GOLD MEDAL AWARDED THE AUTHOR.
A new & great Medical Work, warranted the best and cheapest, indispensable to every man, entitled "the Science of Life," bound in finest French muslin, embossed, full gilt, 300 pages, contains beautiful steel engravings, 125 prescriptions, price only $1.25 sent by mail, illustrated sample, 6c., prepaid now. Address Peabody Medical Institute or Dr. W. H. PARKER, No. 4 Bulfinch st. Boston.
KNOW THYSELF.

A book of rare originality, entitled
PRACTICAL LIFE.
The great problem solved. The individual capacity considered from the age of responsibility up to maturity, in regard to education, home, society, love, marriage, business, etc. How Bread-Eaters give to be Bread-Winners. The volume abounds in striking thoughts, rare information and intense common-sense. Full page colored plates—each one a gem. Agents wanted everywhere. Send for circular, full description, terms, etc. Address J. C. McCURDY & CO., Philadelphia, Pa.

5000 AGENTS WANTED to sell the Life of
President Garfield,
Including a full and accurate account of his brilliant and eventful administration; the great conflict with the "Stalwarts" headed by Conkling; the diabolical attempt to assassinate him, with full particulars of his extraordinary surgical treatment, etc. Thousands desire full particulars, hence this book is selling immensely. Terms liberal. Outfit 50c. Circulars free. HUBBARD BROS., Pubs., 721 Chestnut St., Phila., Pa.

SANFORD'S
THE WISE ENJOY GOOD HEALTH
GINGER
Impure water, unhealthy climate, unripe fruit, unwholesome food, cramps, chills, malaria, excessive heat and the thousand and one ills that beset the traveler or family are nothing to those fortified and sustained by the use of Sanford's Ginger, "the delicious." As beverage it quenches thirst, open the pores, relieves the head, regulates the stomach and bowels, eradicates a craving for intoxicants and imparts new life to the languid, careworn, overworked, nervous and sleepless. Beware of imitations said to be as good. Ask for Sanford's Ginger and take no other.
WEEKS & POTTER, Boston,
Sold everywhere. 1e22

PIANOS & ORGANS Sold on installments and shipped free to all parts of the country. Prices low and terms of payment easy. Send for Catalogue.
HORACE WATERS & CO.,
Manufacturers and dealers,
826 Broadway, New York.

1,000,000 Acres
Choice Lands
In the Great Wheat Belt. For sale by the WINONA & ST. PETER R. R. CO. at $2 to $6 per Acre, on easy terms, at low interest. Lowest fare and freight. Fare refunded to purchasers. A climate unsurpassed for healthfulness. The best market facilities. Fertile soil. Maps giving full information FREE. Address CHAS. E. NIMMONS, Land Commissioner, Chicago & Northwestern Railway Co., Chicago, Illinois. Mention this paper.
IN MINNESOTA & DAKOTA

Over 5000
Druggists
AND
Physicians
Have Signed or Endorsed the Following Remarkable Document:
Messrs. Seabury & Johnson, Manufacturing Chemists, 21 Platt St., New York:
Gentlemen:—For the past few years we have sold various brands of Porous Plasters. Physicians and the Public prefer Benson's Capcine Porous Plaster to all others. We consider them one of the very few reliable household remedies worthy of confidence. They are superior to all other Porous Plasters or Linaments for external use.
Benson's Capcine Plaster is a genuine Parmaceutical product, of the highest order of merit, and so recognized by physicians and druggists.
When other remedies fail get a Benson's Capcine Plaster.
You will be disappointed if you use cheap Plasters, Liniments, Pads or Electrical Magnetic toys.
A SURE REMEDY AT LAST. Prepared Strips 25 Cents. CORN and BUNION PLASTER.

Boats to Let.
SAIL-BOATS and ROW-BOATS in good variety, all staunch and well kept, can be hired by the hour, day or week of the subscriber at Commercial wharf, Water street. First-class landing, and agreeable surroundings. A red light, in close proximity, to the landing, burns all night. Rates reasonable. LEWIS HOLMES.

CARRIAGE AND SLEIGH STOCK.
Hubs, Spokes, Rims, Shafts, etc.; a fine lot of sleigh and pung dashers.
WHEELS! WHEELS!!
At Manufacturer's prices. Oak and Ash lumber.
G. J. GREENLEAF.

$72 a week. $12 a day at home easily made. Costly outfit free. Address True & Co., Augusta, Maine

Transportation.

Eastern & Maine Central Railroad Line.

CARS leave the Station of the Eastern Railroad between Deer and Elm streets, as follows:

For Boston at 4.55, 7.15, 8.30, 11.02 A. M., 3.00, 5.00, 6.40, 8.00 P. M. Sundays, 4.55 A. M., 4.00 P. M.

For Portland, Augusta, Brunswick and Lewiston, 10.00, 10.40 A. M., 2.55, 9.10 P. M. Sundays 9.10 P. M.

For Bangor, Waterville, etc., 10.40 A. M., 2.55, 9.10 P. M. Sundays 9.10 P. M.

For St. John and Halifax, daily 9.10 P. M.

For Great Falls and Wolfeboro, 10.00, 10.40 A. M., 3.20, 5.40 P. M.

For North Conway, 10.00, 10.40 (express) A. M., 3.20 P. M.

For Dover and Way Stations, 5.00, 9.50 A. M., 12.10, 3.15, 6.30 P. M.

Trains leaves for Portsmouth—

From Boston, 7.30, 8.30, 10.00 A. M., 12.30, 1.30, 3.15, 4.40, 7.00 P. M. Sundays 8.00 A. M., 7.00 P. M.

From Portland, 2.00, 8.45 A. M., 1.10, 6.00 P. M.

From North Conway, 7.30, 11.48 A. M., 3.35 P. M.

From Wolfeboro', 6.05, 8.22 A. M., 12.55, 4.13 P. M.

From Wolfeboro' Junction, 6.35, 9.42 A. M., 1.28, 5.00 P. M.

From Great Falls, 7.37, 10.05 A. M., 2.13, 5.50 P. M.

From Dover, 6.45, 10.20 A. M., 2.25, 4.30, 7.30 P. M.

From Newington, 7.01, 10.45 A. M., 2.40, 4.46, 7.58 P. M.

Trains from Boston arrive in Portsmouth at 9.50, 10.20 A. M., 12.05, 2.45, 3.15, 5.30, 6.45, 9.00 P. M. Sundays 10.15 A. M., 9.00 P. M.

Trains from Portsmouth arrive in Boston at 6.30, 9.05, 10.35 A. M., 1.15, 5.10, 7.15, 8.35, 10.00 P. M. Sundays 6.30 A. M., 6.30 P. M.

D. W. SANBORN, LUCIUS TUTTLE,
Master of Transportation. G. P. & T. A.
June 26th, 1881.

Concord & Portsmouth Railroad.

PASSENGER TRAINS leave Concord Railroad Station, foot of Bridge street.

For Newmarket Junction, Manchester, Concord and Upper Railroads, at 7.55 A. M., and 5.10 P. M.

Arrive at Manchester at 9.46 A. M., and 7.10 P. M.

Arrive at Concord at 10.35 A. M., and 8.15 P. M.

Leave Concord at 7.20 A. M., and 3.35 P. M.

Leave Manchester at 8.10 A. M., and 4.25 P. M.

Arrive at Portsmouth at 10.10 A. M., and 6.15 P. M.

☞ All trains connect at Newmarket Junction, with trains of the Boston & Maine Railroad for Exeter, Haverhill, Lawrence and Boston; and for Dover, Great Falls and Portland; at Concord with trains to and from all the Upper Railroads.

H. E. CHAMBERLIN, Supt.

FALL RIVER LINE
— FOR —
NEW YORK, SOUTH AND WEST.

This line with its superior construction, superb equipment, palatial steamers and considerate care for the comfort of its patrons, presents Preeminent Advantages over all Others. Trains connecting at Fall River with the well known steamers

BRISTOL AND PROVIDENCE

Leave Boston from Old Colony Depot, week days at 4.45 (accommodation,) and 6 P. M. (Steamboat Express,) Sundays at 7 P. M.

Leave New York for the East at 5.30 P. M. daily.

Passengers leaving Portsmouth at 3.15 P. M. arrive in Boston in season to connect with the steamboat express train. Through tickets for sale at the Eastern R. R. Station; state rooms secured at the office of the Line, No. 3 Old State House, and at Old Colony Depot in Boston.

J. R. KENDRICK, Supt.
L. H. PALMER, Agent, No. 3 Old State House.

SOUTH SHORE S. S. CO.
Boston & Portsmouth,
Direct Service.
S. S. "ACUSHNET,"

Will leave Comey's wharf, Boston, for Portsmouth, every Tuesday and Friday at

10:30 O'CLOCK, A. M.

Returning, will leave Portsmouth for Boston each Wednesday and Saturday at

7:45 O'CLOCK, A. M.

Fare—Single passage, $1.00. Round trip tickets, $1.50 each.

J. W. SEAVER, agent.....Boston.
R. B. BEAUMONT, agent.....Portsmouth.

N. B. Freight received at all times; but to insure passage on sailing days, must be on the wharf one hour before sailing time.

☞ Meals furnished on board, if desired.

STEAMER JAMES SAMPSON.
KITTERY & PORTSMOUTH.

Leave Navy Yard Bridge, Kittery		Leave Navy Yard Landing, Portsmouth	
"	6:35 A. M.	"	6:45 A. M.
"	8:45	"	9:40
"	9:30	"	11:00
"	11:45	"	12:45 P. M.
"	1:40 P. M.	"	1:45
"	2:00	"	3:00
"	3:15	"	4:00
"	4:15	"	5:00
"	5:10	"	6:15
"	7:00	"	6:50
"	8:10	"	8:00
		"	9:00

Leave Kittery, (Navy Yard Bridge) for Kittery Point at 8.45 and 9.50 A. M., and 2.00 and 5.10 P. M.

Leave Kittery Point Bridge for Portsmouth and Kittery Foreside at 9.20 and 10.35 A. M., and 2.25 and 5.40 P. M.

Leave Navy Yard Landing, Portsmouth, for Kittery Point at 8.55 and 10.15 A. M., and 2.10 and 5.00 P. M.

STEAMER "MYSTIC."
KITTERY AND PORTSMOUTH.

Leave Simpson's wharf, Kittery,		Leave Adams & Co.'s wharf, foot of Daniel St., Portsmouth,	
"	6:30 A. M.	"	6:45 A. M.
"	8:45	"	9:30
"	10:00	"	10:30
"	11:45	"	12:45 P. M.
"	1:30 P. M.	"	2:30
"	3:15	"	4:00
"	4:15	"	5:15
"	5:45	"	6:20

Leaves Kittery Tuesday and Thursday evenings at 7:00, Portsmouth at 9:30. Saturday evening, leave Kittery at 7:00 and 8:10, Portsmouth at 8:30 and 9:00.

Fare Five Cents Each Way.

Extra trips to accommodate parties and entertainments. Freight taken at low rates. Parties wishing to charter the steamer for excursions can do so by applying to

CAPT. H. W. TREFETHEN,
Proprietor.

TO KITTERY POINT,
Touching at Newcastle,
The Steamer "FEARLESS"

will commence her trips April 4th, and run as follows, until further notice:

Leave Portsmouth		Leave Kittery Point	
"	9:30 A. M.	"	8:30 A. M.
"	11:30	"	10:30
"	3:15 P. M.	"	1:30 P. M.
"	5:45	"	4:15

Landing in this city, Fernald's wharf, rear of No. 80 Market street.

Fare 10 Cents Each Way.

THEODORE KEEN, Proprietor.
March 29th, 1881.

Portsmouth Daily Chronicle.

By CHRONICLE & GAZETTE PUBLISHING COMPANY. | PORTSMOUTH, N. H., WEDNESDAY, AUGUST 24, 1881. | $6 PER YEAR IN ADVANCE. THREE CENTS PER COPY.

THE PORTSMOUTH DAILY CHRONICLE

(Established August 2d, 1862.)

Is Published Every Morning, Sundays excepted, at No. 7 Exchange Building, Pleasant street, opposite the Post Office, by the

Chronicle and Gazette Publishing Company.

TERMS $6.00 PER YEAR.

The New Hampshire Gazette

(The Oldest Newspaper in the United States, established Oct. 7th, 1756.)

is published every Thursday at the same office. Terms, $1.50 per year; $2.00 per year, if not paid in advance.

ADVERTISEMENTS inserted on reasonable terms, in either or both papers. The GAZETTE, having a large country (in addition to its local) circulation, is an excellent medium of advertising. A liberal reduction made when advertisements appear in both papers.

☞ Correspondence from neighboring towns containing items of public interest, will be gladly received. All communications should be addressed and all checks made payable to the

CHRONICLE & GAZETTE PUBLISHING CO.,

PORTSMOUTH, N. H.

The Job Printing Business is conducted in the same office by Mr. Charles W. Gardner, who keeps on hand a large and and well-selected stock of all materials required in his line.

Mr. J. H. Bates, Newspaper Advertising Agent, 41 Park Row (*Times* building,) New York, is authorized to contract for advertisements in the CHRONICLE and GAZETTE, at our best rates.

NEW AND EXTENSIVE STOCK

— OF —

Spring & Summer

GOODS

— AT —

WM. P. WALKER'S

No. 8 Market Square.

Having received a Full Assortment of Foreign and Domestic

Cloths, Cassimeres, &c.,

I am prepared to make them up into GARMENTS of the latest style, or according to the fancy of the purchaser, and

Perfect Satisfaction Guaranteed!

My Stock of Goods suitable for

SUITINGS

IS UNEQUALLED.

Particular attention paid to the making of Army and Navy

REGULATION UNIFORMS.

A FULL ASSORTMENT OF

Gentlemen's Furnishing Goods!

Constantly on hand, consisting of

BOSOMS, GLOVES, SUSPENDERS, COLLARS, DRAWERS, SHIRTS, HANDKERCHIEFS, LINEN GOODS, Of Every Description.

Yachting Shirts, Bicycle Shirts, Boys Blue Fancy Shirts, Boys Blue Blouses,

All to be found at

No. 3 Bow Street.

We are also sole agents for New York Yacht Club

OIL HAT!

This is something new and the best thing ever put in the market.

C. E. MYERS & CO.

C. E. MYERS. C. E. SIMPSON.

L. S. L.

A SPLENDID OPPORTUNITY TO WIN A FORTUNE. Seventh Grand Distribution, Class I, at New Orleans, Tuesday, Sept. 13, 1881—136th Monthly Drawing.

LOUISIANA STATE LOTTERY COMPANY.

Incorporated in 1868 for 25 years by the Legislature for Educational and Charity purposes—with a capital of $1,000,000—to which a reserve fund of over $840,000 has since been added.

By an overwhelming popular vote its franchise was made a part of the present State Constitution adopted December 2d, A. D., 1879.

Its Grand Single Number Drawings will take place monthly. It never scales or postpones. Look at the following Distribution:

CAPITAL PRIZE, $50,000.

100,000 TICKETS AT TWO DOLLARS EACH.

HALF-TICKETS, ONE DOLLAR.

LIST OF PRIZES.

1	Capital Prize of	$50,000	$50,000
1	Capital Prize of	10,000	10,000
1	Capital Prize of	5,000	5,000
5	Prizes of	2,000	10,000
5	Prizes of	1,000	5,000
20	Prizes of	500	10,000
100	" "	100	10,000
200	" "	50	10,000
500	" "	20	10,000
1000	" "	10	10,000

APPROXIMATION PRIZES.

9	Approximation Prizes	$300	$2,700
9	" "	200	1,800
9	" "	100	900
1857	Prizes amounting to	.....	$110,400

Responsible corresponding agents wanted at all points, to whom liberal compensation will be paid.

For further information, write clearly, giving full address. Send orders by express or Registered Letter, or Money Order by mail, addressed only to

M. A. DAUPHIN, New Orleans, La.

or M. A. DAUPHIN, No. 212 Broadway, New York.

All our Grand Extraordinary Drawings are under the supervision and management of Generals G. T. Beauregard and Jubal A. Early.

Notice to the Public,

The public are hereby cautioned against sending any Money or Orders to Nunes & Co., 83 Nassau st., New York City, as authorized by the Louisiana State Lottery Company to sell its Tickets. They are flooding the country with Bogus Circulars purporting to be of The Louisiana State Lottery Company, and are fraudulently representing themselves as Agents. They have no authority from this Company to sell its tickets, and are not its agents for any purpose. M. A. DAUPHIN, Pres. Louisiana State Lottery Co.

NEW ORLEANS, LA., July 4, 1881.

DR. SANFORD'S LIVER INVIGORATOR

Only Vegetable Compound that acts directly upon the Liver, and cures Liver Complaints, Jaundice, Biliousness, Malaria, Costiveness, Headache. It assists digestion, strengthens the system, regulates the bowels, purifies the blood. A Book sent free. Dr. SANFORD, 162 Broadway, N. Y.

FOR SALE BY ALL DRUGGISTS.

35TH

Popular Monthly Drawing of the

COMMONWEALTH DISTRIBUTION CO.

In the city of Louisville, on

WEDNESDAY, AUG. 31st, 1881.

These drawings occur monthly (Sunday excepted,) under provisions of an act of the General Assembly of Kentucky.

The United States Circuit Court on March 31st rendered the following decisions:

1st. That the Commonwealth Distribution company is legal.

2d. Its drawings are fair.

N. B.—This Company has now on hand a large reserve fund. Read the list of prizes for the

August Drawing.

1 Prize	$30,000	100 Prizes	$100	each	$10,000
1 "	10,000	200 "	50	"	10,000
2 "	5,000	600 "	20	"	12,000
10 "	$1000 each 10,000	1000 "	10	"	10,000
20 "	500 " 10,000				
9 Prizes $300 each, Approximation Prizes,					$2,7000
9 "	200 " "				1,800
9 "	100 " "				900
1,960 Prizes					$112,400

Whole Tickets, $2. Half Tickets, $1.
27 Tickets, $50. 55 Tickets, $100.

Remit money or bank draft in letter, or send by express. Address only by registered letter or post-office order. Orders of $5 and upward, by express, can be sent at our expense. Address all orders to R. M. BOARDMAN, Courier-Journal Building, Louisville, Ky., or R. M. BOARDMAN, 212 Broadway, New York.

Good and Reliable

INSURANCE COMPANIES.

COMMERCIAL UNION, of London.
FIRE ASSOCIATION, of Phila.
NIAGARA, of New York.
CONNECTICUT, of Hartford.
PHOENIX of London.

F. W. DEROCHEMONT & SON,

NO. 8 CONGRESS STREET.

Charles E. Joy,

ARCHITECT.

Office over Cocheco Bank,

DOVER, N. H.

WHIPS! All qualities and prices; LABRADEE'S, 26 Congress.

THE Caligraph!

A PERFECT WRITING-MACHINE AT LAST!

Faster, Lighter, More Durable, Simpler and Superior in Every Respect to the old Style of Writing-Machines.

It is operated with wonderful ease, always writes neatly and legibly, and three times faster than the pen.

WHO NEED THEM?

Business men, clergymen, lawyers, people who write illegibly, all who have writing to do.

THE PRICE

has been greatly reduced, and the machine is now within the reach of all.

For circular, showing recent improvements, Address

The New England Branch Of The American Writing-Machine Co.,

No. 36 Bromfield Street, BOSTON MASS.

A machine can be seen at the clerk's office of U. S. Circuit Court, U. S. Court-house, Portsmouth.

PATENTS!

R. H. EDDY,

No. 76 State St., Opposite Kilby, Boston,

SECURES PATENTS in the United States; also in Great Britain, France and other foreign countries. Copies of the claims of any Patent furnished by remitting one dollar. Assignments recorded at Washington. *No Agency in the United States possesses superior facilities for obtaining Patents or ascertaining the patentability of inventions.*

R. H. EDDY, Solicitor of Patents.

Testimonials.

I regard Mr. Eddy as one of the *most capable and successful* practitioners with whom I have had official intercourse. CHARLES MASON, Commissioner of Patents.

"Inventors cannot employ a person more trustworthy or more capable of securing for them an early and favorable consideration at the Patent Office." EDMUND BURKE, Late Commissioner of Patents.

BOSTON, October 19, 1876.

R. H. EDDY, Esq.—*Dear Sir:* You procured for me, in 1840, my first patent. Since then you have acted for and advised me in hundreds of cases, and procured many patents, reissues and extensions. I have occasionally employed the best agencies in New York, Philadelphia and Washington, but I still give you almost the whole of my business, in your line, and advise others to employ you. Yours truly, GEORGE DRAPER.

BOSTON, January 1, 1881. 3tawljan31

Room Papers, Window Shades, Fixtures, Tassels, Borders, &c., &c.

H. B. BUZZELL & SON

have received for the *Spring trade* a very extensive assortment of the above goods of all grades and prices from *very cheap to very fine.*

They have the agency for the

Domestic and Springfield SEWING MACHINES,

two of the *best made and most reliable* machines in the market. MACHINE OIL, NEEDLES, all kinds. Parts, or attachments, for any machines.

Also a full line of TOPS, BALLS, MARBLES, RETURN BALLS, HOOPS, etc., etc.

A fine assortment of new

BOX STATIONERY

at low prices. Call and examine our goods before buying, it will pay you.

H. B. BUZZELL & SON,

Booksellers and Stationers.

PEIRCE'S BLOCK, - - MARKET SQUARE.

DENNIS SHEA,

MANUFACTURER OF

Cement Stone Pipe

— AT —

26 WATER STREET, PORTSMOUTH.

The best Pipe made for Sewers, Culverts, Cellar and Sink Drains, Water Closets, etc. Gives perfect satisfaction wherever used. Is proof against frost, acids, and all substances which pass through the Pipe.

For sale at wholesale or retail, or laid in the best manner.

Orders for Pipe and laying left at the factory will receive prompt attention.

SPENCERIAN

SPENCERIAN

STEEL PENS

of the Very best *European* Make, and manufactured for *Durability, Darkness, and Lubricity* of Point.

REAL SWAN QUILL ACTION.

In 20 Numbers. A complete Sample Card, for trial, by mail on receipt of 20 Cents.

A Sample Card of 10 of the Leading Styles, for trial, on receipt of 10 Cents.

IVISON, BLAKEMAN, TAYLOR & CO.

138 and 140 Grand Street, New York.

Portsmouth Insurance Agency

ESTABLISHED 1851.

JOHN SISE, INSURANCE AGENT, OFFICE,

4 Market Sq., Up-Stairs.

ÆTNA INSURANCE CO., Of Hartford, Conn.
HOME INSURANCE CO., Of New York.
HARTFORD FIRE INSURANCE CO., Of Hartford, Conn.
ROYAL INSURANCE CO., Of Liverpool, Eng.
FRANKLIN FIRE INSURANCE CO., Of Philadelphia, Pa.
PHENIX INSURANCE CO., Of Brooklyn, N. Y.
LONDON AND LANCASHIRE FIRE INSURANCE CO., Of Liverpool, Eng.
Pennsylvania Fire Insurance Company, Of Philadelphia, Pa.
METROPOLE INSURANCE CO., Of Paris, France.

Responsible Companies, Large Assets, Equitable Rates, Prompt Settlements.

JOHN SISE,

Insurance Agent, 4 Market Sq., Up-Stairs.

MORSE & ILSLEY

FIRE, LIFE AND ACCIDENT

INSURANCE AGENTS,

Represent the following reliable companies:

THE INSURANCE COMPANY OF NORTH AMERICA, *Of Philadelphia, Pa.*

LIVERPOOL and LONDON and GLOBE *U. S. Office, New York City.*

SPRINGFIELD, *Of Springfield, Massachusetts.*

QUEEN, *Liverpool and London.*

PHŒNIX, *Of Hartford, Conn.*

ORIENT, *Of Hartford, Conn.*

TRAVELLERS' LIFE and ACCIDENT COMPANY, *Of Hartford, Connecticut.*

NEW ENGLAND MUTUAL LIFE, *Of Boston, Mass.*

The above companies are well known and reliable, and we solicit the patronage of our friends and the public. All losses adjusted and promptly paid at our office.

MORSE & ILSLEY,

NO. 15 PLEASANT ST., - UP ONE FLIGHT

NOTICE.

We wish simply to announce to the Ladies of Portsmouth and vicinity, that our stock of

MILLINERY GOODS!

— COMPRISES —

The Best and Most Desirable Styles

to be found in

New York or Boston Markets,

Our success in endeavoring to please our customers for the past fourteen years needs no comment. Respectfully,

J. M. TEBBETTS,

14 MARKET STREET.

PORTSMOUTH, N. H.

FLOUR!

Just received

500 BARRELS

of the best St. Louis and Wisconsin Flour. Also some of the best Minnesota Haxall, which I shall sell at

WHOLESALE AND RETAIL!

LOWER than the same grades of Flour can be bought in Portsmouth. Call and price my Flour before purchasing elsewhere, at the old and popular stand of C. ROBINSON & SON,

16 BOW STREET.

Portsmouth, April 20th, 1881.

J. S. JAMES.

BABY OLIVES!

5 cases, for sale by

H. F. GERRISH.

TRUNK REPAIRING!

a specialty. Trunks called for and returned without extra expense at

John H. Tilton's Harness Dispensatory,

18 CONGRESS STREET.

MAIN & WINCHESTER BLOCK.

SULPHUR BITTERS

The Greatest Blood Purifier ON EARTH.

This Great German Medicine is composed of Yellow Dock, Mandrake, Gentian, Dandelion, Juniper Berries, etc., combined with the Extract of Sulphur, which makes it the Greatest Blood Purifier known. Do not ever take

BLUE PILLS

or arsenic, they are deadly. Your Kidneys are your trust in SULPHUR BITTERS, the purest and best medicine ever made. If your urine is thick, ropy, cloudy, or high-colored, if you are sick, no matter what ails you, use

The Invalid's Friend.

The young, the aged and tottering are soon made well by its use. Remember what you read here, it may save your life, it has saved hundreds. Don't wait until to-morrow,

Try a Bottle To-Day!

PRICE, ONE DOLLAR.

A. P. Ordway & Co., Chemists, Lawrence, Mass., Sole Proprietors for U. S. and Canadas.

Dangerous! Don't Wait! IT IS

SULPHUR PLASTERS cure pain in the side. KAUFMANN'S PILLS do not gripe. 25 cents.

EDISON'S

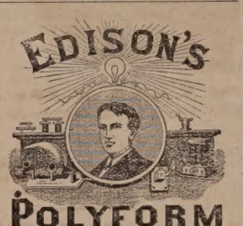

POLYFORM

— FOR —

NEURALGIA, RHEUMATISM HEADACHE, SCIATICA.

Prof. Edison authorizes the publication of the following:

Menlo Park, N. J.

I certify that the Preparation known as Edison's Polyform is made according to formula devised and used by myself. THOMAS A. EDISON.

Sufferers from the above diseases will have sure relief, by using

EDISON'S POLYFORM,

according to directions with each bottle.

PREPARED BY THE

Menlo Park Manufacturing Co.,

NEW YORK.

Sold by Druggists. Price $1.00.

HOP BITTERS.

(A Medicine, not a Drink.)

CONTAINS

HOPS, BUCHU, MANDRAKE, DANDELION,

AND THE PUREST AND BEST MEDICAL QUALITIES OF ALL OTHER BITTERS.

THEY CURE

All Diseases of the Stomach, Bowels, Blood, Liver, Kidneys, and Urinary Organs, Nervousness, Sleeplessness and especially Female Complaints.

$1000 IN GOLD.

Will be paid for a case they will not cure or help, or for anything impure or injurious found in them.

Ask your druggist for Hop Bitters and try them before you sleep. Take no other.

D. I. C. is an absolute and irresistible cure for Drunkenness, use of opium, tobacco and narcotics.

SEND FOR CIRCULAR.

All above sold by druggists.

Hop Bitters Mfg. Co., Rochester, N. Y., & Toronto, Ont.

Fletcher & Tanton,

UPHOLSTERERS,

Furniture Dealers & General Undertakers

No. 58 Market Street, Portsmouth, N. H.

Coffins, Robes and Caskets always on hand or made to order. Orders left at 39 Deer Street or 27 State Street, by day or night, will be promptly attended to. S. S. FLETCHER. H. G. TANTON.

GOVERNMENT BONDS!

We are prepared to pay on presentation in any amount the highest market price for the CALLED BONDS of 1865 and 1867, and we will receive them at full value in exchange for other issues of UNITED STATES BONDS, or in exchange for other safe Securities paying 5, 6 and 7 PER CENT interest.

GEO. WM. BALLOU & CO.

72 Devonshire Street, Boston.
8 Wall Street, New York

FISH.

1000 *lbs. Dry Salted Pollock Fish.*
1000 *lbs. First Fare Cod Fish.*

For sale by

Henry F. Gerrish.

Daily Chronicle.

A Couple of Swindles.

Some swindles, no matter how thoroughly exposed, have long lives. Here is the "powder to prevent lamp explosions." It is over ten years ago that we showed up this powder, a pinch of which put into the lamp would not only prevent explosion of the oil, but insure against the breaking of the chimney. This wonderful stuff was nothing but common salt, colored blue with ultramarine, and, of course, utterly without effect in preventing explosions. We had not heard of this for several years, until a Spencerport paper came to hand with an account of the success of this swindle in one of the finest portions of New York state. Two well-dressed chaps not only sold the powder, but offered premiums of furniture and carpets to purchasers. At last accounts "they turned east at Ogden Center church," driving at full speed, and we regret to say that the sheriff failed to come up with them.

A friend sends us a show-bill of "an excelsior gas burner," which fairly shouts and screeches for persons to act as agents for it, and asks our opinion as to his taking the agency. We have read over the sheet carefully, and advise him, unless he wishes to become accessory to manslaughter, to let it alone. Though it is not so stated in plain terms, this burner is to be used with naptha, benzine, or similar light petroleum products, something "that will cost one-half less than kerosene." It claims over and over to give a "gas light," which is simply untrue. It is a contrivance for burning the *vapor* of one of the liquids mentioned. A gas is permanent at ordinary temperatures, the vapor produced by the heat of the burner is no more a *gas* than is steam. That a bright light may be produced is very likely, but there is always great danger when any of the liquids of the benzine class are in use. The sale of gunpowder is regulated by law, and so is the sale of poisons in most states, but these dangerous liquids, more dangerous than gunpowder, because so little is known of their real nature, may be sold freely in every country store. No device of burner, no form of lamp, can make it safe to have these liquids in use in the house.—*American Agriculturist.*

Sulphur for Fowls.

Those people who remember the "brimstone and treacle" which it was the fashion fifty or sixty years ago to administer to children in the spring of the year as an antidote against all possible and impossible "poisonous humors," may very likely have a prejudice against the use of sulphur,—a prejudice not lessened by Dickens' exhibition of its administration and effect on the poor wretches in "Dotheboys Hall" under the stimulus of Mrs. Squeers' vigorous pat with the huge iron spoon when any unlucky boy declined the yellow-green mass which she offered to antidote his morning's repast. But if we wish to have our fowls live and flourish we must set aside any little squeamishness in regard to the use of sulphur, and serve it more or less constantly in their food, besides dusting their nests and the birds themselves with a portion of "flowers" when any symptoms of parasites appear among the flock. It has been found to be one of the preventives and curatives in diphtheria among children, and its use in similar throat difficulties among poultry cannot but be beneficial. Vermin are an almost omnipresent evil in the poultry yard, and sulphur freely used is the surest remedy. But it seems a refinement of cruelty to make almost the entire nest, as some do, of the ill-smelling, and, when too largely used, injurious material. The tender chicks must think themselves ushered into a disagreeable world with sulphur above and sulphur below, and sulphur smells wherever they go. Use it, good friends, without abusing it.—*Am. Poultry Yard.*

Office of S. M. Pettingill & Co., No. 10 State Street, Boston.

It gives me great pleasure to say that Adamson's Botanic Balsam cured me of a severe cold, to which I have been subject, especially during the winter months, and I have in many instances recommended it to my friends, and all have been benefitted by its use. We think it has no equal as cough mixture.

U. L. PETTENGILL.

—We suppose a clap of thunder may be called a "weather report."

Two Years Ago!

I was a sight to behold, and was unable to enjoy life at all. Now I am a picture of health, and can eat anything. What did it? Sulphur Bitters cured me of dyspepsia and liver complaint, after suffering two years.—*W. H. B., Manchester.*

—The dream of life is dreamed upon too hard a bed.

However watched by loving care,
Home has distempers lurking there,
And human power cannot defend
From ills that constantly impend;
But Sanford's Ginger bids pain cease,
And home restores to health and peace.

—When a woman attains the age of thirty-five without accumulating a husband, she enjoys attending one funeral more than a dozen balls.

How Long Would it take to Count two Millions?

Over two million volumes of the revised edition of the New Testament, were sold on the first day of its issue. These figures can only be equaled by the enormous sales of Swayne's Ointment for Itching piles, which is universally used as a standard remedy for stopping the itching at night, when one thinks that pin worms are crawling about the rectum. To calculate the extent of its sale in actual figures, would involve the labor of a lifetime. Will you be pestered longer from the aggravating piles?

Portsmouth Chronicle.

WEDNESDAY, AUGUST 24, 1881.

[Entered at the Post-Office at Portsmouth, N.H. as second-class matter.]

The President.

The department of state has received from Dr. R. Ellis, an eminent surgeon of England, through Minister Lowell, a package of draining tubes and other surgical instruments of which he is the inventor, which are largely used in the English hospitals and which he recommends for use by the president's physicians. The package has been forwarded to the surgeons having charge of the president's case. The instruments are accompanied with full instructions how to use them, and also with a letter of endorsement from Sir James Paget, one of England's greatest surgeons.

The following correspondence by cable is furnished from the state department:

ROME, Aug. 15th.

To the Hon. James G. Blaine, Secretary of State, Washington: As the holy father learned with painful surprise and profound sorrow the horrid attempt of which the president of the republic was the victim, so now is he happy to felicitate his excellency upon the news that his precious life is now out of danger, and will ever pray that God may grant him a speedy and complete recovery of his health and long spare him to the benefit of the United States. The undersigned has to join in these sentiments of sincere congratulations and wishes for complete recovery.

L. CARDINAL JACOBINI.

To which Secretary Blaine sent the following answer:

WASHINGTON, Aug. 22d.

To his Eminence, L. Cardinal Jacobini, Rome: Please convey to his holiness the sincere thanks with which this government received the kind expression of his prayerful interest in behalf of the stricken president. Since your message was sent the president's condition has changed, and we are now filled with anxiety but not without hope. The president has been very deeply touched by the pious interest for his recovery shown by all the churches, and by none more widely or more devoutly than by those of the Roman Catholic communion.

JAMES G. BLAINE, Secretary of State.

The reports on the 23d offered little ground for hope. The President's stomach was said to be acting a little better; but the most that could be said of his general condition was that he appeared to be no worse than on the previous day. The Boston *Traveller* of Tuesday evening contained the following:

Despatches received by Messrs. Lee, Higginson & Co., and Kidder, Peabody & Co., in this city, over their private wires from New York and Washington, respectively, say that Vice-President Arthur has been sent for to proceed to Washington at once; and that Secretary Blaine said in reply to a question this afternoon that he had no encouragement to give. Another despatch from the same source says that President Garfield had not recognized his wife since yesterday, and was growing weaker.

News and Notes.

Two men were killed by a car which was making a "flying switch" at Providence, R. I., Aug. 23d.

Sam Saxon and another negro were taken from jail at Orange, Texas, Monday night, and shot to death by a mob.

It is reported that the Russian government has decided to request the extradition of the man calling himself Leo Hartmann in New York.

Private advices say the explorer Stanley is lying dangerously ill half way between Stanley pool and the mouth of the Congo river, in Africa. He has so little faith in his own recovery that he has made his will.

A child of Mr. Whitney of Livermore, Me., tipped a pitcher of hot water on its person, on Sunday, causing death in a few hours.

Willie Holt, aged six years, son of William Holt of Gardiner, Me., was drowned in Cobbossee stream, Aug. 22d, while playing on some logs. The body was recovered.

Mrs. Mahala Connor, forty-eight years of age, committed suicide Sunday night by drowning herself in a small brook near her house, in Windsor, Me. The cause was mental aberration.

Lieut. Henry O. Flipper, the colored cadet who graduated at West Point in 1877 and has since served in the tenth cavalry, has been arrested at Fort Davis, Texas, as he was on the point of starting for Mexico with about $2000 of government money. He has for some time been acting commissary of the post.

James W. Merrill, of Brunswick, Me., doing business in Boston as a produce broker, is under arrest, it being alleged that he hired a woman to entice a little girl named Nettie Whitney, twelve years old, residing with her parents on Leverett street, Boston, into house No. 9 Minot street, where it is charged he committed a felonious assault upon her on Wednesday of last week.

A double divorce suit, in which Adelina Harris sues for release from marital bonds to Daniel Harris and Wang Lee, a Chinaman, is agitating Memphis, Tenn.

Legal proceedings have been initiated against Bishop Loughlin of Long Island, for an accounting of funds connected with St. Anthony's Catholic church at Greenpoint. On Sunday last the priest read an order of excommunication of all members who had participated in the proceedings, and closed the church by the order of the bishop. Considerable excitement ensued, but no violence.

The secret Irish council, of which O'Donovan Rossa is the leading spirit, has issued a proclamation threatening to destroy all English merchant vessels after Sept. 1st, and warning the public not to take passage on them after that date.

The steamer City of Bangor left Bar Harbor, Mt. Desert, early in the morning on the 22d inst., with about forty passengers, and in a short time ran on a sunken ledge off Schooner head, knocking off her propeller and disabling her rudder. The disabled steamer was towed to Southwest Harbor. There was a dense fog at the time of the accident.

The investigation ordered by Governor Hamilton of the charges against the democratic registers of votes in Baltimore, although incomplete, shows that in seven wards there is a fraudulent registration of over 8000 names. This fully sustains the estimate that there are 20,000 names on the lists of Baltimore that have no right there. It remains to be seen what the party in Maryland which declares for a "pure ballot" will do about this astounding fraud.

It is said that S. Dana Hayes, formerly state assayer of Massachusetts, who disappeared from Boston about a year ago, has been seen twice lately in Denver, Colorado.

Naval Affairs.

The secretary of the navy has ordered a general court-martial to convene at the Charlestown navy yard for the trial of private James F. Freeman, U. S. M. C., who is charged with desertion. The following officers have been ordered to compose the court: Captain C. C. Carpenter, senior member; Commander Smith W. Nichols, Lieutenant-Commander Charles O'Neil, Lieutenant Frank W. Nichols, First Lieutenant L. H. Washburn, U. S. marine corps.

Commodore Earl English, chief of the bureau of equipment and recruiting, visited the navy yard at Charlestown on the 22d inst.

The U. S. S. Vandalia, Capt. R. W. Meade commanding, arrived at Boston on the 22d inst. She has recently been cruising along the British provinces.

—A lady who had quarrelled with her bald-headed lover said, in dismissing him, "What is delightful about you, my friend, is, that I have not the trouble of sending you back any locks of hair."

—A New York boy, seven years old, was bitten by a Spitz dog, which showed signs of madness. The boy's condition has since been watched with interest, but it is now thought he will recover, for since the time of the biting he has fallen out of a second-story window, shot himself with a toy-pistol, been kicked by a horse whose tail he twisted, and taken a swallow from a kerosene can under the impression that it contained soda water. Anxiety regarding his case has therefore been transferred to the dog.

MARRIED.

BURNHAM—MCDUFFEE. In Rye, Aug. 21st, by Elder J. W. White, Lorenzo T. Burnham and Miss Sarah A. McDuffee, both of this city.

MENDUM—LOVERING. In Newmarket, Aug. 17th, by T. W. Thompson, Esq., Charles H. Mendum and Elizabeth E. Lovering, both of Newmarket.

COLE—STEVENS. In Dover, Aug. 20, John W. Cole and Clara E. Stevens, both of Dover.

WENTWORTH—HAYES. In Dover, Aug. 22d, Nathaniel C. Wentworth and Nellie S. Hayes, both of Dover.

DIED.

LITTLEFIELD. In South Newmarket, Aug. 16th, Abbie May Littlefield, aged 9 months, daughter of Samuel and Annie Littlefield.

HOBBS. In Exeter, Aug. 19th, William N. Hobbs, aged 51 years and 10 months.

ROBERTS. In Dover, Aug. 13th, Marcia B. Roberts, aged 21 years.

YOUNG. In Hampton, Aug. 21, Joseph A. Young, aged 22 years.

DEUEL. In Asbury Park, N. J., Aug. 21st, Charles Downer Deuel, only child of Joseph M. Deuel of New York city.

MARINE CHRONICLE.

PORT OF PORTSMOUTH.

ARRIVED Aug. 22d.

Stmr Architect, Bird, Boston, to B B Beaumont, with merchandise and passengers.

Sch Alice S, Kerrigan, Moncton N S, with 1600 railroad ties to E. R. R.

Sch Parker H Hooper, Lane, Philadelphia, with 1081 tons coal to Concord Railroad.

Sch Stephen Bennett, Douglas, Port Royal, S C, with hard pine lumber to Concord R R.

Sch Ocean Eagle, Maxwell, Boston for Effet.

SAILED Aug. 22d.

Sch Mimosin, Small, Dover for Ellsworth, Me.

Stmr Colon, Morton, for Aspinwall old New York 20th.

Sch A Whitney, Ray, New York for this port, arr at Edgartown 21st. In port same date, revenue cutter Samuel Dexter, Irish, put in to repair boiler. All vessels old 22d.

Sch T S McLellan, Smith, cld Baltimore for this port 20th.

Schs Free Wind, West, New York for Dover, and War Eagle, Tribble, Amboy for this port, passed through Hell Gate 21st.

Sch R S Lemming, Doughty, for this port cld Philadelphia 20th.

Notice to Mariners.

Office of Lighthouse Inspector, Third District. Tompkinsville, SI, Aug. 20th, 1881.

Long Island Sound—Wreck of the Schooner Zoe near Cornfield Lightship marked by a spar buoy, a red and black horizontal striped spar buoy has been placed to mark the location of the wreck of sch Zoe, off the Cornfield Point Lightship. This buoy is in twenty-six fathoms water, and is on the following bearings: Cornfield Point Lightship NNE distant one mile; Plum Island Lighthouse ESE. The mast of the Zoe shows above water at and near slack tide. They are keels up, and held by their rigging.

GEORGE BROWN, Captain USN.

STATED MEETINGS.

CITY GOVERNMENT.

In the City Building, Market Square.

Board of Mayor and Aldermen—Thursday evenings.

Common Council—Thursday evenings.

Board of Overseers of Poor—Tuesday evenings.

Board of Instruction—First Wednesday in each month.

Board of Engineers—Tuesday next following first the Monday in each month.

MASONIC.

In Masonic Hall, Congress Block.

St. John's Lodge, No. 1—First Wednesday of each month.

St. Andrew's Lodge, No. 35—Second Monday of each month.

Washington Chapter, No. 3, R. A. M.—Fourth Tuesday of each month.

Davenport Council, No. 3, R. and S. M.—Third Thursday of March, June, September and December.

DeWitt Clinton Commandery, Knights Templar—Third Monday of each month.

Ineffable Grand Lodge of Perfection—Third Wednesday of January, April, July and October, (annual meeting Ineffable Hebrew mouth Adar.)

Portsmouth Rose Croix Chapter, No. 1, R. M. R. M., Second Friday evening of each month at seven and a half o'clock, at Memphis Hall, No. 5 Daniel street.

I. O. O. F.

At Odd Fellows Hall, National Block.

Piscataqua Lodge, No. 6,—Monday evenings at 7:30 o'clock.

New Hampshire Lodge, No. 17—Wednesday evenings at 7:30 o'clock.

Osgood Lodge, No. 48—Thurday evenings at 7:30 o'clock.

Strawberry Bank Encampment, No. 5—Second and Fourth Fridays in each month.

Mount Sinai Encampment, No. 19—First and Third Fridays in each month.

Union Rebecca Degree, Lodge No. 2—First and Third Tuesdays in each month, at 7:30 o'clock.

RELIEF ASSOCIATIONS.

Rockingham Masonic Relief Association—Annual meeting First Friday in January.

Portsmouth Odd Fellows' Mutual Relief Association—Annual meeting Fourth Tuesday evening of January.

Temperance Mutual Relief Association—At Mercantile Hall, First and Third Wednesday evenings of each month.

Mutual Relief Association of Rockingham County—Second Tuesday of January and December.

Portsmouth Firemans Mutual Relief Association—Second Wednesday of January, April, July and October.

OTHER ORGANIZATIONS.

At Odd Fellows' Hall, Daniel Street.

Storer Encampment, Post No. 1, G. A. R.—Third Wednesday of each month.

St. George Council, No. 21, Legion of Honor—Second and Fourth Tuesday evenings of each month.

Portsmouth Commandery, No. 47, United Order of the Golden Cross—Thursday evenings.

Riverside Council, No. 441, Legion of Honor—First and Third Tuesday evenings of each month.

Burnett's Cocoaine.

For Premature Loss of the Hair—A Philadelphia's Opinion.

One year ago my hair commenced falling out until I was almost bald. After using COCOAINE a few months I have now a thick growth of new hair. ALEXANDER HENRY,

No. 814 East Girard Ave.

Burnett's Flavoring Extracts, always standard.

Mothers! Mothers!! Mothers!!!

Are you disturbed at night and broken of your rest by a sick child suffering and crying with the excruciating pain of cutting teeth? If so, go at once and get a bottle of MRS. WINSLOW'S SOOTHING SYRUP. It will relieve the poor little sufferer immediately—depend upon it; there is no mistake about it. There is not a mother on earth who has ever used it, who will not tell you at once that it will regulate the bowels, and give rest to the mother, and relief and health to the child, operating like magic. It is perfectly safe to use in all cases, and pleasant to the taste, and is the prescription of one of the oldest and best female physicians and nurses in the United States. Sold everywhere. 25 cents a bottle. eow2 n 2 d g o52

The Evils that Attend Success.

Success generally creates envy—envy begets hatred—hatred gives place to malice—malice prompts mischief, and the baneful list goes on followed by crime and wrong doing. The Louisiana State Lottery, established by the highest authority, meets with no exception to this rule. Its success, induced by integrity and honesty in its management, with liberality and charity, have caused to spring up in New York opponents who try to circulate all kinds of false reports as to its permanency and ability to redeem its promises. Let every one who has lingering doubts write to M. A. Dauphin, New Orleans, La., to establish the truth that all that is promised will be performed.

$500 Reward!

We will pay the above reward for any case of Liver Complaint, Dyspepsia, Sick Headache, Indigestion, Constipation or Costiveness we cannot cure with Weeks Vegetable Liver Pills, when the directions are strictly complied with. They are purely Vegetable, and never fail to give satisfaction. Sugar Coated. Large boxes, containing 30 Pills, 25 cents. For sale by all Druggists. Beware of counterfeits and imitations. The genuine manufactured only by JOHN C. WEST & CO., "The Pill Makers," 181 & 183 W. Madison St., Chicago. Free trial package sent by mail prepaid on receipt of a 3 cent stamp. dcowsu3ifi3d

Cape Lost.

LOST from steamer Appledore, between Portsmouth and Newcastle, on Sunday afternoon, a red and white striped CAPE. The finder will be suitably rewarded on leaving it at A. P. Wendell & Co.'s store, Market square.

House for Sale or To Rent.

THE desirable place No. 7 Miller Avenue. The house is good repair, has Aqueduct Water, large garden and will be sold at a bargain or let to a good tenant. J. H. HUTCHINSON.

A Delightful Trip!

The safe and commodious

Steamer General Bartlett,

will make a trip from

Portsmouth to Haverhill

and return,

Monday, Aug. 29th,

leaving Portsmouth at 9 o'clock A. M. and allowing passengers two hours in the busy and beautiful city of Haverhill. Returning will arrive at Portsmouth about 8 o'clock P. M.

Good music on board.

Fare for round trip.....$1.00.

Children for round trip.....50 cts.

AN EXTRA LOT OF

Sponges, Chamois Skins and WHIPS

at reasonable prices at

JOHN S. TILTON'S

Harness Maker and Trunk Repairer,

18 Congress Street.

Important.

When you visit or leave New York city, save Baggage Expressage and Carriage Hire, and stop at *Grand Union Hotel*, opposite Grand Central Depot; 650 rooms, fitted up at a cost of one million dollars, reduced to $1 and upwards per day. European plan. Elevator. Restaurant supplied with the best. Horse cars, stages and elevated railroad to all depots. Families can live better for less money at the Grand Union Hotel than at any other first-class hotel in the city. tap13,82

Recent Stock Sales.

U. S. new 4 1-2s, coupon	113 7-8
U. S. new 4s, coupon	113 1-2
Maine State 6s, 1889	117 1-8
N. H. State 6s, 1892	127 3-4
Massachusetts State 6s, Gold	117
Portsmouth City 6s, 1893	115
Eastern R. R. 4 1-2s	110
Ports., Great Falls & Conway 4 1-2s	93 1-4
Great Falls Manufacturing Co	117 5-8
Cocheco Manufacturing Co	92½
Salmon Falls Manufacturing Co	285
York Manufacturing Co	1325
Lawrence Manufacturing Co	377 1-2
Boston & Lowell R. R.	114
Boston & Providence	165
Boston & Maine	150
Boston & Albany	170
Concord	99
Eastern	48
Eastern Railroad in N. H.	92
Fitchburg	130
Maine Central	51
Manchester & Lawrence	150
Michigan Central	110
Northern in N. H.	111
Nashua & Lowell	145
Old Colony	125
Ports., Great Falls & Conway	28
Portland, Saco & Portsmouth	116 1-8
Portsmouth & Dover Railroad	110

Portsmouth Wholesale Prices.

Reported by BUTLER & LAIGHTON, Grocers.

Butter, per lb 20 to 25c.
Corn per bushel, Western 70c; Northern 80c.
Cheese, 10c per lb. New 11.
Coal, Anthr, per ton $6.00, Smith's, per ton $6.00.
Eggs per dozen, 18c.
Flour, Fancy, $7.00 @ $8.00; Ex. $9.00.
Fish per lb by the qtl., Cod 5 @ 6c; Pollock 3 1-2c.
Hay per ton, $14 @ $17.
Kerosene Oil pergallon, 10c.
Lard per lb, by the tub, 13c.
Lard Oil per gallon, $1.00.
Molasses per gal., Cuba 42c; N. O. 55c @ 65c.
Oats per bushel, 38c.
Potatoes per bushel, new 60c.
Pork per bbl., $20.00 @ $22.00.
Plaster per ton, lump $6.00; ground $10.
Rye, Northern, per bushel, 90c.
Soap per lb, No. 1, 6c @ 7c.
Sugar per lb, Br. 8 3-4 @ 9c; Gr. 11; Crushed 11 1-2c.
Tea per lb, Black 60c @ 70c; Green 50c @ 60c.
Wood per cord, Hard $5; Pine $8.

Chas. E. Laighton & Son,

Nearly opposite Post-Office.

Have in Stock

New Bordeaux Goods,

CLARETS,

SAUTERNES, BURGUNDIES,

CHAMPAGNE AND

RHINE WINES!

Italian and French

OLIVE OILS,

in all sizes.

Richardson & Robbins'

ROLLED TONGUES,

Whole Boned Ham, Chicken, etc.

FERRIS'

Pig Hams & Bacon!

with as complete a line of

Seasonable Goods as can be found in New England.

B & L

Brunswick Soups.

These Soups are put up in powder form in tin cans of 1-2 lb. each, and consist of Vegetable, Lobster, Fish, Bean, Beef and Oxtail. One can will make five pints of Excellent Soup, all seasoned, in fifteen minutes. It is one of the most wholesome and convenient articles for the table ever produced. Price 25 cents per can. We have just received a new stock of CAPERS, OLIVES, ENGLISH PICKLES also NEW CROP OLIVE OIL, in qt., pt., and 1-2 pt. bottles. Also, DUTCH CHEESE, Whole ROLLED OX TONGUES, in cans, CANNED BEEF, etc. In Lunch Goods we have SARDINES, TONGUE, HAM, CHICKEN, DEVILED HAM and POTTED BEEF and TONGUE. Peirce Farm Champagne CIDER, in qt. and pt. bottles.

Butler & Laighton.

NO. 1 MARKET SQUARE.

STRICTLY

First-Class Work

on the shortest notice at the

Portsmouth STEAM LAUNDRY!

— BY —

TROY LAUNDRYMEN.

Cuffs and Collars a specialty, send in your orders. Work left at the office.

No. 72 STATE SRTEET

Will receive prompt attention.

Price Lists to be had on application.

OFFICE HOURS: Saturdays from 7 A. M. to 10:30 P. M. Every other day (except Sunday) from 7 A. M. to 9:30 P. M. a1

SPECIAL ADVERTISEMENT OF SUMMER DRY GOODS.

AYERS & LOCKE HAVE JUST RECEIVED THE FINEST LINE OF SUMMER DRESS GOODS!

Muslins, Lawns, Buntings, Nuns Veilings, Silks, etc. All Silk Surahs in Black and all desirable colors. Plain and Fancy Black Satin Marvelleux. Largest assortment of *Black Silks* acknowledged by good judges to be exceedingly good value—75 cts., $1, $1.25, $1.50, $1.62, $1.75, $1.87, $2.00 and $2.25. CLOSING-OUT OF SPRING GARMENT. Having met with unexpected success in the sale of Spring Sacques we have marked down what few we have in stock *To Cost! To Cost! To Cost!* to close the stock. We have also received a fine assortment of Linen Ulsters which we are prepared to sell at the very lowest Boston prices for first-class garments. We shall make large accitions to our stock of Sun Shades and Sun Umbrellas as soon as the manufacturers can fill our orders. Everyone desirous of purchasing *Laces, Passementeries, Fringes, Buttons, Girdles, or Anything in the line of Trimmings or small Wares*, will find it their advantage to examine our stock and compare prices before purchasing elsewhere. FINEST LINE OF KID GLOVES, LISLE AND LACE TOP, AND LADIES & CHILDREN'S HOSIERY & UNDERWEAR IN THE CITY.

AYERS & LOCKE.

FISH, FISH!

FIFTY QUINTALS

of extra nice Slack Salted

POLLOCK FISH!

for sale by

George Herbert & Co.,

RAILWAY WHARF,

PORTSMOUTH, N. H.

JUST OPENED!

— AN —

Enormous Line!

— OF —

STRAW HATS!

Very Cheap.

F. G. MOSES,

No. 13 Congress street.

$5 TO $20 per day at home. Samples worth $5 free. Address Stinson & Co., Portland, Maine.

Real Estate.

House For Sale.

THE HOUSE occupied by subscriber, contains 12 rooms in good repair. At small expense can be made into two tenements. J. E. HAM.

To Let,

STORE NO. 27 MARKET STREET, Apply to J. R. MAY.

For Rent.

HALF-HOUSE on Melcher street, near Pleasant; four rooms; water in house. Rent low to prompt tenant. Apply at No. 51 Pleasant street. jy27tf

To Let,

FRONT office over Rockingham National Bank recently occupied by Wm. R. Foster. Apply at the Bank.

To Let.

HOUSE NO. 1 DENNETT STREET. Apply at No. 5 Chapel St.

For Sale or To Let.

A VERY desirable house on Richards avenue. Furniture can be hired with the house if desired. Apply to A. F. HOWARD, Custom House.

House to Let.

LARGE HOUSE No. 2 Chestnut street, opposite Music hall. Apply at No. 4.

To Let.

HOUSE No. 110 State street, now occupied by Capt. Jacobs. For particulars enquire of Mr. Jerome C. Butler of the firm of Butler & Laighton, or of the subscriber at Newcastle.

eod&w GEO. W. TOWLE.

For Sale.

THE HOUSE AND LOT corner of Austin and Summer streets, formerly occupied by the late Lydia Pickering. The lot contains 10,000 square feet and may be divided into several other house lots if desired. Possession given immediately. Apply to WALLACE HACKETT, adm'r, over First National Bank.

Portsmouth, May 12th, 1881.

Wanted.

AT ONCE, a good smart Meat and Pastry COOK. Apply at this Office.

Boy Wanted.

A GOOD STEADY BOY WANTED AT THIS OFFICE.

COST

$4.18 PER THOUSAND!

THE CHEAPEST!

— AND —

Safest Life Insurance in the World.

THE

SEMI-ENDOWMENT POLICY!

— OF THE —

Mutual Life Insurance Co.

of New York,

F. S. WINSTON, President.

IS SECURED BY

ASSETS AMOUNTING TO OVER

$90,000,000

And is the safest and Cheapest Insurance ever offered by any Company.

EXPLANATION.

These policies are settled in 20 years by the payment in cash, of one-half the amount insured, or in event of death occuring during that period to the beneficiary for the full amount insured.

ILLUSTRATION.

Age 35 (other ages in proportion.) Policy of $1,000 annual premium of $29.18.—

20 premiums of $29.18 each, $583.60
One half of policy returned in 20 years, 500.00

Total cost $1,000 insurance for 20 years, $83.60

Annual cost of $1,000 insurance against death for 20 years, $4.18, exclusive of all dividends, which are declared annual as with other forms and available on the anniversary of policy.

Further information and applications furnished by

C. M. GIGNOUX

GENERAL AGENT

For Maine and New Hampshire.

AT FOYE'S

Ladies', Gents' and Children's

HOSIERY!

No. 23 Market St.

Local Matters.

POST OFFICE RULES.

MAILS CLOSE.

	A. M.	P. M.	
Boston, West and South,	8, 10:35,	2:30	4:50 *8:30
Boston Way,	10:35,	2:30	
Portland,	9:25	4:50	6:30
East [Bergond Portland,]	9:25		6:30
Biddeford, Saco and Way,	9:25	4:50	
Great Falls,	9:25	4:50	
Great Falls & Conway R. R.	*9:25		
Concord and North,	7:40	4:50	
Concord Way,	7:40	4:50	
Boston & Maine R. R.	7:40	4:50	
Dover,	9:30	2:30	6:30

*Arrives in Boston next morning.

MAILS ARRIVE.

	A. M.	P. M.	
Boston, South and West,	10:30,	3:15	5:50 9:00
Boston Way,	10:30		5:50
Portland and East,	12:20		3:20
Great Falls & Conway R. R.	11:20		
Concord and North,	10:20		6:50
Dover,	7:30	3:15	5:30

Letters for the night mails (and no others) east or west may be deposited in the box at the Eastern depot, every day except Sundays.

S. G. PEIRCE, JR., P. M.

MINIATURE ALMANAC--AUG. 24.

SUN RISES	5:17	MOON SETS	P. M.
SUN SETS	6:47	FULL SEA	11:30 A. M.
LENGTH OF DAY	13:30		11:45 P. M.

THE WEATHER.

U. S. SIGNAL OFFICE,
WASHINGTON, D. C.
Aug. 24, 1:30 A. M.

Probabilities for New England:—

Partly cloudy weather, with light rain, northwest backing to northeast winds, stationary or lower temperature, higher pressure.

The Thermometer at the CHRONICLE Office, at 4:00 o'clock this morning, registered 59 degrees above zero.

Sky clear.

AROUND HOME.

The steam yacht Nameless came in from Gosport roads on Tuesday morning, and left with her owner, Gen. Lawrence, on board for the Oceanic, later in the day.

A reference to the revised time-table of the steamer James Sampson will show that she now makes two trips each way daily between this city and Kittery Point, her landing at the latter place being near the bridge.

The White mountain travel is just now very heavy. The trains on the Eastern railroad to and from the mountain regions are unusually long, and well filled. During the next three weeks will be the most agreeable time to visit the mountains.

Maj. Urch started for Newburyport on one of his marine velocipedes, Tuesday afternoon, leaving the mouth of the river at three o'clock. He followed the coast around all the way, enjoyed a brisk shower which wet him to the skin, and arrived at Newburyport at seven o'clock. Leaving the machine there he returned home by rail.

Twenty-five seamen for the Lancaster arrived at the Boston navy yard on Monday of this week, from Philadelphia. The battery for the Lancaster, which has been in course of preparation at the Boston yard, was so nearly completed on Monday that a large number of mechanics and laborers were discharged from the ordnance department.

Officers of the Straw Rifles of Manchester and the Cadets of Great Falls went down river in the yacht Wm. H. Russell on the 21st inst., as guests of the officers of the Portsmouth City Guards. Though the sea was far from smooth, and the fog very thick "in spots," the schooner put to sea and remained out a good part of the day, running in during the afternoon and anchoring inside of Stillman's rock, where some of the captures of the forenoon were transformed into a chowder.

A wealthy Boston gentleman remarked recently on the piazza at the Wentworth, that "this is the most beautiful spot upon our entire coast. Go to any other watering place and you may have a good view of the ocean, but nowhere is seen such a magnificent inland view as here. The sunset view upon the western side of the house is unequalled anywhere. I have," said he, "been to every watering place in New England, but for beauty of location, and landscape and ocean view, I maintain the Wentworth is superior to all." So say we all.

Considerable interest was manifested in some quarters as to which of the two government tugs, the Cohasset and Leyden, would make the best time between this port and Boston, they having left the navy yard on Monday within five minutes of each other. The Leyden arrived at the Charlestown navy yard half an hour before the Cohasset, and could have widened the gap a good deal without much exertion. The Leyden will probably not return before Friday or Saturday, the men for the Lancaster not being ready for immediate transfer.

The City Guards, (Co. C, 1st Regt. N. H. N. G.,) Capt. J. E. Ford commanding, are doing some excellent work in the way of drill, and propose to bring their organization to a point where it will compare favorably in proficiency and discipline with any company they may meet, in or out of the state. This company, in spite of many drawbacks, not the least of which has been lack of public appreciation, has managed to outlive the favorite "crack" companies of the centennial year, the Light and Heavy Artillery; some excellent material has lately been recruited, and the company we believe will soon prove itself to be more deserving of public support than ever before.

"The Tourists" had their first full dress rehearsal on Tuesday evening in Music hall.

The wife of Judge Asa Fowler, of Concord, while driving at Rye beach a few days ago, was thrown from her carriage and considerably bruised.

Sheriff Kent received a despatch on Tuesday forenoon that his mother, who is at the Bartlett house, Upper Bartlett, was quite ill, and thither he repaired on the afternoon train.

Major General W. S. Hancock passed through this city on Monday afternoon over the Eastern railroad, bound to Boston, where he expected to remain a short time to examine the fortifications.

Prof. Warren K. Day, of Concord, who was a leading music teacher in this city some years ago, and also organist at the Universalist church, is sojourning at the Ocean Wave hotel, Foss' beach, Rye.

The steamer Gen. Bartlett, from Haverhill, Mass., with an excursion party, came into port on Tuesday. Some of the party were not on hand when she left, and had to take rail transportation to get back to their homes.

The Amesbury (Mass.) *News* says: "Elder Waite, 'artist evangelist,' is now drawing the gospel net at Lynn. After the camp-meeting season is over he proposes to cast his net for gudgeons in the variety show business. Great is humbug."

We are requested to say by members of the board of instruction that the public schools will re-open next Monday, August 29th. An impression seems to have gone abroad that they commence a week later, which is not the case. The High school opens September 5th.

The captain of the steamer James Sampson complains that as the boat was coming up the river from Kittery Point on Tuesday, on one of her regular trips, she was run into near Seavey's island by the tug Naumkeag, the latter striking the James Sampson in the stern; he further alleges that he was compelled to stop and back his boat, to avoid being crowded ashore by the Naumkeag.

The Boston *Post* of Tuesday, in its report of the opening entertainment at the Museum on the previous evening, says: "Miss Clarke, Mrs. Vincent, Miss Martinot and Miss Bartlett, were each the recipients of most enthusiastic demonstrations of welcome, and beautiful floral offerings added fragrance to these testimonials. * * Miss Bartlett showed that fine appreciation of her role and the delicate sense which have characterized her acting hitherto, and which have served to secure for her a high position in the esteem of discriminating playgoers."

CARELESS SHOOTING.

While Mr. Wood, partner with Mr. Martin Hoyt in the hair-dressing business, was sitting at a window in the rear of their rooms on Congress street at half-past one o'clock Tuesday afternoon, a bullet whizzed just over his head, passing through two panes of glass (the lower sash of the window being raised) and burying itself out of sight in the wall some distance away, at a point several feet lower than where it entered the window. Mr. Wood left the chair without further ceremony. The bullet was travelling with great speed when it passed through the window, as is evidenced by the clean holes made in the glass; and it appeared to have come from the direction of the top of the custom house, as nearly as Mr. Wood could make out.

The stage at the navy yard bridge, used as a landing for steamer James Sampson, is being overhauled, and the steamer lands her passengers during the repairs at the town wharf in Kittery.

The schooner Triton, Capt. Card, engaged as a regular liner between Eliot and Boston, has gone upon the marine railway at Kittery, for a thorough overhauling below the water line.

The Cliff house at Bald Head cliff, York, is crowded. It has entertained a larger company this season, both regular and transcient, than ever before. The road to the cliff has been greatly improved since last year.

Elbridge G. Knight of Farmington, N. H., had a very narrow escape from death on the 21st inst. He left Portland, Me., on the afternoon train, getting off at Kennebunk. He had been drinking, and forgetting to get on the train again was left behind. Not aware there was another train in the evening he proceeded to walk home, but after tramping half a mile, lay down on the track and fell asleep. It was well for him he didn't do so near a curve, as it would have been his last sleep. The engineer of the Old Orchard beach return train observed Knight lying on the track, and brought his train to a stand-still within four feet of the drunken fellow, who was perfectly insensible to the terrible danger in which he lay.

American Wines.

The vintage of 1880 was estimated (including raisins and table grapes,) at $3,500,000, the principal item being 9,500,000 gallons of dry wines at twenty-five cents, 700,000 of sweet wines at sixty cents, and 450,000 gallons of brandy at $1.15. California is described as best supplied with Rhine wines, and is notably deficient in clarets, the Zinnfandel, of which Californians are very proud, and which generally passes for claret, being a Hungarian stock. There are no Burgundy plantations, nor any of true sherry grapes, the nearest approach to the latter being the Mission. Despite the drawbacks and disadvantages under which the infant industry labors, the California commissioners are confident that a great future is in store for the wines of that state, and that within a few years the wine product will be 100,000,000 gallons. In this confidence a very good authority at Marseilles shares, holding that, though America will not compete with France in high-class wines, her cheap wines for popular consumption will find a market; while, as to high-class wines, the American champagnes recently introduced into Paris and Havre have stood the test of competition with the best French growths.

The consumption of wine in the United States is large and increasing. In 1876, the value of the wine imported was $4,750,000; in 1880, it was $5,650,000, despite the increase of the home production. The importation of champagne in 1877 was 132,689 cases; in 1880, it was 214,822; this year it will be much larger, despite the advance in price, as the returns for May show an entry of 23,000 cases, as against 13,000 in May, 1880. There is here a large business to be secured, and the statistics with regard to common wines are quite as interesting and much more sensational. Though the vineyards of Bordeaux and Burgundy have been seriously affected by unfavorable weather and the phylloxera, there is no decrease in the consumption and exportation of those wines. More wine than ever is drank at home; more than ever is sent abroad. The inference is inevitable that the deficiency of production is made up by the manufacture of "wine" from other substances than grapes, or by the exportation of wines imported from other countries. The British consul at Bordeaux has reported a remarkable increase of importations from Spain and Portugal, amounting last year to 715,000 quintals; our own representative reports an increase of 100 per cent in one year in the quantity of wine imported from Mediterranean ports. In 1870, France exported $44,606,000 worth of wine, and imported $980,800 worth; in 1879, the exports were $45,917,000, and the imports $21,074,400. Millions of gallons of "wine" are retailed annually in Paris at about one-half the cost of producing the wine at the press, leaving out of the question the freight and the dealers' profits.

Raisins, glucose and potato spirit are the materials most employed in the manufacture of bogus wines, while cheap, thin, acid wines from Italy, Algeria or Russia are mixed and doctored, and sent abroad as the growth of Bordeaux or Burgundy. So openly has this sophistication been conducted, that at international exhibitions manufacturers have competed for prizes with their drugs and processes, and the government has been compelled to order an investigation. The prosecutions instituted by the German officials in Baden have revealed the fact that millions of gallons of "Rhine wine" have been fabricated annually out of "potato spirit, yeast, sugar, raisins and dye stuffs."

Though the existing tariff here is not favorable to the importation of low-priced wines, it would be too much to hope that people who were rascally enough to compound such mixtures, would be too philanthropic to employ them in the poisoning of innocent and unsuspecting foreigners. But, in every case, the fact that such wholesale adulteration of two wines most in favor in this country, the growths of Bordeaux and the Rhine region, is practised, will create a prejudice, or at least a suspicion, which must insure to the advantage of American wine-growers who can produce a pure, sound wine at a low price. And, as inevitably such fraud is detected and resented by the consumer, the French exporters will have nobody but themselves to blame if they find American light wines not only largely consumed here, but competing favorably with them in the markets of Europe and other European countries.

In October, Messrs. James R. Osgood & Co. will publish a new novel by Miss Blanche Willis Howard, whose former book, "One Summer," made such a decided hit.

Mrs. Martha J Lamb is to write the "Young Folk's History of New York" in Messrs. Estes & Lauriat's "Great Cities of the World." The same publishers announce a holiday edition of Tennyson's "Brook," with illustrations by Woodward, Bellows and Miss Humphrey.

Roberts Brothers, of Boston, announce a new edition of Miss Alcott's works, and a holiday edition of Jean Ingelow's "Songs of Seven."

Music Hall.

Thursday Even'g. Aug. 25.

Positively One Evening Only.

SMITH & MESTAYERS'

The Tourists entertainment is clean and wholesome and uproariously funny.—*New York Express.*

says Bailey, the Danbury *News* man: "Went to see the Tourists and laughed so much I thought of hiding myself under a bench."

In A Pullman Palace Car!

The most Talented Comedy and Musical Organization in the World.

THE TOURISTS RECORD.

One Hundred and Six Performances in New York.

Ninety-eight performances in Philadelphia! Eighty-four in Boston.

The car scene used is a perfect representation of a Pullman Car; manufactured in San Francisco especially for the tourists.

Opera! Comedy! Splendid Part Singing, Grotesque Dancing, etc., etc.

Sale of seats commences Saturday morning, Aug. 20th, at Preston's Drug Store.

LOOK.

NEW YORK STORE.

NEW FIRM.

Large arrival of Boots, Shoes, Hats, Caps and Furnishing Goods, just bought for Cash; and we shall sell the same so as to defy competition, as do not propose to be undersold by any other house on earth.

P. S. Making and repairing done with neatness and dispatch. You Patronage is solicited.

William B. Hussey & Co.,

No. 51 Congress Street,

FRANKLIN BUILDINGS.

BREECH LOADING GUNS!

Fishing Tackle,

Powder & Shot!

HARDWARE

—AND—

CUTLERY!

LOWEST PRICES AT

A. P. WENDELL & CO.'S

2 Market Square.

"THE STONE STABLE."

Having purchased the stock in trade and goodwill of the business of the late Woodbury Locke, I shall conduct a

LIVERY AND BOARDING STABLE

At the old stand, the STONE STABLE on Fleet street, (entrance also on Congress street, next National Block,) where I shall keep a full supply of extra fine

Teams for Hire

At reasonable rates. Horses boarded by the week, or halted, and the best of care taken. Persons or parties desiring anything in this line will find it for their interest to call on

WM. F. FERNALD.

THE

IMPERISHABLE

PERFUME.

Murray & Lanman's

FLORIDA WATER,

Best for TOILET, BATH, and SICK ROOM.

SMITH'S ACADEMY

and COMMERCIAL COLLEGE

Commences Sept. 5th, 1881.

LEWIS E. SMITH, PRINCIPAL.

WHIPS All kinds, cheap, at LARRABEE'S 26 Congress Street, up-stairs.

CONDIMENTAL FOOD,

FOR HORSES, CATTLE, SHEEP and SWINE.

J. R. YEATON & CO.

No. 6 & 8 Congress St.

A Full Line of ROOM PAPERS and CURTAINS! Fixtures, Tassels, Opaques, Hollands, may be seen at NO. 1 CONGRESS BLOCK. Especial attention given to making and fitting Curtains. WILLIS G. HAYES.

C. E. BOYNTON,

MANUFACTURER OF

SODA WATER

In Siphon Bottles and Fountains.

Cream Ginger Beer,
Tonic Beer, Root Beer,
Pineapple Beer,
Birch Beer,

GINGER ALE & MINERAL WATER

—ALSO, BOTTLER OF—

MILWAUKEE LAGER,
ELDREDGE'S LAGER, and
REFINED CIDER.

Of the different summer beverages manufactured at this establishment it is hardly necessary to say a single word. They have become popular "on their own merits," and can be found in many private families and on sale in every hotel, saloon and restaurant in this locality.

The Lagers bottled by me are from the best breweries in the country, and it is safe to say that there is no better in the world.

☞ Orders may be left at my establishment for any of the above, which will be be delivered anywhere within the city limits without extra charge.

C. E. Boynton.

18 Bow street, - - Portsmouth, N. H.

CHARLES W. GARDNER'S

Book & Job

PRINTING

OFFICE!

UP ONE EASY FLIGHT

Chronicle Office, Portsmouth, N. H.

Over D. H. Montgomery's Store.

The recent improvement in the above building has enlarged the Job Office to double its former size, making it one of the lightest and most convenient offices in the city for

ALL KINDS

OF—

General Job Work,

The subscriber respectfully solicits orders for all kinds of printing, from a

TWO SHEET POSTER,

With a Fourteen-inch wood letter, to a Visiting Card.

By-Laws for Lodges,
Town Accounts, Programmes,
Handbills, Tickets,
Fancy Cards,
Business Cards,
Ball Cards.

And Everything else in the line of Printing.

DATE SLIPS A SPECIALTY.

CHARLES W. GARDNER.

WHIPS!

In Large Variety, Cheap

—AT—

LARRABEE'S, 26 Congress Street Up-Stairs

Auction Sales.

AUCTION!

Household Furniture, etc.,

Will be sold at Public Auction at the Brick Dwelling house,

No. 2 Rock Street,

(now occupied by Mrs. Henry Libbey who is about removing from this city,) on

Tuesday, Aug. 23d, at 10 o'clock, a. m.

No postponement on account of the weather.

1 Chamber Set complete, B W hair cloth sofas, B W Marble top table, Hat and Coat stand, dining room chairs, Upright Refrigerator, Chamber toilet sets, 8 ft B W extension table, Cottage Bedsteads, Mattresses, Bureaus, 1 Cedar chest of drawers, Ironing table, Clothes horse, Meat safe, 2 wire door screens, Clocks, Lamps, crockery and glass ware, culinary articles, etc., and a quantity of Wood and Coal.

H. F. WENDELL, Auct.

MORSE & HSLEY,

AUCTIONEERS,

Money, Real Estate and Mortgage Brokers, Insurance and House Agents.

13 PLEASANT ST. - - EXCHANGE BUILDINGS.

"BABY" ORGAN!

$22.00

Will buy a Mason & Hamlin Cabinet Organ suitable for playing the full parts of hymn tunes, anthems, songs, and popular sacred and secular music generally. A cordial invitation is extended to all to call and see the "BABY" at

Montgomery's Music & Art Store,

No. 6 Pleasant Street, Portsmouth, N. H

A full line of Pianos, Organs, Sheet Music, Musical Goods, Pictures & Frames, and artists' Material constantly on hand at lowest prices.

FARMING TOOLS,

LAWN MOWERS,

WIRE CLOTH,

the largest stock in the city.

Pure Paris Green,

—AND—

LONDON PURPLE.

CARRIAGE VARNISHES,

—AND—

FINE COLORS.

And the most complete stock of

HARDWARE

—AND—

PAINTS,

in the City.

PRYOR & MATTHEWS.

No. 16 Market St.

GREAT HAIR SALE!

Will self during the months of April and May, one lot of real French Hair Switches, all long hair, at just one half the price heretofore asked. Also, another lot French Hair Switches with short stems, extra even hair

WEIGHING 5 Ounces, 1 YARD LONG for $10.00
" 4 " 30 INCHES " " " 7.50
" 3 " 27 " " " 4.50
" 3 " 26 " " " 3.50
" 2 " 24 " " " 3.00
" 2 " 20 " " " 1.90

We advise every lady in want of switches to make a selection before the last of May, as we consider these Great Bargains.

Still another lot of 250 Real Hair switches from 1/2 to 1 Yard Long, at the extremely low price of 50c, 75c, $1.00, $1.50, $2.00, $2.50 and $3.00 each.

The sale of these goods at these prices will close May 31st.

We also shall sell a large lot of real hair Grey Switches at the same prices as the plain.

Also one large lot of Heavy Puffs for 25c, 10c, and 5c, which is ONE-HALF THE REGULAR PRICE. We take

Combings and Worn Hair

in Exchange, and manufacture

Combings into Switches

from 50 cents upwards. Hair Nets for Crimps from 10 cents and upward at the

Hair Manufactory,

65 CONGRESS STREET,

PORTSMOUTH, N. H.

M. E. JOHNSON, - - - - Proprietor.

KEEP COOL!

Prices marked down. Balance of

STRAW HATS,
LINEN DUSTERS,
LINEN SACKS,
AND SUMMER
UNDERWEAR,
SOCKS, etc.

Closing out at very low prices at

FRANKLIN BLOCK.

ALFRED STAVERS.

MAPLE SUGAR and SYRUP,

for sale by

Henry F. Gerrish.

IRON

A TRUE TONIC

A PERFECT STRENGTHENER. A SURE REVIVER.

IRON BITTERS are highly recommended for all diseases requiring a certain and efficient tonic, especially *Indigestion, Dyspepsia, Intermittent Fevers, Want of Appetite, Loss of Strength, Lack of Energy, etc.* Enriches the blood, strengthens the muscles, and gives new life to the nerves. They act like a charm on the digestive organs, removing all dyspeptic symptoms, such as *Tasting the Food, Belching, Heat in the Stomach, Heartburn, etc.* **The only Iron Preparation that will not blacken the teeth or give headache.** Sold by all druggists. Write for the A B C Book, 32 pp. of useful and amusing reading—*sent free.*

BROWN CHEMICAL CO., Baltimore, Md.

BITTERS

OIL STOVES,

THE ADAMS & WESTLAKE

Improved wire gauze non-explosive, the

TUBULAR HOT BLAST,

And several other kinds. No smoke. No odor. Suitable for all kinds of Cooking.

REFRIGERATORS, ICE CHESTS, ICE CREAM FREEZERS, RUBBER HOSE, VELOCIPEDES, CHILDREN'S CARRIAGES, ETC.

JOHN P. SWEETSER,

NO. 46 MARKET ST.

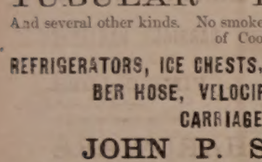

AKRON

Salt Glazed

DRAIN PIPE.

The AKRON Pipe is superior in Strength, Durability, and Finish to any in the market.

For sale in lots to suit, at lowest manufacturers' prices, by

Samuel Cleaves & Son,

NO. 5 ELM ST.

Critchley & Whalley,

MACHINISTS, AND DEALERS IN

PIPE AND FITTINGS

Of all kinds, for

STEAM, WATER, AND GAS.

Engines and Boilers.

Other Machinery Bought and Sold.

Belting & Belt Lacings, Sheet Rubber,

and all kinds of steam packing constantly on hand at manufacturers prices

STEAM HEATING APPARATUS

For warming buildings.

52 Hanover Street.

STEPHEN D. SCRIGGINS,

Carriage Painter,

No. 16 Vaughan Street, Portsmouth, N. H.

Having spacious and good accommodations and long and large experience, he solicits patronage in this line.

Silas Philbrick,

MANUFACTURER OF

Marble Monuments, Grave Stones,

Table Tops and Marble Pieces; also Brown Stone and Granite, for all purposes.

☞ A large stock of grave-stones and monuments, made during the winter, for sale at reasonable rates at the Stone Yard, Pier wharf, State street, Portsmouth.

BENJ. F. GRAFTON, STORY B. LADD,

HALBERT E. PAINE,

Late Commissioner of Patents.

PATENTS!

PAINE, GRAFTON & LADD.

Attorneys at Law and Solicitors of American and Foreign Patents.

12 FIFTH STREET, WASHINGTON, D. C.

Practice patent law in all its branches in the Patent Office, and in the supreme and circuit Courts of the United States. Pamphlets sent free receipt of stamp for postage.

$66 a week in your own town. Terms and $5 outfit free. Address H. Hallett & Co., Portland, Maine.

New Stock

SPRING & SUMMER SUITINGS.

J. E. HAM & CO.

NO. 11 CONGRESS ST.

Having received a full assortment of Foreign Domestic

CLOTH CASSIMERES, SUITINGS

Equal to any in the city, we are prepared to make them up into Garments of the latest style.

☞ Perfect Satisfaction Guaranteed.

THE

Admiration

OF THE

WORLD.

Mrs. S. A. Allen's

WORLD'S

Hair Restorer

IS PERFECTION!

For RESTORING GRAY, WHITE or FADED HAIR to its youthful COLOR, GLOSS and BEAUTY. It renews its life, strength and growth. Dandruff quickly removed. A matchless Hair Dressing. Its perfume rich and rare. Sold by all Druggists.

Established over 40 years. Enormous and increasing sales Throughout Europe and America.

ZYLO BALSAMUM (Mrs. Allen's)

A lovely tonic and Hair Dressing. It removes Dandruff, allays all itching, stops falling Hair and promotes a healthy growth with a rich, beautiful gloss, and is delightfully fragrant.

Price Seventy-five Cents in large glass stoppered Bottles. Sold by all Druggists.

Cure Your Corns!

BY USING

SCHLOTTERBECK'S

Corn, Wart & Bunion Solvent.

Entirely harmless; is not a caustic. It removes Corns, Warts, Bunions and Callosities, without leaving a blemish. Brush for applying in each bottle.

A CURE IS GUARANTEED.

Price 25 Cents. For sale by all Druggists.

Try it and you will be convinced, like thousands who have used it and now testify to its value. Ask for Schlotterbeck's Corn and Wart Solvent, and take no other. Sold by

DAVID KIMBALL & CO.,

No. 36 Market street.

Portsmouth, N. H.

New Hampshire Items.

The Boston *Journal* announces that Hon. Mason W. Tappan has accepted the re-appointment as attorney general of the state.

Owing to an epidemic of diphtheria at the Proctor house, in Andover, the guests have left that hotel. Three hundred started for home Monday morning. Three deaths have occurred, and one person is now sick.

A French boy named Gereau, seven years old, had both legs cut off by a train at East Haverhill, last Friday afternoon, and died Saturday night. He tried to board the train while it was in motion.

Henry Meserve of Berk Sweet is over seventy-six years old, while his worthy wife is a few years his junior. Notwithstanding this he has cruelly abused her several times within a short period. On Thursday last he assaulted her with a horsewhip, inflicting severe injuries, and compelling the unfortunate woman to flee to the house of a neighbor. Saturday she returned and was again abused, and the police officers were called but arrived when the abuse had ceased. We know of one man who will use the horsewhip on Meserve if he repeats any more of his cruelty.—*Dover Democrat.*

Early Frosts in the Garden.

Our gardens are often at their best in early autumn. We have a few days of early frost, in which the very tenderest things are killed off, and then follow days, often weeks, of the most delightful weather, in which the plants that have escaped the first frost are at their best. It is very disheartening to the amateur to see his beds of coleus, and cannas, all limp and useless, while the hardier geraniums seem to laugh at the disaster. So far as we have noticed, this is the usual experience, and it occurs to us so regularly each year that it seems worth while to prepare for these early frosts, in order to prolong the enjoyment of the garden. These early visitations, though sufficient to kill the tenderest plants, are so slight that they may be easily warded off. Whatever may be placed over the plants to prevent radiation of heat, will answer. The taller the plants, of course the more difficult it is to protect them. We have preserved a bed of tall cannas, by setting a still taller pole in the center, tying a sheet by its middle to the pole, and letting the sheet hang over the plants, its edges being supported by them. Beds of coleus and other tender plants may be readily protected by newspapers, held up by sticks placed here and there in the bed. Indeed, in early autumn, the newspaper is a most useful horticultural appliance, not only in the flower garden, but in the vegetable garden. By a proper use of newspapers for a few nights—the early frosts rarely continue for more than three nights—the crop of tomatoes may be prolonged for several weeks; especially where the plants are trained, as we have so often advised, to a trellis or a support of some kind.—*Am. Agriculturist.*

Don't Die in the House.

Ask druggists for "Rough on Rats." It clears out rats, mice, bed-bugs, roaches, vermin, flies, ants, insects; 15c. per box.

Decline of Men.

Impotence of mind, limb, or vital function, nervous weakness, sexual debility, etc., cured by Wells' Health Renewer. $1. At druggists. Depot at Thacher's.

—Who says it is unhealthy to sleep in feathers? Look at the spring chicken, and see how tough he is.

Rescued from Death.

William J. Coughlin, of Somerville, Mass., says: "In the fall of 1876 I was taken with a violent bleeding of the lungs followed by a severe cough. I soon began to lose my appetite and flesh. I was so weak at one time that I could not leave my bed. In the summer of 1877 I was admitted to the city hospital. While there the doctors said I had a hole in my left lung as big as a half a dollar. I was so far gone at one time a report went around that I was dead. I gave up hope, but a friend told me of Dr. Wm. Hall's Balsam for the Lungs. I laughed at my friends, thinking that my case was incurable, but I got a bottle to satisfy them, when to my surprise and gratification, I commenced to feel better. My hope, once dead, began to revive, and to-day I feel in better spirits than I have the past three years.

I write this hoping you will publish it, so that every one afflicted with diseased lungs, will be induced to take Dr. Wm. Hall's Balsam for the Lungs, and be convinced that consumption can be cured. I have taken two bottles and can positively say that it has done more good than all the other medicines I have taken since my sickness." Sold by all druggists.

—You can's always judge from outside appearance. Who, for instance, would believe the plump and sleek exterior of the shad covered such a wilderness of bones?

Grandmother Says!

When she was a girl that her mother always gave her sulphur and molasses to purify her bood, but she now gives Sulphur Bitters to her grandchildren as it is the best medicine she ever saw.—*The Father.*

—A New York Chinaman was asked his age, for the census. He thought it was the draft, and, wishing exemption, he replied: "Ninety years oldee, allee timee."

Big Results from Little Causes.

"Do you know?" remarked a man to his friend on Chestnut street, a day or two since, "I believe both Conkling and Platt had a bad case of skin disease when they resigned!" "What makes you think so?" inquired the listener in astonishment. "Well, you see they acted in such an *eruptive* manner—so *rash*—ly as it were. Save?" "Oh! yes, I save," replied the other, "they were *boil*—ing over and merely resigned to *humor* themselves, I suppose." If such be the case, the National difficulty might have been averted by applying Swayne's Ointment for skin diseases.

Summer Complaints

At this season, various diseases of the bowels are prevalent, *and many lives are lost* through lack of knowledge of a safe and sure remedy. PERRY DAVIS' PAIN KILLER is a *sure* cure for Diarrhea, Dysentery, Cholera, Cholera Morbus, Summer Complaint, etc., and is *perfectly safe.*

Read the following:

BATHBRIDGE, N. Y., March 22, 1881.

PERRY DAVIS' PAIN KILLER *never fails to afford immediate relief* for cramp and pain in the stomach. JOSEPH BURDITT.

NICHOLVILLE, N. Y., Feb. 3, 1881.

The *very best* medicine I know of for dysentery, cholera morbus, and cramps in the stomach. Have used it for years, and it is *sure cure* every time. JULIUS W. DEE.

MONROONA, IOWA, March 12, 1881.

I have used PERRY DAVIS' PAIN KILLER in severe cases of cramp, colic and cholera morbus, and it gave almost instant relief. F. E. CALDWELL.

CARNESVILLE, GA., Feb. 26, 1881.

For twenty years I have used your PAIN KILLER in my family. Have used it many times for bowel complaints, and it *always cures.* Would not feel safe without a bottle in the house. J. R. IVY.

SACO, ME., Jan. 22, 1881.

HAVE USED PERRY DAVIS' PAIN KILLER for twelve years. It is *safe, sure, and reliable.* No mother should allow it to be out of the family. H. I. NAYES.

ONEIDA, N. Y., Feb. 10, 1881.

We began using it over thirty years ago, and it always gives immediate relief. Would hardly dare to go to bed without a bottle in the house. W. O. SPERRY.

CONWAYBORO, S. C., Feb. 22, 1881.

Nearly every family in this section keeps a bottle in the house. DR. E. MONTON.

U. S. CONSULATE,

CREFELD, RHENISH PRUSSIA, Feb. 8, 1881.

I have known PERRY DAVIS' PAIN KILLER almost from the day it was introduced, and after years of observation and use I regard its presence in my household as an *indispensable necessity.* T. S. POTTER, U. S. Consul.

BURTON-ON-TRENT, ENG.

I had been several days suffering severely from diarrhœa, accompanied with intense pain, when I tried your PAIN KILLER, and found almost instant relief. H. J. NOONE.

21 MONTAGUE ST., LONDON, ENG.

During a residence of twenty-three years in India, I have given it in many cases of diarrhœa, dysentery, and cholera, and never knew it to fail to give relief. R. CAMPBELL.

No family can safely be without this invaluable remedy. Its price brings it within the reach of all.

For sale by all druggists at 25c., 50c. and $1.00 per bottle.

PERRY DAVIS & SON, Proprietors, Providence, R. I.

Old Company Lehigh Coal,

The genuine article for sale in Portsmouth only at

PORTSMOUTH COAL POCKETS,

Also full stock of best quality all kinds of Coal.

J. ALBERT WALKER,

No. 137 Market Street.

Order book and telephone at Moses' Hat Store, No. 13 Congress street.

Hacking.

ORDER BOOKS for the services of the subscriber's

HACKS

Can be found at the AMERICAN STABLE, corner Congress and Chestnut streets, or at his residence, No. 79 Congress street. Orders left at either place promptly attended to.

W. H. Dennett.

The President's Wound!

A Parallel Case in Army Life.

By Dr. David Kennedy, one of the Surgeons on Duty at the U. S. A. General Hospital, West Philadelphia, Now of Rondout, N. Y.

In the issue of the Philadelphia Record of the 27th of July was published an article relating to the case of Capt. William Palmer, now Quartermaster Second Brigade New Jersey State National Guard, who was wounded at the battle of Mossy Creek, East Tennessee, in the winter of 1863. In that article the striking resemblance of the case to that of President Garfield, in many particulars, was pointed out, the authority for the statement being the brave captain, himself. A still better authority is Dr. David Kennedy, then surgeon U. S. General Hospital, West Philadelphia, who had had charge of the case, and performed the operation of removing the detached bone, and finally extracted the bullet—Capt. Palmer is living to this day in the bloom of health. Dr. Kennedy does not hesitate to say that many of his patients both in military and civil practice owe their lives to the wonderful healing and strengthening powers of the medicine called "Favorite Remedy." The doctor is in possession of an autograph letter from Capt. Palmer, attesting his indebtedness for his present good health to this medicine—"Favorite Remedy"—which he says has doubled the obligation which he felt to the doctor for the treatment of the captain's terrible wound.

While Dr. Kennedy is engaged in the introduction of "Favorite Remedy," he still continues the practice of his profession at Rondout, N. Y., performs all the minor as well as capital operations of surgery. Address as above. 1m18

WHIPS! All qualities and prices; LABRADEE'S, 26 Congress

New Advertisements.

BEATTY'S Organs 17 stops 5 sets Golden Tongue reeds only $65. Address Daniel F. Beatty, Washington, New Jersey.

GOLD MEDAL AWARDED THE AUTHOR.

A new & great Medical Work, warranted the best and cheapest, indispensable to every man, entitled "the Science of Life," bound in finest French muslin, embossed, full gilt, 350 pages, contains beautiful steel engravings, 125 prescriptions, price only $1.25 sent by mail; illustrated sample, 6c.; send now. Address Peabody Medical Institute or Dr. W. H. PARKER, No. 4 Bulfinch st. Boston

KNOW THYSELF.

A book of rare originality, entitled

PRACTICAL LIFE.

The great problem solved. The individual carefully considered from the age of responsibility up to maturity, in regard to education, home, society, love, marriage, business, etc. How Bread-Eaters are to be Bread-Winners. The volume abounds in striking thoughts, rare information and intense common-sense. Full page colored plates—each one a gem. Agents wanted everywhere. Send for circular, full description, terms, etc. Address J. C. McCURDY & CO., Philadelphia, Pa.

5000 AGENTS WANTED to sell the Life of

President Garfield,

Including a full and accurate account of his brief but eventful administration, the conflict with the "Stalwarts" headed by Conkling; the diabolical attempt to assassinate him, with full particulars of his extraordinary surgical treatment, etc. Thousands desire full particulars, hence this book is selling immensely. Terms liberal. Outfit 50c. Circulars free. HUBBARD BROS., Pubs., 723 Chestnut St., Phila., Pa.

SANFORD'S

• GINGER •

Impure water, unhealthy climate, unripe fruit, unwholesome food, cramps, chills, malaria, excessive heat and the thousand and one ills that beset the traveler or family are nothing to those fortified and sustained by the use of Sanford's Ginger, "the delicious." As a stimulant it quenches thirst, open the pores, relieves the head, regulates the stomach and bowels, eradicates a craving for intoxicants and imparts new life to the languid, careworn, overworked, nervous and sleepless. Beware of imitations sold to be as good. Ask for Sanford's Ginger and take no other.

WEEKS & POTTER, Boston.

Sold everywhere. 1e22

PIANOS & ORGANS! Sold on installments and shipped to all parts of the country. Prices low and terms of payment easy. Send for Catalogue.

HORACE WATERS & CO., Manufacturers and dealers, 826 Broadway, New York.

1,000,000 Acres Choice Lands

In the Great Wheat Belt. For sale by the WINONA & ST. PETER R. R. Co. at $3 to $6 per Acre, on easy terms and low interest. Lowest fare and freight. Fare refunded to purchasers. A climate unsurpassed for healthfulness. The best market facilities. ☞ Guide and Maps giving full information FREE. Address CHAS. E. SIMONS, Land Commissioner of Chicago & Northwestern Railway Co., Chicago, Illinois. Mention this paper.

IN MINNESOTA & DAKOTA

Over 5000

Druggists

AND

Physicians

Have Signed or Endorsed the Following Remarkable Document:

Messrs. Seabury & Johnson, Manufacturing Chemists, 21 Platt St., New York:

Gentlemen:—For the past few years we have sold various brands of Porous Plasters. Physicians and the Public prefer Benson's Capcine Porous Plaster to all others. We consider them one of the very few reliable household remedies worthy of confidence. They are superior to all other Porous Plasters or Liniments for external use.

Benson's Capcine Plaster is a genuine Parmaceutical product, of the highest order of merit, and so recognized by physicians and druggists.

When other remedies fail get a Benson's Capcine Plaster.

You will be disappointed if you use cheap Plasters, Liniments, Pads or Electrical Magnetic toys.

A SURE REMEDY AT LAST. Price 25cts. WEARE Recommended CORN and BUNION PLASTER.

Boats to Let.

SAIL-BOATS and ROW-BOATS in good variety, all staunch and well kept, can be hired by the hour, day or week of the subscriber at Commercial wharf, Water street. First-class landing, and agreeable surroundings. A red light, in close proximity to the landing, burns all night. Rates reasonable. LEWIS HOLMES.

CARRIAGE AND SLEIGH STOCK.

Hubs, Spokes, Rims, Shafts, etc.; a fine lot of sleigh and pung dashers.

WHEELS! WHEELS!!

At Manufacturer's prices. Oak and Ash lumber.

G. J. GREENLEAF.

$72 a week. $12 a day at home easily made. Costly outfit free. Address True & Co., Augusta, Maine

Transportation.

Eastern & Maine Central Railroad Line.

CARS leave the Station of the Eastern Railroad between Deer and Elm streets, as follows:

For Boston at 4 05, 7.35, 8 20, 11 02 A. M., 3 05, 5.00, 6 40, 8 00 P. M. Sundays, 4 05 A. M., 4 00 P. M.

For Portland, Augusta, Brunswick and Lewiston, 10.00, 10 40 A. M., 2 55, 9.10 P. M. Sundays 9.10 P. M.

For Bangor, Waterville, etc., 10 40 A. M., 2 55, 9.10 P. M. Sundays 9.10 P. M.

For St. John and Halifax, daily 9.10 P. M.

For Great Falls and Wolfeboro, 10.00, 10 40 A. M., 3.20, 5 40 P. M.

For North Conway, 10.00, 10 40 (express) A. M., 3.20 P. M.

For Dover and Way Stations, 5.00, 9.50 A. M., 12.10, 3.15, 6.30 P. M.

Trains leaves for Portsmouth—

From Boston, 7.30, 8.20, 10.00 A. M., 12.30, 1.30, 3.15, 4.40, 7.00 P. M. Sundays 8.00 A. M., 7.00 P. M.

From Portland, 2.30, 6.45 A. M., 12.10, 6.00 P. M.

From North Conway, 7.30, 11.38 A. M., 3.35 P. M.

From Wolfeboro', 6.05, 8.22 A. M., 12.55, 4.15 P. M.

From Wolfeboro' Junction, 6.35, 9.02 A. M., 1.28, 5.00 P. M.

From Great Falls, 7.37, 10.05 A. M., 2.18, 5.50 P. M.

From Dover, 6.45, 10.30 A. M., 2.25, 4.30, 7.30 P. M.

From Newington, 7.01, 10.45 A. M., 2.40, 4.46, 7.59 P. M.

Trains from Boston arrive in Portsmouth at 9.50, 10.30 A. M., 12.05, 2.45, 3.15, 5.30, 6.45, 9.00 P. M. Sundays 10.15 A. M., 9.00 P. M.

Trains from Portsmouth arrive in Boston at 6.30, 9.05, 10.35 A. M., 1.15, 5.10, 7.15, 8.35, 10.00 P. M. Sundays 6.30 A. M., 6.50 P. M.

D. W. SANBORN, LUCIUS TUTTLE,
Master of Transportation. G. P. & T. A.

June 29th, 1881.

Concord & Portsmouth Railroad.

PASSENGER TRAINS leave Concord Railroad Station, foot of Bridge street:

For Newmarket Junction, Manchester, Concord and Upper Railroads, at 7.55 A. M., and 5.10 P. M.

Arrive at Manchester at 9.40 A. M., and 7.10 P. M.

Arrive at Concord at 10.25 A. M., and 8.15 P. M.

Leave Concord at 7.20 A. M., and 3.35 P. M.

Leave Manchester at 8.10 A. M., and 4.25 P. M.

Arrive at Portsmouth at 10.10 A. M., and 6.15 P. M.

☞ All trains connect at Newmarket Junction, with trains of the Boston & Maine Railroad for Exeter, Haverhill, Lawrence and Boston; and for Dover, Great Falls and Portland; at Concord with trains to and from all the Upper Railroads.

H. E. CHAMBERLIN, Supt.

FALL RIVER LINE

— FOR —

NEW YORK, SOUTH AND WEST.

This line with its superior construction, superb equipment, palatial steamers and considerate care for the comfort of its patrons, presents Preeminent Advantages over all Others. Trains connecting at Fall River with the well known steamers

BRISTOL AND PROVIDENCE

Leave Boston from Old Colony Depot, week days at 4.45 (accommodation,) and 6 P. M. (Steamboat Express,) Sundays at 7 P. M.

Leave New York for the East at 5.30 P. M. daily.

Passengers leaving Portsmouth at 3.15 P. M., arrive in Boston in season to connect with the steamboat express train. Through tickets for sale at the Eastern R. R. Station; state rooms secured at the office of the Line, No. 3 Old State House, and at Old Colony Depot in Boston.

J. R. KENDRICK, Supt.

L. H. PALMER, Agent, No. 3 Old State House.

SOUTH SHORE S. S. CO.

Boston & Portsmouth,

Direct Service.

S. S. "ACUSHNET,"

Will leave Comey's wharf, Boston, for Portsmouth, every Tuesday and Friday at

10:30 O'CLOCK, A. M.

Returning, will leave Portsmouth for Boston each Wednesday and Saturday at

7:45 O'CLOCK, A. M.

Fare—Single passage, $1.00. Round trip ticke s, $1.50 each.

J. W. SEAVER, agent.....Boston.
R. B. BEAUMONT, agent.....Portsmouth.

N. B. Freight received at all times; but to insure passage on sailing days, must be on the wharf one hour before sailing time.

☞ Meals furnished on board, if desired.

STEAMER JAMES SAMPSON.

KITTERY & PORTSMOUTH.

Leave Navy Yard Bridge,		Leave Navy Yard Landing,	
Kittery	6.25 A. M.	Portsmouth	6.45 A. M.
"	8.45	"	9.40
"	9.50	"	11.00
"	11.45	"	12.45 P. M.
"	1.40 P. M.	"	1.45
"	2.00	"	3.00
"	3.15	"	4.00
"	4.15	"	5.00
"	5.10	"	6.15
"	7.00	"	6.50
"	8.10	"	8.00
		"	9.00

Leave Kittery, (Navy Yard Bridge) for Kittery Point at 8.45 and 9.50 A. M., and 2.00 and 5.10 P. M.

Leave Kittery Point Bridge for Portsmouth and Kittery Foreside at 9.20 and 10.35 A. M., and 2.25 and 5.40 P. M. 3723

Leave Navy Yard Landing, Portsmouth, for Kittery Point at 8.55 and 10.15 A. M., and 2.10 and 5.00 P. M.

STEAMER "MYSTIC."

KITTERY AND PORTSMOUTH.

Leave Stimpson's wharf, Kittery,		Leave Adams & Co.'s wharf, foot of Daniel St., Portsmouth,	
"	6.30 A. M.	"	6.45 A. M.
"	8.45	"	9.30
"	10.00	"	10.30
"	11.45	"	12.45 P. M.
"	1.50 P. M.	"	2.50
"	3.15	"	4.00
"	4.15	"	5.15
"	5.45	"	6.20

Leaves Kittery Tuesday and Thursday evenings at 7.00, Portsmouth at 9.30. Saturday evening, leave Kittery at 7.00 and 8.10, Portsmouth at 9.30 and 9.00.

Fare Five Cents Each Way.

Extra trips to accommodate parties and entertainments. Freight taken at low rates. Parties wishing to charter the steamer for excursions can do so by applying to

CAPT. H. W. TREFETHEN, Proprietor.

TO KITTERY POINT,

Touching at Newcastle,

The Steamer "FEARLESS"

will commence her trips April 4th, and run as follows, until further notice:

Leave Portsmouth		Leave Kittery Point	
"	9.30 A. M.	"	8.30 A. M.
"	11.30	"	10.30
"	3.15 P. M.	"	1.30 P. M.
"	5.45	"	4.15

Landing in this city, Fernald's wharf, rear of No. 80 Market street.

Fare 10 Cents Each Way.

THEODORE KEEN, Proprietor.

March 29th, 1881.

Portsmouth Daily Chronicle.

By CHRONICLE & GAZETTE PUBLISHING COMPANY. | PORTSMOUTH, N. H., THURSDAY, AUGUST 25, 1881. | $6 PER YEAR IN ADVANCE. THREE CENTS PER COPY.

THE PORTSMOUTH DAILY CHRONICLE

(Established August 2d, 1875.)

Is Published Every Morning, Sundays excepted, at No. 7 Exchange Building, Pleasant street, opposite the Post Office, by the

Chronicle and Gazette Publishing Company.

TERMS $6.00 PER YEAR.

The New Hampshire Gazette

(The Oldest Newspaper in the United States, established Oct. 7th, 1756,)

is published every Thursday at the same office. Terms, $1.50 per year; $2.00 per year, if not paid in advance.

ADVERTISEMENTS inserted on reasonable terms, in either or both papers. The GAZETTE, having a large country (in addition to its local) circulation, is an excellent medium of advertising. A liberal reduction made when advertisements appear in both papers.

☞ Correspondence from neighboring towns containing items of public interest, will be gladly received. All communications should be addressed and all checks made payable to the

CHRONICLE & GAZETTE PUBLISHING CO.,

PORTSMOUTH, N. H.

The Job Printing Business is conducted in the same office by Mr. Charles W. Gardner, who keeps on hand a large and well-selected stock of all materials required in his line.

Mr. J. H. Bates, Newspaper Advertising Agent, 41 Park Row (*Times* building,) New York, is authorized to contract for advertisements in the CHRONICLE and GAZETTE, at our best rates.

NEW AND EXTENSIVE STOCK

— OF —

Spring & Summer

GOODS

— AT —

WM. P. WALKER'S

No. 8 Market Square.

Having received a Full Assortment of Foreign and Domestic

Cloths, Cassimeres, &c.,

I am prepared to make them up into GARMENTS of the latest style, or according to the fancy of the purchaser, and

Perfect Satisfaction Guaranteed!

My Stock of Goods suitable for

SUITINGS

IS UNEQUALLED

Particular attention paid to the making of Army and Navy

REGULATION UNIFORMS.

A FULL ASSORTMENT OF

Gentlemen's Furnishing Goods!

Constantly on hand, consisting of

BOSOMS, GLOVES, SUSPENDERS,

COLLARS, DRAWERS, SHIRTS,

HANDKERCHIEFS, LINEN

GOODS,

Of Every Description.

Yachting Shirts,

Bicycle Shirts,

Boys Blue Fancy Shirts,

Boys Blue Blouses,

All to be found at

No. 3 Bow Street.

We are also sole agents for New York Yacht Club

OIL HAT!

This is something new and the best thing ever put in the market.

C. E. MYERS & CO.

C. E. MYERS. C. E. SIMPSON.

L. S. L.

A SPLENDID OPPORTUNITY TO WIN A FORTUNE. Seventh Grand Distribution, Class I, at New Orleans, Tuesday, Sept. 13, 1881—136th Monthly Drawing.

LOUISIANA STATE LOTTERY COMPANY.

Incorporated in 1868 for 25 years by the Legislature for Educational and Charity purposes—with a capital of $1,000,000—to which a reserve fund of over $420,000 has since been added.

By an overwhelming popular vote its franchise was made a part of the present State Constitution adopted December 2d, A. D., 1879.

Its Grand, Single Number Drawings will take place monthly. It never scales or postpones. Look at the following Distribution:

CAPITAL PRIZE, $30,000.

100,000 TICKETS AT TWO DOLLARS EACH.

HALF-TICKETS, ONE DOLLAR.

LIST OF PRIZES.

1 Capital Prize of	$30,000	$30,000
1 Capital Prize of	10,000	10,000
1 Capital Prize of	5,000	5,000
2 Prizes of	2,500	5,000
5 Prizes of	1,000	5,000
20 Prizes of	500	10,000
100 " "	100	10,000
200 " "	50	10,000
500 " "	20	10,000
1000 " "	10	10,000

APPROXIMATION PRIZES.

9 Approximation Prizes	$300	$2,700
9 " "	200	1,800
9 " "	100	900
1837 Prizes amounting to		$110,400

Responsible corresponding agents wanted at all points, to whom liberal compensation will be paid. For further information, write clearly, giving full address. Send orders by express or Registered Letter, or Money Order by mail, addressed only to

M. A. DAUPHIN,
New Orleans, La.

or M. A. DAUPHIN, at
No. 212 Broadway, New York.

All our Grand Extraordinary Drawings are under the supervision and management of Generals G. T. Beauregard and Jubal A. Early.

Notice to the Public.

The public are hereby cautioned against sending any Money or Orders to Numes & Co., 83 Nassau st., New York City, as authorized by the Louisiana State Lottery Company to sell its Tickets. They are flooding the country with Bogus Circulars purporting to be of The Louisiana State Lottery Company, and are fraudulently representing themselves as Agents. They have no authority from this Company to sell its tickets, and are not its agents for any purpose. M. A. DAUPHIN,
Pres. Louisiana State Lottery Co.

NEW ORLEANS, LA., July 4, 1881.

Dr. SANFORD'S LIVER INVIGORATOR

Only Vegetable Compound that acts directly upon the Liver, and cures Liver Complaints, Jaundice, Biliousness, Malaria, Costiveness, Headache. It assists digestion, strengthens the system, regulates the bowels, purifies the blood. A Book sent free. Dr. SANFORD, 162 Broadway, N. Y.

FOR SALE BY ALL DRUGGISTS.

35TH

Popular Monthly Drawing of the

COMMONWEALTH DISTRIBUTION CO.

In the city of Louisville, on

WEDNESDAY, AUG. 31st, 1881.

These drawings occur monthly (Sunday excepted,) under provisions of an act of the General Assembly of Kentucky.

The United States Circuit Court on March 31st rendered the following decisions:

1st. That the Commonwealth Distribution company is legal.

2d. Its drawings are fair.

N. B.—This Company has now on hand a large reserve fund. Read the list of prizes for the

August Drawing.

1 Prize	$30,000	100 Prizes	$100	each	$10,000
1 "	10,000	200 "	50	"	10,000
2 "	5,000	600 "	20	"	12,000
10 "	$1000	10,000 "	10	"	10,000
20 "	500	10,000			
9 Prizes $300 each, Approximation Prizes,					$2,7000
9 "	200 "	"	"		1,800
9 "	100 "	"	"		900
1,960 Prizes					$112,400

Whole Tickets, $2. Half Tickets, $1.
27 Tickets, $50. 55 Tickets, $100.

Remit money or bank draft in letter, or send by express. Don't send by registered letter or post-office order. Orders of $5 and upward, by express, can be sent at our expense. Address all orders to R. M. BOARDMAN, Courier-Journal Building, Louisville, Ky., or R. M. BOARDMAN, 212 Broadway, New York.

Good and Reliable

INSURANCE

COMPANIES.

COMMERCIAL UNION, of London.
FIRE ASSOCIATION, of Phila.
NIAGARA, of New York.
CONNECTICUT, of Hartford.
PHOENIX of London.

F. W. DEROCHEMONT & SON,

No. 9 CONGRESS STREET.

Charles E. Joy,

ARCHITECT.

Office over Cochoco Bank,

DOVER, N. H.

WHIPS! All qualities and prices; LARRABEE'S, 26 Congress

THE Caligraph!

A PERFECT WRITING-MACHINE AT LAST!

Faster, Lighter, More Durable, Simpler and Superior in Every Respect to the old Style of Writing-Machines.

It is operated with wonderful ease, always writes neatly and legibly, and three times faster than the pen.

WHO NEED THEM?

Business men, clergymen, lawyers, people who write illegibly, all who have writing to do.

THE PRICE

has been greatly reduced, and the machine is now within the reach of all.

For circular, showing recent improvements, Address

The New England Branch Of

The American Writing-Machine Co.,

No. 36 Bromfield Street,

BOSTON MASS.

A machine can be seen at the clerk's office of U. S. Circuit Court, U. S. Court house, Portsmouth.

PATENTS!

R. H. EDDY,

No. 76 State St., Opposite Kilby, Boston.

SECURES PATENTS in the United States; also in Great Britain, France and other foreign countries. Copies of the claims of any Patent furnished by remitting one dollar. Assignments recorded at Washington. *No Agency in the United States possesses superior facilities for obtaining Patents or ascertaining the patentability of inventions.*

R. H. EDDY, Solicitor of Patents.

Testimonials.

I regard Mr. Eddy as one of the *most capable and successful* practitioners with whom I have had official intercourse. CHARLES MASON, Commissioner of Patents.

"Inventors cannot employ a person more trustworthy or more capable of securing for them an early and favorable consideration at the Patent Office." EDMUND BURKE, Late Commissioner of Patents.

BOSTON, October 19, 1876.

R. H. EDDY, Esq.,—*Dear Sir:* You procured for me, in 1840, my first patent. Since then you have acted for and advised me in hundreds of cases, and procured many patents, reissues and extensions. I have occasionally employed the best agencies in New York, Philadelphia and Washington, but I still give you almost the whole of my business, in your line, and advise others to employ you. Yours truly, GEORGE DRAPER.

BOSTON, January 1, 1881. Sawyl2m1

Room Papers,

Window Shades,

Fixtures, Tassels,

Borders, &c., &c.

H. B. BUZZELL & SON

have received for the *Spring trade* a very extensive assortment of the above goods of all grades and prices from *very cheap to ve y fine.*

They have the agency for the

Domestic and Springfield

SEWING MACHINES,

two of the *finest made and most reliable* machines in the market. MACHINE OIL, NEEDLES, all kinds. Parts, or attachments, for any machines.

Also a full line of TOPS, BALLS, MARBLES, RETURN BALLS, HOOPS, etc., etc.

A fine assortment of new

BOX STATIONERY

at low prices. Call and examine our goods before buying, it will pay you.

H. B. BUZZELL & SON,

Booksellers and Stationers.

PEIRCE'S BLOCK, - - MARKET SQUARE.

DENNIS SHEA,

MANUFACTURER OF

Cement Stone Pipe

— AT —

26 WATER STREET, PORTSMOUTH.

The best Pipe made for Sewers, Culverts, Cellar and Sink Drains, Water Closets, etc. Gives perfect satisfaction wherever used. Is proof against frost, acids, and all substances which pass through the Pipe.

For sale at wholesale or retail, or laid in the best manner.

Orders for Pipe and laying left at the factory will receive prompt attention.

PERRY & CO'S

TRADE MARK

STEEL PENS

of superior English manufacture, famous for durability and elasticity, great variety of styles suited to every kind of writing.

For sale by dealers generally.

THIRTY-SIX assorted samples for trial, including the "UNIVERSAL FAVORITE" Pen, enclosed in a useful metal box, by mail on receipt of Twenty-five Cents.

IVISON, BLAKEMAN, TAYLOR & CO.,

SOLE AGENTS FOR UNITED STATES.

138 and 140 Grand St., New York.

Portsmouth Insurance Agency

ESTABLISHED 1831.

JOHN SISE, INSURANCE AGENT,

OFFICE,

4 Market Sq., Up-Stairs.

ÆTNA INSURANCE CO., Of Hartford, Conn.
HOME INSURANCE CO., Of New York.
HARTFORD FIRE INSURANCE CO., Of Hartford, Conn.
ROYAL INSURANCE CO., Of Liverpool, Eng.
FRANKLIN FIRE INSURANCE CO., Of Philadelphia, Pa.
PHENIX INSURANCE CO., Of Brooklyn, N. Y.
LONDON AND LANCASHIRE FIRE INSURANCE CO., Of Liverpool, Eng.
Pennsylvania Fire Insurance Company, Of Philadelphia, Pa.
METROPOLE INSURANCE CO., Of Paris, France.

Responsible Companies, Large Assets, Equitable Rates, Prompt Settlements.

JOHN SISE,

Insurance Agent, 4 Market Sq., Up-Stairs.

MORSE & ILSLEY

FIRE, LIFE AND ACCIDENT

INSURANCE

AGENTS,

Represent the following reliable companies:

THE INSURANCE COMPANY OF NORTH AMERICA, *Of Philadelphia, Pa.*

LIVERPOOL and LONDON and GLOBE *U. S. Office, New York City.*

SPRINGFIELD, *Of Springfield, Massachusetts.*

QUEEN, *Liverpool and London.*

PHŒNIX, *Of Hartford, Conn.*

ORIENT, *Of Hartford, Conn.*

TRAVELLERS' LIFE and ACCIDENT COMPANY, *Of Hartford, Connecticut.*

NEW ENGLAND MUTUAL LIFE, *Of Boston, Mass.*

The above companies are well known and reliable, and we solicit the patronage of our friends and the public. All losses adjusted and promptly paid at our office.

MORSE & ILSLEY,

NO. 15 PLEASANT ST., - UP ONE FLIGHT

NOTICE.

We wish simply to announce to the Ladies of Portsmouth and vicinity, that our stock of

MILLINERY GOODS!

— COMPRISES —

The Best and Most Desirable Styles

to be found in

New York or Boston Markets.

Our success in endeavoring to please our customers for the past fourteen years needs no comment. Respectfully,

J. M. TEBBETTS,

14 MARKET STREET.

PORTSMOUTH, N. H.

FLOUR!

Just received

500 BARRELS

of the best St. Louis and Wisconsin Flour. Also some of the best Minnesota Haxall, which I shall sell at

WHOLESALE AND RETAIL!

LOWER than the same grades of Flour can be bought in Portsmouth. Call and price my Flour before purchasing elsewhere, at the old and popular stand of C. ROBINSON & SON,

16 BOW STREET.

Portsmouth, April 20th, 1881.

J. S. JAMES.

BABY OLIVES!

5 cases, for sale by

H. F. GERRISH.

TRUNK REPAIRING!

a specialty. Trunks called for and returned without extra expense at

John H. Tilton's

Harness Dispensatory,

18 CONGRESS STREET,

MAIN & WINCHESTER BLOCK.

EDISON'S

POLYFORM

— FOR —

NEURALGIA, RHEUMATISM HEADACHE, SCIATICA.

Prof. Edison authorizes the publication of the following:

Menlo Park, N. J.

I certify that the Preparation known as Edison's Polyform is made according to formula devised and used by myself. THOMAS A. EDISON.

Sufferers from the above diseases will have sure relief, by using

EDISON'S POLYFORM,

according to directions with each bottle.

PREPARED BY THE

Menlo Park Manufacturing Co.,

NEW YORK.

Sold by Druggists. Price $1.00.

HOP BITTERS.

(A Medicine, not a Drink.)

CONTAINS

HOPS, BUCHU, MANDRAKE, DANDELION,

AND THE PUREST AND BEST MEDICAL QUALITIES OF ALL OTHER BITTERS.

THEY CURE

All Diseases of the Stomach, Bowels, Blood, Liver, Kidneys, and Urinary Organs, Nervousness, Sleeplessness and especially Female Complaints.

$1000 IN GOLD.

Will be paid for a case they will not cure or help, or for anything in them or injurious found in them.

Ask your druggist for Hop Bitters and try them before you sleep. Take no other.

D. I. C. is an absolute and irresistible cure for Drunkenness, use of opium, tobacco and narcotics.

SEND FOR CIRCULAR.

All above sold by druggists.

Hop Bitters Mfg. Co., Rochester, N. Y., & Toronto, Ont.

SULPHUR BITTERS

The Greatest Blood Purifier ON EARTH.

This Great German Medicine is composed of Yellow Dock, Mandrake, Gentian, Dandelion, Juniper Berries, etc., combined with the Extract of Sulphur, which makes it the Greatest Blood Purifier known. Do not ever take

BLUE PILLS

or arsenic, they are deadly. Place your trust in SULPHUR BITTERS, the purest and best medicine ever made.

Is Your Tongue Coated with a yellow sticky substance? is your breath foul and offensive? Your stomach is out of order. Use SULPHUR BITTERS immediately! Is your Urine thick, cloudy, copy, cloudy, or high-colored?

IT IS DYSPEPSIA!

Your Kidneys are out of order. Use SULPHUR BITTERS. If you are sick, no matter what ails you, use

Sulphur Bitters!

Don't wait until you are unable to walk, or are flat on your back, but get some at once, it will cure you. Sulphur Bitters is

The Invalid's Friend.

The young, the aged and tottering are soon made well by its use. Remember what you read here, it may save your life, it has saved hundreds. Don't wait until to-morrow,

Try a Bottle To-Day!

PRICE, ONE DOLLAR.

A. P. Ordway & Co., Chemists, Lawrence, Mass., Sole Proprietors for U. S. and Canadas.

Loss of Weight

SULPHUR PLASTERS cure pain in the side. KAUFMANN'S PILLS do not gripe. 25 cents.

Fletcher & Tanton,

UPHOLSTERERS,

Furniture Dealers & General Undertakers

No. 55 Market Street, Portsmouth, N. H.

Coffins, Robes and Caskets always on hand or made to order. Orders left at 39 Deer Street or 27 State Street, by day or night, will be promptly attended to. S. S. FLETCHER. H. G. TANTON.

GOVERNMENT BONDS!

We are prepared to pay on presentation in any amount the highest market price for the CALLED BONDS of 1865 and 1867, and we will receive them at full value in exchange for other issues of UNITED STATES BONDS, or in exchange for other safe Securities paying 5, 6 and 7 PER CENT interest.

GEO. WM. BALLOU & CO.

72 Devonshire Street.....Boston.
8 Wall Street.....New York

FISH.

1000 *lbs. Dry Salted Pollock Fish.*

1000 *lbs. First Fare Cod Fish.*

For sale by

Henry F. Gerrish.

Daily Chronicle.

Naval Affairs.

The Ticonderoga, with Commodore Schufeldt on board, arrived in New York on Aug. 23d, from a two years' cruise around the world. The following are her officers: Commander, Bartlett J. Cromwell; lieutenants, E. W. Sturdy, Hobart L. Tremain, Franklin J. Drake, Kossuth Niles and Charles E. Vreeland; ensigns, Walter S. Hughes, F. F. Fletcher and David Daniels; passed-assistant surgeon, R. A. Urquhart; passed-assistant paymaster, H. Trumbull Stancliff; chief engineer, Frederick G. McKean; passed-assistant engineers, Samuel Graff, and Joseph P. Mickley; cadet engineers, G. W. McElroy and Joseph R. Wilmer.

The Telephonic Dispute.

Advices from Harrisburg, Pa., say: "The conflict over the speaking telephone which has been going on here for several months between the rival claimants of Drawbaugh and Bell, is approaching the end. One hundred and six witnesses have been examined and cross-examined. The substance of their testimony is that Drawbaugh conceived the telephone and experimented on his theory as far back as 1864, and that he had it so far advanced as to talk through it, and be distinctly heard and understood at a period as remote as 1869. As Bell, Gray and Edison only go back to 1875 in their claims, the possible outcome of the prolonged litigation is open to a favorable anticipation for the Drawbaugh claimants. The whole question, it seems, rests on the priority of the invention."

John McDonough of South Boston, aged seven years, on the 22d inst. shot himself through the right hand, and lodged a shot in the neck of Lizzie Curry, aged six years, while playing with a toy pistol. If he had only had a navy revolver it is thought he would have made things quite lively around there.

A Fine Whiskey,

mellowed by age and guaranteed pure—is the "G. O. Taylor Old Bourbon." See that it has the signature of Chester H. Graves & Sons over the cork. Buy it of your druggist or grocer.

—Hard wear—Tight boots.

Centaur Liniment.

Invaluable to families, and owners of horses. Sold everywhere.

—Do not tell a man he lies. It is vulgar. Say that his conversation suggests to your mind a summer resort circular.

Castoria.

For sour stomach, constipation, and fretfulness of children. Pleasant, safe and cheap. 900 drops; 35 doses, 35 cents.

—It is now believed that the oleomargarine factories put hair in their goods, thus rendering it more difficult of detection than ever.

Ash-Tonic;

A perfected purifyer of the system. In 1-2lb. bottles; 75 cents. For dyspepsia, the many forms of liver complaint, impure and impoverished blood, and functional derangements attendant upon debility. For symptons indicated by indigestion, loss of appetite, nausea, sick headache, sour stomach, furred tongue, drowsiness, blanched lips, sallow complexion, pain in the side or back, eruptions, depression of spirits, nervous irritability and hysteria, and for building up the system, ash-tonic is unquestionably the most prompt and energetic remedy yet devised.

—A Philadelphia census-taker says he is surprised at the large number of full-grown idiots he found. Every sour-visaged woman he met said her husband was an idiot.

Wicked for Clergymen.

Rev. ——, Washington, D. C., writes: "I believe it to be all wrong and even wicked for clergymen or other public men to be led into giving testimonials to quack doctors or vile stuffs called medicines, but when a really meritorious article made of valuable remedies known to all, that all physicians use and trust in daily, we should freely commend it. I therefore cheerfully and heartily commend Hop Bitters for the good they have done me and my friends, firmly believing they have no equal for family use. I will not be without them."—*New York Baptist Weekly.*

—You don't find dime novels and fish-story papers in the rooms of Vermont boys. No, indeed! The tables are covered with hymn book- and testaments and "The Pilgrim's Progress." They keep the other stuff hidden in the barn, where the old man won't find it.

How Long Would it take to Count two Millions?

Over two million volumes of the revised edition of the New Testament, were sold on the first day of its issue. These figures can only be equaled by the enormous sales of Swayne's Ointment for Itching piles, which is universally used as a standard remedy for stopping the itching at night, when one thinks that pin worms are crawling about the rectum. To calculate the extent of its sale in actual figures, would involve the labor of a lifetime. Will you be pestered longer from the aggravating piles?

Portsmouth Chronicle.

THURSDAY, AUGUST 25, 1881.

[Entered at the Post-Office at Portsmouth, N.H. as second-class matter.]

The President.

The President's swollen parotid gland was opened on the 24th inst., by Dr. Hamilton, in presence of other physicians. The President stood the operation well, and said it gave him immediate relief. "A more hopeful feeling" is reported as existing in Washington, but on what grounds the hope is based is hard to see.

News and Notes.

Lucius Witham, a middle-aged man living with Widow Olden, just off the main road in the town of Readsboro', Vt., was fatally shot by an unknown party when about to retire and while sitting on the edge of the bed, Monday night, Aug. 22d. The shot was fired through the window from the outside, and is supposed to have been the act of a neighbor with whom Witham had quarrelled, and who had threatened the latter's life.

A despatch from Tucson, Arizona, dated Aug. 23d, says: "The sheriff has just arrived from Deming, and reports that not less than twenty-five settlers have been killed fifteen miles north of Nutt station, within ten days, by the Mescalero Apaches. The Indians are now moving south in Chihuahua. They crossed the Southern Pacific railroad fourteen miles east of Gage last night, about seventy-five strong. This morning one hundred soldiers and fifty Indian scouts struck their trail, and are in close pursuit."

On Tuesday morning, Aug. 23d, Mrs. Susan Gage of Portland, Me., an elderly lady, fell dead. The cause was a tumor in the stomach, weighing twenty-five pounds.

In Lake Valley, Col., a few days ago, Lieut. Smith and twenty soldiers overtook a strong party of marauding Indians, and attacked them. The troops were suffering severely when a band of twenty armed miners under command of George Daly arrived and joined in the fight, and the Indians were routed with great loss. Lieut. Smith, George Daly and four other whites were killed, and eleven wounded. The Indians lost heavily, but carried off their dead and wounded. Lieut. Smith was one of the most promising officers of the ninth cavalry. Lieuts. Dimmick and Taylor are in pursuit of the savages.

The New York *Tribune* wastes a column of its valuable space to prove that Vennor's predictions for the weather did not come within hailing distance of the actual weather during the month of July, as shown by the record.

SOME MORE.

Mr. Editor: If you will allow me space for just this one more communication I will not trouble you again,—at least not for several days. The *Times* of Aug. 23d says:

"Curio" again appears in the CHRONICLE, saying that he has not yet found out about the bills ordered paid at the last meeting of the board of aldermen, and further says that one of the aldermen had said that he understood the matter as the CHRONICLE had reported it. He undoubtedly understood wrong.

Not a bit wrong. He understood it exactly as the CHRONICLE reporter did, and as did the only other alderman with whom I have spoken on the subject. And the two aldermen to whom I refer are the peers of any members of the city government, for intelligence and reliability. Once again the *Times*:

It would seem that "Curio" is not very anxious to learn the truth of the matter; had he been he could have easily examined the city clerk's records of the meeting of the board—which are supposed to be public property—and there found out the full particulars, and which were, we think, reported correctly in the *Times* on the day following the evening of the meeting.

I have said nothing as to what may or may not appear on the records of the board; I have referred only to the business of the board as it was actually transacted. "The full particulars" as "reported correctly in the *Times* on the day following the evening of the meeting," were as follows:

Several bills were approved and ordered paid.

A very "full" and "particular" report that, indeed! I will close my extracts from the *Times* by giving you two at once:

Will the CHRONICLE and *Journal* please correct a stupid blunder in their report of the proceedings of the board of aldermen at their last meeting. They say that Mr. Hatch was allowed $147 for services in laying out the extension of Vaughan street. No such claim was ever allowed or presented.—*Times, Aug. 20th.*

Perhaps "Curio's" writing was prompted by a spirit of jealousy because he did not have a bill to present as well as Hon. Albert R. Hatch and the rest.—*Times, Aug. 23d.*

The first of the two preceding extracts evidently aims to convey the impression that Mr. Hatch did not present any bill; the last one apparently admits that he did present one. But whether he did or not is immaterial; the real question at issue is, whether or not the board of aldermen voted to pay a batch of bills not contracted by the city nor in the city's interest, without any enquiry whatever into the justice of the charges or into the city's legal obligation to pay them. CURIO.

MARINE CHRONICLE.

PORT OF PORTSMOUTH.

ARRIVED Aug. 24th.

Sch Adelina, Frisbie, Wechawken for Kittery, 325 tons of coal.

Sch William D Caswell, Low, Elizabethport, 238 tons of coal.

Sch Annie Whitney, Gray, South Amboy, 312 tons of coal.

Sch Nellie V Rokes, Thompson, Elizabethport, 446 tons of coal.

Sch Hannah E Shubert, King, Philadelphia, 339 tons of coal.

Sch Emma K Smalley, Cousins, Perth Amboy, 268 tons of coal.

SAILED Aug. 23d.

Star Allentown, Swasey, Philadelphia.

SAILED Aug. 24th.

Star Acushnet, Bird, Boston.

Schs Unison, Ames, from Bangor, and Emily A Staples, Coleman, from Eliot are at Boston 23c.

Sch Carrie M Richardson, Richardson, Mahoken for this port, passed through Hell Gate 23d.

Sch Modesty, Nickerson, from New York arr at Providence 23d.

Sch Active, Eaton, for Boston cld Philadelphia 23d.

Sch Addie M Snow, Thorndike, for this port cld from Richmond, Va, 20th.

Burnett's Cocoaine.

For Premature Loss of the Hair—A Philadelphia's Opinion.

One year ago my hair commenced falling out until I was almost bald. After using COCOAINE a few months, I have now a thick growth of new hair. ALEXANDER HENRY,
No. 814 East Girard Ave.

Burnett's Flavoring Extracts, always standard.

A COUGH, COLD OR SORE THROAT should be stopped. Neglect frequently results in an incurable Lung Disease or Consumption. "*Brown's Bronchial Troches*" do not disorder the stomach like cough syrups and balsams, but act directly on the inflamed parts, allaying irritation, give relief in Asthma, Bronchitis, Coughs, Catarrh, and the throat troubles which Singers and Public Speakers are subject to. For thirty years "*Brown's Bronchial Troches*" have been recommended by physicians, and always give perfect satisfaction. Having been tested by wide and constant use for nearly an entire generation, they have attained well-merited rank among the few staple remedies of the age. Sold at 25 cts. a box everywhere. 1m.2b & f(cutlines)

Health is Wealth!

DR. E. C. WEST'S NERVE AND BRAIN TREATMENT, a specific for Hysteria, Dizziness, Convulsions, Nervous Headache, Mental Depression, Loss of Memory, Spermatorrhœa, Impotency, Involuntary Emissions, Premature Old Age, caused by over-exertion, self-abuse, or over-indulgence, which leads to misery, decay and death. One box will cure recent cases. Each box contains one month's treatment. One dollar a box, or six boxes for five dollars; sent by mail prepaid on receipt of price. We guarantee six boxes to cure any case. With each order received by us for six boxes, accompanied with five dollars, we will send the purchaser our written guarantee to return the money if the treatment does not effect a cure. Guarantees issued by F. W. HACHER, Druggist, Portsmouth. Orders by mail will receive prompt attention. SMITH, DOOLITTLE & SMITH, Gen'l Agents, Boston. deowsu24,'81

THREE HUNDRED DOLLARS REWARD.

TWO HUNDRED DOLLARS of the above sum is offered by the town of Kittery for the arrest and conviction of the party or parties who robbed E. G. A. Freeman on the highway leading from Kittery to York. A further reward of ONE HUNDRED DOLLARS is offered for the arrest and conviction of the party or parties who entered the house of J. L. Ward, and took jewelry therefrom. For further particulars enquire of the undersigned. KITTERY, Aug. 20th, 1881.

JAMES R. PHILBRICK, FRANKLIN H. BOND, WILLIAM A. FERNALD } Selectmen of Kittery.

Notice to Pensioners.

JOHN P. COOPER would inform Pensioners that he will attend to executing and forwarding Vouchers at the office of W. H. Rollins, Esq., on 5th of September next, and the following week.

"THE STONE STABLE."

Having purchased the stock in trade and good-will of the business of the late Woodbury Locke, I shall conduct a

LIVERY AND BOARDING STABLE

At the old stand, the STONE STABLE on Fleet street, (entrance also on Congress street, next National Block,) where I shall keep a full supply of extra fine

Teams for Hire

At reasonable rates. Horses boarded by the week, or baited, and the best of care taken. Persons or parties desiring anything in this line will find it for their interest to call on

WM. F. FERNALD.

SMITH'S ACADEMY and COMMERCIAL COLLEGE

Commences Sept. 5th, 1881.

LEWIS E. SMITH, PRINCIPAL.

LOOK.

NEW YORK STORE.

NEW FIRM.

Large arrival of Boots, Shoes, Hats, Caps and Furnishing Goods, just bought for Cash; and we shall sell the same so as to defy competition, as we do not propose to be undersold by any other house on earth.

P. S. Making and repairing done with neatness and despatch. You Patronage is solicited.

William B. Hussey & Co.,

No. 51 Congress Street,

FRANKLIN BUILDINGS.

STATED MEETINGS.

CITY GOVERNMENT.

In the City Building, Market Square.

Board of Mayor and Aldermen—Thursday evenings.

Common Council—Thursday evenings.

Board of Overseers of Poor—Tuesday evenings.

Board of Instruction—First Wednesday in each month.

Board of Engineers—Tuesday next following first the Monday in each month.

MASONIC.

In Masonic Hall, Congress Block.

St. John's Lodge, No. 1—First Wednesday of each month.

St. Andrew's Lodge, No. 56—Second Monday of each month.

Washington Chapter, No. 3, R. A. M.—Fourth Tuesday of each month.

Davenport Council, No. 5, R. and S. M.—Third Thursday of March, June, September and December.

DeWitt Clinton Commandery, Knights Templar—Third Monday of each month.

Ineffable Grand Lodge of Perfection—Third Wednesday of January, April, July and October, (annual meeting 3d of Hebrew month Adar.)

Portsmouth Rose Croix Chapter, No. 1, R. M. R. M., Second Friday evening of each month at seven and a half o'clock, at Memphis Hall, No. 5 Daniel street.

I. O. O. F.

At Odd Fellows Hall, National Block.

Piscataqua Lodge, No. 6.—Monday evenings at 7 30 o'clock.

New Hampshire Lodge, No. 17—Wednesday evenings at 7 30 o'clock.

Osgood Lodge, No. 48—Thurday evenings at 7 30 o'clock.

Strawberry Bank Encampment, No. 3—Second and Fourth Fridays in each month.

Mount Sinai Encampment, No. 19—First and Third Fridays in each month.

Union Rebecca Degree, Lodge No. 3—First and Third Tuesdays in each month, at 7 30 o'clock.

RELIEF ASSOCIATIONS.

Rockingham Masonic Relief Association—Annual meeting First Friday in January.

Portsmouth Odd Fellows' Mutual Relief Association—Annual meeting Fourth Tuesday evening of January.

Temperance Mutual Relief Association—At Mercantile Hall, First and Third Wednesday evenings of each month.

Mutual Relief Association of Rockingham County—Second Tuesday of January and December.

Portsmouth Fireman's Mutual Relief Association—Second Wednesday of January, April, July and October.

OTHER ORGANIZATIONS.

At Odd Odd Fellows' Hall, Daniel Street.

Storer Encampment, Post No. 1, G. A. R.—Third Wednesday of each month.

St. George Council, No. 21, Legion of Honor—Second and Fourth Tuesday evenings of each month.

Portsmouth Commandery, No. 47, United Order of the Golden Cross—Tuesday evenings.

Riverside Connell, No. 441, Legion of Honor—First and Third Tuesday evenings of each month.

Strawberry Bank Lodge, No. 52, I. O. G. T.—Each Wednesday evening at 7 30 o'clock, at Mercantile hall, No. 3 Congress street.

Rockingham Lodge, No. 37, I. O. G. T.—Each Thursday evening at the hall in Exchange Building.

Women's Christian Temperance Union—Social meeting each Wednesday afternoon at 2 30 o'clock, at Dow Mission hall.

Langdon Colony, No. 15, Pilgrim Fathers—First and Third Friday evenings of each month at Golden Cross hall, Daniel street.

Damon Lodge, No. 9, Knights of Pythias—At Pythian Hall, corner Market and Daniel streets, Tuesday evenings of each week.

Orion Tent, No. 20, Knights of Maccabees—First and Third Monday evenings of each month at Good Templars' hall, Pleasant street.

Portsmouth Mechanics' Association—Open to membership of all reputable Mechanics and Manufacturers. Rooms in Mechanics' Block, corner Congress and Fleet streets. Reading Room free to members and strangers visiting the city. Quarterly Meetings the First Tuesday evenings in November, February, May and August. Election of officers at November meeting.

Sagamore Lodge, No. 299, Knights of Honor—At Hall No. 34 1-2 Market street, Second and Fourth Monday evenings of the month.

Newichewannock Tribe, No. 4, Improved Order of Red Men—Each Friday evening at Pythian hall, No. 38 Market street.

Woman's Temperance League—Each Thursday afternoon from three to four o'clock at Golden Cross hall, Daniel street.

Portsmouth Workingmen's Institute and Reading Rooms—Corner Cornwall and McDonough streets. Open week days from 10 A. M. to 9 P. M.; Sundays 2 A. M. to 9 P. M. Regular business meetings Third Thursday evening of each month.

Alpha Council, No. 83, Royal Arcanum—First and Third Tuesday evenings of each month, at Hall No. 34 1-2 Market street.

Mercantile Library Association, at hall No. 3 Congress street. Library open every Saturday evening.

Star of Hope Degree Temple, No. 6, I. O. G. T.—Meets on the Second and Fourth Tuesday of each month, at Good Templars' Hall, Pleasant street.

Old Oaken Bucket Division, No. 2, S. of T.—Each Monday evening at Hall corner of Ladd and Market street.

Fire Companies—At their respective Engine Houses on the first Monday of each month.

AT FOYE'S

Ladies', Gents' and Children's

HOSIERY!

No. 23 Market St.

BREECH LOADING GUNS!

Fishing Tackle.

Powder & Shot!

HARDWARE

— AND —

CUTLERY!

LOWEST PRICES AT

A. P. WENDELL & CO.'S

2 Market Square.

AN EXTRA LOT OF

Sponges, Chamois Skins and WHIPS

at reasonable prices at

JOHN S. TILTON'S

Harness Maker and Trunk Repairer,

18 Congress Street.

WHIPS All kinds, cheap, at LARRABEE'S 26 Congress Street, up-stairs.

Important.

When you visit or leave New York city, save Baggage Expressage and Carriage Hire, and stop at *Grand Union Hotel*, opposite Grand Central Depot; 450 rooms, fitted up at a cost of one million dollars, reduced to $1 and upwards per day. European plan. Elevator. Restaurant supplied with the best. Horse cars, stages and elevated railroad to all depots. Families can live better for less money at the Grand Union Hotel than at any other first-class hotel in the city. tap15,82

Recent Stock Sales.

U. S. new 4 1-2s, coupon	113 7-8
U. S. new 4s, coupon	113 1-2
Maine State 6s, 1889	117 1-8
N. H. State 6s, 1892	127 3-4
Massachusetts State 6s, Gold	117
Portsmouth City 6s, 1893	115
Eastern R. R. 4 1-2s	119
Ports., Great Falls & Conway 4 1-2s	93 1-4
Great Falls Manufacturing Co	117 5-8
Cocheco Manufacturing Co	95
Salmon Falls Manufacturing Co	185
York Manufacturing Co	1325
Laconia Manufacturing Co	577 1-2
Boston & Lowell R. R.	114
Boston & Providence	165
Boston & Maine	150
Boston & Albany	170
Concord	99
Eastern	48
Eastern Railroad in N. H.	92
Fitchburg	150
Maine Central	51
Manchester & Lawrence	150
Michigan Central	110
Northern in N. H.	111
Nashua & Lowell	145
Old Colony	125
Ports., Great Falls & Conway	28
Portland, Saco & Portsmouth	116 1-8
Portsmouth & Dover Railroad	110

Portsmouth Wholesale Prices.

Reported by BUTLER & LAIGHTON, Grocers.

Butter, per ℔ 20 to 25c.
Corn per bushel, Western 70c; Northern 80c.
Cheese, 16c per ℔. New 11.
Coal, Anthr. per ton $6.00, Smith's, per ton $6.00.
Eggs per dozen, 18c.
Flour, Fancy, $7.00 @ $8.00; Ex. $9.00.
Fish per ℔ by the qtl., Cod 5 @ 6c; Pollock 3 1-2c.
Hay per ton, $14 @ $17.
Kerosene Oil per gallon, 10c.
Lard per ℔, by the tub, 13c.
Lard Oil per gallon, $1.00.
Molasses per gal., Cuba 42c; N. O. 55c @ 65c.
Oats per bushel, 58c.
Potatoes per bushel, new 60c.
Pork per bbl., $20.00 @ $22.00.
Plaster per ton, lump $6.00; ground $10.
Rye, Northern, per bushel, 60c.
Soap per ℔, No. 1, 6c @ 7c.
Sugar per ℔, Br. 9 3-4 @ 9c; Gr. 11; Crushed 11 1-2c.
Tea per ℔, Black 60c @ 70c; Green 50c @ 60c.
Wood per cord, Hard $5; Pine $3.

Chas. E. Laighton & Son,

Nearly opposite Post-Office.

Have in stock

New Bordeaux Goods,

CLARETS,

SAUTERNES, BURGUNDIES,

CHAMPAGNE AND

RHINE WINES!

Italian and French

OLIVE OILS,

in all sizes.

Richardson & Robbins'

ROLLED TONGUES,

Whole Boned Ham, Chicken, etc.

FERRIS'

Pig Hams & Bacon!

with as complete a line of

Seasonable Goods as can be found in New England.

B & L

Brunswick Soups.

These Soups are put up in powder form in tin cans of 1-2 lb. each, and consist of Vegetable, Lobster, Fish, Bean, Beef and Oxtail. One can will make five pints of Excellent Soup, all seasoned, in fifteen minutes. It is one of the most wholesome and convenient articles for the table ever produced. Price 25 cents per can. We have just received a new stock of CAPERS, OLIVES, ENGLISH PICKLES also NEW CROP OLIVE OIL, in qt., pt., and 1-2 pt. bottles. Also, DUTCH CHEESE, Whole ROLLED OX TONGUES, in cans, CANNED BEEF, etc. In Lunch Goods we have SARDINES, TONGUE, HAM, CHICKEN, DEVILED HAM and POTTED BEEF and TONGUE. Peirce Farm Champagne CIDER, in qt. and pt. bottles.

Butler & Laighton.

NO. 1 MARKET SQUARE.

STRICTLY

First-Class Work

on the shortest notice at the

Portsmouth STEAM LAUNDRY!

— BY —

TROY LAUNDRYMEN.

Cuffs and Collars a specialty, send in your orders. Work left at the office,

No. 72 STATE SRTEET

Will receive prompt attention:

Price Lists to be had on application.

OFFICE HOURS: Saturdays from 7 A. M. to 10 30 P. M. Every other day (except Sunday) from 7 A. M. to 8 30 P. M. al

SPECIAL ADVERTISEMENT OF SUMMER DRY GOODS.

AYERS & LOCKE HAVE JUST RECEIVED THE FINEST LINE OF SUMMER DRESS GOODS!

Muslins, Ginghams, Bunting, Nuns, Veilings, Silks, etc. All Silk Surahs in Black and all desirable colors. Plain and Fancy Black Satin Marvelleux. Largest assortment of *Black Silks* acknowledged by good judges to be exceedingly good value—75 cts., $1, $1.25, $1.50, $1.62, $1.75, $1.87, $2.00 and $2.25. CLOSING-OUT OF SPRING GARMENTS. *To Cost / To Cost / To Cost / To Cost / To Close* Having met with unexpected success in the sale of Spring Sacques we have marked down what few we have in stock. We shall push the sale of Dress Goods. We have also received a fine assortment of Linen Ulsters which we are prepared to sell at the very lowest Boston prices for first-class garments. Everyone desirous of purchasing *Laces, Passementeries, large additions to our stock of Sun Shades and Sun Umbrellas as soon as the manufacturers can fill our orders. Fringes, Buttons, Girdles, or Anything in the line of Trimmings or small Wares,* will find it their advantage to examine our stock and compare prices before purchasing elsewhere. FINEST LINE OF KID GLOVES, LISLE AND LACE TOP, AND LADIES & CHILDREN'S HOSIERY & UNDERWEAR IN THE CITY.

Ayers & Locke.

FISH, FISH!

FIFTY QUINTALS

of extra nice Slack-Salted

POLLOCK FISH!

for sale by

George Herbert & Co.,

RAILWAY WHARF,

PORTSMOUTH, N. H.

JUST OPENED!

— AN —

Enormous Line!

— OF —

STRAW HATS!

Very Cheap.

F. G. MOSES,

No. 13 Congress street.

$5 TO $20 per day at home. Samples worth $5 free. Address Stinson & Co., Portland, Maine.

Real Estate.

House For Sale.

THIS HOUSE occupied by subscriber, contains 12 rooms in good repair. At small expense can be made into two tenements. J. E. HAM.

To Let,

STORE NO. 27 MARKET STREET. Apply to J. R. MAY.

For Rent.

HALF HOUSE on Melcher street, near Pleasant; four rooms; water in house. Rent low to prompt tenant. Apply at No. 31 Pleasant street. jy7tf

To Let,

FRONT office over Rockingham National Bank recently occupied by Wm. R. Foster. Apply at the Bank.

To Let.

HOUSE NO. 1 DENNETT STREET. Apply at No. 5 Chapel St.

For Sale or To Let.

A VERY desirable house on Richards avenue. Furniture can be hired with the house if desired. Apply to A. F. HOWARD, Custom House.

House to Let.

LARGE HOUSE No. 2 Chestnut street, opposite Music hall. Apply at No. 4.

To Let.

HOUSE No. 116 State street, now occupied by Capt. Jacobs. For particulars enquire of Mr. Jerome C. Butler of the firm of Butler & Laighton, or of the subscriber at Newcastle. eod&w GEO. W. TOWLE.

For Sale,

THE HOUSE AND LOT corner of Austin and Summer streets, formerly occupied by the late Lydia Pickering. The lot contains 10,000 square feet and may be divided into several other house lots if desired. Possession given immediately. Apply to WALLACE HACKETT, admr., over First National Bank.

Portsmouth, May 12th, 1881.

House for Sale or To Rent,

THE desirable place No. 7 Miller Avenue. The house is good repair, has Aqueduct Water, large garden, and will be sold at a bargain, or let to a good tenant. J. H. HUTCHINSON.

Cape Lost.

LOST from Steamer Appledore, between Portsmouth and Newcastle, on Tuesday afternoon, a red and white striped CAPE. The finder will be suitable rewarded on leaving it at A. P. Wendell & Co.'s store, Market square.

Wanted.

AT ONCE, a good smart Meat and Pastry COOK. Apply at this Office.

Boy Wanted.

A GOOD STEADY BOY WANTED AT THIS OFFICE.

COST

$4.18 PER THOUSAND!

THE CHEAPEST!

— AND —

Safest Life Insurance in the World.

THE

SEMI-ENDOWMENT POLICY!

— OF THE —

Mutual Life Insurance Co. of New York,

F. S. WINSTON, President,

IS SECURED BY

ASSETS AMOUNTING TO OVER

$90,000,000

And is the safest and Cheapest Insurance ever offered by any Company.

EXPLANATION.

These policies are settled in 20 years by the payment in cash, of one-half the amount insured, or in event of death occurring during that period to the beneficiary for the full amount insured.

ILLUSTRATION.

Age 35 (other ages in proportion.) Policy of $1,000 annual premium of $29.18.—

20 premiums of $29.18 each,	$583.60
One half of policy returned in 20 years,	500.00
Total cost $1,000 insurance for 20 years,	$83.60

Annual cost of $1,000 insurance against death for 20 years, $4.18, exclusive of all dividends, which are declared annual as with other forms and available on the anniversary of policy.

Further information and applications furnished by

C. M. GIGNOUX

GENERAL AGENT

For Maine and New Hampshire.

Local Matters.

POST OFFICE RULES.

MAILS CLOSE.

	A. M.	P. M.	
Boston, West and South,	8, 10*35,	2:30	4:50 *6:30
Boston Way,	10:35,	2:30	
Portland,	9:25		4:50 6:30
East [beyond Portland,]	9:25		6:30
Biddeford, Saco and Way,	9:25		4:50
Great Falls,	9:25		4:50
Great Falls & Conway R. R.	9:25		
Concord and North,	7:40		4:30
Concord Way,	7:40		4:30
Boston & Maine R. R.	7:40		4:30
Dover,	9:20		2:30 6:20

*Arrives in Boston next morning.

MAILS ARRIVE.

	A. M.	P. M.
Boston, South and West,	10:25, 3:15	5:20 9:08
Boston Way,	10:05	5:50
Portland and East,	11:20	3:20
Great Falls & Conway R. R.	11:20	
Concord and North,	10:20	6:50
Dover,	7:30	3:15 5:50

Letters for the night mails [and no others] east or west may be deposited in the box at the Eastern depot, every day except Sundays.

E. G. PEIRCE, Jr., P. M.

MINIATURE ALMANAC--AUG. 25.

SUN RISES..... 5:18	MOON SETS	6:45 P. M.
SUN SETS..... 6:45	FULL SEA	A. M.
LENGTH OF DAY.. 13:27		0:30 P. M.

THE WEATHER.

U. S. SIGNAL OFFICE,
WASHINGTON, D. C.
Aug. 25, 1:30 A. M.

Probabilities for New England:—

Warmer fair weather, preceeded near the coast by clearing weather, variable winds mostly southerly, lower pressure.

The Thermometer at the CHRONICLE Office, at 4:00 o'clock this morning, registered 59 degrees above zero.

Cloudy.

AROUND HOME.

The clam-bake appointed for Friday is postponed to Wednesday next, 31st inst.

The weirs at Gerrish's island, which were badly used up by the recent easterly weather, have been put in complete order once more.

The schooner Water Lily brought in four sword-fish, and the Clara Belle nine, on Wednesday of this week. One of them weighed 480 lbs.

The dials of the city clock were taken down from the North church steeple on Tuesday of this week, to be painted and have the figures gilded.

About twenty-five soldiers of the late war, now living in this city, are in attendance on the grand reunion of Maine soldiers and seamen at Portland.

The schooners Annie Whiting, N. V. Rokes, Hannah E. Shubert and W. D. Cargill, all with coal to J. Albert Walker—1537 tons in all—arrived at this port on the 24th inst.

The party from Brooklyn, N. Y., who have been camping out at Sea point, Gerrish's island, for the past four weeks, break camp on Saturday next. They do so with many regrets.

The officers of the Mechanics' Association of this city have received invitations and complimentary tickets to the opening of the Massachusetts Charitable Mechanics' fair in Boston, Sept. 1st.

The steamer Mystic brought large numbers of passengers across the river from Kittery on each of her trips on the 24th inst., quite a large proportion of them being strangers, probably summer visitors.

Major Urch will visit Haverhill, Mass., to-day, on his marine velocipede, starting from Newburyport. He has been invited by the National Scientific Association to exhibit his invention at their fair in Chicago during the months of October and November.

The boat race on Wednesday of this week, from the Concord railroad wharf around the stone beacon and return, between two boats manned by employes of the shoe factory, was won by the Fawn, pulled by Fernald and Danielson of the cutting room. Time eighteen minutes.

The moss gatherers at Kittery Point are doing unusually well this season, although the weather has not been favorable for drying the moss. They expect to clear $70 a month, for the three months ending Sept. 1st. The moss is sold to Hon. Frank Jones for brewing purposes.

A bass weighing seventy-nine pounds was captured near Fishing islands in the lower harbor on Wednesday of this week, by Mr. Zach. Randall. The big fish made a hard struggle for its life, and it was two hours from the time it was hooked before it was "landed" in the fourteen-foot boat, which was half full of water at the last. The fish, which was bought by C. Sullivan & Co., attracted a good deal of attention from fishermen, being the largest one ever taken here, it is said.

On Sunday night, the 21st inst., an attempt was made to burglarize the house of Mrs. Blatchford, living on Water street, by a man who climbed to the roof of a shed and broke a pane of glass in a second-story window, which awoke the inmates of the house, whose movements in turn frightened the would-be burglar, who ran away. On the following night a suspicious-looking fellow was seen prowling around back yards at the south end, and an effort was made to interview him, but he made good use of his legs, and escaped.

The yacht "Republic," of Providence, R. I., H. J. Steere, Esq., owner, arrived in the lower harbor Aug. 24th.

Prof. Moses G. Farmer, for some years past electrician at the United States torpedo station at Newport, R. I., has resigned that position. Prof. Farmer was formerly a teacher in this city.

The superintending school committee of Kittery had a hearing on Tuesday afternoon, Aug. 23d, upon a complaint of the recent punishment of pupils in the high school by the teacher, Mr. Rowell. The committee disapproved of the action of Mr. Rowell in the premises, and propose to try the experiment of conducting the school without corporal punishment.

Frank Sandford, of Newmarket Junction, went on an excursion to Haverhill, Mass., Aug. 23d, and on his return left the train at South Newmarket, got drunk, and some time during the night started to walk to the junction on the Boston & Maine railroad track. On the way he became stupified and went to sleep on the track, and the midnight freight train from Boston for Portland cut both his legs off just above the knees. The wounded man laid where he was hurt until morning, when he was found and aided; but he cannot recover. The engineer of the train knew nothing of the occurrence. Sanford is twenty-one years old, and unmarried.

Capt. Amee, of the tug Naumkeag, says that the report in the CHRONICLE of Aug. 24th concerning the running into the steamer James Sampson by his boat on the previous day is not only making a mountain of a molehill, but is widely at variance with the facts. The two boats were coming up the river, the Naumkeag in the tide and the James Sampson in the eddy, the latter of course moving over the ground considerably the faster of the two, as the eddy was with her and the tide against the Naunkeag. When the James Sampson shot into the tide from the eddy she took a sheer, and swung against the Naumkeag, the former's guard catching on the latter's, well aft, and hanging there a moment, when the two vessels went clear. There was no damage done, the slight collision was through no fault of the Naumkeag's, the latter could not have forced the other boat ashore had she wished, and had no wish to harm the Sampson or any other boat had she had the power.

A number of prominent gentlemen from out of town arrived here on Wednesday forenoon of this week, on their way to Hampton beach to call upon Ex-Minister Noyes, who was expected to arrive at Boar's Head that day. The party included Senator Rollins, Hon. E. Ashton Rollins of Philadelphia, Congressman Briggs of Manchester, Hon. Wm. E. Chandler, District Attorney Daniel G. Rollins of New York, Franklin J. Rollins, of Portland, Me., collector of internal revenue, Superintendent Chamberlin of the Concord railroad Railroad Commissioner J. E. French, and "Put" of the Manchester *Mirror* and other representatives of the press. The programme laid out by the party was to embark on the steamer James Sampson, with invited guests from this city, and steam around to Hampton, and after visiting there run down to Boon island and possibly to the Isles of Shoals, making the excursion last through Thursday. The steamer left with the party about noon, taking along Charles Wallace to point out the best fishing grounds, and Charles Benson as pilot; but she arrived back at half-past six o'clock the same evening, the weather and state of the sea not being favorable to the carrying out of the original plan. The steamer made the run to Boar's Head in a little over an hour, and the party landed and dined there, the boat starting on her return shortly after five o'clock. Some of the party left on the evening train for Dover and Great Falls.

THE TOURISTS.

This evening, at Music hall, Smith & Mestayer's "Tourists in a Pullman Palace Car" will be presented. The piece is said to be greatly improved from what it was last season, when it was one of the most amusing things offered; the company too, good as it was then, is claimed to be much superior now. We can assure all who may attend that they will have several hours of mirth.

EXCURSION TO HAVERHILL.

On Monday next, August 29th, the steamer "General Bartlett" will make a trip from Portsmouth to Haverhill, Mass., and return, leaving the wharf at the foot of State street at nine o'clock A. M., and allowing passengers two hours in Haverhill. This is probably the only opportunity the citizens of Portsmouth will have this season for an excursion of this kind, and those who desire a pleasant and health-giving trip will do well, and we think will surely be satisfied, if they lay aside their cares for the day, and with their families make the trip to Haverhill. The best of order will be maintained on the boat. This trip will afford a fine view of all the summer resorts on the coast of New Hampshire, and also give an opportunity of beholding the beautiful scenery of the Merrimac river from Newburyport to Haverhill. The fare for the round trip is only one dollar; children half price.

THE "LANCASTER."

The U. S. S. Lancaster, which has for some time been undergoing repairs at this navy yard, is now nearly ready for sea, and we assert without fear of successful contradiction that she is in as nearly perfect a condition as any government vessel ever fitted for sea at this yard, or any other; and yet, with all the modern improvements made, the cost of the work has been considerably less than similar repairs made to vessels at other yards. All the work has been done under the superintendence of Naval Constructor T. D. Wilson, who has spared no exertion to perfect the ship in every respect as a useful vessel of war, and a comfortable and healthful home for the officers and seamen who are to remain on board of her for the next three years.

In the matter of ventilation, which is a sort of specialty with Mr. Wilson, he can be congratulated that his plans have met his own expectations, and surpassed those of all others; the blowers used for the circulation of air are from the Boston Co.'s works, and several trials made with the apparatus show that in less than five minues the foul air can be exhausted from the ship, and fresh air driven through every part of her. This, with the Wilson air-ports which have been supplied to the ship, will secure a constant and abundant supply of pure air. The spaces between the timbers from the keelsons to the spar deck are utilized as ventilators, and pipes are arranged to convey the foul air from the bilges to the spar deck. Still further to secure the best possible conditions for health, the arrangements are such that there are no spaces in the ship that cannot be reached to be cleansed. The floors of the store rooms, magazines, shell rooms and shot and chain lockers, and the limber boards, are on a level with the main keelson, and not with the sister keelsons as has previously been the case. The ship has not been lengthened between perpendiculars, but by making the lines sharper both forward and aft her extreme length has been increased about eight feet, and a great improvement effected. She has water-tight compartments forward and aft. As to strength, she is one of the staunchest vessels in the navy, and it has been the aim of the constructor in charge to add to her strength in every available manner. There are two magazines, one aft and one forward, and three shell rooms, one forward and two aft. The shot lockers and all rooms used for storage are well ventilated.

The officers' quarters are all fitted up in the best manner. The admiral's and captain's quarters are on the spar deck, and supplied with furniture of a new and unique design; these quarters are so arranged with folding doors that in case of need both apartments can be thrown into one. The ward room, steerage and warrant officers' quarters are all commodious, and can but be appreciated by those who will occupy them. All the officers' quarters are provided with electric bells. But it is not the officers only whose comfort and convenience has been attended to, for more than ordinary care has been given to the quarters of the men, who will have plenty of space for sleeping, there being room enough to sling 450 hammocks.

The rigging of the ship has been fitted in the most thorough manner, and reflects credit on those having that branch of the work in charge; no better work is needed. The same may be said of the spar work, which is all that could be demanded. The bowsprit is so arranged that in case of need it can be run in, to allow the ram to be used. The capstan is fitted to work by steam power, and will be used in heaving up, catting and fishing the anchors, and for other heavy work. A steam steering apparatus has also been put in, and experiments made with it seem to insure its entire success.

Chief Engineer Macomb and his competent assistants have reason to be entirely satisfied with themselves and their work. At the first starting of the engines they worked as smoothly and evenly as though they had been running for months, and they are ready for use and not merely for trial. The arrangement of the firing and engine rooms is excellent, and will be appreciated by those whose duties call them to either place.

The battery of the Lancaster is arranged on a new design. The broadside guns work on a railway fastened to the deck, and so planned that each gun is trained and elevated by a single man, and that very quickly. No breechings or side tackles are needed, and none are used. The recoil is regulated by compressors. The eight broadside guns and the two pivot guns are eight-inch rifles, "converted" from eleven-inch smooth bore Dahlgren guns. The only failure in the working of the battery is that there is not quite space enough in the ports to allow of extreme elevation; in all other respects it seems a perfect success in its working.

The operations on this ship, since orders were received to fit her for sea, have been pushed with unusual rapidity; and although several of the attachments for the ship were delayed beyond the stipulated time, she has been gotten ready to start on her cruise on the date specified, and is much nearer completeness than vessels going into commission ordinarily are. As a sample of the manner in which the work was pushed we may mention that she was taken into dock, her propeller, jacket and ram fitted and put on, her bottom coppered, and the ship put out of dock, in thirteen days. Those who have had charge of the work on this ship, and those who have done the labor, are entitled to the commendation of the navy department, for the ship they have turned out will bear comparison with any in the navy, as to the thoroughness of the work and the rapidity with which it was done, the perfection of the fittings and appliances, and last, but not least, the moderation of the bills.

The officers ordered to the Lancaster reported on Saturday, Aug. 20th. Originally it was intended by the department to detail Rear Admiral Fairfax to relieve Rear Admiral Howell, who is now in command of the European squadron; but at the request of Adm. Fairfax he is to be placed on the retired list, and Commodore Nicholson has been appointed to relieve Adm. Howell and will soon hoist his flag on the Lancaster.

"A THRILLING EXPERIENCE."

The Manchester *Mirror* of Monday, Aug. 22d, contained the following:

Manchester people who were at Rye beach yesterday witnessed a thrilling experience, and from Mr. G. D. Jones, of this city, we learn the following particulars: The steamer Cohasset left Boston at noon on Saturday, with a party of twenty marines, who were to be transferred to the Lancaster war-ship at Portsmouth. When off Hampton beach those running the steamer lost their bearings, owing to a heavy fog, and were compelled to anchor for the night. Sunday morning the boat was seen off Rye beach about eleven o'clock, at which time she was hoisting signals of distress and whistling vigorously for help. Captain Albion R. Philbrick and David Philbrick, residing near Rye beach, took a small boat and went to their assistance, but before reaching the steamboat three of the marines took another small boat and commenced pulling for the shore. As they neared it the surf was so heavy that their boat was capsized, and they only escaped drowning after a desperate struggle, being finally pulled out of the water in an exhausted condition by the spectators along shore. Captain Philbrick reached the boat in safety and piloted her off Philbrick's beach, where the broken machinery on the boat was repaired, and the captain then piloted the boat into Portsmouth. There is a life-saving station within a mile of where the steamboat signalled for help, but during all the trouble none of the occupants of it put in an appearance.

One reason why none of the occupants of the life-saving station appeared no doubt is that the station is not manned at all in August.

The fact that there is only one church in the city of Portsmouth which pays a tax, the valuation of all the others being placed below ten thousand dollars, demonstrates one of two things—either the churches of that city are very poor affairs, or the assessors fail to do their duty. Undoubtedly the trouble is in the latter direction. In many other places there is a similar delinquency.—*Manchester Union.*

There are two churches in this city which pay a tax,—the Congregational church on $2100, and the Unitarian church on $3000, above the $10,000 exempted by law.

Music Hall.
Thursday Even'g, Aug. 25.
Positively One Evening Only.
SMITH & MESTAYERS'

In A Pullman Palace Car!

The most Talented Comedy and Musical Organization in the World.

THE TOURISTS RECORD.

One Hundred and Six Performances in New York.
Ninety-eight performances in Philadelphia!
Eighty-four in Boston.

The car scene used is a perfect representation of a Pullman Car; manufactured in San Francisco especially for the tourists.

Opera! Comedy! Splendid Part Singing, Grotesque Dancing, etc., etc.

Sale of seats commences Saturday morning, Aug. 25th, at Preston's Drug Store.

A Delightful Trip!

The safe and commodious

Steamer General Bartlett,

will make a trip from

Portsmouth to Haverhill

and return,

Monday, Aug. 29th,

leaving Portsmouth at 9 o'clock A. M. and allowing passengers two hours in the busy and beautiful city of Haverhill. Returning will arrive at Portsmouth about 8 o'clock P. M.

Good music on board.

Fare for round trip.....$1.00.
Children for round trip.....50 cts.

CONDIMENTAL FOOD,
FOR HORSES, CATTLE, SHEEP and SWINE.
J. R. YEATON & CO.
No. 6 & 8 Congress St.

A Full Line of
ROOM PAPERS and CURTAINS!
Fixtures, Tassels, Opaques, Hollands,
may be seen at
NO. 1 CONGRESS BLOCK.
Especial attention given to making and fitting Curtains.
WILLIS G. MYERS.

C. E. BOYNTON,
MANUFACTURER OF
SODA WATER
In Siphon Bottles and Fountains.
Cream Ginger Beer,
Tonic Beer, Root Beer,
Pineapple Beer,
Birch Beer,
GINGER ALE & MINERAL WATER
— ALSO, BOTTLER OF —
MILWAUKEE LAGER,
ELDREDGE'S LAGER, and
REFINED CIDER.

Of the different summer beverages manufactured at this establishment it is hardly necessary to say a single word. They have become popular "on their own merits," and can be found in many private families and on sale in every hotel, saloon and restaurant in this locality.

The Lagers bottled by me are from the best breweries in the country, and it is safe to say that there is no better in the world.

☞ Orders may be left at my establishment for any of the above, which will be be delivered anywhere within the city limits without extra charge.

C. E. Boynton.
18 Bow street, - - Portsmouth, N. H.

CHARLES W. GARDNER'S
Book & Job
PRINTING
OFFICE!
UP ONE EASY FLIGHT
Chronicle Office, Portsmouth, N. H.
Over D. H. Montgomery's Store.

The recent improvement in the above building has enlarged the Job Office to double its former size, making it one of the lightest and most convenient offices in the city for

ALL KINDS
OF —
General Job Work,

The subscriber respectfully solicits orders for all kinds of printing, from a

TWO SHEET POSTER,

With a Fourteen-inch wood letter, to a Visiting Card.

By-Laws for Lodges,
Town Accounts, Programmes,
Handbills, Tickets,
Fancy Cards,
Business Cards,
Ball Cards.

And Everything else in the line of Printing.

DATE SLIPS A SPECIALTY.
CHARLES W. GARDNER.

WHIPS!
In Large Variety, Cheap
— AT —
LARRABEE'S, 24 Congress Street. Up-Stairs

Auction Sales.

AUCTION!
Household Furniture, etc.,
Will be sold at Public Auction at the Brick Dwelling house,
No. 2 Rock Street,
(now occupied by Mrs. Henry Libbey who is about removing from this city) on
Tuesday, Aug. 23d, at 10 o'clock, a. m.
No postponement on account of the weather.

1 Chamber Set complete, B W hair cloth sofas, B W Marble top table, Hat and Coat stand, dining room chairs, Upright Refrigerator, Chamber toilet sets, 8 ft B W extension table, Cottage Bedsteads, Mattresses, Bureaus, 1 Cedar chest of drawers, Ironing table, Clothes horse, Meat safe, 2 wire door screens, Chocks, Lamps, crockery and Glass ware, culinary articles, etc., and a quantity of Wood and Coal.

H. F. WENDELL, Auct.

MORSE & HISLEY,
AUCTIONEERS,
Money, Real Estate and Mortgage Brokers, Insurance and House Agents.
12 PLEASANT ST. - - EXCHANGE BUILDINGS.

"BABY" ORGAN!
$22.00
Will buy a Mason & Hamlin Cabinet Organ suitable for playing the full parts of hymn tunes, anthems, songs, and popular sacred and secular music generally. A cordial invitation is extended to all to call and see the "BABY" at
Montgomery's Music & Art Store,
No. 6 Pleasant Street, Portsmouth, N. H

A full line of Pianos, Organs, Sheet Music, Musical Goods, Pictures & Frames, and artists' Material constantly on hand at lowest prices.

FARMING TOOLS,
LAWN MOWERS,
WIRE CLOTH,
the largest stock in the city.
Pure Paris Green,
— AND —
LONDON PURPLE,
CARRIAGE VARNISHES,
— AND —
FINE COLORS.
And the most complete stock of
HARDWARE
— AND —
PAINTS,
in the City.
PRYOR & MATTHEWS.
No. 16 Market St.

GREAT HAIR SALE!
Will sell during the months of April and May, one lot of real French Hair Switches, all long hair, at just one half the price heretofore asked. Also, another lot French Hair Switches with short stems, extra even hair

WEIGHING 5 Ounces,	1 YARD LONG	for	$10 00
" 4 "	30 INCHES	"	"	8.00
" 3 "	27 "	"	"	4.50
" 3 "	26 "	"	"	3.50
" 2 "	24 "	"	"	3.00
" 2 "	20 "	"	"	1.90

We advise every lady in want of switches to make a selection before the last of May, as we consider these Great Bargains.

Still another lot of 300 Real Hair switches from 1-2 to 1 Yard Long, at the extremely low price of 50c, 75c, $1.00, $1.50, $2.00, $2.50 and $3.00 each.

The sale of these goods at these prices will close May 31st.

We also shall sell a large lot of real hair Grey Switches at the same prices as the plain.

Also one large lot of Heavy Puffs for 25c, 50c, and 75c, which is ONE-HALF THE REGULAR PRICE. We take
Combings and Worn Hair
in Exchange, and manufacture
Combings into Switches
from 50 cents upwards. Hair Nets for Crimps from 10 cents and upward at the
Hair Manufactory,
65 *CONGRESS STREET,*
PORTSMOUTH, N. H.
M. E. JOHNSON, - - - - Proprietor.

KEEP COOL!
Prices marked down. Balance of
STRAW HATS,
LINEN DUSTERS,
LINEN SACKS,
AND SUMMER UNDERWEAR,
SOCKS, etc.
Closing out at very low prices at
FRANKLIN BLOCK.
ALFRED STAVERS.

MAPLE SUGAR and SYRUP,
for sale by
Henry F. Gerrish.

IRON

A TRUE TONIC

A PERFECT STRENGTHENER. A SURE REVIVER.

IRON BITTERS are highly recommended for all diseases requiring a certain and efficient **tonic**; especially *Indigestion, Dyspepsia, Intermittent Fevers, Want of Appetite, Loss of Strength, Lack of Energy, etc.* Enriches the blood, strengthens the muscles, and gives new life to the nerves. They act like a charm on the digestive organs, removing all dyspeptic symptoms, such as *Tasting the Food, Belching, Pains in the Stomach, Heartburn, etc.* **The only Iron Preparation that will not blacken the teeth or give headache.** Sold by all druggists. Write for the A B C Book, 32 pp. of useful and amusing reading—*sent free.*

BROWN CHEMICAL CO., Baltimore, Md.

BITTERS

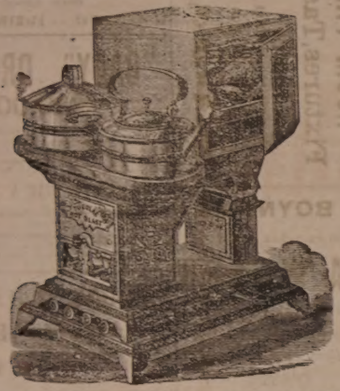

OIL STOVES.

THE ADAMS & WESTLAKE

Improved wire gauze non-explosive, the

TUBULAR HOT BLAST,

And several other kinds. No smoke. No odor. Suitable for all kinds of Cooking.

REFRIGERATORS, ICE CHESTS, ICE CREAM FREEZERS, RUBBER HOSE, VELOCIPEDES, CHILDREN'S CARRIAGES, ETC.

JOHN P. SWEETSER,

NO. 46 MARKET ST.

AKRON

Salt Glazed

DRAIN PIPE.

The AKRON Pipe is superior in Strength, Durability, and Finish to any in the market.

For sale in lots to suit, at lowest manufacturers' prices, by

Samuel Cleaves & Son,

NO. 5 ELM ST.

Critchley & Whalley,

MACHINISTS, AND DEALERS IN

PIPE AND FITTINGS

Of all kinds, for

STEAM, WATER, AND GAS.

Engines and Boilers.

Other Machinery Bought and Sold.

Belting & Belt Lacings, Sheet Rubber, and all kinds of steam packing constantly on hand at manufacturers prices

STEAM HEATING APPARATUS

For warming buildings.

52 Hanover Street.

STEPHEN D. SCRIGGINS,

Carriage Painter,

No. 16 Vaughan Street, Portsmouth, N. H.

Having spacious and good accommodations and long and large experience, he solicits patronage in this line.

Silas Philbrick,

MANUFACTURER OF

Marble Monuments, Grave Stones,

Table Tops and Mantel Pieces; also Brown Stone and Granite, for all purposes.

☞ A large stock of grave-stones and monuments, made during the winter, for sale at reasonable rates at the Stone Yard, Pike wharf, State street, Portsmouth.

GEO. E. GRAFTON. STORY B. LADD.

HALBERT E. PAINE,

Late Commissioner of Patents.

PATENTS!

PAINE, GRAFTON & LADD,

Also next-at-Law and Solicitors of American and Foreign Patents.

12 FIFTH STREET, WASHINGTON, D. C.

Procure patent law in all its branches by the Patent Office, and in the supreme and Circuit Courts of the United States. Pamphlets sent free receipt of stamp for postage.

$66 a week in your own town. Terms and $5 outfit free. Address H. Hallett & Co., Portland, Maine.

New Stock

SPRING & SUMMER SUITINGS.

J. E. HAM & CO.

NO. 11 CONGRESS ST.

Having received a full assortment of Foreign Domestic

CLOTH CASSIMERES, SUITINGS

Equal to any in the city, we are prepared to make them up into Garments of the latest style.

☞ Perfect Satisfaction Guaranteed.

THE

Admiration

OF THE

WORLD.

Mrs. S. A. Allen's

WORLD'S

Hair Restorer

IS PERFECTION!

For RESTORING GRAY, WHITE or FADED HAIR to its youthful COLOR, GLOSS and BEAUTY. It renews its life, strength and growth. Dandruff quickly removed. A matchless Hair Dressing. Its perfume rich and rare. Sold by all Druggists.

Established over 40 years.
Enormous and increasing sales throughout Europe and America.

ZYLO BALSAMUM (Mrs. Allen's)

A lovely tonic and Hair Dressing. It removes Dandruff, allays all itching, stops falling Hair and promotes a healthy growth with a rich, beautiful gloss, and is delightfully fragrant.

Price Seventy-Five Cents in large glass stoppered Bottles. Sold by all Druggists.

Cure Your Corns!

BY USING

SCHLOTTERBECK'S

Corn, Wart & Bunion Solvent.

Entirely harmless; is not a caustic. It removes Corns, Warts, Bunions and Callosities, without leaving a blemish. Brush for applying in each bottle.

A CURE IS GUARANTEED.

Price 25 Cents. For sale by all Druggists.

Try it and you will be convinced, like thousands who have used it and now testify to its value. Ask for Schlotterbeck's Corn and Wart Solvent, and take no other. —sold by—

DAVID KIMBALL & CO.,

No. 36 Market street,

Portsmouth, N. H.

Wild Bill, the Scout.

The surrender of Sitting Bull recalls one of the "genuine Indian scouts" of Gen. Custer. He was a fellow of the most singular temperament and was known on the plains as Wild Bill, albeit his actual name was James Hickok. Wild Bill, under circumstances of particular aggravation, shot and killed a desperado in Missouri. Years afterward, "Bill" became a member of Buffalo Bill's droll theatrical company, and, in compliance with the story of the play, had to repeat every night upon the stage the killing which, as a reality, had made him famous. "Bill" watched the first rehearsal patiently, then he went to the stage manager: "I can't kill that thar chap, no how," quoth Bill. "Why not?" inquired the manager. "Well," said Bill, tranquilly, "Buffalo slings him around in the first act, and Maeder clips him in the ear in the second act, and Mrs. Maeder drives him out of the ranch with a broom in the third act; then I've got to kill him after all in the fourth act. Why, I never killed such a coyote as that in all my life! It's all wrong, pardner! It's all wrong, making him out such a squawman as that! By goll, sir, he war the biggest gentleman I ever shot!"

Although he carried a dozen bullets more or less deeply imbedded in his flesh, "Wild Bill" never sustained an internal wound. He was killed, while playing cards, by a scoundrel who, for $500 blood-money paid him by gamblers, sneaked up behind "Bill" and blew his brains out. "Bill" was, strangely enough, a very honest and courageous fellow, and in his office of marshal was the terror of the "crooked" gamblers of the territory. The post-mortem examination of his remains explained his immunity from penetrative bullet wounds. It was discovered that his ribs were welded together, the intercostal cartilages and muscles having ossified. His lungs and heart, therefore, were naturally protected by a cuirass of bone. Such was the wonderful rapidity with which "Bill" could draw his pistol, that, even in the sudden death which befell him, he had time enough and sense enough to put his hand upon the butt of his revolver—*The Hour.*

A Democratic View.

The situation of parties as regards the prohibitory liquor law is about the same in Maine and New Hampshire. In both states the law was passed by a republican legislature, but republican administrations have enforced it only in particular localities, and then, generally, for partisan effect. The democratic party, although presumed to be opposed to prohibitory legislation, has not had the courage to come out boldly and say so. The law, however, has long been a dead letter in New Hampshire, and therefore it is not surprising that the democrats have not thrown down the gauntlet and made prohibition or license an issue. Not so in Maine. Whenever and wherever the republicans could gain a point by enforcing the law, they have done so. Year after year the democrats, as individuals, have denounced it, but when they have met in convention they have either dodged the question, or refused by vote to oppose it, by placing a good license plank on their platform. It is our candid opinion that if the democrats of Maine would put such a plank in their platform next year, and then stand by it throughout the campaign, they would poll a larger vote than they have yet polled, if they did not sweep the state.—*Boston Post.*

Flies and Mosquitoes.

A 15c box of "Rough on Rats" will keep a house free from flies, mosquitoes, rats and mice, the entire season. Druggists.

See Here.

You are sick; well, there is just one remedy that will cure you beyond a possibility of doubt. If it's liver or kidney trouble, consumption, dyspepsia, debility, Wells' Health Renewer is your hope. One dollar. Druggists. Depot Thacher's.

Orders have been given for the manning and opening of the life-saving stations upon the Atlantic and Gulf-coast for the ensuing season. At a majority of the stations the men are to go on duty September 1st, and at the remainder September 15th. The stations are to remain open and manned until May 1st, 1882.

However watched by loving care,
Home has distempers lurking there,
And human power cannot defend
From ills that constantly impend;
But Sanford's Ginger bids pain cease,
And home restores to health and peace.

Secretary Windom had decred the award of the gold medal of the life-saving service to Capt. Charles P. Smith, the gallant commander of the Seawanhaka, and the medal arrived from the mint the day before Capt. Smith died. The testimony required by the law to be filed in such cases was not received at the department in time to enable an earlier issue of the medal.

Cured of Drinking.

"A young friend of mine was cured of an insatiable thirst for liquor, which had so prostrated him that he was unable to do any business. He was entirely cured by the use of Hop Bitters. It allayed all that burning thirst; took away the appetite for liquor; made his nerves steady, and he has remained a sober and steady man for more than two years, and has no desire to return to his cups; I know of a number of others that have been cured of drinking by it."—From a leading R. R. official, Chicago, Ill.—*Times.*

A ferryboat with five people has been carried down the Rio Grande river, near Eagle Pass, Texas, and it is feared all are lost.

Big Results from Little Causes.

"Do you know?" remarked a man to his friend on Chestnut street, a day or two since, "I believe both Conkling and Platt had a bad case of skin disease when they resigned?" "What makes you think so?" inquired the listener in astonishment. "Well, you see they acted in such an *eruptive* manner—so *rash*—ly as it were. Save?" "Oh! yes, I save," replied the other, "they were *boil*—ing over and merely resigned to *humor* themselves, I suppose." If such be the case, the National difficulty might have been averted by applying Swayne's Ointment for skin diseases.

Summer Complaints

At this season, various diseases of the bowels are prevalent, *and many lives are lost* through lack of knowledge of a safe and sure remedy. PERRY DAVIS' PAIN KILLER is a *sure* cure for Diarrhœa, Dysentery, Cholera, Cholera Morbus, Summer Complaint, etc., and is *perfectly safe.*

Read the following:

BATHERIDGE, N. Y., March 22, 1881.
PERRY DAVIS' PAIN KILLER *never fails to afford instant relief* for cramp and pain in the stomach. JOSEPH BURDETT.

NICHOLVILLE, N. Y., Feb. 3, 1881.
The very best medicine I know of for dysentery, cholera morbus, and cramps in the stomach. Have used it for years, and it *has cured every time.* JULIUS W. DEE.

MOYNOONA, IOWA, March 15, 1881.
I have used your PAIN KILLER in severe cases of cramps and cholera morbus, and it gave almost instant relief. L. E. CALDWELL.

CARNESVILLE, GA., Feb. 28, 1881.
For twenty years I have used your PAIN KILLER in my family. Have used it many times for bowel complaints, and it *always cures.* Would not feel safe without a bottle in the house. J. R. IVY.

SACO, ME., Jan. 22, 1881.
Have used PERRY DAVIS' PAIN KILLER for twelve years. It is *safe, sure, and reliable.* No mother should allow it to be out of the family. G. I. NAYER.

ONEIDA, N. Y., Feb. 19, 1881.
We began using it over thirty years ago, and it always gives immediate relief. Would hardly dare to go to bed without a bottle in the house. W. O. SPERRY.

CONWAYBORO, S. C., Feb. 22, 1881.
Nearly every family in this section keeps a bottle in the house. DR. E. MONTON.

U. S. CONSULATE,
CRESFELD, RHENISH PRUSSIA, Feb. 8, 1881.
I have known PERRY DAVIS' PAIN KILLER almost from the day it was introduced, and after years of observation and use I regard its presence in my household as an *indispensable necessity.* J. S. POTTER, U. S. Consul.

BURTON-ON-TRENT, ENG.
I had been several days suffering severely from diarrhœa, accompanied with intense pain, when I tried your PAIN KILLER, and found almost instant relief. H. J. NOONE.

21 MONTAGUE ST., LONDON, ENG.
During a residence of twenty-three years in India, I have given it in many cases of diarrhœa, dysentery, and cholera, and never knew it to fail to give relief. R. CLARIDGE.

No family can be without this invaluable remedy. Its price brings it within the reach of all.

For sale by all druggists at 25c., 50c. and $1.00 per bottle.

PERRY DAVIS & SON, Proprietors, Providence, R. I.

Old Company Lehigh Coal,

The genuine article for sale in Portsmouth only at

PORTSMOUTH COAL POCKETS,

Also full stock of best quality all kinds of Coal.

J. ALBERT WALKER,

No. 137 Market Street.

Order book and telephone at Moses' Hat Store, No. 13 Congress street.

Hacking.

ORDER BOOKS for the services of the subscriber's

HACKS

Can be found at the AMERICAN STABLE, corner Congress and Chestnut streets, or at his residence, No. 79 Congress street. Orders left at either place promptly attended to.

W. H. Dennett.

The President's Wound!

A Parallel Case in Army Life.

By Dr. David Kennedy, one of the Surgeons on Duty at the U. S. General Hospital, West Philadelphia, Now of Rondout, N. Y.

In the issue of the Philadelphia Record of the 27th of July was published an article relating to the case of Capt. William Palmer, now Quartermaster Second Brigade New Jersey State National Guard, who was wounded at the battle of Mossy Creek, East Tennessee, in the winter of 1863. In that article the striking resemblance of the case to that of President Garfield, in many particulars, was pointed out, the authority for the statement being the brave captain himself. A still better authority is Dr. David Kennedy, then surgeon U. S. General Hospital, West Philadelphia, who had had charge of the case, and performed the operation of removing the detached bone, and finally extracted the bullet—Capt. Palmer is living to this day in the bloom of health. Dr. Kennedy does not hesitate to say that many of his patients both in military and civil practice owe their lives to the wonderful healing and strengthening powers of his medicine, called "Favorite Remedy." The doctor is in possession of an autograph letter from Capt. Palmer, attesting his indebtedness for his present good health to this medicine—"Favorite Remedy"—which he says has doubled the obligation which he felt to the doctor for the treatment of the captain's terrible wound.

While Dr. Kennedy is engaged in the introduction of "Favorite Remedy," he still continue the practice of his profession at Rondout, N. Y., performs all the minor as well as capital operations of surgery. Address as above. 1st12

WHIPS! All qualities and prices; LARRABEE'S, 28 Congress

New Advertisements.

BEATTY'S Organs 17 stops 5 sets Golden Tongue reeds only $65. Address Daniel F. Beatty, Washington, New Jersey.

GOLD MEDAL AWARDED THE AUTHOR.

A new & great Medical Work warranted the best and cheapest, indispensable to every man, entitled "the Science of Life," bound in Scarlet French muslin, embossed, full gilt, 300 pages, contains beautiful steel engravings, 125 prescriptions, price only $1.25 sent by mail; illustrated sample, 6c., send now. Address Footnote's Medical Institute or Dr. W. H. PARKER, No. 4 Bulfinch st. Boston.

KNOW THYSELF.

A book of rare originality, entitled

PRACTICAL LIFE.

The great problem solved. The individual carefully considered from the age of responsibility up to maturity, in regard to education, home, society, love, marriage, business, etc. How Bread-Eaters are to be Bread-Winners. The volume abounds in striking thoughts, rare information and intense common-sense. Full page colored plates—each one a gem. Agents wanted everywhere. Send for circular, full description, terms, etc. Address J. C. McCURDY & CO., Philadelphia, Pa.

5000 AGENTS WANTED to sell the Life of

President Garfield,

Including a full and accurate account of his brief but eventful administration; the great conflict with the "Stalwarts" healed by Conkling; the diabolical attempt to assassinate him, with full particulars of his extraordinary surgical treatment, etc. Thousands desire full particulars, hence this book is selling immensely. Terms liberal. Outfit 50c. Circulars free. HUBBARD BROS., Pubs., 723 Chestnut St., Phila., Pa.

SANFORD'S

• GINGER •

Impure water, unhealthy climate, unripe fruit, unwholesome food, cramps, chills, malaria, excessive heat and the thousand and one ills that beset the traveler or family are nothing to those fortified and sustained by the use of Sanford's Ginger, "the delicious." As a beverage it quenches thirst, open the pores, relieves the head, regulates the stomach and bowels, eradicates a craving for intoxicants and imparts new life to the languid, careworn, overworked, nervous and sleepless. Beware of imitations sold to be as good. Ask for Sanford's Ginger and take no other.

WEEKS & POTTER, Boston.

Sold everywhere. 1e22

PIANOS & ORGANS! Sold on installments and shipped to all parts of the country. Prices low and terms of payment easy. Send for Catalogue.

HORACE WATERS & CO., Manufacturers and dealers, 826 Broadway, New York.

1,000,000 Acres Choice Lands

In the Great Wheat Belt. For sale by the WINONA & ST. PETER R. R. Co. at $2 to $6 per Acre, on easy terms, at low interest. Lowest fare and freight. Fare refunded to purchasers. A climate unsurpassed for healthfulness. The best market facilities. The best lands. Maps giving full information FREE. Address CHAS. F. MYNDERSE, Land Commissioner of Chicago & Northwestern Railway Co., Chicago, Illinois. Mention this paper.

IN MINNESOTA & DAKOTA

Over 5000

Druggists

AND

Physicians

Have Signed or Endorsed the Following Remarkable Document:

Messrs. Seabury & Johnson, Manufacturing Chemists, 21 Platt St., New York:

Gentlemen:—For the past few years we have sold various brands of Porous Plasters. Physicians and the Public prefer Benson's Capcine Porous Plaster to all others. We consider them one of the very few reliable household remedies worthy of confidence. They are superior to all other Porous Plasters or Liniments for external use.

Benson's Capcine Plaster is a genuine Parmaceutical product, of the highest order of merit, and so recognised by physicians and druggists.

When other remedies fail get a Benson's Capcine Plaster.

You will be disappointed if you use cheap Plasters, Liniments, Pads or Electrical Magnetic toys.

A SURE REMEDY AT LAST. Price 25cts. at all druggists or sent on receipt of price, 25cts. SEABURY & JOHNSON'S CORN and BUNION PLASTER.

Boats to Let.

SAIL-BOATS and ROW-BOATS in good variety, all staunch and well kept, can be hired by the hour, day or month at the subscriber's Commercial wharf, Water street. First-class landing, and agreeable surroundings. A red light, in close proximity to the landing, burns all night. Rates reasonable. LEWIS HOLMES.

CARRIAGE AND SLEIGH STOCK.

Hubs, Spokes, Rims, Shafts, etc.; a fine lot of sleigh and pung dashers.

WHEELS! WHEELS!!

At Manufacturer's prices. Oak and Ash lumber.

G. J. GREENLEAF.

$72 a week, $12 a day at home easily made. Costly outfit free. Address True & Co., Augusta, Maine.

Transportation.

Eastern & Maine Central Railroad Line.

CARS leave the Station of the Eastern Railroad between Deer and Elm streets, as follows:

For Boston at 4:05, 7:15, 8:20, 11:02 A. M., 3:03, 5:00, 6:40, 8:00 P. M. Sundays, 4:05 A. M., 4:00 P. M.

For Portland, Augusta, Brunswick and Lewiston, 10:00, 10:40 A. M., 2:55, 9:10 P. M. Sundays 9:10 P. M.

For Bangor, Waterville, etc., 10:40 A. M., 2:55, 9:10 P. M. Sundays 9:10 P. M.

For St. John and Halifax, daily 9:10 P. M.

For Great Falls and Wolfeboro, 10:00, 10:40 A. M., 3:20, 5:40 P. M.

For North Conway, 10:00, 10:40 (express) A. M., 3:20 P. M.

For Dover and Way Stations, 5:00, 9:50 A. M., 12:10, 3:15, 6:50 P. M.

Trains leaves for Portsmouth—

From Boston, 7:30, 8:30, 10:00 A. M., 12:30, 1:30, 3:15, 4:40, 7:00 P. M. Sundays 8:00 A. M., 7:00 P. M.

From Portland, 2:00, 8:45 A. M., 1:10, 6:00 P. M.

From North Conway, 7:30, 11:48 A. M., 3:35 P. M.

From Wolfeboro', 8:05, 8:32 A. M., 12:35, 4:15 P. M.

From Wolfeboro' Junction, 6:35, 9:02 A. M., 1:28, 5:50 P. M.

From Great Falls, 7:37, 10:05 A. M., 2:13, 5:50 P. M.

From Dover, 8:45, 10:30 A. M., 2:25, 4:20, 7:30 P. M.

From Newington, 7:01, 10:45 A. M., 2:40, 4:46, 7:58 P. M.

Trains from Boston arrive in Portsmouth at 9:50, 10:30 A. M., 12:05, 2:45, 3:15, 5:30, 6:45, 9:00 P. M. Sundays 10:15 A. M., 9:00 P. M.

Trains from Portsmouth arrive in Boston at 6:30, 9:05, 10:35 A. M., 1:15, 5:10, 7:15, 8:35, 10:00 P. M. Sundays 6:30 A. M., 6:30 P. M.

D. W. SANBORN, LUCIUS TUTTLE,
Master of Transportation. G. P. & T. A.

June 29th, 1881.

Concord & Portsmouth Railroad.

PASSENGER TRAINS leave Concord Railroad Station, foot of Bridge street:

For Newmarket Junction, Manchester, Concord and Upper Railroads, at 7:55 A. M., and 5:10 P. M.

Arrive at Manchester at 9:40 A. M., and 7:10 P. M.

Arrive at Concord at 10:25 A. M., and 8:15 P. M.

Leave Concord at 7:20 A. M., and 3:35 P. M.

Leave Manchester at 8:10 A. M., and 4:25 P. M.

Arrive at Portsmouth at 10:10 A. M., and 6:15 P. M.

☞ All trains connect at Newmarket Junction, with trains of the Boston & Maine Railroad for Exeter, Haverhill, Lawrence and Boston; and for Dover, Great Falls and Portland; at Concord with trains to and from all the Upper Railroads.

H. E. CHAMBERLIN, Supt.

FALL RIVER LINE

— FOR —

NEW YORK, SOUTH AND WEST.

This line with its superior construction, superb equipment, palatial steamers and considerate care for the comfort of its patrons, presents Preeminent Advantages over all Others. Trains connecting at Fall River with the well known steamers

BRISTOL AND PROVIDENCE

Leave Boston from Old Colony Depot, week days at 4:45 (accommodation,) and 6 P. M. (Steamboat Express,) Sundays at 7 P. M.

Leave New York for the East at 5:30 P. M. daily.

Passengers leaving Portsmouth at 3:15 P. M., arrive in Boston in season to connect with the steamboat express train. Through tickets for sale at the Eastern R. R. Station; state rooms secured at the office of the Line, No. 3 Old State House, and at Old Colony Depot in Boston.

J. R. KENDRICK, Supt.

L. H. PALMER, Agent, No. 3 Old State House.

SOUTH SHORE S. S. CO.

Boston & Portsmouth,

Direct Service.

S. S. "ACUSHNET,"

Will leave Comey's wharf, Boston, for Portsmouth, every Tuesday and Friday at

10:30 O'CLOCK, A. M.

Returning, will leave Portsmouth for Boston each Wednesday and Saturday at

7:45 O'CLOCK, A. M.

Fare—Single passage, $1.00. Round trip tickets, $1.50 each.

J. W. SEAVER, agent.....Boston.
R. B. BEAUMONT, agent.....Portsmouth.

N. B. Freight received at all times; but to insure passage on sailing days, must be on the wharf one hour before sailing time.

☞ Meals furnished on board, if desired.

STEAMER JAMES SAMPSON.

KITTERY & PORTSMOUTH.

Leave Navy Yard Bridge, Kittery		Leave Navy Yard Landing, Portsmouth	
"	6:25 A. M.	"	6:45 A. M.
"	8:45	"	9:40
"	9:50	"	11:00
"	11:45	"	12:45 P. M.
"	1:40 P. M.	"	1:45
"	2:00	"	3:00
"	3:15	"	4:00
"	4:15	"	5:00
"	5:10	"	6:15
"	7:00	"	6:20
"	8:10	"	8:00
		"	9:00

Leave Kittery, (Navy Yard Bridge) for Kittery Point at 8:45 and 9:50 A. M., and 2:00 and 6:10 P. M.

Leave Kittery Point Bridge for Portsmouth and Kittery Foreside at 9:20 and 10:35 A. M., and 2:25 and 6:40 P. M. 3T8

Leave Navy Yard Landing, Portsmouth, for Kittery Point at 8:55 and 10:15 A. M., and 2:10 and 7:00 P. M.

STEAMER "MYSTIC."

KITTERY AND PORTSMOUTH.

Leave Stimpson's wharf, Kittery,		Leave Adams & Co.'s wharf, foot of Daniel St., Portsmouth,	
"	6:30 A. M.	"	7:45 A. M.
"	8:45	"	9:30
"	10:00	"	10:30
"	11:45	"	12:45 P. M.
"	1:50 P. M.	"	2:30
"	3:15	"	4:00
"	4:15	"	5:15
"	5:45	"	6:20

Leaves Kittery Tuesday and Thursday evenings at 7:00, Portsmouth at 9:30. Saturday evening, leave Kittery at 7:00 and 8:30, Portsmouth at 9:00 and 9:00.

Fare Five Cents Each Way.

Extra trips to accommodate parties and entertainments. Freight taken at low rates. Parties wishing to charter the steamer for excursions can do so by applying to

CAPT. H. W. TREFETHEN,
Proprietor.

TO KITTERY POINT,

Touching at Newcastle,

The Steamer "FEARLESS"

will commence her trips April 4th, and run as follows, until further notice:

Leave Portsmouth		Leave Kittery	
"	9:30 A. M.	"	8:30 A. M.
"	11:30	"	10:30
"	3:15 P. M.	"	1:30 P. M.
"	5:45	"	4:15

Landing in this city, Fernald's wharf, rear of No. 80 Market street.

Fare 10 Cents Each Way.

THEODORE KEEN, Proprietor.

March 29th, 1881.

Portsmouth Daily Chronicle.

By CHRONICLE & GAZETTE PUBLISHING COMPANY. | PORTSMOUTH, N. H., FRIDAY, AUGUST 26, 1881. | $6 PER YEAR IN ADVANCE. THREE CENTS PER COPY.

THE PORTSMOUTH DAILY CHRONICLE

(Established August 2d, 1882.)

Is Published Every Morning, Sundays excepted, at No. 7 Exchange Building, Pleasant street, opposite the Post Office, by the

Chronicle and Gazette Publishing Company.

TERMS $6.00 PER YEAR.

The New Hampshire Gazette

(The Oldest Newspaper in the United States, established Oct. 7th, 1756,)

is published every Thursday at the same office. Terms, $1.50 per year; $2.00 per year, if not paid in advance.

ADVERTISEMENTS inserted on reasonable terms, in either or both papers. The GAZETTE, having a large country (in addition to its local) circulation, is an excellent medium of advertising. A liberal reduction made when advertisements appear in both papers.

☞ Correspondence from neighboring towns containing items of public interest, will be gladly received. All communications should be addressed and all checks made payable to the

CHRONICLE & GAZETTE PUBLISHING CO.,

PORTSMOUTH, N. H.

The Job Printing Business is conducted in the same office by Mr. Charles W. Gardner, who keeps on hand a large and and well-selected stock of all materials required in his line.

Mr. J. H. Bates, Newspaper Advertising Agent, 41 Park Row (*Times* building,) New York, is authorized to contract for advertisements in the CHRONICLE and GAZETTE, at our best rates.

NEW AND EXTENSIVE STOCK

— OF —

Spring & Summer

GOODS

— AT —

WM. P. WALKER'S

No. 8 Market Square.

Having received a Full Assortment of Foreign and Domestic

Cloths, Cassimeres, &c.,

I am prepared to make them up into GARMENTS of the latest style, or according to the fancy of the purchaser, and

Perfect Satisfaction Guaranteed!

My Stock of Goods suitable for

SUITINGS

IS UNEQUALLED

Particular attention paid to the making of Army and Navy

REGULATION UNIFORMS.

A FULL ASSORTMENT OF

Gentlemen's Furnishing Goods!

Constantly on hand, consisting of

BOSOMS, GLOVES, SUSPENDERS,

COLLARS, DRAWERS, SHIRTS,

HANDKERCHIEFS, LINEN

GOODS,

Of Every Description.

Yachting Shirts,

Bicycle Shirts,

Boys Blue Fancy Shirts,

Boys Blue Blouses,

All to be found at

No. 3 Bow Street.

We are also sole agents for New York Yacht Club

OIL HAT!

This is something new and the best thing ever put in the market.

C. E. MYERS & CO.

C. E. MYERS. - C. E. SIMPSON.

L. S. L.

A SPLENDID OPPORTUNITY TO WIN A FORTUNE. Seventh Grand Distribution, Class I, at New Orleans, Tuesday, Sept. 13, 1881—136th Monthly Drawing.

LOUISIANA STATE LOTTERY COMPANY.

Incorporated in 1868 for 25 years by the Legislature for Educational and Charity purposes—with a capital of $1,000,000—to which a reserve fund of over $420,000 has since been added.

By an overwhelming popular vote its franchise was made a part of the present State Constitution adopted December 2d, A. D., 1879.

Its Grand Single Number Drawings will take place monthly. It never scales or postpones. Look at the following Distribution:

CAPITAL PRIZE, $30,000.

100,000 TICKETS AT TWO DOLLARS EACH.

HALF-TICKETS, ONE DOLLAR.

LIST OF PRIZES.

1 Capital Prize of	$30,000	.....	$30,000
1 Capital Prize of	10,000	.....	10,000
1 Capital Prize of	5,000	.....	5,000
2 Prizes of	2,500	.....	5,000
5 Prizes of	1,000	.....	5,000
20 Prizes of	500	.....	10,000
100 " "	100	.....	10,000
200 " "	50	.....	10,000
500 " "	20	.....	10,000
1000 " "	10	.....	10,000

APPROXIMATION PRIZES.

9 Approximation Prizes	$300	.....	$2,700
9 " "	200	.....	1,800
9 " "	100	.....	900
1857 Prizes amounting to		.....	$110,400

Responsible corresponding agents wanted at all points, to whom liberal compensation will be paid.

For further information, write clearly, giving full address. Send orders by express or Registered Letter, or Money Order by mail, addressed only to

M. A. DAUPHIN,
New Orleans, La.

or M. A. DAUPHIN,
No. 212 Broadway, New York.

All our Grand Extraordinary Drawings are under the supervision and management of Generals G. T. Beauregard and Jubal A. Early.

Notice to the Public,

The public are hereby cautioned against sending any Money or Orders to Nunez & Co., 81 Nassau st., New York City, as authorized by the Louisiana State Lottery Company to sell its Tickets. They are flooding the country with Bogus Circulars purporting to be of The Louisiana State Lottery Company, and are fraudulently representing themselves as Agents. They have no authority from this Company to sell its tickets, and are not its agents for any purpose. M. A. DAUPHIN,
Pres. Louisiana State Lottery Co.

NEW ORLEANS, LA., July 4, 1881.

DR. SANFORD'S LIVER INVIGORATOR

Only Vegetable Compound that acts directly upon the Liver, and cures Liver Complaints, Jaundice, Biliousness, Malaria, Costiveness, Headache. It assists digestion, strengthens the system, regulates the bowels, purifies the blood. A Book sent free. Dr. SANFORD, 162 Broadway, N. Y.

FOR SALE BY ALL DRUGGISTS.

35TH

Popular Monthly Drawing of the

COMMONWEALTH DISTRIBUTION CO.

In the city of Louisville, on

WEDNESDAY, AUG. 31st, 1881.

These drawings occur monthly (Sunday excepted,) under provisions of an act of the General Assembly of Kentucky.

The United States Circuit Court on March 31st rendered the following decisions:

1st. That the Commonwealth Distribution company is legal.

2d. Its drawings are fair.

N. B.—This Company has now on hand a large reserve fund. Read the list of prizes for the

August Drawing.

1 Prize	$30,000	100 Prizes $100 each	$10,000
1 "	10,000	200 " 50 "	10,000
2 "	5,000	600 " 20 "	12,000
10 " $1000 each	10,000	1000 " 10 "	10,000
20 " 500 "	10,000		
9 Prizes $300 each, Approximation Prizes,			$2,700
9 " 200 " " "			1,800
9 " 100 " " "			900
1,960 Prizes			$112,400

Whole Tickets, $2. Half Tickets, $1.
27 Tickets, $50. 55 Tickets, $100.

Remit money or bank draft in letter, or send by express. Don't send by registered letter or post-office order. Orders for $5 and upward, by express, can be sent at our expense. Address all orders to R. M. BOARDMAN, Courier-Journal Building, Louisville, Ky., or R. M. BOARDMAN, 212 Broadway, New York.

Good and Reliable

INSURANCE

COMPANIES.

COMMERCIAL UNION, of London.
FIRE ASSOCIATION, of Phila.
NIAGARA, of New York.
CONNECTICUT, of Hartford.
PHOENIX, of London.

F. W. DEROCHEMONT & SON,

NO. 9 CONGRESS STREET.

AN EXTRA LOT OF

Sponges, Chamois Skins and WHIPS

at reasonable prices at

JOHN S. TILTON'S

Harness Maker and Trunk Repairer,

18 Congress Street.

THE Caligraph!

A PERFECT WRITING-MACHINE AT LAST!

Faster, Lighter, More Durable, Simpler and Superior in Every Respect to the old Style of Writing-Machines.

It is operated with wonderful ease, always writes neatly and legibly, and three times faster than the pen.

WHO NEED THEM?

Business men, clergymen, lawyers, people who write illegibly, all who have writing to do.

THE PRICE

has been greatly reduced, and the machine is now within the reach of all.

For circular, showing recent improvments, Address

The New England Branch Of The American Writing-Machine Co.,

No. 36 Bromfield Street, BOSTON MASS.

A machine can be seen at the clerk's office of U. S. Circuit Court, U. S. Court house, Portsmouth.

PATENTS!

R. H. EDDY,

No. 76 State St., Opposite Kilby, Boston,

SECURES PATENTS in the United States; also in Great Britain, France and other foreign countries. Copies of the claims of any Patent furnished by remitting one dollar. Assignments recorded at Washington. *No Agency in the United States possesses superior facilities for obtaining Patents or ascertaining the patentability of inventions.*

R. H. EDDY, Solicitor of Patents.

Testimonials.

I regard Mr. Eddy as one of the *most capable and successful* practitioners with whom I have had official intercourse. CHARLES MASON,
Commissioner of Patents.

"Inventors cannot employ a person more trustworthy or more capable of securing for them an early and favorable consideration at the Patent Office." EDMUND BURKE,
Late Commissioner of Patents.

BOSTON, October 19, 1870.

R. H. EDDY, Esq.—*Dear Sir:* You procured for me, in 1860, my first patent. Since then you have acted for and advised me in hundreds of cases, and procured many patents, reissues and extensions. I have occasionally employed the best agencies in New York, Philadelphia and Washington, but I still give you almost the whole of my business, in your line, and advise others to employ you. Respectfully, GEORGE DRAPER.

BOSTON, January 1, 1881. Sawtnw1

Room Papers, Window Shades, Fixtures, Tassels, Borders, &c., &c.

H. B. BUZZELL & SON

have received for the *Spring trade* a very extensive assortment of the above goods, of all grades and prices from *very cheap to very fine.*

They have the agency for the

Domestic and Springfield

SEWING MACHINES,

two of the *finest made and most reliable* machines in the market. MACHINE OIL, NEEDLES, all kinds. Parts, or attachments, for any machines.

Also a full line of TOPS, BALLS, MARBLES, RETURN BALLS, HOOPS, etc., etc.

A fine assortment of new

BOX STATIONERY

at low prices. Call and examine our goods before buying, it will pay you.

H. B. BUZZELL & SON,

Booksellers and Stationers.

PEIRCE'S BLOCK, - - MARKET SQUARE.

DENNIS SHEA,

MANUFACTURER OF

Cement Stone Pipe

— AT —

26 WATER STREET, PORTSMOUTH.

The best Pipe made for Sewers, Culverts, Cellar and Sink Drains, Water Closets, etc. Gives perfect satisfaction wherever used. Is proof against frost, acids, and all substances which pass through the Pipe.

For sale at wholesale or retail, or laid in the best manner.

Orders for Pipe and laying left at the factory will receive prompt attention.

PERRY & CO'S

TRADE & MARK

STEEL PENS

of superior English make; famous for durability and elasticity; great variety of styles suited to every kind of writing.

For sale by dealers generally.

PRICE TWENTY-SIX (assorted samples for trial, including the "U" and "FAN" "FAN" celebrated Pens, enclosed in a useful metal box, by mail, on receipt of Twenty-five Cents.

IVISON, BLAKEMAN, TAYLOR & CO,

SOLE AGENTS FOR UNITED STATES.

138 and 140 Grand St., New York.

Portsmouth Insurance Agency

ESTABLISHED 1831.

JOHN SISE, INSURANCE AGENT,

OFFICE,

4 Market Sq., Up-Stairs.

ÆTNA INSURANCE CO., Of Hartford, Conn.
HOME INSURANCE CO., Of New York.
HARTFORD FIRE INSURANCE CO., Of Hartford, Conn.
ROYAL INSURANCE CO., Of Liverpool, Eng.
FRANKLIN FIRE INSURANCE CO., Of Philadelphia, Pa.
PHENIX INSURANCE CO., Of Brooklyn, N. Y.
LONDON AND LANCASHIRE FIRE INSURANCE CO., Of Liverpool, Eng.
Pennsylvania Fire Insurance Company, Of Philadelphia, Pa.
METROPOLE INSURANCE CO., Of Paris, France.

Responsible Companies, Large Assets, Equitable Rates, Prompt Settlements.

JOHN SISE,

Insurance Agent, 4 Market Sq., Up-Stairs.

MORSE & ILSLEY

FIRE, LIFE AND ACCIDENT

INSURANCE

AGENTS,

Represent the following reliable companies:

THE INSURANCE COMPANY OF NORTH AMERICA, *Of Philadelphia, Pa.*

LIVERPOOL and LONDON and GLOBE *U. S. Office, New York City.*

SPRINGFIELD, *Of Springfield, Massachusetts.*

QUEEN, *Liverpool and London.*

PHŒNIX, *Of Hartford, Conn.*

ORIENT, *Of Hartford, Conn.*

TRAVELLERS' LIFE and ACCIDENT COMPANY, *Of Hartford, Connecticut.*

NEW ENGLAND MUTUAL LIFE, *Of Boston, Mass.*

The above companies are well known and reliable, and we solicit the patronage of our friends and the public. All losses adjusted and promptly paid at our office.

MORSE & ILSLEY,

NO. 15 PLEASANT ST., - UP ONE FLIGHT

NOTICE.

We wish simply to announce to the Ladies of Portsmouth and vicinity, that our stock of

MILLINERY GOODS!

— COMPRISES —

The Best and Most Desirable Styles

to be found in

New York or Boston Markets.

Our success in endeavoring to please our customers for the past fourteen years needs no comment. Respectfully,

J. M. TEBBETTS,

14 MARKET STREET.

PORTSMOUTH, N. H.

FLOUR!

Just received

500 BARRELS

of the best St. Louis and Wisconsin Flour. Also some of the best Minnesota Haxall, which I shall sell at

WHOLESALE AND RETAIL!

LOWER than the same grades of Flour can be bought in Portsmouth. Call and price my Flour before purchasing elsewhere, at the old and popular stand of C. ROBINSON & SON,

16 BOW STREET.

Portsmouth, April 20th, 1881.

J. S. JAMES.

BABY OLIVES!

5 cases, for sale by

H. F. GERRISH.

TRUNK REPAIRING!

a specialty. Trunks called for and returned without extra expense at

John H. Tilton's

Harness Dispensatory,

18 CONGRESS STREET.

MAIN & WINCHESTER BLOCK.

HOP BITTERS.

(A Medicine, not a Drink.)

CONTAINS

HOPS, BUCHU, MANDRAKE, DANDELION,

AND THE PUREST AND BEST MEDICAL QUALITIES OF ALL OTHER BITTERS.

THEY CURE

All Diseases of the Stomach, Bowels, Blood, Liver, Kidneys, and Urinary Organs, Nervousness, Sleeplessness and especially Female Complaints.

$1000 IN GOLD.

Will be paid for a case they will not cure or help, or for anything impure or injurious found in them.

Ask your druggist for Hop Bitters and try them before you sleep. Take no other.

D. I. C. is an absolute and irresistible cure for Drunkenness, use of opium, tobacco and narcotics.

SEND FOR CIRCULAR.

All above sold by druggists.

Hop Bitters Mfg. Co., Rochester, N. Y., & Toronto, Ont.

SULPHUR BITTERS

The Greatest Blood Purifier ON EARTH.

This Great German Medicine is composed of Yellow Dock, Mandrake, Gentian, Dandelion, Juniper Berries, etc., combined with the Extract of Sulphur, which makes it the Greatest Blood Purifier known. Do not ever take

BLUE PILLS

or arsenic, they are poison. Place your trust in SULPHUR BITTERS, the pure best and best medicine ever made.

Is Your Tongue Coated

with a yellow sticky substance? Is your breath foul and offensive? Your stomach is out of order? Use SULPHUR BITTERS immediately! Is your Urine thick, ropy, bloody or high-colored?

IT IS

Your Kidneys are out of order. Use SULPHUR BITTERS. If you are sick, no matter what ails you, use

Sulphur Bitters!

Don't wait until you are unable to walk, or are flat on your back, but get some at once, it will cure you. Sulphur Bitters is

The Invalid's Friend.

The young, the aged and tottering are soon made well by its use. Remember what you read here, it may save your life, it has saved hundreds. Don't wait until to-morrow,

Try a Bottle To-Day!

PRICE, ONE DOLLAR.

A. P. Ordway & Co., Chemists, Lawrence, Mass., Sole Proprietors for U. S. and Canadas.

Dandy Vermifuge

Dandy Vermifuge

SULPHUR PLASTERS cure pain in the side. KAUFMANN'S PILLS 50 cts per gross, 25 cents.

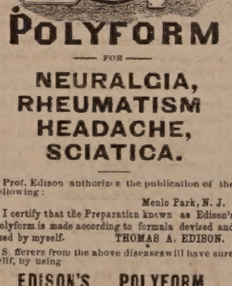

EDISON'S

POLYFORM

— FOR —

NEURALGIA, RHEUMATISM HEADACHE, SCIATICA.

Prof. Edison authorizes the publication of the following:

Menlo Park, N. J.

I certify that the Preparation known as Edison's Polyform is made according to formula devised and used by myself. THOMAS A. EDISON.

Sufferers from the above diseases will have sure relief, by using

EDISON'S POLYFORM,

according to directions with each bottle.

PREPARED BY THE

Menlo Park Manufacturing Co.,

NEW YORK.

Sold by Druggists. Price $1.00.

Fletcher & Tanton,

UPHOLSTERERS,

Furniture Dealers & General Undertakers

No. 58 Market Street, Portsmouth, N. H.

Coffins, Robes and Caskets always on hand or made to order. Orders left at 39 Deer Street or 27 State Street, by day or night, will be promptly attended to. S. S. FLETCHER.
H. G. TANTON.

GOVERNMENT BONDS!

We are prepared to pay on presentation in any amount the highest market price for the CALLED BONDS of 1865 and 1867, and we will receive them at full value in exchange for other issues of UNITED STATES BONDS, or in exchange for other safe Securities paying 5, 6 and 7 PER CENT interest.

GEO. WM. BALLOU & CO,

72 Devonshire Street..... Boston.
8 Wall Street..... New York

FISH.

1000 *lbs. Dry Salted Pollock Fish.*
1000 *lbs. First Fare Cod Fish.*

For sale by

Henry F. Gerrish.

Daily Chronicle.

Borneo.

During our journey to and from the mountain, we met occasional parties of natives from the far interior on their trading excursions, the women, as a matter of course, carrying the heaviest loads; while the men carried nothing save a little food in a bag behind them, and their arms. Some had buffaloes with them. The women, as a class, are strong and healthy, with small hands, feet, and well-proportioned features. Indeed, in many cases, the young girls are very pleasing in form and figure, and have lovely black hair and the brightest of expressive black eyes. Early marriages, hard labor, and exposure in the fields, however, soon make sad havoc of beauty and shape and old hags of them. Their drapery is nothing worth mentioning, and in such a climate but little is required. Their manners are gentle and timid. Often, when we met them quite suddenly, they showed no surprise, even though they had never seen a white man before. They make affectionate wives and tender mothers. Indeed, I never saw a child beaten or children roughly dealt with during my years stay in the island.

In the capital and elsewhere on the coast, young Malay women are almost invariably kept secluded from the gaze of strangers; but here among these hills and, as elsewhere among the aboriginals proper, we found the women enjoying perfect freedom with the men.

While staying at these villages, all the women and girls flocked to see us, and watch the event and did not with evident interest. The young girls were especially confident, and formed laughing groups around us, chatting to each other in low, modulated tones, and evidently comparing notes on their observations. They frequently brought us little presents of fruit and eggs and fowls, and were delighted with the needles and thread, looking-glasses and white cloth, which we gave them in return. Some of the younger girls were much handsomer than the Malays, and stood lovingly together as they watched our movements.

Looking-glasses were considered fashionable at the time of our visit; and we could have disposed of many more with advantage, had we had them with us. Combs were not so desirable, since these are made by their husbands or sweethearts; and they are often very prettily decorated with carved work.

Some of the men seem "thoroughly domesticated," and I saw them affectionately nursing their naked little babies at night or in the day-time, while mamma had gone to the field for food or the forest for fuel. I particularly noticed the younger married men standing behind their nice little wives at night when we were at dinner. They folded their brown arms around their necks, and whispered loving gossip in their ears, evidently well contented with themselves and with each other; and perhaps their love is as real and as ardent and as true as it is in high places where dress clothes are worn. The farther one travels, the more plainly does one see how deep-rooted and how world-wide are all the springs of human feeling, whether of love and joy, or death and sadness. In every land and in every breast is written the great cry, "One touch of nature makes the whole world kin."

One night after dinner, a bevy of dusky beauties and gallants gathered around our mats; and, to afford some amusement, I showed them several *carte de visite* portraits of friends which I had with me. They were particularly interested in that of one lady, and examined it very attentively. Not a bead or button escaped their quick eyes. But they soon began asking questions: was she married? how many children had she? was she a good wife? I asked what they meant by the last question. "Well," they answered, "did she bring plenty of firewood? and could she clean padi [rice] well?" Thus, a woman among these tribes of villagers earns her good name as a wife by her capacity for physical labor. This is also so among other savage races. They were much interested in all particulars of dress as shown by the *carte*; but one girl regretted at the absence of rattan coils around the stomach and "chawats" of thick brass wire on the waist, and more of the like effect, all from the Kiau stand-point; for Kiau and its simple fashions are held to be inviolable. Kiau is all the world to them!—*From a Naturalist's Journal.*

How Long Would it take to Count two Millions?

Over two million volumes of the revised edition of the New Testament, were sold on the first day of its issue. These figures can only be equaled by the enormous sales of Swayne's Ointment for Itching piles, which is universally used as a standard remedy for stopping the itching at night, when one thinks that pin worms are crawling about the rectum. To calculate the extent of its sale in actual figures, would involve the labor of a lifetime. Will you be pestered longer from the aggravating piles?

—Young man, don't waste your energies in attempting to wear too delicate a shade of clothes; the girls don't care for them; their own finery occupies their attention.

Two Years Ago!

I was a sight to behold, and was unable to enjoy life at all. Now I am a picture of health, and can eat anything. What did it? Sulphur Bitters cured me of dyspepsia and liver complaint, after suffering two years.—*W. H. B., Manchester.*

—"Never leave what you undertake until you can reach arms around it and clinch your hands on the other side," says a recently published book for young men. "Very good advice, but what if she screams?" ask a bashful paragrapher.

Rescued from Death.

William J. Coughlin, of Somerville, Mass., says: "In the fall of 1876 I was

taken with a violent bleeding of the lungs followed by a severe cough. Soon I began to lose my appetite and flesh. I was so weak at one time that I could not leave my bed. In the summer of 1877 I was admitted to the city hospital. While there the doctors said I had a hole in my left lung as big as a half a dollar. I was so far gone at one time a report went around that I was dead. I gave up hope, but a friend told me of Dr. Wm. Hall's Balsam for the Lungs. I laughed at my friends, thinking that my case was incurable, but I got a bottle to satisfy them, when to my surprise and gratification, I commenced to feel better. My hope, once dead, began to revive, and to-day I feel in better spirits than I have the past three years.

I write this hoping you will publish it, so that every one afflicted with diseased lungs, will be induced to take Dr. Wm. Hall's Balsam for the Lungs, and be convinced that consumption can be cured. I have taken two bottles and can positively say that it has done more good than all the other medicines I have taken since my sickness." Sold by all druggists.

Portsmouth Chronicle.

FRIDAY, AUGUST 26, 1881.

[Entered at the Post-Office at Portsmouth, N.H. as second-class matter.]

The President.

The condition of the president remains unchanged. A consultation of the physicians was held as to the advisibility of removing the patient; it was decided by the majority that it would be unsafe. The physicians are somewhat apprehensive as to the result of the operation on the parotid gland. His condition on Thursday was about the same as on Wednesday, except that his pulse was a little higher. Taking everything into consideration the president has not gained any ground since Wednesday morning.

News and Notes.

The Buffalo & Rock City Pipe Line company began the delivery of oil at Buffaly, N. Y., Aug. 23d. This is the first independent anti-Standard company organized un h r the act o" 1878. The pipe is sixty-four miles long, with a diameter of four inches, and when full contains 5,000 barrels. Midway between Buffalo and Rock City is the only intermediate pumping station. The oil is coming at the rate of 220 barrels an hour. The tanks at Buffalo have a capacity of 148,000 barrels.

Gen. Leslie Coombs, distinguished as a soldier in the Mexican war and as a whig politician and member of Congress, died at Lexington, Ky., Aug. 23d, aged sixty-eight years.

George W. Riggs, the well known banker of Washington, died Aug. 24th.

At Sherman, Texas, Aug. 23d, a quarrel between Ex-Sheriff Planton and Jas. Todd was settled by a bullet through Planton's head and another through Todd's heart, both men dying instantly.

A despatch from Houston, Texas, dated Aug. 24th, says: "The military have taken possession of Orange, where eight men were lynched yesterday. Further outbreaks are feared. The committee of 150 are still searching the country for other members of the gang. Communication with the outside world is cut off, as the citizens have driven from the town railroad employes, telegraph operators and newspaper men."

Fuller, the confidence man who induced Goodnow of Boston, the wealthy liquor dealer, to buy the barque Western Sea and load her with cotton, and Mosher, the captain of the vessel, have been sent to Massachusetts from Machias, Me., on the requisition of the governor of Massachusetts.

James Andrews, a track-walker on the Troy & Greenfield railroad, was run over and killed near North Adams, Mass., Aug. 24th.

Ernest Bessom and Edward Percival, boys about sixteen years old, were hunting in the woods four miles from Mansfield, Mass., Aug. 24th, when the former was fatally shot by the latter. The shooting was accidental.

Mrs. Kate Griggs, wife of the lessee of the Wheeling & Lake Erie railroad, died at Long Branch a day or two since from blood-poisoning, supposed to have been caused by her use of an anti-fat medicine.

The Maine Beet Sugar company had to make 1,221 separate contracts in four different states to get 7,000 tons of beets last year. Some of the roots came from the Mohawk country all the way to Portland, and the expense of agents, freights, etc., brought the cost at the factory up to seven or eight dollars per ton.

Mr. George Millett was riding a bicycle from Marblehead to Salem, Mass., near midnight on Monday, Aug. 22d, where he was savagely attacked by a stray horse, which ran after him, knocking him over and damaging his bicycle. The police made a search for the animal, but could not find him. That horse is evidently opposed to cheap labor and free competition in transportation.

Dr. Astrander, a leading Pittston, Pa., physician, hanged himself on Tuesday morning, Aug. 23d.

A woman named Arnold was killed at Blackstone, Mass., Aug. 23d, by a White mountain train on the Providence & Worcester road, while walking on the track.

About two o'clock Tuesday morning, Aug. 23d, unknown parties entered the jail at Monroe, La., took out Perry Mason and Alexander Wilson, both colored, charged with murder, and hung them some distance from the town.

The Maine Central railroad has further increased its equipment by adding two fine postal cars. They are named "Bangor" and "Augusta," and are to run from Bangor to Boston. They are finished in ash, cherry and white wood, and are furnished with all the modern improvements.

The new Eastern telegraph company, which was chartered by the last Maine legislature and organized in May, has commenced work. The company has contracted with John G. Moore & Co to construct 500 miles of line from Boston through the state of Maine to Bangor. The poles are now being distributed on the Eastern railroad, and the line will be completed to Portland in thirty days, and extended through the state in six months. It is understood that the line will be operated in conjunction with the Mutual Union.

The perfect of the Seine has informed Mr. Morton, United States minister at Paris, in a letter which is very complimentary to him and the Americans, that the Place de Bliche, where his official residence is situated, has been named the Place des Etats Unis.

The World's Crops.

M. Estienne, a high European authority, has brought out his estimates of the world's crops for 1881. This involves a wide survey and very careful observation. The results, by countries, are as follows:

France. The reports of the wheat crop in France are this year from over a larger area, and indicate a better crop, than last year. This year's barley, is not so good as in 1880, but is fairly. The maize crop is very ordinary. Oats and rye are fair. On the whole the crops are not up to those of last year, but wheat is not much below the average. None of the crops will be very good.

Great Britain. Wheat is ten per cent below the average, and likely to realize 10,000,000 quarters. Barley is ten per cent above the average, and oats are twenty per cent below the average. The year is one in which the farmers are not likely to recoup themselves for losses during the past five years.

Austria and Hungary. The crops are good all round. Wheat and barley are both above the average. Rye is very much, and oats are slightly, under the average.

Italy. The reports from Italy agree that the crops are of medium quality, and much below the abundance of those of 1880.

Turkey. In the Turkish provinces on the Danube the wheat harvest will be medium. Rye is good and abundant. Barley is good as regards quantity, but bad in quality. Oats are very much above the average.

Russia. All the reports from Russia agree that the barley is the best crop of the year, doubling that of 1880 in quantity, but not so plump and weighty. Rye is abundant.

Germany. Wheat is good throughout Germany. Winter and spring sowings are in marked contrast, the former yielding good and the latter very defective crops. Oats are very good. Barley is thin, and none of the crops are of the average. In the Prussian states the crops are fair.

Switzerland. The Swiss wheat crop is very poor in quantity, owing to drouth, but in quality it is very fine. Oats and barley are good in quantity and quality, but there is a small area sown of the latter.

Belgium. Barley is good, and rye and oats are fair.

Spain. All the crops in Spain are bad.

Holland. All the cereals in Holland are in good condition.

United States. Under the average, and yet enough to supply what the world most lacks.

Barnett's Cocoaine.

For Premature Loss of the Hair—A Philadelphia Opinion.

One year ago my hair commenced falling out until I was almost bald. After using COCOAINE a few months, I have now a thick growth of new hair. ALEXANDER HENRY,

No. 804 East Girard Ave.

Barnett's Flavoring Extracts, always standard.

A COUGH, COLD OR SORE THROAT should be stopped. Neglect frequently results in an incurable Lung Disease or Consumption. "*Brown's Bronchial Troches*" do not disorder the stomach like cough syrups and balsams, but act directly on the inflamed parts, allaying irritation, give relief in Asthma, Bronchitis, Coughs, Catarrh, and the throat troubles which Singers and Public Speakers are subject to. For forty years "*Brown's Bronchial Troches*" have been recommended by physicians, and always give perfect satisfaction. Having been tested by wise and constantly increasing demand for nearly an entire generation, they have attained well-merited rank among the few staple remedies of the age. Sold at 25 cts. a box everywhere. 6m,th & f oct1,s81

Health is Wealth!

DR. E. C. WEST'S NERVE AND BRAIN TREATMENT: a specific for Hysteria, Dizziness, Convulsions, Nervous Headache, Mental Depression, Loss of Memory, Spermatorrhœa, Impotency, Involuntary Emissions, Premature Old Age, caused by over-exertion, self-abuse, or over-indulgence, which leads to misery, decay and death. One box will cure recent cases. Each box contains one month's treatment. One dollar a box, or six boxes for five dollars, sent by mail prepaid on receipt of price. We guarantee six boxes to cure any case. With each order received by us for six boxes, accompanied with five dollars, we will send the purchaser our written guarantee to return the money if the treatment does not effect a cure. Guarantees issued by J. H. THACHER, Druggist, Portsmouth. Orders by mail will receive prompt attention. SMITH, DOOLITTLE & SMITH, Gen'l Agents, Boston. deowsu1,'81

England estimates that she will need 128,000,000 bushels of wheat in addition to the home crop, to carry her people through the winter. As the crops of France and Russia are short, she is looking to the United States for supplies. Hence the boom in the Chicago grain market.

STATED MEETINGS.

CITY GOVERNMENT.

In the City Building, Market Square.

Board of Mayor and Aldermen—Thursday evenings.

Common Council—Thursday evenings.

Board of Overseers of Poor—Tuesday evenings.

Board of Instruction—First Wednesday in each month.

Board of Engineers—Tuesday next following first the Monday in each month.

MASONIC.

In Masonic Hall, Congress Block.

St. John's Lodge, No. 1—First Wednesday of each month.

St. Andrew's Lodge, No. 3—Second Monday of each month.

Washington Chapter, No. 3, R. A. M.—Fourth Tuesday of each month.

Davenport Council, No. 5, R. and S. M.—Third Thursday of March, June, September and December.

DeWitt Clinton Commandery, Knights Templar—Third Monday of each month.

Ineffable Grand Lodge of Perfection—Third Wednesday of January, April, July and October, (annual meeting 33d Hebrew month Adar.)

Portsmouth Rose Croix Chapter, No. 1, E. M. R. M., Second Friday evening of each month at seven and a half o'clock, at Memphis Hall, No. 5 Daniel street.

I. O. O. F.

At Odd Fellows Hall, National Block.

Piscataqua Lodge, No. 6,—Monday evenings at 7 30 o'clock.

New Hampshire Lodge, No. 17—Wednesday evenings at 7 30 o'clock.

Osgood Lodge, No. 43—Thursday evenings at 7 30 o'clock.

Strawberry Bank Encampment, No. 5—Second and Fourth Fridays in each month.

Mount Sinai Encampment, No. 19—First and Third Fridays in each month.

Union Rebecca Degree, Lodge No. 3—First and Third Tuesdays in each month, at 7 30 o'clock.

RELIEF ASSOCIATIONS.

Rockingham Masonic Relief Association—Annual meeting First Friday in January.

Portsmouth Odd Fellows' Mutual Relief Association—Annual meeting Fourth Tuesday evening of January.

Temperance Mutual Relief Association—At Mercantile Hall, First and Third Wednesday evenings of each month.

Mutual Relief Association of Rockingham County—Second Tuesday of January and December.

Portsmouth Firemen's Mutual Relief Association—Second Wednesday of January, April, July and October.

OTHER ORGANIZATIONS.

At Odd Odd Fellows' Hall, Daniel Street.

Storer Encampment, Post No. 1, G. A. R.—Third Wednesday of each month.

St. George Council, No. 21, Legion of Honor—Second and Fourth Tuesday evenings of each month.

Portsmouth Commandery, No. 47, United Order of the Golden Cross—Thursday evenings.

Riverside Council, No. 441, Legion of Honor—First and Third Tuesday evenings of each month.

Strawberry Bank Lodge, No. 32, I. O. G. T.—Each Wednesday evening at 7 30 o'clock, at Mercantile hall, No. 5 Congress street.

Rockingham Lodge, No. 85, I. O. G. T.—Each Thursday evening at the hall in Exchange Building.

Women's Christian Temperance Union—Social meeting each Wednesday afternoon at 3 30 o'clock, at Bow Mission hall.

Langdon Colony, No. 15, Pilgrim Fathers—First and Third Friday evenings of each month at Golden Cross hall, Daniel street.

Damon Lodge, No. 9, Knights of Pythias—At Pythian Hall, corner Market and Daniel streets, Tuesday evenings of each week.

Orion Tent, No. 20, Knights of Maccabees—First and Third Monday evenings of each month at Good Templars' hall, Pleasant street.

Portsmouth Mechanics' Association—Open to membership of all reputable Mechanics and Manufacturers. Meets in Mechanics' Block, corner Congress and Fleet streets. Reading Room free to members and strangers visiting the city. Quarterly Meetings the First Tuesday evening in November, February, May and August. Election of officers at November meeting.

Sagamore Lodge, No. 23, Knights of Honor—At Hall No. 24 1-2 Market street. Second and Fourth Monday evenings of the month.

Newichewannock Tribe, No. 4, Improved Order of Red Men—Each Friday evening at Pythian hall, No. 28 Market street.

Woman's Temperance League—Each Thursday afternoon from three to four o'clock at Golden Cross hall, Daniel street.

Portsmouth Workingmen's Institute and Reading Rooms—Corner Cornwall and McDonough streets. Open week days from 10 A. M. to 9 P. M.; Sundays 9 A. M. to 9 P. M. Regular business meetings Third Thursday evening of each month.

Alpha Council, No. 33, Royal Arcanum—First and Third Tuesday evenings of each month, at Hall No. 24 1-2 Market street.

Mercantile Library Association, at hall No. 5 Congress street. Library open every Saturday evening.

Star of Hope Degree Temple, No. 6, I. O. G. T.—Meets on the Second and Fourth Tuesday of each month, at Good Templars' Hall, Pleasant street.

Old Oaken Bucket Division, No. 2, S. of T.—Each Monday evening at Hall corner of Ladd and Market streets.

Fire Companies—At their respective Engine Houses on the first Monday of each month.

THREE HUNDRED DOLLARS REWARD.

TWO HUNDRED DOLLARS of the above sum is offered by the town of Kittery for the arrest and conviction of the party or parties who robbed E. G. A. Freeman on the highway leading from Kittery to York. A further reward of ONE HUNDRED DOLLARS is offered for the arrest and conviction of the party or parties who entered the house of J. L. Ward, and took jewelry therefrom. For further particulars enquire of the undersigned.

KITTERY, Aug. 24th, 1881.

JAMES K. PHILBRICK, FRANKLIN H. BOND, WILLIAM A. FERNALD } Selectmen of Kittery.

Notice to Pensioners.

JOHN P. COOPER would inform Pensioners that he will attend to executing and forwarding Vouchers at the office of W. H. Rollins, Esq., on 5th of September next, and the following week.

WHIPS! All qualities and prices; LARRABEE'S, 30 Congress

AT FOYE'S

Ladies', Gents' and Children's

HOSIERY!

No. 23 Market St.

WHIPS All kinds, cheap, at LARRABEE'S 30 Congress Street, up-stairs.

Important.

When you visit or leave New York city, save Baggage Expressage and Carriage Hire, and stop at *Grand Union Hotel*, opposite Grand Central Depot, 600 rooms, fitted up at a cost of one million dollars, reduced to $1 and upwards per day. European plan. Elevator. Restaurant supplied with the best. Horse cars, stages and elevated railroad to all depots. Families can live better for less money at the Grand Union Hotel than at any other first-class hotel in the city. tap13,82

Recent Stock Sales.

U. S. new 4 1-2s, coupon	113 3-4
U. S. new 4s, coupon	115 1-4
Maine State 6s, 1889	117 1-8
N. H. State 6s, 1892	127 3-4
Massachusetts State 6s, Gold	117
Portsmouth City 6s, 1893	115
Eastern R. R. 4 1-2s	110 1-2
Ports., Great Falls & Conway 4 1-2s	98 1-4
Great Falls Manufacturing Co	117 3-8
Cocheco Manufacturing Co	995
Salmon Falls Manufacturing Co	385
York Manufacturing Co	1325
Laconia Manufacturing Co	577 1-2
Boston & Lowell R. R.	114
Boston & Providence	165
Boston & Maine	130
Boston & Albany	109
Concord	99
Concord, Second, No. 5, R. and S. M.	48 1-8
Eastern Railroad in N. H.	92
Fitchburg	139
Maine Central	51
Manchester & Lawrence	150
Michigan Central	110
Northern in N. H.	112
Nashua & Lowell	145
Old Colony	125
Ports., Great Falls & Conway	98
Portland, Saco & Portsmouth	118 1-8
Portsmouth & Dover Railroad	110

Portsmouth Wholesale Prices.

Reported by BUTLER & LAIGHTON, Grocers.

Butter, per ℔ 20 to 25c.
Corn per bushel, Western 70c; Northern 80c.
Cheese, 16c per ℔. New 11.
Coal, Anthr, per ton $6.00, Smith's, per ton $6.00.
Eggs per dozen, 18c.
Flour, Fancy, $7.00 @ $8.00; Ex. $9.00.
Fish per ℔ by the qtl., Cod 5 @ 6c; Pollock 3 1-2c.
Hay per ton, $14 @ $17.
Kerosene Oil per gallon, 10c.
Lard per ℔, by the tub, 13c.
Lard Oil per gallon, $1.00.
Molasses per gal., Cuba 42c; N. O. 55c @ 65c.
Pork per bbl., $20.00 @ $22.00.
Plaster per ton, lump $6.00; ground $10.
Rye, Northern, per bushel, 90c.
Soap per ℔, No. 1, 6c @ 7c.
Sugar per ℔, Br. 8 3-4 @ 9c; Gr. 11; Crushed 11 1-2c.
Tea per ℔, Black 40c @ 70c; Green 50c @ 60c.
Wood per cord, Hard $5; Pine $3.

Chas. E. Laighton & Son,

Nearly opposite Post-Office.

Have in stock

New Bordeaux Goods,

CLARETS,

SAUTERNES, BURGUNDIES, CHAMPAGNE AND

RHINE WINES!

Italian and French

OLIVE OILS,

in all sizes.

Richardson & Robbins'

ROLLED TONGUES,

Whole Boned Ham, Chicken, etc.

FERRIS'

Pig Hams & Bacon!

with a complete a line of *Seasonable Goods as can be found in New England.*

B & L

Brunswick Soups.

These Soups are put up in powder form in tin cans of 1-2 lb. each, and consist of Vegetable, Lobster, Fish, Bean, Beef and Oxtail. One can will make five pints of Excellent Soup, all seasoned, in fifteen minutes. It is one of the most wholesome and convenient articles for the table ever produced. Price 25 cents per can. We have just received a new stock of CAPERS, OLIVES, ENGLISH PICKLES also NEW CROP OLIVE OIL, in qt., pt., and 1-2 pt. bottles. Also, DUTCH CHEESE, Whole ROLLED OX TONGUES, in cans, CANNED BEEF, etc. In Lunch Goods we have SARDINES, TONGUE, HAM, CHICKEN, DEVILED HAM and POTTED BEEF and TONGUE. Peirce Farm Champagne CIDER, in qt. and pt. bottles.

Butler & Laighton.

NO. 1 MARKET SQUARE.

STRICTLY

First-Class Work

on the shortest notice at the

Portsmouth STEAM LAUNDRY!

— BY —

TROY LAUNDRYMEN.

Cuffs and Collars a specialty, send in your orders. Work left at the office,

No. 72 STATE SRTEET

Will receive prompt attention.

Price Lists to be had on application.

OFFICE HOURS: Saturdays from 7 A. M. to 10 30 P. M. Every other day (except Sunday) from 7 A. M. to 8 30 P. M. a1

AYERS & LOCKE.

SPECIAL ADVERTISEMENT OF SUMMER DRY GOODS.

AYERS & LOCKE HAVE JUST RECEIVED THE FINEST LINE OF SUMMER DRESS GOODS!

Muslins, Swisses, Buntings, Nuns-Veilings, Silks, etc. All Silk Surahs in Black and all desirable colors. Plain and Fancy Black Satin Marvelleux. Largest assortment of *Black Silks* acknowledged by good judges to be exceedingly good value—75 cts., $1, $1.25, $1.50, $1.62, $1.75, $1.87, $2.00 and $2.25. CLOSING-OUT OF SPRING GARMENTS. Having met with unexpected success in the sale of Spring Sacques we have marked down what few we have in stock *To Cost! To Cost! To Cost!* to close the stock. We have also received a fine assortment of Linen Ulsters which we are prepared to sell at the very lowest Boston prices for first-class garments. Everyone desirous of purchasing *Laces, Passementeries, Fringes, Buttons, Girdles, or Anything in the line of Trimmings or small Wares* will find it their advantage to examine our stock and compare prices before purchasing elsewhere. FINEST LINE OF KID GLOVES, LISLE AND LACE TOP, AND LADIES & CHILDREN'S HOSIERY & UNDERWEAR IN THE CITY.

AYERS & LOCKE.

FISH, FISH!

FIFTY QUINTALS

of extra nice Slack-Salted

POLLOCK FISH!

for sale by

George Herbert & Co.,

RAILWAY WHARF,

PORTSMOUTH, N. H.

JUST OPENED!

— AN —

Enormous Line!

— OF —

STRAW HATS!

Very Cheap.

F. G. MOSES,

No. 13 Congress street.

$5 TO $20 per day at home. Samples worth $5 free. Address Stinson & Co., Portland, Maine.

Real Estate.

House For Sale.

THE HOUSE occupied by subscriber, containing 12 rooms in good repair. At small expense can be made into two tenements. J. E. HAM.

To Let,

STORE NO. 27 MARKET STREET, Apply to J. R. MAY.

For Rent.

HALF-HOUSE on Melcher street, near Pleasant; four rooms; water in house. Rent low to prompt tenant. Apply at No. 31 Pleasant street. jy27tf

To Let,

FRONT office over Rockingham National Bank recently occupied by Wm. R. Foster. Apply at the Bank.

To Let.

HOUSE NO. 1 DENNETT STREET. Apply as No. 5 Chapel St.

For Sale or To Let.

A VERY desirable house on Richards avenue. Furniture can be hired with the house if desired. Apply to A. F. HOWARD, Custom House.

House to Let,

LARGE HOUSE No. 2 Chestnut street, opposite Music hall. Apply at No. 4.

To Let.

HOUSE No. 116 State street, now occupied by Capt. Jacobs. For particulars enquire of Mr. Jerome C. Butler of the firm of Butler & Laighton, or of the subscriber at Newcastle. eod4w GEO. W. TOWLE.

For Sale.

THE HOUSE AND LOT corner of Austin and Summer streets, formerly occupied by the late Lydia Pickering. The lot contains 10,000 square feet and may be divided into several other house lots if desired. Possession given immediately. Apply to WALLACE HACKETT, adv., over First National Bank.

Portsmouth, May 12th, 1881.

House for Sale or To Rent.

THE desirable place No. 7 Miller Avenue. The house is good repair. Contains 10 rooms. Large garden, and will be sold cheap, or let to a good tenant. J. H. HUTCHINSON.

Cape Lost.

LOST from Steamer Appledore, between Portsmouth and Newcastle, on Tuesday afternoon, a red and white striped CAPE. The finder will be suitable rewarded on leaving it at A. F. Wendell & Co.'s store, Market square.

Wanted.

AT ONCE, a good smart Meat and Pastry COOK. Apply at this Office.

Boy Wanted.

A GOOD STEADY BOY WANTED AT THIS OFFICE.

COST

$4.18 PER THOUSAND!

THE CHEAPEST!

— AND —

Safest Life Insurance in the World.

THE

SEMI-ENDOWMENT POLICY!

— OF THE —

Mutual Life Insurance Co.

of New York,

F. S. WINSTON, President,

IS SECURED BY

ASSETS AMOUNTING TO OVER

$90,000,000

And is the safest and Cheapest Insurance ever offered by any Company.

EXPLANATION.

These policies are settled in 20 years by the payment in cash, of one-half the amount insured, or in event of death occurring during that period to the beneficiary for the full amount insured.

ILLUSTRATION.

Age 35 (other ages in proportion,) Policy of $1,000 annual premium of $29.18.—

20 premiums of $29.18 each,	$583.60
One half of policy returned in 20 years,	500.00
Total cost $1,000 insurance for 20 years,	$83.60

Annual cost of $1,000 insurance against death for 20 years, $4.18, exclusive of all dividends, which are declared annual as withother forms and available on the anniversary of policy.

Further information and applications furnished by

C. M. GIGNOUX

GENERAL AGENT

For Maine and New Hampshire.

Local Matters.

POST OFFICE RULES.

MAILS CLOSE.

	A. M.	P. M.
Boston, West and South,	8, 10 35, 2 20	4 50 *8 30
Boston Way,	10 35, 2 20	
Portland,	9 25	4 50 6 30
East (beyond Portland,)	9 25	6 30
Biddeford, Saco and Way,	9 25	4 50
Great Falls,	9 25	4 50
Great Falls & Conway R. R.	9 25	
Concord and North,	7 40	4 50
Concord Way,	7 40	4 50
Boston & Maine R. R.	7 40	4 50
Dover,	9 30	2 20 6 30

*Arrives in Boston next morning.

MAILS ARRIVE.

	A. M.	P. M.
Boston, South and West,	10 05, 3 15	5 30 9 08
Boston Way,	10 05	5 50
Portland and East,	11 20	3 20
Great Falls & Conway R. R.	11 20	
Concord and North,	10 20	6 50
Dover,	7 30	3 15 5 20

Letters for the night mails [and no others] east or west may be deposited in the box at the Eastern depot, every day except Sundays.

E. G. PEIRCE, JR., P. M.

MINIATURE ALMANAC--AUG. 26.

SUN RISES	5:18	MOON SETS	7:05 P. M.
SUN SETS	6:41	FULL SEA	0:15 A. M.
LENGTH OF DAY	13:23		0:30 P. M.

THE WEATHER.

U. S. SIGNAL OFFICE,
WASHINGTON, D. C.
Aug. 26, 1:30 A. M.

Probabilities for New England:—

Fair weather winds mostly southerly stationary or higher temperature lower pressure.

The Thermometer at the CHRONICLE Office, at 4:00 o'clock this morning, registered 59 degrees above zero.

Sky clear.

AROUND HOME.

Are you going on the excursion to Haverhill?

A large safe made by Dame & Co., of Boston, was put into the office of the collector of internal revenue, on the second floor of the custom house, on Thursday. Its weight is 6500 pounds.

The steamers Leyden and Cohassett, from the Charlestown navy yard, arrived at this yard between five and six o'clock in the afternoon on the 25th inst., with the men for the Lancaster.

The semi-annual meeting of the New Hampshire Medical society is to take place on Sept. 1st, at the Wentworth house. At least the preliminaries we understand are now being arranged.—*Dover Republican.*

A very large audience assembled in Music hall, Thursday evening, when the reconstructed "Tourists" took their first trip of the season in the "Pullman Palace Car." There is more laughable nonsense in the piece—it cannot be called a play—than there was last year, and it created lots of mirth. One fault about it was its length; half an hour less of it would be better.

E. G. Peirce, Jr., of this city, is one of the members of the committee upon miscellaneous articles at the New Hampshire State Agricultural Society's fair to be held at Laconia, Sept. 20th, 21st and 22d. Messrs. Lewis G. Davis and A. F. Howard are on the committee on pictorial and industrial art. Chas. H. Hayes is one of the judges of pulling oxen, and John S. Tilton is one of the judges on articles manufactuted of leather.

The city of Manchester allows to the War Veterans, Straw Rifles, Head Guards, Sheridan Guards and First N. H. Battery one hundred dollars each per year, as armory rent; and Keene, Great Falls, Nashua, Dover and Concord it is said also each allow to the several military organizations within their borders the same amount How would it do for Portsmouth to encourage the Cavalry and City Guards by similar action?

The deep-well pump of the Eastern railroad has kept at work every day this week, taking water only from the bottom of the bore. The supply of water is abundant, but the quality is still in question. The first discharge in the morning, after the pump has had a night's rest, is offensive to the smell, and it is feared that the well will prove a failure so far as railroad uses are concerned. As a fire-department reservoir it would be a great success.

As a buggy containing two ladies turned from Elm street toward Vaughan street, Thursday morning of this week, the horse was startled by the exhaust steam from the Eastern railroad pumping engine, and jumped to one side, whereupon the lady who was driving dropped the reins, and the horse started to run away. The buggy was capsized and smashed, and the occupants thrown out, in a few moments, and the horse then ran down on the wharf toward the Raynes shipyard, where he was caught.

An item appeared in the *Times* of Thursday evening unjustly reflecting on the police department of this city. We are requested to say by the city marshal that no complaints have been made to him or any other officer attached to the police force in relation to the alleged suspicious persons prowling around the residences at the south end. If any such complaints had been made they would have given them his immediate attention, as always has been done before. We think now, as we always have, that we have as good a police force as any of our sister cities can boast of, and certainly there is no city where better order is maintained than here, which speaks well for the force.

The Portsmouth cornet band will furnish the music on the steamer "General Bartlett" next Monday, on the trip to Haverhill.

Commodore Earl English, chief of the bureau of equipment and recruiting, visited the navy yard on Thursday last, and was honored with the customary salute.

The schooner Emma K. Smalley, Cousins master arrived Aug. 23d from Perth Amboy with 309 tons of coal for C. E. Walker & Co., and sailed on the 25th for Lubec, Me.

Capt. Graves, of Police Station No. 5 of Boston, and special officers Baker and Marden, were in this city on Thursday, and go to Hampton beach to-day in company with Mr. Leach, superintendent of the iron works at South Boston, to shoot along the marshes.

A reunion of the Cater family was held at Pinkham's grove, Dover point, on the 25th inst. H. F. Cater, John Canney and John C. Tasker were the committee of arrangements, and the number of persons present was greater than at any of the previous meetings of this family. A huge tent was set up at the grove for their accommodation. The Decaturs it is said are a branch of the Cater family, the name having been changed during the lapse of years.

William C. Swain, son of Daniel Swain of Dover, is in trouble, being charged with setting fire to his millinery store in Marblehead, Mass. The fire broke out on Sunday, Aug. 14th, at which time young Swain was on a visit to his parents in Dover, having left Marblehead at noon on the previous day. The fire was soon extinguished, and the charge of the prosecution is that it was caused by candles which had been placed in positions to burn a considerable time, and then set fire to light articles. The insurance people assert that Swain's stock was over-insured, its value not being over $1000 while the insurance was $1400.

ROMEO AND JULIET.

Miss Florence Gillette, supported by the popular actor Mr. Wm. N. Griffith and a fine dramatic company, will appear at Music hall on Tuesday evening next, Aug. 30th, in "Romeo and Juliet." The company is claimed to be the most costly and elegantly dressed one on the stage, Miss Gillette's costumes alone having cost over $10,000. Worth of Paris being the maker. Reserved seat tickets, 75 and 50 cents. On sale at Preston's Saturday.

RACES AT THE PARK.

There will be a grand sweepstakes race for $125 at the Rockingham trotting park on Thursday, Sept. 1st, at 2:30 o'clock P. M., best two in three, to harness. There are six entries, as follows: Danville Boy, Charley Knox, Runaway Boy, Lady Mac, Shoo Fly and Little Harry. Besides the trotting match there will be a half mile foot race for $5, and a greased pig chase.

STAR OF HOPE TEMPLE.

At the regular meetings of Star of Hope Temple, No. 6, I. O. G. T., Aug. 9th and 23d, the following were installed by D. G. W. C. T. Charles T. Wiggin:

D. T., James Janvrin;
D. V. T., Georgiana Laskey;
D. S., Francis E. Hall;
D. Treas., Daniel D. Waldron;
D. C., Mary Wiggin;
D. M., Amanda S Holbrook;
D. G., Rebecca Grant;
D. Sent., Annie Rowland.

A large two-story house at Kennebunkport, known as the "John Downing House" and owned by John Dearborn, was burned on the night of Aug. 24th. Loss $4000; partially insured.

It is said that Mr. F. W. Rice of Saco, now in Panama, is to be appointed to the consulate there, and that John M. Wilson, the present incumbent, is to be transferred to a European consulate. Mr. Rice was formerly consul at Panama.

The town of Kittery offers a reward of $200 for the conviction of the thief who recently robbed Mr. R. G. A. Freeman on the highway leading from Kittery to York, and $100 for the conviction of the thief who stole jewelry from the house of J. Lang Ward.

Mr. O. M. Lord of South Berwick, for three years past principal of the academy in that town, was recently presented by friends in South Berwick and Rollinsford, N. H., with a gold-headed cane, as a slight testimonial of their regard. Mr. Lord assumes charge of the high school in Biddeford.

Mrs. Waterhouse, the woman who was shot some days ago by her brother-in-law, Boynton, at Bar Mills, Hollis, is doing well and likely to recover. The ball passed through her hand and breast, following a rib around the right side to her back, where it was extracted. The putting up of her hand undoubtedly saved her life.

Naval Affairs.

The Tallapoosa left Norfolk, Va., on the 23d of August, for New York.

Paymaster General George F. Cutter, chief of the bureau of provision and clothing of the navy department, will on the 30th inst. reach the age of sixty-two, when, under the naval retiring law he must retire from active service. He will be placed on the retired list with the relative rank and retired pay of commodore. The question of who will be his successor is agitating the pay corps of the navy.

Passed Assistant Surgeon Thomas H. Streets has been detached from the United States steamship Richmond and ordered to return to New York in the Powhatan, and on arrival to await orders.

Second Lieutenant H. K. Kilman, U. S. M. C., has been detached from the Brooklyn marine barracks and ordered to report to the commanding officer of the Adams, at Panama, as the officer to command the marine guard on board that vessel.

Lieutenant Commander R. M. G. Brown, commanding the United States torpedo ram Alarm, reports to the navy department that the trials have been entirely satisfactory in showing that a vessel of considerable size can be steered and propelled by a screw alone without a rudder, so that the hull itself becoming the gun carriage a small vessel is capable of carrying the largest size gun, and of aiming it with certainty and precision.

Sensible Colored Men.

At Chicago, Ill., Aug. 23d, the Colored Press Association met. Eighteen papers were represented, the delegates coming from Kentucky, Missouri, Mississippi, Washington, Indiana, Illinois, Minnesota, Kansas and Texas. J. Q. Adams presided. The committee on resolutions reported, calling upon the colored press to unanimously demand the opening of Oklahoma territory to the freedmen of the United States; for the support of the Mahone movement in Virginia, and for the employment of colored teachers in colored schools. A resolution of sympathy for President Garfield was telegraphed to Secretary Blaine. The following was adopted:

Whereas, the brutal attempt to assassinate President Garfield was manifestly prompted by an insane desire for notoriety,

Resolved, That henceforth we shall refrain from publishing the name of the assassin in the journals of this association.

A Horrible Story.

The London *Times* tells the following: "Some days ago Russian letters reported that 117 persons had been burned in a barn. Naturally, the story was received with incredulity, but the St. Petersburg *Golos* declares that it is only too true. According to this journal, 119 women and girls employed on a large turnip farm in the district of Putinol in the government of Koursk (southern Russia,) were much dissatisfied with the bread supplied by the farm steward, alleging that it was unfit for food, and threatening to leave off work. After their dinner they all withdrew to a barn to rest during the hottest period of the afternoon. The steward locked them in, and went away; but four farm laborers came and set fire to the barn. The fire spread rapidly through the building, which was like tinder, and soon the whole barn was in flames. The shrieks of the unfortunate prisoners soon brought some people to the spot. They could not help because the doors opened inward, and already the mass of frantic women so jammed the doors from within as to make any effort to open them fruitless. Five women were taken out alive, but so burned that they died immediately. All the remaining 114 perished on the spot. One of the incendiaries went off and drowned himself straight away; the other three are in prison."

Blackburn, who was sentenced at Brantford, Ont., to four months' imprisonment and forty lashes, for an attempted outrage on a little girl, received twenty lashes on the 23d inst.

At Harrisburg, Pa., Aug. 22d, Judge Pearson urged the grand jury to indict persons whom they knew had conspired to pass old and decrepit persons as fit subjects for insurance.

MARRIED.

DREW—CHILD. In Rochester, Aug. 10th, Chas. E. Drew and Lizzie M. Child, both of Farmington.

DIED.

DANIELSON. In this city, Aug. 25d, Frederick Danielson, aged 42 years.

GREENOUGH. In this city, Aug. 23d, James A. Greenough, infant child of Frank A. Greenough.

MARSTON. In this, Aug. 25th, John W. Marston, aged 46 years. *Boston papers please copy.*

MARINE CHRONICLE.

PORT OF PORTSMOUTH.

SAILED Aug. 25th.

Sch Alice S, Kerrigan, St John, N B.
Sch Emma K Smalley, Cousins, Lubec.

Star Acushnet, Bird, hence, and bark Fury, Clark, from Sierra Loone, arr at Boston 24th.

Schs Julia A Berkele, Crosby, from Dover for New York, and Isabella Thompson, Carver, hence for New York, arr at Vineyard Haven 23d.

Schs Balloon, Eaton, from Boston, and Ceres, Arey, from Dover arr at Bangor 22d.

Sch J S Gilmore, Smith, for this port old Philadelphia 23d.

A Delightful Trip!

The safe and commodious

Steamer General Bartlett,

will make a trip from

Portsmouth to Haverhill

and return,

Monday, Aug. 29th,

leaving Portsmouth at 9 o'clock A. M. and allowing passengers two hours in the busy and beautiful city of Haverhill. Returning will arrive at Portsmouth about 8 o'clock P. M.

Good music on board.

Fare for round trip.....$1.00.
Children for round trip.....50 cts.

FELLOWS' Compound SYRUP OF HYPO-PHOS-PHITES

THE Power of Arresting Diseases displayed by this preparation is honorably acknowledged by the Medical Faculty in every section where it has been introduced; and the large sale is the best guarantee of the estimation in which it is held by the public. For the effect produced by

Fellows' Compound Syrup of Hypophosphites

the inventor will refer to the medical gentlemen whose letters are attached hereto.

[Extract from a letter.]

LYNN, MASS., March 1, 1876.

Messrs. FELLOWS & Co., St. John, N. B.

Gents: I have prescribed your Syrup (Fellows' Hypophosphites,) in my practice, for some hundreds of patients where its use was indicated, with quite satisfactory results.

J. A. MCARTHUR,
32 South Common st.

ELBRIDGE SIMPSON, M. D., of Hudson, N. Y., writes:

"I have used the Syrup of Hypophosphites made by Mr. Fellows, in cases of Consumption, and other Lung and Throat diseases, with the most gratifying results."

EDWIN CLAY, M. D., of Pugwash, N. S., writes:

"I know of no better medicine for persons suffering from exhaustion of the powers of the brain and nervous system, from long continued study, or the cough following the fever, etc., etc."

CHANDLER CRANE, of Halifax, N S., writes:

"I have used it freely in my practice, both in diseases of the chest, as consumption and bronchitis, etc., and infantile diseases of the prima via or stomach and bowels, with eminent success."

"THE STONE STABLE."

Having purchased the stock in trade and goodwill of the business of the late Woodbury Locke, I shall conduct a

LIVERY AND BOARDING STABLE

At the old stand, the STONE STABLE on Fleet street, (entrance also on Congress street, next National Block,) where I shall keep a full supply of extra fine

Teams for Hire

At reasonable rates. Horses boarded by the week, or baited, and the best of care taken. Persons or parties desiring anything in this line will find it for their interest to call on

WM. F. FERNALD.

SMITH'S ACADEMY and COMMERCIAL COLLEGE

Commences Sept. 5th, 1881.

LEWIS E. SMITH, PRINCIPAL.

THE IMPERISHABLE PERFUME.

Murray & Lanman's FLORIDA WATER,

Best for TOILET, BATH, and SICK ROOM.

BREECH LOADING GUNS!

Fishing Tackle,

Powder & Shot!

HARDWARE

— AND —

CUTLERY!

LOWEST PRICES AT

A. P. WENDELL & CO.'S
2 Market Square.

CONDIMENTAL FOOD,

FOR HORSES, CATTLE, SHEEP and SWINE.

J. R. YEATON & CO.
No. 6 & 8 Congress St.

A Full Line of ROOM PAPERS and CURTAINS! Fixtures, Tassels, Opaques, Hollands, may be seen at NO. 1 CONGRESS BLOCK. Especial attention given to making and fitting Curtains. WILLIS G. MYERS.

C. E. BOYNTON,

MANUFACTURER OF

SODA WATER

In Siphon Bottles and Fountains.

Cream Ginger Beer,
Tonic Beer, Root Beer,
Pineapple Beer,
Birch Beer,

GINGER ALE & MINERAL WATER.

— ALSO, BOTTLER OF —

MILWAUKEE LAGER,
ELDREDGE'S LAGER, and
REFINED CIDER.

Of the different summer beverages manufactured at this establishment it is hardly necessary to say a single word. They have become popular "on their own merits," and can be found in many private families and on sale in every hotel, saloon and restaurant in this locality.

The Lagers bottled by me are from the best breweries in the country, and it is safe to say that there is no better in the world.

☞ Orders may be left at my establishment for any of the above, which will be delivered anywhere within the city limits without extra charge.

C. E. Boynton.

18 Bow street, - - Portsmouth, N. H.

CHARLES W. GARDNER'S

Book & Job

PRINTING

OFFICE!

UP ONE EASY FLIGHT

Chronicle Office, Portsmouth, N. H.

Over D. H. Montgomery's Store.

The recent improvement in the above building has enlarged the Job Office to double its former size, making it one of the lightest and most convenient offices in the city for

ALL KINDS

OF —

General Job Work,

The subscriber respectfully solicits orders for all kinds of printing, from a

TWO SHEET POSTER,

With a Fourteen-inch wood letter, to a Visiting Card.

By-Laws for Lodges,
Town Accounts, Programmes,
Handbills, Tickets,
Fancy Cards,
Business Cards,
Ball Cards.

And Everything else in the line of Printing.

DATE SLIPS A SPECIALTY.

CHARLES W. GARDNER.

WHIPS!

In Large Variety, Cheap

— AT —

LAZARUS'S, 26 Congress Street Up-Stairs

Auction Sales.

MORSE & HISLEY.

AUCTIONEERS,

Money, Real Estate and Mortgage Brokers, Insurance and House Agents.

13 PLEASANT ST. - - EXCHANGE BUILDINGS.

"BABY" ORGAN!

$22.00

Will buy a Mason & Hamlin Cabinet Organ suitable for playing the full parts of hymn tunes, anthems, songs, and popular sacred and secular music generally. A cordial invitation is extended to all to call and see the "BABY" at

Montgomery's Music & Art Store,

No. 6 Pleasant Street, Portsmouth, N. H

A full line of Pianos, Organs, Sheet Music, Musical Goods, Pictures & Frames, and artists' Material constantly on hand at lowest prices.

FARMING TOOLS,
LAWN MOWERS,
WIRE CLOTH,

the largest stock in the city.

Pure Paris Green,

— AND —

LONDON PURPLE,

CARRIAGE VARNISHES,

— AND —

FINE COLORS.

And the most complete stock of

HARDWARE

— AND —

PAINTS,

in the City.

PRYOR & MATTHEWS.

No. 16 Market St.

GREAT HAIR SALE!

Will sell during the months of April and May, one lot of real French Hair Switches, all long hair, at just one half the price heretofore asked. Also, another lot French Hair Switches with short stems, extra even hair

WEIGHING						
3 Ounces,	1	YARD LONG	for	$10 00		
"	4	"	30 INCHES	"	"	8.00
"	3	"	27	"	"	4.50
"	2½	"	26	"	"	3.50
"	2	"	24	"	"	3.00
"	3	"	26	"	"	1.90

We advise every lady in want of switches to make a selection before the last of May, as we consider these Great Bargains.

Still another lot of 30-0 Real Hair switches from 12 to 1 Yard Long, at the extremely low price of 50c, 75c, $1.00, $1.50, $2.00, $2.50 and $3.00 each.

The sale of these goods at these prices will close May 31st.

We also shall sell a large lot of real hair Grey Switches at the same prices as the plain.

Also one large lot of Heavy Puffs for 20c, 30c, and 50c, which is ONE-HALF THE REGULAR PRICE. We take

Combings and Worn Hair

in Exchange, and manufacture

Combings into Switches

from 50 cents upwards. Hair Nets for Crimps from 10 cents and upward at the

Hair Manufactory,

65 *CONGRESS STREET,*
PORTSMOUTH, N. H.

M. E. JOHNSON, - - - - Proprietor.

KEEP COOL!

Prices marked down. Balance of

STRAW HATS,
LINEN DUSTERS,
LINEN SACKS,
AND SUMMER
UNDERWEAR,
SOCKS, etc.

Closing out at very low prices at

FRANKLIN BLOCK.

ALFRED STAVERS.

LOOK.

NEW YORK STORE.

NEW FIRM.

Large arrival of Boots, Shoes, Hats, Caps and Furnishing Goods, just bought for Cash; and we shall sell the same so as to defy competition, as do not propose to be undersold by any other house on earth.

P. S. Making and repairing done with neatness and dispatch. You Patronage is solicited.

William B. Hussey & Co.,

No. 51 Congress Street,

FRANKLIN BUILDINGS.

MAPLE SUGAR and SYRUP,

for sale by

Henry F. Gerrish.

IRON

A TRUE TONIC

A PERFECT STRENGTHENER. A SURE REVIVER.

IRON BITTERS are highly recommended for all diseases requiring a certain and efficient tonic; especially *Indigestion, Dyspepsia, Intermittent Fevers, Want of Appetite, Loss of Strength, Lack of Energy, etc.* Enriches the blood, strengthens the muscles, and gives new life to the nerves. They act like a charm on the digestive organs, removing all dyspeptic symptoms, such as *Tasting the Food, Belching, Heat in the Stomach, Heartburn, etc.* **The only Iron Preparation that will not blacken the teeth or give headache.** Sold by all druggists. Write for the A B C Book, 32 pp. of useful and amusing reading—*send free.*

BROWN CHEMICAL CO., Baltimore, Md.

BITTERS

OIL STOVES,

THE ADAMS & WESTLAKE

Improved wire gauze non-explosive, the

TUBULAR HOT BLAST,

And several other kinds. No smoke. No odor. Suitable for all kinds of Cooking.

REFRIGERATORS, ICE CHESTS, ICE CREAM FREEZERS, RUBBER HOSE, VELOCIPEDES, CHILDREN'S CARRIAGES, ETC.

JOHN P. SWEETSER,

NO. 46 MARKET ST.

AKRON

Salt Glazed

DRAIN PIPE.

The AKRON Pipe is superior in Strength, Durability, and Finish to any in the market.

For sale in lots to suit, at lowest manufacturers' prices, by

Samuel Cleaves & Son,

NO. 5 ELM ST.

Critchley & Whalley,

MACHINISTS, AND DEALERS IN

PIPE AND FITTINGS

Of all kinds, for

STEAM, WATER, AND GAS.

Engines and Boilers.

Other Machinery Bought and Sold.

Belting & Belt Lacings, Sheet Rubber,

and all kinds of steam packing constantly on hand at manufacturers prices

STEAM HEATING APPARATUS

For warming buildings.

52 Hanover Street.

STEPHEN D. SCRIGGINS,

Carriage Painter.

No. 16 Vaughan Street, Portsmouth, N. H.

Having specious and good accommodations and long and large experience, he solicits patronage in this line.

Silas Philbrick,

MANUFACTURER OF

Marble Monuments, Grave Stones,

Table Tops and Mantel Pieces; also Brown Scotch and Granite, for all purposes.

☞ A large stock of grave-stones and monuments, made during the winter, for sale at reasonable rates at the Stone Yard, Pier wharf, State street, Portsmouth.

BENJ. F. GRAFTON, HALBERT E. PAINE,

Late Commissioner of Patents.

PATENTS!

PAINE, GRAFTON & LAIDD,

Attorneys-at-Law and Solicitors of American and Foreign Patents.

12 FIFTH STREET, WASHINGTON, D. C.

Practice patent law in all its branches in the Patent Office, and in the supreme and Circuit Courts of the United States. Pamphlets sent free receipt of stamp for postage.

$66 a week in your own town. Terms and $5 outfit free. Address H. Hallett & Co., Portland, Maine.

New Stock

SPRING & SUMMER SUITINGS.

J. E. HAM & CO.

NO. 11 CONGRESS ST.

Having received a full assortment of Foreign Domestic

CLOTH CASSIMERES, SUITINGS

Equal to any in the city, we are prepared to make them up into Garments of the latest style.

☞ Perfect Satisfaction Guaranteed.

THE

Admiration

OF THE

WORLD.

Mrs. S. A. Allen's

WORLD'S

Hair Restorer

IS PERFECTION!

For RESTORING GRAY, WHITE or FADED HAIR to its youthful COLOR, GLOSS and BEAUTY. It renews its life, strength and growth. Dandruff quickly removed. A matchless Hair Dressing. Its perfume rich and rare. Sold by all Druggists.

Established over 40 years. Enormous and increasing sales Throughout Europe and America.

ZYLO BALSAMUM (Mrs. Allen's)

A lovely tonic and Hair Dressing. It removes Dandruff, allays all itching, stops falling Hair and promotes a healthy growth with a rich, beautiful gloss, and is delightfully fragrant.

Price Seventy-five Cents in large glass stoppered Bottles. Sold by all Druggists.

Cure Your Corns!

BY USING

SCHLOTTERBECK'S

Corn, Wart & Bunion Solvent.

Entirely harmless; is not a caustic. It removes Corns, Warts, Bunions and Callosities without leaving a blemish. Brush for applying in each bottle.

A CURE IS GUARANTEED.

Price 25 Cents. For sale by all Druggists.

Try it and you will be convinced, like thousands who have used it and now testify to its value. Ask for Schlotterbeck's Corn and Wart Solvent, and take no other. Sold by

DAVID KIMBALL & CO.,

No. 36 Market street.

Portsmouth, N. H.

New Hampshire Items.

Judge Bingham of Ohio, an eminent son of New Hampshire, is mentioned for vice commodore of the Ohio Canoe association. The judge has "paddled his own canoe" for a good many years, and paddled it well, too.

During a drunken row on a steamer on the lake at the Weirs, Aug. 23d, Charles Gray received a blow which will probably result in the loss of the sight of an eye.

The legislature at its recent session repealed the local option feature of the prohibitory statute relating to cider, ale and lager beer. Some time since City Marshal Stark of Manchester ordered all saloon keepers to close at ten o'clock at night, but dealers in light drinks failed to comply. Under the repeal two lager beer dealers were arraigned before the police court, Aug. 23d, and paid $10 and costs each, The saloon keepers who promptly complied with Marshal Stark's orders have not been molested thus far.

Parsons B. Cogswell, city editor of the Concord *Monitor*, met with a serious accident at his residence about four o'clock Tuesday morning, Aug. 23d. He heard a strange noise, and thinking that perhaps a burglar was about he got up, and going into an adjoining room was seized with dizziness and fell the full length of a flight of stairs. The inmates of the house soon found him lying upon his back in a semi-unconscious state. Later he regained his senses, and a physician having been summoned it was found that his shoulder, arm and leg were severely bruised, and there were serious cuts upon his body. There were no bones broken, and it is hoped that no internal injuries were received. Mr. Cogswell is in his fifty-fourth year, and unmarried.

On Saturday, Aug. 20th, Jacob Clough of Effingham, fifty-three years of age, went to Ossipee Corner for the purpose, as is reported, of getting a supply of intoxicating liquor. While there he was joined by two other men, and all went to Duncan lake, a mile and a half from Ossipee. On the way all drank freely from Clough's jug. Later it is said that Clough called at one Kimball's to obtain supper. While eating he attempted to swallow a huge piece of beef, which lodged in his windpipe and caused his death in two minutes. There is no doubt that the man was much intoxicated, but the authorities were unable to satisfy themselves as to what kind of a carousal the three men had had at the lake. The piece of meat was said to measure full five inches in length and an inch in thickness.

Arthur H. Lamprey of Lake Villlage is building a screw propeller steamboat seventy-five feet long and fifteen feet beam, with four feet water draft, at a cost of $8,000. The engine is to be fifty horse power, the passenger capacity 500, and the boat is designed for excursions to various points around lake Winnipesaukee. It will be completed in season for the tide of summer travel next year.

A document, purporting to be the last will and testament of Horatio Foster, a dead master of East Machias, Me., was offered for probate before Judge Milliken at Machias recently, the amount involved being $8,000. The proving of the will was opposed by the heirs on the ground that deceased was incompetent. The position of the heirs was sustained, the judge ruling that his affliction rendered him incompetent to make a will.

Terrible Loss of Life.

Millions of rats, mice, cats, bed-bugs, roaches, lose their lives by collision with "Rough on Rats." Sold by druggists, 15cts.

Catarrh of the Bladder.

Stinging, smarting, irritation of the urinary passages, diseased discharges, cured by Buchupaiba. Druggists. Depot at Thacher's.

—An old bachelor recently gave the following toast:—"Woman—the morning star of infancy, the day star of manhood, the evening star of age. Bless our stars, and may they always be kept at telescope distance."

However watched by loving care,
Home has distempers lurking there,
And human power cannot defend
From ills that constantly impend;
But Sanford's Ginger bids pain cease,
And home restores to health and peace.

—After the officials of a town had vainly endeavored to disperse a mob, a minister mounted a box and made the simple announcement: "A collection will now be taken up." The result can be easily guessed.

Grandmother Says!

When she was a girl that her mother always gave her sulphur and molasses to purify her bood, but she now gives Sulphur Bitters to her grandchildren as it is the best medicine she ever saw.—*The Father.*

—Experience is a good school, but it keeps too long and the tuition bills are too costly for a fellow who is in a hurry for a diploma.

Big Results from Little Causes.

"Do you know?" remarked a man to his friend on Chestnut street, a day or two since, "I believe both Conkling and Platt had a bad case of skin disease when they resigned!" "What makes you think so?" inquired the listener in astonishment. "Well, you see they acted in such an *eruptive* manner—*so rash*—by as it were. Save?" "Oh! yes, I save," replied the other, "they were *bad*—ing over and merely resigned to *humor* themselves, I suppose." If such be the case, the National difficulty might have been averted by applying Swayne's Ointment for skin diseases.

Summer Complaints

At this season, various diseases of the bowels are prevalent, *and many lives are lost* through lack of knowledge of a safe and sure remedy. PERRY DAVIS' PAIN KILLER is a *sure* cure for Diarrhoea, Dysentery, Cholera, Cholera Morbus, Summer Complaint, etc., and is *perfectly safe.*

Read the following:

BAINBRIDGE, N. Y., March 22, 1881.
PERRY DAVIS' PAIN KILLER *never fails to afford instant relief* for cramp and pain in the stomach.
JOSEPH BURNETT.

NICHOLVILLE, N. Y., Feb. 5, 1881.
The *very best* medicine I know of for dysentery, cholera morbus, and cramps in the stomach. Have used it for years, and it is *sure cure* every time.
JULIUS W. DOE.

MONRONA, IOWA, March 12, 1881.
I have used your PAIN KILLER in severe cases of cramp, colic and cholera morbus, and it gave almost instant relief.
E. P. CARLWELL.

CARNESVILLE, GA., Feb. 26, 1881.
For twenty years I have used your PAIN KILLER in my family. Have used it many times for bowel complaints, and it always cures. Would not feel safe without a bottle in the house.
J. R. IVYE.

SACO, ME., Jan. 22, 1881.
Have used PERRY DAVIS' PAIN KILLER for twelve years. It is *safe, sure, and reliable.* No mother should allow it to be out of the family.
H. I. MAYES.

ONEIDA, N. Y., Feb. 19, 1881.
We began using it over thirty years ago, and it always gives immediate relief. Would hardly dare to go to bed without a bottle in the house.
W. O. SEVERY.

CONWAYBORO, S. C., Feb. 23, 1881.
Nearly every family in this section keeps a bottle in the house.
DR. E. MORTON.

U. S. CONSULATE,
CARPELLI, BRITISH PROVINCE, Feb. 8, 1881.
I have known PERRY DAVIS' PAIN KILLER almost from the day it was introduced, and after years of observation and use I regard its presence in my household as an indispensable necessity.
T. S. POTTER, U. S. Consul.

HURSTON-ON-TRENT, ENG.
I had been several days suffering severely from diarrhoea, accompanied with intense pain, when I tried your PAIN KILLER, and found almost instant relief.
H. J. NOONE.

21 MONTAGUE ST., LONDON, ENG.
During a residence of twenty-three years in India, I have generally had my cases of diarrhoea, dysentery, and cholera, and never knew it to fail to give relief.
R. CLARIDGE.

No family can safely be without this invaluable remedy. Its price brings it within the reach of all.

For sale by all druggists at 25c., 50c. and $1.00 per bottle.

PERRY DAVIS & SON, Proprietors, Providence, R. I.

Old Company Lehigh Coal,

The genuine article for sale in Portsmouth only at

PORTSMOUTH COAL POCKETS,

Also full stock of best quality all kinds of Coal.

J. ALBERT WALKER,

No. 137 Market Street.

Order book and telephone at Moses' Hat Store, No. 13 Congress street.

Hacking.

ORDER BOOKS for the services of the subscriber's

HACKS

Can be found at the AMERICAN STABLE, corner Congress and Chestnut streets, or at his residence, No. 79 Congress street. Orders left at either place promptly attended to.

W. H. Dennett.

The President's Wound!

A Parallel Case in Army Life.

By Dr. David Kennedy, one of the Surgeons on Duty at the U. S. A. General Hospital, West Philadelphia, Now of Rondout, N. Y.

In the issue of the Philadelphia Record of the 27th of July was published an article relating to the case of Capt. William Palmer, now Quartermaster Second Brigade New Jersey State National Guard, who was wounded at the battle of Mosey Creek, East Tennessee, in the winter of 1863. In that article the striking resemblance of the case to that of President Garfield, in many particulars, was pointed out, the authority for the statement being the brave captain, himself. A still better authority is Dr. David Kennedy, then surgeon U. S. General Hospital, West Philadelphia, who had had charge of the case, and performed the operation of removing the detached bone, and finally extracted the bullet—Capt. Palmer is living to this day in the bloom of health. Dr. Kennedy does not hesitate to say that many of his patients, both in military and civil practice owe their lives to the wonderful healing and strengthening powers of his medicine called "Favorite Remedy." The doctor is in possession of an autograph letter from Capt. Palmer, attesting his indebtedness for his present good health to this medicine—"Favorite Remedy"—which he says has doubled the obligation which he felt to the doctor for the treatment of the captain's terrible wound.

While Dr. Kennedy is engaged in the introduction of "Favorite Remedy," he still continues the practice of his profession at Rondout, N. Y., performs all the minor as well as capital operations of surgery. Address as above. 1eT2

WHIPS! All qualities and prices; LARRABEE'S, 28 Congress

New Advertisements.

BEATTY'S Organs 17 stops 5 sets Golden Tongue reeds only $65. Address Daniel F. Beatty, Washington, New Jersey.

GOLD MEDAL AWARDED THE AUTHOR. A new & great Medical Work, warranted the best and cheapest, indispensable to every man, entitled "the Science of Life," bound in finest French muslin, embossed, full gilt, 300 pages, contains beautiful steel engravings, 125 prescriptions, price only $1.25 sent by mail. Illustrated sample, 6c., send now. Address Peabody Medical Institute or Dr. W. H. PARKER, No. 4 Bulfinch st. Boston.

KNOW THYSELF.

A book of rare originality, entitled

PRACTICAL LIFE.

The great problem solved. The individual carefully considered from the age of responsibility up to maturity, in regard to education, home, society, love, marriage, business, etc. How Broad-Eaters are to be Broad-Winners. The volume abounds in striking thoughts, rare information and intense common-sense. Full page colored plates—each one a gem. Agents wanted everywhere. Send for circular, full description, terms, etc. Address J. C. McCURDY & CO., Philadelphia, Pa.

5000 AGENTS WANTED to sell the Life of

President Garfield,

Including a full and accurate account of his brief but eventful administration; the great conflict with the "Stalwarts" headed by Conkling; the diabolical attempt to assassinate him, with full particulars of his extraordinary surgical treatment, etc. Thousands desire full particulars, hence this book is selling immensely. Terms liberal. Outfit 50c. Circulars free. HUBBARD BROS., Pubs., 735 Chestnut St., Phila., Pa.

SANFORD'S

• GINGER •

Impure water, unhealthy climate, unripe fruit, unwholesome food, cramps, chills, malaria, excessive heat and the thousand and one ills that beset the traveler or family are nothing to those fortified and sustained by the use of Sanford's Ginger, "the delicious." As beverages it quenches thirst, open the pores, relieves the head, regulates the stomach and bowels, eradicates a craving for intoxicants and imparts new life to the languid, careworn, overworked, nervous and sleepless. Beware of imitations said to be as good. Ask for Sanford's Ginger and take no other.

WEEKS & POTTER, Boston.

Sold everywhere. 1e22

PIANOS & ORGANS! Sold on installments and shipped to all parts of the country. Prices low and terms of payment easy. Send for Catalogue.

HORACE WATERS & CO., Manufacturers and dealers, 826 Broadway, New York.

1,000,000 Acres Choice Lands

In the Great Wheat Belt. For sale by the WINONA & ST. PETER R. R. CO. at $2 to $6 per Acre, on easy terms at low interest. Lowest fare and freight. Fare refunded to purchasers. A climate unsurpassed for healthfulness. The best market facilities. Free Guide and Maps giving full information. Land Commissioner CHARLES FLINN, Winona, Minn. Address of Chicago & Northwestern Railway, Chicago, Illinois. Mention this paper.

IN MINNESOTA & DAKOTA

Over 5000

Druggists

AND

Physicians

Have Signed or Endorsed the Following Remarkable Document:

Messrs. Seabury & Johnson, Manufacturing Chemists, 21 Platt St., New York:

Gentlemen:—For the past few years we have sold various brands of Porous Plasters. Physicians and the Public prefer Benson's Capcine Porous Plaster to all others. We consider them one of the very few reliable household remedies worthy of confidence. They are superior to all other Porous Plasters or Liniments for external use.

Benson's Capcine Plaster is a genuine Parmaceutical product, of the highest order of merit, and so recognised by physicians and druggists.

When other remedies fail get a Benson's Capcine Plaster.

You will be disappointed if you use cheap Plasters, Liniments, Pads or Electrical Magnetic toys.

A SURE REMEDY AT LAST. Price 25cts. WEAR'S Medicated CORN and BUNION PLASTER.

Boats to Let.

SAIL-BOATS and ROW-BOATS in good variety, all staunch and well kept, can be hired by the hour, day or week of the subscriber at Commercial wharf, Water street. First-class landing, and agreeable surroundings. A red light, in close proximity to the landing, burns all night. Rates reasonable.

LEWIS HOLMES.

CARRIAGE AND SLEIGH STOCK.

Hubs, Spokes, Rims, Shafts, etc.; a fine lot of sleigh and pung dashers.

WHEELS! WHEELS!!

At Manufacturer's prices. Oak and Ash lumber.

G. J. GREENLEAF.

$72 a week. $12 a day at home easily made. Costly outfit free. Address True & Co., Augusta, Maine

Transportation.

Eastern & Maine Central Railroad Line.

CARS leave the Station of the Eastern Railroad between Deer and Elm streets, as follows:

For Boston at 4.05, 7.15, 8.30, 11.02 A. M., 3.05, 5.00, 6.40, 8.00 P. M. Sundays, 4.05 A. M., 4.00 P. M.

For Portland, Augusta, Brunswick and Lewiston, 9.00, 10.40 A. M., 2.55, 9.10 P. M. Sundays 9.10 P. M.

For Bangor, Waterville, etc., 10.40 A. M., 2.55, 9.10 P. M. Sundays 9.10 P. M.

For St. John and Halifax, daily 9.10 P. M.

For Great Falls and Wolfeboro, 10.00, 10.40 A. M., 3.30, 5.40 P. M.

For North Conway, 10.00, 10.40 (express) A. M., 3.30 P. M.

For Dover and Way Stations, 5.00, 9.50 A. M., 12.05, 3.15, 6.50 P. M.

Trains leaves for Portsmouth—

From Boston, 7.30, 8.30, 10.00 A. M., 12.30, 1.30, 3.15, 4.40, 7.00 P. M. Sundays 8.00 A. M., 7.00 P. M.

From Portland, 2.00, 8.45 A. M., 1.10, 6.00 P. M.

From North Conway, 7.30, 11.48 A. M., 3.35 P. M.

From Wolfeboro', 6.05, 8.22 A. M., 12.55, 4.15 P. M.

From Wolfeboro' Junction, 6.35, 9.03 A. M., 1.28, 5.00 P. M.

From Great Falls, 7.37, 10.05 A. M., 2.13, 5.50 P. M.

From Dover, 6.45, 10.30 A. M., 3.25, 4.30, 7.30 P. M.

From Newington, 7.01, 10.45 A. M., 2.40, 4.46, 7.36 P. M.

Trains from Boston arrive in Portsmouth 9.50, 10.30 A. M., 12.05, 2.45, 3.15, 5.30, 6.45, 9.00 P. M. Sundays 10.15 A. M., 9.00 P. M.

Trains from Portsmouth arrive in Boston at 6.36, 9.05, 10.35 A. M., 1.15, 5.10, 7.15, 8.35, 10.00 P. M. Sundays 6.30 A. M., 6.30 P. M.

D. W. SANBORN, LUCIUS TUTTLE, Master of Transportation. G. P. & T. A.

June 20th, 1881.

Concord & Portsmouth Railroad.

PASSENGER TRAINS leave Concord Railroad Station, foot of Bridge street:

For Newmarket Junction, Manchester, Concord and Upper Railroads, at 7.55 A. M., and 5.10 P. M.

Arrive at Manchester at 9.46 A. M., and 7.10 P. M.

Arrive at Concord at 10.35 A. M., and 8.15 P. M.

Leave Concord at 7.20 A. M., and 3.35 P. M.

Leave Manchester at 8.10 A. M., and 4.25 P. M.

Arrive at Portsmouth at 10.10 A. M., and 6.15 P. M.

☞ All trains connect at Newmarket Junction, with trains of the Boston & Maine Railroad for Exeter, Haverhill, Lawrence and Boston; and for Dover, Great Falls and Portland; at Concord with trains to and from all the Upper Railroads.

H. E. CHAMBERLIN, Supt.

FALL RIVER LINE

— FOR —

NEW YORK, SOUTH AND WEST.

This line with its superior construction, superb equipment, palatial steamers and considerate care for the comfort of its patrons, presents Preeminent Advantages over all others. Trains connecting at Fall River with the well known steamers

BRISTOL AND PROVIDENCE

Leave Boston from Old Colony Depot, week days at 4.45 (accommodation,) and 6 P. M. (Steamboat Express,) Sundays at 7 P. M.

Leave New York for the East at 5.30 P. M. daily.

Passengers leaving Portsmouth at 3.15 P. M., arrive in Boston in season to connect with the steamboat express train. Through tickets for sale at the Eastern R. R. Station; state rooms secured at the office of the Line, No. 3 Old State House, and at Old Colony Depot in Boston.

J. R. KENDRICK, Supt.

L. H. PALMER, Agent, No. 3 Old State House.

SOUTH SHORE S. S. CO.

Boston & Portsmouth,

Direct Service.

S. S. "ACUSHNET,"

Will leave Comey's wharf, Boston, for Portsmouth, every Tuesday and Friday at

10:30 O'CLOCK, A. M.

Returning, will leave Portsmouth for Boston each Wednesday and Saturday at

7:45 O'CLOCK, A. M.

Fare—Single passage, $1.00. Round trip tickets, $1.50 each.

J. W. SEAVER, agent.....Boston.
H. B. BEAUMONT, agent.....Portsmouth.

N. B. Freight received at all times; but to insure passage on sailing days, must be on the wharf one hour before sailing time.

☞ Meals furnished on board, if desired.

STEAMER JAMES SAMPSON.

KITTERY & PORTSMOUTH.

Leave Navy Yard Bridge, Kittery		Leave Navy Yard Landing, Portsmouth	
"	6.25 A. M.	"	6.45 A. M.
"	8.45	"	8.40
"	9.50	"	11.30
"	11.45	"	12.45 P. M.
"	1.40 P. M.	"	1.45
"	2.00	"	3.00
"	3.15	"	4.00
"	4.15	"	5.00
"	5.10	"	6.15
"	7.00	"	8.50
"	8.10	"	8.00
		"	9.00

Leave Kittery, (Navy Yard Bridge) for Kittery Point at 8.45 and 9.50 A. M., and 2.00 and 5.10 P. M.

Leave Kittery Point Bridge for Portsmouth and Kittery Foreside at 9.20 and 10.35 A. M., and 2.25 and 5.40 P. M. 3T6

Leave Navy Yard Landing, Portsmouth, for Kittery Point at 8.55 and 10.15 A. M., and 2.10 and 5.00 P. M.

STEAMER "MYSTIC."

KITTERY AND PORTSMOUTH.

Leave Stimpson's wharf, Kittery,		Leave Adams & Co.'s wharf, foot of Daniel St., Portsmouth,	
"	6.30 A. M.	"	6.45 A. M.
"	8.45	"	9.50
"	10.00	"	10.50
"	11.45	"	12.45 P. M.
"	1.30 P. M.	"	2.50
"	3.15	"	4.00
"	4.15	"	5.15
"	5.45	"	6.20

Leaves Kittery Tuesday and Thursday evenings at 7.00, Portsmouth at 9.00. Saturday evening, leave Kittery at 7.00 and 8.10, Portsmouth at 8.00 and 9.00.

Fare Five Cents Each Way.

Extra trips to accommodate parties and entertainments. Freight taken at low rates. Parties wishing to charter the steamer for excursions can do so by applying to

CAPT. H. W. TREFETHEN, Proprietor.

TO KITTERY POINT,

Touching at Newcastle,

The Steamer "FEARLESS"

will commence her trips April 4th, and run as follows, until further notice:

Leave Portsmouth		Leave Kittery Point,	
"	9.20 A. M.	"	8.30 A. M.
"	11.20	"	10.20
"	3.15 P. M.	"	1.30 P. M.
"	5.45	"	4.15

Landing in this city, Fernald's wharf, rear of No. 80 Market street.

Fare 10 Cents Each Way.

THEODORE KEEN, Proprietor.

March 29th, 1881.

Portsmouth Daily Chronicle.

By CHRONICLE & GAZETTE PUBLISHING COMPANY. | PORTSMOUTH, N. H., SATURDAY, AUGUST 27, 1881. | $6 PER YEAR IN ADVANCE. THREE CENTS PER COPY.

THE PORTSMOUTH DAILY CHRONICLE

(Established August 26, 1862.)

Is Published Every Morning, Sundays excepted, at No. 7 Exchange Building, Pleasant street, opposite the Post Office, by the

Chronicle and Gazette Publishing Company.

TERMS $6.00 PER YEAR.

The New Hampshire Gazette

(The Oldest Newspaper in the United States, established Oct. 7th, 1756.)

is published every Thursday at the same office. Terms, $1.50 per year; $2.00 per year, if not paid in advance.

ADVERTISEMENTS inserted on reasonable terms, in either or both papers. The GAZETTE, having a large country (in addition to its local) circulation, is an excellent medium of advertising. A liberal reduction made when advertisements appear in both papers.

☞ Correspondence from neighboring towns containing items of public interest, will be gladly received. All communications should be addressed and all checks made payable to the

CHRONICLE & GAZETTE PUBLISHING CO.,
PORTSMOUTH, N. H.

The Job Printing Business is conducted in the same office by Mr. Charles W. Gardner, who keeps on hand a large and and well-selected stock of all materials required in his line.

Mr. J. H. Bates, Newspaper Advertising Agent, 41 Park Row (*Times* building,) New York, is authorized to contract for advertisements in the CHRONICLE and GAZETTE, at our best rates.

NEW AND EXTENSIVE STOCK

— OF —

Spring & Summer

GOODS

— AT —

WM. P. WALKER'S

No. 8 Market Square

Having received a Full Assortment of Foreign and Domestic

Cloths, Cassimeres, &c.,

I am prepared to make them up into GARMENTS of the latest style, or according to the fancy of the purchaser, and

Perfect Satisfaction Guaranteed!

My Stock of Goods suitable for

SUITINGS

IS UNEQUALLED

Particular attention paid to the making of Army and Navy

REGULATION UNIFORMS.

A FULL ASSORTMENT OF

Gentlemen's Furnishing Goods!

Constantly on hand, consisting of

BOSOMS, GLOVES, SUSPENDERS,

COLLARS, DRAWERS, SHIRTS,

HANDKERCHIEFS, LINEN

GOODS,

Of Every Description.

Yachting Shirts,
Bicycle Shirts,
Boys Blue Fancy Shirts,
Boys Blue Blouses,

All to be found at

No. 3 Bow Street.

We are also sole agents for New York Yacht Club

OIL HAT!

This is something new and the best thing ever put in the market.

C. E. MYERS & CO.

C. E. MYERS. C. E. SIMPSON.

L. S. L.

A SPLENDID OPPORTUNITY TO WIN A FORTUNE. Seventh Grand Distribution, Class L, at New Orleans, Tuesday, Sept. 13, 1881—136th Monthly Drawing.

LOUISIANA STATE LOTTERY COMPANY.

Incorporated in 1868 for 25 years by the Legislature for Educational and Charity purposes—with a capital of $1,000,000—to which a reserve fund of over $420,000 has since been added.

By an overwhelming popular vote its franchise was made a part of the present State Constitution adopted December 2d, A. D., 1879.

Its Grand Single Number Drawings will take place monthly. It never scales or postpones. Look at the following Distribution:

CAPITAL PRIZE, $30,000.

100,000 TICKETS AT TWO DOLLARS EACH.

HALF TICKETS, ONE DOLLAR.

LIST OF PRIZES.

1 Capital Prize of	$30,000	.....	$30,000
1 Capital Prize of	10,000	.....	10,000
1 Capital Prize of	5,000	.....	5,000
2 Prizes of	2,500	.....	5,000
5 Prizes of	1,000	.....	5,000
20 Prizes of	500	.....	10,000
100 " "	100	.....	10,000
200 " "	50	.....	10,000
500 " "	20	.....	10,000
1000 " "	10	.....	10,000

APPROXIMATION PRIZES.

9	Approximation Prizes	$300	$2,700
9	" " "	200	1,800
9	" " "	100	900
1857	Prizes amounting to	.....	$110,400

Responsible corresponding agents wanted at all points, to whom liberal compensation will be paid.

For further information, write clearly, giving full address. Send orders by express or Registered Letter, or Money Order by mail, addressed only to

M. A. DAUPHIN,
New Orleans, La.

or M. A. DAUPHIN, at
No. 212 Broadway, New York.

All our Grand Extraordinary Drawings are under the supervision and management of Generals G. T. Beauregard and Jubal A. Early.

Notice to the Public,

The public are hereby cautioned against sending any Money or Orders to Nunes & Co., 88 Nassau st., New York City, as authorized by the Louisiana State Lottery Company to sell its Tickets. They are flooding the country with Bogus Circulars purporting to be of The Louisiana State Lottery Company, and are fraudulently representing themselves as Agents. They have no authority from this Company to sell its tickets, and are not its agents for any purpose. M. A. DAUPHIN,
Pres. Louisiana State Lottery Co.

NEW ORLEANS, La., July 4, 1881.

DR. SANFORD'S LIVER INVIGORATOR

Only Vegetable Compound that acts directly upon the Liver, and cures Liver Complaints, Jaundice, Biliousness, Malaria, Costiveness, Headache. It assists digestion, strengthens the system, regulates the bowels, purifies the blood. A Book sent free. Dr. SANFORD, 162 Broadway, N. Y.

FOR SALE BY ALL DRUGGISTS.

35TH

Popular Monthly Drawing of the

COMMONWEALTH DISTRIBUTION CO.

In the city of Louisville, on

WEDNESDAY, AUG. 31st, 1881.

These drawings occur monthly (Sunday excepted,) under provisions of an act of the General Assembly of Kentucky.

The United States Circuit Court on March 31st rendered the following decision:

1st. That the Commonwealth Distribution company is legal.

2d. Its drawings are fair.

N. B.—This Company has now on hand a large reserve fund. Read the list of prizes for the

August Drawing.

1 Prize	$20,000	100 Prizes	$100	each	$10,000
1 "	10,000	200 "	50	"	10,000
2 "	5,000	600 "	20	"	12,000
10 "	$1000 each	10,000	10	"	10,000
20 "	500 "	10,000			
9 Prizes	$300 each, Approximation Prizes				$2,700
9 "	200 "	"	"	"	1,800
9 "	100 "	"	"	"	900
1,960 Prizes					$112,400

Whole Tickets, $2. Half Tickets, $1.
27 Tickets, $50. 55 Tickets, $100.

Remit money or bank draft in letter, or send by express. Department by registered letter or post-office order. Orders of $5 and upward, by express, can be sent at our expenses. Address all orders to R. M. BOARDMAN, Courier-Journal Building, Louisville, Ky., or R. M. BOARDMAN, 212 Broadway, New York.

Good and Reliable

INSURANCE

COMPANIES.

COMMERCIAL UNION, of London.
FIRE ASSOCIATION, of Phila.
NIAGARA, of New York.
CONNECTICUT, of Hartford.
PHŒNIX, of London.

F. W. DEROCHEMONT & SON,
No. 9 CONGRESS STREET.

AN EXTRA LOT OF

Sponges, Chamois Skins and WHIPS

at reasonable prices at

JOHN S. TILTON'S

Harness Maker and Trunk Repairer,

18 Congress Street.

THE Caligraph!

A PERFECT WRITING-MACHINE AT LAST!

Faster, Lighter, More Durable, Simpler and Superior in Every Respect to the old Style of Writing-Machines.

It is operated with wonderful ease, always writes neatly and legibly, and three times faster than the pen.

WHO NEED THEM?

Business men, clergymen, lawyers, people who write illegibibly, all who have writing to do.

THE PRICE

has been greatly reduced, and the machine is now within the reach of all.

For circular, showing recent improvements, Address

The New England Branch Of

The American Writing-Machine Co.,

No. 36 Bromfield Street,

BOSTON MASS.

A machine can be seen at the clerk's office of U. S. Circuit Court, U. S. Court house, Portsmouth.

PATENTS!

R. H. EDDY,

No. 78 State St., Opposite Kilby, Boston.

SECURES PATENTS in the United States; also in Great Britain, France and other foreign countries. Copies of the claims of any Patent furnished by remitting one dollar. Assignments recorded at Washington. *No agency in the United States possesses superior facilities for obtaining Patents or ascertaining the patentability of inventions.*

R. H. EDDY, Solicitor of Patents.

Testimonials.

I regard Mr. Eddy as one of the *most capable and successful* practitioners with whom I have had official intercourse. CHARLES MASON,
Commissioner of Patents.

"Inventors cannot employ a person more trustworthy or more capable of securing for them an early and favorable consideration at the Patent Office." EDMUND BURKE,
Late Commissioner of Patents.

BOSTON, October 19, 1876.

R. H. EDDY, Esq.,—*Dear Sir:* You procured for me, in 1849, my first patent. Since then you have stood. I have occasionally employed the best agencies in New York, Philadelphia and Washington, but I still give you almost the whole of my business. Inside line, and advise others to employ you. Yours truly, GEORGE DRAPER.

BOSTON, January 1, 1881. 3mwjlaw1

Room Papers,
Window Shades,
Fixtures, Tassels,
Borders, &c., &c.

H. B. BUZZELL & SON

have received for the *Spring trade* a very extensive assortment of the above goods of all grades and prices from very *cheap* to very *fine*.

They have the agency for the

Domestic and Springfield

SEWING MACHINES,

two of the *finest made and most reliable* machines in the market. MACHINE OIL, NEEDLES, all kinds. Parts or attachments, for any machines.

Also a full line of TOPS, BALLS, MARBLES, RETURN BALLS, HOOPS, etc., etc.

A fine assortment of new

BOX STATIONERY

at low prices. Call and examine our goods before buying, it will pay you.

H. B. BUZZELL & SON,

Booksellers and Stationers.

PEIRCE'S BLOCK, - - MARKET SQUARE.

DENNIS SHEA,

MANUFACTURER OF

Cement Stone Pipe

— AT —

26 WATER STREET, PORTSMOUTH.

The best Pipe made for Sewers, Culverts, Cellar and Sink Drains, Water Closets, etc. Gives perfect satisfaction wherever used. Is proof against frost, roots, and all substances which pass through the Pipe.

For sale at wholesale or retail, or laid in the best manner.

Orders for Pipe and laying left at the factory will receive prompt attention.

PERRY & CO'S

TRADE J&P MARK

STEEL PENS

of superior English make; among for dur biling and elasticity a great variety of styles suited to every kind of writing.

For sale by dealers generally.

THE "TY-NA" assorted samples for trial, including the "UNIVERSAL PEN" celebrated.

Pens, enclosed in a useful metal box, by mail, on receipt of Twenty-Six Cents.

IVISON, BLAKEMAN, TAYLOR & CO.

SOLE AGENTS FOR UNITED STATES.

138 and 140 Grand St., New York.

Portsmouth Insurance Agency

ESTABLISHED 1831.

JOHN SISE, INSURANCE AGENT,

OFFICE,

4 Market Sq., Up-Stairs.

ÆTNA INSURANCE CO., Of Hartford, Conn.
HOME INSURANCE CO., Of New York.
HARTFORD FIRE INSURANCE CO., Of Hartford, Conn.
ROYAL INSURANCE CO., Of Liverpool, Eng.
FRANKLIN FIRE INSURANCE CO., Of Philadelphia, Pa.
PHENIX INSURANCE CO., Of Brooklyn, N. Y.
LONDON AND LANCASHIRE FIRE INSURANCE CO., Of Liverpool, Eng.
Pennsylvania Fire Insurance Company, Of Philadelphia, Pa.
METROPOLE INSURANCE CO., Of Paris, France.

Responsible Companies, Large Assets, Equitable Rates, Prompt Settlements.

JOHN SISE,

Insurance Agent, 4 Market Sq., Up-Stairs.

MORSE & ILSLEY

FIRE, LIFE AND ACCIDENT

INSURANCE

AGENTS,

Represent the following reliable companies:

THE INSURANCE COMPANY OF NORTH AMERICA,
Of Philadelphia, Pa.

LIVERPOOL and LONDON and GLOBE
U. S. Office, New York City.

SPRINGFIELD,
Of Springfield, Massachusetts.

QUEEN,
Liverpool and London.

PHŒNIX,
Of Hartford, Conn.

ORIENT,
Hartford, Conn.

TRAVELLERS' INSURANCE COMPANY,
Of Hartford, Connecticut.

NEW ENGLAND MUTUAL LIFE,
Of Boston, Mass.

The above companies are well known and reliable, and we solicit the patronage of our friends and the public. All losses adjusted and promptly paid at our office.

MORSE & ILSLEY,

NO. 15 PLEASANT ST., - UP ONE FLIGHT

NOTICE.

We wish duply to announce to the Ladies of Portsmouth and vicinity, that our stock of

MILLINERY GOODS!

— COMPRISES —

The Bestand Most Desirable Styles

to be found in

New York or Boston Markets,

Our success endeavoring to please our customers for the past fourteen years needs no comment. Respectfully,

J. N. TEBBETTS,

14 MARKET STREET.

PORTSMOUTH, N. H.

FLOUR!

Just received

500 BARRELS

of the best Louis and Wisconsin Flour. Also some of Ubest Minnesota Haxall, which I shall sell at

WHOLSALE AND RETAIL!

LOWER in the same grades of Flour can be bought Portsmouth. Call and price my Flour before purchasing elsewhere, at the old and popular stand C. ROBINSON & SON,

10 BOW STREET.

Portsmouth, April 20th, 1881.

C. S. JAMES.

BABY OLIVES!

5 cases, for sale by

H. F. GERRISH.

THINK REPAIRING!

a special. Trunks called for and returned without extra expense at

John H. Tilton's

Harness Dispensatory,

18 CONGRESS STREET.

IN & WINCHESTER BLOCK.

HOP BITTERS.

(A Medicine, not a Drink.)

CONTAINS

HOPS, BUCHU, MANDRAKE, DANDELION,

AND THE PUREST AND BEST MEDICAL QUALITIES OF ALL OTHER BITTERS.

THEY CURE

All Diseases of the Stomach, Bowels, Blood, Liver, Kidneys, and Urinary Organs, Nervousness, Sleeplessness, and especially Female Complaints.

$1000 IN GOLD.

Will be paid for a case they will not cure or help, or for anything impure or injurious found in them.

Ask your druggist for Hop Bitters and try them before you sleep. Take no other.

D. I. C. is an absolute and irresistible cure for Drunkenness, use of opium, tobacco and narcotics.

SEND FOR CIRCULAR.

All above sold by druggists.

Hop Bitters Mfg. Co., Rochester, N. Y., & Toronto, Ont.

SULPHUR BITTERS

The Greatest Blood Purifier ON EARTH.

This Great German Medicine is composed of Yellow Dock, Mandrake, Gentian, Dandelion, Juniper Berries, etc., combined with the Extract of Sulphur, which makes it the Greatest Blood Purifier known. Do not ever take

BLUE PILLS

or arsenic, they are deadly. Your Kidneys are your trust in SULPHUR BITTERS, the purest and best medicine ever made. Also SULPHUR BITTERS will cure you. If you are sick, no matter what ails you, Sulphur Bitters will do you good.

Is Your Tongue Coated with a yellow sticky substance? Is your breath foul and offensive? Your stomach out of order? Don't wait until you are unable to walk, or have fits on your back. Use SULPHUR BITTERS immediately, and get some at once, if only to try. It will cure you. Sulphur Bitters is

The Invalid's Friend.

The young, the aged and tottering are soon made well by its use. Remember what you read here, it may save your life, it has saved hundreds. Don't wait until to-morrow, Try a Bottle To-Day!

PRICE, ONE DOLLAR.

SULPHUR PLASTERS cure pain in the side. KAUFMANN'S PILLS do not gripe. 25 cents.

EDISON'S

POLYFORM

— FOR —

NEURALGIA, RHEUMATISM HEADACHE, SCIATICA.

Prof. Edison authorizes the publication of the following:

Menlo Park, N. J.

I certify that the Preparation known as Edison's Polyform is made according to formula devised and used by myself. THOMAS A. EDISON.

Sufferers from the above diseases will have sure relief, by using

EDISON'S POLYFORM,

according to directions with each bottle.

PREPARED BY THE

Menlo Park Manufacturing Co.,

NEW YORK.

Sold by Druggists. Price $1.00.

Fletcher & Tanton,

UPHOLSTERERS,

Furniture Dealers & General Undertakers

No. 55 Market Street, Portsmouth, N. H.

Coffins, Robes and Caskets always on hand or made to order. Orders left at 39 Deer Street or 27 State Street, by day or night, will be promptly attended to. S. S. FLETCHER.
H. G. TANTON.

GOVERNMENT BONDS!

We are prepared to pay on presentation in any amount the highest market price for the CALLED BONDS of 1865 and 1867, and we will receive them at full value in exchange for other issues of UNITED STATES BONDS, or in exchange for other safe Securities paying 5, 6 and 7 PER CENT Interest.

GEO. WM. BALLOU & CO.

72 Devonshire Street..... Boston.
8 Wall Street..... New York

FISH.

1000 *lbs. Dry Salted Pollock Fish.*
1000 *lbs. First Fare Cod Fish.*

For sale by

Henry F. Gerrish.

Daily Chronicle.

Naval Affairs.

Capt. T. O. Selfridge, in command of the torpedo station at Newport, R. I., conducted some interesting and successful experiments on board the United States tug Nina, between fort Adams and Beaver Tail, in Newport harbor on Thursday evening last, in which he demonstrated the advantages of the system of electric lightning for war purposes on board ships, and by the aid of which torpedo boats from shore or from an enemy's ship could easily be detected.

Despatches dated on July 4th, from Condr. Wadleigh, commanding the Alliance, have been received by the navy department. On that date the ship was at Hammerfest, Norway. She had obtained supplies and a pilot, and intended to sail July 28th for Spitzbergen. The ice was reported heavy to the northward, and several vessels had returned, reporting that they were unable to get through to Spitzergen.

The U. S. S. Yantic arrived at Boston Aug. 25th, from Gloucester, Mass.

"St. Nicholas." The September number of this illustrated magazine for young folks, conducted by Mary Mapes Dodge, is promptly put forth by the Century Co. of New York. It has fifty pages of most interesting contents, full of illustrations and abounding in well written stories and songs. No magazine exceeds the St. Nicholas in the variety of attractions. The illustrations are well executed, the reading matter always of the best tone and adapted to the refined taste of the juvenile reader. Among the historical features of this number, is a copy in facsimile of Abraham Lincoln's speech at Gettysburg. The story of Tom Wallen is peculiarly interesting, and the picture of Jacob Hopkins handing up a watermelon from a boat lying under the bow of the "America" is true to life. The artist has made the bow of the schooner decidedly sharp for vessels of the era of 1813, but it is a fine picture. The subscription where young folks have a home, no investment more conducive to happy hours in the domestic circle can be devised than the regular receipt of this magazine, which has attained such a celebrity for the high standard of its literary and mechanical excellence. It can be ordered at any bookstore, or of the publishers, 743 Broadway, New York.

Office of S. M. Pettingill & Co., No. 10 State Street, Boston.

It gives me great pleasure to say that Adamson's Botanic Balsam cured me of a severe cold, to which I have been subject, especially during the winter months, and I have in many instances recommended it to my friends, and all have been benefitted by its use. We think it has no equal as cough mixture.

U. L. PETTENGILL.

—"You are not fond of money for itself?" "Oh, no," said Johnsonburg; "I am fond of it for myself."

Wicked for Clergymen.

Rev. ——, Washington, D. C., writes: "I believe it to be all wrong and even wicked for clergymen or other public men to be led into giving testimonials to quack doctors or vile stuffs called medicines, but when a really meritorious article made of valuable remedies known to all, that all physicians use and trust in daily, we should freely commend it. I therefore cheerfully and heartily commend Hop Bitters for the good they have done me and my friends, firmly believing they have no equal for family use. I will not be without them."—*New York Baptist Weekly.*

—The sun is the original moonshiner.

Centaur Liniment.

Invaluable to families, and owners of horses Sold everywhere.

—"An old head"—The head of navigation.

Castoria.

For sour stomach, constipation, and fretfulness of children. Pleasant, safe and cheap. 900 drops; 35 doses, 35 cents.

—A sunstroke will only kill a man; a lovestroke will mash him.

Ash-Tonic;

A perfected purifyer of the system. In 1-2lb. bottles; 75 cents. For dyspepsia, the many forms of liver complaint, impure and impoverished blood, and functional derangements attendant upon debility. For symptoms indicated by indigestion, loss of appetite, nausea, sick headache, sour stomach, furred tongue, drowsiness, blanched lips, sallow complexion, pain in the side or back, eruptions, depression of spirits, nervous irritability and hysteria, and for building up the system, ash-tonic is unquestionably the most prompt and energetic remedy yet devised.

—No room was ever made large enough to hold both a fat man and a mosquito.

How Long Would it take to Count two Millions?

Over two million volumes of the revised edition of the New Testament, were

sold on the first day of its issue. These figures can only be equaled by the enormous sales of Swayne's Ointment for Itching piles, which is universally used as a standard remedy for stopping the itching at night, when one thinks that pin worms are crawling about the rectum. To calculate the extent of its sale in actual figures, would involve the labor of a lifetime. Will you be pestered longer from the aggravating piles?

Portsmouth Chronicle.

SATURDAY, AUGUST 27, 1881.

[Entered at the Post-Office at Portsmouth, N.H. as second-class matter.]

The President.

The reports from the executive mansion, Thursday night and Friday, indicated the end of the tragedy to be near. On Thursday evening Dr. Boynton informed Mrs. Garfield that there was hardly a vestige of hope left, and during the night the President was evidently slowly sinking, his mind wandering most of the time. The pus from the suppurated parotid gland had found an exit at the ear, Friday morning, and the attending surgeons drew a gleam of hope from this circumstance; but the discharge from the wound became more and more watery and unhealthy throughout the day, indicating the rapid deterioration of the blood.

During the weary watch of Thursday night, Mrs. Dr. Edson and Mrs. Garfield were sitting together in the sick room, when the sufferer awoke, and, recognizing his wife's presence, suggested to her in a feeble voice that she should go and get some sleep. Mrs. Garfield gently insisted on remaining, when the President, in a tremulous tone, said: "Well, dear, if it is true that we must soon be parted, perhaps you had better stay with me." This expression brought the tears to the eyes of Mrs. Edson, as well as to those of the sorrowing wife.

At 8:30 o'clock Friday morning the President's pulse was 108, temperature 99.1, respiration 17; at noon the pulse was at 118, and even the most hopeful considered death as but a question of a few hours. At 1:30 P. M., Secretary Blaine telegraphed to Minister Lowell, "His physicians pronounce his case to be critical." Dr. Bliss at two o'clock told a reporter that the case was not only critical but alarming. At 2:45 o'clock Dr. Boynton reported the President perceptibly weaker than at noon, and his pulse much higher.

The despatches received up to midnight on Friday afforded little encouragement; the President slept during the night. Pulse when last taken was 111. Physicians say there is no perceptible change from yesterday."

Information received from surgeons room is to effect that no noticeable change has occurred during the last hour—physicians apprehend no material change in presidents condition during the night.

News and Notes.

A diabolical attempt was made early in the morning, Aug. 25th, to wreck the early train from Bridgewater to South Abington, Mass., on the Bridgewater branch of the Old Colony road. The train left Bridgewater at 6:45, and when about one-fourth of a mile north of the East Bridgewater station, Engineer Duckworth discovered an obstruction on the track, consisting of sleepers laid crosswise. The train was going at the rate of thirty-five miles an hour, and the engineer was unable to stop before colliding with the obstruction, but fortunately no damage was done, except to smash the pilot and headlight. Between Abington and South Abington two other obstructions were found on the track, the first consisting of four stones, weighing about 200 pounds each, and the second of another lot of sleepers.

The coining house of the powder mill at Warren, Me., blew up on Thursday last, cracking glass and blowing open doors in West Camden and Thomaston, each five miles distant, and shattering to pieces Samuel Mank, who was at work in the building; 1875 lbs. of powder exploded.

Mr. Herrey Hills, seventy-seven years old, of Hartford, Conn., was found dead in a room of a boarding house on Asylum street, Aug. 25th. He was decoyed by a gang of "bunko" men into the room, and is supposed to have died from heart disease brought on by fright. It is not known that he was robbed of his money, for all that he was supposed to have, including his gold watch, was found on his person. He was out riding with his daughter during the morning, and until within half an hour before he was found dead. Mr. Hills was a man highly respected, and of unblemished character.

The boiler of an engine on the hoisting sloop Gazelle, used in the construction of the new draw-pier at the bridge across the Merrimac river between Groveland and Haverhill, Mass., exploded Aug. 26th, scalding the captain, setting the sloop on fire, and burning the diver's submarine suit and $500 in money which he had with him. The vessel was saved, and it is hoped the captain will recover.

Edward Musgrove, treasurer of the Musgrove Alpaca Co., of Chicopee, Mass., has disappeared, and his partners say he has carried off $60,000 belonging to the firm.

A freight train on the Chicago, Burlington & Quincy railroad was wrecked Aug. 24th through striking a horse and wagon. Five cars were shattered, a brakeman and fifty cattle killed, and many cattle injured.

Samuel Broman, a colored man, is under arrest at New Haven, Conn., for killing his white mistress, Caroline Freeman, by striking her on the head with a club.

Wm. Devine and John Farrell were killed in New York, Aug. 25th, by falling from the roof of Rev. Dr. Cuyler's church, where they were at work.

John Boyle has been found guilty, by a New York coroner's jury, of murdering Edward Berry because the latter refused to give him ten cents.

Paul Reid was killed in the Tremont mills at Lowell, Mass., on the 25th inst., while trying to leave the elevator when it was in motion. His head was caught and crushed.

At the London Bow street police court on Thursday, Wheelock, the absconding New York clerk, was again arraigned and further remanded to await the arrival of documents from America.

New Hampshire Items.

It is proposed to operate the line of railroads between Boston and Concord via Lowell by one management, but under the officers of the respective corporations. It is stated that Henry C. Sherburne, of Concord, will be general manager, and the contract for operation now under consideration will continue for five years, unless sooner broken up by some disaffected stockholders asking the law to set it aside.

The Spiritualists of New Hampshire and Vermont are now holding their fourth annual camp-meeting at Blodgett's Landing, Sunapee lake. It commenced on Aug. 18th, and holds until September 5th. There is a large attendance.

Mrs. Joseph Cheney, who was injured last winter by a runaway team, recently died in Woodsville.

While Franklin Hadlock of Monroe was attempting to kill a coon recently, he fell head foremost over a precipice twelve feet high, breaking both bones of one arm near the wrist, dislocating the wrist, and otherwise badly injuring himself.

Frank Knox, sixteen years old, a son of Hoses Knox of Farmington, had one of toi. It is feared he will lose the sight of the eye.

S. D. Miller of Northfield was attacked by three men Wednesday night, Aug. 24th, on the road between Franklin and Tilton, and robbed of a small sum of money.

Mr. Evans of Wakefield, 103 years old, buried a son recently who was seventy-six years old at the time of his death.

Important.

When you visit or leave New York city, save Baggage Expressage and Carriage Hire, and stop at *Grand Union Hotel*, opposite Grand Central Depot; 450 rooms, fitted up at a cost of one million dollars, reduced to $1 and upwards per day. European plan. Elevator. Restaurant supplied with the best. Horse cars, stages and elevated railroad to all depots. Families can live better for less money at the Grand Union Hotel than at any other first-class hotel in the city. sep15,81

Recent Stock Sales.

U. S. new 4 1-2s, coupon	112 3-8
U. S. new 4s, coupon	114 7-8
Maine State 6s, 1889	117 1-8
N. H. State 6s, 1892	127 3-4
Massachusetts State 6s, Gold	117
Portsmouth City 6s, 1895	115
Eastern R. R. 4 1-2s	110 1-8
Ports., Great Falls & Conway 1 1-2s	93 1-4
Great Falls Manufacturing Co	117 5-8
Cocheco Manufacturing Co	95
Salmon Falls Manufacturing Co	235
York Manufacturing Co	1325
Laconia Manufacturing Co	577 1-2
Boston & Lowell R. R	115
Boston & Providence	165
Boston & Maine	156
Boston & Albany	169
Concord	99
Eastern	48 1-8
Eastern Railroad in N. H	92
Fitchburg	150
Maine Central	31
Manchester & Lawrence	150
Michigan Central	110
Northern in N. H	112
Nashua & Lowell	145
Old Colony	125
Ports., Great Falls & Conway	92
Portland, Saco & Portsmouth	117
Portsmouth & Dover Railroad	110

Burnett's Cocoaine.

For Premature Loss of the Hair—A Philadelphia's Opinion.

One year ago my hair commenced falling out until I was almost bald. After using COCOAINE a few months, I have now a thick growth of new hair. ALEXANDER HENRY,
No. 814 East Girard Ave.

Burnett's Flavoring Extracts, always standard.

Mothers! Mothers!! Mothers!!!

Are you disturbed at night and broken of your rest by a sick child suffering and crying with the excruciating pain of cutting teeth? If so, go at once and get a bottle of MRS. WINSLOW'S SOOTHING SYRUP. It will relieve the poor little sufferer immediately—depend upon it; there is no mistake about it. There is not a mother on earth who has ever used it, who will not tell you at once that it will regulate the bowels, and give rest to the mother, and relief and health to the child, operating like magic. It is perfectly safe to use in all cases, and pleasant to the taste, and is the prescription of one of the oldest and best female physicians and nurses in the United States. Sold everywhere. 25 cents a bottle. m,w & s 4g eod

In the police court at Manchester, Aug. 24th, Maggie Welch, Mary Murphy, Annie Donahoe and Mary Garland, were fined $10 each, costs $4.62; Etta Armstrong, Mary Savage, Mary Foley and Mary Garland were sentenced to six months each in the house of correction; and Mary Murphy, Kate Donahoe and Maggie Sheehan, were sentenced to the reform school during their minority—all for stealing. These girls are none of them over sixteen years old, but have for some weeks been carrying on the "business" of shoplifting and stealing from houses, the plunder being pooled and equally divided. The gang numbered thirteen, all told.

A cottage on the camp ground at Weirs, owned by Alvah Cotton of Meredith, was entered on the night of Aug. 24th, and a gold watch, valued at $100, was stolen, the property of Mrs. Wood of Sandwich. An adjoining cottage was also entered and a pocketbook stolen. Detectives have been looking for the suspected parties, and arrests are soon to follow.

The question of celebrating the coming centennial anniversary of the birth of Daniel Webster is under consideration. He was born in a part of Salisbury, N. H., now included in the town of Franklin, Jan. 18, 1782.

School.

MISS BLUNT'S Private School will re-open Sept. 8th.

Lost.

ON Middle or State streets, between Austin street and the post-office, a PAIR OF EYE-GLASSES. Will the finder please return them to No. 24 Middle street. *tal.

For Sale.

HOUSE 21 State street, containing nine rooms; brick bakery, with two coal-burning ovens; large stable, and two sheds. An old stand, offers a good chance for one to go into the BAKING BUSINESS, or for investment. Good reason for selling. Apply at 39 Market street.

MERCER GOODRICH

Is prepared to supply any Books required in the public schools of this city or the neighboring towns. All school-books sold by us are covered without extra expense.

Second hand books bought, sold or exchanged.

We are selling GOOD SLATES for school use at five cents a quire.

Cor. Daniel and Market Sts.

THREE HUNDRED DOLLARS REWARD.

TWO HUNDRED DOLLARS of the above sum is offered by the town of Kittery for the arrest and conviction of the party or parties who robbed R. G. A. Freeman on the highway leading from Kittery to York. A further reward of ONE HUNDRED DOLLARS is offered for the arrest and conviction of the party or parties who entered the house of J. L. Ward, and took jewelry therefrom. For further particulars enquire of the undersigned.

KITTERY, Aug. 24th, 1881.

JAMES R. PHILBRICK, FRANKLIN H. BOND, WILLIAM A. FERNALD } Selectmen of Kittery.

A Full Line of
ROOM PAPERS and CURTAINS!
Fixtures, Tassels, Opaques, Hollands,
may be seen at
NO. 1 CONGRESS BLOCK.
Special attention given to making and fitting Curtains
C. A. WILLEY.

Health is Wealth!

DR. E. C. WEST'S NERVE AND BRAIN TREATMENT; a specific for Hysteria, Dizziness, Convulsions, Nervous Headache, Mental Depression, Loss of Memory, Spermatorrhœa, Impotency, Involuntary Emissions, Premature Old Age, caused by over-exertion, self-abuse, or over-indulgence, which leads to misery, decay and death. One box will cure recent cases. Each box contains one month's treatment. One dollar a box, or six boxes for five dollars; sent by mail prepaid on receipt of price. We guarantee six to cure any case. With each order received for six boxes, accompanied with five dollars, we will send the purchaser our written guarantee to return the money if the treatment does not effect a cure. Guarantees issued by J. H. AUHER, Druggist, Portsmouth. Orders by mail will receive prompt attention. SMITH, DETTLE & SMITH, Gen'l Agents, Boston. deo24,'81

FELLOWS' Compound SYRUP OF HYPO-PHOS-PHITES

THE Power of Arresting Diseases displayed by this preparation is honorably acknowledged by the Medical Faculty in every section where it has been introduced; and the large sale is the best guarantee of the estimation in which it is held by the public. For the effect produced by

Fellows' Compound Syrup of Hypophosphites

the inventor will refer to the medical gentlemen whose letters are attached hereto.

[Extract from a letter.]

LYNN, MASS., March 1, 1876.

MESSRS. FELLOWS & CO., St. John, N. B.

Gents: I have prescribed your Syrup [Fellows' Hypophosphites,] in my practice, for some hundreds of patients where its use was indicated, with quite satisfactory results.

J. A. MCARTHUR,
32 South Common st.

ELBRIDGE SIMPSON, M. D., of Hudson, N. Y., writes:

"I have used the Syrup of Hypophosphites made by Mr. Fellows, in cases of Consumption and other Lung and Throat diseases, with the most gratifying results."

EDWIN CLAY, M. D., of Pugwash, N. S., writes:

"I know of no better medicine for persons suffering from exhaustion of the powers of the brain and nervous system, from long continued study, or the cough following fever, etc., etc."

CHANDLER CRANE, of Halifax, N.S., writes:

"I have used it freely in my practice, both in diseases of the chest, as consumption and bronchitis, etc., and infantile diseases of the primæ via or stomach and bowels, with eminent success."

"BABY" ORGAN!
$22.00

Will buy a Mason & Hamlin Cabinet Organ suitable for playing the full parts of hymn tunes, anthems, songs, and popular sacred and secular music generally. A cordial invitation is extended to all to call and see the "BABY" at

Montgomery's Music & Art Store,
No. 6 Pleasant Street, Portsmouth, N. H

A full line of Pianos, Organs, Sheet Music, Musical Goods, Pictures & Frames, and artists' Material constantly on hand at lowest prices.

Chas. E. Laighton & Son,

Nearly opposite Post-Office.

Have in stock

New Bordeaux Goods,

CLARETS,

SAUTERNES, BURGUNDIES, CHAMPAGNE AND

RHINE WINES!

OLIVE OILS,

in all sizes.

Richardson & Robbins' ROLLED TONGUES,

Whole Boned Ham, Chicken, etc.

FERRIS'

Pig Hams & Bacon!

with as complete a line of

Seasonable Goods as can be found in New England.

B & L

Brunswick Soups.

These Soups are put up in powder form in tin cans of 1-2 lb. each, and consist of Vegetable, Lobster, Fish, Bean, Beef and Oxtail. One can will make five pints of Excellent Soup, all seasoned, in fifteen minutes. It is one of the most wholesome and convenient articles for the table ever produced. Price 25 cents per can. We have just received a new stock of CAPERS, OLIVES, ENGLISH PICKLES also NEW CROP OLIVE OIL, in qt., pt., and 1-2 pt. bottles. Also, DUTCH CHEESE, Whole ROLLED OX TONGUES, in cans, CANNED BEEF, etc. In Lunch Goods we have SARDINES, TONGUE, HAM, CHICKEN, DEVILED HAM and POTTED BEEF and TONGUE. Peirce Farm Champagne CIDER, in qt. and pt. bottles.

Butler & Laighton.
NO. 1 MARKET SQUARE.

WHIPS All kinds, cheap, at LARRABEE'S 18 Congress Street, up-stairs.

STRICTLY
First-Class Work
on the shortest notice at the
Portsmouth STEAM LAUNDRY!
— BY —
TROY LAUNDRYMEN.

Cuffs and Collars a specialty, send in your orders. Work left at the office,

No. 72 STATE SRTEET

Will receive prompt attention.

Price Lists to be had on application.

OFFICE HOURS: Saturdays from 7 A. M. to 10 30 P. M. Every other day (except Sunday) from 7 A. M. to 8 30 P. M. at

SPECIAL ADVERTISEMENT OF SUMMER DRY GOODS.

AYERS & LOCKE HAVE JUST RECEIVED THE FINEST LINE OF SUMMER DRESS GOODS!

Muslins, Swiss, Buntings, Nuns, Vailings, Silks etc. All Silk Surahs in hck and all desirable colors. Plain and Fancy Black Satin Marvelleux. Largest assortment of *Black Silks* acknowledged by good judges to be exceedingly good value—75 cts., $1, $1.25, $1.50, $1.62, $1.75, $1.87, $2.00 and $2.25. CLOSING-OUT OF SPRING GARMENTS. Having met with unexpected success in the sale of Spring goods we have marked down what few we have in stock *To Cost! To Cost! To Cost!* to close the stock. We have also received a fine assortment of Linen Ulsters which we are prepared to sell at the very lowest Boston prices for first-class garments. We shall make large additions to our stock of Sun Shades and Sun Umbrellas as soon as manufacturers can fill our orders. Everyone desirous of purchasing *Laces, Passementeries, Fringes, Buttons, Girdles, or Anything in the line of Trimmings or small Ware* will find it their advantage to examine our stock and compare prices before purchasing elsewhere. FINEST LINE OF KID GLOVES, LISLE AND LACE TOP, AND LADIES & CHILDREN'S HOSIERY & UNDERWEAR IN THE CITY.

Ayers & Locke.

AYERS & LOCKE.

FISH, FISH!

FIFTY QUINTALS

of extra nice Slack-Salted

POLLOCK FISH!

for sale by

George Herbert & Co.,
RAILWAY WHARF,
PORTSMOUTH, N. H.

JUST OPENED!

— AN —

Enormous Line!

— OF —

STRAW HATS!

Very Cheap.

F. G. MOSES,
No. 13 Congress street.

$5 TO $20 per day at home. Samples worth $5 free. Address Stinson & Co., Portland, Maine.

Real Estate.

House For Sale.

THE HOUSE occupied by subscriber, containing 12 rooms in good repair. At small expense can be made into two tenements. J. E. HAM.

To Let,

STORE NO. 27 MARKET STREET, Apply to J. E. MAY.

For Rent.

HALF-HOUSE on Melcher street, near Pleasant; four rooms; water in house. Rent low to prompt tenant. Apply at No. 51 Pleasant street. jy27tf

To Let,

FRONT office over Rockingham National Bank recently occupied by Wm. R. Foster. Apply at the Bank.

To Let.

HOUSE NO. 1 DENNETT STREET. Apply at No. 5 Chapel St.

For Sale or To Let.

A VERY desirable house on Richards avenue. Furniture can be hired with the house if desired. Apply to A. F. HOWARD, Custom House.

House to Let.

LARGE HOUSE No. 2 Chestnut street, opposite Music hall. Apply at No. 4.

To Let.

HOUSE No. 116 State street, now occupied by Capt. Jacobs. For particulars enquire of Mr. Jeremiah C. Butler of the firm of Butler & Laighton, or of the subscriber at Newcastle. eod&w GEO. W. TOWLE.

For Sale.

THE HOUSE AND LOT corner of Austin and Summer streets, formerly occupied by the late Lydia Pickering. The lot contains 10,000 square feet and may be divided into several other house lots if desired. Possession given immediately. Apply to WALLACE HACKETT, admr., over First National Bank.

Portsmouth, May 19th, 1881.

House for Sale or To Rent,

THE desirable place No. 7 Miller Avenue. The house is good repair, has Aqueduct Water, large garden, and will be sold at a bargain, or let to a good tenant. J. H. HUTCHINSON.

ape Lost.

LOST from Steamer Appledore, between Portsmouth and Newcastle, on Tuesday afternoon, a red and white striped CAPE. The finder will be suitable rewarded on leaving it at A. P. Wendell & Co.'s store, Market square.

Wanted.

AT ONCE, a good smart Meat and Pastry COOK. Apply at this Office.

Boy Wanted.

A GOOD STEADY BOY WANTED AT THIS OFFICE.

COST

$4.18 PER THOUSAND!

THE CHEAPEST!

— AND —

Safest Life Insurance in the World.

THE

SEMI-ENDOWMENT POLICY!

— OF THE —

Mutual Life Insurance Co.

of New York,

F. S. WINSTON, President,

IS SECURED BY

ASSETS AMOUNTING TO OVER

$90,000,000

And is the safest and Cheapest Insurance ever offered by any Company.

EXPLANATION.

These policies are settled in 20 years by the payment in cash, of one-half the amount insured, or in event of death occuring during that period to the beneficiary for the full amount insured.

ILLUSTRATION.

Age 35 (other ages in proportion.) Policy of $1,000 annual premium of $23.18 — 20 premiums of $23.18 each, $463.60
One half of policy returned in 20 years, 500.00

Total cost $1,000 insurance for 20 years, $83.60

Annual cost of $1,000 insurance against death for 20 years, $4.18, exclusive of all dividends, which are declared annual as with other forms and available on the anniversary of policy.

Further information and applications furnished by

C. M. GIGNOUX
GENERAL AGENT
For Maine and New Hampshire.

Local Matters.

POST OFFICE RULES.

MAILS CLOSE.

	A. M.		P. M.	
Boston, West and South,	8, 10:35,	2:20	4:50	*6:30
Boston Way,	10:35,	2 30		
Portland,	9:25		4:50	6:30
East [beyond Portland,]	9:25			6:30
Biddeford, Saco and Way,	9:25		4:50	
Great Falls,	9:25		4:50	
Great Falls & Conway R. R.	9:25			
Concord and North,	7:00		4:30	
Concord Way,	7:40		4:30	
Boston & Maine R. R.	7:40		4:50	
Dover,	9:30		2:30	6:30

*Arrives in Boston next morning.

MAILS ARRIVE.

	A. M.		P. M.	
Boston, South and West,	10:35,	3:15	5:50	9:08
Boston Way,	10:05		5:50	
Portland and East,	11:20		3:20	
Great Falls & Conway R. R.	11:20			
Concord and North,	10:20		6:50	
Dover,	7:30		3:15	5:50

Letters for the night mails [and no others] east or west may be deposited in the box at the Eastern depot, every day except Sundays.

E. G. PEIRCE, JR., P. M.

MINIATURE ALMANAC--AUG. 27.

SUN RISES	5:20	MOON SETS	7:35 P. M.
SUN SETS	6:42	FULL SEA	0:45 A. M.
LENGTH OF DAY	13:22		1:15 P. M.

THE WEATHER.

U. S. SIGNAL OFFICE,
WASHINGTON, D. C.
Aug. 27, 1:30 A. M.

Probabilities for New England:—Slightly warmer fair weather, winds mostly southwesterly, stationary or lower pressure.

The Thermometer at the CHRONICLE Office, at 4:00 o'clock this morning, registered 62 degrees above zero.

Sky clear.

AROUND HOME.

The steamer Empire State took a large party from Boston to the Isles of Shoals on Thursday last.

The postal cards that are being made by the new contractors are noticeably inferior to those of former days.

The laborers and second class riggers in the equipment department at the navy yard were suspended on Friday.

The U. S. S. Lancaster went into commission at eleven o'clock Friday forenoon, Capt. Bancroft Gherardi commanding.

Schooner Ruth Shaw, McElwell master, arrived from Philadelphia on Friday with 510 tons coal to J. Albert Walker.

The shoe factory in course of erection at Epping by Bartlett Brothers & Co., it is said will employ four hundred hands. It is understood that Hon. John F. Cloutman of Farmington is a member of the firm.

The Dover *Democrat* says: "The new comet is visible to the naked eye in many places." Bro. Foster, how's this? we have hitherto supposed you to be a staunch temperance man. It is all *we* can do to see the comet in one place.

Pensioners can have the execution and forwarding of their vouchers attended to by calling on Mr. John P. Cooper, who will be at the office of William H. Rollins, Esq., for that purpose, on Monday, Sept. 5th, and for three or four days thereafter.

Mayor Sise on Friday evening arranged for keeping the telegraph office in this city open until four o'clock Saturday morning, and for the tolling of the North church bell in case the death of President Garfield should unhappily be announced during the night.

The Rockingham County Temperance association held a meeting in the town hall at Deerfield Centre, on Thursday last. Rev. J. H. Stearns presided in the morning. A special meeting was held, with a lecture by Rev. J. M. Field of South Newmarket, in the afternoon.

One of the men sent from Boston for the Lancaster jumped overboard twice from the U. S. S. Guard on Thursday night, and was with much trouble rescued from drowning. He is probably insane, and care has been taken that he does not repeat his efforts to destroy his life.

The Exeter *Gazette* says that if Elder Waite, the "artist evangelist," happens "to pitch the gospel tent anywhere in this vicinity, we shall anxiously await his coming to settle that little bill for advertising." Our brother of Exeter need not feel lonesome; there are other newspaper men we knew of in the same boat; but the elder has got a nice show-tent, all the same.

On Monday next the steamer Gen. Bartlett will make an excursion to Haverhill, Mass.,—the first excursion to that city within our recollection, and probably the only steamboat excursion along the coast from this port this season. The trip is a beautiful one, good order will be maintained, a band of music will be taken along, and the price of tickets is reasonable. The patronage should be liberal.

The mysterious bullet which bored holes through panes of glass in a rear window of Hoyt & Wood's hair-dressing saloon on Congress street, and then buried itself in the wall, Tuesday afternoon of this week, is now apparently accounted for. That afternoon John Burns' boy shot at a cat on top of one of the tall buildings on Church street, the saloon being in the line of fire; what the result was to the cat we are not informed, but Mr. Wood was induced to leave the window with judicious promptness.

The Methodist camp-meeting at the Hedding camp-ground, Epping, commences Monday, Aug. 29th, continuing through to Sept. 3d.

On Friday we enjoyed a call, the only drawback to which was its brevity, from Jacob S. Thompson, Esq., formerly associate editor of the CHRONICLE, but for many years past on the staff of the New York *Times*.

Deacon Edmund J. Lane, of Dover, was in town last week. He has been making a short visit with his brothers at Stratham. Deacon Lane was 76 years old in June, and is the youngest of three brothers living. Charles, formerly of South Newmarket, now living in Stratham, is in his 85th year, and George, also living in Stratham, is in his 91st year. George E. Lane, of this town, is a nephew of these three brothers.—*Exeter News-Letter.*

The dozen or more of pedestrians, and the occupants of the seven teams which were delayed for ten minutes or more at the Vaughan street crossing between nine and ten o'clock Friday forenoon, by the backing and filling of a long freight train on the crossing, would like to know how much of a relief from this nuisance would result from the proposed extension of Short street through the Raynes shipyard.

B. F. Haley of Newmarket has been given the contract to equip the National Guard of this state. The best of materials will be used in the construction of the equipments, which will be plain, although rich in appearance, and devoid of all ornamentation, such as monograms. On each belt-clasp there will be a single large letter, designating the company to which the wearer belongs, the knapsack and cartridge box will be such as are worn by the New York National Guard, and the bayonet sheath will be of metal, the same as is used in the regular army. One great advantage arising from this style of equipment is the ease with which it is kept clean and in good condition.—*Dover Democrat.*

The CHRONICLE is "instructed say (swear, the writer undoubtedly intended to say), by the city marshal, that no complaints have been made to him or any other officer attached to the police force in relation to the alleged suspicious persons prowling around the residences at the south end." A report of one such case was made in that paper on Thursday morning.—*Times.*

Our brother is in error; neither the city marshal nor any other outside influence "instructs" the CHRONICLE what to say or what to omit saying. Further, a report in a newspaper is not a complaint to the police.

The annual reunion of the Trefethen family of Rye was held at Wallis' sands on Thursday last, and was attended by about 250 persons of all ages, most of them being connected with the Trefethens by blood or marriage, among the families represented being the Rands, Seaveys, Hoyts and DeRochemonts. An old-fashioned clambake was served, with other seasonable good things; the clam-bake was prepared by Mr. Joseph Trefethen and wife, of Rye, assisted by Mr. Alfred Trafton of this city, and was pronounced first-class by all the participants. The company held together until after supper in the evening, when they separated with the hope that all might be spared to meet at future reunions.

There was a smash-up at the Eastern railroad depot this morning, occasioned by a runaway horse being frightened at the puffing of the engine which pumps water from the deep well. * * Had the extension of Short street been laid out, this accident could not have happened, as the pump is quite a distance away, and nearly out of sight, from the Vaughan street crossing.—*Times, Aug. 25th.*

The theory implied in the foregoing, that when a person or corporation chooses to establish a dangerous nuisance near a previously-existing highway it becomes the duty of the city to make a new street in order to get around the nuisance, is a queer one; the abating of the nuisance would seem to be the better plan. And to a horse coming out of Short street the pump would be as plainly within sight and hearing as though he came from Elm street.

POLICE COURT.

FRIDAY, Aug. 26; *Batchelder, J.*

Blanche Howard and Loella Marden, for drunkenness, were sent to Brentwood for thirty days, and ordered to pay costs of $6.90 each. The Howard woman only returned to this city from Brentwood on the 24th. The pair were arrested in the den on Short street which was occupied by Samuel Wilson and his wife previous to their being sent to jail for keeping a disorderly house.

A male drunkard—common one—was sent to Brentwood for four months, costs being taxed at $8.04.

ROMEO AND JULIET.

The Gillette dramatic company, by whom Romeo and Juliet will be presented at Music hall on Tuesday evening next, have been playing in the British provinces, and the St. John (N. B.) *Sun* thus speaks of one of the performances in that city:

Romeo and Juliet, according to Dr. Johnson "the most superb love tale that was ever penned," was produced before a large and fashionable audience last evening, by Miss Florence Gillette, supported by an unusually strong company. The piece was well put on the stage, the entire wardrobe being much superior to any ever before seen in St. John, while the toilettes of Juliet were especially noticeable for their costly elegance. * * A more acceptable Juliet has never been seen in Saint John. Slender in physique, with lustrous dark eyes, a wealth of raven tresses, and a noble face, Miss Gillette won the attention of the audience from the first act to the close of the piece, being repeatedly applauded and finally called before the curtain. Her best efforts were in the balcony scene and at the death of Romeo, manifesting in the latter a dramatic power that roused her auditory to a high degree of enthusiasm. Mr. Wm. N. Griffith, as Romeo, made a great hit and proved himself a keen Shakesperian student; the Mercutio of Mr. Hastings was well sustained, and the Friar Lawrence of Mr. Day the best ever seen upon our local stage. The performance as a whole was one of the best ever given in St. John, and established the fact that the gifted and beautiful star heads a company selected with special reference to her repertoire and capable of giving her an effective support.

The Mousam Manufacturing company of Kennebunk has increased its capital stock from $75,000 to $100,000.

The Believers' Bible Conference at Old Orchard beach, composed of delegates from all parts of the Union, on Friday sent the following to Secretary Blaine: "The Christians assembled from many parts of the United States in conference at this place for Bible study hereby express increasing and prayerful sympathy with the President and Mrs. Garfield in their deep affliction, and recognizing that all human power is insufficient for our present extremity, and that all our hope is in God, respectfully ask that you will suggest as early a day as practicable for national humiliation and prayer, that Christians of every name may more perfectly unite in recognizing and entreating divine mercies."

SUNDAY SERVICES.

At the South Parish, Rev. James DeNormandie, pastor, morning service at 10:30; Sunday school at chapel on Court street at 2:45 P. M.

At St. John's (Episcopal) church, Rev. Chas. A. Holbrook, rector, services at 10:30 A. M.

At the Congregational church, preaching at 10:30 A. M. and 7:30 P. M. Sunday school at 3:00 P. M. prayer meeting on Friday evening at 7:30. Rev. Wm. A. McGinley, pastor.

At the Methodist church, Rev. W. W. Smith pastor, preaching at 10:15 A. M. and 2:45 P. M. Sunday school after morning service, in the church.

At the Middle street (Baptist) church, Rev. W. H. Allen, D. D., pastor, services at 10:30 A. M. and 7:30 P. M.; Sunday school at the church at 2:45 P. M.

At the Court street (Christian) church, Rev. John A. Goss, pastor, preaching at 10:30 A. M.; prayer meeting at 7:30 P. M. All are welcome.

Universalist church, Pleasant St. Rev. E. M. Grant, pastor, service at 10:30 A. M. Sunday school at 2:45 P. M. Strangers welcome.

At the Advent church, services at 10:15 A. M. 2:45 and 7:30 P. M.

At St. Mary's (Catholic) church, Rev. E. M O'Callaghan, pastor, Children's Mass at 8:30, Solemn Mass at 10:30 A. M.; Sunday school at three o'clock, P. M.

At the Freewill Baptist church, on Pearl street. Rev. J. H. Yeoman pastor, preaching at 2:45 P. M.; prayer meeting at 7:00. Sabbath school at 10:30 A. M.

Elder G. D. Garland of Newcastle will preach in the Court street Christian church on Sunday.

Rev. Mr. Mellow of Dover will preach in the Unitarian church.

No preaching at the Advent, Baptist and Universalist churches.

Daniel Borrows, a deaf and dumb man, was run over by the cars near Middlebury, Vt., and killed, Aug. 25th.

MARRIED.

NICKERSON—GRAVES. In Saco, Me., Aug. 23d, at the residence of the bride's father, Dr. S. P. Graves, Charles L. Nickerson and Miss Ella M. Graves, both of Saco.

FARWELL—MITCHELL. At Old Orchard, Me., Aug. 23d, Edward L. H. Farwell of Gray and Miss Emma J. Mitchell of Biddeford.

DIED.

MARSTON. In this, Aug. 25th, John W. Marston, aged 46 years. *Boston papers please copy.*

☞ The remains will be taken to Boston, Mass., for interment. Prayers at his late residence on Marston's island, Little Harbor, this (Saturday) morning at nine o'clock. Relatives and friends will please attend without further notice.

COLLEY. In Hampton, Aug. 21st, Oliver Colley, aged 75 years.

SANBORN. In Epping, Aug. 20th, Zebulon Sanborn, aged 80 years.

MARINE CHRONICLE.

PORT OF PORTSMOUTH.

ARRIVED Aug. 25th.

Steam tug Bessie V, Simmons, Boston.

Sch Cinderella, Webber, Round Pond, Me, with stone for Silas Philbrick.

ARRIVED Aug. 26th.

Stmr Acushnet, Bird, Boston, to R B Beaumont, with merchandise and passengers.

Sch Ruth Shaw, McElwell, Philadelphia with 510 tons coal to J Albert Walker.

Sch J J Little, Gandy, Philadelphia for Newmarket.

Sch D K Ham, Freeman, Boston for Eliot.

Sch Laura Robinson, Luce, Port Johnson for Dover with 182 tons coal.

Sch J S Bragdon, Jones, Philadelphia, 500 tons coal to Concord R R.

SAILED Aug. 26th.

Sch Ocean Eagle, Maxwell, Eliot for Boston.

Sch Hattie Lewis, Garland, Eliot for Boston.

Brig Eliza, Renault, hence arr at Lingan, C B, 20th.

Sch Maggie Cummings, Murch, hence arr at Boston 23th.

Schs War Eagle, Firebee, Perth Amboy for Boston; Free Wind, Frisbee, and Kate Lilly, Hutchinson, Port Johnson for Dover, arr at Vineyard Haven 23d.

Sch Ophir, Thurston, Perth Amboy for this port, arr at Edgartown 24th.

Schs Mary Willey, Williams, for this port; John & Frank, Low, for York; and Ophir, Pendleton, for Newcastle, off Bangor 24th.

Sch J H Train, DeZang, for this port old Baltimore 24th.

Sch Mary A Ives, Lowe, for this port old Philadelphia 24th.

Sch Lulu, Chase, for this port old from Baltimore 24th.

Sch Herald, Frisbee, from Boston arr at Portland 24th.

MISS FLORENCE GILLLETTE!

Supported by the Popular Actor,

WM. N. GRIFFITH,

AND HER OWN

Magnificent Dramatic Company

IN

ROMEO and JULIET!

Miss Gillette's Costumes Cost over Ten Thousand Dollars; Made by Worth of Paris, France.

Music Hall. Tuesday Eve'g, Aug. 30. The Most Costly and Elegantly Dressed Company on the stage.

Reserved Seats 75 and 50 cts. On sale at Preston's drug store.

A Delightful Trip!

The safe and commodious

Steamer General Bartlett,

will make a trip from

Portsmouth to Haverhill

and return,

Monday, Aug. 29th,

leaving Portsmouth at 9 o'clock A. M. and allowing passengers two hours in the busy and beautiful city of Haverhill. Returning will arrive at Portsmouth about 8 o'clock P. M.

Good music on board.

Fare for round trip.....$1.00.
Children for round trip.....50 cts.

Notice to Pensioners.

JOHN P. COOPER would inform Pensioners that he will attend to executing and forwarding Vouchers at the office of W. H. Rollins, Esq., on 5th of September next, and the following week.

"THE STONE STABLE."

Having purchased the stock in trade and goodwill of the business of the late Woodbury Locke, I shall conduct a

LIVERY AND BOARDING STABLE

At the old stand, the STONE STABLE on Fleet street, (entrance also on Congress street, next National Block,) where I shall keep a full supply of extra fine

Teams for Hire

At reasonable rates. Horses boarded by the week, or halted, and the best of care taken. Persons or parties desiring anything in this line will find it for their interest to call on

WM. F. FERNALD.

SMITH'S ACADEMY

and COMMERCIAL COLLEGE

Commences Sept. 5th, 1881.

LEWIS E. SMITH, PRINCIPAL.

THE IMPERISHABLE PERFUME.

Murray & Lanman's

FLORIDA WATER,

Best for TOILET, BATH, and SICK ROOM.

BREECH LOADING GUNS!

Fishing Tackle,

Powder & Shot!

HARDWARE

AND

CUTLERY!

LOWEST PRICES AT

A. P. WENDELL & CO.'S

2 Market Square.

MAPLE SUGAR and SYRUP,

for sale by

Henry F. Cerrish.

WHIPS! All qualities and prices; LARRABEE'S, 26 Congress

CONDIMENTAL FOOD,

FOR HORSES, CATTLE, SHEEP and SWINE.

J. R. YEATON & CO.

No. 6 & 8 Congress St.

AT FOYE'S

Ladies', Gents' and Children's

HOSIERY!

No. 23 Market St.

C. E. BOYNTON,

MANUFACTURER OF

SODA WATER

In Siphon Bottles and Fountains.

Cream Ginger Beer,
Tonic Beer, Root Beer,
Pineapple Beer,
Birch Beer,

GINGER ALE & MINERAL WATER

ALSO, BOTTLER OF

MILWAUKEE LAGER,

ELDREDGE'S LAGER, and

REFINED CIDER.

Of the different summer beverages manufactured at this establishment it is hardly necessary to say a single word. They have become popular "on their own merits," and can be found in many private families and on sale in every hotel, saloon and restaurant in this locality.

The Lagers bottled by me are from the best breweries in the country, and it is safe to say that there is no better in the world.

☞ Orders may be left at my establishment for any of the above, which will be delivered anywhere within the city limits without extra charge.

C. E. Boynton.

18 Bow street, - - Portsmouth, N. H.

CHARLES W. GARDNER'S

Book & Job

PRINTING

OFFICE!

UP ONE EASY FLIGHT

Chronicle Office, Portsmouth, N. H.

Over D. H. Montgomery's Store.

The recent improvement in the above building has enlarged the Job Office to double its former size, making it one of the highest and most convenient offices in the city for

ALL KINDS

OF

General Job Work,

The subscriber respectfully solicits orders for all kinds of printing, from a

TWO SHEET POSTER,

With a Fourteen-inch wood letter, to a Visiting Card.

By-Laws for Lodges,
Town Accounts Programmes,
Handbills, Tickets,
Fancy Cards,
Business Cards,
Ball Cards.

And Everything else in the line of Printing.

DATE SLIPS A SPECIALTY.

CHARLES W. GARDNER.

WHIPS!

In Large Variety, Cheap

AT

LARRABEE'S, 26 Congress Street Up-Stairs

Auction Sales.

MORSE & HSLEY,

AUCTIONEERS,

Money, Real Estate and Mortgage Brokers, Insurance and House Agents.

13 PLEASANT ST. -- EXCHANGE BUILDINGS.

FARMING TOOLS,

LAWN MOWERS,

WIRE CLOTH,

the largest stock in the city.

Pure Paris Green,

AND

LONDON PURPLE,

CARRIAGE VARNISHES,

AND

FINE COLORS.

And the most complete stock of

HARDWARE

AND

PAINTS,

in the City.

PRYOR & MATTHEWS.

No. 16 Market St.

GREAT HAIR SALE!

Will sell during the months of April and May, one lot of real French Hair Switches, all long hair, at just one half the price heretofore asked. Also, another lot French Hair Switches with short stems, extra even hair

WEIGHING				
5 Ounces,	1 YARD LONG	for	$10.00
" 4	" 30 INCHES	"	" 8.00
" 3	" 27	"	" 4.50
" 2	" 26	"	" 3.50
" 2	" 24	"	" 3.00
" 2	" 20	"	" 1.90

We advise every lady in want of switches to make a selection before the last of May, as we consider these Great Bargains.

Still another lot of 30-0 Real Hair switches from 1-2 to 1 Yard Long, at the extremely low price of 50c, 75c, $1.00, $1.50, $2.00, $2.50 and $3.00 each.

The sale of these goods at these prices will close May 31st.

We also shall sell a large lot of real hair Grey Switches at the same prices as the plain.

Also one large lot of Heavy Puffs for 20c, 10c, and 5c. which is ONE-HALF THE REGULAR PRICE. We take

Combings and Worn Hair

in Exchange, and manufacture

Combings into Switches

from 30 cents upwards. Hair Nets for Crimps from 10 cents and upward at the

Hair Manufactory,

65 *CONGRESS STREET,*

PORTSMOUTH, N. H.

M. E. JOHNSON, - - - - Proprietor.

KEEP COOL!

Prices marked down. Balance of

STRAW HATS,

LINEN DUSTERS,

LINEN SACKS,

AND SUMMER UNDERWEAR.

SOCKS, etc.

Closing out at very low prices at

FRANKLIN BLOCK.

ALFRED STAVERS.

LOOK.

NEW YORK STORE.

NEW FIRM.

Large arrival of Boots, Shoes, Hats, Caps and Furnishing Goods, just bought for Cash; and we shall sell the same so as to defy competition, as do not propose to be undersold by any other house on earth.

P. S. Making and repairing done with neatness and dispatch. You Patronage is solicited.

William B. Hussey & Co.,

No. 51 Congress Street,

FRANKLIN BUILDINGS.

IRON

A TRUE TONIC

A PERFECT STRENGTHENER. A SURE REVIVER.

IRON BITTERS are highly recommended for all diseases requiring a certain and efficient **tonic**; especially *Indigestion, Dyspepsia, Intermittent Fevers, Want of Appetite, Loss of Strength, Lack of Energy*, etc. Enriches the blood, strengthens the muscles, and gives new life to the nerves. They act like a charm on the digestive organs, removing all dyspeptic symptoms, such as *Tasting the Food, Belching, Heat in the Stomach, Heartburn, etc.* **The only Iron Preparation that will not blacken the teeth or give headache.** Sold by all druggists. Write for the A B C Book, 32 pp. of useful and amusing reading—*sent free.*

BROWN CHEMICAL CO., Baltimore, Md.

BITTERS

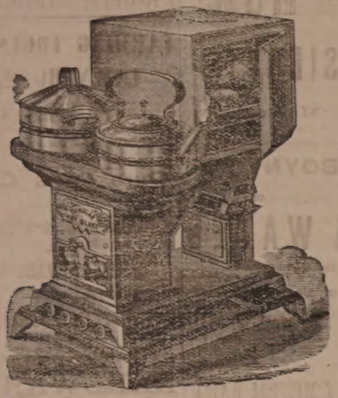

OIL STOVES,

THE ADAMS & WESTLAKE

Improved wire gauze non-explosive, the

TUBULAR HOT BLAST,

And several other kinds. No smoke. No odor. Suitable for all kinds of Cooking.

REFRIGERATORS, ICE CHESTS, ICE CREAM FREEZERS, RUBBER HOSE, VELOCIPEDES, CHILDREN'S CARRIAGES, ETC.

JOHN P. SWEETSER,

NO. 46 MARKET ST.

AKRON

Salt Glazed

DRAIN PIPE.

The AKRON Pipe is superior in Strength, Durability, and Finish to any in the market.

For sale in lots to suit, at lowest manufacturers' prices, by

Samuel Cleaves & Son,
NO. 5 ELM ST.

Critchley & Whalley,

MACHINISTS, AND DEALERS IN

PIPE AND FITTINGS

Of all kinds, for

STEAM, WATER, AND GAS.

Engines and Boilers.

Other Machinery Bought and Sold.

Belting & Belt Lacings, Sheet Rubber, and all kinds of steam packing constantly on hand at manufacturers prices.

STEAM HEATING APPARATUS

For warming buildings.

52 Hanover Street.

STEPHEN D. SCRIGGINS,

Carriage Painter,

No. 16 Vaughan Street, Portsmouth, N. H.

Having spacious and good accommodations and long and large experience, he solicits patronage in this line.

Silas Philbrick,

MANUFACTURER OF

Marble Monuments, Grave Stones,

Table Tops and Mantel Pieces; also Brownstone and Granite, for all purposes.

☞ A large stock of grave-stones and monuments, made during the winter, for sale at reasonable rates at the Stone Yard, Pier wharf, State street, Portsmouth.

BENJ. F. GRAFTON, SYDNEY B. LAIRD, HALBERT S. PAINE, *Late Commissioner of Patents.*

PATENTS!

PAINE, GRAFTON & LAIRD,

Attorneys at Law and Solicitors of American and Foreign Patents.

12 FIFTH STREET, WASHINGTON, D. C.

Practice patent law in all its branches in the Patent Office, and in the supreme and Circuit Courts of the United States. Pamphlets sent free on receipt of stamp for postage.

$66 a week in your own town. Terms and $5 outfit free. Address H. Hallett & Co., Portland, Maine.

New Stock

SPRING & SUMMER SUITINGS.

J. E. HAM & CO.

NO. 11 CONGRESS ST.

Having received a full assortment of Foreign Domestic

CLOTH CASIMERES, SUITINGS

Equal to any in the city, we are prepared to make them up into garments of the latest style.

☞ Perfect Satisfaction Guaranteed.

THE

Admiration

OF THE

WORLD.

Mrs. S. A. Allen's

WORLD'S

Hair Restorer

IS PERFECTION!

For RESTORING GRAY, WHITE or FADED HAIR to its youthful COLOR, GLOSS and BEAUTY. It renews its life, strength and growth. Dandruff quickly removed. A matchless Hair Dressing. Its perfume rich and rare. Sold by all Druggists.

Established over 40 years. Enormous sale of renewing agent throughout Europe and America.

ZYLO BALSAMUM (Mrs. Allen's)

A lovely tonic and Hair Dressing. It removes Dandruff, allays all itching, stops falling Hair and promotes a healthy growth with a rich, beautiful gloss, and is delightfully fragrant.

Price Seventy-five Cents in large glass stoppered Bottles. Sold by all Druggists.

Cure Your Corns!

BY USING

SCHLOTTERBECK'S

Corn, Wart & Bunion Solvent.

Entirely harmless; is not a caustic. Removes Corns, Warts, Bunions and Callouses, without leaving a blemish.

Brush for applying in each bottle.

A CURE IS GUARANTEED.

Price 25 Cents. For sale by all Druggists.

Try it and you will be convinced, like thousands who have used it and now testify to its value.

Ask for Schlotterbeck's Corn and Wart Solvent, and take no other. Sold by

DAVID KIMBALL & CO.,

No. 36 Market street,

Portsmouth, N. H.

"The United Service" for September has the navy well represented in its list of contributors, among the articles being Desertion in the Navy, by Lieut. T. B. M. Mason; Superstitions and Legends of the Sea, third paper, by Lieut. F. S. Bassett; Gentility in the Navy, by a naval lieutenant; the Need for a Coast-defence Vessel, by Lieut. Jacob W. Miller; the Bosun's Song, by Pay Inspector Caspar Schenck, and An Answer, by Lieut. T. H. Stevens,—two bits of poetry, and pretty good poetry, too. Other articles are the Artillery of Russia; the Volunteers of Great Britain; the Battle of Eutaw Springs; Post Traders; Trials of Staff Officers, third paper; Three Years on the Blockade, continued; editorial notes, and reviews of "service literature." This excellent monthly is published by L. R. Hamersly & Co., 1510 Chestnut street, Philadelphia, at $5.00 per year; single numbers fifty cents each.

"Eclectic Magazine." The September number of the Eclectic is fully up to its high standard as a readable periodical. The list of articles is as follows: The Early Life of Thomas Carlyle, by James Anthony Froude; Reminiscences of Prison Life; Italy—Her Home and Foreign Policy, by A. Gallenga; A Sunflower, a poem; Strange Players, by Dutton Cook; Leon Michel Gambetta; Concerning Names; an interesting paper on The Origin of Religion Considered in the Light of the Unity of Nature, by the Duke of Argyll; Old Dreams, a poem, by F. W. Bourdillon; Kith and Kin, a novel, by Jessie Fothergill, author of The First Violin, chapters XX. and XXI.; A Siberian Exile Eighty Years Ago; From the Cambridge Lecture-Rooms—Bonaparte, by Professor Seeley; The First English Poet, by William Allingham; On the Buying of Books, by a Bookworm, full of good sense; A Peep at French Schools, by James Benar; Curiosities of Criticism; How Some Authors Work; Literary Notices; Foreign Literary Notes; Science and Art; and Miscellany. Published by E. R. Pelton, 25 Bond street, New York. Terms, $5 per year; single copy, forty-five cents; trial subscription for three months, $1.

At the Exposition of Electrical Apparatus recently opened in Paris the Swan lamp was the great success of the occasion. It is a hand lamp with a globe. A wick of carbon gives out a soft light without heat, and it is said to be of indefinite duration. It is lighted and extinguished by turning a button. The lamp is an English invention. It is cheaper than gas, and far more brilliant. All Paris is in ecstacies over this lamp.

"Johnny" Skae, the California mining expert and bonanza operator, who within two years could have written his check for $10,000,000 and had it honored, was on Aug. 13th locked up in the city prison at San Francisco for lack of $5 to pay his fine and costs, having been picked up by the police on the street, drunk and helpless. He has been three times a millionaire, his first fortune of $8,000,000 having been made in Consolidated Virginia, but is now a pauper.

Bed-Bugs, Roaches,

Rats, mice, ants, flies, vermin, mosquitoes, insects, &c., cleared out by "Rough on Rats." 15c. boxes at druggists.

Brain and Nerve.

Wells' Health Renewer, greatest remedy on earth for impotence, leanness, sexual debility, &c. $1 at druggists. Depot at Thacher's.

—Don't judge of a man's character by the umbrella he carries. It may not be his.

Cured of Drinking.

"A young friend of mine was cured of an insatiable thirst for liquor, which had so prostrated him that he was unable to do any business. He was entirely cured by the use of Hop Bitters. It allayed all that burning thirst; took away the appetite for liquor; made his nerves steady, and he has remained a sober and steady man for more than two years, and has no desire to return to his cups; I know of a number of others that have been cured of drinking by it."—From a leading R. R. official, Chicago, Ill.—*Times.*

—A dangerous man—One who takes life cheerfully.

However watched by loving care,
Home has dispelmers lurking there,
And bunion power cannot defend
From ills that constantly impend;
But Sanford's Ginger bids pain cease,
And home restores to health and peace.

—Fast men, like fast rivers, are generally shallow.

No preparation I have used can compare with Fellows' Compound Syrup of Hypophosphites for restoring strength to the nervous system. I think it is the best medicine I have ever used.
W. J. HORNER, Buffalo, N. Y.

—A rod and lyin' catches the biggest fish of the season.

Big Results from Little Causes.

"Do you know?" remarked a man to his friend on Chestnut street, a day or two since, "I believe both Conkling and Platt had a bad case of skin disease when they resigned!" "What makes you think so?" inquired the Betsner in astonishment. "Well, you see they acted in such a *eruptive* manner—so *rash*—ly as it were. Save?" "Oh! yes, I save," replied the other, "they were *bad*—ing over and merely resigned to *humor* themselves, I suppose." If such be the case, the National difficulty might have been averted by applying Swayne's Ointment for skin diseases.

Summer Complaints

At this season, various diseases of the bowels are prevalent, *and many lives are lost* through lack of knowledge of a safe and sure remedy. PERRY DAVIS' PAIN KILLER is a *sure* cure for Diarrhœa, Dysentery, Cholera, Cholera Morbus, Summer Complaint, etc., and is *perfectly safe.*

Read the following:

BAINBRIDGE, N. Y., March 22, 1881.
PERRY DAVIS' PAIN KILLER *never fails to afford instant relief* for cramp and pain in the stomach.
JOSEPH BURDITT.

NICHOLSVILLE, N. Y., Feb. 2, 1881.
The *very best* medicine I know of for dysentery, cholera morbus, and cramps in the stomach. Have used it for years, and it is *sure cure* every time.
JULIUS W. DEE.

MONONA, IOWA, March 12, 1881.
I have used your PAIN KILLER in severe cases of cramp, colic, and cholera morbus, and it gave almost instant relief.
E. E. CALDWELL.

CARNESVILLE, GA., Feb. 28, 1881.
For twenty years I have used your PAIN KILLER in my family. Have used it many times for bowel complaints, and it *always cures.* Would not feel safe without a bottle in the house.
J. R. IVIE.

SACO, ME., Jan. 26, 1881.
Have used PERRY DAVIS' PAIN KILLER for twelve years. It is *safe, sure, and reliable.* No mother should allow it to be out of the family.
H. I. NAYES.

ONEIDA, N. Y., Feb. 16, 1881.
We began using it over thirty years ago, and it always gives immediate relief. Would hardly dare to go to bed without a bottle in the house.
W. O. SPERRY.

CONWAYBORO, S. C., Feb. 22, 1881.
Nearly every family in this section keeps a bottle in the house.
Dr. E. MORZON.

U. S. CONSULATE,
CREFELD, RHENISH PRUSSIA, Feb. 8, 1881.
I have known PERRY DAVIS' PAIN KILLER almost from the day it was introduced, and after years of observation and use I regard its presence in my household as an *indispensable necessity.*
I. S. POTTER, U. S. Consul.

BURTON-ON-TRENT, ENG.
I had been several days suffering severely from diarrhœa, accompanied with intense pain, when I tried your PAIN KILLER, and found almost instant relief.
H. J. NOONE.

21 MONTAGUE ST., LONDON, ENG.
During a residence of twenty-three years in India, I have given it in many cases of diarrhœa, dysentery, and cholera, and never knew it to fail to give relief.
R. CLARIDGE.

No family can safely be without this invaluable remedy. Its price brings it within the reach of all.

For sale by all druggists at 25c., 50c. and $1.00 per bottle.

PERRY DAVIS & SON, Proprietors,
Providence, R. I.

Old Company Lehigh Coal,

The genuine article for sale in Portsmouth only at

PORTSMOUTH COAL POCKETS,

Also full stock of best quality all kinds of Coal.

J. ALBERT WALKER,

No. 137 Market Street.

Order book and telephone at Moses' Hat Store, No. 13 Congress street.

Hacking.

ORDER BOOKS for the services of the subscriber's

HACKS

Can be found at the AMERICAN STABLE, corner Congress and Chestnut streets, or at his residence, No. 76 Congress street. Orders left at either place promptly attended to.

W. H. Dennett.

The President's Wound!

A Parallel Case in Army Life.

By Dr. David Kennedy, one of the Surgeons on Duty at the U. S. A. General Hospital, West Philadelphia, Now of Rondout, N. Y.

In the issue of the Philadelphia Record of the 27th of July was published an article relating to the case of Capt. William Palmer, now Quartermaster Second Brigade New Jersey State National Guard, who was wounded at the battle of Mossy Creek, East Tennessee, in the winter of 1863. In that article the striking resemblance of the case to that of President Garfield, in many particulars, was pointed out, the authority for the statement being the brave captain, himself. A still better authority is Dr. David Kennedy, then surgeon U. S. General Hospital, West Philadelphia, who had had charge of the case, and performed the operation of removing the detached bone, and finally extracted the bullet—Capt. Palmer is living to this day in the bloom of health. Dr. Kennedy does not hesitate to say that many of his patients both in military and civil practice owe their lives to the wonderful healing and strengthening powers of his medicine called "Favorite Remedy." The doctor is in possession of an autograph letter from Capt. Palmer, attesting his indebtedness for his health and good health to this medicine—"Favorite Remedy"—which he says has doubled the obligation which he felt to the doctor for the treatment of the captain's terrible wound.

While Dr. Kennedy is engaged in the introduction of "Favorite Remedy," he still continues the practice of his profession at Rondout, N. Y., performs all the minor as well as capital operations of surgery. Address as above. 1eo2

WHIPS! All qualities and prices; LARRABEE'S, 28 Congress

New Advertisements.

BEATTY'S Organs 17 stops 3 sets reeds $65. Address Daniel F. Beatty, Washington, New Jersey.

GOLD MEDAL AWARDED THE AUTHOR.

A new & great Medical Work; warranted the best and cheapest, indispensable to every man, entitled "the Science of Life," bound in beveled French muslin, embossed, full gilt, 300 pages, contains beautiful steel engravings, 125 prescriptions, price only $1.25 sent by mail, illustrated sample, 6c.; send now. Address Peabody Medical Institute or Dr. W. H. Parkes, No. 4 Bulfinch st. Boston.

KNOW THYSELF.

A book of rare originality, entitled

PRACTICAL LIFE.

The great problem solved. The individual carefully considered from the age of responsibility up to maturity, in regard to education, home, society, love, marriage, business, etc. How Bread-Eaters are to be Royal Winners. The volume abounds in striking thoughts, rare information and intense common-sense. Full page colored plates—each one a gem. Agents wanted everywhere. Send for circular, full description, terms, etc. Address J. C. MCCURDY & CO., Philadelphia, Pa.

5000 AGENTS WANTED to sell the Life of

President Garfield,

including a full and accurate account of his brief but eventful administration; the great conflict with the "stalwarts" headed by Conkling; the diabolical attempt to assassinate him, with full particulars of his extraordinary surgical treatment, etc. Thousands desire full particulars, hence this book is selling immensely. Terms liberal. Outfit 50c. Circulars free. HUBBARD BROS., Pubs., 723 Chestnut St., Phila., Pa.

SANFORD'S

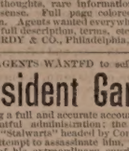

GINGER

Impure water, unhealthy climate, unripe fruit, unwholesome food, cramps, chills, malaria, excessive heat and the thousand and one ills that beset the traveler or family are nothing to those fortified and sustained by the use of Sanford's Ginger, "the delicious." An beverage it quenches thirst, open the pores, relieves the head, regulates the stomach and bowels, eradicates a craving for intoxicants and imparts new life to the languid, careworn, overworked, nervous and sleepless. Beware of imitations said to be as good. Ask for Sanford's Ginger and take no other.

WEEKS & POTTER, Boston.

Sold everywhere. 1e22

PIANOS & ORGANS! Sold on instalments and shipped to any part of the country. Prices low and terms of payment easy. Send for Catalogue.

HORACE WATERS & CO.,
Manufacturers and dealers,
821 Broadway, New York.

1,000,000 Acres Choice Lands

In the Great Wheat Belt. For sale by the WINONA & ST. PETER R. R. CO. at $2 to $6 per Acre, on easy terms, at low interest. Lowest fare and freight. Fare refunded to purchasers. A climate unsurpassed for healthfulness. The best market facilities for grain and stock. Pamphlet giving full information FREE. Address CHASE, SIMONS, Land Commissioner, Chicago & Northwestern Railway Co., Chicago, Illinois. Mention this paper.

IN MINNESOTA & DAKOTA

Over 5000

Druggists

AND

Physicians

Have Signed or Endorsed the Following Remarkable Document:

Messrs. Seabury & Johnson, Manufacturing Chemists, 21 Platt St., New York:

Gentlemen:—For the past few years we have sold various brands of Porous Plasters. Physicians and the Public prefer Benson's Capcine Porous Plaster to all others. We consider them one of the very few reliable household remedies worthy of confidence. They are superior to all other Porous Plasters or Liniments for external use.

Benson's Capcine Plaster is a genuine Pharmaceutical product, of the highest order of merit, and so recognized by physicians and druggists.

When other remedies fail get a Benson's Capcine Plaster.

You will be disappointed if you use cheap Plasters, Liniments, Pads or Electrical Magnetic toys.

A SURE REMEDY AT LAST. Price 25cts. at all druggists. Beware of Worthless Imitations. Ask for BENSON'S Medicated CORN and BUNION PLASTER.

Boats to Let.

SAIL-BOATS and ROW-BOATS in good variety, all staunch and well kept, can be hired by the hour, day or week of the subscriber at Commercial wharf, Water street. First-class landing, and agreeable surroundings. A red light, in close proximity to the landing, burns all night. Rates reasonable. LEWIS HOLMES.

CARRIAGE AND SLEIGH STOCK.

Hubs, Spokes, Rims, Shafts, etc.; a fine lot of sleigh and pung dashers.

WHEELS! WHEELS!!

At Manufacturer's prices. Oak and Ash lumber.

G. J. GREENLEAF.

$72 a week. $12 a day at home easily made. Costly outfit free. Address True & Co., Augusta, Maine.

Transportation.

Eastern & Maine Central Railroad Line.

CARS leave the Station of the Eastern Railroad between Deer and Elm streets, as follows:

For Boston at 4.05, 7.15, 8.20, 11.22 A. M., 3.05, 5.00, 6.40, 8.00 P. M. Sundays, 4.05 A. M., 4.00 P. M.

For Portland, Augusta, Brunswick and Lewiston, 10.00, 10.40 A. M., 2.25, 9.10 P. M. Sundays 9.10 P. M.

For Bangor, Waterville, etc., 10.40 A. M., 2.25, 9.10 P. M. Sundays 9.10 P. M.

For St. John and Halifax, daily 9.10 P. M.

For Great Falls and Wolfeboro, 10.00, 10.40 A. M., 3.20, 5.40 P. M.

For North Conway, 10.00, 10.40 (express) A. M., 3.20 P. M.

For Dover and Way Stations, 5.00, 9.50 A. M., 12.10, 3.15, 6.50 P. M.

Trains leaves for Portsmouth—

From Boston, 7.30, 8.30, 10.00 A. M., 12.30, 1.30, 3.35, 4.40, 7.00 P. M. Sundays 8.00 A. M., 7.00 P. M.

From Portland, 2.00, 8.45 A. M., 1.10, 6.00 P. M.

From North Conway, 7.30, 11.48 A. M., 3.35 P. M.

From Wolfeboro', 6.05, 8.23 A. M., 12.55, 4.45 P. M.

From Wolfeboro' Junction, 6.35, 9.02 A. M., 1.28, 5.00 P. M.

From Great Falls, 7.37, 10.05 A. M., 2.13, 5.50 P. M.

From Dover, 6.45, 10.20 A. M., 2.55, 4.30, 7.30 P. M.

From Newington, 7.01, 10.45 A. M., 3.40, 4.46, 7.58 P. M.

Trains from Boston arrive in Portsmouth at 9.50, 10.30 A. M., 12.05, 2.45, 3.15, 5.20, 6.45, 9.00 P. M. Sundays 10.15 A. M., 9.00 P. M.

Trains from Portsmouth arrive in Boston at 6.30, 9.05, 10.35 A. M., 1.15, 5.10, 7.15, 8.35, 10.00 P. M. Sundays 6.30 A. M., 6.30 P. M.

D. W. SANBORN, LUCIUS TUTTLE,
Master of Transportation. G. P. & T. A.

June 25th, 1881.

Concord & Portsmouth Railroad.

PASSENGER TRAINS leave Concord Railroad Station, foot of Bridge street:

For Newmarket Junction, Manchester, Concord and Upper Railroads, at 7.35 A. M., and 5.10 P. M.

Arrive at Manchester at 9.48 A. M., and 7.10 P. M.

Arrive at Concord at 10.35 A. M., and 8.15 P. M.

Leave Concord at 7.20 A. M., and 3.35 P. M.

Leave Manchester at 8.10 A. M., and 4.25 P. M.

Arrive at Portsmouth at 10.10 A. M., and 6.15 P. M.

☞ All trains connect at Newmarket Junction, with trains of the Boston & Maine Railroad for Exeter, Haverhill, Lawrence and Boston; and for Dover, Great Falls and Portland; at Concord with trains to and from all the Upper Railroads.

H. E. CHAMBERLIN, Supt.

FALL RIVER LINE

— FOR —

NEW YORK, SOUTH AND WEST.

This line with its superior construction, superb equipment, palatial steamers and considerate care for the comfort of its patrons, presents Preeminent Advantages over all Others. Trains connecting at Fall River with the well known steamers

BRISTOL AND PROVIDENCE

Leave Boston from Old Colony Depot, week days at 4.45 (accommodation,) and 6 P. M. (Steamboat Express,) Sundays at 7 P. M.

Leave New York for the East at 3.30 P. M. daily.

Passengers leaving Portsmouth at 3.15 P. M., arrive in Boston in season to connect with the steamboat express train. Through tickets for sale at the Eastern R. R. Station; state rooms secured at the office of the Line, No. 3 Old State House, and at Old Colony Depot in Boston.

J. R. KENDRICK, Supt.

L. H. PALMER, Agent, No. 3 Old State House

SOUTH SHORE S. S. CO.

Boston & Portsmouth,

Direct Service.

S. S. "ACUSHNET,"

Will leave Comey's wharf, Boston, for Portsmouth, every Tuesday and Friday at

10:30 O'CLOCK, A. M.

Returning, will leave Portsmouth for Boston each Wednesday and Saturday at

7:45 O'CLOCK, A. M.

Fare—Single passage, $1.00. Round trip tickets, $1.50 each.

J. W. SEAVER, agent.....Boston.
R. R. BEAMONT, agent.....Portsmouth.

N. B. Freight received at all times; but to insure passage on sailing days, must be on the wharf one hour before sailing time.

☞ Meals furnished on board, if desired.

STEAMER JAMES SAMPSON.

KITTERY & PORTSMOUTH.

Leave Navy Yard Bridge, Kittery		Leave Navy Yard Landing, Portsmouth	
"	6.25 A. M.	"	6.45 A. M.
"	8.45	"	9.00
"	9.25	"	11.00
"	11.45	"	12.45 P. M.
"	1.40 P. M.	"	1.45
"	2.00	"	3.00
"	3.15	"	4.00
"	4.15	"	5.00
"	5.10	"	6.15
"	7.00	"	6.50
"	8.10	"	8.00
"		"	9.00

Leave Kittery, (Navy Yard Bridge) for Kittery Point at 8.45 and 9.50 A. M., and 2.00 and 5.10 P. M.

Leave Kittery Point Bridge for Portsmouth and Kittery Foreside at 9.20 and 10.35 A. M., and 2.25 and 5.40 P. M.

Leave Navy Yard Landing, Portsmouth, for Kittery Point at 8.55 and 10.15 A. M., and 2.10 and 5.00 P. M.

STEAMER "MYSTIC."

KITTERY AND PORTSMOUTH.

Leave Stimpson's wharf, Kittery,		Leave Adams & Co.'s wharf, foot of Daniel St., Portsmouth,	
"	8.40	"	9.30
"	10.00	"	10.50
"	11.45	"	12.45 P. M.
"	1.50 P. M.	"	2.50
"	3.15	"	4.00
"	4.25	"	5.15
"	5.45	"	6.20

Leaves Kittery Tuesday and Thursday evenings at 7.00, Portsmouth at 9.00. Saturday evening, leave Kittery at 7.30 and 8.10, Portsmouth at 8.30 and 9.00.

Fare Five Cents Each Way.

Extra trips to accommodate parties and entertainments. Freight taken at low rates. Parties wishing to charter the steamer for excursions can do so by applying to

CAPT. H. W. TREFETHEN,
Proprietor.

TO KITTERY POINT,

Touching at Newcastle,

The Steamer "FEARLESS"

will commence her trips April 4th, and run as follows, until further notice:

Leave Portsmouth		Leave Kittery Point	
"	9.30 A. M.	"	9.35 A. M.
"	11.30	"	10.20
"	3.15 P. M.	"	1.30 P. M.
"	5.45	"	4.15

Landing in this city, Fernald's wharf, rear of No. 80 Market street.

Fare 10 Cents Each Way.

THEODORE KEEN, Proprietor.

March 29th, 1881.

Portsmouth Daily Chronicle.

By CHRONICLE & GAZETTE PUBLISHING COMPANY. | PORTSMOUTH, N. H., MONDAY, AUGUST 29, 1881. | $6 PER YEAR IN ADVANCE. THREE CENTS PER COPY.

THE PORTSMOUTH DAILY CHRONICLE

(Established August 20, 1882.)

Is Published Every Morning, Sundays excepted, at No. 7 Exchange Building, Pleasant street, opposite the Post Office, by the

Chronicle and Gazette Publishing Company.

TERMS $6.00 PER YEAR.

The New Hampshire Gazette

(The Oldest Newspaper in the United States, established Oct. 7th, 1756,)

is published every Thursday at the same office. Terms, $1.50 per year; $2.00 per year, if not paid in advance.

ADVERTISEMENTS inserted on reasonable terms, in either or both papers. The GAZETTE, having a large country (in addition to its local) circulation, is an excellent medium of advertising. A liberal reduction made when advertisements appear in both papers.

☞ Correspondence from neighboring towns containing items of public interest, will be gladly received. All communications should be addressed and all checks made payable to the

CHRONICLE & GAZETTE PUBLISHING CO.,

PORTSMOUTH, N. H.

The Job Printing Business is conducted in the same office by Mr. Charles W. Gardner, who keeps on hand a large and well-selected stock of all materials required in his line.

Mr. J. H. Bates, Newspaper Advertising Agent, 41 Park Row (*Times* building,) New York, is authorized to contract for advertisements in the CHRONICLE and GAZETTE, at our best rates.

NEW AND EXTENSIVE STOCK

— OF —

Spring & Summer

GOODS

— AT —

WM. P. WALKER'S

No. 8 Market Square.

Are now received a Full Assortment of Foreign and Domestic

Cloths, Cassimeres, &c.,

I am prepared to make them up into GARMENTS of the latest style, or according to the fancy of the purchaser, and

Perfect Satisfaction Guaranteed!

My Stock of Goods suitable for

SUITINGS

IS UNEQUALLE

Particular attention paid to the making of Army and Navy

REGULATION UNIFORMS.

A FULL ASSORTMENT OF

Gentlemen's Furnishing Goods!

Constantly on hand, consisting of

BOSOMS, GLOVES, SUSPENDERS,

COLLARS, DRAWERS, SHIRTS,

HANDKERCHIEFS, LINEN

GOODS,

Of Every Description.

Yachting Shirts,
Bicycle Shirts,
Boys Blue Fancy Shirts,
Boys Blue Blouses,

All to be found at

No. 3 Bow Street.

We are also sole agents for New York Yacht Club

OIL HAT!

This is something new and the best thing ever put in the market.

C. E. MYERS & CO.

C. E. MYERS. C. E. SIMPSON.

L. S. L.

A SPLENDID OPPORTUNITY TO WIN A FORTUNE. Seventh Grand Distribution, Class L, at New Orleans, Tuesday, Sept. 13, 1881—136th Monthly Drawing.

LOUISIANA STATE LOTTERY COMPANY.

Incorporated in 1868 for 25 years by the Legislature for Educational and Charity purposes—with a capital of $1,000,000—to which a reserve fund of over $420,000 has since been added.

By an overwhelming popular vote its franchise was made a part of the present State Constitution adopted December 2d, A. D., 1879.

Its Grand Single Number Drawings will take place monthly. It never scales or postpones. Look at the following Distribution:

CAPITAL PRIZE, $36,000.

100,000 TICKETS AT TWO DOLLARS EACH.

HALF-TICKETS, ONE DOLLAR.

LIST OF PRIZES.

1 Capital Prize of		$36,000	$36,000
1 Capital Prize of		10,000	10,000
1 Capital Prize of		5,000	5,000
2 Prizes of		2,500	5,000
5 Prizes of		1,000	5,000
20 Prizes of		500	10,000
100 "	"	100	10,000
200 "	"	50	10,000
500 "	"	20	10,000
1000 "	"	10	10,000

APPROXIMATION PRIZES.

9	Approximation Prizes	$300	$2,700
9	" "	200	1,800
9	" "	100	900

1837 Prizes amounting to $110,400

Responsible corresponding agents wanted at all points, to whom liberal compensation will be paid.

For further information, write clearly, giving full address. Send orders by express or Registered Letter, or Money Order by mail, addressed only to

M. A. DAUPHIN,
New Orleans, La.

or M. A. DAUPHIN,
No. 212 Broadway, New York.

All our Grand Extraordinary Drawings are under the supervision and management of Generals G. T. Beauregard and Jubal A. Early.

Notice to the Public,

The public are hereby cautioned against sending any Money or Orders to Nauer & Co., 88 Nassau st., New York City, as authorized by the Louisiana State Lottery Company to sell its Tickets. They are flooding the country with Bogus Circulars purporting to be of The Louisiana State Lottery Company, and are fraudulently representing themselves as Agents. They have no authority from this Company to sell its tickets, and are not its agents for any purpose. M. A. DAUPHIN,

New Orleans, Louisiana State Lottery Co.

NEW ORLEANS, La., July 4, 1881.

DR. SANFORD'S LIVER INVIGORATOR

Only Vegetable Compound that acts directly upon the Liver, and cures Liver Complaints, Jaundice, Biliousness, Malaria, Costiveness, Headache. It assists digestion, strengthens the system, regulates the bowels, purifies the blood. A Book sent free. Dr. SANFORD, 162 Broadway, N.Y.

FOR SALE BY ALL DRUGGISTS.

35TH

Popular Monthly Drawing of the

COMMONWEALTH DISTRIBUTION CO.

In the city of Louisville, on

WEDNESDAY, AUG. 31st, 1881.

These drawings occur monthly (Sunday excepted,) under provisions of an act of the General Assembly of Kentucky.

The United States Circuit Court on March 31st rendered the following decisions:

1st. That the Commonwealth Distribution company is legal.

2d. Its drawings are fair.

N. B.—The Company have now on hand a large reserve fund. Read the list of prizes for the

August Drawing.

1 Prize	$30,000	100 Prizes $100 each	$10,000
1 "	10,000	200 " 50 "	10,000
2 "	5,000	500 " 20 "	10,000
10 "	$1000 each 10,000	1000 " 10 "	10,000
20 "	500 " 10,000		
9 Prizes $300 each, Approximation Prizes,			$2,700
9 "	200 " "	"	1,800
9 "	100 " "	"	900
1,960 Prizes			$112,400

Whole Tickets, $2. Half Tickets, $1.
27 Tickets, $50. 55 Tickets, $100.

Remit money or bank draft in letter, or send by express. Don't send by registered letter or post-office order. Orders of $5 and upward, by express, can be sent at our expense. Address all orders to R. M. BOARDMAN, Courier-Journal Building, Louisville, Ky., or R. M. BOARDMAN, 212 Broadway, New York.

Good and Reliable

INSURANCE

COMPANIES.

COMMERCIAL UNION, of London.
FIRE ASSOCIATION, of Phila.
NIAGARA, of New York.
CONNECTICUT, of Hartford.
PHOENIX of London.

F. W. DEROCHEMONT & SON

No. 9 CONGRESS STREET.

AN EXTRA LOT OF

Sponges, Chamois Skins and WHIPS

at reasonable prices at

JOHN S. TILTON'S

Harness Maker and Trunk Repairer,

18 Congress Street.

THE Caligraph!

A PERFECT WRITING-MACHINE AT LAST!

Faster, Lighter, More Durable, Simpler and Superior in Every Respect to the old Style of Writing-Machines.

It is operated with wonderful ease, always writes neatly and legibly, and three times faster than the pen.

WHO NEED THEM?

Business men, clergymen, lawyers, people who write illegibly, all who have writing to do.

THE PRICE

has been greatly reduced, and the machine is now within the reach of all.

For circular, showing recent improvements, Address

The New England Branch Of

The American Writing-Machine Co.,

No. 36 Bromfield Street,

BOSTON MASS.

A machine can be seen at the clerk's office of U. S. Circuit Court, U. S. Court house, Portsmouth.

PATENTS!

R. H. EDDY.

No. 76 State St., Opposite Kilby, Boston.

SECURES PATENTS in the United States; also in Great Britain, France and other foreign countries. Copies of the claims of any Patent furnished by remitting one dollar. Assignments recorded at Washington. *No Agency in the United States possesses superior facilities for obtaining Patents or ascertaining the patentability of inventions.*

R. H. EDDY, Solicitor of Patents.

Testimonials.

I regard Mr. Eddy as one of the *most capable and successful* practitioners with whom I have had official intercourse. CHARLES MASON, Commissioner of Patents.

"Inventors cannot employ a person more trustworthy or more capable of securing for them an early and favorable consideration at the Patent Office." EDMUND BURKE, Late Commissioner of Patents.

BOSTON, October 19, 1870.

R. H. EDDY, Esq.—*Dear Sir:* You procured for me, in 1840, my first patent. Since then you have acted for and advised me in hundreds of cases, and procured many patents, reissues and extensions. I have occasionally employed the best agencies in New York, Philadelphia and Washington, but I still give you almost the whole of my business, in your line, and advise others to employ you. Yours truly, GEORGE DRAPER.

BOSTON, January 1, 1881. 3tawtjanal

Room Papers,
Window Shades,
Fixtures, Tassels,
Borders, &c., &c.

H. B. BUZZELL & SON

have received for the *Spring trade* a very extensive assortment of the above goods, of all grades and prices from *very cheap* to *very fine.*

They have the agency for the

Domestic and Springfield

SEWING MACHINES,

two of the *finest made and most reliable* machines in the market. MACHINE OIL, NEEDLES, all kinds. Parts, or attachments, for any machines.

Also a full line of TOPS, BALLS, MARBLES, RETURN BALLS, HOOPS, etc., etc.

A fine assortment of new

BOX STATIONERY

at low prices. Call and examine our goods before buying, it will pay you.

H. B. BUZZELL & SON.

Booksellers and Stationers.

PEIRCE'S BLOCK, - - MARKET SQUARE.

DENNIS SHEA,

MANUFACTURER OF

Cement Stone Pipe

— AT —

26 WATER STREET, PORTSMOUTH.

The best Pipe made for Sewers, Culverts, Cellar and Sink Drains, Water Closets, etc. Gives perfect satisfaction wherever used. Is proof against frost, acids, and all substances which pass through the Pipe.

For sale at wholesale or retail, or laid in the best manner.

Orders for Pipe and laying left at the factory will receive prompt attention.

PERRY & CO'S

TRADE J&C MARK

STEEL PENS

of superior English make; among the durability and elasticity; great variety of styles suited to every kind of writing.

For sale by dealers generally.

THE "TWAIN" assorted samples for trial, including the "U" and "PEN" (illustrated) Pens, enclosed in a useful metal box, by mail, on receipt of Twenty-five Cents.

IVISON, BLAKEMAN, TAYLOR & CO.

SOLE AGENTS FOR UNITED STATES.

138 and 140 Grand St., New York.

HOP BITTERS.

(A Medicine, not a Drink.)

CONTAINS

HOPS, BUCHU, MANDRAKE, DANDELION,

AND THE PUREST AND BEST MEDICAL QUALITIES OF ALL OTHER BITTERS.

THEY CURE

All Diseases of the Stomach, Bowels, Blood, Liver, Kidneys, and Urinary Organs. Nervousness, Sleeplessness and especially Female Complaints.

$1000 IN GOLD.

Will be paid for a case they will not cure or help, or for anything impure or injurious found in them.

Ask your druggist for Hop Bitters and try them before you sleep. Take no other.

D. I. C. is an absolute and irresistible cure for Drunkenness, use of opium, tobacco and narcotics.

SEND FOR CIRCULAR.

All above sold by druggists.

Hop Bitters Mfg. Co., Rochester, N. Y., & Toronto, Ont.

SULPHUR BITTERS

The Greatest Blood Purifier ON EARTH.

This Great German Medicine is composed of Yellow Dock, Mandrake, Gentian, Dandelion, Juniper Berries, etc., combined with the Extract of Sulphur, which makes it the Greatest Blood Purifier known. Do not ever take

BLUE PILLS

or arsenic, they are deadly. Your Kidneys are your test in SULPHUR BITTERS, the purest and best medicine ever made. Use SULPHUR BITTERS. If you are sick, no matter what ails you, use

Is Your Tongue Coated Sulphur Bitters!

with a yellow sticky substance? Is your breath foul and offensive? Your stomach is out of order? Don't wait until you are unable to walk, or Use SULPHUR BITTERS at once. They are fast on your back. BITTERS Immediately! but get some at once, it will cure you. Sulphur Bitters is Urine Thick, Cloudy, Scanty or high-colored? The young, the aged and tottering are soon made well by its use. Remember what you read here, it may save your life, it has saved hundreds. Don't wait until to-morrow,

IT IS DELIGHTFUL

Try a Bottle To-Day!

PRICE, ONE DOLLAR.

A. P. Ordway & Co., Chemists, Lawrence, Mass., Sole Proprietors for U. S. and Canadas.

SULPHUR PLASTERS cure pain in the side. KAUFMANN'S PILLS do not gripe. 25 cents.

EDISON'S

POLYFORM

— FOR —

NEURALGIA,
RHEUMATISM
HEADACHE,
SCIATICA.

Prof. Edison authorizes the publication of the following:

Menlo Park, N. J.

I certify that the Preparation known as Edison's Polyform is made according to formula devised and used by myself. THOMAS A. EDISON.

Sufferers from the above diseases will have sure relief, by using

EDISON'S POLYFORM,

according to directions with each bottle.

PREPARED BY THE

Menlo Park Manufacturing Co.,

NEW YORK.

Sold by Druggists. Price $1.00.

Fletcher & Tanton,

UPHOLSTERERS,

Furniture Dealers & General Undertakers

No. 58 Market Street, Portsmouth, N. H.

Coffins, Robes and Caskets always on hand or made to order. Orders left at 39 Deer Street or 27 State Street, by day or night, will be promptly attended to. S. S. FLETCHER. H. G. TANTON.

GOVERNMENT BONDS!

We are prepared to pay on presentation in any amount the highest market price for the CALLED BONDS of 1865 and 1867, and we will receive them at full value in exchange for other issues of UNITED STATES BONDS, or in exchange for other safe Securities paying 5, 6 and 7 PER CENT interest.

GEO. WM. BALLOU & CO.

72 Devonshire Street ..... Boston.
8 Wall Street ..... New York

FISH.

1000 *lbs. Dry Salted Pollock Fish.*

1000 *lbs. First Fare Cod Fish.*

For sale by

Henry F. Gerrish.

List of Acts and Resolves,

Passed at the June Session of the Legislature, 1881.

AN ACT extending side track of Concord railroad in Addison.

to authorize the last incorporating the trustees of the home for indigent women in amendment of chapter 2231, pamphlet laws.

to disannex land of John A. Titcomb, in Greenville, for school purposes.

to incorporate the Londonderry soldiers' monument association.

to incorporate the Manchester scientific association.

authorizing the Concord & Portsmouth railroad to construct branch track to Redding camp-meeting grounds in Rye.

to amend charter of the old's and Rumford asylum.

to incorporate the Manchester society to prevent cruelty to animals.

to incorporate the Star King mountain road company.

authorizing county officers to appoint deputies in certain cases.

to legalize organization of the Swift river railroad.

to alter the name of the children's home in Plymouth.

to amend charter of the Littleton and Franconia railroad.

in amendment of section 7, chapter 191 of general laws.

authorizing Newmarket manufacturing company to increase its capital stock.

to amend charter of the New Hampshire savings bank in Concord.

to incorporate Concordia lodge I. O. O. F., No. 64, at Lisbon.

to incorporate the New Hampshire veterans' association.

in amendment of act incorporating New Hampshire bible society.

to incorporate the Crystal snore hotel company.

to aid ship building.

to legalize March meeting in Wentworth's Location.

in amendment of section 8, chapter 209, general laws.

to incorporate the Moosilauke mountain hotel company.

in amendment of chapter 12, laws of 1879.

to legalize highways laid in Sandwich for 1881.

concerning the copying of imperfect records.

to legalize vote of Hampton raising money for town purposes.

in amendment section 8, chapter 43 general laws.

to legalize doings of selectmen and collectors of Lee in 1878 and in 1877—79.

to incorporate the Franklin Falls pulp company.

in amendment of chapter 79, laws of 1871, relating to water works in city of Concord.

in amendment of chapter 170, of general laws.

to incorporate the Connecticut water power and conveyance company.

to incorporate the Harlem Manufacturing company.

to amend charter of the Apthorp reservoir company.

authorizing Concord & Claremont railroad to construct branch track near new State prison.

in amendment of charter of Blackwater river railroad.

to incorporate the Pine hill hotel company.

to incorporate the Littleton gas company.

to incorporate Lake's Falls dam and manufacturing company.

to incorporate the Elliot hospital in Manchester.

to incorporate the Plymouth aqueduct and water company.

to incorporate the Lebanon woolen company.

to incorporate the Moosilauke mountain road company.

to incorporate the Manchester chemical manufacturing company.

in addition to act incorporating the proprietors of Portsmouth aqueduct.

in amendment of chapter 281, G. L.

to sever certain parcels of land in district No. 5 in Durham for school purposes.

repealing act taxing or licensing express companies and express men.

in amendment of charter of the Cheshire county mutual fire insurance company.

in amendment of charter of the Hooksett manufacturing company.

to incorporate the Mount Lafayette railroad.

to incorporate the East Northwood savings bank.

to incorporate the Laconia and Lake Village horse railroad.

in amendment of act concerning the Portland and Rochester railroad company.

to unite the Northern and Concord and Claremont railroads.

to amend charter of White River Falls company.

to amend sections 4 and 5 of chapter 192, general laws.

in amendment of chapter 176, general laws.

to legalize the organization of Pemigewasset Valley railroad.

legalizing assessment of taxes in Randolph for 1881.

in amendment of act incorporating the Pickerton academy in Londonderry.

in relation to the assessment of taxes.

providing for a report of the number and causes of divorces.

authorizing Laconia to exempt the property of the New Hampshire veterans' association from taxation, etc.

legalizing vote of a special town meeting in Lancaster.

for the speedy settlement of the estates of deceased persons.

in addition to chapter 120 of the general laws.

in amendment of act incorporating the New Hampshire benevolent society.

to facilitate the collection of taxes.

to authorize Mount Vernon to raise and appropriate money for the Mount Vernon institute.

fixing fees of city and town clerks for registry and return of births, marriages and deaths.

to disannex the farm of Thomas S. Smith in Springfield for school purposes.

in amendment of an act incorporating the Amoskeag Veterans of Manchester.

to authorize the New Hampshire asylum for the insane to borrow money for certain purposes.

in amendment of section 13, chapter 44, general laws.

in amendment of chapter 178, general laws.

to legalize tax assessed in Jefferson in 1880 and 1881.

to regulate the sale of vinegar.

relating to the Suncook Valley railroad.

to change the homesteads of Buchanan and Willis and Mrs. Eliza Mitchell, from school district No. 2 in Thornton, for school purposes.

to legalize the assessment of taxes in Benton for 1877.

in relation to the New Hampshire scythe company.

to prevent deception in sales of butter and cheese.

to incorporate the Wilton Company.

to amend act of 1878 establishing a board of education in the town of Laconia.

in amendment of chapter 272, G. L.

to amend chap. 64, sec. 10, G. L.

to disannex homestead farm of James Buchanan from school district No. 2, in Sandown, for school purposes.

to incorporate the Dover Society for the Prevention of Cruelty to Animals.

to regulate the division of fences in special localities.

in amendment of section 2, chap. 90, G. L.

in amendment of the charter of the First Baptist Society in Newport.

to legalize the doings of the selectmen and collector of taxes of Epping, in assessing and collecting a tax in school district No. 5.

to amend the charter of the Underhill Edge Tool Company.

to incorporate the Sunapee Steamboat Company.

in amendment of act incorporating the Nashua Savings Bank.

to amend the charter of the Claremont & White River Junction railroad.

in amendment of sec. 5, chap. 179, G. L.

to legalize the doings of the Grafton county legislative convention for 1881.

to incorporate the Indian Head Bank.

to legalize the first meeting of the grantees of the Rye Beach railroad.

to incorporate Court Granite State, No. 6790, of the Ancient Order of Foresters' Friendly Society.

for the revision of the city charter of the city of Dover.

recognizing right to religious freedom in prisons and reformatory institutions.

to provide for deficiency in the income of the state prison.

in amendment of chapter 176, sec. 9, G. L.

to change the name of the Reform School.

in amendment of chapters 96, 97, 98, 99, 100, 101, 102 and 104, G. L.

to incorporate the Security Savings Bank in Winchester.

to amend the charter of the Belknap Savings Bank, providing for the examination of votes lodged with the secretary of state.

in amendment of an act incorporating the Colebrook Bridge Company.

in amendment of section 8 of chapter 198, general laws.

authorizing superintending school committees to elect truant officers.

for the preservation of the muster rolls of the war regiments of the state.

in amendment of an act authorizing the appointment of deputies by county officers in certain cases.

to incorporate the Granite State Bank.

to incorporate the Pemigewasset Exchange Bank.

in amendment of section 12, chapter 289, general laws.

in amendment of section 12, chapter 27, general laws.

to incorporate the Keene Manufacturing Company.

to incorporate the Littleton Bank.

relating to time of holding trial terms of the supreme courts in Coos and Grafton counties, and terms of probate courts at Plymouth and Haverhill.

to incorporate the Mechanics Bank.

in amendment of chapter 29, G. L.

to incorporate the Merrimac River Bank.

for the relief of the city of Keene.

to incorporate the Manchester Bank.

in addition to chap. 76, G. L.

in amendments of the charter of the New Hampshire Fire Insurance Company.

to relieve cities and counties from payment of referees' fees, etc.

in relation to requiring bonds from executors and trustees under wills.

to legalize school meeting in district No. 11 in Sutton.

to legalize the erection of telegraph and telephone poles and wires for electric lighting.

for the protection of hotel keepers.

to incorporate the Hampton Beach Aqueduct Company.

for the homestead farm of Sylvanus A. Morse from school district No. 10 in Keene.

to incorporate the Kearsarge mountain Road Company.

in amendment of charter of the New Hampshire Iron Company.

in amendment of chap. 62, G. L.

in amendment of chap. 91, G. L.

to incorporate the New Hampshire Association of Ophthalmists.

in relation to the foreclosure of the mortgages of the Manchester & Keene railroad.

in amendment of the charter of the city of Concord.

to incorporate the Concord Electric Light Company.

to incorporate the Nashua Electric Light Company.

to incorporate the Ammonoosuc Electric Light Company.

to incorporate the Granite State Provident Association.

in addition to the settlement of accounts in probate courts.

in amendment section 3, chap. 39, and sec. 4, chap. 37, G. L.

to establish a state board of health.

to legalize the annual town meetings in Hart's Location for 1879, 1880, and 1881.

to provide for the appointment of police in unorganized places.

to incorporate the Franklin Electric Light Company.

to incorporate the Manchester Electric Light Company.

in relation of the town of Hampstead.

to provide for the assessment and collection of an annual state tax for two years.

for the relief of the town of Hudson.

for the relief of the town of Winchester.

for the relief of the town of Pelham.

for the relief of the town of Windham.

to incorporate the Manchester Telephone Company.

in addition to the service of legal process in certain cases.

authorizing the Worcester & Nashua Railroad Company to lease or lease the Boston, Barre & Gardner Railroad.

[Concluded in next issue]

"Rough on Rats."

The thing desired found at last. Ask druggist for Rough on Rats. It clears out rats, mice, roaches, flies, bedbugs; 15 cts. boxes.

Skinny Men.

Wells' Health Renewer. Absolute cure for nervous debility and weakness of the general functions: $1 at druggists. Depot at 30 H. H. Thacher.

—None but a green grocer buys oleo margarine for butter.

However watched by loving care,
Home has distempers lurking there,
And human power cannot defend
From ills that constantly impend;
But Sanford's Ginger bids pain cease,
And home restores to health and peace.

—Watered silks are the popular fashion for temperance people.

Office of S. M. Pettingill & Co., No. 10 State Street, Boston.

It gives me great pleasure to say that Adamson's Botanic Balsam cured me of a severe cold, to which I have been subject, especially during the winter months, and I have in many instances recommended it to my friends, and all have been benefitted by its use. We think it has no equal as cough mixture.

U. L. PETTENGILL.

—Lady lodger—"Your dog, sir, is unbearable. Howls all night." Male lodger—"Indeed! Well, he might do worse than that—he might play the piano all day!"

Grandmother Says!

When she was a girl that her mother always gave her sulphur and molasses to purify her blood, but she now gives Sulphur Bitters to her grandchildren as it is the best medicine she ever saw.—*The Father.*

—The Louisville *Courier-Journal* keeps alive its hope that the President will recover by recalling the following experience: "There is a man in a stone's throw of us as we write, who is a pretty fine marksman, who lay in bed eighteen months with a bullet through the body and a shattered leg, and in that time he fell off from 190 to seventy-five pounds. He had pyæmia badly, and gangrene, and chills, and diarrœa, and erysipelas, and had to be nourished again and again for a week at a time, by enema, because his stomach rejected food, and got so weak that he was unable to indicate that he was conscious, and was worried with morphine, and was cut into a dozen times for pus cavities and abscesses. He had everything that anybody has said the President was threatened with, and had it bad, on account of which and other cases more or less similar we are disposed to trust nature and a good constitution and pluck against all the scientific theories which leave experience out of consideration."

How Long Would it take to Count two Millions?

Over two million volumes of the revised edition of the New Testament, were sold on the first day of its issue. These figures can only be equaled by the enormous sales of Swayne's Ointment for Itching piles, which is universally used as a standard remedy for stopping the itching at night, when one thinks that pin worms are crawling about the rectum. To calculate the extent of its sale in actual figures, would involve the labor of a lifetime. Will you be pestered longer from the aggravating piles?

Portsmouth Chronicle.

MONDAY, AUGUST 29, 1881.

(Entered at the Post-Office at Portsmouth, N. H., as second-class matter.)

The President.

Saturday brought little encouragement. Early in the forenoon Secretary Blaine sent the following telegram to Minister Lowell:

The President had a bad night, and his symptoms at this hour, nine o'clock, are of the most alarming character.

At nine o'clock the President's pulse was 120; temperature 98.4; respiration 22, with rapid fluctuations. At 9:15 his pulse rose to 130, but decreased ominously in strength. At noon Dr. Bliss reported no marked change in the President's condition, but that he was gradually losing his little remaining strength. During the day his mind remained clear, but it was evident that the hope of recovery which he had previously held was vanishing.

At two o'clock Mr. Blaine telegraphed to Minister Lowell as follows:

There has been no change for the better in the President's condition since morning. His fever has risen, and his pulse at this hour is 120. His physicians do not regard his case as hopeless, but very dangerous and critical.

The 6:30 P. M. bulletin stated that the President's symptoms shew a slight amelioration during the afternoon. His pulse was somewhat less frequent and his temperature lower; moreover, the mental disturbance described in Friday morning's bulletin had disappeared. The parotid swelling had discharged a little pus by the opening spontaneously formed into the ear, as well as by the incision made, but was not perceptibly smaller.

About nine o'clock the President expressed a desire for milk toast, which was given him and which he eat with apparent relish. This was the first solid food which the patient had eaten for two weeks. At midnight Rockwell, who was at the bedside of the President, stated that the slight improvement of the afternoon was fully maintained, that his pulse was 104, and he was sleeping quietly.

Secretary Blaine at 10:30 P. M. sent the following message to Minister Lowell at London:

There is a somewhat more hopeful feeling to-night in regard to the President. The regular evening bulletin was more favorable, and the good indications have continued. His pulse is lower, being now 111. His mind is entirely clear. He has shown positive appetite, asking for milk-toast, a small quantity of which he was permitted to eat. This is the first time for many days that he has swallowed anything but liquid food. A slight increase in his respiration is the only adverse symptom reported at this hour—10:30 P. M.

At 11 P. M. on the 28th.

At this hour Dr. Woodward states there are no discouraging signs noticeable, the temperature has gone down, the preside nt is resting quietly.

News and Notes.

A man named Howard, living near Waukesha, Wis., on Thursday of last week poisoned his whole family. His wife and two of the children have already died. Domestic troubles are said to have been the cause of the act.

A dispatch from Brockett, Tex., says while four horse thieves belonging to the extensive gang which has been operating along the Rio Grande for a long time were being taken to that place on Thursday in charge of officers, they were attacked near the town of Dolores and all the thieves killed.

Ben. Perkins, colored, was executed at Livingston, Ala., on Friday, for the murder of Gif. Roberts, colored. He died protesting his innocence.

Thomas Rogan of Providence, R. I., aged ten years, was probably fatally injured Thursday evening, Aug. 25th, by a fall from a rope on which he was swinging.

Andrew Saunders, colored, was hanged at Covington, Ky., on Friday afternoon, for murder. A large number of negroes were present.

Sylvester Greene, a farmer of Bennington, Vt., was fatally gored by an ox, Aug. 25th.

Acting Commissioner of Internal Revenue Rogers has received telegrams from District Attorney Melton and United States Commissioner Brayton announcing the conviction at Columbia, S. C., Aug. 25th, on ten counts, two for conspiracy and eight for violating internal revenue laws, of Lewis R. Redmond, who has long defied the authorities and been one of the most prominent and notorious "moonshiners" in Georgia and the Carolinas.

Edson Fuller, fifty years old, is under arrest on suspicion of his being the murderer of Lucius Witham, who was shot dead one night last week in Readsboro', Vt., while in his room preparing to go to bed. The evidence is entirely circumstantial, but beats very strongly against Fuller.

In Floris, Davis county, Iowa, on the night of Aug. 24th, Hiram Brooks, aged eighteen years, shot and killed his father. The elder Brooks was beating his wife with a club. The boy interfered, and the father turned on him with the club, threatening his life. The boy retreated to the wall, and then shot the old man in the left temple with fatal results. The young fellow is in jail.

On Friday morning of last week, at West Newbury, Mass., Benjamin Edwards, a highly respected resident aged eighty years, arose very early, went down to an old wharf on the bank of the river, tied his legs and fastened a large stone around his neck, enveloped his head in a shirt, and threw himself and the stone into the river. He had previously tied one end of a line to a stone on the bank, where he left a note saying "Pull gently," so that his body was soon recovered. Mr. Edwards was for many years one of the leading business men of West Newbury. He was one of the early abolitionists, and joined the republican party when it was first formed.

George E. B. Jackson, president of the Maine Central railroad, Stephen Young, Esq., of Brunswick, Me., and E. B. Phillips, president of the Eastern railroad, have gone on a brief pleasure trip to Prince Edward Island and Quebec.

Thieves, gamblers and pickpockets reaped a rich harvest in Hartford, Conn., during the races last week. E. N. Welch, a wealthy manufacturer from Bristol, R. I., had a $1000 diamond pin stolen from his shirt bosom at the park, and at the Park Central hotel Mr. Fern of Boston, reported to be part owner of the trotter Trampoline, had $500 and a gold watch stolen.

It is now said that the stealings of Edward Musgrave, the runaway treasurer of the Musgrave Alpaca Co. of Chicopee Falls, Mass., amount to over $100,000.

Theodore Ulke, aged fifty years, son of a Prussian general, and in the employ of L. G. Tillotson of New York, was found dead on Thursday morning last with two gashes in his head. He was evidently murdered.

Naval Gazette.

The Tallapoosa arrived at New York on Saturday, from League Island.

Master Edward B. Underwood, Engineer P. A. Pearick, Surgeon J. M. Flint, Passed Asst. Engineers J. W. Gardner and H. D. McEwan, and Cadet Midshipmen Spencer M. Case, Edward H. Harmon, James D. Crenshaw, Frederick A. Smiles, Alex. S. McCrea, Benj H. Craig, McDonough Craven and Francis E. Sutton, have been ordered to the Pensacola.

Leave of absence for one month from Aug. 23d has been granted Pay Inspector Frank C. Crosby, and for one month from August 18th to Midshipman J. A. Bell. The leave of Commodore S. P. Quackenbush has been extended until October first, and that of Passed Assistant Engineer Charles W. Rae two weeks. A furlough for six months has been granted Master William H. Slack, with permission to leave the United States when detailed from his present duties at the torpedo station. The orders of Midshipman Herman J. Robinson to the Minnesota have been revoked, and he has been placed on sick leave.

Master Chauncey Thomas, Cadet Midshipmen Lincoln Karmany, David Morgan, John A. Kimball and Thomas L. Bonfils, and Passed Asst. Paymaster Francis H. Clark, are ordered to the Adams; Assistant Paymaster Geo. M. Allen has been detached from the Adams on the reporting of his relief, and ordered to return home and report his arrival.

Rear-Admiral J. H. Spotts assumed command of the South Atlantic station, July 25th. In a general order of that date he announced the following as his personal and general staff; Captain W. A. Kirkland, chief of staff; Master H. P. H. McIntosh, flag lieutentant; Ensign York Noell, secretary to the commander-in-chief; Paymaster J. E. Tolfree, fleet paymaster; Chief Engineer W. J. Lamkin, fleet engineer; Captain E. B. Meeker. United States marine corps, fleet marine officer.

Burnett's Cocoaine.

For Premature Loss of the Hair—A Pâté odoriphi n'a Opième.

One year ago my hair commenced falling out until I was almost bald. After using COCOAINE a few months, I have now a thick growth of new hair. ALEXANDER HENRY,
No. 816 East Girard Ave.

Burnett's Flavoring Extracts, always standard.

Mothers! Mothers!! Mothers!!!

Are you disturbed at night and broken of your rest by a sick child suffering and crying with the excruciating pain of cutting teeth? If so, go at once and get a bottle of MRS. WINSLOW'S SOOTHING SYRUP. It will relieve the poor little sufferer immediately—depend upon it; there is no mistake about it. There is not a mother on earth who has ever used it, who will not tell you at once that it will regulate the bowels, and give rest to the mother, and relief and health to the child, operating like magic. It is perfectly safe to use in all cases, and pleasant to the taste, and is the prescription of one of the oldest and best female physicians and nurses in the United States. Sold everywhere. 25 cents a bottle. m,w & s 4y eo2

Health is Wealth!

DR. E. C. WEST'S NERVE AND BRAIN TREATMENT; a specific for Hysteria, Dizziness, Convulsions, Nervous Headache, Mental Depression, Loss of Memory, Spermatorrhœa, Impotency, Involuntary Emissions, Premature Old Age, caused by over-exertion, self-abuse, or over-indulgence, which leads to misery, decay and death. One box will cure recent cases. Each box contains one month's treatment. One dollar a box, or six boxes for five dollars; sent by mail prepaid on receipt of price. We guarantee six boxes to cure any case. With each order received by us for six boxes, accompanied with five dollars, we will send the purchaser our written guarantee to refund the money if the treatment does not effect a cure. Guarantees issued by J. H. THACHER, Druggist, Portsmouth. Orders by mail will receive prompt attention. SMITH, DOOLITTLE & SMITH, Gen'l Agents, Boston. dowcsl,'81

A man calling himself Capt. J. C. Burslem of Windsor Castle, Eng., and claiming to be a British army officer, was soundly thrashed with a cane, one day last week, at Cozzens' hotel, West Point, by Miss Ida Scoofy, a young lady from San Francisco, whom he had insulted. The British consul in New York cannot find any such name in the British army register. "Capt. Burslem" is said to have left for Newport, R. I.

Important.

When you visit or leave New York city, save Baggage Expressage and Carriage Hire, and stop at *Grand Union Hotel*, opposite Grand Central Depot; 450 rooms, fitted up at a cost of one million dollars, reduced to $1 and upwards per day. European plan. Elevator. Restaurant supplied with the best. Horse cars, stages and elevated railroad to all depots. Families can live better for less money at the Grand Union Hotel than at any other first-class hotel in the city. tap15,82

Recent Stock Sales.

U. S. new 4 1-2s, coupon	112 3-8
U. S. new 4s, coupon	114 1-2
Maine State 6s, 1889	117 1-8
N. H. State 6s, 1892	127 3-4
Massachusetts State 5s, Gold	117
Portsmouth City 6s, 1893	115
Eastern R. R. 4 1-2s	110 1-8
Ports., Great Falls & Conway 4 1-2s	92 3-4
Great Falls Manufacturing Co	117 1-4
Cocheco Manufacturing Co	925
Salmon Falls Manufacturing Co	385
York Manufacturing Co	1265
Laconia Manufacturing Co	577 1-2
Boston & Lowell R. R.	115
Boston & Providence	165
Boston & Maine	132
Boston & Albany	168 3-4
Concord	60
Eastern	48 1-8
Eastern Railroad in N. H.	92
Fitchburg	130
Maine Central	51
Manchester & Lawrence	150
Michigan Central	110
Northern in N. H.	112
Nashua & Lowell	145
Old Colony	193 1-4
Ports., Great Falls & Conway	28
Portland, Saco & Portsmouth	117 1-4
Portsmouth & Dover Railroad	110

THE

Mutual Life Insurance Co.

OF NEW YORK,

which for almost half a century has always

HONORABLY FULFILLED

Every Contract!

will continue so to do, and the

CHEAP RATES!

advertised in another column and guaranteed by such

Undoubted Security

must commend it to the prudent provider, as well as the careful investor.

Lost.

ON Middle or State streets, between Austin street and the post-office, a PAIR OF EYE-GLASSES. Will the finder please return them to No. 34 Middle street. *tsl.

School.

MISS BLUNT'S Private School will re-open Sept. 8th.

MERCER GOODRICH

Is prepared to supply any Books required in the public schools of this city or the neighboring towns. All school-books sold by us are covered without extra expense.

Second hand books bought, sold or exchanged.

We are selling GOOD SLATES for five cents each and PAPER for school use at five cents a quire.

Cor. Daniel and Market Sts.

THREE HUNDRED DOLLARS REWARD.

TWO HUNDRED DOLLARS of the above sum is offered by the town of Kittery for the arrest and conviction of the party or parties who robbed E. G. A. Freeman on the highway leading from Kittery to York. A further reward of ONE HUNDRED DOLLARS is offered for the arrest and conviction of the party or parties who entered the house of J. L. Ward, and took jewelry therefrom. For further particulars enquire of the undersigned.

JAMES R. PHILBRICK,
FRANKLIN H. BOND,
WILLIAM A. FERNALD } Selectmen of Kittery.

$5 TO $20 PER DAY at home. Samples worth $5 free. Address Stinson & Co., Portland, Maine.

"BABY" ORGAN!

$22.00

Will buy a Mason & Hamlin Cabinet Organ suitable for playing the full parts of hymn tunes, anthems, songs, and popular sacred and secular music generally. A cordial invitation is extended to all to call and see the "BABY" at

Montgomery's Music & Art Store,

No. 6 Pleasant Street, Portsmouth, N. H

A full line of Pianos, Organs, Sheet Music, Musical Goods, Pictures & Frames, and artists' Material constantly on hand at lowest prices.

Chas. E. Laighton & Son,

Nearly opposite Post-Office.

Have in stock

New Bordeaux Goods,

CLARETS,

SAUTERNES, BURGUNDIES,

CHAMPAGNE AND

RHINE WINES!

Italian and French

OLIVE OILS,

in all sizes.

Richardson & Robbins'

ROLLED TONGUES,

Whole Boned Ham, Chicken, etc.

FERRIS'

Pig Hams & Bacon!

with a complete line of

Seasonable Goods as can be found in New England.

B & L

Brunswick Soups.

These Soups are put up in powder form in tin cans of 1-2 lb. each, and consist of Vegetable, Lobster, Fish, Bean, Beef and Oxtail. One can will make five pints of Excellent Soup, all seasoned, in fifteen minutes. It is one of the most wholesome and convenient articles for the table ever produced. Price 25 cents per can. We have just received a new stock of CAPERS, OLIVES, ENGLISH PICKLES also NEW CROP OLIVE OIL, in qt., pt., and 1-2 pt. bottles. Also, DUTCH CHEESE, Whole ROLLED OX TONGUES, in cans, CANNED BEEF, etc. In Lunch Goods we have SARDINES, TONGUE, HAM, CHICKEN, DEVILED HAM and POTTED BEEF and TONGUE. Peirce Farm Champagne CIDER, in qt. and pt. bottles.

Butler & Laighton.

NO. 1 MARKET SQUARE.

A Full Line of **ROOM PAPERS and CURTAINS!** Fixtures, Tassels, Opaques, Hollands, may be seen at NO. 1 CONGRESS BLOCK. Especial attention given to making and fitting Curtains.

WILLIS G. MYERS.

WHIPS All kinds, cheap, at **LARRABEE'S** 20 Congress Street, up-stairs.

STRICTLY

First-Class Work

on the shortest notice at the

Portsmouth STEAM LAUNDRY!

— BY —

TROY LAUNDRYMEN.

Cuffs and Collars a specialty, send in your orders. Work left at the office.

No. 72 STATE SRTEET

Will receive prompt attention.

Price Lists to be had on application.

OFFICE HOURS: Saturdays from 7 A. M. to 10:30 P. M. Every other day (except Sunday) from 7 A. M. to 8:30 P. M. at

SPECIAL ADVERTISEMENT OF SUMMER DRY GOODS.

AYERS & LOCKE HAVE JUST RECEIVED THE FINEST LINE OF SUMMER DRESS GOODS!

Muslins, Swiss, Bunting, Nuns, Veilings, Silks, etc. All Silk Surahs in Black and all desirable colors. Plain and Fancy Black Satin Marvelleux. Largest assortment of *Black Silks* acknowledged by good judges to be exceedingly good value—75 cts., $1, $1.25, $1.50, $1.62, $1.75, $1.87, $2.00 and $2.25. CLOSING-OUT OF SPRING GARMENTS. Having met with unexpected success in the sale of Spring Sacques we have marked down what few we have in stock. *To Cost! To Cost! To Cost!* to close the stock. We have also received a fine assortment of Linen Ulsters which we are prepared to sell at the very lowest Boston prices for first-class garments. *Laces, Passementeries, Fringes, Buttons, Girdles, or Anything in the line of Trimmings or small Wares,* will find it their advantage to examine our stock and compare prices before purchasing elsewhere. FINEST LINE OF KID GLOVES, LISLE AND LACE TOP, AND LADIES & CHILDREN'S HOSIERY & UNDERWEAR IN THE CITY.

AYERS & LOCKE.

FISH, FISH!

FIFTY QUINTALS

of extra nice Slack-Salted

POLLOCK FISH!

for sale by

George Herbert & Co.,

RAILWAY WHARF,
PORTSMOUTH, N. H.

JUST OPENED!

— AN —

Enormous Line!

— OF —

STRAW HATS!

Very Cheap.

F. G. MOSES,

No. 13 Congress street.

Real Estate.

House For Sale.

THE HOUSE occupied by subscriber, contains 12 rooms in good repair. At small expense can be made into two tenements. J. E. HAM.

To Let,

STORE NO. 27 MARKET STREET. Apply to J. R. MAY.

For Rent.

HALF HOUSE on Meeher street, near Pleasant; four rooms; water in house. Rent low to prompt tenant. Apply at No. 31 Pleasant street. j25tf

To Let,

FRONT office over Rockingham National Bank recently occupied by Wm. R. Foster. Apply at the Bank.

To Let.

HOUSE NO. 1 DENNETT STREET. Apply at No. 5 Chapel St.

For Sale or To Let.

A VERY desirable house on Richards avenue. Furniture can be hired with the house if desired. Apply to A. F. HOWARD, Custom House.

House to Let.

LARGE HOUSE No. 2 Chestnut street, opposite Music hall. Apply at No. 4.

To Let.

HOUSE No. 136 State street, now occupied by Capt. Jacobs. For particulars enquire of Mr. Jerome C. Butler of the firm of Butler & Laighton, or of the subscriber at Newcastle. cod&w GEO. W. TOWLE.

For Sale.

THE HOUSE AND LOT corner of Austin and Summer streets, formerly occupied by the late Lydia Pickering. The lot contains 10,000 square feet and may be divided into several other house lots if desired. Possession given immediately. Apply to WALLACE HACKETT, admr., over First National Bank.

Portsmouth, May 12th, 1881.

House for Sale or To Rent.

THE desirable place No. 7 Miller Avenue. The house is good repair, has Aquedict Water, large garden, and will be sold at a bargain, or let to a good tenant. J. H. HUTCHINSON.

For Sale.

HOUSE 21 State street, containing nine rooms; brick bakery, with two coal-burning ovens; large stable, and two sheds. An old stand, offering a good chance for one to go into the BAKING BUSINESS, or for investment. Good reason for selling. Apply at 39 Market street.

Wanted.

AT ONCE, a good smart Meat and Pastry COOK. Apply at this Office.

Boy Wanted.

A GOOD STEADY BOY WANTED AT THIS OFFICE.

COST

$4.18 PER THOUSAND!

THE CHEAPEST!

— AND —

Safest Life Insurance in the World.

THE

SEMI-ENDOWMENT POLICY!

— OF THE —

Mutual Life Insurance Co.

of New York,

F. S. WINSTON, President.

IS SECURED BY

ASSETS AMOUNTING TO OVER

$90,000,000

And is the safest and Cheapest Insurance ever offered by any Company.

EXPLANATION.

These policies are settled in 20 years by the payment in cash, of one-half the amount insured, or in event of death occuring during that period to the beneficiary for the full amount insured.

ILLUSTRATION.

Age 35 (other ages in proportion,) Policy of $1,000 annual premium of $29.18.—	
20 premiums of $29.18 each,	$583.60
One half of policy returned in 20 years,	500.00
Total cost $1,000 insurance for 20 years,	$83.60

Annual cost of $1,000 insurance against death for 20 years, $4.18, exclusive of all dividends, which are declared annually with other forms and available on the anniversary of policy.

Further information and applications furnished by

C. M. GIGNOUX

GENERAL AGENT

For Maine and New Hampshire.

Local Matters.

POST OFFICE RULES.

MAILS CLOSE.

	A. M.	P. M.
Boston, West and South,	8, 10:35, 2:30	4:50 *6 30
Boston Way,	10:35, 2 30	
Portland,	9:25	4:50 6:30
East [beyond Portland,]	9:25	6:30
Biddeford, Saco and Way,	9:25	4:50
Great Falls,	9:25	4:50
Great Falls & Conway R. R.	9:25	
Concord and North,	7:40	4:50
Concord Way,	7:40	4:50
Boston & Maine R. R.	7:40	4:50
Dover,	9:30	2:30 6:30

*Arrives in Boston next morning.

MAILS ARRIVE.

	A. M.	P. M.	
Boston, South and West,	10:35, 3	15 5:30	9:08
Boston Way,	10:05	5:30	
Portland and East,	11:20	8:20	
Great Falls & Conway R. R.	11:20		
Concord and North,	10:20	6:50	
Dover,	7:50	3:15	5:30

Letters for the night mails [and no others] east or west may be deposited in the box at the Eastern depot, every day except Sundays.

E. G. PEIRCE, JR., P. M.

MINIATURE ALMANAC--AUG. 28.

SUN RISES..... 5:22 | MOON SETS 8:35 P. M.
SUN SETS..... 6:49 | FULL SEA 2:00 A. M.
LENGTH OF DAY.. 13:27 | 2:15 P. M.

THE WEATHER.

U. S. SIGNAL OFFICE,
WASHINGTON, D. C.
Aug. 28, 1:30 A. M.

Probabilities for New England:—Fair weather, variable winds, stationary temperature and weather.

The Thermometer at the CHRONICLE Office, at 4:00 o'clock this morning, registered 64 degrees above zero.

Sky clear.

AWAY TO SCHOOL.

This (Monday) morning the public schools resume their sessions. The teachers have returned refreshed by the pleasures of the long vacation; the scholars, wearied with out-of-door recreation, in frequent instances signify a readiness to again take up the tasks of the school room; and parents, with a grateful long breath, rejoice that the period has come when they know where their offspring may be found for a season. Many children this week will need new books, with which to begin new studies, and they will find at Mercer Goodrich's, corner of Daniel and Market streets, a general assortment of all books used in this state or in York county, Me., with a full line of articles needed to commence school duties in a proper manner.

SOMETHING FOR A RAINY DAY.

There is perhaps no more judicious use of money than the provision one can make for himself by an endowment policy, or for his family or relations by a life insurance policy. The most sagacious men have tested this question. The most searching investigation and the most critical discussion have only served to show that really sound life insurance,—and by this we mean insurance by a company of acknowledged ability, and conducted upon the broadest principles of financial success, coupled with integrity beyond question,—is perhaps, taken all in all, the best investment even for those who are adepts in financial matters. But to the beginner, the young man starting in life, or the person of either sex who wants a certain return at some future period, there can be no better, safer or more judicious outlay than a life insurance policy. The important care is to secure a policy in a company conducted upon sound principles; not a loosely managed affair, which among careful men has no standing, not a speculative concern of any doubtful character, that can float only under serene skies and with fair winds, but one of well tried stability, such as the recent investigations (made at the instance of its own managers, for the information of its policy holders) convinces every fair minded man who gives the subject attention, is the leading company of the world. Such is the Mutual Life Insurance Co. of New York. We refer to its advertisement in another column, and the company in turn refers to some of our most prominent citizens, who for many years have known all about it, because they have as policy holding members a large interest in its condition and progress.

POLICE COURT.

SATURDAY, Aug. 27; *Batchelder J.*

Charles E. Gray, for an alleged assault on Charles W. Folsom, was held in $100 for his further appearance on Monday morning, to answer to the charge.

AN ACCIDENT WON'T SUFFICE.

A young son of Mr. Samuel J. Horton met with quite a serious accident, and a narrow escape from death, on Thursday afternoon. He jumped upon a train just coming into the Eastern railroad station, and when the train was moving quite fast, attempted to get off. In so doing, he was thrown to the ground and received a very severe cut on the face and another on his knee. He also received bruises which will cause temporary lameness in the back. Nothing short of a serious accident will learn boys to give up this dangerous practice, and such a one will come some time, sooner or later.—*Times.*

No accident, however serious, will prevent boys from stealing rides on the cars, because no boy can ever be brought to believe that an accident can possibly happen to *him*, however unlucky or clumsy other boys may be. Some years ago a boy who was most persistent in jumping on the trains when in motion, and who was as active as a cat, fell under the wheels and lost a leg. The accident was certainly a serious one, but it not only failed to teach the other boys "to give up this dangerous practise," but was a failure as a lesson to the victim himself, for as soon as he was able to get about he was on hand again, "hooking rides" as cheerily as ever! The arrest and legal punishment of two or three boys for trespassing on the property of the railroad would do more to break up this dangerous sport than would the grinding up of a dozen boys into sausage meat.

TO-DAY'S EXCURSION.

Persons who fail to make the trip to Haverhill, Mass., in the steamer Gen. Bartlett to-day, will miss what will be (with fair weather) the most enjoyable excursion of the season. The Portsmouth cornet band has been engaged, and besides furnishing music for the trip will give a concert on Market square before the start. See advertisement for sailing hour and price of tickets.

ROMEO AND JULIET.

To-morrow evening, at Music hall, Miss Florence Gillette and her dramatic company will present "Romeo and Juliet." Of this play as presented by this company, a recent issue of the *News* of St. John, N. B., says:

The audience gave unmistakable signs of pleasure and appreciation in the performance. Miss Gillette as Juliet appeared in most elegant and costly toilettes, and did her part in an admirable manner, in many instances showing histrionic ability worthy of the character and the play. As might be expected she created a most favorable impression in the balcony scene, which the audience evidently thought all too short; and again in the third act, where the nurse conveyed to her the tidings that Tibalt was slain and Romeo banished, she displayed an admirable conception of the author, and did not over-do the part. But, perhaps, she showed to better advantage in the scene in the 4th act, in which she comments on the advice given her by Friar Lawrence, and discusses the possibility of the drug not doing its work, and the prospect of smothering in the vault. Her crowning effect, however, was at the death scene of Romeo, in which she elicited the highest admiration of the audience. Mr. Wm. N. Griffith made an admirable Romeo, and showed himself an adept in the art of making love. The other members took their parts well, and made the play the most interesting which has been seen at the Institute for a long time. The public is fortunate in having an opportunity of witnessing the legitimate drama as presented by this company.

AROUND HOME.

A revenue steamer arrived in the lower harbor on Saturday, and sailed Sunday morning.

The United States training ship Portsmouth arrived in the lower harbor on Sunday afternoon.

Among the patents issued by the United States Patent office on Tuesday, Aug. 23d, was one to David Urch of Portsmouth for an improved anchor.

Miss Fanny C. Rice of Boston, the well-known soprano singer, appeared in the Unitarian choir on Sunday. Miss Rice has been noted for her solo cornet playing at concerts in New England cities. Her singing on Sunday was listened to with marked appreciation.

A letter from Capt. John S. Hontvet, of the schooner Maud B. Wetherell, on the Grand banks, reports the loss of two men, named Anderson and Fraley, in a fog, while off tending their trawls. There is fair ground for hoping that they have been picked up by some other vessel.

The services held Thursday in St. Patrick's church were for the repose of the soul of Mr. James Brennan, lately deceased. There was a solemn high mass. The celebrant on the mournful occasion was the pastor, Rev. J. T. McDonnell; deacon, Rev. J. W. Murphy, Augusta, Me.; sub-deacon, Rev. D. W. Murphy, Dover; master of ceremonies, Rev. Eugene O'Callaghan, Portsmouth. Quite a number were present on the occasion.—*Newmarket Advertiser.*

The schooner Richard S. Leaming, Doughty master, from Philadelphia, arrived at the navy yard on Saturday with 752 tons of coal for the department of yards and docks, on the contract of J. Albert Walker. The schooner Carrie M. Richardson, Richardson master, from Hoboken, arrived at the yard on the same day with coal for the department of construction and repair, on the contract of C. E. Walker & Co.

Frederick Heningar, of Lynn, Mass., a carpenter forty-one years old, was killed at Lynn last Thursday night by a train on the Eastern railroad. He had attended a meeting of the Knights of Honor that evening, and was on his way home, walking on the railroad track, when in stepping out of the way of an eastward-bound train he got in front of one bound for Boston, and was struck by the locomotive, which broke his neck, one arm and one leg. He leaves a family.

The superintendent of the census sends us a number of census bulletins with the request "to note any errors and communicate them to him," intimating that "errors are not unlikely to occur." Just so. The first error which occurs to us is, that in these bulletins the population of several inconsiderable out-of-the-way places in Kentucky and many other remote states, the precise number of inhabitants whereof we for the life of us cannot tell, are printed upon more than one side of the sheet. A man who is fit to be superintendent of the census ought to know that much of the material sent to editors is of no sort of use, unless one side is clear for him to occupy in writing something more important than that which has spoiled the other side. Other errors may hereafter turn up, but we find this on the start.

A LAST WORD.

Instead of replying to a few direct questions, which we asked the editor of the Portsmouth *Times*, as the self-announced conscience-keeper of the Portsmouth representatives, he turns about, and invites us to come down and go fishing, promising that his "boys" shall take us out "any morning, before the sun peeps into such an out-of-the-way corner as Laconia."

Our brother's system of longitude is, like everything else connected with his city, altogether *sui generis*, but though we don't understand clearly at what unholy hour the proposed excursion will take place, we thank him for the invitation all the same, and we are especially grateful for the offer of the "boys." We think we should feel considerably more secure with them than with the presiding genius of the sanctum; for, if the latter should manifest such a predilection for fogs in navigation, as he displays in writing his editorials, we should be pretty certain to come to grief.

Before we purchase our ticket, however, we must insist upon his giving a bond that he will keep his promise, and won't back out after we have once reached the fair city of dreams. We don't impose this condition because of any especial lack of confidence in our brother, as an individual, but because we distrust him as a representative of a community whose members have lately shown themselves to be very much like the Irishman's flea: "When ye've got him, ye've lost him; and when yez put yer finger on him, begorrah, he's somewhere else."

We would suggest, moreover, that if Laconia *is* an "out-of-the-way corner," it is from necessity and not from choice. Unlike Portsmouth, she does not stagnate from preference. She doesn't elect to remain small, insignificant, and half-developed. She doesn't rest because she likes to, and she isn't idle because she considers enterprise a disgrace; and whoever writes her commercial epitaph, will not be able to say of her, as of our only sleep-port: "She died of slow suicide." It is hardly magnanimous, certainly, for Portsmouth, after having contributed to Laconia's defeat, to taunt her with her failure. "Out-of-the-way," is she? We will bet a picayune she'll be *in* the way of somebody, before this matter is finally settled.

So far as our brother's efforts to make it appear that the *Tocsin* is self-contradictory, are concerned, we have only to suggest that if he would quote a little more accurately, his criticisms would be at once more valuable and more comprehensible. But then, he lives in Portsmouth, poor fellow!—*Belknap Tocsin.*

The Great Falls *Free Press* says that a few days since Mr. George Stillings of Berwick, while in the field, scratched his hand slightly upon a vine, hardly noticing the accident at the time. Shortly afterwards, while pulling some potato tops, a potato bug was jammed upon his hand immediately over the scratch. Inflammation and swelling set in almost at once, and a poison seemed to have permeated the whole body. The case rapidly grew worse, and in a short time Mr. Stillings died. Whether it was the potato bug or the Paris green upon the tops which caused the death is a question.

MARRIED.

HANSON—HANSON. In North Berwick, Me., Aug. 24th, George E. Hanson of Boston and Miss Susie S. Hanson of North Berwick.

DIED.

CLEAVES. In Kennebunk, Me., Aug. 18th, Aaron Cleaves, aged 76 years and 7 months.

MARINE CHRONICLE.

PORT OF PORTSMOUTH.

SAILED Aug. 26th.

Sch Annie Whiting, Gray, Casilne.
Sch W D Cargill, Low, Rockland.

ARRIVED Aug. 27th.

Steam tug Knickerbocker, Locke, Bath.
Sch Moses Eddy, Parmenter, Rondout, with 940 bbls cement to J Albert Walker.
Sch Kate Lilly, Hutchins, Port Johnson for Dover, 150 tons coal.
Sch Free Wind, Frisbee, Port Johnson for Dover.
Sch Sohu Lenthall, Swett, Port Johnson for Exeter.
Sch War Eagle, Frisbee, New York, with coal, and will discharge at Kittery Point.
Sch Carrie M Richardson, Richardson, Hoboken, with coal for navy yard.
Sch Kate E Gifford, English, Philadelphia, with 560 tons coal to Concord R. R.
Sch Ophir, Thurston, New York, with 170 tons coal to Concord R. R.
Sch R S Leaming, Doughty, Philadelphia, with 752 tons coal to J Albert Walker.

SAILED Aug. 27th.

Stmr Acushnet, Bird, Boston.
Sch Parker M Hooper, Lane, Bath, in tow of tug Knickerbocker.
Sch G W Raitt, Coleman, Eliot for Boston.
Sch Adeliza, Frisbee, New York.

Bark Jennie Cobb, Small, from Philadelphia arr at Boston 26th.
Schs C H Trickey, Kelly, for Saco, and B Frank Neal'ey, Handy, for Dover, cld Baltimore 25th.
Schs Isabella Thompson, Carver, hence; Julia A Berkele, Crossley, from Dover; and Moriety, Nickerson, from Plymouth arr at New York 25th.
Sch Louisa Wilson, Alley, Rondout for this port, passed through Hell Gate 24th.
Sch John Balch, ——, for this port sld from Edgartown 25th.
Sch Chas Carroll, ——, arr at Gloucester 26th, from Georges.
Sch William A Dubosque, Gates, for this port, passed Hell Gate 26th.

MISS FLORENCE GILLLETTE!

Supported by the Popular Actor,

WM. N. GRIFFITH,

AND HER OWN

Magnificent Dramatic Company

IN

ROMEO and JULIET!

Music Hall. Tuesday Eve'g, Aug. 30. The Most Costly and Elegantly Dressed Company on the stage.

Miss Gillette's Costumes Cost over Ten Thousand Dollars; Made by Worth of Paris, France.

Reserved Seats 75 and 50 cts. On sale at Preston's drug store.

A Delightful Trip!

The safe and commodious

Steamer General Bartlett,

will make a trip from

Portsmouth to Haverhill

and return,

Monday, Aug. 29th,

leaving Portsmouth at 9 o'clock A. M. and allowing passengers two hours in the busy and beautiful city of Haverhill. Returning will arrive at Portsmouth about 8 o'clock P. M.

Good music on board.

Fare for round trip.....$1.00.
Children for round trip.....50 cts.

Notice to Pensioners.

JOHN P. COOPER would inform Pensioners that he will attend to executing and forwarding Vouchers at the office of W. H. Rollins, Esq., on 5th of September next, and the following week.

"THE STONE STABLE."

Having purchased the stock in trade and good will of the business of the late Woodbury Locke I shall conduct a

LIVERY AND BOARDING STABLE

At the old stand, the STONE STABLE on Fleet street, (entrance also on Congress street, next National Block,) where I shall keep a full supply extra fine

Teams for Hire

At reasonable rates. Horses boarded by the week, or baited, and the best of care taken. Persons or parties desiring anything in this line will find it for their interest to call on

WM. F. FERNALD.

SMITH'S ACADEMY and COMMERCIAL COLLEGE

Commences Sept. 5th, 1881.

LEWIS E. SMITH, PRINCIPAL.

THE IMPERISHABLE PERFUME.

Murray & Lanman's

FLORIDA WATER,

Best for TOILET, BATH, and SICK ROOM.

MAPLE SUGAR and SYRUP,

for sale by

Henry F. Gerrish.

BREECH LOADING GUNS!

Fishing Tackle.

Powder & Shot!

HARDWARE

AND

CUTLERY!

LOWEST PRICES AT

A. P. WENDELL & CO.'S

2 Market Square.

WHIPS! All qualities and prices; LARRABEE'S, 26 Congress

CONDIMENTAL FOOD,

FOR HORSES, CATTLE, SHEEP and SWINE.

J. R. YEATON & CO.

No. 6 & 8 Congress St.

AT FOYE'S

Ladies', Gents' and Children's

HOSIERY!

No. 23 Market St.

C. E. BOYNTON,

MANUFACTURER OF

SODA WATER

In Siphon Bottles and Fountains.

Cream Ginger Beer,
Tonic Beer, Root Beer,
Pineapple Beer,
Birch Beer,

GINGER ALE & MINERAL WATER

ALSO, BOTTLER OF

MILWAUKEE LAGER,
ELDREDGE'S LAGER, and
REFINED CIDER.

Of the different summer beverages manufactured at this establishment it is hardly necessary to say a single word. They have become popular "on their own merits," and can be found in many private families and on sale in every hotel, saloon and restaurant in this locality.

The Lagers bottled by me are from the best breweries in the country, and it is safe to say that there is no better in the world.

☞ Orders may be left at my establishment for any of the above, which will be be delivered anywhere within the city limits without extra charge.

C. E. Boynton.

18 Bow street, - - Portsmouth, N. H.

CHARLES W. GARDNER'S

Book & Job

PRINTING

OFFICE!

UP ONE EASY FLIGHT

Chronicle Office, Portsmouth, N. H.

Over D. H. Montgomery's Store.

The recent improvement in the above building has enlarged the Job Office to double its former size, making it one of the lightest and most convenient offices in the city for

ALL KINDS

OF

General Job Work,

The subscriber respectfully solicits orders for all kinds of printing, from a

TWO SHEET POSTER,

With a Fourteen-inch wood letter, to a Visiting Card.

By-Laws for Lodges,
Town Accounts Programmes,
Handbills, Tickets,
Fancy Cards,
Business Cards,
Ball Cards.

And Everything else in the line of Printing.

DATE SLIPS A SPECIALTY.

CHARLES W. GARDNER.

WHIPS!

In Large Variety, Cheap

AT

LARRABEE'S, 26 Congress Street, Up-Stairs

Auction Sales.

MORSE & ILSLEY,

AUCTIONEERS,

Money, Real Estate and Mortgage Brokers, Insurance and House Agents.

12 PLEASANT ST. - - EXCHANGE BUILDINGS.

FARMING TOOLS,
LAWN MOWERS,
WIRE CLOTH,

the largest stock in the city.

Pure Paris Green,

AND

LONDON PURPLE,

CARRIAGE VARNISHES,

AND

FINE COLORS.

And the most complete stock of

HARDWARE

AND

PAINTS,

in the City.

PRYOR & MATTHEWS.

No. 16 Market St.

GREAT HAIR SALE!

Will sell during the months of April and May, one lot of real French Hair Switches, all long hair, at just one half the price heretofore asked. Also, another lot French Hair Switches with short stems, extra even half

WEIGHING	5 Ounces,	1 YARD LONG	for	$10	00
"	4 "	30 INCHES	"	"	8.00
"	3 "	27 "	"	"	4.50
"	3 "	26 "	"	"	3.50
"	2 "	24 "	"	"	3.00
"	2 "	20 "	"	"	1.99

We advise every lady in want of switches to make a selection before the last of May, as we consider these Great Bargains.

Still another lot of 300 Real Hair switches from 1-2 to 1 Yard Long, at the extremely low price of 50c, 75c, $1.00, $1.50, $2.00, $2.50 and $3.00 each.

The sale of these goods at these prices will close May 31st.

We also shall sell a large lot of fine hair Grey Switches at the same prices as the main.

Also one large lot of Heavy Puffs for 20c, 10c, and 5c, which is ONE-HALF THE REGULAR PRICE. We take

Combings and Worn Hair

in Exchange, and manufacture

Combings into Switches

from 50 cents upwards. Hair Nets for Crimps from 10 cents and upward at the

Hair Manufactory,

65 *CONGRESS STREET,*
PORTSMOUTH, N. H.

M. E. JOHNSON, - - - - Proprietor.

KEEP COOL!

Prices marked down. Balance of

STRAW HATS,
LINEN DUSTERS,
LINEN SACKS,
AND SUMMER UNDERWEAR,
SOCKS, etc.

Closing out at very low prices at

FRANKLIN BLOCK.

ALFRED STAVERS.

LOOK.

NEW YORK STORE.

NEW FIRM.

Large arrival of Boots, Shoes, Hats, Caps and Furnishing Goods, just bought for Cash; and we shall sell the same so as to defy competition, as do not propose to be undersold by any other house on earth.

P. S. Making and repairing done with neatness and dispatch. You Patronage is solicited.

William B. Hussey & Co.,

No. 51 Congress Street,

FRANKLIN BUILDINGS.

IRON

A TRUE TONIC

A PERFECT STRENGTHENER. A SURE REVIVER.

IRON BITTERS are highly recommended for all diseases requiring a certain and efficient tonic; especially *Indigestion, Dyspepsia, Intermittent Fevers, Want of Appetite, Loss of Strength, Lack of Energy, etc.* Enriches the blood, strengthens the muscles, and gives new life to the nerves. They act like a charm on the digestive organs, removing all dyspeptic symptoms, such as *Tasting the Food, Belching, Heat in the Stomach, Heartburn, etc.* **The only Iron Preparation that will not blacken the teeth or give headache.** Sold by all druggists. Write for the A B C Book, 32 pp. of useful and amusing reading—*sent free.*

BROWN CHEMICAL CO., Baltimore, Md.

BITTERS

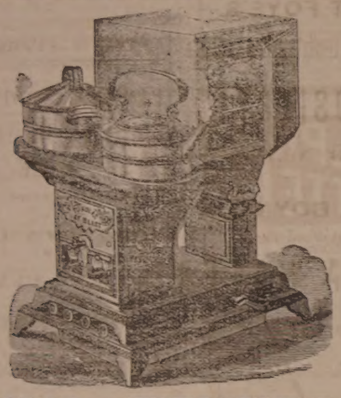

OIL STOVES.

THE ADAMS & WESTLAKE

Improved wire gauze non-explosive, the

TUBULAR HOT BLAST,

And several other kinds. No smoke. No odor. Suitable for all kinds of Cooking.

REFRIGERATORS, ICE CHESTS, ICE CREAM FREEZERS, RUBBER HOSE, VELOCIPEDES, CHILDREN'S CARRIAGES, ETC.

JOHN P. SWEETSER,

NO. 46 MARKET ST.

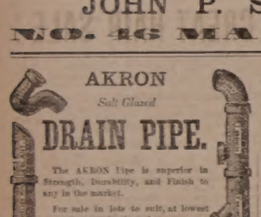

AKRON

Salt Glazed

DRAIN PIPE.

The AKRON Pipe is superior in Strength, Durability, and Finish to any in the market.

For sale in lots to suit, at lowest manufacturers' prices, by

Samuel Cleaves & Son,

NO. 5 ELM ST.

Critchley & Whalley,

MACHINISTS, AND DEALERS IN

PIPE AND FITTINGS

Of all kinds, for

STEAM, WATER, AND GAS.

Engines and Boilers.

Other Machinery Bought and Sold.

Belting & Belt Lacings, Sheet Rubber, and all kinds of steam packing constantly on hand at manufacturers prices

STEAM HEATING APPARATUS

For warming buildings.

52 Hanover Street.

STEPHEN D. SCRIGGINS,

Carriage Painter.

No. 16 Vaughan Street, Portsmouth, N. H.

Having spacious and good accommodations and long and large experience, he solicits patronage in this line.

Silas Phibrick,

MANUFACTURER OF

Marble Monuments, Grave Stones,

Table Tops and Mantel Pieces; also Brown Stone and Granite, for all purposes.

☞ A large stock of grave-stones and monuments, made during the winter, for sale at reasonable rates at the Stone Yard, Pier wharf, State street, Portsmouth.

BENJ. F. GRAFTON, STORY B. LADD,

HALBERT E. PAINE,

Late Commissioner of Patents.

PATENTS!

PAINE, GRAFTON & LADD,

Attorneys-at-Law and Solicitors of American and Foreign Patents

18 FIFTH STREET, WASHINGTON, D. C.

Practice patent law in all its branches in the Patent Office, and in the supreme and Circuit Courts of the United States. Pamphlets sent free on receipt of stamp for postage.

$66 a week in your own town. Terms and $5 outfit free. Address H. Hallett & Co., Portland, Maine.

New Stock

SPRING & SUMMER SUITINGS.

J. E. HAM & CO.

NO. 11 CONGRESS ST.

Having received a full assortment of Foreign Domestic

CLOTH CASSIMERES, SUITINGS

Equal to any in the city, we are prepared to make them up into Garments of the latest style

☞ Perfect Satisfaction Guaranteed.

THE

Admiration

OF THE

WORLD.

Mrs. S. A. Allen's

WORLD'S

Hair Restorer

IS PERFECTION!

For RESTORING GRAY, WHITE or FADED HAIR to its youthful COLOR, GLOSS and BEAUTY. It renews its life, strength and growth. Dandruff quickly removed. A matchless Hair Dressing. Its perfume rich and rare. Sold by all Druggists.

Established over 20 years.

Enormous and increasing sales Throughout Europe and America.

ZYLO BALSAMUM (Mrs. Allen's)

A lovely tonic and Hair Dressing. It removes Dandruff, allays all itching, stops falling Hair and promotes a healthy growth with a rich, beautiful gloss, and is delightfully fragrant.

Price Seventy-five Cents in large glass stoppered Bottles. Sold by all Druggists.

Cure Your Corns!

BY USING

SCHLOTTERBECK'S

Corn, Wart & Bunion Solvent.

Entirely harmless; is not a caustic. It removes Corns, Warts, Bunions and Collosities, without leaving a blemish. Brush for applying in each bottle.

A CURE IS GUARANTEED.

Price 25 Cents. For sale by all Druggists.

Try it and you will be convinced, like thousands who have used it and now testify to its value.

Ask for Schlotterbeck's Corn and Wart Solvent, and take no other. Sold by

DAVID KIMBALL & CO.,

No. 36 Market street,

Portsmouth, N. H.

New Hampshire Items.

Oscar A. Woods of Milford, one of the parties recently arrested for incendiarism in that town, was arrested on a requisition from the governor of Massachusetts on Friday, and taken to Townsend, Mass., to answer to charges of breaking and entering.

Two hundred freight cars are in course of construction by the Laconia Car Co. for the Massachusetts Central railroad, and the first lot of between thirty and forty arrived at Boston on Friday of last week.

The Nashua City Guards on Friday paid a return visit to the Mechanic Phalanx in Lowell, Mass. The Phalanx met the guests at the Northern depot and escorted them, with music, through the principal streets. A drill at the armory followed, closing with a banquet and speeches. The visitors returned by special train about midnight.

Important business improvements are being made at Hillsborough. Boston parties have put in $40,000 worth of new machinery in the woollen mill, and will employ 350 hands. Much private building is in progress.

Albert Congdon of Lancaster, while at work on the schoolhouse in that town recently, fell from the roof and broke both wrists, and was otherwise injured.

Thirty sheep belonging to Capt. John McMilan, were recently killed by lightning in Jackson.

Masonic.

The Annual Conclave of the Grand Commandery of Knights Templar of the state of New Hampshire will be held at Concord, on Tuesday, Sept. 27th. M. E. Benjamin Dean, Grand Master of Knights Templar of the United States, has signified his intention to visit the Grand Commandery at this Conclave. M. E. Jno. Regnault, Grand Commander of the General Commandery of Virginia, has extended an invitation to the Grand Commandery of New Hampshire and all the Knights Templar of the thirteen original States to participate in performing escort duty to the Grand Lodge on the occasion of laying the corner stone of a monument to be erected at Yorktown by the United States government, in commemoration of the surrender of Lord Cornwallis to Brother General George Washington, which ended the struggle for American independence, on the 18th day of October, 1781.

George French and Frederick Miller of Randolph, Mass., were before the district court Friday morning, charged, with setting fire to the stable of Ephraim Wales in Randolph, on the night of Aug. 17th. In default of $2,000 bonds they were committed to await the action of the grand jury.

Two Years Ago!

I was a sight to behold, and was unable to enjoy life at all. Now I am a picture of health, and can eat anything. What did it? Sulphur Bitters cured me of dyspepsia and liver complaint, after suffering two years.—*W. H. B., Manchester.*

—The condition of the newspaper fraternity has improved wonderfully since the war. Twenty years ago it was customary for an editor to frequently acquaint his readers with the fact that if four-story brick houses were selling for ten dollars apiece he couldn't raise money enough to buy a single brick. Now it is different; the newspaper man goes to the other extreme, and endeavors to convey the impression that if bricks were selling at ten dollars apiece he could purchase several four-story brick structures without materially affecting his bank account.—*Norristown Herald.*

Rescued from Death.

William J. Coughlin, of Somerville, Mass., says: "In the fall of 1876 I was taken with a violent bleeding of the lungs followed by a severe cough. I soon began to lose my appetite and flesh. I was so weak at one time that I could not leave my bed. In the summer of 1877 I was admitted to the city hospital. While there the doctors said I had a hole in my left lung as big as a half a dollar. I was so far gone at one time a report went around that I was dead. I gave up hope, but a friend told me of Dr. Wm. Hall's Balsam for the Lungs. I laughed at my friends, thinking that my case was incurable, but I got a bottle to satisfy them, when to my surprise and gratification, I commenced to feel better. My hope, once dead, began to revive, and to-day I feel in better spirits than I have the past three years.

I write this hoping you will publish it, so that every one afflicted with diseased lungs, will be induced to take Dr. Wm. Hall's Balsam for the Lungs, and be convinced that consumption can be cured. I have taken two bottles and can positively say that it has done more good than all the other medicines I have taken since my sickness." Sold by all druggists.

—An Old City man purchased a small hand bellows, took it home and told his wife he had concluded to blow his brains out; whereupon she replied that a smaller sized bellows would have answered the purpose better.

Big Results from Little Causes.

"Do you know?" remarked a man to his friend on Chestnut street, a day or two since, "I believe both Coukling and Platt had a bad case of skin disease when they resigned!" "What makes you think so?" inquired the listener in astonishment. "Well, you see they acted in such an *erupting* manner—so *rash*—ly as it were. Save?" "Oh! yes, I save," replied the other, "they were *loal*—ing over and merely resigned to *Hunior* themselves, I suppose." If such be the case, the National difficulty might have been averted by applying Swayne's Ointment for skin diseases.

Summer Complaints

At this season, various diseases of the bowels are prevalent, *and many lives are lost* through lack of knowledge of a safe and sure remedy. PERRY DAVIS' PAIN KILLER is a *sure* cure for Diarrhœa, Dysentery, Cholera, Cholera Morbus, Summer Complaint, etc., and is *perfectly safe.*

Read the following:

BAINBRIDGE, N. Y., March 22, 1881.

PERRY DAVIS' PAIN KILLER *never fails to afford instant relief for* cramp and pain in the stomach.

JOSEPH BURDITT.

NICHOLVILLE, N. Y., Feb. 2, 1881.

The *very best* medicine I know of for dysentery, cholera morbus, and cramps in the stomach. Have used it for years, and it is *sure cure* every time.

JULIUS W. DEE.

MOUNGONA, IOWA, March 12, 1881.

I have used PERRY DAVIS' PAIN KILLER in severe cases of cramp, colic and cholera morbus, and it gave almost instant relief.

J. E. CALDWELL.

CARNESVILLE, GA., Feb. 28, 1881.

For twenty years I have used your PAIN KILLER in my family. Have used it many times for bowel complaints, and it *never* fails. Would not feel safe without a bottle in the house.

J. B. FYFE.

SACO, ME., Jan. 22, 1881.

Have used PERRY DAVIS' PAIN KILLER for twelve years. It is *safe, sure, and reliable.* No mother should allow it to be out of the family.

H. J. NATES.

ONEIDA, N. Y., Feb. 19, 1881.

We began using it over thirty years ago, and it always gives immediate relief. Would hardly dare to go to bed without a bottle in the house.

W. O. SPERRY.

CONWAYBORO, S. C., Feb. 24, 1881.

Nearly every family in this section keeps a bottle in the house.

DR. E. MORTON.

U. S. CONSULATE,

CREFELD, PRUSSIA, Feb. 8, 1881.

I have known PERRY DAVIS' PAIN KILLER almost from the day it was introduced, and after years of observation and use I regard its presence in my household as an *indispensable necessity.*

I. S. POTTER, U. S. Consul.

BURTON-ON-TRENT, ENG.

I had been several days suffering severely from diarrhœa, accompanied with intense pain, when I tried your PAIN KILLER, and found almost instant relief.

H. J. NOONE.

21 MONTAGUE ST., LONDON, ENG.

During a residence of twenty-three years in India, I have given it in many cases of diarrhœa, dysentery, and cholera, and never knew it to fail to give relief.

R. CLARKSON.

No family can safely be without this invaluable remedy. Its price brings it within the reach of all.

For sale by all druggists at 25c., 50c. and $1.00 per bottle.

PERRY DAVIS & SON, Proprietors, Providence, R. I.

Old Company Lehigh Coal,

The genuine article for sale in Portsmouth only at

PORTSMOUTH COAL POCKETS,

Also full stock of best quality all kinds of Coal.

J. ALBERT WALKER,

No. 137 Market Street.

Order book and telephone at Moses' Hat Store, No. 13 Congress street.

Hacking.

ORDER BOOKS for the services of the subscriber's

HACKS

Can be found at the AMERICAN STABLE, corner Congress and Chestnut streets, or at his residence, No. 79 Congress street. Orders left at either place promptly attended to.

W. H. Dennett.

The President's Wound!

A Parallel Case in Army Life.

By Dr. David Kennedy, one of the Surgeons on Duty at the U. S. A. General Hospital, West Philadelphia, Now of Rondout, N. Y.

In the issue of the Philadelphia Record of the 27th of July was published an article relating to the case of Capt. William Palmer, now Quartermaster Second Brigade New Jersey State National Guard, who was wounded at the battle of Mossy Creek, East Tennessee, in the winter of 1863. In that article the striking resemblance of the case to that of President Garfield, in many particulars, was pointed out, the authority for the statement being the brave captain himself. A still better authority is Dr. David Kennedy, then surgeon U. S. General Hospital, West Philadelphia, who had had charge of the case, and performed the operation of removing the denuded bone, and finally extracted the bullet—Capt. Palmer is living to this day in the blooom of health. Dr. Kennedy does not hesitate to say that many of his patients both in military and civil practice owe their lives to the wonderful healing and strengthening powers of his medicine called "Favorite Remedy." The doctor is in possession of an autograph letter from Capt. Palmer, attesting the indebtedness for his present good health to the medicine—"Favorite Remedy"—which he says has doubled the obligation which he felt to the doctor for the treatment of the captain's terrible wound.

While Dr. Kennedy is engaged in the introduction of "Favorite Remedy," he still continue the practice of his profession at Rondout, N. Y., performs all the minor as well as capital operations of surgery. Address as above. 1eo2

WHIPS! All qualities and prices; LABRABEE'S, 98 Congress

New Advertisements.

BEATTY'S Organs 17 stops 5 sets Golden Tongue reeds only $65. Address Daniel F. Beatty, Washington, New Jersey.

GOLD MEDAL AWARDED THE AUTHOR. A new & great Medical Work warranted the best and cheapest, indispensable to every man, entitled "the Science of Life," bound in finest French muslin, embossed, full gilt, 300 pages, contains beautiful steel engravings, 125 prescriptions, price only $1.25 sent by mail illustrated sample, 6c.; send 6c. stamp. Address Peabody Medical Institute or Dr. W. H. PARKER, No. 4 Bulfinch st. Boston.

KNOW THYSELF.

A book of rare originality, entitled

PRACTICAL LIFE.

The great problem solved. The individual carefully considered from the age of responsibility up to maturity, in regard to education, home, society, love, marriage, business, etc. How Broad-Easters are to be Broad-Winners. The volume abounds in striking thoughts, rare information and intense common-sense. Full page colored plates—each one a gem. Agents wanted everywhere. Send for circular, full description, terms, etc. Address J. C. McCURDY & CO., Philadelphia, Pa.

5000 AGENTS WANTED to sell the Life of

President Garfield,

including a full and accurate account of his brief but eventful administration, the great conflict with the "Stalwarts" headed by Conkling; the diabolical attempt to assassinate him, with full particulars of his extraordinary surgical treatment, etc. Thousands desire full particulars, hence this book is selling immensely. Terms liberal. Outfit 50c. Circulars free. RICHARD BROS., Pubs., 723 Chestnut St., Phila., Pa.

SANFORD'S

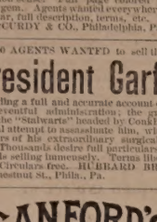

• GINGER •

Impure water, unhealthy climate, unripe fruit, unwholesome food, cramps, chills, malaria, excessive heat and the *Miasma* and one dilute that beset the traveler or family are nothing to those fortified and sustained by the use of Sanford's Ginger, "the delicious." As beverage it quenches thirst, open the pores, relieves the head, regulates the stomach and bowels, eradicates a craving for intoxicants and imparts new life to the languid, careworn, overworked, nervous and sleepless. Beware of insidious substitutes. Ask for Sanford's Ginger and take no other.

WEEKS & POTTER, Boston.

Sold everywhere. 1e22

PIANOS & ORGANS! Sold on installments and shipped to all parts of the country. Prices low and terms of payment easy. Send for Catalogue.

HORACE WATERS & CO., Manufacturers and dealers, 826 Broadway, New York.

1,000,000 Acres Choice Lands

In the Great Wheat Belt, for sale by the WINONA & ST. PETER R. R. CO. at $3 to $6 per Acre on easy terms, at low interest. Lowest fare and freight. unsurpassed for healthfulness. A climate market facilities. Best Guide and Map giving full information FREE. Address CHAS. E. SMITH, Land Commissioner of Chicago & Northwestern Railway Co., Chicago, Illinois. Mention this paper.

IN MINNESOTA & DAKOTA

Benson's

—AWARDED—

Capcine

6

Porous

—MEDALS.—

Plaster.

The Best Known Remedy for

Backache or Lame Back.
Rheumatism or Lame Joints.
Cramps or Sprains.
Neuralgia or Kidney Diseases.
Lumbago, Severe Aches or Pains
Female Weakness.

Are Superior to all other Plasters.
Are Superior to Pads.
Are Superior to Liniments.
Are Superior to Ointments or Salves.
Are superior to Electricity or galvanism
They Act Immediately.
They Strengthen.
They Soothe.
They Relieve Pain at Once.
They Positively Cure.

CAUTION. Benson's Capcine Porous Plasters have been imitated. Do not allow your druggist to palm off some other plaster having a similar sounding name. See that the word is spelled C-A-P-C-I-N-E. Price 25 cts.

SEABURY & JOHNSON, Manufacturing Chemists, New York.

6 SHEETS SENT AT LAST. Price 25 cts.

Boats to Let.

ALL-BOATS and ROW-BOATS in good variety, all staunch and well kept, can be hired by the hour, day or week of the subscriber at Commercial wharf, Water street. Fish-house landing, and agreeable surroundings. A red light, in close proximity to the landing, burns all night. Rates reasonable. LEWIS HOLMES.

CARRIAGE AND SLEIGH STOCK.

Hubs, Spokes, Rims, Shafts, etc.; a fine lot of sleigh and pung dashers.

WHEELS! WHEELS!!

At Manufacturer's prices. Oak and Ash lumber.

G. J. GREENLEAF.

$72 a week. $12 a day at home easily made. Costly outfit free. Address True & Co., Augusta, Maine

Transportation.

Eastern & Maine Central Railroad Line.

CARS leave the Station of the Eastern Railroad between Deer and Elm streets, as follows:

For Boston at 5:35, 7:15, 8:30, 11:02 A. M., 3:25, 5:05, 6:40, 9:00 P. M. Sundays, 4:05 A. M., 4:00 P. M.

For Portland, Augusta, Brunswick and Lewiston, 10:00, 10:40 A. M., 2:55, 9:10 P. M. Sundays 9:10 P. M.

For Bangor, Waterville, etc., 10:40 A. M., 2:55, 9:10 P. M. Sundays 9:10 P. M.

For St. John and Halifax, daily 9:10 P. M.

For Great Falls and Wolfeboro, 10:00, 10:40 A. M., 3:20, 5:40 P. M.

For North Conway, 10:00, 10:40 (express) A. M., 3:20 P. M.

For Dover and Way Stations, 5:00, 9:50 A. M., 12:10, 3:15, 6:50 P. M.

Trains leave for Portsmouth—

From Boston, 7:30, 8:30, 10:00 A. M., 12:30, 1:30, 3:15, 4:40, 7:00 P. M. Sundays 8:00 A. M., 7:00 P. M.

From Portland, 2:00, 8:45 A. M., 1:10, 6:00 P. M.

From North Conway, 7:50, 11:48 A. M., 3:35 P. M.

From Wolfeboro', 6:05, 8:22 A. M., 12:55, 4:45 P. M.

From Wolfeboro' Junction, 6:35, 9:02 A. M., 1:28, 5:00 P. M.

From Great Falls, 7:37, 10:05 A. M., 2:13, 5:50 P. M.

From Dover, 6:45, 10:30 A. M., 2:25, 4:30, 7:30 P. M.

From Newington, 7:01, 10:45 A. M., 2:46, 4:46, 7:58 P. M.

Trains from Boston arrive in Portsmouth at 9:50, 10:30 A. M., 12:05, 2:45, 3:15, 5:20, 6:45, 9:00 P. M. Sundays 10:45 A. M., 9:00 P. M.

Trains from Portsmouth arrive in Boston at 6:30, 9:05, 10:35 A. M., 1:15, 5:10, 7:15, 8:35, 10:00 P. M. Sundays 6:30 A. M., 6:30 P. M.

D. W. SANBORN, Master of Transportation. LUCIUS TUTTLE, G. P. & T. A.

June 20th, 1881.

Concord & Portsmouth Railroad.

PASSENGER TRAINS leave Concord Railroad Station, foot of Bridge street:

For Newmarket Junction, Manchester, Concord and Upper Railroads, at 7:35 A. M., and 5:10 P. M.

Arrive at Manchester at 9:46 A. M., and 7:10 P. M.

Arrive at Concord at 10:25 A. M., and 8:15 P. M.

Leave Concord at 7:20 A. M., and 3:35 P. M.

Leave Manchester at 8:10 A. M., and 4:25 P. M.

Arrive at Portsmouth at 10:10 A. M., and 6:15 P. M.

☞ All trains connect at Newmarket Junction, with trains of the Boston & Maine Railroad for Exeter, Haverhill, Lawrence and Boston; and for Dover, Great Falls and Portland; at Concord with trains to and from all the Upper Railroads.

H. E. CHAMBERLIN, Supt.

FALL RIVER LINE

— FOR —

NEW YORK, SOUTH AND WEST.

This line with its superior construction, superb equipment, palatial steamers and considerate care for the comfort of its patrons, presents Preeminent Advantages over all Other Lines. Trains connecting at Fall River with the well known steamers

BRISTOL AND PROVIDENCE

Leave Boston from Old Colony Depot, week days at 4:45 (accommodation,) and 6 P. M. (Steamboat Express,) Sundays at 7 P. M.

Leave New York for the East at 5:30 P. M. daily.

Passengers leaving Portsmouth at 3:15 P. M., arrive in Boston in season to connect with the steamboat express train. Through tickets for sale at the Eastern R. R. Station; state rooms secured at the office of the Line, No. 3 Old State House, and at Old Colony Depot in Boston.

J. R. KENDRICK, Supt.

L. H. PALMER, Agent, No. 3 Old State House.

SOUTH SHORE S. S. CO.

Boston & Portsmouth,

Direct Service.

S. S. "ACUSHNET,"

Will leave Comey's wharf, Boston, for Portsmouth, every Tuesday and Friday at

10:30 O'CLOCK, A. M.

Returning, will leave Portsmouth for Boston each Wednesday and Saturday at

7:45 O'CLOCK, A. M.

Fare—Single passage, $1.00. Round trip ticke s, $1.50 each.

J. W. SEAVER, agent.....Boston.

R. B. BEAUMONT, agent.....Portsmouth.

N. B. Freight received at all times; but to insure passage on sailing days, must be on the wharf one hour before sailing time.

☞ Meals furnished on board, if desired.

STEAMER JAMES SAMPSON.

KITTERY & PORTSMOUTH.

Leave Navy Yard Bridge, Kittery		Leave Navy Yard Landing, Portsmouth	
"	6:25 A. M.	"	8:45 A. M.
"	8:45	"	9:40
"	9:50	"	11:00
"	11:45	"	12:45 P. M
"	1:40 P. M.	"	1:45
"	2:00	"	3:00
"	3:15	"	4:00
"	4:15	"	5:00
"	5:10	"	6:15
"	7:00	"	6:50
"	8:10	"	8:00
		"	9:00

Leave Kittery, (Navy Yard Bridge) for Kittery Point at 8:45 and 9:30 A. M., and 2:30 and 5:10 P. M.

Leave Kittery Point for Portsmouth and Kittery Foreside at 9:20 and 10:35 A. M., and 2:25 and 5:40 P. M.

Leave Navy Yard Landing, Portsmouth, for Kittery Point at 8:55 and 10:15 A. M., and 2:10 and 5:00 P. M.

STEAMER "MYSTIC."

KITTERY AND PORTSMOUTH.

Leave Stimpson's wharf, Kittery,		Leave Adams & Co.'s wharf, foot of Daniel St., Portsmouth,	
"	6:30 A. M.	"	6:45 A. M.
"	8:45	"	9:30
"	10:00	"	10:50
"	11:45	"	12:45 P. M.
"	1:50 P. M.	"	2:50
"	3:15	"	4:00
"	4:35	"	5:15
"	5:45	"	6:20

Leaves Kittery Tuesday and Thursday evenings at 7:00, Portsmouth at 9:00. Saturday evening, leave Kittery at 7:30 and 8:10, Portsmouth at 8:00 and 9:00.

Fare Five Cents Each Way.

Extra trips to accommodate parties and entertainments. Freight taken at low rates. Parties wishing to charter the steamer for excursions can do so by applying to

CAPT. H. W. TREFETHEN, Proprietor.

TO KITTERY POINT,

Touching at Newcastle,

The Steamer "FEARLESS"

will commence her trips April 4th, and run as follows, until further notice:

Leave Portsmouth		Leave Kittery Point	
"	9:30 A. M.	"	8:50 A. M.
"	11:30	"	10:50
"	3:15 P. M.	"	1:20 P. M.
"	5:45	"	4:15

Landing in this city, Fernald's wharf, rear of No. 80 Market street.

Fare 10 Cents Each Way.

THEODORE KEEN, Proprietor.

March 27th, 1881.

Portsmouth Daily Chronicle.

By CHRONICLE & GAZETTE PUBLISHING COMPANY. | PORTSMOUTH, N. H., TUESDAY, AUGUST 30, 1881. | $6 PER YEAR IN ADVANCE. THREE CENTS PER COPY.

THE PORTSMOUTH DAILY CHRONICLE

(Established August 2d, 1882,)

Is Published Every Morning, Sundays excepted, at No. 7 Exchange Building, Pleasant street, opposite the Post Office, by the

Chronicle and Gazette Publishing Company.

TERMS $6.00 PER YEAR.

The New Hampshire Gazette

(The Oldest Newspaper in the United States, established Oct. 7th, 1756,)

is published every Thursday at the same office. Terms, $1.50 per year; $2.00 per year, if not paid in advance.

ADVERTISEMENTS inserted on reasonable terms, in either or both papers. The GAZETTE, having a large country (in addition to its local) circulation, is an excellent medium of advertising. A liberal reduction made when advertisements appear in both papers.

☞ Correspondence from neighboring towns containing items of public interest, will be gladly received. All communications should be addressed and all checks made payable to the

CHRONICLE & GAZETTE PUBLISHING CO.,

PORTSMOUTH, N. H.

The Job Printing Business is conducted in the same office by Mr. Charles W. Gardner, who keeps on hand a large and and well-selected stock of all materials required in his line.

Mr. J. H. Bates, Newspaper Advertising Agent, 41 Park Row (*Times* building,) New York, is authorized to contract for advertisements in the CHRONICLE and GAZETTE, at our best rates.

NEW AND EXTENSIVE STOCK

— OF —

Spring & Summer

GOODS

— AT —

WM. P. WALKER'S

No. 8 Market Square.

Having received a Full Assortment of Foreign and Domestic

Cloths, Cassimeres, &c.,

I am prepared to make them up into GARMENTS of the latest style, or according to the fancy of the purchaser, and

Perfect Satisfaction Guaranteed!

My Stock of Goods suitable for

SUITINGS

IS UNEQUALLE.

Particular attention paid to the making of Army and Navy

REGULATION UNIFORMS.

A FULL ASSORTMENT OF

Gentlemen's Furnishing Goods!

Constantly on hand, consisting of

BOSOMS, GLOVES, SUSPENDERS, COLLARS, DRAWERS, SHIRTS, HANDKERCHIEFS, LINEN GOODS,

Of Every Description.

Yachting Shirts,
Bicycle Shirts,
Boys Blue Fancy Shirts,
Boys Blue Blouses

All to be found at

No. 3 Bow Street.

We are also sole agents for New York Yacht Club

OIL HAT!

This is something new and the best thing ever put in the market.

C. E. MYERS. C. E. SIMPSON.

C. E. MYERS & CO.

L. S. L.

A SPLENDID OPPORTUNITY TO WIN A FORTUNE. Seventh Grand Distribution, Class L, at New Orleans, Tuesday, Sept. 13, 1881—136th Monthly Drawing.

LOUISIANA STATE LOTTERY COMPANY.

Incorporated in 1868 for 25 years by the Legislature for Educational and Charity purposes—with a capital of $1,000,000—to which a reserve fund of over $420,000 has since been added.

By an overwhelming popular vote its franchise was made a part of the present State Constitution adopted December 2d, A. D., 1879.

Its Grand Single Number Drawings will take place monthly. It never postpones or postpones. Look at the following Distribution:

CAPITAL PRIZE, $50,000.
100,000 TICKETS AT TWO DOLLARS EACH.
HALF TICKETS, ONE DOLLAR.

LIST OF PRIZES.

1 Capital Prize of		$30,000	$30,000
1 Capital Prize of		10,000	10,000
1 Capital Prize of		5,000	5,000
2 Prizes of	"	2,500	5,000
5 Prizes of	"	1,000	5,000
20 Prizes of	"	500	10,000
100 "	"	100	10,000
200 "	"	50	10,000
500 "	"	20	10,000
1000 "	"	10	10,000

APPROXIMATION PRIZES.

9	Approximation Prizes	$300	$2,700
9	" "	200	1,800
9	" "	100	900
1867	Prizes amounting to		$110,400

Responsible corresponding agents wanted at all points, to whom liberal compensation will be paid. For further information, write clearly, giving full address. Send orders by express or Registered Letter, or Money Order by mail, addressed only to

M. A. DAUPHIN,
New Orleans, La.

or M. A. DAUPHIN, at
No. 212 Broadway, New York.

All our Grand Extraordinary Drawings are under the supervision and management of Generals G. T. Beauregard and Jubal A. Early.

Notice to the Public,

The public are hereby cautioned against sending any Money or Orders to Nunez & Co., 88 Nassau st., New York City, as authorized by the Louisiana State Lottery Company to sell its Tickets. They are flooding the country with Bogus Circulars purporting to be of The Louisiana State Lottery Company, and are fraudulently representing themselves as Agents. They have no authority from this Company to sell its tickets, and are not its agents for any purpose. M. A. DAUPHIN,
Pres. Louisiana State Lottery Co.

NEW ORLEANS, LA., July 4, 1881.

DR. SANFORD'S LIVER INVIGORATOR

Only Vegetable Compound that acts directly upon the Liver, and cures Liver Complaints, Jaundice, Biliousness, Malaria, Costiveness, Headache. It assists digestion, strengthens the system, regulates the bowels, purifies the blood. A Book sent free. Dr. SANFORD, 162 Broadway, N. Y.

FOR SALE BY ALL DRUGGISTS.

36TH

Popular Monthly Drawing of the

COMMONWEALTH DISTRIBUTION CO.

In the city of Louisville, on

FRIDAY, SEPT. 30th, 1881.

These drawings occur monthly (Sunday excepted,) under provisions of an act of the General Assembly of Kentucky.

The United States Circuit Court on March 31st rendered the following decisions:

1st. That the Commonwealth Distribution company is legal.

2d. Its drawings are fair.

N. B.—The Company has now on hand a large reserve fund. Read the list of prizes for the

September Drawing.

1 Prize	$30,000	100 Prizes	$100	each	$10,000
1 "	10,000	200 "	50	"	10,000
2 "	5,000	600 "	20	"	12,000
10 "	$1000 each	10,000	1000 "	10	" 10,000
20 "	500 "	10,000			
9 Prizes	$300 each, Approximation Prizes,				$2,700
9 "	200 "	"	"		1,800
9 "	100 "	"	"		900
1,000 Prizes					$112,400

Whole Tickets, $2. Half Tickets, $1.
27 Tickets, $50. 55 Tickets, $100.

Remit money or bank draft in letter, or send by express. Don't send by registered letter or post-office order. Orders of $5 and upward by express, can be sent at our expense. Address all orders to R. M. BOARDMAN, Courier-Journal Building, Louisville, Ky., or R. M. BOARDMAN, 212 Broadway, New York.

Good and Reliable

INSURANCE

COMPANIES.

COMMERCIAL UNION, of London.
FIRE ASSOCIATION, of Phila.
NIAGARA, of New York.
CONNECTICUT, of Hartford.
PHOENIX of London.

F. W. DEROCHEMONT & SON,

No. 9 CONGRESS STREET.

AN EXTRA LOT OF

Sponges, Chamois Skins and WHIPS

at reasonable prices at

JOHN S. TILTON'S

Harness Maker and Trunk Repairer,

18 Congress Street.

THE Caligraph!

A PERFECT WRITING-MACHINE AT LAST!

Faster, Lighter, More Durable, Simpler and Superior in Every Respect to the old Style of Writing-Machines.

It is operated with wonderful ease, always writes neatly and legibly, and three times faster than the pen.

WHO NEED THEM?

Business men, clergymen, lawyers, people who write illegibly, all who have writing to do.

THE PRICE

has been greatly reduced, and the machine is now within the reach of all.

For circular, showing recent improvements, Address

The New England Branch Of

The American Writing-Machine Co.,

No. 36 Bromfield Street,

BOSTON MASS.

A machine can be seen at the clerk's office of U. S. Circuit Court, U. S. Court house, Portsmouth.

PATENTS!

R. H. EDDY.

No. 74 State St., Opposite Kilby, Boston.

SECURES PATENTS in the United States; also in Great Britain, France and other foreign countries. Copies of the claims of any Patent furnished by remitting one dollar. Assignments recorded at Washington. *No Agency in the United States possesses superior facilities for obtaining Patents or ascertaining the patentability of inventions.*

R. H. EDDY, Solicitor of Patents.

Testimonials.

I regard Mr. Eddy as one of the *most capable and successful* practitioners with whom I have had official intercourse. CHARLES MASON, Commissioner of Patents.

"Inventors cannot employ a person more trustworthy or more capable of securing for them an early and favorable consideration at the Patent Office." EDMUND BURKE,
Late Commissioner of Patents.

BOSTON, October 19, 1870.

R. H. EDDY, Esq.,—*Dear Sir:* You procured for me, in 1846, my first patent. Since then you have acted for and advised me in hundreds of cases, and procured many patents, reissues and extensions. I have occasionally employed the best agencies in New York, Philadelphia and Washington, but I still give you almost the whole of my business, in your line, and advise others to employ you. Yours truly, GEORGE DRAPER.

BOSTON, January 1, 1881. Stawjlm1

Room Papers,
Window Shades,
Fixtures, Tassels,
Borders, &c., &c.

H. B. BUZZELL & SON

have received for the *Spring trade* a very extensive assortment of the above goods, of all grades and prices from *very cheap to very fine.*

They have the agency for the

Domestic and Springfield

SEWING MACHINES,

two of the *finest made and most reliable* machines in the market. MACHINE OIL, NEEDLES, all kinds. Parts or attachments for any machines

Also a full line of TOPS, BALLS, MARBLES, RETURN BALLS, HOOPS, etc., etc.

A fine assortment of new

BOX STATIONERY

at low prices. Call and examine our goods before buying, it will pay you.

H. B. BUZZELL & SON.

Booksellers and Stationers.

PEIRCE'S BLOCK, - - MARKET SQUARE.

DENNIS SHEA,

MANUFACTURER OF

Cement Stone Pipe

— AT —

26 WATER STREET, PORTSMOUTH.

The best Pipe made for Sewers, Culverts, Cellar and Sink Drains, Water Closets, etc. Gives perfect satisfaction wherever used. Is proof against frost, acids, and all substances which pass through the Pipe.

For sale at wholesale or retail, or laid in the best manner.

Orders for Pipe and laying left at the factory will receive prompt attention.

PERRY & CO'S

TRADE J&C MARK

STEEL PENS

of superior English make; famous for durability and elasticity; great variety of styles suited to everykind of writing.

For sale by dealers generally.

THIRTY-SIX assorted samples for trial, including the "U" and "FALCON" Pens, enclosed in a useful metal box, by mail, on receipt of Twenty-five Cents.

IVISON, BLAKEMAN, TAYLOR & CO.
SOLE AGENTS FOR UNITED STATES.
138 and 140 Grand St., New York.

Portsmouth Insurance Agency

ESTABLISHED 1851.

JOHN SISE, INSURANCE AGENT,

OFFICE,

4 Market Sq., Up-Stairs.

ÆTNA INSURANCE CO., Of Hartford, Conn.
HOME INSURANCE CO., Of New York.
HARTFORD FIRE INSURANCE CO., Of Hartford, Conn.
ROYAL INSURANCE CO., Of Liverpool, Eng.
FRANKLIN FIRE INSURANCE CO., Of Philadelphia, Pa.
PHENIX INSURANCE CO., Of Brooklyn, N. Y.
LONDON AND LANCASHIRE FIRE INSURANCE CO., Of Liverpool, Eng.
Pennsylvania Fire Insurance Company, Of Philadelphia, Pa.
METROPOLE INSURANCE CO., Of Paris, France.

Responsible Companies, Large Assets, Equitable Rates, Prompt Settlements.

JOHN SISE,
Insurance Agent. 4 Market Sq., Up-Stairs.

MORSE & ILSLEY

FIRE, LIFE AND ACCIDENT

INSURANCE

AGENTS,

Represent the following reliable companies:

THE INSURANCE COMPANY OF NORTH AMERICA, *Of Philadelphia, Pa.*

LIVERPOOL and LONDON and GLOBE *U. S. Office, New York City.*

SPRINGFIELD, *Of Springfield, Massachusetts.*

QUEEN, *Liverpool and London.*

PHŒNIX, *Of Hartford, Conn.*

ORIENT, *Of Hartford, Conn.*

TRAVELLERS' LIFE and ACCIDENT COMPANY, *Of Hartford, Connecticut.*

NEW ENGLAND MUTUAL LIFE, *Of Boston, Mass.*

The above companies are well known and reliable, and we solicit the patronage of our friends and the public. All losses adjusted and promptly paid at our office.

MORSE & ILSLEY,

NO. 15 PLEASANT ST., - UP ONE FLIGHT

NOTICE.

We wish simply to announce to the Ladies of Portsmouth and vicinity, that our stock of

MILLINERY GOODS!

— COMPRISES —

The Best and Most Desirable Styles

to be found in

New York or Boston Markets,

Our success in endeavoring to please our customers for the past fourteen years needs no comment. Respectfully,

J. M. TEBBETTS,

14 MARKET STREET.

PORTSMOUTH, N. H.

FLOUR!

Just received

500 BARRELS

of the best St. Louis and Wisconsin Flour. Also some of the best Minnesota Haxall, which I shall sell at

WHOLESALE AND RETAIL!

LOWER than the same grades of Flour can be bought in Portsmouth. Call and price my Flour before purchasing elsewhere, at the old and popular stand of C. ROBINSON & SON,

16 BOW STREET.

Portsmouth, April 20th, 1881.

J. S. JAMES.

BABY OLIVES!

5 cases, for sale by

H. F. GERRISH.

TRUNK REPAIRING!

a specialty. Trunks called for and returned without extra expense at

John H. Tilton's

Harness Dispensatory,

18 CONGRESS STREET.

MAIN & WINCHESTER BLOCK.

HOP BITTERS.

(A Medicine, not a Drink.)

CONTAINS

HOPS, BUCHU, MANDRAKE, DANDELION,

AND THE PUREST AND BEST MEDICAL QUALITIES OF ALL OTHER BITTERS.

THEY CURE

All Diseases of the Stomach, Bowels, Blood, Liver, Kidneys, and Urinary Organs, Nervousness, Sleeplessness and especially Female Complaints.

$1000 IN GOLD.

Will be paid for a case they will not cure or help, or for anything impure or injurious found in them.

Ask your druggist for Hop Bitters and try them before you sleep. Take no other.

D. I. C. is an absolute and irretrievable cure for Drunkenness, use of opium, tobacco and narcotics.

SEND FOR CIRCULAR.

All sizes sold by druggists.

Hop Bitters Mfg. Co., Rochester, N. Y., & Toronto, Ont.

SULPHUR BITTERS

The Greatest Blood Purifier ON EARTH.

This Great German Medicine is composed of Yellow Dock, Mandrake, Dandelion, Juniper Berries, etc., combined with the Extract of Sulphur, which makes it the Greatest Blood Purifier known. Do not ever take

BLUE PILLS

or arsenic, they are deadly. Place your trust in SULPHUR BITTERS, the purest and best medicine ever made.

Is Your Tongue Coated with a yellow sticky substance? Is your breath foul and offensive? Your stomach is out of order? Use SULPHUR BITTERS immediately! Is your Urine thick, cloudy, or high-colored?

IT IS

Dyspepsia!

Dyspepsia!

Your Kidneys are out of order? Use SULPHUR BITTERS. If you are sick, no matter what ails you, use

Sulphur Bitters!

Don't wait until you are unable to walk, or are flat on your back, but get some at once. It will cure you. Sulphur Bitters is

The Invalid's Friend.

The young, the aged and tottering are soon made well by its use. Remember what you read here, it may save your life, it has saved hundreds. Don't wait until to-morrow,

Try a Bottle To-Day!

PRICE, ONE DOLLAR.

A. P. Ordway & Co., Chemists, Lawrence, Mass., Sole Proprietors for U. S. and Canadas.

SULPHUR PLASTERS cure pain in the side. KAUFMANN'S PILLS do not gripe. 25 cents.

EDISON'S

POLYFORM

— FOR —

NEURALGIA, RHEUMATISM HEADACHE, SCIATICA.

Prof. Edison authorizes the publication of the following:

Menlo Park, N. J.

I certify that the Preparation known as Edison's Polyform is made according to formula devised and used by myself. THOMAS A. EDISON.

Sufferers from the above diseases will have sure relief, by using

EDISON'S POLYFORM,

according to directions with each bottle.

PREPARED BY THE

Menlo Park Manufacturing Co.,

NEW YORK.

Sold by Druggists. Price $1.00.

Fletcher & Tanton,

UPHOLSTERERS,

Furniture Dealers & General Undertakers

No. 58 Market Street, Portsmouth, N. H.

Coffins, Robes and Caskets always on hand or made to order. Orders left at 30 Deer Street or 27 State Street, by day or night, will be promptly attended to. S. S. FLETCHER, H. G. TANTON.

GOVERNMENT BONDS!

We are prepared to pay on presentation in any amount the highest market price for the CALLED BONDS of 1865 and 1867, and we will receive them at full value in exchange for other issues of UNITED STATES BONDS, or in exchange for other safe Securities paying 5, 6 and 7 PER CENT interest.

GEO. WM. BALLOU & CO.

72 Devonshire Street.....Boston.
8 Wall Street.....New York

FISH.

1000 *lbs. Dry Salted Pollock Fish.*

1000 *lbs. First Fare Cod Fish.*

For sale by

Henry F. Gerrish.

Daily Chronicle.

[Concluded from last issue]

List of Acts and Resolves,

Passed at the June Session of the Legislature, 1881.

in relation to the city of Manchester.
to provide for peambulating town lines in certain cases.
in furtherance of article 14 of the Bill of Rights of the state of New Hampshire.
to provide for the payment of the salary of the chaplain of the state prison.
in amendment of sec. 1, chap. 62, G. L.
to enlarge the powers of the village precinct of Hanover.
to incorporate the Portsmouth Electric Light Company.
providing for the transportation of milk upon railroads.
in relation to the duties of the attorney-general.
to repeal sections 10, 11 and 12 of chapter 60, general laws.
defining the duties of the superintendent of public instruction.
in amendment of chap. 116, G. L.
in amendment of chap. 44, Pamphlet Laws, 1879.
in relation to unclaimed freights.
in relation to taxation of New Hampshire ships engaged in the foreign carrying trade.
relating to the charter of the judge and register of probate for the county of Merrimack.
in relation to fishways.
concerning charter of Manchester & Fitchburg railroad.
in favor of Portsmouth Trust and Guaranty Company.
authorizing water-works in Rochester.
in amendment of chap. 179, G. L.
in addition to chap. 111, G. L.
in amendment of the charter of the city of Nashua.
to incorporate the New Hampshire State Improvement Association.
in amendment of sections 6 and 21, chapter 72, general laws.
changing time of holding probate court in Strafford county.
in amendment of chapter 80, P. L. of 1879.
in relation to sinking funds of cities and towns.
in amendment of chapter 166, section 3, G. L.
to incorporate the Manchester War Veterans.
to provide for auditing the accounts of the state treasurer.
in addition to act approved Aug. 4, 1881, concerning trial terms of supreme court in Coos and Grafton counties, etc.
in amendment of charter of New Hampshire Banking Company.
to incorporate a water and fire district in Rochester.
disannexing George Fisher and Peter Duprey from Hanover, for school purposes.
providing for filling vacancies in board of selectmen.
repealing sec. 5, chap. 115, G. L.
providing time for completing the New Zealand River Railroad.
redistricting the state for representatives in congress.
for the inspection and licensing of steamboats and their engineers.
in amendment of chapter 166, G. L.
to incorporate the Manchester Cadets of Manchester.
in relation to the New Hampshire National Guard.
in amendment of chapter 13, G. L.
in amendment of charter of the White Mountain Camp-Meeting Association.
in amendment of chapter 35, G. L., relative to apportionment of representatives.
to incorporate the Hartland Falls Pulp Mills.
for the better protection of depositors in savings banks.
prohibiting treasurers of savings banks from acting as private bankers.
repealing section 17, chapter 109, G. L.
to incorporate the Dover Horse Railroad.
to incorporate the Eastern Telegraph Company.
relating to railroad bridges.
providing for and regulating trial by jury in certain cases.
in relation to the New Hampshire state prison.
in amendment of act establishing city of Concord.

JOINT RESOLUTION extending the hospitalities of the state to the President of the United States.
in favor of the state library.
for the preservation of reports and statutes of the state of Minnesota.
for the relief of the Ashuelot Savings Bank in Winchester.
in relation to the attempted assassination of the President of the United States.
relating to clothing, camp equipage, and equipments for N. H. N. G.
for painting fence around the Duston monument.
relating to the adjutant-general's department.
in favor of the New Hampshire Veterans' Association.
authorizing the refunding to express companies an express men certain taxes paid by them.
appropriating $1600 for state-house repairs.
in favor of Prisoners' Aid Association.
authorizing an inquiry into the destruction of forests, and the wisdom or necessity of forest laws.
relative to the distribution of the geological works among the public libraries of the state.
in favor of the State Normal School.
in favor of Erastus A. Walton.
relating to the preservation and publication of portions of the early state and provincial records and other state papers.
in relation to the distribution of railroad taxes.
for the repair of roads in Randolph.
for an appropriation for the Franconia Notch road in Lincoln.
for the repair of roads through White Mountain Notch and vicinity.
for repairing the highway between Errol Dam and Wentworth's Location.
for repairs of highway from Errol to Dummer.
in favor of roads in Coos county, Dixville, and Millsfield.
in relation to the centennial celebration of the Battle of Cowpens, at Spartanburg, S. C.
relative to the centennial celebration at Yorktown, Va.
in favor of Solon A. Carter.
in relation to the treasury department.
for the relief of Peter Sanborn.
in favor of Ann Coles.
relating to the claim of Horatio McIntire.
for repair of highway in Randolph.
authorizing an examination of the condition of insane in county alms houses.
relative to the enlargement of the state library.
in favor of Charles G. Emmons, James E. Dodge, and others.
in favor of Franklin P. Kellom.
in favor of John H. Reacham.
for repair of Moosilauke Tunnel Steam road.
relating to fishways.
concerning the donation of New Hampshire publications.
in favor of Lewis W. Holmes.
in favor of John Underhill and others.
concerning national affairs.
providing for watchman for state house.
in favor of the engrossing clerk.
concerning repairs on the state arsenal at Portsmouth.
in favor of John W. Odlin and John T. Hulme.

However watched by loving care,
Home has distempers lurking there,
And human power cannot defend
From ills that constantly impend;
But Sanford's Ginger bids pain cease,
And home restores to health and peace.

Agnes Robertson, daughter of W. H. Robertson, of Bennington, Vt., was fatally burned last Thursday while lighting a fire with kerosene. Her mother was severely injured while endeavoring to put out the flames.

How Long Would it take to Count two Millions?

Over two million volumes of the revised edition of the New Testament, were sold on the first day of its issue. These figures can only be equaled by the enormous sales of Swayne's Ointment for Itching piles, which is universally used as a standard remedy for stopping the itching at night, when one thinks that pin worms are crawling about the rectum. To calculate the extent of its sale in actual figures, would involve the labor of a lifetime. Will you be pestered longer from the aggravating piles?

Wicked for Clergymen.

Rev. ——, Washington, D. C., writes: "I believe it to be all wrong and even wicked for clergymen or other public men to be led into giving testimonials to quack doctors or vile stuffs called medicines, but when a really meritorious article made of valuable remedies known to all, that all physicians use and trust in daily, we should freely commend it. I therefore cheerfully and heartily commend Hop Bitters for the good they have done me and my friends, firmly believing they have no equal for family use. I will not be without them."—*New York Baptist Weekly.*

A prominent labor journalist of Fall River, Mass., has been appointed an agent to arrange for ten hour meetings during September and October in New Haven and Hartford, Conn., Lowell, New Bedford, Taunton and Lawrence, Mass., Manchester, Dover and Great Falls, N. H., Lewiston and Biddeford, Me., and other manufacturing centres.

Centaur Liniment.

Invaluable to families, and owners of horses Sold everywhere.

A three-years-old daughter of L. Ellis of Salisbury, Vt., wandered into the woods last week, and was found asleep on a flat rock the next morning in a dense growth of cedars in a swamp. Over 100 persons were searching for her.

Castoria.

For sour stomach, constipation, and fretfulness of children. Pleasant, safe and cheap. 900 drops; 35 doses, 35 cents.

The state inspector of milk of New Jersey on Friday morning caused 8,000 quarts of skimmed milk to be emptied into the dock at Jersey City, and six milkmen were fined $50 each for owning it. They were bound to New York city.

Ash-Tonic;

A perfected purifyer of the system. In 1-2lb. bottles; 75 cents. For dyspepsia, the many forms of liver complaint, impure and impoverished blood, and functional derangements attendant upon debility. For symptoms indicated by indigestion, loss of appetite, nausea, sick headache, sour stomach, furred tongue, drowsiness, blanched lips, sallow complexion, pain in the side or back, eruptions, depression of spirits, nervous irritability and hysteria, and for building up the system, ash-tonic is unquestionably the most prompt and energetic remedy yet devised.

Portsmouth Chronicle.

TUESDAY, AUGUST 30. 1881.

(Entered at the Post-Office at Portsmouth, N.H. as second-class matter.)

Naturalization.

It is but a few years since the doctrine of expatriation, long ago insisted upon by the United States, was recognized by Great Britain, and it is now a settled principle of international law, this doctrine is that a man may forsake the country of his birth, and owe it no allegiance whatever, by becoming an adopted or naturalized citizen of some other country. Our naturalization laws cover a period of seventy years, from 1802 to 1872, and form a defective system, if indeed they can be termed a system at all.

An article in the *International Review* for September, by Alexander Bliss, of Washington, discusses the subject of our naturalization laws with ability and fairness. The writer, we understand, was secretary of legation at Berlin, while George Bancroft was minister. Mr. Bancroft negotiated the first treaty between the United States and a foreign nation that fixed a period (five years) of residence in either country to entitle a subject of the other to the rights of naturalization. The files of our diplomatic correspondence of late years show that the legation at Berlin has been constantly applied to by persons who had visited our shores and stayed here just long enough to get naturalized, and then returned to Germany to live there, claiming all the rights of American citizens, but with no intention of living again in America. They hope thus to escape military service in Germany.

Whether from a personal acquaintance with many of these cases, or from that liberality of sentiment that a true American enlarges by diplomatic service, the writer is led to discuss the leading features of our naturalization laws in the light of their effect upon foreign nations. As for the provisions for foreigners who are to avail themselves of our laws, Mr. Bliss remarks: "The main thing thought of was how soon they vote. The effect that these laws might have in the countries which those thus naturalized had quitted, especially in case of the return of the naturalized either temporarily or permanently to their former homes, was not evidently taken into consideration."

The general requirement of five years' residence was dispensed with by an act, passed during the war, which provided that one year's service in the army should be considered equivalent to five year's residence. A similar exception was engrafted upon the law in 1872, permitting a foreigner who shall declare his intention to become a citizen and who shall serve three years on board a merchant ship of the United States, to be admitted as a citizen. This latter act also provides that "such seaman shall, for all purposes of protection as an American citizen, be deemed such after the filing of his declaration of intention to become such citizen." While these provisions are in force, a certificate of naturalization is no assurance to a foreign nation that her former subject has been five years resident here. A treaty requirement would, of course, override them; but it may well be urged that the symmetry of the system demands their repeal.

Again, over two thousand district courts in the United States may issue certificates of naturalization. There is no prescribed form. There is no verification required under the seal of the United States. The door stands wide open for fraud, and indeed it became needful to pass an act in 1870 to punish the offence of fraudulently issuing naturalization papers. To what extent party politics may enter into the question of a reform in our naturalization laws, Mr. Bliss does not seek to enquire. He has contented himself with calling attention to the need of intelligent and careful legislation to this end. We are struck with the fact that the problem here presented will soon be pressing upon Congress for solution. We do not doubt that changes will be made to remedy most of the defects to which this observant and acute writer has thus timely called attention.

The President.

On Sunday the President astonished everybody, and despair gave place to hope. Dr. Hamilton said "We are exceedingly hopeful," and Dr. Agnew said "The President has now more than an even chance." At noon his pulse was 104, and the improvement in other respects encouraging; at 6:30 P. M. his pulse was 110, the general improvement being maintained.

Throughout Monday the favorable condition, continued. The flow of pus from the parotid gland increased, and the swelling became less rigid; at noon the usual daily rise in temperature had not occurred. A report of lung trouble caused great uneasiness, but was unfounded. Dr. Hamilton, who arrived in New York from Washington Monday forenoon, said "The President is going to get well." Mr. Blaine sent the following to Minister Lowell in the afternoon.

The President had a good night and is having a good day. At this hour (two P. M.) his pulse is 103, showing a decrease from the forenoon. For many days past the pulse has shown a decided increase by this time in the afternoon. His respiration is normal. All other symptoms rre reported by his surgeons to be favorable.

News and Notes.

In the cars, on his way to Portland, Me., during his recent trip eastward, Gen. Hancock was asked his opinion of Gen. Arthur, and with much warmth replied that he was an able, patriotic, high-minded gentleman, and in the event of his being called to the chief magistracy would discharge the duties with but one purpose—that of benefitting the entire country—and that the people might rely on his judgment with absolute confidence.

The British Parliament was prorogued by the queen on Saturday last.

Chang Tsoo has been appointed Chinese minister to the United States.

On the evening of Aug. 28th, while Joseph Ritchie of Freeport, L. I., was gunning in a swamp near that town, he came upon the body of a young woman cut in two through the stomach, the two pieces lying a few feet apart. The remains had no clothing on, but each piece was wrapped in a New York *Herald* of Aug. 18th.

By the collision of two freight trains near Lancaster, Ont., Aug. 29th, two brakemen and a fireman were killed, another fireman and both engineers fatally hurt, and two engines and nineteen cars demolished. The collision was caused by the carelessness of a telegraph operator.

The body of Theodore Schneider, a German printer aged thirty-four years, was found in the water at West Haven, Conn., about a mile from where Jennie Cramer's body was previously picked up, Aug. 28th.

Eugene F. Forman, editor and proprietor of the Lynn, Mass., weekly *Reporter* and daily *Bee*, fell backward out of a fourth-story window of the Sagamore hotel while taking off his shoes preparatory to going to bed, last Friday night, and was fatally injured by striking the sidewalk below. He was unmarried, thirty years old, and a very able writer and newspaper man.

The steamer State of New York, plying between New York and Hartford, Conn., left the latter city at four o'clock Sunday afternoon with 200 passengers, and was sunk near Goodspeed's landing on the Connecticut river through striking a rock while steering out for a schooner. She was run ashore, where she filled. Only one life was lost; the baggage master Sydney Sellen, was drowned in the ladies' cabin, whither he went to see if all had escaped.

Owen Kelly, a young hoodlum of Boston Highlands, was pounding on the door of the residence of Michael Dolan, an old man of seventy years, when the latter fired a pistol at him, putting the bullet into his mouth and knocking out three of his teeth. Dolan is under arrest.

The greenback and republican state conventions of Mississippi, in session at Jackson, have agreed upon a fusion ticket as follows: Ben King, governor; J. B. Yellowby, lieutenant governor; J. J. Spellman, (colored), secretary of state; W. H. Bynum, treasurer; A. T. Wimberly, auditor; W. F. Fitzgerald, attorney general; W. D. Housee, superintendent of education.

It has finally been decided to postpone the opening of the Mechanics' fair at Boston until September 13th, the directors believing that it will prove far better to open the exhibition when complete than when in half order.

The Vandalia arrived at Newport, R. I., Aug. 27th, from Boston.

Commodore Beaumont, commandant of the navy yard, was saluted by the training ship Portsmouth in the lower harbor on Monday morning. Later in the forenoon the Portsmouth received a salute of seven guns from the battery at the yard, she having came up to the yard to receive some needed repairs.

Important.

When you visit or leave New York city, save Baggage Expressage and Carriage Hire, and stop at *Grand Union Hotel*, opposite Grand Central Depot; 450 rooms, fitted up at a cost of one million dollars, reduced to $1 and upwards per day. European plan. Elevator. Restaurant supplied with the best. Horse cars, stages and elevated railroad to all depots. Families can live better for less money at the Grand Union Hotel than at any other first-class hotel in the city. tap13,82

A COUGH, COLD OR SORE THROAT should be stopped. Neglect frequently results in an incurable Lung Disease or Consumption. "*Brown's Bronchial Troches*" do not disorder the stomach like cough syrups and balsams, but act directly on the inflamed parts, allaying irritation, give relief in Asthma, Bronchitis, Coughs, Catarrh, and the throat troubles which Singers and Public Speakers are subject to. For thirty years "*Brown's Bronchial Troches*" have been recommended by physicians, and always give perfect satisfaction. Having been tested by wide and constant use for nearly an entire generation, they have attained well-merited rank among the few staple remedies of the age. Sold at 25 cts. a box everywhere. tu,th & f oilan27

Private School.

MISS C. I. HAM will commence her school on Summer street, Monday, Sept. 5th.

SCHOOL BOOKS

AND

SCHOOL SUPPLIES.

Buzzell & Son

have everything in the School Book Line,

FOR ALL GRADES!

All Books Nicely Covered FREE. We make a specialty of our

Handy Pencil Tablets

from 5 to 20 cents.

Writing Paper Packets, Spelling Tablets and Keystone Pens.

Also full line of Covered, Noiseless and Common Slates, Book-Straps, Pencils, Pens, Ink, and Writing Paper 5c per quire, and all other articles for school use.

WANTED—MANUFACTURING CONCERN wants a business man in Portsmouth and in every city (not already taken). A few hundred dollars necessary to pay for goods on delivery after orders have been secured for the same; $150 per month profit guaranteed. The most searching investigation solicited. A. S. ARNOLD & CO., 1269 Broadway, New York. 4to6

MERCER GOODRICH

Is prepared to supply any Books required in the public schools of this city or the neighboring towns. All school-books sold by us are covered without extra expense.

Second hand books bought, sold or exchanged.

We are selling GOOD SLATES for five cents each and PAPER for school use at five cents a quire.

Cor. Daniel and Market Sts.

Lost.

ON Middle or State streets, between Austin street and the post-office, a PAIR OF EYE GLASSES. Will the finder please return them to No. 24 Middle street. *tel.

THREE HUNDRED DOLLARS REWARD.

TWO HUNDRED DOLLARS of the above sum is offered by the town of Kittery for the arrest and conviction of the party or parties who robbed R. G. A. Freeman on the highway leading from Kittery to York. A further reward of ONE HUNDRED DOLLARS is offered for the arrest and conviction of the party or parties who entered the house of J. L. Ward, and took jewelry therefrom. For further particulars enquire of the undersigned.

KITTERY, Aug. 24th, 1881.

JAMES E. PHILBRICK, FRANKLIN H. BOID, WILLIAM A. FERNALD } Selectmen of Kittery.

$5 TO $20 per day at home. Samples worth $5 free. Address Stinson & Co., Portland, Maine.

"BABY" ORGAN!

$22.00

Will buy a Mason & Hamlin Cabinet Organ suitable for playing the full parts of hymn tunes, anthems, songs, and popular sacred and secular music generally. A cordial invitation is extended to all to call and see the "BABY" at

Montgomery's Music & Art Store,

No. 6 Pleasant Street, Portsmouth, N. H

A full line of Pianos, Organs, Sheet Music, Musical Goods, Pictures & Frames, and artists' Material constantly on hand at lowest prices.

Chas. E. Laighton & Son,

Nearly opposite Post-Office.

Have in stock

New Bordeaux Goods,

CLARETS,

SAUTERNES, BURGUNDIES, CHAMPAGNE AND

RHINE WINES!

Italian and French

OLIVE OILS,

in all sizes.

Richardson & Robbins'

ROLLED TONGUES,

Whole Boned Ham, Chicken, etc.

FERRIS'

Pig Hams & Bacon!

with as complete a line of

Seasonable Goods as can be found in New England.

B & L

Brunswick Soups.

These Soups are put up in powder form in tin cans of 1-2 lb. each, and consist of Vegetable, Lobster, Fish, Bean, Beef and Oxtail. One can will make five pints of Excellent Soup, all seasoned, in fifteen minutes. It is one of the most wholesome and convenient articles for the table ever produced. Price 25 cents per can. We have just received a new stock of CAPERS, OLIVES, ENGLISH PICKLES also NEW CROP OLIVE OIL, in qt., pt., and 1-2 pt. bottles. Also, DUTCH CHEESE, Whole ROLLED OX TONGUES, in cans, CANNED BEEF, etc. In Lunch Goods we have SARDINES, TONGUE, HAM, CHICKEN, DEVILED HAM and POTTED BEEF and TONGUE. Peirce Farm Champagne CIDER, in qt. and pt. bottles.

Butler & Laighton.

NO. 1 MARKET SQUARE.

A Full Line of ROOM PAPERS and CURTAINS! Fixtures, Tassels, Opaques, Hollands, may be seen at NO. 1 CONGRESS BLOCK. Especial attention given to making and fitting Curtains. WILLIS G. MYERS.

WHIPS All kinds, cheap, at LARRABEE'S 26 Congress Street, up-stairs.

STRICTLY

First-Class Work

on the shortest notice at the

Portsmouth STEAM LAUNDRY!

— BY —

TROY LAUNDRYMEN.

Cuffs and Collars a specialty, send in your orders. Work left at the office,

No. 72 STATE SRTEET

Will receive prompt attention.

Price Lists to be had on application.

OFFICE HOURS: Saturdays from 7 A. M. to 10:30 P. M. Every other day (except Sunday) from 7 A. M. to 8:30 P. M. al

SPECIAL ADVERTISEMENT OF SUMMER DRY GOODS.

AYERS & LOCKE HAVE JUST RECEIVED THE FINEST LINE OF SUMMER DRESS GOODS!

Muslins, Buntings, Nuns, Veilings, Silks, etc. All Silk Surahs in Black and all desirable colors. Plain and Fancy Black Satin Marvelleux. Largest assortment of *Black Silks* acknowledged by good judges to be exceedingly good value—75 cts. $1. $1.25, $1.50, $1.62, $1.75, $1.87, $2.00 and $2.25. CLOSING-OUT OF SPRING GARMENTS. Having met with unexpected success in the sale of Spring Sacques we have marked down what few we have in stock *To Cost! To Cost! To Cost!* To close the stock. We have also received a fine assortment of Linen Ulsters which we are prepared to sell at the very lowest Boston prices for first-class garments. We shall make large additions to our stock of Sun Shades and Sun Umbrellas as soon as the manufacturers can fill our orders. Everyone desirous of purchasing *Laces, Passementeries, Fringes, Buttons, Girdles, or Anything in the line of Trimmings or small Wares*, will find it their advantage to examine our stock and compare prices before purchasing elsewhere. FINEST LINE OF KID GLOVES, LISLE AND LACE TOP, AND LADIES & CHILDREN'S HOSIERY & UNDERWEAR IN THE CITY.

Ayers & Locke.

AYERS & LOCKE.

FISH, FISH!

FIFTY QUINTALS

of extra nice Slack-Salted

POLLOCK FISH!

for sale by

George Herbert & Co.,

RAILWAY WHARF, PORTSMOUTH, N. H.

JUST OPENED!

— AN —

Enormous Line!

— OF —

STRAW HATS!

Very Cheap.

F. G. MOSES,

No. 13 Congress street.

Real Estate.

House For Sale.

THE HOUSE occupied by subscriber, containing 12 rooms in good repair. At small expense can be made into two tenements. J. E. HAM.

To Let,

STORE NO. 37 MARKET STREET, Apply to J. R. MAY.

For Rent,

HALF-HOUSE on Melcher street, near Pleasant; four rooms; water in house. Rent low to prompt tenant. Apply at No. 51 Pleasant street. jy27tf

To Let,

FRONT office over Rockingham National Bank recently occupied by Wm. S. Foster. Apply at the Bank.

To Let.

HOUSE NO. 1 DENNETT STREET. Apply at No. 5 Chapel St.

For Sale or To Let.

A VERY desirable house on Richards avenue. Furniture can be hired with the house if desired. Apply to A. F. HOWARD, Custom House.

House to Let,

LARGE House No. 2 Chestnut street, opposite Music hall. Apply at No. 4.

To Let.

HOUSE No. 116 State street, now occupied by Capt. Jacobs. For particulars enquire of Mr. Jerome C. Butler of the firm of Butler & Laighton, or of the subscriber at Newcastle. eod&w GEO. W. TOWLE.

For Sale.

THE HOUSE AND LOT corner of Austin and Summer streets, formerly occupied by the late Lydia Pickering. The lot contains 10,000 square feet and may be divided into several other house lots if desired. Possession given immediately. Apply to WALLACE HACKETT, adm., over First National Bank.

Portsmouth, May 12th, 1881.

House for Sale or To Rent,

THE desirable place No. 7 Miller Avenue. The house is good repair, has Aqueduct Water, large garden, and will be sold at a bargain, or let to a good tenant. J. H. HUTCHINSON.

For Sale.

HOUSE 21 State street, containing nine rooms; brick bakery, with two coal-burning ovens; large stable, and two sheds. An old stand, offering a good chance for one to go into the BAKING BUSINESS, or for investment. Good reason for selling. Apply at 59 Market street.

Wanted.

AT ONCE, a good smart Meat and Pastry COOK. Apply at this Office.

Boy Wanted.

A GOOD STEADY BOY WANTED AT THIS OFFICE.

COST

$4.18 PER THOUSAND!

THE CHEAPEST!

AND

Safest Life Insurance in the World.

THE

SEMI-ENDOWMENT POLICY!

OF THE

Mutual Life Insurance Co.

of New York,

F. S. WINSTON, President,

IS SECURED BY

ASSETS AMOUNTING TO OVER

$90,000,000

And is the safest and Cheapest Insurance ever offered by any Company.

EXPLANATION.

These policies are settled in 20 years by the payment in cash, of one-half the amount insured, or in event of death occuring during that period to the beneficiary for the full amount insured.

ILLUSTRATION.

Age 35 (other ages in proportion,) Policy of $1,000 annual premium of $20.16.—	
20 premiums of $20.18 each,	$403.60
One half of policy returned in 20 years,	500.00
Total cost $1,000 insurance for 20 years,	$83.60

Annual cost of $1,000 insurance against death for 20 years, $4.18, exclusive of all dividends, which are declared annual as with other forms and available on the anniversary of policy.

Further information and applications furnished by

C. M. GIGNOUX

GENERAL AGENT

For Maine and New Hampshire.

Local Matters.

POST OFFICE RULES.

MAILS CLOSE.

	A. M.	P. M.
Boston, West and South,	8, 10:35,	2:30 4:30 *6:30
Boston Way,	10:35,	2 30
Portland,	9:25	4:30 6:30
East (beyond Portland,)	9:25	6:30
Biddeford, Saco and Way,	9:25	4:30
Great Falls,	9:25	4:30
Great Falls & Conway R. R.	9:25	
Concord and North,	7:00	4:30
Concord Way,	7.40	4:30
Boston & Maine R. R.	7:40	4:30
Dover,	9:30	2:30 6:30

*Arrives in Boston next morning.

MAILS ARRIVE.

	A. M.	P. M.	
Boston, South and West,	10:05,	3:15	5:30 9:00
Boston Way,	10:05		5:30
Portland and East,	11:20		3:30
Great Falls & Conway R. R.	11:20		
Concord and North,	10:20		6:30
Dover,	7:30		3:15 5:30

Letters for the night mails [and no others] east or west may be deposited in the box at the Eastern depot, every day except Sundays.

E. G. PEIRCE, JR., P. M.

MINIATURE ALMANAC--AUG. 30.

SUN RISES	5:33	MOON SETS	9:11 P. M.
SUN SETS	6:37	FULL SEA	3:45 A. M.
LENGTH OF DAY	13:14		3:00 P. M.

THE WEATHER.

U. S. SIGNAL OFFICE,
WASHINGTON, D. C.
Aug. 30 1:30 A. M.

Probabilities for New England:—Fair weather, light variable winds, mostly southwesterly, stationary or higher temperature lower pressure.

The Thermometer at the CHRONICLE Office, at 4:00 o'clock this morning, registered 62 degrees above zero.

Cloudy.

AROUND HOME.

Hon. Ossian Ray is at the Wentworth, Newcastle.

John Greenleaf Whittier came in from the Shoals on Monday.

The clam bake appointed for Wednesday, 31st inst., is indefinitely postponed.

School books and all other school supplies can be procured at H. B. Buzzell & Son's, Market square. See adv't.

The semi-annual meeting of the New Hampshire Medical society, at the Wentworth, Newcastle, will be held Sept. 1st.

Samuel Adams, Esq., and wife, leave this city this morning for Minneapolis, Minn., on a visit to their children and grandchildren there.

The schooner Grace Choate arrived on Sunday with two hundred barrels of mackerel. The Water Lily arrived on the same day with ten sword-fish—all to C. Morris Tredick.

A Water street storekeeper was in such a hurry to go on the trip to Haverhill, Mass., in the steamer Gen. Bartlett on Monday, that he left his store door not only unlocked, but wide open.

Mr. John Philbrick, a well known resident of North Hampton, committed suicide by hanging last Sunday forenoon. Depression of spirits, occasioned by ill health, is assigned as the cause.

Rev. James DeNormandie preached to a large gathering of visitors at the Marshall house, York harbor, on Sunday last. Mr. DeNormandie will resume his pulpit duties in his own church next Sabbath.

Mr. John F. Hobbs, son of Hon. John W. F. Hobbs of North Hampton, was struck by a train last Saturday at Amsterdam, N. Y., and so severely injured that he died within a few hours, after suffering the amputation of an arm.

The camp-meeting at the Hedding camp-ground in Epping opened on Monday. The branch track built by the Concord railroad from the East Epping station to the camp-ground, was completed in time for use on the opening day of the meeting.

A colored lady locked up in the police station for lack of money to pay a fine for drunkenness, and awaiting trial on another charge, Monday afternoon, sang "I can't stay here much longer" in good style for about an hour, and then switched off on to "There's no place like home." The court thought she had best not stop there much longer, and accordingly sent her to Brentwood for two months.

A French child about four years of age fell overboard from Plaisted's wharf, Monday afternoon, and would probably have been drowned but for the courageous action of Mr. James Cary, in the employ of Mr. J. Albert Walker, who jumped overboard from the Concord railroad wharf, swam across the dock to Plaisted's wharf, and took the child ashore. Mr. Cary deserves much credit for his prompt bravery.

At a meeting of the Strafford Guards, of Dover, last week, to elect a captain in place of the late one, promoted to be major of the 1st Reg't N. H. N. G., the first lieutenant of the company announced that under a new military law sanctioned by the legislature, commanding officers of companies and their subalterns will hereafter be chosen by the field officers of the regiment. The rule should have been extended so as to allow the field officers to choose the privates also, for under the rule as given few enlistments will take place.

Romeo and Juliet at Music hall this evening. See advertisement.

It is reported that the orders regarding the artesian well at the Eastion railroad station are to keep on pumping right along until further notice. It is said that all sorts of waters are coming up, of all colors, odors and kinds.

The exodus of sea-side visitors within a few days has been large; the trains leaving the Eastern and Concord railroad stations on Monday were filled with returning summer sojourners. The baggage vans and coaches from the Wentworth were heavily loaded, and the Rye and York beach teams had big loads into the city, and very light ones on their return trips. "The season" of 1881 is a thing of the past.

The excursion party from this city to Haverhill, Mass., Monday, by steamer "Gen. Bartlett," was not so large as it should have been, nor so large as we had supposed it would be. Still it was very fair in numbers, and of excellent quality; and all enjoyed a day of unalloyed pleasure. The trip up the river from Newburyport to Haverhill is one of rare beauty, and no unpleasant incidents occurred to mar the occasion.

The schooner Jessie Williamson, Jr., Craig master, 157 tons register, was run down and sunk early Saturday morning nine miles off Boston light by steamship Missouri, during a fog. Capt. Craig was so badly hurt that he died in a few hours, leaving a widow and five children. The schooner was bound from Elizabethport to Boston with a cargo of coal, and is a total loss. She formerly hailed from this port, being principally owned by persons in Newmarket and Durham; she was wrecked on Long Island several winters ago, and sold to parties who raised and refitted her, since which time we believe she has hailed from Boston.

At a about two o'clock Monday afternoon a boat containing four or five boys ran into Portsmouth bridge, about midway between the two shores; they struck the bridge on the down-river side, and went up through, losing an oar, getting the boat nearly filled with water, and having one boy pitched overboard, who afterward recovered his hold on the boat. Messrs. Wm. Perkins and Samuel Cottle, employed on the bridge, went to their assistance when they struck. The oar lost was afterward picked up at Eliot neck. There are not very many persons who have been through Portsmouth bridge other than through the trestle spans, and live to tell of it.

POLICE COURT.

Monday, Aug. 29; *Batchelder J.*

Charles E. Gray, for an assault on Charles W. Folsom, (case continued from Saturday,) was fined $3, costs $9.18. Paid.

John Reagan, Olive Austin, Patrick Kenney and Artie Barney, were held in $100 each for trial at the October term of the supreme court on a charge of fornication. These persons were captured by the police at about one o'clock Monday morning, in the mansion on Short street known as "Sam Wilson's ranch."

John Condon, drunk, fine $10, costs $6.90; jail in default of payment. Mr. Condon was another of the Short street "ranchers," having been gathered in by the officers on their Monday morning raid. Mr. Wilson and his wife had best come out of jail at the first convenient moment to look after their home, unless they want it to get a bad name.

Mary Mitchell, a colored woman and one of the regular customers of the court, was charged with drunkenness, and fined $3, costs $6.90. Mary was found on Bridge street by the police on Sunday night at about midnight, in company with a man, and on being interrogated said she was hunting for a dressmaker, and the man in her company was aiding her in the search for one. The court did not accept this as an excuse for her being drunk.

James Devine, for brawl and tumult, was fined $2, costs $6.90.

Mrs. James Devine, charged with drunkenness, was adjudged guilty; but it being her first offence, or at least the first time she has appeared before the court, on the suggestion of the police sentence was suspended.

Mary Mellen was complained of for brawl and tumult, but the complaint was *nol. pros'd.*

Albert Emery, complained of for refusing to aid an officer in the execution of his duty when called upon, was discharged.

Mary Mitchell, for being a common street walker, was sent to the county house of correction for sixty days, costs being taxed at $9.55.

That was all there was.

FATAL ACCIDENT.

A telegram received in this city on Monday afternoon from Newport, R. I., announced the instant killing of Lieut. Lyman G. Spalding, U. S. N., of this city, and Lieut. Benjamin L. Edes, by the premature explosion of a torpedo at the United States torpedo station at that place. No details of the sad disaster were given.

Lieut. Spalding entered the service June 28th, 1871, and was commissioned lieutenant July 10th, 1875. His last cruise was in the Enterprise, and he rendered excellent service during that vessel's survey of the Madeira river in South America, being complimented with a special mention in the commander's report of the expedition; some very interesting letters were written home by Lieut. Spalding from South America, and attracted considerable attention when published in a local paper. A few months ago he returned from an extended tour in the south of Europe, which he made in company with several lady members of his family, and was ordered to torpedo duty at Newport. He was an unassuming gentleman and a promising young officer, and his relatives will have in their sad affliction the sincere sympathy of all who knew him.

THE NEW STREET.

The claim probably referred to is the judgment of the supreme court against the city for the costs of laying out the new highway, $149.20, and includes the fees and expenses of the county commissioners, attendance of witnesses, etc.—*Times, Aug. 20th.*

The mayor announced that certain bills had "got to be paid" by order of the court, and specified * * * the county commissioners' bills, aggregating about $100, and a surveyor's bill for $15.—*"Curio," in Chronicle, Aug. 23d.*

The fact was, that the judgment of the court for the costs of laying out the highway, amounting to $149.20, was ordered to be paid by the mayor and aldermen. * * The order of the court is that the new street be completed by the first of October.—*Journal, Aug. 27th.*

PORTSMOUTH, Aug. 29th.

Mr. Editor: The above paragraphs are to me a puzzle. Has the supreme court ordered the Short street extension built? If so, when? and why has not the order been made public by those whose duty it was so to do? The late board of aldermen twice voted unanimously in opposition to this outrageous "job;" once when they laid the petition for the new street on the table; and once when they instructed City Solicitor Foster to defend the city's interests, and empowered him to employ additional counsel. Clearly, if the court made an order adverse to the city, the aldermen should have known it; the city employed counsel, whose duty it was to have known what was going on, and to have reported it to the city government; yet no word has ever been given to the board of aldermen. Did the late city solicitor neglect his duty in this matter, or is some one else to blame for the ignorance in which the city councils have kept? Please let me know. ENQUIRER.

[We should be glad to answer our correspondent's conundrums, but are not able to. All we know about the matter is that the board of aldermen twice voted adversely to the new street; that counsel was engaged to oppose it; that no report of any action by the court was ever made to the board of aldermen, as a board; and that work on the new street was commenced on Monday. To us it looks very much as though the board of aldermen had been "euchered" by a bit of sharp practice—by whom we do not care to say. —*Ed. Chronicle.*]

Henry Willett, aged eighteen, was killed at Meriden, Conn., on Sunday, while stealing a ride on a morning freight train.

DIED.

SPALDING. In Dover, Aug. 28th, Kittie Spalding, aged 14 years and 10 months, daughter of Rev. Dr. Spalding.

MARINE CHRONICLE.

PORT OF PORTSMOUTH.

ARRIVED Aug. 27th.

Sch Fairfield, Amee, Boston for Eliot.
Sch Commonwealth, Burding, Rockland.

ARRIVED Aug. 28th.

U S S Portsmouth, Hoff, from a cruise to the eastward.
Stmr Gen Bartlett, ——, Newburyport.
Sch Yankee Blade, Coombs, Hoboken.
Sch L T Whitmore, Campbell, Richmond, with 510 tons coal for J Albert Walker.
Sch Grace Davis, Davis, Philadelphia, with 596 tons coal for J Albert Walker.
Sch John Balch, Tinker, South Amboy.
Sch Louisa Wilson, Alley, Rondout.

SAILED Aug. 28th.

U S rev cutter U S Grant, Fengar, on a cruise to the southward. This cutter has had her cruising ground extended to this port during the time needed to repair the cutter which cruises between this port and Rhode Island.

ARRIVED Aug. 29th.

Brig Eliza, Renault, Lingan, C B, with 384 tons coal for J Albert Walker.
Sch Henry, Alley, South Amboy, with 233 tons coal for J Albert Walker.
Sch W E Terry, Jameson, Gloucester.

SAILED Aug. 29th.

Stmr Gen Bartlett, ——, Haverhill.
Sch D K Ham, Freeman, Eliot for Boston.

Stmr Acushnet, Bird, hence, and sch L M Strout, Fernald, from Hoboken, arr at Boston 27th.
Stmr Apapulco, Shackford, for New York sld from Aspinwall 20th.
Schs Ocean Eagle, Maxwell, from Eliot; Hattie Lewis, Coleman, and G W Kalit, Coleman, from Dover potat, arr at Boston 28th.
Sch A L Perkins, Thompson, Elizabethport for Dover, arr at Vineyard Haven 26th.
Schs Mystery, Seaward, from Hingham, and Leonora, Hurst, from Plymouth, arr at Bangor 26th.
Sch Ceres, Arey, cld Bangor 26th for Derby.
Sch John Bracewell, from Bay View, Mass, arr at Baltimore 28th.
Sch Fairwind, Freeman, New York for Dover, passed through Hell Gate 28th.

Notice to Mariners.

An automatic signal buoy, colored red and sounding a ten-inch whistle, has been placed in thirty fathoms of water, southeast one-quarter east, distant one and five-eight miles from the lighthouse at Louisburg, Cape Breton Island, NS, lat 45 54 north, lon 59 53 west. From the buoy a course northwest by west will clear the Broad shoal, and leads to the fairway of Louisburg harbor.

Music Hall.
Tuesday Eve'g, Aug. 30.
The Most Costly and Elegantly Dressed Company on the stage.

MISS FLORENCE GILLLETTE!
Supported by the Popular Actor,
WM. N. GRIFFITH,
AND HER OWN
Magnificent Dramatic Company
IN
ROMEO and JULIET!
Reserved Seats 75 and 50 cts. On sale at Preston's drug store.

Miss Gillette's Costumes Cost over Ten Thousand Dollars; Made by Worth of Paris, France.

THE
Mutual Life Insurance Co.
OF NEW YORK,
which for almost half a century has always
HONORABLY FULFILLED
Every Contract!
will continue so to do, and the
CHEAP RATES!
advertised in another column and guaranteed by such
Undoubted Security
must commend it to the prudent provider, as well as the careful investor.

THE
IMPERISHABLE
PERFUME.
Murray & Lanman's
FLORIDA WATER,
Best for TOILET, BATH, and SICK ROOM.

FELLOWS' Compound SYRUP OF HYPO-PHOS-PHITES

THE Power of Arresting Diseases displayed by this preparation is honorably acknowledged by the Medical Faculty in every section where it has been introduced; and the large sale is the best guarantee of the estimation in which it is held by the public. For the effect produced by
Fellows' Compound Syrup of Hypophosphites
the inventor will refer to the medical gentlemen whose letters are attached hereto.
[Extract from a letter.]
LYNN, MASS., March 1, 1876.
Messrs. FELLOWS & CO., St. John, N. B.
Gents: I have prescribed your Syrup [Fellows' Hypophosphites,] in my practice, for some hundreds of patients where its use was indicated, with quite satisfactory results.
J. A. MCARTHUR,
32 South Common st.
ELBRIDGE SIMPSON, M. D., of Hudson, N. Y., writes:
"I have used the Syrup of Hypophosphites made by Mr. Fellows, in cases of Consumption, and other Lung and Throat diseases, with the most gratifying results."
EDWIN CLAY, M. D., of Pugwash, N. S., writes:
"I know of no better medicine for persons suffering from exhaustion of the powers of the brain and nervous system, from long continued study, or the cough following the fever, etc., etc."
CHANDLER CRANE, of Halifax, N S., writes:
"I have used it freely in my practice, both in diseases of the chest, as consumption and bronchitis, etc., and infantile diseases of the primavia or stomach and bowels, with eminent success"

SMITH'S ACADEMY
and COMMERCIAL COLLEGE

Commences Sept. 5th, 1881.
LEWIS E. SMITH, PRINCIPAL.

School.
MISS BLUNT'S Private School will re-open Sept. 8th.

CONDIMENTAL FOOD,
FOR HORSES, CATTLE, SHEEP and SWINE.
J. R. YEATON & CO.
No. 6 & 8 Congress St.

AT FOYE'S
Ladies', Gents' and Children's
HOSIERY!
No. 23 Market St.

C. E. BOYNTON,
MANUFACTURER OF
SODA WATER
In Siphon Bottles and Fountains.
Cream Ginger Beer,
Tonic Beer, Root Beer,
Pineapple Beer,
Birch Beer,
GINGER ALE & MINERAL WATER
ALSO, BOTTLER OF
MILWAUKEE LAGER,
ELDREDGE'S LAGER, and
REFINED CIDER.
Of the different summer beverages manufactured at this establishment it is hardly necessary to say a single word. They have become popular "on their own merits," and can be found in many private families and on sale in every hotel, saloon and restaurant in this locality.
The Lagers bottled by me are from the best breweries in the country, and it is safe to say that there is no better in the world.
☞ Orders may be left at my establishment for any of the above, which will be be delivered anywhere within the city limits without extra charge.
C. E. Boynton.
18 Bow street, - - Portsmouth, N. H.

CHARLES W. GARDNER'S
Book & Job
PRINTING
OFFICE!
UP ONE EASY FLIGHT
Chronicle Office, Portsmouth, N. H.
Over D. H. Montgomery's Store.
The recent improvement in the above building has enlarged the Job Office to double its former size, making it one of the lightest and most convenient offices in the city for
ALL KINDS
OF
General Job Work,
The subscriber respectfully solicits orders for all kinds of printing, from a
TWO SHEET POSTER,
With a Fourteen-inch wood letter, to a Visiting Card.
By-Laws for Lodges,
Town Accounts, Programmes,
Handbills, Tickets,
Fancy Cards,
Business Cards,
Ball Cards.
And Everything else in the line of Printing.
DATE SLIPS A SPECIALTY.
CHARLES W. GARDNER.

WHIPS!
In Large Variety, Cheap
AT
LARRABEE'S, 26 Congress Street, Up-Stairs

Auction Sales.
MORSE & HSLEY.
AUCTIONEERS,
Money. Real Estate and Mortgage Brokers, Insurance and House Agents.
13 PLEASANT ST. - - EXCHANGE BUILDINGS.

FARMING TOOLS,
LAWN MOWERS,
WIRE CLOTH,
the largest stock in the city.
Pure Paris Green,
AND
LONDON PURPLE,
CARRIAGE VARNISHES,
AND
FINE COLORS.
And the most complete stock of
HARDWARE
AND
PAINTS,
in the City.
PRYOR & MATTHEWS.
No. 16 Market St.

GREAT HAIR SALE!
Will sell during the months of April and May, one lot of real French Hair Switches, all long hair, at just one half the price heretofore asked. Also, another lot French Hair Switches with short stems, extra even hair

WEIGHING	5 Ounces,	1 YARD LONG	for	$10.00
"	4	"	30 INCHES	"	"	8.00
"	3	"	27	"	"	4.50
"	3	"	26	"	"	3.50
"	2	"	24	"	"	3.00
"	2	"	20	"	"	1.50

We advise every lady in want of switches to make a selection before the last of May, as we consider these Great Bargains.
Still another lot of 300 Real Hair switches from 1-2 to 1 Yard Long, at the extremely low price of 50c, 75c, $1.00, $1.50, $2.00, $2.50 and $3.00 each.
The sale of these goods at these prices will close May 31st.
We also shall sell a large lot of real hair Grey Switches at the same prices as the plain.
Also one large lot of Heavy Puffs, for 20c, 30c, and 5c. which is ONE-HALF THE REGULAR PRICE. We take
Combings and Worn Hair
in Exchange, and manufacture
Combings into Switches
from 50 cents upwards. Hair Nets for Crimps from 10 cents and upward at the
Hair Manufactory,
65 *CONGRESS STREET,*
PORTSMOUTH, N. H.
M. E. JOHNSON, - - - - Proprietor.

KEEP COOL!
Prices marked down. Balance of
STRAW HATS,
LINEN DUSTERS,
LINEN SACKS,
AND SUMMER UNDERWEAR.
SOCKS, etc.
Closing out at very low prices at
FRANKLIN BLOCK.
ALFRED STAVERS.

LOOK.
NEW YORK STORE.
NEW FIRM.
Large arrival of Boots, Shoes, Hats, Caps and Furnishing Goods, just bought for Cash; and we shall sell the same so as to defy competition, as do not propose to be undersold by any other house on earth.
P. S. Making and repairing done with neatness and dispatch. You Patronage is solicited.
William B. Hussey & Co.,
No. 51 Congress Street,
FRANKLIN BUILDINGS.

IRON

A TRUE TONIC

A PERFECT STRENGTHENER. A SURE REVIVER.

IRON BITTERS are highly recommended for all diseases requiring a certain and efficient tonic; especially *Indigestion, Dyspepsia, Intermittent Fevers, Want of Appetite, Lack of Strength, Lack of Energy, etc.* Enriches the blood, strengthens the muscles, and gives new life to the nerves. They act like a charm on the digestive organs, removing all dyspeptic symptoms, such as *Tasting the Food, Belching, Heat in the Stomach, Heartburn, etc.* **The only Iron Preparation that will not blacken the teeth or give headache.** Sold by all druggists. Write for the A B C Book, 32 pp. of useful and amusing reading—*sent free.*

BROWN CHEMICAL CO., Baltimore, Md.

BITTERS

OIL STOVES,

THE ADAMS & WESTLAKE

Improved wire gauze non-explosive, the

TUBULAR HOT BLAST,

And several other kinds. No smoke. No odor. Suitable for all kinds of Cooking.

REFRIGERATORS, ICE CHESTS, ICE CREAM FREEZERS, RUBBER HOSE, VELOCIPEDES, CHILDREN'S CARRIAGES, ETC.

JOHN P. SWEETSER,

NO. 46 MARKET ST.

AKRON

Salt Glazed

DRAIN PIPE.

The AKRON Pipe is superior in Strength, Durability, and Finish to any in the market.

For sale in lots to suit, at lowest manufacturers' prices, by

Samuel Cleaves & Son,

NO. 5 ELM ST.

Critchley & Whalley,

MACHINISTS, AND DEALERS IN

PIPE AND FITTINGS

Of all kinds, for

STEAM, WATER, AND GAS.

Engines and Boilers.

Other Machinery Bought and Sold.

Belting & Belt Lacings, Sheet Rubber, and all kinds of steam-packing constantly on hand at manufacturers prices

STEAM HEATING APPARATUS

For warming buildings.

52 Hanover Street.

STEPHEN D. SCRIGGINS,

Carriage Painter.

No. 16 Vaughan Street, Portsmouth, N. H.

Having specious and good accommodations and long and large experience, he solicits patronage in this line.

Silas Phi.brick,

MANUFACTURER OF

Marble Monuments, Grave Stones,

Table Tops and Mantel Pieces; also Brown Stone and Granite, for all purposes.

☞ A large stock of grave-stones and monuments, made during the winter, for sale at reasonable rates at the Stone Yard, Fox ward, State street, Portsmouth.

BENJ. F. GRAYTON, HENRY E. LADD,

HERBERT E. PAINE,

Late Commissioner of Patents.

PATENTS!

PAINE, GRAYTON & LADD,

Attorneys at Law and Solicitors of American and Foreign Patents.

12 FIFTH STREET, WASHINGTON, D. C.

Practice patent law in all its branches in the Patent Office, and in the supreme and Circuit Courts of the United States. Pamphlets sent free receipt of stamp for postage.

$66 a week to your own town. Terms and $5 outfit free. Address H. Hallett & Co., Portland, Maine.

New Stock

SPRING & SUMMER SUITINGS.

J. E. HAM & CO.

NO. 11 CONGRESS ST.

Having received a full assortment of Foreign Domestic

CLOTH CASSIMERES, SUITINGS

Equal to any in the city, we are prepared to make them up into garments of the latest style

☞ Perfect Satisfaction Guaranteed.

THE

Admiration

OF THE

WORLD.

Mrs. S. A. Allen's

WORLD'S

Hair Restorer

IS PERFECTION.

For RESTORING GRAY, WHITE or FADED HAIR to its youthful COLOR, GLOSS and BEAUTY. It renews its life, strength and growth. Dandruff quickly removed. A matchless Hair Dressing. Its perfume rich and rare. Sold by all Druggists.

Established over 40 years.

Enormous and increasing sales Throughout Europe and America.

ZYLO BALSAMUM (Mrs. Allen's)

A lovely tonic and Hair Dressing. It removes Dandruff, allays all itching, stops falling Hair and promotes a healthy growth with a rich, beautiful gloss, and is delightfully fragrant.

Price Seventy-five Cents in large glass stoppered Bottles. Sold by all Druggists.

Cure Your Corns!

BY USING

SCHLOTTERBECK'S

Corn, Wart & Bunion Solvent.

Entirely harmless, is not a caustic. It reserves Corns, Warts, Bunions and Callouses without leaving a blemish. Brush for applying in each bottle.

A CURE IS GUARANTEED.

Price 25 Cents. For sale by all Druggists.

Try it and you will be convinced, the thousands who have used it and now testify to its value.

Ask for Schlotterbeck's Corn and Wart Solvent, and take no other.

DAVID KIMBALL & CO.,

No. 36 Market street,

Portsmouth, N. H.

Mount Garfield.

The selectmen of Franconia on Friday of last week renamed the mountain called the "Haystack," near Mt. Lafayette, and hereafter it will be known as "Mount Garfield." This mountain has long been famous as the most symmetrical of the White mountain group, and one of the most conspicuous of the higher peaks, attaining a height of 4,500 feet, which is 700 feet less than Mount Lafayette, its near neighbor. Sixty years ago it was called "Moose mountain," while Mount Lafayette was known as the "Great Haystack." After the assassination of President Lincoln, the mountain adjoining Mount Lafayette on the south was called Mount Lincoln.

Naval Affairs.

Naval Constructor Frank L. Fernald is granted leave of absence during September.

Commodore J. W. A. Nicholson appeared before a special examining board at Washington, D. C., Aug. 24th, for examination for promotion to the grade of rear admiral. The board was composed of Rear Admirals John Rodgers, T. H. Patterson and E. T. Nichols.

New Hampshire Items.

The New Hampshire Insurance Co., of Manchester, had a risk of $2500 on the property burned in Chicago, Aug. 26th.

The farm buildings of Charles Bullock, in Alexandria, were burned by an incendiary fire on the night of Aug. 25th. Loss $2000; insurance $1300.

Dana Newman, a young man living in Washington, committed suicide about four o'clock Sunday morning by shooting himself through the heart, dying in a few moments. He had been partially insane for some time.

A Braying Ass Unduly Honored.

The editor of the Quincy, Ill., *Herald*, a democratic paper, on Aug. 11th in a leading editorial used this language: "We believe Guiteau to be just as honorable as the man he shot, and a mighty sight less dangerous to the country at large." The *Herald* editor has from time to time since that date reiterated and aggravated this statement by such assertions as "When the doctors finish Guiteau's work, as they seem likely to do, there will be no national sorrow." He also added that he had the support of all reputable democrats everywhere. Public indignation against the *Herald* ran high among reputable democrats as well as republicans, and the feeling of anger culminated last Sunday night in the hanging and burning of the editor in effigy together with a companion effigy of Guiteau. In this demonstration both republicans and democrats were engaged, but no personal violence of any kind was attempted.

"Buchupaiba."

New, quick, complete cure four days, urinary affections, smarting, frequent or difficult urination, kidney diseases. $1. Druggists. Depot, J. H. Thacher's.

Suicide and Dyspepsia.

A most remarkable cure for dyspepsia, "Wells' Health Renewer." The greatest tonic, best billious and liver remedy known. $1. Druggists. Depot, Thacher's

By a fire at the Union Stock yards in Chicago, Aug. 26th, a loss of $1,000,000 was sustained. Fully insured, in a large number of companies.

Cured of Drinking.

"A young friend of mine was cured of an insatiable thirst for liquor, which had so prostrated him that he was unable to do any business. He was entirely cured by the use of Hop Bitters. It allayed all that burning thirst; took away the appetite for liquor; made his nerves steady, and he has remained a sober and steady man for more than two years, and has no desire to return to his cups; I know of a number of others that have been cured of drinking by it."—From a leading R. R. official, Chicago, Ill.—*Times.*

A despatch from Tombstone, Arizona, says that on Aug 26th the town of Eureka, New Mexico, was attacked by Indians and all the inhabitants murdered. The victims numbered about seventy.

No preparation I have used can compare with Fellows' Compound Syrup of Hypophosphites for restoring strength to the nervous system. I think it is the best medicine I have ever used.

W. J. HORNER, Buffalo, N. Y.

Charleston, S. C., was visited by a furious gale Aug. 27th. One white man, a son of Chancellor Lesesne, was blown overboard off the battery sea wall, and drowned: two negro men and a negro woman also lost their lives. The damage to buildings in the city is estimated at $100,000, with $40,000 more at Sullivan's island. The shipping in port made preparations for the gale, and rode it out unharmed.

Big Results from Little Causes.

"Do you know?" remarked a man to his friend on Chestnut street, a day or two since, "I believe both Conkling and Platt had a bad case of skin disease when they resigned?" "What makes you think so?" inquired the listener in astonishment. "Well, you see they acted in such an *eruptive* manner—so *rash*—ly as it were. Save?" "Oh! yes, I save," replied the other, "they were *heal*—ing over and merely resigned to *hesoir* themselves, I suppose." If such be the case, the National difficulty might have been averted by applying Swayne's Ointment for skin diseases.

Summer Complaints

At this season, various diseases of the bowels are prevalent, and *many lives are lost* through lack of knowledge of a safe and sure remedy. PERRY DAVIS' PAIN KILLER is a *sure* cure for Diarrhœa, Dysentery, Cholera, Cholera Morbus, Summer Complaint, etc., and is *perfectly safe.*

Read the following:

BUTLER, N. Y., March 22, 1881.

PERRY DAVIS' PAIN KILLER *never fails to afford instant relief* for cramp and pain in the stomach.

JOSEPH BURNETT.

NICHOLVILLE, N. Y., Feb. 2, 1881.

The very *best* medicine I know of for dysentery, cholera morbus, and cramps in the stomach. Have used it for years, and it is *sure cure every time.*

JULIUS W. DEE.

MONONA, IOWA, March 12, 1881.

I have used your PAIN KILLER in severe cases of cramp, colic and cholera morbus, and it gave almost instant relief.

L. E. CALDWELL.

CARNESVILLE, Ga., Feb. 28, 1881.

For twenty years I have used your PAIN KILLER in my family. Have used it many times for bowel complaints, and it always cures. Would not be without a bottle in the house.

J. R. IVIE.

SACO, ME., Jan. 25, 1881.

Have used PERRY DAVIS' PAIN KILLER for twelve years. It is *safe, sure, and reliable.* No mother should allow it to be out of the family.

H. I. NAYES.

ONEIDA, N. Y., Feb. 19, 1881.

We began using it over thirty years ago, and it always gives immediate relief. Would hardly dare to go to bed without a bottle in the house.

W. O. SPERRY.

CONWAYBORO, S. C., Nov. 22, 1881.

Nearly every family in this section keeps a bottle in the house.

DR. E. MORTON.

U. S. CONSULATE,

CREFELD, RHENISH PRUSSIA, Feb. 3, 1881.

I have known PERRY DAVIS' PAIN KILLER almost from the day it was introduced, and after years of observation and use I regard its presence in my household as an *indispensable necessity.*

I. S. POTTER, U. S. Consul.

BURTON-ON-TRENT, ENG.

I had been several days suffering severely from diarrhœa, accompanied with intense pain, when I tried your PAIN KILLER, and found almost instant relief.

H. J. NOOTE.

11 MONTAGUE ST., LONDON, ENG.

During a residence of twenty-three years in India, I have given it in many cases of diarrhœa, dysentery, and cholera, and never knew it to fail to give relief.

R. GLEDHOW.

No family can safely be without this invaluable remedy. Its price brings it within the reach of all.

For sale by all druggists at 25c., 50c. and $1.00 per bottle.

PERRY DAVIS & SON, Proprietors, Providence, R. I.

Old Company Lehigh Coal,

The genuine article for sale in Portsmouth only at

PORTSMOUTH COAL POCKETS,

Also full stock of best quality all kinds of Coal.

J. ALBERT WALKER,

No. 137 Market Street.

Order book and telephone at Moses' Hat Store, No. 13 Congress street.

Hacking.

ORDER BOOKS for the services of the subscriber's

HACKS

Can be found at the AMERICAN STABLE, corner Congress and Chestnut streets, or at his residence, No. 29 Congress street. Orders left at either place promptly attended to.

W. H. Dennett.

The President's Wound!

A Parallel Case in Army Life.

By Dr. David Kennedy, one of the Surgeons on Duty at the U. S. A. General Hospital, West Philadelphia,

Now of Rondout, N. Y.

In the issue of the Philadelphia Record of the 27th of July was published an article relating to the case of Capt. William Palmer, now Quartermaster Second Brigade New Jersey State National Guard, who was wounded at the battle of Mossy Creek, East Tennessee, in the winter of 1863. In that article the striking resemblance of the case to that of President Garfield, in many particulars, was pointed out; the authority for the statement being the brave captain himself. A still better authority is Dr. David Kennedy, then surgeon U. S. General Hospital, West Philadelphia, who had had charge of the case, and performed the operation of removing the detached bone, and finally extracted the bullet—Capt. Palmer is living to this day in the bloom of health. Dr. Kennedy does not hesitate to say that many of his patients both in military and civil practice owe their lives to the wonderful healing and strengthening powers of his medicine called "Favorite Remedy." The doctor is in possession of an autograph letter from Capt. Palmer, attesting his indebtedness for his present good health to this medicine—"Favorite Remedy"—which he says has doubled the obligation which he felt to the doctor for the treatment of the captain's terrible wound.

While Dr. Kennedy is engaged in the introduction of "Favorite Remedy," he still continues the practice of his profession as Rondout, N. Y., performs all the minor as well as capital operations of surgery. Address as above. 1w52

WHIPS! All qualities and prices; LARRABEE'S, 38 Congress

New Advertisements.

BEATTY'S Organs 17 stops 5 sets Golden Tongue reeds only $65. Address Daniel F. Beatty, Washington, New Jersey.

GOLD MEDAL AWARDED THE AUTHOR.

A new & great Medical Work, warranted the best and cheapest, entitled "The Science of Life," bound in finest French muslin, embossed, full gilt, 300 pages, contains beautiful steel engravings, 125 prescriptions, price only $1.00 sent by mail, this valuable sample, free; pamphlet, Address Peabody Medical Institute or W. H. PARKER, No. 4 Bulfinch st. Boston.

KNOW THYSELF.

A book of rare originality, entitled

PRACTICAL LIFE.

The great problem solved. The individual carefully considered from the age of responsibility up to maturity, in regard to education, home, society, love, marriage, business, etc. How Broad Eaters are to be Broad-Winners. The volume abounds in striking thoughts, rare information and intense common-sense. Full page colored plates—each one a gem. Agents wanted everywhere. Send for circular, full description, terms, etc. Address J. C. McCURDY & CO., Philadelphia, Pa.

5000 AGENTS WANTED to sell the Life of

President Garfield,

including a full and accurate account of his brief but eventful administration; the great conflict with the "Stalwarts" headed by Conkling; the diabolical attempt to assassinate him, with full particulars of his extraordinary surgical treatment, etc. Thousands desire full particulars, hence this book is selling immensely. Terms liberal. Outfit 50c. Circulars free. HUBBARD BROS., Pubs., 723 Chestnut St., Phila., Pa.

SANFORD'S

THE WISE ENJOY GOOD HEALTH

GINGER

Impure water, unhealthy climate, unripe fruit, unwholesome food, cramps, chills, malaria, excessive heat and the thousand and one ills that lurk the traveler or family are nothing to those fortified and sustained by the use of Sanford's Ginger, "the delicious." As beverage it quenches thirst, open the pores, relieves the head, regulates the stomach and bowels, eradicates a craving for intoxicants and imparts new life to the languid, exhausted, overworked, nervous and sleepless. Beware of imitations sold to be as good. Ask for Sanford's Ginger and take no other.

WEEKS & POTTER, Boston.

Sold everywhere. 1w22

PIANOS & ORGANS! Sold on Installments and shipped to any place in the United States. Prices low and terms of payment easy. Send for Catalogue.

HORACE WATERS & CO.,

Manufacturers and dealers,

826 Broadway, New York.

1,000,000 Acres Choice Lands

In the Great Wheat Belt. For sale by the WINONA & ST. PETER R. R. CO. at $2 to $5 per Acre, on easy terms, at low interest. Lowest Rates of Freight. Fare refunded to purchasers. A climate unsurpassed for healthfulness. The best market facilities. Free Guide and Maps giving full information FREE. Address C. H. LEADBEATER, Land Commissioner of Chicago & Northwestern Railway Co., Chicago, Illinois. Mention this paper.

IN MINNESOTA & DAKOTA

Benson's

—AWARDED—

Capcine

6

Porous

—MEDALS.—

Plaster.

The Best Known Remedy for

Backache or Lame Back.
Rheumatism or Lame Joints.
Cramps or Sprains.
Neuralgia or Kidney Diseases.
Lumbago, Severe Aches or Pains
Female Weakness.

Are Superior to all other Plasters.
Are Superior to Pads.
Are Superior to Liniments.
Are Superior to Ointments or Salves.
Are superior to Electricity or galvanism
They Act Immediately.
They Strengthen.
They Soothe.
They Relieve Pain at Once.
They Positively Cure.

CAUTION. Benson's Capcine Porous Plasters have been imitated. The genuine do not, place your druggist to procure the genuine, and not be imposed upon by worthless imitations. Sold everywhere. Price 25 Cts.

SEABURY & JOHNSON,

Manufacturing Chemists, New York.

Boats to Let.

SAIL-BOATS and ROW-BOATS in good variety, all staunch and well kept, can be hired by the hour, day or week of the subscriber at Commercial wharf, Water street. First-class handling, and agreeable surroundings. A red light, in close proximity to the landing, burns all night. Rates reasonable.

LEWIS HOLMES.

CARRIAGE AND SLEIGH STOCK,

Hubs, Spokes, Rims, Shafts, etc.; a fine lot of sleigh and pung dashers.

WHEELS! WHEELS!!

At Manufacturer's prices. Oak and Ash lumber.

G. J. GREENLEAF.

$72 a week, $12 a day at home easily made. Costly outfit free. Address True & Co., Augusta, Maine

Transportation.

Eastern & Maine Central Railroad Line.

CARS leave the Station of the Eastern Railroad between Deer and Elm streets, as follows:

For Boston at 4.35, 7.15, 8.20, 11.03 A. M., 3.38, 5.00, 6.40, 8.00 P. M. Sundays, 4.35 A. M., 4.00 P. M.

For Portland, Augusta, Brunswick and Lewiston, 10.20, 10.40 A. M., 2.35, 9.10 P. M. Sundays 9.10 P. M.

For Bangor, Waterville, etc., 10.40 A. M., 2.35, 9.10 P. M. Sundays 9.10 P. M.

For St. John and Halifax, daily 9.10 P. M.

For Great Falls and Wolfeboro, 10.20, 10.40 A. M., 3.20, 5.40 P. M.

For North Conway, 10.20, 10.40 (express) A. M., 3.20 P. M.

For Dover and Way Stations, 5.00, 9.50 A. M., 12.10, 3.15, 6.50 P. M.

Trains leave for Portsmouth—

From Boston, 7.30, 8.30, 10.00 A. M., 12.30, 1.30, 3.15, 4.40, 7.00 P. M. Sundays 8.00 A. M., 7.00 P. M.

From Portland, 9.00, 8.45 A. M., 1.10, 6.00 P. M.

From North Conway, 7.30, 11.48 A. M., 3.33 P. M.

From Wolfeboro', 6.05, 8.22 A. M., 12.55, 4.15 P. M.

From Wolfeboro' Junction, 6.25, 9.02 A. M., 1.28, 5.00 P. M.

From Great Falls, 7.37, 10.05 A. M., 2.13, 5.50 P. M.

From Dover, 6.45, 10.30 A. M., 2.25, 4.30, 7.30 P. M.

From Newington, 7.01, 10.45 A. M., 2.40, 4.46, 7.58 P. M.

Trains from Boston arrive in Portsmouth at 9.30, 10.30 A. M., 12.05, 2.45, 3.15, 5.30, 6.45, 9.00 P. M. Sundays 10.15 A. M., 9.00 P. M.

Trains from Portsmouth arrive in Boston at 6.30, 9.05, 10.35 A. M., 1.15, 3.16, 7.15, 8.35, 10.50 P. M. Sundays 8.30 A. M., 8.30 P. M.

D. W. SANBORN, LUCIUS TUTTLE,
Master of Transportation. G. P. & T. A.

June 20th, 1881.

Concord & Portsmouth Railroad.

PASSENGER TRAINS leave Concord Railroad Station, foot of Bridge street:

For Newmarket Junction, Manchester, Concord and Upper Railroads, at 7.55 A. M., and 5.10 P. M.

Arrive at Manchester at 9.46 A. M., and 7.10 P. M.

Arrive at Concord at 10.35 A. M., and 8.15 P. M.

Leave Concord at 7.30 A. M., and 3.25 P. M.

Leave Manchester at 8.10 A. M., and 4.25 P. M.

Arrive at Portsmouth, at 10.10 A. M., and 6.15 P. M.

☞ All trains connect at Newmarket Junction, with trains of the Boston & Maine Railroad for Exeter, Haverhill, Lawrence and Boston; and for Dover, Great Falls and Portland; at Concord with trains to and from all the Upper Railroads.

H. E. CHAMBERLIN, Supt.

FALL RIVER LINE

— FOR —

NEW YORK, SOUTH AND WEST.

This line with its superior construction, superb equipment, palatial steamers and considerate care for the comfort of its patrons, presents Prominent Advantages over all others. Trains connecting at Fall River with the well known steam cars

BRISTOL AND PROVIDENCE

Leave Boston from Old Colony Depot, week days at 4.45 (accommodation,) and 6 P. M. (Steamboat Express,) Sundays at 7 P. M.

Leave New York for the East at 5.30 P. M. daily.

Passengers leaving Portsmouth at 3.15 P. M., arrive in Boston in season to connect with the steamboat express train. Through tickets for sale at the Eastern R. R. Station; state rooms secured at the office of the Line. No. 3 Old State House, and at Old Colony Depot in Boston.

J. R. KENDRICK, Supt.

L. H. PALMER, Agent, No. 3 Old State House

SOUTH SHORE S. S. CO.

Boston & Portsmouth,

Direct Service.

S. S. "ACUSHNET,"

Will leave Comey's wharf, Boston, for Portsmouth, every Tuesday and Friday at

10:30 O'CLOCK, A. M.

Returning, will leave Portsmouth for Boston each Wednesday and Saturday at

7:45 O'CLOCK, A. M.

Fare—Single passage, $1.00. Round trip tickets, $1.50 each.

J. W. SEAVER, agent.....Boston.
R. B. BEAUMONT, agent.....Portsmouth.

N. B. Freight received at all times; but to insure passage on sailing days, must be on the wharf one hour before sailing time.

☞ Meals furnished on board, if desired.

STEAMER JAMES SAMPSON.

KITTERY & PORTSMOUTH.

Leave Navy Yard Bridge, Kittery		Leave Navy Yard Landing, Portsmouth	
"	6.25 A. M.	"	6.45 A. M.
"	8.45	"	9.40
"	9.50	"	11.30
"	11.45	"	12.45 P. M.
"	1.40 P. M.	"	1.45
"	2.20	"	3.00
"	3.15	"	4.00
"	4.15	"	5.00
"	5.10	"	6.15
"	7.00	"	8.50
"	8.10	"	9.30
		"	9.00

Leave Kittery, (Navy Yard Bridge) for Kittery Point at 8.45 and 9.50 A. M., and 2.00 and 5.10 P. M.

Leave Kittery Point Bridge for Portsmouth and Kittery Foreside at 9.20 and 10.35 A. M., and 2.25 and 5.40 P. M.

Leave Navy Yard Landing, Portsmouth, for Kittery Point at 8.55 and 10.15 A. M., and 2.10 and 5.00 P. M.

STEAMER "MYSTIC."

KITTERY AND PORTSMOUTH.

Leave Simpson's wharf, Kittery,		Leave Adams & Co.'s wharf, foot of Daniel St., Ports'mouth,	
"	6.50 A. M.	"	6.45 A. M.
"	8.45	"	9.20
"	10.50	"	10.50
"	11.45	"	12.45 P. M.
"	1.50 P. M.	"	2.50
"	3.15	"	4.00
"	4.15	"	5.15
"	5.45	"	6.20

Leaves Kittery Tuesday and Thursday evenings at 7.00, Portsmouth at 9.00. Saturday evening, leave Kittery at 7.00 and 8.10, Portsmouth at 8.00 and 9.00.

Fare Five Cents Each Way.

Extra trips to accommodate parties and entertainments. Freight taken at low rates. Parties wishing to charter the steamer for excursions can do so by applying to

CAPT. H. W. TREFETHEN, Proprietor.

TO KITTERY POINT,

Touching at Newcastle,

The Steamer "FEARLESS"

will commence her trips April 4th, and run as follows, until further notice:

Leave Portsmouth		Leave Kittery Point	
"	11.30	"	10.30
"	3.15 P. M.	"	1.30 P. M.
"	5.45	"	4.15

Landing in this city, Fernald's wharf, rear of No. 80 Market street.

Fare 10 Cents Each Way.

THEODORE KEEN, Proprietor.

March 29th, 1881.

Portsmouth Daily Chronicle.

By CHRONICLE & GAZETTE PUBLISHING COMPANY. | PORTSMOUTH, N. H., WEDNESDAY, AUGUST 31, 1881. | $6 PER YEAR IN ADVANCE. THREE CENTS PER COPY.

THE PORTSMOUTH DAILY CHRONICLE

(Established August 20, 1877.)

Is Published Every Morning, Sundays excepted, at No. 7 Exchange Building, Pleasant street, opposite the Post Office, by the

Chronicle and Gazette Publishing Company.

TERMS $6.00 PER YEAR.

The New Hampshire Gazette

(The Oldest Newspaper in the United States, established Oct. 7th, 1756.)

is published every Thursday at the same office. Terms, $1.50 per year; $2.00 per year, if not paid in advance.

ADVERTISEMENTS inserted on reasonable terms, in either or both papers. The GAZETTE, having a large country (in addition to its local) circulation, is an excellent medium of advertising. A liberal reduction made when advertisements appear in both papers.

☞ Correspondence from neighboring towns containing items of public interest, will be gladly received. All communications should be addressed and all checks made payable to the

CHRONICLE & GAZETTE PUBLISHING CO., PORTSMOUTH, N. H.

The Job Printing Business is conducted in the same office by Mr. Charles W. Gardner, who keeps on hand a large and well-selected stock of all materials required in his line.

Mr. J. H. Bates, Newspaper Advertising Agent, 41 Park Row (*Times* building,) New York, is authorized to contract for advertisements in the CHRONICLE and GAZETTE, at our best rates.

NEW AND EXTENSIVE STOCK

— OF —

Spring & Summer

GOODS

— AT —

WM. P. WALKER'S

No. 8 Market Square.

Having received a Full Assortment of Foreign and Domestic

Cloths, Cassimeres, &c.,

I am prepared to make them up into GARMENTS of the latest style, or according to the fancy of the purchaser, and

Perfect Satisfaction Guaranteed!

My Stock of Goods suitable for

SUITINGS

IS UNEQUALLE

Particular attention paid to the making of Army and Navy

REGULATION UNIFORMS.

A FULL ASSORTMENT OF

Gentlemen's Furnishing Goods!

Constantly on hand, consisting of

BOSOMS, GLOVES, SUSPENDERS, COLLARS, DRAWERS, SHIRTS, HANDKERCHIEFS, LINEN GOODS.

Of Every Description.

Yachting Shirts,
Bicycle Shirts,
Boys Blue Fancy Shirts,
Boys Blue Blouses,

All to be found at

No. 3 Bow Street.

We are also sole agents for New York Yacht Club

OIL HAT!

This is something new and the best thing ever put in the market.

C. E. MYERS & CO.

C. E. MYERS. C. E. SIMPSON.

L. S. L.

A SPLENDID OPPORTUNITY TO WIN A FORTUNE. Seventh Grand Distribution, Class I, at New Orleans, Tuesday, Sept. 13, 1881—136th Monthly Drawing.

LOUISIANA STATE LOTTERY COMPANY.

Incorporated in 1868 for 25 years by the Legislature for Educational and Charity purposes—with a capital of $1,000,000—to which a reserve fund of over $420,000 has since been added.

By an overwhelming popular vote its franchise was made a part of the present State Constitution adopted December 2d, A. D., 1879.

Its Grand Single Number Drawings will take place monthly. It never scales or postpones. Look at the following Distribution:

CAPITAL PRIZE, $30,000.
100,000 TICKETS AT TWO DOLLARS EACH.
HALF-TICKETS, ONE DOLLAR.

LIST OF PRIZES.

1 Capital Prize of	$30,000	$30,000
1 Capital Prize of	10,000	10,000
1 Capital Prize of	5,000	5,000
2 Prizes of	2,500	5,000
5 Prizes of	1,000	5,000
20 Prizes of	500	10,000
100 " "	100	10,000
200 " "	50	10,000
500 " "	20	10,000
1000 " "	10	10,000

APPROXIMATION PRIZES.

9 Approximation Prizes	$300	$2,700
9 " "	200	1,800
9 " "	100	900
1857 Prizes amounting to		$110,400

Responsible corresponding agents wanted at all points, to whom liberal compensation will be paid. For further information, write clearly, giving full address. Send orders by express or Registered Letter, or Money Order by mail, addressed only to

M. A. DAUPHIN,
New Orleans, La.

or M. A. DAUPHIN, at
No. 212 Broadway, New York.

All our Grand Extraordinary Drawings are under the supervision and management of Generals G. T. Beauregard and Jubal A. Early.

Notice to the Public,

The public are hereby cautioned against sending any Money or Orders to Nunez & Co., 87 Nassau st., New York City, as authorized by the Louisiana State Lottery Company to sell its Tickets. They are flooding the country with Bogus Circulars purporting to be of The Louisiana State Lottery Company, and are fraudulently representing themselves as Agents. They have no authority from this Company to sell its tickets, and are not its agents for any purpose. M. A. DAUPHIN,
Pres. Louisiana State Lottery Co.

NEW ORLEANS, La., July 4, 1881.

DR. SANFORD'S LIVER INVIGORATOR

Only Vegetable Compound that acts directly upon the Liver, and cures Liver Complaints, Jaundice, Biliousness, Malaria, Costiveness, Headache. It assists digestion, strengthens the system, regulates the bowels, purifies the blood. A Book sent free. Dr. SANFORD, 162 Broadway, N. Y.

FOR SALE BY ALL DRUGGISTS.

36TH

Popular Monthly Drawing of the

COMMONWEALTH DISTRIBUTION CO.

In the city of Louisville, on

FRIDAY, SEPT. 30th, 1881.

These drawings occur monthly (Sunday excepted), under provisions of an act of the General Assembly of Kentucky.

The United States Circuit Court on March 31st rendered the following decisions:

1st. That the Commonwealth Distribution company is legal.

2d. Its drawings are fair.

N. B.—This Company has now on hand a large reserve fund. Read the list of prizes for the

September Drawing.

1 Prize	$30,000	100 Prizes	$100 each		10,000
1 "	10,000	200 "	"		10,000
2 "	5,000	400 "	"	20 "	10,000
10 " $1000 each	10,000	1000 "	"	10 "	10,000
20 " 500 "	10,000				
9 Prizes $300 each, Approximation Prizes,					$2,7000
9 " 200 "	"	"	"		1,800
9 " 100 "	"	"	"		900
1,860 Prizes					$112,400

Whole Tickets, $2. Half Tickets, $1.
27 Tickets, $50. 55 Tickets, $100.

Remit money or bank draft in letter, or send by express. Don't send by registered letter or post-office order. Orders of $5 and upwards by express, can be sent at our expense. Address all orders to R. M. BOARDMAN, Courier-Journal Building, Louisville, Ky., or R. M. BOARDMAN, 212 Broadway, New York.

Good and Reliable

INSURANCE

COMPANIES.

COMMERCIAL UNION, of London.
FIRE ASSOCIATION, of Phila.
NIAGARA, of New York.
CONNECTICUT, of Hartford.
PHOENIX of London.

F. W. DEROCHEMONT & SON,
No. 9 CONGRESS STREET.

AN EXTRA LOT OF

Sponges, Chamois Skins and WHIPS

at reasonable prices at

JOHN S. TILTON'S

Harness Maker and Trunk Repairer,

18 Congress Street.

THE Caligraph!

A PERFECT WRITING-MACHINE AT LAST!

Faster, Lighter, More Durable, Simpler and Superior in Every Respect to the old Style of Writing-Machines.

It is operated with wonderful ease, always writes neatly and legibly, and three times faster than the pen.

WHO NEED THEM?

Business men, clergymen, lawyers, people who write illegibly all who have writing to do.

THE PRICE

has been greatly reduced, and the machine is now within the reach of all.

For circular, showing recent improvements, Address

The New England Branch Of The American Writing-Machine Co.,

No. 36 Bromfield Street,

BOSTON MASS.

A machine can be seen at the clerk's office of U. S. Circuit Court, U. S. Court house, Portsmouth.

PATENTS!

R. H. EDDY,

No. 76 State St., Opposite Kilby, Boston,

SECURES PATENTS in the United States; also in Great Britain, France and other foreign countries. Copies of the claims of any Patent furnished by remitting one dollar. Assignments recorded at Washington. *No Agency in the United States possesses superior facilities for obtaining Patents or ascertaining the patentability of inventions.*

R. H. EDDY, Solicitor of Patents.

Testimonials.

I regard Mr. Eddy as one of the *most capable and successful* practitioners with whom I have had official intercourse. CHARLES MASON,
Commissioner of Patents.

"Inventors cannot employ a person more trustworthy or more capable of securing for them an early and favorable consideration at the Patent Office." EDMUND BURKE,
Late Commissioner of Patents.

BOSTON, October 19, 1876.

R. H. EDDY, Esq.,—*Dear Sir:* You procured for me, in 1840, my first patent. Since then you have acted for and advised me in hundreds of cases, and procured many patents, reissues and extensions. I have occasionally employed the best agencies in New York, Philadelphia and Washington, but I stilgrive you almost the whole of my business in your line, and advise others to employ you. Yours truly, GEORGE DRAPER.

BOSTON, January 1, 1881. 3tawtjan31

C. E. BOYNTON,

MANUFACTURER OF

SODA WATER

In Siphon Bottles and Fountains.

Cream Ginger Beer,
Tonic Beer, Root Beer,
Pineapple Beer,
Birch Beer,

GINGER ALE & MINERAL WATER.

— ALSO, BOTTLER OF —

MILWAUKEE LAGER,
ELDREDGE'S LAGER, and
REFINED CIDER.

Of the different summer beverages manufactured at this establishment it is hardly necessary to say a single word. They have become popular "on their own merits," and can be found in many private families and on sale in every hotel, saloon and restaurant in this locality.

The Lagers bottled by me are from the best breweries in the country, and it is safe to say that there is no better in the world.

☞ Orders may be left at my establishment for any of the above, which will be be delivered anywhere within the city limits without extra charge.

C. E. Boynton.

18 Bow street, - - Portsmouth, N. H.

WHIPS! All qualities and prices; LARRABEE'S, 38 Congress

DENNIS SHEA,

MANUFACTURER OF

Cement Stone Pipe

— AT —

26 WATER STREET, PORTSMOUTH.

The best Pipe made for Sewers, Culverts, Cellar and Sink Drains, Water Closets, etc. Gives perfect satisfaction wherever used. Is proof against frost, acids, and all substances which pass through the Pipe.

For sale at wholesale or retail, or laid in the best manner.

Orders for Pipe and laying left at the factory will receive prompt attention.

SPENCERIAN

STEEL PENS

of the Very Best *European* Make, and unrivaled for *Smoothness, Durability,* and *Evenness of point.*

REAL SWAN QUILL ACTION.

In 20 Numbers. A complete Sample Card, for trial, by mail on receipt of 20 Cents.
A Sample Card of 10 of the Leading Styles, for trial, on receipt of 10 Cents.

IVISON, BLAKEMAN, TAYLOR & CO.
138 and 140 Grand Street, New York.

Portsmouth Insurance Agency

ESTABLISHED 1851.

JOHN SISE, INSURANCE AGENT,

OFFICE,

4 Market Sq., Up-Stairs.

ÆTNA INSURANCE CO., Of Hartford, Conn.
HOME INSURANCE CO., Of New York.
HARTFORD FIRE INSURANCE CO., Of Hartford, Conn.
ROYAL INSURANCE CO., Of Liverpool, Eng.
FRANKLIN FIRE INSURANCE CO., Of Philadelphia, Pa.
PHENIX INSURANCE CO., Of Brooklyn, N. Y.
LONDON AND LANCASHIRE FIRE INSURANCE CO., Of Liverpool, Eng.
Pennsylvania Fire Insurance Company, Of Philadelphia, Pa.
METROPOLITAN INSURANCE CO., Of Paris, France.

Responsible Companies, Large Assets, Equitable Rates, Prompt Settlements.

JOHN SISE,

Insurance Agent, 4 Market Sq., Up-Stairs.

MORSE & ILSLEY

FIRE, LIFE AND ACCIDENT

INSURANCE

AGENTS,

Represent the following reliable companies:

THE INSURANCE COMPANY OF NORTH AMERICA, *Of Philadelphia, Pa.*

LIVERPOOL and LONDON and GLOBE *U. S. Office, New York City.*

SPRINGFIELD, *Of Springfield, Massachusetts.*

QUEEN, *Liverpool and London.*

PHŒNIX, *Of Hartford, Conn.*

ORIENT, *Of Hartford, Conn.*

TRAVELLERS' LIFE and ACCIDENT COMPANY, *Of Hartford, Connecticut.*

NEW ENGLAND MUTUAL LIFE, *Of Boston, Mass.*

The above companies are well known and reliable, and we solicit the patronage of our friends and the public. All losses adjusted and prompt paid at our office.

MORSE & ILSLEY,

NO. 14 PLEASANT ST., - UP ONE FLIGHT

NOTICE.

We wish simply to announce to the Ladies of Portsmouth and vicinity, that our stock of

MILLINERY GOODS!

— COMPRISES —

The Best and Most Desirable Styles

to be found in

New York or Boston Markets,

Our success in endeavoring to please our customers for the past fourteen years needs no comment. Respectfully,

J. M. TEBBETTS,

14 MARKET STREET.

PORTSMOUTH, N. H.

FLOUR!

Just received

500 BARRELS

of the best St. Louis and Wisconsin Flour. Also some of the best Minnesota Hexall, which I shall sell at

WHOLESALE AND RETAIL!

LOWER than the same grades of Flour can be bought in Portsmouth. Call and price my Flour before purchasing elsewhere, at the old and popular stand of C. ROBINSON & SON.

16 BOW STREET.

Portsmouth, April 20th, 1881.

J. S. JAMES.

BABY OLIVES!

5 cases, for sale by

H. F. GERRISH.

TRUNK REPAIRING!

a specialty. Trunks called for and returned without extra expense at

John H. Tilton's Harness Dispensatory,

18 CONGRESS STREET.

MAIN & WINCHESTER BLOCK.

HOP BITTERS.

(A Medicine, not a Drink.)

CONTAINS

HOPS, BUCHU, MANDRAKE, DANDELION,

AND THE PUREST AND BEST MEDICAL QUALITIES OF ALL OTHER BITTERS.

THEY CURE

All Diseases of the Stomach, Bowels, Blood, Liver, Kidneys, and Urinary Organs, Nervousness, Sleeplessness and especially Female Complaints.

$1000 IN GOLD.

Will be paid for a case they will not cure or help, or for anything impure or injurious found in them.

Ask your druggist for Hop Bitters and try them before you sleep. Take no other.

D. I. C. is an absolute and irresistible cure for Drunkenness, use of opium, tobacco and narcotics.

SEND FOR CIRCULAR.

All above sold by druggists.

Hop Bitters Mfg. Co., Rochester, N. Y., & Toronto, Ont.

SULPHUR BITTERS

The Greatest Blood Purifier ON EARTH.

This Great German Medicine is composed of Yellow Dock, Mandrake, Gentian, Dandelion, Juniper Berries, etc., combined with the Extract of Sulphur, which makes it the Greatest Blood Purifier known. Do not ever take

BLUE PILLS

for arsenic, they are deadly. Your Kidneys are Sluggish or Torpid, put out of order by your tired, in SULPHUR BITTERS, the purest and best medicine ever made. SULPHUR BITTERS. If you are sick, no matter what ails you, use

Is Your Tongue Coated with a yellow sticky substance? Is your breath foul and offensive? Your stomach is out of order? Use SULPHUR BITTERS immediately! Is your Urine thick, cloudy, ropy, or high-colored? IT IS

Sulphur Bitters!

Don't wait until you are unable to walk, or are flat on your back, but get some at once, it will cure you. Sulphur Bitters is

The Invalid's Friend.

The young, the aged and infirm, should use it every night and morning. Remember what you read here, it may save your life, it has saved hundreds. Don't wait until to-morrow,

Try a Bottle To-Day!

PRICE, ONE DOLLAR.

A. P. Ordway & Co., Chemists, Lawrence, Mass., Sole Proprietors for U. S. and Canadas.

Dangerous Counterfeits.

SULPHUR PLASTERS cure pain in the side. KAUFMANN'S PILLS do not gripe. 25 cents.

EDISON'S

POLYFORM

— FOR —

NEURALGIA, RHEUMATISM HEADACHE, SCIATICA.

Prof. Edison authorizes the publication of the following:

Menlo Park, N. J.

I certify that the Preparation known as Edison's Polyform is made according to formula devised and used by myself. THOMAS A. EDISON.

S. ferrers from the above diseases will have sure relif, by using

EDISON'S POLYFORM,

according to directions with each bottle.

PREPARED BY THE

Menlo Park Manufacturing Co.,

NEW YORK.

Sold by Druggists. Price $1.00.

Fletcher & Tanton,

UPHOLSTERERS,

Furniture Dealers & General Undertakers

No. 58 Market Street, Portsmouth, N. H.

Coffins, Robes and Caskets always on hand or made to order. Orders left at 39 Deer Street or 27 State Street, by day or night, will be promptly attended to. S. S. FLETCHER.
H. G. TANTON.

GOVERNMENT BONDS!

We are prepared to pay on presentation in any amount the highest market price for the CALLED BONDS of 1865 and 1867, and we will receive them at full value in exchange for other issues of UNITED STATES BONDS, or in exchange for other safe Securities paying 5, 6 and 7 PER CENT Interest.

GEO. WM. BALLOU & CO.

72 Devonshire Street..... Boston.
8 Wall Street..... New York

FISH.

1000 *lbs. Dry Salted Pollock Fish.*
1000 *lbs. First Fare Cod Fish.*

For sale by

Henry F. Gerrish.

Daily Chronicle.

Hardly Consistent.

The *American*, of Philadelphia, says "The will of Mr. Matthew Vassar, just published, contains, as might have been expected, a large number of bequests to religious and benevolent objects. No less than seven religious denominations are thus remembered, the Baptist body, of course, receiving a lion's share. We notice this fact to remark that Mr. Vassar made the money thus bequeathed by brewing. If we may judge by the language which the representative bodies, the pulpits and the press of these bodies, use in regard to beer as well as whiskey, they think he might as well have made it by investments in the 'social evil.' But they are inconsistent enough to accept the gift, saying nothing about the employment of the giver. *Nummus non olet*—'Money has no smell'—as Vespasian said to Titus when the younger Emperor objected to drawing revenue from a necessary but unsavory article of household furniture. Yet when a man like Dr. Crosby declines to unite in these inconsistent tirades against all and any use of malt and spirituous liquors, he is decried as having abandoned the cause of religion itself."

John Mundy was hung at Edgefield, S. C., on Friday, for the murder of his wife.

Mrs. Smith, a widow, living near Kaufman, Texas, several members of her family, and some tenants, ten in all, were poisoned recently by eating cooked peaches containing arsenic.

Gen. Morton, alias Arthur Merrill, alias Thomas A. Marvin, alias many more names, has been sent to Richmond, Va., from Massachusetts, to answer for some of his numerous crimes.

I Wished I Was Dead!

After suffering several years with the leucorrhoea, and no doubt I would have been, only a lady induced me to try Sulphur Bitters. Now I am well. Three bottles cured me.—*Mrs. C., Newport, R. I.*

The English farmer seems doomed to economical ruin. All the early prospects of the harvest were promising, but the late rains have ruined the corn and caused enormous losses. Year after year the luck has been running against him, nature and American competition combining to force him back upon the soil and to exhaust his scanty store of savings. This new disaster will increase the tendency in the English counties to abandon agricultural pursuits, and either to seek a new occupation in the cities or to emigrate.

If you have a cold take Adamson's Botanic Balsam. A sure cure for coughs, sore throat and all pulmonary complaints. To the afflicted we recommend a trial of this superior remedy.—*Boston Saturday Evening Express.*

A man drove up at a terrific pace to the railroad station at Farewell, Mich., and inquired for his wife. She had eloped with a neighbor, and was about to take a train for the east. "Thank goodness, I'm in time!" the husband cried, in great excitement. "Here's your child," he continued, producing a little girl; "reckon you forgot her in your hurry. Now you can get off as fast as you like." Leaving the girl with the runaway pair, he drove away with his placidity entirely restored.

As a part of Dr. Holman's absorption theory of cure the Holman Plasters are of the utmost importance. They are especially intended to act as an adjunct of Holman's Pads in stubborn cases, where there is persistent local pain or deficient circulation; but they must be used without the pad, if desired in any spot or place where a powerful and really curative plaster is useful.

Hunter Kennard, T. Henig, W. S. Johnson and two others were arrested Saturday in Chicago for attempting to blow up the Chicago Stove works, from which they were locked out by strike.

However watched by loving care,
Heme has distempers lurking there,
And human power cannot defend
From ills that constantly impend;
But Sanford's Ginger bids pain cease,
And home restores to health and peace.

D. C. Ogsbury, city marshal of Silverton, Col., was killed by two roughs, Burt Wilkinson and Dyson. Eskridge, Thursday night of last week. The whole town is aroused, and the murderers will be lynched if captured.

How Long Would It take to Count two Millions?

Over two million volumes of the revised edition of the New Testament, were sold on the first day of its issue. These figures can only be equaled by the enormous sales of Swayne's Ointment for Itching piles, which is universally used as a standard remedy for stopping the itching at night, when one thinks that pin worms are crawling about the rectum. To calculate the extent of its sale in actual figures, would involve the labor of a lifetime. Will you be pestered longer from the aggravating piles?

Portsmouth Chronicle.

WEDNESDAY, AUGUST 31, 1881.

[Entered at the Post-Office at Portsmouth, N.H. as second-class matter.]

The President.

The President continued to improve throughout Monday and Monday night. On Monday night Mr. Bixine sent the following telegram to Minister Lowell at London:

At 10:30 to-night the general condition of the president is favorable. Late in the afternoon his pulse rose to 112 and his temperature to 100, both a little higher than the surgeons expected. Pulse has now fallen to 108, and fever is subsiding. The parotid swelling is steadily improving, and is, at last, diminishing in size. Apprehensions of serious blood poisoning grow less every hour.

The surgeons say that the President's wound is looking better than for several days past, that the work of granulation is beginning to show itself again, and that the pus is slightly better in quality, not being so watery as during the past ten days. At the dressing on Tuesday morning another incision was made in the lower part of the swelling on the right side of the patient's face, which was followed by a free discharge of healthy looking pus. The swelling is perceptibly smaller, and looks better. The wound remains in an unchanged condition. There has been little rise of temperature since morning, but the pulse is more frequent. In other respects the condition was about the same. At 2:20 in the afternoon a report came from the President's room that his pulse had gone up to 120, and that his symptoms did not appear so favorable as when the last official bulletin was issued. This report caused much uneasiness, but the surgeons attributed the increase to the cutting that morning, and said they believed the pulse would be lower when the evening examination was made. Secretary Blaine cabled the following despatch to Minister Lowell at London in the afternoon:

The President's condition has not materially changed since my last despatch. Another incision was made this morning in the parotid gland, with very satisfactory results. Pus flows freely, and the swelling grows less. The pulse at this hour, two P. M., is lower than during the forenoon of yesterday, but on both days was higher than his other good symptoms would seem to warrant. It is now 110. At noon it was 116.

News and Notes.

At Port Royal, S. C., Saturday night, forty lives were lost through the ferry-house being blown into the bay. The lightship, buoys and other harbor marks at Charleston were all driven from their proper positions by the storm. At Savannah, Ga., great damage was done to vessels in the port, many buildings were destroyed or injured, and the loss of life was very large.

It is reported that the Mutual Union, Rapid, Canadian Mutual, and Baltimore & Ohio systems of telegraphs have entered into a combination by which some 50,000 miles are to be placed under one management, of which the Baltimore & Ohio party are understood to be the principal factors.

The "thirteen at table" superstition has a new support in the recent death of Editor Forman of the Lynn *Bee*. He was one of a number of persons at a banquet at the Sagamore hotel in that city one evening last winter, and when about half through the meal he suddenly exclaimed: "Thirteen at table; there will be one of us gone before the year is out!" After a pause he said to one of his employes present: "Look out, George, you will be the one." Mr. Forman took further notice of the matter by taking down the names of all present, which list he subsequently filed at the *Bee* office, where it now is. The employe referred to met with a serious mishap a few weeks ago, but it remained for Mr. Forman to give further ground to the famous superstition.

The barque "Western Sea" has arrived in Boston from Machias, Me., and Mr. Goodnow would like to sell her cargo of 357 bales of cotton, 122 bags of wool, and other merchandise, and by this means help repair the damages from the bad operation he was induced to enter into by the sharp sailors of the Western Sea.

It is reported that there is trouble brewing in the treasury department at Washington, between Secretary Windom and First Comptroller Lawrence. Mr. Lawrence claims power which the secretary maintains he does not possess, and it is stated but for the condition of the President, Secretary Windom would ask for the removal of Comptroller Lawrence.

Edward Picard of Granby, Quebec, has been arrested and bound over in $2,000 for committing an outrageous assault on an eighteen-year-old idiotic girl. He is married, and has four children. His brother furnished bail, and he has fled. The girl will not live.

By the capsizing of a yacht off Long beach, N. Y., on Sunday, Col. William Chalmer of New York was drowned.

A despatch from Geneva, Switzerland, reports that a huge mass of rock and earth has fallen from the mountain side at Somvix in the caution of Grisons, and blocked up the course of the river Jobel, an affluent of the Rhine, converting the valley into a lake.

The class of officers under instruction at the torpedo station at Newport, R. I., graduates this week, the graduating exercises commencing on Thursday before the official board appointed for the purpose.

An English clergyman visiting the Old South church in this city was much impressed with its architectural beauty, and said there was no Congregational edifice in Great Britain that could compare with it. He was also surprised that the officiating clergyman wore a white vest, having never seen such a garment in the pulpit. —*Congregationalist.*

New Hampshire Items.

All departments in the Wallace Brothers' new shoe factory and tannery buildings at Rochester are now running in full, and the business prospects of that town look very favorable indeed.

Michael Burt, aged thirteen years, was drowned Monday morning in the Merrimac river, below Granite bridge, Manchester. He was swimming out to some boats in the stream with a boat key in his mouth, which he swallowed, and choking instantly sank.

Thomas Benway, of Charlestown, a middle-aged man with a family, fell from the Burlington & Lamoille railroad bridge, near Burlington, on Monday, to the rocks below, a distance of sixty feet. He cannot recover.

Rosa Blake of Piermont, a married lady about thirty years old, hung herself in the garret, Monday morning. Insanity is thought to have been the cause.

Mr. George W. Goddard, of Greenville, is evidently a farmer. He enters for the New England fair a Jersey bull, pair of working oxen, a Berkshire boar and three sows, traces of seed corn, spring wheat, oats, barley, buckwheat, rye, field beans, early Marblehead sweetcorn, cucumbers, Bliss's triumph potatoes, and ten pounds of butter.

On Monday morning John Newbury, aged forty years, a native of Effingham, while at work on the Eastern railroad wharf fell some distance from a staging, and fractured his skull, in Boston.

The adjourned law term of the supreme court of the state is to be held at Concord this week. Seventeen candidates for admission to the bar have presented themselves to the tender mercies of the committee upon examination.

Increase of Insanity.

A recent medical paper on insanity, while admitting that it is largely increasing, and is covering an extensive range of mental affection, avers that we know next to nothing of its pathology. It is thought to be a disease of physical degeneration rather than one of civilization (as stated by Esquirol;) but the causes of mental disease, its course, and its methods of cure are regarded as yet remaining undiscovered. It is estimated from statistics that one in thirty of all persons reaching the age of twenty may be expected to become insane in the older states of the Union. Insanity is found to be much less prevalent in new and fresh places than in those where the population is centralized; is more common in the eastern states than in those of the west, and is least often met with in the farm districts of our new states. Its frequency has become more and more strongly marked in the last twenty-five years, and a much closer attention to neurological investigations is recommended.

A Little Misprint.

He walked into the office this morning looking much like a man pretty well satisfied with general results, and said:

"Can I see the editor?"

He was shown that eminently useful adjunct to a newspaper at once.

"Good morning, sir," he cheerily began.

"Mornin'," said the editor.

"I came in," he proceeded, "to tell you of a misprint in the paper."

"Yes? What is it?"

"Well, you see, I sent a notice around yesterday that Mr. Smith had been married, and your compositor, I see, has got it 'Mr. Smith has just been martyred,' but I guess it don't hardly make difference enough to change it."

The editor scratched his head a minute and thought of house cleaning and other female eccentricities, and told the visitor of course it didn't, and he went away whistling, "Why should the spirit of mortals be proud?"—*Steubenville Herald.*

Baby on the Ocean.

Some of the passengers were very miserable in their berths below, but baby, all unconscious of danger, seemed, as usual, to thoroughly enjoy the various ludicrous incidents and small catastrophies that always occur on these occasions. There was a good deal of loose water flying about, and not much room on deck, with all the boats on board. A snug place was therefore found for her, just inside the deck-house door, where, enveloped in macintoshes, she fairly screamed with delight as the men slithered and slid and fell about on the slippery decks. She thought it especially amusing when the cook opened the meat safe and a leg of mutton flew out in his face, while a large piece of beef followed suit, striking him on the chest and completely knocking him over. The cook's boy was busily engaged at the same time in the vain pursuit of carrots, turnips and potatoes, that broke loose from the vegetable bunkers and were floating about in the lee-scuppers, while a few poor, miserable-looking, draggle-tailed cocks and hens sought shelter beneath the sails and completed the picture of discomfort and confusion. One of the hen-coops had already been washed adrift, and its twelve unfortunate occupants drowned.—*Eclectic Magazine.*

—No one is so blind to his own faults as a man who has the habit of detecting the faults of others.

Important.

When you visit or leave New York city, save Baggage Expressage and Carriage Hire, and stop at *Grand Union Hotel*, opposite Grand Central Depot; 650 rooms, fitted up at a cost of one million dollars, reduced to $1 and upwards per day. European plan. Elevator. Restaurant supplied with the best. Horse cars, stages and elevated railroad to all depots. Families can live better for less money at the Grand Union Hotel than at any other first-class hotel in the city. tap15,81

Recent Stock Sales.

U. S. new 4 1-2s, coupon	114
U. S. new 4s, coupon	113 5-8
Maine State 6s, 1889	117 1-8
N. H. state 6s, 1892	127 3-4
Massachusetts State 6s, Gold	117
Portsmouth City 6s, 1893	115
Eastern R. R. 4 1-2s	110
Ports., Great Falls & Conway 4 1-2s	92 3-4
Great Falls Manufacturing Co	117 1-4
Cocheco Manufacturing Co	925
Salmon Falls Manufacturing Co	335
York Manufacturing Co	1395
Lawrence Manufacturing Co	577 1-2
Boston & Lowell R. R.	115
Boston & Providence	165
Boston & Maine	152
Boston & Albany	168 1-2
Concord	99
Essex	50
Eastern Railroad in N. H.	92
Fitchburg	150
Maine Central	51
Manchester & Lawrence	150
Michigan Central	110
Northern in N. H.	112
Nashua & Lowell	145
Old Colony	126
Ports., Great Falls & Conway	28
Portland, Saco & Portsmouth	117 1-4
Portsmouth & Dover Railroad	110

MARRIED.

WHITE—CORNING. In Boston, Aug. 29th, Col. John A. White, proprietor of the Eagle hotel at Concord, N. H., and Miss Ella H. Corning of Boston.

DIED.

LEE. At New Ipswich, Aug. 27th, Rev. Samuel Lee, aged 78 years.

MARINE CHRONICLE.

PORT OF PORTSMOUTH.

ARRIVED IN LOWER HARBOR Aug. 29th.

Schs Gazelle, Crockett, Portland for Boston, and Pallas, French, Rockland for Boston.

ARRIVED Aug. 30th.

Stmr Acushnet, Bird, Boston, to R B Beaumont, with merch andise and passengers.

Sch A L Perkins, Thompson, Port Johnson for Dover.

Sch Loella, Amee, Bangor for Dover.

SAILED Aug. 30th.

Sch Triton, Card, Eliot for Boston.

Sch Moses Eddy, Simonton, Rockland.

Stmr U S Grant, (U S rev stmr,) Fengar, hence arr at Gloucester 29th.

Stmr Allentown, Swasey, for this port sld from Philadelphia 27th.

Ship Gov Goodwin, Lester, from Hong Kong arr at New York 28th.

Sch Isabella Thompson, Carver, Hoboken for this port, passed through Hell Gate 29th.

Sch Clytie, Coggins, hence arr at Baltimore 27th.

Sch Gulnare, Goodwin, from York arr at Boston 29th.

Sch Cinderella, Webber, hence arr at Portland 29th.

Sch Fannie A Bailey, Hume, cld Portland 27th for Wiscasset, to load for Old Point Comfort, Va.

Schs Active, Eaton, from Philadelphia, and H Prescott, Dorr, from Woodbridge, N J, arr at Boston 29th.

Notice to Mariners.

The wreck of the schooner Jesse Williamson Jr, which was run down Saturday morning by the steamer Missouri, lays directly in the track of vessels entering Boston harbor, with her topmast out of water. From the wreck Minot's light bears south half west, distant four miles; Boston light west by north half north, distant seven miles.

Burnett's Cocoaine.

For Premature Loss of the Hair—A Philadelphia's Opinion.

One year ago my hair commenced falling out until I was almost bald. After using COCOAINE a few months, I have now a thick growth of new hair. ALEXANDER HENRY,

No. 814 East Girard Ave.

Burnett's Flavoring Extracts, always standard.

Mothers! Mothers!! Mothers!!!

Are you disturbed at night and broken of your rest by a sick child suffering and crying with the excruciating pain of cutting teeth? If so, go at once and get a bottle of MRS. WINSLOW'S SOOTHING SYRUP. It will relieve the poor little sufferer immediately—depend upon it; there is no mistake about it. There is not a mother on earth who has ever used it, who will not tell you at once that it will regulate the bowels, and give rest to the mother, and relief and health to the child, operating like magic. It is perfectly safe to use in all cases, and pleasant to the taste, and is the prescription of one of the oldest and best female physicians and nurses in the United States. Sold everywhere. 25 cents a bottle. m,w & s & g ow

Health is Wealth!

DR. E. C. WEST'S NERVE AND BRAIN TREATMENT: a specific for Hysteria, Dizziness, Convulsions, Nervous Headache, Mental Depression, Loss of Memory, Spermatorrhœa, Impotency, Involuntary Emissions, Premature Old Age, caused by over-exertion, self-abuse, or over-indulgence, which leads to misery, decay and death. One box will cure recent cases. Each box contains one month's treatment. One dollar a box, or six boxes for five dollars; sent by mail prepaid on receipt of price. We guarantee six boxes to cure any case. With each order received or six boxes, accompanied with five dollars, we will send the purchaser our written guarantee to return the money if the treatment does not effect a cure. Guarantees issued by J. H. HACHEL, Druggist, Portsmouth. Orders by mail will receive prompt attention. SMITH, DOOLITTLE & SMITH, Gen'l Agents, Boston. deow&u&w4,'81

Bull for Sale.

JERSEY BULL, two years old last spring, very handsome, and perfectly gentle. Enquire of PORTER R. EMERY, Burnham Farm, Gerrish's Island, Kittery, Me.

High School Examination.

CANDIDATES for admission to the High School will present themselves at the Principal's Room on Friday, Sept. 2, at 9 o'clock A. M. Each Candidate will bring a lead pencil.

D. J. VAUGHAN, for the Committee.

THREE HUNDRED DOLLARS REWARD.

TWO HUNDRED DOLLARS of the above sum is offered by the town of Kittery for the arrest and conviction of the party or parties who robbed R. G. A. Freeman on the highway leading from Kittery to York. A further reward of ONE HUNDRED DOLLARS is offered for the arrest and conviction of the party or parties who entered the house of J. L. Ward, and took jewelry therefrom. For further particulars enquire of the undersigned.

JAMES R. PHILBRICK, } Selectmen
PERLIS H. BOND, } of
WILLIAM A. FERNALD } Kittery.

KITTERY, Aug. 8th, 1881.

"BABY" ORGAN! $22.00

Will buy a Mason & Hamlin Cabinet Organ suitable for playing the full parts of hymn tunes, anthems, songs, and popular sacred and secular music generally. A cordial invitation is extended to all to call and see the "BABY" at

Montgomery's Music & Art Store,

No. 6 Pleasant Street, Portsmouth, N. H

A full line of Pianos, Organs, Sheet Music, Musical Goods, Pictures & Frames, and artists' Material constantly on hand at lowest prices.

Chas. E. Laighton & Son,

Nearly opposite Post-Office.

Have in stock

New Bordeaux Goods,

CLARETS,

SAUTERNES, BURGUNDIES,

CHAMPAGNE AND

RHINE WINES!

Italian and French

OLIVE OILS,

in all sizes.

Richardson & Robbins'

ROLLED TONGUES,

Whole Boned Ham, Chicken, etc.

FERRIS'

Pig Hams & Bacon!

with an complete a line of

Seasonable Goods as can be found in New England.

B & L

Brunswick Soups.

These Soups are put up in powder form in tin cans of 1-2 lb. each, and consist of Vegetable, Lobster, Fish, Bean, Beef and Oxtail. One can will make five pints of Excellent Soup, all seasoned, in fifteen minutes. It is one of the most wholesome and convenient articles for the table ever produced. Price 25 cents per can. We have just received a new stock of CAPERS, OLIVES, ENGLISH PICKLES also NEW CROP OLIVE OIL, in qt., pt., and 1-2 pt. bottles. Also, DUTCH CHEESE, Whole ROLLED OX TONGUES, in cans, CANNED BEEF, etc. In Lunch Goods we have SARDINES, TONGUE, HAM, CHICKEN, DEVILED HAM and POTTED BEEF and TONGUE. Peirce Farm Champagne CIDER, in qt. and pt. bottles.

Butler & Laighton.

NO. 1 MARKET SQUARE.

A Full Line of ROOM PAPERS and CURTAINS! Fixtures, Tassels, Opaques, Hollands, may be seen at NO. 1 CONGRESS BLOCK. Especial attention given to making and fitting Curtains. WILLIS G. MYERS.

WHIPS All kinds, cheap, at LARRABEE'S 26 Congress Street, up-stairs.

STRICTLY

First-Class Work

on the shortest notice at the

Portsmouth STEAM LAUNDRY!

— BY —

TROY LAUNDRYMEN.

Cuffs and Collars a specialty, send in your orders. Work left at the office,

No. 72 STATE SRTEET

Will receive prompt attention.

Price Lists to be had on application.

OFFICE HOURS: Saturdays from 7 A. M. to 10:30 P. M. Every other day (except Sunday) from 7 A. M. to 8:30 P. M. al

SPECIAL ADVERTISEMENT OF SUMMER DRY GOODS.

AYERS & LOCKE HAVE JUST RECEIVED THE FINEST LINE OF SUMMER DRESS GOODS!

Muslins, Lawns, Buntings, Nuns Veilings, Silks, etc. All Silk Surahs in Black and all desirable colors. Plain and Fancy Black Satin Marveilleux. Largest assortment of *Black Silks* acknowledged by good judges to be exceedingly good value—75 cts, $1, $1.25, $1.50, $1.62, $1.75, $1.87, $2.00 and $2.25. CLOSING-OUT OF SPRING GARMENT Having met with unexpected success in the sale of Spring Sacques we have marked down what few we have in stock *To Cost! To Cost! To Cost!* to close the stock We have also received a fine assortment of Linen Ulsters which we are prepared to sell at the very lowest Boston prices for first-class garments. We shall make large auctions to our stock of Sun Shades and Sun Umbrellas as soon as the manufacturers can fill our orders. Everyone desirous of purchasing *Laces, Passementeries, Fringes, Buttons, Girdles, or Anything in the line of Trimmings or small Wares*, will find it their advantage to examine our stock and compare prices before purchasing elsewhere. FINEST LINE OF KID GLOVES, LISLE AND LACE TOP, AND LADIES & CHILDREN'S HOSIERY & UNDERWEAR IN THE CITY.

AYERS & LOCKE.

FISH, FISH!

FIFTY QUINTALS

of extra nice Slack-Salted

POLLOCK FISH!

for sale by

George Herbert & Co.,

RAILWAY WHARF,

PORTSMOUTH, N. H.

JUST OPENED!

— AN —

Enormous Line!

— OF —

STRAW HATS!

Very Cheap.

F. G. MOSES,

No. 13 Congress street.

Real Estate.

House For Sale.

THE HOUSE occupied by subscriber, containing 11 rooms in good repair. At small expense can be made into two tenements. J. E. HAM.

To Let,

STORE NO. 37 MARKET STREET, Apply to J. E. MAY.

For Rent.

HALF HOUSE on Melcher street, near Pleasant; four rooms; water in house. Rent low to prompt tenant. Apply at No. 51 Pleasant street. jy27tf

To Let,

FRONT office over Rockingham National Bank recently occupied by Wm. R. Foster. Apply at the Bank.

To Let.

HOUSE NO. 1 DENNETT STREET. Apply at No. 5 Chapel St.

For Sale or To Let.

A VERY desirable house on Richards avenue. Furniture can be hired with the house if desired. Apply to A. F. HOWARD, Custom House.

House to Let,

LARGE HOUSE No. 2 Chestnut street, opposite Music hall. Apply at No. 4.

To Let.

HOUSE No. 116 State street, now occupied by Capt. Jacobs. For particular enquire of Mr. Jerome C. Butler of the firm of Butler & Laighton, or of the subscriber at Newcastle. cod&w GEO. W. TOWLE.

For Sale,

THE HOUSE AND LOT corner of Austin and Summer streets, formerly occupied by the late Lydia Pickering. The lot contains 10,000 square feet and may be divided into several other house lots if desired. Possession given immediately. Apply to WALLACE RACKETT, adm'r., over First National Bank.

Portsmouth, May 12th, 1881.

House for Sale or To Rent,

THE desirable place No. 7 Miller Avenue. The house is good repair, has Aqueduct Water, large garden, and will be sold at a bargain, or let to a good tenant. J. H. HUTCHINSON.

For Sale.

HOUSE 21 State street, containing nine rooms; brick bakery, with two coal-burning ovens; large stable, and two sheds. An old stand, offering a good chance for one to go into the BAKING BUSINESS, or for investment. Good reason for selling. Apply at 59 Market street.

Wanted.

AT ONCE, a good smart Meat and Pastry COOK. Apply at this Office.

Boy Wanted.

A GOOD STEADY BOY WANTED AT THIS OFFICE.

COST

$4.18 PER THOUSAND!

THE CHEAPEST!

— AND —

Safest Life Insurance in the World.

THE

SEMI-ENDOWMENT POLICY!

— OF THE —

Mutual Life Insurance Co.

of New York,

F. S. WINSTON, President,

IS SECURED BY

ASSETS AMOUNTING TO OVER

$90,000,000

And is the safest and Cheapest Insurance ever offered by any Company.

EXPLANATION.

These policies are settled in 20 years by the payment in cash, of one-half the amount insured, or in event of death occuring during that period to the beneficiary for the full amount insured.

ILLUSTRATION.

Age 35 (other ages in proportion,) Policy of $1,000 annual premium of $29.18.—	
20 premiums of $29.18 each,	$583.60
One half of policy returned in 20 years,	500.00
Total cost $1,000 insurance for 20 years,	$83.60

Annual cost of $1,000 insurance against death for 20 years, $4.18, exclusive of all dividends, which are declared annual as with other forms and available on the anniversary of policy.

Further information and applications furnished by

C. M. GIGNOUX

GENERAL AGENT

For Maine and New Hampshire.

Local Matters.

POST OFFICE RULES.

MAILS CLOSE.

	A. M.	P. M.
Boston, West and South,	8, 10:35, 2:30	4:50 *6:30
Boston Way,	10:35, 2:30	
Portland,	9:25	4:50 6:30
East (beyond Portland,)	9:25	6:30
Biddeford, Saco and Way,	9:25	4:50
Great Falls,	9:25	4:50
Great Falls & Conway R. R.	9:25	
Concord and North,	7:40	4:50
Concord Way,	7:40	4:50
Boston & Maine R. R.	7:40	4:50
Dover,	9:30	2:30 6:30

*Arrives in Boston next morning.

MAILS ARRIVE.

	A. M.	P. M.		
Boston, South and West,	10:05,	3:15	5:50	9:00
Boston Way,	10:05		5:30	
Portland and East,	11:20		8:20	
Great Falls & Conway R. R.	11:20			
Concord and North,	10:20		6:50	
Dover,	7:30		3:15	5:50

Letters for the night mails [and no others] east or west may be deposited in the box at the Eastern depot, every day except Sundays.

E. G. PEIRCE, JR., P. M.

MINIATURE ALMANAC--AUG. 30.

SUN RISES	5 24	MOON SETS	9 56 P. M.
SUN SETS	6 33	FULL SEA	3 30 A. M.
LENGTH OF DAY	13 11		3 45 P. M.

THE WEATHER.

U. S. SIGNAL OFFICE,
WASHINGTON, D. C.
Aug. 30, 1:30 A. M.

Probabilities for New England:—Warmer fair weather, southwesterly winds, stationary or lower pressure.

The Thermometer at the CHRONICLE Office, at 4:00 o'clock this morning, registered 70 degrees above zero.

Sky clear.

AROUND HOME.

Capt. John G. Moses has arrived home from Europe.

The bald-headed men don't know what they missed by not visiting Music hall on Tuesday evening.

The annual meeting of the Newmarket Manufacturing Co. is to be held in Newmarket on Thursday, Sept. 1st.

The Ocean Wave house at Rye beach has been filled to overflowing this season, the guests consisting mostly of people from the west; and applications are even now daily received for rooms.

Orders have been received at the navy yard to have the Lancaster in readiness to drop below on Sept. 6th; her shot and shell were being put on board Tuesday. The training-ship Portsmouth will remain at the yard about ten days, during which time she will fit for the Yorktown centennial.

In the telegraphic report of the damage done by the hurricane at Savannah, Ga., on Saturday night last, we find the following: "Engineer Richard Fitzgerald, of the steamer 'H. B. Plant,' was drowned." Mr. Fitzgerald belonged in this city, where his parents now live.

The steamer Startled Fawn came in on Tuesday forenoon from the Merrimac river with a party of excursionists, who were transferred to the steamer James Sampson and ferried over to the navy yard. The Startled Fawn left with her party at about two o'clock in the afternoon.

The two men who were reported as lost from the schooner Maud B. Wetherell last week, while fishing on the Grand banks, were picked up by the schooner Nevada and landed at North Haven, Me., and arrived in this city on Tuesday morning. They were sixty-two hours without food or water before being picked up. They report the Maud B. Wetherell as having 1200 quintals of fish on board.

Paymaster General Cutter of the navy was retired on Tuesday, he having reached the age of sixty-two years. He is retired as commodore under the existing law. The office of paymaster general will remain vacant at present. By request of Secretary Hunt he will remain and superintend the office until his successor is appointed by the president. Gen. Cutter and his wife are to make a visit to this city next week.

On Saturday afternoon of last week David Hammond of Dover hired a horse and wagon of a man in that city to go to Northwood. On his arrival there the horse appeared ill, and was put in a stable, where it died next day. Hammond then hired a horse of a Northwood farmer, and drove back to Dover, the owner of the horse accompanying in another team. On arriving at Dover Hammond's second horse was taken sick, and died Monday.

The friends of Mr. Samuel W. Foss of this city, a graduate of our High School and a member of the class of 1882 of Brown University, have invited him to deliver before them the lecture which he gave a few months ago in Foxboro', Mass. It will be delivered in the chapel of the North church, on Middle street, Tuesday evening, Sept. 6th. Mr. Foss' abilities as a writer have long been regarded as unusually promising. The general knowledge of this fact, combined with those admirable personal qualities recognized by all who have come in contact with him, will without doubt attract a goodly audience to listen to his effort on the evening mentioned. The price of tickets has been placed at twenty-five cents, and they may be found after Saturday morning next at Goodrich's and Myers' bookstores.

The steamer Appledore carried a very large number of passengers to and from the Shoals on Tuesday.

The ship Gov. Goodwin, Lester master, from Hong Kong, China, arrived at New York August 28th.

Commodore Earl English, chief of the bureau of equipment and recruiting of the navy department, left this city on Tuesday afternoon for Washington.

The New Hampshire Medical Association will meet at the Wentworth, Newcastle, on Tuesday of next week. The married members will take their wives along, and a good time is anticipated.

The Bangor express to Boston, Tuesday forenoon, was fifty minutes late in arriving at this city, owing to the heavy train. The White Mountain express and the Bangor express are run separately to Boston, the travel being so heavy that it is impossible to run the trains consolidated.

The Strafford Bow Lake band, of twenty-three pieces, stopping at York beach for this week, propose making an excursion to the Shoals to-day per steamer Appledore, going out at eleven o'clock and returning at 4:30. The band is said to be a fine one, and will make plenty of music on the trip. Persons wishing to go out can get round trip tickets at 75 cts. each.

Two boys were driving a sedate old horse down Congress street, Tuesday, when the animal "stubbed his toe" opposite Congress block, and fell, breaking both shafts of the wagon and pitching the two boys out. All three got up and looked at each other in wonder as to what was the matter, none of them being injured; then the boys coolly unharnessed the horse, and towed him off.

A monster sword-fish was captured Monday afternoon by a party of gentlemen at the Oceanic, in the yacht Eliza, skipper Winslow. His length was thirteen feet two inches, weight 689 pounds. Three smaller ones were also captured, one weighing 400 lbs., and the other two about 250 lbs. each. One of the smaller ones was sent to Oscar Barron of the Fabyan house. Sword-fishing at the present time is one of the principal amusements among the guests at the Oceanic.—*Times.*

Rev. W. W. Smith, pastor of the Methodist church in this city, preached the opening sermon of the twentieth annual camp-meeting at the Hedding campgrounds, East Epping, on Monday afternoon at two o'clock. Rev. George W. Noyes of Great Falls preached in the evening at six o'clock. The weather was fine, and the attendance good. Over two hundred cottages and tents are occupied by families that will stay through the meeting.

A small audience assembled in Music hall, Tuesday evening, to see "Romeo and Juliet" performed by the Florence Gillette dramatic company. The evening was one of the most oppressively warm ones of the season, but the audience sat out the play to the end, and seemed to enjoy it. Miss Gillette was twice called before the curtain, and Mr. W. N. Griffith, the Romeo, was well received. The minor parts were fairly taken, Mercutio meeting with special approbation.

The schooner Jesse Williamson, Jr., an account of whose sinking off Boston light on the morning of Aug. 27th we have already given, we are informed was not owned in whole or in part by up-river parties at the time she hailed from this port. Rider & Cotton in 1878 bought her from Col. William H. Sise, and put her in command of Capt. Swett; in February, 1880, they sold her to Capt. Craig, the unfortunate gentleman who lost his life in the collision which destroyed his vessel.

A car load of molasses consigned to Wm. Ward & Sons came into the freight yard at the Eastern depot on Saturday in very bad condition, the dripping sweetness having besmeared nearly every tie between Newburyport and this city. All day Sunday the oozing process continued, the molasses forming large puddles, around which gathered scores of urchins "on sweets intent" and burdened with every conceivable vessel from a nail keg to an essence bottle. The loss was about seven hundred gallons.

The schooner Eldorado, Yeaton master, of and from Portland, Me., was at anchor in the lower harbor at two o'clock in the morning on Tuesday, with no one on board, when she broke adrift and dragged up the river, bringing up against Portsmouth bridge. She was taken from that position by the steam-tug Clara Batemen, Capt. Magraw placing a man on board and towing her to a place of safety. The schooner's captain it is said was in Portland, and the crew apparently took advantage of the situation to neglect their duty.

POLICE COURT.

TUESDAY, Aug. 30; *Batchelder, J.*

There was only one case before the court to-day. The proprietor of a hotel was charged $10.76 for keeping his bar open on Sunday, and paid it.

THE NEWPORT DISASTER.

The following is the Associated Press account of the terrible accident at Newport, R. I., Aug. 29th, resulting in the instant death of Lieuts. Edes and Spalding:

Both officers were in the inner harbor in a torpedo launch, and were putting a torpedo in position, in order to exhibit the experiment to Admiral Porter, who had been at Newport several days. The torpedo was to be exploded by the breaking of the electric circuit. Edes had the deadly missile in his lap, while Spalding was rowing the launch. The tide was low, and the torpedo was to be planted in about three fathoms of water. Near by was a steam launch with the remainder of the class under instruction on board. Admiral Porter, Capt. Selfridge and officers of the torpedo station were on Goat Island, where the torpedo station is located, for the purpose of witnessing the experiment. Edes leaned forward to put the torpedo in the water, when a terrific explosion was heard, and the bodies of the unfortunate men were seen in the air. It was a terrible sight. Admiral Porter and the unfortunate officers' class mates stood appalled at the sight of the bodies being literally blown to fragments. The bodies went in the air some thirty-five feet, and with them ascended the debris of the boat.

The workmen employed on the station went into the water as soon as possible, and recovered all that was possible of the bodies. Edes' legs were torn from the trunk, and split in two; Spalding's feet were blown off, and while his boots were found in good order not a trace of his feet was discovered. The spectators were actually speechless at the horrible spectacle. The class immediately returned to the island, and an officer was detailed to go to Narragansett pier and break the news to Edes' wife, who had gone there that morning for a few days' visit. She had resided at Newport all summer, with her husband and two children.

The coroner's inquest brought in a verdict to the effect that Edes and Spalding met their death by the accidental explosion of a torpedo, which would not have happened had they followed instructions. No one at the torpedo station is to blame. This exculpates Lieut. Caldwell, one of the instructors, who in doing his duty in closing the circuit made possible the accident, for Edes depended upon keeping this circuit open though he failed to inform Caldwell of his intentions. Both the deceased officers had just been detached.

Lieut. Spalding had a strange presentiment of death before leaving his boarding place that morning. He gave his card to Mrs. Ellis, the landlady, with his address upon it, and said he wanted her and his friends to know where to send his body in case anything happened to him. He was constantly referring to his detachment, and said that he hoped the day was not far distant when he should cease handling explosive missiles.

The flags on the vessels of the training fleet, Fort Adams, and at the torpedo station, were put at half-mast.

Two aged men who recently died in Wolfeborough, N. H., were natives of York county. James Horne, who was eighty-one years old at the time of his decease, was born in Wells, and moved to Wolfeborough only four years ago; he was a man of great physical power and endurance, and left a widow, four sons and two daughters. Elisha Goodwin, who died Aug. 7th at the age of eighty-seven years and seven months, leaving two daughters and a son, was born in Kittery, but had resided in Wolfeborough about forty-five years.

Mr. Mark Dennett of Kittery, who reached the ripe old age of ninety-five years on the 28th of August, spent the 25th with his daughter, Mrs. Burnham, at York beach. The old gentleman stood the ride well, and is looking hale for his years. His wife, a most worthy and loving partner and devoted mother, died a short time since.

Mr. James Burrier, late principal of the Provincetown, Mass., high school, has been elected supervisor of schools at Biddeford, at a salary of $1,300 per year.

Ex-Mayor Marvin and party, who have been recruiting on Gerrish's island, Kittery, for a couple of months past, occupying the large house just eastward of the government grounds, came up to the city the latter part of last week, very reluctantly.

Officers made a raid Sunday upon a restaurant at Old Orchard beach kept by Atwood Gammon, and captured four gallons of whiskey, one gallon of rum, and twenty dozen bottles of lager. Gammon was formerly on the police force of Dover, N. H., and a prominent member of the Dover reform club.

Mr. Ben Israel Butler is very ill at the Bay View house, Old Orchard. General Butler has been telegraphed for, and sailed from Halifax in his yacht last Friday.

George Hutchins, a farmer of Kennebunkport, while threshing grain last Monday, had his hand caught in the beater, and the hand and forearm were so crushed that it was necessary to amputate the arm at the elbow.

A correspondent of the Boston *Advertiser* writes an enthusiastic letter about the attractions of York, although much of the information contained in this communication must have been possessed by the intelligent readers of that paper long before.

THE

Mutual Life Insurance Co.

OF NEW YORK,

which for almost half a century has always

HONORABLY FULFILLED

Every Contract!

will continue so to do, and the

CHEAP RATES!

advertised in another column and guaranteed by such

Undoubted Security

must commend it to the prudent provider, as well as the careful investor.

MERCER GOODRICH

Is prepared to supply any Books required in the public schools of this city or the neighboring towns. All school-books sold by us are covered without extra expense.

Second hand books bought, sold or exchanged.

We are selling GOOD SLATES for five cents each and PAPER for school use at five cents a quire.

Cor. Daniel and Market Sts.

SCHOOL BOOKS

AND

SCHOOL SUPPLIES.

Buzzell & Son

have everything in the School Book Line,

FOR ALL GRADES!

All Books Nicely Covered FREE. We make a speciality of our

Handy Pencil Tablets

from 5 to 20 cents,

Writing Paper Packets, Spelling Tablets and Keystone Pens.

Also full line of Covered, Noiseless and Common Slates, Book-Straps, Pencils, Pens, Ink, and Writing Paper 5c per quire, and all other articles for school use.

Private School.

MISS C. I. HAM will commence her school on Summer street, Monday, Sept. 5th.

School.

MISS BLUNT'S Private School will re-open Sept. 8th.

Notice to Pensioners.

JOHN P. COOPER would inform Pensioners that he will attend to executing and forwarding Vouchers at the office of W. H. Rollins, Esq., on 6th of September next, and the following week.

WANTED—MANUFACTURING CONCERN wants a business man in Portsmouth and in every city (not already taken). A few hundred dollars necessary to pay for goods on delivery after orders have been secured for the same; $150 per month profit guaranteed. The most searching investigation solicited. A. S. ARNOLD & CO., 1298 Broadway, New York. dts6

THE

IMPERISHABLE PERFUME.

Murray & Lanman's

FLORIDA WATER,

Best for TOILET, BATH, and SICK ROOM.

Lost.

ON Middle or State streets, between Austin street and the post-office, a PAIR OF EYE GLASSES. Will the finder please return them to No. 34 Middle street. *tsl.

CONDIMENTAL FOOD,

FOR HORSES, CATTLE, SHEEP and SWINE.

J. R. YEATON & CO.

No. 6 & 8 Congress St.

AT FOYE'S

Ladies', Gents' and Children's

HOSIERY!

No. 23 Market St.

SMITH'S ACADEMY

and COMMERCIAL COLLEGE

Commences Sept. 5th, 1881.

LEWIS E. SMITH, PRINCIPAL.

MAPLE SUGAR and SYRUP,

for sale by

Henry F. Gerrish.

"THE STONE STABLE."

Having purchased the stock in trade and good will of the business of the late Woodbury Locke I shall conduct a

LIVERY AND BOARDING STABLE

At the old stand, the STONE STABLE on Pleasant street, (entrance also on Congress street, next National Block,) where I shall keep a full supply extra fine

Teams for Hire

At reasonable rates. Horses boarded by the week, or halved, and the best of care taken. Persons or parties desiring anything in this line will find it for their interest to call on

WM. F. FERNALD.

CHARLES W. GARDNER'S

Book & Job

PRINTING OFFICE!

UP ONE EASY FLIGHT

Chronicle Office, Portsmouth, N. H.

Over D. H. Montgomery's Store.

The recent improvement in the above building has enlarged the Job Office to double its former size, making it one of the lightest and most convenient offices in the city for

ALL KINDS

OF

General Job Work,

The subscriber respectfully solicits orders for all kinds of printing, from a

TWO SHEET POSTER,

With a Fourteen-inch wood letter, to a Visiting Card.

By-Laws for Lodges,
Town Accounts, Programmes,
Handbills, Tickets,
Fancy Cards,
Business Cards,
Ball Cards.

And Everything else in the line of Printing.

DATE SLIPS A SPECIALTY.

CHARLES W. GARDNER.

WHIPS!

In Large Variety, Cheap

AT

LARRABEE'S, 26 Congress Street Up-Stairs

$5 TO $20 per day at home. Samples worth $5 free. Address Stinson & Co., Portland, Maine.

Auction Sales.

MORSE & HSLEY.

AUCTIONEERS,

Money, Real Estate and Mortgage Brokers, Insurance and House Agents.

13 PLEASANT ST. - - EXCHANGE BUILDINGS.

FARMING TOOLS, LAWN MOWERS, WIRE CLOTH,

the largest stock in the city.

Pure Paris Green,

AND

LONDON PURPLE,

CARRIAGE VARNISHES,

AND

FINE COLORS.

And the most complete stock of

HARDWARE

AND

PAINTS,

in the City.

PRYOR & MATTHEWS.

No. 16 Market St.

BREECH LOADING GUNS!

Fishing Tackle.

Powder & Shot!

HARDWARE

AND

CUTLERY!

LOWEST PRICES AT

A. P. WENDELL & CO.'S

2 Market Square.

GREAT HAIR SALE!

Will sell during the months of April and May, one lot of real French Hair Switches, all long hair, at just one half the price heretofore asked. Also, another lot French Hair Switches with short stems, extra even hair

WEIGHING 5 Ounces, 1 YARD LONG, for $10.00
" 4 " " 30 INCHES " " 8.00
" 3 " 27 " " " 4.50
" 3 " 26 " " " 3.50
" 2 " 24 " " " 3.00
" 2 " 20 " " " 1.90

We advise every lady in want of switches to make a selection before the last of May, as we consider these Great Bargains.

Still another lot of 300 Real Hair switches from 1-2 to 1 Yard Long, at the extremely low price of 50c, 75c, $1.00, $1.50, $2.00, $2.50 and $3.00 each.

The sale of these goods at these prices will close May 31st.

We also shall sell a large lot of real hair Grey Switches at the same prices as the plain.

Also one large lot of Heavy Puffs for 25c, 50c, and 75c, which is ONE-HALF THE REGULAR PRICE. We take

Combings and Worn Hair

in Exchange, and manufacture

Combings into Switches

from 50 cents upwards. Hair Nets for Crimps from 10 cents and upward at the

Hair Manufactory,

65 *CONGRESS STREET,*

PORTSMOUTH, N. H.

M. E. JOHNSON, - - - - Proprietor.

KEEP COOL!

Prices marked down. Balance of

STRAW HATS, LINEN DUSTERS, LINEN SACKS, AND SUMMER UNDERWEAR, SOCKS, etc.

Closing out at very low prices at

FRANKLIN BLOCK.

ALFRED STAVERS.

LOOK.

NEW YORK STORE.

NEW FIRM.

Large arrival of Boots, Shoes, Hats, Caps and Furnishing Goods, just bought for Cash; and we shall sell the same so as to defy competition, as do not propose to be undersold by any other house on earth.

P. S. Making and repairing done with neatness and dispatch. You Patronage is solicited.

William B. Hussey & Co.,

No. 51 Congress Street,

FRANKLIN BUILDINGS.

IRON
A TRUE TONIC
A PERFECT STRENGTHENER. A SURE REVIVER.

IRON BITTERS are highly recommended for all diseases requiring a certain and efficient tonic; especially *Intermittent, Dyspeptic, Intermittent Fevers, Want of Appetite, Loss of Strength, Lack of Energy, etc.* Enriches the blood, strengthens the muscles, and gives new life to the nerves. They act like a charm on the digestive organs, removing all dyspeptic symptoms, such as *Tasting the Food, Belching, Heat in the Stomach, Heartburn, etc.* **The only Iron Preparation that will not blacken the teeth or give headache.** Sold by all druggists. Write for the A B C Book, 32 pp. of useful and amusing reading—*sent free.*

BROWN CHEMICAL CO., Baltimore, Md.

BITTERS

OIL STOVES.

THE ADAMS & WESTLAKE

Improved wire gauze non-explosive, the

TUBULAR HOT BLAST,

And several other kinds. No smoke. No odor. Suitable for all kinds of Cooking.

REFRIGERATORS, ICE CHESTS, ICE CREAM FREEZERS, RUBBER HOSE, VELOCIPEDES, CHILDREN'S CARRIAGES, ETC.

JOHN P. SWEETSER,

NO. 46 MARKET ST.

AKRON
Salt Glazed

DRAIN PIPE.

"The AKRON Pipe is superior in Strength, Durability, and Finish to any in the market.

For sale in lots to suit, at lowest manufacturers' prices, by

Samuel Cleaves & Son,
NO. 5 ELM ST.

Critchley & Whalley,
MACHINISTS, AND DEALERS IN
PIPE AND FITTINGS
Of all kinds, for
STEAM, WATER, AND GAS.
Engines and Boilers.
Other Machinery Bought and Sold.
Belting & Belt Lacings, Sheet Rubber,
and all kinds of steam packing constantly on hand at manufacturers prices
STEAM HEATING APPARATUS
For warming buildings.
52 Hanover Street.

STEPHEN D. SCRIGGINS,
Carriage Painter,
No. 16 Vaughan Street, Portsmouth, N. H.

Having spacious and good accommodations and long and large experience, he solicits patronage in this line.

Silas Phi brick,
MANUFACTURER OF
Marble Monuments, Grave Stones,

Table Tops and Mantel Pieces; also Brown Stone and Granite, for all purposes.

☞ A large stock of grave-stones and monuments, made during the winter, for sale at reasonable rates at the Stone Yard, Pier wharf, State street, Portsmouth.

BENJ. F. GRAFTON, STORY B. LADD,
HALBERT E. PAINE,
Late Commissioner of Patents.

PATENTS!

PAINE, GRAFTON & LADD,
Attorneys-at-Law and Solicitors of American and Foreign Patents
22 FIFTH STREET, WASHINGTON, D. C.
Practice patent law in all its branches in the Patent Office, and in the Supreme and Circuit Courts of the United States. Pamphlets sent free on receipt of stamp for postage.

$66 a week in your own town. Terms and $5 outfit free. Address H. Hallett & Co., Portland, Maine.

New Stock

SPRING & SUMMER SUITINGS.

J. E. HAM & CO.
NO. 11 CONGRESS ST.

Having received a full assortment of Foreign Domestic

CLOTH CASIMERES, SUITINGS

Equal to any in the city, we are prepared to make them up into Garments of the latest style

☞ Perfect Satisfaction Guaranteed.

THE
Admiration
OF THE
WORLD.
Mrs. S. A. Allen's
WORLD'S
Hair Restorer
IS PERFECTION!

For RESTORING GRAY, WHITE or FADED HAIR to its youthful COLOR, GLOSS and BEAUTY. It renews its life, strength and growth. Dandruff quickly removed. A matchless Hair Dressing. Its perfume rich and rare. Sold by all Druggists.

Established over 40 years.
Enormous and increasing sales Throughout Europe and America.

ZYLO BALSAMUM (Mrs. Allen's)

A lovely tonic and Hair Dressing. It removes Dandruff, allays all itching, stops falling Hair and promotes a healthy growth with a rich, beautiful gloss, and is delightfully fragrant.

Price Seventy-five Cents in large glass stoppered Bottles. Sold by all Druggists.

Cure Your Corns!

BY USING

SCHLOTTERBECK'S

Corn, Wart & Bunion Solvent.

Entirely harmless; is not a caustic. It removes Corns, Warts, Bunions and Callosities, without leaving a blemish.

Brush for applying in each bottle.

A CURE IS GUARANTEED.

Price 25 Cents. For sale by all Druggists.

Try it and you will be convinced, like thousands who have used it and now testify to its value, ask for Schlotterbeck's Corn and Wart Solvent, and take no other. Sold by

DAVID KIMBALL & CO.,
No. 36 Market street.
Portsmouth, N. H.

The Small Boy's Explanation.

It was Sunday evening. Augelica had invited her "best young man" to the evening meal. Everything passed off harmoniously until Angelica's seven-years-old brother broke upon the blissful silence by exclaiming:

"Oh, ma, yer oughter seen Mr. Lighted the other night, when he called to take Angie to the drill; he looked so nice sitting 'long side of her with his arm"—

"Fred!" screamed the maiden, whose face had begun to assume the color of a well-done crab, quickly placing her hand over the boy's mouth.

"Yer oughter seen him," continued the persistent informant, after gaining his breath, and the embarrassed girl's hand was removed, "he had his arm"—

"Freddie!" shouted the mother, as in her frantic attempts to reach the boy's nuclear appendage, she upset the contents of the tea pot in Mr. Lighted's lap, making numerous Russian war maps over his new lavender pantaloons.

"I was just going to say," the half frightened boy pleaded, between a cry and an injured whine, "he had his arm"—

"You boy!" thundered the father, "away to the woodshed."

And the boy made for the nearest exit, exclaiming as he waltzed, "I was only goin' to say Mr. Lighted had his army clothes on, and I'll leave it to him if he didn't!"

And the boy was permitted to return, and the remainder of the meal was spent in explanations from the family in regard to the number of times Freddie had to be "talked to" for using his fingers for a ladle.—*Yonkers Statesman.*

—In the "wants department" of an exchange a resident advertises for a "woman to wash, iron and milk one or two cows;" a wine merchant asks for bids "for sixty dozen of prime port, lately the property of a gentleman forty years of age, full in body, and with a high bouquet;" a livery stable offers cheap "a mail phaeton, the property of a gentleman with a moveable head as good as new."

—A novel form of landlordism has been introduced in Iowa. A company of English capitalists have purchased 100,000 acres of land, divided it into farms of 160 acres each, and established upon it a colony of tenants from England. Each tenant provides labor and machinery, paying rent for wheat lands in kind on the half-share system, and for corn lands at $2 per acre. The tenant's own labor, with one assistant, usually a son, is enough, except at harvest time, to cultivate 160 acres, if divided between wheat and Indian corn. Thus the laborers are directly interested in the yield. Every forty farms, or thereabouts, are placed under the superintendence of a steward, who is responsible directly to the company.

—It is published as a noteworthy circumstance that Senator Conger is actually in love with his wife. His demeanor toward her is knightly. He is the ardent lover and devoted admirer always. He has eyes for no one else when she is present, and in short, he gives evidence of complete infatuation, nor does it seem to matter to him who knows it, or, knowing it, what they say or think of it. The one opinion for which Senator Conger cares is that of Mrs. Conger, and he is completely oblivious or indifferent to all else beside. This gives occasion for sneers of witlings, but Conger goes on all the same, bowing and smiling to his inamorata, with sly glance and love-lit eye, like a school-boy of sixteen to that little ringleted thing in short clothes.

Father Scully!

Of Cambridge, wishes all Catholic children to attend the parochial schools. If their parents give them Sulphur Bitters they will have rosy cheeks and be strong and healthy. See another column.

The safe of Lewis Burgess at Hague, N. Y., near Lake George, was blown open Thursday night, Aug. 25th, and $3,500 in money and $2,000 in certificates taken.

Mr. Patterson Meant What he Said.

I hereby testify that my boy, ten years of age, was taken sick with typhoid fever, followed by congestion of the lungs. Dr. Dyer, an eminent physician of this place, stated that he thought the boy would run down with quick consumption. A Mr. Patterson told me that Coe's Cough Balsam was curing similar cases, and advised us to purchase it. When I carried it home, my wife laughed at me, but I knew that Mr. Patterson meant just what he said, and I determined to try it. Two bottles effectually cured him, so that now he is as tough and healthy as anybody.

LYMAN DORMAN.

Huntington, Conn., Aug. 29, 1866.

The bicycle dealers report a large increase in sales of bicycles this year over last, and that the sale continues through the summer in a manner unprecedented.

Don't Die in the House.

Ask druggists for "Rough on Rats." It clears out rats, mice, bed-bugs, roaches, vermin, flies, ants, insects; 15c. per box.

Decline of Men.

Impotence of mind, limb, or vital function, nervous weakness, sexual debility, etc., cured by Wells' Health Renewer. $1. At druggists. Depot at Thacher's.

Anderton & Dunn, the Chicopee Falls, Mass., alpaca manufacturers, are entirely ruined by the villiany of their late partner, Edward Musgrave. The latest developments of the scoundrel's conduct show that he spent large sums in dissipation, sometimes as high as $1600 per week, and that he stole altogether at least $200,000.

Big Results from Little Causes.

"Do you know?" remarked a man to his friend on Chestnut street, a day or two since, "I believe both Conkling and Platt had a bad case of skin disease when they resigned!" "What makes you think so?" inquired the listener in astonishment. "Well, you see they acted in such an *eruptive* manner—*so rash*—ly as it were. Save?" "Oh! yes, I save," replied the other, "they were *bad*—ing over and merely resigned to *hinder* themselves, I suppose." If such be the case, the National difficulty might have been averted by applying Swayne's Ointment for skin diseases.

Summer Complaints

At this season, various diseases of the bowels are prevalent, *and many lives are lost* through lack of knowledge of a safe and sure remedy. PERRY DAVIS' PAIN KILLER is a *sure* cure for Diarrhœa, Dysentery, Cholera, Cholera Morbus, Summer Complaint, etc., and is *perfectly safe.*

Read the following:

BUNNBRIDGE, N. Y., March 22, 1861.
PERRY DAVIS' PAIN KILLER *never fails to afford instant relief* for cramp and pain in the stomach.
JOSEPH BURNETT.

NICHOLVILLE, N. Y., Feb. 2, 1861.
The very best medicine I know of for dysentery, cholera morbus, and cramps in the stomach. Have used it for years, and it is *sure cure every time.*
JULIUS W. DEE.

MORINGONA, IOWA, March 12, 1861.
I have used your PAIN KILLER in severe cases of vomiting, cold and cholera morbus, and it gave almost instant relief.
L. E. CALDWELL.

CARNESVILLE, GA., Feb. 28, 1861.
For twenty years I have used your PAIN KILLER in my family. Have used it many times for bowel complaints, and it *always cures.* Would not feel safe without a bottle in the house.
R. R. TYTE.

SACO, ME., Jan. 25, 1861.
HAVE used PERRY DAVIS' PAIN KILLER for twelve years. It is *safe, sure, and reliable.* No mother should allow it to be out of the family.
H. I. NATES.

ONEIDA, N. Y., Feb. 19, 1861.
We began using it over thirty years ago, and it always gives immediate relief. Would hardly dare to go to bed without a bottle in the house.
W. O. SPERRY.

CONWAYBORO, S. C., Feb. 22, 1861.
Nearly every family in this section keeps a bottle in the house.
DR. E. MORTON.

U. S. CONSULATE,
CREFELD, RHENISH PRUSSIA, Feb. 8, 1861.
I have known PERRY DAVIS' PAIN KILLER almost from the day it was introduced, and after years of observation and use I regard its presence in my household as an *indispensable necessity.*
R. POTTER, H. S. Consul.

BURTON-ON-TRENT, ENG.
I had been several days suffering severely from diarrhœa, accompanied with intense pain, when I tried your PAIN KILLER, and found almost instant relief.
H. J. NOONE.

21 MONTAGUE ST., LONDON, ENG.
During a residence of twenty-two years in India, I have given it in many cases of diarrhœa, dysentery, and cholera, and never knew it to fail to give relief.
E. CLARIDGE.

No family can safely be without this invaluable remedy. Its price brings it within the reach of all.

For sale by all druggists at 25c., 50c. and $1.00 per bottle.

PERRY DAVIS & SON, Proprietors, Providence, R. I.

Old Company Lehigh Coal,

The genuine article for sale in Portsmouth only at

PORTSMOUTH COAL POCKETS,

Also full stock of best quality all kinds of Coal.

J. ALBERT WALKER,

No. 137 Market Street.

Order book and telephone at Moses' Hat Store, No. 15 Congress street.

Hacking.

ORDER BOOKS for the services of the subscriber's

HACKS

Can be found at the AMERICAN STABLE, corner Congress and Chestnut streets, or at his residence, No. 70 Congress street. Orders left at either place promptly attended to.

W. H. Dennett.

The President's Wound!

A Parallel Case in Army Life.

By Dr. David Kennedy, one of the Surgeons on Duty at the U. S. A. General Hospital, West Philadelphia, Now of Roudout, N. Y.

In the issue of the Philadelphia Record of the 27th of July was published an article relating to the case of Capt. William Palmer, now Quartermaster Second Brigade New Jersey State National Guard, who was wounded at the battle of Mossy Creek, East Tennessee, in the winter of 1863. In that article the striking resemblance of the case to that of President Garfield, in many particulars, was pointed out, the authority for the statement being the brave captain, himself. A still better authority is Dr. David Kennedy, then surgeon U. S. General Hospital, West Philadelphia, who had had charge of the case, and performed the operation of removing the detached bone, and finally extracted the bullet—Capt. Palmer is living to this day in the bloom of health. Dr. Kennedy does not hesitate to say that many of his patients both in military and civil practice owe their lives to the wonderful healing and strengthening powers of his medicine called "Favorite Remedy." The doctor is in possession of an autograph letter from Capt. Palmer, attesting his indebtedness for his personal health to this medicine—"Favorite Remedy"—which he says has doubled the obligation which he felt to the doctor for the treatment of the captain's terrible wound.

While Dr. Kennedy is engaged in the introduction of "Favorite Remedy," he will continue the practice of his profession at Roudout, N. Y., performs all the minor as well as capital operations of surgery. Address as above. 6t2

WHIPS! All qualities and prices; LARRABEE'S, 36 Congress

New Advertisements.

BEATTY'S Organs 17 stops 3 sets Golden Tongue reeds only $65. Address Daniel F. Beatty, Washington, New Jersey.

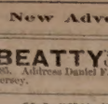

GOLD MEDAL AWARDED THE AUTHOR.

A new & great Medical Work warranted the best and cheapest, indispensable to every man, entitled "the Science of Life," bound in Best French muslin, embossed, full gilt, 300 pages, contains beautiful steel engravings, 125 prescriptions, price only $1.25 sent by mail, illustrated sample, 6c., post paid now. Address Peabody Medical Institute or Dr. W. H. PARKER, No. 4 Bulfinch st. Boston.

A book of rare originality, entitled

PRACTICAL LIFE.

The great problem solved. The individual carefully considered from the age of responsibility up to maturity, in regard to education, home, society, love, marriage, business, etc. How Bread-Eaters are to be Bread-Winners. The volume abounds in striking thoughts, rare information and intense common-sense. Full page colored plates—each one a gem. Agents wanted everywhere. Send for circular, full description, terms, etc. Address J. C. McCURDY & CO., Philadelphia, Pa.

5000 AGENTS WANTED to sell the Life of

President Garfield,

Including a full and accurate account of his brief but eventful administration; the great conflict with the "Stalwarts" healed by Conkling; the diabolical attempt to assassinate him, with full particulars of his extraordinary surgical treatment, etc. Thousands desire full particulars, hence this book is selling immensely. Terms liberal. Outfit 50c. Circulars free. HUBBARD BROS., Pubs., 723 Chestnut St., Phila., Pa.

SANFORD'S

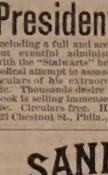

GINGER

Impure water, unhealthy climate, unripe fruit, unwholsome food, cramps, chills, malaria, excessive heat and the thousand and one ills that beset the traveler or family are nothing to those fortified and sustained by the use of Sanford's Ginger, "the delicious." As beverage it quenches thirst, open the pores, relieves the head, regulates the stomach and bowels, eradicates a craving for intoxicants and imparts new life to the jaded, careworn, overworked, nervous and sleepless. Beware of imitations said to be as good. Ask for Sanford's Ginger and take no other.

WEEKS & POTTER, Boston.

Sold everywhere. 1e22

PIANOS & ORGANS! Sold on installments and shipped to all parts of the country. Prices low and terms of payment easy. Send for Catalogue.

HOLLISTER WATERS & CO., Manufacturers and dealers, 826 Broadway, New York.

1,000,000 Acres Choice Lands

In the Great Wheat Belt. For sale by the WINONA & ST. PETER R. R. CO. at $2 to $6 per Acre, on easy terms, at low interest, lowest rates and freight. Fare refunded to purchasers. Climate unsurpassed for healthfulness. The best market facilities. Free Maps giving full information. Address Land Commissioner of Chicago & Northwestern Railway Co., Chicago, Illinois. Mention this paper.

IN MINNESOTA & DAKOTA

Benson's
—AWARDED—
Capcine
6
Porous
—MEDALS.—
Plaster.

The Best Known Remedy for

Backache or Lame Back.
Rheumatism or Lame Joints.
Cramps or Sprains.
Neuralgia or Kidney Diseases.
Lumbago, Severe Aches or Pains
Female Weakness.

Are Superior to all other Plasters.
Are Superior to Pads.
Are Superior to Liniments.
Are Superior to Ointments or Salves.
Are superior to Electricity or galvanism
They Act Immediately.
They Strengthen.
They Soothe.
They Relieve Pain at Once.
They Positively Cure.

CAUTION. Benson's Capcine Porous Plasters have been imitated. Do not allow your druggist to palm off some other plaster having a similar sounding name. See that the word is spelled C-A-P-C-I-N-E. Price 25 cts.

SEABURY & JOHNSON,
Manufacturing Chemists, New York.

A SURE REMEDY AT LAST. Price 25c. HEDGES' CORN AND BUNION PLASTERS

Boats to Let.

SAIL-BOATS and ROW-BOATS in good variety, all standard and well kept, can be hired by the hour, day or week of the subscriber at Commercial wharf, Water street. Fireplace handling, and seasonable surroundings. A red light, in close proximity to the landing, burns all night. Rates reasonable. LEWIS BOLMES.

CARRIAGE AND SLEIGH STOCK.

Hubs, Spokes, Rims, Shafts, etc.; a fine lot of sleigh and pung dashers.

WHEELS! WHEELS!!

At Manufacturer's prices. Oak and Ash lumber.

G. J. GREENLEAF.

$72 a week. $12 a day at home easily made. Costly outfit free. Address True & Co., Augusta, Maine.

Transportation.

Eastern & Maine Central Railroad Line.

CARS leave the Station of the Eastern Railroad between Deer and Elm streets, as follows:

For Boston at 4.05, 7.15, 8.20, 11.32 A. M., 3.35, 5.00, 6.45, 8.00 P. M. Sundays, 4.05 A. M., 4.00 P. M.

For Portland, Augusta, Brunswick and Lewiston, 10.00, 10.40 A. M., 2.35, 9.10 P. M. Sundays 9.10 P. M.

For Bangor, Waterville, etc., 10.40 A. M., 2.35, 9.10 P. M. Sundays 9.10 P. M.

For St. John and Halifax, daily 9.10 P. M.

For Great Falls and Wolfeboro, 10.00, 10.40 A. M., 3.20, 5.40 P. M.

For North Conway, 10.00, 10.40 (express) A. M., 3.20 P. M.

For Dover and Way Stations, 5.00, 9.50 A. M., 12.30, 3.15, 6.50 P. M.

Trains leave for Portsmouth—

From Boston, 7.30, 8.30, 10.00 A. M., 12.30, 1.30, 3.15, 4.40, 7.00 P. M. Sundays 8.00 A. M., 7.00 P. M.

From Portland, 2.00, 8.45 A. M., 1.10, 6.00 P. M.

From North Conway, 7.30, 11.48 A. M., 3.25 P. M.

From Wolfeboro', 5.05, 8.22 A. M., 12.55, 4.15 P. M.

From Wolfeboro' Junction, 6.35, 9.02 A. M., 1.28, 5.30 P. M.

From Great Falls, 7.37, 10.05 A. M., 2.13, 5.50 P. M.

From Dover, 6.45, 10.20 A. M., 2.25, 4.30, 7.30 P. M.

From Newington, 7.01, 10.45 A. M., 2.40, 4.46, 7.38 P. M.

Trains from Boston arrive in Portsmouth at 9.50, 10.20 A. M., 12.05, 2.45, 3.13, 5.30, 6.45, 9.00 P. M. Sundays 10.15 A. M., 9.00 P. M.

Trains from Portsmouth arrive in Boston at 6.30, 9.05, 10.35 A. M., 1.15, 5.10, 7.15, 8.35, 10.00 P. M. Sundays 6.30 A. M., 6.30 P. M.

D. W. SANBORN, LUCIUS TUTTLE,
Master of Transportation. G. P. & T. A.

June 20th, 1881.

Concord & Portsmouth Railroad.

PASSENGER TRAINS leave Concord Railroad Station, foot of Bridge street:

For Newmarket Junction, Manchester, Concord and Upper Railroads, at 7.35 A. M., and 5.30 P. M.

Arrive at Manchester at 9.46 A. M., and 7.10 P. M.

Arrive at Concord at 10.35 A. M., and 8.15 P. M.

Leave Concord at 7.20 A. M., and 3.35 P. M.

Leave Manchester at 8.10 A. M., and 4.25 P. M.

Arrive at Portsmouth at 10.10 A. M., and 6.15 P. M.

☞ All trains connect at Newmarket Junction, with trains of the Boston & Maine Railroad for Exeter, Haverhill, Lawrence and Boston; and for Dover, Great Falls and Portland; at Concord with trains to and from all the Upper Railroads.

H. E. CHAMBERLIN, Supt.

FALL RIVER LINE
— FOR —
NEW YORK, SOUTH AND WEST.

This line with its superior construction, superb equipment, palatial steamers and considerate care for the comfort of its patrons, presents Preeminent Advantages over all Others. Trains connecting at Fall River with the well known steamers

BRISTOL AND PROVIDENCE

Leave Boston from Old Colony Depot, week days at 4.45 (accommodation,) and 6 P. M. (Steamboat Express,) Sundays at 7 P. M.

Leave New York for the East at 5.30 P. M. daily.

Passengers leaving Portsmouth at 3.15 P. M., arrive in Boston in season to connect with the steamboat express train. Through tickets for sale at the Eastern R. R. Station; state rooms secured at the office of the Line, No. 3 Old State House, and at Old Colony Depot in Boston.

J. R. KENDRICK, Supt.

L. H. PALMER, Agent, No. 3 Old State House

SOUTH SHORE S. S. CO.
Boston & Portsmouth,
Direct Service.
S. S. "ACUSHNET,"

Will leave Comey's wharf, Boston, for Portsmouth, every Tuesday and Friday at

10:30 O'CLOCK, A. M.

Returning, will leave Portsmouth for Boston each Wednesday and Saturday at

7:45 O'CLOCK, A. M.

Fare—Single passage, $1.00. Round trip tickets, $1.50 each.

J. W. SEAVER, agent.....Boston.
R. B. BEAUMONT, agent.....Portsmouth.

N. B. Freight received at all times; but to insure passage on sailing days, must be on the wharf one hour before sailing time.

☞ Meals furnished on board, if desired.

STEAMER JAMES SAMPSON.
KITTERY & PORTSMOUTH.

Leave Navy Yard Bridge, Kittery		Leave Navy Yard Landing, Portsmouth	
6.25 A. M.		6.45 A. M.	
8.45		9.40	
9.50		11.00	
11.45		12.45 P. M.	
1.40 P. M.		1.45	
2.00		3.00	
3.15		4.00	
4.15		5.00	
5.10		6.15	
7.00		6.50	
8.10		8.00	
		9.00	

Leave Kittery, (Navy Yard Bridge) for Kittery Point at 8.45 and 9.50 A. M., and 2.00 and 5.10 P. M.

Leave Kittery Point Bridge for Portsmouth and Kittery Foreside at 9.20 and 10.25 A. M., and 2.25 and 5.40 P. M.

Leave Navy Yard Landing, Portsmouth, for Kittery Point at 8.55 and 10.15 A. M., and 2.10 and 5.00 P. M.

STEAMER "MYSTIC."
KITTERY AND PORTSMOUTH.

Leave Stimpson's wharf, Kittery,		Leave Adams & Co.'s wharf, foot of Daniel St., Portsmouth,	
6.30 A. M.		6.45 A. M.	
8.45		9.20	
10.00		10.50	
11.45		12.45 P. M.	
1.30 P. M.		2.50	
3.15		4.00	
4.15		5.15	
5.45		6.20	

Leaves Kittery Tuesday and Thursday evenings at 7.00, Portsmouth at 9.00. Saturday evening, leave Kittery at 7.30 and 8.40, Portsmouth at 8.00 and 9.00.

Fare Five Cents Each Way.

Extra trips to accommodate parties and entertainments. Freight taken at low rates. Parties wishing to charter the steamer for excursions can do so by applying to

CAPT. H. W. TREFETHEN,
Proprietor.

TO KITTERY POINT,
Touching at Newcastle,
The Steamer "FEARLESS"

will commence her trips April 4th, and run as follows, until further notice:

Leave Portsmouth		Leave Kittery Point	
8.30 A. M.		8.20 A. M.	
11.30		10.20	
3.15 P. M.		1.20 P. M.	
5.45		4.15	

Landing in this city, Fernald's wharf, rear of No. 89 Market street.

Fare 10 Cents Each Way.

THEODORE KEEN, Proprietor.

March 29th, 1881.

Portsmouth Daily Chronicle.

By CHRONICLE & GAZETTE Publishing Company. | PORTSMOUTH, N. H., THURSDAY, SEPTEMBER 1, 1881. | $6 PER YEAR IN ADVANCE. THREE CENTS PER COPY.

THE PORTSMOUTH DAILY CHRONICLE

(Established August 24,1882,)

Is Published Every Morning, Sundays excepted, at No. 7 Exchange Building, Pleasant street, opposite the Post Office, by the

Chronicle and Gazette Publishing Company.

TERMS $6.00 PER YEAR.

The New Hampshire Gazette

(The Oldest Newspaper in the United States, established Oct. 7th, 1756,)

is published every Thursday at the same office. Terms, $1.50 per year; $2.00 per year, if not paid in advance.

ADVERTISEMENTS inserted on reasonable terms, in either or both papers. The GAZETTE, having a large country (in addition to its local) circulation, is an excellent medium of advertising. A liberal reduction made when advertisements appear in both papers.

☞ Correspondence from neighboring towns containing items of public interest, will be gladly received. All communications should be addressed and all checks made payable to the

CHRONICLE & GAZETTE PUBLISHING CO.,

PORTSMOUTH, N. H.

The Job Printing Business is conducted in the same office by Mr. Charles W. Gardner, who keeps on hand a large and well-selected stock of all materials required in his line.

Mr. J. H. Bates, Newspaper Advertising Agent, 41 Park Row (*Times* building,) New York, is authorized to contract for advertisements in the CHRONICLE and GAZETTE, at our best rates.

NEW AND EXTENSIVE STOCK

— OF —

Spring & Summer

GOODS

— AT —

WM. P. WALKER'S

No. 8 Market Square.

Having received a Full Assortment of Foreign and Domestic

Cloths, Cassimeres, &c.,

I am prepared to make them up into GARMENTS of the latest style, or according to the fancy of the purchaser, and

Perfect Satisfaction Guaranteed!

My Stock of Goods suitable for

SUITINGS

IS UNEQUALLED.

Particular attention paid to the making of Army and Navy

REGULATION UNIFORMS.

A FULL ASSORTMENT OF

Gentlemen's Furnishing Goods!

Constantly on hand, consisting of

BOSOMS, GLOVES, SUSPENDERS,

COLLARS, DRAWERS, SHIRTS,

HANDKERCHIEFS, LINEN

GOODS,

Of Every Description.

Yachting Shirts,

Bicycle Shirts,

Boys Blue Fancy Shirts,

Boys Blue Blouses,

All to be found at

No. 3 Bow Street.

We are also sole agents for New York Yacht Club

OIL HAT!

This is something new and the best thing ever put in the market.

C. E. MYERS & CO.

C. E. MYERS. C. E. SIMPSON.

L. S. L.

A SPLENDID OPPORTUNITY TO WIN A FORTUNE. Seventh Grand Distribution, Class I, at New Orleans, Tuesday, Sept. 13, 1881—136th Monthly Drawing.

LOUISIANA STATE LOTTERY COMPANY.

Incorporated in 1868 for 25 years by the Legislature for Educational and Charity purposes—with a capital of $1,000,000—to which a reserve fund of over $420,000 has since been added.

By an overwhelming popular vote its franchise was made a part of the present State Constitution adopted December 2d, A. D., 1879.

Its Grand Single Number Drawings will take place monthly. It never scales or postpones. Look at the following Distribution:

CAPITAL PRIZE, $50,000.

100,000 TICKETS AT TWO DOLLARS EACH.

HALF TICKETS, ONE DOLLAR.

LIST OF PRIZES.

1 Capital Prize of	$50,000	$50,000
1 Capital Prize of	10,000	10,000
1 Capital Prize of	5,000	5,000
2 Prizes of	2,500	5,000
5 Prizes of	1,000	5,000
20 Prizes of	500	10,000
100 " "	100	10,000
200 " "	50	10,000
500 " "	20	10,000
1000 " "	10	10,000

APPROXIMATION PRIZES.

9 Approximation Prizes	$300	$2,700
9 " "	200	1,800
9 " "	100	900

1857 Prizes amounting to $110,400

Responsible corresponding agents wanted at all points, to whom liberal compensation will be paid.

For further information, write clearly, giving full address. Send orders by express or Registered Letter, or Money Order by mail, addressed only to

M. A. DAUPHIN,
New Orleans, La.

or M. A. DAUPHIN,
No. 212 Broadway, New York.

All our Grand Extraordinary Drawings are under the supervision and management of Generals G. T. Beauregard and Jubal A. Early.

Notice to the Public.

The public are hereby cautioned against sending any Money or Orders to Nunes & Co., 88 Nassau st., New York City, as authorized by the Louisiana State Lottery Company to sell its Tickets. They are flooding the country with Bogus Circulars purporting to be of The Louisiana State Lottery Company, and are fraudulently representing themselves as Agents. They have no authority from this Company to sell its tickets, and are not its agents for any purpose. M. A. DAUPHIN,
Pres. Louisiana State Lottery Co.

NEW ORLEANS, La., July 4, 1881.

DR. SANFORD'S

LIVER INVIGORATOR

Only Vegetable Compound that acts directly upon the Liver, and cures Liver Complaints, Jaundice, Biliousness, Malaria, Costiveness, Headache. It assists digestion, strengthens the system, regulates the bowels, purifies the blood. A Book sent free. Dr. SANFORD, 162 Broadway, N. Y.

—FOR SALE BY ALL DRUGGISTS—

36TH

Popular Monthly Drawing of the

COMMONWEALTH DISTRIBUTION CO.

In the city of Louisville, on

FRIDAY, SEPT. 30th, 1881.

These drawings occur monthly (Sunday excepted,) under provisions of an act of the General Assembly of Kentucky.

The United States Circuit Court on March 31st rendered the following decisions:

1st. That the Commonwealth Distribution company is legal.

2d. Its drawings are fair.

N.B.—The Company has now on hand a large reserve fund. Read the list of prizes for the

September Drawing.

1 Prize	$30,000	100 Prizes $100 each	$10,000
1 "	10,000	200 " 50 "	10,000
2 "	5,000	600 " 20 "	12,000
10 " $1000 each	10,000	1000 " 10 "	10,000
20 " 500 "	10,000		
9 Prizes $300 each, Approximation Prizes,			$2,7000
9 " 200 " "			1,800
9 " 100 " "			900
1,960 Prizes			$112,400

Whole Tickets, $2. Half Tickets, $1.
27 Tickets, $50. 55 Tickets, $100.

Remit money or bank draft in letter, or send by express. Don't send by registered letter or post-office order. Orders of $5 and upward, by express, can be sent at our expense. Address all orders to R. M. BOARDMAN, Courier-Journal Building, Louisville, Ky., or R. M. BOARDMAN, 212 Broadway, New York.

Good and Reliable

INSURANCE

COMPANIES.

COMMERCIAL UNION, of London.
FIRE ASSOCIATION, of Phila.
NIAGARA, of New York.
CONNECTICUT, of Hartford.
PHOENIX of London.

F. W. DEROCHEMONT & SON

No. 9 CONGRESS STREET.

AN EXTRA LOT OF

Sponges, Chamois Skins and WHIPS

at reasonable prices at

JOHN S. TILTON'S

Harness Maker and Trunk Repairer,

18 Congress Street.

THE

Caligraph!

A PERFECT WRITING-MACHINE AT LAST!

Faster, Lighter, More Durable, Simpler and Superior in Every Respect to the old Style of Writing-Machines.

It is operated with wonderful ease, always writes neatly and legibly, and three times faster than the pen.

WHO NEED THEM?

Business men, clergymen, lawyers, people who write illegibibly, all who have writing to do.

THE PRICE

has been greatly reduced, and the machine is now within the reach of all.

For circular, showing recent improvements, Address

The New England Branch Of

The American Writing-Machine Co.,

No. 36 Bromfield Street,

BOSTON MASS.

A machine can be seen at the clerk's office of U. S. Circuit Court, U. S. Court house, Portsmouth.

PATENTS!

R. H. EDDY,

No. 76 State St., Opposite Kilby, Boston.

SECURES PATENTS in the United States; also in Great Britain, France and other foreign countries. Copies of the claims of any Patent furnished by remitting one dollar. Assignments recorded at Washington. *No Agency in the United States possesses superior facilities for obtaining Patents or ascertaining the patentability of inventions.*

R. H. EDDY, Solicitor of Patents.

Testimonials.

I regard Mr. Eddy as one of the *most capable and successful* practitioners with whom I have had official intercourse. CHARLES MASON, Commissioner of Patents.

"Inventors cannot employ a person more trustworthy or more capable of securing for them an early and favorable consideration at the Patent Office." EDMUND BURKE, Late Commissioner of Patents.

BOSTON, October 19, 1870.

R. H. EDDY, Esq.,—*Dear Sir:* You procured for me, in 1840, my first patent. Since then you have acted for and advised me in hundreds of cases, and procured many patents, reissues and extensions. I have occasionally employed the best agencies in New York, Philadelphia and Washington, but I still give you almost the whole of my business, in your line, and advise others to employ you. Yours truly, GEORGE DRAPER.

BOSTON, January 1, 1881. 8tawtjansel

C. E. BOYNTON,

MANUFACTURER OF

SODA WATER

In Siphon Bottles and Fountains.

Cream Ginger Beer,
Tonic Beer, Root Beer,
Pineapple Beer,
Birch Beer,

GINGER ALE & MINERAL WATER

— ALSO, BOTTLER OF —

MILWAUKEE LAGER,
ELDREDGE'S LAGER, and
REFINED CIDER.

Of the different summer beverages manufactured at this establishment it is hardly necessary to say a single word. They have become popular "on their own merits," and can be found in many private families and on sale in every hotel, saloon and restaurant in this locality.

The Lagers bottled by me are from the best breweries in the country, and it is safe to say that there is no better in the world.

☞ Orders may be left at my establishment for any of the above, which will be delivered anywhere within the city limits without extra charge.

C. E. Boynton.

18 Bow street, - - Portsmouth, N. H.

WHIPS! All qualities and prices; LARRABEE'S, 36 Congress

DENNIS SHEA,

MANUFACTURER OF

Cement Stone Pipe

— AT —

26 WATER STREET, PORTSMOUTH.

The best Pipe made for Sewers, Culverts, Cellar and Sink Drains, Water Closets, etc. Gives perfect satisfaction wherever used. Is proof against frost, acids, and all substances which pass through the Pipe.

For sale at wholesale or retail, or laid in the best manner.

Orders for Pipe and laying left at the factory will receive prompt attention.

SPENCERIAN

STEEL PENS

of the Very Best *European* Make, and unrivaled for *Flexibility, Durability,* and *Evenness of point.*

REAL SWAN QUILL ACTION.

In 20 Numbers. A complete Sample Card, for trial, by mail on receipt of 20 Cents.
A Sample Card of 10 of the Leading Styles, for trial, on receipt of 10 Cents.

IVISON, BLAKEMAN, TAYLOR & CO.
138 and 140 Grand Street, New York.

SULPHUR BITTERS

THE BEST AND GREATEST SPRING MEDICINE

It will drive the Humor from your system, and make your skin clean and smooth. *These Pimples and Blotches* which mar your beauty are caused by impure blood, and can be removed in a short time, if you are willing to use the great blood purifier.

SULPHUR BITTERS. Why suffer with Boils, Why have with that terrible Headache? Why Why have with that old pain with Rheumatism? Why and toss on that sick bed with your nervous and bilious attacks? Why not take the best tonic to assist nature to repair the damage which has been done by the other preparations which have been taken by the glass, like other patent medicines? *Sulphur Bitters* is not a cheap TO DESTROY. It is composed of stimulants only. Roots, Barks and Berries, combined with the choicest TRACK OF SUPPLIES, in just the proportions as to make it NATURE'S GREAT SANITIVE.

SULPHUR Bitters

The Dose is small—only a Teaspoonful. It is the *best and cheapest* medicine. Try it and you will be satisfied. Get it of your druggist. DON'T WAIT. GET IT AT ONCE.

A. P. ORDWAY & CO., Chemists,
Lawrence, Mass.,
Sole Proprietors for U. S. & Canadas.

SULPHUR PLASTERS cure pain in the side. KAUFMANN'S PILLS do not gripe. 25 cents.

If you are a man of business, weakened by the strain of your duties avoid stimulants and use Hop Bitters.

If you are young and indiscreet, or married or single, old or youthful, or languishing here, rely on Hop Bitters.

Whenever you are sick, whenever you feel that your system needs cleansing, tonic or stimulating, without intoxicating, take Hop Bitters.

If you are a victim of late hours, hard work, or any other cause requiring rest, use Hop Bitters.

Thousands die annually from some form of Kidney disease that might have been prevented by a timely use of Hop Bitters.

Have you dyspepsia, *kidney or urinary complaint,* disease of the *stomach, bowels, blood, liver or nerves?* You will be cured if you use Hop Bitters.

If you are sick or weak and low spirited, try it it may save your life. It has saved hundreds.

HOP BITTERS NEVER FAIL

D. I. C. is an absolute and irresistible cure for drunkenness, use of opium, tobacco, or narcotics.

Sold by druggists. Send for Circular.

HOP BITTERS MFG. CO. Rochester, N. Y. & Toronto, Ont.

EDISON'S

POLYFORM

FOR

NEURALGIA, RHEUMATISM HEADACHE, SCIATICA.

Prof. Edison authorizes the publication of the following:

Menlo Park, N. J.

I certify that the Preparation known as Edison's Polyform is made according to formula devised and used by myself. THOMAS A. EDISON.

Sufferers from the above diseases will have sure relief, by using

EDISON'S POLYFORM,

according to directions with each bottle.

PREPARED BY THE

Menlo Park Manufacturing Co.,

NEW YORK.

Sold by Druggists. Price $1.00.

Fletcher & Tanton,

UPHOLSTERERS,

Furniture Dealers & General Undertakers

No. 55 Market Street, Portsmouth, N. H.

Coffins, Robes and Caskets always on hand or made to order. Orders left at 39 Deer Street or 27 State Street, by day or night, will be promptly attended to. S. S. FLETCHER. H. G. TANTON.

GOVERNMENT BONDS!

We are prepared to pay on presentation in any amount the highest market price for the CALLED BONDS of 1865 and 1867, and we will receive them at full value in exchange for other issues of UNITED STATES BONDS, or in exchange for other safe Securities paying 5, 6 and 7 PER CENT interest.

GEO. WM. BALLOU & CO.

72 Devonshire Street ..... Boston.
8 Wall Street ..... New York

FISH.

1000 *lbs. Dry Salted Pollock Fish.*
1000 *lbs. First Fare Cod Fish.*

For sale by

Henry F. Gerrish.

Daily Chronicle.

Her First Appearance.

It really was "quite too awfully vexing," after all her preparations were made, that now, nearly at the last moment, such a contretemps should occur, and the more she thought of it the more was Mrs. Stewart Allenby in despair.

And with good reason, for she had issued cards for a morning concert—a matinee musicale, as she called it on the invitations; the first she had ever given since she moved to the great house in one of the most fashionable roads in South Kensington, and she particularly desired that it should be a success—and now Signora Belcore had gone and fallen sick at the eleventh hour, and the programme would be too short unless some one could be found to sing the cavatina from 'Linda de Chamounix."

"Put in a comic song instead," suggested Mr. Allenby, who whose taste was not educated up to concert pitch.

"A comic song indeed!" echoed his wife, with a scornful laugh. "George, you are a fool!"

But as Mr. Allenby had heard this blunt statement a good many times before, he was not discomposed by it. At that moment the door opened softly. Mrs. Allenby started up.

"Williams," cried she to the footman, "I'm not at home! Didn't I tell you I could see nobody this morning!"

"Yes, madam," the footman answered, coughing behind his hand; "but it isn't company, madam—it's the visiting governess."

"Oh!" Mrs. Allenby was visibly relieved. "Come in, Miss Ashton. Williams, call Miss Constance at once to her lessons."

Margaret Ashton came quietly in, a little, gray-dressed creature, like a nun, with soft hazel eyes, a complexion as pale as ivory, and meended gloves upon her small hands.

"You are not well, Mrs. Allenby, I am afraid?" she said, gently, as she seated herself.

"I am well enough!" said Mrs. Stewart Allenby, petulantly—"only I'm in despair. You don't know of any one who could sing that cavatina for me, do you, Miss Ashton?"

"Perhaps—I could," said Margaret.

"You?"

Mrs. Allenby stared as if the visiting governess had stated that she could construe a sentence in Sanscrit.

"I could sing a little once," said Margaret; "and that cavatina was one of my favorite pieces."

"You darling!" she cried, "If only you could help me out of this dilemma, I'll be grateful to you all my life long."

Margaret went back to the humble little surburban cottage where she rented three rooms—a cottage where she supported a fretful valetudinarian mother, and a pretty widowed sister, whose life had been a failure all the way through,

"Charlotte," she said to the latter. "I'm going to sing at a concert next Wednesday!"

"You!" echoed the widow. "You'll fail, for a certainty."

"I can try," said Margaret, with a fluttering sigh.

"Your voice is well enough," said the sister, disparagingly; "but it has no volume. And you never will have the confidence to sing before an audience."

The tears came into Margaret's eyes. "I must do something, Charlotte," said she. "We cannot live on as we are living now. We are in debt everywhere; and since the doctor has prescribed dainties for mamma I haven't known where to look for money to buy them with."

"Perhaps I shall get something to do soon," said Charlotte.

"But in the meantime?" said Margaret, with a sorrowful uplifting of her eyebrows. She was a magnanimous little thing, this hard-worked, pale-faced visiting governess, or she would have reminded her elder sister that sitting all day with curl-papered locks and dog's-eared novels, was no way to obtain a lucrative situation of any sort.

"It's very hard on me," said Mrs. Ashton, who sat with a devotional book in her lap and a bunch of grapes on a china plate besides her. "If Margaret had been like any one else she would have made a brilliant match long ago."

[Margaret did not remind her mother how she had discarded Basil Hepburn long ago, because he was not sufficiently aristocratic and wealthy to suit Mrs. Ashton's lofty ideas—and how Mr. Hepburn had since become a rich man, and a man of mark. "If he knew how very poor we are," said Margaret to herself, with a sigh, "I think he would be sorry. But I could not tell him; and now that he has gone to travel in Egypt, and up the Nile, it isn't likely I shall see him again."]

"You haven't any more voice than a sparrow," said Mrs. Ashton.

"You have never cultivated what little you have," said Mrs. Charlotte; "and the idea of your standing up to sing among those professional vocalists is simply preposterous!"

But Margaret stood valiantly to her colors, and when the eventful night arrived she stood there on the velvet-covered platform, in her well-worn black silk, softened by bunches of pale pink rosebuds, and a drapery of misty black lace, a spray of rosebuds in her hair, and an intent look in her soft brown eyes.

"Now don't fail," Mrs. Allenby had whispered, as the portierers of crimson velvet were lifted for her to pass out upon the mimic stage.

"No," she answered, quietly, "I shall not fail."

But, for an instant, as she faced the brilliant audience, the flutter of fans, the flash of diamonds, the glitter of the footlights seemed to blind and dazzle her; a suffocating sensation arose in her throat.

"I am going to fail," she thought, and the recollection of Charlotte's dismal prophesies occurred to her—her mother's prognostications of evil, her own tormenting doubts.

"I will not fail!" she said to herself, and advancing boldly into the little arena, she faced the circle of intent eyes, and began to sing.

Sweet and clear, like the liquid notes of a lark, her voice soared up, until, forgetting her own identity in that of Donizetti's Swiss heroine, she became almost inspired; and at the close a perfect shower of bouquets rained down upon the stage at her feet—an ovation of voices rang up again and again in deafening applause. But Margaret was conscious only of one thing—she had not failed. Mrs. Allenby welcomed her rapturously to the pretty little "green-room."

"My dear Miss Ashton," she cried, "you are a genius—a second Jenny Lind! Who was to suppose that you had such a divine voice? You are the star of my little concert—the prima-donna of the evening! No, don't take your bonnet," as Margaret mechanically stretched out her hand for it. "You must come in to the drawing-room. They are all wild to know you."

"But I cannot," pleaded poor Margaret, with a downward glance at her dress. "I am not prepared."

"You are perfect," said Mrs. Stewart Allenby, with winning despotism. "Besides, one of my guests says you are an old acquaintance of his—Mr. Hepburn, who has just returned from Palestine and the Holy Land."

So Margaret was led into the midst of the glittering throng, and introduced here and there, until, like one moving in a dream, she found herself leaning on Basil Hepburn's arm.

"So you are a great singer," he said.

"I never sang in public before in all my life."

"You will be prouder and more haughty than ever."

"I never was humbler in all my life."

"Margaret," he uttered, softly.

"Well, Mr. Hepburn?"

"Mr. Hepburn! That sounds cold. Suppose you say, as you used to say, Basil."

"But things are not as they used to be," said poor Margaret, her heart beginning to beat unevenly in her breast.

"Can they not be so again, dear little Margaret?" he whispered, bending his tall head to the level of the cluster of rosebuds in her hair. "Can we not go back to the initial chapter of our lives, and begin it all over again. I am a rich man, now, but all my money cannot buy me any treasure half so sweet and priceless as your love. Dearest Margaret, tell me that you, too, have not entirely forgotten the past."

And Miss Ashton went home from Mrs. Stewart Allenby's matinee musicale an engaged young lady.

"I didn't fail, after all," she said radiantly. "And I had half a dozen applications to sing again at private concerts, and Mrs. Allenby's money will just buy my wedding dress."

So the current of true love was running smoothly again, after all.

Is it Possible

that a remedy made of such common, simple plants as hops, buchu, mandrake, dandelion, etc., make so many and such marvelous and wonderful cures as Hop Bitters do? It must be, for when old and young, rich and poor, pastor and doctor, lawyer and editor, all testify to having been cured by them, we must believe and doubt no longer. See other column.—*Post.*

—No one is so blind to his own faults as a man who has the habit of detecting the faults of others.

Centaur Liniment.

Invaluable to families, and owners of horses Sold everywhere.

—When we see two men who can separate their fighting dogs without parting as enemies themselves, you see two men who can be reckoned as among the sheep on the last day.

Castoria.

For sour stomach, constipation, and fretfulness of children. Pleasant, safe and cheap. 900 drops; 35 doses, 35 cents.

—A little girl in a London Sunday-school, being asked why God made the flowers of the field, replied: "Please, ma'am, I suppose for patterns for artificial flowers."

Ash-Tonic;

A perfected purifyer of the system. In 1-2lb. bottles; 75 cents. For dyspepsia, the many forms of liver complaint, impure and impoverished blood, and functional derangements attendant upon debility. For symptons indicated by indigestion, loss of appetite, nausea, sick headache, sour stomach, furred tongue, drowsiness, blanched lips, sallow complexion, pain in the side or back, eruptions, depression of spirits, nervous irritability and hysteria, and for building up the system, ash-tonic is unquestionably the most prompt and energetic remedy yet devised.

—At Santa Cruz, California, recently, Miss Blanche Masonnette, a little blonde of nineteen, saved the life of a prominent military man, who had been stunned by a breaker and was helplessly drifting out, face downward, on the receding wave. With extraordinary courage the little lady swam to his relief, turned him on his back and guided him to the safety rope, where he was able to recover his senses.

American Ladies.

The first impression Sara Bernhardt received of the American ladies manifested itself thusly: "Oh! so ladies, so are so beautiful, such clear complexion I nevare see before" all of which is due to the universal use of Swayne's Ointment for skin diseases, which insures a clear and clean complexion, and a healthy color. This recalls to mind the divine precept, "cleanliness is next to godliness."

Portsmouth Chronicle.

THURSDAY, SEPT. 1. 1881.

[Entered at the Post-Office at Portsmouth, N.H. as second-class matter.]

The President.

The midday bulletin on Aug. 31st was the best that has been issued for two weeks. It was as follows:

At the dressing of the President, this morning, the parotid gland swelling was found to be discharging freely. It looks well, and has materially diminished in size. The wound remains in about the same state. His general condition is evidently more favorable than at this hour yesterday. Pulse, 95; temperature, 98.4; respiration, 17.

Secretary Blane at a later hour sent the following to Minister Lowell:

The President's condition is very encouraging to-day. Pulse down to 95,—lower than it has been for several weeks. Temperature and respiration normal. No adverse symptoms apparent at this hour, two P. M.

Life on the Ocean.

The ship Sandusky, from Pensacola for Liverpool with lumber, was fallen in with by steamship Hudson Freemen, from New Orleans for New York, Aug. 28th, waterlogged, dismasted and in her stern gone, and the survivors of the crew were taken off. The Sandusky registered 1018 tons, and was built in Newcastle, Me., in 1849. Two seamen and the cook were lost when the masts and deck load went, and the survivors had been seventy-eight hours without food or water when rescued.

The steamer Chalmette, from New Orleans for New York, on Aug. 28th took from the sinking wreck of the schooner Lucie Wheatley the captain and crew, who had been four days without food or water, and clinging to the hull of the schooner, which was completely submerged.

The steamer Juniata, from New York for Savannah, on Aug. 28th rescued the crew of the wrecked schooner Hannah A. Sollis. The captain of the schooner was lost.

The steamer Santiago de Cuba on Aug. 29th picked up a man naked and delirious, found floating on a piece of a vessel's cabin, and carried him into Savannah. He proved to be James G. Harris, mate of the schooner Mary G. Fisher, which foundered Aug. 24th off Frying Pan shoals, all hands except Harris being drowned.

Barque Brunswick, from Pascagoula for Boston, foundered off Tybee, Ga., and four men were drowned. The captain and six men floated two days on a raft, and were then picked up by a pilot boat.

Schooner Caroline, Hall master, was abandoned at sea, the crew arriving at Charleston, S. C., Aug. 30th, in barque Minnie Gray, from Boston.

The barque Aurea Para, from Charleston for Bull river, collided with an unknown vessel during the storm, and was much damaged; the other vessel is supposed to have gone down, with all hands.

Numerous minor disasters are reported. Many vessels managed to crawl back to the southern ports in a disabled condition, among them being the steamship Desaugy, which brought over the obelisk, and which took the hurricane the day after leaving Savannah. The steamship Maharajah and a schooner went on Sapelo bar, Ga. The revenue cutter Boutwell was driven ashore in a marsh back of Fort Pulaski, and many small craft are reported stranded along the coasts of Georgia, Florida and the Carolinas. The lives lost by the storm, on land and sea, are numbered by the hundreds.

News and Notes.

Two houses at Whitehall, N. Y., were broken into on the night of Aug. 29th, and money and jewels to the amount of $2000 stolen. Two suspicious looking men were seen to board the cars seven miles from Whitehall, Aug. 30th, and orders were telegraphed ahead of the train to arrest them at Mechanicsville, where Sheriff Post and a deputy boarded the train for that purpose, when one of the men shot the sheriff through the neck, the ruffians then running up the track, pursued by the deputy and some of the passengers. One of the passengers was returning from a shooting excursion, and brought both the scoundrels down with bird-shot. Much of the stolen property was found on them.

Horace Montgomery and Kate Bartholomew of Waddington, St. Lawrence county, New York, were drowned Tuesday afternoon, Aug. 30th, while attempting to run the rapids at DuPlatte in a small boat. Another young lady and two boys, in the same boat, were saved.

At Milwaukee, Wis., Aug. 30th, Herman Hilton shot and killed his stepfather, Paul Kimmer, and mortally wounded his mother, Mrs. Kimmer, at Kimmer's residence. The murderer was arrested.

Six men and three girls were injured, and the building badly damaged, by an explosion in the loading room of the Winchester Repeating Arms Co. at New Haven, Conn., Aug. 30th. One of the men may die, but all the others will recover.

Mrs. Samuel Hoyt, aged nineteen, was burned to death at Morris, Conn., a few days ago, by her clothes catching fire from kerosene that she was using to kindle a fire. She was a Hartford girl, and had been married but ten months.

The steamer City of Richmond, of the Portland and Mt. Desert line, ran on the rocks at Mark island in Penobscot bay during a thick fog on Aug. 30th, and sank. No lives lost.

At Atlanta, Ga., Aug. 30th, a train of cars ran into one side of the new exposition building, knocking it out and doing damage to the amount of $60,000.

Two white men were killed and a number of negroes wounded during a row at a negro dance in False River Point, La., Aug. 30th.

The reported massacre of seventy-nine whites at Eureka Springs, N. M., by Indians, is contradicted. There has been no trouble there.

Francis C. Pease, aged twenty-three years, on Tuesday evening, Aug. 30th, shot and killed his wife at their boarding place in Boston, and then shot himself four times, inflicting mortal wounds. Mrs. Pease was but eighteen years old, and of very attractive appearance; she had been married two years, and has one child ten months old, living with Mrs. Pease's mother at Rockland, Me., from which place the couple removed to Boston not long ago. The murderer was a hard drinker, and no other cause for the tragedy is known, as the pair were not known to have any trouble together.

The schooner B. F. Somes, of Gloucester, Mass., arrived home a few days ago from a banks trip without either fish or skipper on board, the crew having charge of the vessel. James Lagdon, who went out as master, put into Liverpool, Nova Scotia, sold the bait and supplies, and decamped. He leaves a family in Gloucester.

A telegram from Tchesme, Asia Minor, says that a recent earthquake there and on the island of Chio was more violent than that of last April. The inhabitants are in despair.

Our General Railroad Act.

The Springfield *Republican* says that the laying out of railroads is becoming a serious matter in more than one locality, and cites a case of gross injustice to property owners. Our present railroad law is based upon the broad ground that if an association of capitalists possess money to build a railroad it is evidence sufficient that the railroad is needed, and private rights must give way. It is a monstrous stretch of power, and will sooner or later secure revision. If the selectmen of a town refuse a location, the railroad commissioners are obliged to locate the road. It is in the power of any number of persons to ruin the best streets and the finest estates by building a railroad which is of no possible benefit to the town injured, and may be, as the *Republican* suggests, a project to carry a barrel of flour from Iowa to the English operative in Manchester, England, cheaper than to the American operative at Chicopee or Holyoke. Tracks are laid running parallel with town roads, and crossings at grade are multiplied to the detriment of the public, and yet there is no relief or remedy for the public.

But this is not the worst feature of this law. It openly aids and abets swindling schemes. A railroad is built which is of no possible benefit to the public, and it is bonded, perhaps, for more than it costs. The bonds are sold to innocent parties, who imagine that the state of Massachusetts would not charter a road if it were not wanted. The original promoters of the scheme step out if it does not pay, and the bondholders are victimized. This is what is sure to take place in this state unless the railroad commissioners are intrusted with the proper authority to refuse a location if in their judgment the railroad is not wanted for the benefit of the people of the state. It is quite time that the state should put its foot upon these railroad tramps, who go about with protection papers in their pockets given to them by the state of Massachusetts.—*Boston Journal.*

FLOUR!

Just received

500 BARRELS

of the best St. Louis and Wisconsin Flour. Also some of the best Minnesota Haxall, which I shall sell at

WHOLESALE AND RETAIL!

LOWER than the same grades of Flour can be bought in Portsmouth. Call and price my Flour before purchasing elsewhere, at the old and popular stand of C. ROBINSON & SON,

16 BOW STREET.

Portsmouth, April 26th, 1881.

J. S. JAMES.

NOTICE.

We wish simply to announce to the Ladies of Portsmouth and vicinity, that our stock of

MILLINERY GOODS!

— COMPRISES —

The Best and Most Desirable Styles

to be found in

New York or Boston Markets.

Our success in endeavoring to please our customers for the past fourteen years needs no comment. Respectfully,

J. M. TEBBETTS,

14 MARKET STREET.

PORTSMOUTH, N. H.

Important.

When you visit or leave New York city, save Baggage Expressage and Carriage Hire, and stop at *Grand Union Hotel*, opposite Grand Central Depot; 650 rooms, fitted up at a cost of one million dollars, reduced to $1 and upwards per day. European plan. Elevator. Restaurant supplied with the best. Horse cars, stages and elevated railroad to all depots. Families can live better for less money at the Grand Union Hotel than at any other first-class hotel in the city. 1m35,81

Recent Stock Sales.

U. S. new 4 1-2s, coupon	114
U. S. new 4s, coupon	112 7-8
Maine State 6s, 1889	117 1-8
N. H. State 6s, 1892	127 3-4
Massachusetts State 6s, Gold	117
Portsmouth City 6s, 1892	115
Eastern R. R. 4 1-2s	110
Ports., Great Falls & Conway 4 1-2s	92 3-4
Great Falls Manufacturing Co	117 1-4
Cocheco Manufacturing Co	262
Salmon Falls Manufacturing Co	383
York Manufacturing Co	1305
Lawrence Manufacturing Co	57 1-2
Boston & Lowell R. R.	115
Boston & Providence	165
Boston & Maine	152
Boston & Albany	168 1-2
Concord	98
Eastern	50
Eastern Railroad in N. H.	92
Fitchburg	150
Maine Central	81
Manchester & Lawrence	150
Michigan Central	110
Northern in N. H.	112
Nashua & Lowell	145
Old Colony	120
Ports., Great Falls & Conway	28
Portland, Saco & Portsmouth	118
Portsmouth & Dover Railroad	110

Irritation of the Scalp.

An Authentic Testimony.

Gentlemen,—For five years I have been greatly troubled with dandruff, with a severe itching of the scalp, and my hair falling out. I have tried almost every known remedy, all proving worthless. Seeing Burnett's Cocoaine and Burnett's Kalliston advertised, I procured a bottle of each, and am happy to state that the dandruff is completely removed, and no itching whatever remains.

J. E. CAVEN, Kansas City, Mo.

Burnett's Flavoring Extracts, always standard.

A Fortunate Tailor.

Mr. P. S. Kearney, a tailor in the house of Warner & Sweetwood, Vicksburg, Miss., has been the fortunate winner of half the capital prize in The Louisiana State Lottery, $75,000. The lucky number was 78,112. Kearney came from Memphis about six months ago. He is an excellent workman and is charitable and good natured in the extreme. His employers speak of him in unbounded terms of praise and compliment, and are as much rejoiced at his streak of good fortune as the lucky man himself.—*Vicksburg, Miss., Herald, July 13th.*

A COUGH, COLD OR SORE THROAT should be stopped. Neglect frequently results in an incurable Lung Disease or Consumption. "*Brown's Bronchial Troches*" do not disorder the stomach like cough syrups and balsams, but act directly on the inflamed parts, allaying irritation, give relief in Asthma, Bronchitis, Coughs, Catarrh, and the throat troubles which Singers and Public Speakers are subject to. For thirty years "*Brown's Bronchial Troches*" have been recommended by physicians, and always give perfect satisfaction. Having been tested by wide and constant use for nearly an entire generation, they have attained well-merited rank among the few staple remedies of the age. Sold at 25 cts. a box everywhere. 1m,th & f qtian82

$500 Reward!

We will pay the above reward for any case of Liver Complaint, Dyspepsia, Sick Headache, Indigestion, Constipation or Costiveness we cannot cure with West's Vegetable Liver Pills, when the directions are strictly complied with. They are purely Vegetable, and never fail to give satisfaction. Sugar Coated. Large boxes, containing 30 Pills, 25 cents. For sale by all Druggists. Beware of counterfeits and imitations. The genuine manufactured only by JOHN C. WEST & CO., "The Pill Makers," 181 & 183 W. Madison St., Chicago. Sent by mail, postpaid, on receipt of 25 cents in stamps. 6eowsu4ISI

HOLMAN'S PAD

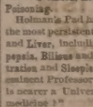

TRADE MARK.

ACTS BY ABSORPTION THROUGH THE NERVE FORCES AND THE CIRCULATION.

Dr. Holman's Pad is the Original and Only Genuine Curative Pad, the only remedy that has an honestly acquired right to use the title word "Pad" in connection with a treatment for chronic diseases of the **Stomach, Liver, Spleen and Malarial Blood Poisoning.**

Holman's Pad has such complete control over the most persistent Chronic Diseases of the Stomach and Liver, including Indigestion, all forms of Dyspepsia, Biliousness and Sick Headaches, Nervous Prostration and Sleeplessness, as to amply justify the eminent Professor Loomis' high encomium, "It is nearer a Universal Panacea than anything in medicine!"

Beware of Bogus and Imitation Pads. Each Genuine HOLMAN PAD bears the Private Revenue Stamp of the Holman Pad Company, being the above Trade Mark printed in green.

FOR SALE BY ALL DRUGGISTS,

Or sent by mail, postpaid, on receipt of $2.00. Full Treatise sent FREE

HOLMAN PAD CO.,

(P. O. Box 2112.) 744 Broadway, N. Y.

Dr. Holman attends daily. Consultation Free. Suitable rooms for the reception of lady patients.

LECTURE!

Mr. Samuel W. Foss

will deliver a lecture, subject,

"Originality,"

in the North Parish chapel on Middle St., Tuesday evening, Sept. 6th, commencing at eight o'clock. Admission 25 cts. Tickets may be procured at Willis G. Myers' or Mercer Goodrich's bookstores.

Private School.

MISS AMELIA M. WHITE will re-open her school at No. 29 State Street, Monday, Sept. 5th. 2w

THREE HUNDRED DOLLARS REWARD.

TWO HUNDRED DOLLARS of the above sum is offered by the town of Kittery for the arrest and conviction of the party or parties who robbed H. G. A. Freeman on the highway leading from Kittery to York. A further reward of ONE HUNDRED DOLLARS is offered for the arrest and conviction of the party or parties who entered the house of J. L. Ward, and took jewelry therefrom. For further particulars enquire of the undersigned. KITTERY, Aug. 24th, 1881.

JAMES E. PHILBRICK, FRANKLIN H. BOND, WILLIAM A. FERNALD } Selectmen of Kittery.

"BABY" ORGAN!

$22.00

Will buy a Mason & Hamlin Cabinet Organ suitable for playing the full parts of hymn tunes, anthems, songs, and popular sacred and secular music generally. A cordial invitation is extended to all to call and see the "BABY" at

Montgomery's Music & Art Store,

No. 6 Pleasant Street, Portsmouth, N. H

A full line of Pianos, Organs, Sheet Music, Musical Goods, Pictures & Frames, and artists' Material constantly on hand at lowest prices.

Chas. E. Laighton & Son,

Nearly opposite Post-Office.

Have in stock

New Bordeaux Goods,

CLARETS,

SAUTERNES, BURGUNDIES,

CHAMPAGNE AND

RHINE WINES!

Italian and French

OLIVE OILS,

in all sizes.

Richardson & Robbins'

ROLLED TONGUES,

Whole Boned Ham, Chicken, etc.

FERRIS'

Pig Hams & Bacon!

with as complete a line of

Seasonable Goods as can be found in New England.

B & L

Brunswick Soups.

These Soups are put up in powder form in tin cans of 1-2 lb. each, and consist of Vegetable, Lobster, Fish, Bean, Beef and Oxtail. One can will make five pints of Excellent Soup, all seasoned, in fifteen minutes. It is one of the most wholesome and convenient articles for the table ever produced. Price 25 cents per can. We have just received a new stock of CAPERS, OLIVES, ENGLISH PICKLES also NEW CROP OLIVE OIL, in qt., pt., and 1-2 pt. bottles. Also, DUTCH CHEESE, Whole ROLLED OX TONGUES, in cans, CANNED BEEF, etc. In Lunch Goods we have SARDINES, TONGUE, HAM, CHICKEN, DEVILED HAM and POTTED BEEF and TONGUE. Peirce Farm Champagne CIDER, in qt. and pt. bottles.

Butler & Laighton.

NO. 1 MARKET SQUARE.

A Full Line of ROOM PAPERS and CURTAINS!

Fixtures, Tassels, Opaques, Hollands,

may be seen at

NO. 1 CONGRESS BLOCK.

Especial attention given to making and fitting Curtains.

WILLIS G. MYERS.

WHIPS All kinds, cheap, at **LARRABEE'S** 26 Congress Street, up-stairs.

STRICTLY

First-Class Work

on the shortest notice at the

Portsmouth STEAM LAUNDRY!

— BY —

TROY LAUNDRYMEN.

Cuffs and Collars a specialty, send in your orders. Work left at the office,

No. 72 STATE SRTEET

Will receive prompt attention.

Price Lists to be had on application.

OFFICE HOURS: Saturdays from 7 A. M. to 10.30 P. M. Every other day (except Sunday) from 7 A. M. to 2.30 P. M. 3f

SPECIAL ADVERTISEMENT OF SUMMER DRY GOODS.

AYERS & LOCKE HAVE JUST RECEIVED THE FINEST LINE OF SUMMER DRESS GOODS!

Muslins, Lawns, Buntings, Nuns, Veilings, Silks, etc. All Silk Surahs in Black and all desirable colors. Plain and Fancy Black Satin Marvelleux. Largest assortment of *Black Silks* acknowledged by good judges to be exceedingly good value—75 cts., $1, $1.25, $1.50, $1.62, $1.75, $1.87, $2.00 and $2.25. CLOSING-OUT OF SPRING GARMENTS. Having met with unexpected success in the sale of Spring Sacques we have marked down what few we have in stock *To Cost! To Cost!* to close the stock. We have also received a fine assortment of Linen Ulsters which we are prepared to sell at the very lowest Boston prices for first-class garments. We shall make large additions to our stock of Sun Shades and Sun Umbrellas as soon as the manufacturers can fill our orders. Everyone desirous of purchasing *Laces, Passementeries, Fringes, Buttons, Girdles, or Anything in the line of Trimmings or small Wares*, will find it their advantage to examine our stock and compare prices before purchasing elsewhere. FINEST LINE OF KID GLOVES, LISLE AND LACE TOP, AND LADIES & CHILDREN'S HOSIERY & UNDERWEAR IN THE CITY.

AYERS & LOCKE.

AYERS & Locke.

FISH, FISH!

FIFTY QUINTALS

of extra nice Stack-Salted

POLLOCK FISH!

for sale by

George Herbert & Co.,

RAILWAY WHARF,

PORTSMOUTH, N. H.

JUST OPENED!

— AN —

Enormous Line!

— OF —

STRAW HATS!

Very Cheap.

F. G. MOSES,

No. 13 Congress street.

Real Estate.

House For Sale.

THE HOUSE occupied by subscriber, containing 12 rooms in good repair. At small expense can be made into two tenements. J. E. HAM.

To Let,

STORE NO. 27 MARKET STREET. Apply to J. R. MAY.

For Rent.

HALF HOUSE on Melcher street, near Pleasant; four rooms; water in house. Rent low to prompt tenant. Apply at No. 34 Pleasant street. jy31f

To Let,

FRONT office over Rockingham National Bank recently occupied by Wm. R. Foster. Apply at the Bank.

To Let.

HOUSE NO. 1 DENNETT STREET. Apply at No. 5 Chapel St.

For Sale or To Let.

A VERY desirable house on Richards avenue. Furniture can be hired with the house if desired. Apply to A. F. HOWARD, Custom House.

House to Let,

LARGE HOUSE No. 2 Chestnut street, opposite Music hall. Apply at No. 4.

To Let.

HOUSE No. 116 State street, now occupied by Capt. Jacobs. For particulars enquire of Mr. Jerome C. Butler of the firm of Butler & Laighton, or of the subscriber at Newcastle. eod&w GEO. W. TOWLE.

For Sale.

THE HOUSE AND LOT corner of Austin and Summer streets, formerly occupied by the late Lydia Pickering. The lot contains 10,000 square feet and may be divided into several other house lots if desired. Possession given immediately. Apply to WALLACE HACKETT, admr., over First National Bank.

Portsmouth, May 12th, 1881.

House for Sale or To Rent,

THE desirable place No. 7 Miller Avenue. The house is good repair, has aqueduct Water, large garden, and will be sold at a bargain, or let to a good tenant. J. H. HUTCHINSON.

For Sale.

HOUSE 21 State street, containing nine rooms; brick bakery, with two coal-burning ovens; large stable, and two sheds. An old stand, offering a good chance for one to go into the BAKING BUSINESS, or for investment. Good reason for selling. Apply at 59 Market street.

Wanted.

AT ONCE, a good smart Meat and Pastry COOK. Apply at this Office.

Boy Wanted.

A GOOD STEADY BOY WANTED AT THIS OFFICE.

Notice to Pensioners.

JOHN P. COOPER would inform Pensioners that he will attend to executing and forwarding Vouchers at the office of W. H. Rollins, Esq., on 5th of September next, and the following week.

COST

$4.18 PER THOUSAND!

THE CHEAPEST!

— AND —

Safest Life Insurance in the World.

THE

SEMI-ENDOWMENT POLICY!

— OF THE —

Mutual Life Insurance Co.

of New York,

F. S. WINSTON, President,

IS SECURED BY

ASSETS AMOUNTING TO OVER

$90,000,000

And is the safest and Cheapest Insurance ever offered by any Company.

EXPLANATION.

These policies are settled in 20 years by the payment in cash, of one-half the amount insured, or in event of death occuring during that period to the beneficiary for the full amount insured.

ILLUSTRATION.

Age 35 (other ages in proportion,) Policy of $1,000 annual premium of $29.18.—

20 premiums of $29.18 each,	$583.60
One half of policy returned in 20 years,	500.00
Total cost $1,000 insurance for 20 years,	$83.60

Annual cost of $1,000 insurance against death for 20 years, $4.18, exclusive of all dividends, which are declared annual as with other forms and available on the anniversary of policy.

Further information and applications furnished by

C. M. GIGNOUX

GENERAL AGENT

For Maine and New Hampshire.

Local Matters.

POST OFFICE RULES.

MAILS CLOSE.

	A. M.	P. M.
Boston, West and South,	8, 10:35, 2:30	4:50 *6:30
Eastern Ways,	10:35, 2:30	
Portland,	9:25	4:50 6:30
East [beyond Portland]	9:25	6:30
Kittery, Saco and Ways,	9:25	4:50
Great Falls,	9:25	4:50
Great Falls & Conway R. R.	9:25	
Concord and North,	7:40	4:50
Concord Way,	7:40	4:50
Boston & Maine R. R.	7:40	4:50
Dover,	9:30	2:30 6:30

*Arrives in Boston next morning.

MAILS ARRIVE.

	A. M.	P. M.
Boston, South and West,	10:05, 3:15	5:50 9:08
Boston Way,	10:05	5:50
Portland and East,	11:20	3:20
Great Falls & Conway R. R.	11:20	
Concord and North,	10:20	6:50
Dover,	7:50	3:15 5:50

Letters for the night mails [and no others] east or west may be deposited in the box at the Eastern depot, every day except Sundays.

E. G. PEIRCE, JR., P. M.

MINIATURE ALMANAC--SEPT. 1.

SUN RISES	5:25	MOON SETS	10:48 P. M.
SUN SETS	6:34	FULL SEA	4:15 A. M.
LENGTH OF DAY	13:09		4:45 P. M.

THE WEATHER.

U. S. SIGNAL OFFICE,
WASHINGTON, D. C.
Sept. 1, 1:30 A. M.

Probabilities for New England:—

Increasing cloudiness, followed by local rain, brisk westerly winds, stationary or higher temperature, lower pressure.

The Thermometer at the CHRONICLE Office, at 4:00 o'clock this morning, registered 74 degrees above zero.

Cloudy.

AROUND HOME.

Orders have been received at the navy yard to commence work at repairing the Omaha.

The thermometer was up to ninety-six in the shade in a garden on State street, Wednesday.

Joseph Robinson, Esq., assistant solicitor of the United States treasury was in town on Wednesday.

Rev. William Lamson, D. D., formerly pastor of the Middle street Baptist church in this city, accompanied by Mrs. Lamson, was in town on Wednesday.

The Sunday school of the Christian church at Beech Ridge, York, to the number of one hundred persons, picnicked at York beach on Wednesday.

There is to be a grand excursion to the White Mountains from this city on Wednesday, Sept. 7th, through the White Mountain Notch to the Fabyan house; train will leave here at 7:30 A. M., arrive at Fabyan's at 11:30; leave Fabyan's at four P. M., arriving in Portsmouth at eight. Tickets only $2.25 for the round trip,—and good for *six days*, for returning on. If the 7th should be stormy, the excursion will be postponed to the next fair day.

The railroad men report the travel over the Eastern road for a week past as heavier than ever known before. One train for Boston on Saturday, Aug. 27th, had fifteen passenger cars, all well filled; there were ten cars, with 368 passengers, in the train when it left Portland, and three cars were added here. Over 600 pieces of baggage were handled in the depot here the same day. Though such crowds of people are going westward, large numbers also pass east through this city, the mountain travel being very large.

Adjutant General Ayling has issued General Orders No. 8, disbanding the following-named military organizations and honorably discharging the enlisted men connected with the same: Platoon A, second battery, Dover; Co. G, 1st Reg't, Newmarket; Co. A, Lydeborough, and Co. B, of Peterborough, of the 2d Reg't; and Co. I, of Colebrook, 3d Reg't. The Manchester War Veterans, Co. I, of the 1st Reg't, having been chartered as an independent organization, has ceased to be a part of the New Hampshire National Guard.

A correspondent says that when the fishing schooner Eldorado, Nathaniel B. Yeaton of Newcastle master, drifted with the tide against Portsmouth bridge on the night of Aug. 29th, "she struck the bridge so hard as to break several piles and considerably damage the schooner. She was heeling over a great deal, and would probably have filled and gone down but for the night watchman on the bridge, Mr. John Williams of Kittery, who summoned help and had the schooner towed alongside the pier at the draw. During the ten years Mr. Williams has been in the employ of the Eastern railroad company he has saved many thousands of dollars' worth of vessel property which has drifted against the bridge, and on one or more occasions has saved life from being lost at this point."

POLICE COURT.

WEDNESDAY, Aug. 31; *Batchelder, J.*

Edward Foster, Edwin Lowd, Charles Medwood and Wellington Vine, were all up for drunkenness. The first named two signed the pledge, and were dismissed on probation; the other two were allowed to go on their promise to leave town at once.

LYMAN GREENLEAFE SPALDING.

The burial service of the Episcopal Church was read at the Torpedo Station, Newport, Rhode Island, Tuesday afternoon, August 30th, over the late Lieutenant Lyman Greenleafe Spalding, U. S. N. Afterwards, led by the band from the Station, and escorted by a long procession of officers, sailors and marines, the body was placed in the receiving tomb in the Island Cemetery at Newport. The ceremony concluded with the usual volleys of musketry. The family was represented at the sad occasion.

Under these circumstances there will be no funeral services held in Portsmouth, only a committal rite at the receiving tomb.

CORRESPONDENCE.

The correspondents who want information are numerous. One writer desires to know why, in a city where are owned and driven so many private horses, there is not a place where the best quality of hay is kept on sale; or if such an establishment exists, why it is not advertised that strangers in and about Portsmouth at this season may know, of it

Another correspondent wants the authorities to dredge the mill ponds around the shores, and deepen the places now giving forth bad odors; but this would open a sluice-way of correspondence, and we have had our share of this.

Still another asks if every old fish-story which may be revamped in a letter of later date is to be believed except by the marines. This conundrum we cannot answer.

A returning son deprecates the condition of the south cemetery; thinks the lots in a majority of instances are kept in bad condition; that the carriage ways and paths need being put in order, and that much improvment suggests itself to the stranger. He says there should be a board of trustees or a corporation organized, to receive bequests and trusts, the income of which should be expended in the care of lots and avenues and trees; that the place is deteriorating, for once it was attractive but now shows the want of judicious care; and he hopes it will be placed in the hands of a board of managers who will exercise proper oversight. The communication is lengthy, but we give the substance, and commend the subject to the consideration of our resident lot owners.

A trader asks if it is proper for stranger pedlers to come and sell, or attempt to sell, their wares in open market in our streets, without proper restrictions or payment of a license. We presume not.

THE YORK COUNTY HIGHWAYMAN.

The festive highwayman is again on the rampage across the river, if we can credit the following story, which we heard in a blacksmith shop over there on Wednesday:

Two ladies driving in a buggy from South Berwick to York beach, by way of Eliot, on the 30th ult., when in a thick piece of woods near Smith's crossing, Eliot, were stopped by a man who came out of the woods and presented a pistol. The fellow robbed the terrified ladies of their jewelry, and also took from them two silk dresses, after which he allowed them to go on. Shortly afterward a male pedestrian passing along the same road met a man with a valise, who wanted to sell him two silk dresses at $2.00 each, and shew them to him, but the traveller declined to buy, as he had no money and did not want the dresses.

THE TORPEDO DISASTER.

The funeral of the two victims of the torpedo explosion at Newport, R. I., Lieut.-Comdr. Benjamin Long Edes and Lieut. Lyman G. Spalding, took place at the torpedo station on Goat Island, Newport, Tuesday afternoon, Aug. 30th, at three o'clock. The funeral service was read by Chaplain Hayward of the United States training-ship Constitution. At the wharf in Newport the remains were met by marines and sailors from the United States ships Vandalia, Kearsarge, Constitution and New Hampshire. A long procession of officers and men then escorted the remains of the two victims to Island cemetery, where they were temporarily placed in a vault. To each hearse there were sixteen bearers, eight naval officers and eight sailors. The funeral procession included Admiral Porter, Commandant Selfridge, the officers and class of the torpedo station, and the officers of the government vessels, making in all over seventy-five officers. The flags at the station, in the city and at Fort Adams were at half-mast. The procession was witnessed by a large concovrse of sympathizing citizens. A naval investigation into the cause of the accident will be held by government order at the torpedo station. All experimental work at the station was laid aside on the day of the obsequies.

E. C. Spinney, Esq., who some time ago purchased a half interest in the Rice farm at Kittery, has recently bought the other half, and can now claim to own one of the best farms in York county, if indeed it is not the very finest.

The Biddeford *Times* of a recent date, in its "Old Orchard notes," has the following: "The Ocean house, under the new management of Mr. Job Jenness & Son, of Rye beach, N. H., has been a success this season, although it is behind the times in improvements. Next year, however, these will be put in, and the backeyed 'all modern conveniences' will apply to its arrangements. Mr. Jenness fully understands the hotel business in all its complications, having had the charge of large houses at different watering places and in the cities. Mr. Chas. Jenness, his son, is very popular with the guests, and occupies his time looking after their welfare. A few more such men would build our grand old beach up higher still. The office has been in the charge of Mr. N. R. Goss, whom everybody likes, and finds faithful to his duties. These gentlemen will probably have the house another year."

MARRIED.

DOWNES—PLAISTED. In this city, Aug. 30th, by Rev. E. M. Grant, Mr. Willis L. Downes and Miss Salvina A. Plaisted, both of York, Me.

MERRILL—BERRY. In this city, Aug. 31st, by D. J. Vaughan, Esq., Orren P. Merrill of Saco, Me., and Mary E. Berry, of Portland, Me.

DIED.

SPALDING. At Newport, R. I., Aug. 29th, Lyman Greenleafe Spalding, Lieutenant United States Navy, aged 36 years, eldest son of Lyman D. Spalding of this city.

COX. In Holderness, Aug. 29th, Hannah Cox, widow of Robert Cox, aged 105 years, 2 months and 4 days.

MARINE CHRONICLE.

PORT OF PORTSMOUTH.

ARRIVED Aug. 30th.

Stmr Iris, (U S S lighthouse tender,) Johnson, Portland.

Sch Mary Willey, Williams, Bangor, lumber to John H Broughton.

ARRIVED Aug. 31st.

Stmr Allentown, Swasey, Philadelphia, with 1080 tons coal to J A Walker. The Allentown remained below, on account of vessels discharging at her berth at the coal pockets.

Sch William A Duboscq, Osgood, New York for Dover.

Sch Gen Banks, Morton, Hoboken, with 186 tons coal to J A Walker.

Sch Addie E Snow, Thorndike, Richmond, Va. with 233 tons coal to J A Walker.

SAILED Aug. 31st.

U S S Iris, Johnson, Portland.

Stmr Acushnet, Bird, Boston.

Sch Satellite, Hunt, Eliot neck for Lynn.

Sch Kate Lilly, Hutchins, Dover for Bath.

Sch Commonwealth, Burding, Rockland.

Sch Ophir, Thurston, Calais.

Sch Kate P Gifford, English, Philadelphia.

Sch Hannah E Shubert, King, Philadelphia.

Sch Nellie V Rokes, Thompson, Philadelphia.

Brig Rocky Glen, Higgins, for Pensacola cld Galveston 23d ult.

Brig Clara J Adams, McFadden, from Philadelphia arr at Portland 29th.

Sch Parker M Hooper, Lane, hence in tow of tug Knickerbocker, arr at Bath 27th ult.

STATED MEETINGS.

CITY GOVERNMENT.

In the City Building, Market Square.

Board of Mayor and Aldermen—Thursday evenings.

Common Council—Thursday evenings.

Board of Overseers of Poor—Tuesday evenings.

Board of Instruction—First Wednesday in each month.

Board of Engineers—Tuesday next following first the Monday in each month.

MASONIC.

In Masonic Hall, Congress Block.

St. John's Lodge, No. 1—First Wednesday of each month.

St. Andrew's Lodge, No. 56—Second Monday of each month.

Washington Chapter, No. 3, R. A. M.—Fourth Tuesday of each month.

Davenport Council, No. 5, R. and S. M.—Third Thursday of March, June, September and December.

DeWitt Clinton Commandery, Knights Templar—Third Monday of each month.

Ineffable Grand Lodge of Perfection—Third Wednesday of January, April, July and October, (annual meeting 24 of Hebrew month Adar.)

Portsmouth Rose Croix Chapter, No. 1, E. M. R. M., Second Friday evening of each month at seven and a half o'clock, at Memphis Hall, No. 5 Daniel street.

I. O. O. F.

At Odd Fellows' Hall, National Block.

Piscataqua Lodge, No. 6.—Monday evenings at 7:30 o'clock.

New Hampshire Lodge, No. 17—Wednesday evenings at 7:30 o'clock.

Osgood Lodge, No. 48—Thurday evenings at 7:30 o'clock.

Strawberry Bank Encampment, No. 5—Second and Fourth Fridays in each month.

Mount Sinai Encampment, No. 19—First and Third Fridays in each month.

Union Rebecca Degree Lodge No. 3—First and Third Tuesdays in each month, at 7:30 o'clock.

RELIEF ASSOCIATIONS.

Rockingham Masonic Relief Association—Annual meeting First Friday in January.

Portsmouth Odd Fellows' Mutual Relief Association—Annual meeting Fourth Tuesday evening of January.

Temperance Mutual Relief Association—At Mercantile Hall, First and Third Wednesday evenings of each month.

Mutual Relief Association of Rockingham County—Second Tuesday of January and December.

Portsmouth Fireman's Mutual Relief Association—Second Wednesday of January, April, July and October.

OTHER ORGANIZATIONS.

At Odd Odd Fellows' Hall, Daniel Street.

Storer Encampment, Post No. 1, G. A. R.—Third Wednesday of each month.

St. George Council, No. 24, Legion of Honor—Second and Fourth Tuesday evenings of each month.

Portsmouth Commandery, No. 47, United Order of the Golden Cross—Thursday evenings.

Riverside Council, No. 441, Legion of Honor—First and Third Tuesday evenings of each month.

Strawberry Bank Lodge, No. 52, I. O. G. T.—Each Wednesday evening at 7:30 o'clock, at Mercantile hall, No. 5 Congress street.

Rockingham Lodge, No. 37, I. O. G. T.—Each Thursday evening at the hall in Exchange Building.

Women's Christian Temperance Union—Social meeting each Wednesday afternoon at 2:30 o'clock, at Bow Mission hall.

Langdon Colony, No. 15, Pilgrim Fathers—First and Third Friday evenings of each month at Golden Cross hall, Daniel street.

Damon Lodge, No. 9, Knights of Pythias—At Pythian Hall, corner Market and Daniel streets, Tuesday evening of each week.

Orion Tent, No. 200, Knights of Maccabees—First and Third Monday evenings of each month at Good Templars' hall, Pleasant street.

Sagamore Lodge, No. 250, Knights of Honor—At Hall No. 24 1-2 Market street, Second and Fourth Monday evenings of the month.

THE

Mutual Life Insurance Co.

OF NEW YORK,

which for almost half a century has always

HONORABLY FULFILLED

Every Contract!

will continue so to do, and the

CHEAP RATES!

advertised in another column and guaranteed by such

Undoubted Security

must commend it to the prudent provider, as well as the careful investor.

THE

IMPERISHABLE

PERFUME.

Murray & Lanman's

FLORIDA WATER,

Best for TOILET, BATH, and SICK ROOM.

MERCER GOODRICH

Is prepared to supply any Books required in the public schools of this city or the neighboring towns. All school-books sold by us are covered without extra expense.

Second hand books bought, sold or exchanged.

We are selling GOOD SLATES for five cents each and PAPER for school use at five cents a quire.

Cor. Daniel and Market Sts.

SCHOOL BOOKS

AND

SCHOOL SUPPLIES.

Buzzell & Son

have everything in the School Book Line,

FOR ALL GRADES!

All Books Nicely Covered FREE. We make a specialty of our

Handy Pencil Tablets

from 5 to 20 cents.

Writing Paper Packets, Spelling Tablets and Keystone Pens.

Also full line of Covered, Noiseless and Common Slates, Book Straps, Pencils, Pens, Ink, and Writing Paper 5c per quire, and all other articles for school use.

High School Examination.

CANDIDATES for admission to the High School will present themselves at the Principal's Room on Friday, Sept. 3, at 9 o'clock A. M. Each Candidate will bring a lead pencil.

D. J. VAUGHAN, for the Committee.

Private School.

MISS C. I. HAM will commence her school on Summer street, Monday, Sept. 5th.

School.

MISS BLUNT'S Private School will re-open Sept. 8th.

WANTED—MANUFACTURING CONCERN wants a business man in Portsmouth and in every city (not already taken). A few hundred dollars necessary to pay for goods on delivery after orders have been secured for the same; $150 per month profit guaranteed. The most searching investigation solicited. A. S. ARNOLD & CO., 1293 Broadway, New York. 8ts6

Lost.

ON Middle or State streets, between Austin street and the post-office, a PAIR OF EYE GLASSES. Will the finder please return them to No. 24 Middle street. *2s1.

CONDIMENTAL FOOD,

FOR HORSES, CATTLE, SHEEP and SWINE.

J. R. YEATON & CO.

No. 6 & 8 Congress St.

AT FOYE'S

Ladies', Gents' and Children's

HOSIERY!

No. 23 Market St.

SMITH'S ACADEMY

and COMMERCIAL COLLEGE

Commences Sept. 5th, 1881.

LEWIS E. SMITH, PRINCIPAL.

MAPLE SUGAR and SYRUP,

for sale by

Henry F. Cerrish.

"THE STONE STABLE."

Having purchased the stock in trade and good will of the business of the late Woodbury Locke I shall conduct a

LIVERY AND BOARDING STABLE

At the old stand, the STONE STABLE on Fleet street, entrance also on Congress street, next National Block, where I shall keep a full supply extra fine

Teams for Hire

At reasonable rates. Horses boarded by the week, or halved, and the best of care taken. Persons or parties desiring anything in this line will find it for their interest to call on

WM. F. FERNALD.

CHARLES W. GARDNER'S

Book & Job

PRINTING

OFFICE!

UP ONE FLIGHT!

Chronicle Office, Portsmouth, N. H.

Over D. H. Montgomery's Store.

The recent improvement to the above building has enlarged the Job Office to double its former size, making it one of the lightest and most convenient offices in the city for

ALL KINDS

OF

General Job Work,

The subscriber respectfully solicits orders for all kinds of printing, from a

TWO SHEET POSTER,

With a Fourteen-inch wood letter, to a Visiting Card.

By-Laws for Lodges,
Town Accounts Programmes,
Handbills, Tickets,
Fancy Cards,
Business Cards,
Ball Cards.

And Everything else in the line of Printing.

DATE SLIPS A SPECIALTY.

CHARLES W. GARDNER.

WHIPS!

In Large Variety, Cheap

AT

LARRABEE'S, 26 Congress Street Up-Stairs

$5 TO $20 per day at home. Samples worth $5 free. Address Stinson & Co., Portland, Maine.

Auction Sales.

MORSE & HISLEY,

AUCTIONEERS,

Money, Real Estate and Mortgage Brokers, Insurance and House Agents.

13 PLEASANT ST. - - EXCHANGE BUILDING.

FARMING TOOLS,

LAWN MOWERS,

WIRE CLOTH,

the largest stock in the city.

Pure Paris Green,

AND

LONDON PURPLE,

CARRIAGE VARNISHES,

AND

FINE COLORS.

And the most complete stock of

HARDWARE

AND

PAINTS,

in the City.

PRYOR & MATTHEWS.

No. 16 Market St.

BREECH LOADING GUNS!

Fishing Tackle.

Powder & Shot!

HARDWARE

AND

CUTLERY!

LOWEST PRICES AT

A. P. WENDELL & CO.'S

2 Market Square.

GREAT HAIR SALE!

Will sell during the months of April and May, one lot of real French Hair Switches, all long hair, at just one half the price heretofore asked. Also, another lot French Hair Switches with short stems, extra even hair.

WEIGHING 5 Ounces,	1 YARD LONG	for	$10 00
" 4 "	30 INCHES	"	" 8.00
" 3 "	27 "	"	" 4.50
" 2 "	25 "	"	" 3.50
" 2 "	24 "	"	" 3.00
" 2 "	20 "	"	" 1.00

We advise every lady in want of switches to make a selection before the last of May, as we consider these Great Bargains.

Still another lot of 200 Real Hair switches from 1-2 to 1 Yard Long, at the extremely low price of 50c, 75c, $1.00, $1.50, $2.00, $2.50 and $3.00 each.

The sale of these goods at these prices will close May 31st.

We also shall sell a large lot of real hair Grey Switches at the same prices as the plain.

Also one large lot of Heavy Puffs for 20c, 10c, and 5c, which is ONE-HALF THE REGULAR PRICE. We take

Combings and Worn Hair

in Exchange, and manufacture

Combings into Switches

from 50 cents upwards. Hair Nets for Crimps from 10 cents and upward at the

Hair Manufactory,

65 *CONGRESS STREET,*

PORTSMOUTH, N. H.

M. E. JOHNSON, - - - Proprietor.

KEEP COOL!

Prices marked down. Balance of

STRAW HATS,

LINEN DUSTERS,

LINEN SACKS,

AND SUMMER

UNDERWEAR,

SOCKS, etc.

Closing out at very low prices at

FRANKLIN BLOCK.

ALFRED STAVERS.

LOOK.

NEW YORK STORE.

NEW FIRM.

Large arrival of Boots, Shoes, Hats, Caps and Furnishing Goods, just bought for Cash; and we shall sell the same so as to defy competition, as do not propose to be undersold by any other house on earth.

P. S. Making and repairing done with neatness and dispatch. You Patronage is solicited.

William B. Hussey & Co.,

No. 51 Congress Street,

FRANKLIN BUILDINGS.

IRON
A TRUE TONIC

A PERFECT STRENGTHENER. A SURE REVIVER.

IRON BITTERS are highly recommended for all diseases requiring a certain and efficient tonic; especially *Indigestion, Dyspepsia, Intermittent Fevers, Want of Appetite, Loss of Strength, Lack of Energy, etc.* Enriches the blood, strengthens the muscles, and gives new life to the nerves. They act like a charm on the digestive organs, removing all dyspeptic symptoms, such as *Tasting the Food, Belching, Heat in the Stomach, Heartburn, etc.* **The only Iron Preparation that will not blacken the teeth or give headache.** Sold by all druggists. Write for the A B C Book, 32 pp. of useful and amusing reading—*sent free.*

BROWN CHEMICAL CO., Baltimore, Md.

BITTERS

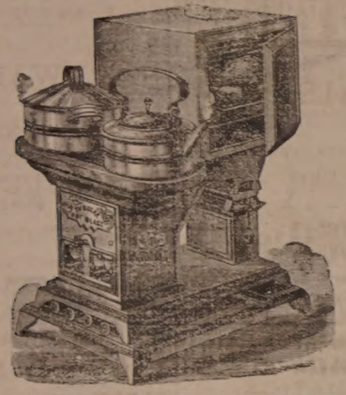

OIL STOVES.

THE ADAMS & WESTLAKE

Improved wire gauze non-explosive, the

TUBULAR HOT BLAST,

And several other kinds. No smoke. No odor. Suitable for all kinds of Cooking.

REFRIGERATORS, ICE CHESTS, ICE CREAM FREEZERS, RUBBER HOSE, VELOCIPEDES, CHILDREN'S CARRIAGES, ETC.

JOHN P. SWEETSER,

NO. 46 MARKET ST.

AKRON

Salt Glazed

DRAIN PIPE.

The AKRON Pipe is superior in Strength, Durability, and Finish to any in the market.

For sale in lots to suit, at lowest manufacturers' prices, by

Samuel Cleaves & Son,

NO. 5 ELM ST.

Critchley & Whalley,

MACHINISTS, AND DEALERS IN

PIPE AND FITTINGS

Of all kinds, for

STEAM, WATER, AND GAS.

Engines and Boilers.

Other Machinery Bought and Sold.

Belting & Belt Lacings, Sheet Rubber, and all kinds of steam packing constantly on hand at manufacturers' prices.

STEAM HEATING APPARATUS

For warming buildings.

52 Hanover Street.

STEPHEN D. SCRIGGINS,

Carriage Painter,

No. 16 Vaughan Street, Portsmouth, N. H.

Having experience and good accommodations and long and large experience, he solicits patronage in this line.

Silas Philbrick,

MANUFACTURER OF

Marble Monuments, Grave Stones,

Table Tops and Mantel Pieces; also Brownstone and Granite, for all purposes.

☞ A large stock of grave-stones and monuments, made during the winter, for sale at reasonable rates at the Stone Yard, Pier wharf, State street, Portsmouth.

BENJ. F. GRAFTON, STORY B. LADD,

HALBERT E. PAINE,

Late Commissioner of Patents.

PATENTS!

PAINE, GRAFTON & LADD,

Attorneys-at-Law and Solicitors of American and Foreign Patents.

12 FIFTH STREET, WASHINGTON, D. C.

Practice patent law in all its branches in the Patent Office, and in the supreme and Circuit Courts of the United States. Pamphlets send free receipt of stamp for postage.

$66 a week in your own town. Terms and $5 outfit free. Address H. Hallett & Co., Portland, Maine.

New Stock

SPRING & SUMMER SUITINGS.

J. E. HAM & CO.

NO. 11 CONGRESS ST.

Having received a full assortment of Foreign Domestic

CLOTH CASSIMERES, SUITINGS

Equal to any in the city, we are prepared to make them up into garments of the latest style

☞ Perfect Satisfaction Guaranteed.

THE

Admiration

OF THE

WORLD.

Mrs. S. A. Allen's

WORLD'S

Hair Restorer

IS PERFECTION!

For RESTORING GRAY, WHITE or FADED HAIR to its youthful COLOR, GLOSS and BEAUTY. It renews its life, strength and growth. Dandruff quickly removed. A matchless Hair Dressing. Its perfume rich and rare. Sold by all Druggists.

Established over 40 years. Enormous and Increasing sales Throughout Europe and America.

ZYLO BALSAMUM (Mrs. Allen's)

A lovely tonic and Hair Dressing. It removes Dandruff, allays all itching, stops falling Hair and promotes a healthy growth with a rich, beautiful gloss, and is delightfully fragrant.

Price Seventy-five Cents in large glass stoppered Bottles. Sold by all Druggists.

Cure Your Corns!

BY USING

SCHLOTTERBECK'S

Corn, Wart & Bunion Solvent.

Entirely harmless; is not a caustic. It removes Corns, Warts, Bunions and Callosities, without leaving a blemish.

Brush for applying in each bottle.

A CURE IS GUARANTEED.

Price 25 Cents. For sale by all Druggists.

Try it and you will be convinced, like thousands who have used it and now testify to its value.

Ask for Schlotterbeck's Corn and Wart Solvent, and take no other. Sold by

DAVID KIMBALL & CO.,

No. 36 Market street.

Portsmouth, N. H.

A Centenarian.

Mrs. Hannah Cox died at Holderness, Aug. 29th. She was the oldest person in this state, and probably in New England. Her birth occurred at Preston, Conn., June 25th, 1776. There can be no question as to the time when she first saw the light, for her birth is plainly recorded in the parish register of the old Episcopal church at Preston. She was the fifth child of Isaac Wheeler Stanton, and her mother's maiden name was Eunice Ayer. When Hannah had reached the age of nine the family removed to Fairlee, Vt., and four years later went from there to Holderness, which latter place was her home from that time to her death. Her father was an officer in the revolutionary war, and lived to the age of eighty-six. It is a remarkable fact that Mr. Stanton and three of his brothers were living when the youngest reached eighty. At the age of twenty-two Hannah was united in matrimony to Robert Cox, the ceremony being performed by Rev. Robert Fowle, the first rector of the ancient church at Holderness. Her husband died in 1822, leaving seven children of of whom Hon. Russell Cox, aged eighty-two, and Mrs. Louisa Calley, aged sixty-nine, alone survive. The former, with whom Hannah for many years had made her home and under whose roof she quietly breathed her last, is one of the prominent men of northern New Hampshire. He has been a member of the house of representatives and of the the executive council, was elected to the constitutional convention of 1850, and in former years was frequently mentioned as a suitable person for the democratic nomination for governor.

New Hampshire Items.

The Manchester saloon keepers are required to close their places at ten o'clock at night, or suffer the consequences. As a result, seventeen answered to roll call in the police court one morning recently.

Dr. C. V. Pickering, a Laconia dentist, has sued the town of Gilford for $1,000 damages because of injuries received last spring in consequence of a defective highway.

Jacob and Austin Howard of Bridgewater were recently arrested for catching trout less than four inches long, and bound over to the November term of the supreme court in the sum of $300 each.

James W. Merrill of Boston has been held in $3000 on a charge of feloniously assaulting Nellie Whiting, a girl thirteen years old; Sophia Henley and Estella C. Ford are held in $2 00 each, as accessories before the fact. Merrill furnished bonds, and is at large; the two women are in jail.

How to get Sick.

Expose yourself day and night, eat too much without exercise; work too hard without rest; doctor all the time; take all the vile nostrums advertised; and then you will want to know

HOW TO GET WELL,

Which is answered in three words—Take Hop Bitters. See other column.—*Express.*

The United States consul at Georgetown, Demerara, telegraphs that yellow fever has broken out in the shipping at that port.

Flies and Mosquitoes.

A 15c box of "Rough on Rats" will keep a house free from flies, mosquitoes, rats and mice, the entire season. Druggists.

See Here.

You are sick; well, there is just one remedy that will cure you beyond a possibility of doubt. If it's liver or kidney trouble, consumption, dyspepsia, debility, Wells' Health Renewer is your hope. One dollar. Druggists. Depot Thacher's.

The national board of health has received advices from Martinque that yellow fever is prevailing there, and fears are entertained it will soon become epidemic.

As a part of Dr. Holman's absorption theory of cure the Holman Plasters are of the utmost importance. They are especially intended to act as an adjunct of Holman's Pads in stubborn cases, where there is persistent local pain or deficient circulation; but they must be used without the pad, if desired in any spot or place where a powerful and really curative plaster is useful.

Advices from Havana say that the deaths from yellow fever in that city are largely increasing in number.

However watched by loving care,
Home has distempers lurking there,
And human power cannot defend
From ills that constantly impend;
But Sanford's Ginger bids pain cease,
And home restores to health and peace.

The policemen have arrested another "crank" at the White House gate. He was a poor colored man, manifestly insane. He was bent upon a mission of killing every man who was not a Garfield man, and had a large tin can into which he proposed to place their heads!

Man's Ingratitude.

This is an ungrateful world to say the least. A man will act like a lunatic when he has the itching piles, and declares that he knows he can't live another day, yet he applies Swayne's Ointment, the intense itching is allayed at once, he gets cured, and goes down to the lodge without one whit of gratitude. When asked why he looks so cheerful, he dodges the question by an indifferent answer. Its just like a man though, isn't it?

SWAYNE'S

SWAYNE'S OINTMENT

A PLEASANT REMEDY FOR ALL SKIN DISEASES

TETTER, ITCH, SORES, PIMPLES, ERYSIPELAS, RING WORM, ECZEMA, &C.

OINTMENT

THE GREAT CURE FOR ITCHING PILES

Symptoms—Moisture at first, then dryness, with intolerable itching, as if pricked by pin-heads, or bitten by fleas; worse in warm places, like the private parts, and in bed; scales, like bran; and bleed, scratched off; then form scabs. An elegant, economical, and positive cure. SWAYNE'S OINTMENT is superior to any article in the market, sold by druggists, or send 50 cts. in 3-c. Stamps, 3 boxes, $1.25. Address, Dr. SWAYNE & SON, Phila., Pa.

PERRY DAVIS'

PAIN KILLER

IS A PURELY VEGETABLE REMEDY

For INTERNAL and EXTERNAL Use.

A sure and speedy cure for Sore Throat, Coughs, Colds, Diphtheria, Chills, Diarrhea, Dysentery, Cramps, Cholera, Summer Complaint, Sick Headache, Neuralgia, Rheumatism, Bruises, Cuts, Sprains, etc.

Perfectly safe to use *internally* or *externally*, and certain to afford relief. No family can afford to be without it. Sold by all druggists at 25c., 50c., and $1 a bottle.

PERRY DAVIS & SON, Proprietors, Providence, R. I.

Old Company Lehigh Coal,

The genuine article for sale in Portsmouth only at

PORTSMOUTH COAL POCKETS,

Also full stock of best quality all kinds of Coal.

J. ALBERT WALKER,

No. 137 Market Street.

Order book and telephone at Moses' Hat Store, No. 13 Congress street.

Hacking.

ORDER BOOKS for the services of the subscriber's

HACKS

Can be found at the AMERICAN STABLE, corner Congress and Chestnut streets, or at his residence, No. 79 Congress street. Orders left at either place promptly attended to.

W. H. Dennett.

The President's Wound!

A Parallel Case in Army Life.

By Dr. David Kennedy, one of the Surgeons on Duty at the U. S. A. General Hospital, West Philadelphia, Now of Rondout, N. Y.

In the issue of the Philadelphia Record of the 27th of July was published an article relating to the case of Capt. William Palmer, now Quartermaster Second Brigade New Jersey State National Guard, who was wounded at the battle of Mossy Creek, East Tennessee, in the winter of 1863. In that article the striking resemblance of the case to that of President Garfield, in many particulars, was pointed out, the authority for the statement being the brave captain, himself. A still better authority is Dr. David Kennedy, then surgeon U. S. General Hospital, West Philadelphia, who had had charge of the case, and performed the operation of removing the detached bone, and finally extracted the bullet—Capt. Palmer is living to this day in the bloom of health. Dr. Kennedy does not hesitate to say that many of his patients both in military and civil practice owe their lives to the wonderful healing and strengthening powers of his medicine called "Favorite Remedy." The doctor is in possession of an autograph letter from Capt. Palmer, attesting his indebtedness for his present good health to this medicine—"Favorite Remedy"—which he says has doubled the obligation which he felt to the doctor for the treatment of the captain's terrible wound.

While Dr. Kennedy is engaged in the introduction of "Favorite Remedy," he still continues the practice of his profession at Rondout, N. Y., performs all the minor as well as capital operations of surgery. Address as above. 1w12

WHIPS! All qualities and prices; LARRABEE'S, 29 Congress

New Advertisements,

BEATTY'S Organs 17 stops 5 sets Golden Tongue reeds only $65. Address Daniel F. Beatty, Washington, New Jersey.

GOLD MEDAL AWARDED THE AUTHOR.

KNOW THYSELF.

A new & great Medical Work, worth all the best and cheapest, indispensable to every man, entitled "the Science of Life," bound in finest French muslin, embossed, full gilt, 300 pages, contains beautiful steel engravings, 125 prescriptions, price only $1.25 sent by mail illustrated sample, 6c., send now. Address Peabody Medical Institute or Dr. W. H. Parker, No. 4 Bulfinch st. Boston.

A book of rare originality, entitled

PRACTICAL LIFE.

The great problem solved. The individual carefully considered from the age of responsibility up to maturity, in regard to education, home, society, love, marriage, business, etc. How Bread-Eaters are to be Bread-Winners. The volume abounds in striking thoughts, rare information and intense common-sense. Full page colored plates—each one a gem. Agents wanted everywhere. Send for circular, full description, terms, etc. Address J. C. McCURDY & CO., Philadelphia, Pa.

5000 AGENTS WANTED to sell the Life of

President Garfield,

Including a full and accurate account of his brief but eventful administration; the great conflict with the "Stalwarts" headed by Conkling; the diabolical attempt to assassinate him, with full particulars of his extraordinary surgical treatment, etc. Thousands desire full particulars, hence this book is selling immensely. Terms liberal. Outfit 50c. Circulars free. HUBBARD BROS., Pubs., 723 Chestnut St., Phila., Pa.

SANFORD'S

THE WISE ENJOY GOOD HEALTH

GINGER

Impure water, unhealthy climate, unripe fruit, unwholesome food, cramps, chills, malaria, excessive heat and the thousand and one ills that beset the traveler or family are nothing to those fortified and sustained by the use of Sanford's Ginger, "the delicious." As beverage it quenches thirst, open the pores, relieves the head, regulates the stomach and bowels, eradicates a craving for intoxicants and imparts new life to the languid, careworn, overworked, nervous and sleepless. Beware of imitations sold to be as good. Ask for Sanford's Ginger and take no other.

WEEKS & POTTER, Boston.

Sold everywhere. 1s22

PIANOS & ORGANS! Sold on installments and shipped to all parts of the country. Prices low and terms of payment easy. Send for Catalogue.

HORACE WATERS & CO., Manufacturers and dealers, 826 Broadway, New York.

1,000,000 Acres Choice Lands

In the Great Wheat Belt. For sale by the WINONA & ST. PETER R. R. CO. at $2 to $6 per Acre, on easy terms, at low interest. Lowest fare and freight. Fare refunded to purchasers. A climate unsurpassed for healthfulness. The best market facilities. Free Grants and Maps giving full information FREE. Address CHAS. E. LUDLOW, Land Commissioner of Chicago & North Western Railway Co., Chicago, Illinois. Mention this paper.

IN MINNESOTA & DAKOTA

Benson's

—AWARDED—

Capcine

6

Porous

—MEDALS.—

Plaster.

The Best Known Remedy for

Backache or Lame Back.
Rheumatism or Lame Joints.
Cramps or Sprains.
Neuralgia or Kidney Diseases.
Lumbago, Severe Aches or Pains
Female Weakness.

Are Superior to all other Plasters.
Are Superior to Pads.
Are Superior to Liniments.
Are Superior to Ointments or Salves.
Are superior to Electricity or galvanism
They Act Immediately.
They Strengthen.
They Soothe.
They Relieve Pain at Once.
They Positively Cure.

CAUTION Benson's Capcine Porous Plasters have been imitated. Do not allow your druggist to palm off some other plaster having a similar sounding name. See that the word is spelled C-A-P-C-I-N-E. Price 25 cts.

SEABURY & JOHNSON, Manufacturing Chemists, New York.

RHEUMATISM CURED AT LAST. Price 25c. CORNS and BUNION PLASTER.

Boats to Let.

SAIL-BOATS and ROW-BOATS in good variety, all staunch and well kept, can be hired by the hour, day or week of the subscriber at Commercial wharf, Water street. First-class landing, and agreeable surroundings. A red light, in close proximity to the landing, burns all night. Rates reasonable. LEWIS HOLMES.

CARRIAGE AND SLEIGH STOCK.

Hubs, Spokes, Rims, Shafts, etc.; a fine lot of sleigh and pung dashers.

WHEELS! WHEELS!!

At Manufacturer's prices. Oak and Ash lumber.

G. J. GREENLEAF.

$72 a week. $12 a day in home easily made. Costly outfit free. Address True & Co., Augusta, Maine.

Transportation.

Eastern & Maine Central Railroad Line.

CARS leave the Station of the Eastern Railroad between Deer and Elm streets, as follows:

For Boston at 4.05, 7.15, 8.20, 11.02 A. M., 3.35, 5.00, 6.40, 8.00 P. M. Sundays, 4.05 A. M., 4.00 P. M.

For Portland, Augusta, Brunswick and Lewiston, 10.00, 10.40 A. M., 2.55, 9.10 P. M. Sundays 9.10 P. M.

For Bangor, Waterville, etc., 10.40 A. M., 2.55, 9.10 P. M. Sundays 9.10 P. M.

For St. John and Halifax, daily 9.10 P. M.

For Great Falls and Wolfeboro, 10.00, 10.40 A. M., 3.20, 5.40 P. M.

For North Conway, 10.00, 10.40 (express) A. M., 3.20 P. M.

For Dover and Way Stations, 5.00, 9.30 A. M., 12.10, 3.15, 6.30 P. M.

Trains leaves for Portsmouth—

From Boston, 7.30, 8.30, 10.30 A. M., 12.30, 1.30, 3.15, 4.40, 7.00 P. M. Sundays 8.00 A. M., 7.00 P. M.

From Portland, 7.00, 8.45 A. M., 1.10, 6.00 P. M.

From North Conway, 7.30, 11.48 A. M., 3.35 P. M.

From Wolfeboro', 6.05, 8.23 A. M., 12.55, 4.15 P. M.

From Wolfeboro' Junction, 6.23, 9.02 A. M., 1.28, 5.00 P. M.

From Great Falls, 7.37, 10.05 A. M., 2.13, 5.50 P. M.

From Dover, 6.45, 10.30 A. M., 2.25, 4.30, 7.30 P. M.

From Newington, 7.01, 10.45 A. M., 2.40, 4.46, 7.38 P. M.

Trains from Boston arrive in Portsmouth at 9.50, 10.50 A. M., 12.05, 2.45, 3.15, 5.20, 6.45, 9.00 P. M. Sundays 10.15 A. M., 9.00 P. M.

Trains from Portsmouth arrive in Boston at 6.30, 9.05, 10.35 A. M., 1.15, 5.10, 7.35, 8.35, 10.00 P. M. Sundays 6.30 A. M., 6.30 P. M.

D. W. SANBORN, Master of Transportation. LUCIUS TUTTLE, G. P. & T. A.

June 26th, 1881.

Concord & Portsmouth Railroad.

PASSENGER TRAINS leave Concord Railroad Station, foot of Bridge street:

For Newmarket Junction, Manchester, Concord and Upper Railroads, at 7.55 A. M., and 5.10 P. M.

Arrive at Manchester at 9.40 A. M., and 7.10 P. M.

Arrive at Concord at 10.35 A. M., and 8.15 P. M.

Leave Concord at 7.20 A. M., and 3.35 P. M.

Leave Manchester at 8.10 A. M., and 4.25 P. M.

Arrive at Portsmouth at 10.10 A. M., and 6.15 P. M.

☞ All trains connect at Newmarket Junction, with trains of the Boston & Maine Railroad for Exeter, Haverhill, Lawrence and Boston; and for Dover, Great Falls and Portland; at Concord with trains to and from all the Upper Railroads.

H. E. CHAMBERLIN, Supt.

FALL RIVER LINE

— FOR —

NEW YORK, SOUTH AND WEST.

This line with its superior construction, superb equipment, palatial steamers and considerate care for the comfort of its patrons, presents Preeminent Advantages over all Others. Trains connecting at Fall River with the well known steamers

BRISTOL AND PROVIDENCE

Leave Boston from Old Colony Depot, week days at 4.45 (accommodation,) and 6 P. M. (Steamboat Express,) Sundays at 7 P. M.

Leave New York for the East at 5.30 P. M. daily.

Passengers leaving Portsmouth at 3.45 P. M., arrive in Boston in season to connect with the steamboat express train. Through tickets for sale at the Eastern R. R. Station; state rooms secured at the office of the Line, No. 3 Old State House, and at Old Colony Depot in Boston.

J. R. KENDRICK, Supt.

L. H. PALMER, Agent, No. 3 Old State House.

SOUTH SHORE S. S. CO.

Boston & Portsmouth,

Direct Service.

S. S. "ACUSHNET,"

Will leave Comey's wharf, Boston, for Portsmouth, every Tuesday and Friday at

10:30 O'CLOCK, A. M.

Returning, will leave Portsmouth for Boston each Wednesday and Saturday at

7:45 O'CLOCK, A. M.

Fare—Single passage, $1.00. Round trip tickets, $1.50.

J. W. SEAVER, agent.....Boston.
R. B. BEAUMONT, agent.....Portsmouth.

N. B. Freight received at all times; but to insure passage on sailing days, must be on the wharf one hour before sailing time.

☞ Meals furnished on board, if desired.

STEAMER JAMES SAMPSON.

KITTERY & PORTSMOUTH.

Leave Navy Yard Bridge, Kittery		Leave Navy Yard Landing, Portsmouth	
6.25 A. M.		6.45 A. M.	
"	8.45	"	9.40
"	9.50	"	11.00
"	11.45	"	12.45 P. M.
"	1.40 P. M.	"	1.45
"	2.00	"	3.00
"	3.15	"	4.00
"	4.15	"	5.00
"	5.10	"	6.15
"	7.00	"	8.50
"	8.10	"	8.00
		"	9.00

Leave Kittery, (Navy Yard Bridge) for Kittery Point at 8.45 A. M., and 9.30 A. M., and 2.00 and 5.10 P. M.

Leave Kittery Point Bridge for Portsmouth and Kittery Foreside at 9.30 and 10.35 A. M., and 2.25 and 5.40 P. M.

Leave Navy Yard Landing, Portsmouth, for Kittery Point at 8.25 and 10.15 A. M., and 2.10 and 5.00 P. M.

STEAMER "MYSTIC."

KITTERY AND PORTSMOUTH.

Leave Stimpson's wharf, Kittery		Leave Adams & Co.'s wharf, foot of Daniel St., Portsmouth	
6.50 A. M.		6.45 A. M.	
"	8.45	"	9.30
"	10.00	"	10.50
"	11.45	"	12.45 P. M.
"	1.50 P. M.	"	2.50
"	3.15	"	4.00
"	4.15	"	5.15
"	5.45	"	6.20

Leaves Kittery Tuesday and Thursday evenings at 7.00, Portsmouth at 9.00. Saturday evening, leave Kittery at 7.00 and 8.10, Portsmouth at 8.30 and 9.00.

Fare Five Cents Each Way.

Extra trips to accommodate parties and entertainments. Freight taken at low rates. Parties wishing to charter the steamer for excursions can do so by applying to

CAPT. H. W. TREFETHEN, Proprietor.

TO KITTERY POINT,

Touching at Newcastle,

The Steamer "FEARLESS"

will commence her trips April 4th, and run as follows, until further notice:

Leave Portsmouth		Leave Kittery Point	
9.30	A. M.	8.30	A. M.
"	11.30	"	10.30
"	3.15 P. M.	"	1.30 P. M.
"	5.45	"	4.15

Landing in this city, Fernald's wharf, rear of No. 80 Market street.

Fare 10 Cents Each Way.

THEODORE KEEN, Proprietor.

March 20th, 1881.

Portsmouth Daily Chronicle.

By CHRONICLE & GAZETTE PUBLISHING COMPANY. | PORTSMOUTH, N. H., FRIDAY, SEPTEMBER 2, 1881. | $6 PER YEAR IN ADVANCE. THREE CENTS PER COPY.

THE PORTSMOUTH DAILY CHRONICLE

(Established August 26, 1852.)

Is Published Every Morning, Sundays excepted, at No. 7 Exchange Building, Pleasant street, opposite the Post Office, by the

The Chronicle and Gazette Publishing Company.

TERMS $6.00 PER YEAR.

The New Hampshire Gazette

(The Oldest Newspaper in the United States, established Oct. 7th, 1756,)

is published every Thursday at the same office. Terms, $1.50 per year; $2.00 per year, if not paid in advance.

ADVERTISEMENTS inserted on reasonable terms, in either or both papers. The GAZETTE, having a large country (in addition to its local) circulation, is an excellent medium of advertising. A liberal reduction made when advertisements appear in both papers.

☞ Correspondence from neighboring towns containing items of public interest, will be gladly received. All communications should be addressed and all checks made payable to the

CHRONICLE & GAZETTE PUBLISHING CO., PORTSMOUTH, N. H.

The Job Printing Business is conducted in the same office by Mr. Charles W. Gardner, who keeps on hand a large and and well-selected stock of all materials required in his line.

Mr. J. H. Bates Newspaper Advertising Agent, 41 Park Row (*Times* building,) New York, is authorized to contract for advertisements in the CHRONICLE and GAZETTE, at our best rates.

NEW AND EXTENSIVE STOCK

— OF —

Spring & Summer

GOODS

— AT —

WM. P. WALKER'S

No. 8 Market Square.

Having received a Full Assortment of Foreign and Domestic

Cloths, Cassimeres, &c.,

I am prepared to make them up into GARMENTS of the latest style, or according to the fancy of the purchaser, and

Perfect Satisfaction Guaranteed!

My Stock of Goods suitable for

SUITINGS

IS UNEQUALLED.

Particular attention paid to the making of Army and Navy

REGULATION UNIFORMS.

A FULL ASSORTMENT OF

Gentlemen's Furnishing Goods!

Constantly on hand, consisting of

BOSOMS, GLOVES, SUSPENDERS, COLLARS, DRAWERS, SHIRTS, HANDKERCHIEFS, LINEN GOODS.

Of Every Description.

Yachting Shirts, Bicycle Shirts, Boys Blue Fancy Shirts, Boys Blue Blouses,

All to be found at

No. 3 Bow Street.

We are also sole agents for New York Yacht Club

OIL HAT!

This is something new and the best thing ever put in the market.

C. E. MYERS & CO.

C. E. MYERS. C. E. SIMPSON.

L. S. L.

A SPLENDID OPPORTUNITY TO WIN A FORTUNE. Seventh Grand Distribution, Class I, at New Orleans, Tuesday, Sept. 13, 1881—136th Monthly Drawing.

LOUISIANA STATE LOTTERY COMPANY.

Incorporated in 1868 for 25 years by the Legislature for Educational and Charity purposes—with a capital of $1,000,000—to which a reserve fund of over $420,000 has since been added.

By an overwhelming popular vote its franchise was made a part of the present State Constitution adopted December 2d, A. D., 1879.

Its Grand Single Number Drawings will take place monthly. It never scales or postpones. Look at the following Distribution:

CAPITAL PRIZE, $30,000.
100,000 TICKETS AT TWO DOLLARS EACH.
HALF-TICKETS, ONE DOLLAR.

LIST OF PRIZES.

1 Capital Prize of	$30,000	.....	$30,000
1 Capital Prize of	10,000	.....	10,000
1 Capital Prize of	5,000	.....	5,000
2 Prizes of	2,500	.....	5,000
5 Prizes of	1,000	.....	5,000
20 Prizes of	500	.....	10,000
100 " "	100	.....	10,000
200 " "	50	.....	10,000
500 " "	20	.....	10,000
1000 " "	10	.....	10,000

APPROXIMATION PRIZES.

9 Approximation Prizes	$300	.....	$2,700
9 " "	200	.....	1,800
9 " "	100	.....	900
1857 Prizes amounting to		.....	$110,400

Responsible corresponding agents wanted at all points, to whom liberal compensation will be paid. For further information, write clearly, giving full address. Send orders by express or Registered Letter, or Money Order by mail, addressed only to

M. A. DAUPHIN, New Orleans, La.

or M. A. DAUPHIN, at No. 212 Broadway, New York.

All our Grand Extraordinary Drawings are under the supervision and management of Generals G. T. Beauregard and Jubal A. Early.

Notice to the Public,

The public are hereby cautioned against sending any Money or Orders to Nunes & Co., 81 Nassau st., New York City, as authorized by the Louisiana State Lottery Company to sell its Tickets. They are flooding the country with Bogus Circulars purporting to be of The Louisiana State Lottery Company, and are fraudulently representing themselves as Agents. They have no authority from this Company to sell its tickets, and are not its agents for any purpose. M. A. DAUPHIN, Pres. Louisiana State Lottery Co.

NEW ORLEANS, La., July 4, 1881.

DR. SANFORD'S LIVER INVIGORATOR

Only Vegetable Compound that acts directly upon the Liver, and cures Liver Complaints, Jaundice, Biliousness, Malaria, Costiveness, Headache. It assists digestion, strengthens the system, regulates the bowels, purifies the blood. A Book sent free. Dr. SANFORD, 162 Broadway, N. Y.

FOR SALE BY ALL DRUGGISTS.

36TH

Popular Monthly Drawing of the

COMMONWEALTH DISTRIBUTION CO.

In the city of Louisville, on

FRIDAY, SEPT. 30th, 1881.

These drawings occur monthly (Sunday excepted,) under provisions of an act of the General Assembly of Kentucky.

The United States Circuit Court on March 31st rendered the following decisions:

1st. That the Commonwealth Distribution company is legal.

2d. Its drawings are fair.

N. B.—This Company has now on hand a large reserve fund. Read the list of prizes for the

September Drawing.

1 Prize	$30,000	100 Prizes	$100 each $10,000
1 "	10,000	200 "	50 " 10,000
2 "	5,000	500 "	20 " 12,000
10 "	$1000 each 10,000	1000 "	10 " 10,000
20 "	500 " 10,000		
9 Prizes	$300 each, Approximation Prizes		$2,7000
9 "	200 " "	"	1,800
9 "	100 " "	"	900
1,960 Prizes			$112,400

Whole Tickets, $2. Half Tickets, $1.
27 Tickets, $50. 55 Tickets, $100.

Remit money or bank draft in letter, or send by express. Don't send by registered letter or post-office order. Orders of $5 and upward, by express, can be sent at our expense. Address all orders to R. M. BOARDMAN, Courier-Journal Building, Louisville, Ky., or R. M. BOARDMAN, 212 Broadway, New York.

Good and Reliable

INSURANCE

COMPANIES.

COMMERCIAL UNION, of London.
FIRE ASSOCIATION, of Phila.
NIAGARA, of New York.
CONNECTICUT, of Hartford.
PHOENIX of London.

F. W. DEROCHEMONT & SON,

No. 8 CONGRESS STREET.

AN EXTRA LOT OF

Sponges, Chamois Skins and WHIPS

at reasonable prices at

JOHN S. TILTON'S

Harness Maker and Trunk Repairer,

18 Congress Street.

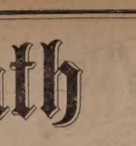

THE **Caligraph!** A PERFECT WRITING-MACHINE AT LAST!

Faster, Lighter, More Durable, Simpler and Superior in Every Respect to the old Style of Writing-Machines.

It is operated with wonderful ease, always writes neatly and legibly, and three times faster than the pen.

WHO NEED THEM?

Business men, clergymen, lawyers, people who write illegibibly, all who have writing to do.

THE PRICE

has been greatly reduced, and the machine is now within the reach of all.

For circular, showing recent improvements, Address

The New England Branch Of **The American Writing-Machine Co.**

No. 36 Bromfield Street, BOSTON MASS.

A machine can be seen at the clerk's office of U. S. Circuit Court, U. S. Court House, Portsmouth.

PATENTS!

R. H. EDDY,

No. 76 State St., Opposite Kilby, Boston,

SECURES PATENTS in the United States; also in Great Britain, France and other foreign countries. Copies of the claims of any Patent furnished by remitting one dollar. Assignments recorded at Washington. *No Agency in the United States possesses superior facilities for obtaining Patents or ascertaining the patentability of inventions.*

R. H. EDDY, Solicitor of Patents.

Testimonials.

I regard Mr. Eddy as one of the *most capable and successful* practitioners with whom I have had official intercourse. CHARLES MASON, Commissioner of Patents.

"Inventors cannot employ a person more trustworthy or more capable of securing for them an early and favorable consideration at the Patent Office." EDMUND BURKE, Late Commissioner of Patents.

BOSTON, October 19, 1870.

R. H. EDDY, Esq.—*Dear Sir:* You procured for me, in 1840, my first patent. Since then you have acted for and advised me in hundreds of cases, and procured many patents, reissues and extensions. I have occasionally employed the best agencies in New York, Philadelphia and Washington, but I still give you almost the whole of my business. In your line, and advise others to employ you. Yours truly, GEORGE DRAPER.

BOSTON, January 1, 1881. 3iawtjanst

C. E. BOYNTON,

MANUFACTURER OF

SODA WATER

In Siphon Bottles and Fountains.

Cream Ginger Beer, Tonic Beer, Root Beer, Pineapple Beer, Birch Beer,

GINGER ALE & MINERAL WATER

— ALSO, BOTTLER OF —

MILWAUKEE LAGER, ELDREDGE'S LAGER, and REFINED CIDER.

Of the different summer beverages manufactured at this establishment it is hardly necessary to say a single word. They have become popular "on their own merits," and can be found in many private families and on sale in every hotel, saloon and restaurant in this locality.

The Lagers bottled by me are from the best breweries in the country, and it is safe to say that there is no better in the world.

☞ Orders may be left at my establishment for any of the above, which will be delivered anywhere within the city limits without extra charge.

C. E. Boynton.

18 Bow street, - - Portsmouth, N. H.

WHIPS! All qualities and prices; LARRABEE'S, 26 Congress

DENNIS SHEA,

MANUFACTURER OF

Cement Stone Pipe

— AT —

26 WATER STREET, PORTSMOUTH.

The best Pipe made for Sewers, Culverts, Cellar and Sink Drains, Water Closets, etc. Gives perfect satisfaction wherever used. Is proof against frost, acids, and all substances which pass through the Pipe.

For sale at wholesale or retail, or laid in the best manner.

Orders for Pipe and laying left at the factory will receive prompt attention.

SPENCERIAN STEEL PENS

of the Very Best *European* Make, and unrivaled for *Flexibility, Durability,* and *Smoothness* of point.

REAL SWAN QUILL ACTION.

In 20 Numbers. A complete Sample Card, for trial, by mail on receipt of 20 Cents.

A Sample Card of 10 of the Leading Styles, for trial, on receipt of 10 Cents.

IVISON, BLAKEMAN, TAYLOR & CO. 138 and 140 Grand Street, New York.

Portsmouth Insurance Agency

ESTABLISHED 1851.

JOHN SISE, INSURANCE AGENT,

OFFICE,

4 Market Sq., Up-Stairs.

ÆTNA INSURANCE CO., Of Hartford, Conn.
HOME INSURANCE CO., Of New York.
HARTFORD FIRE INSURANCE CO., Of Hartford, Conn.
ROYAL INSURANCE CO., Of Liverpool, Eng.
FRANKLIN FIRE INSURANCE CO., Of Philadelphia, Pa.
PHENIX INSURANCE CO., Of Brooklyn, N. Y.
LONDON AND LANCASHIRE FIRE INSURANCE CO., Of Liverpool, Eng.
Pennsylvania Fire Insurance Company, Of Philadelphia, Pa.
METROPOLE INSURANCE CO., Of Paris, France.

Responsible Companies, Large Assets, Equitable Rates, Prompt Settlements.

JOHN SISE.

Insurance Agent, 4 Market Sq., Up-Stairs.

MORSE & ILSLEY

FIRE, LIFE AND ACCIDENT

INSURANCE

AGENTS,

Represent the following reliable companies:

THE INSURANCE COMPANY OF NORTH AMERICA, *Of Philadelphia, Pa.*

LIVERPOOL and LONDON and GLOBE *U. S. Office, New York City.*

SPRINGFIELD, *Of Springfield, Massachusetts.*

QUEEN, *Liverpool and London.*

PHŒNIX, *Of Hartford, Conn.*

ORIENT, *Of Hartford, Conn.*

TRAVELLERS' LIFE and ACCIDENT COMPANY, *Of Hartford, Connecticut.*

NEW ENGLAND MUTUAL LIFE, *Of Boston, Mass.*

The above companies are well known and reliable, and we solicit the patronage of our friends and the public. All losses adjusted and promptly paid at our office.

MORSE & ILSLEY,

NO. 13 PLEASANT ST., - UP ONE FLIGHT

FLOUR!

Just received

500 BARRELS

of the best St. Louis and Wisconsin Flour. Also some of the best Minnesota Haxall, which I shall sell at

WHOLESALE AND RETAIL!

LOWER than the same grades of Flour can be bought in Portsmouth. Call and price my Flour before purchasing elsewhere, at the old and popular stand of C. ROBINSON & SON,

16 BOW STREET.

Portsmouth, April 20th, 1881.

J. S. JAMES.

NOTICE.

We wish simply to announce to the Ladies of Portsmouth and vicinity, that our stock of

MILLINERY GOODS!

— COMPRISES —

The Best and Most Desirable Styles

to be found in

New York or Boston Markets,

Our success in endeavoring to please our customers for the past fourteen years needs no comment. Respectfully,

J. M. TEBBETTS,

14 MARKET STREET.

PORTSMOUTH, N. H.

BABY OLIVES!

5 cases, for sale by

H. F. GERRISH.

TRUNK REPAIRING!

a specialty. Trunks called for and returned without extra expense at

John H. Tilton's

Harness Dispensatory,

18 CONGRESS STREET.

MAIN & WINCHESTER BLOCK.

If you are a man of indiscretion, weakened by the results of your duties, avoid stimulants and use **Hop Bitters.**

If you are young and indiscreet or debauched or single, old or married, with impaired health or languid hopeless, rely on **Hop Bitters.**

Whoever you are, whenever you feel that your system needs cleansing, toning or stimulating, without intoxicating, take **Hop Bitters.**

Have you dyspepsia, kidney or urinary complaint, nervous complaint, sick headache, bowels, blood, liver or nerves? You will be cured if you use **Hop Bitters.**

If you are simply weak and languid, try it! It may save your life. It has saved hundreds.

If you are a man of letters, brain overworked, night work, to restore brain power and waste, use **Hop Bitters.**

If suffering from any infection, if you are young, suffering from long on a bed of sickness, use **Hop Bitters.**

Thousands die annually from some form of **Kidney** disease that might have been prevented by a timely use of **Hop Bitters.**

D. I. C. is an absolute and irresistible cure for habitual drunkenness, use of opium, tobacco, or narcotics.

HOP BITTERS NEVER FAIL

Sold by druggists. Send for Circular.

HOP BITTERS MFG CO., Rochester, N. Y. & Toronto, Ont.

EDISON'S POLYFORM

— FOR —

NEURALGIA, RHEUMATISM HEADACHE, SCIATICA.

Prof. Edison authorizes the publication of the following:

Menlo Park, N. J.

I certify that the Preparation known as Edison's Polyform is made according to formula devised and used by myself. THOMAS A. EDISON.

Sufferers from the above diseases will have sure relief, by using

EDISON'S POLYFORM,

according to directions with each bottle.

PREPARED BY THE

Menlo Park Manufacturing Co.,

NEW YORK.

Sold by Druggists. Price $1.00.

SULPHUR BITTERS

THE BEST AND GREATEST SPRING MEDICINE

It will drive the Humor from your system, and make your skin clean and smooth. *Those Pimples and Blotches* which mar your beauty are caused by impure blood, and can be removed in a short time, if you are wise and use the great blood purifier, SULPHUR BITTERS. Why suffer with Rheumatism When SULPHUR BITTERS will cure you? It is a gentle soothing tonic and assist Nature to repair the damage which your nerves have sustained. Sulphur Bitters is not a stimulating drink, but a tonic, which will invigorate the system without intoxication. Sulphur Bitters is a powerful purgative, and all who have used it say it is the best medicine they ever used. It is composed of the choicest Roots, Herbs and Berries combined with the Extract of SULPHUR in such proportions as to make it a STRONG GREAT NERVINE.

The Dose is small—only a Teaspoonful. It is the *best and cheapest* medicine. Try it, and you will be satisfied. Get it of your druggist. DON'T WAIT. GET IT AT ONCE

A. P. ORDWAY & CO., Chemists, Lawrence, Mass., Sole Proprietors for U. S. & Canadas.

SULPHUR PLASTERS cure pain in the side. KAUFMANN'S PILLS do not gripe. 25 cents.

Fletcher & Tanton,

UPHOLSTERERS,

Furniture Dealers & General Undertakers

No. 58 Market Street, Portsmouth, N.H.

Coffins, Robes and Caskets always on hand or made to order. Orders left at 39 Deer Street or 27 State Street, by day or night, will be promptly attended to. S. S. FLETCHER. H. G. TANTON.

GOVERNMENT BONDS!

We are prepared to pay on presentation in any amount the highest market price for the CALLED BONDS of 1865 and 1867, and we will receive them at full value in exchange for other issues of UNITED STATES BONDS, or in exchange for other safe Securities paying 5, 6 and 7 PER CENT Interest.

GEO. WM. BALLOU & CO.

73 Devonshire Street.....Boston.
8 Wall Street.....New York

FISH.

1000 *lbs. Dry Salted Pollock Fish.*
1000 *lbs. First Fare Cod Fish.*

For sale by

Henry F. Gerrish.

Daily Chronicle.

Suggestions of and for the Season.

The leading farm work for September, in many parts of the United States, is the sowing of the fall crops. This involves putting the soil in thorough readiness, and the selection and sowing of the seed. There are a number of essentials in the proper preparation of the seed bed, all of which should obtain in every field devoted to a grain crop. The soil should be rich, either by the accumulated fertility of long years of undisturbed vegetation—the virgin soil, or made so by the addition of a fertilizer in the form of barn-yard dung or the so-called "chemical manures." Of these two, that made in the barn-yard and stable is to be the first chosen, and the superphosphates and other "salts" only used as a supplement to the barn-yard manure, or in cases where the latter is not to be obtained.

Next to richness should come a fine tilth. This requires that the soil be proved in a thorough manner, and afterward stirred with the harrow or some other cultivator—in fact with any implement, until the lumps are reduced, and the whole soil is in a fine, mellow state. The importance of the mellowness of the soil for all seeds can not be too strongly insisted upon, as without it the seeds do not come into intimate contact with the particles of earth, and therefore cannot make a good start, and many of them do not grow at all. With a good supply of plant food, in a condition to be readily taken up by the young plants, the next thing is to select the seed, and sow it properly.

To put the matter of selection in a nutshell—sow the best seed to be found, even if it costs double that of the ordinary sort. When the fact becomes more thoroughly known that of two kinds of grain, for example, under identical conditions, one will yield twice as much as the other, more attention will be given to a proper selection of seed. It is not for us to say which variety of wheat or other grain is the best; that depends upon local circumstances and conditions, and each farmer must, after careful study, decide such matters for himself. The "Clawson" wheat is at present taking a high rank for yield and quality in many localities. It may not be the best for all places. Were it not for the Hessian fly, early sowing of wheat should be recommended in all cases. Late sowing is a disadvantage in itself, as the plants make a smaller growth before winter sets in. The richer the soil the later the sowing may be done with safety.

The old strawberry beds should be kept clean of weeds, removing all runners not needed for new plants. New beds may be set this month, but there is very little gained in point of time over spring planting unless "potted plants" are used. These are plants from runners which have struck root in pots of earth, set under them; by removing the earth with the plant there is no checking of growth, and a fair crop of fruit may be expected the following summer. There is a gain in setting ordinary strawberry plants in the fall in that the soil is in better condition, and that the garden and other work is not so pressing.

Blackberries and raspberries start very early in the spring, and should be planted in the fall. If it is desired to propagate the black caps, and a few varieties of the red, the canes must be bent down and earth placed on the tips, which then will soon strike root. Most red raspberries and blackberries may be propagated readily by "suckers," or shoots which spring from below ground. The currants and gooseberries may be pruned as soon as the leaves are ready to fall. Propagation is done by cuttings planted in rows with one bud above the surface. If put in early, they will form roots before winter sets in.

The gathering of the grapes is an important operation, and is best done with the scissors made for the purpose; this avoids handling the fruit, which by removing the "bloom," injures the appearance and therefore the sale.—*American Agriculturist for Sept. 1st.*

Father Scully!

Of Cambridge, wishes all Catholic children to attend the parochial schools. If their parents give them Sulphur Bitters they will have rosy cheeks and be strong and healthy. See another column.

—A girl in Pennsylvania was recently thrown into convulsions at the sight of a lot of circus posters. We thought the small boy was the only person whom they affected in this way.

American Ladies.

The first impression Sara Bernhardt received of the American ladies manifested itself thusly: "Oh! zo ladies, za are so beautiful, such clear complexion I never see before" all of which is due to the universal use of Swayne's Ointment for skin diseases, which insures a clear and clean complexion, and a healthy color. This recalls to mind the divine precept, "cleanliness is next to godliness."

—When a man discovers that the world is made up of disagreeable, quarrelsome people, it is time to look at himself through the big end of a spyglass to see if he can't find a fault or two at home.

Mr. Patterson Meant What he Said.

I hereby testify that my boy, ten years of age, was taken sick with typhoid fever, followed by congestion of the lungs. Dr. Dyer, an eminent physician of this place, stated that he thought the boy would run down with quick consumption. A Mr. Patterson told me that Coe's Cough Balsam was curing similar cases, and advised us to purchase it. When I carried it home, my wife laughed at me, but I knew that Mr. Patterson meant just what he said, and I determined to try it. Two bottles effectually cured him, so that now he is as tough and healthy as anybody.

LYMAN DORMAN,
Huntington, Conn., Aug. 29, 1866.

Portsmouth Chronicle.

FRIDAY, SEPT. 2, 1881.

[ENTERED AT THE POST-OFFICE AT PORTSMOUTH, N.H. AS SECOND-CLASS MATTER.]

The President.

The progress toward recovery made by the President on the 31st was more marked than during any preceding twenty-four hours since he was shot; his pulse had not before been down to 95 since the 8th of August, the wound was looking better, and the stomach was evidently regaining tone: the swelling of the parotid gland had gone down two-thirds, and the patient's color was healthier, his eye clearer and his voice firmer. The official bulletin of the surgeons at six o'clock P. M. said "The President has passed a better day than for some time past. He has taken his food with increased relish, and the afternoon rise of temperature did not occur." The second dispatch of the day from Secretary Blaine to Minister Lowell, was as follows:

The President has had less fever this evening than upon any previous evening since he was wounded. His temperature at six o'clock was normal. His entire day has been most encouraging in all his symptoms. Hereafter I shall send but one report daily.

The President continued to improve on the 1st inst.

One Hundred and Seventy Lives Lost.

The Union mail steamer Teuton arrived at Cape Town, C. G. H., Aug. 29th, from England, landed some passengers and cargo, and proceeded to Algoa bay. She struck on Quoin point, near Algoa bay, that night or the next day, and of the two hundred persons on board only twenty-seven escaped with their lives. A British man-of-war went from Cape Town to render aid if possible. The Teuton was the second of the Union mail steamers to be wrecked on Quoin point.

News and Notes.

The brig Walter Smith was abandoned Aug. 28th, southeast of Hatteras; her crew have arrived at Savannah in the steamer Belle Higgins.

The schooner Pride of the East, dismasted and abandoned, was passed forty miles off Frying Pan shoals, Aug. 29th. No tidings of her crew have been given.

William Crawford of Port Jervis, N. Y., died on Wednesday, Aug. 31st, from eating 150 baked clams on a wager a week previous.

At Warrenton, Va., on the evening of Aug. 30th, a duel occurred between Robert R. Campbell, readjuster candidate for the legislature, and son in-law of Col. John S. Mosby, and James C. Scott, son of the commonwealth's attorney for Fauquier county. Both are prominent young lawyers in Warrenton. Recently Campbell made a speech, and Scott at the same time, being present, charged him with selling out to the readjusters for dollars and cents. Scott was wounded in the left hand at the first fire. He demanded a second fire, but the seconds refused to permit it, and the parties then shook hands. They were both arrested.

The New York republican state committee has decided to hold the state convention in New York city on Oct. 5th.

At Winslow, Ind., for a year or more, several boys from sixteen to twenty years of age have been committing robberies and other misdeeds. One of the gang, named Morton, now on his death bed, has confessed that he murdered a companion named Hopkins, who had been given $25 by his mother to leave the country. Morton is dying from a bullet wound inflicted by another of his companions, named Burton, because he told too much to the public. Hopkins' body has been found at the spot indicated by Morton.

At Pulaski, Tenn., Aug. 30th, M. P. Ezell was shot and killed by Fletcher Hargrave. Ezell was accompanying Dr. McKnight, who had just been married to Hargrave's sister after an elopement. Hargrave overtook the party, and announcing his purpose to kill McKnight, began firing. McKnight was wounded, and Ezell shot dead. Their horses becoming frightened, ran away, seriously injuring Mrs. McKnight.

A warrant has been issued for W. F. Willard, clerk in the Family drug store in Lynn, Mass., for making up a wrong prescription, which caused the death of John L. Ford.

In Arlington, Mass., Aug. 30th, a girl named Breen, eleven years old, hastened the fire with kerosene. The result was the same as though she had played with an unloaded revolver or a toy pistol.

Three young men, each about twenty years old, sons of Caleb Durgin, Samuel Durgin and Andrew McDonald, were drowned in the Saco river at Brownfield, Me., Aug. 31st. A companion was on the bank, but could render no assistance. All were unable to swim. Their bodies were recovered after four hours.

A report has reached St. Johns, Newfoundland, from St. Pierre, Miquelon, of a plot which was happily frustrated. A number of convicts at St. Pierre had fully arranged to kill the governor, chief justice and all other officials, seize the arsenal, cut off the water supply, burn the place and escape on two schooners which they were to capture. The plot was discovered, and a large number of the conspirators captured on the evening of the night it was to be carried out. About twenty conspirators have been sentenced to be shot.

William Nye of Lebanon, Conn., unsuccessfully tried to murder his wife and mother-in-law by shooting Aug 30th, but the pistol was out of order. He then tried to kill himself with laudanum, and cutting his throat with a jacknife. He will probably not live.

The dory Little Western has arrived at Point Michan, Cape Breton, on her passage from London to New York. The crew report heavy weather the entire passage. They were dismasted, their mainboom carried away, and they lost the cable, square sail and yard and fore hatch. The little craft has been leaking four inches an hour.

Capt. James F. Bassett of Lowell, Mass., of the forty-eighth regiment of veterans in the war, has had removed from back of his neck a bullet with which he was shot in the mouth at the battle of Donaldsonville, La., in 1863.

A little girl named Reardon, visiting Lowell, Mass., from Lawrence, while playing on the bank of the Pawtucket canal, Aug. 31st, fell in and was drowned.

Important.

When you visit or leave New York city, save Baggage Expressage and Carriage Hire, and stop at *Grand Union Hotel*, opposite Grand Central Depot; 450 rooms, fitted up at a cost of one million dollars, reduced to $1 and upwards per day. European plan. Elevator. Restaurant supplied with the best. Horse cars, stages and elevated railroad to all depots. Families can live better for less money at the Grand Union Hotel than at any other first-class hotel in the city. tap15,82

Recent Stock Sales.

U. S. new 4 1-2s, coupon	114
U. S. new 4s, coupon	115 7-8
Maine State 6s, 1889	117 1-8
N. H. State 6s, 1892	127 3-4
Massachusetts State 6s, Gold	117
Portsmouth City 6s, 1893	115
Eastern R. R. 4 1-2s	110
Ports., Great Falls & Conway 4 1-2s	99 3-4
Great Falls Manufacturing Co	117 1-4
Cocheco Manufacturing Co	95
Salmon Falls Manufacturing Co	285
York Manufacturing Co	1365
Lawrence Manufacturing Co	577 1-2
Boston & Lowell R. R.	115
Boston & Providence	195
Boston & Maine	152
Boston & Albany	168 1-2
Concord	90
Eastern	50
Eastern Railroad in N. H.	92
Fitchburg	130
Maine Central	81
Manchester & Lawrence	150
Michigan Central	110
Northern in N. H.	112
Nashua & Lowell	145
Old Colony	126
Ports., Great Falls & Conway	28
Portland, Saco & Portsmouth	118
Portsmouth & Dover Railroad	110

Irritation of the Scalp.

AN Authentic Testimony.

Gentlemen.—For five years I have been greatly troubled with dandruff, with a severe irritation of the scalp, and my hair falling out. I have tried almost every known remedy, all proving worthless. Seeing Burnett's Cocoaine and Burnett's Kalliston advertised, I procured a bottle of each, and am happy to state that the dandruff is completely removed, and no itching whatever remains.

J. E. CAVEN, Kansas City, Mo.

Burnett's Flavoring Extracts, always standard.

A COUGH, COLD OR SORE THROAT should be stopped. Neglect frequently results in an incurable LUNG DISEASE or Consumption. "*Brown's Bronchial Troches*" do not disorder the stomach like cough syrups and balsams, but act directly on the inflamed parts, allaying irritation, give relief in Asthma, Bronchitis, Coughs, Catarrh, and the throat troubles which Singers and Public Speakers are subject to. For Dirty years "*Brown's Bronchial Troches*" have been recommended by physicians, and always give perfect satisfaction. Having been tested by wide and constant use for nearly an entire generation, they have attained well-merited rank among the few staple remedies of the age. Sold at 25 cts. a box everywhere. tu,th & f o1ja82

$500 Reward!

We will pay the above reward for any case of Liver Complaint, Dyspepsia, Sick Headache, Indigestion, Constipation or Costiveness we cannot cure with West's Vegetable Liver Pills, when the directions are strictly complied with. They are purely Vegetable, and powerful to give satisfaction. 1mo, Sugar Coated. Large boxes, containing 30 Pills, 25 cents. For sale by all Druggists. Beware of counterfeits and imitations. The genuine manufactured only by JOHN C. WEST & CO., "The Pill Makers," 181 & 183 W. Madison St., Chicago. Four trial package sent by mail prepaid on receipt of 2 cent stamp. dcowo4l'81

SCHOOL BOOKS

AND

SCHOOL SUPPLIES.

Buzzell & Son

have everything in the School Book Line,

FOR ALL GRADES!

All Books Nicely Covered FREE. We make a specialty of our

Handy Pencil Tablets

from 4 to 20 cents.

Writing Paper Packets, Spelling Tablets and Keystone Pens.

Also full line of Covered, Noiseless and Common Slates, Book Straps, Pencils, Pens, Ink, and Writing Paper be per quire, and all other articles for school use.

School.

MISS BLUNT'S Private School will re-open Sept. 6th.

ONCE MORE!

GRAND MOONLIGHT EXCURSION.

Steamer ACUSHNET!

CAPT. FRANK L. BIRD.

Will make the Last Moonlight Excursion of the Season, on

TUESDAY EV'G, SEPT. 6TH.

Leaving Gas House wharf, (foot of Daniel St.,) at 7:45 P. M. sharp, for a sail

Out on the Ocean,

Returning about 10:30 P. M. The services of the

AMERICAN BAND!

of Portsmouth have been secured, and will furnish choice music during the evening.

As on previous excursions no rowdyism or disorderly conduct will be allowed, and all participating may be assured of a pleasant and agreeable evening.

Tickets only 50c, to be obtained at the office of the South Shore S S Co., 67 Daniel St., and are positively limited.

RICHARD B. BEAUMONT, Agent.

P. S. Should Tuesday Evening be stormy the Excursion will be postponed to Friday, Sept. 9th.

Lost.

ON Wednesday, Aug. 31st, on the road between Rye Beach and Portsmouth, a BLACK CLOTH MANTLE, trimmed with lace. The finder will be rewarded upon leaving the same at Mr. H. F. RANDS, Rye Beach. 4t36

LECTURE!

Mr. Samuel W. Foss

will deliver a lecture, subject,

"Originality,"

in the North Parish chapel on Middle St., Tuesday evening, Sept. 6th, commencing at eight o'clock. Admission 25 cts. Tickets may be procured at Willis G. Myers' or Mercer Goodrich's bookstores.

THE

Mutual Life Insurance Co.

OF NEW YORK,

which for almost half a century has always

HONORABLY FULFILLED

Every Contract!

will continue so to do, and the

CHEAP RATES!

advertised in another column and guaranteed by such

Undoubted Security

must commend it to the prudent provider, as well as the careful investor.

MERCER GOODRICH

Is prepared to supply any Books required in the public schools of this city or the neighboring towns. All school-books sold by us are covered without extra expense.

Second hand books bought, sold or exchanged.

We are selling GOOD SLATES for five cents each and PAPER for school use at five cents a quire.

Cor. Daniel and Market Sts.

Private School.

MISS C. I. HAM will commence her school on Summer street, Monday, Sept. 5th.

Private School.

MISS AMELIA M. WHITE will re-open her school at No. 2 State Street, Monday, Sept. 5th.

THREE HUNDRED DOLLARS REWARD.

TWO HUNDRED DOLLARS of the above sum is offered by the town of Kittery for the arrest and conviction of the party or parties who robbed R. G. A. Freeman on the highway leading from Kittery to York. A further reward of ONE HUNDRED DOLLARS is offered for the arrest and conviction of the party or parties who entered the house of J. L. Ward, and took jewelry therefrom. For further particulars enquire of the undersigned.

KITTERY, Aug. 30th, 1881.

JAMES R. PHILBRICK, FRANKLIN H. BOND, WILLIAM A. FERNALD } Selectmen of Kittery.

"BABY" ORGAN!

$22.00

Will buy a Mason & Hamlin Cabinet Organ suitable for playing the full parts of hymn tunes, anthems, songs, and popular sacred and secular music generally. A cordial invitation is extended to all to call and see the "BABY" at

Montgomery's Music & Art Store,

No. 6 Pleasant Street, Portsmouth, N. H

A full line of Pianos, Organs, Sheet Music, Musical Goods, Pictures & Frames, and artists' Material constantly on hand at lowest prices.

Chas. E. Laighton & Son,

Nearly opposite Post-Office.

Have in stock

New Bordeaux Goods,

CLARETS,

SAUTERNES, BURGUNDIES, CHAMPAGNE AND

RHINE WINES!

Italian and French

OLIVE OILS,

in all sizes.

Richardson & Robbins'

ROLLED TONGUES,

Whole Boned Ham, Chicken, etc.

FERRIS'

Pig Hams & Bacon!

with an complete a line of

Seasonable Goods as can be found in New England.

B & L

Brunswick Soups.

These Soups are put up in powder form in tin cans of 1-2 lb. each, and consist of Vegetable, Lobster, Fish, Bean, Beef and Oxtail. One can will make five pints of Excellent Soup, all seasoned, in fifteen minutes. It is one of the most wholesome and convenient articles for the table ever produced. Price 25 cents per can. We have just received a new stock of CAPERS, OLIVES, ENGLISH PICKLES also NEW CROP OLIVE OIL, in qt., pt., and 1-2 pt. bottles. Also, DUTCH CHEESE, Whole ROLLED OX TONGUES, in cans, CANNED BEEF, etc. In Lunch Goods we have SARDINES, TONGUE, HAM, CHICKEN, DEVILED HAM and POTTED BEEF and TONGUE. Peirce Farm Champagne CIDER, in qt. and pt. bottles.

Butler & Laighton.

NO. 1 MARKET SQUARE.

WILLIS G. MYERS!

A Full Line of

ROOM PAPERS and CURTAINS!

Fixtures, Tassels, Opaques, Hollands,

may be seen at

NO. 1 CONGRESS BLOCK.

Especial attention given to making and fitting Curtains.

WHIPS

All kinds, cheap, at LARRABEE'S 36 Congress Street, up-stairs.

STRICTLY

First-Class Work

on the shortest notice at the

Portsmouth STEAM LAUNDRY!

— BY —

TROY LAUNDRYMEN.

Cuffs and Collars a specialty, send in your orders. Work left at the office,

No. 72 STATE STREET

Will receive prompt attention.

Price Lists to be had on application.

OFFICE HOURS: Saturdays from 7 A. M. to 10:30 P. M. Every other day (except Sunday) from 7 A. M. to 8:30 P. M.

AYERS & LOCKE.

SPECIAL ADVERTISEMENT OF SUMMER DRY GOODS.

AYERS & LOCKE HAVE JUST RECEIVED THE FINEST LINE OF SUMMER DRESS GOODS!

Muslins, Ginghams, Buntings, Nuns, Veilings, Silks, etc. All Silk Surahs in Black and all desirable colors. Plain and Fancy Black Satin Marvelleux. Largest assortment of Black Silks acknowledged by good judges to be exceedingly good value—75 cts., $1, $1.25, $1.50, $1.62, $1.75, $1.87, $2.00 and $2.25. CLOSING-OUT OF SPRING GARMENTS. Having met with unexpected success in the sale of Spring Sacques we have marked down what few we have in stock *To Cost! To Cost!* to close the stock. We have also received a fine assortment of Linen Ulsters which we are prepared to sell at the very lowest Boston prices for first-class garments. We shall make large additions to our stock of Sun Shades and Sun Umbrella as soon as the manufacturers can fill our orders. Everyone desirous of purchasing *Laces, Passementeries, Fringes, Buttons, Girdles, or Anything in the line of Trimmings or small Wares*, will find it their advantage to examine our stock and compare prices before purchasing elsewhere. FINEST LINE OF KID GLOVES, LISLE AND LACE TOP, AND LADIES & CHILDREN'S HOSIERY & UNDERWEAR IN THE CITY.

Ayers & Locke.

FISH, FISH!

FIFTY QUINTALS

of extra nice Slack-Salted

POLLOCK FISH!

for sale by

George Herbert & Co.,

RAILWAY WHARF,

PORTSMOUTH, N. H.

JUST OPENED!

— AN —

Enormous Line!

— OF —

STRAW HATS!

Very Cheap.

F. G. MOSES,

No. 13 Congress street.

Real Estate.

House For Sale.

THE HOUSE occupied by subscriber, containing 12 rooms in good repair. At small expense can be made into two tenements. J. E. HAM.

To Let,

STORE NO. 27 MARKET STREET. Apply to J. R. MAY.

For Rent.

HALF-HOUSE on Melcher street, near Pleasant; four rooms; water in house. Rent low to prompt tenant. Apply at No. 51 Pleasant street. jy27tf

To Let,

FRONT office over Rockingham National Bank recently occupied by Wm. R. Foster. Apply at the Bank.

To Let.

HOUSE NO. 1 DENNETT STREET. Apply at No. 5 Chapel St.

For Sale or To Let.

A VERY desirable house on Richards avenue. Furniture can be hired with the house if desired. Apply to A. F. HOWARD, Custom House.

House to Let.

LARGE HOUSE No. 2 Chestnut street, opposite Music hall. Apply at No. 4.

To Let.

HOUSE No. 116 State street, now occupied by Capt. Jacobs. For particulars enquire of Mr. Jerome C. Butler of the firm of Butler & Laighton, or of the subscriber at Newcastle. eod&w GEO. W. TOWLE.

For Sale.

THE HOUSE AND LOT corner of Austin and Summer streets, formerly occupied by the late Lydia Pickering. The lot contains 10,000 square feet and may be divided into several other house lots if desired. Possession given immediately. Apply to WALLACE HACKETT, adm., over First National Bank.

Portsmouth, May 12th, 1881.

House for Sale or To Rent.

THE desirable place No. 7 Miller Avenue. The house is good repair, has Aqueduct Water, large garden, and will be sold at a bargain, or let to a good tenant. J. H. HUTCHINSON.

For Sale.

HOUSE 21 State street, containing nine rooms; brick bakery, with two coal-burning ovens; large stable, and two sheds. An old stand, offering a good chance for one to go into the BAKING BUSINESS, or for investment. Good reason for selling. Apply at 30 Market street.

Wanted.

AT ONCE, a good smart Meat and Pastry COOK. Apply at this Office.

Boy Wanted.

A GOOD STEADY BOY WANTED AT THIS OFFICE.

Notice to Pensioners.

JOHN F. COOPER would inform Pensioners that he will attend to executing and forwarding Vouchers at the office of W. H. Rollins, Esq., on 5th of September next, and the following week.

COST

$4.18 PER THOUSAND!

THE CHEAPEST!

AND

Safest Life Insurance in the World.

THE

SEMI-ENDOWMENT POLICY!

OF THE

Mutual Life Insurance Co.

of New York,

F. S. WINSTON, President,

IS SECURED BY

ASSETS AMOUNTING TO OVER

$90,000,000

And is the safest and Cheapest Insurance ever offered by any Company.

EXPLANATION.

These policies are settled in 20 years by the payment in cash, of one-half the amount insured, or in event of death occuring during that period to the beneficiary for the full amount insured.

ILLUSTRATION.

Age 35 (other ages in proportion,) Policy of $1,000 annual premium of $20.18.—	
20 premiums of $20.18 each,	$403.60
One half of policy returned in 20 years,	500.00
Total cost $1,000 insurance for 20 years,	$903.60

Annual cost of $1,000 insurance against death for 20 years, $4.18, exclusive of all dividends, which are declared annual as with other forms and available on the anniversary of policy.

Further information and applications furnished by

C. M. GIGNOUX

GENERAL AGENT

For Maine and New Hampshire.

Local Matters.

POST OFFICE RULES.

MAILS CLOSE.

	A. M.	P. M.		
Boston, West and South,	8, 10:25,	2:20	4:50	*6:30
Boston Way,	10:35,	2:30		
Portland,	9:25		4:50	6:30
East [beyond Portland.]	9:25			6:30
Biddeford, Saco and Way,	9:25		4:50	
Great Falls	9:25		4:50	
Great Falls & Conway R. R.	9:25			
Concord and North,	7:30		4:50	
Concord Way,	7:40		4:50	
Boston & Maine R. R.	7:40		4:50	
Dover,	9:30		2:30	6:30

*Arrives in Boston next morning.

MAILS ARRIVE.

	A. M.	P. M.		
Boston, South and West,	10:25,	8:15	5:50	9:00
Boston Way,	10:05		5:50	
Portland and East,	11:20		3:20	
Great Falls & Conway R. R.	11:20			
Concord and North,	10:20		6:50	
Dover,	7:30		3:15	5:50

Letters for the night mails [and no others] cast or west may be deposited in the box at the Eastern depot, every day except Sundays.

E. G. PEIRCE, JR., P. M.

MINIATURE ALMANAC--SEPT. 2.

SUN RISES	5:26	MOON SETS	11:54 P. M.
SUN SETS	6:22	FULL SEA	5:15 A. M.
LENGTH OF DAY	13:56		5:45 P. M.

THE WEATHER.

U. S. SIGNAL OFFICE,
WASHINGTON, D. C.
Sept. 2, 1:30 A. M.

Probabilities for New England:—

Fair weather, northerly winds, nearly stationary barometer stationary or lower temperature.

The Thermometer at the CHRONICLE Office, at 4:00 o'clock this morning, registered 64 degrees above zero.

Cloudy.

AROUND HOME.

Alderman Slater unanimously "vindicated" Mayor Sise, Thurday evening.

The Fifth Avenue Opera Co. will appear at Music hall Sept. 9th, in the "Orphans."

The schooner Helen F. Tredick arrived on the 1st inst., with a full fare of mackerel, 176 barrels.

A thick smoke hung over the city all day on the 1st inst., no doubt coming from extensive fires in the woods some distance away.

The frame of a new scald-shed is being erected at the Jones brewery. The building is to be one hundred feet long and sixty feet wide.

The mayor assumed the position of long-range editor of the CHRONICLE, in the Board of Mayor and Alderman Slater, Thursday evening.

The schooner Miantonomah, with 290 barrels of mackerel, the Lizzie Thomson, with 287 barrels, and the G. W. Brown, with 310 barrels, arrived Aug. 30th.

Hon. John H. Broughton on Thursday evening received a despatch from Syracuse, N. Y., announcing the death in that city of his brother, Mr. Noah Broughton.

Mr. Lewis Holmes on Thursday last disposed of one of his sail-boats to go to the eastward, on private terms. This will not in any way interfere with his boat-letting business, as she has not been one of his letting fleet.

Rev. Charles A. Holbrook received on Thursday, Sept. 1st, a check for $250 from J. Fisher Sheafe, Esq., of New Hamburg, New York, to be added to the fund for establishing in this city a cottage hospital, under trained nurses. There is no institution of the proposed kind in this state.

It was reported to us on Thursday evening that a man named Joseph Morey, who has been boarding at Mrs. Mary J. Marr's on Market street, cleared out early in the morning on that day, leaving a week's board unpaid, and taking with him several shirts and other articles stolen from a fellow-boarder's valise.

The following despatch has been received in this city from Savannah, Ga., sent by a brother of Engineer Richard Fitzgerald, whose death was briefly reported a few days since: "Richard was drowned while doing his duty in a hurricane on Saturday. He was buried in Jacksonville on Tuesday. The steamer Plant was injured $5000."

The steamer Acushnet will make the last moonlight excursion of the season on Tuesday evening next, Sept. 6th, leaving her wharf at the foot of Daniel street at 7:45 o'clock sharp, and returning about 10:30. The American band of Portsmouth has been engaged to furnish music for the occasion, and as on previous excursions by this boat no rowdyism or disorderly conduct will be permitted. Tickets only 50 cents each, and number limited; to be obtained at the steamboat office, 67 Daniel street, of Richard B. Beaumont, agent.

Secretary of the Navy Hunt has ordered a court of enquiry to convene at Newport, R. I., to enquire into and report upon the manner of the death of Lieut. Comdr. B. L. Edes and Lieut. Lyman G. Spalding, and "the cause which led to it, and especially whether the deplorable disaster is anywise attributable to the fault or negligence amounting to fault on the part of any of the officers and men in charge of or belonging to the torpedo station." Secretary Hunt has designated the following officers to serve on the board of enquiry: Capt. James A. Greer, Commanders Brown and Whitehead, and Lieut. Wm. Little.

The dividend due the stockholders of the Wolfeboro' railroad will be paid at the office of Ex-Gov. Goodwin on Saturday, Sept. 3d, from ten o'clock A. M. until two P. M.

Mr. Joseph Locke's red Irish setter, "Bess," on the 29th ult. produced fifteen puppies, the sire being "Dash Elcho," also owned by Mr. Locke, which took first prize in the grand puppy class when under seven months old, at the bench show of the Massachusetts Kennel club in Boston. A previous litter by "Bess," on the 29th of January last, also numbered fifteen.

HORSE RACE.

A horse race for a sweepstakes of $125, mile heats, best two in three, to harness, came off at Rockingham trotting park on Thursday, the 1st inst. There were six entries, but only three horses trotted, viz: "Charley Knox," driven by George D. Sykes; "Danville Boy," driven by Ed. Shannon; and "Runaway Boy," driven by Lewis Martin. The race was won by Charley Knox in two straight heats, the time of the three horses being as follows:

	1st heat	2d heat
Charley Knox	2:36	2:34
Danville Boy	2:35	2:36 1-2
Runaway Boy	2:36	2:36

The above is the report of the race as originally handed to us; but we have since been informed that "Shoo Fly," entered by Edgar D. Stoddard, took part in it, coming in second on the first heat, and third on the second one, having broken a wheel in the latter. "Shoo Fly" was allowed second place by the judges.

A foot-race of half a mile for a prize of $5, and a greased-pig chase, which had been announced, did not come off.

MUNICIPAL AFFAIRS.

In Board of Mayor and Aldermen, regular meeting, Thursday evening, Sept. 1st, Mayor Sise in the chair:

Record of last meeting was read, that the judgment of $149.20 against the city in favor of Albert R. Hatch, was ordered paid.

The mayor stated that the report of the last meeting, in the CHRONICLE, was incorrect. Upon this question he called a vote of the aldermen, and there was *one* vote thereon, Ald. Slater voting "yes!" The reporter of the CHRONICLE thereupon requested a full vote of the board, but the subject was indefinitely postponed, the aldermen apparently being unwilling to oppose the mayor, while unable to support his statement

The records of the clerk were approved.

Albert Rowe was appointed a special police officer at the Rockingham house, and Robert Anderson at the navy yard landing.

Bond of Wm. Shannon as keeper of the almshouse was approved; also bond of John Turner as police officer.

Wm. L. Dwight asked the refunding of $63.21, taxes which he claims were illegally assessed in 1879, and paid by him in 1880 under protest. Referred to the committee on claims.

Samuel L. Green and others asked for naphtha light on Jackson street. Referred to the committee on street lights, with power.

Justin V. Hanscom complained of sickening odors coming from Walker's soap factory. Referred to the board of health.

A request that Hanover street be cleaned up was presented.

The commandant of the navy yard asked a renewal for five years of the lease of the navy yard landing at the foot of Daniel street.

Capt. Ford, of the City Guards, and Capt. Coffin, of the Portsmouth Cavalry, asked for $100 for each company, to aid in defraying their expenses. It was stated that Manchester and other cities gave such aid to companies within their limits. Referred.

James E. Ford, captain of Co. C, N. H. N. G., (City Guards,) asked the appropriation of $100 to aid the company in procuring new uniforms previous to the muster, so that they might appear creditably in comparison with other companies of state troops. The colonel of the regiment (in a letter read) said other companies had been thus aided. Indefinitely postponed.

On motion of Ald. Slater, leave to withdraw was granted on the request of George Ayers for permission to extend the steps of his house upon the sidewalk on Hanover street.

Ald. Slater offered an amendment to the ordinance relative to naphtha lights. Referred.

The board of health reported in regard to the north millpond, that it is in a bad condition. There was considerable talk on the matter, but no definite action was taken.

The question of putting a telephone into the city teamster's quarters, for fire alarm purposes, was indefinitely postponed.

The mayor made a harangue, in the course of which he several times spoke of the CHRONICLE in a manner to lead one to suppose it had trodden on his toes. The Short street extension matter was then brought up. Ald. Slater reported that work on the same had commenced. The mayor said there was no evading the order of the court. Ald. Green enquired if any report of the order of the court had ever been made to the board of aldermen. The city clerk said the finding of the county commissioners was reported to the board; but that Mr. Hatch had been sick, and no report of the order of the court had been communicated. The city solicitor said the case had been tried by Mr. Hatch on one side and Mr. Frink on the other; the case had gone against the city, and the claimants against the city must be paid promptly. The mayor said that so far the work done was on the city's land; and the city solicitor said land damages should be at once tendered the persons whose property will be taken. The mayor said he had received from Mr. Hatch, solicitor, a very kind offer to furnish gravel at twenty cents per cubic yard; and that he had been associated with Mr. Hatch for three years as a director on the railroad, and never saw anything to justify any such personal attacks as had been made upon him in the CHRONICLE. Ald. Caswell said he thought those up-country fellows, the commissioners, were the ones to be blamed for this whole fuss.

Adjourned for one week.

SUPREME COURT--LAW TERM.

At the law term of the supreme court, held in Concord on Thursday, the first instant, thirteen out of nineteen candidates for admission to the bar were allowed to become members of the profession.

On the Rockingham docket, in Dodge vs. Stickney, appeal from the decree of the judge of probate, relative to the settlement of Stickney's account as executor of Geo. H. Dodge, late of Hampton Falls, an opinion was rendered by Judge Clark. The estate amounted to $130,797.72, exclusive of a claim against Gilmore and Kenrick. The net balance of personal estate after debts was $39,727.37. The court held that the settlement of Mrs. Dodge with Judge Stickney was proper, and the charge that it was fraudulent was without foundation in fact. The claim for Bailey, mortgagee, it is held was fully adjusted in a final settlement of the estate, and the decree of the Probate court sustains the position. The conclusions of the referee are adopted by the court, and the judgment of the court is that the appeal be dismissed, with the exception of one cause of appeal which stands open. Judgment on the report. W. H. Dodge for appellant; Wiggin for Stickney. In the opinion the court administered a severe rebuke upon the style of language used by the appellant's counsel in his brief.

In the Portsmouth bridge case, the rates are to be those found by Mr. Ramsdell, referee, upon which the court will make an order for a table of reduced rates of toll.

W. F. Towle vs. Wood. Opinion by Stanley, J. Suit to collect money collected by Wood; plff. not entited to recover. Judgment for defendant.

Messer vs. Smith. Motion to dimiss denied.

Star Fire Ins. Co. vs. New Hampshire National Bank. Opinion by Allen, J. Action on a draft collected by the bank, alleged to have been forged as to the endorsement of D. W. Moulton and Goodwin. The draft was presented by A. F. Craig, and the money paid to him by the bank. The verdict was for plff. The deft. excepted; exception now overruled, and judgment on the verdict for plaintiff. Page for plff.; Frink for bank.

Ins. Co. vs. J. W. Smart. Action to recover cost of insurance on Smart's schooner. Opinion by Smith, J. The policy was sent to Newmarket, where Smart lived. It was contended that the contract was made out of the state. Nothing appeared to show where it was made. Plffs. are a partnership association, but had not complied with the law of this state relative to foreign insurance companies. The premium note in this case is valid. The policy was binding on the association. Exception overruled. Judgment for plff. Mellows and Frink for plff.; G. K. and G. C. Bartlett, and Wiggin, for deft.

John W. Wheeler vs. Liverpool & London & Globe Ins. Co. Question as to removal of cause from the state court to the circuit court of the United States. Opinion by Smith, J. The term at which the case should be removed is the term at which the issue is framed. Motion to remove was seasonably made. Exceptions sustained. Case removed to United States court. Marston & Eastman and Frink for plff. S. C. Eastman for deft.

Judge of Probate vs. Mathes and others. Opinion by Doe, C. J. Executor loaned $1200 to a supposed solvent man, but must pay the same on his bond. Judgment for plff. Wiggin and Fuller for plff.; Smith and Hatch for deft.

Frank L. Chauncey vs. German American Ins. Co. Opinion by Doe, C. J. Judgment for plff., on verdict recovered at a recent trial term. Page for plff.; Barton (of Massachusetts) for deft.

Joseph D. Weeks vs. Robert Pike. Trover for lumber. Opinion by Allen, J. Judgment for plff.

Gardner Towle vs. Adna B. Lane and al. Opinion by Doe, C. J. Defendant, A. B. Lane, is bound by judgment obtained by his assignee, and satisfied; as to Jesse Lane, case remains for further hearing if counsel desire it.

Drown, guardian, vs. Kimball, executor of Penhallow. Continued in absence of counsel. Marston & Eastman for plff.; Hatch for deft.

Fellows vs. Allen. Appeal from decree of judge of probate proving will of E. R. Fellows. The formal execution of the will was admitted. The will was not cancelled within the meaning of the statute. The will made before marriage is valid. Decree affirmed.

Kimball vs. Penhallow. Petition as to the construction of the will of Miss Penhallow, giving certain sums to the children of A. J. Ponhallow, and praying for instruction from the court. Legacy held valid. Opinion by Smith. J., giving directions as asked for; legatees to recover legacies of $2000, and have income upon terms and conditions indicated by the court. Case discharged.

A lady of York on 26th of August presented her husband with a daughter weighing eighteen pounds.

A race on York beach, Aug. 26th, between the teams of Ephraim C. Cook and Charles Spinney of Kittery, for ten dollars a side, was won by Cook, who also sold his horse next day at a very satisfactory price, as a result of the race.

Albion Libby of Kittery and John Langdon of York, who contracted for $200 to build a bridge at the head of York river on the line of the new road, have finished their job. Charles Spinney has also finished his contract for building the road.

Mrs. Eleanor Grover, of Beech Ridge, York, was ninety-eight years old in April last. A gentleman who passed her house a day or two since saw the old lady sitting on the doorstep, eating an apple; she was using no knife, but bit into the hard fruit just like a school-girl. Her hair, though snowy white, is thicker than that of many a young woman.

The Tremont Gun club, of Boston, held their annual shoot in Eliot, Me., on the 1st inst., and attracted a large number of sportsmen; the club brought down 700 birds. In a match for $50, placed by Pashas of Lynn against the medal long held by Johnson of Boston, the latter won, bringing down twenty-three birds against Pashas' twenty-two. "Frenchy" Johnson, of Boston, shot every bird and struck every ball he fired at.

A gentleman who passed over the old "post road" from York to Portsmouth bridge on Wednesday, the 31st ult., says he never before saw it so crowded with teams going both ways. There were hundreds of them, of all sorts and sizes, from the big summer-hotel coaches and the finely-kept private turnouts of summer visitors, to the worst-looking "crow bait" team of the Agamenticus charcoal burner. But the vehicle which most attracted his attention was an enormous wheelbarrow, the biggest one he ever saw, which was piled high with bundles of rags, and had a dog hitched to one of the arms; the motive power was a white man, who was accompanied by a coal-black woman who said she was his wife. While the pair were resting under a tree out of the hot sun, a peddler named Grace, who lives in York near Raynes' neck, and supplies his cart from the stores in Portsmouth, came along and lightened the wheelbarrow and its owner's heart by purchasing the entire load of rags.

DIED.

LYDSTON. In this city, Aug. 28th, infant child of B. Lydston.

GILLIGAN. In this city, Aug. 29th, infant child of Christopher Gilligan.

ROBERTS. In Kittery, Me., Aug. 30th, Mrs. Helen M. Roberts, daughter of Capt. Thomas Clarkson.

FREELAND. In Philadelphia, Pa., Aug. 11th, Lillian I. Freeland, aged 13 years, daughter of Adeline I. and Joseph H. Freeland, formerly of this city.

MARINE CHRONICLE.

PORT OF PORTSMOUTH.

ARRIVED Sept. 1st.

Sch Barbeson Hickman, Rich, Philadelphia, with 706 tons coal to J Albert Walker.

Sch Abbie Thaxter, Hutchins, New York.

Sch Isabella Thompson, Carver, Hoboken.

SAILED Sept. 1st.

Sch J S Bragdon, Chase, Philadelphia.

Stmr Indiana, Sargent, from Philadelphia arr at Queenstown 30th ult, and proceeded to Liverpool.

Ship Wm H Marcy, Marcy, from Cardiff arr at Singapore July 14th.

Sch Clara E Simpson, Talpey, from Windsor, N S, arr at Alexandria 29th.

Sch Wm D Cargill, Law, hence arr at Bangor 30th.

Schs Leonora, Hurst, for Salisbury, and Balloon, Eaton, for Lynn, cld Bangor 30th.

Sch James B Anderson, Bardee, from Baltimore for Dover, arr at Vineyard Haven 30th ult.

Sch Alice S, Kerrigan, hence arr at St John, N B, 29th ult.

High School Examination.

CANDIDATES for admission to the High School will present themselves at the Principal's Room on Friday, Sept. 2, at 9 o'clock A. M. Each Candidate will bring a lead pencil.

D. J. VAUGHAN, for the Committee.

WANTED—MANUFACTURING CONCERN wants a business man in Portsmouth and in every city (not already taken). A few hundred dollars necessary to pay for goods on delivery of order orders have been secured for the same: $150 per month profit guaranteed. The most searching investigation solicited. A. S. ARNOLD & CO., 1293 Broadway, New York. 4tsd

Lost.

ON Middle or State streets, between Austin street and the post-office, a PAIR OF EYE-GLASSES. Will the finder please return them to No. 24 Middle street. *tel.

CONDIMENTAL FOOD,
FOR HORSES, CATTLE, SHEEP and SWINE.
J. R. YEATON & CO.
No. 6 & 8 Congress St.

AT FOYE'S
Ladies', Gents' and Children's
HOSIERY!
No. 23 Market St.

SMITH'S ACADEMY
and COMMERCIAL COLLEGE

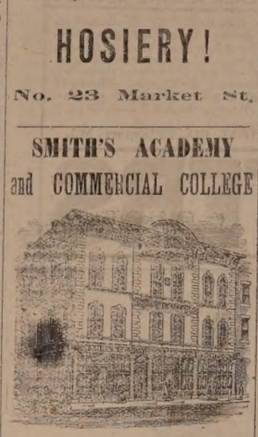

Commences Sept. 5th, 1881.
LEWIS E. SMITH, PRINCIPAL.

MAPLE SUGAR and SYRUP,
for sale by
Henry F. Gerrish.

"THE STONE STABLE."
Having purchased the stock in trade and good will of the business of the late Woodbury Locke I shall conduct a
LIVERY AND BOARDING STABLE
At the old stand, the STONE STABLE on F street, (entrance also on Congress street, next Usonal Block,) where I shall keep a full supply extra fine
Teams for Hire
At reasonable rates. Horses boarded by the week, or halted, and the best of care taken. Persons or parties desiring anything in this line will find it for their interest to call on
WM. F. FERNALD.

CHARLES W. GARDNER'S
Book & Job
PRINTING
OFFICE!
UP ONE EASY FLIGHT
Chronicle Office, Portsmouth, N. H.
Over D. H. Montgomery's Store.
The recent improvement in the above building has enlarged the Job Office to double its former size, making it one of the lightest and most convenient offices in the city for
ALL KINDS
OF
General Job Work,
The subscriber respectfully solicits orders for all kinds of printing, from a
TWO SHEET POSTER,
With a Fourteen-inch wood letter, to a Visiting Card.
By-Laws for Lodges,
Town Accounts, Programmes,
Handbills, Tickets,
Fancy Cards,
Business Cards,
Ball Cards.
And Everything else in the line of Printing.
DATE SLIPS A SPECIALTY.
CHARLES W. GARDNER.

WHIPS!
In Large Variety, Cheap
—AT—
LARRABEE'S, 26 Congress Street, Up-Stairs

$5 TO $20 per day at home. Samples worth $5 free. Address Stinson & Co., Portland, Maine.

Auction Sales.
MORSE & HISLEY,
AUCTIONEERS,
Money, Real Estate and Mortgage Brokers, Insurance and House Agents.
13 PLEASANT ST. -- EXCHANGE BUILDINGS.

FARMING TOOLS,
LAWN MOWERS,
WIRE CLOTH,
the largest stock in the city.
Pure Paris Green,
—AND—
LONDON PURPLE,
CARRIAGE VARNISHES,
—AND—
FINE COLORS.
And the most complete stock of
HARDWARE
—AND—
PAINTS,
in the City.
PRYOR & MATTHEWS.
No. 16 Market St.

BREECH LOADING GUNS!
Fishing Tackle.
Powder & Shot!
HARDWARE
—AND—
CUTLERY!
LOWEST PRICES AT
A. P. WENDELL & CO.'S
2 Market Square.

GREAT HAIR SALE!
Will sell during the months of April and May, one lot of real French Hair Switches, all long hair, at just one half the price heretofore asked. Also, another lot French Hair Switches with short stems, extra even hair

WEIGHING	5 Ounces,	1 YARD LONG	for	$10.00
"	4 "	30 INCHES	"	6.00
"	3 "	27 "	"	4.50
"	3 "	26 "	"	3.50
"	2 "	24 "	"	3.00
"	2 "	20 "	"	1.90

We advise every lady in want of switches to make a selection before the 1st of May, as we consider these Great Bargains.
Still another lot of 300 Real Hair switches from 1-2 to 1 Yard Long, at the extremely low price of 50c, 75c, $1.00, $1.50, $2.00, $2.50 and $3.00 each.
The sale of these goods at these prices will close May 31st.
We also shall sell a large lot of real hair Gray Switches at the same prices as the plain.
Also one large lot of Heavy Puffs for 20c, 10c, and 50c which is ONE-HALF THE REGULAR PRICE. We take
Combings and Worn Hair
in Exchange, and manufacture
Combings into Switches
from 50 cents upwards. Hair Nets for Crimps from 10 cents and upward at the
Hair Manufactory,
65 *CONGRESS STREET,*
PORTSMOUTH, N. H.
M. E. JOHNSON, - - - - Proprietor.

KEEP COOL!
Prices marked down. Balance of
STRAW HATS,
LINEN DUSTERS,
LINEN SACKS,
AND SUMMER
UNDERWEAR,
SOCKS, etc.
Closing out at very low prices at
FRANKLIN BLOCK.
ALFRED STAVERS.

LOOK.
NEW YORK STORE.
NEW FIRM.
Large arrival of Boots, Shoes, Hats, Caps and Furnishing Goods, just bought for Cash; and we shall sell the same so as to defy competition, as do not propose to be undersold by any other house on earth.
P. S. Making and repairing done with neatness and dispatch. You Patronage is solicited.
William B. Hussey & Co.,
No. 51 Congress Street,
FRANKLIN BUILDINGS.

IRON

A TRUE TONIC

A PERFECT STRENGTHENER. A SURE REVIVER.

IRON BITTERS are highly recommended for all diseases requiring a certain and efficient **tonic**; especially *Indigestion, Dyspepsia, Intermittent Fevers, Want of Appetite, Loss of Strength, Lack of Energy, etc.* Enriches the blood, strengthens the muscles, and gives new life to the nerves. They act like a charm on the digestive organs, removing all dyspeptic symptoms, such as *Taste the Food, Belching, Heat in the Stomach, Heartburn, etc.* **The only Iron Preparation that will not blacken the teeth or give headache.** Sold by all druggists. Write for the A B C Book, 32 pp. of useful and amusing reading—*sent free.*

BROWN CHEMICAL CO., Baltimore, Md.

BITTERS

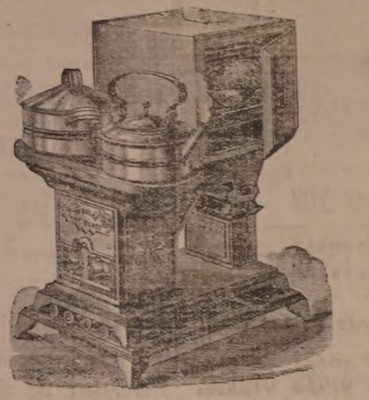

OIL STOVES.

THE ADAMS & WESTLAKE

Improved wire gauze non-explosive, the

TUBULAR HOT BLAST,

And several other kinds. No smoke. No odor. Suitable for all kinds of Cooking.

REFRIGERATORS, ICE CHESTS, ICE CREAM FREEZERS, RUBBER HOSE, VELOCIPEDES, CHILDREN'S CARRIAGES, ETC.

JOHN P. SWEETSER,

NO. 46 MARKET ST.

AKRON

Salt Glazed

DRAIN PIPE.

The AKRON Pipe is superior in Strength, Durability, and Finish to any in the market.

For sale in lots to suit, at lowest manufacturers' prices, by

Samuel Cleaves & Son,

NO. 5 ELM ST.

Critchley & Whalley,

MACHINISTS, AND DEALERS IN

PIPE AND FITTINGS

Of all kinds, for

STEAM, WATER, AND GAS.

Engines and Boilers.

Other Machinery Bought and Sold.

Belting & Belt Lacings, Sheet Rubber, and all kinds of steam packing constantly on hand at manufacturers prices

STEAM HEATING APPARATUS

For warming buildings.

52 Hanover Street.

STEPHEN D. SCRIGGINS,

Carriage Painter.

No. 16 Vaughan Street, Portsmouth, N. H.

Having spacious and good accommodations and long and large experience, he solicits patronage in this line.

Silas Philbrick,

MANUFACTURER OF

Marble Monuments, Grave Stones,

Table Tops and Mantel Pieces; also Brown Stone and Granite, for all purposes.

☞ A large stock of grave-stones and monuments, made during the winter, for sale at reasonable rates at the Stone Yard, Pier wharf, State street, Portsmouth.

BENJ. F. GRAFTON, STORY B. LADD, HALBERT E. PAINE, *Late Commissioner of Patents.*

PATENTS!

PAINE, GRAFTON & LADD.

Attorneys-at-Law and Solicitors of American and Foreign Patents.

12 FIFTH STREET, WASHINGTON, D. C.

Practice patent law in all its branches in the Patent Office, and in the supreme and Circuit Courts of the United States. Pamphlets sent free receipt of stamp for postage.

$66 a week in your own town. Terms and $5 outfit free. Address H. Hallett & Co., Portland, Maine.

New Stock

SPRING & SUMMER SUITINGS.

J. E. HAM & CO.

NO. 11 CONGRESS ST.

Having received a full assortment of Foreign Domestic

CLOTH CASIMERES, SUITINGS

Equal to any in the city, we are prepared to make them up into garments of the latest style.

☞ Perfect Satisfaction Guaranteed.

THE

Admiration

OF THE

WORLD.

Mrs. S. A. Allen's

WORLD'S

Hair Restorer

IS PERFECTION!

For RESTORING GRAY, WHITE or FADED HAIR to its youthful COLOR, GLOSS and BEAUTY. It renews its life, strength and growth. Dandruff quickly removed. A matchless Hair Dressing. Its perfume rich and rare. Sold by all Druggists.

Established over 40 years.

Enormous and increasing sales throughout Europe and America.

ZYLO BALSAMUM (Mrs. Allen's)

A lovely tonic and Hair Dressing. It removes Dandruff, allays all itching, stops falling Hair and promotes a healthy growth with a rich, beautiful gloss, and is delightfully fragrant.

Price Seventy-five Cents in large glass stoppered Bottles. Sold by all Druggists.

Cure Your Corns!

BY USING

SCHLOTTERBECK'S

Corn, Wart & Bunion Solvent.

Entirely harmless; is not a caustic. It removes Corns, Warts, Bunions and Callosities, without leaving a blemish. Brush for applying in each bottle.

A CURE IS GUARANTEED.

Price 25 Cents. For sale by all Druggists.

Try it and you will be convinced, like thousands who have used it and now testify to its value.

Ask for Schlotterbeck's Corn and Wart Solvent, and take no other.

Sold by

DAVID KIMBALL & CO.,

No. 36 Market street,

Portsmouth, N. H.

New Hampshire Items.

Mrs. S. Augusta Shipley, wife of Mr. Noah P. Shipley of Nashua, committed suicide Tuesday night, Aug. 30th, by taking a dose of Paris green.

The Enfield shakers now comprise 350 persons, two-thirds of which number are females, and their worldly possessions are valued at $1,500,000. Each one's share, if divided equally, would not be far from $4,300, which is forfeited in case of retirement from the community.

The "United States Hay-Fever Convention" met at Littleton, Aug. 30th.

The New York *Herald* calls loudly for national marriage and divorce laws. They are much needed.

A Cleveland paper tells the following: "A lady of one of the parties from Indianapolis that visited Gen. Garfield at Mentor shortly before his election said carelessly to Mollie, the president's daughter: 'Aren't you afraid to have your father go down to Washington among all those bad men?' 'No, indeed,' said the child. 'And why not?' Mollie hesitated a moment, and a smile broke over her face as she replied: 'Why, I guess God will take care of him.' The lady tells the story now amid her tears, but the child knows still that in the hand of the All-father rests the life of her parent, and whether he lives or dies he will still be in God's care."

A new Russian paper entitled "The Free Word," has been started in Geneva, Switzerland. It advocates constitutional government, and is equally opposed to revolution and reaction.

The Century Co., publishers of "Scribner's Monthly" (to be known as "The Century Magazine" after October), will soon issue a portrait of Dr. J. G. Holland, which is said to be a remarkably fine likeness; it is the photograph of a life-size crayon-drawing of the head and shoulders, recently made by Wyatt Eaton, and will be about the size of the original picture. It is to be offered in connection with subscription to the "Century."

Lucy B. Legg of Fall River, Mass., residing on Royal Circle, Cottage City, was choked to death while eating corn Tuesday evening, Aug. 30th.

James B. Duncan shot and killed Thomas H. Lowery, in a tenement hallway in Chicago, Aug. 30th. Cause, jealousy.

A cable despatch from London to Toronto, Ont., says: "In accordance with the long foretold intention of the imperial government to reduce the strength of the British North American garrison, the first battalion of Royal Munster Fusiliers (late 101st regiment) will be recalled from Halifax, and no relief will be provided. By this reduction there will be left at Halifax only the seventy-ninth regiment, a battery of artillery, and some of the royal engineers."

A vessel which arrived at Victoria, British Columbia, a day or two since, reported the sea fairly alive with valuable fur seals. She sailed through thirty miles of them.

Despatches from all parts of the province of Ontario show that an unusually protracted drought exists almost everywhere, and much loss and inconvenience is occasioned.

Terrible Loss of Life.

Millions of rats, mice, cats, bed-bugs, roaches, lose their lives by collision with "Rough on Rats." Sold by druggists, 15cts.

Catarrh of the Bladder.

Stinging, smarting, irritation of the urinary passages, diseased discharges, cured by Buchupaiba. Druggists. Depot at Thacher's.

—"Smith," said Jones the other day, "did you ever consider the differentiation of absoluteness as compared with the indissoluble absolute?" "No-o-o," said Smith, "don't think I ever did. But did you ever consider why a pig's tail kinks to the left?" And that is the reason why Jones calls Smith a diaphanous ignoramus.

I Wished I Was Dead!

After suffering several years with the leucorrhoea, and no doubt I would have been, only a lady induced me to try Sulphur Bitters. Now I am well. Three bottles cured me.—*Mrs. C., Newport, R. I.*

—In a recent article on "Isolated Free Trade," Sir Edward Sullivan of England uses the following suggestive sentence. "Operatives from all parts of the world flock to America, the land of protection; not one ever comes to England, the land of free trade."

However watched by loving care,
Home has distempers lurking there,
And human power cannot defend
From ills that constantly impend;
But Sanford's Ginger bids pain cease,
And home restores to health and peace.

—It is said that if a lamp chimney be cut with a diamond on the convex side it will never crack with the heat, as the incision affords room for expansion, and the glass after cooling returns to its original shape, with only a scratch visible where the cut was made.

Man's Ingratitude.

This is an ungrateful world to say the least. A man will act like a lunatic when he has the itching piles, and declares that he knows he can't live another day, yet he applies Swayne's Ointment, the intense itching is allayed at once, he gets cured, and goes down to the lodge without one whit of gratitude. When asked why he looks so cheerful, he dodges the question by an indifferent answer. Its just like a man though, isn't it?

SWAYNE'S

SWAYNE'S OINTMENT

AN OFFENDING REMEDY SUCH AS TETTER, ITCH, SORES, ERYSIPELAS, SCALDS, FOR ALL SKIN DISEASES PIMPLES, RING WORM, ETC.

OINTMENT

THE GREAT REMEDY FOR ITCHING

Dropsy, Tumors, Ulcers, Old Sores, Scald Head, Ulcerous Sore Legs, Ulcerous Sore Eyes, Ulcerated Throat, Ulcerated Nose, Ulcerated Ear, Ulcerated Breast, Ulcerated Old Ulcers, etc. SWAYNE'S OINTMENT is superior to any article in the market, sold by druggists, or send 50 cts. in 3-ct. Stamps, 3 boxes, $1.25. Address, Dr. SWAYNE & Son, Phila., Pa.

PERRY DAVIS'

PAIN KILLER

IS A PURELY VEGETABLE REMEDY

For INTERNAL and EXTERNAL Use.

A sure and speedy cure for Sore Throat, Coughs, Colds, Diphtheria, Chills, Diarrhœa, Dysentery, Cramps, Cholera, Summer Complaint, Sick Headache, Neuralgia, Rheumatism, Bruises, Cuts, Sprains, etc.

Perfectly safe to use internally or externally, and certain to afford relief. No family can afford to be without it. Sold by all druggists at **25c., 50c., and $1** a bottle.

PERRY DAVIS & SON, Proprietors, Providence, R. I.

Old Company Lehigh Coal,

The genuine article for sale in Portsmouth only at

PORTSMOUTH COAL POCKETS,

Also full stock of best quality all kinds of Coal.

J. ALBERT WALKER,

No. 137 Market Street.

Order book and telephone at Moses' Hat Store, No. 13 Congress street.

Hacking.

ORDER BOOKS for the services of the subscriber's

HACKS

Can be found at the AMERICAN STABLE, corner Congress and Chestnut streets, or at his residence, No. 79 Congress street. Orders left at either place promptly attended to.

W. H. Dennett.

The President's Wound!

A Parallel Case in Army Life.

By Dr. David Kennedy, one of the Surgeons on Duty at the U. S. A. General Hospital, West Philadelphia, Now of Rondout, N. Y.

In the issue of the Philadelphia Record of the 27th of July was published an article relating to the case of Capt. William Palmer, now Quartermaster Second Brigade New Jersey State National Guard, who was wounded at the battle of Mossy Creek, East Tennessee, in the winter of 1863. In that article the striking resemblance of the case to that of President Garfield, in many particulars, was pointed out, the authority for the statement being the brave captain, himself. A still better authority is Dr. David Kennedy, then surgeon U. S. General Hospital, West Philadelphia, who had had charge of the case, and performed the operation of removing the detached bone, and finally extracted the bullet—Capt. Palmer is living to this day in the bloom of health. Dr. Kennedy does not hesitate to say that many of his patients both in military and civil practice owe their lives to the wonderful healing and strengthening powers of his medicine called "Favorite Remedy." The doctor is in possession of an autograph letter from Capt. Palmer, attesting his indebtedness for his present good health to this medicine—"Favorite Remedy"—which he says has doubled the obligation which he felt to the doctor for the treatment of the captain's terrible wound.

While Dr. Kennedy is engaged in the introduction of "Favorite Remedy," he still continue the practice of his profession at Rondout, N. Y., performs all the minor as well as capital operations of surgery. Address as above. 1s12

WHIPS! All qualities and prices; LARRABEE'S, 29 Congress

New Advertisements.

BEATTY'S Organs 17 stops 5 sets reds. Address Daniel F. Beatty, Washington, New Jersey.

GOLD MEDAL AWARDED THE AUTHOR.

A new & great Medical Work, warranted the best and cheapest, indispensable to every man, entitled "the Science of Life," bound in finest French muslin, embossed, full gilt, 125 pages contains beautiful latest engravings, 125 prescriptions, price only $1.25 sent by mail. Illustrated sample, 6 c.; send now. Address Peabody Medical Institute or Dr. W. H. PARKER, No. 4 Bulfinch st. Boston.

KNOW THYSELF.

A book of rare originality, entitled

PRACTICAL LIFE.

The great problem solved. The individual carefully considered from the age of responsibility up to maturity, in regard to education, home, society, love, marriage, business, etc. How Bread-Eaters are to be Bread-Winners. The volume abounds in striking thoughts, rare information and intense common-sense. Full page colored plates—each one a gem. Agents wanted everywhere. Send for circular, full description, terms, etc. Address J. C. McCURDY & CO., Philadelphia, Pa.

5000 AGENTS WANTED to sell the Life of

President Garfield,

including a full and accurate account of his brief but eventful administration; the great conflict with the "Stalwarts" healed by Conkling; the diabolical attempt to assassinate him, with full particulars of his extraordinary surgical treatment, etc. Thousands desire full particulars, hence this book is selling immensely. Terms liberal. Outfit 50c. Circulars free. HUBBARD BROS., Pubs., 723 Chestnut St., Phila., Pa.

SANFORD'S

THE WISE ENJOY GOOD HEALTH

GINGER

Impure water, unhealthy climate, unripe fruit, unwholsome food, cramps, chills, malaria, excessive heat and the thousand and one ills that beset the traveler or family are nothing to those fortified and sustained by the use of Sanford's Ginger, "the delicious." As beverage it quenches thirst, opens the pores, relieves the head, regulates the stomach and bowels, eradicates a craving for intoxicants and imparts new life to the languid, careworn, overworked, nervous and sleepless. Beware of imitations said to be as good. Ask for Sanford's Ginger and take no other.

WEEKS & POTTER, Boston.

Sold everywhere. 1s22

PIANOS & ORGANS! Sold on installments and shipped to all parts of the country. Prices low and terms of payment easy. Send for Catalogue.

HORACE WATERS & CO., Manufacturers and dealers, 826 Broadway, New York.

1,000,000 Acres Choice Lands

In the Great Wheat Belt. For sale by the WINONA & ST. PETER R. R. CO. at $2 to $5 per Acre, on easy terms, at low prices. Lowest Fare and freight. Fare refunded to purchasers. A climate unsurpassed for healthfulness. The best market facilities. Free Guide and Maps giving full information FREE. Address CHAS. E. SIMONDS, Land Commissioner of Chicago & Northwestern Railway Co. Chicago, Illinois. Mention this paper.

IN MINNESOTA & DAKOTA

Benson's

—AWARDED—

Capcine

6

Porous

—MEDALS.—

Plaster.

The Best Known Remedy for

Backache or Lame Back.
Rheumatism or Lame Joints.
Cramps or Sprains.
Neuralgia or Kidney Diseases.
Lumbago, Severe Aches or Pains
Female Weakness.

Are Superior to all other Plasters.
Are Superior to Pads.
Are Superior to Liniments.
Are Superior to Ointments or Salves.
Are superior to Electricity or galvanism
They Act Immediately.
They Strengthen.
They Soothe.
They Relieve Pain at Once.
They Positively Cure.

CAUTION. Benson's Capcine Porous Plasters have been imitated. Be sure and show your druggist or dealer the genuine Benson's Capcine Porous Plaster, and see that the word Benson is spelled B-E-N-S-O-N. Price 25 cts.

REAGURY & JOHNSON, Manufacturing Chemists, New York.

T. LANT, Proprietor.

DUNION & PARKER, Wholesale Agents, Boston.

Boats to Let.

SAIL-BOATS and ROW-BOATS in good variety, all staunch and well kept, can be hired by the hour, day or week of the subscriber at Commercial wharf, Water street. First-class landing, and agreeable surroundings. A red light, in close proximity to the landing, burns all night. Rates reasonable.

LEWIS DOLMES.

CARRIAGE AND SLEIGH STOCK.

Hubs, Spokes, Rims, Shafts, etc.; a fine lot of sleigh and pung dashers.

WHEELS! WHEELS!!

At Manufacturer's prices. Oak and Ash lumber.

G. J. GREENLEAF.

$72 a week. $12 a day at home easily made. Costly outfit free. Address True & Co., Augusta, Maine

Transportation.

Eastern & Maine Central Railroad Line.

CARS leave the Station of the Eastern Railroad between Deer and Elm streets, as follows:

For Boston at 4.55, 7.15, 8.20, 11.02 A. M., 3.50, 5.00, 6.05, 8.00 P. M. Sundays, 4.55 A. M., 4.00 P. M.

For Portland, Augusta, Brunswick and Lewiston, 10.00, 10.40 A. M., 2.55, 9.10 P. M. Sundays 9.10 P. M.

For Bangor, Waterville, etc., 10.40 A. M., 2.55, 9.10 P. M. Sundays 9.10 P. M.

For St. John and Halifax, daily 9.10 P. M.

For Great Falls and Wolfeboro, 10.00, 10.40 A. M., 3.20, 5.40 P. M.

For North Conway, 10.00, 10.40 (express) A. M., 3.20 P. M.

For Dover and Way Stations, 5.00, 9.50 A. M., 12.10, 3.15, 6.50 P. M.

Trains leave for Portsmouth—

From Boston, 7.30, 8.30, 10.50 A. M., 12.30, 1.30, 3.15, 4.40, 7.00 P. M. Sundays 8.30 A. M., 7.00 P. M.

From Portland, 2.00, 8.45 A. M., 1.05, 6.00 P. M.

From North Conway, 7.30, 11.48 A. M., 3.35 P. M.

From Wolfeboro', 6.05, 8.22 A. M., 12.55, 4.15 P. M.

From Wolfeboro' Junction, 6.35, 9.02 A. M., 1.28, 5.00 P. M.

From Great Falls, 7.37, 10.35 A. M., 2.13, 5.50 P. M.

From Dover, 6.45, 10.30 A. M., 2.25, 4.30, 7.30 P. M.

From Newington, 7.01, 10.45 A. M., 2.40, 4.46, 7.38 P. M.

Trains from Boston arrive in Portsmouth at 9.50, 10.30 A. M., 12.05, 2.45, 3.15, 5.30, 6.45, 9.00 P. M. Sundays 10.15 A. M., 9.00 P. M.

Trains from Portsmouth arrive in Boston at 6.30, 9.05, 10.35 A. M., 1.15, 3.10, 7.15, 8.35, 10.00 P. M. Sundays 8.30 A. M., 6.30 P. M.

D. W. SANBORN, Master of Transportation. LUCIUS TUTTLE, G. P. & T. A.

June 20th, 1881.

Concord & Portsmouth Railroad.

PASSENGER TRAINS leave Concord Railroad Station, foot of Bridge street:

For Newmarket Junction, Manchester, Concord and Upper Railroads, at 7.35 A. M., and 5.10 P. M.

Arrive at Manchester at 9.40 A. M., and 7.10 P. M.

Arrive at Concord at 10.35 A. M., and 8.15 P. M.

Leave Concord at 7.20 A. M., and 3.35 P. M.

Leave Manchester at 8.10 A. M., and 4.25 P. M.

Arrive at Portsmouth at 10.10 A. M., and 6.15 P. M.

☞ All trains connect at Newmarket Junction, with trains of the Boston & Maine Railroad for Exeter, Haverhill, Lawrence and Boston; and for Dover, Great Falls and Portland; at Concord with trains to and from all the Upper Railroads.

H. E. CHAMBERLIN, Supt.

FALL RIVER LINE

— FOR —

NEW YORK, SOUTH AND WEST.

This line with its superior construction, superb equipment, palatial appointments and confidentic care for the comfort of its patrons, presents Pre-eminent Advantages over all Others. Trains connecting at Fall River with the well known steam ers

BRISTOL AND PROVIDENCE

Leave Boston from Old Colony Depot, week days at 4.45 (accommodation,) and 6 P. M. (Steamboat Express,) Sundays at 7 P. M.

Leave New York for the East at 5.30 P. M. daily.

Passengers leaving Portsmouth at 3.13 P. M., arrive in Boston in season to connect with the steamboat express train. Through tickets for sale at the Eastern R. R. Station; state rooms secured at the office of the Line, No. 3 Old State House, and at Old Colony Depot in Boston.

J. R. KENDRICK, Supt.

L. H. PALMER, Agent, No. 3 Old State House.

SOUTH SHORE S. S. CO.

Boston & Portsmouth,

Direct Service.

S. S. "ACUSHNET,"

Will leave Comey's wharf, Boston, for Portsmouth, every Tuesday and Friday at

10:30 O'CLOCK, A. M.

Returning, will leave Portsmouth for Boston each Wednesday and Saturday at

7:45 O'CLOCK, A. M.

Fare—Single passage, $1.00. Round trip tickets, $1.50 each.

J. W. SEAVER, agent.....Boston.
R. B. BEAUMONT, agent .....Portsmouth.

N. B. Freight received at all times; but to insure passage on sailing days, must be on the wharf one hour before sailing time.

☞ Meals furnished on board, if desired.

STEAMER JAMES SAMPSON.

KITTERY & PORTSMOUTH.

Leave Navy Yard Bridge, Kittery		Leave Navy Yard Landing, Portsmouth	
"	6.25 A. M.	"	6.45 A. M.
"	8.45	"	9.40
"	9.50	"	11.00
"	11.45	"	12.45 P. M.
"	1.40 P. M.	"	1.45
"	2.00	"	3.00
"	3.15	"	4.00
"	4.15	"	5.00
"	5.10	"	6.15
"	7.00	"	8.00
"	8.10	"	9.00

Leave Kittery, (Navy Yard Bridge) for Kittery Point at 8.45 and 9.50 A. M., and 2.00 and 5.10 P. M.

Leave Kittery Point Bridge for Portsmouth and Kittery Foreside at 9.20 and 10.20 A. M., and 2.25 and 5.40 P. M.

Leave Navy Yard Landing, Portsmouth, for Kittery Point at 8.55 and 10.15 A. M., and 2.10 and 5.00 P. M.

STEAMER "MYSTIC."

KITTERY AND PORTSMOUTH.

Leave Stimpson's wharf, Kittery,		Leave Adams & Co.'s wharf, foot of Daniel St., Portsmouth,	
"	6.30 A. M.	"	6.45 A. M.
"	8.45	"	9.30
"	10.00	"	10.50
"	11.45	"	12.40 P. M.
"	1.50 P. M.	"	2.30
"	3.15	"	4.00
"	4.15	"	5.15
"	5.45	"	6.20

Leaves Kittery Tuesday and Thursday evenings at 7.00, Portsmouth at 7.30. Saturday evening, leave Kittery at 7.00 and 8.30, Portsmouth at 8.00 and 9.00.

Fare Five Cents Each Way.

Extra trips to accommodate parties and entertainments. Freight taken at low rates. Parties wishing to charter the steamer for excursions can do so by applying to

CAPT. H. W. TREFETHEN, Proprietor.

TO KITTERY POINT,

Touching at Newcastle,

The Steamer "FEARLESS"

will commence her trips April 4th, and run as follows, until further notice:

Leave Portsmouth		Leave Kittery Point	
"	9.30 A. M.	"	10.20
"	11.30	"	1.20 P. M.
"	3.15 P. M.	"	4.15
"	5.45		

Landing in this city, Fernald's wharf, rear of No. 80 Market street.

Fare 10 Cents Each Way.

THEODORE KEEN, Proprietor.

March 29th, 1881.

Portsmouth Daily Chronicle.

By CHRONICLE & GAZETTE PUBLISHING COMPANY. | PORTSMOUTH, N. H., SATURDAY, SEPTEMBER 3, 1881. | $6 PER YEAR IN ADVANCE. THREE CENTS PER COPY.

THE PORTSMOUTH DAILY CHRONICLE

(Established August 24,1882.)

Is Published Every Morning, Sundays excepted, at No. 7 Exchange Building, Pleasant street, opposite the Post Office, by the

Chronicle and Gazette Publishing Company.

TERMS $6.00 PER YEAR.

The New Hampshire Gazette

(The Oldest Newspaper in the United States, established Oct. 7th, 1756,)

is published every Thursday at the same office. Terms, $1.50 per year; $2.00 per year, if not paid in advance.

ADVERTISEMENTS inserted on reasonable terms, in either or both papers. The GAZETTE, having a large country (in addition to its local) circulation, is an excellent medium of advertising. A liberal reduction made when advertisements appear in both papers.

Correspondence from neighboring towns containing items of public interest, will be gladly received. All communications should be addressed and all checks made payable to the

CHRONICLE & GAZETTE PUBLISHING CO., PORTSMOUTH, N. H.

The Job Printing Business is conducted in the same office by Mr. Charles W. Gardner, who keeps on hand a large and well-selected stock of all materials required in his line.

Mr. J. H. Bates, Newspaper Advertising Agent, 41 Park Row (*Times* building,) New York, is authorized to contract for advertisements in the CHRONICLE and GAZETTE, at our best rates.

NEW AND EXTENSIVE STOCK

— OF —

Spring & Summer

GOODS

— AT —

WM. P. WALKER'S

No. 8 Market Square.

Having received a Full Assortment of Foreign and Domestic

Cloths, Cassimeres, &c.,

I am prepared to make them up into GARMENTS of the latest style, or according to the fancy of the purchaser, and

Perfect Satisfaction Guaranteed!

My Stock of Goods suitable for

SUITINGS

IS UNEQUALLE

Particular attention paid to the making of Army and Navy

REGULATION UNIFORMS.

A FULL ASSORTMENT OF

Gentlemen's Furnishing Goods!

Constantly on hand, consisting of

BOSOMS, GLOVES, SUSPENDERS, COLLARS, DRAWERS, SHIRTS, HANDKERCHIEFS, LINEN GOODS,

Of Every Description.

Yachting Shirts,
Bicycle Shirts,
Boys Blue Fancy Shirts,
Boys Blue Blouses,

All to be found at

No. 3 Bow Street.

We are also sole agents for New York Yacht Club

OIL HAT!

This is something new and the best thing ever put in the market.

C. E. MYERS & CO.

C. E. MYERS. C. E. SIMPSON.

L. S. L.

A SPLENDID OPPORTUNITY TO WIN A FORTUNE. Seventh Grand Distribution, Class J, at New Orleans, Tuesday, Sept. 13, 1881—130th Monthly Drawing.

LOUISIANA STATE LOTTERY COMPANY.

Incorporated in 1868 for 25 years by the Legislature for Educational and Charity purposes—with a capital of $1,000,000—to which a reserve fund of over $420,000 has since been added.

By an overwhelming popular vote its franchise was made a part of the present State Constitution adopted December 2d, A. D., 1879.

Its Grand Single Number Drawings will take place monthly. It never scales or postpones. Look at the following Distribution:

CAPITAL PRIZE, $50,000.

100,000 TICKETS AT TWO DOLLARS EACH.

HALF-TICKETS, ONE DOLLAR.

LIST OF PRIZES.

1 Capital Prize of	$50,000	$50,000
1 Capital Prize of	10,000	10,000
1 Capital Prize of	5,000	5,000
2 Prizes of	2,500	5,000
5 Prizes of	1,000	5,000
20 Prizes of	500	10,000
100 " "	100	10,000
200 " "	50	10,000
500 " "	20	10,000
1000 " "	10	10,000

APPROXIMATION PRIZES.

9 Approximation Prizes	$300	$2,700
9 " " "	200	1,800
9 " " "	100	900
1857 Prizes amounting to		$110,400

Responsible corresponding agents wanted at all points, to whom liberal compensation will be paid.

For further information, write clearly, giving full address, send orders by express or Registered Letter, or Money Order by mail, addressed only to

M. A. DAUPHIN,
New Orleans, La.

or M. A. DAUPHIN, at
No. 212 Broadway, New York.

All our Grand Extraordinary Drawings are under the supervision and management of Generals G. T. Beauregard and Jubal A. Early.

Notice to the Public,

The public are hereby cautioned against sending any Money or Orders to Nones & Co., 88 Nassau st., New York City, as authorized by the Louisiana State Lottery Company to sell its Tickets. They are flooding the country with Bogus Circulars purporting to be of The Louisiana State Lottery Company, and are fraudulently representing themselves as Agents. They have no authority from this Company to sell its tickets, and are not its agents for any purpose. M. A. DAUPHIN,
Pres. Louisiana State Lottery Co.

NEW ORLEANS, La., July 4, 1881.

DR. SANFORD'S LIVER INVIGORATOR

Only Vegetable Compound that acts directly upon the Liver, and cures Liver Complaints, Jaundice, Biliousness, Malaria, Costiveness, Headache. It assists digestion, strengthens the system, regulates the bowels, purifies the blood. A Book sent free. Dr. SANFORD, 162 Broadway, N. Y.

FOR SALE BY ALL DRUGGISTS.

36 TH

Popular Monthly Drawing of the

COMMONWEALTH DISTRIBUTION CO.

In the city of Louisville, on

FRIDAY, SEPT. 30th, 1881.

These drawings occur monthly (Sunday excepted,) under provisions of an act of the General Assembly of Kentucky.

The United States Circuit Court on March 31st rendered the following decisions:

1st. That the Commonwealth Distribution company is legal.

2d. Its drawings are fair.

N. B.—This Company has now on hand a large reserve fund. Read the list of prizes for the

September Drawing.

1 Prize	$20,000	100 Prizes	$100 each	$10,000
1 "	10,000	200 "	50 "	10,000
2 "	5,000	600 "	20 "	12,000
10 "	$1000 each	10,000	1000 "	10 "	10,000
20 "	500 "	10,000			
9 Prizes	$300 each,	Approximation Prizes,			$2,7000
9 "	200 "	"	"	1,800
9 "	100 "	"	"	900
1,969 Prizes					$112,400

Whole Tickets, $2. Half Tickets, $1. 27 Tickets, $50. 55 Tickets, $100.

Remit money or bank draft in letter, or send by express. Don't send by registered letter or post-office order. Orders of $5 and upward, by express, can be sent at our expenses. Address all orders to R. M. BOARDMAN, Courier-Journal Building, Louisville, Ky., or R. M. BOARDMAN, 212 Broadway, New York.

Good and Reliable

INSURANCE COMPANIES.

COMMERCIAL UNION, of London.
FIRE ASSOCIATION, of Phila.
NIAGARA, of New York.
CONNECTICUT, of Hartford.
PHOENIX of London.

F. W. BEROCHEMONT & SON,
No. 9 CONGRESS STREET.

AN EXTRA LOT OF

Sponges, Chamois Skins and WHIPS

at reasonable prices at

JOHN S. TILTON'S

Harness Maker and Trunk Repairer,

18 Congress Street.

THE Caligraph!

A PERFECT WRITING-MACHINE AT LAST!

Faster, Lighter, More Durable, Simpler and Superior in Every Respect to the old Style of Writing-Machines.

It is operated with wonderful ease, always writes neatly and legibly, and three times faster than the pen.

WHO NEED THEM?

Business men, clergymen, lawyers, people who write illegibly, all who have writing to do.

THE PRICE

has been greatly reduced, and the machine is now within the reach of all.

For circular, showing recent improvements, Address

The New England Branch Of The American Writing-Machine Co.,

No. 36 Bromfield Street, BOSTON MASS.

A machine can be seen at the clerk's office of U. S. Circuit Court, U. S. Court house, Portsmouth.

PATENTS!

R. H. EDDY,

No. 78 State St., Opposite Kilby, Boston.

SECURES PATENTS in the United States; also in Great Britain, France and other foreign countries. Copies of the claims of any Patent furnished by remitting one dollar. Assignments recorded at Washington. *No Agency in the United States possesses superior facilities for obtaining Patents or ascertaining the patentability of inventions.*

R. H. EDDY, Solicitor of Patents.

Testimonials.

I regard Mr. Eddy as one of the *most capable and successful* practitioners with whom I have had official intercourse. CHARLES MASON,
Commissioner of Patents.

"Inventors cannot employ a person more trustworthy or more capable of securing for them an early and favorable consideration at the Patent Office." EDMUND BURKE,
Late Commissioner of Patents.

BOSTON, October 15, 1876.

R. H. EDDY, Esq.,—*Dear Sir:* You procured for me, in 1866, my first patent. Since then you have acted for and advised me in hundreds of cases, and procured many patents, reissues and extensions. I have occasionally employed the best agencies in New York, Philadelphia and Washington, but I still give you almost the whole of my business, in your line, and advise others to employ you. Yours truly, GEORGE DRAPER.

BOSTON, January 1, 1881. 3tawtjans1

C. E. BOYNTON,

MANUFACTURER OF

SODA WATER

In Siphon Bottles and Fountains.

Cream Ginger Beer,
Tonic Beer, Root Beer,
Pineapple Beer,
Birch Beer,

GINGER ALE & MINERAL WATER

— ALSO, BOTTLER OF —

MILWAUKEE LAGER,
ELDREDGE'S LAGER, and
REFINED CIDER.

Of the different summer beverages manufactured at this establishment it is hardly necessary to say a single word. They have become popular "on their own merits," and can be found in many private families and on sale in every hotel, saloon and restaurant in this locality.

The Lagers bottled by me are from the best breweries in the

Portsmouth Chronicle.

SATURDAY, SEPT. 3, 1881.

(Entered at the Post Office at Portsmouth, N.H. as second-class matter.)

The President.

There was no change of importance in the President's condition on the 2d. The doctors reported him as holding his own, and that was about all.

The Public Debt.

During August the public debt was reduced over $14,000,000, thus making the total reduction since the beginning of the current fiscal year over $24,000,000. The cash balance in the treasury was also reduced over $4,400,000. During the last twelve months the interest-bearing debt has been reduced nearly $110,000,000. Excepting the bonds issued to the Pacific railroad, the only government bonds now drawing a higher interest than 4 1-2 per cent are $21,000,000 of five per cents, which were not continued at 3 1-2, and on these the interest will cease the first of October. All the six per cents not continued under the Windom plan have been redeemed, with the exception of $3,283,-000, on which interest has ceased; and of the five per cents, on which interest ceased May 21st, all but $6,774,500 have been redeemed up to date. Of the 5s and 6s not continued at 3 1-2 per cent, there are to-day outstanding and payable by the government, on or before the 1st of October, $31,362,400.

News and Notes.

Ben-Israel Butler, youngest son of Gen. B. F. Butler, died at Bay View, Mass., on the 1st inst., at the age of twenty-seven years. The cause of his death was Brights' disease. He graduated at West Point in 1877, and served in Texas for six months with the ninth cavalry. Retiring from the army, he graduated at a law school and had been admitted to practise in New York and Massachusetts.

William M. Holt, a counterfeiter and fugitive from justice from Tennessee, was discovered at White Pine, Colorado, and arrested on the 31st ult. The officers having him in charge were ambushed by a large party of armed men, who forcibly set the prisoner at large.

A tragedy occurred in Gloucester, Mass., on the evening of the 1st inst. About nine o'clock James M. Jeffs jumped through the window of his wife's residence at West Gloucester, attacking her with a knife, badly cutting her arm. She claims that in self defence she fired two shots at him, one of which took effect in his head, and he now lies in a critical condition, being in an unconscious state. The couple have not lived together for the past two months, owing to domestic infelicities.

As an excursion train was passing through Gloucester, N. J., on Thursday evening, the 1st inst., a stone was thrown through a window of a car, striking a man named Smith in the head, inflicting injuries which will probably prove fatal.

News has been received from Mr. William Otis and daughter, who were thought to have been drowned by the sinking of the steamer State of New York in the Connecticut river. They have returned to their home at White Plains, N. Y. Mr. Otis said that on being taken from the sinking steamer he went with his daughter to Hartford, remained over night, and then went home.

A benzine vat in Jones & Chambers' fat rendering establishment on Front street, New York, exploded Sept. 1st, demolishing a number of sheds and burying several workmen in the ruins. Two of them were injured, and two others are missing and it is feared were killed. The engineer was blown over 200 feet into South street, but was uninjured. The damage to property was trifling.

In Ramsay's canon, Tombstone, Arizona, on the 1st, inst., a thirteen year-old girl informed her father that in passing a Mexican wood-cutting camp she had been insulted by a Mexican boy. A mob went to the camp and compelled the Mexicans, nine in number, to whip the boy with knotted rawhide thongs, resulting in his death a few hours later. The girl subsequently said her story was not true, but told for fun. Retaliation is feared from the Mexican side.

At Bridgeport, Conn., Sept. 1st, three men procured a boat for the purpose of fishing in Yellow Mill pond. In attempting to go through the flood gate the boat upset, and James Mooney and a man named Leary were drowned. Mooney was about forty-five, and leaves a wife and three children. Leary was about forty-six, and leaves a wife and four children.

Guiteau has written another letter to District Attorney Corkhill, in which he claims protection from the mob. At the conclusion of his letter he plainly shows that he is well acquainted with the President's condition, for he says: "While the President is in this precarious condition I have confidence in no one. I look to you to see that I am securely protected." The worthless cur evidently labors under the hallucination that his life is worth something.

Suggestions in Time.

What a Woman of Prominence in the Medical World has to say About Her Sex.

Synopsis of a Lecture Delivered by Mrs. Dr. Kenton, Before the Woman's Society of New England.

In all ages of the world, poets, scientists and men of prominence have looked with enthusiasm often akin to reverence upon woman; but it is only within the last few years that she has begun to assume her right place, not only in society, but in the world generally. Why so desirable an end should have been so long delayed it is difficult to understand; but that it has at last come is certainly cause for gratitude. In her social sphere, in her mental development and especially in her physical improvement, woman has shown wonderful advancement, and such as astonishes the world.

They who have made a careful investigation tell us that heathen women are much more able to endure pain than are the women of civilization; but civilized women would resent the charge that they are weaker because they are civilized. A distinguished writer says: "If the women of civilization are less able to endure the hardships of their physical resources than are heathen women, it is a mere accidental circumstance, and one within their control."

Let us consider for a moment the possibilities which present themselves to every woman. When the body is healthy, beauty of form is developed, even in features and forms once plain; indeed, it is the only known way to become beautiful, and all other superstitious, perverted ideas and laces are contemptible delusions. With health and beauty in all their attractiveness a new life dawns,

ENJOYMENT BEGINS,

and all the luxurious attributes of a healthy body come forth. The maiden feels the glorious possibilities of life; the mother becomes conscious of the grandeur of maternity and the joys of a family. All this is not only woman's privilege—it is her duty, and it embodies the highest definition of "woman's rights."

After enumerating many of the blessings that follow perfect health, the speaker continued:

All these desirable things can be accomplished, but in one way only. The Creator has given both woman and man perfect physical forms, and each is considered equal to all the natural demands. It is a mistaken and pernicious notion that one is strong and the other weak. No curse was pronounced upon woman which does not equally equal penalty against man. If women believe that fatalism that disease is a necessary condition of their existence, it is chiefly because the disciples of the schools of medical practice have been utterly incapable of competing with the complexity of ills, with hyperpersonal carelessness or professional incompetency they have permitted to fasten upon women.

A few weeks ago I received a call from a charming lady, whose earnest face clearly showed she desired advice and assistance. In my questioning her, she stated that she believed she was suffering from a paralyzed liver, and wished to know if I could in any way aid her recovery. Now, imperfect as her statement was in regard to the disease which troubled her, there is no doubt that

THOUSANDS OF WOMEN

are suffering to-day, from similar troubles, who do not recognize their cause so nearly as this lady did. Paralysis means death of the member paralyzed, and complicity of the liver is the first stage of its dissolution. This is one of the most serious questions that can arise in the experience of any woman; for a torpid and diseased liver cannot be cured at once, and it carries with it the elements of disease to all the other parts of the system. With an inactive liver, biliousness, languor, heavy sense of bearing down, constipation, displacements, uterine troubles and the train of ills which are coupled in their train come thick and fast. Then follow impure blood and all the evils which an imperfect circulation of the blood, a derangement of the kidneys or liver causes disease in the organs which adjoin them just as certainly as a bad peach injures the other peaches in the basket. Not only this, but when these organs are in a healthy state, they restore and keep in order any irregularity which may occur in the lower portion of the body. No woman was ever seriously sick for any length of time when such was the case. No serious inflammation can occur when the blood is pure, and no blood can be impure when the liver or kidneys are in perfect order.

I have seen very much of the troubles and ills to which women have been subjected, and I have learned to sympathize with them and want to relieve. In endeavoring to carry relief I have tried to be free from prejudice and have in view but one end—suffering. The ills of my sex have been great, and I feel it is my privilege to day to state that I believe there is a means whereby those women who are suffering can obtain complete relief, and those who are in health be continued in its enjoyment. A few years ago a prominent and wealthy gentleman residing in Rochester, N. Y., was given up to die of Bright's disease of the kidneys. By means of a simple and purely vegetable remedy he was restored to perfect health, and has since been the means of saving the lives of many his others. So efficient did

HIS DISCOVERY

prove in the case of many well-known men that it began also to be use by ladies, and to-day thousands of women in all parts of the land owe their restored health and continued happiness to the wonderful power of Warner's Safe Kidney and Liver Cure. Mr. Warner has the written testimony of hundreds of the best ladies in the land, enthusiastically praising the remedy and thankfully evaluating their gratitude for health. These letters are sacred, and cannot be given to the public, but they overwhelmingly verify all the facts above stated. Nature has given to woman a delicate, watchful, alert instinct, and she has found this remedy to be what her sex for years has need to restore and maintain the perfection of nature. She resents the imputation that she is bound to suffer all the ills that attack her. She recognizes the fact that she is but an incident of her existence, and that this incident is wholly within her control. If she can find the necessary helps which nature provides. The changeable character of our climate, the oftimes exacting and enervating customs of society, of fashion, and of a remedy, all combine to impair the vitality of women. If we add to these the exhausting duties of motherhood, and the mental anxiety for the success of her husband in all his laudable ambitions, which play upon her energies, is it surprising that this burden she should break down under the physical strain? By no means—on the contrary, the wonder is that she has maintained her physical strength as she has.

I have not the time to elaborate this point. You yourselves very well know what the circumstances are which have rendered her life a burden. You also know that the

PRIMARY CAUSE

of physical degeneration is impure blood. The performance of the natural functions of womanhood and motherhood is not a disease, nor should it be so treated. Disease is the result of the thousand physical laws by our ancestors or by ourselves, and the natural coursings of the blood should not be considered an evil. If, from any cause, impurity, it is certain to produce its poisonous effects in the parts with which it comes in contact, and thus cause inflammation and other troubles that make the physical life of woman so hard to endure.

An enumeration of the troubles to which woman is subjected, and the adaptability of the remedy above named for their cure, was then made by the speaker, who continued:

I am aware a prejudice exists against proprietary medicines, and that such prejudice is too often well founded, but we should discriminate in our judgments and not condemn all because some are inefficient. The merits of Warner's Safe Kidney and Liver Cure have been proven beyond a doubt, because they deal directly with the causes of all female troubles; they affect and cleanse the body at the free rather than its branches. Warner's Safe Kidney and Liver Cure has proved been a blessing for the rich, a boon to the poor. It has lifted men from a bed of death and restored them to vigor and health. But greater and better than all this, it has come to women, has raised her, restored her and kept her in constant hopefulness and health. It has kept back disease by filling the system to resist its attacks; it has regulated the life, purified the sources of life, and brought innumerable blessings out of numberless woes.

The women of America, both young and old, have greater opportunities to-day than those of any land in any age. Their rights are more fully recognized, their privileges greater and their possibilities unlimited. They are permitted to enjoy life to its fullest extent, and to do this their bodies must be maintained. I congratulate the women of this free land that the keenness of their perception has led them to discover their necessities and what will satisfy them. I congratulate them that they who have reaped the greatest benefit from the remarkable properties of Independent Investigation are to day the most enthusiastic proclaimers of the merits of this great remedy of which I have spoken. The spirit of Intolerance, I may say in conclusion, so rampant in this age of free investigation, when all things are judged by what they are and not by what they are n, must eventually give way to the better, wiser, nobler liberality in which alone can be found peace, security, true peace, true health and true happiness.

Proposals for Lumber, Tin and Hardware.

Paymaster's Office,
U. S. Navy Yard, Portsmouth, N. H.
September 2d, 1881.

SEALED PROPOSALS will be received at this office, until 11:15 A. M., September 13th, 1881, at which time and place they will be opened in presence of bidders or their representatives, for

4000 feet 4 in. White Pine Plank, No. 3—18 feet lengths—6 in. to 12 in. wide.
6000 feet Spruce Plank 3 in.—14 feet lengths—Not less than 6 in. or more than 12 in. wide.
600 feet White Pine Plank 4 in.—No. 3—16 feet lengths—12 in wide.
1000 feet White Pine Plank 2 in.—No. 2.

—— TIN. ——

25 boxes best quality Roofing Tin.
1 Pig Banca Tin.
200 lbs. Tinning Nails.

—— HARDWARE. ——

600 lbs. 8 in. — 3-8 in. Iron Spikes.
2 gross 1 in. No. 5—Brass screws.
2 " Wardrobe (Iron) Hooks.
1 doz. Iron Barrel Bolts (5 in.)
1 " Brass Barrel Bolts (4 in.)
1 " Paiges 2 in. Brass Bolts.
1 " Mortise Locks, per sample.
1 " Set Porcelain Knobs, per sample.
1 " Papers 12 oz. Iron Tacks.
1 " " 10 " " "

JOHN F. TARBELL,
Paymaster U. S. Navy.

AGENT WANTED,

General or Local,

in this vicinity, for the Manhattan Life Insurance Company of New York City. Organized in 1850. Assets over $10,000,000 securely invested; has a large and profitable business, and a surplus of over $2,000,000, according to the report of the Insurance Department of New York. Apply, with reference, to

J. O. HALSEY, Special Agent.

Care of this paper.

Lost.

ON Wednesday, Aug. 31st, on the road between Rye Beach and Portsmouth, a BLACK CLOTH MANTLE, trimmed with lace. The finder will be rewarded upon leaving the same at Mr. H. F. RAND'S, Rye Beach. 4t*

WANTED—MANUFACTURING CONCERN wants a business manager in Portsmouth and in every city (not already taken). A few hundred dollars necessary to pay for goods on delivery after orders have been secured for the same; $150 per month profit guaranteed. The most searching investigation solicited. A. S. ARNOLD & CO., 1232 Broadway, New York. 6ts*

MERCER GOODRICH

Is prepared to supply any Books required in the public schools of this city or the neighboring towns. All school-books sold by us are covered without extra expense.

Second hand books bought, sold or exchanged.

We are selling GOOD SLATES for five cents each and PAPER for school use at five cents a quire.

Cor. Daniel and Market Sts.

SCHOOL BOOKS

—— AND ——

SCHOOL SUPPLIES.

Buzzell & Son

have everything in the School Book Line,

FOR ALL GRADES!

All Books Nicely Covered FREE. We make a specialty of our

Handy Pencil Tablets

from 5 to 20 cents,

Writing Paper Packets, Spelling Tablets and Keystone Pens.

Also full line of Covered, Noiseless and Common Slates, Book-Straps, Pencils, Pens, Ink, and Writing Paper 8c per quire, and all other articles for school use.

Private School.

MISS AMELIA M. WHITE will re-open her school at No. 2 State Street, Monday, Sept. 5th.

Private School.

MISS C. I. HAM will commence her school on Summer street, Monday, Sept. 5th.

School.

MISS BLUNT'S Private School will re-open Sept. 5th.

THREE HUNDRED DOLLARS REWARD.

TWO HUNDRED DOLLARS of the above sum is offered by the town of Kittery for the arrest and conviction of the party or parties who robbed Mr. G. G. Fernald on the highway leading from Kittery to York. A further reward of ONE HUNDRED DOLLARS is offered for the arrest and conviction of the party or parties who entered the house of J. L. Ward, and took jewelry therefrom. For further particulars enquire of the undersigned.

KITTERY, Aug. 24th, 1881.

JAMES R. PHILBRICK,
FRANKLIN H. BOND,
WILLIAM A. FERNALD,
} Selectmen of Kittery.

"BABY" ORGAN!

$22.00

Will buy a Mason & Hamlin Cabinet Organ suitable for playing the full parts of hymn tunes, anthems, songs, and popular sacred and secular music generally. A cordial invitation is extended to all to call and see the "BABY" at

Montgomery's Music & Art Store,

No. 6 Pleasant Street, Portsmouth, N. H

A full line of Pianos, Organs, Sheet Music, Musical Goods, Pictures & Frames, and Artists' Material constantly on hand at lowest prices.

Chas. E. Laighton & Son,

Nearly opposite Post-Office.

Have in stock

New Bordeaux Goods,

CLARETS,

SAUTERNES, BURGUNDIES, CHAMPAGNE AND

RHINE WINES!

Italian and French

OLIVE OILS,

in all sizes.

Richardson & Robbins' ROLLED TONGUES,

Whole Boned Ham, Chicken, etc.

FERRIS' Pig Hams & Bacon!

with as complete a line of *Seasonable Goods as can be found in New England.*

B & L

Brunswick Soups.

These Soups are put up in powder form in tin cans of 1-2 lb. each, and consist of Vegetable, Lobster, Fish, Bean, Beef and Oxtail. One can will make five pints of Excellent Soup, all seasoned, in fifteen minutes. It is one of the most wholesome and convenient articles for the table ever produced. Price 25 cents per can. We have just received a new stock of CAPERS, OLIVES, ENGLISH PICKLES also NEW CROP OLIVE OIL, in qt., pt., and 1-2 pt. bottles. Also, DUTCH CHEESE, Whole ROLLED OX TONGUES, in cans, CANNED BEEF, etc. In Lunch Goods we have SARDINES, TONGUE, HAM, CHICKEN, DEVILED HAM and POTTED BEEF and TONGUE. Peirce Farm Champagne CIDER, in qt. and pt. bottles.

Butler & Laighton.

NO. 1 MARKET SQUARE.

A Full Line of **ROOM PAPERS and CURTAINS!** Fixtures, Tassels, Opaques, Hollands, may be seen at NO. 1 CONGRESS BLOCK. Especial attention given to making and fitting Curtains.

WILLIAM G. AYERS.

WHIPS All kinds, cheap, at LARRABEE'S 26 Congress Street, up-stairs.

STRICTLY

First-Class Work

on the shortest notice at the

Portsmouth STEAM LAUNDRY!

—— BY ——

TROY LAUNDRYMEN.

Cuffs and Collars a specialty, send in your orders. Work left at the office,

No. 72 STATE SRTEET

Will receive prompt attention.

Price Lists to be had on application.

OFFICE HOURS: Saturdays from 7 A. M. to 10:30 P. M. Every other day (except Sunday) from 7 A. M. to 8:30 P. M. a1

SPECIAL ADVERTISEMENT OF SUMMER DRY GOODS.

AYERS & LOCKE HAVE JUST RECEIVED THE FINEST LINE OF SUMMER DRESS GOODS!

Muslins, Swiss, Buntings, Nuns, Veilings, Silks, etc. All Silk Surahs in Black and all desirable colors. Plain and Fancy Black Satin Marvelleux. Largest assortment of Black Silks acknowledged by good judges to be exceedingly good value—75 cts., $1, $1.25, $1.50, $1.62, $1.75, $1.87, $2.00 and $2.25. CLOSING-OUT OF SPRING GARMENTS. Having met with unexpected success in the sale of Spring Sacques we have marked down what few we have in stock *To Cost! To Cost!* to close the stock. We have also received a fine assortment of Linen Ulsters which we are prepared to sell at the very lowest Boston prices for first-class garments. We shall make large additions to our stock of Sun Shades and Sun Umbrellas as soon as the manufacturers can fill our orders. Everyone desirous of purchasing *Laces, Passementeries, Fringes, Buttons, Girdles, or Anything in the line of Trimmings or small Wares,* will find it their advantage to examine our stock and compare prices before purchasing elsewhere. FINEST LINE OF KID GLOVES, LISLE AND LACE TOP, AND LADIES & CHILDREN'S HOSIERY & UNDERWEAR IN THE CITY.

AYERS & LOCKE.

FISH, FISH!

FIFTY QUINTALS

of extra nice Slack-Salted

POLLOCK FISH!

for sale by

George Herbert & Co.,

RAILWAY WHARF,
PORTSMOUTH, N. H.

JUST OPENED!

—— AN ——

Enormous Line!

—— OF ——

STRAW HATS!

Very Cheap.

F. G. MOSES,

No. 13 Congress street.

Real Estate.

House For Sale.

THE HOUSE occupied by subscriber, containing 12 rooms in good repair. At small expense can be made into two tenements. J. E. HAM.

To Let,

STORE NO. 27 MARKET STREET. Apply to J. R. MAY.

For Rent.

HALF-HOUSE on Melcher street, near Pleasant; four rooms; water in house. Rent low to prompt tenant. Apply at No. 51 Pleasant street. jy27tf

To Let,

FRONT office over Rockingham National Bank recently occupied by Wm. R. Foster. Apply at the Bank.

To Let.

HOUSE NO. 1 DENNETT STREET. Apply at No. 4 Chapel St.

For Sale or To Let.

A VERY desirable house on Richards avenue. Furniture can be hired with the house if desired. Apply to A. F. HOWARD, Custom House.

House to Let.

LARGE HOUSE No. 2 Chestnut street, opposite Music hall. Apply at No. 4.

To Let.

HOUSE No. 118 State street, now occupied by Capt. Jacobs. For particulars enquire of Mr. Jerome C. Butler of the firm of Butler & Laighton, or of the subscriber at Newcastle. eod4w GEO. W. TOWLE.

For Sale.

THE HOUSE AND LOT corner of Austin and Summer streets, formerly occupied by the late Lydia Pickering. The lot contains 10,000 square feet and may be divided into several other house lots if desired. Possession given immediately. Apply to WALLACE HACKETT, admr., over First National Bank.

Portsmouth, May 12th, 1881.

House for Sale or To Rent,

THE desirable place No. 7 Miller Avenue. The house is good, has Aqueduct Water, large garden, and will be sold at a bargain, or let to a good tenant. J. H. HUTCHINSON.

For Sale.

HOUSE 21 State street, containing nine rooms; brick bakery, with two ovens; brick stable, large stable, and two sheds. An old stand, offering a good chance for one to go into the BAKING BUSINESS, or for investment. Good reason for selling. Apply at 39 Market street.

Wanted.

AT ONCE, a good smart Meat and Pastry COOK. Apply at this Office.

Boy Wanted.

A GOOD STEADY BOY WANTED AT THIS OFFICE.

Notice to Pensioners.

JOHN F. COOPER would inform Pensioners that he will attend to executing and forwarding Vouchers at the office of W. H. Rollins, Esq., on 5th of September next, and the following week.

COST

$4.18 PER THOUSAND!

THE CHEAPEST!

—— AND ——

Safest Life Insurance in the World.

THE

SEMI-ENDOWMENT POLICY!

—— OF THE ——

Mutual Life Insurance Co.

of New York,

F. S. WINSTON, President,

IS SECURED BY

ASSETS AMOUNTING TO OVER

$90,000,000

And is the safest and Cheapest Insurance ever offered by any Company.

EXPLANATION.

These policies are issued in 20 years by the payment in cash, of one-half the amount insured, or in event of death occurring during that period to the beneficiary for the full amount insured.

ILLUSTRATION.

Age 35 (other ages in proportion.) Policy of $1,000 annual premium of $20.92—	
20 premiums of $20.18 each,	$368.60
One half of policy returned in 20 years,	500.00
Total cost $1,000 Insurance for 20 years,	$868.60

Annual cost of $1,000 insurance against death for 20 years, $4.18, exclusive of all dividends, which are declared annual as will other forms and available on the anniversary of policy.

Further information and applications furnished by

C. M. GIGNOUX

GENERAL AGENT

For Maine and New Hampshire.

Local Matters.

POST OFFICE RULES.

MAILS CLOSE.

	A.M.		P.M.	
Boston, West and South,	8, 10:35,	2:30	4:50	*6:30
Boston Way,	10:35,	2:30		
Portland,	9:25		4:50	6:30
East (beyond Portland,)	9:25			6:30
Dedeland, Saco and Way,	9:25		4:50	
Newfields,	9:25		4:50	
Great Falls & Conway R. R.	9:25			
Concord and North,	7:30		4:50	
Concord Way,	7:40		4:50	
Boston & Maine R. R.	7:40		4:50	
Dover,	9:30		2:35	6:20

*Arrives in Boston next morning.

MAILS ARRIVE.

	A.M.		P.M.	
Boston, South and West,	10:35,	3:15	5:50	9:00
Boston Way,	10:05		5:50	
Portland and East,	11:20		3:20	
Great Falls & Conway R. R.	11:20			
Concord and North,	10:20		6:50	
Dover,	7:30		3:35	5:50

Letters for the night mails (and no others) east or west may be deposited in the box at the Eastern depot, every day except Sundays.

E. G. PEIRCE, JR., P. M.

MINIATURE ALMANAC--SEPT. 3.

SUN RISES..... 5:27	MOON SETS		A. M.
SUN SETS..... 6:30	FULL SEA	6:15 A. M.	
LENGTH OF DAY.. 13:03		6:45 P. M.	

THE WEATHER.

U. S. SIGNAL OFFICE,
WASHINGTON, D. C.
Sept. 3. 1:30 A. M.

Probabilities for New England:—

Partly cloudy or cloudy weather, with rain, easterly winds, nearly stationary barometer, stationary or higher temperature.

The Thermometer at the CHRONICLE Office, at 4:00 o'clock this morning, registered 60 degrees above zero.

Raining.

VISIT TO THE NAVY YARD.

Quite a number of gentlemen visited the navy yard on Friday at the invitation of Naval Constructor Theodore D. Wilson, to view the U. S. S. Lancaster, which has just been completed in her repairs and outfit. Among those present were Senators Frye of Maine and Rollins of this state, Hon. Benjamin W. Harris of Massachusetts, a member of the committe on naval affairs in the United States house representatives. Representative Thomas B. Reed of Maine, Mayors Murphy of Dover and Sise of Portsmouth, Naval Officer Hall of Boston, Custom House Collectors Howard and Young, Postmaster Peirce, and others.

The visitors were met at the landing by Commodore Beaumont, Capt. Young, and Constructors Wilson and Hichborn, and at once proceeded to the Lancaster, where they were received by Capt. Gherardi and his officers, and shown about the ship. The visiting congressmen expressed their gratification at the satisfactory results achieved in the construction, appliances and capacity of the ship, and seemed to feel a pride that such a noble specimen of American naval architecture was to be sent abroad as an indication of what naval vessels can be, if we are willing to provide sufficient means for maintaining our naval reputation with other nations. Congressman Harris was especially pleased at the apparent capacity of the navy yard for work, and enquired of the constructor particularly as to the means at hand or required for the construction of iron ships. The company were invited to the residence of Constructor Wilson, where a bountiful lunch was served.

It was a source of congratulation to the officers of the station,—as well as to the mayor and other citizens of Portsmouth, who have an interest in the regular system of work at the yard, for the performance of which we have so many mechanics of acknowledged skill,—that the congressmen from Massachusetts and Maine so readily responded to an invitation to come to the station and judge from personal inspection what can be accomplished here in the way of construction and repairs. Hon. Leopold Morse, of the naval committee, sent a note of regret, his recent return after an absence of some time from his business showing such an accumulation of engagements that he was unable to be present.

But the presence of Senator Frye and Congressman Harris was of especial significance. The Maine senator celebrated his fiftieth birth-day by an introduction to many new features of the yard; and the Massachusetts member, whose devotion to naval affairs has been seen and appreciated by every friend of the navy, seemed impressed with the importance of Portsmouth as a naval station which should receive liberal appropriations at the hands of Congress,—not an intermittent outlay, to be followed by periodical absence of activity, but a healthful average, which should give steady employment to men who have not the advantages to be gained in other cities, near which navy yards are located, by receiving ready employment in private establishments, but whom in no little degree the government is bound to care for by an economical disbursement of its appropriated funds throughout the entire year.

We are all much indebted to Constructor Wilson for the pains he has taken, and the efforts he has put forth not only on this occasion, but since he has been on duty here, to the end that the members of Congress, who vote the appropriations, as well as the officers of the departments under whose direction they are expended, may be convinced beyond all reasonable doubt that nowhere can appropriations for the maintenance of the navy in the matter of construction, repair and fitting of ships of war be more judiciously or economically expended than upon the Piscataqua.

MEMORIAL.

The members of the Raymond excursion party were called together in the parlors of the International hotel at Niagara Falls, Sunday, Aug. 28th, Mr. John S. Rand of Portsmouth presiding, at which time a committee was appointed who presented the following resolutions, which were unanimously adopted:

Whereas, Mr. John F. Hobbs of North Hampton, N. H., one of our number, met with an accident on the way which to our surprise and grief proved fatal,

Resolved, that we extend our tender and heartfelt sympathy to the companion so sadly bereaved, and to the parents and friends who have been suddenly plunged from light and joy into the deepest shadow of woe; and we fervently pray that divine comfort and strength may be given them from Him whose ways are past finding out, and whose wisdom and love are infinite.

Resolved, that in this sad calamity which has shadowed our enjoyment we feel that no blame whatever can be attached to any one connected with the management of the excursion under the careful and gentlemanly charge of Mr. L. A. Whitcomb.

Resolved, that a copy of these resolutions be sent to the personal friends of the deceased, and to the Portsmouth press and the Boston *Journal*.

CLIFTON FLETCHER, Melrose, Mass.,
LEWIS E. SMITH, Portsmouth, N. H.,
MRS E. A. WHIPPLE, Lowell, Mass.,
Committee.

CHARLES W. MAIN.

Charles W. Main, the only son of Chas. Main of the firm of Main & Winchester, died very suddenly in New York on the 1st inst. He had but recently come to New York, and was engaged in business there. His sudden death, which resulted from congestion of the lungs, will be a sad affliction to his parents and friends, from whom he recently parted in apparently good health. His remains have been sent to California for interment.

AROUND HOME.

Miss Georgia E. Cayvan, who made so great a hit as "Hazel Kirke" at the Madison Square theatre in New York last winter, will play the part with the Madison Square theatre company in this city on Thursday, Oct. 20th. The public will remember this as the play which was given 486 consecutive representations at the Madison Square theatre, and which has since been received with enthusiasm in every portion of the country. In the past two years, "Hazel Kirke" has been witnessed by over a million people.

The schooner T. S. McLellan, Smith master, with 309 tons of coal, and the Abbie Thaxter, Hutchinson master, from South Amboy with 312 tons of coal, arrived at the Concord railroad wharf on the 2d inst., both for J. Albert Walker.

Mr. George Cox has opened a grocery store on Christian Shore, near the north millbridge.

His honor the mayor, at the last meeting of the board of aldermen, in some remarks eulogistic of Hon. Albert R. Hatch very distinctly implied that the CHRONICLE had made personal attacks upon that gentleman during the street-extension controversy. We have only to say in reply that nothing which could be tortured into being a personal attack upon Mr. Hatch has appeared in these columns, either editorially or in correspondence, and any assertion to the contrary is false.

Mr. James R. Eaton has bought out the tin peddling business of Lieut. Wm. Y. Evans.

John Fogg, a young man of Stratham, has no doubt learned not to drink even tonic beer at the invitation of a stranger. He accepted a drink on his way to the Hedding camp-meeting, which was drugged, and he is minus a sum of money which he had sewed up in the belt of his pantaloons. He was found lying under a tree in an unconscious condition, and was carried into the cottage of Mr. Norris and attended by physicians stopping on the camp grounds.

Apropos of the coming lecture by Mr. Foss, which is announced in our advertising columns, the following by the Brown University correspondent of the Providence *Journal*, who was present at the lecture in Foxboro' last April, may be of interest: "Last Thursday night Mr. S. W. Foss of the class of '82 delivered a lecture to a good-sized audience, on the subject 'Originality,' in the Foxboro' Lyceum Course. He held their close attention, and was interrupted by frequent applause throughout the lecture. Mr. Foss is a young man of great literary abilities and promise, his oration at the resent Junior exhibition receiving from all quarters the highest encomiums. His entrance upon the lecture field at so early a stage of his career shows present appreciation of his abilities, and augurs well for his future success."

We learn that two ladies of this city, anxiously interested in the recovery of President Garfield, have written to the surgeons in charge, suggesting that the binding of live frogs on the parotid swelling would draw the poison from his system, and that the rubbing of sweet oil upon the outside of the stomach would cure the worst case of dyspepsia. We have not heard that there remedies have as yet been tried in the President's case.

In the supreme court on Thursday last, in case State vs. Frances B. Hayes, arising out of Mr. Hayes' recent election as a director of the Concord railroad, Judge Foster for the respondent filed a motion to remove the action to the United States circuit court. This is a case brought to test the validity of the law relative to minority representation in corporations, the provisions of which the complainant claims were ignored at the last annual meeting of the Concord railroad corporation.

A new catalogue of the Rice Public library at Kittery has been published, with the rules and regulations of the library. The catalogue is arranged alphabetically, under the names of the authors of the books where the authors are given, otherwise by the names of the works.

The schooner John Lenthal, Swett master, which arrived at Exeter on Monday of this week from Elizabethport, N. J., with 320 tons of coal for the Exeter Coal Co., left Exeter on the 23d of July, so that she was over five weeks on the trip. She was detained in Gloucester harbor about two weeks by fogs and bad weather, on her outward passage, and was eight days from Elizabethport to this port on her return.

Mr. John F. Hobbs of North Hampton, who was killed near Amsterdam, N. Y., on the 27th ult., by a railroad accident, was twenty-two years and six months old, and leaves a widow to whom he had been married but a year and a half. He was a member of the Congregational church of North Hampton, and an exemplary Christian. The accident which caused his death was due to something which projected from a passing freight train, which struck his left arm and mangled it terribly, necessitating amputation near the shoulder. He lived only about six hours after the accident.

Seventy sword-fish have been landed at the wharf of the Cape Ann Fish Co. the past week, the whole aggregating about 25,000 pounds. These fish are unusually plenty the present season, and fishermen are selling them for about two cents per lb., the price generally being about double these figures. Most of these fish are salted, the large supply exceeding the demand for them fresh, and sell for about $7.50 per barrel of two hundred pounds.—*Cape Ann Bulletin.*

Important.

When you visit or leave New York city, save Baggage Expressage and Carriage Hire, and stop at *Grand Union Hotel*, opposite Grand Central Depot; 450 rooms, fitted up at a cost of one million dollars, reduced to $1 and upwards per day. European plan. Elevator. Restaurant supplied with the best. Horse cars, stages and elevated railroad to all depots. Families can live better for less money at the Grand Union Hotel than at any other first-class hotel in the city. tap15,82

MARRIED.

EMERY—PERKINS. In this city, Sept. 1st, at the residence of the bride's aunt, by Rev. E. M. Grant, Mr. Edwin W. Emery of New York and Miss Ida H. Perkins of this city.

PEARSON—BROWN. In this city, by Rev. J. Herbert Yeoman, Sept. 1st, Mr. Frank Pearson and Miss Etta M. Brown, all of Portsmouth.

HERSEY—CHASE. In this city, Aug. 13th, by Rev. John A. Goss, Mr. Everett Hersey and Miss Mary A. Chase, both of Tuftonborough.

DIED.

MAIN. In New York city, Sept. 1st, of congestion of the lungs, Charles W. Main, aged 24 years, only son of Charles Main of firm Main & Winchester.

HOBBS. At Amsterdam, N. Y., Aug. 27th, John F. Hobbs of North Hampton, N. H., aged 22 years and 6 months.

MARINE CHRONICLE.

PORT OF PORTSMOUTH.

ARRIVED Sept. 2d.

Stmr Acushnet, Bird, Boston, to R B Beaumont, with merchandise and passengers.

SAILED Sept. 2d.,

Sch Carrie M Richardson, Richardson, Philadelphia.

Sch John Balch, Tinker, New York.

Sch Loella, Amee, Bangor.

Sch A L Perkins, Thompson, Bangor.

Simrs Carondelet, Beck, from Matanzas, and Acapulco, Shackford, from Aspinwall, arr at New York 1st inst.

Ship W H Macy, Macy, in port at Singapore July 21, unc.

Sch Laura Robinson, Luce, from Dover for New York, arr at Vineyard Haven 31st ult.

Sch Anna Whiting, Gray, hence arr at Castine 30th.

Sch Adeliza, Frisbee, hence for New York, arr at Edgartown 31st.

Sch Triton, Card, from Dover point arr at Boston 1st inst.

Irritation of the Scalp.

An Authentic Testimony.

Gentlemen,—For five years I have been greatly troubled with dandruff, with a severe itching of the scalp, and my hair falling out. I have tried almost every known remedy, all proving worthless. Seeing Burnett's Cocoaine and Burnett's Kalliston advertised, I procured a bottle of each, and am happy to state that the dandruff is completely removed, and no itching whatever remains.

J. E. CAVEN, Kansas City, Mo.

Burnett's Flavoring Extracts, always standard.

Mothers! Mothers!! Mothers!!!

Are you disturbed at night and broken of your rest by a sick child suffering and crying with the excruciating pain of cutting teeth? If so, go at once and get a bottle of MRS. WINSLOW'S SOOTHING SYRUP. It will relieve the poor little sufferer immediately—depend upon it; there is no mistake about it. There is not a mother on earth who has ever used it, who will not tell you at once that it will regulate the bowels, and give rest to the mother, and relief and health to the child, operating like magic. It is perfectly safe to use in all cases, and pleasant to the taste, and is the prescription of one of the oldest and best female physicians and nurses in the United States. Sold everywhere. 25 cents a bottle. m,w & s & g n52

ONCE MORE!

GRAND MOONLIGHT EXCURSION,

Steamer ACUSHNET!

CAPT. FRANK L. BIRD.

Will make the Last Moonlight Excursion of the Season, on

TUESDAY EV'G, SEPT. 6TH.

Leaving Gas House wharf, (foot of Daniel St.,) at 7:45 P. M. sharp, for a sail

Out on the Ocean,

Returning about 10:30 P. M. The services of the

AMERICAN BAND!

of Portsmouth have been secured, and will furnish choice music during the evening.

As on previous excursions no rowdyism or disorderly conduct will be allowed, and all participating may be assured of a pleasant and agreeable evening.

Tickets only 50c, to be obtained at the office of the South Shore S S Co., 67 Daniel St., and are positively limited.

RICHARD B. BEAUMONT, Agent.

P. S. Should Tuesday Evening be stormy the Excursion will be postponed to Friday, Sept. 9th.

LECTURE!

Mr. Samuel W. Foss

will deliver a lecture, subject,

"Originality,"

in the North Parish chapel on Middle St., Tuesday evening, Sept. 6th, commencing at eight o'clock. Admission 25 cts. Tickets may be procured at Willis G. Ayers' or Mercer Goodrich's bookstores.

FELLOWS' Compound SYRUP OF HYPO-PHOS-PHITES

TESTIMONIAL TO MR. FELLOWS.

WE, the undersigned, Clergymen of the Methodist church in Nova Scotia, having used the preparation known as Fellows' Compound Syrup of Hypophosphites, prepared by Mr. James I. Fellows, Chemist, St. John, N. B., or having known cases wherein its effects were beneficial, believe it to be a reliable remedy for the diseases for which it is recommended.

JAMES G. HENNIGAR, WM. SARGENT, JOHN A. MOSHER, JOHN W. HOWIE, S. F. HUESTIS, JOHN McMURRAY, R. W. WEDDALL, A. W. NICHOLSON, CRANSWICK JOST, R. MORTON, JOHN JOHNSON.

☞ The proprietor has letters from various parts of the Dominion, the United States, and from England, verifying the assertion herein contained, which will be shown at his office, on application. They relate to the cure of diseases of the lungs, heart, stomach, etc.

Fellows' Compound Syrup of Hypophosphites

Speedily and permanent cures Congestion of the Lungs, Bronchitis, Consumption, Nervous Prostration, Shortness of Breath, Palpitation of the Heart, Trembling of the Hands and Limbs, Physical and Mental Depression, Loss of Appetite, Loss of Energy, Loss of Memory, and will rapidly improve the weakened functions and organs of the body, which depend for health upon voluntary and involuntary nervous action. It acts with vigor, gentleness, and subtlety, owing to the exquisite harmony of its ingredients, akin to pure blood itself.

SOLD BY ALL DRUGGISTS.

THE IMPERISHABLE PERFUME.

Murray & Lanman's FLORIDA WATER,

Best for TOILET, BATH, and SICK ROOM.

THE

Mutual Life Insurance Co.

OF NEW YORK,

which for almost half a century has always

HONORABLY FULFILLED

Every Contract!

will continue so to do, and the

CHEAP RATES!

advertised in another column and guaranteed by such

Undoubted Security

must commend it to the prudent provider, as well as the careful investor.

CONDIMENTAL FOOD,

FOR HORSES, CATTLE, SHEEP and SWINE.

J. R. YEATON & CO.

No. 6 & 8 Congress St.

AT FOYE'S

Ladies', Gents' and Children's

HOSIERY!

No. 23 Market St.

SMITH'S ACADEMY and COMMERCIAL COLLEGE

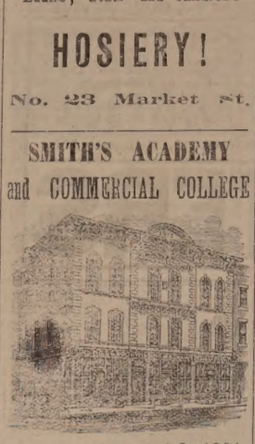

Commences Sept. 5th, 1881.

LEWIS E. SMITH, PRINCIPAL.

MAPLE SUGAR and SYRUP,

for sale by

Henry F. Gerrish.

"THE STONE STABLE."

Having purchased the stock in trade and good will of the business of the late Woodbury Locke I shall conduct a

LIVERY AND BOARDING STABLE

At the old stand, the STONE STABLE on F street, (entrance also on Congress street, next tional Block,) where I shall keep a full supply extra fine

Teams for Hire

At reasonable rates. Horses boarded by the week, or halved, and the best of care taken. Persons or parties desiring anything in this line will find it for their interest to call on

WM. F. FERNALD.

CHARLES W. GARDNER'S

Book & Job

PRINTING

OFFICE!

UP ONE EASY FLIGHT

Chronicle Office, Portsmouth, N. H.

Over D. H. Montgomery's Store.

The recent improvement in the above building has enlarged the Job Office to double its former size, making it one of the lightest and most convenient offices in the city for

ALL KINDS

—OF—

General Job Work,

The subscriber respectfully solicits orders for all kinds of printing, from a

TWO SHEET POSTER,

With a Fourteen-inch wood letter, to a Visiting Card.

By-Laws for Lodges,
Town Accounts, Programmes,
Handbills, Tickets,
Fancy Cards,
Business Cards,
Ball Cards.

And Everything else in the line of Printing.

DATE SLIPS A SPECIALTY.

CHARLES W. GARDNER.

WHIPS!

In Large Variety, Cheap

—AT—

LARRABEE'S, 26 Congress Street, Up-Stairs

$5 TO $20 per day at home. Samples worth $5 free. Address Stinson & Co., Portland, Maine.

Auction Sales.

MORSE & HSLEY,

AUCTIONEERS,

Money, Real Estate and Mortgage Brokers, Insurance and House Agents.

13 PLEASANT ST. -- EXCHANGE BUILDINGS.

FARMING TOOLS,

LAWN MOWERS,

WIRE CLOTH,

the largest stock in the city.

Pure Paris Green,

—AND—

LONDON PURPLE,

CARRIAGE VARNISHES,

—AND—

FINE COLORS.

And the most complete stock of

HARDWARE

—AND—

PAINTS,

in the City.

PRYOR & MATTHEWS.

No. 16 Market St.

BREECH LOADING GUNS!

Fishing Tackle,

Powder & Shot!

HARDWARE

—AND—

CUTLERY!

LOWEST PRICES AT

A. P. WENDELL & CO.'S

2 Market Square.

GREAT HAIR SALE!

Will sell during the months of April and May, one lot of real French Hair Switches, all long hair, at just one half the price heretofore asked. Also, another lot French Hair Switches with short stems, extra even hair

WEIGHING	5 Ounces,	1 YARD LONG	for	$10 00
"	4	"	30 INCHES	"	"	8.00
"	3	"	27	"	"	4.50
"	3	"	28	"	"	3.50
"	2	"	24	"	"	2.00
"	2	"	20	"	"	1.50

We advise every lady in want of switches to make a selection before the last of May, as we consider these Great Bargains.

Still another lot of 300 Real Hair switches from 1-2 to 1 Yard Long, at the extremely low price of 50c, 75c, $1.00, $1.50, $2.00, $2.50 and $3.00 each.

The sale of these goods at these prices will close May 31st.

We also shall sell a large lot of real hair Grey Switches at the same prices as the plain.

Also one large lot of Heavy Puffs for 25c, 10c, and 50c, which is ONE-HALF THE REGULAR PRICE. We take

Combings and Worn Hair

in Exchange, and manufacture

Combings into Switches

from 50 cents upwards. Hair Nets for Crimps from 10 cents and upward at the

Hair Manufactory,

65 *CONGRESS STREET,*

PORTSMOUTH, N. H.

M. E. JOHNSON, - - - - Proprietor.

KEEP COOL!

Prices marked down. Balance of

STRAW HATS,

LINEN DUSTERS,

LINEN SACKS,

AND SUMMER

UNDERWEAR,

SOCKS, etc.

Closing out at very low prices at

FRANKLIN BLOCK.

ALFRED STAVERS.

LOOK.

NEW YORK STORE.

NEW FIRM.

Large arrival of Boots, Shoes, Hats, Caps and Furnishing Goods, just bought for Cash; and we shall sell the same so as to defy competition, as do not propose to be undersold by any other house on earth.

P. S. Making and repairing done with neatness and dispatch. You Patronage is solicited.

William B. Hussey & Co.,

No. 51 Congress Street,

FRANKLIN BUILDINGS.

IRON

A TRUE TONIC

A PERFECT STRENGTHENER. A SURE REVIVER.

IRON BITTERS are highly recommended for all diseases requiring a certain and efficient tonic; especially *Indigestion, Dyspepsia, Intermittent Fevers, Want of Appetite, Loss of Strength, Lack of Energy, etc.* Enriches the blood, strengthens the muscles, and gives new life to the nerves. They act like a charm on the digestive organs, removing all dyspeptic symptoms, such as *Taste, Belching, Heat in the Stomach, Heartburn, etc.* **The only Iron Preparation that will not blacken the teeth or give headache.** Sold by all druggists. Write for the A B C Book, 32 pp. of useful and amusing reading—*sent free.*

BROWN CHEMICAL CO., Baltimore, Md.

BITTERS

OIL STOVES.

THE ADAMS & WESTLAKE

Improved wire gauze non-explosive, the

TUBULAR HOT BLAST,

And several other kinds. No smoke. No odor. Suitable for all kinds of Cooking.

REFRIGERATORS, ICE CHESTS, ICE CREAM FREEZERS, RUBBER HOSE, VELOCIPEDES, CHILDREN'S CARRIAGES, ETC.

JOHN P. SWEETSER,

NO. 46 MARKET ST.

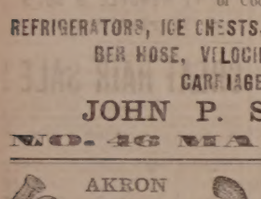

AKRON

Salt Glazed

DRAIN PIPE.

The AKRON Pipe is superior in Strength, Durability, and Finish to any in the market.

For sale in lots to suit, at lowest manufacturers' prices, by

Samuel Cleaves & Son,

NO. 5 ELM ST.

Critchley & Whalley,

MACHINISTS, AND DEALERS IN

PIPE AND FITTINGS

Of all kinds, for

STEAM, WATER, AND GAS.

Engines and Boilers.

Other Machinery Bought and Sold.

Belting & Belt Lacings, Sheet Rubber, and all kinds of steam packing constantly on hand at manufacturers prices

STEAM HEATING APPARATUS

For warming buildings.

52 Hanover Street.

STEPHEN D. SCRIGGINS,

Carriage Painter.

No. 16 Vaughan Street, Portsmouth, N. H.

Having spacious and good accommodations and long and large experience, he solicits patronage in this line.

Silas Phi brick,

MANUFACTURER OF

Marble Monuments, Grave Stones,

Table Tops and Mantel Pieces; also Brown stone and Granite, for all purposes.

☞ A large stock of grave-stones and monuments, made during the winter, for sale at reasonable rates at the Stone Yard, Pier wharf, State street, Portsmouth.

BENJ. F. GRAFTON, STORY B. LADD,

HALBERT E. PAINE,

Late Commissioner of Patents.

PATENTS!

PAINE, GRAFTON & LADD,

Attorneys-at-Law and Solicitors of American and Foreign Patents.

12 FIFTH STREET, WASHINGTON, D. C.

Practice patent law in all its branches in the Patent Office, and in the supreme and Circuit Courts of the United States. Pamphlets sent free receipt of stamp for postage.

$66 a week in your own town. Terms and $5 outfit free. Address H. Hallett & Co., Portland, Maine.

New Stock

SPRING & SUMMER SUITINGS.

J. E. HAM & CO.

NO. 11 CONGRESS ST.

Having received a full assortment of Foreign Domestic

CLOTH CASSIMERES, SUITINGS

Equal to any in the city, we are prepared to make them up into Garments of the latest style

☞ Perfect Satisfaction Guaranteed.

THE

Admiration

OF THE

WORLD.

Mrs. S. A. Allen's

WORLD'S

Hair Restorer

IS PERFECTION!

For RESTORING GRAY, WHITE or FADED HAIR to its youthful COLOR, GLOSS and BEAUTY. It renews its life, strength and growth. Dandruff quickly removed. A matchless Hair Dressing. Its perfume rich and rare. Sold by all Druggists.

Established over 40 years.

Enormous and increasing sales Throughout Europe and America.

ZYLO BALSAMUM (Mrs. Allen's)

A lovely tonic and Hair Dressing. It removes Dandruff, allays all itching, stops falling Hair and promotes a healthy growth with a rich, beautiful gloss, and is delightfully fragrant.

Price Seventy-five Cents in large glass stoppered Bottles. Sold by all Druggists.

Cure Your Corns!

BY USING

SCHLOTTERBECK'S

Corn, Wart & Bunion Solvent.

Entirely harmless; is not a caustic. It removes Corns, Warts, Bunions and Callosities, without leaving a blemish.

Brush for applying in each bottle.

A CURE IS GUARANTEED.

Price 25 Cents. For sale by all Druggists.

Try it and you will be convinced, the thousands who have used it and now testify to its value.

Ask for Schlotterbeck's Corn and Wart Solvent, and take no other. Sold by

DAVID KIMBALL & CO.,

No. 36 Market street.

Portsmouth, N. H.

SUNDAY SERVICES.

At the South Parish, Rev. James DeNormandie, pastor, morning service at 10:30; Sunday school at close of morning service at 12:15 P. M.

At St. John's (Episcopal) church, Rev. Chas. A. Holmes, rector, services at 10:30 A. M.

At the Congregational church, preaching at 10:30 A. M. and 7:30 P. M. Sunday school at 12:00 P. M. prayer meeting on Friday evening at 7:30. Rev. Wm. A. McGinley, pastor.

At the Methodist church, Rev. W. W. Smith pastor, preaching at 10:45 A. M. and 7:45 P. M. Sunday school after morning service, in the church.

At the Middle street (Baptist) church, Rev. C. H. Alden, D. D., pastor, services at 10:30 A. M. and 7:30 P. M.; Sunday school at the church at 12:15 P. M.

At the Court street (Christian) church, Rev. John A. Goss, pastor, preaching at 10:30 A. M.; prayer meeting at 7:30 P. M. All are welcome.

Universalist church, Pleasant St. Rev. E. M. Grant, pastor, services at 10:30 A. M. Sunday school at 12:45 P. M. Strangers welcome.

At the Advent church, services at 10:15 A. M. 3:45 and 7:30 P. M.

At St. Mary's (Catholic) church, Rev. E. M. O'Callaghan, pastor, Children's Mass at 8:30, Solemn Mass at 10:30 A. M.; Sunday school at three o'clock, P. M.

At the Freewill Baptist church, on Pearl street, Rev. J. H. Yeomans pastor, preaching at 2:45 P. M.; prayer meeting at 7:00. Sabbath school at 7:30 P. M.

There will be preaching in the Court street Christian church on Sunday by the pastor, Rev. Mr. Goss.

There will be no preaching in the Advent church to-morrow.

Regular services will be resumed at the Universalist church on Sunday morning, the pastor, Rev. E. M. Grant, officiating.

Rev. Dr. Alden having returned from his vacation, the usual religious services will be resumed at the Middle street Baptist church on Sunday.

The Pearl street Sunday school has changed its hour of meeting to 1:30 o'clock P. M.

New Hampshire Items.

Admiral Porter has gone to the White Mountains, with his family.

David Hutchinson, the chieftain of "The tribe of Jesse" of the well known Hutchinson Family, went peacefully to sleep on the evening of August 29th, at Milford, having reached the ripe age of seventy-eight years. He was the second son in a family of sixteen children, all singers. Though he had a fine bass voice he rarely sang in public. His life was spent on a New Hampshire farm, and by untiring energy and industry he had amassed a handsome property. He leaves eight children.

—It was a suggestive remark of an old deacon one Sunday when a stranger clergyman, and not the regular preacher, occupied the pulpit, to the outspoken dissatisfaction of a lady in the congregation, when he informed her that the worship of Rev. Dr. Blank would be resumed on the following Sunday.

—A family at Milwaukee were pleased on hearing that an uncle, whom they had last known ten years before as a penniless dependent, had left a fortune of half a million at his death in Nevada; but when they received a copy of his will, they found nothing in it for them except a reminder that they had turned him away hungry from their door.

How to get Sick.

Expose yourself day and night, eat too much without exercise; work too hard without rest; doctor all the time; take all the vile nostrums advertised; and then you will want to know

HOW TO GET WELL,

Which is answered in three words—Take Hop Bitters. See other column.—*Express.*

—Four churches, costing upward of half a million dollars each, will be erected in New York this year. "He had not where to lay His head."

If you have a cold take Adamson's Botanic Balsam. A sure cure for coughs, sore throat and all pulmonary complaints. To the afflicted we recommend a trial of this superior remedy.—*Boston Saturday Evening Express.*

—An exchange says, "The Jewish Messenger comes out for removing the women's gallery and letting wives sit with their husbands in the synagogue, and also abolishing all restrictions upon their holding religious offices. Wonder what Moses would have thought if this had happened in his day?" What would Moses have thought of the modern synagogue, anyway?

Bed-Bugs, Roaches,

Rats, mice, ants, flies, fleas, vermin, mosquitoes, insects, &c., cleared out by "Rough on Rats." 15c. boxes at druggists.

Brain and Nerve.

Wells' Health Renewer, greatest remedy on earth for impotence, leanness, sexual debility, &c. $1, at druggists. Depot at Thacher's.

—An exchange says, "Mr. Dilloway lost a valuable cow by falling over an embankment." He probably had the cow in his pocket, and it rattled out as he tumbled over.

However watched by loving care,
Home has distempers lurking there,
And human power cannot defend
From ills that constantly impend;
But Sanford's Ginger bids pain cease,
And home restores to health and peace.

—Two sisters, whose home was in Newark, N. J., were summoned home from the Adirondacks by a dire telegram that another sister, Emma, was to be "buried" on a certain day. They arrived home grief-stricken to find Emma all ready to be "married," instead of buried. The telegrapher had blundered.

Man's Ingratitude.

This is an ungrateful world to say the least. A man will act like a lunatic when he has the itching piles, and declares that he knows he can't live another day, yet he applies Swayne's Ointment, the intense itching is allayed at once, he gets cured, and goes down to the lodge without one whit of gratitude. When asked why he looks so cheerful, he dodges the question by an indifferent answer. Its just like a man though, isn't it?

SWAYNE'S

SWAYNE'S OINTMENT

AN UNFAILING REMEDY FOR ALL SKIN DISEASES SUCH AS TETTER, ITCH, SORES, PIMPLES, ERYSIPELAS, RING WORM, &c.

OINTMENT

THE GREAT CURE FOR ITCHING PILES

Symptoms are moisture, itching, burning, worse at night; seems as if pin-worms were crawling about the rectum; the private parts are often affected. As a dressing, combined with positive cure, SWAYNE'S OINTMENT is superior to any article in the market. Sold by druggists, or send 50 cts. in 3-ct. Stamps, 3 boxes, $1.25. Address, Dr. SWAYNE & Son, Phila., Pa.

PERRY DAVIS'

PAIN KILLER

IS A PURELY VEGETABLE REMEDY

For INTERNAL and EXTERNAL Use.

A sure and speedy cure for Sore Throat, Coughs, Colds, Diphtheria, Chills, Diarrhœa, Dysentery, Cramps, Cholera, Summer Complaint, Sick Headache, Neuralgia, Rheumatism, Bruises, Cuts, Sprains, etc.

Perfectly safe to use internally or externally and *certain* to afford relief. No family can afford to be without it. Sold by all druggists at 25c., 50c., and $1 a bottle.

PERRY DAVIS & SON, Proprietors, Providence, R. I.

Old Company Lehigh Coal,

The genuine article for sale in Portsmouth only at

PORTSMOUTH COAL POCKETS,

Also full stock of best quality all kinds of coal.

J. ALBERT WALKER,

No. 137 Market Street.

Order book and telephone at Moses' Hat Store, No. 13 Congress street.

Hacking.

ORDER BOOKS for the services of the subscriber's

HACKS

Can be found at the AMERICAN STABLE, corner Congress and Chestnut streets, or at his residence, No. 79 Congress street. Orders left at either place promptly attended to.

W. H. Dennett.

The President's Wound!

A Parallel Case in Army Life.

By Dr. David Kennedy, one of the Surgeons on Duty at the U. S. A. General Hospital, West Philadelphia, Now of Rondout, N. Y.

In the issue of the Philadelphia Record of the 27th of July was published an article relating to the case of Capt. William Palmer, now Quartermaster Second Brigade New Jersey State National Guard, who was wounded at the battle of Mossy Creek, East Tennessee, in the winter of 1863. In that article the striking resemblance of the case to that of President Garfield, in many particulars, was pointed out, the authority for the statement being the brave captain, himself. A still better authority is Dr. David Kennedy, then surgeon U. S. General Hospital, West Philadelphia, who had had charge of the case, and performed the operation of removing the detached bone, and finally extracted the bullet—Capt. Palmer is living to this day in the bloom of health. Dr. Kennedy does not hesitate to say that many of his patients both in military and civil practice owe their lives to the wonderful healing and strengthening powers of his medicine called "Favorite Remedy." The doctor is in possession of an autograph letter from Capt. Palmer, attesting his indebtedness for his present good health to this medicine—"Favorite Remedy"—which he says has doubled the obligation which he felt to the doctor for the treatment of the captain's terrible wound.

While Dr. Kennedy is engaged in the introduction of "Favorite Remedy," he still continue the practice of his profession at Rondout, N. Y., performs all the minor as well as capital operations of surgery. Address as above. 1o2

WHIPS! All qualities and prices; LARRABEE'S, 38 Congress

New Advertisements.

BEATTY'S Organs 17 stops 8 sets golden Tongue reeds only $55. Address Daniel F. Beatty, Washington, New Jersey.

GOLD MEDAL AWARDED THE AUTHOR.

A new 3 cent Medal of Work warranted the best and cheapest. Indispensable to every man, entitled "the Science of Life," bound in Best French muslin, embossed, full gilt, 300 pages, contains beautiful steel engravings, 125 prescriptions, price only $1.25 sent by mail, illustrated sample 6c. Send now. Address Peabody Medical Institute No. 4 Bulfinch St. Boston

KNOW THYSELF.

A book of rare originality, entitled

PRACTICAL LIFE.

The great problem solved. The individual carefully considered from the sphere of responsibility up to maturity, in regard to education, home, society, love, marriage, business, etc., How Bread-Eaters are to be Bread-Winners. The volume abounds in striking thoughts, rare information and intense common-sense. Full page colored plates—each one a gem. Agents wanted everywhere. Send for circular, full description, terms, etc. Address J. C. McCURDY & CO., Philadelphia, Pa.

5000 AGENTS WANTED to sell the Life of

President Garfield,

Including a full and accurate account of his late but eventful administration; the great conflict with the "Stalwarts" headed by Conkling; the diabolical attempt to assassinate him, with full particulars of his extraordinary surgical treatment, etc. Thousands desire full particulars, hence this book is selling immensely. Terms liberal. Outfit 50c. Circulars free. HUBBARD BROS., Pubs., 723 Chestnut St., Phila., Pa.

SANFORD'S

GINGER

Impure water, unhealthy climate, unripe fruit, unwholesome food, cramps, chills, malaria, excessive heat and the thousand and one ills that beset the traveler or family are nothing to those fortified and sustained by the use of Sanford's Ginger, "the delicious." As beverage it quenches thirst, open the pores, relieves the head, regulates the stomach and bowels, eradicates a craving for intoxicants and imparts new life to the languid, careworn, overworked, nervous and sickly. Beware of imitations said to be as good. Ask for Sanford's Ginger and take no other.

WEEKS & POTTER, Boston.

Sold everywhere. 1e22

PIANOS & ORGANS Sold on installments and shipped to all parts of the country. Prices low and terms of payment easy. Send for Catalogue.

HORACE WATERS & CO., Manufacturers and dealers, 826 Broadway, New York.

1,000,000 Acres Choice Lands

In the Great Wheat Belt. For sale by the VIRGINIA & SOUTH RR. CO. at $2 to $10 per acre, on easy terms, at low interest. Low rates for fare and freight. Fare refunded to purchasers. A climate unsurpassed for healthfulness. The best market facilities. Free Maps and Pamphlets giving full information, FREE. Address CHAS. A. SCOTT, Land Commissioner, Chicago, Milwaukee and St. Paul Railway Co., Chicago, Illinois. Mention this paper.

IN MINNESOTA & DAKOTA

Benson's

—AWARDED—

Capcine

&

Porous

—MEDALS.—

Plaster.

The Best Known Remedy for

Backache or Lame Back, Rheumatism or Lame Joints, Cramps or Sprains, Nervous or Kidney Diseases, Lumbago, Severe Aches or Pains Female Weakness.

Are Superior to all other Plasters.
Are Superior to Pads.
Are Superior to Liniments.
Are Superior to Ointments or Salves.
Are superior to Electricity or galvanism
They Act Decidedly.
They Strengthen.
They Soothe.
They Relieve Pain at Once.
They Positively Cure.

CAUTION Because Capcine Porous Plasters have been imitated, Do not allow your druggist to palm off some other plaster having a similar sounding name. Say that the word is spelled CAPCINE. Price 25 cts.

SEABURY & JOHNSON, Manufacturing Chemists, New York.

Sole Agents for the Celebrated BURGIN PLASTER

Boats to Let.

SAIL-BOATS and ROW-BOATS in good variety, all staunch and well kept, can be hired by the hour, day or week of the subscriber at Commercial wharf, Water street. First-class landing, and agreeable surroundings. A red light, in close proximity to the landing, burns all night. Rates reasonable. LEWIS HOLMES.

CARRIAGE AND SLEIGH STOCK.

Hubs, Spokes, Rims, Shafts, etc.; a fine lot of sleigh and pung dashers.

WHEELS! WHEELS!!

At Manufacturer's prices. Oak and Ash lumber.

G. J. GREENLEAF.

$72 a week. $12 a day at home easily made. Costly outfit free. Address True & Co., Augusta, Maine

Transportation.

Eastern & Maine Central Railroad Line.

CARS leave the Station of the Eastern Railroad between Deer and Elm streets, as follows:

For Boston at 4:05, 7:45, 8:20, 11:32 A. M., 3:05, 5:20, 6:40, 8:30 P. M. Sundays at 5:05 A. M., 4:30 P. M.

For Portland, Augusta, Brunswick and Lewiston, 10:00, 10:40 A. M., 2:55, 9:40 P. M. Sundays 9:40 P. M.

For Bangor, Waterville, etc., 10:40 A. M., 2:55, 9:40 P. M. Sundays 9:40 P. M.

For St. John and Halifax, daily 9:40 P. M.

For Great Falls and Wolfeboro, 10:00, 10:40 A. M., 3:20, 5:40 P. M.

For North Conway, 10:00, 10:40 (express) A. M., 3:20 P. M.

For Dover and Way Stations, 5:00, 9:50 A. M., 12:10, 3:45, 6:30 P. M.

Trains leave for Portsmouth—

From Boston, 7:30, 8:30, 10:00 A. M., 12:30, 1:30, 3:15, 4:40, 7:00 P. M. Sundays 8:00 A. M., 7:00 P. M.

From Portland, 3:00, 8:45 A. M., 1:10, 6:00 P. M.

From North Conway, 7:30, 11:48 A. M., 3:25 P. M.

From Wolfeboro', 6:05, 8:22 A. M., 12:55, 4:15 P. M.

From Wolfeboro' Junction, 6:35, 9:02 A. M., 1:28, 5:00 P. M.

From Great Falls, 7:37, 10:05 A. M., 2:13, 5:50 P. M.

From Dover, 6:45, 10:30 A. M., 2:25, 4:30, 7:30 P. M.

From Newington, 7:01, 10:45 A. M., 2:40, 4:46, 7:58 P. M.

Trains from Boston arrive in Portsmouth at 9:30, 10:20 A. M., 12:05, 2:45, 3:15, 5:30, 6:45, 9:00 P. M. Sundays 10:15 A. M., 9:00 P. M.

Trains from Portsmouth arrive in Boston at 6:30, 9:05, 10:55 A. M., 1:15, 5:10, 7:15, 8:35, 10:00 P. M. Sundays 8:20 A. M., 6:30 P. M.

D. W. SANBORN, LUCIUS TUTTLE,
Master of Transportation. G. P. & T. A.

June 20th, 1881.

Concord & Portsmouth Railroad.

PASSENGER TRAINS leave Concord Railroad Station, foot of Bridge street:

For Newmarket Junction, Manchester, Concord and Upper Railroads, at 7:55 A. M., and 5:10 P. M.

Arrive at Manchester at 9:46 A. M., and 7:10 P. M.

Arrive at Concord at 10:35 A. M., and 8:15 P. M.

Leave Concord at 7:20 A. M., and 3:35 P. M.

Leave Manchester at 8:10 A. M., and 4:25 P. M.

Arrive at Portsmouth at 10:10 A. M., and 6:15 P. M.

☞ All trains connect at Newmarket Junction, with trains of the Boston & Maine Railroad for Exeter, Haverhill, Lawrence and Boston; and for Dover, Great Falls and Portland; at Concord with trains to and from all the Upper Railroads.

H. E. CHAMBERLIN, Supt.

FALL RIVER LINE

— FOR —

NEW YORK, SOUTH AND WEST.

This line with its superior construction, superb equipment, palatial steamers and considerate care for the comfort of its patrons, presents Preeminent Advantages over all Others. Trains connecting at Fall River with the well known steamers

BRISTOL AND PROVIDENCE

Leave Boston from Old Colony Depot, week days at 4:45 (accommodation,) and 6 P. M. (Steamboat Express,) Sundays at 7 P. M.

Leave New York for the East at 5:30 P. M. daily.

Passengers leaving Portsmouth at 3:15 P. M., arrive in Boston in season to connect with the steamboat express train. Through tickets for sale at the Eastern R. R. Station; state rooms secured at the office of Old Colony Line, No. 3 Old State House, and at Old Colony Depot in Boston.

J. R. KENDRICK, Supt.

L. H. PALMER, Agent, No. 3 Old State House.

SOUTH SHORE S. S. CO.

Boston & Portsmouth,

Direct Service.

S. S. "ACUSHNET,"

Will leave Coney's wharf, Boston, for Portsmouth, every Tuesday and Friday at

10:30 O'CLOCK, A. M.

Returning, will leave Portsmouth for Boston each Wednesday and Saturday at

7:45 O'CLOCK, A. M.

Fare—Single passage, $1.00. Round trip ticket, $1.50 each.

J. W. SEAVER, agent.....Boston.
R. B. BEAUMONT, agent.....Portsmouth.

N. B. Freight received at all times; but to insure passage on sailing days, must be on the wharf one hour before sailing time.

☞ Meals furnished on board, if desired.

STEAMER JAMES SAMPSON.

KITTERY & PORTSMOUTH.

Leave Navy Yard Bridge, Kittery		Leave Navy Yard Landing, Portsmouth	
"	6:25 A. M.	"	6:45 A. M.
"	8:45	"	9:40
"	10:50	"	11:50
"	11:45	"	12:45 P. M.
"	1:40 P. M.	"	1:45
"	2:00	"	2:50
"	3:15	"	4:30
"	4:25	"	5:30
"	5:10	"	6:15
"	7:00	"	6:50
"	8:10	"	8:00
		"	9:00

Leave Kittery, (Navy Yard Bridge) for Kittery Point at 8:45 and 9:50 A. M., and 2:00 and 5:10 P. M. Leave Kittery Point for Kittery, Portsmouth and Kittery Foreside at 9:20 and 10:35 A. M., and 2:25 and 5:40 P. M.

Leave Navy Yard Landing, Portsmouth, for Kittery Point at 8:55 and 10:15 A. M., and 2:10 and 5:30 P. M.

STEAMER "MYSTIC."

KITTERY AND PORTSMOUTH.

Leave Stimpson's wharf, Kittery,		Leave Adams & Co.'s wharf, foot of Daniel St., Ports'mouth,	
"	6:30 A. M.	"	6:45 A. M.
"	8:45	"	9:50
"	10:00	"	10:50
"	11:45	"	12:45 P. M.
"	3:30 P. M.	"	2:30
"	3:15	"	4:00
"	4:15	"	5:15
"	6:45	"	6:20

Leaves Kittery Tuesday and Thursday evenings at 7:00, Portsmouth at 9:00. Saturday evening, leave Kittery at 7:00 and 8:10, Portsmouth at 8:00 and 9:00.

Fare Five Cents Each Way.

Extra trips to accommodate parties and entertainments. Freight taken at low rates. Parties wishing to charter the steamer for excursions can do so by applying to

CAPT. H. W. TREFETHEN, Proprietor.

TO KITTERY POINT,

Touching at Newcastle,

The Steamer "FEARLESS"

will commence her trips April 4th, and run as follows, until further notice:

Leave Portsmouth		Leave Kittery Point	
"	8:30 A. M.	"	8:50 A. M.
"	11:30	"	10:20
"	3:05 P. M.	"	1:30 P. M.
"	5:45	"	4:25

Landing in this city, Fernald's wharf, rear of No. 89 Market street.

Fare 10 Cents Each Way.

THEODORE KEEN, Proprietor.

March 29th, 1881.

Portsmouth Daily Chronicle.

By CHRONICLE & GAZETTE PUBLISHING COMPANY. | PORTSMOUTH, N. H., MONDAY, SEPTEMBER 5, 1881. | $6 PER YEAR IN ADVANCE. THREE CENTS PER COPY.

THE PORTSMOUTH DAILY CHRONICLE

(Established August 20, 1852,)

Is Published Every Morning, Sundays excepted, at No. 7 Exchange Building, Pleasant street, opposite the Post Office, by the

Chronicle and Gazette Publishing Company.

TERMS $6.00 PER YEAR.

The New Hampshire Gazette

(The Oldest Newspaper in the United States, established Oct. 7th, 1756.)

is published every Thursday at the same office. Terms, $1.50 per year; $2.00 per year, if not paid in advance.

ADVERTISEMENTS inserted on reasonable terms, in either or both papers. The GAZETTE, having a large country (in addition to its local) circulation, is an excellent medium of advertising. A liberal reduction made when advertisements appear in both papers.

Correspondence from neighboring towns containing items of public interest, will be gladly received. All communications should be addressed and all checks made payable to the

CHRONICLE & GAZETTE PUBLISHING CO., PORTSMOUTH, N. H.

The Job Printing Business is conducted in the same office by Mr. Charles W. Gardner, who keeps on hand a large and and well-selected stock of all materials required in his line.

Mr. J. H. Bates, Newspaper Advertising Agent, 41 Park Row (*Times* building,) New York, is authorized to contract for advertisements in the CHRONICLE and GAZETTE, at our best rates.

NEW AND EXTENSIVE STOCK

— OF —

Spring & Summer

GOODS

— AT —

WM. P. WALKER'S

No. 8 Market Square.

Having received a Full Assortment of Foreign and Domestic

Cloths, Cassimeres, &c.,

I am prepared to make them up into GARMENTS of the latest style, or according to the fancy of the purchaser, and

Perfect Satisfaction Guaranteed!

My Stock of Goods suitable for

SUITINGS

IS UNEQUALLED.

Particular attention paid to the making of Army and Navy

REGULATION UNIFORMS.

A FULL ASSORTMENT OF

Gentlemen's Furnishing Goods!

Constantly on hand, consisting of

BOSOMS, GLOVES, SUSPENDERS, COLLARS, DRAWERS, SHIRTS, HANDKERCHIEFS, LINEN GOODS,

Of Every Description.

Yachting Shirts, Bicycle Shirts, Boys Blue Fancy Shirts, Boys Blue Blouses,

All to be found at

No. 3 Bow Street.

We are also sole agents for New York Yacht Club

OIL HAT!

This is something new and the best thing ever put in the market.

C. E. MYERS & CO.

C. E. MYERS. C. E. SIMPSON.

L. S. L.

A SPLENDID OPPORTUNITY TO WIN A FORTUNE. Seventh Grand Distribution, Class I, at New Orleans, Tuesday, Sept. 13, 1881—130th Monthly Drawing.

LOUISIANA STATE LOTTERY COMPANY.

Incorporated in 1868 for 25 years by the Legislature for Educational and Charity purposes—with a capital of $1,000,000—to which a reserve fund of over $420,000 has since been added.

By an overwhelming popular vote its franchise was made a part of the present State Constitution adopted December 2d, A. D., 1879.

Its Grand Single Number Drawings will take place monthly. It never scales or postpones. Look at the following Distribution:

CAPITAL PRIZE, $50,000.

100,000 TICKETS AT TWO DOLLARS EACH.

HALF TICKETS, ONE DOLLAR.

LIST OF PRIZES.

1 Capital Prize of		$50,000	$50,000
1 Capital Prize of		10,000	10,000
1 Capital Prize of		5,000	5,000
2 Prizes of		2,500	5,000
5 Prizes of		1,000	5,000
20 Prizes of		500	10,000
100 "	"	100	10,000
200 "	"	50	10,000
500 "	"	20	10,000
1000 "	"	10	10,000

APPROXIMATION PRIZES.

9 Approximation Prizes		$500	$2,700
9 "	"	200	1,800
9 "	"	100	900
1857 Prizes amounting to			$110,400

Responsible corresponding agents wanted at all points, to whom liberal compensation will be paid. For further information, write clearly, giving full address. Send orders by express or Registered Letter, or Money Order by mail, addressed only to

M. A. DAUPHIN, New Orleans, La.

or M. A. DAUPHIN, No. 212 Broadway, New York.

All our Grand Extraordinary Drawings are under the supervision and management of Generals G. T. Beauregard and Jubal A. Early.

Notice to the Public.

The public are hereby cautioned against sending any Money or Orders to Nunes & Co., 88 Nassau st., New York City, as authorized by the Louisiana State Lottery Company to sell its Tickets. They are flooding the country with Bogus Circulars purporting to be of The Louisiana State Lottery Company, and are fraudulently representing themselves as Agents. They have no authority from this Company to sell its tickets, and are not its agents for any purpose. M. A. DAUPHIN, Pres. Louisiana State Lottery Co.

NEW ORLEANS, LA., July 4, 1881.

DR. SANFORD'S LIVER INVIGORATOR

Only Vegetable Compound that acts directly upon the Liver, and cures Liver Complaints, Jaundice, Biliousness, Malaria, Costiveness, Headache. It assists digestion, strengthens the system, regulates the bowels, purifies the blood. A Book sent free. Dr. SANFORD, 162 Broadway, N. Y.

FOR SALE BY ALL DRUGGISTS.

36TH

Popular Monthly Drawing of the

COMMONWEALTH DISTRIBUTION CO.

In the city of Louisville, on

FRIDAY, SEPT. 30th, 1881.

These drawings occur monthly (Sunday excepted,) under provisions of an act of the General Assembly of Kentucky.

The United States Circuit Court on March 31st rendered the following decisions:

1st. That the Commonwealth Distribution company is legal.

2d. Its drawings are fair.

N. B.—The Company has now on hand a large reserve fund. Read the list of prizes for the

September Drawing.

1 Prize		$30,000	100 Prizes		$100	each	$10,000
1 "	"	10,000	200 "		50	"	10,000
2 "	"	5,000	400 "		20	"	12,000
10 "	$1000	each 10,000	1000 "		10	"	10,000
20 "	500	" 10,000					
9 Prizes $300 each, Approximation Prizes,							$2,700
9 "	200	"	"	"			1,800
9 "	100	"	"	"			900
1,960 Prizes							$122,400

Whole Tickets, $2. Half Tickets, $1.
27 Tickets, $50. 55 Tickets, $100.

Remit money or bank draft in letter, or send by express. Don't send by registered letter or post-office order. Orders of $5 and upward, by express, can be sent at our expense. Address all orders to R. M. BOARDMAN, Courier-Journal Building, Louisville, Ky., or R. M. BOARDMAN, 212 Broadway, New York.

Good and Reliable

INSURANCE

COMPANIES.

COMMERCIAL UNION, of London.
FIRE ASSOCIATION, of Phila.
NIAGARA, of New York.
CONNECTICUT, of Hartford.
PHOENIX, of London.

F. W. DEROCHEMONT & SON

No. 8 CONGRESS STREET.

AN EXTRA LOT OF

Sponges, Chamois Skins and WHIPS

at reasonable prices at

JOHN S. TILTON'S

Harness Maker and Trunk Repairer,

18 Congress Street.

THE Caligraph!

A PERFECT WRITING-MACHINE AT LAST!

Faster, Lighter, More Durable, Simpler and Superior in Every Respect to the old Style of Writing-Machines.

It is operated with wonderful ease, always writes neatly and legibly, and three times faster than the pen.

WHO WEED THEM?

Business men, clergymen, lawyers, people who write illegibly, all who have writing to do.

THE PRICE

has been greatly reduced, and the machine is now within the reach of all.

For circular, showing recent improvements, Address

The New England Branch Of The American Writing-Machine Co.,

No. 36 Bromfield Street, BOSTON MASS.

A machine can be seen at the clerk's office of U. S. Circuit Court, U. S. Court house, Portsmouth.

PATENTS!

R. H. EDDY,

No. 76 State St., Opposite Kilby, Boston.

SECURES PATENTS in the United States; also in Great Britain, France and other foreign countries. Copies of the claims of any Patent furnished by remitting one dollar. Assignments recorded at Washington. *No Agency in the United States possesses superior facilities for obtaining Patents or ascertaining the patentability of inventions.*

R. H. EDDY, Solicitor of Patents.

Testimonials.

I regard Mr. Eddy as one of the *most capable and successful* practitioners with whom I have had official intercourse. CHARLES MASON, Commissioner of Patents.

"Inventors cannot employ a person more trustworthy or more capable of securing for them an early and favorable consideration at the Patent Office." EDMUND BURKE, Late Commissioner of Patents.

BOSTON, October 19, 1876.

R. H. EDDY, Esq.,—*Dear Sir:* You procured for me, in 1840, my first patent. Since then you have acted for and advised me in hundreds of cases, and procured many patents, reissues and extensions. I have occasionally employed the best agencies in New York, Philadelphia and Washington, but I still give you almost the whole of my business, in your line, and advise others to employ you. Yours truly, GEORGE DRAPER.

BOSTON, January 1, 1881. 3lawtjans1

C. E. BOYNTON,

MANUFACTURER OF

SODA WATER

In Siphon Bottles and Fountains.

Cream Ginger Beer, Tonic Beer, Root Beer, Pineapple Beer, Birch Beer,

GINGER ALE & MINERAL WATER

— ALSO, BOTTLER OF —

MILWAUKEE LAGER, ELDREDGE'S LAGER, and REFINED CIDER.

Of the different summer beverages manufactured at this establishment it is hardly necessary to say a single word. They have become popular "on their own merits," and can be found in many private families and on sale in every hotel, saloon and restaurant in this locality.

The Lagers bottled by me are from the best breweries in the country, and it is safe to say that there is no better in the world.

Orders may be left at my establishment for any of the above, which will be promptly delivered anywhere within the city limits without extra charge.

C. E. Boynton.

18 Bow street, - - Portsmouth, N. H.

WHIPS! All qualities and prices; LARRABEE'S, 26 Congress

DENNIS SHEA,

MANUFACTURER OF

Cement Stone Pipe

— AT —

26 WATER STREET, PORTSMOUTH.

The best Pipe made for Sewers, Culverts, Cellar and Sink Drains, Water Closets, etc. Gives perfect satisfaction wherever used. Is proof against frost, acids, and all substances which pass through the Pipe.

For sale at wholesale or retail, or laid in the best manner.

Orders for Pipe and laying left at the factory will receive prompt attention.

SPENCERIAN STEEL PENS

of the Very best European Make, and unrivaled for *Flexibility, Durability,* and *Evenness* of point.

REAL SWAN QUILL ACTION.

In 20 Numbers. A complete Sample Card, for trial, by mail on receipt of 20 Cents.

A Sample Card of 10 of the Leading Styles, for trial, on receipt of 10 Cents.

IVISON, BLAKEMAN, TAYLOR & CO.

138 and 140 Grand Street, New York.

Portsmouth Insurance Agency

ESTABLISHED 1851.

JOHN SISE, INSURANCE AGENT,

OFFICE,

4 Market Sq., Up-Stairs.

ÆTNA INSURANCE CO., Of Hartford, Conn.
HOME INSURANCE CO., Of New York.
HARTFORD FIRE INSURANCE CO., Of Hartford, Conn.
ROYAL INSURANCE CO., Of Liverpool, Eng.
FRANKLIN FIRE INSURANCE CO., Of Philadelphia, Pa.
PHENIX INSURANCE CO., Of Brooklyn, N. Y.
LONDON AND LANCASHIRE FIRE INSURANCE CO., Of Liverpool, Eng.
Pennsylvania Fire Insurance Company, Of Philadelphia, Pa.
METROPOLE INSURANCE CO., Of Paris, France.

Responsible Companies, Large Assets, Equitable Rates, Prompt Settlements.

JOHN SISE,

Insurance Agent, 4 Market Sq., Up-Stairs.

MORSE & ILSLEY

FIRE, LIFE AND ACCIDENT

INSURANCE

AGENTS,

Represent the following reliable companies:

THE INSURANCE COMPANY OF NORTH AMERICA, *Of Philadelphia, Pa.*

LIVERPOOL and LONDON and GLOBE *U. S. Office, New York City.*

SPRINGFIELD, *Of Springfield, Massachusetts.*

QUEEN, *Liverpool and London.*

PHŒNIX, *Of Hartford, Conn.*

ORIENT, *Of Hartford, Conn.*

TRAVELLERS' LIFE and ACCIDENT COMPANY, *Of Hartford, Connecticut.*

NEW ENGLAND MUTUAL LIFE, *Of Boston, Mass.*

The above companies are well known and reliable, and we solicit the patronage of our friends and the public. All losses adjusted and promptly paid at our office.

MORSE & ILSLEY,

NO. 15 PLEASANT ST., - - UP ONE FLIGHT

FLOUR!

Just received

500 BARRELS

of the best St. Louis and Wisconsin Flour. Also some of the best Minnesota Haxall, which I shall sell at

WHOLESALE AND RETAIL!

LOWER than the same grades of Flour can be bought in Portsmouth. Call and price my Flour before purchasing elsewhere, at the old and popular stand of C. ROBINSON & SON,

16 BOW STREET.

Portsmouth, April 26th, 1881.

J. S. JAMES.

NOTICE.

We wish simply to announce to the Ladies of Portsmouth and vicinity, that our stock of

MILLINERY GOODS!

— COMPRISES —

The Best and Most Desirable Styles

to be found in

New York or Boston Markets.

Our success in endeavoring to please our customers for the past fourteen years needs no comment. Respectfully,

J. M. TEBBETTS,

14 MARKET STREET.

PORTSMOUTH, N. H.

BABY OLIVES!

5 cases, for sale by

H. F. GERRISH.

TRUNK REPAIRING!

a specialty. Trunks called for and returned without extra expense at

John H. Tilton's Harness Dispensatory,

18 CONGRESS STREET.

MAIN & WINCHESTER BLOCK.

SULPHUR BITTERS

THE GREAT German Remedy.

TRUTHS FOR THE SICK.

For those deathly Bilious Spells, depend on SULPHUR BITTERS, it will cure you.

Ladies in delicate health, who are all run down, should use SULPHUR BITTERS.

The Giant Dyspepsia is cured by using SULPHUR BITTERS.

$1,000 will be paid for a case where SULPHUR BITTERS will not assist or cure. It never fails.

Operatives who are closely confined in mills and workshops; Clerks, who do not procure sufficient exercise, and all who are confined in doors, should use SULPHUR BITTERS. They will not then be weak and sickly.

Cleanse the vitiated blood when you see its impurities bursting through the skin in Pimples, Blotches, and Sores. Rely on SULPHUR BITTERS and health will follow.

General Debility needs a gentle tonic. Use SULPHUR BITTERS, and you will not be troubled.

SULPHUR BITTERS will cure Liver Complaint. Don't be discouraged; it will cure you.

Don't be without a bottle. Try it; you will not regret it.

SULPHUR BITTERS will build you up and make you strong and healthy.

Sulphur Bitters.

SULPHUR PLASTERS cure pain in the side. KAUFMANN'S PILLS do not gripe. 25 cents.

EDISON'S

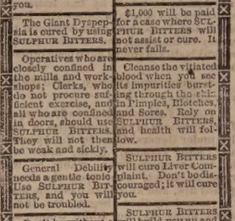

POLYFORM

— FOR —

NEURALGIA, RHEUMATISM HEADACHE, SCIATICA.

Prof. Edison authorizes the publication of the following:

Menlo Park, N. J.

I certify that the Preparation known as Edison's Polyform is made according to formula devised and used by myself. THOMAS A. EDISON.

Sufferers from the above diseases will have sure relief, by using

EDISON'S POLYFORM,

according to directions with each bottle.

PREPARED BY THE

Menlo Park Manufacturing Co.,

NEW YORK.

Sold by Druggists. Price $1.00.

If you are a mere wreck of humanity, worn down by the strain of your duties or excesses, let the Hop Bitters be used.

If you are young and imprudence or disease has left you a broken down invalid, or your blood is impure, rely on Hop Bitters.

Whenever you see symptoms of Kidney Complaint, Dyspepsia, Liver Complaint, Nervous Prostration, Nervous Headache

Portsmouth Chronicle.

MONDAY, SEPT. 5, 1881.

[Entered at the Post-Office at Portsmouth, N.H. as second-class matter.]

The President.

Mr. Blaine's despatch to Minister Lowell, on the night of the 2d, was as follows:

The president has had a very satisfactory day, and in the judgment of his surgeons, all his symptoms are favorable tonight. Taking the twenty-four hours through he has had less fever and better appetite than for many days past.

The President passed the night of the 2d comfortably, but the official bulletin at 8:30 A. M. on the 3d announced an increase in the frequency of the pulse, which continued about the same at noon. Except this, there appeared to be no material change in his condition. It was reported in the afternoon that the surgeons had decided to remove the President to Long Branch as soon as possible—probably by or before the 7th inst.

The President had two spells of vomiting on the night of the 3d, but rested well after midnight, and at 12:30 P. M. on the 4th the official bulletin announced no material change in his state from the previous day.

Naval Gazette.

Leave of absence for two weeks from Sept. 1st has been granted to Capt. C. C. Carpenter, and Asst. Naval Constructor Hanscom, both attached to the Boston navy yard.

Cadet Engineer Richard Gatewood resigned Aug. 19th, having been appointed an assistant naval constructor.

First Lieut I. H. Washburn, U. S. M. C., attached to the marine barracks, Boston, is granted leave of absence for one month from Sept. 14th.

Capt. J. H. Gillis, commanding the Lackawanna, which arrived at San Francisco on the 25th of August, seventeen days from Honolulu, reports the health of officers and crew excellent.

Commander A. G. Kellogg is detached from the command of the Tallapoosa.

Asst. Engr. John A. Henderson and Ensign Ridgly Hunt are ordered to the Tallapoosa.

Lieut. Wm. P. Potter is detached from the Tennessee, and Ensign James H. Sears from the Kearsarge, and both ordered to the naval academy.

Lieut. Frank Curtis is detached from the Ranger, and placed on waiting orders.

Passed Asst. Engineers D. M. Fulmer and D. P. McCartney are ordered to hold themselves in readiness for sea service.

Comdr. F. P. McNair is detached from command of the Constellation; Lieut. Comdr. Charles M. Thomas, Lieutenants J. W. Miller, Daniel Delehanty and Henry W. Schaefer, Paymaster L. G. Billings, and Chaplain J. D. Wallace, are detached from the Constellation; and all are ordered to duty at the naval academy. Lieut. C. P. Rees and Master Charles W. Bartlett are detached from the Constellation, and placed on waiting orders. Lieut. F. M. Wright is detached from the Constellation, and ordered to the naval academy until Sept. 30th, when he will consider himself placed on waiting orders. Surgeon G. B. Ayers is detached from the Constellation, and granted leave of absence for three months. Passed Asst. Surgeon A. G Cabell is detached from the Constellation, and placed on waiting orders.

Comdr. P. F. Harrington, commanding; Lieutenants E. B. Taussig, Asa Walker, Henry L. Green, J. B. Murdock, and A. McCracker, and Master T. B. Howard, are detached from the Dale, and ordered to the naval academy. Passed Asst. Surgeon W. R. Rush is detached from the Dale, and placed on waiting orders. Asst. Paymaster G. R. Martin is detached from the Dale, and ordered to settle his accounts.

Passed Asst. Surgeon L. B. Baldwin is detached from the Mayflower, and ordered to duty at the naval academy.

The practice ships Mayflower and Standish arrived at Portsmouth, Va., on the 31st ult., from Annapolis. The Vandalia arrived at New London, Conn., on the 1st inst., from Newport, R. I.

The Yantic, from Nantucket for New London, arrived at Vineyard Haven on the 2d inst.

The chiefs of bureaux of the navy department had a special meeting on Sept. 1st, by direction of the secretary, to take into consideration the work which should be done at the different yards, in order to bring into efficient use, at as early a day as practicable, the vessels now standing in need of immediate repairs.

Obedience to Orders.

There are two ways of regarding Secretary Hunt's order detaching Commander Kellogg from the command of the Tallapoosa.

One is that the secretary, perhaps, had been informed that the Tallapoosa had been used to convey incidentally the wives and families of officials, senators, naval officers and prominent guests, and he intended to have this done only by special permission; the other is that he was not posted on the custom in this respect. Here was an order which in terms applied as much to the Tallapoosa as to any fighting ship, but it has not been observed in regard to this steamer. If the orders were such as are now referred to, Comdr. Kellogg should have applied for a modification of them as far as his vessel was concerned, and not taken it for granted that his steamer was an exception to a general rule. If the secretary is to be the head of the navy, his orders must be obeyed to the letter. The first requisite in a good officer is obedience to his superior in command, and however may have been the traditional customs as to the Tallapoosa, Commander Kellogg must be held to have disobeyed orders, no matter what others may have done in this respect in similar instances. Judge Hunt has much to learn before he will be an adept in all the ways of the navy, but as we before asserted, he has the right to have his orders obeyed to the letter.

Another Indian Massacre.

A Washington despatch of Sept. 3d says:

A despatch from Gen. McDowell at San Francisco confirms the reports of Indian troubles in Arizona, announces that Fort Apache is taken by the Indians, a lieutenant and several soldiers killed, and that Indian Inspector Gardner reports the agency endangered, and calls for troops. Several bodies of troops have been ordered there.

A despatch from Chicago, dated the 3d, is as follows:

A *Times'* Tucson special confirms report of the massacre of two companies of cavalry under General Carr, by the Apaches, near Camp Thomas. Lieut. Cruse was shot by a medicine man, whom he was trying to arrest, whereupon the troops opened fire, and killed the medicine man. The massacre then began, the Indian scouts firing on the white troops, and nearly every white was killed. Three companies of cavalry and a company of scouts are en route as reinforcements. No courier has yet come through, and all are supposed to be killed.

A later despatch, from Tucson to the San Francisco *Star*, says:

Three carriers have now come into Camp Thomas, all bringing the same news, that Gen. Carr and command have all been massacred by the Indians, thirty-five miles from Camp Apache; 110 men and seven officers were killed. The officers must be Gen. Carr, Capt. Henley, Lieuts. Carter, Gordon, Stanton and Ornes, and Dr. McCreery. The White Mountain Indians' reservation is located about 160 miles north of Willcox, near the line of New Mexico. The tribe numbers about 1500 in all. They can muster 400 warriors. This is the only tribe of Apaches which has not been whipped into subjection. They were moved in 1876 into San Carlos reservation, but recalled and returned to their old hunting grounds where they have been ever since.

The New Haven *Register* of Friday evening published the statement that the result of Prof. Chittenden's analysis of the stomach and other organs of Jennie Cramer was the finding of arsenic in the stomach and elsewhere in sufficient quantities to have caused death.

John Platt of Providence, R. I., aged seventy years, was killed on the track of the Stonington railroad in that city by being struck by the engine, Friday.

Henry C. Neal, of Troy, a young man employed in a Chicago grocery store as clerk, went insane in the latter city early Friday morning, shot his room-mate dead, mortally wounded a night watchman and a negro, and then running through the street to the Rock Island railroad freight house shot the flag man and night clerk, both of whom may die. The madman was finally captured by a policeman, who had to shoot him in the neck before he could subdue him.

The Dublin Baptist association closed a two days' session of their seventy-third annual meeting at Keene on Friday. This association includes eleven churches, which were all represented, and a lively interest taken.

The annual stockholders' meeting of the Newmarket company took place at Newmarket last Thursday. The election of officers resulted as follows: Directors, William D. Pickman, B. W. Crowninshield, J. D. W. Joy, George J. Silsbie, W. G. Saltonstall, John Webster; clerk, Timothy M. Joy. Subsequently a sumptuous dinner was partaken of at Silver's hotel.

Important.

When you visit or leave New York city, save Baggage Expressage and Carriage Hire, and stop at *Grand Union Hotel*, opposite Grand Central Depot; 430 rooms, fitted up at a cost of one million dollars, reduced to $1 and upwards per day. European plan. Elevator. Restaurant supplied with the best. Horse cars, stages and elevated railroad to all depots. Families can live better for less money at the Grand Union Hotel than at any other first-class hotel in the city. tsp15,82

Mothers! Mothers!! Mothers!!!

Are you disturbed at night and broken of your rest by a sick child suffering and crying with the excruciating pain of cutting teeth? If so, go at once and get a bottle of MRS. WINSLOW'S SOOTHING SYRUP. It will relieve the poor little sufferer immediately—depend upon it; there is no mistake about it. There is not a mother on earth who has ever used it, who will not tell you at once that it will regulate the bowels, and give rest to the mother, and relief and health to the child, operating like magic. It is perfectly safe to use in all cases, and pleasant to the taste, and is the prescription of one of the oldest and best female physicians and nurses in the United States. Sold everywhere. 25 cents a bottle. m,w & s &g n82

$500 Reward!

We will pay the above reward for any case of Liver Complaint, Dyspepsia, Sick Headache, Indigestion, Constipation or Costiveness we cannot cure with West's Vegetable Liver Pills, when the directions are strictly complied with. They are purely Vegetable, and never fail to give satisfaction. Sugar Coated. Large boxes, containing 30 Pills, 25 cents. For sale by all Druggists. Beware of counterfeits and imitations. The genuine manufactured only by HENRY C. WEST & CO., "The Make-ry," 181 & 183 W. Madison St., Chicago. Free trial package sent by mail prepaid on receipt of a 3 cent stamp. deowsu1f'81

MUSIC HALL, - - PORTSMOUTH.

ATTRACTION EXTRAORDINARY!

ONE NIGHT ONLY!

Friday Evening, Sept. 9th.

The 5th Avenue Comedy Company OF NEW YORK.

MR. S. I. RAYMOND.....Manager.

Important Realistic Production of what has been pronounced the greatest dramatic work of the present age, entitled the

TWO ORPHANS.

The World Famed Artiste,

Miss Pauline Markham,

AS LOUISE THE BLIND GIRL,

And the Following Superb Cast of Characters:

Geo. T. Maddox.	Miss Emma Hendricks.
Andrew Glassford.	Miss Jenny Wells.
George Rakliff.	Miss Lula Sylvester.
Fordman C. Wells.	Miss Agnes Colville.
Thos. J. Quinn.	Mrs. May Carrol.

Messrs. Mestayer, Shelton, Hanchett.
Misses Newman, French, LeClaire, &c., &c.

Introducing New and Appropriate Scenery, by R. Ayers and Assistants. New and Elegant Costumes by Enves—Powerful Effects, the Original Music and Properties.

☞ Popular Prices. Seats procured at Preston's, commencing Tuesday, Sept. 6th.

Proposals for Lumber, Tin and Hardware.

Paymaster's Office,
U. S. Navy Yard, Portsmouth, N. H.
September 2d, 1881.

SEALED PROPOSALS will be received at this office, until 11 13 A. M., September 13th, 1881, at which time and place they will be opened in presence of bidders or their representatives, for

4000 feet 4 in. White Pine Plank, No. 2—18 feet lengths—6 in. to 12 in. wide.
6000 feet Spruce Plank 3 in.—14 feet lengths—Not less than 6 in. or more than 12 in. wide.
600 feet White Pine Plank 4 in.—No. 2—16 feet lengths—12 in wide.
1000 feet White Pine Plank 2 in.—No. 2.

— TIN. —

25 boxes best quality Roofing Tin.
1 Pig Bazes Tin.
200 lbs. Tinning Nails.

— HARDWARE. —

600 lbs. 8 in. X 5-8 in. Iron Spikes.
2 gross 1 in. No. 3—Brass screws.
2 " Wardrobe (Iron) Hooks.
1 doz. Iron Barrel Bolts (5 in.)
1 " Brass Barrel Bolts (4 in.)
1 " Pairs 2 in. Brass Butts.
1 " Mortise Locks, per sample.
1 " Set Porcelain Knobs, per sample.
1 " Papers 12 oz. Iron Tacks.
1 " " 10 " "

To be delivered to the Bureau of Yards and Docks at this Navy Yard, subject to the usual inspection.

Blank forms for proposals, with all necessary information, to be had at this office.

The right to reject any or all bids is reserved.

JOHN F. TARBELL,
Paymaster U. S. Navy.

AGENT WANTED,

General or Local,

in this vicinity, for the Manhattan Life Insurance Company of New York City. Organized in 1850. Assets over $10,000,000 securely invested; has a large and profitable business, and a surplus of over $2,000,000, according to the report of the Insurance Department of New York. Apply, with reference, to

J. O. HALSEY, Special Agent.
Care of this paper.

SCHOOL BOOKS

AND

SCHOOL SUPPLIES.

Buzzell & Son

have everything in the School Book Line,

FOR ALL GRADES!

All Books Nicely Covered FREE. We make a speciality of our

Handy Pencil Tablets

from 5 to 20 cents,

Writing Paper Packets, Spelling Tablets and Keystone Pens.

Also full line of Covered, Noiseless and Common Slates, Book-Straps, Pencils, Pens, Ink, and Writing Paper 8c per quire, and all other articles for school use.

Private School.

MISS AMELIA M. WHITE will re-open her school at No. 28 State Street, Monday, Sept. 5th.

Private School.

MISS C. I. HAM will commence her school on Summer street, Monday, Sept. 5th.

Lost.

ON Wednesday, Aug. 31st, on the road between Rye Beach and Portsmouth, a BLACK CLOTH MANTLE, trimmed with lace. The finder will be rewarded upon leaving the same at Mr. H. F. RAND'S, Rye Beach. 186

FISH, FISH!

FIFTY QUINTALS

of extra nice Black-Sahoe

POLLOCK FISH!

for sale by

George Herbert & Co.,

RAILWAY WHARF,
PORTSMOUTH, N. H.

"BABY" ORGAN!

$22.00

Will buy a Mason & Hamlin Cabinet Organ suitable for playing the full parts of hymn tunes, anthems, songs, and popular sacred and secular music generally. A cordial invitation is extended to all to call and see the "BABY" at

Montgomery's Music & Art Store,

No. 6 Pleasant Street, Portsmouth, N. H

A full line of Pianos, Organs, Sheet Music, Musical Goods, Pictures & Frames, and artists' Material constantly on hand at lowest prices.

Chas. E. Laighton & Son,

Nearly opposite Post-Office.

Have in stock

New Bordeaux Goods,

CLARETS,

SAUTERNES, BURGUNDIES,

CHAMPAGNE AND

RHINE WINES!

Italian and French

OLIVE OILS,

in all sizes.

Richardson & Robbins'

ROLLED TONGUES,

Whole Boned Ham, Chicken, etc.

FERRIS'

Pig Hams & Bacon!

With a complete line of

Seasonable Goods as can be found in New England.

WILLIS G. HYDE,

NO. 1 CONGRESS BLOCK.

Especial attention given to making and fitting Curtains.

A Full Line of

ROOM PAPERS and CURTAINS!

Fixtures, Tassels, Opaques, Hollands,

may be seen at

B & L

Brunswick Soups.

These Soups are put up in powder form in tin cans of 1-2 lb. each, and consist of Vegetable, Lobster, Fish, Bean, Beef and Oxtail. One can will make five pints of Excellent Soup, all seasoned, in fifteen minutes. It is one of the most wholesome and convenient articles for the table. ever produced. Price 25 cents per can. We have just received a new stock of CAPERS, OLIVES, ENGLISH PICKLES also NEW CROP OLIVE OIL, in qt., pt., and 1-2 pt. bottles. Also, DUTCH CHEESE, Whole ROLLED OX TONGUES, in cans, CANNED BEEF, etc. In Lunch Goods we have SARDINES, TONGUE, HAM, CHICKEN, DEVILED HAM and POTTED BEEF and TONGUE. Peirce Farm Champagne CIDER, in qt. and pt. bottles.

Butler & Laighton.
NO. 1 MARKET SQUARE.

WANTED—MANUFACTURING CONCERN wants a business man in Portsmouth and in every city (not already taken). A few hundred dollars necessary to pay for goods on delivery at ter orders have been secured for the same; $150 per month profit guaranteed. The most searching investigation solicited. A. S. ARNOLD & CO., 1252 Broadway, New York. 1f96

STRICTLY

First-Class Work

on the shortest notice at the

Portsmouth STEAM LAUNDRY!

— BY —

TROY LAUNDRYMEN.

Cuffs and Collars a specialty, send in your orders. Work left at the office,

No. 72 STATE SRTEET

Will receive prompt attention.

Price Lists to be had on application.

OFFICE HOURS: Saturdays from 7 A. M. to 10:30 P. M. Every other day (except Sunday) from 7 A. M. to 8:30 P. M. al

SPECIAL ADVERTISEMENT OF SUMMER DRY GOODS.

AYERS & LOCKE HAVE JUST RECEIVED THE FINEST LINE OF SUMMER DRESS GOODS!

AYERS & LOCKE HAVE JUST RECEIVED THE FINEST LINE OF SUMMER DRESS GOODS! Muslins, Lawns, Buntings, Nuns, Vellings, Silks, etc. All Silk Surahs in Black and all desirable colors. Plain and Fancy Black Satin Marvelleux. Largest assortment of *Black Silks* acknowledged by good judges to be exceedingly good value—75 cts. $1 $1.25 $1.50 $1.62 $1.75 $1.87 $2.00 and $2.25. CLOSING-OUT OF SPRING CARMENT. Having met with unexpected success in the sale of Spring Sacques we have marked down what few we have in stock *To Cost! To Cost! To Cost!* to close the stock. We have also received a fine assortment of Linen Ulsters which we are prepared to sell at the very lowest Boston prices for first-class garments. We shall make large additions to our stock of Sun Shades and Sun Umbrellas as soon as the manufacturers can fill our orders. Everyone desirous of purchasing *Laces, Passementeries, Fringes, Buttons, Girdles, or Anything in the line of Trimmings or small Wares*, will find it their advantage to examine our stock and compare prices before purchasing elsewhere. FINEST LINE OF KID GLOVES, LISLE AND LACE TOP, AND LADIES & CHILDREN'S HOSIERY & UNDERWEAR IN THE CITY.

AYERS & LOCKE.

MERCER GOODRICH

Is prepared to supply any Books required in the public schools of this city or the neighboring towns. All school-books sold by us are covered without extra expense.

Second hand books bought, sold or exchanged.

We are selling GOOD SLATES for five cents each and PAPER for school use at five cents a quire.

Cor. Daniel and Market Sts.

School.

MISS BLUNT'S Private School will re-open Sept. 8th.

Real Estate.

House For Sale.

THE HOUSE occupied by subscriber, containing 12 rooms is good repair. At small expense can be made into two tenements. J. K. HAM.

To Let,

STORE NO. 27 MARKET STREET, Apply to J. E. MAY.

For Rent.

HALF-HOUSE on Melcher street, near Pleasant; four rooms; water in house. Rent low to prompt tenant. Apply at No. 51 Pleasant street. jy27tf

To Let,

FRONT office over Rockingham National Bank recently occupied by Wm. R. Foster. Apply at the Bank.

To Let.

HOUSE NO. 1 DENNETT STREET. Apply at No. 5 Chapel St.

For Sale or To Let.

A VERY desirable house on Richards avenue. Furniture can be hired with the house if desired. Apply to — A. F. HOWARD, Custom House.

House to Let,

LARGE HOUSE No. 2 Chestnut street, opposite Music hall. Apply at No. 4.

To Let.

HOUSE No. 116 State street, now occupied by Capt. Jacobs. For particulars enquire of Mr. Jerome C. Butler of the firm of Butler & Laighton, or of the subscriber at Newcastle. cod&w GEO. W. TOWLE.

For Sale,

THE HOUSE AND LOT corner of Austin and Summer streets, formerly occupied by the late Lydia Pickering. The lot contains 10,000 square feet and may be divided into several other house lots if desired. Possession given immediately. Apply to WALLACE HACKETT, admr., over First National Bank.

Portsmouth, May 12th, 1881.

House for Sale or To Rent,

THE desirable place No. 7 Miller Avenue. The house is good repair, has Aqueduct Water, large garden, and will be sold at a bargain, or let to a good tenant. J. H. HUTCHINSON.

For Sale.

HOUSE 21 State street, containing nine rooms; brick bakery, with two coal-burning ovens; large stable, and two sheds. An old stand, offering a good chance for one to go into the BAKING BUSINESS, or for investment. Good reason for selling. Apply at 30 Market street.

Wanted.

AT ONCE, a good smart Meat and Pastry COOK. Apply at this Office.

Notice to Pensioners.

JOHN P. COOPER would inform Pensioners that he will attend to executing and forwarding Vouchers at the office of W. H. Rollins, Esq., on 5th of September next, and the following week.

COST

$4.18 PER THOUSAND!

THE CHEAPEST!

AND

Safest Life Insurance in the World.

THE

SEMI-ENDOWMENT POLICY!

OF THE

Mutual Life Insurance Co. of New York,

F. S. WINSTON, President,

IS SECURED BY

ASSETS AMOUNTING TO OVER

$90,000,000

And is the safest and Cheapest Insurance ever offered by any Company.

EXPLANATION.

These policies are settled in 20 years by the payment in cash, of one-half the amount insured, or in event of death occuring during that period to the beneficiary for the full amount insured.

ILLUSTRATION.

Age 35 (other ages in proportion,) Policy of $1,000 annual premium of $29.18.—

20 premiums of $29.18 each,	$583.60
One half of policy returned in 20 years,	500.00
Total cost $1,000 insurance for 20 years,	$83.60

Annual cost of $1,000 insurance against death for 20 years, $4.18, exclusive of all dividends, which are declared annual as with other forms and available on the anniversary of policy.

Further information and applications furnished by

C. M. GIGNOUX

GENERAL AGENT

For Maine and New Hampshire.

WHIPS All kinds, cheap, at **LARRABEE'S** 36 Congress Street, up-stairs.

Local Matters.

POST OFFICE RULES.

MAILS CLOSE.

	A. M.	P. M.	
Boston, West and South,	8, 10:35,	2:20	4:50 *6:30
Boston Way,	10:35,	2 20	
Portland,	9:25		4:50 6:30
East [Beyond Portland,]	9:25		4:50
Biddeford, Saco and Way,	9:25	4:50	
Great Falls,	9:25	4:50	
Great Falls & Conway R. R.	9:25		
Concord and North,	7:45	4:50	
Concord Way,	7.40	4:50	
Boston & Maine R. R.	7:40	4:50	
Dover,	9:30	2.30	6:30

*Arrives in Boston next morning.

MAILS ARRIVE.

	A. M.	P. M.	
Boston, South and West,	10*06,	3:15	5:50 9:08
Boston Way,	10:35		5:50
Por land and East,	11:20		3:20
Great Falls & Conway R. R.	11:20		
Concord and North,	10:20		6:50
Dover,	7:30		3:15 5:50

Letters for the night mails [and no others] east or west may be deposited in the box at the Eastern depot, every day except Sundays.

E. G. PEIRCE, JR., P. M.

MINIATURE ALMANAC--SEPT. 5.

SUN RISES.....	5 29	MOON SETS	2:15 A. M.
SUN SETS.....	6 27	FULL SEA	8:00 A. M.
LENGTH OF DAY..	12 58		9:00 P. M.

THE WEATHER.

U. S. SIGNAL OFFICE,
WASHINGTON, D. C.
Sept. 5, 1:30 A. M.

Probabilities for New England:—

Fair weather, followed by increasing cloudiness and possibly by local rains, southerly winds, lower barometer, stationary or higher temperature.

The Thermometer at the CHRONICLE Office, at 4:00 o'clock this morning, registered 60 degrees above zero.

Raining.

THE NORTH POND NUISANCE.

At the meeting of the board of Mayor and aldermen, Aug. 18th, a communication was received setting forth in strong terms the condition of the north millpond as a receptacle of filth and a reservoir of disease-engendering smells, and praying the city government to afford proper relief.

This communication was referred to the board of health, to report, and at the last meeting of the aldermen their report was submitted, to the effect that the pond is in a bad condition, and that some effective means should be adopted to improve it.

William E. Hadley, ex-alderman, said that at the time he was a member of the board a competent civil engineer (Mr. Rice of Boston) was employed to plan an abatement of the nuisance, and did so. Mr. Hadley believed that this plan, for a marginal sewer and connections, would be effective, and thought nothing short of this would answer.

The mayor suggested that the trouble with the pond should be removed in some way, and that persons who would otherwise come to this city and vicinity to spend the summer season, were kept away by the state of the pond.

Alderman Caswell did not think it necessary to consider the summer visitors to any great extent; more industrial enterprises, such as shoe factories for instance, are what the city needs; the summer visitors are of little real advantage to the city at large.

Alderman Green thought any plan for abating the nuisance should be carefully considered before being adopted. The city had expended a good many thousand dollars on the south pond, but no one could say the nuisance at that point had been effectually removed.

No action was taken by the board, but it is rumored that Mr. Rice's system of sewers is likely to be adopted, and the work done before another summer comes around.

WILLIAM L. HANSCOM.

The death of William L. Hanscom, a naval constructor on the retired list of the United States navy, is announced as having taken place at Malden, Mass., Saturday morning, after a brief illness. He was a native of Eliot, Me., and in 1853 was appointed a naval constructor, being assigned to the Portsmouth navy yard. He was subsequently stationed at Philadelphia, San Francisco, New York, and Boston. He stood very high in his profession, and during the recent war, while he was at the Charlestown yard, he had six thousand men at work under him, and frequently had twelve vessels in different stages of construction. While in Boston he constructed the famous double-turreted iron-clad monitor Monadnock. The Franklin was entirely reconstructed at the Portsmouth navy yard in accordance with his designs. The Vandalia was designed by him, and he was also concerned in the construction of many other vessels. Since his retirement he has spent a greater part of the time at his home in Malden. He was retired in 1874 in accordance with the law requiring the retirement of all the officers of the navy at the age of sixty-two years. At that time he held the relative rank of captain, which ranks equal with a full colonel in the United States regular army.

THE LANCASTER.

On Wednesday of last week, Boatswain Grace, while attending to his duties on board the U. S. S. Lancaster, was so overcome by the heat that he was made sick. A medical survey was ordered, which pronounced Mr. Grace too sick to perform sea-duty, and he has been put upon the sick list.

The Lancaster hauled off from the navy yard wharf to the mooring buoy, Saturday afternoon. After hauling off the ship saluted the flag of Commodore Beaumont, the salute being returned from the battery on the yard.

The stores for the ward-room mess of the Lancaster came from Boston by the Acushnet, and were put on board of the ship just as she was hauled into the stream, by Capt. Trefethen of the Mystic. The concussion of one of the Lancaster's saluting guns broke one of the panes of glass in the Mystic's pilot house.

Many men—from thirty to fifty—are said to have deserted from the Lancaster since she was put into commission. It is reported that ten men stole a boat and "skipped out" on Friday night, and that two others quietly departed on Saturday.

The big vessel narrowly escaped a disaster Sunday afternoon. The tide was an unusually high one, and at about five o'clock the government buoy to which the ship was moored broke adrift, the swift current sweeping the ship rapidly up the river in spite of both anchors, which were promptly let go. The "band-stand" over the gang-way rock was struck, knocked over and sent floating up river, and the contractors' sloop was also sent adrift. The ship was brought up at this point, and was taken in to a berth at the navy yard in the evening.

One of the officers of this ship writes to the *Army and Navy Journal* that "This is the best ship that I have ever served in; plenty of light and ventilation, large rooms, etc."

RICHARD FITZGERALD.

We have already chronicled the brief telegraphic announcement that Mr. Richard Fitzgerald, engineer of the steamer R. B. Plant of Jacksonville, Florida, was knocked overboard in a hurricane and drowned while in the discharge of his duty on board the steamer, but we have neglected to mention that this is the second son of the family that has met his death by drowning, Joseph having been lost off Savannah in a gale some years ago. Richard Fitzgerald, above mentioned, familiarly known as "Dickey," was born in this city, and was the son of Mr. Richard Fitzgerald and wife on Water street. He was also a brother of the wife of Mr. Robert B. Adams, agent of the late Kearsarge Mills. There were four Fitzgerald boys who went south to seek their fortunes, and although born and bred amid circumstances of poverty, by pluck, native intelligence and industry succeeded in attaining positions of honor and trust, and were beloved and respected by all who chanced to know them. Of the five—Joseph, Richard, John, James and Edward—the three latter survive and are still prosperous and enterprising in the land that they have chosen for their home.

The loss of another son falls with peculiar severity upon the aged parents, who are living alone at the old home near the Haven school house at the south end. "The boys were always good to their mother," was the pathetic remark of the old lady to us the other morning as she tearfully told us the sad story of the loss of the third boy—one (Billy) having died a few years ago from the brutal treatment of a man employed in a ship yard wherein the little fellow was at play. The almost broken-hearted mother wondered at the goodness of the God that would let her continue her useless life, and take away her boy, so promising and so full of bright hopes for the future! The monthly stipend that was always promptly forthcoming from her affectionate son was a pleasant reminder to the decrepit parent of the fact that no position that they might reach could ever be so exalted as to cause them to forget the one who bore them. This alone is a sufficient endorsement of their character and worth. Such sons are fortunes in themselves. Their death is in no small sense a public calamity, inasmuch as a community is made better by the acquisition of such young men. The doting father and mother have the heartfelt sympathy of their neighbors and friends in this added bereavement.

THE "TWO ORPHANS."

Of the entertainment which is to be given at Music hall on Friday evening next, the *Advertiser* of Newark, N. J., says:

The hold the "Two Orphans" still maintains upon the public interest was fully demonstrated by the very large audience that assembled to witness it at the Grand Opera house last evening. The piece was admirably presented, Mr. Maddox making a most excellent "Pierre;" Miss Wells as old "Mother Frochard," and Miss Markham as "Louise" sustained their parts with satisfaction to the audience. In short, the entire company acted with spirit, and the play went soomthly from the beginning to its termination. In the entire working of the company there has only been one change in a year in the cast. The company carry special scenes of the play, which have obtained deserved fame.

AROUND HOME.

To-morrow evening, if fair weather, the safe and commodious sea-going steamer Acushnet will make a moonlight excursion out on the ocean, starting from her wharf near the foot of Daniel street promptly at 7:45 o'clock, and returning about 10:30. The best of order will be maintained, the American cornet band will furnish music, and an enjoyable occasion is assured to all participating. Tickets only fifty cents each, and the number limited. See advertisement.

Commodore George F. Cutter, U. S. N., late chief of the bureau of provisions and clothing of the navy department, is in town.

The Mystic did not make a trip to the Shoals on Sunday. The little steamer Pinafore came in from the islands in the afternoon, and went out again in the evening.

All the netting has been removed from the weirs at the mouth of the harbor.

Mr. Henry C. Barnabee was among the congregation at the Unitarian church on Sunday, and in the singing of the last hymn, in which all were invited to join, the deep, rich tones of the celebrated basso rose strong above all others, filling the arches of the church in whose choir he first began his career as a singer of church music.

The British schooner Adah, from Clementsport, N. S., with seventy cords of wood and several passengers, arrived at Russell & Odion's wharf on Saturday. The passengers were bound for North Hampton.

On Thursday last, as one of the female assistants employed during the season at the Appledore house was stepping on board the steamer to come in, she lost overboard her satchel, which went down in twenty-three feet of water, carrying with it $47. The poor girl thought she had lost her hard earnings, but on Friday a youth named Thomas Lynch dived to the bottom and recovered the satchel.

The Appledore carried several passengers to the Shoals on Saturday evening, despite the aspect of the weather.

Capt. Bancroft Gherardi, commanding the Lancaster, made his early cruise as a midshipman in the steamer Saranac, which left this station in 1850 to join the home squadron.

The commercial travellers' room at the Rockingham house has recently been refitted.

The Wentworth house had a large number of arrivals on Saturday evening.

The Lynn (Mass.) *Item* of last week says: "Rev. A. A. Waite will baptize by immersion, on Sunday, between twenty and thirty converts, the fruits of the revival now in progress."

The steamer Startled Fawn, Franklin master, was advertised to make a trip from Newburyport to this port on Saturday, but the weather was so unfavorable that the excursion was postponed to Monday.

The steamer Acushnet made her usual trip from Boston to this port on Friday, and notwithstanding the unfavorable weather and heavy sea was only about an hour late in arriving. She brought one of the largest loads of merchandise she has yet had, and landed it in perfect condition.

The churches were well filled on Sunday, the pastors resuming labors with the realization that the harvest season had begun. Profuse floral displays were seen; those of the Universalist and Unitarian churches were especially notable. Rev. Mr. DeNormandie preached one of a series of three discourses upon "the church, the Sabbath school and the parish." At the morning service at the Universalist church, to the great surprise of the congregation Rev. E. M. Grant announced his resignation of the pastorate, to take effect early in October. We understand he will go to Connecticut.

Mrs. Caroline Waterhouse, who a few weeks since was shot by Charles H. Boynton at Bar Mills, Buxton, is still in a very precarious condition.

Thursday night of last week an alleged disreputable house at Hill's beach, Biddeford, owned by Lydia Clough, was burned. Loss about $700; insured $350.

BORN.

STAPLES. At Eliot Neck, Me., Sept. 2d, to Mr. T. Frank Staples, a son.

DIED.

WILSON. In this city, Sept. 2d, Miss Mary A. Wilson.

GOODRICH. In Newport, R. I., Sept. 2d, Harriet N. Goodrich, aged 73 years, 8 months and 8 days, widow of C. P. Goodrich, LL. D., formerly of this city.

HANSCOM. In Malden, Mass., Sept. 3d, Naval Constructor William L. Hanscom, U. S. N., aged 69 years. He was a native of Eliot, Me.

MARINE CHRONICLE.

PORT OF PORTSMOUTH.

SAILED Sept. 3d.

Stmr Acushnet, Bird, Boston.

Schs Lillie, Littlefield, from Wells; Gold Hunter, Ware, and Addie, Goodwin, from York, arr at Boston 2d inst.

Schs Wm Butman, Butman, Albany for this port, and Herald, Frisbee, Rockland for New York, arr at Vineyard Haven 2d.

Sch Adelina, Frisbee, for New York, in port at Edgartown 1st.

Sch Annie Whiting, Gray, hence arr at Bangor 1st.

Sch G W Lewis, Hutchings, for this port and Boston, cld Bangor 1st.

Sch Cocheco, Kelly, from New York for Boston, passed Hell Gate 2d inst.

Sch Julia A Dicker, Freeman, hence for Philadelphia, sld from Hyannis 2d inst.

ONCE MORE!

GRAND MOONLIGHT EXCURSION.

Steamer ACUSHNET!

CAPT. FRANK L. BIRD.

Will make the Last Moonlight Excursion of the Season, on

TUESDAY EV'G, SEPT. 6TH.

Leaving Gas House wharf, (foot of Daniel St.,) at 7:45 P. M. sharp, for a sail

Out on the Ocean,

Returning about 10:30 P. M. The services of the

AMERICAN BAND!

of Portsmouth have been secured, and will furnish choice music during the evening.

As on previous excursions no rowdyism or disorderly conduct will be allowed, and all participating may be assured of a pleasant and agreeable evening.

Tickets only 50c, to be obtained at the office of the South Shore S S Co., 67 Daniel St., and are positively limited.

RICHARD B. BEAUMONT, Agent.

P. S. Should Tuesday Evening be stormy the Excursion will be postponed to Friday, Sept. 9th.

LECTURE!

Mr. Samuel W. Foss

will deliver a lecture, subject,

"Originality,"

in the North Parish chapel on Middle St., Tuesday evening, Sept. 6th, commencing at eight o'clock. Admission 25 cts. Tickets may be procured at Willis G. Myers' or Mercer Goodrich's bookstores.

HOLMAN'S PADS

TRADE MARK

Operate Through the Nerve Forces and the Circulation.

Holman's Ague, Liver and Stomach Pad. For Malaria, Ague and Stomach troubles. $2.00.

Holman's Special Pad. For chronic cases. $3.00.

Holman's Spleen Belt. For stubborn cases of enlarged spleen and unyielding Liver and Stomach troubles. $5.00.

Holman's Infants' Pad. For ailments of Infants and Children. $1.50.

Holman's Abdominal Pad. For Uterine, Ovarian and Bladder troubles. $5.00.

Holman's Renal or Kidney Pad. For Kidney Complaints. $2.00

Holman's Pectoral Pad. For affections of the Chest and Lungs. $3.00.

Holman's Absorptive Medicinal Body Plaster. The best Plaster in the world. 25 cts.

Holman's Absorptive Medicated Foot Plaster. For Cold Feet, Headaches and Sluggish Circulation (per pair), 25 cts.

Absorption Salt for Medicated Baths. For Colds, Rheumatism, and all cases where a Medicated Bath is needed; also an excellent foot-bath (per 1-2 lb. package), 25c.

For Sale by all Druggists, or sent by mail, postpaid, on receipt of price. The Absorption Salt is not "mailable," and must be sent by Express at purchaser's expense.

See that each Pad bears the Private Revenue Stamp of the Holman Pad Company, with above Trade Mark printed in green.

Dr. Holman's advice is free. Full treatise sent free on application. Address

HOLMAN PAD CO.,
(P. O. Box 2112.) 744 Broadway, N. Y.

THE

Mutual Life Insurance Co.

OF NEW YORK,

which for almost half a century has always

HONORABLY FULFILLED

Every Contract!

will continue so to do, and the

CHEAP RATES!

advertised in another column and guaranteed by such

Undoubted Security

must commend it to the prudent provider, as well as the carefulinvestor.

JUST OPENED!

AN

Enormous Line!

OF

STRAW HATS!

Very Cheap.

F. G. MOSES,

No. 13 Congress street,

CONDIMENTAL FOOD,

FOR HORSES, CATTLE, SHEEP and SWINE.

J. R. YEATON & CO.

No. 6 & 8 Congress St.

AT FOYE'S

Ladies', Gents' and Children's

HOSIERY!

No. 23 Market St.

SMITH'S ACADEMY

and COMMERCIAL COLLEGE

Commences Sept. 5th, 1881.

LEWIS E. SMITH, PRINCIPAL.

MAPLE SUGAR and SYRUP,

for sale by

Henry F. Gerrish.

"THE STONE STABLE."

Having purchased the stock in trade and good will of the business of the late Woodbury Locke I shall conduct a

LIVERY AND BOARDING STABLE

At the old stand, the STONE STABLE on Fleet street, (entrance also on Congress street, next to National Block,) where I shall keep a full supply of extra fine

Teams for Hire

At reasonable rates. Horses boarded by the week, or halved, and the best of care taken. Persons or parties desiring anything in this line will find it for their interest to call on

WM. F. FERNALD.

CHARLES W. GARDNER'S

Book & Job

PRINTING

OFFICE!

UP ONE EASY FLIGHT

Chronicle Office, Portsmouth, N. H.

Over D. H. Montgomery's Store.

The recent improvement in the above building has enlarged the Job Office to double its former size, making it one of the lightest and most convenient offices in the city for

ALL KINDS

OF

General Job Work,

The subscriber respectfully solicits orders for all kinds of printing, from a

TWO SHEET POSTER,

With a Fourteen-inch wood letter, to a Visiting Card.

By-Laws for Lodges,
Town Accounts, Programmes,
Handbills, Tickets,
Fancy Cards,
Business Cards,
Ball Cards.

And Everything else in the line of Printing.

DATE SLIPS A SPECIALTY.

CHARLES W. GARDNER.

WHIPS!

In Large Variety, Cheap

AT

LARRABEE'S, 26 Congress Street Up-Stairs.

$5 TO $20 per day at home. Samples worth $5 free. Address Stinson & Co., Portland, Maine.

Auction Sales.

MORSE & HISLEY,

AUCTIONEERS,

Money, Real Estate and Mortgage Brokers, Insurance and House Agents.

13 PLEASANT ST. - - EXCHANGE BUILDINGS.

FARMING TOOLS,

LAWN MOWERS,

WIRE CLOTH,

the largest stock in the city.

Pure Paris Green,

AND

LONDON PURPLE.

CARRIAGE VARNISHES,

AND

FINE COLORS.

And the most complete stock of

HARDWARE

AND

PAINTS,

in the City.

PRYOR & MATTHEWS.

No. 16 Market St.

BREECH LOADING GUNS!

Fishing Tackle,

Powder & Shot!

HARDWARE

AND

CUTLERY!

LOWEST PRICES AT

A. P. WENDELL & CO.'S

2 Market Square.

GREAT HAIR SALE!

Will sell during the months of April and May, one lot of real French Hair Switches, all long hair, at just one half the price heretofore asked. Also, another lot French Hair Switches with short stems, extra even hair

WEIGHING	5 Ounces,	1 YARD LONG	for	$10 00
"	4 "	30 INCHES	"	" 8.00
"	3 "	27 "	"	" 4.50
"	3 "	26 "	"	" 3.50
"	2 "	24 "	"	" 3.00
"	2 "	20 "	"	" 1.90

We advise every lady in want of switches to make a selection before the last of May, as we consider these Great Bargains.

Still another lot of 300 Real Hair switches from 1-2 to 1 Yard Long, at the extremely low price of 50c, 75c, $1.00, $1.50, $2.00, $2.50 and $3.00 each.

The sale of these goods at these prices will close May 31st.

We also shall sell a large lot of real hair Grey Switches at the same prices as the plain.

Also one large lot of Heavy Puffs for 20c, 10c, and 5c, which is ONE-HALF THE REGULAR PRICE. We take

Combings and Worn Hair

in Exchange, and manufacture

Combings into Switches

from 50 cents upwards. Hair Nets for Crimps from 10 cents and upward at the

Hair Manufactory,

65 *CONGRESS STREET,*

PORTSMOUTH, N. H.

M. E. JOHNSON, - - - - Proprietor.

KEEP COOL!

Prices marked down. Balance of

STRAW HATS,

LINEN DUSTERS,

LINEN SACKS,

AND SUMMER

UNDERWEAR,

SOCKS, etc.

Closing out at very low prices at

FRANKLIN BLOCK.

ALFRED STAVERS.

LOOK.

NEW YORK STORE.

NEW FIRM.

Large arrival of Boots, Shoes, Hats, Caps and Furnishing Goods, just bought for Cash; and we shall sell the same so as to defy competition, as do not propose to be undersold by any other house on earth.

P. S. Making and repairing done with neatness and dispatch. You Patronage is solicited.

William B. Hussey & Co.,

No. 51 Congress Street,

FRANKLIN BUILDINGS.

IRON

A TRUE TONIC

A PERFECT STRENGTHENER. A SURE REVIVER.

IRON BITTERS are highly recommended for all diseases requiring a certain and efficient **tonic**; especially *Indigestion, Dyspepsia, Intermittent Fevers, Want of Appetite, Loss of Strength, Lack of Energy, etc.* Enriches the blood, strengthens the muscles, and gives new life to the nerves. They act like a charm on the digestive organs, removing all dyspeptic symptoms, such as *Taste, Belching, Heat in the Stomach, Heartburn, etc.* **The only Iron Preparation that will not blacken the teeth or give headache.** Sold by all druggists. Write for the A B C Book, 32 pp. of useful and amusing reading—*sent free.*

BROWN CHEMICAL CO., Baltimore, Md.

BITTERS

OIL STOVES.

THE ADAMS & WESTLAKE

Improved wire gauze non-explosive, the

TUBULAR HOT BLAST,

And several other kinds. No smoke. No odor. Suitable for all kinds of Cooking.

REFRIGERATORS, ICE CHESTS, ICE CREAM FREEZERS, RUBBER HOSE, VELOCIPEDES, CHILDREN'S CARRIAGES, ETC.

JOHN P. SWEETSER,

NO. 46 MARKET ST.

AKRON

Salt Glazed

DRAIN PIPE.

The AKRON Pipe is superior in Strength, Durability, and Finish to any in the market.

For sale in lots to suit, at lowest manufacturers' prices, by

Samuel Cleaves & Son,

NO. 5 ELM ST.

Critchley & Whalley,

MACHINISTS, AND DEALERS IN

PIPE AND FITTINGS

Of all kinds, for

STEAM, WATER, AND GAS.

Engines and Boilers.

Other Machinery Bought and Sold.

Belting & Belt Lacings, Sheet Rubber, and all kinds of steam packing constantly on hand at manufacturers' prices.

STEAM HEATING APPARATUS

For warming buildings.

52 Hanover Street.

STEPHEN D. SCRIGGINS,

Carriage Painter.

No. 16 Vaughan Street, Portsmouth, N. H.

Having spacious and good accommodations and long and large experience, he solicits patronage in this line.

Silas Philbrick,

MANUFACTURER OF

Marble Monuments, Grave Stones,

Table Tops and Mantel Pieces; also Brownstone and Granite, for all purposes.

☞ A large stock of grave-stones and monuments, made during the winter, for sale at reasonable rates at the Stone Yard, Pier wharf, State street, Portsmouth.

BENJ. F. GRAFTON, STORY B. LADD,

HALBERT E. PAINE,

Late Commissioner of Patents.

PATENTS!

PAINE, GRAFTON & LADD,

Attorneys at Law and Solicitors of American and Foreign Patents

22 FIFTH STREET, WASHINGTON, D. C.

Practice patent law in all its branches in the Patent Office, and in the supreme and Circuit Courts of the United States. Pamphlets sent free receipt of stamp for postage.

$66 a week in your own town. Terms and $5 outfit free. Address H. Hallett & Co., Portland, Maine.

New Stock

SPRING & SUMMER SUITINGS,

J. E. HAM & CO.

NO. 11 CONGRESS ST.

Having received a full assortment of Foreign Domestic

CLOTH CASSIMERES, SUITINGS

Equal to any in the city, we are prepared to make them up into garments of the latest style.

☞ Perfect Satisfaction Guaranteed.

THE

Admiration OF THE WORLD.

Mrs. S. A. Allen's WORLD'S

Hair Restorer IS PERFECTION!

For RESTORING GRAY, WHITE or FADED HAIR to its youthful COLOR, GLOSS and BEAUTY. It renews its life, strength and growth. Dandruff quickly removed. A matchless Hair Dressing. Its perfume rich and rare. Sold by all Druggists.

Established over 40 years. Enormous and increasing sales Throughout Europe and America.

ZYLO BALSAMUM (Mrs. Allen's)

A lovely tonic and Hair Dressing. It removes Dandruff, allays all itching, stops falling Hair, and promotes a healthy growth with a rich, beautiful gloss, and is delightfully fragrant.

Price Seventy-five Cents in large glass stoppered Bottles. Sold by all Druggists.

Cure Your Corns!

BY USING

SCHLOTTERBECK'S

Corn, Wart & Bunion Solvent.

Entirely harmless; is not a caustic.

Removes Corns, Warts, Bunions and Callosities, without leaving a blemish.

Brush for applying in each bottle.

A CURE IS GUARANTEED.

Price 25 Cents. For sale by all Druggists.

Try it and you will be convinced, like thousands who have used it and now testify to its value.

Ask for Schlotterbeck's Corn and Wart Solvent, and take no other. Sold by

DAVID KIMBALL & CO.,

No. 36 Market street,

Portsmouth, N. H.

Making His Own Butter.

A man who resides in the suburbs of Oil City recently purchased some oleomargarine. He didn't know it until he had eaten it. That made him mad. Of course it did. People don't like to eat butter and then find out it was oleomargarine.

Well, he swore he would be deceived no longer.

He would make his own butter.

He bought a cow.

He milked the cow.

That is to say, his wife did, but as man and wife are one, in reality he milked the cow.

In time cream rose on the milk.

It rose in goodly quantities, and was collected by the wife.

On Saturday evening as the man was starting out to spend the evening, the wife remarked:

"You must come home early so as to get up in the morning and churn the butter before going to church."

He said he would.

He came home early—in the morning. About two o'clock.

His wife remarked distinctly:

"Now sir, I want you to prepare—"

"Two pair—hic—no good."

That was sufficient.

She soon after rose.

He retired without the formality of removing his boots

She was mad.

He was sleepy.

Being mad, she churned the butter and put it away, leaving the buttermilk in the churn.

Being sleepy he did not hear her.

Before leaving for church she wiped the outside of the churn, concealed the butter, and left the buttermilk in the churn.

She also left a note, telling him the churn was all ready for him to commence operations.

He said:

"D—d—d—dash 'er churn."

It was a dasher churn.

He feared his wife, as all men do, and commenced churning.

He commenced at nine o'clock.

At half-past nine he looked to see if it was "coming."

It did not appear to be.

At a quarter past nine he looked again

Result of inspection not encouraging.

At twenty minutes to eleven, perspiring freely, he happened to think of the bottle of brandy kept in the house for medicinal purposes.

The butter was not coming, neither was his wife.

But the brandy was forthcoming.

He drank heavily.

At a quarter to twelve he stopped again, and made another examination.

Result was to warrant another drink.

He was getting mad.

At half-past twelve he took a lunch, and commenced churning.

At ten minutes past one he looked to see if his wife was coming.

She was not—nor was the butter.

At half past two he could stand it no longer.

And therefore took another drink.

Then he churned five minutes.

Then he swore a few minutes.

Next he took his gun and loaded it.

At twenty minutes past three he dropped down completely exhausted.

Ten minutes later he had demolished the churn with a hatchet, and was just going out to shoot the cow, when his wife came in almost breathless and put him to bed.—*Oil City Derrick.*

"Rough on Rats."

The thing desired found at last. Ask druggists for Rough on Rats. It clears out rats, mice, roaches, flies, bedbugs; 15 cts. boxes.

Skinny Men.

Wells' Health Renewer. Absolute cure for nervous debility and weakness of the general functions; $1 at druggists. Depot at J. H. Thacher.

—She flourished her parasol and cried "Stop; stop!" but the car-driver was thinking of his Mary Ann at the other end of the route, and she was left where she stood. A boot-black lounged across the street and inquired: "Shall I holler?" "No." "Shall I whistle?" "No." "Don't you keer?" "No, not much." "That knocks another prop from under me," he muttered, as he turned away; "if I was a woman, and couldn't holler nor whistle nor swear at a car-driver, I'd cheerfully give a good boy ten cents to lie in wait and pop him with a bad lemon. These ere women hain't got no more grit than soda-water."

Father Scully!

Of Cambridge, wishes all Catholic children to attend the parochial schools. If their parents give them Sulphur Bitters they will have rosy cheeks and be strong and healthy. See another column.

—Ex-Congressman Daggett was sitting in the same seat in a car with Ex-President Hayes not long ago, but the Nevada man left for a few minutes to go to the smoker. Returning he found that Mr. Hayes had vanished. "Look a-here!" said a granger from an adjoining seat, "the feller that was a-settin' with you is a d—d thief; he took your satchel." Mr. Daggett found Mr. Hayes in a rear car. When Daggett laughingly opened the valise, revealing a number of soiled shirts, a deck of cards and three bottles of whiskey, Mr. Hayes exclaimed "Gracious! Suppose I had taken your satchel to my house!"

However watched by loving care,
Home has distempers lurking there,
And human power cannot defend
From ills that constantly impend;
But Sanford's Ginger bids pain cease,
And home restores to health and peace.

—It a popular mistake to call a thin, flaky, semi-transparent mineral "isinglass." Isinglass is fish glue, and has nothing to do with the mineral, which is mica.

Man's Ingratitude.

This is an ungrateful world to say the least. A man will act like a lunatic when he has the itching piles, and declares that he knows he can't live another day, yet he applies Swayne's Ointment, the intense itching is allayed at once, he gets cured, and goes down to the lodge without one whit of gratitude. When asked why he looks so cheerful, he dodges the question by an indifferent answer. Its just like a man though, isn't it?

SWAYNE'S

SWAYNE'S OINTMENT

AN UNFAILING REMEDY FOR ALL SKIN DISEASES such as TETTER, ITCH, SORES, PIMPLES, ERYSIPELAS, RING WORM, ECZEMA, &c.

OINTMENT

THE GREAT CURE FOR ITCHING PILES

Symptoms are irritation, itching, like pin worms at night; sensation as if pin-worms were crawling about the rectum; the private parts are often affected. As a cleanest, economical and positive cure, SWAYNE'S OINTMENT is superior to any article in the market. Sold by druggists, or send 50 cts. in 3-ct. Stamps, 3 boxes, $1.25. Address, DR. SWAYNE & SON, Phila., Pa.

PERRY DAVIS' PAIN KILLER

IS A PURELY VEGETABLE REMEDY

For INTERNAL and EXTERNAL Use.

A sure and speedy cure for Sore Throat, Coughs, Colds, Diphtheria, Chills, Diarrhea, Dysentery, Cramps, Cholera, Summer Complaint, Sick Headache, Neuralgia, Rheumatism, Bruises, Cuts, Sprains, etc.

Perfectly safe to use *internally* or *externally*, and certain to afford relief. No family can afford to be without it. Sold by all druggists at 25c., 50c., and $1 a bottle.

PERRY DAVIS & SON, Proprietors, Providence, R. I.

Old Company Lehigh Coal,

The genuine article for sale in Portsmouth only at

PORTSMOUTH COAL POCKETS,

Also full stock of best quality all kinds of Coal.

J. ALBERT WALKER,

No. 137 Market Street.

Order book and telephone at Moses' Hat Store, No. 13 Congress street.

Hacking.

ORDER BOOKS for the services of the subscriber's

HACKS

Can be found at the AMERICAN STABLE, corner Congress and Chestnut streets, or at his residence, No. 79 Congress street. Orders left at either place promptly attended to.

W. H. Dennett.

The President's Wound!

A Parallel Case in Army Life.

By Dr. David Kennedy, one of the Surgeons on Duty at the U. S. A. General Hospital, West Philadelphia, Now of Rondout, N. Y.

In the issue of the Philadelphia Record of the 27th of July was published an article relating to the case of Capt. William Palmer, now Quartermaster Second Brigade New Jersey State National Guard, who was wounded at the battle of Mossy Creek, East Tennessee, in the winter of 1863. In that article the striking resemblance of the case to that of President Garfield, in many particulars, was pointed out, the authority for the statement being the brave captain, himself. A still better authority is Dr. David Kennedy, then surgeon U. S. General Hospital, West Philadelphia, who had had charge of the case, and performed the operation of removing the detached bone, and finally extracted the bullet—Capt. Palmer is living to this day in the bloom of health. Dr. Kennedy does not hesitate to say that many of his patients both in military and civil practice owe their lives to the wonderful healing and strengthening powers of his medicine called "Favorite Remedy." The doctor is in possession of an autograph letter from Capt. Palmer, attesting his indebtedness for his present good health to this medicine—"Favorite Remedy"—which he says has doubled the obligation which he felt to the doctor for the treatment of the captain's terrible wound.

While Dr. Kennedy is engaged in the introduction of "Favorite Remedy," he still continues the practice of his profession at Rondout, N. Y., performs all the minor as well as capital operations of surgery. Address as above. 1s12

WHIPS! All qualities and prices; LARRABEE'S, 28 Congress

New Advertisements.

BEATTY'S Organs 12 stops 3 sets Golden Tongue reeds only $65. Address Daniel F. Beatty, Washington, New Jersey.

GOLD MEDAL AWARDED THE AUTHOR.

A new & great Medical Work, warranted the best and cheapest, indispensable to every man, entitled "the Science of Life," bound in finest French muslin, embossed, full gilt, 300 pages, contains beautiful steel engravings, 125 prescriptions, price only $1.25 sent by mail, illustrated sample, 6c., send now. Address Peabody Medical Institute or Dr. W. H. Parker, No. 4 Bulfinch st. Boston.

KNOW THYSELF.

A book of rare originality, entitled

PRACTICAL LIFE.

The great problem solved. The individual carefully considered from the age of responsibility up to maturity, in regard to education, home, society, love, marriage, business, etc. How Bread-Eaters are to be Bread-Winners. The volume abounds in striking thoughts, rare information and intense commonsense. Full page colored plates—each one a gem. Agents wanted everywhere. Send for circular, full description, terms, etc. Address J. C. McCURDY & CO., Philadelphia, Pa.

5000 AGENTS WANTED to sell the Life of

President Garfield,

Including a full and accurate account of his brief but eventful administration; the great conflict with the "Stalwarts" headed by Conkling; the diabolical attempt to assassinate him, with full particulars of his extraordinary surgical treatment, etc. Thousands desire full particulars, hence this book is selling immensely. Terms liberal. Outfit 50c. Circulars free. HUBBARD BROS., Pubs., 723 Chestnut St., Phila., Pa.

SANFORD'S

·GINGER·

Impure water, unhealthy climate, unripe fruit, unwholesome food, cramps, chills, malaria, excessive heat and the thousand and one ills that beset the traveler or family are nothing to those fortified and sustained by the use of Sanford's Ginger, "the delicious." As beverage it quenches thirst, open the pores, relieves the head, regulates the stomach and bowels, eradicates a craving for intoxicants and imparts new life to the frugal, careworn, overworked, nervous and sleepless. Beware of imitations said to be as good. Ask for Sanford's Ginger and take no other.

WEEKS & POTTER, Boston.

Sold everywhere. t22

PIANOS & ORGANS! Sold on install ments and shipped to all parts of the country. Prices low and terms of payment easy. Send for Catalogue.

HORACE WATERS & CO., Manufacturers and dealers, 826 Broadway, New York.

1,000,000 Acres Choice Lands

In the Great Wheat Belt. For sale by the WINONA & ST. PETER R. R. CO., at $2 to $7 per Acre, on easy terms, at low interest. Low rates for settlers. A climate favorable to health and fleshiness. The best Farm Lands for the money. Through tickets and Maps issued, and full information furnished. Address CHAS. E. SMITH, Land Commissioner, Chicago & North-western Railway Co., Chicago, Illinois. Mention this paper.

MINNESOTA & DAKOTA

Beware OF Fraud

BENSON'S CAPCINE PLASTERS

HAVE BEEN IMITATED,

And their excellent reputation injured by worthless imitations. The Public are cautioned against buying Plasters having similar sounding names. See that the word C-A-P-C-I-N-E is correctly spelled.

Benson's Capcine Porous Plasters

Are the only improvement ever made in Plasters.

One is worth more than a dozen of any other kind.

Will positively cure where other remedies will not even relieve.

Price 25 cents.

Beware of cheap Plasters made with lead poisons.

SEABURY & JOHNSON, Manufacturing Chemists, New York.

A SURE REMEDY AT LAST. Price 25cts. MEADE'S Medicated CORN and BUNION PLASTER.

Boats to Let.

SAIL-BOATS and ROW-BOATS in good variety, all staunch and well kept, can be hired by the hour, day or week of the subscriber at Commercial wharf, Water street. Fine-the landing, and agreeable surroundings. A red light, in close proximity to the landing, burns all night. Rates reasonable. LEWIS HOLMES.

CARRIAGE AND SLEIGH STOCK.

Hubs, Spokes, Rims, Shafts, etc.; a fine lot of sleigh and pung dashers.

WHEELS! WHEELS!!

At Manufacturer's prices. Oak and Ash lumber.

G. J. GREENLEAF.

$72 a week. $12 a day at home easily made. Costly outfit free. Address True & Co., Augusta, Maine

Transportation.

Eastern & Maine Central Railroad Line.

CARS leave the Station of the Eastern Railroad between Deer and Elm streets, as follows:

For Boston at 4.35, 7.15, 8.20, 11.02 A. M., 3.05, 5.00, 6.40, 8.30 P. M. Sundays, 4.30 A. M., 4.00 P. M.

For Portland, Augusta, Brunswick and Lewiston, 10.00, 10.40 A. M., 2.55, 9.10 P. M. Sundays 9.10 P. M.

For Bangor, Waterville, etc., 10.40 A. M., 2.55, 9.10 P. M. Sundays 9.10 P. M.

For St. John and Halifax, daily 9.10 P. M.

For Great Falls and Wolfeboro, 10.00, 10.40 A. M., 3.20, 5.40 P. M.

For North Conway, 10.00, 10.40 (express) A. M., 3.20 P. M.

For Dover and Way Stations, 5.00, 9.50 A. M., 12.00, 3.15, 6.50 P. M.

Trains leaves for Portsmouth—

From Boston, 7.30, 8.30, 10.30 A. M., 12.30, 1.30, 3.15, 4.40, 7.00 P. M. Sundays 8.00 A. M., 7.00 P. M.

From Portland, 8.00, 8.45 A. M., 1.10, 6.00 P. M.

From North Conway, 7.30, 11.48 A. M., 3.33 P. M.

From Wolfeboro', 6.05, 8.22 A. M., 12.55, 4.15 P. M.

From Wolfeboro' Junction, 6.35, 9.02 A. M., 1.26, 5.00 P. M.

From Great Falls, 7.37, 10.05 A. M., 2.13, 5.36 P. M.

From Dover, 6.45, 10.30 A. M., 2.25, 4.30, 7.30 P. M.

From Newington, 7.01, 10.45 A. M., 2.40, 4.46, 7.58 P. M.

Trains from Boston arrive in Portsmouth at 9.50, 10.30 A. M., 12.05, 2.45, 3.15, 5.20, 6.45, 9.00 P. M. Sundays 10.15 A. M., 9.00 P. M.

Trains from Portsmouth arrive in Boston at 6.30, 8.05, 10.35 A. M., 1.15, 5.10, 7.15, 8.35, 10.00 P. M. Sundays 6.30 A. M., 6.30 P. M.

D. W. SANBORN, LUCIUS TUTTLE, Master of Transportation. G. P. & T. A.

June 20th, 1881.

Concord & Portsmouth Railroad.

PASSENGER TRAINS leave Concord Railroad Station, foot of Bridge street:

For Newmarket Junction, Manchester, Concord and Upper Railroads, at 7.35 A. M., and 5.10 P. M.

Arrive at Manchester at 9.46 A. M., and 7.10 P. M.

Arrive at Concord at 10.35 A. M., and 8.15 P. M.

Leave Concord at 7.20 A. M., and 3.35 P. M.

Leave Manchester at 8.10 A. M., and 4.25 P. M.

Arrive at Portsmouth at 10.10 A. M., and 6.15 P. M.

☞ All trains connect at Newmarket Junction, with trains of the Boston & Maine Railroad for Exeter, Haverhill, Lawrence and Boston; and for Dover, Great Falls and Portland; at Concord with trains to and from all the Upper Railroads.

H. E. CHAMBERLIN, Supt.

FALL RIVER LINE

— FOR —

NEW YORK, SOUTH AND WEST.

This line, with its superior construction, superb equipment, palatial steamers and considerate care for the comfort of its patrons, presents Preeminent advantages over all Others. Trains connecting at Fall River with the well known steamers

BRISTOL AND PROVIDENCE

Leave Boston from Old Colony Depot, week days at 4.45 (accommodation,) and 6 P. M. (Steamboat Express.) Sundays at 7 P. M.

Leave New York for the East at 5.30 P. M. daily.

Passengers leaving Portsmouth at 3.15 P. M., arrive in Boston in season to connect with the steamboat express train. Through tickets for sale at the Eastern R. R. Station; state rooms secured at the office of the Line, No. 3 Old State House, and at Old Colony Depot in Boston.

J. R. KENDRICK, Supt.

L. H. PALMER, Agent, No. 3 Old State House.

SOUTH SHORE S. S. CO.

Boston & Portsmouth,

Direct Service.

S. S. "ACUSHNET,"

Will leave Comey's wharf, Boston, for Portsmouth, every Tuesday and Friday at

10:30 O'CLOCK, A. M.

Returning, will leave Portsmouth for Boston each Wednesday and Saturday at

7:45 O'CLOCK, A. M.

Fare—Single passage, $1.00. Round trip tickets, $1.50 each.

J. W. SEAVER, agent.....Boston.

R. B. BEAUMONT, agent .....Portsmouth.

☞ N. B. Freight received at all times; but to insure passage on sailing days, must be on the wharf one hour before sailing time.

☞ Meals furnished on board, if desired.

STEAMER JAMES SAMPSON.

KITTERY & PORTSMOUTH.

Leave Navy Yard Bridge,		Leave Navy Yard Landing,	
Kittery	6.25 A. M.	Portsmouth	6.45 A. M.
"	8.45	"	9.40
"	9.50	"	11.00
"	11.45	"	12.45 P. M.
"	1.40 P. M.	"	1.45
"	2.00	"	3.00
"	3.35	"	4.00
"	4.15	"	5.00
"	5.10	"	6.15
"	7.00	"	6.50
"	8.10	"	8.00
		"	9.00

Leave Kittery, (Navy Yard Bridge) for Kittery Point at 8.45 and 9.50 A. M., and 2.00 and 5.10 P. M.

Leave Kittery Point Bridge for Portsmouth and Kittery Foreside at 9.20 and 10.35 A. M., and 2.25 and 5.40 P. M.

Leave Navy Yard Landing, Portsmouth, for Kittery Point at 8.55 and 10.15 A. M., and 2.10 and 5.30 P. M.

STEAMER "MYSTIC."

KITTERY AND PORTSMOUTH.

Leave Stimpson's wharf,		Leave Adams & Co.'s wharf, foot of Daniel St.,	
Kittery,	6.30 A. M.	Portsmouth,	6.45 A. M.
"	8.45	"	9.30
"	10.00	"	10.50
"	11.45	"	12.45 P. M.
"	1.50 P. M.	"	2.30
"	3.15	"	4.00
"	4.35	"	5.15
"	5.45	"	6.20

Leaves Kittery Tuesday and Thursday evenings at 7.30, Portsmouth at 9.30. Saturday evening, leave Kittery at 7.00 and 8.10, Portsmouth at 8.30 and 9.00.

Fare Five Cents Each Way.

Extra trips to accommodate parties and entertainments. Freight taken at low rates. Parties wishing to charter the steamer for excursions can do so by applying to

CAPT. H. W. TREFETHEN, Proprietor.

TO KITTERY POINT,

Touching at Newcastle

The Steamer "FEARLESS"

will commence her trips April 4th, and run as follows, until further notice:

Leave Portsmouth		Leave Kittery Point	
"	8.30 A. M.	"	8.30 A. M.
"	11.30	"	10.30
"	3.15 P. M.	"	1.30 P. M.
"	5.45	"	4.15

Landing in this city, Fernald's wharf, rear of No. 80 Market street.

Fare 10 Cents Each Way.

THEODORE KEEN, Proprietor.

March 29th, 1881.

Portsmouth Daily Chronicle.

By CHRONICLE & GAZETTE PUBLISHING COMPANY. | PORTSMOUTH, N. H., TUESDAY, SEPTEMBER 6, 1881. | $6 PER YEAR IN ADVANCE. THREE CENTS PER COPY.

THE PORTSMOUTH DAILY CHRONICLE

(Established August 20, 1868.)

is Published Every Morning, Sundays excepted, at No. 7 Exchange Building, Pleasant street, opposite the Post Office, by the

Chronicle and Gazette Publishing Company.

TERMS $6.00 PER YEAR.

The New Hampshire Gazette

(The Oldest Newspaper in the United States, established Oct. 7th, 1756.)

is published every Thursday at the same office. Terms, $1.50 per year; $2.00 per year, if not paid in advance.

ADVERTISEMENTS inserted on reasonable terms, in either or both papers. The GAZETTE, having a large country (in addition to its local) circulation, is an excellent medium of advertising. A liberal reduction made when advertisements appear in both papers.

Correspondence from neighboring towns containing items of public interest, will be gladly received. All communications should be addressed and all checks made payable to the

CHRONICLE & GAZETTE PUBLISHING CO., PORTSMOUTH, N. H.

The Job Printing Business is conducted in the same office by Mr. Charles W. Gardner, who keeps on hand a large and well-selected stock of all materials required in his line.

Mr. J. H. Bates, Newspaper Advertising Agent, 41 Park Row (*Times* building,) New York, is authorized to contract for advertisements in the CHRONICLE and GAZETTE, at our best rates.

NEW AND EXTENSIVE STOCK

— OF —

Spring & Summer

GOODS

— AT —

WM. P. WALKER'S

No. 3 Market Square.

Having received a Full Assortment of Foreign and Domestic

Cloths, Cassimeres, &c.,

I am prepared to make them up into GARMENTS of the latest style, or according to the fancy of the purchaser, and

Perfect Satisfaction Guaranteed!

My Stock of Goods suitable for

SUITINGS

IS UNEQUALLED

Particular attention paid to the making of Army and Navy

REGULATION UNIFORMS.

A FULL ASSORTMENT OF

Gentlemen's Furnishing Goods!

Constantly on hand, consisting of

BOSOMS, GLOVES, SUSPENDERS, COLLARS, DRAWERS, SHIRTS, HANDKERCHIEFS, LINEN GOODS,

Of Every Description.

Yachting Shirts, Bicycle Shirts, Boys Blue Fancy Shirts, Boys Blue Blouses,

All to be found at

No. 3 Bow Street.

We are also sole agents for New York Yacht Club

OIL HAT!

This is something new and the best thing ever put in the market.

C. E. MYERS & CO.

C. E. MYERS. C. E. SIMPSON.

L. S. L.

A SPLENDID OPPORTUNITY TO WIN A FORTUNE. Seventh Grand Distribution, Class L, at New Orleans, Tuesday, Sept. 13, 1881—186th Monthly Drawing.

LOUISIANA STATE LOTTERY COMPANY.

Incorporated in 1868 for 25 years by the Legislature for Educational and Charity purposes—with a capital of $1,000,000—to which a reserve fund of over $420,000 has since been added.

By an overwhelming popular vote its franchise was made a part of the present State Constitution adopted December 2d, A. D., 1879.

Its Grand Single Number Drawings will take place monthly. It never scales or postpones. Look at the following Distribution:

CAPITAL PRIZE, $50,000.

100,000 TICKETS AT TWO DOLLARS EACH.

HALF TICKETS, ONE DOLLAR.

LIST OF PRIZES.

1 Capital Prize of		$50,000	$50,000
1 Capital Prize of		10,000	10,000
1 Capital Prize of		5,000	5,000
2 Prizes of		2,500	5,000
5 Prizes of		1,000	5,000
20 Prizes of		500	10,000
100 "	"	100	10,000
200 "	"	50	10,000
500 "	"	20	10,000
1000 "	"	10	10,000
APPROXIMATION PRIZES.			
9 Approximation Prizes		$300	$2,700
9 "	"	200	1,800
9 "	"	100	900
1857 Prizes amounting to			$110,400

Responsible corresponding agents wanted at all points, to whom liberal compensation will be paid. For further information, write clearly, giving full address. Send orders by express or Registered Letter, or Money Order by mail, addressed only to

M. A. DAUPHIN, New Orleans, La.

or M. A. DAUPHIN, at No. 212 Broadway, New York.

All our Grand Extraordinary Drawings are under the supervision and management of Generals G. T. Beauregard and Jubal A. Early.

Notice to the Public.

The public are hereby cautioned against sending any Money or Orders to Nones & Co., 85 Nassau st., New York City, authorized by the Louisiana State Lottery Company to sell its Tickets. They are flooding the country with Bogus Circulars purporting to be of The Louisiana State Lottery Company, and are fraudulently representing themselves as Agents. They have no authority from this Company to sell its tickets, and are not its agents for any purpose. M. A. DAUPHIN, Pres. Louisiana State Lottery Co.

NEW ORLEANS, LA., July 4, 1881.

Dr. SANFORD'S LIVER INVIGORATOR

Only Vegetable Compound that acts directly upon the Liver, and cures Liver Complaints, Jaundice, Biliousness, Malaria, Costiveness, Headache. It assists digestion, strengthens the system, regulates the bowels, purifies the blood. A Book sent free. Dr. SANFORD, 162 Broadway, N. Y.

FOR SALE BY ALL DRUGGISTS.

36TH

Popular Monthly Drawing of the

COMMONWEALTH DISTRIBUTION CO.

In the city of Louisville, on

FRIDAY, SEPT. 30th, 1881.

These drawings occur monthly (Sundays excepted,) under provisions of an act of the General Assembly of Kentucky.

The United States Circuit Court on March 31st rendered the following decisions:

1st. That the Commonwealth Distribution company is legal.

2d. Its drawings are fair.

N. B.—This Company has now on hand a large reserve fund. Read the list of prizes for the

September Drawing.

1 Prize	$30,000	100 Prizes $100 each	$10,000
1 "	10,000	200 " " 50	10,000
2 "	5,000	600 " " 20	12,000
10 "	$1000 each 10,000	1000 " " 10	10,000
20 "	500 " 10,000		
9 Prizes $300 each, Approximation Prizes,			$2,700
9 "	200 "	" "	1,800
9 "	100 "	" "	900
1,960 Prizes			$112,400

Whole Tickets, $2. Half Tickets, $1. 27 Tickets, $50. 55 Tickets, $100.

Remit money or bank draft in letter, or send by express. Don't send by registered letter or post-office order. Orders of $5 and upward, by express, can be sent at our expense. Address all orders to R. M. BOARDMAN, Courier-Journal Building, Louisville, Ky., or R. M. BOARDMAN, 212 Broadway, New York.

Good and Reliable

INSURANCE COMPANIES.

COMMERCIAL UNION, of London.
FIRE ASSOCIATION, of Phila.
NIAGARA, of New York.
CONNECTICUT, of Hartford.
PHOENIX, of London.

F. W. BEROCHEMONT & SON,

No. 9 CONGRESS STREET.

AN EXTRA LOT OF

Sponges, Chamois Skins and WHIPS

at reasonable prices at

JOHN S. TILTON'S

Harness Maker and Trunk Repairer,

18 Congress Street.

THE Caligraph!

A PERFECT WRITING-MACHINE AT LAST!

Faster, Lighter, More Durable, Simpler and Superior in Every Respect to the old Style of Writing-Machines.

It is operated with wonderful ease, always writes neatly and legibly, and three times faster than the pen.

WHO NEED THEM?

Business men, clergymen, lawyers, people who write illegibly, all who have writing to do.

THE PRICE

has been greatly reduced, and the machine is now within the reach of all.

For circular, showing recent improvements, Address

The New England Branch Of The American Writing-Machine Co.,

No. 36 Bromfield Street, BOSTON MASS.

A machine can be seen at the clerk's office of U. S. Circuit Court, U. S. Court house, Portsmouth.

PATENTS!

R. H. EDDY.

No. 16 State St., Opposite Kilby, Boston.

SECURES PATENTS in the United States; also in Great Britain, France and other foreign countries. Copies of the claims of any Patent furnished by remitting one dollar. Assignments recorded at Washington. *No Agency in the United States possesses superior facilities for obtaining Patents or ascertaining the patentability of inventions.*

R. H. EDDY, Solicitor of Patents.

Testimonials.

I regard Mr. Eddy as one of the *most capable and successful* practitioners with whom I have had official intercourse. CHARLES MASON, Commissioner of Patents.

"Inventors cannot employ a person more trustworthy or more capable of securing for them an early and favorable consideration at the Patent Office." EDMUND BURKE, Late Commissioner of Patents.

BOSTON, October 19, 1870.

R. H. EDDY, Esq.—*Dear Sir:* You procured for me, in 1866, my first patent. Since then you have acted for and advised me in hundreds of cases, and procured many patents, reissues and extensions. I have occasionally employed the best agencies in New York, Philadelphia and Washington, but I state you speak almost the whole of my business. In your line, and advise others to employ you. Yours truly, GEORGE DRAPER.

BOSTON, January 1, 1881. 3mwfjan81

C. E. BOYNTON,

MANUFACTURER OF

SODA WATER

In Siphon Bottles and Fountains.

Cream Ginger Beer, Tonic Beer, Root Beer, Pineapple Beer, Birch Beer,

GINGER ALE & MINERAL WATER

— ALSO, BOTTLER OF —

MILWAUKEE LAGER, ELDREDGE'S LAGER, and REFINED CIDER.

Of the different summer beverages manufactured at this establishment it is barely necessary to say a single word. They have become popular "on their own merits," and can be found in many private families and on sale in every hotel, saloon and restaurant in this locality.

The Lagers bottled by me are from the best breweries in the country, and I is safe to say that there is no better in the world.

Orders may be left at my establishment for any of the above, which will be delivered anywhere within the city limits without extra charge.

C. E. Boynton.

18 Bow street, - - Portsmouth, N. H.

DENNIS SHEA,

MANUFACTURER OF

Cement Stone Pipe

— AT —

26 WATER STREET, PORTSMOUTH.

The best Pipe made for Sewers, Culverts, Cellar and Sink Drains, Water Closets, etc. Gives perfect satisfaction wherever used. Is proof against frost, acids, and all substances which pass through the Pipe.

For sale at wholesale or retail, or laid in the best manner.

Orders for Pipe and laying left at the factory will receive prompt attention.

PERRY & CO'S

TRADE &PC MARK

STEEL PENS

of superior English make; famous for durability and elasticity; great variety of styles suited to every kind of writing.

For sale by dealers generally.

THIRTY-SIX assorted samples for trial, including the "U" and "Falcon" celebrated Pens, enclosed in a special metal box, by mail, on receipt of Twenty-Five Cents.

IVISON, BLAKEMAN, TAYLOR & CO.,

SOLE AGENTS FOR UNITED STATES.

138 and 140 Grand St., New York.

Portsmouth Insurance Agency

ESTABLISHED 1851.

JOHN SISE, INSURANCE AGENT,

OFFICE,

4 Market Sq., Up-Stairs.

ÆTNA INSURANCE CO., Of Hartford, Conn.
HOME INSURANCE CO., Of New York.
HARTFORD FIRE INSURANCE CO., Of Hartford, Conn.
ROYAL INSURANCE CO., Of Liverpool, Eng.
FRANKLIN FIRE INSURANCE CO., Of Philadelphia, Pa.
PHENIX INSURANCE CO., Of Brooklyn, N. Y.
LONDON AND LANCASHIRE FIRE INSURANCE CO., Of Liverpool, Eng.
Pennsylvania Fire Insurance Company, Of Philadelphia, Pa.
METROPOLE INSURANCE CO., Of Paris, France.

Responsible Companies, Large Assets, Equitable Rates, Prompt Settlements.

JOHN SISE,

Insurance Agent, 4 Market Sq., Up-Stairs.

MORSE & ILSLEY

FIRE, LIFE AND ACCIDENT

INSURANCE AGENTS,

Represent the following reliable companies:

THE INSURANCE COMPANY OF NORTH AMERICA, *Of Philadelphia, Pa.*

LIVERPOOL and LONDON and GLOBE *U. S. Office, New York City.*

SPRINGFIELD, *Of Springfield, Massachusetts.*

QUEEN, *Liverpool and London.*

PHŒNIX, *Of Hartford, Conn.*

ORIENT, *Of Hartford, Conn.*

TRAVELLERS' LIFE and ACCIDENT COMPANY, *Of Hartford, Connecticut.*

NEW ENGLAND MUTUAL LIFE, *Of Boston, Mass.*

The above companies are well known and reliable, and we solicit the patronage of our friends and the public. All losses adjusted and promptly paid at our office.

MORSE & ILSLEY,

NO. 13 PLEASANT ST., - UP ONE FLIGHT

FLOUR!

Just received

500 BARRELS

of the best St. Louis and Wisconsin Flour. Also some of the best Minnesota Haxall, which I shall sell at

WHOLESALE AND RETAIL!

LOWER than the same grades of Flour can be bought in Portsmouth. Call and price my Flour before purchasing elsewhere, at the old and popular stand of C. ROBINSON & SON,

16 BOW STREET.

Portsmouth, April 26th, 1881.

J. S. JAMES.

NOTICE.

We wish simply to announce to the Ladies of Portsmouth and vicinity, that our stock of

MILLINERY GOODS!

— COMPRISES —

The Best and Most Desirable Styles

to be found in

New York or Boston Markets.

Our success in endeavoring to please our customers for the past fourteen years needs no comment. Respectfully,

J. M. TEBBETTS,

14 MARKET STREET.

PORTSMOUTH, N. H.

BABY OLIVES!

5 cases, for sale by

H. F. GERRISH.

TRUNK REPAIRING!

a specialty. Trunks called for and returned without extra expense at

John H. Tilton's Harness Dispensatory,

18 CONGRESS STREET.

MAIN & WINCHESTER BLOCK.

SULPHUR BITTERS

THE GREAT German Remedy.

TRUTHS FOR THE SICK.

For those deathly Bilious Spells, depend on SULPHUR BITTERS, It will cure you.

The Giant Dyspepsia is cured by using SULPHUR BITTERS.

Operatives who are closely confined in the mills and workshops; Clerks, who do not procure sufficient exercise, and all who are confined in doors, should use SULPHUR BITTERS. They will not become weak and sickly.

General Debility needs a gentle tonic. Use SULPHUR BITTERS, and you will not be troubled.

Don't be without a bottle. Try it; you will not regret it.

Ladies in delicate health, who are all run down, should use SULPHUR BITTERS.

$1,000 will be paid for a case where SULPHUR BITTERS will not assist or cure. It never fails.

Cleanse the vitiated blood when you see its impurities breaking through the skin in Pimples, Blotches, and Sores. Help on SULPHUR BITTERS, and health will follow.

SULPHUR BITTERS will cure Liver Complaint. Don't be discouraged; it will cure you.

SULPHUR BITTERS will build you up and make you strong and healthy.

Sulphur Bitters.

SULPHUR PLASTERS cure pain in the side. KAUFMANN'S PILLS do not gripe. 25 cents.

HOLMAN'S PADS

TRADE MARK.

Operate Through the Nerve Forces and the Circulation.

Holman's Ague, Liver and Stomach Pad. For Malaria, Ague and Stomach troubles. $2.00.

Holman's Special Pad. For chronic cases. $5.00.

Holman's Spleen Pad. For stubborn cases of enlarged Spleen and unyielding Liver and Stomach troubles. $5.00.

Holman's Infants' Pad. For ailments of Infants and Children. $1.50.

Holman's Abdominal Pad. For Uterine, Ovarian and Bladder troubles. $5.00.

Holman's Renal or Kidney Pad. For Kidney Complaints. $2.00

Holman's Pectoral Pad. For affections of the Chest and Lungs. $3.00.

Holman's Absorptive Medicinal Body Plaster. The best Plaster in the world. 25 cts.

Holman's Absorptive Medicated Foot Plaster. For Cold Feet, Headaches and Sluggish Circulation (per pair), 25 cts.

Absorption Salt for Medicated Baths. For Colds, Rheumatism and all cases where a Medicated Bath is needed; also an excellent foot-bath (per 2-lb. package), 25c.

For Sale by all Druggists, or sent by mail, postpaid, on receipt of price. The Absorption Salt is not "malable," and must be sent by Express at purchaser's expense.

See that each Pad bears the Private Revenue Stamp of the Holman Pad Company, with above Trade-Mark printed in green.

Dr. Holman's advice is free. Full treatise sent free on application. Address

HOLMAN PAD CO.,

(P. O. Box 2112.) 744 Broadway, N. Y.

If you are a victim of overwork or any indiscretion, use Hop Bitters.

If your sleep is broken by pain, use Hop Bitters.

If you are young and thinking of sowing your wild oats, Hop Bitters is the safest and surest.

If you are suffering from any form of dyspepsia or indigestion, Hop Bitters will cure you.

If you are a mother with a sick child, Hop Bitters will do it good.

If you are a lawyer, Hop Bitters will clear your mind.

If you are a minister, Hop Bitters will strengthen you.

If you are a merchant, Hop Bitters will not hinder you.

If you are a farmer, Hop Bitters will not injure you.

If you are a mechanic, Hop Bitters will not stupify you.

If you are a student, Hop Bitters will not injure you.

If you are a sufferer from any form of disease, Hop Bitters will cure you.

If you are a drinker, Hop Bitters will help you.

If you are addicted to the use of opium, tobacco or narcotics, Hop Bitters will help you.

HOP BITTERS NEVER FAIL

D. I. C. is an absolute and irresistible cure for the habit of intoxicating use of opium, tobacco or narcotics.

Sold by druggists. Send for Circular.

HOP BITTERS MFG. CO., Rochester, N. Y. & Toronto, Ont.

Fletcher & Tanton,

UPHOLSTERERS,

Furniture Dealers & General Undertakers

No. 58 Market Street, Portsmouth, N. H.

Coffins, Robes and Caskets always on hand or made to order. Orders left at 39 Deer Street or 27 State Street, by day or night, will be promptly attended to. S. S. FLETCHER. H. G. TANTON.

GOVERNMENT BONDS!

We are prepared to pay on presentation in any amount the highest market price for the CALLED BONDS of 1865 and 1867, and we will receive them at full value in exchange for other issues of UNITED STATES BONDS, or in exchange for other safe Securities paying 5, 6 and 7 PER CENT interest.

GEO. WM. BALLOU & CO.

72 Devonshire Street.....Boston.
8 Wall Street.....New York

FISH.

1000 *lbs. Dry Salted Pollock Fish.*
1000 *lbs. First Fare Cod Fish.*

For sale by

Henry F. Gerrish.

Daily Chronicle.

KING DAVID REDIVIVUS.

Friday night, the 26th ult., an old gentleman walked into the Old Orchard house, at Old Orchard beach, and calmly announced himself as King David, and asked for a room. He was dressed in clothes that were yellow with age. On his head were many kinds of feathers which formed his crown. His coat was decorated with all kinds of labels and express tags, which represented the different orders to which he belonged. The guests amused themselves with him for a while, after which he was put into a carriage and taken to the cottage where he resides for the present.—*Exchange.*

The queer character described above is well known about here, and belongs somewhere out Hampton way, we believe. He came into town from some of the beaches one evening about two weeks ago, having his hat stuck full of roosters' tail-feathers, turkey wings and other insignia of royalty, and carrying a cane in one hand and a theatrical "stuffed club" in the other; altogether he was as imposing-looking a king as one often meets. He desired to find quarters suited to his rank, and was directed to the Rockingham, from whence he was directed to the Kearsarge. Where the king finally lodged we do not know.

Heroic Conduct Rewarded.

The Humane society of Massachusetts has presented to Miss Marion Isabel Dunbar, daughter of D. A. Dunbar, Esq., of this city, a silver medal with the following inscription: "To Marion I. Dunbar, for her heroic and successful exertions in saving from drowning Lillian Hooper, July 31, 1881." At the mouth of Kennebunk river the government erected two piers for the purpose of deepening the water in order to avoid sand banks, and thus permit the large vessels built on its borders to pass in safety. Confining the waters within so narrow a channel creates a very strong current. The beach for bathing extends from the pier. On the 31st of July a young lady while bathing passed so near the pier that the force of the current carried her beyond the end of the pier, and while struggling and calling for help, a young man ran for a boat, and three ladies did their part in screaming for assistance. The young lady sank twice and became exhausted, when Miss Dunbar jumped from the pier and succeeded in rescuing her, and carried her to the shore. The act was witnessed by several persons, and considered by all a very brave performance. The previous month Miss Dunbar reached her 15th year. She is very muscular for her age, and by her strength and daring was enabled to accomplish all she attempted. Two years ago she rescued a young lady who had fallen from a boat into the same river.—*Boston Post.*

Centaur Liniment.

Invaluable to families, and owners of horses Sold everywhere.

Mrs. Patrick Waters of Rutland, Vt., fell down stairs Saturday, while intoxicated, receiving fatal injuries.

Castoria.

For sour stomach, constipation, and fretfulness of children. Pleasant, safe and cheap. 900 drops; 35 doses, 35 cents.

A thresher boiler, in operation near Paloka, Ill., exploded Saturday, killing six men and a woman.

Ash-Tonic;

A perfected purifyer of the system. In 1-2lb. bottles; 75 cents. For dyspepsia, the many forms of liver complaint, impure and impoverished blood, and functional derangements attendant upon debility. For symptoms indicated by indigestion, loss of appetite, nausea, sick headache, sour stomach, furred tongue, drowsiness, blanched lips, sallow complexion, pain in the side or back, eruptions, depression of spirits, nervous irritability and hysteria, and for building up the system, ash-tonic is unquestionably the most prompt and energetic remedy yet devised.

A disparity has been found in the accounts of Nelson F. Davis, late tax collector of Houston, Texas, of over $100,000, and suits will be brought against his bondsmen.

Is it Possible

that a remedy made of such common simple plants as hops, buchu, mandrake, dandelion, etc., make so many and such marvelous and wonderful cures as Hop Bitters do? It must be, for when old and young, rich and poor, pastor and doctor, lawyer and editor, all testify to having been cured by them, we must believe and doubt no longer. See other column.—*Post.*

Mrs. Fuller Smith of Wellesley, Mass., aged seventy, was killed by a gravel train in West Newton, late Friday evening, while endeavoring to cross the track to take a passenger train.

American Ladies.

The first impression Sara Bernhardt received of the American ladies manifested itself thusly: "Oh! so ladies, so are so beautiful, such clear complexion I never see before" all of which is due to the universal use of Swayne's Ointment for skin diseases, which insures a clear and clean complexion, and a healthy color. This recalls to mind the divine precept, "cleanliness is next to godliness."

Portsmouth Chronicle.

TUESDAY, SEPT. 6, 1881.

(Entered at the Post-Office at Portsmouth, N.H. as second-class matter.)

The President.

Secretary Blaine's despatch to Minister Lowell, on the night of the 4th, was as follows:

Last night the President did not rest well, and twice during the night his stomach was so disturbed that he vomited. During the day he has been better, and has swallowed his usual quantity of food, and retained it. His pulse, however, has been higher than for two preceding days. His surgeons do not think he has lost ground, but he certainly has not gained since last night's despatch. At this hour, 10:30, he is quietly sleeping.

The official bulletin at 12:30 P. M. on the 5th reported no material change since the previous bulletin, except "some increase in the frequency of the pulse." He had had no further gastric irritibility. Pulse, 114; temperature, 99.5; respiration, eighteen.

The President on Monday expressed a strong desire to be moved to Long Branch as soon as possible. On learning of the arrangements made for his removal he said, "I have seen sicker men than I am moved without any such fuss." A track was on Monday laid from the Baltimore & Potomac railroad to the edge of the asphalt pavement on Pennsylvania avenue, to take the President's car as near as possible to the White House.

The Great Industrial Exhibition.

The grand exhibition of the New England Manufacturers' and Mechanics' Institute, at their new building on Huntington avenue, Boston, is contributed to by over one thousand exhibitors, from all parts of New England, comprising nearly every branch of manufactures, many of them in active operation, showing methods of making boots and shoes by machinery, pottery, glass manufacturing, looms for weaving, etc., etc., all classes of sewing machines, and artistic work of all kinds. It is estimated that there are in all ten acres of shops and factories. At night this immense exhibition is lighted by thirty electric lights, and three thousand gas burners. Horse-cars, from all railroads, make connections direct with the exhibition. Excursions will be arranged for from all the principal cities and towns in New England, and the total attendance it is estimated will be not less than half a million.

News and Notes.

The democrats in Ohio were rather clumsy in getting up the ticket for the prohibitionists. The candidate for governor of that pure party is a manufacturer of cider presses and wine mills!

The St. James Hotel, Boston, is the only strictly first-class hotel in that city charging but $3 a day.

Gov. Farnham of Vermont has appointed Thursday, Sept. 8th, as a day of fasting and prayer for the recovery of the President.

Governor Long of Massachusetts has appointed Thursday, Sept. 8th, between the hours of ten o'clock A. M. and noon, as a period of prayer in that commonwealth for President Garfield's recovery. Gov. Ludlow of New Jersey has set apart the same hours for the same purpose in that state.

Among the further list of wrecks made by the hurricane of Aug. 27th are the ship La Louisiane and the barque Brunswick, brig Walter Smith, and schooner May Morn. Four men were lost with the Brunswick.

The coroner's jury in the case of Jennie E. Cramer have returned a verdict that the unfortunate girl "came to her death by poison and violence, and that James Malley, Jr., of New Haven, Ct., is criminally responsible for her death. We also find that Walter E. Malley of New Haven, Ct., and Blanche Douglass of New York city, are morally responsible for the same."

The evidence concerning the shooting of James M. Jeffs by his wife at Gloucester, Mass., last week, points to a deliberate murder by Mrs. Jeffs, her story of having done the shooting in self defense not being borne out by the testimony.

The bodies of Seno and Samuel M. Tilson, two brothers, were found, Saturday morning on the shore near Menemsha creek, Martha's Vineyard. They had been to No-Man's-Land fishing, and were drowned on their way back to the Island.

In New York, Sunday evening, Michael McAdams, while drunk, seeing Thomas McConnell, a boy of fourteen, playing in front of his house, ordered him away. The boy paid no attention to him, whereupon McAdams shot him dead.

Officials at the Ohio penitentiary have discovered that their convicts, in order to purchase additional tobacco and other luxuries, have commenced the manufacture of counterfeit nickels. The bogus coins were circulated by a convict who was supposed to be trusty, and was allowed to drive a team outside the walls. But few coins were found.

Harry Hewitt, while endeavoring to board a locomotive on the New Brunswick railway near Woodstock junction, Me., on Friday, was struck by the engine and thrown beneath the wheels, which passing over his left foot, crushed it so badly that he had to suffer amputation.

Walter Malley and James Malley, Jr., were put on trial at New Haven, Conn., Monday, for the murder of Jennie Cramer. The indictment is against them jointly, and contains five counts, charging them with causing the death of the girl, First, by drowning her; second, with chloroform; third, with arsenic; fourth by causing congestion of the brain with liquor and drugs unknown; fifth, by pressing and holding her, face downward, upon the sand, suffocating her.

The schooner Henry Wilson arrived at Gloucester on the 5th inst., from the Grand banks, and reported the loss of two of her men, George Nelson and John Graves, who left the vessel Aug. 23d to set their trawls, and were unable to regain the vessel on account of a thick fog. Two other men who left the schooner at the same time got back at noon next day. There is hope that the two missing men have been picked up by some other vessel.

A despatch of Sept. 3d, from St. Louis, Mo., says: "William F. Marlin, a desperado of southwest Missouri, under sentence of death, jumped through the window of a passenger car at Dixon hill, on the St. Louis & San Francisco railroad, about two o'clock in the morning. He was in charge of Sheriff Goodall of Lebanon, who is now in pursuit with a posse of men. Marlin is the man who was rescued from Lebanon jail last November by Maggie Wilson, a young piece of Sheriff Wilson, who fell in love with the murderer while he was in jail, and ran away with him after she effected his escape. They were recently found in East Tennessee by Sheriff Goodall, and were being returned to Lebanon when the second escape was made."

The Newburyport *Herald* of Monday says: "A man residing in ward one took his gun yesterday and went into the swamp on the Plum island road to look for game. He had proceeded but a short distance when he heard a growl, and looking behind he saw a large bear coming toward him. The gunner did not stop to shoot, but picked up his heels and made tracks for Joppa. This is no doubt the same bear that has been reported prowling around Salem and Georgetown. About twenty men were out hunting for him with guns yesterday afternoon."

Mr. Howard, who was sent in April by the United States Geographical society to Iceland to explore the less known parts of that country, returned to London last week, and started for New York on Saturday. Mr. Howard states that the icebergs will be from one to two months later this year, as they are becoming detached from the shores of Iceland and hence will be met with much out of the usual time by vessels crossing the Atlantic.

A Pullman car of the Texas & Pacific express was boarded by ruffians at Baird, Tex., Sept. 3d, and the conductor and porter, with several passengers, were robbed. One or two other robberies of the same kind have been recently perpetrated on that line by cow-boys, but have been kept quiet by the railroad authorities.

The revenue steamer Boutwell, which was driven ashore in a march at Savannah, Ga., during the recent hurricane, during the storm had both anchors down and both propellers working, and would have ridden out the gale in safety had not the pilot boat Neva, which was drifting by, got her hawser afoul of the steamer's propeller, which disabled her.

A few weeks ago Lawrence Yorker eloped with Mrs. Graves of Kent, Conn., and took refuge in Ansonia. Within forty-eight hours of the elopement he deserted his victim, and sent for his lawful wife. He has been arrested and arraigned before a New Canaan justice, who admitted him to bail in $1,000. Mrs. Graves had a pleasant home, her husband allowing her $100 a month, while the man with whom she eloped could scarcely take care of himself.

Constantine Arios, the oldest inhabitant of Crete, has died, aged 118 years. He married a rich miller's daughter 100 years ago. He has fought against six of the ten Turkish sultans who have ruled the island, was four times proscribed, banished and pardoned. He has buried five wives, and survived nearly all relatives, including eleven of his children. Last year he faithfully served as mayor of his village.

Another claimant for Marvin, the polygamist, now in jail at Richmond, Va., awaiting trial for bigamy and forgery, has been heard from,—the fifteenth person who claims have been betrayed into a marriage with Marvin, alias Gen. Morton. The last is the daughter of a minister.

—At Liverpool, England, a publican summoned for having sundry false measures in his possession declared he only used them for those who got drunk upon credit.

Important.

When you visit or leave New York city, save Baggage Expressage and Carriage Hire, and stop at *Grand Union Hotel*, opposite Grand Central Depot; 450 rooms, fitted up at a cost of one million dollars, reduced to $1 and upwards per day. European plan. Elevator. Restaurant supplied with the best. Horse cars, stages and elevated railroad to all depots. Families can live better for less money at the Grand Union Hotel than at any other first-class hotel in the city. tsep5,s2

A French and an Italian officer recently fought a duel at Mentone, in northern Italy. The Italian was wounded in the arm, and the Frenchman's skull split open.

Irritation of the Scalp,

An Authentic Testimony.

Gentlemen,—For five years I have been greatly troubled with dandruff, with a severe itching of the scalp, and my hair falling out. I have tried almost every known remedy, all proving worthless. Seeing Burnett's Cocoaine and Burnett's Kalliston advertised, I procured a bottle of each, and am happy to state that the dandruff is completely removed, and no itching whatever remains.

J. E. CAVEN, Kansas City, Mo.

Burnett's Flavoring Extracts, always standard.

A COUGH, COLD OR SORE THROAT should be stopped. Neglect frequently results in an incurable Lung Disease or Consumption. "*Brown's Bronchial Trocher*" do not disorder the stomach like cough syrups and balsams, but act directly on the inflamed parts, allaying irritation, give relief in Asthma, Bronchitis, Coughs, Catarrh, and the throat troubles which Singers and Public Speakers are subject to. For thirty years "*Brown's Bronchial Trocher*" have been recommended by physicians, and always give perfect satisfaction. Having been tested by wide and constant use for nearly an entire generation, they have attained well-merited rank among the few staple remedies of the age. Sold at 25 cts. a box everywhere. tu,th & f ult.ans2

$500 Reward!

We will pay the above reward for any case of Liver Complaint, Dyspepsia, Sick Headache, Indigestion, Constipation or Costiveness we cannot cure with West's Vegetable Liver Pills, when the directions are strictly complied with. They are purely Vegetable, and never fail to give satisfaction. Sugar Coated. Large boxes, containing 30 Pills, 25 cents. For sale by all Druggists. Beware of counterfeits and imitations. The genuine manufactured only by JOHN C. WEST & CO., "The Pill Makers," 181 & 183 W. Madison St., Chicago. Free trial package sent by mail prepaid on receipt of a 3 cent stamp. dcow cod1'81

Miss Proctor's School

WILL REOPEN WEDNESDAY, SEPTEMBER 28th.

St. James Hotel,

BOSTON.

Only first-class Hotel in Boston selling rooms with board at a price within the reach of the masses. Rooms $3 a day, and upwards. Meals a la Carte. Free Rooms.

Proposals for Lumber, Tin and Hardware.

Pay master's Office,
U. S. Navy Yard, Portsmouth, N. H.
September 1, 1881.

SEALED PROPOSALS will be received at this office, until Half A. M., September 13th, 1881, at which time they will be opened in presence of all bidders who may attend, for

6000 feet 4 in. White Pine Plank, No. 2—18 feet long—8 in. to 12 in. wide.
6000 feet White Pine Plank 3 in.—18 feet long, No. 2—not less than 6 nor more than 12 in. wide.
600 feet White Pine Plank 3 in.—No. 3—16 feet long, 8—12 in. wide.
1000 feet White Pine Plank 3 in.—No. 2.

—— TIN. ——

25 boxes best quality Roofing Tin.
1 Pig Block Tin.
20 lbs. Tinning Nails.

—— HARDWARE. ——

800 lbs. 3 in. X 5-8 in. Iron Spikes.
2 " 1 in. No. 2—Iron screws.
2 " Water closet (Iron) Hooks.
1 doz. Iron Lever Extensions.
1 " Extension Tables (4 feet).
1 " Pairs 2 in. Butts.
1 " Mortise Locks, per sample.
1 " Sets Porcelain Knobs, per sample.
1 " Papers 12 oz. Lion Tacks.
1 " " 16 " " "

To be delivered to the Bureau of Yards and Docks at this Navy Yard, subject to the usual inspection.

Specifications for proposals with all necessary info mation, to be had at this office.

The right is reserved to reject any or all bids.

JOHN F. TARBELL,
Paymaster U. S. Navy.

SCHOOL BOOKS

AND

SCHOOL SUPPLIES.

Buzzell & Son

have everything in the School Book Line,

FOR ALL GRADES!

All Books Nicely Covered FREE. We make a specialty of our

Handy Pencil Tablets

from 5 to 20 cents,

Writing Paper Packets, Spelling Tablets and Keystone Pens.

Also full line of Covered, Noiseless and Common Slates, Book-Straps, Pencils, Pens, Ink, and Writing Paper 8c per quire, and all other articles for school use.

The President's Wound!

A Parallel Case in Army Life.

By Dr. David Kennedy, one of the Surgeons on Duty at the U. S. A. General Hospital, West Philadelphia, Now of Rondout, N. Y.

In the issue of the Philadelphia Record of the 27th of July was published an article relating to the case of Capt. William Palmer, now Quartermaster Second Brigade New Jersey State National Guard, who was wounded at the battle of Mossy Creek, East Tennessee, in the winter of 1863. In that article the striking resemblance of the case to that of President Garfield, in many particulars, was pointed out, the authority for the statement being the brave captain, himself. A still better authority is Dr. David Kennedy, then surgeon U. S. General Hospital, West Philadelphia, who had had charge of the case, and performed the operation of removing the detached bone, and finally extracted the bullet—Capt. Palmer is living to this day in the bloom of health. Dr. Kennedy does not hesitate to say that many of his patients both in military and civil practice owe their lives to the wonderful healing and strengthening powers of his medicine called "Favorite Remedy." The doctor is in possession of an autograph letter from Capt. Palmer, attesting his indebtedness for his recovery and health to this medicine—"Favorite Remedy"—which he says has doubled the obligation which he felt to the doctor for the treatment of the captain's terrible wound.

While Dr. Kennedy is engaged in the introduction of "Favorite Remedy," he still continues the practice of his profession at Rondout, N. Y., performs all the minor as well as capital operations of surgery. Address as above. ta12

WHIPS! All qualities and prices; LARRABEE'S, 26 Congress

"BABY" ORGAN!

$22.00

Will buy a Mason & Hamlin Cabinet Organ suitable for playing the full parts of hymn tunes, anthems, songs, and popular sacred and secular music generally. A cordial invitation is extended to all to call and see the "BABY" at

Montgomery's Music & Art Store,

No. 6 Pleasant Street, Portsmouth, N. H

A full line of Pianos, Organs, Sheet Music, Musical Goods, Pictures & Frames, and artists' Material constantly on hand at lowest prices.

Chas. E. Laighton & Son,

Nearly opposite Post-Office.

Have in stock

New Bordeaux Goods,

CLARETS,

SAUTERNES, BURGUNDIES,

CHAMPAGNE AND

RHINE WINES!

Italian and French

OLIVE OILS,

in all sizes.

Richardson & Robbins'

ROLLED TONGUES,

Whole Boned Ham, Chicken, etc.

FERRIS'

Pig Hams & Bacon!

with a complete line of

Seasonable Goods as can be found in New England.

WILLIS G. MYERS!

ROOM PAPERS and CURTAINS!

A Full Line of

Fixtures, Tassels, Opaques, Hollands,

may be seen at

NO. 1 CONGRESS BLOCK.

Especial attention given to making and fitting Curtains.

B & L

Brunswick Soups.

These Soups are put up in powder form in tin cans of 1-2 lb. each, and consist of Vegetable, Lobster, Fish, Bean, Beef and Oxtail. One can will make five pints of Excellent Soup, all seasoned, in fifteen minutes. It is one of the most wholesome and convenient articles for the table ever produced. Price 25 cents per can. We have just received a new stock of CAPERS, OLIVES, ENGLISH PICKLES also NEW CROP OLIVE OIL, in qt., pt., and 1-2 pt. bottles. Also, DUTCH CHEESE, Whole ROLLED OX TONGUES, in cans, CANNED BEEF, etc. In Lunch Goods we have SARDINES, TONGUE, HAM, CHICKEN, DEVILED HAM and POTTED BEEF and TONGUE. Peirce Farm Champagne CIDER, in qt. and pt. bottles.

Butler & Laighton.

NO. 1 MARKET SQUARE.

WANTED—MANUFACTURING CONCERN wants a business man in Portsmouth and in every city (not already taken). A few hundred dollars necessary to pay for goods on delivery after orders have been secured for the same; $150 per month profit guaranteed. The most searching investigation solicited. A. S. ARNOLD & CO., 1226 Broadway, New York. dtuc

STRICTLY

First-Class Work

on the shortest notice at the

Portsmouth STEAM LAUNDRY!

— BY —

TROY LAUNDRYMEN.

Cuffs and Collars a specialty, send in your orders. Work left at the office,

No. 72 STATE STREET

Will receive prompt attention.

Price Lists to be had on application.

OFFICE HOURS: Saturdays from 7 A. M. to 10:30 P. M. Every other day (except Sunday) from 7 A. M. to 8:30 P. M. al

SPECIAL ADVERTISEMENT OF SUMMER DRY GOODS.

AYERS & LOCKE HAVE JUST RECEIVED THE FINEST LINE OF SUMMER DRESS GOODS!

Muslins, Lawns, Buntings, Nuns, Veilings, Silks, etc. All Silk Surahs in Black and all desirable colors. Plain and Fancy Black Satin Marvellenx. Largest assortment of *Black Silks* acknowledged by good judges to be exceedingly good value—75 cts., $1, $1.25, $1.50, $1.62, $1.75, $1.87, $2.00 and $2.25. CLOSING-OUT OF SPRING GARMENT Having met with unexpected success in the sale of Spring Sacques we have marked down what few we have in stock *To Cost! To Cost! To Cost!* to close the stock We have also received a fine assortment of Linen Ulsters which we are prepared to sell at the very lowest Boston prices for first-class garments. We shall make large additions to our stock of Sun Shades and Sun Umbrellas as soon as the manufacturers can fill our orders. Everyone desirous of purchasing *Laces, Passementeries, Fringes, Buttons, Girdles, or Anything in the line of Trimmings or small Wares*, will find it their advantage to examine our stock and compare prices before purchasing elsewhere. FINEST LINE OF KID GLOVES, LISLE AND LACE TOP, AND LADIES & CHILDREN'S HOSIERY & UNDERWEAR IN THE CITY.

AYERS & LOCKE.

MERCER GOODRICH

Is prepared to supply any Books required in the public schools of this city or the neighboring towns. All school-books sold by us are covered without extra expense.

Second hand books bought, sold or exchanged.

We are selling GOOD SLATES for five cents each and PAPER for school use at five cents a quire.

Cor. Daniel and Market Sts.

School.

MISS BLUNT'S Private School will re-open Sept. 8th.

Real Estate.

To Let,

STORE NO. 27 MARKET STREET, Apply to J. E. MAY.

For Rent.

HALF-HOUSE on Melcher street, near Pleasant; four rooms; water in house. Rent low to prompt tenant. Apply at No. 31 Pleasant street. j27,f

To Let,

FRONT office over Rockingham National Bank recently occupied by Wm. H. Foster. Apply at the Bank.

To Let.

HOUSE NO. 1 DENNETT STREET. Apply at No. 5 Chapel St.

For Sale or To Let.

A VERY desirable house on Richards avenue. Furniture can be hired with the house if desired. Apply to A. F. HOWARD, Custom House.

House to Let.

LARGE HOUSE No. 2 Chestnut street, opposite Music hall. Apply at No. 4.

To Let.

HOUSE No. 116 State street, now occupied by Capt. Jacobs. For particulars enquire of Mr. Jerome C. Butler of the firm of Butler & Laighton, or of the subscriber at Newcastle. eod&w GEO. W. TOWLE.

For Sale.

THE HOUSE AND LOT corner of Austin and Summer streets, formerly occupied by the late Lydia Pickering. The lot contains 10,000 square feet and may be divided into several other house lots if desired. Possession given immediately. Apply to WALLACE HACKETT, admr., over First National Bank.

Portsmouth, May 12th, 1881.

House for Sale or To Rent,

THE desirable place No. 7 Miller Avenue. The house is good repair, has Aqueduct Water, large garden, and will be sold at a bargain, or let to a good tenant. J. H. HUTCHINSON.

For Sale.

HOUSE 21 State street, containing nine rooms; brick bakery, with two coal-burning ovens; large stable, and two sheds. An old stand, offering a good chance for one to go into the BAKING BUSINESS, or for investment. Good reason for selling. Apply at 50 Market street.

Wanted.

AT ONCE, a good smart Meat and Pastry COOK. Apply at this Office.

COST

$4.18 PER THOUSAND!

THE CHEAPEST!

— AND —

Safest Life Insurance in the World.

THE

SEMI-ENDOWMENT POLICY!

— OF THE —

Mutual Life Insurance Co.

of New York,

F. S. WINSTON, President,

IS SECURED BY

ASSETS AMOUNTING TO OVER

$90,000,000

And is the safest and Cheapest Insurance ever offered by any Company.

EXPLANATION.

These policies are settled in 20 years by the payment in cash, of one-half the amount insured, or in event of death occuring during that period to the beneficiary for the full amount insured.

ILLUSTRATION.

Age 35 (other ages in proportion.) Policy of $1,000 annual premium of $29.18.—

20 premiums of $29.18 each,	$583.60
One half of policy returned in 20 years,	500.00
Total cost $1,000 insurance for 20 years,	$83.60

Annual cost of $1,000 insurance against death for 20 years, $4.18, exclusive of all dividends, which are declared annual as with other forms and available on the anniversary of policy.

Further information and applications furnished by

C. M. GIGNOUX

GENERAL AGENT

For Maine and New Hampshire.

Lost.

ON Wednesday, Aug. 31st, on the road between Rye Beach and Portsmouth, a BLACK CLOTH MANTLE, trimmed with lace. The finder will be rewarded upon leaving the same at Mr. H. F. RAND'S, Rye Beach. s186

WHIPS!

In Large Variety, Cheap

— AT —

LARRABEE'S, 26 Congress Street Up-Stairs.

Local Matters.

POST OFFICE RULES.

MAILS CLOSE.

	A. M.	P. M.
Boston, West and South,	8, 10:35, 2:30	4:50 *8:30
Boston Way,	10:35, 2 30	
Portland,	9:25	4:50 6:30
East (beyond Portland,)	9:25	6:30
Biddeford, Saco and Way,	9:25	4:50
Great Falls,	9:25	4:50
Great Falls & Conway R. R.	9:25	
Concord and North,	7:40	4:50
Concord Way,	7:40	4:50
Boston & Maine R. R.	7:40	4:50
Dover,	9:30	2:30 6:30

*Arrives in Boston next morning.

MAILS ARRIVE.

	A. M.	P. M.
Boston, South and West,	10:05, 3:15	5:50 9:08
Boston Way,	10:05	5:50
Portland and East,	11:20	7:20
Great Falls & Conway R. R.	11:20	
Concord and North,	10:20	5:50
Dover,	7:20	3:15 5:50

Letters for the night mails [and no others] east or west may be deposited in the box at the Eastern depot, every day except Sundays.

E. G. PEIRCE, JR., P. M.

MINIATURE ALMANAC--SEPT. 6.

SUN RISES	5 20	MOON SETS	3:31 A. M.
SUN SETS	6 25	FULL SEA	9 20 A. M.
LENGTH OF DAY	12 55		10 00 P. M.

THE WEATHER.

U. S. SIGNAL OFFICE,
WASHINGTON, D. C.
Sept. 6, 1:30 A. M.

Probabilities for New England:—Warmer partly cloudy weather, and local rains, winds south to west, stationary or lower barometer.

The Thermometer at the CHRONICLE Office, at 4:00 o'clock this morning, registered 68 degrees above zero.

Cloudy.

LITTLE HARM DONE.

We are much gratified to learn that the Lancaster did not sustain any material harm from her escapade of Sunday afternoon. An examination of the ship's bottom was on Monday made by a competent diver, who reported that the only damage he could discover was that a small piece of the shoe had been displaced, probably by the vessel's contact with one of the stay-chains that held the "band-stand" in position, though it is not impossible that she may have grazed on some of the loose rocks piled up on the bottom by the contractors' workmen in readiness for removal. The copper with which the displaced piece was covered is somewhat cracked, but the wood is not marked, which shows conclusively that the ship did not touch the ledge as rumored, for a vessel of 3500 tons displacement, borne onward by such a tide as was running in the Piscataqua on Sunday afternoon, could not hit a solid rock without a serious smash resulting. Besides this, there was more than enough water over the rock to have floated the ship clear at the time she broke adrift, unless her draught of water is greater than has been reported to us.

NOAH B. BROUGHTON.

We take the following from the *Advertiser* of Syracuse, New York, of date Sept. 2d:

It is with deep regret that the death of Noah Barker Broughton is chronicled. * * Mr. Broughton was born at Portsmouth, N. H., August 27th, 1824. He was the son of John Broughton, a shipbuilder. At the age of fourteen Mr. Broughton went to sea as a common sailor, but steadily advanced, and when twenty-four was made master of the sailing vessel "Brother Jonathan," running between Portsmouth and Liverpool. Subsequently he became captain of another vessel which ran to France. Twenty-one years ago Mr. Broughton left the sea, and coming to Syracuse established himself in the insurance business, which he continued, most of the time with John N. Babcock as a partner, up to the time of his death. Mr. Broughton's forty-seventh birthday occurred last Saturday, the very day that he was taken seriously ill. The wife and one son, Fred, and a daughter, Leontine, survive Mr. Broughton. Mrs. Broughton and her daughter were in New York when Mr. Broughton was attacked. They were telegraphed, and returned Thursday evening. Mr. Broughton was a man of rare business abilities, and his personal traits won for him the good will of all who enjoyed his acquaintance. He ever exhibited sterling qualities, and in his transactions his word was as good as his bond.

A GALLANT ACT.

Commodore Beaumont, commanding this navy yard, has forwarded to the navy department the following letter from Lieut. Comdr. Charles J. Barclay, dated Portsmouth, N. H., Aug. 27th:

I desire herewith to bring officially to your notice the gallant conduct of Michael Thornton, (seaman,) on board the United States tug "Leyden," recently under my command, while bringing the draft of men for the ship "Lancaster," now fitting out at this yard. Shortly after leaving Boston, on the morning of the 26th inst., a man named Michael Drennan, (landsman,) belonging to the drafts, while suffering from temporary insanity, jumped overboard. The vessel was stopped and a boat lowered with as little delay as possible. The boat was manned by volunteers from the crew of the Lancaster, of which the above-named man, Michael Thornton, was one. Various tugs and vessels in the vicinity rendered what assistance they could, the man Drennan meanwhile apparently swimming for shore. I could see, however, before our own boat reached him, that he was drowning, and the instant the boat reached him he went down, probably for the last time, and directly under or very near the propeller of a tug that was vainly endeavoring to throw the man a life buoy, and at the same time had not stopped her engines. Instantly and without orders Michael Thornton jumped overboard from the boat, between the screw of the tug and the drowning man, brought him to the surface, and saved his life. It was a most gallant act, and one that I think is seldom equalled. I respectfully ask that steps may be taken to bring the matter to the attention of the navy department.

TAKE 'EM AWAY.

A correspondent, in a communication concerning the breaking adrift of the U. S. S. Lancaster on Sunday, asks:

Would it not be advisible for the present city government to renew the request made during the administration of Mayor Marvin, that the navy department remove the mooring buoys which were placed in the river a few years since by the navy yard authorities? They are a nuisance to all small craft plying on the river, and experience has proved them worse than worthless for the purpose they were intended to subserve.

If we remember aright, it was the compass-station buoys in the lower harbor that the Marvin government asked to have removed. Those buoys were an unmitigated nuisance, being exactly in the fairway, liable to capsize small boats and injure small schooners by collision, and often fouling the anchors of vessels; but they have been gone a good while, and the mooring-buoys in the upper harbor should follow them, unless tue gear is to be kept in better condition than in the past. The constant motion caused by the tide soon wears to a condition of dangerous weakness the chain pennant connecting with the turtles on the bottom, and ship after ship has broken adrift from this cause. The ill-fated Huron hung to this mooring when she came in here some years ago, but she did not hang long, and had to drop her anchors; the Marion went adrift in the same way, and brought up on Pumpkin island; the Kearsarge and Wachusett both broke the mooring chain, and went on the beacon ledge; and now the Lancaster has tested the mooring gear, and found it wanting. Our national ships are supposed to carry the best ground tackle that can procured, and they had much better trust to their own anchors than to an old iron chain that has been swaying about the with tide for years without having undergone an inspection.

AROUND HOME.

This evening, if the weather is fair, the Acushnet will make the last ocean moonlight excursion of the season. For particulars see advertisement in another column. If the weather is unfavorable, the excursion will be postponed to Friday evening.

The arrangements for the lecture in the chapel of the North church on Middle street this evening are completed, and everything seems to indicate a large audience.

The flag on the Liberty bridge liberty pole was displayed at half-mast on Sunday, as a mark of respect to the late Thomas Connolly, one of the subscribers to the fund for purchasing the flag.

The schooner Rover's Bride came in on Monday with 107 1-2 barrels of pickled mackerel to C. Morris Tredick, caught off Matinicus. The schooner Helen F. Tredick sailed Monday on a mackereling cruise, and the Rover's Bride will sail to-day.

The contractors for removing Gangway rock suffered to a large extent by their platform being swept away by the Lancaster on Sunday evening. Besides having the whole of their platform and piling demolished, a new drilling machine which cost about $1300 and had been put in position only a day or two previous to the accident was swept away, and no trace of it had been discovered up to Monday noon. We are informed that the contractors will not endeavor to resume work again this season.

The schooner War Eagle, Frisbee master, hauled out from Prescott's wharf, Kittery Point, on Saturday, after discharging 186 tons of excellent Lehigh coal supplied to Solon Frisbee & Co. of the point by C. E. Walker & Co. of this city. Coal freights to this port are now quoted at $1.65 per ton; they have been down to $1.50.

Frank Sanford, the young man who was run over by the cars between Exeter and Newmarket junction one night about two weeks ago, and who in consequence suffered amputation of both legs, is quite comfortable for one in his condition, and his physicians state that he has now more than an even chance for recovery.

Among the noted merchant ships built on this river by the late Wm. L. Hanscom before his appointment as a constructor in the United States navy, were the Elizabeth Hamilton and the Nightingale; the latter was constructed for the express purpose of being sent to London during the first World's Fair, and attracted much attention there from the richness of her fittings and the beauty of her lines. Mr. Hanscom was one of the adventurous spirits who went around the Horn in '49, on the discovery of the California gold-fields, but his stay there was not of so long duration as that of many of those who went out with him. After his appointment as naval constructor, the "repairing" of the old line-of-battle-ship Franklin at this navy yard was one of the early works on which he was engaged. When the old craft entered this harbor she was of the ancient "serving-mallet" type, her length of keel, breadth of beam and depth of hold being all about the same; when her repairs were completed she was unquestionably the most beautiful, and probably the most formidable, man-of-war then in existence.

The gondolas which have been transporting stone from Leach's island to this city for the new church, have ceased running for a time until it shall be demonstrated whether more material is required. How would it do for the builders to lay one course of stones taken from Gangway rock? This stone is of excellent quality, and no other church in the world would be able to boast of being built of stone torn from the solid rock bottom of the sea.

Among the recent conveyances of real estate in this vicinity recorded in the office of the register of deeds, were the following: Andrew H. Jones to S. W. Webber, land and buildings in Portsmouth for $1200; Jonathan M. Lamprey to Clifford B. Gill of Winchester, Mass., land and buildings in Hampton for $2750; Charles L. Blanding and Gertrude E. Blanding to William P. Moulton, land and barn in South Newmarket for $250; George E. Goodwin and Sarah E. Goodwin to Charles Fogg, land in Hampton Falls for $200.

Last season, when complaints of scarcity of water were made, it was said, by the Aqueduct company, to be due to the dry weather. During the two or three hot days of last week many families and places of business were without a sufficient supply. Pray what is the reason of a scarcity this season, when there has been an abundance of rain through the whole summer.—*Times.*

That some families and places of business could get no water was unquestionably owing to the wastefulness of others nearer the fountain head, who allowed the water to run to waste in order that they might have it cool, in selfish disregard as to whether other people were inconvenienced or not.

It is worthy both of note and imitation that the ward-room officers of the flagship Lancaster, now fitting for sea at Portsmouth, N. H., found breakfast awaiting them aboard ship upon their arrival at the navy yard to report for duty on the 20th of August, and their state-rooms ready for occupation. This excellent provision enabled them to go from the railroad depot to the ship, and saved them the annoyance of two transfers of baggage, and the expense and inconvenience of a tedious stay at hotels and boarding houses. Lieut.-Comdr. Goodrich, the executive officer, wrote to the officers gazetted for the ship; obtained their authorization to start a temporary mess; notified them as to the time tables of trains and ferry boat, and the hour of the first meal, and is well entitled to the distinction of having inaugurated a proceeding in every way worthy of becoming a "custom of the service."—*Army and Navy Journal.*

Mr. Editor: The statements published regarding the large number of men who have deserted from the U. S. S. Lancaster since she went into commission, (ten being alleged to have left in a stolen boat on Friday night,) are wide of the truth, and grossly exaggerated. Up to roll-call on Sunday morning but *seven* men had disappeared; and four other worthless fellows sneaked off Sunday afternoon, during the confusion incident to the ship's breaking loose from her moorings. These eleven comprise the total loss—if the running away of such fellows is a loss—sustained up to roll-call Monday morning.

JAMES L. BRADY,
Corporal U. S. M. C.

E. C. Spinney of Kittery, Maine, has now one of the largest and best farms in Maine. What "Eph" Spinney doesn't know about farming wouldn't fill much of a book.—*Boston Post.*

—There are lots of men in this country who don't care for money, but they feel just like using a postage-stamp over again if the ink has only touched one corner.

MARRIED.

TABELL—BROWN. In Rye, Sept. 3d, by Rev. I. S. Jones, Mr. George Tarbell and Miss Martha I. Brown, both of Boston, Mass.

DIED.

CONNOLLY. In this city, Sept. 3d, Thomas Connolly, aged 62 years.

HUNTINGTON. In this city, Sept. 4th, Evelyn Huntington, infant daughter of Elizabeth S. and Capt. R. W. Huntington, aged 1 month and 13 days.

LEACH. In York, Me., Sept. 2d, Mrs. Mercy Leach, aged 75 years.

FITZGERALD. In Savannah, Ga., Aug. 27th, Richard Leon Fitzgerald, aged 29 years, formerly of this city.

PAUL. In New York, Sept. 2d, Clarence W. Paul, M. D., aged 35 years, son of William and Frances N. Paul, formerly of this city.

BROUGHTON. In Syracuse, N. Y., Sept. 1st, Noah B. Broughton, aged 47 years, formerly of this city.

STEVENS. In Kennebunk, Me., Aug. 23d, Belle A. Stevens, aged 24 years, wife of Calvin L. Stevens, and daughter of Charles Russ of Dover, N. H.

MARINE CHRONICLE.

PORT OF PORTSMOUTH.

ARRIVED Sept. 2d.

Sch T S McLellan, Smith, Baltimore, with 360 tons of coal to Concord railroad.

ARRIVED Sept. 3d.

Br sch Adah, Berry, Clementsport, N S, with 30 cords wood, 300 doz eggs and 4 boxes smoked herring to master, and four passengers.

CLEARED Sept. 3d.

Sch Henry, Alley, St John, N B.

Sch Satellite, Hurst, from Elliot ave at Lynn 2d.

Sch Sumbeam, Foster, for this port frd St John, N B, 18s.

Sch Cocheco, Kelly, New York for Boston, passed through Hell Gate 2d.

Sch Herald, Frisbee, Wiscasset for Boston, arr at Portland 2d.

AMUSEMENTS.

MUSIC HALL, - - PORTSMOUTH.

ATTRACTION EXTRAORDINARY!

ONE NIGHT ONLY!

Friday Evening, Sept. 9th.

The 5th Avenue Comedy Company
OF NEW YORK.

MR. S. L. RAYMOND.....Manager.

Important Realistic Production of what has been pronounced the greatest dramatic work of the present age, entitled the

TWO ORPHANS.

The World Famed Artiste,

Miss Pauline Markham,

AS LOUISE THE BLIND GIRL,

And the Following Superb Cast of Characters:

Geo. T. Monroe. Miss Emma Hendricks.
Andrew Cleveland. Miss Jenny Wells.
George Rodevan. Miss Lulu Sylvester.
Florence C. Wells. Miss Agnes Cobille.
Thos. J. Quinn. Mrs. May Carroll.

Messrs. Mossman, Shelbon, Hanelon, Misses Newman, French, L'Choice, &c., &c.

Introducing New and Appropriate Scenery, by R. Ayres and Assistants. Grand Electric Costume by Eaves—Powerful Effects, the Original Music and Properties.

☞ Popular Prices. Seats secured at Preston's, commencing Tuesday, Sept. 6th.

LECTURE!

Mr. Samuel W. Foss

will deliver a lecture, subject,

"Originality,"

in the North Parish chapel on Middle St., Tuesday evening, Sept. 6th, commencing at eight o'clock. Admission 25 cts. Tickets may be procured at Willis G. Myers' or Moses Goodrich's book stores.

ONCE MORE!

GRAND MOONLIGHT EXCURSION,

Steamer ACUSHNET!

CAPT. FRANK L. BIRD.

Will make the Last Moonlight Excursion of the Season, on

TUESDAY EV'G, SEPT. 6TH.

Leaving Gas House wharf, (foot of Deriel St.,) at 7:45 P. M. sharp, for a sail

Out on the Ocean,

Returning about 10:30 P. M. The services of the

AMERICAN BAND!

of Portsmouth have been secured, and will furnish choice music during the evening.

As on previous excursions no rowdyism or disorderly conduct will be allowed, and all parties taking part be assured of a pleasant and agreeable evening.

Tickets only 50c. to be obtained at the office of the boats, Shore S S Co., 51 Daniel St., and are positively limited.

RICHARD B. BEAUMONT, Agent.

P. S. Should Tuesday Evening be stormy the Excursion will be postponed to Friday, Sept. 9th.

FELLOWS' Compound SYRUP OF HYPO-PHOS-PHITES

TESTIMONIAL TO MR. FELLOWS.

WE, the undersigned, Clergymen of the Methodist church in Nova Scotia, having used the preparation known as Fellows' Compound Syrup of Hypophosphites, prepared by Mr. James I. Fellows, Chemist, St. John, N. B., or having known cases wherein its effects were beneficial, believe it to be a reliable remedy for the diseases for which it is recommended.

JAMES G. HENNIGAR, WM. SARGENT, JOHN A. MOSHER, JOHN W. HOWIE, S. F. HUESTIS, JOHN McMURRAY, R. W. WEDDALL, A. W. NICHOLSON, CRANSWICK JOST, R. MORTON, JOHN JOHNSON.

☞ The proprietor has letters from various parts of the Dominion, the United States, and from Europe, verifying the assertion herein contained, which will be shown at his office, on application. They relate to the cure of diseases of the lungs, heart, stomach, etc.

Fellows' Compound Syrup of Hypophosphites

Speedily and permanent cures Congestion of the Lungs, Bronchitis, Consumption, Nervous Prostration, Shortness of Breath, Palpitation of the Heart, Trembling of the Hands and Limbs, Physical and Mental Depression, Loss of Appetite, Loss of Energy, Loss of Memory, and will rapidly improve the weakened functions and organs of the body, which depend for health upon voluntary and involuntary nervous action. It acts with vigor, gentleness, and subtlety, owing to the exquisite harmony of its ingredients, akin to pure blood itself.

SOLD BY ALL DRUGGISTS.

THE IMPERISHABLE PERFUME.

Murray & Lanman's

FLORIDA WATER,

Best for TOILET, BATH, and SICK ROOM.

WHIPS All kinds, cheap, at LARRABEE'S 36 Congress Street, up-stairs.

CONDIMENTAL FOOD,

FOR HORSES, CATTLE, SHEEP and SWINE.

J. R. YEATON & CO.

No. 6 & 8 Congress St.

AT FOYE'S

Ladies', Gents' and Children's

HOSIERY!

No. 23 Market St.

MAPLE SUGAR and SYRUP,

for sale by

Henry F. Gerrish.

"THE STONE STABLE."

Having purchased the stock in trade and took will of the business of the late Woodbury Lee I shall conduct a

LIVERY AND BOARDING STABLE

At the old stand, the STONE STABLE on F street, (entrance also on Congress street, next to National Block,) where I shall keep a full supply extra fine

Teams for Hire

At reasonable rates. Horses boarded by the week, or halted, and the best of care taken. Persons or parties desiring anything in this line will find it for their interest to call on

WM. F. FERNALD.

CHARLES W. GARDNER'S

Book & Job

PRINTING

OFFICE!

UP ONE EASY FLIGHT

Chronicle Office, Portsmouth, N. H.

Over D. H. Montgomery's Store.

The recent improvement in the above building has enlarged the Job Office to double its former size, making it one of the lightest and most convenient offices in the city for

ALL KINDS

OF—

General Job Work,

The subscriber respectfully solicits orders for all kinds of printing, from a

TWO SHEET POSTER,

With a Fourteen-inch wood letter, to a Visiting Card.

By-Laws for Lodges,
Town Accounts, Programmes,
Handbills, Tickets,
Fancy Cards,
Business Cards,
Ball Cards.

And Everything else in the line of Printing.

DATE SLIPS A SPECIALTY.

CHARLES W. GARDNER.

FISH, FISH!

FIFTY QUINTALS

of extra nice Slack-Salted

POLLOCK FISH!

for sale by

George Herbert & Co.,

RAILWAY WHARF,
PORTSMOUTH, N. H.

JUST OPENED!

—AN—

Enormous Line!

—OF—

STRAW HATS!

Very Cheap.

F. G. MOSES,

No. 13 Congress street.

Auction Sales.

MORSE & HISLEY,

AUCTIONEERS,

Money, Real Estate and Mortgage Brokers, Insurance and House Agents.

13 PLEASANT ST. - - EXCHANGE BUILDINGS.

FARMING TOOLS,
LAWN MOWERS,
WIRE CLOTH,

the largest stock in the city.

Pure Paris Green,

—AND—

LONDON PURPLE,

CARRIAGE VARNISHES,

—AND—

FINE COLORS.

And the most complete stock of

HARDWARE

—AND—

PAINTS,

in the City.

PRYOR & MATTHEWS.

No. 16 Market St.

BREECH LOADING GUNS!

Fishing Tackle,

Powder & Shot!

HARDWARE

—AND—

CUTLERY!

LOWEST PRICES AT

A. P. WENDELL & CO.'S

2 Market Square.

GREAT HAIR SALE!

Will sell during the months of April and May, one lot of real French Hair Switches, all long hair, at just one half the price heretofore asked. Also, another lot French Hair Switches with short stems, extra even hair

WEIGHING 5 Ounces,		1 YARD LONG	for	$10 00
"	4	"	30 INCHES "	"	8.00
"	3	"	27 "	"	4.50
"	3	"	26 "	"	3.50
"	2	"	24 "	"	3.00
"	2	"	20 "	"	1.80

We advise every lady in want of switches to make a selection before the last of May, as we consider these Great Bargains.

Still another lot of 300 Real Hair switches from 1-2 to 1 Yard Long, at the extremely low price of 50c, 75c, $1.00, $1.50, $2.00, $2.50 and $3.00 each.

The sale of these goods at these prices will close May 31st.

We also shall sell a large lot of real hair Grey Switches at the same prices as the plain.

Also one large lot of Heavy Puffs for 20c, 10c and 5c, which is ONE-HALF THE REGULAR PRICE. We take

Combings and Worn Hair

in Exchange, and manufacture

Combings into Switches

from 50 cents upwards. Hair Nets for Crimps from 10 cents and upward at the

Hair Manufactory,

65 *CONGRESS STREET,*
PORTSMOUTH, N. H.

M. E. JOHNSON, - - - - Proprietor.

KEEP COOL!

Prices marked down. Balance of

STRAW HATS,
LINEN DUSTERS,
LINEN SACKS,
AND SUMMER UNDERWEAR,
SOCKS, etc.

Closing out at very low prices at

FRANKLIN BLOCK.

ALFRED STAVERS.

LOOK.

NEW YORK STORE.

NEW FIRM.

Large arrival of Boots, Shoes, Hats, Caps and Furnishing Goods, just bought for Cash; and we shall sell the same so as to defy competition, as do not propose to be undersold by any other house on earth.

P. S. Making and repairing done with neatness and dispatch. You Patronage is solicited.

William B. Hussey & Co.,

No. 51 Congress Street,

FRANKLIN BUILDINGS.

IRON

A TRUE TONIC

A PERFECT STRENGTHENER. A SURE REVIVER.

IRON BITTERS are highly recommended for all diseases requiring a certain and efficient tonic; especially *Indigestion, Dyspepsia, Intermittent Fevers, Want of Appetite, Loss of Strength, Lack of Energy, etc.* Enriches the blood, strengthens the muscles, and gives new life to the nerves. They act like a charm on the digestive organs, removing all dyspeptic symptoms, such as *Tasting the Food, Belching, Heat in the Stomach, Heartburn, etc.* **The only Iron Preparation that will not blacken the teeth or give headache.** Sold by all druggists. Write for the A B C Book, 32 pp. of useful and amusing reading—*sent free.*

BROWN CHEMICAL CO., Baltimore, Md.

BITTERS

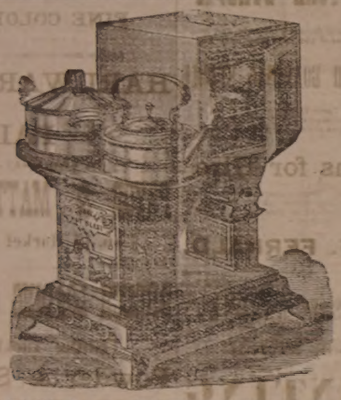

OIL STOVES,

THE ADAMS & WESTLAKE.

Improved wire gauze non-explosive, the

TUBULAR HOT BLAST,

And several other kinds. No smoke. No odor. Suitable for all kinds of Cooking.

REFRIGERATORS, ICE CHESTS, ICE CREAM FREEZERS, RUBBER HOSE, VELOCIPEDES, CHILDREN'S CARRIAGES, ETC.

JOHN P. SWEETSER,

NO. 46 MARKET ST.

AKRON

Salt Glazed

DRAIN PIPE.

The AKRON Pipe is superior in Strength, Durability, and Finish to any in the market.

For sale in lots to suit, at lowest manufacturers' prices, by

Samuel Cleaves & Son,

NO. 5 ELM ST.

Critchley & Whalley,

MACHINISTS, AND DEALERS IN

PIPE AND FITTINGS

Of all kinds, for

STEAM, WATER, AND GAS.

Engines and Boilers.

Other Machinery Bought and Sold.

Belting & Belt Lacings, Sheet Rubber, and all kinds of steam packing constantly on hand at manufacturers prices

STEAM HEATING APPARATUS

For warming buildings.

52 Hanover Street.

STEPHEN D. SCRIGGINS,

Carriage Painter,

No. 16 Vaughan Street, Portsmouth, N. H.

Having spacious and good accommodations and long and large experience, he solicits patronage in this line.

Silas Phibrick,

MANUFACTURER OF

Marble Monuments, Grave Stones,

Table Tops and Mantel Pieces; also Brown stone and Granite, for all purposes.

☞ A large stock of grave-stones and monuments, made during the winter, for sale at reasonable rates at the Stone Yard, Pier wharf, State street, Portsmouth.

BENJ. F. GRAFTON, STORY B. LADD,

HALSEY F. PAINE,

Late Commissioner of Patents.

PATENTS!

PAINE, GRAFTON & LADD,

Attorneys-at-Law and Solicitors of American and Foreign Patents.

18 TENTH STREET, WASHINGTON, D. C.

Practice patent law in all its branches in the Patent Office, and in the supreme and Circuit Courts of the United States. Pamphlets sent free (except of stamp for postage).

$66 a week in your own town. Terms and $5 outfit free. Address H. Hallett & Co., Portland, Maine.

New Stock

SPRING & SUMMER SUITINGS.

J. E. HAM & CO.

NO. 11 CONGRESS ST.

Having received a full assortment of Foreign Domestic

CLOTH CASSIMERES, SUITINGS

Equal to any in the city, we are prepared to make them up to Gentlemen's Order in the latest style

☞ Perfect Satisfaction Guaranteed.

THE

Admiration

OF THE

WORLD.

Mrs. S. A. Allen's

WORLD'S

Hair Restorer

IS PERFECTION!

For RESTORING GRAY, WHITE or FADED HAIR to its youthful COLOR, GLOSS and BEAUTY. It renews its life, strength and growth. Dandruff quickly removed. A matchless Hair Dressing. Its perfume rich and rare. Sold by all Druggists.

Established over 40 years.

Extensive and increasing sales Throughout Europe and America.

ZYLO BALSAMUM (Mrs. Allen's)

A lovely tonic and Hair Dressing. It removes Dandruff, allays all itching, stops falling Hair and promotes a healthy growth with a rich, beautiful glow, and is delightfully fragrant.

Price Seventy-five Cents in large glass stoppered Bottles. Sold by all Druggists.

Cure Your Corns!

BY USING

SCHLOTTERBECK'S

Corn, Wart & Bunion Solvent.

Entirely harmless; is not a caustic.

It removes Corns, Warts, Bunions and Callosities, without leaving a blemish or injuring the most tender flesh.

Brush for applying in each bottle.

A CURE IS GUARANTEED.

Price 25 Cents. For sale by all Druggists.

Try it and you will be convinced, like thousands who have used it and now testify to its value.

Ask for Schlotterbeck's Corn and Wart Solvent, and take no other. Sold by

DAVID KIMBALL & CO.,

No. 36 Market street.

Portsmouth, N. H.

New Hampshire Items.

Col. William Colby of Hopkinton died on Sept. 4th, aged seventy-one years. He was a noted officer in the militia in the olden time, was formerly a deputy sheriff of Merrimac county, and for two years door-keeper of the New Hampshire senate. He leaves a widow.

S. D. Miller, a citizen of Northfield, while driving along the road between Franklin and Tilton, recently, was set upon by three unknown men, dragged from his carriage and badly beaten and bruised. The robbers succeeded in getting about $3 in money, but were prevented from getting a large sum which Mr. Miller had on his person, by the approach of another team, which frightened them away.

During a severe shower, Thursday night of last week, the house of Edwin P. Foster of Keene was struck by lightning and considerably damaged. The electricity passed off in the cellar into the water main, bursting it in two places, and causing quite a damage to the water works. This is the third time this summer that the water mains in Keene have been burst in this way.

Capt. Howgate, the defaulting ex-disbursing officer of the signal service, has left New York for parts unknown. It is believed by the detectives that he has fled to Canada, taking about $22,000 in cash, and leaving his wife and family destitute. He was under $40,000 bonds, which his bondsmen will have to pay. Some $70,000 additional appropriations of public funds by Howgate have been discovered within a day or two, making the total amount of his stealings not far from $300,000. When the officers visited his house to make the levy on his goods they discovered that the very costly furniture with which he had fitted out his establishment had been removed, and it is since learned, was sold and the proceeds taken by Howgate. In the place of this magnificent furniture was the comparatively poor furniture which had been moved from the house in which his own family had resided.

A Gambling Clergyman.

The change in public opinion respecting lotteries is strikingly illustrated by the following entry in the day-book kept by Rev. Samuel Seabury, father of the first Protestant Episcopal Bishop in the United States: "June, 1768. The ticket, number 5,866, by the blessing of God, in the Lighthouse and Public Lottery of New York, appointed by law, Anno Domini 1763, drew in my favor £500 0s., 0d., of which I received £425 0s., 0d., which the deduction of fifteen per cent makes £200, for which I now record to my posterity my thanks and praise to Almighty God, the giver of all good gifts. Amen." Yet if lottery-gambling is wrong now, it was wrong then.

"Buchupalba."

New, quick, complete cure four days, urinary affections, smarting, frequent or difficult urination, kidney diseases. $1. Druggists. Depot, J. H. Thacher's.

Suicide and Dyspepsia.

A most remarkable cure for dyspepsia, "Wells' Health Renewer." The greatest tonic, best bilious and liver remedy known. $1. Druggists. Depot, Thacher's

Rev. Stephen G. Abbott, of Stamford, Vt., a Baptist preacher, is under a cloud for alleged unlawful relations with a young woman of his flock. The affair has created quite a sensation in Stamford, and its vicinity. Abbott has skipped.

How to get Sick.

Expose yourself day and night, eat too much without exercise; work too hard without rest; doctor all the time; take all the vile nostrums advertised; and then you will want to know

HOW TO GET WELL,

Which is answered in three words—Take Hop Bitters. See other column.—*Express.*

At Lille, France, Sunday, a man, supposed to be a commercial traveller, commissioned a cab driver to deliver six packets. Two of them on being opened exploded, killing five persons. The others were found to contains bombs holding ten pounds of gunpowder each.

However watched by loving care,
Hence has distempers lurking there,
And human power cannot defend
From his that constantly impend;
But Sanford's Ginger bids pain cease,
And home restores to health and peace.

The latest reports put the loss of life by the wrecking of the mail steamer Teuton at 237.

From the steady, firm and regular beat of the heart, replacing interrupted and feeble action of that organ, demonstrated in a variety of cases, Fellows' Compound Syrup of Hypophosphites is known to exert a powerful tonic effect on the muscles of the heart.

An attempt was made to throw an eastbound express train from the track near Colfax, California, Wednesday of last week, for the purpose of robbery. Rails had been removed, and a portion of the train was ditched, but no one was hurt, and the attempt at robbery was unsuccessful.

Man's Ingratitude.

This is an ungrateful world to say the least. A man will act like a lunatic when he has the itching piles, and declares that he knows he can't live another day, yet he applies Swaynes Ointment, the intense itching is allayed at once, he gets cured, and goes down to the lodge without one whit of gratitude. When asked why he looks so cheerful, he dodges the question by an indifferent answer. Its just like a man though, isn't it?

SWAYNES

SWAYNES OINTMENT

AN UNFAILING REMEDY FOR ALL SKIN DISEASES SUCH AS TETTER, ITCH, SORES, PIMPLES, ERYSIPELAS, RING WORM, ETC.

OINTMENT

THE GREAT CURE FOR ITCHING PILES

Symptoms are moisture, stinging, itching, worse at night; seems as if pinworms were creeping about the rectum; the relief patients at first afforded. An elegant, economical and positive cure. SWAYNE'S OINTMENT is superior to any article in the market. Sold by druggists, or send 50 cts. in fact. Stamps. 3 cakes, $1.25. Address, Dr. SWAYNE & SON, Phila., Pa.

PERRY DAVIS' PAIN KILLER

IS A PURELY VEGETABLE REMEDY

For INTERNAL and EXTERNAL Use.

A sure and speedy cure for Sore Throat, Coughs, Colds, Diphtheria, Chills, Diarrhea, Dysentery, Cramps, Cholera, Summer Complaint, Sick Headache, Neuralgia, Rheumatism, Bruises, Cuts, Sprains, etc.

Perfectly safe to use internally or externally, and certain to afford relief. No family can afford to be without it. Sold by all druggists at 25c., 50c., and $1 a bottle.

PERRY DAVIS & SON, Proprietors, Providence, R. I.

Old Company Lehigh Coal,

The genuine article for sale in Portsmouth only at

PORTSMOUTH COAL POCKETS,

Also full stock of best quality all kinds of Coal.

J. ALBERT WALKER,

No. 137 Market Street.

Order book and telephone at Moses' Hat Store, No. 13 Congress street.

Beware

OF

Fraud

BENSON'S CAPCINE PLASTERS

HAVE BEEN IMITATED,

And their excellent reputation injured by worthless imitations. The Public are cautioned against buying Plasters having similar sounding names. See that the word C-A-P-C-I-N-E is correctly spelled.

Benson's Capcine Porous Plasters

Are the only improvement ever made in Plasters.

One is worth more than a dozen of any other kind.

Will positively cure where other remedies will not even relieve.

Price 25 cents.

Beware of cheap Plasters made with lead poisons.

SEABURY & JOHNSON,

Manufacturing Chemists, New York.

A SURE REMEDY AT LAST. Price 25cts. MEAD'S Medicated CORN and BUNION PLASTER.

WHIPS! All qualities and prices; LARRABEE'S, 30 Congress

$5 TO $20 per day at home. Samples worth $5 free. Address Stinson & Co., Portland, Maine

$72 a week. $12 a day at home easily made. Costly outfit free. Address True & Co., Augusta, Maine

New Advertisements.

FAIRBANK'S

ROCK CORDIALS.

ROCK AND RYE.
ROCK AND COGNAC.
ROCK AND JAMAICA.
ROCK AND SCHEDAM.
ROCK AND NEW ENGLAND.
ROCK AND CHERRY.

Fairbank's Rock Cordials are destined to become the popular cordials of the day. One trial will convince the most skeptical of their medicinal qualities. The Rock and Rye is already a household word. The best physicians recommend it. All leading druggists sell it. If you have a cough or hoarseness, or lungs it will cure it. See if you get a bottle—the style is shown in the cut—with our name in full on the label.

FISHER & FAIRBANK,

19 Exchange St., Boston, Mass.

For sale by Druggists, and Wine Merchants.

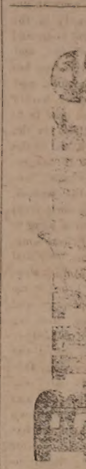

DR. J. A. SHERMAN is the original and only Dr. Sherman who advertises in this paper. Beware of imitators who copy his advertisement and leave for home the same day.

Dr. Sherman's Specialties are known throughout the world. Thousands of testimonials from distinguished physicians, merchants and others, mailed for one cent. Dr. Sherman's Medical Work, 300 pages, free. Dr. Sherman's Office, 204 Bowery, New York. Sundays, 9 to 1. Rupture, Piles, Fistula and Private Diseases, Blood Poisons, Stricture, Impotency, Nervous Debility, Diseases of the Urinary Organs, Kidneys and Bladder. Consult Dr. Sherman personally or by letter. Office, 43 Milk st., Boston, Mass. Box 1382.

BEATTY'S Organs 17 stops 5 sets Golden Tongued reeds complete $65. Address Daniel F. Beatty, Washington, New Jersey.

GOLD MEDAL AWARDED THE AUTHOR.

A new Author's Medical Work, warranted the best and cheapest, indispensable to every man, entitled "the Science of Life," bound in finest French muslin, embossed, full gilt, 300 pages, contains beautiful steel engravings, 125 prescriptions, price only $1.25 sent by mail, illustrated sample, 6c.; send now. Address Peabody Medical Institute or Dr. W. H. PARKER, No. 4 Bulfinch st. Boston.

A book of rare originality, entitled

PRACTICAL LIFE.

The great problem solved. The individual carefully considered from the age of responsibility up to maturity, in regard to education, home, society, love, marriage, business, etc. How Brain-Eaters are to be Bread-Winners. The volume abounds in striking thoughts, rare information and intense common-sense. Full page colored plates, each one a gem. Agents wanted everywhere. Send for circular, full description, terms, etc. Address J. C. MCCURDY & CO., Philadelphia, Pa.

5000 AGENTS WANTED to sell the Life of

President Garfield,

Including a full and accurate account of his brief but eventful administration; the great conflict with the "Stalwarts" headed by Conkling; the diabolical attempt to assassinate him, with full particulars of his extraordinary surgical treatment, etc. Thousands desire full particulars, hence this book is selling immensely. Terms liberal. Outfit 50c. Circulars free. HUBBARD BROS., Pubs., 723 Chestnut St., Phila., Pa.

SANFORD'S

• GINGER •

Impure water, unhealthy climate, unripe fruit, unwholesome food, exposure, chills, malaria, excessive heat and the thousand and one ills that beset the traveler or family are nothing to those fortified and strengthened by the use of Sanford's Ginger, "the delicious." As beverage it quenches thirst, open the pores, relieves the head, regulates the stomach and bowels, eradicates a craving for intoxicants and imparts new life to the languid, careworn, overworked, nervous and sleepless. Beware of imitations sold to be as good. Ask for Sanford's Ginger and take no other.

WEEKS & POTTER, Boston.

Sold everywhere. 1a22

Hacking.

ORDER BOOKS for the services of the subscriber's

HACKS

Can be found at the AMERICAN STABLE, corner Congress and Chestnut streets, or at his residence, No. 79 Congress street. Orders left at either place promptly attended to.

W. H. Dennett.

Boats to Let.

SAIL-BOATS and ROW-BOATS in good variety, all manned and well kept, can be hired by the hour, day or week of the subscriber at Commercial wharf, Water street. Fireclass landing, and agreeable surroundings. A red light, in close proximity to the landing, burns all night. Rates reasonable.

LEWIS HOLMES.

CARRIAGE AND SLEIGH STOCK.

Hubs, Spokes, Rims, Shafts, etc.; a fine lot of sleigh and pung dashers.

WHEELS! WHEELS!!

At Manufacturer's prices. Oak and Ash lumber.

G. J. GREENLEAF.

Transportation.

Eastern & Maine Central Railroad Line.

CARS leave the Station of the Eastern Railroad between Deer and Elm streets, as follows:

For Boston at 4.05, 7.15, 8.20, 11.00 A. M., 2.05, 5.00, 6.40, 8.00 P. M. Sundays, 4.55 A. M., 4.00 P. M.

For Portland, Augusta, Brunswick and Lewiston, 10.00, 10.40 A. M., 2.55, 9.10 P. M. Sundays 9.10 P. M.

For Bangor, Waterville, etc., 10.40 A. M., 2.55, 9.10 P. M. Sundays 9.10 P. M.

For St. John and Halifax, daily 9.10 P. M.

For Great Falls and Wolfeboro, 10.00, 10.40 A. M., 3.20, 5.40 P. M.

For North Conway, 10.00, 10.40 (express) A. M., 3.20 P. M.

For Dover and Way Stations, 5.00, 9.30 A. M., 12.10, 3.15, 6.30 P. M.

Trains leaves for Portsmouth—

From Boston, 7.30, 8.30, 10.00 A. M., 12.30, 1.30, 3.15, 4.40, 7.00 P. M. Sundays 8.30 A. M., 7.00 P. M.

From Portland, 2.00, 8.45 A. M., 1.10, 6.00 P. M.

From North Conway, 7.50, 11.18 A. M., 3.35 P. M.

From Wolfeboro', 6.05, 8.22 A. M., 12.55, 4.15 P. M.

From Wolfeboro' Junction, 6.35, 9.02 A. M., 1.28, 5.00 P. M.

From Great Falls, 7.37, 10.05 A. M., 2.13, 5.50 P. M.

From Dover, 6.45, 10.30 A. M., 2.25, 4.30, 7.30 P. M.

From Newington, 7.01, 10.45 A. M., 2.40, 4.46, 7.58 P. M.

Trains from Boston arrive in Portsmouth at 9.00, 10.30 A. M., 12.30, 2.45, 3.45, 5.50, 6.45, 9.00 P. M. Sundays 10.25 A. M., 9.00 P. M.

Trains from Portsmouth arrive in Boston at 6.30, 8.05, 10.35 A. M., 1.15, 5.10, 7.15, 8.35, 10.00 P. M. Sundays 8.50 A. M., 6.30 P. M.

D. W. SANBORN, Master of Transportation. LUCIUS TUTTLE, G. P. & T. A.

June 26th, 1881.

Concord & Portsmouth Railroad.

PASSENGER TRAINS leave Concord Railroad Station, foot of Bridge street:

For Newmarket Junction, Manchester, Concord and Upper Railroads, at 7.55 A. M., and 5.10 P. M.

Arrive at Manchester at 9.46 A. M., and 7.10 P. M.

Arrive at Concord at 10.35 A. M., and 8.15 P. M.

Leave Concord at 7.20 A. M., and 3.35 P. M.

Leave Manchester at 8.10 A. M., and 4.25 P. M.

Arrive at Portsmouth at 10.10 A. M., and 6.15 P. M.

☞ All trains connect at Newmarket Junction, with trains of the Boston & Maine Railroad for Exeter, Haverhill, Lawrence and Boston; and for Dover, Great Falls and Portland; at Concord with trains to and from all the Upper Railroads.

H. E. CHAMBERLIN, Supt.

FALL RIVER LINE

— FOR —

NEW YORK, SOUTH AND WEST.

This line with its superior construction, superb equipment, palatial steamers and considerate care for the comfort of its patrons, presents Preeminent claims over all others. Trains connecting at Fall River with the well known steamers

BRISTOL AND PROVIDENCE

Leave Boston from Old Colony Depot, week days at 4.45 (accommodation,) and 6 P. M. (Steamboat Express,) Sundays at 7 P. M.

Leave New York for the East at 5.30 P. M. daily.

Passengers leaving Portsmouth at 3.15 P. M., arrive in Boston in season to connect with the steamboat express train. Through tickets for sale at the Eastern R. R. Station; state rooms secured at the office of the Line, No. 3 Old State House, and at Old Colony Depot in Boston.

J. R. KENDRICK, Supt.

L. H. PALMER, Agent, No. 3 Old State House.

SOUTH SHORE S. S. CO.

Boston & Portsmouth,

Direct Service.

S. S. "ACUSHNET,"

Will leave Coney's wharf, Boston, for Portsmouth, every Tuesday and Friday at

10:30 O'CLOCK, A. M.

Returning, will leave Portsmouth for Boston each Wednesday and Saturday at

7:45 O'CLOCK, A. M.

Fare—Single passage, $1.00. Round trip tickets, $1.50 each.

J. W. SEAVER, agent.....Boston.
R. B. BEAUMONT, agent .....Portsmouth.

N. B. Freight received at all times; but to insure passage on sailing days, must be on the wharf one hour before sailing time.

☞ Meals furnished on board, if desired.

STEAMER JAMES SAMPSON.

KITTERY & PORTSMOUTH.

Leave Navy Yard Bridge, Kittery		Leave Navy Yard Landing, Portsmouth	
"	6.25 A. M.	"	6.45 A. M.
"	8.45	"	9.40
"	9.50	"	11.00
"	11.45	"	12.45 P. M.
"	1.40 P. M.	"	1.45
"	2.00	"	3.00
"	3.15	"	4.00
"	4.15	"	5.00
"	5.10	"	6.15
"	7.00	"	8.00
"	8.10	"	9.00

Leave Kittery, (Navy Yard Bridge) for Kittery Point at 8.45 and 9.50 A. M., and 2.00 and 5.10 P. M.

Leave Kittery Point Bridge for Portsmouth and Kittery, at 9.20 and 10.35 A. M., and 2.25 and 5.40 P. M. 373

Leave Navy Yard Landing, Portsmouth, for Kittery Point at 8.35 and 10.15 A. M., and 2.10 and 5.30 P. M.

STEAMER "MYSTIC."

KITTERY AND PORTSMOUTH.

Leave Stimpson's wharf, Kittery,		Leave Adams & Co.'s Foot of Daniel St., Portsmouth,	
"	6.30 A. M.	"	6.45 A. M.
"	8.45	"	9.30
"	10.00	"	10.30
"	11.45	"	12.45 P. M.
"	1.50 P. M.	"	2.50
"	3.15	"	4.00
"	4.15	"	5.15
"	5.45	"	6.20

Leaves Kittery Tuesday and Thursday evenings at 7.00, Portsmouth at 9.00. Saturday evening, leave Kittery at 7.00 and 8.10, Portsmouth at 8.00 and 9.00.

Fare Five Cents Each Way.

Extra trips to accommodate parties and entertainments. Freight taken at low rates. Parties wishing to charter the steamer for excursions can do so by applying to

CAPT. H. W. TREFETHEN, Proprietor.

TO KITTERY POINT,

Touching at Newcastle

The Steamer "FEARLESS"

will commence her trips April 4th, and run as follows, until further notice:

Leave Portsmouth		Leave Kittery Point	
"	9.30 A. M.	"	8.30 A. M.
"	10.30	"	10.30
"	3.15 P. M.	"	1.30 P. M.
"	5.45	"	4.15

Landing in this city, Fernald's wharf, rear of No. 80 Market street.

Fare 10 Cents Each Way.

THEODORE KEEN, Proprietor.

March 26th, 1881.

Portsmouth Daily Chronicle.

By CHRONICLE & GAZETTE PUBLISHING COMPANY. | PORTSMOUTH, N. H., WEDNESDAY, SEPTEMBER 7, 1881. | $6 PER YEAR IN ADVANCE. THREE CENTS PER COPY.

THE PORTSMOUTH DAILY CHRONICLE

(Established August 20, 1865,)

Is Published Every Morning, Sundays excepted, at No. 7 Exchange Building, Pleasant street, opposite the Post Office, by the

Chronicle and Gazette Publishing Company.

TERMS $6.00 PER YEAR.

The New Hampshire Gazette

(The Oldest Newspaper in the United States, established Oct. 7th, 1756,)

is published every Thursday at the same office. Terms, $1.50 per year; $2.00 per year, if not paid in advance.

ADVERTISEMENTS inserted on reasonable terms, in either or both papers. The GAZETTE, having a large country (in addition to its local) circulation, is an excellent medium of advertising. A liberal reduction made when advertisements appear in both papers.

Correspondence from neighboring towns containing items of public interest, will be gladly received. All communications should be addressed and all checks made payable to the

CHRONICLE & GAZETTE PUBLISHING CO.,

PORTSMOUTH, N. H.

The Job Printing Business is conducted in the same office by Mr. Charles W. Gardner, who keeps on hand a large and and well-selected stock of all materials required in his line.

Mr. J. H. Bates, Newspaper Advertising Agent, 41 Park Row (*Times* building,) New York, is authorized to contract for advertisements in the CHRONICLE and GAZETTE, at our best rates.

NEW AND EXTENSIVE STOCK

— OF —

Spring & Summer

GOODS

— AT —

WM. P. WALKER'S

No. 8 Market Square.

Having received a Full Assortment of Foreign and Domestic

Cloths, Cassimeres, &c.,

I am prepared to make them up into GARMENTS of the latest style, or according to the fancy of the purchaser, and

Perfect Satisfaction Guaranteed!

My Stock of Goods suitable for

SUITINGS

IS UNEQUALLED.

Particular attention paid to the making of Army and Navy

REGULATION UNIFORMS.

A FULL ASSORTMENT OF

Gentlemen's Furnishing Goods!

Constantly on hand, consisting of

BOSOMS, GLOVES, SUSPENDERS,

COLLARS, DRAWERS, SHIRTS,

HANDKERCHIEFS, LINEN

GOODS,

Of Every Description.

Yachting Shirts,

Bicycle Shirts,

Boys Blue Fancy Shirts,

Boys Blue Blouses,

All to be found at

No. 3 Bow Street.

We are also sole agents for New York Yacht Club

OIL HAT!

This is something new and the best thing ever put in the market.

C. E. MYERS & CO.

C. E. MYERS. C. E. SIMPSON.

L. S. L.

A SPLENDID OPPORTUNITY TO WIN A FORTUNE. Seventh Grand Distribution, Class I, at New Orleans, Tuesday, Sept. 13, 1881—136th Monthly Drawing.

LOUISIANA STATE LOTTERY COMPANY.

Incorporated in 1868 for 25 years by the Legislature for Educational and Charity purposes—with a capital of $1,000,000—to which a reserve fund of over $420,000 has since been added.

By an overwhelming popular vote its franchise was made a part of the present State Constitution adopted December 2d, A. D., 1879.

Its Grand Single Number Drawings will take place monthly. It never scales or postpones. Look at the following Distribution:

CAPITAL PRIZE, $30,000.

100,000 TICKETS AT TWO DOLLARS EACH.

HALF TICKETS, ONE DOLLAR.

LIST OF PRIZES.

1 Capital Prize of	$30,000	.....	$30,000
1 Capital Prize of	10,000	.....	10,000
1 Capital Prize of	5,000	.....	5,000
2 Prizes of	2,500	.....	5,000
5 Prizes of	1,000	.....	5,000
20 Prizes of	500	.....	10,000
100 " "	100	.....	10,000
200 " "	50	.....	10,000
500 " "	20	.....	10,000
1000 " "	10	.....	10,000
APPROXIMATION PRIZES.			
9 Approximation Prizes	$300	.....	$2,700
9 " "	200	.....	1,800
9 " "	100	.....	900
1857 Prizes amounting to		.....	$110,400

Responsible corresponding agents wanted at all points, to whom liberal compensation will be paid.

For further information, write clearly, giving full address. Send orders by express or Registered Letter, or Money Order by mail, addressed only to

M. A. DAUPHIN,
New Orleans, La.

or M. A. DAUPHIN, at
No. 212 Broadway, New York.

All our Grand Extraordinary Drawings are under the supervision and management of Generals G. T. Beauregard and Jubal A. Early.

Notice to the Public,

The public are hereby cautioned against sending any Money or Orders to Nunez & Co., 85 Nassau st., New York City, as authorized by the Louisiana State Lottery Company to sell its Tickets. They are flooding the country with Bogus Circulars purporting to be of The Louisiana State Lottery Company, and are fraudulently representing themselves as Agents. They have no authority from this Company to sell its tickets, and are not its agents for any purpose. M. A. DAUPHIN,
Pres. Louisiana State Lottery Co.

NEW ORLEANS, LA., July 4, 1881.

DR. SANFORD'S LIVER INVIGORATOR

Only Vegetable Compound that acts directly upon the Liver, and cures Liver Complaints, Jaundice, Biliousness, Malaria, Costiveness, Headache. It assists digestion, strengthens the system, regulates the bowels, purifies the blood. A Book sent free. Dr. SANFORD, 162 Broadway, N. Y.

FOR SALE BY ALL DRUGGISTS.

36TH

Popular Monthly Drawing of the

COMMONWEALTH DISTRIBUTION CO.

In the city of Louisville, on

FRIDAY, SEPT. 30th, 1881.

These drawings occur monthly (Sunday excepted,) under provisions of an act of the General Assembly of Kentucky.

The United States Circuit Court on March 31st rendered the following decisions:

1st. That the Commonwealth Distribution company is legal.

2d. Its drawings are fair.

N. B.—This Company has now on hand a large reserve fund. Read the list of prizes for the

September Drawing.

1 Prize	$30,000	100 Prizes	$100	each	$10,000
1 "	10,000	200 "	50	"	10,000
2 "	5,000	600 "	20	"	12,000
10 "	$1000 each	10,000	1000 "	10 "	10,000
20 "	500 "	10,000			
9 Prizes $300 each, Approximation Prizes,					$2,7000
9 "	200 "	"	"	"	1,800
9 "	100 "	"	"	"	900
1,960 Prizes					$112,400

Whole Tickets, $2. Half Tickets, $1.
27 Tickets, $50. 55 Tickets, $100.

Remit money or bank draft in letter, or send by express. Don't send by registered letter or post-office order. Orders of $5 and upward, by express, can be sent at our expense. Address all orders to R. M. BOARDMAN, Courier-Journal Building, Louisville, Ky., or R. M. BOARDMAN, 212 Broadway, New York.

Good and Reliable

INSURANCE

COMPANIES.

COMMERCIAL UNION, of London.
FIRE ASSOCIATION, of Phila.
NIAGARA, of New York.
CONNECTICUT, of Hartford.
PHOENIX of London.

F. W. DEROCHEMONT & SON,

No. 3 CONGRESS STREET.

AN EXTRA LOT OF

Sponges, Chamois Skins and WHIPS

at reasonable prices at

JOHN S. TILTON'S

Harness Maker and Trunk Repairer,

18 Congress Street.

THE Caligraph!

A PERFECT WRITING-MACHINE AT LAST!

Faster, Lighter, More Durable, Simpler and Superior in Every Respect to the old Style of Writing-Machines.

It is operated with wonderful ease, always writes neatly and legibly, and three times faster than the pen.

WHO NEED THEM?

Business men, clergymen, lawyers, people who write illegibly, all who have writing to do.

THE PRICE

has been greatly reduced, and the machine is now within the reach of all.

For circular, showing recent improvments, Address

The New England Branch Of

The American Writing-Machine Co.,

No. 36 Bromfield Street,

BOSTON MASS.

A machine can be seen at the clerk's office of U. S. Circuit Court, U. S. Court house, Portsmouth.

PATENTS!

R. H. EDDY,

No. 16 State St., opposite Kilby, Boston,

SECURES PATENTS in the United States; also in Great Britain, France and other foreign countries. Copies of the claims of any Patent furnished by remitting one dollar. Assignments recorded at Washington. *No Agency in the United States possesses superior facilities for obtaining Patents or ascertaining the patentability of inventions.*

R. H. EDDY, Solicitor of Patents.

Testimonials.

I regard Mr. Eddy as one of the *most capable and successful* practitioners with whom I have had official intercourse. CHARLES MASON, Commissioner of Patents.

"Inventors cannot employ a person more trustworthy or more capable of securing for them an early and favorable consideration at the Patent Office." EDMUND BURKE, Late Commissioner of Patents.

BOSTON, October 19, 1879.

R. H. EDDY, Esq.—*Dear Sir:* You procured for me, in 1846, my first patent. Since then you have acted for and advised me in hundreds of cases, and procured many patents, reissues and extensions. I have occasionally employed the best agencies in New York, Philadelphia and Washington, but I still give you almost the whole of my business, in your line, and advise others to employ you. Yours truly, GEORGE DRAPER.

BOSTON, January 1, 1881. 2mwfjanl

C. E. BOYNTON,

MANUFACTURER OF

SODA WATER

In Siphon Bottles and Fountains.

Cream Ginger Beer,
Tonic Beer, Root Beer,
Pineapple Beer,
Birch Beer,

GINGER ALE & MINERAL WATER

— ALSO, BOTTLER OF —

MILWAUKEE LAGER,
ELDREDGE'S LAGER, and
REFINED CIDER.

Of the different summer beverages manufactured at this establishment it is hardly necessary to say a single word. They have become popular "on their own merits," and can be found in many private families and on sale in every hotel, saloon and restaurant in this locality.

The Lagers bottled by me are from the best breweries in the country, and it is safe to say that there is no better in the world.

Orders may be left at my establishment for any of the above, which will be delivered anywhere within the city limits without extra charge.

C. E. Boynton.

18 Bow street, - - Portsmouth, N. H.

DENNIS SHEA,

MANUFACTURER OF

Cement Stone Pipe

— AT —

20 WATER STREET, PORTSMOUTH.

The best Pipe made for Sewers, Culverts, Cellar and Sink Drains, Water Closets, etc. Gives perfect satisfaction wherever used. Is proof against frost, acids, and all substances which pass through the Pipe.

For sale at wholesale or retail, or laid in the best manner.

Orders for Pipe and laying left at the factory will receive prompt attention.

PERRY & CO'S

TRADE & MARK

STEEL PENS

of superior English make, among the number is their celebrated "PERFECTION" assorted samples for trial, including the Pens, enclosed in a useful metal box, by mail on receipt of Twenty-five Cents.

IVISON, BLAKEMAN, TAYLOR & CO.

SOLE AGENTS FOR UNITED STATES.

138 and 140 Grand St., New York.

Portsmouth Insurance Agency

ESTABLISHED 1831.

JOHN SISE, INSURANCE AGENT,

OFFICE,

4 Market Sq., Up-Stairs.

ÆTNA INSURANCE CO., Of Hartford, Conn.
HOME INSURANCE CO., Of New York.
HARTFORD FIRE INSURANCE CO., Of Hartford, Conn.
ROYAL INSURANCE CO., Of Liverpool, Eng.
FRANKLIN FIRE INSURANCE CO., Of Philadelphia, Pa.
PHENIX INSURANCE CO., Of Brooklyn, N. Y.
LONDON AND LANCASHIRE FIRE INSURANCE CO., Of Liverpool, Eng.
Pennsylvania Fire Insurance Company, Of Philadelphia, Pa.
METROPOLE INSURANCE CO., Of Paris, France.

Responsible Companies, Large Assets, Equitable Rates, Prompt Settlements.

JOHN SISE,

Insurance Agent, 4 Market Sq., Up-Stairs.

MORSE & ILSLEY

FIRE, LIFE AND ACCIDENT

INSURANCE

AGENTS,

Represent the following reliable companies.

THE INSURANCE COMPANY OF NORTH AMERICA, *Of Philadelphia, Pa.*

LIVERPOOL and LONDON and GLOBE *U. S. Office, New York City.*

SPRINGFIELD, *Of Springfield, Massachusetts.*

QUEEN, *Liverpool and London.*

PHŒNIX, *Of Hartford, Conn.*

ORIENT, *Of Hartford, Conn.*

TRAVELLERS' LIFE and ACCIDENT COMPANY, *Of Hartford, Connecticut.*

NEW ENGLAND MUTUAL LIFE, *Of Boston, Mass.*

The above companies are well known and reliable, and we solicit the patronage of our friends and the public. All losses adjusted and promptly paid at our office.

MORSE & ILSLEY,

NO. 15 PLEASANT ST., - UP ONE FLIGHT

FLOUR!

Just received

500 BARRELS

of the best St. Louis and Wisconsin Flour. Also some of the best Minnesota Haxall, which I shall sell at

WHOLESALE AND RETAIL!

LOWER than the same grades of Flour can be bought in Portsmouth. Call and price my Flour before purchasing elsewhere, at the old and popular stand of C. ROBINSON & SON,

16 BOW STREET.

Portsmouth, April 20th, 1881.

J. S. JAMES.

NOTICE.

We wish simply to announce to the Ladies of Portsmouth and vicinity, that our stock of

MILLINERY GOODS!

— COMPRISES —

The Best and Most Desirable Styles

to be found in

New York or Boston Markets.

Our success in endeavoring to please our customers for the past fourteen years needs no comment. Respectfully,

J. M. TEBBETTS,

14 MARKET STREET.

PORTSMOUTH, N. H.

BABY OLIVES!

5 cases, for sale by

H. F. GERRISH.

TRUNK REPAIRING!

a specialty. Trunks called for and returned without extra expense at

John H. Tilton's

Harness Dispensatory,

18 CONGRESS STREET.

MAIN & WINCHESTER BLOCK.

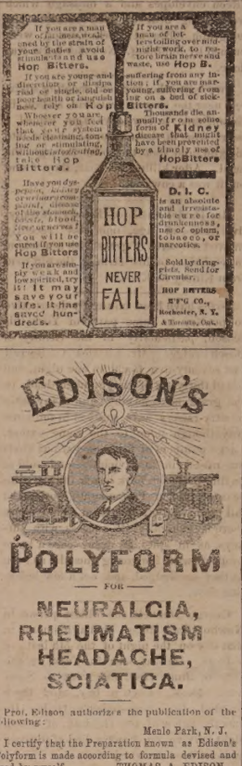

EDISON'S

POLYFORM

— FOR —

NEURALGIA, RHEUMATISM HEADACHE, SCIATICA.

Prof. Edison authorizes the publication of the following:

Menlo Park, N. J.

I certify that the Preparation known as Edison's Polyform is made according to formula devised and used by myself. THOMAS A. EDISON.

Sufferers from the above diseases will have sure relief, by using

EDISON'S POLYFORM,

according to directions with each bottle.

PREPARED BY THE

Menlo Park Manufacturing Co.,

NEW YORK.

Sold by Druggists. Price $1.00.

SULPHUR BITTERS

THE GREAT

German Remedy.

TRUTHS FOR THE SICK.

For those deathly Bilious Spells, dread on SULPHUR BITTERS, it will cure you.

Ladies in delicate health, who are all run down, should use SULPHUR BITTERS.

The Giant Dyspepsia is cured by using SULPHUR BITTERS.

$1,000 will be paid for a case where SULPHUR BITTERS will not assist or cure. It never fails.

Operatives who are closely confined in the mills and workshops; Clerks, who do not procure sufficient exercise, and all who are confined in doors, should use SULPHUR BITTERS. They will not then be weak and sickly.

Cleanse the vitiated blood when you see its impurities bursting through the skin in Pimples, Blotches, and Sores. Rely on SULPHUR BITTERS, and health will follow.

General Debility needs a gentle tonic. Use SULPHUR BITTERS, and you will not be troubled.

SULPHUR BITTERS will cure Liver Complaint. Don't be discouraged; it will cure you.

Don't be without a bottle. Try it; you will not regret it.

SULPHUR BITTERS will build you up and make you strong and healthy.

Sulphur Bitters.

SULPHUR PLASTERS cure pain in the side. KAUFMANN'S PILLS do not gripe. 25 cents.

Fletcher & Tanton,

UPHOLSTERERS,

Furniture Dealers & General Undertakers

No. 58 Market Street, Portsmouth, N. H.

Coffins, Robes and Caskets always on hand or made to order. Orders left at 39 Deer Street or 27 State Street, by day or night, will be promptly attended to. S. S. FLETCHER. H. G. TANTON.

GOVERNMENT BONDS!

We are prepared to pay on presentation in any amount the highest market price for the CALLED BONDS of 1865 and 1867, and we will receive them at full value in exchange for other issues of UNITED STATES BONDS, or in exchange for other safe securities paying 5, 6 and 7 PER CENT interest.

GEO. WM. BALLOU & CO.

72 Devonshire Street.....Boston.
8 Wall Street.....New York

FISH.

1000 *lbs. Dry Salted Pollock Fish.*
1000 *lbs. First Fare Cod Fish.*

For sale by

Henry F. Gerrish.

Daily Chronicle.

No Admittance.

A good story is told of a brief interview early Saturday morning, Aug. 27th, between the artist of a New York illustrated paper and the policeman on duty at the principal gate of the White House. The artist marched up to the gate and demanded admission.

"Got a card," said the officer.

"No, but here are my credentials," said the artist, handing the officer a letter from the manager of the publication in question, which directed him to proceed forthwith to Washington and make sketches of the events incident to the death of the President.

"You can't come in on any such paper as that," said the policeman, returning the document, "there is nobody dying, and what's more, there ain't agoing to be any here. The President is all right."

"We all thought in New York that he was going to die when I left there last night," put in the artist.

"That don't make any difference; the President won't die this time, and you had better go home. I won't let you in."

The artist made some inquiries concerning the President's condition, and the result was that he took the next train for New York.

—A witness told by the judge he must not speak so quickly, as it was impossible for him to follow him, replied: "I can't help it, my lord; I've got an impediment in my speech. I had it since I was born!" Another, charged by the examining counsel with prevaricating, asked how he could help it when he had lost three of his front teeth.

—A young man from Cleveland visited some friends in Cincinnati the other day, and was shown around generally. Finally one of them asked him if he wouldn't like to see the Widows' Home. He said if they were good-looking widows he would as lief see them home as not, though he would prefer to escort but one at a time.

—When the Prince of Wales had a typhoid fever in 1871, he suffered a dangerous relapse on Friday, the 8th of December, and on Saturday he was given up by his physicians. Sunday, the 10th, was appointed as a day of prayer for his recovery. On Monday morning, the bulletin which was expected to extinguish the last spark of hope, announced a slight improvement, and in a week the patient was out of danger. It is possible that a like miracle may restore the President of the United States.—*Portland Advertiser.*

Rescued from Death.

William J. Coughlin, of Somerville, Mass., says: "In the fall of 1876 I was taken with a violent bleeding of the lungs followed by a severe cough. I soon began to lose my appetite and flesh. I was so weak at one time that I could not leave my bed. In the summer of 1877 I was admitted to the city hospital. While there the doctors said I had a hole in my left lung as big as a half a dollar. I was so far gone at one time a report went around that I was dead. I gave up hope, but a friend told me of Dr. Wm. Hall's Balsam for the Lungs. I laughed at my friends, thinking that my case was incurable, but I got a bottle to satisfy them, when to my surprise and gratification, I commenced to feel better. My hope, once dead, began to revive, and to-day I feel in better spirits than I have the past three years.

I write this hoping you will publish it, so that every one afflicted with diseased lungs, will be induced to take Dr. Wm. Hall's Balsam for the Lungs, and be convinced that consumption can be cured. I have taken two bottles and can positively say that it has done more good than all the other medicines I have taken since my sickness." Sold by all druggists.

—The New York *Herald* says that sentimental people who wonder why a man who lately committed suicide was unable for months to find employment, may find a pertinent suggestion in a hotel bill found in the pocket of the deceased; the total amount of the bill was fifty-four dollars, more than one-half of which was charged under the single head "Bar."

I Wished I Was Dead!

After suffering several years with the leucorrhœa, and not dying, I would have been, only a lady induced me to try Sulphur Bitters. Now I am well. Three bottles cured me.—*Mrs. C., Newport, R. I.*

—An old man, with a head as destitute of hair as a watermelon, entered a drug store and told the clerk he wanted a bottle of hair-restorer. "What kind of hair-restorer do you prefer?" "I reckon I'll have to take a bottle of red hair restorer. That was the color of my hair when I was a boy."

The great popular remedy of the day, for coughs, colds, asthma, and all lung difficulties, is Adamson's Botanic Balsam. Inexpensive, reliable, pleasant to take, cures as by magic, and gives universal satisfaction. A trial is the best testimonial. Price, 35 cts. Trial size, 10 cts.

—A young lady who is doing the Alps reports progress to her guardian: "I tried to climb the Matterhorn; didn't reach the top. It's absurdly high—everything is high in this country. Please send me some money."

American Ladies.

The first impression Sara Bernhardt received of the American ladies manifested itself thusly: "Oh! ze ladies, za are so beautiful, such clear complexion I never see before" all of which is due to the universal use of Swayne's Ointment for skin diseases, which insures a clear and clean complexion, and a healthy color. This recalls to mind the divine precept, "cleanliness is next to godliness."

Portsmouth Chronicle.

WEDNESDAY, SEPT. 7, 1881.

[Entered at the Post-Office at Portsmouth, N.H. as second-class matter.]

The President.

The official bulletin at 6:30 P. M. on the 5th said:

No material change has taken place in the condition of the President since morning. The parotid abscess continues to improve, and the wound remains about the same. The pulse is somewhat less frequent than at noon. At present it is 108; temperature, 99.8; respiration, 18. Should no untoward symptoms prevent it, it is hoped to move the President to Long Branch to-morrow.

At midnight it was announced that the President had rested quietly since the issuing of the evening bulletin, and had slept part of the time; that no obstacle to his removal had appeared, and a start would probably be made about five o'clock A. M. on the 6th.

The President was successfully removed from Washington to Elberon, N. J., on the 6th, and apparently suffered no ill effects. His pulse at starting was 114, but fell to 106 after a short time. The start from the White House was made at 5:40 A. M.; at 6:30 the train left the depot, and at 8:00 passed through Baltimore, having run at thirty miles an hour. At Bay View the President's wound was dressed, and on leaving there the speed was increased to fifty miles an hour; no discomfort was felt. The train passed Freehold, N. J., at the rate of a mile a minute, and reached Long Branch without accident. At 1:20 P. M. the President was in his room at the Francklyn cottage at Elberon, the train having arrived at 1:09; his pulse was 102, and he was quite cheerful.

News and Notes.

Later reports from Arizona show that the disaster to Gen. Carr's command was not so serious as was first reported. Capt. Hentig and seven soldiers were killed in a fight with Apaches at Cibicu, and three soldiers were badly wounded, but the troops succeeded in reaching Fort Apache, where they were beseiged by an overwhelming force of Indians. Reinforcements have reached Fort Apache before this time.

Many who have heard of the almost phenomenal success of Miss Lillian B. Norton will be glad to avail themselves of the instruction of the teacher to whose conscientious training Miss Norton does not hesitate to lay much of her progress. This gentleman, Mr. John O'Neill of Boston, has long been known as a sincere worker in the cause of music, and has made arrangements to receive pupils at his new music rooms, 146 Tremont street.

Dr. Lloyd Howard, resident physician at the quarantine station, Baltimore, was drowned on the 5th inst. He was a surgeon in the rebel army during the war.

Twelve cars and two engines were smashed, and one man seriously hurt, at Lachine, twelve miles from Montreal, on the 5th inst., by the collision of two freight trains.

Rev. S. J. Stewart, pastor of the Unitarian church in Bangor, Me., preached at the Unitarian church in Leominister, Mass., Sunday. Mr. Stewart was formerly pastor of the Fitchburg Calvinistic church, and withdrew from the Orthodox ministry about three years ago.

A Mrs. Main of Shaftsbury, Vt., a worthless creature, is under arrest for poisoning her month-old baby with Paris green. About two years ago she was charged with choking to death one of her children, but nothing was done about it. Her husband left her several years ago.

At New York, on the 5th inst., considerable excitement was occasioned on board the White Star steamer Adriatic by the report that two strange men had smuggled a box, supposed to contain dynamite, on board. The men wore the uniform of customs officers, and were seen to carry the box on board, but left without it. The captain of the Adriatic instituted a thorough search for the mysterious box, but it could not be found.

New Hampshire Items.

Albert H. Norcross, a graduate of Andover Theological seminary, was ordained to the ministry on Thursday last at Rindge, and has settled as pastor of the Congregational church in that town.

Judge Carpenter, the newly appointed judge of the supreme court, will preside at the September term of court to be held at Colebrook.

The September trial term of the supreme court for Strafford county began on Tuesday at Dover, before Judge Allen.

Jeremiah S. Batchelder of Concord made an unsuccessful attempt to take his life, Aug. 31st, by severely gashing himself with a razor.

The attached property of the Bedford Manufacturing company at Lake Village was sold at sheriff's sale Aug. 30th, to George Grayson of Philadelphia, for $2,000.

The Concord *Daily Patriot*, after struggling against fate for several years, has quietly and peacefully died. There are in Concord enough democrats of means to support a democratic daily, but somehow or other they only support one a little while at a time, and even then they allow it to get a subsistence, nothing more. There are now but four democratic dailies in New Hampshire, viz: the *Union* at Manchester, the *Times* at Portsmouth, the *Democrat* at Dover, and the *Gazette* at Nashua. The *Union* has a large circulation outside Manchester. The others have smaller circulations, but are well conducted sheets.—*Boston Post.*

During a thunder storm, Monday night, fifteen envelopes and a message which were lying near an instrument in the telegraph office at York Corner, were burned by lightning. No other harm was done.

Two boys who were out shooting squ'rels near the Eastern railroad station in Kennebunk, a few days ago, espied a bear. One of them dropped a bullet into his gun, and shot the bear through the head. After killing the bear, they found out it was a cow. Bill $20.

Mr. Daniel Cook of Kittery, seventy-five years of age, one day recently mowed ten acres of grass with a machine in ten hours, on his farm on the old road from Kittery to Eliot.

Foxes have been unusually destructive to poultry in some parts of York this season, particularly in the vicinity of Beach ridge. Mr. Charles C. Barrell lost seventy-five fowls in one night, and found thirty-six of the number dead in the grass nextmorning; and many other poultry-raisers have suffered in the same way, though none to the same extent. Large numbers of fowls of various kinds are raised in that vicinity, and sold at paying prices at York beach during "the season," and in Portsmouth during the fall and winter; but from some cause there is generally ill success with turkeys, as in spite of every care a large proportion of the young ones die as soon as they are fledged, and not a few before that time.

George Donnell, the oldest person in Newburyport, Mass., died at his home in that city on the night of the 5th inst., of old age. He was born in York on the 16th of June, 1782, and went to Newbury, Mass., when a boy, and there learned the rope-maker's trade. He was the father of ten children, of whom eight survive, one having died of disease and one been drowned at sea.

Mackerel ran up York river in large numbers week before last; a big school went into Barrell's millpond when the gates opened, and were largely taken by the neighboring residents, with hooks and dip-nets. Many of the mackerel were wounded and scarred, presumably by blue-fish or some other of their numberless enemies.

Mr. Henry Grover, of Beech ridge, York, has recently finished building a boat thirty feet long and eight feet beam; she is of good model, schooner rigged, and will be used for fishing. She is named the "Plymouth Rock," and will be hauled to York river for launching.

T. J. R. Swafford shot and killed James Scott and Eli Paul, and wounded one of Paul's sons, at Sparta, Tenn., Sunday. Swafford was not arrested.

Lyon Playfair, M. P., who was deputy speaker of the British house of commons during the late session, arrived at New York, Saturday. He immediately proceeded with his wife to Worcester, Mass., the birth-place of Mrs. Playfair.

MARRIED.

MERROW—DIXON. In South Eliot, Me., Sept. 6th, by Elder George W. Brown, at the the residence of Samuel Dixon, Esq., father of the bride, Mr. David W. Merrow of Shapleigh, Me., and Miss Laura E. Dixon of South Eliot.

DIED.

DONNELL. In Newburyport, Mass., Sept. 5th, George Donnell, aged 99 years, 2 months and 19 days; a native of York, Me.

MARINE CHRONICLE.

PORT OF PORTSMOUTH.

SAILED Sept. 6th.

Sch John Lenthal, Reed, Bangor.
Sch J J Little, Gandy, Philadelphia.

ARRIVED Sept. 5th.

Br sch Ocean Gem, Riley, Le Have, N S, with 2100 railroad ties to Eastern railroad.
Sch Star, Gray, New York.
Sch Charlotte Buck, Campbell, Hoboken.

SAILED Sept. 5th.

Sch J J Anderson, Pardee, New York.
Sch Wm A Duhousjet, Gates, eastward.

ARRIVED Sept. 6th.

Stmr Acushnet, Bird, Boston, to E B Beaumont, with merchandise and passengers.

IN LOWER HARBOR, Sept. 6th.

Schs Allan Green, Nickerson, Gardiner for Philadelphia; O M Morrell, Lord, Rockland for New York; Guinare, Goodwin, Boston for York; Isabella Thompson, Carver, and Abby Thurston, Hutchinson, both from New York, bound up; Arcola, Campbell, Boston for York; Express, Foster, Boston for Dover; Charlotte Buck, Campbell, from Hoboken, bound up; Harriet, Weymouth, Lynn for Portland; S S Beckman, Loring, Newburyport for Kennebec river; Star, Gray, from New York, bound up; J J Whittle, Gandy, for Lanesville; J B Anderson, Pardee; M M Lear, Thorndike, for an eastern port; A L Perkins, Thompson, for Bangor; Hume, Post, Rockland for Salem. Also at anchor jobs Free Wind, War Eagle, Mystery and Lodilla, bound out; and other vessels put in for a harbor.

Ship Paul Jones, Gerrish, for Manila and New York, in part at Hong Kong July 29th.

Bark Quickstep, Marry, in port at Shanghai July 16th, unc.

Sch Ellen Ross, Lewis, Amboy for Dover, passed through Hell Gate 3d.

Sch Mary Langdon, Mullen, from Elizabethport for this port, passed Hell Gate 4th.

Schs J C Nash, Crowley, Port Johnson for this port, and Emily A Staples, Coleman, Boston for Sandy Hook, at Vineyard Haven 3d.

Sch Laura Robinson, Luce, hence arr at New York 4th.

Important.

When you visit or leave New York city, save Baggage Expressage and Carriage Hire, and stop at *Grand Union Hotel*, opposite Grand Central Depot; 450 rooms, fitted up at a cost of one million dollars, reduced to $1 and upwards per day. European plan. Elevator. Restaurant supplied with the choicest fruits, game and delicacies of the season. Horse cars, stages and elevated railroad to all depots. Families can live better for less money at the Grand Union Hotel than at any other first-class hotel in the city. Sep13,81

BRIGHTON CATTLE MARKET.

For week ending Wednesday, Aug. 31.

[Reported for the Boston Journal.]

Amount of stock at market—Cattle 2164; Sheep and Lambs 3610; Swine 10,380; Veals 45; number of western cattle 2369; eastern cattle 900; milch cows and northern cattle 45.

Prices of Beef Cattle per 100 lbs, live weight—Extra quality $6 12 1-2 to $6 75; first quality $5 93 1-2 to $6 12 1-2; second quality $5 12 1-2 to $5 50; third quality $4 50 to $5 00; poorest grades of coarse oxen, bulls, etc., $3 62 1-2 to $4 37.

Brighton Hides 7 1-2 to 8c per lb.
Brighton Tallow 3 1-4c per lb.
Country Hides 7 1-4 to 7 1-2c per lb.
Country Tallow 4 to 4 1-2c per lb.
Calf Skins 12 1-2c per lb.
Western Sheep Skins 40 to 50c each.
Northern sheared Skins 35 to 40c each.
Western Lamb Skins 65 to 85c each.
Northern Lamb Skins 30 to 45c each.

The trade for beef cattle was not much different from that of one week ago, and the quality of the beeves in market mostly of an ordinary grade. Prices for extra cattle have been firm at a slight advance, but common grades were not in good demand. Some of the best lots of cattle were bought up for the English markets, costing from 6 3-4 to 7c per lb live weight. Butchers' cattle ranged in prices from 4 1-2 to 6 1-2 per lb live weight, the poorer grades being Colorado'es and Texas cattle.

Work ng Oxen—The trade for workers has not been very large yet this season. We quote sales: 1 pr of stags, girth 6 ft 10 in, live weight 2900 lbs @$235 00; 1 pr, girth 6 ft 7 in, live weight 2700 lbs, @230; 1 pr, girth 7 ft 3 in, live weight 3350 lbs, @150.

Milch Cows—Extra $55 to $75; ordinary $20 to $50; springers at $35 per head. We quote sales of 1 new milch cow at $73; 1 do $65; 2 for $110; 3 for $120; 1 do $55; 1 new milch $73; 1 do at $53; 1 do $38.

Store Cattle—Only a few in market, most of the small cattle being sold for beef.

Sheep and Lambs—Those from the west were owned by G W Hollis, and taken direct to the slaughter houses to be slaughtered, lambs costing landed here from 6 1-2 to 7c, sheep 3 1-2 to 4 1-2c per lb live weight.

Swine—Fat Hogs—Prices 7 to 7 1-2 per lb live weight; Store Pigs 7 to 16c per lb live weight, or from $2 to $4 per head.

Recent Stock Sales.

U. S. new 4 1-2s, coupon	112 7-8
U. S. new 4s, coupon	116
Maine State 6s, 1889	117 1-8
N. H. State 6s, 1892	127 3-4
Massachusetts State 6s, Gold	117
Portsmouth City 6s, 1895	115
Eastern R. R. 4 1-2s	110 1-4
Ports., Great Falls & Conway 4 1-2s	92 3-4
Great Falls Manufacturing Co	117 1-4
Cocheco Manufacturing Co	925
Salmon Falls Manufacturing Co	285
York Manufacturing Co	1395
Laconia Manufacturing Co	577 1-2
Boston & Lowell R. R.	115
Boston & Providence	165
Boston & Maine	132
Boston & Albany	108 1-2
Concord	99
Eastern	49
Eastern Railroad in N. H.	92
Fitchburg	130
Maine Central	51
Manchester & Lawrence	150
Michigan Central	110
Northern in N. H.	112
Nashua & Lowell	145
Old Colony	226
Ports., Great Falls & Conway	28
Portland, Saco & Portsmouth	118
Portsmouth & Dover Railroad	110

Irritation of the Scalp.

An Authentic Testimony.

Gentlemen.—For five years I have been greatly troubled with dandruff, with a severe itching of the scalp, and my hair falling out. I have tried almost every known remedy, all proving worthless. Seeing Burnett's Cocoaine and Burnett's Kalliston advertised, I procured a bottle of each, and am happy to state that the dandruff is completely removed, and no itching whatever remains.

J. E. CAVEN, Kansas City, Mo.

Burnett's Flavoring Extracts, always standard.

Mothers! Mothers!! Mothers!!!

Are you disturbed at night and broken of your rest by a sick child suffering and crying with the excruciating pain of cutting teeth? If so, go at once and get a bottle of MRS. WINSLOW'S SOOTHING SYRUP. It will relieve the poor little sufferer immediately—depend upon it; there is no mistake about it. There is not a mother on earth who has ever used it, who will not tell you at once that it will regulate the bowels, and give rest to the mother, and relief and health to the child, operating like magic. It is perfectly safe to use in all cases, and pleasant to the taste, and is the prescription of one of the oldest and best female physicians and nurses in the United States. Sold everywhere. 25 cents a bottle. m,w & s 4g a82

Mr. John O'Neil,

Teacher of English and Italian Singing and Physiology of the Voice,

begs to inform his numerous friends and the public that he will be prepared to receive pupils for PRIVATE LESSONS on the 5th of September at his new and elegant rooms, No. 146 Tremont street, Boston, over Arthur Schmidt's Music store.

The term opens on the 12th of September, but pupils may enter at any time.

Mrs. O'Neil will also be prepared to receive pupils in private instruction at the above rooms on and after Sept. 5th. tf7

The President's Wound!

A Parallel Case in Army Life.

By Dr. David Kennedy, one of the Surgeons on Duty at the U. S. A. General Hospital, West Philadelphia, Now of Rondout, N. Y.

In the issue of the Philadelphia Record of the 27th of July was published an article relating to the case of Capt. William Palmer, now quartermaster Second Brigade New Jersey State National Guard, who was wounded at the battle of Mossy Creek, East Tennessee, in the winter of 1864. In that article the striking resemblance of the case to that of President Garfield, in many particulars, was pointed out, the authority for the statement being the brave captain, himself. A still better authority is Dr. David Kennedy, then surgeon U. S. General Hospital, West Philadelphia, who had had charge of the case, and performed the operation of removing the detached bone, and finally extracting the bullet—Capt. Palmer is living to this day in the bloom of health. Dr. Kennedy does not hesitate to say that many of his patients both in military and civil practice owe their lives to the wonderful healing and strengthening powers of his much called "Favorite Remedy." The doctor is in possession of an autograph letter from Capt. Palmer, attesting his indebtedness for his present good health to this medicine—"Favorite Remedy"—which he says has doubled the obligation which he felt to the doctor for the treatment of the captain's terrible wound.

While Dr. Kennedy is engaged in the introduction of "Favorite Remedy," he still continues the practice of his profession at Rondout, N. Y., performs all the minor as well as capital operations of surgery. Address as above. tu12

"BABY" ORGAN!

$22.00

Will buy a Mason & Hamlin Cabinet Organ suitable for playing the full parts of hymn tunes, anthems, songs, and popular sacred and secular music generally. A cordial invitation is extended to all to call and see the "BABY" at

Montgomery's Music & Art Store,

No. 6 Pleasant Street, Portsmouth, N. H

A full line of Pianos, Organs, Sheet Music, Musical Goods, Pictures & Frames, and artists' Material constantly on hand at lowest prices.

Chas. E. Laighton & Son,

Nearly opposite Post-Office.

Have in stock

New Bordeaux Goods,

CLARETS,

SAUTERNES, BURGUNDIES, CHAMPAGNE AND

RHINE WINES!

Italian and French

OLIVE OILS,

in all sizes.

Richardson & Robbins' ROLLED TONGUES,

Whole Boned Ham, Chicken, etc.

FERRIS' Pig Hams & Bacon!

With a complete a line of

Seasonable Goods as can be found in New England.

WILLIAM G. MAYHEW,

A Full Line of

ROOM PAPERS and CURTAINS!

Fixtures, Tassels, Opaques, Hollands,

may be seen at

NO. 1 CONGRESS BLOCK.

Especial attention given to making and fitting Curtains.

B & L

Brunswick Soups.

These Soups are put up in powder form in tin cans of 1-2 lb. each, and consist of Vegetable, Lobster, Fish, Bean, Beef and Oxtail. One can will make five pints of Excellent Soup, all seasoned, in fifteen minutes. It is one of the most wholesome and convenient articles for the table ever produced. Price 25 cents per can. We have just received a new stock of CAPERS, OLIVES, ENGLISH PICKLES also NEW CROP OLIVE OIL, in qt., pt., and 1-2 pt. bottles. Also, DUTCH CHEESE, Whole ROLLED OX TONGUES, in cans, CANNED BEEF, etc. In Lunch Goods we have SARDINES, TONGUE, HAM, CHICKEN, DEVILED HAM and POTTED BEEF and TONGUE. Peirce Farm Champagne CIDER, in qt. and pt. bottles.

Butler & Laighton.

NO. 1 MARKET SQUARE.

WANTED—MANUFACTURING CONCERN wants a business man in Portsmouth and in every city (not already taken). A few hundred dollars necessary to pay for goods on delivery after orders have been secured for the same; $150 per month profit guaranteed. The most searching investigation solicited. A. S. ARNOLD & CO., 1255 Broadway, New York. o1se

STRICTLY

First-Class Work

on the shortest notice at the

Portsmouth STEAM LAUNDRY!

— BY —

TROY LAUNDRYMEN.

Cuffs and Collars a specialty, send in your orders. Work left at the office,

No. 72 STATE SRTEET

Will receive prompt attention.

Price Lists to be had on application.

OFFICE HOURS: Saturdays from 7 A. M. to 10:30 P. M. Every other day (except Sunday) from 7 A. M. to 8:30 P. M. at

SPECIAL ADVERTISEMENT OF SUMMER DRY GOODS.

AYERS & LOCKE HAVE JUST RECEIVED THE FINEST LINE OF SUMMER DRESS GOODS!

AYERS & LOCKE HAVE JUST RECEIVED THE FINEST LINE OF SUMMER DRESS GOODS! Muslins, Lawns, Buntings, Nuns, Veilings, Silks, etc. All Silk Surahs in Black and all desirable colors. Plain and Fancy Black Satin Marvelleux. Largest assortment of *Black Silks* acknowledged by good judges to be exceedingly good value—75 cts., $1, $1.25, $1.50, $1.62, $1.75, $1.87, $2.00 and $2.25. CLOSING-OUT OF SPRING GARMENTS. Having met with unexpected success in the sale of Spring Sacques we have marked down what few we have in stock *To Cost! To Cost! To Cost!* to close the stock. We have also received a fine assortment of Linen Ulsters which we are prepared to sell at the very lowest Boston prices for first-class garments. We shall make large additions to our stock of Sun Shades and Sun Umbrellas as soon as the manufacturers can fill our orders. Everyone desirous of purchasing *Laces, Passementeries, Fringes, Buttons, Gordes, or Anything in the line of Trimmings or small Wares*, will find it their advantage to examine our stock and compare prices before purchasing elsewhere. FINEST LINE OF KID GLOVES, LISLE AND LACE TOP, AND LADIES & CHILDREN'S HOSIERY & UNDERWEAR IN THE CITY.

Ayers & Locke.

MERCER GOODRICH

Is prepared to supply any Books required in the public schools of this city or the neighboring towns. All school-books sold by us are covered without extra expense.

Second hand books bought, sold or exchanged.

We are selling GOOD SLATES for five cents each and PAPER for school use at five cents a quire.

Cor. Daniel and Market Sts.

School.

MISS BLUNT'S Private School will re-open Sept. 8th.

Real Estate.

To Let,

STORE NO. 27 MARKET STREET, Apply to J. R. MAY.

For Rent.

HALF-HOUSE on Melcher street, near Pleasant, four rooms; water in house. Rent low to prompt tenant. Apply at No. 51 Pleasant street. jy27tf

To Let,

FRONT office over Rockingham National Bank recently occupied by Wm. R. Foster. Apply at the Bank.

To Let.

HOUSE NO. 1 DENNETT STREET. Apply at No. 5 Chapel St.

For Sale or To Let.

A VERY desirable house on Richards avenue. Furniture can be hired with the house if desired. Apply to A. F. HOWARD, Custom House.

House to Let,

LARGE HOUSE No. 3 Chestnut street, opposite Music hall. Apply at No. 4.

To Let.

HOUSE No. 116 State street, now occupied by Capt. Jacobs. For particulars enquire of Mr. Jerome C. Butler of the firm of Butler & Laighton, or of the subscriber at Newcastle. cod&w GEO. W. TOWLE.

For Sale,

THE HOUSE AND LOT corner of Austin and Summer streets, formerly occupied by the late Lydia Pickering. The lot contains 10,000 square feet and may be divided into several other house lots if desired. Possession given immediately. Apply to WALLACE HACKETT, admr., over First National Bank.

Portsmouth, May 12th, 1881.

House for Sale or To Rent.

THE desirable place No. 7 Miller Avenue. The house is good repair, has Aqueduct Water, large garden, and will be sold at a bargain, or let to a good tenant. J. H. HUTCHINSON.

For Sale.

HOUSE 21 State street, containing nine rooms; brick bakery, with two coal-burning ovens; large stable, and two sheds. An old stand, offering a good chance for one to go into the BAKING BUSINESS, or for investment. Good reason for selling. Apply at 59 Market street.

Wanted.

AT ONCE, a good smart Meat and Pastry COOK. Apply at this Office.

COST

$4.18 PER THOUSAND!

THE CHEAPEST!

— AND —

Safest Life Insurance in the World.

THE

SEMI-ENDOWMENT POLICY!

— OF THE —

Mutual Life Insurance Co.

of New York,

F. S. WINSTON, President,

IS SECURED BY

ASSETS AMOUNTING TO OVER

$90,000,000

And is the safest and Cheapest Insurance ever offered by any Company.

EXPLANATION.

These policies are settled in 20 years by the payment in cash, of one-half the amount insured, or in event of death occurring during that period to the beneficiary for full amount insured.

ILLUSTRATION.

Age 35 (other ages in proportion,) Policy of $1,000 annual premium of $20.18.—	
20 premiums of $20.18 each,	$403.60
One half of policy returned in 20 years,	500.00
Total cost $1,000 insurance for 20 years,	$83.60

Annual cost of $1,000 insurance against death for 20 years, $4.18, exclusive of all dividends, which are declared annual as with other forms and available on the anniversary of policy.

Further information and applications furnished by

C. M. GIGNOUX

GENERAL AGENT

For Maine and New Hampshire.

WHIPS!

In Large Variety, Cheap

— AT —

LARRABEE'S, 26 Congress Street Up-Stairs.

WHIPS All kinds, cheap, at **LARRABEE'S** 26 Congress Street, up-stairs.

Local Matters.

POST OFFICE RULES.

MAILS CLOSE.

	A. M.		P. M.	
Boston, West and South,	8, 10:35,	2:30	4:50	*6:30
Boston Way,	10:35,	2:30		
Portland,	9:25		4:50	8:30
East [beyond Portland,]	9:25			6:30
Biddeford, Saco and Way,	9:25		4:50	
Great Falls,	9:25		4:50	
Great Falls & Conway R. R.	9:25			
Concord and North,	7:40		4:50	
Concord Way,	7:40		4:50	
Boston & Maine R. R.	7:40		4:50	
Dover,	9:30		3:30	6:30

*Arrives in Boston next morning.

MAILS ARRIVE.

	A. M.		P. M.	
Boston, South and West,	10:35,	3:15	5:50	9:00
Boston Way,	10:05		5:50	
Portland and East,	11:20		3:20	
Great Falls & Conway R. R.	11:20			
Concord and North,	10:20		6:50	
Dover,	7:50		3:15	5:50

Letters for the night mails [and no others] east or west may be deposited in the box at the Eastern depot, every day except Sundays.

E. G. PEIRCE, JR., P. M.

MINIATURE ALMANAC--SEPT. 7.

SUN RISES..... 5:31	MOON SETS	4:41 A. M.
SUN SETS..... 6:22	FULL SEA	10:15 A. M.
LENGTH OF DAY.. 12:52		10:45 P. M.

THE WEATHER.

U. S. SIGNAL OFFICE,
WASHINGTON, D. C.
Sept. 7, 1:30 A. M.

Probabilities for New England:—Fair weather, westerly winds, lower barometer, stationary or higher temperature.

The Thermometer at the CHRONICLE Office, at 4:00 o'clock this morning, registered 67 degrees above zero.

Cloudy.

A QUEER FINANCIAL SCHEME.

In the annual city appropriation bill this year no provision was made for the payment of the city debt falling due on the first day of October, amounting to five thousand dollars. Possibly the omission was made for the purpose of keeping the per centage or rate of taxation down. However that may be, the bonds must be paid when they fall due, and some plan must be devised to raise money, for there is none in the treasury which can properly be used for the purpose. And now it is said that the proposition will be made to the city councils to sell a sufficient number of shares of the Portsmouth & Dover railroad to raise the money to pay the bonds.

Let us see. The city owns 3440 shares in the railroad. It hired the money to pay for them, and still owes every dollar of it. The dividends on the shares pay the interest on the bonds. If the shares are sold the interest must still be paid, and the money to pay it must be annually raised by taxation. Virtually we shall be paying six per cent for money, when the rate of interest does not exceed four. The city debt will not be reduced by the operation, for we shall have five thousand dollars less of assets, and the city must ultimately be taxed to pay the bonds.

Again, it looks to us that this new way of paying old debts is likely to lead us into further trouble. If the property of the city, held on faith to pay the debt incurred to buy it, may be sold to pay other debts, what shall hinder future city councils from selling it to pay current expenses? What is the use of a tax, when such a convenient mode of paying the city expenses is at hand? It is to be hoped that the councils will consider this subject well before they decide to adopt such a doubtful measure.

The subjecl will probably be brought up next Thursday night.

FOG, OR SMOKE?

Tuesday morning saw the city enveloped in a peculiar mist or smoke, which between five and six o'clock gave a decided green color to the sky, and when illuminated by the rays of the sun at a later hour presented a golden appearance. Colors were transformed everywhere. The grass appeared of a beautiful blue tint. Foliage everywhere was tipped with new and gorgeous colors. Gas jets, brought into requisition, resembled electric lights; and though the atmosphere seemed in a measure clear, and objects could be seen long distances away, darkness within doors was decidedly visible. Occasionally during the day there would be a brief "lighting up," when things would begin to assume their ordinary appearance, only to be followed again by the yellow overhead and the prismatic hues all around.

Breakfasts were prepared by the aid of artificial light, and persons came down from their chambers surprised at the lateness of the hour. The customary morning racket of the milk wagons and ice carts appeared to be more subdued than usual, and the day's beginning seemed to have been postponed on account of the weather. Many children were late at school, who had clean records before; and believers in Mother Shipton, as they gazed at the brassy heavens which obscured the sun, feared the earth had run foul of a comet's tail, or some other unpleasant object. Lights were kept burning in many stores and dwellings throughout the day; and the street lamps were lighted in the evening, though the moon was nearly at its full, and could be seen in the sky looking like a slice off the end of a boiled carrot.

What caused this phenomenon? It was not one of those dog-day fogs which are ushered in with a voluntary of Daboll music from Whalesback, and which soon after breakfast gently disappear, only to make the scenes on the coast more lovely, because suddenly brought forth to view; for though there was an unusual degree of humidity in the air, it did not condense into a mist sufficient to obscure objects miles away. Old Indian ocean cruisers were reminded of the appearance of the heavens there just before a cyclone. The most rational explanation of the matter is, that it was caused by a cloud of smoke from large forest fires, floating high in the air and supplemented by the moisture in the atmosphere; it extended as far west as Albany, N. Y., and perhaps beyond. This is the explanation given by the signal service officers, who report immense fires in the west and northwest, many hundreds of miles from here.

THE U. S. S. PORTSMOUTH.

The following is a list of the officers attached to the United States sloop-of-war Portsmouth, now at this navy yard:

Commander Wm. Bainbridge Hoff, commanding;

Lieut. Comdr. A. S. Snow, executive officer;

Lieutenants, A. Ross, (navigator,) E. H. Taunt, J. R. Selfridge, N. Sargent;

Masters, D. L. Wilson, R. F. Nicholson;

Surgeon, R. A. Marmion;

Asst. Paymaster, A. K. Michler;

Ensign, L. W. Piepmeyer;

Midshipmen, A. C. Almy, George Sparhawk, Jno. E. Craven;

Second Lieut. S. J. Logan, U. S. M. C.;

Chaplain, F. Thompson;

Boatswain, Andrew Milne;

Gunner, R. Cross;

Sailmaker, George S. Haskins;

Carpenter, K. M. Mahoney;

Pay Clerk, George Grendall.

The Portsmouth was built at this navy yard in 1843, and started on her first cruise in 1844, when she was sent to join the Pacific squadron. She was once a somewhat famous ship for her sailing qualities, and was reputed to get along fast in a light wind, while at the same time able to use up a stiff breeze to such advantage as to astonish many a bigger vessel; and even now it is said that the craft which "picks her up for a mud-scow" is liable to get very much surprised. She is at present used as a training-ship.

THE LANCASTER'S ROSTER.

Capt. Bancroft Gherardi, commanding;

Lieut. Comdr. Caspar F. Goodrich, executive officer;

Lieut. Comdr. James M. Forsyth, navigator;

Lieutenants, Samuel L. Graham, Lazarus L. Reamey, William B. Newman, Charles T. Hutchings, Robert M. G. Brown;

Medical Inspector, Benjamin F. Gibbs;

Paymaster, Henry T. Wright;

Chaplain, W. F. Morrison;

Passed Asst. Engineers, Edwin T. Phillippi, William A. H. Allen;

Asst. Engineers, Wilmer O. Chrisman, Walter F. Worthington;

Passed Asst. Surgeons, John C. Boyd, James E. Gardner;

Capt. H. C. Cochrane, U. S. M. C., commanding marine guard; Second Lieut. L. T. Waller, U. S. M. C.;

Midshipmen, William A. Thom, John A. Hoogewerff, Michael J. Donnelly, Harry R. Cohen, James W. Dresser, William F. Flournoy, Zebulon B. Vance;

Cadet Midshipmen, Joseph H. Leonard, John J. Quimby, William M. Robinson, Baine C. Dent, Rudolphus R. Cockle, James H. Colwell, Llewellen T. McKee, David L. Printup, Edward L. Copehart, Alexander C. Oliphant, John L. Reed, Guy M. Buck, Guy G. Rodgers, Con. M. Perkins;

Cadet Engineers, Gustave Kaemmerling, Oliver B. Shallenberger;

Boatswain, Henry P. Grace;

Gunner, William T. Devlin;

Carpenter, Herbert M. Griffith;

Sailmaker, Daniel C. Brayton.

POLICE COURT.

TUESDAY, Sept. 6; *Batchelder, J.*

John H. Webber, drunk, fine $3; signed pledge; probation.

Patrick Quinlan, drunk; signed pledge; probation.

Charles Johnson, sailor, drunk; let off on condition of at once joining his vessel.

MEDICAL SOCIETY MEETING.

The semi-annual meeting of the New Hampshire Medical society was held at the Wentworth, Newcastle, Tuesday afternoon, the M. D.'s with their ladies and invited guests at three o'clock sitting down to a dinner gotten up in the style for which the Wentworth is famous.

Dr. Charles A. Tufts of Dover, anniversary chairman, presided, and after an hour's attention to the feast introduced Dr. Henry B. Fowler of Bristol, president of the society, who made a most amusing speech of welcome and congratulation, which convulsed the company with laughter, and drew forth repeated bursts of applause.

He was followed by Dr. John H. Mackie of New Bedford, Mass.; Dr. A. H. Crosby of Concord, vice president of the society; Dr. Eastman of Hampstead, who prefaced his remarks by saying he could not make a speech, and then made an excellent one, complimentary to the wives and daughters, present and prospective, of the gentlemen of the party; Dr. Cook of Concord, of the committee of arrangements, whose remarks were of peculiar interest, and warmly received; Dr. Adams of Kittery, Me., Col. Whitehouse of Rochester, Medical Inspector Cleborne, U. S. N., Dr. J. F. Hall of Portsmouth, Dr. Putney of Halifax, N. S., Dr. S. C. Whittier of Portsmouth, and others.

A vote of thanks was passed to Col. Hilton of the Wentworth for the manner in which his part of the arrangements had been carried out, and it was resolved to hold the next annual meeting at the same place. The affair wound up with a reception and dance in the evening.

Among the invited guests we noticed Col. Charles S. Whitehouse of Rochester, Dr. Davis of Concord, secretary of the New Hampshire Dental association, Hon. T. E. O. Marvin of Portsmouth, and other prominent gentlemen.

AROUND HOME.

The moonlight excursion per steamer Acushnet was postponed Tuesday evening on account of the weather, and will come off on Friday evening.

Rockingham Lodge, I. O. G. T., are to have a moonlight excursion to Foss' beach this evening, starting from their hall at 7:30 o'clock.

The schooner Hattie Lewis, Coleman master, was at Portsmouth bridge Tuesday afternoon, brick-laden and bound for Manchester, Mass.

It is about time the painting of the dials of the North clock was completed, and the hands put up. It is two weeks since the job was begun.

A barn in Newington belonging to Mr. James Wm. Hoyt was struck by lightning during the shower of Monday night, and burned to the ground, with most of its contents, consisting of hay and farming implements. Loss $2000; no insurance.

Monday forenoon, as Dr. Andrew Seavey of Dover, a veterinary surgeon, was driving across the tracks at Vaughan street, the horse was startled by the sudden escape of steam from an engine that was taking in water at the tank, and started to run, but fell in front of the White Hart hotel, overturning the carriage and throwing out Dr. Seavey and his son, neither of whom was hurt, though the carriage was considerably damaged.

Mr. Edward C. Bean on Monday put a bullet into the palm of his left hand, while cleaning a loaded pistol.

Mr. Jerry Carleton, employed in getting out stone for the new church, was badly hurt on Monday through the parting of a lift, which let the boom of a derrick fall, the boom striking him a glancing blow in its descent.

Despite the uncomfortable state of the weather on Tuesday evening, a numerous and highly intelligent audience welcomed Mr. Samuel W. Foss at the Middle street chapel of the North church. The lecture abounded in original ideas, was well delivered and attentively listened to, and at its close received the commendation of liberal applause. In the audience were residents from the neighboring towns of Newington, Eliot, etc., and a liberal number of the friends of education in the city. The lecturer has every reason to be satisfied with his reception in his own town. He was presented to the audience by Mr. Edward C. Stimson, master of the Jones school.

About twenty young fellows, equipped with harmonicas, tin wash-boilers and pans, cornets, fish horns and other musical instruments, on Monday night assembled in front of the house of a newly-married acquaintance at the south end, to give him a serenade; but they found him and his bride wide awake, so they could not have the happiness of disturbing their slumbers, and as the shower came on just then, and several of the neighbors were known to possess bull-dogs and double-barrelled shot-guns, an adjournment was taken to the modest pop-beer saloon of "Duke" Peverly on Newcastle street. Here, sheltered beneath the hospitable awning, the party indulged in some "singing" and instrumental music during the progress of the shower, until suddenly a huge ball of fire was seen to leave the branches of a tree near by and pass close over the top of the railing in the direction of the water, making a tremendous crash. The young men concluded that if all that fuss was to be made about their music it had better be given up, and adjourned the serenade permanently and with remarkable promptness.

Mr. Editor: In the CHRONICLE of the 6th inst. you say: "Among the noted merchant ships built on this river by the late Wm. L. Hanscom before his appointment in the United States navy, were the Elizabeth Hamilton and Nightingale." Without detracting from the acknowledged merits of that eminent mechanic and ship builder, I wish to state what I know to be the fact in reference to the "Nightingale," that she was built from the design of the late Naval Constructor Isaiah Hanscom, (brother of Wm. L. Hanscom,) who made all the plans and specifications by which this famous ship was constructed.

C.

AMUSEMENTS.

MUSIC HALL, - - PORTSMOUTH.

ATTRACTION EXTRAORDINARY!

ONE NIGHT ONLY!

Friday Evening, Sept. 9th.

The 5th Avenue Comedy Company OF NEW YORK.

MR. S. I. RAYMOND.....Managers

Important Realistic Production of what has been pronounced the greatest dramatic work of the present age, entitled the

TWO ORPHANS.

The World Famed Artiste,

Miss Pauline Markham,

AS LOUISE THE BLIND GIRL,

And the Following Superb Cast of Characters:

Geo. T. Maddox. Miss Emma Hendericks.
Andrew Glassford. Miss Jenny Wells.
George Backliff. Miss Lulu Sylvester.
Forman G. Wells. Miss Agnes Colville.
Thos. J. Kahan. Mrs. May Carrol.
Messrs. Mestayer, Sheldon, Hancken.
Misses Newman, French, LeClaire, &c., &c.

Introducing New and Appropriate Scenery, by R. Ayers and Assistants. New and Elegant Costumes by Eaves—Powerful Effects, the Original Music and Properties.

Popular Prices. Seats procured at Preston's, commencing Tuesday, Sept. 6th.

ONCE MORE!

GRAND MOONLIGHT EXCURSION.

Steamer ACUSHNET!

CAPT. FRANK L. BIRD.

Will make the Last Moonlight Excursion of the Season, on

FRIDAY EV'G, SEPT. 9TH.

Leaving Gas House wharf, (foot of Daniel St.,) at 7:45 P. M. sharp, Town-call

Out on the Ocean.

Returning about 10:30 P. M. The services of the

AMERICAN BAND!

of Portsmouth have been secured, and will furnish choice music during the evening.

As on previous excursions no rowdyism or disorderly conduct will be allowed, and all participating may be assured of a pleasant and agreeable evening.

Tickets only 50c, to be obtained at the office of the South Shore S S Co., 67 Daniel St., and are positively limited.

RICHARD B. BEAUMONT, Agent.

Miss Morgan's School

WILL RE-OPEN WEDNESDAY, SEPTEMBER 28th.

Proposals for Lumber, Tin and Hardware.

Paymaster's Office,
U. S. Navy Yard, Portsmouth, N. H.
September 2d, 1881.

SEALED PROPOSALS will be received at this office, until 11:45 A. M., September 13th, 1881, at which time and place they will be opened in the presence of bidders or their representatives, for

4000 feet 4 in. White Pine Plank, No. 3—18 feet lengths—6 in. to 12 in. wide.
6000 feet Spruce Plank 3 in.—14 feet lengths—Not less than 6 in. or more than 12 in. wide.
600 feet White Pine Plank 4 in.—No. 3—16 feet lengths—12 in wide.
1000 feet White Pine Plank 2 in.—No. 2.

TIN.

25 boxes best quality Roofing Tin.
1 Pig Banca Tin.
200 lbs. Tinning Nails.

HARDWARE.

600 lbs. 8 in. x 3-8 in. Iron Spikes.
9 gross 1 in. No. 5—Brass screws.
2 " Wardrobe (Iron) Hooks.
1 doz. Iron Barrel Bolts (5 in.)
1 " Brass Barrel Bolts (4 in.)
1 " Pairs 2 in. Brass Butts.
1 " Mortise Locks, per sample.
1 " Set Porcelain Knobs, per sample.
1 " Papers 12 oz. Iron Tacks.
1 " " 10 " " "

To be delivered to the Bureau of Yards and Docks at this Navy Yard, subject to the usual inspection.

Blank forms for proposals, with all necessary information, to be had at this office.

The right to reject any or all bids is reserved.

JOHN F. TARRELL,
Paymaster U. S. Navy.

SCHOOL BOOKS

AND

SCHOOL SUPPLIES.

Buzzell & Son

have everything in the School Book Line,

FOR ALL GRADES!

All Books Nicely Covered FREE. We make a specialty of our

Handy Pencil Tablets

from 3 to 20 cents,

Writing Paper Packets,
Spelling Tablets and
Keystone Pens.

Also full line of Covered, Noiseless and Common Slates, Book-Straps, Pencils, Pens, Ink, and Writing Paper 5c per quire, and all other articles for school use.

THE

IMPERISHABLE

PERFUME.

Murray & Lanman's

FLORIDA WATER,

Best for TOILET, BATH, and SICK ROOM.

WHIPS! All qualities and prices; LARRABEE'S, 26 Congress

CONDIMENTAL FOOD,

FOR HORSES, CATTLE, SHEEP and SWINE.

J. R. YEATON & CO.

No. 6 & 8 Congress St.

AT FOYE'S

Ladies', Gents' and Children's

HOSIERY!

No. 23 Market St.

MAPLE SUGAR and SYRUP,

for sale by

Henry F. Gerrish.

"THE STONE STABLE."

Having purchased the stock in trade and good will of the business of the late Woodbury Lord I shall conduct a

LIVERY AND BOARDING STABLE

At the old stand, the STONE STABLE on F street, (entrance also on Congress street, next Bonal Block,) where I shall keep a full supply extra fine

Teams for Hire

At reasonable rates. Horses boarded by the week, or hailed, and the best of care taken. Persons or parties desiring anything in this line will find it for their interest to call on

WM. F. FERNALD.

CHARLES W. GARDNER'S

Book & Job

PRINTING

OFFICE!

UP ONE EASY FLIGHT

Chronicle Office, Portsmouth, N. H.

Over D. H. Montgomery's Store.

The recent improvement in the above building has enlarged the Job Office to double its former size, making it one of the lightest and most convenient offices in the city for

ALL KINDS

OF

General Job Work,

The subscriber respectfully solicits orders for all kinds of printing, from a

TWO SHEET POSTER,

With a Fourteen-inch wood letter, to a Visiting Card.

By-Laws for Lodges,
Town Accounts, Programmes,
Handbills, Tickets,
Fancy Cards,
Business Cards,
Ball Cards.

And Everything else in the line of Printing.

DATE SLIPS A SPECIALTY.

CHARLES W. GARDNER.

FISH, FISH!

FIFTY QUINTALS

of extra nice Slack-Salted

POLLOCK FISH!

for sale by

George Herbert & Co.,

RAILWAY WHARF,
PORTSMOUTH, N. H.

JUST OPENED!

AN

Enormous Line!

OF

STRAW HATS!

Very Cheap.

F. G. MOSES,

No. 13 Congress street.

Auction Sales.

MORSE & HISLEY.

AUCTIONEERS,

Money, Real Estate and Mortgage Brokers, Insurance and House Agents.

13 PLEASANT ST. -- EXCHANGE BUILDINGS.

FARMING TOOLS,
LAWN MOWERS,
WIRE CLOTH,

the largest stock in the city.

Pure Paris Green,

AND

LONDON PURPLE.

CARRIAGE VARNISHES,

AND

FINE COLORS.

And the most complete stock of

HARDWARE

AND

PAINTS,

in the City.

PRYOR & MATTHEWS.

No. 16 Market St.

BREECH LOADING GUNS!

Fishing Tackle,

Powder & Shot!

HARDWARE

AND

CUTLERY!

LOWEST PRICES AT

A. P. WENDELL & CO.'S

2 Market Square.

GREAT HAIR SALE!

Will sell during the months of April and May, one lot of real French Hair Switches, 20" long hair, at just one half the price heretofore asked. Also, another lot French Hair Switches with short stems, extra even hair

WEIGHING 5 Ounces, 1 YARD LONG for $10.00
" 4 " 30 INCHES " " 8.00
" 3 " 27 " " " 4.50
" 3 " 26 " " " 3.50
" 3 " 24 " " " 3.00
" 2 " 26 " " " 1.90

We advise every lady in want of switches to make a selection before the last of May, as we consider these Great Bargains.

Still another lot of 300 Real Hair switches from 1-2 to 1 Yard Long, at the extremely low price of 50c, 75c, $1.00, $1.50, $2.00, $2.50 and $3.00 each. The sale of these goods at these prices will close May 31st.

We also shall sell a large lot of real hair Gray Switches at the same prices as the plain.

Also one large lot of Heavy Puffs for 20c, 10c, and 5c. which is ONE-HALF THE REGULAR PRICE. We take

Combings and Worn Hair

in Exchange, and manufacture

Combings into Switches

from 50 cents upwards. Hair Nets for Crimps from 10 cents and upward at the

Hair Manufactory,

65 *CONGRESS STREET,*

PORTSMOUTH, N. H.

M. E. JOHNSON, - - - - Proprietor.

KEEP COOL!

Prices marked down. Balance of

STRAW HATS,
LINEN DUSTERS,
LINEN SACKS,
AND SUMMER
UNDERWEAR,
SOCKS, etc.

Closing out at very low prices at

FRANKLIN BLOCK.

ALFRED STAVERS.

LOOK.

NEW YORK STORE.

NEW FIRM.

Large arrival of Boots, Shoes, Hats, Caps and Furnishing Goods, just bought for Cash; and we shall sell the same so as to defy competition, as do not propose to be undersold by any other house on earth.

P. S. Making and repairing done with neatness and dispatch. You Patronage is solicited.

William B. Hussey & Co.,

No. 51 Congress Street,

FRANKLIN BUILDINGS.

IRON

A TRUE TONIC

A PERFECT STRENGTHENER. A SURE REVIVER.

IRON BITTERS are highly recommended for all diseases requiring a certain and efficient tonic; especially *Indigestion, Dyspepsia, Intermittent Fevers, Want of Appetite, Lack of Energy, etc.* Enriches the blood, strengthens the muscles, and gives new life to the nerves. They act like a charm on the digestive organs, removing all dyspeptic symptoms, such as *Taste, Belching, Heat in the Stomach, Heartburn, etc.* **The only Iron Preparation that will not blacken the teeth or give headache.** Sold by all druggists. Write for the A B C Book, 32 pp. of useful and amusing reading—*sent free.*

BROWN CHEMICAL CO., Baltimore, Md.

BITTERS

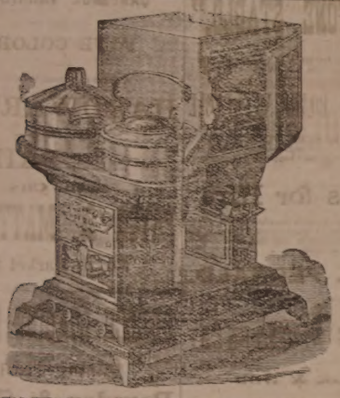

OIL STOVES.

THE ADAMS & WESTLAKE

Improved wire gauze non-explosive, the

TUBULAR HOT BLAST,

And several other kinds. No smoke. No odor. Suitable for all kinds of Cooking.

REFRIGERATORS, ICE-CHESTS, ICE CREAM FREEZERS, RUBBER HOSE, VELOCIPEDES, CHILDREN'S CARRIAGES, ETC.

JOHN P. SWEETSER,

No. 46 MARKET ST.

AKRON

Salt Glazed

DRAIN PIPE.

The AKRON Pipe is superior in Strength, Durability, and Finish to any in the market.

For sale in lots to suit, at lowest manufacturers' prices, by

Samuel Cleaves & Son,

NO. 5 ELM ST.

Critchley & Whalley,

MACHINISTS, AND DEALERS IN

PIPE AND FITTINGS

Of all kinds, for

STEAM, WATER, AND GAS.

Engines and Boilers.

Other Machinery Bought and Sold.

Belting & Belt Lacings, Sheet Rubber, and all kinds of steam packing constantly on hand at manufacturers prices

STEAM HEATING APPARATUS

For private buildings.

52 Hanover Street.

STEPHEN D. SCRIGGINS,

Carriage Painter,

No. 16 Vaughan Street, Portsmouth, N. H.

Having specious and good accommodations and long and large experience, he solicits patronage in this line.

Silas Philbrick,

MANUFACTURER OF

Marble Monuments, Grave Stones,

Table Tops and Mantel Pieces; also Brown Stone and Granite, for all purposes.

☞ A large stock of grave-stones and monuments, made during the winter, for sale at reasonable rates at the Stone Yard, Pier wharf, State street, Portsmouth.

BENJ. F. GRAFTON, STORY B. LADD,

HALBERT E. PAINE,

Late Commissioner of Patents.

PATENTS!

PAINE, GRAFTON & LADD,

Attorneys at Law and Solicitors of American and Foreign Patents.

12 FIFTH STREET, WASHINGTON, D. C.

Practice patent law in all its branches in the Patent Office, and in the supreme and Circuit Courts of the United States. Pamphlets sent free receipt of stamp for postage.

$66 a week in your own town. Terms and $5 outfit free. Address H. Hallett & Co., Portland, Maine.

New Stock

SPRING & SUMMER SUITINGS.

J. E. HAM & CO.

NO. 11 CONGRESS ST.

Having received a full assortment of Foreign Domestic

CLOTH CASIMERES, SUITINGS

Equal to any in the city, we are prepared to make them up into Garments of the latest style

☞ Perfect Satisfaction Guaranteed.

THE

Admiration

OF THE

WORLD.

Mrs. S. A. Allen's

WORLD'S

Hair Restorer

IS PERFECTION!

For RESTORING GRAY, WHITE or FADED HAIR to its youthful COLOR, GLOSS and BEAUTY. It renews its life, strength and growth. Dandruff quickly removed. A matchless Hair Dressing. Its perfume rich and rare. Sold by all Druggists.

Established over 40 years.

Enormous and Increasing sales Throughout Europe and America.

ZYLO BALSAMUM (Mrs. Allen's)

A lovely tonic and Hair Dressing. It removes Dandruff, allays all itching, stops falling Hair and promotes a healthy growth with a rich, beautiful glass, and is delightfully fragrant.

Price Seventy-five Cents in large glass stoppered Bottles. Sold by all Druggists.

Cure Your Corns!

BY USING

SCHLOTTERBECK'S

Corn, Wart & Bunion Solvent.

Entirely harmless; is not a caustic.

It removes Corns, Warts, Bunions and Callosities, without leaving a blemish.

Brush for applying in each bottle.

A CURE IS GUARANTEED.

Price 25 Cents. For sale by all Druggists.

Try it and you will be convinced, like thousands who have used it and now testify to its value.

Ask for Schlotterbeck's Corn and Wart Solvent, and take no other. Sold by

DAVID KIMBALL & CO.,

No. 36 Market street,

Portsmouth, N. H.

Unknown Alaska.

When the late Mr. Seward purchased Alaska from the Czar he was not aware of the fact that he was getting with his countless fur-seals, fisheries, mines and icecergs one of the greatest rivers in the world, and now almost demonstrated to be of greater volume than the Mississippi Such is the Yukon. The vast region it waters, remain almost as much a terra incognita as the Congo. In fact, while the latter has been once explored—by Stanley—from the point where Livingstone turned back down to the Atlantic ocean, and by Livingstone from its extreme sources to where Stanley's exploration began, no traveller has ever yet seen the upper waters of Yukon, or has been able to enlighten the world as to its length, or its source, or the region it drains. Here, then, is an opening for enterprise and ambition, more fruitful of promise than anything as yet unrevealed in Africa or the Arctic sea, and probably less dangerous. That the country contains mines of gold and silver, we may readily conjecture from the fact that such mines exist on all sides of it. The river is navigable for hundreds of miles. It is free of ice from June to September. Its banks are flanked below with Indian villages. Its waters are filled with fish for the support of human life, and its woods with game. The mountains in which it rises are unknown to white men, but, as they are generally believed to be stored with that sort of treasure which led to the rapid settlement of California and to the expansion of commerce on the south and central Pacific, there is the strongest sort of temptation on the part of thousands to see them, test them and dig them up, if the treasure can be found. The government has many vessels lying idle and uselessly rotting for the want of action. Why not fit one of them up for a two or three years' cruise on this great inexplored river of the north? The discovery of gold mines there would lead instantly to a large migration from all parts of the world, and in a few years contribute millions to the commerce of the southern Pacific states and territories.—*San Francisco News-Letter.*

—The greatest political dinner that ever took place in Montreal, was conducted on temperance principles, no wine being included in the ticket, which was thus reduced from the usual four or five dollars to two. Those who wished for wine could pay for it it themselves, but few did so. The dinner was in honor of Edward Blake, of Toronto, leader of the Dominion liberal party, which is now in opposition. It was a subject of general remark that the "no wine dinner" brought out a much greater number of subscribers, and these of a higher moral character, than the wine dinners did.

—Gen. Niles of Michigan has a valuable relic in a pair of drumsticks with a wonderful history. They were found by the side of a dead English drummer after the battle of Saratoga in 1777. They were handed to a continental drummer, who used them during the remainder of the revolutionary war. A son of the American drummer used them in the war of 1812, and was with Gen. Jackson at New Orleans. A grandson used the sticks in the Mexican war, and a great-grandson carried them at the head of the famous iron brigade in the grand review at Washington, when "Johnnie came marching home," at the close of the rebellion.

Don't Die in the House.

Ask druggists for "Rough on Rats." It clears out rats, mice, bed-bugs, roaches, vermin, flies, ants, insects; 15c. per box.

Decline of Men.

Impotence of mind, limb, or vital function, nervous weakness, sexual debility, etc., cured by Wells' Health Renewer. $1. At druggists. Depot at Thacher's.

—"London milliners make their flowers so natural that even the nose is deceived, as well as the eye, for they perfume each flower with its particular perfume." But these flowers are made by French women in Paris.

Dr. Holman's absorption system of cure has produced a positive revolution in medical practice. It is successful beyond the most sanguine hopes of its originator. No remedy known to the profession can boast of such a record of triumph as Dr. Holman's Pad; and in the Absorptive Plaster (body and foot) is found an adjunct equally meritorious, and likely to become even more popular, because it is something that everybody needs, and is sold at a price that the humblest can afford to pay.

—At the Casino, a young swell, meeting a friend who had lately inherited a large fortune, said: "You are not playing any this year, you, who were such a gambler last summer?" "Oh! last summer it was my uncle's money, and now it's my own!"

Father Scully!

Of Cambridge, wishes all Catholic children to attend the parochial schools. If their parents give them Sulphur Bitters they will have rosy cheeks and be strong and healthy. See another column.

—It a popular mistake to call a thin, flaky, semi-transparent mineral "isinglass." Isinglass is fish glue, and has nothing to do with the mineral, which is mica.

However watched by loving care,
Home has distempers lurking there,
And human power cannot defend
From ills that constantly impend;
But Sanford's Ginger bids pain cease,
And home restores to health and peace.

—It is said that if a lamp chimney be cut with a diamond on the convex side it will never crack with the heat, as the incision affords room for expansion, and the glass after cooling returns to its original shape, with only a scratch visible where the cut was made.

Man's Ingratitude.

This is an ungrateful world to say the least. A man will act like a lunatic when he has the itching piles, and declares that he knows he can't live another day, yet he applies Swayne's Ointment, the intense itching is allayed at once, he gets cured, and goes down to the lodge without one word of gratitude. When asked why he looks so cheerful, he dodges the question by an indifferent answer. Its just like a man though, isn't it?

SWAYNES

SWAYNES OINTMENT

AN UNFAILING REMEDY FOR ALL SKIN DISEASES SUCH AS TETTER, ITCH, SORES, PIMPLES, ERYSIPELAS, RING WORM, BLOTCHES, &c.

OINTMENT

THE GREAT CURE FOR

ITCHING PILES

Symptoms are moisture, itching, pain, sometimes a tumor; some are protruding, others internal; generally bleeding, discharges of mucus, sometimes pus; the rectum is the private parts are also affected. As a safe, economical and positive cure, SWAYNE'S OINTMENT is superior to any article in the market. Sold by druggists, or sent for 50 cts. by 3-ct. Stamps. 3 boxes, $1.25. Address, Dr. SWAYNE & Son, Phila., Pa.

PERRY DAVIS'

PAIN KILLER

IS A PURELY VEGETABLE REMEDY for INTERNAL and EXTERNAL Use.

A sure and speedy cure for Sore Throat, Coughs, Colds, Diphtheria, Chills, Diarrhea, Dysentery, Cramps, Cholera, Summer Complaint, Sick Headache, Neuralgia, Rheumatism, Bruises, Cuts, Sprains, etc.

Perfectly safe to use *internally* or *externally*, and *certain* to afford relief. No family can afford to be without it. Sold by all druggists at 25c., 50c., and $1 a bottle.

PERRY DAVIS & SON, Proprietors, Providence, R. I.

Old Company Lehigh Coal,

The genuine article for sale in Portsmouth only at

PORTSMOUTH COAL POCKETS,

Also full stock of best quality all kinds of Coal.

J. ALBERT WALKER,

No. 137 Market Street.

Order book and telephone at Moses' Hat Store, No. 13 Congress street.

Beware

OF

Fraud

BENSON'S

CAPCINE

PLASTERS

HAVE BEEN IMITATED,

And their excellent reputation injured by worthless imitations. The Public are cautioned against buying Plasters having similar sounding names. See that the word C-A-P-C-I-N-E is correctly spelled.

Benson's Capcine

Porous Plasters

Are the only improvement ever made in Plasters.

One is worth more than a dozen of any other kind.

Will positively cure where other remedies will not even relieve.

Price 25 cents.

Beware of cheap Plasters made with lead poisons.

SEABURY & JOHNSON,

Manufacturing Chemists, New York.

A SURE REMEDY AT LAST. Price 25cts. NEAD'S Medicated CORN and BUNION PLASTER

WHIPS! All qualities and prices; LARRABEE'S, 20 Congress

$5 TO $20 per day at home. Samples worth $5 free. Address Stinson & Co., Portland, Maine

$72 a week. $12 a day at home easily made. Costly outfit free. Address True & Co., Augusta, Maine

New Advertisements.

FAIRBANK'S

ROCK CORDIALS.

ROCK AND RYE.
ROCK AND COGNAC.
ROCK AND JAMAICA.
ROCK AND SCHIEDAM.
ROCK AND NEW ENGLAND.
ROCK A-D CHERRY.

Fairbank's Rock Cordials are destined to become the popular cordials of the day. Other intel will convince the most skeptical of their medicinal qualities. The Rock and Rye is already a household word. The best physicians recommend it. All leading druggists sell it. If you have a cough or with your throat or lungs it will cure it. See that you get a bottle —the style is shown in the cut—with our name in full on the label.

FISHER & FAIRBANKS.

19 Exchange St., Boston, Mass.

For sale by Druggists, and Wine Merchants.

TRUSSES

DR. J. A. SHERMAN is the original and only Dr. SHERMAN, known to the public for the last 40 years through the medium of trading Kurers in Its system of cure is by Local Expansion. Rupture is no more, and no pain or inconvenience is felt. Consultation free. Office, 291 Broadway, Medical Institute, 1 Walker street, and at his Boston office, 42 Milk street, opposite the Post Office, Boston, Mass. Office hours, 9 to 4 daily. Sundays, Wednesdays and Fridays. 1y

treatment and leave for home the same day. Hundreds are now wearing his Trusses, before and after treatment, with testimonials of cures, sent free. Circulars, merchants and others, mailed for ten cts. During treatment no hindrance from business. Consultation free. Office hours, 9 to 4. Sundays, 10 to 12. Patients from abroad can receive treatment at home. Circulars free. Address as above. Mention this paper. 1y

BEATTY'S Organs 17 stops 5 sets $85. Address Daniel F. Beatty, Washington, New Jersey.

GOLD MEDAL AWARDED THE AUTHOR.

A new & revised Medical Work, warranted the best and cheapest, indispensable to every man, entitled "the Science of Life," bound in Beef Roan Gilt muslin, embossed, full gilt, 300 pages, contains beautiful steel engravings, 125 prescriptions, price only $1.25 sent by mail, illustrated sample, 6c; send now. Address Peabody Medical Institute or Dr. W. H. PARKER, No. 4 Bulfinch st. Boston

KNOW THYSELF.

A book of rare originality, entitled

PRACTICAL LIFE.

The great problem solved. The individual cure fully considered from the age of responsibility up to maturity; in regard to education, home, society, love, marriage, business, etc. How Bread-Eaters are to be Bread-Winners. The volume abounds in striking thoughts, rare information and intense common-sense. Full page colored plates—each one a gem. Agents wanted everywhere. Send for circular, full description, terms, etc. Address J. C. McCURDY & CO., Philadelphia, Pa.

5000 AGENTS WANTED to sell the Life of

President Garfield,

Including a full and accurate account of his brief but eventful administration; the great conflict with the "Stalwarts" headed by Conkling; the diabolical attempt to assassinate him, with full particulars of his extraordinary surgical treatment, etc. Thousands desire full particulars, hence this book is selling immensely. Terms liberal. Outfit 50c. Circulars free. HUBBARD BROS., Pubs., 723 Chestnut St., Phila., Pa.

SANFORD'S

GINGER

Impure water, unhealthy climate, unripe fruit, unwholesome food, cramps, chills, malaria, excessive heat and the thousand and one ills that beset the traveler family are nothing to those fortified and sustained by the use of Sanford's Ginger, "the delicious." As beverage it quenches thirst, cheers the poor, relieves the head, regulates the stomach and bowels, eradicates a craving for intoxicants and imparts new life to the languid, careworn, overworked, nervous and sleepless. Beware of imitations said to be as good. Ask for Sanford's Ginger and take no other.

WEEKS & POTTER, Boston.

Sold everywhere. 1w22

Hacking.

ORDER BOOKS for the services of the subscriber's

HACKS

Can be found at the AMERICAN STABLE, corner Congress and Chestnut streets, or at his residence, No. 79 Congress street. Orders left at either place promptly attended to.

W. H. Dennett.

Boats to Let.

SAIL-BOATS and ROW-BOATS in good variety, all staunch and well kept, can be hired by the hour, day or week of the subscriber at Commercial wharf, Water street. First-class landing, and agreeable surroundings. A rest light, in close proximity to the landing, burns all night. Rates reasonable. LEWIS HOLMES.

CARRIAGE AND SLEIGH STOCK.

Hubs, Spokes, Rims, Shafts, etc.; a fine lot of sleigh and pung dashers.

WHEELS! WHEELS!!

At Manufacturer's prices. Oak and Ash lumber.

G. J. GREENLEAF.

Transportation.

Eastern & Maine Central Railroad Line.

CARS leave the Station of the Eastern Railroad between Deer and Elm streets, as follows:

For Boston at 4.45, 7.15, 8.20, 11.02 A. M., 3.25, 5.30, 6.40, 8.00 P. M. Sundays, 4.30 A. M., 4.00 P. M.

For Portland, Augusta, Brunswick and Lewiston, 10.00, 10.40 A. M., 2.55, 9.10 P. M. Sundays 9.10 P. M.

For Bangor, Waterville, etc., 10.40 A. M., 2.55, 9.10 P. M. Sundays 9.10 P. M.

For St. John and Halifax, daily 9.10 P. M.

For Great Falls and Wolfeboro, 10.00, 10.40 A. M., 3.20, 5.40 P. M.

For North Conway, 10.00, 10.40 (express) A. M., 3.20 P. M.

For Dover and Way Stations, 5.00, 9.50 A. M., 12.10, 3.15, 6.30 P. M.

Trains leave for Portsmouth—

From Boston, 7.30, 8.30, 10.00 A. M., 12.30, 1.30, 3.15, 4.40, 7.00 P. M. Sundays 8.00 A. M., 7.00 P. M.

From Great Falls and Wolfeboro, 7.00, 8.45 A. M., 1.10, 6.00 P. M.

From North Conway, 7.30, 11.48 A. M., 3.35 P. M.

From Wolfeboro', 6.05, 8.23 A. M., 12.38, 4.18 P. M.

From Wolfeboro' Junction, 8.35, 9.02 A. M., 1.23, 5.00 P. M.

From Great Falls, 7.37, 10.03 A. M., 2.13, 5.50 P. M.

From Dover, 6.45, 10.30 A. M., 2.25, 4.30, 7.33 P. M.

From Newington, 7.01, 10.45 A. M., 2.40, 4.46, 7.58 P. M.

Trains from Boston arrive in Portsmouth at 9.50, 10.30 A. M., 12.05, 2.45, 3.15, 5.30, 6.45, 9.00 P. M. Sundays 10.15 A. M., 9.00 P. M.

Trains from Portsmouth arrive in Boston at 6.30, 9.05, 10.35 A. M., 1.35, 3.10, 7.15, 8.35, 10.00 P. M. Sundays 6.30 A. M., 8.30 P. M.

D. W. SANBORN, LUCIUS TUTTLE,
Master of Transportation. G. P. & T. A.

June 20th, 1881.

Concord & Portsmouth Railroad.

PASSENGER TRAINS leave Concord Railroad Station, foot of Bridge street:

For Newmarket Junction, Manchester, Concord and Upper Railroads, at 7.55 A. M., and 5.10 P. M.

Arrive at Manchester at 9.46 A. M., and 7.10 P. M.

Arrive at Concord at 10.35 A. M., and 8.15 P. M.

Leave Concord at 7.20 A. M., and 3.25 P. M.

Leave Manchester at 8.10 A. M., and 4.23 P. M.

Arrive at Portsmouth at 10.10 A. M., and 6.15 P. M.

☞ All trains connect at Newmarket Junction, with trains of the Boston & Maine Railroad for Exeter, Haverhill, Lawrence and Boston; and for Dover, Great Falls and Portland; at Concord with trains to and from all the Upper Railroads.

H. E. CHAMBERLIN, Supt.

FALL RIVER LINE

— FOR —

NEW YORK, SOUTH AND WEST.

This line with its superior construction, superb equipment, palatial steamers and considerate care for the comfort of its patrons, presents Preeminent Advantages over all Others. Trains connecting at Fall River with the well known steamers

BRISTOL AND PROVIDENCE

Leave Boston from Old Colony Depot, week days at 4.45 (accommodation,) and 6 P. M. (Steamboat Express,) Sundays at 7 P. M.

Leave New York for the East at 5.30 P. M. daily.

Passengers leaving Portsmouth at 3.15 P. M., arrive in Boston in season to connect with the steamboat express train. Through tickets for sale at the Eastern R. R. Station; state rooms secured at the office of the Line, No. 3 Old State House, and at Old Colony Depot in Boston.

L. H. PALMER, Agent, No. 3 Old State House

SOUTH SHORE S. S. CO.

Boston & Portsmouth,

Direct Service.

S. S. "ACUSHNET,"

Will leave Cooney's wharf, Boston, for Portsmouth, every Tuesday and Friday at

10:30 O'CLOCK, A. M.

Returning, will leave Portsmouth for Boston each Wednesday and Saturday at

7:45 O'CLOCK, A. M.

Fare—Single passage, $1.00. Round trip tickets, $1.50 each.

J. W. SEAVER, agent.....Boston.
H. B. BEAUMONT, agent .....Portsmouth.

N. B. Freight received at all times; but to insure passage on sailing days, must be on the wharf one hour before sailing time.

☞ Meals furnished on board, if desired.

STEAMER JAMES SAMPSON.

KITTERY & PORTSMOUTH.

Leave Navy Yard Bridge,		Leave Navy Yard Landing,	
Kittery	6.25 A. M.	Portsmouth	6.45 A. M.
"	8.45	"	9.40
"	9.50	"	11.00
"	11.40	"	12.40 P. M.
"	1.40 P. M.	"	1.45
"	2.00	"	3.00
"	3.15	"	4.00
"	4.15	"	5.00
"	5.10	"	6.15
"	7.00	"	6.50
"	8.10	"	8.00
		"	9.00

Leave Kittery, (Navy Yard Bridge) for Kittery Point at 8.45 and 9.50 A. M., and 2.00 and 5.10 P. M.

Leave Kittery Point, Bridge, for Portsmouth and Kittery Foreside at 9.20 and 10.35 A. M., and 2.25 and 5.40 P. M. 3T3

Leave Navy Yard Landing, Portsmouth, for Kittery Point at 8.55 and 10.15 A. M., and 2.10 and 5.00 P. M.

STEAMER "MYSTIC."

KITTERY AND PORTSMOUTH.

Leave Stimpson's wharf,		Leave Adams & Co.'s wharf, foot of Daniel St.,	
Kittery,	6.30 A. M.	Portsmouth,	6.45 A. M.
"	8.45	"	9.30
"	10.00	"	10.30
"	11.45	"	12.45 P. M.
"	1.30 P. M.	"	2.30
"	3.15	"	4.00
"	4.15	"	5.15
"	5.45	"	6.20

Leaves Kittery Tuesday and Thursday evenings at 7.00, Portsmouth at 9.00. Saturday evening, Leave Kittery at 7.00 and 8.30, Portsmouth at 8.00 and 9.00.

Fare Five Cents Each Way.

Extra trips to accommodate parties and entertainments. Freight taken at low rates. Parties wishing to charter the steamer for excursions can do so by applying to

CAPT. H. W. TREFETHEN,
Proprietor.

TO KITTERY POINT,

Touching at Newcastle

The Steamer "FEARLESS"

will commence her trips April 4th, and run as follows, until further notice:

Leave Portsmouth		Leave Kittery Point	
" 9.30	A. M.	" 8.30	A. M.
" 11.30	"	" 10.30	"
" 3.15	P. M.	" 1.30	P. M.
" 5.45	"	" 4.15	"

Landing in this city, Fernald's wharf, rear of No. 80 Market street.

Fare 10 Cents Each Way.

THEODORE KEEN, Proprietor.

March 29th, 1881.

Portsmouth Daily Chronicle.

By CHRONICLE & GAZETTE PUBLISHING COMPANY. | PORTSMOUTH, N. H., THURSDAY, SEPTEMBER 8, 1881. | $6 PER YEAR IN ADVANCE. THREE CENTS PER COPY.

THE PORTSMOUTH DAILY CHRONICLE

(Established August 24, 1882,)

is Published Every Morning, Sundays excepted, at No. 7 Exchange Building, Pleasant street, opposite the Post Office, by the

Chronicle and Gazette Publishing Company.

TERMS $6.00 PER YEAR.

The New Hampshire Gazette

(The Oldest Newspaper in the United States, established Oct. 7th, 1756,)

is published every Thursday at the same office. Terms, $1.50 per year; $2.00 per year, if not paid in advance.

ADVERTISEMENTS inserted on reasonable terms, in either or both papers. The GAZETTE, having a large country (in addition to its local) circulation, is an excellent medium of advertising. A liberal reduction made when advertisements appear in both papers.

Correspondence from neighboring towns containing items of public interest, will be gladly received. All communications should be addressed and all checks made payable to the

CHRONICLE & GAZETTE PUBLISHING CO.,
PORTSMOUTH, N. H.

The Job Printing Business is conducted in the same office by Mr. Charles W. Gardner, who keeps on hand a large and well-selected stock of all materials required in his line.

Mr. J. H. Bates, Newspaper Advertising Agent, 41 Park Row (*Times* building,) New York, is authorized to contract for advertisements in the CHRONICLE and GAZETTE, at our best rates.

NEW AND EXTENSIVE STOCK

— OF —

Spring & Summer

GOODS

— AT —

WM. P. WALKER'S

No. 8 Market Square.

Having received a Full Assortment of Foreign and Domestic

Cloths, Cassimeres, &c.,

I am prepared to make them up into GARMENTS of the latest style, or according to the fancy of the purchaser, and

Perfect Satisfaction Guaranteed!

My Stock of Goods suitable for

SUITINGS

IS UNEQUALLED.

Particular attention paid to the making of Army and Navy

REGULATION UNIFORMS.

A FULL ASSORTMENT OF

Gentlemen's Furnishing Goods!

Constantly on hand, consisting of

BOSOMS, GLOVES, SUSPENDERS,

COLLARS, DRAWERS, SHIRTS,

HANDKERCHIEFS, LINEN

GOODS.

Of Every Description.

Yachting Shirts,
Bicycle Shirts,
Boys Blue Fancy Shirts,
Boys Blue Blouses,

All to be found at

No. 3 Bow Street.

We are also sole agents for New York Yacht Club

OIL HAT!

This is something new and the best thing ever put in the market.

C. E. MYERS & CO.

C. E. MYERS. C. E. SIMPSON.

L. S. L.

A SPLENDID OPPORTUNITY TO WIN A FORTUNE. Seventh Grand Distribution, Class I, at New Orleans, Tuesday, Sept. 13, 1881—136th Monthly Drawing.

LOUISIANA STATE LOTTERY COMPANY.

Incorporated in 1868 for 25 years by the Legislature for Educational and Charity purposes—with a capital of $1,000,000—to which a reserve fund of over $420,000 has since been added.

By an overwhelming popular vote its franchise was made a part of the present State Constitution adopted December 2d, A. D., 1879.

Its Grand Single Number Drawings will take place monthly. It never scales or postpones. Look at the following Distribution:

CAPITAL PRIZE, $30,000.
100,000 TICKETS AT TWO DOLLARS EACH.
HALF-TICKETS, ONE DOLLAR.

LIST OF PRIZES.

1 Capital Prize of	$30,000	$30,000
1 Capital Prize of	10,000	10,000
1 Capital Prize of	5,000	5,000
2 Prizes of	2,500	5,000
5 Prizes of	1,000	5,000
20 Prizes of	500	10,000
100 " "	100	10,000
200 " "	50	10,000
500 " "	20	10,000
1000 " "	10	10,000

APPROXIMATION PRIZES.

9 Approximation Prizes	$300	$2,700
9 " "	200	1,800
9 " "	100	900
1857 Prizes amounting to	.....	$110,400

Responsible corresponding agents wanted at all points, to whom liberal compensation will be paid.

For further information, write clearly, giving full address. Send orders by express or Registered Letter, or Money Order by mail, addressed only to

M. A. DAUPHIN,
New Orleans, La.

or M. A. DAUPHIN, at
No. 212 Broadway, New York.

All our Grand Extraordinary Drawings are under the supervision and management of Generals G. T. Beauregard and Jubal A. Early.

Notice to the Public,

The public are hereby cautioned against sending any Money or Orders to Nunes & Co., 81 Nassau st., New York City, as authorized by the Louisiana State Lottery Company to sell its Tickets. They are flooding the country with Bogus Circulars purporting to be of The Louisiana State Lottery Company, and are fraudulently representing themselves as Agents. They have no authority from this Company to sell its tickets, and are not its agents for any purpose. M. A. DAUPHIN,
Pres. Louisiana State Lottery Co.

NEW ORLEANS, LA., July 4, 1881.

Dr. SANFORD'S
LIVER
INVIGORATOR

Only Vegetable Compound that acts directly upon the Liver, and cures Liver Complaints, Jaundice, Biliousness, Malaria, Costiveness, Headache. It assists digestion, strengthens the system, regulates the bowels, purifies the blood. A Book sent free. Dr. SANFORD, 162 Broadway, N. Y.

FOR SALE BY ALL DRUGGISTS.

36TH

Popular Monthly Drawing of the

COMMONWEALTH DISTRIBUTION CO.

In the city of Louisville, on

FRIDAY, SEPT. 30th, 1881.

These drawings occur monthly (Sunday excepted,) under provisions of an act of the General Assembly of Kentucky.

The United States Circuit Court on March 31st rendered the following decision:

1st. That the Commonwealth Distribution company is legal.

2d. Its drawings are fair.

N. B.—This Company has now on hand a large reserve fund. Read the list of prizes for the

September Drawing.

1 Prize	$30,000	100 Prizes	$100	each	$10,000
1 "	10,000	200 "	50	"	10,000
2 "	5,000	400 "	20	"	12,000
10 "	$1000 each	10,000	1000 "	10 "	10,000
20 "	500 "	10,000			
9 Prizes	$300 each,	Approximation Prizes,			$2,700
9 "	200 "	"	"	"	1,800
9 "	100 "	"	"	"	900
1,960 Prizes					$112,400

Whole Tickets, $2. Half Tickets, $1.
27 Tickets, $50. 55 Tickets, $100.

Remit money or bank draft in letter, or send by express. Don't send by registered letter or post-office order. Orders of $5 and upward, by express, can be sent at our expenses. Address all orders to R. M. BOARDMAN, Courier-Journal Building, Louisville, Ky., or R. M. BOARDMAN, 212 Broadway, New York.

Good and Reliable

INSURANCE

COMPANIES.

COMMERCIAL UNION, of London.
FIRE ASSOCIATION, of Phila.
NIAGARA, of New York.
CONNECTICUT, of Hartford.
PHOENIX of London.

F. W. DEROCHEMONT & SON,
No. 9 CONGRESS STREET.

AN EXTRA LOT OF

Sponges, Chamois Skins and WHIPS

at reasonable prices at

JOHN S. TILTON'S

Harness Maker and Trunk Repairer,
18 Congress Street.

THE Caligraph!

A PERFECT WRITING-MACHINE AT LAST!

Faster, Lighter, More Durable, Simpler and Superior in Every Respect to the old Style of Writing-Machines.

It is operated with wonderful ease, always writes neatly and legibly, and three times faster than the pen.

WHO NEED THEM?

Business men, clergymen, lawyers, people who write illegibly, all who have writing to do.

THE PRICE

has been greatly reduced, and the machine is now within the reach of all.

For circular, showing recent improvements, Address

The New England Branch Of
The American Writing-Machine Co.,
No. 36 Bromfield Street,
BOSTON MASS.

A machine can be seen at the clerk's office of U. S. Circuit Court, U. S. Court house, Portsmouth.

PATENTS!

R. H. EDDY.

No. 76 State St., Opposite Kilby, Boston.

SECURES PATENTS in the United States; also in Great Britain, France and other foreign countries. Copies of the claims of any Patent furnished by remitting one dollar. Assignments recorded at Washington. *No Agency in the United States possesses superior facilities for obtaining Patents or ascertaining the patentability of inventions.*

R. H. EDDY, Solicitor of Patents.

Testimonials.

I regard Mr. Eddy as one of the *most capable and successful* practitioners with whom I have had official intercourse. CHARLES MASON,
Commissioner of Patents.

"Inventors cannot employ a person more trustworthy or more capable of securing for them an early and favorable consideration at the Patent Office." EDMUND BURKE,
Late Commissioner of Patents.

BOSTON, October 19, 1870.

R. H. EDDY, Esq.—*Dear Sir:* You procured for me, in 1866, my first patent. Since then you have acted for and advised me in hundreds of cases, and procured many patents, reissues and extensions. I have occasionally employed the best agencies in New York, Philadelphia and Washington, but I still give you almost the whole of my business, in your line, and advise others to employ you. Yours truly, GEORGE DRAPER.

BOSTON, January 1, 1881. Stawtjans1

C. E. BOYNTON,

MANUFACTURER OF

SODA WATER

In Siphon Bottles and Fountains.

Cream, Ginger Beer, Root Beer, Tonic Beer, Pineapple Beer, Birch Beer,

GINGER ALE & MINERAL WATER

— ALSO, BOTTLER OF —

MILWAUKEE LAGER,
ELDREDGE'S LAGER, and
REFINED CIDER.

Of the different summer beverages manufactured at this establishment it is hardly necessary to say a single word. They have become popular "on their own merits," and can be found in many private families and on sale in every hotel, saloon and restaurant in this locality.

The Lagers bottled by me are from the best breweries in the country, and it is safe to say that there is no better in the world.

Orders may be left at any establishment for any of the above, which will be delivered anywhere within the city limits without extra charge.

C. E. Boynton.

18 Bow street, - - Portsmouth, N. H.

DENNIS SHEA,

MANUFACTURER OF

Cement Stone Pipe

— AT —

26 WATER STREET, PORTSMOUTH.

The best Pipe made for Sewers, Culverts, Cellar and Sink Drains, Water Closets, etc. Gives perfect satisfaction wherever used. Is proof against frost, acids, and all substances which pass through the Pipe.

For sale at wholesale or retail, or laid in the best manner.

Orders for Pipe and laying left at the factory will receive prompt attention.

PERRY & CO'S

TRADE J&P CO MARK

STEEL PENS

of superior English make. Famous for durability and elasticity; great variety of styles suited to every kind of writing.

For sale by dealers generally.

THIRTY-SIX assorted samples for trial, including the celebrated "U" and "FA (ON)" Pens, enclosed in a useful pocket box, by mail, on receipt of Twenty-Five Cents.

IVISON, BLAKEMAN, TAYLOR & CO.
SOLE AGENTS FOR UNITED STATES.
138 and 140 Grand St., New York.

Portsmouth Insurance Agency

ESTABLISHED 1851.

JOHN SISE, INSURANCE AGENT,
OFFICE,
4 Market Sq., Up-Stairs.

ÆTNA INSURANCE CO.,
Of Hartford, Conn.
HOME INSURANCE CO.,
Of New York.
HARTFORD FIRE INSURANCE CO.,
Of Hartford, Conn.
ROYAL INSURANCE CO.,
Of Liverpool, Eng.
FRANKLIN FIRE INSURANCE CO.,
Of Philadelphia, Pa.
PHENIX INSURANCE CO.,
Of Brooklyn, N. Y.
LONDON AND LANCASHIRE FIRE INSURANCE CO.,
Of Liverpool, Eng.
Pennsylvania Fire Insurance Company,
Of Philadelphia, Pa.
METROPOLE INSURANCE CO.,
Of Paris, France

Responsible Companies, Large Assets,
Equitable Rates, Prompt Settlements.

JOHN SISE,
Insurance Agent, 4 Market Sq., Up-Stairs.

MORSE & ILSLEY

FIRE, LIFE AND ACCIDENT

INSURANCE

AGENTS,

Represent the following reliable companies:

THE INSURANCE COMPANY OF NORTH AMERICA,
Of Philadelphia, Pa.

LIVERPOOL and LONDON and GLOBE
U. S. Office, New York City.

SPRINGFIELD,
Of Springfield, Massachusetts.

QUEEN,
Liverpool and London.

PHŒNIX,
Of Hartford, Conn.

ORIENT,
Of Hartford, Conn.

TRAVELLERS' LIFE and ACCIDENT COMPANY,
Of Hartford, Connecticut.

NEW ENGLAND MUTUAL LIFE,
Of Boston, Mass.

The above companies are well known and reliable, and we solicit the patronage of our friends and the public. All losses adjusted and promptly paid at our office.

MORSE & ILSLEY,
NO. 13 PLEASANT ST., - UP ONE FLIGHT

FLOUR!

Just received

500 BARRELS

of the best St. Louis and Wisconsin Flour. Also some of the best Minnesota Haxall, which I shall sell at

WHOLESALE AND RETAIL!

LOWER than the same grades of Flour can be bought in Portsmouth. Call and price my Flour before purchasing elsewhere, at the old and popular stand of C. ROBINSON & SON,

16 BOW STREET.

Portsmouth, April 20th, 1881.

J. S. JAMES.

NOTICE.

We wish simply to announce to the Ladies of Portsmouth and vicinity, that our stock of

MILLINERY GOODS!

— COMPRISES —

The Best and Most Desirable Styles

to be found in

New York or Boston Markets.

Our success in endeavoring to please our customers for the past fourteen years needs no comment. Respectfully,

J. M. TEBBETTS,
14 MARKET STREET.
PORTSMOUTH, N. H.

BABY OLIVES!

5 cases, for sale by

H. F. GERRISH.

TRUNK REPAIRING!

a specialty. Trunks called for and returned without extra expense at

John H. Tilton's
Harness Dispensatory,
18 CONGRESS STREET.
MAIN & WINCHESTER BLOCK.

If you are a man of business weakened by the strain of your duties, avoid stimulants and use Hop Bitters.

If you are young and discretion or disposition of age, old or poor health or languishing pass, rely on Hop Bitters.

Whoever you are, whenever you feel that your system needs cleansing, tonic or stimulating, without intoxicating, take Hop Bitters.

Have you dyspepsia, kidney complaint, nervousness, biliousness, disease of the stomach, bowels, blood, liver or urinary? You will be cured if you use Hop Bitters.

If you are sinking, weak and low spirited, try it. It may save your life. It has saved hundreds.

If you are a mass of sores, tormenting over midnight work, to restore brain nerve and waste, use Hop B.

suffering from any infection; if you are married, young, suffering from, or on a bed of sickness, use Hop Bitters.

Thousands die annually from some form of kidney disease that might have been prevented by a timely use of Hop Bitters.

HOP BITTERS NEVER FAIL

D. I. C. is an absolute and irresistible cure for drunkenness, use of opium, tobacco, or narcotics.

Sold by druggists. Send for Circular.

HOP BITTERS MFG. CO., Rochester, N. Y., & Toronto, Ont.

HOLMAN'S PADS

Operate Through the Nerve Forces and the Circulation.

TRADE MARK.

Holman's Ague, Liver and Stomach Pad. For Malaria, Ague and stomach troubles. $2.00.

Holman's Special Pad. For chronic cases. $3.00.

Holman's Spleen Belt. For stubborn cases of enlarged Spleen and unyielding Liver and Stomach troubles. $5.00.

Holman's Infants' Pad. For ailments of Infants and Children. $1.50.

Holman's Abdominal Pad. For Uterine, Ovarian and Bladder troubles. $5.00.

Holman's Renal or Kidney Pad. For Kidney Complaints. $2.00

Holman's Pectoral Pad. For affections of the Chest and Lungs. $3.00.

Holman's Absorptive Medicinal Body Plaster. The best Plaster in the world. 25 cts.

Holman's Absorptive Medicated Foot Plaster. For Cold Feet, Headache, Nervous and Sluggish Circulation (per pair), 25 cts.

Absorption Salt for Medicated Baths. For Colds, Rheumatism, and all cases where a Medicated Bath is needed; also an excellent foot-bath (per 1-2 lb. package), 25c.

For Sale by all Druggists, or sent by mail, postpaid, on receipt of price. The Absorption Salt is not "mailable," and must be sent by Express at purchaser's expense.

See that each Pad bears the Private Revenue Stamp of the Holman Pad Company, with above Trade-Mark printed in green.

Dr. Holman's advice is free. Full treatise sent free on application. Address

HOLMAN PAD CO.,
(P. O. Box 2112.) 744 Broadway, N. Y.

SULPHUR BITTERS

THE GREAT

German Remedy.

TRUTHS FOR THE SICK.

For those deathly Bilious Spells, depend on SULPHUR BITTERS, it will cure you.

Ladies in delicate health, who are all run down, should use SULPHUR BITTERS.

The Giant Dyspepsia is cured by using SULPHUR BITTERS.

$1,000 will be paid for a case where SULPHUR BITTERS will not assist or cure. It never fails.

Operatives who are closely confined in the mills and workshops; Clerks, who do not procure sufficient exercise, and all who are confined in doors, should use SULPHUR BITTERS. They will not then be weak and sickly.

Cleanse the vitiated blood when you see its impurities burst out in Pimples, Blotches, and Sores. Rely on SULPHUR BITTERS, and health will follow.

General Debility needs a gentle tonic. Use SULPHUR BITTERS, and you will not be troubled.

SULPHUR BITTERS will cure Liver Complaint. Don't be discouraged; it will cure you.

Don't be without a bottle. Try it; you will not regret it.

SULPHUR BITTERS will build you up and make you strong and healthy.

Sulphur Bitters.

SULPHUR PLASTERS cure pain in the side. KAUFMANN'S PILLS do not gripe. 25 cents.

Fletcher & Tanton,

UPHOLSTERERS,

Furniture Dealers & General Undertakers

No. 58 Market Street, Portsmouth, N. H.

Coffins, Robes and Caskets always on hand or made to order. Orders left at 39 Deer Street or 27 State Street, by day or night, will be promptly attended to. S. S. FLETCHER.
H. G. TANTON.

GOVERNMENT BONDS!

We are prepared to pay on presentation in any amount the highest market price for the CALLED BONDS of 1865 and 1867, and we will receive them at full value in exchange for other issues of UNITED STATES BONDS, or in exchange for other safe Securities paying 5, 6 and 7 PER CENT interest.

GEO. WM. BALLOU & CO.

72 Devonshire Street.....Boston.
8 Wall Street.....New York

FISH.

1000 *lbs. Dry Salted Pollock Fish.*
1000 *lbs. First Fare Cod Fish.*

For sale by

Henry F. Gerrish.

Daily Chronicle.

New Hampshire Items.

During the thunder storm on Monday night, the 5th inst., two barns of John G. Elliot, at North Littleton, were struck by lightning, and burned with their contents. Loss $800; insured $350. On the same night two barns and a shed in North Monroe, belonging to George A. Mason, were burned by lightning. Loss $1500; partially insured.

People who hurry cityward from the mountain and inland resorts, especially at the beginning of September, miss the most charming month of the year in the country. Such people know nothing of the brilliant hues of the autumn tinted foliage, or the delightfully cool and invigorating weather which comes with the early fall.

Cyrus Gundy, who recently died at West Union, Iowa, was a citizen of New Hampton twenty years ago. He leaves a widow and two children.

Mrs. Sally Tilton of New Hampton is 101 years old, and is now probably the oldest person in the state. Mrs. Hannah Cox of Holderness having recently died.

The legal fraternity of the state was augmented Aug. 30th by the admission to the bar of the following: Arthur O. Fuller, Exeter; D. Arthur Taggart, Goffstown; Harry G. Sargent, Concord; Oliver A. Dodge, Dover; Charles E. Cochran, Manchester; Harry M. Davis, Bristol; A. Birney Tasker, Sandwich; Carl E. Knight, New London; Walter D. Hardy, Franklin; Oliver S. Currier, Dover; Edwin H. Shannon, Gilmanton; Jesse B. Traviss, Nashua.

A Vigilant Sentinel.

An up-town youth a short time ago agreed to sleep in the residence of a well-known gentleman on Albany avenue in order to protect the building while the family were out of town. He slept in the house every night while they were away, surrounded with bowie knives, pistols of various patterns and carrying all sized balls, shot guns, a Remington rifle, a Winchester he had borrowed for the occasion, an old army sword, a hatchet, a sickle and a scythe, with a box of ammunition, and he made up his mind that if any robber came around there he would get blown so fine that his nearest relatives would never be able to recognize him. The family came home about three days earlier than they intended, without telegraphing, and arrived at the house near midnight. They tried to awaken the sentinel, but though they could hear him snore, it was impossible to disturb his slumbers, so having a night key they went inside, got supper, ate it, unpacked their baggage, went to bed and slept until morning. Great was the surprise of the youth in the morning to find that the family had returned. In fact he knew nothing about it until he started to go up-town.—*Kingston (N. Y.) Freeman.*

—"Malaria?" said the Old Orchard landlady: "well, no, we haven't got it; folks hain't asked for it, but we'll get it for your family."

Flies and Mosquitoes.

A 15c box of "Rough on Rats" will keep a house free from flies, mosquitoes, rats and mice, the entire season. Druggists.

See Here.

You are sick; well, there is just one remedy that will cure you beyond a possibility of doubt. If it's liver or kidney trouble, consumption, dyspepsia, debility, Wells' Health Renewer is your hope. One dollar. Druggists. Depot Thacher's.

It has been ascertained that Marvin, the polygamist now in jail at Richmond, Va., formerly served a three years sentence in state prison at Auburn, N. Y.

Is it Possible

that a remedy made of such common, simple plants as hops, buchu, mandrake, dandelion, etc., make so many and such marvelous and wonderful cures as Hop Bitters do? It must be, for when old and young, rich and poor, pastor and doctor, lawyer and editor, all testify to having been cured by them, we must believe and doubt no longer. See other column.—*Pat.*

Jacob Latus, a wealthy silk manufacturer of Patterson, N. J., drew $800 from the Chemical bank of New York on the 3d inst., to pay his workmen, and has not since been seen. Foul play is suspected.

However watched by loving care,
Home has distempers lurking there,
And human power cannot defend
From ills that constantly impend;
But Sanford's Ginger bids pain cease,
And home restores to health and peace.

Mr. Francis Murphy, the American temperance lecturer, was heartily welcomed at a meeting in London on Saturday, the 3d inst.

American Ladies.

The first impression Sara Bernhardt received of the American ladies manifested itself thusly: "Oh! ze ladies, za are so beautiful, such clear complexion I never see before" all of which is due to the universal use of Swayne's Ointment for skin diseases, which insures a clear and clean complexion, and a healthy color. This recalls to mind the divine precept, "cleanliness is next to godliness."

Portsmouth Chronicle.

THURSDAY, SEPT. 8, 1881.

(Entered at the Post-Office at Portsmouth, N. H. as second-class matter.)

The President.

The following was Secretary Blaine's despatch to Minister Lowell, on the night of the 6th inst:

The president left Washington at 6:30 this morning and reached Long Branch at 1.20 P. M. He seemed to bear the journey well, though the heat was very oppressive. After his arrival he was for several hours restless, showed signs of great fatigue, and complained that his back had a bruised feeling. His pulse rose to 124, and his temperature to 101.6. At this hour (10.30) he is sleeping, and his fever is abating. His surgeons regard his symptoms as the necessary result of the journey, and expect a favorable change within the next two days. The fever is in part attributed to the excitement he felt at the prospect of coming. He earnestly desired to leave the White House, and his weary eyes welcomed the sight of the sea. The developments of the next sixty hours are awaited with solicitude.

The midnight despatch from Long Branch reported a more hopeful feeling then prevailing than had obtained earlier in the evening, though no noticeable change in the President's condition had been made known from the Francklyn cottage.

The morning bulletin on the 7th was encouraging. At the noon examination the President's pulse was 114, temperature nearly normal, respiration eighteen. Dr. Boynton reported his pulse firmer than the previous day; Gen. Swaim said he had more than held his own, and that he expressed himself as enjoying the sea air exceedingly. The day was the hottest known at Long Branch for years.

At 12:15 o'clock A. M., on the 7th.

The President is more comfortable this evening than during the day, pulse has gone down to 108. Bliss says, and he hopes to-morrow night to give a better bulletin.

Prayers for the President.

Gov. Bell on the 5th inst. issued the following proclamation:

The hand of an assassin has brought the President of the United States to the very gate of death. The people of the country with one mind are shocked at the crime, sympathize much with the sufferer and earnestly hope for his recovery. The Christian sentiment of the community asks that the prayers of the people throughout the land shall be offered to the Father of Mercies that the life of our chief magistrate may be spared. In conformity with this desire, I do hereby designate Friday, the 9th day of September instant, as a day of humiliation and prayer for the recovery of the President of the United States; and I recommend that all the people of this state, between tha hours of ten in the forenoon and twelve at noon of the same day, do refrain from their usual secular pursuits, and, if convenient, repair to their several places of religious worship and offer up their petitions to Almighty God that he will restore the President to the enjoyment of health and strength, to be a stay and comfort to his family and a just and prosperous ruler over our beloved country.

The Yorktown Detail.

In conformity with a joint resolution of the legislature, Gov. Bell has detailed as his escort to the Yorktown centennial the following companies of infantry of the New Hampshire National Guard: Co. A, Strafford Guards of Dover, First Regiment, Capt. Geo. H. Demerritt; Co. F, Nashua City Guards, Second Regiment, Capt. Jason E. Tolles; and Co. K, Belknap Rifles of Laconia, Third Regiment, Capt. Edmund Tetley. The detail for the field and staff is Lieut.-Col. Elbridge S. Copp of Nashua; Adjutant R. P. Staniels of Concord; Quartermaster, Ervin H. Smith of Peterboro'; Surgeon, Henry E. Newell of Manchester; Assistant Surgeon, George Cook of Concord; Chaplain, Henry Powers of Manchester; Sergeant Major, W. W. Hemmenway; Quartermaster Sergeant, Geo. B. Leavitt of Laconia; Hospital Steward, James W. Wilson; and Drum Major, Alonzo W. Glines of Concord. The Third Regiment band of Concord will accompany the battalion. Gov. Bell will be accompanied by his staff.

News and Notes.

Wednesday, the 7th inst., was the hottest day of the year in Boston, the mercury going up to ninety-eight degrees above zero.

Immense forest fires are reported as raging in Michigan. There had been no rain for six weeks, up to the 6th inst., and farm houses, barns and crops to the value of over $100,000 had been burned in the Saginaw valley; fires in the woods existed all around East Saginaw, within a distance of thirty miles. Richmondville, Smilax county, was reported on the 6th to have been destroyed the previous night, with the loss of eight lives, and many other persons seriously injured; and several other villages were reported burned.

A terrible calamity has occurred on the line of Lyons & Mediterranean railway, near Charleton, France. A train from Corbeils, bound for Lyons, meeting with an obstacle, jumped the rails, and while thus thrown across the track the express train from Lyons ran into it. Thirty-three persons were killed, and as many others were wounded.

Michael Fitzgerald, eighty-six years old, of Holyoke, was struck by a Boston & Albany express train while walking on the track in West Springfield, Mass., Sept. 5th, and instantly killed.

Two children at Kingston, N. Y., who saw Zazel shot from a mortar at a circus, went home to imitate the feat. The elder brother placed the younger one, only four years old, on a second story window sill against the closed blinds. The older brother then pointed a chair at him, and exploded a fire cracker. The boy on the window sill then threw himself backward at the explosion, and fell a distance of twenty feet, receiving fatal injuries.

Mrs. Frances Hodgson Burnett, the novelist, distinguished herself by plunging into the water at Long Branch, N. J., on the 2d inst., and pulling out Lars Anderson, a young man from Cincinnati who in diving from a bridge into the water struck some object, and failed to come to the surface.

The Cleveland board of trade has presented a gold medal to John Miller, a modest hero of that city, a diver by occupation, who has saved from drowning at least seventy-five persons. Mr. Miller formerly led a dissipated life, but since his reformation four years ago he has won the respect and admiration of thousands by his sturdy morality, and his unselfish and dauntless courage.

The great exhibition of the New England Mechanics & Manufacturers' Institute, in Boston, will continue open during the months of September and October.

John, alias "Wax" McCormick, an a'leged noted New York stage thief, has been arrested in Providence, R. I. Last May he robbed a lady passenger in a Broadway stage of diamond earrings worth $7,000, and another woman of $1,600 in money. The stones were recovered in Providence, without the setting. A young woman was arrested with him, but was not held.

Frederick Richards, who in 1875 robbed his employer, Louis Eunice of Crane, N. Y., of $3,000, and eloped to Germany, with a rich widow, leaving his wife and family, has been arrested at Long Branch.

Comptroller Semler has written a letter to the Brooklyn board of education, announcing that the defalcation amounts to $200,000.

Miss Margaret Sophia Bright, the daughter of John Bright, the great English liberal, was married to Dr. Theodore Cash after the Quaker fashion. A lady friend made a prayer, after which the bridegroom, taking the bride by the hand, repeated these words: "Friends, in the fear of the Lord and the presence of this assembly I take this my friend, Margaret Sophia Bright, to be my wife, promising through Divine assistance to be unto her a loving and faithful husband until it shall please the Lord by death to separate us." Similar words were repeated by the bride, after which Mr. W. Robinson of Scarborough delivered a brief but impressive address to the newly married couple. The marriage certificate, which was artistically engrossed on vellum, was signed by about forty of those present.

Peter Nelson and Lafayette Greenleaf, two men who were lost from the fishing schooner Grace L. Fears on the 10th ult., while tending their trawls in a fog on the banks, were picked up by a French brig after being seven days away from their vessel, and afterward transferred to steamer Irene Morton, which landed them at Savannah, Ga., Aug. 29th.

The schooner Quickstep arrived at Rockport, Mass., on the 3d inst., with thirty-five sword-fish. During the trip a fish that had been fastened to by a dory containing two men turned on the boat, driving his sword through its side, the sword breaking off close to the fish's head and sticking in the wood, keeping the boat from leaking. Manuel Joseph, one of the crew of the schooner Pamet, had a somewhat similar experience. He was out in a dory a mile from the vessel, and harpooned a fish which went down under the boat, and a moment later Joseph was surprised to see a sword thrust through the dory's bottom, the hole made being so large that the man had to tear off his shirt to stop it up; assistance soon arrived, and the fish was secured.

Irritation of the Scalp.
An Authentic Testimony.

Gentlemen,—For five years I have been greatly troubled with dandruff, with a severe itching of the scalp, and my hair falling out. I have tried almost every known remedy, all proving worthless. Seeing Burnett's Cocoaine and Burnett's Kalliston advertised, I procured a bottle of each, and am happy to state that the dandruff is completely removed, and no itching whatever remains.

J. E. CAVEN, Kansas City, Mo.

Burnett's Flavoring Extracts, always standard.

A COUGH, COLD OR SORE THROAT should be stopped. Neglect frequently results in an incurable LUNG DISEASE or Consumption. "Brown's Bronchial Troches" do not disorder the stomach like cough syrups and balsams, but act directly on the inflamed parts, allaying irritation, give relief in Asthma, Bronchitis, Coughs, Catarrh, and the throat troubles which Singers and Public Speakers are subject to. For thirty years "Brown's Bronchial Troches" have been recommended by physicians, and always give perfect satisfaction. Having been tested by wise and constant use for nearly an entire generation, they have attained well-merited rank among the few staple remedies of the age. Sold at 25 cts. a box everywhere. m,th & f eu1m8

STATED MEETINGS.

CITY GOVERNMENT.

In the City Building, Market Square.

Board of Mayor and Aldermen—Thursday evenings.

Common Council—Thursday evenings.

Board of Overseers of Poor—Tuesday evenings.

Board of Instruction—First Wednesday in each month.

Board of Engineers—Tuesday next following first the Monday in each month.

MASONIC.

In Masonic Hall, Congress Block.

St. John's Lodge, No. 1—First Wednesday of each month.

St. Andrew's Lodge, No. 56—Second Monday of each month.

Washington Chapter, No. 3, R. A. M.—Fourth Tuesday of each month.

Davenport Council, No. 5, R. and S. M.—Third Thursday of March, June, September and December.

DeWitt Clinton Commandery, Knights Templar—Third Monday of each month.

Ineffable Grand Lodge of Perfection—Third Wednesday of January, April, July and October, (annual meeting 34 of Hebrew month Adar.)

Portsmouth Rose Croix Chapter, No. 1, R. M. R. M., Second Friday evening of each month at seven and a half o'clock, at Memphis Hall, No. 3 Daniel street.

I. O. O. F.

At Odd Fellows Hall, National Block.

Piscataqua Lodge, No. 6,—Monday evenings at 7:30 o'clock.

New Hampshire Lodge, No. 17—Wednesday evenings at 7:30 o'clock.

Osgood Lodge, No. 48—Thurday evenings at 7:30 o'clock.

Strawberry Bank Encampment, No. 5—Second and Fourth Fridays in each month.

Mount Sinai Encampment, No. 19—First and Third Fridays in each month.

Union Rebecca Degree, Lodge No. 3—First and Third Tuesdays in each month, at 7:30 o'clock.

RELIEF ASSOCIATIONS.

Rockingham Masonic Relief Association—Annual meeting First Friday in January.

Portsmouth Odd Fellows' Mutual Relief Association—Annual meeting Fourth Tuesday evening of January.

Temperance Mutual Relief Association—At Mercantile Hall, First and Third Wednesday evenings of each month.

Mutual Relief Association of Rockingham County—Second Tuesday of January and December.

Portsmouth Fireman's Mutual Relief Association—Second Wednesday of January, April, July and October.

OTHER ORGANIZATIONS.

At Odd Fellows' Hall, Daniel Street.

Storer Encampment, Post No. 1, G. A. R.—Third Wednesday of each month.

St. George Council, No. 21, Legion of Honor—Second and Fourth Tuesday evenings of each month.

Portsmouth Commandery, No. 47, United Order of the Golden Cross—Thursday evenings.

Riverside Council, No. 441, Legion of Honor—First and Third Tuesday evenings of each month.

Strawberry Bank Lodge, No. 32, I. O. G. T.—Each Wednesday evening at 7:30 o'clock, at Mercantile hall, No. 3 Congress street.

Rockingham Lodge, No. 37, I. O. G. T.—Each Thursday evening at the hall in Exchange Building.

Women's Christian Temperance Union—Social meeting each Wednesday afternoon at 3:30 o'clock, at Row Mission hall.

Langdon Colony, No. 13, Pilgrim Fathers—First and Third Friday evenings of each month at Golden Cross hall, Daniel street.

Damon Lodge, No. 9, Knights of Pythias—At Pythian Hall, corner Market and Daniel streets, Tuesday evening of each week.

Orion Tent, No. 206, Knights of Maccabees—First and Third Monday evenings of each month at Good Templars' hall, Pleasant street.

Sagamore Lodge, No. 250, Knights of Honor—At Hall No. 31 1-2 Market street, Second and Fourth Monday evenings of the month.

Portsmouth Mechanics' Association—Open to membership of all reputable Mechanics and Manufacturers. Rooms in Mechanics' Block, corner Congress and Fleet streets. Reading Room free to members and strangers visiting the city. Quarterly Meetings the First Tuesday evenings in November, February, May and August. Election of officers at November meeting.

Newichewannock Tribe, No. 4, Improved Order of Red Men—Each Friday evening at Pythian hall, No. 38 Market street.

Woman's Temperance League—Each Thursday afternoon from three to four o'clock at Golden Cross hall, Daniel street.

Star of Hope Degree Temple, No. 6, I. O. G. T.—Meets on the Second and Fourth Tuesday of each month, at Good Templars' Hall, Pleasant street.

Tax Notice.

THE 4 per cent discount upon taxes will be allowed if paid on or before the 15th instant.

W. E. HADLEY, Collector.

Mr. John O'Neil,

Teacher of English and Italian Singing and Physiology of the Voice,

begs to inform his numerous friends and the public that he will be prepared to receive pupils for PRIVATE LESSONS on the 5th of September at his new and elegant rooms, No. 146 Tremont street, Boston, over Arthur Schmidt's Music store.

The term opens on the 12th of September, but pupils may enter at any time.

Mrs. O'Neil will also be prepared to receive pupils in private instruction at the above rooms on and after Sept. 5th. td7

St. James Hotel,

BOSTON.

Only first-class Hotel in the city charging guests but $3 a day. Ten minutes walk from the Music chance Fair Building. eodtuf

The President's Wound!

A Parallel Case in Army Life.

By Dr. David Kennedy, one of the Surgeons on Duty at the U. S. A. General Hospital, West Philadelphia, Now of Rondout, N. Y.

In the issue of the Philadelphia Record of the 27th of July was published an article relating to the case of Capt. William Palmer, now Quartermaster Second Brigade New Jersey State National Guard, who was wounded at the battle of Mossy Creek, East Tennessee, in the winter of 1863. In that article the striking resemblance of the case to that of President Garfield, in many particulars, was pointed out, the authority for the statement being the brave captain himself. A still better authority is Dr. David Kennedy, then surgeon U. S. General Hospital, West Philadelphia, who had had charge of the case, and performed the operation of removing the detached bone, and finally extracted the bullet. Capt. Palmer is living to this day in the bloom of health. Dr. Kennedy does not hesitate to say that many of his patients both in military and civil practice owe their lives to the wonderful healing and strengthening powers of his medicine called "Favorite Remedy." The doctor is in possession of an autograph letter from Capt. Palmer, attesting his indebtedness for his present good health to this medicine—"Favorite Remedy"—which he says has doubled the obligation which he felt to the doctor for the treatment of the capsule's terrible wound.

While Dr. Kennedy is engaged in the introduction of "Favorite Remedy," he still continues the practice of his profession at Rondout, N. Y., performs all the minor as well as capital operations of surgery. Address as above. td13

"BABY" ORGAN!

$22.00

Will buy a Mason & Hamlin Cabinet Organ suitable for playing the full parts of hymn tunes, anthems, songs, and popular sacred and secular music generally. A cordial invitation is extended to all to call and see the "BABY" at

Montgomery's Music & Art Store,

No. 6 Pleasant Street, Portsmouth, N. H

A full line of Pianos, Organs, Sheet Music, Musical Goods, Pictures & Frames, and Artists' Material constantly on hand at lowest prices.

Chas. E. Laighton & Son,

Nearly opposite Post-Office.

Have in stock

New Bordeaux Goods,

CLARETS,

SAUTERNES, BURGUNDIES,

CHAMPAGNE AND

RHINE WINES!

Italian and French

OLIVE OILS,

in all sizes.

Richardson & Robbins'

ROLLED TONGUES,

Whole Boned Ham, Chicken, etc.

FERRIS'

Pig Hams & Bacon!

with a complete line of

Seasonable Goods as can be found in New England.

ROOM PAPERS and CURTAINS!

A Full Line of

Fixtures, Tassels, Opaques, Hollands,

may be seen at

NO. 1 CONGRESS BLOCK.

Especial attention given to making and fitting Curtains.

WILLIS G. NYE.

B & L

Brunswick Soups.

These Soups are put up in powder form in tin cans of 1-2 lb. each, and consist of Vegetable, Lobster, Fish, Bean, Beef and Oxtail. One can will make five pints of Excellent Soup, all seasoned, in fifteen minutes. It is one of the most wholesome and convenient articles for the table ever produced. Price 25 cents per can. We have just received a new stock of CAPERS, OLIVES, ENGLISH PICKLES also NEW CROP OLIVE OIL, in qt., pt., and 1-2 pt. bottles. Also, DUTCH CHEESE, Whole ROLLED OX TONGUES, in cans, CANNED BEEF, etc. In Lunch Goods we have SARDINES, TONGUE, HAM, CHICKEN, DEVILED HAM and POTTED BEEF and TONGUE. Peirce Farm Champagne CIDER, in qt. and pt. bottles.

Butler & Laighton.

NO. 1 MARKET SQUARE.

WANTED—MANUFACTURING CONCERN wants a business man in Portsmouth and in every city (not already taken). A few hundred dollars necessary to pay for goods on delivery after orders have been secured for the same; $150 per month profit guaranteed. The most searching investigation solicited. A. S. ARNOLD & CO., 1293 Broadway, New York. d1e6

STRICTLY

First-Class Work

on the shortest notice at the

Portsmouth STEAM LAUNDRY!

— BY —

TROY LAUNDRYMEN.

Cuffs and Collars a specialty, send in your orders. Work left at the office,

No. 72 STATE SRTEET

Will receive prompt attention.

Price Lists to be had on application.

OFFICE HOURS: Saturdays from 7 A. M. to 10:30 P. M. Every other day (except Sunday) from 7 A. M. to 8:30 P. M. al

SPECIAL ADVERTISEMENT OF SUMMER DRY GOODS.

AYERS & LOCKE HAVE JUST RECEIVED THE FINEST LINE OF SUMMER DRESS GOODS!

Muslins, Lawns, Buntings, Nuns, Veilings, Silks, etc. All Silk Surahs in Black and all desirable colors. Plain and Fancy Black Satin Marvelleux. Largest assortment of Black Silks acknowledged by good judges to be exceedingly good value—75 cts., $1, $1.25, $1.50, $1.62, $1.87, $2.00 and $2.25. CLOSING-OUT OF SPRING GARMENT. Having met with unexpected success in the sale of Spring Sacques we have marked down what few we have in stock *To Cost / To Cost / To Cost* to close the stock. We have also received a fine assortment of Linen Ulsters which we are prepared to sell at the very lowest Boston prices for first-class garments. We shall make large additions to our stock of Sun Shades and Sun Umbrellas as soon as the manufacturers can fill our orders. Everyone desirous of purchasing *Laces, Passementerie, Fringes, Buttons, Girdles, or Anything in the line of Trimmings or small Wares,* will find it their advantage to examine our stock and compare prices before purchasing elsewhere. FINEST LINE OF KID GLOVES, LISLE AND LACE TOP, AND LADIES & CHILDREN'S HOSIERY & UNDERWEAR IN THE CITY.

AYERS & LOCKE.

MERCER GOODRICH

Is prepared to supply any Books required in the public schools of this city or the neighboring towns. All school-books sold by us are covered without extra expense.

Second hand books bought, sold or exchanged.

We are selling GOOD SLATES for five cents each and PAPER for school use at five cents a quire.

Cor. Daniel and Market Sts.

School.

MISS BLUNT'S Private School will re-open Sept. 8th.

Real Estate.

To Let.

STORE NO. 37 MARKET STREET. Apply to J. R. MAY.

For Rent.

HALF HOUSE on Melcher street, near Pleasant; four rooms; water in house. Rent low to prompt tenant. Apply at No. 51 Pleasant street. jy27tf

To Let.

FRONT office over Rockingham National Bank recently occupied by Wm. R. Foster. Apply at the Bank.

To Let.

HOUSE NO. 1 DENNETT STREET. Apply at No. 5 Chapel St.

For Sale or To Let.

A VERY desirable house on Richards avenue. Furniture can be hired with the house if desired. Apply to A. F. HOWARD, Custom House.

House to Let.

LARGE HOUSE No. 2 Chestnut street, opposite Music hall. Apply at No. 4.

To Let.

HOUSE No. 116 State street, now occupied by Capt. Jacobs. For particulars enquire of Mr. Jerome C. Butler of the firm of Butler & Laighton, or of the subscriber at Newcastle. eod&w GEO. W. TOWLE.

For Sale.

THE HOUSE AND LOT corner of Austin and Summer streets, formerly occupied by the late Lydia Pickering. The lot contains 10,000 square feet and may be divided into several other house lots if desired. Possession given immediately. Apply to WALLACE HACKETT, adm'r., over First National Bank.

Portsmouth, May 12th, 1881.

House for Sale or To Rent.

THE desirable place No. 7 Miller Avenue. The house is good repair, has Aqueduct Water, large garden, and will be sold at a bargain, or let to a good tenant. J. H. HUTCHINSON.

For Sale.

HOUSE 21 State street, containing nine rooms; brick bakery, with two coal-burning ovens; large stable, and two sheds. An old stand, offering a good chance for one to go into the BAKING BUSINESS, or for investment. Good reason for selling. Apply at 59 Market street.

Wanted.

AT ONCE, a good smart Meat and Pastry COOK. Apply at this Office.

COST

$4.18 PER THOUSAND!

THE CHEAPEST!

— AND —

Safest Life Insurance in the World.

THE

SEMI-ENDOWMENT POLICY!

— OF THE —

Mutual Life Insurance Co.

of New York,

F. S. WINSTON, President,

IS SECURED BY

ASSETS AMOUNTING TO OVER

$90,000,000

And is the safest and Cheapest Insurance ever offered by any Company.

EXPLANATION.

These policies are settled in 20 years by the payment in cash, of one-half the amount insured, or in event of death occuring during that period to the beneficiary for the full amount insured.

ILLUSTRATION.

Age 35 (other ages in proportion,) Policy of $1,000 annual premium of $20.18.—

20 premiums of $20.18 each,	$403.60
One half of policy returned in 20 years,	500.00
Total cost $1,000 insurance for 20 years,	$83.60

Annual cost of $1,000 insurance against death for 20 years, $4.18, exclusive of all dividends, which are declared annual as with other forms and available on the anniversary of policy.

Further information and applications furnished by

C. M. GIGNOUX

GENERAL AGENT

For Maine and New Hampshire.

WHIPS!

In Large Variety, Cheap

— AT —

LARRABEE'S, 26 Congress Street Up-Stairs.

WHIPS All kinds, cheap, at LARRABEE'S 26 Congress Street, up-stairs.

Local Matters.

POST OFFICE RULES.

MAILS CLOSE.

	A. M.		P. M.	
Boston, West and South,	8, 10:35,	2:30	4:50	*8:30
Boston Way,	10:35,	2:30		
Portland,	9:25		4:50	6:30
East [beyond Portland,]	9:25			6:30
Biddeford, Saco and Way,	9:25		4:50	
Great Falls,	9:25		4:50	
Great Falls & Conway R. R.	9:25			
Concord and North,	7:40		4:50	
Concord Way,	7:40		4:50	
Boston & Maine R. R.	7:40		4:50	
Dover,	9:30		2:30	6:30

*Arrives in Boston next morning.

MAILS ARRIVE.

	A. M.		P. M.	
Boston, South and West,	10:05,	3:15	5:50	9:08
Boston Way,	10:05		5:50	
Portland and East,	11:20		3:20	
Great Falls & Conway R. R.	11:20			
Concord and North,	10:20		6:50	
Dover,	7:30		3:15	5:50

Letters for the night mails [and no others] east or west may be deposited in the box at the Eastern depot, every day except Sundays.

E. G. PEIRCE, JR., P. M.

MINIATURE ALMANAC--SEPT. 8.

SUN RISES..... 5:32 | MOON RISES ..... P. M.
SUN SETS..... 6:22 | FULL SEA ..... 11:15 A. M.
LENGTH OF DAY.. 12:50 | ..... 11:45 P. M.

THE WEATHER.

U. S. SIGNAL OFFICE,
WASHINGTON, D. C.
Sept. 8, 1:30 A. M.

Probabilities for New England:—Cooler fair weather, northwesterly winds and higher barometer.

The Thermometer at the CHRONICLE Office, at 4:00 o'clock this morning, registered 70 degrees above zero.

Sky clear.

THE DARK DAY.

Portsmouth did not have a monopoly of darkness and odd appearances on the 6th inst., by any means, the obscuration in many places being much more decided than here. In Rye many fowls did not leave their roosts until noon; in Milford the frogs croaked and the crickets chirped all through the day, the same as usual at early twilight, and the schools were not held in the afternoon, it being too dark for studying; in Manchester the darkness was greater at noon than at early dawn, and chickens went to roost. The peculiar resemblance of gas lights to the electric light, which was noticed in this city, was also remarked at almost every place from which reports concerning the phenomenon have come. The general impression seems to be that the darkness was due to immense clouds of smoke floating at a great distance from the earth's surface; enormous forest fires have for some time been raging in Canada, and many smaller—but still very large — bush fires were under way in various parts of New England and northern New York on the 6th, and the day or two previous; the smoke from these fires, aided by the mist, would be sufficient to account for the strange occurrence. If this is not the correct solution of the mystery, it is at least as satisfactory a one as we are likely to get; corroborative evidence that it is correct is found in the fact that late at night on the 6th the smell of bush fires was plainly distinguishable on our streets for many hours.

THE LIFE-SAVING CREW.

The crew of the life-saving station at Straw's point, Rye beach, went on duty Sept. 1st. Capt. Rufus W. Philbrick, who has been in charge of the station since its establishment, is the keeper this season, the surf-men being as follows: No. 1, Clarence H. Matthews; No. 2, George O. Remick; No. 3, Samuel F. Marden; No. 4, Fred A. Philbrick; No. 5, Albert L. Remick; No. 6, Edward N. Downs. Four of the surf-men were in last season's crew; all the members belong in Rye, and all are experienced boatmen. Surf-man No. 7 is not yet appointed, the seventh man not going on duty until December 1st.

THE TWO ORPHANS.

To-morrow evening, at Music hall, a rare dramatic treat is announced in the production of "The Two Orphans," with the world-famed artiste Miss Pauline Markham as Louise, supported by the 5th Avenue company, new scenery, and powerful effects. The above named company appeared throughout New England last winter, and the following, from the Norwich *Bulletin*, is one of the many complimentary notices it received:

The production of The Two Orphans last evening by the 5th Avenue Comedy company was noticeable for the strong cast presented, and the enjoyment of the audience as indicated by the abundance of hearty applause, due to the ever-excellence of the performance in many and various directions, rather than individual ability. It was not that any part exceeded the other as a bit of artistic work, though the simplicity and sweetness of Louise, (Miss Pauline Markham,) the grace and dash of the chevalier, (Mr. Geo. J. Maddox,) the broad humor of Picard, (Mr. F. C. Wells,) the bright sparkling ways of Henriette, (Miss Emma Hendricks,) were the features of the play; but the charm of the evening lay in the harmonious intention of the whole company. Hardly a line of the clear and pointed dialogue was allowed to pass without good use of its advantages, and every situation was well played and executed; the company played into each others, hands most effectively and in a manner more common to the French than to the English stage, and their mutual understanding raised the performance to a stardard which would make a far less meritorious play most interesting.

POLICE COURT.

WEDNESDAY, Sept. 7: *Batchelder J.*

Henry Spinney, drunk, fine $3, costs $6.90. Paid.

AROUND HOME.

In response to the proclamation of the governor of this state designating Friday next as a day of prayer for the recovery of the President, services will be held at the church of the South Parish at the usual hour of morning worship, 10:30. The services will be short, and all are invited to attend.

Lieut. C. W. Harrold, Third United States Artillery, is spending a portion of his furlough in this city, stopping at the Kearsarge.

Shortly before noon on Wednesday, the 7th inst., the United States tug Leyden towed the training-ship Portsmouth from the navy yard to the lower harbor, where she anchored.

Ninety degrees above zero was what the thermometer at the navy yard said at three o'clock in the afternoon on Wednesday of this week. At the same hour the "wet bulb" gave the humidity as eighty-one.

The City Guards will leave for Concord on Monday next, for a four days' muster.

A draft of twenty-five men for the U. S. S. Lancaster arrived in this city from Boston on the 7th inst. They were at once transported on board.

There were about seventy-five boarders remaining at the Appledore house on the 7th inst., the number at the Oceanic not being so large. The highest temperature at the Shoals during the day was eighty-three degrees above zero. In this city it was over ninety.

In response to the Governor's proclamation calling upon the people of the state to unite in prayer on Friday, the 9th inst., for the recovery of the President, a union service will be held in the North church at 10:30 o'clock in the forenoon on that day, in which all are invited to join. Several clergymen of the city will be present and take part in the exercises.

Oliver Sleeper, twelve years old, was killed at Lynn, Mass., Monday night of this week, by a train on the Eastern railroad.

Albert Hadley Alley, of Lynn, Mass., aged thirty five years, and single, was instantly killed on the Eastern railroad track near the Pleasant street crossing in that city at 2:40 o'clock in the morning on the 7th inst. The train that struck Alley was a special, with western people bound to Poland Springs, in Maine. The engineer says that the victim was lying on the track when struck.

On Wednesday evening of next week, at Music hall, the famous "Ideal Uncle Tom's Cabin Co." of Anthony & Ellis will present the new version of that old yet favorite play, "Uncle Tom's Cabin," with Miss Minnie Foster as Topsy, a large company, the Memphis University Students, (colored,) blood-hounds and trick donkey, and beautiful scenic effects. The story with its pathetic scenes and humorous incidents ever proves attractive, and whether by the comicalities of Topsy, the faithful devotion of Uncle Tom, the graces of Eva, or the cruelty of Legree, every hearer finds something to charm. Miss Minnie Foster, in Topsy, it is said portrays the character in a most realistic manner, and her songs, dances and banjo solos never fail to please.

We have received from Capt. John L. Amazeen, of Jacksonville, Fla., papers giving the particulars of the death of Richard L. Fitzgerald at Savannah, Ga., on the night of Aug. 27th. The steamer of which he was engineer being jammed by the hurricane against a long iron spike in one of the piles of the wharf at which the steamer was lying, Mr. Fitzgerald was on the wharf with an axe cutting out the spike, when a vessel that had broken adrift ran into the steamer, and in attempting to jump on board from the wharf he miscalculated the distance, fell overboard, and did not rise again. His body was recovered, and buried in Jacksonville, Fla., Aug. 30th. He leaves a widow, a Jacksonville lady, to whom he had been married about a year. In mentioning his funeral the Jacksonville *Union* says: "Mr. Fitzgerald had resided in this city for about ten years, and made many warm friends, not only here but all along the river, and the sad news of his untimely death was received with profound sorrow throughout the entire city."

The funeral services of the late Capt. W. L. Hanscom, Naval Constructor, U. S. N., were held at his late residence in Malden, Mass., on the 5th inst., a large number of friends and neighbors, and members of the masonic order, being present. The floral decorations were very beautiful and comprised a large anchor, a cross, a crescent of shaded leaves, one of flowers, two large bunches of wheat crossed and fastened with pansies, a beautiful sickle of tea roses, pansies and wheat. The services were conducted by Rev. Wm. H. Ryder, pastor of the Universalist church of Malden. The remains were taken to Mt. Auburn cemetery.

Mr. Samuel Johnson of Kittery, while at work haying a few days ago on the old place of Leonard C. Cook at the head of York river, it is said came across a nest of bumble-bees as big as a half-bushel. This is the story as told to us; we presume it was the nest that was as big as a half-bushel, as bumble-bees do not grow so large. It is further alleged that the bumble bees bit him, scratched him, ran him half a mile, and, according to one authority, swore at him; but this last assertion is not well authenticated.

Mr. Oliver Jones, of East Eliot, has recently brought from Vermont 150 nice sheep, bought on speculation, one merino buck weighing 150 lb., live weight. Mr. Jones intends buying 400 or 500 more. Speaking of this, one of the best farmers in York county suggested to us that one great reason why sheep raising does not pay better in this vicinity may be found in the fact that the butchers during the season drive out into the country and buy the *best* lambs the farmers have, for slaughtering; whereas in Vermont and New York the farmers will not part with the best lambs in their flocks, but reserve them for breeding. Thus the flocks in this section soon deteriorate in quality, while in Vermont they constantly improve until even the cullings will bring good prices.

The thirty-fourth annual stock, fruit and mechanical show and fair of the York County Agricultural society will take place at Saco and Biddeford on the 27th, 28th and 29th of the present month. The fair will be held in the city hall, Saco, and the stock show at the Biddeford riding park. There will be horse trots each day, and very liberal purses have been offered.

—A Leadville man in one week was attacked and scratched by a catamount, hurt by an explosion, had a boulder roll down on him and stave in two ribs, and was kicked by a mule. And a local editor remarked that he had "been somewhat annoyed by circumstances, lately."

DIED.

FOSTER. In Roxbury, Mass., Sept. 6th, George E. Foster, aged 41 years.

MARINE CHRONICLE.

PORT OF PORTSMOUTH.

ARRIVED Sept. 6th.

Sch Ocean Eagle, Maxwell, Boston for Eliot.

SAILED Sept. 6th.

Sch Gen Banks, Norton, Bangor.

ARRIVED Sept. 7th.

Sch J C Nash, Crowley, Port Johnson.

SAILED Sept. 7th.

Brsch Ocean Gem, Riley, La Have, N S.
Sch Adah, Berry, Clementsport, N S.
Sch L T Whitemore, Campbell, Windsor, N S.
Sch Hattie Lewis, Garland, Eliot for Boston.
Sch Fairfield, Amee, Eliot for Boston.
Sch R S Leaming, Doughty, Philadelphia.
Sch Grace Davis, Davis, Kennebec.
Sch Stephen Bennett, Douglas, Rockport.

Sch Ophir, Pendleton, from Newcastle arr at Bangor 5th.

Sch John Bracewell, Chatfield, for Dover sld from Baltimore 5th.

Sch Margie, Hoyt, Georgetown, D C, for Boston, passed through Hell Gate 5th.

Schs H E Shubert, King, and Ruth Shaw, McElwell, hence arr at Philadelphia 5th.

Important.

When you visit or leave New York city, save Baggage Expressage and Carriage Hire, and stop at *Grand Union Hotel*, opposite Grand Central Depot; 450 rooms, fitted up at a cost of one million dollars, reduced to $1 and upwards per day. European plan. Elevator. Restaurant supplied with the best. Horse cars, stages and elevated railroad to all depots. Families can live better for less money at the Grand Union Hotel than at any other first-class hotel in the city. tap15,82

Portsmouth Wholesale Prices.

Reported by BUTLER & LAIGHTON, Grocers.

Butter, per ℔ 22 to 27c.
Corn per bushel, Western 70c; Northern 80c.
Cheese, 16c per ℔. New 12.
Coal, Anthr, per ton $6.00, Smith's, per ton $6.00.
Eggs per dozen, 21c.
Flour, Fancy, $7.00 @ $8.00; Ex. $9.00.
Fish per ℔ by the qtl., Cod 5 @ 6c; Pollock 3 1-2c.
Hay per ton, $14 @ $17.
Kerosene Oil per gallon, 10c.
Lard per ℔, by the tub, 13c.
Lard Oil per gallon, $1.00.
Molasses per gal., Cuba 42c; N. O. 55c @ 65c.
Oats per bushel, 38c.
Potatoes per bushel, new 60c.
Pork per bbl., $20.00 @ $22.00.
Plaster per ton, lump $6.00; ground $10.
Rye, Northern, per bushel, 80c.
Soap per ℔, No. 1, 8c @ 7c.
Sugar per ℔, Br. 8 3-4 @ 9c; Gr. 11; Crushed 11 1-2c.
Tea per ℔, Black 60c @ 70c; Green 50c @ 60c.
Wood per cord, Hard $5; Pine $3.

Recent Stock Sales.

U. S. new 4 1-2s, coupon	113
U. S. new 4s, coupon	116 1-4
Maine State 6s, 1889	117 1-8
N. H. State 6s, 1892	127 3-4
Massachusetts State 6s, Gold	117
Portsmouth City 6s, 1893	115
Eastern R. R. 4 1-2s	110 1-4
Ports., Great Falls & Conway 4 1-2s	92 1-2
Great Falls Manufacturing Co	117 1-4
Cocheco Manufacturing Co	925
Salmon Falls Manufacturing Co	385
York Manufacturing Co	1365
Laconia Manufacturing Co	577 1-2
Boston & Lowell R. R.	115
Boston & Providence	165
Boston & Maine	192
Boston & Albany	168 1-2
Concord	99
Eastern	49
Eastern Railroad in N. H.	92
Fitchburg	150
Maine Central	51
Manchester & Lawrence	150
Michigan Central	110
Northern in N. H.	112
Nashua & Lowell	145
Old Colony	128
Ports., Great Falls & Conway	38
Portland, Saco & Portsmouth	117
Portsmouth & Dover Railroad	110

AMUSEMENTS.

ONCE MORE!

GRAND MOONLIGHT EXCURSION,

Steamer ACUSHNET!

CAPT. FRANK L. BIRD.

Will make the Last Moonlight Excursion of the Season, on

FRIDAY EV'G, SEPT. 9TH.

Leaving Gas House wharf, (foot of Daniel St.,) at 7:45 P. M. sharp, for a sail

Out on the Ocean,

Returning about 10:30 P. M. The services of the

AMERICAN BAND!

of Portsmouth have been secured, and will furnish choice music during the evening.

As on previous excursions no rowdyism or disorderly conduct will be allowed, and all participating may be assured of a pleasant and agreeable evening.

Tickets only 50c, to be obtained at the office of the South Shore S S Co., 67 Daniel St., and are positively limited.

RICHARD B. BEAUMONT, Agent.

MUSIC HALL, - - PORTSMOUTH.

ATTRACTION EXTRAORDINARY!

ONE NIGHT ONLY!

Friday Evening, Sept. 9th.

The 5th Avenue Comedy Company

OF NEW YORK.

MR. S. I. RAYMOND.....Manager.

Important Realistic Production of what has been pronounced the greatest dramatic work of the present age, entitled the

TWO ORPHANS.

The World Famed Artiste,

Miss Pauline Markham,

AS LOUISE THE BLIND GIRL,

And the Following Superb Cast of Characters:

Geo. T. Maddox. Miss Emma Hendricks.
Andrew Glassford. Miss Jenny Wells.
George Ratcliff. Miss Lulu Sylvester.
Forman C. Wells. Miss Agnes Colville.
Thos. J. Quinn. Mrs. May Carrol.

Messrs. Mestayer, Sheldon, Hanckes.
Misses Newman, French, LeClaire, &c., &c.

Introducing New and Appropriate Scenery, by R. Ayers and Assistants. New and Elegant Costumes by Eaves—Powerful Effects, the Original Music and Properties.

☞ Popular Prices. Seats procured at Preston's, commencing Tuesday, Sept. 6th.

Miss Morgan's School

WILL RE-OPEN WEDNESDAY, SEPTEMBER 28th.

Proposals for Lumber, Tin and Hardware.

Paymaster's Office,
U. S. Navy Yard, Portsmouth, N. H.
September 3d, 1881.

SEALED PROPOSALS will be received at this office, until 11:15 A. M., September 13th, 1881, at which time and place they will be opened in presence of bidders or their representatives, for

4000 feet 4 in. White Pine Plank, No. 3—18 feet lengths—6 in. to 12 in. wide.
6000 feet Spruce Plank 3 in.—14 feet lengths—Not less than 6 in. or more than 12 in. wide.
600 feet White Pine Plank 4 in.—No. 3—16 feet lengths—12 in wide.
1000 feet White Pine Plank 2 in.—No. 2.

— TIN. —

25 boxes best quality Roofing Tin.
1 Pig Banca Tin.
200 lbs. Tinning Nails.

— HARDWARE. —

600 lbs. 8 in. X 3-8 in. Iron Spikes.
2 gross 1 in. No. 5—Brass screws.
2 " " Wardrobe (Iron) Hooks.
1 doz. Iron Barrel Bolts (5 in.)
1 " Brass Barrel Bolts (4 in.)
1 " Pairs 2 in. Brass Butts.
1 " Mortise Locks, per sample.
1 " Set Porcelain Knobs, per sample.
1 " Papers 12 oz. Iron Tacks.
1 " " 16 " " "

To be delivered to the Bureau of Yards and Docks at this Navy Yard, subject to the usual inspection.

Blank forms for proposals, with all necessary information, to be had at this office.

The right to reject any or all bids is reserved.

JOHN F. TARBELL,
Paymaster U. S. Navy.

SCHOOL BOOKS

AND

SCHOOL SUPPLIES.

Buzzell & Son

have everything in the School Book Line,

FOR ALL GRADES!

All Books Nicely Covered FREE. We make a specialty of our

Handy Pencil Tablets

from 5 to 20 cents,

Writing Paper Packets,
Spelling Tablets and
Keystone Pens.

Also full line of Covered, Noiseless and Common Slates, Book-Straps, Pencils, Pens, Ink, and Writing Paper 3c per quire, and all other articles for school use.

THE

IMPERISHABLE

PERFUME.

Murray & Lanman's

FLORIDA WATER,

Best for TOILET, BATH, and SICK ROOM.

WHIPS! All qualities and prices; LARRABEE'S, 29 Congress

CONDIMENTAL FOOD,

FOR HORSES, CATTLE, SHEEP and SWINE.

J. R. YEATON & CO.

No. 6 & 8 Congress St.

AT FOYE'S

Ladies', Gents' and Children's

HOSIERY!

No. 23 Market St.

"THE STONE STABLE."

Having purchased the stock in trade and goodwill of the business of the late Woodbury Locke I shall conduct a

LIVERY AND BOARDING STABLE

At the old stand, the STONE STABLE on Fleet street, (entrance also on Congress street, next to Union Block,) where I shall keep a full supply of extra fine

Teams for Hire

At reasonable rates. Horses boarded by the week, or halted, and the best of care taken. Persons or parties desiring anything in this line will find it for their interest to call on

WM. F. FERNALD.

MAPLE SUGAR and SYRUP,

for sale by

Henry F. Cerrish.

CHARLES W. GARDNER'S

Book & Job

PRINTING

OFFICE!

UP ONE EASY FLIGHT

Chronicle Office, Portsmouth, N. H.

Over D. H. Montgomery's Store.

The recent improvement in the above building has enlarged the Job Office to double its former size, making it one of the lightest and most convenient offices in the city for

ALL KINDS

OF

General Job Work,

The subscriber respectfully solicits orders for all kinds of printing, from a

TWO SHEET POSTER,

With a Fourteen-inch wood letter, to a Visiting Card.

By-Laws for Lodges,
Town Accounts, Programmes,
Handbills, Tickets,
Fancy Cards,
Business Cards,
Ball Cards.

And Everything else in the line of Printing.

DATE SLIPS A SPECIALTY.

CHARLES W. GARDNER.

FISH, FISH!

FIFTY QUINTALS

of extra nice Slack-Salted

POLLOCK FISH!

for sale by

George Herbert & Co.,

RAILWAY WHARF,
PORTSMOUTH, N. H.

JUST OPENED!

AN

Enormous Line!

OF

STRAW HATS!

Very Cheap.

F. G. MOSES,

No. 13 Congress street,

Auction Sales.

MORSE & HISLEY.

AUCTIONEERS,

Money, Real Estate and Mortgage Brokers, Insurance and House Agents,

13 PLEASANT ST. - - EXCHANGE BUILDINGS.

FARMING TOOLS,
LAWN MOWERS,
WIRE CLOTH,

the largest stock in the city.

Pure Paris Green,

AND

LONDON PURPLE,

CARRIAGE VARNISHES,

AND

FINE COLORS.

And the most complete stock of

HARDWARE

AND

PAINTS,

in the City.

PRYOR & MATTHEWS.

No. 16 Market St.

GREAT HAIR SALE!

Will sell during the months of April and May, one lot of real French Hair Switches, all long hair, at just one half the price heretofore asked. Also, another lot French Hair Switches with short stems, extra even hair

WEIGHING 5 Ounces, 1 YARD LONG for $10.00
" 4 " 30 INCHES " " 8.00
" 3 " 27 " " " 4.50
" 3 " 26 " " " 3.50
" 2 " 24 " " " 3.00
" 2 " 20 " " " 1.50

We advise every lady in want of switches to make a selection before the last of May, as we consider these Great Bargains.

Still another lot of 300 Real Hair switches from 1-2 to 1 Yard Long, at the extremely low price of 50c, 75c, $1.00, $1.50, $2.00, $2.50 and $3.00 each.

The sale of these goods at these prices will close May 31st.

We also shall sell a large lot of real hair Grey Switches at the same prices as the plain.

Also one large lot of Heavy Puffs for 20c, 10c and 5c, which is ONE-HALF THE REGULAR PRICE. We take

Combings and Worn Hair

in Exchange, and manufacture

Combings into Switches

from 50 cents upwards. Hair Nets for Crimps from 10 cents and upward at the

Hair Manufactory,

65 *CONGRESS STREET,*

PORTSMOUTH, N. H.

M. E. JOHNSON, - - - - Proprietor.

BREECH LOADING GUNS!

Fishing Tackle,

Powder & Shot!

HARDWARE

AND

CUTLERY!

LOWEST PRICES AT

A. P. WENDELL & CO.'S

2 Market Square.

KEEP COOL!

Prices marked down. Balance of

STRAW HATS,
LINEN DUSTERS,
LINEN SACKS,
AND SUMMER
UNDERWEAR,
SOCKS, etc.

Closing out at very low prices at

FRANKLIN BLOCK.

ALFRED STAVERS.

LOOK.

NEW YORK STORE.

NEW FIRM.

Large arrival of Boots, Shoes, Hats, Caps and Furnishing Goods, just bought for Cash; and we shall sell the same so as to defy competition, as do not propose to be undersold by any other house on earth.

P. S. Making and repairing done with neatness and dispatch. You Patronage is solicited.

William B. Hussey & Co.,

No. 51 Congress Street,

FRANKLIN BUILDINGS.

IRON

A TRUE TONIC

A PERFECT STRENGTHENER. A SURE REVIVER.

IRON BITTERS are highly recommended for all diseases requiring a certain and efficient **tonic**; especially *Indigestion, Dyspepsia, Intermittent Fevers, Want of Appetite, Loss of Strength, Lack of Energy*, etc. Purifies the blood, strengthens the muscles, and gives new life to the nerves. They act like a charm on the digestive organs, removing all dyspeptic symptoms, such as *Tasting the Food, Belching, Heat in the Stomach, Heartburn*, etc. **The only Iron Preparation that will not blacken the teeth or give headache.** Sold by all druggists. Write for the A B C Book, 32 pp. of useful and amusing reading—*sent free.*

BROWN CHEMICAL CO., Baltimore, Md.

BITTERS

OIL STOVES.

THE ADAMS & WESTLAKE

Improved wire gauze non-explosive, the

TUBULAR HOT BLAST,

And several other kinds. No smoke. No odor. Suitable for all kinds of Cooking.

REFRIGERATORS, ICE CHESTS, ICE CREAM FREEZERS, RUBBER HOSE, VELOCIPEDES, CHILDREN'S CARRIAGES, ETC.

JOHN P. SWEETSER,

NO. 46 MARKET ST.

AKRON

Salt Glazed

DRAIN PIPE.

The AKRON Pipe is superior in Strength, Durability, and Finish to any in the market.

For sale in lots to suit, at lowest manufacturers' prices, by

Samuel Cleaves & Son,

NO. 5 ELM ST.

Critchley & Whalley,

MACHINISTS, AND DEALERS IN

PIPE AND FITTINGS

Of all kinds, for

STEAM, WATER, AND GAS.

Engines and Boilers.

Other Machinery Bought and Sold.

Belting & Belt Lacings, Sheet Rubber,

and all kinds of steam packing constantly on hand at manufacturers prices

STEAM HEATING APPARATUS

For warming buildings.

52 Hanover Street.

STEPHEN D. SCRIGGINS,

Carriage Painter,

No. 16 Vaughan Street, Portsmouth, N. H.

Having spacious and good accommodations and long and large experience, he solicits patronage in this line.

Silas Philbrick,

MANUFACTURER OF

Marble Monuments, Grave Stones,

Table Tops and Mantel Pieces; also Brown stone and Granite, for all purposes.

☞ A large stock of grave-stones and monuments, made during the winter, for sale at reasonable rates at the Stone Yard, Pier wharf, State street, Portsmouth.

BENJ. F. GRAFTON, STORY B. LADD,

HALBERT E. PAINE,

Late Commissioner of Patents.

PATENTS!

PAINE, GRAFTON & LADD,

Attorneys-at-Law and Solicitors of American and Foreign Patents.

12 FIFTH STREET, WASHINGTON, D. C.

Practice patent law in all its branches in the Patent Office, and in the supreme and Circuit Courts of the United States. Pamphlets sent free receipt of stamp for postage.

$66 a week in your own town. Terms and $5 outfit free. Address H. Hallett & Co., Portland, Maine.

New Stock

SPRING & SUMMER SUITINGS.

J. E. HAM & CO.

NO. 11 CONGRESS ST.

Having received a full assortment of Foreign Domestic

CLOTH CASSIMERES, SUITINGS

Equal to any in the city, we are prepared to make them up into garments of the latest style

☞ Perfect Satisfaction Guaranteed.

THE

Admiration

OF THE

WORLD.

Mrs. S. A. Allen's

WORLD'S

Hair Restorer

IS PERFECTION!

For RESTORING GRAY, WHITE or FADED HAIR to its youthful COLOR, GLOSS and BEAUTY. It renews its life, strength and growth. Dandruff quickly removed. A matchless Hair Dressing. Its perfume rich and rare. Sold by all Druggists.

Established over 40 years.

Enormous and Increasing sales Throughout Europe and America.

ZYLO BALSAMUM (Mrs. Allen's)

A lovely tonic and Hair Dressing. It removes Dandruff, allays all itching, stops falling Hair and promotes a healthy growth with a rich, beautiful gloss, and is delightfully fragrant.

Price Seventy-five Cents in large glass stoppered Bottles. Sold by all Druggists.

Cure Your Corns!

BY USING

SCHLOTTERBECK'S

Corn, Wart & Bunion Solvent.

Entirely harmless; is not a caustic. It removes Corns, Warts, Bunions and Collosities, without leaving blemish.

Brush on applying in each bottle.

A CURE IS GUARANTEED.

Price 25 Cents. For sale by all Druggists.

Try it and you will be convinced, like thousands who have used it and now swear by its value. Ask for Schlotterbeck's Corn and Wart Solvent, and take no other. Sold by

DAVID KIMBALL & CO.,

No. 36 Market street,

Portsmouth, N. H.

Books, Magazines, Etc.

James R. Osgood & Co., Boston, will publish in december "The Horse in Motion, shown in a series of views by instantaneous photography, with a study on animal mechanics, founded on the revelations of the camera, in which the theory of quadrupedal, locomotion is demonstrated. With anatomical illustrations in chromo, after drawings by William Hahn. By J. D. B. Stillman, M. D., A. M. With a preface by Leland Stanford." One vol., royal quarto; fully illustrated. Price $10.

This work is the outcome of a series of experiments with the camera undertaken by the direction and at the expense of Leland Stanford, the War Governor of California, and now president of the Central Pacific railroad. These experiments were commenced some years since with a single camera, to get an instantaneous view of a famous trotter in rapid motion, they were afterwards continued with an increasing number until twenty-four cameras were employed, giving as many views of the horse in a single stride at intervals of one foot. These experiments were extended to other quadrupeds, such as oxen, deer, dogs, etc.

The numerous photographs of horses in all their paces and all possible positions were placed in the hands of a gentleman selected for the work, to make them intelligible. Every facility was furnished him that unlimited wealth could command; valuable horses were sacrificed for anatomical purposes when required, and the aid of the best artistic talent was secured to delineate the new and important facts brought to light.

The volume is illustrated by nine chromo plates and more than one hundred heliotypes and photolithographs, and more than one thousand figures. The author has been enabled to demonstrate the theory of quadrupedal locomotion, which is as simple as it is beautiful, and which makes the most extraordinary movements as harmonious as a musical note.

"A Selection of Spiritual Songs for Sunday Schools," arranged by Rev. Charles L. Robinson, D. D., published by the Century Co. of New York.

This little volume, in flexible red cloth with red edges, contains the hymns selected for Dr. Robinson's "Spiritual Songs for Sunday Schools," and it sells for the low price of twenty cents. The edition with the tunes sells at fifty cents, and since its issue thousands of copies have been disposed of. The present edition, prepared for use of younger scholars and for those who desire a hymn book only, contains an index of the first lines of the two hundred and seventy-three hymns in the book. All the book stores have it.

Centaur Liniment.

Invaluable to families, and owners of horses Sold everywhere.

Mrs. Lincoln's health has improved, and she will spend the autumn and winter with her son in Washington.

Castoria.

For sour stomach, constipation, and fretfulness of children. Pleasant, safe and cheap. 900 drops; 35 doses, 35 cents.

Andrew M. Clancy, a young man in the employ of Jordan, Marsh & Co., of Boston, has been arrested for bigamy.

John Farrar of Baileyville, Mass., seventy-seven years old, committed suicide by hanging, Sept. 5th. Poor health was the probable cause of the act.

Ash-Tonic;

A perfected purifyer of the system In 1-2lb. bottles; 75 cents. For dyspepsia, the many forms of liver complaint, impure and impoverished blood, and functional derangements attendant upon debility. For symptoms indicated by indigestion, loss of appetite, nausea, sick headache, sour stomach, furred tongue, drowsiness, blanched lips, sallow complexion, pain in the side or back, eruptions, depression of spirits, nervous irritability and hysteria, and for building up the system, ash-tonic is unquestionably the most prompt and energetic remedy yet devised.

William Howe, foreman for Greiff & Co., agents in New York for a Paterson, N. J., silk mill, has been arrested for systematically stealing silk handkerchiefs from his employers. His stealings amount to $10,000. John E. Dennis, foreman of another silk mill, has been arrested on a similar charge.

How to get Sick.

Expose yourself day and night, eat too much without exercise; work too hard without rest; doctor all the time; take all the vile nostrums advertised; and then you will want to know

HOW TO GET WELL,

Which is answered in three words—Take Hop Bitters. See other column.—*Express.*

The Manchester *Mirror* says "it would take some fine calculation to determine whether the democracy or the republicans in New York are the most divided. The only united party in that state is the greenback, which isn't big enough to split."

Man's Ingratitude.

This is an ungrateful world to say the least. A man will act like a lunatic when he has the itching piles, and declares that he knows he can't live another day, yet he applies Swayne's Ointment, the intense itching is allayed at once, he gets cured, and goes down to the lodge without one whit of gratitude. When asked why he looks so cheerful, he dodges the question by an indifferent answer. Its just like a man though, isn't it?

SWAYNES

SWAYNES OINTMENT

AN UNFAILING REMEDY FOR ALL SKIN DISEASES SUCH AS TETTER, ITCH, SORES, PIMPLES, ERYSIPELAS, RING WORM, ECZEMA, &c.

OINTMENT

THE GREAT CURE FOR

ITCHING PILES

Symptoms are as follows, itching, as bad as water at night; seems as if pin-worms were crawling about the rectum; the parts are often much affected. A safe, pleasant, economical and positive cure, SWAYNE'S OINTMENT is superior to any article in the market. Sold by druggists, or send 50 cts. in 3-ct. Stamps, 3 boxes, $1.25. Address, DR. SWAYNE & SON, Phila., Pa.

PERRY DAVIS' PAIN KILLER

IS A PURELY VEGETABLE REMEDY

For INTERNAL and EXTERNAL Use.

A sure and speedy cure for Sore Throat, Coughs, Colds, Diphtheria, Chills, Diarrhea, Dysentery, Cramps, Cholera, Summer Complaint, Sick Headache, Neuralgia, Rheumatism, Bruises, Cuts, Sprains, etc.

Perfectly safe to use internally or externally and certain to afford relief. No family can afford to be without it. Sold by all druggists at 25c., 50c., and $1 a bottle.

PERRY DAVIS & SON, Proprietors, Providence, R. I.

Old Company Lehigh Coal,

The genuine article for sale in Portsmouth only at

PORTSMOUTH COAL POCKETS,

Also full stock of best quality all kinds of Coal.

J. ALBERT WALKER,

No. 137 Market Street.

Order book and telephone at Moses' Hat Store, No. 13 Congress street.

Beware

OF

Fraud

BENSON'S

CAPCINE

PLASTERS

HAVE BEEN IMITATED,

And their excellent reputation injured by worthless imitations. The Public are cautioned against buying Plasters having similar sounding names. See that the word C-A-P-C-I-N-E is correctly spelled.

Benson's Capcine

Porous Plasters

Are the only improvement ever made in Plasters.

One is worth more than a dozen of any other kind.

Will positively cure where other remedies will not even relieve.

Price 25 cents.

Beware of cheap Plasters made with lead poisons.

SEABURY & JOHNSON,

Manufacturing Chemists, New York.

A SURE REMEDY AT LAST. Price 25cts. HEAD'S Medicated CORN and BUNION PLASTER.

WHIPS! All qualities and prices; LARRABEE'S, 38 Congress

$5 TO $20 per day at home. Samples worth $5 free. Address Stinson & Co., Portland, Maine

$72 a week. $12 a day at home easily made. Costly outfit free. Address True & Co., Augusta, Maine

New Advertisements.

FAIRBANK'S

ROCK CORDIALS.

ROCK AND RYE.
ROCK AND COGNAC.
ROCK AND JAMAICA.
ROCK AND SCHEIDAM.
ROCK AND NEW ENGLAND.
ROCK AND CHERRY.

Fairbank's Rock Cordials are destined to become the popular cordials of the day. One trial will convince the most skeptical of their medicinal qualities. The Rock and Rye is already a household word. The best physicians recommend it. All selling drug gists sell it. If you have trouble with your throat or lungs it will cure it. See that you get a bottle—the style is shown in the cut—with our name in full on the label.

FISHER & FAIRBANKS.

19 Exchange St., Boston, Mass.

For sale by Druggists, and Wine Merchants.

BEATTY'S Organs 17 stops 5 sets $55. Address Daniel F. Beatty, Washington, New Jersey.

GOLD MEDAL AWARDED THE AUTHOR.

A new & great Medical Work, warranted the best and cheapest, indispensable to every man, entitled "the Science of Life," bound in finest French muslin, embossed, full gilt, 302 pages, contains beautiful steel engravings, 125 prescriptions, price only $1.25 sent by mail; illustrated sample, 6c.; send now. Address Peabody Medical Institute or Dr. W. H. PARKER, No. 4 Bulfinch st. Boston.

KNOW THYSELF.

A book of rare originality, entitled

PRACTICAL LIFE.

The great problem solved. The individual carefully considered from the age of responsibility up to maturity, in regard to education, home, society, love, marriage, business, etc. How Breed-Eaters are to be Breed-Winners. The volume abounds in striking thoughts, rare information and intense common-sense. Full page colored plates—each one a gem. Agents wanted everywhere. Send for circular, full description, terms, etc. Address J. C. McCURDY & CO., Philadelphia, Pa.

5000 AGENTS WANTED to sell the Life of

President Garfield,

Including a full and accurate account of his brief but eventful administration; the great conflict with the "Stalwarts" headed by Conkling; the diabolical attempt to assassinate him, with full particulars of his extraordinary surgical treatment, etc. Thousands desire full particulars, hence this book is selling immensely. Terms liberal. Outfit 50c. Circulars free. HUBBARD BROS., Pubs., 723 Chestnut St., Phila., Pa.

SANFORD'S

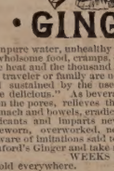

GINGER

Impure water, unhealthy climate, unripe fruit, unwholesome food, cramps, chills, malaria, excessive heat and the thousand and one ills that beset the traveler or family are nothing to those fortified and sustained by the use of Sanford's Ginger, "the delicious." As beverage it quenches thirst, open the pores, relieves the head, regulates the stomach and bowels, eradicates a craving for intoxicants and imparts new life to the languid, careworn, overworked, nervous and sleepless. Beware of imitations sold to be as good. Ask for Sanford's Ginger and take no other.

WEEKS & POTTER, Boston.

Sold everywhere. 6eo2

Rupture

DR. J. A. SHERMAN is the original and only Dr. treatment and leave for home the same day. SHERMAN, known to the public for the past 15 years Books, with testimonials from distinguished physthrough his successful method of treating Rupture ter cures, with testimonials from distinguished physthe only cure for Rupture, Hernia, or Ruptured. icians, sent free. Consultation free. Office open His system of cure is by Local External Application. Dr. Sherman can be consulted at his New York Rooms. During treatment no hindrance from business. Office, 251 Broadway, Monday, Tuesday and Saturday; Boston, Wednesday, Thursday and Friday, at Tremont House. Patients from abroad can receive treatment and leave for home the same day. Books, with testimonials from distinguished physicians, sent free. Consultation free. Office open Wednesdays, Thursdays and Fridays.

Hacking.

ORDER BOOKS for the services of the subscriber's

HACKS

Can be found at the AMERICAN STABLE, corner Congress and Chestnut streets, or at his residence, No. 79 Congress street. Orders left at either place promptly attended to.

W. H. Dennett.

Boats to Let.

SAIL-BOATS and ROW-BOATS in good variety, all staunch and well kept, can be hired by the hour, day or week of the subscriber at Commercial wharf, Water street. First-class landing, and agreeable surroundings. A rest light, in close proximity to the landing, burns all night. Rates reasonable. LEWIS HOLMES.

CARRIAGE AND SLEIGH STOCK.

Hubs, Spokes, Rims, Shafts, etc.; a fine lot of sleigh and pung dashers.

WHEELS! WHEELS!!

At Manufacturer's prices. Oak and Ash lumber.

G. J. GREENLEAF.

Transportation.

Eastern & Maine Central Railroad Line.

CARS leave the Station of the Eastern Railroad between Deer and Elm streets, as follows:

For Boston at 4.05, 7.15, 8.20, 11.32 A. M., 3.25, 5.00, 6.40, 8.00 P. M. Sundays, 4.05 A. M., 4.00 P. M.

For Portland, Augusta, Brunswick and Lewiston, 10.00, 10.40 A. M., 2.55, 9.10 P. M. Sundays 9.10 P. M.

For Bangor, Waterville, etc., 10.40 A. M., 2.55, 9.10 P. M. Sundays 9.10 P. M.

For St. John and Halifax, daily 9.10 P. M.

For Great Falls and Wolfeboro, 10.00, 10.40 A. M., 3.20, 5.40 P. M.

For North Conway, 10.00, 10.40 (express) A. M., 3.20 P. M.

For Dover and Way Stations, 5.00, 6.50 A. M., 12.10, 3.15, 6.50 P. M.

Trains leave for Portsmouth—

From Boston, 7.30, 8.30, 10.00 A. M., 12.30, 1.30, 3.15, 4.30, 7.00 P. M. Sundays 8.00 A. M., 7.00 P. M.

From Portland, 2.00, 8.45 A. M., 1.10, 6.00 P. M.

From North Conway, 7.30, 11.48 A. M., 3.35 P. M.

From Wolfeboro', 6.05, 8.22 A. M., 12.55, 4.15 P. M.

From Wolfeboro' Junction, 6.35, 9.02 A. M., 1.28, 5.00 P. M.

From Great Falls, 7.37, 10.05 A. M., 2.13, 5.50 P. M.

From Dover, 6.45, 10.30 A. M., 2.25, 4.30, 7.30 P. M.

From Newington, 7.01, 10.45 A. M., 2.40, 4.46, 7.58 P. M.

Trains from Boston arrive in Portsmouth at 9.50, 10.20 A. M., 12.05, 2.45, 3.13, 5.30, 6.45, 9.00 P. M. Sundays 10.15 A. M., 9.00 P. M.

Trains from Portsmouth arrive in Boston at 6.30, 9.05, 10.35 A. M., 1.15, 5.10, 7.15, 8.35, 10.00 P. M. Sundays 6.30 A. M., 6.30 P. M.

D. W. SANBORN, Master of Transportation. LUCIUS TUTTLE, G. P. & T. A.

June 26th, 1881.

Concord & Portsmouth Railroad.

PASSENGER TRAINS leave Concord Railroad Station, foot of Bridge street:

For Newmarket Junction, Manchester, Concord and Upper Railroads, at 7.35 A. M., and 5.10 P. M.

Arrive at Manchester at 9.46 A. M., and 7.10 P. M.

Arrive at Concord at 10.35 A. M., and 8.15 P. M.

Leave Concord at 7.20 A. M., and 3.35 P. M.

Leave Manchester at 8.10 A. M., and 4.25 P. M.

Arrive at Portsmouth at 10.10 A. M., and 6.15 P. M.

☞ All trains connect at Newmarket Junction, with trains of the Boston & Maine Railroad for Exeter, Haverhill, Lawrence and Boston; and for Dover, Great Falls and Portland; at Concord with trains to and from all the Upper Railroads.

H. E. CHAMBERLIN, Supt.

FALL RIVER LINE

— FOR —

NEW YORK, SOUTH AND WEST.

This line with its superior construction, superb equipment, palatial steamers and considerate care for the comfort of its patrons, presents Preeminent Advantages over all Others. Trains connecting at Fall River with the well known steamers

BRISTOL AND PROVIDENCE

Leave Boston from Old Colony Depot, week days at 4.45 (accommodation,) and 6 P. M. (Steamboat Express) Sundays at 7 P. M.

Leave New York for the East at 5.30 P. M. daily.

Passengers leaving Portsmouth at 3.15 P. M., arrive in Boston in season to connect with the steamboat express train. Through tickets for sale at the Eastern R. R. Station; state rooms secured at the office of the Line, No. 3 Old State House, and at Old Colony Depot in Boston.

J. R. KENDRICK, Supt.

L. H. PALMER, Agent, No. 3 Old State House.

SOUTH SHORE S. S. CO.

Boston & Portsmouth,

Direct Service.

S. S. "ACUSHNET,"

Will leave Comey's wharf, Boston, for Portsmouth, every Tuesday and Friday at

10:30 O'CLOCK, A. M.

Returning, will leave Portsmouth for Boston each Wednesday and Saturday at

7:45 O'CLOCK, A. M.

Fare—Single passage, $1.00. Round trip tickets, $1.50 each.

J. W. SEAVER, agent.....Boston.
R. B. BEAUMONT, agent.....Portsmouth.

N. B. Freight received at all times; but to insure passage on sailing days, must be on the wharf one hour before sailing time.

☞ Meals furnished on board, if desired.

STEAMER JAMES SAMPSON.

KITTERY & PORTSMOUTH.

Leave Navy Yard Bridge, Kittery		Leave Navy Yard Landing, Portsmouth	
"	6.25 A. M.	"	6.45 A. M.
"	8.45	"	9.40
"	9.50	"	11.00
"	11.45	"	12.45 P. M
"	1.40 P. M.	"	1.45
"	2.00	"	3.00
"	3.15	"	4.00
"	4.15	"	5.00
"	5.10	"	6.15
"	7.00	"	6.50
"	8.10	"	8.00
		"	9.00

Leave Kittery, (Navy Yard Bridge) for Kittery Point at 8.45 and 9.50 A. M., and 2.00 and 5.10 P. M.

Leave Kittery Point Bridge for Portsmouth and Kittery Foreside at 9.20 and 10.35 A. M., and 2.25 and 5.40 P. M.

Leave Navy Yard Landing, Portsmouth, for Kittery Point at 8.55 and 10.15 A. M., and 2.30 and 5.00 P. M.

STEAMER "MYSTIC."

KITTERY AND PORTSMOUTH.

Leave Stimpson's wharf, Kittery,		Leave Adams & Co.'s wharf, foot of Daniel St., Portsmouth,	
"	6.30 A. M.	"	6.45 A. M.
"	8.45	"	9.30
"	10.00	"	10.30
"	11.45	"	12.45 P. M.
"	1.50 P. M.	"	2.50
"	3.15	"	4.00
"	4.15	"	5.15
"	5.45	"	6.20

Leaves Kittery Tuesday and Thursday evenings at 7:00, Portsmouth at 9:00. Saturday evening, leave Kittery at 7:00 and 8:30, Portsmouth at 8:00 and 9:00.

Fare Five Cents Each Way.

Extra trips to accommodate parties and entertainments. Freight taken at low rates. Parties wishing to charter the steamer for excursions can do so by applying to

CAPT. H. W. TREFETHEN, Proprietor.

TO KITTERY POINT,

Touching at Newcastle

The Steamer "FEARLESS"

will commence her trips April 4th, and run as follows, until further notice:

Leave Portsmouth		Leave Kittery Point	
"	9.30 A. M.	"	8.30 A. M.
"	11.00	"	10.30
"	3.15 P. M.	"	1.30 P. M.
"	5.45	"	4.15

Landing in this city, Fernald's wharf, rear of No. 80 Market street.

Fare 10 Cents Each Way.

THEODORE KEEN, Proprietor.

March 29th, 1881.

Portsmouth Daily Chronicle.

By CHRONICLE & GAZETTE PUBLISHING COMPANY. | PORTSMOUTH, N. H., FRIDAY, SEPTEMBER 9, 1881. | $6 PER YEAR IN ADVANCE. THREE CENTS PER COPY.

THE PORTSMOUTH DAILY CHRONICLE

(Established August 24, 1852,)

Is Published Every Morning, Sundays excepted, at No. 7 Exchange Building, Pleasant street, opposite the Post Office, by the

Chronicle and Gazette Publishing Company.

TERMS $6.00 PER YEAR.

The New Hampshire Gazette

(The Oldest Newspaper in the United States, established Oct. 7th, 1756,)

is published every Thursday at the same office. Terms, $1.50 per year; $2.00 per year, if not paid in advance.

ADVERTISEMENTS inserted on reasonable terms, in either or both papers. The GAZETTE, having a large country (in addition to its local) circulation, is an excellent medium of advertising. A liberal reduction made when advertisements appear in both papers.

☞ Correspondence from neighboring towns containing items of public interest, will be gladly received. All communications should be addressed and all checks made payable to the

CHRONICLE & GAZETTE PUBLISHING CO.,

PORTSMOUTH, N. H.

The Job Printing Business is conducted in the same office by Mr. Charles W. Gardner, who keeps on hand a large and and well-selected stock of all materials required in his line.

Mr. J. H. Bates, Newspaper Advertising Agent, 41 Park Row (*Times* building,) New York, is authorized to contract for advertisements in the CHRONICLE and GAZETTE, at our best rates.

NEW AND EXTENSIVE STOCK

— OF —

Spring & Summer

GOODS

— AT —

WM. P. WALKER'S

No. 8 Market Square.

Having received a Full Assortment of Foreign and Domestic

Cloths, Cassimeres, &c.,

I am prepared to make them up into GARMENTS of the latest style, or according to the fancy of the purchaser, and

Perfect Satisfaction Guaranteed!

My Stock of Goods suitable for

SUITINGS

IS UNEQUALLED

Particular attention paid to the making of Army and Navy

REGULATION UNIFORMS,

A FULL ASSORTMENT OF

Gentlemen's Furnishing Goods!

Constantly on hand, consisting of

BOSOMS, GLOVES, SUSPENDERS,

COLLARS, DRAWERS, SHIRTS,

HANDKERCHIEFS, LINEN

GOODS,

Of Every Description.

Yachting Shirts,

Bicycle Shirts,

Boys Blue Fancy Shirts,

Boys Blue Blouses,

All to be found at

No. 3 Bow Street.

We are also sole agents for New York Yacht Club

OIL HAT!

This is something new and the best thing ever put in the market.

C. E. MYERS & CO.

C. E. MYERS. C. E. SIMPSON.

L. S. L.

A SPLENDID OPPORTUNITY TO WIN A FORTUNE. Seventh Grand Distribution, Class I, at New Orleans, Tuesday, Sept. 13, 1881—136th Monthly Drawing.

LOUISIANA STATE LOTTERY COMPANY.

Incorporated in 1868 for 25 years by the Legislature for Educational and Charity purposes—with a capital of $1,000,000—to which a reserve fund of over $420,000 has since been added.

By an overwhelming popular vote its franchise was made a part of the present State Constitution adopted December 2d, A. D., 1879.

Its Grand Single Number Drawings will take place monthly. It never scales or postpones. Look at the following Distribution:

CAPITAL PRIZE, $50,000.

100,000 TICKETS AT TWO DOLLARS EACH.

HALF-TICKETS, ONE DOLLAR.

LIST OF PRIZES.

1 Capital Prize of	$50,800	.....	$50,000
1 Capital Prize of	10,000	.....	10,000
1 Capital Prize of	5,000	.....	5,000
2 Prizes of	2,500	.....	5,000
5 Prizes of	1,000	.....	5,000
20 Prizes of	500	.....	10,000
100 " "	100	.....	10,000
200 " "	50	.....	10,000
500 " "	20	.....	10,000
1000 " "	10	.....	10,000
APPROXIMATION PRIZES.			
9 Approximation Prizes	$500	.....	$2,700
9 " "	200	.....	1,800
9 " "	100	.....	900
1857 Prizes amounting to			$110,400

Responsible corresponding agents wanted at all points, to whom liberal compensation will be paid.

For further information, write clearly, giving full address. Send orders by express or Registered Letter, or Money Order by mail, addressed only to

M. A. DAUPHIN,
New Orleans, La.

or M. A. DAUPHIN, at
No. 212 Broadway, New York.

All our Grand Extraordinary Drawings are under the supervision and management of Generals G. T. Beauregard and Jubal A. Early.

Notice to the Public,

The public are hereby cautioned against sending any Money or Orders to Adams & Co., 81 Nassau st., New York City, advertised by the Louisiana State Lottery Company to sell its Tickets. They are flooding the country with Bogus Circulars purporting to be of The Louisiana State Lottery Company, and are fraudulently representing themselves as Agents. They have no authority from this Company to sell its tickets, and are not its agents for any purpose. M. A. DAUPHIN,
Pres. Louisiana State Lottery Co.

NEW ORLEANS, La., July 4, 1881.

DR. SANFORD'S LIVER INVIGORATOR

Only Vegetable Compound that acts directly upon the Liver, and cures Liver Complaints, Jaundice, Biliousness, Malaria, Costiveness, Headache. It assists digestion, strengthens the system, regulates the bowels, purifies the blood. A Book sent free. Dr. SANFORD, 162 Broadway, N. Y.

FOR SALE BY ALL DRUGGISTS.

36TH

Popular Monthly Drawing of the

COMMONWEALTH DISTRIBUTION CO.

In the city of Louisville, on

FRIDAY, SEPT. 30th, 1881.

These drawings occur monthly (Sunday excepted,) under provisions of an act of the General Assembly of Kentucky.

The United States Circuit Court on March 31st rendered the following decisions:

1st. That the Commonwealth Distribution company is legal.

2d. Its drawings are fair.

N. B.—This Company has now on hand a large reserve fund. Read the list of prizes for the

September Drawing.

1 Prize	$30,000	100 Prizes	$100	each	$10,000
1 "	10,000	200 "	50	"	10,000
2 "	5,000	600 "	20	"	12,000
10 "	$1000 each	10,000	10	"	10,000
20 "	500 "	10,000			
9 Prizes $200 each, Approximation Prizes,					$2,7000
9 "	200 "	"	"	"	1,800
9 "	100 "	"	"	"	900
1,960 Prizes,					$112,400

Whole Tickets, $2. Half Tickets, $1. 27 Tickets, $50. 55 Tickets, $100.

Remit money or bank draft in letter, or send by express. Don't send by registered letter or post-office order. Orders of $5 and upward, by express, can be sent at our expense. Address all orders to R. M. BOARDMAN, Courier-Journal Building, Louisville, Ky., or R. M. BOARDMAN, 212 Broadway, New York.

Good and Reliable

INSURANCE

COMPANIES.

COMMERCIAL UNION, of London.
FIRE ASSOCIATION, of Phila.
NIAGARA, of New York.
CONNECTICUT, of Hartford.
PHOENIX of London.

F. W. DEROCHEMONT & SON

NO. 9 CONGRESS STREET.

AN EXTRA LOT OF

Sponges, Chamois Skins and WHIPS

at reasonable prices at

JOHN S. TILTON'S

Harness Maker and Trunk Repairer,

18 Congress Street.

THE Caligraph!

A PERFECT WRITING-MACHINE AT LAST!

Faster, Lighter, More Durable, Simpler and Superior in Every Respect to the old Style of Writing-Machines.

It is operated with wonderful ease, always writes neatly and legibly, and three times faster than the pen.

WHO NEED THEM?

Business men, clergymen, lawyers, people who write illegibbly, all who have writing to do.

THE PRICE

has been greatly reduced, and the machine is now within the reach of all.

For circular, showing recent improvments, Address

The New England Branch Of The American Writing-Machine Co.,

No. 36 Bromfield Street, BOSTON MASS.

A machine can be seen at the clerk's office of U. S. Circuit Court U. S. Court house, Portsmouth.

PATENTS!

R. H. EDDY,

No. 76 State St., Opposite Kilby, Boston.

SECURES PATENTS in the United States; also in Great Britain, France and other foreign countries. Copies of the claims of any Patent furnished by remitting one dollar. Assignments recorded at Washington. *No Agency in the United States possesses superior facilities for obtaining Patents or ascertaining the patentability of inventions.*

R. H. EDDY, Solicitor of Patents.

Testimonials.

I regard Mr. Eddy as one of the *most capable and successful* practitioners with whom I have had official intercourse. CHARLES MASON, Commissioner of Patents.

"Inventors cannot employ a person more trustworthy or more capable of securing for them an early and favorable consideration at the Patent Office." EDMUND BURKE, Late Commissioner of Patents.

R. H. Eddy, Esq.,—*Dear Sir*—You procured for me, in 1840, my first patent. Since then you have acted for and advised me in hundreds of cases, and procured many patents, reissues and extensions. I have occasionally employed the best agencies in New York, Philadelphia and Washington, but I still give you almost the whole of my business, in your line, and advise others to employ you. Yours truly, GEORGE DRAPER.

BOSTON, January 1, 1881. 3awtjlm1

C. E. BOYNTON,

MANUFACTURER OF

SODA WATER

In Siphon Bottles and Fountains.

Cream Ginger Beer,
Tonic Beer, Root Beer,
Pineapple Beer,
Birch Beer,

GINGER ALE & MINERAL WATER

— ALSO, BOTTLER OF —

MILWAUKEE LAGER,
ELDREDGE'S LAGER, and
REFINED CIDER.

Of the different summer beverages manufactured at this establishment it is hardly necessary to say a single word. They have become popular "on their own merits," and can be found in many private families and on sale in every hotel, saloon and restaurant in this locality.

The Lagers bottled by me are from the best breweries in the country, and it is safe to say that there is no better in the world.

☞ Orders may be left at my establishment for any of the above, which will be delivered anywhere within the city limits without extra charge.

C. E. Boynton.

18 Bow street, - - Portsmouth, N. H.

DENNIS SHEA,

MANUFACTURER OF

Cement Stone Pipe

— AT —

26 WATER STREET, PORTSMOUTH.

The best Pipe made for Sewers, Culverts, Cellar and Sink Drains, Water Closets, etc. Gives perfect satisfaction wherever used. Is proof against frost, acids, and all substances which pass through the Pipe.

For sale at wholesale or retail, or laid in the best manner.

Orders for Pipe and laying left at the factory will receive prompt attention.

PERRY & CO'S

TRADE MARK

STEEL PENS

of superior English make; famous for durability and elasticity; great variety of styles suited to every kind of writing.

For sale by dealers generally.

THIRTY-SIX assorted samples for trial, including the celebrated "U" and "FALCON" Pens, enclosed in a useful metal box, by mail, on receipt of Twenty-five Cents.

IVISON, BLAKEMAN, TAYLOR & CO.,

SOLE AGENTS FOR UNITED STATES.

138 and 140 Grand St., New York.

Portsmouth Insurance Agency

ESTABLISHED 1851.

JOHN SISE, INSURANCE AGENT,

OFFICE,

4 Market Sq., Up-Stairs.

ÆTNA INSURANCE CO., Of Hartford, Conn.
HOME INSURANCE CO., Of New York.
HARTFORD FIRE INSURANCE CO., Of Hartford, Conn.
ROYAL INSURANCE CO., Of Liverpool, Eng.
FRANKLIN FIRE INSURANCE CO., Of Philadelphia, Pa.
PHENIX INSURANCE CO., Of Brooklyn, N. Y.
LONDON AND LANCASHIRE FIRE INSURANCE CO., Of Liverpool, Eng.
Pennsylvania Fire Insurance Company, Of Philadelphia, Pa.
METROPOLE INSURANCE CO., Of Paris, France.

Responsible Companies, Large Assets, Equitable Rates, Prompt Settlements.

JOHN SISE,

Insurance Agent, 4 Market Sq., Up-Stairs.

MORSE & ILSLEY

FIRE, LIFE AND ACCIDENT

INSURANCE

AGENTS,

Represent the following reliable companies:

THE INSURANCE COMPANY OF NORTH AMERICA, *Of Philadelphia, Pa.*

LIVERPOOL and LONDON and GLOBE *U. S. Office, New York City.*

SPRINGFIELD, *Of Springfield, Massachusetts.*

QUEEN, *Liverpool and London.*

PHŒNIX, *Of Hartford, Conn.*

ORIENT, *Of Hartford, Conn.*

TRAVELLERS' LIFE and ACCIDENT COMPANY, *Of Hartford, Connecticut.*

NEW ENGLAND MUTUAL LIFE, *Of Boston, Mass.*

The above companies are well known and reliable, and we solicit the patronage of our friends and the public. All losses adjusted and promptly paid at our office.

MORSE & ILSLEY,

NO. 15 PLEASANT ST., - UP ONE FLIGHT

FLOUR!

Just received

500 BARRELS

of the best St. Louis and Wisconsin Flour. Also some of the best Minnesota Hexall, which I shall sell at

WHOLESALE AND RETAIL!

LOWER than the same grades of Flour can be bought in Portsmouth. Call and price my Flour before purchasing elsewhere, at the old and popular stand of C. ROBINSON & SON,

16 BOW STREET.

Portsmouth, April 20th, 1881.

J. S. JAMES.

NOTICE.

We wish simply to announce to the Ladies of Portsmouth and vicinity, that our stock of

MILLINERY GOODS!

— COMPRISES —

The Best and Most Desirable Styles

to be found in

New York or Boston Markets.

Our success in endeavoring to please our customers for the past fourteen years needs no comment. Respectfully,

J. M. TEBBETTS,

14 MARKET STREET.

PORTSMOUTH, N. H.

BABY OLIVES!

5 cases, for sale by

H. F. GERRISH.

TRUNK REPAIRING!

a specialty. Trunks called for and returned without extra expense at

John H. Tilton's

Harness Dispensatory,

18 CONGRESS STREET.

MAIN & WINCHESTER BLOCK.

EDISON'S

POLYFORM

— FOR —

NEURALGIA, RHEUMATISM HEADACHE, SCIATICA.

Prof. Edison authorizes the publication of the following:

Menlo Park, N. J.

I certify that the Preparation known as Edison's Polyform is made according to formula devised and used by myself. THOMAS A. EDISON.

Sufferers from the above diseases will have sure relief, by using

EDISON'S POLYFORM,

according to directions with each bottle.

PREPARED BY THE

Menlo Park Manufacturing Co.,

NEW YORK.

Sold by Druggists. Price $1.00.

SULPHUR BITTERS

THE GREAT

German Remedy.

TRUTHS FOR THE SICK.

For those deathly Billious Spells, depend on SULPHUR BITTERS, it will cure you.

Ladies in delicate health, who are all run down, should use SULPHUR BITTERS.

The Giant Dyspepsia is cured by using SULPHUR BITTERS.

$1,000 will be paid for a case where SULPHUR BITTERS will not assist or cure. It never fails.

Operatives who are closely confined in the mills and workshops; Clerks, who do not procure sufficient exercise, and all who are confined in doors, should use SULPHUR BITTERS. They will not then be weak and sickly.

Cleanse the vitiated blood when you see it imperitive burst-ing through the skin in Pimples, Blotches, and Sores. Take SULPHUR BITTERS, and health will follow.

General Debility, Dyspepsia, Indigestion, Costiveness, Headache, Nervousness, Dizziness, Jaundice, Dropsy, Fever and Ague, Chills and Fever, Rheumatism, Neuralgia, Sciatica, Gravel, Piles, Dysentery, Diarrhœa, Colic, Cholera Morbus, Sick Headache, Ulcers, Eruptions, Tetter, Salt Rheum, Scald Head, Ringworm, Scurvy, Mercurial Disease, Diseases of the Liver, Kidneys, Stomach, Bowels, Blood, Nerves, Lungs, Heart, Nervous Prostration, Female Complaints

Portsmouth Chronicle.

FRIDAY, SEPT. 9, 1881.

[Entered at the Post-Office at Portsmouth, N.H. as second-class matter.]

The President.

Immediately after signing the evening bulletin on the 7th, Drs. Reyburn, Barnes and Woodward withdrew from the corps of attending surgeons. This was in accordance with the wish of the President, as expressed to Mrs. Garfield, he having very strongly intimated that he thought so many doctors unnecessary. Dr. Bliss will remain in charge, and Drs. Agnew and Hamilton will alternate, two doctors being all the time on duty. Dr. Bliss states that there was no cause for the withdrawal or retirement of the surgeons beyond the fact that it was the desire or whim of a very sick man, and as the President had entertained the idea that a fewer number of physicians could manage his case as well the number heretofore engaged on it, it was desired by Mrs. Garfield that his wishes be complied with.

The following was Mr. Blaine's despatch to Minister Lowell, at eleven o'clock P. M. on the 7th:

The President has not gained in the last twenty-four hours. His fever increased considerably during the afternoon, his temperature reaching 101. He takes food without nausea, but without appetite, and has not improved in strength. The day is said to be as hot as was ever known at Long Branch. Cooler weather is reported from the west, and lower temperature, with relief to the President, is hoped for to-morrow.

At the 12:30 P. M. examination on the 8th the pulse was 94, respiration 17, temperature normal. Dr. Bliss during the afternoon said the President is convalescent; and Dr. Hamilton, who was present, did not object to the statement.

News and Notes.

An express train on the Chicago & Alton railroad was stopped near Independence, Mo., by a gang of masked and armed robbers, on the night of the 7th inst. The thieves got about $30,000 out of the express car, and stole all the money and jewels of the passengers. The robbers numbered twelve or sixteen, and carried heavy rifles. The train was stopped by a red lantern, waved in the regulation manner.

A terrible drought is reported in the northern part of Illinois. Wells are giving out, and animals are driven miles to rivers to get drink. At La Salle the Illinois river is down to within three inches of the lowest record. Rain has not fallen for eighty days, more than enough to lay the dust.

The democratic state committee of New York met at the St. James hotel in New York city, Sept. 7th. The Tammany members were admitted, the state convention was called for Oct. 11th at Albany, resolutions of sympathy with the President were passed, and the committee adjourned, all inside of eleven minutes! The committee did not propose to allow any chance for objectionable discussions.

The evidence for the prosecution in the case of Walter and James Malley, on trial at New Haven, Conn., for the murder of Jennie E. Cramer, as introduced up to the 8th inst. tends to show that the girl was virtuous up to within a brief period—not exceeding three days—of her tragic death; and that the Malleys, who appear to have had unlimited command of money and been allowed by their parents to do pretty much as they pleased, employed the prostitute Blanche Douglass, drugs, actual violence, and poison, to debauch the unfortunate girl and then conceal their crime. The evidence for the defence may put a different face on the matter, but the low immorality of the Malley cousins seems proved beyond a question.

The Guion line steamer Wyoming, from Liverpool the 3d inst. for New York, brings 550 Mormons for Great Salt Lake, from Great Britain, Switzerland and Germany, the two latter countries contributing over 200. Including the foregoing, more than 2,000 Mormons have left Liverpool this summer. Another contingent will come before the season closes.

A despatch from Thomas, Arizona, of Sept. 6th, says reports continue to arrive of the killing of packers and prospectors in all directions by the Apaches. Over twenty bodies of white men have been found, besides those previously mentioned as murdered.

In Jamaica, L. I., Sept. 7th, a tavern keeper named John Kemmell split his wife's head open with an axe, set his tavern on fire, and then hanged himself. The fire was put out before the tavern was destroyed.

As the returns continue to come in from the country districts in Michigan, the magnitude of the disaster from fire increases. The town of Bad Axe is nearly wiped out, and the towns of Sandinske, Anderson, Richmondville, Charleston, Tyre and Deckevalle wholly destroyed; many other villages suffered terribly, and accounts of further losses are constantly coming in. In Watertown township two families were destroyed; at Carsonville a man, his wife, grandmother and two children were burned; the mail carrier from Morlette to Bad Axe is missing, as are many other persons; thousands of farms are blackened and deserted; the whole country around Saginaw and Bay City is in flames, and many townships have been wholly abandoned. Telegraphic communication with most of the burned district is cut off, and it is feared that the full reports will show a terrible loss of life.

The packing house of the Lake Superior Powder company, at Marquette, Mich., exploded Sept. 6th. Eleven men were blown to atoms, and small pieces of their bodies were found in all directions. Nothing of the buildings remained, and no one was left to tell the cause of the accident.

At Sawyer City, four miles from Bradford, Pa., Sept. 6th, an oil-well torpedo exploded in a man's hand, killing him and three other men, and fatally injuring two more. The derrick and engine house over the well were blown to atoms, and the men were all frightfully mangled.

BRIGHTON CATTLE MARKET.

For week ending Wednesday, Sept. 7.

[Reported for the Boston Journal.]

Amount of stock at market—Cattle 3288; Sheep and Lambs 5881; Swine 11,198; Veals 165; number of western cattle 2782, eastern cattle 500; milch cows and northern cattle 43.

Prices of Beef Cattle per 100 lbs, live weight—Extra quality $6 62 1-2 to $7 00; first quality $5 62 1-2 to $6 50; second quality $5 37 1-2 to $5 55; third quality $4 50 to $5 25; inferior grades of coarse oxen, bulls, etc., $3 75 to $4 37 1-2.

Brighton Hides 8 1-2 to 9c per lb.
Brighton Tallow 3 1-4c per lb.
Country Hides 7 1-4 to 7 1-2c per lb.
Country Tallow 4 to 4 1-4c per lb.
Calf skins 12 1-2c per lb.
Western Sheep Skins 40 to 50c each.
Northern sheared Skins 35 to 40c each.
Western Lamb Skins 65 to 85c each.
Northern Lamb Skins 50 to 65c each.

The trade for beef cattle was not much different from that of one week ago. Cattle rost higher at the west, and prices for the best grades of cattle have advanced from 5 to 10c per 100 lbs over those of our last quotations. The demand for shipping cattle has been lighter, and quality of western beeves in market was not so good as those in one week ago. Shipping cattle sold at 6 3-4 to 7c per lb live weight; poor grades of cattle at $3 75 to $4 75 per 100 lbs live weight.

Working Oxen begin to come in more freely as the season advances. We note sales of 1 pr, girth 7 ft 2 in, live weight 3100 lbs, $190; 1 pr, girth 6 ft 11 in, live weight 2906 lbs, $122 50; 1 pr, three year olds, girth 6 ft 8 in, live weight 2700 lbs, $117 50; 1 pr, girth 7 ft 2 in, live weight 3130 lbs, $145; 1 pr, girth 7 ft 2 in, live weight 2890 lbs, $145; 1 pr, girth 6 ft 9 in, live weight 2750 lbs, $125.

Milch Cows—Extra $65 to $75; ordinary $20 to $50; springers $18 to $38 per head. We quote sales of 9 milch cows for $310 the lot; 2 new milch cows for $120; 4 at $50 each; 1 extra one at $75; 1 do at $72.

Store Cattle—Only a few in market, most of the small cattle being sold for beef.

Sheep and Lambs—Those from the west were owned by G W Hollis, and taken direct to the slaughter houses to be slaughtered, lambs costing landed here from 6 1-2 to 7c, sheep 5 1-2 to 6 1-2c per lb live weight.

Swine—Fat Hogs—Prices 7 to 7 1-2 per lb live weight; Store Pigs 7 to 10c per lb live weight, or from $2 50 to $6 per head.

Important.

When you visit or leave New York city, save Baggage Expressage and Carriage Hire, and stop at *Grand Union Hotel*, opposite Grand Central Depot; 450 rooms, fitted up at a cost of one million dollars, reduced to $1 and upwards per day. European plan. Elevator. Restaurant supplied with the best. Horse cars, stages and elevated railroad to all depots. Families can live better for less money at the Grand Union Hotel than at any other first-class hotel in the city. ta p13,e2

Portsmouth Wholesale Prices.

Reported by BUTLER & LAIGHTON, Grocers.

Butter, per ℔ 22 to 27c.
Corn per bushel, Western 70c; Northern 80c.
Cheese, 10c per ℔. New 12.
Coal, Anthr, per ton $6.00, Smith's, per ton $6.00.
Eggs per dozen, 21c.
Flour, Fancy, $7.00 @ $8.00; Ex. $8.00.
Fish per ℔ by the qtl., Cod 5 @ 6c; Pollock 3 1-2c.
Hay per ton, $14 @ $17.
Kerosene Oil per gallon, 10c.
Lard per ℔. by the tub, 13c.
Lard Oil per gallon, $1.00.
Molasses per gal., Cuba 42c; N. O. 55c @ 65c.
Oats per bushel, 58c.
Potatoes per bushel, new 60c.
Pork per bbl., $20.00 @ $22.00.
Plaster per ton, lump $6.50; ground $10.
Rye, Northern, per bushel, 90c.
Soap per ℔. No. 1, 6c @ 7c.
Sugar per ℔. Hr. 8 3-4 @ 9c; Gr. 11; Crushed 11 1-2c.
Tea per ℔, Black 60c @ 70c; Green 50c @ 60c.
Wood per cord, Hart $5; Pine $5.

Recent Stock Sales.

U. S. new 4 1-2s, coupon	115
U. S. new 4s, coupon	116 1-4
Maine State 6s, 1889	117 1-8
N. H. State 6s, 1892	127 3-4
Massachusetts State 6s, Gold	117
Portsmouth City 6s, 1893	115
Eastern R. R. 4 1-2s	119 1-4
Ports., Great Falls & Conway 4 1-2s	92 1-2
Great Falls Manufacturing Co	117 1-4
Cocheco Manufacturing Co	225
Salmon Falls Manufacturing Co	385
York Manufacturing Co	1365
Lawrence Manufacturing Co	571 1-2
Boston & Lowell R. R.	115
Boston & Providence	165
Boston & Maine	158
Boston & Albany	168 1-2
Concord	99
Eastern	49
Eastern Railroad in N. H.	92
Fitchburg	150
Maine Central	51
Manchester & Lawrence	150
Michigan Central	110
Northern in N. H.	112
Nashua & Lowell	145
Old Colony	128
Ports., Great Falls & Conway	28
Portland, Saco & Portsmouth	117
Portsmouth & Dover Railroad	110

Irritation of the Scalp.

An Authentic Testimony.

Gentlemen.—For five years I have been greatly troubled with dandruff, with a severe itching of the scalp, and my hair falling out. I have tried almost every known remedy, all proving worthless. Seeing Burnett's Cocoaine and Burnett's Kalliston advertised, I procured a bottle of each, and am happy to state that the dandruff is completely removed, and no itching whatever remains.

J. E. CAVEN, Kansas City, Mo.

Burnett's Flavoring Extracts, always standard.

A COUGH, COLD OR SORE THROAT should be stopped. Neglect frequently results in an incurable Lung Disease or Consumption. "*Brown's Bronchial Troches*" do not disorder the stomach like cough syrups and balsams, but act directly on the diseased parts, allaying irritation, giving relief in Asthma, Bronchitis, Coughs, Catarrh, and the throat troubles which Singers and Public Speakers are subject to. For thirty years "*Brown's Bronchial Troches*" have been recommended by physicians, and always give perfect satisfaction. Having been tested by wide entire nations for nearly an entire generation, they have attained well-merited rank among the few staple remedies of the age. Sold at 25 cts. a box every where. ta,th & f eiian22

STATED MEETINGS.

CITY GOVERNMENT.

In the City Building, Market Square.

Board of Mayor and Aldermen—Thursday evenings.

Common Council—Thursday evenings.

Board of Overseers of Poor—Tuesday evenings.

Board of Instruction—First Wednesday in each month.

Board of Engineers—Tuesday next following first Monday in each month.

MASONIC.

In Masonic Hall, Congress Block.

St. John's Lodge, No. 1—First Wednesday of each month.

St. Andrew's Lodge, No. 38—Second Monday of each month.

Washington Chapter, No. 3, R. A. M.—Fourth Tuesday of each month.

Davenport Council, No. 3, R. and S. M.—Third Thursday of March, June, September and December.

DeWitt Clinton Commandery, Knights Templar—Third Monday of each month.

Ineffable Grand Lodge of Perfection—Third Wednesday January, April, July and October, (annual meeting 34 of Hebrew month Adar).

Portsmouth Rose Croix Chapter, No. 1, K. M. R. M., Second Friday evening of each month at seven and a half o'clock, at Memphis Hall, No. 5 Daniel street.

I. O. O. F.

At Odd Fellows Hall, National Block.

Piscataqua Lodge, No. 6,—Monday evenings at 7:30 o'clock.

New Hampshire Lodge, No. 17—Wednesday evenings at 7:30 o'clock.

Osgood Lodge, No. 48—Thurday evenings at 7:30 o'clock.

Strawberry Bank Encampment, No. 5—Second and Fourth Fridays in each month.

Mount Sinai Encampment, No. 19—First and Third Fridays in each month.

Union Rebecca Degree, Lodge No. 3—First and Third Tuesdays in each month, at 7:30 o'clock.

RELIEF ASSOCIATIONS.

Rockingham Masonic Relief Association—Annual meeting First Friday in January.

Portsmouth Odd Fellows' Mutual Relief Association—Annual meeting Fourth Tuesday evening of January.

Temperance Mutual Relief Association—At Mercantile Hall, First and Third Wednesday evenings of each month.

Mutual Relief Association of Rockingham County—Second Tuesday of January and December.

Portsmouth Fireman's Mutual Relief Association—Annual Wednesday of January, April, July and October.

OTHER ORGANIZATIONS.

At Odd Odd Fellows' Hall, Daniel Street.

Storer Encampment, Post No. 1, G. A. R.—Third Wednesday of each month.

St. George Council, No. 21, Legion of Honor—Second and Fourth Tuesday evenings of each month.

Portsmouth Commandery, No. 47, United Order of the Golden Cross—Thursday evenings.

Riverside Council, No. 441, Legion of Honor—First and Third Tuesday evenings of each month.

Strawberry Bank Lodge, No. 32, I. O. G. T.—Each Wednesday evening at 7:30 o'clock, at Mercantile hall, No. 3 Congress street.

Rockingham Lodge, No. 37, I. O. G. T.—Each Thursday evening at the hall in Exchange Building.

Women's Christian Temperance Union—Social meeting each Wednesday afternoon at 2:30 o'clock, at Bow Mission hall.

Langdon Colony, No. 15, Pilgrim Fathers—First and Third Friday evenings of each month at Golden Cross hall, Daniel street.

Damon Lodge, No. 9, Knights of Pythias—At Pythian Hall, corner Market and Daniel streets, Tuesday evening of each week.

Orion Tent, No. 200, Knights of Maccabees—First and Third Monday evenings of each month at Good Templars' hall, Pleasant street.

Sagamore Lodge, No. 259, Knights of Honor—At Hall No. 24 1-2 Market street, Second and Fourth Monday evenings of the month.

Portsmouth Mechanics' Association—Open to membership of all reputable Mechanics and Manufacturers. Rooms in Mechanics' Block, corner Congress and Fleet streets. Reading Room free to members and strangers visiting the city. Quarterly Meetings the First Tuesday evenings in November, February, May and August. Election of officers at November meeting.

Newichewannock Tribe, No. 4, Improved Order of Red Men—Each Friday evening at Pythian hall, No. 38 Market street.

Woman's Temperance League—Each Thursday afternoon from three to four o'clock at Golden Cross hall, Daniel street.

Star of Hope Degree Temple, No. 6, I. O. G. T.—Meets on the Second and Fourth Tuesday of each month, at Good Templars' Hall, Pleasant street.

Portsmouth Workingmen's Institute and Reading Rooms—Corner Cornwall and McDonough streets. Open week days from 10 A. M. to 9 P. M.; Sundays 9 A. M. to 9 P. M. Regular business meetings Third Thursday evening of each month.

Alpha Council, No. 33, Royal Arcanum—First and Third Tuesday evenings of each month, at Hall No. 24 1-2 Market street.

Mercantile Library Association, at hall No. 3 Congress street. Library open every Saturday evening.

Notice.

THE citizens are requested to close their places of business between the hours of 10 and 12 o'clock this day, in conformity with the recommendation of the Governor as the time set apart for special prayers for the recovery of the President.

WILLIAM H. SISE, Mayor.

STARTLING DISCOVERY!

LOST MANHOOD RESTORED.

A victim of youthful imprudence causing Premature Decay, Nervous Debility, Lost Manhood, etc., having tried in vain every known remedy, has discovered a simple self-cure, which he will send FREE to his fellow-sufferers, address J. H. REEVES, 43 Chatham St., N. Y.

eod&w1yrs8

AUCTION.

THE ESTATE

of the late John Downing, a large lot of

LAND,

and the two story

Dwelling House,

and out-buildings thereon; situated on the corner of North and Northwest streets, Christian shore, will be sold at Public Auction on

Tuesday, Sept. 13th,

AT 12 O'CLOCK, NOON,

on the premises. *See Posters.*

MORSE & ILSLEY, *Auctioneers.*

Mr. John O'Neil,

Teacher of English and Italian Singing and Physiology of the Voice,

begs to inform his numerous friends and the public that he will be prepared to receive pupils for PRIVATE LESSONS on the 5th of September at his new and elegant rooms, No. 146 Tremont street, Boston, over Arthur Schmidt's Music store.

The term opens on the 12th of September, but pupils may enter at any time.

Mrs. O'Neil will also be prepared to receive pupils in private instruction at the above rooms on and after Sept. 5th. 5t7

"BABY" ORGAN!

$22.00

Will buy a Mason & Hamlin Cabinet Organ suitable for playing the full parts of hymn tunes, anthems, sonatas, and popular sacred and secular music generally. A cordial invitation is extended to all to call and see the "BABY" at

Montgomery's - Music & Art Store,

No. 6 Pleasant Street, Portsmouth, N. H

A full line of Pianos, Organs, Sheet Music, Musical Goods, Pictures & Frames, and artists' Material constantly on hand at lowest prices.

Chas. E. Laighton & Son,

Nearly opposite Post-Office.

Have in stock

New Bordeaux Goods,

CLARETS,

SAUTERNES, BURGUNDIES,

CHAMPAGNE AND

RHINE WINES!

Italian and French

OLIVE OILS,

in all sizes.

Richardson & Robbins'

ROLLED TONGUES,

Whole Boned Ham, Chicken, etc.

FERRIS'

Pig Hams & Bacon!

with a complete a line of

Seasonable Goods as can be found in New England.

WILLIS G. MYERS!

ROOM PAPERS and CURTAINS!

Fixtures, Tassels, Opaques, Hollands,

A Full Line of

may be seen at

NO. 1 CONGRESS BLOCK.

Especial attention given to making and fitting Curtains.

Tax Notice.

THE 4 per cent discount upon taxes will be allowed if paid on or before the 14th instant.

W. E. HADLEY, Collector. a

B & L

Brunswick Soups.

These Soups are put up in powder form in tin cans of 1-2 lb. each, and consist of Vegetable, Lobster, Fish, Bean, Beef and Oxtail. One can will make five pints of Excellent Soup, all seasoned, in fifteen minutes. It is one of the most wholesome and convenient articles for the table ever produced. Price 25 cents per can. We have just received a new stock of CAPERS, OLIVES, ENGLISH PICKLES also NEW CROP OLIVE OIL, in qt., pt., and 1-2 pt. bottles. Also, DUTCH CHEESE, Whole ROLLED OX TONGUES, in cans, CANNED BEEF, etc. In Lunch Goods we have SARDINES, TONGUE, HAM, CHICKEN, DEVILED HAM and POTTED BEEF and TONGUE. Peirce Farm Champagne CIDER, in qt. and pt. bottles.

Butler & Laighton.

NO. 1 MARKET SQUARE.

STRICTLY

First-Class Work

on the shortest notice at the

Portsmouth STEAM LAUNDRY!

— BY —

TROY LAUNDRYMEN.

Cuffs and Collars a specialty, send in your orders. Work left at the office,

No. 72 STATE SRTEET

Will receive prompt attention.

Price Lists to be had on application.

OFFICE HOURS: Saturdays from 7 A. M. to 10:30 P. M. Every other day (except Sunday) from 7 A. M. to 8:30 P. M. al

SPECIAL ADVERTISEMENT OF SUMMER DRY GOODS.

AYERS & LOCKE HAVE JUST RECEIVED THE FINEST LINE OF SUMMER DRESS GOODS!

Muslins, Swiss, Buntings, Nuns, Veilings, Silks, etc. All Silk Surahs in Black and all desirable colors. Plain and Fancy Black Satin Marvelleux. Largest assortment of *Black Silks* acknowledged by good judges to be exceedingly good value—75 cts., $1, $1.25, $1.50, $1.62, $1.75, $1.87, $2.00 and $2.25. CLOSING-OUT OF SPRING GARMENTS. Having met with unexpected success in the sale of Spring Sacques we have in stock *To Cost / To Cost / To Cost* to close the stock. We have also received a fine assortment of Linen Ulsters which we are prepared to sell at the very lowest Boston prices for first-class garments. We shall make large additions to our stock of Sun Shades and Sun Umbrellas as soon as the manufacturers can fill our orders. Everyone desirous of purchasing *Laces, Passementeries, Fringes, Buttons, Girdles, or Anything in the line of Trimmings or small Wares*, will find it their advantage to examine our stock and compare prices before purchasing elsewhere. FINEST LINE OF KID GLOVES, LISLE AND LACE TOP, AND LADIES & CHILDREN'S HOSIERY & UNDERWEAR IN THE CITY.

AYERS & LOCKE.

The President's Wound!

A Parallel Case in Army Life.

By Dr. David Kennedy, one of the Surgeons on Duty at the U. S. A. General Hospital, West Philadelphia, Now of Rondout, N. Y.

In the issue of the Philadelphia Record of the 27th of July was published an article relating to the case of Capt. William Palmer, now Quartermaster Second Brigade New Jersey State National Guard, who was wounded at the battle of Mossy Creek, East Tennessee, in the winter of 1863. In that article the striking resemblance of the case to that of President Garfield, in many particulars, was pointed out, the authority for the statement being the brave captain, himself. A still better authority is Dr. David Kennedy, then surgeon U. S. General Hospital, West Philadelphia, who had had charge of the case, and performed the operation of removing the detached bone, and finally extracted the bullet—Capt. Palmer is living to this day in the bloom of health. Dr. Kennedy does not hesitate to say that many of his patients both in military and civil practice owe their lives to the wonderful healing and strengthening powers of his medicine called "Favorite Remedy." The doctor is in possession of an autograph letter from Capt. Palmer, attesting his indebtedness for his present good health to this medicine—"Favorite Remedy"—which he says has doubled the obligation which he felt to the doctor for the treatment of the captain's terrible wound.

While Dr. Kennedy is engaged in the introduction of "Favorite Remedy," he still continue the practice of his profession at Rondout, N. Y., performs all the minor as well as capital operations of surgery. Address as above. ta12

Real Estate.

To Let,

STORE NO. 27 MARKET STREET, Apply to J. R. MAY.

For Rent.

HALF-HOUSE on Melcher street, near Pleasant; four rooms; water in house. Rent low to prompt tenant. Apply at No. 31 Pleasant street. jy27tf

To Let,

FRONT office over Rockingham National Bank recently occupied by Wm. R. Foster. Apply at the Bank.

To Let.

HOUSE NO. 1 DENNETT STREET. Apply at No. 5 Chapel St.

For Sale or To Let.

A VERY desirable house on Richards avenue. Furniture can be hired with the house if desired. Apply to A. F. HOWARD, Custom House.

House to Let,

LARGE HOUSE No. 2 Chestnut street, opposite Music hall. Apply at No. 4.

To Let.

HOUSE No. 116 State street, now occupied by Capt. Jacobs. For particulars enquire of Mr. Jerome C. Butler of the firm of Butler & Laighton, or of the subscriber at Newcastle. cod&w GEO. W. TOWLE.

For Sale,

THE HOUSE AND LOT corner of Austin and Summer streets, formerly occupied by the late Lydia Pickering. The lot contains 10,000 square feet and may be divided into several other house lots if desired. Possession given immediately. Apply to WALLACE HACKETT, admr., over First National Bank.

Portsmouth, May 12th, 1881.

House for Sale or To Rent.

THE desirable place No. 7 Miller Avenue. The house is good repair, has Aqueduct Water, large garden, and will be sold at a bargain, or let to a good tenant. J. H. HUTCHINSON.

For Sale.

HOUSE 21 State street, containing nine rooms; brick bakery, with two coal-burning ovens; large stable, and two sheds. An old stand, offering a good chance for one to go into the BAKING BUSINESS, or for investment. Good reason for selling. Apply at 59 Market street.

Wanted.

AT ONCE, a good smart Meat and Pastry COOK. Apply at this Office.

COST

$4,18 PER THOUSAND!

THE CHEAPEST!

— AND —

Safest Life Insurance in the World.

THE

SEMI-ENDOWMENT POLICY!

— OF THE —

Mutual Life Insurance Co.

of New York,

F. S. WINSTON, President,

IS SECURED BY

ASSETS AMOUNTING TO OVER

$90,000,000

And is the safest and Cheapest Insurance ever offered by any Company.

EXPLANATION.

These policies are settled in 20 years by the payment in cash, of one-half the amount insured, or in event of death occuring during that period to the beneficiary for the full amount insured.

ILLUSTRATION.

Age 35 (other ages in proportion,) Policy of $1,000 annual premium of $29.18.—

20 premiums of $29.18 each,	$583.60
One half of policy returned in 20 years,	500.00
Total cost $1,000 insurance for 20 years,	$83.60

Annual cost of $1,000 insurance against death for 20 years, $4.18, exclusive of all dividends, which are declared annual as with other forms and available on the anniversary of policy.

Further information and applications furnished by

C. M. GIGNOUX

GENERAL AGENT

For Maine and New Hampshire.

WHIPS!

In Large Variety, Cheap

— AT —

LARRABEE'S, 26 Congress Street Up-Stairs.

WHIPS All kinds, cheap, at LARRABEE'S 26 Congress Street, up-stairs.

Local Matters.

POST OFFICE RULES.

MAILS CLOSE.

	A. M.	P. M.
Boston, West and South,	8, 10:35, 2:30	4:50 *6:30
Boston Way,	10:35, 2 30	
Portland,	9:25	4:50 6:30
East [beyond Portland,]	9:25	6:30
Biddeford, Saco and Way,	9:25	4:50
Great Falls,	9:25	4:50
Great Falls & Conway R. R.	9:25	
Concord and North,	7:40	4:50
Concord Way,	7:40	4:50
Boston & Maine R. R.	7:40	4:50
Dover,	9:20	2:30 6:30

*Arrives in Boston next morning.

MAILS ARRIVE.

	A. M.	P. M.
Boston, South and West,	10:05, 3:15	5:50 9:05
Boston Way,	10:05	5:50
Portland and East,	11:20	3:20
Great Falls & Conway R. R.	11:20	
Concord and North,	10:20	6:50
Dover,	7:20	3:15 5:50

Letters for the night mails [and no others] east or west may be deposited in the box at the Eastern depot, every day except Sundays.

E. G. PEIRCE, JR., P. M.

MINIATURE ALMANAC--SEPT. 9.

SUN RISES	5:33	MOON RISES	6:48 P. M.
SUN SETS	6:39	FULL SEA	A. M. / 0:00 P. M.
LENGTH OF DAY	12:47		

THE WEATHER.

U. S. SIGNAL OFFICE,
WASHINGTON, D. C.
Sept. 9, 1:30 A. M.

Probabilities for New England:—

Warmer fair weather, southwesterly winds, stationary or lower barometer.

The Thermometer at the CHRONICLE Office, at 4:00 o'clock this morning, registered 59 degrees above zero.

Sky clear.

THE BOSTON FAIR.

We have made a short visit to the fair of the New England Manufacturers & Mechanics' Institute at Boston. The exhibition is held in a fine brick building, easily reached from down town by horse cars from Tremont street. The display of mechanical articles is well worth seeing. The engine which furnishes power was built by the Swampscot Machine Co., of South Newmarket; and the Cocheco company of Dover make a fine show of their prints. The carriages exhibited are of a degree of excellence which attracts every visitor; of these, those from the manufactory of E. L. Chapman of Cambridge are particularly noticeable. An old chaise, alleged to have been used by the Webster family when its members migrated from Massachusetts to this state, draws heavily upon the credulity of spectators. It might as well tell that tale as any other. Inside the building, everything wears a similar appearance to the mechanical department of the centennial exhibition at Philadelphia several years since. A large restaurant is found in an airy and pleasant location, where an abominable dinner can be had at a very low price. We suppose the Eastern railroad will ere long get up some excursions for visitors to this fair, which as a display of what the mechanical enterprise of New England is accomplishing is certainly a too good exhibition for any one to omit seeing. The price of admission is twenty-five cents, and but five minutes time is required to reach the building from the Tremont house.

POLICE COURT.

THURSDAY, Sept. 8th; *Batchelder, J.*

James Wholey, assault. The person assaulted did not appear, and Wholey was discharged.

Dennis Driscoll, drunk. Fine $3, costs $6.90. Paid.

John Sullivan, drunk; discharged.

John Sullivan, overdriving horse; discharged.

John Murphy, drunk; discharged.

John Murphy, overdriving horse; bound over in $100 to October term of supreme court.

BOARD OF INSTRUCTION.

The regular monthly meeting of the Board of Instruction was held Wednesday evening, Sept. 7th, with the following members present: Locke, Sherburne, Gardner, Goodrich, Vaughan, George, May and Pender.

John H. Locke was selected as temporary chairman.

Miss Hill was appointed to fill the vacancy caused by the resignation of Miss Whittem. The latter, at her request, was transferred to the position made vacant by the transfer of Miss Hill.

The resignation of E. E. Dennett as teacher of the school at Gravelly Ridge was accepted.

Charles W. Gardner was appointed to tender the courtesies of the board to the Teachers' Institute, should it decide to hold its next annual meeting in this city.

The matter of the increase of the pay of the writing master was laid on the table until the next meeting.

ST. JOHN BROWN.

In a criticism of the lecture upon "Originality," recently delivered by Mr. S. W. Foss, the *Times* editor says:

We would advise Mr. Foss, in future presentations of this lecture, to leave out the unoriginal canonization of John Brown, for he must be thinker enough to perceive that if saintship is conceded to him, others who have taken in hand the righting by murder of what they regard as the wrongs of society and of governments must be assigned a place beside him. The present is a very inopportune time in our country to move the canonization of such men—original and natural though they be.

The foregoing paragraph has the same leaden wail to it that the northern dirt-eaters were accustomed to sound two decades ago. Wresting the remark from the bad grammar which clothes it, it will read thus: "Be careful, young man, how you extol John Brown, or the people whom you address will accuse you of canonizing murderers!" We have an idea that the people are not like the *Times* editor, twenty years behind the age, but have come up with the glorious old martyr, John Brown. x.

MUNICIPAL AFFAIRS.

In Board of Mayor and Aldermen, regular meeting, Thursday evening, Sept. 8th, Mayor Sise in the chair:

The records of last meeting were read and approved.

Sundry bills were ordered to be paid.

Judgment was announced against the city in the case of the new highway petitioned for by Henry R. Stoddard and others.

Heirs of George Raynes, by the trustee of the estate, Wm. H. Rollins, notified the city that the award of damages made by the county commissioners on account of new highway was refused, and that damages would be assessed by a jury at the next term of the supreme court. The city solicitor was instructed to defend the city's interest in the matter.

In regard to the widening of Short street, it was stated that Ephraim C. Spinney, owning land on one side of the dock near Mason's mill, complained that the widening would injure his property in the dock, and that he had not been notified of the proposed widening. He had petitioned for an injunction, the hearing to be held at Dover Sept. 30th. The mayor stated that the city owned the dock, and it had been let to Mason at a nominal rate; and he thought the city had a right to fill the dock. The city solicitor appeared, and stated that Mr. Spinney did not object to the building of the street, and would not object to the city filling in the dock if they would give him the land which he considered would belong to him when made. After some desultory discussion it was voted to proceed with the building of the street as laid out by the county commissioners. The mayor said that Mr. Hatch had stated that in his opinion Mr. Spinney had no right and title whatever in the dock. Ald. Martin claimed that the city, owns the wharf at the head of the dock, owns the dock also right down.

Sundry bills from the departments were ordered paid; also the bills of M. J. & W. A. Vaughan for $204.58, for repairing the Cabot street schoolhouse, and of Anderson & Junkins, $162.67, for repairing Hanover street schoolhouse; also balance of salary, $55.35, due Wm. R. Foster for services as city solicitor.

Notice were read from two parties who refuse to accept the award of damages made by the county commissioners in regard to the new street, viz., the Raynes estate and Miss Lucy Ann Noble. Placed on file.

David Flynn asked leave to put one step on the sidewalk at his house, and to put a cellar grating in the sidewalk. He was granted leave to withdraw, as to the step; his request for a grating was referred to the committee on sidewalks, with power.

Wm. G. Snow was appointed special policeman near the south millbridge, and James A. Snow on Hanover street.

A. F. Howard, collector of customs, notified the city that the United States would put up four ornamental gas-posts at the corners of the custom house, and light and clean the same, if the city would pay for the gas. Voted that the city furnish gas as desired.

Wm. W. Cotton stated that he had been assessed for several years on four houses on Atkinson street, whereas he had never owned but three. He had paid the tax thus illegally assessed for several years; this year the assessors had made abatement, and he asked the refunding of the excessive tax of other years. Voted that the tax illegally assessed be refunded.

The amendment to ordinance No. 34, relative to naphtha lights, was passed, and sent to the common council for concurrence.

On motion of Ald. Martin, it was voted that the city solicitor be empowered to associate Mr. Hatch with himself as counsel in the road cases, the mayor having stated that Mr. Hatch had said he was familiar with the business, and would be happy to do anything in his power for the interests of the city, the mayor inferred without compensation.

Adjourned for one week.

AROUND HOME.

Don't forget the moonlight excursion out on the ocean this evening per steamer Acushnet—the last of the season; band of music, perfect order, tickets reasonable. See adv't.

The U. S. S. Lancaster went from the navy yard to the lower harbor on Thursday last, using her own steam. She was in charge of Pilot John A. Amazeen, Jr., and was taken down in good style. After coming to anchor down below the boats' crews were exercised. The ships sails on Saturday for New York, where she will be inspected by the naval board.

Workmen were engaged at gilding the figures on the dials of the North church clock, Wednesday and Thursday of this week. Time.

The "Two Orphans" at Music hall this evening, with Miss Pauline Markham as Louise, a strong supporting company, and new scenery and costumes. See advertisement.

A child of Officer John Turner's fell from a chair at his home on the evening of the 7th inst., and was so badly hurt that death ensued before morning. This is the second child lost within a short time by Mr. Turner, a daughter having died a few months ago.

The U. S. S. Omaha will be broken out of rotten row at the navy yard this morning, and put under the sheers preparatory to removing the machinery and other material. The Guard will be put back in her old position in ordinary.

Boatswain Joseph McDonald has been relieved from duty at the Boston navy yard and ordered to the Lancaster, in place of Henry P. Grace, who is ordered to the Chelsea hospital on account of sickness.

The old sheers at the navy yard are soon to be taken down, they being unfit for further service.

John Tilton, formerly of Exeter, was recently killed in Texas by a railroad accident, the locomotive of which he was driver running into a washout. He was formerly in the employ of the Boston & Maine railroad, but left at the time of the great strike some years ago. He was buried with masonic honors.

In another column will be found a request from Mayor Sise for the closing of places of business between the hours of ten and twelve o'clock to-day, the time set apart by Gov. Bell for special prayer by the people for the President's recovery. Union services will be held in the Congregational churches this forenoon, commencing at 10:30 o'clock; none will be held in other churches.

Charles L. Bowden has been appointed postmaster at York beach.

Messrs. Charles H. Hayes, Aaron Young, Warren Brown, and other prominent agriculturists from this section, were at the New England Agricultural fair at Worcester, Mass., this week.

The steamer Startled Fawn, Franklin master, made an excursion from Newburyport to this city with a good-sized party on the 7th inst. The excursionists found the sea air cool and comfortable, though on shore the heat was intense, ranging from ninety-four to 102 degrees above zero, the latter being the record at West Newbury, Mass., where the day was the hottest for twenty years. At Newburyport the "official" thermometer indicated ninety-seven; at Boston the signal service instrument said 101.5—the highest recorded since the station was established there in 1870.

The Swampscot Machine Co., of South Newmarket, pays a dividend of two per cent Sept. 20th.

McDonough Craven, Cadet Midshipman, U. S. N., left this city last Thursday for New York, to proceed by steamer on Saturday to Panama, where he will report for duty on board the Pensacola, flag-ship of the Pacific squadron.

When the dog days of 1881 are hereafter spoken of, the "dog" will be known as a "yellow skye."

Mr. George F. Mosher of Dover, late editor of the *Morning Star*, left that city on the 8th inst. for Nice, France, to take the United States consulship there. His wife and two daughters accompanied him.

—The New York *Herald* thinks that the next generation is liable to have very little sense, if the present one continues to use tobacco and drink right along.

MARRIED.

MACK—DENNETT. In Hollis, Me., Sept. 7th, Dr. W. B. Mack of Salmon Falls, N. H., and Miss Eva M. Dennett of Hollis.

FARRELL—QUINN. In Boston, Mass., at the Cathedral, Sept. 7th, Mr. John Farrell of Boston, formerly of Dover, N. H., and Miss Katie Quinn, daughter of Capt. John Quinn of Boston. Mr. D. J. Lynch of Portsmouth, N. H., was the "best man," Miss Katie Farrell of Dover, sister of the bridegroom, officiating as bridesmaid.

MARINE CHRONICLE.

PORT OF PORTSMOUTH.

SAILED Sept. 7th.

Sch D K Ham, Freeman, Eliot for Boston.

ARRIVED Sept. 8th.

Sch Sunbeam, Foster, St John N B, lumber for T E Call & Son.

Sch Atalanta, Arey, Rockland.

Sch Amos M Holt, Titus, Westport, N S, 21 cords of wood, 80 qtls pollock, 30 doz eggs.

Sch Minnie Currie, Crowell, Port Medway N S.

Sch G W Raitt, Coleman, Rockland for Dover.

Sch Triton, Card. Boston for Eliot.

SAILED Sept. 8th.

Sch Addie E Seavey, Seavey, Eliot for Boston.

Sch Ocean Eagle, Maxwell, Eliot for Boston.

Sch G W Raitt, Coleman, Rockland for Dover, arr at Portland 6th.

Sch E M Cook, Aylesward, for this port sld from Richmond, Va, 5th.

Schs Fannie A Bailey, Hume, for Old Point Comfort, Va, and Herald, Frisbee, for Boston, sld from Wiscasset 1st.

AMUSEMENTS.

ONCE MORE!

GRAND MOONLIGHT EXCURSION.

Steamer ACUSHNET!

CAPT. FRANK L. BIRD.

Will make the Last Moonlight Excursion of the Season, on

FRIDAY EV'G, SEPT. 9TH.

Leaving Gas House wharf, (foot of Daniel St.,) at 7:45 P. M. sharp, for a sail

Out on the Ocean,

Returning about 10:30 P. M. The services of the

AMERICAN BAND!

of Portsmouth have been secured, and will furnish choice music during the evening.

As on previous excursions no rowdyism or disorderly conduct will be allowed, and all participating may be assured of a pleasant and agreeable evening.

Tickets only 50c, to be obtained at the office of the South Shore S S Co., 67 Daniel St., and are positively limited.

RICHARD B. BEAUMONT, Agent.

MUSIC HALL, - - PORTSMOUTH.

ATTRACTION EXTRAORDINARY!

ONE NIGHT ONLY!

Friday Evening, Sept. 9th.

The 5th Avenue Comedy Company
OF NEW YORK.

MR. S. I. RAYMOND.....Manager.

Important Realistic Production of what has been pronounced the greatest dramatic work of the present age, entitled the

TWO ORPHANS.

The World Famed Artiste,

Miss Pauline Markham,

AS LOUISE THE BLIND GIRL,

And the Following Superb Cast of Characters:

Geo. T. Maddox.	Miss Emma Hendricks.
Andrew Glassford.	Miss Jenny Wells.
George Radcliff.	Miss Lulu Sylvester.
Forman C. Wells.	Miss Agnes Colville.
Thos. J. Quinn.	Mrs. May Carrol.

Messrs. Mestayer, Sheldon, Hanckes.
Misses Newman, French, LeClaire, &c., &c.

Introducing New and Appropriate Scenery, by R. Ayers and Assistants. New and Elegant Costumes by Eaves—Powerful Effects, the Original Music and Properties.

☞ Popular Prices. Seats procured at Preston's, commencing Tuesday, Sept. 6th.

Miss Morgan's School

WILL RE-OPEN WEDNESDAY, SEPTEMBER 28th.

SCHOOL BOOKS
AND
SCHOOL SUPPLIES.

Buzzell & Son

have everything in the School Book Line,

FOR ALL GRADES!

All Books Nicely Covered FREE. We make a specialty of our

Handy Pencil Tablets

from 5 to 20 cents,

Writing Paper Packets, Spelling Tablets and Keystone Pens.

Also full line of Covered, Noiseless and Common Slates, Book-Straps, Pencils, Pens, Ink, and Writing Paper 5c per quire, and all other articles for school use.

MERCER GOODRICH

Is prepared to supply any Books required in the public schools of this city or the neighboring towns. All school-books sold by us are covered without extra expense.

Second hand books bought, sold or exchanged.

We are selling GOOD SLATES for five cents each and PAPER for school use at five cents a quire.

Cor. Daniel and Market Sts.

THE
IMPERISHABLE PERFUME.

Murray & Lanman's
FLORIDA WATER,

Best for TOILET, BATH, and SICK ROOM.

WHIPS! All qualities and prices; LARRABEE'S, 26 Congress

CONDIMENTAL FOOD,
FOR HORSES, CATTLE, SHEEP and SWINE.
J. R. YEATON & CO.
No. 6 & 8 Congress St.

AT FOYE'S
Ladies', Gents' and Children's

HOSIERY!

No. 23 Market St.

"THE STONE STABLE."

Having purchased the stock in trade and good will of the business of the late Woodbury Loc I shall conduct a

LIVERY AND BOARDING STABLE

At the old stand, the STONE STABLE on F street, (entrance also on Congress street, next Hotel Block,) where I shall keep a full supply extra fine

Teams for Hire

At reasonable rates. Horses boarded by the week, or halved, and the best of care taken. Persons or parties desiring anything in this line will find it for their interest to call on

WM. F. FERNALD.

MAPLE SUGAR and SYRUP,

for sale by

Henry F. Gerrish.

CHARLES W. GARDNER'S

Book & Job

PRINTING

OFFICE!

UP ONE EASY FLIGHT

Chronicle Office, Portsmouth, N. H.

Over D. H. Montgomery's Store.

The recent improvement in the above building has enlarged the Job Office to double its former size, making it one of the lightest and most convenient offices in the city for

ALL KINDS
OF

General Job Work,

The subscriber respectfully solicits orders for all kinds of printing, from a

TWO SHEET POSTER,

With a Fourteen-inch wood letter, to a Visiting Card.

By-Laws for Lodges,
Town Accounts Programmes,
Handbills, Tickets,
Fancy Cards,
Business Cards,
Ball Cards.

And Everything else in the line of Printing.

DATE SLIPS A SPECIALTY.

CHARLES W. GARDNER.

FISH, FISH!

FIFTY QUINTALS

of extra nice Slack-Salted

POLLOCK FISH!

for sale by

George Herbert & Co.,

RAILWAY WHARF,
PORTSMOUTH, N. H.

JUST OPENED!
AN
Enormous Line!
OF
STRAW HATS!

Very Cheap.

F. G. MOSES,

No. 13 Congress street,

Auction Sales.

MORSE & HISLEY,
AUCTIONEERS,
Money, Real Estate and Mortgage Brokers, Insurance and House Agents.
13 PLEASANT ST. - - EXCHANGE BUILDINGS.

FARMING TOOLS,
LAWN MOWERS,
WIRE CLOTH,

the largest stock in the city.

Pure Paris Green,
AND
LONDON PURPLE,

CARRIAGE VARNISHES,
AND
FINE COLORS.

And the most complete stock of

HARDWARE
AND
PAINTS,

in the City.

PRYOR & MATTHEWS.

No. 16 Market St.

GREAT HAIR SALE!

Will sell during the months of April and May, one lot of real French Hair Switches, all long hair, at just one half the price heretofore asked. Also, another lot French Hair Switches with short stems, extra even hair

WEIGHING							
5 Ounces,	1	YARD LONG	for	$10.00			
"	4	"	30	INCHES	"	"	6.00
"	3	"	27	"	"	"	4.50
"	3	"	26	"	"	"	3.50
"	2	"	24	"	"	"	2.00
"	2	"	20	"	"	"	1.50

We advise every lady in want of switches to make a selection before the last of May, as we consider these Great Bargains.

Still another lot of 300 Real Hair switches from 1-2 to 1 Yard Long, at the extremely low price of 50c, 75c, $1.00, $1.50, $2.00, $2.50 and $3.00 each.

The sale of these goods at these prices will close May 31st.

We also shall sell a large lot of real hair Grey Switches at the same prices as the plain.

Also one large lot of Heavy Puffs for 20c, 10c and 5c, which is ONE-HALF THE REGULAR PRICE. We take

Combings and Worn Hair

in Exchange, and manufacture

Combings into Switches

from 50 cents upwards. Hair Nets for Crimps from 10 cents and upward at the

Hair Manufactory,
65 *CONGRESS STREET,*
PORTSMOUTH, N. H.
M. E. JOHNSON, - - - - Proprietor.

BREECH LOADING GUNS!

Fishing Tackle,
Powder & Shot!

HARDWARE
AND
CUTLERY!

LOWEST PRICES AT

A. P. WENDELL & CO.'S
2 Market Square.

KEEP COOL!

Prices marked down. Balance of

STRAW HATS,
LINEN DUSTERS,
LINEN SACKS,
AND SUMMER UNDERWEAR,
SOCKS, etc.

Closing out at very low prices at

FRANKLIN BLOCK.
ALFRED STAVERS.

LOOK.

NEW YORK STORE.
NEW FIRM.

Large arrival of Boots, Shoes, Hats, Caps and Furnishing Goods, just bought for Cash; and we shall sell the same so as to defy competition, as do not propose to be undersold by any other house on earth.

P. S. Making and repairing done with neatness and dispatch. You Patronage is solicited.

William B. Hussey & Co.,
No. 51 Congress Street,
FRANKLIN BUILDINGS.

IRON
A TRUE TONIC

A PERFECT STRENGTHENER. A SURE REVIVER.

IRON BITTERS are highly recommended for all diseases requiring a certain and efficient **tonic**; especially *Indigestion, Dyspepsia, Intermittent Fevers, Want of Appetite, Loss of Strength, Lack of Energy, etc.* Enriches the blood, strengthens the muscles, and gives new life to the nerves. They act like a charm on the digestive organs, removing all dyspeptic symptoms, such as *Tasting the Food, Belching, Heat in the Stomach, Heartburn, etc.* **The only Iron Preparation that will not blacken the teeth or give headache.** Sold by all druggists. Write for the A B C Book, 32 pp. of useful and amusing reading—*sent free.*

BROWN CHEMICAL CO., Baltimore, Md.

BITTERS

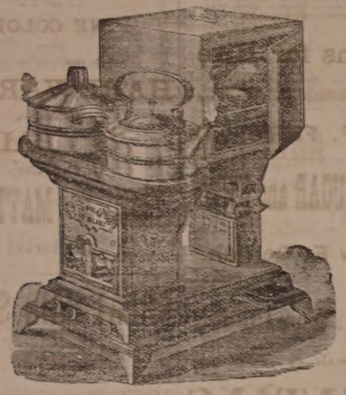

OIL STOVES,

THE ADAMS & WESTLAKE

Improved wire gauze non-explosive, the

TUBULAR HOT BLAST,

And several other kinds. No smoke. No odor. Suitable for all kinds of Cooking.

REFRIGERATORS, ICE CHESTS, ICE CREAM FREEZERS, RUBBER HOSE, VELOCIPEDES, CHILDREN'S CARRIAGES, ETC.

JOHN P. SWEETSER,

NO. 46 MARKET ST.

AKRON

Salt Glazed

DRAIN PIPE.

The AKRON Pipe is superior in Strength, Durability, and Finish to any in the market.

For sale in lots to suit, at lowest manufacturers' prices, by

Samuel Cleaves & Son,

NO. 5 ELM ST.

Critchley & Whalley,

MACHINISTS, AND DEALERS IN

PIPE AND FITTINGS

Of all kinds, for

STEAM, WATER, AND GAS.

Engines and Boilers.

Other Machinery Bought and Sold.

Belting & Belt Lacings, Sheet Rubber, and all kinds of steam packing constantly on hand at manufacturers prices

STEAM HEATING APPARATUS

For warming buildings.

52 Hanover Street.

STEPHEN D. SCRIGGINS,

Carriage Painter,

No. 16 Vaughan Street, Portsmouth, N. H.

Having spacious and good accommodations and long and large experience, he solicits patronage in this line.

Silas Philbrick,

MANUFACTURER OF

Marble Monuments, Grave Stones,

Table Tops and Mantel Pieces; also Brown Stone and Granite, for all purposes.

☞ A large stock of grave-stones and monuments, made during the winter, for sale at reasonable rates at the Stone Yard, Pier wharf, State street, Portsmouth.

BENJ. F. GRAFTON, STORY B. LADD,
HALBERT E. PAINE,
Late Commissioner of Patents.

PATENTS!

PAINE, GRAFTON & LADD,

Attorneys-at-Law and Solicitors of American and Foreign Patents.

12 FIFTH STREET, WASHINGTON, D. C.

Practice patent law in all its branches in the Patent Office, and in the supreme and Circuit Courts of the United States. Pamphlets sent free on receipt of stamp for postage.

$66 a week in your own town. Terms and $5 outfit free. Address H. Hallett & Co., Portland, Maine.

New Stock

SPRING & SUMMER SUITINGS,

J. E. HAM & CO.

NO. 11 CONGRESS ST.

Having received a full assortment of Foreign Domestic

CLOTH CASSIMERES, SUITINGS

Equal to any in the city, we are prepared to make them up into garments of the latest style

☞ Perfect Satisfaction Guaranteed.

THE

Admiration

OF THE

WORLD.

Mrs. S. A. Allen's

WORLD'S

Hair Restorer

IS PERFECTION!

For RESTORING GRAY, WHITE or FADED HAIR to its youthful COLOR, GLOSS and BEAUTY. It renews its life, strength and growth. Dandruff quickly removed. A matchless Hair Dressing. Its perfume rich and rare. Sold by all Druggists.

Established over 40 years.
Enormous and increasing sales Throughout Europe and America.

ZYLO BALSAMUM (Mrs. Allen's)

A lovely tonic and Hair Dressing. It removes Dandruff, allays all itching, stops falling Hair, and promotes a healthy growth with a rich, beautiful gloss, and is delightfully fragrant.

Price Seventy-five Cents in large glass stoppered Bottles. Sold by all Druggists.

Cure Your Corns!

BY USING

SCHLOTTERBECK'S

Corn, Wart & Bunion Solvent.

Entirely harmless; is not a caustic.
It removes Corns, Warts, Bunions and Collosities, without leaving a blemish.
Brush for applying in each bottle.
A CURE IS GUARANTEED.

Price 25 Cents. For sale by all Druggists.

Try it and you will be convinced, like thousands who have used it and now testify to its value.

Ask for Schlotterbeck's Corn and Wart Solvent, and take no other. Sold by

DAVID KIMBALL & CO.,

No. 36 Market street,

Portsmouth, N. H.

CHARLES WESLEY TUTTLE.

The New England Historic and Genealogical Society, at their regular meeting in Boston on Wednesday, the 7th inst., took appropriate notice of the recent decease of one of their most distinguished members, Charles Wesley Tuttle, formerly of Newburyport, but of later years a lawyer and United States commissioner at Boston. Mr. Tuttle was well known in Portsmouth; his lecture upon New Hampshire under the provincial government, last winter, at the chapel of the South Parish in this city, was highly appreciated by our citizens.

Hon. Charles Levi Woodbury, of Boston, being called upon, paid a just tribute to the memory of the deceased. Mr. Tuttle, he said, was an ardent seeker after the truth in history. He overtasked his strength by the multitude of his labors. When he had a subject in hand he concentrated all his efforts upon it, thinking no labor too arduous for him, and shrinking from no burden his friends put upon him. He spared no pains to be accurate. In the early history of New Hampshire, the Mason controversy, the grants to Gorges and Mason, he was specially learned. He had applied himself to the preparation of a life of Capt. Mason; and during the progress of the work, discovering how interesting and important a character was Francis Champernoune, he had collected materials for the life of that personage also. At the time of his death the Massachusetts Historical Society had intrusted to his hands, as editor, the manuscript of an old history written by somebody at Portsmouth, the speaker did not know by whom. Dr. Belknap had access to it, but as yet it has never seen the light. No one was better fitted to this task than our deceased brother. Mr. Tuttle accomplished a great deal, but he has been cut off just as he was prepared to render invaluable service. In conclusion, Mr. Woodbury alluded feelingly to the personal traits of the subject of his remarks, whom he loved as a friend, and whose memory he would ever affectionately cherish.

Frank W. Hackett, Esq., of this city, was also called upon. Mr. Hackett said that all who are interested in the early history of the Piscataqua have cause to lament the recent decease of John Scribner Jenness and Charles Wesley Tuttle. The latter, perhaps because he was a descendant from Lieut. John Tuttle, (a prominent settler of Dover,) had applied himself with peculiar ardor to the study of the history of the first settlement of New Hampshire. Mr. Tuttle was painstaking and accurate. He never came to a conclusion without first exhausting every accessible source of information. The results of his enquiries, therefore, are to be fully relied upon. Mr. Hackett alluded to Mr. Tuttle's amiability, and the faculty he had of gaining the affection of those with whom he came in contact. He encouraged others in their historical researches. His memory deserves some enduring memorial of his work and of his character, at the hands of the society.

Prof. Rogers, aeronaut, of Lynn, Mass., made a balloon ascension from the Point of Pines on the afternoon of the 7th inst. The machine went up all right, but when descending collapsed at a height of 150 feet from the ground, and came down with a thud on Long beach, Lynn. Mr. Rogers was badly injured by the fall, but how badly cannot yet be stated. The ascent doubts were expressed as to the fitness of the balloon to go up.

Terrible Loss of Life.

Millions of rats, mice, cats, bed-bugs, roaches, lose their lives by collision with "Rough on Rats." Sold by druggists, 15cts.

Catarrh of the Bladder.

Stinging, smarting, irritation of the urinary passages, diseased discharges, cured by Buchupaiba. Druggists. Depot at Thacher's.

—It is a curious arrangement that compels people to go to bed at night, when they are not sleepy, and get up in the morning, when they are.

The great popular remedy of the day, for coughs, colds, asthma, and all lung difficulties, is Adamson's Botanic Balsam. Inexpensive, reliable, pleasant to take, cures as by magic, and gives universal satisfaction. A trial is the best testimonial. Price, 35 cts. Trial size, 10 cts.

—Smith—"I once possessed a splendid dog, which could always distinguish between a vagabond and a respectable person." Jones—"Well, what became of him?" Smith—"Oh, I was obliged to give him away. He bit me."

Father Scully!

Of Cambridge, wishes all Catholic children to attend the parochial schools. If their parents give them Sulphur Bitters they will have rosy cheeks and be strong and healthy. See another column.

—Professor Bell claims that he has succeeded in inventing a machine that will "locate a bullet in the human body." He needn't think that's anything new. Almost every boy in New York and New England totes such an instrument.

Man's Ingratitude.

This is an ungrateful world to say the least. A man will act like a lunatic when he has the itching piles, and declares that he knows he can't live another day, yet he applies Swayne's Ointment, the intense itching is allayed at once, he gets cured, and goes down to the lodge without one whit of gratitude. When asked why he looks so cheerful, he dodges the question by an indifferent answer. Its just like a man though, isn't it?

SWAYNES

SWAYNES OINTMENT

AN UNFAILING REMEDY FOR ALL SKIN DISEASES SUCH AS TETTER, ITCH, ITCH, SORES, PIMPLES, ERYSIPELAS, RING WORM, BLOTCHES, &C.

OINTMENT

THE GREAT CURE FOR ITCHING PILES

Symptoms are intense itching, stinging, as if pricked with pins, worse at night; seems as if pin-worms were crawling about the rectum; the private parts are often affected. As a pleasant, economical and positive cure, SWAYNE'S OINTMENT is superior to any article in the market. Sold by druggists, or send 50 cts. in 3-ct. Stamps, 3 boxes, $1.25. Address, DR. SWAYNE & SON, Phila., Pa.

PERRY DAVIS'

PAIN KILLER

IS A PURELY VEGETABLE REMEDY

For INTERNAL and EXTERNAL Use.

A sure and speedy cure for Sore Throat, Coughs, Colds, Diphtheria, Chills, Diarrhea, Dysentery, Cramps, Cholera, Summer Complaint, Sick Headache, Neuralgia, Rheumatism, Bruises, Cuts, Sprains, etc.

Perfectly safe to use internally or externally, and certain to afford relief. No family can afford to be without it. Sold by all druggists at 25c., 50c., and $1 a bottle.

PERRY DAVIS & SON, Proprietors, Providence, R. I.

Old Company Lehigh Coal,

The genuine article for sale in Portsmouth only at

PORTSMOUTH COAL POCKETS,

Also full stock of best quality all kinds of Coal.

J. ALBERT WALKER,

No. 137 Market Street.

Order book and telephone at Moses' Hat Store, No. 13 Congress street.

Beware

OF

Fraud

BENSON'S

CAPCINE

PLASTERS

HAVE BEEN IMITATED,

And their excellent reputation injured by worthless imitations. The Public are cautioned against buying Plasters having similar sounding names. See that the word C-A-P-C-I-N-E is correctly spelled.

Benson's Capcine

Porous Plasters

Are the only improvement ever made in Plasters.

One is worth more than a dozen of any other kind.

Will positively cure where other remedies will not even relieve.

Price 25 cents.

Beware of cheap Plasters made with lead poisons.

SEABURY & JOHNSON,

Manufacturing Chemists, New York.

A SURE REMEDY AT LAST. Price 15cts. MEAD'S Medicated CORN and BUNION PLASTER.

WHIPS! All qualities and prices; LARRABEE'S, 36 Congress.

$5 TO $20 per day at home. Samples worth $5 free. Address Stinson & Co., Portland, Maine.

$72 a week. $12 a day at home easily made. Costly outfit free. Address True & Co., Augusta, Maine.

New Advertisements.

FAIRBANK'S

ROCK CORDIALS.

ROCK AND RYE.
ROCK AND COGNAC.
ROCK AND JAMAICA.
ROCK AND SCHEIDAM.
ROCK AND NEW ENGLAND.
ROCK AND CHERRY.

Fairbank's Rock Cordials are destined to become the popular cordials of the day. One trial will convince the most skeptical of their medicinal qualities. The Rock and Rye is already a household word. The best physicians recommend it. All leading druggists sell it. If you have trouble with your throat or lungs it will cure it. See that you get a bottle—the style is shown in the cut—with our name in full on the label.

FISHER & FAIRBANKS,

19 Exchange St., Boston, Mass.

For sale by Druggists, and Wine Merchants.

BEATTY'S Organs 17 stops 5 sets Golden Tongue reeds only $65. Address Daniel F. Beatty, Washington, New Jersey.

GOLD MEDAL AWARDED THE AUTHOR.

A new & great Medical Work, warranted the best and cheapest, indispensable to every man, entitled "the Science of Life," bound in finest French muslin, embossed, full gilt, 300 pages, contains beautiful steel engravings, 125 prescriptions, price only $1.25 sent by mail. Illustrated sample, 6c., send now. Address Peabody Medical Institute, Dr. W. H. PARKER, No. 4 Bulfinch St., Boston.

KNOW THYSELF.

A book of rare originality, entitled

PRACTICAL LIFE.

The great problem solved. The individual carefully considered from the age of responsibility up to maturity, in regard to education, home, society, love, marriage, business, etc. How Brent-Eaters are to be Bread-Winners. The volume abounds in striking thoughts, rare information and intense common-sense. Full page colored plates—each one a gem. Agents wanted everywhere. Send for circular, full description, terms, etc. Address J. C. MCCURDY & CO., Philadelphia, Pa.

5000 AGENTS WANTED to sell the Life of

President Garfield,

Including a full and accurate account of his brief but eventful administration; the great conflict with the "Stalwarts" headed by Conkling; the diabolical attempt to assassinate him, with full particulars of his extraordinary surgical treatment, etc. Thousands desire full particulars, hence this book is selling immensely. Terms liberal. Outfit 50c. Circulars free. HUBBARD BROS., Publs., 723 Chestnut St., Phila., Pa.

SANFORD'S

• GINGER •

Impure water, unhealthy climate, unripe fruit, unwholesome food, cramps, chills, malaria, excessive heat and the thousand and one ills that beset the traveler or family are nothing to those fortified and sanctified by the use of Sanford's Ginger. "the delicious." As beverage it quenches thirst, open the pores, relieves the head, regulates the stomach and bowels, eradicates a craving for intoxicants and imparts new life to the languid, careworn, overworked, nervous and sleepless. Beware of imitations sold to be as good. Ask for Sanford's Ginger and take no other.

WEEKS & POTTER, Boston.

Sold everywhere. 1e22

Rupture

DR. J. A. SHERMAN is the original and only Dr. Sherman who advertises to cure Rupture without the annoyance and heavy trusses, inflicting painful and dangerous operations and long delays. During treatment no hindrance from business. Patients can receive treatment and leave for home the same day. Hundreds who have tried other quacks, and spent all their money besides, have come to us in despair, and we have never failed to cure them. Our patent Elastic Truss, with Self-Adjusting Pad, is the only one that will hold the rupture in the dark, and cure it. Our Pad is the only one that will not chafe or blacken the skin. Our Truss is the only one that will not rust or become foul by perspiration. Our Pad is the only one that will not become hard and lose its shape. Our Truss is the only one that will not cut the patient

Portsmouth Daily Chronicle.

By CHRONICLE & GAZETTE PUBLISHING COMPANY. | PORTSMOUTH, N. H., SATURDAY, SEPTEMBER 10, 1881. | $6 PER YEAR IN ADVANCE. THREE CENTS PER COPY.

THE PORTSMOUTH DAILY CHRONICLE

(Established August 26, 1882,)

Is Published Every Morning, Sundays excepted, at No. 7 Exchange Building, Pleasant street, opposite the Post Office, by the

Chronicle and Gazette Publishing Company,

TERMS $6.00 PER YEAR.

The New Hampshire Gazette

—The Oldest Newspaper in the United States, established Oct. 20, 1756,—

is published every Thursday at the same office. Terms, $1.50 per year; $2.00 per year, if not paid in advance.

ADVERTISEMENTS inserted on reasonable terms, in either or both papers. The GAZETTE, having a large country (in addition to its local) circulation, is an excellent medium of advertising. A liberal reduction made when advertisements appear in both papers.

☞ Correspondence from neighboring towns containing items of public interest, will be gladly received. All communications should be addressed, and all checks made payable, to the

CHRONICLE & GAZETTE PUBLISHING CO.,

PORTSMOUTH, N. H.

The Job Printing Business is conducted in the same office by Mr. Charles W. Gardner, who keeps on hand a large and well-selected stock of all materials required in his line.

Mr. J. H. Bates, Newspaper Advertising Agent, 41 Park Row (*Times* building,) New York, is authorized to contract for advertisements in the CHRONICLE and GAZETTE, at our best rates.

NEW AND EXTENSIVE STOCK

— OF —

Spring & Summer

GOODS

— AT —

WM. P. WALKER'S

No. 8 Market Square.

Having received a Full Assortment of Foreign and Domestic

Cloths, Cassimeres, &c.,

I am prepared to make them up into GARMENTS of the latest style, or according to the fancy of the purchaser, and

Perfect Satisfaction Guaranteed!

My Stock of Goods suitable for

SUITINGS

IS UNEQUALLED.

Particular attention paid to the making of Army and Navy

REGULATION UNIFORMS.

A FULL ASSORTMENT OF

Gentlemen's Furnishing Goods!

Constantly on hand, consisting of

BOSOMS, GLOVES, SUSPENDERS,

COLLARS, DRAWERS, SHIRTS,

HANDKERCHIEFS, LINEN

GOODS,

Of Every Description.

Yachting Shirts,

Bicycle Shirts.

Boys Blue Fancy Shirts,

Boys Blue Blouses,

All to be found at

No. 3 Bow Street.

We are also sole agents for New York Yacht Club

OIL HAT!

This is something new and the best thing ever put in the market.

C. E. MYERS & CO.

C. E. MYERS. C. E. SIMPSON.

L. S. L.

A SPLENDID OPPORTUNITY TO WIN A FORTUNE. Seventh Grand Distribution, Class I, at New Orleans, Tuesday, Sept. 13, 1881—186th Monthly Drawing.

LOUISIANA STATE LOTTERY COMPANY.

Incorporated in 1868 for 25 years by the Legislature for Educational and Charity purposes—with a capital of $1,000,000—to which a reserve fund of over $320,000 has since been added.

By an overwhelming popular vote its franchise was made a part of the present State Constitution adopted December 2d, A. D., 1879.

Its Grand-Single Number Drawings will take place monthly. It never scales or postpones. Look at the following Distribution:

CAPITAL PRIZE, $30,000.

100,000 TICKETS AT TWO DOLLARS EACH.

HALF TICKETS, ONE DOLLAR.

LIST OF PRIZES.

1 Capital Prize of	$30,000	.....	$30,000
1 Capital Prize of	10,000	.....	10,000
1 Capital Prize of	5,000	.....	5,000
2 Prizes of	2,500	.....	5,000
5 Prizes of	1,000	.....	5,000
20 Prizes of	500	.....	10,000
100 " "	100	.....	10,000
200 " "	50	.....	10,000
500 " "	20	.....	10,000
1000 " "	10	.....	10,000

APPROXIMATION PRIZES.

9 Approximation Prizes	$300	.....	$2,700
9 " "	200	.....	1,800
9 " "	100	.....	900
1887 Prizes amounting to		.....	$110,400

Responsible corresponding agents wanted at all points, to whom liberal compensation will be paid.

For further information, write clearly, giving full address. Send orders by express or Registered Letter, or Money Order by mail, addressed only to

M. A. DAUPHIN,
New Orleans, La.

or M. A. DAUPHIN,
No. 212 Broadway, New York.

All our Grand Extraordinary Drawings are under the supervision and management of Generals G. T. Beauregard and Jubal A. Early.

Notice to the Public.

The public are hereby cautioned against sending any Money or Orders to Nunes & Co., 81 Nassau st., New York City, as authorized by the Louisiana State Lottery Company to sell its Tickets. They are flooding the country with Bogus Circulars purporting to be of The Louisiana State Lottery Company, and are fraudulently representing themselves as Agents. They have no authority from this Company to sell its tickets, and are not its agents for any purpose. M. A. DAUPHIN,
Pres. Louisiana State Lottery Co.

NEW ORLEANS, La., July 4, 1881.

DR. SANFORD'S LIVER INVIGORATOR

Only Vegetable Compound that acts directly upon the Liver, and cures Liver Complaints, Jaundice, Biliousness, Malaria, Costiveness, Headache. It assists digestion, strengthens the system, regulates the bowels, purifies the blood. A Book sent free. Dr. SANFORD, 162 Broadway, N. Y.

—FOR SALE BY ALL DRUGGISTS.—

36TH

Popular Monthly Drawing of the

COMMONWEALTH DISTRIBUTION CO.

In the city of Louisville, on

FRIDAY, SEPT. 30th, 1881.

These drawings occur monthly (Sundays excepted,) under provisions of an act of the General Assembly of Kentucky.

The United States Circuit Court on March 31st rendered the following decisions:

1st. That the Commonwealth Distribution company is legal.

2d. Its drawings are fair.

N. B.—The Company has now on hand a large reserve fund. Read the list of prizes for the

September Drawing.

1 Prize	$30,000	100 Prizes	$100	each	$10,000
1 "	10,000	200 "	50	"	10,000
2 "	5,000	600 "	20	"	12,000
10 "	$1000 each	10,000	1000 "	10	"	10,000
20 "	500 "	10,000			
9 Prizes $300 each, Approximation Prizes,					$2,700
9 " 200 " " "					1,800
9 " 100 " " "					900
1,909 Prizes					$112,400

Whole Tickets, $2. Half Tickets, $1.
27 Tickets, $50. 55 Tickets, $100.

Remit money or bank draft in letter, or send by express. Don't send by registered letter or post-office order. Orders of $5 and upward, by express, can be sent at our expense. Address all orders to R. M. BOARDMAN, Courier-Journal Building, Louisville, Ky., or R. M. BOARDMAN, 212 Broadway, New York.

Good and Reliable

INSURANCE

COMPANIES.

COMMERCIAL UNION, of London.
FIRE ASSOCIATION, of Phila.
NIAGARA, of New York.
CONNECTICUT, of Hartford.
PHOENIX of London.

F. W. DEROCHEMONT & SON

No. 9 CONGRESS STREET.

AN EXTRA LOT OF

Sponges, Chamois Skins and WHIPS

at reasonable prices at

JOHN S. TILTON'S

Harness Maker and Trunk Repairer,

18 Congress Street.

THE **Caligraph!**

A PERFECT WRITING-MACHINE AT LAST!

Faster, Lighter, More Durable, Simpler and Superior in Every Respect to the old Style of Writing-Machines.

It is operated with wonderful ease, always writes neatly and legibly, and three times faster than the pen.

WHO NEED THEM?

Business men, clergymen, lawyers, people who write illegibly, all who have writing to do.

THE PRICE

has been greatly reduced, and the machine is now within the reach of all.

For circular, showing recent improvements, Address

The New England Branch Of

The American Writing-Machine Co.,

No. 36 Bromfield Street,

BOSTON MASS.

A machine can be seen at the clerk's office of U. S. Circuit Court, U. S. Court house, Portsmouth.

PATENTS!

R. H. EDDY,

No. 16 State St., opposite Kilby, Boston,

SECURES PATENTS in the United States; also in Great Britain, France and other foreign countries. Copies of the claims of any Patent furnished by remitting one dollar. Assignments recorded at Washington. *No agency in the United States possesses superior facilities for obtaining Patents or ascertaining the patentability of inventions.*

R. H. EDDY, Solicitor of Patents.

Testimonials.

I regard Mr. Eddy as one of the *most capable and successful* practitioners with whom I have had official intercourse. CHARLES MASON,
Commissioner of Patents.

"Inventors cannot employ a person more trustworthy or more capable of securing for them an early and favorable consideration at the Patent Office." EDMUND BURKE,
Late Commissioner of Patents.

WASHINGTON, D. C., October 19, 1876.

R. H. EDDY, Esq.—*Dear Sir*—You procured for me, in 1866, my first patent. Since then you have acted for and advised me in hundreds of cases, and procured many patents, reissues and extensions. I have occasionally employed the best agencies in New York, Philadelphia and Washington, but I still give you almost the whole of my business, in your line, and advise others to employ you. Yours truly, GEORGE DRAPER.

BOSTON, January 17, 1881. 3mwf1m&w1

C. E. BOYNTON,

MANUFACTURER OF

SODA WATER

In Siphon Bottles and Fountains.

Cream, Ginger Beer,
Tonic Beer, Root Beer,
Pineapple Beer,
Birch Beer,

GINGER ALE & MINERAL WATER

— ALSO, BOTTLER OF —

MILWAUKEE LAGER,
ELDREDGE'S LAGER, and
REFINED CIDER.

Of the different summer beverages manufactured at this establishment it is hardly necessary to say a single word. They have become popular "on their own merits," and can be found in many private families and on sale in every hotel, saloon and restaurant in this locality.

The Lagers bottled by me are from the best breweries in the country, and it is safe to say that there is no better in the world.

☞ Orders may be left at my establishment for any of the above, which will be delivered anywhere within the city limits without extra charge.

C. E. Boynton.

18 Bow street, - - Portsmouth, N. H.

DENNIS SHEA,

MANUFACTURER OF

Cement Stone Pipe

— AT —

26 WATER STREET, PORTSMOUTH.

The best Pipe made for Sewers, Culverts, Cellar and Sink Drains, Water Closets, etc. Gives perfect satisfaction wherever used. Is proof against frost, acids, and all substances which pass through the Pipe.

For sale at wholesale or retail, or laid in the best manner.

Orders for Pipe and laying left at the factory will receive prompt attention.

PERRY & CO'S

TRADE J&C MARK

STEEL PENS

of superior English make, among the number and variety of styles suited to every kind of writing.

For sale by dealers generally.

THE TYNSIX assorted samples for trial, including the "TY" and "JEA" CON" celebrated Pens, enclosed in a useful metal box, by mail on receipt of Twenty-five Cents.

IVISON, BLAKEMAN, TAYLOR & CO.,

SOLE AGENTS FOR UNITED STATES.

138 and 140 Grand St., New York.

Portsmouth Insurance Agency

ESTABLISHED 1851.

JOHN W. LAFE, INSURANCE AGENT,

OFFICE,

4 Market Sq., Up-Stairs.

ÆTNA INSURANCE CO.,
Of Hartford, Conn.

HOME INSURANCE CO.,
Of New York.

HARTFORD FIRE INSURANCE CO.,
Of Hartford, Conn.

ROYAL INSURANCE CO.,
Of Liverpool, Eng.

FRANKLIN FIRE INSURANCE CO.,
Of Philadelphia, Pa.

PHENIX INSURANCE CO.,
Of Brooklyn, N. Y.

LONDON AND LANCASHIRE FIRE INSURANCE CO.,
Of Liverpool, Eng.

Pennsylvania Fire Insurance Company,
Of Philadelphia, Pa.

METROPOLITAN INSURANCE CO.,
Of New York.

Responsible Companies, Large Assets, Equitable Rates, Prompt Settlements.

JOHN W. LAFE,

Insurance Agent, 4 Market St., Up-Stairs.

MORSE & ILSLEY

FIRE, LIFE AND ACCIDENT

INSURANCE

AGENTS,

Represent the following reliable companies:

THE INSURANCE COMPANY OF NORTH AMERICA,
Of Philadelphia, Pa.

LIVERPOOL and LONDON and GLOBE
U. S. Office, New York City.

SPRINGFIELD,
Of Springfield, Massachusetts.

QUEEN,
Liverpool and London.

PHŒNIX,
Of Hartford, Conn.

ORIENT,
Of Hartford, Conn.

TRAVELLERS' LIFE and ACCIDENT COMPANY,
Of Hartford, Connecticut.

NEW ENGLAND MUTUAL LIFE,
Of Boston, Mass.

The above companies are well known and reliable, and we solicit the patronage of our friends and the public. All losses adjusted and promptly paid at our office.

MORSE & ILSLEY,

NO. 15 PLEASANT ST., - UP ONE FLIGHT

FLOUR!

Just received

500 BARRELS

of the best St. Louis and Wisconsin Flour. Also some of the best Minnesota Haxall, which I shall sell at

WHOLESALE AND RETAIL!

LOWER than the same grades of Flour can be bought in Portsmouth. Call and price my Flour before purchasing elsewhere, at the old and popular stand of C. ROBINSON & SON,

16 BOW STREET.

Portsmouth, April 20th, 1881.

J. S. JAMES.

NOTICE.

We wish simply to announce to the Ladies of Portsmouth and vicinity, that our stock of

MILLINERY GOODS!

— COMPRISES —

The Best and Most Desirable Styles

to be found in

New York or Boston Markets.

Our success in endeavoring to please our customers for the past fourteen years needs no comment. Respectfully,

J. M. TEBBETTS,

14 MARKET STREET.

PORTSMOUTH, N. H.

BABY OLIVES!

5 cases, for sale by

H. F. GERRISH.

TRUNK REPAIRING!

a specialty. Trunks called for and returned without extra expense at

John H. Tilton's

Harness Dispensatory,

18 CONGRESS STREET.

MAIN & WINCHESTER BLOCK.

If you are a man of business, weakened by the strain of your duties, avoid stimulants and use **Hop Bitters.**

If you are young and thoughtless of dangers incident to youth, or old, and your blood is growing thin, use **Hop Bitters.**

Wherever you are, if you find that your system needs cleansing, tonic or stimulating, without intoxicating, take **Hop Bitters.**

Have you dyspepsia, indigestion, biliousness, fever and ague, kidney, urinary or liver complaint, or any of the symptoms of these diseases, you will find a sure cure in **Hop Bitters.**

If you are sick and suffering, and think it may be your last, **Hop Bitters** have saved hundreds.

If you are a mere wreck, nervous, sleepless, and your nerves unstrung, **Hop Bitters** will give you sweet sleep, and restore your shattered nerves.

If your kidneys are affected, **Hop Bitters** will give you relief.

If you are a mere wreck, suffering from any injury or disease, **Hop Bitters** will give you relief.

If you are a mere wreck, suffering from your sins, **Hop Bitters** will give you relief.

If you are a mere wreck, suffering from any cause, **Hop Bitters** will give you relief.

If you are a mere wreck, suffering from any cause, and think you cannot live, **Hop Bitters** will give you relief.

If you are a mere wreck, suffering from any cause, and think you cannot live, and your friends and physicians have given you up, **Hop Bitters** will give you relief.

If you are a mere wreck, suffering from any cause, and think you cannot live, and your friends and physicians have given you up, and you have taken all the medicine you can stand, **Hop Bitters** will give you relief.

If you are a mere wreck, suffering from any cause, and think you cannot live, and your friends and physicians have given you up, and you have taken all the medicine you can stand, and your friends have left you, **Hop Bitters** will give you relief.

If you are a mere wreck, suffering from any cause, and think you cannot live, and your friends and physicians have given you up, and you have taken all the medicine you can stand, and your friends have left you, and your friends have left you, **Hop Bitters** will give you relief.

If you are a mere wreck, suffering from any cause, and think you cannot live, and your friends and physicians have given you up, and you have taken all the medicine you can stand, and your friends have left you, and your friends have left you, and your friends have left you, **Hop Bitters** will give you relief.

If you are a mere wreck, suffering from any cause, and think you cannot live, and your friends and physicians have given you up, and you have taken all the medicine you can stand, and your friends have left you, and your friends have left you, and your friends have left you, and your friends have left you, **Hop Bitters** will give you relief.

If you are a mere wreck, suffering from any cause, and think you cannot live, and your friends and physicians have given you up, and you have taken all the medicine you can stand, and your friends have left you, and your friends have left you, and your friends have left you, and your friends have left you, and your friends have left you, **Hop Bitters** will give you relief.

If you are a mere wreck, suffering from any cause, and think you cannot live, and your friends and physicians have given you up, and you have taken all the medicine you can stand, and your friends have left you, and your friends have left you, and your friends have left you, and your friends have left you, and your friends have left you, and your friends have left you, **Hop Bitters** will give you relief.

If you are a mere wreck, suffering from any cause, and think you cannot live, and your friends and physicians have given you up, and you have taken all the medicine you can stand, and your friends have left you, and your friends have left you, and your friends have left you, and your friends have left you, and your friends have left you, and your friends have left you, and your friends have left you, **Hop Bitters** will give you relief.

If you are a mere wreck, suffering from any cause, and think you cannot live, and your friends and physicians have given you up, and you have taken all the medicine you can stand, and your friends have left you, and your friends have left you, and your friends have left you, and your friends have left you, and your friends have left you, and your friends have left you, and your friends have left you, and your friends have left you, **Hop Bitters** will give you relief.

If you are a mere wreck, suffering from any cause, and think you cannot live, and your friends and physicians have given you up, and you have taken all the medicine you can stand, and your friends have left you, and your friends have left you, and your friends have left you, and your friends have left you, and your friends have left you, and your friends have left you, and your friends have left you, and your friends have left you, and your friends have left you, **Hop Bitters** will give you relief.

If you are a mere wreck, suffering from any cause, and think you cannot live, and your friends and physicians have given you up, and you have taken all the medicine you can stand, and your friends have left you

Portsmouth Chronicle.

SATURDAY, SEPT. 10, 1881.

[Entered at the Post-Office at Portsmouth, N.H. as second-class matter.]

The President.

The official bulletin at noon on the 8th gave the President's temperature as 99.1, pulse 100, respiration 18. The bulletin further said: "He has taken a liberal amount of food, both solid and fluid, with apparent relish. By special request of the President, it has been made our duty to say in this public manner to Surgeon-General J. K. Barnes, Surgeon J. J. Woodward and Dr. Robert Reyburn, that in dispensing with their services as his medical attendants he was actuated only by a wish to relieve them of labor and responsibility, which in his improved condition he could no longer properly impose upon them. Both the President and Mrs. Garfield desire to express to these gentleman personally and in the same public manner, their high appreciation of the great skill and discretion which they have so constantly exercised as associate counsel in the management of his case up to the present time." The bulletin was signed by Drs. Bliss and Hamilton. Mr. Blaine sent the following despatch to Minister Lowell in the evening:

The President's rest was much broken during the first half of last night, but today his condition has been more favorable. He had less fever this afternoon than for several days past, has better pulse and improved appetite. His surgeons are much encouraged. His comfort has been promoted by a decided change in the weather. Thermometer at this hour (10:30) seventy-five degrees, Fahrenheit; yesterday it was ninety-five.

The symptoms up to 1:30 P. M. on the 9th continued favorable; at that time the pulse was down to 98, temperature 98.4, respiration seventeen.

Appalling Calamity.

A despatch of the 8th inst. from Detroit, Mich., shows that the first reports from the burned districts in that state but faintly indicated the magnitude of the disaster. From Sanilac, Huron, Tuscola and Macedonian counties the reports are terrible; over 500 lives are reported lost in Sanilac, and as many as 100 in Huron. Thousands of families are homeless, famishing and naked. Twenty-three dead bodies were found along the roads in Moore, Argyle and Waterton townships, and within fifteen miles of Minden over 200 persons are known to have perished from the fire. In a well near Charleston a family of seven persons, named Redmond, were found, all dead; Henry Cole and a family named Susula were burned in the same town. In Paris a Mrs. Diebert and her three children, in Waterton a family named Denison, and in Richmondville two families named Thornton and Lee, were destroyed. In Argyle township three men, five women and ten children were burned to death, and others fatally injured.

On the 8th an appeal was issued to the United States for aid, signed by Mayor Carleton of Port Huron, Senator Conger, and other prominent men. It says: "We have reports already of over 200 persons burned to death, and it is probable that twice this number have perished. We also have reports from twenty or more townships in which scarcely a house, barn or supplies of any kind are left, and thousands of people are destitute and helpless. Contributions of money, clothing, bedding, provisions and other supplies are solicited." Large subscriptions were made in Detroit on the 8th, and provisions and clothing are being sent forward with all speed to the points where most urgently needed.

News and Notes.

A despatch from San Francisco, Cal., dated Sept. 8th, says: "The count of the city election is not yet complete. It is certain, however, that the republicans have made nearly a clean sweep. The possible exceptions are tax collector and one supervisor. The republican mayor, auditor and sheriff will have about 3,000 majority; other majorities will range from those figures down to close margins."

Franklin Reed, the "straight" democratic candidate for Congress in the second district of Maine, has withdrawn from the canvass in favor of Gilbert, the greenback nominee.

Charles Fairbanks, eighteen years old, son of Mrs. Fairbanks, station agent at Richmond, Mass., for several years, was killed Wednesday morning, the 7th inst., by being thrown from a car and run over.

Further particulars of the train robbery near Independence, Mo., on the night of the 7th inst., show that the outrage was skillfully planned and daringly carried out, the robbers exhibiting a reckless disregard as to whether they killed people or not, though they did not kill anybody. It is believed the notorious ruffian Jesse James was the leader in the affair. The sum stolen from the express company was only about $500, but the amount stolen from the passengers was large. Gov. Crittenden of Missouri issued a proclamation calling upon the people to rise *en masse* and exterminate the train robbers, and strong parties of vigilantes started in pursuit of them within a few hours of the commission of the crime. The chief of police of Kansas City went out with his entire force as soon as the alarm was given, and it was reported on the 8th that he had caught six of the ruffians.

Adam Head of Copake, N. Y., got drunk at the Great Barrington circus on the 3d inst., and lay down on the Housatonic railroad track near Sheffield, Mass. His body was found cut asunder next morning by a freight train.

The case of George H. Hardy for rape on Edith Hardy, a thirteen-year-old girl of North Adams, Mass., came up in the district court on Thursday, and resulted in his discharge. Unimpeachable testimony was presented, showing the previous bad character of the girl.

Rev. C. C. Marston of Clinton, Wis., Prof. Roney of Saginaw, Mich., Mr. Gates of Boston, and a large number of other cabin passengers, have sent a protest to the owners of the Anchor line of steamers against the cruel whipping of a steward's boy on the steamship Circassian, which arrived at New York on the 7th inst., from Glasgow.

Ex-Mayor Shelton of New Haven, Conn., is under arrest on the charge of aiding to procure an abortion on a young girl, whom it is alleged he seduced; he says it is a blackmailing attempt, and will so be shown in court. Mrs. Alfonso Richardson is under arrest, charged with conspiring with Mr. Shelton to procure the abortion. The girl, Mary Hartenstein, is nineteen years old, and worked in Mr. Shelton's fish-hook factory.

Cocoanut growing is becoming an important industry in Florida. Charles Maloney has a plantation of several thousand trees on Stock Island, J. V. Harris of Key West has about 7,000 trees, E. O. Lock about 10,000, and Lieut. Gov. Bethel is having an extensive grove of cocoanut trees planted.

The weather bureau at Washington on Friday announced that a hurricane had appeared off the Carolina coast. It was moving northward, and was expected to cause easterly gales and heavy rains on the New England coast to-day.

—The best abused man in the government is Mr. Blaine. Occupying the most delicate and difficult situation ever held by a secretary of state, he has not committed a single blunder; has been a model of discretion, reticence and tact; has escaped the interviewers; has patiently and silently borne the most wanton, unjust and unprovoked abuse, and has earned the confidence of the whole American people.—*Albany Journal.*

Important.

When you visit or leave New York city, save Baggage Expressage and Carriage Hire, and stop at *Grand Union Hotel*, opposite Grand Central Depot; 450 rooms, fitted up at a cost of one million dollars, reduced to $1 and upwards per day. European plan. Elevator. Restaurant supplied with the best. Horse cars, stages and elevated railroad to all depots. Families can live better for less money at the Grand Union Hotel than at any other first-class hotel in the city. tsp15,82

Recent Stock Sales.

U. S. new 4-2s, coupon	113
U. S. 4s, coupon	116 1-8
U. S. 6s, 1881	117 1-8
N. H. State 6s, 1892	127 3-4
Massachusetts State 6s, Gold	117
Portsmouth City 6s, 1886	115
Eastern R. R. 4 1-2s	110
Ports., Great Falls & Conway 4 1-2s	92 1-2
Great Falls Manufacturing Co	117 1-4
Cocheco Manufacturing Co	93
Salmon Falls Manufacturing Co	385
York Manufacturing Co	1365
Laconia Manufacturing Co	577 1-2
Boston & Lowell R. R.	115
Boston & Providence	165
Boston & Maine	153
Boston & Albany	168 1-2
Concord	99
Eastern	49
Eastern Railroad in N. H.	92
Fitchburg	150
Maine Central	51
Manchester & Lawrence	150
Michigan Central	110
Northern in N. H.	113
Nashua & Lowell	145
Old Colony	128
Ports., Great Falls & Conway	38
Portland, Saco & Portsmouth	117
Portsmouth & Dover Railroad	110

Irritation of the Scalp.

An Authentic Testimony.

Gentlemen,—For five years I have been greatly troubled with dandruff, with a severe itching of the scalp, and my hair falling out. I have tried almost every known remedy, all proving worthless. Seeing Burnett's Cocoaine and Burnett's Kalliston advertised, I procured a bottle of each, and am happy to state that the dandruff is completely removed, and no itching whatever remains.

J. E. CAVEN, Kansas City, Mo.

Burnett's Flavoring Extracts, always standard.

Mothers! Mothers!! Mothers!!!

Are you disturbed at night and broken of your rest by a sick child suffering and crying with the excruciating pain of cutting teeth? If so, go at once and get a bottle of MRS. WINSLOW'S SOOTHING SYRUP. It will relieve the poor little sufferer immediately—depend upon it; there is no mistake about it. There is not a mother on earth who has ever used it, who will not tell you at once that it will regulate the bowels, and give rest to the mother, and relief and health to the child, operating like magic. It is perfectly safe to use in all cases, and pleasant to the taste, and is the prescription of one of the oldest and best female physicians and nurses in the United States. Sold everywhere, 25 cents a bottle. m,w & s&g ae

St. James Hotel,

BOSTON.

Only first-class Hotel in the city charging guests but **$3** a day. Ten minutes walk from the Merchants' Exchange and Fair Building. eodtuf

Miss Morgan's School

WILL RE-OPEN WEDNESDAY, SEPTEMBER 28th.

WHAT SHE SHOULD DO.

A Few Suggestions of Importance on a Subject of Interest to the Ladies.

And Certain Facts which Should be Known by all Women.

[New York Home Journal.]

A short time since an article appeared in the columns of this paper, being the synopsis of a lecture delivered by a prominent woman before a well-known New England society. This article dealt so directly with the needs of women, and contained so many hints which were valuable, that it naturally attracted no little attention, and has, we learn, been a subject of comment in social circles in nearly every part of the land. Realizing that no subject can be of more vital importance, as well as interest to all readers, than the condition of the women of America, we have collected and prepared with considerable care, additional facts bearing upon the same subject.

The ladies of this country have been more observed and talked about than those of any other land, and Europeans always notice their characteristics—usually with admiration. Sarah Bernhardt declared she did not see how any one could resist falling in love with "those pretty American ladies." She might have added, that even her fair-faced French sisters would find it difficult to equal, much less excel, American women in quickness of perception and brilliancy of intellect. The minds and manners of American women are all that can be desired; but it is a lamentable fact that their physical frames are far inferior in comparison with their social and mental characteristics. The women of England are noted for their florid health; those of Germany for their strong constitutions, and the ladies of France for their exuberance of spirits; but American women possess no one of these qualities in any prominence, and all of them only in a slight degree. The reason of this must be plain to every careful observer. Sedentary ways, devotion to fashion—but above all and more than all, carelessness and indifference to daily habits and duties, have rendered the women of this land far less strong and healthy than it is either their duty or privilege to be. Their irregular and indifferent manner of living brings about the most serious results, and is both directly and indirectly of untold injury to the race. The cause, therefore, being manifestly under the control of the women themselves, the power to remove it must naturally be under their control also. American women can prolong at an charmed lives as though they lived in Europe or any foreign land, if they only desire and determine to do so.

The primary cause of suffering from disease is impure blood. The performance of the natural functions of womanhood and motherhood is not a disease, nor should it be treated as such, and to maintain health the organs which make and purify the blood must be preserved in, or restored to, their normal condition. These organs are the kidneys and liver.

It is the office of the kidneys to take from the blood the poisonous matter which has been collected from all parts of the body and pass it off from the system. If they are impaired in their action, they cannot do this work, the poison accumulates, all the organs in the body, which are sustained by the blood, are weakened and give way and finally the kidneys and contiguous organs become the source of great pain, and, without prompt relief, death is certain.

It is the office of the liver to extract other impurities from the blood, and utilize a portion of them for digestion. If the liver is disordered, all forms of dyspepsia occur, the bowels cannot expel the waste matter, and the most distressing inconvenience follows. This is especially true in the case of women. And if the bowels are thus inactive and overloaded, the neighboring organs, which are particularly dependent for their right action upon the state of the liver, bowels and kidneys, become displaced, and the consequences which ensue are too well known to require restatement in a purgative article of this kind. The secret, however, of preventing these manifold disorders, is to keep the kidneys and liver in perfect working condition. This is reason; this is science, and it appeals with force to the suffering women of America.

When the body is in a healthy condition, then comes beauty of complexion, elasticity of step, hope in lieu of disposition, and comfort and happiness in the duties and responsibilities of a family. There is, therefore, every incentive to secure and preserve buoyant health.

Warner's Safe Kidney and Liver Cure, the remedy described in the letters to which reference has already been made, is receiving, as it certainly merits, the most careful attention and the trial of the women of the land. It is a pure and simple vegetable remedy, which is now doing more to bring health and strength to the American women than any one thing which has ever been discovered. It acts directly upon the liver, kidneys and adjacent organs, soothes any inflammation, allays all pain, and places those organs in a condition to bring health to the body and happiness to the life. The manufacturers of this great remedy, as we learn from the lecture, have the written thanks of thousands of women—many of them of great prominence—but those letters are very properly regarded as too sacred for publication. No true woman is pleased to have her physical troubles flaunted in the eyes of the world.

The unquestionable value of Warner's Safe Kidney and Liver Cure is all the more manifest from the fact that heretofore no adequate remedy for the ills of women has ever been discovered; nor have the medical profession ever been able to assist women in her troubles as she deserves. This is, perhaps, largely due to the presence of so much bigotry and intolerance in that profession. The history of medicine is a history which illustrates to the fullest the blighting effect of bigotry and intolerance. Harvey, who discovered the circulation of the blood, was driven out of England. Jenner, the father of vaccination, was opposed and scoffed at. Thompson, the founder of the Thompsonian theory, was the victim of a hateful conspiracy. Morgan, in Massachusetts, who introduced the use of ether in surgical operations, was charged with witchcraft, and yet the discoveries of these men are to-day recognized as of infinite benefit to the race. It is the solemn duty of every physician, in the land to take advantage of every opportunity which is within his reach, not to promote the interests of this or that school, but to heal the sufferings of their fellow-men. All have witnessed death-bed scenes, and felt that if skill were equal to disease, death might have been postponed many years—that science (if one were made of all the agencies she has revealed) was equal to a cure.

How many a time in the experience of all has this been illustrated! A cold is contracted, it refuses to yield to a fixed form of treatment, the physician may not be candid enough to call in the aid of other schools, or of independent agencies, and the dear one dies because the doctor will not exhaust *every expedient* known to the world for relief; he knows the advantage of his competitors and employs outside agencies, he is visited with expulsion from the society of his fellows, and forsooth, becomes what they choose to call a "quack." When they have exhausted all the agencies approved by their schools they "trifle the responsibility" of the death of their patient by advising a trip to Colorado or Florida, or a voyage to Europe! Such treatment may be in accordance with the "code of ethics," but in the view of the unprejudiced public it is downright cruelty, if it may not be even more strongly characterized.

There is no reason, however, why the women in this land should not possess the best of health and spirits. The character of the country, the activity of her surroundings and the opportunities afforded for recovering lost health and retaining the same are such as to make those of years other lands in the face of the globe. By a careful observance of the plain and simple laws of health, by a judicious care over daily habits and duties, and by a regulation of the ills with the remedy above named, which has become so prominent and valuable, there is no reason why all the desirable things we have mentioned may not be secured in the highest degree. It is therefore a matter of importance that all women give this subject the attention which it deserves and the care which they are able to bestow, in notices that their efforts are certain to bring them perfect health and long and happy lives.

"BABY" ORGAN!

$22.00

Will buy a Mason & Hamlin Cabinet Organ suitable for playing the full parts of hymn tunes, anthems, songs, and popular sacred and secular music generally. A cordial invitation is extended to all to call and see the "BABY" at

Montgomery's Music & Art Store,

No. 6 Pleasant Street, Portsmouth, N. H

A full line of Pianos, Organs, Sheet Music, Musical Goods, Pictures & Frames, and artists' Material constantly on hand at lowest prices.

Chas. E. Laighton & Son,

Nearly opposite Post-Office.

Have in stock

New Bordeaux Goods,

CLARETS,

SAUTERNES, BURGUNDIES,

CHAMPAGNE AND

RHINE WINES!

Italian and French

OLIVE OILS,

in all sizes.

Richardson & Robbins'

ROLLED TONGUES,

Whole Boned Ham, Chicken, etc.

FERRIS'

Pig Hams & Bacon!

with a complete line of

Seasonable Goods as can be found in New England.

WILLIS G. MYERS.

A Full Line of

ROOM PAPERS and CURTAINS!

Fixtures, Tassels, Opaques, Hollands,

may be seen at

NO. 1 CONGRESS BLOCK.

Especial attention given to making and fitting Curtains.

Tax Notice.

THE 4 per cent discount upon taxes will be allowed if paid on or before the 14th instant.

W. E. HADLEY, Collector.

B & L

Brunswick Soups.

These Soups are put up in powder form in tin cans of 1-2 lb. each, and consist of Vegetable, Lobster, Fish, Bean, Beef and Oxtail. One can will make five pints of Excellent Soup, all seasoned, in fifteen minutes. It is one of the most wholesome and convenient articles for the table ever produced. Price 25 cents per can. We have just received a new stock of CAPERS, OLIVES, ENGLISH PICKLES also NEW CROP OLIVE OIL, in qt., pt., and 1-2 pt. bottles. Also, DUTCH CHEESE, Whole ROLLED OX TONGUES, in cans, CANNED BEEF, etc. In Lunch Goods we have SARDINES, TONGUE, HAM, CHICKEN, DEVILED HAM and POTTED BEEF and TONGUE. Peirce Farm Champagne CIDER, in qt. and pt. bottles.

Butler & Laighton,

NO. 1 MARKET SQUARE.

STRICTLY

First-Class Work

on the shortest notice at the

Portsmouth STEAM LAUNDRY!

— BY —

TROY LAUNDRYMEN.

Cuffs and Collars a specialty, send in your orders. Work left at the office,

No. 72 STATE SRTEET

Will receive prompt attention.

Price Lists to be had on application.

OFFICE HOURS: Saturdays from 7 A. M. to 10:30 P. M. Every other day (except Sunday) from 7 A. M. to 8:30 P. M. al

SPECIAL ADVERTISEMENT OF SUMMER DRY GOODS.

AYERS & LOCKE HAVE JUST RECEIVED THE FINEST LINE OF SUMMER DRESS GOODS!

Muslins, new Buntings, Nuns Veilings, Silks, etc. All Silk Surahs in Black and all desirable colors. Plain and Fancy Black Satin Marvelleux. Largest assortment of *Black Silks* acknowledged by good judges to be exceedingly good value—75 cts. $1, $1.25, $1.50, $1.62, $1.75, $1.87, $2.00 and $2.25. CLOSING-OUT OF SPRING GARMENT. Having met with unexpected success in the sale of Spring Sacques we have marked down what few we have in stock *To Cost! To Cost! To Cost!* to close the stock. We have also received a fine assortment of Linen Ulsters which we are prepared to sell at the very lowest Boston prices for first-class garments. We shall make large auctions to our stock of Sun Shades and Sun Umbrellas as soon as the manufacturers can fill our orders. Everyone desirous of purchasing *Laces, Passementerie, Fringes, Buttons, Girdles, or Anything in the line of Trimmings or small Wares,* will find it their advantage to examine our stock and compare prices before purchasing elsewhere. FINEST LINE OF KID GLOVES, LISLE AND LACE TOP, AND LADIES & CHILDREN'S HOSIERY & UNDERWEAR IN THE CITY.

AYERS & LOCKE.

The President's Wound!

A Parallel Case in Army Life.

By Dr. David Kennedy, one of the Surgeons on Duty at the U. S. A. General Hospital, West Philadelphia, Now of Rondout, N. Y.

In the issue of the Philadelphia Record of the 27th of July was published an article relating to the case of Capt. William Palmer, now Quartermaster Second Brigade New Jersey State National Guard, who was wounded at the battle of Mossy Creek, East Tennessee, in the winter of 1863. In that article the striking resemblance of the case to that of President Garfield, in many particulars, was pointed out, the authority for the statement being the brave captain, himself. A still better authority is Dr. David Kennedy, then surgeon U. S. General Hospital, West Philadelphia, who had had charge of the case, and performed the operation of removing the detached bone, and finally extracted the bullet—Capt. Palmer is living to this day in the bloom of health. Dr. Kennedy does not hesitate to say that many of his patients both in military and civil practice owe their lives to the wonderful healing and strengthening powers of his medicine called "Favorite Remedy." The doctor is in possession of an autograph letter from Capt. Palmer, attesting his indebtedness for his present good health to this medicine—"Favorite Remedy," which he says has doubled the obligation which he felt to the doctor for the treatment of the captain's terrible wound.

While Dr. Kennedy is engaged in the introduction of "Favorite Remedy," he still continue the practice of his profession at Rondout, N. Y., performs all the minor as well as capital operations of surgery. Address as above. tsi2

Real Estate.

To Let,

STORE NO. 17 MARKET STREET, Apply to J. R. MAY.

For Rent,

HALF-HOUSE on Melcher street, near Pleasant; four rooms; water in house. Rent low to prompt tenant. Apply at No. 51 Pleasant street. ly27tf

To Let,

FRONT office over Rockingham National Bank recently occupied by Wm. R. Foster. Apply at the Bank.

To Let.

HOUSE NO. 1 DENNETT STREET. Apply at No. 5 Chapel St.

For Sale or To Let.

A VERY desirable house on Richards avenue. Furniture can be hired with the house if desired. Apply to A. F. HOWARD, Custom House.

House to Let,

LARGE HOUSE No. 3 Chestnut street, opposite Music hall. Apply at No. 4.

To Let.

HOUSE No. 115 State street, now occupied by Capt. Jacobs. For particulars enquire of Mr. Jerome C. Butler of the firm of Butler & Laighton, or of the subscriber at Newcastle. eod&w GEO. W. TOWLE.

For Sale,

THE HOUSE AND LOT corner of Austin and Spinner streets, formerly occupied by the late Lydia Pickering. The lot contains 10,000 square feet, and may be divided into several other house lots if desired. Possession given immediately. Apply to WALLACE HACKETT, admr., over First National Bank.

Portsmouth, May 12th, 1881.

House for Sale or To Rent,

THE desirable place No. 7 Miller Avenue. The house is good repair, has Aqueduct Water, large garden, and will be sold at a bargain, or let to a good tenant. J. H. HUTCHINSON.

For Sale.

HOUSE 21 State street, containing nine rooms; brick bakery, with two coal-burning ovens; large stable, and two sheds. A good stand, offering a good chance for one to go into the BAKING BUSINESS, or for investment. Good reason for selling. Apply at 59 Market street.

Wanted.

AT ONCE, a good smart Meat and Pastry COOK. Apply at this Office.

COST

$4.18 PER THOUSAND!

THE CHEAPEST!

— AND —

Safest Life Insurance in the World.

THE

SEMI-ENDOWMENT POLICY!

— OF THE —

Mutual Life Insurance Co.

of New York,

F. S. WINSTON, President,

IS SECURED BY

ASSETS AMOUNTING TO OVER

$90,000,000

And is the safest and Cheapest Insurance ever offered by any Company.

EXPLANATION.

These policies are settled in 20 years by the payment in cash, of one-half the amount insured, or in event of death occurring during that period to the beneficiary for the full amount insured.

ILLUSTRATION.

Age 35 (other ages in proportion,) Policy of $1,000 annual premium of $29.16.—	
20 premiums of $29.18 each,	$583.60
One half of policy returned in 20 years,	500.00
Total cost $1,000 Insurance for 20 years,	$83.60

Annual cost of $1,000 insurance against death for 20 years, $4.18, exclusive of all dividends, which are declared annual as with other forms and available on the anniversary of policy.

Further information and applications furnished by

C. M. GIGNOUX

GENERAL AGENT

For Maine and New Hampshire.

WHIPS!

In Large Variety, Cheap

— AT —

LARRABEE'S, 26 Congress Street Up-Stairs.

WHIPS All kinds, cheap, at LARRABEE'S 26 Congress Street, up-stairs.

Local Matters.

POST OFFICE RULES.

MAILS CLOSE.

	A. M.		P. M.	
Boston, West and South,	8, 10:35,	2:30	4:50	6:30
Boston Way,	10:35,	2 30		
Portland,	9:25		4:50	6:30
East [beyond Portland,]	9:25			6:30
Biddeford, Saco and Way,	9:25		4:50	
Great Falls,	9:25		4:50	
Great Falls & Conway R. R.	9:25			
Concord and North,	7:40		4:50	
Concord Way,	7:40		4:50	
Boston & Maine R. R.	7:40		4:50	
Dover,	9:30		2:30	6:30

Arrives in Boston next morning.

MAILS ARRIVE.

	A. M.		P. M.	
Boston, South and West,	10:36,	3:15	5:50	9:08
Boston Way,	10:05		5:50	
Portland and East,	11:20		3:20	
Great Falls & Conway R. R.	11:20			
Concord and North,	10:20		6:50	
Dover,	7:30		3:15	5:50

Letters for the night mails [and no others] cast or west may be deposited in the box at the Eastern depot, every day except Sundays.

E. G. PEIRCE, JR., P. M.

MINIATURE ALMANAC--SEPT. 10.

SUN RISES	5:34	MOON RISES	7:24 P. M.
SUN SETS	6:18	HIGH WATER	9:30 A. M.
LENGTH OF DAY	12:44	FULL SEA	1:00 P. M.

THE WEATHER.

U. S. SIGNAL OFFICE,
WASHINGTON, D. C.
Sept. 10, 1:30 A. M.

Probabilities for New England:—

Partly cloudy weather, local rains, stationary or higher barometer, temerature, variable winds.

The Thermometer at the CHRONICLE Office, at 4:00 o'clock this morning, registered 64 degrees above zero.

Cloudy.

THE EMERY REUNION.

The third annual gathering of the Emery family took place at Dover point on Thursday, the 8th inst., about one hundred and fifty persons being present, the ladies and gentlemen being in about equal numbers. The president, Rev. S. H. Emery of Taunton, Mass., called the meeting to order, and resolutions of sympathy with the President were passed. Papers on topics associated with the history of the Emery family were read by Rev. E. J. Emery of Swansey, and Edwin Emery of New Bedford, Mass.; dinner was spread at two o'clock, the Divine blessing being invoked by Rev. S. E. Emery of Newburyport, Mass.; and speeches were made by Rev. Rufus Emery, Rev. S. H. Emery, Hon. Mr. Soule of New York city, Mayor Murphy of Dover, Senator Rollins, and representatives of the family from Gorham, Me., and Washington, D. C. Rev. S. H. Emery declined election to the presidency, and Rev. Rufus Emery was chosen to the position. Thomas C. Amory, Esq., of Boston, was re-elected secretary. The time and place of the next gathering were left to the executive committee. Anthony Emery, from whom it is said the New England members of the family descended, was one of the early comers to the Piscataqua, and settled on Dover point, on the spot where the late party had their big tent pitched. Among those present Thursday was Peter Emery of this city, eighty-seven years of age.

WHO BUILT THE "NIGHTINGALE?"

Mr. Editor: Allow me to correct an error that has appeared in your paper as regards the building of the ship "Nightingale." This ship was built at Hanscom's point in Eliot, in 1851, by Capt. Samuel I. Hanscom, (not by either William L. or Isaiah Hanscom,) William not arriving home from San Francisco until the ship was all rigged, and lying at Pray's wharf, and Isaiah at the time being at work on the naval dry-dock. Capt. Hanscom was the father of Naval Constructor John Hanscom and of Justin Hanscom of this city. The vessel was named the "Nightingale" in honor of Jenny Lind, whom it was proposed she should take to the London world's fair. The model was made and the vessel laid down by Mr. John Rogers of Kittery, from whom your correspondent has gleaned the above. P.

A VISITOR'S COMMENTS.

The following we extract from a recent letter from Cape Ann to the Washington *Sunday Herald*. The statement in regard to Exeter's citizens leads us to believe that the venerable representative to the General Court and author of the bill to enforce the liquor law must have been absent when "W. M. W." visited the ancient seat of academic and free-day-school learning at the head of the Swamscot:

The weather on the 5th of August was the first warm weather of the summer, and in Portsmouth the next day we found the mercury at the Rockingham ninety-two degrees in the shade. Portsmouth, like the "Marine Corps," is always Portsmouth. In colonial times the seat of royal governors and a naval military station, it still wears the marks of its former glory—in its noble mansions of the last century, "not in decay," and the numerous traditions of old manners, magnificence of attire of the higher classes, superb equipages, and all the trappings of a miniature court. In all these points it bore a close resemblance to Annapolis. The old historic houses of Portsmouth are generally built of wood, owing to a prejudice against brick as tending to dampness. The stranger is impressed by the excellent condition of these houses—standing for the most part "four square to all the winds that blow," with no irregular outlines or other evidence of yielding to the tooth of time. An old friend and roommate at Exeter, Alexander H. Ladd, is the fortunate owner of the most elegant and elaborately constructed of these old houses. It was built in 1760 by his ancestor, Col. Mason, and has been carefully preserved in its original condition. The entrance is through a hall thirty by twenty-five feet, with elaborately carved cornice and a grand staircase eight feet in width ascending the third story. The drawing-room in the rear contains an exquisitely carved mantelpiece in pear-tree wood by Grinling Gibbons, of the time of James II, and several Chippendale chairs and other rare furniture coeval with the house itself. The grounds comprise several acres in the midst of the city, and contain, among other ornaments, a noble horse-chestnut planted in 1780 by Gen. Whipple, of the Revolution, for many years a resident of the house.

The Rockingham, the leading hotel of Portsmouth, was the residence of Woodbury Langdon, erected in 1785. A modern addition renders it twice the original size. Mr. Langdon's dining-room, a superb apartment in extent and style, is still preserved as he left it. Frank Jones, late in Congress, is the owner of the Rockingham and the Wentworth, at the mouth of the Piscataqua, the popular seaside hotel of New England. He is said to have cleared $200,000 in malt this year. As a brewer he is without a rival in this section.

The Wentworth being crowded, we reluctantly turned our steps landward to Exeter, fourteen miles distant, to revisit the scenes of boyhood. Since 1838, the date of my last visit, this old town has doubled its population, and the students of the academy increased from eghty to two hundred and forty. The Robinson Female Seminary, endowed with $250,000, is a free day-school for all girls of Exeter, to whom it affords an education of the first class. Many families have removed to the town, to enable their daughters to enjoy this advantage. The town has done its part by constructing asphalt sidewalks in every street to enable the young ladies to go and come from school dry-shod. Thus everybody is benefited. The streets and grounds are adorned with beautiful and majestic elms and maples—so as wholly to obscure the views we used to have of the adjacent country. An old landmark, the house of the late Col. Nath. Gilman, still stands, and in a better condition than it was fifty years ago—having been renovated by his son after his return from Canton. It is now the residence of Governor Bell. The house of George Sullivan, the eloquent orator and counselor, is occupied by James Lawrence, a brother of the late A. H. Lawrence, of Washington. In my early days Exeter was renowned for distinguished men—the venerable and learned Jeremiah Smith, John Taylor Gilman, Sullivan, Peabody, and others—and for its refined and intellectual society. Now, although twice as populous, it has not a single citizen, Governor Bell and Dr. Perry excepted, who stands above the common mass. Dr. Perry, by the way, is in his ninety-third year, and is still in the enjoyment of the *sana mens in sano corpore*. For more than sixty years he was the most eminent surgeon in a circuit of thirty miles.

AROUND HOME.

In accordance with the proclamation of Gov. Bell, a service of prayer for the recovery of President Garfield was held in the North church on Friday forenoon, commencing at 10:30 o'clock; the church was comfortably filled, and all the clergymen in the city (except the pastors of the Catholic and Episcopal churches) were present and took part, as did also Rev. Dr. Lamson, formerly pastor of the Middle street church. The places of business in the city were generally closed between the hours of ten o'clock and noon, as requested by the mayor. Special services were held in the Episcopal church at the same hour.

Several barrels of herring were taken from the weirs at the mouth of the harbor on Friday.

Prof. Oscar Faulhaber of Exeter has been engaged to give instruction in French and German at Greenland academy, devoting one day in each week for that purpose. This institution is fast gaining in prosperity under its present able management.

The sloop belonging to the contractors for the removal of Gangway rock went on the marine railway at Kittery on Friday, for examination as to what harm she sustained by the collision with the U. S. S. Lancaster on the 4th inst., and for repairs if needed. The wreck of the "band-stand," which was knocked over by the Lancaster at the same time, has been hauled up on Stover's wharf at Kittery. It is said the contractors claim $5000 from the government as damages.

The steam launch Gypsey, belonging to the Wentworth hotel, came up from Little Harbor on the 7th inst., and was moored at the wharf at the Raynes shipyard, where she was hauled up last winter and will be the coming one.

Major Urch has within a few days added fifteen new kinds of fish to the stock in his aquarium, and it is now more attractive than at any previous time this season. Among the new arrivals are a huge monk-fish, or "fishing frog," and a large shark, taken in the weirs at Gerrish's island. The proprietor proposes to make further additions to the contents of the tanks as opportunity offers, and to make the aquarium a most interesting, instructive and popular place of resort during the autumn months.

The new drinking fountain which was procured by the city some weeks ago, and which at the time was reported to be the one that was to be put up on the east side of Market square, agreeably to the vote of the board of aldermen, has been placed in front of the post-office, relieving from further duty the one which has for some years been there. The new fountain is much shorter than the old one, and is fitted with a nice stone drinking-trough for horses; the trough is much larger than seems necessary, and both trough and fountain are set too low by at least a foot.

The cut-off at the "ox-bow" in the Exeter river will not be ready for the passage of vessels this year. Sixteen thousand cubic yards of material will have to be removed before the dredging machine can be put to work in the canal, and only about four thousand yards have yet been taken out.

The steamship Bolivia arrived at New York on Thursday last from London, with Miss A. C. Morgan, Mlle. Gangloff and Miss Hackett of this city among the passengers. The travellers reached home on Friday forenoon.

The hands of the North church clock were put in place on Friday forenoon, to the great satisfaction of the hundreds of people who for two weeks or more had been inconvenienced by the absence of the hands and figures from the clock's face.

Transfers of real estate in this vicinity have been recorded in the office of the register of deeds as follows: Hampton—Francis P. Blake to Orlando L. Blake, land and buildings for $150; Newcastle—Ellen M. Teague of East Boston, Mass., to Ephraim Green of Newcastle, land in Newcastle for $1; Portsmouth—Thomas Kennedy and Elizabeth J. Kennedy to the Kennedy & Miller Manufacturing company, land and buildings for $1 and other valuable considerations; John W. Stavers of Taunton, Mass., to Joann J. Conn, land and buildings for $2500 and taxes for 1881.

Atwood Gammon of Dover, N. H., who was arrested some time ago at Old Orchard beach on a charge of keeping liquor for sale, was discharged, as on the trial it was proved that the place where the liquor was found was kept by one King Hanscom.

Edith May Hart, the three-years-old daughter of John Hart of South Hampton, fell into a bucket of hot water recently, and was so badly scalded that death ensued in two or three days.

It will be remembered that about the 4th of July the papers published a report of the mysterious death of one Patrick Fullerton, a member of a gang of gipsies that some time previously had been driven out of this city by the police, and had encamped at Dover point. The statement made was that in a drunken row among the vagabonds, on or about the 4th, one of them struck Fullerton on the head with a club; that immediately afterward the gipsies broke camp and went toward Newmarket, where the injured man was left, and where he died and was buried. On the 6th inst., by direction of State Attorney Tappan, the body was exhumed and an examination made, when a bad fracture of the skull was disclosed, the injuries being such as would inevitably cause death in a day or two after being inflicted. The case is to be further sifted, and the murderer will be very likely brought to punishment.

An analysis of the mineral spring discovered on land at Rye owned by G. H. Jenness, Esq., shows that it is almost identical with the Columbian springs at Saratoga, which latter have become quite noted. Mr. Jenness is having plans drawn for a handsome pagoda to be placed over the spring, and will also probably have a driveway built thereto. —*Journal.*

—A Leadville journalist has shot so many men that he is now spoken of as "the local leaditor."

—It is said that "Worth gets his beautiful combinations of colors from studying the plumage of birds." If Worth is responsible for some of the color-combinations we have seen this summer, we suspect he has included the state-prison bird among his subjects of study.—*Boston Transcript.*

—A Wethersfield doctor, who was recently called by a patient suffering severely with "malaria," gave him a bottle of medicine composed principally of old gilt-edged whiskey. After tasting of it and smacking his lips with a gusto which seemed to indicate that it went to the right spot, he said: "Doctor, I like that medicine first-rate. How much will you charge for a barrel of it, or enough to take me through the fall?"

MARINE CHRONICLE.

PORT OF PORTSMOUTH.

ARRIVED Sept. 9th.

Stmr Acushnet, Bird, Boston, to R B Beaumont, with merchandise and passengers.

Br Sch Regina, Ritchie, Bridgewater, N S, with railroad ties to Eastern railroad.

Sch William Butman, Sproul, Albany, with moulding sand to Concord railroad.

Sch Acara, Cummings, Hoboken, with 253 tons coal to J Albert Walker.

Sch Mary Langdon, Mullen, New York, with sand to Concord railroad.

SAILED Sept. 9th.

Brig Eliza, Renault, Arichat, N B.

Sch Amos M Holt, Titus, Westport, N S.

Sch J C Nash, Crowley, Jonesport.

Sch T S McLellan, Smith, Portland.

Schs D K Ham, Freeman, from Dover point, and Wingersheek, Donnell, from Newburyport, arr at Boston 8th.

Stmr Indiana, Sargent, for Philadelphia sld from Liverpool 6th.

Bark Antioch, Hemingway, sld from Marseilles 5th, destination not stated.

Sch B L Sherman, West, Weehawken for this port, passed through Hell Gate 7th.

Schs Mary Willey, Williams, and Dorado, Gott, hence arr at Portland 7th.

AMUSEMENTS.

MUSIC HALL, - - PORTSMOUTH.

Wednesday Eve'g, Sept. 14th,

Superb Spectacular Production by

Anthony & Ellis'

FAMOUS IDEAL

Uncle Tom's Cabin Co.

Of the New Version of the Greatest Work of the Century,

Uncle Tom's Cabin.

Appearance of the Petite and Accomplished Actress, Miss

MINNIE FOSTER,

The Greatest "Topsy," in the world, in her original and renowned rendition of Topsy with Songs, Dances and Banjo Solos, Supported by a Magnificent Cast. Powerful double company.

THE BEST IN THE WORLD.
MAGNIFICENT SCENIC EFFECTS.
THE BEAUTIFUL GATES AJAR.
EVA IN HEAVEN.

FAMOUS FLOATING ICE SCENE.
THE OHIO RIVER IN A SNOW STORM.
CELEBRATED TRICK DONKEY DIXIE.
THRILLING BLOODHOUND CHASE.

Introducing our Imported Pack of Mammoth

Trained Siberian Bloodhounds

Positive appearance of the Finest Band of Colored Singers in this country, The

Memphis University Students.

The present majestic revival of Uncle Tom's Cabin without precedent. The Largest Halls crowded to the doors nightly. Secure tickets early and avoid the jam at night.

No extra charge for reserved seats.

Admission, 25, 35 and 50 cts. No Higher. No extra. Secure tickets at Preston's three days in advance.

C. F. STEVENS, Gen'l Agent.

FELLOWS' Compound SYRUP OF HYPO-PHOS-PHITES

TESTIMONIAL TO MR. FELLOWS.

WE, the undersigned, Clergymen of the Methodist church in Nova Scotia, having used the preparation known as "Fellows' Compound Syrup of Hypophosphites, prepared by Mr. James I. Fellows, Chemist, St. John, N. B., or having known cases wherein its effects were beneficial, believe it to be a reliable remedy for the diseases for which it is recommended.

JAMES G. HENNIGAR, JOHN MCMURRAY,
WM. SARGENT, R. W. WEDDALL,
JOHN A. MOSHER, A. W. NICHOLSON,
JOHN W. HOWTE, CRANSWICK JOST,
S. F. HUESTIS, R. MORTON,
JOHN JOHNSON.

☞ The proprietor has letters from various parts of the Dominion, the United States, and from England, verifying the assertion herein contained, which will be shown at his office, on application. They relate to the cure of diseases of the lungs, heart, stomach, etc.

Fellows' Compound Syrup of Hypophosphites

Speedily and permanent cures Congestion of the Lungs, Bronchitis, Consumption, Nervous Prostration, Shortness of Breath, Palpitation of the Heart, Trembling of the Hands and Limbs, Physical and Mental Depression, Loss of Appetite, Loss of Energy, Loss of Memory, and will rapidly improve the weakened functions and organs of the body, which depend for health upon voluntary and involuntary nervous action. It acts with vigor, gentleness, and subtlety, owing to the exquisite harmony of its ingredients, akin to pure blood itself.

SOLD BY ALL DRUGGISTS.

LOOK.
NEW YORK STORE.
NEW FIRM.

Large arrival of Boots, Shoes, Hats, Caps and Furnishing Goods, just bought for Cash; and we shall sell the same so as to defy competition, as do not purpose to be undersold by any other house on earth.

P. S. Making and repairing done with neatness and dispatch. You Patronage is solicited.

William B. Hussey & Co.,
No. 51 Congress Street,
FRANKLIN BUILDINGS.

MERCER GOODRICH

Is prepared to supply any Books required in the public schools of this city or the neighboring towns. All school-books sold by us are covered without extra expense.

Second hand books bought, sold or exchanged.

We are selling GOOD SLATES for five cents each and PAPER for school use at five cents a quire.

Cor. Daniel and Market Sts.

THE
IMPERISHABLE
PERFUME.
Murray & Lanman's
FLORIDA WATER,
Best for TOILET, BATH, and SICK ROOM.

WHIPS! All qualities and prices; LAREABEE'S, 29 Congress

CONDIMENTAL FOOD,
FOR HORSES, CATTLE, SHEEP and SWINE.
J. R. YEATON & CO.
No. 6 & 8 Congress St.

AT FOYE'S
Ladies', Gents' and Children's
HOSIERY!
No. 23 Market St.

"THE STONE STABLE."

Having purchased the stock in trade and good will of the business of the late Woodbury Locke I shall conduct a

LIVERY AND BOARDING STABLE

At the old stand, the STONE STABLE on Fisher street, (entrance also on Congress street, next to National Block,) where I shall keep a full supply of extra fine

Teams for Hire

At reasonable rates. Horses boarded by the week, or halved, and the best of care taken. Persons or parties desiring anything in this line will find it for their interest to call on

WM. F. FERNALD.

MAPLE SUGAR and SYRUP,
for sale by
Henry F. Gerrish.

CHARLES W. GARDNER'S
Book & Job
PRINTING
OFFICE!
UP ONE EASY FLIGHT
Chronicle Office, Portsmouth, N. H.
Over D. H. Montgomery's Store.

The recent improvement in the above building has enlarged the Job Office to double its former size, making it one of the lightest and most convenient offices in the city for

ALL KINDS
OF
General Job Work,

The subscriber respectfully solicits orders for all kinds of printing, from a

TWO SHEET POSTER,

With a Fourteen-inch wood letter, to a Visiting Card.

By-Laws for Lodges,
Town Accounts, Programmes,
Handbills, Tickets,
Fancy Cards,
Business Cards,
Ball Cards.

And Everything else in the line of Printing.

DATE SLIPS A SPECIALTY.

CHARLES W. GARDNER.

FISH, FISH!
FIFTY QUINTALS
of extra nice Slack-Salted
POLLOCK FISH!
for sale by
George Herbert & Co.,
RAILWAY WHARF,
PORTSMOUTH, N. H.

JUST OPENED!
AN
Enormous Line!
OF
STRAW HATS!
Very Cheap.
F. G. MOSES,
No. 13 Congress Street.

Auction Sales.

AUCTION.

THE ESTATE

of the late John Downing, a large lot of

LAND,

and the two story

Dwelling House,

and out-buildings thereon; situated on the corner of North and Northwest streets, Christian shore, will be sold at Public Auction on

Tuesday, Sept. 13th,

AT 12 O'CLOCK, NOON,
on the premises. *Sale Positive.*

MORSE & ILSLEY, *Auctioneers.*

Auction---Real Estate.

AT GREENLAND EASTERN RAILROAD STATION.

I will sell at Public Auction on

Thursday, Sept. 15,

AT 12 M.,

One-quarter acre of LAND, with my

GROCERY STORE
and
Dwelling House

combined, also the SHED and NEW STABLE thereon, situate at said railroad station. The Dwelling on second floor contains eight rooms, and is in good order.

The Grocery store with the appurtenances, on the ground floor, has had a good run of trade; the Goodwill, Stock and Furniture will be sold. This presents a rare chance to locate a good business. The Post-Office is kept in said store, when it is opened.

Terms—part cash, and part on time if wanted.

H. C. TAFT.

MORSE & ILSLEY, *Auctioneers.*

MORSE & ILSLEY,
AUCTIONEERS,
Money, Real Estate and Mortgage Brokers, Insurance and House Agents.
13 PLEASANT ST. - - EXCHANGE BUILDINGS.

BREECH LOADING GUNS!
Fishing Tackle,
Powder & Shot!
HARDWARE
AND
CUTLERY!
LOWEST PRICES AT
A. P. WENDELL & CO.'S
2 Market Square.

KEEP COOL!
Prices marked down. Balance of
STRAW HATS,
LINEN DUSTERS,
LINEN SACKS,
AND SUMMER
UNDERWEAR,
SOCKS, etc.
Closing out at very low prices at
FRANKLIN BLOCK.
ALFRED STAVERS.

SCHOOL BOOKS
AND
SCHOOL SUPPLIES.
Buzzell & Son
have everything in the School Book Line,
FOR ALL GRADES!
All Books Nicely Covered FREE. We make a specialty of our
Handy Pencil Tablets
from 5 to 20 cents,
Writing Paper Packets,
Spelling Tablets and
Keystone Pens.
Also full line of Covered, Noiseless and Common Slates, Book-Straps, Pencils, Pens, Ink, and Writing Paper 8c per quire, and all other articles for school use.

Mr. John O'Neil,
Teacher of English and Italian Singing and Physiology of the Voice,
begs to inform his numerous friends and the public that he will be prepared to receive pupils for PRIVATE LESSONS on the 5th of September at his new and elegant rooms, No. 146 Tremont street, Boston, over Arthur Schmidt's Music store.

The term opens on the 12th of September, but pupils may enter at any time.

Mrs. O'Neil will also be prepared to receive pupils in private instruction at the above rooms on and after Sept. 5th. 647

IRON

A TRUE TONIC

A PERFECT STRENGTHENER. A SURE REVIVER.

IRON BITTERS are highly recommended for all diseases requiring a certain and efficient tonic; especially *Indigestion, Dyspepsia, Intermittent Fevers, Want of Appetite, Loss of Strength, Lack of Energy, etc.* Enriches the blood, strengthens the muscles, and gives new life to the nerves. They act like a charm on the digestive organs, removing all dyspeptic symptoms, such as *Tasting the Food, Belching, Heat in the Stomach, Heartburn, etc.* **The only Iron Preparation that will not blacken the teeth or give headache.** Sold by all druggists. Write for the A B C Book, 32 pp. of useful and amusing reading—*sent free.*

BROWN CHEMICAL CO., Baltimore, Md.

BITTERS

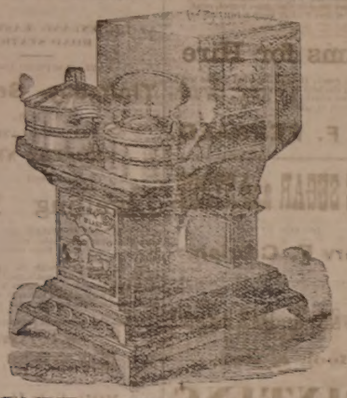

OIL STOVES.

THE ADAMS & WESTLAKE

Improved wire-gauze non-explosive, the

TUBULAR HOT BLAST,

And several other kinds. No smoke. No odor. Suitable for all kinds of Cooking.

REFRIGERATORS, ICE CHESTS, ICE CREAM FREEZERS, RUBBER HOSE, VELOCIPEDES, CHILDREN'S CARRIAGES, ETC.

JOHN P. SWEETSER,

NO. 46 MARKET ST.

AKRON

Salt Glazed

DRAIN PIPE.

The AKRON Pipe is superior in Strength, Durability, and Finish to any in the market.

For sale in lots to suit, at lowest manufacturers' prices, by

Samuel Cleaves & Son,

NO. 5 ELM ST.

Critchley & Whalley,

MACHINISTS, AND DEALERS IN

PIPE AND FITTINGS

OF ALL KINDS, FOR

STEAM, WATER, AND GAS.

Engines and Boilers.

Other Machinery Bought and Sold.

Belting & Belt Lacings, Sheet Rubber, and all kinds of steam packing constantly on hand at manufacturers' prices.

STEAM HEATING APPARATUS

For warming buildings.

.52 Hanover Street.

STEPHEN D. SCRIGGINS,

Carriage Painter.

No. 16 Vaughan Street, Portsmouth, N. H.

Having specimens and good accommodations and long and large experience, he solicits patronage in this line.

Silas Phibrick,

MANUFACTURER OF

Marble Monuments, Grave Stones,

Table Tops and Mantel Pieces; also Brownstone and Granite, for all purposes.

☞ A large stock of grave-stones and monuments, made during the winter, for sale at reasonable rates at the Stone Yard, Pier wharf, State street, Portsmouth.

BENJ. F. SHAPTON, STORY B. LADD, HALBERT E. PAINE,

Late Commissioner of Patents.

PATENTS!

PAINE, SHAPTON & LADD,

Attorneys-at-Law and Solicitors of American and Foreign Patents.

22 FIFTH STREET, WASHINGTON, D. C.

Practice patent law in all its branches in the Patent Office, and in the supreme and Circuit Courts of the United States. Pamphlets sent free on receipt of stamp for postage.

$66 a week in your own town. Terms and $5 outfit free. Address H. Hallett & Co., Portland, Maine.

New Stock

SPRING & SUMMER SUITINGS,

J. E. HAM & CO.

NO. 11 CONGRESS ST.

Having received a full assortment of Foreign Domestic

CLOTH CASSIMERES, SUITINGS

Equal to any in the city, we are prepared to make them up on shortest notice of the latest style

☞ Perfect Satisfaction Guaranteed.

THE

Admiration

OF THE

WORLD.

Mrs. S. A. Allen's

WORLD'S

Hair Restorer

IS PERFECTION!

For RESTORING GRAY, WHITE or FADED HAIR to its youthful COLOR, GLOSS and BEAUTY. It renews its life, strength and growth. Dandruff quickly removed. A matchless Hair Dressing. Its perfume rich and rare. Sold by all Druggists.

Established over 40 years. Enormous and Increasing sales throughout Europe and America.

ZYLO BALSAMUM (Mrs. Allen's)

A lovely tonic and Hair Dressing. It removes Dandruff, allays all itching, stops falling Hair and promotes a healthy growth with a rich, beautiful gloss, and is delightfully fragrant.

Price Seventy-five Cents in large glass stoppered Bottles. Sold by all Druggists.

Cure Your Corns!

BY USING

SCHLOTTERBECK'S

Corn, Wart & Bunion Solvent.

Entirely harmless; is not a caustic. It removes Corns, Warts, Bunions and Callosities without leaving a blemish.

Warm for applying in each bottle.

A CURE IS GUARANTEED.

Price 25 Cents. For sale by all Druggists.

Try it and you will be convinced, like thousands who have used it and now testify to its value.

Ask for Schlotterbeck's Corn and Wart Solvent, and take no other. Sold by

DAVID KIMBALL & CO.,

No. 36 Market street

Portsmouth, N. H.

New Hampshire Items.

Rev. John D. Wells has accepted a call to become pastor of the Unitarian society at Laconia. Mr. Wells was ordained in 1860, was once in Quincy, Miss., and on account of ill health went to California and took charge of the society in Los Angeles in 1877. He went to Laconia for his health, the past summer, and during July preached there, and was so much liked that he was invited to settle. He is an able minister, and an acquisition to the state.

The Exeter *Gazette* of the 8th inst. says: "During the past week the greater part of the mountain region has been enveloped in smoke, which has daily thickened and in some places was so dense as to drive away the visitors. The scene of the conflagration is in the neighborhood of Warren summit and Warren village, where an extensive area is in flames. The smoke of the fire has affected the atmosphere here in Exeter so much as to shut out the sun completely from view. At the mountain in some places it is not possible to see more than two or three hundred feet away."

The mutual insurance company of Dunbarton has called a meeting on the 20th inst., to see if it will discontinue business. The recent increase in the number of fires is reported as the incentive to the present action.

A day or two since we related the story of a pencil peddler calling at the office of Converse & Hobbs on Cocheco street, getting into a wordy quarrel, and soon after firing his pistol at one of the men employed there. The fellow was probably a lunatic, for he went off over to Rollinsford and yesterday turned up at the house of Andrew Rollins, and wanted some cider. The man was there refused the drink, whereupon he pulled his revolver and fired but in such a clumsy way that the ball went through his own hand. He then went off to the house of Thomas Rollins, where he called again, his hand bleeding freely, and he had got the blood all over his face and his clothing. This was the means of disclosing that he had wounded himself when he fired at the house of Andrew Rollins. He was a fearful looking sight, but asked for cider again, which was refused, and then he fired another shot and departed. He has not been seen since; and who he is or where he went, nobody knows. He must be a crazy man, and possibly has made away with his life somewhere on the road.—*Dover Democrat*, 7th.

—"I think I'm losing flesh this hot weather," was what the butcher said when he opened his store in the morning and found that a side of beef had been stolen during the night.

—She was dashing and flirty, and when she said her father was a broker and was connected with one of the leading railroads of the country, all the men at the watering-places were after her. They didn't discover until the end of the season that her paternal relative broke the trains.

Is It Possible

that a remedy made of such common, simple plants as hops, buchu, mandrake, dandelion, etc., make so many and such marvelous and wonderful cures as Hop Bitters do? It must be, for when old and young, rich and poor, pastor and doctor, lawyer and editor, all testify to having been cured by them, we must believe and doubt no longer. See other column.—*Post.*

—There was an Italian who was addicted to cards, but who never had any luck, and who apostrophized Fortune thus: "Ah, treacherous goddess! Thou canst make me lose, but thou canst not make me pay."

The great popular remedy of the day, for coughs, colds, asthma, and all lung difficulties, is Adamson's Botanic Balsam. Inexpensive, reliable, pleasant to take, cures as by magic, and gives universal satisfaction. A trial is the best testimonial. Price, 35 cts. Trial size, 10 cts.

—At nearly all the summer resorts there has been a great scarcity of young men, and the long, lorn maidens cannot understand that the fellows are saving their money to pay for hacks and opera tickets in the winter.

Many clergymen who were obliged to withdraw from the pulpit on account of "clergymen's sore throat," have recovered by using Fellows' Compound Syrup of Hypophosphites, and are preaching again.

—The New Bedford *Standard* says a man died in that city a short time since—his death occurred Thursday, a post mortem examination was held Friday, the funeral took place Saturday, and the heart-stricken widow, with four little children clinging to her, was married Sunday evening.

Bed-Bugs, Roaches,

Rats, mice, ants, flies, vermin, mosquitoes, insects, &c., cleared out by "Rough on Rats." 15c. boxes at druggists.

Brain and Nerve.

Wells' Health Renewer, greatest remedy on earth for impotence, leanness, sexual debility, &c. $1, at druggists. Depot at Thacher's.

—A contemporary has been asked: "Can a man belong to a brass band and be a Christian?" It replies: "We see no impediment in the way. But if he is a member of a brass band, and is given to practising on a cornet or trombone at home, it is a very difficult thing for the man living next door to be a Christian."

Man's Ingratitude.

This is an ungrateful world to say the least. A man will act like a lunatic when he has the itching piles, and declares that he knows he can't live another day, yet he applies Swayne's Ointment, the intense itching is allayed at once, he gets cured, and goes down to the lodge without one whit of gratitude. When asked why he looks so cheerful, he dodges the question by an indifferent answer. Its just like a man though, isn't it?

SWAYNES

SWAYNE'S OINTMENT

AN UNFAILING REMEDY FOR ALL SKIN DISEASES

SUCH AS TETTER, ITCH, SORES, PIMPLES, ERYSIPELAS, RING WORM, BLOTCHES, &c.

OINTMENT

THE GREAT CURE FOR ITCHING PILES

By application to the parts, this fine ointment gives instant relief; seems as if just one application cures, giving rest about the rectum; the private parts are often affected. As a tender, soothing and positive cure, SWAYNE'S OINTMENT is superior to any article in the market. Sold by druggists, or send 50 cts. in 3-ct. Stamps, 3 boxes, $1.35. Address, Dr. SWAYNE & Son, Phila., Pa.

PERRY DAVIS'

PAIN KILLER

IS A PURELY VEGETABLE REMEDY

For INTERNAL and EXTERNAL Use.

A sure and speedy cure for Sore Throat, Coughs, Colds, Diphtheria, Chills, Diarrhea, Dysentery, Cramps, Cholera, Summer Complaint, Sick Headache, Neuralgia, Rheumatism, Bruises, Cuts, Sprains, etc.

Perfectly safe to use *internally* or *externally*, and *certain* to afford relief. No family can afford to be without it. Sold by all druggists at 25c., 50c., and $1 a bottle.

PERRY DAVIS & SON, Proprietors, Providence, R. I.

Old Company Lehigh Coal,

The genuine article for sale in Portsmouth only at

PORTSMOUTH COAL POCKETS,

Also full stock of best quality all kinds of Coal.

J. ALBERT WALKER,

No. 137 Market Street.

Order book and telephone at Moses' Hat Store, No. 13 Congress street.

Beware

OF

Fraud

BENSON'S

CAPCINE

PLASTERS

HAVE BEEN IMITATED,

And their excellent reputation injured by worthless imitations. The Public are cautioned against buying Plasters having similar sounding names. See that the word C-A-P-C-I-N-E is correctly spelled.

Benson's Capcine

Porous Plasters

Are the only improvement ever made in Plasters.

One is worth more than a dozen of any other kind.

Will positively cure where other remedies will not even relieve.

Price 25 cents.

Beware of cheap Plasters made with lead poisons.

SEABURY & JOHNSON,

Manufacturing Chemists, New York.

A SURE REMEDY AT LAST. Price 25cts. MEAD'S Medicated CORN and BUNION PLASTER.

WHIPS! All qualities and prices; LARRABEE, 20 Congress.

$5 TO $20 per day at home. Samples worth $5 free. Address Stinson & Co., Portland, Maine.

$72 a week, $12 a day at home easily made. Costly outfit free. Address True & Co., Augusta, Maine.

New Advertisements.

FAIRBANK'S

ROCK CORDIALS.

ROCK AND RYE.
ROCK AND COGNAC.
ROCK AND JAMAICA.
ROCK AND SCHEIDAM.
ROCK AND NEW ENGLAND.
ROCK AND CHERRY.

Fairbank's Rock Cordials are destined to become the popular cordials of the day. One trial will convince the most skeptical of their medicinal qualities. The Rock and Rye is already a household word. The best physicians recommend it. All leading druggists sell it. If you have trouble with your throat or lungs it will cure it. See that you get a bottle—the style is shown in the cut—with our name in full on the label.

FISHER & FAIRBANKS,

19 Exchange St., Boston, Mass.

For sale by Druggists, and Wine Merchants.

BEATTY'S Organs 17 stops 5 sets gold Golden Tongue reeds only $65. Address Daniel F. Beatty, Washington, New Jersey.

GOLD MEDAL AWARDED THE AUTHOR.

KNOW THYSELF.

A new Great Medical Work, warranted the best and cheapest, indispensable to every man, entitled "the Science of Life," bound in finest French muslin, embossed, full gilt, 300 pages, contains beautiful steel engravings, 125 prescriptions, price only $1.25 sent by mail. Illustrated sample, 6 c., send now. Address Peabody Medical Institute or Dr. W. H. Parker, No. 4 Bulfinch st. Boston.

A book of rare originality, entitled

PRACTICAL LIFE.

The great problem solved. The individual carefully considered from the age of responsibility up to maturity, in regard to education, home, society, love, marriage, business, etc. How Bread-Eaters are to be Bread-Winners. The volume abounds in striking thoughts, rare information and intense common-sense. Full page colored plates—each one a gem. Agents wanted everywhere. Send for circular, full description, terms, etc. Address J. C. McCURDY & CO., Philadelphia, Pa.

5000 AGENTS WANTED to sell the Life of

President Garfield,

including a full and accurate account of his brief but eventful administration; the great conflict with the "Stalwarts" headed by Conkling; the diabolical attempt to assassinate him, with full particulars of his extraordinary *surgical* treatment, etc. Thousands desire full particulars, hence this book is selling immensely. Terms liberal. Outfit 50c. Circulars free. HUBBARD BROS., Pubs., 723 Chestnut St., Phila., Pa.

SANFORD'S

GINGER

Impure water, unhealthy climate, unripe fruit, unwholesome food, cramps, chills, malaria, excessive heat and the thousand and one ills that beset the traveler or family are nobly met by those fortified and sustained by the use of Sanford's Ginger, "the delicious." As beverage it quenches thirst, opens the pores, relieves the head, regulates the stomach and bowels, eradicates a craving for intoxicants and imparts new life to the languid, nervous, overworked, nervous and sick. Beware of imitations sold to be as good. Ask for Sanford's Ginger and take no other.

WEEKS & POTTER, Boston.

Sold everywhere. 1s22

Rupture

Dr. J. A. SHERMAN is the original and only Dr. SHERMAN, known to the public for the past 15 years, without the assistance of traveling Rupture Doctors, or Agents, as his Rupture Cure is by Local External Application. His system of cure is by Local External Application. Dr. Sherman can be consulted at his New York office, 251 Broadway, Mondays, Tuesdays and Saturdays, from 8 to 5 o'clock. From 8 to 10 o'clock, Dr. Sherman can be consulted at his Boston office, 24 Bromfield st. Dr. Sherman's Rupture Cure, treatment and laws for home the same as by personal attendance. Send for Pamphlet and Book, with likenesses of half cured and cured patients, testimonials from distinguished physicians, ministers, and others, and all about the latest Rupture. Patients from abroad can receive treatment at home. Consultation free at office or by letter. Office hours, 8 to 5 o'clock. Dr. Sherman's Rupture Cure is the only one that is recommended by the medical profession

Portsmouth Daily Chronicle.

By CHRONICLE & GAZETTE PUBLISHING COMPANY. | PORTSMOUTH, N. H., MONDAY, SEPTEMBER 12, 1881. | $6 PER YEAR IN ADVANCE. THREE CENTS PER COPY.

THE PORTSMOUTH DAILY CHRONICLE

(Established August 20, 1882.)

Is Published Every Morning, Sundays excepted, at No. 7 Exchange Building, Pleasant street, opposite the Post Office, by the

Chronicle and Gazette Publishing Company.

TERMS $6.00 PER YEAR.

The New Hampshire Gazette

(The Oldest Newspaper in the United States, established Oct. 7th, 1756,)

is published every Thursday at the same office. Terms, $1.50 per year; $2.00 per year, if not paid in advance.

ADVERTISEMENTS inserted on reasonable terms, in either or both papers. The GAZETTE, having a large country (in addition to the local) circulation, is an excellent medium of advertising. A liberal reduction made when advertisements appear in both papers.

☞ Correspondence from neighboring towns containing items of public interest, will be gladly received. All communications should be addressed and all checks made payable to the

CHRONICLE & GAZETTE PUBLISHING CO.,

PORTSMOUTH, N. H.

The Job Printing Business is conducted in the same office by Mr. Charles W. Gardner, who keeps on hand a large and and well-selected stock of all materials required in his line.

Mr. J. H. Bates, Newspaper Advertising Agent, 41 Park Row (*Times* building,) New York, is authorized to contract for advertisements in the CHRONICLE and GAZETTE, at our best rates.

NEW AND EXTENSIVE STOCK

— OF —

Spring & Summer

GOODS

— AT —

WM. P. WALKER'S

No. 8 Market Square.

Being received a Full Assortment of Foreign and Domestic

Cloths, Cassimeres, &c.,

I am prepared to make them up into GARMENTS of the latest style, or according to the fancy of the purchaser, and

Perfect Satisfaction Guaranteed!

My Stock of Goods suitable for

SUITINGS

IS UNEQUALLED.

Particular attention paid to the making of Army and Navy

REGULATION UNIFORMS.

A FULL ASSORTMENT OF

Gentlemen's Furnishing Goods!

Constantly on hand, consisting of

BOSOMS, GLOVES, SUSPENDERS, COLLARS, DRAWERS, SHIRTS, HANDKERCHIEFS, LINEN GOODS, Of Every Description.

Yachting Shirts, Bicycle Shirts, Boys Blue Fancy Shirts, Boys Blue Blouses,

All to be found at

No. 3 Bow Street.

We are also sole agents for New York Yacht Club

OIL HAT!

This is something new and the best thing ever put in the market.

C. E. MYERS & CO.

C. E. MYERS. C. E. SIMPSON.

L. S. L.

A SPLENDID OPPORTUNITY TO WIN A FORTUNE. Seventh Grand Distribution, Class I, at New Orleans, Tuesday, Sept. 13, 1881—136th Monthly Drawing.

LOUISIANA STATE LOTTERY COMPANY.

Incorporated in 1868 for 25 years by the Legislature for Educational and Charity purposes—with a capital of $1,000,000—to which a reserve fund of over $420,000 has since been added.

By an overwhelming popular vote its franchise was made a part of the present State Constitution adopted December 2d, A. D., 1879.

Its Grand Single Number Drawings will take place monthly. It never scales or postpones. Look at the following Distribution:

CAPITAL PRIZE, $30,000.

100,000 TICKETS AT TWO DOLLARS EACH.

HALF TICKETS, ONE DOLLAR.

LIST OF PRIZES.

1 Capital Prize of	$30,000	.....	$30,000
1 Capital Prize of	10,000	.....	10,000
1 Capital Prize of	5,000	.....	5,000
2 Prizes of	2,500	.....	5,000
5 Prizes of	1,000	.....	5,000
20 Prizes of	500	.....	10,000
100 " "	100	.....	10,000
200 " "	50	.....	10,000
500 " "	20	.....	10,000
1000 " "	10	.....	10,000

APPROXIMATION PRIZES.

9 Approximation Prizes	$300	.....	$2,700
9 " "	200	.....	1,800
9 " "	100	.....	900
1857 Prizes amounting to		.....	$110,400

Responsible corresponding agents wanted at all points, to whom liberal compensation will be paid.

For further information, write clearly, giving full address. Send orders by express or Registered Letter, or Money Order by mail, addressed only to

M. A. DAUPHIN,
New Orleans, La.

or M. A. DAUPHIN, at
No. 212 Broadway, New York.

All our Grand Extraordinary Drawings are under the supervision and management of Generals G. T. Beauregard and Jubal A. Early.

Notice to the Public.

The public are hereby cautioned against sending any Money or Orders to Nunez & Co., 83 Nassau st., New York City, as authorized by the Louisiana State Lottery Company to sell its Tickets. They are flooding the country with Bogus Circulars purporting to be of The Louisiana State Lottery Company, and are fraudulently representing themselves as Agents. They have no authority from this Company to sell its tickets, and send no agents for any purpose. M. A. DAUPHIN,
Pres. Louisiana State Lottery Co.

NEW ORLEANS, La., July 4, 1881.

DR. SANFORD'S LIVER INVIGORATOR

Only Vegetable Compound that acts directly upon the Liver, and cures Liver Complaints, Jaundice, Biliousness, Malaria, Costiveness, Headache. It assists digestion, strengthens the system, regulates the bowels, purifies the blood. A Book sent free. Dr. SANFORD, 162 Broadway, N. Y.

FOR SALE BY ALL DRUGGISTS.

36TH

Popular Monthly Drawing of the

COMMONWEALTH DISTRIBUTION CO.

In the city of Louisville, on

FRIDAY, SEPT. 30th, 1881.

These drawings occur monthly (Sundays excepted,) under provisions of an act of the General Assembly of Kentucky.

The United States Circuit Court on March 31st rendered the following decision:

1st. That the Commonwealth Distribution company is legal.

2d. Its drawings are fair.

N. B.—This Company has now on hand a large reserve fund. Read the list of prizes for the

September Drawing.

1 Prize	$30,000	100 Prizes $100 each	$10,000
1 "	10,000	200 " 50 "	10,000
2 "	5,000	600 " 20 "	12,000
10 " $1000 each	10,000	1000 " 10 "	10,000
20 " 500 "	10,000		
9 Prizes $300 each, Approximation Prizes			$2,700
9 " 200 " " "			1,800
9 " 100 " " "			900
1,959 Prizes			$112,400

Whole Tickets, $2. Half Tickets, $1.
27 Tickets, $50. 55 Tickets, $100.

Remit money or bank draft in letter, or send by express. Don't send by registered letter or post-office order. Orders of $5 and upward, by express, can be sent at our expense. Address all orders to R. M. BOARDMAN, Courier-Journal Building, Louisville, Ky., or R. M. BOARDMAN, 212 Broadway, New York.

Good and Reliable

INSURANCE

COMPANIES.

COMMERCIAL UNION, of London.
FIRE ASSOCIATION, of Phila.
NIAGARA, of New York.
CONNECTICUT, of Hartford.
PHOENIX of London.

F. W. DEROCHEMONT & SON

No. 9 CONGRESS STREET.

AN EXTRA LOT OF

Sponges, Chamois Skins and WHIPS

at reasonable prices at

JOHN S. TILTON'S

Harness Maker and Trunk Repairer,

18 Congress Street.

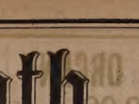

THE Caligraph!

A PERFECT WRITING-MACHINE AT LAST!

Faster, Lighter, More Durable, Simpler and Superior in Every Respect to the old Style of Writing-Machines.

It is operated with wonderful ease, always writes neatly and legibly, and three times faster than the pen.

WHO NEED THEM?

Business men, clergymen, lawyers, people who write illegibly, all who have writing to do.

THE PRICE

has been greatly reduced, and the machine is now within the reach of all.

For circular, showing recent improvements, Address

The New England Branch Of The American Writing-Machine Co.,

No. 36 Bromfield Street, BOSTON MASS.

A machine can be seen at the clerk's office of U. S. Circuit Court, U. S. Court house, Portsmouth.

PATENTS!

R. H. EDDY,

No. 16 State St., Opposite Kilby, Boston.

SECURES PATENTS in the United States; also in Great Britain, France and other foreign countries. Copies of the claims of any Patent furnished by remitting one dollar. Assignments recorded at Washington. *No Agency in the United States possesses superior facilities for obtaining Patents or ascertaining the patentability of inventions.*

R. H. EDDY, Solicitor of Patents.

Testimonials.

I regard Mr. Eddy as one of the *most capable and successful* practitioners with whom I have had official intercourse. CHARLES MASON, Commissioner of Patents.

"Inventors cannot employ a person more trustworthy or more capable of securing for them an early and favorable consideration at the Patent Office." EDMUND BURKE, Late Commissioner of Patents.

BOSTON, October 19, 1870.

R. H. EDDY, Esq.,—*Dear Sir;* You procured for me, in 1846, my first patent. Since then you have acted for and advised me in hundreds of cases, and procured many patents, reissues and extensions. I have, occasionally, employed the best agencies in New York, Philadelphia and Washington, but I shall give you almost the whole of my business in your line, and advise others to employ you. Yours truly, GEORGE DRAPER.

BOSTON, January 4, 1881. 3tuwtjan31

C. E. BOYNTON,

MANUFACTURER OF

SODA WATER

in Siphon Bottles and Fountains.

Cream Ginger Beer, Tonic Beer, Root Beer, Pineapple Beer, Birch Beer,

GINGER ALE & MINERAL WATER.

— ALSO, BOTTLER OF —

MILWAUKEE LAGER, ELDREDGE'S LAGER, and REFINED CIDER.

Of the different summer beverages manufactured at this establishment it is hardly necessary to say a single word. They have become popular "on their own merits," and can be found in many private families and on sale in every hotel, saloon and restaurant in this locality.

The Lagers bottled by me are from the best breweries in the country, and it is safe to say that there is no better in the world.

☞ Orders may be left at my establishment for any of the above, which will be delivered anywhere within the city limits without extra charge.

C. E. Boynton.

18 Bow street, - - Portsmouth, N. H.

DENNIS SHEA,

MANUFACTURER OF

Cement Stone Pipe

— AT —

26 WATER STREET, PORTSMOUTH.

The best Pipe made for Sewers, Culverts, Cellar and Sink Drains, Water Closets, etc. Gives perfect satisfaction wherever used. Is proof against frost, acids, and all substances which pass through the Pipe.

For sale at wholesale or retail, or laid in the best manner.

Orders for Pipe and laying left at the factory will receive prompt attention.

PERRY & CO'S

TRADE P&Co MARK

STEEL PENS

of superior English make; famous for durability and elasticity; great variety of styles suited to every kind of writing.

For sale by dealers generally.

THIRTY-SIX assorted samples for trial, including the celebrated "U" and "FA CON" Pens, enclosed in a useful metal box, by mail, on receipt of Twenty-five Cents.

IVISON, BLAKEMAN, TAYLOR & CO.

SOLE AGENTS FOR UNITED STATES.

138 and 140 Grand St., New York.

Portsmouth Insurance Agency

ESTABLISHED 1851.

JOHN SISE, INSURANCE AGENT, OFFICE,

4 Market Sq., Up-Stairs.

ÆTNA INSURANCE CO., Of Hartford, Conn.
HOME INSURANCE CO., Of New York.
HARTFORD FIRE INSURANCE CO., Of Hartford, Conn.
ROYAL INSURANCE CO., Of Liverpool, Eng.
FRANKLIN FIRE INSURANCE CO., Of Philadelphia, Pa.
PHENIX INSURANCE CO., Of Brooklyn, N. Y.
LONDON AND LANCASHIRE FIRE INSURANCE CO., Of Liverpool, Eng.
Pennsylvania Fire Insurance Company, Of Philadelphia, Pa.
METROPOLE INSURANCE CO., Of Paris, France.

Responsible Companies, Large Assets, Equitable Rates, Prompt Settlements.

JOHN SISE,

Insurance Agent, 4 Market Sq., Up-Stairs.

MORSE & ILSLEY

FIRE, LIFE AND ACCIDENT

INSURANCE

AGENTS,

Represent the following reliable companies:

THE INSURANCE COMPANY OF NORTH AMERICA, *Of Philadelphia, Pa.*

LIVERPOOL and LONDON and GLOBE *U. S. Office, New York City.*

SPRINGFIELD, *Of Springfield, Massachusetts.*

QUEEN, *Liverpool and London.*

PHŒNIX, *Of Hartford, Conn.*

ORIENT, *Of Hartford, Conn.*

TRAVELLERS' LIFE and ACCIDENT COMPANY, *Of Hartford, Connecticut.*

NEW ENGLAND MUTUAL LIFE, *Of Boston, Mass.*

The above companies are well known and reliable, and we solicit the patronage of our friends and the public. All losses adjusted and promptly paid at our office.

MORSE & ILSLEY,

NO. 14 PLEASANT ST., - UP ONE FLIGHT

FLOUR!

Just received

500 BARRELS

of the best St. Louis and Wisconsin Flour. Also some of the best Minnesota Haxall, which I shall sell at

WHOLESALE AND RETAIL!

LOWER than the same grades of Flour can be bought in Portsmouth. Call and price my Flour before purchasing elsewhere, at the old and popular stand of C. ROBINSON & SON,

16 BOW STREET.

Portsmouth, April 20th, 1881.

J. S. JAMES.

NOTICE.

We wish simply to announce to the Ladies of Portsmouth and vicinity, that our stock of

MILLINERY GOODS!

— COMPRISES —

The Best and Most Desirable Styles

to be found in

New York or Boston Markets.

Our success in endeavoring to please our customers for the past fourteen years needs no comment. Respectfully,

J. M. TEBBETTS,

14 MARKET STREET.

PORTSMOUTH, N. H.

BABY OLIVES!

5 cases, for sale by

H. F. GERRISH.

TRUNK REPAIRING!

a specialty. Trunks called for and returned without extra expense at

John H. Tilton's Harness Dispensatory,

IS CONGRESS STREET.

MAIN & WINCHESTER BLOCK.

EDISON'S

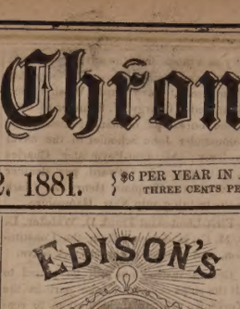

POLYFORM

— FOR —

NEURALGIA, RHEUMATISM HEADACHE, SCIATICA.

Prof. Edison authorizes the publication of the following:

Menlo Park, N. J.

I certify that the Preparation known as Edison's Polyform is made according to formula devised and used by myself. THOMAS A. EDISON.

Sufferers from the above diseases will have sure relief, by using

EDISON'S POLYFORM,

according to directions with each bottle.

PREPARED BY THE

Menlo Park Manufacturing Co.,

NEW YORK.

Sold by Druggists. Price $1.00.

SULPHUR BITTERS

The Greatest Blood Purifier ON EARTH.

This Great German Medicine is composed of Yellow Dock, Mandrake, Gentian, Dandelion, Juniper Berries, etc., combined with the Extract of Sulphur, which makes it the Greatest Blood Purifier known. Do not ever take BLUE PILLS or arsenic, they are deadly. Place your trust in SULPHUR BITTERS, the purest and best medicine ever made.

Is Your Tongue Coated with a yellow sticky substance? Is your breath foul and offensive? Your stomach is out of order. Use SULPHUR BITTERS immediately! Is your Urine thick, ropy, cloudy, high-colored? IT IS Dyspepsia!

Your Kidneys are unable to walk, or are flat on your back, get some at once, it will cure you. Sulphur Bitters is The Invalid's Friend. The young, the aged and tottering are soon made well by its use. Remember what you read here, it may save your life, it has saved hundreds. Don't wait until to-morrow, Try a Bottle To-Day! PRICE, ONE DOLLAR.

Your Kidneys are sick, no matter what ails you, use Sulphur Bitters! Don't wait until you are unable to walk, or out of order. Use SULPHUR BITTERS. If you are sick, no matter what ails you, use Sulphur Bitters!

A. P. Ordway & Co., Chemists, Lawrence, Mass., Sole Proprietors for U. S. and Canadas.

SULPHUR PLASTERS cure pain in the side. KAUFMANN'S PILLS do not gripe. 25 cents.

If you are a man of debilitated, weakened by the strain of your duties. Avoid stimulants and use Hop Bitters.

If you are young and discretion so disguised you each day, did you know a handful of hop bitters would, only on Hop Bitters, restore you to whatever you feel that your system needs cleansing, tonic, or stimulating, without intoxicating, use Hop Bitters.

If you are a man of letter, toiling over your night work, to rest your brain nerves and waste, use Hop Bitters.

If you are suffering from any infection if you are married, young, suffering from anything on a bed of sickness, try Hop Bitters.

Thousands die annually from some form of Kidney disease that might have been prevented by a timely use of Hop Bitters.

If you are simply weak, nervous, or rheumatic, use Hop Bitters.

If you are sinking, nervous, worn out, low spirited, try Hop Bitters. It may save your life. It has saved hundreds.

HOP BITTERS NEVER FAIL

D. I. C. is an absolute and irresistible cure for drunkenness, use of opium, tobacco, or narcotics.

Sold by druggists. Send for Circular.

HOP BITTERS MFG. CO. Rochester, N. Y. & Toronto, Ont.

Fletcher & Tanton,

UPHOLSTERERS,

Furniture Dealers & General Undertakers

No. 58 Market Street, Portsmouth, N. H.

Coffins, Robes and Caskets always on hand or made to order. Orders left at 39 Deer Street or 27 State Street, by day or night, will be promptly attended to. S. S. FLETCHER. H. G. TANTON.

GOVERNMENT BONDS!

We are prepared to pay on presentation in any amount the highest market price for the CALLED BONDS of 1865 and 1867, and we will receive them at full value in exchange for other issues of UNITED STATES BONDS, or in exchange for other safe Securities paying 5, 6 and 7 PER CENT interest.

GEO. WM. BALLOU & CO.

72 Devonshire Street.....Boston.
8 Wall Street.....New York

FISH.

1000 lbs. *Dry Salted Pollock Fish.*
1000 lbs. *First Fare Cod Fish.*

For sale by

Henry F. Gerrish.

Daily Chronicle.

Our New York Fashion Letter.

MATERIALS—MILLINERY—DESIGNS.

Of course you have been thinking of what we are to wear this fall and winter, and I am happy to give you such early information that you will know quite as soon as the average New Yorker. This is in consequence of my having been allowed to look over Lord & Taylor's sample books.

Among satins, the prevalence of plush, chiefly in stripes or squares, but sometimes too in large floral figures, is very noticeable; moire or watered satins, too, are extremely fashionable. In truth you can hardly misplace a moire design, for they come in stripes extending all over the surface in large or smaller ripplings, or united with plush or brocaded stripes. Not only are these rich fabrics combined with plain satins or velvet for dressy toilettes, but they serve as touches on fine woollen costumes, for which purpose variety is given by plush combined with metal threads that lie embedded at narrow intervals.

New plaided or striped woolens are also brought out in great variety, to be combined with plain wools in all the fashionable colors, bronze, garnet, wine, dark blue or brown. These plaided or striped wools are prominent among fall importations, and are novel, not only by reason of the new colors harmonizing with the handsome plain wools, but by new arrangements of bars and columns.

Cheviot, too, is very fashionable. It has a loose twill, and in small indistinct checks or stripes will be made in simply-shaped costumes without combination. But more dressy cheviot is wrought with plush or moire satin stripes, while to complete the outfit a clouded cheviot in colors to match is provided. These costumes will be very stylish, yet not more so than cheviots that have broad stripes taking up a part of the breadth. These latter are intended for the (plisse) plaited effects that are amongst newest ideas. The stripes are laid in plaits, so that one color appears on the outside, while the other shows from beneath in glimpses only. The transitions in color are subdued so that they can be worn by persons of quiet taste. Brighter woolens are woven in alternations of one plain, broad stripe and one of floral design, and these are disposed in *plisse* style, either the floral stripe appearing on the outside with the plain color peeping from below, or *vice versa*. Of course there is plain material to match

THE NEW BONNET.

Felt is conspicuous in millinery, and is in black, white and all new colors. As to shapes, one may choose among the poke family, quaint in outline with high crown, or selection can be made among the smaller cottage and capote bonnets. In pokes there is considerable diversity, since some crowns are more conspicuously pointed than others, and there are notable differences in size. But most of them are quite large. Hats are often very large, having broad, square crowns, with wide brims turned up on the left side. Yet again we see Derbys and turbans. Plush or velvet are the materials used, and are laid plainly on the pokes, and usually on the small bonnets as well. For trimming, we have plush, satin, velvet and ribbon, while by way of finish, it is feathers, feathers, feathers. Ostrich plumes of such length that they must be artificially prolonged, sweep around the huge hats, but on bonnets a cluster of tips is preferred. Colors in ostrich feathers are frequently a very jumble—two or three mixed in a hap-hazard way—but sometimes they are one color, or shaded from dark to light. Feathers are in bands; breasts with heads, or entire birds from a large dove to a humming bird, are seen, but are not as fashionable as bands. Cock's plumage is also on new hats, but is dyed in bronze, garnet, olive and other new shades.

NEW DESIGNS.

For the checked cheviots, that should be plain in outline with "tailor finish," there is nothing more suitable than the Sutherland costume, having a short skirt trimmed with a deep, gathered flounce, overskirt with full back drapery and apron front, and tucked basque confined by a belt. Stout people would do better to select a plain cheviot or some one of the new wools, either finished with stripes or touches of other material, and for them a plain fitting corsage is rather a judicious choice. Here we find the Baronne polonaise, arranged over a short walking-skirt trimmed with deep plaitings; the fronts are cut in one piece, falling over a shawl-shaped point at the left, and draped high at the sides. The "Richmond" is a new, tight-fitting jacket, cut away below the waist, turned back in revers above, and fastened by a single large button at the waist. The Etelka is a dressy mantelet in circle shape, with

shirring at the neck and in a plastron behind.

LUCY CARTER.

I Wished I Was Dead!

After suffering several years with the leucorrhœa, and no doubt I would have been, only a lady induced me to try Sulphur Bitters. Now I am well. Three bottles cured me.—*Mrs. C., Newport, R. I.*

—A New Bedford whale ship lately brought home a jaw bone of a sperm whale, which is now on exhibition in the oil city. The jaw is sixteen feet long, and contains forty-six teeth.

Rescued from Death.

William J. Coughlin, of Somerville, Mass., says: "In the fall of 1876 I was taken with a violent bleeding of the lungs followed by a severe cough. I soon began to lose my appetite and flesh. I was so weak at one time that I could not leave my bed. In the summer of 1877 I was admitted to the city hospital. While there the doctors said I had a hole in my left lung as big as a half a dollar. I was so far gone at one time a report went around that I was dead. I gave up hope, but a friend told me of Dr. Wm. Hall's Balsam for the Lungs. I laughed at my friends, thinking that my case was incurable, but I got a bottle to satisfy them, when to my surprise and gratification, I commenced to feel better. My hope, once dead, began to revive, and to-day I feel in better spirits than I have the past three years.

I write this hoping you will publish it, so that every one afflicted with diseased lungs, will be induced to take Dr. Wm. Hall's Balsam for the Lungs, and be convinced that consumption can be cured. I have taken two bottles and can positively say that it has done more good than all the other medicines I have taken since my sickness." Sold by all druggists.

—When a rural-resort landlord thinks a city man pats on too many airs, he merely says, as he hands him the key to his room at night, "Be careful to turn out the gas; don't blow it out."

American Ladies.

The first impression Sara Bernhardt received of the American ladies manifested itself thusly: "Oh! ze ladies, za are so beautiful, such clear complexion I nevare see before." all of which is due to the universal use of Swayne's Ointment for skin diseases, which insures a clear and clean complexion, and a healthy color. This recalls to mind the divine precept, "cleanliness is next to godliness."

Portsmouth Chronicle.

MONDAY, SEPT. 12, 1881.

[Entered at the Post-Office at Portsmouth, N.H. as second-class matter.]

The President.

The 9th was one of the best days the President has had since he was shot. Secretary Blaine's despatch to Minister Lowell, at ten o'clock in the evening, was as follows:

The medical reports are all favorable to-day, morning, noon and night. The President has not for many weeks done so well for so many consecutive hours. He has had very little fever. His respiration has been normal, and his pulse has not exceeded 100. He slept without opiate, and gained strength without stimulant. His nights are not so restful as could be desired, but in the twenty-four hours he gets sufficient sleep. The weather, though not excessively warm, continues sultry and opressive. Much is hoped from the clear, bracing air which may be expected here at this season.

The President continued to gain on Saturday, or at least did not lose. It was the best Saturday he had since the assault. The day was hot and sultry, but he did not suffer greatly. Secretary Windom was admitted to see him, but remained only a moment.

Naval Gazette.

Commander B. G. Cromwell, commanding; Lieutenants Edward H. Sturdy, Hobart L. Tremain, Franklin J. Drake, Kossuth Niles and Charles E. Vreeland; Ensigns Walter S. Hughes, David Daniels and Frank H. Fletcher; Passed Assistant Surgeon Richard A. Urquhart; Chief Engineer Frederick G. McKeon; Passed Assistant Engineers Joseph P. Mackley and Samuel Gregg; and Cadet Engineers George W. McElroy and Joseph R. Wilmer, are detached from the Ticonderoga, and ordered to proceed home and await orders. Passed Asst. Paymaster H. T. Stancliffe is detached from the Ticonderoga, and ordered to settle his accounts.

Passed Asst. Engineer John Lowe is ordered from the Washington navy yard to temporary duty on board the Dispatch.

Lieut. G. T. W. Holman is ordered to duty at the Boston navy yard.

Commander Henry Glass is detached from command of the Jamestown, and ordered to command the Wachusett, at Sitka, Alaska. Commander E. P. Lull is detached from command of the Wachusett, and ordered to return home.

Lieut.-Commander Chas. H. Rockwell, Lieuts. Frederick M. Symonds and Edward P. McClellan, Masters Frank Guertin and Gustavus C. Hanus, Ensigns Henry Minnett, James E. Gilmore, Nathaniel R. Usher and John O. Nicholson, Boatswain Peter H. Smith, Gunner Chas. Stuart, and Carpenter Luther L. Martin, are detached from the Jamestown, and ordered to return home and await orders.

Commodore Cooper, commanding the New York navy yard, is granted leave of absence for two weeks from Sept. 6th.

Chaplain D. H. Tribou is ordered to hold himself in readiness for orders to the Powhatan; Chaplain John R. Matthews to the receiving-ship Colorado; Commander Henry L. Howison to continue on duty as a member of the advisory board; Commander John A. Howell as inspector of ordnance, navy yard, Washington; Commander George W. Summer to duty in the bureau of ordnance; Lieutenant-Commander John Schouler to the naval academy; Assistant-Paymaster Charles S. Williams to the Onward, per steamer of 20th inst.; Chaplain Henry A. Clark to the training-ship New Hampshire.

First Lieutenant Frank D. Webster, U. S. M. C., is detached from the Constitution, and granted six weeks sick leave.

General instructions will be issued to all the ships ordered to take part in the Yorktown centennial celebration, to rendezvous in Hampton roads Sept. 25th.

The Dispatch sailed from Washington for New York Sept. 8th.

News and Notes.

Creed Chapman, Sam (or Matt) Chapman and John Burgher, all residing near Independence, Mo., were arrested on the 9th inst. for complicity in the recent train robbery. A brother of the Chapmans "gave them away" to the officers, and it was expected that the entire gang, except possibly the leader, Jesse James, would be in custody in a short time. The arrested men were conclusively proved to have been concerned in the robbery, by articles found on them.

A train was thrown from the track at Anchorage, Ky., on the 8th inst., by a cow. Seven men, at least, were killed, and it was feared two or three more bodies would be found under the wreck. Four other persons were seriously injured, and all on the train received some hurts.

Two Indians and three white men were hanged at Fort Smith, Ark., Sept. 9th, for murder; 15,000 persons viewed the executions.

At White Mill, Va., Thursday, the wife of Robert Williams left him after a quarrel, leaving two daughters at home. She had a warrent issued for his arrest, on its being served he was found in his yard with his head chopped off by an axe. The daughters had fled after killing him.

On the 9th inst., at Cairo, Egypt, 4000 soldiers surrounded the residence of the khedive, and demanded the dismissal of all the ministers, a demand with which the khedive was forced to comply. Cherif Pasha was appointed president of the new council, after which the mutineers cheered the khedive, and then withdrew.

In a riot at Roscrea, Tipperary, Ireland, last week, between the soldiers and the people, several persons were injured on both sides. Several arrests have been made. A herdsman in the employ of Captain O'Callaghan, of Tulla, County Clare, who was shot a fortnight ago, has died from his wound. The bitter vindictiveness of the persons concerned in the murder is shown by the posting of notices cautioning the people against attending the funeral.

Wm. G. Morse of Buckfield, Me., hung himself in his barn last Thursday evening. No cause assigned.

At Camden, N. J., Sept. 8th, Rev. Jacob Mulford, an ex-lawyer and well known temperance advocate, and until a few weeks ago pastor of the Methodist church in Greenland, N. J., committed suicide at his home. He was relieved of his pastoral charge about three weeks ago for appearing in his pulpit intoxicated.

Dr. George W. Bookwalter of Ansonia, Ohio, was arrested on the 8th inst. at Union City, Ind., with about $550 in counterfeit $2.50 and $5 gold pieces in his possession. The coins are well calculated to deceive.

The steamer Parisian of the Allan line, running from Londonderry, Ireland, to Quebec, made the fastest time on record on her last trip. She left Londonderry on the evening of Sept. 24, and arrived at Rimouski, in the mouth of the St. Lawrence river, at ten o'clock A. M. on Friday, making the total time a little less than six and one-half days.

A large bear was seen near the top of the mountain in Ripton, Vt., recently. It had previously entered the pasture of Herley Maxham, where it killed a 200-pound calf and partly ate him.

Dr. Coxe, a veterinary surgeon of Lee, Mass., was convicted of stealing whips from the Congregational church sheds, recently.

Springfield, Mass., has $1,085,900 of untaxable property, almost all of which consists of churches and the enclosed land upon which they stand and by which they are surrounded.

Stephen Symonds Foster, who died in Worcester, Mass., Sept. 6th, was born in Canterbury, N. H., Nov. 17th, 1809. He was one of the early and earnest opponents of the slave power, and fought shoulder to shoulder with Wm. Lloyd Garrison, Wendell Phillips and such men. He married Abby Kelly, a kindred spirit, who was as earnest in her hatred of wrong, and as fearless in denouncing it, as her husband.

The families of Loves and Stills, conspicuous in the Indian Territory, have long been divided by a deadly feud. Lately, a Love and a Still became matrimonially engaged, and it was agreed, on all hands, that the wedding should be the occasion of making a lasting peace. The gathering was large, and at first greatly given to smiles, kindly words, and handshaking; but it was soon observed that nearly every male guest carried a pistol, and before night, weapons came into general use. Two men were killed and several wounded.

Robert W. Creigton, of Lynn, Mass., recently coughed up a buckshot weighing half an ounce, which he has carried in his lungs since the battle of Chancellorsville, May 3d, 1863.

George Nelson and John Graves, who were lost from the fishing schooner Henry Wilson on the 23d ult. while out in a dory on the Grand bank during a fog, arrived home in Gloucester, Mass., on the 8th inst., having been picked up by a French fishing brig after two days' exposure without food or water.

Important.

When you visit or leave New York city, save Baggage Expressage and Carriage Hire, and stop at *Grand Union Hotel*, opposite Grand Central Depot; 450 rooms, fitted up at a cost of one million dollars, reduced to $1 and upwards per day. European plan. Elevator. Restaurant supplied with the best. Horse cars, stages and elevated railroad to all depots. Families can live better for less money at the Grand Union Hotel than at any other first-class hotel in the city. tap15,82

Recent Stock Sales.

U. S. new 4 1-2s, coupon	113
U. S. new 4s, coupon	116 1-8
Maine State 6s, 1889	117 1-8
N. H. State 6s, 1892	127 3-4
Massachusetts State 6s, Gold	117
Portsmouth City 6s, 1895	115
Eastern R. R. 4 1-2s	115
Portsm., Great Falls & Conway 4 1-2s	99 1-2
Great Falls Manufacturing Co	117 1-4
Cocheco Manufacturing Co	925
Salmon Falls Manufacturing Co	385
York Manufacturing Co	1305
Lawrence Manufacturing Co	577 1-2
Boston & Lowell R. R.	115
Boston & Providence	165
Boston & Maine	133
Boston & Albany	168 1-2
Concord	99
Eastern	49
Eastern Railroad in N. H.	92
Fitchburg	150
Maine Central	51
Manchester & Lawrence	150
Michigan Central	110
Northern in N. H.	112
Nashua & Lowell	145
Old Colony	128
Portsm., Great Falls & Conway	28
Portland, Saco & Portsmouth	117
Portsmouth & Dover Railroad	110

Irritation of the Scalp.

An Authentic Testimony.

Gentlemen,—For five years I have been greatly troubled with dandruff, with a severe itching of the scalp, and my hair falling out. I have tried almost every known remedy, all proving worthless. Seeing Burnett's Cocoaine and Burnett's Kalliston advertised, I procured a bottle of each, and am happy to state that the dandruff is completely removed, and no itching whatever remains.

J. E. CAVEN, Kansas City, Mo.

Burnett's Flavoring Extracts, always standard.

Mothers! Mothers!! Mothers!!!

Are you disturbed at night and broken of your rest by a sick child suffering and crying with the excruciating pain of cutting teeth? If so, go at once and get a bottle of MRS. WINSLOW'S SOOTHING SYRUP. It will relieve the poor little sufferer immediately—depend upon it; there is no mistake about it. There is not a mother on earth who has ever used it, who will not tell you at once that it will regulate the bowels, and give rest to the mother, and relief and health to the child, operating like magic. It is perfectly safe to use in all cases, and pleasant to the taste, and is the prescription of one of the oldest and best female physicians and nurses in the United States. Sold everywhere. 25 cents a bottle. m,w & s &g 82

COAL! COAL!

Best in the Market.

Having taken the exclusive agency for this locality of the largest and best Coal companies, I am now prepared to offer the largest assortment of the best mined Coal, all sizes, for

Furnaces and Stoves.

PORTSMOUTH COAL POCKETS.

J. ALBERT WALKER,

No. 137 Market Street.

Order book and telephone at Moses' Hat Store, No. 15 Congress street.

GREAT HAIR SALE!

Will sell during the months of April and May, one lot of real French Hair Switches, all long hair, at just one half the price heretofore asked. Also, another lot French Hair Switches with short stems, extra even hair

WEIGHING 5 Ounces,	1 YARD LONG	for	$10.00
" 4	" 1	" 28 INCHES	"	7.00
" 3	" 27	"	"	4.50
" 3	" 26	"	"	3.50
" 3	" 24	"	"	2.00
" 3	" 20	"	"	1.00

We advise every lady in want of switches to make a selection before the last of May, as we consider these Great Bargains.

Still another lot of 300 Real Hair switches from 1-2 to 1 Yard Long, at the extremely low price of 50c, 75c, $1.00, $1.50, $2.00, $2.50 and $3.00 each.

The sale of these goods at these prices will close May 31st.

We also shall sell a large lot of real hair Grey Switches at the same prices as the plain.

Also one large lot Heavy Puffs for 25c, 50c and 75c, which is ONE-HALF THE REGULAR PRICE. We take

Combings and Worn Hair

in Exchange, and manufacture

Combings into Switches

from 50 cents upwards. Hair Nets for Crimps from 10 cents and upward at the

Hair Manufactory,

65 CONGRESS STREET,

PORTSMOUTH, N. H.

M. E. JOHNSON, - - - - Proprietor.

"BABY" ORGAN!

$22.00

Will buy a Mason & Hamlin Cabinet Organ suitable for playing the full parts of hymn tunes, anthems, songs, and popular sacred and secular music generally. A cordial invitation is extended to all to call and see the "BABY" at

Montgomery's Music & Art Store,

No. 6 Pleasant Street, Portsmouth, N. H

A full line of Pianos, Organs, Sheet Music, Musical Goods, Pictures & Frames, and artists' Material constantly on hand at lowest prices.

Chas. E. Laighton & Son,

Nearly opposite Post-Office.

Have in stock

New Bordeaux Goods,

CLARETS,

SAUTERNES, BURGUNDIES,

CHAMPAGNE AND

RHINE WINES!

Italian and French

OLIVE OILS,

in all sizes.

Richardson & Robbins'

ROLLED TONGUES,

Whole Boned Ham, Chicken, etc.

FERRIS'

Pig Hams & Bacon!

with as complete a line of

Seasonable Goods as can be found in New England.

WALLACE & NAYLOR,

NO. 1 CONGRESS BLOCK.

Especial attention given to making and fitting Curtains.

ROOM PAPERS and CURTAINS!

Fixtures, Tassels, Opaques, Hollands,

A Full Line of

may be seen at

Tax Notice.

THE 4 per cent discount upon taxes will be allowed if paid on or before the 14th instant.

W. E. HADLEY, Collector.

B & L

Brunswick Soups.

These Soups are put up in powder form in tin cans of 1-2 lb. each, and consist of Vegetable, Lobster, Fish, Bean, Beef and Oxtail. One can will make five pints of Excellent Soup, all seasoned, in fifteen minutes. It is one of the most wholesome and convenient articles for the table ever produced. Price 25 cents per can. We have just received a new stock of CAPERS, OLIVES, ENGLISH PICKLES also NEW CROP OLIVE OIL, in qt., pt., and 1-2 pt. bottles. Also, DUTCH CHEESE, Whole ROLLED OX TONGUES, in cans, CANNED BEEF, etc. In Lunch Goods we have SARDINES, TONGUE, HAM, CHICKEN, DEVILED HAM and POTTED BEEF and TONGUE. Peirce Farm Champagne CIDER, in qt. and pt. bottles.

Butler & Laighton.

NO. 1 MARKET SQUARE.

STRICTLY

First-Class Work

on the shortest notice at the

Portsmouth STEAM LAUNDRY!

— BY —

TROY LAUNDRYMEN.

Cuffs and Collars a specialty, send in your orders. Work left at the office,

No. 72 STATE SRTEET

Will receive prompt attention.

Price Lists to be had on application.

OFFICE HOURS: Saturdays from 7 A. M. to 10 30 P. M. Every other day (except Sunday) from 7 A. M. to 8 30 P. M. at

SPECIAL ADVERTISEMENT OF SUMMER DRY GOODS.

AYERS & LOCKE HAVE JUST RECEIVED THE FINEST LINE OF SUMMER DRESS GOODS!

Muslins, Swisses, Buntings, Nuns, Vellings, Silks etc. All Silk Surahs in Black and all desirable colors. Plain and Fancy Black Satin Marvelleux. Largest assortment of *Black Silks* acknowledged by good judges to be exceedingly good value—75 cts., $1, $1.25, $1.50, $1.62, $1.75, $1.87, $2.00 and $2.25. CLOSING-OUT OF SPRING GARMENTS. Having met with unexpected success in the sale of Spring Sacques we have marked down what few we have in stock *To Cost / To Cost / To Close* the same. We have also received a fine assortment of Linen Ulsters which we are prepared to sell at the very lowest Boston prices for first-class garments. We shall make large additions to our stock of Sun Shades and Sun Umbrellas as soon as the manufacturers can fill our orders. Everyone desirous of purchasing *Laces, Passementerie, Fringes, Buttons, Girdles, or Anything in-line by Trimmings* will find it their advantage to examine our stock and compare prices before purchasing elsewhere. FINEST LINE OF KID GLOVES, LISLE AND LACE TOP, AND LADIES & CHILDREN'S HOSIERY & UNDERWEAR IN THE CITY.

AYERS & LOCKE.

Ayers & Locke.

The President's Wound!

A Parallel Case in Army Life.

By Dr. David Kennedy, one of the Surgeons on Duty at the U. S. A. General Hospital, West Philadelphia, Now of Rondout, N. Y.

In the issue of the Philadelphia Record of the 27th of July was published an article relating to the case of Capt. William Palmer, now Quartermaster Second Brigade New Jersey State National Guard, who was wounded at the battle of Mossy Creek, East Tennessee, in the winter of 1863. In that article the striking resemblance of the case to that of President Garfield, in many particulars, was pointed out, the authority for the statement being the brave captain, himself. A still better authority is Dr. David Kennedy, then surgeon U. S. General Hospital, West Philadelphia, who had had charge of the case, and performed the operation of removing the detached bone, and finally extracted the bullet—Capt. Palmer is living to this day in the bloom of health. Dr. Kennedy does not hesitate to say that many of his patients, both in military and civil practice owe their lives to the wonderful healing and strengthening powers of his medicine called "Favorite Remedy." The doctor is in possession of an autograph letter from Capt. Palmer, attesting his indebtedness for his present good health to this medicine—"Favorite Remedy"—which he says has doubled the obligation which he felt to the doctor for the treatment of the captain's terrible wound.

While Dr. Kennedy is engaged in the introduction of "Favorite Remedy," he still continue the practice of his profession at Rondout, N. Y., performs all the minor as well as capital operations of surgery. Address as above. 1s19

Real Estate.

To Let,

STORE NO. 17 MARKET STREET, Apply to J. R. MAY.

For Rent.

HALF-HOUSE on Melcher street, near Pleasant; four rooms; water in house. Rent low to prompt tenant. Apply at No. 31 Pleasant street. jy27tf

To Let,

FRONT office over Rockingham National Bank recently occupied by Wm. R. Foster. Apply at the Bank.

To Let.

HOUSE NO. 1 DENNETT STREET. Apply at No. 5 Chapel St.

For Sale or To Let.

A VERY desirable house on Richards avenue. Furniture can be hired with the house if desired. Apply to A. F. HOWARD, Custom House.

House to Let,

LARGE HOUSE No. 2 Chestnut street, opposite Music hall. Apply at No. 4.

To Let.

HOUSE No. 116 State street, now occupied by Capt. Jacobs. For particulars enquire of Mr. Jerome C. Butler of the firm of Butler & Laighton, or of the subscriber at Newcastle. sod&w GEO. W. TOWLE.

For Sale,

THE HOUSE AND LOT corner of Austin and Summer streets, formerly occupied by the late Lydia Pickering. The lot contains 10,000 square feet and may be divided into several other house lots if desired. Possession given immediately. Apply to WALLACE HACKETT, adm'r., over First National Bank.

Portsmouth, May 12th, 1881.

House for Sale or To Rent,

THE desirable place No. 7 Miller Avenue. The house is good repair, has Aqueduct Water, large garden, and will be sold at a bargain, or let to a good tenant. J. H. HUTCHINSON.

For Sale.

HOUSE 21 State street, containing nine rooms; brick bakery, with two coal-burning ovens; large stable, and two sheds. An old stand, offering a good chance for one to go into the BAKING BUSINESS, or for investment. Good reason for selling. Apply at 59 Market street.

Wanted.

AT ONCE, a good smart Meat and Pastry COOK. Apply at this Office.

COST

$4.18 PER THOUSAND!

THE CHEAPEST!

— AND —

Safest Life Insurance in the World.

THE

SEMI-ENDOWMENT POLICY!

— OF THE —

Mutual Life Insurance Co.

of New York,

F. S. WINSTON, President,

IS SECURED BY

ASSETS AMOUNTING TO OVER

$90,000,000

And is the safest and Cheapest Insurance ever offered by any Company.

EXPLANATION.

These policies are settled in 20 years by the payment in cash, of one-half the amount insured, or in event of death occuring during that period to the beneficiary for the full amount insured.

ILLUSTRATION.

Age 35 (other ages in proportion,) Policy of $1,000 annual premium of $29.18.—

20 premiums of $29.18 each,	$583.60
One half of policy returned in 20 years,	500.00
Total cost $1,000 insurance for 20 years,	$83.60

Annual cost of $1,000 insurance against death for 20 years, $4.18, exclusive of all dividends, which are declared annual as with other forms and available on the anniversary of policy.

Further information and applications furnished by

C. M. GIGNOUX

GENERAL AGENT

For Maine and New Hampshire.

WHIPS!

In Large Variety, Cheap

— AT —

LARRABEE'S. 26 Congress Street Up-Stairs.

WHIPS All kinds, cheap, at LARRABEE'S 26 Congress Street, up-stairs.

Local Matters.

POST OFFICE RULES.

MAILS CLOSE.

	A.M.	P.M.	
Boston, West and South,	8, 10:35,	2:30	4:50 *8:00
Boston Way,	10:35,	3 30	
Portland,	9:25		4:50 6:30
East [beyond Portland,]	9:25		6:30
Biddeford, Saco and Way,	9:25		4:50
Great Falls,	9:25		4:50
Great Falls & Conway R. R.	9:25		
Concord and North,	7:40		4:50
Concord Way,	7:40		4:50
Boston & Maine R. R.	7:40		4:50
Dover,	9:50		2:30 6:30

*Arrives in Boston next morning.

MAILS ARRIVE.

	A.M.	P.M.	
Boston, South and West,	10:05,	3:15	5:50 9:00
Boston Way,	10:55		5:50
Portland and East,	11:20		3:20
Great Falls & Conway R. R.	11:20		
Concord and North,	10:20		6:50
Dover,	7:30		3:15 5:50

Letters for the night mails [and no others] east or west may be deposited in the box at the Eastern depot, every day except Sundays.

E. G. PEIRCE, JR., P. M.

MINIATURE ALMANAC--SEPT. 12.

SUN RISES	5:37	MOON RISES	8:27 P. M.
SUN SETS	6:15	HIGH WATER	2:15 A. M.
LENGTH OF DAY	12:38	FULL SEA	2:30 P. M.

THE WEATHER.

U. S. SIGNAL OFFICE,
WASHINGTON, D. C.
Sept. 12, 1:30 A. M.

Probabilities for New England:—

Clearing weather, preceeded by local rains, variable winds rising, followed in the eastern portion by falling barometer, stationary or higher temperature.

The Thermometer at the CHRONICLE Office, at 4:00 o'clock this morning, registered 63 degrees above zero.

Cloudy.

TROUBLE IN KITTERY.

Much excitement was caused in the vicinity of Spruce creek, Kittery, Saturday, by an attempt at murder on Friday evening, followed by the would-be murderer attempting suicide. The details as reported are as follows:

About a year ago a tramp calling himself Thomas Wheeler, apparently a foreigner, applied for work to Frank Cate, living near Spruce creek, and was employed by him. Some months ago Mr. Cate died, but Wheeler continued at work, for the widow until a few days since, when some dispute arose, and the man was discharged and paid off, and started for Boston on Thursday. On Friday evening, while Mrs. Cate and her daughter were in the house conversing with a neighbor, Wheeler was seen approaching, and Mrs. Cate went to the door to meet him, when after a few words he drew a revolver and fired at her, frightening her so that she jumped to the ground, a distance of several feet, striking in such a way as to break her left leg in two places. The ruffian then walked a short distance from the house, and shot himself over the heart, it is feared not fatally. The woman was carried into the house; Wheeler soon followed and seated himself on a lounge, and on learning that Mrs. Cate was not dead expressed great regret, and threw a chair at her. He was quickly arrested, and locked up all night in the town almshouse; on Saturday afternoon he was taken before Justice Dennett, who held him to answer at the term of the superior court at Alfred, where he will lie in jail until his trial comes off. He is about thirty-five years old, refuses to give any account of himself, and is a repulsive looking fellow. It is alleged that the cause for the murderous assault on Mrs. Cate was her repulse of improper proposals made to her by Wheeler.

THE "NIGHTINGALE" AGAIN.

Ed. Chronicle and Gazette: There are a few inaccuracies in a late communication in your paper, which I would like to correct. Mr. Samuel Hanscom, Jr., of Eliot, was master-builder of the ship at his yard in Eliot, opposite the Rollins place in Newington. There is no "Hanscom's point" in Eliot. John Rogers of Kittery is an excellent florist. John Rogers of Eliot makes models, but didn't make the model of this ship. It was designed entirely under the direction of the late Commodore Isaiah Hanscom, who tho' engaged elsewhere, actually superintended the construction of this ship. Our respected former townsman, John F. Hanscom, is as yet but an assistant naval constructor, not a full constructor; but he inherits traits which will ere long, we trust, fully justify his receiving that title which your correspondent prematurely gives him. We all had a pride in this ship, but Mr. Hanscom, the builder, by reason of the failure of the persons who contracted for her, met with a severe pecuniary loss. If there is any credit as to the model or sailing qualities of this famous ship, it is due to the memory of the late Isaiah Hanscom. BOILING ROCK.

FRANK JONES IN SEACH OF HEALTH.

Mr. Jones, after leaving England, visited Brussels, Cologne, Frankfort and other continental cities, and then went to Carlsbad, a Bohemian town, within seventy miles of Prague. The town was named for Charles the 4th, who in the fourteenth century discovered the curative power of the springs, the chief ingredients of which are sulphate of soda, carbonate of soda, and common salt; the five principal springs have a temperature of from 132 to 165 degrees Farenheit, and the waters are regarded as efficacious in kidney and liver disorders, and a variety of complaints. Mr. Jones having been thoroughly examined by one of the leading local physicians was assured that he would be much benefitted by the waters at Carlsbad. There are sometimes ten thousand visitors at the springs. The town is situated in a valley, and lies about a mile and a half along a small stream. It has been famous for centuries as a place of resort for invalids. Goethe was accustomed to go there to avail himself of the remedial character of the hot springs. Mr. Jones, we are informed, has much improved, and when heard from three weeks since had great faith that a six weeks' sojourn at Carlsbad would in a great degree result in the restoration of his health. The season at Carlsbad usually terminates about the latter part of August. The daily flow of the waters of the springs at this resort is two millions of gallons. The town is well built, has excellent accomodations for guests, and is free from abuses heretofore common at other of the German spas. We trust that Mr. Jones will receive the benefit he hopes to derive by his stay at these springs.

A CREDITABLE RECORD.

No modern reform has had a more marked career of uninterrupted success and progress than has attended the growth of the New Hampshire Society for the Prevention of Cruelty to Animals in this state.

Organized here in 1872, it has steadily gained in numbers and influence until now its power is felt in the most remote portions of the state as well as in our own midst, where cats, dogs and even the most insignificent animals are protected by the benificent laws which are so vigorously enforced by the energetic society.

The statute laws of New Hampshire for the protection of dumb animals from neglect and abuse are far in advance of the enactments of any other state, in their practical adaptability to the purpose for which they were framed, and reflect credit upon the wisdom and humanity of the legislators who passed them, and the intelligence of the authors of the bills. During the last session of the legislature four acts were passed relating to malicious injuries and cruelty to animals. An attempt made at the instance of a number of sporting men, to repeal the law against pigeon shooting (for sport) was frustrated by the vigilance of a lady member of the society, who suspected such a bill would be presented. The same lady was also nearly successful in her efforts to secure passage for a bill prohibiting the use in New Hampshire of *barbed* wire fences. The society holds that the frequent cases of injury to, and death of cattle and horses by coming in contact with the sharp-pointed spears with which the fences are armed at all points, proves their dangerous and cruel character.

The steady perseverance with which the S. P. C. A. has pushed its reform is worthy of commendation. It has merited and won the countenance and support of the better class of the people throughout the state. Long may the organization continue to prosper.

THE BICYCLERS.

There was an attendance of 4,000 visitors at the opening day of the New England Fair at Worcester, Mass., Tuesday of last week. Over 200 bicyclers assembled from various parts of New England in answer to invitations sent out by the Worcester clubs, and made a short parade through the streets to the fair grounds, where the procession divided into two divisions under command of Capt. Hodges of the Boston Bicycle club and Capt. Hazlett of the Rockingham club, and performed some interesting manœuvres in the way of battalion drill. The Worcester *Spy* says:

Between the mile and the half-mile races there was introduced some excellent fancy riding by master Girard of Portsmouth. The little fellow rides a 36-inch wheel and has been riding a little over two months, but he showed much skill and natural talent, doing many of the most difficult tricks with perfect ease. He was brought on by Director Hazlett, who takes great pleasure in showing the skill of the little prodigy whom he has been teaching this summer. A member of the Massachusetts Bicycle club, who is one of the finest fancy riders in the state, was so pleased with the skill of the little rider that he presented him with a valuable gold medal which he had recently won at a contest for superior excellence in fancy riding, remarking: "I have been practising fancy riding daily for nearly three years, and now that I find I can be taught by a boy after two months' practice I think he deserves to wear it instead of myself."

AROUND HOME.

Chief Engineer Albert Aston, U. S. N., of late on duty in charge of stores at this navy yard, died at the Rockingham house on Saturday evening at eight o'clock, after a brief illness. It was not thought that he was very seriously sick until Saturday morning. He entered the service on the 21st of February, 1861.

The Anthony & Ellis' Ideal company, which will present "Uncle Tom's Cabin" at Music hall on Wednesday evening next, has an established reputation, won by the great success of past seasons. In very many of the large cities last season people were turned away from the doors. This season the enterprising managers offer fresh attractions, making the presentation more magnificent than ever. The company is a fine one, and Miss Minnie Foster, as Topsy, with songs, dances and banjo solos, is a great attraction. The Memphis University students add reality to the plantation scenes, and the Siberian bloodhounds, and the trained donkey Dixie, are features which have proved very popular. The prices are popular also, as can be learned from the advertisement.

Co. C, 1st Regt. N. H. N. G., Capt. James E. Ford commanding, starts for Concord this morning to go into camp for four days. They will turn out with about fifty muskets.

The schooner Emily A. Staples, Coleman master, last week took on board at Boston a cargo valued at $210,000, the principal items being three rifled cannon weighing together seventy-five tons, to be transported to the government testing grounds at Sandy Hook. The schooner will bring back to Boston a cargo of fire clay from Woodbridge, N. J.

A handsome tablet to mark the grave of the late Capt. Henry Libby was last week sent from this city to New York by Mr. John S. Treat, to be shipped from New York to Singapore.

We shall publish the Laws of New Hampshire, passed June session, 1881, in a supplement of the NEW HAMPSHIRE GAZETTE on Wednesday next.

The Boston *Globe* of Sunday says: "A runaway horse at Salmon Falls, Mass., struck the rear end of an express train yesterday, and the carriage was thrown about 100 feet and totally wrecked. The horse was uninjured, and the occupants, a man and his wife, escaped with only a few scratches. The parties were from Portsmouth."

An order from the post-office department, received on Saturday, discontinues the post-office at Newington. The contract for carrying the mail has been cancelled. The postmaster, Mr. Frink, resigned some time since. Of late most of the mail matter for Newington has come to the Portsmouth post-office.

Jarrett's "Fun on the Bristol" is announced to be given in this city Sept. 15th; Joe Murphy's "Kerry Gow" combination will be here on the 19th.

The schooner Hattie Lewis, Garland master, was in the lower harbor on Saturday waiting for a slant o' wind to run down to New Meadow, Me., ten miles this side of the Kennebec river, with a load of bricks.

A petition was in circulation on Saturday for signatures, addressed to the board of mayor and aldermen, and praying that honorable body "to cause the fountain and trough, recently placed in front of the post-office, to be removed to a less conspicuous place, as we consider it unsightly and inconvenient, and that it does not answer the purpose of a respectable fountain."

Mr. Franklin C. Hoyt of this city is now in Farmington, where he has a "sit" in the office of the Farmington *News*.

The folly of a protracted law suit was never better illustrated than in the case of Pickering vs. DeRochemont, which has just been dropped from the Rockingham docket, where it has regularly appeared for over thirty years. The continuance of the case has cost all parties concerned many times over the amount involved, and now the lack of means alone, of both parties, stops the case. The suit was brought by Pickering to recover a certain sum alleged to have been received and never accounted for by DeRochemont while guardian of Pickering's wife.—*Exeter News-Letter.*

MARRIED.

SANBORN—RICHARDSON. In Candia, Sept. 4th, by Rev. James Adams, at the residence of the bride, Mr. Plumer W. Sanborn and Mrs. Amanda M. Richardson. This is the second marriage of both parties, and Rev. Mr. Adams, who officiated, attended the funeral of the bride's first husband, and also of the bridegroom's first wife; also the bridegroom performed the masonic burial service over the remains of the bride's first husband; the bride's second marriage ceremony, moreover, was performed in the same house.

STANTON—YOUNG. In Exeter, Aug. 31st at the residence of the bride's father, Fred T. Stanton of Strafford and Miss Lizzie M. Young of Exeter.

MOULTON—BREED. In Dover, Sept. 6th, at the residence of the bride's father, by Rev. A. H. Quint, D. D., Mr. James E. Moulton and Miss Alice C. Breed, daughter of Stephen Breed.

DIED.

LARKIN. In this city, Sept. 9th, Mary Pierrepont Larkin, relict of the late Commander Samuel Larkin, U. S. N. [*Boston and Portland papers please copy.*]

☞ Funeral at three o'clock this afternoon from St. John's church.

RICE. In West Newton, Mass., Sept. 8th, Geo. William Rice, aged 64 years and 11 months, eldest son of the late John Rice, formerly of this city.

WIGGIN. In Exeter, Sept. 7th, Mrs. Sarah B. Wiggin, aged 65 years and 10 months.

TILTON. In New Mexico, at Fort Wingate, John Tilton, Jr., formerly of Exeter, N. H., aged 35 years, 4 months and 16 days.

MARINE CHRONICLE.

PORT OF PORTSMOUTH.

SAILED Sept. 10th.

Stmr Acushnet, Bird, Boston.

Sch Mary J. Adams, Fitzgerald, from Port au Prince for Gonaives and New York, arr at Long Cay Aug 29th—put in to repair rudder braces.

Sch Ivy Belle, Loud, Port Johnson for Dover, arr at Edgartown 8th inst.

AMUSEMENTS.

MUSIC HALL, - - PORTSMOUTH.

Wednesday Eve'g, Sept. 14th,

Superb Spectacular Production by

Anthony & Ellis'

FAMOUS IDEAL

Uncle Tom's Cabin Co.

Of the New Version of the Greatest Work of the Century,

Uncle Tom's Cabin.

Appearance of the Petite and Accomplished Actress, Miss

MINNIE FOSTER,

The Greatest "Topsy," in the world, in her original and renowned rendition of Topsy with Songs, Dances and Banjo Solos, Supported by a Magnificent Cast. Powerful double company.

THE BEST IN THE WORLD.
MAGNIFICENT SCENIC EFFECTS.
THE BEAUTIFUL GATES AJAR.
EVA IN HEAVEN.
FAMOUS FLOATING ICE SCENE.
THE OHIO RIVER IN A SNOW STORM.
CELEBRATED TRICK DONKEY DIXIE.
THRILLING BLOODHOUND CHASE.

Introducing our Imported Pack of Mammoth

Trained Siberian Bloodhounds

Positive appearance of the Finest Band of Colored Singers in this country, The

Memphis University Students.

The present majestic revival of Uncle Tom's Cabin without precedent. The Largest Halls crowded to the doors nightly. Secure tickets early and avoid the jam at night.

No ext. a charge for reserved seats.

Admission, 25, 35 and 50 cts. No Higher. No extra. Secure tickets at Preston's three days in advance. C. F. STEVENS, Gen'l Agent.

LOOK.

NEW YORK STORE.

NEW FIRM.

Large arrival of Boots, Shoes, Hats, Caps and Furnishing Goods, just bought for Cash; and we shall sell the same so as to defy competition, as do not propose to be undersold by any other house on earth.

P. S. Making and repairing done with neatness and dispatch. You Patronage is solicited.

William B. Hussey & Co.,

No. 51 Congress Street,

FRANKLIN BUILDINGS.

MERCER GOODRICH

Is prepared to supply any Books required in the public schools of this city or the neighboring towns. All school-books sold by us are covered without extra expense.

Second hand books bought, sold or exchanged.

We are selling GOOD SLATES for five cents each and PAPER for school use at five cents a quire.

Cor. Daniel and Market Sts.

THE IMPERISHABLE PERFUME.

Murray & Lanman's

FLORIDA WATER,

Best for TOILET, BATH, and SICK ROOM.

FARMING TOOLS,

LAWN MOWERS,

WIRE CLOTH,

the largest stock in the city.

Pure Paris Green,

— AND —

LONDON PURPLE,

CARRIAGE VARNISHES,

— AND —

FINE COLORS.

And the most complete stock of

HARDWARE

— AND —

PAINTS,

in the City.

PRYOR & MATTHEWS.

No. 16 Market St.

WHIPS! All qualities and prices; LARRABEE'S, 26 Congress

CONTINENTAL FOOD,

FOR HORSES, CATTLE, SHEEP and SWINE.

J. R. WEATON & CO.

No. 6 & 8 Congress St.

AT FOYE'S

Ladies', Gents' and Children's

HOSIERY!

No. 23 Market St.

"THE STONE STABLE."

Having purchased the stock in trade and good will of the business of the late Woodbury Lock I shall conduct a

LIVERY AND BOARDING STABLE

At the old stand, the STONE STABLE on Fleet street, (entrance also on Congress street, next to National Block,) where I shall keep a full supply extra fine

Teams for Hire

At reasonable rates. Horses boarded by the week or by the month, and the best of care taken. Persons wishing parties desiring anything in this line will find it for their interest to call on

WM. F. FERNALD.

MAPLE SUGAR and SYRUP,

for sale by

Henry F. Gerrish.

CHARLES W. GARDNER'S

Book & Job

PRINTING

OFFICE!

UP ONE FLIGHT

Chronicle Office, Portsmouth, N. H.

Over D. H. Montgomery's Store.

The recent improvement in the above building has enlarged the Job Office to double its former size, making it one of the lightest and most convenient offices in the city for

ALL KINDS

OF

General Job Work,

The subscriber respectfully solicits orders for all kinds of printing, from a

TWO SHEET POSTER,

With a Fourteen-inch wood letter, to a Visiting Card.

By-Laws for Lodges,
Town Accounts, Programmes,
Handbills, Tickets,
Fancy Cards,
Business Cards,
Ball Cards.

And Everything else in the line of Printing.

DATE SLIPS A SPECIALTY.

CHARLES W. GARDNER.

FISH, FISH!

FIFTY QUINTALS

of extra nice Slack-Salted

POLLOCK FISH!

for sale by

George Herbert & Co.,

RAILWAY WHARF,

PORTSMOUTH, N. H.

JUST OPENED!

— AN —

Enormous Line!

— OF —

STRAW HATS!

Very Cheap.

F. G. MOSES,

No. 13 Congress street.

Auction Sales.

AUCTION.

THE ESTATE

of the late John Downing, a large lot of

LAND,

and the two story

Dwelling House,

and out buildings thereon; situated on the corner of North and Northwest streets, Christian shore, will be sold at Public Auction on

Tuesday, Sept. 13th,

AT 12 O'CLOCK, NOON,

on the premises. *Sale Positive.*

MORSE & ILSLEY, *Auctioneers.*

Auction--Real Estate.

AT GREENLAND EASTERN RAILROAD STATION.

I will sell at Public Auction on

Thursday, Sept. 15,

AT 12 M.,

One-quarter acre of LAND, with my

GROCERY STORE

— and —

Dwelling House

combined, also the SHED and NEW STABLE thereon, situate at said railroad station. The Dwelling on second floor contains eight rooms, and is in good order.

The Grocery store with the appurtenances, on the ground floor, has had a good run of trade; the Goodwill, Stock and Furniture will be sold. This presents a rare chance to locate a good business. The Post-Office is kept in said store, when it is opened.

Terms—part cash, and part on time if wanted.

H. C. TAFT.

MORSE & ILSLEY, *Auctioneers.*

MORSE & ILSLEY,

AUCTIONEERS,

Money, Real Estate and Mortgage Brokers, Insurance and House Agents.

13 PLEASANT ST. - - EXCHANGE BUILDINGS.

BREECH LOADING GUNS!

Fishing Tackle,

Powder & Shot!

HARDWARE

— AND —

CUTLERY!

LOWEST PRICES AT

A. P. WENDELL & CO.'S

2 Market Square.

KEEP COOL!

Prices marked down. Balance of

STRAW HATS,

LINEN DUSTERS,

LINEN SACKS,

AND SUMMER

UNDERWEAR,

SOCKS, etc.

Closing out at very low prices at

FRANKLIN BLOCK.

ALFRED STAVERS.

SCHOOL BOOKS

— AND —

SCHOOL SUPPLIES.

Buzzell & Son

have everything in the School Book Line,

FOR ALL GRADES!

All Books Nicely Covered FREE. We make a specialty of our

Handy Pencil Tablets

from 5 to 20 cents,

Writing Paper Packets, Spelling Tablets and Keystone Pens.

Also full line of Covered, Noiseless and Common Slates, Book-Straps, Pencils, Pens, Ink, and Writing Paper 8c per quire, and all other articles for school use.

Mr. John O'Neil,

Teacher of English and Italian Singing and Physiology of the Voice,

begs to inform his numerous friends and the public that he will be prepared to receive pupils for PRIVATE LESSONS on the 5th of September at his new and elegant rooms, No. 146 Tremont street, Boston, over Arthur Schmidt's Music store.

The term opens on the 12th of September, but pupils may enter at any time.

Mrs. O'Neil will also be prepared to receive pupils in private instruction at the above rooms on and after Sept. 5th. 1d7

IRON
A TRUE TONIC
A PERFECT STRENGTHENER. A SURE REVIVER.

IRON BITTERS are highly recommended for all diseases requiring a certain and efficient tonic; especially *Indigestion, Dyspepsia, Intermittent Fevers, Want of Appetite, Loss of Strength, Lack of Energy, etc.* Enriches the blood, strengthens the muscles, and gives new life to the nerves. They act like a charm on the digestive organs, removing all dyspeptic symptoms, such as *Taking the Food, Belching, Heat in the Stomach, Heartburn, etc.* **The only Iron Preparation that will not blacken the teeth or give headache.** Sold by all druggists. Write for the A B C Book, 32 pp. of useful and amusing reading—*all free.*

BROWN CHEMICAL CO., Baltimore, Md.

BITTERS

OIL STOVES.
THE ADAMS & WESTLAKE
Improved wire gauze non-explosive, the
TUBULAR HOT BLAST,
And several other kinds. No smoke. No odor. Suitable for all kinds of Cooking.
REFRIGERATORS, ICE CHESTS, ICE CREAM FREEZERS, RUBBER HOSE, VELOCIPEDES, CHILDREN'S CARRIAGES, ETC.
JOHN P. SWEETSER,
NO. 46 MARKET ST.

AKRON
Salt Glazed
DRAIN PIPE.
The AKRON Pipe is superior in Strength, Durability, and Finish to any in the market.
For sale in lots to suit, at lowest manufacturers' prices, by
Samuel Cleaves & Son,
NO. 5 ELM ST.

Critchley & Whalley,
MACHINISTS, AND DEALERS IN
PIPE AND FITTINGS
Of all kinds, for
STEAM, WATER, AND GAS.
Engines and Boilers.
Other Machinery Bought and Sold.
Belting & Belt Lacings, Steel Rubber, and all kinds of steam packing constantly on hand at manufacturers prices
STEAM HEATING APPARATUS
For warming buildings.
52 Hanover Street.

STEPHEN D. SCRIGGINS,
Carriage Painter,
No. 16 Vaughan Street, Portsmouth, N. H.
Having spacious and good accommodations and long and large experience, he solicits patronage in this line.

Silas Philbrick,
MANUFACTURER OF
Marble Monuments, Grave Stones,
Table Tops and Mantel Pieces; also Brown Stone and Granite, for all purposes.
☞ A large stock of grave-stones and monuments, made during the winter, for sale at reasonable rates at the Stone Yard, Pier wharf, State street, Portsmouth.

BENJ. F. GRAFTON, STORY B. LADD,
HALBERT E. PAINE,
Late Commissioner of Patents.
PATENTS!
PAINE, GRAFTON & LADD,
Attorneys at Law and Solicitors of American and Foreign Patents.
12 FIFTH STREET, WASHINGTON, D. C.
Practice patent law in all its branches in the Patent Office, and in the supreme and Circuit Courts of the United States. Pamphlets sent free on receipt of stamp for postage.

$72 a week. $12 a day at home easily made. Costly outfit free. Address True & Co., Augusta, Maine

New Stock
SPRING & SUMMER SUITINGS.
J. E. HAM & CO.
NO. 11 CONGRESS ST.
Having received a full assortment of Foreign Domestic
CLOTH CASSIMERES, SUITINGS
Equal to any in the city, we are prepared to make them up into Garments of the latest style
☞ Perfect Satisfaction Guaranteed.

THE
Admiration
OF THE
WORLD.
Mrs. S. A. Allen's
WORLD'S
Hair Restorer
IS PERFECTION!
For RESTORING GRAY, WHITE or FADED HAIR to its youthful COLOR, GLOSS and BEAUTY. It renews its life, strength and growth. Dandruff quickly removed. A matchless Hair Dressing. Its perfume rich and rare. Sold by all Druggists.
Established over 40 years.
Enormous and increasing sales throughout Europe and America.
ZYLO BALSAMUM (Mrs. Allen's)
A lovely tonic and Hair Dressing. It removes Dandruff, allays all itching, stops falling Hair and promotes a healthy growth with a rich, beautiful gloss, and is delightfully fragrant.
Price Seventy-five Cents in large glass stoppered Bottles. Sold by all Druggists.

Cure Your Corns!
BY USING
SCHLOTTERBECK'S
Corn, Wart & Bunion Solvent.
Entirely harmless; is not a caustic.
It removes Corns, Warts, Bunions and Callosities, without leaving a blemish.
Brush for applying in each bottle.
A CURE IS GUARANTEED.
Price 25 Cents. For sale by all Druggists.
Try it and you will be convinced, like thousands who have used it and now testify to its value.
Ask for Schlotterbeck's Corn and Wart Solvent, and take no other. Sold by
DAVID KIMBALL & CO.,
No. 36 Market street,
Portsmouth, N. H.

New Hampshire Items.

Rev. J. M. Johns has accepted a call to the Universalist church at Claremont.

David R. Marshall of Keene, aged about sixty years, dropped dead while at work Friday, from heart disease. He leaves a widow and daughter.

The general association of Congregational churches of New Hampshire will hold its annual meeting with the Franklin Street church, Manchester, Sept. 13th, 14th and 15th.

A young man from Canada named Neddo was fatally injured by being caught in the machinery in the pulp mill of the Forest Fibre company at Berlin Falls, Friday morning, and died.

The supreme court at Nashua on Friday sentenced Thomas Callaghan and Dominick Moran, partners in breaking and entering the house of Frank Hutchinson in Manchester, to state prison for ten years each. They also entered Robert McMasten's house in Nashua.

In the supreme court at Dover, Friday, Judge Allen presiding, the grand jury reported forty-three indictments, as follows: Liquor selling, twenty-one; assault, eight; adultery, four; larceny, four; breaking and entering, two; embezzlement, rape, arson and disorderly conduct, one each.

At Pike's mills, Dover, on the 10th inst., a house and barn owned by the Cocheco Manufacturing company were struck by lightning, and burned; loss covered by $2000 insurance. W. H. Pike, the occupant, lost $500.

EXETER MACHINE WORKS.

The Exeter Machine Works, that has just paid a semi-annual dividend of 3 1-2 per cent, is fairly overrun with work. Within a week they have shipped a forty horse-power engine to Hon. John B. Alley, of Lynn, Mass., a seventy-five horse-power engine to D. G. & R. Annis, of Londonderry, a sixty horse-power engine to Sommers & Co., of St. Joseph, Missouri, and a ten horse-power engine to the state alms-house at Tewkesbury, Mass. The fifty horse-power "Exeter engine" now running the model shoe factory at the New England Manufacturers and Mechanics Institute fair in Boston has been sold to C. H. Tilton of Ashland, Mass., the superintendent of the factory at the fair. Seven additional orders have been received within the week, among which are three duplicates of the engine now running at the fair. Orders for engines to the number of one a week are being refused, on account of shortness of time in which they are required to be built. Orders for boilers, blowers and house-heating apparatus now exceed the capacity of the works. A $7000 contract for steam heating, plumbing and gas fitting Tilton's block, at Littleton, has just been awarded this company. In a few days another small addition will be commenced to the main shop.—*News-Letter.*

"Rough on Rats."
The thing desired found at last. Ask druggist for Rough on Rats. It clears out rats, mice, roaches, flies, bedbugs; 15 cts. boxes.

Skinny Men.
Wells' Health Renewer. Absolute cure for nervous debility and weakness of the general functions; $1 at druggists. Depot at J. H. Thacher.

—An auctioneer in a country town being puzzled how to describe a picture in the catalogue asked an amateur if he knew by whom it was painted. "No doubt about its being a Van Daube," replied he. And as a Van Daube it was entered in the catalogue, and subsequently offered for sale by the innocent auctioneer.

The great popular remedy of the day, for coughs, colds, asthma, and all lung difficulties, is Adamson's Botanic Balsam. Inexpensive, reliable, pleasant to take, cures as by magic, and gives universal satisfaction. A trial is the best testimonial. Price, 35 cts. Trial size, 10 cts.

—There was once a Sir James Weir Hogg, who made a fortune in India, and whose wife, holding a distinguished position in London fashionable circles, gave splendid parties. It is said that a young blood meeting one of the Misses Hogg at a ball, and not knowing her name, asked her if she was going to a certain party at the "Piggery." Her naive reply was: "Oh, I am one of the litter."

However watched by loving care,
Home has distempers lurking there,
And human power cannot defend
From ills that constantly impend;
But Sanford's Ginger bids pain cease,
And home restores to health and peace.

—One of the "society" papers avers that when Mr. Tilden was a young lawyer he had to take cognizance of some divorce cases, and learned enough to deter him from entering into the married state.

Father Scully!
Of Cambridge, wishes all Catholic children to attend the parochial schools. If their parents give them Sulphur Bitters they will have rosy cheeks and be strong and healthy. See another column.

—Ordinarily we know from what country most people come by the language they use; but in the case of the swearer it is different. He uses the language of the country to which he is going.

Man's Ingratitude.
This is an ungrateful world to say the least. A man will act like a lunatic when he has the itching piles, and declares that he knows he can't live another day, yet he applies Swayne's Ointment, the intense itching is allayed at once, he gets cured, and goes down to the lodge without one whit of gratitude. When asked why he looks so cheerful, he dodges the question by an indifferent answer. Its just like a man though, isn't it?

SWAYNES
SWAYNES OINTMENT
AN UNFAILING REMEDY FOR ALL SKIN DISEASES SUCH AS TETTER, ITCH, SORES, PIMPLES, ERYSIPELAS, RING WORM &c.
OINTMENT
THE GREAT CURE FOR
ITCHING PILES
Symptoms are moisture, irritating like worms, worst at night; seems as if pin-worms were crawling about the rectum; the private parts are often affected. An elegant, economical and positive cure, SWAYNE'S OINTMENT is superior to any article in the market, sold by druggists, or send 50 cts. in 3-ct. Stamps. 3 cans, $1.25. Address, DR. SWAYNE & SON, Phila., Pa.

PERRY DAVIS'
PAIN KILLER
IS A PURELY VEGETABLE REMEDY
For INTERNAL and EXTERNAL Use.
A sure and speedy cure for Sore Throat, Coughs, Colds, Diphtheria, Chills, Diarrhea, Dysentery, Cramps, Cholera, Summer Complaint, Sick Headache, Neuralgia, Rheumatism, Bruises, Cuts, Sprains, etc.
Perfectly safe to use internally or externally, and certain to afford relief. No family can afford to be without it. Sold by all druggists at 25c., 50c., and $1 a bottle.
PERRY DAVIS & SON, Proprietors, Providence, R. I.

Beware
OF
Fraud
BENSON'S
CAPCINE
PLASTERS
HAVE BEEN IMITATED,
And their excellent reputation injured by worthless imitations. The Public are cautioned against buying Plasters having similar sounding names. See that the word C-A-P-C-I-N-E is correctly spelled.
Benson's Capcine
Porous Plasters
Are the only improvement ever made in Plasters.
One is worth more than a dozen of any other kind.
Will positively cure where other remedies will not even relieve.
Price 25 cents.
Beware of cheap Plasters made with lead poisons.
SEABURY & JOHNSON,
Manufacturing Chemists, New York.
A SURE REMEDY AT LAST. Price 35cts.
MEADE'S Medicated CORN and BUNION PLASTER.

WHIPS! All qualities and prices; LARRABEE'S, 28 Congress

$5 TO $20 per day at home. Samples worth $5 free. Address Stinson & Co., Portland, Maine

$66 a week in your own town. Terms and $5 outfit free. Address H. Hallett & Co., Portland, Maine.

STARTLING DISCOVERY!
LOST MANHOOD RESTORED.
A victim of youthful imprudence causing Premature Decay, Nervous Debility, Lost Manhood, etc., having tried in vain every known remedy, has discovered a simple self cure, which he will send FREE to his fellow-sufferers, address J. H. REEVES, 43 Chatham St., N. Y.
eod&wlyts8

Miss Morgan's School
WILL RE-OPEN WEDNESDAY, SEPTEMBER 28th.

New Advertisements.

FAIRBANK'S
ROCK CORDIALS.
ROCK AND RYE.
ROCK AND COGNAC.
ROCK AND JAMAICA.
ROCK AND SCHEIDAM.
ROCK AND NEW ENGLAND.
ROCK AND CHERRY.
Fairbank's Rock Cordials are destined to become the popular cordials of the day. One trial will convince the most skeptical of their medicinal qualities. The Rock and Rye is already so household word. The best physicians recommend it. All leading druggists sell it. If you have trouble with your throat or lungs it will cure it. See that you get a bottle—the style is shown in the cut—with our name in full on the label.
FISHER & FAIRBANKS.
19 Exchange St., Boston, Mass.
For sale by Druggists, and Wine Merchants.

BEATTY'S Organs 17 stops 5 sets $85. Address Daniel F. Beatty, Washington, New Jersey.

GOLD MEDAL AWARDED THE AUTHOR.
A man of great Medical Work, warranted the best and cheapest, indispensable to every man, entitled "the Science of Life," bound in finest French muslin, embossed, full gilt, 352 pages, containing beautiful steel engravings, 125 prescriptions, price only $1.25 sent by mail, illustrated sample, 6 c.; send now. Address Peabody Medical Institute or Dr. W. H. PARKER, No. 4 Bulfinch St. Boston.
KNOW THYSELF.

A book of rare originality, entitled
PRACTICAL LIFE.
The great problem solved. The individual carefully considered from the age of responsibility up to maturity, in regard to education, home, society, love, marriage, business, etc. How Bread-Eaters are to be Bread-Winners. The volume abounds in striking thoughts, rare information and intense common-sense. Full page colored plates—each one a gem. Agents wanted everywhere. Send for circular, full description, terms, etc. Address J. C. MCCURDY & CO., Philadelphia, Pa.

5000 AGENTS WANTED to sell the Life of
President Garfield,
Including a full and accurate account of his brief but eventful administration; the great conflict with the "Stalwarts" headed by Conkling; the diabolical attempt to assassinate him, with full particulars of his extraordinary surgical treatment, etc. Thousands desire full particulars, hence this book is selling immensely. Terms liberal. Outfit 50c. Circulars free. HUBBARD BROS., Pubs., 723 Chestnut St., Phila., Pa.

SANFORD'S
THE WISE ENJOY GOOD HEALTH
GINGER
Impure water, unhealthy climate, unripe fruit, unwholesome food, cramps, chills, malaria, excessive heat and the thousand and one ills that beset the traveler or family are nothing to those fortified and sustained by the use of Sanford's Ginger, "the delicious." As beverage it quenches thirst, open the pores, relieves the head, regulates the stomach and bowels, eradicates a craving for intoxicants and imparts new life to the languid, careworn, overworked, nervous and sleepless. Beware of imitations said to be as good. Ask for Sanford's Ginger and take no other.
WEEKS & POTTER, Boston.
Sold everywhere. 1823

Rupture
DR. J. A. SHERMAN is the original and only Dr. Sherman who has been in the practice of the treatment and cure of Rupture for more than 43 years, through his successful method of treating Rupture without the use of the knife or injury to the patient. Dr. Sherman can be consulted at his New York office, 251 Broadway, Monday, Tuesday and Saturday, from 9 to 5 o'clock. Dr. Sherman's Office, Boston, Wednesdays, Thursdays and Fridays.

Hacking.
ORDER BOOKS for the services of the subscriber's
HACKS
Can be found at the AMERICAN STABLE, corner Congress and Chestnut streets, or at his residence, No. 79 Congress street. Orders left at either place promptly attended to.
W. H. Dennett.

Boats to Let.
SAIL-BOATS and ROW-BOATS in good variety, all staunch and well kept, can be hired by the hour, day or week of the subscriber at Commercial wharf, Water street. First-class landing, and agreeable surroundings. A red light, in close proximity to the landing, burns all night. Rates reasonable. LEWIS HOLMES.

CARRIAGE AND SLEIGH STOCK.
Hubs, Spokes, Rims, Shafts, etc.; a fine lot of sleigh and pung dashers.
WHEELS! WHEELS!!
At Manufacturer's prices. Oak and Ash lumber.
G. J. GREENLEAF.

Transportation.

Eastern & Maine Central Railroad Line.

CARS leave the Station of the Eastern Railroad between Deer and Elm streets, as follows:

For Boston at 4 36, 7 15, 8 20, 11 02 A. M., 3 05, 5 00, 6 40, 8 00 P. M. Sundays, 4 50 A. M., 4 00 P. M.

For Portland, August, Brunswick and Lewiston, 10 00, 10 40 A. M., 2 55, 9 10 P. M. Sundays 9 10 P. M.

For Bangor, Waterville, etc., 10 40 A. M., 2 55, 9 10 P. M. Sundays 9 10 P. M.

For St. John and Halifax, daily 9 10 P. M.

For Great Falls and Wolfeboro, 10 00, 10 40 A. M., 3 20, 5 40 P. M.

For North Conway, 10 00, 10 40 (express) A. M., 3 20 P. M.

For Dover and Way Stations, 5 00, 9 50 A. M., 12 10, 3 45, 6 50 P. M.

Trains leave for Portsmouth—

From Boston, 7 30, 8 30, 10 00 A. M., 12 30, 1 30, 3 15, 4 40, 7 00 P. M. Sundays 8 00 A. M., 7 00 P. M.

From Portland, 2 00, 8 45 A. M., 1 10, 6 00 P. M.

From North Conway, 7 30, 11 48 A. M., 3 35 P. M.

From Wolfeboro', 6 05, 8 23 A. M., 12 05, 4 15 P. M.

From Wolfeboro' Junction, 6 35, 9 02 A. M., 1 28, 5 00 P. M.

From Great Falls, 7 37, 10 03 A. M., 2 13, 5 50 P. M.

From Dover, 6 45, 10 30 A. M., 2 25, 4 30, 7 30 P. M.

From Newington, 7 01, 10 45 A. M., 2 46, 4 46, 7 58 P. M.

Trains from Boston arrive in Portsmouth at 9 50, 10 30 A. M., 12 00, 2 45, 3 15, 5 30, 6 45, 9 00 P. M. Sundays 10 15 A. M., 9 00 P. M.

Trains from Portsmouth arrive in Boston at 6 36, 9 05, 10 35 A. M., 1 15, 3 10, 7 18, 8 35, 10 00 P. M. Sundays 6 20 A. M., 9 20 P. M.

D. W. SANBORN, LUCIUS TUTTLE,
Master of Transportation. G. P. & T. A.
June 20th, 1881.

Concord & Portsmouth Railroad.

PASSENGER TRAINS leave Concord Railroad Station, foot of Bridge street:

For Newmarket Junction, Manchester, Concord and Upper Railroads, at 7 55 A. M., and 5 10 P. M.

Arrive at Manchester at 9 40 A. M., and 7 10 P. M.

Arrive at Concord at 10 35 A. M., and 8 15 P. M.

Leave Concord at 7 20 A. M., and 3 35 P. M.

Leave Manchester at 8 10 A. M., and 4 25 P. M.

Arrive at Portsmouth at 10 30 A. M., and 6 15 P. M.

☞ All trains connect at Newmarket Junction, with trains of the Boston & Maine Railroad for Exeter, Haverhill, Lawrence and Boston; and for Dover, Great Falls and Portland; at Concord with trains to and from all the Upper Railroads.

H. E. CHAMBERLIN, Supt.

FALL RIVER LINE
— FOR —
NEW YORK, SOUTH AND WEST.

This line with its superior construction, superb equipment, palatial steamers and considerate care for the comfort of its patrons, presents Preeminent Advantages over all Others. Trains connecting at Fall River with the well known steamers

BRISTOL AND PROVIDENCE

Leave Boston from Old Colony Depot, week days at 4 45 (accommodation,) and 6 P. M. (Steamboat Express,) Sundays at 7 P. M.

Leave New York for the East at 5 30 P. M. daily.

Passengers leaving Portsmouth at 3 15 P. M., arrive in Boston in season to connect with the steamboat express train. Through tickets for sale at the Eastern R. R. Station; state rooms secured at the office of the Line, No. 3 Old State House, and at Old Colony Depot in Boston.

J. R. KENDRICK, Supt.
L. H. PALMER, Agent, No. 3 Old State House.

SOUTH SHORE S. S. CO.
Boston & Portsmouth,
Direct Service.
S. S. "ACUSHNET,"

Will leave Comey's wharf, Boston, for Portsmouth, every Tuesday and Friday at

10:30 O'CLOCK, A. M.

Returning, will leave Portsmouth for Boston each Wednesday and Saturday at

7:45 O'CLOCK, A. M.

Fare—Single passage, $1.00. Round trip tickets, $1.50 each.

J. W. SEAVER, agent.....Boston.
R. B. BEAUMONT, agent.....Portsmouth.

N. B. Freight received at all times; but to insure passage on sailing days, must be on the wharf one hour before sailing time.

☞ Meals furnished on board, if desired.

STEAMER JAMES SAMPSON.
KITTERY & PORTSMOUTH.

Leave Navy Yard Bridge, Kittery		Leave Navy Yard Landing, Portsmouth	
"	6:25 A. M.	"	6:45 A. M.
"	8:45	"	9:40
"	9:50	"	11:00
"	11:45	"	12:45 P. M.
"	1:40 P. M.	"	1:45
"	2:00	"	3:00
"	3:15	"	4:00
"	4:15	"	5:00
"	5:10	"	6:15
"	7:00	"	6:50
"	8:10	"	8:00
		"	9:00

Leave Kittery, (Navy Yard Bridge) for Kittery Point at 8 45 and 9 50 A. M., and 2 00 and 5 10 P. M.

Leave Kittery Point Bridge for Portsmouth and Kittery Foreside at 9 20 and 10 35 A. M., and 2 25 and 5 40 P. M.

Leave Navy Yard Landing, Portsmouth, for Kittery Point at 8 55 and 10 15 A. M., and 2 10 and 5 00 P. M.

STEAMER "MYSTIC."
KITTERY AND PORTSMOUTH.

Leave Stimpson's wharf, Kittery,		Leave Adams & Co.'s wharf, foot of Daniel St., Portsmouth,	
"	6:30 A. M.	"	6:45 A. M.
"	8:45	"	9:30
"	10:00	"	10:50
"	11:45	"	12:45 P. M.
"	1:30 P. M.	"	2:20
"	3:15	"	4:00
"	4:15	"	5:15
"	5:45	"	6:30

Leaves Kittery Tuesday and Thursday evenings at 7:00, Portsmouth at 9:00. Saturday evening, leave Kittery at 7:00 and 8:10, Portsmouth at 8:30 and 9:00.

Fare Five Cents Each Way.

Extra trips to accommodate parties and entertainments. Freight taken at low rates. Parties wishing to charter the steamer for excursions can do so by applying to

CAPT. H. W. TREFETHEN,
Proprietor.

TO KITTERY POINT,
Touching at Newcastle
The Steamer "FEARLESS"

will commence her trips April 4th, and run as follows, until further notice:

Leave Portsmouth		Leave Kittery Point	
9:30	A. M.	8:30	A. M.
11:30		10:30	
3:15	P. M.	1:30	P. M.
5:45	"	4:15	"

Landing in this city, Fernald's wharf, rear of No. 80 Market street.

Fare 10 Cents Each Way.

THEODORE KEEN, Proprietor.
March 29th, 1881.

Portsmouth Daily Chronicle.

By CHRONICLE & GAZETTE Publishing Company. | PORTSMOUTH, N. H., TUESDAY, SEPTEMBER 13, 1881. | $6 PER YEAR IN ADVANCE. THREE CENTS PER COPY.

THE PORTSMOUTH DAILY CHRONICLE

(Established August 20, 1852,)

Is Published Every Morning, Sundays excepted, at No. 7 Exchange Building, Pleasant street, opposite the Post Office, by the

Chronicle and Gazette Publishing Company.

TERMS $6.00 PER YEAR.

The New Hampshire Gazette

(The Oldest Newspaper in the United States, established Oct. 7th, 1756,)

is published every Thursday at the same office. Terms, $1.50 per year; $2.00 per year, if not paid in advance.

ADVERTISEMENTS inserted on reasonable terms, in either or both papers. The GAZETTE, having a large country (in addition to its local) circulation, is an excellent medium of advertising. A liberal reduction made when advertisements appear in both papers.

☞ Correspondence from neighboring towns containing items of public interest, will be gladly received. All communications should be addressed and all checks made payable to the

CHRONICLE & GAZETTE PUBLISHING CO.,

PORTSMOUTH, N. H.

The Job Printing Business is conducted in the same office by Mr. Charles W. Gardner, who keeps on hand a large and well-selected stock of all materials required in his line.

Mr. J. H. Bates, Newspaper Advertising Agent, 41 Park Row (*Times* building,) New York, is authorized to contract for advertisements in the CHRONICLE and GAZETTE, at our best rates.

NEW AND EXTENSIVE STOCK

— OF —

Spring & Summer

GOODS

— AT —

WM. P. WALKER'S

No. 8 Market Square,

Are now received a Full Assortment of Foreign and Domestic

Cloths, Cassimeres, &c.,

I am prepared to make them up into GARMENTS of the latest style, or according to the taste of the purchaser, and

Perfect Satisfaction Guaranteed!

My Stock of Goods suitable for

SUITINGS

IS UNEQUALLED.

Particular attention paid to the making of Army and Navy

REGULATION UNIFORMS.

A FULL ASSORTMENT OF

Gentlemen's Furnishing Goods!

Constantly on hand, consisting of

BOSOMS, GLOVES, SUSPENDERS, COLLARS, DRAWERS, SHIRTS, HANDKERCHIEFS, LINEN GOODS,

Of Every Description.

Yachting Shirts, Bicycle Shirts, Boys Blue Fancy Shirts, Boys Blue Blouses

All to be found at

No. 3 Bow Street.

We are also sole agents for New York Yacht Club

OIL HAT!

This is something new and the best thing ever put in the market.

C. E. MYERS & CO.

C. E. MYERS. C. E. SIMPSON.

L.S.L.

A SPLENDID OPPORTUNITY TO WIN A FORTUNE. Tenth Grand Distribution, Class K, at New Orleans, Tuesday, October 11, 1881—137th Monthly Drawing.

LOUISIANA STATE LOTTERY COMPANY.

Incorporated in 1868 for 25 years by the Legislature for Educational and Charity purposes—with a capital of $1,000,000—to which a reserve fund of over $420,000 has since been added.

By an overwhelming popular vote its franchise was made a part of the present State Constitution adopted December 2d, A. D., 1879.

Its Grand Single Number Drawings will take place monthly. It never scales or postpones. Look at the following distribution:

CAPITAL PRIZE, $50,000.

100,000 TICKETS AT TWO DOLLARS EACH.

HALF-TICKETS, ONE DOLLAR.

LIST OF PRIZES.

1 Capital Prize of	$50,000	.....	$50,000
1 Capital Prize of	10,000	.....	10,000
1 Capital Prize of	5,000	.....	5,000
2 Prizes of	2,500	.....	5,000
5 Prizes of	1,000	.....	5,000
20 Prizes of	500	.....	10,000
100 " "	100	.....	10,000
200 " "	50	.....	10,000
500 " "	20	.....	10,000
1000 " "	10	.....	10,000

APPROXIMATION PRIZES.

9 Approximation Prizes	$300	.....	$2,700
9 " "	200	.....	1,800
9 " "	100	.....	900

1857 Prizes amounting to $110,400

Responsible corresponding agents wanted at all points, to whom liberal compensation will be paid.

For further information, write clearly, giving full address. Send orders by express or Registered Letter, or Money Order by mail, addressed only to

M. A. DAUPHIN,
New Orleans, La.

or M. A. DAUPHIN,
No. 212 Broadway, New York.

All our Grand Extraordinary Drawings are under the supervision and management of Generals G. T. Beauregard and Jubal A. Early.

Notice to the Public.

The public are hereby cautioned against sending any Money or Orders to Nunes & Co., 81 Nassau st., New York City, as authorized by the Louisiana State Lottery Company to sell Re-Tickets. They are flooding the country with Bogus Circulars purporting to be of The Louisiana State Lottery Company, and are fraudulently representing themselves as Agents. They have no authority from this Company to sell its tickets, and are not its agents for any purpose. M. A. DAUPHIN,
Pres. Louisiana State Lottery Co.

NEW ORLEANS, LA., July 4, 1881.

DR. SANFORD'S LIVER INVIGORATOR

Only Vegetable Compound that acts directly upon the Liver, and cures Liver Complaints, Jaundice, Biliousness, Malaria, Costiveness, Headache. Itassists digestion, strengthens the system, regulates the bowels, purifies the blood. A Book sent free. Dr. SANFORD, 162 Broadway, N. Y.

FOR SALE BY ALL DRUGGISTS.

36TH

Popular Monthly Drawing of the

COMMONWEALTH DISTRIBUTION CO.

In the city of Louisville, on

FRIDAY, SEPT. 30th, 1881.

These drawings occur monthly (Sunday excepted,) under provisions of an act of the General Assembly of Kentucky.

The United States Circuit Court on March 31st rendered the following decisions:

1st. That the Commonwealth Distribution company is legal.

2d. Its drawings are fair.

N. B.—This Company has now on hand a large reserve fund. Read the list of prizes for the

September Drawing.

1 Prize	$30,000	100 Prizes $100 each	$10,000
1 "	10,000	200 " 50 "	10,000
2 "	5,000	600 " 20 "	12,000
10 " $1000 each	10,000	1000 " 10 "	10,000
20 " 500 "	10,000		
9 Prizes $300 each, Approximation Prizes			$2,7000
9 " 200 "			1,800
9 " 100 "			900
1,960 Prizes			$112,400

Whole Tickets, $2. Half Tickets, $1.
27 Tickets, $50. 55 Tickets, $100.

Remit money or bank draft in letter, or send by express. Don't send by registered letter or post-office order. Orders of $5 and upward, by express, can be sent at our expenses. Address all orders to R. M. BOARDMAN, Courier-Journal Building, Louisville, Ky., or R. M. BOARDMAN, 212 Broadway, New York.

Good and Reliable

INSURANCE COMPANIES.

COMMERCIAL UNION, of London.
FIRE ASSOCIATION, of Phila.
NIAGARA, of New York.
CONNECTICUT, of Hartford.
PHOENIX of London.

F. W. DEROCHEMONT & SON,
No. 9 CONGRESS STREET.

AN EXTRA LOT OF

Sponges, Chamois Skins and WHIPS

at reasonable prices at

JOHN S. TILTON'S

Harness Maker and Trunk Repairer,

18 Congress Street.

THE Caligraph!

A PERFECT WRITING-MACHINE AT LAST!

Faster, Lighter, More Durable, Simpler and Superior in Every Respect to the old Style of Writing-Machines.

It is operated with wonderful ease, always writes neatly and legibly, and three times faster than the pen.

WHO NEED THEM?

Business men, clergymen, lawyers, people who write illegibly, all who have writing to do.

THE PRICE

has been greatly reduced, and the machine is now within the reach of all.

For circular, showing recent improvements, Address

The New England Branch Of The American Writing-Machine Co.,

No. 36 Bromfield Street, BOSTON MASS.

A machine can be seen at the clerk's office of U. S. Circuit Court, U. S. Court house, Portsmouth.

PATENTS!

R. R. EDDY,

No. 76 State St., Opposite Kilby, Boston.

SECURES PATENTS in the United States, also in Great Britain, France and other foreign countries. Copies of the claims of any Patent furnished by remitting one dollar. Assignments recorded at Washington. *No Agency in the United States possesses superior facilities for obtaining Patents or ascertaining the patentability of inventions.*

R. H. EDDY, Solicitor of Patents.

Testimonials.

I regard Mr. Eddy as one of the *most capable and successful* practitioners with whom I have had official intercourse. CHARLES MASON, Commissioner of Patents.

"Inventors cannot employ a person more trustworthy or more capable of securing for them an early and favorable consideration at the Patent Office." EDMUND BURKE, Late Commissioner of Patents.

BOSTON, October 19, 1870.

R. H. EDDY, Esq.,—*Dear Sir:* You procured for me, in 1840, my first patent. Since then you have acted for and advised me in hundreds of cases, and procured many patents, reissues and extensions. I have occasionally employed the best agencies in New York, Philadelphia and Washington, but I still give you almost the whole of my business. In your line, and advice others to employ you. Yours truly, GEORGE DRAPER.

BOSTON, January 1, 1881. 3awtjan31

C. E. BOYNTON,

MANUFACTURER OF

SODA WATER

In Siphon Bottles and Fountains.

Cream Ginger Beer, Tonic Beer, Root Beer, Pineapple Beer, Birch Beer,

GINGER ALE & MINERAL WATER

— ALSO, BOTTLER OF —

MILWAUKEE LAGER, ELDREDGE'S LAGER, and REFINED CIDER.

Of the different summer beverages manufactured at this establishment it is hardly necessary to say a single word. They have become popular "on their own merits," and can be found in many private families and on sale in every hotel, saloon and restaurant in this locality.

The Lagers bottled by me are from the best breweries in the country, and it is safe to say that there is no better in the city.

☞ Orders may be left at my establishment for any of the above, which will be delivered anywhere within the city limits without extra charge.

C. E. Boynton.

18 Bow street, - - Portsmouth, N. H.

DENNIS SHEA,

MANUFACTURER OF

Cement Stone Pipe

— AT —

26 WATER STREET, PORTSMOUTH.

The best Pipe made for Sewers, Culverts, Cellar and Sink Drains, Water Closets, etc. Gives perfect satisfaction wherever used. Is proof against frost, acids, and all substances which pass through the Pipe.

For sale at wholesale or retail, or laid in the best manner.

Orders for Pipe and laying left at the factory will receive prompt attention.

SPENCERIAN

STEEL PENS

of the Very Best *European* Make, and unrivaled for *Flexibility, Durability,* and *Accuracy* of point.

REAL SWAN QUILL ACTION.

In 20 Numbers. A complete Sample Card, for trial, by mail on receipt of 20 Cents.

A Sample Card of 10 of the Leading Styles, for trial, on receipt of 10 Cents.

IVISON, BLAKEMAN, TAYLOR & CO.

138 and 140 Grand Street, New York.

Portsmouth Insurance Agency

ESTABLISHED 1831.

JOHN SISE, INSURANCE AGENT, OFFICE,

4 Market Sq., Up-Stairs.

ÆTNA INSURANCE CO., Of Hartford, Conn.
HOME INSURANCE CO., Of New York.
HARTFORD FIRE INSURANCE CO., Of Hartford, Conn.
ROYAL INSURANCE CO., Of Liverpool, Eng.
FRANKLIN FIRE INSURANCE CO., Of Philadelphia, Pa.
PHENIX INSURANCE CO., Of Brooklyn, N. Y.
LONDON AND LANCASHIRE FIRE INSURANCE CO., Of Liverpool, Eng.
Pennsylvania Fire Insurance Company, Of Philadelphia, Pa.
METROPOLE INSURANCE CO., Of Paris, France.

Responsible Companies, Large Assets, Equitable Rates, Prompt Settlements.

JOHN SISE,

Insurance Agent, 4 Market Sq., Up-Stairs.

MORSE & ILSLEY

FIRE, LIFE AND ACCIDENT

INSURANCE AGENTS,

Represent the following reliable companies:

THE INSURANCE COMPANY OF NORTH AMERICA, *Of Philadelphia, Pa.*

LIVERPOOL and LONDON and GLOBE, *U. S. Office, New York City.*

SPRINGFIELD, *Of Springfield, Massachusetts.*

QUEEN, *Liverpool and London.*

PHŒNIX, *Of Hartford, Conn.*

ORIENT, *Of Hartford, Conn.*

TRAVELLERS' LIFE and ACCIDENT COMPANY, *Of Hartford, Connecticut.*

NEW ENGLAND MUTUAL LIFE, *Of Boston, Mass.*

The above companies are well known and reliable, and we solicit the patronage of our friends and the public. All losses adjusted and promptly paid at our office.

MORSE & ILSLEY,

NO. 18 PLEASANT ST., - UP ONE FLIGHT

FLOUR!

Just received

500 BARRELS

of the best St. Louis and Wisconsin Flour. Also some of the best Minnesota Haxall, which I shall sell at

WHOLESALE AND RETAIL!

LOWER than the same grades of Flour can be bought in Portsmouth. Call and price my Flour before purchasing elsewhere, at the old and popular stand of C. ROBINSON & SON,

16 BOW STREET.

Portsmouth, April 20th, 1881.

J. S. JAMES.

NOTICE.

We wish simply to announce to the Ladies of Portsmouth and vicinity, that our stock of

MILLINERY GOODS!

— COMPRISES —

The Best and Most Desirable Styles

to be found in

New York or Boston Markets,

Our success in endeavoring to please our customers for the past fourteen years needs no comment. Respectfully,

J. M. TEBBETTS,

14 MARKET STREET.

PORTSMOUTH, N. H.

BABY OLIVES!

5 cases, for sale by

H. F. GERRISH.

TRUNK REPAIRING!

a specialty. Trunks called for and returned without extra expense at

John H. Tilton's Harness Dispensatory,

18 CONGRESS STREET.

MAIN & WINCHESTER BLOCK.

FELLOWS' Compound Syrup of HYPO-PHOS-PHITES

TESTIMONIAL TO MR. FELLOWS.

WE, the undersigned, Clergymen of the Methodist church in Nova Scotia, having tried the preparation known as Fellows' Compound Syrup of Hypophosphites, prepared by Mr. James I. Fellows, Chemist, St. John, N. B., or having known cases wherein its effects were beneficial believe it to be a reliable remedy for the diseases for which it is recommended.

JAMES C. HENNIGAR, JOHN McMURRAY, WM. SARGENT, R. W. WEDDAL, JOHN A. MOSHER, A. W. NICHOLSON, JOHN W. HOWIE, CHESWICK JOST, S. F. HUESTIS, R. MORTON, JOHN JOHNSON.

☞ The proprietor has letters from various parts of the Dominion, the United States, and from England, verifying the assertion herein contained, which will be shown at his office, on application. They refuse to the cure of diseases of the lungs, heart, stomach, etc.

Fellows' Compound Syrup of Hypophosphites

Speedily and permanent cures Congestion of the Lungs, Bronchitis, Consumption, Nervous Prostration, Shortness of Breath, Palpitation of the Heart, Trembling of the Hands and Limbs, Physical and Mental Depression, Loss of Appetite, Loss of Energy, Loss of Memory, and will rapidly improve the weakened functions and organs of the body, which depend for health upon voluntary and involuntary nervous action. It acts with vigor, quickness and solidity, owing to the exquisite harmony of its ingredients, akin to pure blood itself.

SOLD BY ALL DRUGGISTS.

HOLMAN'S PAD

ACTS BY ABSORPTION THROUGH THE NERVE FORCES AND THE CIRCULATION.

TRADE MARK.

Dr. Holman's Pad is the Original and Only Genuine Curative Pad, the only remedy that has an honestly-acquired right to use the title word "Pad" in connection with a treatment for chronic diseases of the Stomach, Liver, Spleen and Malarial Blood Poisoning.

Holman's Pad has such complete control over the most persistent Chronic Diseases of the Stomach and Liver, including Indigestion, all forms of Dyspepsia, Bilious and Sick Headache, Nervous Prostration and Sleeplessness, as to amply justify the eminent Professor Loomis' high encomium: "It is nearer a Universal Panacea than anything in medicine."

Beware of Bogus and Imitation Pads. Each Genuine HOLMAN PAD bears the Private Revenue Stamp of the Holman Pad Company, being the above Trade Mark printed in green.

FOR SALE BY ALL DRUGGISTS,

Or sent by mail, postpaid, on receipt of $2.00. Full Treatise sent FREE.

HOLMAN PAD CO.,

(P. O. Box 2112.) 744 Broadway, N. Y.

Dr. Holman attends daily. Consultation Free. Suitable rooms for the reception of lady patients.

St. James Hotel,

BOSTON.

Only first-class Hotel in the city charging guests but $3 a day. Ten minutes walk from the Mechanics' Fair Building. codinl

Fletcher & Tanton,

UPHOLSTERERS,

Furniture Dealers & General Undertakers

No. 5a Market Street, Portsmouth, N. H.

Coffins, Robes and Caskets always on hand or made to order. Orders left at 39 Deer Street or 27 State Street, by day or night, will be promptly attended to. S. S. FLETCHER, H. G. TANTON.

GOVERNMENT BONDS!

We are prepared to pay on presentation in any amount the highest market price for the CALLED BONDS of 1868 and 1867, and we will receive them at full value in exchange for other issues of UNITED STATES BONDS, or in exchange for other safe Securities paying 5, 6 and 7 PER CENT interest.

GEO. WM. BALLOU & CO.

72 Devonshire Street ..... Boston.
8 Wall Street ..... New York

FISH.

1000 *lbs. Dry Salted Pollock Fish.*
1000 *lbs. First Fare Cod-Fish.*

For sale by

Henry F. Gerrish.

Daily Chronicle.

New Hampshire Items.

Capt. Clinton Wentworth, formerly of Great Falls, but for several years a resident of California, was killed in a railroad accident at Anchorage, Ky., last week.

Thomas F. Langley of East Kingston has received a patent for a faucet. Chas. W. Thurston of Marlborough has taken out letters patent for a sewing-machine shuttle.

Enoch L. Childs of Henniker was buried at Hopkinton, Saturday. Deceased graduated at Yale in 1841, and was a classmate of W. M. Evarts, Dr. Gollinger of Amherst, Mass., and Judge Pierpont of New York. He was a revenue officer in Washington, D. C., and New York city.

The excursion parties and regular travel made business at the mountains quite good during last week, and the hotels have a full average number of guests for this season of the year. The hotels will remain open until Oct. 1st, and several of them until the middle of the month, and the express trains will all run two weeks longer.

Gen. John Eaton, commissioner of education, and his brother, Col. Eaton of Memphis, Tennessee, are at the old family homestead in Warner, for a season of rest and recuperation.

On Sept 1st, at the residence of Capt. Daniel Campbell, in New Boston, a grand reunion of the Campbell family was held. Two brothers and two sisters, whose united ages amount to 292 years, met beneath the old foot-tree after an absence of forty-five years. Sixty or more invitations were sent out to members of the family and their descendants; forty responded, and met with the aged quartette at the homestead built more than one hundred years ago. On the 2d inst. another meeting was held at the celebrated "Pulpit Farm" in Bedford, the home of the elder sister. At both meetings appropriate exercises were held, and fine collations were served. The names and residences of the brothers and sisters are as follows: Captain Daniel Campbell, at the old homestead, New Boston; Mrs. Leonard French, (Annis Campbell,) Bedford, N. H.; William C. Campbell, Sunderland, Mass.; Mrs. Luther McCutchins, (Elizabeth Campbell,) New London, N. H.

"Buchupaiba."

New, quick, complete cure four days, urinary affections, smarting, frequent or difficult urination, kidney diseases. $1. Druggists. Depot, J. H. Thacher's.

Suicide and Dyspepsia.

A most remarkable cure for dyspepsia, "Wells' Health Renewer." The greatest tonic, best bilious and liver remedy known. $1. Druggists. Depot, Thacher's

The steamer City of Richmond, recently wrecked on a ledge near Rockland, Me., was got off and towed into Rockland on the 9th inst. Her hull is badly damaged, but she will be repaired.

Is It Possible

that a remedy made of such common, simple plants as hops, buchu, mandrake, dandelion, etc., make so many and such marvelous and wonderful cures as Hop Bitters do? It must be, for when old and young, rich and poor, pastor and doctor, lawyer and editor, all testify to having been cured by them, we must believe and doubt no longer. See other column.—*Post.*

Helena Frederick Argus, eight years old, attempted to rescue a younger child from the wheels of an ice-cart in Providence, R. I., Saturday morning. She succeeded, but herself fell, and the wheel crushed her head, killing her.

Many clergymen who were obliged to withdraw from the pulpit on account of "clergymen's sore throat," have recovered by using Fellows' Compound Syrup of Hypophosphites, and are preaching again.

Shocks of earthquake have occurred at various points in the Neapolitan provinces. Ten persons have been killed, many more were injured, and serious damage has been done to property.

However watched by loving care,
Home has distempers lurking there,
And human power cannot defend
From ills that constantly impend;
But Sanford's Ginger bids pain cease,
And home restores to health and peace.

Gen. Loquerot, commanding the French troops at Tunis, has asked the government for 20,000 men as reinforcements to bring the "insurrection" to a close.

American Ladies.

The first impression Sara Bernhardt received of the American ladies manifested itself thusly: "Oh! ze ladies, za are so beautiful, such clear complexion! I nevare see before" all of which is due to the universal use of Swayne's Ointment for skin diseases, which insures a clear and clean complexion, and a healthy color. This results to mind the divine precept, "cleanliness is next to godliness."

Portsmouth Chronicle.

TUESDAY, SEPT. 13, 1881.

[Entered at the Post-Office at Portsmouth, N.H. as second-class matter.]

The President.

On Saturday night the President had a decidedly unfavorable turn, and great uneasiness was caused. It was reported that an abscess had developed itself in the lower lobe of the right lung, and though the doctors would not admit this they did not deny it. Mr. Blaine at 10:30 o'clock Sunday evening sent the following despatch to Minister Lowell:

The President had an increase of fever last night, and was very restless until five o'clock A. M. During the day he has been somewhat better, but his pulse, temperature and respiration have been higher for the entire twenty-four hours, than on any preceding day since he reached Long Branch. His other symptoms are not reassuring, and his general condition gives rise to anxiety.

On Monday the President appeared to improve, and "had a bright day." The postmaster-general had an interview with him. At 2:30 P. M. Mr. Blaine telegraphed Minister Lowell that "The President slept well last night, and his condition to-day is more comfortable and more favorable." The lung trouble was less threatening than on the previous day.

Enthusiastic but Indiscreet.

In Washington, Sunday afternoon, Sergt. Mason of battery D, second artillery, when relieving the guard at the jail shot at Guiteau through the window of his cell, and came near killing him; the ball grazed his head, and was embedded in the cell wall. Mason was promptly arrested, taken to the arsenal, and incarcerated.

News and Notes.

In New York, Sunday evening, Andrew Washbacher, a fruit pedlar, became enraged at some boys who had stolen pears. He seized one, John Kelley, who struck him in the face and ran off. Washbacher fired at him twice with a navy revolver; he missed Kelley, but shot his own daughter, aged eight years, through the heart. The other shot struck Frederick Theberry, Washbacher's business partner, and inflicted a fatal wound. Washbacher was arrested.

A gang of tramps, numbering seventy-five, on Sunday morning boarded a freight train on the Pennsylvania railroad and threatened violence if not allowed to ride. A special train and posse were despatched from Harrisburg, Pa., and twenty-one were arrested and taken to Harrisburg in the evening. They are supposed to be the gang who have been robbing and burning in Lancaster county.

Frank T. Pease, the young man who killed his wife on the 30th of August at their boarding place in Edinboro' street, Boston, and then shot himself four times, was discharged from the city hospital on Saturday. He was immediately arraigned on a charge of murder, and fully committed to await the action of the grand jury.

The charge of immorality against Rev. Stephen G. Abbott of Stamford, Mass., which was published on the 6th inst. in the Boston and Springfield papers, is denounced as an atrocious slander. A reward of $500 is offered for the conviction of the person who originated the story.

A cave has been discovered in the woods at Rayham, Mass., which has evidently been used by somebody for the purpose of counterfeiting. The ground has been excavated, and the entrance to the cave covered with a piece of canvas on which pine needles were struck in order to simulate nature. The cave contained tools, moulds, metals, and other paraphernalia used in the manufacture of base money. The entrance was on the side of a little hill. The cave is nine feet by seven, and 6 1-2 feet high. There is a stove in one corner, the pipe coming out above the ground among the bushes. There were inside the cave a kerosene lamp, vise, tools and wrench, a kettle with lead or hard metal in it, and a tin can with plaster of paris; also a stick of soft metal.

Michael Lowe was killed on the Stonington railroad near Westerly, R. I., Friday night, and Michael Coyle on the Providence & Worcester road near Woonsocket, Saturday night. Both were intoxicated.

Two heavily armed and masked men entered the little town of Bates City, Mo., on the Chicago & Alton railroad about seven miles east of Blue Cut, the scene of the late train robbery, and drawing pistols and firing, began an indiscriminate pillage of the place. People offered no resistance, and the robbers seem to have taken what they wanted.

The cotton teamsters of New Orleans last week went on a strike. On Saturday one of the strikers was shot dead by a policeman. Serious trouble was feared on Monday, and the militia were ordered to hold themselves in readiness to move at a moment's notice.

The commision which investigated the charges of Congressman Page against Supt. Dodge of the United States mint at San Francisco has reported, completely exonerating him from all the charges, and say they were without any foundation.

A despatch from Rome says that a tragedy similar to the murder of Mr. Gold on the Brighton express train in June, has occurred on a train from Paris to Turin. A man entered a first class coupe, occupied by another gentleman who was alone, and after wounding him seriously, threw him out of the carriage window. From a card found in his trunk the victim is believed to be Herr Niemack, the German consul at Leghorn.

The New Orleans lightning passenger train coming north was wrecked Friday night at Sonora, on the Louisville & Nashville railroad. The locomotive jumped the track at a switch which had been maliciously misplaced by persons not yet detected. The baggage car, two coaches and two Pullman sleepers were piled on the locomotive. John Slade, engineer, was killed instantly, and Oscar Lilly, fireman, mortally wounded. No passengers were hurt.

Steamer Columbia foundered on Lake Michigan, Sunday. Fifteen persons were drowned, including the captain, engineer and two ladies.

A land-slip in Switzerland, Sunday evening, killed 200 people and destroyed thirty houses.

The New York Silk Manufacturing company, with a factory at Marion, N. J., has failed; liabilities, $150,000. Three hundred operatives are thrown out of employment.

The Pepperell and Laconia Manufacturing companies of Biddeford have re-elected their old boards of officers, with a single exception. John A. Blanchard is chosen a director of each company in place of Samuel Gould, deceased.

A prominent hotel keeper at Old Orchard said that his receipts for the season up to one day recently were $10,000 more than those of last year up to the same date. This shows that the season, though short, was not an unprofitable one.

George Donnell of Newburyport, Mass., who died last week at the age of nearly one hundred years, was buried on Friday. He leaves a brother at York, aged seventy-five years, and a sister at Augusta, aged eighty, but the infirmities of age prevented their being present at the obsequies. All the surviving children of the deceased, four daughters and three sons, were present, (one of the daughters having come on from Little Rock, Arkansas, to attend,) as were also a number of grandchildren and great-grandchildren; none of the great-great-grandchildren attended.

Important.

When you visit or leave New York city, save Baggage Expressage and Carriage Hire, and stop at *Grand Union Hotel*, opposite Grand Central Depot; 450 rooms, fitted up at a cost of one million dollars, reduced to $1 and upwards per day. European plan. Elevator. Restaurant supplied with the best. Horse cars, stages and elevated railroad to all depots. Families can live better for less money at the Grand Union Hotel than at any other first-class hotel in the city. tap15,82

Recent Stock Sales.

U. S. new 4 1-2s, coupon	113
U. S. new 4s, coupon	116 1-2
Maine State 6s, 1889	117
N. H. State 6s, 1893	127 3-4
Massachusetts State 6s, Gold	117
Portsmouth City 6s, 1895	115
Eastern R. R. 4 1-2s	110
Ports., Great Falls & Conway 4 1-2s	92 1-2
Great Falls Manufacturing Co	117 1-4
Cocheco Manufacturing Co	225
Salmon Falls Manufacturing Co	355
York Manufacturing Co	1305
Laconia Manufacturing Co	577 1-2
Boston & Lowell R. R.	115
Boston & Providence	165
Boston & Maine	153
Boston & Albany	168 1-2
Concord	90
Eastern	49
Eastern Railroad in N. H.	92
Fitchburg	150
Maine Central	51
Manchester & Lawrence	150
Michigan Central	110
Northern in N. H.	115
Nashua & Lowell	145
Old Colony	123
Ports., Great Falls & Conway	29
Portland, Saco & Portsmouth	117
Portsmouth & Dover Railroad	130

Irritation of the Scalp.

An Authentic Testimony.

Gentlemen.—For five years I have been greatly troubled with dandruff, with a severe itching of the scalp, and my hair falling out. I have tried almost every known remedy, all proving worthless. Seeing Parker's Cocoaine advertised in Barnum's Kalendar advertised, I procured a bottle of each, and am happy to state that the dandruff is completely removed, and no itching whatever remains.

J. E. CAVEN, Kansas City, Mo.

Burnett's Flavoring Extracts, always standard.

Fortune's Favors to an Irish Lad.

The wheel of fortune turned most favorably for a poor Irish lad, James O'Gorman, who came to Philadelphia two years ago in search of a fortune. He had seen the advertisement of The Louisiana State Lottery in the newspapers, and he thought occurred to him that he had better give it a trial. Accordingly, on the 5th of July he sent $1 to M. A. Dauphin, No. 319 Broadway, New York City, for the drawing of the 12th inst. In a few days he received the ticket No. 24,547. He received a telegram at No. 20 N. Delaware st., where he is a bookkeeper, that the ticket had drawn $5,000, and, as he held half of it, that he was entitled to $2,500. Such a pile of money was indeed a fortune to him. He obtained it this week.—*Phila. Sunday Mercury, July 24th.*

A COUGH, COLD OR SORE THROAT should be stopped. Neglect frequently results in an incurable Lung Disease or Consumption. *"Brown's Bronchial Troches"* do not disorder the stomach like cough syrups and balsams, but act directly on the inflamed parts, allaying irritation, give relief in Asthma, Bronchitis, Coughs, Catarrh, and the throat troubles which Singers and Public Speakers are subject to. For thirty years *"Brown's Bronchial Troches"* have been recommended by physicians and always give perfect satisfaction. Having been tested by wide and constant use for nearly an entire generation, they have attained well-merited rank among the few staple remedies of the age. Sold at 25 cts. a box everywhere. tu,th & f eowsm

Amos Davis of Kingston, twenty-four years of age, was instantly killed on Saturday while gunning on the Powow river. While in the act of stepping into a boat he lifted his gun from the bottom, and the hammer striking a thwart the gun was discharged, a heavy charge of duck shot being driven through his body, literally cutting his heart in two.

MUSIC HALL,

J. O. AYERS.....Manager.

ONE NIGHT ONLY,

Thursday Even'g, Sept. 15.

THE FUNNIEST PLAY ON RECORD.

JARRETT & RICE'S

FUN ON THE BRISTO
FUN ON THE BRISTO
FUN ON THE BRISTO

With the celebrated Character Actor, MR.

JOHN F. SHERIDAN,

AS

WIDOW O'BRIEN

Supported by twelve acknowledged dramatic and merit-full artists. The famous play has been performed from Maine to Louisiana, from New York to British Columbia, from Cuba to Gulf and from Ocean to Ocean, and is crowded to the capacity the length and breadth of the land to be the most

AMUSING MUSICAL COMEDY OF THE AGE.

Two hours and a half of incessant fun.
One hundred and fifty minutes of continued jollity.

Reserved seats, 75 and 50 cents.
Gallery, 35 cents.
Tickets on sale at Preston's Tuesday, the 13th.

MASSACHUSETTS

Charitable Mechanic Asso'n.

FOURTEENTH TRIENNIAL EXHIBITION

OF THE

"Old Mechanics' Fair,"

OPEN

September AND October.

Huntington Avenue and West Newton Street, opposite the Coliseum Grounds.

A Thousand Attractive Novelties.

All the Electric Appliances.

A Full Machinery Hall.

A Superb Art Gallery.

Military and Colonial Museum.

Cataract and Floral Pyramid.

An Immense Camera-Obscura.

Vocal and Instrumental Music.

Exhibitions Room, Coat and Package Room, Free Exhibitions, Telegraph Office, Daily Newspaper, and all the conveniences of a Perfect Establishment. d & G 1 0 13

C. EVERETT

Informs his former patrons and the public in general that he has resumed business at

No. 15 Fleet Street,

Opposite National Block, where he will attend to

CARRIAGE MAKING and REPAIRING

In all branches, at short notice, and to the guaranteed satisfaction of his patrons.

COAL ! COAL !

Best in the Market.

Having taken the exclusive agency for this locality of the best and best Coal companies, I am now prepared to offer the largest assortment of the best mined Coal, all sizes, for

Furnaces and Stoves.

PORTSMOUTH COAL POCKETS.

J. ALBERT WALKER,

No. 137 Market Street.

Order book and telephone at Moses' Hat Store, No. 15 Congress street.

GREAT HAIR SALE !

Will sell during the months of April and May, one lot of real French Hair Switches, all long hair, at just one half the price heretofore asked. Also, another lot French Hair Switches with short stems, extra even hair

WEIGHING 5 Ounces,	1 YARD LONG	for	$10.00
" 4 "	20 INCHES "	"	6.00
" 3 "	27 "	"	4.50
" 2 "	26 "	"	3.00
" 3 "	24 "	"	3.00
" 2 "	20 "	"	1.00

We advise every lady in want of switches to make a selection before the last of May, as we can offer these Great Bargains.

Still another lot of 300 Real Hair switches from 1-2 to 1 Yard Long, at the extremely low price of 50c, 75c, $1.00, $1.50, $2.00, $2.50 and $3.00 each.

The sale of these goods at these prices will close May 31st.

We also shall sell a large lot of real hair Grey Switches at the same prices as the plain.

Also one large lot of Heavy Puffs for 50c, 75c and 50c which is ONE-HALF THE REGULAR PRICE. We take

Combings and Worn Hair

in Exchange, and manufacture

Combings into Switches

from 50 cents upwards. Hair Nets for Crimps from 10 cents and upward at the

Hair Manufactory,

65 *CONGRESS STREET,*

PORTSMOUTH, N. H.

M. E. JOHNSON, - - - - Proprietor.

"BABY" ORGAN !

$22.00

Will buy a Mason & Hamlin Cabinet Organ suitable for playing the full parts of hymn tunes, anthems, songs, and popular sacred and secular music generally. A cordial invitation is extended to all to call and see the "BABY" at

Montgomery's Music & Art Store,

No. 6 Pleasant Street, Portsmouth, N. H

A full line of Pianos, Organs, Sheet Music, Musical Goods, Pictures & Frames, and artists' Material constantly on hand at lowest prices.

Chas. E. Laighton & Son,

Nearly opposite Post-Office.

Have in stock

New Bordeaux Goods,

CLARETS,

SAUTERNES, BURGUNDIES,

CHAMPAGNE AND

RHINE WINES !

Italian and French

OLIVE OILS,

in all sizes.

Richardson & Robbins'

ROLLED TONGUES,

Whole Boned Ham, Chicken, etc.

FERRIS'

Pig Hams & Bacon !

with a complete a line of

Seasonable Goods as can be found in New England.

ROOM PAPERS and CURTAINS !

A Full Line of

Fixtures, Tassels, Opaques, Hollands,

may be seen at

NO. 1 CONGRESS BLOCK.

Especial attention given to making and fitting Curtains.

WILLIS G. MYERS.

Tax Notice.

THE 4 per cent discount upon taxes will be allowed if paid on or before the 15th instant.

W. E. HADLEY, Collector.

B & L

Brunswick Soups.

These Soups are put up in powder form in tin cans of 1-2 lb. each, and consist of Vegetable, Lobster, Fish, Bean, Beef and Oxtail. One can will make five pints of Excellent Soup, all seasoned, in fifteen minutes. It is one of the most wholesome and convenient articles for the table ever produced. Price 25 cents per can. We have just received a new stock of CAPERS, OLIVES, ENGLISH PICKLES also NEW CROP OLIVE OIL, in qt., pt., and 1-2 pt. bottles. Also, DUTCH CHEESE, Whole ROLLED OX TONGUES, in cans, CANNED BEEF, etc. In Lunch Goods we have SARDINES, TONGUE, HAM, CHICKEN, DEVILED HAM and POTTED BEEF and TONGUE. Peirce Farm Champagne CIDER, in qt. and pt. bottles.

Butler & Laighton.

NO. 1 MARKET SQUARE.

STRICTLY

First-Class Work

on the shortest notice at the

Portsmouth STEAM LAUNDRY !

— BY —

TROY LAUNDRYMEN.

Cuffs and Collars a specialty, send in your orders. Work left at the office,

No. 72 STATE SRTEET

Will receive prompt attention.

Price Lists to be had on application.

OFFICE HOURS: Saturdays from 7 A. M. to 10:30 P. M. Every other day (except Sunday) from 7 A. M. to 6:30 P. M. s1

SPECIAL ADVERTISEMENT OF SUMMER DRY GOODS.

AYERS & LOCKE HAVE JUST RECEIVED THE FINEST LINE OF SUMMER DRESS GOODS !

Muslins, Lawns, Buntings, Nuns Veilings, Silks, etc. All Silk Surahs in Black and all desirable colors. Plain and Fancy Black Satin Marvelleux. Largest assortment of *Black Dress Silks* acknowledged by good judges to be exceedingly good value—75 cts., $1, $1.25, $1.50, $1.62, $1.75, $1.87, $2.00 and $2.25. CLOSING-OUT OF SPRING GARMENT Having met with unexpected success in the sale of Spring Sacques we have marked down what few we have in stock *To Cost! To Cost!* to close the stock. We have also received a fine assortment of Linen Ulsters which we are prepared to sell at the very lowest Boston prices for first-class garments. We shall make large accitions to our stock of Sun Shades and Sun Umbrellas as soon as the manufacturers can fill our orders. Everyone desirous of purchasing *Laces, Passementerie, Fringes, Buttons, Girdles, or Anything in the line of Trimmings or small Ware,* will find it their advantage to examine our stock and compare prices before purchasing elsewhere. FINEST LINE OF KID GLOVES, LISLE AND LACE TOP, AND LADIES & CHILDREN'S HOSIERY & UNDERWEAR IN THE CITY.

AYERS & LOCKE.

Ayers & Locke.

The President's Wound !

A Parallel Case in Army Life.

By Dr. David Kennedy, one of the Surgeons on Duty at the U. S. A. General Hospital, West Philadelphia, Now of Rondout, N. Y.

In the issue of the Philadelphia Record of the 25th of July was published an article relating to the case of Capt. William Palmer, now Quartermaster Second Brigade New Jersey State National Guard, who was wounded at the battle of Mossy Creek, East Tennessee, in the winter of 1862. In that article the striking resemblance of the case to that of President Garfield, in many particulars, was pointed out, the authority for the statement being the brave captain, himself. A still better authority is Dr. David Kennedy, then surgeon U. S. General Hospital, West Philadelphia, who had had charge of the case, and performed the operation of removing the detached bone, and finally extracted the bullet—Capt. Palmer is living to this day in the bloom of health. Dr. Kennedy does not hesitate to say that many of his patients back in military and civil practice owe their lives to the wonderful healing and strengthening powers of his medicine called "Favorite Remedy." The doctor is in possession of an autograph letter from Capt. Palmer, attesting his indebtedness for his present good health to this medicine—"Favorite Remedy"—which he says has doubled the obligation which he felt to the doctor for the treatment of the captain's terrible wound.

While Dr. Kennedy is engaged in the introduction of "Favorite Remedy," he still continue the practice of his profession at Rondout, N. Y., performs all the minor as well as capital operations of surgery. Address as above. tu12

Real Estate.

To Let,

STORE NO. 21 MARKET STREET, apply to J. R. MAY.

For Rent.

HALF-HOUSE on Melcher street, near Pleasant; four rooms; water in house. Rent low to prompt tenant. Apply at No. 51 Pleasant street. jy21tf

To Let,

FRONT office over Rockingham National Bank recently occupied by Wm. R. Foster. Apply at the Bank.

To Let.

HOUSE NO. 1 DENNETT STREET. Apply at No. 4 Chapel St.

For Sale or To Let.

A VERY desirable house on Richards avenue. Furniture can be hired with the house if desired. Apply to A. F. HOWARD, Custom House.

House to Let,

LARGE HOUSE No. 2 Chestnut street, opposite Music hall. Apply at No. 4.

To Let.

HOUSE No. 116 State street, now occupied by Capt. Jacobs. For particulars enquire of Mr. Jerome C. Butler of the firm of Butler & Laighton, or of the subscriber at Newcastle. eod&w GEO. W. TOWLE.

For Sale,

THE HOUSE AND LOT corner of Austin and Summer streets, formerly occupied by the late Lydia Pickering. The lot contains 10,000 square feet and may be divided into several other house lots if desired. Possession given immediately. Apply to WALLACE HACKETT, admr., over First National Bank.

Portsmouth, May 12th, 1881.

House for Sale or To Rent.

THE desirable place No. 7 Miller Avenue. The house is good repair, has Aqueduct Water, large garden, and will be sold at a bargain, or let to a good tenant. J. H. HUTCHINSON.

For Sale.

HOUSE 21 State street, containing nine rooms; brick bakery, with two coal-burning ovens; large stable, and two sheds. An old stand, offering a good chance for one to go into the BAKING BUSINESS, or for investment. Good reason for selling. Apply at 30 Market street.

Wanted.

AT ONCE, a good smart Meat and Pastry COOK. Apply at this Office.

COST

$4.18 PER THOUSAND !

THE CHEAPEST !

— AND —

Safest Life Insurance in the World.

THE

SEMI-ENDOWMENT POLICY !

— OF THE —

Mutual Life Insurance Co.

of New York,

F. S. WINSTON, President,

IS SECURED BY

ASSETS AMOUNTING TO OVER

$90,000,000

And is the safest and Cheapest Insurance ever offered by any Company.

EXPLANATION.

These policies are settled in 20 years by the payment in cash, of one-half the amount insured, or in event of death occuring during that period to the beneficiary for the full amount insured.

ILLUSTRATION.

Age 35 (other ages in proportion.) Policy of $1,000 annual premium of $29.18.—

20 premiums of $29.18 each,	$583.60
One half of policy returned in 20 years,	500.00
Total cost $1,000 insurance for 20 years,	$83.60

Annual cost of $1,000 insurance against death for 20 years, $4.18, exclusive of all dividends, which are declared annual as with other forms and available on the anniversary of policy.

Further information and applications furnished by

C. M. GIGNOUX

GENERAL AGENT

For Maine and New Hampshire.

WHIPS !

In Large Variety, Cheap

— AT —

LARRABEE'S, 26 Congress Street Up-Stairs.

WHIPS All kinds, cheap, at **LARRABEE'S** 26 Congress Street, up-stairs.

Local Matters.

POST OFFICE RULES.

MAILS CLOSE.

	A. M.	P. M.
Boston, West and South,	8, 10:35, 2:30	4:50 *6:30
Boston Way,	10:35, 2 30	
Portland,	9:25	4:50 6:30
East [beyond Portland,]	9:25	6:30
Biddeford, Saco and Way,	9:25	4:50
Great Falls,	9:25	4:50
Great Falls & Conway R. R.	9:25	
Concord and North,	7:40	4:50
Concord Way,	7:40	4:50
Boston & Maine R. R.	7:40	4:50
Dover,	9:50	2:30 6:30

*Arrives in Boston next morning.

MAILS ARRIVE.

	A. M.	P. M.
Boston, South and West,	10:35, 3:15	5:50 9:00
Boston Way,	10:05	5:50
Portland and East,	11:20	3:20
Great Falls & Conway R. R.	11:20	
Concord and North,	10:20	3:50
Dover,	7:20	3:15 5:50

Letters for the night mails [and no others] cast on west may be deposited in the box at the Eastern depot, every day except Sundays.

E. G. PEIRCE, JR., P. M.

MINIATURE ALMANAC--SEPT. 12.

SUN RISES	5:38	MOON RISES	6:22 P. M.
SUN SETS	6:13	FULL SEA	3:40 A. M.
LENGTH OF DAY	12:35		3:50 P. M.

THE WEATHER.

U. S. SIGNAL OFFICE,
WASHINGTON, D. C.
Sept. 12, 1:30 A. M.

Probabilities for New England:—Fair weather, winds mostly westerly, stationary barometer, stationary or higher temperature.

The Thermometer at the CHRONICLE Office, at 4:00 o'clock this morning, registered 54 degrees above zero.

Sky clear.

A RISKY EXPERIENCE.

A fourteen-years-old State street boy had quite an exciting experience with a bicycle, Friday afternoon. It was his first attempt to ride one of the machines, but he found he could readily propel the vehicle, so he accepted a challenge from a friend of his own age, but of greater experience on the wheel, to ride to Newcastle. The ride across the bridges and through Newcastle was accomplished without any particular difficulty; but when they arrived at the Wentworth, on the home strech, in descending the steep hill leading to the Little Harbor bridge our hero's wheel became unmanageable, and acquired terrific velocity. As there was no brake on the machine the youthful rider could not check its speed, and as the bridge at the foot of the hill lies at an angle to the course of the road, collision with the railing was unavoidable, and at it he went, striking it with such force that a stout joist of the railing was broken short off and flung into the water below, accompanied by the boy's straw hat. Of course the rider was unhorsed, and fell, with his steed uppermost, upon the bridge. Fortunately the upper main rail of the bridge withstood the shock, and the rebound of the elastic wheel sent horse and rider twenty feet from the broken timber, flat upon the roadway, where they lay in a confused heap until the acrobatic wheelman arose to search for his hat, which he soon recovered from the river. Remounting his restive steed he and his companion were soon out of sight of the Wentworth on their way home, where they arrived without further adventure.

BIG COAL FREIGHTS.

The Dover *Republican* of the 10th inst. contains the following:

The schooner John Bracewell cleared from Baltimore last Monday for Dover with a cargo of coal at $2.25 per ton.

The schooner Chas. H. Trickey on Wednesday last arrived at Saco, Me., with 360 tons of coal from Baltimore at $2.50 per ton.

The schooner B. Frank Nealley arrived at Dorchester, Mass., on Wednesday, with a cargo of coal from Baltimore at $2.25 per ton.

The new vessel, T. B. Garland, arrived at Weymouth, Mass., on Wednesday, with 367 tons of coal from New York, at $1.50 per ton.

The above are tremendous rates, and our people can find no fault with our coal dealers because of a rise in prices. It was inevitable with such water rates. Why, the same freights from Baltimore last year at this time which cost $1.60 per ton now cost $2.25 per ton, and the same freight from New York which then cost $1 now costs $1.50. The rise is perfectly astounding, and difficult to account for.

AROUND HOME.

It will be seen in our advertising columns that Mr. C. Everett, an experienced and competent carriage builder who for several years was in business at the corner of State and Warren streets, has returned to Portsmouth and taken the shop on Fleet street opposite National block, where he has resumed carriage work. Mr. Everett is a skillful mechanic, as any of our readers having carriages of any kind needing repairs or renewals can easily prove by giving him their work.

The U. S. S. Lancaster steamed out of the lower harbor in good style, Monday morning, on her way to New York.

A freight brakeman on the Portsmouth & Dover railroad, while walking on top of a very high hay car a few nights ago, came in contact with telegraph or telephone wires near Sawyers' station, Dover, and was thrown down, but fortunately escaped injury. On Saturday gangs of men were engaged in raising both telegraph and telephone wires at the point named, thus obviating the possibility of any such accident in the future.

The schooner Addie & Hattie, of this port, on a recent trip took a sword-fish measuring fifteen feet in length from the end of the sword to the tip of the flukes. On the same trip she took two little fellows, weighing only sixty pounds each, and but four and one-half feet long over all. A third baby sword-fish was seen, but no attempt was made to capture it.

The steam tug Popham, of Bath, Me., from the Kennebec river for Boston with scows in tow, came into this port for a harbor on Saturday.

The schooner Grace Choate, Robinson master, came in at a late hour on Sunday night from the Bay of Fundy, bringing in two hundred barrels of mackerel. She gave away about a hundred and fifty barrels in the bay, having no storage room for them.

See notice of sale at auction this day by Morse & Ilsley, of the John Downing estate on Christian Shore. The house is a two-story one and has a large lot of land connected with it. The sale is to be positive.

The pavement in front of the city building is undergoing a relay.

A remarkable display of the aurora borealis came off Monday night. About eight o'clock (possibly before) a belt of light not more than eight or ten degrees in width, very bright and with sharply-defined edges, stretched in a nearly straight line across the heavens directly overhead, starting from the horizon at a point a little north of west, and ending close down to the horizon a little south of east. At the same time the northern sky was tinged with red from the horizon to the zenith. The show broke up and faded out by nine o'clock.

"Uncle Tom's Cabin" at Music hall tomorrow evening, put on the stage in magnificent style. Tickets 25, 35 and 50 cents, at Preston's.

Prof. D. P. Penhallow, who was for four years in Japan in the service of the imperial government, and had therefore special advantages for studying the manner and customs of the people, has prepared a lecture on Japan, to be illustrated with the stereopticon, the views being from photographs taken from actual life. The lecture will present many interesting facts pertaining to the earliest-known inhabitants, or Ainos, their early settlement in Japan and final expulsion from the southern portions of the country by the Japanese—their manners, customs, mythology, religion, language, manufactures, method of fire-making, etc. Special interest centres in the subject of this lecture from the fact that the Aino are but little known, and are among the most interesting of all the semi-savage races.

"Fun on the Bristol" drew another large house last night, and it is safe to say that as a mirth-provoking piece it is unsurpassed by anything now being offered in the theatrical world. The music is of that bright and sparkling character which puts every one in the best of humor to enjoy the fun, which throughout the play goes fast and furious. The contrast between the widow O'Brien and her charming daughter is irresistably taking. If you want to laugh as you have never laughed before, if you want to spend a most enjoyable evening, go and see "Fun on the Bristol."—*Montreal Herald.*

At Music hall Thursday evening, Sept. 15th.

The steamer Appledore ceased running between the Shoals and this city on Monday. The Shoals hotels and the Wentworth at Newcastle are closed.

The storm-signal was displayed on Sunday for the first time in more than three months. And we didn't have any storm then, ashore, though there was a lively one going on not far off the coast, as was shown by the way the scud came in from sea, and the heavy surf that rolled in along the beaches.

Messrs. O. & C. Laighton of the Appledore house, Isles of Shoals, have contracted with Mr. J. H. Brougton for lumber to build another private cottage on that island. Work is to be speedily commenced, the house to be ready for occupancy next season.—*Times.*

The daily supply of Vienna yeast cakes, due in this city by the three o'clock train from Boston, Monday afternoon, did not arrive until seven o'clock, which caused the agent to receive a large and select assortment of reversed blessings from a swarm of disappointed housekeepers; but with the aid of two assistants he had the yeast in every store in town where it is sold, within an hour and ten minutes after its arrival at the station; and this evening and hereafter no such trouble is likely to occur. It was the first time this season that the article failed to arrive in time; and this time it was due to the state of the weather, which interferes with the manufacture.

THE "NIGHTINGALE"--FINIS.

Mr. Editor: While I am willing to acknowledge that I made two mistakes in my last communication, still they were not ones of vital importance. Mr. Rogers should have been credited to Eliot, not Kittery; and "Hanscom's point" should have been "Hanscom's ship-yard." Mr. John Rogers of Eliot made the model of the ship, and all that he knows of Commodore Isaiah Hanscom in the matter is that he came up to Eliot several evenings and helped lay down the outer body of the ship. Parties whom I have seen who are at least as well—if not better—posted as "Boiling Rock," and who worked upon the vessel, corroborate my statements.

Yours Finally, P.

[Our several correspondents have succeeded in convincing us that nobody knows who built the Nightingale, or anything else about her. We do not believe any such vessel ever existed, and must decline to allow room for any further discussion of a myth.—*Ed. Chronicle.*]

POLICE COURT.

MONDAY, Sept. 12; *Batchelder, J.*

Alvin H. Emery, complained of for refusing to assist an officer in the execution of his duty when called upon, was discharged for some informality.

Elder Waite's Lynn Tabernacle.

The Lynn *Bee* says that $600 was realized at the offering-meeting on Friday evening in aid of the "Glad Tidings Tabernacle fund," and many promised to double the amount of their donations at the next offering-meeting. Edward McLaughlin, chorister of the "Glad Tidings Tent," was presented the same evening with a life-sized crayon portrait of A. A. Waite. Brockton is the next place in which the "chalk talker" will pitch his tent.—*Newburyport Herald.*

Naval Affairs.

The Washington *Star* thus contradicts a story set afloat concerning an alleged scene on board the Tallapoosa: "Lieut. Commander Kellogg has not been relieved from the command of the U. S. S. Tallapoosa, as stated in this morning's papers. There appears to be little or no foundation for the story of the alleged 'scene' yesterday between Secretary Hunt and Commander Kellogg. The secretary was courteous in manner and tone to him, and merely inquired if he had not seen his order prohibiting ladies from being on United States vessels. Commander Kellogg replied that he had, but did not suppose that it referred to a transport like the old Tallapoosa, but to vessels of war in commission. That ended the conversation. There was no feeling on one side or the other."

Chief Engineer Oscar H. Lackey, who has been ill for several weeks, has resumed his duties in charge of stores at the Washington navy yard.

Lieut. Berry reports his arrival on the Arctic steamer Rodgers at Petropaulovski, Russia. All well, and was to sail July 21st for the north.

The tug Plover on Saturday successfully towed a barge down the Lachine rapids, the first attempt of the kind ever made.

MARRIED.

GOULD—DAVIS. In Limerick, Me., Sept. 7th, Rev. G. W. Gould of Bowdoinham, Me., and Mrs. Alvah M. Davis of Limerick.

BOYNTON—DAVIS. In Limerick, Me., Sept. 7th, Enoas W. Boynton and Miss Hattie Davis daughter of the late Alvah M. Davis.

LAMSON—FELLOWES. In Exeter, Sept. 7th, Asa B. Lamson and Miss Irene Fellowes.

DIED.

ASTON. In this city, Sept. 10th, at the Rockingham house, after a brief illness, Chief Engineer Albert Aston, U. S. N. The body was taken to Middleton, Conn., for interment.

SANBORN. In Hampton Falls, Sept. 8th, Rufus C. Sanborn, aged 60 years.

LAWRENCE. In Epping, Sept. 2d, Samuel Lawrence, son of Rufus K. Lawrence, aged 16 years, 7 months and 16 days.

WILSON. In North Hampton, Aug. 18th, Lydia Wilson, aged 86 years.

BLAKE. In South Hampton, Aug. 28th, Edith May Blake, aged 3 years.

PETTENGILL. In Londonderry, Sept. 2d, Miss Rachel Pettengill, aged 77 years.

MOORE. In Derry, Sept. 1st, Mrs. Mary B. Moore, aged 85 years.

MARINE CHRONICLE.

PORT OF PORTSMOUTH.

IN LOWER HARBOR, Sept. 11th.

U S S Lancaster, Cherwell, hence for New York; tug Popham, with scows in tow, Wiscasset for Boston; schs Hunt, Post, Salem for Rockland; Atalanta, Avery, hence for Rockland; Oriental, Ray, from Machias for N S; Ocean Eagle, Maxwell, from Eliot, Maine, Wade, from Belfast, E A Elliot, Colson, and Emma Hodgdon, Phillips, from Winterport, Carossa, Pratt, and Cony, Millikan, from Ellsworth, Polly, Avery, from Vinalhaven, Golden Gate, Amee, from Kittery, Savoy, Albee, from Machias, Mazamora, Smith, from Bangor, and Gleaner, Mitchell, from Calais, all for Boston; Glide, Gray, and Scrapa, Gray, Brooksville for Lynn; Hattie Lewis, Garland, Boston for Vinalhaven; Judge Tenney, Milliken, Bangor for Providence; Lizzie, Gray, Hampden for Rockport; Eable, Spinney, Bangor for Gloucester; Spring Bird, Grierson, St John, N B, for Fall River; Wm Hogle, Pillsbury, for New York; sloop Boat Jetty, McCormick, from Orrington, Me, for Key West.

ARRIVED Sept. 11th.

Stmr Popham, Dickley, Boston.

Sch Grace Choate, Robinson, from Bay of Fundy, fishing.

SAILED Sept. 12th.

U S S Lancaster, Cherwell, New York.

CLEARED Sept. 12th.

Brigt Regina, Riley, La Have, N S.

Brigt Nimrod Crosby, Crowell, Barrington, N S.

Sch Hawkes H Hickman, Fish, Philadelphia.

U S S Portsmouth, Hoff, hence arr at Gloucester 9th.

Barg Acushnet, Bird, hence, schs Herald, Fisher, Bangor, and Commonwealth, Bunting, Rockland, arr at Boston 10th.

Ship Wm H Macy, Macy, at Singapore July 25th for London.

Sch Susan Stetson, Eames, for this port old Brunswick, Ga, 6th.

Sch Leonessa, Hunt, from Georgetown arr at Newburyport 9th.

Sch Emily A Staples, Coleman, from New London arr at New York 9th.

Sch Maria Jane, Dougherty, hence arr at Philadelphia 9th.

AMUSEMENTS.

MUSIC HALL, - - PORTSMOUTH.

Wednesday Eve'g, Sept. 14th.

Superb Spectacular Production by

Anthony & Ellis'

FAMOUS IDEAL

Uncle Tom's Cabin Co.

Of the New Version of the Greatest Work of the Century,

Uncle Tom's Cabin.

Appearance of the Petite and Accomplished Actress, Miss

MINNIE FOSTER,

The Greatest "Topsy," in the world, in her original and renowned rendition of Topsy with Songs, Dances and Banjo Solos, Supported by a Magnificent Cast. Powerful double company.

THE BEST IN THE WORLD.
MAGNIFICENT SCENIC EFFECTS.
THE BEAUTIFUL GATES AJAR.
EVA IN HEAVEN.
FAMOUS FLOATING ICE SCENE.
THE OHIO RIVER IN A SNOW STORM.
CELEBRATED TRICK DONKEY DIXIE.
THRILLING BLOODHOUND CHASE.

Introducing our Imported Pack of Mammoth Trained Siberian Bloodhounds

Positive appearance of the Finest Band of Colored Singers in this country, The

Memphis University Students.

The present majestic revival of Uncle Tom's Cabin without precedent. The Largest Help ever seen on the boards nightly. Secure tickets early and avoid the jam at night.

No extra charge for reserved seats.

Admission, 25, 35 and 50 cts. No Higher. No extra. Secure tickets at Preston's three days in advance. C. F. STEVENS, Gen'l Agent.

LOOK.

NEW YORK STORE.

NEW FIRM.

Large arrival of Boots, Shoes, Hats, Caps and Furnishing Goods, just bought for Cash; and we shall sell the same so as to defy competition, as do not propose to be undersold by any other house on earth.

P. S. Making and repairing done with neatness and dispatch. You Patronage is solicited.

William B. Hussey & Co.,

No. 51 Congress Street,

FRANKLIN BUILDINGS.

MERCER GOODRICH

Is prepared to supply any Books required in the public schools of this city or the neighboring towns. All school-books sold by us are covered without extra expense.

Second hand books bought, sold or exchanged.

We are selling GOOD SLATES for five cents each and PAPER for school use at five cents a quire.

Cor. Daniel and Market Sts.

THE

IMPERISHABLE

PERFUME.

Murray & Lanman's

FLORIDA WATER,

Best for TOILET, BATH, and SICK ROOM.

FARMING TOOLS,

LAWN MOWERS,

WIRE CLOTH,

the largest stock in the city.

Pure Paris Green,

— AND —

LONDON PURPLE,

CARRIAGE VARNISHES,

— AND —

FINE COLORS.

And the most complete stock of

HARDWARE

— AND —

PAINTS,

in the City.

PRYOR & MATTHEWS.

No. 16 Market St.

WHIPS! All qualities and prices; LARRABEE'S, 28 Congress

CONDIMENTAL FOOD,

FOR HORSES, CATTLE, SHEEP and SWINE.

J. R. YEATON & CO.

No. 6 & 8 Congress St.

AT FOYE'S

Ladies', Gents' and Children's

HOSIERY!

No. 23 Market St.

"THE STONE STABLE."

I have purchased the stock in trade and good will of the business of the late Woodbury Lord. I shall continue at the

LIVERY AND BOARDING STABLE

At the old stand, the STONE STABLE on F street, (entrance also on Congress street, next Donal Block,) where I shall keep a full supply extra line

Teams for Hire

At reasonable rates. Horses boarded by the week, or halted, and the best of care taken. Persons or parties desiring anything in this line will find it for their interest to call on

WM. F. FERNALD.

MAPLE SUGAR and SYRUP,

for sale by

Henry F. Gerrish.

CHARLES W. GARDNER'S

Book & Job

PRINTING

OFFICE!

UP ONE EASY FLIGHT

Chronicle Office, Portsmouth, N. H.

Over D. H. Montgomery's Store.

The recent improvement in the above building has enlarged the Job Office to double its former size, making it one of the lightest and most convenient offices in the city for

ALL KINDS

OF—

General Job Work,

The subscriber respectfully solicits orders for all kinds of printing, from a

TWO SHEET POSTER,

With a Fourteen-inch wood letter, to a Visiting Card.

By-Laws for Lodges,
Town Accounts, Programmes,
Handbills, Tickets,
Fancy Cards,
Business Cards,
Ball Cards.

And Everything else in the line of Printing.

DATE SLIPS A SPECIALTY.

CHARLES W. GARDNER.

FISH, FISH!

FIFTY QUINTALS

of extra nice Slack-Salted

POLLOCK FISH!

for sale by

George Herbert & Co.,

RAILWAY WHARF,

PORTSMOUTH, N. H.

JUST OPENED!

— AN —

Enormous Line!

— OF —

STRAW HATS!

Very Cheap.

F. G. MOSES,

No. 13 Congress street,

Auction Sales.

AUCTION.

THE ESTATE

of the late John Downing, a large lot of

LAND,

and the two story

Dwelling House,

and out-buildings thereon; situated on the corner of North and Northwest streets, Christian shore, will be sold at Public Auction on

Tuesday, Sept. 13th,

AT 12 O'CLOCK, NOON,

on the premises. *Sale Positive.*

MORSE & ILSLEY, *Auctioneers.*

Auction---Real Estate.

AT GREENLAND EASTERN RAILROAD STATION.

I will sell at Public Auction on

Thursday, Sept. 15,

AT 12 M.,

One-quarter acre of LAND, with my

GROCERY STORE

— and —

Dwelling House

combined, also the SHED and NEW STABLE thereon, situate at said railroad station. The Dwelling on second floor contains eight rooms, and is in good order.

The Grocery store with the appurtenances, on the ground floor, has had a good run of trade; the Goodwill, Stock and Furniture will be sold. This presents a rare chance to locate a good business. The Post-Office is kept in said store, when it is opened.

Terms—part cash, and part on time if wanted.

H. C. TAFT.

MORSE & ILSLEY, *Auctioneers.*

MORSE & ILSLEY,

AUCTIONEERS,

Money, Real Estate and Mortgage Brokers, Insurance and House Agents.

13 PLEASANT ST. - - EXCHANGE BUILDINGS.

BREECH LOADING GUNS!

Fishing Tackle,

Powder & Shot!

HARDWARE

— AND —

CUTLERY!

LOWEST PRICES AT

A. P. WENDELL & CO.'S

2 Market Square.

KEEP COOL!

Prices marked down. Balance of

STRAW HATS,
LINEN DUSTERS,
LINEN SACKS,
AND SUMMER UNDERWEAR,
SOCKS, etc.

Closing out at very low prices at

FRANKLIN BLOCK.

ALFRED STAVERS.

SCHOOL BOOKS

— AND —

SCHOOL SUPPLIES.

Buzzell & Son

have everything in the School Book Line,

FOR ALL GRADES!

All Books Nicely Covered FREE. We make a specialty of our

Handy Pencil Tablets

from 5 to 20 cents,

Writing Paper Packets, Spelling Tablets and Keystone Pens.

Also full line of Covered, Noiseless and Common Slates, Book Straps, Pencils, Pens, Ink, and Writing Paper 5c per quire, and all other articles for school use.

Mr. John O'Neil,

Teacher of English and Italian Singing and Physiology of the Voice,

begs to inform his numerous friends and the public that he will be prepared to receive pupils for PRIVATE LESSONS on the 5th of September at his new and elegant rooms, No. 146 Tremont street, Boston, over Arthur Schmidt's Music store.

The term opens on the 12th of September, but pupils may enter at any time.

Mrs. O'Neil will also be prepared to receive pupils in private instruction at the above rooms on and after Sept. 5th. 8tf

IRON

A TRUE TONIC

A PERFECT STRENGTHENER. A SURE REVIVER.

IRON BITTERS are highly recommended for all diseases requiring a certain and efficient **tonic**; especially *Indigestion, Dyspepsia, Intermittent Fevers, Want of Appetite, Loss of Strength, Lack of Energy, etc.* Enriches the blood, strengthens the muscles, and gives new life to the nerves. They act like a charm on the digestive organs, removing all dyspeptic symptoms, such as *Tasting the Food, Belching, Heat in the Stomach, Heartburn, etc.* **The only Iron Preparation that will not blacken the teeth or give headache.** Sold by all druggists. Write for the A B C Book, 32 pp. of useful and amusing reading—*sent free.*

BROWN CHEMICAL CO., Baltimore, Md.

BITTERS

OIL STOVES.

THE ADAMS & WESTLAKE

Improved wire gauze non-explosive, the

TUBULAR HOT BLAST,

And several other kinds. No smoke. No odor. Suitable for all kinds of Cooking.

REFRIGERATORS, ICE CHESTS, ICE CREAM FREEZERS, RUBBER HOSE, VELOCIPEDES, CHILDREN'S CARRIAGES, ETC.

JOHN P. SWEETSER,

NO. 46 MARKET ST.

AKRON

Salt Glazed

DRAIN PIPE.

The AKRON Pipe is superior in Strength, Durability, and Finish to any in the market.

For sale in lots to suit, at lowest manufacturers' prices, by

Samuel Leaves & Son,

NO. 5 ELM ST.

Critchley & Whalley,

MACHINISTS, AND DEALERS IN

PIPE AND FITTINGS

Of all kinds, for

STEAM, WATER, AND GAS.

Engines and Boilers.

Other Machinery Bought and Sold.

Belting & Belt Lacings, Sheet Rubber, and all kinds of steam packing constantly on hand at manufacturers prices

STEAM HEATING APPARATUS

For warming buildings.

52 Hanover Street.

STEPHEN D. SCRIGGINS,

Carriage Painter,

No. 16 Vaughan Street, Portsmouth, N. H.

Having spacious and good accommodations and long and large experience, he solicits patronage in this line.

Silas Philbrick,

MANUFACTURER OF

Marble Monuments, Grave Stones,

Table Tops and Mantel Pieces; also Brown Stone and Granite, for all purposes.

☞ A large stock of grave-stones and monuments, made during the winter, for sale at reasonable rates at the Stone Yard, Pier wharf, State street, Portsmouth.

BENJ. F. GRAFTON, STORY B. LADD,

HALBERT E. PAINE,

Late Commissioner of Patents.

PATENTS!

PAINE, GRAFTON & LADD,

Attorneys-at-Law and Solicitors of American and Foreign Patents.

12 FIFTH STREET, WASHINGTON, D. C.

Practice patent law in all its branches in the Patent Office, and in the supreme and Circuit Courts of the United States. Pamphlets sent free receipt of stamp for postage.

$72 a week. $12 a day at home easily made. Costly outfit free. Address True & Co., Augusta, Maine

New Stock

SPRING & SUMMER SUITINGS.

J. E. HAM & CO.

NO. 11 CONGRESS ST.

Having received a full assortment of Foreign Domestic

CLOTH CASSIMERES, SUITINGS

Equal to any in the city, we are prepared to make them up into Garments of the latest style

☞ Perfect Satisfaction Guaranteed.

THE

Admiration

OF THE

WORLD.

Mrs. S. A. Allen's

WORLD'S

Hair Restorer.

IS PERFECTION!

For RESTORING GRAY, WHITE or FADED HAIR to its youthful COLOR, GLOSS and BEAUTY. It renews its life, strength and growth. Dandruff quickly removed. A matchless Hair Dressing. Its perfume rich and rare. Sold by all Druggists.

Established over 40 years.

Enormous and increasing sales Throughout Europe and America.

ZYLO BALSAMUM (Mrs. Allen's)

A lovely tonic and Hair Dressing. It removes Dandruff, allays all itching, stops falling Hair and promotes a healthy growth with a rich, beautiful gloss, and is delightfully fragrant.

Price Seventy-five Cents in large glass stoppered Bottles. Sold by all Druggists.

Cure Your Corns!

BY USING

SCHLOTTERBECK'S

Corn, Wart & Bunion Solvent.

Entirely harmless; is not a caustic.

It removes Corns, Warts, Bunions and Callosities, without leaving a blemish.

Brush for applying in each bottle.

A CURE IS GUARANTEED.

Price 25 Cents. For sale by all Druggists.

Try it and you will be convinced, like thousands who have used it and now testify to its value.

Ask for Schlotterbeck's Corn and Wart Solvent, and take no other. Sold by

DAVID KIMBALL & CO.,

No. 36 Market street.

Portsmouth, N. H.

A Good Order.

The following excellent order has been issued by the superintendent of the Maine Central railroad: "In loading cattle you will be particular to see that the following instructions are strictly observed: There must be no larger number of cattle loaded in one car than can be so loaded as not to be crowded. The shipment of calves and their mothers among other cattle must not be permitted. If loaded in the same car with other cattle, shipper must pen off the calves, together with their mothers, from the other cattle. Calves and their mothers must not be separated. Calves shipped with their mothers must not be muzzled. All cars in which cows and young calves are loaded must be bedded by the shipper with straw or hay."

A Little Mistake.

A queer story, one which the Italians have characterized as being "well founded," if not true, reaches us from St. Petersburg. Lady Dufferin went to court to be presented to the Czarina. On arriving at the winter palace she was shown into an ante-room, as she thought, where an aged lady, whom she took to be a mistress of the ceremonies, was seated on an ottoman. The lady motioned her to a place beside her, and entered into conversation, but in a frigid Russian style. The handsome Irishwoman with the Hamilton blood in her veins has a little pride of her own, and thinking the Muscovite waiting-woman was rather patronizing to the wife of an ambassador, assumed a "stand-off" air on her side. The ceremonious dame became more ceremonious and almost haughty. At length she asked:

"Have you seen my daughter lately?"

"Pardon me, madame," said Lady Dufferin, "I fancy we do not move in the same circle. Pray, who may your daughter be?"

The answer led up to a tableau.

"The Duchess of Edinburgh," said the stately old female, who was none other than the Empress of Russia herself.

Curiosities of the Earth.

At the city of Medina, in Italy, and about four miles around it, wherever the earth is dug, when the workmen arrive at a distance of sixty-three feet they come to a bed of chalk, which they bore with an auger five feet deep. They then withdraw from the pit before the auger is removed, and upon its extraction the water bursts through the aperture with great violence, and quickly fills the newly-made well, which continues full, and is affected neither by rains nor drought. But what is the most remarkable in the operation is the layer of earth as we descend. At the depth of fourteen feet are found the ruins of an ancient city, paved streets, houses, floors and different pieces of mason work. Under this is found a soft, oozy earth, made up of vegetables, and at twenty-six feet large trees, with the walnuts still sticking to the stem, and the leaves and branches in a perfect state of preservation. At twenty-eight feet deep a soft chalk is found, mixed with a vast quantity of shells, and the bed is two feet thick. Under this vegetables are found again.

The statement going the rounds of the press that since the death of Mrs. Hannah Cox of Holderness, Mrs. Sally Tilton of New Hampton, aged 101 years, is the oldest person in the state, is incorrect. Miss Polly Hatch, at present an occupant of the Aid and Relief Hospital in this city, is 105 years old.—*Manchester Mirror.*

How to get Sick.

Expose yourself day and night, eat too much without exercise; work too hard without rest; doctor all the time; take all the vile nostrums advertised; and then you will want to know

HOW TO GET WELL,

Which is answered in three words—Take Hop Bitters. See other column.—*Express.*

—Blest be the tie that won't work around under one's left ear.

Centaur Liniment.

Invaluable to families, and owners of horses Sold everywhere.

—A Boston school-boy, when asked to stand up and "say his verse," did it thus: "Be not overcome of evil, but come it over evil with good."

Castoria.

For sour stomach, constipation, and fretfulness of children. Pleasant, safe and cheap. 900 drops; 35 doses, 35 cents.

—An exchange says "The average Cincinnatian loves to eat his pork chops on a platter which has on it a picture of a green crane standing on one leg in a red alfalfa field, talking to a blue goose circling in a chrome yellow sky."

Ash-Tonic.

A perfected purifyer of the system In 1-2lb. bottles; 75 cents. For dyspepsia, the many forms of liver complaint, impure and impoverished blood, and functional derangements attendant upon debility. For symptoms indicated by indigestion, loss of appetite, nausea, sick headache, sour stomach, furred tongue, drowsiness, blanched lips, sallow complexion, pain in the side or back, eruptions, depression of spirits, nervous irritability and hysteria, and for building up the system, ash-tonic is unquestionably the most prompt and energetic remedy yet devised.

—At the time of the wreck of the steamer City of Richmond, a little girl passenger was greatly alarmed at the accident and cried bitterly. When placed in the boat to be taken ashore she said to her mother, "I don't want to go in this; I want to walk on the sidewalk."

Man's Ingratitude.

This is an ungrateful world to say the least. A man will act like a lunatic when he has the itching piles, and declares that he knows he can't live another day, yet he applies Swaynes Ointment, the intense itching is allayed at once, he gets cured, and goes down to the lodge without one whit of gratitude. When asked why he looks so cheerful, he dodges the question by an indifferent answer, its just like a man though, isn't it?

SWAYNES

SWAYNES OINTMENT

AN UNFAILING REMEDY FOR ALL SKIN DISEASES SUCH AS TETTER, ITCH, SORES, PIMPLES, ERYSIPELAS, RING WORM, ECZEMA, &c.

OINTMENT

THE GREAT CURE FOR

ITCHING PILES

Symptoms are moisture, stinging, itching, worst at night; seems as if pin-worms were crawling about the rectum; the private parts are often affected. An pleasant, economical and positive cure. SWAYNE'S OINTMENT is superior to any article in the market. Sold by druggists, or send 50 cts. in 3-ct. Stamps, 3 boxes, $1.25. Address, Dr. SWAYNE & Son, Phila. Pa

PERRY DAVIS' PAIN KILLER

IS A PURELY VEGETABLE REMEDY

For INTERNAL and EXTERNAL Use.

A sure and speedy cure for Sore Throat, Coughs, Colds, Diphtheria, Chills, Diarrhea, Dysentery, Cramps, Cholera, Summer Complaint, Sick Headache, Neuralgia, Rheumatism, Bruises, Cuts, Sprains, etc.

Perfectly safe to use internally or externally, and certain to afford relief. No family can afford to be without it. Sold by all druggists at 25c., 50c., and $1 a bottle.

PERRY DAVIS & SON, Proprietors, Providence, R. I.

Back Ache

POSITIVELY CURED BY

Benson's Capcine Porous Plasters.

Reasons Why they are Preferred to All Other Porous Plasters or External Remedies:

First.

Because they possess all the merit of the strengthening porous plaster, and contain in addition thereto the newly discovered powerful and active vegetable combination which acts with increased rubefacient, stimulating, sedative and counter irritant effect.

Second.

Because they are a genuine pharmaceutical preparation, and so recognized by the profession.

Third.

Because they are the only plasters that relieve pain at once.

Fourth.

Because they will positively cure diseases which other remedies will not even relieve.

Fifth.

Because over 1000 physicians and druggists have voluntarily testified that they are superior to all other plasters or medicines for external use.

Sixth.

Because the manufacturers have received the only medals ever given for porous plasters.

Benson's Capcine Porous Plaster!

SEABURY & JOHNSON,

Manufacturing Chemists, New York.

A SURE REMEDY AT LAST. Price 25cts. MEAD'S Medicated CORN and BUNION PLASTER.

WHIPS! All qualities and prices; LARRABEE'S, 38 Congress

$5 TO $20 per day at home. Samples worth $5 free. Address Stinson & Co., Portland Maine

$66 a week in your own town. Terms and $5 outfit free. Address H. Hallett & Co., Portland, Maine.

STARTLING DISCOVERY!

LOST MANHOOD RESTORED.

A victim of youthful imprudence causing Premature Decay, Nervous Debility, Lost Manhood, etc., having tried in vain every known remedy, has discovered a simple self cure, which he will send FREE to his fellow-sufferers, address J. H. REEVES, 43 Chatham St., N. Y.

cod&wlyts8

Miss Morgan's School

WILL RE-OPEN WEDNESDAY, SEPTEMBER 28th.

New Advertisements.

FAIRBANK'S

ROCK CORDIALS.

ROCK AND RYE.
ROCK AND COGNAC.
ROCK AND JAMAICA.
ROCK AND SCHIEDAM.
ROCK AND NEW ENGLAND.
ROCK AND CHERRY.

Fairbank's Rock Cordials are destined to become the popular specials of the day. One trial will convince the most skeptical of their medicinal qualities. The Rock and Rye is already a household word. The best physicians recommend it. All leading druggists sell it. If you have any trouble with your throat or lungs it will cure it. See that you get a bottle—the style is shown in the cut, with our name in full on the label.

FISHER & FAIRBANKS.

19 Exchange St., Boston, Mass.

For sale by Druggists, and Wine Merchants.

BEATTY'S Organs 17 stops 5 sets Golden Tongue reeds only $55. Address Daniel F. Beatty, Washington, New Jersey.

GOLD MEDAL AWARDED THE AUTHOR.

A new & great Medical Work, warranted the best and cheapest, indispensable to every man, entitled "the Science of Life," bound in finest French muslin, embossed, full gilt, 300 pages, contains beautiful steel engravings, 125 prescriptions, price only $1.25 sent by mail illustrated sample, 6 c.; send now. Address Peabody Medical Institute or Dr. W. H. Parker, No. 4 Bulfinch st. Boston.

KNOW THYSELF.

A book of rare originality, entitled

PRACTICAL LIFE.

The great problem solved. The individual carefully analyzed from the age of responsibility up to maturity, in regard to education, home, society, love, marriage, business, etc. How Bread-Eaters are to be Bread-Winners. The volume abounds in striking thoughts, rare information and intense common-sense. Full page colored plates—each one a gem. Agents wanted everywhere. Send for circular, full description, terms, etc. Address J. C. McCURDY & CO., Philadelphia, Pa.

5000 AGENTS WANTED to sell the Life of

President Garfield,

Including a full and accurate account of his brief but eventful administration; the great conflict with the "Stalwarts" headed by Conkling; the diabolical attempt to assassinate him, with full particulars of his extraordinary surgical treatment, etc. Thousands desire full particulars, hence this book is selling immensely. Terms liberal. Outfit 50c. Circulars free. HUBBARD BROS., Pubs., 723 Chestnut St., Phila., Pa.

SANFORD'S

THE WIDE ENJOY GOOD HEALTH

GINGER

Impure water, unhealthy climate, unripe fruit, unwholesome food, cramps, chills, malaria, excessive heat and the thousand and one ills that beset the traveler or family are nothing to those fortified and sustained by the use of Sanford's Ginger, "the delicious." As beverage it quenches thirst, open the pores, relieves the head, regulates the stomach and bowels, eradicates a craving for intoxicants and imparts new life to the languid, careworn, overworked, nervous and sleepless. Beware of imitations said to be as good. Ask for Sanford's Ginger and take no other.

WEEKS & POTTER, Boston.

Sold everywhere. (s23

Rupture

DR. J. A. SHERMAN is the original and only Dr. SHERMAN known to the public for the past 40 years, who cures Rupture in 30 days, and does it without the annoyance and injury trusses inflict. His system of cure is by Local External Application, and does away with the use of the knife, pain, loss of time, and danger. Death from Strangulation, and at his Boston office, 43 Milk street, latest Rupture. Patients from abroad can receive treatment and leave for home the same day. Book, with likeness of bad cases, before and after cure, with testimonials from the most eminent physicians, merchants and others, mailed free on application. Dr. Sherman can be consulted at his New York office, 251 Broadway, every Wednesday and Thursday; and at his Boston office, 43 Milk street, Wednesdays, Thursdays and Fridays. 1o7

Hacking.

ORDER BOOKS for the services of the subscriber's

HACKS

Can be found at the AMERICAN STABLE, corner Congress and Chestnut streets, or at his residence, No. 79 Congress street. Orders left at either place promptly attended to.

W. H. Dennett.

Boats to Let.

SAIL-BOATS and ROW-BOATS in good variety, all staunch and well kept, can be hired by the hour, day or week of the subscriber at Commercial wharf, Water street. First-class landing, and agreeable surroundings. A red light, in close proximity to the landing, burns all night. Rates reasonable. LEWIS HOLMES.

CARRIAGE AND SLEIGH STOCK,

Hubs, Spokes, Rims, Shafts, etc.; a fine lot of sleigh and pung dashers.

WHEELS! WHEELS!!

At Manufacturer's prices. Oak and Ash lumber.

G. J. GREENLEAF.

Transportation.

Eastern & Maine Central Railroad Line.

CARS leave the Station of the Eastern Railroad between Deer and Elm streets, as follows:

For Boston at 4.55, 7.15, 8.30, 11.00 A. M., 2.05, 5.00, 6.40, 8.00 P. M. Sundays, 4.55 A. M., 4.00 P. M.

For Portland, Augusta, Brunswick and Lewiston, 10.00, 10.40 A. M., 2.55, 9.10 P. M. Sundays 9.10 P. M.

For Bangor, Waterville, etc., 10.40 A. M., 2.55, 9.10 P. M. Sundays 9.10 P. M.

For St. John and Halifax, daily 9.10 P. M.

For Great Falls and Wolfeboro, 10.00, 10.40 A. M., 3.20, 5.40 P. M.

For North Conway, 10.00, 10.40 (express) A. M., 3.20 P. M.

For Dover and Way Stations, 8.00, 9.50 A. M., 12.10, 3.15, 6.50 P. M.

Trains leaves for Portsmouth—

From Boston, 7.30, 8.30, 10.00 A. M., 12.00, 1.30, 3.25, 4.40, 7.00 P. M. Sundays 8.00 A. M., 7.00 P. M.

From Portland, 3.00, 8.45 A. M., 1.00, 6.00 P. M.

From North Conway, 7.30, 11.48 A. M., 3.35 P. M.

From Wolfeboro', 6.05, 8.22 A. M., 12.55, 4.13 P. M.

From Wolfeboro' Junction, 6.35, 9.02 A. M., 1.38, 5.00 P. M.

From Great Falls, 7.37, 10.05 A. M., 2.13, 5.50 P. M.

From Dover, 6.45, 10.30 A. M., 2.25, 4.30, 7.30 P. M.

From Newington, 7.01, 10.45 A. M., 2.40, 4.46, 7.58 P. M.

Trains from Boston arrive in Portsmouth at 9.50, 10.30 A. M., 12.05, 2.45, 3.15, 5.30, 6.45, 9.00 P. M. Sundays 10.15 A. M., 9.00 P. M.

Trains from Portsmouth arrive in Boston at 6.30, 8.05, 10.35 A. M., 1.05, 3.10, 7.15, 8.35, 10.00 P. M. Sundays 6.30 A. M., 6.30 P. M.

D. W. SANBORN, LUCIUS TUTTLE,
Master of Transportation. G. P. & T. A.

June 20th, 1881.

Concord & Portsmouth Railroad.

PASSENGER TRAINS leave Concord Railroad Station, foot of Bridge street:

For Newmarket Junction, Manchester, Concord and Upper Railroads, at 7.55 A. M., and 5.10 P. M.

Arrive at Manchester at 9.46 A. M., and 7.10 P. M.

Arrive at Concord at 10.35 A. M., and 8.15 P. M.

Leave Concord at 7.20 A. M., and 3.35 P. M.

Leave Manchester at 8.10 A. M., and 4.25 P. M.

Arrive at Portsmouth at 10.10 A. M., and 6.15 P. M.

☞ All trains connect at Newmarket Junction, with trains of the Boston & Maine Railroad for Exeter, Haverhill, Lawrence and Boston; and for Dover, Great Falls and Portland; at Concord, with trains to and from all the Upper Railroads.

H. E. CHAMBERLIN, Supt.

FALL RIVER LINE

— FOR —

NEW YORK, SOUTH AND WEST.

This line with its superior construction, superb equipment, palatial steamers and considerate care for the comfort of its patrons, presents Preeminent Advantages over all Others. Trains connecting at Fall River with the well known steamers

BRISTOL AND PROVIDENCE

Leave Boston from Old Colony Depot, week days at 4.45 (accommodation,) and 6 P. M. (Steamboat Express,) Sundays at 7 P. M.

Leave New York for the East at 5.30 P. M. daily.

Passengers leaving Portsmouth at 3.15 P. M. arrive in Boston in season to connect with the steamboat express train. Through tickets for sale at the Eastern R. R. Station; state rooms secured at the office of the Line, No. 3 Old State House, and at Old Colony Depot in Boston.

J. R. KENDRICK, Supt.

L. H. PALMER, Agent, No. 3 Old State House.

SOUTH SHORE S. S. CO.

Boston & Portsmouth,

Direct Service.

S. S. "ACUSHNET,"

Will leave Comey's wharf, Boston, for Portsmouth, every Tuesday and Friday at

10:30 O'CLOCK, A. M.

Returning, will leave Portsmouth for Boston each Wednesday and Saturday at

7:45 O'CLOCK, A. M.

Fare—Single passage, $1.00. Round trip tickets, $1.50 each.

J. W. SEAVER, agent.....Boston.
R. B. BEAUMONT, agent .....Portsmouth.

N. B. Freight received at all times; but to insure passage on sailing days, must be on the wharf one hour before sailing time.

☞ Meals furnished on board, if desired.

STEAMER JAMES SAMPSON.

KITTERY & PORTSMOUTH.

Leave Navy Yard Bridge, Kittery		Leave Navy Yard Landing, Portsmouth	
"	6.25 A. M.	"	6.45 A. M.
"	8.45	"	9.40
"	9.50	"	11.00
"	11.45	"	12.45 P. M.
"	1.40 P. M.	"	1.45
"	2.50	"	3.00
"	3.15	"	4.00
"	4.15	"	5.00
"	5.10	"	6.15
"	7.00	"	6.50
"	8.10	"	8.00
		"	9.00

Leave Kittery, (Navy Yard Bridge) for Kittery Point at 8.45 and 9.50 A. M., and 2.00 and 5.10 P. M.

Leave Kittery Point Bridge for Portsmouth and Kittery Foreside at 9.20 and 10.35 A. M., and 2.25 and 5.40 P. M. 378

Leave Navy Yard Landing, Portsmouth, for Kittery Point at 8.55 and 10.15 A. M., and 2.10 and 5.00 P. M.

STEAMER "MYSTIC."

KITTERY AND PORTSMOUTH.

Leave Stimpson's wharf, Kittery,		Leave Adams & Co.'s wharf, foot of Daniel St., Portsmouth,	
"	6.30 A. M.	"	6.45 A. M.
"	8.45	"	9.30
"	10.00	"	10.50
"	11.45	"	12.45 P. M.
"	1.50 P. M.	"	2.50
"	3.15	"	4.00
"	4.15	"	5.15
"	5.40	"	6.30

Leaves Kittery Tuesday and Thursday evenings at 7.00, Portsmouth at 9.00. Saturday evening, leave Kittery at 7.00 and 8.10, Portsmouth at 8.00 and 9.00.

Fare Five Cents Each Way.

Extra trips to accommodate parties and entertainments. Freight taken at low rates. Parties wishing to charter the steamer for excursions can do so by applying to

CAPT. H. W. TREFETHEN,
Proprietor.

TO KITTERY POINT,

Touching at Newcastle

The Steamer "FEARLESS"

will commence her trips April 4th, and run as follows, until further notice:

Leave Portsmouth		Leave Kittery Point	
"	9.30 A. M.	"	8.50 A. M.
"	11.30	"	10.30
"	3.15 P. M.	"	1.30 P. M.
"	5.45	"	4.15

Landing in this city, Fernald's wharf, rear of No. 99 Market street.

Fare 10 Cents Each Way.

THEODORE KEEN, Proprietor.

March 29th, 1881.

Portsmouth Daily Chronicle.

By CHRONICLE & GAZETTE PUBLISHING COMPANY. | PORTSMOUTH, N. H., WEDNESDAY, SEPTEMBER 14, 1881. | $6 PER YEAR IN ADVANCE. THREE CENTS PER COPY.

THE PORTSMOUTH DAILY CHRONICLE

(Established August 24, 1882.)

Is Published Every Morning, Sundays excepted, at No. 7 Exchange Building, Pleasant street, opposite the Post Office, by the

Chronicle and Gazette Publishing Company.

TERMS $6.00 PER YEAR.

The New Hampshire Gazette

(The Oldest Newspaper in the United States, established Oct. 7th, 1756,)

is published every Thursday at the same office. Terms, $1.50 per year; $2.00 per year, if not paid in advance.

ADVERTISEMENTS inserted on reasonable terms, in either or both papers. The GAZETTE, having a large country (in addition to its local) circulation, is an excellent medium of advertising. A liberal reduction made when advertisements appear in both papers.

☞ Correspondence from neighboring towns containing items of public interest, will be gladly received. All communications should be addressed and all checks made payable to the

CHRONICLE & GAZETTE PUBLISHING CO.,

PORTSMOUTH, N. H.

The Job Printing Business is conducted in the same office by Mr. Charles W. Gardner, who keeps on hand a large and well-selected stock of all materials required in his line.

Mr. J. H. Bates, Newspaper Advertising Agent, 41 Park Row (*Times* building,) New York, is authorized to contract for advertisements in the CHRONICLE and GAZETTE, at our best rates.

NEW AND EXTENSIVE STOCK

— OF —

Spring & Summer

GOODS

— AT —

WM. P. WALKER'S

No. 8 Market Square.

Having received a Full Assortment of Foreign and Domestic

Cloths, Cassimeres, &c.,

I am prepared to make them up into GARMENTS of the latest style, or according to the fancy of the purchaser, and

Perfect Satisfaction Guaranteed!

My Stock of Goods suitable for

SUITINGS

IS UNEQUALLED

Particular attention paid to the making of Army and Navy

REGULATION UNIFORMS.

A FULL ASSORTMENT OF

Gentlemen's Furnishing Goods!

Constantly on hand, consisting of

BOSOMS, GLOVES, SUSPENDERS, COLLARS, DRAWERS, SHIRTS, HANDKERCHIEFS, LINEN GOODS,

Of Every Description.

Yachting Shirts, Bicycle Shirts, Boys Blue Fancy Shirts, Boys Blue Blouses,

All to be found at

No. 3 Bow Street.

We are also sole agents for New York Yacht Club

OIL HAT!

This is something new and the best thing ever put in the market.

C. E. MYERS & CO.

C. E. MYERS. C. E. SIMPSON.

L. S. L.

A SPLENDID OPPORTUNITY TO WIN A FORTUNE. Tenth Grand Distribution, Class K, at New Orleans, Tuesday, October 11, 1881—137th Monthly Drawing.

LOUISIANA STATE LOTTERY COMPANY.

Incorporated in 1868 for 25 years by the Legislature for Educational and Charity purposes—with a capital of $1,000,000—to which a reserve fund of over $420,000 has since been added.

By an overwhelming popular vote its franchise was made a part of the present State Constitution adopted December 2d, A. D., 1879.

Its Grand Single Number Drawings will take place monthly. It never scales or postpones. Look at the following Distribution:

CAPITAL PRIZE, $30,000.

100,000 TICKETS AT TWO DOLLARS EACH.

HALF-TICKETS, ONE DOLLAR.

LIST OF PRIZES.

1 Capital Prize of	$30,000	.....	$30,000
1 Capital Prize of	10,000	.....	10,000
1 Capital Prize of	5,000	.....	5,000
2 Prizes of	2,500	.....	5,000
5 Prizes of	1,000	.....	5,000
20 Prizes of	500	.....	10,000
100 " "	100	.....	10,000
200 " "	50	.....	10,000
500 " "	20	.....	10,000
1000 " "	10	.....	10,000
APPROXIMATION PRIZES.			
9 Approximation Prizes	$300	.....	$2,700
9 " "	200	.....	1,800
9 " "	100	.....	900
1857 Prizes amounting to		.....	$110,400

Responsible corresponding agents wanted at all points, to whom liberal compensation will be paid. For further information, write clearly, giving full address. Send orders by express or Registered Letter, or Money Order by mail, addressed only to

M. A. DAUPHIN, New Orleans, La.

or M. A. DAUPHIN, at No. 212 Broadway, New York.

All our Grand Extraordinary Drawings are under the supervision and management of Generals G. T. Beauregard and Jubal A. Early.

Notice to the Public.

The public are hereby cautioned against sending any Money or Orders to Nunes & Co., 88 Nassau st., New York City, as authorized by the Louisiana State Lottery Company to sell its Tickets. They are flooding the country with Bogus Circulars purporting to be of The Louisiana State Lottery Company, and are fraudulently representing themselves as Agents. They have no authority from this Company to sell its tickets, and are not its agents for any purpose. M. A. DAUPHIN, Pres. Louisiana State Lottery Co.

NEW ORLEANS, LA., July 4, 1881.

DR. SANFORD'S LIVER INVIGORATOR

Only Vegetable Compound that acts directly upon the Liver, and cures Liver Complaints, Jaundice, Biliousness, Malaria, Costiveness, Headache. It assists digestion, strengthens the system, regulates the bowels, purifies the blood. A Book sent free. Dr. SANFORD, 162 Broadway, N. Y.

FOR SALE BY ALL DRUGGISTS.

36TH

Popular Monthly Drawing of the

COMMONWEALTH DISTRIBUTION CO.

In the city of Louisville, on

FRIDAY, SEPT. 30th, 1881.

These drawings occur monthly (Sunday excepted,) under provisions of an act of the General Assembly of Kentucky.

The United States Circuit Court on March 31st rendered the following decisions:

1st. That the Commonwealth Distribution company is legal.

2d. Its drawings are fair.

N. B.—The Company has now on hand a large reserve fund. Read the list of prizes for the

September Drawing.

1 Prize	$30,000	100 Prizes $100 each	$10,000
1 "	10,000	200 " 50 "	10,000
2 "	5,000	600 " 20 "	12,000
10 " $1000 each	10,000	1000 " 10 "	10,000
20 " 500 "	10,000		
9 Prizes $300 each, Approximation Prizes			$2,7000
9 " 200 " " "			1,800
9 " 100 " " "			900
1,960 Prizes			$122,400

Whole Tickets, $2. Half Tickets, $1. 27 Tickets, $50. 55 Tickets, $100.

Remit money or bank draft in letter, or send by express. Don't send by registered letter or post-office order. Orders of $5 and upward, by express, can be sent at our expense. Address all orders to R. M. BOARDMAN, Courier-Journal Building, Louisville, Ky., or R. M. BOARDMAN, 212 Broadway, New York.

Good and Reliable

INSURANCE

COMPANIES.

COMMERCIAL UNION, of London.
FIRE ASSOCIATION, of Phila.
NIAGARA, of New York.
CONNECTICUT, of Hartford.
PHOENIX of London.

F. W. DEROCHEMONT & SON,

No. 9 CONGRESS STREET.

AN EXTRA LOT OF

Sponges, Chamois Skins and WHIPS

at reasonable prices at

JOHN S. TILTON'S

Harness Maker and Trunk Repairer,

18 Congress Street.

THE Caligraph!

A PERFECT WRITING-MACHINE AT LAST!

Faster, Lighter, More Durable, Simpler and Superior in Every Respect to the old Style of Writing-Machines.

It is operated with wonderful ease, always writes neatly and legibly, and three times faster than the pen.

WHO NEED THEM?

Business men, clergymen, lawyers, people who write illegibly, all who have writing to do.

THE PRICE

has been greatly reduced, and the machine is now within the reach of all.

For circular, showing recent improvements, Address

The New England Branch Of The American Writing-Machine Co.,

No. 36 Bromfield Street, BOSTON MASS.

A machine can be seen at the clerk's office of U. S. Circuit Court, U. S. Court house, Portsmouth.

PATENTS!

R. H. EDDY,

No. 76 State St., Opposite Kilby, Boston,

SECURES PATENTS in the United States; also in Great Britain, France and other foreign countries. Copies of the claims of any Patent furnished by remitting one dollar. Assignments recorded at Washington. *No Agency in the United States possesses superior facilities for obtaining Patents or ascertaining the patentability of inventions.*

R. H. EDDY, Solicitor of Patents.

Testimonials.

I regard Mr. Eddy as one of the *most capable and successful* practitioners with whom I have had official intercourse. CHARLES MASON, Commissioner of Patents.

"Inventors cannot employ a person more trustworthy or more capable of securing for them an early and favorable consideration at the Patent Office." EDMUND BURKE, Late Commissioner of Patents.

BOSTON, October 19, 1870.

R. H. EDDY, Esq.—*Dear Sir:* You procured for me, in 1860, my first patent. Since then you have acted for and advised me in hundreds of cases, and procured many patents, reissues and extensions. I have occasionally employed the best agencies in New York, Philadelphia and Washington, but I attribute you almost the whole of my business in your line, and advise others to employ you. Yours truly, GEORGE DRAPER.

BOSTON, January 1, 1881. 3aw1jan81

C. E. BOYNTON,

MANUFACTURER OF

SODA WATER

In Siphon Bottles and Fountains.

Cream Ginger Beer, Tonic Beer, Root Beer, Pineapple Beer, Birch Beer,

GINGER-ALE & MINERAL WATER

— ALSO, BOTTLER OF —

MILWAUKEE LAGER, ELDREDGE'S LAGER, and REFINED CIDER.

Of the different summer beverages manufactured at this establishment it is hardly necessary to say a single word. They have become popular "on their own merits," and can be found in many private families and on sale in every hotel, saloon and restaurant in this locality.

The Lagers bottled by me are from the best breweries in the country, and it is safe to say that there is no better in the world.

☞ Orders may be left at my establishment for any of the above, which will be be delivered anywhere within the city limits without extra charge.

C. E. Boynton.

18 Bow street, - - Portsmouth, N. H.

DENNIS SHEA,

MANUFACTURER OF

Cement Stone Pipe

— AT —

26 WATER STREET, PORTSMOUTH.

The best Pipe made for Sewers, Culverts, Cellar and Sink Drains, Water Closets, etc. Gives perfect satisfaction wherever used. Is proof against frost, acids, and all substances which pass through the Pipe.

For sale at wholesale or retail, or laid in the best manner.

Orders for Pipe and laying left at the factory will receive prompt attention.

SPENCERIAN

NO. 048 SPENCERIAN

STEEL PENS

of the Very Best European Make, and unrivaled for *Flexibility, Durability, and Firmness of point.*

REAL SWAN QUILL ACTION.

In 20 Numbers. A complete Sample Card, for trial, by mail on receipt of 20 Cents.

A Sample Card of 10 of the Leading Styles, for trial, on receipt of 10 Cents.

IVISON, BLAKEMAN, TAYLOR & CO.

138 and 140 Grand Street, New York.

Portsmouth Insurance Agency

ESTABLISHED 1851.

JOHN SISE, INSURANCE AGENT,

OFFICE,

4 Market Sq., Up-Stairs.

ÆTNA INSURANCE CO., Of Hartford, Conn.
HOME INSURANCE CO., Of New York.
HARTFORD FIRE INSURANCE CO., Of Hartford, Conn.
ROYAL INSURANCE CO., Of Liverpool, Eng.
FRANKLIN FIRE INSURANCE CO., Of Philadelphia, Pa.
PHENIX INSURANCE CO., Of Brooklyn, N. Y.
LONDON AND LANCASHIRE FIRE INSURANCE CO., Of Liverpool, Eng.
Pennsylvania Fire Insurance Company, Of Philadelphia, Pa.
METROPOLITAN INSURANCE CO., Of Paris, France

Responsible Companies, Large Assets, Equitable Rates, Prompt Settlements.

JOHN SISE,

Insurance Agent, 4 Market Sq., Up-Stairs.

MORSE & ILSLEY

FIRE, LIFE AND ACCIDENT

INSURANCE

AGENTS,

Represent the following reliable companies:

THE INSURANCE COMPANY OF NORTH AMERICA, *Of Philadelphia, Pa.*

LIVERPOOL and LONDON and GLOBE *U. S. Office, New York City.*

SPRINGFIELD, *Of Springfield, Massachusetts.*

QUEEN, *Liverpool and London.*

PHŒNIX, *Of Hartford, Conn.*

ORIENT, *Of Hartford, Conn.*

TRAVELLERS' LIFE and ACCIDENT COMPANY, *Of Hartford, Connecticut.*

NEW ENGLAND MUTUAL LIFE, *Of Boston, Mass.*

The above companies are well known and reliable, and we solicit the patronage of our friends and the public. All losses adjusted and promptly paid at our office.

MORSE & ILSLEY,

NO. 13 PLEASANT ST., - UP ONE FLIGHT

FLOUR!

Just received

500 BARRELS

of the best St. Louis and Wisconsin Flour. Also some of the best Minnesota Haxall, which I shall sell at

WHOLESALE AND RETAIL!

LOWER than the same grades of Flour can be bought in Portsmouth. Call and price my Flour before purchasing elsewhere, at the old and popular stand of C. ROBINSON & SON,

16 BOW STREET.

Portsmouth, April 20th, 1881.

J. S. JAMES.

NOTICE.

We wish simply to announce to the Ladies of Portsmouth and vicinity, that our stock of

MILLINERY GOODS!

— COMPRISES —

The Best and Most Desirable Styles

to be found in

New York or Boston Markets.

Our success in endeavoring to please our customers for the past fourteen years needs no comment. Respectfully,

J. M. TEBBETTS,

14 MARKET STREET.

PORTSMOUTH, N. H.

BABY OLIVES!

5 cases, for sale by

H. F. GERRISH.

TRUNK REPAIRING!

a specialty. Trunks called for and returned, without extra expense at

John H. Tilton's

Harness Dispensatory,

18 CONGRESS STREET.

MAIN & WINCHESTER BLOCK.

SULPHUR BITTERS

The Greatest Blood Purifier ON EARTH.

This Great German Medicine is composed of Yellow Dock, Mandrake, Gentian, Dandelion, Juniper Berries, etc., combined with the Extract of Sulphur, which makes it the Greatest Blood Purifier known. Do not ever take BLUE PILLS or arsenic, they are deadly. Your Kidneys are Place your feet in SULPHUR BITTERS, the purest and best medicine ever made. Your Kidneys are out of order SULPHUR BITTERS. If you are sick, no matter what ailments you, use

Is Your Tongue Coated with a yellow sticky substance? Is your breath foul and offensive? Your stomach is out of order? Use SULPHUR BITTERS immediately! Is your Urine thick, cloudy, or high-colored? IT IS Sulphur Bitters! Don't wait until you are unable to walk, or are flat on your back, but get some at once, it will cure you. Sulphur Bitters is

The Invalid's Friend. The young, the aged and tottering are soon made well by its use. Remember what you read here, it may save your life, it has saved hundreds. Don't wait until to-morrow,

Try a Bottle To-Day!

PRICE, ONE DOLLAR.

A. P. Ordway & Co., Chemists, Lawrence, Mass., Sole Proprietors for U. S. and Canadas.

Dose Small. Dose Large. Dangerous!

SULPHUR PLASTERS cure pain in the side. KAUFMANN'S PILLS do not gripe. 25 cents.

If you are a man of business, weakened by the strain of your vocation, use Hop Bitters.

If you are young and discretion or dissipation or study, old or poor, health or languishing, rely on Hop Bitters.

Whoever you are, whenever you feel that your system needs cleansing, toning or stimulating, without intoxicating, take Hop Bitters.

Have you dyspepsia, biliousness, or urinary complaint, disease of the stomach, bowels, blood, liver or nerves? You will be cured if you use Hop Bitters.

If you are simply weak and low spirited, try it; it may save your life. It has saved hundreds.

If you are a mother, sister, wife or daughter, suffering from any infirmity, use Hop Bitters.

Thousands die annually from some form of Kidney disease that might have been prevented by a timely use of Hop Bitters.

HOP BITTERS NEVER FAIL

D. I. C. is an absolute and irresistible cure for drunkenness, use of opium, tobacco, or narcotics.

Sold by druggists. Send for Circular.

HOP BITTERS MFG. CO., Rochester, N. Y. & Toronto, Ont.

EDISON'S

POLYFORM

— FOR —

NEURALGIA, RHEUMATISM HEADACHE, SCIATICA.

Prof. Edison authorizes the publication of the following:

Menlo Park, N. J.

I certify that the Preparation known as Edison's Polyform is made according to formula devised and used by myself. THOMAS A. EDISON.

Sufferers from the above diseases will have sure relief, by using

EDISON'S POLYFORM,

according to directions with each bottle.

PREPARED BY THE

Menlo Park Manufacturing Co.,

NEW YORK.

Sold by Druggists. Price $1.00.

Fletcher & Tanton,

UPHOLSTERERS,

Furniture Dealers & General Undertakers

No. 58 Market Street, Portsmouth, N. H.

Coffins, Robes and Caskets Always on hand or made to order. Orders left at 39 Deer Street or 27 State Street, by day or night, will be promptly attended to. S. S. FLETCHER. H. G. TANTON.

GOVERNMENT BONDS!

We are prepared to pay on presentation in any amount the highest market price for the CALLED BONDS of 1865 and 1867, and we will receive them at full value in exchange for other issues of UNITED STATES BONDS, or in exchange for other safe Securities paying 5, 6 and 7 PER CENT interest.

GEO. WM. BALLOU & CO.

72 Devonshire Street.....Boston.
8 Wall Street.....New York

FISH.

1000 *lbs. Dry Salted Pollock Fish.*

1000 *lbs. First Fare Cod Fish.*

For sale by

Henry F. Gerrish.

Daily Chronicle.

THE NIGHT EDITOR.

The tired night editor sat in his chair,
Perpetually breathing the hot, sultry air,
And writing up "Personals," a column or so,
Of folks who had gone, and others to go,
To the summer resorts, to the mountains and hills,
To the breezy old sea, or cool woodland rills.
And he wrote that "Miss Gush had gone with some party
To summer at New port and hear the waves roar;"
"Mr. Snob to the mountains, to take a short rest;
Mr. Snub has decided to take in the West;"
"Messrs. Fairfax McDougal and Patrick McGhee
Are going to Long Branch to bathe in the sea,"
Etc., etc. He wrote a lot more;
Then this editor laid down his pencil and swore,
"I sit here and sweat, get no thanks for my pains,
While these people, possessed of more money than brains
Go off to these places to stay and keep cool,
While I stay at home; I'm a regular fool.
I've got lots of passes, but here I must stay,
For the paper will dwindle if I go away."
Then he looked at the ceiling, then frowned at the floor,
And made "centre shot" in the old cuspidore;
Then jumped to his feet and excitedly said:
"I'm going; the paper may go to Old Ned.
I fear not the 'boss,' nor his fierce indignation.
He surely can't kick if I take a vacation."
And without preparation, sans collar, sans sock,
He took his vacation. (He walked 'round one block.)

New Hampshire Items.

The druggists in Manchester have agreed to close their stores on Sundays from ten o'clock A. M. to four P. M.

Charles M. Whitier, cashier on the Boston, Concord & Montreal railroad, hung himself in Littleton on the 13th inst. Ill health was the cause.

The sixth annual town fair of Rochester will be held Sept. 27th, 28th and 29th. The competition for premiums is open to all residents in Strafford county.

Miss Mary E. Woodman, formerly of Concord, who was supposed by her family to be dead, has been heard from through the American minister at Lisbon, Portugal. Miss Woodman is a teacher of music and drawing in that city.

Rains have fallen in northern Virginia from the mountains to the coast, ending the protracted drought, but insufficint to replenish the streams and start the mills.

At St. Paul, Minn., Sept. 12th, there was a twenty-mile race for the championship of the world, between Miss Cook of California and Mrs. Robinson of London. Mrs. Robinson fainted at the end of the fourth mile. Miss Cook rode two miles further, and was declared the winner.

The Preventive and Antidotal Power of Dr. Holman's Ague and Liver Pad.—As a preventive of any disease that attacks the vitals, the pad is worth many times its weight in gold. It is impossible to compute the value of a discovery which, without dosing, may be absolutely relied upon to prevent the most dangerous maladies. Nothing is truer than the old saying, that "Prevention is better than cure."

Michael Quinn, who was sent to jail for an assault on Wm. H. Weeden in Berkeley, R. I., died Sunday morning, it is alleged of injuries inflicted by Weeden and his son, in resisting the assault. The Weedens have been arrested on a charge of manslaughter.

Delicate Ladies! Who have that tired and all gone feeling, and don't like to be disturbed, will continue to be troubled with this complaint until they renew their impure blood. Sulphur Bitters will cause new and rich blood to course through every artery and vein in the human system. See another column.

J. F. Pratt, of Greenfield, Mass., a freshman of Williams college, was cleaning a revolver Monday morning, when it was discharged, and the ball passed through the calf of his left leg.

Don't Die in the House. Ask druggists for "Rough on Rats." It clears out rats, mice, bed-bugs, roaches, vermin, flies, ants, insects; 15c. per box.

Decline of Men. Impotence of mind, limb, or vital function, nervous weakness, sexual debility, etc., cured by Wells' Health Renewer. $1. At druggists. Depot at Thacher's.

Mrs. Geo. H. Briggs of New York, a guest at the Mansion house in Williamstown, Mass., while walking in the parlor at nine o'clock, Sunday evening, dropped dead of heart disease. The body was sent home.

However watched by loving care,
Home has distempers lurking there,
And human power cannot defend
From ills that constantly impend;
But Sanford's Ginger bids pain cease,
And home restores to health and peace.

An unknown man was killed by the shore line train at Olneyville, R. I., Monday evening.

American Ladies. The first impression Sara Bernhardt received of the American ladies manifested itself thusly: "Oh! ze ladies, za are so beautiful, such clear complexion I nevare see before." all of which is due to the universal use of Swayne's Ointment for skin diseases, which insures a clear and clean complexion, and a healthy color. This recalls to mind the divine precept, "cleanliness is next to godliness."

Portsmouth Chronicle.

WEDNESDAY, SEPT. 14, 1881.

[Entered at the Post-Office at Portsmouth, N. H. as second-class matter.]

Declined, Without Thanks.

The number of persons who affect to believe that newspaper managers in what is termed "the country" are able to get on without brains, seems to be on the increase. The publisher of a daily paper outside of the large cities receives every day by mail the most ridiculous propositions to occupy his advertising columns without payment of money. Books of no sort of value are offered in exchange for an advertisement worth five dollars. Exhibitions in which "the public have an interest" are regarded as proper subjects for extended notices, couched in the most extravagant language—the "copy" being kindly furnished by the managers of the show. All kinds of wares, patented articles and nameless commodities, are offered in the way of trade for advertising; but a few lines of the circular serves to show what is coming, and the waste-basket teems with this kind of paper-stock.

Occasionally we see that some contemporary has permitted himself to be sold by some one of these men of assurance, who appreciate advertising, but not the necessity of paying for it; but their "efforts" are rarely seen in a paper whose circulation is worth anything to the advertiser, because the average newspaper manager in these days, in order to successfully conduct his business, must necessarily possess far more gumption than the sponge who seeks to occupy his advertising columns is apt to give him credit for; and yet this nuisance appears to be steadily on the increase.

The Maine Election.

A special election for representative in Congress, to fill the vacancy caused by the resignation of Congressman Frye, (elected United States senator,) was held in the second district of Maine on Monday. Ex-Gov. Dingley was the republican candidate, his opponents being Judge Gilbert, greenbacker, and Mr. Eustis, prohibitionist. The democrats had a candidate, Mr. Reed, in the field up to a week before the election, when he was withdrawn by the democratic managers, in favor of Gilbert; but the aforesaid managers were not able to hand over the goods, the returns showing that many of the democrats abstained from voting, while many who did vote threw their ballots for Dingley. The district gives a republican majority of over 5000, against 1476 on the governor vote last year.

Gen. Burnside Dead.

Gen. A. E. Burnside died suddenly at eleven o'clock Tuesday morning, at his residence in Bristol, R. I. He had been slightly unwell for two or three days, but was in the city the previous evening. The immediate cause of Gen. Burnside's death was spasms of the heart. A telephone message from the general's house summoned Senator Anthony and Dr. Millar from Providence, but before the telephone connection was broken a message came that the general was dead. Gov. Littlefield, Senator Anthony, Representatives Chase and Aldrich, and other personal friends, immediately started for Bristol.

The President.

The reports from Long Branch on the 13th were more encouraging than for many days. The President slept finely on the previous night, and all the symptoms continued favorable up to noon. At about eleven o'clock he sent for the surgeons, who hurried to him, only to find that he wished to be placed in a reclining chair, which wish was complied with, and he sat up for a short time, with no ill effects.

News and Notes.

The reform club of Groveland, Mass., will have a grand anniversary celebration at Balch's grove in that town on the 21st inst., at which all the reform clubs in Essex county, Mass., will be represented, and several of those in Maine and New Hampshire. Speakers are announced to be present from Portsmouth and Dover, N. H., and Lowell, Lawrence, Lynn, Boston and Haverhill, Mass. Good music will be provided.

Those who are desirous of cultivating their voices will be pleased to learn that Mr. John O'Neill of Boston, who stands very high as a teacher of ability, judgment and thorough musical education, will receive private pupils this fall. He has engaged pleasant rooms at 146 Tremont street, and began Sept. 5th. Those who know the good work already achieved by Mr. O'Neill will consider this a rare opportunity to avail themselves of this gentleman's conscientious direction and advice.

A St. Louis despatch states that the train robbers at Glendale expected to get $160,000 telegraphed for in cipher by the Armours, $125,000 of which was to pay the purchase money of the property known as Cook's pasture, purchased by Charles Merriam of Boston of James W. Cook and Bernard Donnelly of Kansas City. This money, however, was paid over on Wednesday, the 7th inst., when the deed was filed, and went through from St Louis on Tuesday night. If the robbers were expecting such a haul, they were just one train behind.

Cornelius O'Leary, wife and three children, of Cincinnati, are dying from the effects of lead poison by eating canned mackerel.

John Foley of the New York *Herald* fell Monday morning while playing lawn tennis at John Russell Young's cottage at Long Branch, and received severe injuries about the head.

At Concord, Mass., Monday, James A. McQuilkin, a pretended physician, who resides in Cambridge, was found guilty of fraudulently obtaining $46 for a worthless bottle of medicine from Mrs. Wheeler of Acton, nearly eighty years old, and was fined $100 and costs.

Forty armed and disguised men broke into a house belonging to three brothers named Mahoney, near Knockagre, Ireland, Sept. 11th. The band left the Mahoneys for dead, having shot and wounded them. The cause of the outrage is attributed to trade jealousy.

The Loo Choo difficulty between China and Japan is becoming serious. China asserts sovereignty over the islands, and the Chinese and Japanese press both assert the right of their respective countries to their possession. It is now stated that armaments made by China are in view of a possible contest with Japan. Additions to the Chinese fleet are daily expected from England. Arms and ammunition continue to arrive, and the coast defences are being strengthened.

Terrible typhoons are reported as having recently occurred in China. Many ships suffered grevious damage and loss of life. Another severe earthquake has occurred at Manila.

The best authorities say it is utterly impossible to tell anything about the probable result of the approaching Ohio election. There is no enthusiasm for either the republican or the democratic ticket, and it will create little surprise if Foster be elected by 20,000, or Bookwalter by 30,000, majority. It seems to be one of the most offish of all the off years. —*Post.*

STATED MEETINGS.

CITY GOVERNMENT.

In the City Building, Market Square.

Board of Mayor and Aldermen—Thursday evenings.

Common Council—Thursday evenings.

Board of Overseers of Poor—Tuesday evenings.

Board of Instruction—First Wednesday in each month.

Board of Engineers—Tuesday next following first the Monday in each month.

MASONIC.

In Masonic Hall, Congress Block.

St. John's Lodge, No. 1—First Wednesday of each month.

St. Andrew's Lodge, No. 36—Second Monday of each month.

Washington Chapter, No. 3, R. A. M.—Fourth Tuesday of each month.

Davenport Council, No. 5, R. and S. M.—Third Thursday of March, June, September and December.

DeWitt Clinton Commandery, Knights Templar—Third Monday of each month.

Ineffable Grand Lodge of Perfection—Third Wednesday of January, April, July and October, (annual meeting 34d of Hebrew month Adar.)

Portsmouth Rose Croix Chapter, No. 1, R. M. R. M., Second Friday evening of each month at seven and a half o'clock, at Memphis Hall, No. 5 Daniel street.

I. O. O. F.

At Odd Fellows Hall, National Block.

Piscataqua Lodge, No. 6.—Monday evenings at 7.30 o'clock.

New Hampshire Lodge, No. 17—Wednesday evenings at 7.30 o'clock.

Osgood Lodge, No. 48—Thursday evenings at 7.30 o'clock.

Strawberry Bank Encampment, No. 5—Second and Fourth Fridays in each month.

Mount Sinai Encampment, No. 19—First and Third Fridays in each month.

Union Rebecca Degree, Lodge No. 3—First and Third Tuesdays in each month, at 7.30 o'clock.

RELIEF ASSOCIATIONS.

Rockingham Masonic Relief Association—Annual meeting First Friday in January.

Portsmouth Odd Fellows' Mutual Relief Association—Annual meeting Fourth Tuesday evening of January.

Temperance Mutual Relief Association—At Mechanic Hall, First and Third Wednesday evenings of each month.

Mutual Relief Association of Rockingham County—Second Tuesday of January, and December.

Portsmouth Firemen's Mutual Relief Association—Second Wednesday of January, April, July and October.

OTHER ORGANIZATIONS.

At Old Odd Fellows' Hall, Daniel Street.

Storer Encampment, Post No. 1, G. A. R.—Third Wednesday of each month.

St. George Council, No. 21, Legion of Honor—Second and Fourth Tuesday evenings of each month.

Portsmouth Commandery, No. 47, United Order of the Golden Cross—Thursday evenings.

Riverside Council, No. 441, Legion of Honor—First and Third Tuesday evenings of each month.

Strawberry Bank Lodge, No. 32, I. O. G. T.—Each Wednesday evening at 7.30 o'clock, at Mechanic Hall, No. 5 Congress street.

Rockingham Lodge, No. 37, I. O. G. T.—Each Thursday evening at the hall in Exchange Building.

Women's Christian Temperance Union—Social meeting each Wednesday afternoon at 2:30 o'clock, at the rooms in Music hall.

Langdon Colony, No. 15, Pilgrim Fathers—First and Third Friday evenings of each month at Golden Cross hall, Daniel street.

Portsmouth Lodge, No. 3, Knights of Pythias—At Pythian Hall, corner Market and Daniel streets, Tuesday evening of each month.

Orion Tent, No. 209, Knights of Maccabees—First and Third Monday evenings of each month at Good Templars' hall, Pleasant street.

Sagamore Lodge, No. 250, Knights of Honor—At Hall No. 34 Market street, Second and Fourth Monday evenings of the month.

Portsmouth Mechanics' Association—Open to membership of all reputable Mechanics and Manufacturers. Rooms in Mechanics' Block, corner Congress and Fleet streets. Reading Room free to members and strangers visiting the city. Quarterly Meetings the First Tuesday evenings in November, February, May and August. Election of officers at November meeting.

Portsmouth Workingmen's Institute and Reading Rooms—Corner Cornwall and McDonough streets. Open week days from 10 A. M. to 9 P. M.; Sundays 9 A. M. to 9 P. M. Regular business meetings Third Thursday evening of each month.

Important.

When you visit or leave New York city, save Baggage Expressage and Carriage Hire, and stop at *Grand Union Hotel*, opposite Grand Central Depot; 350 rooms, fitted up at a cost of one million dollars, reduced to $1 and upwards per day. European plan. Elevator. Restaurant supplied with the best. Horse cars, stages and elevated railroad to all depots. Families can live better for less money at the Grand Union Hotel than at any other first-class hotel in the city. tap15,y2

MUSIC HALL.

ONE NIGHT ONLY.

Monday, September 19th.

Return Engagement of the Eminent Irish Comedian and Vocalist,

Mr. JOSEPH MURPHY,

Supported by Miss **JULIA STEWART**

And a powerful Dramatic company, in Mr. FRED MARSDEN'S successful romantic drama entitled

KERRY GOW.

Representing the Irishman as he really is, not as the ragged vagabond of libellous romance.

A COMEDY DRAMA WITHOUT AN EQUAL,

An everyday tale in every land. A touching story of life and love everywhere.

Secure your seats early.
Usual prices.
Sale of seats will open on Friday morning at Preston's drug store.

FINE STATUARY

Direct from J. J. West, Chicago, Ill.

Steel Engravings

From Wm. Pate & Co., New York.

A large and beautiful line of the above goods just received at

Montgomery's Music and Art Store,

No. 6 Pleasant Street, Portsmouth, N. H.

Please call and examine—Prices very low.

A full line of Pianos, Organs, Sheet Music, Music Books, Pictures & Frames, and artists' Material constantly on hand at lowest prices.

MASSACHUSETTS

Charitable Mechanic Asso'n.

FOURTEENTH TRIENNIAL EXHIBITION

OF THE

"Old Mechanics' Fair,"

OPEN

September AND October.

Huntington Avenue and West Newton street, opposite the Coliseum Grounds.

A Thousand Attractive Novelties.

All the Electric Appliances.

A Full Machinery Hall.

A Superb Art Gallery.

Military and Colonial Museum.

Cataract and Floral Pyramid.

An Immense Camera-Obscura.

Vocal and Instrumental Music.

Refreshment Room, Coat and Package Room, Press Room, Telegraph Office, Daily Newspaper, and all the conveniences of a Perfect Exhibition. d & G 10 13

C. EVERETT

Informs his former patrons and the public in general that he has resumed business at

No. 15 Fleet Street,

Opposite National Block, where he will attend to

CARRIAGE MAKING and REPAIRING

In all branches, at short notice, and to the guaranteed satisfaction of his patrons.

GREAT HAIR SALE!

Will sell during the months of April and May, one lot of real French Hair Switches, all long hair, at just one half the price heretofore asked. Also, another lot French Hair Switches with short stems, extra even hair

WEIGHING 5 Ounces, 1 YARD LONG for $10 00
" 4 " 20 INCHES " " 8.00
" 3 " 22 " " " 6.50
" 3 " 26 " " " 7.50
" 2 " 24 " " " 5.00
" 2 " 22 " " " 1.50

We advise every lady in want of switches to make a selection before the last of May, as we consider these Great Bargains.

Also another lot of 300 Real Hair switches from 1-2 to 1 Yard Long, at the extremely low price of $0c, 75c, $1.00, $1.50, $2.00, $2.50 and $3.00 each.

The sale of these goods at these prices will close May 31st.

We also shall sell a large lot of real hair Grey Switches at the same prices as the above.

Also one large lot of Heavy Puffs for 25c, 50c and 75c, which is ONE-HALF THE REGULAR PRICE. We take

Combings and Worn Hair

in Exchange, and manufacture

Combings into Switches

from 30 cents upwards. Hair Nets for Crimpe from 10 cents and upward at the

Hair Manufactory,

65 *CONGRESS STREET,*

PORTSMOUTH, N. H.

M. E. JOHNSON, - - - - Proprietor.

COAL! COAL!

Best in the Market.

Having taken the exclusive agency for this locality of the largest and best Coal companies, I am now prepared to offer the largest assortment of the best mined Coal, all sizes, for

Furnaces and Stoves.

PORTSMOUTH COAL POCKETS.

J. ALBERT WALKER,

No. 137 Market Street.

Order book and telephone at Moses' Hat Store, No. 13 Congress street.

Chas. E. Laighton & Son,

Nearly opposite Post-Office.

Have in stock

New Bordeaux Goods,

CLARETS,

SAUTERNES, BURGUNDIES, CHAMPAGNE AND

RHINE WINES!

Italian and French

OLIVE OILS,

in all sizes.

Richardson & Robbins'

ROLLED TONGUES,

Whole Boned Ham, Chicken, etc.

FERRIS'

Pig Hams & Bacon!

with as complete a line of

Seasonable Goods as can be found in New England.

WALLACE G. NYE'S,

Especial attention given to making and fitting Curtains.

NO. 1 CONGRESS BLOCK.

may be seen at

ROOM PAPERS and CURTAINS!

Fixtures, Tassels, Opaques, Hollands,

A Full Line of

Tax Notice.

THE 4 per cent discount upon taxes will be allowed if paid on or before the 14th instant.

W. E. HADLEY, Collector.

B & L

Brunswick Soups.

These Soups are put up in powder form in tin cans of 1-2 lb. each, and consist of Vegetable, Lobster, Fish, Bean, Beef and Oxtail. One can will make five pints of Excellent Soup, all seasoned, in fifteen minutes. It is one of the most wholesome and convenient articles for the table ever produced. Price 25 cents per can. We have just received a new stock of CAPERS, OLIVES, ENGLISH PICKLES also NEW CROP OLIVE OIL, in qt., pt., and 1-2 pt. bottles. Also, DUTCH CHEESE, Whole ROLLED OX TONGUES, in cans, CANNED BEEF, etc. In Lunch Goods we have SARDINES, TONGUE, HAM, CHICKEN, DEVILED HAM and POTTED BEEF and TONGUE. Pierce Farm Champagne CIDER, in qt. and pt. bottles.

Butler & Laighton.

NO. 1 MARKET SQUARE.

STRICTLY

First-Class Work

on the shortest notice at the

Portsmouth STEAM LAUNDRY!

— BY —

TROY LAUNDRYMEN.

Cuffs and Collars a specialty, send in your orders. Work left at the office,

No. 72 STATE SRTEET

Will receive prompt attention.

Price Lists to be had on application.

OFFICE HOURS: Saturdays from 7 A. M. to 10 30 P. M. Every other day (except Sunday) from 7 A. M. to 8.30 P. M. sl

SPECIAL ADVERTISEMENT OF SUMMER DRY GOODS.

AYERS & LOCKE HAVE JUST RECEIVED THE FINEST LINE OF SUMMER DRESS GOODS!

Muslins, Lawns, Buntings, Nuns, Yellings, Silks etc. All Silk Surahs in Black and all desirable colors. Plain and Fancy Black Satin Marvelleux. Largest assortment of *Black Silks* acknowledged by good judges to be exceedingly good value—75 cts., $1, $1.25, $1.50, $1.62 $1.75 $1.87, $2.00 and $2.25. CLOSING-OUT OF SPRING GARMENTS. Having met with unexpected success in the sale of Spring Sacques we have marked down what few we have in stock. *To Cost! To Cost! To Cost!* to close the stock. We have also received a fine assortment of Linen Ulsters which we are prepared to sell at the very lowest Boston prices for first-class garments. We shall make large additions to our stock of Sun Shades and Sun Umbrellas as soon as the manufacturers can fill our orders. Everyone desirous of purchasing *Laces, Passementeries, Fringes, Buttons, Girdles, or Anything in the line of Trimmings or small Wares,* will find it their advantage to examine our stock and compare prices before purchasing elsewhere. FINEST LINE OF KID GLOVES, LISLE AND LACE TOP, AND LADIES & CHILDREN'S HOSIERY & UNDERWEAR IN THE CITY.

AYERS & LOCKE.

Ayers & Locke.

The President's Wound!

A Parallel Case in Army Life.

By Dr. David Kennedy, one of the Surgeons on Duty at the U. S. A. General Hospital, West Philadelphia, Now of Rondout, N. Y.

In the issue of the Philadelphia Record of the 27th of July was published an article relating to the case of Capt. William Palmer, now Quartermaster Second Brigade New Jersey State National Guard, who was wounded at the battle of Mossy Creek, East Tennessee, in the winter of 1863. In that article the striking resemblance of the case to that of President Garfield, in many particulars, was pointed out, the authority for the statement being the brave captain, himself. A still better authority is Dr. David Kennedy, then surgeon U. S. General Hospital, West Philadelphia, who had had charge of the case, and performed the operation of removing the detached bone, and finally extracted the bullet—Capt. Palmer is living to this day in the bloom of health. Dr. Kennedy does not hesitate to say that many of his patients both in military and civil practice owe their lives to the wonderful healing and strengthening powers of his medicine called "Favorite Remedy." The doctor is in possession of an autograph letter from Capt. Palmer, attesting his indebtedness for his present good health to this medicine—"Favorite Remedy"—which he says has doubled the obligation which he felt to the doctor for the treatment of the captain's terrible wound.

While Dr. Kennedy is engaged in the introduction of "Favorite Remedy," he still continue the practice of his profession at Rondout, N. Y., performing all the minor as well as capital operations of surgery. Address as above. 1s9

Real Estate.

To Let,

STORE NO. 37 MARKET STREET. Apply to J. R. MAY.

For Rent.

HALF-HOUSE on Melcher street, near Pleasant; four rooms; water in house. Rent low to prompt tenant. Apply at No. 51 Pleasant street. jy27tf

To Let,

FRONT office over Rockingham National Bank recently occupied by Wm. R. Foster. Apply at the Bank.

To Let.

HOUSE NO. 1 DENNETT STREET. Apply at No. 5 Chapel St.

For Sale or To Let.

A VERY desirable house on Richards avenue. Furniture can be hired with the house if desired. Apply to A. F. HOWARD, Custom House.

House to Let,

LARGE HOUSE No. 2 Chestnut street, opposite Music hall. Apply at No. 4.

To Let.

HOUSE No. 110 State street, now occupied by Capt. Jacobs. For particulars enquire of Mr. Jerome C. Butler of the firm of Butler & Laighton, or of the subscriber at Newcastle. eod&w GEO. W. TOWLE.

For Sale.

THE HOUSE AND LOT corner of Austin and Summer streets, formerly occupied by the late Lydia Pickering. The lot contains 10,000 square feet and may be divided into several other house lots if desired. Possession given immediately. Apply to WALLACE HACKETT, admr., over First National Bank.

Portsmouth, May 12th, 1881.

House for Sale or To Rent,

THE desirable place No. 7 Miller Avenue. The house is good repair, has Aqueduct Water, large garden, and will be sold at a bargain, or let to a good tenant. J. H. HUTCHINSON.

For Sale.

HOUSE 21 State street, containing nine rooms; brick bakery, with two coal-burning ovens; large stable, and two sheds. An old stand, offering a good chance for one to go into the BAKING BUSINESS, or for investment. Good reason for selling. Apply at 39 Market street.

Wanted.

AT ONCE, a good smart Meat and Pastry COOK. Apply at this Office.

COST

$4.18 PER THOUSAND!

THE CHEAPEST!

— AND —

Safest Life Insurance in the World.

THE

SEMI-ENDOWMENT POLICY!

— OF THE —

Mutual Life Insurance Co.

of New York,

F. S. WINSTON, President,

IS SECURED BY

ASSETS AMOUNTING TO OVER

$90,000,000

And is the safest and Cheapest Insurance ever offered by any Company.

EXPLANATION.

These policies are settled in 20 years by the payment in cash, of one-half the amount insured, or in event of death occuring during that period to the beneficiary for the full amount insured.

ILLUSTRATION.

Age 35 (other ages in proportion,) Policy of $1,000 annual premium of $20.18.—	
20 premiums of $20.18 each,	$403.60
One half of policy returned in 20 years,	500.00
Total cost $1,000 insurance for 20 years,	$903.60

Annual cost of $1,000 insurance against death for 20 years, $4.18, exclusive of all dividends, which are declared annual as within their forms and available on the anniversary of policy.

Further information and applications furnished by

C. M. GIGNOUX

GENERAL AGENT

For Maine and New Hampshire.

WHIPS!

In Large Variety, Cheap

— AT —

LARRABEE'S, 26 Congress Street Up-Stairs.

WHIPS All kinds, cheap, at LARRABEE'S 26 Congress Street, up-stairs.

Local Matters.

POST OFFICE RULES.

MAILS CLOSE.

	A. M.	P. M.	
Boston, West and South,	8, 10:35,	2:20	4:50 *8:30
Boston Way,	10:35,	2:30	
Portland,	9:25		4:50 8:30
East [beyond Portland,]	9:25		6:30
Biddeford, Saco and Way,	9:25		4:50
Great Falls,	9:25		4:50
Great Falls & Conway R. R.	9:25		
Concord and North,	7:40		4:50
Concord Way,	7:40		4:50
Boston & Maine R. R.	7:40		4:50
Dover,	9:30		2:30 6:30

*Arrives in Boston next morning.

MAILS ARRIVE.

	A. M.	P. M.	
Boston, South and West,	10:05,	3:15	5:30 9:00
Boston Way,	10:05		5:30
Portland and East,	11:20		3:20
Great Falls & Conway R. R.	11:20		
Concord and North,	10:20		6:50
Dover,	7:30	3:15	5:30

Letters for the night mails [and no others] cast or west may be deposited in the box at the Eastern depot, every day except Sundays.

E. G. PEIRCE, JR., P. M.

MINIATURE ALMANAC--SEPT. 14.

SUN RISES..... 5:39 | MOON RISES 10:11 P. M.
SUN SETS..... 6:11 | FULL SEA } 3:43 A. M.
LENGTH OF DAY.. 12:32 | WATER } 4:15 P. M.

THE WEATHER.

U. S. SIGNAL OFFICE,
WASHINGTON, D. C.
Sept. 14, 1:30 A. M.

Probabilities for New England:—Fair weather, with westerly winds, stationary or higher barometer, stationary temperature.

The Thermometer at the CHRONICLE Office, at 4:00 o'clock this morning, registered 56 degrees above zero.

Sky clear.

UNCLE TOM'S CABIN.

"Uncle Tom's Cabin" will be presented at Music hall this evening, by Anthony & Ellis' Ideal company. Each season the enterprising managers and new attractions, and seek to improve what was already nearly perfect. Topsy, the girl that growed, is given by Miss Minnie Foster, whose songs, dances and banjo solos are nightly greeted with immense applause. Little Lottie Burke as Eva gives a fine piece of child acting, and Mr. T. H. Dorne as Uncle Tom portrays the faithful old slave to the life. The closing tableau, "The Rock of Ages, or Eva in Heaven," is said to be touching and beautiful. The popular low prices which have made this management so successful are still in vogue, and with seats at 25, 35 and 50 cents no one will be obliged to stay at home.

FUN ON THE BRISTOL.

On Thursday evening, at Music hall, Jarrett & Rice's "Fun on the Bristol" party will give an entertainment. The piece is one of those called by the profession "of the Tourists class," but we consider it more amusing than the Tourists. The Boston *Post* says of it:

The amount of fun which the ten or dozen actors and actresses of Jarrett & Rice's party create in about two hours and a-half, in the presentation of the musical comedy, "Fun on the Bristol, or, a Night on the Sound," is something enormous. The piece is in three acts, and there is a straight story, although it is slight and unimportant. One cares very little about the plot when shaking his sides with laughter over the pranks and oddities of the ten or a dozen people aforesaid. The piece fairly bristles with comical situations and business, and in its musical parts draw upon the whole range of music, from "Lucia" to Harrigan & Hart's latest song. It is as impossible to describe the performance as it is to "draw a diagram of a joke," and a good idea of of it can only be had from witnessing it.

AROUND HOME.

The north mill pond was very powerful Monday afternoon, and Tuesday.

Sword-fishing has been one of the features of sport for yachting parties this season, and several of the government vessels cruising in the waters where these fish abound have found a source of recreation in securing some of them. These fish extend over a large area of the ocean, and have been abundant and correspondingly cheap this fall.

On Monday afternoon Matthew Johnson, a lad ten years of age, son of Peter Johnson, fell into the dock off Commercial wharf, but was quickly drawn from the water by persons near at hand. The little fellow didn't care much about his ducking, but manifested great anxiety for his hat.

The British schooner Minnie Currie, Crowell master, sailed on Tuesday for Bridgewater, Nova Scotia, to load firewood for C. E. Walker & Co. of this city. The Minnie Currie brought in a cargo of railroad sleepers, salt fish and wood, from the British provinces; the sleepers were consigned to the Eastern railroad, the wood was bought by C. E. Walker & Co., and the fish, which was of excellent quality, was sold by the master in lots at four cents a pound.

Among the odds and ends of an antique furniture store in this city there is an old barber's chair, made by lengthening out the legs and constructing a head-rest to a substantial mahogany arm-chair that doubtless graced the parlor of one of the merchant princes of Portsmouth a century ago. The chair of itself is a desirable relic of a long-gone generation. But the one specially-interesting fact, well authenticated, in the history of the old piece of furniture, is that New England's greatest statesman, Daniel Webster, used to sit in it regularly every few days during his residence in Portsmouth, to be shaved. The chair is still in a good state of preservation, and its owner does not seem to attach any particular importance to the fact that the Sage of Marshfield has often reposed between its sturdy arms.

This is the last day on which four per cent can be saved on the payment of taxes. See advertisement.

The store of Frank E. Dearborn, on Market street, is being enlarged by an addition in the rear corresponding with that recently made to Mr. John P. Sweetser's premises. In excavating for the foundations an excellent quality of building gravel was struck, and all which it was necessary to remove was gladly hauled off without charge by persons needing it.

While the steamer Naumkeag was towing a schooner down river on Tuesday a collision of the two vessels took place, the steamer's smokestack and steam pipe being damaged thereby. The tug made a berth at Pier wharf to repair. One of her crew was slightly scalded by the escaping steam.

Herbert C. Taft, station agent at Greenland, has resigned his position, to take effect next Saturday. Mr. Taft goes to Waltham, Mass., to fill the same position he has occupied at Greenland.

Shows are coming along quite liberally, for the commencement of the season. At Music hall on Monday next the "Kerry Gow" will be presented by Joseph Murphy and his company. Of this entertainment the Worcester (Mass.) *Spy* says: "'Kerry Gow,' as presented by Joseph Murphy's combination, is one of the brightest, prettiest, and most interesting, if not the brightest, prettiest, and most interesting, of the Irish plays of the present day. The action is excellent, the dialogue as bright and crisp as a new banknote, and situations just varied enough to keep the audience constantly interested. It is not only purely an Irish drama, but it is a pure Irish drama. Mr. Murphy's reputation here was made several seasons ago, but he seems to improve on more extended acquaintance. His support throughout last night was good."

The two children of Mr. Joseph J. Leavitt, proprietor of the Hampton Beach hotel, were baptised at the beach on Sunday last by Rev. M. Angelo Dougherty of West Newbury, Mass.

Phillips academy at Exeter opens its fall term with 183 students, ninety-two being new comers. New Hampshire has fifty-one; Massachusetts, thirty-eight; New York, twenty-four; Maine, sixteen; Pennsylvania, nine; Ohio, six; Connecticut, five; Vermont, four; California, four; New Jersey, three; Illinois, three; Delaware, Texas, Indiana and Minnesota, two each; Rhode Island, Alabama, Louisiana, Iowa, Tennessee, Wisconsin, Missouri, Maryland, North Carolina, South Carolina and District of Columbia, one each. The Chinese have all withdrawn.

Mr. John Hutchins of York recently cut on the Moody place in that town two very fine spars for the schooner Mary Willey.

Mr. Samuel Dixon of Eliot is purchasing potatoes in Eliot, York and Kittery, and shipping them to market by rail from Kittery depot.

On Wednesday of last week Joseph Goodwin, of Lebanon, was thrown from a carriage in North Berwick, receiving injuries from which he died Saturday.

Several schooner loads of wood are being shipped from Marshall's wharf at York harbor to Boston and elsewhere. The price paid for wood is $8 a cord, delivered on the wharf.

The "land fever" has had quite a run in York lately. Messrs. Edward S. & George A. Marshall have bought of Joseph G. Swett the point of land opposite the Marshall house, containing about twelve acres; they will construct a road through the tract, and lay it off into building lots. A wealthy lady of Boston has bought a half-acre of land at the harbor, paying therefor $1000, for building on; and several Boston gentlemen have bought of David Sewall two acres farther up the river, for $300, also intending to build. Mr. Evans, lessee of the Thompson house at Union Bluff this season, has bought three acres of the "Hutchins lot," near "roaring rock," and will put up a large hotel before another season opens. All these transactions have taken place within a week.

Capt. "Sim" Nickerson of Newburyport, Mass., who for several seasons past has had charge of the boats of the Marshall house at York harbor, and sailed the yacht Ceylon in connection with that hotel, early in the season this year slightly scratched his hand with a fishhook while out with a party. The hand soon swelled and became very painful, and about a week after receiving the hurt Capt. Nickerson went to the Massachusetts General hospital in Boston for treatment, and was not able to return before the season closed; one finger had to be taken off, and we do not know as he is yet discharged from the hospital. He was a great favorite with the guests of the Marshall house, and shortly before the end of the season a liberal purse was raised by them for his benefit. The yacht was sailed after his enforced departure by Capt. George Low of York.

The farmers in the western part of York county have generally raised satisfactory crops this season. The hay crop is a good one, and was less damaged by the weather than was feared. Of potatoes the yield is very large, the quality being very superior; but the rot is becoming unpleasantly prominent. Barley, rye and oats, have all done well; barley has yielded from thirty-five to forty bushels an acre, but ripened so late that no attempt has been made to raise the usual after-crop of turnips. E. C. Spinney, of Kittery, is credited with raising the best barley in the western part of the county this year, his crop being estimated at 400 bushels. Leonard C. Cook, at "Castle hill," Kittery, also made a good showing on barley. A small quantity of wheat was sown by various persons, and generally yielded well. Chas. C. Barrell, of York, has raised large crops of the different kinds of grain this year—the largest in York, it is said. A large number of pear trees which Mr. Barrell set out two years ago have borne abundantly this year. The pear crop throughout York, Kittery and Eliot is very heavy. The apple crop of York is very fair—indeed, large, for an "off year."

MARRIED.

SHAPLEIGH—SPINNEY.—In this city, Sept. 3d, by Rev. C. A. Holbrook, Mr. William Shapleigh and Miss Marcia M. Spinney, both of Eliot, Me.

MARINE CHRONICLE.

PORT OF PORTSMOUTH.

ARRIVED Sept. 13th.

Stmr Acushnet, Bird, Boston, to R R Beaumont, with merchandise and passengers.

SAILED Sept. 13th.

Stmr Popham, Dickey, Boston.
Brig Mlanie Currie, Crowell, Barrington, N S.
Sch Abbie Thaxter, Hutchinson, Bangor.
Sch Isabel Thompson, Carew, Bangor.
Sch Acara, Cummings, Jonesport.

Stmr Acapulco, Shackford, for Aspinwall sld from New York 10th.
Stmr Allentown, Swasey, hence, and sch Adaliza, Hickman, from New York, arr at Philadelphia 10th.
Ship Grandee, Jacobs, for Yokohama and Hiogo, sld New York 10th.
Schs Yankee Blade, Coombs, hence, and Loella, Amee, arr from Dover, at Bangor 10th.
Sch E M Cook, Aymond, for this port sld from Hampton Roads 11th.
Sch Winnesheek, Donnell, from Boston arr at Newbury port 10th.
Schs J P Ames, Hewett, from Gloucester, and Modoc, Nickerson, from Plymouth, arr at New York 11th.
Sch Albert W Smith, Berry, for this port sld Philadelphia 10th.
Schs Etta M Bacon, from Georgetown, D C, for this port, and Ivy Belle, Loud, Port Johnson for Dover, arr at Salem 10th.

Recent Stock Sales.

U. S. new 4 1-2s, coupons	113
U. S. new 4s, coupon	116 1-4
Maine State 6s, 1889	117 1-8
N. H. State 6s, 1892	116 3-4
Massachusetts State 6s, Gold	117
Portsmouth City 6s, 1893	115
Eastern R. R. 4 1-2s	113
Portland, Great Falls & Conway 4 1-2s	98 1-2
Great Falls Manufacturing Co	117 1-2
Cocheco Manufacturing Co	925
Salmon Falls Manufacturing Co	335
York Manufacturing Co	1365
Laconia Manufacturing Co	900
Boston & Lowell R. R.	115
Boston & Providence	166
Boston & Maine	162 1-2
Boston & Albany	171
Concord	99
Eastern	48 1-2
Eastern Railroad in N. H.	92
Fitchburg	150
Maine Central	31
Manchester & Lawrence	150
Michigan Central	110
Northern in N. H.	112
Nashua & Lowell	145
Old Colony	128
Ports., Great Falls & Conway	28
Portland, Saco & Portsmouth	117 1-2
Portsmouth & Dover Railroad	110

Irritation of the Scalp.
An Authentic Testimony.

Gentlemen.—For five years I have been greatly troubled with dandruff, with a severe itching of the scalp, and my hair falling out. I have tried almost every known remedy, all proving worthless. Seeing Burnett's Cocoaine and Burnett's Kalliston advertised, I procured a bottle of each, and am happy to state that the dandruff is completely removed, and no itching whatever remains.

J. E. CAVEN, Kansas City, Mo.

Burnett's Flavoring Extracts, always standard.

Mothers! Mothers!! Mothers!!!

Are you disturbed at night and broken of your rest by a sick child suffering and crying with the excruciating pain of cutting teeth? If so, go at once and get a bottle of MRS. WINSLOW'S SOOTHING SYRUP. It will relieve the poor little sufferer immediately—depend upon it; there is no mistake about it. There is not a mother on earth who has ever used it, who will not tell you at once that it will regulate the bowels, and give rest to the mother, and relief and health to the child, operating like magic. It is perfectly safe to use in all cases, and pleasant to the taste, and is the prescription of one of the oldest and best female physicians and nurses in the United States. Sold everywhere. 25 cents a bottle. m,w & s 4g 382

The One Hundred and Thirty-Fifth Occasion.

At New Orleans, on the 9th day of August, at the 135th Grand Monthly Drawing of the Louisiana State Lottery Company, $30,000, the first capital prize, was won by ticket No. 16,032, half held by George Rockhill, a much respected conductor on the Perkiomen Branch of the Philadelphia and Reading R. R., living at Norristown, Penn., the other half held by Felix D. Lester, a helper in the blacksmith shops of the Mobile and Ohio R. R., at Jackson, Tenn.; $10,000, the second prize, by No. 35,818, one-half held by Wm. M. Shaw, bookkeeper Lakeside Foundry, Chicago, Ill., the other half by an unknown party; third, $5,000, drawn by No. 42,885, half held by Mrs. D. Mack, New York City, the other half by Chas. Burch, also New York City; $2,500 drawn by Nos. 9,708 and 16,082, halves held by S. Delmonte, No. 520 Magazine street, New Orleans, La.; Henry Ziemer, East New York; N. A. Frier, Shawneetown, Ill., collected through M. M. Pool & Co., Bankers there; Truman Bartlett, No. 30 Tremont street, Boston, Mass. There were thousands of other lucky ones too tedious to enumerate, but any one anxious to know about anything connected with it should write at once to M. A. Dauphin, New Orleans, La., before October 11th, the day of the 137th drawing.

AMUSEMENTS.

MUSIC HALL, - - PORTSMOUTH.

Wednesday Eve'g, Sept. 14th,

Superb Spectacular Production by

Anthony & Ellis'
FAMOUS IDEAL
Uncle Tom's Cabin Co.

Of the New Version of the Greatest Work of the Century,

Uncle Tom's Cabin.

Appearance of the Petite and Accomplished Actress, Miss

MINNIE FOSTER,

The Greatest "Topsy," in the world, in her original and renowned rendition of Topsy with Songs, Dances and Banjo Solos; Supported by a Magnificent Cast. Powerful double company.

THE BEST IN THE WORLD.
MAGNIFICENT SCENIC EFFECTS.
THE BEAUTIFUL GATES AJAR.
EVA IN HEAVEN.
FAMOUS FLOATING ICE SCENE.
THE OHIO RIVER IN A SNOW STORM.
CELEBRATED TRICK DONKEY DIXIE.
THRILLING BLOODHOUND CHASE.

Introducing our Imported Pack of Mammoth

Trained Siberian Bloodhounds

Positive appearance of the Finest Band of Colored Singers in this country, The

Memphis University Students.

The present majestic revival of Uncle Tom's Cabin without precedent. The Largest Halls crowded to the doors nightly. Secure tickets early and avoid the jam at night.

No extra charge for reserved seats.

Admission; 25, 35 and 50 cts. No Higher. No extra. Secure tickets at Preston's three days in advance. C. F. STEVENS, Gen'l Agent.

MUSIC HALL,

J. O. AYERS.....Manager.

ONE NIGHT ONLY,

Thursday Even'g, Sept, 15.

THE FUNNIEST PLAY ON RECORD.

JARRETT & RICE'S

FUN ON THE BRISTOL, FUN ON THE BRISTOL, FUN ON THE BRISTOL,

With the celebrated Character Actor, MR.

JOHN F. SHERIDAN,

AS

WIDOW O'BRIEN

Supported by twelve acknowledged dramatic and musical artists. This famous play has been performed from Maine to Louisiana, from New York to British Columbia, from Gulf to Gulf and from Ocean to Ocean, and is conceded throughout the length and breadth of the land to be the most

AMUSING MUSICAL COMEDY OF THE AGE.

Two hours and a half of incessant fun.
One hundred and fifty minutes of continued jollity.

Reserved seats, 75 and 50 cents.
Gallery, 35 cents.
Tickets on sale at Preston's Tuesday, the 13th.

LOOK.
NEW YORK STORE.
NEW FIRM.

Large arrival of Boots, Shoes, Hats, Caps and Furnishing Goods, just bought for Cash; and we shall sell the same so as to defy competition, as do not propose to be undersold by any other house on earth.

P. S. Making and repairing done with neatness and dispatch. You Patronage is solicited.

William B. Hussey & Co.,
No. 51 Congress Street,
FRANKLIN BUILDINGS.

THE
IMPERISHABLE
PERFUME.
Murray & Lanman's
FLORIDA WATER,
Best for TOILET, BATH, and SICK ROOM.

FARMING TOOLS,
LAWN MOWERS,
WIRE CLOTH,
the largest stock in the city.
Pure Paris Green,
— AND —
LONDON PURPLE,
CARRIAGE VARNISHES,
— AND —
FINE COLORS.
And the most complete stock of
HARDWARE
— AND —
PAINTS,
in the City.
PRYOR & MATTHEWS.
No. 16 Market St.

WHIPS! All qualities and prices; LARRABEE'S, 26 Congress

CONDIMENTAL FOOD,
FOR HORSES, CATTLE, SHEEP and SWINE.
J. R. YEATON & CO.
No. 6 & 8 Congress St.

AT FOYE'S
Ladies', Gents' and Children's
HOSIERY!
No. 23 Market St.

"THE STONE STABLE."

Having purchased the stock in trade and good will of the business of the late Woodbury Lock I shall conduct a

LIVERY AND BOARDING STABLE

At the old stand, the STONE STABLE on F street, (entrance also on Congress street, next Ilional Block,) where I shall keep a full supply extra fine

Teams for Hire

At reasonable rates. Horses boarded by the week, or halted, and the best of care taken. Persons or parties desiring anything in this line will find it for their interest to call on

WM. F. FERNALD.

MAPLE SUGAR and SYRUP,
for sale by
Henry F. Gerrish.

CHARLES W. GARDNER'S
Book & Job
PRINTING
OFFICE!
UP ONE EASY FLIGHT
Chronicle Office, Portsmouth, N. H.
Over D. H. Montgomery's Store.

The recent improvement in the above building has enlarged the Job Office to double its former size, making it one of the lightest and most convenient offices in the city for

ALL KINDS
— OF —
General Job Work,

The subscriber respectfully solicits orders for all kinds of printing, from a

TWO SHEET POSTER,

With a Fourteen-inch wood letter, to a Visiting Card.

By-Laws for Lodges,
Town Accounts, Programmes,
Handbills, Tickets,
Fancy Cards,
Business Cards,
Ball Cards.

And Everything else in the line of Printing.

DATE SLIPS A SPECIALTY.
CHARLES W. GARDNER.

FISH, FISH!
FIFTY QUINTALS
of extra nice Slack-Salted
POLLOCK FISH!
for sale by
George Herbert & Co.,
RAILWAY WHARF,
PORTSMOUTH, N. H.

JUST OPENED!
— AN —
Enormous Line!
— OF —
STRAW HATS!
Very Cheap.
F. G. MOSES,
No. 13 Congress street,

Auction Sales.

Auction---Real Estate.

AT GREENLAND EASTERN RAILROAD STATION.

I will sell at Public Auction on

Thursday, Sept. 15,

AT 12 M.,

One-quarter acre of LAND, with my

GROCERY STORE
— and —
Dwelling House

combined, also the SHED and NEW STABLE thereon, situate at said railroad station. The Dwelling on second floor contains eight rooms, and is in good order.

The Grocery store with the appurtenances, on the ground floor, has had a good run of trade; the Goodwill, Stock and Furniture will be sold. This presents a rare chance to locate a good business. The Post-Office is kept in said store, when it is opened.

Terms—part cash, and part on time if wanted.

H. C. TAFT.

MORSE & ILSLEY, *Auctioneers.*

MORSE & ILSLEY,
AUCTIONEERS,
Money, Real Estate and Mortgage Brokers, Insurance and House Agents.
13 PLEASANT ST. -- EXCHANGE BUILDINGS.

BREECH LOADING GUNS!
Fishing Tackle,
Powder & Shot!
HARDWARE
— AND —
CUTLERY!
LOWEST PRICES AT
A. P. WENDELL & CO.'S
2 Market Square.

KEEP COOL!
Prices marked down. Balance of
STRAW HATS,
LINEN DUSTERS,
LINEN SACKS,
AND SUMMER UNDERWEAR,
SOCKS, etc.
Closing out at very low prices at
FRANKLIN BLOCK.
ALFRED STAVERS.

Mr. John O'Neil,
Teacher of English and Italian Singing and Physiology of the Voice,

begs to inform his numerous friends and the public that he will be prepared to receive pupils for PRIVATE LESSONS on the 8th of September at his new and elegant rooms, No. 146 Tremont street, Boston, over Arthur Schmidt's Music store.

The term opens on the 12th of September, but pupils may enter at any time.

Mrs. O'Neil will also be prepared to receive pupils in private instruction at the above rooms on and after Sept. 8th. tdf

MERCER GOODRICH

Is prepared to supply any Books required in the public schools of this city or the neighboring towns. All school-books sold by us are covered without extra expense.

Second hand books bought, sold or exchanged.

We are selling GOOD SLATES for five cents each and PAPER for school use at five cents a quire.

Cor. Daniel and Market Sts.

SCHOOL BOOKS
— AND —
SCHOOL SUPPLIES.
Buzzell & Son
have everything in the School Book Line,
FOR ALL GRADES!
All Books Nicely Covered FREE. We make a specialty of our
Handy Pencil Tablets
from 5 to 20 cents.
Writing Paper Packets, Spelling Tablets and Keystone Pens.
Also full line of Covered, Noiseless and Common Slates, Book-straps, Pencils, Pens, Ink, and Writing Paper 8c per quire, and all other articles for school use.

IRON

A TRUE TONIC

A PERFECT STRENGTHENER. A SURE REVIVER.

IRON BITTERS are highly recommended for all diseases requiring a certain and efficient tonic; especially *Indigestion, Dyspepsia, Intermittent Fevers, Want of Appetite, Loss of Strength, Lack of Energy, etc.* Enriches the blood, strengthens the muscles, and gives new life to the nerves. They act like a charm on the digestive organs, removing all dyspeptic symptoms, such as *Tasting the Food, Belching, Heat in the Stomach, Heartburn, etc.* **The only Iron Preparation that will not blacken the teeth or give headache.** Sold by all druggists. Write for the A B C Book, 32 pp. of useful and amusing reading—*sent free.*

BROWN CHEMICAL CO., Baltimore, Md.

BITTERS

OIL STOVES.

THE ADAMS & WESTLAKE

Improved wire gauze non-explosive, the

TUBULAR HOT BLAST,

And several other kinds. No smoke. No odor. Suitable for all kinds of Cooking.

REFRIGERATORS, ICE CHESTS, ICE CREAM FREEZERS, RUBBER HOSE, VELOCIPEDES, CHILDREN'S CARRIAGES, ETC.

JOHN P. SWEETSER,

NO. 46 MARKET ST.

AKRON

Salt Glazed

DRAIN PIPE.

The AKRON Pipe is superior in Strength, Durability, and Finish to any in the market.

For sale in lots to suit, at lowest manufacturers' prices, by

Samuel Cleaves & Son,

NO. 5 ELM ST.

Critchley & Whalley,

MACHINISTS, AND DEALERS IN

PIPE AND FITTINGS

Of all kinds, for

STEAM, WATER, AND GAS.

Engines and Boilers.

Other Machinery Bought and Sold.

Belting & Belt Lacings, Sheet Rubber, and all kinds of steam packing constantly on hand at manufacturers prices

STEAM HEATING APPARATUS

For warming buildings.

52 Hanover Street.

STEPHEN D. SCRIGGINS,

Carriage Painter,

No. 16 Vaughan Street, Portsmouth, N. H.

Having spacious and good accommodations and long and large experience, he solicits patronage in this line.

Silas Philbrick,

MANUFACTURER OF

Marble Monuments, Grave Stones,

Table Tops and Mantel Pieces; also Brown Stone and Granite, for all purposes.

☞ A large stock of grave-stones and monuments, made during the winter, for sale at reasonable rates at the Stone Yard, Pier wharf, State street, Portsmouth.

HENRY F. DRAFTON, STORY B. LADD,

HALBERT E. PAINE,

Late Commissioner of Patents.

PATENTS!

PAINE, DRAFTON & LADD,

Attorneys-at-Law and Solicitors of American and Foreign Patents.

12 FIFTH STREET, WASHINGTON, D. C.

Practice patent law in all its branches in the Patent Office, and in the supreme and Circuit Courts of the United States. Pamphlets sent free receipt of stamp for postage.

$72 a week. $12 a day at home easily made. Costly outfit free. Address True & Co., Augusta, Maine

New Stock

SPRING & SUMMER SUITINGS.

J. E. HAM & CO.

NO. 11 CONGRESS ST.

Having received a full assortment of Foreign Domestic

CLOTH CASSIMERES, SUITINGS

Equal to any in the city, we are prepared to make them up stylish garments of the latest style

☞ Perfect Satisfaction Guaranteed.

THE

Admiration

OF THE

WORLD.

Mrs. S. A. Allen's

WORLD'S

Hair Restorer

IS PERFECTION!

For RESTORING GRAY, WHITE or FADED HAIR to its youthful COLOR, GLOSS and BEAUTY. It renews its life, strength and growth. Dandruff quickly removed. A matchless Hair Dressing. Its perfume rich and rare. Sold by all Druggists.

Established over 40 years.

Enormous and increasing sales Throughout Europe and America.

ZYLO BALSAMUM (Mrs. Allen's)

A lovely tonic and Hair Dressing. It removes Dandruff, allays all itching, stops falling Hair and promotes a healthy growth with a rich, beautiful gloss, and is delightfully fragrant.

Price Seventy-five Cents in large glass stoppered Bottles. Sold by all Druggists.

Cure Your Corns!

BY USING

SCHLOTTERBECK'S

Corn, Wart & Bunion Solvent.

Entirely harmless; is not a caustic. It removes Corns, Warts, Bunions and Callosities, without leaving a blemish.

Break forcibly in each bottle.

A CURE IS GUARANTEED.

Price 25 Cents. For sale by all Druggists.

Try it and you will be convinced, like thousands who have used it and now testify to its value.

Ask for Schlotterbeck's Corn and Wart Solvent, and take no other. Sold by

DAVID KIMBALL & CO.,

No. 36 Market street.

Portsmouth, N. H.

Creating a Mercantile Marine.

The way the French have taken of creating a mercantile marine justifies itself by its success. Every ship built for French registry receives a premium from the treasury. If she be built in French dock-yards, the premium is double. Every year she sails under the French flag, she receives a subsidy proportional to her tonnage. In this way, a very moderate outlay on the part of the government has caused a rapid development in ship-building. One British builder has established a ship-yard in France in order to get the advantage of the double premium. In ten years time, French goods will be carried in French bottoms only, and the French carrying-trade will be in the hands of their own people, instead of those of the English, Norwegians and Italians. Other countries might do well to copy this bit of legislation.

Naval Affairs.

Captain K. R. Breese, U. S. N., died in Newport, R. I., on the 13th inst., of angina pectoris. He entered the service Nov. 6th, 1846, and had an excellent war record. His last command was the Pensacola, flag-ship of the Pacific squadron, from which he was ordered home on sick leave in 1880.

The Alliance arrived at Hammerfest, Norway, Sept. 12th, for coal; all well. She had been to eighty degrees north on her search for the Jeannette, and was to start for Spitzbergen again on the 16th.

Thirteen corporations in Fall River, Mass., running twenty-one mills, pay their employes by the week, and the system works well. The men say it rids them of the credit plan of buying goods, and they can get them cheaper by paying cash. The Spinners' Union asks the other companies to do likewise.

Portland, Me., is rejoicing over a reduction in the rate of taxation this year to $23.50 on $1,000, instead of $25.50, the rate of last year. This is the lowest rate since 1864. By the sale of its interest in the Portland & Rochester railroad, the city saw its way to begin to pay off its debt about a year ago, and has improved it will.

The September number of "Andrews' Bazar" surpasses any previous number. In addition to its regular contents, with this number is presented a lithographic plate representing Mrs. Garfield, the Empress of Austria, the Queen of Spain, the Princess of Wales, the Queen of Italy and the Princess Louise attired in the latest Parisian fall costumes. This costly feature is an earnest of the expressed purpose of the publishers to so perfect "Andrews' Bazar" as to make it emphatically the best paper of its class extent. We would advise our readers to examine the handsome premium offers also made in this number. Published by The Queen Publishing Company, W. R. Andrews, manager, New York, to whom ten cents can be sent for sample copy.

General B. F. Butler!

Still lives, and so do hundreds of others who have been cured of rheumatism and neuralgia, by the great blood purifier Sulphur Bitters. Send for testimonials.

—"You just take a bottle of my medicine," said a quack doctor to a consumptive, "and you'll never cough again." "Is it so fatal as that?" gasped the consumptive.

The effects after taking Adamson's Botanic Balsam are a soothing and controlling influence over any cough or cold, promoting rest, allaying the tickling sensation in the throat, and causing a healthy expectoration.

—"And you love me better than anybody else?" said she. "Yes, dearest." "And you wouldn't think any more of me if I was worth a million dollars? and if I was a rich heiress you wouldn't want to marry me any more than you do now?" "No, darling." He doesn't call this lying; he calls it courting.

He Suffered for 35 Years.

GUILFORD, CT., May 15th, 1868.

For thirty-five years I have been the victim of that terrible disease, dyspepsia; have consulted eminent physicians, and tried almost every remedy. My family physician finally told me I could not be cured. The first dose of Coe's Dyspepsia Cure helped me, and, to-day, I consider myself cured, and am ready to affirm that it is the most valuable medicine ever placed before the public.

G. H. RICHARDSON.

PADUCAH, KY., May 10th, 1867.

During a confinement of eleven months in Libby prison, I was attacked with dyspepsia in its worst form. For two years I have suffered with it. I tried doctors a great many times without relief. This spring I became so debilitated as to be unable to walk one square. After taking two doses of Coe's Dyspepsia Cure I ate of everything on the table, felt no distress afterward, and have an excellent appetite.

F. T. GILLILAND, Late Lieut. U. S. A.

—The trouble about taking a medicine warranted to cure all diseases is that it may not know exactly what is wanted of it, and in that case it will go fooling around in the system trying to cure you of some disease that you have not got.

Man's Ingratitude.

This is an ungrateful world to say the least. A man will act like a lunatic when he has the itching piles, and declares that he knows he can't live another day, yet he applies Swayne's Ointment, the intense itching is allayed at once, he gets cured, and goes down to the lodge without one whit of gratitude. When asked why he looks so cheerful, he dodges the question by an indifferent answer. Its just like a man though, isn't it?

SWAYNES

SWAYNE'S OINTMENT

AN UNFAILING REMEDY SUCH AS FOR ALL SKIN DISEASES

TETTER, ITCH, SORES, PIMPLES, ERYSIPELAS, BLOTCHES, RING WORM, &c.

OINTMENT

THE GREAT CURE FOR

ITCHING PILES

Symptoms are moisture, chafing, itching, worse at night; seems as if pin-worms were crawling about the rectum; the private parts are often affected. As a pleasant, economical and positive cure, SWAYNE'S OINTMENT is superior to any article in the market. Sold by druggists, or send 50 cts. in 3-ct. Stamps. 3 boxes, $1.25. Address, DR. SWAYNE & SON, Phila., Pa.

PERRY DAVIS' PAIN KILLER

IS A PURELY VEGETABLE REMEDY

For INTERNAL and EXTERNAL Use.

A sure and speedy cure for Sore Throat, Coughs, Colds, Diphtheria, Chills, Diarrhea, Dysentery, Cramps, Cholera, Summer Complaint, Sick Headache, Neuralgia, Rheumatism, Bruises, Cuts, Sprains, etc.

Perfectly safe to use internally or externally, and certain to afford relief. No family can afford to be without it. Sold by all druggists at 25c., 50c., and $1 a bottle.

PERRY DAVIS & SON, Proprietors, Providence, R. I.

Back Ache

POSITIVELY CURED BY

Benson's Capcine Porous Plasters.

Reasons Why they are Preferred to All Other Porous Plasters or External Remedies:

First.

Because they possess all the merit of the strengthening porous plaster, and contain in addition thereto the newly discovered powerful and active vegetable combination which acts with increased rubefacient, stimulating, sedative and counter irritant effect.

Second.

Because they are a genuine pharmaceutical preparation, and so recognized by the profession.

Third.

Because they are the only plasters that relieve pain at once.

Fourth.

Because they will positively cure diseases which other remedies will not even relieve.

Fifth.

Because over 5000 physicians and druggists have voluntarily testified that they are superior to all other plasters or medicines for external use.

Sixth.

Because the manufacturers have received the only medals ever given for porous plasters.

Benson's Capcine Porous Plaster!

SEABURY & JOHNSON,

Manufacturing Chemists, New York.

SURE REMEDY AT LAST. Price 25cts. MEAD'S Medicated CORN and BUNION PLASTER.

WHIPS! All qualities and prices; LARRABEE'S, 36 Congress

$5 TO $20 per day at home. Samples worth $5 free. Address Stinson & Co., Portland, Maine

$66 a week in your own town. Terms and $5 outfit free. Address H. Hallett & Co., Portland, Maine.

STARTLING DISCOVERY!

LOST MANHOOD RESTORED.

A victim of youthful imprudence causing Premature Decay, Nervous Debility, Lost Manhood, etc., having tried in vain every known remedy, has discovered a simple self cure, which he will send FREE to his fellow-sufferers, address J. H. REEVES, 43 Chatham St., N. Y.

eod&w1yr36

Miss Morgan's School

WILL RE-OPEN WEDNESDAY, SEPTEMBER 28th.

New Advertisements.

FAIRBANK'S

ROCK CORDIALS.

ROCK AND RYE.
ROCK AND COGNAC.
ROCK AND JAMAICA.
ROCK AND SCHEIDAM.
ROCK AND NEW ENGLAND.
ROCK AND CHERRY.

Fairbank's Rock Cordials are destined to become the popular cordials of the day. One trial will convince the most skeptical of their medicinal qualities. The Rock and Rye is already a household word. The best physicians recommend it. All leading druggists sell it. If you have trouble with your throat or cough it will cure it. See that you get a bottle—the style is shown in the cut—with our name in full on the label.

FISHER & FAIRBANKS.

10 Exchange St., Boston, Mass.

For sale by Druggists, and Wine Merchants.

BEATTY'S Organs 17 stops 5 sets reeds. Golden Tongue reeds only $55. Address Daniel F. Beatty, Washington, New Jersey.

GOLD MEDAL AWARDED THE AUTHOR.

A new & great Medical Work, warranted the best and cheapest, indispensable to every man, entitled "the Science of Life," bound in finest French muslin, embossed, full gilt, 300 pages, contains beautiful steel engravings, 125 prescriptions, price only $1.25 sent by mail, illustrated sample, 6 c. Send now. Address Peabody Medical Institute or Dr. W. H. PARKER, No. 4 Bulfinch st. Boston.

KNOW THYSELF.

A book of rare originality, entitled

PRACTICAL LIFE.

The great problem solved. The individual carefully considered from the age of responsibility up to maturity, in regard to education, home, society, love, marriage, business, etc. How Brain-Eaters are to be Bread-Winners. The volume abounds in striking thoughts, rare information and intense common-sense. Full page colored plates—each one a gem. Agents wanted everywhere. Send for circular, full description, terms, etc. Address J. C. MCCURDY & CO., Philadelphia, Pa.

5000 AGENTS WANTED to sell the Life of

President Garfield,

Including a full and accurate account of his brief but eventful administration; the great conflict with the "Stalwarts" headed by Conkling; the diabolical attempt to assassinate him, with full particulars of his extraordinary surgical treatment, etc. Thousands desire full particulars, hence this book is selling immensely. Terms liberal. Outfit 50c. Circulars free. HUBBARD BROS., Publs., 723 Chestnut St., Phila., Pa.

SANFORD'S

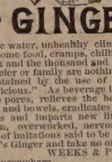

GINGER

Impure water, unhealthy climate, unripe fruit, unwholesome food, cramps, chills, malaria, excessive heat and the thousand and one ills that beset the traveler or family are nothing to those fortified and sustained by the use of Sanford's Ginger, "the delicious." As beverage it quenches thirst, opens the pores, relieves the head, regulates the stomach and bowels, eradicates a craving for intoxicants and imparts new life to the languid, careworn, overworked, nervous and sleepless. Beware of imitations sold to be as good. Ask for Sanford's Ginger and take no other.

WEEKS & POTTER, Boston.

Sold everywhere. 1e22

Rupture

DR. J. A. SHERMAN is the original and only Dr. Sherman who has been advertising for the past 45 years. Beware of imitations and impostors who have stolen his name and advertisements. Dr. Sherman can be consulted at his New York office, 251 Broadway, Monday, Tuesday, Wednesday, Thursday and Friday, from 9 A. M. to 4 P. M. Dr. Sherman's Truss Milk cures. Dr. Sherman can be consulted at his New York office, 251 Broadway, Monday, Tuesday, Wednesday, Thursday and Friday. Dr. Sherman's Truss Milk cures. Dr. Sherman's Truss Milk cures. Dr. Sherman's Truss Milk cures

Portsmouth Daily Chronicle.

By CHRONICLE & GAZETTE Publishing Company. | PORTSMOUTH, N. H., THURSDAY, SEPTEMBER 15, 1881. | $6 PER YEAR IN ADVANCE. THREE CENTS PER COPY.

THE PORTSMOUTH DAILY CHRONICLE

(Established August 24, 1852.)

Is Published Every Morning, Sundays excepted, at No. 7 Exchange Building, Pleasant street, opposite the Post Office, by the

Chronicle and Gazette Publishing Company.

TERMS $6.00 PER YEAR.

The New Hampshire Gazette

(The Oldest Newspaper in the United States, established Oct. 7th, 1756.)

is published every Thursday at the same office. Terms, $1.50 per year; $2.00 per year, if not paid in advance.

ADVERTISEMENTS inserted on reasonable terms, in either or both papers. The GAZETTE, having a large country (in addition to its local) circulation, is an excellent medium of advertising. A liberal reduction made when advertisements appear in both papers.

☞ Correspondence from neighboring towns containing items of public interest, will be gladly received. All communications should be addressed and all checks made payable to the

CHRONICLE & GAZETTE PUBLISHING CO.,
PORTSMOUTH, N. H.

The Job Printing Business is conducted in the same office by Mr. Charles W. Gardner, who keeps on hand a large and and well-selected stock of all materials required in his line.

Mr. J. H. Bates, Newspaper Advertising Agent, 41 Park Row (*Times* building,) New York, is authorized to contract for advertisements in the CHRONICLE and GAZETTE, at our best rates.

NEW AND EXTENSIVE STOCK

— OF —

Spring & Summer

GOODS

— AT —

WM. P. WALKER'S

No. 8 Market Square.

Having received a Full Assortment of Foreign and Domestic

Cloths, Cassimeres, &c.,

I am prepared to make them up into GARMENTS of the latest style, or according to the fancy of the purchaser, and

Perfect Satisfaction Guaranteed!

My Stock of Goods suitable for

SUITINGS

IS UNEQUALLED.

Particular attention paid to the making of Army and Navy

REGULATION UNIFORMS.

A FULL ASSORTMENT OF

Gentlemen's Furnishing Goods!

Constantly on hand, consisting of

BOSOMS, GLOVES, SUSPENDERS, COLLARS, DRAWERS, SHIRTS, HANDKERCHIEFS, LINEN GOODS,

Of Every Description.

Yachting Shirts, Bicycle Shirts, Boys Blue Fancy Shirts, Boys Blue Blouses,

All to be found at

No. 3 Bow Street.

We are also sole agents for New York Yacht Club

OIL HAT!

This is something new and the best thing ever put in the market.

C. E. MYERS & CO.

C. E. MYERS. C. E. SIMPSON.

L. S. L.

A SPLENDID OPPORTUNITY TO WIN A FORTUNE. Tenth Grand Distribution, Class K, at New Orleans, Tuesday, October 11, 1881—137th Monthly Drawing.

LOUISIANA STATE LOTTERY COMPANY.

Incorporated in 1868 for 25 years by the Legislature for Educational and Charity purposes—with a capital of $1,000,000—to which a reserve fund of over $420,000 has since been added.

By an overwhelming popular vote its franchise was made a part of the present State Constitution adopted December 2d, A. D., 1879.

Its Grand Single Number Drawings will take place monthly. It never scales or postpones. Look at the following Distribution:

CAPITAL PRIZE, $30,000.
100,000 TICKETS AT TWO DOLLARS EACH.
HALF-TICKETS, ONE DOLLAR.

LIST OF PRIZES.

1 Capital Prize of	$30,000	$30,000
1 Capital Prize of	10,000	10,000
1 Capital Prize of	5,000	5,000
2 Prizes of	2,500	5,000
5 Prizes of	1,000	5,000
20 Prizes of	500	10,000
100 " "	100	10,000
200 " "	50	10,000
500 " "	20	10,000
1000 " "	10	10,000
APPROXIMATION PRIZES.		
9 Approximation Prizes	$300	$2,700
9 " "	200	1,800
9 " "	100	900
1837 Prizes amounting to		$110,400

Responsible corresponding agents wanted at all points, to whom liberal compensation will be paid.

For further information, write clearly, giving full address. Send orders by express or Registered Letter, or Money Order by mail, addressed only to

M. A. DAUPHIN,
New Orleans, La.

or M. A. DAUPHIN, at
No. 212 Broadway, New York.

All our Grand Extraordinary Drawings are under the supervision and management of Generals G. T. Beauregard and Jubal A. Early.

Notice to the Public,

The public are hereby cautioned against sending any Money or Orders to Nunes & Co., 88 Nassau st., New York City, as authorized by the Louisiana State Lottery Company to sell its Tickets. They are flooding the country with Bogus Circulars purporting to be of The Louisiana State Lottery Company, and are fraudulently representing themselves as Agents. They have no authority from this Company to sell its tickets, and are not its agents for any purpose. M. A. DAUPHIN,
Pres. Louisiana State Lottery Co.

NEW ORLEANS, La., July 4, 1881.

DR. SANFORD'S LIVER INVIGORATOR

Only Vegetable Compound that acts directly upon the Liver, and cures Liver Complaints, Jaundice, Biliousness, Malaria, Costiveness, Headache. It assists digestion, strengthens the system, regulates the bowels, purifies the blood. A Book sent free. Dr. SANFORD, 162 Broadway, N. Y.

—FOR SALE BY ALL DRUGGISTS—

36TH

Popular Monthly Drawing of the

COMMONWEALTH DISTRIBUTION CO.

In the city of Louisville, on

FRIDAY, SEPT. 30th, 1881.

These drawings occur monthly (Sunday excepted,) under provisions of an act of the General Assembly of Kentucky.

The United States Circuit Court on March 31st rendered the following decisions:

1st. That the Commonwealth Distribution company is legal.

2d. Its drawings are fair.

N. B.—This Company has now on hand a large reserve fund. Read the list of prizes for the

September Drawing.

1 Prize	$30,000	100 Prizes $100 each	$10,000
1 "	10,000	200 " 50 "	10,000
2 "	5,000	600 " 20 "	12,000
10 " $1000 each	10,000	1000 " 10 "	10,000
20 " 500 "	10,000		
9 Prizes $300 each, Approximation Prizes,			$2,700
9 " 200 " " "			1,800
9 " 100 " " "			900
1,960 Prizes			$112,400

Whole Tickets, $2. Half Tickets, $1.
27 Tickets, $50. 55 Tickets, $100.

Remit money or bank draft in letter, or send by express. Don't send by registered letter or post office order. Orders of $5 and upward, by express, can be sent at our expense. Address all orders to R. M. BOARDMAN, Courier-Journal Building, Louisville, Ky., or R. M. BOARDMAN, 212 Broadway, New York.

Good and Reliable

INSURANCE COMPANIES.

COMMERCIAL UNION, of London.
FIRE ASSOCIATION, of Phila.
NIAGARA, of New York.
CONNECTICUT, of Hartford.
PHŒNIX of London.

F. W. DEROCHEMONT & SON,
No. 9 CONGRESS STREET.

AN EXTRA LOT OF

Sponges, Chamois Skins and WHIPS

at reasonable prices at

JOHN S. TILTON'S

Harness Maker and Trunk Repairer,

18 Congress Street.

THE Caligraph!

A PERFECT WRITING-MACHINE AT LAST!

Faster, Lighter, More Durable, Simpler and Superior in Every Respect to the old Style of Writing-Machines.

It is operated with wonderful ease, always writes neatly and legibly, and three times faster than the pen.

WHO NEED THEM?

Business men, clergymen, lawyers, people who write illegibibly, all who have writing to do.

THE PRICE

has been greatly reduced, and the machine is now within the reach of all.

For circular, showing recent improvments, Address

The New England Branch Of The American Writing-Machine Co.,

No. 36 Bromfield Street, BOSTON MASS.

A machine can be seen at the clerk's office of U. S. Circuit Court, U. S. Court house, Portsmouth.

PATENTS!

R. H. EDDY,

No. 76 State St., Opposite Kilby, Boston.

SECURES PATENTS in the United States; also in Great Britain, France and other foreign countries. Copies of the claims of any Patent furnished by remitting one dollar. Assignments recorded at Washington. *No Agency in the United States possesses superior facilities for obtaining Patents or ascertaining the patentability of inventions.*

R. H. EDDY, Solicitor of Patents.

Testimonials.

I regard Mr. Eddy as one of the *most capable and successful* practitioners with whom I have had official intercourse. CHARLES MASON, Commissioner of Patents.

"Inventors cannot employ a person more trustworthy or more capable of securing for them an early and favorable consideration at the Patent Office." EDMUND BURKE, Late Commissioner of Patents.

BOSTON, October 19, 1870.

R. H. EDDY, Esq.—*Dear Sir:* You procured for me, in 1869, my first patent. Since then you have acted for and advised me in hundreds of cases, and procured many patents, reissues and extensions. I have occasionally employed the best agencies in New York, Philadelphia and Washington, but I still give you almost the whole of my business, in your line, and advise others to employ you. Yours truly, GEORGE DRAPER.

BOSTON, January 1, 1881. 3mwjan81

C. E. BOYNTON,

MANUFACTURER OF

SODA WATER

In Siphon Bottles and Fountains.

Cream Ginger Beer, Tonic Beer, Root Beer, Pineapple Beer, Birch Beer,

GINGER ALE & MINERAL WATER

— ALSO, BOTTLER OF —

MILWAUKEE LAGER, ELDREDGE'S LAGER, and REFINED CIDER.

Of the different summer beverages manufactured at this establishment it is hardly necessary to say a single word. They have become popular "on their own merits," and can be found in many private families and on sale in every hotel, saloon and restaurant in this locality.

The Lagers bottled by me are from the best breweries in the country, and it is safe to say that there is no better in the world.

☞ Orders may be left at my establishment for any of the above, which will be delivered anywhere within the city limits without extra charge.

C. E. Boynton.

18 Bow street, - - Portsmouth, N. H.

DENNIS SHEA,

MANUFACTURER OF

Cement Stone Pipe

— AT —

26 WATER STREET, PORTSMOUTH.

The best Pipe made for Sewers, Culverts, Cellar and Sink Drains, Water Closets, etc. Gives perfect satisfaction wherever used. Is proof against frost, acids, and all substances which pass through the Pipe.

For sale at wholesale or retail, or laid in the best manner.

Orders for Pipe and laying left at the factory will receive prompt attention.

SPENCERIAN STEEL PENS

of the Very Best *European* Make, and unrivaled for *Flexibility, Durability,* and *Evenness* of point.

REAL SWAN QUILL ACTION.

In 20 Numbers. A complete Sample Card, for trial, by call on receipt of 20 Cents.

A Sample Card of 10 of the Leading Styles, for trial, on receipt of 10 Cents.

IVISON, BLAKEMAN, TAYLOR & CO.
138 and 140 Grand Street, New York.

Portsmouth Insurance Agency

ESTABLISHED 1851.

JOHN SISE, INSURANCE AGENT,
OFFICE,
4 Market Sq., Up-Stairs.

ÆTNA INSURANCE CO., Of Hartford, Conn.
HOME INSURANCE CO., Of New York.
HARTFORD FIRE INSURANCE CO., Of Hartford, Conn.
ROYAL INSURANCE CO., Of Liverpool, Eng.
FRANKLIN FIRE INSURANCE CO., Of Philadelphia, Pa.
PHENIX INSURANCE CO., Of Brooklyn, N. Y.
LONDON AND LANCASHIRE FIRE INSURANCE CO., Of Liverpool, Eng.
Pennsylvania Fire Insurance Company, Of Philadelphia, Pa.
METROPOLE INSURANCE CO., Of Paris, France

Responsible Companies, Equitable Rates, Large Assets, Prompt Settlements.

JOHN SISE,
Insurance Agent, 4 Market Sq., Up-Stairs.

MORSE & ILSLEY

FIRE, LIFE AND ACCIDENT

INSURANCE AGENTS,

Represent the following reliable companies:

THE INSURANCE COMPANY OF NORTH AMERICA, *Of Philadelphia, Pa.*

LIVERPOOL and LONDON and GLOBE *U. S. Office, New York City.*

SPRINGFIELD, *Of Springfield, Massachusetts.*

QUEEN, *Liverpool and London.*

PHŒNIX, *Of Hartford, Conn.*

ORIENT, *Of Hartford, Conn.*

TRAVELLERS' LIFE and ACCIDENT COMPANY, *Of Hartford, Connecticut.*

NEW ENGLAND MUTUAL LIFE, *Of Boston, Mass.*

The above companies are well known and reliable, and we solicit the patronage of our friends and the public. All losses adjusted and promptly paid at our office.

MORSE & ILSLEY,
NO. 15 PLEASANT ST., - UP ONE FLIGHT

FLOUR!

Just received

500 BARRELS

of the best St. Louis and Wisconsin Flour. Also some of the best Minnesota Haxall, which I shall sell at

WHOLESALE AND RETAIL!

LOWER than the same grades of Flour can be bought in Portsmouth. Call and price my Flour before purchasing elsewhere, at the old and popular stand of C. ROBINSON & SON,

16 BOW STREET.

Portsmouth, April 20th, 1881.

J. S. JAMES.

NOTICE.

We wish simply to announce to the Ladies of Portsmouth and vicinity, that our stock of

MILLINERY GOODS!

— COMPRISES —

The Best and Most Desirable Styles

to be found in

New York or Boston Markets.

Our success in endeavoring to please our customers for the past fourteen years needs no comment. Respectfully,

J. M. TEBBETTS,
14 MARKET STREET.
PORTSMOUTH, N. H.

BABY OLIVES!

5 cases, for sale by

H. F. GERRISH.

TRUNK REPAIRING!

a specialty. Trunks called for and returned without extra expense at

John H. Tilton's Harness Dispensatory,

18 CONGRESS STREET.
MAIN & WINCHESTER BLOCK.

EDISON'S POLYFORM

— FOR —

NEURALGIA, RHEUMATISM HEADACHE, SCIATICA.

Prof. Edison authorizes the publication of the following:

Menlo Park, N. J.

I certify that the Preparation known as Edison's Polyform is made according to formula devised and used by myself. THOMAS A. EDISON.

Sufferers from the above diseases will have sure relief, by using

EDISON'S POLYFORM,

according to directions with each bottle.

PREPARED BY THE

Menlo Park Manufacturing Co.,
NEW YORK.

Sold by Druggists. Price $1.00.

HOLMAN'S PAD

TRADE MARK.

ACTS BY ABSORPTION THROUGH THE NERVE FORCES AND THE CIRCULATION.

Dr. Holman's Pad is the Original and Only Genuine Curative Pad, the only remedy that has an honestly-acquired right to use the title-word "Pad" in connection with a treatment for chronic diseases of the Stomach, Liver, Spleen and Malarial Blood Poisoning.

Holman's Pad has such complete control over the most persistent Chronic Diseases of the Stomach and Liver, including Indigestion, all forms of Dyspepsia, Bilious and Sick Headaches, Nervous Prostration and Sleeplessness, as to amply justify the eminent Professor Loomis' high encomium: "It is nearer a Universal Panacea than anything in medicine!"

Beware of Bogus and Imitation Pads. Each Genuine HOLMAN PAD bears the Private Revenue Stamp of the Holman Pad Company, being the above Trade Mark printed in green.

FOR SALE BY ALL DRUGGISTS,

Or sent by mail, postpaid, on receipt of $2.00. Full Treatise sent FREE.

HOLMAN PAD CO.,
(P. O. Box 2112.) 744 Broadway, N. Y.

Dr. Holman attends daily. Consultation Free. Suitable rooms for the reception of lady patients.

SULPHUR BITTERS

The Greatest Blood Purifier ON EARTH.

This Great German Medicine is composed of Yellow Dock, Mandrake, Gentian, Dandelion, Juniper Berries, etc., combined with the Extract of Sulphur, which makes it the Greatest Blood Purifier known. Do not ever take

BLUE PILLS

for Arsenic, they are deadly. Your Kidneys are your trust in Sickness. Throw out of order SULPHUR BITTERS, the purest and best medicine ever made. SULPHUR BITTERS. If you are sick, no matter what ails you, use

Sulphur Bitters!

Don't wait until you are unable to walk, are flat on your back, but get some Sulphur Bitters, it will cure you. Sulphur Bitters is

The Invalid's Friend.

To the young, the aged and tottering are upon them we call to its use. Remember what you read here, it may save your life, it has saved hundreds. Don't wait until to-morrow,

Try a Bottle To-Day!

PRICE, ONE DOLLAR.

A. P. Ordway & Co., Chemists, Lawrence, Mass., Sole Proprietors for U. S. and Canadas.

Is Your Tongue Coated with a yellow sticky substance? Is your breath foul and offensive? Your stomach is out of order? Use SULPHUR BITTERS immediately! Is your Urine thick, cloudy, or high-colored? Use SULPHUR BITTERS. Is your Body Bloated? Use SULPHUR BITTERS. Is your Blood Impure? Use SULPHUR BITTERS. Is your Liver Torpid? Use SULPHUR BITTERS. Is your Kidney Weak? Use SULPHUR BITTERS. Is your Bowels Costive? Use SULPHUR BITTERS. Is your Skin Dry? Use SULPHUR BITTERS. Is your Flesh Wasting? Use SULPHUR BITTERS. Is your Nerves Shattered? Use SULPHUR BITTERS. Is your Sleep Broken? Use SULPHUR BITTERS. Is your Spirits Low? Use SULPHUR BITTERS. Is your Appetite Gone? Use SULPHUR BITTERS. Is your Nervous? Use SULPHUR BITTERS. Is your Liver Torpid? Use SULPHUR BITTERS. Is your Kidney Weak? Use SULPHUR BITTERS. Is your Bowels Costive? Use SULPHUR BITTERS. Is your Skin Dry? Use SULPHUR BITTERS. Is your Flesh Wasting? Use SULPHUR BITTERS. Is your Nerves Shattered? Use SULPHUR BITTERS. Is your Sleep Broken? Use SULPHUR BITTERS. Is your Spirits Low? Use SULPHUR BITTERS. Is your Appetite Gone? Use SULPHUR BITTERS. Is your Nervous? Use SULPHUR BITTERS.

Dyspepsia! Dyspepsia! Dyspepsia!

SULPHUR PLASTERS cure pain in the side. KAUFMANN'S PILLS do not gripe. 25 cents.

If you are a man of business, weakened by the strain of your duties, avoid stimulants and use Hop Bitters.

If you are young and discretion or disguised or single, old or poor health or languishing, rely on Hop Bitters.

Whenever you are, whenever you feel that your system needs cleansing, tonic or stimulating, without intoxicating, take Hop Bitters.

Have you dyspepsia, indigestion or urinary complaint, disease of the stomach, bowels, blood, liver or nerves? You will be cured if you use Hop Bitters.

If you are sick or weak and low spirited, try it! It may save your life. It has saved hundreds.

If you are a man of letters, toiling over your midnight work, to restore brain nerve and waste, use Hop Bitters.

If suffering from any infection; if you are unhealthy, suffering from living on a bed of sickness, rely on Hop Bitters.

Thousands die annually from some form of Kidney disease that might have been prevented by a timely use of Hop Bitters.

D. I. C. is an absolute and irresistible cure for drunkenness, use of opium, tobacco, or narcotics.

HOP BITTERS NEVER FAIL

Sold by druggists. Send for circular.

HOP BITTERS MFG. CO., Rochester, N. Y. & Toronto, Ont.

Daily Chronicle.

Bucolic Scoundrels.

A curious case of youthful depravity has just been unearthed in Hinsdale. On the 13th of July last Sheriff Rice of Keene went to Boston and employed Wiggin and Wood, the well-known detectives, in behalf of William B. Adams of Hinsdale, who had been the object of some strange persecutions. Adams is a wealthy farmer living about a mile and a half from Hinsdale on the Connecticut river. His troubles began in July, 1880, when he had two mowing-machine knives stolen, and a nut taken from his wagon. On the 24th of April this year his barn was burned, and the flames communicated to an adjoining wood lot of 100 acres. Mr. Adams was a sufferer financially to the extent of about $4000. Later in the season three tons of hay which he had "in cock" was taken and thrown into a neighboring brook, his potato patch was dug up, his tobacco patch demolished, fences torn up, fowls stolen and other similar depredations committed, until he was forced to put the matter into the hands of the detectives. This was about two months ago. The investigation which ensued led to the arrest on Monday night, the 12th inst., of George Blackmer, Edward Blackmer and Martin Elmer, on a warrant by Sheriff Rice and Detective Wiggin at Keene. It seems that a man named Eldredge Blackmer, and his two sons, Edward and George, had once lived on a farm owned by Adams, and quarrelled with him. Martin Elmer was in the same predicament. They had therefore sworn to be even with Adams, and committed the depredations above specified, which they have confessed. From information given by them a missing harness was found in the woods, cut up into sixty pieces; also the wheels taken from a wagon, in a brook. They also confess to breaking into a house two years ago, and one of them owns up to having stolen a watch from a sick man he was taking care of, after he was dead. From information given by him the watch has been found and identified. The young men were arraigned on the 12th, waived examination, and were held in $7000 each. They are all proud of their achievements, and boast of having Indian blood in their veins.

The most popular fatigue suit for fall wear is a box-pleated hunting jacket and looped tunic, of blue, dark green or maroon flannel serge, drawn up high on the hips over a skirt of lawn tennis striped suiting, made plain as a rule, but sometimes trimmed with a two-inch wide box-pleated ruche around the bottom. The collar, cuffs, belt, and pocket pouch are of the striped stuff.

Flies and Mosquitoes.

A 15c box of "Rough on Rats" will keep a house free from flies, mosquitoes, rats and mice, the entire season. Druggists.

See Here.

You are sick; well, there is just one remedy that will cure you beyond a possibility of doubt. If it's liver or kidney trouble, consumption, dyspepsia, debility, Wells' Health Renewer is your hope. One dollar. Druggists. Depot Thacher's.

—It is well enough to marry for love provided that potatoes, meat, jewelry, cake, ice cream and dresses are thrown in.

SILVER CREEK, N. Y., Feb. 6th, 1880.

Gents—I have been very low, and have tried everything, to no advantage. I heard your Hop Bitters recommended by so many, I concluded to give them a trial. I did, and now am around, and constantly improving, and am nearly as strong as ever. W. H. WELLER.

—Daughter of a speculative builder visiting her parents: "O, papa, what charming little houses you have been building on the river bank! I have a thousand minds to take one and settle there with the children till winter." Parent (embracing her with parental emotion:) "Don't do it—they are houses to sell, not to live in."

—An old Connecticut deacon once took to church with him a young man, educated, refined and a lover of nature. The autumnal hues were at the height of their glory, and the young man called the attention of his companion to a beautiful clump of trees. The staggering response that the old deacon gave was: "I never see trees on Sunday."

However watched by loving care,
Home has distempers lurking there,
And human power cannot defend
From ills that constantly impend;
But Sanford's Ginger bids pain cease,
And home restores to health and peace.

—"My dear," said a fond New Haven mother to her child, "Why do you not play with the little Jones boy?" "Oh, he's horrid. He says bad, naughty words, just as papa does."

American Ladies.

The first impression Sara Bernhardt received of the American ladies manifested itself thusly: "Oh! ze ladies, za are so beautiful, such clear complexion I never see before" all of which is due to the universal use of Swayne's Ointment for skin diseases, which insures a clear and clean complexion, and a healthy color. This recalls to mind the divine precept, "cleanliness is next to godliness."

Portsmouth Chronicle.

THURSDAY, SEPT. 15, 1881.

[Entered at the Post-Office at Portsmouth, N.H. as second-class matter.]

The President.

The President appeared to make a further improvement in strength on the 14th inst. He sat up in a reclining chair for an hour and a half, and his pulse and temperature did not seem to be affected.

Laconia's Indignation.

An enthusiastic mass meeting was held at Laconia on the night of the 13th inst., to express the indignation of the community over the defeat of the Lake Shore railroad charter at the recent session of the legislature. The meeting was addressed by prominent citizens, and great interest was manifested. A series of resolutions censuring the speaker of the house of representatives, the chairman of the railroad committee, and members in general "for being controlled by the railroad monopoly at the expense of the will of the people," were passed. It was further resolved that all previous party ties and affiliations be laid aside, and that only general-railroad-law men be recognized at the polls. The resolutions were unanimously adopted, with great applause. A political organization upon this issue is shortly to be formed in Laconia. It would appear that the "railroad monopoly" has got a pretty fast hold of the Laconia folks, when they are so anxious to take from the people the enormous power of "eminent domain," and hand it over to the railroad corporations.

News and Notes.

A Tucson (Arozona) dispatch of the 13th says: "News from Fort Thomas tonight is that the White Mountain Indians have gained control of the canon commanding Fort Apache. Should this be true, in spite of Gen. Willcox's active and energetic movements, the situation is undoubtedly very serious. Prospectors and mining men all say the idea of a concentrated movement among the Indians is positive, and sooner or later the Apaches will surely join the White Mountain band. The situation has assumed a serious phase. It is believed that Gov. Fremont will convene the legislature in extra session upon his arrival."

Edward Smith and David Tyler, two of the crew of the schooner F. W. Homans of Gloucester, Mass., were lost in the fog Sept. 7th, while visiting trawls on the fishing grounds. After being in the dory twenty-four hours they were picked up by the schooner Daniel Steinmann, from Antwerp for Boston, and were landed at the latter port on the 11th inst.

The body of John Davis, aged sixty-five years, employed at the Blackinton mill, was found in the river at North Adams, Mass., Sept. 13th. He had been missing since the previous Saturday.

Mrs. Hiram Copley, mother of Addie Stevens, who was killed at a railroad crossing in Westfield, Mass., several weeks ago, has brought suit against the New Haven & Northampton railroad for $5,000.

On Saturday, Sept. 10th, about midnight, armed men surprised the jail at Dardinelle, Arkansas, took out John Taylor and J. T. Bruce, charged with murder, dragged them through the streets, and hanged them to a tree. Samuel Rooney, the murderer of John Smith, was taken out of jail at Orringsville, Ky., Monday morning, the 12th, by thirty-two masked men, and hanged. The Chicago & Alton train robbers, confined at Independence, Mo., were on the 13th quietly removed to Kansas City for fear of an attempt at lynching.

The labor troubles at New Orleans are serious, and many riotous demonstrations were reported on the 13th inst. Several persons were injured, and many pistol shots were fired by the mobs in the streets. The mayor officially notified acting Gov. McEnery that he was unable to preserve the peace, and requested state aid. The governor issued a proclamation putting the city under martial law. Now will be a good chance for the democratic papers to do a little howling about "bayonet rule."

The sisters in connection with St. Thomas' church, Lawrence, Mass., have undertaken the erection and maintenance of a public hospital, and it is proposed to erect on Broadway, near St. Thomas' church, a suitable edifice of brick, to cost in the neighborhood of $5,000, and capable of future enlargement. The sisters are canvassing the city for subscriptions toward the building fund, and are meeting with a cheerful response from the citizens generally.

The great St. Leger stakes at Doncaster, Eng., were won by the American horse Iroquois on the 24th inst.

According to advices received in England on the 14th inst. a fearful typhoon has visited Shanghai, China, driving over 200 vessels of all nationalities on shore, uprooting trees, and levelling with the ground whole lines of houses. During the storm, which lasted barely an hour, over ten inches of rain fell. Hundreds of native sampans sank with their occupants. About £600,000 worth of tea stored for shipment was washed away and lost. A portion of the Sailor's Home was blown away.

New Hampshire Items.

The great west cannot boast of possessing all the enterprise, even in those lines of business in which it confessedly leads. New Hampshire can get up a stage robbery as well as Arizona or Texas, and did get up one on Tuesday, the 13th inst., when the stage from the Mountain house in Jackson, while returning from the Glen house at about three o'clock in the afternoon, was stopped by three highwaymen, and robbed. Among the passengers was a Mr. Andrews of Boston, Mass., from whom the thieves took a gold watch and $300 in money. Another account, from Glen station, says: "A gentleman named Andrews, together with his family, was robbed by highwaymen this afternoon of $300, a gold watch and jewelry, while on their way from the Glen house to the Thorn Mountain house. Later this afternoon an attempt was made on the Glen stage going up. The coach was fired into, but the driver whipped up his horses and escaped. Officers are in search of the robbers."

The jury in the case of John M. Nutter of Dover, who was run over and injured on the Boston & Maine railroad, awarded him $7,617.92 damages. The road appealed, and tried to have the verdict set aside. This was refused at the recent law term of court at Concord, and the road must now pay the award and costs.

The house and two barns of Joseph Hurlburt, of Dalton, were burned by lightning Tuesday night, the 13th inst., with a large lot of hay, grain, live stock, and most of the furniture of the house. Loss $8000; no insurance.

At the Weirs, on the 13th inst., Frank Damond fell from a hand-car and received fatal injuries.

Sam Hill, alias William Smith, charged with placing an obstruction on the railroad track near Ashland bridge, in October, 1874, was examined in Ashland on the 12th inst., and sent to Haverhill jail in default of $800 bonds, to await the November term of court.

Benjamin F. Buswell, for the past thirty years an employe of the Concord railroad as section boss and yard master, was killed at Nashua, Sept. 13th, by being run over by a freight train. Both legs were crushed, and death ensued from bleeding in about five minutes. He was fifty-five years of age, and leaves a widow and children.

A first class road is being built from Pemigewasset river to the Ellsworth timber lands, in anticipation of the speedy construction of the new Pemigewasset Valley railroad. Many thousand acres of fine timber land will be opened up. Contracts are being made with many lumbermen very early, giving promise of good business the coming winter.

—A tender hearted man would always turn aside rather than step on a wasp when he was barefooted.

Important.

When you visit or leave New York city, save Baggage Expressage and Carriage Hire, and stop at *Grand Union Hotel*, opposite Grand Central Depot; 350 rooms, fitted up at a cost of one million dollars, reduced to $1 and upwards per day. European plan. Elevator. Restaurant supplied with the best. Horse cars, stages and elevated railroad to all depots. Families can live better for less money at the Grand Union Hotel than at any other first-class hotel in the city. tap15,82

Recent Stock Sales.

U. S. new 4 1-2s, coupon	112 1-8
U. S. new 4s, coupon	116 3-4
Maine State 6s, 1889	117 1-8
N. H. State 6s, 1892	116 3-4
Massachusetts State 6s, Gold	117
Portsmouth City 6s, 1893	115
Eastern R. R. 4 1-2s	113
Ports., Great Falls & Conway 4 1-2s	92 1-2
Great Falls Manufacturing Co	117 1-2
Cocheco Manufacturing Co	95
Salmon Falls Manufacturing Co	365
York Manufacturing Co	1305
Lisconia Manufacturing Co	600
Boston & Lowell R. R.	113 1-4
Boston & Providence	165
Boston & Maine	138 3-4
Boston & Albany	171
Concord	86
Concord	46 1-2
Eastern Railroad in N. H.	92
Fitchburg	130
Maine Central	51
Manchester & Lawrence	150
Michigan Central	110
Northern in N. H.	112
Nashua & Lowell	145
Old Colony	128
Ports., Great Falls & Conway	28
Portland, Saco & Portsmouth	118
Portsmouth & Dover Railroad	110

Irritation of the Scalp.

An Authentic Testimony.

Gentlemen,—For five years I have been greatly troubled with dandruff, with a severe itching of the scalp, and my hair falling out. I have tried almost every known remedy, all proving worthless. Seeing Burnett's Cocoaine and Burnett's Kalliston advertised, I procured a bottle of each, and am happy to state that the dandruff is completely removed, and no itching whatever remains.

J. E. CAVEN, Kansas City, Mo.

Burnett's Flavoring Extracts, always standard.

A COUGH, COLD OR SORE THROAT should be stopped. Neglect frequently results in an Incurable Lung Disease or Consumption. "*Brown's Bronchial Troches*" do not disorder the stomach, like cough syrups and balsams, but act directly on the inflamed parts, allaying irritation, give relief in Asthma, Bronchitis, Coughs, Catarrh, and the throat troubles which Singers and Public Speakers are subject to. For thirty years "*Brown's Bronchial Troches*" have been recommended by physicians, and always give perfect satisfaction. Having been tested by wide and constant use for nearly an entire generation, they have attained well-merited rank among the few staple remedies of the age. Sold at 25 cts. a box everywhere. tu,th & f qDeaz

—A modern writer, who is probably fit only for "treasons, stratagems, and spoits," says, "Everything is very fine until you have got it. A singing wife is like a piping bullfinch, great fun for your friends—deuced tiresome to yourself."

Giving Up Business.

THE SUBSCRIBER offers his stock of GROCERIES, BOOTS, SHOES, RUBBERS and CROCKERY WARE at

GREATLY REDUCED PRICES,

FOR THIRTY DAYS.

To any person wishing to go into Business I will sell my entire Stock, and the good will of the Stand which I have occupied for twenty-five years, *at a bar gin*. And if not sold at the end of Thirty days, will be closed out.

AT AUCTION,

On account of ill health.

A. A. PAYNE, 91 Market St., Portsmouth, N. H.

PROPOSALS

FOR

Hay, Corn-Meal and Oats.

PAYMASTER'S OFFICE, U. S. Navy Yard, Portsmouth, N. H., September 14th, 1881.

SEALED PROPOSALS will be received at this Office until 11:15 o'clock A. M., September 23d, 1881, at which time and place they will be opened in presence of bidders or their representatives, for

55 Tons (2240 lbs.) best English HAY.
300 Bushels CORN-MEAL.
20 Bushels OATS.

To be delivered to the Bureau of Yards and Docks at this Navy Yard, subject to the usual inspection.

Blank forms for proposals, with all necessary information, to be had at this office.

The right to reject any or all bids is reserved.

JOHN F. TARBELL, *Paymaster U. S. Navy.*

ts19

MASSACHUSETTS

Charitable Mechanic Asso'n.

FOURTEENTH TRIENNIAL EXHIBITION

OF THE

"Old Mechanics' Fair,"

OPEN

September AND October.

Huntington Avenue and West Newton street, opposite the Coliseum Grounds.

A Thousand Attractive Novelties.

All the Electric Appliances.

A Full Machinery Hall.

A Superb Art Gallery.

Military and Colonial Museum.

Cataract and Floral Pyramid.

An Immense Camera-Obscura.

Vocal and Instrumental Music.

Refreshment Room, Coat and Package Room, Press Room, Telegraph Office, Daily Newspaper, and all the conveniences of a Perfect Exhibition. d&GIOB

The President's Wound!

A Parallel Case in Army Life.

By Dr. David Kennedy, one of the Surgeons on Duty at the U. S. A. General Hospital, West Philadelphia, Now of Rondout, N. Y.

In the issue of the Philadelphia Record of the 27th of July was published an article relating to the case of Capt. William Palmer, now Quartermaster Second Brigade New Jersey State National Guard, who was wounded at the battle of Mossy Creek, East Tennessee, in the winter of 1863. In that article the striking resemblance of the case to that of President Garfield, in many particulars, was pointed out, the authority for the statement being the brave captain, himself. A still better authority is Dr. David Kennedy, then surgeon U. S. General Hospital, West Philadelphia, who had had charge of the case, and performed the operation of removing the detached bone, and finally extracted the bullet—Capt. Palmer is living to this day in the bloom of health. Dr. Kennedy does not hesitate to say that many of his patients took in military and civil practice owe their lives to the wonderful healing and strengthening powers of his medicine called "Favorite Remedy." The doctor is in possession of an autograph letter from Capt. Palmer, attesting his indebtedness for his present good health to this medicine—"Favorite Remedy"—which he says has doubled the obligation which he felt to the doctor for the treatment of the captain's wound.

While Dr. Kennedy is engaged in the introduction of "Favorite Remedy," he still continue the practice of his profession at Rondout, N. Y., performs all the minor as well as capital operations of surgery. Address as above. tu29

C. EVERETT

Informs his former patrons and the public in general that he has resumed business at

No. 15 Fleet Street.

Opposite National Block, where he will attend to

CARRIAGE MAKING and REPAIRING

In all branches, at short notice, and to the guaranteed satisfaction of his patrons.

LOOK.

NEW YORK STORE.

NEW FIRM.

Large arrival of Boots, Shoes, Hats, Caps and Furnishing Goods, just bought for Cash; and we shall sell the same so as to defy competition, as do not propose to be undersold by any other house on earth.

P. S. Making and repairing done with neatness and dispatch. You Patronage is solicited.

William B. Hussey & Co.,

No. 51 Congress Street.

FRANKLIN BUILDINGS.

COAL! COAL!

Best in the Market.

Having taken the exclusive agency for this locality of the largest and best Coal companies, I am now prepared to offer the largest assortment of the best mined Coal, all sizes, for

Furnaces and Stoves.

PORTSMOUTH COAL POCKETS.

J. ALBERT WALKER,

No. 137 Market Street.

Order book and telephone at Moses' Hat Store, No. 13 Congress street.

St. James Hotel,

BOSTON.

Only first-class Hotel in the city charging guests but **$3** a day. Ten minutes walk from the Museum and Chandler's Fair Building. coatnt

Chas. E. Laighton & Son,

Nearly opposite Post-Office.

Have in stock

New Bordeaux Goods,

CLARETS,

SAUTERNES, BURGUNDIES,

CHAMPAGNE AND

RHINE WINES!

Italian and French

OLIVE OILS,

in all sizes.

Richardson & Robbins'

ROLLED TONGUES,

Whole Boned Ham, Chicken, etc.

FERRIS'

Pig Hams & Bacon!

with a complete line of

Seasonable Goods as can be found in New England.

AYERS & LOCKE.

A Full Line of

ROOM PAPERS and CURTAINS!

Fixtures, Tassels, Opaques, Hollands,

may be seen at

NO. 1 CONGRESS BLOCK.

Especial attention given to making and fitting Curtains.

AYERS & LOCKE.

B & L

Brunswick Soups.

These Soups are put up in powder form in tin cans of 1-2 lb. each, and consist of Vegetable, Lobster, Fish, Bean, Beef and Oxtail. One can will make five pints of Excellent Soup, all seasoned, in fifteen minutes. It is one of the most wholesome and convenient articles for the table ever produced. Price 25 cents per can. We have just received a new stock of CAPERS, OLIVES, ENGLISH PICKLES also NEW CROP OLIVE OIL, in qt., pt., and 1-2 pt. bottles. Also, DUTCH CHEESE, Whole ROLLED OX TONGUES, in cans, CANNED BEEF, etc. In Lunch Goods we have SARDINES, TONGUE, HAM, CHICKEN, DEVILED HAM and POTTED BEEF and TONGUE. Peirce Farm Champagne CIDER, in qt. and pt. bottles.

Butler & Laighton.

NO. 1 MARKET SQUARE.

STRICTLY

First-Class Work

on the shortest notice at the

Portsmouth STEAM LAUNDRY!

— BY —

TROY LAUNDRYMEN.

Cuffs and Collars a specialty, send in your orders. Work left at the office,

No. 72 STATE SRTEET

Will receive prompt attention.

Price Lists to be had on application.

OFFICE HOURS: Saturdays from 7 A. M. to 10:30 P. M. Every other day (except Sunday) from 7 A. M. to 8:30 P. M. al

SPECIAL ADVERTISEMENT OF SUMMER DRY GOODS.

AYERS & LOCKE HAVE JUST RECEIVED THE FINEST LINE OF SUMMER DRESS GOODS!

Muslins, Lawns, Buntings, Nuns, Veilings, Silks, etc. All Silk Surahs in Black and all desirable colors. Plain and Fancy Black Satin Marvelleux. Largest assortment of *Black Silks* acknowledged by good judges to be exceedingly good value—75 cts., $1, $1.25, $1.50, $1.62, $1.75, $1.87, $2.00 and $2.25. CLOSING-OUT OF SPRING GARMENTS. Having met with unexpected success in the sale of Spring Sacques we have marked down what few we have in stock *To Cost! To Cost! To Cost!* to close the stock. We have also received a fine assortment of Linen Ulsters which we are prepared to sell at the very lowest Boston prices for first-class garments. *Laces, Passementeries, Fringes, Buttons, Girdles, or Anything in the line of Trimmings or small Ware*, we'll find it their advantage to examine our stock and compare prices before purchasing elsewhere. FINEST LINE OF KID GLOVES, LISLE AND LACE TOP, AND LADIES & CHILDREN'S HOSIERY & UNDERWEAR IN THE CITY.

Ayers & Locke.

GREAT HAIR SALE!

Will sell during the months of April and May, one lot of real French Hair Switches, all long hair, at just one half the price heretofore asked. Also, another lot French Hair Switches with short stems, extra even hair

WEIGHING	5 Ounces,	1 YARD LONG	for	$10 00
"	4	"	30 INCHES	"	"	8.00
"	3	"	27	"	"	"	4.50
"	3	"	26	"	"	"	3.50
"	2	"	24	"	"	"	3.00
"	2	"	20	"	"	"	1.90

We advise every lady in want of switches to make a selection before the last of May, as we consider these Great Bargains.

Still another lot of 300 Real Hair switches from 1-2 to 1 Yard Long, at the extremely low price of 50c, 75c, $1.00, $1.50, $2.00, $2.50 and $3.00 each.

The sale of these goods at these prices will close May 31st.

We also shall sell a large lot of real hair Grey Switches at the same prices as the plain.

Also one large lot of Heavy Puffs for 25c, 10c and 5c, which is ONE-HALF THE REGULAR PRICE. We take

Combings and Worn Hair

in Exchange, and manufacture

Combings into Switches

from 50 cents upwards. Hair Nets for Crimps from 10 cents and upward at the

Hair Manufactory,

65 *CONGRESS STREET,*

PORTSMOUTH, N. H.

M. E. JOHNSON, - - - - Proprietor.

Real Estate.

To Let,

STORE NO. 27 MARKET STREET. Apply to J. R. MAY.

For Rent.

HALF-HOUSE on Melcher street, near Pleasant; four rooms; water in house. Rent low to prompt tenant. Apply at No. 91 Pleasant street. jy2tf

To Let,

FRONT office over Rockingham National Bank recently occupied by Wm. H. Foster. Apply at the Bank.

To Let.

HOUSE NO. 1 DENNETT STREET. Apply at No. 3 Chapel St.

For Sale or To Let.

A VERY desirable house on Richards avenue. Furniture can be hired with the house if desired. Apply to A. F. HOWARD, Custom House.

House to Let.

LARGE HOUSE No. 2 Chestnut street, opposite Music hall. Apply at No. 4.

To Let.

HOUSE No. 116 State street, now occupied by Capt. Jacobs. For particulars enquire of Mr. Jerome C. Butler of the firm of Butler & Laighton, or of the subscriber at Newcastle. coatw GEO. W. TOWLE.

For Sale.

THE HOUSE AND LOT corner of Austin and Summer streets, formerly occupied by the late Lydia Pickering. The lot contains 10,000 square feet and may be divided into several other house lots if desired. Possession given immediately. Apply to WALLACE HACKETT, admr., over First National Bank.

Portsmouth, May 12th, 1881.

House for Sale or To Rent,

THE desirable place No. 7 Miller Avenue. The house is good repair, has Aqueduct Water, large garden, and will be sold at a bargain, or let to a good tenant. J. H. HUTCHINSON.

For Sale.

HOUSE 21 State street, containing nine rooms; brick bakery, with two coal-burning ovens; large stable, and two sheds. An old stand, offering a good chance for one to go into the BAKING BUSINESS, or for investment. Good reason for selling. Apply at 30 Market street.

Wanted.

AT ONCE, a good smart Meat and Pastry COOK. Apply at this Office.

COST

$4,18 PER THOUSAND!

THE CHEAPEST!

— AND —

Safest Life Insurance in the World.

THE

SEMI-ENDOWMENT POLICY!

— OF THE —

Mutual Life Insurance Co.

of New York,

F. S. WINSTON, President,

IS SECURED BY

ASSETS AMOUNTING TO OVER

$90,000,000

And is the safest and Cheapest Insurance ever offered by any Company.

EXPLANATION.

These policies are settled in 20 years by the payment in cash, of one-half the amount insured, or in event of death occuring during that period to the beneficiary for the full amount insured.

ILLUSTRATION.

Age 35 (other ages in proportion.) Policy of $1,000 annual premium of $59.18.—	
20 premiums of $29.18 each,	$583.60
One half of policy returned in 20 years,	500.00
Total cost $1,000 insurance for 20 years,	$83.60

Annual cost of $1,000 insurance against death for 20 years, $4.18, exclusive of all dividends, which are declared annual as with other forms and available on the anniversary of policy.

Further information and applications furnished by

C. M. GIGNOUX

GENERAL AGENT

For Maine and New Hampshire.

WHIPS!

In Large Variety, Cheap

— AT —

LARRABEE'S, 26 Congress Street Up-Stairs.

WHIPS All kinds, cheap, at LARRABEE'S 26 Congress Street, up-stairs.

Local Matters.

POST OFFICE RULES.

MAILS CLOSE.

	A. M.		P. M.	
Boston, West and South,	8, 10:35,	2:30	4:50	*6:30
Boston Way,	10:35,	2:30		
Portland,	9:25		4:50	6:30
East (beyond Portland,)	9:25			6:30
Biddeford, Saco and Way,	9:25		4:50	
Great Falls,	9:25		4:50	
Great Falls & Conway R. R.	9:25			
Concord and North,	7:40		4:50	
Concord Way,	7:40		4:30	
Boston & Maine R. R.	7:40		4:50	
Dover,	9:30		3:30	6:30

*Arrives in Boston next morning.

MAILS ARRIVE.

	A. M.		P. M.	
Boston, South and West, *	10:05,	3:15	5:50	9:08
Boston Way,	10:05		5:50	
Portland and East,	11:20		3:20	
Great Falls & Conway R. R.	11:20			
Concord and North,	10:20		6:50	
Dover,	7:30		3:15	5:50

Letters for the night mails [and no others] east or west may be deposited in the box at the Eastern depot, every day except Sundays.

E. G. PEIRCE, JR., P. M.

MINIATURE ALMANAC--SEPT. 15.

SUN RISES..... 5:40 | MOON RISES 11:05 P. M.
SUN SETS..... 6:09 | FULL SEA 4:45 A. M.
LENGTH OF DAY.. 12:29 | 5:15 P. M.

THE WEATHER.

U. S. SIGNAL OFFICE,
WASHINGTON, D. C.
Sept. 14, 1:30 A. M.

Probabilities for New England:—Fair weather, followed by increasing cloudiness, and possibly local rain, east to south winds, stationary followed by falling barometer, stationary or higher temperature.

The Thermometer at the CHRONICLE Office, at 4:00 o'clock this morning, registered 58 degrees above zero.

Cloudy.

FATAL ACCIDENT.

On Wednesday evening, the 14th inst., Mr. John Dwyer, an elderly man who lived at No. 78 Market street, was coming into town from a place owned by him near the Woodbury estate, and at the Creek went on the railroad track. When near the "know-nothing" station, not far from the shoe factory, two trains came along—the 6:40 train from this city for Boston, and the 4:40 train from Boston for this city, and it is supposed that he became confused, and in avoiding one train stepped in front of the other, by which he was struck and instantly killed. One of his legs was cut off, and the other leg and one arm nearly severed; one side of his body was also shockingly mangled. The remains were brought in to the station on the train, and conveyed to his late home in an express wagon.

PROBATE COURT--LEAVITT, J.

TUESDAY, Sept. 13th.

Wills Proved—Mary E. Chick, of Portsmouth; William H. Rollins executor, bond $1000.

Rachel C. Yeaton, of Portsmouth; Eliza F. Yeaton executrix, bond $1000.

Lydia Wilson, of North Hampton; Joel Wilson exr., bond $1000.

Daniel Trefethen, Portsmouth; Samuel Cottle, of Kittery, Me., exr., bond $5000.

Richard Pettengill, of Londonderry; James B. Pettengill exr., bond $6000.

Administration—Thomas J. Connelly of Portsmouth; Daniel Marcy administrator, bond $1000.

Guardianship—Kate Mabel Davidson; John H. Broughton guardian, bond $300.

William A. D. Waldron and Edna Waldron; Anna E. Waldron guardian.

Accounts Settled—Margaret Manning, Reuel Garland, Abigail P. Earing, Hannah S. Folsom.

Inventories Returned—Woodbury Locke, John Dixon.

Admr's License to sell real estate returned—Abigail P. Earing, Susan Amazeen.

Guardian's License to sell real estate returned—William M. Locke and als.

FUN ON THE BRISTOL.

Jarrett & Rice's "Fun on the Bristol" company will give an entertainment at Music hall this evening. If the show is anything near as good as it was last season, all who attend will have "two hours and a half of incessant fun," as the advertisement promises. Mr. John F. Sheridan, as the "Widow O'Brien," is immense.

THE TRADE OF YORK.

A representative of our paper, accompanied by a representative of the *Journal*, visited York recently, and endeavored to ascertain the facts relating to the decline of the trade of that town with our city. From numerous interviews we select one held with a prominent citizen and town official. "The fact is," said he, "we once did the most of our trading with Portsmouth, but of late the thing has changed. We sell our wood at Boston and to the Eliot brick yards, and the beach visitors make a good home market for our hay and much of our early summer produce. Then we ship potatoes now by rail from Kittery in the early fall. The Dover dealers seem anxious for our custom; they advertise more liberally than your folks do, and the women folks go there for millinery and dry goods, for they are kind o' scared of the cars on Portsmouth bridge, if they drive a horse with any spirit. [Try some of this cider, sir; it wont hurt.] Then again are the plaguey tolls. Think of a man paying all the way from sixty to seventy-five cents a time to go in and out of Portsmouth, and at the same time run the risk of having your carriage broken and horse spoiled. The fact is your people must give us lower tolls, or what is better, have a free bridge where the trains of cars will not frighten horses, and your dealers must not charge us poor people of York watering-place prices when we go to Portsmouth—though we do not, some of us, go there once now-a-days where we used to go six times." The representative pondered upon the situation, and was thus again informed of what he had before been told by many others from the Scotland region of York.

AROUND HOME.

Morse & Ilsley will sell at auction today, on the premises, the grocery store, house and land of H. C. Taft at the Eastern railroad station in Greenland—one of the best chances for investment offered for some time. See advertisement.

There was a good audience at Music hall to see "Uncle Tom's Cabin" as presented by Anthony & Ellis' Ideal company last Wednesday evening, and the entertainment gave good satisfaction. The company is a good one, and deserves patronage.

Mr. Elvin Newton has returned from Rye, where he has been engaged during the summer in furnishing the hotels with fish. All the hotels are closed, but several of the private boarding-houses are still open, and have a good number of boarders. Mr. Newton is getting his salt and preparing his gear for fall fishing, and will go out to "Lunging" island, Isles of Shoals, next week, with ten men, taking out seines for mackerel and trawls for cod. They will return about the 1st of December.

The late Capt. Kidder Randolph Breese, U. S. N., who died at Newport, R. I., Sept. 13th, after an honorable service of thirty-five years in the navy, was during his boyhood for several years a pupil of the late Wm. C. Harris of this city—one of the most faithful and successful instructors the city ever had—young Breese's father, himself an eminent naval officer, and an aide to Commodore Perry on the flag-ship Lawrence in the battle of Lake Erie, being at the time stationed at this navy yard.

The team which was wrecked by a collision with a train at Salmon Falls on the 10th inst., as previously reported, was owned by H. R. Stoddard of this city, and the carriage at the time of the accident contained Clement W. Waterhouse and a lady. The carriage was badly shattered, but the occupants and horse escaped serious harm.

About forty barrels of herring were taken in the Mitchell weir at the mouth of the harbor, on the 14th inst.

The handsome span of gray horses owned by the city, with a heavy team attached, went overboard into the dock near Short street on Tuesday afternoon, 13th inst., while at work there.—*Times.*

That clever Irish comedian, Joseph Murphy, began a brief engagement last evening at the Grand Opera house, before a large and delighted audience, who came to witness his rendition of Dan O'Hara, in Fred Marsden's purest of all Irish dramas, entitled "Kerry Gow." It is a story of every-day life in Ireland, and is full of fun as well as touching pathos. His songs, which are all new and original, and the dances he indulged in, were enthusiastically received and redemanded. The horseshoeing scene, the race horse, and the carrier pigeons in their flight with the news of the race, were very interesting.—*New York Telegram.*

At Music hall next Monday evening.

The steamer Allentown, Swasey master, arrived on the 14th inst. from Philadelphia with 1668 tons of coal to J. Albert Walker.

Charles E. Clark, who was arrested in this city on Tuesday, charged with being a deserter from Fort Preble, Portland, not being the man wanted was released the same evening.

The old sheers at the navy yard, which have long been unsafe to trust heavy weights upon, were taken down on Wednesday of this week, or rather were tumbled down, for the supports were detached and the sheers allowed to fall overboard, without ceremony.

The gas-pipes on Atkinson street are being overhauled. In digging to get at the pipes, the workmen in many places come upon stonework, probably the foundations of houses which were destroyed by the great fire of 1813.

The steamer Gen. Bartlett made an excursion from Haverhill and Newburyport to the Shoals on Wednesday, the 14th inst., and had quite a good party. This probably ends the excursions to that point for this year.

The foundations for a new safe for the National Mechanics & Traders' bank are being put in, under the direction of Mr. Joseph R. Holmes. The granite used comes by rail from Biddeford, Me.

Mr. E. B. Goodall, who was formerly connected with the Faith Mission work in Portsmouth, is expected to conduct services at the People's Free church in this city next Sunday. Mr. Goodall has many friends in this city who will be greatly pleased to hear his frank and earnest manner of speaking.—*Mirror.*

A neat summer house has been built over the old hay scales in front of the residence of J. S. H. Frink, Esq., at Greenland parade.

Some of the French residents in town got up a ball last Friday evening at the town hall, and doubtless had other parties let them alone would have had a pleasant, quiet time. But as the ball was public, of course those having money to pay for their tickets were admitted. The result was a free fight, and several persons of both factions got pretty well bruised up. While the row was in full blast the lights were extinguished, and the crowd driven into the street, where the fight was continued, and we learn that revolvers were brought into use, although no one was injured by the shooting. In view of the present ill feeling against the French by nearly all classes, we think it would be well in the future not to allow them the use of the town hall, as it seems a pity for the building to be used for free fights after so soon being repaired, as such actions cannot fail to injure it.—*Newmarket Advertiser.*

Flashes of Fashion.

[From Erich's Fashion Quarterly.]

Stripes runs lengthwise.

The rage for beads is on the wane.

White toilets will be worn until frost.

Crinolets are bustles, with a new name.

Dolmans will be the leading fall wraps.

Basques and jackets are still fashionable.

Shoulder capes and fichus will be much worn.

Great latitude is permitted in the shapes of sleeves.

Loose-wristed long gloves will be worn more than ever.

Ombre plushes will be used as trimmings on costumes.

Flowers are used on evening toilets to an unlimited extent.

Striped moire ribbons will trim many of the early fall bonnets.

All costumes and suits are composed of two or several fabrics.

There will be a rapid demand for dolmans and dolman-sacques this fall.

Some of the new trimming silks have alternating stripes, moire and damasse.

Quantities of Spanish lace, white, black, cream, and colored, is a feature in fall toilets.

Dolmans in the sacque-visite shape, and dolman manties will lead the styles for early fall.

Some of the new plush goods have immensely long pile cut in irregular depths to form the figures.

Horse-hair cloth, mohair, steel and whalebone-stiffened crinolets, will be worn until cold weather.

Low quartered buttoned half boots will be worn, until the middle of September or first of October.

Lawn tennis suiting in gay stripes will be worn as skirts for fatigue suits until the middle of November.

Rhine-crystal clasps, buckles, medallions and slides ornament various parts of the most fashionable evening toilets.

Chenille plush stripes, on satin merveilleux grounds, are seen among some of the new trimming stuffs.

The popular out-door sports for the months of September, October, and November, will be archery and lawn tennis.

Sleeves are long, demi-long, or three-quarter lengths, according to fancy; shirred, or puffed, as the wearer prefers.

The hair is most fashionable when dressed low and close, but women with large necks and flat faces should wear it high or off the neck.

Pleated collarettes of mull, plain white, dotted, embroidered, and polka-dotted in black and colors, are much worn, with scarf-bows to match.

Some of the striped goods, in bright colors, with gold and silver hair-lines, are crossed diagonally with stripes formed by the weaving of the cloth.

Terra cotta shades combine well with porcelain-blue, peacock-green, black, maroon and white, especially in stripes outlined with gold and silver threads shot in.

Dresses composed entirely of tulle, puffed, pleated, shirred and gathered, are not, at the moment, considered too youthful for young married ladies for ball-room wear.

White and cream-colored mull scarfs, with the ends edged with fine cream-colored (imitation) Mechlin, Valenciennes, and Breton laces, trim English straws for early fall wear.

Plush chenille fringes, with each small strand tipped with one fine cut jet bead, are brought out to be used with the plush bands, shirrings, and pleatings that trim cloaks and costumes.

White Surah, combined with white satin merveilleux, and trimmed with white Spanish lace, white satin bows, and Rhine-crystal ornaments, makes the handsomest of all white evening toilets.

Flowers of the fall season, particularly ox-eye daisies, small sunflowers, golden-rod and yellow roses, will trim many of the rough-and-ready straw hats and bonnets for September and October.

MARRIED.

DONNELLY—ROBERTS. In this city, Sept. 14th, by Wallace Hackett, Esq., Mr. Patrick H. Donnelly and Miss Mary F. Roberts, both of Portsmouth.

MARINE CHRONICLE.

PORT OF PORTSMOUTH.

ARRIVED Sept. 14th.

Stmr Allentown, Swasey, Philadelphia, with coal to J. A. Walker.

Sch Ivy Belle, Loud, Port Johnson for Dover, with 192 tons of coal.

Sch D K. Ham, Freeman, Boston for Eliot.

SAILED Sept. 14th.

Stmr Acushnet, Ray, Boston.

Sch G W Raitt, Coleman, Dover for Boston.

Sch Triton, Card, Eliot for Boston.

Sch Annabella, Donnell, Eliot for York.

Sch Lyra, Greenlow, Port Johnson for this port, arr at Vineyard Haven 10th, and remained 12th.

Sch Gen. Banks, Norton, hence arr at Bangor 12th.

Sch John Balch, Hanga, hence arr at New York 12th.

AMUSEMENTS.

MUSIC HALL,

J. O. AYERS.....Manager.

ONE NIGHT ONLY,

Thursday Even'g, Sept. 15.

THE FUNNIEST PLAY ON RECORD.

JARRETT & RICE'S

FUN ON THE BRISTOL, FUN ON THE BRISTOL, FUN ON THE BRISTOL,

With the celebrated Character Actor, MR.

JOHN F. SHERIDAN,

—AS—

WIDOW O'BRIEN

Supported by twelve acknowledged dramatic and musical agists. This famous play has been performed from Maine to Louisiana, from New York to British Columbia, from Gulf to Gulf and from Ocean to Ocean, and is connected throughout the length and breadth of the land to be the most

AMUSING MUSICAL COMEDY OF THE AGE.

Two hours and a half of incessant fun.
One hundred and fifty minutes of continued jollity.

Reserved seats, 75 and 50 cents.
Gallery, 35 cents.
Tickets on sale at Preston's Tuesday, the 13th.

MUSIC HALL.

ONE NIGHT ONLY,

Monday, September 19th.

Return Engagement of the Eminent Irish Comedian and Vocalist,

Mr. JOSEPH MURPHY,

Supported by Miss JULIA STEWART

And a powerful Dramatic company, in MR. FRED MARSDEN'S successful romantic drama entitled

KERRY GOW,

Representing the Irishman as he really is, not as the ragged vagabond of libellous romance.

A COMEDY DRAMA WITHOUT AN EQUAL,

An everyday tale in every land. A touching story of life and love everywhere.

Secure your seats early.
Usual prices.
Sale of seats will open on Friday morning at Preston's drug store.

FINE STATUARY

Direct from J. J. West, Chicago, Ill.

Steel Engravings

From Wm. Pate & Co., New York.

A large and beautiful line of the above goods just received at

Montgomery's Music and Art Store,

No. 6 Pleasant Street, Portsmouth, N. H.

Please call and examine—Prices very low.

A full line of Pianos, Organs, Sheet Music, Musical Goods, Pictures & Frames, and artists' Material constantly on hand at lowest prices.

THE

IMPERISHABLE

PERFUME.

Murray & Lanman's

FLORIDA WATER,

Best for TOILET, BATH, and SICK ROOM.

FARMING TOOLS,

LAWN MOWERS,

WIRE CLOTH,

the largest stock in the city.

Pure Paris Green,

—AND—

LONDON PURPLE,

CARRIAGE VARNISHES,

—AND—

FINE COLORS.

And the most complete stock of

HARDWARE

—AND—

PAINTS,

in the City.

PRYOR & MATTHEWS.

No. 16 Market St.

FISH.

1000 *lbs. Dry Salted Pollock Fish.*
1000 *lbs. First Fare Cod Fish.*

For sale by

Henry F. Gerrish.

WHIPS! All qualities and prices; LARRABEE'S, 20 Congress

CONDIMENTAL FOOD,

FOR HORSES, CATTLE, SHEEP and SWINE.

J. R. YEATON & CO.

No. 6 & 8 Congress St.

"THE STONE STABLE."

Having purchased the stock in trade and good will of the business of the late Woodbury Locke I shall conduct a

LIVERY AND BOARDING STABLE

At the old stand, the STONE STABLE on F street, (entrance also on Congress street, next Hotel Block,) where I shall keep a full supply extra fine

Teams for Hire

At reasonable rates. Horses boarded by the week, or halved, and the best of care taken. Persons or parties desiring anything in this line will find it for their interest to call on

WM. F. FERNALD.

AT FOYE'S

Ladies', Gents' and Children's

HOSIERY!

No. 23 Market St.

CHARLES W. GARDNER'S

Book & Job

PRINTING

OFFICE!

UP ONE EASY FLIGHT!

Chronicle Office, Portsmouth, N. H.

Over D. H. Montgomery's Store.

The recent improvement in the above building has enlarged the Job Office to double its former size, making it one of the lightest and most convenient offices in the city for

ALL KINDS

OF—

General Job Work,

The subscriber respectfully solicits orders for all kinds of printing, from a

TWO SHEET POSTER,

With a Fourteen-inch wood letter, to a Visiting Card.

By-Laws for Lodges,
Town Accounts Programmes,
Handbills, Tickets,
Fancy Cards,
Business Cards,
Ball Cards.

And Everything else in the line of Printing.

DATE SLIPS A SPECIALTY.

CHARLES W. GARDNER.

FISH, FISH!

FIFTY QUINTALS

of extra nice Slack-Salted

POLLOCK FISH!

for sale by

George Herbert & Co.,

RAILWAY WHARF,

PORTSMOUTH, N. H.

JUST OPENED!

—AN—

Enormous Line!

—OF—

STRAW HATS!

Very Cheap.

F. G. MOSES,

No. 13 Congress Street.

MAPLE SUGAR and SYRUP,

for sale by

Henry F. Gerrish.

Auction Sales.

Auction--Real Estate.

AT GREENLAND EASTERN RAILROAD STATION.

I will sell at Public Auction on

Thursday, Sept. 15,

AT 12 M.,

One-quarter acre of LAND, with my

GROCERY STORE

—and—

Dwelling House

combined, also the SHED and NEW STABLE thereon, situate at said railroad station. The Dwelling on second floor contains eight rooms, and is in good order.

The Grocery store with the appurtenances, on the ground floor, has had a good run of trade; the Goodwill, Stock and Furniture will be sold. This presents a rare chance to locate a good business. The Post-Office is kept in said store, when it is opened.

Terms—part cash, and part on time if wanted.

H. C. TAFT.

MORSE & ILSLEY, *Auctioneers.*

MORSE & ILSLEY,

AUCTIONEERS,

Money, Real Estate and Mortgage Brokers, Insurance and House Agents.

13 PLEASANT ST. · · EXCHANGE BUILDINGS.

BREECH LOADING GUNS!

Fishing Tackle,

Powder & Shot!

HARDWARE

—AND—

CUTLERY!

LOWEST PRICES AT

A. P. WENDELL & CO.'S

2 Market Square.

KEEP COOL!

Prices marked down. Balance of

STRAW HATS,
LINEN DUSTERS,
LINEN SACKS,
AND SUMMER UNDERWEAR,
SOCKS, etc.

Closing out at very low prices at

FRANKLIN BLOCK.

ALFRED STAVERS.

Mr. John O'Neil,

Teacher of English and Italian Singing and Physiology of the Voice,

begs to inform his numerous friends and the public that he will be prepared to receive pupils for PRIVATE LESSONS on the 5th of September at his new and elegant rooms, No. 142 Tremont street, Boston, over Arthur Schmidt's Music store.

The term opens on the 12th of September, but pupils may enter at any time.

Mrs. O'Neil will also be prepared to receive pupils in private instruction at the above rooms on and after Sept. 5th. td7

MERCER GOODRICH

Is prepared to supply any Books required in the public schools of this city or the neighboring towns. All school-books sold by us are covered without extra expense.

Second hand books bought, sold or exchanged.

We are selling GOOD SLATES for five cents each and PAPER for school use at five cents a quire.

Cor. Daniel and Market Sts.

SCHOOL BOOKS

—AND—

SCHOOL SUPPLIES.

Buzzell & Son

have everything in the School Book Line,

FOR ALL GRADES!

All Books Nicely Covered FREE. We make a speciality of our

Handy Pencil Tablets

from 5 to 20 cents,

Writing Paper Packets, Spelling Tablets and Keystone Pens.

Also full line of Covered, Noiseless and Common Slates, Book-Straps, Pencils, Pens, Ink, and Writing Paper 3c per quire, and all other articles for school use.

IRON

A TRUE TONIC

A PERFECT STRENGTHENER. A SURE REVIVER.

IRON BITTERS are highly recommended for all diseases requiring a certain and efficient tonic; especially *Indigestion, Dyspepsia, Intermittent Fevers, Want of Appetite, Loss of Strength, Lack of Energy, etc.* Enriches the blood, strengthens the muscles, and gives new life to the nerves. They act like a charm on the digestive organs, removing all dyspeptic symptoms, such as *Taste for Food, Belching, Heat in the Stomach, Heartburn, etc.* **The only Iron Preparation that will not blacken the teeth or give headache.** Sold by all druggists. Write for the A B C Book, 32 pp. of useful and amusing reading—*sent free.*

BROWN CHEMICAL CO., Baltimore, Md.

BITTERS

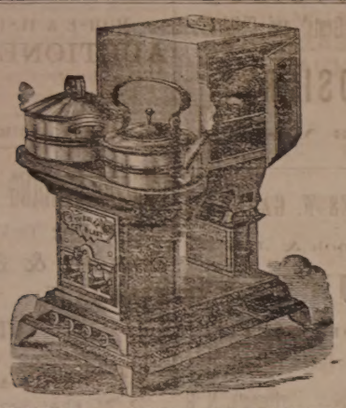

OIL STOVES,

THE ADAMS & WESTLAKE

Improved wire gauze non-explosive, the

TUBULAR HOT BLAST,

And several other kinds. No smoke. No odor. Suitable for all kinds of Cooking.

REFRIGERATORS, ICE CHESTS, ICE CREAM FREEZERS, RUBBER HOSE, VELOCIPEDES, CHILDREN'S CARRIAGES, ETC.

JOHN P. SWEETSER,

NO. 46 MARKET ST.

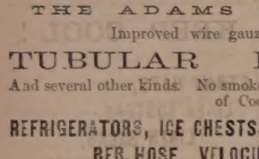

AKRON

Salt Glazed

DRAIN PIPE.

The AKRON Pipe is superior in Strength, Durability, and Finish to any in the market.

For sale in lots to suit, at lowest manufacturers' prices, by

Samuel Cleaves & Son,

NO. 5 ELM ST.

Critchley & Whalley,

MACHINISTS, AND DEALERS IN

PIPE AND FITTINGS

Of all kinds, for

STEAM, WATER, AND GAS.

Engines and Boilers.

Other Machinery Bought and Sold.

Belting & Belt Lacings, Sheet Rubber, and all kinds of steam packing constantly on hand at manufacturers prices

STEAM HEATING APPARATUS

For warming buildings.

52 Hanover Street.

STEPHEN D. SCRIGGINS,

Carriage Painter,

No. 16 Vaughan Street, Portsmouth, N. H.

Having specious and good accommodations and long and large experience, he solicits patronage in this line.

Silas Phibrick,

MANUFACTURER OF

Marble Monuments, Grave Stones,

Table Tops and Mantel Pieces; also Brown Stone and Granite, for all purposes.

☞ A large stock of grave-stones and monuments, made during the winter, for sale at reasonable rates at the Stone Yard, Pier wharf, State street, Portsmouth.

BENJ. F. GRAFTON, STORY B. LADD,

HALBERT E. PAINE,

Late Commissioner of Patents.

PATENTS!

PAINE, GRAFTON & LADD,

Atto-neys-at-Law and Solicitors of American and Foreign Patents.

12 FIFTH STREET, WASHINGTON, D. C.

Practice patent law in all its branches in the Patent Office, and in the supreme and Circuit Courts of the United States. Pamphlets sent free receipt of stamp for postage.

$72 a week. $12 a day at home easily made. Costly outfit free. Address True & Co., Augusta, Maine

New Stock

SPRING & SUMMER SUITINGS.

J. E. HAM & CO.

NO. 11 CONGRESS ST.

Having received a full assortment of Foreign Domestic

CLOTH CASIMERES, SUITINGS

Equal to any in the city, we are prepared to make them up with garments of the latest style

☞ Perfect Satisfaction Guaranteed.

THE

Admiration

OF THE

WORLD.

Mrs. S. A. Allen's

WORLD'S

Hair Restorer

IS PERFECTION!

For RESTORING GRAY, WHITE or FADED HAIR to its youthful COLOR, GLOSS and BEAUTY. It renews its life, strength and growth. Dandruff quickly removed. A matchless Hair Dressing. Its perfume rich and rare. Sold by all Druggists.

Established over 40 years.

Enormous and increasing sales Throughout Europe and America.

ZYLO BALSAMUM (Mrs. Allen's)

A lovely tonic and Hair Dressing. It removes Dandruff, allays all itching, stops falling Hair and promotes a healthy growth with a rich, beautiful gloss, and is delightfully fragrant.

Price Seventy-five Cents in large glass stoppered Bottles. Sold by all Druggists.

Cure Your Corns!

BY USING

SCHLOTTERBECK'S

Corn, Wart & Bunion Solvent.

Entirely harmless; is not a caustic. It removes Corns, Warts, Bunions and Callosities, without leaving a blemish. Brush for applying in each bottle.

A CURE IS GUARANTEED.

Price 25 Cents. For sale by all Druggists.

Try it and you will be convinced, like thousands who have used it and now testify to its value. Ask for Schlotterbeck's Corn and Wart Solvent, and take no other. Sold by

DAVID KIMBALL & CO.,

No. 36 Market street.

Portsmouth, N. H.

Kissing in all Ages.

When William, the stout Duke of Burgundy, saw his fair and haughty cousin, the Princess Matilda, riding by, he was instantly smitten with the pangs of love. But Matilda, like a true woman, refused to accept the homage of the eye. When the bold wooer rushed forward and kissed her before the whole train—she was won. History is full of instances of the conquering prowess of the kiss. When Walter Raleigh received back his soiled jacket from the capacious queen, the kiss implanted on the spot where her foot rested gained him the favor that years of sighing and devotion had not won the handsome, proud Leicester. When the poor student in Nuremburg fell on his knees and avowed to the royal princess that he had wagered with his companions that she would kiss him in the public place, the guerdon of his temerity was the presentation of this royal Gretchen's rosy lips, and the smack resounded in the ears of the whole corps of stupefied young reprobates. It is depriving womanhood of half its joy and all its mastery to remit the kiss. It should be taught to boys with their first pistol, and be made the subject of prizes at schools. Mothers should encourage it, daughters should practice it—on their brothers—and no man should be considered eligible who cannot kiss in all the moods and tenses. The poetic side of the question has been merely touched here. The practical opens up a field too exhaustive for present treatment, but it need only be suggested that kissing properly encouraged would be a means of enforcing temperance, since neither coffee, beans nor peppermint could disguise from a well-grounded maiden the flavor of such tipple as might have defiled the masculine lips.—*Philadelphia Times.*

Greek Brigands.

As brigandage is a regular business, a little capital for the purchase of arms is required. Papers are drawn up, in which the shares of the captain and the men are specified. Sometimes routes are let by one band to another for a percentage. It proving exceptionally good in one case, the parties came very near bringing the affair into court on a lawsuit. Death to the captive is almost certain if the ransom is not paid. A ransom which was on its way from Constantinople was stolen from the messenger by another band, but the captive was killed all the same. A farmer having two children captured could send the money only for one, and the boy was returned. He begged a delay, but the band was on the move and could not wait. The little girl was found with a stab in her heart and wild flowers in her hand. And yet, strange to say, these robbers profess an odd sort of piety. They never drink wine, never neglect their religious duties, always cross themselves before eating, and never omit the numerous fast days the Greek church insists upon. Some are well read; one leading scoundrel always travels about with a small library.

—A Boston man really and truly saw the sea serpent the other day, but he wouldn't for the world own up to it, as folks would certainly set him down as a drunkard.

—A little girl joyfully assured her mother the other day that she had found out where they made horses; she had seen a man finishing one; "He was nailing on his last foot."

Skill in the Workshop.

To do good work the mechanic must have good health. If long hours of confinement in close rooms have enfeebled his hand or dimmed his sight, let him at once, and before some organic trouble appears, take plenty of Hop Bitters. His system will be rejuvenated, his nerves strengthened, his sight become clear, and his whole constitution be built up to a better working condition.

—An Illinois paper asserted that "there is one jackass in our state legislature," and before noon of the day on which the item was published, the editor received a note from every member of the house, including the speaker, telling him to retract or look out for a libel suit, each member regarding it as a personal hit. The man alluded to was in the senate.

Centaur Liniment.

Invaluable to families, and owners of horses Sold everywhere.

—It was Franklin who said: "A handsome or a rich widow is the only second-hand article that brings a first-class price."

Castoria.

For sour stomach, constipation, and fretfulness of children. Pleasant, safe and cheap. 900 drops; 35 doses, 35 cents.

—In telling how to eat a watermelon a wicked exchange premises by saying: "First steal your melon."

Ash-Tonic;

A perfected purifyer of the system In 1-2lb. bottles; 75 cents. For dyspepsia, the many forms of liver complaint, impure and impoverished blood, and functional derangements attendant upon debility. For symptoms indicated by indigestion, loss of appetite, nausea, sick headache, sour stomach, furred tongue, drowsiness, blanched lips, sallow complexion, pain in the side or back, eruptions, depression of spirits, nervous irritability and hysteria, and for building up the system, ash-tonic is unquestionably the most prompt and energetic remedy yet devised.

—Two friends were exchanging confidences, and one of them remarked: "Nellie's a queer girl. At night she lets me hold her hand as long as I want to, but in the daytime she won't allow me even to touch it." "I can't account for it," said the other, who was not an esthete, "unless it is that she has discovered that you never wash your hands until after supper."

Man's Ingratitude.

This is an ungrateful world to say the least. A man will act like a lunatic when he has the itching piles, and declares that he knows he can't live another day, yet he applies Swayne's Ointment, the intense itching is allayed at once, he gets cured, and goes down to the lodge without one whit of gratitude. When asked why he looks so cheerful, he dodges the question by an indifferent answer. Its just like a man though, isn't it?

SWAYNES

SWAYNES OINTMENT

AN UNFAILING REMEDY SUCH AS FOR ALL SKIN DISEASES

TETTER, ITCH, SORES, PIMPLES, ERYSIPELAS, RING WORM, &c.

OINTMENT

THE GREAT CURE FOR

ITCHING PILES

Symptoms are weeping, itching, worse at night; seems as if pin-worms were crawling about the rectum; the private parts are often affected. As a pleasant, economical and positive cure, SWAYNE'S OINTMENT is superior to any article in the market. Sold by druggists, or send 50 cts. in 3-ct. Stamps, 3 boxes, $1.25. Address, DR. SWAYNE & SON, Phila., Pa.

PERRY DAVIS'

PAIN KILLER

IS A PURELY VEGETABLE REMEDY

For INTERNAL and EXTERNAL Use.

A sure and speedy cure for Sore Throat, Coughs, Colds, Diphtheria, Chills, Diarrhea, Dysentery, Cramps, Cholera, Summer Complaint, Sick Headache, Neuralgia, Rheumatism, Bruises, Cuts, Sprains, etc.

Perfectly safe to use *internally* or *externally*, and certain to afford relief. No family can afford to be without it. Sold by all druggists at 25c., 50c., and $1 a bottle

PERRY DAVIS & SON, Proprietors, Providence, R. I.

Back Ache

POSITIVELY CURED BY

Benson's Capcine Porous Plasters.

Reasons Why they are Preferred to All Other Porous Plasters or External Remedies:

First.

Because they possess all the merit of the strengthening porous plaster, and contain in addition thereto the newly discovered powerful and active vegetable combination which acts with increased rubefacient, stimulating, sedative and counter irritant effects.

Second.

Because they are a genuine pharmaceutical preparation, and so recognized by the profession.

Third.

Because they are the only plasters that relieve pain at once.

Fourth.

Because they will positively cure diseases which other remedies will not even relieve.

Fifth.

Because over 5000 physicians and druggists have voluntarily testified that they are superior to all other plasters or medicines for external use.

Sixth.

Because the manufacturers have received the only medals ever given for porous plasters.

Benson's Capcine Porous Plaster!

SEABURY & JOHNSON,

Manufacturing Chemists, New York.

A SURE REMEDY AT LAST. Price 25cts. ARNOLD'S Medicated CORN and BUNION PLASTER.

WHIPS! All qualities and prices; LARRABEE'S, 38 Congress

$5 TO $20 per day at home. Samples worth $5 free. Address Gilson & Co., Portland, Maine

$66 a week in your own town. Terms and $5 outfit free. Address H. Hallett & Co., Portland, Maine.

STARTLING DISCOVERY!

LOST MANHOOD RESTORED.

A victim of youthful imprudence causing Premature Decay, Nervous Debility, Lost Manhood, etc., having tried in vain every known remedy, has discovered a simple self cure, which he will send FREE to his fellow-sufferers, address J. M. REEVES, 43 Chatham St., N. Y.

eod&wlyts8

Miss Morgan's School

WILL RE-OPEN WEDNESDAY, SEPTEMBER 28th.

New Advertisements.

FAIRBANK'S

ROCK CORDIALS.

ROCK AND RYE.
ROCK AND COGNAC.
ROCK AND JAMAICA.
ROCK AND SCHEIDAM.
ROCK AND NEW ENGLAND.
ROCK AND CHERRY.

Fairbank's Rock Cordials are destined to become the popular cordials of the day. One trial will convince the most skeptical of their medicinal qualities. The Rock and Rye is already a household word. The best physicians recommend it. All leading druggists sell it. If you have trouble with your throat or lungs it will cure it. See that you get a bottle—the style is shown in the cut—with our name in full on the label.

FISHER & FAIRBANKS.

19 Exchange St., Boston, Mass.

For sale by Druggists, and Wine Merchants.

Rupture

DR. J. A. SHERMAN is the original and only DR. SHERMAN, known to the public for the past 45 years through his successful method of treating Rupture without the use of knife or confining the patient. His system of cure is by Local External Application. Dr. Sherman can be consulted at his New York office, 251 Broadway, Monday, Tuesday and Saturday; at Boston, 2 Tremont Row, Wednesday and Thursday, and Friday, 9 A. M. to 5 P. M. Patients from abroad can receive treatment and leave for home the same day. Book, with likeness of bad cases, before and after cure, with testimonials from distinguished physicians, sent free. Dr. Sherman's Lectures on Rupture, Book, with likeness of bad cases, before and after cure, with testimonials from distinguished physicians, sent free. Dr. Sherman can be consulted at his New York office, 251 Broadway, Monday, Tuesday and Saturday; at Boston, 2 Tremont Row, Wednesday and Thursday, and Friday, 9 A. M. to 5 P. M. Patients from abroad can receive treatment and leave for home the same day. Rupture cured in 10 days. Lost Manhood restored. Impotency, Nervous Debility, Lost Manhood, Seminal Weakness, Spermatorrhœa, Impotency, Syphilis, Gleet, Stricture, Varicocele, Hydrocele, Piles, Fistula, Fissure, Prolapsus, Kidney and Urinary Diseases, Diseases of the Skin, Blood Poisons, Tumors, Cancers, Deformities, Club Feet, Crooked Limbs, Spinal Diseases, Paralysis, Fits, Epilepsy, Deafness, Catarrh, Asthma, Bronchitis, Throat and Lung Diseases, Diseases of the Heart, Liver, Stomach, Bowels, Kidneys, Bladder, Nervous Prostration, Dyspepsia, Rheumatism, Neuralgia, Tetter, Ulcers

Portsmouth Daily Chronicle.

By CHRONICLE & GAZETTE PUBLISHING COMPANY. | PORTSMOUTH, N. H., ~~THURSDAY~~, SEPTEMBER 15, 1881. | $6 PER YEAR IN ADVANCE. THREE CENTS PER COPY.

THE PORTSMOUTH DAILY CHRONICLE

(Established August 2d, 1868.)

Is Published Every Morning, Sundays excepted, at No. 7 Exchange Building, Pleasant street, opposite the Post Office, by the

Chronicle and Gazette Publishing Company.

TERMS $6.00 PER YEAR.

The New Hampshire Gazette

(The Oldest Newspaper in the United States, established Oct. 7th, 1756.)

is published every Thursday at the same office. Terms, $1.50 per year; $2.00 per year, if not paid in advance.

ADVERTISEMENTS inserted on reasonable terms, in either or both papers. The GAZETTE, having a large country (in addition to its local) circulation, is an excellent medium of advertising. A liberal reduction made when advertisements appear in both papers.

☞ Correspondence from neighboring towns containing items of public interest, will be gladly received. All communications should be addressed and all checks made payable to the

CHRONICLE & GAZETTE PUBLISHING CO.,

PORTSMOUTH, N. H.

The Job Printing Business is conducted in the same office by Mr. Charles W. Gardner, who keeps on hand a large and and well-selected stock of all materials required in his line.

Mr. J. H. Bates, Newspaper Advertising Agent, 41 Park Row (*Times* building,) New York, is authorized to contract for advertisements in the CHRONICLE and GAZETTE, at our best rates.

NEW AND EXTENSIVE STOCK

— OF —

Spring & Summer

GOODS

— AT —

WM. P. WALKER'S

No. 8 Market Square.

Having received a Full Assortment of Foreign and Domestic

Cloths, Cassimeres, &c.,

I am prepared to make them up into GARMENTS of the latest style, or according to the fancy of the purchaser, and

Perfect Satisfaction Guaranteed!

My Stock of Goods suitable for

SUITINGS

IS UNEQUALLED.

Particular attention paid to the making of Army and Navy

REGULATION UNIFORMS.

A FULL ASSORTMENT OF

Gentlemen's Furnishing Goods!

Constantly on hand, consisting of

BOSOMS, GLOVES, SUSPENDERS, COLLARS, DRAWERS, SHIRTS, HANDKERCHIEFS, LINEN GOODS,

Of Every Description.

Yachting Shirts,
Bicycle Shirts,
Boys Blue Fancy Shirts,
Boys Blue Blouses,

All to be found at

No. 3 Bow Street.

We are also sole agents for New York Yacht Club

OIL HAT!

This is something new and the best thing ever put in the market.

C. E. MYERS & CO.

C. E. MYERS. C. E. SIMPSON.

L.S.L.

A SPLENDID OPPORTUNITY TO WIN A FORTUNE. Tenth Grand Distribution, Class K, at New Orleans, Tuesday, October 11, 1881—137th Monthly Drawing.

LOUISIANA STATE LOTTERY COMPANY.

Incorporated in 1868 for 25 years by the Legislature for Educational and Charity purposes—with a capital of $1,000,000—to which a reserve fund of over $400,000 has since been added.

By an overwhelming popular vote its franchise was made a part of the present State Constitution adopted December 2d, A. D., 1879.

Its Grand Single Number Drawings will take place monthly. It never scales or postpones. Look at the following Distribution:

CAPITAL PRIZE, $30,000.

100,000 TICKETS AT TWO DOLLARS EACH.

HALF-TICKETS, ONE DOLLAR.

LIST OF PRIZES.

1 Capital Prize of		$30,000	$30,000
1 Capital Prize of		10,000	10,000
1 Capital Prize of		5,000	5,000
2 Prizes of	"	2,500	5,000
5 Prizes of	"	1,000	5,000
20 Prizes of	"	500	10,000
100 "	"	100	10,000
200 "	"	50	10,000
500 "	"	20	10,000
1000 "	"	10	10,000

APPROXIMATION PRIZES.

9 Approximation Prizes		$300	$2,700
9 "	"	200	1,800
9 "	"	100	900
1857 Prizes amounting to			$110,400

Responsible corresponding agents wanted at all points, to whom liberal compensation will be paid.

For further information, write clearly, giving full address. Send orders by express or Registered Letter, or Money Order by mail, addressed only to

M. A. DAUPHIN,
New Orleans, La.

or M. A. DAUPHIN, at
No. 212 Broadway, New York.

All our Grand Extraordinary Drawings are under the supervision and management of Generals G. T. Beauregard and Jubal A. Early.

Notice to the Public.

The public are hereby cautioned against sending any Money or Orders to Nunes & Co., 81 Nassau st., New York City, as authorized by the Louisiana State Lottery Company to sell its Tickets. They are flooding the country with Bogus Circulars purporting to be of The Louisiana State Lottery Company, and are fraudulently representing themselves as Agents. They have no authority from this Company to sell its tickets, and are not its agents for any purpose. M. A. DAUPHIN,
Pres. Louisiana State Lottery Co.

NEW ORLEANS, La., July 4, 1881.

DR. SANFORD'S LIVER INVIGORATOR

Only Vegetable Compound that acts directly upon the Liver, and cures Liver Complaints, Jaundice, Biliousness, Malaria, Costiveness, Headache. It assists digestion, strengthens the system, regulates the bowels, purifies the blood. A Book sent free. Dr. SANFORD, 162 Broadway, N. Y.

FOR SALE BY ALL DRUGGISTS.

36TH

Popular Monthly Drawing of the

COMMONWEALTH DISTRIBUTION CO.

In the city of Louisville, on

FRIDAY, SEPT. 30th, 1881.

These drawings occur monthly (Sunday excepted,) under provisions of an act of the General Assembly of Kentucky.

The United States Circuit Court on March 31st rendered the following decisions:

1st. That the Commonwealth Distribution company is legal.

2d. Its drawings are fair.

N. B.—This Company has now on hand a large reserve fund. Read the list of prizes for the

September Drawing.

1 Prize	$30,000	100 Prizes	$100 each $10,000
1 "	10,000	200 "	50 " 10,000
2 "	5,000	666 "	20 " 12,000
10 "	$1000 each 10,000	1000 "	10 " 10,000
20 "	500 " 10,000		
9 Prizes $300 each, Approximation Prizes,			$2,7000
9 "	200 "	"	1,800
9 "	100 "	"	900
1,960 Prizes			$112,400

Whole Tickets, $2. Half Tickets, $1.
27 Tickets, $50. 55 Tickets, $100.

Remit money or bank draft in letter, or send by express. Direct as above by registered letter or post-office order. Orders of $5 and upward, by express, can be sent at our expense. Address all orders to R. M. BOARDMAN, Courier-Journal Building, Louisville, Ky., or R. M. BOARDMAN, 212 Broadway, New York.

Good and Reliable

INSURANCE

COMPANIES.

COMMERCIAL UNION, of London.
FIRE ASSOCIATION, of Phila.
NIAGARA, of New York.
CONNECTICUT, of Hartford.
PHOENIX of London.

F. W. BEROCHEMONT & SON,

NO. 9 CONGRESS STREET.

AN EXTRA LOT OF

Sponges, Chamois Skins and WHIPS

at reasonable prices at

JOHN S. TILTON'S

Harness Maker and Trunk Repairer,

18 Congress Street.

THE Caligraph!

A PERFECT WRITING-MACHINE AT LAST!

Faster, Lighter, More Durable, Simpler and Superior in Every Respect to the old Style of Writing-Machines.

It is operated with wonderful ease, always writes neatly and legibly, and three times faster than the pen.

WHO NEED THEM?

Business men, clergymen, lawyers, people who write illegibly, all who have writing to do.

THE PRICE

has been greatly reduced, and the machine is now within the reach of all.

For circular, showing recent improvements, Address

The New England Branch Of
The American Writing-Machine Co.,
No. 36 Bromfield Street,
BOSTON MASS.

A machine can be seen at the clerk's office of U. S. Circuit Court, U. S. Court house, Portsmouth.

PATENTS!

R. H. EDDY,

No. 76 State St., Opposite Kilby, Boston.

SECURES PATENTS in the United States; also in Great Britain, France and other foreign countries. Copies of the claims of any Patent furnished by remitting one dollar. Assignments recorded at Washington. *No Agency in the United States possesses superior facilities for obtaining Patents or ascertaining the patentability of inventions.*

R. H. EDDY, Solicitor of Patents.

Testimonials.

I regard Mr. Eddy as one of the *most capable and successful* practitioners with whom I have had official intercourse. CHARLES MASON, Commissioner of Patents.

"Inventors cannot employ a person more trustworthy or more capable of securing for them an early and favorable consideration at the Patent Office." EDMUND BURKE, Late Commissioner of Patents.

BOSTON, October 19, 1870.

R. H. EDDY, Esq.—*Dear Sir:* You procured for me, in 1865, my first patent. Since then you have acted for and advised me in hundreds of cases, and procured many patents, reissues and extensions. I have occasionally employed the best agencies in New York, Philadelphia and Washington, but I still give you almost the whole of my business in your line, and advise others to employ you. Yours truly, GEORGE DRAPER.

HOPEDALE, January 1, 1881. 3tawtjan8

C. E. BOYNTON,

MANUFACTURER OF

SODA WATER

in Siphon Bottles and Fountains.

Cream Ginger Beer,
Tonic Beer, Root Beer,
Pineapple Beer,
Birch Beer,

GINGER ALE & MINERAL WATER

— ALSO, BOTTLER OF —

MILWAUKEE LAGER,
ELDREDGE'S LAGER, and
REFINED CIDER.

Of the different summer beverages manufactured at this establishment it is hardly necessary to say a single word. They have become popular "on their own merits," and can be found in many private families and on sale in every hotel, saloon and restaurant in this locality.

The Lagers bottled by me are from the best breweries in the country, and it is safe to say that there is no better in the world.

☞ Orders may be left at my establishment for any of the above, which will be promptly delivered anywhere within the city limits without extra charge.

C. E. Boynton.

18 Bow street, - - Portsmouth, N. H.

DENNIS SHEA,

MANUFACTURER OF

Cement Stone Pipe

— AT —

26 WATER STREET, PORTSMOUTH.

The best Pipe made for Sewers, Culverts, Cellar and Sink Drains, Water Closets, etc. Gives perfect satisfaction wherever used. Is proof against frost, acids, and all substances which pass through the Pipe.

For sale at wholesale or retail, or laid in the best manner.

Orders for Pipe and laying left at the factory will receive prompt attention.

SPENCERIAN STEEL PENS

of the Very Best *European* Make, and unrivaled for *Flexibility, Durability,* and *Evenness of point.*

REAL SWAN QUILL ACTION.

In 20 Numbers. A complete Sample Card, for trial, by mail on receipt of 20 Cents.

A Sample Card of 10 of the Leading Styles, for trial, on receipt of 10 Cents.

IVISON, BLAKEMAN, TAYLOR & CO.
138 and 140 Grand Street, New York.

Portsmouth Insurance Agency

ESTABLISHED 1851.

JOHN SISE, INSURANCE AGENT,
OFFICE,
4 Market Sq., Up-Stairs.

ÆTNA INSURANCE CO., Of Hartford, Conn.
HOME INSURANCE CO., Of New York.
HARTFORD FIRE INSURANCE CO., Of Hartford, Conn.
ROYAL INSURANCE CO., Of Liverpool, Eng.
FRANKLIN FIRE INSURANCE CO., Of Philadelphia, Pa.
PHENIX INSURANCE CO., Of Brooklyn, N. Y.
LONDON AND LANCASHIRE FIRE INSURANCE CO., Of Liverpool, Eng.
Pennsylvania Fire Insurance Company, Of Philadelphia, Pa.
METROPOLE INSURANCE CO., Of Paris, France

Responsible Companies, Large Assets, Equitable Rates, Prompt Settlements.

JOHN SISE,
Insurance Agent, 4 Market Sq., Up-Stairs.

MORSE & ILSLEY

FIRE, LIFE AND ACCIDENT

INSURANCE

AGENTS,

Represent the following reliable companies:

THE INSURANCE COMPANY OF NORTH AMERICA, *Of Philadelphia, Pa.*

LIVERPOOL and LONDON and GLOBE *U. S. Office, New York City.*

SPRINGFIELD, *Of Springfield, Massachusetts.*

QUEEN, *Liverpool and London.*

PHŒNIX, *Of Hartford, Conn.*

ORIENT, *Of Hartford, Conn.*

TRAVELLERS' LIFE and ACCIDENT COMPANY, *Of Hartford, Connecticut.*

NEW ENGLAND MUTUAL LIFE, *Of Boston, Mass.*

The above companies are well known and reliable, and we solicit the patronage of our friends and the public. All losses adjusted and promptly paid at our office.

MORSE & ILSLEY,

NO. 12 PLEASANT ST., - UP ONE FLIGHT

FLOUR!

Just received

500 BARRELS

of the best St. Louis and Wisconsin Flour. Also some of the best Minnesota Haxall, which I shall sell at

WHOLESALE AND RETAIL!

LOWER than the same grades of Flour can be bought in Portsmouth. Call and price my Flour before purchasing elsewhere, at the old and popular stand of C. ROBINSON & SON,

16 BOW STREET.

Portsmouth, April 26th, 1881.

J. S. JAMES.

NOTICE.

We wish simply to announce to the Ladies of Portsmouth and vicinity, that our stock of

MILLINERY GOODS!

— COMPRISES —

The Best and Most Desirable Styles

to be found in

New York or Boston Markets.

Our success in endeavoring to please our customers for the past fourteen years needs no comment. Respectfully,

J. M. TEBBETTS,
14 MARKET STREET.
PORTSMOUTH, N. H.

BABY OLIVES!

5 cases, for sale by

H. F. GERRISH.

TRUNK REPAIRING!

a specialty. Trunks called for and returned without extra expense at

John H. Tilton's
Harness Dispensatory,
18 CONGRESS STREET.
MAIN & WINCHESTER BLOCK.

EDISON'S POLYFORM

— FOR —

NEURALGIA, RHEUMATISM HEADACHE, SCIATICA.

Prof. Edison authorizes the publication of the following:

Menlo Park, N. J.

I certify that the Preparation known as Edison's Polyform is made according to formula devised and used by myself. THOMAS A. EDISON.

Sufferers from the above diseases will have sure relief, by using

EDISON'S POLYFORM,

according to directions with each bottle.

PREPARED BY THE

Menlo Park Manufacturing Co.,
NEW YORK.

Sold by Druggists. Price $1.00.

HOLMAN'S PAD

TRADE MARK.

ACTS BY ABSORPTION THROUGH THE NERVE FORCES AND THE CIRCULATION.

Dr. Holman's Pad is the Original and Only Genuine Curative Pad, the only remedy that has an honestly-acquired right to use the title-word "Pad" in connection with a treatment for chronic diseases of the Stomach, Liver, Spleen and Malarial Blood Poisoning.

Holman's Pad has such complete control over the most persistent Chronic Diseases of the Stomach and Liver, including Indigestion, all forms of Dyspepsia, Bilious and Sick Headaches, Nervous Prostration and Sleeplessness, as to amply justify the eminent Professor Loomis' high encomium: "It is nearer a Universal Panacea than anything in medicine!"

Beware of Bogus and Imitation Pads. Each Genuine HOLMAN PAD bears the Private Revenue Stamp of the Holman Pad Company, being the above Trade Mark printed in green.

FOR SALE BY ALL DRUGGISTS,

Or sent by mail, postpaid, on receipt of $2.00. Full Treatise sent FREE

HOLMAN PAD CO.,

(P. O. Box 2112.) 744 Broadway, N. Y.

Dr. Holman attends daily. Consultation Free. Suitable rooms for the reception of lady patients.

SULPHUR BITTERS

The Greatest Blood Purifier ON EARTH.

This Great German Medicine is composed of Yellow Dock, Mandrake, Gentian, Dandelion, Juniper Berries, etc., combined with the Extract of Sulphur, which makes it the Greatest Blood Purifier known. Do not ever take

BLUE PILLS

or Arsenic, they are deadly. Use your trust in SULPHUR BITTERS, the purest and best medicine ever made.

Is Your Tongue Coated with a yellow sticky substance? Is your breath foul and offensive? Your stomach is out of order. Use SULPHUR BITTERS immediately! Is your Urine thick, cloudy, ropy, or high-colored? IT IS Dyspepsia!

Don't Waste Your Kidneys are out of order? Use SULPHUR BITTERS. If you are sick, no matter what ails you, use Sulphur Bitters! Don't wait until you are unable to walk, or are fast on your back, but get some advice, it will cure you. Sulphur Bitters is

The Invalid's Friend. The young, the aged and tottering are soon made well by its use. Remember what you read here, it may save your life, it has saved hundreds. Don't wait until to-morrow,

Try a Bottle To-Day!

PRICE, ONE DOLLAR.

A. P. Ordway & Co., Chemists, Lawrence, Mass., Sole Proprietors for U. S. and Canadas.

SULPHUR PLASTERS cure pain in the side. KAUFMANN'S PILLS do not gripe. 25 cents.

If you are a man of sedentary habits, weakened by the strain of your duties, avoid stimulants and use Hop Bitters.

If you are young and discretion or chastised, or single, old or poor health or broken down by any indiscretion, rely on Hop Bitters.

Whenever you are, whenever you feel that your system needs cleansing, tonicing or stimulating, without intoxicating, take Hop Bitters.

Have you dyspepsia, kidney or urinary complaint, disease of the stomach, bowels, blood, liver or nerves? You will not be cured if you use Hop Bitters.

If you are simply weak and low spirited, try it! It may save your life. It has saved hundreds.

If you are a man of letters toiling over midnight work, to you Hop Bitters.

Wanted, 500 Hop Bitters suffering from any indiscretion, if you are young, suffering from long on a bed of sickness, use Hop Bitters.

Thousands die annually from some form of Kidney disease that might have been prevented by a timely use of Hop Bitters.

HOP BITTERS NEVER FAIL

D. I. C. is an absolute and irresistible cure for drunkenness, use of opium, tobacco, or narcotics.

Sold by druggists. Send for Circular.

HOP BITTERS MFG CO., Rochester, N. Y. & Toronto, Ont.

Daily Chronicle.

Duties on Mineral Waters.

The appraiser of customs at the port of New York is investigating all "suspected" foreign mineral waters imported under the exemptions of the free list. The questions involves large interests and is of considerable importance to the general government, as the annual importations amount to nearly 5,000,000 bottles, and the import tax, if levied, would amount to $250,000, or probably $300,000, the present fiscal year. Consumers are also concerned, because the levy of duties would advance the price five cents a bottle. Since the enactment of the law now in force there has been a large increase in the importations of mineral waters, while at the same time the revenues from the source have fallen off to an insignificant amount, although it is alleged that at least eighty per cent of the importations are artificial, within the meaning and intent of the law, if not actually so, and are therefore subject to a duty of three cents a quart bottle and twenty-five per cent ad valorem, and in large jugs thirty per cent ad valorem. Dealers in indigenous natural waters and manufacturers of mineral waters in the United States complain "that artificial mineral waters are now being imported as natural waters to such an extent as to impair and almost destroy the trade of American citizens in natural and manufactured mineral waters in this country.

Effervescent waters, highly charged with carbonic acid gas, are suspected of artificial treatment. Apollinaris water has been examined by the official chemists of the custom house, and Kronthal, Belthal, Hartzer and others are under investigation. It appears from high chemical authority in Europe as well as in America that Apollinaris water is natural, but because it is charged with the natural gas of the spring by the employment of machinery during the bottling process the appraiser has classified it as a manufactured article, and has assessed the tax provided in such cases. The collector of customs and the attorney general of the United States have sustained the action of the appraiser. The Apollinaris company of London has appealed to the secretary of the treasury, and has retained Roscoe Conkling to present its interests.

It was found by the official chemists that the imported water does not agree in chemical analysis with the water taken from the Apollinaris spring, at Ahrweiler, Rhenish Prussia. The United States appraiser, James Q. Howard, himself a lawyer and for many years dealing with such questions during his residence abroad as United States consul, holds that the imported article has undergone at least three distinct processes of treatment, which materially affects its character—the charging, under pressure, of the natural water with carbonic acid gas, the addition of chloride of sodium, and the separation of oxide of iron during the storing of the water in reservoirs previous to bottling. The importers deny that there is any artificial treatment whatever, and claim that the additions referred to are for preserving the water, and that the separation of a certain amount of the iron from the water is purely accidental and unavoidable, it being lost in the tanks during the bottling process. The corks are saturated with a strong brine for the purpose of preserving the water, and this accounts for the presence of chloride of sodium. A former investigation by the treasury department through the secretary of state resulted in "finding no machinery at the spring for the manufacture of carbonic acid gas, the spring itself supplying more gas than is necessary for bottling the water and preserving the same amount of gas as is contained in the water while in the spring." On this report importations were permitted to come free until a few weeks ago, when the appraiser after reviewing the matter, decided that these waters are nevertheless subject to duty. Admitting that everything entering into the water is introduced just as it comes from nature, it is yet held to be the result of a process of manufacture.

The arguments turn upon the question of what is the meaning of the words of the law, "not artificial."

It is contended in behalf of the dealers in and manufacturers of domestic mineral waters that in the case of Apollinaris water certain ingredients are added, and others taken away in the process of bottling, for the purpose of giving it sparkle, improving its flavor and adding to its commercial value. The Vichy, Ems, Nassau, Seltzers, Kissingen, Fachingen, Pyrmont and Schwalbach waters are admitted to be natural because, like the water of the Saratoga springs, they are drawn directly from the springs into the bottles. It is also argued that there is a difference between the Apollinaris water which is imported in bottles and that which comes in jugs, the latter being less highly charged with carbonic acid gas than the former, for the reason that

jugs would not stand the same pressure as bottles.

To this the Apollinaris company answers that the water in its spring fifty feet below the surface of the pit, from which point it is pumped, contains the same amount of carbonic acid gas as the bottled water, and that the gas which is used in charging the bottles is the natural gas which flows from the spring. This the objectors meet by saying that only the gas retained by the water as it reaches the surface can be considered an integral part of it, and the addition of any more, from whatever source it is obtained, is an artificial admixture. They also deny that saturating the corks with brine and adding a small percentage of salt, which the Apollinaris company admits it puts into the water, in any manner preserves the water, but insist that they are done in order that the salt, which amounts to one part in 10,000, shall add to the sparkle and palatableness of the water.

They also allege that Apollinaris water when taken from the spring contains iron in such quantity that it would affect its character and injure its appearance in case it should oxydize in the bottles, and that to remove the iron from the water the latter is pumped into tanks and left there until the iron has become oxydized and settled. The Apollinaris company claims that this change is unavoidable, and that the storing of the water in tanks is necessary in order that a sufficient supply of water may always be on hand in the busy season. Among the affidavits submitted in the case is that of Carl H. Schultz, who, in discussing the change made in the water by the addition of salt, says that at the spring of Neuenahr, near the Apollinaris spring, the patients are informed by pamphlet that a dose of cooking salt added to the Neuenahr water, which is much like Apollinaris, will yield Ems, a dose of soda Vichy, and a dose of Glauber salt Carlsbad water.

The case will probably come before the courts for final adjudication, as the attorney-general, in his report to the secretary of the treasury, suggested that the collector impose the tax and thus enable the importer, after paying the duty, to begin a suit for its recovery.

Delicate Ladies!

Who have that tired and all gone feeling, and don't like to be disturbed, will continue to be troubled with this complaint until they renew their impure blood. Sulphur Bitters will cause new and rich blood to course through every artery and vein in the human system. See another column.

Tuesday evening, Sept. 13th, George Murray, aged sixteen years, grandson of J. F. Murray, caterer at Lake Maranocook, Me., went out upon the lake alone in a small boat. About fifty feet from the shore he accidentally fell overboard, and was drowned. The body was recovered.

However watched by loving care,
Home has distempers lurking there,
And human power cannot defend
From ills that constantly impend;
But Sanford's Ginger bids pain cease,
And home restores to health and peace.

John Lane of Readfield, Me., a farmer of moderate means, had his pocket picked of nearly $200, on the train, while returning from the Maine state fair, Tuesday, Sept. 13th.

American Ladies.

The first impression Sara Bernhardt received of the American ladies manifested itself thusly: "Oh! se ladies, za are so beautiful, such clear complexion I nevare see before." all of which is due to the universal use of Swayne's Ointment for skin diseases, which insures a clear and clean complexion, and a healthy color. This recalls to mind the divine precept, "cleanliness is next to godliness."

Portsmouth Chronicle.

THURSDAY, SEPT. 15, 1881.

[Entered at the Post-Office at Portsmouth, N.H. as second-class matter.]

The President.

The President's condition did not materially change on the 15th, so far as the ordinary reader could make out from the contradictory reports from Long Branch. He sat up three-quarters of an hour, and took some solid food. The lung trouble was apparently decreasing.

The Maine Election.

The full returns of the election in the second district of Maine for a representative in Congress to succeed Mr. Frye, give the following result:

Dingley, republican, 11,091; Gilbert, greenbacker, 5,554; Reed, democrat, 1214; Eustis, prohibitionist, 66. Dingley's majority, 5173.

The republican majority in the district last year on the governor vote, was but 1474. Mr. Frye's majority for Congress was 1566. The largest republican majority ever before given in the district was about 3000.

News and Notes.

A natural oyster bed of about 100 acres has been found off Stony Brook, Conn. The oysters are large, and have a fine flavor.

Further details from Michigan do not lessen the magnitude of the fiery calamity. Whole families in the burnt district have been left entirely naked. A newspaper correspondent saw people on the road from Port Austin to Cass City digging for potatoes and corn that had been roasted by the fires. It was all they had left. Within thirty miles of Cass City, one hundred and twenty-five families were sleeping in the fields with no covering whatever, some being so stripped that they were ashamed to show themselves, and had sent in one or two persons to obtain supplies for three or four naked families, huddled together. The number of persons made absolutely destitute by the fires is placed at not less than 10,000.

Mr. Frye's former district having given such a bouncing majority for Ex-Gov. Dingley, Mr. Blaine feels as if he would enjoy a brief visit to Maine. Gov. Dingley, by the way, will make an excellent representative, and the delegation in the house of representatives from Maine has doubtless the ablest successor to Mr. Frye that could be selected in the district.

The Providence, R. I., police have just hunted down John McCarty, a negro, who has been a systematic burglar for years. His house was packed with stolen goods, from jewelry and silk dresses down to sheets and towels. McCarty was arrested for breaking into an Olneyville store six years ago, and when he was a boy served a term in the reform school.

Wm. Hollister, fifteen years old, son of John Hollister, was drowned at Lighthouse point, East Haven, Conn., while bathing, Thursday.

It is rumored that Vanderbilt has offered $150,000 for a piece of land in Greenville, Conn., known as Field point, and embracing 200 acres. It is directly opposite the old American Club house of Tweed fame, and has a commanding view of the sound.

A number of human skulls found at Lake Quinsigamond, Worcester, Mass., in a barrel, on the 10th inst., were claimed by Frank Farwell, a medical student, on the 12th. He said that he brought them from the College of Physicians and Surgeons in New York.

The annual reunion of the Poore family was held at Newburyport on the 13th inst. There were between 200 and 300 present, members of the family coming from Ohio, Pennsylvania, Washington, D. C., and all the New England states. Maj. Ben. Perley Poore delivered an address.

Political controversy in France is conducted much more vigorously, not to say brutally, than in England. M. Rochefort, after doing his best to ridicule M. Gambetta, in an article headed "Les Deux Christs," now abuses him as "the poisoned rat." M. Sick's name affords the malicious wit a multitude of puns, the latest of which is the identification of the supporters of M. Sick, that is to say, "les Sickaires," with "les sicaires"—that is to say, the assassins.

Herr Niemark, the German consul at Leghorn, who was recently assaulted in the carriage of a railway train going from Paris to Turin, and thrown from the carriage widdow while the train was passing through a tunnel, was not much injured. He managed to walk out of the tunnel, and has since proceeded to Turin. The guards of the train were arrested. One of them, who, when questioned, replied evasively, was marked with blood.

A great sensation has been caused at Bristol, Eng., by the discovery that a cargo of 300 tons of human bones is being discharged there to the order of a local firm engaged in the manufacture of manure. The bones were shipped from Rodesto at Constantinople, and are supposed to be the remains principally of the brave defenders of Plevna. There are complete limbs among the horrible cargo, and in some cases the hair still adheres to the skulls.

Advices from the west coast of Africa state that the king of Dahomey, with his army of Amazons, had raided and destroyed the towns of Ignano and Okepo, northwest of Abekouta. They had populations of many thousands. All who were unable to escape were brought to Abomey, the capital of Dahomey, for sacrifice at a great annual "custom."

In a hurricane on the 8th inst., off Cape Hatteras, the schooner William Whitehead, Hustis master, from Boston for Galveston, was dismasted, and schooner E. C. Evans, from Fernandina for New York, lost her sails and had two men killed by a broken spar.

The suffering in Michigan by reason of the vast conflagration in that state is most intense. Boston has organized a committee for relief. The secretary of the New York committee has visited the burnt district and reports the suffering as beyond description.

Schooner George H. Pierson of this port has been leaking badly lately, and on investigation by H. N. Andrews & Co. on Saturday, 10th inst., it was found that a swordfish had left his sword imbedded in her side. The sword had pierced a two-inch plank and six inches of solid oak rib. Capt. William Thompson, of the firm of Cunningham & Thompson, has the sword in his possession.—*Gloucester Bulletin.*

New Hampshire Items.

Hill's block in Tilton was damaged to the amount of $5000 by fire and water on the 14th inst.

The New Hampshire club, with ladies, went on a special train to the mountains, Sept. 14th. They stayed at Fabyan's that night, where they had a ball, and dined at Jefferson next day. The party, including invited guests, numbered about two hundred.

The old state prison property at Concord has been sold to the Construction company of Boston. It will be immediately got ready for the manufacture of railroad supplies, and will employ about two hundred men.

The State Convention of Congregationalists opened in Concord on the morning of the 14th inst.

Regarding the alleged poisoning cases at Lancaster, evidence has been found that is thought to show that Dr. Bugbee, Mr. Towne and Mrs. Towne died from the use as a medicine of whiskey in which arsenic had been placed. The officers are convinced as to the guilty party.

The benefits of thorough and judicious advertising are once more illustrated. Mr. J. G. Clark of Bangor, Me., had a homestead and other property at Wells beach, which he wished to sell at auction. The homestead was appraised at $4,000. Mr. Clark accordingly occupied large space in the Bangor *Whig* and the *Commercial*, and set forth the beauties of his estate and its surroundings in glowing colors. As a result, the homestead was sold for $10,000 to President Nathaniel G. White of the Boston & Maine railroad, and the entire estate brought $17,000.

Giving Up Business.

THE SUBSCRIBER offers his stock of GROCERIES, BOOTS, SHOES, RUBBERS and CROCKERY WARE at

GREATLY REDUCED PRICES,

FOR THIRTY DAYS.

To any person wishing to go into Business I will sell my entire Stock, and the good will of the Stand which I have occupied for twenty-five years, at a bar-rate. And if not sold at the end of Thirty days, will be closed out

AT AUCTION,

On account of ill health.

A. A. PAYNE, 91 Market St., Portsmouth, N. H.

PROPOSALS

FOR

Hay, Corn-Meal and Oats.

PAYMASTER'S OFFICE, U. S. Navy Yard, Portsmouth, N. H., September 14th, 1881.

SEALED PROPOSALS will be received at this Office until 11:15 o'clock A. M., September 22d, 1881, at which time and place they will be opened in presence of bidders or their representatives, for

25 Tons (2240 lbs.) best English HAY.
300 Bushels CORN MEAL.
60 Bushels OATS.

To be delivered to the Bureau of Yards and Docks at the Navy Yard, subject to the usual inspection.

Blank forms for proposals, with all necessary information, to be had at this office.

The right to reject any or all bids is reserved.

JOHN F. TARRELL, *Paymaster U. S. Navy.*

MASSACHUSETTS

Charitable Mechanic Asso'n.

FOURTEENTH TRIENNIAL EXHIBITION

OF THE

"Old Mechanics' Fair,"

OPEN

September AND October.

Huntington Avenue and West Newton street, opposite the Coliseum Grounds.

A Thousand Attractive Novelties.

All the Electric Appliances.

A Full Machinery Hall.

A Superb Art Gallery.

Military and Colonial Museum.

Cataract and Floral Pyramid.

An Immense Camera-Obscura.

Vocal and Instrumental Music.

Refreshment Room, Coat and Package Room, Press Room, Telegraph Office, Daily Newspaper, and all the conveniences of a Perfect Exhibition.

d & G 1 O 13

Mr. John O'Neil,

Teacher of English and Italian Singing and Physiology of the Voice,

begs to inform his numerous friends and the public that he will be prepared to receive pupils for PRIVATE LESSONS on the 8th of September at his new and elegant rooms, No. 146 Tremont street, Boston, over Arthur Schmidt's Music store.

The term opens on the 12th of September, but pupils may enter at any time.

Mrs. O'Neil will also be prepared to receive pupils in private instruction at the above rooms on and after Sept. 5th. 1d7

C. EVERETT

Informs his former patrons and the public in general that he has resumed business at

No. 15 Fleet Street,

Opposite National Block, where he will attend to

CARRIAGE MAKING and REPAIRING

In all branches, at short notice, and to the guaranteed satisfaction of his patrons.

LOOK.

NEW YORK STORE.

NEW FIRM.

Large arrival of Boots, Shoes, Hats, Caps and Furnishing Goods. Cost Strictly for Cash; and we shall sell the same so as to defy competition, as do not propose to be undersold by any other house on earth.

P. S. Making and repairing done with neatness and dispatch. You Patronage is solicited.

William B. Hussey & Co.,

No. 51 Congress Street,

FRANKLIN BUILDINGS.

COAL! COAL!

Best in the Market.

Having taken the exclusive agency for this locality of the largest and best Coal companies, I am now prepared to offer the largest assortment of the best mined Coal, all sizes, for

Furnaces and Stoves.

PORTSMOUTH COAL POCKETS.

J. ALBERT WALKER,

No. 137 Market Street.

Order book and telephone at Moses' Hat Store, No. 13 Congress street.

St. James Hotel,

BOSTON.

Only first-class Hotel in the city charging guests but $3 a day. Ten minutes walk from the Music Fair Building. eodtnl

Chas. E. Laighton & Son,

Nearly opposite Post-Office.

Have in stock

New Bordeaux Goods,

CLARETS,

SAUTERNES, BURGUNDIES, CHAMPAGNE AND

RHINE WINES!

Italian and French

OLIVE OILS,

in all sizes.

Richardson & Robbins'

ROLLED TONGUES,

Whole Boned Ham, Chicken, etc.

FERRIS'

Pig Hams & Bacon!

with as complete a line of

Seasonable Goods as can be found in New England.

AYERS & LOCKE.

ROOM PAPERS and CURTAINS!

A Full Line of

Fixtures, Tassels, Opaques, Hollands,

may be seen at

NO. 1 CONGRESS BLOCK.

Especial attention given to making and fitting Curtains.

AYERS & LOCKE.

B & L

Brunswick Soups.

These Soups are put up in powder form in tin cans of 1-2 lb. each, and consist of Vegetable, Lobster, Fish, Bean, Beef and Oxtail. One can will make five pints of Excellent Soup, all seasoned, in fifteen minutes. It is one of the most wholesome and convenient articles for the table ever produced. Price 25 cents per can. We have just received a new stock of CAPERS, OLIVES, ENGLISH PICKLES also NEW CROP OLIVE OIL, in qt., pt., and 1-2 pt. bottles. Also, DUTCH CHEESE, Whole ROLLED OX TONGUES, in cans, CANNED BEEF, etc. In Lunch Goods we have SARDINES, TONGUE, HAM, CHICKEN, DEVILED HAM and POTTED BEEF and TONGUE. Peirce Farm Champagne CIDER, in qt. and pt. bottles.

Butler & Laighton.

NO. 1 MARKET SQUARE.

STRICTLY

First-Class Work

on the shortest notice at the

Portsmouth STEAM LAUNDRY!

— BY —

TROY LAUNDRYMEN.

Cuffs and Collars a specialty, send in your orders. Work left at the office,

No. 72 STATE SRTEET

Will receive prompt attention.

Price Lists to be had on application.

OFFICE HOURS: Saturdays from 7 A. M. to 10 30 P. M. Every other day (except Sunday) from 7 A. M. to 8 30 P. M. a1

SPECIAL ADVERTISEMENT OF SUMMER DRY GOODS.

AYERS & LOCKE HAVE JUST RECEIVED THE FINEST LINE OF SUMMER DRESS GOODS!

Muslins, Lawns, Buntings, Nuns, Vailings, Silks, etc. All Silk Surahs in Black and all desirable colors. Plain and Fancy Black Satin Marvelleux. Largest assortment of *Black Dress Silks* acknowledged by good judges to be exceedingly good value—75 cts., $1, $1.25, $1.50, $1.62, $1.75, $1.87, $2.00 and $2.25. CLOSING-OUT OF SPRING GARMENTS. Having met with unexpected success in the sale of Spring Sacques we have marked down what few we have in stock *To Cost! To Cost! To Cost!* to close the stock. We have also received a fine assortment of Linen Ulsters which we are prepared to sell at the very lowest Boston prices for first-class garments. We shall make large auctions to our stock of Sun Shades and Sun Umbrellas as soon as the manufacturers can fill our orders. Everyone desirous of purchasing *Laces, Passementeries, Fringes, Buttons, Girdles, or Anything in the line of Trimmings or small Wares,* will find it their advantage to examine our stock and compare prices before purchasing elsewhere. FINEST LINE OF KID GLOVES, LISLE AND LACE TOP, AND LADIES & CHILDREN'S HOSIERY & UNDERWEAR IN THE CITY.

Ayers & Locke.

GREAT HAIR SALE!

Will sell during the months of April and May, one lot of real French Hair Switches, all long hair, at just one half the price heretofore asked. Also, another lot French Hair Switches with short stems, extra even hair

WEIGHING 5 Ounces,	1 YARD LONG	for	$10 00
" 4	"	30 INCHES	"	"	8.00
" 3	"	27	"	"	4.50
" 3	"	26	"	"	3.50
" 2	"	24	"	"	3.00
" 3	"	20	"	"	1.90

We advise every lady in want of switches to make a selection before the last of May, as we consider these Great Bargains.

Still another lot of 500 Real Hair switches from 1-2 to 1 Yard Long, at the extremely low price of 50c, 75c, $1.00, $1.50, $2.00, $2.50 and $3.00 each.

The sale of these goods at these prices will close May 31st.

We also shall sell a large lot of real hair Grey Switches at the same prices as the plain.

Also one large lot of Heavy Puffs for 20c, 10c and 5c, which is ONE-HALF THE REGULAR PRICE. We take

Combings and Worn Hair

in Exchange, and manufacture

Combings into Switches

from 50 cents upwards. Hair Nets for Crimps from 10 cents and upward at the

Hair Manufactory,

65 *CONGRESS STREET,*

PORTSMOUTH, N. H.

M. E. JOHNSON, - - - - Proprietor.

Real Estate.

To Let,

STORE NO. 37 MARKET STREET, Apply to J. R. MAY.

For Rent.

HALF-HOUSE on Melcher street, near Pleasant; four rooms; water in house. Rent low to prompt tenant. Apply at No. 34 Pleasant street. jy21tf

To Let,

FRONT office over Rockingham National Bank recently occupied by Wm. R. Foster. Apply at the Bank.

To Let.

HOUSE NO. 1 DENNETT STREET. Apply at No. 5 Chapel St.

For Sale or To Let.

A VERY desirable house on Richards avenue. Furniture can be hired with the house if desired. Apply to A. F. HOWARD, Custom House.

House to Let,

LARGE HOUSE No. 2 Chestnut street, opposite Music hall. Apply at No. 4.

To Let.

HOUSE No. 116 State street, now occupied by Capt. Jacobs. For particulars enquire of Mr. Jerome C. Butler of the firm of Butler & Laighton, or of the subscriber at Newcastle. eod&w GEO. W. TOWLE.

For Sale,

THE HOUSE AND LOT corner of Austin and Summer streets, formerly occupied by the late Lydia Pickering. The lot contains 10,000 square feet and may be divided into several other house lots if desired. Possession given immediately. Apply to WALLACE HACKETT, admr., over First National Bank.

Portsmouth, May 12th, 1881.

House for Sale or To Rent,

THE desirable place No. 7 Miller Avenue. The house is good repair, has Aqueduct Water, large garden, and will be sold at a bargain, or let to a good tenant. J. H. HUTCHINSON.

For Sale.

HOUSE 21 State street, containing nine rooms; brick bakery, with two coal-burning ovens; large stable, and two sheds. An old stand, offering a good chance for one to go into the BAKING BUSINESS, or for investment. Good reason for selling. Apply at 59 Market street.

Wanted.

AT ONCE, a good smart Meat and Pastry COOK. Apply at this Office.

COST

$4.18 PER THOUSAND!

THE CHEAPEST!

AND

Safest Life Insurance in the World.

THE

SEMI-ENDOWMENT POLICY!

OF THE

Mutual Life Insurance Co.

of New York,

F. S. WINSTON, President,

IS SECURED BY

ASSETS AMOUNTING TO OVER

$90,000,000

And is the safest and Cheapest Insurance ever offered by any Company.

EXPLANATION.

These policies are settled in 20 years by the payment in cash, of one-half the amount insured, or in event of death occuring during that period to the beneficiary for the full amount insured.

ILLUSTRATION.

Age 35 (other ages in proportion,) Policy of $1,000 annual premium of $29.18.—

20 premiums of $29.18 each,	$583.60
One half of policy returned in 20 years,	500.00
Total cost $1,000 Insurance for 20 years,	$83.60

Annual cost of $1,000 Insurance against death for 20 years, $4.18, exclusive of all dividends, which are declared annual as withother forms and available on the anniversary of policy.

Further information and applications furnished by

C. M. GIGNOUX

GENERAL AGENT

For Maine and New Hampshire.

WHIPS!

In Large Variety, Cheap

— AT —

LARRABEE'S, 26 Congress Street Up-Stairs.

WHIPS All kinds, cheap, at LARRABEE'S 26 Congress Street, up-stairs.

Local Matters.

POST OFFICE RULES.

MAILS CLOSE.

	A. M.		P. M.	
Boston, West and South,	8, 10:35,	2:30	4:50	*6:30
Boston Way,	10:35,	2 30		
Portland,	9:25		4:50	6:30
East [beyond Portland,]	9:25			6:30
Biddeford, Saco and Way,	9:25		4:50	
Great Falls,	9:25		4:50	
Great Falls & Conway R. R.	9:25			
Concord and North,	7:40		4:50	
Concord Way,	7:40		4:50	
Boston & Maine R. R.	7:40		4:50	
Dover,	9:30		2:30	6:30

*Arrives in Boston next morning.

MAILS ARRIVE.

	A. M.		P. M.	
Boston, South and West,	10:05,	3:15	5:50	9:08
Boston Way,	10:05		5:50	
Portland and East,	11:20		3:20	
Great Falls & Conway R. R.	11:20			
Concord and North,	10:20		6:50	
Dover,	7:30		3:15	5:50

Letters for the night mails [and no others] east or west may be deposited in the box at the Eastern depot, every day except Sundays.

E. G. PEIRCE, Jr., P. M.

MINIATURE ALMANAC--SEPT. 16.

SUN RISES	5:41	MOON RISES	12:00 P. M.
SUN SETS	6:36	FULL SEA	5:45 A. M.
LENGTH OF DAY	12:27		6:15 P. M.

THE WEATHER.

U. S. SIGNAL OFFICE,
WASHINGTON, D. C.
Sept. 14, 1:30 A. M.

Probabilities for New England:—Fair weather, easterly veering to warmer southerly winds, stationary or lower barometer.

The Thermometer at the CHRONICLE Office, at 4:00 o'clock this morning, registered 80 degrees above zero.

Cloudy.

MUNICIPAL AFFAIRS.

In Board of Mayor and Aldermen, regular meeting, Thursday evening, Sept. 15th, Alderman Call in the chair:

The records of the last meeting were read. On motion of Ald. Martin, the records were so amended as to provide for the employment of Mr. Hatch as assistant of the city solicitor in all cases which have arisen or may arise against the city in connection with the Short street job. As amended, the records were approved.

A petition was received from C. E. Simpson and a large number of other business men, asking that the fountain lately placed in front of the post-office be removed to "a less conspicuous place." Laid on the table.

A petition was received from Newton Johnston and other residents on Middle street, asking the placing of a naphtha light between the houses of Mr. Mendum and Mr. Johnston. Referred to committee on street lights, to report.

David Flynn, in a communication, complained that he had been seriously inconvenienced through having no step at the front door of his house, compelling people to step up or down eighteen inches; and he asked leave to put on the sidewalk one step nine inches high. After discussion a vote was taken on the question of granting the request, and resulted as follows: Yeas—Stavers, Call, Hartshorn and Green, four; nays—Noyes, Slater, Martin, Vaughan and Caswell, five.

Voted that water be introduced into the State street and School street schoolhouses.

Charles H. Kennison was appointed special policeman at Music hall.

The city clerk gave notice that the appropriation for school houses was expended.

Adjourned.

POLICE COURT.

THURSDAY, Sept. 15; *Bufford, J.*

John Bagley, drunk, fine $3, costs $7.67. Paid.

John Willetts, drunk, fine $3, costs $6.90. Paid.

Robert Colbert, drunk, fine $3, costs $6.90. For an assault on the officer arresting him, Colbert was fined $10, with costs $8.04.

Edwin H. Goodwin, drunk, fine $3, costs $7.67; and for profane cursing and swearing at the same time, fine $1 without costs, and in default of payment five days at Brentwood.

JOHN EDWARD HAM.

Mr. John E. Ham, whose death is recorded in another column, was of the well known firm of J. E. Ham & Co., for upwards of twenty-five years among the leading merchant tailors of our city, and advertisers in the columns of the CHRONICLE from its initial number. Mr. Ham was an exemplary citizen, an honest man, and an unflinching advocate of republican principles. He was a thorough believer in his country, first, last and always. As we have watched him for the past two years in his walk to and from his store, his step has been seen to grow feebler and his gait less steady, until last spring when physical exhaustion compelled him to take his room, from which his friends feared he would never come forth alive. But through the force of a strong will, the flickering embers of life were again rallied and he appeared among us once more, and resumed his accustomed place at the shop-board with new hopes of a lengthened lease of life. But it was only the flashing of the candle in the socket, soon to go out forever. He again became too feeble to walk to and fro, and after riding back and forth a few times, gave up to the demands of an utterly exhausted nature, that finally resulted in death. Mr. Ham was an Odd Fellow, being a member of Piscataqua Lodge, No. 6, of this city, and also a member of the Rockingham Odd Fellows' Mutual Relief Association.

TRUANT OFFICERS.

Mr. Editor: Among the laws enacted by the General Court at its last meeting, was one relating to the appointment of officers for the special duty of enforcing the laws against truancy, from which I take the following:

SECTION 1. The superintending school committee and boards of education in the several towns and cities of the state are hereby authorized to elect truant officers for said towns and cities and to fix their compensation at a reasonable rate, which compensation shall be paid by the respective towns and cities.

SECTION 3. It shall be the duty of said truant officers, under the direction of said committees, to enforce the laws of the state and the ordinances of said towns and cities, and the regulations of said committees not repugnant to law, in regard to truants and children between the ages of six and sixteen not attending school and without any regular and lawful occupation, and to compel the attendance of such children at school in obedience to law and to the regulations of said committees.

Any person who will take a walk around the city during the hours of school, avoiding the quarters where the well-to-do and wealthy live, will see abundant evidence of the need of an energetic and faithful truant officer in Portsmouth. Around the wharves, and in the back streets where poverty and children appear to be the most prominent features, he will see dozens of boys running wild, neglected by worse than worthless parents, dirty and ragged, proficient in profanity and the slang of the slums, ever ready to steal whatever can be stolen, but never attending school or doing any work—in short, making the most effective preparations for a life of crime.

Many of these boys could no doubt be developed into respectable members of society by proper training, but proper training is what they never will get in their so-called homes. The sending to the Industrial (late "Reform") school of all the boys who should be sent there, and would probably be benefitted by being sent there, would entail a very large expense on the city; for (thanks to the narrow-mindedness of the country legislators, who seem unable to grasp the fact that whatever tends to prevent crime is of equal benefit to the whole body politic,) the city or town sending young persons to the school has to pay their expenses, instead of the state at large bearing it. Yet it seems to me, looking at the question as a mere matter of dollars and cents, that it would be cheaper in the end to reform the young candidate for state prison, rather than to let him run loose until he is irretrievably ruined and his crimes have brought him before a jury. Decidedly, I hope our board of instruction will appoint a truant officer who will thin out the swarm of "Arabs" that now infest our streets. GUARD.

AROUND HOME.

Capt. Charles E. Beck, of the steamship Carondelet, running between New York and Matanzas, Mexico, has been in the city for several days, on a brief visit to the scenes of his boyhood. Like most of the other wanderers, Capt. Beck has a hearty appreciation of the merits of Old Strawberry Bank as a place of rest—a good place to come back to when circumstances allow.

The directors' car of the Eastern railroad passed to the eastward through this city on Thursday, conveying President Phillips and some of the directors to attend a meeting of the directors of the Maine Central railroad at Portland. On the return the car stopped long enough to organize the board of directors of the proprietors of Portsmouth bridge chosen at the annual meeting some time since; Ex-Gov. Goodwin was re-elected president, and Wallace Hackett clerk.

Thomas Wheeler, who shot himself after an attempt to kill Mrs. Frank Cate at Kittery, is rapidly recovering from his injuries. The prisoner still continues to assert his regret that he did not kill her.

Mr. John Dudley of Kittery, who died on the 15th inst. at the ripe old age of seventy-six years, was with one exception the last surviving member of the crew of the once famous schooner Pacific, which made the only sealing voyage to the south Atlantic ever made by a Portsmouth vessel, and was two years over it, her crew having "a mighty good sail" though they made no money on the cruise. The only survivor of the Pacific's crew is Mr. Jas. M. Locke of this city, who is still active and vigorous, and carries on the business of a painter.

The directors' car of the Eastern railroad was used to convey Secretary Hunt and Postmaster-General James to the Fabyan house this week. These gentlemen will return and stop in Portsmouth on Saturday, on the way from the mountains.

The John Downing estate on the corner of North and Northwest streets, Christian Shore, was sold at auction by Morse & Ilsley on Tuesday of this week for $1220, Mr. Hanson Hoyt being the purchaser. On Thursday the same auctioneers sold the Herbert C. Taft place at Greenland depot, Mr. Walter Littlefield buying it for $1500.

Joseph Murphy's "Kerry Gow," which so highly pleased a Portsmouth audience last season, is to be presented on Monday evening next at Music hall.

An epidemic of colds, or something of the kind, is going around just now, and many persons in this city are annoyed with it. The trouble comes on with a continued fit of sneezing, soon followed by a "tickling in the nose," bunged-up head, sore throat, cough, and ill temper.

The steamer Lookout, belonging to the United States fish commission, came into this harbor on Thursday last, and made fast to a buoy off the navy yard.

Capt. J. S. Lowry, who ran the Wentworth house steamer Gypsey during the season just ended, takes command of the steamer James Sampson on Monday, Capt. Wm. Locke, who has for some time been in charge of the Sampson, having resigned.

The steamer Mystic, from the 1st of January to the 1st of September, carried 37,210 passengers, as per returns made to the customs officers. This number includes the regular passengers of the boat to and from the navy yard, and her transient patronage, but does not profess to be anything more than an approximation to the actual number of persons carried; and knowing the method of calculation, we think at least 10,000 should be added to the grand total.

Mr. Van Laer's studio will reopen Wednesday, Sept. 21st. As the class is to be quite large, those wishing to join will please do so as soon as convenient.

The legislature at the late session extended the jurisdiction of the police court by providing that "Police courts may render final judgment and sentence in any criminal case where the fine does not exceed two hundred dollars and the term of imprisonment does not exceed six months, if the accused pleads guilty, or nolo contendere." This law is now in force, the act having taken effect upon its passage.

Portsmouth Wholesale Prices.

Reported by BUTLER & LAIGHTON, Grocers.

Butter, per ℔ 24 to 30c.
Corn per bushel, Western 70c; Northern 80c.
Cheese, 16c per ℔. New 12.
Coal, Anthr, per ton $6.00, Smiths, per ton $6.00.
Eggs per dozen, 21c.
Flour, Fancy, $7.00 @ $8.00; Ex. $9.00.
Fish per ℔ by the qtl., Cod 5 @ 6c; Pollock $ 1-2c.
Hay per ton, $14 @ $17.
Kerosene Oil per gallon, 10c.
Lard per ℔, by the tub, 13c.
Lard Oil per gallon, $1.00.
Molasses per gal., Cuba 42c; N. O. 55c @ 65c.
Oats per bushel, 58c.
Potatoes per bushel, new 75c.
Pork per bbl., $20.00 @ $22.00.
Plaster per ton, lump $6.00; ground $10.
Rye, Northern, per bushel, 60c.
Soap per ℔, No. 1, 6c @ 7c.
Sugar per ℔, Br. 8 3-4 @ 9c; Gr. 11; Crushed 11 1-2c.
Tea per ℔, Black 40c @ 70c; Green 50c @ 60c.
Wood per cord, Hard $5; Pine $3.

Important.

When you visit or leave New York city, save Baggage Expressage and Carriage Hire, and stop at *Grand Union Hotel*, opposite Grand Central Depot; 450 rooms, fitted up at a cost of one million dollars, reduced to $1 and upwards per day. European plan. Elevator. Restaurant supplied with the best. Horse cars, stages and elevated railroad to all depots. Families can live better for less money at the Grand Union Hotel than at any other first-class hotel in the city. tap15,82

Recent Stock Sales.

U. S. new 4 1-2s, coupon.....113 1-2
U. S. new 4s, coupon.....117 3-8
Maine State 6s, 1889.....117 1-8
N. H. State 6s, 1892.....116 3-4
Massachusetts State 6s, Goldtrust.....117
Portsmouth City 6s, 1893.....115
Eastern R. R. 4 1-2s.....110 1-2
Ports., Great Falls & Conway 4 1-2s.....92 1-2
Great Falls Manufacturing Co.....117 1-2
Cocheco Manufacturing Co.....925
Salmon Falls Manufacturing Co.....385
York Manufacturing Co.....1205
Laconia Manufacturing Co.....500
Boston & Lowell R. R.....113 1-4
Boston & Providence.....165
Boston & Maine.....153 1-4
Boston & Albany.....171
Concord.....101
Eastern.....47 1-2
Eastern Railroad in N. H.....92
Fitchburg.....150
Maine Central.....42
Manchester & Lawrence.....159 1-2
Michigan Central.....105 1-2
Northern in N. H.....112
Nashua & Lowell.....145
Old Colony.....137 1-2
Ports., Great Falls & Conway.....28
Portland, Saco & Portsmouth.....118
Portsmouth & Dover Railroad.....112

Irritation of the Scalp.

An Authentic Testimony.

Gentlemen,—For five years I have been greatly troubled with dandruff, with a severe itching of the scalp, and my hair falling out. I have tried almost every known remedy, all proving worthless. Seeing Burnett's Cocoaine and Burnett's Kalliston advertised, I procured a bottle of each, and am happy to state that the dandruff is completely removed, and no itching whatever remains.

J. E. CAVEN, Kansas City, Mo.

Burnett's Flavoring Extracts, always standard.

A COUGH, COLD OR SORE THROAT should be stopped. Neglect frequently results in an incurable Lung Disease or Consumption. "*Brown's Bronchial Troches*" do not disorder the stomach like cough syrups and balsams, but act directly on the inflamed parts, allaying irritation, give relief in Asthma, Bronchitis, Coughs, Catarrh, and the throat troubles which Singers and Public Speakers are subject to. For thirty years "*Brown's Bronchial Troches*" have been recommended by physicians, and always give perfect satisfaction. Having been tested by wide and constant use for nearly an entire generation, they have attained well-merited rank among the few staple remedies of the age. Sold at 25 cts. a box everywhere. tu,th & f qtJan82

The suit of Knights vs. the town of Epson, a suit to recover damages for injuries caused by a defective highway, resulted at Dover on the 14th inst. in a verdict of $2,794 for the plaintiff. At a previous trial the plaintiff was awarded $1,200, from which judgment the town appealed.

DIED.

HAM. In this city, Sept. 15th, Mr. John E. Ham, aged 68 years.

GROVER. In this city, Sept. 12th, Elsie V. Grover, aged 3 months.

MOULTON. In York, Me., Sept. 12th, Jonathan Moulton, aged 61 years and 1 month.

PLAISTED. In York, Sept. 12th, Francis Plaisted, aged 45 years and 6 months.

DEARBORN. In Greenland, Sept. 13th, Charles A. Dearborn.

DUDLEY. In Kittery, Me., Sept. 15th, John Dudley, aged 76 years.

MARINE CHRONICLE.

PORT OF PORTSMOUTH.

ARRIVED Sept. 15th.

Steam Lookout, ——, (U S fish commission,) from a cruise.

Sch J S Case, Colcord, Perth Amboy, with coal for C E Walker & Co.

SAILED Sept. 15th.

Sch Star, Gray, Bangor.
Sch Charlotte Buck, Kendall, Hoboken.

Steam Acushnet, Rayhence, and sch Wingershock, Donnell, from Newburyport, arr at Boston 14th.

Ship Wm H Marcy, Marcy, was at Singapore Aug 4th for London.

Ship Chocorua, Lunt, sld from Mauritius July 2d for Antwerp.

Sch Nellie Starr, Colby, old Baltimore for this port 13th inst.

Sch Ida Hudson, Peterson, from New York for this port, arr at Vineyard Haven 13th.

Sch Velocipede, ——, from fishing arr at Gloucester 14th.

Sch Triton, Card, from Dover point arr at Boston 15th.

AMUSEMENTS.

MUSIC HALL.

ONE NIGHT ONLY,

Monday, September 19th.

Return Engagement of the Eminent Irish Comedian and Vocalist,

Mr. JOSEPH MURPHY,

Supported by Miss **JULIA STEWART**

And a powerful Dramatic company, in MR. FRED MARSDEN'S successful romantic drama entitled

KERRY GOW.

Representing the Irishman as he really is, not as the ragged vagabond of libellous romance.

A COMEDY DRAMA WITHOUT AN EQUAL.

An everyday tale in every land. A touching story of life and love everywhere.

Secure your seats early.
Usual prices.
Sale of seats will open on Friday morning at Preston's drug store.

THE IMPERISHABLE PERFUME.

Murray & Lanman's

FLORIDA WATER,

Best for TOILET, BATH, and SICK ROOM.

FINE STATUARY

Direct from J. J. West, Chicago, Ill.

Steel Engravings

From Wm. Pate & Co., New York.

A large and beautiful line of the above goods just received at

Montgomery's Music and Art Store,

No. 6 Pleasant Street, Portsmouth, N. H.

Please call and examine—Prices very low.

A full line of Pianos, Organs, Sheet Music, Musical Goods, Pictures & Frames, and artists' Material constantly on hand at lowest prices.

FARMING TOOLS,

LAWN MOWERS,

WIRE CLOTH,

the largest stock in the city.

Pure Paris Green,

AND

LONDON PURPLE,

CARRIAGE VARNISHES,

AND

FINE COLORS.

And the most complete stock of

HARDWARE

AND

PAINTS,

in the City.

PRYOR & MATTHEWS.

No. 16 Market St.

CONDIMENTAL FOOD,

FOR HORSES, CATTLE, SHEEP and SWINE.

J. R. YEATON & CO.

No. 6 & 8 Congress St.

"THE STONE STABLE."

Having purchased the stock in trade and good will of the business of the late Woodbury Low I shall conduct a

LIVERY AND BOARDING STABLE

At the old stand, the STONE STABLE on F street, (entrance also on Congress street, next Donal Block,) where I shall keep a full supply extra fine

Teams for Hire

At reasonable rates. Horses boarded by the week, or hailed, and the best of care taken. Persons or parties dealing anything in this line will find it for their interest to call on

WM. F. FERNALD.

AT FOYE'S

Ladies', Gents' and Children's

HOSIERY!

No. 23 Market St.

CHARLES W. GARDNER'S

Book & Job

PRINTING

OFFICE!

UP ONE EASY FLIGHT!

Chronicle Office, Portsmouth, N. H.

Over D. H. Montgomery's Store.

The recent improvement in the above building has enlarged the Job Office to double its former size, making it one of the lightest and most convenient offices in the city for

ALL KINDS

OF

General Job Work,

The subscriber respectfully solicits orders for all kinds of printing, from a

TWO SHEET POSTER,

With a Fourteen-inch wood letter, to a Visiting Card.

By-Laws for Lodges,
Town Accounts, Programmes,
Handbills, Tickets,
Fancy Cards,
Business Cards,
Ball Cards.

And Everything else in the line of Printing.

DATE SLIPS A SPECIALTY.

CHARLES W. GARDNER.

FISH, FISH!

FIFTY QUINTALS

of extra nice Slack-Salted

POLLOCK FISH!

for sale by

George Herbert & Co.,

RAILWAY WHARF,

PORTSMOUTH, N. H.

JUST OPENED!

AN

Enormous Line!

OF

STRAW HATS!

Very Cheap.

F. G. MOSES,

No. 13 Congress street.

MAPLE SUGAR and SYRUP,

for sale by

Henry F. Gerrish.

Auction Sales.

MORSE & ILSLEY.

AUCTIONEERS,

Money, Real Estate and Mortgage Brokers, Insurance and House Agents.

13 PLEASANT ST. -- EXCHANGE BUILDINGS.

BREECH LOADING GUNS!

Fishing Tackle,

Powder & Shot!

HARDWARE

AND

CUTLERY!

LOWEST PRICES AT

A. P. WENDELL & CO.'S

2 Market Square.

KEEP COOL!

Prices marked down. Balance of

STRAW HATS,

LINEN DUSTERS,

LINEN SACKS,

AND SUMMER UNDERWEAR,

SOCKS, etc.

Closing out at very low prices at

FRANKLIN BLOCK.

ALFRED STAVERS.

The President's Wound!

A Parallel Case in Army Life.

By Dr. David Kennedy, one of the Surgeons on Duty at the U. S. A. General Hospital, West Philadelphia, Now of Rondout, N. Y.

In the issue of the Philadelphia Record of the 27th of July was published an article relating to the case of Capt. William Palmer, now Quartermaster Second Brigade New Jersey State National Guard, who was wounded at the battle of Mossy Creek, East Tennessee, in the winter of 1863. In that article the striking resemblance of the case to that of President Garfield, in many particulars, was pointed out, the authority for the statement being the brave captain, himself. A still better authority is Dr. David Kennedy, then surgeon U. S. General Hospital, West Philadelphia, who had had charge of the case, and performed the operation of removing the detached bone, and finally extracted the bullet—Capt. Palmer is living to this day in the bloom of health. Dr. Kennedy does not hesitate to say that many of his patients both in military and civil practice owe their lives to the wonderful healing and strengthening powers of his medicine called "Favorite Remedy." The doctor is in possession of an autograph letter from Capt. Palmer, attesting his indebtedness for his present good health to this medicine—"Favorite Remedy"—which he says has doubled the obligation which he felt to the doctor for the treatment of the captain's terrible wound.

While Dr. Kennedy is engaged in the introduction of "Favorite Remedy," he still continue the practice of his profession at Rondout, N. Y., performs all the minor as well as capital operations of surgery. Address as above. tu28

MERCER GOODRICH

Is prepared to supply any Books required in the public schools of this city or the neighboring towns. All school-books sold by us are covered without extra expense.

Second hand books bought, sold or exchanged.

We are selling GOOD SLATES for five cents each and PAPER for school use at five cents a quire.

Cor. Daniel and Market Sts.

SCHOOL BOOKS

AND

SCHOOL SUPPLIES.

Buzzell & Son

have everything in the School Book Line,

FOR ALL GRADES!

All Books Nicely Covered FREE. We make a specialty of our

Handy Pencil Tablets

from 5 to 30 cents,

Writing Paper Packets, Spelling Tablets and Keystone Pens.

Also full line of Covered, Noiseless and Common Slates, Book-Straps, Pencils, Pens, Ink, and Writing Paper 3c per quire, and all other articles for school use.

FISH.

1000 *lbs. Dry Salted Pollock Fish.*
1000 *lbs. First Fare Cod Fish.*

For sale by

Henry F. Gerrish.

IRON
A TRUE TONIC

A PERFECT STRENGTHENER. A SURE REVIVER.

IRON BITTERS are highly recommended for all diseases requiring a certain and efficient tonic; especially *Indigestion, Dyspepsia, Intermittent Fevers, Want of Appetite, Loss of Strength, Lack of Energy, etc.* Enriches the blood, strengthens the muscles, and gives new life to the nerves. They act like a charm on the digestive organs, removing all dyspeptic symptoms, such as *Tasting the Food, Belching, Heat in the Stomach, Heartburn, etc.* **The only Iron Preparation that will not blacken the teeth or give headache.** Sold by all druggists. Write for the A B C Book, 32 pp. of useful and amusing reading—*sent free.*

BROWN CHEMICAL CO., Baltimore, Md.

BITTERS

OIL STOVES.

THE ADAMS & WESTLAKE:

Improved wire gauze non-explosive, the

TUBULAR HOT BLAST,

And several other kinds. No smoke. No odor. Suitable for all kinds of Cooking.

REFRIGERATORS, ICE CHESTS, ICE CREAM FREEZERS, RUBBER HOSE, VELOCIPEDES, CHILDREN'S CARRIAGES, ETC.

JOHN P. SWEETSER,

NO. 46 MARKET ST.

AKRON

Salt Glazed

DRAIN PIPE.

The AKRON Pipe is superior in Strength, Durability, and Finish to any in the market.

For sale in lots to suit, at lowest manufacturers' prices, by

Samuel Cleaves & Son,

NO. 5 ELM ST.

Critchley & Whalley,

MACHINISTS, AND DEALERS IN

PIPE AND FITTINGS

Of all kinds, for

STEAM, WATER, AND GAS.

Engines and Boilers.

Other Machinery Bought and Sold.

Belting & Belt Lacings, Sheet Rubber, and all kinds of steam packing constantly on hand at manufacturers prices

STEAM HEATING APPARATUS

For warming buildings.

52 Hanover Street.

STEPHEN D. SCRIGGINS,

Carriage Painter.

No. 16 Vaughan Street, Portsmouth, N. H.

Having specious and good accommodations and long and large experience, he solicits patronage in this line.

Silas Philbrick,

MANUFACTURER OF

Marble Monuments, Grave Stones,

Table Tops and Mantel Pieces; also Brown Stone and Granite, for all purposes.

☞ A large stock of grave-stones and monuments, made during the winter, for sale at reasonable rates at the Stone Yard, Pier wharf, State street, Portsmouth.

BENJ. F. GRAFTON, STORY B. LADD,

HALSEY E. PAINE,

Late Commissioner of Patents.

PATENTS!

PAINE, GRAFTON & LADD,

Attorneys-at-Law and Solicitors of American and Foreign Patents.

12 FIFTH STREET, WASHINGTON, D. C.

Practice patent law in all its branches in the Patent Office, and in the supreme and Circuit Courts of the United States. Pamphlets sent free receipt of stamp for postage.

$72 a week. $12 a day at home easily made. Costly outfit free. Address True & Co., Augusta, Maine

New Stock

SPRING & SUMMER SUITINGS.

J. E. HAM & CO.

NO. 11 CONGRESS ST.

Having received a full assortment of Foreign Domestic

CLOTH CASSIMERES, SUITINGS

Equal to any in the city, we are prepared to make them up into Garments of the latest style

☞ Perfect Satisfaction Guaranteed.

THE

Admiration

OF THE

WORLD.

Mrs. S. A. Allen's

WORLD'S

Hair Restorer

IS PERFECTION!

For RESTORING GRAY, WHITE or FADED HAIR to its youthful COLOR, GLOSS and BEAUTY. It renews its life, strength and growth. Dandruff quickly removed. A matchless Hair Dressing. Its perfume rich and rare. Sold by all Druggists.

Established over 20 years. Enormous and increasing sales Throughout Europe and America.

ZYLO BALSAMUM (Mrs. Allen's)

A lovely tonic and Hair Dressing. It removes Dandruff, allays all itching, stops falling Hair and promotes a healthy growth with a rich, beautiful gloss, and is delightfully fragrant.

Price Seventy-five Cents in large glass stoppered Bottles. Sold by all Druggists.

Cure Your Corns!

BY USING

SCHLOTTERBECK'S

Corn, Wart & Bunion Solvent.

Entirely harmless; is not a caustic. It removes Corns, Warts, Bunions and Callosities, without leaving a blemish.

Brush for applying in each bottle.

A CURE IS GUARANTEED.

Price 25 Cents. For sale by all Druggists.

Try it and you will be convinced, like thousands who have used it and now testify to its value.

Ask for Schlotterbeck's Corn and Wart Solvent, and take no other. Sold by

DAVID KIMBALL & CO.,

No. 36 Market street,

Portsmouth, N. H.

French Defeat in Tun's.

Paris despatches of Sept. 14th admit a defeat in Tunis, and one which may result in serious disaster. The French troops met the Arabs near the town of Zaghoun, and were beaten in battle, and the Arab cavalry succeeded in temporarily cutting off the communications of the French detachment. The latter were obliged to fall back as rapidly as possible, the Arabs meanwhile worrying their flanks and cutting off stragglers. This gave the African cavalry opportunity for successful depredatory movements, and they took advantage of it to such an extent that they were able nearly to destroy the canal which furnishes Tunis with water, placing the city, pressed for water supply as it is by an unusual influx of strangers, in a position of at least temporary danger. A despatch from Tunis to the London *Times* says: "The Arabs have partially destroyed the aqueduct between Tunis and Zaghoun. The quantity of water now entering the town is very trifling, and it is decreasing every moment; it is probable that the supply will be entirely cut off. This will be most serious, as there are no other means of procuring drinking water."

David M. Barnes, who was Rose Eytinge's first husband, is a brother of Surgeon Gen. Barnes, who has been one of the president's physicians. David Barnes once managed a theatre in Albany, N. Y., where he married Miss Rose Eytinge. When she had metropolitan ambitions he went to New York with her. He was editor of the *Times* under Henry J. Raymond. Shortly thereafter he was divorced, and went to Washington. Miss Eytinge—Mrs. Barnes—married George H. Butler and went with him to Egypt. Barnes is now in New York looking up work. Miss Eytinge is off starring. Butler is writing for a Washington paper.

A duel was fought in Arkansas on the 13th inst. at sunrise, between Hon. Leland L. Leatherman, mayor of Kansas City, and James Rucker, a prominent attorney of the same city. The difficulty grew out of rulings made by Leatherman in a case in which Rucker was counsel. Both men were wounded, Rucker it is supposed fatally.

Messrs. Joseph Hanley and Samuel Hanley, prominent planters of Logan county, Ark., were shot and killed near Booneville on the 13th inst. by a party of negroes. Bad blood has existed for some time between the blacks and whites in that vicinity, and a serious riot is feared.

General B. F. Butler!

Still lives, and so do hundreds of others who have been cured of rheumatism and neuralgia, by the great blood purifier Sulphur Bitters. Send for testimonials.

—At a recent examination in a girls' school the question was put to a class of the little ones: "Who makes the laws of our government?" "Congress," was the ready reply. "How is Congress divided?" was the next question. A little girl in the class raised her hand. "Well," said the examiner, "Miss Sallie, what do you think the answer is?" Instantly, with an air of confidence as well as triumph, the answer came: "Civilized, half-civilized and savage."

Terrible Loss of Life.

Millions of rats, mice, cats, bed-bugs, roaches, lose their lives by collision with "Rough on Rats." Sold by druggists, 15cts.

Catarrh of the Bladder.

Stinging, smarting, irritation of the urinary passages, diseased discharges, cured by Buchupaiba. Druggists. Depot at Thacher's.

—Editors in the outlying districts of South Africa contend with great difficulties. The Carthcart *Express* recently made this apology to its readers: "We hope our subscribers and exchanges will overlook the non-issue of our paper on Friday last. We are now glad to state that no more such disappointments will follow. We have at last the services of a compositor."

He Suffered for 35 Years.

GUILFORD, Ct., May 15th, 1868.

For thirty-five years I have been the victim of that terrible disease, dyspepsia; have consulted eminent physicians, and tried almost every remedy. My family physician finally told me I could not be cured. The first dose of Coe's Dyspepsia Cure helped me, and, to-day, I consider myself cured, and am ready to affirm that it is the most valuable medicine ever placed before the public.

G. H. RICHARDSON,

PADUCAH, KY., May 10th, 1867.

During a confinement of eleven months in Libby prison, I was attacked with dyspepsia in its worst form. For two years I have suffered with it. I tried doctors a great many times without relief. This spring I became so debilitated as to be unable to walk one square. After taking two doses of Coe's Dyspepsia Cure I ate of everything on the table, felt no distress afterward, and have an excellent appetite.

F. T. GILLILAND, Late Lieut. U. S. A.

—A young viscount the other day barely escaped drowning in the surf. Being congratulated on his happy escape, he said: "Well, it isn't that I care to live forever, you know, but it's very much like being in company. You don't want to leave before the others, because they will blackguard you so."

Man's Ingratitude.

This is an ungrateful world to say the least. A man will act like a lunatic when he has the itching piles, and declares that he knows he can't live another day, yet he applies Swayne's Ointment, the intense itching is allayed at once, he gets cured, and goes down to the lodge without one whit of gratitude. When asked why he looks so cheerful, he dodges the question by an indifferent answer. Its just like a man though, isn't it?

SWAYNES

OINTMENT

THE GREAT CURE FOR ITCHING PILES

Symptoms are soreness, tingling, fire, at worst at night; seems as if pin-worms were crawling about the rectum; the private parts are often affected. An agreeable, economical and positive cure, SWAYNE'S OINTMENT is superior to any article in the market. Sold by druggists, or send 50 cts. in 3-ct. Stamps, 3 boxes, $1.25. Address, DR. SWAYNE & SON, Phila., Pa.

PERRY DAVIS'

PAIN KILLER

IS A PURELY VEGETABLE REMEDY

For INTERNAL and EXTERNAL Use.

A sure and speedy cure for Sore Throat, Coughs, Colds, Diphtheria, Chills, Diarrhea, Dysentery, Cramps, Cholera, Summer Complaint, Sick Headache, Neuralgia, Rheumatism, Bruises, Cuts, Sprains, etc.

Perfectly safe to use internally or externally, and certain to afford relief. No family can afford to be without it. Sold by all druggists at 25c., 50c., and $1 a bottle.

PERRY DAVIS & SON, Proprietors, Providence, R. I.

Back Ache

POSITIVELY CURED BY

Benson's Capcine Porous Plasters.

Reasons Why they are Preferred to All Other Porous Plasters or External Remedies:

First.

Because they possess all the merit of the strengthening porous plaster, and contain in addition thereto the newly discovered powerful and active vegetable combination which acts with increased rubefacient, stimulating, sedative and counter irritant effect.

Second.

Because they are a genuine pharmaceutical preparation, and so recognized by the profession.

Third.

Because they are the only plasters that relieve pain at once.

Fourth.

Because they will positively cure diseases which other remedies will only even relieve.

Fifth.

Because over 5000 physicians and druggists have voluntarily testified that they are superior to all other plasters or medicines for external use.

Sixth.

Because the manufacturers have received the only medals ever given for porous plasters.

Benson's Capcine Porous Plaster!

SEABURY & JOHNSON,

Manufacturing Chemists, New York.

A SURE REMEDY AT LAST. Price Sixty Cents. MEAD'S Medicated CORN and BUNION PLASTER.

WHIPS! All qualities and prices; LARRABEES, 38 Congress.

$5 TO $20 per day at home. Samples worth $5 free. Address Stinson & Co., Portland, Maine.

$66 a week in your own town. Terms and $5 outfit free. Address H. Hallett & Co., Portland, Maine.

STARTLING DISCOVERY!

LOST MANHOOD RESTORED.

A victim of youthful imprudence causing Premature Decay, Nervous Debility, Lost Manhood, etc., having tried in vain every known remedy, has discovered a simple self-cure, which he will send FREE to his fellow-sufferers, address J. H. REEVES, 43 Chatham St., N. Y.

eod&wly18

Miss Morgan's School

WILL RE-OPEN WEDNESDAY, SEPTEMBER 28th.

New Advertisements.

FAIRBANK'S

ROCK CORDIALS.

ROCK AND RYE.
ROCK AND COGNAC.
ROCK AND JAMAICA.
ROCK AND SCHEIDAM.
ROCK AND NEW ENGLAND.
ROCK AND CHERRY.

Fairbank's Rock Cordials are destined to become the popular cordials of the day. One trial will convince the most skeptical of their medicinal qualities. The Rock and Rye is already a household word. The best physicians recommend it. All leading druggists sell it. If you have trouble with your throat or lungs it will cure it. See that you get a bottle—the style is shown in the cut—with our name in full on the label.

FISHER & FAIRBANKS.

19 Exchange St., Boston, Mass.

For sale by Druggists, and Wine Merchants.

Rupture

DR. J. A. SHERMAN is the original and only DR. SHERMAN, known to the public for the past 45 years. Book, with thousands of testimonials, sent free. Consultation free, at office or by letter. Truss, treatment and leave for home the same day. Book, with thousands of bad cases, before and after treatment, and leave for home the same day. Book, with thousands of testimonials from the most eminent physicians, merchants and others, mailed free for ten cts. Dr. Sherman can be consulted at his New York office, 2 Doane street, from 9 to 4 daily, and at his Brooklyn office, 43 Milk street, every Wednesday, Thursday and Friday. 166

BEATTY'S Organs 17 stops 8 sets Golden Tongue reeds only $85. Address Daniel F. Beatty, Washington, New Jersey.

GOLD MEDAL AWARDED THE AUTHOR.

A new Great Medical Work, warranted the best and cheapest, indispensable to every man, entitled "the Science of Life," bound in finest French muslin, embossed, full gilt, 300 pages, contains beautiful steel engravings, 125 prescriptions, price only $1.25 sent by mail, illustrated sample, 6c.; send now. Address Peabody Medical Institute or Dr. W. H. PARKER, No. 4 Bulfinch st., Boston.

KNOW THYSELF.

A book of rare originality, entitled

PRACTICAL LIFE.

The great problem solved. The individual carefully considered from the age of responsibility up to maturity, in regard to education, home, society, love, marriage, business, etc. How Bread-Eaters are to be Bread-Winners. The Genuine alone in striking thoughts, rare information and intense common-sense. Full page colored plates—each one a gem. Agents wanted everywhere. Send for circular, full description, terms, etc. Address J. C. McCURDY & CO., Philadelphia, Pa.

5000 AGENTS WANTED to sell the Life of

President Garfield,

Including a full and accurate account of his brief but eventful administration; the great conflict with the "Stalwarts" headed by Conkling; the diabolical attempt to assassinate him, with full particulars of his extraordinary surgical treatment, etc. Thousands desire full particulars, hence this book is selling immensely. Terms liberal. Outfit 50c. Circulars free. HUBBARD BROS., Pubs., 723 Chestnut St., Phila., Pa.

SANFORD'S

• GINGER •

Impure water, unhealthy climate, unripe fruit, unwholesome food, cramps, colic, malaria, excessive heat and the thousand and one ills that beset the traveler or family are nothing to those fortified and armed by the use of Sanford's Ginger, "the delicious." As beverage it quenches thirst, open the pores, relieves the head, regulates the stomach and bowels, eradicates a lurking fever, detoxicants and imparts new life to the languid, careworn, overworked, nervous and sleepless. Beware of imitations sold on the same page. Ask for Sanford's Ginger and take no other.

WEEKS & POTTER, Boston.

Sold everywhere. 1e22

Hacking.

ORDER BOOKS for the services of the subscriber's

HACKS

Can be found at the AMERICAN STABLE, corner Congress and Chestnut streets, or at his residence, No. 79 Congress street. Orders left at either place promptly attended to.

W. H. Dennett.

Boats to Let.

SAIL-BOATS and ROW-BOATS in good variety, all staunch and well kept, can be hired by the hour, day or week, of the subscriber at Commercial wharf, Water street. First-class landing, and agreeable surroundings. A reel light, in close proximity to the landing, burns all night. Rates reasonable. LEWIS HOLMES.

CARRIAGE AND SLEIGH STOCK.

Hubs, Spokes, Rims, Shafts, etc.; a fine lot of sleigh and pung dashers.

WHEELS! WHEELS!!

At Manufacturer's prices. Oak and Ash lumber.

G. J. GREENLEAF.

Transportation.

Eastern & Maine Central Railroad Line.

CARS leave the Station of the Eastern Railroad between Deer and Elm streets, as follows:

For Boston at 4:05, 7:15, 8:20, 11:32 A. M., 3:05, 5:00, 6:40, 8:00 P. M. Sundays, 4:05 A. M., 4:00 P. M.

For Portland, Augusta, Brunswick and Lewiston, 10:00, 10:40 A. M., 2:55, 9:10 P. M. Sundays 9:10 P. M.

For Bangor, Waterville, etc., 10:40 A. M., 2:55, 9:10 P. M. Sundays 9:10 P. M.

For St. John and Halifax, daily 9:10 P. M.

For Great Falls and Wolfeboro, 10:00, 10:40 A. M., 3:20, 5:40 P. M.

For North Conway, 10:00, 10:40 (express) A. M., 3:20 P. M.

For Dover and Way Stations, 5:00, 9:50 A. M., 12:10, 3:15, 6:20 P. M.

Trains leaves for Portsmouth—

From Boston, 7:30, 8:30, 10:00 A. M., 12:30, 1:30, 3:15, 4:40, 7:00 P. M. Sundays 8:00 A. M., 7:00 P. M.

From Portland, 2:00, 8:45 A. M., 1:10, 6:00 P. M.

From North Conway, 7:30, 11:48 A. M., 3:35 P. M.

From Wolfeboro', 6:05, 8:22 A. M., 12:55, 4:15 P. M.

From Wolfeboro' Junction, 6:35, 9:02 A. M., 1:28, 5:00 P. M.

From Great Falls, 7:37, 10:05 A. M., 2:13, 5:50 P. M.

From Dover, 6:45, 10:30 A. M., 2:25, 4:30, 7:30 P. M.

From Newington, 7:01, 10:45 A. M., 2:40, 4:46, 7:58 P. M.

Trains from Boston arrive in Portsmouth at 9:50, 10:20 A. M., 12:05, 2:45, 3:15, 5:30, 8:45, 9:00 P. M. Sundays 10:15 A. M., 9:00 P. M.

Trains from Portsmouth arrive in Boston at 8:36, 9:05, 10:35 A. M., 1:15, 5:10, 7:15, 8:35, 10:00 P. M. Sundays 6:30 A. M., 6:30 P. M.

D. W. SANBORN, LUCIUS TUTTLE,
Master of Transportation. G. P. & T. A.

June 20th, 1881.

Concord & Portsmouth Railroad.

PASSENGER TRAINS leave Concord Railroad Station, foot of Bridge street:

For Newmarket Junction, Manchester, Concord and Upper Railroads, at 7:55 A. M., and 5:10 P. M.

Arrive at Manchester at 9:46 A. M., and 7:10 P. M.

Arrive at Concord at 10:25 A. M., and 8:15 P. M.

Leave Concord at 7:20 A. M., and 3:35 P. M.

Leave Manchester at 8:10 A. M., and 4:25 P. M.

Arrive at Portsmouth at 10:10 A. M., and 6:15 P. M.

☞ All trains connect at Newmarket Junction, with trains of the Boston & Maine Railroad for Exeter, Haverhill, Lawrence and Boston; and for Dover, Great Falls and Portland; at Concord with trains to and from all the Upper Railroads.

H. E. CHAMBERLIN, Supt.

FALL RIVER LINE

— FOR —

NEW YORK, SOUTH AND WEST.

This line with its superior construction, superb equipment, palatial steamers and considerate care for the comfort of its patrons, presents Preeminent Advantages over all Others. Trains connecting at Fall River with the well known steamers

BRISTOL AND PROVIDENCE

Leave Boston from Old Colony Depot, week days at 4:45 (accommodation,) and 6 P. M. (Steamboat Express,) Sundays at 7 P. M.

Leave New York for the East at 5:30 P. M. daily.

Passengers leaving Portsmouth at 3:15 P. M., arrive in Boston in season to connect with the steamboat express train. Through tickets for sale at the Eastern R. R. Station; state rooms secured at the office of the Line, No. 3 Old State House, and at Old Colony Depot in Boston.

J. R. KENDRICK, Supt.

L. H. PALMER, Agent, No. 3 Old State House.

SOUTH SHORE S. S. CO.

Boston & Portsmouth,

Direct Service.

S. S. "ACUSHNET,"

Will leave Comey's wharf, Boston, for Portsmouth, every Tuesday and Friday at

10:30 O'CLOCK, A. M.

Returning, will leave Portsmouth for Boston each Wednesday and Saturday at

7:45 O'CLOCK, A. M.

Fare—Single passage, $1.00. Round trip tickets, $1.50 each.

J. W. SEAVER, agent.....Boston.
R. B. BEAUMONT, agent.....Portsmouth.

N. B. Freight received at all times; but to insure passage on sailing days, must be on the wharf one hour before sailing time.

☞ Meals furnished on board, if desired.

STEAMER JAMES SAMPSON.

KITTERY & PORTSMOUTH.

Leave Navy Yard Bridge, Kittery		Leave Navy Yard Landing, Portsmouth	
"	6:25 A. M.	"	6:45 A. M.
"	8:45	"	9:40
"	9:50	"	11:00
"	11:45	"	12:45 P. M.
"	1:40 P. M.	"	1:45
"	2:00	"	3:00
"	3:15	"	4:00
"	4:15	"	5:00
"	5:10	"	6:15
"	7:00	"	6:50
"	8:10	"	8:00
		"	9:00

Leave Kittery, (Navy Yard Bridge) for Kittery Point at 8:45 and 9:50 A. M., and 2:00 and 5:10 P. M.

Leave Kittery Point Bridge for Portsmouth and Kittery Foreside at 9:20 and 10:35 A. M., and 2:25 and 5:40 P. M.

Leave Navy Yard Landing, Portsmouth, for Kittery Point at 8:35 and 10:15 A. M., and 2:10 and 5:00 P. M.

STEAMER "MYSTIC."

KITTERY AND PORTSMOUTH.

Leave Stimpson's wharf, Kittery,		Leave Adams & Co's wharf, foot of Daniel St., Portsmouth,	
"	6:30 A. M.	"	6:45 A. M.
"	8:45	"	9:30
"	10:00	"	10:50
"	11:45	"	12:45 P. M.
"	1:50 P. M.	"	2:50
"	3:35	"	4:00
"	4:15	"	5:15
"	5:45	"	6:20

Leaves Kittery Tuesday and Thursday evenings at 7:00, Portsmouth at 9:00. Saturday evening, leave Kittery at 7:00 and 8:10, Portsmouth at 8:30 and 9:00.

Fare Five Cents Each Way.

Extra trips to accommodate parties and entertainments. Freight taken at low rates. Parties wishing to charter the steamer for excursions can do so by applying to

CAPT. H. W. TREFETHEN,
Proprietor.

TO KITTERY POINT,

Touching at Newcastle

The Steamer "FEARLESS"

will commence her trips April 4th, and run as follows, until further notice:

Leave Portsmouth		Leave Kittery Point	
"	9:30 A. M.	"	8:30 A. M.
"	11:30	"	10:30
"	3:15 P. M.	"	1:30 P. M.
"	5:45	"	4:15

Landing in this city, Fernald's wharf, rear of No. 80 Market street.

Fare 10 Cents Each Way.

THEODORE KEEN, Proprietor.

March 26th, 1881.

Portsmouth Daily Chronicle.

By CHRONICLE & GAZETTE PUBLISHING COMPANY. | PORTSMOUTH, N. H., SATURDAY, SEPTEMBER 17, 1881. | $6 PER YEAR IN ADVANCE. THREE CENTS PER COPY.

THE PORTSMOUTH DAILY CHRONICLE

(Established August 2d, 1852.)

Is Published Every Morning, Sundays excepted, at No. 7 Exchange Building, Pleasant street, opposite the Post Office, by the

Chronicle and Gazette Publishing Company.

TERMS $6.00 PER YEAR.

The New Hampshire Gazette

(The Oldest Newspaper in the United States, established Oct. 7th, 1756,)

is published every Thursday at the same office. Terms, $1.50 per year; $2.00 per year, if not paid in advance.

ADVERTISEMENTS inserted on reasonable terms, in either or both papers. The GAZETTE, having a large country (in addition to its local) circulation, is an excellent medium of advertising. A liberal reduction made when advertisements appear in both papers.

☞ Correspondence from neighboring towns containing items of public interest, will be gladly received. All communications should be addressed and all checks made payable to the

CHRONICLE & GAZETTE PUBLISHING CO.,
PORTSMOUTH, N. H.

The Job Printing Business is conducted in the same office by Mr. Charles W. Gardner, who keeps on hand a large and well-selected stock of all materials required in his line.

Mr. J. H. Bates Newspaper Advertising Agent, 41 Park Row (*Times* building,) New York, is authorized to contract for advertisements in the CHRONICLE and GAZETTE, at our best rates.

NEW AND EXTENSIVE STOCK

— OF —

Spring & Summer

GOODS

— AT —

WM. P. WALKER'S

No. 8 Market Square.

Having received a Full Assortment of Foreign and Domestic

Cloths, Cassimeres, &c.,

I am prepared to make them up into GARMENTS of the latest style, or according to the fancy of the purchaser, and

Perfect Satisfaction Guaranteed!

My Stock of Goods suitable for

SUITINGS

IS UNEQUALLED

Particular attention paid to the making of Army and Navy

REGULATION UNIFORMS.

A FULL ASSORTMENT OF

Gentlemen's Furnishing Goods!

Constantly on hand, consisting of

BOSOMS, GLOVES, SUSPENDERS, COLLARS, DRAWERS, SHIRTS, HANDKERCHIEFS, LINEN GOODS,

Of Every Description.

Yachting Shirts,
Bicycle Shirts,
Boys Blue Fancy Shirts,
Boys Blue Blouses,

All to be found at

No. 3 Bow Street.

We are also sole agents for New York Yacht Club

OIL HAT!

This is something new and the best thing ever put in the market.

C. E. MYERS & CO.

C. E. MYERS, C. E. SIMPSON.

L.S.L.

A SPLENDID OPPORTUNITY TO WIN A FORTUNE. Tenth Grand Distribution, Class K, at New Orleans, Tuesday, October 11, 1881—137th Monthly Drawing.

LOUISIANA STATE LOTTERY COMPANY.

Incorporated in 1868 for 25 years by the Legislature for Educational and Charity purposes—with a capital of $1,000,000—to which a reserve fund of over $420,000 has since been added.

By an overwhelming popular vote its franchise was made a part of the present State Constitution adopted December 2d, A. D., 1879.

Its Grand Single Number Drawings will take place monthly. It never scales or postpones. Look at the following Distribution:

CAPITAL PRIZE, $30,000.

100,000 TICKETS AT TWO DOLLARS EACH.

HALF-TICKETS, ONE DOLLAR.

LIST OF PRIZES.

1 Capital Prize of	$30,000	.....	$30,000
1 Capital Prize of	10,000	.....	10,000
1 Capital Prize of	5,000	.....	5,000
2 Prizes of	2,500	.....	5,000
5 Prizes of	1,000	.....	5,000
20 Prizes of	500	.....	10,000
100 " "	100	.....	10,000
200 " "	50	.....	10,000
500 " "	20	.....	10,000
1000 " "	10	.....	10,000

APPROXIMATION PRIZES.

9 Approximation Prizes	$300	.....	$2,700
9 " "	200	.....	1,800
9 " "	100	.....	900
1857 Prizes amounting to		.....	$110,400

Responsible corresponding agents wanted at all points, to whom liberal compensation will be paid.

For further information, write clearly, giving full address. Send orders by express, or Registered Letter, or Money Order by mail, addressed only to

M. A. DAUPHIN,
New Orleans, La.

or M. A. DAUPHIN, at
No. 212 Broadway, New York.

All our Grand Extraordinary Drawings are under the supervision and management of Generals G. T. Beauregard and Jubal A. Early.

Notice to the Public.

The public are hereby cautioned against sending any Money or Orders to Nunes & Co., 81 Nassau st., New York City, as authorized by the Louisiana State Lottery Company to sell its Tickets. They are flooding the country with Bogus Circulars purporting to be of THE Louisiana State Lottery Company, and are fraudulently representing themselves as Agents. They have no authority from this Company to sell its tickets, and are not its agents for any purpose. M. A. DAUPHIN,
Pres. Louisiana State Lottery Co.

NEW ORLEANS, La., July 4, 1881.

DR. SANFORD'S LIVER INVIGORATOR

Only Vegetable Compound that acts directly upon the Liver, and cures Liver Complaints, Jaundice, Biliousness, Malaria, Costiveness, Headache. It assists digestion, strengthens the system, regulates the bowels, purifies the blood. A Book sent free. Dr. SANFORD, 162 Broadway, N. Y.

FOR SALE BY ALL DRUGGISTS.

36TH

Popular Monthly Drawing of the

COMMONWEALTH DISTRIBUTION Co.

In the city of Louisville, on

FRIDAY, SEPT. 30th, 1881.

These drawings occur monthly (Sunday excepted,) under provisions of an act of the General Assembly of Kentucky.

The United States Circuit Court on March 31st rendered the following decisions:

1st. That the Commonwealth Distribution company is legal.

2d. Its drawings are fair.

N. B.—This Company has now on hand a large reserve fund. Read the list of prizes for the

September Drawing.

1 Prize	$30,000	100 Prizes	$100	each	$10,000
1 "	10,000	200 "	50	"	10,000
2 "	5,000	666 "	20	"	12,000
10 "	$1000 each	10,000	1000 "	10 "	10,000
20 "	500 "	10,000			
9 Prizes	$300 each,	Approximation Prizes,			$2,700
9 "	200 "	"		"	1,800
9 "	100 "	"		"	900
1,960 Prizes					$132,400

Whole Tickets, $2. Half Tickets, $1. 27 Tickets, $50. 55 Tickets, $100.

Remit money or bank draft in letter, or send by express. Don't send by registered letter or post-office order. Orders of $5 and upward, by express, can be sent at our expenses. Address all orders to R. M. BOARDMAN, Courier-Journal Building, Louisville, Ky., or R. M. BOARDMAN, 212 Broadway, New York.

Good and Reliable

INSURANCE

COMPANIES.

COMMERCIAL UNION, of London.
FIRE ASSOCIATION, of Phila.
NIAGARA, of New York.
CONNECTICUT, of Hartford.
PHOENIX of London.

F. W. DEROCHEMONT & SON
NO. 9 CONGRESS STREET.

AN EXTRA LOT OF

Sponges, Chamois Skins and WHIPS

at reasonable prices at

JOHN S. TILTON'S

Harness Maker and Trunk Repairer,

18 Congress Street.

THE Caligraph! A PERFECT WRITING-MACHINE AT LAST!

Faster, Lighter, More Durable, Simpler and Superior in Every Respect to the old Style of Writing-Machines.

It is operated with wonderful ease, always writes neatly and legibly, and three times faster than the pen.

WHO NEED THEM?

has been greatly reduced, and the machine is now within the reach of all.

For circular, showing recent improvements, Address

The New England Branch Of The American Writing-Machine Co.,

No. 36 Bromfield Street, BOSTON MASS.

A machine can be seen at the clerk's office of U. S. Circuit Court, U. S. Court house, Portsmouth.

PATENTS!

R. H. EDDY,

No. 16 state St., Opposite Kilby, Boston.

SECURES PATENTS in the United States; also in Great Britain, France and other foreign countries. Copies of the claims of any Patent furnished by remitting one dollar. Assignments recorded at Washington. *No Agency in the United States possesses superior facilities for obtaining Patents or ascertaining the patentability of inventions.*

R. H. EDDY, Solicitor of Patents.

Testimonials.

I regard Mr. Eddy as one of the most *capable and trustworthy* practitioners with whom I have had official intercourse. CHARLES MASON, Commissioner of Patents.

"Inventors cannot employ a person more trustworthy or more capable of securing for them an early and favorable consideration at the Patent Office." EDMUND BURKE, Late Commissioner of Patents.

BOSTON, October 19, 1870.

R. H. EDDY, Esq.—*Dear Sir:* You procured for me, in 1860, my first patent. Since then you have acted for and obtained in hundreds of cases, and procured many patents, reissues and extensions. I have occasionally employed the best agencies in New York, Philadelphia and Washington, but I still give you almost the whole of my business, in your line, and advise others to employ you. Yours truly, GEORGE DRAPER.

BOSTON, January 1, 1881. 36wtjan31

C. E. BOYNTON,

MANUFACTURER OF

SODA WATER

In Siphon Bottles and Fountains.

Cream Ginger Beer,
Tonic Beer, Root Beer,
Pineapple Beer,
Birch Beer,

GINGER ALE & MINERAL WATER.

— ALSO, BOTTLER OF —

MILWAUKEE LAGER,
ELDREDGE'S LAGER, and
REFINED CIDER.

Of the different summer beverages manufactured at this establishment it is hardly necessary to say a single word. They have become popular "on their own merits," and can be found in many private families and on sale in every hotel, saloon and restaurant in this locality.

The Lagers bottled by me are from the best breweries in the country, and it is safe to say that there is no better in the world.

☞ Orders may be left at my establishment for any of the above, which will be delivered anywhere within the city limits without extra charge.

C. E. Boynton.

18 Bow street, - - Portsmouth, N. H.

DENNIS SHEA,

MANUFACTURER OF

Cement Stone Pipe

— AT —

26 WATER STREET, PORTSMOUTH.

The best Pipe made for Sewers, Culverts, Cellar and Sink Drains, Water Closets, etc. Gives perfect satisfaction wherever used. Is proof against frost, acids, and all substances which pass through the Pipe.

For sale at wholesale or retail, or laid in the best manner.

Orders for Pipe and laying left at the factory will receive prompt attention.

SPENCERIAN

NO. 2 SPENCERIAN

STEEL PENS

of the Very Best European Make, and unrivaled for *Flexibility, Durability, and Evenness of point.*

REAL SWAN QUILL ACTION.

In 20 Numbers. A complete Sample Card, for trial, by mail on receipt of 20 Cents.

A Sample Card of 10 of the Leading Styles, for trial, on receipt of 10 Cents.

IVISON, BLAKEMAN, TAYLOR & Co.
138 and 140 Grand Street, New York.

Portsmouth Insurance Agency

ESTABLISHED 1851.

JOHN SISE, INSURANCE AGENT,

OFFICE,

4 Market Sq., Up-Stairs.

ÆTNA INSURANCE CO., Of Hartford, Conn.
HOME INSURANCE CO., Of New York.
HARTFORD FIRE INSURANCE CO., Of Hartford, Conn.
ROYAL INSURANCE CO., Of Liverpool, Eng.
FRANKLIN FIRE INSURANCE CO., Of Philadelphia, Pa.
PHENIX INSURANCE CO., Of Brooklyn, N. Y.
LONDON AND LANCASHIRE FIRE INSURANCE CO., Of Liverpool, Eng.
Pennsylvania Fire Insurance Company, Of Philadelphia, Pa.
METROPOLIS INSURANCE CO., Of Paris, France

Responsible Companies, Large Assets, Equitable Rates, Prompt Settlements.

JOHN SISE,

Insurance Agent, 4 Market Sq., Up-Stairs.

MORSE & ILSLEY

FIRE, LIFE AND ACCIDENT

INSURANCE

AGENTS,

Represent the following reliable companies:

THE INSURANCE COMPANY OF NORTH AMERICA, *Of Philadelphia, Pa.*

LIVERPOOL and LONDON and GLOBE *U. S. Office, New York City.*

SPRINGFIELD, *Of Springfield, Massachusetts.*

QUEEN, *Liverpool and London.*

PHENIX, *Of Hartford, Conn.*

ORIENT, *Of Hartford, Conn.*

TRAVELLERS' LIFE and ACCIDENT COMPANY, *Of Hartford, Connecticut.*

NEW ENGLAND MUTUAL LIFE, *Of Boston, Mass.*

The above companies are well known and reliable, and we solicit the patronage of our friends and the public. All losses adjusted and promptly paid at our office.

MORSE & ILSLEY,

NO. 14 PLEASANT ST., - UP ONE FLIGHT

FLOUR!

Just received

500 BARRELS

of the best St. Louis and Wisconsin Flour. Also some of the best Minnesota Haxall, which I shall sell at

WHOLESALE AND RETAIL!

LOWER than the same grades of Flour can be bought in Portsmouth. Call and price my Flour before purchasing elsewhere, at the old and popular stand of C. ROBINSON & SON,

16 BOW STREET.

Portsmouth, April 20th, 1881.

J. S. JAMES.

NOTICE.

We wish simply to announce to the Ladies of Portsmouth and vicinity, that our stock of

MILLINERY GOODS!

— COMPRISES —

The Best and Most Desirable Styles

to be found in

New York or Boston Markets,

Our success in endeavoring to please our customers for the past fourteen years needs no comment. Respectfully,

J. M. TEBBETTS,

14 MARKET STREET.

PORTSMOUTH, N. H.

BABY OLIVES!

5 cases, for sale by

H. F. GERRISH.

TRUNK REPAIRING!

a specialty. Trunks called for and returned without extra expense at

John H. Tilton's

Harness Dispensatory,

18 CONGRESS STREET,

MAIN & WINCHESTER BLOCK.

FELLOWS' Compound SYRUP OF HYPO-PHOS-PHITES

TESTIMONIAL TO MR. FELLOWS.

WE, the undersigned, Clergymen of the Methodist church in Nova Scotia, having used the preparation known as Fellows' Compound Syrup of Hypophosphites, prepared by Mr. James I. Fellows, Chemist, St. John, N. B., or having known cases wherein its effects were beneficial, believe it to be a reliable remedy for the diseases for which it is recommended.

JAMES E. HENNIGAR, JOHN MCMURRAY, WM. SARGENT, R. W. WEDDALL, JOHN A. MOSHER, A. W. NICHOLSON, A. W. HOWIE, CRANSWICK JOST, S. F. HUESTIS, R. MORTON, JOHN JOHNSON.

☞ The proprietor has letters from various parts of the United States, the West Indies, and from England, verifying the assertion herein contained, which will be shown at his office, on application. They relate to the cure of diseases of the lungs, heart, stomach, etc.

Fellows' Compound Syrup of Hypophosphites

Speedily and permanent cures Congestion of the Lungs, Bronchitis, Consumption, Nervous Prostration, Shortness of Breath, Palpitation of the Heart, Trembling of the Hands and Limbs, Physical and Mental Depression, Loss of Appetite, Loss of Energy, Loss of Memory, and will rapidly improve the weakened functions and organs of the body, which depend for health upon voluntary and involuntary nervous action. It acts wisa vigor, gentleness, and subtlety, owing to the exquisite harmony of its ingredients, akin to pure blood itself.

SOLD BY ALL DRUGGISTS.

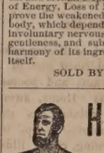

HOLMAN'S PAD

TRADE MARK

ACTS BY ABSORPTION THROUGH THE NERVE FORCES AND THE CIRCULATION.

Dr. Holman's Pad is the Original and Only Genuine Curative Pad, the only remedy that has an honestly-acquired right to use the title-word "Pad" in connection with a treatment for chronic diseases of the Stomach, Liver, Spleen and Malarial Blood Poisoning.

Holman's Pad has such complete control over the most persistent Chronic Diseases of the Stomach and Liver, including Indigestion, all forms of Dyspepsia, Bilious and Sick Headaches, Nervous Prostration and Sleeplessness, as to amply justify the eminent Professor Loomis' high encomium: "It is nearer a Universal Panacea than anything in medicine!"

Beware of Bogus and Imitation Pads. Each Genuine HOLMAN PAD bears the Private Revenue Stamp of the Holman Pad Company, being the above Trade Mark printed in green.

FOR SALE BY ALL DRUGGISTS,

Or sent by mail, postpaid, on receipt of $2.00. Full Treatise sent FREE

HOLMAN PAD CO.,

(P. O. Box 2112.) 744 Broadway, N. Y.

Dr. Holman attends daily. Consultation Free. Suitable rooms for the reception of lady patients.

SULPHUR BITTERS

The Greatest Blood Purifier ON EARTH.

This Great German Medicine is composed of Yellow Dock, Mandrake, Gentian, Dandelion, Juniper Berries, etc., combined with the Extract of Sulphur, which makes it the Greatest Blood Purifier known. Do not ever take

BLUE PILLS

or arsenic, they are deadly. Place your trust in SULPHUR BITTERS, the purest and best medicine ever made.

Is Your Tongue Coated with a yellow sticky substance? Is your breath foul and offensive? Your stomach is out of order? Use SULPHUR BITTERS immediately. Is your Urine thick, high-colored?

IT IS

Dyspepsia?

Liver Complaint?

Your Kidneys are out of order? Use SULPHUR BITTERS. If you are sick, no matter what ails you, use

Sulphur Bitters!

Don't wait until you are unable to walk, or are bed on your back, but get some at once, it will cure you. Sulphur Bitters is

The Invalid's Friend.

The young, the aged and tottering are soon made well by its use. Remember what you read here, it may save your life, it has saved hundreds. Don't wait until to-morrow,

Try a Bottle To-Day!

PRICE, ONE DOLLAR.

A. P. Ordway & Co., Chemists, Lawrence, Mass., Sole Proprietors for U. S. and Canadas.

SULPHUR PLASTERS cure pain in the side. KAUFMANN'S PILLS do not gripe. 25 cents.

If you are a man of business, weakened by the strain of your duties avoid stimulants and use Hop Bitters.

If you are young and thinking of dissipation or married or single, old or poor health or hopeless from any cause, rely on Hop Bitters.

Whoever you are, whenever you feel that your system needs cleansing, toning or stimulating, without intoxicating, take Hop Bitters.

Have you dyspepsia, kidney or urinary complaint, disease of the stomach, bowels, blood, liver or nerves? You will be cured if you use Hop Bitters.

If you are simply weak and low spirited, try it! It may save your life. It has saved hundreds.

If you are a man of letter, toiling over midnight work, to ruin your brain nerves and waste, use Hop B.

Suffering from any indiscretion? If you are young, suffering from fling on a bed of sickness, use Hop Bitters.

Thousands die annually from some form of kidney disease that might have been prevented by a timely use of Hop Bitters.

HOP BITTERS NEVER FAIL

D. I. C. is an absolute and irresistible cure for drunkenness, use of opium, tobacco, or narcotics.

Sold by druggists. Send for Circular.

HOP BITTERS MFG. CO., Rochester, N. Y. & Toronto, Ont.

Daily Chronicle.

A Wonderful Business Growth.

The history of the widely known house of Joseph Burnett & Co., of Boston, shows a large and flourishing industry, which has grown from small beginnings. The extensive business of this house, which has extended to nearly every civilized country in the world, had its origin in what might be called an incident, or an accident, some thirty years ago. At that time Mr. Joseph Burnett, the founder of the house, was doing a large apothecary business on Tremont street, opposite Boston Museum.

A lady who had lived in France and become accustomed to French methods of cookery, came into Mr. Burnett's store one day and asked him if he could not make a decent flavoring extract for her, as she found those in common use abominable. She wanted an extract of vanilla. This was made, which pleased the lady very much, and from this simple beginning has grown a business, one single branch of which now consumes one-fourth the entire Mexican product, which is the only recognized best quality of vanilla in the world.

It may be here remarked that an extract of the tonka or "snuff bean," is largely made and sold for vanilla extract, though the flavor of the tonka is no more to be compared with the vanilla than a burdock is to a rose. Some fifty persons are now directly employed by this concern in the varied work of bottling, labelling, packing and boxing their various flavoring extracts and toilet preparations, all of which are of an altogether superior nature.

Burnett's Cocoaine is a remarkably fine preparation in liquid form of deodorized cocoanut oil, for promoting the growth of the hair and beautifying it, and it is generally acknowledged to produce a finer effect than any other hair dressing.

Burnett's Kalliston as a wash for the complexion, to allay irritation of the skin and scalp, and for the bites of insects, stands unrivalled among the preparations of the day. Lately and by accident it was discovered to be an almost sovereign remedy for itching piles.

Burnett's Cologne is really cologne. The oil of lavender commonly used to make cologne water with costs about $1.75 a pound, while the Mitcham oil of lavender, used by the Burnetts, is imported at a cost of $26 a pound. Everything used in the Burnett preparations are of the very best. The spirits used are made specially for their use, and are the purest product of the still that can be produced. It is Mr. Burnett's pride to feel that he is giving no inferior article to the confiding public who patronize him. He has associated with him in his business two of his sons, whom he has brought up in the way of fair dealing, and the spirit of pride in the production of superior goods which he has made the system of his life, and they will no doubt continue the business in that way when he shall have retired from its active pursuit, which will not be in a few years, for Mr. Burnett is a hale, young looking man at the present time.

The effects after taking Adamson's Botanic Balsam are a soothing and controlling influence over any cough or cold, promoting rest, allaying the tickling sensation in the throat, and causing a healthy expectoration.

—When a New Orleans man wanted his picture in an heroic attitude, the artist painted him in the act of refusing to drink.

The expenditure of brain power too early or too severely in children often results in physical debility; the use of Fellows' Hypophosphites exerts a singularly happy effect in such cases.

—An old settler of Kansas City, Missouri, blew into both barrels of a shot gun loaded with buckshot, Tuesday. Being of no earthly account without a head, the neighbors kindly buried him.

SILVER CREEK, N. Y., Feb. 6th, 1880.

Gents—I have been very low, and have tried everything, to no advantage. I heard your Hop Bitters recommended by so many, I concluded to give them a trial. I did, and now am around, and constantly improving, and am nearly as strong as ever. W. H. WELLER.

—Archery is a very pretty and healthful exercise for the fair sex, but when a cross-eyed girl aims at the target even the cows in the pastore elevate their tails and get out of the way of danger.

Bed-Bugs, Roaches,

Rats, mice, ants, flies, vermin, mosquitoes, insects, &c., cleared out by "Rough on Rats." 15c. boxes at druggists.

Brain and Nerve.

Wells' Health Renewer, greatest remedy on earth for impotence, leanness, sexual debility, &c. $1, at druggists. Depot at Thacher's.

—The postmaster general has 65,000 men in his department, including postmasters and all employees. It is quite an army, but they are only available in time of peace. If a war were to break out they could not be spared.

However watched by loving care,
Hence has distempers lurking there,
And human power cannot defend
From ills that constantly impend;
But Sanford's Ginger bids pain cease,
And home restores to health and peace.

—It is a fact that you may offer money in vain for a glass of water in a London theatre where ale, beer, brandy, and all other strong drinks are sold in plain sight.

American Ladies.

The first impression Sara Bernhardt received of the American ladies manifested itself thusly: "Oh! ze ladies, za are so beautiful, such clear complexion I never

see before" all of which is due to the universal use of Swayne's Ointment for skin diseases, which insures a clear and clean complexion, and a healthy color. This recalls to mind the divine precept, "cleanliness is next to godliness."

Portsmouth Chronicle.

SATURDAY, SEPT. 17, 1881.

[Entered at the Post-Office at Portsmouth, N.H. a second-class matter.]

The President.

The despatches from Long Branch on the 16th reported "grave apprehension" existing as to the President's condition, and confidence in his recovery very much shaken. There was no particular ill symptom alarmingly developed, but the doctors have at last acknowledged that he is suffering from blood poisoning, and he does not appear to gain strength.

Too Many Dime Novels.

Charles A. Elwell, fifteen years of age, who has for the last six months been employed by Frederick Jones & Co., of No. 100 Pearl street, Boston, was on the 13th inst. arrested on a complaint charging him with the forgery of the name of his employers to a check for $250, on which he obtained the money at the Hide and Leather bank in Boston. The arrest was made at the passenger station of the Fitchburg railroad, and his trunk was found to be stocked with rifles, bullets, bowie knives, powder, revolvers, clothing, and a lot of dime novels, and in his pocket were found two through tickets to Omaha. A companion whom Elwell had persuaded to go with him was not arrested. Elwell appeared in the juvenile court Thursday morning, the 15th, and was held in $500 for trial in the upper court.

Naval Affairs.

Passed Asst. Engr. G. M. L. MacCarthy is ordered to the Wyoming; Lieutenant Wm. H. Jacques to the New York navy yard; Passed Asst. Engineer John Lowe to the Washington navy yard.

The U. S. S. Trenton sailed from Gibraltar on the 15th inst., for the United States. Rear Admr. Howell has left the ship, and will come home by way of Havre.

Commander C. M. Schoonmaker is detached from command of the Nipsic, on the European station, on the reporting of his relief, and ordered home. Commander Henry B. Seeley is detached from charge of the naval rendezvous at New York, and ordered to command the Nipsic. Commander Charles L. Huntington is ordered to assume charge of the naval rendezvous in New York.

Passed Asst. Engr. Wm. C. Eaton is ordered to duty on the experimental board at the New York navy yard.

Midshipman Frank J. Sprague is detached from the Minnesota, and ordered to temporary duty on board the Lancaster, and on the latter vessel's arrival at Nice, France, to regard himself as detached, and granted leave of absence for three months.

News and Notes.

In the superior court at Newburyport, on the 14th inst., in the case of Calkins vs. E. P. Dodge & Co. for $10,000 damages for causing the death of Calkins' son by a boiler explosion last December, the jury, after twenty minutes' deliberation, returned a verdict for the defendants.

Morris B. Steathelmer, a young man of twenty-six years, in the employ of J. & W. Seligman, bankers, of New York city, was taken back on the 15th inst. by detectives from Michigan, and locked up on the charge of embezzlement from his employers. He confesses to have stolen coupons entrusted to his care amounting to $43,500. The firm place their loss at over $50,000. He has been gambling and living in high style. He left New York a week ago, accompanied by a woman, with whom he was arrested in Michigan.

Levi Parker of Thetford, Vt., aged eighty years, was drowned on the 13th inst. while attempting to ford the Pompanoosuc river.

Diphtheria is causing terrible desolation in Russia. In certain communes and parishes all the children under fifteen years of age have died. In Pultowa, a province of considerably less than two million inhabitants, there have been 45,543 cases, of which 18,765 were fatal.

The dory Little Western, said to be the smallest boat that ever crossed the Atlantic ocean, and the only dory that ever crossed both ways, arrived at Gloucester, Mass., the port from which she started, on the 15th inst.

There has been all summer a small yacht with a black hull, anchored off various points on Lake Champlain in midwater between New York and Vermont, which has been selling liquor, probably smuggled from Canada. By anchoring in the middle of the lake, she claims to be exempt from the action of the laws of either state. She is called the Pirate, and denizens along the shores in the two states allege that she has sold over $5000 worth of liquor during the summer.

Thirteen thousand persons, about equally divided between the sexes, were last year arrested in London for "simple drunkenness." Over 16,000 other persons, two-thirds of them men, were arrested in the same time for "fancy drunks," which is only another name for "drunk and disorderly." The total number of arrests for all offences was 70,000.

Alvah Sherman, a farmer seventy years old, hanged himself on the 14th inst. at his residence in Dartmouth, Mass.

Lord Clandeboye, the eldest son of Lord Dufferin, recently swam across the Bosphorous, from Therapia to Belcos, in a little more than an hour—a swim considerably longer than that from Sestos to Abydos, accomplished by Leander and Lord Byron.

U. S. Grant, Jr., has purchased 186 acres of land in North Salem, Westchester county, N. Y., known as the Libby farm, from the executors of Hannah Libby. The price paid was $27,500 cash.

Gen. W. T. Tucker was assassinated on the night of the 14th inst. at Okoloona, Miss. He was called to the door of his residence and shot down by an unknown party, death resulting almost instantly. Circumstances point to Houston Parish, a negro boy of eighteen, with whom Gen. Tucker had some trouble a few days previously. Parish has been arrested. Deceased was a prominent citizen, and commanded a brigade during the war.

Henry King, serving a life sentence in Clinton, N. Y., prison for a murder in New York city, was on the 14th inst. sentenced at Plattsburg to be hanged Nov. 4th, for murdering a fellow convict in a quarrel over the shooting of the president. The dispute was whether Garfield or Arthur was the better man.

Books, Magazines, Etc.

Messrs. Lee & Shepard of Boston have from time to time published one of a series of illustrated hymns and poems, the last of which was "Home, sweet home." The coming volume has the poem "He giveth his beloved sleep," by Elizabeth Barrett Browning, richly illustrated, and in style uniform with the preceding volumes of the series. The same firm will publish "Hannah Jane" by D. R. Locke (P. V. Nasby,) a quaint and amusing dialect poem. This originally appeared in Harpers' Magazine, and is brought out by the publishers with a richness of embellishment truly attractive. Lee & Shepard will also publish Ben. P. Shillaber's new book, "Cruises with Capt. Bob around the kitchen fire," which we presume will be a reproduction of the yarns to which Ben in childhood's happy hours listened around the kitchen fire in "Rock pasture."

"Ehrichs' Fashion Quarterly" for the fall season of 1881 is before us, and merits a word of commendation. The number is the largest ever issued, containing 120 large quarto pages of original and interesting matter, illustrated with hundreds of engravings. The magazine is divided into two departments, both interesting to ladies; either of which, alone, is worth the trifling subscription price. Of these, the first is devoted to literature, pure and simple, and contains an agreeable *melange* of interesting, amusing, and instructive articles. A special department, entitled "Our Easy Chair," is conducted by Hope Ledyard, who discusses home topics in her well known chatty style. An illustrated "Lesson in Dressmaking" is another useful feature; and tales, sketches and essays, original and selected, abound. The second edition of the magazine is devoted to the illustration and description of the current fashions; and so far as we are competent to judge, the work is faithfully performed. Every article needful to the dress of ladies or children is illustrated and described under its appropriate heading; and the current retail price in New York is given for every article described. With this magazine as a guide, it is difficult to see how a lady can fail to do her shopping in the most thorough and economical manner; since it tells her, not only what to buy, but also what price to pay for it. Even to those who never propose to buy outside their own town or village, it must be of immense value, as enabling them to plan their shopping systematically, and execute it economically. The subscription to the magazine is only fifty cents a year, or fifteen cents a copy. The publishers are Ehrich Bros., Eighth avenue and Twenty-fourth street, New York city.

New Hampshire Items.

Jonathan Dore and wife, of Ossipee, celebrated the fiftieth anniversary of their marriage Aug. 27th, their children with their families, and a large company of relatives and friends, being present. Rev. S. G. Norcross, pastor of the Congregational church in Conway, and his wife, celebrated the 20th anniversary of their wedding day Aug. 27th.

W. N. Abel of Lowell, Mass., has entered a suit to recover the reward offered for the apprehension of the murderer of Josie A. Langmaid, whose case excited such intense excitement several years ago. The case is to be tried before the present term of the supreme court, now in session at Nashua.

Meander Pierce of Sandwich, a breeder of pure Jersey stock, recently lost several heifers from some unknown ailment. The matter was submitted to members of the state board of agriculture, who pronounced the disease pneumonia, giving it as their opinion that the Jerseys are more susceptible to climatic influences than any other breed.

The important suits at law and in equity in favor of Ex-Judge E. D. Rand and Wm. H. Cummings, Esq., president of the National Bank of Newbury, vs. Messrs. Parker and Young, large lumber manufacturers of Lisbon, have just been decided by the supreme court in favor of the plaintiffs. The suits have been pending several years, and have been very sharply contested. The question involved was, whether Rand and Cummings or Parker and Young were the owners of the valuable water power on the Ammonoosuc river in that village. The facts in dispute were tried before Hon. Wm. S. Ladd of Lancaster as referee, who reported to the court in March, 1879. Since then the cases have been before the full bench upon the legal questions raised by the referee's report. They were decided a year ago in favor of the defendants, whereupon the plaintiffs moved for a rehearing, which was granted, and the court has now reversed its former decision. The question of the title to the property was a very complicated one, and involved the construction of various deeds running back nearly to the beginning of the present century.

Concord & Portsmouth R. R.

THE ANNUAL MEETING of the Stockholders of the Concord and Portsmouth railroad will be held at the Common Council room in the City Hall building in Manchester, Thursday, October sixth, A. D., 1881, at ten o'clock in the forenoon, for the choice of Directors and the transaction of any other business that may properly come before the meeting.

WILLIAM H. HACKETT, *Clk. S.*
PORTSMOUTH, September 16, 1881.

Giving Up Business.

THE SUBSCRIBER offers his stock of GROCERIES, BOOTS, SHOES, RUBBERS and CROCKERY WARE at

GREATLY REDUCED PRICES,
FOR THIRTY DAYS.

To any person wishing to go into Business I will sell my entire Stock, and the good will of the Stand which I have occupied for twenty-five years, *at a bar ain.* And if not sold at the end of Thirty days, will be closed out

AT AUCTION,
On account of ill health.

A. A. PAYNE, 91 Market St., Portsmouth, N. H.

PROPOSALS
FOR
Hay, Corn-Meal and Oats.

PAYMASTER'S OFFICE,
U. S. Navy Yard, Portsmouth, N. H.,
September 14th, 1881.

SEALED PROPOSALS will be received at this Office until 11:15 o'clock A. M., September 23d, 1881, at which time and place they will be opened in presence of bidders or their representatives, for

35 Tons (2240 lbs.) best English HAY.
300 Bushels CORN-MEAL.
60 Bushels OATS.

To be delivered to the Bureau of Yards and Docks at this Navy Yard, subject to the usual inspection.

Blank forms for proposals, with all necessary information, to be had at this office.

The right to reject any or all bids is reserved.

JOHN F. TARRELL,
ta19 *Paymaster U. S. Navy.*

MASSACHUSETTS
Charitable Mechanic Asso'n.

FOURTEENTH TRIENNIAL EXHIBITION
OF THE
"Old Mechanics' Fair,"
OPEN
September AND October.

Huntington Avenue and West Newton street, opposite the Coliseum Grounds.

A Thousand Attractive Novelties.
All the Electric Appliances.
A Full Machinery Hall.
A Superb Art Gallery.
Military and Colonial Museum.
Cataract and Floral Pyramid.
An Immense Camera-Obscura.
Vocal and Instrumental Music.

Refreshment Room, Coat and Package Room, Press Room, Telegraph Office, Daily Newspaper, and all the conveniences of a Perfect Exhibition.
d & G 1 0 3

Mr. John O'Neil,
Teacher of English and Italian Singing and Physiology of the Voice,

begs to inform his numerous friends and the public that he will be prepared to receive pupils for PRIVATE LESSONS on the 5th of September at his new and elegant rooms, No. 146 Tremont street, Boston, over Arthur Schmidt's Music store.

The term opens on the 12th of September, but pupils may enter at any time.

Mrs. O'Neil will also be prepared to receive pupils in private instruction at the above rooms on and after Sept. 5th. 1d7

C. EVERETT

Informs his former patrons and the public in general that he has resumed business at

No. 15 Fleet Street,
Oppodite National Block, where he will attend to

CARRIAGE MAKING and REPAIRING

In all branches, at short notice, and to the guaranteed satisfaction of his patrons.

COAL ! COAL !
Best in the Market.

Having taken the exclusive agency for this locality of the largest and best Coal companies, I am now prepared to offer the largest assortment of the best mined Coal, all sizes, for

Furnaces and Stoves.
PORTSMOUTH COAL POCKETS.

J. ALBERT WALKER,
No. 137 Market Street.

Order book and telephone at Moses' Hat Store, No. 13 Congress street.

St. James Hotel,
BOSTON.

Only first-class Hotel in the city charging guests but **$3** a day. Ten minutes walk from the Music Charles' Fair Building. eod3m1

Chas. E. Laighton & Son,
Nearly opposite Post-Office.

Have in stock

New Bordeaux Goods,
CLARETS,
SAUTERNES, BURGUNDIES,
CHAMPAGNE AND
RHINE WINES !
Italian and French
OLIVE OILS,
in all sizes.

Richardson & Robbins'
ROLLED TONGUES,
Whole Boned Ham, Chicken, etc.

FERRIS'
Pig Hams & Bacon !
with a complete a line of
Seasonable Goods as can be found in New England.

WILLIS & MYERS.

A Full Line of
ROOM PAPERS and CURTAINS !
Fixtures, Tassels, Opaques, Hollands,
may be seen at
NO. 1 CONGRESS BLOCK.
Especial attention given to making and fitting Curtains.

B & L
Brunswick Soups.

These Soups are put up in powder form in tin cans of 1-2 lb. each, and consist of Vegetable, Lobster, Fish, Bean, Beef and Oxtail. One can will make five pints of Excellent Soup, all seasoned, in fifteen minutes. It is one of the most wholesome and convenient articles for the table ever produced. Price 25 cents per can. We have just received a new stock of CAPERS, OLIVES, ENGLISH PICKLES also NEW CROP OLIVE OIL, in qt., pt., and 1-2 pt. bottles. Also, DUTCH CHEESE, Whole ROLLED OX TONGUES, in cans, CANNED BEEF, etc. In Lunch Goods we have SARDINES, TONGUE, HAM, CHICKEN, DEVILED HAM and POTTED BEEF and TONGUE. Peirce Farm Champagne CIDER, in qt. and pt. bottles.

Butler & Laighton.
NO. 1 MARKET SQUARE.

STRICTLY
First-Class Work
on the shortest notice at the
Portsmouth STEAM LAUNDRY !
— BY —
TROY LAUNDRYMEN.

Cuffs and Collars a specialty, send in your orders. Work left at the office.

No. 72 STATE SRTEET
Will receive prompt attention.

Price Lists to be had on application.

OFFICE HOURS: Saturdays from 7 A. M. to 10:30 P. M. Every other day (except Sunday) from 7 A. M. to 8:30 P. M. al

SPECIAL ADVERTISEMENT OF SUMMER DRY GOODS.

AYER & LOCKE HAVE JUST RECEIVED THE FINEST LINE OF SUMMER DRESS GOODS !

Muslins, Swiss, Buntings, Nuns, Veilings, Silks, etc. All Silk Surahs in Black and all desirable colors. Plain and Fancy Black Satin Marvelleux. Largest assortment of *Black Silks* acknowledged by good judges to be exceedingly good value—75 cts. $1, $1.25 $1.50 $1.62 $1.75, $1.87, $2.00 and $2.25. CLOSING-OUT OF SPRING GARMENTS. Having met with unexpected success in the sale of Spring Sacques we have marked down what few we have in stock *To Cost! To Cost! To Cost!* to close the stock. We have also received a fine assortment of Linen Ulsters which we are prepared to sell at the very lowest Boston prices for first-class garments. We shall make large auctions to our stock of Sun Shades and Sun Umbrellas as soon as the manufacturers can fill our orders. Everyone desirous of purchasing *Laces, Passementerie, Fringes, Buttons, Girdles, or Anything in the line of Trimmings or small Wares,* will find it their advantage to examine our stock and compare prices before purchasing elsewhere. FINEST LINE OF KID GLOVES, LISLE AND LACE TOP, AND LADIES & CHILDREN'S HOSIERY & UNDERWEAR IN THE CITY.

Ayers & Locke.

GREAT HAIR SALE !

Will sell during the months of April and May, one lot of real French Hair Switches, all long hair, at just one half the price heretofore asked. Also, another lot French Hair Switches with short stems, extra even hair

WEIGHING	3 Ounces,	1 YARD LONG	for	$10 00
"	4 "	30 INCHES	"	"	8.00
"	2 "	27 "	"	"	4.50
"	2 "	26 "	"	"	3.50
"	2 "	24 "	"	"	3.00
"	2 "	20 "	"	"	1.50

We advise every lady in want of switches to make a selection before the last of May, as we consider these Great Bargains.

Still another lot of 300 Real Hair switches from 1-2 to 1 Yard Long, at the extremely low price of 50c, 75c, $1.00, $1.50, $2.00, $2.50 and $3.00 each.

The sale of these goods at these prices will close May 31st.

We also shall sell a large lot of real hair Grey Switches at the same price as the plain.

Also one large lot of Heavy Puffs for 20c, 10c and 5c. which is ONE-HALF THE REGULAR PRICE. We take

Combings and Worn Hair
in Exchange, and manufacture
Combings into Switches
from 50 cents upwards. Hair Nets for Crimps from 10 cents and upward at the

Hair Manufactory,
65 *CONGRESS STREET,*
PORTSMOUTH, N. H.
M. E. JOHNSON, - - - - Proprietor.

Real Estate.

To Let,
STORE NO. 97 MARKET STREET. Apply to J. R. MAY.

For Rent.
HALF-HOUSE on Melcher street, near Pleasant; four rooms; water in house. Rent low to prompt tenant. Apply at No. 31 Pleasant street. jy21tf

To Let,
FRONT office over Rockingham National Bank recently occupied by Wm. R. Foster. Apply at the Bank.

To Let.
HOUSE NO. 1 DENNETT STREET. Apply at No. 5 Chapel St.

For Sale or To Let.
A VERY desirable house on Richards avenue. Furniture can be hired with the house if desired. Apply to A. F. HOWARD, Custom House.

House to Let,
LARGE HOUSE No. 2 Chestnut street, opposite Music hall. Apply at No. 4.

To Let.
HOUSE No. 116 State street, now occupied by Capt. Jacobs. For particulars enquire of Mr. Jerome C. Butler of the firm of Butler & Laighton, or of the subscriber at Newcastle. eod&w GEO. W. TOWLE.

For Sale.
THE HOUSE AND LOT corner of Austin and Summer streets, formerly occupied by the late Lydia Pickering. The lot contains 10,000 square feet and may be divided into several other house lots if desired. Possession given immediately. Apply to WALLACE HACKETT, admr., over First National Bank.
Portsmouth, May 19th, 1881.

House for Sale or To Rent,
THE desirable place No. 7 Miller Avenue. The house is good repair, has Aqueduct Water, large garden, and will be sold at a bargain, or let to a good tenant. J. H. HUTCHINSON.

Wanted.
AT ONCE, a good smart Meat and Pastry COOK. Apply at this Office.

COST
$4.18 PER THOUSAND !
THE CHEAPEST !
— AND —
Safest Life Insurance in the World.
THE
SEMI-ENDOWMENT POLICY !
— OF THE —
Mutual Life Insurance Co.
of New York,
F. S. WINSTON, President,
IS SECURED BY
ASSETS AMOUNTING TO OVER
$90,000,000
And is the safest and Cheapest Insurance ever offered by any Company.

EXPLANATION.

These policies are settled in 20 years by the payment in cash, of one-half the amount insured, or in event of death occuring during that period to the beneficiary for the full amount insured.

ILLUSTRATION.

Age 35 (other ages in proportion,) Policy of $1,000 annual premium of $20.18.—
20 premiums of $20.18 each, $403.60
One half of policy returned in 20 years, 500.00
Total cost $1,000 Insurance for 20 years, $903.60

Annual cost of $1,000 Insurance against death for 20 years, $4.18, exclusive of all dividends, which are declared annual as with other forms and available on the anniversary of policy.

Further information and applications furnished by

C. M. GIGNOUX
GENERAL AGENT
For Maine and New Hampshire.

LOOK.
NEW YORK STORE.
NEW FIRM.

Large arrival of Boots, Shoes, Hats, Caps and Furnishing Goods, just bought for Cash; and we shall sell the same so as to defy competition, as do not propose to be undersold by any other house on earth.

P. S. Making and repairing done with neatness and dispatch. You Patronage is solicited.

William B. Hussey & Co.,
No. 51 Congress Street,
FRANKLIN BUILDINGS.

Local Matters.

POST OFFICE RULES.

MAILS CLOSE.

	A. M.	P. M.
Boston, West and South,	8, 10:35,	2:30 4:50 *6:30
Boston Way,	10:35,	2 30
Portland,	9:20	4:50 6:30
East [beyond Portland,]	9:25	6:30
Biddeford, Saco and Way,	9:25	4:50
Great Falls,	9:25	4:50
Great Falls & Conway R. R.	9:25	
Concord and North,	7:40	4:50
Concord Way,	7.40	4:50
Boston & Maine R. R.	7:40	4:50
Dover,	9:50	2:30 6:30

*Arrives in Boston next morning.

MAILS ARRIVE.

	A. M.	P. M.	
Boston, South and West,	10:35,	3:15	5:50 9:08
Boston Way,	10:35		5:50
Portland and East,	11:20		3:20
Great Falls & Conway R. R.	11:20		
Concord and North,	10:20		6:50
Dover,	7:30	3:15	5:50

Letters for the night mails [and no others] east or west may be deposited in the box at the Eastern depot, every day except Sundays.

E. G. PEIRCE, JR., P. M.

MINIATURE ALMANAC--SEPT. 17.

SUN RISES	5:42	MOON RISES	6:01 A. M.
SUN SETS	6:02	FULL SEA	6:45 A. M.
LENGTH OF DAY	12.24		7:15 P. M.

THE WEATHER.

U. S. SIGNAL OFFICE,
WASHINGTON, D. C.
Sept. 17, 1:30 A. M.

Probabilities for New England:—

Fair weather, winds mostly easterly, stationary or lower barometer, and nearly stationary temperature.

The Thermometer at the CHRONICLE Office, at 4:00 o'clock this morning, registered 54 degrees above zero.

Sky clear.

DISTINGUISHED VISITORS.

Quite a number of citizens, including Ex-Gov. Goodwin and other well-known personages, repaired to the Eastern railroad station on Friday afternoon to welcome the members of the Cabinet who were expected to make a short visit in Portsmouth The party came in a special car attached to the White Mountain express train, and arrived at the station at three o'clock. The company consisted of Secretary and Mrs. Windom, Secretary and Mrs. Hunt, Postmaster-Gen. James and Mrs. James, Mr. Frank James, Mr. Dinsmore, president, and John Hoey, vice president of the Adams Express Co., Mr. Spooner, general manager of the company in New England, Mr. Babcock, treasurer of the Adams Express Co., Ex-Gov. English of Connecticut, and Col. Thomas P. Cheney, superintendent of mail service in New England.

The Cabinet officers having alighted were presented by Collectors Howard and Young to Gov. Goodwin and other gentlemen present, and ten minutes were spent in social chat. Secretary Hunt was urged by Gov. Goodwin, Col. Hackett and other gentlemen to remain and visit the navy yard, and witness the facilities for work which are at hand at this station. The secretary thanked the gentlemen, and said that he hoped before long to visit Portsmouth and examine for himself the navy yard, but he felt it his duty to be at Long Branch on Sunday. He was to dine at the Revere house in Boston shortly after five o'clock, and push on to New York at once.

The gentlemen present expressed the hope that the secretary would inspect the Lancaster before she went abroad, and the secretary said that he had heard much concerning the superior character of this ship, and should probably visit her in New York.

Secretary Windom was delighted to meet our noble War Governor, and appeared to enjoy the short stay; while Postmaster General James, who had a former intimate acquaintance with Station Master Perkins, when that gentleman was attached to the New York custom house, recognized a few other friends with whom he conversed pleasantly.

The ladies remained in the parlor car. A representative of one of the leading New York papers was the only man of the craft we saw. It was expected that Secretary Windom would stop here and go to Boston in the revenue cutter Dexter, and that Secretary Hunt would also remain and visit the navy yard, and a dispatch received by Col. Kent at two o'clock was the first intimation of the change of programme. Secretary Windom will remain for a few days in the vicinity of Boston, and we yet may have the honor of a visit from him before the season is over. These men have had a severe strain upon them for the last two months, and need rest and recuperation.

U. S. S. "LANCASTER."

Capt. R. B. Forbes, who has just inspected this vessel at Portsmouth, N. H., says she carries ten guns of the same calibre, eight on the main deck and two on the spar deck. The whole with their carriages and fittings weigh 200 tons. Those on the main deck can be housed fore-and-aft, and all are worked by crank machinery and have no breechings. Four have a hydraulic reservoir to check recoil, which is also used to run them out and in. Although the ship seemed complete in all her details, Capt. Forbes says one big modern shell between wind and water would sink her. He thinks she is too heavily rigged, and probably so does every experienced naval officer; but no one in our navy seems to have the power to rig our ships of war say differently from what they have been for at least fifty years. Some mighty force must have been set in motion to induce the navy department to introduce chain cables, iron trusses, and a few other improvements copied from the merchant service.—*Boston Traveller.*

POLICE COURT.

FRIDAY, Sept. 16; *Bufford, J.*

The court was occupied two and a half hours in the trial of Patrick Mahoney for assaults upon Mrs. Emmanuel Charlesworth and her son, John T. Charlesworth. The complaints were the result of a drunken fracas which occurred in the saloon at the corner of Congress and Bridge streets, on Tuesday afternoon. Mahoney was convicted on both complaints, and sentenced to pay fines and costs amounting to $27.22. He claimed an appeal, but finally thought better of it and paid up. Mahoney brought counter complaints against Emmanuel and John T. Charlesworth, but the court did not consider them sustained, and defendants were discharged.

Robert Colbert, who was on the 14th fined for drunkenness and assault on Officer Shannon, was sent to jail.

Edward H. Goodwin will go to Brentwood to-day if he does not pay up his fines for drunkenness and profanity.

AROUND HOME.

The City Guards arrived home from Concord on Friday evening.

The "Kerry Gow" at Music hall Monday evening. Tickets at Preston's now. A horse shod on the stage, carrier pigeons, etc.

The steamer Mystic will make a trip to Dover to-morrow, if fair weather, starting from the navy yard landing in this city at 9:30 o'clock.

The earnings of the Eastern railroad for July increased $24,000, and for August $30,000, over those of the corresponding months last year.

C. E. Walker & Co. are receiving from up-river towns one hundred cords of wood, brought down by gondolas. One gondola load of fifteen cords arrived on Friday from South Berwick, Me.

Messrs. George Herbert & Co., wholesale fish dealers of this city, on Friday sent to Boston eighteen handsome swordfish, brought in by the schooners Carrie L. Payson and Elnora of Portland, and the Lady Leavitt of Saco.

The fifty-third annual meeting of the Portsmouth Baptist Association will be held with the Middle street Baptist church in this city on Wednesday and Thursday, Sept. 21st and 22d. The annual sermon will be preached by Rev. D. H. Stoddard of Great Falls.

A race for a purse of $100 is announced to take place on Monday, the 26th inst., between Mr. Stephen Decatur's yacht "Qui Vive" and the yacht owned by Rear Admiral Craven, the course to be from a boat on the river to Duck island, Isles of Shoals, and return.

The docket of the October term of the supreme court, Judge Smith presiding, which will commence in this city October 18th, is the smallest of any for more than ten years. It contains 240 cases, of which 173 are civil actions, fifty-one equity cases, twelve state actions and appeals, and five cases in sessions.

During the discussion in the board of aldermen last Thursday evening relative to allowing David Flynn to put a doorstep upon the sidewalk at his residence, one of the aldermen remarked that several steps had been similarly placed within a short time at other houses, the owners of which had not troubled themselves to ask permission for their action. In another case a set of steps, to place which permission was asked and refused, has been put in position, extending half-way or more across the sidewalk.

The powerful pump at the deep well of the Eastern railroad, near the station in this city, keeps at work every week-day right along, lifting about 1500 barrels of water a day without any apparent diminution in the supply. The quality of the water, however, is not such as is desired, it being unfit for steaming purposes in locomotives. But it would do very nicely to squirt on a fire, and after the well is abandoned as a source of supply for the railroad, which we fear will have to be done in the end, and the tubing is removed from the bore, the old well will be a valuable reservoir for fire-department purposes.

Thomas W. Pierce, the railroad king of Houston, Texas, formerly of Dover, offers to build a memorial church edifice for the Universalist society there on condition that the society shall never allow the pulpit to be without a first-class preacher, and that services shall be conducted regularly in the church edifice every Sunday.

At a meeting of directors of the Portsmouth, Great Falls & Conway railroad, held on the 15th inst., the following officers were elected for the ensuing year: President, E. B. Phillips; treasurer, N. G. Chapin; clerk, Wallace Hackett.

The trains on the Old Orchard Junction railroad have been taken off for the season.

The *Journal* of the 17th inst. says: "On Thursday of last week two little children of Augustus Littlefield of York were poisoned from eating cucumbers, on which, by some means, there was Paris green. One child died immediately, and the other was in a critical condition at the last report."

The "White family" gave a concert in Patch's hall, Kittery Point, on the evening of the 10th inst., to an audience of about one hundred persons.

The schooner yacht Una has gone into winter quarters on the north side of Noble's island. The steam launch Gypsey has been hauled out at the Raynes shipyard, and a house built over her, to keep her from the weather until the opening of another season of summer travel.

The oyster beds in Great Bay will be inspected by a submarine diver next week.

A bonita, a genuine deep-water "skipjack," was taken in one of the weirs at the mouth of the harbor Friday morning. We never before heard of a bonita being taken or seen in such shoal water.

A persevering but unavailing search has been made by the diver in the employ of the contractors for the removal of Gangway rock, to find the new steam drilling machine which went adrift at the time the U. S. S. Lancaster knocked over the "band-stand." The track which it made along the bottom was followed a distance of several hundred feet from the ledge, the stick of timber to which it was bolted having evidently not been quite able to float it. The timber was found some days ago above the Portsmouth bridge, and it is quite likely the drilling machine was torn from its fastenings when the timber went through the bridge.

A sunflower may be seen growing high up in the fork of a tree on Middle street, in front of the former residence of Joseph B. Upham, Esq.

SUNDAY SERVICES.

At the South Parish, Rev. James DeNormandie, pastor, morning service at 10:30; Sunday school in chapel on Court street at 2:45 P. M.

At St. John's (Episcopal) church, Rev. Chas. A. Holbrook, rector, services at 10:30 A. M.

At the Congregational church, preaching at 10:30 A. M. and 7:30 P. M. Sunday school at 2:00 P. M. Prayer meeting on Friday evening at 7:30. Rev. Wm. A. McGinley, pastor.

At the Methodist church, Rev. W. W. Smith pastor, preaching at 10:30 A. M. and 2:45 P. M. Sunday school after morning service, in the church.

At the Middle street (Baptist) church, Rev. W. H. Alden, D. D., pastor, services at 10:30 A. M. and 7:30 P. M.; Sunday school at the church at 2:45 P. M.

At the Court street (Christian) church, Rev. John A. Goss, pastor, preaching at 10:30 A. M.; prayer meeting at 7:30 P. M. All are welcome.

Universalist church, Pleasant St. Rev. E. M. Grant, pastor, services at 10:30 A. M. Sunday school at 2:45 P. M. Strangers welcome.

At the Advent church, services at 10:15 A. M. 3:45 and 7:30 P. M.

At the Freewill Baptist church, on Pearl street, Rev. J. H. Yeoman pastor, preaching at 2:45 P. M.; prayer meeting at 7:00. Sabbath school at 7:30 P. M.

Rev. D. T. Taylor will preach in the Advent church to-morrow.

Rev. Mr. Judkins will preach in the Methodist church Sunday forenoon. In the afternoon the pastor will preach.

Important.

When you visit or leave New York city, save Baggage Expressage and Carriage Hire, and stop at *Grand Union Hotel*, opposite Grand Central Depot; 450 rooms, fitted up at a cost of one million dollars, reduced to $1 and upwards per day. European plan. Elevator. Restaurant supplied with the best. Horse cars, stages and elevated railroad to all depots. Families can live better for less money at the Grand Union Hotel than at any other first-class hotel in the city. tap15,82

Recent Stock Sales.

U. S. new 4 1-2s, coupon	113 1-2
U. S. new 4s, coupon	117 1-4
Maine State 6s, 1889	117 1-8
N. H. State 6s, 1892	116 3-4
Massachusetts State 6s, Gold	117
Portsmouth City 6s, 1893	115
Eastern R. R. 4 1-2s	110 1-2
Ports., Great Falls & Conway 4 1-2s	92 1-2
Great Falls Manufacturing Co	117 1-2
Cocheco Manufacturing Co	925
Salmon Falls Manufacturing Co	535
York Manufacturing Co	1305
Laconia Manufacturing Co	600
Boston & Lowell R. R.	113 1-4
Boston & Providence	165
Boston & Maine	154 1-4
Boston & Albany	171
Concord	101
Eastern	47 1-2
Eastern Railroad in N. H.	92
Fitchburg	150
Maine Central	42
Manchester & Lawrence	140 1-2
Michigan Central	166 1-2
Northern in N. H.	112
Nashua & Lowell	145
Old Colony	127 1-2
Ports., Great Falls & Conway	98
Portland, Saco & Portsmouth	118
Portsmouth & Dover Railroad	112

Irritation of the Scalp.

An Authentic Testimony.

Gentlemen.—For five years I have been greatly troubled with dandruff, with a severe itching of the scalp, and my hair falling out. I have tried almost every known remedy, all proving worthless. Seeing Burnett's Cocoaine and Burnett's Kalliston advertised, I procured a bottle of each, and am happy to state that the dandruff is completely removed, and no itching whatever remains.

J. E. CAVEN, Kansas City, Mo.

Burnett's Flavoring Extracts, always standard.

Mothers! Mothers!! Mothers!!!

Are you disturbed at night and broken of your rest by a sick child suffering and crying with the excruciating pain of cutting teeth? If so, go at once and get a bottle of MRS. WINSLOW'S SOOTHING SYRUP. It will relieve the poor little sufferer immediately—depend upon it; there is no mistake about it. There is not a mother on earth who has ever used it, who will not tell you at once that it will regulate the bowels, and give rest to the mother, and relief and health to the child, operating like magic. It is perfectly safe to use in all cases, and pleasant to the taste, and is the prescription of one of the oldest and best female physicians and nurses in the United States. Sold everywhere. 25 cents a bottle. m,w & s &g 082

—It isn't because a woman is exactly afraid of a cow that she runs away and screams. It is because gored dresses are not fashionable.

—It happened on a railroad train in Nova Scotia which was going—well, it wasn't exactly a lightning express. The engineer whistled "down brakes." "What's the trouble, conductor?" excitedly asked a passenger. "Cow on the track," coolly responded the conductor. The man was satisfied. Shortly afterward "down brakes" was again whistled. "What's the trouble now?" cried the same passenger. "Cow on the track," was the reply. "Great heavens," cried the man, "haven't we caught up with that cow yet?"

MARRIED.

NEWTON—MOORE. In this city, Sept. 16th, by Rev. C. A. Holbrook, Mr. Elvin S. Newton and Miss Alice Moore, daughter of Mr. Thomas Moore, of No. 33 Cabot street. Fifty guests partook of the wedding supper at the home of the bride's father, and the bride was the recipient of many valuable and useful presents.

MARINE CHRONICLE.

PORT OF PORTSMOUTH.

ARRIVED Sept. 16th.

Stmr Acushnet, Ray, Boston, to R B Beaumont, with merchandise and passengers.

Schs Ocean Eagle, Maxwell, and Arcola, Campbell, from Eliot, and G W Edith, Coleman, from Dover point, arr at Boston 15th.

Sch Elizabeth M Cook, Elwell, from Richmond, Va, for this port, arr at Vineyard Haven 14th.

Sch Modesty, Nickerson, Hoboken for Boston, passed through Hell Gate 14th.

Schs Ida Hudson, Peterson, from Rondout, and Lyra, Greenlaw, Port Hudson, for this port, arr at Edgartown 14th inst.

Sch Clyde, Fisher, sld from Richmond, Va, 13th, for this port.

Sch Christina Moore, Dexter, cld from North Sydney, C B, 13th inst., for Lingan, to load for this port.

AMUSEMENTS.

MUSIC HALL.

ONE NIGHT ONLY.

Monday, September 19th.

Return Engagement of the Eminent Irish Comedian and Vocalist,

Mr. JOSEPH MURPHY,

Supported by Miss **JULIA STEWART**

And a powerful Dramatic company, in MR. FRED MARSDEN'S successful romantic drama entitled

KERRY GOW,

Representing the Irishman as he really is, not as the ragged vagabond of libellous romance.

A COMEDY DRAMA WITHOUT AN EQUAL,

An everyday tale in every land. A touching story of life and love everywhere.

Secure your seats early.
Usual prices.

Sale of seats will open on Friday morning at Preston's drug store.

THE **IMPERISHABLE PERFUME.**

Murray & Lanman's

FLORIDA WATER,

Best for TOILET, BATH, and SICK ROOM.

FINE STATUARY

Direct from J. J. West, Chicago, Ill.

Steel Engravings

From Wm. Fate & Co., New York.

A large and beautiful line of the above goods just received at

Montgomery's Music and Art Store,

No. 6 Pleasant Street, Portsmouth, N. H.

Please call and examine—Prices very low.

A full line of Pianos, Organs, Sheet Music, Musical Goods, Pictures & Frames, and artists' Material constantly on hand at lowest prices.

FARMING TOOLS,

LAWN MOWERS,

WIRE CLOTH,

the largest stock in the city.

Pure Paris Green,

AND

LONDON PURPLE,

CARRIAGE VARNISHES,

AND

FINE COLORS.

And the most complete stock of

HARDWARE

AND

PAINTS,

in the City.

PRYOR & MATTHEWS.

No. 16 Market St.

CONDIMENTAL FOOD,

FOR HORSES, CATTLE, SHEEP and SWINE.

J. R. YEATON & CO.

No. 6 & 8 Congress St.

"THE STONE STABLE."

Having purchased the stock in trade and good will of the business of the late Woodbury Loe I shall conduct a

LIVERY AND BOARDING STABLE

At the old stand, the STONE STABLE on F street, (entrance also on Congress street, next Hotel Block,) where I shall keep a full supply extra fine

Teams for Hire

At reasonable rates. Horses boarded by the week, or halved, and the best of care taken. Persons or parties desiring anything in this line will find it for their interest to call on

WM. F. FERNALD.

AT FOYE'S

Ladies', Gents' and Children's

HOSIERY!

No. 23 Market St.

CHARLES W. GARDNER'S

Book & Job

PRINTING

OFFICE!

UP ONE FLIGHT

Chronicle Office, Portsmouth, N. H.

Over D. H. Montgomery's Store.

The recent improvement in the above building has enlarged the Job Office to double its former size, making it one of the lightest and most convenient offices in the city for

ALL KINDS

OF—

General Job Work,

The subscriber respectfully solicits orders for all kinds of printing, from a

TWO SHEET POSTER,

With a Fourteen-inch wood letter, to a Visiting Card.

By-Laws for Lodges,
Town Accounts, Programmes,
Handbills, Tickets,
Fancy Cards,
Business Cards,
Ball Cards.

And Everything else in the line of Printing.

DATE SLIPS A SPECIALTY.

CHARLES W. GARDNER.

FISH, FISH!

FIFTY QUINTALS

of extra nice Slack-Salted

POLLOCK FISH!

for sale by

George Herbert & Co.,

RAILWAY WHARF,

PORTSMOUTH, N. H.

JUST OPENED!

AN

Enormous Line!

OF

STRAW HATS!

Very Cheap.

F. G. MOSES,

No. 13 Congress street.

MAPLE SUGAR and SYRUP,

for sale by

Henry F. Gerrish.

Auction Sales.

MORSE & HISLEY.

AUCTIONEERS,

Money, Real Estate and Mortgage Brokers, Insurance and House Agents.

13 PLEASANT ST. -- EXCHANGE BUILDINGS.

BREECH LOADING GUNS!

Fishing Tackle,

Powder & Shot!

HARDWARE

AND

CUTLERY!

LOWEST PRICES AT

A. P. WENDELL & CO.'S

2 Market Square.

KEEP COOL!

Prices marked down. Balance of

STRAW HATS,

LINEN DUSTERS,

LINEN SACKS,

AND SUMMER UNDERWEAR,

SOCKS, etc.

Closing out at very low prices at

FRANKLIN BLOCK.

ALFRED STAVERS.

The President's Wound!

A Parallel Case in Army Life.

By Dr. David Kennedy, one of the Surgeons on Duty at the U. S. A. General Hospital, West Philadelphia, Now of Rondout, N. Y.

In the issue of the Philadelphia Record of the 27th of July was published an article relating to the case of Capt. William Palmer, now Quartermaster Second Brigade New Jersey State National Guard, who was wounded at the battle of Mossy Creek, East Tennessee, in the winter of 1863. In that article the striking resemblance of the case to that of President Garfield, in many particulars, was pointed out, the authority for the statement being the brave captain himself. A still better authority is Dr. David Kennedy, then surgeon U. S. General Hospital, West Philadelphia, who had had charge of the case, and performed the operation of removing the detached bone, and finally extracted the bullet—Capt. Palmer is living to-this day in the bloom of health. Dr. Kennedy does not hesitate to say that many of his patients both in military and civil practice owe their lives to the wonderful healing and strengthening powers of his medicine called "Favorite Remedy." The doctor is in possession of an autograph letter from Capt. Palmer, attesting his indebtedness for his present good health to this medicine—"Favorite Remedy"—which he says has doubled the obligation which he felt to the doctor for the treatment of the captain's terrible wound.

While Dr. Kennedy is engaged in the introduction of "Favorite Remedy," he still continues the practice of his profession at Rondout, N. Y., performs all the minor as well as capital operations of surgery. Address as above. ta29

MERCER GOODRICH

Is prepared to supply any Books required in the public schools of this city or the neighboring towns. All school-books sold by us are covered without extra expense.

Second hand books bought, sold or exchanged.

We are selling GOOD SLATES for five cents each and PAPER for school use at five cents a quire.

Cor. Daniel and Market Sts.

SCHOOL BOOKS

AND

SCHOOL SUPPLIES.

Buzzell & Son

have everything in the School Book Line,

FOR ALL GRADES!

All Books Nicely Covered FREE. We make a specialty of our

Handy Pencil Tablets

from 5 to 20 cents.

Writing Paper Packets, Spelling Tablets and Keystone Pens.

Also full line of Covered, Noiseless and Common Slates, Book-Straps, Pencils, Pens, Ink, and Writing Paper 5c per quire, and all other articles for school use.

FISH.

1000 *lbs. Dry Salted Pollock Fish.*
1000 *lbs. First Fare Cod Fish.*

For sale by

Henry F. Gerrish.

IRON

A TRUE TONIC

A PERFECT STRENGTHENER. A SURE REVIVER.

IRON BITTERS are highly recommended for all diseases requiring a certain and efficient tonic; especially *Indigestion, Dyspepsia, Intermittent Fevers, Want of Appetite, Loss of Strength, Lack of Energy, etc.* Enriches the blood, strengthens the muscles, and gives new life to the nerves. They act like a charm on the digestive organs, removing all dyspeptic symptoms, such as *Taking the Food, Belching, Heat in the Stomach, Heartburn, etc.* **The only Iron Preparation that will not blacken the teeth or give headache.** Sold by all druggists. Write for the A B C Book, 32 pp. of useful and amusing reading—*sent free.*

BROWN CHEMICAL CO., Baltimore, Md.

BITTERS

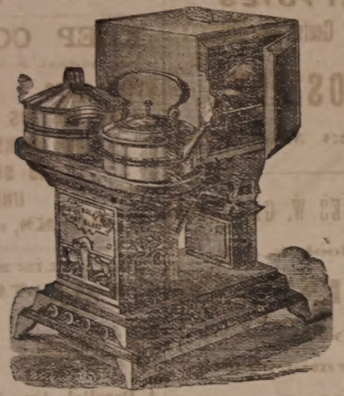

OIL STOVES,

THE ADAMS & WESTLAKE

Improved wire gauze non-explosive, the

TUBULAR HOT BLAST,

And several other kinds. No smoke. No odor. Suitable for all kinds of Cooking.

REFRIGERATORS, ICE CHESTS, ICE CREAM FREEZERS, RUBBER HOSE, VELOCIPEDES, CHILDREN'S CARRIAGES, ETC.

JOHN P. SWEETSER,

NO. 46 MARKET ST.

AKRON

Salt Glazed

DRAIN PIPE.

The AKRON Pipe is superior in Strength, Durability, and Finish to any in the market.

For sale in lots to suit, at lowest manufacturers' prices, by

Samuel Cleaves & Son,

NO. 5 ELM ST.

Critchley & Whalley,

MACHINISTS, AND DEALERS IN

PIPE AND FITTINGS

Of all kinds, for

STEAM, WATER, AND GAS.

Engines and Boilers.

Other Machinery Bought and Sold.

Belting & Belt Lacings, Sheet Rubber,

and all kinds of steam packing constantly on hand at manufacturers prices

STEAM HEATING APPARATUS

For warming buildings.

52 Hanover Street.

STEPHEN D. SCRIGGINS,

Carriage Painter,

No. 16 Vaughan Street, Portsmouth, N. H.

Having spacious and good accommodations and long and large experience, he solicits patronage in this line.

Silas Philbrick,

MANUFACTURER OF

Marble Monuments, Grave Stones,

Table Tops and Mantel Pieces; also Brown Stone and Granite, for all purposes.

☞ A large stock of grave-stones and monuments, made during the winter, for sale at reasonable rates at the Stone Yard, Pier wharf, State street, Portsmouth.

BENJ. F. GRAFTON, STORY B. LADD,

HALBERT E. PAINE,

Late Commissioner of Patents.

PATENTS!

PAINE, GRAFTON & LADD,

Attorneys at Law and Solicitors of American and Foreign Patents.

19 FIFTH STREET, WASHINGTON, D. C.

Practice patent law in all its branches in the Patent Office, and in the supreme and Circuit Courts of the United States. Pamphlets sent free receipt of stamp for postage.

$72 a week. $12 a day at home easily made. Costly outfit free. Address True & Co., Augusta, Maine

New Stock

SPRING & SUMMER SUITINGS.

J. E. HAM & CO.

NO. 11 CONGRESS ST.

Having received a full assortment of Foreign Domestic

CLOTH CASSIMERES, SUITINGS

Equal to any in the city, we are prepared to make them up into Garments of the latest style

☞ Perfect Satisfaction Guaranteed.

THE

Admiration

OF THE

WORLD.

Mrs. S. A. Allen's

WORLD'S

Hair Restorer

IS PERFECTION!

For RESTORING GRAY, WHITE or FADED HAIR to its youthful COLOR, GLOSS and BEAUTY. It renews its life, strength and growth. Dandruff quickly removed. A matchless Hair Dressing. Its perfume rich and rare. Sold by all Druggists.

Established over 40 years.
Enormous and Increasing sales
Throughout Europe and America.

ZYLO BALSAMUM (Mrs. Allen's)

A lovely tonic and Hair Dressing. It removes Dandruff, allays all itching, stops falling Hair and promotes a healthy growth with a rich, beautiful gloss, and is delightfully fragrant.

Price Seventy-five Cents in large glass stoppered Bottles. Sold by all Druggists.

Cure Your Corns!

BY USING

SCHLOTTERBECK'S

Corn, Wart & Bunion Solvent.

Entirely harmless; is not a caustic.
It removes Corns, Warts, Bunions and Callosities, without leaving a blemish.
Brush for applying in each bottle.
A CURE IS GUARANTEED.

Price 25 Cents. For sale by all Druggists.

Try it and you will be convinced, like thousands who have used it and now testify to its value.

Ask for Schlotterbeck's Corn and Wart Solvent, and take no other. Sold by

DAVID KIMBALL & CO.,

No. 36 Market street.

Portsmouth, N. H.

The "Old Mechanics' Fair."

The opening of the Mechanics' fair in the new building of the Massachusetts Charitable Mechanic Association on Huntington avenue, Boston, last Tuesday, was an interesting event to every New Englander. The structure just completed by the association has been built with a view to affording the best and most ample accommodations for its triennial displays of the manufactures of New England, together with generous convenience for illustrating the advance made in all the arts and sciences. It may be described as three great buildings forming one group, but separated by brick walls and fire-proof doors. The whole has a frontage of 598 feet on Huntington avenue, and of about 317 on West Newton and Gloucester streets. There two sides are those of a right-angled triangle, the hypothenuse being the northerly side, bordering upon the Boston & Albany railroad yards, a 15 feet passageway being reserved for light and air. The building is of red brick, laid in dark mortar, with slated roofs and lanterns, and dormers of iron. The walls are built vaulted, and very thick, nowhere less than two feet, and from that thickness to four and five feet, thus giving great depth of window opening and projection of piers. The style of the building is "Renaissance" in character, freely treated to accommodate itself to a building of plain and moulded brick and terra cotta. Fine detail has been avoided, but the desired effect and variety are obtained by large and marked features of construction at various points. It has two vast halls, an amply lighted basement, under the entire structure and numerous smaller apartments, making a floor surface in all over six and two-fifths acres. One of the leading features of the building is the great hall, fitted to accommodate an audience of from 800 to 10,000, and this vast auditorium will be a perfect museum of the manufactures of the day in all the finer lines of goods during the coming exhibition. The mechanical exhibits include fully as large a number of novelties as usual, and the practical working of new contrivances and devices will be more generally illustrated than in former years. The ample space afforded in the new building, and the substantial character of the structure, have had a noble influence upon the class of exhibits offered, and the display of fine goods will be more like that at the centennial than at the last fair of the association. While there is this encouraging prospect for the general exhibition, it is gratifying to know that the art department has been so wisely delegated that the art gallaries will rival those of the European cities, and present a feature which can but elevate and instruct the vast crowds of visitors to the exhibition. The special committee intrusted with selecting pictures for exhibition from the artists in the American colony of Paris have forwarded a half hundred specimens, which include many notable works. The artists of New York city have contributed as many more, Philadelphia has sent a score or more of representative paintings, Baltimore has contributed generously, and, while the artists of New England will add about 100 specimens, the local studios will supply between two and three times that number. Maj. Ben: Perley Poore promises a surprise to all visitors interested in the military history of America, as he has arranged an exhibition of the weapons, implements, clothing and uniforms used by the warriors of this country from the stone age to the present time. All who desire to attend the exhibition will find ample lavatories, where the dust of travel can be removed, as well as bundle rooms, where all parcels, overcoats, wraps and other annoying hindrances to indoor comfort can be deposited and cared for. Aspacious restaurant is also located in the building, and here the best food will be promptly served at the most reasonable rates. Direct communication can be had with every railroad station in Boston, the lines of horse cars landing passengers at the main entrance on Huntington avenue.

Skill in the Workshop.

To do good work the mechanic must have good health. If long hours of confinement in close rooms have enfeebled his hand or dimmed his sight, let him at once, and before some organic trouble appears, take plenty of Hop Bitters. His system will be rejuvenated, his nerves strengthened, his sight become clear, and his whole constitution be built up to a better working condition.

—Business is business, and every man, woman and child is on the high road to respectability if not prosperity, when they have learned to mind their own.

Centaur Liniment.

Invaluable to families, and owners of horses. Sold everywhere.

—Red used on a railway signifies danger, and says, "Stop!" It is the same thing displayed on a man's nose.

Castoria.

For sour stomach, constipation, and fretfulness of children. Pleasant, safe and cheap. 900 drops; 35 doses, 35 cents.

—It is a sorrowful fact that the barrooms are more honest with their lemonade than the temperance picnic.

Ash-Tonic;

A perfected purifyer of the system. In 1-2lb. bottles; 75 cents. For dyspepsia, the many forms of liver complaint, impure and impoverished blood, and functional derangements attendant upon debility. For symptoms indicated by indigestion, loss of appetite, nausea, sick headache, sour stomach, furred tongue, drowsiness, blanched lips, sallow complexion, pain in the side or back, eruptions, depression of spirits, nervous irritability and hysteria, and for building up the system, ash-tonic is unquestionably the most prompt and energetic remedy yet devised.

—An exchange acknowledges itself connered, and in a dilemma, and appeals for a solution to its neighbors. The following is the situation: "And now they say that cider will produce insanity. Let us see: Tobacco—paralysis; tomatoes—cancer; onions—social ostracism and drowsiness; whiskey—jimjams; cucumbers—colic; what may a man safely enjoy?"

Man's Ingratitude.

This is an ungrateful world to say the least. A man will act like a lunatic when he has the itching piles, and declares that he knows he can't live another day, yet he applies Swayne's Ointment, the intense itching is allayed at once, he gets cured, and goes down to the lodge without one whit of gratitude. When asked why he looks so cheerful, he dodges the question by an indifferent answer. Its just like a man though, isn't it?

SWAYNES

SWAYNES OINTMENT

AN UNFAILING REMEDY FOR ALL SKIN DISEASES SUCH AS TETTER, ITCH, SORES, PIMPLES, ERYSIPELAS, RING WORM, &C. &C. RESTORES

OINTMENT

THE GREAT CURE FOR

ITCHING PILES

Symptoms are desperate, stinging, itching, worst at night; seems as if pin-worms were crawling about the rectum; the private portions often affected. As a general, economical and positive cure, SWAYNE'S OINTMENT is superior to any article in the market. Sold by druggists, or send 50 cts. in 3-ct. Stamps, 3 cans, $1.25. Address, DR. SWAYNE & SON, Phila. Pa.

PERRY DAVIS'

PAIN KILLER

IS A PURELY VEGETABLE REMEDY

For INTERNAL and EXTERNAL Use.

A sure and speedy cure for Sore Throat, Coughs, Colds, Diphtheria, Chills, Diarrhea, Dysentery, Cramps, Cholera, Summer Complaint, Sick Headache, Neuralgia, Rheumatism, Bruises, Cuts, Sprains, etc.

Perfectly safe to use internally or externally, and certain to afford relief. No family can afford to be without it. Sold by all druggists at 25c., 50c., and $1 a bottle.

PERRY DAVIS & SON, Proprietors, Providence, R. I.

Back Ache

POSITIVELY CURED BY

Benson's Capcine Porous Plasters.

Reasons Why they are Preferred to All Other Porous Plasters or External Remedies:

First.

Because they possess all the merit of the strengthening porous plaster, and contain in addition thereto the newly discovered powerful and active vegetable combination which acts with increased rubefacient, stimulating, sedative and counter irritant effects.

Second.

Because they are a genuine pharmaceutical preparation, and so recognized by the profession.

Third.

Because they are the only plasters that relieve pain at once.

Fourth.

Because they will positively cure diseases which other remedies will not even relieve.

Fifth.

Because over 5000 physicians and druggists have voluntarily testified that they are superior to all other plasters or medicines for external use.

Sixth.

Because the manufacturers have received the only medals ever given for porous plasters.

Benson's Capcine Porous Plaster!

SEABURY & JOHNSON,

Manufacturing Chemists, New York.

A SURE REMEDY AT LAST. Price 25cts.

MEAD'S Medicated CORN and BUNION PLASTER.

WHIPS! All qualities and prices; LARRABEE'S, 76 Congress

$5 TO $20 per day at home. Samples worth $5 free. Address Gilson & Co., Portland, Maine

$66 a week in your own town. Terms and $5 outfit free. Address H. Hallett & Co., Portland, Maine.

STARTLING DISCOVERY!

LOST MANHOOD RESTORED.

A victim of youthful imprudence causing Premature Decay, Nervous Debility, Lost Manhood, etc., having tried in vain every known remedy, has discovered a simple self cure, which he will send FREE to his fellow-sufferers, address J. H. REEVES, 43 Chatham St., N. Y.

eod&w1yts6

Miss Morgan's School

WILL RE-OPEN WEDNESDAY, SEPTEMBER 28th.

New Advertisements.

FAIRBANK'S

ROCK CORDIALS.

ROCK AND RYE.
ROCK AND COGNAC.
ROCK AND JAMAICA.
ROCK AND SCHEIDAM.
ROCK AND NEW ENGLAND.
ROCK AND CHERRY.

Fairbank's Rock Cordials are destined to become the popular cordials of the day. One trial will convince the most skeptical of their medicinal qualities. The Rock and Rye is invaluable as a household word. The best physicians recommend it. All leading druggists sell it. If you have any trouble with your throat or lungs it will cure it. See that you get a bottle—the style is shown in the cut—with our name in full on the label.

FISHER & FAIRBANKS,

19 Exchange St., Boston, Mass.

For sale by Druggists, and Wine Merchants.

Rupture

DR. J. A. SHERMAN is the original and only Dr. SHERMAN, known to the public for the past 45 years through his successful method of treating Rupture. He has cured thousands of cases in his practice. His system of cure is by Local External Applications. Patients can be treated at home. Trusses from abroad can receive treatment and leave for home the same day. Book, with licenses of bad cases, before and after cures, with testimonials from leading citizens free. Dr. Sherman can be consulted at his New York office, 251 Broadway, Tuesdays, Wednesdays, Thursdays and Fridays.

BEATTY'S Organs 17 stops 5 sets Golden Tongue reeds only $55. Address Daniel F. Beatty, Washington, New Jersey.

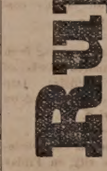

GOLD MEDAL AWARDED THE AUTHOR, a new and Medical Work, warranted the best and cheapest, indispensable to every man, entitled "the Science of Life," bound in finest French muslin, embossed, full gilt, 300 pages, contains beautiful steel engravings, 125 prescriptions, price only $1.25 sent by mail, illustrated sample, 6 c., send now. Address Peabody Medical Institute or Dr. W. H. PARKER, No. 4 Bulfinch st. Boston.

KNOW THYSELF.

A book of rare originality, entitled

PRACTICAL LIFE.

The great problem solved. The individual carefully considered from the age of responsibility up to maturity, in regard to education, home, society, love, marriage, business, etc. How Brain-Eaters are to be Bread-Winners. The volume abounds in striking thoughts, rare information and intense common-sense. Full page colored plates—one a gem. Agents wanted everywhere. Send for circular, full description, terms, etc. Address J. C. MCCURDY & CO., Philadelphia, Pa.

5000 AGENTS WANTED to sell the Life of

President Garfield,

including a full and accurate account of his brief but eventful administration, the great conflict with the "Stalwarts" headed by Conkling; the diabolical attempt to assassinate him, with full particulars of his extraordinary surgical treatment, etc. Thousands desire full particulars, hence this book is selling immensely. Terms liberal. Outfit 50c. Circulars free. HUBBARD BROS., Pubs., 723 Chestnut St., Phila., Pa.

SANFORD'S

• GINGER •

Impure water, unhealthy climate, unripe fruit, unwholesome food, cramps, chills, malaria, excessive heat and the thousand and one ills that beset the traveler or family are nothing to those fortified and sustained by the use of Sanford's Ginger, "the delicious." As beverage it quenches thirst, open the pores, relieves the head, regulates the stomach and bowels, eradicates a craving for intoxicants and imparts new life to the languid, careworn, overworked, nervous and sleepless. Beware of imitations said to be as good. Ask for Sanford's Ginger and take no other.

WEEKS & POTTER, Boston.

Sold everywhere. 1e22

Hacking.

ORDER BOOKS for the services of the subscriber's

HACKS

Can be found at the AMERICAN STABLE, corner Congress and Chestnut streets, or at his residence, No. 79 Congress street. Orders left at either place promptly attended to.

W. H. Dennett.

Boats to Let.

SAIL-BOATS and ROW-BOATS in good variety, all staunch and well kept, can be hired by the hour, day or week of the subscriber at Commercial wharf, Water street. First-class landing, and agreeable surroundings. A red light, in close proximity to the landing, burns all night. Rates reasonable. LEWIS HOLMES.

CARRIAGE AND SLEIGH STOCK.

Hubs, Spokes, Rims, Shafts, etc.; a fine lot of sleigh and pung dashers.

WHEELS! WHEELS!!

At Manufacturer's prices. Oak and Ash lumber.

G. J. GREENLEAF.

Transportation.

Eastern & Maine Central Railroad Line.

CARS leave the Station of the Eastern Railroad between Deer and Elm streets, as follows:

For Boston at 4 35, 7:15, 9 20, 11 00 A. M., 3 05, 5 00, 6:40, 8:00 P. M. Sundays, 4 05 A. M., 4 00 P. M.

For Portland, Augusta, Brunswick and Lewiston, 10:00, 10:40 A. M., 2:55, 9:10 P. M. Sundays 9:10 P. M.

For Bangor, Waterville, etc., 10:40 A. M., 2:55, 9:10 P. M. Sundays 9:10 P. M.

For St. John and Halifax, daily 9:10 P. M.

For Great Falls and Wolfeboro, 10:00, 10:40 A. M., 3:20, 5:40 P. M.

For North Conway, 10:00, 10:40 (express) A. M., 3:20 P. M.

For Dover and Way Stations, 5:00, 9:50 A. M., 12:30, 3:15, 6:50 P. M.

Trains leave for Portsmouth—

From Boston, 7:30, 8:30, 10:00 A. M., 12:30, 1:30, 3:15, 4:40, 7:00 P. M. Sundays 8:00 A. M., 7:00 P. M.

From Portland, 9:00, 8:45 A. M., 1:10, 6:30 P. M.

From North Conway, 7:30, 11:45 A. M., 3:35 P. M.

From Wolfeboro', 5:05, 8:22 A. M., 12:55, 4:15 P. M.

From Wolfeboro' Junction, 6:35, 9:02 A. M., 1:28, 5:00 P. M.

From Great Falls, 7:37, 10:05 A. M., 2:13, 5:50 P. M.

From Dover, 6:45, 10:20 A. M., 2:25, 4:20, 7:50 P. M.

From Newington, 7:01, 10:45 A. M., 2:40, 4:48, 7:58 P. M.

Trains from Boston arrive in Portsmouth at 9:50, 10:30 A. M., 12:05, 2:45, 3:15, 5:30, 6:45, 9:00 P. M. Sundays 10:15 A. M., 9:00 P. M.

Trains from Portsmouth arrive in Boston at 6:30, 9:05, 10:35 A. M., 1:15, 3:10, 7:15, 8:35, 10:00 P. M. Sundays 6:30 A. M., 6:30 P. M.

D. W. SANBORN, LUCIUS TUTTLE,
Master of Transportation. G. P. & T. A.

June 29th, 1881.

Concord & Portsmouth Railroad.

PASSENGER TRAINS leave Concord Railroad Station, foot of Bridge street:

For Newmarket Junction, Manchester, Concord and Upper Railroads, at 7:55 A. M., and 5:10 P. M.

Arrive at Manchester at 9:46 A. M., and 7:16 P. M.

Arrive at Concord at 10:35 A. M., and 8:15 P. M.

Leave Concord at 7:20 A. M., and 3:35 P. M.

Leave Manchester at 8:10 A. M., and 4:25 P. M.

Arrive at Portsmouth at 10:10 A. M., and 6:15 P. M.

☞ All trains connect at Newmarket Junction, with trains of the Boston & Maine Railroad for Exeter, Haverhill, Lawrence and Boston; and for Dover, Great Falls and Portland; at Concord with trains to and from all the Upper Railroads.

H. E. CHAMBERLIN, Supt.

FALL RIVER LINE

— FOR —

NEW YORK, SOUTH AND WEST.

This line with its superior construction, superb equipment, painful attention and considerate care for the comfort of its patrons, presents Pre-eminent Advantages over all Others. Trains connecting at Fall River with the well known steamers

BRISTOL AND PROVIDENCE

Leave Boston from Old Colony Depot, week days at 4 45 (accommodation,) and 6 P. M. (Steamboat Express,) Sundays at 7 P. M.

Leave New York for the East at 5:30 P. M. daily.

Passengers leaving Portsmouth at 3:15 P. M., arrive in Boston in season to connect with the steamboat express train. Through tickets for sale at the Eastern R. R. Station; state rooms secured at the office of the Line, No. 3 Old State House, and at Old Colony Depot in Boston.

L. H. PALMER, Agent, No. 3 Old State House.

J. R. KENDRICK, Supt.

SOUTH SHORE S. S. CO.

Boston & Portsmouth,

Direct Service.

S. S. "ACUSHNET,"

Will leave Comey's wharf, Boston, for Portsmouth, every Tuesday and Friday at

10:30 O'CLOCK, A. M.

Returning, will leave Portsmouth for Boston each Wednesday and Saturday at

7:45 O'CLOCK, A. M.

Fare—Single passage, $1.00. Round trip tickets, $1.50 each.

J. W. SEAVER, agent.....Boston.
R. B. BEAUMONT, agent.....Portsmouth.

N. B. Freight received at all times; but to insure passage on sailing days, must be on the wharf one hour before sailing time.

☞ Meals furnished on board, if desired.

STEAMER JAMES SAMPSON.

KITTERY & PORTSMOUTH.

Leave Navy Yard Bridge,		Leave Navy Yard Landing,	
Kittery	6:35 A. M.	Portsmouth	6:45 A. M.
"	8:45	"	9:40
"	9:50	"	11:00
"	11:45	"	12:45 P. M.
"	1:40 P. M.	"	1:45
"	2:00	"	3:00
"	3:15	"	4:00
"	4:15	"	5:00
"	5:10	"	6:15
"	7:00	"	8:00
"	8:10	"	9:00

Leave Kittery, (Navy Yard Bridge) for Kittery Point at 8:45 and 9:50 A. M., and 2:00 and 5:10 P. M.

Leave Kittery Point Bridge for Portsmouth and Kittery Foreside at 9:20 and 10:35 A. M., and 2:25 and 5:40 P. M.

Leave Navy Yard Landing, Portsmouth, for Kittery Point at 8:35 and 10:15 A. M., and 2:10 and 5:00 P. M.

STEAMER "MYSTIC."

KITTERY AND PORTSMOUTH.

Leave Simpson's wharf, Kittery,		Leave Adams & Co.'s wharf, foot of Daniel St., Portsmouth,	
"	6:30 A. M.	"	8:45 A. M.
"	8:45	"	9:30
"	10:00	"	10:30
"	11:45	"	12:45 P. M.
"	1:50 P. M.	"	2:50
"	3:15	"	4:00
"	4:15	"	5:15
"	5:45	"	6:20

Leaves Kittery Tuesday and Thursday evenings at 7:00, Portsmouth at 9:00. Saturday evening, leave Kittery at 7:00 and 8:10, Portsmouth at 8:00 and 9:00.

Fare Five Cents Each Way.

Extra trips to accommodate parties and entertainments. Freight taken at low rates. Parties wishing to charter the steamer for excursions can do so by applying to

CAPT. H. W. TREFETHEN,
Proprietor.

TO KITTERY POINT,

Touching at Newcastle

The Steamer "FEARLESS"

will commence her trips April 4th, and run as follows, until further notice:

Leave Portsmouth		Leave Kittery Point	
9:30	A. M.	8:30	A. M.
" 11:30		" 10:30	
" 3:15	P. M.	" 1:30	P. M.
" 5:45		" 4:15	

Landing in this city, Fernald's wharf, rear of No. 80 Market street.

Fare 10 Cents Each Way.

THEODORE KEEN, Proprietor.

March 29th, 1881.

Portsmouth Daily Chronicle.

By CHRONICLE & GAZETTE Publishing Company. { PORTSMOUTH, N. H., MONDAY, SEPTEMBER 19, 1881. { $6 PER YEAR IN ADVANCE. THREE CENTS PER COPY.

THE PORTSMOUTH DAILY CHRONICLE

(Established August 20, 1877.)

Is Published Every Morning, Sundays excepted, at No. 7 Exchange Building, Pleasant street, opposite the Post Office, by the

Chronicle and Gazette Publishing Company.

TERMS $6.00 PER YEAR.

The New Hampshire Gazette

(The Oldest Newspaper in the United States, established Oct. 7th, 1756.)

is published every Thursday at the same office. Terms, $1.50 per year; $2.00 per year, if not paid in advance.

ADVERTISEMENTS inserted on reasonable terms, in either or both papers. The GAZETTE, having a large country (in addition to its local) circulation, is an excellent medium of advertising. A liberal reduction made when advertisements appear in both papers.

☞ Correspondence from neighboring towns containing items of public interest, will be gladly received. All communications should be addressed and all checks made payable to the

CHRONICLE & GAZETTE PUBLISHING CO., PORTSMOUTH, N. H.

The Job Printing Business is conducted in the same office by Mr. Charles W. Gardner, who keeps on hand a large and and well-selected stock of all materials required in his line.

Mr. J. H. Bates, Newspaper Advertising Agent, 41 Park Row (*Times* building,) New York, is authorized to contract for advertisements in the CHRONICLE and GAZETTE, at our best rates.

NEW AND EXTENSIVE STOCK

— OF —

Spring & Summer

GOODS

— AT —

WM. P. WALKER'S

No. 8 Market Square.

Having received a Full Assortment of Foreign and Domestic

Cloths, Cassimeres, &c.,

I am prepared to make them up into GARMENTS of the latest style, or according to the fancy of the purchaser, and

Perfect Satisfaction Guaranteed!

My Stock of Goods suitable for

SUITINGS

IS UNEQUALLED

Particular attention paid to the making of Army and Navy

REGULATION UNIFORMS.

A FULL ASSORTMENT OF

Gentlemen's Furnishing Goods!

Constantly on hand, consisting of

BOSOMS, GLOVES, SUSPENDERS,

COLLARS, DRAWERS, SHIRTS,

HANDKERCHIEFS, LINEN

GOODS,

Of Every Description.

Yachting Shirts,

Bicycle Shirts,

Boys Blue Fancy Shirts,

Boys Blue Blouses,

All to be found at

No. 3 Bow Street.

We are also sole agents for New York Yacht Club

OIL HAT!

This is something new and the best thing ever put in the market.

C. E. MYERS & CO.

C. E. MYERS. C. E. SIMPSON.

L. S. L.

A SPLENDID OPPORTUNITY TO WIN A FORTUNE. Tenth Grand Distribution, Class K, at New Orleans, Tuesday, October 11, 1881—137th Monthly Drawing.

LOUISIANA STATE LOTTERY COMPANY.

Incorporated in 1868 for 25 years by the Legislature for Educational and Charity purposes—with a capital of $1,000,000—to which a reserve fund of over $420,000 has since been added.

By an overwhelming popular vote its franchise was made a part of the present State Constitution adopted December 2d, A. D., 1879.

Its Grand Single Number Drawings will take place monthly. It never scales or postpones. Look at the following Distribution:

CAPITAL PRIZE, $30,000.

100,000 TICKETS AT TWO DOLLARS EACH.

HALF-TICKETS, ONE DOLLAR.

LIST OF PRIZES.

1 Capital Prize of		$30,000	$30,000
1 Capital Prize of		10,000	10,000
1 Capital Prize of		5,000	5,000
2 Prizes of		2,500	5,000
5 Prizes of		1,000	5,000
20 Prizes of		500	10,000
100 "	"	100	10,000
200 "	"	50	10,000
500 "	"	20	10,000
1000 "	"	10	10,000
APPROXIMATION PRIZES.			
9 Approximation Prizes		$300	$2,700
9 "	"	200	1,800
9 "	"	100	900
1857 Prizes amounting to			$110,400

Responsible corresponding agents wanted at all points, to whom liberal compensation will be paid. For further information, write clearly, giving full address. Send orders by express or Registered Letter, or Money Order by mail, addressed only to

M. A. DAUPHIN, New Orleans, La.

or M. A. DAUPHIN, at No. 212 Broadway, New York.

All our Grand Extraordinary Drawings are under the supervision and management of Generals G. T. Beauregard and Jubal A. Early.

Notice to the Public,

The public are hereby cautioned against sending any Money or Orders to Nunes & Co., 38 Nassau st., New York City, as authorized by the Louisiana State Lottery Company to sell its Tickets. They are flooding the country with Bogus Circulars purporting to be of The Louisiana State Lottery Company, and are fraudulently representing themselves as Agents. They have no authority from this Company to sell its tickets, and are not its agents for any purpose. M. A. DAUPHIN, Pres. Louisiana State Lottery Co.

NEW ORLEANS, LA., July 4, 1881.

DR. SANFORD'S LIVER INVIGORATOR

Only Vegetable Compound that acts directly upon the Liver, and cures Liver Complaints, Jaundice, Biliousness, Malaria, Costiveness, Headache. It assists digestion, strengthens the system, regulates the bowels, purifies the blood. A Book sent free. Dr. SANFORD, 162 Broadway, N. Y.

FOR SALE BY ALL DRUGGISTS.

36TH

Popular Monthly Drawing of the

COMMONWEALTH DISTRIBUTION CO.

In the city of Louisville, on

FRIDAY, SEPT. 30th, 1881.

These drawings occur monthly (Sunday excepted,) under provisions of an act of the General Assembly of Kentucky.

The United States Circuit Court on March 31st rendered the following decisions:

1st. That the Commonwealth Distribution company is legal.

2d. Its drawings are fair.

N. B.—This Company has now on hand a large reserve fund. Read the list of prizes for the

September Drawing.

1 Prize		$30,000	100 Prizes	$100	each	$10,000
1 "		10,000	200 "	50	"	10,000
2 "		5,000	600 "	20	"	12,000
10 "	$1000	each 10,000	1000 "	10	"	10,000
20 "	500	" 10,000				
9 Prizes $300 each, Approximation Prizes,						$2,7000
9 "	200	"	"	"		1,800
9 "	100	"	"	"		900
1,960 Prizes						$112,400

Whole Tickets, $2. Half Tickets, $1.
27 Tickets, $50. 55 Tickets, $100.

Remit money or bank draft in letter, or send by express. Don't send by registered letter or post-office order. Orders of $5 and upward, by express, can be sent at our expense. Address all orders to R. M. BOARDMAN, Courier-Journal Building, Louisville, Ky., or R. M. BOARDMAN, 212 Broadway, New York.

Good and Reliable

INSURANCE

COMPANIES.

COMMERCIAL UNION, of London.
FIRE ASSOCIATION, of Phila.
NIAGARA, of New York.
CONNECTICUT, of Hartford.
PHOENIX of London.

F. W. BEROCHEMONT & SON

No. 9 CONGRESS STREET.

AN EXTRA LOT OF

Sponges, Chamois Skins and WHIPS

at reasonable prices at

JOHN S. TILTON'S

Harness Maker and Trunk Repairer,

18 Congress Street.

THE Caligraph!

A PERFECT WRITING-MACHINE AT LAST!

Faster, Lighter, More Durable, Simpler and Superior in Every Respect to the old Style of Writing-Machines.

It is operated with wonderful ease, always writes neatly and legibly, and three times faster than the pen.

WHO NEED THEM?

Business men, clergymen, lawyers, people who write illegibibly, all who have writing to do.

THE PRICE

has been greatly reduced, and the machine is now within the reach of all.

For circular, showing recent improvments, Address

The New England Branch Of The American Writing-Machine Co.,

No. 36 Bromfield Street, BOSTON MASS.

A machine can be seen at the clerk's office of U. S. Circuit Court, U. S. Court house, Portsmouth.

PATENTS!

R. H. EDDY,

No. 76 State St., Opposite Kilby, Boston,

SECURES PATENTS in the United States; also in Great Britain, France and other foreign countries. Copies of the claims of any Patent furnished by remitting one dollar. Assignments recorded at Washington. *No Agency in the United States possesses superior facilities for obtaining Patents or ascertaining the patentability of inventions.*

R. H. EDDY, Solicitor of Patents.

Testimonials.

I regard Mr. Eddy as one of the *most capable and successful* practitioners with whom I have had official intercourse. CHARLES MASON, Commissioner of Patents.

"Inventors cannot employ a person more trustworthy or more capable of securing for them an early and favorable consideration at the Patent Office." EDMUND BURKE, Late Commissioner of Patents.

BOSTON, October 19, 1870.

R. H. EDDY, Esq.,—*Dear Sir:* You procured for me, in 1840, my first patent. Since then you have acted for and advised me in hundreds of cases, and procured many patents, reissues and extensions. I have occasionally employed the best agencies in New York, Philadelphia and Washington, but I still give you almost the whole of my business, in your line, and advise others to employ you. Yours truly, GEORGE DRAPER.

BOSTON, January 1, 1881. 3awtjan31

C. E. BOYNTON,

MANUFACTURER OF

SODA WATER

In Siphon Bottles and Fountains.

Cream Ginger Beer,
Tonic Beer, Root Beer,
Pineapple Beer,
Birch Beer,

GINGER ALE & MINERAL WATER.

— ALSO, BOTTLER OF —

MILWAUKEE LAGER,
ELDREDGE'S LAGER, and
— REFINED CIDER.

Of the different summer beverages manufactured at this establishment it is hardly necessary to say a single word. They have become popular "on their own merits," and can be found in many private families and on sale in every hotel, saloon and restaurant in this locality.

The Lagers bottled by me are from the best breweries in the country, and it is safe to say that there is no better in the world.

☞ Orders may be left at my establishment for any of the above, which will be delivered anywhere within the city limits without extra charge.

C. E. Boynton.

18 Bow street, - - Portsmouth, N. H.

DENNIS SHEA,

MANUFACTURER OF

Cement Stone Pipe

— AT —

26 WATER STREET, PORTSMOUTH.

The best Pipe made for Sewers, Culverts, Cellar and Sink Drains, Water Closets, etc. Gives perfect satisfaction wherever used. Is proof against frost, acids, and all substances which pass through the Pipe.

For sale at wholesale or retail, or laid in the best manner.

Orders for Pipe and laying left at the factory will receive prompt attention.

SPENCERIAN

NO. 2 SPENCERIAN

STEEL PENS

of the Very Best European Make, and unrivaled for *Flexibility, Durability, and Evenness of point.*

REAL SWAN QUILL ACTION.

In 20 Numbers. A complete Sample Card, for trial, by mail on receipt of 20 Cents.

A Sample Card of 10 of the Leading Styles, for trial, on receipt of 10 Cents.

IVISON, BLAKEMAN, TAYLOR & CO.

138 and 140 Grand Street, New York.

Portsmouth Insurance Agency

ESTABLISHED 1851.

JOHN SISE, INSURANCE AGENT,

OFFICE,

4 Market Sq., Up-Stairs.

ÆTNA INSURANCE CO., Of Hartford, Conn.
HOME INSURANCE CO., Of New York.
HARTFORD FIRE INSURANCE CO., Of Hartford, Conn.
ROYAL INSURANCE CO., Of Liverpool, Eng.
FRANKLIN FIRE INSURANCE CO., Of Philadelphia, Pa.
PHENIX INSURANCE CO., Of Brooklyn, N. Y.
LONDON AND LANCASHIRE FIRE INSURANCE CO., Of Liverpool, Eng.
Pennsylvania Fire Insurance Company, Of Philadelphia, Pa.
METROPOLE INSURANCE CO., Of Paris, France

Responsible Companies, Large Assets, Equitable Rates, Prompt Settlements.

JOHN SISE,

Insurance Agent, 4 Market Sq., Up-Stairs.

MORSE & ILSLEY

FIRE, LIFE AND ACCIDENT

INSURANCE

AGENTS,

Represent the following reliable companies:

THE INSURANCE COMPANY OF NORTH AMERICA, *Of Philadelphia, Pa.*

LIVERPOOL and LONDON and GLOBE *U. S. Office, New York City.*

SPRINGFIELD, *Of Springfield, Massachusetts.*

QUEEN, *Liverpool and London.*

PHŒNIX, *Of Hartford, Conn.*

ORIENT, *Of Hartford, Conn.*

TRAVELLERS' LIFE and ACCIDENT COMPANY, *Of Hartford, Connecticut.*

NEW ENGLAND MUTUAL LIFE, *Of Boston, Mass.*

The above companies are well known and reliable, and we solicit the patronage of our friends and the public. All losses adjusted and promptly paid at our office.

MORSE & ILSLEY,

NO. 13 PLEASANT ST., - UP ONE FLIGHT

FLOUR!

Just received

500 BARRELS

of the best St. Louis and Wisconsin Flour. Also some of the best Minnesota Haxall, which I shall sell a

WHOLESALE AND RETAIL!

LOWER than the same grades of Flour can be bought in Portsmouth. Call and price my Flour before purchasing elsewhere, at the old and popular stand of C. ROBINSON & SON,

16 BOW STREET.

Portsmouth, April 20th, 1881.

J. S. JAMES.

NOTICE.

We wish simply to announce to the Ladies of Portsmouth and vicinity, that our stock of

MILLINERY GOODS!

— COMPRISES —

The Best and Most Desirable Styles

to be found in

New York or Boston Markets.

Our success in endeavoring to please our customers for the past fourteen years needs no comment. Respectfully,

J. M. TEBBETTS,

14 MARKET STREET.

PORTSMOUTH, N. H.

BABY OLIVES!

5 cases, for sale by

H. F. GERRISH.

TRUNK REPAIRING!

a specialty. Trunks called for and returned without extra expense at

John H. Tilton's Harness Dispensatory,

18 CONGRESS STREET.

MAIN & WINCHESTER BLOCK.

SULPHUR BITTERS

THE BEST AND GREATEST MEDICINE

It will drive the Humor from your system, and make your skin clean and smooth. *Those Pimples and Blotches* which mar your beauty are caused by impure blood, and can be removed in a short time, if you are wise and use the great blood purifier, SULPHUR BITTERS. Why suffer with Boils, Why have pain in your bones? Why be troubled with Rheumatism? Why have such bad taste in your mouth? Your nerves are all shattered and unstrung, what is the cause? Your kidneys are out of order, the damage which your system sustains in this direction is incalculable. What makes you tremble so? Your nerves are all unstrung and need a good soothing tonic to quiet them. Why are you so nervous? Why have such a bad appetite? Why do you not relish your food? Why do you feel so dull and stupid? Why have you a coated tongue? Why do you have such a bad taste in your mouth? Why are you so costive? Why do you have such a dull pain in your head? Why do you have such a bad cough? Why do you have such a tickling in your throat? Why do you have such a pain in your side? Why do you have such a pain in your back? Why do you have such a pain in your chest? Why do you have such a pain in your limbs? Why do you have such a pain in your joints? Why do you have such a pain in your feet? Why do you have such a pain in your hands? Why do you have such a pain in your eyes? Why do you have such a pain in your ears? Why do you have such a pain in your nose? Why do you have such a pain in your mouth? Why do you have such a pain in your teeth? Why do you have such a pain in your tongue? Why do you have such a pain in your throat? Why do you have such a pain in your neck? Why do you have such a pain in your shoulders? Why do you have such a pain in your arms? Why do you have such a pain in your hands? Why do you have such a pain in your fingers? Why do you have such a pain in your chest? Why do you have such a pain in your back? Why do you have such a pain in your side

Portsmouth Chronicle.

MONDAY, SEPT. 19, 1881.

[Entered at the Post-Office at Portsmouth, N.H. as second-class matter.]

The President.

The President appears to be slowly but surely sinking, and unless a favorable change—of which there seems little hope at present—soon takes place, the sad end cannot be very far off.

The following was the official bulletin of the physicians at six o'clock in the evening of the 16th:

At the examination of the President at noon to-day the temperature was 99.8, pulse 116, respiration 21. At the evening dressing at 5:30 P. M the temperature was 98.6, pulse 104, respiration 22. A slight febrile rise occurred at eleven A. M. and had entirely subsided at two P. M. The condition of the wound remains unchanged. The cough has not been so frequent or persistent, but the sputa still remains purulent. Nourishment and stimulants have been given in increased quantities, without discomfort. Altogether his general condition cannot be said to be improved.

Secretary MacVeagh at a late hour sent the following despatch to Minister Lowell at London:

There has been no marked change in the president's condition, but it is not at this hour (10:30 P. M.) reassuring. The different symptoms are almost all slightly aggravated. The temperature and the pulse have fluctuated more than usual, and the respiration is rather more frequent, while the character of the discharges continues to be unsatisfactory. There is therefore a sensible increase of anxiety.

The midnight despatch on the 16th said "The President's condition causes a feeling of despondency, and the general situation cannot be denied as warranting grave apprehension, and the probabilities are that some time will elapse before the patient will show any substantial improvement. During the past forty-eight hours he has made no progress towards recovery, and for the past twenty-four hours there has been a slight, but perceptible, loss of strength. His attacks of coughing are still severe and exhausting. He expectorates considerable quantities of pus. There is without doubt a fresh access to the lung trouble. The amount of lung tissue involved is considerably greater than it was forty-eight hours ago. To-night the pulse for a time reached about 130. His condition is such as to put in question his ability to rally from his present state of lung trouble and exhaustion. Atty. Gen. MacVeagh to-night notified the members of the cabinet of the President's condition. His telegram was substantially the same as that sent to Lowell."

Saturday was the worst day with the President since he was shot. The official bulletin said:

At the morning examination and dressing of the President the temperature was 99.8, pulse 108 and respiration 21. The fluctuations of the pulse at night varied from 116 to 130, the temperature during this time not deviating much from normal. He slept quite well, taking nourishment at proper intervals. His cough was not troublesome, and the expectoration moderate. The discharge from the wound is more healthy, and the color of the granulations slightly improved.

At the examination of the President at twelve M. today, the temperature was 102, pulse 120, respiration 24. At 11:30 A. M., he had a severe chill, lasting half an hour followed by perspiration.

Six P. M. Since the noon examination there has been a gradual fall of temperature, with diminished frequency of pulse and respiration, so that, at the evening examination, the temperature was 98, pulse 102, respiration 18. He has slept most of the time during the afternoon and has taken his nourishment at proper intervals. The cough has been less frequent than usual.

Secretary MacVeagh's despatch to Minister Lowell was as follows:

The President had a severe chill this forenoon, lasting for half an hour, and followed by considerable fever and perspiration. Since then there has been a gradual decrease in pulse, temperature and respiration, and he has slept most of the time. There has been no gain in strength nor any evidence of repair, and the situation is now probably more grave and critical than at any time heretofore.

News and Notes.

The court martial on Sergeant Mason, the man who very reprehensibly shot at Guiteau and missed him, is to be promptly tried by court martial in Washington, on two charges, as follows: First, conduct prejudicial to good order and military discipline; second, attempting to shoot a prisoner without orders from a superior officer.

Ex-Senator J. P. Christiancy on the 15th inst. received a challenge from Dr. Fench Lugenbeel, brother of Mrs. Christiancy, to fight a duel. The ex-senator declined the invitation.

Snow fell in parts of Iowa and Minnesota on the 16th inst.

An extraordinary divorce case was begun in the superior court at Chicago, Sept. 15th. Mrs. Elizabeth Falvy asks a divorce from two husbands. In 1868 she married Dennis Falvy at Lynn, Mass., but in 1872 he deserted her. Two years later Edward Hines told her Falvy was dead, and she married him. Subsequently she learned that Falvy was living in Quincy, Mass., and was married to another woman, and Mrs. Falvy therefore asks to be released from Falvy because of his violation of the marriage vows, and from Hines because she could not legally contract a marriage at the time she married him.

Henry W. Fiske of Enfield, Me., is missing, and it is feared he has suicided or met with foul play.

Gen. William P. Robeson, brother of Ex-Secretary Robeson, died in Camden, N. J., Sept. 15th, aged forty-four years. He was badly wounded at the battle of Five Forks.

David Mooney, alias Hill, was last week convicted of the murder of Edmund Lavoie, alias Marshall, in a boarding house on Florence street, Boston, some years ago. Mooney and Lavoie were notorious thieves, and Mooney murdered his pal in order to steal from the latter his share of the plunder obtained in several burglaries.

Jane Campbell, a colored woman living near Dyke's Mill, Ark., last week murdered her two children, aged respectively ten and twelve years, by beating out their brains for some trifling act of disobedience. Next day she was dragged from her cabin by a mob of blacks and whites, tied to a stake, and literally roasted to death.

Andrew Phillips, formerly of Boston, twenty-three years old, was killed by the bite of a rattlesnake, near Miller's ranche, California, the latter part of August.

Miss Lillian B. Norton, who has created such a furore in musical circles in Italy, and who is to sing five months in St. Petersburgh this winter, was, while in Boston before she went abroad, under the musical direction of Prof. John O'Neill, to whose able instruction she unhesitatingly attributes much of her success. This gentleman, who has been for many years a favorite teacher in Boston, has decided to devote much of his time this winter to private pupils, for which purpose he has fitted up a pleasant music room at 146 Tremont street, where he may be found at any time after this date.

Naval Gazette.

The naval court of inquiry at Newport, R. I., which has been investigating the cause of the torpedo explosion by which Commander Edes and Lieut. Spalding lost their lives, finished its labors Friday, having been in session two weeks. Several witnesses were minutely examined, all the questions and answers being written out in full. The report will be forwarded to the department for further consideration, and it will be some time before a verdict or official report will be rendered.

Another trial of Weeks' racket torpedo was had on Friday at the torpedo station at Newport, R. I., with satisfactory results, the missile performing what was expected of it in every particular. It made 1200 yards in less than fifty seconds, and reached its goal, though as expected by the inventor, it deviated a trifle toward the end. This arose from the fact that some fifty pounds of ballast is discharged by evaporation during the passage of the torpedo, thus throwing the stern and rudder partly out of water and reducing the steering capacity.

An appropriation of three thousand dollars has been made for repairing the old Congregational church at York.

Another considerable addition is to be made to the Marshall house at York harbor, this fall or early next spring.

Mr. George W. Patch of Kittery is digging the cellar for a new house on Sea point, Gerrish's island, where he already has several buildings which he rents to summer visitors, and which find ready tenants.

A. B. Webb of Wells, Me., a man with only one arm but having a lot of liquor concealed about his person, attempted to cross the Boston & Maine railroad track in Dover on the 15th inst. in front of a moving train, which struck him and knocked him about twenty feet, doing him no great harm. A sober man would most likely have been killed.

The cotton manufacturing companies in Biddeford and Saco have contracted with the owners of all the brickyards in those cities for all the products of their kilns for two years to come.

Magloire Gilbert, while blasting on a ledge at Biddeford, Friday, was blown up, being badly burned about the head and shoulders. Both eyes are probably destroyed, and his recovery is doubtful.

A boatman of Durham last week took a party of five persons from that town on a fishing trip outside the harbor. They went as far out as the Shoals, and remained out two nights. On arriving in Durham the party of reckless spendthrifts "chipped in" and made up a purse of $1, which they offered the boatman for his services and the use of his boat for two nights and the best portion of three days!

MARRIED.

ROSS—WEBSTER. In this city, Sept. 8th, by Rev. John A. Goss, Geo. W. Ross of Kennebunkport, Me., and Mrs. Carolina M. Webster of Kennebunk, Me.

DIED.

FULLER. In this city, Sept. 13th, Mrs. E. Fuller, widow of Hon. Edward Fuller of Reedfield, Me.

MANENT. In New York, Sept. 9t, Augustus Manent, aged 34 years, a native of this city.

MARINE CHRONICLE.

PORT OF PORTSMOUTH.

SAILED Sept. 17th.

Stmr Allentown, Swasey, Philadelphia.
Stmr Acushnet, Ray, Boston.
Stmr Lookout, (U S fish commission,) ——, coastwise.
Sch John S Case, Colcord, Rockland.
Sch G W Lewis, Hutchins, Boston.

U S S Portsmouth, Hoff, hence for Newport, R.I. arr at Vineyard Haven 15th inst, and sld same day.

U S S Lancaster, Gherardi, hence arr at New York 15th.

Ship McNeer, Taylor, Cardiff for Hong Kong, spoken July 27th, lat 8 s, lon 27 w.

Schs Ralph M Haywood, Jones, Georgetown, D C, for this port; Mary J Adams, Fitzgerald, Gloucester, (18th inst) for Boston; Maggie Cummings, Murch, New York for Boston; Adelina, Frisbee, Port Johnson for this port; Nancy J Day, Munroe, and Mary B Rogers, Preble, Port Johnson for Dover, arr at Vineyard Haven 15th.

Sch Alice Tarleton, Handy, at Grand Turk, T I, 9d, loading for Boston.

Sch Laura Robinson, Lace, Hoboken for Dover, arr at Dutch Island harbor 14th.

Sch John Bracewell, Chatfield, from Baltimore arr at New York 15th.

FREIGHTS.—Among the recent charters are one sch from Poughkeepsie to this port with sand at $2.05, and one at $2.10. Coal from Port Johnson pays $1.70; from Rondout $1.80.

Important.

When you visit or leave New York city, save Baggage Expressage and Carriage Hire, and stop at *Grand Union Hotel*, opposite Grand Central Depot; 450 rooms, fitted up at a cost of one million dollars, reduced to $1 and upwards per day. European plan. Elevator. Restaurant supplied with the best. Horse cars, stages and elevated railroad to all depots. Families can live better for less money at the Grand Union Hotel than at any other first-class hotel in the city. tap15,82

Recent Stock Sales.

U. S. new 4 1-2s, coupon	113 3-8
U. S. new 4s, coupon	117 1-8
Maine State 6s, 1889	117 1-8
N. H. State 6s, 1892	116 3-4
Massachusetts State 6s, Gold	117
Portsmouth City 6s, 1893	115
Eastern R. R. 4 1-2s	110 1-2
Ports., Great Falls & Conway 4 1-2s	92 1-2
Great Falls Manufacturing Co	117 1-2
Cocheco Manufacturing Co	925
Salmon Falls Manufacturing Co	385
York Manufacturing Co	1365
Laconia Manufacturing Co	900
Boston & Lowell R. R.	113 1-4
Boston & Providence	163
Boston & Maine	154 1-4
Boston & Albany	172
Concord	101
Eastern	46 5-8
Eastern Railroad in N. H.	92
Fitchburg	130
Maine Central	42
Manchester & Lawrence	139 1-2
Michigan Central	100 1-2
Northern in N. H.	112
Nashua & Lowell	145
Old Colony	130
Ports., Great Falls & Conway	28
Portland, Saco & Portsmouth	118
Portsmouth & Dover Railroad	112

Mothers! Mothers!! Mothers!!!

Are you disturbed at night and broken of your rest by a sick child suffering and crying with the excruciating pain of cutting teeth? If so, go at once and get a bottle of MRS. WINSLOW'S SOOTHING SYRUP. It will relieve the poor little sufferer immediately—depend upon it; there is no mistake about it. There is not a mother on earth who has ever used it, who will not tell you at once that it will regulate the bowels, and give rest to the mother, and relief and health to the child, operating like magic. It is perfectly safe to use in all cases, and pleasant to the taste, and is the prescription of one of the oldest and best female physicians and nurses in the United States. Sold everywhere. 25 cents a bottle. m w & s & g o82

WHIPS All kinds, cheap, at LARRABEE'S 26 Congress Street, up-stairs

PROPOSALS FOR **Hay, Corn-Meal and Oats.**

PAYMASTER'S OFFICE, U. S. Navy Yard, Portsmouth, N. H., September 14th, 1881.

SEALED PROPOSALS will be received at this Office until 11:45 o'clock A. M., September 23d, 1881, at which time and place they will be opened in presence of bidders or their representatives, for

25 Tons (2240 lbs.) best English HAY.
500 Bushels CORN-MEAL.
60 Bushels OATS.

To be delivered to the Bureau of Yards and Docks at this Navy Yard, subject to the usual inspection.

Blank forms for proposals, with all necessary information, to be had at this office.

The right to reject any or all bids is reserved.

JOHN F. TARBELL, *Paymaster U. S. Navy.* ta19

WHIPS! In Large Variety, Cheap —AT— LARRABEE'S. 26 Congress Street Up-Stairs.

FARMING TOOLS, LAWN MOWERS, WIRE CLOTH, the largest stock in the city.

Pure Paris Green, —AND— **LONDON PURPLE.**

CARRIAGE VARNISHES, —AND— **FINE COLORS.**

And the most complete stock of

HARDWARE —AND— **PAINTS,** in the City.

PRYOR & MATTHEWS. No. 16 Market St.

COAL! COAL! Best in the Market.

Having taken the exclusive agency for this locality of the largest and best Coal companies, I am now prepared to offer the largest assortment of the best mined Coal, all sizes, for

Furnaces and Stoves. PORTSMOUTH COAL POCKETS.

J. ALBERT WALKER, No. 137 Market Street.

Order book and telephone at Moses' Hat Store, No. 15 Congress street.

St. James Hotel, BOSTON. Only first-class Hotel in the city charging guests but $3 a day. Ten minutes walk from the Music Hall and Faneuil Hall. Fair Building. eod1m

Chas. E. Laighton & Son, Nearly opposite Post-Office. Have in stock

New Bordeaux Goods, CLARETS, SAUTERNES, BURGUNDIES, CHAMPAGNE AND **RHINE WINES!** Italian and French **OLIVE OILS,** in all sizes.

Richardson & Robbins' **ROLLED TONGUES,** Whole Boned Ham, Chicken, etc.

FERRIS' **Pig Hams & Bacon!** w'th as complete a line of *Seasonable Goods as can be found in New England.*

WHIPS! Especial attention given to making and fitting Curtains. NO. 1 CONGRESS BLOCK. **ROOM PAPERS and CURTAINS!** A Full Line of Fixtures, Tassels, Opaques, Hollands, may be seen at

B & L **Brunswick Soups.** These Soups are put up in powder form in tin cans of 1-2 lb. each, and consist of Vegetable, Lobster, Fish, Bean, Beef and Oxtail. One can will make five pints of Excellent Soup, all seasoned, in fifteen minutes. It is one of the most wholesome and convenient articles for the table ever produced. Price 25 cents per can. We have just received a new stock of CAPERS, OLIVES, ENGLISH PICKLES also NEW CROP OLIVE OIL, in qt., pt., and 1-2 pt. bottles. Also, DUTCH CHEESE, Whole ROLLED OX TONGUES, in cans, CANNED BEEF, etc. In Lunch Goods we have SARDINES, TONGUE, HAM, CHICKEN, DEVILED HAM and POTTED BEEF and TONGUE. Peirce Farm Champagne CIDER, in qt. and pt. bottles.

Butler & Laighton. NO. 1 MARKET SQUARE.

STRICTLY **First-Class Work** on the shortest notice at the **Portsmouth STEAM LAUNDRY!** —BY— **TROY LAUNDRYMEN.** Cuffs and Collars a specialty, send in your orders. Work left at the office,

No. 72 STATE SRTEET Will receive prompt attention.

Price Lists to be had on application.

OFFICE HOURS: Saturdays from 7 A. M. to 10:30 P. M. Every other day (except Sunday) from 7 A. M. to 8:30 P. M. a1

SPECIAL ADVERTISEMENT OF SUMMER DRY GOODS.

AYERS & LOCKE HAVE JUST RECEIVED THE FINEST LINE OF SUMMER DRESS GOODS!

Muslins, new Buntings, Nuns, Veilings, Silks, etc. All Silk Surahs in Black and all desirable colors. Plain and Fancy Black Satin Marvelleux. Largest assortment of *Black Silks* acknowledged by good judges to be exceedingly good value—16 cts., $1, $1.25, $1.50, $1.62, $1.75, $1.87, $2.00 and $2.25. CLOSING-OUT OF SPRING GARMENT. Having met with unexpected success in the sale of Spring Sacques we have marked down what few we have in stock *To Cost! To Cost! To Cost!* To close the stock. We have also received a fine assortment of Linen Ulsters which we are prepared to sell at the very lowest Boston prices for first-class garments. We shall make large additions to our stock of Sun Shades and Sun Umbrellas as soon as the manufacturers can fill our orders. Everyone desirous of purchasing *Laces, Passementeries, Fringes, Buttons, Girdles, or Anything in the Line of Trimmings or small Wares* will find it their advantage to examine our stock and compare prices before purchasing elsewhere. FINEST LINE OF KID GLOVES, LISLE AND LACE TOP, AND LADIES & CHILDREN'S HOSIERY & UNDERWEAR IN THE CITY.

Ayers & Locke. AYERS & LOCKE.

GREAT HAIR SALE!

Will sell during the months of April and May, one lot of real French Hair Switches, all long hair, at just one half the price heretofore asked. Also, another lot French Hair Switches with short stems, extra even hair

WEIGHING 5 Ounces,	1	YARD LONG	for	$10 00		
" 4	"	30	INCHES	"	"	6.00
" 3	"	27	"	"	"	4.50
" 3	"	26	"	"	"	3.50
" 2	"	24	"	"	"	2.00
" 2	"	20	"	"	"	1.90

We advise every lady in want of switches to make a selection before the last of May, as we consider these Great Bargains.

Still another lot of 300 Real Hair switches from 1-2 to 3 Yard Long, at the extremely low price of 50c, 75c, $1.00, $1.50, $2.00, $2.50 and $3.00 each.

The sale of these goods at these prices will close May 31st.

We also shall sell a large lot of real hair Grey Switches at the same prices as the plain.

Also one large lot of Heavy Puffs for 20c, 10c and 5c. which is ONE-HALF THE REGULAR PRICE. We take

Combings and Worn Hair in Exchange, and manufacture **Combings into Switches** from 50 cents upwards. Hair Nets for Crimps from 10 cents and upward at the

Hair Manufactory, 65 *CONGRESS STREET, PORTSMOUTH, N. H.* M. E. JOHNSON, - - - - Proprietor.

Real Estate.

To Let. STORE NO. 27 MARKET STREET. Apply to J. R. MAY.

For Rent. HALF-HOUSE on Melcher street, near Pleasant; four rooms; water in house. Rent low to prompt tenant. Apply at No. 51 Pleasant street. jy27tf

To Let, FRONT office over Rockingham National Bank recently occupied by Wm. R. Foster. Apply at the Bank.

To Let. HOUSE NO. 1 DENNETT STREET. Apply at No. 5 Chapel St.

For Sale or To Let. A VERY desirable house on Richards avenue. Furniture can be hired with the house if desired. Apply to A. F. HOWARD, Custom House.

House to Let, LARGE HOUSE No. 3 Chestnut street, opposite Music hall. Apply at No. 4.

To Let. HOUSE No. 116 State street, now occupied by Capt. Jacobs. For particulars enquire of Mr. Jerome C. Butler of the firm of Butler & Laighton, or of the subscriber at Newcastle. eod&w GEO. W. TOWLE.

For Sale. THE HOUSE AND LOT corner of Austin and Summer streets, formerly occupied by the late Lydia Pickering. The lot contains 10,000 square feet and may be divided into several other house lots if desired. Possession given immediately. Apply to WALLACE HACKETT, admr., over First National Bank. Portsmouth, May 12th, 1881.

House for Sale or To Rent, THE desirable place No. 7 Miller Avenue. The house is good repair, has Aqueduct Water, large garden, and will be sold at a bargain, or let to a good tenant. J. H. HUTCHINSON.

Wanted. AT ONCE, a good smart Meat and Pastry COOK. Apply at this Office.

COST $4.18 PER THOUSAND! THE CHEAPEST! —AND— **Safest Life Insurance in the World.**

THE SEMI-ENDOWMENT POLICY! —OF THE— **Mutual Life Insurance Co. of New York,**

F. S. WINSTON, President, IS SECURED BY **ASSETS AMOUNTING TO OVER $90,000,000**

And is the safest and Cheapest Insurance ever offered by any Company.

EXPLANATION.

These policies are settled in 20 years by the payment in cash, of one-half the amount insured, or in event of death occuring during that period to the beneficiary for the full amount insured.

ILLUSTRATION.

Age 35 (other ages in proportion,) Policy of $1,000 annual premium of $29.18.—

20 premiums of $29.18 each,	$583.60
One half of policy returned in 20 years,	500.00
Total cost $1,000 insurance for 20 years,	$83.60

Annual cost of $1,000 insurance against death for 20 years, $4.18, exclusive of all dividends, which are declared annual as with other forms and available on the anniversary of policy.

Further information and applications furnished by

C. M. GIGNOUX GENERAL AGENT For Maine and New Hampshire.

LOOK. NEW YORK STORE. NEW FIRM. Large arrival of Boots, Shoes, Hats, Caps and Furnishing Goods, just bought for Cash; and we shall sell the same so as to defy competition, we do not propose to be undersold by any other house on earth.

P. S. Making and repairing done with neatness and dispatch. You Patronage is solicited.

William B. Hussey & Co., No. 51 Congress Street, FRANKLIN BUILDINGS.

Local Matters.

POST OFFICE RULES.

MAILS CLOSE.

	A. M.	P. M.
Boston, West and South,	8, 10:35, 2:20	4:50 *6:30
Boston Way,	10:35, 2 20	
Portland,	9:25	4:50 6:30
East (beyond Portland,)	9:25	6:30
Biddeford, Saco and Way,	9:25	4:50
Great Falls,	9:25	4:50
Great Falls & Conway R. R.	7:40	
Concord and North,	7:40	4:50
Concord Way,	7:40	4:50
Boston & Maine R. R.	7:40	4:50
Dover,	9:30	2:30 6:30

*Arrives in Boston next morning.

MAILS ARRIVE.

	A. M.	P. M.	
Boston, South and West,	10:05,	3:15	5:50 9:00
Boston Way,	10:05		5:50
Portland and East,	11:20		3:20
Great Falls & Conway R. R.	11:20		
Concord and North,	10:20		6:30
Dover,	7:30		3:15 5:50

Letters for the night mails [and no others] east or west may be deposited in the box at the Eastern depot, every day except Sundays.

E. G. PEIRCE, JR., P. M.

MINIATURE ALMANAC--SEPT. 19.

SUN RISES	5:44	MOON RISES	1:58 A. M.
SUN SETS	6:02	FULL SEA	8:45 A. M.
LENGTH OF DAY	12:18		9:00 P. M.

THE WEATHER.

U. S. SIGNAL OFFICE,
WASHINGTON, D. C.
Sept. 17, 1:30 A. M.

Probabilities for New England:—

Fair weather, winds mostly north to east, lower barometer and nearly stationary temperature.

The Thermometer at the CHRONICLE Office, at 4:00 o'clock this morning, registered 56 degrees above zero.

Cloudy.

THE "KERRY GOW."

This evening, at Music hall, the Joseph Murphy combination will present the "Kerry Gow," with Mr. Murphy in the title role. This play gave great satisfaction when performed here last season; probably neither play nor company has deteriorated since then. The Philadelphia *News* says of the entertainment:

Mr. Joseph Murphy has played "Kerry Gow" many times in this city, and he will have to play it a great many times more before he shall wear out his welcome. He has never had a more attractive, a more delighted audience than greeted him last night at the Arch, and followed him in perfect sympathy through all his trials and adventures, his manly wooing with Norah, his blundering approaches to Norah's father to reveal the state of his heart, his arrest, imprisonment, escape, his horseshoeing business, and so on till the end. The play is full of the keenest repartee, which kept the people in a roar of laughter. As most readers know, it has some telling situations, and Mr. Murphy, while he shines in comedy, does ample justice to the pathetic scenes, and likewise sings several tender old songs in a tuneful tenor voice.

Seats can be secured at Preston's drug store, at the usual prices. See advertisement.

"MARM FREEMAN'S."

One of our most respected former residents, now on a visit to the city in which he passed several years as minister of a religious society, said recently in speaking of the apparently prosperous condition of Portsmouth, and its many attractions, "What I seem to miss most is the drive to Ma'am Freeman's at Cape Neddick, and the enjoyments of that spot."

Great changes have occurred at this former popular resort of Portsmouth people. The Cape Neddick house was once the place where the Portland Stage Co.'s horses were changed, and as a way-side inn did in the olden times, as of late years, quite a business. Here in a quiet and modest way families from Portsmouth boarded in the summer months. Here on a summer's Sunday would be found persons of all ages who had come for a day's rest. Some visitors ascended Agamenticus, and admired the view from its summit; others wended their way to Bald Head cliff, and came back to the Freeman hostelrie for dinner.

The guest who skirmishes around at some of the "watering-place" hotels of the present day would be astonished at the ample spread of the table at the Cape Neddick, set out in that somewhat sombre room where hung the map with the scene of the crucifixion, and other cheerful views, upon the walls. But the fresh butter and real spring chickens, the early vegetables, the home-like pies, the incomparable cup-cakes, the inevitable doughnuts and cheese—how these recollections come back to the visitor of thirty years since, when the boys took care of the horses and the landlady took care of the table, while in those comfortable rooms up stairs were beds of the olden kind. We remember on one occasion, in a hot summer's night, finding sleep only after discarding the couch of feathers for a harder though cooler means of repose.

When the Freemans held the place it did a good business, but this was before any hotel at Bald Head cliff, and before the Marshall house or Sea Cottage, tempted guests to rest by the sea. The estate afterward passed to other hands, and recently the large house, stables, barn and shed were consumed by fire, so that nothing remains to mark the spot where so many pleasant occasions have been enjoyed save the cracked stone foundations of the building, and like evidences of a conflagration. The remorseless insurance adjuster sees nothing here save the opportunity to get something off the sum which the companies should pay as indemnity, and the feature of Cape Neddick which so long gave consequence to the village, and furnished an all-aliveness to the spot, has passed into history.

Sic transit.

PRESENTATION.

On Saturday evening Capt. James E. Ford, of Co. C, N. H. N. G., was called upon at his residence by a number of members of the company, who transported into the house a fine black walnut extension table of the largest size, and then handed to the captain the following document:

CAPT. FORD—*Dear Sir*:—We present you this table as a slight token of our esteem for the manner in which you commanded our company at the late muster at Concord, and the interest manifested by you for the welfare of the company; and we hope that you will continue in the future as in the past.

WM. Y. EVANS, for the Company.

Capt. Ford was taken entirely by surprise, and was hardly able to return his thanks and invite the company to refreshments, after which the captain was presented with a bottle of wine with which to christen the table.

This company is now one of the best in the state, and the colonel commanding complimented it on its proficiency of drill and general excellence. We are sorry it was not one of the companies detailed to represent our state at the Yorktown celebration, and hope it is not too late to change the programme, as the company selected from the 1st Regiment appeared at the muster without the captain or 1st lieutenant, and mustered only twenty-two men while our company had forty-four, including officers.

CARD OF THANKS.

The subscriber hereby tenders her thanks to Messrs. Joseph Taylor, Samuel Horton, Charles W. Roberts, and others, for their kindness and assistance at the time of the sad and fatal accident which befell her husband.

MRS. ABBY DWYER.

Portsmouth, Sept. 17th.

MATTERS IN RYE.

Col. Cyrus Eastman is the only gentleman who has been able to boast of a private wreck in front of his sea-side home, this season.

Mayor Chas. Adams Stott, of Lowell, intends to build a new summer residence at Little Boar's Head on the site of his present cottage.

Said one of our subscribers last week, in answer to our inquiry as to summer business, "I had a less number of my former visitors than usual, but still had a good company, though perhaps not as many as last season. Rye this year has been fuller than ever of summer guests. The most marked increase was at the Farragut, which filled early in July, and had a good run of business to the first of September." We suggested that perhaps the novel attraction of the "Farmers' Club" had something to do with this increased and extended patronage. "Yes," said he, "that or something of the sort has given the Farragut the most successful season it has ever had."

Hon. N. G. White, president of the Boston & Maine railroad, and family, will leave Little Boar's Head for Lawrence this week.

Secretary of War Lincoln was at Thomas L. Sanborn's boarding-house on on Saturday, intending to stop several days.

SOME OLD-TIME MINISTERS.

There was formerly a bright array of clerical gentlemen in the river towns, and it would be most amusing to collect the anecdotes which the old people of the last generation delighted to tell of them. Not to speak of the well-known Portsmouth divines, and of Dr. Stephens, of Kittery Point, there was the Reverend Mr. Litchfield, of Kittery, who was called the fisher parson, and his neighbor, Parson Chandler, who might have been called the farmer parson, for he was a celebrated tiller of the soil, and his example was a great blessing to the members of his Eliot parish.

The fields there slope to the south and west, and the grass grows green sooner than anywhere else in the region, and the fruits of the earth grow and ripen quickly. He taught his neighbors to improve upon the old fashions of architecture. An old friend of mine told me that once he was driving from Portsmouth to Berwick, in his early manhood, with Daniel Webster for company, and when they passed this clergyman's house Mr. Webster said that he should be perfectly satisfied if he could be as great a man as Parson Chandler; and judging from the stories of his wisdom and eloquence, the young lawyer's was no mean ambition.

Mr. Litchfield, of Kittery, spent much of his time on week days in the apostolic business of catching fish; and he was a man of rare wit and drollery, with a sailor-like serenity and confidence in everything's coming out right at last, and a true mariner's readiness and intentness when there was work to be done. Once, at a conference in Portsmouth, the preacher failed to come, and some one had to furnish a sermon in his place. It fell to Mr. Litchfield's share; and old Dr. Buckminister said, when the discourse was ended,—it being extemporaneous and very eloquent,—"My friends, the fisher parson beats us all!"

It is interesting to find that many of the clerymen of that day seem to have been uncommonly practical men. One fancies that they all preached the better because much of their time was spent in a way that brought them in close contact with people's every-day lives. It was no ideal human nature, studied from sermons and theological works, and classified and doomed at the recommendation of the old divines. One can believe it was not abstract generalities of a state of sinfulness so much as particular weaknesses and short-comings that they condemned from their pulpits. Parson Litchfield could preach gallantly at some offender who stole from and lied about his lobster-pots when he took his text from Ananias and Sapphira, and Parson Chandler could be most impressive and ready with illustration when he chose the parable of the sower for the subject of his discourse.—SARAH ORNE JEWETT, in *October Atlantic.*

AROUND HOME.

The stench from the north pond was overpowering, Saturday night. Persons living a mile away from it were nauseated, and obliged to shut doors and windows as close as possible. Something will *have* to be done about abating this nuisance before long, or the nuisance will abate the population of the city.

During the continuance of the New Hampshire state fair at Laconia, Tuesday, Wednesday and Thursday of this week, the Concord railroad will sell tickets from this city to Laconia and return at $3.50 each, including a ticket of admission to the fair grounds. Tickets good from now until (and including) the 23d; to be procured only at the ticket office.

Dr. J. L. Cabell of Virginia, president of the National Board of Health, and Dr. Stephen Smith of Bellevue hospital, New York, a member of the board, were in this city last week, examining the hospital at the United States quarantine station. An inspection of these stations between Newport, R. I., and Portland, with a view to the establishment of a uniform system of quarantine regulations throughout the ports of the country, has been made by these eminent professional gentlemen. They were accompanied on their visit by Dr. M. F. Wentworth, the physician of the marine hospital in this city.

The fish commission steamer Lookout cast off from the mooring buoy off the navy yard at nine o'clock Saturday morning, and steamed away for Cape Ann.

Mr. Thomas S. Gay has taken passage on the ship Grandee, Jacobs master, for Yokohama, Japan. Mr. Gay has been ill for some time, and hopes by the aid of sea air and change of scene to repair his health. He intends to come home by way of California.

The big stone trough and iron "fountain" which drew forth the uncomplimentary comments of so many people last week, were carted away from in front of the post-office on Saturday, and deposited in the court house yard. When first put in position, the fountain was so low that a man of ordinary height would have had to kneel or lie down to get a drink; then it was elevated on a brick pedestal about two feet high, and was knocked over twice inside of two days,—once by an alderman who undertook to show a citizen how nicely the thing would work, and once by another high city official. Then the whole lot of gear was carted off, as above related, to the great delight of a large number of people.

W. F. Nason's gondola, the Sturgeon, was on Saturday discharging at Sise's wharf a load of 7000 bricks for A. B. Trefethen, from Sturgeon creek, Eliot. At the same time a gundola from Mathes' brick-yard in Durham was landing 15,000 bricks in the rear of Plaisted's store, this finishing a contract of 200,000 bricks for the new church.

The schooner D. K. Ham, Freeman master, was at anchor above Portsmouth bridge last Saturday, brick-laden. The Satellite, Adderton master, was at the bridge with a load from Pinkham's brick-yard at Dover point, bound for Boston.

The schooner Nettie Adams was at Tredick's salt warehouse on Saturday, taking in salt for Elvin Newton's use at Lunging island, Isles of Shoals.

Gilman Colby, M. D., who for two seasons past has edited the *Bar Harbor Tourist*, a paper published at Bar Harbor, Mt. Desert, Me., during the season of summer travel, was in town on Saturday. He predicts a great future for Mt. Desert.

It is stated in Kittery that Mr. A. Stevenson, owner of the steamer James Sampson, has leased or is in some way to take the Gerrish house at Kittery Point, and that he will have it kept as of yore as an attractive summer boarding-place. We hope the rumor is true, and that with ferry connections the place will be filled another season with summer visitors.

Mr. Thaxter, of Gerrish's island, Kittery, has purchased a lot of timber with which to rebuild the old wharf at Bra' Boat Harbor.

Chief Constructor John W. Easby, U. S. N., will go on the retired list on December 18, 1881. He has therefore just three months more of active service before him. The officer who is believed to have the best chance of succeeding him is Naval Constructor Theodore D. Wilson, now stationed at the Portsmouth, N. H., navy yard. Mr. Wilson will be promoted to the rank of commander on the retirement of Mr. Easby, the official register which gives him that at present being in error. Mr. Wilson is a vigorous and efficient officer, and his selection as a member of the naval advisory board shows that he stands well at the navy department.—*Army and Navy Register.*

AMUSEMENTS.

MUSIC HALL.

ONE NIGHT ONLY,

Monday, September 19th.

Return Engagement of the Eminent Irish Comedian and Vocalist,

Mr. JOSEPH MURPHY,

Supported by Miss **JULIA STEWART**

And a powerful Dramatic company, in MR. FRED MARSDEN'S successful romantic drama entitled

KERRY GOW,

Representing the Irishman as he really is, not as the ragged vagabond of libellous romance.

A COMEDY DRAMA WITHOUT AN EQUAL,

An everyday tale in every land. A touching story of life and love everywhere.

Secure your seats at once.
Usual prices.
Sale of seats will open on Friday morning at Preston's drug store.

MASSACHUSETTS Charitable Mechanic Asso'n.

FOURTEENTH TRIENNIAL EXHIBITION

OF THE

"Old Mechanics' Fair,"

OPEN

September AND October.

Huntington Avenue and West Newton street, opposite the Coliseum Grounds.

A Thousand Attractive Novelties.

All the Electric Appliances.

A Full Machinery Hall.

A Superb Art Gallery.

Military and Colonial Museum.

Cataract and Floral Pyramid.

An Immense Camera-Obscura.

Vocal and Instrumental Music.

Refreshment Room, Coat and Package Room, Press Room, Telegraph Office, Daily Newspaper, and all the conveniences of a Perfect Exhibition. d & w 1 o 13

Giving Up Business.

THE SUBSCRIBER offers his stock of GROCERIES, BOOTS, SHOES, RUBBERS and CROCKERY WARE at

GREATLY REDUCED PRICES,

FOR THIRTY DAYS.

To any person wishing to go into Business I will sell my entire Stock, and the good will of the Stand which I have occupied for twenty-five years, *at a bargain.* And if not sold at the end of Thirty days, will be closed out

AT AUCTION,

On account of ill health.

A. A. PAYNE, 91 Market St., Portsmouth, N. H.

FINE STATUARY

Direct from J. J. West, Chicago, Ill.

Steel Engravings

From Wm. Pate & Co., New York.

A large and beautiful line of the above goods just received at

Montgomery's Music and Art Store,

No. 6 Pleasant Street, Portsmouth, N. H.

Please call and examine—Prices very low.

A full line of Pianos, Organs, Sheet Music, Musical Goods, Pictures & Frames, and artists' Material constantly on hand at lowest prices.

Mr. John O'Neil,

Teacher of English and Italian Singing and Physiology of the Voice,

begs to inform his numerous friends and the public that he will be prepared to receive pupils for PRIVATE LESSONS on the 5th of September at his new and elegant rooms, No. 146 Tremont street, Boston, over Arthur Schmidt's Music store.

The term opens on the 12th of September, but pupils may enter at any time.

Mrs. O'Neil will also be prepared to receive pupils in private instruction at the above rooms on and after Sept. 5th. 5 37

C. EVERETT

Informs his former patrons and the public in general that he has resumed business at

No. 15 Fleet Street.

Opposite National Block, where he will attend to

CARRIAGE MAKING and REPAIRING

In all branches, at short notice, and to the guaranteed satisfaction of his patrons.

THE

IMPERISHABLE PERFUME.

Murray & Lanman's

FLORIDA WATER,

Best for TOILET, BATH, and SICK ROOM.

CONDIMENTAL FOOD,

FOR HORSES, CATTLE, SHEEP and SWINE.

J. R. YEATON & CO.

No. 6 & 8 Congress St.

"THE STONE STABLE."

Having purchased the stock in trade and good will of the business of the late Woodbury Lee I shall conduct a

LIVERY AND BOARDING STABLE

At the old stand, the STONE STABLE on F street, (entrance also on Congress street, next National Block,) where I shall keep a full supply extra fine

Teams for Hire

At reasonable rates. Horses boarded by the week, or halfed, and the best of care taken. Persons or parties desiring anything in this line will find it for their interest to call on

WM. F. FERNALD.

AT FOYE'S

Ladies', Gents' and Children's

HOSIERY!

No. 23 Market St.

CHARLES W. GARDNER'S

Book & Job

PRINTING

OFFICE!

UP ONE EASY FLIGHT!

Chronicle Office, Portsmouth, N. H.

Over D. H. Montgomery's Store.

The recent improvement in the above building has enlarged the Job Office to double its former size, making it one of the lightest and most convenient offices in the city for

ALL KINDS

OF

General Job Work,

The subscriber respectfully solicits orders for all kinds of printing, from a

TWO SHEET POSTER,

With a Fourteen-inch wood letter, to a Visiting Card.

By-Laws for Lodges,
Town Accounts Programmes,
Handbills, Tickets,
Fancy Cards,
Business Cards,
Ball Cards.

And Everything else in the line of Printing.

DATE SLIPS A SPECIALTY.

CHARLES W. GARDNER.

FISH, FISH!

FIFTY QUINTALS

of extra nice Slack-Salted

POLLOCK FISH!

for sale by

George Herbert & Co.,

RAILWAY WHARF,

PORTSMOUTH, N. H.

JUST OPENED!

AN

Enormous Line!

OF

STRAW HATS!

Very Cheap.

F. G. MOSES,

No. 13 Congress street.

MAPLE SUGAR and SYRUP,

for sale by

Henry F. Gerrish.

Auction Sales.

MORSE & ILSLEY,

AUCTIONEERS,

Money, Real Estate and Mortgage Brokers, Insurance and House Agents.

13 PLEASANT ST. - - EXCHANGE BUILDINGS.

BREECH LOADING GUNS!

Fishing Tackle,

Powder & Shot!

HARDWARE AND CUTLERY!

LOWEST PRICES AT

A. P. WENDELL & CO.'S

2 Market Square.

KEEP COOL!

Prices marked down. Balance of

STRAW HATS,
LINEN DUSTERS,
LINEN SACKS,
AND SUMMER
UNDERWEAR,
SOCKS, etc.

Closing out at very low prices at

FRANKLIN BLOCK.

ALFRED STAVERS.

The President's Wound!

A Parallel Case in Army Life.

By Dr. David Kennedy, one of the Surgeons on Duty at the U. S. A. General Hospital, West Philadelphia, Now of Rondout, N. Y.

In the issue of the Philadelphia Record of the 27th of July was published an article relating to the case of Capt. William Palmer, new Quartermaster Second Brigade New Jersey State National Guard, who was wounded at the battle of Mossy Creek, East Tennessee, in the winter of 1863. In that article the striking resemblance of the case to that of President Garfield, in many particulars, was pointed out, the authority for the statement being the brave captain, himself. A still better authority is Dr. David Kennedy, then surgeon U. S. General Hospital, West Philadelphia, who had had charge of the case, and performed the operation of removing the detached bone, and finally extracted the bullet—Capt. Palmer is living to this day in the bloom of health. Dr. Kennedy does not hesitate to say that many of his patients both in military and civil practice owe their lives to the wonderful healing and strengthening powers of his medicine called "Favorite Remedy." The doctor is in possession of an autograph letter from Capt. Palmer, attesting his indebtedness for his present good health to this medicine—"Favorite Remedy"—which he says has doubled the obligation which he felt to the doctor for the treatment of the captain's terrible wound.

While Dr. Kennedy is engaged in the introduction of "Favorite Remedy," he still continue the practice of his profession at Rondout, N. Y., performs all the minor as well as capital operations of surgery. Address as above. 1239

MERCER GOODRICH

Is prepared to supply any Books required in the public schools of this city or the neighboring towns. All school-books sold by us are covered without extra expense.

Second hand books bought, sold or exchanged.

We are selling GOOD SLATES for five cents each and PAPER for school use at five cents a quire.

Cor. Daniel and Market Sts.

SCHOOL BOOKS

AND

SCHOOL SUPPLIES.

Buzzell & Son

have everything in the School Book Line,

FOR ALL GRADES!

All Books Nicely Covered FREE. We make a specialty of our

Handy Pencil Tablets

from 5 to 20 cents,

Writing Paper Packets, Spelling Tablets and Keystone Pens.

Also full line of Covered, Noiseless and Common Slates, Book Straps, Pencils, Pens, Ink, and Writing Paper 5c per quire, and all other articles for school use.

FISH.

1000 *lbs. Dry Salted Pollock Fish.*
1000 *lbs. First Fare Cod Fish.*

For sale by

Henry F. Gerrish.

IRON
A TRUE TONIC
A PERFECT STRENGTHENER. A SURE REVIVER.

IRON BITTERS are highly recommended for all diseases requiring a certain and efficient tonic; especially *Indigestion, Dyspepsia, Intermittent Fevers, Want of Appetite, Loss of Strength, Lack of Energy, etc.* Enriches the blood, strengthens the muscles, and gives new life to the nerves. They act like a charm on the digestive organs, removing all dyspeptic symptoms, such as *Tasting the Food, Belching, Heat in the Stomach, Heartburn, etc.* **The only Iron Preparation that will not blacken the teeth or give headache.** Sold by all druggists. Write for the A B C Book, 32 pp. of useful and amusing reading—*sent free.*

BROWN CHEMICAL CO., Baltimore, Md.

BITTERS

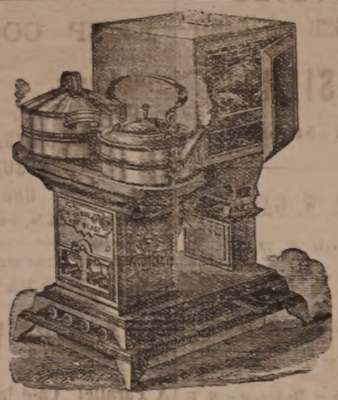

OIL STOVES,

THE ADAMS & WESTLAKE

Improved wire gauze non-explosive, the

TUBULAR HOT BLAST,

And several other kinds. No smoke. No odor. Suitable for all kinds of Cooking.

REFRIGERATORS, ICE CHESTS, ICE CREAM FREEZERS, RUBBER HOSE, VELOCIPEDES, CHILDREN'S CARRIAGES, ETC.

JOHN P. SWEETSER,

NO. 46 MARKET ST.

AKRON

Salt Glazed

DRAIN PIPE.

The AKRON Pipe is superior in Strength, Durability, and Finish to any in the market.

For sale in lots to suit, at lowest manufacturers' prices, by

Samuel Cleaves & Son,

NO. 5 ELM ST.

Critchley & Whalley,

MACHINISTS, AND DEALERS IN

PIPE AND FITTINGS

Of all kinds, for

STEAM, WATER, AND GAS.

Engines and Boilers.

Other Machinery Bought and Sold.

Belting & Belt Lacings, Sheet Rubber, and all kinds of steam packing constantly on hand at manufacturers prices

STEAM HEATING APPARATUS

For warming buildings.

52 Hanover Street.

STEPHEN D. SCRIGGINS,

Carriage Painter,

No. 16 Vaughan Street, Portsmouth, N. H.

Having spacious and good accommodations and long and large experience, he solicits patronage in this line.

GEO. F. GRAFTON, STORY B. LADD,
HALBERT E. PAINE,
Late Commissioner of Patents.

PATENTS!

PAINE, GRAFTON & LADD,

Attorneys-at-Law and Solicitors of American and Foreign Patents.

12 FIFTH STREET, WASHINGTON, D. C.

Practice patent law in all its branches in the Patent Office, and in the supreme and Circuit Courts of the United States. Pamphlets sent free receipt of stamp for postage.

$72 a week. $12 a day at home easily made. Costly outfit free. Address True & Co., Augusta, Maine

Silas Philbrick,

MANUFACTURER OF

Marble Monuments, Grave Stones,

Table Tops and Mantel Pieces; also Brown Stone and Granite, for all purposes.

☞ A large stock of grave-stones and monuments, made during the winter, for sale at reasonable rates at the Stone Yard, Pier wharf, State street, Portsmouth.

THE

Admiration

OF THE

WORLD.

Mrs. S. A. Allen's

WORLD'S

Hair Restorer

IS PERFECTION!

For RESTORING GRAY, WHITE or FADED HAIR to its youthful COLOR, GLOSS and BEAUTY. It renews its life, strength and growth. Dandruff quickly removed. A matchless Hair Dressing. Its perfume rich and rare. Sold by all Druggists.

Established over 40 years.
Enormous and increasing sales Throughout Europe and America.

ZYLO BALSAMUM (Mrs. Allen's)

A lovely tonic and Hair Dressing. It removes Dandruff, allays all itching, stops falling Hair and promotes a healthy growth with a rich, beautiful gloss, and is delightfully fragrant.

Price Seventy-five Cents in large glass stoppered Bottles. Sold by all Druggists.

New Stock

SPRING & SUMMER SUITINGS.

J. E. HAM & CO.

NO. 11 CONGRESS ST.

Having received a full assortment of Foreign Domestic

CLOTH CASSIMERES, SUITINGS

Equal to any in the city, we are prepared to make them up, up garments of the latest style

☞ Perfect Satisfaction Guaranteed.

Cure Your Corns!

BY USING

SCHLOTTERBECK'S

Corn, Wart & Bunion Solvent.

Entirely harmless; is not a caustic.
It removes Corns, Warts, Bunions and Collosities, without leaving a blemish.
Brush for applying in each bottle.
A CURE IS GUARANTEED.

Price 25 Cents. For sale by all Druggists.

Try it and you will be convinced, like thousands who have used it and now testify to its value.
Ask for Schlotterbeck's Corn and Wart Solvent, and take no other. Sold by

DAVID KIMBALL & CO.,

No. 36 Market street.

Portsmouth, N. H.

New Hampshire Items.

Farmington comes to the front this month in the matter of inventions. Lester Allen takes a patent for trimming attachment for sewing machines, and Geo. A. Jones has one for a railway tie.

The church at Centre Ossipee has undergone important repairs and improvements, having been newly furnished and placed in thorough order.

Michael Call, a married man thirty-five years old, living in Great Falls, attempted to commit suicide on the 16th inst. by hanging himself with his suspenders, while suffering from delirium tremens. His wife spoiled his plan and the suspenders by cutting him down before life was extinct.

Amiel Wentworth, aged forty-one years, fell fifteen feet from a beam in his barn at East Lancaster, Sept. 16th, and was instantly killed.

Contributions in money received for the Michigan sufferers by the relief committee at Concord, up to Friday noon, amounted to $552. The number of packages of clothing sent in to the rooms of the Young Men's Christian association up to the same time numbered twenty-five.

Executive Meeting.

At a meeting of the governor and council, Sept. 16th, the following nominations were made: State prison—Frank S. Dodge, warden; A. K. Crosby, physician; S. Holman, chaplain. Bank commissioners—John D. Lyman of Exeter and Buel C. Carter of Dover. Board of health—Dr. C. H. Harsch of Dover and Dr. Irving A. Watson of Northumberland, for two years; Dr. Granville P. Conn of Concord and Hon. James A. Weston of Manchester, four years each. Commissioners on county insane paupers—Hon. Jeremiah Smith of Dover, Dr. F. A. Stellings of Concord. The following resolution was passed.

Resolved, by the governor and council duly assembled, That friends and relatives of representatives of this state who have served in the congress of the United States, be cordially invited to present to the state portraits or busts of such deceased persons, that the same may be preserved in the state capitol, or in any suitable building that may hereafter be erected for that purpose.

Fall Pasturing.

The dairyman who pastures ordinary meadows in the fall rob his next crop to an extent that he does not realize. The writer was conversant with a case where seventy-five acres averaged, regularly, about 130 tons of excellent hay when no pasturing was allowed; and the owner having a tenant who had been rather unfortunate, allowed him to pasture some twenty-five cows upon the aftermath of these meadows for a single fall; and the consequence was a reduction of the yield from 130 tons down to sixty tons, the next season, and the yield was never recovered until reseeding. It was estimated that the whole value of the twenty-five cows in the fall was not equal to the injury of the next crop on the seventy-five acres of meadow. This practise of pasturing meadows is one of the most ruinous of the mistakes among dairymen, and causes them often to be so short of hay as to injure the yield of their herds in the spring. Good feeding through the winter lays the foundation for a good yield of milk the following season, with good cows. Good meadows are very essential to success in dairying, and therefore this question should be most carefully considered.—*Live Stock Journal.*

General B. F. Butler!

Still lives, and so do hundreds of others who have been cured of rheumatism and neuralgia, by the great blood purifier Sulphur Bitters. Send for testimonials.

A sub-committee of the judiciary committee of the United States senate will meet in Washington this week to arrange for a personal investigation of the views of business centres of the country upon the subject of a national bankrupt law.

He Suffered for 35 Years.

GUILFORD, CT., May 15th, 1868.

For thirty-five years I have been the victim of that terrible disease, dyspepsia; have consulted eminent physicians, and tried almost every remedy. My family physician finally told me I could not be cured. The first dose of Coe's Dyspepsia Cure helped me, and, to-day, I consider myself cured, and am ready to affirm that it is the most valuable medicine ever placed before the public.

G. H. RICHARDSON.

PADUCAH, KY., May 10th, 1867.

During a confinement of eleven months in Libby prison, I was attacked with dyspepsia in its worst form. For two years I have suffered with it. I tried doctors a great many times without relief. This spring I became so debilitated as to be unable to walk one square. After taking two doses of Coe's Dyspepsia Cure I ate of everything on the table, felt no distress afterward, and have an excellent appetite.

F. T. GILLILAND, Late Lieut. U. S. A.

At Neillsville, Wis., last week, a man named Cochrane was tried for the murder of one Hayden, whom he killed for seducing his wife. The jury acquitted Cochrane, and his friends tendered him a banquet.

Man's Ingratitude.

This is an ungrateful world to say the least. A man will act like a lunatic when he has the itching piles, and declares that he knows he can't live another day, yet he applies Swayne's Ointment, the intense itching is allayed at once, he gets cured, and goes down to the lodge without one whit of gratitude. When asked why he looks so cheerful, he dodges the question by an indifferent answer. Its just like a man though, isn't it?

SWAYNES

OINTMENT

THE GREAT CURE FOR

ITCHING PILES

Symptoms are moisture, stinging, itching, worse at night; seems as if ants were crawling about the rectum; the private parts are often affected. Ask druggists, and take no other. This well established, decisive, and positive cure, SWAYNE'S OINTMENT is superior to any article in the market, sold by druggists, or send 50 cts. in 3-ct. Stamps, 3 boxes, $1.25. Address, DR. SWAYNE & SON, Phila. Pa.

PERRY DAVIS'

PAIN KILLER

IS A PURELY VEGETABLE REMEDY

For INTERNAL and EXTERNAL Use.

A sure and speedy cure for Sore Throat, Coughs, Colds, Diphtheria, Chills, Diarrhea, Dysentery, Cramps, Cholera, Summer Complaint, Sick Headache, Neuralgia, Rheumatism, Bruises, Cuts, Sprains, etc.

Perfectly safe to use *internally* or *externally*, and *certain* to afford relief. No family can afford to be without it. Sold by all druggists at 25c., 50c., and $1 a bottle.

PERRY DAVIS & SON, Proprietors, Providence, R. I.

Over 5000

Druggists

AND

Physicians

Have Signed or Endorsed the Following Remarkable Document:

Messrs. Seabury & Johnson, Manufacturing Chemists, 21 Platt St., New York:

Gentlemen:—For the past few years we have sold various brands of Porous Plasters. Physicians and the Public prefer Benson's Capcine Porous Plaster to all others. We consider them one of the very few reliable household remedies worthy of confidence. They are superior to all other Porous Plasters or Liniments for external use.

Benson's Capcine Plaster is a genuine Parmaceutical product, of the highest order of merit, and so recognised by physicians and druggists.

When other remedies fail get a Benson's Capcine Plaster.

You will be disappointed if you use cheap Plasters, Liniments, Pads or Electrical Magnetic toys.

A SURE REMEDY AT LAST. Price 25cts. A MEAD'S Medicated CORN and BUNION PLASTER.

WHIPS! All qualities and prices; LARRABEE'S, 38 Congress

$5 TO $20 per day at home. Samples worth $5 free. Address Stinson & Co., Portland Maine

$66 a week in your own town. Terms and $5 outfit free. Address H. Hallett & Co., Portland, Maine.

STARTLING DISCOVERY!

LOST MANHOOD RESTORED.

A victim of youthful imprudence causing Premature Decay, Nervous Debility, Lost Manhood, etc., having tried in vain every known remedy, has discovered a simple self cure, which he will send FREE to his fellow-sufferers, address J. H. REEVES, 43 Chatham St., N. Y.

eod&wlytu8

Miss Morgan's School

WILL RE-OPEN WEDNESDAY, SEPTEMBER 28th.

New Advertisements.

FAIRBANK'S

ROCK CORDIALS.

ROCK AND RYE.
ROCK AND COGNAC.
ROCK AND JAMAICA.
ROCK AND SCHEIDAM.
ROCK AND NEW ENGLAND.
ROCK AND CHERRY.

Fairbank's Rock Cordials are destined to become the popular cordials of the day. One trial will convince the most skeptical of their medicinal qualities. The Rock and Rye is already a household word. The best physicians recommend it. All leading druggists sell it. If you have trouble with your throat or lungs it will cure it. See that you get a bottle—the style is shown in the cut—with our name in full on the label.

FISHER & FAIRBANKS.

19 Exchange St., Boston, Mass.

For sale by Druggists, and Wine Merchants.

Rupture

Dr. J. A. SHERMAN is the original and only Dr. Sherman who advertises the true Radical Cure of Rupture, with Illustrations of bad cases, before and after treatment and leave for home the same day. Pamphlets, with testimonials of bad cases, before and after treatment, and others, mailed for ten cts. in stamps. Consultation free. Truss Department in connection. During treatment no hindrance from business. Trusses sent by express, C. O. D., subject to examination. Office, 251 Broadway, Meals and Lodging free. Relieves in a few days; and at his Boston office, 49 Milk street, Wednesdays, Thursdays and Fridays. Established 1850.

BEATTY'S Organs 17 stops 5 sets Golden Tongue reeds only $85. Address Daniel F. Beatty, Washington, New Jersey.

GOLD MEDAL AWARDED THE AUTHOR.

A new 2 gen. Medical Work, warranted the best and cheapest, indispensable to every man, entitled "the Science of Life," bound in finest French muslin, embossed full gilt, 300 pages, contains beautiful steel engravings, 125 prescriptions, price only $1.25 sent by mail illustrated sample, 6 c., send now. Address Peabody Medical Institute or Dr. W. H. Parkers, No. 4 Bulfinch st. Boston.

KNOW THYSELF.

A book of rare originality, entitled

PRACTICAL LIFE.

The great problem solved. The individual carefully considered from the age of responsibility up to maturity, in regard to education, home, society, love, marriage, business, etc. How Bread-Eaters are to be Bread-Winners. The volume abounds in striking thoughts, rare information and intense common-sense. Full page colored plates—each one a gem. Agents wanted everywhere. Send for circular, full description, terms, etc. Address J. C. McCURDY & CO., Philadelphia, Pa.

5000 AGENTS WANTED to sell the Life of

President Garfield,

Including a full and accurate account of his brief but eventful administration; the great conflict with the "Stalwarts" headed by Conkling; the diabolical attempt to assassinate him, with full particulars of his extraordinary surgical treatment, etc. Thousands desire full particulars, hence this book is selling immensely. Terms liberal. Outfit 50c. Circulars free. HUBBARD BROS., Pubs., 723 Chestnut St., Phila., Pa.

SANFORD'S

• GINGER •

Impure water, unhealthy climate, unripe fruit, unwholesome food, cramps, chills, malaria, excessive heat and the thousand and one ills that beset the traveler or family are nothing to those fortified and sustained by the use of Sanford's Ginger, "the delicious." As beverage it quenches thirst, open the pores, relieves the head, regulates the stomach and bowels, eradicates a craving for intoxicants and imparts new life to the languid, careworn, overworked, nervous and sleepless. Beware of imitations said to be as good. Ask for Sanford's Ginger and take no other.

WEEKS & POTTER, Boston.

Sold everywhere. 1w22

Hacking.

ORDER BOOKS for the services of the subscriber's

HACKS

Can be found at the AMERICAN STABLE, corner Congress and Chestnut streets, or at his residence, No. 79 Congress street. Orders left at either place promptly attended to.

W. H. Dennett.

Boats to Let.

SAIL-BOATS and ROW-BOATS in good variety, all stanch and well kept, can be hired by the hour, day or week of the subscriber at Commercial wharf, Water street. First-class landing, and agreeable surroundings. A red light, in close proximity to the landing, burns all night. Rates reasonable. LEWIS HOLMES.

CARRIAGE AND SLEIGH STOCK.

Hubs, Spokes, Rims, Shafts, etc.; a fine lot of sleigh and pung dashers.

WHEELS! WHEELS!!

At Manufacturer's prices. Oak and Ash lumber.

G. J. GREENLEAF.

Transportation.

Eastern & Maine Central Railroad Line.

CARS leave the Station of the Eastern Railroad between Deer and Elm streets, as follows:

For Boston at 4.05, 7.15, 8.20, 11.02 A. M., 3.05, 5.00, 6.40, 8.00 P. M. Sundays, 4.05 A. M., 4.00 P. M.

For Portland, Augusta, Brunswick and Lewiston, 10.00, 10.40 A. M., 2.55, 9.10 P. M. Sundays 9.10 P. M.

For Bangor, Waterville, etc., 10.40 A. M., 2.55, 9.10 P. M. Sundays 9.10 P. M.

For St. John and Halifax, daily 9.10 P. M.

For Great Falls and Wolfeboro, 10.00, 10.40 A. M., 3.20, 5.40 P. M.

For North Conway, 10.00, 10.40 (express) A. M., 3.20 P. M.

For Dover and Way Stations, 5.00, 9.30 A. M., 12.10, 3.15, 6.30 P. M.

Trains leaves for Portsmouth—

From Boston, 7.30, 8.30, 10.00 A. M., 12.30, 1.30, 3.15, 4.40, 7.00 P. M. Sundays 8.00 A. M., 7.00 P. M.

From Portland, 2.00, 8.45 A. M., 1.10, 6.00 P. M.

From North Conway, 7.30, 11.48 A. M., 3.35 P. M.

From Wolfeboro', 6.05, 8.22 A. M., 12.55, 4.15 P. M.

From Wolfeboro' Junction, 6.55, 9.00 A. M., 1.28, 5.00 P. M.

From Great Falls, 7.37, 10.06 A. M., 2.13, 5.50 P. M.

From Dover, 6.45, 10.30 A. M., 2.25, 4.30, 7.30 P. M.

From Newington, 7.01, 10.45 A. M., 2.40, 4.46, 7.38 P. M.

Trains from Boston arrive in Portsmouth at 9.50, 10.30 A. M., 12.05, 2.45, 3.15, 5.30, 6.45, 9.00 P. M. Sundays 10.15 A. M., 9.00 P. M.

Trains from Portsmouth arrive in Boston at 6.30, 9.05, 10.35 A. M., 1.15, 5.10, 7.15, 8.35, 10.00 P. M. Sundays 6.30 A. M., 6.30 P. M.

D. W. SANBORN, LUCIUS TUTTLE,
Master of Transportation. G. P. & T. A.

June 26th, 1881.

Concord & Portsmouth Railroad.

PASSENGER TRAINS leave Concord Railroad Station, foot of Bridge street:

For Newmarket Junction, Manchester, Concord and Upper Railroads, at 7.55 A. M., and 5.10 P. M.

Arrive at Manchester at 9.46 A. M., and 7.10 P. M.

Arrive at Concord at 10.35 A. M., and 8.15 P. M.

Leave Concord at 7.20 A. M., and 3.35 P. M.

Leave Manchester at 8.10 A. M., and 4.25 P. M.

Arrive at Portsmouth at 10.10 A. M., and 6.15 P. M.

☞ All trains connect at Newmarket Junction, with trains of the Boston & Maine Railroad for Exeter, Haverhill, Lawrence and Boston; and for Dover, Great Falls and Portland; at Concord with trains to and from all the Upper Railroads.

H. E. CHAMBERLIN, Supt.

FALL RIVER LINE

— FOR —

NEW YORK, SOUTH AND WEST.

This line with its superior construction, superb equipment, palatial steamers and considerate care for the comfort of its patrons, presents Preeminent Advantages over all Others. Trains connecting at Fall River with the well known steamers

BRISTOL AND PROVIDENCE

Leave Boston from Old Colony Depot, week days at 4.45 (accommodation,) and 6 P. M. (Steamboat Express,) Sundays at 7 P. M.

Leave New York for the East at 5.30 P. M. daily.

Passengers leaving Portsmouth at 3.15 P. M., arrive in Boston in season to connect with the steamboat express train. Through tickets for sale at the Eastern R. R. Station; state rooms secured at the office of the Line, No. 3 Old State House, and at Old Colony Depot in Boston.

J. R. KENDRICK, Supt.

L. H. PALMER, Agent, No. 3 Old State House.

SOUTH SHORE S. S. CO.

Boston & Portsmouth,

Direct Service.

S. S. "ACUSHNET,"

Will leave Comey's wharf, Boston, for Portsmouth, every Tuesday and Friday at

10:30 O'CLOCK, A. M.

Returning, will leave Portsmouth for Boston each Wednesday and Saturday at

7:45 O'CLOCK, A. M.

Fare—Single passage, $1.00. Round trip tickets, $1.50 each.

J. W. SEAVER, agent.....Boston.
H. H. BEAUMONT, agent.....Portsmouth.

N. B. Freight received at all times; but to insure passage on sailing days, must be on the wharf one hour before sailing time.

☞ Meals furnished on board, if desired.

STEAMER JAMES SAMPSON.

KITTERY & PORTSMOUTH.

Leave Navy Yard Bridge,		Leave Navy Yard Landing,	
Kittery	6:25 A. M.	Portsmouth	6:45 A. M.
"	8:45	"	9:40
"	9:50	"	11:00
"	11:45	"	12:45 P. M.
"	1:40 P. M.	"	1:45
"	2:00	"	3:00
"	3:35	"	4:00
"	4:15	"	5:00
"	5:10	"	6:15
"	7:00	"	6:50
"	8:10	"	8:50
		"	9:00

Leave Kittery, (Navy Yard Bridge) for Kittery Point at 8:45 and 9:50 A. M., and 2:00 and 5:10 P. M.

Leave Kittery Point Bridge for Portsmouth and Kittery Foreside at 9:20 and 10:35 A. M., and 2:35 and 5:40 P. M.

Leave Navy Yard Landing, Portsmouth, for Kittery Point at 8:55 and 10:15 A. M., and 2:10 and 5:00 P. M.

STEAMER "MYSTIC."

KITTERY AND PORTSMOUTH.

Leave Stimpson's wharf, Kittery,		Leave Adams & Co.'s wharf, foot of Daniel St., Portsmouth,	
	6:30 A. M.		6:45 A. M.
"	8:45	"	9:30
"	10:00	"	10:50
"	11:45	"	12:45 P. M.
"	1:30 P. M.	"	2:30
"	3:15	"	4:00
"	4:25	"	5:15
"	5:45	"	6:20

Leaves Kittery Tuesday and Thursday evenings at 7:00, Portsmouth at 9:00. Saturday evening, leave Kittery at 7:00 and 8:30, Portsmouth at 8:00 and 9:00.

Fare Five Cents Each Way.

Extra trips to accommodate parties and entertainments. Freight taken at low rates. Parties wishing to charter the steamer for excursions can do so by applying to

CAPT. H. W. TREFETHEN,
Proprietor.

TO KITTERY POINT,

Touching at Newcastle

The Steamer "FEARLESS"

will commence her trips April 4th, and run as follows, until further notice:

Leave Portsmouth		Leave Kittery Point	
8:30	A. M.	8:30	A. M.
" 11:30		" 10:30	
" 3:15	P. M.	" 1:30	P. M.
" 5:45		" 4:15	

Landing in this city, Fernald's wharf, rear of No. 89 Market street.

Fare 10 Cents Each Way.

THEODORE KEEN, Proprietor.

March 29th, 1881.

Portsmouth Daily Chronicle.

THE CHRONICLE & GAZETTE PUBLISHING COMPANY. | PORTSMOUTH, N. H., TUESDAY, SEPTEMBER 20, 1881. | $6 PER YEAR IN ADVANCE. THREE CENTS PER COPY.

THE PORTSMOUTH DAILY CHRONICLE

(Established August 26, 1862,)

is Published Every Morning, Sundays excepted, at No. 7 Exchange Building, Pleasant street, opposite the Post Office, by the

Chronicle and Gazette Publishing Company.

TERMS $6.00 PER YEAR.

The New Hampshire Gazette

(The Oldest Newspaper in the United States, established Oct. 7th, 1756,)

is published every Thursday at the same office. Terms, $1.50 per year; $2.00 per year, if not paid in advance.

ADVERTISEMENTS inserted on reasonable terms, in either or both papers. The GAZETTE, having a large country (in addition to its local) circulation, is an excellent medium of advertising. A liberal reduction made when advertisements appear in both papers.

☞ Correspondence from neighboring towns containing items of public interest, will be gladly received. All communications should be addressed and all checks made payable to the

CHRONICLE & GAZETTE PUBLISHING CO.,

PORTSMOUTH, N. H.

The Job Printing Business is conducted in the same office by Mr. Charles W. Gardner, who keeps on hand a large and well-selected stock of all materials required in his line.

Mr. J. H. Bates, Newspaper Advertising Agent, 41 Park Row (*Times* building,) New York, is authorized to contract for advertisements in the CHRONICLE and GAZETTE, at our best rates.

NEW AND EXTENSIVE STOCK

— OF —

Spring & Summer

GOODS

— AT —

WM. P. WALKER'S

No. 8 Market Square.

Having received a Full Assortment of Foreign and Domestic

Cloths, Cassimeres, &c.,

I am prepared to make them up into GARMENTS of the latest style, or according to the fancy of the purchaser, and

Perfect Satisfaction Guaranteed!

My Stock of Goods suitable for

SUITINGS

IS UNEQUALLED.

Particular attention paid to the making of Army and Navy

REGULATION UNIFORMS.

A FULL ASSORTMENT OF

Gentlemen's Furnishing Goods!

Constantly on hand, consisting of

BOSOMS, GLOVES, SUSPENDERS, COLLARS, DRAWERS, SHIRTS, HANDKERCHIEFS, LINEN GOODS.

Of Every Description.

Yachting Shirts,
Bicycle Shirts,
Boys Blue Fancy Shirts,
Boys Blue Blouses,

All to be found at

No. 3 Bow Street.

We are also sole agents for New York Yacht Club

OIL HAT!

This is something new and the best thing ever put in the market.

C. E. MYERS & CO.

C. E. MYERS. C. E. SIMPSON.

L. S. L.

A SPLENDID OPPORTUNITY TO WIN A FORTUNE. Tenth Grand Distribution, Class K, at New Orleans, Tuesday, October 11, 1881—157th Monthly Drawing.

LOUISIANA STATE LOTTERY COMPANY.

Incorporated in 1868 for 25 years by the Legislature for Educational and Charity purposes—with a capital of $1,000,000—to which a reserve fund of over $420,000 has since been added.

By an overwhelming popular vote its franchise was made a part of the present State Constitution adopted December 2d, A. D., 1879.

Its Grand Single Number Drawings will take place monthly. It never scales or postpones. Look at the following Distribution:

CAPITAL PRIZE, $50,000.

100,000 TICKETS AT TWO DOLLARS EACH.

HALF TICKETS, ONE DOLLAR.

LIST OF PRIZES.

1	Capital Prize of	$50,000	$50,000
1	Capital Prize of	10,000	10,000
1	Capital Prize of	5,000	5,000
2	Prizes of	2,500	5,000
5	Prizes of	1,000	5,000
20	Prizes of	500	10,000
100	" "	100	10,000
200	" "	50	10,000
500	" "	20	10,000
1000	" "	10	10,000

APPROXIMATION PRIZES.

9	Approximation Prizes	$300	$2,700
9	" "	200	1,800
9	" "	100	900
1857	Prizes amounting to	.....	$110,400

Responsible corresponding agents wanted at all points, to whom liberal compensation will be paid. For further information, write clearly, giving full address. Send orders by express or Registered Letter, or Money Order by mail, addressed only to

M. A. DAUPHIN,
New Orleans, La.

or M. A. DAUPHIN,
No. 212 Broadway, New York.

All our Grand Extraordinary Drawings are under the supervision and management of Generals G. T. Beauregard and Jubal A. Early.

Notice to the Public.

The public are hereby cautioned against sending any Money or Orders to Nunes & Co., 88 Nassau st., New York City, as authorized by the Louisiana State Lottery Company to sell its Tickets. They are flooding the country with Bogus Circulars purporting to be of The Louisiana State Lottery Company, and are fraudulently representing themselves as Agents. They have no authority from this Company to sell its tickets, and are not its agents for any purpose. M. A. DAUPHIN,
Pres. Louisiana State Lottery Co.

NEW ORLEANS, La., July 4, 1881.

DR. SANFORD'S LIVER INVIGORATOR

Only Vegetable Compound that acts directly upon the Liver, and cures Liver Complaints, Jaundice, Biliousness, Malaria, Costiveness, Headache. It assists digestion, strengthens the system, regulates the bowels, purifies the blood. A Book sent free. Dr. SANFORD, 162 Broadway, N. Y.

FOR SALE BY ALL DRUGGISTS.

36TH

Popular Monthly Drawing of the

COMMONWEALTH DISTRIBUTION CO.

In the city of Louisville, on

FRIDAY, SEPT. 30th, 1881.

These drawings occur monthly (Sunday excepted,) under resolutions of an act of the General Assembly of Kentucky.

The United States Circuit Court on March 31st rendered the following decision:

1st. That the Commonwealth Distribution company is legal.

2d. Its drawings are fair.

N. B.—This Company has now on hand a large reserve fund. Read the list of prizes for the

September Drawing.

1 Prize	$10,000	100 Prizes	$100	each	$10,000
1 "	10,000	200 "	50	"	10,000
2 "	10,000	600 "	20	"	12,000
10 "	$1000 each	10,000	1000 "	10	" 10,000
20 "	500 "	10,000			
9 Prizes	$300 each,	Approximation Prizes,			$2,700
9 "	200 "	" "			1,800
9 "	100 "	" "			900
1,960 Prizes					$112,400

Whole Tickets, $2. Half Tickets, $1.
27 Tickets, $50. 55 Tickets, $100.

Remit money or bank draft in letter, or send by express. Don't send by registered letter or post-office order. Orders of $5 and upward, by express, can be sent at our expense. Address all orders to R. M. BOARDMAN, Courier-Journal Building, Louisville, Ky., or R. M. BOARDMAN, 212 Broadway, New York.

Good and Reliable

INSURANCE COMPANIES.

COMMERCIAL UNION, of London.
FIRE ASSOCIATION, of Phila.
NIAGARA, of New York.
CONNECTICUT, of Hartford.
PHOENIX of London.

F. W. DEROCHEMONT & SON

No. 9 CONGRESS STREET.

AN EXTRA LOT OF

Sponges, Chamois Skins and WHIPS

at reasonable prices at

JOHN S. TILTON'S

Harness Maker and Trunk Repairer,

18 Congress Street.

THE Caligraph!

A PERFECT WRITING-MACHINE AT LAST!

Faster, Lighter, More Durable, Simpler and Superior in Every Respect to the old Style of Writing-Machines.

It is operated with wonderful ease, always writes neatly and legibly, and three times faster than the pen.

WHO NEED THEM?

Business men, clergymen, lawyers, people who write illegibly, all who have writing to do.

THE PRICE

has been greatly reduced, and the machine is now within the reach of all.

For circular, showing recent improvements, Address

The New England Branch Of The American Writing-Machine Co.,

No. 36 Bromfield Street, BOSTON MASS.

A machine can be seen at the clerk's office of U. S. Circuit Court U. S. Court house, Portsmouth.

PATENTS!

R. H. EDDY.

No. 76 State St., Opposite Kilby, Boston.

SECURES PATENTS in the United States; also in Great Britain, France and other foreign countries. Copies of the claims of any Patent furnished by remitting one dollar. Assignments received at Washington. *No agency in the United States possesses superior facilities for obtaining Patents or ascertaining the patentability of inventions.*

R. H. EDDY, Solicitor of Patents.

Testimonials.

I regard Mr. Eddy as one of the *most capable and successful* practitioners with whom I have had official intercourse. CHARLES MASON, Commissioner of Patents.

"Inventors cannot employ a person more trustworthy or more capable of securing for them an early and favorable consideration at the Patent Office." EDMUND BURKE, Late Commissioner of Patents.

BOSTON, October 19, 1870.

R. H. EDDY, Esq.,—*Dear Sir:* You procured for me, in 1840, my first patent. Since then you have acted for and advised me in hundreds of cases, and procured many patents, reissues and extensions. I have occasionally, employed the best agencies in New York, Philadelphia and Washington, but I still give you almost the whole of my business, in your line, and advise others to employ you. Yours truly, GEORGE DRAPER.

BOSTON, January 1, 1881. 3tuwfjan81

C. E. BOYNTON,

MANUFACTURER OF

SODA WATER

In Siphon Bottles and Fountains.

Cream Ginger Beer,
Tonic Beer, Root Beer,
Pineapple Beer,
Birch Beer,

GINGER ALE & MINERAL WATER

— ALSO, BOTTLER OF —

MILWAUKEE LAGER,
ELDREDGE'S LAGER, and
REFINED CIDER.

Of the different summer beverages manufactured at this establishment it is hardly necessary to say a single word. They have become popular "on their own merits," and can be found in many private families and on sale in every hotel, saloon and restaurant in this locality.

The Lagers bottled by me are from the best breweries in the country, and it is safe to say that there is no better in the world.

☞ Orders may be left at my establishment for any of the above, which will be delivered anywhere within the city limits without extra charge.

C. E. Boynton.

18 Bow street, - - Portsmouth, N. H.

DENNIS SHEA,

MANUFACTURER OF

Cement Stone Pipe

— AT —

26 WATER STREET, PORTSMOUTH.

The best Pipe made for Sewers, Culverts, Cellar and Sink Drains, Water Closets, etc. Gives perfect satisfaction wherever used. Is proof against frost, acids, and all substances which pass through the Pipe.

For sale at wholesale or retail, or laid in the best manner.

Orders for Pipe and laying left at the factory will receive prompt attention.

PERRY & CO'S

TRADE MARK

STEEL PENS

of superior English make, famous for durability and elasticity, great variety of styles suited to every kind of writing.

For sale by dealers generally.

THE "TYNDIX" assorted samples for trial, including the "TYNDIX" celebrated "U" and "F" A" pens, inclosed in a useful metal box, by mail on receipt of Twenty-five Cents.

IVISON, BLAKEMAN, TAYLOR & CO.,

SOLE AGENTS FOR THE UNITED STATES.

138 and 140 Grand St., New York.

Portsmouth Insurance Agency

ESTABLISHED 1851.

JOHN SISE, INSURANCE AGENT,

OFFICE,

4 Market Sq., Up-Stairs.

ÆTNA INSURANCE CO., Of Hartford, Conn.
HOME INSURANCE CO., Of New York.
HARTFORD FIRE INSURANCE CO., Of Hartford, Conn.
ROYAL INSURANCE CO., Of Liverpool, Eng.
FRANKLIN FIRE INSURANCE CO., Of Philadelphia, Pa.
PHENIX INSURANCE CO., Of Brooklyn, N. Y.
LONDON AND LANCASHIRE FIRE INSURANCE CO., Of Liverpool, Eng.
Pennsylvania Fire Insurance Company, Of Philadelphia, Pa.
METROPOLE INSURANCE CO., Of Paris, France

Responsible Companies, Large Assets, Equitable Rates, Prompt Settlements.

JOHN SISE,

Insurance Agent, 4 Market Sq., Up-Stairs.

MORSE & ILSLEY

FIRE, LIFE AND ACCIDENT

INSURANCE

AGENTS,

Represent the following reliable companies:

THE INSURANCE COMPANY OF NORTH AMERICA, *Of Philadelphia, Pa.*

LIVERPOOL and LONDON and GLOBE *U. S. Office, New York City.*

SPRINGFIELD, *Of Springfield, Massachusetts.*

QUEEN, *Liverpool and London.*

PHŒNIX, *Of Hartford, Conn.*

ORIENT, *Of Hartford, Conn.*

TRAVELLERS' LIFE and ACCIDENT COMPANY, *Of Hartford, Connecticut.*

NEW ENGLAND MUTUAL LIFE, *Of Boston, Mass.*

The above companies are well known and reliable, and we solicit the patronage of our friends and the public. All losses adjusted and promptly paid at our office.

MORSE & ILSLEY,

NO. 13 PLEASANT ST., - UP ONE FLIGHT

FLOUR!

Just received

500 BARRELS

of the best St. Louis and Wisconsin Flour. Also some of the best Minnesota Haxall, which I shall sell at

WHOLESALE AND RETAIL!

LOWER than the same grades of Flour can be bought in Portsmouth. Call and price my Flour before purchasing elsewhere, at the old and popular stand of C. ROBINSON & SON,

16 BOW STREET.

Portsmouth, April 20th, 1881.

J. S. JAMES.

NOTICE.

We wish simply to announce to the Ladies of Portsmouth and vicinity, that our stock of

MILLINERY GOODS!

— COMPRISES —

The Best and Most Desirable Styles

to be found in

New York or Boston Markets.

Our success in endeavoring to please our customers for the past fourteen years needs no comment. Respectfully,

J. M. TEBBETTS,

14 MARKET STREET.

PORTSMOUTH, N. H.

BABY OLIVES!

5 cases, for sale by

H. F. GERRISH.

TRUNK REPAIRING!

a specialty. Trunks called for and returned without extra expense at

John H. Tilton's

Harness Dispensatory,

18 CONGRESS STREET.

MAIN & WINCH STEREBLOCK.

HOLMAN'S PADS

TRADE MARK.

Operate Through the Nerve Forces and the Circulation.

Holman's Ague, Liver and Stomach Pad. For Malaria, Ague and Stomach troubles. $2.00.

Holman's Special Pad. For chronic cases. $3.00.

Holman's Spleen Pad. For stubborn cases of enlarged spleen and unyielding Liver and Stomach troubles. $5.00.

Holman's Infants' Pad. For ailments of Infants and Children. $1.50.

Holman's Abdominal Pad. For Uterine, Ovarian and Kidney and Bladder troubles. $3.50.

Holman's Kidney Pad. For Kidney Complaints. $2.00

Holman's Pleuro Pad. For affections of the Chest and Lungs. $3.00.

Holman's Absorptive Medicinal Body Plaster. The best Plaster in the world. 25 cts.

Holman's Absorptive Medicated Foot Plaster. For Cold Feet, Headaches and Sluggish Circulation (per pair), 25 cts.

Absorption Salt for Medicated Baths. For Colds, Rheumatism, and all cases where a Medicated Bath is needed; also an excellent foot-bath (per 1-2 lb. package), 25c.

For Sale by all Druggists, or sent by mail, postpaid, on receipt of price. The Absorption Salt is not "malleable," and must be sent by Express at purchaser's expense.

See that each Pad bears the Private Revenue Stamp of the Holman Pad Company, with above Trade-Mark printed in green.

Dr. Holman's styles is free. Full treatise sent free on application. Address

HOLMAN PAD CO.,

(P. O. Box 2112.) 744 Broadway, N. Y.

SULPHUR BITTERS

THE BEST AND GREATEST MEDICINE

It will drive the Humor from your system, and make your skin clear, clean, and smooth. *Those Pimples and Blotches* which mar your beauty are caused by impure blood, and can be removed in a short time if you are wise and use the great blood purifier, SULPHUR BITTERS. Why suffer with Boils? Why be troubled with Humorous? Why have Salt Rheum? Why be racked with Rheumatism? Why have Dyspepsia? Why have Fever and Ague? Why have Liver Complaint? Why have Kidney Complaint? Why have Nervous Debility? Why have Female Weakness? Why have Costiveness? Why have Piles? Why have Nervous Headache? Why have Neuralgia? Why have Sleeplessness? Why have Dizziness? Why have Ringing in the Ears? Why have Sick Headache? Why have Pain in the Back? Why have Pain in the Side? Why have Pain in the Joints? Why have Pain in the Bowels? Why have Pain in the Stomach? Why have Pain in the Head? Why have Pain in the Chest? Why have Pain in the Limbs? Why have Pain in the Feet? Why have Pain in the Hands? Why have Pain in the Flesh? Why have Pain in the Nerves? Why have Pain in the Bones? Why have Pain in the Marrow? Why have Pain in the Blood? Why have Pain in the Skin? Why have Pain in the Hair? Why have Pain in the Nails? Why have Pain in the Teeth? Why have Pain in the Gums? Why have Pain in the Tongue? Why have Pain in the Lungs? Why have Pain in the Heart? Why have Pain in the Liver? Why have Pain in the Kidneys? Why have Pain in the Bladder? Why have Pain in the Navel? Why have Pain in the Groins? Why have Pain in the Thighs? Why have Pain in the Knees? Why have Pain in the Legs? Why have Pain in the Ankles? Why have Pain in the Feet? Why have Pain in the Toes? Because your Blood is impure and your Nerves are all out of order. Why do you not take SULPHUR BITTERS? Because they are so cheap that everybody can afford to buy them

universal use of Swayne's Ointment for skin diseases, which insures a clear and clean complexion, and a healthy color. This recalls to mind the divine precept, "cleanliness is next to godliness."

Portsmouth Chronicle.

TUESDAY, SEPT. 20, 1881.

[Entered at the Post-Office at Portsmouth, N.H. as second-class matter.]

THE END.

President Garfield Dead.

THE VICE PRESIDENT SUMMONED.

Secretaries Windom and Hunt, and Postmaster General James, arrived at Long Branch late on Saturday night. Lincoln was expected to arrive on Monday, and Blaine on Tuesday.

Sunday, the 18th, was an uneventful day with the President, but there was little encouragement to be gained. Dr. Boynton in the evening said to a reporter: "I do not think the low pulse and temperature of last night and this morning favorable indications; the low pulse and temperature, the sound sleep and the freedom from cough and expectoration, were indications of a very low state of vitality, and cannot be considered as favorable symptoms. If he grows stronger there will be a rise in the pulse and temperature, and his cough and expectoration will return. He has had fever to-day. At about eleven o'clock there was a rise in temperature and the pulse reached 120; the cough returned, and he expectorated considerable quantities of pus. He also had a heavy perspiration to-night. At about six o'clock he had a chill lasting ten minutes. His pulse reached 140; it is now 122. As to the cause of the chills, it is possible they are merely a reflex of the President's low state of vitality; but in all probability they are a result of suppuration process going on in some part of the body. Probably there is an extension of the lung trouble." Secretary Mac Veagh's despatch to Minister Lowell, at a late hour at night, said:

The President passed a comparatively quiet and comfortable day, but this evening he had another chill of less duration than that of yesterday, but sufficient to increase the very great anxiety already existing. He has also been slowly growing weaker, and his present condition excites the gravest apprehensions.

On Monday morning at 8:20 o'clock the President had another rigor, and all hope was given up. At 9:20 his pulse had risen to 143, and his mind was wavering. At ten o'clock Dr. Agnew said there was no hope, and Secretary MacVeagh telegraphed to Vice President Arthur as follows:

It is impossible to conceal from ourselves that the President is rapidly growing worse. The two chills occurring within fourteen hours warn us to be prepared for any affliction with which God in His mercy may afflict us.

At three o'clock it was announced that "The President has passed the greater part of the day since the chill very quietly, and without material change. The family and all others have practically abandoned hope, and are devoting themselves to making his last hours as comfortable as possible." The end of the long struggle was announced at 10:50 in the evening, by the following official bulletin:

LONG BRANCH, 10:50 P. M., 19th.

The President is dead.

LONG BRANCH, Midnight, 19th.

The death of the President was a great shock. Everybody, even those who had abandoned all hope, were unprepared for the sudden event of his death at the time. He was resting quietly at ten o'clock, and Attorney General MacVeagh sent a despatch to Minister Lowell dated ten P. M., and said that no imminent change was anticipated. At 10:15 the suffering President awoke, and complained of his cough and pain in his head. Dr. Bliss was quickly summoned, but when he arrived the President was almost gone, and breathed his last at 10:35. Vice President Arthur was officially notified, and requested to take the oath of office as early on the 20th as possible.

The brig Clara J. Adams, well remembered here having been wrecked on both sides of the Beacon ledge in this harbor some years ago, was totally lost two miles from the Highland light-station, Cape Cod, Sunday night, while on the trip from Portland to Philadelphia with a cargo of ice. All hands saved. She registered 416 tons, and was owned in Lubec, Me.

One of the attractions of the York County Agricultural society's annual cattle show and fair, to be held at Saco and Biddeford on Tuesday, Wednesday and Thursday of next week, will be a baby show in Saco city hall. A prize of $5 gold piece will be given "to the most beautiful child in respect to form, features, complexion and intelligence," under six months old, and similar prizes to the winners in the classes between six and twelve months; and twelve months and twenty. A $2.50 gold piece will be given to the handsomest and best-developed twins under three years of age, and another to the baby with the reddest natural hair.

Mrs. Ellen Freeman, wife of Capt. Freeman of the schooner D. K. Ham, died at her home in Cape Neddick on Sunday.

Six men who happened to meet in a store on Market street one day last week took a notion to see how much they weighed, and found the total to be 1862 pounds, an average of 217 lbs. per man. The lightest of the party weighed 170 pounds, and the heaviest one 260.

The York County Baptist Association held its annual meeting in Kennebunk on Wednesday and Thursday of last week. Rev. E. Worth was elected moderator, Rev. H. M. Sawtelle, of Lebanon, clerk, and Deacon Wm. Emery, of North Berwick, treasurer. The introductory sermon was by Rev. G. Robbins of Cape Neddick; other sermons were by Rev. Messrs. Chandler of Saco, Hill of Springvale, and Newcombe of South Berwick. Reports and discussions were had on the various religious objects. The woman's missionary meeting was conducted by Miss Parks of South Berwick.

Recent conveyances of real estate in this vicinity, as per Rockingham records: Portsmouth—Joseph P. Trefethen of Rye to Ruhamah D. K. Walker, land for $1000. Greenland—Richard W. Watson to Moses Walker, land and buildings for $1. Newington—Andrew J. Cole to James Hoyt, land for $700; Jeremiah Towle of Portsmouth to Abby A. Cole, land for $655; James Hoyt to Abby A. Cole, land for $700. Lee—Abbie M. Emerson of Newmarket, and Smith Emerson, to Charles W. Trickey of Dover, land in Lee and Epping for $600.

A private clam-bake was had on one of the latest of the warm days, at Morrill's point, Sturgeon creek, Eliot; about forty ladies and gentlemen participated, several of the ladies being from Boston. Mr. John Roberts was master of ceremonies; the cooking of the "bake," which included the regulation green corn, lobsters, crabs, etc., was attended to by W. F. Nason, and Misses Mary Ann and Henrietta Morrill assisted in preparing the tables.

The Portsmouth savings bank is the second bank of the kind in the state as to the amount of deposits. The Manchester savings bank had $3,484,896, and the Portsmouth bank $2,602,849, at the date of the last return. The savings banks in the state have over thirty-two millions of dollars on deposit, and are likely to increase rapidly as to deposits, unless they reduce their rate of interest. Some of the banks now require new depositors to pay the state tax on the amounts now put in the banks.

—Young lady: "Is there anything that will remove a moustache from a girl's lip?" There is. An ugly old man will sometimes yank it away and sling its owner over the fence. But it will come there again, you bet.

—A mercenary little boy overheard a conversation between his parents concerning a wedding that was soon to come off, and recalled the subject at the breakfast table the next morning by asking the following questions: "Papa, what do you want to give the bride away for? Can't you sell her?"

MARRIED.

CRAMTREE—NOYES. In this city, Sept. 17th, by Rev. John A. Goss, Mr. Abraham A. Cramtree and Miss Nellie I. Noyes both of Newburyport, Mass.

EASTMAN—GALE. On the camp ground, East Epping, August 17th, by Rev. W. E. Bennett, Geo. P. Eastman of Greenland and Laurenia A. Gale of Gilmanton.

CONANT—PICKERING. In Laconia, Sept. 10th, John A. Conant and Emma J. Pickering, both of Laconia.

DIED.

MORAN. In Brentwood, Sept. 18th, Mr. William Moran of this city.

FREEMAN. In Cape Neddick, Me., Sept. 18th, Mrs. Ellen Freeman, aged 35 years and 9 months, wife of Capt. Freeman of the schooner D. K. Ham.

ADAMS. In Plaistow, Sept. 8th, Dudley B. S. Adams, aged 30 years, 1 month and 21 days. [*Massachusetts papers please copy.*]

MARINE CHRONICLE.

PORT OF PORTSMOUTH.

ARRIVED Sept. 19th.

Simr Topham, Dinkley, Boston for Bath.

Sch Lettie Wells, Wass, Port Johnson for this port, arr at Vineyard Haven 16th.

Brig F H Todd, ——, Philadelphia for this port, put into New London 16th to repair damages, having carried away mainmast head and lost some rigging and sails in the gale of the 15th.

Sch Mary Willey, Williams, for this port cld Bangor 17th.

Sch Clara E Simpson, Talpey, for this port at Hampton Roads 14th.

Sch Jessie Stroup, Hurst, New York for Boston, passed through Hell Gate 18th.

Sch Mayflower, Percy, Kennebec for this port, arr at Portland 16th.

Sch Fleetwing, Maddox, for this port cld from Richmond, Va, 13th.

Important.

When you visit or leave New York city, save Baggage Expressage and Carriage Hire, and stop at *Grand Union Hotel*, opposite Grand Central Depot; 350 rooms, fitted up at a cost of one million dollars, reduced to $1 and upwards per day. European plan. Elevator. Restaurant supplied with the best. Horse cars, stages and elevated railroad to all depots. Families can live better for less money at the Grand Union Hotel than at any other first-class hotel in the city. 1sp15,82

Dr. George A. Ewell of Salem, Mass., was on Saturday afternoon arrested in Topsfield on a complaint charging him with the larceny of $150 worth of dental tools from Dr. A. S. Dudley of Salem, formerly of this city, with whom Ewell was formerly in partnership. A portion of the stolen property was found on Ewell and identified by Dr. Dudly, by his private marks. Ewell was taken to Salem and held to answer in $300.

Rockingham county, in the general average comparison of the schools of the different counties in the state, is found to have the largest number of weeks in its school year, and also is found to pay its female teachers the highest wages per month. In the pay of male teachers, Strafford county alone averages more.

Irritation of the Scalp.

An Authentic Testimony.

Gentlemen.—For five years I have been greatly troubled with dandruff, with a severe itching of the scalp, and my hair falling out. I have tried almost every known remedy, all proving worthless. Seeing Burnett's Cocaine and Burnett's Kalliston advertised, I procured a bottle of each, and am happy to state that the dandruff is completely removed, and no itching whatever remains.

J. E. CAVES, Kansas City, Mo.

Burnett's Flavoring Extracts, always standard.

A COUGH, COLD OR SORE THROAT should be stopped. Neglect frequently results in an incurable Lung Disease or Consumption. "*Brown's Bronchial Troches*" do not disorder the stomach like cough syrups and balsams, but act directly on the inflamed parts, allaying irritation, give relief in Asthma, Bronchitis, Coughs, Catarrh, and the throat troubles which Singers and Public Speakers are subject to. For thirty years "*Brown's Bronchial Troches*" have been recommended by physicians, and always give perfect satisfaction. Having been tested by wide and constant use for nearly an entire generation, they have attained well-merited rank among the few staple remedies of the age. Sold at 25 cts. a box everywhere. 1y36 eoTuThSat&w2

FELLOWS' Compound Syrup of HYPO-PHOS-PHITES

TESTIMONIAL TO MR. FELLOWS.

WE, the undersigned, Clergymen of the Methodist church in Nova Scotia, having used the preparation known as Fellows' Compound Syrup of Hypophosphites, prepared by Mr. James I. Fellows, Chemist, St. John, N. B., or having known cases wherein its effects were beneficial, believe it to be a reliable remedy for the diseases for which it is recommended.

JAMES G. HENNIGAR, JOHN McMURRAY,
WM. SARGENT, R. W. WEDDALL,
JOHN A. MOSHER, A. W. NICHOLSON,
JOHN W. HOWIE, CRANSWICK JOST,
S. F. HUESTIS, R. MORTON,
JOHN JOHNSON.

☞ The proprietor has letters from various parts of the Dominion, the United States, and from England, verifying the assertion herein contained, which will be shown at his office, on application. They relate to the cure of diseases of the lungs, heart, stomach, etc.

Fellows' Compound Syrup of Hypophosphites

Speedily and permanent cures Congestion of the Lungs, Bronchitis, Consumption, Nervous Prostration, Shortness of Breath, Palpitation of the Heart, Trembling of the Hands and Limbs, Physical and Mental Depression, Loss of Appetite, Loss of Energy, Loss of Memory, and will rapidly improve the weakened functions and organs of the body, which depend for health upon voluntary and involuntary nervous action. It acts with vigor, gentleness, and subtlety, owing to the exquisite harmony of its ingredients, akin to pure blood itself.

SOLD BY ALL DRUGGISTS.

CARRIAGE AND SLEIGH STOCK.

Hubs, Spokes, Rims, Shafts, etc.; a fine lot of sleigh and pung dashers.

WHEELS! WHEELS!!

At Manufacturer's prices. Oak and Ash lumber.

G. J. GREENLEAF.

FARMING TOOLS, LAWN MOWERS, WIRE CLOTH,

the largest stock in the city.

Pure Paris Green,

AND

LONDON PURPLE,

CARRIAGE VARNISHES,

AND

FINE COLORS.

And the most complete stock of

HARDWARE

AND

PAINTS,

in the City.

PRYOR & MATTHEWS.

No. 16 Market St.

FINE STATUARY

Direct from J. J. West, Chicago, Ill.

Steel Engravings

From Wm. Pate & Co., New York.

A large and beautiful line of the above goods just received at

Montgomery's Music and Art Store,

No. 6 Pleasant Street, Portsmouth, N. H.

Please call and examine—Prices very low.

A full line of Pianos, Organs, Sheet Music, Musical Goods, Pictures & Frames, and artists' Material constantly on hand at lowest prices.

SPECIAL ADVERTISEMENT OF FALL AND WINTER DRY GOODS!

HAVE RECEIVED THE Finest Line Dress Goods

Ayers & Locke.

Ever Shown in Portsmouth. Everything in New Styles Plaids and Novelties, Black Silks, Velvets in every shade, Striped Velvets, Colored Silk Plushes all the desirable shades. Everything in Plain Colored Dress Goods from the low price Flannels to the Finest Billiard Cloths. Also a full line of General Dry Goods well suited for the Coming Season. BLANKETS! BLANKETS! purchased quite early in the season at very low prices. Ladies', Children's and Gent's Underwear. All new Assortment of Small Ware, remarkably complete. The Largest Stock of Passementerie Trimming ever shown in Portsmouth. Ladies' and Styles both in Satin Cord Goods and the ordinary Braid Gimps, New Fringes, New Buttons acknowledged by purchasers to be the finest stock in the City. Also about Oct. 1st we shall offer the Finest Assortment Ladies Outside Children's Hosiery, Kid Gloves, Beaver and Cloth Gloves, etc. Clonkings in great variety. Dolmans, Surtouts in Black and Colored Cloths. Also an Assortment Garments. Ladies' Black Cloth Sacques. Ladies' Black and Colored Walking Jackets. Full Sacques in Colors, all at very low prices.

AYERS & LOCKE.

STRICTLY

First-Class Work

on the shortest notice at the

Portsmouth STEAM LAUNDRY!

BY

TROY LAUNDRYMEN.

Cuffs and Collars a specialty, send in your orders. Work left at the office,

No. 72 STATE SRTEET

Will receive prompt attention.

Price Lists to be had on application.

OFFICE HOURS: Saturdays from 7 A. M. to 10:30 A. M. Every Day (except Sunday) from 1 A. M. to 5:30 P. M. al

GREAT HAIR SALE!

Will sell during the months of April and May, real lot of real French Hair Switches, all long hair, at just one half the price heretofore asked. Also, another lot of French Hair Switches with short stems, extra even hair

WEIGHING	3 Ounces,	1 YARD LONG	for	$10.00
"	4 "	30 INCHES	"	" 8.00
"	3 "	27 "	"	" 4.50
"	3 "	26 "	"	" 3.50
"	3 "	24 "	"	" 2.50
"	2 "	20 "	"	" 1.50

We advise every lady in want of switches to make a selection before the last of May, as we consider these Great Bargains.

Still another lot of 30 Real Hair switches from 1-2 to 1 Yard long, at the extremely low price of 50c, 75c, $1.00, $1.50, $2.00, $2.50 and $3.00 each.

The sale of these goods at these prices will close May 31st.

We also shall sell a large lot of real hair Grey Switches at the same prices as the plain.

Also one large lot of Heavy Puffs for 25c, 50c and 75c, which is ONE-HALF THE REGULAR PRICE. We take

Combings and Worn Hair

in Exchange, and manufacture

Combings into Switches

from 50 cents upwards. Hair Nets for Crimps from 10 cents and upward at the

Hair Manufactory,

65 *CONGRESS STREET,*

PORTSMOUTH, N. H.

M. E. JOHNSON, - - - - Proprietor.

COAL! COAL!

Best in the Market.

Having taken the exclusive agency for this locality of the largest and best Coal companies, I am now prepared to offer the largest assortment of the best mined Coal, all sizes, for

Furnaces and Stoves.

PORTSMOUTH COAL POCKETS.

J. ALBERT WALKER,

No. 137 Market Street.

Order book and telephone at Moses' Hat Store, No. 13 Congress street.

St. James Hotel,

BOSTON.

Only first-class Hotel in the city charging guests but **$3** a day. Ten minutes walk from the Charles' Fair Building. eodm1

Chas. E. Laighton & Son,

Nearly opposite Post-Office.

Have in stock

New Bordeaux Goods,

CLARETS,

SAUTERNES, BURGUNDIES,

CHAMPAGNE AND

RHINE WINES!

Italian and French

OLIVE OILS,

in all sizes.

Richardson & Robbins'

ROLLED TONGUES,

Whole Boned Ham, Chicken, etc.

FERRIS'

Pig Hams & Bacon!

with a complete line of

Seasonable Goods as can be found in New England.

WILLIS & MYERS!

NO. 1 CONGRESS BLOCK.

Especial attention given to making and fitting Curtains.

A Full Line of

ROOM PAPERS and CURTAINS!

Fixtures, Tassels, Opaques, Hollands,

may be seen at

B & L

Brunswick Soups.

These Soups are put up in powder form in tin cans of 1-2 lb. each, and consist of Vegetable, Lobster, Fish, Bean, Beef and Oxtail. One can will make five pints of Excellent Soup, all seasoned, in fifteen minutes. It is one of the most wholesome and convenient articles for the table ever produced. Price 25 cents per can. We have just received a new stock of CAPERS, OLIVES, ENGLISH PICKLES also NEW CROP OLIVE OIL, in qt., pt., and 1-2 pt. bottles. Also, DUTCH CHEESE, Whole ROLLED OX TONGUES, in cans, CANNED BEEF, etc. In Lunch Goods we have SARDINES, TONGUE, HAM, CHICKEN, DEVILED HAM and POTTED BEEF and TONGUE. Peirce Farm Champagne CIDER, in qt. and pt. bottles.

Butler & Laighton.

NO. 1 MARKET SQUARE.

Real Estate.

To Let,

STORE NO. 27 MARKET STREET. Apply to J. R. MAY.

For Rent.

HALF-HOUSE on Melcher street, near Pleasant; four rooms; water in house. Rent low to prompt tenant. Apply at No. 31 Pleasant street. 1y37tf

To Let,

FRONT office over Rockingham National Bank recently occupied by Wm. R. Foster. Apply at the Bank.

To Let.

HOUSE No. 1 DENNETT STREET. Apply at No. 5 Chapel St.

For Sale or To Let.

A VERY desirable house on Richards avenue. Furniture can be hired with the house if desired. Apply to A. F. HOWARD, Custom House.

House to Let,

LARGE HOUSE No. 2 Chestnut street, opposite Music hall. Apply at No. 4.

To Let.

HOUSE No. 118 State street, now occupied by Capt. Jacobs. For particulars enquire of Mr. Jerome C. Butler of the firm of Butler & Laighton, or of the subscriber at Newcastle. eod4w GEO. W. TOWLE.

For Sale.

THE HOUSE AND LOT corner of Austin and Summer streets, formerly occupied by the late Lydia Pickering. The lot contains 10,000 square feet and may be divided into several other house lots if desired. Possession given immediately. Apply to WALLACE HACKETT, adm., over First National Bank.

Portsmouth, May 12th, 1881.

House for Sale or To Rent.

THE desirable place No. 7 Miller Avenue. The house is good repair, has Aqueduct Water, large garden, and will be sold at a bargain, or let to a good tenant. J. H. HUTCHINSON.

Wanted.

AT ONCE, a good smart Meat and Pastry COOK. Apply at this Office.

COST

$4,18 PER THOUSAND!

THE CHEAPEST!

AND

Safest Life Insurance in the World.

THE

SEMI-ENDOWMENT POLICY!

OF THE

Mutual Life Insurance Co.

of New York,

F. S. WINSTON, President,

IS SECURED BY

ASSETS AMOUNTING TO OVER

$90,000,000

And is the safest and Cheapest Insurance ever offered by any Company.

EXPLANATION.

These policies are settled in 20 years by the payment in cash, of one-half the amount insured, or in event of death occuring during that period to the beneficiary for the full amount insured.

ILLUSTRATION.

Age 35 (other ages in proportion,) Policy of $1,000 annual premium of $28.18.—

20 premiums of $28.18 each, $563.60
One half of policy returned in 20 years, 500.00

Total cost $1,000 insurance for 20 years, $63.60

Annual cost of $1,000 insurance against death for 20 years, $4.18, exclusive of all dividends, which are declared annual as with other forms and available on the anniversary of policy.

Further information and applications furnished by

C. M. GIGNOUX

GENERAL AGENT

For Maine and New Hampshire.

LOOK.

NEW YORK STORE.

NEW FIRM.

Large arrival of Boots, Shoes, Hats, Caps and Furnishing Goods, just bought for Cash; and we shall sell the same so as to defy competition, as do not propose to be undersold by any other house on earth.

P. S. Making and repairing done with neatness and dispatch. You Patronage is solicited.

William B. Hussey & Co.,

No. 51 Congress Street,

FRANKLIN BUILDINGS.

Local Matters.

POST OFFICE RULES.

MAILS CLOSE.

	A. M.	P. M.
Boston, West and South,	8, 10 55, 2 30	4 50 6 30
Boston Way,	10 55, 2 30	
Portland,	9 25	4 50 6 30
East [beyond Portland,]	9 25	6 30
Biddeford, Saco and Way,	9 25	4 50
Great Falls,	9 25	4 50
Great Falls & Conway R. R.	9 25	
Concord and North,	7 40	4 50
Concord Way,	7 40	4 50
Boston & Maine R. R.	7 40	4 50
Dover,	9 30	2 30 6 30

*Arrives in Boston next morning.

MAILS ARRIVE.

	A. M.	P. M.
Boston, South and West,	10 05, 3 15	5 50 9 08
Boston Way,	10 05	5 50
Portland and East,	11 20	3 20
Great Falls & Conway R. R.	11 20	
Concord and North,	10 20	6 50
Dover,	7 50	3 15 5 50

Letters for the night mails [and no others] east or west may be deposited in the box at the Eastern depot, every day except Sundays.

E. G. PEIRCE, Jr., P. M.

MINIATURE ALMANAC--SEPT. 20.

SUN RISES	5 45	MOON RISES	2 57 A. M.
SUN SETS	6 31	HIGH WATER	9 20 A. M.
LENGTH OF DAY	12 46	FULL SEA	9 45 P. M.

THE WEATHER.

U. S. SIGNAL OFFICE,
WASHINGTON, D. C.
Sept. 20, 1:30 A. M.

Probabilities for New England:—

Fair weather, westerly winds, stationary or higher barometer and temperature.

The Thermometer at the CHRONICLE Office, at 4:00 o'clock this morning, registered 56 degrees above zero.

Cloudy.

THE SEASON AT THE SEA-SHORE.

Very many of our readers have a lively interest in the success of the hotels and boarding houses in places adjacent to Portsmouth. The company of summer sojourners in our vicinity, in their visits to town on their afternoon drives and morning calls, are patrons of our stores, and welcomed customers to many kinds of business which would be seriously diminished by their absence. For this reason,—that we might inform our patrons, who appreciate this important adjunct to our trade, as to the extent of the summer business after what was considered, as far as weather may be reckoned, a hard season,—a representative of our paper called upon Capt. Frank W. Hilton of the Rockingham and Wentworth with a view of eliciting information in this regard. [We call him "Captain" because, as many of our readers know, he commanded a company in the 16th regiment of Massachusetts volunteers in the war of the rebellion.] Our reporter found the captain at the Rockingham, and congratulating him upon the relief he must feel after the severe labors of the past few months, enquired if he was disposed to give him a few facts concerning the summer business at his famous seaside hotel.

Capt. Hilton, while decidedly averse to giving any statistics which would seem like intruding his business affairs upon the public, was quite willing to afford in a general way such information as was proper under the circumstances, and readily answered the reporter's inquiries, as will be seen by the falling conversation.

Rep. "What sort of a season has that of '81 been for business at the sea shore?"

Capt. H. "Considering the uncommonly bad weather continuing almost through the entire season, and the assassination of President Garfield, it has been on the whole far ahead of anything I had expected. The number of engaged rooms for this season was three times greater than at last year's opening. In nearly every case, these guests remained longer than was their intention when the rooms were engaged. In many instances, however, the bad weather caused engagements of rooms for brief periods (made by telegraph or mail after we had opened) to be cancelled."

Rep. "Have the larger number of the guests at the Wentworth been those who have been accustomed to visit this coast in the summer season in years past?"

Capt. H. "My impression is that a large majority of them are persons who have never been on this coast before. The annual patrons of the other hotels in this vicinity have been in the habit of sojourning at the places of their choice from year to year, and for various reasons are likely to continue so to do, but our patrons are new people to this region. Our guests have come from nearly every state in the Union, as well as from the Canadas. Cincinnati, St. Louis, Chicago, and Louisville, Kentucky, have been more largely represented than any other cities of the west and south. Very many of these visitors have seen New England for the first time, this season."

Rep. "I should like to enquire in regard to your patrons of former seasons, returning during the past summer."

Capt. H. "With very few exceptions, all of our season boarders of '80 were at the Wentworth for the past summer."

Rep. "Do persons who come here from the west for the summer, in your opinion seemed to be benefitted by their sojourn at the Wentworth, and to feel satified that a sea-side stay is of service in a sanitary point?"

Capt. H. "Most of the heads of families of our patrons from the leading cities of the west are prominent business men, who come here with a strong desire to breathe sea air at our house. They are not inclined to leave, but remain to get, as they term it, a season of rest, and to prepare for the business demands upon their systems in the winter. Their entire families seem to appreciate the atmosphere at the Wentworth, and leave it with regret. These are men of wealth and refinement. They want the best service, and are willing to pay for it; and they are of course the most liberal patrons of the house in the duration of their visits, etc., and at their departure, remark frequently upon the improved condition of their health and strength."

Rep. "Are guests inclined to evince their appreciation of the efforts exerted by the management of the Wentworth for the enjoyment and comfort of its patrons?"

Capt. H. "Yes, I should think so, decidedly. I attribute the success of the Wentworth to the liberal manner in which these have been put forth. My experience has long ago convinced me that very few people fail to appreciate a liberal outlay made for their benefit in matters of this kind."

Rep. "How about the manner in which they have been entertained?"

Capt. H. "Well, in regard to that, perhaps the best indication would be the manner in which the engagements for next season are already arranged."

Rep. "What is the present outlook for the next season?"

Capt. H. "Remarkably good. From the large number of rooms already engaged, I have no doubt we shall have all the guests we can accomodate."

Rep. "To what special causes do you attribute the success of the Wentworth under its present management?"

Capt. H. "First, to a judicious system of advertising, with advantages of location certainly unexcelled, and then, to our determination to keep the best house on the coast, such as the patrons of the Wentworth have the right to expect."

Rep. "I suppose it requires a great outlay to gratify the tastes of such a large number of guests as were entertained by you this season?"

Capt. H. "Yes. You would think so if you had to pay the bills. For instance, our beef bill alone amounts to over four thousand dollars, while we paid over sixteen hundred dollars for the single article of butter. The pay-roll of help in the house, including boatmen, was over ten thousand dollars. Yes, it takes a trifle of money to run a hotel of this character, but I am happy to say that every bill is paid, and we have enough left to put in our ice for next year!"

Rep. "Well, I am glad you have had such a successful season, as all of our readers will be glad to know, and I am obliged for your courtesy in answering my enquiries."

As our reporter was about to take his departure the captain said, "have a glass of wine?"

Rep. "Thank you. None of us on the CHRONICLE ever take wine when on duty—except when asked. By the way, you import some of your wines, I am told?"

Capt. H. "Yes. We import in the wood all of our clarets. We are able to furnish our guests a better article at less price by this means. The kind we served the past summer we purchased at Bordeaux, and it was bottled upon our premises. It has been pronounced by good judges to be of superior quality."

The interview here closed.

AROUND HOME.

Mayor Sise on Monday arranged to keep the telegraph office open all night, in order that if President Garfield should die at a late hour the mournful intelligence might be promptly communicated to the citizens by the tolling of the bells for an hour. Shortly before midnight the first strokes were sounded, telling that the bullet of the assassin had at last finished its work.

The steamer Popham, Dinkley master, of and for Bath, Me., from Boston, put into this port on Monday on account of the fog and heavy sea outside, and moored at the steamboat wharf.

A new and elegant lithographic view of the buildings of the Portsmouth Brewing Co., taken from a sketch made by Prof. Goldstone of Boston from Badger's island, opposite the city, represents the water side of the brewery and river front, with the Piscataqua in the foreground and the steamer Appledore on her way to the Isles of Shoals. The tun-room and coopers' shop facing the river are given with great accuracy, the whole making a fine picture. This lithograph, on iron sheets, is furnished by the Wells & Hope Co. of Vine street, Philadelphia. The company have sent a thousand of them to their customers throughout New England. The Portsmouth Brewing company's ales and porter have a good run in the market, and there is a steady demand for all the brewery can produce.

"The Kerry Gow" was given at Music hall on Monday evening, to an audience which though fair in point of number was far less than was merited. Joseph Murphy is a superior actor, the support is strong, and the piece is full of fun.

The schooner Maud B. Wetherell, Hontvet master, arrived on Sunday from the banks with 190,000 lbs. of cod. She wet her salt after leaving this port, and had to get more in the provinces. The schooner Mary S. Hontvet arrived on Monday with 140,000 lbs. of cod. She lost a man eight days before her arrival, the last day's fishing on the banks, through the swamping of a dory containing two men. One of the men was saved, but the other, who belonged in Liverpool, Nova Scotia, was drowned.

The Jay Rial Humpty Dumpty troupe will appear at Music hall on Thursday evening. See adv't.

The schooner Nettie Adams, Captain James Burke, leaves for Lunging island, Isles of Shoals, this morning, with salt for Mr. Elvin Newton, also taking out the gang of twelve men who will fish from that island until about Dec. 1st.

On Monday forenoon, as Mrs. Samuel Trefethen and Miss Emily Webster were coming from Rye in a wagon with a load of oats, when near the premises of Jos. R. Holmes on Sagamore road the breeching of the harness broke, and the horse ran away, striking the wagon against the fence at Josiah Grover's, breaking both shafts and clearing himself from the vehicle, afterward keeping on as far as the Hall place, where he was stopped. Miss Webster was considerably injured; she and Mrs. Trefethen were taken home by Mr. Holmes.

By the advertisement in another column it will be seen that Victoria Loftus' British Blondes and variety show will appear at Franklin theatre on Wednesday evening. This is said to be a first-class variety entertainment, meeting with the most liberal patronage.

Eleven sword-fish were purchased by George Herbert & Co. on Monday, most of them for shipment.

The schooner Hattie Lewis, Garland master, was in the lower harbor on Monday, bound from an eastern port to Malden, Mass., with a cargo of quartz to be used in the manufacture of sand-paper.

Mrs. E. B. Goodall having been invited by the Society for the Prevention of Cruelty to Animals to give an entertainment under the auspices and for the benefit of the society, has consented, and the entertainment will be given some time in October.

The schooner Albert Woodbury of this port, Downs master, arrived in Boston Friday last with fifty-five barrels of mackerel, stocking $414. The schooner Addie & Hattie arrived Thursday, and sold her sword-fish at $8.60 per hundred pounds.

Three large sticks of red oak were last week brought down from South Berwick by gondola, and landed on the Appledore steamboat wharf, where they are to be sided out ready for placing in position as sills of the wharf at Appledore island, Isles of Shoals.

The pump at the Eastern railroad well, which for several weeks had been lifting water from a depth of 270 feet, all flowing into the bore from above 240 feet having been shut off, had the gear changed on Saturday, and on Monday commenced pumping from a higher level, the water above the 240-foot point being allowed to flow in freely, and all below that point being cut off. Judging from the smell of the water lifted on Monday, passers-by were of the opinion that the well tapped the north mill-pond, and the hope was earnestly expressed that not only all the water in the pond, but ten or twelve feet in depth of the pond's bottom, might be pumped out and sent off to sea.

Probably the greatest fall in real estate ever seen in Portsmouth was witnessed on Monday forenoon, when a workman cleared the gutter of the building in Exchange block, near the CHRONICLE office, which is soon to be occupied in the first story by the Portsmouth Trust & Guarantee Co. as a banking room. The accumulation of leaves and dust had formed a rich mould, upon which grew a crop of tall grass which from its high character ought to take a premium at any ordinary county fair, and it filled the sidewalk to a great extent as the carpenter sent it in solid chunks to the pavement below, where it shew the solidity of its formation by the heavy thud it gave as it struck the brick walk.

There were more boats sailing about in the lower harbor on Sunday last than on any previous day for many weeks; some of them ran outside, but soon ran in again, the sea being rather too heavy for comfort. The numerous flags which for some months have been visible all along the coast had dwindled greatly in number, only two being in sight—at Pocahontas point and on "the lookout" at the Burnham farm, Gerrish's island. During the latter half of the afternoon there was a steady stream of coasters and fishermen in by Whalesback, the heavy sea and thick fog inducing them to make a safe harbor for the night; most of them came to anchor in Pepperell's cove.

The Exeter *Gazette* of the 15th inst. says: "The crew of the Big Casino, consisting of four Exeter men, who have been stopping at Weeks' grove, Greenland, for the past three days, have slaughtered seventy-five grey squirrels, one fox, and a large lot of marsh birds."

AMUSEMENTS.

Franklin Theatre,
Wednesday, Sept. 21st.
The Original
Victoria Loftus'
British Blondes!
and sensational
Burlesque Artists.
The Most Decided Success of the Period.
Reorganized, Enlarged, and Strengthened, with all the latest
Burlesque, Musical and Specialty Novelties of the day.
6 - Great Comedians, - 6
18 BEAUTIFUL FEMALE SPECIALTY STARS. 18
Brass Band and Orchestra.
VICTORIA LOFTUS.....Proprietor.
F. B. COLWELL.....Business Manager.
Popular prices—gallery 35 cents, parquette and orchestra chairs 50 cts.

Music Hall.
Thursday, Sept. 22d.
Remember this date particularly. Remember the prices.
The Survival of the Fittest.

Still greater and better than last season, and still at the same gloriously popular prices.
The Rial Pantomime company! The Transatlantic Novelty company! The London Dog Circus! Dodd's Military Band! May's Opera Orchestra!
34 ARTISTS, 34. Count them and you will find the total correct, 34.
Prices, - 25 and 35 Cents
No higher prices. Secure your seats at 35 cents.
Tickets for sale at
PRESTON'S.

MASSACHUSETTS
Charitable Mechanic Asso'n.
FOURTEENTH TRIENNIAL EXHIBITION
OF THE
"Old Mechanics' Fair,"
OPEN
September AND October.
Huntington Avenue and West Newton street, opposite the Coliseum Grounds.
A Thousand Attractive Novelties.
All the Electric Appliances.
A Full Machinery Hall.
A Superb Art Gallery.
Military and Colonial Museum.
Cataract and Floral Pyramid.
An Immense Camera-Obscura.
Vocal and Instrumental Music.
Refreshment Room, Coat and Package Room, Press Room, Telegraph Office, Daily Newspaper, and all the conveniences of a Perfect Exhibition.
d & G t O 13

Giving Up Business.
THE SUBSCRIBER offers his stock of GROCERIES, BOOTS, SHOES, RUBBERS and CROCKERY WARE at
GREATLY REDUCED PRICES,
FOR THIRTY DAYS.
To any person wishing to go into Business I will sell my entire Stock, and the good will of the Stand which I have occupied for twenty-five years, *at a bargain*. And if not sold at the end of Thirty days, will be closed out
AT AUCTION,
On account of ill health.
A. A. PAYNE, 91 Market St., Portsmouth, N. H.

THE
IMPERISHABLE
PERFUME.
Murray & Lanman's
FLORIDA WATER,
Best for TOILET, BATH, and SICK ROOM.

WHIPS! All qualities and prices; LARRABEE'S, 26 Congress

Flower Pots.
All kinds and sizes for sale cheap, by
J. R. YEATON & CO.
No. 6 & 8 Congress St.

"THE STONE STABLE."
Having purchased the stock in trade and good will of the business of the late Woodbury Loe I shall conduct a
LIVERY AND BOARDING STABLE
At the old stand, the STONE STABLE on F street, (entrance also on Congress street, next Ocean Block,) where I shall keep a full supply extra fine
Teams for Hire
At reasonable rates. Horses boarded by the week, or baited, and the best of care taken. Persons or parties desiring anything in this line will find it for their interest to call on
WM. F. FERNALD.

AT FOYE'S
Ladies', Gents' and Children's
HOSIERY!
No. 23 Market St.

CHARLES W. GARDNER'S
Book & Job
PRINTING
OFFICE!
UP ONE EASY FLIGHT
Chronicle Office, Portsmouth, N. H.
Over D. H. Montgomery's Store.
The recent improvement in the above building has enlarged the Job Office to double its former size, making it one of the lightest and most convenient offices in the city for
ALL KINDS
OF
General Job Work,
The subscriber respectfully solicits orders for all kinds of printing, from a
TWO SHEET POSTER,
With a Fourteen-inch wood letter, to a Visiting Card.
By-Laws for Lodges,
Town Accounts, Programmes,
Handbills, Tickets,
Fancy Cards,
Business Cards,
Ball Cards.
And Everything else in the line of Printing.
DATE SLIPS A SPECIALTY.
CHARLES W. GARDNER.

FISH, FISH!
FIFTY QUINTALS
of extra nice Slack-Salted
POLLOCK FISH!
for sale by
George Herbert & Co.,
RAILWAY WHARF,
PORTSMOUTH, N. H.

JUST OPENED!
AN
Enormous Line!
OF
STRAW HATS!
Very Cheap.
F. G. MOSES,
No. 13 Congress street.

MAPLE SUGAR and SYRUP,
for sale by
Henry F. Gerrish.

Auction Sales.
MORSE & HILEY.
AUCTIONEERS,
Money, Real Estate and Mortgage Brokers, Insurance and House Agents.
13 PLEASANT ST. - - EXCHANGE BUILDINGS.

BREECH LOADING GUNS!
Fishing Tackle,
Powder & Shot!
HARDWARE
AND
CUTLERY!
LOWEST PRICES AT
A. P. WENDELL & CO.'S
2 Market Square.

KEEP COOL!
Prices marked down. Balance of
STRAW HATS,
LINEN DUSTERS,
LINEN SACKS,
AND SUMMER
UNDERWEAR,
SOCKS, etc.
Closing out at very low prices at
FRANKLIN BLOCK.
ALFRED STAVERS.

The President's Wound!
A Parallel Case in Army Life.
By Dr. David Kennedy, one of the Surgeons on Duty at the U. S. A. General Hospital, West Philadelphia, Now of Rondout, N. Y.
In the issue of the Philadelphia Record of the 27th of July was published an article relating to the case of Capt. William Palmer, now Quartermaster Second Brigade New Jersey State National Guard, who was wounded at the battle of Mossy Creek, East Tennessee, in the winter of 1863. In that article the striking resemblance of the case to that of President Garfield, in many particulars, was pointed out, the authority for the statement being the brave captain, himself. A still better authority is Dr. David Kennedy, then surgeon U. S. General Hospital, West Philadelphia, who had had charge of the case, and performed the operation of removing the detached bone, and finally extracted the bullet—Capt. Palmer is living to this day in the bloom of health. Dr. Kennedy does not hesitate to say that many of his patients both in military and civil practice owe their lives to the wonderful healing and strengthening powers of his medicine called "Favorite Remedy." The doctor is in possession of an autograph letter from Capt. Palmer, attesting his indebtedness for his present good health to this medicine—"Favorite Remedy"—which he says has doubled the obligation which he felt to the doctor for the treatment of the captain's terrible wound.
While Dr. Kennedy is engaged in the introduction of "Favorite Remedy," he still continue the practice of his profession at Rondout, N. Y., performs all the minor as well as capital operations of surgery. Address as above. 1629

MERCER GOODRICH
Is prepared to supply any Books required in the public schools of this city or the neighboring towns. All school-books sold by us are covered without extra expense.
Second hand books bought, sold or exchanged.
We are selling GOOD SLATES for five cents each and PAPER for school use at five cents a quire.
Cor. Daniel and Market Sts.

SCHOOL BOOKS
AND
SCHOOL SUPPLIES.
Buzzell & Son
have everything in the School Book Line,
FOR ALL GRADES!
All Books Nicely Covered FREE. We make a speciality of our
Handy Pencil Tablets
from 5 to 25 cents.
Writing Paper Packets, Spelling Tablets and Keystone Pens.
Also full line of Covered, Noiseless and Common Slates, Book-Straps, Pencils, Pens, Ink, and Writing Paper 8c per quire, and all other articles for school use.

FISH.
1000 *lbs. Dry Salted Pollock Fish.*
1000 *lbs. First Fare Cod Fish.*
For sale by
Henry F. Gerrish.

IRON

A TRUE TONIC

A PERFECT STRENGTHENER. A SURE REVIVER.

IRON BITTERS are highly recommended for all diseases requiring a certain and efficient tonic; especially *Indigestion, Dyspepsia, Intermittent Fevers, Want of Appetite, Loss of Strength, Lack of Energy, etc.* Enriches the blood, strengthens the muscles, and gives new life to the nerves. They act like a charm on the digestive organs, removing all dyspeptic symptoms, such as *Tasting the Food, Belching, Heat in the Stomach, Heartburn, etc.* **The only Iron Preparation that will not blacken the teeth or give headache.** Sold by all druggists. Write for the A B C Book, 32 pp. of useful and amusing reading—*sent free.*

BROWN CHEMICAL CO., Baltimore, Md.

BITTERS

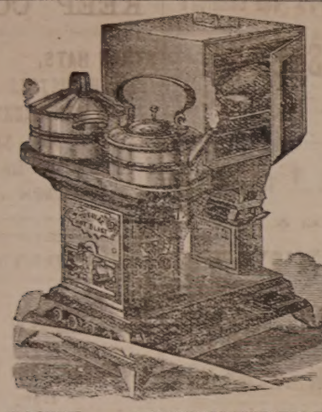

OIL STOVES.

THE ADAMS & WESTLAKE.

Improved wire gauze non-explosive, the

TUBULAR HOT BLAST,

And several other kinds. No smoke. No odor. Suitable for all kinds of Cooking.

REFRIGERATORS, ICE CHESTS, ICE CREAM FREEZERS, RUBBER HOSE, VELOCIPEDES, CHILDREN'S CARRIAGES, ETC.

JOHN P. SWEETSER,

NO. 46 MARKET ST.

AKRON

Salt Glazed

DRAIN PIPE.

The AKRON Pipe is superior in Strength, Durability, and Finish to any in the market.

For sale in lots to suit, at lowest manufacturers' prices, by

Samuel Cleaves & Son,

NO. 5 ELM ST.

Critchley & Whalley,

MACHINISTS, AND DEALERS IN

PIPE AND FITTINGS

Of all kinds, for

STEAM, WATER, AND GAS.

Engines and Boilers.

Other Machinery Bought and Sold.

Belting & Belt Lacings, Sheet Rubber,

and all kinds of steam packing constantly on hand at manufacturers prices

STEAM HEATING APPARATUS

For warming buildings.

52 Hanover Street,

STEPHEN D. SCRIGGINS,

Carriage Painter,

No. 16 Vaughan Street, Portsmouth, N. H.

Having practical and good accommodations and long and large experience, he solicits patronage in this line.

HENRY F. GRAFTON, SCOTT H. LADD,

HALBERT E. PAINE,

Late Commissioner of Patents.

PATENTS!

PAINE, GRAFTON & LADD,

Attorneys-at-Law and Solicitors of American and Foreign Patents

12 FIFTH STREET, WASHINGTON, D. C.

Practice patent law in all its branches in the Patent Office, and in the supreme and Circuit Courts of the United States. Pamphlets sent free receipt of stamp for postage.

$72 a week. $12 a day at home easily made. Costly outfit free. Address True & Co., Augusta, Maine

Silas Philbrick,

MANUFACTURER OF

Marble Monuments, Grave Stones,

Table Tops and Mantel Pieces; also Brown Stone and Granite, for all purposes.

☞ A large stock of grave-stones and monuments, made during the winter, for sale at reasonable rates at the Stone Yard, Pier wharf, State street, Portsmouth.

THE

Admiration

OF THE

WORLD.

Mrs. S. A. Allen's

WORLD'S

Hair Restorer

IS PERFECTION!

For RESTORING GRAY, WHITE or FADED HAIR to its youthful COLOR, GLOSS and BEAUTY. It renews its life, strength and growth. Dandruff quickly removed. A matchless Hair Dressing. Its perfume rich and rare. Sold by all Druggists.

Established over 40 years. Enormous and increasing sales Throughout Europe and America.

ZYLO BALSAMUM (Mrs. Allen's)

A lovely tonic and Hair Dressing. It removes Dandruff, allays all itching, stops falling Hair and promotes a healthy growth with a rich, beautiful gloss, and is delightfully fragrant.

Price Seventy-five Cents in large glass stoppered Bottles. Sold by all Druggists.

New Stock

SPRING & SUMMER SUITINGS.

J. E. HAM & CO.

NO. 11 CONGRESS ST.

Having received a full assortment of Foreign Domestic

CLOTH CASSIMERES, SUITINGS

Equal to any in the city, we are prepared to make them up into garments of the latest style

☞ Perfect Satisfaction Guaranteed.

Cure Your Corns!

BY USING

SCHLOTTERBECK'S

Corn, Wart & Bunion Solvent.

Entirely harmless; is not a caustic. It removes Corns, Warts, Bunions and Callosities, without leaving a blemish. Brush for applying in each bottle.

A CURE IS GUARANTEED.

Price 25 Cents. For sale by all Druggists.

Try it and you will be convinced, like thousands who have used it and now testify to its value.

Ask for Schlotterbeck's Corn and Wart Solvent, and take no other. Sold by

DAVID KIMBALL & CO.,

No. 36 Market street,

Portsmouth, N. H.

New Hampshire Items.

Charles P. Clarke, aged about thirty-five years, shot himself through the heart at a hotel in Suncook on Sunday evening, dying instantly. Dissipation is said to have caused the act.

The price of mileage tickets over the Concord railroad has been reduced to two cents per mile for 1,000 miles, and such tickets will be accepted for passage on the Boston & Lowell railroad. Concord railroad conductors and Lowell road conductors will run between Boston and Concord, on and after October 1st.

The barns of Ephraim Jaro of Jeffersonfield, with hay and grain, were burned on the 17th inst. The fire is supposed to have been the work of an incendiary. Loss $1,500; insured $575.

The Kearsarge house at North Conway had on Saturday 140 guests, against seventy-four on the same day in 1880.

Naval Gazette.

Lieut. Charles A. Allibone is ordered to staff duty on board the Lancaster. Commander George C. Remey is detached from duty in the bureau of yards and docks, and Lieut. C. H. Arnold from command of the Wyandotte; and both ordered to staff duty on board the Lancaster.

Boatswain Patrick Haley is detached from the receiving-ship Independence, and ordered to the Lackawanna.

Chief Engineer B. F. Garvin is granted leave of absence from the Norfolk navy yard for one month from Sept. 20th.

Pay Director A. H. Gilman is ordered as inspector of provisions and clothing at the Boston navy yard, Oct. 1st. Pay Director Charles W. Abbott is detached from the Boston yard, and ordered to settle his accounts.

Road Agents in New Hampshire.

The detectives who are still hunting for the highwayman who robbed Frank W. Andrews near the Glen house, report favorable progress. Several important clews were discovered, which may lead to the arrest of the highwayman. This is the first highway robbery ever committed in the White mountains.

A despatch of the 18th inst., from Plymouth, says: "Myron Pressy of Plymouth, while returning from Compton at three o'clock this morning, was attacked by highwaymen at Palmer hill, Compton. They fired several shots, which passed through the dasher, whizzing by Pressy's ear. One robber struck at him with a dagger, cutting a long slit in his overcoat, dress coat and shirts. Pressy, however, whipped up his horse and succeeded in escaping. It is supposed to be the same gang that committed the robbery at the Glen house a few days ago. Officers are in pursuit."

SILVER CREEK, N. Y., Feb. 6th, 1880.

Gents—I have been very low, and have tried everything, to no advantage. I heard your Hop Bitters recommended by so many, I concluded to give them a trial. I did, and now am around, and constantly improving, and am nearly as strong as ever. W. H. WELLER.

Horatio G. Potter, of Moscow, Pa., has eloped with his stepdaughter, Lulu Schwartz, seventeen years old and very handsome, a daughter of the well known Chaplain Taylor T. Schwartz, of the Pennsylvania volunteers No. 210. Officers are after the pair.

Centaur Liniment.

Invaluable to families, and owners of horses Sold everywhere.

Thomas Stinson, aged fifty-three years, of Chester, Pa., on Sunday while drunk killed his wife with a razor, and then cut his own throat, inflicting a fatal wound.

Castoria.

For sour stomach, constipation, and fretfulness of children. Pleasant, safe and cheap. 900 drops; 35 doses, 35 cents.

Judge Thos. Foster, of the firm of Foster & Harlan, at Calhoun, Ga., committed suicide Friday by shooting himself twice with a pistol. Cause unknown.

Ash-Tonic;

A perfected purifyer of the system In 1-2lb. bottles; 75 cents. For dyspepsia, the many forms of liver complaint, impure and impoverished blood, and functional derangements attendant upon debility. For symptoms indicated by indigestion, loss of appetite, nausea, sick headache, sour stomach, furred tongue, drowsiness, blanched lips, sallow complexion, pain in the side or back, eruptions, depression of spirits, nervous irritability and hysteria, and for building up the system, ash-tonic is unquestionably the most prompt and energetic remedy yet devised.

Gov. Gen. Lorne is just now, the butt of any number of jests at the hands of Canadian editors. One of the Dominion journals speaks of him as a "sweet soul who signs his name a few dozen times a year for the paltry sum of $50,000."

Man's Ingratitude.

This is an ungrateful world to say the least. A man will act like a lunatic when he has the itching piles, and declares that he knows he can't live another day, yet he applies Swayne's Ointment, the intense itching is allayed at once, he gets cured, and goes down to the lodge without one whit of gratitude. When asked why he looks so cheerful, he dodges the question by an indifferent answer. Its just like a man though, isn't it?

SWAYNES

OINTMENT

THE GREAT CURE FOR

ITCHING PILES

Symptoms are no cure, stinging, itching, worse at night, seems as if pin-worms were crawling about the rectum; the private parts are often affected. As a tender, economical and positive cure, SWAYNE'S OINTMENT is superior to any article in the market. Sold by druggists, or send 50 cts. in 3-ct. Stamps. 3 boxes, $1.25. Address, DR. SWAYNE & SON, Phila. Pa

PERRY DAVIS'

PAIN KILLER

IS A PURELY VEGETABLE REMEDY for INTERNAL and EXTERNAL Use.

A sure and speedy cure for Sore Throat, Coughs, Colds, Diphtheria, Chills, Diarrhea, Dysentery, Cramps, Cholera, Summer Complaint, Sick Headache, Neuralgia, Rheumatism, Bruises, Cuts, Sprains, etc.

Perfectly safe to use internally or externally, and *certain* to afford relief. No family can afford to be without it. Sold by all druggists at 25c., 50c., and $1 a bottle.

PERRY DAVIS & SON, Proprietors, Providence, R. I.

Over 5000

Druggists

AND

Physicians

Have Signed or Endorsed the Following Remarkable Document:

Messrs. Seabury & Johnson, Manufacturing Chemists, 21 Platt St., New York:

Gentlemen:—For the past few years we have sold various brands of Porous Plasters. Physicians and the Public prefer Benson's Capcine Porous Plaster to all others. We consider them one of the very few reliable household remedies worthy of confidence. They are superior to all other Porous Plasters or Liniments for external use.

Benson's Capcine Plaster is a genuine Parmaceutical product, of the highest order of merit, and so recognized by physicians and druggists.

When other remedies fail get a Benson's Capcine Plaster.

You will be disappointed if you use cheap Plasters, Liniments, Pads or Electrical Magnetic toys.

A SURE REMEDY AT LAST. Price 25cts. HEADS a Corn and CORN and BUNION PLASTER.

WHIPS! All qualities and prices; LARRABEE'S, 26 Congress

$5 TO $20 per day at home. Samples worth $5 free. Address Gilson & Co., Portland Maine.

$66 a week in your own town. Terms and $5 outfit free. Address H. Hallett & Co., Portland, Maine.

C. EVERETT

Informs his former patrons and the public in general that he has resumed business at

No. 15 Fleet Street.

Opposite National Block, where he will attend to

CARRIAGE MAKING AND REPAIRING

In all branches, at short notice, and to the guaranteed satisfaction of his patrons.

Miss Morgan's School

WILL RE-OPEN WEDNESDAY, SEPTEMBER 28th.

New Advertisements.

WONDERFUL DISCOVERY.

METAL TIP LAMP WICK

Pat'd Dec. 7, 1880.

Gives a Brilliant, White and Steady light, requires no trimming, and lasts for months. Sample wick 10 cts., 1 wick 25 cts., 14 wicks 3.3 cts., postage paid. Have three sizes, A, B and D. Agents wanted. Address METAL TIP LAMP WICK CO., 79 Cortland St., N. Y.

GOLD MEDAL AWARDED THE AUTHOR.

A new & great Medical Work, warranted the best and cheapest, indispensable to every man, entitled "the Science of Life," bound in Sweet French muslin, embossed, full gilt, 300 pages, contains beautiful steel engravings, 125 prescriptions, price only $1.25 post by mail, illustrated sample, 6 c., send now. Address Peabody Medical Institute or Dr. W. H. PARKER, No. 4 Bulfinch st. Boston

KNOW THYSELF.

THE STANDARD SILK OF THE WORLD.

to20

FAIRBANK'S

ROCK CORDIALS.

ROCK AND RYE.
ROCK AND COGNAC.
ROCK AND JAMAICA.
ROCK AND SCHIEDAM.
ROCK AND NEW ENGLAND.
ROCK AND CHERRY.

Fairbank's Rock Cordials are destined to become the popular cordials of the day. One trial will convince the most skeptical of their medicinal qualities. The Rock and Rye is already a household word. The best physicians recommend it. All leading druggists sell it. If you have trouble with your throat or lungs it will cure it. See that you get a bottle—the style is shown in the cut—with our name in full on the label.

FISHER & FAIRBANKS.

19 Exchange St., Boston, Mass.

For sale by Druggists, and Wine Merchants.

Rupture

DR. J. A. SHERMAN is the original and only Dr. Sherman, known to the public for the past 15 years through his successful method of treating Rupture. His system of cure is by Local External Applications. Dr. Sherman can be consulted at his New York office, 251 Broadway, Monday, Tuesday and Saturday mornings, and at Brooklyn, Nassau and Sixth streets, every afternoon. Patients from abroad can receive treatment and leave for home the same day. Book, with testimonials from distinguished physicians, and a treatise on Rupture, sent free. Dr. Sherman can be consulted at his New York office, 251 Broadway, Monday, Tuesday and Saturday mornings, and at Brooklyn, Nassau and Sixth streets, every afternoon. Patients from abroad can receive treatment and leave for home the same day. Book, with testimonials from distinguished physicians, and a treatise on Rupture, sent free. Dr. Sherman can be consulted at his New York office, 251 Broadway, Monday, Tuesday and Saturday mornings, and at Brooklyn, Nassau and Sixth streets, every afternoon. Patients from abroad can receive Wednesdays, Thursdays and Fridays. 106

BEATTY'S Organs 17 stops 5 sets Golden Tongue reeds only $85. Address Daniel F. Beatty, Washington, New Jersey.

A book of rare originality, entitled

PRACTICAL LIFE.

The great problem solved. The individual carefully considered from the age of responsibility up to maturity, in regard to education, home, society, love, marriage, business, etc. How Bread-Eaters are to be Bread-Winners. The volume abounds in striking thoughts, rare information and intense common-sense. Full page colored plates—each one a gem. Agents wanted everywhere. Send for circular, full description, terms, etc. Address J. C. McCURDY & CO., Philadelphia, Pa.

5000 AGENTS WANTED to sell the Life of

President Garfield,

including a full and accurate account of his brief but eventful administration; the great conflict with the "Stalwarts" headed by Conkling; the diabolical attempt to assassinate him, with full particulars of his extraordinary surviving vitality, etc. Thousands desire full particulars, hence this book is selling immensely. Terms liberal. Outfit 50c. Circulars free. HUBBARD BROS., Pubs., 725 Chestnut St., Phila., Pa.

SANFORD'S

GINGER

Impure water, unhealthy climate, unripe fruit, unwholesome food, cramps, chills, malaria, excessive heat and the thousand and one ills that beset the traveler or family are nothing to those fortified and sustained by the use of Sanford's Ginger, "the delicious." As beverage it quenches thirst, opens the pores, relieves the head, regulates the stomach and bowels, eradicates a craving for intoxicants and imparts new life to the languid, careworn, overworked, nervous and sleepless. Beware of imitations said to be as good. Ask for Sanford's Ginger and take no other.

WEEKS & POTTER, Boston.

Sold everywhere. 1e22

Hacking.

ORDER BOOKS for the services of the subscriber's

HACKS

Can be found at the AMERICAN STABLE, corner Congress and Chestnut streets, or at his residence, No. 73 Congress street. Orders left at either place promptly attended to.

W. H. Dennett.

Transportation.

Eastern & Maine Central Railroad Line.

CARS leave the Station of the Eastern Railroad between Deer and Elm streets, as follows:

For Boston at 4.05, 7.15, 8.20, 11.02 A. M., 2.35, 5.00, 6.40, 8.00 P. M. Sundays, 4.05 A. M., 4.00 P. M.

For Portland, Augusta, Brunswick and Lewiston, 10.00, 10.30 A. M., 2.55, 9.10 P. M. Sundays 9.10 P. M.

For Bangor, Waterville, etc., 10.30 A. M., 2.55, 9.10 P. M. Sundays 9.10 P. M.

For St. John and Halifax, daily 9.10 P. M.

For Great Falls and Wolfeboro, 10.00, 10.40 A. M., 3.20, 5.40 P. M.

For North Conway, 10.00, 10.40 (express) A. M., 3.20 P. M.

For Dover and Way Stations, 5.00, 9.50 A. M., 12.10, 3.15, 6.50 P. M.

Trains leaves for Portsmouth—

From Boston, 7.30, 8.30, 10.00 A. M., 12.30, 1.30, 3.15, 4.40, 7.00 P. M. Sundays 8.00 A. M., 7.00 P. M.

From Portland, 2.00, 8.45 A. M., 1.10, 6.00 P. M.

From North Conway, 7.30, 11.48 A. M., 3.35 P. M.

From Wolfeboro', 6.05, 8.22 A. M., 12.55, 4.15 P. M.

From Wolfeboro' Junction, 6.35, 9.32 A. M., 1.28, 5.00 P. M.

From Great Falls, 7.37, 10.05 A. M., 2.13, 5.50 P. M.

From Dover, 6.45, 10.30 A. M., 2.25, 4.30, 7.30 P. M.

From Newington, 7.01, 10.45 A. M., 2.40, 4.46, 7.58 P. M.

Trains from Boston arrive in Portsmouth at 9.50, 10.30 A. M., 12.05, 2.45, 3.15, 5.30, 6.45, 9.00 P. M. Sundays 10.15 A. M., 9.00 P. M.

Trains from Portsmouth arrive in Boston at 6.30, 9.05, 10.35 A. M., 1.15, 5.10, 7.15, 8.25, 10.00 P. M. Sundays 6.30 A. M., 6.30 P. M.

D. W. SANBORN, Master of Transportation. LUCIUS TUTTLE, G. P. & T. A.

June 29th, 1881.

Concord & Portsmouth Railroad.

PASSENGER TRAINS leave Concord Railroad Station, foot of Bridge street:

For Newmarket Junction, Manchester, Concord and Upper Railroads, at 7.35 A. M., and 5.10 P. M.

Arrive at Manchester at 9.46 A. M., and 7.10 P. M.

Arrive at Concord at 10.35 A. M., and 8.15 P. M.

Leave Concord at 7.20 A. M., and 3.35 P. M.

Leave Manchester at 8.10 A. M., and 4.25 P. M.

Arrive at Portsmouth at 10.10 A. M., and 6.15 P. M.

☞ All trains connect at Newmarket Junction, with trains of the Boston & Maine Railroad for Exeter, Haverhill, Lawrence and Boston; and for Dover, Great Falls and Portland; at Concord with trains to and from all the Upper Railroads.

H. E. CHAMBERLIN, Supt.

FALL RIVER LINE

— FOR —

NEW YORK, SOUTH AND WEST.

This line with its superior construction, superb equipment, palatial steamers and considerate care for the comfort of its patrons, presents Preeminent Advantages over all Others. Trains connecting at Fall River with the well known steamers

BRISTOL AND PROVIDENCE

Leave Boston from Old Colony Depot, week days at 4.45 (accommodation,) and 6 P. M. (Steamboat Express,) Sundays at 7 P. M.

Leave New York for the East at 5.30 P. M. daily.

Passengers leaving Portsmouth at 3.15 P. M., arrive in Boston in season to connect with the steamboat express train. Through tickets for sale at the Eastern R. R. Station; state rooms secured at the office of the Line, No. 3 Old State House, and at Old Colony Depot in Boston.

J. R. KENDRICK, Supt.

L. H. PALMER, Agent, No. 3 Old State House

SOUTH SHORE S. S. CO.

Boston & Portsmouth,

Direct Service.

S. S. "ACUSHNET,"

Will leave Comey's wharf, Boston, for Portsmouth, every Tuesday and Friday at

10:30 O'CLOCK, A. M.

Returning, will leave Portsmouth for Boston each Wednesday and Saturday at

7:45 O'CLOCK, A. M.

Fare—Single passage, $1.00. Round trip tickets, $1.50 each.

J. W. SEAVER, agent.....Boston.
R. B. BEAUMONT, agent .....Portsmouth.

N. B. Freight received at all times; but to insure passage on sailing days, must be on the wharf one hour before sailing time.

☞ Meals furnished on board, if desired.

STEAMER JAMES SAMPSON.

KITTERY & PORTSMOUTH.

Leave Navy Yard Bridge, Kittery		Leave Navy Yard Landing, Portsmouth	
"	6.35 A. M.	"	6.45 A. M.
"	7.45	"	9.40
"	9.50	"	11.00
"	11.45	"	12.45 P. M.
"	1.40 P. M.	"	1.45
"	2.00	"	3.00
"	3.15	"	4.00
"	4.15	"	5.00
"	5.10	"	6.15
"	7.00	"	8.50
"	8.10	"	8.00
		"	9.00

Leave Kittery, (Navy Yard Bridge) for Kittery Point at 8.20 and 9.50 A. M., and 2.00 and 5.10 P. M.

Leave Kittery Point Bridge for Portsmouth and Kittery Foreside at 9.20 and 10.35 A. M., and 2.20 and 5.40 P. M.

Leave Navy Yard Landing, Portsmouth, for Kittery Point at 8.55 and 10.15 A. M., and 2.10 and 5.00 P. M.

STEAMER "MYSTIC."

KITTERY AND PORTSMOUTH.

Leave Stimpson's wharf, Kittery,		Leave Adams & Co.'s wharf, foot of Daniel St., Portsmouth,	
"	6.30 A. M.	"	6.45 A. M.
"	8.45	"	9.30
"	10.00	"	10.50
"	11.45	"	12.45 P. M.
"	1.50 P. M.	"	2.50
"	3.15	"	4.00
"	4.15	"	5.15
"	5.45	"	6.20

Leaves Kittery Tuesday and Thursday evenings at 7.00, Portsmouth at 9.00. Saturday evening, leave Kittery at 7.00 and 8.10, Portsmouth at 8.00 and 9.00.

Fare Five Cents Each Way.

Extra trips to accommodate parties and entertainments. Freight taken at low rates. Parties wishing to charter the steamer for excursions can do so by applying to

CAPT. H. W. TREFETHEN, Proprietor.

TO KITTERY POINT,

Touching at Newcastle

The Steamer "FEARLESS"

will commence her trips April 4th, and run as follows, until further notice:

Leave Portsmouth		Leave Kittery Point	
"	9.30 A. M.	"	8.30 A. M.
"	11.30	"	10.30
"	3.15 P. M.	"	1.30 P. M.
"	5.45	"	4.15

Landing in this city, Fernald's wharf, rear of No. 80 Market street.

Fare 10 Cents Each Way.

THEODORE KEEN, Proprietor.

March 29th, 1881.

Portsmouth Daily Chronicle.

By CHRONICLE & GAZETTE PUBLISHING COMPANY. | PORTSMOUTH, N. H., WEDNESDAY, SEPTEMBER 21, 1881. | $6 PER YEAR IN ADVANCE. THREE CENTS PER COPY.

THE PORTSMOUTH DAILY CHRONICLE

(Established August 20, 1862.)

Is Published Every Morning, Sundays excepted, at No. 7 Exchange Building, Pleasant street, opposite the Post Office, by the

Chronicle and Gazette Publishing Company.

TERMS $6.00 PER YEAR.

The New Hampshire Gazette

(The Oldest Newspaper in the United States, established Oct. 7th, 1756,)

is published every Thursday at the same office. Terms, $1.50 per year; $2.00 per year, if not paid in advance.

ADVERTISEMENTS inserted on reasonable terms, in either or both papers. The GAZETTE, having a large country (in addition to its local) circulation, is an excellent medium of advertising. A liberal reduction made when advertisements appear in both papers.

☞ Correspondence from neighboring towns containing items of public interest, will be gladly received. All communications should be addressed and all checks made payable to the

CHRONICLE & GAZETTE PUBLISHING CO.,

PORTSMOUTH, N. H.

The Job Printing Business is conducted in the same office by Mr. Charles W. Gardner, who keeps on hand a large and and well-selected stock of all materials required in his line.

Mr. J. H. Bates, Newspaper Advertising Agent, 41 Park Row (*Times* building,) New York, is authorized to contract for advertisements in the CHRONICLE and GAZETTE, at our best rates.

NEW AND EXTENSIVE STOCK

— OF —

Spring & Summer

GOODS

— AT —

WM. P. WALKER'S

No. 8 Market Square.

Being received a Full Assortment of Foreign and Domestic

Cloths, Cassimeres, &c.,

I am prepared to make them up into GARMENTS of the latest style, or according to the fancy of the purchaser, and

Perfect Satisfaction Guaranteed!

My Stock of Goods suitable for

SUITINGS

IS UNEQUALLED.

Particular attention paid to the making of Army and Navy

REGULATION UNIFORMS.

A FULL ASSORTMENT OF

Gentlemen's Furnishing Goods!

Constantly on hand, consisting of

BOSOMS, GLOVES, SUSPENDERS, COLLARS, DRAWERS, SHIRTS, HANDKERCHIEFS, LINEN GOODS.

Of Every Description.

Yachting Shirts, Bicycle Shirts, Boys Blue Fancy Shirts, Boys Blue Blouses,

All to be found at

No. 3 Bow Street.

We are also sole agents for New York Yacht Club

OIL HAT!

This is something new and the best thing ever put in the market.

C. E. MYERS & CO.

C. E. MYERS. C. E. SIMPSON.

L.S.L.

A SPLENDID OPPORTUNITY TO WIN A FORTUNE. Tenth Grand Distribution, Class K, at New Orleans, Tuesday, October 11, 1881—137th Monthly Drawing.

LOUISIANA STATE LOTTERY COMPANY,

Incorporated in 1868 for 25 years by the Legislature for Educational and Charity purposes—with a capital of $1,000,000—to which a reserve fund of over $420,000 has since been added.

By an overwhelming popular vote its franchise was made a part of the present State Constitution adopted December 2d, A. D., 1879.

Its Grand Single Number Drawings will take place monthly. It never scales or postpones. Look at the following Distribution:

CAPITAL PRIZE, $30,000.

100,000 TICKETS AT TWO DOLLARS EACH.

HALF-TICKETS, ONE DOLLAR.

LIST OF PRIZES.

1 Capital Prize of	$30,000	$30,000
1 Capital Prize of	10,000	10,000
1 Capital Prize of	5,000	5,000
2 Prizes of	2,500	5,000
5 Prizes of	1,000	5,000
20 Prizes of	500	10,000
100 " "	100	10,000
200 " "	50	10,000
500 " "	20	10,000
1000 " "	10	10,000

APPROXIMATION PRIZES.

9 Approximation Prizes	$300	$2,700
9 " "	200	1,800
9 " "	100	900

1857 Prizes amounting to $110,400

Responsible corresponding agents wanted at all points, to whom liberal compensation will be paid.

For further information, write clearly, giving full address. Send orders by express or Registered Letter, or Money Order by mail, addressed only to

M. A. DAUPHIN,
New Orleans, La.

or M. A. DAUPHIN, at
No. 212 Broadway, New York.

All our Grand Extraordinary Drawings are under the supervision and management of Generals G. T. Beauregard and Jubal A. Early.

Notice to the Public,

The public are hereby cautioned against sending any Money or Orders to Nunes & Co., 88 Nassau st., New York City, as authorized by the Louisiana State Lottery Company to sell its Tickets. They are flooding the country with Bogus Circulars purporting to be of The Louisiana State Lottery Company, and are fraudulently representing themselves as Agents. They have no authority from this Company to sell its tickets, and are not its agents for any purpose. M. A. DAUPHIN,
Pres. Louisiana State Lottery Co.

NEW ORLEANS, LA., July 4, 1881.

DR. SANFORD'S LIVER INVIGORATOR

Only Vegetable Compound that acts directly upon the Liver, and cures Liver Complaints, Jaundice, Biliousness, Malaria, Costiveness, Headache. It assists digestion, strengthens the system, regulates the bowels, purifies the blood. A Book sent free. Dr. SANFORD, 162 Broadway, N. Y.

FOR SALE BY ALL DRUGGISTS.

36TH

Popular Monthly Drawing of the

COMMONWEALTH DISTRIBUTION CO.

In the city of Louisville, on

FRIDAY, SEPT. 30th, 1881.

These drawings occur monthly (Sunday excepted,) under provisions of an act of the General Assembly of Kentucky.

The United States Circuit Court on March 31st rendered the following decisions:

1st. That the Commonwealth Distribution company is legal.

2d. Its drawings are fair.

N. B.—The Company has now on hand a large reserve fund. Read the list of prizes for the

September Drawing.

1 Prize	$30,000	100 Prizes	$100 each	$10,000
1 "	10,000	200 "	50 "	10,000
2 "	5,000	500 "	20 "	12,000
10 "	$1000 each	10,000	1000 "	10 "	10,000
20 "	500 "	10,000			
9 Prizes	$300 each, Approximation Prizes,				$2,7000
9 "	200 "	"	"	1,800
9 "	100 "	"	"	900
1,960 Prizes					$112,400

Whole Tickets, $2. Half Tickets, $1.
27 Tickets, $50. 55 Tickets, $100.

Remit money or bank draft in letter, or send by express. Don't send by registered letter or post-office order. Orders of $5 and upward, by express, can be sent at our expenses. Address all orders to R. M. BOARDMAN, Courier-Journal Building, Louisville, Ky., or R. M. BOARDMAN, 212 Broadway, New York.

Good and Reliable

INSURANCE COMPANIES.

COMMERCIAL UNION, of London.
FIRE ASSOCIATION, of Phila.
NIAGARA, of New York.
CONNECTICUT, of Hartford.
PHOENIX of London.

F. W. PEROCHEMONT & SON,

No. 9 CONGRESS STREET.

AN EXTRA LOT OF

Sponges, Chamois Skins and WHIPS

at reasonable prices at

JOHN S. TILTON'S

Harness Maker and Trunk Repairer,

18 Congress Street,

THE Caligraph!

A PERFECT WRITING-MACHINE AT LAST!

Faster, Lighter, More Durable, Simpler and Superior in Every Respect to the old Style of Writing-Machines.

It is operated with wonderful ease, always writes neatly and legibly, and three times faster than the pen.

WHO NEED THEM?

Business men, clergymen, lawyers, people who write illegibibly, all who have writing to do.

THE PRICE

has been greatly reduced, and the machine is now within the reach of all.

For circular, showing recent improvements, Address

The New England Branch Of The American Writing-Machine Co.,

No. 36 Bromfield Street, BOSTON MASS.

A machine can be seen at the clerk's office of U. S. Circuit Court, U. S. Court house, Portsmouth.

State of New Hampshire, County of Rockingham, ss.

TO THE SUPREME COURT.

ETTA L. CLARK of Portsmouth in said county of Rockingham respectfully represents that on the eleventh day of April, 1875, at Alton, in the State of Maine, she was lawfully married by the Rev. Abner Hall, a minister of the Gospel, to Melvin J. Clark, then of Pembroke, in said State, and now in parts unknown; that she and her said husband resided together as husband and wife at said Alton, from the date of their marriage until the month of November, 1877, when, without sufficient cause, and without the consent of this libellant, said Melvin J. Clark abandoned her, and for more than the last three years together next preceding the filing of this libel, has refused to cohabit with her.

And your libellant further represents that said Melvin J. Clark has willfully absented himself from her ever since the month of November, 1877, and up to the time of the filing of this libel, without making any provision for her support and maintenance; that in the month of December, 1877, she removed to Portsmouth aforesaid, where she has resided ever since, and now resides; and that said causes for divorce exist at the time of the filing of this libel.

And she further says that she is the mother by the said Melvin J. Clark of one child, now living with her, and of the age of five years, namely, Roy M. Clark.

Wherefore, she prays that a divorce from the bonds of matrimony be decreed her and the said Melvin J. Clark be decreed, and that she be entitled to the care and custody of said child.

ETTA L. CLARK.

GEORGE E. HODGDON,
Solicitor for LIBELLANT.

In the Supreme Court, Rockingham, ss.

THIS libel having been filed in the office of the Clerk of said Court this fourteenth day of September, A. D., 1881:

It is ordered, that said Etta L. Clark notify the said Melvin J. Clark to appear at the next term of said Court, to be holden at Portsmouth on the third Tuesday of October next, then and there to show cause, if any he has, why the prayer thereof should not be granted, by causing a true and attested copy of said libel and this order thereon to be published once a week for three weeks successively in the PORTSMOUTH DAILY CHRONICLE, a newspaper printed at Portsmouth in our County of Rockingham, the last publication whereof to be at least one week before said Term, and also to cause a copy of the newspaper containing such notice to be forwarded by mail, post paid, to the last known residence of the Libellee, and to such near relative or friend of the Libellee as the Court may order.

By special order of CLARK, J.

Attest, C. G. CONNER, Clerk.

A true copy of the original libel, and of the original order thereon.

e21,28,o5 Attest, C. G. CONNER, Clerk.

State of New Hampshire, Rockingham, ss.

TO THE SUPREME COURT.

CARRIE T. DIXON of Portsmouth in said County, complains that she was lawfully married at said Portsmouth on the seventh day of December, A. D., 1874, by Rev. L. L. Harmon, to Henry F. Dixon, and has since conducted as a faithful wife, and has two children, viz.: George H. Dixon, aged six, and Bertha M. Dixon, aged four years; that said Henry has for three years together willingly absented himself from her and her children, whom she has supported, to wit, from the 11th day of August, A. D., 1878, down to the filing of this libel; and for said three years, without sufficient cause and without her consent, absented her, and without making any provision for her support and maintenance.

WHEREFORE, she prays that a divorce from the bonds of matrimony subsisting between herself and said Henry may be decreed, and, also, that the custody of the above named children may be decreed to her.

THAT she has no knowledge whatever of the present whereabouts of said husband, whom she has not seen since the time before stated, and heard from but once, when he was at Sherbrooke, Canada. CARRIE T. DIXON.

In the Supreme Court, Rockingham, ss.

THIS libel having been filed in the office of the Clerk of said Court this fourteenth day of September, A. D. 1881:

IT is Ordered, that said Carrie T. Dixon notify the said Henry F. Dixon to appear at the next term of said court, to be holden at Portsmouth, on the third Tuesday of October next; then and there to show cause, if any he has, why the prayer thereof should not be granted, by causing a true and attested copy of said libel and this order thereon to be published once a week for three weeks successively in the PORTSMOUTH DAILY CHRONICLE, a newspaper printed at Portsmouth in our County of Rockingham, the last publication whereof to be at least one week before said term, and also to cause a copy of the newspaper containing such notice to be forwarded by mail, post paid, to the last known residence of the Libellee, and to such near relative or friend of the Libellee as the Court may order.

By special order of CLARK, J.

Attest, C. G. CONNER, Clerk.

A true copy of the original libel, and of the original order thereon.

e21,28,o5 Attest, C. G. CONNER, Clerk.

Foreclosure of Mortgage,

THE SUBSCRIBER gives notice, that on the twenty-first day of March, 1881, he peacably entered upon and took possession of the following described real estate, being a tract of land in Portsmouth, N. H., bounded northerly by Islington road, easterly by land of Harry Freeman, southerly by land of Harry Freeman, and westerly by land of Abraham Hanson, with buildings thereon, conveyed to me in mortgage by Jacob Haddock and William H. Haddock, by deed dated June 30, 1875, recorded in Rockingham records, book 451, page 531, for conditions broken, and for the purpose of foreclosing the right in equity of said Jacob Haddock and Wm. H. Haddock, either or both of them, or of any one claiming under them, or either of them, to redeem the same; and at the same time publicly declared the purpose and object of such entry and possession.

PETER EMERY.

PORTSMOUTH, Sept. 1, 1881. e21,2t,o5

Portsmouth Insurance Agency

ESTABLISHED 1851.

JOHN SISE, INSURANCE AGENT,

OFFICE,

4 Market Sq., Up-Stairs.

ÆTNA INSURANCE CO., Of Hartford, Conn.
HOME INSURANCE CO., Of New York.
HARTFORD FIRE INSURANCE CO., Of Hartford, Conn.
ROYAL INSURANCE CO., Of Liverpool, Eng.
FRANKLIN FIRE INSURANCE CO., Of Philadelphia, Pa.
PHENIX INSURANCE CO., Of Brooklyn, N. Y.
LONDON AND LANCASHIRE FIRE INSURANCE CO., Of Liverpool, Eng.
Pennsylvania Fire Insurance Company, Of Philadelphia, Pa.
METROPOLE INSURANCE CO., Of Paris, France.

Responsible Companies, Large Assets, Equitable Rates, Prompt Settlements.

JOHN SISE,

Insurance Agent, 4 Market Sq., Up-Stairs.

MORSE & ILSLEY

FIRE, LIFE AND ACCIDENT

INSURANCE AGENTS,

Represent the following reliable companies:

THE INSURANCE COMPANY OF NORTH AMERICA, *Of Philadelphia, Pa.*
LIVERPOOL AND LONDON AND GLOBE *U. S. Office, New York City.*
SPRINGFIELD, *Of Springfield, Massachusetts.*
QUEEN, *Liverpool and London.*
PHŒNIX, *Of Hartford, Conn.*
ORIENT, *Of Hartford, Conn.*
TRAVELLERS' LIFE AND ACCIDENT COMPANY, *Of Hartford, Connecticut.*
NEW ENGLAND MUTUAL LIFE, *Of Boston, Mass.*

The above companies are well known and reliable, and we solicit the patronage of our friends and the public. All losses adjusted and promptly paid at our office.

MORSE & ILSLEY,

NO. 15 PLEASANT ST., - UP ONE FLIGHT

FLOUR!

Just received

500 BARRELS

of the best St. Louis and Wisconsin Flour. Also some of the best Minnesota Haxall, which I shall sell at

WHOLESALE AND RETAIL!

LOWER than the same grades of Flour can be bought in Portsmouth. Call and price my Flour before purchasing elsewhere, at the old and popular stand of C. ROBINSON & SON,

16 BOW STREET.

Portsmouth, April 20th, 1881.

J. S. JAMES.

NOTICE.

We wish simply to announce to the Ladies of Portsmouth and vicinity, that our stock of

MILLINERY GOODS!

— COMPRISES —

The Best and Most Desirable Styles

to be found in

New York or Boston Markets,

Our success in endeavoring to please our customers for the past fourteen years needs no comment. Respectfully,

J. M. TEBBETTS,

14 MARKET STREET.

PORTSMOUTH, N. H.

BABY OLIVES!

5 cases, for sale by

H. F. GERRISH.

TRUNK REPAIRING!

a specialty. Trunks called for and returned without extra expense at

John H. Tilton's

Harness Dispensatory,

18 CONGRESS STREET.

MAIN & WINCHESTER BLOCK.

EDISON'S

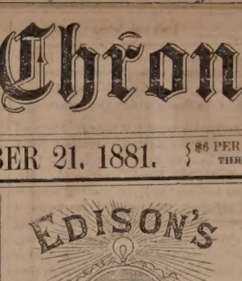

POLYFORM

— FOR —

NEURALGIA, RHEUMATISM HEADACHE, SCIATICA.

Prof. Edison authorizes the publication of the following:

Menlo Park, N. J.

I certify that the Preparation known as Edison's Polyform is made according to formula devised and used by myself. THOMAS A. EDISON.

Sufferers from the above diseases will have sure relief, by using

EDISON'S POLYFORM,

according to directions with each bottle.

PREPARED BY THE

Menlo Park Manufacturing Co.,

NEW YORK.

Sold by Druggists. Price $1.00.

SULPHUR BITTERS

THE BEST AND GREATEST MEDICINE EVER

It will drive the Humor from your system, and make your skin clean and smooth. Those *Pimples and Blotches* which mar your beauty are caused by impure blood, and can be removed in a short time, if you are wise and use the great blood purifier,

SULPHUR BITTERS.

Why suffer with *Rheumatism*, Why pay vast sums to assist Nature with that terrible Headache? Why suffer with Nervous Prostration, Dizziness and all the dreadful consequences of a disordered system, when a few cents will procure a bottle of SULPHUR BITTERS, which will assist Nature in throwing off the disease, and restore you to perfect health? Why suffer with the Blues, Low Spirits, Want of Appetite, Loss of Flesh, Jaundice, Sick Headache, Costiveness, Piles, Kidney Complaints, Female Weakness, Fever and Ague, Chills and Fever, Scrofula, Erysipelas, Eruptions, Tetter, Salt Rheum, Ulcers, Abscesses, Boils, Carbuncles, Tumors, Ringworm, Scald Head, Nervous Debility, Sleeplessness, Nervous Headache, Neuralgia, Sciatica, Dyspepsia, Liver Complaint, Dropsy, Gravel, Diabetes, Brain Fever, Mania, Epilepsy, Fits, Spasms, Convulsions, Dysentery, Diarrhœa, Cholera Morbus, Cholera Infantum, Sick Stomach, Sick Headache, Worms, Tapeworm, Pinworm, Ascarides, Dropsical Swelling, Suppressed Menstruation, Whites, Leucorrhœa, Prolapsus, Falling of the Womb, Ulceration of the Womb, Bearing Down Pains, Gravel, Stone in the Bladder, Gonorrhœa, Gleet, Stricture, Impotence, Nervous Prostration, Nervous Debility

"But that doesn't make it right, does it?" asked Mrs. B—. "No," answered Carrie, with deliberation, "But it makes it a good deal more comf'able."

Don't Die in the House.

Ask druggists for "Rough on Rats." It clears out rats, mice, bed-bugs, roaches, vermin, flies, ants, insects; 15c. per box.

Decline of Men.

Impotence of mind, limb, or vital function, nervous weakness, sexual debility, etc., cured by Wells' Health Renewer. $1. At druggists. Depot at Thacher's.

—Worry is said to kill more people than work; but confounded laziness kills more than either, and it is a magnificent death to die.

However watched by loving care,
Home has distempers lurking there,
And human power cannot defend
From ills that constantly impend;
But Sanford's Ginger bids pain cease,
And home restores to health and peace.

—A Boston pedestrian has won the title of amateur champion of the world, and now, when you ask a Boston man if that city has a base ball nine, he has to stop and think.

American Ladies.

The first impression Sara Bernhardt received of the American ladies manifested itself thusly: "Oh! ze ladies, za are so beautiful, such clear complexion I nevare see before." all of which is due to the universal use of Swayne's Ointment for skin diseases, which insures a clear and clean complexion, and a healthy color. This recalls to mind the divine precept, "cleanliness is next to godliness."

Portsmouth Chronicle.

WEDNESDAY, SEPT. 21, 1881.

[Entered at the Post-Office at Portsmouth, N.H. as second-class matter.]

The Late President.

The last official bulletin of the attending physicians, signed by Doctors Bliss, Hamilton and Agnew, was as follows:

LONG BRANCH, Sept. 20, 1:15 A. M.

The following official bulletin has just been issued: "Elberon, N. J., Sept. 19, 11:30 P. M.—The President died at 10:35 P. M." After the bulletin was issued at 5:30 this evening the President continued in much the same condition as during the afternoon, the pulse varying from 102 to 106, with rather increased force and volume. After taking nourishment he fell into a quiet sleep, about thirty-five minutes before his death, and while asleep his pulse rose to 120, and was somewhat more feeble. At ten minutes after ten o'clock he awoke, complaining of severe pain over the region of the heart, and almost immediately became unconscious, and ceased to breathe at 10:35.

The following despatch to Vice President Arthur, announcing his succession to the presidency, was signed by Secretaries Windom of the treasury, Hunt of the navy and Kirkwood of the interior, Attorney General MacVeagh and Postmaster General James:

It becomes our painful duty to inform you of the death of President Garfield, and to advise you to take the oath of office as President of the United States without delay. If it concurs with your judgment, will be glad if you will come here on the earliest train to-morrow.

Ex-President Grant and U. S. Grant, Jr., arrived at Elberon on the 20th.

The arrangements for the funeral were so far completed on the 20th that it was decided for the train with the body, the family of the deceased, the cabinet ministers and their families, and the surgeons, to leave Long Branch at ten o'clock A. M. on the 21st, and run directly to Washington.

Messages of condolence were received by Mrs. Garfield from Queen Victoria, the Prince of Wales, the Lord Mayor of London and other English notables, on the 20th.

President Garfield's death took place on the anniversary of the battle of Chickamauga, in which he, as General Garfield, took a distinguished part under Gen. Thomas.

President Arthur.

Chester A. Arthur took the oath of office as President of the United States at 2:15 o'clock A. M. on the 20th inst., in the parlor of his house on Lexington avenue, New York, before Judges Brady and Donohue of the supreme court, and a few witnesses.

Secretaries Blaine and Lincoln arrived in New York from the eastward in the morning, and without waiting for breakfast immediately called on President Arthur. The President and secretaries started for Long Branch at eleven o'clock in a special train, and arrived at Elberon at 1:20 P. M.

Naval Gazette.

Commodore J. W. A. Nicholson is ordered to command the European squadron, and will hoist his flag on the Lancaster.

Masters J. B. Milton and J. A. Abbott have been ordered to examination for promotion.

Commander Francis M. Bunce has reported his return home, having been detached from command of the Marion on the 29th of July, and placed on waiting orders.

Ensign A. C. Hodgeson has been detached from special duty, and ordered to the Kearsarge.

—The reason why men have better luck at fishing than women is because they practice hooking things when boys.

Jest and Jests.

David Mooney has been sent to the Massachusetts state prison for life, for murdering his companion thief, Edward Lavoie, in Boston about two years ago.

On Sunday night last George Stone of Salem, Mass., narrowly escaped being robbed by three men, while driving from Lynn over the Forest river road. Mr. Stone had been to Lynn visiting some of his relatives, and started home about eight o'clock. While he was driving through a piece of woods, two men sprang into the road and tried to catch hold of his horse's head, but he saw them in time to avoid them, and striking the animal with the whip escaped from their clutches. Mr. Stone says that he saw a third man just after he had passed the two, who was evidently an accomplice. A carriage containing a lady and gentleman was treated in much the same way as Mr. Stone's, but escaped by the swiftness of the horse.

During the vacation season the library of Yale college has received a collection of 17,000 German pamphlets, many of them old and rare, and most of them treating of points of law or politics. A curious volume has been loaned to the library. It is a bound volume of 147 manuscript sermons of Rev. Solomon Stoddard, written and delivered in the middle of the seventeenth century. Mr. Stoddard was the grandfather of Jonathan Edwards, and was, like his illustrious grandson, a minister at Northampton, Mass. These 147 sermons are written in so fine and close a hand that they cannot be decipbered without the use of a magnifying glass.

ON THE PISCATAQUA.

But to most people one tree, or flower, or river is as good as another, and trees and flowers and rivers are to be found without trouble, while there are some who would never know who has lived beside my river unless it were told here. That says at once that their fame at best is provincial, except for peppery little Captain John Paul Jones, who gathered the ship's company of the the Ranger from these neighboring farms. Old people, who died not many years ago, remembered him as he walked on the wharves at Portsmouth, with his sword point scratching the ground; a little wasp of a fellow, with a temper like a blaze of the gunpowder whose smoke he loved. One can imagine him scrambling up the shore here to one of the old farmhouses, as short as a boy, but as tall as a grenadier in his pride and dignity, and marching into the best room, in all the vainglory and persuasiveness of his uniform, to make sure of a good fellow whose looks he liked, and whom he promised to send home a gallant hero, with his sea-chest full of prize-money. And afterward he would land again at one of the stately old colonial mansions that used to stand beside the river, at the Wallingford house, by Madam's Cove, or at the Hamilton house, and be received with befitting ceremony.

There were many fine houses in this region in old times, but only one still lingers,—this same Hamilton house,—which seems to me unrivalled for the beauty of its situation, and for a certain grand air which I have found it hard to match in any house I have ever seen. It is square and gray, with four great chimneys, and many dormer windows in its high-peaked roof; it stands on a point below which the river is at its widest. The rows of poplars and its terraced garden have fallen and been spoiled by time, but a company of great elms stand guard over it, and the sunset reddens its windows, and the days of the past seem to have come back, when one is near it, its whole aspect is so remote from the spirit of the present. Inside there are great halls and square rooms with carved woodwork, arched windows and mahogany window-seats, and fire-places that are wide enough almost for a seat in the chimney-corner. In the country about I have heard many a tradition of the way this house was kept, of the fine ladies and gentlemen, and the great dinner-parties, and the guests who used to come up the river from Portsmouth, and go home late in the moonlight evening at the turn of the tide. In those days the wharves that are fast being washed away were strong enough, and there were warehouses and storehouses and piles of timber all along the river. The builder of the house was a successful man, who made a great fortune in the lucky West India trade of his time; he was poor to begin with, but everything prospered steadily with his business interests, and one owes him a debt of gratitude for leaving so fine a house to delight our eyes.—SARAH ORNE JEWETT, in October *Atlantic*.

Right to the Point.

The impression largely prevails that what is given to a minister for performing the marriage ceremony is given by courtesy—and generally the officiating gentlemen themselves are shy of fixing their fees, and calling them "wages." But now and then one is found who is less delicate and more definite. A minister out west, who has been troubled a good deal over marriage fees, issues the following circular and price list:

"One marriage, plain, two dollars. Ditto, trimmed with one groomsman and one bridesmaid, four dollars; fifty cents extra for each additional groomsman or bridesmaid. Bachelors past forty will be charged extra. Maids of same age, ten per cent off. Mileage will be charged in long distance matches. Liberal reduction to clubs. Payments in cash; no notes or securities accepted. No money refunded, or rebates made for poor goods. Come early and come often."

Important.

When you visit or leave New York city, save Baggage Expressage and Carriage Hire, and stop at *Grand Union Hotel*, opposite Grand Central Depot, 650 rooms, fitted up at a cost of one million dollars, reduced to $1 and upwards per day. European plan. Elevator. Restaurant supplied with the best. Horse cars, stages and elevated railroad to all depots. Families can live better for less money at the Grand Union Hotel than at any other first-class hotel in the city. tap15,92

A Tale of Chicago.

An editor in Chicago recently ordered a pair of new trowsers from the tailor. On trying them on they proved to be several inches too long. It being late on Saturday night, the tailor's shop was closed, and the editor took the trowsers to his wife, and asked her to cut them off and hem them over. The good lady, whose cucumbers or onion had perhaps disagreed with her, brusquely refused. The same result followed an application to the wife's sister, and the eldest daughter. But before bed time the wife, relenting, took the pants, and cutting off six inches from the legs hemmed them together nicely and restored them to the closet. Half an hour later the daughter, taken with compunction for her unfilial conduct, took the trowsers, and cutting off six inches hemmed and replaced them. Finally, the sister-in-law felt the pangs of conscience, and she too performed an additional surgical operation on the garment. When the editor appeared at breakfast on Sunday, the family thought a highland chieftain had arrived, for the trowsers reached only to the middle of his thigh.

—If a man's aim in this world be good, the chances are that he will miss fire in the next.

—William Penn was a very honest man. He would not rob the Indians of their lands. Not a bit of it. He honorably gave them several pounds of bread and some jack-knives for the territory of Pennsylvania. Such honesty cannot but be admired.

Irritation of the Scalp.

An Authentic Testimony.

Gentlemen.—For five years I have been greatly troubled with dandruff, with a severe itching of the scalp, and my hair falling out. I have tried almost every known remedy, all proving worthless. Seeing Burnett's Cocoaine and Burnett's Kalliston advertised, I procured a bottle of each, and am happy to state that the dandruff is completely removed, and no itching whatever remains.

J. E. CAVEN, Kansas City, Mo.

Burnett's Flavoring Extracts, always standard.

Mothers! Mothers!! Mothers!!!

Are you disturbed at night and broken of your rest by a sick child suffering and crying with the excruciating pain of cutting teeth? If so, go at once and get a bottle of MRS. WINSLOW'S SOOTHING SYRUP. It will relieve the poor little sufferer immediately—depend upon it; there is no mistake about it. There is not a mother on earth who has ever used it, who will not tell you at once that it will regulate the bowels, and give rest to the mother, and relief and health to the child, operating like magic. It is perfectly safe to use in all cases, and pleasant to the taste, and is the prescription of one of the oldest and best female physicians and nurses in the United States. Sold everywhere. 25 cents a bottle. m w & s & g 082

NOTICE.

HAVING decided to make a change in my business I shall offer my stock for sale at greatly reduced prices for the next ten days.

I also notify all persons having left pictures here to be framed to come and get them immediately. All not called for within the next ten days will be sold to pay cost of framing.

WILLIAM BENSON,
No. 71 Congress street.

For Sale.

BRICK STORES No. 18 and 20 Bow street, with the water privilege. Apply to
WM. H. ROLLINS.

LOOK.

— THE —

NEW YORK STORE

is the place for rich Bargains in

Boots, Shoes, Hats, Caps and Furnishing Goods,

as we wish to make room for the Fall Goods that are coming in daily. Call and enquire. New goods and prices.

William B. Hussey & Co.,

No. 51 Congress Street,
PORTSMOUTH, N. H.

Dress Trimmings.

LADIES.

We have a much larger stock of

Fringes, Gimps and Ornaments,

than last season, and our prices are much lower.

Please Examine.

MORRIS C. FOYE.

JUST OPENED!

— AN —

Enormous Line!

— OF —

STRAW HATS!

Very Cheap.

F. G. MOSES,

No. 13 Congress street.

MAPLE SUGAR and SYRUP,

for sale by

Henry F. Gerrish.

STARTLING DISCOVERY!

LOST MANHOOD RESTORED.

A victim of youthful indiscretion causing Premature Decay, Nervous Debility, Lost Manhood, etc., having tried in vain every known remedy, has discovered a simple self cure, which he will send FREE to his fellow-sufferers, address J. H. REEVES, 43 Chatham St., N. Y. cod&wlytse

SPECIAL ADVERTISEMENT OF FALL AND WINTER DRY GOODS!

HAVE RECEIVED THE

Finest Line Dress Goods

Ever Shown in Portsmouth. Everything in New Styles Plaids and Novelties, Black Silks, Velvets in every shade, Striped Velvets. Colored Silk Plushes all the desirable shades. Everything in Plain Colored Dress Goods from the low price Flannels to the Finest Billiard Cloths. Also a full line of General Dry Goods well suited for the Coming Season. BLANKETS! BLANKETS! purchased quite early in the season at very low prices. Ladies', Children's and Gent's Underwear, in White mixed and Scarlet. Assortment of Small Ware, remarkably complete. The Largest Stock of Passementerie Trimming ever shown in Portsmouth. All new Styles both in Satin Cord Goods, Beaver and Cloth Gloves, etc. Cloakings in great variety. Also about Oct. 1st we shall offer the Finest Assortment Ladies Outside Childrens' Hosiery, Kid Gloves, Beaver and Cloth Gloves, etc. Dolmans, Surtouts in Black and Colored Cloths. Also an Assortment Garments. Ladies' Black Cloth Sacques. Ladies' Black and Colored Walking Jackets. Fall Sacques in Colors, all at very low prices.

AYERS & LOCKE.

STRICTLY

First-Class Work

on the shortest notice at the

Portsmouth STEAM LAUNDRY!

— BY —

TROY LAUNDRYMEN.

Cuffs and Collars a specialty, send in your orders. Work left at the office,

No. 72 STATE SRTEET

Will receive prompt attention.

Price Lists to be had on application.

OFFICE HOURS: Saturdays from 7 A. M. to 10:30 P. M. Every other day (except Sunday) from 7 A. M. to 8:30 P. M. al

GREAT HAIR SALE!

Will sell during the months of April and May, one lot of real French Hair Switches, all long hair, at just one half the price heretofore asked. Also, another lot French Hair Switches with short stems, extra even hair

WEIGHING 5 Ounces,	1 YARD LONG	for	$10 00
" 4 "	"	20 INCHES	" "	8.00
" 3 "	"	27 "	" "	4.50
" 3 "	"	26 "	" "	3.50
" 2 "	"	28 "	" "	3.00
" 2 "	"	25 "	" "	1.50

We advise every lady in want of switches to make a selection before the last of May, as we consider these Great Bargains.

Still another lot of 300 Real Hair switches from 1-2 to 3 Yard Long, at the extremely low price of 50c, 75c, $1.00, $1.50, $2.00, $2.50 and $3.00 each.

The sale of these goods at these prices will close May 31st.

We also shall sell a large lot of real hair Grey Switches at the same prices as the plain.

Also one large lot of Heavy Puffs for 30c, 50c and 75c, which is ONE-HALF THE REGULAR PRICE. We take

Combings and Worn Hair

in Exchange, and manufacture

Combings into Switches

from 50 cents upwards. Hair Nets for Crimps from 10 cents and upward at the

Hair Manufactory,

65 *CONGRESS STREET,*

PORTSMOUTH, N. H.

M. E. JOHNSON, - - - - Proprietor.

COAL! COAL!

Best in the Market.

Having taken the exclusive agency for this locality of the largest and best Coal companies, I am now prepared to offer the largest assortment of the best mined Coal, all sizes, for

Furnaces and Stoves.

PORTSMOUTH COAL POCKETS.

J. ALBERT WALKER,

No. 137 Market Street.

Order book and telephone at Moses' Hat Store, No. 13 Congress street.

CARRIAGE AND SLEIGH STOCK.

Hubs, Spokes, Rims, Shafts, etc.; a fine lot of sleigh and pung dashers.

WHEELS! WHEELS!!

At Manufacturer's prices. Oak and Ash lumber.
G. J. GREENLEAF.

Chas. E. Laighton & Son,

Nearly opposite Post-Office.

Have in stock

New Bordeaux Goods,

CLARETS,

SAUTERNES, BURGUNDIES,
CHAMPAGNE AND

RHINE WINES!

Italian and French

OLIVE OILS,

in all sizes.

Richardson & Robbins'

ROLLED TONGUES,

Whole Boned Ham, Chicken, etc.

FERRIS' Pig Hams & Bacon!

with a complete line of

Seasonable Goods as can be found in New England.

WILLIS G. MYERS.

NO. 1 CONGRESS BLOCK.

Especial attention given to making and fitting Curtains.

A Full Line of

ROOM PAPERS and CURTAINS!

Fixtures, Tassels, Opaques, Hollands,

may be seen at

B & L

Brunswick Soups.

These Soups are put up in powder form in tin cans of 1-2 lb. each, and consist of Vegetable, Lobster, Fish, Bean, Beef and Oxtail. One can will make five pints of Excellent Soup, all seasoned, in fifteen minutes. It is one of the most wholesome and convenient articles for the table ever produced. Price 25 cents per can. We have just received a new stock of CAPERS, OLIVES, ENGLISH PICKLES also NEW CROP OLIVE OIL, in qt., pt., and 1-2 pt. bottles. Also, DUTCH CHEESE, Whole ROLLED OX TONGUES, in cans, CANNED BEEF, etc. In Lunch Goods we have SARDINES, TONGUE, HAM, CHICKEN, DEVILED HAM and POTTED BEEF and TONGUE. Peirce Farm Champagne CIDER, in qt. and pt. bottles.

Butler & Laighton.

NO. 1 MARKET SQUARE.

Real Estate.

To Let,

STORE NO. 27 MARKET STREET.
Apply to J. R. MAY.

For Rent.

HALF HOUSE on Melcher street, near Pleasant; four rooms; water in house. Rent low to prompt tenant. Apply at No. 51 Pleasant street. jy27tf

To Let,

FRONT office over Rockingham National Bank recently occupied by Wm. R. Foster. Apply at the Bank.

To Let.

HOUSE NO. 1 DENNETT STREET.
Apply at No. 5 Chapel St.

For Sale or To Let.

A VERY desirable house on Richards avenue. Furniture can be hired with the house if desired. Apply to A. F. HOWARD,
Custom House.

House to Let,

LARGE HOUSE No. 2 Chestnut street, opposite Music hall. Apply at No. 4.

To Let.

HOUSE No. 116 State street, now occupied by Capt. Jacobs. For particulars enquire of Mr. Jerome C. Butler of the firm of Butler & Laighton, or of the subscriber at Newcastle.
cod&w. GEO. W. TOWLE.

For Sale.

THE HOUSE AND LOT corner of Austin and Sumner streets, formerly occupied by the late Lydia Pickering. The lot contains 10,000 square feet and may be divided into several other house lots if desired. Possession given immediately. Apply to WALLACE HACKETT, admr., over First National Bank.
Portsmouth, May 12th, 1881.

House for Sale or To Rent,

THE desirable place No. 7 Miller Avenue. The house is good repair, has Aqueduct Water, large garden, and will be sold at a bargain, or let to a good tenant. J. H. HUTCHINSON.

Wanted.

AT ONCE, a good smart Meat and Pastry COOK. Apply at this Office.

COST

$4.18 PER THOUSAND!

THE CHEAPEST!

— AND —

Safest Life Insurance in the World.

THE

SEMI-ENDOWMENT POLICY!

— OF THE —

Mutual Life Insurance Co.

of New York,

F. S. WINSTON, President,

IS SECURED BY

ASSETS AMOUNTING TO OVER

$90,000,000

And is the safest and Cheapest Insurance ever offered by any Company.

EXPLANATION.

These policies are settled in 20 years by the payment in cash, of one-half the amount insured, or in event of death occuring during that period to the beneficiary for the full amount insured.

ILLUSTRATION.

Age 35 (other ages in proportion,) Policy of $1,000 annual premium of $23.18.—

20 premiums of $23.18 each,	$463.60
One half of policy returned in 20 years,	500.00
Total cost $1,000 insurance for 20 years,	$63.60

Annual cost of $1,000 insurance against death for 20 years, $4.18, exclusive of all dividends, which are declared annual as with other forms and available on the anniversary of policy.

Further information and applications furnished by

C. M. GIGNOUX

GENERAL AGENT

For Maine and New Hampshire.

FINE STATUARY

Direct from J. J. West, Chicago, Ill.

Steel Engravings

From Wm. Pate & Co., New York.

A large and beautiful line of the above goods just received at

Montgomery's Music and Art Store,

No. 6 Pleasant Street, Portsmouth, N. H.

Please call and examine—Prices very low.

A full line of Pianos, Organs, Sheet Music, Musical Goods, Pictures & Frames, and Artists' Material constantly on hand at lowest prices.

WHIPS! All qualities and prices; LARRABEE'S, 28 Congress

Local Matters.

POST OFFICE RULES.

MAILS CLOSE.

	A. M.		P. M.	
Boston, West and South,	8, 10:35,	2:30	4:50	*6:30
Boston Way,	10:35,	2:30		
Portland,	9:25		4:50	6:30
East [beyond Portland,]	9:25			6:30
Biddeford, Saco and Way,	9:25		4:50	
Great Falls,	9:25		4:50	
Great Falls & Conway R. R.	9:25			
Concord and North,	7:40		4:50	
Concord Way,	7:40		4:50	
Boston & Maine R. R.	7:40		4:50	
Dover,	9:50		2:30	6:30

*Arrives in Boston next morning.

MAILS ARRIVE.

	A. M.		P. M.	
Boston, South and West,	10:25,	8:15	5:50	9:08
Boston Way,	10:55		5:50	
Portland and East,	11:20		3:20	
Great Falls & Conway R. R.	11:20			
Concord and North,	10:20		6:50	
Dover,	7:30		3:15	5:50

Letters for the night mails [and no others] east or west may be deposited in the box at the Eastern depot, every day except Sundays.

E. G. PEIRCE, JR., P. M.

MINIATURE ALMANAC--SEPT. 21.

SUN RISES..... 5:46 | MOON RISES 3:57 A. M.
SUN SETS..... 5:59 | FULL SEA 10:15 A. M. / 10:30 P. M.
LENGTH OF DAY.. 12:13

THE WEATHER.

U. S. SIGNAL OFFICE,
WASHINGTON, D. C.
Sept. 21, 1:30 A. M.

Probabilities for New England:—

Slightly cooler fair weather, northerly winds, higher barometer.

The Thermometer at the CHRONICLE Office, at 4:00 o'clock this morning, registered 48 degrees above zero.

Sky clear.

UNITED STATES DISTRICT COURT.

TUESDAY, Sept. 20th; *Clark, J.*

The court came in at the United States court house, Tuesday forenoon.

Hon. Charles H. Burns, United States district attorney, soon after the opening of the court rose, and in a feeling manner communicated to the court the sad intelligence of the death of the President of the United States, and in this announcement paid a brief but eloquent tribute to the worth of the deceased, and moved that the court adjourn as a token of respect to his memory.

Judge Clark replied that when the President of the country lies dead it is meet that the departments of the government should stop, and proper respect be shown on the occasion. The court had a personal acquaintance with the deceased President, and a feeling and sympathetic reply was made to the remarks of the district attorney; and in concluding, the judge ordered the court to be adjourned without day.

CIRCUIT COURT OF THE UNITED STATES.

TUESDAY, Sept. 20th; *Clark, J.*

Alfred Russell vs. William W. Russell, Frank W. Russell and Samuel C. Webster.

This is an equity suit wherein demurrers are filed, and the case is in order for hearing at Concord, Oct. 12th. The complainant is a lawyer of extensive practice in Detroit. The defendants reside at Plymouth, and the controversy relates to the disposition of certain claims of the estate of the father of the plaintiff, and his brothers the defendants Russell, etc. The bill is a lengthy one, and while in course of printing, after being sworn to and filed, the pltf. sought to amend certain sections of the bill by inserting additional statements therein, and to have it printed as if originally so placed when the bill was filed. The allowance was objected to by Hon. A. R. Hatch, one of the counsel for the defendants, and the question was argued by J. D. Bryant, Esq., of Boston, in support of, and by Mr. Hatch in opposition to, the allowance. The court said that the amendments might be filed, and that at the time of the hearing the question of their allowance could be decided by Judge Lowell, when he came to hear the bill. Bryant and Sweetser for compltt.; A. R. Hatch and Joseph Burrows for defts.

MUNICIPAL AFFAIRS.

In Board of Mayor and Aldermen, special meeting, Tuesday evening, Sept. 20th, Mayor Sise in the chair:

The mayor stated that a special meeting of the city councils had been called to take action regarding the death of the President of the United States, and addressed the aldermen as follows:

The long agony of the past three months is over. Our President is dead. For the second time in the history of our country the hand of an assassin has removed its chief magistrate. Words at this time are of no avail; nothing can bring back to life our President; but the lesson of the hour will profit the nation much, if taken to heart; the death of President Garfield will not be in vain. Guiteau, in firing that fatal shot on the 2d of July last, did more to unite our country from north to south, from ocean to ocean, than all that has been done since the war closed; the heart of a mighty nation is now weeping in unison over the death-bed of our beloved President; but though the head of the government has fallen by the hand of a foul assassin, the Nation, one and indivisable, still lives.

The standing rules were then suspended in order to permit of the adoption of the following resolutions:

Whereas, Our city has been overwhelmed with grief by the murder of our beloved fellow-countryman and chief magistrate, James A. Garfield; and

Whereas, We desire to record an expression of our appreciation of his eminent public services and private virtues, and to manifest our sympathy in this great bereavement of our whole land—therefore be it

Resolved, That in the death of our President we have lost a ruler in whom the country placed the firmest reliance, and in whose integrity, ability and honesty of purpose were recognized in a pre-eminent degree the scholar, the patriot and the statesman.

Resolved, That we deplore the murderous assault which resulted in his death, and while we apprehend that the violent deed was the act of an unbalanced mind, its consequences are thereby rendered none the less severe, and the violence that the cowardly assassin visited upon the President has through him reached the entire people of this republic.

Resolved, That we pledge our cordial support to the Hon. Chester A. Arthur, who in this trying emergency has been suddenly called to assume the duties of the executive, and that we entertain full confidence that his administration will be marked by a desire to carry into execution the designs of government adopted by his eminent and lamented predecessor.

Resolved, That in our present sorrow and bereavement we turn with hope to the Infinite Ruler of events for the consolation and encouragement we at this time so humbly need, and beseech Him that we may be filled with the same confidence in divine wisdom, and reliance upon human discretion, that inspired the eloquent subject of these resolutions to say, "God reigns, and the government at Washington still lives."

It was voted that the resolutions be sent to the common council for concurrence; and the latter-named body passed them under suspension of the rules.

It was requested that citizens keep their flags at half-mast until after the funeral of the late President; also that on the day of the funeral, of which notice will be given through the papers, that stores and places of business be closed; and that vessels which are in the harbor, or may be previous to or on the day of the funeral, be requested to half-mast their flags.

Adjourned.

TOLLS AT PORTSMOUTH BRIDGE.

The reduced rates of toll at Portsmouth bridge, as fixed by the court, went into effect last week, and the charges are now as follows:

For each foot passenger, two cents.
For each person and horse, eight cents.
For each chaise, or other carriage of pleasure drawn by one horse, fifteen cents.
For each pleasure carriage, drawn by two horses, twenty-five cents.
For each coach, sleigh or hack, drawn by four horses, forty cents.
For each additional horse, to either of the above, eight cents.
For each sled, sleigh, cart or express wagon, drawn by one horse, twelve cents.
For each additional beast, three cents, and only one person to be allowed to such carriages.
For each small market wagon, with one person, ten cents. Each additional person, two cents.
All cattle and horses, exclusive of those rode or in harness, each four cents.
Sheep and swine, each one cent.
Each ox team, one yoke, fifteen cents.
Each additional yoke, five cents.

AROUND HOME.

This evening, at Franklin theatre, Victoria Loftus' troupe of British Blondes and Burlesque Artists will give an entertainment. Gallery tickets 35 cts. each; parquette and orchestra chairs, 50 cents. See advertisement.

The Jay Rial Humpty Dumpty Troupe are to be at Music hall Thursday evening. See advertisement.

At an early hour on Tuesday morning the national ensign was displayed at half-mast from staffs on the premises of Capt. J. G. Moses, James F. Jenness, Alonzo K. W. Green and many others who during the last presidential campaign kept the motto "Hancock & English" flying; indeed, with but one or two insignificant exceptions, all the campaign flags of either party which could be hoisted, thus recognized the Nation's loss. The flags on the city building, the custom house, the Rockingham bank and other buildings, and the pole at Liberty bridge, were also half-masted; and the flag of the Knights Templar, of which order the deceased President was a member, was displayed from the asylum, draped in mourning. The city building and the armory of the Grand Army of the Republic were draped in black and white, as were the office of C. M. Gignoux in National block, D. F. Borthwick's dry goods store, the drug store of Andrew P. Preston, E. S. Fay's clothing store, and Butler & Laighton's grocery store. The vessels in port all had their flags at half-mast during the day.

Mr. Isaac Nelson, of Boston, was in this city last week. He is now seventy-four years of age, and still smart and active. Forty-five years or so ago he was a prominent democratic politician in Portsmouth. Mr. Henry Vennard of New Orleans, formerly a well known merchant of this city, has recently been paying a visit to his native place. Mr. C. C. Whittemore, formerly in the custom house here, and at one time keeper of a millinery store, was in the city on Saturday.

The house on the corner of Gates and Manning streets, known as the Peirce house and owned by Wm. Marvin, is being repaired and fitted for two tenements by Mr. Charles W. Norton. The house on Vaughan street recently purchased of Mr. Andrew H. Jones by Sewell W. Webber, has been raised several feet and had a wing put on, and will be practically a new house before it is through with. The house on the corner of Fleet and Hanover streets, partially burned some time ago, has also been raised and repaired, and is now a much better building than it was before the fire.

All work was suspended at the navy yard on Tuesday, on account of President Garfield's death.

On Monday evening, as Mr. Daniel E. Leavitt and wife were out riding, the horse took fright at a load of hay, and ran away. Mrs. Leavitt was thrown from the team and considerably cut and bruised, and the horse had a leg broken and had to be killed.

Work on the navy yard will be resumed this morning, to be continued until further orders.

Miss Martha Dow of this city was thrown from a carriage in Newington on Tuesday through the running away of the horse, and was almost instantly killed.

The mountain travel over the Eastern railroad and Conway branch is quite heavy. On Tuesday one of the longest passenger trains which ever passed this station arrived at 10:30 A. M., en route to Conway and places above; it consisted of seventeen cars, and two locomotives. September is the time to visit the mountains for comfort; October to gratify the eye.

The schooner Helen F. Tredick arrived on Tuesday afternoon with seventy-five barrels of mackerel. She reports the fish as very scarce.

Charles Peel, of Sawyers' mill, Dover, a short time ago caught a bass weighing thirty-three pounds at Piscataqua bridge, and on Sunday last took one weighing forty-five and three-quarters pounds.

Over forty vessels, a large part of them being coasters, on Tuesday sailed from the lower harbor, where they had put in for shelter.

A brakeman named Peaslee was killed on the Eastern railroad, near Hampton, on Saturday evening last. He was acting as fireman on the locomotive of a freight train, and while leaning out of the cab to look back at the train, was struck by the bridge and knocked overboard. The train was stopped, and the body searched for but not found. On Sunday morning it was recovered from a sand bar near where it fell. Deceased was twenty-five years old, and belonged in Brockton, Mass.

The revenue cutter U. S. Grant arrived at this port on Friday night of last week, under orders received from Secretary Windom. On arriving here other orders were found awaiting her, and she ran over to Gloucester, Mass., Saturday, to remain over Sunday. On arriving at Gloucester, Capt. Fengar found the schooner Admiral hung up on a ledge outside the harbor, and an unsuccessful attempt was made to pull her off, Saturday night. Sunday night the attempt was renewed, and after a prolonged trial the schooner was gotten afloat; had she remained on the ledge she would have gone to pieces before Monday morning.

The Newburyport *Herald* of Tuesday says: "The H. P. Macintosh steam fire association yesterday received an invitation from the Moses H. Goodrich steam fire association, No. 4, of Portsmouth, N. H., to visit that city. A meeting of the company will be held this evening to take action on the acceptance of the invitation. The Goodrich company were the guests of the Macintoshes last year in this city."

—Mrs. Homespun, who had heard somebody remark upon hunting in the English preserves, said that was just what her little Johnny did in hers.

MARRIED.

HUNTRESS—PINKHAM. In Rochester, Aug. 20th, Eugene S. Huntress and Flora B. Pinkham, both of Farmington.

OTIS—PINKHAM. In Farmington, Sept. 14th, George M. Otis and Clara Pinkham.

DIED.

WIGGIN. In Exeter, Sept. 7th, Mrs. Sarah B. Wiggin, aged 76 years, widow of Andrew N. Wiggin of North Hampton.

WHITE. In Exeter, Sept. 15th, John L. White, aged 32 years and 3 months.

MOORE. In Londonderry, Sept. 4th, Mrs. Mary B. Moore, aged 88 years.

BILLSON. In Epping, Aug. 29th, John Billson, aged 71 years.

LAWRENCE. In Hampton, Sept. 3d, Nellie B. Lawrence, aged 19 years and 9 months, wife of Arthur E. Lawrence.

MARINE CHRONICLE.

PORT OF PORTSMOUTH.

ARRIVED Sept. 20th.

Stmr Acushnet, Ray, Boston, to R B Beaumont with merchandise and passengers.

SAILED Sept. 20th.

Stmr Popham, Dinkley, Bath.

Sch Arcola, Campbell, from Eliot arr at Boston 19th.

Sch Mary Willey, Williams, for this port cld Bangor 17th.

Sch Mystery, Serward, from Hingham arr at Bangor 18th.

Sch Empress, Lord, Elizabethport for South Newmarket, passed through Hell Gate 17th.

AMUSEMENTS.

Franklin Theatre,

Wednesday, Sept. 21st.

The Original

Victoria Loftus' British Blondes!

and sensational

Burlesque Artists.

The Most Decided Success of the Period.

Reorganized, Enlarged, and Strengthened, with all the latest Burlesque, Musical and Specialty Novelties of the day.

6 - Great Comedians, - 6

18 BEAUTIFUL FEMALE SPECIALTY STARS. **18**

Brass Band and Orchestra.

VICTORIA LOFTUS.....Proprietor.
F. B. COLWELL.....Business Manager.

Popular prices—gallery 35 cents, parquette and orchestra chairs 50 cts.

Music Hall.

Thursday, Sept. 22d.

☞Remember this date particularly. Remember the prices.

The Survival of the Fittest.

Still greater and better than last season, and still at the same glorious popular prices.

The Rial Pantomime company! The Trans-Atlantic Novelty company! The London Dog Circus! Dodd's Military Band! May's Opera Orchestra!

34 ARTISTS, 34. Count them and you will find the total correct, 34.

Prices, - 25 and 35 Cents

No higher prices. Secure your seats at 35 cents.

Tickets for sale at

PRESTON'S.

MASSACHUSETTS Charitable Mechanic Asso'n.

FOURTEENTH TRIENNIAL EXHIBITION

—OF THE—

"Old Mechanics' Fair,"

—OPEN—

September AND October.

Huntington Avenue and West Newton street, opposite the Coliseum Grounds.

A Thousand Attractive Novelties.

All the Electric Appliances.

A Full Machinery Hall.

A Superb Art Gallery.

Military and Colonial Museum.

Cataract and Floral Pyramid.

An Immense Camera-Obscura.

Vocal and Instrumental Music.

Refreshment Room, Coat and Package Room, Press Room, Telegraph Office, Daily Newspaper, and all the conveniences of a Perfect Exhibition. d & G 1 O 13

Giving Up Business.

THE SUBSCRIBER offers his stock of GROCERIES, BOOTS, SHOES, RUBBERS and CROCKERY WARE at

GREATLY REDUCED PRICES,

FOR THIRTY DAYS.

To any person wishing to go into Business I will sell my entire Stock, and the good will of the Stand which I have occupied for twenty-five years, *at a bargain*. And if not sold at the end of Thirdy days, will be closed out

AT AUCTION,

On account of ill health.

A. A. PAYNE, 91 Market St., Portsmouth, N. H.

THE

IMPERISHABLE PERFUME.

Murray & Lanman's

FLORIDA WATER,

Best for TOILET, BATH, and SICK ROOM.

Flower Pots.

All kinds and sizes for sale cheap, by

J. R. YEATON & CO.
No. 6 & 8 Congress St.

"THE STONE STABLE."

Having purchased the stock in trade and good will of the business of the late Woodbury Lee I shall conduct a

LIVERY AND BOARDING STABLE.

At the old stand, the STONE STABLE on Fleet street, (entrance also on Congress street, next to Rational Block,) where I shall keep a full supply of extra fine

Teams for Hire

At reasonable rates. Horses boarded by the week, or halved, and the best of care taken. Persons or parties desiring anything in this line will find it for their interest to call on

WM. F. FERNALD.

CHARLES W. GARDNER'S Book & Job PRINTING OFFICE!

UP ONE EASY FLIGHT!

Chronicle Office, Portsmouth, N. H.

Over D. H. Montgomery's Store.

The recent improvement in the above building has enlarged the Job Office to double its former size, making it one of the lightest and most convenient offices in the city for

ALL KINDS

—OF—

General Job Work,

The subscriber respectfully solicits orders for all kinds of printing, from a

TWO SHEET POSTER,

With a Fourteen-inch wood letter, to a Visiting Card.

By-Laws for Lodges,
Town Accounts Programmes,
Handbills, Tickets,
Fancy Cards,
Business Cards,
Ball Cards.

And Everything else in the line of Printing.

DATE SLIPS A SPECIALTY.

CHARLES W. GARDNER.

FISH, FISH!

FIFTY QUINTALS

of extra nice Slack-Salted

POLLOCK FISH!

for sale by

George Herbert & Co.,

RAILWAY WHARF,
PORTSMOUTH, N. H.

FARMING TOOLS, LAWN MOWERS, WIRE CLOTH,

the largest stock in the city.

Pure Paris Green,

—AND—

LONDON PURPLE,

CARRIAGE VARNISHES,

—AND—

FINE COLORS.

And the most complete stock of

HARDWARE

—AND—

PAINTS,

in the City.

PRYOR & MATTHEWS.

No. 16 Market St.

WHIPS All kinds, cheap, at LARRABEE'S 29 Congress Street, up-stairs.

Auction Sales.

MORSE & ILSLEY,

AUCTIONEERS,

Money, Real Estate and Mortgage Brokers, Insurance and House Agents.

13 PLEASANT ST. - - EXCHANGE BUILDINGS.

BREECH LOADING GUNS!

Fishing Tackle.

Powder & Shot!

HARDWARE

—AND—

CUTLERY!

LOWEST PRICES AT

A. P. WENDELL & CO.'S
2 Market Square.

KEEP COOL!

Prices marked down. Balance of

STRAW HATS, LINEN DUSTERS, LINEN SACKS, AND SUMMER UNDERWEAR, SOCKS, etc.

Closing out at very low prices at

FRANKLIN BLOCK.

ALFRED STAVERS.

The President's Wound!

A Parallel Case in Army Life.

By Dr. David Kennedy, one of the Surgeons on Duty at the U. S. A. General Hospital, West Philadelphia, Now of Rondout, N. Y.

In the issue of the Philadelphia Record of the 27th of July was published an article relating to the case of Capt. William Palmer, now Quartermaster Second Brigade New Jersey State National Guard, who was wounded at the battle of Mossy Creek, East Tennessee, in the winter of 1863. In that article the striking resemblance of the case to that of President Garfield, in many particulars, was pointed out, the authority for the statement being the brave captain, himself. A still better authority is Dr. David Kennedy, then surgeon U. S. General Hospital, West Philadelphia, who had had charge of the case, and performed the operation of removing the detached bone, and finally extracted the bullet—Capt. Palmer is living to this day in the bloom of health. Dr. Kennedy does not hesitate to say that many of his patients both in military and civil practice owe their lives to the wonderful healing and strengthening powers of his medicine called "Favorite Remedy." The doctor is in possession of an autograph letter from Capt. Palmer, attesting his indebtedness for his present good health to this medicine—"Favorite Remedy"—which he says has doubled the obligation which he felt to the doctor for the treatment of the capital terrible wound.

While Dr. Kennedy is engaged in the introduction of "Favorite Remedy," he still continue the practice of his profession at Rondout, N. Y., performs all the minor as well as capital operations of surgery. Address as above. 1829

MERCER GOODRICH

Is prepared to supply any Books required in the public schools of this city or the neighboring towns. All school-books sold by us are covered without extra expense.

Second hand books bought, sold or exchanged.

We are selling GOOD SLATES for five cents each and PAPER for school use at five cents a quire.

Cor. Daniel and Market Sts.

SCHOOL BOOKS

—AND—

SCHOOL SUPPLIES.

Buzzell & Son

have everything in the School Book Line,

FOR ALL GRADES!

All Books Nicely Covered FREE. We make a specialty of our

Handy Pencil Tablets

from 5 to 20 cents,

Writing Paper Packets, Spelling Tablets and Keystone Pens.

Also full line of Covered, Noiseless and Common Slates, Book-Straps, Pencils, Pens, Ink, and Writing Paper 5c per quire, and all other articles for school use.

FISH.

1000 *lbs. Dry Salted Pollock Fish.*
1000 *lbs. First Fare Cod Fish.*

For sale by

Henry F. Gerrish.

IRON

A TRUE TONIC

A PERFECT STRENGTHENER. A SURE REVIVER.

IRON BITTERS are highly recommended for all diseases requiring a certain and efficient tonic; especially *Indigestion, Dyspepsia, Intermittent Fevers, Want of Appetite, Loss of Strength, Lack of Energy, etc.* Enriches the blood, strengthens the muscles, and gives new life to the nerves. They act like a charm on the digestive organs, removing all dyspeptic symptoms, such as *Tasting the Food, Belching, Heat in the Stomach, Heartburn, etc.* **The only Iron Preparation that will not blacken the teeth or give headache.** Sold by all druggists. Write for the A B C Book, 32 pp. of useful and amusing reading—*send free.*

BROWN CHEMICAL CO., Baltimore, Md.

BITTERS

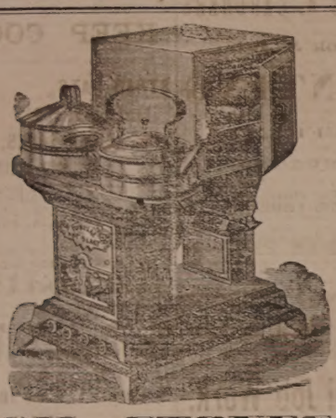

OIL STOVES.

THE ADAMS & WESTLAKE

Improved wire gauze non-explosive, the

TUBULAR HOT BLAST,

And several other kinds. No smoke. No odor. Suitable for all kinds of Cooking.

REFRIGERATORS, ICE CHESTS, ICE CREAM FREEZERS, RUBBER HOSE, VELOCIPEDES, CHILDREN'S CARRIAGES, ETC.

JOHN P. SWEETSER,

NO. 46 MARKET ST.

AKRON

Salt Glazed

DRAIN PIPE.

The AKRON Pipe is superior in Strength, Durability, and Finish to any in the market.

For sale in lots to suit, at lowest manufacturers' prices, by

Samuel Cleaves & Son,

NO. 5 ELM ST.

Critchley & Whalley,

MACHINISTS, AND DEALERS IN

PIPE AND FITTINGS

Of all kinds, for

STEAM, WATER, AND GAS.

Engines and Boilers.

Other Machinery Bought and Sold.

Belting & Belt Lacings, Sheet Rubber, and all kinds of steam packing constantly on hand at manufacturers' prices

STEAM HEATING APPARATUS

For warming buildings.

52 Hanover Street,

STEPHEN D. SCRIGGINS,

Carriage Painter,

No. 16 Vaughan Street, Portsmouth, N. H.

Having spacious and good accommodations and long and large experience, he solicits patronage in this line.

HENRY F. GRAFTON, STORY B. LADD,

HALBERT E. PAINE,

Late Commissioner of Patents.

PATENTS!

PAINE, GRAFTON & LADD,

Attorneys-at-Law and Solicitors of American and Foreign Patents.

12 FIFTH STREET, WASHINGTON, D. C.

Practice patent law in all its branches in the Patent Office, and in the supreme and Circuit Courts of the United States. Pamphlets sent free receipt of stamp for postage.

$72 a week. $12 a day at home easily made. Costly outfit free. Address True & Co., Augusta, Maine

Silas Phibrick,

MANUFACTURER OF

Marble Monuments, Grave Stones,

Table Tops and Mantel Pieces; also Brown Stone and Granite, for all purposes.

☞ A large stock of grave-stones and monuments, made during the winter, for sale at reasonable rates at the Stone Yard, Pier wharf, State street, Portsmouth.

THE

Admiration

OF THE

WORLD.

Mrs. S. A. Allen's

WORLD'S

Hair Restorer

IS PERFECTION!

For RESTORING GRAY, WHITE or FADED HAIR to its youthful COLOR, GLOSS and BEAUTY. It renews its life, strength and growth. Dandruff quickly removed. A matchless Hair Dressing. Its perfume rich and rare. Sold by all Druggists.

Established over 40 years.

Enormous and increasing sales Throughout Europe and America.

ZYLO BALSAMUM (Mrs. Allen's)

A lovely tonic and Hair Dressing. It removes Dandruff, allays all itching, stops falling Hair and promotes a healthy growth with a rich, beautiful gloss, and is delightfully fragrant.

Price Seventy-five Cents in large glass stoppered Bottles. Sold by all Druggists.

New Stock

SPRING & SUMMER SUITINGS,

J. E. HAM & CO.

NO. 11 CONGRESS ST.

Having received a full assortment of Foreign Domestic

CLOTH CASSIMERES, SUITINGS

Equal to any in the city, we are prepared to make them up into garments of the finest style

☞ Fit Satisfaction Guaranteed.

Cure Your Corns!

BY USING

SCHLOTTERBECK'S

Corn, Wart & Bunion Solvent.

Entirely harmless; is not a caustic.

It removes Corns, Warts, Bunions and Collodites, without leaving a blemish.

Brush for applying is each bottle.

A CURE IS GUARANTEED.

Price 25 Cents. For sale by all Druggists.

Try it and you will be convinced, like thousands who have used it and now testify to its value.

Ask for Schlotterbeck's Corn and Wart Solvent, and take no other. Sold by

DAVID KIMBALL & CO.,

No. 36 Market street,

Portsmouth, N. H.

Cutting Corn.

The season for cutting up corn will soon be upon us, for we already have the blade and the ear; therefore, those who have cultivated the crop carefully will soon look for the "full corn in the ear," in spite of the unfavorableness of much of the weather during the growth of the crop.

While a small proportion of farmers, so far as our observation extends, top their corn, or, in other words, cut the stalks; a much larger number cut it up by the roots when it is glazed, and put it in shocks. There are several methods of proceeding with the work, which may properly vary according to the weight of the crop and size of the stover, or fodder, as it is most commonly called.

One method is to cut about sixteen hills, setting it around one of the hills uncut, and putting a band of the same or a birch withe around it. We have never put it up in this manner, but have employed help who have done so in other places, and they have made objections to the plan.

Another plan of cutting, and one, we think, in more general use, is to cut and place immediately around a shocking horse, which is made as follows: Take a light, straight pole, about twelve feet long and three inches in diameter at the large end; near this end put in two hard wood legs about three feet long, boring so that they may spread enough at the ground to keep it upright; then bore two or three-inch auger holes, in such manner as to admit a long cross-pin at such height from the ground as to accommodate for the setting of corn of different heights. When corn is of fair size or undersized two hands can set up quite a piece in a day; one hand binding the shocks, while the other removes the cross-pin around which the corn is set, and dragging the horse along into position with pin inserted, ready to receive the next shock. Four rows may be carried along at a time, which makes a row of shocks of sixteen hills each. This is a rapid method; but there are two objections to the plan. One is, that if the corn does not stand upright at the time of cutting, and much care is not exercised in setting it up, some of the corn is liable to tip over on one side during the first storm, and each succeeding one, causing wet that does not dry off well, and the fodder is damaged in consequence. This might not be so much of an objection if the corn could be got in and husked as early as could be, safely, after the cutting; as the fodder secured before storms is much more valuable. The other objection to this method of setting up is, that where corn is well cared a shock of sixteen hills is a larger weight than a man ought to pitch into a cart at one forkful.

For good-sized corn we like the following method, which we have practiced several years, although it requires more binding than the others. This matter requires the corn to be cut and laid in bundles of four or more hills, according to the amount of fodder; these are to be bound, after drying a little, and shocked and bound again, with or without a horse, if the corn is to be husked soon, or if not they may be carried into large shocks of twenty bundles or more, and bound with flags or fodder corn, at the top; two hands first passing an inch rope or long halter around the shock, crossing ends and drawing tight before binding. Corn put up properly after this manner will stand, and keep till snow comes.—*Cor. N. H. Patriot.*

Nothing is so certain to produce torpid liver as continual dosing with quinine. It temporarily excites but finally deranges and impairs the functionary powers of this important organ. The effect of mercury and arsenic is to induce dropsical tendency. Do be persuaded to stop dosing and drugging, and use Dr. Holman's Pad. It is a precious boon to suffering humanity.

—The Pope can't run a newspaper and make it pay. He recently lost 90,000 lire in an attempt at the business. One liar to a paper is all that is required, and the Pope ought to have known better.

He Suffered for 35 Years.

GUILFORD, CT., May 15th, 1868.

For thirty-five years I have been the victim of that terrible disease, dyspepsia; have consulted eminent physicians, and tried almost every remedy. My family physician finally told me I could not be cured. The first dose of Coe's Dyspepsia Cure helped me, and, to-day, I consider myself cured, and am ready to affirm that it is the most valuable medicine ever placed before the public.

G. H. RICHARDSON.

PADUCAH, KY., May 10th, 1867.

During a confinement of eleven months in Libby prison, I was attacked with dyspepsia in its worst form. For two years I have suffered with it. I tried doctors a great many times without relief. This spring I became so debilitated as to be unable to walk one square. After taking two doses of Coe's Dyspepsia Cure I ate of everything on the table, felt no distress afterward, and have an excellent appetite.

F. T. GILLILAND, Late Lieut. U. S. A.

—An Austin boy came home from school very much excited, and told his father he believed all human beings were descended from apes, which made the old man so mad he replied angrily: "That may be the case with you, but it ain't with me, I can tell you that now."

General B. F. Butler!

Still lives, and so do hundreds of others who have been cured of rheumatism and neuralgia, by the great blood purifier Sulphur Bitters. Send for testimonials.

—The following advertisement appears in a South African paper: "Notice. Ministers and magistrates are respectfully requested not to marry Isaac Samson, who has already a wife and family."

Man's Ingratitude.

This is an ungrateful world to say the least. A man will act like a lunatic when he has the itching piles, and declares that he knows he can't live another day, yet he applies Swayne's Ointment, the intense itching is allayed at once, he gets cured, and goes down to the lodge without one whit of gratitude. When asked why he looks so cheerful, he dodges the question by an indifferent answer. Its just like a man though, isn't it?

SWAYNES

SWAYNES OINTMENT

AN UNFAILING REMEDY FOR ALL SKIN DISEASES

SUCH AS TETTER, ITCH, SORES, PIMPLES, ERYSIPELAS, RING WORM, BLOTCHES, &c.

OINTMENT

THE GREAT CURE FOR ITCHING PILES

Symptoms: Moisture, stinging, worse at night; seems as if pin-worms were crawling about the rectum; the private parts are often affected. As a gentle, economical and positive cure, SWAYNE'S OINTMENT is superior to any article in the market. Sold by druggists, or send 50 cts. in 3-ct. stamps, 3 boxes, $1.25. Address, DR. SWAYNE & SON, Phila., Pa.

PERRY DAVIS'

PAIN KILLER

IS A PURELY VEGETABLE REMEDY

For INTERNAL and EXTERNAL Use.

A sure and speedy cure for Sore Throat, Coughs, Colds, Diphtheria, Chills, Diarrhea, Dysentery, Cramps, Cholera, Summer Complaint, Sick Headache, Neuralgia, Rheumatism, Bruises, Cuts, Sprains, etc.

Perfectly safe to use *internally* or *externally*, and certain to afford relief. No family can afford to be without it. Sold by all druggists at 25c., 50c., and $1 a bottle.

PERRY DAVIS & SON, Providence, R. I.

Over 5000

Druggists

AND

Physicians

Have Signed or Endorsed the Following Remarkable Document:

Messrs. Seabury & Johnson, Manufacturing Chemists, 21 Platt St., New York:

Gentlemen:—For the past few years we have sold various brands of Porous Plasters. Physicians and the Public prefer Benson's Capcine Porous Plaster to all others. We consider them one of the very few reliable household remedies worthy of confidence. They are superior to all other Porous Plasters or Liniments for external use.

Benson's Capcine Plaster is a genuine Parmaceutical product, of the highest order of merit, and so recognised by physicians and druggists.

When other remedies fail get a Benson's Capcine Plaster.

You will be disappointed if you use cheap Plasters, Liniments, Pads or Electrical Magnetic toys.

A SURE REMEDY AT LAST. Price 25cts. MEAD'S Medicated CORN and BUNION PLASTER.

WHIPS! All qualities and prices; LARRABEE'S, 38 Congress

$5 TO $20 per day at home. Samples worth $5 free. Address Gilson & Co., Portland, Maine

$66 a week in your own town. Terms and $5 outfit free. Address H. Hallett & Co., Portland, Maine.

C. EVERETT

Informs his former patrons and the public in general that he has resumed business at

No. 15 Fleet Street,

Opposite National Block, where he will attend to

CARRIAGE MAKING and REPAIRING

In all branches, at short notice, and to the guaranteed satisfaction of his patrons.

Miss Morgan's School

WILL RE-OPEN WEDNESDAY, SEPTEMBER 28th.

New Advertisements.

WONDERFUL DISCOVERY.

METAL TIP LAMP WICK

Pat'd Dec. 7, 1880.

Gives a Brilliant, White and Steady light, requires no trimming, and lasts for months. Sample wick 10 cts., 3 wicks 25 cts., 12 wicks 75 cts. postage paid. Have three sizes, A, B and D. Agents wanted. Address METAL TIP LAMP WICK CO., 70 Cortland St., N. Y.

GOLD MEDAL AWARDED THE AUTHOR.

A new & great Medical Work, warranted the best and cheapest, indispensable to every man, entitled "the Science of Life," bound in finest French muslin, embossed, full gilt, 300 pages, contains beautiful steel engravings, 125 prescriptions, price only $1.25 sent by mail; illustrated sample, 6c.; send now. Address Peabody Medical Institute or Dr. W. H. PARKER, No. 4 Bulfinch st. Boston.

KNOW THYSELF.

THE STANDARD SILK OF THE WORLD.

t020

FAIRBANK'S

ROCK CORDIALS.

ROCK AND RYE.
ROCK AND COGNAC.
ROCK AND JAMAICA.
ROCK AND SCHIEDAM.
ROCK AND NEW ENGLAND.
ROCK AND CHERRY.

Fairbank's Rock Cordials are destined to become the popular cordials of the day. One trial will convince the most skeptical of their medicinal qualities. The Rock and Rye is already a household word. The best physicians recommend it. All leading druggists sell it. If you have trouble with your throat or lungs it will cure it. See that you get a bottle—the style is shown in the cut—with our name in full on the label.

FISHER & FAIRBANKS,

19 Exchange St., Boston, Mass.

For sale by Druggists, and Wine Merchants.

Rupture

Dr. J. A. SHERMAN is the original and only Dr. SHERMAN, known to the public for the past 25 years through his successful method of treating Rupture. His system of cure is by Local External Appliances. Dr. Sherman can be consulted at his New York office, 251 Broadway, Metropolitan Hotel Block, Rooms 1, 2, 3, 4, 5, 6, 7, 8, 9, 10, 11, 12, 13, 14, 15, 16, 17, 18, 19, 20, 21, 22, 23, 24, 25, 26, 27, 28, 29, 30, 31, 32, 33, 34, 35, 36, 37, 38, 39, 40,

Portsmouth Daily Chronicle.

By CHRONICLE & GAZETTE PUBLISHING COMPANY. | PORTSMOUTH, N. H., THURSDAY, SEPTEMBER 22, 1881. | $6 PER YEAR IN ADVANCE. THREE CENTS PER COPY.

THE PORTSMOUTH DAILY CHRONICLE

(Established August 24, 1882,)

Is Published Every Morning, Sundays excepted, at No. 7 Exchange Building, Pleasant street, opposite the Post Office, by the

Chronicle and Gazette Publishing Company.

TERMS $6.00 PER YEAR.

The New Hampshire Gazette

(The Oldest Newspaper in the United States, established Oct. 7th, 1756,)

is published every Thursday at the same office. Terms, $1.50 per year; $2.00 per year, if not paid in advance.

ADVERTISEMENTS inserted on reasonable terms, in either or both papers. The GAZETTE, having a large country (in addition to its local) circulation, is an excellent medium of advertising. A liberal reduction made when advertisements appear in both papers.

☞ Correspondence from neighboring towns containing items of public interest, will be gladly received. All communications should be addressed and all checks made payable to the

CHRONICLE & GAZETTE PUBLISHING CO.,

PORTSMOUTH, N. H.

The Job Printing Business is conducted in the same office by Mr. Charles W. Gardner, who keeps on hand a large and well-selected stock of all materials required in his line.

Mr. J. H. Bates, Newspaper Advertising Agent, 41 Park Row (*Times* building,) New York, is authorized to contract for advertisements in the CHRONICLE and GAZETTE, at our best rates.

NEW AND EXTENSIVE STOCK

— OF —

Spring & Summer

GOODS

— AT —

WM. P. WALKER'S

No. 8 Market Square.

Having received a Full Assortment of Foreign and Domestic

Cloths, Cassimeres, &c.,

I am prepared to make them up into GARMENTS of the latest style, or according to the fancy of the purchaser, and

Perfect Satisfaction Guaranteed!

My Stock of Goods suitable for

SUITINGS

IS UNEQUALLED!

Particular attention paid to the making of Army and Navy

REGULATION UNIFORMS.

A FULL ASSORTMENT OF

Gentlemen's Furnishing Goods!

Constantly on hand, consisting of

BOSOMS, GLOVES, SUSPENDERS, COLLARS, DRAWERS, SHIRTS, HANDKERCHIEFS, LINEN GOODS.

Of Every Description.

Yachting Shirts, Bicycle Shirts, Boys Blue Fancy Shirts, Boys Blue Blouses,

All to be found at

No. 3 Bow Street.

We are also sole agents for New York Yacht Club

OIL HAT!

This is something new and the best thing ever put in the market.

C. E. MYERS & CO.

C. E. MYERS. C. E. SIMPSON.

L. S. L.

A SPLENDID OPPORTUNITY TO WIN A FORTUNE. Tenth Grand Distribution, Class K, at New Orleans, Tuesday, October 11, 1881—137th Monthly Drawing.

LOUISIANA STATE LOTTERY COMPANY.

Incorporated in 1868 for 25 years by the Legislature for Educational and Charity purposes—with a capital of $1,000,000—to which a reserve fund of over $420,000 has since been added.

By an overwhelming popular vote its franchise was made a part of the present State Constitution adopted December 2d, A. D., 1879.

Its Grand Single Number Drawings will take place monthly. It never scales or postpones. Look at the following Distribution:

CAPITAL PRIZE, $30,000.

100,000 TICKETS AT TWO DOLLARS EACH.

HALF-TICKETS, ONE DOLLAR.

LIST OF PRIZES.

1 Capital Prize of		$30,000	$30,000
1 Capital Prize of		10,000	10,000
1 Capital Prize of		5,000	5,000
2 Prizes of		2,500	5,000
5 Prizes of		1,000	5,000
20 Prizes of		500	10,000
100 "	"	100	10,000
200 "	"	50	10,000
500 "	"	20	10,000
1000 "	"	10	10,000
APPROXIMATION PRIZES.			
9 Approximation Prizes		$300	$2,700
9 "	"	200	1,800
9 "	"	100	900
1857 Prizes amounting to			$110,400

Responsible corresponding agents wanted at all points, to whom liberal compensation will be paid.

For further information, write clearly, giving full address. Send orders by express or Registered Letter, or Money Order by mail, addressed only to

M. A. DAUPHIN,
New Orleans, La.

or M. A. DAUPHIN, at
No. 312 Broadway, New York.

All our Grand Extraordinary Drawings are under the supervision and management of Generals G. T. Beauregard and Jubal A. Early.

Notice to the Public.

The public are hereby cautioned against sending any Money or Orders to Nunes & Co., 83 Nassau st., New York City, as authorized by the Louisiana State Lottery Company to sell its Tickets. They are flooding the country with Bogus Circulars purporting to be of The Louisiana State Lottery Company, and are fraudulently representing themselves as Agents. They have no authority from this Company to sell its tickets, and are not its agents for any purpose. M. A. DAUPHIN,
Pres. Louisiana State Lottery Co.

NEW ORLEANS, La., July 4, 1881.

DR. SANFORD'S LIVER INVIGORATOR

Only Vegetable Compound that acts directly upon the Liver, and cures Liver Complaints, Jaundice, Biliousness, Malaria, Costiveness, Headache. It assists digestion, strengthens the system, regulates the bowels, purifies the blood. A Book sent free. Dr. SANFORD, 162 Broadway, N. Y.

FOR SALE BY ALL DRUGGISTS.

36TH

Popular Monthly Drawing of the

COMMONWEALTH DISTRIBUTION CO.

In the city of Louisville, on

FRIDAY, SEPT. 30th, 1881.

These drawings occur monthly (Sunday excepted,) under provisions of an act of the General Assembly of Kentucky.

The United States Circuit Court on March 31st rendered the following decisions:

1st. That the Commonwealth Distribution company is legal.

2d. Its drawings are fair.

N. B.—This Company has now on hand a large reserve fund. Read the list of prizes for the

September Drawing.

1 Prize	$30,000	100 Prizes	$100	each	$10,000
1 "	10,000	200 "	50	"	10,000
2 "	5,000	500 "	20	"	10,000
10 "	$1000 each	10,000	1000	"	10	"	10,000
20 "	500 "	10,000			

9 Prizes $300 each, Approximation Prizes, $2,700
9 " 200 " " " 1,800
9 " 100 " " " 900

1,960 Prizes $112,400

Whole Tickets, $2. Half Tickets, $1. 27 Tickets, $50. 55 Tickets, $100.

Remit money or bank draft in letter, or send by express. Don't send by registered letter or post-office order. Orders of $5 and upward, by express, can be sent at our expense. Address all orders to R. M. BOARDMAN, Courier-Journal Building, Louisville, Ky., or R. M. BOARDMAN, 212 Broadway, New York.

Good and Reliable

INSURANCE COMPANIES.

COMMERCIAL UNION, of London.
FIRE ASSOCIATION, of Phila.
NIAGARA, of New York.
CONNECTICUT, of Hartford.
PHOENIX of London.

F. W. DEROCHEMONT & SON,

No. 9 CONGRESS STREET.

AN EXTRA LOT OF

Sponges, Chamois Skins and WHIPS

at reasonable prices at

JOHN S. TILTON'S

Harness Maker and Trunk Repairer, 18 Congress Street.

THE Caligraph!

A PERFECT WRITING-MACHINE AT LAST!

Faster, Lighter, More Durable, Simpler and Superior in Every Respect to the Old Style of Writing-Machines.

It is operated with wonderful ease, always writes neatly and legibly, and three times faster than the pen.

WHO NEED THEM?

Business men, clergymen, lawyers, people who write illegibibly, all who have writing to do.

THE PRICE

has been greatly reduced, and the machine is now within the reach of all.

For circular, showing recent improvements, Address

The New England Branch Of The American Writing-Machine Co.,

No. 36 Bromfield Street, BOSTON MASS.

A machine can be seen at the clerk's office of U. S. Circuit Court, U. S. Court house, Portsmouth.

PATENTS!

R. H. EDDY,

No. 76 State St., Opposite Kilby, Boston.

SECURES PATENTS in the United States; also in Great Britain, France and other foreign countries. Copies of the claims of any Patent furnished by remitting one dollar. Assignments recorded at Washington. *No Agency in the United States possesses superior facilities for obtaining Patents or ascertaining the patentability of inventions.*

R. H. EDDY, Solicitor of Patents.

Testimonials.

I regard Mr. Eddy as one of the *most capable and successful* practitioners with whom I have had official intercourse. CHARLES MASON, Commissioner of Patents.

"Inventors cannot employ a person more trustworthy or more capable of securing for them an early and favorable consideration at the Patent Office." EDMUND BURKE, Late Commissioner of Patents.

BOSTON, October 19, 1870.

R. H. EDDY, Esq.—*Dear Sir:* You procured for me, in 1840, my first patent. Since then you have acted for and advised me in hundreds of cases, and procured many patents, reissues and extensions. I have occasionally employed the best agencies in New York, Philadelphia and Washington, but I still give you almost the whole of my business, in your line, and advise others to employ you. Yours truly, GEORGE DRAPER.

BOSTON, January 1, 1881. 3twtjan6

C. E. BOYNTON,

MANUFACTURER OF

SODA WATER

in Siphon Bottles and Fountains.

Cream Ginger Beer, Tonic Beer, Root Beer, Pineapple Beer, Birch Beer,

GINGER ALE & MINERAL WATER

— ALSO, BOTTLER OF —

MILWAUKEE LAGER, ELDREDGE'S LAGER, and REFINED CIDER.

Of the different summer beverages manufactured at this establishment it is hardly necessary to say a single word. They have become popular "on their own merits," and can be found in many private families and on sale in every hotel, saloon and restaurant in this locality.

The Lagers bottled by me are from the best breweries in the country, and it is safe to say that there is no better in the world.

Orders may be left at my establishment for any of the above, which will be delivered anywhere within the city limits without extra charge.

C. E. Boynton.

18 Bow street, - - Portsmouth, N. H.

DENNIS SHEA,

MANUFACTURER OF

Cement Stone Pipe

— AT —

23 WATER STREET, PORTSMOUTH.

The best Pipe made for Sewers, Culverts, Cellar and Sink Drains, Water Closets, etc. Gives perfect satisfaction wherever used. Is proof against frost, acids, and all substances which pass through the Pipe.

For sale at wholesale or retail, or laid in the best manner.

Orders for Pipe and laying left at the factory will receive prompt attention.

PERRY & CO'S

TRADE MARK

STEEL PENS

of superior English make; famous for durability and elasticity; great variety of styles suited to every kind of writing.

For sale by dealers generally.

THIRTY-SIX assorted samples for trial, including the "U" AND "FA-CON" Pens, enclosed in a useful metal box, by mail, on receipt of Twenty-five Cents.

IVISON, BLAKEMAN, TAYLOR & CO.

SOLE AGENTS FOR UNITED STATES.

138 and 140 Grand St., New York.

Portsmouth Insurance Agency

ESTABLISHED 1851.

JOHN SISE, INSURANCE AGENT,

OFFICE,

4 Market Sq., Up-Stairs.

ÆTNA INSURANCE CO., Of Hartford, Conn.
HOME INSURANCE CO., Of New York.
HARTFORD FIRE INSURANCE CO., Of Hartford, Conn.
ROYAL INSURANCE CO., Of Liverpool, Eng.
FRANKLIN FIRE INSURANCE CO., Of Philadelphia, Pa.
PHENIX INSURANCE CO., Of Brooklyn, N. Y.
LONDON AND LANCASHIRE FIRE INSURANCE CO., Of Liverpool, Eng.
Pennsylvania Fire Insurance Company, Of Philadelphia, Pa.
METROPOLE INSURANCE CO., Of Paris, France

Responsible Companies, Large Assets, Equitable Rates, Prompt Settlements.

JOHN SISE,

Insurance Agent, 4 Market Sq., Up-Stairs.

MORSE & ILSLEY

FIRE, LIFE AND ACCIDENT

INSURANCE AGENTS,

Represent the following reliable companies:

THE INSURANCE COMPANY OF NORTH AMERICA, *Of Philadelphia, Pa.*

LIVERPOOL and LONDON and GLOBE *U. S. Office, New York City.*

SPRINGFIELD, *Of Springfield, Massachusetts.*

QUEEN, *Liverpool and London.*

PHŒNIX, *Of Hartford, Conn.*

ORIENT, *Of Hartford, Conn.*

TRAVELLERS' LIFE and ACCIDENT COMPANY, *Of Hartford, Connecticut.*

NEW ENGLAND MUTUAL LIFE, *Of Boston, Mass.*

The above companies are well known and reliable, and we solicit the patronage of our friends and the public. All losses adjusted and promptly paid at our office.

MORSE & ILSLEY,

NO. 15 PLEASANT ST., UP ONE FLIGHT

FLOUR!

Just received

500 BARRELS

of the best St. Louis and Wisconsin Flour. Also some of the best Minnesota Haxall, which I shall sell at

WHOLESALE AND RETAIL!

LOWER than the same grades of Flour can be bought in Portsmouth. Call and price my Flour before purchasing elsewhere, at the old and popular stand of C. ROBINSON & SON,

16 BOW STREET.

Portsmouth, April 20th, 1881.

J. S. JAMES.

NOTICE.

We wish simply to announce to the Ladies of Portsmouth and vicinity, that our stock of

MILLINERY GOODS!

— COMPRISES —

The Best and Most Desirable Styles

to be found in

New York or Boston Markets.

Our success in endeavoring to please our customers for the past fourteen years needs no comment. Respectfully,

J. M. TEBBETTS,

14 MARKET STREET.

PORTSMOUTH, N. H.

BABY OLIVES!

5 cases, for sale by

H. F. GERRISH.

TRUNK REPAIRING!

a specialty. Trunks called for and returned without extra expense at

John H. Tilton's

Harness Dispensatory,

18 CONGRESS STREET.

MAIN & WINCHESTER BLOCK.

HOLMAN'S PADS

Operate Through the Nerve Forces and the Circulation.

TRADE MARK.

Holman's Ague, Liver and Stomach Pad. For Malaria, Ague and Stomach troubles. $2.00.

Holman's Special Pad. For chronic cases. $3.00.

Holman's Spleen Pad. For stubborn cases of enlarged Spleen and unyielding Liver and Stomach troubles. $3.00.

Holman's Infants' Pad. For ailments of Infants and Children. $1.50.

Holman's Abdominal Pad. For Uterine, Ovarian and Bladder troubles. $5.00.

Holman's Renal or Kidney Pad. For Kidney Complaints. $2.00

Holman's Pectoral Pad. For affections of the Chest and Lungs. $3.00.

Holman's Absorptive Medicinal Body Plaster. The best Plaster in the world. 25 cts.

Holman's Absorptive Medicated Foot Plaster. For Cold Feet, Headaches and Sluggish Circulation (per pair), 25 cts.

Absorption Salt for Medicated Baths. For Colds, Rheumatism, and all cases where a Medicated Bath is needed; also an excellent foot bath (per 1-2 lb. package), 25c.

For Sale by all Druggists, or sent by mail, postpaid, on receipt of price. The Absorption Salt is not "malleable," and must be sent by Express at purchaser's expense.

See that each Pad bears the Private Revenue Stamp of the Holman Pad Company, with above Trade-Mark printed in green.

DR. HOLMAN'S advice is free. Full treatise sent free on application. Address

HOLMAN PAD CO.,

(P. O. Box 2112.) 744 Broadway, N. Y.

SULPHUR BITTERS

THE BEST AND GREATEST MEDICINE

It will drive the Humor from your system, and make your skin clean and smooth. *Those Pimples and Blotches* which mar your beauty are caused by impure blood, and can be removed in a short time, if you are wise and use the great blood purifier,

SULPHUR BITTERS.

Why suffer with Headache? Why lose your appetite? Why suffer with Rheumatism? Why lay and toss on that bed of pain, with Dyspepsia, Liver and Kidney Complaint, the disease which looks so easy to cure? Why make your friends unhappy by your sickness? Why suffer with Nervous Debility, the great sapper of manhood? Why take the other preparations which stimulate only? Why use rum or poisonous drinks to make a sickly, temporary impression? Why do you not use Sulphur Bitters? It is not a cheap rum or poisonous drink, but a medicine which will cure you. Sulphur Bitters is composed of the choicest Roots, Barks and Herbs combined with the Extract of Sulphur in such proportions as to make it Nature's Great Nervine.

SULPHUR Bitters

The Dose is small—only a Teaspoonful. It is the most and cheapest medicine. Try it, and you will be satisfied. Get it of your druggist. DON'T WAIT. GET IT AT ONCE.

A. P. ORDWAY & Co., Chemists, Lawrence, Mass., Sole Proprietors for U. S. & Canadas.

SULPHUR PLASTERS cure pain in the side. KAUFMANN'S PILLS do not gripe. 25 cents.

If you are a man of business, weakened by the strain of your duties avoid stimulants and use Hop Bitters.

If you are young and indiscretion or disease has left you weak, nervous, or single, old or young, debilitated or impotent, rely on Hop Bitters.

Whoever you are, whenever you feel that your system needs cleansing, toning or stimulating, without intoxicating, take Hop Bitters.

Have you dyspepsia, kidney complaint, disease of the stomach, bowels, blood, liver or nerves? You will be cured if you use Hop Bitters.

If you are sinking, weak and low spirited, try Hop Bitters. It may save your life. It has saved hundreds.

If you are a man of letters, toiling over night work, to restore brain nerve and waste, use Hop Bitters.

If you are a mother suffering from any infirmity, if you are maiden young, suffering from languishing on a bed of sickness, use Hop Bitters.

Thousands die annually from some form of Kidney disease that might have been prevented by a timely use of Hop Bitters.

HOP BITTERS NEVER FAIL

D. I. C. is an absolute and irresistible cure for drunkenness, use of opium, tobacco, or narcotics.

Sold by druggists. Send for Circular.

HOP BITTERS MFG. CO., Rochester, N. Y. & Toronto, Ont.

Fletcher & Tanton,

UPHOLSTERERS,

Furniture Dealers & General Undertakers

No. 38 Market Street, Portsmouth, N. H.

Coffins, Robes and Caskets always on hand or made to order. Orders left at 39 Deer Street or 27 State Street, by day or night, will be promptly attended to. S. S. FLETCHER. H. G. TANTON.

Mr. John O'Neil,

Teacher of English and Italian Singing and Physiology of the Voice,

begs to inform his numerous friends and the public that he will be prepared to receive pupils for PRIVATE LESSONS on the 5th or September at his new and elegant rooms, No. 168 Tremont street, Boston, over Arthur Schmidt's Music store.

The term opens on the 12th of September, but pupils may enter at any time.

Mrs. O'Neil will also be prepared to receive pupils in private instruction at the above rooms on and after Sept. 5th. td7

Concord & Portsmouth R. R.

THE ANNUAL MEETING of the Stockholders of the Concord and Portsmouth railroad will be held at the Common Council room in the City Hall building in Manchester, Thursday, October sixth, A. D., 1881, at ten o'clock in the forenoon, for the choice of Directors and the transaction of any other business that may properly come before the meeting.

WILLIAM H. HACKETT, *Clerk.*

PORTSMOUTH, September 16, 1881.

Daily Chronicle.

The "Æsthetic" Boston Girl's Costume and Gait.

The dress and manner of the intense young woman of Boston, writes a Hub correspondent to the Chicago *Times*, are worth a few words of description. She is wont to wear her hair combed straight back from her forehead, throwing into prominence her "bumps" of thought, ideality and reason. She wears a wide-trimmed hat, fixed firmly upon the back of her head, which accents the expression of her face as caused by the arrangement of her hair. She also wears a broad collar, sometimes made of lace, and again of linen, or a material to match her dress; affects a sort of loose blouse secured by a belt at the waist and wears a straight-cut or kilted skirt, which hangs sufficiently above the ground to show her trim buttoned boots, which are usually, if the truth be stated boldly, of a somewhat generous size. Her walk is of a most extraordinary and indescribable sort. To accomplish it, on stepping from a horse-car or a carriage, a peculiar and unvarying series of manœuvres is executed, which I look upon daily with a new and unfailing delight. Before getting under way the figure is erect and graceful enough, but immediately there comes a change. The knees appear to bend a little; at the same moment the body seems to sink slightly into the hips, and one perceives by the movement that the lady's form owes something to the bustle. The shoulders are then thrown forward and the elbows back, the forearm, meanwhile, being horizontal and the hands dangling like the forepaws of those singular animals, the kangaroos. The head is then tossed back in such wise that the chin attains a prominence evidently not intended by nature; the eyes are opened to a painful extent, thus giving a set and earnest expression to the face; a fixed and lightly-indicated smile just moves the corners of the mouth and displays whatever dimples may lie in the cheeks, and the young woman is ready for her promenade. The transformation above described is almost instantaneous, but its various steps are clearly marked and easily observed as they succeed each other. This result achieved, a decided movement animates the form: It rises slowly upon the toes of the French boots, teeters lightly thrice, and moves down the street in a series of wobbly, serpentine undulations, which set the head to bobbing backward and forward and to right and left, like one of those ingenious dolls which the Chinese delight to manufacture. The spine bends, shakes and shivers, and the arms flap irregularly in and out, much after the fashion of a chicken whose wings are wet. Words are feeble things with which to describe this phenomenon, which is, nevertheless, familiar to every observing Bostonian. It must require an immense amount of persistence to master the intricacies of this gait, and there is no doubt that physically it is very injurious, with its jarring of the spinal column, and its unequal and sudden strain upon the muscles. It is rarely seen in its perfection, although most of our young women of "ton" are assiduously practicing it, and displaying it upon the streets in all degrees of incompleteness. I have seen this gait nowhere else, and it may be taken as the exclusive accomplishment at present of the Boston young woman of culture and true intellectual tastes.

Centaur Liniment.

Invaluable to families, and owners of horses Sold everywhere.

—An English paper says that equestrienne this year wear a "low gentleman's hat."

Castoria.

For sour stomach, constipation, and fretfulness of children. Pleasant, safe and cheap. 900 drops; 35 doses, 35 cents.

—A southern paper speaks of suicides as those "who give up their life in their prime in exchange for death's cold grave."

Ash-Tonic;

A perfected purifyer of the system. In 1-2lb. bottles; 75 cents. For dyspepsia, the many forms of liver complaint, impure and impoverished blood, and functional derangements attendant upon debility. For symptons indicated by indigestion, loss of appetite, nausea, sick headache, sour stomach, furred tongue, drowsiness, blanched lips, sallow complexion, pain in the side or back, eruptions, depression of spirits, nervous irritability and hysteria, and for building up the system, ash-tonic is unquestionably the most prompt and energetic remedy yet devised.

—New York papers disclose that mussels are destroying the oysters. The muscles most destructive to oysters, however, are attached to the New York jaw.

SILVER CREEK, N. Y., Feb. 6th, 1880.

Gents—I have been very low, and have tried everything, to no advantage. I heard your Hop Bitters recommended by so many, I concluded to give them a trial. I did; and now am around, and constantly improving, and am nearly as strong as ever. W. H. WELLER.

—Mrs. Myra Clark Gaines says she tried for ten years to find a flaw in her husband's character, but was unsuccessful. Happy woman! But such husbands always die very young.

Man's Ingratitude.

This is an ungrateful world to say the least. A man will act like a lunatic when he has the itching piles, and declares that he knows he can't live another day, yet he applies Swayne's Ointment, the intense itching is allayed at once, he gets cured, and goes down to the lodge without one whit of gratitude. When asked why he looks so cheerful, he dodges the question by an indifferent answer. Its just like a man though, isn't it?

Portsmouth Chronicle.

THURSDAY, SEPT. 22, 1881.

[Entered at the Post-Office at Portsmouth, N.H. as a second-class matter.]

The Late President.

The following official bulletin was prepared at eleven o'clock on the night of the 20th inst., by the surgeons who attended President Garfield:

By previous arrangement, a post mortem examination of the body of President Garfield was made this afternoon in the presence and with the assistance of Drs. Hamilton, Agnew, Bliss, Barnes, Woodward, Reyburn, Andrew H. Smith of Elberon, and acting Assistant Surgeon D. S. Lamb of the Army Medical museum at Washington. The operation was performed by Dr. Lamb. It was found that the ball after fracturing the right eleventh rib, had passed through the spinal column in front of the spinal canal, fracturing the body of the fifth lumbar vertebræ, driving a number of small fragments of bone into the adjacent soft parts, and lodging just below the pancreas, about two inches and a half to the left of the spine and behind the peritoneum, where it had become completely encysted. The immediate cause of death was secondary hemorrhage from one of the mesentric arteries adjoining the track of the ball, the blood rupturing the peritonium, and nearly a pint escaping into the abdominal cavity. This hemorrhage is believed to have been the cause of the severe pain in the lower part of the chest, complained on just before death. An abscess cavity, six inches by four in dimensions, was found in the vicinity of the gall bladder, between the liver and the transverse colon, which were strongly inter-adhered. It did not involve the substance of the liver, and no communication was found between it and the wound. A long suppurating channel extended from the external wound between the loin muscles and the right kidney, almost to the right groin. This channel, now known to be due to the burrowing of pus from the wound, was supposed during life to have been the track of the ball. On an examination of the organs of the chest, evidences of severe bronchitis were found on both sides, with broncho-pneumonia of the lower portions of the right lung, and—though to much less extent—of the left. The lungs contained no abscesses, and the heart no clots. The liver was enlarged and fatty, but free from abscesses. Nor were any found in any other organ except the left kidney, which contained near its surface a small abscess about one third of an inch in diameter. In reviewing the history of the case in connection with the autopsy, it is quite evident that the different suppurating surfaces, and especially the fractured spongy tissue of the vertebræ, furnish a sufficient explanation of the septic condition which existed.

President Garfield's Obsequies.

The following document was given to the press on the 20th:

The following arrangements for the funeral services have been ordered by the Cabinet, and are given to the press for the information to the public: The remains of the late President of the United States will be removed to Washington by special train on Wednesday, Sept. 21st, leaving Elberon at ten A. M., and reaching Washington at four P. M. Detachments from the United States army, and from the marines of the navy will be in attendance on arrival at Washington to perform escort duty. The remains will lie in state in the rotunda of the Capitol on Thursday and Friday, and will be guarded by deputations from the executive departments, and by officers of the Senate and House of Representatives. Religious ceremonies will be observed in the rotunda at three o'clock on Friday afternoon. At five o'clock the remains will be transferred to the funeral car and be removed to Cleveland, Ohio, via the Pennsylvania railroad, arriving there on Saturday at five o'clock P. M. In Cleveland the remains will lie in state until Monday at two P. M., and be then interred in Lake View cemetery. No ceremonies are expected in the cities and towns along the route of the funeral train beyond the tolling of the bells. Detailed arrangements for final sepulture are committed to the municipal authorities of Cleveland under the direction of the executive of the state of Ohio.

JAMES G. BLAINE,
Secretary of State.

The body arrived in Washington on the afternoon of the 21st, and was carried to the rotunda of the capitol in accordance with the above arrangements.

When President Garfield's aged mother was informed by her daughter, Mrs. Larrabee, that he was dead, she said, "Then the Lord help me; for if he is dead what shall I do?" A little later, on reading a paper, she said, "It cannot be that James is dead. I cannot understand it. I have no further wish to live, and I cannot live if it is so."

A Day of Prayer.

Gov. Ordway of Dakota on the 20th telegraphed Gov. Foster of Ohio suggesting that a day be agreed upon by all the governors for memorial services throughout the country.

Gov. Smith of Wisconsin issued a proclamation naming the funeral hour of the late President as an occasion for general public service throughout Wisconsin.

Governor Perkins of California issued a proclamation appointing the day designated for the President's funeral as a day of public humiliation and prayer.

Gov. Hagood of South Carolina recommended the people of the state on the day of the funeral of the President to implore the mercy of God upon our stricken country.

Gov. Jerome of Michigan recommended the people of Michigan on the day of the President's funeral to assemble in their churches and implore God's continued kindness upon the country.

The state officers of Kansas on the 20th adopted resolutions expressive of their deep sorrow for the death of the President; ordering all state offices closed for that day and the day of burial, and that the state house be draped in mourning for thirty days.

News and Notes.

Mrs. Sabrina Conant of North Auburn, Me., had an old lady's party, Saturday, Sept. 17th. There were present seven handsome girls whose united age was 547 years—an average of seventy-eight years each. Two of them were eighty-six years old, all of them had a jolly time, and none of them were afraid to tell their age.

Roland E. Burbank of Pittsfield, Mass., manager of the Burbank house, was accidentally shot through the leg by a friend, while out gunning Monday afternoon, Sept. 19th, at Onoto lake. The limb was amputated on the 20th.

Gen. Peyton Wise and Mr. L. L. Lewis fought a duel in the woods about eight miles from Warrenton, Va., on the 20th inst., pistols being the weapons. The result brings to mind the celebrated "Battle of Squirt—nobody killed and nobody hurt."

The republican state convention of Massachusetts on the 21st inst. unanimously renominated Gov. Long and the rest of the state ticket.

Marvin, the Richmond, Va., confidence man and bigamist, was on the 20th inst. indicted by the grand jury in the city named for forgery, bigamy and larceny.

Sixty thousand acres of land, much of it covered with valuable timber, have been burned over in Marion county, Cal., and the fire is still spreading.

At Lisbon, Me., Sept. 18th, Mrs. Henry Leisner, a widow about seventy years old, committed suicide by drowning herself in a well.

Charles B. Leavitt of Hingham, Mass., was sentenced to three months in the local house of correction in the district court at Abington, Monday, for the theft of 100 ears of corn. He has recently served a term for a similar offence. Leavitt was formerly cashier at E. H. White's store in Boston, and was major in a Massachusetts regiment during the rebellion.

The Ossipee valley fair, at Cornish this week, had a fine show of neat stock and sheep. Limerick had the best town team, Parsonsfield the best yoke of oxen, Limerick the best matched oxen, Cornish the fattest oxen, and Hiram the best pulling oxen.

The September term of the supreme judicial court convened at Alfred on the 19th inst., Judge Danforth presiding. There was a full attendance of the bar. There are three murder cases to come before the court at this term, and an unusual number of lesser crimes.

New Hampshire Items.

Six Pullman car conductors, running upon trains through Concord, have been discharged for passing people without any authority to do so.

Henry E. Richardson, eight years old, son of Francis Richardson of Sunapee, was drowned in Sugar river on Sunday, the 18th inst.

St. Paul's school, at Concord, where President Garfield's sons were at school last year, is heavily draped in mourning.

At a full meeting of the stockholders of the New Hampshire Fire Insurance company, held Monday, Sept. 19th, it was unanimously voted to increase the capital stock from $250,000 to $500,000, owing to the enlarged and increasing business of the company. An amended charter was obtained from the last legislature permitting the above increase.

The opening day of the New Hampshire state and Belknap county fairs, on the 20th inst., was in every respect a success, except in the attendance, which was small. The display of cattle, sheep and horses was exceptionally fine, while the exhibits of the fine arts and agricultural implements were abundant.

—An American lawyer made a speech at a London dinner and took occasion to extol English hospitality. Monsignor Capel, the next speaker, rather pointedly said, "Are we New Zealanders, that our civilities should be referred to in such strains of astonished admiration?"

Recent Stock Sales.

U. S. new 4 1-2s, coupon	113 1-2
U. S. new 4s, coupon	117
Maine State 6s, 1889	117 1-8
N. H. State 6s, 1892	116 3-4
Massachusetts State 6s, Gold	117
Portsmouth City 6s, 1895	116
Eastern R. R. 4 1-2s	130 1-2
Ports., Great Falls & Conway 4 1-2s	98
Great Falls Manufacturing Co	117 1-2
Cocheco Manufacturing Co	95
Salmon Falls Manufacturing Co	205
York Manufacturing Co	1300
Laconia Manufacturing Co	802 1-2
Boston & Lowell R. R.	113 1-4
Boston & Providence	165
Boston & Maine	152 3-4
Boston & Albany	172
Concord	101
Eastern	45 1-2
Eastern Railroad in N. H	92
Fitchburg	135 7-8
Maine Central	42
Manchester & Lawrence	150 1-2
Michigan Central	100 1-2
Northern in N. H.	112
Nashua & Lowell	145
Old Colony	159
Ports., Great Falls & Conway	98
Portland, Saco & Portsmouth	116 3-4
Portsmouth & Dover Railroad	112

—The drum-major who ran away from Majuba Hill, when reproached with cowardice, replied, "I'd rather be a coward all my life than a corpse for fifteen minutes."

—"I declare I was never more impressed in my life with the foolishness of flies," exclaimed a boarder to his landlady, as a couple of winged voyagers embarked in his soup plate. "I do not understand you, sir," she said haughtily. "Well," he explained, "those poor creatures undoubtedly supposed that this stuff was thick enough to float 'em."

Important.

When you visit or leave New York city, save Baggage Expressage and Carriage Hire, and stop at *Grand Union Hotel*, opposite Grand Central Depot; 450 rooms, fitted up at a cost of one million dollars, reduced to $1 said upwards per day. European plan. Elevator. Restaurant supplied with the best. Horse cars, stages and elevated railroad to all depots. Families can live better for less money at the Grand Union Hotel than at any other first-class hotel in the city. tap15,82

Portsmouth Wholesale Prices.

Reported by BUTLER & LAIGHTON, Grocers.

Butter, per ℔ 25 to 28c.
Corn per bushel, Western 70c; Northern 80c.
Cheese, 10c per ℔, New 12.
Coal, Anthr, per ton $6.50, Smith's, per ton $6.00.
Eggs per dozen, 21c.
Flour, Fancy, $7.00 @ $8.00; Ex. $9.00.
Fish per ℔ by the qtl., Cod 3 @ 6c; Pollock 3 1-2c.
Hay per ton, $14 @ $17.
Kerosene Oil per gallon, 10c.
Lard per ℔, by the tub, 13c.
Lard Oil per gallon, $1.00.
Molasses per gal., Cuba 42c; N. O. 55c @ 65c.
Oats per bushel, 58c.
Potatoes per bushel, new 70c.
Pork per bbl., $20.00 @ $22.00.
Plaster per ton, lump $6.00; ground $10.
Rye, Northern, per bushel, 90c.
Soap per ℔, No. 1, 6c @ 7c.
Sugar per ℔, Br. 8 3-4 @ 9c; Gr. 11; Crushed 11 1-2c.
Tea per ℔, Black 40c @ 70c; Green 50c @ 60c.
Wood per cord, Hard $5; Pine $3.

Irritation of the Scalp.

An Authentic Testimony.

Gentlemen,—For five years I have been greatly troubled with dandruff, with a severe itching of the scalp, and my hair falling out. I have tried almost every known remedy, all proving worthless. Seeing Burnett's Cocoaine and Burnett's Kalliston advertised, I procured a bottle of each, and am happy to state that the dandruff is completely removed, and no itching whatever remains.

J. E. CAVEN, Kansas City, Mo.

Burnett's Flavoring Extracts, always standard.

A COUGH, COLD OR SORE THROAT should be stopped. Neglect frequently result in an incurable Lung Disease or Consumption. "*Brown's Bronchial Troches*" do not disorder the stomach like cough syrups and balsams, but act directly on the inflamed parts, allaying irritation, give relief in Asthma, Bronchitis, Coughs, Catarrh, and the throat troubles which Singers and Public Speakers are subject to. For thirty years "*Brown's Bronchial Troches*" have been recommended by physicians, and always give perfect satisfaction. Having been tested by wide and constant use for nearly an entire generation, they have attained well-merited rank among the few staple remedies of the age. Sold at 25 cts. a box everywhere. tu,th & f ot1anst

A Serious Accident to a Railroad Conductor.

Travellers on railroads often pity the hard life of a conductor of the train. One of them has had his life brightened. George W. Barkdoll, of No. 625 Cherry st., Norristown, Pa., a passenger conductor on the Perkiomen Branch of the Philadelphia and Reading R. R., was asked by a friend to spend a dollar on him in the purchase of a half ticket in the 12th monthly drawing of The Louisiana State Lottery on August 9th, and he drew $15,000. He thinks of buying the road it is said. The 137th drawing comes on Oct. 11th, before which time M. A. Dauphin, New Orleans, La., will be happy to reply to any inquiry made on the subject.

Good Coat-Maker

WANTED, IMMEDIATELY. Work will be steady all the year round.
J. B. WHITEHEAD & BRO.,
to6 South Berwick, Maine.

LOOK.

— THE —

NEW YORK STORE

is the place for rich Bargains in

Boots, Shoes, Hats, Caps and Furnishing Goods,

as we wish to make room for the Fall Goods that are coming in daily. Call and enquire. New goods and prices.

William B. Hussey & Co.,

No. 51 Congress Street,
PORTSMOUTH, N. H.

St. James Hotel,

BOSTON.

Only first-class Hotel in the city charging guests but $3 a day. Ten minutes walk from the Music Hall, Horticultural Hall, Museum of Fine Arts, Public Library, Institute of Technology, Sons of Charity's Fair Building. codtu1

JUST OPENED !

— AN —

Enormous Line !

— OF —

STRAW HATS !

Very Cheap.

F. G. MOSES,

No. 13 Congress street.

MAPLE SUGAR and SYRUP,

for sale by

Henry F. Gerrish.

WHIPS All kinds, cheap, at LARRABEE'S 26 Congress Street, up-stairs.

SPECIAL ADVERTISEMENT OF FALL AND WINTER DRY GOODS !

HAVE RECEIVED THE Finest Line Dress Goods

Ayers & Locke.

Ever Shown in Portsmouth. Everything in New Styles Plaids and Novelties, Black Silks, Velvets in every shade, Striped Velvets. Colored Silk Plushes all the desirable shades. Everything in Plain Colored Dress Goods from the low price Flannels to the Finest Billiard Cloths. Also a full line of General Dry Goods well suited for the Coming Season. BLANKETS! BLANKETS! purchased quite early in the season at very low prices. Ladies', Children's and Gent's Underwear, in White mixed and Scarlet. Assortment of Small Ware, remarkably complete. The Largest Stock of Passementerie Trimming ever shown in Portsmouth. All new Styles both in Satin Cord Goods and the ordinary Braid Gimpe, New Fringes. New Buttons acknowledged by purchasers to be the finest stock in the City. Ladies' and Children's Hosiery, Kid Gloves, Beaver and Cloth Gloves, etc. Cloakings in great variety. Also about Oct. 1st we shall offer the Finest Assortment Ladies Outside Garments. Ladies' Black Cloth Sacques. Dolmans', Sortouts in Black and Colored Cloths. Also an Assortment Fall Sacques in Colors, all at very low prices.

AYERS & LOCKE.

STRICTLY

First-Class Work

on the shortest notice at the

Portsmouth STEAM LAUNDRY !

— BY —

TROY LAUNDRYMEN.

Cuffs and Collars a specialty, send in your orders. Work left at the office,

No. 72 STATE SRTEET

Will receive prompt attention.

Price Lists to be had on application.

OFFICE HOURS: Saturdays from 7 A. M. to 10 30 P. M. Every other day (except Sunday) from 7 A. M. to 8 30 P. M. ni

GREAT HAIR SALE !

Will sell during the months of April and May, one lot of real French Hair Switches, all long hair, at just one half the price heretofore asked. Also, another lot French Hair switches with short stems, extra even hair

WEIGHING 5 Ounces, 1 YARD LONG for $10.00
" " 4 " 30 INCHES " " 6.00
" " 3 " 27 " " " 4.50
" " 2 " 26 " " " 3.50
" " 2 " 24 " " " 2.50
" " 2 " 20 " " " 1.90

We advise every lady in want of switches to make a selection before the last of May, as we consider these Great Bargains.

Still another lot of 500 Real Hair switches from 1-2 to 1 Yard Long, at the extremely low price of 50c, 75c, $1.00, $1.50, $2.00, $2.50 and $3.50 each.

The sale of these goods at these prices will close May 31st.

We also shall sell a large lot of real hair Grey Switches at the same prices as the plain.

Also one large lot of Heavy Puffs for 20c, 10c and 5c. which is ONE-HALF THE REGULAR PRICE. We take

Combings and Worn Hair

in Exchange, and manufacture

Combings into Switches

from 50 cents upwards. Hair Nets for Crimps from 10 cents and upward at the

Hair Manufactory,

65 CONGRESS STREET,

PORTSMOUTH, N. H.

M. E. JOHNSON, - - - - Proprietor.

COAL ! COAL !

Best in the Market.

Having taken the exclusive agency for this locality of the largest and best Coal companies, I am now prepared to offer the largest assortment of the best mined Coal, all sizes, for

Furnaces and Stoves.

PORTSMOUTH COAL POCKETS.

J. ALBERT WALKER,

No. 137 Market Street.

Order book and telephone at Moses' Hat Store, No. 13 Congress street.

CARRIAGE AND SLEIGH STOCK.

Hubs, Spokes, Rims, Shafts, etc.; a fine lot of sleigh and pung dashers.

WHEELS ! WHEELS ! !

At Manufacturer's prices. Oak and Ash lumber.
G. J. GREENLEAF.

Chas. E. Laighton & Son,

Nearly opposite Post-Office.

Have in stock

New Bordeaux Goods,

CLARETS,

SAUTERNES, BURGUNDIES,
CHAMPAGNE AND

RHINE WINES !

Italian and French

OLIVE OILS,

in all sizes.

Richardson & Robbins'

ROLLED TONGUES,

Whole Boned Ham, Chicken, etc.

FERRIS'

Pig Hams & Bacon !

with a complete line of

Seasonable Goods as can be found in New England.

WILLIS C. MYERS.

NO. 1 CONGRESS BLOCK.

Especial attention given to making and fitting Curtains.

may be seen at

ROOM PAPERS and CURTAINS !

A Full Line of

Fixtures, Tassels, Opaques, Hollands,

B & L

Brunswick Soups.

These Soups are put up in powder form in tin cans of 1-2 lb. each, and consist of Vegetable, Lobster, Fish, Bean, Beef and Oxtail. One can will make five pints of Excellent Soup, all seasoned, in fifteen minutes. It is one of the most wholesome and convenient articles for the table ever produced. Price 25 cents per can. We have just received a new stock of CAPERS, OLIVES, ENGLISH PICKLES also NEW CROP OLIVE OIL, in qt., pt., and 1-2 pt. bottles. Also, DUTCH CHEESE, Whole ROLLED OX TONGUES, in cans, CANNED BEEF, etc. In Lunch Goods we have SARDINES, TONGUE, HAM, CHICKEN, DEVILED HAM and POTTED BEEF and TONGUE. Peirce Farm Champagne CIDER, in qt. and pt. bottles.

Butler & Laighton.
NO. 1 MARKET SQUARE.

Real Estate.

To Let,

STORE NO. 37 MARKET STREET.
Apply to J. H. MAY.

For Rent.

HALF HOUSE on Melcher street, near Pleasant; four rooms; water in house. Rent low to prompt tenant. Apply at No. 51 Pleasant street. jy21tf

To Let,

FRONT office over Rockingham National Bank recently occupied by Wm. R. Foster. Apply at the Bank.

For Sale.

BRICK STORES No. 18 and 20 Bow street, with the water privilege. Apply to
WM. H. ROLLINS.

To Let.

HOUSE NO. 1 DENNETT STREET.
Apply at No. 5 Chapel St.

For Sale or To Let.

A VERY desirable house on Richards avenue. Furniture can be hired with the house if desired. Apply to A. F. HOWARD,
Custom House.

House to Let,

LARGE HOUSE No. 2 Chestnut street, opposite Music hall. Apply at No. 4.

To Let.

HOUSE No. 116 State street, now occupied by Capt. Jacobs. For particulars enquire of Mr. Jerome C. Butler of the firm of Butler & Laighton, or of the subscriber at Newcastle.
GEO. W. TOWLE.
eod,kw

For Sale.

THE HOUSE AND LOT corner of Austin and Summer streets, formerly occupied by the late Lydia Pickering. The lot contains 10,000 square feet and may be divided into several other house lots if desired. Possession given immediately. Apply to WALLACE HACKETT, adjr., over First National Bank.
Portsmouth, May 12th, 1881.

House for Sale or To Rent.

THE desirable place No. 7 Miller Avenue. The house is good repair, has Aqueduct Water, large garden, and will be sold at a bargain, or let to a good tenant. J. H. RUTCHINSON.

COST

$4,18 PER THOUSAND !

THE CHEAPEST !

— AND —

Safest Life Insurance in the World.

THE

SEMI-ENDOWMENT POLICY !

— OF THE —

Mutual Life Insurance Co.

of New York,

F. S. WINSTON, President,

IS SECURED BY

ASSETS AMOUNTING TO OVER

$90,000,000

And is the safest and Cheapest Insurance ever offered by any Company.

EXPLANATION.

These policies are settled in 20 years by the payment in cash, of one-half the amount insured, or in event of death occuring during that period to the beneficiary for the full amount insured.

ILLUSTRATION.

Age 35 (other ages in proportion,) Policy of $1,000 annual premium of $29.18.—

20 premiums of $29.18 each,	$583.60
One half of policy returned in 20 years,	500.00
Total cost $1,000 insurance for 20 years,	$83.60

Annual cost of $1,000 insurance against death for 20 years, $4.18, exclusive of all dividends, which are declared annual as with other forms and available on the anniversary of policy.

Further information and applications furnished by

C. M. GIGNOUX

GENERAL AGENT

For Maine and New Hampshire.

FINE STATUARY

Direct from J. J. West, Chicago, Ill.

Steel Engravings

From Wm. Pate & Co., New York.

A large and beautiful line of the above goods just received at

Montgomery's Music and Art Store,

No. 6 Pleasant Street, Portsmouth, N. H.

Please call and examine—Prices very low.

A full line of Pianos, Organs, Sheet Music, Musical Goods, Pictures & Frames, and artists' Material constantly on hand at lowest prices.

WHIPS ! All qualities and prices; LARRABEE'S, 26 Congress

Local Matters.

POST OFFICE RULES.

MAILS CLOSE.

	A. M.	P. M.	
Boston, West and South,	8, 10:35,	2:30	4:50 *6:30
Boston Way,	10:35,	2 30	
Portland,	9:25	4:50	6:30
East [beyond Portland,]	9:25		6:30
Biddeford, Saco and Way,	9:25	4:50	
Great Falls,	9:25	4:50	
Great Falls & Conway R. R.	9:25		
Concord and North,	7:40	4:50	
Concord Way,	7.40	4:50	
Boston & Maine R. R.	7:40	4 50	
Dover,	9:30	2:30	6 30

*Arrives in Boston next morning.

MAILS ARRIVE.

	A. M.	P. M.	
Boston, South and West,	10:05,	3:15	5:50 9:08
Boston Way,	10:05		5:50
Portland and East,	11:20		7:20
Great Falls & Conway R. R.	11:20		
Concord and North,	10:20		6:50
Dover,	7:30		3:15 5:50

Letters for the night mails [and no others] east or west may be deposited in the box at the Eastern depot, every day except Sundays.

E. G. PEIRCE, JR., P. M.

MINIATURE ALMANAC--SEPT. 22.

SUN RISES.....	5:47	MOON RISES	4:57 A. M.
SUN SETS.....	5:37	HIGH WATER	10:30 A. M.
LENGTH OF DAY..	12:10	FULL SEA	11:00 P. M.

THE WEATHER.

U. S. SIGNAL OFFICE,
WASHINGTON, D. C.
Sept. 22, 1:30 A. M.

Probabilities for New England:—Slightly warmer fair weather, southerly winds, stationary or lower barometer.

The Thermometer at the CHRONICLE Office, at 4:00 o'clock this morning, registered 52 degrees above zero.

Cloudy.

GRAND ARMY OF THE REPUBLIC.

At a meeting of the Grand Army post of this city, held Wednesday evening, a committee was appointed to confer with the city government, relative to holding a memorial service in Music hall or some church on the day of the funeral of President Garfield, when that day shall be definitely announced.

This committee will meet at G. A. R. hall this (Thursday) afternoon at four o'clock, to take action in the matter; and all members of the Grand Army are invited to be present.

POLICE COURT.

WEDNESDAY, Sept. 21; *Batchelder, J.*

John Wholley was complained of for an assault on James Hahr. The assault was so trivial that the respondent was discharged.

James Hehir, for over-driving a horse, was held in $100 for the October term of the supreme court.

HUMPTY DUMPTY.

This evening at Music hall, Jay Rial's Humpty Dumpty company will appear. The Dubuque *Times* says of it:

Last evening Humpty Dumpty and his entire family made their appearance at the Opera House before a large crowd. He has often been here before, but never has he brought such an interesttng and funny family with him. From the very opening his audience felt highly pleased, and they laughed till their sides ached and their hearts thumped. Every actor and actress is up to his or her part, and not one movement was made which in any way interfered with the general smoothness of the play. A number of new features have also been added since Mr. Rial took the management of the company, which makes it still more interesting. The play will also be repeated this evening, and we advise all who desire to have a good laugh to attend and take their friends with them.

Tickets at Preston's. See advertisement.

AROUND HOME.

A dwelling house and barn at East Epping, owned by David F. Bartlett, were burned on the afternoon of the 20th inst. Loss $800; no insurance.

"Harper's Magazine" for October is a remarkable number for the beauty of its illustrations, and the interest and importance of its varied contents. There are upward of eighty finely-executed woodcuts, by ten different skilled engravers. Myers and Moses Brothers have it.

At a meeting of Steam Fire Association No. 1., of Newburyport, on the evening of the 20th inst., it was voted to accept an invitation from Portsmouth firemen to visit this city on Friday, the 30th.

A brakeman on the night freight train from Boston to Portland over the Boston & Maine railroad was struck by an overhead bridge two miles east of Dover on Tuesday night of this week, and killed. His name was Smith, and he belonged in Haverhill, Mass.

While Moses Gage was lying in bed awake at his residence at Dover Upper Neck, Friday night, he heard a noise and got up. In about a minute he saw a burglar on the premises, who made off when he heard Mr. Gage getting around. An examination discovered that the fellow forced his way into the cellar through a small open window. He succeeded in carrying off five lbs. of butter. A pail of milk was outside the cellar window, which it is supposed the thief forgot in his fright. Mr. Gage thinks the Pirate of the Piscataqua is around again.—*Dover Democrat.*

John McPherson, employed on the new church, while at work Wednesday forenoon, the 21st inst., fell from a staging to the ground, a distance of fifteen feet, striking on his back, injuring his spine, cutting open his upper lip, and badly cutting his head. He was attended by Dr. Whittier, but how serious his injuries are could not at once be told.

The fishing schooner Lady Leavitt arrived on the 21st inst. with nine swordfish, three of which were sold here to be retailed through the surrounding country, the remainder being sent to Boston. The wholesale price of sword-fish averages but about $2.50 per hundred pounds.

Fresh fish are very scarce in the market. Messrs. George Herbert & Co. on Wednesday of this week purchased 2000 lbs., brought in by small boats, and were glad to get even that small lot.

Between seven and eight cords of hard wood, and some nice spruce logs, drifted on shore at Lunging island, Isles of Shoals, the latter part of the week ending on the 17th inst.,—probably part of the deckload of some schooner, swept overboard by the heavy sea which prevailed that week. The logs will be used in making a new landing at the island. At the same time a quantity of hard wood was thrown on shore at Pocahontas point, and the shore of Gerrish's island to the eastward.

A Catholic convent and orphanage school is to be established at Dover, to be under the charge of ten Sisters of Charity.

Mechanics' block was very tastefully draped in mourning from the eaves to the ground, on Wednesday morning.

Mr. John E. Locke, the wharfinger of the Concord railroad wharf, in attending to the gates at the Market street crossing displays all possible care to guard the travelling public against accidents, and is never lacking in courteous civility.

Mr. Abram Bolin, a colored man representing the Zion Mission for the education of the colored people of the south, is in this city on business connected with the mission. This mission has in the south 1050 schools, to accommodate 350,000 children, the schools being under the general direction of Bishops Hood, Jones and Thompson of the Methodist Episcopal church. Mr. Bolin has good credentials as a trustworthy agent of the mission.

The winter arrangement of working hours at the navy yard goes into effect today, the 22d, and until further orders the hours will be from 8:40 o'clock A. M. to 4:30 P. M., the dinner hour commencing at 11:30 A. M. and ending at 12:30 P. M.

The brig Clara J. Adams, ashore on Cape Cod, has gone entirely to pieces.

"Geraldine: A Souvenir of the St. Lawrence," a new poem, by a well-known American poet, has been published by Messrs. James R. Osgood & Co. It is a strange story of love, passion, and retribution. The great popularity of this form of literature, as exemplified by the metrical romances of Sir Water Scott, Owen Meredith, and Dr. Holland, gives reason to predict a wide circulation for "Geraldine." For sale by W. G. Myers.

A horse and wagon belonging to Mr. Patrick Quill, left standing in front of the store of George W. Stott on Hanover street, on Tuesday evening of this week, had disappeared when the person in charge went for it. The animal was a black mare, about thirteen years old, a little sprung in one of her knees. The harness was in fair condition, with a bridle having blinders. The wagon was a common market wagon, with red body and blue wheels, and both shafts spliced. Mr. Quill offers a reward of $25 for the return of his team, with evidence sufficient to convict the thief or thieves who took it.

The Opium Trade.

It is estimated that 225,000 pounds of opium are annually imported into the United States, of which 150,000 pounds are used illegitimately; that is to say, that quantity is consumed by opium-smokers and morphine injectors. The vice is about equally divided between the male and female victims, and once contracted is seldom cured. Unlike drunkenness, it can be carried on for years in secret and unsuspected; but it breaks down the system none the less surely than alcoholic stimulants. Nearly all the opium consumed in the United States is controlled by a New York syndicate.

Popular Mistakes in Farming.

As it is too wet to be at work among my field crops, I will try and do the next best thing in the interest of farming, by calling the attention of my brother farmers to mistakes that most of us are making in farming. I know I have been making them, and I observe that most progressive farmers are making them also. We are apt to think that because we highly manure a piece of land years back we can get a good crop of vegetables, such as potatoes, onions, etc., without dressing this year. This is a very common mistake. To succeed we must give a supply of good fresh plant food every year. This applies to fruit trees as well as everything we grow. One of my neighbors has raised potatoes successfully for nearly thirty years on the same spot, getting the highest price in the Bangor market for early potatoes, as high as $4 per bushel, realizing often $150 from half an acre. This land is heavily manured and a crop taken from it every year.

Another common mistake is that because our land is rich we can gain by crowding it with plants, particularly with garden vegetables, turnips, and often with potatoes. Turnips ought to be two feet apart each way; then if the land is rich the leaves will spread over the whole surface. We make mistakes in trying to get our milch cows through the winter too cheaply, or those coming into milking in the spring. I am now paying the penalty for this mistake in two heifers that came to the barn plump and handsome, but in raising calves have got poor, and would not now bring as much as they would last fall. I might go on enumerating farmers' mistakes, but as numerous as are our mistakes, perhaps our neglects are still more numerous.—*Maine Farmer.*

—Postmasters have been directed not to deliver scurrilous postal cards. They are also forbidden to read postal cards addressed to other parties. Therefore, when you drop a scurrilous postal card into the post-office you must acquaint the postmaster and his assistants of the fact, or they will be terribly perplexed.—*Norristown Herald.*

MARINE CHRONICLE.

PORT OF PORTSMOUTH.

ARRIVED Sept. 21st.

Stmr Williamsport, Willets, Philadelphia.
Sch Loella, Amer, Bangor for Dover.
Sch Mary Willey, Williams, Bangor.
Sch Triton, Card, Boston for Eliot.
Sch Mayflower, Percy, Kennebec for Eliot.
Sch Etta M Barter, Barter, Georgetown, D. C.
Sch Cornelia, Quinn, Rockland.

SAILED Sept. 21st.

Stmr Acushnet, Ray, Boston.
Sch William Butman, Sproul, Bangor.
Sch D K Hass, Brewster, Eliot for Boston.
Sch Satellite, Adderton, Eliot for Boston.

Stmr Acushnet, Ray, hence, and sch Hattie Lewis, Garland, from the eastward, arr at Boston 21st inst.

Ship Paul Jones, Gerrish, for Manila sld from Hong Kong July 14th.

Sch Charlotte Buck, Smith, hence for New York, in port at Provincetown 19th.

Sch Ida Hudson, Peterson, Rondout for this port, sld from Vineyard Haven 20th.

Sch Free Wind, Frisbee, New York for Dover, passed through Hell Gate 17th.

STATED MEETINGS.

CITY GOVERNMENT.

In the City Building, Market Square.

Board of Mayor and Aldermen—Thursday evenings.

Common Council—Thursday evenings.

Board of Overseers of Poor—Tuesday evenings.

Board of Instruction—First Wednesday in each month.

Board of Engineers—Tuesday next following first the Monday in each month.

MASONIC.

In Masonic Hall, Congress Block.

St. John's Lodge, No. 1—First Wednesday of each month.

St. Andrew's Lodge, No. 56—Second Monday of each month.

Washington Chapter, No. 3, R. A. M.—Fourth Tuesday of each month.

Davenport Council, No. 5, R. and S. M.—Third Thursday of March, June, September and December.

DeWitt Clinton Commandery, Knights Templar—Third Monday of each month.

Ineffable Grand Lodge of Perfection—Third Wednesday of January, April, July and October, (annual meeting 33d of Hebrew month Adar.)

Portsmouth Rose Croix Chapter, No. 1, E. M. R. M., Second Friday evening of each month at seven and a half o'clock, at Memphis Hall, No. 5 Daniel street.

I. O. O. F.

At Odd Fellows Hall, National Block.

Piscataqua Lodge, No. 6.—Monday evenings at 7:30 o'clock.

New Hampshire Lodge, No. 17—Wednesday evenings at 7:30 o'clock.

Osgood Lodge, No. 48—Thurday evenings at 7:30 o'clock.

Strawberry Bank Encampment, No. 5—Second and Fourth Fridays in each month.

Mount Sinai Encampment, No. 19—First and Third Fridays in each month.

Union Rebecca Degree, Lodge No. 3—First and Third Tuesdays in each month, at 7:30 o'clock.

RELIEF ASSOCIATIONS.

Rockingham Masonic Relief Association—Annual meeting First Friday in January.

Portsmouth Odd Fellows' Mutual Relief Association—Annual meeting Fourth Tuesday evening of January.

Temperance Mutual Relief Association—At Mercantile Hall, First and Third Wednesday evenings of each month.

Mutual Relief Association of Rockingham County—Second Tuesday of January and December.

Portsmouth Fireman's Mutual Relief Association—Second Wednesday of January, April, July and October.

OTHER ORGANIZATIONS.

At Old Odd Fellows' Hall, Daniel Street.

Storer Encampment, Post No. 1, G. A. R.—Third Wednesday of each month.

St. George Council, No. 21, Legion of Honor—Second and Fourth Tuesday evenings of each month.

Portsmouth Commandery, No. 47, United Order of the Golden Cross—Thursday evenings.

Riverside Council, No. 441, Legion of Honor—First and Third Tuesday evenings of each month.

Strawberry Bank Lodge, No. 52, I. O. G. T.—Each Wednesday evening at 7 30 o'clock, at Mercantile hall, No. 5 Congress street.

Rockingham Lodge, No. 57, I. O. G. T.—Each Thursday evening at the hall in Exchange Building.

Women's Christian Temperance Union—Social meeting each Wednesday afternoon at 2:30 o'clock, at Bow Mission hall.

Langdon Colony, No. 15, Pilgrim Fathers—First and Third Friday evenings of each month at Golden Cross hall, Daniel street.

Damon Lodge, No. 9, Knights of Pythias—At Pythian Hall, corner Market and Daniel streets, Tuesday evening of each week.

Orion Tent, No. 20, Knights of Maccabees—First and Third Monday evenings of each month at Good Templars' hall, Pleasant street.

Sagamore Lodge, No. 209, Knights of Honor—At Hall No. 24 1-2 Market street, Second and Fourth Monday evenings of the month.

Portsmouth Mechanics' Association—Open to membership of all republic Mechanics and Manufacturers. Rooms in Mechanics' Block, corner Congress and Fleet streets. Reading Room free to members and strangers visiting the city. Quarterly Meetings the First Tuesday evenings in November, February, May and August. Election of officers at November meeting.

Newichewannock Tribe, No. 4, Improved Order of Red Men—Each Friday evening at Pythian hall, No. 38 Market street.

Portsmouth Workingmen's Institute and Reading Rooms—Corner Cornwall and McDonough streets. Open week days from 10 A. M. to 9 P. M. Sundays 9 A. M. to 9 P. M. Regular business meetings Third Thursday evening of each month.

Woman's Temperance League—Each Thursday afternoon from three to four o'clock at Golden Cross hall, Daniel street.

Star of Hope Degree Temple, No. 6, I. O. G. T.—Meets on the Second and Fourth Tuesday of each month, at Good Templars' Hall, Pleasant street.

Alpha Council, No. 88, Royal Arcanum—First and Third Tuesday evenings of each month, at Hall No. 24 1-2 Market street.

Mercantile Library Association, at hall No. 5 Congress street. Library open every Saturday evening.

AMUSEMENTS.

Music Hall.

Thursday, Sept. 22d.

Remember this date particularly. Remember the prices.

The Survival of the Fittest.

Still greater and better than last season, and still at the same gloriously popular prices.

The Rial Pantomime company! The Transatlantic Novelty company! The London Dog Circus! Dodd's Military Band! May's Opera Orchestra!

24 ARTISTS, 34. Count them and you will find the total correct, 34.

Prices, - 25 and 35 Cents

No higher prices. Secure your seats at 35 cents.

Tickets for sale at

PRESTON'S.

MASSACHUSETTS

Charitable Mechanic Assoc'n.

FOURTEENTH TRIENNIAL EXHIBITION

OF THE

"Old Mechanics' Fair,"

OPEN

September AND October.

Huntington Avenue and West Newton street, opposite the Coliseum Grounds.

A Thousand Attractive Novelties.

All the Electric Appliances.

A Full Machinery Hall.

A Superb Art Gallery.

Military and Colonial Museum.

Cataract and Floral Pyramid.

An Immense Camera-Obscura.

Vocal and Instrumental Music.

Refreshment Room, Coat and Package Room, Press Room, Telegraph Office, Daily Newspaper, and all the convenience of a Perfect Exhibition.

d & G t o 13

THE

IMPERISHABLE

PERFUME.

Murray & Lanman's

FLORIDA WATER,

Best for TOILET, BATH, and SICK ROOM.

FISH, FISH!

FIFTY QUINTALS

of extra nice Slack-Salted

POLLOCK FISH!

for sale by

George Herbert & Co.,

RAILWAY WHARF,

PORTSMOUTH, N. H.

Dress Trimmings.

LADIES.

We have a much larger stock of

Fringes, Gimps and Ornaments,

than last season, and our prices are much lower.

Please Examine.

MORRIS C. FOYE.

NOTICE.

HAVING decided to make a change in my business I shall offer my stock for sale at greatly reduced prices for the next ten days.

I also notify all persons having left pictures here to be framed to come and get them immediately. All not called for within the next ten days will be sold to pay cost of framing.

WILLIAM BENSON,
No. 71 Congress street.

$66 a week in your own town. Terms and $5 outfit free. Address H. Hallett & Co., Portland, Maine.

$5 TO $20 per day at home. Samples worth $5 free. Address Stinson & Co., Portland, Maine.

Flower Pots.

All kinds and sizes for sale cheap by

J. R. YEATON & CO.

No. 6 & 8 Congress St.

Giving Up Business.

THE SUBSCRIBER offers his stock of GROCERIES, BOOTS, SHOES, RUBBERS and CROCKERY WARE at

GREATLY REDUCED PRICES,

FOR THIRTY DAYS.

To any person wishing to go into business I will sell my entire Stock, and the good will of the Stand which I have occupied for twenty-five years, *at a bar gain.* And if not sold at the end of Thirty days, will be closed out

AT AUCTION,

On account of ill health.

S. A. PAYNE, 91 Market St., Portsmouth, N. H.

"THE STONE STABLE."

Having purchased the stock in trade and good will of the business of the late Woodbury Lock I shall conduct a

LIVERY AND BOARDING STABLE

At the old stand, the STONE STABLE on Fleet street, (entrance also on Congress street, next to National Block,) where I shall keep a full supply of extra fine

Teams for Hire

At reasonable rates. Horses boarded by the week, or balked, and the best of care taken. Persons or parties desiring anything in this line will find it for their interest to call on

WM. F. FERNALD.

CHARLES W. GARDNER'S

Book & Job

PRINTING

OFFICE!

UP ONE EASY FLIGHT!

Chronicle Office, Portsmouth, N. H.

Over D. H. Montgomery's Store.

The recent improvement in the above building has enlarged the Job Office to double its former size, making it one of the lightest and most convenient offices in the city for

ALL KINDS

— OF —

General Job Work,

The subscriber respectfully solicits orders for all kinds of printing, from a

TWO SHEET POSTER,

With a Fourteen-inch wood letter, to a Visiting Card.

By-Laws for Lodges,
Town Accounts, Programmes,
Handbills, Tickets,
Fancy Cards,
Business Cards,
Ball Cards.

And Everything else in the line of Printing.

DATE SLIPS A SPECIALTY.

CHARLES W. GARDNER.

FARMING TOOLS,
LAWN MOWERS,
WIRE CLOTH,

the largest stock in the city.

Pure Paris Green,

AND

LONDON PURPLE.

CARRIAGE VARNISHES,

AND

FINE COLORS.

And the most complete stock of

HARDWARE

AND

PAINTS,

in the City.

PRYOR & MATTHEWS.

No. 16 Market St.

Wanted.

AT ONCE, a good smart Meat and Pastry COOK. Apply at this Office.

Auction Sales.

MORSE & HSLEY.

AUCTIONEERS,

Money, Real Estate and Mortgage Brokers, Insurance and House Agents.

13 PLEASANT ST. -- EXCHANGE BUILDINGS.

BREECH LOADING GUNS!

Fishing Tackle,

Powder & Shot!

HARDWARE

AND

CUTLERY!

LOWEST PRICES AT

A. P. WENDELL & CO.'S

2 Market Square.

KEEP COOL!

Prices marked down. Balance of

STRAW HATS,
LINEN DUSTERS,
LINEN SACKS,
AND SUMMER UNDERWEAR,
SOCKS, etc.

Closing out at very low prices at

FRANKLIN BLOCK.

ALFRED STAVERS.

The President's Wound!

A Parallel Case in Army Life.

By Dr. David Kennedy, one of the Surgeons on Duty at the U. S. A. General Hospital, West Philadelphia, Now of Rondout, N. Y.

In the issue of the Philadelphia Record of the 27th of July was published an article relating to the case of Capt. William Palmer, now Quartermaster Second Brigade New Jersey State National Guard, who was wounded at the battle of Mossy Creek, East Tennessee, in the winter of 1863. In that article the striking resemblance of the case to that of President Garfield, in many particulars, was pointed out, the authority for the statement being the brave captain himself. A still better authority is Dr. David Kennedy, then surgeon U. S. General Hospital, West Philadelphia, who had had charge of the case, and performed the operation of removing the detached bone, and finally extracted the bullet—Capt. Palmer is living to this day in the bloom of health. Dr. Kennedy does not hesitate to say that many of his patients both in military and civil practice owe their lives to the wonderful healing and strengthening powers of his medicine called "Favorite Remedy." The doctor is in possession of an autograph letter from Capt. Palmer, attesting his indebtedness for his present good health to this medicine.—"Favorite Remedy"—which he says has doubled the obligation which he felt to the doctor for the treatment of the captain's terrible wound.

While Dr. Kennedy is engaged in the introduction of "Favorite Remedy," he still continue the practice of his profession at Rondout, N. Y., performs all the minor as well as capital operations of surgery. Address as above.

1e29

MERCER GOODRICH

Is prepared to supply any Books required in the public schools of this city or the neighboring towns. All school-books sold by us are covered without extra expense.

Second hand books bought, sold or exchanged.

We are selling GOOD SLATES for five cents each and PAPER for school use at five cents a quire.

Cor. Daniel and Market Sts.

SCHOOL BOOKS

AND

SCHOOL SUPPLIES.

Buzzell & Son

have everything in the School Book Line.

FOR ALL GRADES!

All Books Nicely Covered FREE. We make a specialty of our

Handy Pencil Tablets

from 5 to 20 cents,

Writing Paper Packets, Spelling Tablets and Keystone Pens.

Also full line of Covered, Noiseless and Common Slates, Book-Straps, Pencils, Pens, Ink, and Writing Paper 8c per quire, and all other articles for school use.

FISH.

1000 *lbs. Dry Salted Pollock Fish.*
1000 *lbs. First Fare Cod Fish.*

For sale by

Henry F. Gerrish.

IRON
A TRUE TONIC
A PERFECT STRENGTHENER. A SURE REVIVER.

IRON BITTERS are highly recommended for all diseases requiring a certain and efficient **tonic**; especially *Indigestion, Dyspepsia, Intermittent Fevers, Want of Appetite, Loss of Strength, Lack of Energy, etc.* Enriches the blood, strengthens the muscles, and gives new life to the nerves. They act like a charm on the digestive organs, removing all dyspeptic symptoms, such as *Tasting the Food, Belching, Heat in the Stomach, Heartburn, etc.* **The only Iron Preparation that will not blacken the teeth or give headache.** Sold by all druggists. Write for the A B C Book, 32 pp. of useful and amusing reading—*send free.*

BROWN CHEMICAL CO., Baltimore, Md.

BITTERS

OIL STOVES.

THE ADAMS & WESTLAKE

Improved wire gauze non-explosive, the

TUBULAR HOT BLAST,

And several other kinds. No smoke. No odor. Suitable for all kinds of Cooking.

REFRIGERATORS, ICE CHESTS, ICE CREAM FREEZERS, RUBBER HOSE, VELOCIPEDES, CHILDREN'S CARRIAGES, ETC.

JOHN P. SWEETSER,

NO. 46 MARKET ST.

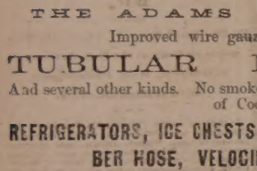

AKRON

Salt Glazed

DRAIN PIPE.

The AKRON Pipe is superior in Strength, Durability, and Finish to any in the market.

For sale in lots to suit, at lowest manufacturers' prices, by

Samuel Cleaves & Son,

NO. 5 ELM ST.

Critchley & Whalley,

MACHINISTS, AND DEALERS IN

PIPE AND FITTINGS

Of all kinds, for

STEAM, WATER, AND GAS.

Engines and Boilers.

Other Machinery Bought and Sold.

Belting & Belt Lacings, Sheet Rubber,

and all kinds of steam packing constantly on hand at manufacturers prices.

STEAM HEATING APPARATUS

For warming buildings.

52 Hanover Street.

STEPHEN D. SCRIGGINS,

Carriage Painter,

No. 16 Vaughan Street, Portsmouth, N. H.

Having specious and good accommodations and long and large experience, he solicits patronage in this line.

HENJ. F. GRAFTON, STORY B. LADD,
HERBERT E. PAINE,
Late Commissioner of Patents.

PATENTS!

PAINE, GRAFTON & LADD,

Attorneys-at-Law and Solicitors of American and Foreign Patents.

12 FIFTH STREET, WASHINGTON, D. C.

Practice patent law in all its branches in the Patent Office, and in the supreme and Circuit Courts of the United States. Pamphlets sent free receipt of stamp for postage.

$72 a week. $12 a day at home easily made. Costly outfit free. Address True & Co., Augusta, Maine

Silas Phibrick,

MANUFACTURER OF

Marble Monuments, Grave Stones,

Table Tops and Mantel Pieces; also Brown Stone and Granite, for all purposes.

☞ A large stock of grave-stones and monuments, made during the winter, for sale at reasonable rates at the Stone Yard, Pier wharf, State street, Portsmouth.

THE

Admiration

OF THE

WORLD.

Mrs. S. A. Allen's

WORLD'S

Hair Restorer

IS PERFECTION!

For RESTORING GRAY, WHITE or FADED HAIR to its youthful COLOR, GLOSS and BEAUTY. It renews its life, strength and growth. Dandruff quickly removed. A matchless Hair Dressing. Its perfume rich and rare. Sold by all Druggists.

Established over 40 years.
Enormous and increasing sales
Throughout Europe and America.

ZYLO BALSAMUM (Mrs. Allen's)

A lovely tonic and Hair Dressing. It removes Dandruff, allays all itching, stops falling Hair and promotes a healthy growth with a rich, beautiful gloss, and is delightfully fragrant.

Price Seventy-five Cents in large glass stoppered Bottles. Sold by all Druggists.

New Stock

SPRING & SUMMER SUITINGS.

J. E. HAM & CO.

NO. 11 CONGRESS ST.

Having received a full assortment of Foreign Domestic

CLOTH CASIMERES, SUITINGS

Equal to any in the city, we are prepared to make them up into Garments of the latest style

☞ Perfect Satisfaction Guaranteed.

Cure Your Corns!

BY USING

SCHLOTTERBECK'S

Corn, Wart & Bunion Solvent.

Entirely harmless; is not a caustic.
It removes Corns, Warts, Bunions and Collosities, without leaving a blemish.
Brush for applying in each bottle.
A CURE IS GUARANTEED.

Price 25 Cents. For sale by all Druggists.

Try it and you will be convinced, like thousands who have used it and now testify to its value.
Ask for Schlotterbeck's Corn and Wart Solvent, and take no other. Sold by

DAVID KIMBALL & CO.,

No. 36 Market street.

Portsmouth, N. H.

The Blue Glass Theory Again.

Professor Schlager, director of a noted insane asylum at Vienna, announces the result of experiments made by him in relation to the blue glass healing theory, which at one time attracted so much attention in America as well as abroad. He had a room furnished with windows of blue glass, and had the walls painted of the same color. He then selected sixty persons who were more or less deranged mentally, and made them the subjects of experimentation for a period of three years, placing them at selected times in the blue room, and carefully noting the apparent effects upon them. He discovered that the abnormally aroused and excited temperament experienced a remarkably soothing and quieting influence in the blue light, and he expresses the conviction that with persons thus mentally deranged, with whom every other method of treatment has failed, this should be tried. He does not report any complete cures made by this means alone, but says that in most cases the treatment has proved beneficial, and he believes that if pursued systematically and persistently, the indications are that it will lead to complete restoration. In no case did it work injury. He expresses the intention to continue his experiments, and calls upon all associates and colleagues in the treatment of the insane to do the same, and make careful notes of their observations. Professor Schlager has also made valuable and interesting experiments in treating deranged persons of abnormally depressed or sluggish and apathetic temperaments, by exposing them in a similar manner to red light. His conclusions seem to be based upon careful and scrupulous study and observation, and are attracting attention.

Beggars.

In some instances begging is a profitable business. A California millionaire says that twenty years ago he and his wife came to New York. They had one hundred dollars. He was taken ill and had to be sent to a hospital. When he came out his funds were gone and he was a wreck, while his wife was but skin and bone. He walked the streets in search of work, but to no purpose. Utterly exhausted he sank to the pavement, and fell into a deep sleep. Suddenly waking he stretched his hand to his hat, which had fallen from his head. He was surprised to hear the rattle of coins. In it were twenty-seven pennies, which the public had thrown in while he slept. Overjoyed he went home, and with his wife had the first square meal of the week. "I determined then," said he, "that the public, which would not pay me for work, should give me a living for nothing." He disguised himself somewhat, and for three years followed, in different sections of the city, a system of begging. At the end of that time he had ten thousand dollars in bank, and had lived moderately all the time. He and his wife went to Chicago. Luck attended his adventures, and subsequently with twenty-five thousand dollars they went to California, where to-day they live happy, respected and rich. The story is true and carries its moral on its face. It's not probable that all beggars are well off, but it is probable that they are better off than they appear, while many are thorough shams and humbugs. —*Exchange.*

Flies and Mosquitoes.

A 15c box of "Rough on Rats" will keep a house free from flies, mosquitoes, rats and mice, the entire season. Druggists.

See Here.

You are sick; well, there is just one remedy that will cure you beyond a possibility of doubt. If it's liver or kidney trouble, consumption, dyspepsia, debility, Wells' Health Renewer is your hope. One dollar. Druggists. Depot Thacher's.

—Circumstances alter cases, says an exchange. A lady, in a ballroom, will wear a dress that would subject her to arrest, displayed upon the street. She will wear a bathing costume considerably curtailed at both ends, and stand the stare of a thousand eyes; but if by accident she should be seen in a *robe de nuit*, buttoned closely from thront to feet, she would raise the roof with her screams. O, fashion! thou art a great fraud.

Skill in the Workshop.

To do good work the mechanic must have good health. If long hours of confinement in close rooms have enfeebled his hand or dimmed his sight, let him at once, and before some organic trouble appears, take plenty of Hop Bitters. His system will be rejuvenated, his nerves strengthened, his sight become clear, and his whole constitution be built up to a better working condition.

—At a late meeting of the New York park commissioners Mr. Wales voted to dismiss a park laborer for smoking in the park during working hours, on the ground that the laborers who smoke sometimes set fire to the dry grass. Commissioner Lane observed that Mr. Wales was smoking, and said: "You wanted to dismiss a poor fellow for smoking a penny pipe in the park and you are smoking in the presence of the board; it is disrespectful to the board and the public."

However watched by loving care,
Home has distempers lurking there,
And human power cannot defend
From ills that constantly impend;
But Sanford's Ginger bids pain cease,
And home restores to health and peace.

—For some unknown reason, the Chinese government recently issued a decree commanding its subjects to abstain from shaving the head for a period of one hundred days. Detected in the act of disobeying this arbitrary injunction, nearly sixty persons in the city of Foochow alone were sentenced to receive a castigation with bamboo rods, and to pay a fine amounting to about $6.25 apiece. Before liberation the heads of the offenders were carefully painted and varnished, as a warning to other rebellionsly inclined citizens.

American Ladies.

The first impression Sara Bernhardt received of the American ladies manifested itself thusly: "Oh! ze ladies, za are so beautiful, such clear complexion I nevare see before" all of which is due to the universal use of Swayne's Ointment for skin disease, which insures a clear and clean complexion, and a healthy color. This recalls to mind the divine precept, "cleanliness is next to godliness."

SWAYNES

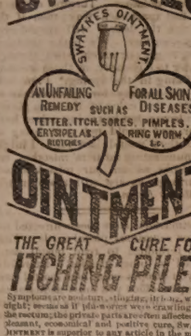

OINTMENT

THE GREAT CURE FOR **ITCHING PILES**

Symptoms are moisture, itching, like a worm at night; seems as if pin-worms were crawling about the rectum; the private parts are often affected. As a demand, economical and positive cure, SWAYNE'S OINTMENT is superior to any article in the market, sold by druggists, or send 50 cts. in Post Stamps, 3 boxes, $1.25. Address, Dr. SWAYNE & SON, Phila., Pa.

PERRY DAVIS' PAIN KILLER

IS A PURELY VEGETABLE REMEDY

For **INTERNAL** and **EXTERNAL** Use.

A sure and speedy cure for Sore Throat, Coughs, Colds, Diphtheria, Chills, Diarrhea, Dysentery, Cramps, Cholera, Summer Complaint, Sick Headache, Neuralgia, Rheumatism, Bruises, Cuts, Sprains, etc.

Perfectly safe to use internally or externally, and certain to afford relief. No family can afford to be without it. Sold by all druggists at **25c., 50c.,** and **$1** a bottle.

PERRY DAVIS & SON, Proprietors, Providence, R. I.

Over 5000

Druggists

AND

Physicians

Have Signed or Endorsed the Following Remarkable Document:

Messrs. Seabury & Johnson, Manufacturing Chemists, 21 Platt St., New York:

Gentlemen:—For the past few years we have sold various brands of Porous Plasters. Physicians and the Public prefer Benson's Capcine Porous Plaster to all others. We consider them one of the very few reliable household remedies worthy of confidence. They are superior to all other Porous Plasters or Liniments for external use.

Benson's Capcine Plaster is a genuine Parmaceutical product, of the highest order of merit, and so recognised by physicians and druggists.

When other remedies fail get a Benson's Capcine Plaster.

You will be disappointed if you use cheap Plasters, Liniments, Pads or Electrical Magnetic toys.

A SURE REMEDY AT LAST. Price 50cts. WEED'S Model "CORN and BUNION PLASTER.

STARTLING DISCOVERY!

LOST MANHOOD RESTORED.

A victim of youthful imprudence causing Premature Decay, Nervous Debility, Lost Manhood, etc., having tried in vain every known remedy, has discovered a simple self cure, which he will send FREE to his fellow-sufferers, address **J. H. REEVES, 43 Chatham St., N. Y.**

cod&wlyts8

C. EVERETT

Informs his former patrons and the public in general that he has resumed business at

No. 15 Fleet Street.

Opposite National Block, where he will attend to

CARRIAGE MAKING and REPAIRING

In all branches, at short notice, and to the guaranteed satisfaction of his patrons.

Miss Morgan's School

WILL RE OPEN WEDNESDAY, SEPTEMBER 28th.

New Advertisements.

WONDERFUL DISCOVERY.

METAL TIP LAMP WICK

Pat'd Dec. 7, 1880.

Gives a Brilliant, White and Steady light, requires no trimming, and lasts for months. Sample wick 10 cts., 3 wicks 25 cts., 12 wicks 75 cts. postage paid. Have three sizes, A, B and D. Agents wanted. Address METAL TIP LAMP WICK CO., 79 Cortland St., N. Y.

GOLD MEDAL AWARDED THE AUTHOR.

A new & great Medical Work, warranted the best and cheapest, indispensable to every man, entitled "The Science of Life," bound in finest French muslin, embossed, full gilt, 300 pages, contains beautiful steel engraving, 125 prescriptions, price only $1.25 sent by mail. Illustrated sample, 6c.; send now. Address Peabody Medical Institute or Dr. W. H. PARKER, No. 4 Bulfinch st. Boston.

KNOW THYSELF.

THE STANDARD SILK OF THE WORLD.

1020

FAIRBANK'S

ROCK CORDIALS.

ROCK AND RYE.
ROCK AND COGNAC.
ROCK AND JAMAICA.
ROCK AND SCHEIDAM.
ROCK AND NEW ENGLAND.
ROCK AND CHERRY.

Fairbank's Rock Cordials are destined to become the popular cordials of the day. One trial will convince the most skeptical of their medicinal qualities. The Rock and Rye is already a household word. The best physicians recommend it. All leading druggists sell it. If you have trouble with your throat or lungs it will cure it. See that you get a bottle—the style is shown in the cut—with our name in full on the label.

FISHER & FAIRBANKS,

19 Exchange St., Boston, Mass.

For sale by Druggists, and Wine Merchants.

Rupture

DR. J. A. SHERMAN is the original and only Dr. SHERMAN who advertises Rupture and has been treated and leave for home the same day. Dr. SHERMAN's Rupture Remedy is known and at her errs with testimonials from distinguished physicians, merchants and others, and has for ever 20 years been the leading Rupture Specialist. Office, 251 Broadway, Mondays, Tuesdays and Saturdays; and 4 Tremont Row, Boston, Wednesdays, Thursdays and Fridays. Milk cures, Wednesdays, Thursdays and Fridays.

BEATTY'S Organs 17 stops 5 sets Golden Tongue reeds only $65. Address Daniel F. Beatty, Washington, New Jersey.

A book of rare originality, entitled

PRACTICAL LIFE.

The great problem solved. The individual carefully considered from the age of responsibility up to maturity, in regard to education, home, society, love, marriage, business, etc. How Bread-Eaters are to be Bread-Winners. The volume abounds in striking thoughts, rare information and intense common-sense. Full page colored plates—each one a gem. Agents wanted everywhere. Send for circular, full description, terms, etc. Address J. C. McCURDY & CO., Philadelphia, Pa.

5000 AGENTS WANTED to sell the Life of

President Garfield,

Including a full and accurate account of his brief but eventful administration; the great conflict with the "Stalwarts" headed by Conkling; the diabolical attempt to assassinate him, with full particulars of his extraordinary surgical treatment, etc. Thousands desire full particulars, hence this book is selling immensely. Terms liberal. Outfit 50c. Circulars free. HUBBARD BROS., Pubs., 723 Chestnut St., Phila., Pa.

SANFORD'S

GINGER

Impure water, unhealthy climate, unripe fruit, unwholesome food, cramps, chills, malaria, excessive heat and the thousand and one ills that beset the traveler or family are nothing to those fortified and sustained by the use of Sanford's Ginger, "the delicious." As beverage it quenches thirst, opens the pores, relieves the head, regulates the stomach and bowels, eradicates a craving for intoxicants and imparts new life to the languid, careworn, overworked, nervous and sleepless. Beware of imitations said to be a good. Ask for Sanford's Ginger and take no other.

WEEKS & POTTER, Boston.

Sold everywhere. 1832

Hacking.

ORDER BOOKS for the services of the subscriber's

HACKS

Can be found at the AMERICAN STABLE, corner Congress and Chestnut streets, or at his residence, No. 79 Congress street. Orders left at either place promptly attended to.

W. H. Dennett.

Transportation.

Eastern & Maine Central Railroad Line.

CARS leave the Station of the Eastern Railroad between Deer and Elm streets, as follows:

For Boston at 4.35, 7.15, 8.20, 11.02 A. M., 2.05, 5.00, 6.40, 8.00 P. M. Sundays 4.35 A. M., 4.00 P. M.

For Portland, Augusta, Brunswick and Lewiston, 10.00, 10.40 A. M., 2.25, 9.10 P. M. Sundays 9.10 P. M.

For Bangor, Waterville, etc., 10.40 A. M., 2.25, 9.10 P. M. Sundays 9.10 P. M.

For St. John and Halifax, daily 9.10 P. M.

For Great Falls and Wolfeboro, 10.00, 10.40 A. M., 3.20, 5.40 P. M.

For North Conway, 10.00, 10.40 (express) A. M., 3.20 P. M.

For Dover and Way Stations, 5.00, 9.50 A. M., 12.10, 3.15, 6.20 P. M.

Trains leaves for Portsmouth—

From Boston, 7.30, 8.30, 10.00 A. M., 12.30, 1.30, 3.15, 4.30, 7.00 P. M. Sundays 8.00 A. M., 7.00 P. M.

From Portland, 7.00, 8.45 A. M., 1.10, 6.00 P. M.

From North Conway, 7.50, 11.48 A. M., 3.35 P. M.

From Wolfeboro', 6.05, 9.22 A. M., 12.55, 4.15 P. M.

From Wolfeboro' Junction, 6.35, 9.02 A. M., 1.28, 5.00 P. M.

From Great Falls, 7.37, 10.03 A. M., 2.13, 5.50 P. M.

From Dover, 6.45, 10.30 A. M., 2.25, 4.20, 7.30 P. M.

From Newington, 7.01, 10.45 A. M., 2.40, 4.46, 7.58 P. M.

Trains from Boston arrive in Portsmouth at 9.50, 10.20 A. M., 12.05, 2.45, 3.15, 5.20, 6.45, 9.00 P. M. Sundays 10.15 A. M., 9.00 P. M.

Trains from Portsmouth arrive in Boston at 6.36, 9.03, 10.33 A. M., 1.15, 5.10, 7.15, 8.25, 10.00 P. M. Sundays 6.30 A. M., 6.30 P. M.

D. W. SANBORN, LUCIUS TUTTLE,
Master of Transportation. G. P. & T. A.

June 26th, 1881.

Concord & Portsmouth Railroad.

PASSENGER TRAINS leave Concord Railroad Station, foot of Bridge street:

For Newmarket Junction, Manchester, Concord and Upper Railroads, at 7.55 A. M., and 5.10 P. M.

Arrive at Manchester at 9.46 A. M., and 7.10 P. M.

Arrive at Concord at 10.35 A. M., and 8.15 P. M.

Leave Concord at 7.20 A. M., and 3.35 P. M.

Leave Manchester at 8.10 A. M., and 4.25 P. M.

Arrive at Portsmouth at 10.10 A. M., and 6.15 P. M.

☞ All trains connect at Newmarket Junction, with trains of the Boston & Maine Railroad for Exeter, Haverhill, Lawrence and Boston; and for Dover, Great Falls and Portland; at Concord with trains to and from all the Upper Railroads.

H. E. CHAMBERLIN, Supt.

FALL RIVER LINE

— FOR —

NEW YORK, SOUTH AND WEST.

This line with its superior construction, superb equipment, palatial steamers and considerate care for the comfort of its patrons, presents Preeminent Advantages over all Others. Trains connecting at Fall River with the well known steamers

BRISTOL AND PROVIDENCE

Leave Boston from Old Colony Depot, week days at 4.45 (accommodation,) and 6 P. M. (Steamboat Express,) Sundays at 7 P. M.

Leave New York for the East at 5.30 P. M. daily.

Passengers leaving Portsmouth at 3.15 P. M., arrive in Boston in season to connect with the steamboat express train. Through tickets for sale at the Eastern R. R. Station; state rooms secured at the office of the Line, No. 3 Old State House, and at Old Colony Depot in Boston.

J. R. KENDRICK, Supt.

L. H. PALMER, Agent, No. 3 Old State House.

SOUTH SHORE S. S. CO.

Boston & Portsmouth,

Direct Service.

S. S. "ACUSHNET,"

Will leave Comey's wharf, Boston, for Portsmouth, every Tuesday and Friday at

10:30 O'CLOCK, A. M.

Returning, will leave Portsmouth for Boston each Wednesday and Saturday at

7:45 O'CLOCK, A. M.

Fare—Single passage, $1.00. Round trip tickets, $1.50 each.

J. W. SEAVER, agent.....Boston.
R. B. BEAUMONT, agent.....Portsmouth.

☞ N. B. Freight received at all times; but to insure passage on sailing days, must be on the wharf one hour before sailing time.

☞ Meals furnished on board, if desired.

STEAMER JAMES SAMPSON.

KITTERY & PORTSMOUTH.

Leave Navy Yard Bridge, Kittery		Leave Navy Yard Landing, Portsmouth	
6.25 A. M.		6.45 A. M.	
8.45		9.40	
9.20		11.50	
11.45		12.45 P. M.	
1.40 P. M.		1.45	
2.30		3.00	
3.15		4.00	
4.15		5.00	
5.10		6.15	
7.00		6.50	
8.10		8.30	
		9.00	

Leave Kittery, (Navy Yard Bridge) for Kittery Point at 8.45 and 9.50 A. M., and 2.00 and 3.10 P. M.

Leaves Kittery Point Bridge for Portsmouth and Kittery Foreside at 9.20 and 10.35 A. M., and 2.25 and 5.40 P. M.

Leave Navy Yard Landing, Portsmouth, for Kittery Point at 8.55 and 10.15 A. M., and 2.10 and 5.00 P. M.

STEAMER "MYSTIC."

KITTERY AND PORTSMOUTH.

Leave Simpson's wharf, Kittery,		Leave Adams & Co.'s wharf, foot of Daniel St., Portsmouth,	
6.30 A. M.		6.45 A. M.	
9.35		9.20	
10.00		10.50	
11.45		12.45 P. M.	
1.30 P. M.		2.00	
3.15		4.00	
4.15		5.15	
5.45		6.20	

Leaves Kittery Tuesday and Thursday evenings at 7.00, Portsmouth at 9.00. Saturday evening, leave Kittery at 7.00 and 8.30, Portsmouth at 8.00 and 9.00.

Fare Five Cents Each Way.

Extra trips to accommodate parties and entertainments. Freight taken at low rates. Parties wishing to charter the steamer for excursions can do so by applying to

CAPT. H. W. TREFETHEN, Proprietor.

TO KITTERY POINT,

Touching at Newcastle

The Steamer "FEARLESS"

will commence her trips April 4th, and run as follows, until further notice:

Leave Portsmouth		Leave Kittery Point	
9.30 A. M.		8.30 A. M.	
11.30		10.30	
3.15 P. M.		1.30 P. M.	
5.45		4.15	

Landing in this city, Fernald's wharf, rear of No. 80 Market street.

Fare 10 Cents Each Way.

THEODORE KEEN, Proprietor.

March 29th, 1881.

Portsmouth Daily Chronicle.

By CHRONICLE & GAZETTE PUBLISHING COMPANY. | PORTSMOUTH, N. H., FRIDAY, SEPTEMBER 23, 1881. | $6 PER YEAR IN ADVANCE. THREE CENTS PER COPY.

THE PORTSMOUTH DAILY CHRONICLE

(Established August 20, 1852,)

Is Published Every Morning, Sundays excepted, at No. 7 Exchange Building, Pleasant street, opposite the Post Office, by the

Chronicle and Gazette Publishing Company,

TERMS $6.00 PER YEAR.

The New Hampshire Gazette

(The Oldest Newspaper in the United States, established Oct. 7th, 1756,)

is published every Thursday at the same office. Terms, $1.50 per year; $2.00 per year, if not paid in advance.

ADVERTISEMENTS inserted on reasonable terms, in either or both papers. The GAZETTE, having a large country (in addition to its local) circulation, is an excellent medium of advertising. A liberal reduction made when advertisements appear in both papers.

☞ Correspondence from neighboring towns containing items of public interest, will be gladly received. All communications should be addressed and all checks made payable to the

CHRONICLE & GAZETTE PUBLISHING CO.,

PORTSMOUTH, N. H.

The Job Printing Business is conducted in the same office by Mr. Charles W. Gardner, who keeps on hand a large and well-selected stock of all materials required in his line.

Mr. J. H. Bates, Newspaper Advertising Agent, 41 Park Row (*Times* building,) New York, is authorized to contract for advertisements in the CHRONICLE and GAZETTE, at our best rates.

NEW AND EXTENSIVE STOCK

— OF —

Spring & Summer

GOODS

— AT —

WM. P. WALKER'S

No. 8 Market Square.

Having received a Full Assortment of Foreign and Domestic

Cloths, Cassimeres, &c.,

I am prepared to make them up into GARMENTS of the latest style, or according to the fancy of the purchaser, and

Perfect Satisfaction Guaranteed!

My Stock of Goods suitable for

SUITINGS

IS UNEQUALLED

Particular attention paid to the making of Army and Navy

REGULATION UNIFORMS.

A FULL ASSORTMENT OF

Gentlemen's Furnishing Goods!

Constantly on hand, consisting of

BOSOMS, GLOVES, SUSPENDERS, COLLARS, DRAWERS, SHIRTS, HANDKERCHIEFS, LINEN GOODS.

Of Every Description.

Yachting Shirts,
Bicycle Shirts,
Boys Blue Fancy Shirts,
Boys Blue Blouses,

All to be found at

No. 3 Bow Street.

We are also sole agents for New York Yacht Club

OIL HAT!

This is something new and the best thing ever put in the market.

C. E. MYERS & CO.

C. E. MYERS. C. E. SIMPSON.

L. S. L.

A SPLENDID OPPORTUNITY TO WIN A FORTUNE. Tenth Grand Distribution, Class K, at New Orleans, Tuesday, October 11, 1881—137th Monthly Drawing.

LOUISIANA STATE LOTTERY COMPANY.

Incorporated in 1868 for 25 years by the Legislature for Educational and Charity purposes—with a capital of $1,000,000—to which a reserve fund of over $420,000 has since been added.

By an overwhelming popular vote its franchise was made a part of the present State Constitution adopted December 2d, A. D., 1879.

Its Grand Single Number Drawings will take place monthly. It never scales or postpones. Look at the following Distribution:

CAPITAL PRIZE, $30,000.

100,000 TICKETS AT TWO DOLLARS EACH.

HALF TICKETS, ONE DOLLAR.

LIST OF PRIZES.

1 Capital Prize of		$30,000	$30,000
1 Capital Prize of		10,000	10,000
1 Capital Prize of		5,000	5,000
2 Prizes of		2,500	5,000
5 Prizes of		1,000	5,000
20 Prizes of		500	10,000
100 "	"	100	10,000
200 "	"	50	10,000
500 "	"	20	10,000
1000 "	"	10	10,000

APPROXIMATION PRIZES.

9 Approximation Prizes		$300	$2,700
9 "	"	200	1,800
9 "	"	100	900
1857 Prizes amounting to			$110,400

Responsible corresponding agents wanted at all points, to whom liberal compensation will be paid.

For further information, write clearly, giving full address. Send orders by express or Registered Letter, or Money Order by mail, addressed only to

M. A. DAUPHIN,
New Orleans, La.

or M. A. DAUPHIN,
No. 212 Broadway, New York.

All our Grand Extraordinary Drawings are under the supervision and management of Generals G. T. Beauregard and Jubal A. Early.

Notice to the Public.

The public are hereby cautioned against sending any Money or Orders to Nunes & Co., 88 Nassau st., New York City, as authorized by the Louisiana State Lottery Company to sell its Tickets. They are flooding the country with Bogus Circulars purporting to be of The Louisiana State Lottery Company, and are fraudulently representing themselves as Agents. They have no authority from this Company to sell its tickets, and are not its agents for any purpose. M. A. DAUPHIN,
(Pres. Louisiana State Lottery Co.

NEW ORLEANS, LA., July 8, 1881.

Dr. SANFORD'S LIVER INVIGORATOR

Only Vegetable Compound that acts directly upon the Liver, and cures Liver Complaints, Jaundice, Biliousness, Malaria, Costiveness, Headache. It assists digestion, strengthens the system, regulates the bowels, purifies the blood. A Book sent free. Dr. SANFORD, 162 Broadway, N. Y.

FOR SALE BY ALL DRUGGISTS.

36TH

Popular Monthly Drawing of the

COMMONWEALTH DISTRIBUTION CO.

In the city of Louisville, on

FRIDAY, SEPT. 30th, 1881.

These drawings occur monthly (Sunday excepted,) under provisions of an act of the General Assembly of Kentucky.

The United States Circuit Court on March 31st rendered the following decisions:

1st. That the Commonwealth Distribution company is legal.

2d. Its drawings are fair.

N. B.—This Company has now on hand a large reserve fund. Read the list of prizes for the

September Drawing.

1 Prize	$30,000	100 Prizes	$100 each	$10,000
1 "	10,000	200 "	50 "	10,000
2 "	5,000	600 "	20 "	12,000
10 "	$1000 each	10,000	1000 "	10 "	10,000
20 "	500 "	10,000			
9 Prizes $300 each, Approximation Prizes,					$2,7000
9 "	200 "	"	"	"	1,800
9 "	100 "	"	"	"	900
1,960 Prizes					$112,400

Whole Tickets, $2. Half Tickets, $1.
27 Tickets, $50. 55 Tickets, $100.

Remit money or bank draft in letter, or send by express. Don't send by registered letter or post office order. Orders of $5 and upward, by express, can be sent at our expenses. Address all orders to R. M. BOARDMAN, Courier-Journal Building, Louisville, Ky., or R. M. BOARDMAN, 212 Broadway, New York.

Good and Reliable

INSURANCE

COMPANIES.

COMMERCIAL UNION, of London.
FIRE ASSOCIATION, of Phila.
NIAGARA, of New York.
CONNECTICUT, of Hartford.
PHOENIX of London.

F. W. DEROCHEMONT & SON,

No. 9 CONGRESS STREET.

AN EXTRA LOT OF

Sponges, Chamois Skins and WHIPS

at reasonable prices at

JOHN S. TILTON'S

Harness Maker and Trunk Repairer,

18 Congress Street.

THE Caligraph!

A PERFECT WRITING-MACHINE AT LAST!

Faster, Lighter, More Durable, Simpler and Superior in Every Respect to the old Style of Writing-Machines.

It is operated with wonderful ease, always writes neatly and legibly, and three times faster than the pen.

WHO NEED THEM?

Business men, clergymen, lawyers, people who write illegibibly, all who have writing to do.

THE PRICE

has been greatly reduced, and the machine is now within the reach of all.

For circular, showing recent improvements, Address

The New England Branch Of The American Writing-Machine Co.,

No. 36 Bromfield Street,

BOSTON MASS.

A machine can be seen at the clerk's office of U. S. Circuit Court, U. S. Court house, Portsmouth.

PATENTS!

R. H. EDDY,

No. 76 State St., Opposite Kilby, Boston.

SECURES PATENTS in the United States; also in Great Britain, France and other foreign countries. Copies of the claims of any Patent furnished by remitting one dollar. Assignments recorded at Washington. *No Agency in the United States possesses superior facilities for obtaining Patents or ascertaining the patentability of inventions.*

R. H. EDDY, Solicitor of Patents.

Testimonials.

I regard Mr. Eddy as one of the *most capable and successful* practitioners with whom I have had official intercourse. CHARLES MASON, Commissioner of Patents.

"Inventors cannot employ a person more trustworthy or more capable of securing for them an early and favorable consideration at the Patent Office." EDMUND BURKE,
Late Commissioner of Patents.

BOSTON, October 19, 1870.

R. H. EDDY, Esq.,—*Dear Sir:* You procured for me, in 1840, my first patent. Since then you have acted for and advised me in hundreds of cases, and procured many patents, reissues and extensions. I have occasionally employed the best agencies in New York, Philadelphia and Washington, but I still give you almost the whole of my business in your line, and advise others to employ you. Yours truly, GEORGE DRAPER.

BOSTON, January 1, 1881. 3tawtjan81

C. E. BOYNTON,

MANUFACTURER OF

SODA WATER

In Siphon Bottles and Fountains.

Cream Ginger Beer,
Tonic Beer, Root Beer,
Pineapple Beer,
Birch Beer,

GINGER ALE & MINERAL WATER

— ALSO, BOTTLER OF —

MILWAUKEE LAGER,
ELDREDGE'S LAGER, and
REFINED CIDER.

Of the different summer beverages manufactured at this establishment it is hardly necessary to say a single word. They have become popular "on their own merits," and can be found in many private families and on sale in every hotel, saloon and restaurant in this locality.

The Lagers bottled by me are from the best breweries in the country, and it is safe to say that there is no better in the world.

☞ Orders may be left at my establishment for any of the above, which will be be delivered anywhere within the city limits without extra charge.

C. E. Boynton.

18 Bow street, - - Portsmouth, N. H.

DENNIS SHEA,

MANUFACTURER OF

Cement Stone Pipe

— AT —

24 WATER STREET, PORTSMOUTH.

The best Pipe made for Sewers, Culverts, Cellar and Sink Drains, Water Closets, etc. Gives perfect satisfaction wherever used. Is proof against frost, acids, and all substances which pass through the Pipe.

For sale at wholesale or retail, or laid in the best manner.

Orders for Pipe and laying left at the factory will receive prompt attention.

PERRY & CO'S

TRADE ✓ MARK

STEEL PENS

of superior English make; famous for durability and elasticity; great variety of styles suited to every kind of writing.

For sale by dealers generally.

THE "TY-RIN" assorted samples for trial, including the "U" "FA CON" celebrated Pens, enclosed in a useful metal box, by mail, on receipt of Twenty-five Cents.

IVISON, BLAKEMAN, TAYLOR & CO.,

SOLE AGENTS FOR UNITED STATES.

138 and 140 Grand St., New York.

Portsmouth Insurance Agency

ESTABLISHED 1831.

JOHN SISE, INSURANCE AGENT,

OFFICE,

4 Market Sq., Up-Stairs.

ÆTNA INSURANCE CO., Of Hartford, Conn.
HOME INSURANCE CO., Of New York.
HARTFORD FIRE INSURANCE CO., Of Hartford, Conn.
ROYAL INSURANCE CO., Of Liverpool, Eng.
FRANKLIN FIRE INSURANCE CO., Of Philadelphia, Pa.
PHENIX INSURANCE CO., Of Brooklyn, N. Y.
LONDON AND LANCASHIRE FIRE INSURANCE CO., Of Liverpool, Eng.
Pennsylvania Fire Insurance Company,
METROPOLE INSURANCE CO., Of Paris, France

Responsible Companies, Equitable Rates. Large Assets, Prompt Settlements.

JOHN SISE,

Insurance Agent, 4 Market Sq., Up-Stairs.

MORSE & ILSLEY

FIRE, LIFE AND ACCIDENT

INSURANCE

AGENTS,

Represent the following reliable companies:

THE INSURANCE COMPANY OF NORTH AMERICA, *Of Philadelphia, Pa.*

LIVERPOOL and LONDON and GLOBE *U. S. Office, New York City.*

SPRINGFIELD, *Of Springfield, Massachusetts.*

QUEEN, *Liverpool and London.*

PHŒNIX, *Of Hartford, Conn.*

ORIENT, *Of Hartford, Conn.*

TRAVELLERS' LIFE and ACCIDENT COMPANY, *Of Hartford, Connecticut.*

NEW ENGLAND MUTUAL LIFE, *Of Boston, Mass.*

The above companies are well known and reliable, and we solicit the patronage of our friends and the public. All losses adjusted and promptly paid at our office.

MORSE & ILSLEY,

NO. 15 PLEASANT ST., - UP ONE FLIGHT

FLOUR!

Just received

500 BARRELS

of the best St. Louis and Wisconsin Flour. Also some of the best Minnesota Haxall, which I shall sell at

WHOLESALE AND RETAIL!

LOWER than the same grades of Flour can be bought in Portsmouth. Call and price my Flour before purchasing elsewhere, at the old and popular stand of C. ROBINSON & SON,

16 BOW STREET.

Portsmouth, April 20th, 1881.

J. S. JAMES.

NOTICE.

We wish simply to announce to the Ladies of Portsmouth and vicinity, that our stock of

MILLINERY GOODS!

— COMPRISES —

The Best and Most Desirable Styles

to be found in

New York or Boston Markets.

Our success in endeavoring to please our customers for the past fourteen years needs no comment. Respectfully,

J. M. TEBBETTS,

14 MARKET STREET.

PORTSMOUTH, N. H.

BABY OLIVES!

5 cases, for sale by

H. F. GERRISH.

TRUNK REPAIRING!

a specialty. Trunks called for and returned without extra expense at

John H. Tilton's

Harness Dispensatory,

18 CONGRESS STREET.

MAIN & WINCHESTER BLOCK.

EDISON'S

POLYFORM

— FOR —

NEURALGIA, RHEUMATISM HEADACHE, SCIATICA.

Prof. Edison authorizes the publication of the following:

Menlo Park, N. J.

I certify that the Preparation known as Edison's Polyform is made according to formula devised and used by myself. THOMAS A. EDISON.

Sufferers from the above diseases will have sure relief, by using

EDISON'S POLYFORM,

according to directions with each bottle.

PREPARED BY THE

Menlo Park Manufacturing Co.,

NEW YORK.

Sold by Druggists. Price $1.00.

SULPHUR BITTERS

THE BEST AND GREATEST MEDICINE

It will drive the Humor from your system, and make your skin as clean and smooth. *Those Pimples and Blotches* which mar your beauty are caused by impure blood, and can be removed in a short time, if you are wise and use the great blood purifier,

SULPHUR BITTERS.

Why suffer with Dyspepsia? Why suffer with Rheumatism? Why suffer with Jaundice? Why suffer with Kidney Complaint? Why suffer with Nervous Prostration? Why suffer with Dropsy? Why suffer with Blood Poison? Why suffer with Scrofula? Why suffer with Liver Complaint? Why suffer with Constipation? Why suffer with Female Weakness? Why suffer with Chronic Diarrhœa? Why suffer with Fever and Ague? Why suffer with Boils, Blotches and Eruptions? Why suffer with Nervous Debility? Why suffer with Sick Headache? Why suffer with Mental Depression? Why suffer with Sleeplessness? Why suffer with Neuralgia? Why suffer with Rheumatism? Why suffer with Sciatica? Why suffer with Gravel? Why suffer with Dropsical Swellings? Why suffer with Tetter, Ringworm, Scald Head? Why suffer with Pimples, Blotches and Eruptions? Why suffer with Tumors, Salt Rheum? Why suffer with Erysipelas? Why suffer with Scrofulous Sores? Why suffer with Chronic Sore Eyes? Why suffer with Ulcerated Throat? Why suffer with Ulcerated Limbs? Why suffer with Ulcerated Lungs? Why suffer with Ulcerated Stomach? Why suffer with Ulcerated Bowels? Why suffer with Ulcerated Kidneys? Why suffer with Ulcerated Bladder? Why suffer with Ulcerated Uterus? Why suffer with Ulcerated Liver? Why suffer with Ulcerated Blood? Why suffer with Ulcerated Nerves? Why suffer with Ulcerated Bones? Why suffer with Ulcerated Flesh? Why suffer with Ulcerated Skin? Why suffer with Ulcerated Heart? Why suffer with Ulcerated Brain? Why suffer with Ulcerated Spine? Why suffer with Ulcerated Marrow? Why suffer with Ulcerated Joints? Why suffer with Ulcerated Muscles? Why suffer with Ulcerated Ligaments? Why suffer with Ulcerated Tongue? Why suffer with Ulcerated Teeth? Why suffer with Ulcerated Gums? Why suffer with Ulcerated Lips? Why suffer with Ulcerated Nose? Why suffer with Ulcerated Ears? Why suffer with Ulcerated Hair? Why suffer with Ulcerated Nails? Why suffer with Ulcerated Toes? Why suffer with Ulcerated Feet? Why suffer with Ulcerated Ankles? Why suffer with Ulcerated Knees? Why suffer with Ulcerated Hips? Why suffer with Ulcerated Shoulders? Why suffer with Ulcerated Arms? Why suffer with Ulcerated Hands? Why suffer with Ulcerated Fingers? Why suffer with Ulcerated Navel

Portsmouth Chronicle.

FRIDAY, SEPT. 23, 1881.

[Entered at the Post-Office at Portsmouth, N.H. as second-class matter.]

The Late President.

Up to half-past ten o'clock A. M. on the 22d, over 25,000 persons had viewed the remains of the late President as they lay in the rotunda of the national capitol. A Washington despatch of that hour said: "During the entire night a steady stream of humanity poured through the capitol building to take a last look at the remains of the late President. A line of from five to eight thousand people now extends in two lines from the east front of the capitol for a long distance up East Capitol street, and are passing through the east door of the rotunda in two lines, one on either side of the remains, and out of the west door, at the rate of about four thousand per hour."

The acting governor of Colorado on the 22d designated the 26th as a day of mourning and prayer.

Gov. Long of Massachusetts on the 22d asked the people of that state to keep sacred the day of President Garfield's funeral.

Queen Victoria has ordered the court of St. James to wear mourning for a week in honor of the late President Garfield.

President Arthur.

Chester A. Arthur was born October 5th, 1830, in Franklin county, Vermont. He was placed at the age of fourteen years in Union college. Upon leaving college he engaged in school teaching, and took up the study of law, removing to New York city in 1850. He was very successful in his practice, gaining several slave cases of national importance. He early became the champion of the colored people. He was quartermaster-general of the state of New York under Governor Morgan during the rebellion. In 1871 he became collector of the port of New York, but was removed from that office in 1878 by President Hayes for civil service reasons. He is a widower. He is unquestionably a man of great ability and sterling integrity, no worse charge than that of being an ardent and successful politician having ever been brought against him. His conduct during the trying season included the murderous assault upon President Garfield and his death, was marked by a delicacy and a reticence under brutal and unprovoked newspaper attacks from his enemies, that go far to prove him the high-minded and honorable gentleman his intimate friends have always claimed him to be. There is at present no reason to doubt that his administration will be a wise and prudent one.

By the President of the United States of America,

A PROCLAMATION.

Whereas in his inscrutable wisdom, it has pleased God to remove from us the illustrious head of the nation, James A. Garfield, late President of the United States, and whereas it is fitting the deep grief which fills all hearts should manifest itself with one accord toward the throne of Infinite Grace, and that we should bow before the Almighty and seek from Him that consolation in our affliction, and that sanctification of our loss which He is able and willing to vouchsafe. Now, therefore, in obedience to sacred duty, and in accordance with the desire of the people, I, Chester A. Arthur, President of the United States of America, do hereby appoint Monday next, the 26th day of September, on which day the remains of our honored and beloved dead will be consigned to their last resting-place on earth, to be observed throughout the United States as a day of humiliation and mourning, and I earnestly recommend all the people to assemble on that day in their respective places of divine worship, there to render alike their tribute of sorrowful submission to the will of Almighty God and of reverence and love for the memory and character of our late Chief Magistrate.

In witness whereof I have hereunto set my hand and caused the seal of the United States to be affixed.

Done at the city of Washington the 22d of September, in the year of our Lord 1881, and of the Independence of the United States the 106th.

CHESTER A. ARTHUR.

By the President.
JAMES G. BLAINE,
Secretary of State.

News and Notes.

Frederick Doe of Rockport, Mass., has been held in $7000 to answer to the charge of outrage upon Miss Alice Mason of Pigeon Cove, Gloucester, a respectable young girl seventeen years of age. The crime was committed on the night of June 17th, when Doe offered to convey the young lady to her home in his carriage from a ball at Pigeon Cove, and assaulted her on the way.

Esposito, the alleged Italian brigand and murderer, sailed from New York for Italy on the 21st inst. in custody of Italian officers.

Fred W. Crowell of Boston, the young man who was accidentally shot at Livermore, Me., three months ago, died on the 19th inst.

The body of Henry W. Fiske, of Bangor, Me., who had been missing several days, was found on the 20th inst. in Cold Stream lake at Enfield, in five feet of water. A sack containing sixty-two pounds of rocks was tied around his neck. He attempted suicide a short time previous. He was fifty-four years of age, and leaves a widow and three children. No cause is known for the deed.

As the steamer Mt. Desert was leaving Sullivan, Me., on the 21st inst., the engineer, Erwin T. Johnson of Rockland, when in the act of rising from oiling the machinery was struck on the head by the valve rod, badly fracturing his skull and inflicting probably fatal injuries. He was taken to Rockland. His place has been filled, and the steamer makes her trips without interruption.

The postal money order business reached a grand total of $112,000,000 the past year.

The *Cape Ann Bulletin* of Sept. 21st, under the heading of Rockport, says: "Schooner Lady Lincoln, Capt. Frank Coney, brought in 1150 lbs. of pollock on Saturday, which were taken to Boston on Sunday. On Monday, schooner Pamet, Capt. Joseph Coney, brought in 1500 lbs., and the Blanche Creamer, Capt. Wm. Smith, Jr., brought in 4672 lbs., of pollock. Fortunately for the fishermen, this year pollock have found a new name, that of 'Back Bay bluefish,' and where they used to bring fifty cents per hundred pounds, they now command two dollars and a half, the price paid for them on Monday."

Bring on Your Schooners.

The scarcity of tonnage this year has been without precedent in the annals of the port of Bangor, and is a source of much annoyance and material loss to shippers and all concerned in shipping. There is not at this writing over twenty-five sail in port, and these few are all engaged. So although $3 per 1,000 is offered on lumber to New York, $2.50 to Boston (and in one case $2.75 has been paid,) and proportionate rates to other places, business is almost at a standstill. From 150 to 200 vessels could find good business and quick despatch here, and the whole fall business depends upon their arrival.—*Bangor Whig.*

—There is a river of ink in Algiers. It is formed by the union of two tributaries, one from a ferruginous tract of soil, the other from a peat country, bringing gallic acid. Now if there were a few paste ponds and a scissors plantation in that neighborhood, what a grand place it would be for a newspaper office.

—America is ahead of the rest of the world even in the matter of pyramids. The great pyramid of Cheops, in Egypt, covers an area of fourteen acres. The pyramid of Pueblo, in Mexico, covers forty-four acres, and was originally 600 feet high. It is built of sun-dried bricks, and some very wise people think it is 7,000 years old.

—The Philadelphia authorities are experimenting with negro policemen. The first arrest made by one of them was that of an Irishman who was laboring under stress of whiskey. On the following morning, when his policeman appeared in court against the prisoner, the Irishman rubbed his eyes as though to clear his vision, and asked, in a tone indicating astonishment, "Did yez arrest me?" "Certainly I did," the policeman replied. "Great hivins!" exclaimed the prisoner, turning to the magistrate. "Here, shquire, take out your foine. To think that one of the Maloneys should ever hev come to this, to be arrested by a nayger!"

Notice to Mariners.

Washington, Sept. 18th—Notice is given by the lighthouse board that range lights will be exhibited for the first time on the evening of Saturday, October 1st, 1881, for the purpose of sailing vessels in passing through Horseshoe Bend, Delaware River.

The lights are in two groups, each group consisting of three lights—a rear light, fixed white, shown from a detached tower of open frame work, and two front lights, one fixed white and the other fixed red, shown from smaller frame structures, 16 feet high, corresponding in color to the color of the lights.

The first or lower of these groups is on Fort Mifflin reservation and about half a mile above the fort.

The second or upper group is in Howell's Cove about two miles below Gloucester, New Jersey. When the lights are exhibited the present Fort Mifflin light, as required by law, will be extinguished, and the fog bell at that structure will be removed about 60 yards from its present position, and directly opposite to the dock at Fort Mifflin.

Baltimore, Sept. 15th—The new lighthouse being erected in the Chesapeake Bay, off Cape Henry, is a gigantic structure, measuring from base to top 175 feet, with a diameter at the base of thirty feet and at the top of sixteen feet. There are six stories, above which are a service room, watch room, lantern room, and finally the roof. Its total weight is 1,700,000 pounds, 7,000 pounds of bolts alone being required to put it together. It nothing unforeseen occurs it will be ready for use in December. It is expected that when completed this will be the finest and strongest lighthouse in the world.

The fog signal on Seguin has been stopped. Due notice will be given when it is again put in operation.

On and after Oct. 15th, 1881, the characteristic of the fog signal at Block Island light-station, southeast end of Block Island, R I, will be changed to a blast of four seconds' duration, followed by intervals of thirty seconds, Thus: Blast four seconds; interval, thirty seconds; blast four seconds; interval, thirty seconds.

Washington, D C, Sept. 9th—On and after Oct. 1, 1881, a fixed red light of the fifth order will be exhibited from the lighthouse recently constructed at Borden's Flats, Mount Hope Bay, Mass. The apparatus lights 270 degrees of the horizon, and the focal plane is fifty feet above mean low water. The light should be seen in clear weather from the deck of a vessel fifteen feet above the sea, twelve and a half nautical miles. The structure is an iron tower standing on an iron pier filled with concrete. The pier and tower are red, the lantern black. Magnetic bearings of prominent objects: South wharf, Platville, South West one-half south; tower of lime mill, South East one-half South. A fog bell struck by machinery will be sounded during thick and foggy weather.

New York, Sept. 20th—The lighthouse board give notice that in Long Island sound the wreck of a schooner lies in the track of vessels one and one half miles NNE from Eaton's Neck lighthouse. Her topmast and part of her hull are out of the water.

Gustavus, crown prince of Sweden, and Victoria, only daughter of the grand duke of Baden, were married at Carlsruhe on the 20th inst. The king and queen of Sweden, the emperor and crown prince of Germany, the duchess of Saxony and the crown prince of Denmark were present.

Important.

When you visit or leave New York city, save Baggage Expressage and Carriage Hire, and stop at *Grand Union Hotel*, opposite Grand Central Depot; 450 rooms, fitted up at a cost of one million dollars, reduced to $1 and upwards per day. European plan. Elevator. Restaurant supplied with the best. Horse cars, stages and elevated railroad to all depots. Families can live better for less money at the Grand Union Hotel than at any other first-class hotel in the city. sep13,82

Recent Stock Sales.

U. S. new $1.2s, coupon	113 5-8
U. S. new 4s, coupon	117 1-4
Maine State 6s, 1889	117 1-8
N. H. State 6s, 1892	116 3-4
Massachusetts State 6s, Gold	117
Portsmouth City 6s, 1895	115
Eastern R. R. 4 1-2s	110 1-2
Ports., Great Falls & Conway 4 1-2s	93
Great Falls Manufacturing Co	117 1-2
Cocheco Manufacturing Co	225
Salmon Falls Manufacturing Co	205
York Manufacturing Co	1305
Lawrence Manufacturing Co	202 1-2
Boston & Lowell R. R.	113 1-4
Boston & Providence	163
Boston & Maine	152 3-4
Boston & Albany	172
Concord	101
Eastern	45 1-2
Eastern Railroad in N. H.	92
Fitchburg	148 7-8
Maine Central	42
Manchester & Lawrence	159 1-2
Michigan Central	105 1-2
Northern in N. H.	112
Nashua & Lowell	145
Old Colony	130
Ports., Great Falls & Conway	28
Portland, Saco & Portsmouth	116 3-4
Portsmouth & Dover Railroad	112

Irritation of the Scalp.

An Authentic Testimony.

Gentlemen.—For five years I have been greatly troubled with dandruff, with a severe itching of the scalp, and my hair falling out. I have tried almost every known remedy, all proving worthless. Seeing Burnett's Cocoaine and Burnett's Kalliston advertised, I procured a bottle of each, and am happy to state that the dandruff is completely removed, and no itching whatever remains.

J. E. CAVEN, Kansas City, Mo.

Burnett's Flavoring Extracts, always standard.

A COUGH, COLD OR SORE THROAT should be stopped. Neglect frequently results in an incurable LUNG DISEASE or Consumption. "*Brown's Bronchial Troches*" do not disorder the stomach like cough syrups and balsams, but act directly on the inflamed parts, allaying irritation, give relief in Asthma, Bronchitis, Coughs, Catarrh, and the throat troubles which Singers and Public Speakers are subject to. For thirty years "*Brown's Bronchial Troches*" have been recommended by physicians, and always give perfect satisfaction. Having been tested by wide and constant use for nearly an entire generation, they have attained well-merited rank among the few staple remedies of the age. Sold at 25 cts. a box everywhere. tu,th & f ot1an82

Notice.

THE Subscriber gives notice that he has been duly appointed Executor of the will of Lydia Wilson late of North Hampton in the County of Rockingham, deceased, testate.

All persons indebted to said estate are requested to make payment; and all having claims to present them for adjustment.

KITTERY, ME., Sept. 13th, 1881.
d1w6t JOEL WILSON.

Good Coat-Maker

WANTED, IMMEDIATELY: Work will be stead all the year round.
J. B. WHITEHEAD & BRO.,
to6 South Berwick, Maine.

LOOK.

— THE —

NEW YORK STORE

is the place for rich Bargains in

Boots, Shoes, Hats, Caps and Furnishing Goods,

as we wish to make room for the Fall Goods that are coming in daily. Call and enquire. New goods and prices.

William B. Hussey & Co.,

No. 51 Congress Street,
PORTSMOUTH, N. H.

St. James Hotel,

BOSTON.

Only first-class Hotel in the city charging guests but **$3** a day. Ten minutes walk from the Memorial Fair Building. codtf

JUST OPENED!

— AN —

Enormous Line!

— OF —

STRAW HATS!

Very Cheap.

F. G. MOSES,

No. 13 Congress street.

MAPLE SUGAR and SYRUP,

for sale by

Henry F. Gerrish.

WHIPS All kinds, cheap, at LARRABEE'S 26 Congress Street, up-stairs.

SPECIAL ADVERTISEMENT OF FALL AND WINTER DRY GOODS!

HAVE RECEIVED THE

Finest Line Dress Goods

Ever Shown in Portsmouth. Everything in New Styles Plaids and Novelties, Black Silks, Velvets in every shade, Striped Velvets. Colored Silk Plushes all the desirable shades. Everything in Plain Colored Dress Goods from the low price Flannels to the Finest Billiard Cloths. Also a full line of General Dry Goods well suited for the Coming Season. BLANKETS! BLANKETS! purchased quite early in the season at very low prices. Ladies', Children's and Gent's Underwear, in White mixed and Scarlet. Assortment of Small Ware, remarkably complete. The Largest Stock of Passementerie Trimming ever shown in Portsmouth. All new Styles both in Satin Cord Goods and the ordinary Braid Gimps, New Fringes. New Buttons acknowledged by purchasers to be the finest stock in the City. Ladies' and Children's Hosiery, Kid Gloves, Beaver and Cloth Gloves, etc. Cloakings in great variety. Also about Oct. 1st we shall offer the Finest Assortment Ladies Outside Garments. Ladies' Black Cloth Sacques. Ladies' Black and Colored Cloths. Dolmans, Surtouts in Black and Colored Cloths. Also an Assortment Fall Sacques in Colors, all at very low prices.

AYERS & LOCKE.

STRICTLY

First-Class Work

on the shortest notice at the

Portsmouth STEAM LAUNDRY!

— BY —

TROY LAUNDRYMEN.

Cuffs and Collars a specialty, send in your orders. Work left at the office,

No. 72 STATE SRTEET

Will receive prompt attention.

Price Lists to be had on application.

OFFICE HOURS: Saturdays from 7 A. M. to 10.30 P. M. Every other day (except Sunday) from 7 A. M. to 8.30 P. M. a1

GREAT HAIR SALE!

Will sell during the months of April and May, one lot of real French Hair Switches, all long hair, at just one half the price heretofore asked. Also, another lot French Hair Switches with short stems, extra even hair

WEIGHING 5 Ounces,	1 YARD LONG for	$10.00	
" 4	"	30 INCHES "	" 8.00
" 3	"	27 "	" " 4.50
" 2	"	26 "	" " 3.50
" 3	"	24 "	" " 3.00
" 3	"	20 "	" " 1.90

We advise every lady in want of switches to make a selection before the last of May, as we contider these Great Bargains.

Still another lot of 300 Real Hair switches from 1-2 to 1 Yard Long, at the extremely low price of 50c, 75c, $1.00, $1.50, $2.00, $2.50 and $3.00 each.

The sale of these goods at these prices will close May 31st.

We also shall sell a large lot of real hair Grey Switches at the same prices as the plain.

Also one large lot of Hawy Puffs for 25c, 10c and 5c. which is ONE-HALF THE REGULAR PRICE. We take

Combings and Worn Hair

in Exchange, and manufacture

Combings into Switches

from 50 cents upwards. Hair Nets for Crimps from 10 cents and upward at the

Hair Manufactory,

65 CONGRESS STREET,

PORTSMOUTH, N. H.

M. E. JOHNSON, - - - - Proprietor.

COAL! COAL!

Best in the Market.

Having taken the exclusive agency for this locality of the largest and best Coal companies, I am now prepared to offer the largest assortment of the best mined Coal, all sizes, for

Furnaces and Stoves.

PORTSMOUTH COAL POCKETS.

J. ALBERT WALKER,

No. 137 Market Street.

Order book and telephone at Moses' Hat Store, No. 13 Congress street.

CARRIAGE AND SLEIGH STOCK.

Hubs, Spokes, Rims, Shafts, etc.; a fine lot of sleigh and pung dashers.

WHEELS! WHEELS!!

At Manufacturer's prices. Oak and Ash lumber.
G. J. GREENLEAF.

Chas. E. Laighton & Son,

Nearly opposite Post-Office.

Have in stock

New Bordeaux Goods,

CLARETS,

SAUTERNES, BURGUNDIES,

CHAMPAGNE AND

RHINE WINES!

Italian and French

OLIVE OILS,

in all sizes.

Richardson & Robbins'

ROLLED TONGUES,

Whole Boned Ham, Chicken, etc.

FERRIS'

Pig Hams & Bacon!

with a complete a line of

Seasonable Goods as can be found in New England.

WILLIS & HYDE.

Especial attention given to making and fitting Curtains.

NO. 1 CONGRESS BLOCK.

may be seen at

ROOM PAPERS and CURTAINS!

A Full Line of

Fixtures, Tassels, Opaques, Hollands,

B & L

Brunswick Soups.

These Soups are put up in powder form in tin cans of 1-2 lb. each, and consist of Vegetable, Lobster, Fish, Bean, Beef and Oxtail. One can will make five pints of Excellent Soup, all seasoned, in fifteen minutes. It is one of the most wholesome and convenient articles for the table ever produced. Price 25 cents per can. We have just received a new stock of CAPERS, OLIVES, ENGLISH PICKLES also NEW CROP OLIVE OIL, in qt., pt., and 1-2 pt. bottles. Also, DUTCH CHEESE, Whole ROLLED OX TONGUES, in cans, CANNED BEEF, etc. In Lunch Goods we have SARDINES, TONGUE, HAM, CHICKEN, DEVILED HAM and POTTED BEEF and TONGUE. Peirce Farm Champagne CIDER, in qt. and pt. bottles.

Butler & Laighton.
NO. 1 MARKET SQUARE.

Real Estate.

To Let.

STORE NO. 27 MARKET STREET.
Apply to J. R. MAY.

For Rent.

HALF-HOUSE on Melcher street, near Pleasant; four rooms; water in house. Rent low to prompt tenant. Apply at No. 31 Pleasant street. jy27tf

To Let.

FRONT office over Rockingham National Bank recently occupied by Wm. R. Foster. Apply at the Bank.

For Sale.

BRICK STORES No. 18 and 20 Bow street, with the water privilege. Apply to
WM. H. ROLLINS.

To Let.

HOUSE NO. 1 DENNETT STREET.
Apply at No. 5 Chapel St.

For Sale or To Let.

A VERY desirable house on Richards avenue. Furniture can be hired with the house if desired. Apply to A. F. HOWARD,
Custom House.

House to Let.

LARGE HOUSE No. 2 Chestnut street, opposite Music hall. Apply at No. 4.

To Let.

HOUSE No. 116 State street, now occupied by Capt. Jacobs. For particulars enquire of Mr. Jerome C. Butler of the firm of Butler & Laighton, or of the subscriber at Newcastle.
eod&w GEO. W. TOWLE.

For Sale.

THE HOUSE AND LOT corner of Austin and Summer streets, formerly occupied by the late Lydia Pickering. The lot contains 10,000 square feet and may be divided into several other house lots if desired. Possession given immediately. Apply to WALLACE HACKETT, admr., over First National Bank.

Portsmouth, May 12th, 1881.

House for Sale or To Rent.

THE desirable place No. 7 Miller Avenue. The house is good repair, has Aqueduct Water, large garden, and will be sold at a bargain, or let to a good tenant. J. H. HUTCHINSON.

COST

$4.18 PER THOUSAND!

THE CHEAPEST!

— AND —

Safest Life Insurance in the World.

THE

SEMI-ENDOWMENT POLICY!

— OF THE —

Mutual Life Insurance Co.

of New York,

F. S. WINSTON, President,

IS SECURED BY

ASSETS AMOUNTING TO OVER

$90,000,000

And is the safest and Cheapest Insurance ever offered by any Company.

EXPLANATION.

These policies are settled in 20 years by the payment in cash, of one-half the amount insured, or in event of death occuring during that period to the beneficiary for the full amount insured.

ILLUSTRATION.

Age 35 (other ages in proportion,) Policy of $1,000 annual premium of $22.18.—	
20 premiums of $22.18 each,	$443.60
One half of policy returned in 20 years,	500.00
Total cost $1,000 insurance for 20 years,	$943.60

Annual cost of $1,000 insurance against death for 20 years, $4.18, exclusive of all dividends, which are declared annual as withdrawn forms and available on the anniversary of policy.

Further information and applications furnished by

C. M. GIGNOUX

GENERAL AGENT

For Maine and New Hampshire.

FINE STATUARY

Direct from J. J. West, Chicago, Ill.

Steel Engravings

From Wm. Pate & Co., New York.

A large and beautiful line of the above goods just received at

Montgomery's Music and Art Store,

No. 6 Pleasant Street, Portsmouth, N. H.

Please call and examine—Prices very low.

A full line of Pianos, Organs, Sheet Music, Musical Goods, Pictures & Frames, and artists' Material constantly on hand at lowest prices.

WHIPS! All qualities and prices; LARRABEE'S, 26 Congress

Local Matters.

POST OFFICE RULES.

MAILS CLOSE.

	A. M.	P. M.
Boston, West and South,	8, 10:35, 9:30	4:50 *6:30
Boston Way,	10:35, 2 30	
Portland,	9:25	4:50 6:30
East [beyond Portland.]	9:25	6:30
Biddeford, Saco and Way,	9:25	4:50
Great Falls,	9:25	4:50
Great Falls & Conway R. R.	9:25	
Concord and North,	7:40	4:50
Concord Way,	7:40	4:50
Boston & Maine R. R.	7:40	4:50
Dover,	9:30	3:30 6:30

*Arrives in Boston next morning.

MAILS ARRIVE.

	A. M.	P. M.
Boston, South and West,	10:35, 3:15	5:30 9:08
Boston Way,	10:35	5:30
Portland and East,	11:20	3:20
Great Falls & Conway R. R.	11:20	
Concord and North,	10:20	6:50
Dover,	7:20	3:15 5:30

Letters for the night mails [and no others] east or west may be deposited in the box at the Eastern depot, every day except Sundays.

E. G. PEIRCE, JR., P. M.

MINIATURE ALMANAC--SEPT. 23.

SUN RISES.....	5:48	MOON RISES	4:57 A. M.
SUN SETS.....	5:35	FULL SEA	11:20 A. M.
LENGTH OF DAY..	12:07		11:45 P. M.

THE WEATHER.

U. S. SIGNAL OFFICE,
WASHINGTON, D. C.
Sept. 23, 1:30 A. M.

Probabilities for New England:—Slightly warmer partly cloudy weather, and local rains, southerly winds, stationary or lower barometer.

The Thermometer at the CHRONICLE Office, at 4:00 o'clock this morning, registered 62 degrees above zero.

Cloudy.

IN MEMORY OF OUR DEAD PRESIDENT.

CITY OF PORTSMOUTH,
MAYOR'S OFFICE, Sept. 22d.

On Friday, 23d inst., the church bells of the city will be tolled at one minute intervals, from 3 to 4 P. M.

On Sunday, 25th inst., the bells will be tolled for one quarter of an hour, with intervals of one minute, previous to each service.

On Monday, 26th inst., the church bells will be tolled one hour, with intervals of one minute, at sunrise, noon and sunset; and I would respectfully request all of our citizens to close their places of business on that day.

WILLIAM H. SISE, *Mayor.*

IN MEMORIAM.

At a regular meeting of Storer Post, No. 1, G. A. R., holden Sept. 21st, the following preamble and resolutions were unanimously adopted:

Whereas, Our beloved comrade and President, James Abram Garfield, has been removed from our midst by the act of the assassin, therefore be it

Resolved, That while mourning in common with the whole people the loss of the Chief Magistrate whose qualities of heart and brain had endeared him to all, we, members of the Grand Army of the Republic, are also called upon to mourn the loss of our beloved comrade and fellow soldier, whose bravery and ability in the field were only equalled by his qualities as an upright citizen, a wise statesman, and an affectionate son, husband and father.

Resolved, That the aged mother, faithful wife and loving children of our dead comrade have our heartfelt sympathy in this their hour of great affliction, and that our greatest regret is our inability to lessen the measure of their sorrow.

Resolved, That in the heroic fortitude with which our comrade bore his long suffering and met death, we have seen an exemplification of those qualities that made the soldier dare and endure so much for his country. As a soldier he unflinchingly faced death; as a civilian he bravely met it, and when the assembly is sounded for the purpose of calling the long roll of the honored dead of the Republic, no name will appear with prouder honors than that of General James A. Garfield, its twentieth President.

Resolved, That G. A. R. Hall be draped in mourning for the space of thirty days as a slight testimony of our deep sorrow for our great loss.

GRAND ARMY OF THE REPUBLIC.

The committee appointed at the meeting of the post on Wednesday evening met on Thursday afternoon at the hall, and were called to order by Commander Smith. It was voted to hold a memorial service on Monday afternoon, Sept. 26th, at two o'clock, in Music hall, and that the clergy of the city be invited to briefly address the assemblage. A sub-committee of three members of the post, viz.: Comrades Smith, Nelson and Marston, was appointed to confer with a similar committee appointed by the city government, the joint committee being given full power to arrange all the details of the memorial meeting. It was announced that the proprietors of Music hall had generously tendered the use of the hall for the occasion.

It is hoped and urged that every member of the post who can possibly be present at the memorial service, will do so.

MUNICIPAL AFFAIRS.

In Board of Mayor and Aldermen, regular meeting, Thursday evening, Sept. 22d, Mayor Sise in the chair:

The records of last regular meeting were read and approved.

The board appointed Ald. Vaughan and Caswell a committee to act with the committee of the G. A. R. in arranging the details of the memorial services at Music hall on Monday afternoon, the 26th.

Daniel L. Randall was granted permission to open street to repair drain. Messrs Hills and Haven were granted similar permission.

Charles W. Roberts was appointed special police officer at the Eastern railroad station, without pay.

A communication from Lieut. N. J. Coffin was received, and referred to the committee on enrollment.

A communication was received from Dr. Fred E. Potter, asking that a fountan with circular trough be placed somewhere in the vicinity of Market square. Referred to the committee on streets, to report.

The mayor brought up the subject of the north millpoud, and said there could be no doubt that something must be done in regard to it. A long debate ensued, at the end of which Ald. Caswell moved the appointment of a committee to see what the pond can be bought for, and Ald. Caswell and Martin were appointed such committee.

A proposition in regard to the establishing of drinking fountains was referred to a committee to report.

The mayor reported that work at grading Short street had commenced; that some of the old cob-work needed repairing, and that several persons living on the street had asked for the extension of their drains; that earth in the rear of Mr. Shillaber's shop had been given to the city, for filling purposes; and that Messrs. Phillips and Hatch had offered to furnish gravel.

The city ordinance regarding steps was read, and there was a discussion concerning the step asked for by David Flynn. An alderman said that a rich man had built steps eighteen inches out on the street. The mayor said that the CHRONICLE stated that Dr. Hall's barn steps encroached on the street, but the city records showed nothing of the kind. [The CHRONICLE has never made any reference to the steps of Dr. Hall's barn.] The whole matter was finally referred to the committee on streets, to report.

A message was received announcing the Common Council in session.

The city treasurer appeared, and announced that it was necessary to raise $5000 on the credit of the city to meet a loan falling due in October next. He thought it could be raised at four per cent interest.

A discussion ensued in which Aldermen Stavers, Green and others took part. Stavers favored authorizing the treasurer to hire the money, to be paid by the next assessment; Green favored paying the bill at once.

A bill to enable the city to hire the funds needed was passed under suspension of the rules, and sent to the council, which body refused concurrence, and a committee of conference was appointed, but was unable to agree.

It was then suggested by the mayor that there was a sum of $3000 appropriated for an artesian well which could be transferred for the purpose of paying this debt, leaving but $2000 to be raised otherwise.

The question was at length postponed to the next meeting of the board.

A bill was received from the council, fixing the pay for caring for naphtha lights at eight dollars per light, in which the aldermen did not concur. Ald. Caswell said he should endeavor to look after the interests of the city as he would after his own private business, but he did not think $8 too much, as the work could not be properly done for less. A committee of conference was appointed, but no agreement was reached.

A communication from Dr. Potter was read, offering to present a circular granite fountain for watering horses and cattle, on Market square. Referred to Ald. Green.

There was some further talk, but no other business was done.

Adjourned for one week.

AROUND HOME.

The state convention of Baptists met in the Middle street church in this city on Wednesday of this week, the attendance being large and the exercises interesting. The session continued through Thursday.

The fish wharves were about the only ones that presented any signs of activity on Wednesday of this week. At Tredick's wharf a large gang of men were at work taking care of the Maud B. Wetherell's fare, and Watkins & Bailey were engaged in caulking the Flying Eagle, which has been lying up for some months but is now getting ready for a fishing trip. The Albert Woodbury, Downs master, was at Herbert's wharf, also fitting for another trip; on her last one she sold some of her catch of mackerel in Boston, at from three to twelve cents each. The Nettie Adams, Burke master, arrived in the morning from Lunging island, Isles of Shoals, having landed there Mr. Elvin Newton's salt and gang for fall fishing; she brought in most of the summer gang on her return trip.

Eastern railroad locomotive No. 83, Mr. James A. Corey engineer, running over the Portsmouth & Dover line, attracted much attention as it started from the station on Thursday morning last with the 9:50 train for Dover, on account of the neatness and excellent taste displayed in the arrangement of the mourning drapery.

On Thursday last Messrs. George Herbert & Co. bought seventeen sword-fish, brought in by the schooners Mist, Flying Cloud and Julia A., and 3000 pounds of haddock brought in by the schooner Charles Frederick of Boston; the largest of the sword-fish weighed 405 lbs., dressed. The schooner Rover's Bride arrived at Tredick's wharf the same day, with fourteen barrels of mackerel.

Portsmouth, Great Falls & Conway railroad bonds to the amount of $1000 sold at ninety-three in the Boston market this week. The brokers report that though they have orders for this investment, very little of it is to be found in the market.

Mr. Samuel W. Moses has at his store on Pleasant street a sunflower which measures thirteen inches in diameter, the leaves being seventeen inches across. It was raised by Mr. William Moses at his place on Rye road.

Mr. John E. Locke, had a fall at the coal pocket at eight o'clock Thursday evening, and was reported badly hurt.

The band of Jay Rial's Humpty Dumpty troupe paraded the streets at noon on Thursday last, followed by several carriages conveying the trained dogs of the combination and a lot of boys wearing enormous masks, and escorted by a big crowd of delighted boys and girls on foot. The band played again in front of Music hall just before the opening of the entertainment.

Schooner E. M. Cook, Ayland master, from Richmond, Va., with 464 tons of coal, and schooner from Rockland, Me., with a load of lime, arrived to J. Albert Walker on Thursday.

Hundreds of people have stopped in front of Andrew P. Preston's drug store in Congress block since Wednesday forenoon, to view with sad interest the very appropriate dressing of the windows in memory of the late President. In one window is a large framed portrait of President Garfield, and in the other a portrait of President Lincoln, both draped in black and white. In addition are displayed a copy of the NEW HAMPSHIRE GAZETTE of Jan. 1st, 1800, containing an obituary of George Washington; of the Portsmouth *Journal* of April 22d, 1865, containing an obituary of Abraham Lincoln; and of the Boston *Globe* of Sept. 20th, 1881, containing the account of the death of James A. Garfield. In the window of Frye & Co's express office, on the opposite side of the street, portraits of the late President and of Mrs. Garfield also attract much attention.

A fishing schooner whose name we did not learn arrived on Thursday evening about six o'clock with twenty sword-fish on board.

The suit of Marilla F. Ham vs. the city of Dover, for damages caused by a fall on a defective sidewalk in December, 1879, was amicably settled on the 21st inst., she accepting $1,000. She sued for $10,000.

The contractors' sloop, which was injured by being knocked adrift from her moorings at Gangway rock by the U. S. S. Lancaster at the time the latter vessel carried away the government moorings and smashed the "band-stand," is being thoroughly repaired on the marine railway at Kittery by Mr. Warren Keen.

The York County Association of Congregational Ministers met with Rev. D. S. Hubbard in the Eliot church, Sept. 19th and 20th. There were present Wilson of Biddeford, Gales of Kennebunkport, Morton of Wells, Freeman of York, Edwards of Newfield, Stone of Sanford, Lewis of South Berwick, Snow of Alfred, and Lapham, Methodist, of Eliot. Mr. Wilson gave a public sermon, excellent and highly appreciated, Monday evening, upon the subject of prayer, applying it specially to prayer for the President. The proper exercises of the association pointed largely in the same direction, and when, an hour before the time of adjournment, the death was announced, all else was laid aside, and the members spoke and prayed of that only.—*Times.*

MARRIED.

GRAY—TARR. In Gloucester, Mass., Sept. 14th, Oliver B. Gray of South Newmarket, N. H., and Miss Matilda H. Tarr of East Gloucester.

MARINE CHRONICLE.

Stmr Williamsport, Willetts, for this port cld Philadelphia 19th.

Bark Antioch, Hemingway, sld from Marseilles Sept 5th for Hyeres, to load for Boston.

Sch James O'Donohue, Warren, Amboy for this port, passed through Hell Gate 20th.

Portsmouth Wholesale Prices.

Reported by BUTLER & LAIGHTON, Grocers.

Butter, per ℔ 25 to 33c.
Corn per bushel, Western 70c; Northern 80c.
Cheese, 16c per ℔. New 12.
Coal, Anthr, per ton $6.00, Smith's, per ton $5.50.
Eggs per dozen, 21c.
Flour, Fancy, $7.00 @ $8.00; Ex. $9.00.
Fish per ℔ by the qtl., Cod 5 @ 6c; Pollock $ 1-3c.
Hay per ton, $14 @ $17.
Kerosene Oil per gallon, 10c.
Lard per ℔, by the tub, 13c.
Lard Oil per gallon, $1.00.
Molasses per gal., Cuba 43c; N. O. 55c @ 65c.
Oats per bushel, 38c.
Potatoes per bushel, new 70c.
Pork per bbl., $20.00 @ $22.00.
Plaster per ton, lump $6.00; ground $10.
Rye, Northern, per bushel, 90c.
Soap per ℔, No. 1, 6c @ 7c.
Sugar per ℔, Br. 8 3-4 @ 9c; Gr. 11; Crushed 11 1-2c.

MASSACHUSETTS

Charitable Mechanic Asso'n.

FOURTEENTH TRIENNIAL EXHIBITION

OF THE

"Old Mechanics' Fair,"

OPEN

September AND October.

Huntington Avenue and West Newton street, opposite the Coliseum Grounds.

A Thousand Attractive Novelties.

All the Electric Appliances.

A Full Machinery Hall.

A Superb Art Gallery.

Military and Colonial Museum.

Cataract and Floral Pyramid.

An Immense Camera-Obscura.

Vocal and Instrumental Music.

Refreshment Room, Coat and Package Room, Press Room, Telegraph Office, Daily Newspaper, and all the conveniences of a Perfect Exhibition. d & G 1013

FELLOWS' Compound SYRUP OF HYPO-PHOS-PHITES

TESTIMONIAL TO MR. FELLOWS.

WE, the undersigned, Clergymen of the Methodist church in Nova Scotia, having used the preparation known as Fellows' Compound Syrup of Hypophosphites, prepared by Mr. James I. Fellows, Chemist, St. John, N. B., or having known cases wherein its effects were beneficial, believe it to be a reliable remedy for the diseases for which it is recommended.

JAMES G. HENNIGAR, JOHN McMURRAY,
WM. SARGENT, R. W. WEDDALL,
JOHN A. MOSHER, A. W. NICHOLSON,
JOHN W. HOWIE, CRANSWICK JOST,
S. F. HUESTIS, E. MORTON,
JOHN JOHNSON.

☞ The proprietor has letters from various parts of the Dominion, the United States, and from England, verifying the assertion herein contained, which will be shown at his office, on application. They relate to the cure of diseases of the lungs, heart, stomach, etc.

Fellows' Compound Syrup of Hypophosphites

Speedily and permanent cures Congestion of the Lungs, Bronchitis, Consumption, Nervous Prostration, Shortness of Breath, Palpitation of the Heart, Trembling of the Hands and Limbs, Physical and Mental Depression, Loss of Appetite, Loss of Energy, Loss of Memory, and will rapidly improve the weakened functions and organs of the body, which depend for health upon voluntary and involuntary nervous action. It acts with vigor, gentleness, and subtlety, owing to the exquisite harmony of its ingredients, akin to pure blood itself.

SOLD BY ALL DRUGGISTS.

THE IMPERISHABLE PERFUME.

Murray & Lanman's FLORIDA WATER,

Best for TOILET, BATH, and SICK ROOM.

FISH, FISH!

FIFTY QUINTALS

of extra nice Slack-Salted

POLLOCK FISH!

for sale by

George Herbert & Co.,

RAILWAY WHARF,

PORTSMOUTH, N. H.

Dress Trimmings.

LADIES.

We have a much larger stock of

Fringes, Gimps and Ornaments,

than last season, and our prices are much lower.

Please Examine.

MORRIS C. FOYE.

NOTICE.

HAVING decided to make a change in my business I shall offer my stock for sale at greatly reduced prices for the next ten days.

I also notify all persons having left pictures here to be framed to come and get them immediately. All not called for within the next ten days will be sold to pay cost of framing.

WILLIAM BENSON,
No. 71 Congress street.

$66 a week in your own town. Terms and $5 outfit free. Address H. Hallett & Co., Portland, Maine.

$5 TO $20 per day at home. Samples worth $5 free. Address Stinson & Co., Portland, Maine.

Flower Pots.

All kinds and sizes for sale cheap, by

J. R. YEATON & CO.

No. 6 & 8 Congress St.

Giving Up Business.

THE SUBSCRIBER offers his stock of GROCERIES, BOOTS, SHOES, RUBBERS and CROCKERY-WARE at

GREATLY REDUCED PRICES,

FOR THIRTY DAYS.

To any person wishing to go into business I will sell my entire Stock, and the good will of the Stand which I have occupied for twenty-five years, *at a bar-gain.* And if not sold at the end of Thirty days, will be closed out

AT AUCTION,

On account of ill health.

A. A. PAYNE, 91 Market St., Portsmouth, N. H.

"THE STONE STABLE."

Having purchased the stock in trade and good will of the business of the late Woodbury Locke I shall conduct a

LIVERY AND BOARDING STABLE

At the old stand, the STONE STABLE on F street, (entrance also on Congress street, next tional Block,) where I shall keep a full supply extra fine

Teams for Hire

At reasonable rates. Horses boarded by the week, or halted, and the best of care taken. Persons or parties desiring anything in this line will find it for their interest to call on

WM. F. FERNALD.

CHARLES W. GARDNER'S

Book & Job

PRINTING

OFFICE!

UP ONE EASY FLIGHT!

Chronicle Office, Portsmouth, N. H

Over D. H. Montgomery's Store.

The recent improvement in the above building has enlarged the Job Office to double its former size, making it one of the lightest and most convenient offices in the city for

ALL KINDS

— OF —

General Job Work,

The subscriber respectfully solicits orders for all kinds of printing, from a

TWO SHEET POSTER,

With a Fourteen-inch wood letter, to a Visiting Card.

By-Laws for Lodges,
Town Accounts Programmes,
Handbills, Tickets,
Fancy Cards,
Business Cards,
Ball Cards.

And Everything else in the line of Printing.

DATE SLIPS A SPECIALTY.

CHARLES W. GARDNER.

FARMING TOOLS,
LAWN MOWERS,
WIRE CLOTH,

the largest stock in the city.

Pure Paris Green,

AND

LONDON PURPLE,

CARRIAGE VARNISHES,

AND

FINE COLORS.

And the most complete stock of

HARDWARE

AND

PAINTS,

in the City.

PRYOR & MATTHEWS.

No. 16 Market St.

Wanted.

AT ONCE, a good smart Meat and Pastry COOK. Apply at this Office.

Auction Sales.

MORSE & BISLEY.

AUCTIONEERS,

Money, Real Estate and Mortgage Brokers, Insurance and House Agents.

13 PLEASANT ST. - - EXCHANGE BUILDINGS.

BREECH LOADING GUNS!

Fishing Tackle,

Powder & Shot!

HARDWARE

AND

CUTLERY!

LOWEST PRICES AT

A. P. WENDELL & CO.'S

2 Market Square.

KEEP COOL!

Prices marked down. Balance of

STRAW HATS,
LINEN DUSTERS,
LINEN SACKS,
AND SUMMER
UNDERWEAR,
SOCKS, etc.

Closing out at very low prices at

FRANKLIN BLOCK.

ALFRED STAVERS.

The President's Wound!

A Parallel Case in Army Life.

By Dr. David Kennedy, one of the Surgeons on Duty at the U. S. A. General Hospital, West Philadelphia, Now of Rondout, N. Y.

In the issue of the Philadelphia Record of the 27th of July was published an article relating to the case of Capt. William Palmer, now Quartermaster Second Brigade New Jersey State National Guard, who was wounded at the battle of Mossy Creek, East Tennessee, in the winter of 1863. In that article the striking resemblance of the case to that of President Garfield, in many particulars, was pointed out, the authority for the statement being the brave captain himself. A still better authority is Dr. David Kennedy, then surgeon U. S. General Hospital, West Philadelphia, who had had charge of the case, and performed the operation of removing the detached bone, and finally extracted the bullet—Capt. Palmer is living to this day in the bloom of health. Dr. Kennedy does not hesitate to say that many of his patients both in military and civil practice owe their lives to the wonderful healing and strengthening powers of his medicine called "Favorite Remedy." The doctor is in possession of an autograph letter from Capt. Palmer, attesting his indebtedness for his present good health to this medicine—"Favorite Remedy"—which he says has doubled the obligation which he felt to the doctor for the treatment of the captain's terrible wound.

While Dr. Kennedy is engaged in the introduction of "Favorite Remedy," he still continues the practice of his profession at Rondout, N. Y., performs all the minor as well as capital operations of surgery. Address as above. 1e29

MERCER GOODRICH

Is prepared to supply any Books required in the public schools of this city or the neighboring towns. All school-books sold by us are covered without extra expense.

Second hand books bought, sold or exchanged.

We are selling GOOD SLATES for five cents each and PAPER for school use at five cents a quire.

Cor. Daniel and Market Sts.

SCHOOL BOOKS

AND

SCHOOL SUPPLIES.

Buzzell & Son

have everything in the School Book Line,

FOR ALL GRADES!

All Books Nicely Covered FREE. We make a specialty of our

Handy Pencil Tablets

from 5 to 20 cents,

Writing Paper Packets, Spelling Tablets and Keystone Pens.

Also full line of Covered, Noiseless and Common Slates, Book-Straps, Pencils, Pens, Ink, and Writing Paper 5c per quire, and all other articles for school use.

FISH.

1000 *lbs. Dry Salted Pollock Fish.*
1000 *lbs. First Fare Cod Fish.*

For sale by

Henry F. Gerrish.

IRON
A TRUE TONIC
A PERFECT STRENGTHENER. A SURE REVIVER.

IRON BITTERS are highly recommended for all diseases requiring a certain and efficient **tonic**; especially *Indigestion, Dyspepsia, Intermittent Fevers, Want of Appetite, Loss of Strength, Lack of Energy, etc.* Enriches the blood, strengthens the muscles, and gives new life to the nerves. They act like a charm on the digestive organs, removing all dyspeptic symptoms, such as *Tasting the Food, Belching, Heat in the Stomach, Heartburn, etc.* **The only Iron Preparation that will not blacken the teeth or give headache.** Sold by all druggists. Write for the A B C Book, 32 pp. of useful and amusing reading—*sent free.*

BROWN CHEMICAL CO., Baltimore, Md.

BITTERS

OIL STOVES.
THE ADAMS & WESTLAKE

Improved wire gauze non-explosive, the

TUBULAR HOT BLAST,

And several other kinds. No smoke. No odor. Suitable for all kinds of Cooking.

REFRIGERATORS, ICE CHESTS, ICE CREAM FREEZERS, RUBBER HOSE, VELOCIPEDES, CHILDREN'S CARRIAGES, ETC.

JOHN P. SWEETSER,

NO. 46 MARKET ST.

AKRON
Salt Glazed
DRAIN PIPE.

The AKRON Pipe is superior in Strength, Durability, and Finish to any in the market.

For sale in lots to suit, at lowest manufacturers' prices, by

Samuel Cleaves & Son,
NO. 5 ELM ST.

Critchley & Whalley,
MACHINISTS, AND DEALERS IN
PIPE AND FITTINGS
Of all kinds, for
STEAM, WATER, AND GAS.
Engines and Boilers.
Other Machinery Bought and Sold.
Belting & Belt Lacings, Sheet Rubber, and all kinds of steam packing constantly on hand at manufacturers prices
STEAM HEATING APPARATUS
For warming buildings.
52 Hanover Street.

STEPHEN D. SCRIGGINS,
Carriage Painter,
No. 16 Vaughan Street, Portsmouth, N. H.
Having spacious and good accommodations and long and large experience, he solicits patronage in this line.

BENJ. F. DRAPTON, STORY B. LADD,
HALBERT E. PAINE,
Late Commissioner of Patents.

PATENTS!

PAINE, DRAPTON & LADD,
Attorneys-at-Law and Solicitors of American and Foreign Patents.
12 FIFTH STREET, WASHINGTON, D. C.
Practice patent law in all its branches in the Patent Office, and in the supreme and Circuit Courts of the United States. Pamphlets sent free receipt of stamp for postage.

$72 a week. $72 a day at home easily made. Costly outfit free. Address True & Co., Augusta, Maine

Silas Phibrick,
MANUFACTURER OF
Marble Monuments, Grave Stones,
Table Tops and Mantel Pieces; also Brown Stone and Granite, for all purposes.
☞ A large stock of grave-stones and monuments, made during the winter, for sale at reasonable rates at the Stone Yard, Pier wharf, State street, Portsmouth.

THE
Admiration
OF THE
WORLD.
Mrs. S. A. Allen's
WORLD'S
Hair Restorer
IS PERFECTION!

For RESTORING GRAY, WHITE or FADED HAIR to its youthful COLOR, GLOSS and BEAUTY. It renews its life, strength and growth. Dandruff quickly removed. A matchless Hair Dressing. Its perfume rich and rare. Sold by all Druggists.

Established over 40 years. Enormous and Increasing sales Throughout Europe and America.

ZYLO BALSAMUM (Mrs. Allen's)

A lovely tonic and Hair Dressing. It removes Dandruff, allays all itching, stops falling Hair and promotes a healthy growth with a rich, beautiful gloss, and is delightfully fragrant.

Price Seventy-five Cents in large glass stoppered Bottles. Sold by all Druggists.

New Stock

SPRING & SUMMER SUITINGS,

J. E. HAM & CO.
NO. 11 CONGRESS ST.

Having received a full assortment of Foreign Domestic

CLOTH CASSIMERES, SUITINGS

Equal to any in the city, we are prepared to make them up into Garments of the latest style

☞ Perfect Satisfaction Guaranteed.

Cure Your Corns!
BY USING
SCHLOTTERBECK'S
Corn, Wart & Bunion Solvent.

Entirely harmless; is not a caustic. It removes Corns, Warts, Bunions and Callosities, without leaving a blemish. Brush for applying in each bottle.

A CURE IS GUARANTEED.

Price 25 Cents. For sale by all Druggists.

Try it and you will be convinced, like thousands who have used it and now testify to its value. Ask for Schlotterbeck's Corn and Wart Solvent, and take no other. Sold by

DAVID KIMBALL & CO.,
No. 36 Market street.
Portsmouth, N. H.

Campaign Slanders.

The democratic *Courier-Journal*, of Louisville, Ky., closes its remarks upon President Garfield's sufferings and death, with these reflections:

Perhaps, too, the flash of the assassin's pistol lit in many a heart a feeling of honest regret, before dormant and unconscious, that they had consented to see so good and so useful a man so pitilessly assailed in his private honor during periods of angry partisan contention, and a consequent wish to personally disavow this, and to make a part of it at least up to him in his dire misfortune.

Commenting upon this, the Providence *Journal* well says:

We may suppose that the expression of the Louisville *Courier-Journal*, of the regret which the political opponents of President Garfield must have been awakened to by the report of Guiteau's pistol, for the slander and detraction poured upon an honest man, represents the nearly-universal feeling among them. However insensible we may imagine that a man conscious of his own integrity and long used to the arrows of political warfare may have been, it could not be that a person of so warm and sensitive a nature as General Garfield should not have suffered from the wanton and vindictive slanders that were poured upon him in greater quantity and violence than in any previous campaign of modern history, even in the excitement and passion of the war, and which increased in violence and audacious criminality as his coming triumph became more apparent. He was thoroughly vindicated by the voice of the American people, and all detraction became as signally hushed as it was loud-voiced and virulent. Those who engaged in it were emphatically condemned, and their assaults were practically harmless. But it is none the less true that those who were responsible for the foul assaults upon the private honor of an honest man, must have felt a keen remorse, if they had a spark of honor and right-mindedness, when they found that reparation was no longer possible except in futile sympathy for a dying man. It is to be hoped that the lesson will be heeded, and that no future political campaign will be disgraced by slander and falsehood, as was that against General Garfield. Those of his opponents, like the *Courier-Journal*, who did not share in it, are to be congratulated, and have a special right to inculcate the lesson upon their party associates.

The first train over the Massachusetts Central railroad arrived at Hudson, Mass., Wednesday morning, Sept. 21st. The full board of railroad commissioners were officially present, and also President Boutwell, Treasurer Seymour, and Superintendent Allen of the road, Civil Engineer Hancock, H. D. Hyde, Esq., and Mark Seymour, bridge contractor. The commissioners made a thorough examination and inspection of the bridges and crossings, and expressed themselves highly satisfied with the condition of the road bed and structures. The approach of the train was an event at Hudson, large crowds being at the depot to welcome its arrival. With the approval of the commissioners, the road will be opened to the public at once.

Terrible Loss of Life.

Millions of rats, mice, cats, bed-bugs, roaches, lose their lives by collision with "Rough on Rats." Sold by druggists, 15cts.

Catarrh of the Bladder.

Stinging, smarting, irritation of the urinary passages, diseased discharges, cured by Buchupaiba. Druggists. Depot at Thacher's.

The first regiment of uniformed patriarchs of Manchester, Col. Daniel R. Prescott commanding, has made arrangements for a three day's trip and annual field day on Long island, Boston harbor, commencing Sept. 26th.

Delicate Ladies!

Who have that tired and all gone feeling, and don't like to be disturbed, will continue to be troubled with this complaint until they renew their impure blood. Sulphur Bitters will cause new and rich blood to course through every artery and vein in the human system. See another column.

The annual field day of the Amoskeag Veterans will occur on the Manchester base-ball grounds, Sept. 30th. Target shooting and a variety of sports will take place, closing with a grand banquet and reception in the evening.

From B. Frank Swan, son of M. M. Swan, Jeweller, 154 Water st., Augusta, Maine.

I have been troubled with asthma for twelve years, and have employed skillful physicians of Boston, also two of the leading physicians of Augusta, without effect. I have felt nothing of this trouble since taking Adamson's Botanic Cough Balsam.

The state fair at Laconia was visited on the second day (the 21st inst.) by 10,000 persons.

However watched by loving care,
Home has distempers lurking there,
And human power cannot defend
From ills that constantly impend;
But Sanford's Ginger bids pain cease,
And home restores to health and peace.

It is believed that before the opening of another season $2,000,000 will have been spent in new cottages and other improvements at Bar Harbor, Mt. Desert island, Me.

American Ladies.

The first impression Sara Bernhardt received of the American ladies manifested itself thusly: "Oh! ze ladies, za are so beautiful, such clear complexion I nevare see before" all of which is due to the universal use of Swayne's Ointment for skin diseases, which insures a clear and clean complexion, and a healthy color. This recalls to mind the divine precept, "cleanliness is next to godliness."

SWAYNES
SWAYNES OINTMENT
AN UNFAILING REMEDY FOR ALL SKIN DISEASES SUCH AS TETTER, ITCH, SORES, PIMPLES, ERYSIPELAS, RING WORM, BLOTCHES, &C.
OINTMENT
THE GREAT CURE FOR
ITCHING PILES
Symptoms are burning, stinging, as fire, worst at night; seems as if pin-worms were crawling about the rectum; the pile is protruded then a fleshy lump. An pleasant, economical and positive cure. SWAYNE'S OINTMENT is superior to any article in the market, sold by druggists, or send 50 cts. in 3-c. Stamps, 3 boxes, $1.25. Address, DR. SWAYNE & SON, Phila., Pa.

PERRY DAVIS'
PAIN KILLER
IS A PURELY VEGETABLE REMEDY
For INTERNAL and EXTERNAL Use.

A sure and speedy cure for Sore Throat, Coughs, Colds, Diphtheria, Chills, Diarrhea, Dysentery, Cramps, Cholera, Summer Complaint, Sick Headache, Neuralgia, Rheumatism, Bruises, Cuts, Sprains, etc.

Perfectly safe to use internally or externally, and certain to afford relief. No family can afford to be without it. Sold by all druggists at 25c., 50c., and $1 a bottle.

PERRY DAVIS & SON, Proprietors, Providence, R. I.

Over 5000
Druggists
AND
Physicians

Have Signed or Endorsed the Following Remarkable Document:

Messrs. Seabury & Johnson, Manufacturing Chemists; 21 Platt St., New York:

Gentlemen:—For the past few years we have sold various brands of Porous Plasters. Physicians and the Public prefer Benson's Capcine Porous Plaster to all others. We consider them one of the very few reliable household remedies worthy of confidence. They are superior to all other Porous Plasters or Liniments for external use.

Benson's Capcine Plaster is a genuine Pharmaceutical product, of the highest order of merit, and so recognized by physicians and druggists.

When other remedies fail get a Benson's Capcine Plaster.

You will be disappointed if you use cheap Plasters, Liniments, Pads or Electrical Magnetic toys.

A SURE REMEDY AT LAST. Price 25cts. MEAD'S Medical CORN and BUNION PLASTER.

STARTLING DISCOVERY!
LOST MANHOOD RESTORED.

A victim of youthful imprudence causing Premature Decay, Nervous Debility, Lost Manhood, etc., having tried in vain every known remedy, has discovered a simple self cure, which he will send FREE to his fellow-sufferers, address J. H. REEVES, 43 Chatham St., N. Y. eod&wlyt&9

C. EVERETT

Informs his former patrons and the public in general that he has resumed business at

No. 15 Fleet Street.

Opposite National Block, where he will attend to

CARRIAGE MAKING and REPAIRING

In all branches, at short notice, and to the guaranteed satisfaction of his patrons.

Miss Morgan's School

WILL RE-OPEN WEDNESDAY, SEPTEMBER 28th.

New Advertisements.

WONDERFUL DISCOVERY.
METAL TIP LAMP WICK
Pat'd Dec. 7, 1880.
Gives a Brilliant, White and Steady

light, requires no trimming, and lasts for months. Sample wick 10 cts., 3 wicks 25 cts., 12 wicks 75 cts. postage paid. Have three sizes, A, B and D. Agents wanted. Address METAL TIP LAMP WICK CO., 70 Cortland St., N. Y.

GOLD MEDAL AWARDED THE AUTHOR. A new & great Medical Work, warranted the best and cheapest, indispensable to every man, entitled "the Science of Life," bound in finest French muslin, embossed, full gilt, 300 pages, contains beautiful steel engravings, 125 prescriptions, price only $1.25 sent by mail, illustrated sample, 6 c., sealed envelope. Address Peabody Medical Institute or Dr. W. H. PARKER, No. 4 Bulfinch st. Boston.

KNOW THYSELF.

THE STANDARD SILK OF THE WORLD.

to20

FAIRBANK'S
ROCK CORDIALS.

ROCK AND RYE.
ROCK AND COGNAC.
ROCK AND JAMAICA.
ROCK AND SCHIEDAM.
ROCK AND NEW ENGLAND.
ROCK AND CHERRY.

Fairbank's Rock Cordials are destined to become the popular cordials of the day. One trial will convince the most skeptical of their medicinal qualities. The Rock and Rye is already a household word. The best physicians recommend it. All leading druggists sell it. If you have trouble with your throat or lungs it will cure it. See that you get a bottle—the style is shown in the cut—with our name in full on the label.

FISHER & FAIRBANKS,
19 Exchange St., Boston, Mass.

For sale by Druggists, and Wine Merchants.

Rupture

DR. J. A. SHERMAN is the original and only DR. SHERMAN, known to the public for the past 45 years through his successful method of treating ruptures, without cutting, stabbing, or injuring the patient. His system of cure is by Local External Applications. During treatment he attends to his business, and at his Boston office, 43 Milk street, Wednesdays, Thursdays and Fridays. Patients from abroad can receive treatment and leave for home the same day. Book, with likeness of bad cases, before and after treatment, with testimonials of the highest citizens, merchants and others, mailed for ten cts. Dr. Sherman can be consulted at his New York office, 251 Broadway, every Tuesday and Saturday. Dr. Sherman's Spermatic Shoulder Brace and Elastic Stocking are sold at his Boston office, 43 Milk street, Wednesdays, Thursdays and Fridays. 168

BEATTY'S Organs 17 stops 5 sets Golden Tongue reeds only $85. Address Daniel F. Beatty, Washington, New Jersey.

A book of rare originality, entitled

PRACTICAL LIFE.

The great problem solved. The individual carefully considered from the age of responsibility up to maturity, in regard to education, home, society, love, marriage, business, etc. How Bread-Eaters are to be Bread-Winners. The volume abounds in striking thoughts, rare information and intense common-sense. Full page colored plates—not one a gem. Agents wanted everywhere. Send for circular, full description, terms, etc. Address J. C. McCURDY & CO., Philadelphia, Pa.

5000 AGENTS WANTED to sell the Life of

President Garfield,

Including a full and accurate account of his brief but eventful administration; the great conflict with the "Stalwarts" headed by Conkling; the diabolical attempt to assassinate him, with full particulars of his extraordinary surgical treatment, etc. Thousands desire full particulars. Beware that book is selling immensely. Terms liberal. Outfit 50c. Circulars free. HUBBARD BROS., Pubs., 723 Chestnut St., Phila., Pa.

SANFORD'S

• GINGER •

Impure water, unhealthy climate, unripe fruit, unwholesome food, cramps, chills, malaria, excessive heat and the thousand and one ills that beset the traveler or family are nothing to those fortified and sustained by the use of Sanford's Ginger, "the delicious." As beverage it quenches thirst, open the pores, relieves the head, regulates the stomach and bowels, eradicates a craving for intoxicants and imparts new life to the languid, careworn, overworked, nervous and sleepless. Beware of imitations said to be as good. Ask for Sanford's Ginger and take no other.

WEEKS & POTTER, Boston.

Sold everywhere. t22

Hacking.

ORDER BOOKS for the services of the subscriber's

HACKS

Can be found at the AMERICAN STABLE, corner Congress and Chestnut streets, or at his residence, No. 79 Congress street. Orders left at either place promptly attended to.

W. H. Dennett.

Transportation.

Eastern & Maine Central Railroad Line.

CARS leave the Station of the Eastern Railroad between Deer and Elm streets, as follows:

For Boston at 4:05, 7:15, 8:20, 11:02 A. M., 3:05, 5:00, 6:40, 8:00 P. M. Sundays, 4:05 A. M., 4:00 P. M.

For Portland, Augusta, Brunswick and Lewiston, 10:00, 10:40 A. M., 2:55, 9:10 P. M. Sundays 9:10 P. M.

For Bangor, Waterville, etc., 10:40 A. M., 2:55, 9:10 P. M. Sundays 9:10 P. M.

For St. John and Halifax, daily 9:10 P. M.

For Great Falls and Wolfeboro, 10:00, 10:40 A. M., 3:20, 5:40 P. M.

For North Conway, 10:00, 10:40 (express) A. M., 3:20 P. M.

For Dover and Way Stations, 5:00, 9:50 A. M., 12:10, 3:15, 6:30 P. M.

Trains leaves for Portsmouth—

From Boston, 7:30, 8:30, 10:00 A. M., 12:30, 1:30, 3:15, 4:40, 7:00 P. M. Sundays 8:00 A. M., 7:00 P. M.

From Portland, 2:00, 8:45 A. M., 1:10, 6:00 P. M.

From North Conway, 7:30, 11:48 A. M., 3:35 P. M.

From Wolfeboro', 6:05, 8:22 A. M., 12:55, 4:15 P. M.

From Wolfeboro' Junction, 6:35, 9:02 A. M., 1:28, 5:00 P. M.

From Great Falls, 7:37, 10:05 A. M., 2:13, 5:50 P. M.

From Dover, 6:45, 10:30 A. M., 2:25, 4:30, 7:30 P. M.

From Newington, 7:01, 10:45 A. M., 2:40, 4:46, 7:36 P. M.

Trains from Boston arrive in Portsmouth at 9:50, 10:20 A. M., 12:05, 2:45, 3:15, 5:30, 6:45, 9:00 P. M. Sundays 10:15 A. M., 9:00 P. M.

Trains from Portsmouth arrive in Boston at 6:36, 9:05, 10:35 A. M., 1:15, 5:10, 7:15, 8:35, 10:00 P. M. Sundays 6:30 A. M., 6:30 P. M.

D. W. SANBORN, LUCIUS TUTTLE,
Master of Transportation. G. P. & T. A.

June 25th, 1881.

Concord & Portsmouth Railroad.

PASSENGER TRAINS leave Concord Railroad Station, foot of Bridge street:

For Newmarket Junction, Manchester, Concord and Upper Railroads, at 7:55 A. M., and 5:10 P. M.

Arrive at Manchester at 9:46 A. M., and 7:10 P. M.

Arrive at Concord at 10:35 A. M., and 8:15 P. M.

Leave Concord at 7:20 A. M., and 3:35 P. M.

Leave Manchester at 8:10 A. M., and 4:25 P. M.

Arrive at Portsmouth at 10:10 A. M., and 6:15 P. M.

☞ All trains connect at Newmarket Junction, with trains of the Boston & Maine Railroad for Exeter, Haverhill, Lawrence and Boston; and for Dover, Great Falls and Portland; at Concord with trains to and from all the Upper Railroads.

H. E. CHAMBERLIN, Supt.

FALL RIVER LINE
— FOR —
NEW YORK, SOUTH AND WEST.

This line with its superior construction, superb equipment, palatial steamers and considerate care for the comfort of its patrons, presents Preeminent Advantages over all Others. Trains connecting at Fall River with the well known steamers

BRISTOL AND PROVIDENCE

Leave Boston from Old Colony Depot, week days at 4:45 (accommodation,) and 6 P. M. (Steamboat Express,) Sundays at 7 P. M.

Leave New York for the East at 5:30 P. M. daily.

Passengers leaving Portsmouth at 3:15 P. M., arrive in Boston in season to connect with the steamboat express train. Through tickets for sale at the Eastern R. R. Station; state rooms secured at the office of the Line, No. 3 Old State House, and at Old Colony Depot in Boston.

J. R. KENDRICK, Supt.

L. H. PALMER, Agent, No. 3 Old State House.

SOUTH SHORE S. S. CO.
Boston & Portsmouth,
Direct Service.
S. S. "ACUSHNET,"

Will leave Comey's wharf, Boston, for Portsmouth, every Tuesday and Friday at

10:30 O'CLOCK, A. M.

Returning, will leave Portsmouth for Boston each Wednesday and Saturday at

7:45 O'CLOCK, A. M.

Fare—Single passage, $1.00. Round trip tickets, $1.50 each.

J. W. SEAVER, agent.....Boston.
R. H. BEAUMONT, agent.....Portsmouth.

N. B. Freight received at all times; but to insure passage on sailing days, must be on the wharf one hour before sailing time.

☞ Meals furnished on board, if desired.

STEAMER JAMES SAMPSON.
KITTERY & PORTSMOUTH.

Leave Navy Yard Bridge, Kittery		Leave Navy Yard Landing, Portsmouth	
"	6:25 A. M.	"	6:45 A. M.
"	6:40	"	9:40
"	9:50	"	11:00
"	11:45	"	12:45 P. M.
"	1:40 P. M.	"	1:45
"	2:00	"	3:00
"	3:15	"	4:00
"	4:15	"	5:00
"	5:10	"	6:15
"	7:00	"	6:50
"	8:10	"	8:30
		"	9:00

Leave Kittery, (Navy Yard Bridge) for Kittery Point at 8:45 and 9:20 A. M., and 2:00 and 5:10 P. M.

Leave Kittery Point Bridge for Portsmouth and Kittery Point at 9:20 and 10:35 A. M., and 2:25 and 5:40 P. M.

Leave Navy Yard Landing, Portsmouth, for Kittery Point at 8:55 and 10:15 A. M., and 2:30 and 5:30 P. M.

STEAMER "MYSTIC."
KITTERY AND PORTSMOUTH.

Leave Stimpson's wharf, Kittery,		Leave Adams & Co.'s wharf, foot of Daniel St., Portsmouth,	
"	6:30 A. M.	"	9:00 A. M.
"	8:48	"	9:30
"	10:50	"	10:30
"	11:45	"	12:45 P. M.
"	1:50 P. M.	"	2:50
"	3:15	"	4:00
"	4:15	"	5:10
"	5:45	"	6:20

Leaves Kittery Tuesday and Thursday evenings at 7:00, Portsmouth at 9:00. Saturday evening, leave Kittery at 7:00 and 8:10, Portsmouth at 9:00 and 9:00.

Fare Five Cents Each Way.

Extra trips to accommodate parties and entertainments. Freight taken at low rates. Parties wishing to charter the steamer for excursions can do so by applying to

CAPT. H. W. TREFETHEN,
Proprietor.

TO KITTERY POINT,
Touching at Newcastle

The Steamer "FEARLESS"

will commence her trips April 4th, and run as follows, until further notice:

Leave Portsmouth		Leave Kittery Point	
"	9:30 A. M.	"	8:30 A. M.
"	11:30	"	10:30
"	3:15 P. M.	"	1:30 P. M.
"	5:45	"	4:15

Landing in this city, Fernald's wharf, rear of No. 89 Market street.

Fare 10 Cents Each Way.

• THEODORE KEEN, Proprietor.

March 29th, 1881.

Portsmouth Daily Chronicle.

By CHRONICLE & GAZETTE PUBLISHING COMPANY. | PORTSMOUTH, N. H., SATURDAY, SEPTEMBER 24, 1881. | $6 PER YEAR IN ADVANCE. THREE CENTS PER COPY.

THE PORTSMOUTH DAILY CHRONICLE

(Established August 20 1882,)

Is Published Every Morning, Sundays excepted, at No. 7 Exchange Building, Pleasant street, opposite the Post Office, by the

Chronicle and Gazette Publishing Company.

TERMS $6.00 PER YEAR.

The New Hampshire Gazette

(The Oldest Newspaper in the United States, established Oct. 7th, 1756,)

is published every Thursday at the same office. Terms, $1.50 per year; $2.00 per year, if not paid in advance.

ADVERTISEMENTS inserted on reasonable terms, in either or both papers. The GAZETTE, having a large country (in addition to its local) circulation, is an excellent medium of advertising. A liberal reduction made when advertisements appear in both papers.

☞ Correspondence from neighboring towns containing items of public interest, will be gladly received. All communications should be addressed and all checks made payable to the

CHRONICLE & GAZETTE PUBLISHING CO., PORTSMOUTH, N. H.

The Job Printing Business is conducted in the same office by Mr. Charles W. Gardner, who keeps on hand a large and and well-selected stock of all materials required in his line.

Mr. J. H. Bates, Newspaper Advertising Agent, 41 Park Row (*Times* building,) New York, is authorized to contract for advertisements in the CHRONICLE and GAZETTE, at our best rates.

NEW AND EXTENSIVE STOCK

— OF —

Spring & Summer

GOODS

— AT —

WM. P. WALKER'S

No. 8 Market Square.

Having received a Full Assortment of Foreign and Domestic

Cloths, Cassimeres, &c.,

I am prepared to make them up into GARMENTS of the latest style, or according to the fancy of the purchaser, and

Perfect Satisfaction Guaranteed!

My Stock of Goods suitable for

SUITINGS

IS UNEQUALLED.

Particular attention paid to the making of Army and Navy

REGULATION UNIFORMS.

A FULL ASSORTMENT OF

Gentlemen's Furnishing Goods!

Constantly on hand, consisting of

BOSOMS, GLOVES, SUSPENDERS, COLLARS, DRAWERS, SHIRTS, HANDKERCHIEFS, LINEN GOODS,

Of Every Description.

Yachting Shirts, Bicycle Shirts, Boys Blue Fancy Shirts, Boys Blue Blouses,

All to be found at

No. 3 Bow Street.

We are also sole agents for New York Yacht Club

OIL HAT!

This is something new and the best thing ever put in the market.

C. E. MYERS & CO.

C. E. MYERS. C. E. SIMPSON.

L. S. L.

A SPLENDID OPPORTUNITY TO WIN A FORTUNE. Tenth Grand Distribution, Class L, in New Orleans, Tuesday, October 11, 1881—137th Monthly Drawing.

LOUISIANA STATE LOTTERY COMPANY.

Incorporated in 1868 for 25 years by the Legislature for Educational and Charity purposes—with a capital of $1,000,000—to which a reserve fund of over $420,000 has since been added.

By an overwhelming popular vote its franchise was made a part of the present State Constitution adopted December 2d, A. D., 1879.

Its Grand Single Number Drawings will take place monthly. It never scales or postpones. Look at the following Distribution:

CAPITAL PRIZE, $36,000.

100,000 TICKETS AT TWO DOLLARS EACH.

HALF-TICKETS, ONE DOLLAR.

LIST OF PRIZES.

1 Capital Prize of		$36,000	$36,000
1 Capital Prize of		10,000	10,000
1 Capital Prize of		5,000	5,000
2 Prizes of		2,500	5,000
5 Prizes of		1,000	5,000
20 Prizes of		500	10,000
100 "	"	100	10,000
200 "	"	50	10,000
500 "	"	20	10,000
1000 "	"	10	10,000

APPROXIMATION PRIZES.

9	Approximation Prizes	$300	$2,700
9	" "	200	1,800
9	" "	100	900

1857 Prizes amounting to $110,400

Responsible corresponding agents wanted at all points, to whom liberal compensation will be paid.

For further information, write clearly, giving full address. Send orders by express or Registered Letter, or Money Order by mail, addressed only to

M. A. DAUPHIN, New Orleans, La.

or M. A. DAUPHIN, at No. 212 Broadway, New York.

All our Grand Extraordinary Drawings are under the supervision and management of Generals G. T. Beauregard and Jubal A. Early.

Notice to the Public.

The public are hereby cautioned against sending any Money or Orders to Nunes & Co., 81 Nassau st., New York City, as authorized by the Louisiana State Lottery Company to sell its Tickets. They are flooding the country with Bogus Circulars purporting to be of The Louisiana State Lottery Company, and are fraudulently representing themselves as Agents. They have no authority from this Company to sell its tickets, and are not its agents for any purpose. M. A. DAUPHIN, Pres. Louisiana State Lottery Co.

NEW ORLEANS, La., July 4, 1881.

DR. SANFORD'S LIVER INVIGORATOR

Only Vegetable Compound that acts directly upon the Liver, and cures Liver Complaints, Jaundice, Biliousness, Malaria, Costiveness, Headache. It assists digestion, strengthens the system, regulates the bowels, purifies the blood. A Book sent free. Dr. SANFORD, 162 Broadway, N. Y.

FOR SALE BY ALL DRUGGISTS.

36TH

Popular Monthly Drawing of the

COMMONWEALTH DISTRIBUTION CO.

In the city of Louisville, on

FRIDAY, SEPT. 30th, 1881.

These drawings occur monthly (Sunday excepted,) under provisions of an act of the General Assembly of Kentucky.

The United States Circuit Court on March 31st rendered the following decisions:

1st. That the Commonwealth Distribution company is legal.

2d. Its drawings are fair.

N. B.—This Company has now on hand a large reserve fund. Read the list of prizes for the

September Drawing.

1 Prize	$30,000	100 Prizes $100 each	$10,000
1 "	10,000	200 " 50 "	10,000
2 "	5,000	600 " 20 "	12,000
10 " $1000 each	10,000	1000 " 10 "	10,000
20 " 500 "	10,000		
9 Prizes $300 each, Approximation Prizes,			$2,7000
9 " 200 " " "			1,800
9 " 100 " " "			900
1,960 Prizes			$112,400

Whole Tickets, $2. Half Tickets, $1.
27 Tickets, $50. 55 Tickets, $100.

Remit money or bank draft in letter, or send by express. Don't send by registered letter or post-office order. Orders of $5 and upward, by express, can be sent at our expenses. Address all orders to R. M. BOARDMAN, Courier-Journal Building, Louisville, Ky., or R. M. BOARDMAN, 212 Broadway, New York.

Good and Reliable

INSURANCE COMPANIES.

COMMERCIAL UNION, of London.
FIRE ASSOCIATION, of Phila.
NIAGARA, of New York.
CONNECTICUT, of Hartford.
PHOENIX of London.

F. W. BEROCHEMONT & SON

No. 9 CONGRESS STREET.

AN EXTRA LOT OF

Sponges, Chamois Skins and WHIPS

at reasonable prices at

JOHN S. TILTON'S

Harness Maker and Trunk Repairer,

18 Congress Street.

THE Caligraph!

A PERFECT WRITING-MACHINE AT LAST!

Faster, Lighter, More Durable, Simpler and Superior in Every Respect to the old Style of Writing-Machines.

It is operated with wonderful ease, always writes neatly and legibly, and three times faster than the pen.

WHO NEED THEM?

Business men, clergymen, lawyers, people who write illegibly, all who have writing to do.

THE PRICE

has been greatly reduced, and the machine is now within the reach of all.

For circular, showing recent improvements, Address

The New England Branch Of The American Writing-Machine Co.,

No. 36 Bromfield Street, BOSTON MASS.

A machine can be seen at the clerk's office of U. S. Circuit Court, U. S. Court house, Portsmouth.

PATENTS!

R. H. EDDY,

No. 16 State St., Opposite Kilby, Boston.

SECURES PATENTS in the United States; also in Great Britain, France and other foreign countries. Copies of the claims of any Patent furnished by remitting one dollar. Assignments recorded at Washington. *No Agency in the United States possesses superior facilities for obtaining Patents or ascertaining the patentability of inventions.*

R. H. EDDY, Solicitor of Patents.

Testimonials.

I regard Mr. Eddy as one of the *most capable and successful* practitioners with whom I have had official intercourse. CHARLES MASON, Commissioner of Patents.

"Inventors cannot employ a person more trustworthy or more capable of securing for them an early and favorable consideration at the Patent Office." EDMUND BURKE, Late Commissioner of Patents.

BOSTON, October 10, 1870.

R. H. EDDY, Esq.,—*Dear Sir:* You procured for me, in 1855, my first patent. Since then you have acted for and advised me in hundreds of cases, and procured many patents, reissues and extensions. I have occasionally employed the best agencies in New York, Philadelphia and Washington, but I still give you almost the whole of my business. In your line, and advise others to employ you. Yours truly, GEORGE DRAPER.

BOSTON, January 1, 1881. 3awt1ms1

C. E. BOYNTON,

MANUFACTURER OF

SODA WATER

In Siphon Bottles and Fountains.

Cream Ginger Beer, Tonic Beer, Root Beer, Pineapple Beer, Birch Beer,

GINGER ALE & MINERAL WATER

— ALSO, BOTTLER OF —

MILWAUKEE LAGER, ELDREDGE'S LAGER, and REFINED CIDER.

Of the different summer beverages manufactured at this establishment it is hardly necessary to say a single word. They have become popular "on their own merits," and can be found in many private families and on sale in every hotel, saloon and restaurant in this locality.

The Lagers bottled by me are from the best breweries in the country, and it is safe to say that there is no better in the world.

☞ Orders may be left at my establishment for any of the above, which will be delivered anywhere within the city limits without extra charge.

C. E. Boynton.

18 Bow street, - - Portsmouth, N. H.

DENNIS SHEA,

MANUFACTURER OF

Cement Stone Pipe

— AT —

23 WATER STREET, PORTSMOUTH.

The best Pipe made for Sewers, Culverts, Cellar and Sink Drains, Water Closets, etc. Gives perfect satisfaction wherever used. Is proof against frost, acids, and all substances which pass through the Pipe.

For sale at wholesale or retail, or laid in the best manner.

Orders for Pipe and laying left at the factory will receive prompt attention.

PERRY & CO'S

TRADE MARK

STEEL PENS

of superior English make; among for durability and elasticity, great variety of styles suited to every hand and purpose.

For sale by dealers generally.

THIRTY-SIX assorted samples for trial, including the celebrated "ALAMAZOO" Pen, enclosed in a useful metal box, by mail on receipt of Twenty-five Cents.

IVISON, BLAKEMAN, TAYLOR & CO.

SOLE AGENTS FOR UNITED STATES.

138 and 140 Grand St., New York.

Portsmouth Insurance Agency

ESTABLISHED 1851.

JOHN SISE, INSURANCE AGENT,

OFFICE,

4 Market Sq., Up-Stairs.

ÆTNA INSURANCE CO., Of Hartford, Conn.
HOME INSURANCE CO., Of New York.
HARTFORD FIRE INSURANCE CO., Of Hartford, Conn.
ROYAL INSURANCE CO., Of Liverpool, Eng.
FRANKLIN FIRE INSURANCE CO., Of Philadelphia, Pa.
PHENIX INSURANCE CO., Of Brooklyn, N. Y.
LONDON AND LANCASHIRE FIRE INSURANCE CO., Of Liverpool, Eng.
Pennsylvania Fire Insurance Company, Of Philadelphia, Pa.
METROPOLE INSURANCE CO., Of Paris, France

Responsible Companies, Large Assets, Equitable Rates, Prompt Settlements.

JOHN SISE,

Insurance Agent, 4 Market Sq., Up-Stairs.

MORSE & ILSLEY

FIRE, LIFE AND ACCIDENT

INSURANCE

AGENTS,

Represent the following reliable companies:

THE INSURANCE COMPANY OF NORTH AMERICA, *Of Philadelphia, Pa.*

LIVERPOOL and LONDON and GLOBE *U. S. Office, New York City.*

SPRINGFIELD, *Of Springfield, Massachusetts.*

QUEEN, *Liverpool and London.*

PHŒNIX, *Of Hartford, Conn.*

ORIENT, *Of Hartford, Conn.*

TRAVELLERS' LIFE and ACCIDENT COMPANY, *Of Hartford, Connecticut.*

NEW ENGLAND MUTUAL LIFE, *Of Boston, Mass.*

The above companies are well known and reliable, and we solicit the patronage of our friends and the public. All losses adjusted and promptly paid at our office.

MORSE & ILSLEY,

NO. 13 PLEASANT ST., - UP ONE FLIGHT

FLOUR!

Just received

500 BARRELS

of the best St. Louis and Wisconsin Flour. Also some of the best Minnesota Haxall, which I shall sell at

WHOLESALE AND RETAIL!

LOWER than the same grades of Flour can be bought in Portsmouth. Call and price my Flour before purchasing elsewhere, at the old and popular stand of C. ROBINSON & SON,

16 BOW STREET.

Portsmouth, April 20th, 1881.

J. S. JAMES.

NOTICE.

We wish simply to announce to the Ladies of Portsmouth and vicinity, that our stock of

MILLINERY GOODS!

— COMPRISES —

The Best and Most Desirable Styles

to be found in

New York or Boston Markets.

Our success in endeavoring to please our customers, for the past fourteen years needs no comment. Respectfully,

J. M. TEBBETTS,

14 MARKET STREET,

PORTSMOUTH, N. H.

BABY OLIVES!

5 cases, for sale by

H. F. GERRISH.

TRUNK REPAIRING!

a specialty. Trunks called for and returned without extra expense at

John H. Tilton's

Harness Dispensatory,

18 CONGRESS STREET.

MAIN & WINCHESTER BLOCK.

HOLMAN'S PADS

TRADE MARK.

Operate Through the Nerve Forces and the Circulation.

Holman's Ague, Liver and Stomach Pad. For Malaria, Ague and Stomach troubles. $2.00.

Holman's Special Pad. For chronic cases. $3.00.

Holman's Spleen Pad. For stubborn cases of enlarged Spleen and unyielding Liver and Stomach troubles. $5.00.

Holman's Infants' Pad. For ailments of Infants and Children. $1.50.

Ho man's Abdominal Pad. For Uterine, Ovarian and Bladder troubles. $5.00.

Holman's Re al or Kidney Pad. For Kidney Complaints. $2.00

Holm n's Pecto al Pad. For affections of the Chest and Lungs. $3.00.

Holm n's Absorptive Medicinal Body Plast r. The best Plaster in the world. 25 cts.

Holman's Absorptive Medicated Foot Plaster. For Cold Feet, Headaches and Sluggish Circulation (per pair), 25 cts.

Abso pti e Salt for Medicated Baths. For Colds, Rheumatism, and all cases where a Medicated Bath is needed; also an excellent foot-bath (per 1-2 lb. package), 25c.

For sale by all Druggists, or sent by mail, postpaid, on receipt of price. The Absorption Salt is not "mailable," and must be sent by Express at purchaser's expense.

See that each Pad bears the Private Revenue Stamp of the Holman Pad Company, with above Trade-Mark printed in green.

Dr. Holman's advice is free. Full treatise sent free on application. Address

HOLMAN PAD CO.,

(P. O. Box 2132.) 744 Broadway, N. Y.

SULPHUR BITTERS

THE BEST AND GREATEST MEDICINE

It will drive the Humor from your system, and make your skin clean and smooth. If you have *Pimples and Blotches* which mar your beauty and cause a blood impurities, you are on a bed of roses. Why suffer still? Why suffer any longer? Why not be free? Why not be free? Why not be free

Portsmouth Chronicle.

SATURDAY, SEPT. 24, 1881.

[Entered at the Post-Office at Portsmouth, N.H. as second-class matter.]

The Late President.

Benjamin Dean, Grand Master of the Grand Encampment of Knights Templar of the United States, on the 22d inst. issued the following general order "to all members of the Grand Encampment of Knights Templar of the United States of America:" "You are hereby requested, as many of you as can without too great inconvenience, to attend the funeral of our brother, Sir Knight James A. Garfield, President of the United States, at Cleveland, Ohio, on the 26th instant. An escort at the funeral will be furnished by Oriental Commandery, No. 12, Cleveland."

By direction of Secretary Blaine, who acted under the request of Mrs. Garfield, the coffin was closed at about 6:30 o'clock on the 22d, the body having commenced to show signs of decomposition. At least 100,000 persons passed through the rotunda up to midnight on the 22d. During the day the British minister, by orders of Queen Victoria, sent a floral tribute which was placed at the bier of the President. It was accompanied by a card bearing the following inscription: "Queen Victoria to the memory of the late President Garfield, an expression of her sorrow and sympathy with Mrs. Garfield and the American nation."

On the 23d, at three o'clock P. M. the religious services at the capitol were held, at the close of which the body was removed to the Baltimore & Potomac railroad station, and started on its journey to its last resting place. An imposing procession accompanied the body from the capitol to the depot; and among the eminent persons who went on the train were Ex-Presidents Grant and Hayes.

President Arthur.

President Arthur on the 22d inst. a second time took the oath of office, in the marble room of the capitol at Washington, in the presence of the members of the cabinet, the justices of the supreme court, a few senators and members of the house of representatives (all who could be notified in time to be present,) also Gen. Sherman, Gen. Grant, Rear Admiral Nichols, Hon. Hannibal Hamlin, Gen. Beale and a few others. Forty people in all were present at the time the oath was taken. This step was taken after a conference held about an hour previous between the President, Secretary Blaine and the attorney general. Very few persons knew that the oath was to be administered until the ceremony was over. The President and the members of the cabinet assembled in the marble room shortly before twelve o'clock. A few minutes before twelve o'clock Chief Justice Waite, in his full robes of office, accompanied by the associate justices, proceeded from the supreme court room to the marble room. The doors were immediately closed, and without any formality President Arthur arose, and standing upon one side of the centre table, Chief Justice Waite on the other, took the oath of office. The President's manner was calm and composed, and his response, "So help me God," was in firm tones and without a tremor. The President then read from manuscript notes the following address:

"For the fourth time in the history of the republic its chief magistrate has been removed by death. All hearts are filled with grief and horror at the hideous crime which has darkened our land, and the memory of the murdered President, his protracted sufferings, his unyielding fortitude, the example and achievements of his life and pathos of his death, will forever illumine the pages of our history. For the fourth time the officer elected by the people and ordained by the constitution to fill a vacancy so created is called to assume the executive chair. The wisdom of our fathers, foreseeing even the most dire possibilities, made sure that the government should never be imperilled because of the uncertainty of human life. Men may die, but the fabric of our free institutions remain unshaken. No higher or more assuring proof could exist of the strength and permanence of popular government than the fact that though the chosen of the people be struck down his constitutional successor is peacefully installed without shock or strain, except the sorrow which mourns the bereavement. All the noble aspirations of my lamented predecessor, which found expression in his life, the measures devised and suggested during his brief administration to correct abuses and enforce economy, to advance prosperity and promote the general welfare, to insure domestic security and maintain friendly and honorable relations with the nations of the earth, will be gathered in the hearts of the people, and it will be my earnest endeavor to profit, and to see that the nation shall profit, by his example and experience. Prosperity blesses our country. Our fiscal policy is fixed by law, is well grounded and generally approved. No threatening issue mars our foreign intercourse, and the wisdom, integrity and thrift of our people may be trusted to continue undisturbed the present assured career of peace, tranquility and welfare. The gloom and anxiety which have enshrouded the country must make repose especially welcom, now. No demand for speedy legislation has been heard. No adequate occasion is apparent for an unusual session of Congress. The constitution defines the functions and powers of the executive as clearly as those of either of the other two departments of the government, and he must answer for the just exercise of the discretion it permits, and the performance of the duties it imposes. Summoned to these high duties and responsibilities, and profoundly conscious of their magnitude and gravity, I assume the trust imposed by the constitution, relying for aid on divine guidance and the virtue, patriotism and intelligence of the American people."

After the reading of the address by the President, Secretary Blaine stepped forward and grasped his hand, and after him the other members of the cabinet and others present shook hands with the President. Ex-President Hayes arrived at the capitol soon after the ceremony of taking the oath was concluded, and, in company with Gen. Grant, shortly afterward left the capitol.

In the Whole History of Medicine

No preparation has ever performed such marvellous cures, or maintained so wide a reputation, as AYER'S CHERRY PECTORAL, which is recognized as the world's remedy for all diseases of the throat and lungs. Its long-continued series of wonderful cures in all climates has made it universally known as a safe and reliable agent to employ. Against ordinary colds, which are the forerunners of more serious disorders, it acts speedily and surely, always relieving suffering, and often saving life. The protection it affords, by its timely use in throat and chest disorders, makes it an invaluable remedy to be kept always on hand in every home. No person can afford to be without it, and those who have once used it never will. From their knowledge of its composition and operation, physicians use the CHERRY PECTORAL extensively in their practice, and clergymen recommend it. It is absolutely certain in its healing effects, and will always cure where cures are possible.

For sale by all druggists.

MARRIED.

EATON—PETTIGREW. In Kittery, Me., Sept. 23d, by Elder Rowell, William Eaton and Miss Sarah Pettigrew, daughter of John Pettigrew, all of Kittery.

DIED.

THOMPSON. At the Appledore, Isles of Shoals, Sept. 23d, of apoplexy, Rev. Dr. James W. Thompson of Jamaica Plain, Mass.

JENKINS. In this city, Sept. 23d, William Jenkins, aged 38 years and 8 months.

MARINE CHRONICLE.

PORT OF PORTSMOUTH.

ARRIVED Sept. 22d.

Sch Ida Hudson, of Rockland, Peterson, from Rondout with 300 casks of cement to John H Broughton.

Sch Helen, White, Port Johnson for Dover, 225 tons coal.

Sch Ocean Eagle, Maxwell, Boston for Eliot.

Sch Express, Foster, Boston for Eliot.

Sch Alnambra, Riley, Gloucester.

Sch Elizabeth M Cook, Ayland, Richmond, Va, 164 tons coal to J Albert Walker.

ARRIVED Sept. 23d.

U S S Tallapoosa, Kellogg, from New York and intermediate stations.

Star Acushnet, Ray, Boston, to R B Beamont, with merchandise and passengers.

Sch Clara E Simpson, Talpey, Georgetown, D C, with 265 tons coal to J Albert Walker.

Sch Mary Willey, of Portsmouth, Williams, Bangor, with 80 M long lumber and 250 M shingles to John H Broughton.

Sch Cornelia, Quinn, Rockland, with 300 casks lime to John H Broughton.

Sch Active, Eaton, Elizabethport, with coal to J Albert Walker.

Sch Cochecco, Seaward, South Amboy, 300 tons coal to J Albert Walker.

Sch Ximena, Thompson, South Amboy for Dover, 154 tons coal.

Sch Samuel Hart, Kelly, Perth Amboy.

Sch Little Wells, Wass, Port Johnson, 300 tons coal.

Sch John Bracewell, Chatfield, Baltimore, 325 tons coal.

Sch Susan Stetson, Rayner, Brunswick, Ga, with 111 M hard pine timber for C E Walker & Co.

SAILED Sept. 23d.

Star Williamsport, Willetts, Philadelphia.

Sch Mary Willey, Williams, for Appledore island, Shoals.

Sch Cornelia, Quinn, Rockland.

Star Carondelet, Beck, from New York arr at Matanzas 16th.

Brig F H Todd, ——, New York for this port, before at Boston 22d.

Sch Laura Bridgeman, Maxe, for this port sld from Richmond, Va, 20th.

Schs Laura Robinson and E M Cook, for this port left Hyannis 22d. Schs Mahlon and John Stroup sld same day.

Schs Golden Gate, Amee, hence; Guiness, Goodwin, York; B F Neafley, Handy, Hoboken; Mary J Adams, Fitzgerald, Gouldsboro; and Alice Trefton, Handy, York's island, arr at Boston 23d.

Schs Mercy T Trundy, Crowley, Elizabethport, and Grace Webster, Young, Perth Amboy, both for this port, arr at Vineyard Haven 21st.

Sch Adelina, Frisbee, New York for this port; Wm McLoon, Thorndike, New York for Dover, and Thayer Kimball, Averill, New York for South Newmarket, arr at Edgartown 21st, sld and returned, sch Lyra, Grodsker, for this port.

Sch Eli, James, Hoboken for this port, passed through Hell Gate 21st.

Portsmouth Wholesale Prices.

Reported by BUTLER & LAGORTON, Grocers.

Butter, per ℔ 25 to 32c.
Corn per bushel, Western 70c; Northern 80c.
Cheese, 16c per ℔. New 12.
Coal, Anthr, per ton $6.50, Smith's, per ton $6.00.
Eggs per dozen, 31c.
Flour, Fancy, $6.50 @ $6.00; Ex. $8.00.
Fish per ℔ by the qtl., Cod 5 @ 6c; Pollock 3 1-2c.
Hay per ton, $14 @ $17.
Kerosene Oil per gallon, 9c.
Lard per ℔, by the tub, 13c.
Lard Oil per gallon, $1.00.
Molasses per gal., Cuba 48c; N. O. 55c @ 65c.
Onions per bushel, 90c.
Potatoes per bushel, new 70c.
Pork per bbl., $20.00 @ $21.00.
Plaster per ton, lump $6.00; ground $10.
Rye, Northern, per bushel, 80c.
Soap per ℔, No. 1, 6c @ 7c.
Sugar per ℔, Hr. 5 3-4 @ 9c; Gr. 11; Crushed 11 1-2c.
Tea per ℔, Black 50c @ 70c; Green 50c @ 90c.
Wood per cord, Hard $5; Pine $5.

Important.

When you visit or leave New York city, save Baggage Expressage and Carriage Hire, and stop at *Grand Union Hotel*, opposite Grand Central Depot; 450 rooms, fitted up at a cost of one million dollars, reduced to $1 and upwards per day. European plan. Elevator. Restaurant supplied with the best. Horse cars, stages and elevated railroad to all depots. Families can live better for less money at the Grand Union Hotel than at any other first-class hotel in the city. tap13,82

Recent Stock Sales.

U. S. new 4 1-2s, coupon	113 1-2
U. S. new 4s, coupon	117 1-4
Maine State 6s, 1889	117 1-8
N. H. State 6s, 1892	116 3-4
Massachusetts State 6s, Gold	117
Portsmouth City 6s, 1893	115
Eastern R. R. 4 1-2s	110 1-2
Ports., Great Falls & Conway 4 1-2s	98
Great Falls Manufacturing Co	117 1-2
Cocheco Manufacturing Co	925
Salmon Falls Manufacturing Co	995
York Manufacturing Co	1305
Laconia Manufacturing Co	692 1-2
Boston & Lowell R. R	113 1-4
Boston & Providence	164
Boston & Maine	154
Boston & Albany	179
Concord	101
Eastern	47
Eastern Railroad in N. H	92
Fitchburg	148 7-8
Maine Central	42
Manchester & Lawrence	130 1-2
Michigan Central	90 1-2
Northern in N. H	112
Nashua & Lowell	145
Old Colony	130
Ports., Great Falls & Conway	28
Portland, Saco & Portsmouth	116 3-4
Portsmouth & Dover Railroad	112

Irritation of the Scalp.

An Authentic Testimony.

Gentlemen.—For five years I have been greatly troubled with dandruff, with a severe itching of the scalp, and my hair falling out. I have tried almost every known remedy, all proving worthless. Seeing Burnett's Cocoaine and Burnett's Kalliston advertised, I procured a bottle of each, and am happy to state that the dandruff is completely removed, and no itching whatever remains.

J. E. CAVES, Kansas City, Mo.

Burnett's Flavoring Extracts, always standard.

Mothers! Mothers!! Mothers!!!

Are you disturbed at night and broken of your rest by a sick child suffering and crying with the excruciating pain of cutting teeth? If so, go at once and get a bottle of MRS. WINSLOW'S SOOTHING SYRUP. It will relieve the poor little sufferer immediately—depend upon it; there is no mistake about it. There is not a mother on earth who has ever used it, who will not tell you at once that it will regulate the bowels, and give rest to the mother, and relief and health to the child, operating like magic. It is perfectly safe to use in all cases, and pleasant to the taste, and is the prescription of one of the oldest and best female physicians and nurses in the United States. Sold everywhere. 25 cents a bottle. m.w & s &g n82

Franklin Theatre.

ONE NIGHT ONLY.

Thursday, Sept. 29th.

Greatest Success in Amusement Annals

"FUN AT THE CAMP FIRE."

1800 LAUGHS IN 1800 MINUTES.

6 — FIRST CLASS COMEDIANS — 6
4 — GREAT JUBILEE SINGERS — 4
3 — WONDERFUL VOCALISTS — 3
7 — UNSURPASSED DANCERS — 7

PHENOMENAL MILITARY MARVEL.

The original and only **Colored Big 4,**

MR. J. H. BYRNE,

The Great Musical Genius.

Admission 25, 35 and 50 cents. No extra charge for reserved seats. For sale at A. Shivers' Dry Goods store.

Good Coat-Maker

WANTED, IMMEDIATELY. Work will be steady all the year round.
J. B. WHITEHEAD & BRO.,
South Berwick, Maine.
to6

LOOK.

THE

NEW YORK STORE

is the place for rich Bargains in

Boots, Shoes, Hats, Caps and Furnishing Goods,

as we wish to make room for the Fall Goods that are coming in daily. Call and enquire. New goods and prices.

William B. Hussey & Co.,

No. 51 Congress Street,

PORTSMOUTH, N. H.

JUST OPENED!

AN

Enormous Line!

OF

STRAW HATS!

Very Cheap.

F. G. MOSES,

No. 13 Congress street.

MAPLE SUGAR and SYRUP,

for sale by

Henry F. Cerrish.

SPECIAL ADVERTISEMENT OF FALL AND WINTER DRY GOODS!

Ayers & Locke. HAVE RECEIVED THE Finest Line Dress Goods

Ever Shown in Portsmouth. Everything in New Styles Plaids and Novelties, Black Silks, Velvets in every shade, Striped Velvets, Colored Silk Plushes all the desirable shades. Everything in Plain Colored Dress Goods from the low price Flannels to the Finest Billiard Cloths. Also a full line of General Dry Goods well suited for the Coming Season. BLANKETS! BLANKETS! purchased quite early in the season at very low prices. Ladies', Children's and Gent's Underwear, in White mixed and Scarlet. Assortment of Small Ware, remarkably complete. The Largest Stock of Passementerie Trimming ever shown in Portsmouth. All new Styles both in Satin Cord Goods and the ordinary Braid Gimps, New Fringes. New Buttons acknowledged by purchasers to be the finest stock in the City. Ladies' and Children's Hosiery, Kid Gloves, Beaver and Cloth Gloves, etc. Cloakings in great variety. Also about Oct. 1st we shall offer the Finest Assortment Ladies Outside Garments. Ladies' Black Cloth Sacques. Ladies' Black and Colored Walking Jackets. Dolmans, Surtouts in Black and Colored Cloths. Also an Assortment Full Sacques in Colors, all at very low prices.

AYERS & LOCKE.

STRICTLY

First-Class Work

on the shortest notice at the

Portsmouth STEAM LAUNDRY!

— BY —

TROY LAUNDRYMEN.

Cuffs and Collars a specialty, send in your orders. Work left at the office,

No. 72 STATE SRTEET

Will receive prompt attention.

Price Lists to be had on application.

OFFICE HOURS: Saturdays from 7 A. M. to 10:30 P. M. Every other day (except Sunday) from 7 A. M. to 8:30 P. M. al

GREAT HAIR SALE!

Will sell during the months of April and May, one lot of real French Hair Switches, all long hair, at just one half the price heretofore asked. Also, another lot French Hair Switches with short stems, extra even hair

WEIGHING 5 Ounces, 1 YARD LONG for $10 to
" 4 " " 20 INCHES " " 8.00
" 3 " " 27 " " " 4.50
" 3 " " 25 " " " 3.50
" 2 " " 24 " " " 3.00
" 2 " " 20 " " " 1.00

We advise every lady in want of switches to make a selection before the last of May, as we consider these Great Bargains.

Still another lot of 30 Real Hair switches from 1-2 to 1 Yard Long, at the extremely low price of 50c, 75c, $1.00, $1.50, $2.00, $2.50 and $3.00 each.

The sale of these goods at these prices will close May 31st.

We also shall sell a large lot of real hair Grey Switches at the same prices as the plain.

Also one large lot of Heavy Puffs for 25c, 10c and 75c, which is ONE-HALF THE REGULAR PRICE. We take

Combings and Worn Hair

in Exchange, and manufacture

Combings into Switches

from 50 cents upwards. Hair Nets for Crimps from 10 cents and upward at the

Hair Manufactory,

65 *CONGRESS STREET,*

PORTSMOUTH, N. H.

M. E. JOHNSON, - - - - Proprietor.

COAL! COAL!

Best in the Market.

Having taken the exclusive agency for this locality of the largest and best Coal companies, I am now prepared to offer the largest assortment of the best mined Coal, all sizes, for

Furnaces and Stoves.

PORTSMOUTH COAL POCKETS.

J. ALBERT WALKER,

No. 137 Market Street.

Order book and telephone at Moses' Hat Store, No. 13 Congress street.

CARRIAGE AND SLEIGH STOCK.

Hubs, Spokes, Rims, Shafts, etc.; a fine lot of sleigh and pung dashers.

WHEELS! WHEELS!!

At Manufacturer's prices. Oak and Ash lumber.

G. J. GREENLEAF.

Chas. E. Laighton & Son,

Nearly opposite Post-Office.

Have in stock

New Bordeaux Goods,

CLARETS,

SAUTERNES, BURGUNDIES,

CHAMPAGNE AND

RHINE WINES!

Italian and French

OLIVE OILS,

in all sizes.

Richardson & Robbins'

ROLLED TONGUES,

Whole Boned Ham, Chicken, etc.

FERRIS'

Pig Hams & Bacon!

with as complete a line of

Seasonable Goods as can be found in New England.

ROOM PAPERS and CURTAINS!

A Full Line of

Fixtures, Tassels, Opaques, Hollands,

may be seen at

NO. 1 CONGRESS BLOCK.

Especial attention given to making and fitting Curtains.

WILLIAM G. MEYER!

B & L

Brunswick Soups.

These Soups are put up in powder form in tin cans of 1-2 lb. each, and consist of Vegetable, Lobster, Fish, Bean, Beef and Oxtail. One can will make five pints of Excellent Soup, all seasoned, in fifteen minutes. It is one of the most wholesome and convenient articles for the table ever produced. Price 25 cents per can. We have just received a new stock of CAPERS, OLIVES, ENGLISH PICKLES also NEW CROP OLIVE OIL, in qt., pt., and 1-2 pt. bottles. Also, DUTCH CHEESE, Whole ROLLED OX TONGUES, in cans, CANNED BEEF, etc. In Lunch Goods we have SARDINES, TONGUE, HAM, CHICKEN, DEVILED HAM and POTTED BEEF and TONGUE. Peirce Farm Champagne CIDER, in qt. and pt. bottles.

Butler & Laighton.

NO. 1 MARKET SQUARE.

Real Estate.

To Let,

STORE NO. 27 MARKET STREET, Apply to J. R. MAY.

For Rent.

HALF HOUSE on Melcher street, near Pleasant; four rooms; water in house. Rent low to prompt tenant. Apply at No. 31 Pleasant street. jy21tf

To Let,

FRONT office over Rockingham National Bank recently occupied by Wm. R. Foster. Apply at the Bank.

For Sale.

BRICK STORES No. 18 and 20 Bow street, with the water privilege. Apply to WM. H. ROLLINS.

To Let.

HOUSE NO. 1 DENNETT STREET. Apply at No. 5 Chapel St.

For Sale or To Let.

A VERY desirable house on Richards avenue. Furniture can be hired with the house if desired. Apply to A. F. HOWARD, Custom House.

House to Let,

LARGE HOUSE No. 2 Chestnut street, opposite Music hall. Apply at No. 4.

To Let.

HOUSE No. 116 State street, now occupied by Capt. Jacobs. For particulars enquire of Mr. Jerome C. Butler of the firm of Butler & Laighton, or of the subscriber at Newcastle. eod&w GEO. W. TOWLE.

For Sale.

THE HOUSE AND LOT corner of Austin and Summer streets, formerly occupied by the late Lydia Pickering. The lot contains 10,000 square feet and may be divided into several other house lots if desired. Possession given immediately. Apply to WALLACE HACKETT, admr., over First National Bank.

Portsmouth, May 12th, 1881.

House for Sale or To Rent.

THE desirable place No. 7 Miller Avenue. The house is good repair, has Aqueduct Water, large garden, and will be sold at a bargain, or let to a good tenant. J. H. HUTCHINSON.

COST

$4.18 PER THOUSAND!

THE CHEAPEST!

— AND —

Safest Life Insurance in the World.

THE

SEMI-ENDOWMENT POLICY!

— OF THE —

Mutual Life Insurance Co.

of New York,

F. S. WINSTON, President,

IS SECURED BY

ASSETS AMOUNTING TO OVER

$90,000,000

And is the safest and Cheapest Insurance ever offered by any Company.

EXPLANATION.

These policies are settled in 20 years by the payment in cash, of one-half the amount insured, or in event of death occurring during that period to the beneficiary for the full amount insured.

ILLUSTRATION.

Age 35 (other ages in proportion.) Policy of $1,000 annual premium of $20.18.—

20 premiums of $20.18 each,	$403.60
One half of policy returned in 20 years,	500.00
Total cost $1,000 insurance for 20 years,	$83.60

Annual cost of $1,000 insurance against death for 20 years, $4.18, exclusive of all dividends, which are declared annual as with other forms and available on the anniversary of policy.

Further information and applications furnished by

C. M. GIGNOUX

GENERAL AGENT

For Maine and New Hampshire.

FINE STATUARY

Direct from J. J. West, Chicago, Ill.

Steel Engravings

From Wm. Pate & Co., New York.

A large and beautiful line of the above goods just received at

Montgomery's Music and Art Store,

No. 6 Pleasant Street, Portsmouth, N. H.

Please call and examine—Prices very low.

A full line of Pianos, Organs, Sheet Music, Musical Goods, Pictures & Frames, and artists' Material constantly on hand at lowest prices.

WHIPS! All qualities and prices; LARRABEE'S, 26 Congress

Local Matters.

POST OFFICE RULES.

MAILS CLOSE.

	A. M.	P. M.
Boston, West and South,	8, 10 35, 2 30	4 50 *6 30
Boston Way,	10 35, 2 30	
Portland,	9 25	4 50 6 30
East [beyond Portland,]	9 25	6 30
Biddeford, Saco and Way,	9 25	4 30
Great Falls,	9 25	4 50
Great Falls & Conway R. R.	9 25	
Concord and North,	7 0	4 50
Concord Way,	7 40	4 50
Boston & Maine R. R.	7 40	4 50
Dover,	9 30	3 30 6 30

*Arrives in Boston next morning.

MAILS ARRIVE.

	A. M.	P. M.
Boston, South and West,	10 35, 3 15	5 50 9 08
Boston Way,	10 35	5 50
Portland and East,	11 20	3 20
Great Falls & Conway R. R.	11 20	
Concord and North,	10 20	8 50
Dover,	7 50	3 15 5 50

Letters for the night mails [and no others] east or west may be deposited in the box at the Eastern depot, every day except Sundays.

E. G. PEIRCE, Jr., P. M.

MINIATURE ALMANAC--SEPT. 24.

SUN RISES	5 50	MOON SETS	6 07 A. M.
SUN SETS	5 34	FULL SEA	11 45 A. M.
LENGTH OF DAY	12 34		12 00 P. M.

THE WEATHER.

U. S. SIGNAL OFFICE,
WASHINGTON, D. C.
Sept. 23, 1:30 A. M.

Probabilities for New England:—

Partly cloudy weather, and local rains, variable winds rising followed by falling barometer, stationary or lower temperature.

The Thermometer at the CHRONICLE Office, at 4:00 o'clock this morning, registered 62 degrees above zero.

Cloudy.

THE MEMORIAL SERVICES.

The programme for the memoral service in Music hall on Monday afternoon, the 26th, was arranged on Friday as follows:

Doors open at 1:30 o'clock; services commence at two. Invocation by Rev. J. Herbert Yeoman; brief eulogies or addresses by Rev. James DeNormandie, Rev. W. H. Alden, D. D., Rev. E. M. Grant, Rev. W. A. McGuiley, and Rev. W. W. Smith; benediction by Rev. C. A. Holbrook.

Storer Post, G. A. R., will assemble at their hall at one o'clock; at 1:45 they will march to the city building, and escort the city government thence to Music hall. The post will be accompanied by the Metcalf drum corps, and the veterans will have seats on the stage.

President of the meeting, Hon. Ichabod Goodwin; vice presidents, Mayor Sise, Daniel Marcy, Albert R. Hatch, William H. Hackett, Samuel S. Green, John Treat, Calvin Page, Charles E. Batchelder, John R. Reding, Thomas K. Locke, Joseph H. Thacher, A. P. Wendell, Ezra H. Winchester, T. Salter Tredick, Lewis E. Smith, Marcellus Bufford, Alfred W. Haven.

AN APPENDIX.

PORTSMOUTH, Sept. 23d.

Mr. Editor: In your report Friday morning, of the proceedings of the city councils, in one matter at least you do the common council an injustice.

It was announced to the common council two weeks ago that it was necessary to raise $5000, to meet a loan coming due Oct. 1st, and that body originated a bill (on the recommendation of the joint committee on finance) giving the city treasurer authority to request bids for a loan for that amount, redeemable in five years and payable in ten, at a rate of interest not exceeding four per cent. This bill was passed and sent to the aldermen for concurrence, which they refused, and instead sent to the council a substitute enabling the mayor to hire the money for a year, rate of interest not specified, in which measure the council refused to concur, and still adhered to their original bill, which they consider the more wise and proper way to raise the money.

From reading your report the impression might be given that the council refused to raise the money.

COMMON COUNCILMAN.

FOR MAN AND BEAST.

A representative of this paper called at Dr. Potter's office on Friday to ascertain the particulars of the doctor's generous offer as to the stone drinking trough for Market square. After awaiting his turn among the callers, the doctor came to the outer office and was asked if he could spare a few minutes for the purpose indicated, to which he gave assent.

"I never thought anything about the subject," remarked the proposed donor, "until I saw that queer-looking affair in front of the post-office, and it occurred to me that there should be something better, located at a proper place."

Rep. "Do you think, Doctor, that there is really a need of facilities on Market square for watering horses, etc.?"

Dr. P. "Certainly. People from other towns, all through the year, and summer visitors especially, want this."

Rep. "Have you ever heard complaints because we had no public drinking place like the one proposed?"

Dr. P. "Frequently. It is a common remark among people coming to town by their own conveyance, that we ought to provide such a means of refreshing horses and men, especially during the summer months."

Rep. "What kind of watering facilities do you propose?"

Dr. P. "I want to put a circular granite trough fifteen feet in circumference, a foot and a half broad and three feet in height, so that horses may drink without being unchecked. This will enable three double teams to be watered at once. The waste water will run off into the reservoir for use in case of fire."

Rep. "Such an addition would, not only in its utility, but as an ornament, be noticeable, would it not?"

Dr. P. "Yes. I think it would present a creditable appearance."

Rep. "Have you ascertained the best way to obtain such a fountain?"

Dr. P. "Yes. I was in Concord this week, and conferred with the Granite Railway Co., who gave me their terms for the stone, and it could promptly be set up in place."

Rep. "I presume it would cost something handsome to have it placed, and in the style you suggest?"

Dr. P. "Oh, it will not cost the city anything. The stone will cost between four and five hundred dollars. I do not know either the cost or the manner in which the the water may be introduced, but the cost of the stone basin will of course be defrayed by me."

The influx of other visitors warned the reporter that his time was up, and he retired.

AROUND HOME.

The vestibule of the post-office was very tastefully draped on Friday, Mr. D. Webster Barnabee, who is one of the best amateur decorators we ever knew, having charge of the work.

Schooner Rebecca N. Atwood arrived at Herbert's wharf on Friday with 2445 lbs. of small cod and haddock, 3205 lbs. of hake, cusk and pollock, and seventy large cod-fish. The fare was bought by George Herbert & Co., and shipped to Boston.

All the locomotives of the Eastern railroad were draped in mourning on Wednesday and Thursday last, the mourning emblems to be worn until after President Garfield's funeral. On Friday forenoon we noticed that locomotive No. 72, George Dolman engineer, drawing train No. 11, in addition to the black and white draping had on its front, over the place where the number is carried, a picture of Gen. Garfield, with the frame concealed by drapery—a simple but very effective addition to the insignia of sorrow common to all engines on the road.

Mr. William Jenkins, who died on Friday, was one of the old-style boat-fishermen; he filled well and worthily his place in life, was a good citizen, and always had the good will of his neighbors and associates. Three of the old fishermen of the south end have recently died —Messrs. Jenkins, Meloon and Hardy.

During a sharp thunder-storm some weeks ago, lightning struck a beech tree on the opposite side of the road from Mr. Woodbury Seavey's house in Rye, breaking about half the tree to pieces. Though the tree was about two hundred feet from the house, splinters of the wood were sent into the yard close up to the building; and lumps weighing fifty pounds or more each were driven deeply into the ground around the tree. The house is protected by rods, and was not injured.

The contractors' sloop came off the ways at Kittery on the 23d inst.

The U. S. S. Tallapoosa, Commander Kellogg commanding, arrived at the navy yard Friday evening.

Mackerel have taken a turn westward, and a fleet of from one to two hundred seiners was on the Jeffrey's on Thursday, in full chase after them.

Eight sword-fishing boats were lying at the wharves on Friday.

Four car-loads of No. 1 Brownville slate arrived from Bangor over the Eastern railroad on the 23d inst., consigned to John H. Broughton, and destined for the new Episcopal church at the west end.

Mr. Edward H. Leslie, janitor of the custom house building, informs us that at half-past six o'clock in the morning on the 22d inst. a fine gray eagle, soaring above the building, lit upon the top of the flag-staff, and seemed to be interested in the fact that the flag was hoisted at half-mast; and after a short survey of the surroundings flew away, and was soon lost to view.

The schooner Mary Willey, Williams master, arrived on the 23d inst. from Bangor with 80,000 feet of long lumber and 250,000 shingles, to John H. Broughton. She sailed the same day for Appledore island, Isles of Shoals, where her lumber is to be landed for the new house to be built by Laighton Bros. & Co.

The schooner Susan Stetson, Raynes master, arrived at C. E. Walker & Co.'s wharf on Friday, the 23d inst., from Brunswick, Ga., with 111,000 feet of hard pine lumber for the new coal-pockets there. In addition, above 100,000 feet of spruce lumber and 100,000 shingles will be required to complete the building, the erection of which will be commenced at once; the plans are fully prepared, all the latest improvements having been adopted, the arrangement for screening coal being, it is claimed, ahead of anything previously known.

Members of Old Oaken Bucket Div., No. 2, S. of T., are requested to attend the regular meeting next Monday evening, as business of importance is to come before the meeting.

W. N. MELOON, R. S.

We believe the first *public* intercessions made in this city in behalf of the afflicted family of the late President, and also in behalf of the new President, were offered at St. John's church on Wednesday, Sept. 21st, (St. Matthew's day.) In the "Order for Daily Morning and Evening Prayer," the prayer-book provides a special supplication for the "President and all others in authority," and in many places where the order for daily service can be, and is conformed to, this prayer is said. It is good to remember that *every* morning and evening, therefore, the Episcopal church in this country, like the mother church in England, does not fail to implore guidance and blessing for those who, burdened with great responsibilities, so constantly need the common, united supplications of the people.

"Dark day" literature has been quite popular since the "yellow day," Tuesday, 6th inst. Among other documents published, is a letter written in 1785 by Dr. Samuel Tenney of Rowley, Mass., in reference to *the* dark day, May 19th, 1780, in which he says "the darkness was most gross in the county of Essex, the lower part of the state of New Hampshire, and the old province of Maine;" "in Rhode Island and Connecticut it was not so great, and still less in New York;" further, that "through the whole extent the lower stratum had an uncommon brassy hue, while the earth and trees were adorned with so enchanting a verdure as could not escape notice even amidst the unusual gloom that surrounded the spectator." The Salem, Mass., *Gazette*, in looking back over its old files, finds that its issue of July 5th, 1836, records the fact that on the Friday previous "the atmosphere exhibited quite an unusual appearance," not so dark as May 19th, 1780, but "very similar to the appearance on that day." The atmosphere is described "as of a yellow or very pale red, looking through the windows from within the house," and the "grass had a deeper shade of green than usual." It will be seen that the descriptions of these dark days of the olden time would answer very well for our recent one, the yellow sky and peculiar color of the grass and trees having been particularly noticeable in each.

SUNDAY SERVICES.

At the Pearl street church a Garfield memorial sermon will be delivered by the pastor on Sunday.

The offerings at the morning service at St. John's church, Sunday, will be devoted to the relief of the sufferers by the terrible fires in Michigan.

Mrs. Dick, of Boston, will lecture on Sunday in Good Templars' hall at quarter before three, P. M.

"The National Bereavement" will be the subject of Rev. Dr. Alden's sermon on Sunday morning, in the Middle street church.

Services appropriate to the Nation's loss and sorrow will be held at the South Parish to-morrow morning and evening, to which all are welcome.

Special services in memory of President Garfield at St. John's church on Monday, at two o'clock P. M.

In accordance with the proclamation of the President setting apart Monday next as a national day of mourning, services will be held at the South Parish in "reverence and love for the memory and character of our late Chief Magistrate" on the morning of that day at half-past ten o'clock, to which all are welcome.

STATED MEETINGS.

CITY GOVERNMENT.

In the City Building, Market Square.

Board of Mayor and Aldermen—Thursday evenings.

Common Council—Thursday evenings.

Board of Overseers of Poor—Tuesday evenings.

Board of Instruction—First Wednesday in each month.

Board of Engineers—Tuesday next following first the Monday in each month.

MASONIC.

In Masonic Hall, Congress Block.

St. John's Lodge, No. 1—First Wednesday of each month.

St. Andrew's Lodge, No. 56—Second Monday of each month.

Washington Chapter, No. 3, R. A. M.—Fourth Tuesday of each month.

Davenport Council, No. 5, R. and S. M.—Third Thursday of March, June, September and December.

DeWitt Clinton Commandery, Knights Templar —Third Monday of each month.

Ineffable Grand Lodge of Perfection—Third Wednesday of January, April, July and October, (annual meeting 3d of Hebrew month Adar.)

Portsmouth Rose Croix Chapter, No. 1, R. M. R. M., Second Friday evening of each month at seven and a half o'clock, at Memphis Hall, No. 5 Daniel street.

I. O. O. F.

At Odd Fellows Hall, National Block.

Piscataqua Lodge, No. 6,—Monday evenings at 7:30 o'clock.

New Hampshire Lodge, No. 17—Wednesday evenings at 7:30 o'clock.

Osgood Lodge, No. 48—Thursday evenings at 7:30 o'clock.

Strawberry Bank Encampment, No. 5—Second and Fourth Fridays in each month.

MASSACHUSETTS

Charitable Mechanic Asso'n.

FOURTEENTH TRIENNIAL EXHIBITION

OF THE

"Old Mechanics' Fair,"

OPEN

September AND October.

Huntington Avenue and West Newton street, opposite the Coliseum Grounds.

A Thousand Attractive Novelties.

All the Electric Appliances.

A Full Machinery Hall.

A Superb Art Gallery.

Military and Colonial Museum.

Cataract and Floral Pyramid.

An Immense Camera-Obscura.

Vocal and Instrumental Music.

Refreshment Room, Coat and Package Room, Press Room, Telegraph Office, Daily Newspaper, and all the conveniences of a Perfect Exhibition.

d & G t o 13

FELLOWS' Compound SYRUP OF HYPO-PHOS-PHITES

TESTIMONIAL TO MR. FELLOWS.

WE, the undersigned, Clergymen of the Methodist church in Nova Scotia, having used the preparation known as Fellows' Compound Syrup of Hypophosphites, prepared by Mr. James I. Fellows, Chemist, St. John, N. B., or having known cases wherein its effects were beneficial, believe it to be a reliable remedy for the diseases for which it is recommended.

JAMES G. HENNIGAR, WM. SARGENT, JOHN A. MOSHER, JOHN W. HOWIE, S. F. HUESTIS, JOHN MCMURRAY, R. W. WEDDALL, A. W. NICHOLSON, CRANSWICK JOST, R. MORTON, JOHN JOHNSON.

☞ The proprietor has letters from various parts of the Dominion, the United States, and from England, verifying the assertion herein contained, which will be shown at his office, on application. They relate to the cure of diseases of the lungs, heart, stomach, etc.

Fellows' Compound Syrup of Hypophosphites

Speedily and permanent cures Congestion of the Lungs, Bronchitis, Consumption, Nervous Prostration, Shortness of Breath, Palpitation of the Heart, Trembling of the Hands and Limbs, Physical and Mental Depression, Loss of Appetite, Loss of Energy, Loss of Memory, and will rapidly improve the weakened functions and organs of the body, which depend for health upon voluntary and involuntary nervous action. It acts with vigor, gentleness, and subtlety, owing to the exquisite harmony of its ingredients, akin to pure blood itself.

SOLD BY ALL DRUGGISTS.

THE IMPERISHABLE PERFUME.

Murray & Lanman's

FLORIDA WATER,

Best for TOILET, BATH, and SICK ROOM.

FISH, FISH!

FIFTY QUINTALS

of extra nice Slack-Salted

POLLOCK FISH!

for sale by

George Herbert & Co.,

RAILWAY WHARF,

PORTSMOUTH, N. H.

Dress Trimmings,

LADIES.

We have a much larger stock of

Fringes, Gimps and Ornaments,

than last season, and our prices are much lower.

Please Examine.

MORRIS C. FOYE.

Concord & Portsmouth R. R.

THE ANNUAL MEETING of the Stockholders of the Concord and Portsmouth railroad will be held at the Common Council room in the City Hall building in Manchester, Thursday, October sixth, A. D., 1881, at ten o'clock in the forenoon, for the choice of Directors and the transaction of any other business that may properly come before the meeting.

WILLIAM H. HACKETT, *Clerk.*

PORTSMOUTH, September 16, 1881.

$66 a week in your own town. Terms and $5 outfit free. Address H. Hallett & Co., Portland, Maine.

$5 TO $20 per day at home. Samples worth $5 free. Address Stinson & Co., Portland, Maine

Flower Pots.

All kinds and sizes for sale cheap, by

J. R. YEATON & CO.

No. 6 & 8 Congress St.

Giving Up Business.

THE SUBSCRIBER offers his stock of GROCERIES, BOOTS, SHOES, RUBBERS and CROCKERY WARE at

GREATLY REDUCED PRICES,

FOR THIRTY DAYS.

To any person wishing to go into Business I will sell my entire Stock, and the good will of the Stand which I have occupied for twenty-five years, *at a bar ain.* And if not sold at the end of Thirty days, will be closed out

AT AUCTION,

On account of ill health.

A. A. PAYNE, 91 Market St., Portsmouth, N. H.

"THE STONE STABLE."

Having purchased the stock in trade and good will of the business of the late Woodbury Locke I shall conduct a

LIVERY AND BOARDING STABLE

At the old stand, the STONE STABLE on Fire street, (entrance also on Congress street, next to National Block,) where I shall keep a full supply of extra fine

Teams for Hire

At reasonable rates. Horses boarded by the week, or boarded, and the best of care taken. Persons or parties desiring anything in this line will find it for their interest to call on

WM. F. FERNALD.

CHARLES W. GARDNER'S

Book & Job

PRINTING

OFFICE!

UP ONE EASY FLIGHT

Chronicle Office, Portsmouth, N. H.

Over D. H. Montgomery's Store.

The recent improvement in the above building has enlarged the Job Office to double its former size, making it one of the lightest and most convenient offices in the city for

ALL KINDS

— OF —

General Job Work,

The subscriber respectfully solicits orders for all kinds of printing, from a

TWO SHEET POSTER;

With a Fourteen-inch wood letter, to a Visiting Card.

By-Laws for Lodges,
Town Accounts, Programmes,
Handbills, Tickets,
Fancy Cards,
Business Cards,
Ball Cards.

And Everything else in the line of Printing.

DATE SLIPS A SPECIALTY.

CHARLES W. GARDNER.

FARMING TOOLS,

LAWN MOWERS,

WIRE CLOTH,

the largest stock in the city.

Pure Paris Green,

— AND —

LONDON PURPLE.

CARRIAGE VARNISHES,

— AND —

FINE COLORS.

And the most complete stock of

HARDWARE

— AND —

PAINTS,

in the City.

PRYOR & MATTHEWS.

No. 16 Market St.

Wanted.

AT ONCE, a good smart Meat and Pastry COOK. Apply at this Office.

Auction Sales.

MORSE & BISLEY.

AUCTIONEERS,

Money, Real Estate and Mortgage Brokers, Insurance and House Agents.

13 PLEASANT ST. -- EXCHANGE BUILDINGS.

BREECH LOADING GUNS!

Fishing Tackle,

Powder & Shot!

HARDWARE

— AND —

CUTLERY!

LOWEST PRICES AT

A. P. WENDELL & CO.'S

2 Market Square.

KEEP COOL!

Prices marked down. Balance of

STRAW HATS,

LINEN DUSTERS,

LINEN SACKS,

AND SUMMER UNDERWEAR,

SOCKS, etc.

Closing out at very low prices at

FRANKLIN BLOCK.

ALFRED STAVERS.

The President's Wound!

A Parallel Case in Army Life.

By Dr. David Kennedy, one of the Surgeons on Duty at the U. S. A. General Hospital, West Philadelphia, Now of Rondout, N. Y.

In the issue of the Philadelphia Record of the 27th of July was published an article relating to the case of Capt. William Palmer, new Quartermaster Second Brigade New Jersey State National Guard, who was wounded at the battle of Mossy Creek, East Tennessee, in the winter of 1863. In that article the striking resemblance of the case to that of President Garfield, in many particulars, was pointed out, the authority for the statement being the brave captain, himself. A still better authority is Dr. David Kennedy, then surgeon U. S. General Hospital, West Philadelphia, who had had charge of the case, and performed the operation of removing the detached bone, and finally extracted the bullet—Capt. Palmer is living to this day in the bloom of health. Dr. Kennedy does not hesitate to say that many of his patients both in military and civil practice owe their lives to the wonderful healing and strengthening powers of his medicine called "Favorite Remedy." The doctor is in possession of an autograph letter from Capt. Palmer, attesting his indebtedness for his present good health to this medicine—"Favorite Remedy"—which he says has doubled the obligation which he felt to the doctor for the treatment of the captain's terrible wound.

While Dr. Kennedy is engaged in the introduction of "Favorite Remedy," he still continue the practice of his profession at Rondout, N. Y., performs all the minor as well as capital operations of surgery. Address as above. 1629

MERCER GOODRICH

Is prepared to supply any Books required in the public schools of this city or the neighboring towns. All school-books sold by us are covered without extra expense.

Second hand books bought, sold or exchanged.

We are selling GOOD SLATES for five cents each and PAPER for school use at five cents a quire.

Cor. Daniel and Market Sts.

SCHOOL BOOKS

— AND —

SCHOOL SUPPLIES.

Buzzell & Son

have everything in the School Book Line,

FOR ALL GRADES!

All Books Nicely Covered FREE. We make a specialty of our

Handy Pencil Tablets

from 5 to 25 cents.

Writing Paper Packets, Spelling Tablets and Keystone Pens.

Also full line of Covered, Noiseless and Common Slates, Book-Straps, Pencils, Pens, Ink, and Writing Paper 8c per quire, and all other articles for school use.

FISH.

1000 *lbs. Dry Salted Pollock Fish.*

1000 *lbs. First Fare Cod Fish.*

For sale by

Henry F. Gerrish.

IRON

A TRUE TONIC

A PERFECT STRENGTHENER. A SURE REVIVER.

IRON BITTERS are highly recommended for all diseases requiring a certain and efficient tonic; especially *Indigestion, Dyspepsia, Intermittent Fevers, Want of Appetite, Lost of Strength, Lack of Energy, etc.* Enriches the blood, strengthens the muscles, and gives new life to the nerves. They act like a charm on the digestive organs, removing all dyspeptic symptoms, such as *Taste, Food, Belching, Heat in the Stomach, Heartburn, etc.* **The only Iron Preparation that will not blacken the teeth or give headache.** Sold by all druggists. Write for the A B C Book, 32 pp. of useful and amusing reading—sent free.

BROWN CHEMICAL CO., Baltimore, Md.

BITTERS

OIL STOVES.

THE ADAMS & WESTLAKE

Improved wire gauze non-explosive, the

TUBULAR HOT BLAST,

And several other kinds. No smoke. No odor. Suitable for all kinds of Cooking.

REFRIGERATORS, ICE CHESTS, ICE CREAM FREEZERS, RUBBER HOSE, VELOCIPEDES, CHILDREN'S CARRIAGES, ETC.

JOHN P. SWEETSER,

NO. 46 MARKET ST.

AKRON

Salt Glazed

DRAIN PIPE.

The AKRON Pipe is superior in Strength, Durability, and Finish to any in the market.

For sale in lots to suit, at lowest manufacturers' prices, by

Samuel Cleaves & Son,

NO. 5 ELM ST.

Critchley & Whalley,

MACHINISTS, AND DEALERS IN

PIPE AND FITTINGS

Of all kinds, for

STEAM, WATER, AND GAS.

Engines and Boilers.

Other Machinery Bought and Sold.

Belting & Belt Lacings, Sheet Rubber, and all kinds of steam packing constantly on hand at manufacturers prices

STEAM HEATING APPARATUS

For warming buildings.

52 Hanover Street.

STEPHEN D. SCRIGGINS,

Carriage Painter.

No. 16 Vaughan Street, Portsmouth, N. H.

Having specimens and good accommodations and long and large experience, he solicits patronage in this line.

BENJ. F. GRAFTON, STORY B. LADD, HALBERT E. PAINE,

Late Commissioner of Patents.

PATENTS!

PAINE, GRAFTON & LADD,

Attorneys-at-Law and Solicitors of American and Foreign Patents

12 FIFTH STREET, WASHINGTON, D. C.

Practice patent law in all the branches in the Patent Office, and in the supreme and Circuit Courts of the United States. Pamphlets sent free on receipt of stamp for postage.

$72 a week. Fifty Rare Home easily made. Costly outfit free. Address True & Co., Augusta, Maine

Silas Phibrick,

MANUFACTURER OF

Marble Monuments, Grave Stones,

Table Tops and Mantel Pieces; also Brownstone and Granite, for all purposes.

☞ A large stock of grave-stones and monuments, made during the winter, for sale at reasonable rates at the Stone Yard, Pier wharf, State street, Portsmouth.

THE Admiration OF THE WORLD.

Mrs. S. A. Allen's WORLD'S Hair Restorer IS PERFECTION!

For RESTORING GRAY, WHITE or FADED HAIR to its youthful COLOR, GLOSS and BEAUTY. It renews its life, strength and growth. Dandruff quickly removed. A matchless Hair Dressing. Its perfume rich and rare. Sold by all Druggists.

Established over 40 years. Enormous and increasing sales Throughout Europe and America.

ZYLO BALSAMUM (Mrs. Allen's)

A lovely tonic and Hair Dressing. It removes Dandruff, always all itching, stops falling Hair and promotes a healthy growth with a rich, beautiful gloss, and is delightfully fragrant. Price Seventy-five Cents in large glass stoppered Bottles. Sold by all Druggists.

New Stock

SPRING & SUMMER SUITINGS,

J. E. HAM & CO.

NO. 11 CONGRESS ST.

Having received a full assortment of Foreign Domestic

CLOTH CASSIMERES, SUITINGS

Equal to any in the city, we are prepared to make them up into garments of the latest style

☞ Perfect Satisfaction Guaranteed.

Cure Your Corns!

BY USING

SCHLOTTERBECK'S

Corn, Wart & Bunion Solvent.

Entirely harmless, is not a caustic. It removes Corns, Warts, Bunions and Collosities, without leaving a blemish. Brush for applying in every bottle.

A CURE IS GUARANTEED.

Price 25 Cents. For sale by all Druggists.

Try it and you will be convinced, like thousands who have used it and now testify to its value. Ask for Schlotterbeck's Corn and Wart Solvent, and take no other. Sold by

DAVID KIMBALL & CO.,

No. 36 Market street,

Portsmouth, N. H.

Bulldozing Witnesses.

A few years ago it was the custom of a good many New Hampshire lawyers—there were some exceptions among the more able attorneys—to browbeat and bulldoze witnesses, and blackguard them in their pleas. This custom, owing a good deal to the action of Chief Justice Doe and Associate Justice Stanley, had fallen into disuse, and one court in this county [Hillsborough,] at any rate, was as polite and respectable in this particular as a Sunday school. It was reserved for a Massachusetts criminal lawyer to trespass upon the proprieties and decency of the court by reintroducing the attempted torture of witnesses in their examination, and the wholesale blackguarding of them in his plea. We refer to the lawyer who was counsel for Moran, indicted for breaking and entering the dwelling house of Mr. Frank Hutchinson. His treatment of Mr. Hutchinson and the Manchester police was shameful, and unwarranted by the facts. It elicited the severest comment from the members of the bar, and was not relished by the spectators. It is a practice of long ago in the Hillsborough county court, and it is a dangerous experiment to attempt its revival when the judges mentioned are presiding.—*Cor. Boston Journal.*

There is no doubt that the outrageous bullying and insulting of witnesses by lawyers, which was once almost universal, is decidedly on the decrease; but there is still far too much of it to be seen. We were never able to understand why a lawyer should not be a gentleman in court as well as elsewhere, nor why the innocent citizen who happened to witness the commission of a crime should be treated far worse than the actual criminal, as was (and is) often the case. We hope to live to see the day when all judges will enforce upon bullying lawyers a knowledge of the fact that reputable people have some rights to be respected, as well as criminals.

Persecution.

During the 14th century, when the Hebrew race was undergoing one of those periodical persecutions which it has been subject to during the long reign of events as recorded by history, since the birth of Moses, there lived in Ispahan an opulent Jewish merchant. Persecution, which always seeks a vulnerable point and never dares assail strength, fixed upon the Jew as a victim. The Cadi of Ispahan, from motives of jealousy and class prejudice, had made matters so unpleasant for the Jew that in despair he went to him and said, "You will not allow me to live here; where shall I go?" "Go to Bagdad," replied the Mufti. "But," responded the Hebrew, "your brother rules there." "Go to Ispan, then." "But your uncle is chief magistrate there." "Go to Damascus, then." "But one of your nephews rules there." "Then, if my family will not allow you to live in this world, go to hell." "Ah! me," replied the Jew, "you forget your respected father is dead!"

Dr. Henry C. Cole, mayor of Kokomo, Ind., was shot and killed Tuesday night, Sept. 20th, by a sheriff's posse. For years Cole has been suspected of crooked ways, and he has been shadowed by detectives for a long time. The sheriff's posse was watching the Spring mills, having had an intimation that the doctor intended that night to rob the mill. He had an accomplice, and they had carried four sacks of flour from the mill when fire was opened, resulting in Cole's instant death.

Centaur Liniment.

Invaluable to families, and owners of horses. Sold everywhere.

Castoria.

For sour stomach, constipation, and fretfulness of children. Pleasant, safe and cheap. 900 drops; 35 doses, 35 cents.

Ash-Tonic;

A perfected purifyer of the system In 1-2lb. bottles; 75 cents. For dyspepsia, the many forms of liver complaint, impure and impoverished blood, and functional derangements attendant upon debility. For symptoms indicated by indigestion, loss of appetite, nausea, sick headache, sour stomach, furred tongue, drowsiness, blanched lips, sallow complexion, pain in the side or back, eruptions, depression of spirits, nervous irritability and hysteria, and for building up the system, ash-tonic is unquestionably the most prompt and energetic remedy yet devised.

Eight men were killed and twelve wounded in a riot between stevedores and police in Savannah, Ga., on the 23d inst.

SILVER CREEK, N. Y., Feb. 6th, 1880.

Gents—I have been very low, and have tried everything to no advantage. I heard your Hop Bitters recommended by so many, I concluded to give them a trial. I did, and now am around, and constantly improving, and am nearly as strong as ever. W. H. WELLER.

In New York, Sept. 22d, Frederick Latham shot his wife and her father, Henry Muller, and then shot himself, inflicting fatal wounds all around.

However watched by loving care,
Hence has distempers lurking there,
And human power cannot defend
From ills that constantly impend;
But Sanford's Ginger bids pain cease,
And home restores to health and peace.

A locomotive exploded on the Missouri Pacific railroad near Chetopa, Kansas, Sept. 20th, killing the engineer, fireman, conductor and a workman, and wounding a brakeman.

American Ladies.

The first impression Sara Bernhardt received of the American ladies manifested itself thusly: "Oh! ze ladies, za are so beautiful, such clear complexion I never see before" all of which is due to the universal use of Swayne's Ointment for skin diseases, which insures a clear and clean complexion, and a healthy color. This recalls to mind the divine precept, "cleanliness is next to godliness."

SWAYNES

SWAYNE'S OINTMENT

AN UNFAILING REMEDY FOR ALL SKIN DISEASES SUCH AS TETTER, ITCH, SORES, PIMPLES, ERYSIPELAS, RING WORM, ECZEMA, &c.

OINTMENT

THE GREAT CURE FOR ITCHING PILES.

Symptoms are moisture, itching, burning, worse at night; seems as if pin-worms were crawling about private parts; frequently mistaken and neglected. As a dessicant, economical and positive cure, SWAYNE'S OINTMENT is superior to any article in the market. Sold by druggists, or send 50 cts. in 3-ct. Stamps, 3 boxes, $1.25. Address, Dr. SWAYNE & SON, Phila., Pa.

PERRY DAVIS' PAIN KILLER

IS A PURELY VEGETABLE REMEDY

For INTERNAL and EXTERNAL Use.

A sure and speedy cure for Sore Throat, Coughs, Colds, Diphtheria, Chills, Diarrhea, Dysentery, Cramps, Cholera, Summer Complaint, Sick Headache, Neuralgia, Rheumatism, Bruises, Cuts, Sprains, etc.

Perfectly safe to use internally or externally, and certain to afford relief. No family can afford to be without it. Sold by all druggists at 25c., 50c., and $1 a bottle.

PERRY DAVIS & SON, Proprietors, Providence, R. I.

Over 5000 Druggists AND Physicians

Have Signed or Endorsed the Following Remarkable Document:

Messrs. Seabury & Johnson, Manufacturing Chemists, 51 Platt St., New York:

Gentlemen:—For the past few years we have sold various brands of Porous Plasters. Physicians and the Public prefer Benson's Capcine Porous Plaster to all others. We consider them one of the very few reliable household remedies worthy of confidence. They are superior to all other Porous Plasters or Liniments for external use.

Benson's Capcine Plaster is a genuine Pharmaceutical product, of the highest order of merit, and so recognized by physicians and druggists.

When other remedies fail get a Benson's Capcine Plaster.

You will be disappointed if you use cheap Plasters, Liniments, Pads or Electrical Magnetic toys.

A SURE REMEDY AT LAST. Price 25cts. HEADLEY'S CORN and BUNION PLASTER.

STARTLING DISCOVERY!

LOST MANHOOD RESTORED.

A victim of youthful imprudence causing Premature Decay, Nervous Debility, Lost Manhood, etc., having tried in vain every known remedy, has discovered a simple self cure, which he will send FREE to his fellow-sufferers. Address J. H. REEVES, 43 Chatham St., N. Y.

cod&wlyts8

C. EVERETT

Informs his former patrons and the public in general that he has resumed business at

No. 15 Fleet Street.

Opposite National Block, where he will attend to

CARRIAGE MAKING AND REPAIRING

In all branches, at short notice, and to the guaranteed satisfaction of his patrons.

Miss Morgan's School

WILL REOPEN WEDNESDAY, SEPTEMBER 28th.

New Advertisements.

WONDERFUL DISCOVERY.

METAL TIP LAMP WICK

Pat'd Dec. 7, 1880.

Gives a Brilliant, White and Steady light, requires no trimming, and lasts for months. Sample wick 10 cts., 3 wicks 25 cts., 12 wicks 75 cts. postage paid. Have three sizes. A, B and D. Agents wanted. Address METAL TIP LAMP WICK CO., 70 Cortland St., N. Y.

GOLD MEDAL AWARDED THE AUTHOR.

A new & great Medical Work, warranted the best and cheapest, indispensable to every man, entitled "the Science of Life," bound in fine French muslin, embossed, full gilt, 300 pages, contains beautiful steel engravings, 125 prescriptions, price only $1.25 sent by mail; illustrated sample, 6c.; send now. Address Peabody Medical Institute, 4 W. F. PARK, Sec., No. 4 Bulfinch St., Boston.

KNOW THYSELF.

THE STANDARD SILK OF THE WORLD.

to20

FAIRBANK'S

ROCK CORDIALS.

ROCK AND RYE.
ROCK AND COGNAC.
ROCK AND JAMAICA.
ROCK AND SCHEIDAM.
ROCK AND NEW ENGLAND.
ROCK AND CHERRY.

Fairbank's Rock Cordials are destined to become the popular cordials of the day. One trial will convince the most skeptical of their medicinal qualities. The Rock and Rye is already a household word. The best physicians recommend it. All leading druggists sell it. If you have trouble with your throat or lungs it will cure it. See that you get a bottle—the style is shown in the cut—with our name in full on the label.

FISHER & FAIRBANKS,

19 Exchange St., Boston, Mass.

For sale by Druggists, and Wine Merchants.

Rupture

A book of rare originality, entitled

PRACTICAL LIFE.

The great problem solved. The individual carefully considered from the age of responsibility, up to maturity, in regard to education, home, society, love, marriage, business, etc. How Breast-Enlargers are to be Bread-Winners. The volume abounds in striking thoughts, rare information and intense commonsense. Full page colored plates—each one a gem. Agents wanted everywhere. Send for circular, full description, terms, etc. Address J. C. McCURDY & CO., Philadelphia, Pa.

5000 AGENTS WANTED to sell the Life of

President Garfield,

Including a full and accurate account of his brief but eventful administration; the great conflict with the "Salvarte" headed by Guiteau; the diabolical attempt to assassinate him, with full particulars of his extraordinary surgical treatment, etc. Thousands desire full particulars. Kind we this book is selling immensely. Terms liberal. Outfit 50c. Circulars free. HUBBARD BROS., Pubs., 723 Chestnut St., Phila., Pa.

SANFORD'S

GINGER

Impure water, unhealthy climate, unripe fruit, unwholesome food, cramp, chills, malaria, excessive heat and the thousand and one ills that beset the traveler or family are nothing to those fortified and sustained by the use of Sanford's Ginger, "the delicious." As beverage it quenches thirst, opens the pores, relieves the head, regulates the stomach and bowels, eradicates a craving for intoxicants and imparts new life to the languid, careworn, overworked, nervous and sleepless. Beware of imitations sold to be as good. Ask for Sanford's Ginger and take no other.

WEEKS & POTTER, Boston.

Sold everywhere. to22

Hacking.

ORDER BOOKS for the services of the subscriber's

HACKS

Can be found at the AMERICAN STABLE, corner Congress and Chestnut streets, or at his residence, No. 70 Congress street. Orders left at either place promptly attended to.

W. H. Bennett.

Transportation.

Eastern & Maine Central Railroad Line.

CARS leave the Station of the Eastern Railroad between Deer and Elm streets, as follows:

For Boston at 4.05, 7.15, 8.20, 11.02 A. M., 3.05, 5.00, 6.40, 8.00 P. M. Sundays, 4.05 A. M., 4.00 P. M.

For Portland, Augusta, Brunswick and Lewiston, 10.00; 10.40 A. M., 2.35, 9.10 P. M. Sundays 9.10 P. M.

For Bangor, Waterville, etc., 10.40 A. M., 2.35, 9.10 P. M. Sundays 9.10 P. M.

For St. John and Halifax, daily 9.10 P. M.

For Great Falls and Wolfeboro, 10.00, 10.40 A. M., 3.20, 5.40 P. M.

For North Conway, 10.00, 10.40 (express) A. M., 3.20 P. M.

For Dover and Way Stations, 5.00, 9.30 A. M., 12.10, 3.15, 6.30 P. M.

Trains leaves for Portsmouth—

From Boston, 7.30, 8.30, 10.00 A. M., 12.30, 1.30, 3.15, 4.40, 7.00 P. M. Sundays 8.00 A. M., 7.00 P. M.

From Portland, 2.50, 8.45 A. M., 1.10, 6.00 P. M.

From North Conway, 7.30, 11.48 A. M., 3.35 P. M.

From Wolfeboro', 6.05, 8.22 A. M., 12.55, 4.15 P. M.

From Wolfeboro' Junction, 6.35, 9.02 A. M., 1.28, 5.00 P. M.

From Great Falls, 7.37, 10.05 A. M., 2.13, 5.50 P. M.

From Dover, 6.45, 10.50 A. M., 2.25, 4.30, 7.30 P. M.

From Newington, 7.01, 10.45 A. M., 2.40, 4.46, 7.58 P. M.

Trains from Boston arrive in Portsmouth at 9.50, 10.30 A. M., 12.05, 2.45, 3.15, 5.30, 6.45, 9.00 P. M. Sundays 10.15 A. M., 9.00 P. M.

Trains from Portsmouth arrive in Boston at 6.35, 9.05, 10.35 A. M., 1.15, 2.10, 7.15, 8.35, 10.00 P. M. Sundays 6.30 A. M., 6.30 P. M.

D. W. SANBORN, LUCIUS TUTTLE,
Master of Transportation. G. P. & T. A.

June 29th, 1881.

Concord & Portsmouth Railroad.

PASSENGER TRAINS leave Concord Railroad Station, foot of Bridge street:

For Newmarket Junction, Manchester, Concord and Upper Railroads, at 7.55 A. M., and 5.10 P. M.

Arrive at Manchester at 9.46 A. M., and 7.10 P. M.

Arrive at Concord at 10.35 A. M., and 8.15 P. M.

Leave Concord at 7.20 A. M., and 3.35 P. M.

Leave Manchester at 8.10 A. M., and 4.25 P. M.

Arrive at Portsmouth at 10.40 A. M., and 6.15 P. M.

☞ All trains connect at Newmarket Junction, with trains of the Boston & Maine Railroad for Exeter, Haverhill, Lawrence and Boston; and for Dover, Great Falls and Portland; at Concord with trains to and from all the Upper Railroads.

H. E. CHAMBERLIN, Supt.

FALL RIVER LINE

— FOR —

NEW YORK, SOUTH AND WEST.

This line with its superior construction, superb equipment, palatial steamers and considerate care for the comfort of its patrons, presents Preeminent Advantages over all Others. Trains connecting at Fall River with the well known steamers

BRISTOL AND PROVIDENCE

Leave Boston from Old Colony Depot, week days at 4.45 (accommodation,) and 6 P. M. (Steamboat Express,) Sundays at 7 P. M.

Leave New York for the East at 5.30 P. M. daily.

Passengers leaving Portsmouth at 3.15 P. M., arrive in Boston in season to connect with the steamboat express train. Through tickets for sale at the Eastern R. R. Station; state rooms secured at the office of the Line, No. 3 Old State House, and at Old Colony Depot in Boston.

J. H. KENDRICK, Supt.

L. H. PALMER, Agent, No. 3 Old State House.

SOUTH SHORE S. S. CO.

Boston & Portsmouth,

Direct Service.

S. S. "ACUSHNET,"

Will leave Comey's wharf, Boston, for Portsmouth, every Tuesday and Friday at

10:30 O'CLOCK, A. M.

Returning, will leave Portsmouth for Boston each Wednesday and Saturday at

7:45 O'CLOCK, A. M.

Fare—Single passage, $1.00. Round trip tickets, $1.50 each.

J. W. SEAVER, agent.....Boston.
R. R. BEAMONT, agent.....Portsmouth.

N. B. Freight received at all times; but to insure passage on sailing days, must be on the wharf one hour before sailing time.

☞ Meals furnished on board, if desired.

STEAMER JAMES SAMPSON.

KITTERY & PORTSMOUTH.

Leave Navy Yard Bridge, Kittery		Leave Navy Yard Landing, Portsmouth	
6.25 A. M.		6.45 A. M.	
"	8.45	"	9.40
"	9.50	"	11.00
"	11.45	"	12.45 P. M.
"	1.40 P. M.	"	1.45
"	2.00	"	3.00
"	3.15	"	4.30
"	4.35	"	5.00
"	5.10	"	6.15
"	7.00	"	8.30
"	8.10	"	8.00
		"	9.00

Leave Kittery, (Navy Yard Bridge) for Kittery Point at 8.45 and 9.30 A. M., and 2.30 and 5.10 P. M.

Leave Kittery Point for Portsmouth and this boat is selling immensely. Terms liberal. Outfit 50c. Circulars free. HUBBARD BROS., Pubs., 723 Chestnut St., Phila., Pa.

STEAMER "MYSTIC."

KITTERY AND PORTSMOUTH.

Leave Simpson's wharf, Kittery,		Leave Adams & Co.'s wharf, foot of Daniel St., Portsmouth.	
6.30 A. M.		6.45 A. M.	
"	8.45	"	9.30
"	10.30	"	10.50
"	11.45	"	12.45 P. M.
"	1.50 P. M.	"	2.25
"	3.15	"	4.00
"	4.35	"	5.15
"	5.45	"	6.20

Leaves Kittery Tuesday and Thursday evenings at 7.00, Portsmouth at 9.00. Saturday evening, leave Kittery at 7.00 and 8.40, Portsmouth at 8.00 and 9.00.

Fare Five Cents Each Way.

Extra trips to accommodate parties and entertainments. Freight taken at low rates. Parties wishing to charter the steamer for excursions can do so by applying to

CAPT. H. W. TREFETHEN,
Proprietor.

TO KITTERY POINT,

Touching at Newcastle

The Steamer "FEARLESS"

will commence her trips April 4th, and run as follows, until further notice:

Leave Portsmouth		Leave Kittery Point	
9.30 A. M.		8.30 A. M.	
"	11.30	"	10.30
"	3.15 P. M.	"	1.30 P. M.
"	5.45	"	4.15

Landing in this city, Fernald's wharf, rear of No. 89 Market street.

Fare 10 Cents Each Way.

THEODORE KEEN, Proprietor.

March 29th, 1881.

Portsmouth Daily Chronicle.

By CHRONICLE & GAZETTE PUBLISHING COMPANY. | PORTSMOUTH, N. H., MONDAY, SEPTEMBER 26, 1881. | $6 PER YEAR IN ADVANCE. THREE CENTS PER COPY.

THE PORTSMOUTH DAILY CHRONICLE

(Established August 20, 1852,)

Is Published Every Morning, Sundays excepted, at No. 7 Exchange Building, Pleasant street, opposite the Post Office, by the

Chronicle and Gazette Publishing Company.

TERMS $6.00 PER YEAR.

The New Hampshire Gazette

(The Oldest Newspaper in the United States, established Oct. 7th, 1756,)

is published every Thursday at the same office. Terms, $1.50 per year; $2.00 per year, if not paid in advance.

ADVERTISEMENTS inserted on reasonable terms, in either or both papers. The GAZETTE, having a large country (in addition to its local) circulation, is an excellent medium of advertising. A liberal reduction made when advertisements appear in both papers.

☞ Correspondence from neighboring towns containing items of public interest, will be gladly received. All communications should be addressed and all checks made payable to the

CHRONICLE & GAZETTE PUBLISHING CO., PORTSMOUTH, N. H.

The Job Printing Business is conducted in the same office by Mr. Charles W. Gardner, who keeps on hand a large and and well-selected stock of all materials required in his line.

Mr. J. H. Bates, Newspaper Advertising Agent, 41 Park Row (*Times* building,) New York, is authorized to contract for advertisements in the CHRONICLE and GAZETTE, at our best rates.

NEW AND EXTENSIVE STOCK

— OF —

Spring & Summer

GOODS

— AT —

WM. P. WALKER'S

No. 8 Market Square.

are now received a Full Assortment of Foreign and Domestic

Cloths, Cassimeres, &c.,

I am prepared to make them up into GARMENTS of the latest style, or according to the fancy of the purchaser, and

Perfect Satisfaction Guaranteed!

My Stock of Goods suitable for

SUITINGS

IS UNEQUALLED

Particular attention paid to the making of Army and Navy

REGULATION UNIFORMS.

A FULL ASSORTMENT OF

Gentlemen's Furnishing Goods!

Constantly on hand, consisting of

BOSOMS, GLOVES, SUSPENDERS, COLLARS, DRAWERS, SHIRTS, HANDKERCHIEFS, LINEN GOODS, Of Every Description.

Yachting Shirts, Bicycle Shirts, Boys Blue Fancy Shirts, Boys Blue Blouses,

All to be found at

No. 3 Bow Street.

We are also sole agents for New York Yacht Club

OIL HAT!

This is something new and the best thing ever put in the market.

C. E. MYERS & CO.

C. E. MYERS. C. E. SIMPSON.

L. S. L.

A SPLENDID OPPORTUNITY TO WIN A FORTUNE. Tenth Grand Distribution, Class E, at New Orleans, Tuesday, October 11, 1881—137th Monthly Drawing.

LOUISIANA STATE LOTTERY COMPANY.

Incorporated in 1868 for 25 years by the Legislature for Educational and Charity purposes—with a capital of $1,000,000—to which a reserve fund of over $420,000 has since been added.

By an overwhelming popular vote its franchise was made a part of the present State Constitution adopted December 2d, A. D., 1879.

Its Grand Single Number Drawings will take place monthly. It never scales or postpones. Look at the following Distribution:

CAPITAL PRIZE, $50,000.

100,000 TICKETS AT TWO DOLLARS EACH.

HALF-TICKETS, ONE DOLLAR.

LIST OF PRIZES.

1 Capital Prize of	$30,000	.....	$30,000
1 Capital Prize of	10,000	.....	10,000
1 Capital Prize of	5,000	.....	5,000
2 Prizes of	2,500	.....	5,000
5 Prizes of	1,000	.....	5,000
20 Prizes of	500	.....	10,000
100 " "	100	.....	10,000
200 " "	50	.....	10,000
500 " "	20	.....	10,000
1000 " "	10	.....	10,000

APPROXIMATION PRIZES.

9 Approximation Prizes	$300	.....	$2,700
9 " "	200	.....	1,800
9 " "	100	.....	900

1857 Prizes amounting to $110,400

Responsible corresponding agents wanted at all points, to whom liberal compensation will be paid.

For further information, write clearly, giving full address. Send orders by express or Registered Letter, or Money Order by mail, addressed only to

M. A. DAUPHIN, New Orleans, La.

or M. A. DAUPHIN, at No. 212 Broadway, New York.

All our Grand Extraordinary Drawings are under the supervision and management of Generals G. T. Beauregard and Jubal A. Early.

Notice to the Public.

The public are hereby cautioned against sending any Money or Orders to Nunes & Co., 81 Nassau st., New York City, as authorized by the Louisiana State Lottery Company to sell its Tickets. They are flooding the country with Bogus Circulars purporting to be of The Louisiana State Lottery Company, and are fraudulently representing themselves as Agents. They have no authority from this Company to sell its tickets, and are not its agents for any purpose. M. A. DAUPHIN, Pres. Louisiana State Lottery Co.

NEW ORLEANS, La., July 4, 1881.

DR. SANFORD'S LIVER INVIGORATOR

Only Vegetable Compound that acts directly upon the Liver, and cures Liver Complaints, Jaundice, Biliousness, Malaria, Costiveness, Headache. It assists digestion, strengthens the system, regulates the bowels, purifies the blood. A Book sent free. Dr. SANFORD, 162 Broadway, N. Y.

FOR SALE BY ALL DRUGGISTS.

36TH

Popular Monthly Drawing of the

COMMONWEALTH DISTRIBUTION CO.

In the city of Louisville, on

FRIDAY, SEPT. 30th, 1881.

These drawings occur monthly (Sunday excepted,) under provisions of an act of the General Assembly of Kentucky.

The United States Circuit Court on March 31st rendered the following decisions:

1st. That the Commonwealth Distribution company is legal.

2d. Its drawings are fair.

N. B.—The Company has now on hand a large reserve fund. Read the list of prizes for the

September Drawing.

1 Prize		$30,000	100 Prizes		$100	each	$10,000
1 "		10,000	200 "		50	"	10,000
2 "		5,000	500 "		20	"	10,000
10 "	$1000	each 10,000	1000 "		10	"	10,000
20 "	500	" 10,000					
9 Prizes	$300	each, Approximation Prizes					$2,7000
9 "	200	" "					1,800
9 "	100	" "					900
1,960 Prizes							$112,400

Whole Tickets, $2. Half Tickets, $1. 27 Tickets, $50. 55 Tickets, $100.

Remit money or bank draft in letter, or send by express. Don't send by registered letter or post-office order. Orders of $5 and upward, by express, can be sent at our expense. Address all orders to R. M. BOARDMAN, Courier-Journal Building, Louisville, Ky., or R. M. BOARDMAN, 212 Broadway, New York.

Good and Reliable

INSURANCE COMPANIES.

COMMERCIAL UNION, of London.
FIRE ASSOCIATION, of Phila.
NIAGARA, of New York.
CONNECTICUT, of Hartford.
PHOENIX of London.

F. W. DEROCHEMONT & SON

NO. 9 CONGRESS STREET.

AN EXTRA LOT OF

Sponges, Chamois Skins and WHIPS

at reasonable prices, at

JOHN S. TILTON'S

Harness Maker and Trunk Repairer, 18 Congress Street.

THE Caligraph!

A PERFECT WRITING-MACHINE AT LAST!

Faster, Lighter, More Durable, Simpler and Superior in Every Respect to the old Style of Writing-Machines.

It is operated with wonderful ease, always writes neatly and legibly, and three times faster than the pen.

WHO NEED THEM?

Business men, clergymen, lawyers, people who write illegibibly, all who have writing to do.

THE PRICE

has been greatly reduced, and the machine is now within the reach of all.

For circular, showing recent improvements, Address

The New England Branch Of The American Writing-Machine Co., No. 36 Bromfield Street, BOSTON MASS.

A machine can be seen at the clerk's office of U. S. Circuit Court, U. S. Court house, Portsmouth.

PATENTS!

R. H. EDDY,

No. 76 State St., Opposite Kilby, Boston.

SECURES PATENTS in the United States; also in Great Britain, France and other foreign countries. Copies of the claims of any Patent furnished by remitting one dollar. Assignments recorded at Washington. *No Agency in the United States possesses superior facilities for obtaining Patents or ascertaining the patentability of inventions.*

R. H. EDDY, Solicitor of Patents.

Testimonials.

I regard Mr. Eddy as one of the *most capable and successful* practitioners with whom I have had official intercourse. CHARLES MASON, Commissioner of Patents.

"Inventors cannot employ a person more trustworthy or more capable of securing for them an early and favorable consideration at the Patent Office." EDMUND BURKE, Late Commissioner of Patents.

BOSTON, October 19, 1870.

R. H. EDDY, Esq.,—*Dear Sir:* You procured for me, in 1865, my first patent. Since then you have acted for and advised me in hundreds of cases, and procured many patents, reissues and extensions. I have occasionally employed the best agencies in New York, Philadelphia and Washington, but I still give you almost the whole of my business, in your line, and advise others to employ you. Yours truly, GEORGE DRAPER.

BOSTON, January 1, 1881. 3tawtjan81

C. E. BOYNTON,

MANUFACTURER OF

SODA WATER

In Siphon Bottles and Fountains.

Cream Ginger Beer, Tonic Beer, Root Beer, Pineapple Beer, Birch Beer,

GINGER ALE & MINERAL WATER

— ALSO, BOTTLER OF —

MILWAUKEE LAGER, ELDREDGE'S LAGER, and REFINED CIDER.

Of the different summer beverages manufactured at this establishment it is hardly necessary to say a single word. They have become popular "on their own merits," and can be found in many private families and on sale in every hotel, saloon and restaurant in this locality.

The Lagers bottled by me are from the best breweries in the country, and it is safe to say that there is no better in the world.

☞ Orders may be left at my establishment for any of the above, which will be delivered anywhere within the city limits without extra charge.

C. E. Boynton.

18 Bow street, - - Portsmouth, N. H.

DENNIS SHEA,

MANUFACTURER OF

Cement Stone Pipe

— AT —

23 WATER STREET, PORTSMOUTH.

The best Pipe made for Sewers, Culverts, Cellar and Sink Drains, Water Closets, etc. Gives perfect satisfaction wherever used. Is proof against frost, acids, and all substances which pass through the Pipe.

For sale at wholesale or retail, or laid in the best manner.

Orders for Pipe and laying left at the factory will receive prompt attention.

PERRY & CO'S

TRADE P&C MARK

STEEL PENS

of superior English make: famous for durability and elasticity; great variety of styles suited to every kind of writing.

For sale by dealers generally.

THIRTY-SIX assorted samples for trial, including the celebrated "U AND "FA CON" Pens, enclosed in a useful metal box, by mail, on receipt of Twenty-Five Cents.

IVISON, BLAKEMAN, TAYLOR & CO. SOLE AGENTS FOR UNITED STATES. 138 and 140 Grand St., New York.

Portsmouth Insurance Agency

ESTABLISHED 1851.

JOHN SISE, INSURANCE AGENT, OFFICE, 4 Market Sq., Up-Stairs.

ÆTNA INSURANCE CO., Of Hartford, Conn.
HOME INSURANCE CO., Of New York.
HARTFORD FIRE INSURANCE CO., Of Hartford, Conn.
ROYAL INSURANCE CO., Of Liverpool, Eng.
FRANKLIN FIRE INSURANCE CO., Of Philadelphia, Pa.
PHENIX INSURANCE CO., Of Brooklyn, N. Y.
LONDON AND LANCASHIRE FIRE INSURANCE CO., Of Liverpool, Eng.
Pennsylvania Fire Insurance Company, Of Philadelphia, Pa.
METROPOLE INSURANCE CO., Of Paris, France

Responsible Companies, Large Assets, Equitable Rates, Prompt Settlements.

JOHN SISE,

Insurance Agent, 4 Market Sq., Up-Stairs.

MORSE & ILSLEY

FIRE, LIFE AND ACCIDENT

INSURANCE AGENTS,

Represent the following reliable companies:

THE INSURANCE COMPANY OF NORTH AMERICA, *Of Philadelphia, Pa.*

LIVERPOOL and LONDON and GLOBE *U. S. Office, New York City.*

SPRINGFIELD, *Of Springfield, Massachusetts.*

QUEEN, *Liverpool and London.*

PHŒNIX, *Of Hartford, Conn.*

ORIENT, *Of Hartford, Conn.*

TRAVELLERS' LIFE and ACCIDENT COMPANY, *Of Hartford, Connecticut.*

NEW ENGLAND MUTUAL LIFE, *Of Boston, Mass.*

The above companies are well known and reliable, and we solicit the patronage of our friends and the public. All losses adjusted and promptly paid at our office.

MORSE & ILSLEY,

NO. 13 PLEASANT ST., - UP ONE FLIGHT

FLOUR!

Just received

500 BARRELS

of the best St. Louis and Wisconsin Flour. Also some of the best Minnesota Haxall, which I shall sell at

WHOLESALE AND RETAIL!

LOWER than the same grades of Flour can be bought in Portsmouth. Call and price my Flour before purchasing elsewhere, at the old and popular stand of C. ROBINSON & SON,

16 BOW STREET.

Portsmouth, April 20th, 1881.

J. S. JAMES.

NOTICE.

We wish simply to announce to the Ladies of Portsmouth and vicinity, that our stock of

MILLINERY GOODS!

— COMPRISES —

The Best and Most Desirable Styles

to be found in

New York or Boston Markets.

Our success in endeavoring to please our customers for the past fourteen years needs no comment. Respectfully,

J. M. TEBBETTS,

14 MARKET STREET.

PORTSMOUTH, N. H.

BABY OLIVES!

5 cases, for sale by

H. F. GERRISH.

TRUNK REPAIRING!

a specialty. Trunks called for and returned without extra expense at

John H. Tilton's Harness Dispensatory,

18 CONGRESS STREET.

MAIN & WINCHESTER BLOCK.

EDISON'S

POLYFORM

— FOR —

NEURALGIA, RHEUMATISM HEADACHE, SCIATICA.

Prof. Edison authorizes the publication of the following:

Menlo Park, N. J.

I certify that the Preparation known as Edison's Polyform is made according to formula devised and used by myself. THOMAS A. EDISON.

Sufferers from the above diseases will have sure relief, by using

EDISON'S POLYFORM,

according to directions with each bottle.

PREPARED BY THE

Menlo Park Manufacturing Co.,

NEW YORK.

Sold by Druggists. Price $1.00.

SULPHUR BITTERS

THE GREAT German Remedy.

TRUTHS FOR THE SICK.

For those deathly Bilious Spells, depend on SULPHUR BITTERS, it will cure you.

Ladies in delicate health, who are all run down, should use SULPHUR BITTERS.

The Giant Dyspepsia is cured by using SULPHUR BITTERS.

$1,000 will be paid for a case where SULPHUR BITTERS will not assist or cure. It never fails.

Operatives who are closely confined in the mills and workshops, Clerks, who do not procure sufficient exercise, and all whom are confined in doors, should use SULPHUR BITTERS. They will not then be weak and sickly.

Cleanse the vitiated blood when you see its impurities burst-ing through the skin in Pimples, Blotches, and Sores. Rely on SULPHUR BITTERS, and health will follow.

General Debility needs a gentle tonic. Use SULPHUR BITTERS, and you will not be troubled.

SULPHUR BITTERS will cure Liver Complaint. Don't be discouraged; it will cure you.

Don't be without a bottle. Try it; you will not regret it.

SULPHUR BITTERS will build you up and make you strong and healthy.

Sulphur Bitters.

SULPHUR PLASTERS cure pain in the side. KAUFMANN'S PILLS do not gripe. 25 cents.

If you are a man of fortune, weakened by the strain of your duties, avoid stimulants and use Hop Bitters.

If you are young and indiscreet or disappointed in love, old, or poor health or languishing, rely on Hop Bitters.

Whoever you are, whenever you feel that your system needs cleansing, tone or stimulating, without intoxication, take Hop Bitters.

Have you dyspepsia, indigestion or urinary complaint, disease of the stomach, bowels, blood, liver or nerves? You will be cured if you use Hop Bitters.

If you are sick and low spirited, try it; it may save your life. It has saved hundreds.

If you are a man of business, or brain worker, or a student, or a woman with weak nerves, use Hop Bitters.

If you are suffering from any affliction; if you are unpoisoning, suffering from long on a bed of sickness, rely on Hop Bitters.

Thousands die annually from some form of Kidney Disease that might have been prevented by a timely use of HopBitters.

D. I. C. is an absolute and irresistible cure for drunkenness, use of opium, tobacco, or narcotics.

HOP BITTERS NEVER FAIL

Sold by druggists. Send for Circular.

HOP BITTERS MFG CO., Rochester, N. Y. & Toronto, Ont.

Fletcher & Tanton,

UPHOLSTERERS,

Furniture Dealers & General Undertakers

No. 55 Market Street, Portsmouth, N.H.

Coffins, Robes and Caskets always on hand or made to order. Orders left at 39 Pleasant Street or 27 State Street, by day or night, will be promptly attended to. S. S. FLETCHER, H. G. TANTON.

Mr. John O'Neil,

Teacher of English and Italian Singing and Physiology of the Voice,

begs to inform his numerous friends and the public that he will be prepared to receive pupils for PRIVATE LESSONS on the 5th of September at his new and elegant rooms, No. 140 Tremont street, Boston, over Arthur Schmidt's Music store.

The term opens on the 12th of September, but pupils may enter at any time.

Mrs. O'Neil will also be prepared to receive pupils in private instruction at the above rooms on and after Sept. 5th. 617

FISH.

1000 *lbs. Dry Salted Pollock Fish.*

1000 *lbs. First Fare Cod Fish.*

For sale by

Henry F. Gerrish.

Daily Chronicle.

A timely memorial volume of President Garfield will be published by Houghton, Mifflin & Co., this week. Its title is "Garfield's Words: Suggestive passages from the public and private writings of James A. Garfield." The volume will be "Little Classic" size, exquisitely printed and bound, and enriched with an admirable portrait and a memoir. The selections will contain all the notable passages in President Garfield's speeches, orations, magazine articles and letters. The compiler is Mr. William Ralston Balch. The volume can be obtained through any bookseller, or direct from Messrs. Houghton, Mifflin & Co., Boston.

Dr. "Bull Run" Russell is writing an account of his late visit to this country. He will call his book "Hesperothen: Notes from the Western World," the name being imitated from Mr. Kinglake's "Eothen."

Out of 250 employes of the Providence & Worcester railroad examined for color blindness not a single case of such defect was found.

Grove Barnes of Ashley Falls, Mass., while driving on the road near Clayton, between Sheffield and Mill river, Sept. 21st, was struck by a stone thrown by a blast a short distance away, and was instantly killed, his head being knocked off.

Two girls stopped a passenger train on the Fall River & Warren (Mass.) railroad, just to buy a newspaper. The conductor was mad clear through, as it was on an up grade and he had to take his train half a mile back to get a fresh start. The girls didn't mind it.

Mrs. Emiline Steele of Seymour, Conn., who tried to cut her throat a few months ago, stole out of the house early Tuesday morning, Sept. 20th, and drowned herself in a well.

Rescued from Death.

William J. Coughlin, of Somerville, Mass., says: "In the fall of 1876 I was taken with a violent bleeding of the lungs followed by a severe cough. I soon began to lose my appetite and flesh. I was so weak at one time that I could not leave my bed. In the summer of 1877 I was admitted to the city hospital. While there the doctors said I had a hole in my left lung as big as a half a dollar. I was so far gone at one time a report went around that I was dead. I gave up hope, but a friend told me of Dr. Wm. Hall's Balsam for the Lungs. I laughed at my friends, thinking that my case was incurable, but I got a bottle to satisfy them, when to my surprise and gratification, I commenced to feel better. My hope, once dead, began to revive, and to-day I feel in better spirits than I have the past three years.

I write this hoping you will publish it, so that every one afflicted with diseased lungs, will be induced to take Dr. Wm. Hall's Balsam for the Lungs, and be convinced that consumption can be cured. I have taken two bottles and can positively say that it has done more good than all the other medicines I have taken since my sickness." Sold by all druggists.

The most violent thunder storm of the season, lasting over an hour, passed over Manchester last Friday evening, commencing at six o'clock. The lightning was incessant, high winds prevailed, and much damage to fruit trees was done. Large limbs of trees were torn from the trunks, and considerable local damage is reported. Lightning struck and consumed some farm buildings west of the city.

General B. F. Butler!

Still lives, and so do hundreds of others who have been cured of rheumatism and neuralgia, by the great blood purifier Sulphur Bitters. Send for testimonials.

Nearly all the roof and a portion of the sides of the long covered bridge in Bridgewater, four miles from Plymouth, were blown into the river Friday afternoon during a terrific thunder storm. The railroad track was covered somewhat with the falling timbers, but was cleared in season to prevent much delay to trains.

Fellows' Syrup of Hypophosphites, by restoring strength to the nerves and muscles of the stomach, cures dyspepsia, which is but the result of loss of nervous strength, followed by muscular relaxation.

Adam McAfee, aged about sixty-four years, was found dead in the kitchen of his homestead at Bedford early Friday morning. He appeared to be in his usual health at the hour of rising. Heart disease was the probable cause. He was employed in the fire alarm service in Boston for about twenty-five years, and returned to Bedford, his native town, five years ago. He leaves a family.

Man's Ingratitude.

This is an ungrateful world to say the least. A man will act like a lunatic when he has the itching piles, and declares that he knows he can't live another day, yet he applies Swayne's Ointment, the intense itching is allayed at once, he gets cured, and goes down to the lodge without one whit of gratitude. When asked why he looks so cheerful, he dodges the question by an indifferent answer. Its just like a man though, isn't it?

Portsmouth Chronicle.

MONDAY, SEPT. 26, 1881.

[Entered at the Post-Office at Portsmouth, N.H., as second-class matter.]

The Late President.

The first section of the funeral train, bearing the body of President Garfield, Mrs. Garfield and party, Ex-Presidents Grant and Hayes, officers of the cabinet, and others, arrived at Cleveland, Ohio, at 1:30 o'clock P. M. on the 24th. The second section, bearing the congressional delegations, etc., arrived twenty minutes after the other.

A Bright Record.

Ex-Senator Joseph E. McDonald, democrat, of Indiana, says of the late President: "I watched his course in the hall of the house of representatives, and can truly say of him that with all of his great ability—and it was great—his goodness of heart went in hand in hand with his ambition. I do not believe, when he closed his career in the house of representatives, that he had one single enemy with whom he had come in contact in public life. This consideration, so far as Gen. Garfield himself is considered, will be regarded as one of the bright spots in this general gloom. If Gen. Garfield was striving for immortality, so far as there can be earthly immortality he has achieved it, for his name will be among the most highly honored as long as this government shall last."

Shocking Accident.

A special train which left Pittsburg, Pa., at seven o'clock Friday evening, carrying the Washington correspondents and Columbia Commandry of Knights Templar to Cleveland, when at Brady's Run, thirty miles from Pittsburg, while crossing a high trestle struck a hand-car containing seven men, instantly killing four, and mortally wounding a fifth. The disaster was the result of the men's own recklessness, as they were aware the train was coming at a high rate of speed, and had seen a pilot engine pass but a few minutes before to keep the track clear.

News and Notes.

President Arthur on the 23d inst. issued a proclamation convening the United States senate on the 10th of October.

Lieut. Comdr. Francis W. Dickens, executive officer of the training-ship Constitution, was terribly and it is feared fatally hurt last week by the fall of a yard from aloft, being struck on the head, and knocked down with such violence that his back was shockingly bruised. His head was terribly cut, and his skull probably fractured.

To those studying vocal culture the announcement that Mr. John O'Neill will this winter receive private pupils will be a welcome one. Mr. O'Neill has long been well known in Boston, where many successful singers bear strong testimony to his conscientious labor in the work of his art, and his new departure will meet with the success due so conscientious and able an instructor. His new room is at 146 Tremont street, where he can now be found.

Intelligence received from the Warner observatory, Rochester, N. Y., announces the discovery of a new comet located in the constellation of Virgo. It is a striking coincidence that this new and bright comet appeared at the same hour President Garfield was breathing his last. It was first seen by E. E. Barnard in Nashville, Tenn., who has made claim through Prof. Swift for the Warner prize of $200 in gold. This makes the fifth comet seen since May first, and of this number four have appeared from almost the same spot in the heavens.

Two women stopped a train near Waterbury, Conn., recently, by waving a red shawl, and told the engineer that a man who apparently wanted to kill himself, had just gone down the track. The train moved on slowly and found the man lying drunk across the rails.

Chronicle Correspondence.

ILLIOPOLIS, ILL., Sept. 17th.

This town is situated on the Great Wabash line of railroad which runs from Toledo to St. Louis. It is further located by saying it is on the line between Decatur and Springfield. It is 16 miles from the former and 23 from the latter. Decatur, outside of Chicago, is the most extensive railway centre in the state, and as is well known Springfield is the capital of the state. In this town a little south of the depot is the geographical centre of this state. It was once thought to locate the capital here, but it not being near enough to Sangamon river the idea was abandoned; a bee line from Chicago to St. Louis passes right through this town, and such a line of railroad has been surveyed. However, the project is not making much headway at this time. The first settler who came to this section of the country made his appearance in about 1829. This town did not begin to be settled until at the close of the war, and has made its growth since. This is entirely an agricultural country, and is excellent in that respect. The soil is of the finest prairie land. The people here during a severe drouth are more favored than during a wet season. While in other sections of the country the people are suffering from the drouth the farmers here have excellent crops, and as a consequence they are prospering greatly. This makes trade good, considerable building being done, and a well contented set of people. The reason of the good crops in this section of the country during the drouth is this. The rich prairie land extends all over this section of the country for the depth of 18 feet. Below this rich soil is a hard impervious clay. When it rains the rain sinks down through the soil to this layer, and there it accumulates. When the hot weather comes on the water commences to evaporate; as it grows hotter the evaporation increasing, the surplus water keeps coming to the surface and moistens the roots of the corn and keeps it in a fresh condition. The water supply is full enough to last through any dry season. In fact there is so much water in the ground here that there only few houses in this section of the country that have cellars, because as soon as one digs a few feet below the surface the water rises and fills the excavation. The water is of a hard, slimy character. Rain water has to be used for washing purposes. Illinois stands first in the states of the Union in the exportation of wheat and corn. This town helps furnish its quota in corn and wheat. There are two large grain elevators in the town, and they are kept busy nearly all the time. One day last week, 22 car-loads of grain was sent from this place, they being filled by the elevators in two days. Wheat is being sold here for $1.25 per bushel, and corn for 55 cents per bushel. Wheat averages 20 bushels to the acre and corn forty bushels per acre. The wheat is sold and exported mostly to St. Louis. One of the elevators ships all its corn to a grist mill, it having a standing order to that effect. A. B.

Hints for Mothers.

When your daughter performs a task in an ill-fashioned manner, always say, "There; I might as well done it myself in the first place," and then take the work out of her hand and do it yourself. This will encourage the girl not to try to do the thing right next time she is about it.

Never permit your son to have any amusement at home. This will induce him to seek it in places where you will not be annoyed by his noise.

There is no place like home. Impress this truth upon your children by making home as disagreeable and unlike any other place as possible.

Never neglect the lock on the pantry. Some boys have probably turned out first class housebreakers all on account of this judicious treatment in early childhood.

Never permit your children to contradict. Let them know that that is your peculiar prerogative.

In chiding your children's faults never forget to mention how much better the Jones children behave. This will cause your little ones everlastingly to love the Jones children.

Take frequent occasion to tell your children how much more favored their lot is than yours was when you were a girl. It is always pleasant to be constantly reminded of their obligations.

Don't let your sons indulge in any kind of outdoor games. Keep him to his books. It will make a great man of him some day, if he should happen to live.

Your girls should never be permitted to romp. Let them grow into interesting invalids, by all means.

Be gentle and courteous before company; but if you have a temper let your children have a taste of it as often as convenient. A mother should never practise deception upon her brood.

Talk slightingly of your husband to your boys and girls. This will make them respect their father.

Tell your child he shall not do a thing, and then let him tease you into giving your consent. This will teach him what to do on subsequent occasions.

Make promises to your children, and then neglect to keep them. This will lead your children not to place too much reliance upon your word, and shield them from disappointments.

When your boy gets comfortably seated in the easy-chair, take it from him. This will induce him to appreciate a good thing when he grows older, and stick to it—a seat in a crowded horse-car, for example.

Tell your children they are the worst you ever saw; and they will no doubt endeavor to merit your appreciation.—*Boston Transcript.*

English and American "Society Novels."

There is nothing definate in American society for the dramatist to get hold of. It is all but impossible for an American author to make his high-bred heroine commit a *mesalliance*, unless he marries her to her father's coachman, or to a railroad conductor, or to a policeman. Even this will not properly thrill the reader, for the conductor may possibly become president of the road, or the policeman may run for mayor, and get elected, or the coachman may turn up a millionaire through dabbling in Bell Telephone stock. If any of those things happen, the line which separated the reluctant father-in-law and the impecunious son-in-law instantly disappears.

It is not so in English society. A man or a woman who marries outside of his or her sphere does something really dramatic and permanently wretched. The difficulties which environ two lovers of different rank in life furnish the novelist with endless situations. The daughter of an earl falls in love with a son of a plain country gentleman, and there's a farce, or a comedy, or a tragedy ready made, with parks and practicable castles, and fashionable sea-side resorts with real water, for scenery. We have the scenery, to be sure, dropping the castles, but we haven't the *dramatis personæ*. A well-educated, gentlemanly young American, with a fair success in his profession or business,—let the business be something in the way of banking,—is a match for any American girl, whatever her surroundings. An English girl may wed just an admirable person, and in so doing commit a dreadful *faux pas*.

The condition of life in the Old World, the sharply drawn social distinctions, and all the rest of it, give the English story-teller an immense advantage over his American cousin. Where are our cathedral towns, with all the vast ecclesiastical machinery which turns out pompous bishops by the dozen and sentimental curates by the gross? Where are our penniless younger sons and opulent elder brothers? Where is our standing army to get red-breasted lovers from? Where are our picturesque marriage settlements and the old family notary, with all that sort of thing, don't you know? The English romancer has at his disposal a hundred types of men and women unknown among us. No wonder our novelists have to take their young women and their young men abroad in order to find background and opportunities for them! The heroes and heroines of American fiction ran across now as regularly every summer as any other class of fortunate beings.—*October Atlantic.*

Recent Stock Sales.

U. S. new 4 1-2s, coupon	113 1-2
U. S. new 4s, coupon	117 1-4
Maine State 6s, 1889	117 1-8
N. H. State 6s, 1892	116 3-4
Massachusetts State 6s, Gold	117
Portsmouth City 6s, 1895	115
Eastern R. R. 4 1-2s	110 1-2
Ports., Great Falls & Conway 4 1-2s	92 1-2
Great Falls Manufacturing Co	117 1-2
Cocheco Manufacturing Co	925
Salmon Falls Manufacturing Co	900
Sagamore Manufacturing Co	1305
Laconia Manufacturing Co	600
Boston & Lowell R. R.	113 1-4
Boston & Providence	164
Boston & Maine	154
Boston & Albany	172
Concord	101
Eastern	47 3-4
Eastern Railroad in N. H	92
Fitchburg	140
Maine Central	42
Manchester & Lawrence	159 1-2
Michigan Central	105 1-2
Northern in N. H.	112
Nashua & Lowell	145
Old Colony	129 3-4
Ports., Great Falls & Conway	28
Portland, Saco & Portsmouth	117
Portsmouth & Dover Railroad	112

Portsmouth Wholesale Prices.

Reported by BUTLER & LAIGHTON, Grocers.

Butter, per ℔ 25 to 32c.
Corn per bushel, Western 70c; Northern 80c.
Cheese, 16c per ℔. New 12.
Coal, Anthr, per ton $6.00, Smith's, per ton $6.00.
Eggs per dozen, 21c.
Flour, Fancy, $7.00 @ $8.00; Ex. $9.00.
Fish per ℔ by the qtl., Cod 5 @ 6c; Pollock 3 1-2c.
Hay per ton, $14 @ $17.
Kerosene Oil per gallon, 10c.
Lard per ℔, by the tub, 13c.
Lard Oil per gallon, $1.00.
Molasses per gal., Cuba 43c; N. O. 55c @ 65c.
Oats per bushel, 58c.
Potatoes per bushel, new 70c.
Pork per bbl., $20.00 @ $22.00.
Plaster per ton, lump $6.00; ground $10.
Rye, Northern, per bushel, 60c.
Soap per ℔, No. 1, 6c @ 7c.
Sugar per ℔, Rr. 8 3-4 @ 9c; Gr. 11; Crushed 11 1-2c.
Tea per ℔, Black 40c @ 70c; Green 50c @ 60c.
Wood per cord, Hard $5; Pine $3.

BRIGHTON CATTLE MARKET.

For week ending Wednesday, Sept. 21.

[Reported for the Boston Journal.]

Amount of stock at market—Cattle 2633; Sheep and Lambs 4439; Swine 15,600; Veals 35; number of western cattle 2321, eastern cattle 306; milch cows and northern cattle 10.

Prices of Beef Cattle per 100 lbs. live weight—Extra quality $6 62 1-2 to $7 12½; first quality $5 87 1-2 to $6 50; second quality $5 37 1-2 to $5 75; third quality $4 50 to $5 25; poorest grades of coarse oxen, bulls, etc., $3 75 to $4 50.

Brighton Hides 8 1-2 to 9c per lb.
Brighton Tallow 3 1-4c per lb.
Country Hides 7 1-4c 7 1-2c per lb.
Country Tallow 4 to 4 1-2c per lb.
Calf skins 12 1-2 per lb.
Western Sheep Skins 40 to 50c each.
Northern sheared Skins 35 to 40c each.
Western Lamb Skins 60 to 85c each.
Northern Lamb Skins 50 to 65c each.

The trade for beef cattle was not much different from that of one week ago. Cattle ruled higher at the west, and prices for the best grades of cattle have advanced from 5 to 10c per 100 lbs over those of our last quotations. The demand for shipping cattle has been lighter, and quality of western beeves in market was not so good as those in one week ago. Shipping cattle sold at 6 3-4 to 7c per lb live weight; poor grades of cattle at $3 75 to $4 75 per 100 lbs live weight.

Working Oxen have been in fair demand of late and there has been a good supply brought in from Maine. We note sales of 1 pr, girth 6 11 4 in, live weight 2300 lbs, $190; 1 pr, girth 6 ft 6 in, live weight 2400 lbs, $190; 1 pr, girth 6 ft 8 in, live weight 2700 lbs, $190; 1 pr, girth 7 ft five weight 3000 lbs, $145; 1 pr, three year olds girth 6 ft, 5 in, live weight 2400 lbs, $160.

Store Cattle—Store yearlings $11 to $15; two year olds $16 to $27; three year olds $26 to $45. Prices depend much upon their value for beef. We quote sales of 14 store heifers at $14 each; 13 two year old heifers at $20 per head.

Milch Cows—Milch cows sell quick; common grades not so active. We quote sales of 4 milch cows at $24 to $30 each; 2 new milch cows for $470 the lot; 1 fine Ayrshire cow and calf, $50; 1 cow and calf $64 50.

Sheep and Lambs—Those from the west were owned by butchers, and cost from 6 to 7c per lb landed at the Abattoir. Eastern sheep and lambs were taken by butchers to slaughter and market at a considerable profit.

Swine—Store Pigs—Trade slow, small pigs selling at $2 50 to $ 5 50 per head, or from 7 to 10c per lb live weight. Fat hogs 7 to 8c per lb live weight.

Irritation of the Scalp.

An Authentic Testimony.

Gentlemen.—For five years I have been greatly troubled with dandruff, with a severe itching of the scalp, and my hair falling out. I have tried almost every known remedy, all proving worthless. Seeing Burnett's Cocoaine and Burnett's Kalliston advertised, I procured a bottle of each, and am happy to state that the dandruff is completely removed, and no itching whatever remains.

J. E. CAVEN, Kansas City, Mo.

Burnett's Flavoring Extracts, always standard.

Mothers! Mothers!! Mothers!!!

Are you disturbed at night and broken of your rest by a sick child suffering and crying with the excruciating pain of cutting teeth? If so, go at once and get a bottle of MRS. WINSLOW'S SOOTHING SYRUP. It will relieve the poor little sufferer immediately—depend upon it; there is no mistake about it. There is not a mother on earth who has ever used it, who will not tell you at once that it will regulate the bowels, and give rest to the mother, and relief and health to the child, operating like magic. It is perfectly safe to use in all cases, and pleasant to the taste, and is the prescription of one of the oldest and best female physicians and nurses in the United States. Sold everywhere. 25 cents a bottle. m,w & s 4g 482

Miss Morgan's School

WILL RE-OPEN WEDNESDAY, SEPTEMBER 28th.

SPECIAL ADVERTISEMENT OF FALL AND WINTER DRY GOODS!

Ayers & Locke. HAVE RECEIVED THE Finest Line Dress Goods

Ever Shown in Portsmouth. Everything in New Styles Plaids and Novelties, Black Silks, Velvets in every shade, Striped Velvets, Colored Silk Plushes all the desirable shades. Everything in Plain Colored Dress Goods from the low price Flannels to the Finest Billiard Cloths. Also a full line of General Dry Goods well suited for the Coming Season. BLANKETS! BLANKETS! purchased quite early in the season at very low prices. Ladies', Children's and Gent's Underwear, in White mixed and Scarlet. Assortment of Small Ware, remarkably complete. The Largest Stock of Passementerie Trimming ever shown in Portsmouth. All new Styles both in Satin Cord Goods and the ordinary Braid Gimps, New Fringes. New Buttons acknowledged by purchasers to be the finest stock in the City. Ladies' and Children's Hosiery, Kid Gloves, Beaver and Cloth Gloves, etc. Cloakings in great variety. Also about Oct. 1st we shall offer the Finest Assortment Ladies Outside Garments. Ladies' Black Cloth Sacques. Dolmans, Surtouts in Black and Colored Cloths. Also an Assortment Fall Sacques in Colors, all at very low prices. Ladies' Black and Colored Walking Jackets.

AYERS & LOCKE.

STRICTLY First-Class Work on the shortest notice at the

Portsmouth STEAM LAUNDRY!

— BY —

TROY LAUNDRYMEN.

Cuffs and Collars a specialty, send in your orders. Work left at the office,

No. 72 STATE SRTEET

Will receive prompt attention.

Price Lists to be had on application.

OFFICE HOURS: Saturdays from 7 A. M. to 10 30 P. M. Every other day (except Sunday) from 7 A. M. to 8 30 P. K. a1

GREAT HAIR SALE!

Will sell during the months of April and May, one lot of real French Hair Switches, all long hair, at just one half the price heretofore asked. Also, another lot French Hair Switches with short stems, extra even hair

WEIGHING 5 Ounces,	1 YARD LONG	for	$10 00
"	4	"	20 INCHES	"	"	8.00
"	3	"	27	"	"	6.50
"	3	"	26	"	"	5.50
"	2	"	24	"	"	3.00
"	2	"	20	"	"	1.90

We advise early in wani of switches to make a selection before the last of May, as we consider these Great Bargains.

Still another lot of 500 Real Hair switches from 1-2 to 1 Yard Long, at the extremely low price of 50c, 75c, $1.00, $1.50, $2.00, $2.50 and $3.00 each.

The sale of these goods at these prices will close May 21st.

We also shall sell a large lot of real hair Grey Switches at the same prices as the plain.

Also one large lot of Heavy Puffs for 25c, 10c and 5c, which is ONE-HALF THE REGULAR PRICE. We take

Combings and Worn Hair

in Exchange, and manufacture

Combings into Switches

from 50 cents upwards. Hair Nets for Crimps from 10 cents and upward at the

Hair Manufactory,

65 *CONGRESS STREET,*

PORTSMOUTH, N. H.

M. E. JOHNSON, - - - - Proprietor.

COAL! COAL!

Best in the Market.

Having taken the exclusive agency for this locality of the largest and best Coal companies, I am now prepared to offer the largest assortment of the best mined Coal, all sizes, for

Furnaces and Stoves.

PORTSMOUTH COAL POCKETS.

J. ALBERT WALKER,

No. 137 Market Street.

Order book and telephone at Moses' Hat Store, No. 13 Congress street.

CARRIAGE AND SLEIGH STOCK.

Hubs, Spokes, Rims, Shafts, etc.; a fine lot of sleigh and pung dashers.

WHEELS! WHEELS!!

At Manufacturer's prices. Oak and Ash lumber.

G. J. GREENLEAF.

Chas. E. Laighton & Son,

Nearly opposite Post-Office.

Have in stock

New Bordeaux Goods,

CLARETS,

SAUTERNES, BURGUNDIES,

CHAMPAGNE AND

RHINE WINES!

Italian and French

OLIVE OILS,

in all sizes.

Richardson & Robbins'

ROLLED TONGUES,

Whole Boned Ham, Chicken, etc.

FERRIS'

Pig Hams & Bacon!

with as complete a line of

Seasonable Goods as can be found in New England.

WILLIS G. HYER!

A Full Line of

ROOM PAPERS and CURTAINS!

Fixtures, Tassels, Opaques, Hollands,

may be seen at

NO. 1 CONGRESS BLOCK.

Especial attention given to making and fitting Curtains.

B & L

Brunswick Soups.

These Soups are put up in powder form in tin cans of 1-2 lb. each, and consist of Vegetable, Lobster, Fish, Bean, Beef and Oxtail. One can will make five pints of Excellent Soup, all seasoned, in fifteen minutes. It is one of the most wholesome and convenient articles for the table ever produced. Price 25 cents per can. We have just received a new stock of CAPERS, OLIVES, ENGLISH PICKLES also NEW CROP OLIVE OIL, in qt., pt., and 1-2 pt. bottles. Also, DUTCH CHEESE, Whole ROLLED OX TONGUES, in cans, CANNED BEEF, etc. In Lunch Goods we have SARDINES, TONGUE, HAM, CHICKEN, DEVILED HAM and POTTED BEEF and TONGUE. Peirce Farm Champagne CIDER, in qt. and pt. bottles.

Butler & Laighton.

NO. 1 MARKET SQUARE.

Real Estate.

To Let.

STORE NO. 27 MARKET STREET. Apply to J. R. MAY.

For Rent.

HALF-HOUSE on Melcher street, near Pleasant; four rooms; water in house. Rent low to prompt tenant. Apply at No. 51 Pleasant street. jy21tf

To Let.

FRONT office over Rockingham National Bank recently occupied by Wm. R. Foster. Apply at the Bank.

For Sale.

BRICK STORES No. 18 and 20 Bow street, with the water privilege. Apply to WM. H. ROLLINS.

To Let.

HOUSE NO. 1 DENNETT STREET. Apply at No. 5 Chapel St.

For Sale or To Let.

A VERY desirable house on Richards avenue. Furniture can be hired with the house if desired. Apply to A. F. HOWARD, Custom House.

House to Let.

LARGE HOUSE No. 2 Chestnut street, opposite Music hall. Apply at No. 4.

To Let.

HOUSE No. 116 State street, now occupied by Capt. Jacobs. For particulars enquire of Mr. Jerome C. Butler of the firm of Butler & Laighton, or of the subscriber at Newcastle. cod&w GEO. W. TOWLE.

For Sale.

THE HOUSE AND LOT corner of Austin and Summer streets, formerly occupied by the late Lydia Pickering. The lot contains 10,000 square feet and may be divided into several other house lots if desired. Possession given immediately. Apply to WALLACE HACKETT, admr., over First National Bank.

Portsmouth, May 12th, 1881.

House for Sale or To Rent.

THE desirable place No. 7 Miller Avenue. The house is good repair, has Aqueduct Water, large garden, and will be sold at a bargain, or let to a good tenant. J. H. HUTCHINSON.

Good Coat-Maker

WANTED, IMMEDIATELY. Work will be steady all the year round.
J. B. WHITEHEAD & BRO.,
South Berwick, Maine.

COST

$4,18 PER THOUSAND!

THE CHEAPEST!

— AND —

Safest Life Insurance in the World.

THE

SEMI-ENDOWMENT POLICY!

— OF THE —

Mutual Life Insurance Co.

of New York,

F. S. WINSTON, President,

IS SECURED BY

ASSETS AMOUNTING TO OVER

$90,000,000

And is the safest and Cheapest Insurance ever offered by any Company.

EXPLANATION.

These policies are settled in 20 years by the payment in cash, of one-half the amount insured, or in event of death occuring during that period to the beneficiary for the full amount insured.

ILLUSTRATION.

Age 35 (other ages in proportion,) Policy of $1,000 annual premium of $29.18.—

20 premiums of $29.18 each,	$583.60
One half of policy returned in 20 years,	500.00
Total cost $1,000 insurance for 20 years,	$83.60

Annual cost of $1,000 insurance against death for 20 years, $4.18, exclusive of all dividends, which are declared annual as withother forms and available on the anniversary of policy.

Further information and applications furnished by

C. M. GIGNOUX

GENERAL AGENT

For Maine and New Hampshire.

Concord & Portsmouth R. R.

THE ANNUAL MEETING of the Stockholders of the Concord and Portsmouth railroad, will be held at the Common Council room in the City Hall building in Manchester, Thursday, October sixth, A. D., 1881, at ten o'clock in the forenoon, for the choice of Directors and the transaction of any other business that may properly come before the meeting.

WILLIAM H. HACKETT, *Clerk.*

PORTSMOUTH, September 16, 1881.

WHIPS! All qualities and prices; LARRABEE'S, 26 Congress

Local Matters.

POST OFFICE RULES.

MAILS CLOSE.

	A. M.	P. M.	
Boston, West and South,	8, 10:35,	2:30	4:50 *8:30
Boston Way,	10:35,	2 30	
Portland,	9:25		4:50 6:30
East [beyond Portland,]	9:25		6:30
Biddeford, Saco and Way,	9:25		4:50
Great Falls,	9:25		4:50
Great Falls & Conway R. R.	9:25		
Concord and North,	7:40		4:50
Concord Way,	7:40		4:50
Boston & Maine R. R.	7:40		4:50
Dover,	9:30		5:30 6:30

*Arrives in Boston next morning.

MAILS ARRIVE.

	A. M.	P. M.
Boston, South and West,	10:06, 8:15	5:50 9:08
Boston Way,	10:06	5:50
Portland and East,	11:20	3:20
Great Falls & Conway R. R.	11:20	
Concord and North,	10:20	6:50
Dover,	7:36	3:15 5:50

Letters for the night mails [and no others] east or west may be deposited in the box at the Eastern depot, every day except Sundays.

E. G. PRIRCE, Jr., P. M.

MINIATURE ALMANAC--SEPT. 26.

SUN RISES..... 5:52 MOON SETS 7:07 A. M.
SUN SETS..... 5:50 FULL SEA 1:00 A. M.
LENGTH OF DAY.. 11:58 1:15 P. M.

THE WEATHER.

U. S. SIGNAL OFFICE,
WASHINGTON, D. C.
Sept. 26, 1:30 A. M.

Probabilities for New England:—

Fair weather, south to west winds, stationary or higher barometer and temperature.

The Thermometer at the CHRONICLE Office, at 4:00 o'clock this morning, registered 61 degrees above zero.

Sky clear.

A DAY OF MOURNING.

Gov. Charles H. Bell on the 22d inst. issued the following proclamation: "I recommend that the day on which the mortal remains of the late President of the United States are to be committed to the tomb, namely, Monday, the 26th day of September instant, be observed by the people of New Hampshire as a special day of mourning for the death of our honored and lamented Chief Magistrate; and that suitable religious and memorial services be held on that day in the several cities and towns throughout this state."

In accordance with the request of the chief magistrates of the state and nation, and as a mark of respect to the memory of James A. Garfield, no work will be done in this office to-day; hence no CHRONICLE will be issued to-morrow.

All the schools of the city will be closed for the day, and the bells will toll for an hour in the morning, at noon and at sunset.

The general delivery at the post-office will be open from eight o'clock to 10:30 this forenoon, and from six to 6:30 in the afternoon. Box office open all day.

A BEACH RAILROAD.

The Concord correspondent of the Boston *Journal* writes: "There has been for some time more or less discussion concerning the building of a beach railroad on the New Hampshire coast. One proposition, which has a considerable number of supporters, is for a narrow-guage line from Hampton to Rye. W. S. Hills of Windham and others advocate the construction of a road which should start from the Exeter depot on the Boston & Maine route, proceeding thence to Hampton station on the Eastern, and thence, two and a half miles, to Boar's Head; then turning along the coast to the Rye beaches and beyond, terminating at Portsmouth. There seems to be a general demand for more extensive railway facilities along New Hampshire's Atlantic line."

"FUN AT THE CAMP-FIRE."

On Thursday evening, the 29th inst., "Fun at the camp-fire" will be presented at Franklin theatre. Of this entertainment the Haverhill (Mass.) *Gazette* of Sept. 13th says: "The audience that gathered at City hall last night to witness the presentation of 'The camp-fire,' must have been happily disappointed. They certainly were not looking for such an entertaining programme of specialties as was presented. Soldiers know what a 'camp-fire' is; the social hour in which the old times are lived over again, particularly the attempt to interest and amuse each other, with jokes and games. This was the substance of the entertainment of last night. The company embraces fifteen good actors, each a specialist, and each in his specialty not often surpassed by artists who visit our city. Mr. John Byrne and Messrs. Holden, Pitts, Hankins and Church, the burnt cork artists, kept the audience delighted with their performances, calling down long continued applause. Mr. Byrne in his musical specialities was simply immense, and it will repay everyone the outlay of time and money to see him. Both the Dutch and Irish comedians, Messrs. Ellsworth and Wilson, sustained their solos in a very creditable manner. Mr. George W. Lakin's recitations are specially fine, his rendering of 'Rocked in the cradle of the deep,' commanding a hearty encore. Master Patsey Connor's Pat Rooney imitations' are good. But what will interest our 'City Guard' more than any other feature is the 'lightning Zouave drill' of Maj. Gorman, certainly as skillful a presentation of the 'manual of arms' as is often witnessed. His drum solos are another specialty."

AROUND HOME.

Miss Morgan's school re-opens on Wednesday next, the 28th inst.

Sunday was observed in this city as a day of mourning, for the late Chief Magistrate of the nation. Instead of the usual ringing of the church bells, they were tolled fifteen minutes before each service. All the churches in the city were appropriately draped, and discourses were delivered by the pastors, and music was rendered, fitting to the sad occasion. The attendance at the churches was large, and all seemed to feel the sad solemnity of the services. To-day memorial services will be held in the forenoon at the Unitarian and Catholic churches, and at Music hall in the afternoon, the latter under the auspices of the City Government and Storer Post G. A. R.

While Mr. Charles Foster was assisting in taking down the door of the old safe of the Mechanics & Traders' bank, Saturday evening, the door in some manner fell upon one of Mr. Foster's arms, causing a very bad fracture.

The schooner Velocipede is reported as having gone ashore on Saturday on the rocks just below the Narrows point. She had discharged a cargo of salt at Doane's wharf, and had started for Nova Scotia with spars for the schooner Governor Goodwin, and drifted ashore at the place named. The steamer James Sampson attempted to get her off on the high tide of Sunday, but after parting two lines gave up the attempt. The tug Naumkeag was to go to her aid on the high tide of this morning.

F. H. Marr, of Kittery, who has been engineer of steamers Mystic and James Sampson, and was formerly owner of the steamer Little May, took charge of the tug Naumkeag on Saturday last, in place of Capt. Amee, resigned. Capt. Marr is a young man of good ability, and has the best wishes of his friends for success in his new position. Mr. Harry Watson of Newmarket, a well-known up-river pilot, will take command of the boat when she goes above the Portsmouth bridge.

In accordance with the proclamation of the President setting apart Monday, 26th, as a national day of mourning, services will be held at the South Parish in "reverence and love for the memory and character of our late Chief Magistrate" this morning at half-past ten o'clock, to which all are welcome.

We have received from our former townsman D. Horace Holman, now of Lewiston, Me., adjutant general of the Grand Army of the Republic for the department of Maine, a very neat memorial circular containing the general orders of the department commander in regard to the death of Comrade James A. Garfield.

It it reported that the Boston Museum company will come to this city in October, and produce "Patience," the "aesthetic" comic opera by Sullivan and Gilbert, the authors of "Pinafore." The representations of Patience will be resumed at the Museum on Tuesday, the 27th inst.

The schooner Anna H. Mason, of Gloucester, arrived at this port on Saturday with sixty-three barrels of mackerel taken the afternoon previous. Many of the fish weighed two and a half pounds each.

The schooner Seventy-Six, Robinson master, from New York for this port, when off Cape Poge on the night of the 21st inst. was in collision with an unknown vessel, and lost her jib-boom and sustained other trifling damages. She put into Edgartown and made temporary repairs, and sailed for her destination on the 22d, arriving on the 24th.

Our esteemed friend, the Dover *Democrat*, is sure that if the democrats of New Hampshire had the chance, they would vote down that anti-bribery bill, ten to one. So sure of this is our esteemed friend, that it would bet $100 against a mint julep. Now what in the name of common sense is a mint julep? Something to drink, we'll bet a cent.—*Boston Post.*

Winthrop Hoyt and Joseph P. Foster have been drawn as jurors from ward three.

The proposed race between the yachts Qui Vive and Unknown, previously announced to come off on the 26th inst., has been given up.

Nine large schooners were discharging at the two railroad wharves on Saturday. The schooner Mercy T. Trundy, of Calais, Me., was at steamboat wharf, discharging coal for Hon. Frank Jones.

The palace advertising car belonging to W. W. Cole's grand circus and menagerie combination arrived in this city on Friday, and stopped until five o'clock Saturday afternoon. The car is divided into three parts—a baggage-room, sleeping apartment and office—and is conveniently and comfortably fitted up. The walls of the office are hung with pictures of members of the circus company, and their friends. There are also numerous curiosities from Australia and the East Indies, where the company has been travelling for some time, arriving at San Francisco in May last. Mr. Campbell, the advertising agent, has made all the necessary arrangements for a really first-class show coming to this city on Oct. 11th.

The office of the New Hampshire Society for the Prevention of Cruelty to Animals, in Pickering block, corner of Market and Daniel streets, was very tastefully draped on Saturday with appropriate emblems of mourning, significant of the society's high appreciation of the exalted character of the deceased President of the United States, as a statesman and philanthropist, which he was to an eminent degree.

The schooner Ev. Nichols arrived in the lower harbor on Saturday from Gloucester, having sold at that place ten thousand pounds of salted fish.

It is stated that the schooner Cosmos, which was engaged in fresh fishing from this port last winter, in three weeks mackerel fishing this season cleared two hundred dollars to each of the crew.

Col. T. E. O. Marvin, late in command of the Portsmouth Light Artillery, received a dispatch from the secretary of the navy on Saturday granting him the use of two cannons from the navy yard, to fire minute guns to-day, in honor of the martyred President.

Paymaster I. Goodwin Hobbs, U. S. N., has been visiting at his home in North Berwick.

A derrick used in repairing a dam at North Berwick fell Friday, striking Thomas Allen upon the head, inflicting a deep wound. There is little hope of his recovery.

OUR LITERARY NEIGHBORS.

Under the head of "New Hampshire beaches," the Boston *Herald* in a recent article speaks regarding our neighbors in a manner which will doubtless be highly appreciated by our readers:

The fascination of the Shoals, however, has its witness in literature in the prose and poetry of one who has done more than any other American writer to blend the romance of the sea with the conceptions of a brilliant imagination. Celia Thaxter's poems always breathe the atmosphere of the sea, its sadness, its mystery, its grandeur, its glory, its resistless power. Perhaps no one since the old Greek poets sang of their life upon the Ægean sea has quite so truly breathed imaginative life into the intuitions thathe sea imparts to mind and soul. Her prose work, "Among the Isles of Shoals," is saturated with the same inspirations, and differs from poetry only by the absence of measured verse. Mrs. Thaxter is a woman of brilliant imagination, but the point which she significantly illustrates is the power of the sea to fill out and educate that imagination until it speaks in the language of creative power. Something of this mysterious fascination comes over every one attracted to the ocean, and my theory is that persons who feel those elemental forces cannot be mean, sordid, grasping, or devilish like the rest of the world. God speaks to men in many ways. The Master's favorite place of teaching was by the seaside. His illustrations of wisdom and power were often drawn from its mysteries. It may with truth be said that Celia Thaxter was educated by the sea. Just as truly it may be said that John Ruskin was nursed into imaginative life by the lakes and mountains of the north of England, and that Wordsworth drew the inspiration of his best passages from this source.

Not to argue this point too far, one of the brightest of New England writers, Mr. John Albee, an author by the publication of a volume entitled "Literary Art," but an author whose best things yet lie in his portfolio, is nestled in the oldest house in New Hampshire, within signal distance of Celia Thaxter's cottage at Appledore, and at the entrance to Portsmouth harbor. It was a famous house in the days of yore, and is famous now for its quaintness, its legends, and the fine celestial spirit which reigns within its walls. Mr. Albee is not a sensational writer. He belongs to the class of whom Walter Savage Landor and Arthur Helps are excellent types. His "Literary Art" is written in their style. He does not command the multitude; such writers never do; but his book, which takes the form of a conversation between a poet, a painter and a philosopher, is instructive and entaining to a rare degree, abounding in significant interpretations of life, thoroughly developing the method of the best literature, and written in that sympathetic mood by which writing is identified with thought, and related to the life of the world. It was written in one of the oldest of New England homes to the murmur of the splashing waves, the sea isolating and uplifting the author into inspirations which only come to men when they lose themselves in the life of the elements and of the God that controls them. Mr. Albee's next venture will probably be a volume of poems. He has not been compelled, like most authors, to urge his unfeathered younglings into print, and there is consequently a maturity and strength in his writing which will be widely recognized the more his thought appears in print.

It is delightful to find writers who burn everything penned in the raw period, and Celia Thaxter and John Albee seem to have had patience to do that before they began to speak through types. They are the characteristic authors of New Hampshire. But one should not exclude from the authors who live in the state Miss Harriet McEwen Kimball, who is the truest and best religious hymn-writer in America, touching the chords of religious feeling as the lamented Frederick W. Faber used to touch them, and yet whose life in its round of parish ministration is more beautiful than any poem. Portsmouth, where she resides, is the birthplace of Mr. Aldrich and of the late James T. Fields, and has sent out quite an unusual number of authors into the world.

MARINE CHRONICLE.

PORT OF PORTSMOUTH.

IN LOWER HARBOR 23d. Schs Pallas, French, Rockland for Newport; Elbridge Gerry, Perry, Rockland for New York; Telegraph, Thorndike, Thomaston for New York; Mary Jane, Nichols, Gardiner for New York; Wigwam, Drisco, Sand River for New Haven; Samuel Ross, Wall, Hoboken for Kennebunk; Florida, Varnum, Bangor for Boston; Banner, Sargent, Gardiner for Boston; Pavilion, Gove, Calais for South Dartmouth; Lugano, Clark, Calais for New Haven; Senator Grimes, Clark, Calais for Boston.

ARRIVED Sept. 24th.

Sch Diadem, Sellers, Port Johnson, with 181 tons coal.

Brig F H Todd, Clark, New York, with 475 tons coal.

Sch Mercy T Trundy, Crowley, Elizabethport, with 300 tons coal.

Sch Grace Webster, Young, Perth Amboy, with 400 tons coal.

Sch Seventy-Six, Robinson, Rondout.

Sch Laura Robinson, Luce, Hoboken for Dover, with 219 tons coal.

Sch Adelica, Frisbee, Port Johnson.

Sch G W Baldwin, Norris, Elizabethport for South Newmarket.

Sch Nancy J Day, Monroe, Port Johnson for Dover, with 205 tons coal.

Bark C O Whitmore, Shillaber, for Nanaimo cld San Francisco 14th.

Sch Caroline Kreischner, Deveraux, arr at Buckeport 22d, hence.

Sch Seventy-six, Robinson, Rondout for this port, arr at Edgartown 22d.

Sch Geo Baldwin, ——, Elizabethport for South Newmarket, arr at Newport 22d.

Sch Henry, Alley, arr at St John, N B, 21st, hence.

Schs Maggie Cummings, Murch, Poughkeepsie, and Gold Hunter, Ware, York, arr at Boston 22d.

Sch Sunbeam, Foster, hence arr at St John, N B 21st.

Sch Isabel Townsend, Carver, hence arr at New York 22d.

Sch C H Trickey, Kelly, from Saco arr at Philadelphia 21st.

AMUSEMENTS.

Franklin Theatre.

ONE NIGHT ONLY.

Thursday, Sept. 29th.

Greatest Success in Amusement Annals

"FUN AT THE CAMP FIRE."

180 LAUGHS IN 180 MINUTES.

Funniest play ever witnessed. Three hours of uproarous fun. A company composed of Operatic, Dramatic, Burlesque, and Vaudeville Stars.

6 — FIRST CLASS COMEDIANS — 6
4 — GREAT JUBILEE SINGERS — 4
8 — WONDERFUL VOCALISTS — 8
7 — UNSURPASSED DANCERS — 7

PHENOMENAL MILITARY MARVEL.

The original and only **Colored Big 4,** & **MR. J. H. BYRNE,**

The Great Musical Genius.

Admission 25, 35 and 50 cents. No extra charge for reserved seats. For sale at A. Stavers' Dry Goods store.

MASSACHUSETTS Charitable Mechanic Asso'n.

FOURTEENTH TRIENNIAL EXHIBITION

OF THE

"Old Mechanics' Fair,"

OPEN

September AND October.

Huntington Avenue and West Newton street, opposite the Coliseum Grounds.

A Thousand Attractive Novelties.

All the Electric Appliances.

A Full Machinery Hall.

A Superb Art Gallery.

Military and Colonial Museum.

Cataract and Floral Pyramid.

An Immense Camera-Obscura.

Vocal and Instrumental Music.

Refreshment Room, Coat and Package Room, Press Room, Telegraph Office, Daily Newspaper, and all the conveniences of a Perfect Exhibition.

d & G t O 13

THE

IMPERISHABLE PERFUME.

Murray & Lanman's

FLORIDA WATER,

Best for TOILET, BATH, and SICK ROOM.

FINE STATUARY

Direct from J. J. West, Chicago, Ill.

Steel Engravings

From Wm. Pate & Co., New York.

A large and beautiful line of the above goods just received at

Montgomery's Music and Art Store,

No. 6 Pleasant Street, Portsmouth, N. H.

Please call and examine—Prices very low.

A full line of Pianos, Organs, Sheet Music, Musical Goods, Pictures & Frames, and Artists' Material constantly on hand at lowest prices.

Flower Pots.

All kinds and sizes for sale cheap, by

J. R. YEATON & CO.

No. 6 & 8 Congress St.

Giving Up Business.

THE SUBSCRIBER offers his stock of GROCERIES, BOOTS, SHOES, RUBBERS and CROCKERY WARE at

GREATLY REDUCED PRICES,

FOR THIRTY DAYS.

To any person wishing to go into Business I will sell my entire Stock, and the good will of the Stand which I have occupied for twenty-five years, *at a bar-ain.* And if not sold at the end of Thirty days, will be closed out

AT AUCTION,

On account of ill health.

A. A. PAYNE, 91 Market St., Portsmouth, N. H.

WHIPS! All qualities and prices; LARRABEE'S, 26 Congress

St. James Hotel, BOSTON.

Only first-class Hotel in the city charging guests but $3 a day. Ten minutes walk from the Mechanics' Fair Building. cod1m

"THE STONE STABLE."

Having purchased the stock in trade and good will of the business of the late Woodbury Lee I shall conduct a

LIVERY AND BOARDING STABLE

At the old stand, the STONE STABLE on F street, (entrance also on Congress street, next Ilional Block,) where I shall keep a full supply extra fine

Teams for Hire

At reasonable rates. Horses boarded by the week, or halted, and the best of care taken. Persons or parties desiring anything in this line will find it for their interest to call on

WM. F. FERNALD.

FARMING TOOLS, LAWN MOWERS, WIRE CLOTH,

the largest stock in the city.

Pure Paris Green,

AND

LONDON PURPLE

CARRIAGE VARNISHES,

AND

FINE COLORS.

And the most complete stock of

HARDWARE

AND

PAINTS,

In the City.

PRYOR & MATTHEWS.

No. 16 Market St.

Dress Trimmings.

LADIES.

We have a much larger stock of

Fringes, Gimps and Ornaments,

than last season, and our prices are much lower.

Please Examine.

MORRIS C. FOYE.

Hacking.

ORDER BOOKS for the services of the subscriber's

HACKS

Can be found at the AMERICAN STABLE, corner Congress and Chestnut streets, or at his residence, No. 70 Congress street. Orders left at either place promptly attended to.

W. H. Dennett.

Silas Philbrick,

MANUFACTURER OF

Marble Monuments, Grave Stones,

Table Tops and Mantel Pieces; also Brown Stone and Granite, for all purposes.

A large stock of grave-stones and monuments, made during the winter, for sale at reasonable rates at the Stone Yard, Pier wharf, State street, Portsmouth.

C. EVERETT

Informs his former patrons and the public in general that he has resumed business at

No. 15 Fleet Street.

Opposite National Block, where he will attend to

CARRIAGE MAKING and REPAIRING

In all branches, at short notice, and to the guaranteed satisfaction of his patrons.

$5 TO $20 per day at home. Samples worth $5 free. Address Stinson & Co., Portland, Maine

Wanted.

AT ONCE, a good smart Meat and Pastry COOK. Apply at this Office.

Auction Sales.

MORSE & ILSLEY,

AUCTIONEERS,

Money, Real Estate and Mortgage Brokers, Insurance and House Agents.

13 PLEASANT ST. -- EXCHANGE BUILDINGS.

BREECH LOADING GUNS!

Fishing Tackle.

Powder & Shot!

HARDWARE

AND

CUTLERY!

LOWEST PRICES AT

A. P. WENDELL & CO.'S

2 Market Square.

KEEP COOL!

Prices marked down. Balance of

STRAW HATS, LINEN DUSTERS, LINEN SACKS, AND SUMMER UNDERWEAR, SOCKS, etc.

Closing out at very low prices at

FRANKLIN BLOCK.

ALFRED STAVERS.

LOOK.

THE

NEW YORK STORE

is the place for rich Bargains in

Boots, Shoes, Hats, Caps and Furnishing Goods,

as we wish to make room for the Fall Goods that are coming in daily. Call and enquire. New goods and prices.

William B. Hussey & Co.,

No. 51 Congress Street,

PORTSMOUTH, N. H.

MERCER GOODRICH

Is prepared to supply any Books required in the public schools of this city or the neighboring towns. All school-books sold by us are covered without extra expense.

Second hand books bought, sold or exchanged.

We are selling GOOD SLATES for five cents each and PAPER for school use at five cents a quire.

Cor. Daniel and Market Sts.

SCHOOL BOOKS

AND

SCHOOL SUPPLIES.

Buzzell & Son

have everything in the School Book Line,

FOR ALL GRADES!

All Books Nicely Covered FREE. We make a speciality of our

Handy Pencil Tablets

from 5 to 20 cents,

Writing Paper Packets, Spelling Tablets and Keystone Pens.

Also full line of Covered, Noiseless and Common Slates, Book-Straps, Pencils, Pens, Ink, and Writing Paper 8c per quire, and all other articles for school use.

JUST OPENED!

AN

Enormous Line!

OF

STRAW HATS!

Very Cheap.

F. G. MOSES,

No. 13 Congress street.

IRON

A TRUE TONIC

A PERFECT STRENGTHENER. A SURE REVIVER.

IRON BITTERS are highly recommended for all diseases requiring a certain and efficient **tonic**; especially *Indigestion, Dyspepsia, Intermittent Fevers, Want of Appetite, Loss of Strength, Lack of Energy, etc.* Enriches the blood, strengthens the muscles, and gives new life to the nerves. They act like a charm on the digestive organs, removing all dyspeptic symptoms, such as *Tasting the Food, Belching, Heat in the Stomach, Heartburn, etc.* **The only Iron Preparation that will not blacken the teeth or give headache.** Sold by all druggists. Write for the A B C Book, 32 pp. of useful and amusing reading—*sent free.*

BROWN CHEMICAL CO., Baltimore, Md.

BITTERS

OIL STOVES.

THE ADAMS & WESTLAKE

Improved wire gauze non-explosive, the

TUBULAR HOT BLAST,

And several other kinds. No smoke. No odor. Suitable for all kinds of Cooking.

REFRIGERATORS, ICE CHESTS, ICE CREAM FREEZERS, RUBBER HOSE, VELOCIPEDES, CHILDREN'S CARRIAGES, ETC.

JOHN P. SWEETSER,

NO. 46 MARKET ST.

AKRON

Salt Glazed

DRAIN PIPE.

The AKRON Pipe is superior in Strength, Durability, and Finish to any in the market.

For sale in lots to suit, at lowest manufacturers' prices, by

Samuel Cleaves & Son,

NO. 5 ELM ST.

STEPHEN D. SCRIGGINS,

Carriage Painter.

Rs. 16 Vaughan Street, Portsmouth, N. H.

Having specious and good accommodations and long and large experience, he solicits patronage in this line.

BENJ. F. GRAFTON, STORY B. LADD, HALBERT E. PAINE,

Late Commissioner of Patents.

PATENTS!

PAINE, GRAFTON & LADD,

Attorneys-at-Law and Solicitors of American and Foreign Patents.

22 FIFTH STREET, WASHINGTON, D. C.

Practice patent law in all its branches in the Patent Office, and in the supreme and Circuit Courts of the United States. Pamphlets sent free on receipt of stamp for postage.

$72 a week. $12 a day at home easily made. Costly outfit free. Address True & Co., Augusta, Maine

MAPLE SUGAR and SYRUP,

For sale by

Henry F. Gerrish.

Critchley & Whalley,

MACHINISTS, AND DEALERS IN

PIPE AND FITTINGS

Of all kinds, for

STEAM, WATER, AND GAS.

Engines and Boilers.

Other Machinery Bought and Sold.

Belting & Belt Lacings, Sheet Rubber, and all kinds of Steam packing constantly on hand at manufacturers prices

STEAM HEATING APPARATUS

For warming buildings.

52 Hanover Street.

New Stock

SPRING & SUMMER SUITINGS.

J. E. HAM & CO.

NO. 11 CONGRESS ST.

Having received a full assortment of Foreign Domestic

CLOTH CASSIMERES, SUITINGS

Equal to any in the city, we are prepared to make them up with garments of the latest style.

Perfect Satisfaction Guaranteed.

THE Admiration OF THE WORLD.

Mrs. S. A. Allen's WORLD'S Hair Restorer IS PERFECTION!

For RESTORING GRAY, WHITE or FADED HAIR to its youthful COLOR, GLOSS and BEAUTY. It renews its life, strength and growth. Dandruff quickly removed. A matchless Hair Dressing. Its perfume rich and rare. Sold by all Druggists.

Established over 40 years. Enormous and increasing sales Throughout Europe and America.

ZYLO BALSAMUM (Mrs. Allen's)

A lovely tonic and Hair Dressing. It removes Dandruff, allays all itching, stops falling Hair and promotes a healthy growth with a rich, beautiful gloss, and is delightfully fragrant.

Price Seventy-five Cents in large glass stoppered Bottles. Sold by all Druggists.

Cure Your Corns!

BY USING

SCHLOTTERBECK'S

Corn, Wart & Bunion Solvent.

Entirely harmless; is not a caustic.

It removes Corns, Warts, Bunions and Callosities, without leaving a blemish.

Brush for applying in each bottle.

A CURE IS GUARANTEED.

Price 25 Cents. For sale by all Druggists.

Try it and you will be convinced, like thousands who have used it and now testify to its value.

Ask for Schlotterbeck's Corn and Wart Solvent, and take no other. Sold by

DAVID KIMBALL & CO.,

No. 36 Market street.

Portsmouth, N. H.

Ancient Masonry.

Dr. De Plougeon, a distinguished archæologist, writes the following interesting letter from Merida, Yucatan:

"I have discovered the ruins of an ancient Masonic temple, where the priests and magicians used to gather in order to celebrate their mysteries. The Masonic lodge of those belonging to the first degree fronts toward the north; that of the Masons belonging to the second and third degrees points to the south. I have found a few of the mystical dice, a stone on which is carved an apron with a hand on it, and a cabalistic stone (the stone is of such a description that your correspondent is of opinion that he found a similar stone in the temple of Heliopolis.) I have taken copies in clay, and shall try to establish the relation between these discovered Masonic attributes and those found at Memphis and Thebes. I think I may not be mistaken if I suspect a relation as well with those attributes discovered by Gorringe on the pedestal of the Cleopatra obelisk at present in Central park, New York."

Circumstantial Evidence.

A well-known citizen of Albany had a lover's quarrel, known to her family, with the lady who has been his wife now for twenty years. One evening he called upon her, and a reconciliation took place. In the anxiety of restored love and confidence, she expressed the fear that he might be assaulted while passing through a disorderly part of the city on his way home, and to reassure her he took a pistol from his pocket, told her that he had always carried it, and was explaining its mechanism when it was discharged. The girl's parents rushed into the room expecting to discover a murder or a suicide, but fortunately no harm had been done, although the bullet grazed the girl's face. On the way home the lover threw his pistol into the river, and has never since carried one. Any jury would have found him guilty of murder if he had killed his sweetheart, for against his unsupported denial the strongest circumstantial evidence of a motive could have been brought.

Suit has been instituted by the revenue department against Frank Holt of Concord, for having emptied liquor barrels without having defaced and destroyed the stamps and bonds in accordance with the laws of the United States.

A tramp calling himself James Rogers was arrested at Gorham on the 22d inst., and committed to jail. Strenuous efforts will be made to clear the White mountain region of such characters.

Frank Carter of Boston, who has been stopping at the Goodnow house in Lisbon, committed suicide with a razor Thursday morning, the 22d inst. Hereditary insanity was the cause.

After considerable investigation it seems probable that the reported attempt at robbery of Myron Pressey, of Campton, is without foundation. He tells various conflicting stories, and has done so before. The knife cuts and pistol shots looks as though they were done by himself. No traces of anybody were found after a search by the officers. The people about Plymouth universally disbelieve the story.

Delicate Ladies!

Who have that tired and all gone feeling, and don't like to be disturbed, will continue to be troubled with this complaint until they renew their impure blood. Sulphur Bitters will cause new and rich blood to course through every artery and vein in the human system. See another column.

Luther A. Roby of Nashua is part owner of the new three-masted schooner Mary Sanford, just built at Wellfleet, Mass.

"Rough on Rats."

The thing desired found at last. Ask druggist for Rough on Rats. It clears out rats, mice, roaches, flies, bedbugs; 15 cts. boxes.

Skinny Men.

Wells' Health Renewer. Absolute cure for nervous debility and weakness of the general functions; $1 at druggists. Depot at J. H. Thacher.

The farmhouse, barn and outbuildings situated on Meredith neck, near Weirs, and owned by the Widow Dolloff, were struck by lightning and totally destroyed, Friday afternoon. Loss $2,000; insurance $1,400.

However watched by loving care,
Home has distempers lurking there,
And human power cannot defend
From ills that constantly impend;
But Sanford's Ginger bids pain cease,
And home restores to health and peace.

The next annual meeting of the State Grange will be held at Warner.

From B. Frank Swan, son of M. M. Swan, Jeweller, 154 Water st., Augusta, Maine.

I have been troubled with asthma for twelve years, and have employed skillful physicians of Boston, also two of the leading physicians of Augusta, without effect. I have felt nothing of this trouble since taking Adamson's Botanic Cough Balsam.

By direction of Gen. Joseph M. Clough, commanding First Brigade New Hampshire National Guard, Col. D. S. Corser, assistant adjutant general, has issued an order directing all brigade, regimental and company headquarters throughout the state to be draped in mourning for ninety days in respect to the memory of President Garfield.

American Ladies.

The first impression Sara Bernhardt received of the American ladies manifested itself thusly: "Oh! so ladies, so are so beautiful, such clear complexion I never see before!" all of which is due to the universal use of Swayne's Ointment for skin diseases, which insures a clear and clean complexion, and a healthy color. This recalls to mind the divine precept, "cleanliness is next to godliness."

SWAYNES

SWAYNES OINTMENT

AN UNFAILING REMEDY FOR ALL SKIN DISEASES: ECZEMA, TETTER, ITCH, SORES, PIMPLES, ERYSIPELAS, RINGWORM, BLOTCHES, etc.

OINTMENT

THE GREAT CURE FOR ITCHING PILES

Symptoms: Moisture, intolerable itching, especially at night; eczema or inflammation of the parts; in bad cases, ulceration and protrusion. For the private parts, or for piles, the most obstinate, inveterate cases, yield to this mild, pleasant, economical and speedy cure. SWAYNE'S OINTMENT is superior to any article in the market. Sold by druggists, or send 50 cts. in 3-c. Stamps, 3 boxes, $1.25. Address, DR. SWAYNE & SON, Phila., Pa.

PERRY DAVIS' PAIN KILLER

IS A PURELY VEGETABLE REMEDY for INTERNAL and EXTERNAL Use.

A sure and speedy cure for Sore Throat, Coughs, Colds, Diphtheria, Chills, Diarrhea, Dysentery, Cramps, Cholera, Summer Complaint, Sick Headache, Neuralgia, Rheumatism, Bruises, Cuts, Sprains, etc.

Perfectly safe to use internally or externally, and certain to afford relief. No family can afford to be without it. Sold by all druggists at 25c., 50c., and $1 a bottle.

PERRY DAVIS & SON, Proprietors, Providence, R. I.

CHARLES W. GARDNER'S

Book & Job

PRINTING

OFFICE!

UP ONE EASY FLIGHT

Chronicle Office, Portsmouth, N. H.

Over D. H. Montgomery's Store.

The recent improvement in the above building has enlarged the Job Office to double its former size, making it one of the lightest and most convenient offices in the city for

ALL KINDS

—OF—

General Job Work,

The subscriber respectfully solicits orders for all kinds of printing, from a

TWO SHEET POSTER,

With a Fourteen-inch wood letter, to a Visiting Card.

By-Laws for Lodges,
Town Accounts Programmes,
Handbills, Tickets,
Fancy Cards,
Business Cards,
Ball Cards.

And Everything else in the line of Printing.

DATE SLIPS A SPECIALTY.

CHARLES W. GARDNER.

WHIPS All kinds, cheap, at LARRABEE'S 9 Congress Street, up stairs.

$66 a week in your own town. Terms and $5 outfit free. Address H. Hallett & Co., Portland, Maine.

New Advertisements.

WONDERFUL DISCOVERY.

METAL TIP LAMP WICK Pat'd Dec. 7, 1880.

Gives a Brilliant, White and Steady light, requires no trimming, and lasts for months. Sample wick 10 cts., 3 wicks 25 cts., 12 wicks 75 cts. postage paid. Have three sizes, A, B and D. Agents wanted. Address METAL TIP LAMP WICK CO., 70 Cortland St., N. Y.

GOLD MEDAL AWARDED THE AUTHOR.

A new & great Medical Work, warranted the best and cheapest, indispensable to every man, entitled "the Science of Life," bound in French muslin, embossed, full gilt, 300 pages, contains beautiful steel engravings, 125 prescriptions, price only $1.25 sent by mail; illustrated sample, 6c. Send now. Address Peabody Medical Institute or W. H. PARKER, No. 4 Bulfinch st. Boston.

KNOW THYSELF.

EVERY SPOOL WARRANTED

THE STANDARD SILK OF THE WORLD.

to290

FAIRBANK'S

ROCK CORDIALS.

ROCK AND RYE.
ROCK AND COGNAC.
ROCK AND JAMAICA.
ROCK AND SCHEIDAM.
ROCK AND NEW ENGLAND.
ROCK AND CHERRY.

Fairbank's Rock Cordials are destined to become the popular cordials of the day. One trial will convince the most skeptical of their medicinal qualities. The Rock and Rye is already a household word. The best physicians recommend it. All leading druggists sell it. If you have trouble with your throat or lungs it will cure it. See that you get a bottle—the style is shown in the cut—with our name in full on the label.

FISHER & FAIRBANKS.

19 Exchange St., Boston, Mass.

For sale by Druggists, and Wine Merchants.

Rupture

DR. J. A. SHERMAN is the original and only Dr. SHERMAN, known to the public for the past 45 years by his Truss, which he still continues to make without the annoyance and injury from pressure inflicted. His system of cure is by Local External Applications, and does away with the use of the Truss, but, and securely secures health from Strangulated Rupture. Patients from abroad can receive treatment and leave for home the same day. Book, with likeness of bad cases, before and after cure, sent free. Testimonials from the clergy, citizens, merchants and others, mailed for ten cts. Dr. Sherman can be consulted at his New York office, 251 Broadway, daily, from 9 to 5 o'clock, but, as he visits Portsmouth regularly, and at his Boston office, 43 Milk street, Wednesdays, Thursdays and Fridays. 1y6

Over 5000 Druggists AND Physicians

Have Signed or Endorsed the Following Remarkable Document:

Messrs. Seabury & Johnson, Manufacturing Chemists, 21 Platt St., New York:

Gentlemen:—For the past few years we have sold various brands of Porous Plasters. Physicians and the Public prefer Benson's Capcine Porous Plaster to all others. We consider them one of the very few reliable household remedies worthy of confidence. They are superior to all other Porous Plasters or Liniments for external use.

Benson's Capcine Plaster is a genuine Parmaceutical product, of the highest order of merit, and so recognized by physicians and druggists.

When other remedies fail get a Benson's Capcine Plaster.

You will be disappointed if you use cheap Plasters, Liniments, Pads or Electrical Magnetic toys.

A SURE REMEDY AT LAST. Price 25cts. HEAD'S Medicated CORN and BUNION PLASTER.

FISH, FISH!

FIFTY QUINTALS

of extra nice Slack-Salted

POLLOCK FISH!

for sale by

George Herbert & Co.,

RAILWAY WHARF,

PORTSMOUTH, N. H.

Transportation.

Eastern & Maine Central Railroad Line.

CARS leave the Station of the Eastern Railroad between Deer and Elm streets, as follows:

For Boston at 4 35, 7:15, 8:20, 11 32 A. M., 3:05, 5:30, 8:40, 8:50 P. M. Sundays, 4:05 A. M., 4:00 P. M.

For Portland, Augusta, Brunswick and Lewiston, 10:00, 10:40 A. M., 2:55, 9:10 P. M. Sundays 9:10 P. M.

For Bangor, Waterville, etc., 10:40 A. M., 2:55, 9:10 P. M. Sundays 9:10 P. M.

For St. John and Halifax, daily 9:10 P. M.

For Great Falls and Wolfeboro, 10:00, 10:40 A. M., 3:20, 5:40 P. M.

For North Conway, 10:00, 10:40 (express) A. M., 3:20 P. M.

For Dover and Way Stations, 5:00, 9:50 A. M., 12:10, 3:15, 6:50 P. M.

Trains leaves for Portsmouth—

From Boston, 7:30, 8:30, 10:00 A. M., 12:30, 1:30, 3:15, 4:30, 7:00 P. M. Sundays 8:00 A. M., 7:00 P. M.

From Portland, 2:00, 8:45 A. M., 1:10, 6:00 P. M.

From North Conway, 7:30, 11:48 A. M., 3:30 P. M.

From Wolfeboro', 6:05, 8:22 A. M., 12:05, 4:15 P. M.

From Wolfeboro' Junction, 6:35, 9:09 A. M., 1:38, 5:00 P. M.

From Great Falls, 7:37, 10:05 A. M., 2:13, 5:30 P. M.

From Dover, 6:45, 10:30 A. M., 2:25, 4:30, 7:30 P. M.

From Newington, 7:01, 10:45 A. M., 2:40, 4:56, 7:58 P. M.

Trains from Boston arrive in Portsmouth at 9:50, 10:30 A. M., 12:05, 2:45, 3:15, 5:30, 6:45, 9:00 P. M. Sundays 10:15 A. M., 9:00 P. M.

Trains from Portsmouth arrive in Boston at 6:30, 9:05, 10:35 A. M., 1:15, 5:10, 7:15, 8:35, 10:00 P. M. Sundays 8:30 A. M., 6:30 P. M.

D. W. SANBORN, Master of Transportation. LUCIUS TUTTLE, G. P. & T. A.

June 20th, 1881.

Concord & Portsmouth Railroad.

PASSENGER TRAINS leave Concord Railroad Station, foot of Bridge street:

For Newmarket Junction, Manchester, Concord and Upper Railroads, at 7:55 A. M., and 5:10 P. M.

Arrive at Manchester at 9:46 A. M., and 7:10 P. M.

Arrive at Concord at 10:35 A. M., and 8:15 P. M.

Leave Concord at 7:20 A. M., and 3:35 P. M.

Leave Manchester at 8:10 A. M., and 4:25 P. M.

Arrive at Portsmouth at 10:10 A. M., and 6:15 P. M.

☞ All trains connect at Newmarket Junction, with trains of the Boston & Maine Railroad for Exeter, Haverhill, Lawrence and Boston; and for Dover, Great Falls and Portland; at Concord with trains to and from all the Upper Railroads.

H. E. CHAMBERLIN, Supt.

FALL RIVER LINE

—FOR—

NEW YORK, SOUTH AND WEST.

This line with its superior construction, superb equipment, palatial steamers and considerate care for the comfort of its patrons, presents Preeminent Advantages over all Others. Trains connecting at Fall River with the well known steamers

BRISTOL AND PROVIDENCE

Leave Boston from Old Colony Depot, week days at 4:45 (accommodation,) and 6 P. M. (Steamboat Express,) Sundays at 7 P. M.

Leave New York for the East at 5:30 P. M. daily.

Passengers leaving Portsmouth at 3:15 P. M., arrive in Boston in season to connect with the steamboat express train. Through tickets for sale at the Eastern R. R. Station; state rooms secured at the office of the Line, No. 3 Old State House, and at Old Colony Depot in Boston.

J. R. KENDRICK, Supt.

L. H. PALMER, Agent, No. 3 Old State House.

SOUTH SHORE S. S. CO.

Boston & Portsmouth,

Direct Service.

S. S. "ACUSHNET,"

Will leave Comey's wharf, Boston, for Portsmouth, every Tuesday and Friday at

10:30 O'CLOCK, A. M.

Returning, will leave Portsmouth for Boston each Wednesday and Saturday at

7:45 O'CLOCK, A. M.

Fare—Single passage, $1.00. Round trip ticket, $1.50 each.

J. W. SEAVER, agent.....Boston.
R. B. BEAUMONT, agent.....Portsmouth.

N. B. Freight received at all times; but to insure passage on sailing days, must be on the wharf one hour before sailing time.

☞ Meals furnished on board, if desired.

STEAMER JAMES SAMPSON.

KITTERY & PORTSMOUTH.

Leave Navy Yard Bridge, Kittery		Leave Navy Yard Landing, Portsmouth	
"	6:25 A. M.	"	6:45 A. M.
"	8:45	"	9:40
"	9:30	"	11:00
"	11:45	"	12:45 P. M.
"	1:40 P. M.	"	1:45
"	3:00	"	3:00
"	3:15	"	4:00
"	4:15	"	5:00
"	5:10	"	6:15
"	7:00	"	6:50
"	8:10	"	8:00
		"	9:00

Leave Kittery, (Navy Yard Bridge) for Kittery Point at 8:45 and 9:50 A. M., and 2:00 and 5:10 P. M.

Leave Kittery Point Bridge for Portsmouth and Kittery Foreside at 9:20 and 10:35 A. M., and 2:25 and 5:40 P. M.

Leave Navy Yard Landing, Portsmouth, for Kittery Point at 8:55 and 10:15 A. M., and 2:10 and 5:00 P. M.

STEAMER "MYSTIC."

KITTERY AND PORTSMOUTH.

Leave Stimpson's wharf, Kittery,		Leave Adams & Co.'s wharf, foot of Daniel St., Portsmouth,	
"	6:30 A. M.	"	6:45 A. M.
"	8:40	"	9:20
"	10:00	"	10:20
"	11:45	"	12:45 P. M.
"	1:50 P. M.	"	2:50
"	3:15	"	4:00
"	4:15	"	5:15
"	5:45	"	6:20

Leaves Kittery Tuesday and Thursday evenings at 7:00, Portsmouth at 9:00. Saturday evening, leave Kittery at 7:00 and 8:10, Portsmouth at 8:00 and 9:00.

Fare Five Cents Each Way.

Extra trips to accommodate parties and entertainments. Freight taken at low rates. Parties wishing to charter the steamer for excursions can do so by applying to

CAPT. H. W. TREFETHEN, Proprietor.

TO KITTERY POINT,

Touching at Newcastle

The Steamer "FEARLESS"

will commence her trips April 4th, and run as follows, until further notice:

Leave Portsmouth		Leave Kittery Point	
"	6:30 A. M.	"	6:30 A. M.
"	11:30	"	10:30
"	3:15 P. M.	"	1:30 P. M.
"	5:45	"	4:15

Landing in this city, Fernald's wharf, rear No. 80 Market street.

Fare 10 Cents Each Way.

THEODORE KEEN, Proprietor.

March 29th, 1881.

Portsmouth Daily Chronicle.

By CHRONICLE & GAZETTE PUBLISHING COMPANY. | PORTSMOUTH, N. H., WEDNESDAY, SEPTEMBER 28, 1881. | $6 PER YEAR IN ADVANCE. THREE CENTS PER COPY.

I am Opening this week the Largest Assortment of the

FINEST MADE CLOTHING!

In Men's, Boys, Youths and Children's that I ever had the Pleasure of Showing to the People of Portsmouth. If in need of

BOOTS, SHOES or CLOTHING it will pay you to

VISIT THE ORIGINAL, ONE PRICE, SQUARE DEALING STORE OF

E. S. FAY, - - - - - - No. 3 Congress St.

THE PORTSMOUTH DAILY CHRONICLE

(Established August 20, 1852.)

Is Published Every Morning, Sundays excepted, at No. 7 Exchange Building, Pleasant street, opposite the Post Office, by the

Chronicle and Gazette Publishing Company.

TERMS $6.00 PER YEAR.

The New Hampshire Gazette

(The Oldest Newspaper in the United States, established Oct. 7th, 1756.)

is published every Thursday at the same office. Terms, $1.50 per year; $2.00 per year, if not paid in advance.

ADVERTISEMENTS inserted on reasonable terms, in either or both papers. The GAZETTE, having a large country (in addition to its local) circulation, is an excellent medium of advertising. A liberal reduction made when advertisements appear in both papers.

☞ Correspondence from neighboring towns containing items of public interest, will be gladly received. All communications should be addressed and all checks made payable to the

CHRONICLE & GAZETTE PUBLISHING CO., PORTSMOUTH, N. H.

The Job Printing Business is conducted in the same office by Mr. Charles W. Gardner, who keeps on hand a large and well-selected stock of all materials required in his line.

Mr. J. H. Bates Newspaper Advertising Agent, 41 Park Row (*Times* building,) New York, is authorized to contract for advertisements in the CHRONICLE and GAZETTE, at our best rates.

PATENTS!

R. H. EDDY,

No. 76 State St., Opposite Kilby, Boston,

SECURES PATENTS in the United States; also in Great Britain, France and other foreign countries. Copies of the claims of any Patent furnished by remitting one dollar. Assignments recorded at Washington. *No Agency in the United States possesses superior facilities for obtaining Patents or ascertaining the patentability of inventions.*

R. H. EDDY, Solicitor of Patents.

Testimonials.

I regard Mr. Eddy as one of the *most capable and successful* practitioners with whom I have had official intercourse. CHARLES MASON, Commissioner of Patents.

"Inventors cannot employ a person more trustworthy or more capable of securing for them an early and favorable consideration at the Patent Office." EDMUND BURKE, Late Commissioner of Patents.

BOSTON, October 19, 1870.

R. H. EDDY, Esq.—*Dear Sir:* You procured for me, in 1860, my first patent. Since then you have acted for and advised me in hundreds of cases, and procured many patents, reissues and extensions. I have occasionally employed the best agencies in New York, Philadelphia and Washington, but I still give you almost the whole of my business, in your line, and advise others to employ you. Yours truly, GEORGE CHAPEIN.

BOSTON, January 1, 1881. 3tawtjan81

DENNIS SHEA,

MANUFACTURER OF

Cement Stone Pipe

— AT —

23 WATER STREET, PORTSMOUTH.

The best Pipe made for Sewers, Culverts, Cellar and Sink Drains, Water Closets, etc. Gives perfect satisfaction wherever used. Is proof against frost, acids, and all substances which pass through the Pipe.

For sale at wholesale or retail, or laid in the best manner.

Orders for Pipe and laying left at the factory will receive prompt attention.

DR. SANFORD'S LIVER INVIGORATOR

Only Vegetable Compound that acts directly upon the Liver, and cures Liver Complaints, Jaundice, Biliousness, Malaria, Costiveness, Headache. It assists digestion, strengthens the system, regulates the bowels, purifies the blood. A Book sent free. Dr. SANFORD, 162 Broadway, N. Y. FOR SALE BY ALL DRUGGISTS.

L. S. L.

A SPLENDID OPPORTUNITY TO WIN A FORTUNE. Tenth Grand Distribution, Class K, at New Orleans, Tuesday, October 11, 1881—137th Monthly Drawing.

LOUISIANA STATE LOTTERY COMPANY.

Incorporated in 1868 for 25 years by the Legislature for Educational and Charity purposes—with a capital of $1,000,000—to which a reserve fund of over $420,000 has since been added.

By an overwhelming popular vote its franchise was made a part of the present State Constitution adopted December 2d, A. D., 1879.

Its Grand Single Number Drawings will take place monthly. It never scales or postpones. Look at the following Distribution:

CAPITAL PRIZE, $30,000.

100,000 TICKETS AT TWO DOLLARS EACH.

HALF-TICKETS, ONE DOLLAR.

LIST OF PRIZES.

1 Capital Prize of		$30,000	$30,000
1 Capital Prize of		10,000	10,000
1 Capital Prize of		5,000	5,000
2 Prizes of		2,500	5,000
5 Prizes of		1,000	5,000
20 Prizes of		500	10,000
100 "	"	100	10,000
200 "	"	50	10,000
500 "	"	20	10,000
1000 "	"	10	10,000

APPROXIMATION PRIZES.

9 Approximation Prizes		$300	$2,700
9 "	"	200	1,800
9 "	"	100	900
1857 Prizes amounting to			$110,400

Responsible corresponding agents wanted at all points, to whom liberal compensation will be paid.

For further information, write clearly, giving full address. Send orders by Express or Registered Letter, or Money Order by mail, addressed only to

M. A. DAUPHIN, New Orleans, La.

or M. A. DAUPHIN, at No. 212 Broadway, New York.

All our Grand Extraordinary Drawings are under the supervision and management of Generals G. T. Beauregard and Jubal A. Early.

Notice to the Public.

The public are hereby cautioned against sending any Money or Orders to Nunes & Co., 83 Nassau st., New York City, as authorized by the Louisiana State Lottery Company to sell its Tickets. They are flooding the country with Bogus Circulars purporting to be of The Louisiana State Lottery Company, and are fraudulently representing themselves as Agents. They have no authority from this Company to sell its tickets, and are not its agents for any purpose. M. A. DAUPHIN, Pres. Louisiana State Lottery Co.

NEW ORLEANS, LA., July 4, 1881.

BABY OLIVES!

5 cases, for sale by

H. F. GERRISH.

36TH

Popular Monthly Drawing of the

COMMONWEALTH DISTRIBUTION CO.

In the city of Louisville, on

FRIDAY, SEPT. 30th, 1881.

These drawings occur monthly (Sunday excepted,) under provisions of an act of the General Assembly of Kentucky.

The United States Circuit Court on March 31st rendered the following decisions:

1st. That the Commonwealth Distribution company is legal.

2d. Its drawings are fair.

N. B.—This Company has now on hand a large reserve fund. Read the list of prizes for the

September Drawing.

1 Prize	$30,000	100 Prizes	$100 each	$10,000
1 "	10,000	200 "	50 "	10,000
2 "	5,000	500 "	20 "	12,000
10 "	$1000 each	10,000	1000 "	10 "	10,000
20 "	500 "	10,000			
9 Prizes	$300 each, Approximation Prizes,				2,700
9 "	200 "	"	"	"	1,800
9 "	100 "	"	"	"	900
1,960 Prizes					$112,400

Whole Tickets, $2. Half Tickets, $1.
27 Tickets, $50. 55 Tickets, $100.

Remit money or bank draft in letter, or send by express. Don't send by registered letter or post-office order. Orders of $5 and upward, by express, can be sent at our expenses. Address all orders to R. M. BOARDMAN, Courier-Journal Building, Louisville, Ky., or R. M. BOARDMAN, 212 Broadway, New York.

TRUNK REPAIRING!

A specialty. Trunks called for and returned without extra expense at

John H. Tilton's

Harness Dispensatory,

18 CONGRESS STREET.

MAIN & WINCHESTER BLOCK.

WHIPS All kinds, cheap, at **LARRABEE'S** 26 Congress Street, up-stairs.

NEW AND EXTENSIVE STOCK

— OF —

Spring & Summer

GOODS

— AT —

WM. P. WALKER'S

No. 8 Market Square.

Having received a Full Assortment of Foreign and Domestic

Cloths, Cassimeres, &c.,

I am prepared to make them up into GARMENTS of the latest style, or according to the fancy of the purchaser, and

Perfect Satisfaction Guaranteed!

My Stock of Goods suitable for

SUITINGS

IS UNEQUALLED

Particular attention paid to the making of Army and Navy

REGULATION UNIFORMS.

A FULL ASSORTMENT OF

Gentlemen's Furnishing Goods!

Constantly on hand, consisting of

BOSOMS, GLOVES, SUSPENDERS, COLLARS, DRAWERS, SHIRTS, HANDKERCHIEFS, LINEN GOODS,

Of Every Description.

FISH.

1000 *lbs. Dry Salted Pollock Fish.*

1000 *lbs. First Fare Cod Fish.*

For sale by

Henry F. Gerrish.

PERRY & CO'S

TRADE & J&C MARK

STEEL PENS

of superior English make: "among the durability and elasticity; great variety of styles suited to every kind of writing.

For sale by dealers generally.

THIRTY-SIX assorted samples for trial, including the celebrated "UNIQUE" PEN, enclosed in a useful metal box, by mail, on receipt of Twenty-five Cents.

IVISON, BLAKEMAN, TAYLOR & CO.

SOLE AGENTS FOR UNITED STATES.

138 and 140 Grand St., New York.

Portsmouth Insurance Agency

ESTABLISHED 1851.

JOHN SISE, INSURANCE AGENT,

OFFICE,

4 Market Sq., Up-Stairs.

ÆTNA INSURANCE CO., Of Hartford, Conn.

HOME INSURANCE CO., Of New York.

HARTFORD FIRE INSURANCE CO., Of Hartford, Conn.

ROYAL INSURANCE CO., Of Liverpool, Eng.

FRANKLIN FIRE INSURANCE CO., Of Philadelphia, Pa.

PHENIX INSURANCE CO., Of Brooklyn, N. Y.

LONDON AND LANCASHIRE FIRE INSURANCE CO., Of Liverpool, Eng.

Pennsylvania Fire Insurance Company, Of Philadelphia, Pa.

METROPOLE INSURANCE CO., Of Paris, France

Responsible Companies, Large Assets, Equitable Rates, Prompt Settlements.

JOHN SISE,

Insurance Agent, 4 Market Sq., Up-Stairs.

MORSE & ILSLEY

FIRE, LIFE AND ACCIDENT

INSURANCE

AGENTS,

Represent the following reliable companies.

THE INSURANCE COMPANY OF NORTH AMERICA, *Of Philadelphia, Pa.*

LIVERPOOL and LONDON and GLOBE *U. S. Office, New York City.*

SPRINGFIELD, *Of Springfield, Massachusetts.*

QUEEN, *Liverpool and London.*

PHŒNIX, *Of Hartford, Conn.*

ORIENT, *Of Hartford, Conn.*

TRAVELLERS' LIFE and ACCIDENT COMPANY, *Of Hartford, Connecticut.*

NEW ENGLAND MUTUAL LIFE, *Of Boston, Mass.*

The above companies are well known and reliable, and we solicit the patronage of our friends and the public. All losses adjusted and promptly paid at our office.

MORSE & ILSLEY,

NO. 15 PLEASANT ST., - UP ONE FLIGHT

THE **Caligraph!** A PERFECT WRITING-MACHINE AT LAST!

Faster, Lighter, More Durable, Simpler and Superior in Every Respect to the old Style of Writing-Machines.

It is operated with wonderful ease, always writes neatly and legibly, and three times faster than the pen.

WHO NEED THEM?

Business men, clergymen, lawyers, people who write illegibly, all who have writing to do.

THE PRICE

has been greatly reduced, and the machine is now within the reach of all.

For circular, showing recent improvements, Address

The New England Branch Of

The American Writing-Machine Co.,

No. 36 Bromfield Street,

BOSTON MASS.

A machine can be seen at the clerk's office of U. S. Circuit Court, U. S. Court house, Portsmouth.

SULPHUR BITTERS

THE GREAT

German Remedy.

TRUTHS FOR THE SICK.

For those deathly bilious Spells, depend on SULPHUR BITTERS, it will cure you.

Ladies in delicate health, who are all run down, should use SULPHUR BITTERS.

The Giant Dyspepsia is cured by using SULPHUR BITTERS.

$1,000 will be paid for a case where SULPHUR BITTERS will not assist or cure. It never fails.

Operatives who are closely confined in the mills and workshops; Clerks, who do not procure sufficient exercise, and all who are confined in doors, should use SULPHUR BITTERS. They will not then be weak and sickly.

Cleanse the vitiated blood when you see its impurities burst-ing through the skin in Pimples, Blotches, and Sores. Rely on SULPHUR BITTERS, and health will follow.

General Debility needs a gentle tonic. Use SULPHUR BITTERS, and you will not be troubled.

SULPHUR BITTERS will cure Liver Complaint. Don't be discouraged; it will cure you.

Don't be without a bottle. Try it; you will not regret it.

SULPHUR BITTERS will build you up and make you strong and healthy.

Sulphur Bitters.

SULPHUR PLASTERS cure pain in the side. KAUFMANN'S PILLS do not gripe. 25 cents.

EDISON'S

POLYFORM

FOR

NEURALGIA, RHEUMATISM HEADACHE, SCIATICA.

Prof. Edison authorizes the publication of the following:

Menlo Park, N. J.

I certify that the Preparation known as Edison's Polyform is made according to formula devised and used by myself. THOMAS A. EDISON.

Sufferers from the above diseases will have sure relief, by using

EDISON'S POLYFORM,

according to directions with each bottle.

PREPARED BY THE

Menlo Park Manufacturing Co.,

NEW YORK.

Sold by Druggists. Price $1.00.

If you are a victim of laziness, weakened by the strain of your duties, avoid stimulants and use **Hop Bitters.**

If you are young and dependent on alcohol, or single, old or poor, health or manhood lost, rely on **Hop Bitters.**

Whenever you feel bilious or nervous, or your blood sluggish, impure or stimulated, without intoxicating, take **Hop Bitters.**

Have you dyspepsia, kidney or urinary complaint, disease of the stomach, bowels, blood, liver or nerves? You will be cured if you use **Hop Bitters.**

If you are sick, you can't be well while your blood is foul, or low-spirited, try it; it may save your life. It has saved hundreds.

If you are a man of pale countenance, weak from hard work, or from brain nervous waste, use **Hop Bitters.**

If you are a mother suffering from any infirmity, if you are maiden, suffering from pain on a bed of sickness, rely on **Hop Bitters.**

Thousands die annually from some form of **Kidney** disease that might have been prevented by a timely use of **Hop Bitters.**

D. I. C. is an absolute and irresistible cure for drunkenness, use of opium, tobacco, or narcotics. Sold by druggists. Send for Circular.

HOP BITTERS MFG. CO., Rochester, N. Y. & Toronto, Ont.

$66 a week in your own town. Terms and $5 outfit free. Address H. Hallett & Co., Portland, Maine.

Daily Chronicle.

New Hampshire Items.

It is said that the hotel men in the White Mountain region will unite in efforts to clear the mountain passes of brigands. However romantic it may be to have an attack from robbers in the lone spots of the mountain regions, the landlords believe that if there must be robbery it were better not to be perpetrated by the tramps.

About two years since Mrs. James H. Jackson of Dover died, leaving about $9,000 to her husband. Her relatives, claiming her to be insane, disputed the will, but the court has decided in favor of Jackson.

In the case Lyman's Bridge company, appellant, vs. town of Lebanon, tried last week before A. T. Batchelder of Keene, and S. C. Eastman and John Kimball of Concord, referees, the referees brought a verdict of $5,750 against the town, which is $2,750 more than the original award. It is understood that the town may contend further.

The Lancaster poisoning case excites much attention. The analysis proves beyond a doubt that the deceased persons were poisoned. It is also believed that the officers have discovered evidence that points conclusively to the guilty one. The supreme court convenes at Lancaster the second Tuesday in October, when the facts will probably be laid before the grand jury and an indictment asked for.

Health and Happiness.

It seems strange that anyone will suffer from the many derangements brought on by an impure condition of the blood, when Scovill's Blood and Liver Syrup will restore perfect health to the physical organization. It has proven itself to be the best blood purifier ever discovered, effectually curing scrofula, syphilitic disorders, weakness of the kidneys, all nervous disorders and debility. It corrects indigestion. It makes the old feel young, and the young feel gay; and will invariably drive out of the system the many ills that the human flesh is heir to. It acts like a charm, especially when the complaint is of an exhaustive nature, having a tendency to lessen the natural vigor of the brain and nervous system.

During the thunder shower of Friday night, Sept. 23d, the houses of Charles Whitney and Joseph Fairfield at Biddeford were struck by lightning and badly shattered. The house of James Hooper in Saco was struck and set on fire, and much injured. It was the heaviest thunder storm known there for years.

A Remarkable Coincidence.

It is a matter of journalistic record, that some years since a schooner set sail from Baltimore, having on board a crew of thirteen men. By a most singular freak of nature, the entire force was attacked by a skin disease, which manifested itself in large ulcerated sores on the arms and hands, wholly incapacitating the men from duty. The result was that the vessel was towed back to the city where the men were placed in the hospital. Moral: Had Swayne's Ointment for skin diseases been used in the first place, the crew would have recovered in from twelve to forty-eight hours.

Charles Daniels of Kennebunkport, who was stopping in Gray, Cumberland county, entered the house of Henry Thayer and stole therefrom a silver watch and chain, a ring and a penknife. He was taken to Portland on the 22d inst., and put before the court. He confessed the theft, and returned the articles taken.

It is fair to presume that there are to be found but few intelligent persons in this country and in portions of Europe who have not heard of Dr. Holman's Ague and Liver Pad. Tens of thousands who have tried them bear testimony to their wonderful efficacy, in language strong and and zeal more earnest than can be shown in behalf of any other remedy in existence.

Lewis Glynn of Stamford, Vt., has been arrested for attempting to poison

two families by putting Paris green in their wells.

18 Negroes!

Who left the United States for Liberia last year, have lately returned, being unable to stand the climate. Everybody going to a new climate should have a bottle of Sulphur Bitters with them as a safeguard against disease. — *Hartford Courant.*

Two men connected with Cole's circus were arrested in Halifax, N. S., on Saturday, in connection with the death of another employe of the circus, named Fletcher, who was thown from the cars near Ottawa, Ont., and killed.

Our sales of Adamson's Botanic Balsam increase every week. Please ship us ten gross immediately. If our sales continue to increase in the future as they have in the past, we shall have to buy ten gross a month.

Respectfully yours,
W. F. PHILLIPS & Co.,
Wholesale Druggists, Portland, Me.

The college at Swarthmore, Pa., was burned Sunday night by an explosion in the laboratory. The students and professors numbered 223, and but few of them saved any clothing. Many of the students were females.

Unhealthy or inactive kidneys cause gravel, Bright's disease, rheumatism, and a horde of other serious and fatal diseases, which can be prevented with Hop Bitters, if taken in time.

Guiteau's case will be presented to the grand jury of the District of Columbia next week. He has requested his brother-in-law, George M. Scoville of Chicago, to defend him, and suggested to Scoville to secure the assistance of Hon. Emory Storrs of the same city.

Centaur Liniment.

Invaluable to families, and owners of horses Sold everywhere.

Castoria.

For sour stomach, constipation, and fretfulness of children. Pleasant, safe and cheap. 900 drops; 35 doses, 35 cents.

Ash-Tonic;

A perfected purifyer of the system In 1-2lb. bottles; 75 cents. For dyspepsia, the many forms of liver complaint, impure and impoverished blood, and functional derangements attendant upon debility. For symptons indicated by indigestion, loss of appetite, nausea, sick headache, sour stomach, furred tongue, drowsiness, blanched lips, sallow complexion, pain in the side or back, eruptions, depression of spirits, nervous irritability and hysteria, and for building up the system, ash-tonic is unquestionably the most prompt and energetic remedy yet devised.

Portsmouth Chronicle.

WEDNESDAY, SEPT. 28, 1881.

[Entered at the Post-Office at Portsmouth, N. H. as second-class matter.]

The Late President.

On Monday, Sept. 26th, the mortal remains of President Garfield were laid in the tomb at Cleveland, amid imposing ceremonies. The city was thronged with people, and the funeral rites were witnessed by tens of thousands. The services in the pavalion began promptly at 10:30 o'clock, the Cleveland Vocal society singing the hymn commencing "Thou art gone to the grave, but we will not deplore thee." Bishop Bedell, of the Episcopal diocese of Ohio, then read selections of scripture; prayer was offered by Rev. Ross C. Houghton, pastor of the First Methodist Episcopal church of Cleveland, and Rev. Isaac Errett of Cincinnati delivered an eloquent address from the text, "And the archers shot King Josiah; and the King said to his servants, 'Have me away, for I am sore wounded.' His servants, therefore, took him out of that chariot and put him in the second chariot that he had, and they brought him to Jerusalem and he died, and was buried in one of the sepulchres of his fathers, and all Judah and Jerusalem mourned for Josiah," etc. At the close of the address, Rev. Jabez Hall read Garfield's favorite hymn, "Ho, reapers of life's harvest, Why stand with rusted blade," and it was sung by the vocal society; and the closing prayer and benediction were delivered by Rev. Dr. Charles S. Pomeroy. On the conclusion of the religious ceremonies the Washington Marine band played "Nearer, My God, to Thee."

The funeral procession moved from Monumental park at five minutes before noon. The time occupied in moving the casket from the pavalion to the funeral car was about fifteen minutes. A corps of United States marines, from the United States steamer Michigan, formed parallel lines from the east side of the pavilion to the east entrance of the park, through which the casket was borne on the shoulders of the United States artillerymen under command of Lieut. Weaver, second United States artillery, to the funeral car, followed by the mourners, who took seats in the carriages. The military spectacle was magnificent. The column was headed by the Boston Fusileers, who had travelled from Massachusetts to pay a last tribute to their deceased comrade. The Columbia Commandry of Knights Templar, of Washington, marched with the guard of honor and pall bearers in the division having charge of the funeral car. The six miles of Euclid avenue through which the procession passed were draped and decorated in a manner becoming the occasion; and the whole city was in mourning. The Ashtabula battery, which was stationed along the line of march, divided in two parts three miles apart, fired minute guns as the funeral procession passed. The first gun was placed near the starting point, and fired when the start was made. On arriving at the cemetery the procession formed in lines on either side, and for nearly three miles the funeral car passed through the military and civil organizations. The state militia were stationed at the entrance to the cemetery on either side of the driveways leading to the vault where, at Mrs. Garfield's request, it was decided to place the remains.

The Marine band entered the cemetery first; the came the Forest City troop of Cleveland, which was the escort of the President at his inauguration. Behind the troop came the funeral car with its escort of United States artillerymen, followed by a battalion of Knights Templar and the Cleveland Grays. The mourners' carriage and those containing the guard of honor comprised all of the procession that entered the grounds. The cavalry halted at the vault, and drew up in line facing it with sabres presented. The car drew up in front with the mourners' carriage, and those of the cabinet behind. The band played "Nearer, my God, to Thee" as the military escort lifted the coffin from the car and carried it into the vault; the local committee of reception, Secretary Blaine, Marshal Henry and one or two personal friends standing either side of the entrance. The exercises at the vault occupied less than a half hour; none of Garfield's family except two of the boys left the carriages. Rev. J. H. Jones, chaplain of the 42d Ohio regiment, which Garfield commanded, made an address; an ode by Horace, sung in Latin by the United German Singing society, was followed by "Ho, reapers of life's harvest," by the German vocal societies of Cleveland; and the benediction was pronounced by President Hinsdale of Hiram college.

The first section of the funeral train started on the return trip to Washington at six o'clock in the evening, with all the cabinet officers except Mr. Blaine on board. The congressional section of the train left for Washington at midnight.

At Mrs. Garfield's suggestion the casket containing the late President's remains will be enclosed in an iron cage; then a cement wall will be built around this of sufficient strength to resist all attempts to remove the body, and of such dimensions that it may form the foundation of the proposed monument. The mayor of Cleveland has detailed a police force to be on duty continually until the final interment.

All over the land there was a general suspension of business during the day. Bells were tolled, emblems of mourning displayed, and memorial services held in all the principal cities and towns; and in every hamlet in the land there was a sad observance of the day.

In London and all the other large cities of Great Britain, and in many of the smaller places, marked evidences of mourning were displayed. In London many of the carters and draymen had their whips draped with crape, many shops and the newspaper offices were partly closed, flags were displayed at half-mast on public buildings and hotels, the bells of the churches were tolled and special services held, the guards at St. James palace played dirges when relieving guard and all the royal palaces had their blinds closed, and nearly every store bore some emblem of mourning. From the tower of the old church of St. Martin's Lane in London, the royal standard of England waved at half-mast; this standard was not raised when the czar of Russia died, and it was never before raised at half-mast out of respect to a president or other officer of a republic. The London office of the government of New Zealand was closed all day, and most of the great city associations closed their premises at noon. At Manchester business was almost suspended, and there was a funeral service in the cathedral; the Manchester Guardian appeared in mourning. At Winsor the American flag was hoisted at half-mast on the town hall, many of the shops were closed, and the bells of the castle and parish church tolled for an hour. At Glasgow the markets closed for the afternoon, bells were tolled and flags half-masted; in Portsmouth similar observances were had, and most of the private residences kept their blinds closed. All the markets in Birmingham were shut, and in Liverpool the mayor and city officials attended the special service in the pro-cathedral. Similar reports came from the most remote towns of Scotland and Ireland; in the latter country most of the clergy made special reference to President Garfield on Sunday. Special services were held at the British chapel in St. Petersburg, Russia; and in Paris, France, President Grevy and the diplomatic body were represented at a memorial service.

President Arthur's Cabinet.

The New York *Tribune* of September 26th, under date of Washington, Sept. 25th, says:

Speaking of cabinet changes a gentleman who is in the confidence of Ex-President Grant and Senator Jones, said tonight that the present cabinet would not be retained by Mr. Arthur. He said the President would not be called upon on any principle of law or ethics to maintain the personal policy of his predecessor to the extent of retaining the present cabinet; and that as a responsible executive it was due to himself, as well as to the country, that he should select his own personal advisers.

Granted that President Arthur is to select new cabinet ministers, let us hope that in appointing a Secretary of the Navy he will select some gentleman from the seaboard states, who has some knowledge of naval matters to begin with. The service suffers while a "fresh" man is being educated to a proper knowledge of its wants and possibilities. If Mr. Blaine retires from the cabinet, President Arthur cannot do better than send to the banks of the Penobscot and invite Ex-Senator Hamlin to take a seat among his ministers.

Governor Hamlin, though ripe in years, possesses a wonderful vigor. His experience in politics, his honorable record and unsullied name, his immense stock of ingrain common sense and ready tact, added to his knowledge of the proper way to administer the affairs of our government, and the confidence which his appointment would inspire throughout not only New England but the country at large, ought to make him a desirable member of the cabinet. Mr. Hamlin is one of the kind of public servants who "can bring a good recommendation from his last employer."

Important.

When you visit or leave New York city, save Baggage Expressage and Carriage Hire, and stop at *Grand Union Hotel*, opposite Grand Central Depot; 450 rooms, fitted up at a cost of one million dollars, reduced to $1 and upwards per day. European plan. Elevator. Restaurant supplied with the best. Horse cars, stages and elevated railroad to all depots. Families can live better for less money at Grand Union Hotel than at any other first-class hotel in the city. tap15,82

EASTERN RAILROAD

Excursion to Boston!

THURSDAY, SEPT. 29, 1881,

— FOR THE —

Old Mechanics' Fair

— AND THE —

INSTITUTE FAIR!

Tickets to Boston and return, with coupon admitting to one of the above named fairs, will be sold as follows, good to Boston Sept. 29th only, and for returning Sept. 29th or 30th.

Dover	$2.50	Hampton	$1.90
Sawyers	2.50	Hampton Falls	1.85
Dover Point	2.40	Seabrook	1.80
Portsmouth	2.30	Amesbury	1.70
Greenland	2.10	Salisbury	1.65
North Hampton	2.00		

TRAINS LEAVE.

Dover 6.45, 10.30 A. M., 2.35, 4.30 P. M.

Portsmouth 4.05, 7.15, 8.30, 11.03 A. M., 3.05, 5.00, 6.40, 8.00 P. M.

LUCIUS TUTTLE,
General Passenger Agent.

A MUSICAL ENTERTAINMEMT!

FOR THE BENEFIT OF THE NEW HAMPSHIRE S. P. C. A.,

Will be given in this city in

Franklin Theatre,

On Wednesday Evening, Oct, 12th.

The entertainment is under the direction of Mrs. E. B. Goodall, and is intended to be an hour's recreation, of

Musical Novelties.

The large chorus of children who sing at this Concert have been in rehearsal since July.

Among the attractions of the evening we are promised, a chorus called "Morning" sung by the full company the birds joining the children's song "The Music Lesson," a very amusing duet sung by Gracie Varrell and Eddie Goodall, also a "Vocal Waltz," (a charming novelty, the children dancing while they sing.)

"National airs" will be sung introducing drum, piccolo-flute, triangle-pole, etc.

An opera chorus with obligato solo by Mrs. Williams, will be given.

By request, the Goodall children will sing their famous Quaker duet in costume.

Another character duet is that of "David and Goliah" the giant.

A skating chorus (with a distant echo,) and other bright, fresh music.

A novelty in this concert will be the debut of a little brown bear, who will sing in the interests of the S. P. C. A. Bruin sings particularly for the children.

The tickets for this entertainment are 35 cents with reserved seats, to all parts of the Theatre. Sale of tickets commences on Monday, Oct. 10th. No tickets will be taken out before the sale.

Programme hereafter.

Wanted,

A CAPABLE middle aged WOMAN to work as second girl on a farm. Apply to JOHN O. AYERS, Aqueduct Office. 28tf

NOTICE.

A DIVIDEND will be paid the owners of Ship Grandee on Wednesday, Sept. 28th.
CHARLES H. MENDUM.

EMPLOYMENT

— FOR ALL. —

To Sell a Household Article.

THE poor as well as the rich, the old as well as the young, the wife, as well as the husband, the young maiden as well as the young man, the girl as well as the boy, may just as well earn a few dollars in honest employment, as to sit around the house and wait for others to earn it for them. We can give you employment, all the time, or during your spare hours only; travelling, or in your neighborhood, among your friends and acquaintances. If you do not care for employment, we can impart valuable information to you free of cost. It will cost you only one cent for a postal card to write for our Prospectus, and it may be the means of making you a good many dollars.

Do not neglect this opportunity. You do not have to invest a large sum of money, and run a great risk of losing it. You readily see that it will be an easy matter to make from $10 to $100, a week, and establish a lucrative and independent business, honorable, straightforward and profitable. Attend to this matter now, for there is money in it for all who engage with us. We will surprise you, and you will wonder why you never wrote to us before. We send full particulars free. Address, BUCKEYE M'F'G CO.,
[Name this paper.] Marion, Ohio. 6tmo&w2

Miss Morgan's School

WILL RE-OPEN WEDNESDAY, SEPTEMBER 28th.

FELLOWS' Compound Syrup of HYPO-PHOS-PHITES

TESTIMONIAL TO MR. FELLOWS.

WE, the undersigned, Clergymen of the Methodist church in Nova Scotia, having used the preparation known as Fellows' Compound Syrup of Hypophosphites, prepared by Mr. James I. Fellows, Chemist, St. John, N. B., or having known cases wherein its effects were beneficial, believe it to be a reliable remedy for the diseases for which it is recommended.

JAMES G. HENNIGAR, WM. SARGENT, JOHN A. MOSHER, JOHN W. HOWIE, S. F. HUESTIS, JOHN McMURRAY, R. W. WEDDALL, A. W. NICHOLSON, CRANSWICK JOST, R. MORTON, JOHN JOHNSON.

☞ The proprietor has letters from various parts of the Dominion, the United States, and from England, verifying the assertion herein contained, which will be shown at his office, on application. They relate to the cure of diseases of the lungs, heart, stomach, etc.

Fellows' Compound Syrup of Hypophosphites

Speedily and permanent cures Congestion of the Lungs, Bronchitis, Consumption, Nervous Prostration, Shortness of Breath, Palpitation of the Heart, Trembling of the Hands and Limbs, Physical and Mental Depression, Loss of Appetite, Loss of Energy, Loss of Memory, and will rapidly improve the weakened functions and organs of the body, which depend for health upon voluntary and involuntary nervous action. It acts with vigor, gentleness, and stability, owing to the exquisite harmony of its ingredients, akin to pure blood itself.

SOLD BY ALL DRUGGISTS.

SPECIAL ADVERTISEMENT OF FALL AND WINTER DRY GOODS!

Ayers & Locke. HAVE RECEIVED THE Finest Line Dress Goods Ever Shown in Portsmouth. Everything in New Styles Plaids and Novelties, Black Silks, Velvets in every shade, Striped Velvets, Colored Silk Plushes all the desirable shades. Everything in Plain Colored Dress Goods from the low price Flannels to the Finest Billiard Cloths. Also a full line of General Dry Goods well suited for the Coming Season. BLANKETS! BLANKETS! purchased quite early in the season at very low prices. Ladies', Children's and Gent's Underwear, in White mixed and Scarlet. Assortment of Small Ware, remarkably complete. The Largest Stock of Passementerie Trimming ever shown in Portsmouth. All new Styles both in Satin Cord Goods and the ordinary Braid Gimps, New Fringes. New Buttons acknowledged by purchasers to be the finest stock in the City. Ladies' Outside Children's Hosiery, Kid Gloves, Beaver and Cloth Gloves, etc. Cloakings in great variety. Also about Oct. 1st we shall offer the Finest Assortment Ladies Outside Garments. Ladies' Black Cloth Sacques. Ladies' Black and Colored Walking Jackets. Dolmans, Surtouts in Black and Colored Cloths. Also an Assortment Fall Sacques in Colors, all at very low prices.

AYERS & LOCKE.

STRICTLY

First-Class Work

on the shortest notice at the

Portsmouth STEAM LAUNDRY!

— BY —

TROY LAUNDRYMEN.

Cuffs and Collars a specialty, send in your orders. Work left at the office,

No. 72 STATE SRTEET

Will receive prompt attention.

Price Lists to be had on application.

OFFICE HOURS: Saturdays from 7 A. M. to 10:30 P. M. Every other day (except sunday) from 7 A. M. to 8:30 P. M. 81

COAL! COAL!

Best in the Market.

Having taken the exclusive agency for this locality of the largest and best Coal companies, I am now prepared to offer the largest assortment of the best mined Coal, all sizes, for

Furnaces and Stoves.

PORTSMOUTH COAL POCKETS.

J. ALBERT WALKER,

No. 137 Market Street.

Order book and telephone at Moses' Hat Store, No. 13 Congress street.

CARRIAGE AND SLEIGH STOCK.

Hubs, Spokes, Rims, Shafts, etc.; a fine lot of sleigh and pung dashers.

WHEELS! WHEELS!!

At Manufacturer's prices. Oak and Ash lumber.
G. J. GREENLEAF.

Chas. E. Laighton & Son,

Nearly opposite Post-Office.

Have in stock

New Bordeaux Goods,

CLARETS,

SAUTERNES, BURGUNDIES,

CHAMPAGNE AND

RHINE WINES!

Italian and French

OLIVE OILS,

in all sizes.

Richardson & Robbins'

ROLLED TONGUES,

Whole Boned Ham, Chicken, etc.

FERRIS'

Pig Hams & Bacon!

with as complete a line of

Seasonable Goods as can be found in New England.

WILLIS G. HUNTER.

NO. 1 CONGRESS BLOCK.

Especial attention given to making and fitting Curtains.

ROOM PAPERS and CURTAINS!

Fixtures, Tassels, Opaques, Hollands,

A Full Line of

may be seen at

B & L

Brunswick Soups.

These Soups are put up in powder form in tin cans of 1-2 lb. each, and consist of Vegetable, Lobster, Fish, Bean, Beef and Oxtail. One can will make five pints of Excellent Soup, all seasoned, in fifteen minutes. It is one of the most wholesome and convenient articles for the table ever produced. Price 25 cents per can. We have just received a new stock of CAPERS, OLIVES, ENGLISH PICKLES also NEW CROP OLIVE OIL, in qt., pt., and 1-2 pt. bottles. Also, DUTCH CHEESE, Whole ROLLED OX TONGUES, in cans, CANNED BEEF, etc. In Lunch Goods we have SARDINES, TONGUE, HAM, CHICKEN, DEVILED HAM and POTTED BEEF and TONGUE. Peirce Farm Champagne CIDER, in qt. and pt. bottles.

Butler & Laighton.

NO. 1 MARKET SQUARE.

Real Estate.

To Let.

STORE NO. 27 MARKET STREET. Apply to J. R. MAY.

For Rent.

HALF-HOUSE on Melcher street, near Pleasant; four rooms, water in house. Rent low to prompt tenant. Apply at No. 57 Pleasant street. 39tf

To Let,

FRONT office over Rockingham National Bank recently occupied by Wm. R. Foster. Apply at the Bank.

For Sale.

BRICK STORES No. 18 and 20 Bow street, with the water privilege. Apply to
WM. H. ROLLINS.

To Let.

HOUSE NO. 1 DENNETT STREET. Apply at No. 5 Chapel St.

For Sale or To Let.

A VERY desirable house on Richards avenue. Furniture can be hired with the house if desired. Apply to A. F. HOWARD, Custom House.

House to Let.

LARGE HOUSE No. 2 Chestnut street, opposite Music hall. Apply at No. 4.

To Let.

HOUSE No. 116 State street, now occupied by Capt. Jacobs. For particulars enquire of Mr. Jerome C. Butler of the firm of Butler & Laighton, or of the subscriber at Newcastle.
cod&w GEO. W. TOWLE.

For Sale.

THE HOUSE AND LOT corner of Austin and Summer streets, formerly occupied by the late Lydia Pickering. The lot contains 10,000 square feet and may be divided into several other house lots if desired. Possession given immediately. Apply to WALLACE HACKETT, admr., over First National Bank.
Portsmouth, May 12th, 1881.

House for Sale or To Rent,

THE desirable place No. 7 Miller Avenue. The house is good repair, has Aqueduct Water, large garden, and will be sold at a bargain, or let to a good tenant. J. H. HUTCHINSON.

Good Coat-Maker

WANTED, IMMEDIATELY. Work will be steady all the year round.
J. B. WHITEHEAD & BRO.,
to6 South Berwick, Maine.

COST

$4,18 PER THOUSAND!

THE CHEAPEST!

— AND —

Safest Life Insurance in the World.

THE

SEMI-ENDOWMENT POLICY!

— OF THE —

Mutual Life Insurance Co.

of New York,

F. S. WINSTON, President,

IS SECURED BY

ASSETS AMOUNTING TO OVER

$90,000,000

And is the safest and Cheapest Insurance ever offered by any Company.

EXPLANATION.

These policies are settled in 20 years by the payment in cash, of one-half the amount insured, or in event of death occurring during that period, to the beneficiary for the full amount insured.

ILLUSTRATION.

Age 35 (other ages in proportion,) Policy of $1,000 annual premium of $29.18.—

20 premiums of $29.18 each,	$583.60
One-half of policy returned in 20 years,	500.00
Total cost $1,000 insurance for 20 years,	$83.60

Annual cost of $1,000 insurance against death for 20 years, $4.18, exclusive of all dividends, which are declared annual as with other forms and available on the anniversary of policy.

Further information and applications furnished by

C. M. GIGNOUX

GENERAL AGENT

For Maine and New Hampshire.

Concord & Portsmouth R. R.

THE ANNUAL MEETING of the Stockholders of the Concord and Portsmouth railroad will be held at the Common Council room in the City Hall building in Manchester, Thursday, October sixth, A. D., 1881, at ten o'clock in the forenoon, for the choice of Directors and the transaction of any other business that may properly come before the meeting.

WILLIAM H. HACKETT, *Clerk.*
PORTSMOUTH, September 16, 1881.

WHIPS! All qualities and prices; LARRABEE'S, 22 Congress

Local Matters.

POST OFFICE RULES.

MAILS CLOSE.

	A. M.	P. M.
Boston, West and South,	8, 10:35, 2:30	4:50 *6:30
Boston Way,	10:35, 2:30	
Portland,	9:25	4:50 6:30
East (beyond Portland,)	9:25	6:30
Biddeford, Saco and Way,	9:25	4:50
Great Falls,	9:25	4:50
Great Falls & Conway R. R.	9:25	
Concord and North,	7:40	4:50
Concord Way,	7:40	4:50
Boston & Maine R. R.	7:40	4:50
Dover,	9:30	2:30 6:30

*Arrives in Boston next morning.

MAILS ARRIVE.

	A. M.	P. M.
Boston, South and West,	10:05, 3:15	5:30 9:00
Boston Way,	10:05	5:30
Portland and East,	11:20	3:20
Great Falls & Conway R. R.	11:20	
Concord and North,	10:20	6:50
Dover,	7:30	3:15 5:50

Letters for the night mails [and no others] east or west may be deposited in the box at the Eastern depot, every day except Sundays.

E. G. PEIRCE, JR., P. M.

MINIATURE ALMANAC--SEPT. 28.

SUN RISES	5:54	MOON SETS	8:56 A. M.
SUN SETS	5:48	FULL SEA	3:15 A. M.
LENGTH OF DAY	11:52		2:45 P. M.

THE WEATHER.

U. S. SIGNAL OFFICE,
WASHINGTON, D. C.
Sept. 28, 1:30 A. M.

Probabilities for New England:—Partly cloudy weather, with rain falling, followed by rising barometer stationary or higher temperature, south to west winds.

The Thermometer at the CHRONICLE Office, at 4:00 o'clock this morning, registered 65 degrees above zero.

Cloudy.

THE MEMORIAL SERVICES.

On Monday the places of business were, with few exceptions, closed. Services were held in the forenoon at the Unitarian, Episcopal, and Catholic churches, all the services being attended by large numbers of people. The afternoon was occupied by the memorial exercises at Music hall, which had been arranged by a joint committee of the G. A. R. and the city government. Long before the time for the services to commence the hall was packed full, every available seat being taken and many obliged to stand. At half-past one o'clock Storer Post, headed by Betton & Hooper's drum corps, marched from their armory to the city building where the members of the city government fell into line and were escorted to Music hall.

The following is the programme of the afternoon exercises:

Introduction of the Presiding officer ex-Gov. Goodwin, by the mayor, W. H. Sise.
Invocation.....Rev. J. Herbert Yeoman
Response.....G. A. R. Quartette
Rest, Spirit, Rest.....Middle Street Baptist Choir
(Mrs. Emma F. Williams, Miss Nellie Taylor, Mr. Thomas Chase, Dr. R. C. Grant, Mr. S. W. Cole, Director.)
Address.....Rev. E. M. Grant
Abide with me.....Middle Street Baptist Choir
Address.....Rev. W. W. Smith
Address.....Rev. W. A. McGinley
I heard a voice.....Middle Street Baptist Choir
Address.....Rev. W. H. Alden, D. D.
Nearer my God to Thee. Middle St. Baptist Choir
Benediction.

Before presenting the venerable governor, Mayor Sise delivered a short address, which was as follows:

Fellow Citizens: We have come together this afternoon to manifest in an appropriate way our sympathy with our country in the death of its Chief Magistrate; dead, after long weeks of patient suffering, from a wound dealt by a foul assassin.

James A. Garfield, by his life and death, has set an example of virtue and patriotism that the whole world might follow and to-day by such gatherings as this the whole country is commemorating his worthy life. To that cemetery in the West where the body of our beloved President is now being placed in its last resting place, our sympathies go, and may the sacrifice of the noble life tend to unite us as one nation and one people.

Ex-Gov. Goodwin opened the meeting by saying:

Ladies and Gentlemen: We are assembled to offer our prayers in commemoration of the sad, and to mortal ken, untimely death of our lamented President. The awful assassination of one so dear to our nation and so important to its welfare, is one of the many unexplained decrees of Providence. Yet let us fully believe that God orders all things for our good, though we cannot now understand his purposes. Never has there been a death that has so filled the hearts of all the Christian world with grief and sympathy as has the death of President Garfield. Let us hope that it will be the means of firmly uniting our whole country, North and South, in bonds of brotherhood as one strong and happy nation.

It gives me great gratification to see so many interested faces here to-day, joined together as we are in deepest sorrow for the national affliction and in full sympathy with the bleeding hearts of his grief stricken family.

He also read the following letter from Rev. James DeNormandie, who could not be present;

Ex-Gov. Goodwin, Chairman: I am just summoned to attend the funeral of one of this city's honorable and good sons, Mr. George Wendell, and must leave for Boston at three o'clock. Please accept my full sympathy with your meeting, in my necessary absence. I have spoken frequently already, on this common subject, which turns all hearts to that grave by Lake Erie's shore; but the heart can keep on feeling when the lips have nothing more to say. Affectionately yours,

JAMES DENORMANDIE.

The addresses by the several pastors, as announced upon the programme followed. They were listened to with interest by the audience, and were very appropriate to the occasion, but it is entirely impossible for us to speak of them except in this general way.

BURGLARY AND THEFT.

Burglars entered the residence of Rev. James Pike at South Newmarket on Sunday night, the 25th inst. They also reached into the open window of a Mr. Hamlin's house, and took from his pants pockets a small amount of money. The door of the Shute house was also opened, but nothing disturbed. An unsuccessful attempt was made at the house of William Paul; and an effort to raise one of the depot windows with a small pinch bar was also unsuccessful. At Mr. Pike's a lady of the household was sick, and Dr. Alex. Ewins of Hyde Park, Mass., occupied the lower front room, and had left a lamp burning to facilitate calls upon the patient; notwithstanding this, while he was asleep the thieves entered his room and took $8 from his pocket, and also his gold watch; then passed across the hall into the parlor, (where they dropped a bunch of keys taken from Dr. Ewins' room,) and thence to the dining room, upon the table of which was solid silver ware, which was left undisturbed; and finally departed through a rear door, evidently having been hurried away. At Mr. Paul's a cane had been run through the handle of the key, to prevent its being turned from the outside; and in their efforts to open the door by turning the key with "nippers," the cane dropped to the floor, and scared them away.

Sheriff Kent, who has a telephone in his house, was early notified, and by telephone called Deputy Smart of Newmarket to his aid, and he with Officer J. E. Simpson of South Newmarket occupied Monday in the investigation of the case and pursuit of the offenders, but as yet no clue has been found. Several suspicious parties were "run down," but proved themselves innocent. The sheriff is of the opinion that the parties who committed the crimes are strangers; the trick is what is called the "nipper racket," and is not performed by amateurs.

GEORGE BLUNT WENDELL.

Intelligence was received in this city on Monday of the death of George Blunt Wendell, at his residence in Quincy, Mass. Capt. Wendell was the youngest son of the late Jacob Wendell, and after receiving his education at the Portsmouth academy, entered the counting-room of Goodwin & Coues. After remaining there long enough to obtain a good mercantile training he went to sea, and soon rose to the command of some of the finest clipper ships of New England, in the employ of leading ship owners of Boston, including Wm. S. Bullard & Co., and Wm. F. Weld & Co., winning the respect and confidence of both owners and underwriters by his successful voyages and close application to the business entrusted to his care.

On the return of Captain Wendell from one of his long voyages, he found that his only child had died in his absence. This decided him to leave the sea, and remain with his family. Some years ago he became connected with the Quincy Granite Works, of which he held control at the time of his death, and being guided by principle, he won for himself in the community in which he lived an enviable reputation.

The testimonies to his worthy life are endless.

Capt. Wendell inherited from his father systematic and methodical business traits, and from his mother—a most exemplary woman, widely beloved and respected in our city,—other qualities which endeared him to all who knew him. He became an industrious and capable business man, as he had previously shown himself an energetic and successful ship-master.

In 1861 he married Mary Elizabeth Thompson, the youngest daughter of the late Capt. Jacob W. Thompson of this city, and at the time of his decease had four children, who with his widow, survive him.

He was buried in the south cemetery in this city on Tuesday afternoon.

EXCURSION RATES TO BOSTON.

Tickets to Boston and back over the Eastern railroad, and including admission to either the "Old Mechanics' Fair" or the "Institute Fair," good to go to Boston on any trains Thursday, the 29th inst., and to return either Thursday or Friday, will be sold at the station in this city throughout the day Thursday, at the very low price of $2.20 each. From Greenland the fare (including admission to either fair) will be $2.10, from North Hampton $2.00, from Hampton $1.90, and from Hampton Falls $1.85. See advertisement.

ESCAPED.

"Tom" Wiggin, a young fellow of South Newmarket, accused of larceny, was arrested some time since, and while in the hands of the officer escaped. Last Sunday he was arrested again, in Amesbury, Mass., and returned to South Newmarket, and on Monday made his second escape. Having a little field for operation, he made the most of it. The best of officers say they have to loose a man once in their lifetime. The officer will make it warm for Tom yet.

CONUNDRUMS.

Where, O! Common Council,—where is that artesian well for which an appropriation was made in lieu of one for your pet reservoir on Court place? The artesian well was to be built on Market square; or, better speaking, the Parade. But there is not the least iota of a sign of an artesian well on Market square, nor is there likely to be, judging from present appearances. There is being pumped from the artesian well at the Eastern depot an abundant supply of water; there are several strata of it, and some people think all of it sufficiently good for drinking, even if not fit for use in the boilers of locomotives. There is another artesian well at the "Wentworth," Newcastle, the waters of which are said to be good for any domestic purpose. But no movements has been made toward boring the well on Market square. O! ambitious youths of the Common Council, what is the use of your sitting up nights to make appropriations for the "Honorable Board of Mayor and Aldermen" to expend regardless of your intentions? Why did you waste your energies in getting yourselves nominated at the primary meetings, and your labors in getting yourselves elected? Several of the municipal departments have already exhausted their appropriations, and are spending money yet. And "what are you going to do about it?"

ONEOFEM.

"FUN AT THE CAMP-FIRE."

Of the "Camp-fire," which is to be given at Franklin theatre Thursday evening, the 29th, the Haverhill *Bulletin* says:

The piece is full of funny situations, brilliant dialogue, scintillating wit and repartee;—in fact there is a vein of humor running through it that keeps the audience in uproarious laughter from the rise until the fall of the curtain. The company includes John H Byrne, a droll comedian, who plays a negro cook in an irresistible manner and displayed his proficiency as a musician by executing solos on a dozen different musical instruments. * * Geo. W. Lakin, as Sergt. Follensbee, played his part very naturally, displaying a magnificent "basso profundo" voice in the solo "Rocked in the Cradle of the Deep." * * The quartette of jubilee singers, Holden, Pitts, Hankins and Church are by far the best we have ever seen. They are possessed of sweet, melodious voices that blend beautifully in their jubilee songs, while as dancers they are all fine. Pitts' jig, and Holden's song, "My Neighborhood," created a great deal of merriment. * * The piece in its entirety is one of the cleverest of comedy efforts, designed as it is for the purpose of illustrating camp life. It displays the bright side of it, and also the fun-loving character of the negro, Irishman and Dutchman, a trio of fun-producers and laughter-creators, that no one should fail to go and see and laugh at.

AROUND HOME.

The collection at St. John's church on Sunday in aid of the Michigan sufferers amounted to $80.

The Portsmouth Cavalry, Capt. E. D. Coffin commanding, went into camp at Greenland on Tuesday. Their camp-out will last four days.

The fishing schooner Velocipede had not got off the rocks at Seavey's island up to the afternoon of Tuesday.

John L. Amazeen, formerly of Co. C, 13th New Hampshire Volunteers, who enlisted in August, 1862, at Newcastle, and was wounded in a fight at Suffolk, Va., by a bullet which took off a part of one of his fingers, has been granted a pension. Mr. Amazeen is now in Florida.

Boat "Spray," Capt. Nat. Yeaton, arrived from Durham on Tuesday morning with five passengers, four women and a boy. The distance from Durham to this city is not far-from twenty miles by the river, and the fare is twenty-five cents each way.

Services were held in the town hall at Rye on Monday afternoon at two o'clock, the hall being well filled; the room was draped, and floral offerings and two portraits of the late President Garfield were also there. Appropriate remarks were made by Rev. Mr. Kingsbury, Rev. Mr. Furber, Hon. T. J. Parsons, Hon. E. B. Philbrick, and G. H. Jenness, Esq.; and there was singing by the combined choirs of the Christian and Congregational churches.

Hon. Frank Jones intends to leave Liverpool on his return by the Cunard steamer Parthia, on the 10th of October. The steamer will sail for New York. It is announced that Mr. Jones has quite regained his good health.

Mr. John G. Tompson and wife of Newtonville, Mass., formerly of this city, celebrated the 25th anniversary of their marriage on Saturday, the 24th inst. A very large party of relatives and friends attended, including a number from this city.

One hundred and twenty-five cords of pine wood, from Greenland and towns up the river, is being received at C. E. Walker & Co.'s wharf by teams and gondolas, and piled up in two tiers each twenty-five feet high.

Neil Burgess will appear at Music hall on Tuesday evening, Oct. 4th, as the "Widow Bedott" in George W. Stoddart's dramatization, supported by Mr. Stoddart and a carefully selected comedy company.

The Congregational church at Kittery Point was neatly draped in mourning on Sunday, a large portrait of President Garfield occupying the front panel of the pulpit, Rev. Mr. Plumer, of the lower parish preached. A union service of the several churches was held on Monday afternoon in the Baptist church, which also was draped; and the bells were tolled three times during the day.

Randall & Caswell received a large quantity of large cod-fish by shore boats on Tuesday.

The grand army post in this city recently presented handsome army badges of gold, appropriately engraved, to comrades Charles A. C. Gray, Thomas Entwistle and J. Horace Kent, in recognition of efficient services rendered the post in the past.

The steamer Gen. Bartlett, from the Merrimac river with a large excursion party, visited this port on Monday.

Five teams from Kittery Point drove through this city on Wednesday of last week, having on board a picnic party bound for Jenness' woods, Rye beach, the members being as follows: Messrs. Hiram Grace, Benjamin Grace, Warren H. Riley and Porter R. Emery, with their wives; Mrs. Carrie Frisbee and son, Mrs. Richard Seavey, Georgie Grace, Hattie Grace, Charles S. Grace, Frederick Grace, and Albert T. Fernald. Everything at the beach passed off nicely, and the picnic was a genuine pleasure to all concerned.

MARRIED.

ESTEY—MARTIN. In this city, Sept. 26th, by Rev. E. M. Grant, Frank L. Estey of Middleton, Mass., and Miss Auritta L. Martin of South Berwick, Me.

CURTIS—MACY. In Brooklyn, N. Y., Sept. 22d, at the residence of the bride's mother, Mrs. J. W. Emery, by Rev. A. L. Putnam, D. D., Mr. George B. Curtis of Enfield, North Carolina, and Mrs. Clara J. Macy. No cards.

PLAISTED—HILL. In Exeter, Me., Sept. 27th, Harris M. Plaisted, governor of Maine, and Miss Mabel F. Hill of Exeter.

DIED.

WENDELL. In Quincy, Mass., Sept. 25th, George Blunt Wendell, aged 50 years, youngest son of the late Jacob Wendell, formerly of Portsmouth.

MARINE CHRONICLE.

PORT OF PORTSMOUTH.

ARRIVED Sept. 24th.

Sch William McLoon, Thorndike, Port Johnson for Dover, 102 tons coal.

Sch May Day, Thorndike, New York for Dover, 170 tons coal.

Sch Thayer Kimball, Averhill, Amboy for South Newmarket.

Sch Laura Robinson, Luce, Port Johnson for Dover, 219 tons coal.

Sch Empress, Lord, New York for Newmarket.

ARRIVED Sept. 26th.

Sch James H Gordon, Somers, Philadelphia.

Sch Brewing, Maddock, Richmond, Va, 180 tons coal to E F Sise & Co.

Sch Maggie D Marston, Blackington, Richmond, Va, 402 tons coal to J A Walker.

Sch Belle Halliday, Higgins, Hoboken, 527 tons coal.

Sch Hattie Lewis, Garland, Malden.

SAILED Sept. 26th.

Sch William Butman, Sproul, Bangor.

Sch Lettie Wells, Wass, Calais.

IN LOWER HARBOR Sept. 25th. Brig Mary Jane, Nichols, Portland for New York; schrs F A Pike, ——, Calais; Telegraph, Thorndike, Thomaston; Elbridge George, Gerry, Rockland; Sea Bird, Mullen, Mt Desert; Pavilion, Gove, Calais; and Dresden, Pettigrew, Shulee, NS, all for New York; M B Rogers, Preble, and William McLoon, Thorndike, Port Johnson for Dover; Ida Hudson, Peterson, and Cornelia, Quinn, Portsmouth for Rockland; Sarah, Boyd, Boston for Wells; Maria Foss, Hodges, Boston for Calais; M A Baker, Allen, Boston for Lubec; Queen of the West, Hodgdon, Boston for Boothbay; St Leon, Perkins, Boston for Bluehill; Charles A Sproul, Sproul, Boston for Bristol; May Day, Thorndike, New York for Dover; Empress, Lord, New York for Newmarket; Lookout, Pomeroy, New York for Calais; Lugano, Clark, Calais for New Haven; Wigwam, Driscoe, Cold River for New Haven; Francis Allen, Nichols, Weymouth for Bangor; Senator Grimes, Clark, Calais for Boston; Florida, Barnum, Bangor for Boston; Banner, Sargent, Kennebec for Boston; Mariel, Wheeler, Bangor for Boston; Minstrel, Colby; Sylph, Ryan, and Matilda, Coffin, Wiscasset for Boston; Clarissa Story, Brown, Portland for Boston; Satellite, Adderton, Dover for Boston; Loella, Amee, Dover for Bangor; Fairfield, Gloucester for Thomaston; Thayer Kimball, Averhill, Amboy for South Newmarket; Captain John, Young, South Amboy for Saco; Melissa Trask, Trask, Philadelphia for Portsmouth; Gen Grant; Georgianna, and Eagle.

ARRIVED Sept. 27th.

Stmr Acushnet, Ray, Boston.

Sch Albert W Smith, Perry, Philadelphia.

Sch James O'Donohue, Warren, Amboy, 267 tons coal to E F Sise & Co.

Sch Paragon, Shute, Amboy, 248 tons coal.

Sch Nellie Starr, Coles, Baltimore, 357 tons coal to J A Walker.

Sch Nathan F Percy, Hinkley, Hoboken for Dover, 530 tons coal.

Sch Mary B Rogers, Preble, Port Johnson for Dover, 134 tons coal.

Sch Laurel, ——, Port Johnson, coal to E F Sise & Co.

Sch Melissa Trask, Trask, coal to Russel & Odlon.

Sch Mary Langdon, Mullen, Rockland, with 300 casks lime for John H Broughton, and 900 casks for Manchester and Concord parties.

SAILED Sept. 27th.

Sch Clara E Simpson, Talpey, Windsor, NS.

Sch Nancy J Day, Munroe, Dover for Bangor.

Stmr Acushnet, Ray, hence; schs D K Ham, Freeman, hence, and Wingaersheck, Donnell, from Newburyport, arr at Boston 24th.

Stmr Williamsport, Willets, hence arr at Philadelphia 25th.

Stmr Acapulco, Shackford, from New York arr at Aspinwall 19th.

Sch Fannie A Bailey, Hume, sld from Richmond Va, 26th, for this port.

Sch Isabella Thompson, Carver, Elizabethport, passed through Hell Gate 24th.

Sch Thomas Clyde, Fisher, Philadelphia for this port, was at Vineyard Haven 25th.

Irritation of the Scalp.

An Authentic Testimony.

Gentlemen,—For five years I have been greatly troubled with dandruff, with a severe itching of the scalp, and my hair falling out. I have tried almost every known remedy, all proving worthless. Seeing Burnett's Cocoaine and Burnett's Kalliston advertised, I procured a bottle of each, and am happy to state that the dandruff is completely removed, and no itching whatever remains.

J. E. CAVEN, Kansas City, Mo.

Burnett's Flavoring Extracts, always standard.

Mothers! Mothers!! Mothers!!!

Are you disturbed at night and broken of your rest by a sick child suffering and crying with the excruciating pain of cutting teeth? If so, go at once and get a bottle of MRS. WINSLOW'S SOOTHING SYRUP. It will relieve the poor little sufferer immediately—depend upon it; there is no mistake about it. There is not a mother on earth who has ever used it, who will not tell you at once that it will regulate the bowels, and give rest to the mother, and relief and health to the child, operating like magic. It is perfectly safe to use in all cases, and pleasant to the taste, and is the prescription of one of the oldest and best female physicians and nurses in the United States. Sold everywhere. 25 cents a bottle. m.w & s & g ow

AMUSEMENTS.

Franklin Theatre,

ONE NIGHT ONLY.

Thursday, Sept. 29th.

Greatest Success in Amusement Annals

"FUN AT THE CAMP FIRE."

180 LAUGHS IN 180 MINUTES.

Funniest play ever witnessed. Three hours of uproarous fun. A company composed of Operatic, Dramatic, Burlesque, and Vaudeville Stars.

6 — FIRST CLASS COMEDIANS — 6
4 — GREAT JUBILEE SINGERS — 4
8 — WONDERFUL VOCALISTS — 8
7 — UNSURPASSED DANCERS — 7

PHENOMENAL MILITARY MARVEL.

The original and only **Colored Big 4,**

MR. J. H. BYRNE,

The Great Musical Genius.

Admission 25, 35 and 50 cents. No extra charge for reserved seats. For sale at A. Stavers' Dry Goods store.

MASSACHUSETTS Charitable Mechanic Asso'n.

FOURTEENTH TRIENNIAL EXHIBITION

OF THE

"Old Mechanics' Fair,"

OPEN

September AND October.

Huntington Avenue and West Newton street, opposite the Coliseum Grounds.

A Thousand Attractive Novelties.

All the Electric Appliances.

A Full Machinery Hall.

A Superb Art Gallery.

Military and Colonial Museum.

Cataract and Floral Pyramid.

An Immense Camera-Obscura.

Vocal and Instrumental Music.

Refreshment Room, Coat and Package Room, Press Room, Telegraph Office, Daily Newspaper, and all the conveniences of a Perfect Exhibition. d & G to 13

Mr. John O'Neil,

Teacher of English and Italian Singing and Physiology of the Voice,

begs to inform his numerous friends and the public that he will be prepared to receive pupils for PRIVATE LESSONS on the 5th of September at his new and elegant rooms, No. 146 Tremont street, Boston, over Arthur Schmidt's Music store.

The term opens on the 12th of September, but pupils may enter at any time.

Mrs. O'Neil will also be prepared to receive pupils in private instruction at the above rooms on and after Sept. 5th. s27

HOLMAN'S PAD

TRADE MARK.

ACTS BY ABSORPTION THROUGH THE NERVE FORCES AND THE CIRCULATION.

Dr. Holman's Pad is the Original and Only Genuine Curative Pad, the only remedy that has an honestly-acquired right to use the title-word "Pad" in connection with a treatment for chronic diseases of the Stomach, Liver, Spleen and Malarial Blood Poisoning.

Holman's Pad has such complete control over the most persistent Chronic Diseases of the Stomach and Liver, including Indigestion, all forms of Dyspepsia, Bilious and Sick Headaches, Nervous Prostration and Sleeplessness, as to amply justify the eminent Professor Loomis' high encomium: "It is nearer a Universal Panacea than anything in medicine!"

Beware of Bogus and Imitation Pads. Each Genuine HOLMAN PAD bears the Private Revenue Stamp of the Holman Pad Company, being the above Trade Mark printed in green.

FOR SALE BY ALL DRUGGISTS,

Or sent by mail, postpaid, on receipt of $2.00. Full Treatise sent FREE

HOLMAN PAD CO.,

(P. O. Box 2112.) 744 Broadway, N. Y.

Dr. Holman attends daily. Consultation Free. Suitable rooms for the reception of lady patients.

STARTLING DISCOVERY!

LOST MANHOOD RESTORED.

A victim of youthful imprudence causing Premature Decay, Nervous Debility, Lost Manhood, etc., having tried in vain every known remedy, has discovered a simple self cure, which he will send FREE to his fellow-sufferers, address J. H. REEVES, 43 Chatham St., N. Y.

eod&wlyts8

C. EVERETT

Informs his former patrons and the public in general that he has resumed business at

No. 15 Fleet Street,

Opposite National Block, where he will attend to

CARRIAGE MAKING and REPAIRING

In all branches, at short notice, and to the guaranteed satisfaction of his patrons.

$5 TO $20 per day at home. Samples worth $5 free. Address Stinson & Co., Portland, Maine.

State of New Hampshire, County of Rockingham, ss.

TO THE SUPREME COURT.

ETTA L. CLARK of Portsmouth in said county of Rockingham respectfully represents that on the eleventh day of April, 1874, at Kittery in the state of Maine, she was lawfully married by the Rev. Abner Hall, a minister of the Gospel, at said Kittery, to Melvin J. Clark, then of Portsmouth, in said State, and now in parts unknown; that she and her said husband resided together as husband and wife at said Kittery, from the date of their marriage until the month of November, 1877, when, without sufficient cause, and without the consent of this libellant, said Melvin J. Clark abandoned her, and for more than the last three years together next preceding the filing of this libel, has refused to cohabit with her.

And your libellant further represents that said Melvin J. Clark has willingly absented himself from her ever since the month of November, 1877, and up to the time of the filing of this libel, without making any provision for her support and maintenance; that in the month of December, 1877, she removed to Portsmouth aforesaid, where she has resided ever since, and now resides; and that said causes for divorce exist at the time of the filing of this libel.

And she further says that she is the mother by the said Melvin J. Clark of one child, now living with her, and of the age of five years, namely, Roy M. Clark.

Wherefore, she prays that a divorce from the bonds of matrimony between her and the said Melvin J. Clark be decreed, and that she be entitled to the care and custody of said child.

ETTA L. CLARK.

GEORGE E. HODGDON,
Solicitor for LIBELLANT.

In the Supreme Court, Rockingham, ss.

THIS libel having been filed in the office of the Clerk of said Court this fourteenth day of September, A. D., 1881:

It is ordered, that said Etta L. Clark notify the said Melvin J. Clark to appear at the next term of said Court, to be holden at Portsmouth on the third Tuesday of October next, then and there to show cause, if any he has, why the prayer thereof should not be granted, by causing a true and attested copy of said libel and this order thereon to be published once a week for three weeks successively in the PORTSMOUTH DAILY CHRONICLE, a newspaper printed at Portsmouth in our County of Rockingham, the last publication whereof to be at least one week before said Term, and also to cause a copy of the newspaper containing such notice to be forwarded by mail, post paid, to the last known residence of the libellee, such near relative or friend of the Libellee as the Court may order.

By special order of CLARK, J.

Attest, C. G. CONNER, Clerk.

A true copy of the original libel, and of the original order thereon.

Attest, C. G. CONNER, Clerk.

State of New Hampshire, County of Rockingham, ss.

TO THE SUPREME COURT.

CARRIE T. DIXON of Portsmouth in said County complains that she was lawfully married at said Portsmouth on the seventh day of December, A. D., 1874, by Rev. L. L. Harmon, to Henry F. Dixon, and has since conducted as a faithful wife, and has two children, viz: George H. Dixon, aged six, and Bertha L. Dixon, aged four years; that said Henry has for three years together willingly absented himself from her and her children, whom she has supported, to wit; from the 12th day of August, A. D. 1878, down to the filing of this libel; and for said three years, without sufficient cause and without her consent, abandoned her, and without making any provision for her support and maintenance.

WHEREFORE, she prays that a divorce from the bonds of matrimony subsisting between herself and said Henry may be decreed, and also, that the custody of the above named children may be decreed to her.

THAT she has no knowledge whatever of the present whereabouts of her said husband, whom she has not seen since the time before stated, and heard from but once, when he was at Sherbrooke, Canada.

CARRIE T. DIXON.

In the Supreme Court, Rockingham, ss.

THIS libel having been filed in the office of the Clerk of said Court this fourteenth day of September, A. D. 1881:

IT is Ordered, that said Carrie T. Dixon notify the said Henry F. Dixon to appear at the next term of said court, to be holden at Portsmouth, on the third Tuesday of October next; then and there to show cause, if any he has, why the prayer thereof should not be granted, by causing a true and attested copy of said libel and this order thereon to be published once a week for three weeks successively in the PORTSMOUTH DAILY CHRONICLE, a newspaper printed at Portsmouth in our County of Rockingham, the last publication whereof to be at least one week before said term, and also to cause a copy of the newspaper containing such notice to be forwarded by mail, post paid, to the last known residence of the Libellee, and to such near relative or friend of the Libellee as the Court may order.

By special order of CLARK, J.

Attest, C. G. CONNER, Clerk.

A true copy of the original libel, and of the original order thereon.

s21,28,o5 Attest, C. G. CONNER, Clerk.

Foreclosure of Mortgage,

THE SUBSCRIBER gives notice, that on the twenty-first day of March, 1881, he peacably entered upon and took possession of the following described real estate, being a tract of land in Portsmouth, N. H., bounded northerly by Islington road, easterly by land of Harry Freeman, southerly by land of Harry Freeman, and westerly by land of Alexander Robinson, with buildings thereon, conveyed to me in mortgage by Jacob Haddock and William H. Haddock, by deed dated June 30, 1875, recorded in Rockingham records, book 451, page 351, for breach of condition broken, and for the purpose of foreclosing the right in equity of said Jacob Haddock and William H. Haddock, either or both of them, or of any one claiming under them, or either of them, to redeem the same; and at the same time publicly declared the purpose and object of such entry and possession.

PETER EMERY.

PORTSMOUTH, Sept. 1, 1881. s21,28,o5

FINE STATUARY

Direct from J. J. West, Chicago, Ill.

Steel Engravings

From Wm. Pate & Co., New York.

A large and beautiful line of the above goods just received at

Montgomery's Music and Art Store,

No. 6 Pleasant Street, Portsmouth, N. H.

Please call and examine—Prices very low.

A full line of Pianos, Organs, Sheet Music, Musical Goods, Pictures Frames, and artists' Material constantly on hand at lowest prices.

GREAT HAIR SALE!

Will sell during the months of April and May, one lot of real French Hair Switches, all long hair, at just one half the price heretofore asked. Also, another lot of Hair Switches with short stems, extra even hair

WEIGHING	5 Ounces,	1 YARD LONG	for	$10 00
"	4 "	20 INCHES	"	"	8.00
"	3 "	27 "	"	"	4.50
"	3 "	26 "	"	"	3.50
"	2 "	24 "	"	"	2.00
"	2 "	20 "	"	"	1.90

We advise every lady in want of switches to make a selection before the last of May, as we consider these Great Bargains.

Still another lot of 300 Real Hair switches from 1-2 to 1 Yard Long, at the extremely low price of 50c, 75c, $1.00, $1.50, $2.00, $2.50 and $3.00 each.

The sale of these goods at these prices will close May 31st.

We also shall sell a large lot of real hair Grey Switches at the same prices as the plain.

Also one large lot of Heavy Puffs for 25c, 50c and 75c. We take to ONE-HALF THE REGULAR PRICE. We take

Combings and Worn Hair

in Exchange, and manufacture

Combings into Switches

from 50 cents upwards. Hair Nets for Crimps from 10 cents and upward at the

Hair Manufactory,

65 *CONGRESS STREET,*

PORTSMOUTH, N. H.

M. E. JOHNSON, - - - - Proprietor.

IRON
A TRUE TONIC

A PERFECT STRENGTHENER. A SURE REVIVER.

IRON BITTERS are highly recommended for all diseases requiring a certain and efficient tonic; especially *Indigestion, Dyspepsia, Intermittent Fevers, Want of Appetite, Loss of Strength, Lack of Energy, etc.* Enriches the blood, strengthens the muscles, and gives new life to the nerves. They act like a charm on the digestive organs, removing all dyspeptic symptoms, such as *Tasting the Food, Belching, Heat in the Stomach, Heartburn, etc.* **The only Iron Preparation that will not blacken the teeth or give headache.** Sold by all druggists. Write for the A B C Book, 32 pp. of useful and amusing reading—*sent free.*

BROWN CHEMICAL CO., Baltimore, Md.

BITTERS

OIL STOVES.

THE ADAMS & WESTLAKE

Improved wire gauze non-explosive, the

TUBULAR HOT BLAST,

And several other kinds. No smoke. No odor. Suitable for all kinds of Cooking.

REFRIGERATORS, ICE CHESTS, ICE CREAM FREEZERS, RUBBER HOSE, VELOCIPEDES, CHILDREN'S CARRIAGES, ETC.

JOHN P. SWEETSER,

NO. 46 MARKET ST.

AKRON

Salt Glazed

DRAIN PIPE.

The AKRON Pipe is superior in Strength, Durability, and Finish to any in the market.

For sale in lots to suit, at lowest manufacturers' prices, by

Samuel Cleaves & Son,

NO. 5 ELM ST.

STEPHEN D. SCRIGGINS,

Carriage Painter.

No. 16 Vaughan Street, Portsmouth, N. H.

Having specious and good accommodations and long and large experience, he solicits patronage in this line.

BENJ. F. GRAFTON, STORY B. LADD,

HALBERT E. PAINE,

Late Commissioner of Patents.

PATENTS!

PAINE, GRAFTON & LADD,

Attorneys-at-Law and Solicitors of American and Foreign Patents.

12 FIFTH STREET, WASHINGTON, D.C.

Practice patent law in all its branches in the Patent Office, and in the Supreme and Circuit Courts of the United States. Pamphlets sent free on receipt of stamp for postage.

$72 a week. $12 a day at home easily made. Costly outfit free. Address True & Co., Augusta, Maine

MAPLE SUGAR and SYRUP,

for sale by

Henry F. Cerrish.

Critchley & Whalley,

MACHINISTS, AND DEALERS IN

PIPE AND FITTINGS

Of all kinds, for

STEAM, WATER, AND GAS.

Engines and Boilers.

Other Machinery Bought and Sold.

Belting & Belt Lacings, Sheet Rubber, and all kinds of steam packing constantly on hand at manufacturers prices

STEAM HEATING APPARATUS

For warming buildings.

52 Hanover Street,

New Stock

SPRING & SUMMER SUITINGS.

J. E. HAM & CO.

NO. 11 CONGRESS ST.

Having received a full assortment of Foreign Domestic

CLOTH CASSIMERES, SUITINGS

Equal to any in the city, we are prepared to make them up into Garments of the latest style

☞ Perfect Satisfaction Guaranteed.

THE

Admiration

OF THE

WORLD.

Mrs. S. A. Allen's

WORLD'S

Hair Restorer

IS PERFECTION!

For RESTORING GRAY, WHITE or FADED HAIR to its youthful COLOR, GLOSS and BEAUTY. It renews its life, strength and growth. Dandruff quickly removed. A matchless Hair Dressing. Its perfume rich and rare. Sold by all Druggists.

Established over 40 years. Enormous and increasing sales Throughout Europe and America.

ZYLO BALSAMUM (Mrs. Allen's)

A lovely tonic and Hair Dressing. It removes Dandruff, allays all itching, stops falling Hair and promotes a healthy growth with a rich, beautiful gloss, and is delightfully fragrant.

Price Seventy-five Cents in large glass stoppered Bottles. Sold by all Druggists.

Cure Your Corns!

BY USING

SCHLOTTERBECK'S

Corn, Wart & Bunion Solvent.

Entirely harmless; is not a caustic. It removes Corns, Warts, Bunions and Callosities, without leaving a blemish. Brush for applying in each bottle.

A CURE IS GUARANTEED.

Price 25 Cents. For sale by all Druggists.

Try it and you will be convinced, like thousands who have used it and now testify to its value. Ask for Schlotterbeck's Corn and Wart Solvent, and take no other. Sold by

DAVID KIMBALL & CO.,

No. 36 Market street.

Portsmouth, N. H.

Knights Templar.

The annual conclave of the Grand Commandry of Knights Templar of the state of New Hampshire was held in Concord on the 27th inst., and the following grand officers elected:

Sir Nathan P. Hunt, Manchester, R. E. G. Commander;

Sir Milton A. Taylor, Nashua, V. E. Dep. G. Com.;

Sir John F. Webster, Concord, E. G. Generalissimo;

Sir Andrew Bunton, Manchester, E. G. Capt. Gen.;

Sir Daniel C. Roberts, Concord, E. G. Prelate;

Sir W. Freeman, Portsmouth, E. G. Senior Warden;

Sir Edward R. Kent, Lancaster, E. G. Junior Warden;

Sir Frank A. McKean, Nashua, E. G. Treasurer;

Sir George P. Cleaves, Concord, E. G. Recorder;

Sir Charles N. Towle, Concord, E. G. Standard Bearer;

Sir Don H. Woodward, Keene, E. G. Sword Bearer;

Sir John J. Bell, Exeter, E. G. Warder;

Sir Charles C. Danforth, Concord, E. G. Capt. of the Guards.

The Boston *Globe*, which under its new management has not only become one of the best newspapers in New England but also dispays superior editorial ability and more than ordinary fairness in discussing public questions, issued a "memorial number" on Tuesday morning, the entire first page being filled with original poems on Garfield, by widely-known American poets. Many copies of Tuesday morning's *Globe* will be laid away as souvenirs.

In Haverhill, Mass., late Saturday night, the 24th inst., Officer Wellington B. Webster attempted to stop a drunken row in Nat. F. Perkins' bar-room, in which a fellow named John Kelleher was brutally handled. Fifteen of the gang, including Kelleher, turned on the officer, knocked him down, and commenced beating him, when after warning them he opened fire with his revolver, and sent two bullets into Kelleher, who died on Sunday. Deceased arrived in this country last June. Webster was held in $5000 for examination.

Wallace Ross offers to row Hanlan for $1000 a side, and $500 on each side is staked. Hanlan wants to race for $2000 or $5000 a side.

We invite the attention of our readers to the advertisement of the Buckeye Manufacturing Co. of Marion, Ohio, in another column. They offer a good opportunity to earn an honest living.

Don't Die in the House.

Ask druggists for "Rough on Rats." It clears out rats, mice, bed-bugs, roaches, vermin, flies, ants, insects; 15c. per box.

Decline of Men.

Impotence of mind, limb, or vital function, nervous weakness, sexual debility, etc., cured by Wells' Health Renewer. $1. At druggists. Depot at Thacher's.

Ralph B. Richards and Edward F. Grose, of Rockland, Me., have been indicted for the murder of Willie Cain of that town. None of the persons named were over fourteen years old.

However watched by loving care,
Heme has distempers lurking there,
And human power cannot defend
From ills that constantly impend;
But Sanford's Ginger bids pain cease,
And home restores to health and peace.

John Daly, aged thirty years, cut the throat of his wife, aged twenty-three years, in Boston on Sunday. Rum and jealousy.

KALAMAZOO, Mich., Feb. 2d, 1880.

I know Hop Bitters will bear recommendation honestly. All who use them confer upon them the highest encomiums, and give them credit for making cures—all the proprietors claim for them. I have kept them since they were first offered to the public. They took high rank from the first, and maintained it, and are more called for than all others combined So long as they keep up their high reputation for purity and usefulness, I shall continue to recommend them—something I have never before done with any other patent medicine. J. J. BABCOCK, M. D.

Will Tappan of Attleboro' Falls, Mass., seventeen years old, was probably fatally hurt by being thrown from a bicycle, Monday evening.

Doctors!

Of all the different schools in the country, have thousands die every year of Bright's disease of the kidneys, who could be living to-day if they had used Sulphur Bitters. They are unequalled in the world for all diseases of the kidneys. —*New Haven Union.*

Wm. S. Pimer of Willimantic, Conn., disappeared last Thursday, a few hours before his intended wedding. His dead body was found in the river, Monday. It is believed that failure to receive some money he expected caused him to commit suicide.

An Interesting Fact.

In France, all patent medicines must be endorsed by an official board of physicians before they can be sold. In lieu of such a law in America, the people have resolved themselves into a national committee which has endorsed Swayne's Ointment for allaying the itching accompanying the piles, as the only reliable remedy in the market. It's a poor rule that won't work both ways.

Symptoms—Moisture, like perspiration, at night; intense itching, as if pricked with pins; the rectum; the parts become fissured and bleeding. A mild, economical and positive cure. SWAYNE'S OINTMENT is superior to any article in the market. Sold by druggists, or send 50 cts. to Dr. C. Swayne, 3 Years, $1.25. Address, Dr. Swayne & Son, Phila. Pa.

PERRY DAVIS' PAIN KILLER

IS A PURELY VEGETABLE REMEDY for INTERNAL and EXTERNAL Use.

A sure and speedy cure for Sore Throat, Coughs, Colds, Diphtheria, Chills, Diarrhea, Dysentery, Cramps, Cholera, Summer Complaint, Sick Headache, Neuralgia, Rheumatism, Bruises, Cuts, Sprains, etc.

Perfectly safe to use internally or externally, and certain to afford relief. No family can afford to be without it. Sold by all druggists at 25c., 50c., and $1 a bottle.

PERRY DAVIS & SON, Proprietors, Providence, R. I.

C. E. BOYNTON,

MANUFACTURER OF

SODA WATER

In Siphon Bottles and Fountains.

Cream Ginger Beer,
Tonic Beer, Root Beer,
Pineapple Beer,
Birch Beer,

GINGER ALE & MINERAL WATER

— ALSO, BOTTLER OF —

MILWAUKEE LAGER,
ELDREDGE'S LAGER, and
REFINED CIDER.

Of the different summer beverages manufactured at this establishment it is hardly necessary to say a single word. They have become popular "on their own merits," and can be found in many private families and on sale in every hotel, saloon and restaurant in this locality.

The Lagers bottled by me are from the best breweries in the country, and it is safe to say that there is no better in the world.

☞ Orders may be left at my establishment for any of the above, which will be delivered anywhere within the city limits without extra charge.

C. E. Boynton.

18 Bow street, - - Portsmouth, N. H.

FLOUR!

Just received

500 BARRELS

of the best St. Louis and Wisconsin Flour. Also some of the best Minnesota Hazell, which I shall sell at

WHOLESALE AND RETAIL!

LOWER than the same grades of Flour can be bought in Portsmouth. Call and price my Flour before purchasing elsewhere, at the old and popular stand of C. ROBINSON & SON,

16 BOW STREET.

Portsmouth, April 20th, 1881.

J. S. JAMES.

Yachting Shirts,
Bicycle Shirts,
Boys Blue Fancy Shirts,
Boys Blue Blouses,

All to be found at

No. 3 Bow Street.

We are also sole agents for New York Yacht Club

OIL HAT!

This is something new and the best thing ever put in the market.

C. E. MYERS & CO.

C. E. MYERS. C. E. SIMPSON.

New Advertisements.

WONDERFUL DISCOVERY.

METAL TIP LAMP WICK

Pat'd Dec. 7, 1880.

Gives a Brilliant, White and Steady light, requires no trimming, and lasts for months. Sample wick 10 cts., 3 wicks 25 cts., 12 wicks 75 cts. postage paid. Have three sizes, A, B and D. Agents wanted. Address METAL TIP LAMP WICK CO., 70 Cortlandt St., N. Y.

GOLD MEDAL AWARDED THE AUTHOR.

A new & great Medical Work, warranted the best and cheapest, indispensable to every man, entitled "the Science of Life," bound in finest French muslin, embossed, full gilt, 300 pages, contains beautiful steel engravings, 125 prescriptions, price only $1.25 sent by mail; illustrated sample, 6 c.; send now. Address Peabody Medical Institute or Dr. W. H. PARKER, No. 4 Bulfinch St. Boston

KNOW THYSELF.

THE STANDARD SILK OF THE WORLD.

to20

FAIRBANK'S

ROCK CORDIALS.

ROCK AND RYE.
ROCK AND COGNAC,
ROCK AND JAMAICA,
ROCK AND SCHEIDAM.
ROCK AND NEW ENGLAND.
ROCK AND CHERRY.

Fairbank's Rock Cordials are destined to become the popular cordials of the day. One trial will convince the most skeptical of their medicinal qualities. The Rock and Rye is already a household word. The best physicians recommend it. All leading druggists sell it. If you have trouble with your throat or lungs it will cure it. See that you get a bottle—the style is shown in the cut—with our name in full on the label.

FISHER & FAIRBANKS,

19 Exchange St., Boston, Mass.

For sale by Druggists, and Wine Merchants.

Rupture

DR. J. A. SHERMAN is the original and only Dr. Sherman who advertises Rupture Cured at home without the pain, danger or expense of breaking Rupture with the knife, and without the annoyance and injury trusses inflict. Hundreds have been cured by his method in a few days, without detention from business. Pamphlets, with testimonials from the highest physicians, merchants and others, mailed free on receipt of stamp. Address, or call on, DR. J. A. SHERMAN, 251 Broadway, Mondays, Tuesdays and Saturdays; and at the Boston office, 42 Milk street, Wednesdays, Thursdays and Fridays.

Rupture treatment and leave for home the same day.

Over 5000 Druggists and Physicians have Signed or Endorsed the Following Remarkable Document:

Messrs. Seabury & Johnson, Manufacturing Chemists, 21 Platt St., New York:

Gentlemen:—For the past few years we have sold various brands of Porous Plasters. Physicians and the Public prefer Benson's Capcine Porous Plaster to all others. We consider them one of the very few reliable household remedies worthy of confidence. They are superior to all other Porous Plasters or Liniments for external use.

Benson's Capcine Plaster is a genuine Parmaceutical product, of the highest order of merit, and so recognized by physicians and druggists.

When other remedies fail get a Benson's Capcine Plaster.

You will be disappointed if you use cheap Plasters, Liniments, Pads or Electrical Magnetic toys.

A SURE REMEDY AT LAST. Price 25c. HEAD'S Medicated CORN and BUNION PLASTER.

FISH, FISH!

FIFTY QUINTALS

of extra nice Slack-Salted

POLLOCK FISH!

for sale by

George Herbert & Co.,

RAILWAY WHARF,

PORTSMOUTH, N. H.

Transportation.

Eastern & Maine Central Railroad Line.

CARS leave the Station of the Eastern Railroad between Deer and Elm streets, as follows:

For Boston at 4:05, 7:15, 8:20, 11:32 A. M., 3:25, 5:30, 6:40, 8:00 P. M. Sundays, 4:05 A. M., 4:00 P. M.

For Portland, Augusta, Brunswick and Lewiston, 10:00, 10:40 A. M., 2:55, 9:10 P. M. Sundays 9:10 P. M.

For Bangor, Waterville, etc., 10:40 A. M., 2:55, 9:10 P. M. Sundays 9:10 P. M.

For St. John and Halifax, daily 9:10 P. M.

For Great Falls and Wolfeboro, 10:00, 10:40 A. M., 3:20, 5:40 P. M.

For North Conway, 10:00, 10:40 (express) A. M., 3:20 P. M.

For Dover and Way Stations, 5:00, 9:30 A. M., 12:10, 3:15, 6:50 P. M.

Trains leave for Portsmouth—

From Boston, 7:30, 8:30, 10:00 A. M., 12:00, 1:30, 3:15, 4:40, 7:00 P. M. Sundays 8:00 A. M., 7:00 P. M.

From Portland, 9:00, 8:45 A. M., 1:10, 6:00 P. M.

From North Conway, 7:30, 11:48 A. M., 3:35 P. M.

From Wolfeboro', 6:05, 8:22 A. M., 12:55, 4:15 P. M.

From Wolfeboro' Junction, 6:35, 9:02 A. M., 1:28, 5:00 P. M.

From Great Falls, 7:37, 10:05 A. M., 2:13, 5:30 P. M.

From Dover, 6:45, 10:30 A. M., 3:25, 4:30, 7:20 P. M.

From Newington, 7:01, 10:43 A. M., 2:40, 4:46, 7:36 P. M.

Trains from Boston arrive in Portsmouth at 9:50, 10:20 A. M., 12:05, 2:45, 3:15, 5:30, 6:45, 9:00 P. M. Sundays 10:15 A. M., 9:00 P. M.

Trains from Portsmouth arrive in Boston at 6:30, 9:05, 10:35 A. M., 1:15, 5:10, 7:15, 8:35, 10:00 P. M. Sundays 6:30 A. M., 6:30 P. M.

D. W. SANBORN, LUCIUS TUTTLE,
Master of Transportation. G. P. & T. A.

June 20th, 1881.

Concord & Portsmouth Railroad.

PASSENGER TRAINS leave Concord Railroad Station, foot of Bridge street:

For Newmarket Junction, Manchester, Concord and Upper Railroads, at 7:55 A. M., and 5:10 P. M.

Arrive at Manchester at 9:46 A. M., and 7:10 P. M.

Arrive at Concord at 10:35 A. M., and 8:15 P. M.

Leave Concord at 7:20 A. M., and 3:35 P. M.

Leave Manchester at 8:10 A. M., and 4:25 P. M.

Arrive at Portsmouth at 10:10 A. M., and 6:13 P. M.

☞ All trains connect at Newmarket Junction, with trains of the Boston & Maine Railroad for Exeter, Haverhill, Lawrence and Boston; and for Dover, Great Falls and Portland; at Concord with trains to and from all the Upper Railroads.

H. E. CHAMBERLIN, Supt.

FALL RIVER LINE

— FOR —

NEW YORK, SOUTH AND WEST.

This line with its superior construction, superb equipment, palatial steamers and considerate care for the comfort of its patrons, presents Preeminent Advantages over all others. Trains connecting at Fall River with the well known steamers

BRISTOL AND PROVIDENCE

Leave Boston from Old Colony Depot, week days at 4:45 (accommodation,) and 6 P. M. (Steamboat Express,) Sundays at 7 P. M.

Leave New York for the East at 5:30 P. M. daily.

Passengers leaving Portsmouth at 3:15 P. M., arrive in Boston in season to connect with the steamboat express train. Through tickets for sale at the Eastern R. R. Station; state rooms secured at the office of the Line, No. 3 Old State House, and at Old Colony Depot in Boston.

J. E. KENDRICK, Supt.

L. H. PALMER, Agent, No. 3 Old State House.

SOUTH SHORE S. S. CO.

Boston & Portsmouth,

Direct Service.

S. S. "ACUSHNET,"

Will leave Comey's wharf, Boston, for Portsmouth, every Tuesday and Friday at

10:30 O'CLOCK, A. M.

Returning, will leave Portsmouth for Boston each Wednesday and Saturday at

7:45 O'CLOCK, A. M.

Fare—Single passage, $1.00. Round trip tickets, $1.50 each.

J. W. SEAVER, agent.....Boston.
R. H. BEAUMONT, agent .....Portsmouth.

N. B. Freight received at all times; but mature passage on sailing days, must be on the wharf one hour before sailing time.

☞ Meals furnished on board, if desired.

STEAMER JAMES SAMPSON.

KITTERY & PORTSMOUTH.

Leave Navy Yard Bridge, Kittery		Leave Navy Yard Landing, Portsmouth	
"	6:25 A. M.	"	6:45 A. M.
"	8:45	"	9:40
"	9:50	"	11:00
"	11:45	"	12:45 P. M.
"	1:30 P. M.	"	1:45
"	2:00	"	3:00
"	3:15	"	4:00
"	4:15	"	5:00
"	5:10	"	6:15
"	7:00	"	6:50
"	8:10	"	8:00
		"	9:00

Leave Kittery, (Navy Yard Bridge) for Kittery Point at 8:45 and 9:30 A. M., and 2:00 and 5:10 P. M. Leave Kittery Point for Portsmouth and Kittery Foreside at 9:20 and 10:35 A. M., and 2:25 and 5:40 P. M.

Leave Navy Yard Landing, Portsmouth, for Kittery Point at 8:55 and 10:15 A. M., and 2:10 and 5:00 P. M.

STEAMER "MYSTIC."

KITTERY AND PORTSMOUTH.

Leave Simpson's wharf, Kittery,		Leave Adams & Co.'s wharf, foot of Daniel St., Portsmouth,	
"	6:30 A. M.	"	6:45 A. M.
"	8:45	"	9:30
"	10:00	"	10:50
"	11:45	"	12:45 P. M.
"	1:30 P. M.	"	2:50
"	3:15	"	4:00
"	4:15	"	5:15
"	5:45	"	6:20

Leaves Kittery Tuesday and Thursday evenings at 7:00. Portsmouth at 9:00. Saturday evening, leave Kittery at 7:00 and 8:10, Portsmouth at 8:00 and 9:00.

Fare Five Cents Each Way.

Extra trips to accommodate parties and entertainments. Freight taken at low rates. Parties wishing to charter the steamer for excursions can do so by applying to

CAPT. H. W. TREFETHEN,
Proprietor.

TO KITTERY POINT,

Touching at Newcastle

The Steamer "FEARLESS"

will commence her trips April 4th, and run as follows, until further notice:

Leave Portsmouth		Leave Kittery Point	
"	9:30 A. M.	"	8:30 A. M.
"	11:30	"	10:30
"	3:15 P. M.	"	1:30 P. M.
"	5:45	"	4:15

Landing in this city, Fernald's wharf, rear of No. 50 Market street.

Fare 10 Cents Each Way.

THEODORE KEEN, Proprietor.

March 29th, 1881.

Portsmouth Daily Chronicle.

By CHRONICLE & GAZETTE PUBLISHING COMPANY. | PORTSMOUTH, N. H., THURSDAY, SEPTEMBER 29, 1881. | $6 PER YEAR IN ADVANCE. THREE CENTS PER COPY.

I am Opening this week the Largest Assortment of the

FINEST MADE CLOTHING!

In Men's, Boys, Youths and Children's that I ever had the Pleasure of Showing to the People of Portsmouth. If in need of

BOOTS, SHOES or CLOTHING it will pay you to

VISIT THE ORIGINAL, ONE PRICE, SQUARE DEALING STORE OF

E. S. FAY, - - - - - - No. 3 Congress St.

THE PORTSMOUTH DAILY CHRONICLE

(Established August 20, 1862.)

Is Published Every Morning, Sundays excepted, at No. 7 Exchange Building, Pleasant street, opposite the Post Office, by the

Chronicle and Gazette Publishing Company.

TERMS $6.00 PER YEAR.

The New Hampshire Gazette

(The Oldest Newspaper in the United States, established Oct. 7th, 1756,)

is published every Thursday at the same office. Terms, $1.50 per year; $2.00 per year, if not paid in advance.

ADVERTISEMENTS inserted on reasonable terms, in either or both papers. The GAZETTE, having a large country (in addition to its local) circulation, is an excellent medium of advertising. A liberal reduction made when advertisements appear in both papers.

☞ Correspondence from neighboring towns containing items of public interest, will be gladly received. All communications should be addressed and all checks made payable to the

CHRONICLE & GAZETTE PUBLISHING CO.,

PORTSMOUTH, N. H.

The Job Printing Business is conducted in the same office by Mr. Charles W. Gardner, who keeps on hand a large and and well-selected stock of all materials requiret in his line.

Mr. J. H. Bates, Newspaper Advertising Agent, 41 Park Row (*Times* building,) New York, is authorized to contract for advertisements in the CHRONICLE and GAZETTE, at our best rates.

PATENTS!

R. H. EDDY,

No. 76 State St., Opposite Kilby, Boston.

SECURES PATENTS in the United States; also in Great Britain, France and other foreign countries. Copies of the claims of any Patent furnished by remitting one dollar. Assignments recorded at Washington. *No Agency in the United States possesses superior facilities for obtaining Patents or ascertaining the patentability of inventions.*

R. H. EDDY, Solicitor of Patents.

Testimonials.

I regard Mr. Eddy as one of the *most capable and successful* practitioners with whom I have had official intercourse. CHARLES MASON, Commissioner of Patents.

"Inventors cannot employ a person more trustworthy or more capable of securing for them an early and favorable consideration at the Patent Office." EDMUND BURKE, Late Commissioner of Patents.

BOSTON, October 19, 1876.

R. H. EDDY, Esq.,—*Dear Sir:* You procured for me, in 1840, my first patent. Since then you have acted for and advised me in hundreds of cases, and procured many patents, reissues and extensions. I have occasionally employed the best agencies in New York, Philadelphia and Washington, but I still give you almost the whole of my business, in your line, and advise others to employ you. Yours truly, GEORGE DRAPER.

BOSTON, January 1, 1881. 3tawtjans1

DENNIS SHEA,

MANUFACTURER OF

Cement Stone Pipe

— AT —

23 WATER STREET, PORTSMOUTH.

The best Pipe made for Sewers, Culverts, Cellar and Sink Drains, Water Closets, etc. Gives perfect satisfaction wherever used. Is proof against frost, acids, and all substances which pass through the Pipe.

For sale at wholesale or retail, or laid in the best manner.

Orders for Pipe and laying left at the factory will receive prompt attention.

DR. SANFORD'S LIVER INVIGORATOR

Only Vegetable Compound that acts directly upon the Liver, and cures Liver Complaints, Jaundice, Biliousness, Malaria, Costiveness, Headache. It assists digestion, strengthens the system, regulates the bowels, purifies the blood. A Book sent free. Dr. SANFORD, 162 Broadway, N. Y.

FOR SALE BY ALL DRUGGISTS.

L. S. L.

A SPLENDID OPPORTUNITY TO WIN A FORTUNE. Tenth Grand Distribution, Class K, at New Orleans, Tuesday, October 11, 1881—137th Monthly Drawing.

LOUISIANA STATE LOTTERY COMPANY.

Incorporated in 1868 for 25 years by the Legislature for Educational and Charity purposes—with a capital of $1,000,000—to which a reserve fund of over $420,000 has since been added.

By an overwhelming popular vote its franchise was made a part of the present State Constitution adopted December 2d, A. D., 1879.

Its Grand Single Number Drawings will take place monthly. It never scales or postpones. Look at the following Distribution:

CAPITAL PRIZE, $30,000.

100,000 TICKETS AT TWO DOLLARS EACH.

HALF TICKETS, ONE DOLLAR.

LIST OF PRIZES.

1 Capital Prize of		$30,000	$30,000
1 Capital Prize of		10,000	10,000
1 Capital Prize of		5,000	5,000
2 Prizes of		2,500	5,000
5 Prizes of		1,000	5,000
20 Prizes of		500	10,000
100 "	"	100	10,000
200 "	"	50	10,000
500 "	"	20	10,000
1000 "	"	10	10,000
APPROXIMATION PRIZES.			
9 Approximation Prizes		$300	$2,700
9 "	"	200	1,800
9 "	"	100	900
1857 Prizes amounting to			$110,400

Responsible correspondents agents wanted at all points, to whom liberal compensation will be paid.

For further information, write clearly, giving full address. Send orders by express or Registered Letter, or Money Order by mail, addressed only to

M. A. DAUPHIN, New Orleans, La.

or M. A. DAUPHIN, at No. 212 Broadway, New York.

All our Grand Extraordinary Drawings are under the supervision and management of Generals G. T. Beauregard and Jubal A. Early.

Notice to the Public,

The public are hereby cautioned against sending any Money or Orders to Nunes & Co., 88 Nassau st., New York City, as authorized by the Louisiana State Lottery Company to sell its Tickets. They are flooding the country with Bogus Circulars purporting to be of The Louisiana State Lottery Company, and are fraudulently representing themselves as Agents. They have no authority from this Company to sell its tickets, and are not its agents for any purpose. M. A. DAUPHIN, Pres. Louisiana State Lottery Co.

NEW ORLEANS, La., July 4, 1881.

BABY OLIVES!

5 cases, for sale by

H. F. GERRISH.

36TH

Popular Monthly Drawing of the

COMMONWEALTH DISTRIBUTION Co.

In the city of Louisville, on

FRIDAY, SEPT. 30th, 1881.

These drawings occur monthly (Sunday excepted,) under provisions of an act of the General Assembly of Kentucky.

The United States Circuit Court on March 31st rendered the following decisions:

1st. That the Commonwealth Distribution company is legal.

2d. Its drawings are fair.

N. B.—The Company has now on hand a large reserve fund. Read the list of prizes for the

September Drawing.

1 Prize	$30,000	100 Prizes	$100 each	$10,000
1 "	10,000	200 "	50 "	10,000
2 "	5,000	600 "	20 "	12,000
10 "	$1000 each	10,000	1000 "	10 "	10,000
20 "	500 "	10,000			
9 Prizes	$300 each, Approximation Prizes,				$2,7000
9 "	200 "	"	"	"	1,800
9 "	100 "	"	"	"	900
1,000 Prizes					$112,400

Whole Tickets, $2. Half Tickets, $1. 27 Tickets, $50. 55 Tickets, $100.

Remit money or bank draft in letter, or send by express. Don't send by registered letter or post-office order. Orders of $5 and upward, by express, can be sent at our expenses. Address all orders to R. M. BOARDMAN, Courier-Journal Building, Louisville, Ky., or R. M. BOARDMAN, 212 Broadway, New York.

TRUNK REPAIRING!

a specialty. Trunks called for and returned without extra expense at

John H. Tilton's

Harness Dispensatory,

18 CONGRESS STREET.

MAIN & WINCHESTER BLOCK.

WHIPS All kinds, cheap, at **LARRABEE'S** 26 Congress Street, up-stairs.

NEW AND EXTENSIVE STOCK

— OF —

Spring & Summer

GOODS

— AT —

WM. P. WALKER'S

No. 8 Market Square.

Having received a Full Assortment of Foreign and Domestic

Cloths, Cassimeres, &c.,

I am prepared to make them up into GARMENTS of the latest style, or according to the fancy of the purchaser, and

Perfect Satisfaction Guaranteed!

My Stock of Goods suitable for

SUITINGS

IS UNEQUALLED

Particular attention paid to the making of Army and Navy

REGULATION UNIFORMS.

A FULL ASSORTMENT OF

Gentlemen's Furnishing Goods!

Constantly on hand, consisting of

BOSOMS, GLOVES, SUSPENDERS,

COLLARS, DRAWERS, SHIRTS,

HANDKERCHIEFS, LINEN

GOODS,

Of Every Description.

FISH.

1000 *lbs. Dry Salted Pollock Fish.*

1000 *lbs. First Fare Cod Fish.*

For sale by

Henry F. Gerrish.

PERRY & CO'S

TRADE J&P CO MARK

STEEL PENS

of superior English make; famous for durability and elasticity; great variety of styles suited to every kind of writing.

For sale by dealers generally.

THIRTY-SIX assorted samples for trial, including the celebrated "U" and "FA CON" Pens, enclosed in a useful metal box, by mail, on receipt of Twenty-five Cents.

IVISON, BLAKEMAN, TAYLOR & CO.

SOLE AGENTS FOR UNITED STATES.

138 and 140 Grand St., New York.

Portsmouth Insurance Agency

ESTABLISHED 1851.

JOHN SISE, INSURANCE AGENT,

OFFICE,

4 Market Sq., Up-Stairs.

ÆTNA INSURANCE CO., Of Hartford, Conn.

HOME INSURANCE CO., Of New York.

HARTFORD FIRE INSURANCE CO., Of Hartford, Conn.

ROYAL INSURANCE CO., Of Liverpool, Eng.

FRANKLIN FIRE INSURANCE CO., Of Philadelphia, Pa.

PHENIX INSURANCE CO., Of Brooklyn, N. Y.

LONDON AND LANCASHIRE FIRE INSURANCE CO., Of Liverpool, Eng.

Pennsylvania Fire Insurance Company, Of Philadelphia, Pa.

METROPOLE INSURANCE CO., Of Paris, France

Responsible Companies, Large Assets, Equitable Rates, Prompt Settlements.

JOHN SISE,

Insurance Agent, 4 Market Sq., Up-Stairs.

MORSE & ILSLEY

FIRE, LIFE AND ACCIDENT

INSURANCE

AGENTS,

Represent the following reliable companies:

THE INSURANCE COMPANY OF NORTH AMERICA, *Of Philadelphia, Pa.*

LIVERPOOL and LONDON and GLOBE *U. S. Office, New York City.*

SPRINGFIELD, *Of Springfield, Massachusetts.*

QUEEN, *Liverpool and London.*

PHŒNIX, *Of Hartford, Conn.*

ORIENT, *Of Hartford, Conn.*

TRAVELLERS' LIFE and ACCIDENT COMPANY, *Of Hartford, Connecticut.*

NEW ENGLAND MUTUAL LIFE, *Of Boston, Mass.*

The above companies are well known and reliable, and we solicit the patronage of our friends and the public. All losses adjusted and promptly paid at our office.

MORSE & ILSLEY,

NO. 3 PLEASANT ST., - UP ONE FLIGHT

THE Caligraph!

A PERFECT WRITING-MACHINE AT LAST!

Faster, Lighter, More Durable, Simpler and Superior in Every Respect to the old Style of Writing-Machines.

It is operated with wonderful ease, always writes neatly and legibly, and three times faster than the pen.

WHO NEED THEM?

Business men, clergymen, lawyers, people who write illegibibly, all who have writing to do.

THE PRICE

has been greatly reduced, and the machine is now within the reach of all.

For circular, showing recent improvements, Address

The New England Branch Of

The American Writing-Machine Co.,

No. 36 Bromfield Street,

BOSTON MASS.

A machine can be seen at the clerk's office of U. S. Circuit Court, U. S. Court house, Portsmouth.

SULPHUR BITTERS

THE GREAT

German Remedy.

TRUTHS FOR THE SICK.

For those deathly Bilious Spells, depend on SULPHUR BITTERS, it will cure you.

Ladies in delicate health, who are all run down, should use SULPHUR BITTERS.

The Giant Dyspepsia is cured by using SULPHUR BITTERS.

$1,000 will be paid for a case where SULPHUR BITTERS will not assist in a cure. It never fails.

Operatives who are closely confined in the mills and workshops; Clerks, who do not procure sufficient exercise, and all whom are confined in doors, should use SULPHUR BITTERS. They will not then be weak and sickly.

Cleanse the vitiated blood when you see its impurities bursting through the skin in Pimples, Blotches, and Sores. Rely on SULPHUR BITTERS, and health will follow.

General Debility, needs a gentle tonic Use SULPHUR BITTERS, and you will not be troubled.

SULPHUR BITTERS will cure Liver Complaint. Don't be discouraged; it will cure you.

Don't be without a bottle. Try it; you will not regret it.

SULPHUR BITTERS will build you up and make you strong and healthy.

Sulphur Bitters.

SULPHUR PLASTERS cure pain in the side. KAUFMAN'S PILLS do not gripe. 25 cents.

EDISON'S

POLYFORM

— FOR —

NEURALGIA, RHEUMATISM HEADACHE, SCIATICA.

Prof. Edison authorizes the publication of the following:

Menlo Park, N. J.

I certify that the Preparation known as Edison's Polyform is made according to formula devised and used by myself. THOMAS A. EDISON.

Sufferers from the above diseases will have sure relief, by using

EDISON'S POLYFORM,

according to directions with each bottle.

PREPARED BY THE

Menlo Park Manufacturing Co.,

NEW YORK.

Sold by Druggists. Price $1.00.

$66 a week in your own town. Terms and $5 outfit free. Address H. Hallett & Co., Portland, Maine.

Daily Chronicle.

New Hampshire as a Bondholding State.

New Hampshire people hold 4.02 per cent of all the registered United States bonds. It is the sixth state in the number of holders; 0.69 of the population hold these bonds, which amount to $4,658,150; and we are the twelfth state in proportion to the amount held, New York taking the lead. The number of private bond holders in each 100,000 of the population in this state is 850, exceeded only by Massachusetts with 950, and the District of Columbia with 1,320. Vermont stands next to New Hampshire in this respect. Manchester has thirty-four males and thirty-four females who hold $91,250 of Uncle Sam's promises to pay.

The Pintsch Light, for Buoys.

The New York *Banker and Broker* of Sept. 24th says: "Capt. George Brown, U. S. N., reports to Mr. St. John, agent for the Pintsch Lighting company, that though the sea broke violently over the lighted buoy near the Scotland lightship for forty-eight hours during the recent storm the light was not extinguished, nor did any salt remain on the glass to interfere with the light. The captains and pilots desire to have the light placed outside Sandy Hook, where all the steamers come in."

New Hampshire Items.

Rev. J. T. McDonnell, for some years pastor of St. Patrick's (Catholic) church in Newmarket, has been transferred to a new pastorate, at Fisherville, and preached his farewell sermon on Sunday, Sept. 25th. Father McDonnell is succeeded by Rev. Cornelius O'Callaghan, recently of Portland, Me.

Samuel Lovejoy of Milford, seventy-five years old, one of the most substantial and enterprising farmers of the town, fell from the high beams of his barn and was instantly killed, on the night of Sept. 26th.

Our sales of Adamson's Botanic Balsam increase every week. Please ship us ten gross immediately. If our sales continue to increase in the future as they have in the past, we shall have to buy ten gross a month.

Respectfully yours,
W. F. PHILLIPS & CO.,
Wholesale Druggists, Portland, Me.

A sensational story of a plot to murder President Arthur was sent out from Washington on the 28th.

The residence of Wm. Gibbons, in the outskirts of the town of Sedalia, Mo., was burned on Tuesday morning, Sept. 27th, and four children, aged from three to ten years, who were sleeping up stairs, perished in the flames.

A Remarkable Coincidence.

It is a matter of journalistic record, that some years since a schooner set sail from Baltimore, having on board a crew of thirteen men. By a most singular freak of nature, the entire force was attacked by a skin disease, which manifested itself in large ulcerated sores on the arms and hands, wholly incapacitating the men from duty. The result was that the vessel was towed back to the city where the men were placed in the hospital. Moral! Had Swayne's Ointment for skin diseases been used in the first place, the crew would have recovered in from twelve to forty-eight hours.

Report from the Indian country, via San Francisco, says the Apache war is practically ended, as the chiefs are in custody and will be tried by a military commission. There are only about thirty-five hostiles who have not been brought in.

Unhealthy or inactive kidneys cause gravel, Bright's disease, rheumatism, and a horde of other serious and fatal diseases, which can be prevented with Hop Bitters, if taken in time.

Portsmouth Chronicle.

THURSDAY, SEPT. 29. 1881.

[Entered at the Post-Office at Portsmouth, N.H. as second-class matter.]

Naval Affairs.

Chief Engineer B. F. Garvin is detached from the Norfolk navy yard, and ordered to duty as a member of the experimental board at the New York yard.

Chief Engineer Thom Williamson is detached from the Tennessee and as fleet engineer of the North Atlantic squadron, and ordered to the Norfolk navy yard.

Chief Engineer A. J. Kelrsted is detached from the Vandalia, and ordered to the Tennessee and as fleet engineer of the North Atlantic squadron.

Chief Engineer Fletcher A. Wilson is detached from the Boston navy yard, and ordered to the Vandalia.

THE CRUELTY QUESTION.

Mr. Editor: One of the most cruel sights that I ever witnessed either in city or country, was a large number of sheep piled into a hay-rack, with their legs tied together, riding through the streets last Friday, probably on the way to some slaughter pen at the south end.

The person who had them in charge seemed to drive with utter disregard of the distress the wretched, suffering creatures endured. The slats of the cart were so far apart that the poor beasts were likely to fall out through the open sides, and get crushed beneath the wheels, at any moment. The heads of several protruded through the sides. One poor creature's head was out just where it came in contact with the rapidly revolving spokes of the wheel, and would have been ground off but for the humane action of a gentleman who sprang into the street and ordered the driver to stop. The protruding head and limbs were roughly thrust back, and the team again started; it did not go far, however, before it halted to pick up a sheep that fell from the miserable vehicle upon the hard road. As soon as the driver was aware of the mishap he returned for the lost sheep, and poured out upon its head a torrent of profanity, which did not seem to add a pang to the sufferings of the bleeding creature; the savage kick administered by the brutal caricature of humanity, however, produced expressions of anguish which seemed to delight the fiendish spirit of the contemptible wretch. The bruised and bleeding animal was thrown roughly in upon its fellow sufferers, and the load of misery wended its way toward the shambles.

Can the fever heated, bruised and inflamed flesh of tortured animals be fit for human food? One exhibition of the sufferings that sheep have to endure while on the way to slaughter was sufficient to banish mutton forever from my table.

The question seems to be, how shall the people who deal in cattle, sheep and swine be taught to refrain from the horrible cruelties of which the poor beasts are the victims? Legislation on the subject does not seem to accomplish its purpose. The Society for the Prevention of Cruelty seems to be unable to cope successfully with the wide-spread evil. They prosecute one case out of a probable hundred. It seems as if they might be more active in the long-wished-for reform, and bring the "ninety and nine" instead of the "one" to repentance before the criminal courts. Wake up, Messrs. S. P. C. A., and push your reform a little more sharply.

HUMANITY.

George N. Johnson, school teacher of district one of York, was arraigned Sept. 22d at South Berwick before Abner Oakes, trial justice, for cruelly whipping Joseph A. Webber, a sickly pupil eleven years old. He was fined five dollars and costs, the whole it is said amounting to between forty and fifty dollars. The boy is alleged to have been injured about the spine and kidneys. Defendant appealed to a higher court.

Two cargoes of lumber are on the way from Bangor to York harbor, to be used in building an addition to the Marshall house at that place. Charles Seaward of Long Branch, York, is making an extensive addition to his house, with the intention of taking boarders next season. Charles A. Grant, landlord of the Sea Cottage, has six boarders still remaining at his house—and they are having the best time of the year there, too; Samuel Donnell, proprietor of the Donnell house, has two boarders, one of them being an insane lady sent there from an asylum in hope of benefit to her physical and mental health.

Hon. E. C. Moody of York has sold 300 bushels of potatoes to Staples and others of Eliot, at sixty cents a bushel, and now has 620 bushels of superior tubers—Early Rose and later varieties—in his cellar, in excellent condition.

The schooner Christie Campbell arrived on Wednesday, Sept. 28th, with a small fare of fish. On her last trip to Boston she carried in twenty-one thousand pounds of fresh fish, and shared thirty dollars to a man.

Capt. Nason, of the "Sturgeon" gondola, took to the navy yard on Wednesday, September 28th, from Mason's mill in this city, 6000 feet of two-inch and four-inch plank for the department of yards and docks, on the contract of George A. Hammond of Eliot to furnish pine lumber. A few days previous the same gondola carried from Mason's mills to Staples' wharf in Eliot 3000 feet of planed and matched boards, for Howard Staples of that town, who is building a house; and she is under contract to take a load of bricks from the yard of E. W. Rose, at Sturgeon creek, Eliot, to the same place for the same person. She will load today at Call's wharf with shingles to E. W. Rose, whose son is building a house.

Looking over a Portsmouth directory of 1821—sixty years ago—we notice the names of seven persons now living, six of whom reside in this city and have their names in the directory of 1881. They are: Robert W. Annable, (now in Newington,) William A. Vaughan, Peter Emery, Joseph Grace, Walter B. Hill, Nathaniel J. Ham and Ichabod Goodwin.

The steamer Mystic is to be overhauled in the near future, an elliptic stern put on, and be otherwise improved. Mr. Warren Keen will have charge of the work.

BORN.

CUMMINGS. At Beech Ridge, York, Me., Sept. 17th, to Mr. Parry Cummings, a son and daughter.

MARRIED.

SCOFIELD—PALMER. In this city, Sept. 28th, by Rev. W. H. Alden, D. D., Mr. Charles H. Scofield and Miss Emma Palmer, both of Cape Elizabeth, Maine.

DIED.

SWEETSER. In this city, Sept. 27th, Myra H. Sweetser, aged 33 years, wife of John F. Sweetser, and youngest daughter of Mr. Charles Hayes.

Services at No. 17 Cabot street this (Thursday) afternoon at two o'clock. Relatives and friends are invited to attend without further notice.

BUTLER. In Eliot, Me., Sept. 18th, Miss Nellie M. Butler, aged 18 years and 8 months.

MARINE CHRONICLE.

PORT OF PORTSMOUTH.

ARRIVED Sept. 28th.

Sch Thomas Clyde, Fisher, Richmond.
Sch Dilemia, Fuller, New York for Dover.
Sch Christina Moore, Dexter, Lubgan, C B.
Sch Isabella Thompson, Carver, Elizabethport.
Sch Free Wind, Frisbee, New York for Dover.
Sch Robert B Smith, Sprague, Fort Johnson for Dover.
Sch G W Ralit, Coleman, Rockland for Dover.

SAILED Sept. 28th.

Stmr Acushnet, Ray, Boston.
Sch Grace Webster, Young, Portland.
Sch Kate M Barter, Barter, Thomaston.
Sch Elizabeth M Cook, Aylward, Calais.
Sch Cocheco, Seaward, New York.
Sch Ocean Eagle, Maxwell, Eliot for Boston.
Sch Express, Foster, Eliot for Boston.
Sch Triton, Card, Eliot for Boston.
Sch Ximena, Thompson, Dover for Machias.
Sch Hattie Lewis, Garland, Eliot for Boston.

Notice to Mariners.

Newport, RI, Sept. 23d.—Sch Jane Emson, Haines, from Georgetown, DC, for Somerset, came into the West Bay, Wednesday, and in passing through between Halfway rock and the south end of Prudence Island struck a rock which is not laid down on the chart. Capt. Haines says he was three-quarters of a mile northeast from Halfway rock. The Jane Emson is the fourth vessel that has struck this rock. Hundreds of vessels pass through there every year, and it is a wonder that there are not more accidents from this dangerous obstruction.

Important.

When you visit or leave New York city, save Baggage Expressage and Carriage Hire, and stop at *Grand Union Hotel*, opposite Grand Central Depot; 650 rooms, fitted up at a cost of one million dollars, reduced to $1 and upwards per day. European plan. Elevator. Restaurant supplied with the best. Horse cars, stages and elevated railroad to all depots. Families can live better for less money at the Grand Union Hotel than at any other first-class hotel in the city. tap15,83

Recent Stock Sales.

U. S. new 4 1-2s, coupon	113 5-8
U. S. new 4s, coupon	117 5-8
Maine State 6s, 1889	117 1-8
N. H. State 6s, 1892	116 3-4
Massachusetts State 6s, Gold	117
Portsmouth City 6s, 1895	115
Eastern R. R. 4 1-2s	110
Ports., Great Falls & Conway 4 1-2s	92 1-2
Great Falls Manufacturing Co	117 1-2
Cocheco Manufacturing Co	925
Salmon Falls Manufacturing Co	905
York Manufacturing Co	1305
Laconia Manufacturing Co	600
Boston & Lowell R. R.	113 1-4
Boston & Providence	164
Boston & Maine	154
Boston & Albany	172
Concord	136
Eastern	47 3-4
Eastern Railroad in N. H.	92
Fitchburg	150
Maine Central	42
Manchester & Lawrence	159 1-2
Michigan Central	93 1-2
Northern in N. H.	123
Nashua & Lowell	145
Old Colony	129 1-2
Ports., Great Falls & Conway	28
Portland, Saco & Portsmouth	117
Portsmouth & Dover Railroad	112

Irritation of the Scalp.

An Authentic Testimony.

Gentlemen,—For five years I have been greatly troubled with dandruff, with a severe itching of the scalp, and my hair falling out. I have tried almost every known remedy, all proving worthless. Seeing Burnett's Cocoaine and Burnett's Kalliston advertised, I procured a bottle of each, and am happy to state that the dandruff is completely removed, and no itching whatever remains.

J. E. CAVEN, Kansas City, Mo.

Burnett's Flavoring Extracts, always standard.

Jubal Cain Was a Man of Might.

The sun shines brighter on the Tennessee homes since Felix D. Lester, aged 23, a sturdy blacksmith in the shops of the Mobile and Ohio R. R., at Jackson, Tenn., drew $15,000 by a venture of one dollar, mailed to M. A. Dauphin, New Orleans, La., in the 12th Grand Monthly Drawing of the Louisiana State Lottery at New Orleans, on August 9th. The 137th drawing, on October 11th, when some one else will get $20,000 on sending in the same way $1. Who is he?

A COUGH, COLD OR SORE THROAT should be stopped. Neglect frequently results in an incurable Lung Disease or Consumption. "*Brown's Bronchial Troches*" do not disorder the stomach like cough syrups and balsams, but act directly on the inflamed parts, allaying irritation, give relief in Asthma, Bronchitis, Coughs, Catarrh, and the throat troubles which Singers and Public Speakers are subject to. For thirty years "*Brown's Bronchial Troches*" have been recommended by physicians, and always give perfect satisfaction. Having been tested by wide and constant use for nearly an entire generation, they have attained well-merited rank among the few staple remedies of the age. Sold at 25 cts. a box everywhere. m,th & f eOjan28

Apples of the new crop were being brought in from the country on the 28th inst., for shipment.

Portsmouth Wholesale Prices.

Reported by BUTLER & LAIGHTON, Grocers.

Butter, per ℔ 25 to 32c.
Corn per bushel, Western 78c; Northern 80c.
Cheese, 16c per ℔. New 12.
Coal, Anthr, per ton $6.00, Smith's, per ton $6.00.
Eggs per dozen, 31c.
Flour, Family, $7.00 @ $8.00; Ex. $9.00.
Fish per ℔ by the qtl, Cod 5 @ 6c; Pollock 3 1-2c.
Hay per ton, $14 @ $17.
Kerosene Oil per gallon, 10c.
Lard per ℔, by the tub, 13c.
Lard Oil per gallon, $1.00.
Molasses per gal., Cuba 42c; N. O. 55c @ 65c.
Oats per bushel, 38c.
Potatoes per bushel, new 70c.
Pork per bbl, $20.00 @ $22.00.
Plaster per ton, lump $6.00; ground $10.
Rye, Northern, per bushel, 60c.
Soap per ℔, No. 1, 6c @ 7c.
Sugar per ℔, Br. 8 5-8 @ 9c; Gr. 11; Crushed 11 1-2c.
Tea per ℔, Black 40c @ 75c; Green 50c @ 60c.
Wood per cord, Hard $5; Pine $3.

NOTICE.

HAVING disposed of our business to Mr. J. M. Tebbetts, we shall be glad to have our customers patronize him, having no doubt that he will use his utmost endeavors to please them.

We hereby tender our most sincere thanks to our friends for their patronage during the last fifteen years, and hope that they may "All live long and prosper." Respectfully,

C. N. SHAW & Co.

Having purchased the stock and good will of C. N. Shaw & Co., No. 3 Market Street, we would respectfully solicit the patronage of his former customers. We shall use our utmost endeavors to please all, our goods will be first-class, and we shall sell them as reasonably as possible. Business continued at the old stand, No. 14 Market St.

J. M. TEBBETTS.

Music Hall.

ONE NIGHT ONLY.

Tuesday, Oct. 4th.

BURGESS'

Widow Bedott Comedy Company!

Third Successful Year of the only and original

NEIL BURGESS

Supported by

GEO. W. STODDART,

In his own dramatization of

"WIDOW BEDOTT,"

and a carefully

Selected Comedy Co.

G. W. STODDART.....Manager.
FRED BURGESS.....Business Manager.

Sale of seats commences at Preston's Friday, Sept. 30th. Reserved seats 75 and 50 cents. Gallery 35 cents.

FARMING TOOLS,
LAWN MOWERS,
WIRE CLOTH,

the largest stock in the city.

Pure Paris Green,

— AND —

LONDON PURPLE

CARRIAGE VARNISHES,

— AND —

FINE COLORS.

And the most complete stock of

HARDWARE

— AND —

PAINTS,

in the City.

PRYOR & MATTHEWS.

No. 16 Market St.

Dress Trimmings.

LADIES.

We have a much larger stock of

Fringes, Gimps and Ornaments,

than last season, and our prices are much lower.

Please Examine.

MORRIS C. FOYE.

Hacking.

ORDER BOOKS for the services of the subscriber's

HACKS

Can be found at the AMERICAN STABLE, corner Congress and Chestnut streets, or at his residence, No. 79 Congress street. Orders left at either place promptly attended to.

W. H. Dennett.

Silas Philbrick,

MANUFACTURER OF

Marble Monuments, Grave Stones,

Table Tops and Mantel Pieces; also Brown stone and Granite, for all purposes.

☞ A large stock of grave-stones and monuments, made during the winter, for sale at reasonable rates at the Stone Yard, Pier wharf, State street, Portsmouth.

FELLOWS' Compound Syrup of HYPO-PHOS-PHITES

TESTIMONIAL TO MR. FELLOWS.

WE, the undersigned, Clergymen of the Methodist church in Nova Scotia, having used the preparation known as Fellows' Compound Syrup of Hypophosphites, prepared by Mr. James I. Fellows, Chemist, St. John, N. B., or having known cases wherein its effects were beneficial, believe it to be a reliable remedy for the diseases for which it is recommended.

JAMES G. HENNIGAR, WM. SARGENT, JOHN A. MOSHER, JOHN W. HOWIE, S. F. HUESTIS, JOHN McMURRAY, R. W. WEDDALL, A. W. NICHOLSON, CRANSWICK JOST, E. MORTON, JOHN JOHNSON.

☞ The proprietor has letters from various parts of the Dominion, the United States, and from England, verifying the assertion herein contained, which will be shown at his office, on application. They relate to the cure of diseases of the lungs, heart, stomach, etc.

Fellows' Compound Syrup of Hypophosphites

Speedily and permanent cures Congestion of the Lungs, Bronchitis, Consumption, Nervous Prostration, Shortness of Breath, Palpitation of the Heart, Trembling of the Hands and Limbs, Physical and Mental Depression, Loss of Appetite, Loss of Energy, Loss of Memory, and will rapidly improve the weakened functions and organs of the body, which depend for health upon voluntary and involuntary nervous action. It acts with vigor, gentleness, and subtlety, owing to the exquisite harmony of its ingredients, akin to pure blood itself.

SOLD BY ALL DRUGGISTS.

SPECIAL ADVERTISEMENT OF FALL AND WINTER DRY GOODS!

Ayers & Locke. HAVE RECEIVED THE **Finest Line Dress Goods** Ever Shown in Portsmouth. Everything in New Styles Plaids and Novelties, Black Silks, Velvets in every shade, Striped Velvets, Colored Silk Plushes all the desirable shades. Everything in Plain Colored Dress Goods from the low price Flannels to the Finest Billiard Cloths. Also a full line of General Dry Goods well suited for the Coming Season. BLANKETS! BLANKETS! purchased quite early in the season at very low prices. Ladies', Children's and Gent's Underwear, in White mixed and Scarlet. Assortment of Small Ware, remarkably complete. The Largest Stock of Passementerie Trimming ever shown in Portsmouth. All new Styles both in Satin Cord Goods and the ordinary Braid Gimps, New Fringes. New Buttons acknowledged by purchasers to be the finest stock in the City. Ladies' and Children's Hosiery, Kid Gloves, Beaver and Cloth Gloves, etc. Cloakings in great variety. Also about Oct. 1st we shall offer the Finest Assortment Ladies Outside Garments. Ladies' Black Cloth Sacques. Ladies' Black and Colored Walking Jackets. Dolmans, Surtouts in Black and Colored Cloths. Also an Assortment Fall Sacques in Colors, all at very low prices.

AYERS & LOCKE.

STRICTLY

First-Class Work

on the shortest notice at the

Portsmouth STEAM LAUNDRY!

— BY —

TROY LAUNDRYMEN.

Cuffs and Collars a specialty, send in your orders. Work left at the office.

No. 72 STATE SRTEET

Will receive prompt attention.

Price Lists to be had on application.

OFFICE HOURS. Saturdays from 7 A. M. to 10.30 P. M. Every other day (except Sunday) from 7 A. M. to 8.30 P. M. tf

COAL! COAL!

Best in the Market.

Having taken the exclusive agency for this locality of the largest and best Coal companies, I am now prepared to offer the largest assortment of the best mined Coal, all sizes, for

Furnaces and Stoves.

PORTSMOUTH COAL POCKETS.

J. ALBERT WALKER,

No. 137 Market Street.

Order book and telephone at Moses' Hat Store, No. 13 Congress street.

CARRIAGE AND SLEIGH STOCK.

Hubs, Spokes, Rims, Shafts, etc.; a fine lot of sleigh and pung dashers.

WHEELS! WHEELS!!

At Manufacturer's prices. Oak and Ash lumber.

G. J. GREENLEAF.

Chas. E. Laighton & Son,

Nearly opposite Post-Office.

Have in stock

New Bordeaux Goods,

CLARETS,

SAUTERNES, BURGUNDIES,

CHAMPAGNE AND

RHINE WINES!

Italian and French

OLIVE OILS,

in all sizes.

Richardson & Robbins'

ROLLED TONGUES,

Whole Boned Ham, Chicken, etc.

FERRIS'

Pig Hams & Bacon!

with as complete a line of

Seasonable Goods as can be found in New England.

WILLIS G. MYERS.

ROOM PAPERS and CURTAINS!

A Full Line of

Fixtures, Tassels, Opaques, Hollands,

may be seen at

NO. 1 CONGRESS BLOCK.

Especial attention given to making and fitting Curtains.

B & L

Brunswick Soups.

These Soups are put up in powder form in tin cans of 1-2 lb. each, and consist of Vegetable, Lobster, Fish, Bean, Beef and Oxtail. One can will make five pints of Excellent Soup, all seasoned, in fifteen minutes. It is one of the most wholesome and convenient articles for the table ever produced. Price 25 cents per can. We have just received a new stock of CAPERS, OLIVES, ENGLISH PICKLES also NEW CROP OLIVE OIL, in qt., pt., and 1-2 pt. bottles. Also, DUTCH CHEESE, Whole ROLLED OX TONGUES, in cans, CANNED BEEF, etc. In Lunch Goods we have SARDINES, TONGUE, HAM, CHICKEN, DEVILED HAM and POTTED BEEF and TONGUE. Peirce Farm Champagne CIDER, in qt. and pt. bottles.

Butler & Laighton.

NO. 1 MARKET SQUARE.

Real Estate.

To Let,

STORE NO. 27 MARKET STREET, Apply to J. R. MAY.

For Rent.

HALF-HOUSE on Melcher street, near Pleasant; four rooms; water in house. Rent low to prompt tenant. Apply at No. 51 Pleasant street. 1y27tf

To Let,

FRONT office over Rockingham National Bank recently occupied by Wm. R. Foster. Apply at the Bank.

For Sale,

BRICK STORES No. 18 and 20 Bow street, with the water privilege. Apply to WM. H. ROLLINS.

To Let.

HOUSE NO. 1 DENNETT STREET. Apply at No. 5 Chapel St.

For Sale or To Let.

A VERY desirable house on Richards avenue. Furniture can be hired with the house if desired. Apply to A. F. HOWARD, Custom House.

House to Let,

LARGE HOUSE No. 2 Chestnut street, opposite Music hall. Apply at No. 4.

To Let.

HOUSE No. 116 State street, now occupied by Capt. Jacobs. For particulars enquire of Mr. Jerome C. Butler of the firm of Butler & Laighton, or of the subscriber at Newcastle. eod4w GEO. W. TOWLE.

For Sale,

THE HOUSE AND LOT corner of Austin and Summer streets, formerly occupied by the late Lydia Pickering. The lot contains 10,000 square feet and may be divided into several other house lots if desired. Possession given immediately. Apply to WALLACE HACKETT, admr., over First National Bank.

Portsmouth, May 19th, 1881.

House for Sale or To Rent,

THE desirable place No. 7 Miller Avenue. The house is good repair, has Aquedict Water, large garden, and will be sold at a bargain, or let to a good tenant. J. H. HUTCHINSON.

Good Coat-Maker

WANTED, IMMEDIATELY. Work will be steady all the year round. J. B. WHITEHEAD & BRO., South Berwick, Maine. to6

COST

$4.18 PER THOUSAND!

THE CHEAPEST!

— AND —

Safest Life Insurance in the World.

THE

SEMI-ENDOWMENT POLICY!

— OF THE —

Mutual Life Insurance Co.

of New York,

F. S. WINSTON, President,

IS SECURED BY

ASSETS AMOUNTING TO OVER

$90,000,000

And is the safest and Cheapest Insurance ever offered by any Company.

EXPLANATION.

These policies are settled in 20 years by the payment in cash, of one-half the amount insured, or in event of death occuring during that period to the beneficiary for the full amount insured.

ILLUSTRATION.

Age 35 (other ages in proportion,) Policy of $1,000 annual premium of $29.18.—

20 premiums of $29.18 each,	$583.60
One half of policy returned in 20 years,	500.00
Total cost $1,000 insurance for 20 years,	$83.60

Annual cost of $1,000 insurance against death for 20 years, $4.18, exclusive of all dividends, which are declared annual as with other forms and available on the anniversary of policy.

Further information and applications furnished by

C. M. GIGNOUX

GENERAL AGENT

For Maine and New Hampshire.

Concord & Portsmouth R. R.

THE ANNUAL MEETING of the Stockholders of the Concord and Portsmouth railroad will be held at the Common Council room in the City Hall building in Manchester, Thursday, October sixth, A. D., 1881, at ten o'clock in the forenoon, for the choice of Directors and the transaction of any other business that may properly come before the meeting.

WILLIAM H. HACKETT, *Clerk.*

PORTSMOUTH, September 16, 1881.

WHIPS! All qualities and prices; LARRABEE'S, 99 Congress

Local Matters.

POST OFFICE RULES.

MAILS CLOSE.

	A. M.	P. M.	
Boston, West and South,	8, 10 35,	2 30	4 50 *6 30
Boston Way,	10 35,	2 30	
Portland,	9 25		4 50 6 30
East [beyond Portland,]	9 25		6 30
Biddeford, Saco and Way,	9 25		4 50
Great Falls,	9 25		4 50
Great Falls & Conway R. R.	9 25		
Concord and North,	7 00		4 50
Concord Way,	7 40		4 50
Boston & Maine R. R.	7 40		4 50
Dover,	9 30		2 30 6 30

*Arrives in Boston next morning.

MAILS ARRIVE.

	A. M.	P. M.		
Boston, South and West,	10 05,	3; 15	5 50	9 08
Boston Way,	10 05		5 50	
Portland and East,	11 20		3 00	
Great Falls & Conway R. R.	11 20			
Concord and North,	10 20		6 50	
Dover,	7 30		3 15	5 50

Letters for the night mails [and no others] east or west may be deposited in the box at the Eastern depot, every day except Sundays.

E. G. PEIRCE, JR., P. M.

MINIATURE ALMANAC--SEPT. 29.

SUN RISES.....	5 35	MOON SETS	9 46 A. M.
SUN SETS.....	5 45	FULL SEA	3 00 A. M.
LENGTH OF DAY..	11 50		3 30 P. M.

THE WEATHER.

U. S. SIGNAL OFFICE,
WASHINGTON, D. C.
Sept. 29, 1:30 A. M.

Probabilities for New England:—

Fair weather, northerly shifting to easterly winds, rising followed by falling barameter, and slightly lower temperature.

The Thermometer at the CHRONICLE Office, at 4:00 o'clock this morning, registered 60 degrees above zero.

Sky clear.

A RAILROAD TO YORK.

Mr. Editor: I noticed the statement in your paper that "there seems to be a demand for more extensive railway facilities along the New Hampshire coast." There is also a great want of facilities in order that the large number of visitors to the most attractive beach on the coast, York, may be better accommodated. A railroad from Kittery to York would do an immense business in the summer, and to no small extent make up for the present loss of the trade in Portsmouth during the entire year. The long drive to York from Portsmouth and the longer one from Dover may be well enough once in a while, when one has plenty of time for such enjoyment, but it is better to spend this time at the sea-side. York has all the attractions of Old Orchard, without being liable to have the incursions of large crowds coming between the sea-line and the houses of summer residents. At Old Orchard, too, there have been planted on the beach so many dwellings with no attempt even at proper drainage, that it is to be feared that ere long some frightful epidemic will be the result of the neglect to take proper precautions in this respect, and one day there will be seen at Old Orchard the consequences of this oversight. York has many beautiful spots where could be located hundreds of summer residents. To-day it is not only the wealthy citizen of the large city who with his family visits the sea-shore, but persons of moderate means come for sanitary reasons from all parts of the country. The west, as it extends its area of population will more and more send its residents for summer rest to the New England coast, where the bracing air acts as a tonic, and affords to the residents of the west, and especially to those of them born in the east, a means of recuperation like a sea voyage, or any such process of enforced rest and inhalation of sea air. The demand therefore for accomodations both for reaching and enjoying sea-side resorts in Maine and New Hampshire must be met, and perhaps no better mode can thus be accomplished than by a railroad to the York sea-coast.

A NEW HAMPSHIRE
SOJOURNER AT YORK BEACH.

A HAPPY FAMILY.

Sheriff Kent keeps a couple of pigs on the premises of the county retreat on Islington street. It is needless to say that these pigs are well fed and well cared for; they are tame and good-tempered, have a well-bedded house to sleep in and a good yard to root in, and their premises are kept cleaner than many human habitations. The sheriff also has a favorite Angora cat, and ever since the pigs were procured pussy has been on the best of terms with them, frequently visiting their quarters at feeding time, watching them with evident interest while they ate, and not rarely pouncing on some marauding rat which would attempt to "divvy" on the swill. Recently the cat disappeared for a day or more, and when she returned, clamorous for food, suspicion was at once awakened that there was a nest of kittens hidden away somewhere about the place, and search was made therefor; but though the cat regularly made her appearance to be fed, and was always watched when she left, no trace of her nest could be found for three days, when somebody thought of looking into the pigs' retreat, and there were the pigs, the cat and three kittens, all cuddled up on the straw in one corner. Pussy and her family were removed to the house, but in a short time were all back with the pigs, the old cat having carried the kittens out through an open window. As the kittens were necessarily left to the tender mercies of the pigs during the repeated absences of the mother, it seems remarkable that they were not devoured nor even stepped on by the blundering and voracious creatures.

AN OLD NEWSPAPER.

In overhauling and remodelling the old Peirce house, on the corner of Gates and Manning streets, the workmen on the 28th inst. found under the plastering an old newspaper, which had evidently been painted on one side and then placed with the painted side against the furring, and afterward plastered over. The paper was torn to bits in tearing off the plastering, but enough was saved to show that it was a copy of the "Boston Weekly Post-Boy," and dated some time in 1745. From the appearance of some fragments shown us it would seem that the old-time printers used a dredging-box with which to sift in the capital letters, and a shovel to put in the *Italics* with.

POLICE COURT.

WEDNESDAY, Sept. 28; *Batchelder J.*

John F. Smallwood, George W. Sawyer, Charles Smith, George Butterworth and one other, were each assessed $9.90 for one drunk apiece by them had and expended.

F. Howard Newman was complained of for admitting a minor to his billiard room; case continued for one week, defendant being required to recognize personally for his further appearance in the sum of $100. A complaint against Mr. Newman for keeping his billiard room open after eleven o'clock at night was similarly disposed of.

MEMORIAL--A. L. H.

The following resolutions were adopted at a special meeting of Riverside Council, No. 441, American Legion of Honor, held in their hall September 28th, and Past Commander F. E. Dearborn was appointed a committee of one to present them to the bereaved family:

Whereas, The hand of Divine Providence has been laid heavily upon one of our number since last we met, dealing one of its severest blows to our brother John P. Sweetser:

Resolved, That the members of Riverside Council, No. 441, A. L. of H., hereby extend to our brother in his affliction their warmest sympathy as individuals and as a body.

Resolved, That our hearts go out to his children left motherless at their tender age, in pity and love. That we grieve with the parents, brothers and sisters of the deceased in this their hour of trial, and that our prayers and best wishes are offered that in their darkness they may see light, in their sorrow may find consolation in the hope of a future meeting "where sorrow and sighing shall be done away."

Resolved, That a copy of these resolutions be transmitted to our brother, and that they be spread upon the records of the council.

O. M. KNIGHT, Commander.
Attest: FLORON BARRI, Secretary.

"WIDOW BEDOIT."

Neil Burgess will appear at Music hall next Tuesday evening as the "Widow Bedott," well supported. The piece has been played here more than once, and our theatre-goers are aware that Burgess' personation of the garrulous, opinionated, quaint old Yankee widow is nearly perfect, and is as much a creation of genius as Dan. Thompson's "Josh Whitcomb." We have had stage Yankees innumerable; but never before a genuine old Yankee woman that could be recognized as a type by persons familiar with the country life of New England. George Stoddart's "Elder Sniffles" is a very refreshing improvement on the conventional stage parson. He has avoided the exaggerated whine and rolling of the eyes that have wearied audiences and congregations from time immemorial, and gives instead an amusing portrait of the simple-minded, verbose and foolish old country parson who falls an easy prey to the wily artifices of the husband-hunting widow. Mrs. Stoddart could hardly be improved upon as Melissa Bedott. She is bright, natural and spirited. The advertisement will be found in another column.

COCHECO MANUFACTURING CO.

The annual meeting of the stockholders of the Cocheco Manufacturing company was held at the company's counting-room in Dover on Wednesday, the 28th inst. Amos A. Lawrence, Esq., of Boston, president of the corporation, presided. The report of the treasurer shew that the company had during the past fiscal year purchased 12,425 bales of cotton, and had used 11,116; had manufactured 29,510,000 yards of printing cloths; had printed 39,135,020 yards, and had purchased for this purpose 9,856,916 yards. The details of the cost of manufacturing shew that cloth in the new mill was made 47-100ths of a cent a yard cheaper than in their old mills. Of the balance to the credit of profit and loss one-half had been paid in dividends, and one-half expended in the erection of the new mills. The resignation of Mr. John T. Bracewell as superintendent of the printery was referred to, and the satisfactory manner in which the duties of this office was now discharged by his successor, Mr. Anderton, was alluded to. The following officers were unanimously elected:

Z. S. Wallingford, clerk; Amos A. Lawrence, president; Amos A. Lawrence, John A. Burnham, J. Ingersoll Bowditch, T. Jefferson Coolidge, John McDuffee, John L. Gardner, Jr., Howard Stockton, directors; Howard Stockton, treasurer.

AROUND HOME.

"Fun at the Camp-fire" at Franklin theatre this evening. See advertisement.

The fish appear to have "stuck in" on the coast again. The small boats fishing out of this port did well Monday night, one or two them bringing in as high as 1000 lbs. each. Several hundred large mackerel were taken in the weirs at the mouth of the harbor on Tuesday morning. The boats also report plenty of herring for bait to be taken by drag-nets.

A female servant employed at the house of Hon. J. W. Emery had her collar-bone broken on Monday by a door falling upon her.

The floating stage and brow from the Appledore were towed in on Tuesday by the steamer Clara Batemen, and placed in winter quarters at Noble's island.

The county commissioners have laid out a road from South Newmarket to Newmarket, along the "bay-side."

The *Army and Navy Register* says that the U. S. S. Lancaster, on her trip from this port to New York, "developed a speed of ten knots under steam and sail, and a speed of seven knots with the wind on her beam. She is regarded as an eight-knot vessel."

The City Guards are to have a street drill this evening.

The sidewalk in front of Congress block is being relaid.

The H. P. Mackintosh fire engine company of Newburyport will arrive in this city by the 9:50 o'clock A. M. train on Friday, and will be received by the Moses H. Goodrich company of this city. After a short parade the companies will take barges for Wallis' sands, Rye beach, where a chowder will be served. In the evening a dance complimentary to the visitors will be given in Franklin hall, at which the best of order will be maintained; a limited number of tickets, at fifty cents each, will be disposed of at the door.

The schooner Velocipede came off the rocks on the east side of the narrows on the high water of Wednesday, the 28th inst, being but little injured.

The New England Temperance Reform Association will hold an anniversary meeting in Music hall, Boston, on Monday, Oct 3d, day and evening. John B. Gough, Mrs. Livermore, John T. Coles, and other leading temperance orators will address the assemblage in the evening. Col. J. Horace Kent was formerly president of this association, and it is said to be composed of those who know from sad personal experience what a terrible blight upon society and what an unrelenting tyrant to the individual is rum. The testimonies that are heard at these meetings from those who know whereof they affirm are more potent than all the addresses from what are called "ramrod temperance men," that ever were or may be uttered in all coming time, simply because they know what they are talking about, and the others don't.

Mr. "Ashe" Randall of Newcastle, a veteran fisherman, on Wednesday of this week brought in forty mackerel, very large and fat, taken with the hook off Branscome's rock. He says that never within his memory have mackerel been so plenty, so large and so fat near this harbor as at present.

The Boston morning papers, usually coming by mail, had not arrived at the post office on the 28th inst. at nine o'clock at night.

The erection of the new building on Vaughan street for Jos. Haven Thacher, which was framed at Noble's island, was begun this week. Mr Luther E. Martin is the contractor.

Schooner Breeze arrived on the 28th inst. with 7000 lbs. of fish; her fare was bought by George Herbert & Co., who also purchased 1500 lbs. brought in by the schooner Christie Campbell.

The pastor of the Universalist church, Rev. E. M. Grant, who will soon close his pastorate in this city, gave notice to his congregation last Sunday that himself and wife would be at home to receive their parishioners and friends on Thursday evening, Sept. 29th. Mr. and Mrs. Grant have made hosts of friends in Portsmouth during their five years' residence here, and many will avail themselves of the invitation, which is extended to all friends, to be present this evening at the parsonage on Daniel street.

Charles H. Wallace, John Harvey, Oliver Adams, Wm. Holmes, David Burke, Henry Hunnefield and others, boat fishermen, brought in on Tuesday and Wednesday of this week fares ranging from 500 to 1200 lbs. each per trip. Randall & Caswell purchased most of the catch.

AMUSEMENTS.

Franklin Theatre.
ONE NIGHT ONLY.
Thursday, Sept. 29th.
Greatest Success in Amusement Annals
"FUN AT THE CAMP FIRE."
180 LAUGHS IN 180 MINUTES.
Funniest play ever witnessed. Three hours of uproarous fun. A company composed of Operatic, Dramatic, Burlesque, and Vaudeville Stars.
6 — FIRST CLASS COMEDIANS — 6
4 — GREAT JUBILEE SINGERS — 4
8 — WONDERFUL VOCALISTS — 8
7 — UNSURPASSED DANCERS — 7
PHENOMENAL MILITARY MARVEL.
The original and only **Colored Big 4,** & **MR. J. H. BYRNE,**
The Great Musical Genius.
Admission 25, 35 and 50 cents. No extra charge for reserved seats. For sale at A. Stavers' Dry Goods store.

Flower Pots.
All kinds and sizes for sale cheap, by
J. R. YEATON & CO.
No. 6 & 8 Congress St.

Giving Up Business.
THE SUBSCRIBER offers his stock of GROCERIES, BOOTS, SHOES, RUBBERS and CROCKERY WARE at
GREATLY REDUCED PRICES,
FOR THIRTY DAYS.
To any person wishing to go into Business I will sell my entire Stock, and the good will of the Stand which I have occupied for twenty-five years, *at a bar-ain*. And if not sold at the end of Thirdy days, will be closed out
AT AUCTION,
On account of ill health.
A. A. PAYNE, 91 Market St., Portsmouth, N. H.

WHIPS! All qualities and prices; LARRABEE'S, 38 Congress

"THE STONE STABLE."
Having purchased the stock in trade and good will of the business of the late Woodbury Loc I shall conduct a
LIVERY AND BOARDING STABLE
At the old stand, the STONE STABLE on F street, (entrance also on Congress street, next tional Block,) where I shall keep a full supply extra fine
Teams for Hire
At reasonable rates. Horses boarded by the week, or baited, and the best of care taken. Persons or parties desiring anything in this line will find it for their interest to call on
WM. F. FERNALD.

St. James Hotel,
BOSTON.
Only first-class Hotel in the city charging guests but **$3** a day. Ten minutes walk from the Mechanics' Fair Building. eodtnl

Good and Reliable
INSURANCE
COMPANIES.
COMMERCIAL UNION, of London.
FIRE ASSOCIATION, of Phila.
NIAGARA, of New York.
CONNECTICUT, of Hartford.
PHOENIX of London.
F. W. BEROCHEMONT & SON
NO. 9 CONGRESS STREET.

Fletcher & Tanton,
UPHOLSTERERS,
Furniture Dealers & General Undertakers
No. 58 Market Street, Portsmouth, N. H.
Coffins, Robes and Caskets always on hand or made to order. Orders left at 39 Deer Street or 27 State Street, by day or night, will be promptly attended to.
S. S. FLETCHER.
H. G. TANTON.

GREAT HAIR SALE!
Will sell during the months of April and May, one lot of real French Hair Switches, all long hair, at just one half the price heretofore asked. Also, another lot French Hair Switches with short stems, extra even hair

WEIGHING 5 Ounces,	1 YARD LONG	for	$10 00		
" 4 "	30 INCHES	"	"	8.00	
" 3 "	27	"	"	6.50	
" 3 "	26	"	"	3.50	
" 2 "	24	"	"	3.00	
" 2 "	20	"	"	1.50	

We advise every lady in want of switches to make a selection before the last of May, as we consider these Great Bargains.

Still another lot of 300 Real Hair switches from 12 to 1 Yard Long, at the extremely low price of 50c, 75c, $1.00, $1.50, $2.00, $2.50 and $3.00 each.

The sale of these goods at these prices will close May 31st.

We also shall sell a large lot of real hair Grey Switches at the same prices as the plain.

Also one large lot of Heavy Puffs for 20c, 10c and 5c, which is ONE-HALF THE REGULAR PRICE. We take
Combings and Worn Hair
in Exchange, and manufacture
Combings into Switches
from 50 cents upwards. Hair Nets for Crimps from 10 cents and upward at the
Hair Manufactory,
65 *CONGRESS STREET,*
PORTSMOUTH, N. H.
M. E. JOHNSON, - - - - Proprietor.

Wanted.
AT ONCE, a good smart Meat and Pastry COOK. Apply at this Office.

MASSACHUSETTS
Charitable Mechanic Asso'n.
FOURTEENTH TRIENNIAL EXHIBITION
OF THE
"Old Mechanics' Fair,"
OPEN
September AND **October.**
Huntington Avenue and West Newton street, opposite the Coliseum Grounds.
A Thousand Attractive Novelties.
All the Electric Appliances.
A Full Machinery Hall.
A Superb Art Gallery.
Military and Colonial Museum.
Cataract and Floral Pyramid.
An Immense Camera-Obscura.
Vocal and Instrumental Music.
Refreshment Room, Coat and Package Room, Press Room, Telegraph Office, Daily Newspaper, and all the conveniences of a Perfect Exhibition.
d & G 1 0 13

Wanted,
A CAPABLE middle aged WOMAN to work as second girl on a farm. Apply to JOHN O. AYERS, Aqueduct Office. e28tf

Mr. John O'Neil,
Teacher of English and Italian Singing and Physiology of the Voice,
begs to inform his numerous friends and the public that he will be prepared to receive pupils for PRIVATE LESSONS on the 5th of September at his new and elegant rooms, No. 146 Tremont street, Boston, over Arthur Schmidt's Music store.
The term opens on the 12th of September, but pupils may enter at any time.
Mrs. O'Neil will also be prepared to receive pupils in private instruction at the above rooms on and after Sept. 5th. 1d7

HOLMAN'S PAD
TRADE MARK.
ACTS BY ABSORPTION THROUGH THE NERVE FORCES AND THE CIRCULATION.
Dr. Holman's Pad is the Original and Only Genuine Curative Pad, the only remedy that has an honestly-acquired right to use the title word "Pad" in connection with a treatment for chronic diseases of the Stomach, Liver, Spleen and Malarial Blood Poisoning.
Holman's Pad has such complete control over the most persistent Chronic Diseases of the Stomach and Liver, including Indigestion, all forms of Dyspepsia, Bilious and Sick Headaches, Nervous Prostration and Sleeplessness, as to amply justify the eminent Professor Loomis' high encomium: "It is nearer a Universal Panacea than anything in medicine!"
Beware of Bogus and Imitation Pads. Each Genuine HOLMAN PAD bears the Private Revenue Stamp of the Holman Pad Company, being the above Trade Mark printed in green.
FOR SALE BY ALL DRUGGISTS,
Or sent by mail, postpaid, on receipt of $2.00. Full Treatise sent FREE
HOLMAN PAD CO.,
(P. O. Box 2112.) 744 Broadway, N. Y.
Dr. Holman attends daily. Consultation Free. Suitable rooms for the reception of lady patients.

STARTLING DISCOVERY!
LOST MANHOOD RESTORED.
A victim of youthful imprudence causing Premature Decay, Nervous Debility, Lost Manhood, etc., having tried in vain every known remedy, has discovered a simple self cure, which he will send FREE to his fellow-sufferers, address J. H. REEVES, 43 Chatham St., N. Y.
eod&wlytsS

FINE STATUARY
Direct from J. J. West, Chicago, Ill.
Steel Engravings
From Wm. Pate & Co., New York.
A large and beautiful line of the above goods just received at
Montgomery's Music and Art Store,
No. 6 Pleasant Street, Portsmouth, N. H.
Please call and examine—Prices very low.
A full line of Pianos, Organs, Sheet Music, Musical Goods, Pictures & Frames, and artists' Material constantly on hand at lowest prices.

C. EVERETT
Informs his former patrons and the public in general that he has resumed business at
No. 15 Fleet Street,
Opposite National Block, where he will attend to
CARRIAGE MAKING and REPAIRING
In all branches, at short notice, and to the guaranteed satisfaction of his patrons.

$5 TO $20 per day at home. Samples worth $5 free. Address Stinson & Co., Portland, Maine

AN EXTRA LOT OF
Sponges, Chamois Skins and WHIPS
at reasonable prices at
JOHN S. TILTON'S
Harness Maker and Trunk Repairer,
18 Congress Street,

Auction Sales.

MORSE & HISLEY,
AUCTIONEERS,
Money, Real Estate and Mortgage Brokers, Insurance and House Agents.
13 PLEASANT ST. - - EXCHANGE BUILDINGS.

BREECH LOADING GUNS!
Fishing Tackle.
Powder & Shot!
HARDWARE
AND
CUTLERY!
LOWEST PRICES AT
A. P. WENDELL & CO.'S
2 Market Square.

KEEP COOL!
Prices marked down. Balance of
STRAW HATS,
LINEN DUSTERS,
LINEN SACKS,
AND SUMMER UNDERWEAR,
SOCKS, etc.
Closing out at very low prices at
FRANKLIN BLOCK.
ALFRED STAVERS.

LOOK.
THE
NEW YORK STORE
is the place for rich Bargains in
Boots, Shoes, Hats, Caps and Furnishing Goods,
as we wish to make room for the Fall Goods that are coming in daily. Call and enquire. New goods and prices.
William B. Hussey & Co.,
No. 51 Congress Street,
PORTSMOUTH, N. H.

MERCER GOODRICH
Is prepared to supply any Books required in the public schools of this city or the neighboring towns. All school-books sold by us are covered without extra expense.
Second hand books bought, sold or exchanged.
We are selling GOOD SLATES for five cents each and PAPER for school use at five cents a quire.
Cor. Daniel and Market Sts.

SCHOOL BOOKS
AND
SCHOOL SUPPLIES.
Buzzell & Son
have everything in the School Book Line,
FOR ALL GRADES!
All Books Nicely Covered FREE. We make a specialty of our
Handy Pencil Tablets
from 5 to 20 cents,
Writing Paper Packets, Spelling Tablets and Keystone Pens.
Also full line of Covered, Noiseless and Common Slates, Book-Straps, Pencils, Pens, Ink, and Writing Paper 8c per quire, and all other articles for school use.

JUST OPENED!
AN
Enormous Line!
OF
STRAW HATS!
Very Cheap.
F. G. MOSES,
No. 13 Congress Street

NOTICE.
A DIVIDEND will be paid the owners of Ship Grandee on Wednesday, Sept. 28th.
CHARLES H. MENDUM.

IRON

A TRUE TONIC

A PERFECT STRENGTHENER. A SURE REVIVER.

IRON BITTERS are highly recommended for all diseases requiring a certain and efficient tonic; especially *Indigestion, Dyspepsia, Intermittent Fevers, Want of Appetite, Loss of Strength, Lack of Energy, etc.* Enriches the blood, strengthens the muscles, and gives new life to the nerves. They act like a charm on the digestive organs, removing all dyspeptic symptoms, such as *Tasting the Food, Belching, Heat in the Stomach, Heartburn, etc.* **The only Iron Preparation that will not blacken the teeth or give headache.** Sold by all druggists. Write for the A B C Book, 32 pp. of useful and amusing reading—*sent free.*

BROWN CHEMICAL CO., Baltimore, Md.

BITTERS

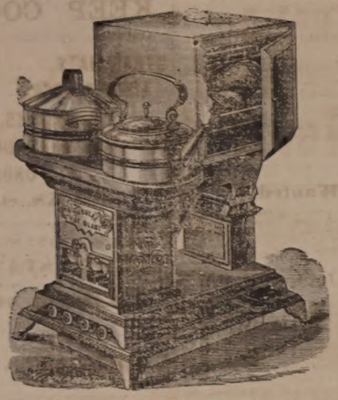

OIL STOVES.

THE ADAMS & WESTLAKE

Improved wire gauze non-explosive, the

TUBULAR HOT BLAST,

And several other kinds. No smoke. No odor. Suitable for all kinds of Cooking.

REFRIGERATORS, ICE CHESTS, ICE CREAM FREEZERS, RUBBER HOSE, VELOCIPEDES, CHILDREN'S CARRIAGES, ETC.

JOHN P. SWEETSER,

NO. 46 MARKET ST.

AKRON

Salt Glazed

DRAIN PIPE.

The AKRON Pipe is superior in Strength, Durability, and Finish to any in the market.

For sale in lots to suit, at lowest manufacturers' prices, by

Samuel Cleaves & Son,

NO. 5 ELM ST.

STEPHEN D. SCRIGGINS,

Carriage Painter,

No. 16 Vaughan Street, Portsmouth, N. H.

Having spacious and good accommodations and long and large experience, he solicits patronage in this line.

BENJ. F. GRAFTON, STORY B. LADD, HALBERT E. PAINE.

Late Commissioner of Patents.

PATENTS!

PAINE, GRAFTON & LADD,

Attorneys-at-Law and Solicitors of American and Foreign Patents.

12 FIFTH STREET, WASHINGTON, D. C.

Practice patent law in all its branches in the Patent Office, and in the supreme and Circuit Courts of the United States. Pamphlets sent free receipt of stamp for postage.

$72 a week. $12 a day at home easily made. Costly outfit free. Address True & Co., Augusta, Maine

MAPLE SUGAR and SYRUP,

for sale by

Henry F. Cerrish.

Critchley & Whalley,

MACHINISTS, AND DEALERS IN

PIPE AND FITTINGS

Of all kinds, for

STEAM, WATER, AND GAS.

Engines and Boilers.

Other Machinery Bought and Sold.

Belting & Belt Lacings, Sheet Rubber, and all kinds of steam packing constantly on hand at manufacturers prices

STEAM HEATING APPARATUS

For warming buildings.

52 Hanover Street.

New Stock

SPRING & SUMMER SUITINGS.

J. E. HAM & CO.

NO. 11 CONGRESS ST.

Having received a full assortment of Foreign Domestic

CLOTH CASIMERES, SUITINGS

Equal to any in the city, we are prepared to make them up into Garments of the latest style.

☞ Perfect Satisfaction Guaranteed.

THE

Admiration

OF THE

WORLD.

Mrs. S. A. Allen's

WORLD'S

Hair Restorer

IS PERFECTION!

For RESTORING GRAY, WHITE or FADED HAIR to its youthful COLOR, GLOSS and BEAUTY. It renews its life, strength and growth. Dandruff quickly removed. A matchless Hair Dressing. Its perfume rich and rare. Sold by all Druggists.

Established over 40 years.

Enormous and increasing sales throughout Europe and America.

ZYLO BALSAMUM (Mrs. Allen's)

A lovely tonic and Hair Dressing. It removes Dandruff, allays all itching, stops falling Hair and promotes a healthy growth with a rich, beautiful gloss, and is delightfully fragrant.

Price Seventy-five Cents in large glass stoppered Bottles. Sold by all Druggists.

Cure Your Corns!

BY USING

SCHLOTTERBECK'S

Corn, Wart & Bunion Solvent.

Entirely harmless; is not a caustic.

It removes Corns, Warts, Bunions and Collosities, without leaving a blemish.

Brush for applying in each bottle.

A CURE IS GUARANTEED.

Price 25 Cents. For sale by all Druggists.

Try it and you will be convinced, like thousands who have used it and now testify to its value.

Ask for Schlotterbeck's Corn and Wart Solvent, and take no other. Sold by

DAVID KIMBALL & CO.,

No. 36 Market street,

Portsmouth, N. H.

News and Notes.

The *Summerside Journal* of Sept. 22d, published at Summerside, Prince Edward's Island, had the column containing the account of President Garfield's death dressed in mourning.

Mrs. Esther Ashe died at Central Falls, R. I., Sept. 24th, at the age of 104 years, six months and twenty-three days. She was born in the parish of Cady, county of Armagh, Ireland, the record of her birth having been found in the parish church, and fully authenticated. She came to this country over fifty years ago. She was the mother of thirteen children, including three pairs of twins; five of her children are still living, and all but one of them have grandchildren. One of her grandchildren is Rev. Archibald McCord, of the Methodist Episcopal church at Central Falls. Mrs. Ashe was all her life a religious woman, having been at first a Presbyterian, but in early life transferred her connection to the Wesleyan denomination. She was unusually intelligent and well informed, and her mental faculties suffered but little up to the last.

On Tuesday morning, Sept. 27th, the boat which transports the cars on the Canada Southern railroad across the river below Detroit, Mich., struck the slip on Grand island so hard that a Pullman car ran over the end of the boat and plunged into the water, when it turned over on its side, rose to the surface, and the passengers were got out by breaking the windows, some falling into the water. It is believed that all were saved. The end of the next car dropped from the boat, but held to the third car, and rested at an angle of forty-five degrees, and the passengers clambered out upon the boat. It was a narrow escape for those in the submerged car.

Ship Alice Buck, 1425 tons register, owned in Belfast, Me., was wrecked Sept. 27th near San Francisco, and became a total loss with her cargo of railroad iron. Nine lives were lost.

The Philadelphia *American* opines that Mr. Arthur's ideas as to politics are entirely different from the late President's; that he will have his own way throughout a stormy administration; that he believes Mr. Conkling was right and Mr. Garfield wrong. He believes in everything Mr. Garfield repudiated, says the *American*, and if there be a republican party in 1884, in the sense and extent which that word now bears, it will be owing to the coherence given it by the memory of Mr. Garfield, rather than to the services rendered it by the administration of Mr. Arthur.

The Mutual Union Telegraphic company having effected an arrangement with the Eastern railroad by which telegraphic lines will be run from Boston to Portland along the Eastern track, workmen are engaged in placing poles and wires between Boston and Lynn. One gang of men began at the Charlestown end and the other at Lynn, and are working toward each other.

With a single exception, the whole force of Pullman car conductors on the Eastern and Boston & Maine railroads have been discharged, and their places filled with new men.

KALAMAZOO, Mich., Feb. 2d, 1880.

I know Hop Bitters will bear recommendation honestly. All who use them confer upon them the highest encomiums, and give them credit for making cures—all the proprietors claim for them. I have kept them since they were first offered to the public. They took high rank from the first, and maintained it, and are more called for than all others combined. So long as they keep up their high reputation for purity and usefulness, I shall continue to recommend them—something I have never before done with any other patent medicine. J. J. BABCOCK, M. D.

Mayor Cole of Kokomo, Ind., who was recently shot and killed while attempting to rob a mill, was an old offender against the laws. He once shot and killed a man, but was acquitted; had been convicted of crimes more than once, and had been regarded as in league with counterfeiters. He held his office through a coalition of the democrats with the roughs and criminals of the place.

Flies and Mosquitoes.

A 15c box of "Rough on Rats" will keep a house free from flies, mosquitoes, rats and mice, the entire season. Druggists.

See Here.

You are sick; well, there is just one remedy that will cure you beyond a possibility of doubt. If it's liver or kidney trouble, consumption, dyspepsia, debility, Wells' Health Renewer is your hope. One dollar. Druggists. Depot Thacher's.

David Graham Drummond Ogilvy, earl of Airlie, representative peer of Scotland, and member of her Britannic majesty's household, died suddenly of congestive chills at the Windsor hotel, in Denver, Col., Sept. 25th.

An Interesting Fact.

In France, all patent medicines must be endorsed by an official board of physicians before they can be sold. In lieu of such a law in America, the people have resolved themselves into a national committee which has endorsed Swayne's Ointment for allaying the itching accompanying the piles, as the only reliable remedy in the market. It's a poor rule that won't work both ways.

SWAYNES

SWAYNE'S OINTMENT

AN UNFAILING REMEDY FOR ALL SKIN DISEASES SUCH AS TETTER, ITCH, SORES, PIMPLES, ERYSIPELAS, RING WORM, ECZEMA, ETC.

OINTMENT

THE GREAT CURE FOR ITCHING PILES

Symptoms are moisture, intense itching and stinging, worse at night; worse after warm bathing; small tumors in the rectum; the parts become very sensitive and bleed easily. An agreeable, economical and positive cure. SWAYNE'S OINTMENT is superior to any article in the market. Sold by druggists, or send 50 cts. in 3-ct. stamps, 3 boxes, $1.25. Address, DR. SWAYNE & SON, Phila., Pa.

PERRY DAVIS'

PAIN KILLER

IS A PURELY VEGETABLE REMEDY

For INTERNAL and EXTERNAL Use.

A sure and speedy cure for Sore Throat, Coughs, Colds, Diphtheria, Chills, Diarrhœa, Dysentery, Cramps, Cholera, Summer Complaint, Sick Headache, Neuralgia, Rheumatism, Bruises, Cuts, Sprains, etc.

Perfectly safe to use *internally* or *externally*, and *certain* to afford relief. No family can afford to be without it. Sold by all druggists at **25c., 50c., and $1** a bottle.

PERRY DAVIS & SON, Proprietors, Providence, R. I.

C. E. BOYNTON,

MANUFACTURER OF

SODA WATER

In Siphon Bottles and Fountains.

Cream Ginger Beer,

Tonic Beer, Root Beer,

Pineapple Beer,

Birch Beer,

GINGER ALE & MINERAL WATER

— ALSO, BOTTLER OF —

MILWAUKEE LAGER,

ELDREDGE'S LAGER, and

REFINED CIDER.

Of the different summer beverages manufactured at this establishment it is hardly necessary to say a single word. They have become popular "on their own merits," and can be found in many private families and on sale in every hotel, saloon and restaurant in this locality.

The Lagers bottled by me are from the best breweries in the country, and it is safe to say that there is no better in the world.

☞ Orders may be left at any establishment for any of the above, which will be be delivered anywhere within the city limits without extra charge.

C. E. Boynton.

18 Bow street, - - Portsmouth, N. H.

FLOUR!

Just received

500 BARRELS

of the best St. Louis and Wisconsin Flour. Also some of the best Minnesota Haxall, which I shall sell at

WHOLESALE AND RETAIL!

LOWER than the same grades of Flour can be bought in Portsmouth. Call and price my Flour before purchasing elsewhere, at the old and popular stand of C. ROBINSON & SON,

16 BOW STREET.

Portsmouth, April 20th, 1881.

J. S. JAMES.

Yachting Shirts,

Bicycle Shirts,

Boys Blue Fancy Shirts,

Boys Blue Blouses,

All to be found at

No. 3 Bow Street.

We are also sole agents for New York Yacht Club

OIL HAT!

This is something new and the best thing ever put in the market.

C. E. MYERS & CO.

C. E. MYERS, C. E. SIMPSON.

New Advertisements,

WONDERFUL DISCOVERY.

METAL TIP LAMP WICK

Pat'd Dec. 7, 1880.

Gives a Brilliant, White and Steady light, requires no trimming, and lasts for months. Sample wick 10 cts., 3 wicks 25 cts., 12 wicks 75 cts. postage paid. Have three sizes, A, B and D. Agents wanted. Address METAL TIP LAMP WICK CO., 79 Cortland St., N. Y.

GOLD MEDAL AWARDED THE AUTHOR.

A new & great Medical Work, warranted the best and cheapest, indispensable to every man, entitled "the Science of Life," bound in finest French muslin, embossed, full gilt, 300 pages, contains beautiful steel engravings, 125 prescriptions, price only $1.25 sent by mail, illustrated sample, 6 c. Send now. Address Peabody Medical Institute or Dr. W. H. PARKER, No. 4 Bulfinch st. Boston.

KNOW THYSELF.

EVERY SPOOL WARRANTED

THE STANDARD SILK OF THE WORLD.

to20

FAIRBANK'S

ROCK CORDIALS.

ROCK AND RYE.
ROCK AND COGNAC.
ROCK AND JAMAICA.
ROCK AND SCHIEDAM.
ROCK AND NEW ENGLAND.
ROCK AND CHERRY.

Fairbank's Rock Cordials are destined to become the popular cordials of the day. One trial will convince the most skeptical of their medicinal qualities. The Rock and Rye is already a household word. The best physicians recommend it. All leading druggists sell it. If you have trouble with your throat or lungs it will cure it. See that you get a bottle—the style is shown in the cut—with our name in full on the label.

FISHER & FAIRBANKS.

19 Exchange St., Boston, Mass.

For sale by Druggists, and Wine Merchants.

Rupture

DR. J. A. SHERMAN is the original and only Dr. SHERMAN known to the public for treating Rupture without the annoyance and injury truss, inflicts. Use of truss only aggravates the disease. Curing treatment no hindrance from business, and securely against death from Strangulation. Treatment and leave for home the same day. Dr. SHERMAN's Patent Improved Shields are never equalled by any other, and are the latest Rupture. Pamphlet free. Advice free. Office, 251 Broadway, Mondays, Tuesdays and Saturdays; and at his Boston office, 43 Milk street, Wednesdays, Thursdays and Fridays.

Over 5000

Druggists

AND

Physicians

Have Signed or Endorsed the Following Remarkable Document:

Messrs. Seabury & Johnson, Manufacturing Chemists, 21 Platt St., New York:

Gentlemen:—For the past few years we have sold various brands of Porous Plasters. Physicians and the Public prefer Benson's Capcine Porous Plaster to all others. We consider them one of the very few reliable household remedies worthy of confidence. They are superior to all other Porous Plasters or Liniments for external use.

Benson's Capcine Plaster is a genuine Parmaceutical product, of the highest order of merit, and so recognized by physicians and druggists.

When other remedies fail get a Benson's Capcine Plaster.

You will be disappointed if you use cheap Plasters, Liniments, Pads or Electrical Magnetic toys.

A SURE REMEDY AT LAST. Price 25cts. MEAD'S Medicated CORN and BUNION PLASTER.

FISH, FISH!

FIFTY QUINTALS

of extra nice Slack-Salted

POLLOCK FISH!

for sale by

George Herbert & Co.,

RAILWAY WHARF,

PORTSMOUTH, N. H.

Transportation.

Eastern & Maine Central Railroad Line.

CARS leave the Station of the Eastern Railroad between Deer and Elm streets, as follows:

For Boston at 4 05, 7:15, 8:20, 11 02 A. M., 3:35, 5:00, 6:40, 8:00 P. M. Sundays, 4 05 A. M., 4:00 P. M.

For Portland, Augusta, Brunswick and Lewiston, 10:00, 10:40 A. M., 2:55, 9:18 P. M. Sundays 9:10 P. M.

For Bangor, Waterville, etc., 10:40 A. M., 2:55, 9:10 P. M. Sundays 9:10 P. M.

For St. John and Halifax, daily 9:10 P. M.

For Great Falls and Wolfeboro, 10:00, 10:40 A. M., 3:20, 5:40 P. M.

For North Conway, 10:00, 10:40 (express) A. M., 3:20 P. M.

For Dover and Way Stations, 5:00, 9:30 A. M., 12:10, 3:15, 6:50 P. M.

Trains leaves for Portsmouth—

From Boston, 7:30, 8:30, 10:00 A. M., 12:30, 1:30, 3:15, 4:40, 7:00 P. M. Sundays 8:00 A. M., 7:00 P. M.

From Portland, 2:00, 8:45 A. M., 1:10, 6:00 P. M.

From North Conway, 7:30, 11:48 A. M., 3:35 P. M.

From Wolfeboro', 6:35, 8:22 A. M., 12:55, 4:15 P. M.

From Wolfeboro' Junction, 6:33, 9:02 A. M., 1:28, 5:00 P. M.

From Great Falls, 7:37, 10:05 A. M., 2:13, 5:50 P. M.

From Dover, 6:45, 10:30 A. M., 2:25, 4:30, 7:30 P. M.

From Newington, 7:01, 10:45 A. M., 2:40, 4:46, 7:56 P. M.

Trains from Boston arrive in Portsmouth at 9:50, 10:30 A. M., 12:05, 2:45, 3:15, 5:30, 6:45, 9:20 P. M. Sundays 10:15 A. M., 9:00 P. M.

Trains from Portsmouth arrive in Boston at 6:30, 9:05, 10:35 A. M., 1:15, 5:10, 7:15, 8:35, 10:00 P. M. Sundays 8:30 A. M., 6:30 P. M.

D. W. SANBORN, LUCIUS TUTTLE,
Master of Transportation. G. P. & T. A.

June 20th, 1881.

Concord & Portsmouth Railroad.

PASSENGER TRAINS leave Concord Railroad Station, foot of Bridge street:

For Newmarket Junction, Manchester, Concord and Upper Railroads, at 7:55 A. M., and 5:10 P. M.

Arrive at Manchester at 9:40 A. M., and 7:10 P. M.

Arrive at Concord at 10:35 A. M., and 8:15 P. M.

Leave Concord at 7:20 A. M., and 3:25 P. M.

Leave Manchester at 8:10 A. M., and 4:25 P. M.

Arrive at Portsmouth at 10:10 A. M., and 6:15 P. M.

☞ All trains connect at Newmarket Junction, with trains of the Boston & Maine Railroad for Exeter, Haverhill, Lawrence and Boston; and for Dover, Great Falls and Portland; at Concord with trains to and from all the Upper Railroads.

H. E. CHAMBERLIN, Supt.

FALL RIVER LINE

— FOR —

NEW YORK, SOUTH AND WEST.

This line with its superior construction, superb equipment, palatial steamers and considerate care for the comfort of its patrons, presents Pre-eminent Advantages over all Others. Trains connecting at Fall River with the well known steamers

BRISTOL AND PROVIDENCE

Leave Boston from Old Colony Depot, week days at 4:45 (accommodation,) and 6 P. M. (Steamboat Express,) Sundays at 7 P. M.

Leave New York for the East at 5:30 P. M. daily.

Passengers leaving Portsmouth at 3:15 P. M., arrive in Boston in season to connect with the steamboat express train. Through tickets for sale at the Eastern R. R. Station; state rooms secured at the office of the line, No. 3 Old State House, and at Old Colony Depot in Boston.

J. R. KENDRICK, Supt.

L. H. PALMER, Agent, No. 3 Old State House.

SOUTH SHORE S. S. CO.

Boston & Portsmouth,

Direct Service.

S. S. "ACUSHNET,"

Will leave Comey's wharf, Boston, for Portsmouth, every Tuesday and Friday at

10:30 O'CLOCK, A. M.

Returning, will leave Portsmouth for Boston each Wednesday and Saturday at

7:45 O'CLOCK, A. M.

Fare—Single passage, $1.00. Round trip tickets, $1.50 each.

J. W. SEAVER, agent.....Boston.
R. B. BEAUMONT, agent.....Portsmouth.

N. B. Freight received at all times; but to insure passage on sailing days, must be on the wharf one hour before sailing time.

☞ Meals furnished on board, if desired.

STEAMER JAMES SAMPSON.

KITTERY & PORTSMOUTH.

Leave Navy Yard Bridge, Kittery		Leave Navy Yard Landing, Portsmouth	
6:35	A. M.	6:45	A. M.
" 8:45		" 9:40	
" 9:50		" 11:00	
" 11:45		" 12:45	P. M.
" 1:40	P. M.	" 1:45	
" 2:00		" 3:00	
" 3:15		" 4:00	
" 4:15		" 5:00	
" 5:10		" 6:15	
" 7:00		" 6:30	
" 8:10		" 8:00	
		" 9:00	

Leave Kittery, (Navy Yard Bridge) for Kittery Point at 8:45 and 9:50 A. M., and 2:00 and 5:10 P. M.

Leave Kittery Point Bridge for Portsmouth and Kittery Foreside at 9:20 and 10:25 A. M., and 2:25 and 5:40 P. M.

Leave Navy Yard Landing, Portsmouth, for Kittery Point at 8:35 and 10:15 A. M., and 2:10 and 5:00 P. M.

STEAMER "MYSTIC."

KITTERY AND PORTSMOUTH.

Leave Stimpson's wharf, Kittery,		Leave Adams & Co.'s wharf, foot of Daniel St., Portsmouth,	
6:30	A. M.	6:45	A. M.
" 8:45		" 9:30	
" 10:00		" 10:50	
" 11:45		" 12:45	P. M.
" 1:50	P. M.	" 2:50	
" 3:15		" 4:00	
" 4:15		" 5:15	
" 5:45		" 6:20	

Leaves Kittery Tuesday and Thursday evenings at 7:00, Portsmouth at 9:00. Saturday evening, leave Kittery at 7:00 and 8:10, Portsmouth at 8:00 and 9:00.

Fare Five Cents Each Way.

Extra trips to accommodate parties and entertainments. Freight taken at low rates. Parties wishing to charter the steamer for excursions can do so by applying to

CAPT. H. W. TREFETHEN,
Proprietor.

TO KITTERY POINT,

Touching at Newcastle

The Steamer "FEARLESS"

will commence her trips April 4th, and run as follows, until further notice:

Leave Portsmouth		Leave Kittery Point	
9:30	A. M.	8:30	A. M.
" 11:30		" 10:30	
" 3:15	P. M.	" 1:30	P. M.
" 5:45		" 4:15	

Landing in this city, Fernald's wharf, rear of No. 50 Market street.

Fare 10 Cents Each Way.

THEODORE KEEN, Proprietor.

March 29th, 1881.

Portsmouth Daily Chronicle.

By CHRONICLE & GAZETTE PUBLISHING COMPANY. | PORTSMOUTH, N. H., FRIDAY, SEPTEMBER 30, 1881. | $6 PER YEAR IN ADVANCE. THREE CENTS PER COPY.

I am Opening this week the Largest Assortment of the

FINEST MADE CLOTHING!

In Men's, Boys, Youths and Children's that I ever had the Pleasure of Showing to the People of Portsmouth. If in need of

BOOTS, SHOES or CLOTHING it will pay you to

VISIT THE ORIGINAL, ONE PRICE, SQUARE DEALING STORE OF

E. S. FAY, - - - - - - No. 3 Congress St.

THE PORTSMOUTH DAILY CHRONICLE

(Established August 24, 1862,)

Is Published Every Morning, Sundays excepted, at No. 7 Exchange Building, Pleasant street, opposite the Post Office, by the

Chronicle and Gazette Publishing Company.

TERMS $6.00 PER YEAR.

The New Hampshire Gazette

(The Oldest Newspaper in the United States, established Oct. 7th, 1756,)

is published every Thursday at the same office. Terms, $1.50 per year; $2.00 per year, if not paid in advance.

ADVERTISEMENTS inserted on reasonable terms, in either or both papers. The GAZETTE, having a large country (in addition to its local) circulation, is an excellent medium of advertising. A liberal reduction made when advertisements appear in both papers.

☞ Correspondence from neighboring towns containing items of public interest, will be gladly received. All communications should be addressed and all checks made payable to the

CHRONICLE & GAZETTE PUBLISHING CO.,
PORTSMOUTH, N. H.

The Job Printing Business is conducted in the same office by Mr. Charles W. Gardner, who keeps on hand a large and well-selected stock of all materials required in his line.

Mr. J. H. Bates, Newspaper Advertising Agent, 41 Park Row (*Times* building,) New York, is authorized to contract for advertisements in the CHRONICLE and GAZETTE, at our best rates.

PATENTS!

R. H. EDDY,

No. 78 State St., Opposite Kilby, Boston.

SECURES PATENTS in the United States; also in Great Britain, France and other foreign countries. Copies of the claims of any patent furnished by remitting one dollar. Assignments recorded at Washington. *No Agency in the United States possesses superior facilities for obtaining Patents or ascertaining the patentability of inventions.*

R. H. EDDY, Solicitor of Patents.

Testimonials.

I regard Mr. Eddy as one of the *most capable and successful* practitioners with whom I have had official intercourse. CHARLES MASON, Commissioner of Patents.

"Inventors cannot employ a person more trustworthy or more capable of securing for them an early and favorable consideration at the Patent Office." EDMUND BURKE, Late Commissioner of Patents.

BOSTON, October 10, 1870.

R. H. EDDY, Esq.,—*Dear Sir:* You procured for me, in 1840, my first patent. Since then you have acted for and advised me in hundreds of cases, and procured many patents, reissues and extensions. I have occasionally employed the best agencies in New York, Philadelphia and Washington, but I tell you you almost be the whole of my business in your line, and advise others to employ you. Yours truly, GEORGE DRAPER.

BOSTON, January 1, 1881. 3tawtjans1

DENNIS SHEA,

MANUFACTURER OF

Cement Stone Pipe

— AT —

26 WATER STREET, PORTSMOUTH.

The best Pipe made for Sewers, Culverts, Cellar and Sink Drains, Water Closets, etc. Gives perfect satisfaction wherever used. Is proof against frost, acids, and all substances which pass through the Pipe.

For sale at wholesale or retail, or laid in the best manner.

Orders for Pipe and laying left at the factory will receive prompt attention.

Dr. SANFORD'S LIVER INVIGORATOR

Only Vegetable Compound that acts directly upon the Liver, and cures Liver Complaints, Jaundice, Biliousness, Malaria, Costiveness, Headache. It assists digestion, strengthens the system, regulates the bowels, purifies the blood. A Book sent free. Dr. SANFORD, 162 Broadway, N. Y.

FOR SALE BY ALL DRUGGISTS.

L. S. L.

A SPLENDID OPPORTUNITY TO WIN A FORTUNE. Tenth Grand Distribution, Class K, at New Orleans, Tuesday, October 11, 1881—137th Monthly Drawing.

LOUISIANA STATE LOTTERY COMPANY.

Incorporated in 1868 for 25 years by the Legislature for Educational and Charity purposes—with a capital of $1,000,000—to which a reserve fund of over $420,000 has since been added.

By an overwhelming popular vote its franchise was made a part of the present State Constitution adopted December 2d, A. D., 1879.

Its Grand Single Number Drawings will take place monthly. It never scales or postpones. Look at the following Distribution:

CAPITAL PRIZE, $80,000.
100,000 TICKETS AT TWO DOLLARS EACH.
HALF-TICKETS, ONE DOLLAR.

LIST OF PRIZES.

1 Capital Prize of		$80,000	$80,000
1 Capital Prize of		10,000	10,000
1 Capital Prize of		5,000	5,000
2 Prizes of		2,500	5,000
5 Prizes of		1,000	5,000
20 Prizes of		500	10,000
100 "	"	100	10,000
200 "	"	50	10,000
500 "	"	20	10,000
1000 "	"	10	10,000
APPROXIMATION PRIZES.			
9 Approximation Prizes		$300	$2,700
9 "	"	200	1,800
9 "	"	100	900
1857 Prizes amounting to			$130,400

Responsible corresponding agents wanted at all points, to whom liberal compensation will be paid. For further information, write clearly, giving full address. Send orders by express or Registered Letter, or Money Order by mail, addressed only to

M. A. DAUPHIN,
New Orleans, La.,

or M. A. DAUPHIN, at
No. 212 Broadway, New York.

All our Grand Extraordinary Drawings are under the supervision and management of Generals G. T. Beauregard and Jubal A. Early.

Notice to the Public.

The public are hereby cautioned against sending any Money or Orders to Nunes & Co., 52 Nassau st., New York City, as authorized by the Louisiana State Lottery Company to sell its Tickets. They are flooding the country with Bogus Circulars purporting to be of The Louisiana State Lottery Company, and are fraudulently representing themselves as Agents. They have no authority from this Company to sell its tickets, and are not its agents for any purpose. M. A. DAUPHIN,
Pres. Louisiana State Lottery Co.

NEW ORLEANS, LA., July 4, 1881.

BABY OLIVES!

5 cases, for sale by

H. F. GERRISH.

36TH

Popular Monthly Drawing of the

COMMONWEALTH DISTRIBUTION Co.

In the city of Louisville, on

FRIDAY, SEPT. 30th, 1881.

These drawings occur monthly (Sunday excepted,) under provisions of an act of the General Assembly of Kentucky.

The United States Circuit Court on March 31st rendered the following decisions:

1st. That the Commonwealth Distribution company is legal.

2d. Its drawings are fair.

N. B.—This Company has now on hand a large reserve fund. Read the list of prizes for the

September Drawing.

1 Prize.....	$30,000	100 Prizes $100 each	$10,000
1 "	10,000	200 " 50 "	10,000
3 "	5,000	600 " 20 "	12,000
10 " $1000 each	10,000	1000 " 10 "	10,000
20 " 500 "	10,000		
9 Prizes $300 each, Approximation Prizes,			$2,700
9 " 200 " " "			1,800
9 " 100 " " "			900
1,960 Prizes.....			$112,400

Whole Tickets, $2. Half Tickets, $1.
27 Tickets, $50. 55 Tickets, $100.

Remit money or bank draft in letter, or send by express. Don't send by registered letter or post-office order. Orders of $5 and upward, by express, can be sent at our expense. Address all orders to R. M. BOARDMAN, Courier-Journal Building, Louisville, Ky., or R. M. BOARDMAN, 212 Broadway, New York.

TRUNK REPAIRING!

a specialty. Trunks called for and returned without extra expense at

John H. Tilton's
Harness Dispensatory,
18 CONGRESS STREET.
MAIN & WINCHESTER BLOCK.

WHIPS All kinds, cheap, at LARRABEE'S 26 Congress Street, up-stairs.

NEW AND EXTENSIVE STOCK

— OF —

Spring & Summer

GOODS

— AT —

WM. P. WALKER'S

No. 8 Market Square.

Having received a Full Assortment of Foreign and Domestic

Cloths, Cassimeres, &c.,

I am prepared to make them up into GARMENTS of the latest style, or according to the fancy of the purchaser, and

Perfect Satisfaction Guaranteed!

My Stock of Goods suitable for

SUITINGS

IS UNEQUALLED

Particular attention paid to the making of Army and Navy

REGULATION UNIFORMS.

A FULL ASSORTMENT OF

Gentlemen's Furnishing Goods!

Constantly on hand, consisting of

BOSOMS, GLOVES, SUSPENDERS, COLLARS, DRAWERS, SHIRTS, HANDKERCHIEFS, LINEN GOODS,

Of Every Description.

FISH.

1000 *lbs. Dry Salted Pollock Fish.*
1000 *lbs. First Fare Cod Fish.*

For sale by

Henry F. Gerrish.

HEAL SWAN QUILL ACTION.

STEEL PENS

SPENCERIAN

WHIPS! All qualities and prices; LARRABEE'S, 26 Congress

Portsmouth Insurance Agency

ESTABLISHED 1851.

JOHN SISE, INSURANCE AGENT,
OFFICE,
4 Market Sq., Up-Stairs.

ÆTNA INSURANCE CO., Of Hartford, Conn.
HOME INSURANCE CO., Of New York.
HARTFORD FIRE INSURANCE CO., Of Hartford, Conn.
ROYAL INSURANCE CO., Of Liverpool, Eng.
FRANKLIN FIRE INSURANCE CO., Of Philadelphia, Pa.
PHENIX INSURANCE CO., Of Brooklyn, N. Y.
LONDON AND LANCASHIRE FIRE INSURANCE CO., Of Liverpool, Eng.
Pennsylvania Fire Insurance Company, Of Philadelphia, Pa.
METROPOLE INSURANCE CO., Of Paris, France

Responsible Companies, Large Assets, Equitable Rates, Prompt Settlements.

JOHN SISE,
Insurance Agent, 4 Market Sq., Up-Stairs.

MORSE & ILSLEY

FIRE, LIFE AND ACCIDENT

INSURANCE

AGENTS,

Represent the following reliable companies.

THE INSURANCE COMPANY OF NORTH AMERICA, *Of Philadelphia, Pa.*
LIVERPOOL and LONDON and GLOBE *U. S. Office, New York City.*
SPRINGFIELD, *Of Springfield, Massachusetts.*
QUEEN, *Liverpool and London.*
PHŒNIX, *Of Hartford, Conn.*
ORIENT, *Of Hartford, Conn.*
TRAVELLERS' LIFE and ACCIDENT COMPANY, *Of Hartford, Connecticut.*
NEW ENGLAND MUTUAL LIFE, *Of Boston, Mass.*

The above companies are well known and reliable, and we solicit the patronage of our friends and the public. All losses adjusted and promptly paid at our office.

MORSE & ILSLEY,
NO. 4 PLEASANT ST., UP ONE FLIGHT.

THE Caligraph!

A PERFECT WRITING-MACHINE AT LAST!

Faster, Lighter, More Durable, Simpler and Superior in Every Respect to the old Style of Writing-Machines.

It is operated with wonderful ease, always writes nearly and legibly, and three times faster than the pen.

WHO NEED THEM?

Business men, clergymen, lawyers, people who write illegibly, all who have writing to do.

THE PRICE

has been greatly reduced, and the machine is now within the reach of all.

For circular, showing recent improvements, Address

The New England Branch Of
The American Writing-Machine Co.,
No. 36 Bromfield Street,
BOSTON MASS.

A machine can be seen at the clerk's office of U. S. Circuit Court, U. S. Court house, Portsmouth.

EDISON'S

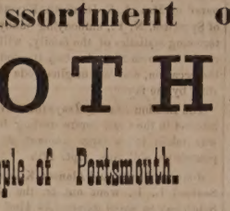

POLYFORM

— FOR —

NEURALGIA, RHEUMATISM HEADACHE, SCIATICA.

Prof. Edison authorizes the publication of the following:

Menlo Park, N. J.

I certify that the Preparation known as Edison's Polyform is made according to formula devised and used by myself. THOMAS A. EDISON.

Sufferers from the above diseases will have sure relief, by using

EDISON'S POLYFORM,

according to directions with each bottle.

PREPARED BY THE

Menlo Park Manufacturing Co.,
NEW YORK.

Sold by Druggists. Price $1.00.

SULPHUR BITTERS

THE GREAT

German Remedy.

TRUTHS FOR THE SICK.

For those deathly Bilious Spells, do not forget our SULPHUR BITTERS, it will cure you.

Ladies in delicate health, who are all run down, should use SULPHUR BITTERS.

The Giant Dyspepsia is cured by using SULPHUR BITTERS.

$1,000 will be paid for a case where SULPHUR BITTERS will not assist or cure. It never fails.

Operatives who are closely confined in the mills and workshops; Clerks, who do not procure sufficient exercise, and all those are confined in doors, should use SULPHUR BITTERS. They will not find be weak and sickly.

Cleanse the vitiated blood when you see its impurities bursting through the skin in Pimples, Blotches, and Sores. Help on SULPHUR BITTERS, and health will follow.

General Debility needs a gentle tonic Use SULPHUR BITTERS, and you will not be troubled.

SULPHUR BITTERS will cure Liver Complaint. Don't be discouraged; it will cure you.

Don't be without a bottle. Try it; you will not regret it.

SULPHUR BITTERS will build you up and make you strong and healthy.

Sulphur Bitters.

SULPHUR PLASTERS cure pain in the side. KAUFMANN'S PILLS do not gripe. 25 cents.

$66 a week in your own town. Terms and $5 outfit free. Address H. Hallett & Co., Portland, Maine.

Daily Chronicle.

A car loaded with gunpowder blew up in the yard of the Rock Island railroad at Council Bluffs, Iowa, Sept. 26th, and damaged the railroad's property to the amount of $500,000. The scene presented on the grounds is beyond description. The round-house was totally demolished, car repair shops completely leveled, the freight house made a total wreck, and fifty box cars blown to pieces. Four engines were buried in the ruins; four or five small frame residences, 600 rods south of the spot, were demolished, and one occupant fatally injured; a rock weighing 400 pounds was blown from the foundation of the round house three-quarters of a mile, and in falling sunk almost out of sight in the earth. Reports received from towns twenty miles away state the shock was very plainly felt, and in many places the people thought it was an earthquake. Windows were broken in houses twelve miles from the city.

Three cow boys, named Mills, Carter and Chaslain, rode in the main street in Hunnewell, Kan., on the afternoon of Sept. 27th, shooting at people and into houses. Mayor Hughes opened on them with a shot-gun, shooting Chaslain in the face, wounding Mills in the back, and killing Mills' horse. Chaslain killed a Miss Calder, who was passing, took Mills on his horse, and fled to the prairie. Mills was left on the prairie. A posse of citizens pursued and captured Chaslain and Carter, and they were lodged in jail. Mills will die.

18 Negroes!

Who left the United States for Liberia last year, have lately returned, being unable to stand the climate. Everybody going to a new climate should have a bottle of Sulphur Bitters with them as a safeguard against disease. — *Hartford Courant.*

Two roughs named McDonald, cousins, who brutally murdered two brothers named Wilson near Menominee, Mich., a few days ago, were taken from jail and lynched on the night of Sept. 27th.

Centaur Liniment.

Invaluable to families, and owners of horses Sold everywhere.

King Kalakaua of the Sandwich islands paid a visit to President Arthur on the 28th inst.

Castoria.

For sour stomach, constipation, and fretfulness of children. Pleasant, safe and cheap. 900 drops; 35 doses, 35 cents.

Dunn, the canvas foreman of Cole's circus, charged with throwing an employe named Fletcher from a train near Ottawa, Canada, has been found guilty of murder.

Ash-Tonic;

A perfected purifyer of the system. In 1-2lb. bottles; 75 cents. For dyspepsia, the many forms of liver complaint, impure and impoverished blood, and functional derangements attendant upon debility. For symptoms indicated by indigestion, loss of appetite, nausea, sick headache, sour stomach, furred tongue, drowsiness, blanched lips, sallow complexion, pain in the side or back, eruptions, depression of spirits, nervous irritability and hysteria, and for building up the system, ash-tonic is unquestionably the most prompt and energetic remedy yet devised.

Benjamin Graham, of Springfield, Mass., was killed by a train near New London, Conn., Sept. 28th, while asleep on the track.

A Remarkable Coincidence.

It is a matter of journalistic record, that some years since a schooner set sail from Baltimore, having on board a crew of thirteen men. By a most singular freak of nature, the entire force was attacked by a skin disease, which manifested itself in large ulcerated sores on the arms and hands, wholly incapacitating the men from duty. The result was that the vessel was towed back to the city where the men were placed in the hospital. Moral! Had Swayne's Ointment for

skin diseases been used in the first place, the crew would have recovered in from twelve to forty-eight hours.

Portsmouth Chronicle.

FRIDAY, SEPT. 30, 1881.

[Entered at the Post-Office at Portsmouth, N.H. as second-class matter.]

Pleasant Message.

The department of state furnishes to the press the following correspondence, which explains itself:

LONDON, Sept. 27. To Blaine, Secretary, Washington—I have received the following telegram from the queen: "Would you express my sincere condolence to the late President's mother and enquire after her health, as well as after Mrs. Garfield." Her majesty adds, "I should be thankful if you would procure me a good photograph of Gen. Garfield." LOWELL, Minister.

WASHINGTON, Sept. 28—To Lowell, Minister, London: Your telegram expressing the compassion of the queen for the mother of the late President was duly forwarded to Mrs. Garfield at Mentor, Ohio. I have just received the following reply:

"Please request Mr. Lowell to express to her majesty the queen the grateful acknowledgements of the mother of Gen. Garfield and my own for the tenderly, womanly sympathy she has been pleased to send. Also that her majesty's wish will be complied with at an early day.
LUCRETIA R. GARFIELD."

You will please make fitting communication of this reply to her majesty.
HITT, Acting Secretary.

A Grand Steal.

It is announced from St. Petersburg that a most important discovery has just been made of enormous thefts from the Russian imperial treasury. Immediately after Baron Kuster had been relieved from his functions as court steward, a special commission was appointed to look into his accounts. After working five or six hours daily for twelve consecutive days, the commission ascertained that, roundly estimated, 60,000,000 of rubles once in the imperial safes had been stolen. Nearly 600,000 gold pieces in florins and half imperials were taken, besides about 400,000 paper rubles. The remainder of the sum was represented by state bonds and railway securities. The examination of the imperial assets took place in the cellars by gaslight.

News and Notes.

All the ship-carpenters in Newburyport are at work, and it is said that plenty of others could find employment were they there.

At Independence, Mo., Sept. 28th, Wm. Ryan, one of the Chicago & Alton railroad train robbers, was found guilty, and his punishment fixed at twenty-five years in the penitentiary.

An attempt has been made to blow up the residence of Capt. Thomas Lloyd at Pallasgreen, County Limerick, Ireland. The residence was occupied at the time by Capt. Lloyd and seventeen emergency men and police. One side of the building was shattered, it is believed by dynamite, but nobody was injured.

President Arthur went to New York on Thursday accompanied by Secretaries Lincoln and Hunt and Postmaster-General James. The President is expected to remain in New York five days.

It is thought at the Indian office at Washington, that the Apache trouble is now ended, as the last of the hostile White Mountain Indians who were engaged in the recent outbreak have surrendered.

At Lowell, Mass., Wednesday morning, Sept. 28th, while John Rutledge, aged thirty years, was working on the foundation of the round house of the Boston & Lowell railroad, he was struck by a fragment from a blast and killed.

Lobster fishing in Gloucester, N. B., this season, is reported as having been fairly good. Mackerel fishing has been a total failure, and the herring fishery not much better.

By the sinking of a ferry boat between Hope and Skidaway islands, near Savannah, Ga., Sept. 28th, twelve colored people were drowned, ten of them being women. They were bound to Savannah, marketing.

Mrs. Susan Bromley of New York on Sept. 27th refused Thomas Saunders' offer of marriage, and was fatally stabbed by him, dying next day. Saunders also cut his own throat, but may live long enough to be hung.

A party of masked men hung Guiteau in effigy from the top of a Bridgeport, Conn., telegraph pole Saturday night, and greased the pole so that the effigy could not be taken down till Sunday night.

Six descendants of Baron Steuben, all officers in the Prussian army, sailed from Hamburg on the 27th of September to attend the celebration at Yorktown.

The present remarkable year may witness still another celestial wonder. The *Scientific American* says that a mysterious star called the Pilgrim, which was observed in 945, 1264 and 1572, is expected by astronomers to appear before long. It was described in 1572 as brighter than Jupiter, and "such was its brilliancy that persons were able to detect it at noon in a clear sky, and at night when the sky was so overcast as to hide all other stars." If it appears it will probably be visible for several weeks in the constellation of Cassiopeia.

The third annual meeting of the Danforth family in America will be held in Jackson hall, Lowell, Mass., on Tuesday, Oct. 11th. All the Danforths, and all in any way connected with them, either by blood or marriage, are invited to be present. The gathering last year was a highly successful and interesting one. E. Danforth Curtis, Esq., of Andover, Mass., has accepted an invitation to give an address on the occasion, and a paper prepared by Mrs. A. F. Danforth Raymond, of Syracuse, N. Y., embodying many interesting statistics of the family, will be read. A poem may also be expected on the occasion, and an original ode to be sung by the family.

The London *Standard* says the "revised interest in the Confederate sterling loan" was taken to a large amount at two pounds ten shillings, Sept. 27th.

John H. Verity and Alanson K. Hoff of Seaford, L. I., went out on the Great South bay to shoot game. As Hoff was drawning his gun toward him by the muzzle, the hammer caught in a rib of the boat and the gun exploded. Hoff's right arm was completly blown off, and he bled to death. He was fourteen years of age.

Frederick Tucker of Hampden, Conn., seventeen years old, was accidentally shot and killed at Westville, Conn., Sept. 26th. He tried to take a gun from a wagon, holding the muzzle toward him, and both barrels were discharged into his abdomen.

James Burnsted, foreman of a squad of railroad surveying engineers at Red Bank, N. J., shot himself accidentally at Fairview, while trying to extract the charge from a loaded revolver. The ballet pierced his heart, causing instant death.

The "International Review" for October contains several able articles. As the publishers disclaim all responsibility for the opinions of the contributors of course the writers are untrammelled, as for instance when Mr. F. W. Whitridge of New York fearlessly maintains that Mr. R. Conkling is neither a great man nor a great lawyer as Gen. Grant, and many others have supposed, and then goes on to prove his assertion. The other articles are "The treasury and the banks," by H. W. Richardson of Portland; "The southern educational problem;" "John Wesley;" "Mr. Atkinson on 'the solid south,'" by Wm. E. Boggs; "Immanuel Kant," by Edwin D. Mead of Boston. The International is edited in Boston and published in New York, and its articles are not all alike for their breadth as well as depth, with not a line in the monthly review which is not worth reading.

Wars of the Humming-Birds.

Whenever it happens that two of the species meet among my flowers, they signal the encounter with a shrill warcry, and dash at each other in fierce antagonism. The spirit of Bellona inflames their souls. For an instant they close together, then give each other chase, and with the speed of meteors are lost to my view. Shortly after, the return of one alone announces that the victory has been quick and decisive. Diminutive as are these puny sprites, they are heavily charged with combativeness. The entire race are pugnacious and quarrelsome to an extraordinary degree, impudently assaulting each other, and birds of much greater size which venture into their neighborhood or occasion them a fancied annoyance. Even the hawk is not safe from their attacks, and has been seen worried and whipped by them. Mr. Bates remarks, in delineating their truculent disposition, and the perpetual battles occurring in every flowery nook in the tropics where they congregate, "One will knock another off its perch, and the two will go fighting and screaming away at a pace hardly to be followed by the eye."

—The season has arrived when the orator who does not know a side-hill plough from a potato bug, will deliver beautiful discourses on agriculture on the fair grounds.

BRIGHTON CATTLE MARKET.

For week ending Wednesday, Sept. 28.

[Reported for the Boston Journal.]

Amount of stock at market—Cattle 2623; Sheep and Lambs 6423; Swine 15,080; Veals 53; number of western cattle 2231, eastern cattle 300; which was about one-third northern cattle 10.

Prices of Beef Cattle per 100 lbs. live weight—Extra quality $6.62 1-2 @ $7; $5.50 first quality $5 @ 6 1-2 @ $6 50, second quality $5 37 1-2 to $5 75; third quality $4.50 to $4 25; poorest grades of coarse oxen, bulls, etc., $3 75 @ $4 50.

Brighton Hides 8 1-2 to 9c per lb.
Brighton Tallow 5 1-4c per lb.
Country Hides 7 1-4 to 7 1-2c per lb.
Country Tallow 4 to 4 1-2c per lb.
Calf Skins 12 1-2c per lb.
Western Sheep Skins 40 to 50c each.
Northern sheared Skins 25 to 40c each.
Western Lamb Skins 65 to 85c each.
Northern Lamb Skins 50 to 65c each.

The trade for beef cattle did not open so actively as it did one week ago. The quality of the stock from the west was of full as good grade as those brought in one week ago. Prices upon all grades declined from 1-4 to 1-2c per lb. from our last quotations, the decline being more upon the common grades than those of an extra quality. The demand for shipping cattle has not been large although several of the best lots of cattle in market were bought up for the English markets.

Working Oxen—We quote one pair of 7 yrs. girth 6 ft 8 in. live weight 2700 lbs., $190; 1 pr. 7 ft. live weight 3000 lbs. $140; 1 pr. girth 5 ft 6 in. live weight 2300 lbs. $120; 1 pr. girth 5 ft 2 in. coarse ones, live weight 3200 lbs. $140.

Milch Cows—Extra $55 to $75; ordinary $30 to $50; springers $18 to $65; farrow cows $18 to $28 per head. Good cows sell quick, but common grades are not in active demand. We quote sales of 2 cows and calves at $60 each, 2 new milch cows at $50, 4 do at $40, 2 do for $92, 2 do at $90; 1 at $50; 1 do at $60 50.

Store Cattle—Only a few in market, most of the small stuff being sold for beef. We quote sale of steers 650 lbs. at 3c per lb live weight, 2 2-year old heifers, 650 lbs. at 3c per lb live weight, 2 2-year old heifers at $22 each.

Sheep and Lambs—Those from the west were owned by butchers, and cost from 6 to 7c per lb landed at the Abattoir. Eastern sheep and lambs were taken by butchers for slaughter and market at a commission.

Swine—Store Pigs—Trade slow, small pigs selling at 6 1-2 @ 7c per head, or from 7 to 10c per lb live weight. Fat hogs 7 to 8c per lb live weight.

Commander Howison and Lieutenant Very have returned to Washington after visiting Portsmouth, N. H., and conferring with the sub-committee on construction of the naval advisory board. They are now engaged in working out the problem of an armament for the types of vessels which the board will at its meeting in October recommend to be built. For the largest type of iron cruiser, which is to have a speed of fifteen knots, and to carry coal for a cruise of 4,500 miles, it is probable that an armament of twenty-two six-inch, and two eight-inch guns will be recommended. It was at first proposed to provide a larger number of eight-inch guns, but to obtain the required speed and coaling capacity it is necessary to make the weights of armament lighter than that of foreign war ships of a singular type. But since six-inch steel guns now penetrate eleven inches of iron armor, and since speed and coaling capacity are more important in the iron cruiser that we need than weight of metal to be thrown, the reduction of the number of eight-inch guns to two may be permissible.—*Army and Navy Register.*

Important.

When you visit or leave New York city, save Baggage Expressage and Carriage Hire, and stop at *Grand Union Hotel*, opposite Grand Central Depot; 450 rooms, fitted up at a cost of one million dollars, reduced to $1 and upwards per day. European plan. Elevator. Restaurant supplied with the best. Horse cars, stages and elevated railroad to all depots. Families can live better for less money at the Grand Union Hotel than at any other first-class hotel in the city. tap15,82

Recent Stock Sales.

U. S. new 4-1-2s, coupon	113 5-8
U. S. new 4s, coupon	117 5-8
Maine State 6s, 1889	117 1-8
N. H. State 6s, 1892	116 3-4
Massachusetts State 6s, Gold	117
Portsmouth City 6s, 1893	115
Eastern R. R. 4-1-2s	110
Ports., Great Falls & Conway 4 1-2s	92 1-2
Great Falls Manufacturing Co	117 1-2
Cocheco Manufacturing Co	925
Salmon Falls Manufacturing Co	905
York Manufacturing Co	1305
Laconia Manufacturing Co	600
Boston & Lowell R. R.	113 1-4
Boston & Providence	154
Boston & Maine	154
Boston & Albany	172
Concord	101
Eastern	47 3-4
Eastern Railroad in N. H.	92
Fitchburg	150
Maine Central	42
Manchester & Lawrence	159 1-2
Michigan Central	105 1-2
Northern in N. H.	112
Nashua & Lowell	145
Old Colony	129 1-2
Ports., Great Falls & Conway	28
Portland, Saco & Portsmouth	117
Portsmouth & Dover Railroad	112

Portsmouth Wholesale Prices.

Reported by BUTLER & LAIGHTON, Grocers.

Butter, per ℔ 25 to 32c.
Corn per bushel, Western 70c; Northern 80c.
Cheese, 16c per ℔. New 12.
Coal, Anthr, per ton $6.00, Smith's, per ton $6.00.
Eggs per dozen, 21c.
Flour, Fancy, $7.00 @ $8.00; Ex. $9.00.
Fish per ℔ by the qtl., Cod 5 @ 6c; Pollock 3 1-2c.
Hay per ton, $18 @ $17.
Kerosene Oil per gallon, 10c.
Lard per ℔, by the tub, 12c.
Lard Oil per gallon, $1.00.
Molasses per gal., Cuba 42c; N. O. 55c @ 65c.
Oats per bushel, 38c.
Potatoes per bushel, new 70c.
Pork per bbl., $20.00 @ $22.00.
Plaster per ton, lump $6.00; ground $10.
Rye, Northern, per bushel, 60c.
Soap per ℔, No. 1, 6c @ 7c.
Sugar per ℔, Br. 8 3-4 @ 9c; Gr. 11; Crushed 11 1-2c
Tea per ℔, Black 40c @ 70c; Green 50c @ 60c.
Wood per cord, Hard $5; Pine $4.

Irritation of the Scalp.

An Authentic Testimony.

Gentlemen.—For five years I have been greatly troubled with dandruff, with a severe itching of the scalp, and my hair falling out. I have tried almost every known remedy, all proving worthless. Seeing Burnett's Cocoaine and Burnett's Kalliston advertised, I procured a bottle of each, and am happy to state that the dandruff is completely removed, and no itching whatever remains.

J. E. CAVEN, Kansas City, Mo.

Burnett's Flavoring Extracts, always standard.

A COUGH, COLD OR SORE THROAT should be stopped. Neglect frequently results in an incurable Lung Disease or Consumption. "*Brown's Bronchial Troches*" do not disorder the stomach like cough syrups and balsams, but act directly on the inflamed parts, allaying irritation, give relief in Asthma, Bronchitis, Coughs, Catarrh, and the throat troubles which Singers and Public Speakers are subject to. For thirty years "*Brown's Bronchial Troches*" have been recommended by physicians, and always give perfect satisfaction. Having been tested by wide and constant use for nearly an entire generation, they have attained well-merited rank among the few staple remedies of the age. Sold at 25 cts. a box every where. tu,th & f o1jan82

Fletcher & Tanton,

UPHOLSTERERS,

Furniture Dealers & General Undertakers

No. 18 Market Street, Portsmouth, N. H.

Coffins, Robes and Caskets always on hand or made to order. Orders left at 39 Deer Street or 27 State Street, by day or night, will be promptly attended to.
S. S. FLETCHER.
H. G. TANTON.

WHIPS !

LARRABEE'S, 26 Congress Street Up-Stairs.

Hacking.

ORDER BOOKS for the services of the subscriber's

HACKS

Can be found at the AMERICAN STABLE, corner Congress and Chestnut streets, or at his residence, No. 79 Congress street. Orders left at either place promptly attended to.

W. H. Dennett.

Silas Phibrick,

MANUFACTURER OF

Marble Monuments, Grave Stones,

Table Tops and Mantel Pieces; also Brown stone and Granite, for all purposes.

☞ A large stock of grave-stones and monuments, cut during the winter, for sale at reasonable rates at the Stone Yard, Pier wharf, State street, Portsmouth.

St. James Hotel,

BOSTON.

Only first-class Hotel in the city charging guests but $3 a day. Ten minutes walk from the Charles' Fair Building. eo1m

Good and Reliable

INSURANCE

COMPANIES.

COMMERCIAL UNION, of London.
FIRE ASSOCIATION, of Phila.
NIAGARA, of New York.
CONNECTICUT, of Hartford.
PHOENIX of London.

F. W. DEROCHEMONT & SON,

NO. 9 CONGRESS STREET.

SPECIAL ADVERTISEMENT OF FALL AND WINTER DRY GOODS !

Ayers & Locke. HAVE RECEIVED THE Finest Line Dress Goods

Ever Shown in Portsmouth. Everything in New Styles Plaids and Novelties, Black Silks, Velvets in every shade, Striped Velvets, Colored Silk Plushes all the desirable shades. Everything in Plain Colored Dress Goods from the low price Flannels to the Finest Billiard Cloths. Also a full line of General Dry Goods well suited for the Coming Season. BLANKETS ! BLANKETS ! purchased quite early in the season at very low prices. Ladies', Children's and Gent's Underwear, in White mixed and Scarlet. Assortment of Small Ware, remarkably complete. The Largest Stock of Passementerie Trimming ever shown in Portsmouth. All new Styles both in Satin Cord Goods and the ordinary Braid Gimps, New Fringes. New Buttons acknowledged by purchasers to be the finest stock in the City. Ladies' and Children's Hosiery, Kid Gloves, Beaver and Cloth Gloves, etc. Cloakings in great variety. Also about Oct. 1st we shall offer the Finest Assortment Ladies Outside Garments. Ladies' Black Cloth Sacques. Dolmans, Surtouts in Black and Colored Cloths. Also an Assortment Fall Sacques in Colors, all at very low prices.

AYERS & LOCKE.

Dress Trimmings.

LADIES.

We have a much larger stock of

Fringes, Gimps and Ornaments,

than last season, and our prices are much lower.

Please Examine.

MORRIS C. FOYE.

Wanted.

AT ONCE, a good smart Meat and Pastry COOK. Apply at this Office.

STRICTLY

First-Class Work

on the shortest notice at the

Portsmouth

STEAM LAUNDRY !

— BY —

TROY LAUNDRYMEN.

Cuffs and Collars a specialty, send in your orders. Work left at the office.

No. 72 STATE SRTEET

Will receive prompt attention.

Price Lists to be had on application.

OFFICE HOURS: Saturdays from 7 A. M. to 10:30 P. M. Every other day (except Sunday) from 7 A. M. to 8:30 P. M. s1

COAL ! COAL !

Best in the Market.

Having taken the exclusive agency for this locality of the largest and best Coal companies, I am now prepared to offer the largest assortment of the best mined Coal, all sizes, for

Furnaces and Stoves.

PORTSMOUTH COAL POCKETS.

J. ALBERT WALKER,

No. 137 Market Street.

Order book and telephone at Moses' Hat Store, No. 13 Congress street.

CARRIAGE AND SLEIGH STOCK.

Hubs, Spokes, Rims, Shafts, etc.; a fine lot of sleigh and pung dashers.

WHEELS ! WHEELS ! !

At Manufacturer's prices. Oak and Ash lumber.
G. J. GREENLEAF.

Chas. E. Laighton & Son,

Nearly opposite Post-Office.

Have in stock

New Bordeaux Goods,

CLARETS,

SAUTERNES, BURGUNDIES,

CHAMPAGNE AND

RHINE WINES !

Italian and French

OLIVE OILS,

in all sizes.

Richardson & Robbins'

ROLLED TONGUES,

Whole Boned Ham, Chicken, etc.

FERRIS'

Pig Hams & Bacon !

with as complete a line of

Seasonable Goods as can be found in New England.

WILLIS G. MYERS.

A Full Line of

ROOM PAPERS and CURTAINS !

Fixtures, Tassels, Opaques, Hollands,

may be seen at

NO. 1 CONGRESS BLOCK.

Especial attention given to making and fitting Curtains.

B & L

Brunswick Soups.

These Soups are put up in powder form in tin cans of 1-2 lb. each, and consist of Vegetable, Lobster, Fish, Bean, Beef and Oxtail. One can will make five pints of Excellent Soup, all seasoned, in fifteen minutes. It is one of the most wholesome and convenient articles for the table ever produced. Price 25 cents per can. We have just received a new stock of CAPERS, OLIVES, ENGLISH PICKLES also NEW CROP OLIVE OIL, in qt., pt., and 1-2 pt. bottles. Also, DUTCH CHEESE, Whole ROLLED OX TONGUES, in cans, CANNED BEEF, etc. In Lunch Goods we have SARDINES, TONGUE, HAM, CHICKEN, DEVILED HAM and POTTED BEEF and TONGUE. Peirce Farm Champagne CIDER, in qt. and pt. bottles.

Butler & Laighton.

NO. 1 MARKET SQUARE.

Real Estate.

To Let,

STORE NO. 17 MARKET STREET.
Apply to J. R. MAY.

For Rent.

HALF-HOUSE on Melcher street, near Pleasant; four rooms; water in house. Rent low to prompt tenant. Apply at No. 31 Pleasant street. jy27tf

To Let,

FRONT office over Rockingham National Bank recently occupied by Wm. R. Foster. Apply at the Bank.

For Sale.

BRICK STORES No. 18 and 20 Bow street, with the water privilege. Apply to
WM. H. ROLLINS.

To Let.

HOUSE NO. 1 DENNETT STREET.
Apply at No. 3 Chapel St.

For Sale or To Let.

A VERY desirable house on Richards avenue. Furniture can be hired with the house if desired. Apply to A. F. HOWARD,
Custom House.

House to Let,

LARGE HOUSE No. 2 Chestnut street, opposite Music hall. Apply at No. 4.

To Let.

HOUSE No. 116 State street, now occupied by Capt. Jacobs. For particulars enquire of Mr. Jerome C. Butler of the firm of Butler & Laighton, or of the subscriber at Newcastle.
eod&w GEO. W. TOWLE.

For Sale.

THE HOUSE AND LOT corner of Austin and Summer streets, formerly occupied by the late Lydia Pickering. The lot contains 10,000 square feet and may be divided into several other house lots if desired. Possession given immediately. Apply to WALLACE HACKETT, adm'r., over First National Bank.
Portsmouth, May 12th, 1881.

House for Sale or To Rent,

THE desirable place No. 7 Miller Avenue. The house is good repair, has Aqueduct Water, large garden, and will be sold at a bargain, or let to a good tenant. J. H. HUTCHINSON.

Good Coat-Maker

WANTED, IMMEDIATELY. Work will be steady all the year round.
J. B. WHITEHEAD & BRO.,
to6 South Berwick, Maine.

COST

$4.18 PER THOUSAND !

THE CHEAPEST !

— AND —

Safest Life Insurance in the World.

THE

SEMI-ENDOWMENT POLICY !

— OF THE —

Mutual Life Insurance Co.

of New York,

F. S. WINSTON, President,

IS SECURED BY

ASSETS AMOUNTING TO OVER

$90,000,000

And is the safest and Cheapest Insurance ever offered by any Company.

EXPLANATION.

These policies are settled in 20 years by the payment in cash, of one-half the amount insured, or in event of death occuring during that period to the beneficiary for the full amount insured.

ILLUSTRATION.

Age 35 (other ages in proportion,) Policy of $1,000 annual premium of $29.18.—	
20 premiums of $29.18 each,	$583.60
One half of policy returned in 20 years,	500.00
Total cost $1,000 Insurance for 20 years,	$83.60

Annual cost of $1,000 insurance against death for 20 years, $4.18, exclusive of all dividends, which are declared annual as with other forms and available on the anniversary of policy.

Further information and applications furnished by

C. M. GIGNOUX

GENERAL AGENT

For Maine and New Hampshire.

Concord & Portsmouth R. R.

THE ANNUAL MEETING of the Stockholders of the Concord and Portsmouth railroad will be held at the Common Council room in the City Hall building in Manchester, Thursday, October ninth, A. D., 1881, at ten o'clock in the forenoon, for the choice of Directors and the transaction of any other business that may properly come before the meeting.
WILLIAM H. HACKETT, *Clerk.*
PORTSMOUTH, September 16, 1881.

WHIPS ! All qualities and prices; LARRABEE'S, 26 Congress

Local Matters.

POST OFFICE RULES.

MAILS CLOSE.

	A. M.		P. M.	
Boston, West and South,	8, 10:35,	2:30	4:50	*8:30
Boston Way,	10:35,	2:30		
Portland,	9:25		4:50	6:30
East (beyond Portland,)	9:25			6:30
Biddeford, Saco and Way,	9:25		4:50	
Great Falls,	9:25		4:50	
Great Falls & Conway R. R.	9:25			
Concord and North,	7:45		4:50	
Concord Way,	7:40		4:50	
Boston & Maine R. R.	7:40		4:50	
Dover,	9:30		3:30	6:20

*Arrives in Boston next morning.

MAILS ARRIVE.

	A. M.			P. M.	
Boston, South and West,	10:20,	3:15	5:50		9:08
Boston Way,	10:55		5:50		
Portland and East,	11:20		3:20		
Great Falls & Conway R. R.	11:20				
Concord and North,	10:20		6:50		
Dover,	7:30		3:15	5:50	

Letters for the night mails (and no others) east or west may be deposited in the box at the Eastern depot, every day except Sundays.

E. G. PEIRCE, JR., P. M.

MINIATURE ALMANAC--SEPT. 30.

SUN RISES	5:56	MOON SETS	10:46 A. M.
SUN SETS	5:43	FULL SEA	4:00 A. M.
LENGTH OF DAY	11:47		4:30 P. M.

THE WEATHER.

U. S. SIGNAL OFFICE,
WASHINGTON, D. C.
Sept. 30, 1:30 A. M.

Probabilities for New England:—

Partly cloudy weather, and possibly local rains near the coast, southerly winds, falling barometer, stationary or higher temperature.

The Thermometer at the CHRONICLE Office, at 4:00 o'clock this morning, registered 60 degrees above zero.

Cloudy.

MUNICIPAL AFFAIRS.

In Board of Mayor and Aldermen, regular meeting, Thursday evening, Sept. 29th, Mayor Sise in the chair:

Pay-roll of fire department for last quarter, amounting to $1414.36, was ordered paid.

James Moses was granted a drain on Islington street.

Invitation of Moses H. Goodrich fire engine company for the board to participate in a clambake at Rye beach on Friday, was accepted.

Committee on streets gave notice that they would report at next meeting in regard to fountain on Market square.

Ald. Caswell said the appropriations for streets, school-houses and sewers had given out already, and he would like to know what was going to be done about it. Nobody told him. In answer to a question by Mr. Caswell, the mayor said ten teams could be put on the street extension, and Mr. Phillips would put twenty cars on the railroad to transport gravel.

Met the common council in convention, for discussion.

On resuming, the board adjourned without transacting further business.

In Common Council, President Clark in the chair:

Conference committee on the compensation for looking after naphtha lights received one week more time in which to report.

Met the aldermen in convention to discuss the raising of a loan of $5000.

President Clark stated why the council approved the provisions of the bill prepared by the joint committee on finance, (to authorize the treasurer to advertise for bids for a loan for five years, at interest not exceeding four per cent,) as passed by the council at a previous meeting, instead of voting to hire the money until it can be raised by taxation next year, as follows: Besides the $5000 due Oct. 1st, 1881, another $5000 falls due next year; then the new street will cost $5000 or more, (he might have said $10,000,) and a large expenditure must be made to abate the north pond nuisance; in addition, the expenditures last year were over $6500 more than the receipts and no provision has yet been made for this deficiency. All this will cause a great increase of taxation, or a large loan, next year; but in 1886, when the bonds provided for in the bill passed by the council would fall due, no other bonds will mature.

Several informal votes were taken by the convention, one of them being on the suggestion to make up the needed $5000 by taking the $3000 appropriated for an artesian well, and $2000 from the contingent fund; but all the votes simply indicated that each board would "stick."

The convention then rose, and the council immediately adjourned for one week.

POLICE COURT.

THURSDAY, Sept. 29; *Batchelder J.*

Edward Foster and Edward Lowd, drunks, were sent to Brentwood for thirty days, and ordered to pay costs amounting to $6.90 each.

Mrs. Aaron N. Smith, for an assault on Josephine Cousins, was fined $2, costs $7.67. Paid.

THE "CALCUTTA."

A letter received in Boston from Charles Freeman, late mate of the ship "Calcutta," gives the particulars of the loss of that vessel on the 27th of July two hundred miles east of East London, on the southeast coast of Africa. Out of sixteen persons on board, only the mate, carpenter and one seaman were saved. The ship was on the way from the East Indies to Boston with a cargo of sugar; she had for a fortnight had fearful weather, and no observation had been possible; she was also leaking considerably. At the time of the wreck, which occurred about a half-hour after midnight, a heavy gale was blowing and a high sea running, the weather being thick, with copious rain. On sighting the breakers all hands attempted to ware ship, but she took a sea over the quarter, carried away the wheel, skylight and one boat on top of the house, and then the sea threw her into the breakers; the crew hung on to the ship for an hour or two, the sea making a clean breach over her, and smashing her up like matchwood. The bodies of the captain, second mate, steward and two of the foremast hands were recovered. The survivors were well treated. The Calcutta was built at this port in 1867 by Wm. F. Fernald, for Capt. John G. Moses and others of this city; she registered 843.22 tons, and was considered a very superior vessel.

A REMINISCENCE OF THE LATE WAR.

At the first meeting for the season of the New England Historic Genealogical Society in Boston this month, (in our brief report of which we made mention of the remarks of Messrs. Woodbury and Hackett, eulogistic of the late Charles Wesley Tuttle, a native of Dover point, and a celebrated historical scholar,) Judge Cowley of Lowell, in referring to the many recognitions of courage on the Union side which he had heard from survivors of the lost cause, said:

For example, I have been asked at least fifty times, "Who was it that rode a cream-colored horse at the battle of Secessionville? Whoever he was he bore a charmed life. More than a hundred of our sharpshooters cracked their rifles in vain." It was Colonel John H. Jackson of the Third New Hampshire Infantry, and he it was who, when General Strong was mortally wounded in the battle of Wagner, caught the general in his arms and saved him from falling to the ground.

Colonel Jackson of the Third New Hampshire Regiment, whose bravery in a certain battle had led his former foes to inquire of Mr. Cowley about him, being present, was called upon, and confirmed what had been said by that gentleman. Thanks were voted to Mr. Cowley.

Col. Jackson, whose father was a soldier in the war of 1812, and whose grandfather fought in the revolutionary war, was a native of this city, and his military experience began as a member of the Rockingham Guards.

AROUND HOME.

The common council is a body of decided verterbral rigidity.

The schooner "Light of Home," formerly owned at this port, but sold some years ago to owners in Nova Scotia, has been totally lost on the coast of Labrador while on a trading voyage.

Wm. Holmes, one of the boat-fishermen of this port, took three barrels of herring in his net on the night of Sept. 28th, off the harbor. The schooner Flying Dart, (drag-boat,) S. H. Robinson master, took one hundred and fifty "bloater" mackerel on the same night near the Triangles, in a mackerel net, and sold her fare next day to Randall & Caswell at eight cents each. Schooner Wm. B. Keen, Becker master, arrived on the 29th with about 8000 mackerel, taken close to this port; the large ones, averaging two pounds in weight, were sold to C. Sullivan & Co., for the local retail market, bringing about eight cents; the medium sized ones were sold to George Herbert & Co., at five cents; and the small ones were taken by peddlers for sale in the neighboring country towns. The schooner Grace Choate arrived at Tredick's wharf on the 29th, with twenty barrels of salt mackerel. William Lear, who fishes in a small wherry, on the 29th brought in three hundred pounds of nice cod-fish, taken off Little Harbor; he sold his fare to John J. Fletcher, who keeps a fish market on Water street. Mr. James Sanborn, who keeps a fish market on the same street, purchased a considerable quantity of fish the same day from boat-fishermen belonging in Newcastle.

Miss Georgia E. Cayvan, well known as a reader, who the past year has made a great success as a member of the Madison Square theatre company of New York, has been especially engaged by them to appear in this city shortly with the Madison Square company, in her original part of "Hazel Kirke."

Capt. Joseph C. Muchmore is overhauling the rigging of the schooner Maud B. Wetherell, preparatory to her making a trip to Prince Edward's island for a cargo of potatoes. After finishing with the Wetherell, Capt. Muchmore will overhaul the rigging of the schooner Mary S. Hontvet, to put the latter vessel in good case for winter fishing.

The gondola "Alice," Capt. Fernald, of Exeter, was on Thursday loaded with stove coal for Exeter from the schooner Fleetwing.

Two very handsome pairs of cattle belonging to the city farm have been for several days engaged in discharging the cargo of hard pine timber brought from Brunswick, Ga., by the schooner Susan Stetson, for the coal-pockets to be put up by C. E. Walker & Co. on their wharf. The price paid for the services of the team and driver is $5 per day.

The schooner Velocipede, which came off the shore of Seavey's island below the narrows on Wednesday of this week, after having stuck there about four days, though not materially injured was found to leak some, owing to the oakum having worked out of some of her seams. Messrs. Bailey and Adams on Thursday commenced to calk her as she laid at Doane's wharf.

The prevalence of mutilated silver coins (the mutilation generally consisting of a hole punched or drilled through) in many parts of the country has resulted in a department order fixing the values at which such coins will be received at the several post-offices. Dollars will be accepted at a valuation of seventy-five cents each; half-dollars, thirty-five cents; quarters, fifteen cents; dimes, five cents. Three-cent and five-cent pieces with holes in them or otherwise mutilated will not be taken at any price. Thus the person who accepts a dollar with a hole in it runs the risk of losing a quarter. Once the people refuse to take such coins, except at their government valuation, the swindlers who make a living by boring coins will have to invent some other scheme.

Several of the Portsmouth boys who were in the U. S. S. Ticonderoga on her recent trip have arrived home, and speak in favorable terms of their voyage and the ship's officers.

New Hampshire Items.

New Hampshire 6s of 1894 sold at 124 in Boston, Sept. 28th.

Charles K. Colony of Keene has completed a silo twenty feet wide by thirty-four feet long and fifteen feet high. The walls are fifteen inches thick, and are made of concrete. One hundred and forty-one barrels of cement, nine hundred bushels of sand, and one hundred and fifty tons of stone were used in its construction.

John Brown of Salmon Falls has been awarded a pension of four dollars per month, with $730 arrearages.

A few weeks since, when Abdul Hassan Dey, secretary of legation from the court of Egypt, was the guest of Mr. C. H. Merrill of Andover, on his departure he presented Mr. Merrill with a mummy of an Egyptian Princess of the house of Rameses II., and sent instructions to his government to forward it the present autumn. It is expected to reach America some time in December. The Princess was nearly contemporary with the Abraham of the Bible. Mr. Merrill is building a tower adjoining his house, the second story of which is to be finished for the reception of the mummy and other curiosities. Abdul Hassan Dey wrote his name in Mrs. Merrill's autograph album in eight different languages, employing as many different kinds of alphabet, one of which was the hieroglyphic writing of ancient Egypt.

J. Warren Stearns of this state has passed an examination as candidate for cadet midshipman at Annapolis naval academy.

The New Hampshire Episcopal state convention organized at Manchester, Sept. 28th, and after the usual religious services Bishop Nealey delivered an interesting address, giving an account of diocesan work during the past year. The bishop then conducted communion services, after which a considerable amount of routine business was disposed of. In the afternoon, prior to the final adjournment, a short session was held to dispose of unfinished business.

Charles F. Bridgman of Brooklyn, N. Y., a brother of Sheriff Nathan C. Bridgman of Lebanon, was knocked from a freight train and killed, Sept. 28th, between Franklin and Boscawen, his head coming in contact with a bridge. His age was fifty-five years.

BORN.

HALEY. In this city, Sept. 26th, to Mr. Seth Haley, a son.

DIED.

LENIGAN. In this city, Sept. 25th, Harry H. Lenigan, infant son of Mr. D. M. Lenigan.

SMITH. In York, Me., Sept. 27th, John Smith, aged 16 years, son of H. B. Smith of Manchester.

SEVERANCE. In Salmon Falls, Sept. 26th, Dr. Alphonzo Severance.

MARINE CHRONICLE.

PORT OF PORTSMOUTH.

ARRIVED Sept. 29th.

Sch Laconia, Crockett, Boudoni.

SAILED Sept. 29th.

Sch John Bracewell, Chatfield, Dover for New York.

Sch Laura Robinson, Luce, Dover for New York.

Sch Mercy T Trundy, Crowley, Bangor.

Stmr Acushnet, Ray, hence, and sch Unison, Matthews, from York, arr at Boston 28th inst.

Stmr Carondelet, Beck, from Matanzas arr at New York 27th.

Br ship Governor Langdon, formerly of this port, recently arrived at Liverpool from Quebec, leaking.

Sch Emily A Staples, Coleman, from Woodbridge, N J, for Boston, arr at Vineyard Haven 27th.

Schs Daniel S Baker, from pollocking, and Anna H Mason, from mackereling, arr at Gloucester 28th.

Sch Star, Gray, hence arr at Bangor 27th.

Sch Leonora, Hurst, for South Boston cld Bangor 27th.

Sch Lettie Wells, Wass, hence arr at Portland 27th.

Sch Satellite, Adderton, from Eliot arr at Boston 28th inst.

AMUSEMENTS.

Music Hall.

ONE NIGHT ONLY.

Tuesday, Oct. 4th.

BURGESS' Widow Bedott Comedy Company!

Third Successful Year of the only and original

NEIL BURGESS

Supported by

GEO. W. STODDART,

In his own dramatization of

"WIDOW BEDOTT,"

and a carefully

Selected Comedy Co.

G. W. STODDART.....Manager.
FRED BURGESS.....Business Manager.

Sale of seats commences at Preston's Friday, Sept. 30th. Reserved seats 75 and 50 cents. Gallery 35 cents.

MASSACHUSETTS Charitable Mechanic Asso'n.

FOURTEENTH TRIENNIAL EXHIBITION

OF THE

"Old Mechanics' Fair,"

OPEN

September AND October.

Huntington Avenue and West Newton street, opposite the Coliseum Grounds.

A Thousand Attractive Novelties.

All the Electric Appliances.

A Full Machinery Hall.

A Superb Art Gallery.

Military and Colonial Museum.

Cataract and Floral Pyramid.

An Immense Camera-Obscura.

Vocal and Instrumental Music.

Refreshment Room, Coat and Package Room, Press Room, Telegraph Office, Daily Newspaper, and all the conveniences of a Perfect Exhibition. d & G t o 13

HOLMAN'S PAD

TRADE MARK. ACTS BY ABSORPTION THROUGH THE NERVE FORCES AND THE CIRCULATION.

Dr. Holman's Pad is the Original and Only Genuine Curative Pad, the only remedy that has an honestly-acquired right to use the title-word "Pad" in connection with a treatment for chronic diseases of the Stomach, Liver, Spleen and Malarial Blood Poisoning.

Holman's Pad has such complete control over the most persistent Chronic Diseases of the Stomach and Liver, including Indigestion, all forms of Dyspepsia, Bilious and Sick Headaches, Nervous Prostration and Sleeplessness, as to amply justify the eminent Professor Loomis' high encomium: "It is nearer a Universal Panacea than anything in medicine!"

Beware of Bogus and Imitation Pads. Each Genuine HOLMAN PAD bears the Private Revenue Stamp of the Holman Pad Company, being the above Trade Mark printed in green.

FOR SALE BY ALL DRUGGISTS,
Or sent by mail, postpaid, on receipt of $2.00. Full Treatise sent FREE.

HOLMAN PAD CO.,
(P. O. Box 2112.) 744 Broadway, N. Y.

Dr. Holman attends daily. Consultation Free. Suitable rooms for the reception of lady patients.

Giving Up Business.

THE SUBSCRIBER offers his stock of GROCERIES, BOOTS, SHOES, RUBBERS and CROCKERY WARE at

GREATLY REDUCED PRICES,

FOR THIRTY DAYS.

To any person wishing to go into Business I will sell my entire Stock, and the good will of the Stand which I have occupied for twenty-five years, *at a bargain.* And if not sold at the end of Thirty days, will be closed out

AT AUCTION,

On account of ill health.

A. A. PAYNE, 91 Market St., Portsmouth, N. H.

NOTICE.

HAVING disposed of our business to Mr. J. M. Tebbetts, we shall be glad to have our customers patronize him, having no doubt that he will use his utmost endeavors to please them.

We hereby tender our most sincere thanks to our friends for their patronage during the last fifteen years, and hope that they may "All live long and prosper." Respectfully,

C. N. SHAW & Co.

Having purchased the stock and good will of C. N. Shaw & Co., No. 3 Market Street, we would respectfully solicit the patronage of his former customers. We shall use our utmost endeavors to please all, our goods will be first-class, and we shall sell them as reasonably as possible. Business continued at the old stand, No. 14 Market St.

J. M. TEBBETTS.

Wanted,

A CAPABLE middle aged WOMAN to work as second girl on a farm. Apply to JOHN O. AYERS, Aqueduct Office. s28tf

Flower Pots.

All kinds and sizes for sale cheap, by

J. R. YEATON & CO.
No. 6 & 8 Congress St.

FARMING TOOLS, LAWN MOWERS, WIRE CLOTH,

the largest stock in the city.

Pure Paris Green,

AND

LONDON PURPLE

CARRIAGE VARNISHES,

AND

FINE COLORS.

And the most complete stock of

HARDWARE

AND

PAINTS,

in the City.

PRYOR & MATTHEWS.

No. 16 Market St.

GREAT HAIR SALE!

Will sell during the months of April and May, one lot of real French Hair Switches, all long hair, at just one half the price heretofore asked. Also, another lot French Hair Switches with short stems, extra even hair

WEIGHING 5 Ounces,	1 YARD LONG	for	$10.00
" 4 "	30 INCHES	"	" 8.00
" 3 "	27	"	" 4.50
" 3 "	26	"	" 3.50
" 3 "	24	"	" 3.00
" 2 "	26	"	" 1.90

We advise every lady in want of switches to make a selection before the last of May, as we consider these Great Bargains.

Still another lot of 300 Real Hair switches from 1-2 to 1 Yard Long, at the extremely low price of 50c, 75c, $1.00, $1.50, $2.00, $2.50 and $3.00 each.

The sale of these goods at these prices will close May 31st.

We also shall sell a large lot of real hair Grey Switches at the same prices as the plain.

Also one large lot of Heavy Puffs for 25c, 10c and 5c, which is ONE-HALF THE REGULAR PRICE. We take

Combings and Worn Hair

in Exchange, and manufacture

Combings into Switches

from 50 cents upwards. Hair Nets for Crimps from 10 cents and upward at the

Hair Manufactory,

65 *CONGRESS STREET,*
PORTSMOUTH, N. H.

M. E. JOHNSON, - - - - Proprietor.

Mr. John O'Neil,

Teacher of English and Italian Singing and Physiology of the Voice,

begs to inform his numerous friends and the public that he will be prepared to receive pupils for PRIVATE LESSONS on the 5th of September at his new and elegant rooms, No. 146 Tremont street, Boston, over Arthur Schmidt's Music store.

The term opens on the 12th of September, but pupils may enter at any time.

Mrs. O'Neil will also be prepared to receive pupils in private instruction at the above rooms on and after Sept. 5th. s17

STARTLING DISCOVERY!

LOST MANHOOD RESTORED.

A victim of youthful imprudence causing Premature Decay, Nervous Debility, Lost Manhood, etc., having tried in vain every known remedy, has discovered a simple self cure, which he will send FREE to his fellow-sufferers, address J. H. REEVES, 43 Chatham St., N. Y.

cod&wlyts8

FINE STATUARY

Direct from J. J. West, Chicago, Ill.

Steel Engravings

From Wm. Pate & Co., New York.

A large and beautiful line of the above goods just received at

Montgomery's Music and Art Store,

No. 6 Pleasant Street, Portsmouth, N. H.

Please call and examine—Prices very low.

A full line of Pianos, Organs, Sheet Music, Musical Goods, Pictures & Frames, and artists' Material constantly on hand at lowest prices.

C. EVERETT

Informs his former patrons and the public in general that he has resumed business at

No. 15 Fleet Street,

Opposite National Block, where he will attend to

CARRIAGE MAKING and REPAIRING

In all branches, at short notice, and to the guaranteed satisfaction of his patrons.

$5 TO $20 per day at home. Samples worth $5 free. Address Stinson & Co., Portland, Maine

AN EXTRA LOT OF

Sponges, Chamois Skins and WHIPS

at reasonable prices at

JOHN S. TILTON'S

Harness Maker and Trunk Repairer,

18 Congress Street,

Auction Sales.

MORSE & HISLEY.

AUCTIONEERS,

Money, Real Estate and Mortgage Brokers, Insurance and House Agents.

13 PLEASANT ST. -- EXCHANGE BUILDINGS.

BREECH LOADING GUNS!

Fishing Tackle,

Powder & Shot!

HARDWARE

AND

CUTLERY!

LOWEST PRICES AT

A. P. WENDELL & CO.'S

2 Market Square.

KEEP COOL!

Prices marked down. Balance of

STRAW HATS, LINEN DUSTERS, LINEN SACKS, AND SUMMER UNDERWEAR, SOCKS, etc.

Closing out at very low prices at

FRANKLIN BLOCK.

ALFRED STAVERS.

LOOK.

THE

NEW YORK STORE

is the place for rich Bargains in

Boots, Shoes, Hats, Caps and Furnishing Goods,

as we wish to make room for the Fall Goods that are coming in daily. Call and enquire. New goods and prices.

William B. Hussey & Co.,

No. 51 Congress Street,

PORTSMOUTH, N. H.

MERCER GOODRICH

Is prepared to supply any Books required in the public schools of this city or the neighboring towns. All school-books sold by us are covered without extra expense.

Second hand books bought, sold or exchanged.

We are selling GOOD SLATES for five cents each and PAPER for school use at five cents a quire.

Cor. Daniel and Market Sts.

SCHOOL BOOKS

AND

SCHOOL SUPPLIES.

Buzzell & Son

have everything in the School Book Line,

FOR ALL GRADES!

All Books Nicely Covered FREE. We make a specialty of our

Handy Pencil Tablets

from 5 to 20 cents,

Writing Paper Packets, Spelling Tablets and Keystone Pens.

Also full line of Covered, Noiseless and Common Slates, Book-Straps, Pencils, Pens, Ink, and Writing Paper 5c per quire, and all other articles for school use.

JUST OPENED!

AN

Enormous Line!

OF

STRAW HATS!

Very Cheap.

F. G. MOSES,

No. 13 Congress Street

NOTICE.

A DIVIDEND will be paid the owners of Ship Grandee on Wednesday, Sept. 28th.

CHARLES H. MENDUM.

IRON

A TRUE TONIC

A PERFECT STRENGTHENER. A SURE REVIVER.

IRON BITTERS are highly recommended for all diseases requiring a certain and efficient tonic; especially *Indigestion, Dyspepsia, Intermittent Fevers, Want of Appetite, Loss of Strength, Lack of Energy, etc.* Enriches the blood, strengthens the muscles, and gives new life to the nerves. They act like a charm on the digestive organs, removing all dyspeptic symptoms, such as *Tasting the Food, Belching, Heat in the Stomach, Heartburn, etc.* **The only Iron Preparation that will not blacken the teeth or give headache.** Sold by all druggists. Write for the A B C Book, 32 pp. of useful and amusing reading—*sent free.*

BROWN CHEMICAL CO., Baltimore, Md.

BITTERS

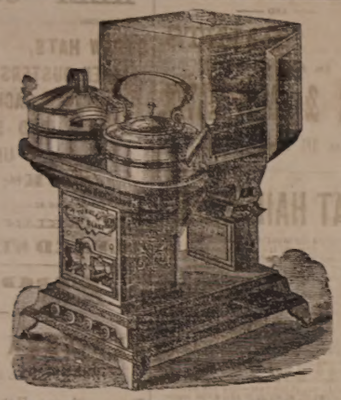

OIL STOVES,

THE ADAMS & WESTLAKE

Improved wire gauze non-explosive, the

TUBULAR HOT BLAST,

And several other kinds. No smoke. No odor. Suitable for all kinds of Cooking.

REFRIGERATORS, ICE CHESTS, ICE CREAM FREEZERS, RUBBER HOSE, VELOCIPEDES, CHILDREN'S CARRIAGES, ETC.

JOHN P. SWEETSER,

NO. 46 MARKET ST.

AKRON

Salt Glazed

DRAIN PIPE.

The AKRON Pipe is superior in Strength, Durability, and Finish to any in the market.

For sale in lots to suit, at lowest manufacturers' prices, by

Samuel Cleaves & Son,

NO. 5 ELM ST.

STEPHEN D. SCRIGGINS,

Carriage Painter.

No. 16 Vaughan Street, Portsmouth, N. H.

Having spacious and good accommodations and long and large experience, he solicits patronage in this line.

BENJ. F. GRAFTON, STORY B. LADD,
HALBERT E. PAINE,
Late Commissioner of Patents.

PATENTS!

PAINE, GRAFTON & LADD,
Attorneys-at-Law and Solicitors of American and Foreign Patents

12 FIFTH STREET, WASHINGTON, D. C.

Practice patent law in all its branches in the Patent Office, and in the supreme and Circuit Courts of the United States. Pamphlets sent free on receipt of stamp for postage.

$72 a week. $12 a day at home easily made. Costly outfit free. Address True & Co., Augusta, Maine

---

MAPLE SUGAR and SYRUP,

for sale by

Henry F. Cerrish.

Critchley & Whalley,

MACHINISTS, AND DEALERS IN

PIPE AND FITTINGS

Of all kinds, for

STEAM, WATER, AND GAS.

Engines and Boilers.

Other Machinery, Rough and Solid.

Belting & Belt Lacings, Steel Rubber, and other Hose, packing constantly on hand at Manufacturers prices

STEAM HEATING APPARATUS

For warming buildings.

52 Hanover Street,

New Stock

SPRING & SUMMER SUITINGS,

J. E. HAM & CO.

NO. 11 CONGRESS ST.

Having received a full assortment of Foreign Domestic

CLOTH CASSIMERES, SUITINGS

Equal to any in the city, we are prepared to make them up into garments of the latest style

☞ Perf. Satisfaction Guaranteed.

THE

Admiration

OF THE

WORLD.

Mrs. S. A. Allen's

WORLD'S

Hair Restorer

IS PERFECTION!

For RESTORING GRAY, WHITE or FADED HAIR to its youthful COLOR, GLOSS and BEAUTY. It renews its life, strength and growth. Dandruff quickly removed. A matchless Hair Dressing. Its perfume rich and rare. Sold by all Druggists.

Established over 40 years.

Enormous and increasing sales Throughout Europe and America.

ZYLO BALSAMUM (Mrs. Allen's)

A lovely tonic and Hair Dressing. It removes Dandruff, allays all itching, stops falling Hair and promotes a healthy growth with a rich, beautiful gloss, and is delightfully fragrant.

Price Seventy-five Cents in large glass stoppered Bottles. Sold by all Druggists.

Cure Your Corns!

BY USING

SCHLOTTERBECK'S

Corn, Wart & Bunion Solvent.

Entirely harmless, is not a caustic.
It removes Corns, Warts, Bunions and Callosities, without leaving a blemish.
Brush for applying in each bottle.
A CURE IS GUARANTEED.

Price 25 Cents. For sale by all Druggists.

Try it and you will be convinced, like thousands who have used it and can testify to its value.

Ask for Schlotterbeck's Corn and Wart Solvent, and take no other. Sold by

DAVID KIMBALL & CO.,

No. 36 Market street,

Portsmouth, N. H.

Books, Magazines, Etc.

"The United Service" for October is an especially interesting number, among the most notable articles being "Yorktown and its heroes," "On the necessity for divers in our navy," "The artillery of Russia," "The occupation of Fort Sumter, and hoisting the old flag thereon," and "The command of the British army." In addition there are a number of other contributions of greater or less interest, and the usual editorial notes and reviews of "service literature." L. R. Hamersly & Co., Philadelphia, publishers; $5 per year; single numbers fifty cents each.

"The Granite Monthly" for September contains a sketch of Hon. H. W. Parker, of Clarenont, a member of the 42d Congress, and a well known lawyer. The sketch is written by H. H. Metcalf, Esq., and does the handsome thing for Hosea, as does a fine engraving claimed to be a likeness. Hon. Thos. L. Tullock tells of his ancestry. There is a very good sketch of Wm. Henry Haile, son of the late Ex-Gov. Haile, and an excellent subject for any one to write about. There is also a sketch of Louis Cass, by Mary M. Culver, and other miscellaneous matter.

"A Manual of Trade-mark Cases, comprising Sebastian's digest of trade-mark cases, covering all cases reported up to 1879, with those of a leading character since decided, with notes and references by Rowland Cox." Boston; Houghton, Mifflin & Co.

In this compilation Mr. Cox has attempted, as he says, only to supplement the original text of the English work and to adapt it to the wants of the American reader.

The use of trade-marks in this country has increased extensively of late, and the law upon this subject is here presented in such a conveniently practical manner that the manufacturer and merchant, with the work before them, hardly need to consent their legal advisers in order to know the law upon this subject. The cited cases are numbered, and in the table of cases are referred to by numbers. Among the cases is the celebrated case of the Amoskeag company of Manchester, which in 1849 protected the company in the trade-mark of the A. C. A. tickings. The work is not a treatise, but a statement of the law in 675 cases, all concerning the use of, and the infringement upon trade-marks, and of course involving a great variety of questions as to what is an infringement.

The volume contains cases decided in the courts of all the English-speaking countries. The principles by which the decisions of the courts of France, Germany, etc., are governed are independent of those recognized in the courts of this country and Great Britain.

Several cases as yet unreported elsewhere appear in this volume, which contains nearly five hundred pages. The cases are succinctly stated and the results are seen without going through long details of facts or reasoning, the gist of decisions being what is given in nearly every instance.

Doctors!

Of all the different schools in the country, have thousands die every year of Bright's disease of the kidneys, who could be living to-day if they had used Sulphur Bitters. They are unequalled in the world for all diseases of the kidneys. —*New Haven Union.*

The receipts from internal revenue on Thursday were $401,299.14; customs, $698,365.41.

Health and Happiness.

It seems strange that anyone will suffer from the many derangements brought on by an impure condition of the blood, when Scovill's Blood and Liver Syrup will restore perfect health to the physical organization. It has proven itself to be the best blood purifier ever discovered, effectually curing scrofula, syphilitic disorders, weakness of the kidneys, all nervous disorders and debility. It corrects indigestion. It makes the old feel young, and the young feel gay; and will invariably drive out of the system the many ills that the human flesh is heir to. It acts like a charm, especially when the complaint is of an exhaustive nature, having a tendency to lessen the natural vigor of the brain and nervous system.

The Garfield Monument committee's statement on Thursday, at noon, shows a total receipt of $3877.75.

Terrible Loss of Life.

Millions of rats, mice, cats, bed-bugs, roaches, lose their lives by collision with "Rough on Rats." Sold by druggists, 15cts.

Catarrh of the Bladder.

Stinging, smarting, irritation of the urinary passages, diseased discharges, cured by Buchupaiba. Druggists. Depot at Thacher's.

Frederick Wagner, a saloon keeper of New York city, on the night of Sept. 27th after a quarrel with his wife shot her in a room and set a bloodhound upon her, who tore her terribly. The police finally interfered and shot the dog. Wagner was fined $5 for this horrible offence, by Judge Flammer.

An Interesting Fact.

In France, all patent medicines must be endorsed by an official board of physicians before they can be sold. In lieu of such a law in America, the people have resolved themselves into a national committee which has endorsed Swayne's Ointment for allaying the itching accompanying the piles, as the only reliable remedy in the market. It's a poor rule that won't work both ways.

SWAYNES

SWAYNE'S OINTMENT

AN UNFAILING REMEDY FOR ALL SKIN DISEASES SUCH AS TETTER, ITCH, SORES, PIMPLES, ERYSIPELAS, RING WORM, ECZEMA &c.

OINTMENT

THE GREAT CURE FOR

ITCHING PILES

Symptoms: Moisture, intense itching, as if pricked by pins or needles, worse at night; worse on the rising of the blood; the skin becomes thickened and rough, like the hide of an elephant. Scratching only aggravates the disease. Sometimes it bleeds and becomes ulcerated, when it becomes very painful. For the relief of the private parts it is unrivalled. As a pleasant, economical and positive cure, SWAYNE'S OINTMENT is superior to any article in the market. Sold by druggists, or send 50 cts. in 5-ct. stamps, 3 boxes, $1.25. Address, DR. SWAYNE & SON, Phila. Pa.

PERRY DAVIS' PAIN KILLER

IS A PURELY VEGETABLE REMEDY for INTERNAL and EXTERNAL Use.

A sure and speedy cure for Sore Throat, Coughs, Colds, Diphtheria, Chills, Diarrhea, Dysentery, Cramps, Cholera, Summer Complaint, Sick Headache, Neuralgia, Rheumatism, Bruises, Cuts, Sprains, etc.

Perfectly safe to use internally or externally, and certain to afford relief. No family can afford to be without it. Sold by all druggists at **25c., 50c., and $1** a bottle.

PERRY DAVIS & SON, Proprietors, Providence, R. I.

C. E. BOYNTON,

MANUFACTURER OF

SODA WATER

In Siphon Bottles and Fountains.

Cream Ginger Beer,
Tonic Beer, Root Beer,
Pineapple Beer,
Birch Beer,

GINGER ALE & MINERAL WATER

— ALSO, BOTTLER OF —

MILWAUKEE LAGER,
ELDREDGE'S LAGER, and
REFINED CIDER.

Of the different summer beverages manufactured at this establishment it is hardly necessary to say a single word. They have become popular "on their own merits," and can be found in many private families and on sale in every hotel, saloon and restaurant in this locality.

The Lagers bottled by me are from the best breweries in the country, and it is safe to say that there is no better in the world.

☞ Orders may be left at my establishment for any of the above, which will be delivered anywhere within the city limits without extra charge.

C. E. Boynton.

18 Bow street, - - Portsmouth, N. H.

FLOUR!

Just received

500 BARRELS

of the best St. Louis and Wisconsin Flour. Also some of the best Minnesota Haxall, which I shall sell at

WHOLESALE AND RETAIL!

LOWER than the same grades of Flour can be bought in Portsmouth. Call and price my Flour before purchasing elsewhere, at the old and popular stand of C. ROBINSON & SON,

16 BOW STREET.

Portsmouth, April 20th, 1881.

J. S. JAMES.

Yachting Shirts,

Bicycle Shirts,

Boys Blue Fancy Shirts,

Boys Blue Blouses,

All to be found at

No. 3 Bow Street.

We are also sole agents for New York Yacht Club

OIL HAT!

This is something new and the best thing ever put in the market.

C. E. MYERS & CO.

C. E. MYERS. C. E. SIMPSON.

New Advertisements.

WONDERFUL DISCOVERY.

METAL TIP LAMP WICK
Pat'd Dec. 7, 1880.

Gives a Brilliant, White and Steady light, requires no trimming, and lasts for months. Sample wick 10 cts., 3 wicks 25 cts., 12 wicks 75 cts. postage paid. Have three sizes, A, B and D. Agents wanted. Address METAL TIP LAMP WICK CO., 79 Cortland St., N. Y.

GOLD MEDAL AWARDED THE AUTHOR.

KNOW THYSELF.

A new Agreat Medical Work warranted the best and cheapest, adapted to every man, entitled "the Science of Life," bound in finest French muslin, embossed, full gilt, 300 pages, contains beautiful steel engravings, 125 prescriptions, price only $1.25 sent by mail, illustrated sample 6 c., postage. Address Peabody Medical Institute or Dr. W. H. Parker, No. 4 Bulfinch st. Boston.

THE STANDARD SILK OF THE WORLD.

10 20

FAIRBANK'S

ROCK CORDIALS.

ROCK AND RYE.
ROCK AND COGNAC.
ROCK AND JAMAICA.
ROCK AND SCHEIDAM.
ROCK AND NEW ENGLAND.
ROCK AND CHERRY.

Fairbank's Rock Cordials are destined to become the popular cordials of the day. One trial will convince the most skeptical of their medicinal qualities. The Rock and Rye is already a household word. The best physicians recommend it. All leading druggists sell it. If you have trouble with your throat or lungs it will cure it. See that you get a bottle—the style is shown in the cut—with our name in full on the label.

FISBER & FAIRBANKS,

19 Exchange St., Boston, Mass.

For sale by Druggists, and Wine Merchants.

Rupture

DR. J. A. SHERMAN is the original and only Dr. Sherman who advertises in Boston, and has been through his successful method of healing Ruptures without the annoyance and injury, trusses inflict, for the last 20 years. Consult him at his office, 251 Broadway, Monday, Tuesday and Saturday; and at his Boston office, 42 Milk street, Wednesday, Thursday and Friday. 1y6

Over 5000

Druggists

AND

Physicians

Have Signed or Endorsed the Following Remarkable Document:

Messrs. Seabury & Johnson, Manufacturing Chemists, 21 Platt St., New York:

Gentlemen:—For the past few years we have sold various brands of Porous Plasters. Physicians and the Public prefer Benson's Capcine Porous Plaster to all others. We consider them one of the very few reliable household remedies worthy of confidence. They are superior to all other Porous Plasters or Liniments for external use.

Benson's Capcine Plaster is a genuine Farmaceutical product, of the highest order of merit, and so recognised by physicians and druggists.

When other remedies fail get a Benson's Capcine Plaster.

You will be disappointed if you use cheap Plasters, Liniments, Pads or Electrical Magnetic toys.

A SURE REMEDY AT LAST. Price 25cts. MEADE'S Medicated CORN and BUNION PLASTER.

FISH, FISH!

FIFTY QUINTALS

of extra nice Slack-Salted

POLLOCK FISH!

for sale by

George Herbert & Co.,

RAILWAY WHARF,

PORTSMOUTH, N. H.

Transportation.

Eastern & Maine Central Railroad Line.

CARS leave the Station of the Eastern Railroad between Deer and Elm streets, as follows:

For Boston at 4 05, 7 15, 8 20, 11 32 A. M., 3 35, 5 00, 6 40, 10 P. M. Sundays, 4 00 A. M., 4 00 P. M.

For Portland, Augusta, Brunswick and Lewiston, 10 00, 10 40 A. M., 2 55, 9 10 P. M. Sundays 9 10 P. M.

For Bangor, Waterville, etc., 10 40 A. M., 2 55, 9 10 P. M. Sundays 9 10 P. M.

For St. John and Halifax, daily 9 10 P. M.

For Great Falls and Wolfeboro, 10 00, 10 40 A. M., 3 20, 5 40 P. M.

For North Conway, 10 00, 10 40 (express) A. M., 3 20 P. M.

For Dover and Way Stations, 8 00, 9 50 A. M., 12 30, 3 15, 6 30 P. M.

Trains leave for Portsmouth—

From Boston, 7 30, 8 30, 10 00 A. M., 12 30, 1 30, 3 15, 4 40, 7 00 P. M. Sundays 8 00 A. M., 7 00 P. M.

From Portland, 9 00, 8 45 A. M., 1 10, 6 00 P. M.

From North Conway, 7 30, 11 48 A. M., 3 35 P. M.

From Wolfeboro', 6 05, 8 22 A. M., 12 55, 4 18 P. M.

From Wolfeboro' Junction, 6 35, 9 02 A. M., 1 26, 5 00 P. M.

From Great Falls, 7 37, 10 05 A. M., 2 13, 5 50 P. M.

From Dover, 6 45, 10 30 A. M., 2 25, 4 50, 7 20 P. M.

From Newington, 7 01, 10 45 A. M., 2 40, 4 46, 7 32 P. M.

Trains from Boston arrive in Portsmouth at 9 50, 10 30 A. M., 12 05, 2 45, 3 15, 5 30, 6 45, 9 00 P. M. Sundays 10 15 A. M., 9 00 P. M.

Trains from Portsmouth arrive in Boston at 6 36, 8 05, 10 55 A. M., 1 15, 5 15, 7 15, 8 25, 10 00 P. M. Sundays 6 30 A. M., 9 30 P. M.

D. W. SANBORN, LUCIUS TUTTLE,
Master of Transportation. G. P. & T. A.

June 20th, 1881.

Concord & Portsmouth Railroad.

PASSENGER TRAINS leave Concord Railroad Station, foot of Bridge street:

For Newmarket Junction, Manchester, Concord and Upper Railroads, at 7 35 A. M., and 3 10 P. M.

Arrive at Manchester at 9 40 A. M., and 7 10 P. M.

Arrive at Concord at 10 35 A. M., and 8 15 P. M.

Leave Concord at 7 20 A. M., and 3 25 P. M.

Leave Manchester at 8 10 A. M., and 4 25 P. M.

Arrive at Portsmouth at 10 10 A. M., and 6 15 P. M.

☞ All trains connect at Newmarket Junction, with trains of the Boston & Maine Railroad for Exeter, Haverhill, Lawrence and Boston; and for Dover, Great Falls and Portland; at Concord with trains to and from all the Upper Railroads.

H. E. CHAMBERLIN, Supt.

FALL RIVER LINE

— FOR —

NEW YORK, SOUTH AND WEST.

This line with its superior construction, superb equipment, palatial steamers and considerate care for the comfort of its patrons, presents Preeminent Advantages over all Others. Trains connecting at Fall River with the well known steamers

BRISTOL AND PROVIDENCE

Leave Boston from Old Colony Depot, week days at 4 45 (accommodation,) and 6 P. M. (Steamboat Express.) Sundays at 7 P. M.

Leave New York for the East at 5 30 P. M. daily.

Passengers leaving Portsmouth at 3 15 P. M., arrive in Boston in season to connect with the steamboat express train. Through tickets for sale at the Eastern R. R. Station; state rooms secured at the office of the Line, No. 3 Old State House, and at Old Colony Depot in Boston.

J. R. KENDRICK, Supt.

L. H. PALMER, Agent, No. 3 Old State House.

SOUTH SHORE S. S. CO.

Boston & Portsmouth,

Direct Service.

S. S. "ACUSHNET,"

Will leave Comey's wharf, Boston, for Portsmouth, every Tuesday and Friday at

10:30 O'CLOCK, A. M.

Returning, will leave Portsmouth for Boston each Wednesday and Saturday at

7:45 O'CLOCK, A. M.

Fare—Single passage, $1.00. Round trip tickets, $1.50 each.

J. W. SEAVER, Agent.....Boston.
R. B. BEAUMONT, Agent.....Portsmouth.

N. B. Freight received at all times; but to insure passage on sailing days, must be on the wharf one hour before sailing time.

☞ Meals furnished on board, if desired.

STEAMER JAMES SAMPSON.

KITTERY & PORTSMOUTH.

Leave Navy Yard Bridge, Kittery		Leave Navy Yard Landing, Portsmouth	
"	6 25 A. M.	"	6 45 A. M.
"	8 50	"	9 40
"	9 50	"	11 00
"	11 45	"	12 45 P. M.
"	1 40 P. M.	"	3 45
"	2 00	"	3 50
"	3 15	"	4 00
"	4 15	"	5 00
"	5 10	"	6 15
"	7 00	"	6 50
"	8 10	"	8 30
		"	9 00

Leave Kittery, (Navy Yard Bridge) for Kittery Point at 8 45 and 9 50 A. M., and 2 30 and 5 10 P. M.

Leave Kittery Point Bridge for Portsmouth and Kittery Foreside at 9 20 and 10 33 A. M., and 2 25 and 5 40 P. M.

Leave Navy Yard Landing, Portsmouth, for Kittery Point at 8 55 and 10 33 A. M., and 2 10 and 5 20 P. M.

STEAMER "MYSTIC."

KITTERY AND PORTSMOUTH.

Leave Simpson's wharf, Kittery,		Leave Adams & Co.'s wharf, foot of Daniel St., Portsmouth,	
"	6 30 A. M.	"	8 45 A. M.
"	8 45	"	9 20
"	10 00	"	10 50
"	11 45	"	12 45 P. M.
"	1 50 P. M.	"	2 50
"	3 15	"	4 00
"	4 35	"	5 15
"	5 45	"	6 20

Leaves Kittery Tuesday and Thursday evenings at 7 00. Portsmouth at 8 00. Saturday evening, leave Kittery at 7 00 and 8 10, Portsmouth at 8 00 and 9 00.

Fare Five Cents Each Way.

Extra trips to accommodate parties and entertainments. Freight taken at low rates. Parties wishing to charter the steamer for excursions can do so by applying to

CAPT. H. W. TREFETHEN,
Proprietor.

TO KITTERY POINT,

Touching at Newcastle

The Steamer "FEARLESS"

will commence her trips April 4th, and run as follows, until further notice:

Leave Portsmouth		Leave Kittery Point	
"	7 30 A. M.	"	8 20 A. M.
"	10 30	"	10 20
"	3 45 P. M.	"	1 30 P. M.
"	5 45	"	4 15

Landing in this city, Fernald's wharf, rear of No. 80 Market street.

Fare 10 Cents Each Way.

THEODORE KEEN, Proprietor.

March 29th, 1881.

Portsmouth Daily Chronicle.

By CHRONICLE & GAZETTE PUBLISHING COMPANY. | PORTSMOUTH, N. H., SATURDAY, OCTOBER 1, 1881. | $6 PER YEAR IN ADVANCE. THREE CENTS PER COPY.

I am Opening this week the Largest Assortment of the

FINEST MADE CLOTHING!

In Men's, Boys, Youths and Children's that I ever had the Pleasure of Showing to the People of Portsmouth. If in need of

BOOTS, SHOES or CLOTHING it will pay you to

VISIT THE ORIGINAL, ONE PRICE, SQUARE DEALING STORE OF

E. S. FAY, - - - - - - No. 3 Congress St.

THE PORTSMOUTH DAILY CHRONICLE

(Established August 26, 1852.)

Is Published Every Morning, Sundays excepted, at No. 7 Exchange Building, Pleasant street, opposite the Post Office, by the

Chronicle and Gazette Publishing Company.

TERMS $6.00 PER YEAR.

The New Hampshire Gazette

(The Oldest Newspaper in the United States, established Oct. 7th, 1756,)

is published every Thursday at the same office. Terms, $1.50 per year; $2.00 per year, if not paid in advance.

ADVERTISEMENTS inserted on reasonable terms, in either or both papers. The GAZETTE, having a large country (in addition to its local) circulation, is an excellent medium of advertising. A liberal reduction made when advertisements appear in both papers.

☞ Correspondence from neighboring towns containing items of public interest, will be gladly received. All communications should be addressed and all checks made payable to the

CHRONICLE & GAZETTE PUBLISHING CO.,

PORTSMOUTH, N. H.

The Job Printing Business is conducted in the same office by Mr. Charles W. Gardner, who keeps on hand a large and and well-selected stock of all materials required in his line.

Mr. J. H. Bates, Newspaper Advertising Agent, 41 Park Row (*Times* building,) New York, is authorized to contract for advertisements in the CHRONICLE and GAZETTE, at our best rates.

PATENTS!

R. H. EDDY,

No. 76 State St., Opposite Kilby, Boston.

SECURES PATENTS in the United States; also in Great Britain, France and other foreign countries. Copies of the claims of any Patent furnished by remitting one dollar. Assignments recorded at Washington. *No Agency in the United States possesses superior facilities for obtaining Patents or ascertaining the patentability of inventions.*

R. H. EDDY, Solicitor of Patents.

Testimonials.

I regard Mr. Eddy as one of the *most capable and successful* practitioners with whom I have had official intercourse. CHARLES MASON, Commissioner of Patents.

"Inventors cannot employ a person more trustworthy or more capable of securing for them an early and favorable consideration at the Patent Office." EDMUND BURKE, Late Commissioner of Patents.

BOSTON, October 19, 1870.

R. H. EDDY, Esq.,—*Dear Sir:* You procured for me, in 1840, my first patent. Since then you have acted for and advised me in hundreds of cases, and procured many patents, reissues and extensions. I have occasionally employed the best agencies in New York, Philadelphia and Washington, but I still give you almost the whole of my business, in your line, and advise others to employ you. Yours truly, GEORGE DRAPER.

BOSTON, January 1, 1881. 3tawtjanSl

DENNIS SHEA,

MANUFACTURER OF

Cement Stone Pipe

— AT —

26 WATER STREET, PORTSMOUTH.

The best Pipe made for Sewers, Culverts, Cellar and Sink Drains, Water Closets, etc. Gives perfect satisfaction wherever used. Is proof against frost, acids, and all substances which pass through the Pipe.

For sale at wholesale or retail, or laid in the best manner.

Orders for Pipe and laying left at the factory will receive prompt attention.

DR. SANFORD'S LIVER INVIGORATOR

Only Vegetable Compound that acts directly upon the Liver, and cures Liver Complaints, Jaundice, Biliousness, Malaria, Costiveness, Headache. It assists digestion, strengthens the system, regulates the bowels, purifies the blood. A Book sent free. Dr. SANFORD, 162 Broadway, N. Y. FOR SALE BY ALL DRUGGISTS.

L. S. L.

A SPLENDID OPPORTUNITY TO WIN A FORTUNE. Tenth Grand Distribution, Class K, at New Orleans, Tuesday, October 11, 1881—137th Monthly Drawing.

LOUISIANA STATE LOTTERY COMPANY.

Incorporated in 1868 for 25 years by the Legislature for Educational and Charity purposes—with a capital of $1,000,000—to which a reserve fund of over $420,000 has since been added.

By an overwhelming popular vote its franchise was made a part of the present State Constitution adopted December 2d, A. D., 1879.

Its Grand Single Number Drawings will take place monthly. It never scales or postpones. Look at the following Distribution:

CAPITAL PRIZE, $30,000.

100,000 TICKETS AT TWO DOLLARS EACH.

HALF-TICKETS, ONE DOLLAR.

LIST OF PRIZES.

1 Capital Prize of	$30,000	.....	$30,000
1 Capital Prize of	10,000	.....	10,000
1 Capital Prize of	5,000	.....	5,000
2 Prizes of	2,500	.....	5,000
5 Prizes of	1,000	.....	5,000
20 Prizes of	500	.....	10,000
100 " "	100	.....	10,000
200 " "	50	.....	10,000
500 " "	20	.....	10,000
1000 " "	10	.....	10,000

APPROXIMATION PRIZES.

9 Approximation Prizes	$300	.....	$2,700
9 " "	200	.....	1,800
9 " "	100	.....	900
1857 Prizes amounting to		.....	$110,400

Responsible corresponding agents wanted at all points, to whom liberal compensation will be paid.

For further information, write clearly, giving full address. Send orders by express or Registered Letter, or Money Order by mail, addressed only to

M. A. DAUPHIN, New Orleans, La.

or M. A. DAUPHIN, at No. 212 Broadway, New York.

All our Grand Extraordinary Drawings are under the supervision and management of Generals G. T. Beauregard and Jubal A. Early.

Notice to the Public.

The public are hereby cautioned against sending any Money or Orders to Nanes & Co., 81 Nassau st., New York City, as authorized by the Louisiana State Lottery Company to sell its Tickets. They are flooding the country with Bogus Circulars purporting to be of The Louisiana State Lottery Company, and are fraudulently impersonating themselves as Agents. They have no authority from this Company to sell its tickets, and are not its agents for any purpose. M. A. DAUPHIN, Pres. Louisiana State Lottery Co.

NEW ORLEANS, La., July 4, 1881.

BABY OLIVES!

5 cases, for sale by

H. F. GERRISH.

36TH

Popular Monthly Drawing of the

COMMONWEALTH DISTRIBUTION CO.

In the city of Louisville, on

FRIDAY, SEPT. 30th, 1881.

These drawings occur monthly (Sunday excepted,) under provisions of an act of the General Assembly of Kentucky.

The United States Circuit Court on March 31st rendered the following decisions:

1st. The Commonwealth Distribution company is legal.

2d. Its drawings are fair.

N. B.—The Company has now on hand a large reserve fund. Read the list of prizes for the

September Drawing.

1 Prize	$30,000	100 Prizes	$100	each	$10,000
1 "	10,000	200 "	50	"	10,000
2 "	5,000	600 "	20	"	12,000
10 "	$1000 each	10,000	1000 "	10 "	10,000
20 "	500 "	10,000			
9 Prizes	$300 each,	Approximation Prizes,			$2,7000
9 "	200 "	"	"	"	1,800
9 "	100 "	"	"	"	900
1,960 Prizes					$112,400

Whole Tickets, $2. Half Tickets, $1.
27 Tickets, $50. 55 Tickets, $100.

Remit money or bank draft in letter, or send by express. Don't send by registered letter or post-office order. Orders of $5 and upward, by express, can be sent at our expense. Address all orders to R. M. BOARDMAN, Courier-Journal Building, Louisville, Ky., or R. M. BOARDMAN, 212 Broadway, New York.

TRUNK REPAIRING!

a specialty. Trunks called for and returned without extra expense at

John H. Tilton's

Harness Dispensatory,

18 CONGRESS STREET.

MAIN & WINCHESTER BLOCK.

WHIPS All kinds, cheap, at LARRABEE'S 28 Congress Street, up-stairs.

NEW AND EXTENSIVE STOCK

— OF —

Spring & Summer

GOODS

— AT —

WM. P. WALKER'S

No. 8 Market Square.

Having received a Full Assortment of Foreign and Domestic

Cloths, Cassimeres, &c.,

I am prepared to make them up into GARMENTS of the latest style, or according to the fancy of the purchaser, and

Perfect Satisfaction Guaranteed!

My Stock of Goods suitable for

SUITINGS

IS UNEQUALLED.

Particular attention paid to the making of Army and Navy

REGULATION UNIFORMS.

A FULL ASSORTMENT OF

Gentlemen's Furnishing Goods!

Constantly on hand, consisting of

BOSOMS, GLOVES, SUSPENDERS,

COLLARS, DRAWERS, SHIRTS,

HANDKERCHIEFS, LINEN

GOODS,

Of Every Description.

FISH.

1000 *lbs. Dry Salted Pollock Fish.*

1000 *lbs. First Fare Cod Fish.*

For sale by

Henry F. Gerrish.

REAL SWAN QUILL ACTION.

In 20 Numbers. A complete Sample Card, for trial, by mail on receipt of 25 cents.

A Sample Card of 10 of the Leading Styles, for trial, on receipt of 10 cents.

Descriptive Circulars and Catalogues free.

Agents Wanted.

Address

HISON, BLAKEMAN, TAYLOR & Co.

138 and 140 Grand Street, New York.

STEEL PENS

SPENCERIAN

WHIPS! All qualities and prices; LARRABEE'S, 28 Congress

Portsmouth Insurance Agency

ESTABLISHED 1851.

JOHN SISE, INSURANCE AGENT,

OFFICE,

4 Market Sq., Up-Stairs.

ÆTNA INSURANCE CO., Of Hartford, Conn.

HOME INSURANCE CO., Of New York.

HARTFORD FIRE INSURANCE CO., Of Hartford, Conn.

ROYAL INSURANCE CO., Of Liverpool, Eng.

FRANKLIN FIRE INSURANCE CO., Of Philadelphia, Pa.

PHENIX INSURANCE CO., Of Brooklyn, N. Y.

LONDON AND LANCASHIRE FIRE INSURANCE CO., Of Liverpool, Eng.

Pennsylvania Fire Insurance Company, Of Philadelphia, Pa.

METROPOLE INSURANCE CO., Of Paris, France

Responsible Companies, Large Assets, Equitable Rates, Prompt Settlements.

JOHN SISE,

Insurance Agent, 4 Market Sq., Up-Stairs.

MORSE & ILSLEY

FIRE, LIFE AND ACCIDENT

INSURANCE

AGENTS,

Represent the following reliable companies:

THE INSURANCE COMPANY OF NORTH AMERICA, *Of Philadelphia, Pa.*

LIVERPOOL and LONDON and GLOBE *U. S. Office, New York City.*

SPRINGFIELD, *Of Springfield, Massachusetts.*

QUEEN, *Liverpool and London.*

PHŒNIX, *Of Hartford, Conn.*

ORIENT, *Of Hartford, Conn.*

TRAVELLERS' LIFE and ACCIDENT COMPANY, *Of Hartford, Connecticut.*

NEW ENGLAND MUTUAL LIFE, *Of Boston, Mass.*

The above companies are well known and reliable, and we solicit the patronage of our friends and the public. All losses adjusted and promptly paid at our office.

MORSE & ILSLEY,

NO. 14 PLEASANT ST., - UP ONE FLIGHT

THE Caligraph!

A PERFECT WRITING-MACHINE AT LAST!

Faster, Lighter, More Durable, Simpler and Superior in Every Respect to the old Style of Writing-Machines.

It is operated with wonderful ease, always writes neatly and legibly, and three times faster than the pen.

WHO NEED THEM?

Business men, clergymen, lawyers, people who write illegibly, all who have writing to do.

THE PRICE

has been greatly reduced, and the machine is now within the reach of all.

For circular, showing recent improvements, Address

The New England Branch Of The American Writing-Machine Co., No. 36 Bromfield Street, BOSTON MASS.

A machine can be seen at the clerk's office of U. S. Circuit Court, U. S. Court house, Portsmouth.

EDISON'S

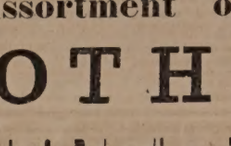

POLYFORM

— FOR —

NEURALGIA, RHEUMATISM HEADACHE, SCIATICA.

Prof. Edison authorizes the publication of the following:

Menlo Park, N. J.

I certify that the Preparation known as Edison's Polyform is made according to formula devised and used by myself. THOMAS A. EDISON.

Sufferers from the above diseases will have sure relief, by using

EDISON'S POLYFORM,

according to directions with each bottle.

PREPARED BY THE

Menlo Park Manufacturing Co.,

NEW YORK.

Sold by Druggists. Price $1.00.

If you are a total wreck, use Hop Bitters.
If you are young and indiscreet, or middle-aged and find the effects of any bad habit coming on, use Hop Bitters.
If you are a lawyer, or clergyman, physician, merchant, or business man, overworked, nervous, use Hop Bitters.
If you are a total wreck, or have nervous debility, use Hop Bitters.
If you are sick, use Hop Bitters.
If you are a lady and suffering from any ailment, use Hop Bitters.
If you are a mother with a sick child, use Hop Bitters.
If you are a young man, suffering from the effects of a bad habit, use Hop Bitters.
If you are a young lady

of rosy-cheeked peaches, grown on her own premises; which measure eight inches in circumference." Those are very small premise for peach-raising.

Castoria.

For sour stomach, constipation, and fretfulness of children. Pleasant, safe and cheap. 900 drops; 35 doses, 35 cents.

—The lady who uses her husband's meerschaum pipe to drive tacks with is no gentleman.

Ash-Toule;

A perfected purifyer of the system. In 1-2lb. bottles; 75 cents. For dyspepsia, the many forms of liver complaint, impure and impoverished blood, and functional derangements attendant upon debility. For symptoms indicated by indigestion, loss of appetite, nausea, sick headache, sour stomach, furred tongue, drowsiness, blanched lips, sallow complexion, pain in the side or back, eruptions, depression of spirits, nervous irritability and hysteria, and for building up the system, ash-tonic is unquestionably the most prompt and energetic remedy yet devised.

—It is so cold in Penobscot county that the editors wear overcoats for nightgowns. At any rate the Dexter *Gazette* man says, "The nights are now so cool that overcoats are pronounced to be about the correct thing."

A Remarkable Coincidence.

It is a matter of journalistic record, that some years since a schooner set sail from Baltimore, having on board a crew of thirteen men. By a most singular freak of nature, the entire force was attacked by a skin disease, which manifested itself in large ulcerated sores on the arms and hands, wholly incapacitating the men from duty. The result was that the vessel was towed back to the city where the men were placed in the hospital. Moral! Had Swayne's Ointment for skin diseases been used in the first place, the crew would have recovered in from twelve to forty-eight hours.

Portsmouth Chronicle.

SATURDAY, OCT. 1, 1881.

[Entered at the Post-Office at Portsmouth, N.H. as second-class matter.]

The Minister's Institute.

A few years ago the Unitarian clergy formed a Ministers' Institute to meet upon the alternate years of the National Conference at Saratoga, for the discussion, in a scholarly method, of theological and social questions, bearing upon the present religious condition and life. It has been their aim to select persons to write who have had a special interest in some subject, and then devote a part of the day to the discussion of that paper. The two sessions held hitherto have been successful far beyond any expectation. The next meeting is to be held at Princeton, Mass., and the order of papers and subjects will be as follows:

Monday, October 3d, at 8 P. M., an address, introductory to the work of the Institute, by Rev. Henry W. Bellows, D. D., of New York.

Tuesday, October 4th, from 10 A. M. to 1 P. M., essays by Prof. William James, upon "Reflex Action and Theism," and Mr. John Fiske, upon "The True Lesson of Protestantism." At 7:30 P. M., a paper by Rev. James T. Bixby, upon the "Non-Christian Religions."

Wednesday, October 5th, from 10 A. M. to 1 P. M., essays by Prof. C. A. Toy, upon "The Prophet Ezekiel," and Prof. George L. Cary, upon "Criticism and the Scriptures." At 7:30 P. M., a statement by Prof Ezra Abbot with regard to the work of the Bible revision committee.

Thursday, October 6th, from 10 A. M. to 1 P. M., essays by Rev. Frederick H Hedge, D. D., upon "Christianity in Conflict with Hellenism," and Rev. Rufus Ellis, D. D., upon "Paul, his Theology and his Religion." At 7 P. M., an essay upon some theme of ecclesiastical history, by Rev. Joseph H. Allen.

Friday, October 7th, from 10 A. M. to 1 P. M., essays by Rev. R. H. Newton, D. D., of New York, upon "Communism and Republicanism," and by Mr. Edward Atkinson, upon "The Identity of Private Wealth and Public Welfare."

The afternoons will be set apart for discussions of the morning papers, by the members of the Institute.

Princeton is upon the Boston, Barre & Gardner railroad. It can be reached from any of the railroad lines terminating in Worcester, from which it is distant about an hour's ride. Free return tickets will be given to passengers over the Barre & Gardner and the Fitchburg roads; and, if fifty passengers are guaranteed from Boston, the Boston & Albany road will sell round trip tickets, including all railroad and stage conveyances, for $2.75. In order to be able to give this guarantee, the secretary should have the names of persons, laymen or clergy, in the vicinity of Boston, who intend to go to the Institute.

Trains leave the Boston & Albany station at 5 A. M. and 1:30 and 4:30 P. M.

Leave Worcester at 8 A. M. and 3:45 and 6:30 P. M.

Reach Princeton at 9:02 A. M. and 4:35 and 7:22 P. M.

Hotel accommodations will be found at Princeton at the Warhusett and the Prospect houses, at $1.50 per day. It will be a convenience, if rooms are engaged beforehand.

While the Institute is primarily designed for ministers, all persons who are interested in the scientific study of theology are cordially welcomed to its public meetings.

News and Notes.

A difficulty occurred on Sept. 28th at the magistrates' court, Burke county, Ga. Chas. J. Walker wounded Mike Smith, who then killed Walker, shooting him through the head; and Edward Palmer shot and instantly killed Arthur Smith. The difficulty grew out of a horse trade.

Mr. Scoville, Guiteau's brother-in-law, has formally accepted the assassin's defence. In accordance with Guiteau's expressed wish, Mr. Scoville has invited Emory Storrs of Chicago to aid in the defence, but the latter has declined.

Keene's horse Foxhall won the great race at Newmarket, England, Sept. 29th. Another of Keene's horses, Don Fulano, came in second.

The three ruffians who robbed a train on the Iron Mountain railroad in Missouri have all been lodged in jail at Hope, Mo., and fully identified. One of them was caught in Texas, and the others in the Indian Nation.

There is always some consolation in considering and recording the acts of true heroism by which every great catastrophe is illustrated. It would be hard to conceive a nobler example of self-sacrifice and fidelity than is described in the following letter from the postmaster at Marietta, Mich., received by the post-office department at Washington: "Mr. Ira Humphrey, mail-carrier on route No. 24,313, from Marietta to Argyle, perished in the fire between Elmer and Argyle, on Monday, Sept. 5th. When surrounded by the fire he cut his horse loose from the buggy, helped an old lame man on to it, who was a passenger with him, and told him to flee for his life. Mr. Humphrey was true to his trust. When found, the charred remains of the mail-bag lay by his side."

Secretary of War Lincoln has directed the commanding officer at Fort Wayne, Detroit, Mich., to send one company of the tenth infantry to Cleveland to do guard duty over the remains of the late President. The soldiers will remain until other arrangements are completed.

Horses are dying in Chicago by the hundred from a disease called the "pink-eye." The contractor who removes the bodies of dead animals complained to the mayor on Thursday that he couldn't get enough teams to bury the horses which had died of the disease. The express companies, omnibus lines and street-car companies are the chief sufferers.

Charles Seymour of Brooklyn, N. Y., was married at Richmond, Sept. 28th, to Miss Clara Stevens, his father officiating. Ten minutes afterward he was arrested for breach of promise, claiming $5,000 damages, and preferred by Miss Allie Mansfield of Hawley, Mass., to whom for some time he was engaged. Seymour gave bail in $5,000 for trial at the superior court of Franklin county. The affair created a sensation, Seymour being the son of a well known Congregational clergyman. His bride fainted when the sheriff made known his errand.

Paul Boyton is to swim from Glendive, Montana, down the Yellowstone and Missouri rivers to St. Louis. He will be eight weeks on the journey.

Mrs. Samuel Colt, Hartford's wealthy lady, whose late husband's name became famous in connection with the manufacture of revolvers, is about to visit Europe for a year's absence. She has already sold her Newport lot.

George W. Rogers, employed at Cunningham & Co.'s bicycle manufactory in Boston, contemplates a journey on one of those graceful vehicles from the Hub to Bangor, where he will spend his vacation. He will go on the line of the Eastern and Maine Central roads, something over 200 miles.

Hanlan has agreed to row against Wallace Ross for $1000 a side, the race to come off on the 15th of November, on some course to be agreed on.

In Aurora, Ill., Sept. 28th, A. P. Regers found his wife walking out in the evening with another man; he shot her dead, and then killed himself.

An excursion train collided with a freight train at Orwell, Ontario, Sept. 29th. Five passenger cars were wrecked, five persons killed and twenty or more badly wounded. Several others were reported as missing, and were supposed to be buried under the wreck.

The schooner Guy Cunningham sailed from Gloucester, Mass., July 30th, on a fishing trip to the Grand banks, and has not since been heard of; she is now given up for lost, with all hands, numbering fourteen men. She was a first-class vessel, built in 1877, registered eighty-eight tons, and was insured in the Gloucester Mutual company $4391 on the schooner and $1000 on outfit.

Portsmouth Wholesale Prices.

Reported by BUTLER & LAIGHTON, Grocers.

Butter, per ℔ 25 to 32c.
Corn per bushel, Western 70c; Northern 80c.
Cheese, 10c per ℔. New 12.
Coal, Anthr. per ton $6.50, Smith's. per ton $6.50.
Eggs per dozen. 21c.
Flour, Fancy, $7.00 @ $8.00; Ex. $6.00.
Fish per ℔ by the qtl., Cod 5 @ 6c; Pollock 3 1-2c.
Hay per ton, $18 @ $17.
Kerosene Oil per gallon. 16c.
Lard per ℔, by the tub, 12c.
Lard Oil per gallon. $1.20.
Molasses per gal., Cuba 43c; N. O. 55c @ 65c.
Oats per bushel, 38c.
Potatoes per bushel, new 70c.
Pork per bbl., $20.00 @ $22.00.
Plaster per ton, lump $6.50; ground $10.
Rye, Northern, per bushel, 80c.
Soap per ℔, No. 1, 6c @ 7c.
Sugar per ℔, Br. 8 3-4 @ 9c; Gr. 11; Crushed 11 1-2c
Tea per ℔, Black 40c @ 70c; Green 50c @ 60c.
Wood per cord, Hard $5; Pine $4.

—Young Spurgeon was expected to die within twenty-four hours at Crestline, Ohio, and under the circumstances Miss Gray consented to marry him, though she had never reciprocated his affections, and had chosen another man to become her husband. Her amiability got her into a dilemma, for Spurgeon has recovered and wishes to hold her to the compact. To that she will not agree, and she begs him to get a divorce so that she may marry his favored rival. In this unsatisfactory condition the matter rests.

—A southern negro, an ex-slave, hired a field from his old master to cultivate, he to receive one-third and the master two-thirds of the crop. The old negro was honest, but not up in arithmatic. The field yielded two loads, both of which he put in his master's crib, and reported to the astonished landlord: "Dar is no third, sah; de land am too poor to produce de third, sah."

—A colored witness was asked if he knew and used the Bible. He replied in the affirmative. It afterward appeared that the man couldn't read. "Now, sir," thundered the attorney on the other side, "didn't you swear that you used your Bible?" "Yes, yes, sah," faltered the witness, "I done strapped my razor on it." The court decided that this was equal to the general knowledge of the Bible, and was sufficient.

—"Can I see the lady of the house?" inquired the peddler. "Well, yes, you can if you ain't blind!" snapped the woman who had answered the bell. "Oh, beg pardon, madam; you are the lady of the house, then?" "Yes, I am! What d'yer take me for? Did yer think I was the gentleman of the house, or the the next-door neighbor, or the farm hands or the cat, or the ice-chest?"

—When a Kansas editor takes his affidavit that he saw a grasshopper light down on the back of a robin and lift him two feet high in an effort to carry him off it is simply one solitary instance of the wonderful richness of the soil of that state. Next year they are going to tame the grasshopper and use him to aunt rats.

—An inquisitive old gent poked his head in a printing office and asked, "Who is dead?" The man at the wheel answered, "Nobody that I have heard of." The old gent then asked, "What is the crape on the door for?" The boss then went out and found that the "devil" had hung the office towel on the door knob while he chased a lame pigeon up an alley.

—All bachelors would like to shake hands with the man named Morse who recently got married, and four weeks later applied to the legislature and had his name changed to Re-Morse.

Burnett's Cocoaine.

Unlike all other hair dressings, is the best for promoting the growth of and beautifying the hair, and rendering dark and glossy. The Cocoaine holds, in a "quid form, a large proportion of deodorized Cocoanut Oil, prepared expressly for this purpose. No other compound possesses the peculiar properties which so exactly suit the various conditions of the human hair.

The superiority of Burnett's Flavoring Extracts consists in their perfect purity and great strength.

Mothers! Mothers!! Mothers!!!

Are you disturbed at night and broken of your rest by a sick child suffering and crying with the excruciating pain of cutting teeth? If so, go at once and get a bottle of MRS. WINSLOW'S SOOTHING SYRUP. It will relieve the poor little sufferer immediately—depend upon it; there is no mistake about it. There is not a mother on earth who has ever used it, who will not tell you at once that it will regulate the bowels, and give rest to the mother, and relief and health to the child, operating like magic. It is perfectly safe to use in all cases, and pleasant to the taste, and is the prescription of one of the oldest and best female physicians and nurses in the United States. Sold everywhere. 25 cents a bottle. m w & s & w 52

FELLOWS' Compound SYRUP OF HYPO-PHOS-PHITES

A REALLY RELIABLE REMEDY FOR WASTING AND NERVOUS DISEASES.

After numerous experiments Mr. Fellows succeeded in producing this combination of Hypophosphites, which has not only restored him to health, but has since been found so successful in the treatment of disease emanating from loss of nerve power, and consequently muscular relaxation, viz:

Aphonia (loss of voice), Neuralgia, Anæmia, Nervous debility, Chronic Diarrhœa, Whooping Cough, Dyspepsia, Congestion of the Lungs, Fever and Ague, Palpitation of the Heart, Leucorrhœa, Melancholy, Malaria, Mental Depression, Nervousness.

MALARIA.

Persons living in Malarious districts may protect themselves from attacks of fever by the use of Fellows' Compound Syrup of Hypophosphites. Its effects in toning up the system enables us to ward off contagious disorders, and successfully combat disease.

The soluble phosphites and the other life-sustaining principles composing Fellows' Hypophosphites are so carefully proportioned and so judiciously mingled, that their action upon the nerves, muscles and membranes in imparting vitality, strength and healthy action is generally apparent within twenty four hours, and the good effects experienced are of a permanent character.

NOTICE.

HAVING disposed of our business to Mr. J. M. Tebbetts, we shall be glad to have our customers patronize him, having no doubt that he will use his utmost endeavors to please them.

We hereby tender our most sincere thanks to our friends for their patronage during the last fifteen years, and hope that they may "All live long and prosper." Respectfully,

C. N. SHAW & Co.

Having purchased the stock and good will of C. N. Shaw & Co., No. 3 Market Street, we would respectfully solicit the patronage of his former customers. We shall use our utmost endeavors to please all, our goods will be first-class, and we shall sell them as reasonably as possible. Business continued at the old stand, No. 14 Market St.

J. M. TEBBETTS.

Flower Pots.

All kinds and sizes for sale cheap, by

J. R. YEATON & CO.

No. 6 & 8 Congress St.

The great superiority of DR. BULL'S COUGH SYRUP over all other cough remedies is attested by the immense popular demand for that old established remedy.

DR. BULL'S COUGH SYRUP

For the Cure of Coughs, Colds, Hoarseness, Croup, Asthma, Bronchitis, Whooping Cough, Incipient Consumption and for the relief of consumptive persons in advanced stages of the Disease. For Sale by all Druggists.—Price, 25 cents.

St. James Hotel,

BOSTON.

Only first-class Hotel in the city charging guests but $3 a day. Ten minutes walk from the Mechanics' Fair Building. eodtnl

Good and Reliable

INSURANCE COMPANIES.

COMMERCIAL UNION, of London.
FIRE ASSOCIATION, of Phila.
NIAGARA, of New York.
CONNECTICUT, of Hartford.
PHOENIX of London.

F. W. DEROCHEMONT & SON,

No. 9 CONGRESS STREET.

SPECIAL ADVERTISEMENT OF FALL AND WINTER DRY GOODS!

Ayers & Locke. HAVE RECEIVED THE Finest Line Dress Goods Ever Shown in Portsmouth. Everything in New Styles Plaids and Novelties, Black Silks Velvets in every shade, Striped Velvets. Colored Silk Plushes all the desirable shades. Everything in Plain Colored Dress Goods from the low price Flannels to the Finest Billiard Cloths. Also a full line of General Dry Goods well suited for the Coming Season. BLANKETS! BLANKETS! purchased quite early in the season at very low prices. Ladies', Children's and Gent's Underwear, All new Styles both in Satin Cord Goods and the ordinary Braid Gimps, New Fringes, New Buttons acknowledged by purchasers to be the finest stock in the City. Ladies' and Children's Hosiery, Kid Gloves, Beaver and Cloth Gloves, etc. Also about Oct. 1st we shall offer the Finest Assortment Ladies Outside Garments. Ladies' Black Cloth Sacques. Ladies' Black and Colored Walking Jackets. Dolmans, Surtouts in Black and Colored Cloths. Also an Assortment Fall Sacques in Colors, all at very low prices.

AYERS & LOCKE.

Dress Trimmings.

LADIES.

We have a much larger stock of

Fringes, Gimps and Ornaments,

than last season, and our prices are much lower.

Please Examine.

MORRIS C. FOYE.

COAL! COAL!

Best in the Market.

Having taken the exclusive agency for this locality of the largest and best Coal companies, I am now prepared to offer the largest assortment of the best mined Coal, all sizes, for

Furnaces and Stoves.

PORTSMOUTH COAL POCKETS.

J. ALBERT WALKER,

No. 137 Market Street.

Order book and telephone at Moses' Hat Store, No. 13 Congress street.

CARRIAGE AND SLEIGH STOCK.

Hubs, Spokes, Rims, Shafts, etc.; a fine lot of sleigh and pung dashers.

WHEELS! WHEELS!!

At Manufacturer's prices. Oak and Ash lumber.

G. J. GREENLEAF.

Chas. E. Laighton & Son,

Nearly opposite Post-Office.

Have in stock

New Bordeaux Goods,

CLARETS,

SAUTERNES, BURGUNDIES,

CHAMPAGNE AND

RHINE WINES!

Italian and French

OLIVE OILS,

in all sizes.

Richardson & Robbins'

ROLLED TONGUES,

Whole Boned Ham, Chicken, etc.

FERRIS'

Pig Hams & Bacon!

with as complete a line of

Seasonable Goods as can be found in New England.

ROOM PAPERS and CURTAINS!

A Full Line of Fixtures, Tassels, Opaques, Hollands, may be seen at NO. 1 CONGRESS BLOCK.

Especial attention given to making and fitting Curtains.

AYLLIFF & CO. NEWBURY.

B & L

Brunswick Soups.

These Soups are put up in powder form in tin cans of 1-2 lb. each, and consist of Vegetable, Lobster, Fish, Bean, Beef and Oxtail. One can will make five pints of Excellent Soup, all seasoned, in fifteen minutes. It is one of the most wholesome and convenient articles for the table ever produced. Price 25 cents per can. We have just received a new stock of CAPERS, OLIVES, ENGLISH PICKLES also NEW CROP OLIVE OIL, in qt., pt., and 1-2 pt. bottles. Also, DUTCH CHEESE, Whole ROLLED OX TONGUES, in cans, CANNED BEEF, etc. In Lunch Goods we have SARDINES, TONGUE, HAM, CHICKEN, DEVILED HAM and POTTED BEEF and TONGUE. Peirce Farm Champagne CIDER, in qt. and pt. bottles.

Butler & Laighton.

NO. 1 MARKET SQUARE.

Real Estate.

To Let,

STORE NO. 27 MARKET STREET.

Apply to J. R. MAY.

For Rent.

HALF-HOUSE on Melcher street, near Pleasant; four rooms; water in house. Rent low to prompt tenant. Apply at No. 51 Pleasant street. jy27tf

To Let,

FRONT office over Rockingham National Bank recently occupied by Wm. R. Foster. Apply at the Bank.

For Sale.

BRICK STORES No. 18 and 20 Bow street, with the water privilege. Apply to

WM. H. ROLLINS.

To Let.

HOUSE NO. 1 DENNETT STREET.

Apply at No. 5 Chapel St.

For Sale or To Let.

A VERY desirable house on Richards avenue. Furniture can be hired with the house if desired. Apply to A. F. HOWARD,

Custom House.

House to Let.

LARGE HOUSE No. 2 Chestnut street, opposite Music hall. Apply at No. 4.

To Let.

HOUSE No. 116 State street, now occupied by Capt. Jacobs. For particulars enquire of Mr. Jerome C. Butler of the firm of Butler & Laighton, or of the subscriber at Newcastle.

eod&w GEO. W. TOWLE.

For Sale,

THE HOUSE AND LOT corner of Austin and Summer streets, formerly occupied by the late Lydia Pickering. The lot contains 10,000 square feet and may be divided into several other house lots if desired. Possession given immediately. Apply to WALLACE HACKETT, admr., over First National Bank.

Portsmouth, May 19th, 1881.

House for Sale or To Rent.

THE desirable place No. 7 Miller Avenue. The house is good repair, has Aqueduct Water, large garden, and will be sold at a bargain or let to a good tenant. J. H. HUTCHINSON.

Good Coat-Maker

WANTED, IMMEDIATELY. Work will be steady all the year round.

J. R. WHITEHEAD & BRO.,

t06 South Berwick, Maine.

COST

$4.18 PER THOUSAND!

THE CHEAPEST!

AND

Safest Life Insurance in the World.

THE

SEMI-ENDOWMENT POLICY!

OF THE

Mutual Life Insurance Co.

of New York,

F. S. WINSTON, President,

IS SECURED BY

ASSETS AMOUNTING TO OVER

$90,000,000

And is the safest and Cheapest Insurance ever offered by any Company.

EXPLANATION.

These policies are settled in 20 years by the payment in cash, of one-half the amount insured, or in event of death occuring during that period to the beneficiary for the full amount insured.

ILLUSTRATION.

Age 35 (other ages in proportion,) Policy of $1,000 annual premium of $29.18.—

20 premiums of $29.18 each,	$583.60
One half of policy returned in 20 years,	500.00
Total cost $1,000 insurance for 20 years,	$83.60

Annual cost of $1,000 insurance against death for 20 years, $4.18, excessive of all dividends, which are declared annual as with other forms and available on the anniversary of policy.

Further information and applications furnished by

C. M. GIGNOUX

GENERAL AGENT

For Maine and New Hampshire.

Concord & Portsmouth R. R.

THE ANNUAL MEETING of the Stockholders of the Concord and Portsmouth railroad will be held at the Common Council room in the City Hall building in Manchester, Thursday, October sixth, A. D., 1881, at ten o'clock in the forenoon, for the choice of Directors and the transaction of any other business that may properly come before the meeting.

WILLIAM H. HACKETT, *Clerk.*

PORTSMOUTH, September 16, 1881.

WHIPS! All qualities and prices; LARRABEE'S, 26 Congress

Local Matters.

OFFICE RULES.

MAILS CLOSE.

	A. M.	P. M.	
Boston, West and South,	8, 10 25,	2:30	4:50 *6:30
Boston Way,	10:35,	3 30	
Portland,	9:25	4:50	6:30
East [beyond Portland,]	9:25	4:50	6:30
Biddeford, Saco and Way,	9:25	4:50	
Great Falls,	9:25	4:50	
Great Falls & Conway R. R.	9:25		
Concord and North,	7:40	4:50	
Concord Way,	7:40	4:50	
Boston & Maine R. R.	7:40	4:50	
Dover,	9:30	2:30	6:30

*Arrives in Boston next morning.

MAILS ARRIVE.

	A. M.	P. M.	
Boston, South and West,	10:05,	3:15	5:50 9:08
Boston Way,	10:05		5:50
Portland and East,	11:20		3:20
Great Falls & Conway R. R.	11:20		
Concord and North,	10:20		6:50
Dover,	7:20		3:15 5:50

Letters for the night mails [and no others] cast or weighed may be deposited in the box at the Eastern depot, every day except Sundays.

E. G. PEIRCE, Jr., P. M.

MINIATURE ALMANAC--OCT. 1.

SUN RISES..... 5:57 | MOON SETS 11 46 A. M.
SUN SETS..... 5:41 | FULL SEA 5:00 A. M.
LENGTH OF DAY.. 11:44 | 5:20 P. M.

THE WEATHER.

U. S. SIGNAL OFFICE,
WASHINGTON, D. C.
Oct. 1, 1:30 A. M.

Probabilities for New England:—

Fair weather, except local rains in the northern portions south to west winds, falling followed by rising barometer stationary or higher temeperature.

The Thermometer at the CHRONICLE Office, at 4:00 o'clock this morning, registered 65 degrees above zero.

Cloudy.

FIREMEN'S VISIT.

The H. P. Macintosh fire engine company of Newburyport, accompanied by invited guests and the Georgetown cornet band, arrived in this city at ten o'clock Friday morning, and were received by the Moses H. Goodrich engine company of this city, with the drum corps. The visitors were escorted on a march about the city, ending at the engine house of the local company, where light refreshments were furnished; and at noon the line of march was again taken up for Richards avenue, where the party embarked in barges and went to Wallis' sands, Rye, at which place a clam-bake was prepared. Mayor Sise, Alderman Vaughan and other prominent citizens called on the party at the sands during the afternoon. In the evening a band-concert complimentary to the citizens was given on Market square by the visitors, and later there was a social dance in Franklin hall, complimentary to the visiting company.

The Newburyport company paraded with sixteen men and a big dog, the latter wearing a handsomely-lettered red blanket. The officers are: Foreman, George A. Peavey; asst. foreman, E. P. Allen; clerk, J. W. Sargent. With them as guests came L. C. Reed, C. Kennard and A. Knight, assistant engineers, and A. Hardy, hook and ladder foreman, of Newburyport. The Georgetown band numbers twenty-two pieces, has been organized about eleven months, and is composed of very respectable-appearing young men; E. A. Chaplin is the leader.

The Macintoshes will return home this afternoon.

Mrs. Dick, of Boston, will again address the Society of Spiritualists on Sunday afternoon and evening in Good Templars' Hall, over Morse & Tisley's. A collection will be taken to meet expenses. All are welcome.

At the Vesper Service next Sunday Rev. Mr. DeNormandie will give the last sermon upon the various Christian denominations, and their saints or founders; subject, "Channing."

Rev. J. S. White of Boston will preach in the Advent church.

Rev. G. T. Flanders, D. D., of Lowell, Mass., will preach in the Universalist church; the pastor will be present.

The subject of the lecture Sunday evening at the North church, by Rev. Mr. McGinley, will be "Lessons to young men from the life and death of Garfield." Services commence at half-past seven o'clock.

COLE'S CIRCUS.

Concerning W. W. Cole's circus and menagerie, which has but recently returned to this country from a prolonged tour in the southern hemisphere, the *Star* of Auckland, New Zealand, said:

This is far and away the *ne plus ultra* of everything of the kind that has ever visited these colonies. Mr. Cole possesses the Aaron's rod of all the great caterers for public amusement and instruction. He has swallowed up in his circus, menagerie, and congress of living wonders, the great rarities, beauties, skill, daring and graces of a hundred other rival shows. This extraordinary combination of wonders, collected at infinite pains and enormous expense from every quarter of the globe, is a grand example of the enterprise, daring and grasp which are the prominent characteristics of Americans. The business capacity which can combine into one homogeneous whole such a heterogeneous collection of elements, transport it over wide seas and continents, and control the infinite minutæ without a hitch, must be of a very high order, in fact, nearly allied to that genius which enabled Stanley to overcome the difficulties and surmount the obstacles of the terra incognita of Central Africa, and which more or less distinguishes all the great commercial undertakings and amusements of the American people. Cole's circus and menagerie is a modern revival of the splendors and marvels of the Roman Circus Maximus of the elder Tarquin, Julius Cæsar, and Augustus, without their barbarities, but transcending them in elegance, variety and perfection of training. There is nothing whatever in the whole exhibition and performance to offend the most fastidious taste, and there is enough to satisfy and astonish the most exacting. The menagerie alone is worth a hundred books of natural history for purposes of education; the performances of the animals are remarkable proofs of man's supremacy over the brute creation; while the feats performed in the arena display to perfection the adaptibility of the human frame, and the triumphs of physical training. We might write a volume of this exhibition, but it would fail to convey anything like an adequate idea of its merits. It must be seen to be appreciated as it deserves.

This great show will exhibit in this city on Tuesday, Oct. 11th. For particulars see advertisement.

AROUND HOME.

"Fun at the camp-fire" drew but a small audience to Franklin theatre on Thursday evening last.

The ladies of the Portsmouth Humane society will hold their first meeting on Monday, Oct. 3d, at Mrs. Lyman's, No. 2 Austin street.

Neil Burgess' "Widow Bedott," like Rip Van Winkle and Uncle Josh Whitcomb, draws full houses and pleases everybody.—*Indianapolis Journal.*

On the evening of Sept. 29th, at Newmarket, Sheriff Kent arrested on the Concord train two women giving the names of Rose Scott and Alice Scott, (mother and daughter,) for stealing from the Biddeford hotel at Biddeford, Me., ladies' dresses and other articles to the value of $100, the stolen goods being found in their possession. The women said they had lived in Williamstown, Mass., and Franklin, N. H. The city marshal of Biddeford says they have been east plying their vocation as hotel thieves. They were lodged in Exeter jail.

It was reported on Friday that a case of small-pox had been discovered on board a schooner at Concord railroad wharf, one of the crew being sick with the disease, and that the stevedore's gang knocked off work with great promptness on learning of the fact.

The Portsmouth Cavalry, Capt. E. D. Coffin commanding, which went into camp at Greenland on Tuesday, Sept. 27th, broke camp on Friday. The company passed a satisfactory inspection Thursday afternoon, Inspector General Wheeler, Adjutant General Ayling and other prominent military men being present. Thursday evening the company gave a ball in the Greenland town hall.

At a meeting of the governor and council, Sept. 29th, Col. Wm. H. Sise of this city was appointed a committee to oversee the completion of the repairs upon the state arsenal on South street.

Far the largest, fairest and richest-colored peaches we have seen this year were handed in by Mr. Charles T. Wiggin "for the editor to eat—not for a puff—don't want any puff—all sold already." Best of all, the promise to the eye was kept to the taste, for the peaches were as good as they looked—simply delicious—in which they were an exception to the general rule this year, most of the peaches and pears offered in the market this season having been so insipid in flavor that so far as taste was concerned peaches and pears could hardly be told apart.

The Boston papers which were due here by the morning mail on Wednesday, Sept. 28th, did not arrive until Friday, when they came in from eastward. Where they had been roving to for two days no one seemed able to tell.

We are requested to give notice that the Seaman's Home will be closed for a short time, to enable the Seaman's Aid Society to make suitable arrangements for the coming winter. As soon as the home is prepared for its numerous patrons, prompt notice will be given.

Mr. B. P. Shillaber has nearly completed his new book, the third of the series of "Ike and His Friends." The title will be "The Double-Runner Club, or the Lively Boys of Rivertown." Lee and Shepard are the publishers, and they will have this work ready for the general array of holiday candidates for favor, of which, we venture to predict, it will not be one of the least.

Stand-pipes are to be put up at each end of the Eastern railroad station in Newburyport, for the engineers on the road to fill their tanks from as they pass through.

The Newburyport fire company, who marched past the north pond Friday forenoon on their way to and from Christian Shore, must have an exalted idea of the reckless courage of our local firemen as exemplified in their continued existence in such a pestilential atmosphere. How the Georgetown cornet band, which accompanied the visiting firemen, could make so good music as they did by blowing such infernal odors through their instruments, is incomprehensible. It is reported that the members of the band announced their intention to boil their instruments for a week after getting home, for fear that if they were to go to any other place and there blow out some of the horrible smells absorbed here, the whole band would be arrested as one gigantic nuisance.

The committee of naval constructors having charge of the designing of new vessels for the navy, in connection with the advisory board—said committee consisting of Ex-Chief Constructor John Lenthall, Constructor T. D. Wilson of the Portsmouth navy yard, and Constructor Philip Hichborn of the League island yard—completed their labors Sept. 28th at this yard, where they had been in session for several weeks. The full advisory board will convene in Washington in the forenoon on Oct. 4th, the full report having to be in the hands of the secretary of the navy by Nov. 10th. Constructor Hichborn left this city for Philadelphia Sept. 27th, to meet the other members in Washington Oct. 3d; Constructor Wilson left on the afternoon of Sept. 29th with the plans approved by the committee of construction. The committee have had at their disposal while here the services of draughtsmen Simonds and Cassidy of the Boston yard, Southard of Norfolk and Jackson of the New York yard, and Emery, Pettigrew and Grogan of the Portsmouth yard.

A club of Boston sporting men had a pigeon shoot at Eliot on the 29th inst.

Furbish Brothers and Horace McIntire are the contractors for the construction of the new road to Raynes' neck, York, as located by the county comissioners. The price is three dollars and a half to three dollars and seventy-five cents per rod.

Among those lost by the wreck of the ship Calcutta was Anthony Francis, whose mother, eighty-seven years of age, lives in Newburyport. Mr. Francis also left a wife and child.

—The annual raisin production of California amounts to about 62,000 boxes.

—A curious cast-iron coffin, made in the shape of a man and carefully sealed, was recently found by a person removing bodies from the Holmead Cemetery, at Washington, D. C. It was unmarked, and no one knows when and by whom it was placed there. The body of a man was found in it, but the remains rapidly turned to dust when exposed to the air.

—Frank and Willie were discussing which were the most economical, men or women; Frank seemed to be getting the best of the argument, when Willie suddenly brought the debate to a close by saying; "One thing I know, father can make a piece of butter go over more'n twice as large a piece of bread than mother can."

—The practice of duelling continues to an alarming extent in the German army. Baron Geyso, an officer from whom much was expected, has just been killed in an encounter with another officer. Duelling of a serious character is also becoming common among students. Not content with their regular weapon, the rapier, two students of Gottingen agreed to settle their slight quarrel with pistols. One of them fell mortally wounded.

DIED.

SMITH. In North Hampton, Sept. 30th, Christopher Smith, aged 76 years and 7 months.

MARINE CHRONICLE.

PORT OF PORTSMOUTH.

SAILED Sept. 29th.

U S S Tallapoosa, Kellogg, for New York and intermediate stations.

ARRIVED Sept. 30th.

Schr Acushnet, Ray, Boston, to R B Beaumont, with merchandise and passengers.

SAILED Sept. 30th.

Brig F H Todd, Clark, Calais.
Sch Fleetwing, Maddock, Rockland.
Sch William McLoon, Thorndike, Dover for Rockland.
Sch Lyra, Greenlaw, Bangor.
Sch Harry P Percy, Hinkley, Dover for Bath.
Sch Mary B Rogers, Preble, Dover for Bath.

Bark Nineveh, Wyman, sld from Port Spain for Washington, D C, Aug 27th.

Schs Ocean Eagle, Maxwell, from Eliot, and Triton, Card, from Dover point, arr at Boston Sept. 29th.

Sch Ruth S Hodgdon, ——, New York for this port, arr at Edgartown 28th.

Sch Van Buren, Montgomery, for this port cld Bangor 28th.

Recent Stock Sales.

U. S. new 4 1-2s, coupon	113 5-8
U. S. new 4s, coupon	117 5-8
Maine State 6s, 1889	117 1-8
N. H. State 6s, 1892	116 3-4
Massachusetts State 6s, Gold	117
Portsmouth City 6s, 1893	115
Eastern R. R. 4 1-2s	110
Ports., Great Falls & Conway 4 1-2s	92 1-2
Great Falls Manufacturing Co	117 1-2
Cocheco Manufacturing Co	925
Salmon Falls Manufacturing Co	905
York Manufacturing Co	1305
Laconia Manufacturing Co	600
Boston & Lowell R. R.	113 1-4
Boston & Providence	164
Boston & Maine	154
Boston & Albany	173
Concord	101
Eastern	47 3-4
Eastern Railroad in N. H.	92
Fitchburg	150
Maine Central	42
Manchester & Lawrence	159 1-2
Michigan Central	105 1-2
Northern in N. H.	112
Nashua & Lowell	145
Old Colony	129 1-2
Ports., Great Falls & Conway	28
Portland, Saco & Portsmouth	117
Portsmouth & Dover Railroad	112

Important.

When you visit or leave New York city, save Baggage Expressage and Carriage Hire, and stop at *Grand Union Hotel*, opposite Grand Central Depot; 450 rooms, fitted up at a cost of one million dollars, reduced to $1 and upwards per day. European plan. Elevator. Restaurant supplied with the best. Horse cars, stages and elevated railroad to all depots. Families can live better for less money at the Grand Union Hotel than at any other first-class hotel in the city. tap15,82

AT PORTSMOUTH.

TUESDAY, OCT. 11TH.

ALL THE WORLD OVER

THE BIGGEST AND BEST!

SURPASSING EVEN THE FAMED COLISEUM OF ROME

NOW RETURNING FROM A TOUR IN FOREIGN LANDS.

AN ABSOLUTELY

NEW, UNITED, MAMMOTH CIRCUS

MENAGERIE OF TRAINED ANIMALS,
AND CONGRESS OF LIVING WONDERS.

Reflecting and producing in prodigal excess the

Majestic Marvels of Many Nations!

Professedly the most Stupendous Amusement Enterprise on the face of the wide, wide world, and actually presenting

New Attractions, Thrilling Sensations, Strange Features, and Scientific Studies,

All under the most perfect Sun-eclipsing ELECTRIC LIGHTS, which are exclusively used to illuminate the VAST MAGNIFICENCE OF EXHIBITION TENTS. Among the Congress of Foreign Novelties and Totally New Performances which I shall exhibit, I would enalogue the following: The $50,000 marvelous

PERFORMING STALLIONS!

Whose education and skill would leave room for doubt as to their being less than human. They have never been equalled. Beautiful Thoroughbreds, pantomiming, dancing and waltzing with perfect precision.

As a still further example of the superior attractions to be presented, note the following

AMAZING ARRAY OF GRAND CONCEPTIONS,

A Troupe of Interesting, Death-defying AERIAL BICYCLE RIDERS; THE NAUTCH DANCERS, HINDOO SNAKE CHARMERS; EGYPTIAN MECCOMANCERS; THE WHIRLING DERVISHES OF ALGIERS; THE MAMMOTH OX; BABY CAMELS; SPANISH PERFORMING BULL; PERFORMING HORSES; PERFORMING PONIES; PERFORMING ELEPHANTS; and PERFORMING MONKEYS.

I shall also, for the first time present a Troupe of

SOUTH SEA SAVAGES, or MAORI WAR DANCERS,

Tattooed Barbarians, faithfully portraying the Habits, War Dances, and antics peculiar to their uncivilized race

Then, too, I shall exhibit a Troupe of

GENUINE BEDOUIN ARABIAN ATHLETES,

The sinewy, herculean Sons of the Deserts, whose feats of Tumbling, Vaulting, and Hazardous Performances with razor-edged Knives and swords, excel anything ever witnessed in the arena.

The $50,000

Performing Stallions!

The most wonderful Equine Actors in the World.

A TROUPE OF

Educated, Reasoning,

TRICK STALLIONS,

Unequaled on Earth.

A WILD SNOW-WHITE BUFFALO,

An Albino-coated Mountain Bison, the only one ever seen.

In this Great TWO-CONTINENT, COMPOUND CIRCUS, of 150 Skilled Artists from all parts of the world **Eight Bare Back Riders, Four Witty Clowns, Ten Great Leapers, A Regiment of Performers, The Only Female Hurdle Rider Living, Lady Gymnasts, Lady Equestrians, Lady Aerialists, Lady Bicycle Riders,** More Men, More Horses, More Acts and Better Effects than any show in existence. **1,000 FOREIGN FEATURES! 1,000 MIGHTY MARVELS!**

SEE THE GREAT STREET PARADE!

Which will outrival anything ever seen in America. A ROYAL PRINCELY PAGEANT, worth a day's travel to look upon, embracing all the Great Features of this Truly Magnificent Show. Thirty Dens of Animals. Droves of Elephants, Herds of Camels, Mounted Knights and Ladies, The Largest Tableaux Cars ever constructed, etc

Remember the Great Street Parade, Every Morning at Ten o'clock.

TWO PERFORMANCES EVERY DAY. Doors open at 1 o'clock and 7 o'clock P. M.

Admission Fifty cents. Children under ten years Twenty-five cents. Excursion rates on all railroads to this great show.

AMUSEMENTS.

Music Hall.

ONE NIGHT ONLY.

Tuesday, Oct. 4th.

BURGESS'
Widow Bedott Comedy Company!

Third Successful Year of the only and original

NEIL BURGESS

Supported by

GEO. W. STODDART,

In his own dramatization of

"WIDOW BEDOTT,"

and a carefully

Selected Comedy Co.

G. W. STODDART.....Manager.
FRED BURGESS.....Business Manager.

Sale of seats commences at Preston's Friday, Sept. 30th. Reserved seats 75 and 50 cents. Gallery 35 cents.

Giving Up Business.

THE SUBSCRIBER offers his stock of GROCERIES, BOOTS, SHOES, RUBBERS and CROCKERY WARE at

GREATLY REDUCED PRICES,

FOR THIRTY DAYS.

To any person wishing to go into Business I will sell my entire Stock, and the good will of the Stand which I have occupied for twenty-five years, *at a bargain.* And if not sold at the end of Thirty Days, will be closed out

AT AUCTION,

On account of ill health.

A. A. PAYNE, 91 Market St., Portsmouth, N. H.

Wanted,

A CAPABLE middle aged WOMAN to work as second girl on a farm. Apply to JOHN O. AYERS, Aqueduct Office. s28tf

Mr. John O'Neil,

Teacher of English and Italian Singing and Physiology of the Voice,

begs to inform his numerous friends and the public that he will be prepared to receive pupils for PRIVATE LESSONS on the 5th of September at his new and elegant rooms, No. 146 Tremont street, Boston, over Arthur Schmidt's Music store.

The term opens on the 12th of September, but pupils may enter at any time.

Mrs. O'Neil will also be prepared to receive pupils in private instruction at the above rooms on and after Sept. 5th. td7

FINE STATUARY

Direct from J. J. West, Chicago, Ill.

Steel Engravings

From Wm. Pate & Co., New York.

A large and beautiful line of the above goods just received at

Montgomery's Music and Art Store,

No. 6 Pleasant Street, Portsmouth, N. H.

Please call and examine—Prices very low.

A full line of Pianos, Organs, Sheet Music, Musical Goods, Pictures & Frames, and artists' Material constantly on hand at lowest prices.

C. EVERETT

Informs his former patrons and the public in general that he has resumed business at

No. 15 Fleet Street.

Opposite National Block, where he will attend to

CARRIAGE MAKING and REPAIRING

In all branches, at short notice, and to the guaranteed satisfaction of his patrons.

$5 TO $20 per day at home. Samples worth $5 free. Address Stinson & Co., Portland, Maine

AN EXTRA LOT OF

Sponges, Chamois Skins and WHIPS

at reasonable prices at

JOHN S. TILTON'S

Harness Maker and Trunk Repairer,

18 Congress Street.

Auction Sales.

MORSE & TISLEY.

AUCTIONEERS,

Money, Real Estate and Mortgage Brokers, Insurance and House Agents.

13 PLEASANT ST. -- EXCHANGE BUILDINGS.

BREECH LOADING GUNS!

Fishing Tackle.

Powder & Shot!

HARDWARE —AND— **CUTLERY!**

LOWEST PRICES AT

A. P. WENDELL & CO.'S
2 Market Square.

KEEP COOL!

Prices marked down. Balance of

STRAW HATS,
LINEN DUSTERS,
LINEN SACKS,
AND SUMMER UNDERWEAR.
SOCKS, etc.

Closing out at very low prices at

FRANKLIN BLOCK.
ALFRED STAVERS.

LOOK.

—THE—

NEW YORK STORE

is the place for rich Bargains in

Boots, Shoes, Hats, Caps and Furnishing Goods,

as we wish to make room for the Fall Goods that are coming in daily. Call and enquire. New goods and prices.

William B. Hussey & Co.,

No. 51 Congress Street,

PORTSMOUTH, N. H.

MERCER GOODRICH

Is prepared to supply any Books required in the public schools of this city or the neighboring towns. All school-books sold by us are covered without extra expense.

Second hand books bought, sold or exchanged.

We are selling GOOD SLATES for five cents each and PAPER for school use at five cents a quire.

Cor. Daniel and Market Sts.

SCHOOL BOOKS —AND— **SCHOOL SUPPLIES.**

Buzzell & Son

have everything in the School Book Line.

FOR ALL GRADES!

All Books Nicely Covered FREE. We make a speciality of our

Handy Pencil Tablets

from 5 to 20 cents,

Writing Paper Packets, Spelling Tablets and Keystone Pens.

Also full line of Covered, Noiseless and Common Slates, Book-Straps, Pencils, Pens, Ink, and Writing Paper 8c per quire, and all other articles for school use.

JUST OPENED!

—AN—

Enormous Line!

—OF—

STRAW HATS!

Very Cheap.

F. G. MOSES,

No. 13 Congress street

NOTICE.

A DIVIDEND will be paid the owners of Ship Grandee on Wednesday, Sept. 28th.

CHARLES H. MENDUM.

IRON

A TRUE TONIC

A PERFECT STRENGTHENER. A SURE REVIVER.

IRON BITTERS are highly recommended for all diseases requiring a certain and efficient tonic; especially *Indigestion, Dyspepsia, Intermittent Fevers, Want of Appetite, Loss of Strength, Lack of Energy, etc.* Enriches the blood, strengthens the muscles, and gives new life to the nerves. They act like a charm on the digestive organs, removing all dyspeptic symptoms, such as *Tasting the Food, Belching, Heat in the Stomach, Heartburn, etc.* **The only Iron Preparation that will not blacken the teeth or give headache.** Sold by all druggists. Write for the A B C Book, 32 pp. of useful and amusing reading—*sent free.*

BROWN CHEMICAL CO., Baltimore, Md.

BITTERS

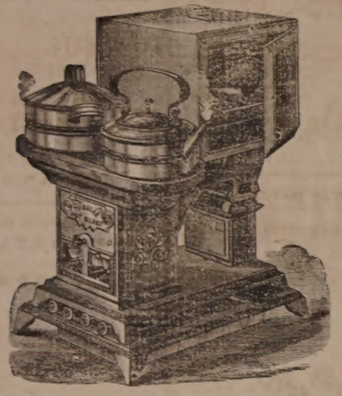

OIL STOVES.

THE ADAMS & WESTLAKE

Improved wire gauze non-explosive, the

TUBULAR HOT BLAST,

And several other kinds. No smoke. No odor. Suitable for all kinds of Cooking.

REFRIGERATORS, ICE CHESTS, ICE CREAM FREEZERS, RUBBER HOSE, VELOCIPEDES, CHILDREN'S CARRIAGES, ETC.

JOHN P. SWEETSER,

NO. 46 MARKET ST.

AKRON

Salt Glazed

DRAIN PIPE.

The AKRON Pipe is superior in Strength, Durability, and Finish to any in the market.

For sale in lots to suit, at lowest manufacturers' prices, by

Samuel Cleaves & Son,

NO. 5 ELM ST.

STEPHEN D. SCRIGGINS,

Carriage Painter,

No. 16 Vaughan Street, Portsmouth, N. H.

Having spacious and good accommodations and long and large experience, he solicits patronage in this line.

BENJ. F. GRAFTON, STORY B. LADD,

HALBERT E. PAINE,

Late Commissioner of Patents.

PATENTS!

PAINE, GRAFTON & LADD,

Attorneys-at-Law and Solicitors of American and Foreign Patents.

12 FIFTH STREET, WASHINGTON, D. C.

Practice patent law in all its branches in the Patent Office, and in the supreme and Circuit Courts of the United States. Pamphlets sent free: receipt of stamp for postage.

$72 a week. $12 a day at home easily made. Costly outfit free. Address True & Co., Augusta, Maine

MAPLE SUGAR and SYRUP,

for sale by

Henry F. Cerrish.

Critchley & Whalley,

MACHINISTS, AND DEALERS IN

PIPE AND FITTINGS

Of all kinds, for

STEAM, WATER, AND GAS.

Engines and Boilers.

Other Machinery Bought and Sold.

Belting & Belt Lacings, Sheet Rubber, and all kinds of steam packing constantly on hand at manufacturers prices

STEAM HEATING APPARATUS

For warming buildings.

52 Hanover Street,

New Stock

SPRING & SUMMER SUITINGS,

J. E. HAM & CO.

NO. 11 CONGRESS ST.

Having received a full assortment of Foreign Domestic

CLOTH CASSIMERES, SUITINGS

Equal to any in the city, we are prepared to make them up into Garments of the latest style

☞ Perfect Satisfaction Guaranteed.

THE

Admiration

OF THE

WORLD.

Mrs. S. A. Allen's

WORLD'S

Hair Restorer

IS PERFECTION!

For RESTORING GRAY, WHITE or FADED HAIR to its youthful COLOR, GLOSS and BEAUTY. It renews its life, strength and growth. Dandruff quickly removed. A matchless Hair Dressing. Its perfume rich and rare. Sold by all Druggists.

Established over 40 years.

Enormous and increasing sales Throughout Europe and America.

ZYLO BALSAMUM (Mrs. Allen's)

A lovely tonic and Hair Dressing. It removes Dandruff, allays all itching, stops falling Hair and promotes a healthy growth with a rich, beautiful gloss, and is delightfully fragrant.

Price Seventy-five Cents in large glass stoppered Bottles. Sold by all Druggists.

Cure Your Corns!

BY USING

SCHLOTTERBECK'S

Corn, Wart & Bunion Solvent.

Entirely harmless; is not a caustic. It removes Corns, Warts, Bunions and Callosities, without leaving a blemish. Beside for applying in each bottle.

A CURE IS GUARANTEED.

Price 25 Cents. For sale by all Druggists.

Try it and you will be convinced, like thousands who have used it and now testify to its value. Ask for Schlotterbeck's Corn and Wart Solvent, and take no other. Sold by

DAVID KIMBALL & CO.,

No. 36 Market street,

Portsmouth, N. H.

Ex-Confederate Reunion.

A large reunion of the ex-confederate soldiers was held at Moberly, Mo., Sept. 28th and 29th. On the evening of the 29th they adopted resolutions expressing themselves in full sympathy with the nation's grief for the untimely death of President Garfield, and offering heartfelt condolence and prayers for the stricken family; denying that any ex-confederate soldier desires a pension from the federal government or any state, and reaffirmig their acceptance of the issue of the late war.

The "Old Mechanics' Fair" at Boston.

The fourteenth exhibition of the old Mechanics' Association, on Huntington avenue, Boston, opposite old Coliseum grounds, is now in perfect running order, and daily receiving thousands of visitors. Its building is of its own erection, and is elegant, architecturally considered. It has twenty-two rooms, all of which are filled with the choicest results of New England industry, skill and art, including a full machinery hall; all the electrical appliances; a superb art-gallery; a military and colonial museum; a cataract and floral pyramid; an immense camera-obscura; a large department of ladies' embroidery and needle-work; vocal and instrumental music; and, in short, a thousand attractive novelties. A visit to this spacious and convenient building, with all its inner accommodations free, may well be considered an event of a lifetime.

The "Star Route" Ring.

The supreme court of the District of Columbia on Friday issued orders for the arrest of Thomas J. Brady, formerly second assistant postmaster general, John L. French, formerly chief clerk, Wm. H. Turner, an ex-clerk in Brady's office, George L. Macdonough, one of the star route contractors, and Samuel P. Brown, a general agent of the ring, "for conspiracy to defraud the United States" by the star route trickery. The warrants were issued under an "information" and not under an indictment.

David Hawkins, the colored coachman who has driven the white house carriage for Presidents Grant, Hayes and Garfield, expects to be selected by President Arthur as his coachman. The pair of horses which were purchased by President Garfield for the family carriage will be sent to Ohio in a few days. The carriage will also be sent, as also the harness, livery, etc. The horse used on several occasions by the president for riding and frequently afterwards by his son Harry, will also be sent to Mentor.

King Kalakaua arrived at Fortress Monroe, Va., last Thursday. The battalion paraded on the wharf to receive him. He visited the soldiers' home, where a salute was fired in his honor.

Scarcely has the warm breath of summer died away, when coughs and colds, those avant couriers of dangerous disease show themselves. Dr. Bull's Cough Syrup always cures them, and most quickly too.

—The Ashantee of Africa, like the ancient Greeks, when he drinks spills a little of the liquor on the ground as an offering to the gods.

Our sales of Adamson's Botanic Balsam increase every week. Please ship us ten gross immediately. If our sales continue to increase in the future as they have in the past, we shall have to buy ten gross a month.

Respectfully yours,
W. F. PHILLIPS & Co.,
Wholesale Druggists, Portland, Me.

—Among the Athenians the perforation of the ears was a mark of nobility; with the Hebrews and Romans it indicated servitude.

Unhealthy or inactive kidneys cause gravel, Bright's disease, rheumatism, and a horde of other serious and fatal diseases, which can be prevented with Hop Bitters, if taken in time.

—In 1852 the United States produced only 2,000,000 tons of coal, while last year about 70,000,000 tons were produced.

Bed-Bugs, Roaches,

Rats, mice, ants, flies, vermin, mosquitoes, insects, &c., cleared out by "Rough on Rats." 15c. boxes at druggists.

Brain and Nerve.

Wells' Health Renewer, greatest remedy on earth for impotence, leanness, sexual debility, &c. $1, at druggists. Depot at Thacher's.

—Baldwin county, Ala., which has a population of 3,000, has not a single lawyer, and only one physician.

For those who are overworked and in whom the brain and nervous system has been exhausted from excesses, I have found no combination of remedies so prompt and efficacious in restoring the vital forces as Fellows' Syrup of Hypophosphites. ALEX. MACMASTER, M. D. Hot Springs, Ark.

—In 1764, England had over 20,000 negro slaves, and they wore collars like dog collars.

An Interesting Fact.

In France, all patent medicines must be endorsed by an official board of physicians before they can be sold. In lieu of such a law in America, the people have resolved themselves into a national committee which has endorsed Swayne's Ointment for allaying the itching accompanying the piles, as the only reliable remedy in the market. It's a poor rule that won't work both ways.

SWAYNES

OINTMENT

THE GREAT CURE FOR ITCHING PILES

Symptoms are moisture, itching, and in severe cases protrusion of the rectum; the private parts are also affected. As a pleasant, economical and positive cure, SWAYNE'S OINTMENT is superior to any article in the market. Sold by druggists, or send 50 cts. in 3-ct. Stamps, 3 boxes, $1.25. Address, DR. SWAYNE & SON, Phila., Pa

PERRY DAVIS'

PAIN KILLER

IS A PURELY VEGETABLE REMEDY

For INTERNAL and EXTERNAL Use.

A sure and speedy cure for Sore Throat, Coughs, Colds, Diphtheria, Chills, Diarrhea, Dysentery, Cramps, Cholera, Summer Complaint, Sick Headache, Neuralgia, Rheumatism, Bruises, Cuts, Sprains, etc.

Perfectly safe to use *internally* or *externally*, and *certain* to afford relief. No family can afford to be without it. Sold by all druggists at 25c., 50c., and $1 a bottle.

PERRY DAVIS & SON, Proprietors, Providence, R. I.

C. E. BOYNTON,

MANUFACTURER OF

SODA WATER

In Siphon Bottles and Fountains.

Cream Ginger Beer,

Tonic Beer, Root Beer,

Pineapple Beer,

Birch Beer,

GINGER ALE & MINERAL WATER

— ALSO, BOTTLER OF —

MILWAUKEE LAGER,

ELDREDGE'S LAGER, and

REFINED CIDER.

Of the different summer beverages manufactured at this establishment it is hardly necessary to say a single word. They have become popular "on their own merits," and can be found in many private families and on sale in every hotel, saloon and restaurant in this locality.

The Lagers bottled by me are from the best breweries in the country, and it is safe to say that there is no better in the world.

☞ Orders may be left at my establishment for any of the above, which will be delivered anywhere within the city limits without extra charge.

C. E. Boynton.

18 Bow street, - - Portsmouth, N. H.

FLOUR!

Just received

500 BARRELS

of the best St. Louis and Wisconsin Flour. Also some of the best Minnesota Haxall, which I shall sell at

WHOLESALE AND RETAIL!

LOWER than the same grades of Flour can be bought in Portsmouth. Call and price my Flour before purchasing elsewhere, at the old and popular stand of C. ROBINSON & SON,

16 BOW STREET.

Portsmouth, April 20th, 1881.

J. S. JAMES.

Yachting Shirts,

Bicycle Shirts,

Boys Blue Fancy Shirts,

Boys Blue Blouses,

All to be found at

No. 3 Bow Street.

We are also sole agents for New York Yacht Club

OIL HAT!

This is something new and the best thing ever put in the market.

C. E. MYERS & CO.

C. E. MYERS. C. E. SIMPSON.

New Advertisements.

WONDERFUL DISCOVERY.

METAL TIP LAMP WICK

Pat'd Dec. 7, 1880.

Gives a Brilliant, White and Steady light, requires no trimming, and lasts for months. Sample wick 10 cts., 3 wicks 25 cts., 12 wicks 75 cts. postage paid. Have three sizes, A, B and D. Agents wanted. Address METAL TIP LAMP WICK CO., 70 Cortland St., N. Y.

GOLD MEDAL AWARDED THE AUTHOR.

A new & great Medical Work, warranted the best and cheapest, indispensable to every man, entitled "the Science of Life," bound in fluted French muslin, embossed, full gilt, 300 pages, contains beautiful steel engravings, 125 prescriptions, price only $1.25 sent by mail; illustrated sample, 6 c.; send now. Address Peabody Medical Institute or W. H. PARKER, No. 4 Bulfinch st. Boston.

KNOW THYSELF.

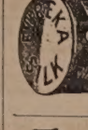

THE STANDARD SILK OF THE WORLD.

to20

FAIRBANK'S

ROCK CORDIALS.

ROCK AND RYE.
ROCK AND COGNAC.
ROCK AND JAMAICA.
ROCK AND SCHNIDAM.
ROCK AND NEW ENGLAND.
ROCK AND CHERRY.

Fairbank's Rock Cordials are destined to become the popular cordials of the day. One trial will convince the most skeptical of their medicinal qualities. The Rock and Rye is already a household word. The best physicians recommend it. All leading druggists sell it. If you have trouble with your throat or lungs it will cure it. See that you get a bottle—the style is shown in the cut—with our name in full on the label.

FISHER & FAIRBANKS.

19 Exchange St., Boston, Mass.

For sale by Druggists, and Wine Merchants.

Rupture

Dr. J. A. SHERMAN is the original and only Dr. SHERMAN, who is known by his advertisement throughout his successful method of treating Rupture. His system of treatment is perfectly painless. He cures in a short time, and at a small expense. His system of treatment is applied, with testimonials from distinguished physicians, merchants and others, mailed for ten cts. Office, 251 Broadway. During treatment no hindrance from business. Truss Department attached to office. Truss Department, Milk street, Boston. During treatment no hindrance from business. Patients from abroad can receive treatment and leave for home the same day. Office hours, 9 to 5. Sundays, 10 to 12. Consultation free. Office, 251 Broadway, Milk street, Boston

Portsmouth Daily Chronicle.

By CHRONICLE & GAZETTE PUBLISHING COMPANY. | PORTSMOUTH, N. H., MONDAY, OCTOBER 3, 1881. | $6 PER YEAR IN ADVANCE. THREE CENTS PER COPY.

I am Opening this week the Largest Assortment of the

FINEST MADE CLOTHING!

In Men's, Boys, Youths and Children's that I ever had the Pleasure of Showing to the People of Portsmouth. If in need of

BOOTS, SHOES or CLOTHING it will pay you to

VISIT THE ORIGINAL, ONE PRICE, SQUARE DEALING STORE OF

E. S. FAY, - - - - - - No. 3 Congress St.

THE PORTSMOUTH DAILY CHRONICLE

(Established August 20, 1852,)

Is Published Every Morning, Sundays excepted, at No. 7 Exchange Building, Pleasant street, opposite the Post Office, by the

Chronicle and Gazette Publishing Company.

TERMS $6.00 PER YEAR.

The New Hampshire Gazette

(The Oldest Newspaper in the United States, established Oct. 7th, 1756,)

is published every Thursday at the same office. Terms, $1.50 per year; $2.00 per year, if not paid in advance.

ADVERTISEMENTS inserted on reasonable terms, in either or both papers. The GAZETTE, having a large country (in addition to its local) circulation, is an excellent medium of advertising. A liberal reduction made when advertisements appear in both papers.

☞ Correspondence from neighboring towns containing items of public interest, will be gladly received. All communications should be addressed and all checks made payable to the

CHRONICLE & GAZETTE PUBLISHING CO.,

PORTSMOUTH, N. H.

The Job Printing Business is conducted in the same office by Mr. Charles W. Gardner, who keeps on hand a large and well-selected stock of all materials required in his line.

Mr. J. H. Bates, Newspaper Advertising Agent, 41 Park Row (*Times* building,) New York, is authorized to contract for advertisements in the CHRONICLE and GAZETTE, at our best rates.

PATENTS!

R. H. EDDY,

No. 76 State St., Opposite Kilby, Boston.

SECURES PATENTS in the United States; also in Great Britain, France and other foreign countries. Copies of the claims of any Patent furnished by remitting one dollar. Assignments recorded at Washington. *No Agency in the United States possesses superior facilities for obtaining Patents or ascertaining the patentability of inventions.*

R. H. EDDY, Solicitor of Patents.

Testimonials.

I regard Mr. Eddy as one of the *most capable and successful* practitioners with whom I have had official intercourse. CHARLES MASON, Commissioner of Patents.

"Inventors cannot employ a person more trustworthy or more capable of securing for them an early and favorable consideration at the Patent Office." EDMUND BURKE, Late Commissioner of Patents.

BOSTON, October 19, 1870.

R. H. EDDY, Esq.,—*Dear Sir:* You procured for me, in 1846, my first patent. Since then you have acted for and advised me in hundreds of cases, and procured many patents, reissues and extensions. I have occasionally employed the best agencies in New York, Philadelphia and Washington, but I still give you almost the whole of my business, in your line, and advise others to employ you. Yours truly, GEORGE DRAPER.

BOSTON, January 1, 1881. 3tawtjan81

DENNIS SHEA,

MANUFACTURER OF

Cement Stone Pipe

— AT —

26 WATER STREET, PORTSMOUTH.

The best Pipe made for Sewers, Culverts, Cellar and Sink Drains, Water Closets, etc. Gives perfect satisfaction wherever used. Is proof against frost, acids, and all substances which pass through the Pipe.

For sale at wholesale or retail, or laid in the best manner.

Orders for Pipe and laying left at the factory will receive prompt attention.

DR. SANFORD'S LIVER INVIGORATOR

Only Vegetable Compound that acts directly upon the Liver, and cures Liver Complaints, Jaundice, Biliousness, Malaria, Costiveness, Headache. It assists digestion, strengthens the system, regulates the bowels, purifies the blood. A Book sent free. Dr. SANFORD, 162 Broadway, N. Y.

FOR SALE BY ALL DRUGGISTS.

L. S. L.

A SPLENDID OPPORTUNITY TO WIN A FORTUNE. Tenth Grand Distribution, Class K, at New Orleans, Tuesday, October 11, 1881—137th Monthly Drawing.

LOUISIANA STATE LOTTERY COMPANY.

Incorporated in 1868 for 25 years by the Legislature for Educational and Charity purposes—with a capital of $1,000,000—to which a reserve fund of over $420,000 has since been added.

By an overwhelming popular vote its franchise was made a part of the present State Constitution adopted December 2d, A. D., 1879.

Its Grand Single Number Drawings will take place monthly. It never scales or postpones. Look at the following Distribution:

CAPITAL PRIZE, $30,000.

100,000 TICKETS AT TWO DOLLARS EACH.

HALF-TICKETS, ONE DOLLAR.

LIST OF PRIZES.

1 Capital Prize of		$30,000	$30,000
1 Capital Prize of		10,000	10,000
1 Capital Prize of		5,000	5,000
2 Prizes of		2,500	5,000
5 Prizes of		1,000	5,000
20 Prizes of		500	10,000
100 "	"	100	10,000
200 "	"	50	10,000
500 "	"	20	10,000
1000 "	"	10	10,000
APPROXIMATION PRIZES			
9 Approximation Prizes		$300	$2,700
9 "	"	200	1,800
9 "	"	100	900
1857 Prizes amounting to			$110,400

Responsible corresponding agents wanted at all points, to whom liberal compensation will be paid.

For further information, write clearly, giving full address. Send orders by express or Registered Letter, or Money Order by mail, addressed only to

M. A. DAUPHIN, New Orleans, La.

or M. A. DAUPHIN, at No. 212 Broadway, New York.

All our Grand Extraordinary Drawings are under the supervision and management of Generals G. T. Beauregard and Jubal A. Early.

Notice to the Public.

The public are hereby cautioned against sending any Money or Orders to Nunes & Co., 83 Nassau st., New York City, as authorized by the Louisiana State Lottery Company to sell its Tickets. They are flooding the country with Bogus Circulars purporting to be of The Louisiana State Lottery Company, and are fraudulently representing themselves as Agents. They have no authority from this Company to sell its tickets, and are not its agents for any purpose. M. A. DAUPHIN, Pres. Louisiana State Lottery Co.

NEW ORLEANS, La., July 4, 1881.

BABY OLIVES!

5 cases, for sale by

H. F. GERRISH.

36TH

Popular Monthly Drawing of the

COMMONWEALTH DISTRIBUTION CO.

In the city of Louisville, on

FRIDAY, SEPT. 30th, 1881.

These drawings occur monthly (Sunday excepted,) under provisions of an act of the General Assembly of Kentucky.

The United States Circuit Court on March 31st rendered the following decisions:

1st. That the Commonwealth Distribution company is legal.

2d. Its drawings are fair.

N. B.—This Company has now on hand a large reserve fund. Read the list of prizes for the

September Drawing.

1 Prize	$30,000	100 Prizes $100 each	$10,000
1 "	10,000	200 " 50 "	10,000
2 "	5,000	500 " 20 "	12,000
10 "	$1000 each 10,000	1000 " 10 "	10,000
20 "	500 " 10,000		
9 Prizes $300 each, Approximation Prizes			$2,700
9 "	200 " "	"	1,800
9 "	100 " "	"	900
1,960 Prizes			$112,400

Whole Tickets, $2. Half Tickets, $1.

27 Tickets, $50. 55 Tickets, $100.

Remit money or bank draft in letter, or send by express. Don't send by registered letter or post-office order. Orders of $5 and upward, by express, can be sent at our expense. Address all orders to R. M. BOARDMAN, Courier-Journal Building, Louisville, Ky., or R. M. BOARDMAN, 212 Broadway, New York.

Silas Philbrick,

MANUFACTURER OF

Marble Monuments, Grave Stones,

Table Tops and Mantel Pieces; also Brown stone and Granite, for all purposes.

☞ A large stock of grave-stones and monuments, made during the winter, for sale at reasonable rates at the Stone Yard, Pier wharf, State street, Portsmouth.

WHIPS All kinds, cheap, at LARRABEE'S 3 Congress Street, opposite.

NEW AND EXTENSIVE STOCK

— OF —

Spring & Summer

GOODS

— AT —

WM. P. WALKER'S

No. 8 Market Square.

Having received a Full Assortment of Foreign and Domestic

Cloths, Cassimeres, &c.,

I am prepared to make them up into GARMENTS of the latest style or according to the fancy of the purchaser, and

Perfect Satisfaction Guaranteed!

My Stock of Goods suitable for

SUITINGS

IS UNEQUALLED.

Particular attention paid to the making of Army and Navy

REGULATION UNIFORMS.

A FULL ASSORTMENT OF

Gentlemen's Furnishing Goods!

Constantly on hand, consisting of

BOSOMS, GLOVES, SUSPENDERS,

COLLARS, DRAWERS, SHIRTS,

HANDKERCHIEFS, LINEN

GOODS.

Of Every Description.

FISH.

1000 *lbs. Dry Salted Pollock Fish.*

1000 *lbs. First Fare Cod Fish.*

For sale by

Henry F. Gerrish.

TRUNK REPAIRING!

a specialty. Trunks called for and returned without extra expense at

John H. Tilton's

Harness Dispensatory,

18 CONGRESS STREET.

MAIN & WINCHESTER BLOCK.

WHIPS! All qualities and prices; LARRABEE'S, 28 Congress

$66 a week in your own town. Terms and $5 outfit free. Address H. Hallett & Co., Portland, Maine.

Portsmouth Insurance Agency

ESTABLISHED 1851.

JOHN SISE, INSURANCE AGENT,

OFFICE,

4 Market Sq., Up-Stairs.

ÆTNA INSURANCE CO., Of Hartford, Conn.

HOME INSURANCE CO., Of New York.

HARTFORD FIRE INSURANCE CO., Of Hartford, Conn.

ROYAL INSURANCE CO., Of Liverpool, Eng.

FRANKLIN FIRE INSURANCE CO., Of Philadelphia, Pa.

PHENIX INSURANCE CO., Of Brooklyn, N. Y.

LONDON AND LANCASHIRE FIRE INSURANCE CO., Of Liverpool, Eng.

Pennsylvania Fire Insurance Company, Of Philadelphia, Pa.

METROPOLE INSURANCE CO., Of Paris, France

Responsible Companies, Large Assets, Equitable Rates, Prompt Settlements.

JOHN SISE,

Insurance Agent, 4 Market Sq., Up-Stairs.

MORSE & ILSLEY

FIRE, LIFE AND ACCIDENT

INSURANCE

AGENTS,

Represent the following reliable companies:

THE INSURANCE COMPANY OF NORTH AMERICA, *Of Philadelphia, Pa.*

LIVERPOOL and LONDON and GLOBE *U. S. Office, New York City.*

SPRINGFIELD, *Of Springfield, Massachusetts.*

QUEEN, *Liverpool and London.*

PHŒNIX, *Of Hartford, Conn.*

ORIENT, *Of Hartford, Conn.*

TRAVELLERS' LIFE and ACCIDENT COMPANY, *Of Hartford, Connecticut.*

NEW ENGLAND MUTUAL LIFE, *Of Boston, Mass.*

The above companies are well known and reliable, and we solicit the patronage of our friends and the public. All losses adjusted and promptly paid at our office.

MORSE & ILSLEY,

NO. 13 PLEASANT ST., - UP ONE FLIGHT

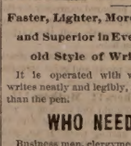

THE Caligraph!

A PERFECT WRITING-MACHINE AT LAST!

Faster, Lighter, More Durable, Simpler and Superior in Every Respect to the old Style of Writing-Machines.

It is operated with wonderful ease, always writes neatly and legibly, and three times faster than the pen.

WHO NEED THEM?

Business men, clergymen, lawyers, people who write illegibibly, all who have writing to do.

THE PRICE

has been greatly reduced, and the machine is now within the reach of all.

For circular, showing recent improvements, Address

The New England Branch Of

The American Writing-Machine Co.,

No. 36 Bromfield Street,

BOSTON MASS.

A machine can be seen at the clerk's office of U. S. Circuit Court, U. S. Court house, Portsmouth.

SULPHUR BITTERS

The Greatest Blood Purifier ON EARTH.

This Great German Medicine is composed of Yellow Dock, Mandrake, Gentian, Dandelion, Juniper Berries, etc., combined with the Extract of Sulphur, which makes it the Greatest Blood Purifier known. Do not over take

BLUE PILLS

or arsenic, they are deadly. Your Kidneys are out of order. Use SULPHUR BITTERS. If you are sick, no matter what ails you, use

Sulphur Bitters!

Don't wait until you are unable to walk, or are laid on your back, but get some at once, it will cure you. Sulphur Bitters is

The Invalid's Friend.

The young, the aged and tottering are soon made well by its use. Remember what you read here, it may save your life, it has saved hundreds. Don't wait until to-morrow,

Try a Bottle To-Day!

PRICE, ONE DOLLAR.

A. P. Ordway & Co., Chemists, Lawrence, Mass., Sole Proprietors for U. S. and Canada.

SULPHUR PLASTERS cure pain in the side. KAUFMANN'S PILLS do not gripe. 25 cents.

The Purest and Best Medicine ever Made.

A combination of **Hops, Buchu, Mandrake and Dandelion,** with all the best and most curative properties of all other Bitters, making the greatest **Blood Purifier, Liver Regulator, and Life and Health Restoring** Agent on earth.

No disease can possibly long exist where Hop Bitters are used, advertised and perfect are their operations.

They give new life and vigor to the aged and infirm.

To all whose occupations cause irregularity of the bowels or urinary organs, or who require an Appetizer, Tonic and mild Stimulant, Hop Bitters are invaluable, **without intoxicating.**

No matter what your feelings or symptoms are what the disease or ailment is use Hop Bitters. Don't wait until you are sick but if you only feel bad or miserable, use them at once. It may save your life. It has saved hundreds.

$500 will be paid for a case they will not cure or help. Do not suffer. Other your friends suffer, but use and urge them to use **Hop B**

Remember, Hop Bitters is not a vile, drugged drunken nostrum, but the Purest and Best Medicine ever made; the **"TWO FRIEND and HOPS"** and no person or family should be without them.

D. I. C. is an absolute and irresistible cure for Drunkenness, use of opium, tobacco and narcotics. All sold by druggists. Send for Circular. Hop Bitters Mfg. Co., Rochester, N. Y. and Toronto, Ont.

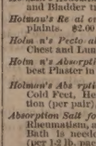

TRADE MARK.

HOLMAN'S PADS

Operate Through the Nerve Forces and the Circulation.

Holman's Ague, Liver and Stomach Pad. For Malaria, Ague and Stomach troubles. $2.00.

Holman's Special Pad. For chronic cases. $3.00.

Holman's Spleen Belt. For stubborn cases of enlarged Spleen and unyielding Liver and Stomach troubles. $5.00.

Holman's Infants' Pad. For ailments of Infants and Children. $1.50.

Holman's Abdominal Pad. For Uterine, Ovarian and Bladder troubles. $5.00.

Holman's Renal or Kidney Pad. For Kidney Complaints. $2.00

Holman's Pectoral Pad. For affections of the Chest and Lungs. $3.00.

Holman's Absorptive Medicinal Body Plaster. The best Plaster in the world. 25 cts.

Holman's Absorptive Medicated Foot Plaster. For Cold Feet, Headaches and Sluggish Circulation (per pair), 25 cts.

Absorption Salt for Medicated Baths. For Colds, Rheumatism, and all cases where a Medicated Bath is needed; also an excellent foot-bath (per 1-2 lb. package), 25c.

For Sale by all Druggists, or sent by mail, postpaid, on receipt of price. The Absorption Salt is not "mailable," and must be sent by Express at purchaser's expense.

See that each Pad bears the Private Revenue Stamp of the Holman Pad Company, with above Trade-Mark printed in green.

Dr. Holman's advice is free. Full treatise sent free on application. Address

HOLMAN PAD CO.,

(P. O. Box 2112.) 744 Broadway, N. Y.

St. James Hotel,

BOSTON.

Only first-class Hotel in the city charging guests but **$3** a day. Ten minutes walk from the Merchants' Exchange, Faneuil Hall, etc. ecdm1

Daily Chronicle.

Romance in Real Life.

Lady Ellenborough, who, since her divorce fifty-one years ago, passed under the name of "Lady Digby," and led a life of strange romance in the east, has just died in Syria. When married to Lord Ellenborough, who was regarded as the most classic and Ciceronian orator of the day, and who ran a career of memorable notoriety as governor general of India, she was of singular beauty and accomplishments. Very shortly after her marriage she formed an attachment for a Russian diplomat, then serving on the English embassy, and a divorce was the result. Resuming her family name on this, she led a wild life for some years on the continent, and was repeatedly married. At the age of fifty, however, she abandoned such courses, and settled down to a peaceful and happy life with a wealthy sheik of Damascus, whose tribe she joined and became a good wife and a devotee to works of charity and kindness. Travellers who met her in the east spoke in glowing terms of those virtues in later life which redeemed the frailties of her youth.

Doctors!

Of all the different schools in the country, have thousands die every year of Bright's disease of the kidneys, who could be living to-day if they had used Sulphur Bitters. They are unequalled in the world for all diseases of the kidneys. —*New Haven Union.*

A tornado destroyed over twenty buildings in Emporia, Kansas, Sept. 29th, and killed four persons, many others being injured. On the same day the village of Madison, in Nebraska, was wrecked by a tornado, and two persons killed.

At Dunkirk, Ohio, Sept. 30th, City Marshal E. P. Shuey attempted to arrest three men who were suspected of having committed a murder at Findley in that state, but was shot dead by the gang, who after robbing his body made good their escape.

Health and Happiness.

It seems strange that anyone will suffer from the many derangements brought on by an impure condition of the blood, when Scovill's Blood and Liver Syrup will restore perfect health to the physical organization. It has proven itself to be the best blood purifier ever discovered, effectually curing scrofula, syphilitic disorders, weakness of the kidneys, all nervous disorders and debility. It corrects indigestion. It makes the old feel young, and the young feel gay; and will invariably drive out of the system the many ills that the human flesh is heir to. It acts like a charm, especially when the complaint is of an exhaustive nature, having a tendency to lessen the natural vigor of the brain and nervous system.

Antoinette Lawton was arrested at San Francisco, Friday, for passing counterfeit eagles. Several of the spurious coins were found on her person. They are very dangerous counterfeits, and San Francisco and Sacramento within the past year have been flooded with them.

Ananias Fowler of Seabrook died a few days ago, leaving ninety descendants, all his children having large families. He was for many years a noted fisherman, and for a long time kept a fish house at Salisbury beach.

A Remarkable Coincidence.

It is a matter of journalistic record, that some years since a schooner set sail from Baltimore, having on board a crew of thirteen men. By a most singular freak of nature, the entire force was attacked by a skin disease, which manifested itself in large ulcerated sores on the arms and hands, wholly incapacitating the men from duty. The result was that the vessel was towed back to the city where the men were placed in the hospital. Moral! Had Swayne's Ointment for skin diseases been used in the first place, the crew would have recovered in from twelve to forty-eight hours.

Portsmouth Chronicle.

MONDAY, OCT. 3, 1881.

[Entered at the Post-Office at Portsmouth, N. H., as second-class matter.]

News and Notes.

The New York *Sun* is very anxious to be informed "Who is this U. S. Grant?" He is the man who, as President of the United States, refused to make Charles A. Dana collector of the port of New York, and has been yelped at by Dana ever since. "That's what's the matter with" Dana.

Christian Kiefer, the collector of arrears of taxes of Union Hill, N. J., has gone away, taking with him $4000 of the township's money. This makes the fourth collector of taxes of Union Hill who has embezzled the township's funds.

Mrs. Valentine Dooley of Salem, Mass., on Thursday evening last week attempted to fill a kerosene stove while it was burning, and was fatally burned by its explosion. Her mother and a man named William Crouse were badly burned in extinguishing the flames. The house was set on fire, and slightly injured.

Ex-Congressman Voorhis of New Jersey was last week tried at Trenton on one charge of embezzlement from the Hackensack bank, and acquitted by the jury. Other charges against him were either quashed, or not sustained by the grand jury.

In Philadelphia, Sept. 30th, John McGinniss killed his wife, from whom he had some time been separated, and then killed her mother. He also attempted to kill the officer who arrested him.

B. W. Hicks, a white man, was hanged at Spartansburg, S. C., Friday, for the murder of his wife last May. He made a full confession.

A daughter of Edward Johnson of Merrimacport, Mass., fell into a tub of water on Wednesday of last week, and was drowned. The child was eighteen months old.

The old iron works at Somerset, Mass., have started up after having been closed three years.

The Iron Mountain train robbers were in court at Hope, Mo., Sept. 30th; their identity was proved by fourteen witnesses, and they were held for trial in $8,000 each.

At the fair in Rochester, New York, Sept. 30th, twenty thousand people were present to witness a horse-race (running) between Belle Cook of California and Emma Jewett of Minnesota, for a purse of $2,000. The contest was one of the most exciting ever seen on that driving park. Each rider had eight horses, and the changes were made with wonderful rapidity. Cook led for the first five miles when she was passed by Jewett, who kept in front for the remainder of the race, and won in forty-five minutes and fifty-five seconds, the fastest time ever made in a twenty-mile race.

The schooner Herman Babson arrived at Gloucester, Mass., on the 30th ult., from Greenland, with 150,000 lbs. of fish. On Sept. 9th, when two days on her passage home, August Johnson was swept overboard while reefing the forsail, and drowned.

The schooner Gertie Freeman, Thurlow master, on Friday last took into Newburyport 1000 mackerel, the largest and fattest landed there this season. No other fishing boat arrived at that port that day.

The lobster fishermen of Swampscott, Mass., have been making some good hauls lately. One of them took in 650 lbs. on Monday of last week.

HUMANITY.

Editor Chronicle: The communication signed "Humanity," in Thursday's issue of your paper, was rather interesting to the confiding, innocent souls who take their mutton, beef, and veal from the well-scraped blocks of the provision dealers, without a question as to how the creatures whose flesh they live upon came to death, or how death came to the creatures.

The bland countenance, white frock, and polished metal scales of the smiling vender of chops, roasts and sirloins, like charity covers a multitude of sins, and blinds the eyes of the unthinking multitude to the fact that great quantities of meat are sold in the market, and eaten by the public, which is wholly unfit for human food. Cattle, sheep and swine suffer the anguish of a hundred deaths while being conveyed on cars, in carts and wagons, or driven on foot along the highway. Hunger, thirst, disease, torture and mutilation, without any attempt at alleviation or mitigation at the hands of the brutal drivers, while in transit, vitiate and poison their blood and destroy the nourishing quality of the flesh.

The cruel spectacle which "Humanity" witnessed, and which so shocked him (or her?) is only a mild instance of the cruelty which is perpetrated daily in this country, and I am glad that he has, himself, so far aroused to the need of a reform that he calls upon the S. P. C. A. to work more vigorously in the cause, although the motive which actuates him seems to be a narrow and selfish one, namely, that he may be enabled to enjoy his "mutton" without being tortured with the suspicion that it died a lingering death, and is liable to plant the seeds of dissolution in his own body.

Such a consideration is not worthy a man who speaks in the name of "humanity." It may, perhaps, in the end produce a slightly modifying effect.

But when men are actuated by the higher motive of preventing cruelty because it is devilish and inhuman in its very nature, and repugnant to every sentiment of their being, "the long-wished-for reform" will appear as suddenly as though wrought by magic.

The land is full of half-fledged humanitarians, who stand with hands uplifted in holy horror, contemplating the cruelty perpetrated everywhere against innocent and unoffending dumb creatures. It would be a move in a right direction if some of those uplifted hands should fall and buffet the heads of the brutal actors in the cruel scences, and thus illustrate the beauty and efficacy of the *faith* that shows itself by works (i. e. blows.) However, writing complaints to the papers is better than mere inactivity.

A little reflection on the part of our friend and adviser would show him that the officers of the S. P. C. A. cannot see and remedy every act of cruelty, however gross; the officers are less in number than the legally appointed officers of the law, (viz., sheriffs, police officers and constables,) in Portsmouth, whose duty it is to enforce the law of the state against cruelty to animals. And yet, few in number as they are, and endowed with no legal authority to make arrests of offenders, they have since their organization caused more prosecutions than the whole constabulary force of the state. Humanity can apply the same legal remedy in cases of cruelty that are accessible to any member of the society. And if unwilling to take upon himself the odium of being a prosecutor of a *man* for cruelty to a cat, or any other creature, he has only to inform an officer of the S. P. C. A. of the facts in the case, and prosecution will follow as surely and almost as speedily as death follows decapitation.

If "Humanity," or any one else, will communicate the name and place of residence of the man who drove the load of sheep through our city in the cruel manner described in Thursday's CHRONICLE to any officer of the S. P. C. A., he will be paid five dollars, instantly, for that amount of information. S. P. C. A.

Late transfers of real estate in this vicinity are as follows: Herbert C. Taft of Greenland to Daniel F. Littlefield and Walter S. Littlefield of Saco, Me., land for $1500. Martha Folsom of Newmarket to Channing Folsom of Somerville, Mass., land for $800. Joseph D. Jenness of Rye to Gerard B. Allen of St. Louis, Mo., land for $2000; Richard Jenness of Rye to George A. Lougee of Chicago, Ill., land for $2500. Jonathan E. Colby of South Newmarket to H. Jenness Paul, land and buildings for $2500. Laura J. Fitts of Kingston to Rebecca N. True of Salisbury, Mass., land and buildings in South Hampton for $125.

In the supreme court at Dover, on Thursday forenoon last, eight persons who had been indicted for selling or keeping for sale intoxicating liquors, and had pleaded *nolo contendere*, were called into court for sentence, when each of them made a statement, the substance being that the defendants had long before the term of court commenced paid the fines and costs in the cases against them to William H. Dodge, attorney at law, and settled with him in full. He had taken the money ostensibly to pay the county in fines and costs, and why they were afterward indicted in the same identical cases they did not know. The defendants produced receipts from Dodge for the money, and notes which some of them gave him for the fines and costs claimed, which notes they had afterward paid to him. The court deferred sentence in all the cases, requiring the defendants to give bonds in $200 each to appear in February. In the afternoon another indicted rumseller entered the court, and told the same story, alleging that he paid Dodge $25, making a total of $460.97 scooped in by the lawyer, according to the statements of the liquor dealers. Mr. Dodge was not in court at the time, and his side of the story was consequently not presented.

The Boston *Traveller* says: "Rev. E. A. Rand, the author of a series of juvenile works and sketch writer, received a call from the Episcopal church, Hyde Park, nearly a year ago, to become their rector. Mr. Rand consented to take charge for a year, which expires in November, and has had the call renewed."

Mr. George Fernald, an assistant engineer of the Boston fire department, is on a short visit to his friends in Kittery.

Ephraim C. Spinney and wife of Kittery were among the judges of the baby show at the York county fair in Biddeford and Saco last week.

Fire on Monday night of last week destroyed the school house, furniture and books of district No. 9 in Kennebunk. Loss $2,000; insured $1,200 on house, $300 on furniture. Cause, incendiary.

—The standing armies of Europe number over 2,100,000 men.

POLICE COURT.

SATURDAY, Oct. 1; *Batchelder, J.*

Michael Clary, Michael Boyle, and George Bemis *alias* James Donahue, were assessed $9.90 each, fine and costs; all drunks. The whole pack went to Brentwood.

MARRIED.

GOODWIN—WEBSTER. In Orono, Me., Sept. 28th, George B. Goodwin, one of the editors of the Boston *Post*, formerly of Biddeford, Me., and Miss Grace L. Webster, daughter of James Webster, Esq., of Orono.

DIED.

JONES. In this city, Sept. 28th, James Jones, aged 68 years.

HAYES. In this city, Sept. 29th, Nellie Hayes, aged 8 years.

GAGE. In Providence, R. I., Sept. 30th, Miss Mary A. Gage, aged 21 years, daughter of Mr. Arthur Gage, formerly of this city. The remains will be brought to this city to-day for interment.

GRAY. In South Newmarket, Oct. 1st, Oliver Bradley Gray, aged 27 years, 5 months and 17 days, son of Solomon and Eliza Gray. (*Dover papers please copy.*)

SHAPLEY. In Rye, Oct. 2d, Mrs. Abbie A. Shapley, aged 49 years and 9 months wife of Reuel Shapley.

MARINE CHRONICLE.

PORT OF PORTSMOUTH.

ARRIVED Sept. 30th.

Sch Helen Maria, Elwell, Rockland.

ARRIVED Oct. 1st.

Sch Laura Bridgman, Hart, Richmond Va.

SAILED Oct. 1st.

Stmr Acushnet, Ray, Boston.
Sch Adelina, Frisbee, New York.
Sch Mary Langdon, Mullen, Rockland.
Sch Seventy-Six, Robinson, Thomaston.
Sch Nellie Star, Colby, Portland.
Sch Active, Eaton, New York.

Stmr Acushnet, Ray, hence arr at Boston Oct 1st.
Sch Fannie A. Bailey, Hume, for this port sld from Hampton roads 28th.
Sch Eagle, Stemp, Port Johnson for this port, passed through Hell Gate 28th.

Notice to Mariners.

Washington, Sept 28.—Notice is given by the Lighthouse Board that on and after Nov 1, 1881, a fixed red light of the third order will be shown from the lighthouse recently erected about two miles northwest of Lewes, Del, which, with the light on Delaware breakwater, will form a range for entering Delaware bay. The apparatus lights ninety degrees of the horizon, and the focal plane is 100 feet above the ground and 108 feet above mean low water. The light should be seen in clear weather, from the deck of a vessel fifteen feet above the sea, sixteen nautical miles.

Important.

When you visit or leave New York city, save Baggage Expressage and Carriage Hire, and stop at *Grand Union Hotel*, opposite Grand Central Depot; 450 rooms, fitted up at a cost of one million dollars, reduced to $1 and upwards per day. European plan. Elevator. Restaurant supplied with the best. Horse cars, stages and elevated railroad to all depots. Families can live better for less money at the Grand Union Hotel than at any other first-class hotel in the city. ap13,82

Recent Stock Sales.

U. S. new 4 1-2s, coupon	113 1-2
U. S. new 4s, coupon	116 3-8
Maine State 6s, 1889	117 1-8
N. H. State 6s, 1892	116 3-4
Massachusetts State 6s, Gold	117
Portsmouth City 6s, 1895	115
Eastern R. R. 4 1-2s	111
Ports., Great Falls & Conway 4 1-2s	92 1-2
Great Falls Manufacturing Co	117 1-2
Cocheco Manufacturing Co	925
Salmon Falls Manufacturing Co	305
York Manufacturing Co	1305
Lawrence Manufacturing Co	600
Boston & Lowell R. R.	116 3-4
Boston & Providence	164
Boston & Maine	154
Boston & Albany	172
Concord	161
Eastern	47 3-4
Eastern Railroad in N. H.	92
Fitchburg	150
Maine Central	42
Manchester & Lawrence	139 1-2
Michigan Central	103 1-2
Northern in N. H.	112
Nashua & Lowell	131 1-8
Old Colony	129 1-2
Ports., Great Falls & Conway	88
Portland, Saco & Portsmouth	117
Portsmouth & Dover Railroad	112

Portsmouth Wholesale Prices.

Reported by BUTLER & LAIGHTON, Grocers.

Butter, per ℔ 25 to 32c.
Corn per bushel, Western 70c; Northern 80c.
Cheese, 16c per ℔. New 12.
Coal, Anthr, per ton $6.00, Smith's, per ton $6.00.
Eggs per dozen, 21c.
Flour, Fancy, $7.00 @ $8.00; Ex. $9.00.
Fish per ℔ by the qtl., Cod 5 @ 6c; Pollock 3 1-2c.
Hay per ton, $16 @ $17.
Kerosene Oil per gallon, 10c.
Lard per ℔, by the tub, 13c.
Lard Oil per gallon, $1.00.
Molasses per gal., Cuba 42c; N. O. 55c @ 65c.
Oats per bushel, 38c.
Potatoes per bushel, new 70c.
Pork per bbl., $20.00 @ $21.00.
Plaster per ton, lump $6.00; ground $10.
Rye, Northern, per bushel, 90c.

Burnett's Cocoaine.

Unlike all other hair dressings, is the best for promoting the growth of and beautifying the hair, and rendering dark and glossy. The Cocoaine holds, in a liquid form, a large proportion of deodorized Cocoanut Oil, prepared expressly for this purpose. No other compound possesses the peculiar properties which so exactly suit the various conditions of the human hair.

The superiority of Burnett's Flavoring Extracts consists in their perfect purity and great strength.

Mothers! Mothers!! Mothers!!!

Are you disturbed at night and broken of your rest by a sick child suffering and crying with the excruciating pain of cutting teeth? If so, go at once and get a bottle of MRS. WINSLOW'S SOOTHING SYRUP. It will relieve the poor little sufferer immediately—depend upon it; there is no mistake about it. There is not a mother on earth who has ever used it, who will not tell you at once that it will regulate the bowels, and give rest to the mother, and relief and health to the child, operating like magic. It is perfectly safe to use in all cases, and pleasant to the taste, and is the prescription of one of the oldest and best female physicians and nurses in the United States. Sold everywhere. 25 cents a bottle. m,w & s 4g '80

Portsmouth Shoe Co,

A DIVIDEND of three per cent will be paid to stockholders on after Oct. 10th, at the Mechanics & Traders' National Bank.

W. W. WHITCOMB, Treasurer.

The great superiority of DR. BULL'S COUGH SYRUP over all other cough remedies is attested by the immense popular demand for that old established remedy.

DR. BULL'S COUGH SYRUP

For the Cure of Coughs, Colds, Hoarseness, Croup, Asthma, Bronchitis, Whooping Cough, Incipient Consumption and for the relief of consumptive persons in advanced stages of the Disease. For Sale by all Druggists.—Price, 25 cents.

SPECIAL ADVERTISEMENT OF FALL AND WINTER DRY GOODS!

Ayers & Locke. HAVE RECEIVED THE Finest Line Dress Goods

Ever Shown in Portsmouth. Everything in New Styles Plaids and Novelties, Black Silks, Velvets in every shade, Striped Velvets. Colored Silk Plushes all the desirable shades. Everything in Plain Colored Dress Goods from the low price Flannels to the Finest Billiard Cloths. Also a full line of General Dry Goods well suited for the Coming Season. BLANKETS! BLANKETS! purchased quite early in the season at very low prices. Ladies, Children's and Gent's Underwear. All new in White mixed and Scarlet. Assortment of Small Ware, remarkably complete. The Largest Stock of Passementerie Trimming ever shown in Portsmouth. Styles both in Satin Cord Goods and Braid Gimps, New Fringes. New Buttons acknowledged by purchasers to be the finest stock in the City. Ladies' and Children's Hosiery, Kid Gloves, Beaver and Cloth Gloves, etc. Cloakings in great variety. Also about Oct. 1st we shall offer the Finest Assortment Ladies Outside Garments. Ladies' Black Cloth Sacques. Ladies' Black and Colored Walking Jackets. Dolmans, Surtouts in Black and Colored Cloths. Also an Assortment Full Sacques in Colors, all at very low prices.

AYERS & LOCKE.

GREAT HAIR SALE!

Will sell during the months of April and May, one lot of real French Hair Switches, all long hair, at just one half the price heretofore asked. Also, another lot French Hair Switches with short stems, extra even hair

WEIGHING 3 Ounces,	1	YARD LONG	for	$10	00
" 4	"	20 INCHES	"	"	8.00
" 3	"	22	"	"	4.50
" 3	"	22	"	"	2.50
" 2	"	20	"	"	2.00
" 1	"	20	"	"	1.50

We advise every lady in want of switches to make a selection before the last of May, as we consider these Great Bargains.

Still another lot of 200 Real Hair switches from 1-2 to 1 Yard Long, at the extremely low price of 50c, 75c, $1.00, $1.25, $1.50, $2.00, $2.50 and $3.00 each.

The sale of these goods at these prices will close May 31st.

We also shall sell a large lot of real hair Grey Switches at the same prices as the plain.

Also one large lot of Heavy Puffs for 20c, 10c and 5c., which is ONE-HALF THE REGULAR PRICE. We take

Combings and Worn Hair

in Exchange, and manufacture

Combings into Switches

from 50 cents upwards. Hair Nets for Crimps from 10 cents and upward at the

Hair Manufactory,

65 *CONGRESS STREET,*

PORTSMOUTH, N. H.

M. E. JOHNSON, - - - - Proprietor.

COAL! COAL!

Best in the Market.

Having taken the exclusive agency for this locality of the largest and best Coal companies, I am now prepared to offer the largest assortment of the best mined Coal, all sizes, for

Furnaces and Stoves.

PORTSMOUTH COAL POCKETS.

J. ALBERT WALKER,

No. 137 Market Street.

Order book and telephone at Moses' Hat Store, No. 13 Congress street.

CARRIAGE AND SLEIGH STOCK.

Hubs, Spokes, Rims, Shafts, etc.; a fine lot of sleigh and pung dashers.

WHEELS! WHEELS!!

At Manufacturer's prices. Oak and Ash lumber.

G. J. GREENLEAF.

Chas. E. Laighton & Son,

Nearly opposite Post-Office.

Have in stock

New Bordeaux Goods,

CLARETS,

SAUTERNES, BURGUNDIES,

CHAMPAGNE AND

RHINE WINES!

Italian and French

OLIVE OILS,

in all sizes.

Richardson & Robbins'

ROLLED TONGUES,

Whole Boned Ham, Chicken, etc.

FERRIS'

Pig Hams & Bacon!

with as complete a line of

Seasonable Goods as can be found in New England.

WILLIAM G. MYERS!

A Full Line of

ROOM PAPERS and CURTAINS!

Fixtures, Tassels, Opaques, Hollands,

may be seen at

NO. 1 CONGRESS BLOCK.

Especial attention given to making and fitting Curtains.

B & L

Brunswick Soups.

These Soups are put up in powder form in tin cans of 1-2 lb. each, and consist of Vegetable, Lobster, Fish, Bean, Beef and Oxtail. One can will make five pints of Excellent Soup, all seasoned, in fifteen minutes. It is one of the most wholesome and convenient articles for the table ever produced. Price 25 cents per can. We have just received a new stock of CAPERS, OLIVES, ENGLISH PICKLES also NEW CROP OLIVE OIL, in qt., pt., and 1-2 pt. bottles. Also, DUTCH CHEESE, Whole ROLLED OX TONGUES, in cans, CANNED BEEF, etc. In Lunch Goods we have SARDINES, TONGUE, HAM, CHICKEN, DEVILED HAM and POTTED BEEF and TONGUE. Peirce Farm Champagne CIDER, in qt. and pt. bottles.

Butler & Laighton.

NO. 1 MARKET SQUARE.

Real Estate.

To Let,

STORE NO. 37 MARKET STREET. Apply to J. R. MAY.

For Rent.

HALF HOUSE on Melcher street, near Pleasant; four rooms; water in house. Rent low to prompt tenant. Apply at No. 51 Pleasant street. jy27tf

To Let,

FRONT office over Rockingham National Bank recently occupied by Wm. R. Foster. Apply at the Bank.

For Sale.

BRICK STORES No. 18 and 20 Bow street, with the water privilege. Apply to WM. H. ROLLINS.

To Let.

HOUSE NO. 1 DENNETT STREET. Apply at No. 5 Chapel St.

For Sale or To Let.

A VERY desirable house on Richards avenue. Furniture can be hired with the house if desired. Apply to A. F. HOWARD, Custom House.

House to Let.

LARGE HOUSE No. 2 Chestnut street, opposite Music hall. Apply at No. 4.

To Let.

HOUSE No. 116 State street, now occupied by Capt. Jacobs. For particulars enquire of Mr. Jerome Laird or the firm of Butler & Laighton, or of the subscriber at Newcastle. eod&w GEO. W. TOWLE.

For Sale.

THIS HOUSE AND LOT corner of Austin and Summer streets, formerly occupied by the late Lydia Pickering. The lot contains 10,000 square feet and may be divided into several other house lots if desired. Possession given immediately. Apply to WALLACE HACKETT, admr., over First National Bank.

Portsmouth, May 12th, 1881.

House for Sale or To Rent.

THE desirable place No. 7 Miller Avenue. The house is good repair, has Aqueduct Water, large garden, and will be sold at a bargain, or let to a good tenant. J. H. HUTCHINSON.

Good Coat-Maker

WANTED, IMMEDIATELY. Work will be steady all the year round.

J. B. WHITEHEAD & BRO.,
South Berwick, Maine.

t o6

COST

$4.18 PER THOUSAND!

THE CHEAPEST!

AND

Safest Life Insurance in the World.

THE

SEMI-ENDOWMENT POLICY!

OF THE

Mutual Life Insurance Co.

of New York,

F. S. WINSTON, President,

IS SECURED BY

ASSETS AMOUNTING TO OVER

$90,000,000

And is the safest and Cheapest Insurance ever offered by any Company.

EXPLANATION.

These policies are settled in 20 years by the payment in cash, of one-half the amount insured, or in event of death occuring during that period to the beneficiary for the full amount insured.

ILLUSTRATION.

Age 35 (other ages in proportion.) Policy of $1,000 annual premium of $29.18.—

20 premiums of $29.18 each,	$583.60
One half of policy returned in 20 years,	500.00
Total cost $1,000 insurance for 20 years,	$83.60

Annual cost of $1,000 insurance against death for 20 years, $4.18, exclusive of all dividends, which are declared annual as with other forms and available on the anniversary of policy.

Further information and applications furnished by

C. M. GIGNOUX

GENERAL AGENT

For Maine and New Hampshire.

Concord & Portsmouth R. R.

THE ANNUAL MEETING of the Stockholders of the Concord and Portsmouth railroad will be held at the Common Council room in the City Hall building in Manchester, Thursday, October sixth, A. D., 1881, at ten o'clock in the forenoon, for the choice of Directors and the transaction of any other business that may properly come before the meeting.

WILLIAM H. HACKETT, *Clerk.*

PORTSMOUTH, September 16, 1881.

Local Matters.

POST OFFICE RULES.

MAILS CLOSE.

	A. M.	P. M.
Boston, West and South,	8, 10:35, 2:30	4:50 *6:30
Boston, Way,	10:35, 2:30	
Portland,	9:25	4:50 6:30
East [beyond Portland,]	9:25	6:30
Biddeford, Saco and Way,	9:25	4:50
Great Falls,	9:25	4:50
Great Falls & Conway R. R.	9:25	
Concord and North,	7:40	4:50
Concord Way,	7:40	4:50
Boston & Maine R. R.	7:40	4:50
Dover,	9:30	2:30 6:30

*Arrives in Boston next morning.

MAILS ARRIVE.

	A. M.	P. M.
Boston, South and West,	10:05, 3:15	5:30 9:08
Boston Way,	10:05	5:30
Portland and East,	11:20	8:20
Great Falls & Conway R. R.	11:20	
Concord and North,	10:20	6:50
Dover,	7:30	2:15 5:50

Letters for the night mails [and no others] east or west may be deposited in the box at the Eastern depot, every day except Sundays.

E. G. PEIRCE, JR., P. M.

MINIATURE ALMANAC--OCT. 3.

SUN RISES..... 5:59	MOON SETS	1:11 A. M.
SUN SETS..... 5:38	FULL SEA	7:15 A. M.
LENGTH OF DAY.. 11:39		7:45 P. M.

THE WEATHER.

U. S. SIGNAL OFFICE,
WASHINGTON, D. C.
Oct. 3, 1:30 A. M.

Probabilities for New England:—

Partly cloudy weather, with rain, south to west winds, lower barometer, stationaro or higher temperature.

The Thermometer at the CHRONICLE Office, at 4:00 o'clock this morning, registered 55 degrees above zero.

Cloudy.

AROUND HOME.

It is reported that Wm. B. Newton on Saturday entered suit against the board of inspectors of checklists for omitting his name from the list at the late municipal election.

A Norwegian sailor named Oscar Wilson was fished out of the water at Noble's island bridge at about half-past one o'clock Sunday morning, by Officers Besselievre and Abbott, assisted by a Mr. Wendell.

Mr. Isaac Littlefield, tenor in the choir of the Unitarian church, will in a few weeks join a company of singers to start from Boston and travel through Canada and the west, and he will terminate his engagement here.

To-morrow evening, at Music hall, Neil Burgess will give his inimitable personation of the "Widow Bedott," supported by Mr. George Stoddart as Elder Sniffles. See advertisement.

Capt. John Handy Robinson came in from Lunging island, Isles of Shoals, on Saturday, in the whaleboat Swan. He reports three whaleboats fishing from the island, and cod, haddock and hake plentiful; they took forty quintals in two nights last week. The dog-fish are extremely annoying, and no mackerel at all had been around the island for days.

"Tom" Wiggin of South Newmarket, after twice escaping from custody, was on Saturday lodged in Exeter jail. Deputy Sheriff Hoyt of Exeter caught him, and on Saturday forenoon took him before the police court in Exeter on a charge of stealing $40; he pleaded guilty, and was committed to jail in default of bail for his appearance at the October term of the supreme court. He is a noted young scoundrel.

A well known physician of this city last week cleared $750 on a stock speculation in the Chrysolite Mining Co. of Colorado.

The house, distillery and store of Wm. Ward & Sons are being connected by telephone with the central office.

The vessel with gas coal for the Concord Gas Co., on which the case of smallpox was discovered last Friday, has been thoroughly fumigated, and her cargo is being discharged and forwarded to Concord.

A dory lost by James Crosby of Badger's island on the 23d ult., was picked up off Whalesback by the schooner C. E. Morris, and taken into Gloucester, Mass., where it was recognized by one of the crew of the schooner Addie & Hattie of this port, who now has the boat in his charge.

Jesse Wilson was last week engaged in calking the deck of the schooner Celia. This schooner has lately been overhauled on the marine railway at Kittery, and it is reported that she is to be used in the pilot service.

Nell Burgess' impersonation of the "Widow Bedott" is as clear-cut a piece of characterization as Jefferson's "Rip Van Winkle," or Owens' "Solon Shingle." It is a marvelous creation, and one that will last.—*Grand Rapids Democrat.*

The Portsmouth Shoe Factory company will pay a dividend of three per cent on and after Oct. 10th, at the Mechanics & Traders' bank.

A certain law of the state of New Hampshire, that says no person shall mar or injure property belonging to other persons or parties, if strictly enforced would prohibit the boys of this city, when playing "hare and hounds," from using charcoal or lime to indicate their route. No doubt numbers of persons have seen the indications on sidewalks and fences; it is no improvement to the streets of the city.

***

The small-pox case reported on Friday was discovered on the schooner Albert W. Smith, a seaman named Williams being sick with it. He was removed to the pest house, and the vessel disinfected.

Parties sailing in the lower harbor Thursday afternoon noticed a valuable raft of mast pieces in tow of the steamer French, on her way from Boston to Bath. In the raft were sixty-seven sticks, each about ninety feet long. The raft was made up of several sections placed one after another, ten sticks chained together making a section. These sticks were probably worth from $150 to $200 each, and if destroyed would be considered a serious loss.—*Times.*

President Anderson of the common council still retains that position, although the CHRONICLE says President Clark occupied the chair last evening.—*Times, 30th ult.*

Correct. The fact is that we were so astounded at seeing a common council that presumed to attempt having a voice in conducting the affairs of the city, instead of submissively "concurring" in whatever was sent down for concurrence by the board of mayor and aldermen, that we wholly forgot that Mr. Clark had ceased to be a member of the council, and that Mr. Anderson had for some time been president of that body.

The H P. Macintosh engine company, with their band, left for Newburyport by the five o'clock train Saturday afternoon. During the day the Moses H. Goodrich company shew their guests the other engine houses, Col. Sise company serving a collation at their engine house, and Kearsarge company providing a fine dinner. The visiting firemen and band expressed themselves as greatly pleased with the courtesies and attentions shown them during their stay.

The poles of the Mutual Union telegraph company are being distributed along the line of the Eastern railroad.

Last autumn no wild geese were killed on the coast in this vicinity.—at least we did not see one in the market, nor hear of one being killed,—and no flocks were heard or seen on their southward flight by people on shore, though fishermen reported seeing large numbers of them far at sea. This year the geese have started on their semi-annual trip unusually early, several flocks passing over this city last Friday night; according to popular opinion, this indicates an early setting-in of winter in the high northern latitudes.

THE NORTH BURYING-GROUND.

In the North Burying-Ground of Portsmouth lie the remains of many revolutionary patriots, as well as those of noted citizens, some of whom I wish now to notice.

Gov. John Langdon planned the expedition and furnished the money for Gen. Stark's command, which fought the battle of Bennington, defeating Burgoyne, and causing as a result the defeat of Cornwallis at Yorktown, and the consequent acknowledgment by England of the independence of the United States. Notwithstanding the boasts of Massachusetts historians, and as worthy as the patriots of that state undoubtedly were, there appears on the list no worthier name than that of John Langdon. When Washington, after his accession to the presidency, met Langdon he said: "What can I do for you, Governor; what can I do for you?" "Nothing at all, General, nothing at all," answered Langdon. Washington rejoined: "Anything in this world, Governor, which lies in my power, I am willing to do for you."

William Whipple, one of the signers of the Declaration of Independence, July 4th, 1776, was with Washington and LaFayette in many of the great battles of the war. He resigned his military office, June 20th, 1782.

Judge Woodbury Langdon, so prominent a citizen of the town, and noted patriot, whose name appears on the tablet in the front of the Rockingham house, here lies interred,

Judge John S. Sherburne was a colonel in the revolution, and lost a leg in an engagement during the war. He lived many years afterward; and from the circumstance of his wearing an artificial limb was familiarly called "Cork-leg Sherburne."

Col. Moses Wood had command of the home guard, and marched the tories of that day to Exeter jail for safe keeping, until governor Langdon proceeded there and bailed them out, after receiving their promises of good behavior during the war.

Major Bass served under Washington.

Judge John Pickering was not able to go into the army, but served his country well at home.

Eleazer Taft, an old schoolmaster of the town, was with Washington many years, and for some time was one of his body guard.

Capt. Nathaniel Kennard served as lieutenant on board the U. S. S. "Alliance," commanded by the famous John Paul Jones, and is said to have been present when the "Stars and Stripes" were first raised on ship board. He was afterward an officer of the customs, when it was an honor to be such. The last revenue cutter stationed in Portmouth harbor was commanded by him. According to an article in the Portsmouth *Journal* a few years ago, written by a local historian, he captured a British man-of-war off this harbor.

His son, Captain Nathaniel Kennard, was taken to sea by his father at a very early age, and was afterward a lieutenant on board the "Harlequin" privateer, was captured in the early part of the war of 1812, was detained a prisoner at Dartmoor, England, being present at the infamous massacre there after the war had already been finished. He died at sea while on a voyage from Martinique to Newburyport, of the yellow fever, contracted in taking care of his men.

Thomas Harvey enlisted at the beginning of the war. His first act was to assist Colonel Woodward in marching the tories to Exeter jail. He was in General Stark's army at the battle of Bennington, and present at the surrender of Burgoyne. He was with Washington and LaFayette at the battle of Yorktown. He and his brother William walked home from Virginia, nearly barefooted, and like all the soldiers in destitute circumstances. When LaFayette visited the town of Portsmouth in 1824, Mr. Harvey was presented to him by Capt. (or Hon.) George Long, another revolutionary patriot. The general remembered Harvey as assisting in carrying him off the field of battle when wounded. The Harveys are the only Portsmouth persons positively known to have been at the battle of Yorktown. A well known citizen of Portsmouth, a resident of Washington, who is interested in archæology, writes as follows:

"As you propose writing an article on Thomas Harvey, who served six years or more in the continental army during the Revolutionary War, I have a few items concerning him which may aid you in the preparation of the sketch. He learned the trade of blockmaker, but did not follow his profession after leaving the army in 1783. At an early period in the revolutionary war Thomas Harvey served as a soldier with Massachusetts troops one year at Cambridge. He afterwards enlisted in a company commanded by Tobias Fernald, in the regiment of Colonel Brewer of the Massachusetts line. After a service of three years, the full term of enlistment, he was honorably discharged, and enlisted again at Exeter, New Hampshire, March 18th, 1780, as a private in Captain Samuel Cherry's company of the 3d N. H. Regiment, commanded by Col. George Reed, to serve during the war; and in June, 1783, he was honorably discharged by General Washington at a place called Snake Hill on the Hudson river, New York.

Thomas Harvey was a citizen of the United States and a resident of Portsmouth. His Pension Certificate, No. 7568, was issued March 11th, 1819, and he received pay from April 3d, 1818, at the rate of $8 per month. In June, 1820, his age was about sixty-two. His wife, Mary, at the same time about fifty. He had then three children,—two were married. He was employed in a private family as a laborer. His wife, occasionally as a charwoman (worked in families by the day.)

P. S. General Henry Dearborn was at Yorktown. Upon the death of Scammel he took command of the regiment at Yorktown.

General Whipple resigned his military office June 20th, 1782. I find no record of his being at Yorktown. I have not had time to consult reliable authorities only to examine books in my own library."

The humble grave of Prince Whipple is plainly to be recognized in the old burying ground. He was the body servant of General Whipple, and remained with him during the war. In Trumbull's painting of Washington crossing the Delaware there is a representation of a colored man in the bows of the boat, clearing away the ice, which was intended for a likeness of Prince. He derived his name from the fact of his having been the son of an African chieftain in Africa, where he was kidnapped and brought here. One day Gen. Whipple perceiving him looking very thoughtful, said: "Why are you so sad, Prince? Why are you so cast down?" "Because I know," said Prince, "that you are fighting for your liberty, and I am not fighting for mine." "Never mind," said the general, "when I obtain my liberty, you shall have yours." The general was true to his word; when the general obtained his own liberty, Prince obtained his, and afterward carried on an extensive business in Portsmouth. There used to be a great many representatives of the old-fashioned colored stock of this old town, perched up in the gallery of the old "North church," but now of them there are only left the few descendants of Prince, although there are at times quite a number of colored people forming a society on the site of the "Old South." A female descendant of Prince returned, some years ago, to the country of her ancestors, which now constitutes the Republic of Liberia, settled by American negroes, where she lives in plenty upon her own estate.

At the epoch of the American revolution, Portsmouth was a courtly and wealthy seaport town, the centre of an extensive region, as she still remains, but relatively then of course, of much more importance than at present; yet she had but few literary men to describe the virtues of the renowned citizens of the state. The few came generally from Massachusetts, and were only interested for Massachusetts. The Mason & Gorges colony, which settled York county in Maine, and Rockingham county in New Hampshire, came here to "fish and trade." They were successful, but they had not had time to apply themselves to other matters.

In some of the "Old Thirteen", monuments have been erected to the memory of such people as are described above; but in the old Granite State nothing of the sort has ever been attempted, except in the case of Meshech Weare, at Hampton.

The above remarks are suggested by an elderly citizen of Portsmouth from his reminiscences while strolling through the old "yard;" may the old heroes rest in peace, and "cursed be he who moves their bones."

It is suggested that on the anniversary of the battle of Yorktown the American flag be raised in their memory, and flowers be strown over the graves of these heroes.

HICKORY.

AMUSEMENTS.

Music Hall.

ONE NIGHT ONLY.

Tuesday, Oct. 4th.

BURGESS' Widow Bedott Comedy Company!

Third Successful Year of the only and original

NEIL BURGESS

Supported by

GEO. W. STODDART,

In his own dramatization of

"WIDOW BEDOTT,"

and a carefully

Selected Comedy Co.

G. W. STODDART.....Manager.
FRED BURGESS.....Business Manager.

Sale of seats commences at Preston's Friday, Sept. 30th. Reserved seats 75 and 50 cents. Gallery 35 cents.

Giving Up Business.

THE SUBSCRIBER offers his stock of GROCERIES, BOOTS, SHOES, RUBBERS and CROCKERY WARE at

GREATLY REDUCED PRICES,

FOR THIRTY DAYS.

To any person wishing to go into Business I will sell my entire Stock, and the good will of the Stand which I have occupied for twenty-five years, *at a bargain.* And if not sold at the end of Thirty days, will be closed out

AT AUCTION,

On account of ill health.

A. A. PAYNE, 91 Market St., Portsmouth, N. H.

FARMING TOOLS, LAWN MOWERS, WIRE CLOTH,

the largest stock in the city.

Pure Paris Green,

— AND —

LONDON PURPLE

CARRIAGE VARNISHES,

— AND —

FINE COLORS.

And the most complete stock of

HARDWARE

— AND —

PAINTS,

in the City.

PRYOR & MATTHEWS.

No. 16 Market St.

Good and Reliable INSURANCE COMPANIES.

COMMERCIAL UNION, of London.
FIRE ASSOCIATION, of Phila.
NIAGARA, of New York.
CONNECTICUT, of Hartford.
PHOENIX of London.

F. W. DEROCHEMONT & SON,

No. 9 CONGRESS STREET.

STRICTLY First-Class Work

on the shortest notice at the

Portsmouth STEAM LAUNDRY!

— BY —

TROY LAUNDRYMEN.

Cuffs and Collars a specialty, send in your orders. Work left at the office,

No. 72 STATE SRTEET

Will receive prompt attention.

Price Lists to be had on application.

OFFICE HOURS: Saturdays from 7 A. M. to 10:30 P. M. Every other day (except Sunday) from 7 A. M. to 3:30 P. M. 21

Flower Pots.

All kinds and sizes for sale cheap, by

J. R. YEATON & CO.

No. 8 & 8 Congress St.

Mr. John O'Neil,

Teacher of English and Italian Singing and Physiology of the Voice,

begs to inform his numerous friends and the public that he will be prepared to receive pupils for PRIVATE LESSONS on the 5th of September at his new and elegant rooms, No. 146 Tremont street, Boston, over Arthur Schmidt's Music store.

The term opens on the 12th of September, but pupils may enter at any time.

Mrs. O'Neil will also be prepared to receive pupils in private instruction at the above rooms on and after Sept. 5th. 107

FINE STATUARY

Direct from J. J. West, Chicago, Ill.

Steel Engravings

From Wm. Pate & Co., New York.

A large and beautiful line of the above goods just received at

Montgomery's Music and Art Store,

No. 6 Pleasant Street, Portsmouth, N. H.

Please call and examine—Prices very low.

A full line of Pianos, Organs, Sheet Music, Musical Goods, Pictures & Frames, and artists' Material constantly on hand at lowest prices.

C. EVERETT

Informs his former patrons and the public in general that he has resumed business at

No. 15 Fleet Street,

Opposite National Block, where he will attend to

CARRIAGE MAKING and REPAIRING

In all branches, at short notice, and to the guaranteed satisfaction of his patrons.

$5 TO $20 per day at home. Samples worth $5 free. Address Stinson & Co., Portland, Maine.

AN EXTRA LOT OF

Sponges, Chamois Skins and WHIPS

at reasonable prices at

JOHN S. TILTON'S

Harness Maker and Trunk Repairer,

18 Congress Street.

Dress Trimmings.

LADIES.

We have a much larger stock of

Fringes, Gimps and Ornaments,

than last season, and our prices are much lower.

Please Examine.

MORRIS C. FOYE.

NOTICE.

HAVING disposed of our business to Mr. J. M. Tebbetts, we shall be glad to have our customers patronize him, having no doubt that he will use his utmost endeavors to please them.

We hereby tender our most sincere thanks to our friends for their patronage during the last fifteen years, and hope that they may "All live long and prosper." Respectfully,

C. N. SHAW & Co.

Having purchased the stock and good will of C. N. Shaw & Co., No. 3 Market Street, we would respectfully solicit the patronage of his former customers. We shall use our utmost endeavors to please all, our goods will be first-class, and we shall sell them as reasonably as possible. Business continued at the old stand, No. 14 Market St.

J. M. TEBBETTS.

MASSACHUSETTS Charitable Mechanic Asso'n.

FOURTEENTH TRIENNIAL EXHIBITION

— OF THE —

"Old Mechanics' Fair,"

— OPEN —

September AND October.

Huntington Avenue and West Newton street opposite the Coliseum Grounds.

A Thousand Attractive Novelties.

All the Electric Appliances.

A Full Machinery Hall.

A Superb Art Gallery.

Military and Colonial Museum.

Cataract and Floral Pyramid.

An Immense Camera-Obscura.

Vocal and Instrumental Music.

Refreshment Room, Coat and Package Room, Press Room, Telegraph Office, Daily Newspaper, and all the conveniences of a Perfect Exhibition. d & G 1 O 13

Wanted.

AT ONCE, a good smart Meat and Pastry COOK. Apply at this Office.

Hacking.

ORDER BOOKS for the services of the subscriber's

HACKS

Can be found at the AMERICAN STABLE, corner Congress and Chestnut street, or at his residence, No. 79 Congress street. Orders left at either place promptly attended to.

W. H. Dennett.

WHIPS! All qualities and prices; LARRABEE'S, 22 Congress.

Auction Sales.

MORSE & HISLEY. AUCTIONEERS,

Money, Real Estate and Mortgage Brokers, Insurance and House Agents.

13 PLEASANT ST. - - EXCHANGE BUILDINGS.

BREECH LOADING GUNS!

Fishing Tackle.

Powder & Shot!

HARDWARE

— AND —

CUTLERY!

LOWEST PRICES AT

A. P. WENDELL & CO.'S

2 Market Square.

KEEP COOL!

Prices marked down. Balance of

STRAW HATS, LINEN DUSTERS, LINEN SACKS, AND SUMMER UNDERWEAR, SOCKS, etc.

Closing out at very low prices at

FRANKLIN BLOCK.

ALFRED STAVERS.

MERCER GOODRICH

Is prepared to supply any Books required in the public schools of this city or the neighboring towns. All school-books sold by us are covered without extra expense.

Second hand books bought, sold or exchanged.

We are selling GOOD SLATES for five cents each and PAPER for school use at five cents a quire.

Cor. Daniel and Market Sts.

LOOK.

— THE —

NEW YORK STORE

is the place for rich Bargains in

Boots, Shoes, Hats, Caps and Furnishing Goods,

as we wish to make room for the Fall Goods that are coming in daily. Call and enquire. New goods and prices.

William B. Hussey & Co.,

No. 51 Congress Street,

PORTSMOUTH, N. H.

SCHOOL BOOKS

— AND —

SCHOOL SUPPLIES.

Buzzell & Son

have everything in the School Book Line.

FOR ALL GRADES!

All Books Nicely Covered FREE. We make a specialty of our

Handy Pencil Tablets

from 5 to 20 cents.

Writing Paper Packets, Spelling Tablets and Keystone Pens.

Also full line of Covered, Noiseless and Common Slates, Book Straps, Pencils, Pens, Ink, and Writing Paper 5c per quire, and all other articles for school use.

JUST OPENED!

— AN —

Enormous Line!

— OF —

STRAW HATS!

Very Cheap.

F. G. MOSES,

No. 13 Congress street

Wanted.

A CAPABLE middle aged WOMAN to work as second girl on a farm. Apply to JOHN O. AYERS, Aqueduct Office. 82tf

IRON

A TRUE TONIC

A PERFECT STRENGTHENER. A SURE REVIVER.

IRON BITTERS are highly recommended for all diseases requiring a certain and efficient tonic; especially *Indigestion, Dyspepsia, Intermittent Fevers, Want of Appetite, Loss of Strength, Lack of Energy, etc.* Enriches the blood, strengthens the muscles, and gives new life to the nerves. They act like a charm on the digestive organs, removing all dyspeptic symptoms, such as *Fluttering the Food, Belching, Heat in the Stomach, Heartburn, etc.* **The only Iron Preparation that will not blacken the teeth or give headache.** Sold by all druggists. Write for the A B C Book, 32 pp. of useful and amusing reading—*sent free.*

BROWN CHEMICAL CO., Baltimore, Md.

BITTERS

OIL STOVES,

THE ADAMS & WESTLAKE

Improved wire gauze non-explosive, the

TUBULAR HOT BLAST,

And several other kinds. No smoke. No odor. Suitable for all kinds of Cooking.

REFRIGERATORS, ICE CHESTS, ICE CREAM FREEZERS, RUBBER HOSE, VELOCIPEDES, CHILDREN'S CARRIAGES, ETC.

JOHN P. SWEETSER,

NO. 46 MARKET ST.

AKRON

Salt Glazed

DRAIN PIPE.

The AKRON Pipe is superior in Strength, Durability, and Finish to any in the market.

For sale in lots to suit, at lowest manufacturers' prices, by

Samuel Cleaves & Son,

NO. 5 ELM ST.

BENJ. F. GRAFTON, STORY B. LADD, HALBERT E. PAINE,

Late Commissioner of Patents.

PATENTS!

PAINE, GRAFTON & LADD,

Attorneys-at-Law and Solicitors of American and Foreign Patents.

12 FIFTH STREET, WASHINGTON, D. C.

Practice patent law in all its branches in the Patent Office, and in the supreme and Circuit Courts of the United States. Pamphlets sent free on receipt of stamp for postage.

$72 a week. $12 a day at home easily made. Costly outfit free. Address True & Co., Augusta, Maine

MAPLE SUGAR and SYRUP,

for sale by

Henry F. Gerrish.

Critchley & Whalley,

MACHINISTS, AND DEALERS IN

PIPE AND FITTINGS

Of all kinds, for

STEAM, WATER, AND GAS.

Engines and Boilers.

Other Machinery Bought and Sold.

Belting & Belt Lacings, Sheet Rubber, and all kinds of steam packing constantly on hand at manufacturers prices

STEAM HEATING APPARATUS

For warming buildings.

52 Hanover Street.

STARTLING DISCOVERY!

LOST MANHOOD RESTORED.

A victim of youthful imprudence causing Premature Decay, Nervous Debility, Lost Manhood, etc., having tried in vain every known remedy, has discovered a simple self cure, which he will send FREE to his fellow-sufferers. Address J. H. REEVES, 45 Chatham St., N. Y.

eod&w1y1w

New Stock

SPRING & SUMMER SUITINGS,

J. E. HAM & CO.

NO. 11 CONGRESS ST.

Having received a full assortment of Foreign Domestic

CLOTH CASSIMERES, SUITINGS

Equal to any in the city, we are prepared to make them up into garments of the latest style

☞ Perfect Satisfaction Guaranteed.

THE

Admiration

OF THE

WORLD.

Mrs. S. A. Allen's

WORLD'S

Hair Restorer

IS PERFECTION!

For RESTORING GRAY, WHITE or FADED HAIR to its youthful COLOR, GLOSS and BEAUTY. It renews its life, strength and growth. Dandruff quickly removed. A matchless Hair Dressing. Its perfume rich and rare. Sold by all Druggists.

Established over 40 years. Enormous and increasing sales Throughout Europe and America.

ZYLO BALSAMUM (Mrs. Allen's)

A lovely tonic and Hair Dressing. It removes Dandruff, allays all itching, stops falling Hair and promotes a healthy growth with a rich, beautiful gloss, and is delightfully fragrant.

Price Seventy-five Cents in large glass stoppered Bottles. Sold by all Druggists.

Cure Your Corns!

BY USING

SCHLOTTERBECK'S

Corn, Wart & Bunion Solvent.

Entirely harmless; is not a caustic. It removes Corns, Warts, Bunions and Callosities, without leaving a blemish. Brush for applying in each bottle.

A CURE IS GUARANTEED.

Price 25 Cents. For sale by all Druggists.

Try it and you will be convinced, like thousands who have used it and now testify to its value.

Ask for Schlotterbeck's Corn and Wart Solvent, and take no other. Sold by

DAVID KIMBALL & CO.,

No. 36 Market street.

Portsmouth, N. H.

New Hampshire Items.

William Esty of Laconia has taken out patents for a knitting machine and for the manufacture of stockings.

An emery wheel in Wallaces' shoe factory at Rochester burst on the 28th ult., and one piece struck Hiram Scruton in the head, forcing out one eye, breaking his right cheek bone and fracturing his skull. Scruton is sixty years old, and will probably die from his injuries.

Charles Bridgeman, an agent for the Fairbanks Scale company, who resided in Lebanon, was killed by a freight train at Franklin, Wednesday afternoon of last week.

Adjutant General Ayling has disposed of all the old muskets that were turned in by the militia when the new breech-loading rifles were issued, to a Fisherville man.

Samuel Floyd of Concord, who went to Franklin Falls on the 28th ult. to obtain work, took poison there that evening, and is at the point of death. He is a laborer, married, and about fifty-five years old.

Rev. J. Thurston, who has been secretary of the Hedding Camp Meeting association for many years, has been compelled by feeble health to resign the position. He will be succeeded by Rev. Otis Cole, of South Newmarket.

Extensive ledges of mica have been discovered in East Campton. The mica is pronounced equal or superior to the Groton mica, and the bed is only three miles from the proposed Pemigewasset Valley railroad.

Secretary Lincoln and Mrs. Lincoln have arrived at Rye where it is the intention of Mr. Lincoln to remain until the opening of the extra session of the Senate, when he will return to Washington. To a *Tribune* reporter whom he conversed with before he left New York, he said he did not care to talk politics as he was now on his vacation, and intended to be a private citizen. It was his intention to go to Rye beach to escape from everybody, as he felt worn out. When asked whether the report was true that he would succeed Senator Davis, he replied that he was surprised that such nonsense had been published.

At the same hotel Secretary Hunt was registered. He seemed careworn and looked several years older than when on his first visit to that city just prior to the shooting of President Garfield. His cordial manner had not forsaken him, however. In speaking of his plans he said that on Tuesday next he should begin to inspect the Brooklyn navy yard, and then go to the Charlestown yard, returning to Washington in time for the opening of the Senate. He was reluctant to speak about Cabinet matters. He said there would undoubtedly be changes made, but he would not give names.

The midnight marauder should not be banished from our dwelling any more quickly than should a cough or cold of any kind be driven from the system. Dr. Bull's Cough Syrup quietly yet positively places all colds under its control. Price twenty-five cents.

United States ship Portsmouth, while beating out of Newport harbor, Saturday morning, collided with schooner George Law of Stonington, carrying away her flying jib-boom and breaking the schooner's main-boom. In trying to avoid the schooner she ran so close to shore that she grounded, but came off soon after.

Our sales of Adamson's Botanic Balsam increase every week. Please ship us ten gross immediately. If our sales continue to increase in the future as they have in the past, we shall have to buy ten gross a month.

Respectfully yours,

W. F. PHILLIPS & Co.,

Wholesale Druggists, Portland, Me.

Mr. Derrale's house near Centralia, Kan., was blown down last Thursday, and himself, wife and four children buried in the ruins. One child was killed, and another fatally injured.

"Rough on Rats."

The thing desired found at last. Ask druggist for Rough on Rats. It clears out rats, mice, roaches, flies, bedbugs; 15 cts. boxes.

Skinny Men.

Wells' Health Renewer. Absolute cure for nervous debility and weakness of the general functions: $1 at druggists. Depot at J. H. Thacher.

Pink Wilson, living near Lyons, in Burleson county, Texas, last week shot and killed his stepfather, T. F. Martin, for ill-treatment of his mother.

18 Negroes!

Who left the United States for Liberia last year, have lately returned, being unable to stand the climate. Everybody going to a new climate should have a bottle of Sulphur Bitters with them as a safeguard against disease. — *Hartford Courant.*

The receivers of the Philadelphia & Reading railroad decided Friday to pay, on and after Oct. 18th, the unpaid coupons due last January on the general mortgage bonds.

An Interesting Fact.

In France, all patent medicines must be endorsed by an official board of physicians before they can be sold. In lieu of such a law in America, the people have resolved themselves into a national committee which has endorsed Swayne's Ointment for allaying the itching accompanying the piles, as the only reliable remedy in the market. It's a poor rule that won't work both ways.

PERRY DAVIS'

PAIN KILLER

IS A PURELY VEGETABLE REMEDY

For INTERNAL and EXTERNAL Use.

A sure and speedy cure for Sore Throat, Coughs, Colds, Diphtheria, Chills, Diarrhea, Dysentery, Cramps, Cholera, Summer Complaint, Sick Headache, Neuralgia, Rheumatism, Bruises, Cuts, Sprains, etc.

Perfectly safe to use *internally or externally*, and certain to afford relief. No family can afford to be without it. Sold by all druggists at 25c., 50c., and $1 a bottle.

PERRY DAVIS & SON, Proprietors, Providence, R. I.

C. E. BOYNTON,

MANUFACTURER OF

SODA WATER

In Siphon Bottles and Fountains.

Cream Ginger Beer,

Tonic Beer, Root Beer,

Pineapple Beer,

Birch Beer,

GINGER ALE & MINERAL WATER

— ALSO, BOTTLER OF —

MILWAUKEE LAGER,

ELDREDGE'S LAGER, and

REFINED CIDER.

Of the different summer beverages manufactured at this establishment it is hardly necessary to say a single word. They have become popular "on their own merits," and can be found in many private families and on sale in every hotel, saloon and restaurant in this locality.

The Lagers bottled by me are from the best breweries in the country, and it is safe to say that there is no better in the world.

☞ Orders may be left at my establishment for any of the above, which will be delivered anywhere within the city limits without extra charge.

C. E. Boynton.

18 Bow street, - - Portsmouth, N. H.

FLOUR!

Just received

500 BARRELS

of the best St. Louis and Wisconsin Flour. Also some of the best Minnesota Haxall, which I shall sell at

WHOLESALE AND RETAIL!

LOWER than the same grades of Flour can be bought in Portsmouth. Call and price my Flour before purchasing elsewhere, at the old and popular stand of C. ROBINSON & SON,

16 BOW STREET.

Portsmouth, April 20th, 1881.

J. S. JAMES.

Yachting Shirts,

Bicycle Shirts,

Boys Blue Fancy Shirts,

Boys Blue Blouses,

All to be found at

No. 3 Bow Street.

We are also sole agents for New York Yacht Club

OIL HAT!

This is something new and the best thing ever put in the market.

C. E. MYERS & CO.

C. E. MYERS. C. E. SIMPSON.

New Advertisements.

WONDERFUL DISCOVERY.

METAL TIP LAMP WICK

Pat'd Dec. 7, 1880.

Gives a Brilliant, White and Steady

light, requires no trimming, and lasts for months. Sample wick 10 cts., 3 wicks 25 cts., 12 wicks 75 cts. postage paid. Have three sizes, A, B and D. Agents wanted. Address METAL TIP LAMP WICK CO., 70 Cortland St., N. Y.

GOLD MEDAL AWARDED THE AUTHOR.

A new & great Medical Work warranted the best and cheapest, indispensable to every man, entitled "the Science of Life," bound in finest French muslin, embossed, full gilt, 300 pages, contains beautiful steel engravings, 125 prescriptions, price only $1.25 sent by mail; illustrated sample, 6 c., prospectus free. Address Peabody Medical Institute or Dr. W. H. Parker, No. 4 Bulfinch St., Boston

KNOW THYSELF.

THE STANDARD SILK OF THE WORLD.

1020

FAIRBANK'S

ROCK CORDIALS.

ROCK AND RYE.
ROCK AND COGNAC.
ROCK AND JAMAICA.
ROCK AND SCHEIDAM.
ROCK AND NEW ENGLAND RUM AND CHERRY.

Fairbank's Rock Cordials are destined to become the popular cordials of the day. One trial will convince the most skeptical of their medicinal qualities. The Rock and Rye is already a household word. The best physicians recommend it. All leading druggists sell it. If you have trouble with your throat or lungs it will cure it. See that you get a bottle—the style is shown in the cut—with our name in full on the label.

FISHER & FAIRBANKS,

19 Exchange St., Boston, Mass.

For sale by Druggists, and Wine Merchants.

Rupture

Dr. J. A. SHERMAN is the original and only Dr. SHERMAN, known to the public for the past 40 years through his successful method of treating Rupture. His system of cure is by Local External Application. During treatment no hindrance from business, and no pain or danger. Cures the latest Rupture. Patients from abroad can receive treatment and leave for home the same day. Dr. Sherman's Truss, and others, sealed for 60c. each; or with the testimonials from distinguished physicians, $1. Consultation free. Office, 251 Broadway, Monday, Tuesdays and Saturdays; Office, 43 Milk street, Wednesdays, Thursdays and Fridays.

Over 5000

Druggists

AND

Physicians

Have Signed or Endorsed the Following Remarkable Document:

Messrs. Seabury & Johnson, Manufacturing Chemists, 21 Platt St., New York:

Gentlemen:—For the past few years we have sold various brands of Porous Plasters. Physicians and the Public prefer Benson's Capcine Porous Plaster to all others. We consider them one of the very few reliable household remedies worthy of confidence. They are superior to all other Porous Plasters or Liniments for external use.

Benson's Capcine Plaster is a genuine Parmaceutical product, of the highest order of merit, and so recognised by physicians and druggists.

When other remedies fail get a Benson's Capcine Plaster.

You will be disappointed if you use cheap Plasters, Liniments, Pads or Electrical Magnetic toys.

A SURE REMEDY AT LAST. Free Sticks. A MEAD'S Medicated CORN and BUNION PLASTER.

FISH, FISH!

FIFTY QUINTALS

of extra nice Slack-Salted

POLLOCK FISH!

for sale by

George Herbert & Co.,

RAILWAY WHARF,

PORTSMOUTH, N. H.

Transportation.

Eastern & Maine Central Railroad Line.

CARS leave the Station of the Eastern Railroad between Deer and Elm streets, as follows:

For Boston at 4.05, 7.15, 8.20, 11.32 A. M., 3.05, 5.00, 6.40, 8.00 P. M. Sundays, 4.05 A. M., 4.00 P. M.

For Portland, Augusta, Brunswick and Lewiston, 10.00, 10.40 A. M., 2.35, 9.10 P. M. Sundays 9.10 P. M.

For Bangor, Waterville, etc., 10.40 A. M., 2.35, 9.10 P. M. Sundays 9.10 P. M.

For St. John and Halifax, daily 9.10 P. M.

For Great Falls and Wolfeboro, 10.00, 10.40 A. M., 5.30, 5.40 P. M.

For North Conway, 10.00, 10.40 (express) A. M., 3.20 P. M.

For Dover and Way Stations, 5.00, 9.50 A. M., 12.10, 3.15, 6.50 P. M.

Trains leave for Portsmouth—

From Boston, 7.30, 8.30, 10.00 A. M., 12.30, 1.30, 3.15, 4.40, 7.00 P. M. Sundays 8.00 A. M., 7.00 P. M.

From Portland, 2.00, 8.45 A. M., 1.10, 6.00 P. M.

From North Conway, 7.30, 11.48 A. M., 3.35 P. M.

From Wolfeboro', 6.03, 8.22 A. M., 12.55, 4.15 P. M.

From Wolfeboro' Junction, 6.35, 9.02 A. M., 1.28, 5.00 P. M.

From Great Falls, 7.37, 10.05 A. M., 2.13, 5.50 P. M.

From Dover, 6.45, 10.30 A. M., 2.25, 4.30, 7.20 P. M.

From Newington, 7.01, 10.45 A. M., 2.40, 4.46, 7.36 P. M.

Trains from Boston arrive in Portsmouth at 9.50, 10.20 A. M., 12.05, 2.45, 3.15, 5.30, 6.45, 9.00 P. M. Sundays 10.15 A. M., 9.00 P. M.

Trains from Portsmouth arrive in Boston at 6.30, 8.05, 10.35 A. M., 1.15, 5.10, 7.15, 8.35, 10.00 P. M. Sundays 6.50 A. M., 6.30 P. M.

D. W. SANBORN, LUCIUS TUTTLE,

Master of Transportation. G. P. & T. A.

June 26th, 1881.

Concord & Portsmouth Railroad.

PASSENGER TRAINS leave Concord Railroad Station, foot of Bridge street:

For Newmarket Junction, Manchester, Concord and Upper Railroads, at 7.35 A. M., and 5.10 P. M.

Arrive at Manchester at 9.40 A. M., and 7.10 P. M.

Arrive at Concord at 10.35 A. M., and 8.15 P. M.

Leave Concord at 7.20 A. M., and 3.35 P. M.

Leave Manchester at 8.10 A. M., and 4.25 P. M.

Arrive at Portsmouth at 10.10 A. M., and 6.15 P. M.

☞ All trains connect at Newmarket Junction, with trains of the Boston & Maine Railroad for Exeter, Haverhill, Lawrence and Boston; and for Dover, Great Falls and Portland; at Concord with trains to and from all the Upper Railroads.

H. E. CHAMBERLIN, Supt.

FALL RIVER LINE

— FOR —

NEW YORK, SOUTH AND WEST.

This line with its superior construction, superb equipment, palatial steamers and considerate care for the comfort of its patrons, presents Preeminent Advantages over all Others. Trains connecting at Fall River with the well known steamers

BRISTOL AND PROVIDENCE

Leave Boston from Old Colony Depot, week days at 4.45 (accommodation,) and 6 P. M. (Steamboat Express,) Sundays at 7 P. M.

Leave New York for the East at 5.30 P. M. daily.

Passengers leaving Portsmouth at 3.15 P. M., arrive in Boston in season to connect with the steamboat express train. Through tickets for sale at the Eastern R. R. Station; state rooms secured at the office of the Line, No. 3 Old State House, and at Old Colony Depot in Boston.

J. R. KENDRICK, Supt.

L. H. PALMER, Agent, No. 3 Old State House.

SOUTH SHORE S. S. CO.

Boston & Portsmouth,

Direct Service.

S. S. "ACUSHNET,"

Will leave Comey's wharf, Boston, for Portsmouth, every Tuesday and Friday at

10:30 O'CLOCK, A. M.

Returning, will leave Portsmouth for Boston each Wednesday and Saturday at

7:45 O'CLOCK, A. M.

Fare—Single passage, $1.00. Round trip tickets, $1.50 each.

J. W. SEAVER, agent.....Boston.

R. B. BEAUMONT, agent.....Portsmouth.

N. B. Freight received at all times; but to insure passage on sailing days, must be on the wharf one hour before sailing time.

☞ Meals furnished on board, if desired.

STEAMER JAMES SAMPSON.

KITTERY & PORTSMOUTH.

Leave Navy Yard Bridge, Kittery		Leave Navy Yard Landing, Portsmouth	
"	6.25 A. M.	"	6.45 A. M.
"	8.35	"	9.40
"	9.50	"	11.00
"	11.45	"	12.45 P. M.
"	1.40 P. M.	"	1.45
"	2.20	"	3.00
"	3.15	"	4.00
"	4.15	"	5.00
"	5.15	"	6.15
"	7.00	"	6.50
"	8.10	"	8.50
		"	9.00

Leave Kittery, (Navy Yard Bridge) for Kittery Point at 8.45 and 9.50 A. M., and 2.00 and 5.10 P. M.

Leave Kittery Point for Bridge for Portsmouth and Kittery Foreside at 9.20 and 10.35 A. M., and 2.25 and 5.40 P. M.

Leave Navy Yard Landing, Portsmouth, for Kittery Point at 8.55 and 10.15 A. M., and 2.10 and 5.00 P. M.

STEAMER "MYSTIC."

KITTERY AND PORTSMOUTH.

Leave Stimpson's wharf, Kittery,		Leave Adams & Co.'s wharf, foot of Daniel St., Portsmouth,	
"	6.30 A. M.	"	6.45 A. M.
"	8.45	"	9.30
"	10.30	"	10.35
"	11.45	"	12.45 P. M.
"	1.50 P. M.	"	2.50
"	3.15	"	4.00
"	4.15	"	5.15
"	5.45	"	6.20

Leaves Kittery Tuesday and Thursday evenings at 7.00, Portsmouth at 9.00. Saturday evenings, leave Kittery at 7.00 and 8.10, Portsmouth at 8.00 and 9.00.

Fare Five Cents Each Way.

Extra trips to accommodate parties and entertainments. Freight taken at low rates. Parties wishing to charter the steamer for excursions can do so by applying to

CAPT. H. W. TREFETHEN,

Proprietor.

TO KITTERY POINT,

Touching at Newcastle

The Steamer "FEARLESS"

will commence her trips April 4th, and run as follows, until further notice:

Leave Portsmouth		Leave Kittery Point	
"	9.30 A. M.	"	9.50 A. M.
"	11.30	"	10.30
"	3.15 P. M.	"	1.30 P. M.
"	5.45	"	4.15

Landing in this city, Fernald's wharf, rear of No. 80 Market street.

Fare 10 Cents Each Way.

THEODORE KEEN, Proprietor.

March 29th, 1881.

Portsmouth Daily Chronicle.

By CHRONICLE & GAZETTE PUBLISHING COMPANY. | PORTSMOUTH, N. H., TUESDAY, OCTOBER 4, 1881. | $6 PER YEAR IN ADVANCE. THREE CENTS PER COPY.

I am Opening this week the Largest Assortment of the

FINEST MADE CLOTHING!

In Men's, Boys, Youths and Children's that I ever had the Pleasure of Showing to the People of Portsmouth. If in need of

BOOTS, SHOES or CLOTHING it will pay you to

VISIT THE ORIGINAL, ONE PRICE, SQUARE DEALING STORE OF

E. S. FAY, - - - - - - No. 3 Congress St.

THE PORTSMOUTH DAILY CHRONICLE

(Established August 21, 1832.)

Is Published Every Morning, Sundays excepted, at No. 7 Exchange Building, Pleasant street, opposite the Post Office, by the

Chronicle and Gazette Publishing Company.

TERMS—$6.00 PER YEAR.

The New Hampshire Gazette

(The Oldest Newspaper in the United States, established Oct. 7th, 1756.)

is published every Thursday at the same office. Terms, $1.50 per year; $2.00 per year, if not paid in advance.

ADVERTISEMENTS inserted on reasonable terms, in either or both papers. The GAZETTE, having a large country (in addition to its local) circulation, is an excellent medium of advertising. A liberal reduction made when advertisements appear in both papers.

☞ Correspondence from neighboring towns containing items of public interest, will be gladly received. All communications should be addressed and all checks made payable to the

CHRONICLE & GAZETTE PUBLISHING CO., PORTSMOUTH, N. H.

Job Printing Business is conducted in the same office by Mr. Charles W. Gardner, who keeps on hand a large and well-selected stock of all materials required in his line.

Mr. J. H. Bates, Newspaper Advertising Agent, 41 Park Row (*Times* building,) New York, is authorized to contract for advertisements in the CHRONICLE and GAZETTE, at our best rates.

PATENTS!

R. H. EDDY,

No. 76 State St., Opposite Kilby, Boston.

SECURES PATENTS in the United States, also in Great Britain, France and other foreign countries. Copies of the claims of any Patent furnished by remitting one dollar. Assignments recorded at Washington. *No Agency in the United States possesses superior facilities for obtaining Patents or ascertaining the patentability of inventions.*

R. H. EDDY, Solicitor of Patents.

Testimonials.

I regard Mr. Eddy as one of the *most capable and successful* practitioners with whom I have had official intercourse. CHARLES MASON, Commissioner of Patents.

"Inventors cannot employ a person more trustworthy or more capable of securing for them an early and favorable consideration at the Patent Office." EDMUND BURKE, Late Commissioner of Patents.

M. el. Eddy, Esq.—*Dear Sir:* You procured for me, in 1840, my first patent. Since then you have solicited and advised me in hundreds of cases, and procured many patents, reissues and extensions. I have occasionally employed the best agencies in New York, Philadelphia and Washington, but I still give you almost the whole of my business. In your line, and advise others to employ you. Yours truly, GEORGE DRAPER.

BOSTON, January 1, 1881. Newspaper

DENNIS SHEA,

MANUFACTURER OF

Cement Stone Pipe

— AT —

26 WATER STREET, PORTSMOUTH.

The best Pipe made for Sewers, Culverts, Cellar and Sink Drains, Water Closets, etc. Gives perfect satisfaction wherever used. Is proof against frost, acids, and all substances which pass through the Pipe.

For sale at wholesale or retail, or laid in the best manner.

Orders for Pipe and laying left at the factory will receive prompt attention.

DR. SANFORD'S LIVER INVIGORATOR

Only Vegetable Compound that acts directly upon the Liver, and cures Liver Complaints, Jaundice, Biliousness, Malaria, Costiveness, Headache. It assists digestion, strengthens the system, regulates the bowels, purifies the blood. A Book sent free. Dr. SANFORD, 162 Broadway, N. Y. FOR SALE BY ALL DRUGGISTS.

L. S. L.

A SPLENDID OPPORTUNITY TO WIN A FORTUNE. Tenth Grand Distribution, Class K, at New Orleans, Tuesday, October 11, 1881—137th Monthly Drawing.

LOUISIANA STATE LOTTERY COMPANY.

Incorporated in 1868 for 25 years by the Legislature for Educational and Charity purposes—with a capital of $1,000,000—to which a reserve fund of over $420,000 has since been added.

By an overwhelming popular vote its franchise was made a part of the present State Constitution adopted December 2d, A. D., 1879.

Its Grand Single Number Drawings will take place monthly. It never scales or postpones. Look at the following Distribution:

CAPITAL PRIZE, $30,000.
100,000 TICKETS AT TWO DOLLARS EACH.
HALF TICKETS, ONE DOLLAR.

LIST OF PRIZES.

1 Capital Prize of		$30,000	$30,000
1 Capital Prize of		10,000	10,000
1 Capital Prize of		5,000	5,000
2 Prizes of		2,500	5,000
5 Prizes of		1,000	5,000
20 Prizes of		500	10,000
100 "	"	100	10,000
200 "	"	50	10,000
500 "	"	20	10,000
1000 "	"	10	10,000
APPROXIMATION PRIZES.			
9 Approximation Prizes		$300	$2,700
9 "	"	200	1,800
9 "	"	100	900
1857 Prizes amounting to			$130,400

Responsible corresponding agents wanted at all points, to whom liberal compensation will be paid.

For further information, write clearly, giving full address. Send orders by express or Registered Letter, or Money Order by mail, addressed only to

M. A. DAUPHIN, New Orleans, La.

or M. A. DAUPHIN, 81 No. 212 Broadway, New York.

All our Grand Extraordinary Drawings are under the supervision and management of Generals G. T. Beauregard and Jubal A. Early.

Notice to the Public.

The public are hereby cautioned against sending any Money or Orders to Nunes & Co., 81 Nassau st., New York City, as authorized by the Louisiana State Lottery Company to sell its Tickets. They are flooding the country with Bogus Circulars purporting to be of The Louisiana State Lottery Company, and are fraudulently representing themselves as Agents. They have no authority from this Company to sell its tickets, and are not its agents for any purpose. M. A. DAUPHIN, Pres. Louisiana State Lottery Co.

NEW ORLEANS, La., July 4, 1881.

BABY OLIVES!

5 cases, for sale by

H. F. GERRISH.

36TH

Popular Monthly Drawing of the

COMMONWEALTH DISTRIBUTION CO.

In the city of Louisville, on

FRIDAY, SEPT. 30th, 1881.

These drawings occur monthly (Sunday excepted,) under provisions of an act of the General Assembly of Kentucky.

The United States Circuit Court on March 31st rendered the following decisions:

1st—That the Commonwealth Distribution company is legal.

2d—Its drawings are fair.

N. B.—This Company has now on hand a large reserve fund. Read the list of prizes for the

September Drawing.

1 Prize	$30,000	100 Prizes $100 each	$10,000
1 "	10,000	200 " 50 "	10,000
2 "	5,000	600 " 20 "	12,000
10 " $1000 each	10,000	1000 " 10 "	10,000
20 " 500 "	10,000		
9 Prizes $300 each, Approximation Prizes,			$2,700
9 " 200 " " "			1,800
9 " 100 " " "			900
1,869 Prizes			$112,400

Whole Tickets, $2. Half Tickets, $1.
27 Tickets, $50. 55 Tickets, $100.

Remit money or bank draft in letter, or send by express. Don't send by registered letter or post-office order. Orders of $5 and upward, by express, can be sent at our expense. Address all orders to R. M. BOARDMAN, Courier-Journal Building, Louisville, Ky., or R. M. BOARDMAN, 212 Broadway, New York.

Silas Philbrick,

MANUFACTURER OF

Marble Monuments, Grave Stones,

Table Tops and Mantel Pieces; also Brown Stone and Granite, for all purposes.

☞ A large stock of grave-stones and monuments, made during the winter, for sale at reasonable rates at the Stone Yard, Pier wharf, State street, Portsmouth.

WHIPS All kinds, cheap, at LARRABEE'S 26 Congress Street, up-stairs.

NEW AND EXTENSIVE STOCK

— OF —

Spring & Summer

GOODS

— AT —

WM. P. WALKER'S

No. 8 Market Square.

Having received a Full Assortment of Foreign and Domestic

Cloths, Cassimeres, &c.,

I am prepared to make them up into GARMENTS of the latest style, or according to the fancy of the purchaser, and

Perfect Satisfaction Guaranteed!

My Stock of Goods suitable for

SUITINGS

IS UNEQUALLED

Particular attention paid to the making of Army and Navy

REGULATION UNIFORMS.

A FULL ASSORTMENT OF

Gentlemen's Furnishing Goods!

Constantly on hand, consisting of

BOSOMS, GLOVES, SUSPENDERS, COLLARS, DRAWERS, SHIRTS, HANDKERCHIEFS, LINEN GOODS, Of Every Description.

FISH.

1000 *lbs. Dry Salted Pollock Fish.*
1000 *lbs. First Fare Cod Fish.*

For sale by

Henry F. Gerrish.

TRUNK REPAIRING!

a specialty. Trunks called for and returned without extra expense at

John H. Tilton's Harness Dispensatory,

IS CONGRESS STREET.

MAIN & WINCHESTER BLOCK.

WHIPS! All qualities and prices; LARRABEE'S, 26 Congress

$66 a week in your own town. Terms and $5 outfit free. Address H. Hallett & Co., Portland, Maine.

Portsmouth Insurance Agency

ESTABLISHED 1851.

JOHN SISE, INSURANCE AGENT,

OFFICE,

4 Market Sq., Up-Stairs.

ÆTNA INSURANCE CO., Of Hartford, Conn.
HOME INSURANCE CO., Of New York.
HARTFORD FIRE INSURANCE CO., Of Hartford, Conn.
ROYAL INSURANCE CO., Of Liverpool, Eng.
FRANKLIN FIRE INSURANCE CO., Of Philadelphia, Pa.
PHENIX INSURANCE CO., Of Brooklyn, N. Y.
LONDON AND LANCASHIRE FIRE INSURANCE CO., Of Liverpool, Eng.
Pennsylvania Fire Insurance Company, Of Philadelphia, Pa.
METROPOLE INSURANCE CO., Of Paris, France

Responsible Companies, Large Assets, Equitable Rates, Prompt Settlements.

JOHN SISE,

Insurance Agent, 4 Market Sq., Up-Stairs.

MORSE & ILSLEY

FIRE, LIFE AND ACCIDENT

INSURANCE AGENTS,

Represent the following reliable companies:

THE INSURANCE COMPANY OF NORTH AMERICA, *Of Philadelphia, Pa.*

LIVERPOOL and LONDON and GLOBE *U. S. Office, New York City.*

SPRINGFIELD, *Of Springfield, Massachusetts.*

QUEEN, *Liverpool and London.*

PHŒNIX, *Of Hartford, Conn.*

ORIENT, *Of Hartford, Conn.*

TRAVELLERS' LIFE and ACCIDENT COMPANY, *Of Hartford, Connecticut.*

NEW ENGLAND MUTUAL LIFE, *Of Boston, Mass.*

The above companies are well known and reliable, and we solicit the patronage of our friends and the public. All losses adjusted and promptly paid at our office.

MORSE & ILSLEY,

NO. 14 PLEASANT ST., - UP ONE FLIGHT

THE **Caligraph!** A PERFECT WRITING-MACHINE AT LAST!

Faster, Lighter, More Durable, Simpler and Superior in Every Respect to the old Style of Writing-Machines.

It is operated with wonderful ease, always writes neatly and legibly, and three times faster than the pen.

WHO NEED THEM?

Business men, clergymen, lawyers, people who write illegibly, all who have writing to do.

THE PRICE

has been greatly reduced, and the machine is now within the reach of all.

For circular, showing recent improvements, Address,

The New England Branch Of **The American Writing-Machine Co.,**

No. 36 Bromfield Street,

BOSTON MASS.

A machine can be seen at the clerk's office of U. S. Circuit Court, U. S. Court house, Portsmouth.

The great superiority of DR. BULL'S COUGH SYRUP over all other cough remedies is attested by the immense popular demand for that old established remedy.

DR. BULL'S COUGH SYRUP

For the Cure of Coughs, Colds, Hoarseness, Croup, Asthma, Bronchitis, Whooping Cough, Incipient Consumption and for the relief of consumptive persons in advanced stages of the Disease. For Sale by all Druggists.—Price, 25 cents.

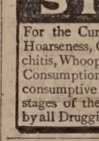

HOLMAN'S PADS

TRADE MARK.

Operate Through the Nerve Forces and the Circulation.

Holman's Ague, Liver and Stomach Pad. For Malaria, Ague and Stomach troubles. $2.00.

Holman's Special Pad. For chronic cases. $3.00

Holman's Spleen Belt. For stubborn cases of enlarged Spleen and unyielding Liver and Stomach troubles. $5.00.

Holman's Infants' Pad. For ailments of Infants and Children. $1.50.

Holman's Abdominal Pad. For Uterine, Ovarian and Bladder troubles. $5.00.

Holman's Renal or Kidney Pad. For Kidney Complaints. $2.00

Holman's Pectoral Pad. For affections of the Chest and Lungs. $3.00.

Holman's Absorptive Medicinal Body Plaster. The best Plaster in the world. 25 cts.

Holman's Absorptive Medicated Foot Plaster. For Cold Feet, Headaches and Sluggish Circulation (per pair), 25 cts.

Absorption Salt for Medicated Baths. For Colds, Rheumatism, and all cases where a Medicated Bath is needed; also an excellent foot-bath (per 1-2 lb. package), 25c.

For Sale by all Druggists, or sent by mail, postpaid, on receipt of price. The Absorption Salt is not "malable," and must be sent by Express at purchaser's expense.

See that each Pad bears the Private Revenue Stamp of the Holman Pad Company, with above Trade-Mark printed in green.

Dr. Holman's advice is free. Full treatise sent free on application. Address

HOLMAN PAD CO.,

(P. O. Box 2112.) 744 Broadway, N. Y.

SULPHUR BITTERS

The Greatest Blood Purifier ON EARTH.

This Great German Medicine is composed of Yellow Dock, Mandrake, Gentian, Dandelion, Juniper Berries, etc., combined with the Extract of Sulphur, which makes it the Greatest Blood Purifier known. Do not ever take BLUE PILLS or arsenic, they are deadly. Place your trust in SULPHUR BITTERS, the purest and best medicine ever made. Your Kidneys are out of order. SULPHUR BITTERS. If you are sick, no matter what ails you, use **Sulphur Bitters!** Don't wait until you are unable to walk, or are flat on your back, but get some at once, it will cure you. Sulphur Bitters is **The Invalid's Friend.** The young, the aged and tottering are soon made well by its use. Remember what you read here, it may save your life, it has saved hundreds. Don't wait until to-morrow, **Try a Bottle To-Day!** PRICE, ONE DOLLAR.

Is Your Tongue Coated with a yellow sticky substance? Is your breath foul and offensive? Your stomach is out of order? The SULPHUR BITTERS immediately! Is your Urine thick, cloudy, or high-colored? IT IS Dyspepsia!

Dull and Weary!

A. P. Ordway & Co., Chemists, Lawrence, Mass., Sole Proprietors for U. S. and Canadas.

SULPHUR PLASTERS cure pain in the side. KAUFMANN'S PILLS do not gripe. 25 cents.

Daily Chronicle.

Guiteau's Fatal Shot.

The official report of the autopsy of President Garfield, prepared by the surgeons in charge, is published in full in the *Medical Journal*. A synopsis of the report was published immediately after the autopsy, which contained all the facts in which the general public are interested. The Philadelphia *Medical News* says, with regard to the official autopsy, that "We know now beyond the possibility of a doubt that no human skill could have averted the fatal result; but we find, moreover, that, even in the searching light of the careful and thorough post mortem examination, it is difficult, if not impossible, to suggest any modification of the treatment even in minor points which would have made it better adapted to the exigencies of the case."

Centaur Liniment.

Invaluable to families, and owners of horses Sold everywhere.

Great damage to the crops in the river counties of Minnesota have been occasioned by the rising of the rivers as a result of the recent heavy rains.

Castoria.

For sour stomach, constipation, and fretfulness of children. Pleasant, safe and cheap. 900 drops; 35 doses, 35 cents.

At Huntsville, Ohio, Sept. 30th, Jacob Whitmore and his wife, recently married, both very young, went into the woods close to their home to gather nuts. In the evening Mrs. Whitmore died in convulsions. Before death she said her husband, with drawn knife, had forced her to take poison. The husband was arrested, and says his wife took poison voluntarily. She was but sixteen years old.

Ash-Tonic;

A perfected purifyer of the system. In 1-2lb. bottles; 75 cents. For dyspepsia, the many forms of liver complaint, impure and impoverished blood, and functional derangements attendant upon debility. For symptons indicated by indigestion, loss of appetite, nausea, sick headache, sour stomach, furred tongue, drowsiness, blanched lips, sallow complexion, pain in the side or back, eruptions, depression of spirits, nervous irritability and hysteria, and for building up the system, ash-tonic is unquestionably the most prompt and energetic remedy yet devised.

Annie Muller committed suicide in Detroit because her sweetheart gave his trousers to another girl to mend.

KALAMAZOO, Mich., Feb. 2d, 1880. I know Hop Bitters will bear recommendation honestly. All who use them confer upon them the highest encomiums, and give them credit for making cures—all the proprietors claim for them. I have kept them since they were first offered to the public. They took high rank from the first, and maintained it, and are more called for than all others combined. So long as they keep up their high reputation for purity and usefulness, I shall continue to recommend them—something I have never before done with any other patent medicine. J. J. BABCOCK, M. D.

It is estimated that 600,000 sticks, or 40,000,000 feet of lumber, have been driven down the Kennebec river this summer. Lumbermen anticipate a long winter in the woods. Sawmills are unable to keep apace with their orders, and Maine is shipping an enormous amount of lumber to other states.

A Remarkable Coincidence.

It is a matter of journalistic record, that some years since a schooner set sail from Baltimore, having on board a crew of thirteen men. By a most singular freak of nature, the entire force was attacked by a skin disease, which manifested itself in large ulcerated sores on the arms and hands, wholly incapacitating the men from duty. The result was that the vessel was towed back to the city where the men were placed in the hospital. Moral! Had Swayne's Ointment for skin diseases been used in the first place, the crew would have recovered in from twelve to forty-eight hours.

Portsmouth Chronicle.

TUESDAY, OCT. 4, 1881.

[Entered at the Post-Office at Portsmouth, N.H. as second-class matter.]

"Inside Influence."

A practice has of late grown up among a certain class of pension attorneys, of professing to have peculiar advantages for the prosecution of claims—"inside influence," as some of them term it in their circulars. Commissioner Dudley has caused the preparation of a circular, which is designed for general distribution. In it he says:

No person, agent or attorney, in or out of Washington, possesses any sort of advantage over any other except in official standing, and no one can expedite a claim by influence. Nothing can expedite the settlement of claims so much as a prompt compliance with the requirements of the office.

News and Notes.

The new lighthouse on Borden flats, Fall River, Mass., was lighted Saturday night for the first time since its completion.

Mrs. Maria Jefferson Eppstine called at the white house recently and was shown all the courtesies of the place. She is the granddaughter of Thomas Jefferson. Her son and daughter and one or two other persons accompanied her. She had with her the medal which was awarded Thomas Jefferson by the continental congress for drawing up the declaration of independence. The medal is a little larger than the standard dollar of to-day, and is appropriately inscribed.

A despatch from Gray's Mill, Miss., says: Mr. James Freeman's grandson, aged nine, being offended at the little daughter of Mr. Allen Harris, aged two, Friday, blindfolded the child and threw her into a well 100 feet deep, where she was found dead.

Henry Metzgar was executed at Titusville, Fla., Saturday for the murder of an inoffensive old man named Moore. The condemned confessed the crime, and said he had killed seven men in his lifetime. He was unrepentant to the last. The execution was quiet.

A rural dance on a farm near Louisville, Ky., Saturday, wound up in the murder of David Stowers and Feula Walter. One of these men had insulted Dick Carico, who, on meeting them, asked which was the man. There was a grasping of revolvers at once, in which Carico did the quickest and most effective work.

A despatch from Wantonia, Wis., says that a terrible tornado swept a valley, a short distance west of that town, on Thursday of last week, completely devastating a space eighty rods wide, and five or six miles in length. Many houses, barns and outbuildings, and one grist mill were demolished. About a dozen persons were seriously injured, but none killed. The damage to property exceeded $50,000.

Trouble is in the Pentucket Navigation Co., of which Gen. Butler and Hon. E. Moody Boynton are the principals. It is said that there is a serious deficit in the funds of the company, caused by the lax management of Boynton. Butler abd Boynton are at loggerheads.

Another Indian outbreak is reported in Arizona; many whites are said to have been murdered, and all the troops at camps Grant and Thomas have been put in motion.

The *Tribune* insists that Mr. Conkling will be a minus quantity in the New York state convention on Wednesday.

It has been decided in the supreme court of the United States for the district of Florida, that a demijohn is not a jug. The question arose upon the construction of the clause in the revenue law as to importation of spirituous liquors, and though otherwise unimportant, in this respect became of consequence.

Seventeen deaths from yellow fever occurred at Havana during the week ending the 30th of September.

A convict named Pierce killed Jailor Franks at Bloomington, Ill., Saturday. A mob broke into the jail and hanged Pierce.

Senator Blair was interviewed last week in New York concerning the organization of the Senate. The senator thought there was a very conciliatory feeling among all factions and parties. This being the case, he did not anticipate a prolonged extra session of the senate. "The president pro tem belongs justly and clearly to the Republican party as a matter of equity, and in my opinion the party should insist it. The reported agreement between certain senators in regard to the reorganization is entirely unfounded. There is nothing in the story of the Edmunds-Garland arrangement whereby the republicans are to have president pro tem, while the democrats are to have the secretary and other officers. For the democrats to elect a president pro tem, in my opinion, would injure their party, especially in the face of recent events. I believe the democratic leaders will take this view of it, and concede to the republicans their undoubted rights. At all events the republicans will certainly concede nothing of real substance which they ought to claim, although they will give up everything else for the sake of peace."

George Dougherty, second pilot of the steamer John Brooks, died of heart disease at Portland, Me., Sunday morning. He was found dead in his chair.

Justice Bradley and Senator Don Cameron have a joint grandson, aged two weeks, the parents being Judge Bradley's son and Senator Cameron's daughter.

Frank N. Richards, a horse-car driver at South Boston, was on Saturday arrested upon a charge of polygamy, the complaint being preferred by Rose Richards of Worcester, Mass., who claims that Richards married her at Worcester about seven years ago, and is the father of her little girl, now five years of age. Some five months ago she claims that he abandoned her, and going to Springfield married a woman there named Lizzie Pettinger. Richards, who is about twenty-nine years old, and belonged in Springfield originally, was turned over to Springfield officers.

During a recent thunder shower, Robert Craige and his two grandsons were driving in Danville, Vt., when the horse was struck by lightning and killed, but the occupants of the wagon were unhurt.

Chas. Parmenter, foreman of the painting department at the national armory in Springfield, Mass., was crushed Friday forenoon while attemping to step through the large wheel between the spokes while painting the wheel. He had just ordered it started when he undertook to step through. He lived only five minutes. Parmenter was about fifty-five years old, and had been employed at the armory twenty-four years. He leaves a wife and two sons.

Rear Admiral Wyman writes to the secretary of the navy from New York that Lieutenant Commander H. C. White has been detailed as naval officer at York river. He also says he will meet the French visitors to the Yorktown centennial at quarantine, and escort them, according to the wishes of the New York committee on reception; and that he will afterwards take the visitors on the Kearsarge and Vandalia to West Point. The North Atlantic squadron will go to Yorktown on Oct. 12th.

"Damon's Ghost." This is one of the "Round Robin Series" of books published by Messrs. James R. Osgood & Co. of Boston. The author manages to depict more uncomfortable and unenjoyable characters than one commonly finds in one novel. The low type of New York lawyer, and the judge who is a simply a party pensioner, are sought to be shown up, as well as the patent medicine process. The characters are of the kind of people whom we have no patient with. But the best are properly married in the last chapter, and out of much tribulation the reader reaches the inevitable finale which is sooner or later found in all well arranged stories. Price $1.00; for sale by Mr. Myers.

—A clergyman who married a couple recently, and was cheated out of his fee, the bridegroom promising to call the next day and pay him, advertised the wedding in a city paper, and added: "No cards, no cake, no cash, no certificate."

Important.

When you visit or leave New York city, save Baggage Expressage and Carriage Hire, and stop at *Grand Union Hotel*, opposite Grand Central Depot; 450 rooms, fitted up at a cost of one million dollars, reduced to $1 and upwards per day. European plan. Elevator. Restaurant supplied with the best. Horse cars, stages and elevated railroad to all depots. Families can live better for less money at the Grand Union Hotel than at any other first-class hotel in the city. sep13,83

Recent Stock Sales.

U. S. new 4 1-2s, coupon	113 1-2
U. S. new 4s, coupon	116 5-8
Maine State 6s, 1889	117 1-8
N. H. State 6s, 1891	116 3-4
Massachusetts State 5s, Gold	117
Portsmouth City 6s, 1892	115
Eastern R. R. 4 1-2s	111
Ports., Great Falls & Conway 4 1-2s	92 1-2
Great Falls Manufacturing Co	117 1-2
Cocheco Manufacturing Co	925
Salmon Falls Manufacturing Co	505
York Manufacturing Co	1305
Portsmouth Gas Co	90
Boston & Lowell R. R.	110 3-4
Boston & Providence	164
Boston & Maine	154
Boston & Albany	172
Concord	101
Eastern	49
Eastern Railroad in N. H.	92
Fitchburg	150
Maine Central	42
Manchester & Lawrence	150 1-2
Michigan Central	105 1-2
Northern in N. H.	112
Nashua & Lowell	131 1-8
Old Colony	129 1-2
Ports., Great Falls & Conway	28
Portland, Saco & Portsmouth	118
Portsmouth & Dover Railroad	112

Portsmouth Wholesale Prices.

Reported by BUTLER & LAIGHTON, Grocers.

Butter, per ℔ 25 to 32c.
Corn per bushel, Western 70c; Northern 80c.
Cheese, 16c per ℔. New 12.
Coal, Anthr, per ton $6.00, Smith's, per ton $6.00.
Eggs per dozen, 21c.
Flour, Fancy, $7.00 @ $8.00; Ex. $9.00.
Fish per ℔ by the qtl., Cod 5 @ 6c; Pollock 3 1-2c.
Hay per ton, $16 @ $17.
Kerosene Oil per gallon, 10c.
Lard per ℔, by the tub, 12c.
Lard Oil per gallon, $1.00.
Molasses per gal., Cuba 40c; N. O. 45c @ 60c.
Oats per bushel, 38c.
Potatoes per bushel, new 70c.
Pork per bbl., $20.00 @ $22.00.
Rice per ℔, imp. $6.00; ground $10.
Rye, Northern, per bushel, 90c.
Soap per ℔, No. 1, 6c @ 7c.
Sugar per ℔, Br. 6 1-2 @ 8c; Gr. 11; Crushed 11 1-2c
Tea per ℔, Black 40c @ 70c; Green 50c @ 60c.
Wood per cord, Hard $5, Pine $3.

Grant's Horses.

Lucy Hooper is responsible for a good story of the Arabian horses given to General Grant by the sultan. The representative of the general authorized to receive the horses found that one of them was a poor, lame and unsound creature, that somebody had undoubtedly substituted for a better horse. It would have been folly to take such a beast to America, but the gift horse could not be looked directly in the mouth. Fortunately he was black, and Grant's agent sent for a high and mighty Turkish official who had the matter in charge, and regretfully informed him that, though General Grant was enchanted with the two noble steeds that were accorded him by the munificence of the sultan, he would, unfortunately, be unable to use the black one, as horses of that color were only employed for funerals in America, and to offer and accept one as a gift was held to be an exceedingly bad omen in that country. The courteous Turk was profuse in civilities and apologies, and the black horse was taken away, and a sound and handsome animal of another color, sent in its stead.

Burnett's Cocoaine.

Unlike all other hair dressings, is the best for promoting the growth of and beautifying the hair, and rendering dark and glossy. The Cocoaine holds, in a liquid form, a large proportion of deodorized Cocoanut Oil, prepared expressly for this purpose. No other compound possesses the peculiar properties which so exactly suit the various conditions of the human hair.

The superiority of Burnett's Flavoring Extracts consists in their perfect purity and great strength.

A COUGH, COLD OR SORE THROAT should be stopped. Neglect frequently results in an incurable Lung Disease or Consumption. "*Brown's Bronchial Troches*" do not disorder the stomach like cough syrups and balsams, but act directly on the inflamed parts, allaying irritation, give relief in Asthma, Bronchitis, Coughs, Catarrh, and the throat troubles which Singers and Public Speakers are subject to. For thirty years "*Brown's Bronchial Troches*" have been recommended by physicians, and always give perfect satisfaction. Having been tested by wide and constant use for nearly an entire generation, they have attained well-merited rank among the few staple remedies of the age. Sold at 25 cts. a box everywhere. tu,th & f ot1an82

MUSIC HALL,

TWO NIGHTS ONLY.

Friday and Saturday, | October 7th & 8th.

Engagement of the charming little lyric & dramatic artiste

CORINNE!

and her Merry Makers.

30 ADULT ARTISTS. 30

Friday Evening,

Audran's latest great musical success

THE MASCOT.

CORINNE.....as.....Bettina, the Mascot, surpassing all by her wonderful impersonation.

Saturday Evening.

First time here in its entirety of

OLIVETTE.

CORINNE.....as.....Olivette.

In which she created such a sensation at Oakland Gardens, the past summer. Elegant costume and grand chorus and orchestra.

Popular prices 35, 50 and 75 cts. Seats ready at Preston's Wednesday morning.

CHEAP EXCURSION.

THE

EASTERN RAILROAD

will to-day sell tickets to North Conway or Fabyan's, and return, good to go on any regular train to-day.

Tuesday, Oct. 4th,

And to return on any regular train for ten days, at the following very low prices:

To North Conway and return, $2.00.
To Fabyan's and return, $2.50.

Trains leave for North Conway at 10 and 10:40 a. M., and 3:20 P. M. Tickets procurable at the station.

WANTED.

AT this office, a reliable BOY.

Purse of $250.00

— AT THE —

Rockingham Trotting Park,

PORTSMOUTH, N. H.

OCT. 19TH AND 20TH.

1st DAY. Oct. 19th. Purse of $50.00 for Horses that never have beaten three minutes—$25.00 to first; $15.00 to second; $10.00 to third. Same day. Purse of $75.00 for Horses that never have beaten 2 30—$45.00 to first; $20.00 to second; $10.00 to third.

2nd DAY. Oct. 20th. Purse of $50.00 for Horses that have never beaten 2 50—$30.00 to first; $15.00 to second; $5.00 to third. Same Day. Purse of $75.00 open to all Horses—$50.00 to first; $15.00 to second; $10.00 to third.

National rules to govern, except drivers to go at catch weight. Entrance fee, 10 per cent of all purses, and must be addressed to H. R. Stoddard, Portsmouth, N. H. Entries close Oct. 15, at 9 P. M. Admission to the Park, 25c. All races best 3 in 5 to harness. H. R. Stoddard, Prop. Trotting will commence at 1.30.

Portsmouth Shoe Co,

A DIVIDEND of three per cent will be paid to stockholders on after Oct. 10th, at the Mechanics & Traders' National Bank.

W. W. WHITCOMB, Treasurer.

STRICTLY

First-Class Work

on the shortest notice at the

Portsmouth STEAM LAUNDRY!

— BY —

TROY LAUNDRYMEN.

Cuffs and Collars a specialty, send in your orders. Work left at the office,

No. 72 STATE SRTEET

Will receive prompt attention.

Price Lists to be had on application.

OFFICE HOURS: Saturdays from 7 A. M. to 10:30 P. M. Every other day (except Sunday) from 7 A. M. to 9:30 P. M. al

The Purest and Best Medicine ever Made.

A combination of **Hops, Buchu, Mandrake and Dandelion,** with all the best and most active properties of all other Bitters, makes the greatest **Blood Purifier, Liver Regulator, and Life and Health Restoring Agent on the earth.**

No disease can possibly long exist where Hop Bitters are used, and varied and perfect are their operations.

They give new life and vigor to the aged and infirm.

To all whose occupations cause irregularity of the bowels or kidneys, urinary organs, or who require an Appetizer, Tonic and mild Stimulant, Hop Bitters are invaluable, without intoxicating.

No matter what your feelings or symptoms are what the disease or ailment is use Hop Bitters. Don't wait until you are sick but if you only feel bad or miserable, use them at once. It may save your life. It has saved hundreds.

$500 will be paid for a case they will not cure or help. Do not suffer long but if your friends suffer, but use and urge them to use Hop Bitters.

Remember, Hop Bitters is not a vile, drugged drunken nostrum, but the Purest and Best Medicine ever made; the "INVALID'S FRIEND AND HOPE" and no person or family should be without them.

D. I. C. is an absolute and irresistible cure for Drunkenness, use of opium, tobacco and narcotics. All sold by druggists. Send for Circular. Hop Bitters Mfg. Co., Rochester, N. Y. and Toronto, Ont.

St. James Hotel,

BOSTON.

Only first-class Hotel in the city charging guests but **$3** a day. Ten minutes walk from the Mechanics' Fair Building. eodtnl

SPECIAL ADVERTISEMENT OF FALL AND WINTER DRY GOODS!

Ayers & Locke.

HAVE RECEIVED THE **Finest Line Dress Goods** Ever Shown in Portsmouth. Everything in New Styles Plaids and Novelties, Black Silks, Velvets in every shade, Striped Velvets, Colored Silk Plushes all the desirable shades. Everything in Plain Colored Dress Goods from the low price Flannels to the Finest Billiard Cloths. Also a full line of General Dry Goods well suited for the Coming Season. BLANKETS! BLANKETS! purchased quite early in the season at very low prices. Ladies', Children's and Gent's Underwear in White mixed and Scarlet. Assortment of Small Ware, remarkably complete. The Largest Stock of Passementerie Trimming ever shown in Portsmouth. All new Styles both in Satin Cord Goods and the ordinary Braid Gimps, New Fringes. New Buttons acknowledged by purchasers to be the finest stock in the City. Ladies' and Children's Hosiery, Kid Gloves, Beaver and Cloth Gloves, etc. Cloakings in great variety. Also about Oct. 1st we shall offer the Finest Assortment Ladies Outside Garments. Ladies' Black and Colored Walking Jackets. Dolmans, Sortouts in Black and Colored Cloths. Also an Assortment Fall Sacques in Colors, all at very low prices.

GREAT HAIR SALE!

Will sell during the months of April and May, one lot of real French Hair Switches, all long hair, at just one half the price heretofore asked. Also, another lot French Hair Switches with short stems, extra even hair

WEIGHING	5 Ounces,	1 YARD	LONG	for	$10 00
"	4	"	30 INCHES	"	"	8.00
"	3	"	27	"	"	6.50
"	2 1-2	"	26	"	"	3.50
"	2	"	24	"	"	2.00
"	2	"	20	"	"	1.50

We advise every lady in want of switches to make a selection before the last of May, as we consider these Great Bargains.

Still another lot of 300 Real Hair switches from 1-2 to 1 Yard Long, at the very low price of 50c, 75c, $1.00, $1.50, $2.00, $2.50 and $3.00 each.

The sale of these goods at these prices will close May 31st.

We also shall sell a large lot of real hair Grey Switches at the same prices as the plain.

Also one large lot of Hair Puffs for 25c, 10c and 50c, which is **ONE-HALF THE REGULAR PRICE.** We take

Combings and Worn Hair

in Exchange, and manufacture

Combings into Switches

from 50 cents upwards. Hair Nets for Crimps from 10 cents and upward at the

Hair Manufactory,

65 CONGRESS STREET,

PORTSMOUTH, N. H.

M. E. JOHNSON, - - - - Proprietor.

COAL! COAL!

Best in the Market.

Having taken the exclusive agency for this locality of the largest and best Coal companies, I am now prepared to offer the largest assortment of the best mined Coal, all sizes, for

Furnaces and Stoves.

PORTSMOUTH COAL POCKETS.

J. ALBERT WALKER,

No. 137 Market Street.

Order book and telephone at Moses' Hat Store, No. 15 Congress street.

CARRIAGE AND SLEIGH STOCK.

Hubs, Spokes, Rims, Shafts, etc.; a fine lot of sleigh and pung dashers.

WHEELS! WHEELS!!

At Manufacturer's prices. Oak and Ash timber.

G. J. GREENLEAF.

Chas. E. Laighton & Son,

Nearly opposite Post-Office.

Have in stock

New Bordeaux Goods,

CLARETS,

SAUTERNES, BURGUNDIES,

CHAMPAGNE AND

RHINE WINES!

Italian and French

OLIVE OILS,

in all sizes.

Richardson & Robbins'

ROLLED TONGUES,

Whole Boned Ham, Chicken, etc.

FERRIS'

Pig Hams & Bacon!

with a complete a line of

Seasonable Goods as can be found in New England.

WILLIS G. HYDE.

A Full Line of

ROOM PAPERS and CURTAINS!

Fixtures, Tassels, Opaques, Hollands,

may be seen at

NO. 1 CONGRESS BLOCK.

Especial attention given to making and fitting Curtains.

B & L

Brunswick Soups.

These Soups are put up in powder form in tin cans of 1-2 lb. each, and consist of Vegetable, Lobster, Fish, Bean, Beef and Oxtail. One can will make five pints of Excellent Soup, all seasoned, in fifteen minutes. It is one of the most wholesome and convenient articles for the table ever produced. Price 25 cents per can. We have just received a new stock of CAPERS, OLIVES, ENGLISH PICKLES also NEW CROP OLIVE OIL, in qt., pt., and 1-2 pt. bottles. Also, DUTCH CHEESE, Whole ROLLED OX TONGUES, in cans, CANNED BEEF, etc. In Lunch Goods we have SARDINES, TONGUE, HAM, CHICKEN, DEVILED HAM and POTTED BEEF and TONGUE. Peirce Farm Champagne CIDER, in qt. and pt. bottles.

Butler & Laighton.

NO. 1 MARKET SQUARE.

Real Estate.

To Let,

STORE NO. 27 MARKET STREET. Apply to J. R. MAY.

For Rent.

HALF HOUSE on Melcher street, near Pleasant; four rooms; water in house. Rent low to prompt tenant. Apply at No. 31 Pleasant street. jy27tf

To Let,

FRONT office over Rockingham National Bank recently occupied by Wm. R. Foster. Apply at the Bank.

For Sale,

BRICK STORES No. 18 and 20 Bow street, with the water privilege. Apply to WM. H. ROLLINS.

To Let.

HOUSE NO. 1 DENNETT STREET. Apply at No. 3 Chapel St.

For Sale or To Let.

A VERY desirable house on Richards avenue. Furniture can be hired with the house if desired. Apply to A. F. HOWARD, Custom House.

House to Let.

LARGE HOUSE No. 26 Chestnut street, opposite Music hall. Apply at No. 4.

To Let.

HOUSE No. 116 State street, now occupied by Capt. Jacobs. For particulars enquire of Mr. Jerome C. Butler of the firm of Butler & Laighton, or of the subscriber at Newcastle. eodtw GEO. W. TOWLE.

For Sale,

THE HOUSE AND LOT corner of Austin and Summer Streets, formerly occupied by the late Lydia Pickering. The lot contains 10,000 square feet and may be divided into several other house lots if desired. Possession given immediately. Apply to WALLACE HACKETT, admr., over First National Bank.

Portsmouth, May 12th, 1881.

House for Sale or To Rent,

THE desirable place No. 7 Miller Avenue. The house is good repair, has Aquedect Water, large garden, and will be sold at a bargain, or let to a good tenant. J. H. HUTCHINSON.

Good Coat-Maker

WANTED, IMMEDIATELY. Work will be steady all the year round. J. B. WHITEHEAD & BRO., South Berwick, Maine. to6

COST

$4.18 PER THOUSAND!

THE CHEAPEST!

— AND —

Safest Life Insurance in the World.

THE

SEMI-ENDOWMENT POLICY!

— OF THE —

Mutual Life Insurance Co.

of New York,

E. S. WINSTON, President.

IS SECURED BY

ASSETS AMOUNTING TO OVER

$90,000,000

And is the safest and Cheapest Insurance ever offered by any Company.

EXPLANATION.

These policies are settled in 20 years by the payment in cash, of one-half the amount insured, or in event of death occuring during that period to the beneficiary for the full amount insured.

ILLUSTRATION.

Age 35 (other ages in proportion.) Policy of $1,000 annual premium of $29.18.—

20 premiums of $29.18 each,	$583.60
One half of policy returned in 20 years,	500.00
Total cost $1,000 insurance for 20 years,	$83.60

Annual cost of $1,000 insurance against death for 20 years, $4.18, exclusive of 42 dividends, which are declared annual as with other forms and available on the anniversary of policy.

Further information and applications furnished by

C. M. GIGNOUX

GENERAL AGENT

For Maine and New Hampshire.

Concord & Portsmouth R. R.

THE ANNUAL MEETING of the Stockholders of the Concord and Portsmouth railroad will be held at the Common Council room in the City Hall building in Manchester, Thursday, October sixth, A. D. 1881, at ten o'clock in the forenoon, for the choice of Directors and the transaction of any other business that may properly come before the meeting.

WILLIAM H. HACKETT, *Clerk.*

PORTSMOUTH, September 16, 1881.

Local Matters.

POST OFFICE RULES.

MAILS CLOSE.

	A. M.	P. M.	
Boston, West and South,	8, 10:35,	2:30	4:50 *6:30
Boston Way,	10:35,	2 30	
Portland,	9:25	4:50	6:30
East (beyond Portland,)	9:25		6:30
Biddeford, Saco and Way,	9:25	4:50	
Great Falls,	9:25	4:50	
Great Falls & Conway R. R.	9:25		
Concord and North,	7:40	4:50	
Concord Way,	7.40	4:50	
Boston & Maine R. R.	7:40	4:50	
Dover,	9:30	2.30	6:30

*Arrives in Boston next morning.

MAILS ARRIVE.

	A. M.	P. M.	
Boston, South and West,	10:05,	3:15	5:50 9:08
Boston Way,	10:05		5:50
Portland and East,	11:20		3:20
Great Falls & Conway R. R.	11 20		
Concord and North,	10:20		6:50
Dover,	7.30	2:15	5:50

Letters for the night mails (and no others) east or west may be deposited in the box at the Eastern depot, every day except Sundays.

E. G. PEIRCE, JR., P. M.

MINIATURE ALMANAC--OCT. 4.

SUN RISES	6:00	MOON SETS	2:21 A. M.
SUN SETS	5:38	FULL SEA	8:15 A. M.
LENGTH OF DAY	11:38		8:45 P. M.

THE WEATHER.

U. S. SIGNAL OFFICE,
WASHINGTON, D. C.
Oct. 4, 1:30 A. M.

Probabilities for New England:—

Cooler fair weather, northwesterly winds, falling followed by rising barometer.

The Thermometer at the CHRONICLE Office, at 4:00 o'clock this morning, registered 60 degrees above zero.

Sky clear.

AROUND HOME.

Lt. Col. C. D. Hebb, U. S. M. C., is at the Rockingham.

James I. Christie, Esq., of the United States senate, was in town on Monday.

Hon. E. R. Mudge died at his summer residence in Swampscott, Mass., Oct. 1st, leaving a large fortune, amassed during a long and generally properous business career. His father was one of the early Methodist preachers in New England, and was settled in Portsmouth, for two years during the boyhood of his son, a part of whose education was obtained in the public schools of this town.

Mrs. Sarah L. Dick, of Boston, whose inspirational lectures have excited quite an interest here, has yielded to the solicitation of the Society of Spiritualists, and will speak again on Sunday afternoon, Oct. 9th, in Good Templars' hall, over Morse & Ilsley's.

A chance for a very cheap excursion to the mountains—and proably the last one of the season, is offered by the Eastern railroad to-day. Tickets for North Conway and back at $2 each, or to Fabyan's and back for $2.50, good to go on either regular train to-day, and to return on for ten days, can be procured at the ticket office of the road in this city.

The H. P. Macintosh steamer company came down State street, Saturday, on their return from their trip to Portsmouth. They were headed by the Georgetown band, which performed first-class music. The company speak in the highest terms of their visit and of the courtesy extended to them by the Portsmouth firemen.—*Newburyport Herald.*

A man hailing from Haverhill, Mass., and giving his name as George Dow, who has been at work upon the new Catholic church in South Newmarket, recently robbed his roommate of a gold watch valued at $100, and fled the town.

Coal freights from New York to Dover last week were quoted at $1.55 net, the consignee paying towing charges and for discharging.

Boat-sailers cruising about outside the harbor on Sunday report great numbers of birds of the duck kind flying about, and that a good deal of firing could be heard during the day in the direction of the Nubble. ("Knubble" is the way the lighthouse department spells it) at York.

The Dover *Democrat* says: "A large gang of men are now at work putting up a covering over the depot at Newmarket junction. It is to be 220 feet long."

A gentleman of this city while walking past the residence of Mr. C. L. Brown on the Little Harbor road, Sunday, noticed a large apple tree, one side of which bore a fair crop of apples while the other half was covered with blossoms.

The baby show at the York county fair in Saco and Biddeford last week was a success, and the judges were evidently persons of most excellent judgment—they gave every baby a prize! As a consequence of this discreet conduct, the judges are all alive yet. The merits of seventeen babies were passed upon; there were eighteen entries, but one young mother was obliged to take her darling home, for the reason, as she said, that he "screamed all the time, and acted like Sancho." That obstreperous baby should have received the first prize.

A naval court of inquiry was ordered September 29th, to convene Oct. 3d at the Portsmouth navy yard, to inquire into certain reports by enlisted men against Captain Louis E. Fagan, U. S. M. C. Detail: Commanders Arthur R. Yates and M. L. Johnson, Portsmouth, and Lieutenant-Colonel Clement D. Hebb, U. S. M. C., Boston, members, with First-Lieutenant George C. Reid, U. S. M. C., Portsmouth, as judge-advocate.

As a young man belonging in Eliot was driving leisurely along the highway in Kittery, near the house of Mr. Augustus Spinney, a few evenings since, on his way home from Portsmouth, the night being intensely dark, a man jumped out of the bushes by the side of the road and demanded his money. The young fellow instantly put the whip on his horse, and drove home the rest of the distance at a breakneck rate, regardless of the fact that he could not see the track for an inch of the way.

Messrs. James and Sylvester Bartlett, of Eliot, have this season picked from their vines two hundred and fifty barrels of cucumbers for pickling.

More wood will be cut in York and Cape Neddick this winter than for many years past. The demand is very brisk, and the price paid is $4.25 a cord delivered at Cape Neddick.

Widow Bedott at Music hall this evening. See advertisement.

Mr. Nathaniel Staples of Eliot has raised this year about twelve hundred bushels of potatoes, which he is shipping to Boston from the Eastern railroad station in Eliot.

Why does not the city keep a dipper at the pump on Noble's island, so that thirsty human beings can get a drink there? Also, why is not the cattle trough there cleaned out once in a while? The well has never failed in the dryest times, so far as we are aware, the water is of good quality, and the number of teams using it daily is very large. A little care would be well bestowed upon this watering-place.

See advertisement of the Corinne opera company, in "The Mascot" and "Olivette," at Music hall on Friday and Saturday evenings next.

It is rumored that Mr. Boutwell of Massachusetts has been tendered the secretaryship of the treasury, and declined it. It is also stated that he is likely to be secretary of the navy in place of Judge Hunt. It is well for any new man who is to be secretary of the navy to learn early that he should not permit Admiral Porter to run his office. If any new secretary commits that blunder, he will soon find himself on a lee shore, with no means of clawing off the rocks.

Jonathan L. Spurling of Dover, for fifty-three years an employe of the Cocheco Manufacturing Co., and for forty-five years of that time a watchman, on Friday last received from Hon. Amos A. Lawrence, president of the corporation, five twenty-dollar gold pieces, in recognition of his long and faithful services.

The supreme court for the county of Strafford last week ordered an investigation to be made into the charges brought by a number of Dover liquor dealers against Wm. H. Dodge of Dover, a member of the Strafford county bar; the county solicitor was directed to cause the attendance of witnesses, and to notify Mr. Dodge to be present. The enquiry was set for Monday, the 3d inst.

A post office was established at "York Beach, York County, Me.," last week, Charles L. Bowden being appointed postmaster.

The amount of suffering by reason of the fires in Michigan is almost incredible. Are the people of Portsmouth doing all that should be done for the relief of the sufferers?

Among the recent visitors to our city are Rev. Mr. Hubbell, formerly pastor of the North church, and Mrs. Hubbell, who are guests of Dr. E. S. Ryder on Congress street; also Hon. Peter Marcy of New Orleans, and wife.

The sloop belonging to the Gangway rock contractors went to the navy yard on Monday for repairs.

POLICE COURT.

MONDAY, Oct. 3; *Batchelder, J.*

Prentiss Locke, Oscar Wilson, James Murphy and John Sullivan, for drunkenness, were assessed $9.90 each, fine and costs. Locke and Wilson paid up; Murphy went to Brentwood, and Sullivan went to jail.

Mink and Rat.

Last evening about four o'clock a novel scene was witnessed on the corner of Second and Chestnut streets, the likes of which never before occurred, and is not likely soon the occur again. A mink who had wandered from his home on the banks of the peaceful Cocheco, met in the middle of the street a huge rat, and at once a most savage battle ensued, in which both animals displayed intense ferocity. They would close with each other, clinch, fall and roll over and over in the dirt until they were for a moment tatally obscured from sight by the clouds of dust which enveloped them. The tight was an exciting one, for the animals were pretty closely matched, and both were fighting for life. Now the mink would seem to have the better of his antagonist, when suddenly his ratship would rally, and by sharp fighting for a time gain advantage of his adversary, the mink, and then the tables would turn and the mink's victory seemed assured. And so the struggle continued.

Meantime a large crowd had gathered, and the highest excitement prevailed. No one seemed disposed to check hostilities, and the warfare was waxing hotter and hotter. Suddenly a man named Elmer Staples, who was in the crowd, threw a rock which hit the mink. The enraged creature paused a second, lifted his head, and surveyed the faces which surrounded him, evidently looking for the man who struck "Billy Patterson," and again resumed the fight with increased vigor.

About this time Charles Hooper, flagman on the Boston & Maine crossing, drew near, and with his flag stick aimed a blow at the infuriated and struggling animals, which, in its results, sent a murmur of surprise through the crowd. Hooper's aim was true, the force of the blow irresistable, and both mink and rat dropped dead without a struggle. The arena soon emptied itself of spectators; the animals were carried away by Hooper as trophies, which he has since exhibited with considerable pride to many persons who did not witness the fight and rather doubted the story.—*Dover Republican, Oct. 1st.*

Anti-Monopoly.

The Brooklyn *Eagle* in a recent editorial said:

"There is a pretty general feeling that the continent of America was not discovered by Columbus, and civil liberty established by the fathers of the republic, to the end that fifty millions of people might be made tributary to a band of railroad magnates, or that farmers, artisans and merchants might, by hard work and keen competition, raise up a dozen Vanderbilts, with each several hundred millions of dollars. Those who entertain this feeling have become persuaded that the time has arrived for the industrious masses of this country to protect themselves, if they ever intend to do so. It will certainly not be easier after the adversary has grown stronger. In this contest every delay is to the disadvantage of the people. Let the issue be deferred for a few years, and nothing but a miracle or a revolution as violent as that of France will overthrow the oppression. Of all misleading delusions, there is none more mischievous than the notion that popular suffrage and popular power are synonymous. Given the means of bribing multitudes, of intimidating others, of wrecking opponents, coupled with actual possession of the government, and adverse sentiment must be paralyzed. If the suffrage is to be our salvation, it must be applied sharply while there are still odds on the side of unbought and unterrorized manhood."

MARRIED.

VAUGHAN—HALL. In this city, Oct. 3d, at the residence of Mr. Albert Hayes, by Rev. E. M. Grant, Edward E. Vaughan and Annie M.W. Hall, daughter of the late William Hall of Lowell, Mass.

DIED.

OTIS. In this city, Oct. 1st, Adeline W. Otis, aged 54 years.

LEAVITT. In Hampton, Oct. 2d, John J. Leavitt, aged 50 years.

DIXON. In Eliot, Me., Sept. 19th, Carrie F. Dixon, aged 10 years, 1 month and 21 days, daughter of Charles H. and Annie Dixon.

GOODWIN. In Eliot, Oct. 1st, Gracie Goodwin, aged 17 months, daughter of Daniel and Abbie Goodwin.

MARINE CHRONICLE.

PORT OF PORTSMOUTH.

ARRIVED Oct. 2d.

Sch D K Ham, Freeman, Boston for Eliot.

SAILED Oct. 2d.

Sch G W Raitt, Coleman, Eliot for Boston.

Bark Stillman B Allen, Taylor, from New York an in Table Bay, C G H, August 24th.

Schs Ruth Hodgdon, Stearns; Abbie Engals Engals, and Ida L Howard, Port Johnson for this port, at Edgartown Sept 30th.

Schs Cocheco, Seawards, hence, and Modesty, Nickerson, from Plymouth, arr at New York Sept 30th.

Sch Rescue, Sharp, cld Philadelphia 30th for this port.

Sch Mystery, Sewards, for Hingham sld from Bangor 29th.

STATED MEETINGS.

CITY GOVERNMENT.

In the City Building, Market Square.

Board of Mayor and Aldermen—Thursday evenings.

Common Council—Thursday evenings.

Board of Overseers of Poor—Tuesday evenings.

Board of Instruction—First Wednesday in each month.

Board of Engineers—Tuesday next following first the Monday in each month.

MASONIC.

In Masonic Hall, Congress Block.

St. John's Lodge, No. 1—First Wednesday of each month.

St. Andrew's Lodge, No. 56—Second Monday of each month.

Washington Chapter, No. 3, R. A. M.—Fourth Tuesday of each month.

Davenport Council, No. 5, R. and S. M.—Third Thursday of March, June, September and December.

DeWitt Clinton Commandery, Knights Templar—Third Monday of each month.

Ineffable Grand Lodge of Perfection—Third Wednesday of January, April, July and October, (annual meeting 3d of Hebrew month Adar.)

Portsmouth Rose Croix Chapter, No. 1, E. M. R. M., Second Friday evening of each month at seven and a half o'clock, at Memphis Hall, No. 5 Daniel street.

I. O. O. F.

At Odd Fellows Hall, National Block.

Piscataqua Lodge, No. 6.—Monday evenings at 7:30 o'clock.

New Hampshire Lodge, No. 17—Wednesday evenings at 7:30 o'clock.

Osgood Lodge, No. 48—Thurday evenings at 7:30 o'clock.

Strawberry Bank Encampment, No. 5—Second and Fourth Fridays in each month.

Mount Sinai Encampment, No. 19—First and Third Fridays in each month.

Union Rebecca Degree, Lodge No. 8—First and Third Tuesdays in each month, at 7:30 o'clock.

RELIEF ASSOCIATIONS.

Rockingham Masonic Relief Association—Annual meeting First Friday in January.

Portsmouth Odd Fellows' Mutual Relief Association—Annual meeting Fourth Tuesday evening of January.

Temperance Mutual Relief Association—At Mercantile Hall, First and Third Wednesday evenings of each month.

Mutual Relief Association of Rockingham County—Second Tuesday of January and December.

Portsmouth Firemen's Mutual Relief Association—Second Wednesday of January, April, July and October.

Storer Encampment, Post No. 1, G. A. R.—Third Wednesday of each month.

AMUSEMENTS.

Music Hall.

ONE NIGHT ONLY.

Tuesday, Oct. 4th.

BURGESS'
Widow Bedott Comedy Company!

Third Successful Year of the only and original

NEIL BURGESS

Supported by

GEO. W. STODDART,

In his own dramatization of

"WIDOW BEDOTT,"

and a carefully

Selected Comedy Co.

G. W. STODDART.....Manager.
FRED BURGESS.....Business Manager.

Sale of seats commences at Preston's Friday, Sept. 30th. Reserved seats 75 and 50 cents. Gallery 35 cents.

FARMING TOOLS,
LAWN MOWERS,
WIRE CLOTH,

the largest stock in the city.

Pure Paris Green,
— AND —
LONDON PURPLE

CARRIAGE VARNISHES,
— AND —
FINE COLORS.

And the most complete stock of

HARDWARE
— AND —
PAINTS,

in the City.

PRYOR & MATTHEWS.

No. 16 Market St.

A REALLY RELIABLE REMEDY FOR WASTING AND NERVOUS DISEASES.

After numerous experiments Mr. Fellows succeeded in producing this combination of Hypophosphites, which has not only restored him to health, but has since been found so successful in the treatment of disease emanating from loss of nerve power, and consequently muscular relaxation, viz:

Aphonia (loss of voice),	Neuralgia,
Anæmia,	Nervous debility,
Chronic Diarrhœa,	Whooping Cough,
Dyspepia,	Congestion of the Lungs,
Fever and Ague,	Palpitation of the Heart,
Leucorrhœa,	Melancholy,
Malaria,	Mental Depression,
	Nervousness.

MALARIA.

Persons living in Malarious districts may protect themselves from attacks of fever by the use of Fellows' Compound Syrup of Hypophosphites. Its effects in toning up the system enables us to ward off contagious disorders, and successfully combat disease.

The soluble phosphites and the other life-sustaining principles composing Fellows' Hypophosphites are so carefully proportioned and so judiciously mingled, that their action upon the nerves, muscles and membranes in imparting vitality, strength and healthy action is generally apparent within twenty four hours, and the good effects experienced are of a permanent character.

Giving Up Business.

THE SUBSCRIBER offers his stock of GROCERIES, BOOTS, SHOES, RUBBERS and CROCKERY WARE at

GREATLY REDUCED PRICES,
FOR THIRTY DAYS.

To any person wishing to go into Business I will sell my entire Stock, and the good will of the Stand which I have occupied for twenty-five years, *at a bargain.* And if not sold at the end of Thirty days, will be closed out

AT AUCTION,

On account of ill health.

A. A. PAYNE, 91 Market St., Portsmouth, N. H.

Good and Reliable
INSURANCE
COMPANIES.

COMMERCIAL UNION, of London.
FIRE ASSOCIATION, of Phila.
NIAGARA, of New York.
CONNECTICUT, of Hartford.
PHOENIX of London.

F. W. DEROCHEMONT & SON,
NO. 9 CONGRESS STREET.

Flower Pots.

All kinds and sizes for sale cheap, by
J. R. YEATON & CO.
No. 6 & 8 Congress St.

Mr. John O'Neil,

Teacher of English and Italian Singing and Physiology of the Voice,

begs to inform his numerous friends and the public that he will be prepared to receive pupils for PRIVATE LESSONS on the 5th of September at his new and elegant rooms, No. 146 Tremont street, Boston, over Arthur Schmidt's Music store.

The term opens on the 12th of September, but pupils may enter at any time.

Mrs. O'Neil will also be prepared to receive pupils in private instruction at the above rooms on and after Sept. 5th. 107

FINE STATUARY

Direct from J. J. West, Chicago, Ill.

Steel Engravings

From Wm. Pate & Co., New York.

A large and beautiful line of the above goods just received at

Montgomery's Music and Art Store,
No. 6 Pleasant Street, Portsmouth, N. H.

Please call and examine—Prices very low.

A full line of Pianos, Organs, Sheet Music, Musical Goods, Pictures & Frames, and artists' Material constantly on hand at lowest prices.

C. EVERETT

Informs his former patrons and the public in general that he has resumed business at

No. 15 Fleet Street,

Opposite National Block, where he will attend to

CARRIAGE MAKING and REPAIRING

In all branches, at short notice, and to the guaranteed satisfaction of his patrons.

$5 TO $20 per day at home. Samples worth $5 free. Address Stinson & Co., Portland, Maine.

AN EXTRA LOT OF

Sponges, Chamois Skins and WHIPS

at reasonable prices at

JOHN S. TILTON'S
Harness Maker and Trunk Repairer,
18 Congress Street.

Dress Trimmings.

LADIES.

We have a much larger stock of

Fringes, Gimps and Ornaments,

than last season, and our prices are much lower.

Please Examine.

MORRIS C. FOYE.

NOTICE.

HAVING disposed of our business to Mr. J. M. Tebbetts, we shall be glad to have our customers patronize him, having no doubt that he will use his utmost endeavors to please them.

We hereby tender our most sincere thanks to our friends for their patronage during the last fifteen years, and hope that they may "All live long and prosper." Respectfully,

C. N. SHAW & Co.

Having purchased the stock and good will of C. N. Shaw & Co., No. 3 Market Street, we would respectfully solicit the patronage of his former customers. We shall use our utmost endeavors to please all, our goods will be first-class, and we shall sell them as reasonably as possible. Business continued at the old stand, No. 14 Market St.

J. M. TEBBETTS.

MASSACHUSETTS

Charitable Mechanic Asso'n.

FOURTEENTH TRIENNIAL EXHIBITION

— OF THE —

"Old Mechanics' Fair,"

— OPEN —

September AND October.

Huntington Avenue and West Newton street opposite the Coliseum Grounds.

A Thousand Attractive Novelties.

All the Electric Appliances.

A Full Machinery Hall.

A Superb Art Gallery.

Military and Colonial Museum.

Cataract and Floral Pyramid.

An Immense Camera-Obscura.

Vocal and Instrumental Music.

Refreshment Room, Coat and Package Room, Press Room, Telegraph Office, Daily Newspaper, and all the conveniences of a Perfect Exhibition. d & G 1 0 13

Wanted.

AT ONCE, a good smart Meat and Pastry COOK. Apply at this Office.

Hacking.

ORDER BOOKS for the services of the subscriber's

HACKS

Can be found at the AMERICAN STABLE, corner Congress and Chestnut streets, or at his residence, No. 79 Congress street. Orders left at either place promptly attended to.

W. H. Dennett.

WHIPS! All qualities and prices; LARRABEE'S, 26 Congress

Auction Sales.

MORSE & ILSLEY.

AUCTIONEERS,

Money, Real Estate and Mortgage Brokers, Insurance and House Agents.

13 PLEASANT ST. - - EXCHANGE BUILDINGS.

BREECH LOADING GUNS!

Fishing Tackle,

Powder & Shot!

HARDWARE
— AND —
CUTLERY!

LOWEST PRICES AT

A. P. WENDELL & CO.'S
2 Market Square.

KEEP COOL!

Prices marked down. Balance of

STRAW HATS,
LINEN DUSTERS,
LINEN SACKS,
AND SUMMER
UNDERWEAR,
SOCKS, etc.

Closing out at very low prices at

FRANKLIN BLOCK.
ALFRED STAVERS.

MERCER GOODRICH

Is prepared to supply any Books required in the public schools of this city or the neighboring towns. All school-books sold by us are covered without extra expense.

Second hand books bought, sold or exchanged.

We are selling GOOD SLATES for five cents each and PAPER for school use at five cents a quire.

Cor. Daniel and Market Sts.

LOOK.

— THE —

NEW YORK STORE

is the place for rich Bargains in

Boots, Shoes, Hats, Caps and Furnishing Goods,

as we wish to make room for the Fall Goods that are coming in daily. Call and enquire. New goods and prices.

William B. Hussey & Co.,

No. 51 Congress Street,
PORTSMOUTH, N. H.

SCHOOL BOOKS
— AND —
SCHOOL SUPPLIES.

Buzzell & Son

have everything in the School Book Line,

FOR ALL GRADES!

All Books Nicely Covered FREE. We make a specialty of our

Handy Pencil Tablets

from 5 to 20 cents,

Writing Paper Packets,
Spelling Tablets and
Keystone Pens.

Also full line of Covered, Noiseless and Common Slates, Book-Straps, Pencils, Pens, Ink, and Writing Paper 5c per quire, and all other articles for school use.

JUST OPENED!
— AN —
Enormous Line!
— OF —
STRAW HATS!

Very Cheap.

F. G. MOSES,
No. 13 Congress street

Wanted,

A CAPABLE middle aged WOMAN to work as second girl on a farm. Apply to JOHN O. AYERS, Aqueduct Office. 228d

IRON

A TRUE TONIC

A PERFECT STRENGTHENER. A SURE REVIVER.

IRON BITTERS are highly recommended for all diseases requiring a certain and efficient tonic; especially *Indigestion, Dyspepsia, Intermittent Fevers, Want of Appetite, Lost of Strength, Lock of Energy, etc.* Enriches the blood, strengthens the muscles, and gives new life to the nerves. They act like a charm on the digestive organs, removing all dyspeptic symptoms, such as *Tasting the Food, Belching, Heat in the Stomach, Heartburn, etc.* **The only Iron Preparation that will not blacken the teeth or give headache.** Sold by all druggists. Write for the A B C Book, 32 pp. of useful and amusing reading—*sent free.*

BROWN CHEMICAL CO., Baltimore, Md.

BITTERS

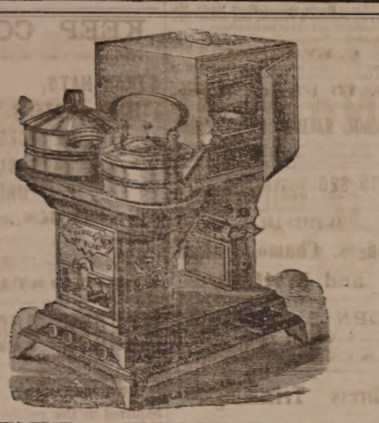

OIL STOVES.

THE ADAMS & WESTLAKE

Improved wire gauze non-explosive, the

TUBULAR HOT BLAST,

And several other kinds. No smoke. No odor. Suitable for all kinds of Cooking.

REFRIGERATORS, ICE CHESTS, ICE CREAM FREEZERS, RUBBER HOSE, VELOCIPEDES, CHILDREN'S CARRIAGES, ETC,

JOHN P. SWEETSER,

NO. 46 MARKET ST.

AKRON *Salt Glazed*

DRAIN PIPE.

The AKRON Pipe is superior in Strength, Durability, and Finish to any in the market.

For sale in lots to suit, at lowest manufacturers' prices, by

Samuel Cleaves & Son,

NO. 5 ELM ST.

New Stock

SPRING & SUMMER SUITINGS.

J. E. HAM & CO.

NO. 11 CONGRESS ST.

Having received a full assortment of Foreign Domestic

CLOTH CASSIMERES, SUITINGS

Equal to any in the city, we are prepared to make them up into garments of the latest style

☞ Perfect Satisfaction Guaranteed.

EDSON, F. GRAPTON, STORY B. LADD, HALBERT E. PAINE, *Late Commissioner of Patents.*

PATENTS!

PAINE, GRAPTON & LADD,

Attorneys-at-Law and Solicitors of American and Foreign Patents,

12 FIFTH STREET, WASHINGTON, D. C.

Practice patent law in all its branches in the Patent Office, and in the supreme and Circuit Courts of the United States. Pamphlets sent, upon receipt of stamp for postage.

$72 a week. $12 a day at home easily made. Costly outfit free. Address True & Co., Augusta, Maine.

MAPLE SUGAR and SYRUP,

for sale by

Henry F. Gerrish.

Critchley & Whalley,

MACHINISTS, AND DEALERS IN

PIPE AND FITTINGS

Of all kinds, for

STEAM, WATER, AND GAS.

Engines and Boilers.

Other Machinery Bought and Sold.

Belting & Belt Lacings, Sheet Rubber, and all kinds of steam packing constantly on hand at manufacturers prices

STEAM HEATING APPARATUS

For warming buildings.

52 Hanover Street,

STARTLING DISCOVERY!

LOST MANHOOD RESTORED.

A victim of youthful imprudence causing Premature Decay, Nervous Debility, Lost Manhood, etc., having tried in vain every known remedy, has discovered a simple self-cure, which he will send FREE to his fellow-sufferers. Address J. H. REEVES, 45 Chatham St., N. Y.

eod&wly18

THE Admiration OF THE WORLD.

Mrs. S. A. Allen's WORLD'S Hair Restorer IS PERFECTION!

For RESTORING GRAY, WHITE or FADED HAIR to its youthful COLOR, GLOSS and BEAUTY. It renews its life, strength and growth. Dandruff quickly removed. A matchless Hair Dressing. Its perfume rich and rare. Sold by all Druggists.

Established over 40 years. Enormous and increasing sales Throughout Europe and America.

ZYLO BALSAMUM (Mrs. Allen's)

A lovely tonic and Hair Dressing. It removes Dandruff, allays all itching, stops falling Hair and promotes a healthy growth with a rich, beautiful gloss, and is delightfully fragrant.

Price Seventy-five Cents in large glass stoppered Bottles. Sold by all Druggists.

Cure Your Corns!

BY USING

SCHLOTTERBECK'S

Corn, Wart & Bunion Solvent.

Entirely harmless; is not a caustic. It removes Corns, Warts, Bunions and Callosities, without leaving a blemish. Brush for applying in each bottle.

A CURE IS GUARANTEED.

Price 25 Cents. For sale by all Druggists.

Try it and you will be convinced. Like thousands who have used it and can testify to its value.

Ask for Schlotterbeck's Corn and Wart Solvent, and take no other. Sold by

DAVID KIMBALL & CO.,

No. 36 Market street,

Portsmouth, N. H.

New Hampshire Items.

D. B. Russell, a machinist from Hartford, Conn., was killed by the cars at Bath last Thursday night.

In Seabrook, last Thursday, Arthur C. Staples, twelve years old, stabbed Freeman Littlefield, aged seventeen, in the arm, making a bad gash.

James Johnson, travelling with the Lindley Comedy company, fell between two cars near Berlin Falls, Friday, dying three hours after the accident. An inquest was held, and a verdict rendered attributing the accident to the carelessness of Johnson.

The supreme court is in session at Laconia, Judge Carpenter presiding. The grand jury found only two indictments, both liquor cases. They failed to find sufficient to indict Charles Moody and wife (colored) of Lake Village, who have been under arrest on suspicion of murdering their three children. The term of court will be short.

John Perkins, a boy of Dover, was handling a revolver on Friday last when one chamber was fired, and the bullet went into his left leg below the knee. He dug the bullet out with his pocket-knife, and then dressed the wound himself.

At the special town meeting held in Rochester a few days since, it was voted to add seven feet to the width of the bridge now in process of construction by the town, and the sum of $2000 was appropriated to cover the additional expense incurred by this action.

Last Friday evening, as a young woman belonging in Salmon Falls or South Berwick was walking to Dover, when about a mile outside of the latter place she was accosted by an unknown man who made improper proposals to her, and on being repulsed, attempted violence. The girl broke away from him and ran, screaming, and on nearing a house by the roadside the man retreated.

Jed Bean, an engineer on the Boston, Concord & Montreal railway freight, and a resident of Laconia, was struck by the bridge at Sewell's Falls on Wednesday night of last week, while leaning from the cab in an endeavor to locate a squeaking noise which he thought proceeded in a hot box. He was struck on the head and shoulders, and thrown forty feet into the brook at the foot of the embankment. His injuries are serious, and may prove fatal.

Thomas Appleton of Dover has been appointed civil engineer on the Leavenworth, Topeka & Southern railroad of Kansas, now in process of construction.

Mr. and Mrs. W. J. Hartman of Lancaster, cousins of Ex-Gov. Harriman, celebrated the twenty-fifth anniversary of their wedding day on Thursday, Sept. 29th. About 200 friends and relatives were present, and the couple received a large number of valuable and appropriate gifts.

—It may be right occasionally to take a bull by the horns, but it is always well to keep in mind that the horns belong to the bull.

Advice to travellers.—Buy a bottle of Dr. Bull's Cough Syrup—the only thing to stop a hack.

Saturday, while Mr. R. H. Burton was in the safety deposit department of the Lafayette bank, in Cincinnati, engaged in cutting coupons from four per cent bonds, three men came in. One of them entered into conversation with the president of the bank, another engaged Mr. Burton in conversation, while the third got away with the bonds, ten of $1,000 each. The men escaped.

Unhealthy or inactive kidneys cause gravel, Bright's disease, rheumatism, and a horde of other serious and fatal diseases, which can be prevented with Hop Bitters, if taken in time.

Presley Cowan, an aeronaut, was precipitated from a balloon at Washington, Ohio, Friday, by an accident, and instantly killed.

"Buchupalba."

New, quick, complete cure four days, urinary affections, smarting, frequent or difficult urination, kidney diseases. $1. Druggists. Depot, J. H. Thacher's.

Suicide and Dyspepsia.

A most remarkable cure for dyspepsia, "Wells' Health Renewer." The greatest tonic, best bilious and liver remedy known. $1. Druggists. Depot, Thacher's.

A severe shock of earthquake is reported from Kearnesville, province of Quebec, Saturday. There was a slight frost at Quebec on Sunday morning.

For those who are overworked and in whom the brain and nervous system has been exhausted from excesses, I have found no combination of remedies so prompt and efficacious in restoring the vital forces as Fellows' Syrup of Hypophosphites. ALEX. MACMASTER, M. D. Hot Springs, Ark.

The Spanish steamer Alicante, plying between West Indian ports, has been totally wrecked near Ponce, Porto Rico. No lives were lost.

An Interesting Fact.

In France, all patent medicines must be endorsed by an official board of physicians before they can be sold. In lieu of such a law in America, the people have resolved themselves into a national committee which has endorsed Swayne's Ointment for allaying the itching accompanying the piles, as the only reliable remedy in the market. It's a poor rule that won't work both ways.

PERRY DAVIS' PAIN KILLER

IS A PURELY VEGETABLE REMEDY For INTERNAL and EXTERNAL Use.

A sure and speedy cure for Sore Throat, Coughs, Colds, Diphtheria, Chills, Diarrhea, Dysentery, Cramps, Cholera, Summer Complaint, Sick Headache, Neuralgia, Rheumatism, Bruises, Cuts, Sprains, etc.

Perfectly safe to use *internally* or *externally*, and certain to afford relief. No family can afford to be without it. Sold by all druggists at 25c., 50c., and $1 a bottle.

PERRY DAVIS & SON, Proprietors, Providence, R. I.

C. E. BOYNTON,

MANUFACTURER OF

SODA WATER

In Siphon Bottles and Fountains.

Cream Ginger Beer, Tonic Beer, Root Beer, Pineapple Beer, Birch Beer,

GINGER ALE & MINERAL WATER

— ALSO, BOTTLER OF —

MILWAUKEE LAGER, ELDREDGE'S LAGER, and REFINED CIDER.

Of the different summer beverages manufactured at this establishment it is hardly necessary to say a single word. They have become popular "on their own merits," and can be found in many private families and on sale in every hotel, saloon and restaurant in this locality.

The Lagers bottled by me are from the best breweries in the country, and it is safe to say that there is no better in the world.

☞ Orders may be left at my establishment for any of the above, which will be delivered anywhere within the city limits without extra charge.

C. E. Boynton.

18 Bow street, - - Portsmouth, N. H.

FLOUR!

Just received

500 BARRELS

of the best St. Louis and Wisconsin Flour. Also some of the best Minnesota Haxall, which I shall sell at

WHOLESALE AND RETAIL!

LOWER than the same grades of Flour can be bought in Portsmouth. Call and price my Flour before purchasing elsewhere, at the old and popular stand of C. ROBINSON & SON,

16 BOW STREET.

Portsmouth, April 20th, 1881.

J. S. JAMES.

Yachting Shirts,

Bicycle Shirts,

Boys Blue Fancy Shirts,

Boys Blue Blouses,

All to be found at

No. 3 Bow Street.

We are also sole agents for New York Yacht Club

OIL HAT!

This is something new and the best thing ever put in the market.

C. E. MYERS & CO.

C. E. MYERS. C. E. SIMPSON.

New Advertisements.

FAIRBANK'S

ROCK CORDIALS.

ROCK AND RYE, ROCK AND COGNAC, ROCK AND JAMAICA, ROCK AND SCHEIDAM, ROCK AND NEW ENGLAND RUM AND CHERRY.

Fairbank's Rock Cordials are declined to become the popular cordials of the day. One trial will convince the most skeptical of their medicinal qualities. The Rock and Rye is already a household word. The best physicians recommend it. All leading druggists sell it. If you have trouble with your throat or lungs, it will cure it. See that you get a bottle—the style is shown in the cut—with our name in full on the label.

FISHER & FAIRBANKS.

19 Exchange St., Boston, Mass.

For sale by Druggists, and Wine Merchants.

AGENTS WANTED! NEW BOOK! Profusely Illustrated. A First-class Work, the best work to coin money with offered against. $50 to $150 a month is made. Ladies and Gents wanted. Address J. P. FITCH, Publisher, Hartford, Conn.

WANTED AGENTS For the authentic and complete Life of James A. Garfield, from childhood to burial, by Col. R. H. Conwell, with introduction by His Excellency John D. Long, Gov. of Mass. The work is fine-class and finely illustrated. Everybody will want this book. Address B. B. RUSSELL, Boston, Mass.

Agents Wanted for the best "Authentic Life and Public Services of

President Garfield,

fully illustrated with steel engravings. The most thrilling, eventful and Christian heroic life before the world. Truly a friend of humanity. His last days all fully and fully told by one of the best authors. Will outsell all others. Lose no time to secure territory. Extra terms, outfit only 50 cts. Address at once D. L. GUERNSEY, Pub., 61 Cornhill, Boston, Mass.

Agents Wanted for the Life and Times of

FREDERICK DOUGLAS

Written by himself. Elegantly illustrated. This work contains an account of his early life as a slave and his complete history to the present time, interspersed with many thrilling anecdotes of his career. The hundreds of thousands who have been thrilled by the eloquence of this wonderful man will highly prize the work. In this book the charm of historical truth and the absorbing interest of romance are combined in one. PARK PUBLISHING CO., Hartford, Conn.

GARFIELD'S Favorite Portrait from a Negative by Bierstadt, Artist of New York, of which Gen. Garfield ordered over 2000 for personal use. His last order was for 100 just before his assassination. Size 16x21, $1.00. Superior to the finest steel plate. The people want a finished Portrait. AGENTS WANTED to sell Garfield's Favorite, also his Life and Services. Terms, etc. Rev. Dr. Draper of N. Y. E. B. TREAT, No. 757 Broadway, N. Y. PORTRAIT.

Agents Wanted for the Life of

GARFIELD,

Complete, containing the full history of his noble and eventful life, his cowardly assassination, the incidents of the sick chamber, and his heroic end. A large octavo, over 700 pages, fully illustrated. Just published,

Woman's Love & Life

A remarkable book, beautifully written, finely illustrated. An eloquent plea for the elevation of woman's position in society and at home. 140,000 copies have been sold in Paris and London. JAS. BETTS & CO., Hartford, Conn. 104

WONDERFUL DISCOVERY.

METAL TIP LAMP WICK

Pat'd Dec. 7, 1880.

Gives a Brilliant, White and Steady light, requires no trimming, and lasts for months. Sample wick 10 cts., 3 wicks 25 cts., 12 wicks 75 cts., postage paid. Have three sizes, A, B and D. Agents wanted. Address METAL TIP LAMP WICK CO., 70 Cortland St., N. Y.

GOLD MEDAL AWARDED THE AUTHOR. A new & great Medical Work warranted the best and cheapest, indispensable to every man, entitled "the Science of Life," bound in finest French matelasse, embossed, full gilt, 300 pages, contains beautiful steel engravings, 125 prescriptions, price only $1.25 sent by mail, illustrated sample, 6c., send now. Address Peabody Medical Institute or Dr. W. H. PARKER, No. 4 Bulfinch st. Boston. KNOW THYSELF.

EVERY SPOOL WARRANTED THE STANDARD SILK OF THE WORLD. to20

Rupture

DR. J. A. SHERMAN is the original and only Dr. Sherman who advertises in Boston. He has through his successful method of treating Rupture without the hindrance and inconvenience of a truss, cured thousands in a few weeks. Darling treatment to Rupture from infancy to manhood. Dr. Sherman can be consulted at his New York office, 251 Broadway, Monday, Tuesday, Wednesday, Thursday and Friday of each week. Boston office, 25 Bulfinch st., Wednesdays, Thursdays and Fridays. Rupture Pamphlet free. Consultation and treatment and leave for home the same day. Book with likenesses of half cases, before and after treatment, and leave for home the same day. Ice cups, with testimonials from distinguished physicians, and testimonials from patients, free. Dr. Sherman can be consulted at his New York office, 251 Broadway, Monday, Tuesday, Wednesday, Thursday and Friday of each week. Boston office, 25 Bulfinch st., Wednesdays, Thursdays and Fridays.

WANTED. All out of work to help supply the demand for FROM LOG CABIN TO WHITE HOUSE; only

Life of President Garfield

issued since his election; contains sickness, death, assassination and funeral, rear over 600 pages, price "Be it," number: "Too 16 or er Tauroday, 15 Pr dice, 25 Ba-ra-ta." Terms free. JAMES H. EARLE, 176 Washington st., Boston. 107

Transportation.

Eastern & Maine Central Railroad Line.

CARS leave the Station of the Eastern Railroad between Deer and Elm streets, as follows:

For Boston at 4.55, 7.15, 8.20, 11.02 A. M., 3.35, 5.00, 6.40, 8.00 P. M. Sundays, 4.55 A. M., 4.00 P. M.

For Portland, Augusta, Brunswick and Lewiston, 10.00, 10.40 A. M., 2.55, 9.10 P. M. Sundays 9.10 P. M.

For Bangor, Waterville, etc., 10.40 A. M., 2.55, 9.10 P. M. Sundays 9.10 P. M.

For St. John and Halifax, daily 9.10 P. M.

For Great Falls and Wolfeboro, 10.00, 10.40 A. M., 3.20, 5.40 P. M.

For North Conway, 10.00, 10.40 (express) A. M., 3.20 P. M.

For Dover and Way Stations, 5.00, 9.50 A. M., 12.10, 3.15, 6.50 P. M.

Trains leaves for Portsmouth—

From Boston, 7.30, 8.30, 10.00 A. M., 12.30, 1.30, 3.15, 4.40, 7.00 P. M. Sundays 8.00 A. M., 7.00 P. M.

From Portland, 2.00, 8.45 A. M., 1.10, 6.00 P. M.

From North Conway, 7.30, 11.48 A. M., 3.35 P. M.

From Wolfeboro', 6.05, 8.22 A. M., 12.55, 4.15 P. M.

From Wolfeboro' Junction, 6.35, 9.02 A. M., 1.28, 5.00 P. M.

From Great Falls, 7.37, 10.05 A. M., 2.13, 5.50 P. M.

From Dover, 6.45, 10.30 A. M., 2.25, 4.20, 7.30 P. M.

From Newington, 7.01, 10.43 A. M., 2.40, 4.46, 7.58 P. M.

Trains from Boston arrive in Portsmouth at 9.55, 10.30 A. M., 12.05, 2.45, 3.15, 5.30, 6.45, 9.00 P. M. Sundays 10.15 A. M., 9.00 P. M.

Trains from Portsmouth arrive in Boston at 6.30, 8.05, 10.35 A. M., 1.15, 5.10, 7.15, 8.25, 10.00 P. M. Sundays 6.30 A. M., 6.30 P. M.

D. W. SANBORN, Master of Transportation. LUCIUS TUTTLE, G. P. & T. A.

June 26th, 1881.

Concord & Portsmouth Railroad.

PASSENGER TRAINS leave Concord Railroad Station, foot of Bridge street:

For Newmarket Junction, Manchester, Concord and Upper Railroads, at 7.55 A. M., and 5.10 P. M.

Arrive at Manchester at 9.46 A. M., and 7.10 P. M.

Arrive at Concord at 10.35 A. M., and 8.15 P. M.

Leave Concord at 7.20 A. M., and 3.35 P. M.

Leave Manchester at 8.10 A. M., and 4.25 P. M.

Arrive at Portsmouth at 10.10 A. M., and 6.15 P. M.

☞ All trains connect at Newmarket Junction, with trains of the Boston & Maine Railroad for Exeter, Haverhill, Lawrence and Boston; and for Dover, Great Falls and Portland; at Concord with trains to and from all the Upper Railroads.

H. E. CHAMBERLIN, Supt.

FALL RIVER LINE

— FOR —

NEW YORK, SOUTH AND WEST.

This line with its superior construction, superb equipment, palatial steamers and considerate care for the comfort of its patrons, presents Preeminent Advantages over all Others. Trains connecting at Fall River with the well known steamers

BRISTOL AND PROVIDENCE

Leave Boston from Old Colony Depot, week days, at 4.45 (accommodation,) and 6 P. M. (Steamboat Express,) Sundays at 7 P. M.

Leave New York for the East at 5.30 P. M. daily.

Passengers leaving Portsmouth at 3.15 P. M., arrive in Boston in season to connect with the steamer at express train. Through tickets for sale at the Eastern R. R. Station; state rooms secured at the office of the Line, No. 3 Old State House, and at Old Colony Depot in Boston.

J. R. KENDRICK, Supt.

L. H. PALMER, Agent, No. 3 Old State House.

SOUTH SHORE S. S. CO.

Boston & Portsmouth,

Direct Service.

S. S. "ACUSHNET,"

Will leave Comey's wharf, Boston, for Portsmouth, every Tuesday and Friday at

10:30 O'CLOCK, A. M.

Returning, will leave Portsmouth for Boston each Wednesday and Saturday at

7:45 O'CLOCK, A. M.

Fare—Single passage, $1.00. Round trip tickets, $1.50 each.

J. W. SEAVER, agent.....Boston.
H. B. BEAUMONT, agent.....Portsmouth.

N. B. Freight received at all times; but to insure passage on sailing days, must be on the wharf one hour before sailing time.

☞ Meals furnished on board, if desired.

STEAMER JAMES SAMPSON.

KITTERY & PORTSMOUTH.

Leave Navy Yard Bridge, Kittery		Leave Navy Yard Landing, Portsmouth	
"	6.25 A. M.	"	6.45 A. M.
"	8.45	"	9.40
"	9.50	"	11.00
"	11.45	"	12.45 P. M.
"	1.40 P. M.	"	1.45
"	2.00	"	3.00
"	3.15	"	4.00
"	4.15	"	5.00
"	5.10	"	6.15
"	7.00	"	6.50
"	8.10	"	8.00
		"	9.00

Leave Kittery, (Navy Yard Bridge) for Kittery Point at 8.45 and 9.50 A. M., and 2.00 and 5.10 P. M.

Leave Kittery Point Bridge for Portsmouth and Kittery Foreside at 9.20 and 10.35 A. M., and 2.25 and 5.40 P. M.

Leave Navy Yard Landing, Portsmouth, for Kittery Point at 8.55 and 10.15 A. M., and 2.10 and 5.00 P. M.

STEAMER "MYSTIC."

KITTERY AND PORTSMOUTH.

Leave Stimpson's wharf, Kittery,		Leave Adams & Co.'s wharf, foot of Daniel St., Portsmouth,	
"	6.30 A. M.	"	6.45 A. M.
"	8.45	"	9.00
"	10.00	"	10.30
"	11.45	"	12.45 P. M.
"	1.30 P. M.	"	2.30
"	3.15	"	4.00
"	4.15	"	5.15
"	5.45	"	6.30

Leaves Kittery Tuesday and Thursday evenings at 7.00, Portsmouth at 9.00. Saturday evening, leave Kittery at 7.00 and 8.30, Portsmouth at 8.00 and 9.00.

Fare Five Cents Each Way.

Extra trips to accommodate parties and entertainments. Freight taken at low rates. Parties wishing to charter the steamer for excursions can do so by applying to

CAPT. H. W. TREFETHEN, Proprietor.

TO KITTERY POINT,

Touching at Newcastle

The Steamer "FEARLESS"

will commence her trips April 4th, and run as follows, until further notice:

Leave Portsmouth		Leave Kittery Point	
"	9.30 A. M.	"	8.30 A. M.
"	11.30	"	10.30
"	3.15 P. M.	"	1.30 P. M.
"	5.45	"	4.15

Landing in this city, Fernald's wharf, rear of No. 80 Market street.

Fare 10 Cents Each Way.

THEODORE KEEN, Proprietor.

March 26th, 1881.

Portsmouth Daily Chronicle.

By CHRONICLE & GAZETTE PUBLISHING COMPANY. | PORTSMOUTH, N. H., WEDNESDAY, OCTOBER 5, 1881. | $6 PER YEAR IN ADVANCE. THREE CENTS PER COPY.

I am Opening this week the Largest Assortment of the

FINEST MADE CLOTHING!

In Men's, Boys, Youths and Children's that I ever had the Pleasure of Showing to the People of Portsmouth. If in need of

BOOTS, SHOES or CLOTHING it will pay you to

VISIT THE ORIGINAL, ONE PRICE, SQUARE DEALING STORE OF

E. S. FAY, - - - - - - No. 3 Congress St.

THE PORTSMOUTH DAILY CHRONICLE

(Established August 26, 1862,)

Is Published Every Morning, Sundays excepted, at No. 7 Exchange Building, Pleasant street, opposite the Post Office, by the

Chronicle and Gazette Publishing Company.

TERMS $6.00 PER YEAR.

The New Hampshire Gazette

(The Oldest Newspaper in the United States, established Oct. 7th, 1756,)

is published every Thursday at the same office. Terms, $1.50 per year; $2.00 per year, if not paid in advance.

ADVERTISEMENTS inserted on reasonable terms, in either or both papers. The GAZETTE, having a large country (in addition to its local) circulation, is an excellent medium of advertising. A liberal reduction made when advertisements appear in both papers.

☞ Correspondence from neighboring towns containing items of public interest, will be gladly received. All communications should be addressed and all checks made payable to the

CHRONICLE & GAZETTE PUBLISHING CO.,

PORTSMOUTH, N. H.

The Job Printing Business is conducted in the same office by Mr. Charles W. Gardner, who keeps on hand a large and well-selected stock of all materials required in his line.

Mr. J. H. Bates, Newspaper Advertising Agent, 41 Park Row (*Times* building,) New York, is authorized to contract for advertisements in the CHRONICLE and GAZETTE, at our best rates.

PATENTS!

R. H. EDDY,

No. 76 State St., Opposite Kilby, Boston.

SECURES PATENTS in the United States; also in Great Britain, France and other foreign countries. Copies of the claims of any Patent furnished by remitting one dollar. Assignments recorded at Washington. *No Agency in the United States possesses superior facilities for obtaining Patents or ascertaining the patentability of inventions.*

R. H. EDDY, Solicitor of Patents.

Testimonials.

I regard Mr. Eddy as one of the *most capable and successful* practitioners with whom I have had official intercourse. CHARLES MASON, Commissioner of Patents.

"Inventors cannot employ a person more trustworthy or more capable of securing for them an early and favorable consideration at the Patent Office." EDMUND BURKE, Late Commissioner of Patents.

BOSTON, October 19, 1870.

R. H. EDDY, Esq.,—*Dear Sir:* You procured for me, in 1840, my first patent. Since then you have acted for and advised me in hundreds of cases, and procured many patents, reissues and extensions. I have occasionally employed the best agencies in New York, Philadelphia and Washington, but I still give you almost the whole of my business, in your line, and advise others to employ you. Yours truly, GEORGE DRAPER.

BOSTON, January 1, 1881. 3awtjan81

DENNIS SHEA,

MANUFACTURER OF

Cement Stone Pipe

— AT —

26 WATER STREET, PORTSMOUTH.

The best Pipe made for Sewers, Culverts, Cellar and Sink Drains, Water Closets, etc. Gives perfect satisfaction wherever used. Is proof against frost, acids, and all substances which pass through the Pipe.

For sale at wholesale or retail, or laid in the best manner.

Orders for Pipe and laying left at the factory will receive prompt attention.

DR. SANFORD'S LIVER INVIGORATOR

Only Vegetable Compound that acts directly upon the Liver, and cures Liver Complaints, Jaundice, Biliousness, Malaria, Costiveness, Headache. It assists digestion, strengthens the system, regulates the bowels, purifies the blood. A Book sent free. Dr. SANFORD, 162 Broadway, N. Y.

FOR SALE BY ALL DRUGGISTS.

L. S. L.

A SPLENDID OPPORTUNITY TO WIN A FORTUNE. Tenth Grand Distribution, Class K, at New Orleans, Tuesday, October 11, 1881—137th Monthly Drawing.

LOUISIANA STATE LOTTERY COMPANY.

Incorporated in 1868 for 25 years by the Legislature for Educational and Charity purposes—with a capital of $1,000,000—to which a reserve fund of over $420,000 has since been added.

By an overwhelming popular vote its franchise was made a part of the present State Constitution adopted December 2d, A. D., 1879.

Its Grand Single Number Drawings will take place monthly. It never scales or postpones. Look at the following Distribution:

CAPITAL PRIZE, $30,000.

100,000 TICKETS AT TWO DOLLARS EACH.

HALF-TICKETS, ONE DOLLAR.

LIST OF PRIZES.

1 Capital Prize of	$30,000	.....	$30,000
1 Capital Prize of	10,000	.....	10,000
1 Capital Prize of	5,000	.....	5,000
2 Prizes of	2,500	.....	5,000
5 Prizes of	1,000	.....	5,000
20 Prizes of	500	.....	10,000
100 " "	100	.....	10,000
200 " "	50	.....	10,000
500 " "	20	.....	10,000
1000 " "	10	.....	10,000

APPROXIMATION PRIZES.

9 Approximation Prizes	$300	.....	$2,700
9 " "	200	.....	1,800
9 " "	100	.....	900
1857 Prizes amounting to		.....	$110,400

Responsible corresponding agents wanted at all points, to whom liberal compensation will be paid.

For further information, write clearly, giving full address. Send orders by express or Registered Letter, or Money Order by mail, addressed only to

M. A. DAUPHIN, New Orleans, La.

or M. A. DAUPHIN, 81 No. 312 Broadway, New York.

All our Grand Extraordinary Drawings are under the supervision and management of Generals G. T. Beauregard and Jubal A. Early.

Notice to the Public.

The public are hereby cautioned against sending any Money or Orders to Nunes & Co., 81 Nassau st., New York City, as authorized by the Louisiana State Lottery Company to sell its Tickets. They are flooding the country with Bogus Circulars purporting to be of The Louisiana State Lottery Company, and are fraudulently representing themselves as Agents. They have no authority from this Company to sell its tickets, and are not its agents for any purpose. M. A. DAUPHIN, Pres. Louisiana State Lottery Co.

NEW ORLEANS, LA., July 4, 1881.

BABY OLIVES!

5 cases, for sale by

H. F. GERRISH.

37TH

Popular Monthly Drawing of the

COMMONWEALTH DISTRIBUTION CO.

In the city of Louisville, on

MONDAY, OCT. 31st, 1881.

These drawings occur monthly (Sunday excepted,) under provisions of an act of the General Assembly of Kentucky.

The United States Circuit Court on March 31st rendered the following decisions:

1st. That the Commonwealth Distribution company is legal.

2d. Its drawings are fair.

N. B.—The Company has now on hand a large reserve fund. Read the list of prizes for the

October Drawing.

1 Prize	$30,000	100 Prizes $100 each	$10,000
1 "	10,000	200 " 50 "	10,000
2 "	5,000	500 " 20 "	10,000
10 " $1000 each	10,000	1000 " 10 "	10,000
20 " 500 "	10,000		
9 Prizes $300 each, Approximation Prizes			$2,7000
9 " 200 " " "			1,800
9 " 100 " " "			900
1,960 Prizes			$112,400

Whole Tickets, $2. Half Tickets, $1.

27 Tickets, $50. 55 Tickets, $100.

Remit money or bank draft in letter, or send by express. Don't send by registered letter or post-office order. Orders of $5 and upward, by express, can be sent at our expense. Address all orders to R. M. BOARDMAN, Courier-Journal Building, Louisville, Ky., or R. M. BOARDMAN, 212 Broadway, New York.

Silas Phibrick,

MANUFACTURER OF

Marble Monuments, Grave Stones,

Table Tops and Mantel Pieces; also Brown Stone and Granite, for all purposes.

☞ A large stock of grave-stones and monuments, made during the winter, for sale at reasonable rates at the Stone Yard, Pier wharf, State street, Portsmouth.

WHIPS All kinds, cheap, at LARRABEE'S 26 Congress Street, up-stairs.

NEW AND EXTENSIVE STOCK

— OF —

Spring & Summer

GOODS

— AT —

WM. P. WALKER'S

No. 8 Market Square.

Having received a Full Assortment of Foreign and Domestic

Cloths, Cassimeres, &c.,

I am prepared to make them up into GARMENTS of the latest style, or according to the fancy of the purchaser, and

Perfect Satisfaction Guaranteed!

My Stock of Goods suitable for

SUITINGS

IS UNEQUALLED.

Particular attention paid to the making of Army and Navy

REGULATION UNIFORMS.

A FULL ASSORTMENT OF

Gentlemen's Furnishing Goods!

Constantly on hand, consisting of

BOSOMS, GLOVES, SUSPENDERS,

COLLARS, DRAWERS, SHIRTS,

HANDKERCHIEFS, LINEN

GOODS,

Of Every Description.

FISH.

1000 *lbs. Dry Salted Pollock Fish.*

1000 *lbs. First Fare Cod Fish.*

For sale by

Henry F. Gerrish.

TRUNK REPAIRING!

a specialty. Trunks called for and returned without extra expense at

John H. Tilton's

Harness Dispensatory,

18 CONGRESS STREET,

MAIN & WINCHESTER BLOCK.

WHIPS! All qualities and prices; LARRABEE'S, 26 Congress

$66 a week in your own town. Terms and $5 outfit free. Address H. Hallett & Co., Portland, Maine.

Portsmouth Insurance Agency

ESTABLISHED 1851.

JOHN SISE, INSURANCE AGENT,

OFFICE,

4 Market Sq., Up-Stairs.

ÆTNA INSURANCE CO., Of Hartford, Conn.

HOME INSURANCE CO., Of New York.

HARTFORD FIRE INSURANCE CO., Of Hartford, Conn.

ROYAL INSURANCE CO., Of Liverpool, Eng.

FRANKLIN FIRE INSURANCE CO., Of Philadelphia, Pa.

PHENIX INSURANCE CO., Of Brooklyn, N. Y.

LONDON AND LANCASHIRE FIRE INSURANCE CO., Of Liverpool, Eng.

Pennsylvania Fire Insurance Company, Of Philadelphia, Pa.

METROPOLE INSURANCE CO., Of Paris, France.

Responsible Companies, Large Assets, Equitable Rates, Prompt Settlements.

JOHN SISE,

Insurance Agent, 4 Market Sq., Up-Stairs.

MORSE & ILSLEY

FIRE, LIFE AND ACCIDENT

INSURANCE AGENTS,

Represent the following reliable companies:

THE INSURANCE COMPANY OF NORTH AMERICA, *Of Philadelphia, Pa.*

LIVERPOOL and LONDON and GLOBE *U. S. Office, New York City.*

SPRINGFIELD, *Of Springfield, Massachusetts.*

QUEEN, *Liverpool and London.*

PHŒNIX, *Of Hartford, Conn.*

ORIENT, *Of Hartford, Conn.*

TRAVELLERS' LIFE and ACCIDENT COMPANY, *Of Hartford, Connecticut.*

NEW ENGLAND MUTUAL LIFE, *Of Boston, Mass.*

The above companies are well known and reliable, and we solicit the patronage of our friends and the public. All losses adjusted and promptly paid at our office.

MORSE & ILSLEY,

NO. 12 PLEASANT ST., - UP ONE FLIGHT

THE **Caligraph!**

A PERFECT WRITING-MACHINE AT LAST!

Faster, Lighter, More Durable, Simpler and Superior in Every Respect to the old Style of Writing-Machines.

It is operated with wonderful ease, always writes neatly and legibly, and three times faster than the pen.

WHO NEED THEM?

Business men, clergymen, lawyers, people who write illegibly, all who have writing to do.

THE PRICE

has been greatly reduced, and the machine is now within the reach of all.

For circular, showing recent improvements, Address,

The New England Branch Of

The American Writing-Machine Co.,

No. 36 Bromfield Street,

BOSTON MASS.

A machine can be seen at the clerk's office of U. S. Circuit Court, U. S. Court house, Portsmouth.

HOLMAN'S PADS

TRADE MARK.

Operate Through the Nerve Forces and the Circulation.

Holman's Ague, Liver and Stomach Pad. For Malaria, Ague and Stomach troubles. $2.00.

Holman's Special Pad. For chronic cases. $3.00

Holman's Spleen Pad. For stubborn cases of enlarged Spleen and unyielding Liver and Stomach troubles. $5.00.

Holman's Infants' Pad. For ailments of Infants and Children. $1.50.

Holman's Abdominal Pad. For Uterine, Ovarian and Bladder troubles. $3.00.

Holman's Renal or Kidney Pad. For Kidney Complaints. $2.00

Holman's Pectoral Pad. For affections of the Chest and Lungs. $3.00.

Holman's Absorptive Medicinal Body Plaster. The best Plaster in the world. 25 cts.

Holman's Absorptive Medicated Foot Plaster. For Cold Feet, Headaches and Sluggish Circulation (per pair), 25 cts.

Absorption Salt for Medicated Baths. For Colds, Rheumatism, and all cases where a Medicated Bath is needed; also an excellent foot-bath (per 1-2 lb. package), 25c.

For Sale by all Druggists, or sent by mail, postpaid, on receipt of price. The Absorption Salt is not "mailable," and must be sent by Express at purchaser's expense.

See that each Pad bears the Private Revenue Stamp of the Holman Pad Company, with above Trade-Mark printed in green.

Dr. Holman's advice is free. Full treatise sent free on application. Address

HOLMAN PAD CO.,

(P. O. Box 2112.) 744 Broadway, N. Y.

The great superiority of DR. BULL'S COUGH SYRUP over all other cough remedies is attested by the immense popular demand for that old established remedy.

DR. BULL'S COUGH SYRUP

For the Cure of Coughs, Colds, Hoarseness, Croup, Asthma, Bronchitis, Whooping Cough, Incipient Consumption and for the relief of consumptive persons in advanced stages of the Disease. For Sale by all Druggists.—Price, 25 cents.

SULPHUR BITTERS

The Greatest Blood Purifier ON EARTH.

This Great German Medicine is composed of Yellow Dock, Mandrake, Gentian, Dandelion, Juniper Berries, etc., combined with the Extract of Sulphur, which makes it the Greatest Blood Purifier known. Do not ever take

BLUE PILLS

or mercury, they are deadly. Your Kidneys are Place your trust in SULPHUR BITTERS, the purest and best medicine ever made. Use SULPHUR BITTERS. If you are sick, no matter what ails you, use

Sulphur Bitters!

Don't wait until you are unable to walk, or are flat on your back, but get some at once, it will cure you. Sulphur Bitters is

The Invalid's Friend.

The young, the aged and tottering are soon made well by its use. Remember what you read here, it may save your life, it has saved hundreds. Don't wait until to-morrow,

Try a Bottle To-Day!

PRICE, ONE DOLLAR.

A. P. Ordway & Co., Chemists, Lawrence, Mass., Sole Proprietors for U. S. and Canadas.

SULPHUR PLASTERS cure pain in the side. MAGNANIMOUS PILLS do not gripe. 25 cents.

DON'T WAIT!

Daily Chronicle.

A Down-East Summer Resort.

Mr. John Stott and family of this city have recently returned from a sojourn of three weeks at Lincolnville, Me., four or five miles from Camden. They report the country in that region to be elevated and rough, and a delightful place for summer residence, the hills being from two hundred feet high to six or seven hundred. The hunting and fishing are good, but trout are not plentiful; at one time the party caught eighty perch, and at another 120. Pickerel of large size were also taken in good numbers, and some cat-fish. Grey squirrels abounded, and considerable numbers of hedgehogs were seen; one of the latter, weighing thirty-five pounds, was killed. A few years ago a young lady lost her life by falling from the highest cliff in the township, the place where she fell being now marked by a cross erected by summer visitors. The sun does not shine in the turnpike road from Camden to Lincolnville, in summer, until ten o'clock in the forenoon. The country is covered with a genuine forest of pine and spruce, mixed with some hard wood. The region is finely watered, numerous streams flowing down the hillsides from springs; there is one pond three miles long, and dotted with small islands. Many summer visitors have been there this season, and some few have commenced building what they call "cottages." The potato crop, on which the people of the place large by depend, is this year poor, owing to the rust, and considerable privation may result. Camden, the nearest seaport to Lincolnville, has a sardine factory, anchor works, woollen mill and oakum mill. The people formerly had considerable business dealings with Portsmouth, and still cherish kindly feelings toward the old city, expressing much interest to know how the place progresses.

Health and Happiness.

It seems strange that anyone will suffer from the many derangements brought on by an impure condition of the blood, when Scovill's Blood and Liver Syrup will restore perfect health to the physical organization. It has proven itself to be the best blood purifier ever discovered, effectually curing scrofula, syphilitic disorders, weakness of the kidneys, all nervous disorders and debility. It corrects indigestion. It makes the old feel young, and the young feel gay; and will invariably drive out of the system the many ills that the human flesh is heir to. It acts like a charm, especially when the complaint is of an exhaustive nature, having a tendency to lessen the natural vigor of the brain and nervous system.

Using mourning portraits of the late President was the dodge of Boston rum-sellers to avoid the screen law, but the commissioners would not allow such mourning.

Have you kidney troubles? The case is very far gone that does not yield unto a permanent cure, and in a rapid manner, under the use of Dr. Holman's Renal or Kidney Pad and Absorptive Plasters.

Have you rash, itch, or any species of skin diseases? Why not remove the cause — blood poison — by absorption through the use of the only common-sense remedy, Dr. Holman's Liver and Stomach Pad?

Governor Crittenden of Missouri suggests as a way to stop the train robbers, that the counties where they operate shall be held liable for their depredations.

A Remarkable Coincidence.

It is a matter of journalistic record, that some years since a schooner set sail from Baltimore, having on board a crew of thirteen men. By a most singular freak of nature, the entire force was attacked by a skin disease, which manifested itself in large ulcerated sores on the arms and hands, wholly incapacitating the men from duty. The result was that the vessel was towed back to the city where the men were placed in the hospital. Moral! Had Swayne's Ointment for skin diseases been used in the first place,

the crew would have recovered in from twelve to forty-eight hours.

The Boston marketmen's noon prayer meeting, which was established five years ago, during the Moody and Sankey revival, has been discontinued.

Doctors!

Of all the different schools in the country, have thousands die every year of Bright's disease of the kidneys, who could be living to-day if they had used Sulphur Bitters. They are unequalled in the world for all diseases of the kidneys. —*New Haven Union.*

Portsmouth Chronicle.

WEDNESDAY, OCT. 4, 1881.

[Entered at the Post-Office at Portsmouth, N.H. as second-class matter.]

New Hampshire Items.

The October term of the circuit court of the United States will commence at Concord on Saturday, on which day the clerk will be present at the city hall to enter new actions, etc. Judge Lowell, now on his way from Europe, is expected to be present on Wednesday, the 12th inst., on which day jurors are notified to appear.

H. S. Hall and wife have filed a claim for $10,000 against the town of Lebanon for damages sustained by being thrown from a wagon in that town.

On Sunday last a fourteen-years-old French boy by the name of Joseph Brassean sat down upon an abutment of the Jackson company's dam at Nashua, and smoked a pipe until he became dizzy and fell to the pool below, a distance of twenty feet, and was drowned. The body was recovered about three hours after the accident.

Charles W. Hancock, proprietor of the Hancock summer boarding house at Canterbury, stepped on a nail Sept. 26th, and died from lockjaw Saturday night, the 1st inst.

AROUND HOME.

The schooner Breeze brought in 11,700 lbs. of fresh fish on Monday, to C. Morris Tredick.

The reform club will hold their quarterly meeting for the election of officers at Good Templars' hall this (Wednesday) evening.

The schooner Grace Choate arrived at Tredick's wharf on Tuesday forenoon, with two hundred and ten barrels of mackerel, of superior quality. The fare was taken within forty miles of this port, in an east-southeast direction. The schooner Helen F. Tredick was reported to be in below, with a small fare; mackerel scarce.

Tuesday afternoon about 5:30 o'clock, as Jere. Cole and Oscar Clark, two young men, were off Pier wharf on their way in from a gunning trip outside the harbor, their boat was capsized by a flaw, owing it is said to the sheet being belayed. A fisherman named Green, employed on Tredick's wharf, and the captain of the steamer Naumkeag, jumped into a dory and picked up the men, and what of their gear did not sink.

Several of the shore-fishing boats arrived on Tuesday, having had varying luck. Chris. Killenbeck brought in 580 lbs., Hunnefeld 110 lbs., Jotham Emery 250 lbs., Daniel Ricker 70 lbs., and E. B. Amazeen 95 lbs. Gerge Herbert & Co. purchased the lot, for the local trade.

George Dow, who stole a valuable gold watch from Thomas Thalon at South Newmarket, on Sunday night, was arrested at Northwood on Monday. The watch was found in his possession.

A strange malady has broken out at Newmarket among the French Canadian residents, which they call black fever. Several cases have proved fatal, and some twenty cases are reported. The disease is malignant, with symptoms similar to typhoid fever. The patient assumes a dark hue, which increases rapidly after death.

The schooner Daniel C. Baker, of Eliot, Fernald master, while leaving the lower harbor on Tuesday morning, bound on a fishing trip, was run into by a Boston vessel and badly damaged, and had to put back for repairs, which will probably take four or five days to complete.

The schooner Velocipede, which went on the rocks east of the narrows on Saturday, September 24th, and hung there several days before getting off, was not much harmed by that experience. She came off the marine railway at Kittery on Monday night last, was towed to the navy yard on Tuesday morning and took in the spars for the schooner Gov. Goodwin, now at Cape Breton, and went to sea at noon in tow of the steamer Mystic.

The schooner Georgie, of Portland, Willard master, was in the lower harbor on Tuesday with one hundred and eighty-five salt-barrels of mackerel on board, taken at one sweep late on Monday evening just outside of Whalesback.

We regret to lose the firm of C. N. Shaw & Co. from our Market street neighborhood. Their tasteful displays have always been commended. But we are glad to know that the establishment is not to be closed, but is to be managed by J. M. Tibbetts, who will now have a store on either side of Market street. Mr. Tibbetts and wife are now in New York, taking observations of the fall styles, and selecting from the stocks of importers of Parisian goods the most fashionable materials to be found in the market, so that the customers of their two stores will be able to shine in anything as stylish as can be seen this fall or during the coming winter on Broadway or Fifth avenue.

Eight shore-boat fares of fresh fish were bought by Randall & Caswell on Tuesday.

The largest and best arranged store for the sale of clothing, boots, shoes, etc., in the state, is kept by Edw. S. Fay at No. 3 Congress street in this city. The goods here offered are fresh, recent in style and make, and of a quality, and sold at prices, that enable Dr. Fay to retain his custom. This is owing in a great degree to the fact that Fay is one of the best buyers in the market. He knows what will sell at his counters, and his experience in buying for his extensive stores here and in other cities, and his manner of doing business, enable him to offer goods at prices lower than can be found in Boston, a fact which not only our own citizens but customers all over Rockingham and York counties have long since discovered. Mr. Fay has but one price. It does not take much time to be satisfied as to price or commodity, when a store is conducted upon the business basis which characterizes the establishment at No. 3 Congress street.

MARRIED.

GERMAIN—PAUL. In Salem, N. H., at the residence of the bride's father, by Rev. Mr. Watson of Haverhill, Geo. Germain of Haverhill, Mass., and Miss Carrie Paul, daughter of N. H. Paul.

DIED.

DURGIN. In Epping, Sept. 16th, Walter H. Durgin, aged 31 years.

ROLLINS. In Stratham, Sept. 29d, Mrs. Frances H. Rollins, aged 41 years, 10 months and 23 days.

KIMBALL. In Temple, Sept. 29th, Deacon Isaac Kimball, aged 92 years, 5 months and 10 days. He was one of the early anti-slavery men, and a firm friend and supporter of John P. Hale.

MARINE CHRONICLE.

PORT OF PORTSMOUTH.

ARRIVED Oct. 4th.

Sch Satellite, Adderton, Boston for Eliot, to load brick for Boston.

Sch Ruth S Hodgdon, Stearns, New York.

SAILED Oct. 3d.

Sch Laconia, Crockett, Rockland.

Sch Helen Maria, Elwell, Rockland.

SAILED Oct. 4th.

Sch Diadem, Fuller, Bangor.

Sch G W Baldwin, Norris, Newmarket for Rockland.

Sch S D Hart, Kelly, Bangor.

Steer Acapulco, Shackford, from Aspinwall six days, arr at New York 2d inst.

Schs Wm Cushing, Donnell, from Newburyport, and G V Lalit, Coleman, from Dover point, arr at Boston 2d.

Sch Eagle, Nenan, Hoboken for this port, arr at Vineyard Haven 1st. Arr 3d, schs Fannie A Kelley, June, Richmond, Va, and Martha Nickels, Eaton, Port Johnson, both for this port.

Sch Sarah Lavinia, Todd, for this port cld Baltimore 1st.

Sch C H Trickey, Kelly, for Dover cld Philadelphia 1st.

Important.

When you visit or leave New York city, save Baggage Expressage and Carriage Hire, and stop at *Grand Union Hotel*, opposite Grand Central Depot: 450 rooms, fitted up at a cost of one million dollars, reduced to $1 and upwards per day. European plan. Elevator. Restaurant supplied with the best. Horse cars, stages and elevated railroad to all depots. Families can live better for less money at the Grand Union Hotel than at any other first-class hotel in the city. mp15,52

Recent Stock Sales.

U. S. new 4 1-2s, coupon	113 1-4
U. S. new 4s, coupon	115 7-8
Maine State 6s, 1889	117 1-2
N. H. State 6s, 1892	114 3-4
Massachusetts State 6s, Gold	117
Portsmouth City 6s, 1893	115
Eastern R. R. 4 1-2s	111
Ports., Great Falls & Conway 4 1-2s	92 1-2
Great Falls Manufacturing Co	117 1-2
Cocheco Manufacturing Co	925
Salmon Falls Manufacturing Co	505
York Manufacturing Co	1300
Lawrence Manufacturing Co	600
Boston & Lowell R. R	119 3-4
Boston & Providence	164
Boston & Maine	154
Boston & Albany	171
Concord	101
Eastern	49
Concord & Montreal in N. H	92
Fitchburg	156
Maine Central	42
Manchester & Lawrence	150 1-2
Michigan Central	105 1-2
Northern in N. H.	112
Nashua & Lowell	131 1-2
Old Colony	129 1-2
Ports., Great Falls & Conway	28
Portland, Saco & Portsmouth	118
Portsmouth & Dover Railroad	112

Portsmouth Wholesale Prices.

Reported by BUTLER & LAUGHTON, GROCERS.

Butter, per ℔ 25 to 32c.
Corn per bushel, Western 70c; Northern 80c.
Cheese, 16c per ℔. New 12.
Coal, Anthr, per ton $6.00, Smith's, per ton $6.00.
Eggs per dozen, 25c.
Flour, Fancy, $7.00 @ $8.00; Ex. $5.00.
Fish per ℔ by the qtl., Cod 5 @ 6c; Pollock 3 1-2c.
Hay per ton, $14 @ $17.
Kerosene Oil per gallon, 10c.
Lard per ℔, by the tub, 12c.
Lard Oil per gallon, $1.40.
Molasses per gal., Cuba dts, N. O. 55c @ 65c.
Oats per bushel, 50c.
Potatoes per bushel, new 75c.
Pork per bbl., $20.50 @ $22.00.
Plaster per ton, lump $6.00; ground $10.
Rye, Northern, per bushel, 68c.
Soap per ℔, No. 1, 6c @ 7c.
Sugar per ℔, fr. 8 1-4 @ 8c; Gr. 11; Crushed 11 1-2c
Tea per ℔, Black 40c @ 70c; Green 50c @ 60c.
Wood per cord, Hard $5; Pine $3.

"Experiences of Pioneer Life in the Early Settlements and Cities of the West: by James B. Walters." Chicago: Sumner & Co.

This is a recital of the eventful life of a man who lived from childhood to old age in the forests, villages and growing cities of the west. It is in a great degree a personal narrative; but in the narration, events, reforms and efforts in the cause of religion are brought to notice, while the experience of the author as a preacher of the gospel and editor of a pioneer religious journal are of interest. The author at a ripe old age gives us a long retrospection from the period of the printer's apprentice up to his senatorial honors. Like all such books the story is about the writer, who frankly admits the egotism in the preface.

Mr. John O'Neill, for many years one of Boston's most successful voice teachers, now receives pupils at his new music room, 146 Tremont street. Those who desire to make the most of their voice will not be disappointed under Mr. O'Neill's tuition, as he is a thorough, conscientious and talented teacher, and many of his pupils have already made their mark.

Burnett's Cocoaine.

Unlike all other hair dressings, is the best for promoting the growth of and beautifying the hair, and rendering dark and glossy. The Cocoaine holds, in a liquid form, a large proportion of deodorized Cocoanut Oil, prepared expressly for this purpose. No other compound possesses the peculiar properties which so exactly suit the various conditions of the human hair.

The superiority of Burnett's Flavoring Extracts consists in their perfect purity and great strength.

A Lucky Pair.

The Chicago *Times* says that "at the last drawing of The Louisiana State Lottery (August 9th) ticket No. 35,318 drew $10,000. One-half was held by William W. Shaw, a bookkeeper in the Lakeside Foundry of that city. In March last a proprietor of the foundry drew $1200 on a half ticket ($1). Mr. Shaw said they would continue to buy a half ticket collectively, as he was satisfied the drawing was conducted honorably. He wanted to see other needy persons get some of the prizes." The 15th drawing will take place October 11th, the full particulars which can be had by address-ing M. A. Dauphin, New Orleans, La.

Mothers! Mothers!! Mothers!!!

Are you disturbed at night and broken or your rest by a sick child suffering and crying with the excruciating pain of cutting teeth? If so, go at once and get a bottle of MRS. WINSLOW'S SOOTHING SYRUP. It will relieve the poor little sufferer immediately—depend upon it; there is no mistake about it. There is not a mother on earth who has ever used it, who will not tell you at once that it will regulate the bowels, and give rest to the mother, and relief and health to the child, operating like magic. It is perfectly safe to use in all cases, and pleasant to the taste, and is the prescription of one of the oldest and best female physicians and nurses in the United States. Sold everywhere. 25 cents a bottle. m.w & s & g n52

Proposals for Glass, etc.

PAYMASTER'S OFFICE,
U. S. Navy Yard, Portsmouth, N. H.,
October 4th, 1881.

SEALED PROPOSALS will be received at this Office until 11:15 o'clock A. M., October 12th, 1881, at which time and place they will be opened in presence of bidders or their representatives, for

Glass, Shingles, White Oak Knees, Timber, etc., for Portsmouth Navy Yard (Req. No. 36 and 38 Yards and Docks.)

All to be of the best quality of its kind and subject to the usual inspection.

Blank forms for proposals, with all necessary information, to be had at this office.

The right to reject any or all bids is reserved.

JOHN F. TARBELL,
Paymaster U. S. Navy.
D105

JUST OPENED!

— AN —

Enormous Line!

— OF —

STRAW HATS!

Very Cheap.

F. G. MOSES,

No. 13 Congress street

SCHOOL BOOKS

— AND —

SCHOOL SUPPLIES.

Buzzell & Son

have everything in the School Book Line,

FOR ALL GRADES!

All Books Nicely Covered FREE. We make a speciality of our

Handy Pencil Tablets

from 5 to 20 cents,

Writing Paper Packets,
Spelling Tablets and
Keystone Pens.

Also full line of Covered, Noiseless and Common Slates, Book-Straps, Pencils, Pens, Ink, and Writing Paper 8c per quire, and all other articles for school use.

STRICTLY

First-Class Work

on the shortest notice at the

Portsmouth STEAM LAUNDRY!

— BY —

TROY LAUNDRYMEN.

Cuffs and Collars a specialty, send in your orders. Work left at the office,

No. 72 STATE SRTEET

Will receive prompt attention.

Price Lists to be had on application.

OFFICE HOURS: Saturdays from 7 A. M. to 10 P. M. Every other day (except Sunday) from 7 A. M. to 8 P. M. al

The Purest and Best Medicine ever Made.

A combination of Hops, Buchu, Mandrake and Dandelion, with all the best and most efficacious properties of all other Bitters, makes the greatest Blood Purifier, Liver Regulator, and Life and Health Restoring Agent on the earth.

No disease can possibly long exist where Hop Bitters are used, so varied and perfect are their operations.

They give new life and vigor to the aged and infirm.

To whom a disordered stomach causes irregularity of the bowels or urinary organs, or who require an Appetizer, Tonic and mild Stimulant, Hop Bitters are invaluable, without intoxicating.

No matter what your feelings or symptoms are what the disease or ailment is use Hop Bitters. Don't wait until you are sick but if you only feel bad or miserable, use them at once. It may save your life. It has saved hundreds.

$500 will be paid for a case they will not cure or help. Do not suffer yourself nor your friends suffer, but use and urge them to use Hop Bitters.

Remember, Hop Bitters is not a vile, drugged drunkenness, but the Purest and Best Medicine ever made; the "ENEMY OF PAIN AND NOTE" and no person or family should be without them.

P. I. C. is an absolute and irredeemable cure for drunkenness, use of opium, tobacco and narcotics. All sold by druggists. Send for Circular. Hop Bitters Mfg. Co., Rochester, N.Y. and Toronto, Ont.

St. James Hotel,

BOSTON.

Only first-class Hotel in the city charging guests but $3 a day. Ten minutes walk from the Merchants' Fair Building. eodtnl

WANTED.

AT this office, a reliable BOY.

SPECIAL ADVERTISEMENT OF FALL AND WINTER DRY GOODS!

Ayers & Locke. HAVE RECEIVED THE **Finest Line Dress Goods**

Ever Shown in Portsmouth. Everything in New Styles Plaids and Novelties, Black Silks, Velvets in every shade, Striped Velvets. Colored Silk Plushes all the desirable shades. Everything in Plain Colored Dress Goods from the low price Flannels to the Finest Billiard Cloths. Also a full line of General Dry Goods. Ladies', Children's and Gent's Underwear, suited for the Coming Season. BLANKETS! purchased quite early in the season at very low prices. All new in White mixed and Scarlet. Assortment of Small Ware, remarkably complete. The Largest Stock of Passementerie Trimming ever shown in Portsmouth. Styles both in Satin Cord Goods and the ordinary Braid Gimps, New Fringes. New Buttons acknowledged by purchasers to be the finest stock in the City. Ladies' and Children's Hosiery, Kid Gloves, Beaver and Cloth Gloves, etc. Cloakings in great variety. Also about Oct. 1st we shall offer the Finest Assortment Ladies Outside Garments. Ladies' Black Cloth Sacques. Dolmans, Surtouts in Black and Colored Cloths. Also an Assortment Full Sacques in Colors, all at very low prices.

AYERS & LOCKE.

LOOK.

— THE —

NEW YORK STORE

is the place for rich Bargains in

Boots, Shoes, Hats, Caps and Furnishing Goods,

as we wish to make room for the Fall Goods that are coming in daily. Call and enquire. New goods and prices.

William B. Hussey & Co.,

No. 51 Congress Street,

PORTSMOUTH, N. H.

Portsmouth Shoe Co,

A DIVIDEND of three per cent will be paid to stockholders on after Oct. 10th, at the Mechanics & Traders' National Bank.

W. W. WHITCOMB, Treasurer.

COAL! COAL!

Best in the Market.

Having taken the exclusive agency for this locality of the largest and best Coal companies, I am now prepared to offer the largest assortment of the best mined Coal, all sizes, for

Furnaces and Stoves.

PORTSMOUTH COAL POCKETS.

J. ALBERT WALKER,

No. 137 Market Street.

Order book and telephone at Moses' Hat Store, No. 13 Congress street.

CARRIAGE AND SLEIGH STOCK.

Hubs, Spokes, Rims, Shafts, etc.; a fine lot of sleigh and pung dashers.

WHEELS! WHEELS!!

At Manufacturer's prices. Oak and Ash lumber.

G. J. GREENLEAF.

Chas. E. Laighton & Son,

Nearly opposite Post-Office.

Have in stock

New Bordeaux Goods,

CLARETS,

SAUTERNES, BURGUNDIES,

CHAMPAGNE AND

RHINE WINES!

Italian and French

OLIVE OILS,

in all sizes.

Richardson & Robbins'

ROLLED TONGUES,

Whole Boned Ham, Chicken, etc.

FERRIS'

Pig Hams & Bacon!

with as complete a line of

Seasonable Goods as can be found in New England.

ROOM PAPERS and CURTAINS!

A Full Line of

Fixtures, Tassels, Opaques, Hollands,

may be seen at

WILLIS G. MYERS'.

NO. 1 CONGRESS BLOCK.

Especial attention given to making and fitting Curtains.

B & L

Brunswick Soups.

These Soups are put up in powder form in tin cans of 1-2 lb. each, and consist of Vegetable, Lobster, Fish, Bean, Beef and Oxtail. One can will make five pints of Excellent Soup, all seasoned, in fifteen minutes. It is one of the most wholesome and convenient articles for the table ever produced. Price 25 cents per can. We have just received a new stock of CAPERS, OLIVES, ENGLISH PICKLES also NEW CROP OLIVE OIL, in qt., pt., and 1-2 pt. bottles. Also, DUTCH CHEESE, Whole ROLLED OX TONGUES, in cans, CANNED BEEF, etc. In Lunch Goods we have SARDINES, TONGUE, HAM, CHICKEN, DEVILED HAM and POTTED BEEF and TONGUE. Peirce Farm Champagne CIDER, in qt. and pt. bottles.

Butler & Laighton.

NO. 1 MARKET SQUARE.

Real Estate.

To Let.

STORE NO. 27 MARKET STREET,
Apply to J. R. MAY.

For Rent.

HALF HOUSE on Melcher street, near Pleasant; four rooms; water in house. Rent low to prompt tenant. Apply at No. 51 Pleasant street. jy27tf

To Let.

FRONT office over Rockingham National Bank recently occupied by Wm. E. Foster. Apply at the Bank.

For Sale.

BRICK STORES No. 18 and 20 Bow street, with the water privilege. Apply to
WM. H. ROLLINS.

For Sale or To Let.

A VERY desirable house on Richards avenue. Furniture can be hired with the house if desired. Apply to A. F. HOWARD,
Custom House.

House to Let.

LARGE HOUSE No. 2 Chestnut street, opposite Music hall. Apply at No. 4.

To Let.

HOUSE No. 116 State street, now occupied by Capt. Jacobs. For particulars enquire of Mr. Jerome C. Butler of the firm of Butler & Laighton, or of the subscriber at Newcastle.
eod&w GEO. W. TOWLE.

For Sale.

THE HOUSE AND LOT corner of Austin and Summer streets, formerly occupied by the late Lydia Pickering. The lot contains 16,000 square feet and may be divided into several other house lots if desired. Possession given immediately. Apply to WALLACE HACKETT, admr., over First National Bank.
Portsmouth, May 12th, 1881.

House for Sale or To Rent.

THE desirable place No. 7 Miller Avenue. The house is good repair, has Aqueduct Water, large garden, and will be sold at a bargain, or let to a good tenant. J. H. HUTCHINSON.

Good Coat-Maker

WANTED, IMMEDIATELY. Work will be steady all the year round.
J. B. WHITEHEAD & BRO.,
t05 South Berwick, Maine.

COST

$4.18 PER THOUSAND!

THE CHEAPEST!

— AND —

Safest Life Insurance in the World.

THE

SEMI-ENDOWMENT POLICY!

— OF THE —

Mutual Life Insurance Co.

of New York,

F. S. WINSTON, President,

IS SECURED BY

ASSETS AMOUNTING TO OVER

$90,000,000

And is the safest and Cheapest Insurance ever offered by any Company.

EXPLANATION.

These policies are settled in 20 years by the payment in cash, of one-half the amount insured, or in event of death occuring during that period to the beneficiary for the full amount insured.

ILLUSTRATION.

Age 35 (other ages in proportion,) Policy of $1,000 annual premium of $29.18.—

20 premiums of $29.18 each	$583.60
One half of policy returned in 20 years	500.00
Total cost $1,000 insurance for 20 years,	$83.60

Annual cost of $1,000 insurance against death for 20 years, $4.18, exclusive of all dividends, which are declared annual as with other forms and available on the anniversary of policy.

Further information and applications furnished by

C. M. GIGNOUX

GENERAL AGENT

For Maine and New Hampshire.

Concord & Portsmouth R. R.

THE ANNUAL MEETING of the Stockholders of the Concord and Portsmouth railroad will be held at the Common Council room in the City Hall building in Manchester, Thursday, October sixth, A. D., 1881, at ten o'clock in the forenoon, for the choice of Directors and the transaction of any other business that may properly come before the meeting.

WILLIAM H. HACKETT, *Clerk.*

PORTSMOUTH, September 16, 1881.

Local Matters.

POST OFFICE RULES.

MAILS CLOSE.

	A. M.	P. M.
Boston, West and South,	8, 10:35, 2:20	4:50 *6:30
Boston Way,	10:35, 2 30	
Portland,	9:25	4:50 6:30
East [beyond Portland,]	9:25	6:30
Biddeford, Saco and Way,	9:25	4:50 *
Great Falls	9:25	4:50
Great Falls & Conway R. R.	9:25	
Concord and North,	7:00	4:50
Concord Way,	7:40	4:50
Boston & Maine R. R.	7:40	4:50
Dover,	9:30	2:30 6:50

*Arrives in Boston next morning.

MAILS ARRIVE.

	A. M.	P. M.
Boston, South and West,	10:05, 3:15	5:50 9:08
Boston Way,	10:05	5:50
Portland and East,	11:20	3:20
Great Falls & Conway R. R.	11:20	
Concord and North,	10:20	6:50
Dover,	7:30	3:15 5:50

Letters for the night mails [and no others] east or west may be deposited in the box at the Eastern depot, every day except Sundays.

E. G. PEIRCE, JR., P. M.

MINIATURE ALMANAC--OCT. 5.

SUN RISES	6:01	MOON SETS	5:41 A. M.
SUN SETS	5:34	FULL SEA	9:30 A. M.
LENGTH OF DAY	11:33		9:30 P. M.

THE WEATHER.

U. S. SIGNAL OFFICE,
WASHINGTON, D. C.
Oct. 5, 1:30 A. M.

Probabilities for New England:—

Fair weather, northerly winds, higher barometer, stationary or lower temperature.

The Thermometer at the CHRONICLE Office, at 4:00 o'clock this morning, registered 32 degrees above zero.

Sky clear.

N. H. P. C. A.

The New Hampshire Society for the Prevention of Cruelty to Animals held its regular monthly meeting in the office of the society on Monday evening, the usual number being present.

Reports from the agents showed an aggregate of sixty cases of cruelty investigated during the month. Some of the investigations resulted in the prosecution and conviction of the offenders. Other persons arrested were let off on probation, they promising better behavior in future.

Four old and worn-out horses were killed, and a number of smaller animals mercifully disposed of.

Mrs. Mary D. Aiken of Franklin Falls was made a life member of the society.

A vote of thanks was passed to Mrs. Peter Marcy of New Orleans, La., for a generous contribution to the funds of the society.

Other contributions, to an encouraging amount, were likewise received.

A resolution of thanks was also offered, adopted, and ordered to be forwarded to the superintendent of the Maine Central railroad for an order issued by him to the employes of the road regulating the transportation of cattle, and providing for their comfort in a humane and decent manner, in sharp contrast with the methods employed by many other railroads, the order reading as follows:

In loading cattle you will be particular to see that the following instructions are strictly observed: There must be no larger number of cattle loaded in one car than can be so loaded as not to be crowded. The shipment of calves and their mothers among other cattle must not be permitted. If loaded in the same car with other cattle, shipper must pen off the calves, together with their mothers, from the other cattle. Calves and their mothers must not be separated. Calves shipped with their mothers must not be muzzled. All cars in which cows and young calves are loaded must be bedded by the shipper with straw or hay.

Hon. Thomas E. O. Marvin, Mrs. Alfred W. Haven and Mrs. John J. Pickering of this city, Mrs. M. Sunderland Cooper of Lake Village, and Mrs. B. B. Toby of Franklin, were chosen delegates to the American Humane Association which meets in Boston on the 19th and 20th of this month.

SAILORS' TRIBUTES.

The *Nautical Gazette* of Oct. 1st, in a notice of the death of George Blunt Wendell, says:

We first met Capt. Wendell at Cork, Ireland, when he was in command of the clipper ship "Benares," nearly twenty-five years ago, and formed a friendship which has lasted till death has separated us. He was a man of marked abilities, of sterling worth and integrity, and beloved by all who knew him. Capt. Shackford of the Pacific mail service was one of his boys, and Capt. F. Hinckley, our Boston agent, was his chief officer in the "Benares." Farewell, our old friend; we will join you ere long. Capt. Frederick Hinckley, writing to us under date Boston, Sept. 27th, says:

The notice of Captain Wendell's death doubtless will be as much of a surprise to you as it was to me. * * So they go. "One by one the roses fade." Bring out the log-book! and call our watch to muster, and how few who started on the voyage with us can now respond to the call. The active list is a short one, for by far the greater number "have gone over to the silent majority," and down the record column too frequently stand the ominous symbols, "D. D." Not one among the number that I loved better or shall miss more than Captain Wendell. Every inch a sailor, in every instinct and act a gentleman, a warm-hearted, generous friend, and a Christian. No one I think who had the privilege of his acquaintance but will join me in saying they are better for having known him.

The death of Captain Wendell is another link gone in the chain of old friends and shipmates who with us followed the sea in the "fifties," and these reminders of the uncertainties of life are becoming more and more frequent, and teach us that it may be our turn next. One thing is certain, none of us will appear before the Great Captain with such a clean record as our late friend, Captain George Blunt Wendell. To his bereaved family and friends we extend our deepest sympathy in this hour of their grief.

POLICE COURT.

TUESDAY, Oct. 7; *Batchelder, J.*

Oscar Wilson, drunk, $5, costs $6.90. Brentwood in default of payment.

THE MILL-POND NUISANCE.

The committee appointed to investigate the matter of abating the north mill-pond nuisance were met to-day in this city by Phillips of the Eastern road and Sanborn of the Conway branch, and had a conference relating to the plans for the future, of the Eastern road, in regard to the pond, and to see what might be done by the city, in conjunction with the railroad company, to do away with the stench that arises from the flats. In the course of the conversation, the railroad authorities stated that within ten years, or fifteen at the most, they should have the pond entirely filled, and that they were to commence next week to fill in for three tracks. If this is the case, the city need not trouble itself about buying the pond or any part of it; for to fill up the entire pond in ten, or even fifteen years, the railroad will have to fill considerable of it each year. If the pond is filled up, the way out of the present difficulty seems to us to be an easy one. In filling up the pond the corporation will be obliged to make a channel for the running stream of water which empties into the pond near Eldredge's brewery, which will probably be in the shape of a sewer. The city can, if this is done, undoubtedly make arrangements with the company to connect the city sewers with it, and thus get rid of the sewerage, stench, etc., at a comparatively small cost. Certainly, all those who have experienced the terrible smells which have come from this great pool of filth will wish that the Eastern road will not be slow in carrying out their proposed plan.—*Times*, Oct. 3d.

Mr. Editor: From the foregoing, it appears that the beautiful-looking and ill-smelling sheet of water, the north pond, is to be obliterated; the Eastern railroad company propose to "fill up the entire pond." While as eager as any one can be who has for years breathed the pestilential emanations from the pond, to have the nuisance abated, I cannot but ask by what authority the Eastern railroad assumes to abate it by destroying the pond and claiming the land thus made? True, the road some time ago "bought the pond;" but it only bought the right *to the flowage*, which was all that any previous owner ever had any claim to, and all that the railroad to-day owns. That the road will go on and fill the pond I have no doubt; the railroads already to a great extent control the legislature and the courts; and when they once get a general railroad law passed, placing the power of eminent domain in their hands, they will also own the people in fee simple. Suppose one of the former private owners of the pond had undertaken "to fill it up entirely" for his own private purposes, and to thus make land which should be his own private property—how far would he have been allowed to go? But that which would be an illegal aggression on the part of the individual, and opposed tooth and nail by the public, is all right and commendable when performed by a powerful and wealthy corporation. The costly new street which the railroad has forced the city to build, may yet be of use.

BINOCULAR.

A HARD CASE.

A Norwegian calling himself Oscar Wilson, a seaman belonging to one of the schooners in the port, was before the police court on Monday for drunkenness, and paid therefor $9.90, fine and costs. But he was before the court again on Tuesday on a similar complaint, and not being able to muster the $11.90 demanded, (for, contrary to the usual custom in trade, the more frequent a customer is in patronizing the court the higher he is charged,) he went to the county farm at Brentwood to work it out. This Wilson was the man referred to in Monday's CHRONICLE as having been fished out of the water at Noble's island bridge late on Saturday night, and the circumstances of his rescue were as follows:

About an hour after midnight, Saturday, Mr. John Perkins, gatekeeper on the Noble's island bridge for the Eastern railroad, found the fellow on the track, very drunk and determined to walk across the railroad's part of the bridge. Mr. Perkins drove him off, but having to look after the switches a few minutes later, the drunken man attempted to cross the bridge, and on coming to the draw walked off, going down with a grand splash into thirteen feet of water. Being averse to water he set up a tremendous swearing, and officers Besselievre and Abbot hearing the noise, hastened to the rescue. A rope kept at the bridge-house was procured, and lowered to the fellow in the darkness, he having caught hold of a pile; but though there is a hook on the end of the rope, so that when passed around the body and hooked over the standing part it would be secure, he was so drunk the officers could not get him to do more than clutch the rope with his hands. Accordingly they commenced to pull him up, and had got him almost within reach when he let go of the rope, and souse he went into the water once more and on coming to the surface again caught a pile, and poured out another torrent of profanity and abuse upon his imaginary enemies. But the second souse apparently sobered him a little, for he was then induced to pass the hook-rope around his body; then the officers found they could not raise him at all, and a light having arrived it was discovered that he had not only put the rope twice around himself, but also around the pile! The rope was made fast at the upper end, a boat procured, and after some further trouble the drunken fellow was safely landed and locked up. It might have been supposed that such a narrow escape on Sunday morning, and a fine on Monday, would have sufficed to keep him sober at least until Tuesday; but such was not the case, for he was found in a condition of helpless drunkenness on Monday night. He will have a chance to get sober before he again appears in public.

THE CORINNE OPERA TROUPE.

The Corinne Opera company, with Little Corinne, the wonderful child actress and singer, in the leading parts, and a strong support of adult performers, will appear at Music hall on Friday and Saturday evening of this week, in "The Mascot" and "Olivette." The latter piece has had a representation in this city, by another company; but the Mascot will be presented in Portsmouth for the first time on Friday evening, and a brief sketch of it may not be unacceptable to our theatre-going readers.

The opera is founded on an old Italian superstition, in effect that there exist certain persons who are "Mascot," or hearth-fairies. Good fortune follows the "Mascot" wherever he or she may be, and the possession of one of those remarkable beings is, of course, highly desirable. The "Mascot" in this instance is Bettina, a turkey-keeper, who is sent by a rich and prosperous farmer to his unfortunate brother. Lorenzo XVII, Prince of Piombino, discovers the value of the girl as a conjurer of good luck, and first making her the Countess of Panada, takes her to the palace, the poor farmer being made high chamberlain. As the "Mascot's" power disappears on her marriage, the prince is kept constantly employed in preventing any such contingency. The girl already loves Pippo, a shepherd boy, and the methods taken to thwart the wishes of the young people, and the circumstance that Prince Lorenzo's daughter, the Princess Fiametta, also falls in love with Pippo, lead to a great number of ludicrous situations. Pippo and Bettina are finally wedded, but not until the prince, his daughter, and the lord chamberlain are all reduced to the necessity of becoming street minstrels.

THE CIRCUS IS COMING.

Of late there has been more or less controversy as to who is the greatest amusement caterer in the world, and the result has been to point out W. W. Cole as certainly one of the greatest—if not *the* greatest—in his line; and his recent successful tour in foreign lands, and triumphant return to America, after a journey of over 38,000 miles by land and sea, seems to be sufficient to warrant this verdict. Mr. Cole has recently added to his mammoth circus, menagerie of trained animals and great congress of wonders, all the strange and striking features possible to discover during his recent tour of the world, and now over $2,000,000 is represented in his gigantic combination, which is replete in all its appointments, using the recently perfected electric light to illuminate its canvas, while every recent improvement that might add to the general interest of the concern has been made available. A costly troupe of trick stallions is one of the novelties. These animal actors have been trained to a degree of excellence which dwarfs to insignificance all previous displays of equine education. A performing Spanish bull is also introduced into the arena, and executes a number of feats that are truly remarkable. A troupe of Maori war-dancers and real Arabian athletes will be seen. Not less than one hundred famous artists will vie with each other for public honors, and none but bare-back equestrians are employed. One of the most thrilling sensations is a troupe of aerial bicycle riders, who perform upon a single wire stretched from end to end of the vast canvas, and this they traverse with a bicycle while they perform a number of daring feats. Among the many artists engaged is Mdlle Linde Jesl, the fearless female hurdle-rider whose flights through hoops of fire excel all previous equestrian feats. In the menagerie will be seen what is claimed to be the largest and best collection of rare animals ever owned or transported by any organization. The show will visit this city on the 11th inst.

Editor Chronicle: A writer in your paper of Monday, over the initials "S. P. C. A.," says "the land is full of half-fledged humanitarians, who stand with hands uplifted in holy horror," and so forth. He evidently misunderstood the meaning of the word "humanitarian." Webster defines it thus: "One who denies the divinity of Christ and believes him to be a mere man;" a definition which fails to express the meaning that the writer probably intended to convey. The spirit of the article wherein the error occurs is good. Let us have the letter in keeping with it. The word especially alluded to cannot be used except in reference to a sect or to a believer in the doctrine that denies the divinity of Christ. *Scire facias*, as the lawyers say.

CRITIC.

AMUSEMENTS.

MUSIC HALL,

TWO NIGHTS ONLY.

Friday and Saturday, October 7th & 8th.

Engagement of the charming little lyric and dramatic artiste

CORINNE!

and her Merry Makers.

30 ADULT ARTISTS. 30

Friday Evening,

Audran's latest great musical success

THE MASCOT.

CORINNE.....as.....Bettina, the Mascot, surpassing all by her wonderful impersonation.

Saturday Evening.

First time here in its entirety of

OLIVETTE.

CORINNE.....as.....Olivette.

In which she created such a sensation at Oakland Gardens, the past summer. Elegant costume and grand chorus and orchestra.

Popular prices 35, 50 and 75 cts. Seats ready at Preston's Wednesday morning.

Purse of $250.00

AT THE

Rockingham Trotting Park,

PORTSMOUTH, N. H.

OCT. 19TH AND 20TH.

1st DAY. Oct. 19th. Purse of $50.00 for Horses that never have beaten three minutes—$25.00 to first; $15.000 to second; $10.00 to third. Same day. Purse of $75.00 for Horses that never have beaten 2:40—$45.00 to first; $20.00 to second; $10.00 to third.

2nd DAY. Oct. 20th. Purse of $50.00 for Horses that have never beaten 2:30—$30.00 to first; $15.00 to second; $5.00 to third. Same Day. Purse of $75.00 open to all Horses—$50.00 to first; $15.00 to second; $10.00 to third.

National rules to govern, except drivers to go at catch weight. Entrance fee, 10 per cent of all purses, and must be addressed to H. R. Stoddard, Portsmouth, N. H. Entries close Oct. 15, at 9 P. M. Admission to the Park, 25c. All races best 3 in 5 to harness. H. R. Stoddard, Prop. Trotting will commence at 1:30.

FARMING TOOLS,
LAWN MOWERS,
WIRE CLOTH,

the largest stock in the city.

Pure Paris Green,

AND

LONDON PURPLE

CARRIAGE VARNISHES,

AND

FINE COLORS.

And the most complete stock of

HARDWARE

AND

PAINTS,

in the City.

PRYOR & MATTHEWS.

No. 16 Market St.

Giving Up Business.

THE SUBSCRIBER offers his stock of GROCERIES, BOOTS, SHOES, RUBBERS and CROCKERY WARE at

GREATLY REDUCED PRICES,

FOR THIRTY DAYS.

To any person wishing to go into Business I will sell my entire Stock, and the good will of the Stand which I have occupied for twenty-five years, *at a bargain*. And if not sold at the end of Thirty days, will be closed out

AT AUCTION,

On account of ill health.

A. A. PAYNE, 91 Market St., Portsmouth, N. H.

Good and Reliable

INSURANCE

COMPANIES.

COMMERCIAL UNION, of London.
FIRE ASSOCIATION, of Phila.
NIAGARA, of New York.
CONNECTICUT, of Hartford.
PHOENIX of London.

F. W. DEROCHEMONT & SON,

No. 9 CONGRESS STREET.

MERCER GOODRICH

Is prepared to supply any Books required in the public schools of this city or the neighboring towns. All school-books sold by us are covered without extra expense.

Second hand books bought, sold or exchanged.

We are selling GOOD SLATES for five cents each and PAPER for school use at five cents a quire.

Cor. Daniel and Market Sts.

Wanted,

A CAPABLE middle aged WOMAN to work as second girl on a farm. Apply to JOHN O. AYER'S, Aqueduct Office. e28tf

Flower Pots.

All kinds and sizes for sale cheap, by

J. R. YEATON & CO.

No. 6 & 8 Congress St.

Mr. John O'Neil,

Teacher of English and Italian Singing and Physiology of the Voice,

begs to inform his numerous friends and the public that he will be prepared to receive pupils for PRIVATE LESSONS on the 5th of September at his new and elegant rooms, No. 146 Tremont street, Boston, over Arthur Schmidt's Music store.

The term opens on the 12th of September, but pupils may enter at any time.

Mrs. O'Neil will also be prepared to receive pupils in private instruction at the above rooms on and after Sept. 5th. td17

FINE STATUARY

Direct from J. J. West, Chicago, Ill.

Steel Engravings

From Wm. Pate & Co., New York.

A large and beautiful line of the above goods just received at

Montgomery's Music and Art Store,

No. 6 Pleasant Street, Portsmouth, N. H.

Please call and examine—Prices very low.

A full line of Pianos, Organs, Sheet Music, Musical Goods, Pictures & Frames, and artists' Material constantly on hand at lowest prices.

C. EVERETT

Informs his former patrons and the public in general that he has resumed business at

No. 15 Fleet Street.

Opposite National Block, where he will attend to

CARRIAGE MAKING and REPAIRING

In all branches, at short notice, and to the guaranteed satisfaction of his patrons.

$5 TO $20 per day at home. Samples worth $5 free. Address Stinson & Co., Portland, Maine

AN EXTRA LOT OF

Sponges, Chamois Skins and WHIPS

at reasonable prices at

JOHN S. TILTON'S

Harness Maker and Trunk Repairer,

18 Congress Street.

Dress Trimmings.

LADIES.

We have a much larger stock of

Fringes, Gimps and Ornaments,

than last season, and our prices are much lower.

Please Examine.

MORRIS C. FOYE.

NOTICE,

HAVING disposed of our business to Mr. J. M. Tebbetts, we shall be glad to have our customers patronize him, having no doubt that he will use his utmost endeavors to please them.

We hereby tender our most sincere thanks to our friends for their patronage during the last fifteen years, and hope that they may "All live long and prosper." Respectfully,

C. N. SHAW & Co.

Having purchased the stock and good will of C. N. Shaw & Co., No. 3 Market Street, we would respectfully solicit the patronage of his former customers. We shall use our utmost endeavors to please all, our goods will be first-class, and we shall sell them as reasonably as possible. Business continued at the old stand, No. 3 Market St.

J. M. TEBBETTS.

MASSACHUSETTS

Charitable Mechanic Asso'n.

FOURTEENTH TRIENNIAL EXHIBITION

OF THE

"Old Mechanics' Fair,"

OPEN

September AND October.

Huntington Avenue and West Newton street opposite the Coliseum Grounds.

A Thousand Attractive Novelties.

All the Electric Appliances.

A Full Machinery Hall.

A Superb Art Gallery.

Military and Colonial Museum.

Cataract and Floral Pyramid.

An Immense Camera-Obscura.

Vocal and Instrumental Music.

Refreshment Room, Coat and Package Room, Press Room, Telegraph Office, Daily Newspaper, and all the conveniences of a Perfect Exhibition! d&G10t3

Wanted.

AT ONCE, a good smart Meat and Pastry COOK. Apply at this Office.

Hacking.

ORDER BOOKS for the services of the subscriber's

HACKS

Can be found at the AMERICAN STABLE, corner Congress and Chestnut streets, or at his residence, No. 79 Congress street. Orders left at either place promptly attended to.

W. H. Dennett.

WHIPS! All qualities and prices; LARRABEE'S, 28 Congress

State of New Hampshire, County of Rockingham, ss.

TO THE SUPREME COURT.

ETTA L. CLARK of Portsmouth in said county of Rockingham respectfully represents that on the eleventh day of April, 1874, at Kittery in the State of Maine, she was lawfully married by the Rev. Abner Hall, a minister of the Gospel, at said Kittery, to Melvin J. Clark, then of Pembroke, in said State, and now in parts unknown; that she and her said husband resided together as husband and wife at said Kittery, from the date of their marriage until the month of November, 1877, when, without sufficient cause, and without the consent of this libellant, said Melvin J. Clark abandoned her, and for more than the last three years together next preceding the filing of this libel, has refused to cohabit with her.

And your libellant further represents that said Melvin J. Clark has willfully absented himself from her ever since the month of November, 1877, and up to the time of the filing of this libel, without making any provision for her support and maintenance; that in the month of December, 1877, she removed to Portsmouth aforesaid, where she has resided ever since, and now resides; and that said causes for divorce exist at the time of the filing of this libel.

And she further says that she is the mother by the said Melvin J. Clark of one child, now living with her, and of the age of five years, namely, Roy M. Clark.

Wherefore, she prays that a divorce from the bonds of matrimony between her and the said Melvin J. Clark be decreed, and that she be entitled to the care and custody of said child.

ETTA L. CLARK.

GEORGE E. HODGDON,
Solicitor for LIBELLANT.

In the Supreme Court, Rockingham, ss.

THIS libel having been filed in the office of the Clerk of said Court this fourteenth day of September, A. D., 1881:

It is ordered, that said Etta L. Clark notify the said Melvin J. Clark to appear at the next term of said Court, to be holden at Portsmouth on the third Tuesday of October next, then and there to show cause, if any he has, why the prayer thereof should not be granted, by causing a true and attested copy of said libel and this order thereon to be published once a week for three weeks successively in the PORTSMOUTH DAILY CHRONICLE, a newspaper printed at Portsmouth in our County of Rockingham, the last publication whereof to be at least one week before said Term, and also to cause a copy of the newspaper containing such notice to be forwarded by mail, post paid, to the last known residence of the Libellee, and to such near relative or friend of the Libellee as the Court may order.

By special order of CLARK, J.

Attest, C. C. CONNER, Clerk.

A true copy of the original libel, and of the original order thereon.

Attest, C. C. CONNER, Clerk.

State of New Hampshire, Rockingham, ss.

TO THE SUPREME COURT.

CARRIE T. DIXON of Portsmouth in said County complains that she was lawfully married at said Portsmouth on the seventh day of December, A. D., 1874, by Rev. L. L. Harmon, to Henry F. Dixon, and has since conducted as a faithful wife, and has two children, viz: George H. Dixon, aged six, and Bertha M. Dixon, aged four years; that said Henry has for three years together willfully deserted himself from her and her children, whom she has supported, to wit; from the 12th day of August, A. D. 1878, down to the filing of this libel; and for said three years, without sufficient cause and without her consent, abandoned her, and without making any provision for her support and maintenance.

WHEREFORE, she prays that a divorce from the bonds of matrimony subsisting between herself and said Henry may be decreed, and, also, that the custody of the above named children may be decreed to her.

THAT she has no knowledge whatever of the present whereabouts of her said husband, whom she has not seen since the time before stated, and heard from but once, when he was at Sherbrooke, Canada.

CARRIE T. DIXON.

In the Supreme Court, Rockingham, ss.

THIS libel having been filed in the office of the Clerk of said Court this fourteenth day of September, A. D. 1881:

It is Ordered, that said Carrie T. Dixon notify the said Henry F. Dixon to appear at the next term of said court, to be holden at Portsmouth, on the third Tuesday of October next; then and there to show cause, if any he has, why the prayer thereof should not be granted, by causing a true and attested copy of said libel and this order thereon to be published once a week for three weeks successively in the PORTSMOUTH DAILY CHRONICLE, a newspaper printed at Portsmouth in our County of Rockingham, the last publication whereof to be at least one week before said term, and also to cause a copy of the newspaper containing such notice to be forwarded by mail, post paid, to the last known residence of the Libellee, and to such near relative or friend of the Libellee as the Court may order.

By special order of CLARK, J.

Attest, C. C. CONNER, Clerk.

A true copy of the original libel, and of the original order thereon.

Attest, C. C. CONNER, Clerk.

Foreclosure of Mortgage,

THE SUBSCRIBER gives notice, that on the twenty-first day of March, 1881, he peacably entered upon and took possession of the following described real estate, being a tract of land in Portsmouth, N. H., bounded northerly by Islington road, easterly by land of Harry Freeman, southerly by land of Harry Freeman, and westerly by land of Alexander Robinson, with buildings thereon, conveyed to me in mortgage by Jacob Haddock and William H. Haddock, by deed dated June 30, 1875, recorded in Rockingham records, book 451, page 331, for condition broken, and for the purpose of foreclosing the right in equity of said Jacob Haddock and Wm. H. Haddock, either or both of them, or of any one claiming under them, or either of them, to redeem the same; and at the same time publicly declared the purpose and object of such entry and possession.

PETER EMERY.

PORTSMOUTH, Sept. 1, 1881. e21,28,o5

Auction Sales.

MORSE & ILSLEY,

AUCTIONEERS,

Money, Real Estate and Mortgage Brokers, Insurance and House Agents.

13 PLEASANT ST. -- EXCHANGE BUILDINGS.

BREECH LOADING GUNS!

Fishing Tackle,

Powder & Shot!

HARDWARE

AND

CUTLERY!

LOWEST PRICES AT

A. P. WENDELL & CO.'S

2 Market Square.

KEEP COOL!

Prices marked down. Balance of

STRAW HATS,
LINEN DUSTERS,
LINEN SACKS,
AND SUMMER
UNDERWEAR,
SOCKS, etc.

Closing out at very low prices at

FRANKLIN BLOCK.

ALFRED STAVERS.

IRON
A TRUE TONIC

A PERFECT STRENGTHENER. A SURE REVIVER.

IRON BITTERS are highly recommended for all diseases requiring a certain and efficient tonic; especially *Indigestion, Dyspepsia, Intermittent Fevers, Want of Appetite, Loss of Strength, Lack of Energy, etc.* Enriches the blood, strengthens flesh muscles, and gives new life to the nerves. They act like a charm on the digestive organs, removing all dyspeptic symptoms, such as *Tasting the Food, Belching, Heat in the Stomach, Heartburn, etc.* **The only Iron Preparation that will not blacken the teeth or give headache.** Sold by all druggists. Write for the A B C Book, 32 pp. of useful and amusing reading—*sent free.*

BROWN CHEMICAL CO., Baltimore, Md.

BITTERS

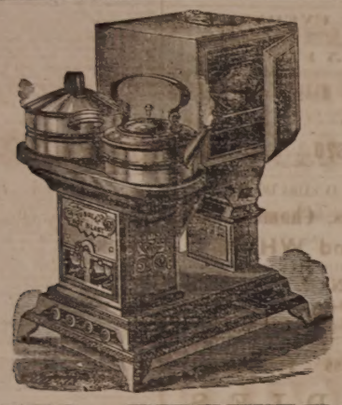

OIL STOVES.
THE ADAMS & WESTLAKE

Improved wire gauze non-explosive, the

TUBULAR HOT BLAST,

And several other kinds. No smoke. No odor. Suitable for all kinds of Cooking.

REFRIGERATORS, ICE CHESTS, ICE CREAM FREEZERS, RUBBER HOSE, VELOCIPEDES, CHILDREN'S CARRIAGES, ETC.

JOHN P. SWEETSER,

NO. 46 MARKET ST.

AKRON
Salt Glazed

DRAIN PIPE.

The AKRON Pipe is superior in Strength, Durability, and Finish to any in the market.

For sale in lots to suit, at lowest manufacturers' prices, by

Samuel Cleaves & Son,
NO. 5 ELM ST.

DENIS F. GRAFTON, STORY B. LADD,
HALBERT E. PAINE,
Late Commissioner of Patents.

PATENTS!

PAINE, GRAFTON & LADD,
Attorneys-at-Law and Solicitors of American and Foreign Patents.
22 FIFTH STREET, WASHINGTON, D. C.
Practice patent law in all its branches in the Patent Office, and in the supreme and Circuit Courts of the United States. Pamphlets sent free receipt of stamp for postage.

$72 a week. $12 a day at home easily made. Costly outfit free. Address True & Co., Augusta, Maine.

MAPLE SUGAR and SYRUP,
for sale by
Henry F. Gerrish.

Critchley & Whalley,
MACHINISTS, AND DEALERS IN
PIPE AND FITTINGS
Of all kinds, for
STEAM, WATER, AND GAS.
Engines and Boilers.
Other Machinery Bought and Sold.
Belting & Belt Lacings, Sheet Rubber, and all kinds of steam packing constantly on hand at manufacturers prices
STEAM HEATING APPARATUS
For warming buildings.
52 Hanover Street.

STARTLING DISCOVERY!
LOST MANHOOD RESTORED.
A victim of youthful imprudence causing Premature Decay, Nervous Debility, Lost Manhood, etc., having tried in vain every known remedy, has discovered a simple self-cure, which he will send FREE to his fellow-sufferers. Address J. H. REEVES, 43 Chatham St., N. Y.
eod&w1y1se

New Stock

SPRING & SUMMER SUITINGS.

J. E. HAM & CO.
NO. 11 CONGRESS ST.
Having received a full assortment of Foreign Domestic.
CLOTH CASSIMERES, SUITINGS
Equal to any in the city, we are prepared to make them up into Garments of the latest style
☞ Perfect Satisfaction Guaranteed.

THE
Admiration
OF THE
WORLD.
Mrs. S. A. Allen's
WORLD'S
Hair Restorer
IS PERFECTION!
For RESTORING GRAY, WHITE or FADED HAIR to its youthful COLOR, GLOSS and BEAUTY. It renews its life, strength and growth. Dandruff quickly removed. A matchless Hair Dressing. Its perfume rich and rare. Sold by all Druggists.
Established over 40 years.
Enormous and increasing sales Throughout Europe and America.
ZYLO BALSAMUM (Mrs. Allen's)
A lovely tonic and Hair Dressing. It removes Dandruff, allays all itching, stops falling Hair and promotes a healthy growth with a rich, beautiful gloss, and is delightfully fragrant.
Price Seventy-five Cents in large glass stoppered Bottles. Sold by all Druggists.

Cure Your Corns!
BY USING
SCHLOTTERBECK'S
Corn, Wart & Bunion Solvent.
Entirely harmless; is not a caustic.
It removes Corns, Warts, Bunions and Callosities, without leaving a blemish.
Brush for applying in each bottle.
A CURE IS GUARANTEED.
Price 25 Cents. For sale by all Druggists.
Try it and you will be convinced, like thousands who have used it and now testify to its value.
Ask for Schlotterbeck's Corn and Wart Solvent, and take no other. Sold by
DAVID KIMBALL & CO.,
No. 36 Market street,
Portsmouth, N. H.

Naval Affairs.

Commander H. P. Cooper is ordered to special duty in the bureau of navigation.

Surgeon F. L. Dubois is ordered to the naval rendezvous at Philadelphia; Surgeon F. M. Dearborn is detached from the Constitution, and placed on sick leave; Surgeon B. C. Mackie is transferred from the rendezvous at Philadelphia to the Constitution, Passed Asst. Surgeon Howard Wells from the Constitution to the Saratoga, Passed Asst. Surgeon H. E. Ames from the Saratoga to the Constitution, and Asst. Surgeon Oliver Diehl from the rendezvous at Philadelphia to the receiving-ship St. Louis.

Rear Adm. Spotts, commanding the South Atlantic squadron, reports the flagship Shenandoah at Montevideo on August 24th. The Marion on Aug. 8th went to Buenos Ayres. Both vessels would shortly proceed to Maldona, Uruguay. Health good.

The Trenton arrived at Gibraltar Sept. 11th, and sailed on the 12th for Madeira and home.

Matthew W. Aylwin, the oldest paycleric in the navy, died on the 1st inst. at his home in New York city. Mr. Aylwin was born in England in 1802, and came to this country while young. He was connected with the navy for nearly fifty years, and was generally known in the service. In the Mexican war he served on the flagship. He was connected with the naval pay office in New York until last year, when he was put on the retired list.

Rear Adm. D. McN. Fairfax was detached from the governorship of the naval asylum at Philadelphia Sept. 30th, and placed on the retired list.

The *Army and Navy Register* says the secretary of the navy on Sept. 28th recommended to President Arthur the appointment of Pay Director Watmough as chief of the bureau of provisions and clothing, and paymaster-general of the navy.

Secretary Hunt has given orders that hereafter lists of leaves of absence granted officers of the navy be not furnished the press.

Benjamin Chadbourne and his son Wallace were on Oct. 3d convicted of the murder of Alvin T. Watson, before the court at Dover, Me. Watson was suspected of being unduly intimate with Wallace Chadbourne's wife, and was found dead on the morning of June 26th, pierced with fifty-two wounds, of which any one of more than twenty would have proved fatal. The murderers attempted to fasten the crime on Wallace Chadbourne's brother, Samuel Byron Chadbourne, a deaf mute eighteen years old, who confessed the crime; but the jury brought Wallace and his father in guilty.

At a gathering at Bunker Hill, Smith county, Miss., Friday night, an old feud was renewed between Dan Hathorn, H. O. Eaton and Dick Yawn. Hathorn drew a pistol and shot Eaton. Then Yawn pulled a revolver and shot Hathorn through the heart. Both men were shot in less than a minute, and both died instantly.

A "stringy, rattling" voice and a constant disposition to expectorate, indicate incipient throat trouble of dangerous tendency. Use Dr. Bull's Cough Syrup in good time, and be saved much annoyance. For sale by all druggists.

John Reardon, twenty-seven years old, a driver of trotting horses, in under arrest for outraging Mrs. Eliza A. Young of Petersham, Mass., a widow lady sixty-five years of age.

Do not delay, but bear in mind that consumption often begins with a neglected cold or cough. Adamson's Botanic Balsam wins the day in curing coughs and colds. Price, 35 and 75 cts. Trial bottles, 10 cts.

A project is mooted among the Americans in London to build a church in memory of the late President Garfield.

---

18 Negroes!

Who left the United States for Liberia last year, have lately returned, being unable to stand the climate. Everybody going to a new climate should have a bottle of Sulphur Bitters with them as a safeguard against disease. — *Hartford Courant.*

A girl sixteen years old was struck dumb while reciting in a Sunday school class at Bristol, R. I., Sept. 25th, and has been unable to speak since. Her general health continues good.

Don't Die in the House.

Ask druggists for "Rough on Rats." It clears out rats, mice, bed-bugs, roaches, vermin, flies, ants, insects; 15c. per box.

Decline of Men.

Impotence of mind, limb, or vital function, nervous weakness, sexual debility, etc., cured by Wells' Health Renewer, $1. At druggists. Depot at Thacher's.

Caleb Fisk Harris and wife, of Providence, R. I., were drowned in Moosehead lake, Me., Sunday night. Their bodies were recovered.

An Interesting Fact.

In France, all patent medicines must be endorsed by an official board of physicians before they can be sold. In lieu of such a law in America, the people have resolved themselves into a national committee which has endorsed Swayne's Ointment for allaying the itching, scaling, paining, the piles, as the only reliable remedy in the market. It's a positive cure that won't work both ways.

PERRY DAVIS' PAIN KILLER
IS A PURELY VEGETABLE REMEDY
For INTERNAL and EXTERNAL Use.
A sure and speedy cure for Sore Throat, Coughs, Colds, Diphtheria, Chills, Diarrhea, Dysentery, Cramps, Cholera, Summer Complaint, Sick Headache, Neuralgia, Rheumatism, Bruises, Cuts, Sprains, etc.
Perfectly safe to use *internally* or *externally*, and certain to afford relief. No family can afford to be without it. Sold by all druggists at 25c., 50c., and $1 a bottle.
PERRY DAVIS & SON, Proprietors, Providence, R. I.

C. E. BOYNTON,
MANUFACTURER OF
SODA WATER
In Siphon Bottles and Fountains.
Cream Ginger Beer,
Tonic Beer, Root Beer,
Pineapple Beer,
Birch Beer,
GINGER ALE & MINERAL WATER
— ALSO, BOTTLER OF —
MILWAUKEE LAGER,
ELDREDGE'S LAGER, and
REFINED CIDER.
Of the different summer beverages manufactured at this establishment it is hardly necessary to say a single word. They have become popular "on their own merits," and can be found in many private families and on sale in every hotel, saloon and restaurant in this locality.
The Lagers bottled by me are from the best breweries in the country, and it is safe to say that there is no better in the world.
☞ Orders may be left at my establishment for any of the above, which will be delivered anywhere within the city limits without extra charge.
C. E. Boynton.
18 Bow street, - - Portsmouth, N. H.

FLOUR!
Just received
500 BARRELS
of the best St. Louis and Wisconsin Flour. Also some of the best Minnesota Haxall, which I shall sell at
WHOLESALE AND RETAIL!
LOWER than the same grades of Flour can be bought in Portsmouth. Call and price my Flour before purchasing elsewhere, at the old and popular stand of C. ROBINSON & SON,
16 BOW STREET.
Portsmouth, April 20th, 1881.
J. S. JAMES.

Yachting Skirts,
Bicycle Shirts,
Boys Blue Fancy Shirts,
Boys Blue Blouses,
Also to be found at
No. 3 Bow Street.
We are also sole agents for New York Yacht Club
OIL HAT!
This is something new and the best thing ever put in the market.
C. E. MYERS & CO.
C. E. MYERS. C. E. SIMPSON.

New Advertisements.

FAIRBANK'S
ROCK CORDIALS.
ROCK AND RYE.
ROCK AND COGNAC.
ROCK AND JAMAICA.
ROCK AND SCHIEDAM.
ROCK AND NEW ENGLAND.
ROCK AND CHERRY.
Fairbank's Rock Cordials are destined to become the popular cordials of the day. One trial will convince the most skeptical of their medicinal qualities. The Rock and Rye is already a household word. The best physicians recommend it. All leading druggists sell it. If you have trouble with your throat or lungs it will cure it. See that you get a bottle—the style is shown in the cut—with our name in full on the label.
FISHER & FAIRBANKS.
10 Exchange St., Boston, Mass.
For sale by Druggists, and Wine Merchants.

AGENTS WANTED! NEW BOOK! Profusely illustrated. A First-class Work, the best work to coin money with offered agents. $50 to $150 a month is made. Ladies and Gents wanted. Address J. P. PITCH, Publisher, Hartford, Conn.

WANTED AGENTS for the authentic and complete Life of James A. Garfield, from childhood to burial, by Col. R. H. Conwell, with introduction by His Excellency John D. Long, Gov. of Mass. The work is first-class and finely illustrated. Everybody will want this book. Address B. B. RUSSELL, Boston, Mass.

Agents Wanted for the best "Authentic Life and Public Services of
President Garfield,
fully illustrated with steel engravings. The most thrilling, eventful and Christlike heroic life before the world. Truly a friend of humanity. His last days all fully and ably told by one of the best authors. Will outsell all others. Lose no time in secure territory. Extra terms, outfit only 50 cts. Address at once D. L. GUERNSEY, Pub., 61 Cornhill, Boston, Mass.

Agents Wanted for the Life and Times of
FREDERICK DOUGLAS
Written by himself. Elegantly illustrated. This work contains an account of his early life as a slave and his complete history to the present time, interspersed with many thrilling anecdotes of his career. The hundreds of thousands who have been thrilled by the eloquence of this wonderful man will highly prise the work. In this book the charm of historical truth and the absorbing interest of romance are combined in one. PARK PUBLISHING CO., Hartford, Conn.

GARFIELD'S PORTRAIT.
Favorite Portrait from a Negative by J. Riepsaat, Artist of New York, of which Gen. Garfield ordered over 2000 for personal use. His last order was for 100 just before his assassination. Size 16X21, $1.00. Superior to the finest steel plate. The people want a Standard Portrait. AGENTS WANTED to sell Garfield's Favorite, also his Life by Rev. Dr. Draper of N. Y. E. B. TREAT, No. 757 Broadway, N. Y.

Agents Wanted for the Life of
GARFIELD,
Complete, containing the full history of his noble and eventful life, his cowardly assassination, the incidents of the sick chamber, and his heroic end. A large octavo, over 700 pages, fully illustrated. Just published.
Woman's Love & Life
A remarkable book, beautifully written, finely illustrated. An eloquent plea for the elevation of woman's position in society. Sent free. 140,000 copies have been sold in Paris and London. JAS. BETTS & CO., Hartford, Conn. 1o4

WONDERFUL DISCOVERY.
METAL TIP LAMP WICK
Pat'd Dec. 7, 1880.
Gives a Brilliant, White and Steady light, requires no trimming, and lasts for months. Sample wick 10 cts., 3 wicks 25 cts., 12 wicks 75 cts. postage paid. Have three sizes, A, B and D. Agents wanted. Address METAL TIP LAMP WICK CO., 70 Cortland St., N. Y.

GOLD MEDAL AWARDED THE AUTHOR.
A new 3 great Medical Work warranted the greatest and cheapest, indispensable to every man, entitled "the Science of Life," bound in finest French muslin, embossed, full gilt, 300 pages, contains beautiful steel engravings, 125 prescriptions, price only $1.25 sent by mail, illustrated sample, 6c.; send now. Address Peabody Medical Institute or Dr. W. H. PARKER, No. 4 Bulfinch St., Boston.
KNOW THYSELF.

EVERY SPOOL WARRANTED
THE STANDARD SILK OF THE WORLD.
1o20

Rupture
DR. J. A. SHERMAN is the original and only Dr. Sherman known to the public for the past 15 years. Beware of imposters who are using his name without the annoyances and injury Trusses inflict. Discharges cured by Local Treatment. Office, 251 Broadway, Mondays, Tuesdays and Saturdays; and at his Boston office, 42 Milk street, Wednesdays, Thursdays and Fridays. Illustrated Rupture Pamphlets from abroad can receive treatment and leave for home the same day.

WANTED. All out of work to help supply the demand for FROM LOG CABIN TO WHITE HOUSE, only
Life of President Garfield
Issued since his election; contains sickness, death, assassination, funeral, life, labor and writing take the place of the "Life of Garfield" published for less money. Terms free. JAMES H. EARLE, 18 Washington st., Boston. 4t7

Transportation.

Eastern & Maine Central Railroad Line.

CARS leave the Station of the Eastern Railroad between Deer and Elm streets, as follows:

For Boston at 4:55, 7:15, 8:20, 11:02 A. M., 2:35, 5:00, 6:40, 8:50 P. M. Sundays, 4:05 A. M., 4:00 P. M.

For Portland, Augusta, Brunswick and Lewiston, 10:00, 10:40 A. M., 2:35, 9:10 P. M. Sundays 9:10 P. M.

For Bangor, Waterville, etc., 10:40 A. M., 2:35, 9:10 P. M. Sundays 9:10 P. M.

For St. John and Halifax, daily 9:10 P. M.

For Great Falls and Wolfeboro, 10:00, 10:40 A. M., 3:20, 5:40 P. M.

For North Conway, 10:00, 10:40 (express) A. M., 3:20 P. M.

For Dover and Way Stations, 5:00, 9:50 A. M., 12:10, 3:15, 6:30 P. M.

Trains leave for Portsmouth—

From Boston, 7:30, 8:30, 10:30 A. M., 12:30, 1:30, 3:15, 4:40, 7:00 P. M. Sundays 8:00 A. M., 7:00 P. M.

From Portland, 2:00, 8:45 A. M., 1:10, 4:00 P. M.

From North Conway, 7:30, 11:48 A. M., 3:35 P. M.

From Wolfeboro', 6:05, 8:22 A. M., 12:35, 4:15 P. M.

From Wolfeboro' Junction, 6:35, 9:02 A. M., 1:38, 5:00 P. M.

From Great Falls, 7:37, 10:05 A. M., 2:13, 5:30 P. M.

From Dover, 6:45, 10:30 A. M., 2:25, 4:30, 7:30 P. M.

From Newington, 7:01, 10:45 A. M., 2:40, 4:45, 7:58 P. M.

Trains from Boston arrive in Portsmouth at 9:50, 10:20 A. M., 12:05, 2:45, 3:15, 5:30, 6:45, 9:00 P. M. Sundays 10:15 A. M., 9:00 P. M.

Trains from Portsmouth arrive in Boston at 6:30, 8:05, 10:35 A. M., 1:15, 3:10, 7:15, 8:20, 10:00 P. M. Sundays 8:30 A. M., 6:30 P. M.

D. W. SANBORN, LUCIUS TUTTLE,
Master of Transportation. G. P. & T. A.
June 26th, 1881.

Concord & Portsmouth Railroad.

PASSENGER TRAINS leave Concord Railroad Station, foot of Bridge street:

For Newmarket Junction, Manchester, Concord and Upper Railroads, at 7:55 A. M., and 5:20 P. M.

Arrive at Manchester at 9:46 A. M., and 7:10 P. M.

Arrive at Concord at 10:35 A. M., and 8:15 P. M.

Leave Concord at 7:20 A. M., and 3:35 P. M.

Leave Manchester at 8:10 A. M., and 4:25 P. M.

Arrive at Portsmouth at 10:50 A. M., and 6:15 P. M.

☞ All trains connect at Newmarket Junction, with trains of the Boston & Maine Railroad for Exeter, Haverhill, Lawrence and Boston; and for Dover, Great Falls and Portland; at Concord with trains to and from all the Upper Railroads.

H. E. CHAMBERLIN, Supt.

FALL RIVER LINE
— FOR —
NEW YORK, SOUTH AND WEST.

This line with its superior construction, superb equipment, splendid steamers and considerate care for the comfort of its patrons, presents Preeminent Advantages over all Others. Trains connecting at Fall River with the well known steamers

BRISTOL AND PROVIDENCE

Leave Boston from Old Colony Depot, week days at 4:45 (accommodation,) and 6 P. M. (Steamboat Express,) Sundays at 7 P. M.

Leave New York for the East at 5:30 P. M. daily.

Passengers leaving Portsmouth at 3:15 P. M., arrive in Boston in season to connect with the steamboat express train. Through tickets for sale at the Eastern R. R. Station; state rooms secured at the office of the Line, No. 3 Old State House, and at Old Colony Depot in Boston.

J. R. KENDRICK, Supt.

L. H. PALMER, Agent, No. 3 Old State House.

SOUTH SHORE S. S. CO.
Boston & Portsmouth,
Direct Service.
S. S. "ACUSHNET,"

Will leave Comey's wharf, Boston, for Portsmouth, every Tuesday and Friday at

10:30 O'CLOCK, A. M.

Returning, will leave Portsmouth for Boston each Wednesday and Saturday at

7:45 O'CLOCK, A. M.

Fare—Single passage, $1.00. Round trip tickets, $1.50 each.

J. W. SEAVER, agent.....Boston.
H. B. BEAUMONT, agent.....Portsmouth.

N. B. Freight received at all times; but to insure passage on sailing days, must be on the wharf one hour before sailing time.

☞ Meals furnished on board, if desired.

STEAMER JAMES SAMPSON.

KITTERY & PORTSMOUTH.

Leave Navy Yard Bridge, Kittery		Leave Navy Yard Landing, Portsmouth	
"	6:25 A. M.	"	6:35 A. M.
"	8:45	"	9:40
"	9:50	"	11:00
"	11:40	"	12:45 P. M.
"	1:40 P. M.	"	1:45
"	2:00	"	3:00
"	3:15	"	4:00
"	4:15	"	5:30
"	5:10	"	6:15
"	7:00	"	6:50
"	8:10	"	8:00
		"	9:00

Leave Kittery, (Navy Yard Bridge) for Kittery Point at 8:45 and 9:50 A. M., and 2:00 and 5:10 P. M.

Leave Kittery Point Bridge for Portsmouth and Kittery Foreside at 9:20 and 10:35 A. M., and 2:35 and 5:40 P. M.

Leave Navy Yard Landing, Portsmouth, for Kittery Point at 8:55 and 10:15 A. M., and 2:10 and 5:20 P. M.

STEAMER "MYSTIC."

KITTERY AND PORTSMOUTH.

Leave Simpson's wharf, Kittery,		Leave Adams & Co.'s wharf, foot of Daniel St., Portsmouth,	
"	8:45	"	9:30
"	10:00	"	10:50
"	11:45	"	12:45 P. M.
"	1:50 P. M.	"	2:50
"	3:15	"	4:00
"	4:25	"	5:15
"	5:45	"	6:20

Leaves Kittery Tuesday and Thursday evenings at 7:30, Portsmouth at 9:00. Saturday evening, leave Kittery at 7:30 and 8:30, Portsmouth at 9:00 and 9:30.

Fare Five Cents Each Way.

Extra trips to accommodate parties and entertainments. Freight taken at low rates. Parties wishing to charter the steamer for excursions can do so by applying to

CAPT. H. W. TREFETHEN,
Proprietor.

TO KITTERY POINT,
Touching at Newcastle
The Steamer "FEARLESS"

will commence her trips April 4th, and run as follows, until further notice:

Leave Portsmouth		Leave Kittery Point	
"	8:30 A. M.	"	8:30 A. M.
"	11:30	"	10:30
"	3:15 P. M.	"	3:00 P. M.
"	5:45	"	4:15

Landing in this city, Fernald's wharf, rear of No. 86 Market street.

Fare 10 Cents Each Way.

THEODORE KEEN, Proprietor.
March 29th, 1881.

Portsmouth Daily Chronicle.

By CHRONICLE & GAZETTE Publishing Company. | PORTSMOUTH, N. H., THURSDAY, OCTOBER 6, 1881. | $6 PER YEAR IN ADVANCE. THREE CENTS PER COPY.

I am Opening this week the Largest Assortment of the

FINEST MADE CLOTHING!

In Men's, Boys, Youths and Children's that I ever had the Pleasure of Showing to the People of Portsmouth. If in need of

BOOTS, SHOES or CLOTHING it will pay you to

VISIT THE ORIGINAL, ONE PRICE, SQUARE DEALING STORE OF

E. S. FAY, - - - - - - No. 3 Congress St.

THE PORTSMOUTH DAILY CHRONICLE

(Established August 24, 1852.)

Is Published Every Morning, Sundays excepted, at No. 7 Exchange Building, Pleasant street, opposite the Post Office, by the

Chronicle and Gazette Publishing Company.

TERMS $6.00 PER YEAR.

The New Hampshire Gazette

(The Oldest Newspaper in the United States, established Oct. 7th, 1756,)

is published every Thursday at the same office. Terms, $1.50 per year; $2.00 per year, if not paid in advance.

ADVERTISEMENTS inserted on reasonable terms, in either or both papers. The GAZETTE, having a large country (in addition to its local) circulation, is an excellent medium of advertising. A liberal reduction made when advertisements appear in both papers.

☞ Correspondence from neighboring towns containing items of public interest, will be gladly received. All communications should be addressed and all checks made payable to the

CHRONICLE & GAZETTE PUBLISHING CO.,
PORTSMOUTH, N. H.

The Job Printing Business is conducted in the same office by Mr. Charles W. Gardner, who keeps on hand a large and and well-selected stock of all materials required in his line.

Mr. J. H. Bates Newspaper Advertising Agent, 41 Park Row (*Times* building,) New York, is authorized to contract for advertisements in the CHRONICLE and GAZETTE, at our best rates.

PATENTS!

R. H. EDDY,

No. 76 State St., Opposite Kilby, Boston.

SECURES PATENTS in the United States; also in Great Britain, France and other foreign countries. Copies of the claims of any Patent furnished by remitting one dollar. Assignments recorded at Washington. *No Agency in the United States possesses superior facilities for obtaining Patents or ascertaining the patentability of inventions.*

R. H. EDDY, Solicitor of Patents.

Testimonials.

I regard Mr. Eddy as one of the *most capable and successful* practitioners with whom I have had official intercourse. CHARLES MASON, Commissioner of Patents.

"Inventors cannot employ a person more trustworthy or more capable of securing for them an early and favorable consideration at the Patent Office." EDMUND BURKE, Late Commissioner of Patents.

BOSTON, October 19, 1870.

R. H. EDDY, Esq.—*Dear Sir:* You procured for me, in 1840, my first patent. Since then you have acted for and advised me in hundreds of cases, and procured many patents, reissues and extensions. I have occasionally employed the best agencies in New York, Philadelphia and Washington, but I still give you almost the whole of my business, in your line, and advise others to employ you. Yours truly, GEORGE DRAPER.

BOSTON, January 1, 1881. 3tawtJan81

DENNIS SHEA,

MANUFACTURER OF

Cement Stone Pipe

— AT —

26 WATER STREET, PORTSMOUTH.

The best Pipe made for Sewers, Culverts, Cellar and Sink Drains, Water Closets, etc. Gives perfect satisfaction wherever used. Is proof against frost, acids, and all substances which pass through the Pipe.

For sale at wholesale or retail, or laid in the best manner.

Orders for Pipe and laying left at the factory will receive prompt attention.

DR. SANFORD'S LIVER INVIGORATOR

Only Vegetable Compound that acts directly upon the Liver, and cures Liver Complaints, Jaundice, Biliousness, Malaria, Costiveness, Headache. It assists digestion, strengthens the system, regulates the bowels, purifies the blood. A Book sent free. Dr. SANFORD, 162 Broadway, N. Y.

FOR SALE BY ALL DRUGGISTS.

L. S. L.

A SPLENDID OPPORTUNITY TO WIN A FORTUNE. Tenth Grand Distribution, Class K, at New Orleans, Tuesday, October 11, 1881—137th Monthly Drawing.

LOUISIANA STATE LOTTERY COMPANY.

Incorporated in 1868 for 25 years by the Legislature for Educational and Charity purposes—with a capital of $1,000,000—to which a reserve fund of over $420,000 has since been added.

By an overwhelming popular vote its franchise was made a part of the present State Constitution adopted December 2d, A. D., 1879.

Its Grand Single Number Drawings will take place monthly. It never scales or postpones. Look at the following Distribution:

CAPITAL PRIZE, $30,000.

100,000 TICKETS AT TWO DOLLARS EACH.

HALF-TICKETS, ONE DOLLAR.

LIST OF PRIZES.

1 Capital Prize of	$30,000	.....	$30,000
1 Capital Prize of	10,000	.....	10,000
1 Capital Prize of	5,000	.....	5,000
2 Prizes of	2,500	.....	5,000
5 Prizes of	1,000	.....	5,000
20 Prizes of	500	.....	10,000
100 " "	100	.....	10,000
200 " "	50	.....	10,000
500 " "	20	.....	10,000
1000 " "	10	.....	10,000

APPROXIMATION PRIZES.

9 Approximation Prizes	$300	.....	$2,700
9 " "	200	.....	1,800
9 " "	100	.....	900
1857 Prizes amounting to		.....	$110,400

Responsible corresponding agents wanted at all points, to whom liberal compensation will be paid.

For further information, write clearly, giving full address. Send orders by express or Registered Letter, or Money Order by mail, addressed only to

M. A. DAUPHIN,
New Orleans, La.

or M. A. DAUPHIN, 81 No. 212 Broadway, New York.

All our Grand Extraordinary Drawings are under the supervision and management of Generals G. T. Beauregard and Jubal A. Early.

Notice to the Public,

The public are hereby cautioned against sending any Money or Orders to Nunes & Co., 81 Nassau st., New York City, as authorized by the Louisiana State Lottery Company to sell its Tickets. They are flooding the country with Bogus Circulars purporting to be of The Louisiana State Lottery Company, and are fraudulently representing themselves as Agents. They have no authority from this Company to sell its tickets, and are all its agents for any purpose. M. A. DAUPHIN,
Pres. Louisiana State Lottery Co.

NEW ORLEANS, La., July 4, 1881.

BABY OLIVES!

Scarce, for sale by

H. F. GERRISH.

37TH

Popular Monthly Drawing of the

COMMONWEALTH DISTRIBUTION CO.

In the city of Louisville, on

MONDAY, OCT. 31st, 1881.

These drawings occur monthly (Sunday excepted,) under provisions of an act of the General Assembly of Kentucky.

The United States Circuit Court on March 31st rendered the following decisions:

1st. That the Commonwealth Distribution company is legal.

2d. Its drawings are fair.

N. B.—This Company has now on hand a large reserve fund. Read the list of prizes for the

October Drawing.

1 Prize	$20,000	100 Prizes	$100 each	$10,000
1 "	10,000	200 "	50 "	10,000
3 "	5,000	600 "	20 "	12,000
10 "	$1000 each	10,000	1000 "	10 "	10,000
20 "	500 "	10,000	"	"	"	800
9 Prizes	$300 each, Approximation Prizes,				$2,700
9 "	200 " "				1,800
9 "	100 " "				900
1,960 Prizes					$112,400

Whole Tickets, $2. Half Tickets, $1.
27 Tickets, $50. 55 Tickets, $100.

Remit money or bank draft in letter, or send by express. Don't send by registered letter or post-office order. Orders of $5 and upward, by express, can be sent at our expense. Address all orders to R. M. BOARDMAN, Courier-Journal Building, Louisville, Ky., or R. M. BOARDMAN, 212 Broadway, New York.

Silas Phibrick,

MANUFACTURER OF

Marble Monuments, Grave Stones,

Table Tops and Mantel Pieces; also Brown Stone and Granite, for all purposes.

☞ A large stock of grave-stones and monuments, made during the winter, for sale at reasonable rates at the Stone Yard, Pier wharf, State street, Portsmouth.

WHIPS All kinds, cheap, at LARRABEE'S 3 Congress Street, up-stairs.

NEW AND EXTENSIVE STOCK

— OF —

Spring & Summer

GOODS

— AT —

WM. P. WALKER'S

No. 8 Market Square.

Have received a Full Assortment of Foreign and Domestic

Cloths, Cassimeres, &c.,

I am prepared to make them up into GARMENTS of the latest style, or according to the fancy of purchaser, and

Perfect Satisfaction Guaranteed!

My Stock of Goods suitable for

SUITINGS

IS UNEQUALLED.

Particular attention paid to the making of Army and Navy

REGULATION UNIFORMS.

A FULL ASSORTMENT OF

Gentlemen's Furnishing Goods!

Constantly on hand, consisting of

BOSOMS, GLOVES, SUSPENDERS,

COLLARS, DRAWERS, SHIRTS,

HANDKERCHIEFS, LINEN

GOODS,

Of Every Description.

FISH.

1000 *lbs. Dry Salted Pollock Fish.*
1000 *lbs. First Fare Cod Fish.*

For sale by

Henry F. Gerrish.

TRUNK REPAIRING!

a specialty. Trunks called for and returned with out extra expense at

John H. Tilton's
Harness Dispensatory,
IS CONGRESS STREET.
MAIN & WINCHESTER BLOCK.

WHIPS! All qualities and prices; LARRABEE'S, 26 Congress

$66 a week in your own town. Terms and $5 outfit free. Address H. Hallett & Co., Portland, Maine.

Portsmouth Insurance Agency

ESTABLISHED 1851.

JOHN SISE, INSURANCE AGENT,
OFFICE,
4 Market Sq., Up-Stairs.

ÆTNA INSURANCE CO., Of Hartford, Conn.
HOME INSURANCE CO., Of New York.
HARTFORD FIRE INSURANCE CO., Of Hartford, Conn.
ROYAL INSURANCE CO., Of Liverpool, Eng.
FRANKLIN FIRE INSURANCE CO., Of Philadelphia, Pa.
PHENIX INSURANCE CO., Of Brooklyn, N. Y.
LONDON AND LANCASHIRE FIRE INSURANCE CO., Of Liverpool, Eng.
Pennsylvania Fire Insurance Company, Of Philadelphia, Pa.
METROPOLE INSURANCE CO., Of Paris, France

Responsible Companies, Large Assets, Equitable Rates, Prompt Settlements.

JOHN SISE,
Insurance Agent, 4 Market Sq., Up-Stairs.

MORSE & ILSLEY

FIRE, LIFE AND ACCIDENT

INSURANCE

AGENTS,

Represent the following reliable companies:

THE INSURANCE COMPANY OF NORTH AMERICA, *Of Philadelphia, Pa.*

LIVERPOOL and LONDON and GLOBE *U. S. Office, New York City.*

SPRINGFIELD, *Of Springfield, Massachusetts.*

QUEEN, *Liverpool and London.*

PHŒNIX, *Of Hartford, Conn.*

ORIENT, *Of Hartford, Conn.*

TRAVELLERS' LIFE and ACCIDENT COMPANY, *Of Hartford, Connecticut.*

NEW ENGLAND MUTUAL LIFE, *Of Boston, Mass.*

The above companies are well known and reliable, and we solicit the patronage of our friends and the public. All losses adjusted and promptly paid at our office.

MORSE & ILSLEY,
NO. 15 PLEASANT ST., - UP ONE FLIGHT

THE Caligraph!

A PERFECT WRITING-MACHINE AT LAST!

Faster, Lighter, More Durable, Simpler and Superior in Every Respect to the old Style of Writing-Machines.

It is operated with wonderful ease, always writes neatly and legibly, and three times faster than the pen.

WHO NEED THEM?

Business men, clergymen, lawyers, people who write illegibly, all who have writing to do.

THE PRICE

has been greatly reduced, and the machine is now within the reach of all.

For circular, showing recent improvements, Address

The New England Branch Of
The American Writing-Machine Co.,
No. 36 Bromfield Street,
BOSTON MASS.

A specimen can be seen at the clerk's office of U. S. Circuit Court, U. S. Court house, Portsmouth.

The great superiority of DR. BULL'S COUGH SYRUP over all other cough remedies is attested by the immense popular demand for that old established remedy.

DR. BULL'S COUGH SYRUP

For the Cure of Coughs, Colds, Hoarseness, Croup, Asthma, Bronchitis, Whooping Cough, Incipient Consumption and for the relief of consumptive persons in advanced stages of the Disease. For Sale by all Druggists.—Price, 25 cents.

SULPHUR BITTERS

The Greatest Blood Purifier ON EARTH.

This Great German Medicine is composed of Yellow Dock, Mandrake, Gentian, Dandelion, Juniper Berries, etc., combined with the Extract of Sulphur, which makes it the Greatest Blood Purifier known. Do not ever take BLUE PILLS or arsenic, they are deadly. Place your trust in SULPHUR BITTERS, the purest and best medicine ever made.

Is Your Tongue Coated with a yellow sickly substance? Is your breath foul and offensive? Your stomach is out of order. Use SULPHUR BITTERS immediately! Is your Urine thick, ropy, cloudy or high-colored? IT IS Your Kidneys are out of order. Use SULPHUR BITTERS. If you are sick, no matter what ails you, use Sulphur Bitters! Don't wait until you are unable to walk, or are flat on your back, but get some at once. It will cure you. Sulphur Bitters is The Invalid's Friend. The young, the aged and tottering are soon made well by its use. Remember what you read here, it may save your life, it has saved hundreds. Don't wait until to-morrow, but Try a Bottle To-Day! PRICE, ONE DOLLAR.

A. P. Ordway & Co., Chemists, Lawrence, Mass., Sole Proprietors for U. S. and Canadas.

Dandelion Bitters!

SULPHUR PLASTERS cure pain in the side. KAUFMANN'S PILLS do not gripe. 25 cents.

HOLMAN'S PADS

TRADE MARK.

Operate Through the Nerve Forces and the Circulation.

Holman's Ague, Liver and Stomach Pad. For Malaria, Ague and Stomach troubles. $2.00.

Holman's Special Pad. For chronic cases. $3.00.

Holman's Spleen Belt. For stubborn cases of enlarged Spleen and unyielding Liver and Stomach troubles. $5.00.

Holman's Infants' Pad. For ailments of Infants and Children. $1.50.

Holman's Abdominal Pad. For Uterine, Ovarian and Bladder troubles. $5.00.

Holman's Renal or Kidney Pad. For Kidney Complaints. $2.00

Holman's Pectoral Pad. For affections of the Chest and Lungs. $3.00.

Holman's Absorptive Medicinal Body Plaster. The best Plaster in the world. 25 cts.

Holman's Absorptive Medicated Foot Plaster. For Cold Feet, Headaches and Sluggish Circulation (per pair), 25 cts.

Absorption Salt for Medicated Baths. For Colds, Rheumatism, and all cases where a Medicated Bath is needed; also an excellent foot-bath (per 1-2 lb. package), 50c.

For sale by all Druggists, or sent by mail, postpaid, on receipt of price. The Absorption Salt is not "mailable," and must be sent by Express at purchaser's expense.

See that each Pad bears the Private Revenue Stamp of the Holman Pad Company, with above Trade-Mark printed in green.

DR. Holman's advice is free. Full treatise sent free on application. Address

HOLMAN PAD CO.,
(P. O. Box 2112.) 344 Broadway, N. Y.

Daily Chronicle.

—One of the girl students burned out by the destruction of Swarthmore college informed her parents of her safety by a laconic despatch, saying: "I am alive; send me a trunk."

—The "utterly utter" kind of talk has infected the street gamins, one of whom, after picking up a more than usually fragrant cigar stump, exclaimed to his friend: "Jack, this is quite too positively bully."

—At a wedding recently, when the clergyman asked the lady, "Wilt thou have this man to be thy wedded husband?" she, with a modesty which lent her beauty an additional grace, replied: "If you please."

—To a late husband coming into the house softly at night, thinking there is another step at the top of the stairs when there is no such thing, and steps accordingly, it is one of the most aggravating things in the known household world.

—They couldn't get the boy to take an emetic anyhow. But the doctor knew boy-nature. He had the boy's father forbid him to smoke, and then went and got a bootblack to propose to the boy to get out behind the barn and try his first Havana.

—When we see a pile of peanut shells in front of a gate, mornings, we can imagine how tenderly he shucked that aromatic fruit and passed the kernel over the picket. And then in the vista of the future, see her chopping wood and tacking down carpets.

—This is the way a Texas paper talks about a resident minister of the gospel: "Rev. W. W. Kane, a talented pulpiteer of this city, has had a most flattering call to fill the vacant pastorate of the Baptist church of Tuscumbia, Ala. This clerical hunts around after the devil with a terrible bludgeon."

—Gabe Snodgrass recently applied to Rev. Aminidab Bledso, of the Blue Light Austin tabernacle, for some pecuniary assistance. "I jess can't do it," replied Parson Bledso; "I has to s'port my pore old mudder." "But yer pore ole mudder says you don't do nuffin for her." "Well, den, ef I don't do nuffin for my pore ole mudder, what's de use of an outsider like you tryin' ter make me shell out?"—*Texas Siftings.*

A sure means of becoming useful and popular, in this section at least, is to keep St. Jacobs Oil on hand. Then, when people are seized with rheumatism or neuralgia, they use your remedy, get well, praise you and buy some for future use.

—A young man in the city, who practised in the gymnasium one afternoon only, was able to jump his board bill the very next day.

Unhealthy or inactive kidneys cause gravel, Bright's disease, rheumatism, and a horde of other serious and fatal diseases, which can be prevented with Hop Bitters, if taken in time.

—Brakeman—"The train is now about to enter the state of Missouri. Gentlemen who have not provided themselves with carbines will pass forward to the locomotive and crawl into the tender!"—*Louisville Courier-Journal.*

Flies and Mosquitoes.

A 15c box of "Rough on Rats" will keep a house free from flies, mosquitoes, rats and mice, the entire season. Druggists.

See Here.

You are sick; well, there is just one remedy that will cure you beyond a possibility of doubt. If it's liver or kidney trouble, consumption, dyspepsia, debility, Wells' Health Renewer is your hope. One dollar. Druggists. Depot Thacher's.

—The present style of ladies' evening dress is the low and behold style.

A Remarkable Coincidence.

It is a matter of journalistic record, that some years since a schooner set sail from Baltimore, having on board a crew of thirteen men. By a most singular freak of nature, the entire force was attacked by a skin disease, which manifested itself in large ulcerated sores on the arms and hands, wholly incapacitating the men from duty. The result was that the vessel was towed back to the city where the men were placed in the hospital. Moral! Had Swayne's Ointment for skin diseases been used in the first place, the crew would have recovered in from twelve to forty-eight hours.

Portsmouth Chronicle.

THURSDAY, OCT. 6, 1881.

[Entered at the Post-Office at Portsmouth, N.H. as second-class matter.]

News and Notes.

The general assembly of Rhode Island on the 5th inst. elected Nelson W. Aldrich to the United States senate, to succeed the late Senator Burnside.

The democratic state convention of Massachusetts was held on the 5th inst. Hon. Charles P. Thompson was nominated for governor. The attendance was small.

One of the oddest rumors is that Secretary Blaine will be invited to remain in the state departments. It takes a trifle of credulity to believe it, but still stranger things have happened.

Franklin J. Moses, formerly governor of South Carolina, was arrested in New York on the 3d inst., on a charge of swindling William L. Hall, a retired hotel keeper. Moses, under an assumed name, visited Hall last June and obtained $25 from him, under pretence of recovering for Hall $2,500, out of which he had been swindled by the noted confidence man, Phil White. Moses offered to return the $25, but Hall will not abandon the prosecution.

At Danville, Ohio, Oct. 3d, Mrs. Raphael Durban, her daughter, a young lady, and her sister, Martha Buck, were drowned while trying to ford a swollen stream.

At Pitkin, Col., several citizens have lately been robbed and badly beaten. The robberies were traced to Charles Briggs, proprietor of a dance hall, and his associates. On Monday, Oct. 3d, a citizens' mob, after warning the inmates, set fire to the hall. Briggs fired into the crowd without effect. An unknown man returned the fire, fatally wounding him.

The annual report of the light-house board recommends that $5000 be appropriated to introduce electric light in several of the more prominent light-houses. The estimates for the current year amount to about $5,000,000.

Second Assistant Postmaster General Elmer reports a net reduction in the cost of the star route and steamboat mail service, during Septembe, amounting to $63,478.

Capt. Hooper, of the Arctic steamer Corwin, in a private letter writes that all the crew of the whaler Daniel Webster, which was wrecked in the pack ice, have been picked up by different vessels along the coast, after journeying many miles across the ice. Nine of the Webster's crew are on the Corwin.

John C. Putnam died at Springfield, Mass., Sunday night, Oct. 2d, from hydrophobia, so clearly marked as to leave no question of its presence, although he had not been bitten by any dog within twenty years, according to his own statement. He was sixty-eight years old, and a man of some property, although classed in the directory as a laborer. He had been threatened with consumption, and a year ago the doctors feared he would die from it.

Mrs. Alma R. Smith was put upon trial at Burlington, Vt., Oct. 4th, charged with murder in the first degree. In October, 1879, the respondent and her father, Joseph B. Wood, shot and killed her husband, Luman A. Smith. They were tried in October, 1880, and convicted of murder in the second degree. The case was taken to the supreme court, and remanded for a new trial. In the meantime Wood died in jail.

In the monthly draft from the Lowell, Mass., city treasury for September is a bill of over $13,000 for free text books furnished the public schools.

A chimney 110 feet high at the Washburne Car Wheel works in Worcester, Mass., fell over Tuesday afternoon, the 4th inst., instantly killing John Flaherty, a man eighty years old, and demolishing the company's office.

The Sydney (Australia) *Telegraph* of Aug. 29th, gives an account of the ransom by an exploring expedition from Bouka island of an Italian named Luigi Boero, who has been held prisoner by the natives for fifteen months. He and five others were captured and held as slaves, and subjected to most terrible treatment. All succumbed to the ill usage, and died, except Boero and perhaps one other, who was heard of but could not be recovered.

Rev. J. H. Bournes, charged with a dozen acts of dishonesty, is on trial before the Chicago presbytery. A demurrer was entered to the effect that the charges were over a year old, and consequently could not be tried. A spirited and not altogether temperate debate ensued. It ended in the chair deciding that nine-tenths of the charges were stale and could not be tried. Two of the prosecutors indignantly withdrew, and the case was continued.

Capt. Howgate, the defaulting signal service officer, returned to Washington on the 4th inst., and claimed to be ready for trial.

The grand jury of the District of Columbia on the 4th inst. found a true bill against Charles J. Guiteau for murder. District Attorney Corkhill informed Mr. Scoville, Guiteau's counsel, that he should proceed against Guiteau as in ordinary murder cases; and Mr. Scoville intimated that he should rest the defence on the plea of insanity.

Reports from Springfield, Ill., say that Mrs. Lincoln is in a sad state of mind over the assassination and death of President Garfield. She fears constantly that her son Robert will be assassinated, and cannot be induced to abandon this belief.

The deaths among horses in Chicago from the new disease, "pink-eye," are increasing. In many cases the attack is followed by lockjaw.

A Mrs. Garrett, confined in jail at Colwell, Mich., for murdering her husband, hanged herself on the 3d inst.

An "international cricket match" was played at Philadelphia on the 4th inst., on the Nyetown grounds, between Shaw's picked team of English professionals and twelve amateur players of Philadelphia, the Englishmen making 277 runs in their first inning, winning in one inning and having 104 runs to spare.

Ralph B. Richards and Edward F. Gross were arraigned at Rockland, Me., Oct. 4th, for the murder of Willie Cain at Rockport, and pleaded not guilty. A jury was impanelled; County Attorney Robinson and Washington Gilbert of Bath appear for the state, and L. M. Staples for defence. Charles W. G. Smith was arraigned the same day for the murder of his infant son. He said when called to plead that he was guilty of shooting his wife, but knows nothing about the shooting of the child, and a plea of not guilty was entered. D. N. Martland, Esq., was assigned to his defence, and if he persists in the plea of not guilty and demands a trial, it will take place at the close of the Rockport murder case.

Mrs. Jacob Powers, Barnum's fat woman, died at Danville, Ind., Monday night, 3d inst., of dropsy of the heart. She weighed 600 pounds.

A mammoth tree cut down in Lewis county, Ky., recently, and believed to be 300 years old, produced 33,462 feet of lumber and twenty-five cords of firewood. It was sixteen feet in diameter and 120 feet high.

Louisiana will not have fifty per cent of the sugar product of last year. Then 140,000 hogsheads were gained; this year perhaps 50,000. The ordinary put-out is 100,000.

A fruit grower in Sacramento county, Cal., will this season pack from his vineyard 250,000 boxes of raisins, which will bring at least two dollars per box, besides some $20,000 worth of grapes. Another grower has sold $10,300 worth of fruit from twenty acres of orchard, the profits being over $7,000.

Seventeen persons were convicted of violating the liquor law at the late term of the superior court in Kennebec county, Me., and were heavily fined or imprisoned. Sixteen persons charged with liquor selling are now in Kennebec county jail.

The naval reconstruction board appointed by the secretary of the navy to consider plans for the reconstruction of the navy, met at noon on the 4th inst. in the library room of the navy department at Washington. There was a full attendance.

On Sunday night, the 2d inst., the fourth class of cadets, newly entered in the naval academy at Annapolis, Md., were hazed unmercifully. Members of the third class were suspected of it, and when the matter was investigated refused to divulge what they knew, so the whole class of fifty members was sent on board the Santee. They had to take bedding and other articles, and will have to stay on board the ship until further orders, not being allowed to speak to each other.

New Hampshire Items.

In Loudon, Oct. 4th, while Mr. Amos C. Bennett was sitting in a chair, his wife went to the woodshed, got an axe, and returning made a heavy blow at her husband's head, cutting through both plates of the skull. She would have killed him at once had the axe not glanced. She then took to the woods, and had not been found up to a late hour at night. Mrs. Bennett is fifty-five years old and is much respected. She has been insane at times for years.

The State Sunday School convention of the Universalists met in Nashua on the 4th inst., with the Pearl street church of that city.

The necessary papers having been received from Washington, a new national bank, with $75,000 capital, will be organized at Plymouth. The stock is now nearly all taken.

After just a year's existence, the *Lake-Side News* of Lake Village has consolidated with the *Belknap Tocsin* of Laconia.

Col. Levi B. Tucker, a prominent citizen of Plaistow, was instantly killed on Tuesday, the 4th inst., at the crossing near the station of the Boston & Maine railroad at that place, by being run over by a passing express train. Mr. Tucker was for many years a brick manufacturer and lumber dealer. He was prominently identified with New Hampshire politics, having held several town offices, represented his town for several years in the legislature, and for some years been a deputy sheriff of Rockingham county. For twenty years the station now known as Plaistow was called "Tucker's Depot," from the interest Mr. Tucker manifested in the railroad. Mr. Tucker's age was about seventy years.

An adjourned meeting of the full board of trustees of Dartmouth college was held at Hanover, Oct. 3d, afternoon and evening. Besides the transaction of considerable routine business an elective course of studies for junior and senior classes, to go into effect next year, substantially the same as unanimously agreed upon by the faculty, was established. A letter of declination from Rev. Francis Brown of Union Theological seminary, New York city, recently appointed to the Greek professorship of Dartmouth college, was presented. Prof. Brown will retain his present position.

—The number of professional burglars in America is estimated at 3,000.

—It is said that a girl who wears No. 2 shoes and beautiful hose can be scared into believing almost every bit of wood or stone she sees is a mouse.—*Boston Post.*

—"You see, its just this way," says a local politician; "a hummer votes forty times—a decent man won't perhaps vote once. Now, if a man wants an office, to whom shall he go for votes?"

—A clergyman who married a couple recently, and was cheated out of his fee, the bridegroom promising to call the next day and pay him, advertised the wedding in a city paper, and added: "No cards, no cake, no cash, no certificate."

MARRIED.

RAND—DEVERSON. In this city Oct. 5th at the residence of the bride's father, by Rev. W. H. Alden, D. D., Mr. Wm. T. Rand and Miss Alice M. Deverson, daughter of Mr William H. Deverson, all of this city.

RILEY—DAVIS. In Hampton Falls, Sept. 28th, Michael Riley of Hampton Falls and Miss Nellie Davis of Exeter.

HANSCOM—SWEETSIR. In Exeter, Oct. 1st, Rodney M. Hanscom of Saco, Me., and Miss Alice C. Sweetsir of Biddeford, Me.

DIED.

BALDWIN. In this city, Oct. 3d, William Baldwin, aged 30 years.

WOODSUM. In Kittery, Me., Oct. 5th, Ida Y. Woodsum, aged 22 years, 10 months and 25 days, wife of William Woodsum.

MARINE CHRONICLE.

PORT OF PORTSMOUTH.

ARRIVED Oct. 4th.

Sch Eagle, Nunan, Hoboken.

ARRIVED Oct. 5th.

Sch Dart, Priest, St. John, N B.

SAILED Oct. 5th.

Sch Belle Halliday, Higgins, Philadelphia.
Sch Isabella Thompson, Carver, Bangor.

Schs Fairfield, Amee, and Loella, Amee, hence arr at Bangor 3d.

Sch John Bracewell, Norton, from Boston arr at New York 3d.

Schs R C Thomas, Thorndike, Rondout for this port, and Fair Wind, Willard, Port Johnson for Dover, passed through Hell Gate 3d.

Burnett's Cocoaine.

Unlike all other hair dressings, is the best for promoting the growth of and beautifying the hair, and rendering dark and glossy. The Cocoaine holds, in a liquid form, a large proportion of deodorized Cocoanut Oil, prepared expressly for this purpose. No other compound possesses the peculiar properties which so exactly suit the various conditions of the human hair.

The superiority of Burnett's Flavoring Extracts consists in their perfect purity and great strength.

A COUGH, COLD OR SORE THROAT should be stopped. Neglect frequently results in an incurable Lung Disease or Consumption. "*Brown's Bronchial Troches*" do not disorder the stomach like cough syrups and balsams, but act directly on the inflamed parts, allaying irritation, give relief in Asthma, Bronchitis, Coughs, Catarrh, and the throat troubles which Singers and Public Speakers are subject to. For thirty years "*Brown's Bronchial Troches*" have been recommended by physicians, and always give perfect satisfaction. Having been tested by wide and constant use for nearly an entire generation, they have attained well-merited rank among the few staple remedies of the age. Sold at 25 cts. a box everywhere. m,th & f cl1488

LOOK.

— THE —

NEW YORK STORE

is the place for rich Bargains in

Boots, Shoes, Hats, Caps and Furnishing Goods,

as we wish to make room for the Fall Goods that are coming in daily. Call and enquire. New goods and prices.

William B. Hussey & Co.,

No. 51 Congress Street,

PORTSMOUTH, N. H.

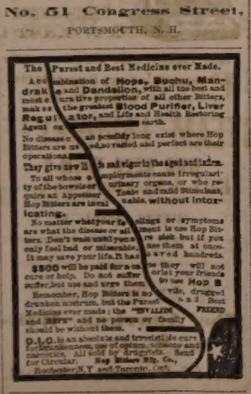

WHIPS! All qualities and prices; LARRABEE'S, 25 Congress.

ST. JACOBS OIL

TRADE MARK.

THE GREAT

GERMAN REMEDY.

FOR

RHEUMATISM,

Neuralgia, Sciatica, Lumbago, Backache, Soreness of the Chest, Gout, Quinsy, Sore Throat, Swellings and Sprains, Burns and Scalds, General Bodily Pains,

Tooth, Ear and Headache, Frosted Feet and Ears, and all other Pains and Aches.

No Preparation on earth equals St. Jacobs Oil as a safe, sure, simple and cheap External Remedy. A trial entails but the comparatively trifling outlay of 50 Cents, and every one suffering with pain can have cheap and positive proof of its claims.

Directions in Eleven Languages.

SOLD BY ALL DRUGGISTS AND DEALERS IN MEDICINE.

A. VOGELER & CO.,

Baltimore, Md., U. S. A.

SPECIAL ADVERTISEMENT OF FALL AND WINTER DRY GOODS!

Ayers & Locke. HAVE RECEIVED THE **Finest Line Dress Goods** Ever Shown in Portsmouth. Everything in New Styles Plaids and Novelties, Black Silks, Velvets in every shade, Striped Velvets. Colored Silk Plushes all the desirable shades. Everything in Plain Colored Dress Goods from the low price Flannels to the Finest Billiard Cloths. Also a full line of General Dry Goods well suited for the Coming Season. BLANKETS! BLANKETS! purchased quite early in the season at very low prices. The Largest Stock of Passementerie Trimming ever shown in Portsmouth. Ladies' and Children's and Gent's Underwear. All new Styles both in Satin Cord Goods and the ordinary Braid Gimps, New Fringes, New Buttons acknowledged by purchasers to be the finest stock in the City. Ladies' and Children's Hosiery, Kid Gloves, Beaver and Cloth Gloves, etc. Cloakings in great variety. Also about Oct. 1st we shall offer the Finest Assortment Ladies Outside Garments. Ladies' Black Cloth Sacques. Ladies' Black and Colored Walking Jackets. Dolmans, Surtouts in Black and Colored Cloths. Also an Assortment Fall Sacques in Colors, all at very low prices.

AYERS & LOCKE.

WANTED.

AT this office, a reliable BOY.

St. James Hotel,

BOSTON.

Only first-class Hotel in the city charging guests but **$3** a day. Ten minutes walk from the Merchants' Exchange Building. eodtf

$5 TO $20 per day at home. Samples worth $5 free. Address Stinson & Co., Portland, Maine.

Portsmouth Shoe Co.

A DIVIDEND of three per cent will be paid to stockholders on after Oct. 10th, at the Mechanics & Traders' National Bank.

W. W. WHITCOMB, Treasurer.

COAL! COAL!

Best in the Market.

Having taken the exclusive agency for this locality of the largest and best Coal companies, I am now prepared to offer the largest assortment of the best mined Coal, all sizes, for

Furnaces and Stoves.

PORTSMOUTH COAL POCKETS.

J. ALBERT WALKER,

No. 137 Market Street.

Order book and telephone at Moses' Hat Store, No. 15 Congress street.

CARRIAGE AND SLEIGH STOCK.

Hubs, Spokes, Rims, Shafts, etc., a fine lot of sleigh and pung dashers.

WHEELS! WHEELS!!

At Manufacturer's prices. Oak and Ash lumber.

G. J. GREENLEAF.

B & L

Brunswick Soups.

These Soups are put up in powder form in tin cans of 1-2 lb. each, and consist of Vegetable, Lobster, Fish, Bean, Beef and Oxtail. One can will make five pints of Excellent Soup, all seasoned, in fifteen minutes. It is one of the most wholesome and convenient articles for the table ever produced. Price 25 cents per can. We have just received a new stock of CAPERS, OLIVES, ENGLISH PICKLES also NEW CROP OLIVE OIL, in qt., pt., and 1-2 pt. bottles. Also, DUTCH CHEESE, Whole ROLLED OX TONGUES, in cans, CANNED BEEF, etc. In Lunch Goods we have SARDINES, TONGUE, HAM, CHICKEN, DEVILED HAM and POTTED BEEF and TONGUE. Peirce Farm Champagne CIDER, in qt. and pt. bottles.

Butler & Laighton.

NO. 1 MARKET SQUARE.

WILLIS G. NYE'S!

A Full Line of ROOM PAPERS and CURTAINS!

Fixtures, Tassels, Opaques, Hollands,

may be seen at

NO. 1 CONGRESS BLOCK.

Especial attention given to making and fitting Curtains.

Chas. E. Laighton & Son,

Nearly opposite Post-Office.

Have in stock

New Bordeaux Goods,

CLARETS,

SAUTERNES, BURGUNDIES,

CHAMPAGNE AND

RHINE WINES!

Italian and French

OLIVE OILS,

in all sizes.

Richardson & Robbins'

ROLLED TONGUES,

Whole Boned Ham, Chicken, etc.

FERRIS'

Pig Hams & Bacon!

with as complete a line of

Seasonable Goods as can be found in New England.

Real Estate.

To Let,

STORE NO. 27 MARKET STREET. Apply to J. R. MAY.

For Rent.

HALF-HOUSE on Melcher street, near Pleasant; four rooms; water in house. Rent low to prompt tenant. Apply at No. 51 Pleasant street. jy21tf

To Let,

FRONT office over Rockingham National Bank recently occupied by Wm. H. Foster. Apply at the Bank.

For Sale.

BRICK STORES No. 18 and 20 Bow street, with the water privilege. Apply to WM. H. ROLLINS.

For Sale or To Let.

A VERY desirable house on Richards avenue. Furniture can be hired with the house if desired. Apply to A. F. HOWARD, Custom House.

House to Let.

LARGE HOUSE No. 2 Chestnut street, opposite Music hall. Apply at No. 4.

To Let.

HOUSE No. 116 State street, now occupied by Capt. Jacobs. For particulars enquire of Mr. Jerome C. Butler of the firm of Butler & Laighton, or of the subscriber at Newcastle. eod&w GEO. W. TOWLE.

For Sale.

THE HOUSE AND LOT corner of Austin and Summer streets, formerly occupied by the late Lydia Pickering. The lot contains 10,000 square feet and may be divided into several other house lots if desired. Possession given immediately. Apply to WALLACE HACKETT, adm., over First National Bank.

Portsmouth, May 12th, 1881.

House for Sale or To Rent.

THE desirable place No. 7 Miller Avenue. The house is good repair, has Aqueduct Water, large garden, and will be sold at a bargain, or let to a good tenant. J. H. HUTCHINSON.

Good Coat-Maker

WANTED, IMMEDIATELY. Work will be steady all the year round. J. B. WHITEHEAD & BRO., South Berwick, Maine.

COST

$4,18 PER THOUSAND!

THE CHEAPEST!

— AND —

Safest Life Insurance in the World.

THE

SEMI-ENDOWMENT POLICY!

— OF THE —

Mutual Life Insurance Co.

of New York,

F. S. WINSTON, President,

IS SECURED BY

ASSETS AMOUNTING TO OVER

$90,000,000

And is the safest and Cheapest Insurance ever offered by any Company.

EXPLANATION.

These policies are settled in 20 years by the payment in cash, of one-half the amount insured, or in event of death occurring during that period to the beneficiary for the full amount insured.

ILLUSTRATION.

Age 35 (other ages in proportion,) Policy of $1,000 annual premium of $29.18—

20 premiums of $29.18 each,	$583.60
One half of policy returned in 20 years,	500.00
Total cost $1,000 insurance for 20 years,	$83.60

Annual cost of $1,000 insurance against death for 20 years, $4.18, exclusive of all dividends, which are declared annual as with other forms and available on the anniversary of policy.

Further information and applications furnished by

C. M. GIGNOUX

GENERAL AGENT

For Maine and New Hampshire.

Concord & Portsmouth R. R.

THE ANNUAL MEETING of the Stockholders of the Concord and Portsmouth railroad will be held at the Common Council room in the City Hall building in Manchester, Thursday, October sixth, A. D., 1881, at ten o'clock in the forenoon, for the choice of Directors and the transaction of any other business that may properly come before the meeting.

WILLIAM H. HACKETT, *Clerk.*

PORTSMOUTH, September 16, 1881.

Local Matters.

POST OFFICE RULES.

MAILS CLOSE.

	A. M.	P. M.
Boston, West and South,	8, 10.45,	2 30 4.50 *6:30
Boston Way,	10.25, ¼ 30	
Portland,	9:25	4:50 6:30
East [beyond Portland,]	9:25	6:30
Rollsford, Saco and Way,	9:20	4.50
Great Falls,	9:25	4:50
Great Falls & Conway R. R.	9:25	
Concord and North,	7:30	4:50
Concord Way,	7.40	4.50
Boston & Maine R. R.	7:40	4:50
Dover,	9:30	2.30 6:30

*Arrives in Boston next morning.

MAILS ARRIVE.

	A. M.	P. M.
Boston, South and West,	10.05,	3:15 5:50 9:06
Boston Way,	10.05	5.50
Portland and East,	11.20	3:20
Great Falls & Conway R. R.	11:20	
Concord and North,	10:20	6:50
Dover,	7.30	3:15 5:50

Letters for the night mails [and no others] east or west may be deposited in the box at the Eastern depot, every day except Sundays.

E. G. PEIRCE, JR., P. M.

MINIATURE ALMANAC--OCT. 6.

SUN RISES	6:03	MOON SETS	4:51 A. M.
SUN SETS	5:33	FULL SEA	10:00 A. M.
LENGTH OF DAY	11:30		10:30 P. M.

THE WEATHER.

U. S. SIGNAL OFFICE,
WASHINGTON, D. C.
Oct. 6, 1:30 A. M.

Probabilities for New England:—

Fair weather, northerly winds becoming variable, higher barometer, stationary or higher temperature.

The Thermometer at the CHRONICLE Office, at 4:00 o'clock this morning, registered 32 degrees above zero.

Cloudy.

A BALLAD OF NEW HAMPSHIRE.

There was an old fellow named Groat,
Who went down to Portsmouth by boat.
He had heard an election
Was on, in that section,
And knew he could sell out his vote.

—*Slanderous Boston Post.*

CHANDLER VS. CONSOLIDATION.

We shall give our readers to-morrow morning the very sprightly and facetious letter of W. E. Chandler of Concord upon the new move in railroad "contracts" upon the Merrimack. Mr. Chandler is one of the few lawyers in Concord who has not a railway pass because he declines it, and who is not retained because he is a member of the legislature and it would be improper. In the language of the late lamented Col. Thomas Scott, Mr. Chandler "knows the efficacy of a pass among law makers," and he is just the man to wake up the "sleeping beauties" of the river towns. The gentle dig which Mr. Chandler lets off at his Manchester neighbors concerning State House matters, is a remainder of the times when W. E., as speaker, cut a wider swath in the General Court than he shew last summer. But times and things change.

POLICE COURT.

WEDNESDAY, Oct. 5; *Batchelder, J.*

Two continued cases, both against the same defendant, were called up, and again continued until Tuesday, Oct. 11th.

HUMANITY.

Mr. Editor: I was an amused and interested reader of the complaint which "Humanity" made to the CHRONICLE in a reported case of cruelty to a load of sheep on their way to some slaughter house in this city, and his appeal to the S. P. C. A. to increased acitivity and vigilance in the prosecution of their humane work. The spirited reply signed "S. P. C. A." in your issue of the 3d inst. was full of suggestions to the public that *it* has some responsibilities in the matter, and some duties to perform before the Society can justly be criticized or charged with a lack of vigor in the prosecution of offenders against the humane laws of the state.

It is undoubtedly true that any private citizen can cause the arrest and punishment of offenders against the cruelty law; but it seems to me that the officers of the society have been invested with the power to make arrests and bring to trial all offenders against the provisions of the law for the protection of dumb animals. A law passed by the legislature at the June session provides that sheriffs may designate officers of the New Hampshire Society for the Prevention of Cruelty to Animals, and thus invest them with the power and authority to arrest, in cruelty cases, which sheriffs, police officers and constables have, within their several jurisdictions.

Now it is not probable that "Humanity" has had any such legal authority conferred upon him, which would ensure his personal safety from the violence of the cruel driver who abused the sheep in case he should divert the rage of that irate personage from the prostrate body of his woolly victim, to his own head, by any active interference on his part—to say nothing of his liability to arrest and prosecution himself, for assault and battery, if his hands should fall and "buffet" the head of the offender though caught in the very act of abuse.

Let the officers of the society who are able and legally qualified seize the uplifted arm of brutal men, and ward off the impending blow from the heads of unoffending dumb creatures. I have watched with interest and satisfaction the growth of the humane sentiment in our midst, which has culminated in the formation of the S. P. C. A., and the enactment by our legislature of humane laws which are more indicative of the civilization and intelligence of the age than any other landmark which has marked its progress during any century of its history.

Like "Humanity," I too must say, "Arouse, Messrs. S. P. C. A., and push your reform more vigorously. The fight is yours, and the eyes of a watching community are upon you." SPECTATOR.

AROUND HOME.

To-morrow evening, at Music hall, Corinne as "The Mascot," in Audran's comic opera of that name. Saturday evening, as "Olivette." Supported by a large company, and with all needed accessories. Tickets at Prestons. See advertisement.

There was a faint attempt at a snow squall on Wednesday afternoon of this week.

Several gentlemen of this city, interested in mining stocks, are in Corrinna, Maine, to-day, looking over a mineral bonanza in that town.

A number of pear trees in various gardens in the city were blown down by the high wind on the night of the 4th inst. A large shade tree near the Academy, on the opposite side of the street, was also so much damaged as to be dangerous, and had to be felled.

Some of the persons who left on the excursion train for the White mountains on Tuesday, the 3d inst., intending to stay a week or ten days, found that they were not prepared with sufficient clothing for the extremely cold weather they met with, and returned on Wednesday, passing through a severe snow squall on their way through the Notch.

Mrs. M. W. Edney, who for many years has been the familiarly known landlady of the boarding house near Market square, has retired from that service after faithful duty, and will make her future home with her daughter in Newmarket.—*Journal.*

Among the veterans who were present at the reunion of the 12th New Hampshire was Dr. J. F. Hall of Portsmouth, a man whose head is level upon the progressive and reformatory questions of the day. The doctor has many friends in this region, one of the results of long years of faithful service in his profession. If people would more closely follow his precepts and example in their life habits, they would have less use for his professional services.—*Granite State News.*

Officer Abbott has made a bet with the chief marshal that he can walk fourteen miles in three hours. The stakes are $10 a side.—*Times.*

Several gravel-train loads of material for the Short street extension arrived on Wednesday of this week, over the Eastern railroad.

There are very few prominent men in politics whose names are not mentioned in connection with a cabinet position about this time. The other evening in a Congress street grocery, some one suggested that Ex-Gov. Walter Harriman might be appointed secretary of war, but another man persisted in suggesting that there is no sort of likelihood of the appointment.

Commencing Oct. 10th, the steamer Acushnet changes her sailing days and hours, and until further notice will leave Boston each Wednesday at nine A. M., and Portsmouth each Friday at eight o'clock A. M.

Mr. N. G. Wadleigh of Great Falls, who during "the season" recently ended conducted the Gorgeana house at York beach, has been engaged to take charge of a stationary engine on the Concord railroad wharf in this city, commencing on Monday next. Mr. Wadleigh will make his residence in Portsmouth.

The Eastern railroad's pits on Noble's island for wood-preserving are finished. Mr. True, who had charge of the work, proceeds to Newington to build culverts there; after which he will go to Warren's branch for the same purpose. The well formerly belonging to the ship-yard at Noble's island is being excavated, to secure a larger supply of water if possible. It now belongs to the railroad.

A new sidewalk is being laid in front of Mr. Wm. D. Fernald's property on Market street. It has been needed for years.

The Boston *Evening Star* of Tuesday, Oct. 4th, said: "Some people think a hot planet must have strayed from the milky way, and come visiting. It is respectfully invited to move on." If they had the same weather in Boston which we had in Portsmouth six hours after the paper was issued, the *Star* man must have concluded, as he buttoned up his overcoat and determined to take hot peppermint before going to bed, that the "hot planet" had "moved on" with uncommon celerity.

Mr. Emery Dresser, formerly of this city and at one time city marshal, but for fifteen years past a member of the police force of Boston, has been spending a few days in Portsmouth.

The Methodist church in Hampton situated on the road from Hampton to Portsmouth just east of the village, has been removed westerly towards the village. The society has purchased of Simon Towle a larger lot of land than that upon which the church formerly stood, so that now sheds can be erected for the accommodation of attendants coming by teams.

A correspondent suggests the propriety of the city having medals struck for presentation to the persons and officials most actively responsible for the "Short street extension;" we think the suggestion not a good one, for the street will cost the city enough as things are now, before it is finished. He further suggests that the horse trough which for a few days occupied a position in front of the post-office be placed in the middle of the Elm street end of the "extension" to help fill up the opening, which is 134 feet wide; and that it be kept filled with carbolic acid, to help neutralize the odors from the millpond. The latter suggestion may be of value. Another correspondent, alluding to the saving from drowning of a drunken man at Noble's island bridge on a recent dark night, says: "Frank Wendell [who aided effectively in the rescue alluded to] has within the last twelve years saved the lives of four persons who were on the point of being drowned, and he ought to be rewarded for it; he would be if he were in some places, for he has taken some hard chances."

Considerable excitement exists at the north end regarding the small-pox case recently discovered on board a schooner at one of the wharves there. Residents in that vicinity say the man had been sick for thirteen days before the disease was diagnosed, and that from the time of the vessel's arrival there was free communication between her and the shore; also that the small-pox signal was hauled down before there was any possibility of knowing whether other members of the schooner's crew were not infected with the disease, and that her men have since mixed freely with people on shore. A case of sickness on board another vessel in that vicinity was adding to the uneasiness on Wednesday.

A reunion of the Hubbard family took place in Berwick last month, at the old mansion which has been in possession of the Hubbards since long before the revolutionary war. It is now owned and occupied by Mr. Samuel Hubbard, of the third generation. There were about fifty persons present, from the little one of three years up to "Uncle James," who is nearly eighty. They came from four different states, one coming from Wisconsin after an absence of fourteen years.

A party of gunners from this city are camping out for a week near the "Nubble," at York, and wasting lots of ammunition.

George B. Fellows, Esq., of New York, an officer of the American, European & Canadian Press Association, was in this city on Wednesday.

Ice five-eighths of an inch in thickness formed on buckets and other vessels exposed out of doors during the night of the 4th inst., in some places in this city.

Important.

When you visit or leave New York city, save Baggage Expressage and Carriage Hire, and stop at *Grand Union Hotel*, opposite Grand Central Depot; 450 rooms, fitted up at a cost of one million dollars, reduced to $1 and upwards per day. European plan. Elevator. Restaurant supplied with the best. Horse cars, stages and elevated railroad to all depots. Families can live better for less money at the Grand Union Hotel than at any other first-class hotel in the city. ta p15,82

Recent Stock Sales.

U. S. new 4 1-2s, coupon	113 1-4
U. S. new 4s, coupon	115 7-8
Maine State 6s, 1889	117 1-8
N. H. State 6s, 1892	118 3-4
Massachusetts State 6s, Gold	117
Portsmouth City 6s, 1893	115
Eastern R. R. 4 1-2s	111
Ports., Great Falls & Conway 4 1-2s	99 1-2
Great Falls Manufacturing Co	117 1-2
Cocheco Manufacturing Co	225
Salmon Falls Manufacturing Co	365
York Manufacturing Co	1355
Laconia Manufacturing Co	600
Boston & Lowell R. R.	110 3-4
Boston & Providence	164
Boston & Maine	154
Boston & Albany	171
Concord	101
Eastern	49
Eastern Railroad in N. H.	92
Fitchburg	150
Maine Central	42
Manchester & Lawrence	139 1-2
Michigan Central	105 1-2
Northern in N. H.	112
Nashua & Lowell	101 1-8
Old Colony	129 1-2
Ports., Great Falls & Conway	28
Portland, Saco & Portsmouth	118
Portsmouth & Dover Railroad	122

Portsmouth Wholesale Prices.

Reported by BUTLER & LAIGHTON, Grocers.

Butter, per ℔ 28 to 30c.
Corn per bushel, Western 70c; Northern 80c.
Cheese, 16c per ℔. New 12.
Coal, Anthr, per ton $6.50, Smith's, per ton $6.00.
Eggs per dozen, 23c.
Flour, Fancy, $6.00 @ $9.00; Ex. $10.00.
Fish per ℔ by the qtl., Cod 5 @ 6c; Pollock 3 1-2c.
Hay, per ton, $14 @ $16.
Kerosene Oil per gallon, 10c.
Lard per ℔. by the tub, 17c.
Lard Oil per gallon, $1.00.
Molasses per gal., Cuba 42c; N. O. 55c @ 65c.
Oats per bushel, 38c.
Potatoes per bushel, new 70c.
Pork per bbl., $20.00 @ $22.00.
Plaster per ton, lump $6.00; ground $10.
Rye, Northern, per bushel, 60c.
Soap per ℔. No. 1, 8c @ 7c.
Sugar per ℔, Br. 8 3-4 @ 9c; Gr. 11; Crushed 11 1-2c
Tea per ℔, Black 40c @ 70c; Green 50c @ 60c.
Wood per cord, Hard $8; Pine $3.

AMUSEMENTS.

MUSIC HALL,

TWO NIGHTS ONLY.

Friday and Saturday, October 7th & 8th.

Engagement of the charming little lyric and dramatic artiste

CORINNE!

and her Merry Makers.

30 ADULT ARTISTS. 30

Friday Evening,

Audran's latest great musical success

THE MASCOT.

CORINNE.....as.....Bettina, the Mascot, surpassing all by her wonderful impersonation.

Saturday Evening.

First time here in its entirety of

OLIVETTE.

CORINNE.....as.....Olivette.

In which she created such a sensation at Oakland Garden, the past summer. Elegant costume and grand chorus and orchestra.

Popular prices 35, 50 and 75 cts. Seats ready at Preston's Wednesday morning.

Purse of $250.00

AT THE

Rockingham Trotting Park,

PORTSMOUTH, N. H.

OCT. 19TH AND 20TH.

1st DAY. Oct. 19th. Purse of $50.00 for Horses that never have beaten three minutes—$25.00 to first; $13.000 to second; $10.00 to third. Same day. Purse of $75.00 for Horses that never have beaten 2:40—$45.00 to first; $20.00 to second; $10.00 to third.

2nd DAY. Oct. 20th. Purse of $50.00 for Horses that have never beaten 2:30—$30.00 to first; $15.00 to second; $5.00 to third. Same Day. Purse of $75.00 open to all Horses—$50.00 to first; $15.00 to second; $10.00 to third.

National rules to govern, except drivers to go at catch weight. Entrance fee, 10 per cent of all purses, and must be addressed to H. R. Stoddard, Portsmouth, N. H. Entries close Oct. 15, at 9 P. M. Admission to the Park, 25c. All races best 3 in 5 to harness. H. R. Stoddard, Prop. Trotting will commence at 1:30.

Giving Up Business.

THE SUBSCRIBER offers his stock of GROCERIES, BOOTS, SHOES, RUBBERS and CROCKERY WARE at

GREATLY REDUCED PRICES,

FOR THIRTY DAYS.

To any person wishing to go into Business I will sell my entire Stock, and the good will of the Stand which I have occupied for twenty-five years, *at a bargain.* And if not sold at the end of Thirty days, will be closed out

AT AUCTION,

On account of ill health.

A. A. PAYNE, 91 Market St., Portsmouth, N. H.

FARMING TOOLS,
LAWN MOWERS,
WIRE CLOTH,

the largest stock in the city.

Pure Paris Green,

AND

LONDON PURPLE

CARRIAGE VARNISHES,

AND

FINE COLORS.

And the most complete stock of

HARDWARE

AND

PAINTS,

in the City.

PRYOR & MATTHEWS.

No. 16 Market St.

Dress Trimmings.

LADIES.

We have a much larger stock of

Fringes, Gimps and Ornaments,

than last season, and our prices are much lower.

Please Examine.

MORRIS C. FOYE.

STRICTLY

First-Class Work

on the shortest notice at the

Portsmouth

STEAM LAUNDRY!

BY

TROY LAUNDRYMEN.

Cuffs and Collars a specialty, send in your orders. Work left at the office,

No. 72 STATE SRTEET

Will receive prompt attention.

Price Lists to be had on application.

OFFICE HOURS: Saturdays from 7 A. M. to 10:30 P. M. Every other day (except Sunday) from 7 A. M. to 3:30 P. M. 81

Wanted,

A CAPABLE middle aged WOMAN to work as second girl on a farm. Apply to JOHN O. AYERS, Aqueduct Office. s1eo1f

Flower Pots.

All kinds and sizes for sale cheap, by

J. R. YEATON & CO.

No. 6 & 8 Congress St.

Mr. John O'Neil,

Teacher of English and Italian Singing and Physiology of the Voice,

begs to inform his numerous friends and the public that he will be prepared to receive pupils for PRIVATE LESSONS on the 5th of September at his new and elegant rooms, No. 16 Tremont street, Boston, over Arthur Schmidt's Music store.

The term opens on the 12th of September, but pupils may enter at any time.

Mrs. O'Neil will also be prepared to receive pupils in private instruction at the above rooms on and after Sept. 5th. 1d7

BREECH LOADING GUNS!

Fishing Tackle.

Powder & Shot!

HARDWARE

AND

CUTLERY!

LOWEST PRICES AT

A. P. WENDELL & CO.'S

2 Market Square.

Hacking.

ORDER BOOKS for the services of the subscriber's

HACKS

Can be found at the AMERICAN STABLE, corner Congress and Chestnut streets, or at his residence, No. 79 Congress street. Orders left at either place promptly attended to.

W. H. Dennett.

JUST OPENED!

AN

Enormous Line!

OF

STRAW HATS!

Very Cheap.

F. G. MOSES,

No. 13 Congress street

Fletcher & Tanton,

UPHOLSTERERS,

Furniture Dealers & General Undertakers

No. 58 Market Street, Portsmouth, N.H.

Coffins, Robes and Caskets always on hand or made to order. Orders left at 39 Deer Street or 27 State Street, by day or night, will be promptly attended to. S. S. FLETCHER.
H. G. TANTON.

STEPHEN D. SCRIGGINS,

Carriage Painter,

No. 16 Vaughan Street, Portsmouth, N. H.

Having spacious and good accommodations and long and large experience, he solicits patronage in this line.

Proposals for Glass, etc.

PAYMASTER'S OFFICE,
U. S. Navy Yard, Portsmouth, N. H.,
October 4th, 1881.

SEALED PROPOSALS will be received at this Office until 11:15 o'clock A. M., October 13th, 1881, at which time and place they will be opened in presence of bidders or their representatives, for

Glass, Shingles, White Oak Knees Timber, etc., for Portsmouth Navy Yard (Req. No. 36 and 38 Yards and Docks.)

All to be of the best quality of its kind and subject to the usual inspection.

Blank forms for proposals, with all necessary information, to be had at this office.

The right to reject any or all bids is reserved.

JOHN F. TARBELL,
Paymaster U. S. Navy.
dtoS

FINE STATUARY

Direct from J. J. West, Chicago, Ill.

Steel Engravings

From Wm. Pate & Co., New York.

A large and beautiful line of the above goods just received at

Montgomery's Music and Art Store,

No. 6 Pleasant Street, Portsmouth, N. H.

Please call and examine—Prices very low.

A full line of Pianos, Organs, Sheet Music, Musical Goods, Pictures & Frames, and artists' Material constantly on hand at lowest prices.

C. EVERETT

Informs his former patrons and the public in general that he has resumed business at

No. 15 Fleet Street.

Opposite National Block, where he will attend to

CARRIAGE MAKING and REPAIRING

In all branches, at short notice, and to the guaranteed satisfaction of his patrons.

KEEP COOL!

Prices marked down. Balance of

STRAW HATS,
LINEN DUSTERS,
LINEN SACKS,
AND SUMMER
UNDERWEAR,
SOCKS, etc.

Closing out at very low prices at

FRANKLIN BLOCK.

ALFRED STAVERS.

Auction Sales.

MORSE & ILSLEY,

AUCTIONEERS,

Money, Real Estate and Mortgage Brokers, Insurance and House Agents.

13 PLEASANT ST. - - EXCHANGE BUILDINGS.

NOTICE.

HAVING disposed of our business to Mr. J. M. Tebbetts, we shall be glad to have our customers patronize him, having no doubt that he will use his utmost endeavors to please them.

We hereby tender our most sincere thanks to our friends for their patronage during the last fifteen years, and hope that they may "All live long and prosper." Respectfully,

C. N. SHAW & Co.

Having purchased the stock and good will of C. N. Shaw & Co., No. 3 Market Street, we would respectfully solicit the patronage of his former customers. We shall use our utmost endeavors to please all, our goods will be first-class, and we shall sell them as reasonably as possible. Business continued at the old stand, No. 14 Market St.

J. M. TEBBETTS.

Good and Reliable

INSURANCE

COMPANIES.

COMMERCIAL UNION, of London.
FIRE ASSOCIATION, of Phila.
NIAGARA, of New York.
CONNECTICUT, of Hartford.
PHOENIX of London.

F. W. DEROCHEMONT & SON,

No. 8 CONGRESS STREET.

MASSACHUSETTS

Charitable Mechanic Asso'n.

FOURTEENTH TRIENNIAL EXHIBITION

OF THE

"Old Mechanics' Fair,"

OPEN

September AND October.

Huntington Avenue and West Newton street opposite the Coliseum Grounds.

A Thousand Attractive Novelties.

All the Electric Appliances.

A Full Machinery Hall.

A Superb Art Gallery.

Military and Colonial Museum.

Cataract and Floral Pyramid.

An Immense Camera-Obscura.

Vocal and Instrumental Music.

Refreshment Room, Coat and Package Room, Press Room, Telegraph Office, Daily Newspaper, and all the conveniences of a Perfect Exhibition.

d & G to 13

Wanted.

AT ONCE, a good smart Meat and Pastry COOK. Apply at this Office.

MERCER GOODRICH

Is prepared to supply any Books required in the public schools of this city or the neighboring towns. All school-books sold by us are covered without extra expense.

Second hand books bought, sold or exchanged.

We are selling GOOD SLATES for five cents each and PAPER for school use at five cents a quire.

Cor. Daniel and Market Sts.

SCHOOL BOOKS

AND

SCHOOL SUPPLIES.

Buzzell & Son

have everything in the School Book Line.

FOR ALL GRADES!

All Books Nicely Covered FREE. We make a specialty of our

Handy Pencil Tablets

from 5 to 20 cents.

Writing Paper Packets,
Spelling Tablets and
Keystone Pens.

Also full line of Covered, Noiseless and Common Slates, Book-Straps, Pencils, Pens, Ink, and Writing Paper 5c per quire, and all other articles for school use.

AN EXTRA LOT OF

Sponges, Chamois Skins and WHIPS

at reasonable prices at

JOHN S. TILTON'S

Harness Maker and Trunk Repairer,

18 Congress Street.

IRON
A TRUE TONIC

A PERFECT STRENGTHENER. A SURE REVIVER.

IRON BITTERS are highly recommended for all diseases requiring a certain and efficient tonic; especially *Indigestion, Dyspepsia, Intermittent Fevers, Want of Appetite, Loss of Strength, Lack of Energy, etc.* Enriches the blood, strengthens the muscles, and gives new life to the nerves. They act like a charm on the digestive organs, removing all dyspeptic symptoms, such as *Taste, Food, Belching, Heat in the Stomach, Heartburn, etc.* **The only Iron Preparation that will not blacken the teeth or give headache.** Sold by all druggists. Write for the A B C Book, 32 pp. of useful and amusing reading—*free.*

BROWN CHEMICAL CO., Baltimore, Md.

BITTERS

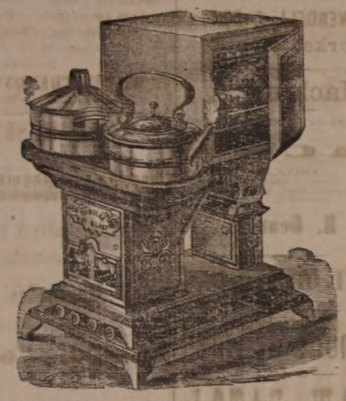

OIL STOVES,

THE ADAMS & WESTLAKE

Improved wire gauze non-explosive, the

TUBULAR HOT BLAST,

And several other kinds. No smoke. No odor. Suitable for all kinds of Cooking.

REFRIGERATORS, ICE CHESTS, ICE CREAM FREEZERS, RUBBER HOSE, VELOCIPEDES, CHILDREN'S CARRIAGES, ETC.

JOHN P. SWEETSER,

NO. 46 MARKET ST.

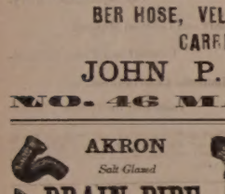

AKRON

Salt Glazed

DRAIN PIPE.

The AKRON Pipe is superior in Strength, Durability, and Finish to any in the market.

For sale in lots to suit, at lowest manufacturers' prices, by

Samuel Cleaves & Son,

NO. 5 ELM ST.

BENJ. F. GRAFTON, STORR B. LADD,

HALBERT E. PAINE,

Late Commissioner of Patents.

PATENTS!

PAINE, GRAFTON & LADD,

Attorneys-at-Law and Solicitors of American and Foreign Patents.

12 FIFTH STREET, WASHINGTON, D. C.

Practice patent law in all its branches in the Patent Office, and in the supreme and Circuit Courts of the United States. Pamphlets sent free upon receipt of stamp for postage.

$72 a week. $12 a day at home easily made. Costly outfit free. Address True & Co., Augusta, Maine

MAPLE SUGAR and SYRUP,

for sale by

Henry F. Gerrish.

Critchley & Whalley,

MACHINISTS, AND DEALERS IN

PIPE AND FITTINGS

Of all kinds, for

STEAM, WATER, AND GAS.

Engines and Boilers.

Other Machinery Bought and Sold.

Belting & Belt Lacings, Steel Rubber, and all kinds of steam packing constantly on hand at manufacturers prices

STEAM HEATING APPARATUS

For warming buildings.

52 Hanover Street.

STARTLING DISCOVERY!

LOST MANHOOD RESTORED.

A victim of youthful imprudence causing Premature Decay, Nervous Debility, Lost Manhood, etc., having tried in vain every known remedy, has discovered a simple self-cure, which he will send FREE to his fellow-sufferers. Address J. H. REEVES, 43 Chatham St., N. Y.

eod&wly1o8

New Stock

SPRING & SUMMER SUITINGS.

J. E. HAM & CO.

NO. 11 CONGRESS ST.

Having received a full assortment of Foreign Domestic

CLOTH CASSIMERES, SUITINGS

Equal to any in the city, we are prepared to make them up with the newest of the latest style

☞ Perfect Satisfaction Guaranteed.

THE

Admiration

OF THE

WORLD,

Mrs. S. A. Allen's

WORLD'S

Hair Restorer

IS PERFECTION!

For RESTORING GRAY, WHITE or FADED HAIR to its youthful COLOR, GLOSS and BEAUTY. It renews its life, strength and growth. Dandruff quickly removed. A matchless Hair Dressing. Its perfume rich and rare. Sold by all Druggists.

Established over 40 years.

Enormous and Increasing sales Throughout Europe and America.

ZYLO BALSAMUM (Mrs. Allen's)

A lovely tonic and Hair Dressing. It removes Dandruff, allays all itching, stops falling Hair and promotes a healthy growth with a rich, beautiful gloss, and is delightfully fragrant.

Price Seventy-five Cents in large glass stoppered Bottles. *Sold by all Druggists.*

Cure Your Corns!

BY USING

SCHLOTTERBECK'S

Corn, Wart & Bunion Solvent.

Entirely harmless; is not a caustic.

It removes Corns, Warts, Bunions and Callosities, without leaving a blemish.

Brush for applying in each bottle.

A CURE IS GUARANTEED.

Price 25 Cents. For sale by all Druggists.

Try it and you will be convinced, like thousands who have used it, and now testify to its value.

Ask for Schlotterbeck's Corn and Wart Solvent, and take no other. Sold by

DAVID KIMBALL & CO.,

No. 36 Market street

Portsmouth, N. H.

The "Granite Monthly" for October has a sketch of A. P. Gwendam, a wealthy stocking-maker of Manchester, which is devoid of public interest; an address of Daniel Webster, delivered in 1806 to the federalists of Concord; the "Towne Memorial," by Frank W. Hackett, being an account of the memorial fund given by the late Wm. R. Towne; "The Sullivan Home at Durham," by Mr. Colby; "The First Baptist church at Concord," by H. M. Cooke; with some lines which perhaps the writers call "poetry," which were probably written by New Hampshire people, but which have no special interest to readers of a magazine like this, though the authors perhaps will be pleased to see these productions in print.

A Fatal Recommendation.

The Deadwood maiden is sometimes vivacious, never sentimental, and always frank. The shades of night were falling fast as she moved a little closer to him, and playfully toying with the lobe of his left ear, said: "I've a favor to ask of you, Ferdinand." "Anything that I can do for you, Clara darling, you know I'll be only too happy to undertake." She changed to the lobe of the right ear, and went on: "Well, then, I want you to leave off whisky straight for awhile, and try rock and rye." His looks expressed his astonishment as he uttered only the single monosyllable, "Why?" "Because," she answered, continuing her caresses, "Charley Benton drinks nothing but rock and rye, and his moustache tastes so much sweeter than your does." Three months later Ferdinand entered the holy state of matrimony, but Clara still pines upon the stem.—*Brooklyn Eagle.*

—Adage by a young lady—Man proposes but mamma disposes.

—American students in Germany have fallen into the habit, when challenged, of naming pistols or bowie knives as their weapons and demanding that the armor in which the German students, are in the habit of incasing the most of their persons shall be discarded. The result is that nobody wants to fight with them.

—A Texas man went and substituted an empty for a full beehive, and then bet he could put his hand in there without being stung. Folks thought it was the full beehive and bet him, and he boldly walked up and thrust his hand into it, and as it chanced that several of the bees, which had been absent when he changed the hives, had returned and got into the new hive, he not only lost his money, but was intensely disgusted.

—A clergyman, formerly pastor of a church in Newburyport, is father of a four-years-old boy and of twin girl babes. The other day the boy came from his chamber down the stairs, and his mother asked him what he had been doing. "Praying," was the reply. "And what have you been praying for?" inquired the mother. "For boy twins," said the young saint. "Now pray that they shall not come yet," ordered the mother, "for your little sisters are teething, and we cannot attend to another pair of twins at present."

Tickling induces laughter, except tickling in the throat, which causes coughing,—at once removed by Dr. Bull's Cough Syrup. 25 cents a bottle.

—A new play is being written, in which the hero is found lost and flying in a desert, chained to the tare back of a bicycle. His deliverer proves to be a princess, who marries him and makes him captain of a base ball nine.

KALAMAZOO, Mich., Feb. 2d, 1880.

I know Hop Bitters will bear recommendation honestly. All who use them confer upon them the highest encomiums, and give them credit for making cures—all the proprietors claim for them. I have kept them since they were first offered to the public. They took high rank from the first, and maintained it, and are more called for than all others combined. So long as they keep up their high reputation for purity and usefulness, I shall continue to recommend them—something I have never before done with any other patent medicine. J. J. BABCOCK, M. D.

—When a boy reaches the age of ten years he condescendingly begings to talk about "the children."

Centaur Liniment.

Invaluable to families, and owners of horses Sold everywhere.

—The principal difference between Flipper and Howaie seems to be that Flipper stole $1,000 and is in jail, while Howgate stole $100,000 and is in Canada.

Castoria.

For sour stomach, constipation, and fretfulness of children. Pleasant, safe and cheap. 900 drops; 35 doses, 35 cents.

—"Show me the way to an ice cream foundry," was the mild request of a long-legged stranger to a policeman on the streets last evening.

Ash-Tonic.

A perfected purifier of the system In 1-2lb. bottles; 75 cents. For dyspepsia, the many forms of liver complaint, impure and impoverished blood, and functional derangements attendant upon debility. For symptoms indicated by indigestion, loss of appetite, nausea, sick headache, sour stomach, furred tongue, drowsiness, blanched lips, sallow complexion, pain in the side or back, eruptions, depression of spirits, nervous irritability and hysteria, and for building up the system, Ash-tonic is acknowledgedly the most prompt and energetic remedy yet devised.

—A Cincinnati paper says that the politest young man going is a resident of that city. He took off his hat to talk to a young lady through the telephone.

An Interesting Fact.

In France, all patent medicines must be endorsed by an official board of physicians before they can be sold. In lieu of such a law in America, the people have resolved themselves into a national committee which has endorsed Swayne's Ointment for allaying the itching occasioning the piles, as the only reliable remedy in the market. It's a poor rule that won't work both ways.

PERRY DAVIS' PAIN KILLER

IS A PURELY VEGETABLE REMEDY for INTERNAL and EXTERNAL Use.

A sure and speedy cure for Sore Throat, Coughs, Colds, Diphtheria, Chills, Diarrhea, Dysentery, Cramps, Cholera, Summer Complaint, Sick Headache, Neuralgia, Rheumatism, Bruises, Cuts, Sprains, etc.

Perfectly safe to use internally or externally, and certain to afford relief. No family can afford to be without it. Sold by all druggists at 25c., 50c., and $1 a bottle.

PERRY DAVIS & SON, Proprietors, Providence, R. I.

C. E. BOYNTON,

MANUFACTURER OF

SODA WATER

In Siphon Bottles and Fountains.

Cream Ginger Beer,

Tonic Beer, Root Beer,

Pineapple Beer,

Birch Beer,

GINGER ALE & MINERAL WATER

— ALSO, BOTTLER OF —

MILWAUKEE LAGER,

ELDREDGE'S LAGER, and

REFINED CIDER.

Of the different summer beverages manufactured at this establishment it is hardly necessary to say a single word. They have become popular "on their own merits," and can be found in many private families and on sale in every hotel, saloon and restaurant in this locality.

The Lagers bottled by me are from the best breweries in the country, and it is safe to say that there is no better in the world.

☞ Orders may be left at my establishment for any of the above, which will be delivered anywhere within the city limits without extra charge.

C. E. Boynton.

18 Bow street, - - Portsmouth, N. H.

FLOUR!

Just received

500 BARRELS

of the best St. Louis and Wisconsin Flour. Also some of the best Minnesota Haxall, which I shall sell at

WHOLESALE AND RETAIL!

LOWER than the same grades of Flour can be bought in Portsmouth. Call and price my Flour before purchasing elsewhere, at the old and popular stand of C. ROBINSON & SON,

16 BOW STREET.

Portsmouth, April 20th, 1881.

J. S. JAMES.

Yachting Shirts,

Bicycle Shirts,

Boys Blue Fancy Shirts,

Boys Blue Blouses,

All to be found at

No. 3 Bow Street.

We are also sole agents for New York Yacht Club

OIL HAT!

This is something new and the best thing ever put in the market.

C. E. MYERS & CO.

C. E. MYERS. C. E. SIMPSON.

New Advertisements.

FAIRBANK'S

ROCK CORDIALS.

ROCK AND RYE.
ROCK AND COGNAC.
ROCK AND JAMAICA.
ROCK AND SCHIEDAM.
ROCK AND NEW ENGLAND.
ROCK AND CHERRY.

Fairbank's Rock Cordials are destined to become the popular cordials of the day. One trial will convince the most skeptical of their medicinal qualities. The Rock and Rye is already a household word. The best physicians recommend it. All leading druggists sell it. If you have trouble with your throat or lungs it will cure it. See that you get a bottle—the style is shown in the cut—with our name in full on the label.

FISHER & FAIRBANKS.

19 Exchange St., Boston, Mass.

For sale by Druggists, and Wine Merchants.

AGENTS WANTED! NEW BOOK! Profusely illustrated. A First-class Work, the best work to coin money with offered agents. $50 to $150 a month be made. Ladies and Gents wanted. Address J. P. FITCH, Publisher, Hartford, Conn.

WANTED AGENTS For the authentic and complete Life of James A. Garfield, from childhood to Death, by Col. R. H. Conwell, with introduction by His Excellency John D. Long, Gov. of Mass. The work is first-class and finely illustrated. Everybody will want this book. Address B. B. RUSSELL, Boston, Mass.

Agents Wanted for the best "Authentic Life and Public Service of

President Garfield,

fully illustrated with steel engravings. The most thrilling, eventful and Christian heroic life before the world. Truly a friend of humanity. His last days all fully and ably sold by one of the best authors. Will outsell all others. Lose no time to secure territory. Extra terms, full: only 50 cts. Address at once D. L. GUERNSEY, Pub., 61 Cornhill, Boston, Mass.

Agents Wanted for the Life and Times of

FREDERICK DOUGLASS

Written by himself. Elegantly illustrated. This work contains an account of his early life as a slave and his complete history to the present time, interspersed with many thrilling anecdotes of his career. The hundreds of thousands who have been thrilled by the eloquence of this wonderful man will highly prize the work. In this book the charm of historical truth and the absorbing interest of romance are combined in one. PARK PUBLISHING CO., Hartford, Conn.

GARFIELD'S PORTRAIT. Favorite Portrait from a Negative by Bierstadt, Artist of New York, of which Gen. Garfield ordered over 200 for personal use. His last order was for 100 just before his assassination. Size 16x21, $1.00. Superior to the finest steel plate. The people want it. Standard Portrait. AGENTS WANTED to sell Garfield's Favorite, also his Life by Rev. Dr. Deems of N. Y. E. B. TREAT, No. 757 Broadway, N. Y.

Agents Wanted for the Life of

GARFIELD,

Complete, containing the full history of his noble and eventful life, his cowardly assassination, the incidents of the sick chamber, and his heroic end. A large octavo, over 700 pages, fully illustrated. Just published,

Woman's Love & Life

A remarkable book, beautifully written, finely illustrated. An eloquent plea for the elevation of woman's position in society and at home. 140,000 copies have been sold in Paris and London. JAS. BETTS & CO., Hartford, Conn. 6t

WONDERFUL DISCOVERY.

METAL TIP LAMP WICK

Pat'd Dec. 7, 1880.

Gives a Brilliant, White and Steady

Light, requires no trimming, and lasts for months. Sample wick 10 cts., 3 wicks 25 cts., 12 wicks 75 cts. postage paid. Have three sizes, A, B and D. Agents wanted. Address METAL TIP LAMP WICK CO., 70 Cortland St., N. Y.

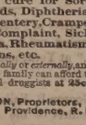

GOLD MEDAL AWARDED THE AUTHOR.

A new & popular medical work, warranted the best and cheapest, indispensable to every man, called "the Science of Life," bound in finest French muslin, embossed, full gilt, 125 pages, contains beautiful steel engravings, 125 prescriptions, price only $1.25 sent by mail, or with Illustrations, 25c., post paid now. Address Peabody Medical Institute or Dr. W. H. PARKER, No. 4 Bulfinch St., Boston.

KNOW THYSELF.

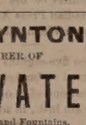

THE STANDARD SILK OF THE WORLD.

t020

Rupture

Dr. A. A. SHERMAN is the original and only Dr. SHERMAN, known to the public for the past 24 years. Ruptures treated and have for long the same day. Book, with likeness of bad cases, before and after treatment and testimonials from thousands of the best citizens of the country, sent free. Dr. Sherman can be consulted at his New York office, 251 Broadway, Monday, Tuesday and Saturday, and at his Boston office, 2 Tremont Row, his system of cures by Local Electrical Appliances, Dr. Sherman can be consulted at his New York office, 251 Broadway, Monday, Tuesday and Saturday, and at his Boston office, 2 Tremont Row, Wednesday, Thursday and Friday, at the Bedford House. Patients from abroad can receive treatment and have the same day as if present.

WANTED. All out of work to help supply the demand for FROM LOG CABIN TO WHITE HOUSE; only

Life of President Garfield

based upon his election; contains 44 engravings, cloth, etc. One agent sold 75 copies in one day. Agent wanted for Portsmouth; Agent wanted for Dover, Thursday, 13th; Saturday, 23rd. Terms free. JAMES H. EARLE, 176 Washington st., Boston. 3t7

Transportation.

Eastern & Maine Central Railroad Line.

TRAINS leave the Station of the Eastern Railroad between Deer and Elm streets, as follows:

For Boston at 4.35, 7.15, 8.20, 11.00 A. M., 3.35, 5.00, 6.40, 8.00 P. M. Sundays, 4.35 A. M., 4.00 P. M.

For Portland, Augusta, Brunswick and Lewiston, 10.00, 10.40 A. M., 2.55, 9.10 P. M. Sundays 9.10 P. M.

For Bangor, Waterville, etc., 10.40 A. M., 2.55, 9.10 P. M. Sundays 9.10 P. M.

For St. John and Halifax, daily 9.10 P. M.

For Great Falls and Wolfeboro, 10.00, 10.40 A. M., 3.20, 5.40 P. M.

For North Conway, 10.00, 10.40 (express) A. M., 3.20 P. M.

For Dover and Way Stations, 5.00, 9.00 A. M., 12.10, 3.15, 6.30 P. M.

Trains leaves for Portsmouth—

From Boston, 7.30, 8.30, 10.00 A. M., 12.30, 1.30, 3.15, 4.40, 7.00 P. M. Sundays 8.00 A. M., 7.00 P. M.

From Portland, 2.00, 8.45 A. M., 1.10, 6.30 P. M.

From North Conway, 7.30, 11.48 A. M., 3.35 P. M.

From Wolfeboro', 6.05, 8.22 A. M., 12.55, 4.18 P. M.

From Wolfeboro' Junction, 6.35, 9.02 A. M., 1.26, 5.00 P. M.

From Great Falls, 7.37, 10.05 A. M., 2.13, 5.50 P. M.

From Dover, 6.45, 10.30 A. M., 2.25, 4.30, 7.30 P. M.

From Newington, 7.01, 10.45 A. M., 2.40, 4.46, 7.58 P. M.

Trains from Boston arrive in Portsmouth at 9.50, 10.30 A. M., 12.05, 2.45, 3.15, 5.30, 6.45, 9.00 P. M. Sundays 10.15 A. M., 6.00 P. M.

Trains from Portsmouth arrive in Boston at 6.35, 8.05, 10.35 A. M., 1.15, 3.16, 7.15, 8.35, 10.00 P. M. Sundays 6.30 A. M., 6.00 P. M.

D. W. SANBORN, LUCIUS TUTTLE,
Master of Transportation. G. P. & T. A.

June 28th, 1881.

Concord & Portsmouth Railroad.

PASSENGER TRAINS leave Concord Railroad Station, foot of Bridge street:

For Newmarket Junction, Manchester, Concord and Upper Railroads, at 7.55 A. M., and 5.10 P. M.

Arrive at Manchester at 9.46 A. M., and 7.10 P. M.

Arrive at Concord at 10.25 A. M., and 8.15 P. M.

Leave Concord at 7.20 A. M., and 3.35 P. M.

Leave Manchester at 8.10 A. M., and 4.25 P. M.

Arrive at Portsmouth at 10.10 A. M., and 6.15 P. M.

☞ All trains connect at Newmarket Junction, with trains of the Boston & Maine Railroad for Exeter, Haverhill, Lawrence and Boston; and for Dover, Great Falls and Portland; at Concord with trains to and from all the Upper Railroads.

H. E. CHAMBERLIN, Supt.

FALL RIVER LINE

— FOR —

NEW YORK, SOUTH AND WEST.

This line with its superior construction, superb equipment, palatial steamers and considerate care for the comfort of its patrons, presents Preeminent Advantages over all Others. Trains connecting at Fall River with the well known steamers

BRISTOL AND PROVIDENCE

Leave Boston from Old Colony Depot, week days at 4.45 (accommodation) and 6 P. M. (Steamboat Express.) Sundays at 7 P. M.

Leave New York for the East at 5.30 P. M. daily.

Passengers leaving Portsmouth at 3.15 P. M., arrive in Boston in season to connect with the steamboat express train. Through tickets for sale at the Eastern R. R. Station; state rooms secured at the office of the Line, No. 3 Old State House, and at Old Colony Depot in Boston.

J. R. KENDRICK, Supt.

L. H. PALMER, Agent, No. 3 Old State House.

SOUTH SHORE S. S. CO.

Boston & Portsmouth,

Direct Service.

S. S. "ACUSHNET,"

Will leave Comey's wharf, Boston, for Portsmouth, every Wednesday at

9 O'CLOCK, A. M.

Returning, will leave Portsmouth for Boston each Friday at

3:00 O'CLOCK, A. M.

Fare—Single passage, $1.00. Round trip tickets, $1.50 each.

J. W. SEAVER, agent.....Boston.
R. B. BEAUMONT, agent.....Portsmouth.

N. B. Freight received in all times; but to insure passage on sailing days, must be on the wharf one hour before sailing time.

☞ Meals furnished on board, if desired.

STEAMER JAMES SAMPSON.

KITTERY & PORTSMOUTH.

Leave Navy Yard Landing, Kittery		Leave Navy Yard Landing, Portsmouth	
Kittery	6.25 A. M.	Portsmouth	6.45 A. M.
"	8.45	"	9.40
"	10.50	"	11.30
"	11.45	"	12.45 P. M.
"	1.40 P. M.	"	1.45
"	2.00	"	3.00
"	3.15	"	4.00
"	4.15	"	5.00
"	5.10	"	6.15
"	7.00	"	6.50
"	8.10	"	8.00
		"	9.00

Leave Kittery, (Navy Yard Bridge) for Kittery Point at 8.45 and 9.50 A. M., and 2.00 and 5.10 P. M.

Leave Kittery Point Bridge for Portsmouth and Kittery Foreside at 9.20 and 10.35 A. M., and 2.25 and 5.40 P. M.

Leave Navy Yard Landing, Portsmouth, for Kittery Point at 8.35 and 10.15 A. M., and 2.10 and 5.00 P. M.

STEAMER "MYSTIC."

KITTERY AND PORTSMOUTH.

Leave Stimpson's wharf, Kittery,		Leave Adams & Co's wharf, foot of Daniel St., Portsmouth,	
"	6.30 A. M.	"	6.45 A. M.
"	8.45	"	9.30
"	10.00	"	10.50
"	11.45	"	12.45 P. M.
"	1.30 P. M.	"	2.50
"	3.15	"	4.00
"	4.15	"	5.15
"	5.45	"	6.20

Leaves Kittery Tuesday and Thursday evenings at 7.00, Portsmouth at 9.30. Saturday evening, leave Kittery at 7.00 and 8.10, Portsmouth at 8.00 and 9.00.

Fare Five Cents Each Way.

Extra trips to accommodate parties and entertainments. Freight taken at low rates. Parties wishing to charter the steamer for excursions can do so by applying to

CAPT. H. W. TREFETHEN,
Proprietor.

TO KITTERY POINT,

Touching at Newcastle

The Steamer "FEARLESS"

will commence her trips April 4th, and run as follows, until further notice:

Leave Portsmouth		Leave Kittery Point	
"	9.30 A. M.	"	8.50 A. M.
"	11.30	"	10.30
"	3.15 P. M.	"	2.30 P. M.
"	5.45	"	4.15

Landing in this city, Pernald's wharf, rear of No. 80 Market street.

Fare 10 Cents Each Way.

THEODORE KEEN, Proprietor.

March 29th, 1881.

Portsmouth Daily Chronicle.

By CHRONICLE & GAZETTE PUBLISHING COMPANY. | PORTSMOUTH, N. H., FRIDAY, OCTOBER 7, 1881. | $6 PER YEAR IN ADVANCE. THREE CENTS PER COPY.

I am Opening this week the Largest Assortment of the

FINEST MADE CLOTHING!

In Men's, Boys, Youths and Children's that I ever had the Pleasure of Showing to the People of Portsmouth. If in need of

BOOTS, SHOES or CLOTHING it will pay you to

VISIT THE ORIGINAL, ONE PRICE, SQUARE DEALING STORE OF

E. S. FAY, - - - - - - No. 3 Congress St.

THE PORTSMOUTH DAILY CHRONICLE

(Established August 21, 1882.)

Is Published Every Morning, Sundays excepted, at No. 7 Exchange Building, Pleasant street, opposite the Post Office, by the

Chronicle and Gazette Publishing Company.

TERMS $6.00 PER YEAR.

The New Hampshire Gazette

(The Oldest Newspaper in the United States, established Oct. 7th, 1756,)

is published every Thursday at the same office. Terms, $1.50 per year; $2.00 per year, if not paid in advance.

ADVERTISEMENTS inserted on reasonable terms, in either or both papers. The GAZETTE, having a large country (in addition to its local) circulation, is an excellent medium of advertising. A liberal reduction made when advertisements appear in both papers.

☞ Correspondence from neighboring towns containing items of public interest, will be gladly received. All communications should be addressed and all checks made payable to the

CHRONICLE & GAZETTE PUBLISHING CO.,

PORTSMOUTH, N. H.

Job Printing Business is conducted in the same office by Mr. Charles W. Garbner, who keeps on hand a large and well-selected stock of all materials required in his line.

Mr. J. H. Bates, Newspaper Advertising Agent, 41 Park Row (*Times* building,) New York, is authorized to contract for advertisements in the CHRONICLE and GAZETTE, at our best rates.

PATENTS!

R. H. EDDY,

No. 76 State St., Opposite Kilby, Boston.

SECURES PATENTS in the United States; also in Great Britain, France and other foreign countries. Copies of the claims of any Patent furnished by remitting one dollar. Assignments recorded at Washington. *No Agency in the United States possesses superior facilities for obtaining Patents or ascertaining the patentability of inventions.*

R. H. EDDY, Solicitor of Patents.

Testimonials.

I regard Mr. Eddy as one of the *most capable and successful* practitioners with whom I have had official intercourse. CHARLES MASON, Commissioner of Patents.

"Inventors cannot employ a person more trustworthy or more capable of securing for them an early and favorable consideration at the Patent Office." EDMUND BURKE, Late Commissioner of Patents.

BOSTON, October 19, 1870.

R. H. EDDY, Esq.,—*Dear Sir:* You procured for me, in 1846, my first patent. Since then you have aided for and advised me in hundreds of cases, and procured many patents, reissues and extensions. I have occasionally employed the best agencies in New York, Philadelphia and Washington, but I still give you almost the whole of my business, in your line, and advise others to employ you. Yours truly, GEORGE DRAPER.

BOSTON, January 1, 1881. 3tawtjan81

DENNIS SHEA,

MANUFACTURER OF

Cement Stone Pipe

— AT —

26 WATER STREET, PORTSMOUTH.

The best Pipe made for Sewers, Culverts, Cellar and sink Drains, Water Closets, etc. Gives perfect satisfaction wherever used. Is proof against frost, acids, and all substances which pass through the Pipe.

For sale at wholesale or retail, or laid in the best manner.

Orders for Pipe and laying left at the factory will receive prompt attention.

DR. SANFORD'S LIVER INVIGORATOR

Only Vegetable Compound that acts directly upon the Liver, and cures Liver Complaints, Jaundice, Biliousness, Malaria, Costiveness, Headache. It assists digestion, strengthens the system, regulates the bowels, purifies the blood. A Book sent free. Dr. SANFORD, 162 Broadway, N. Y.

FOR SALE BY ALL DRUGGISTS.

L. S. L.

A SPLENDID OPPORTUNITY TO WIN A FORTUNE. Tenth Grand Distribution, Class K, at New Orleans, Tuesday, October 11, 1881—137th Monthly Drawing.

LOUISIANA STATE LOTTERY COMPANY.

Incorporated in 1868 for 25 years by the Legislature for Educational and Charity purposes—with a capital of $1,000,000—to which a reserve fund of over $420,000 has since been added.

By an overwhelming popular vote its franchise was made a part of the present State Constitution adopted December 2d, A. D., 1879.

Its Grand Single Number Drawings will take place monthly. It never scales or postpones. Look at the following Distribution:

CAPITAL PRIZE, $30,000.

100,000 TICKETS AT TWO DOLLARS EACH.

HALF-TICKETS, ONE DOLLAR.

LIST OF PRIZES.

1	Capital Prize of	$30,000	$30,000
1	Capital Prize of	10,000	10,000
1	Capital Prize of	5,000	5,000
2	Prizes of	2,500	5,000
5	Prizes of	1,000	5,000
20	Prizes of	500	10,000
100	" "	100	10,000
200	" "	50	10,000
500	" "	20	10,000
1000	" "	10	10,000

APPROXIMATION PRIZES.

9	Approximation Prizes	$300	$2,700
9	" "	200	1,800
9	" "	100	900
1857	Prizes amounting to		$112,400

Responsible corresponding agents wanted at all points, to whom liberal compensation will be paid.

For further information, write clearly, giving full address. Send orders by express or Registered Letter or Money Order by mail, addressed only to

M. A. DAUPHIN, New Orleans, La.

or M. A. DAUPHIN, at No. 212 Broadway, New York.

All our Grand Extraordinary Drawings are under the supervision and management of Generals G. T. Beauregard and Jubal A. Early.

Notice to the Public.

The public are hereby cautioned against sending any Money or Orders to Nunez & Co., 605 Nassau st., New York City, as authorized by the Louisiana State Lottery Company to sell its Tickets. They are flooding the country with Bogus Circulars purporting to be of The Louisiana State Lottery Company, and are fraudulently representing themselves as Agents. They have no authority from this Company to sell its tickets, and are not its agents for any purpose. M. A. DAUPHIN, Pres. Louisiana State Lottery Co.

NEW ORLEANS, LA., July 4, 1881.

BABY OLIVES!

5x cases, for sale by

H. F. GERRISH.

37TH

Popular Monthly Drawing of the

COMMONWEALTH DISTRIBUTION CO.

In the city of Louisville, on

MONDAY, OCT. 31st, 1881.

These drawings occur monthly (Sunday excepted,) under provisions of an act of the General Assembly of Kentucky.

The United States Circuit Court, on March 31st rendered the following decisions:

1st. That the Commonwealth Distribution company is legal.

2d. Its drawings are fair.

N. B.—This Company has now on hand a large reserve fund. Read the list of prizes for the

October Drawing.

1 Prize	$30,000	100 Prizes	$100 each	$10,000
1 "	10,000	200 "	50 "	10,000
2 "	5,000	600 "	20 "	12,000
10 "	$1000 each	10,000	100 "	10,000
20 "	500 "	10,000		
9 Prizes	$300 each, Approximation Prizes			$2,700
9 "	200 " "			1,800
9 "	100 " "			900
1,960 Prizes				$112,400

Whole Tickets, $2. Half Tickets, $1.
27 Tickets, $50. 55 Tickets, $100.

Remit money or bank draft in letter, or send by express. Don't send by registered letter or post-office order. Orders of $5 and upward, by express, can be sent at our expense. Address all orders to R. M. BOARDMAN, Courier-Journal Building, Louisville, Ky., or R. M. BOARDMAN, 212 Broadway, New York.

Silas Philbrick,

MANUFACTURER OF

Marble Monuments, Grave Stones,

Table Tops and Mantel Pieces; also Brown Stone and Granite, for all purposes.

☞ A large stock of grave-stones and monuments, made during the winter, for sale at reasonable rates at the Stone Yard, Pier wharf, State street, Portsmouth.

WHIPS 50 Whips, Cheap, at LARRABEE'S 36 Congress Street, up-stairs.

NEW AND EXTENSIVE STOCK

— OF —

FALL & WINTER

GOODS

— AT —

WM. P. WALKER'S

No. 8 Market Square.

Having received a Full Assortment of Foreign and Domestic

Cloths, Cassimeres, &c.,

I am prepared to make them up into GARMENTS of the latest style, or according to the fancy of purchaser, and

Perfect Satisfaction Guaranteed!

My Stock of Goods suitable for

SUITINGS

IS UNEQUALLED.

Particular attention paid to the making of Army and Navy

REGULATION UNIFORMS.

I have a FULL ASSORTMENT OF

Gentlemen's Furnishing Goods!

Constantly on hand, consisting of

BOSOMS, GLOVES, SUSPENDERS,

COLLARS, DRAWERS, SHIRTS,

HANDKERCHIEFS, LINEN

COLLARS, CARDS,

Of every Description.

FISH.

1000 *lbs. Dry Salted Pollock Fish.*

1000 *lbs. First Fare Cod Fish.*

For sale by

Henry F. Gerrish.

TRUNK REPAIRING!

a specialty. Trunks called for and returned without extra expense at

John H. Tilton's

Harness Dispensatory,

18 CONGRESS STREET,

MAIN & WINCHESTER BLOCK.

WHIPS! All qualities and prices: LARRABEE'S, 36 Congress

$66 a week in your own town. Terms and $5 outfit free. Address H. Hallett & Co., Portland, Maine.

Portsmouth Insurance Agency

ESTABLISHED 1831.

JOHN SISE, INSURANCE AGENT,

OFFICE,

4 Market Sq., Up-Stairs.

ÆTNA INSURANCE CO., Of Hartford, Conn.

HOME INSURANCE CO., Of New York.

HARTFORD FIRE INSURANCE CO., Of Hartford, Conn.

ROYAL INSURANCE CO., Of Liverpool, Eng.

FRANKLIN FIRE INSURANCE CO., Of Philadelphia, Pa.

PHENIX INSURANCE CO., Of Brooklyn, N. Y.

LONDON AND LANCASHIRE FIRE INSURANCE CO., Of Liverpool, Eng.

Pennsylvania Fire Insurance Company, Of Philadelphia, Pa.

METROPOLE INSURANCE CO., Of Paris, France

Responsible Companies, Large Assets, Equitable Rates, Prompt Settlements.

JOHN SISE,

Insurance Agent, 4 Market Sq., Up-Stairs.

MORSE & ILSLEY

FIRE, LIFE AND ACCIDENT

INSURANCE

AGENTS,

Represent the following reliable companies:

THE INSURANCE COMPANY OF NORTH AMERICA, *Of Philadelphia, Pa.*

LIVERPOOL and LONDON and GLOBE *U. S. Office, New York City.*

SPRINGFIELD, *Of Springfield, Massachusetts.*

QUEEN, *Liverpool and London.*

PHŒNIX, *Of Hartford, Conn.*

ORIEST, *Of Hartford, Conn.*

TRAVELLERS' LIFE and ACCIDENT COMPANY, *Of Hartford, Connecticut.*

NEW ENGLAND MUTUAL LIFE, *Of Boston, Mass.*

The above companies are well known and reliable, and we solicit the patronage of our friends and the public. All losses adjusted and promptly paid at our office.

MORSE & ILSLEY,

NO. 18 PLEASANT ST., - UP ONE FLIGHT

THE Caligraph!

A PERFECT WRITING-MACHINE AT LAST!

Faster, Lighter, More Durable, Simpler and Superior in Every Respect to the old Style of Writing-Machines.

It is operated with wonderful ease, always writes neatly and legibly, and three times faster than the pen.

WHO NEED THEM?

Business men, clergymen, lawyers, people who write illegibly, all who have writing to do.

THE PRICE

has been greatly reduced, and the machine is now within the reach of all.

For circular, showing recent improvements, address

The New England Branch Of

The American Writing-Machine Co.,

No. 36 Bromfield Street,

BOSTON MASS.

A machine can be seen at the clerk's office of U. S. Circuit Court, U. S. Court house, Portsmouth.

The great superiority of DR. BULL'S COUGH SYRUP over all other cough remedies is attested by the immense popular demand for that old established remedy.

DR. BULL'S COUGH SYRUP

For the Cure of Coughs, Colds, Hoarseness, Croup, Asthma, Bronchitis, Whooping Cough, Incipient Consumption and for the relief of consumptive persons in advanced stages of the Disease. For Sale by all Druggists.—Price, 25 cents.

SULPHUR BITTERS

The Greatest Blood Purifier ON EARTH.

This Great German Medicine is composed of Yellow Dock, Mandrake, Gentian, Dandelion, Juniper Berries, etc., combined with the Extract of Sulphur, which makes it the Greatest Blood Purifier known. Never fails to cure

BLUE PILLS

Mercurial, they are deadly. Your Kidneys are out of order. Use SULPHUR BITTERS, the purest and best medicine ever made.

Is Your Tongue Coated with a yellow sticky substance? Is your breath foul and offensive? Your stomach is out of order. Use SULPHUR BITTERS immediately! Is your Urine thick, cloudy, or high-colored? Don't wait until you are unable to walk, or the SULPHUR BITTERS are fast on your back, and get some at once, it will cure you. Sulphur Bitters is

The Invalid's Friend.

The young, the aged and tottering are soon made well by its use. Remember what you read here, it may save your life, it has saved hundreds. Don't wait until to-morrow,

Try a Bottle To-Day!

PRICE, ONE DOLLAR.

A. P. Ordway & Co., Chemists, Lawrence, Mass., Sole Proprietors for U. S. and Canadas.

Dropsical Don't Wait

IT IS

SULPHUR PLASTERS cure pain in the side. KAUFMANN'S PILLS do not gripe. 25 cents.

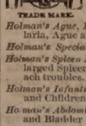

HOLMAN'S PADS

Operate Through the Nerve Forces and the Circulation.

TRADE MARK.

Holman's Ague, Liver and Stomach Pad. For Malaria, Ague and Stomach troubles. $2.00.

Holman's Special Pad. For chronic cases. $3.00

Holman's Spleen Pad. For stubborn cases of enlarged Spleen and unyielding Liver and Stomach troubles. $5.00.

Holman's Infants' Pad. For ailments of Infants and Children. $1.50.

Holman's Abdominal Pad. For Uterine, Ovarian and Bladder troubles. $5.00.

Holman's Renal or Kidney Pad. For Kidney Complaints. $2.00

Holman's Pectoral Pad. For affections of the Chest and Lungs. $3.00.

Holman's Absorptive Medicinal Body Plaster. The best Plaster in the world. 25 cts.

Holman's Absorptive Medicated Foot Plaster. For Cold Feet, Headaches and Sluggish Circulation (per pair), 25 cts.

Absorption Salt for Medicated Baths. For Colds, Rheumatism, and all cases where a Medicated Bath is needed; also an excellent foot-bath (per 1-2 lb. package), 25c.

For Sale by all Druggists, or sent by mail, post-paid, on receipt of price. The Absorption Salt is not "mailable," and must be sent by Express at purchaser's expense.

See that each Pad bears the Private Revenue Stamp of the Holman Pad Company, with above Trade-Mark printed in green.

Dr. Holman's advice is free. Full treatise sent free on application. Address

HOLMAN PAD CO.,

(P. O. Box 2112.) 744 Broadway, N. Y.

Daily Chronicle.

Defiance of Law by Railroads.

NEW HAMPSHIRE INTERESTS SOLD TO MASSACHUSETTS CORPORATIONS.

Subserviency, Degradation, and Cowardice of Legislature and People.

The more the transaction is examined by which the Concord Railroad, a prosperous corporation, has been turned over to a foreign corporation, the Boston & Lowell Railroad, which, notwithstanding the management of Judge Josiah G. Abbott, and Col. John H. George, has almost tottered into bankruptcy like the Eastern Railroad, the more flagrant is the outrage and the defiance of the laws of our state. If submitted to, our subserviency, degradation, and cowardice are complete. Those citizens who agree to it deserve to have rings put in their noses, and to be led and exhibited about our highways by Col. George with the inscription, "Hired by free passes, mileage tickets, and money to surrender to railroads the supremacy of the laws and the rights of the people."

There has been a suggestion that Judge Abbott has given an opinion that the contract is not forbidden by our laws. If so, where is it? Why is it kept secret like the contract? Suppose he has given it, and suppose the 500, more or less, lawyers of New Hampshire, who have yielded their professional and personal honor to railroad seductions, join in the chorus! They are all paid to give such an opinion! Where is there one unbought lawyer, with a thimbleful of brains, who will say that a contract by which the Boston & Lowell and the Concord railroads are in all respects to be "worked and managed as one road" is not a contract "between two or more railroad corporations for the use of their roads," which section 10 of chapter 164 of the General Laws says shall not be "legal or binding" "unless sanctioned in writing by the railroad commissioners and approved by the governor and council?" Let us see such a lawyer step to the front and maintain that proposition.

The people of New Hampshire need not be deceived, if they choose to lie supinely, and be bound and degraded and then despised by Messrs. Abbott, George, and Sherburne, let them not pretend they did not know they were submitting to shame. The Concord and Manchester & Lawrence roads, and the Boston & Lowell road, with their hundreds of miles of leased lines, are as much united to-day as if they had become one corporation with a capital of ten millions arbitrarily assigned, six millions to the B. & L. proprietors and four millions to the Concord & Lawrence proprietors. The Northern and the B. C. & Montreal roads are practically already a part of the union, for they own the controlling stock interest in the Concord Railroad. They can complete the union in form, by only changing the contract of August 19th in one paragraph by adding, "The Northern Railroad and the B. C. & Montreal Railroad are hereby made parties to this contract on similar terms, and the net income shall hereafter be divided, 35 per cent. to the B. & L., 25 per cent. to the Concord, 20 per cent. to the Northern, and 20 per cent. to the B. C. & Montreal."

Talk about consolidation in the future! It is already accomplished, and this whole network of railroads is already bound up in one great consolidation, and is to be manipulated and controlled outside our state at Boston by the three able, aggressive, arbitrary, and law-defying gentlemen whose names are above called. Do you like your masters, citizens of New Hampshire?

Every step of this consolidation has not only been without authority of law, but in defiance of express statutes all along the line of its progress.

(1) The Manchester & Lawrence Railroad has been run by the Concord Railroad in contempt of express law and order of the supreme court.

(2) The Northern Railroad and the B. C. & Montreal Railroad, with attendant circumstances of scandal and disgrace, have bought up and hold for years the controlling stock power in the Concord road, contrary to explicit law, and they have forfeited their charters thereby, as

Attorney-General Tappan well knows.

(3) The Nashua & Lowell Railroad was last year leased for 99 years to the Boston & Lowell without consent of the New Hampshire authorities, and in avowed disregard of statutory prohibitions.

(4) August 19, 1881—the day the legislature adjourned—the Concord and Lawrence companies, and all their railroads, branches, and leased lines, all located and mainly owned within the state, were united with and passed over to the control of the Boston & Lowell Railroad, which has not a foot of road outside of Massachusetts, all is bold, naked, desperate disobedience and defiance of a plain, unmistakable law of New Hampshire, made to prevent just such a wrong.

Can such things be and come among us like a summer cloud without our special wonder? Probably the most high-handed railroad outrage ever before committed in New Hampshire was the leasing of the Concord Railroad to the Northern in order to ravish the former away from a new board of directors. But the concoctors of that iniquity respected the forms of law. The railroad commissioners' consent was obtained—to be sure, secretly, in a disgraceful manner, in an obscure hotel in Boston, where they were summoned to degrade themselves; and the governor and council approved the contract—it is true, without delay, notice, or hearing, and the governor himself was president of one of the railroads. But these modern conspirators to disobey law do not even respect its forms; they deliberately, willfully, flagrantly throw to the winds all pretence of conformity, and openly defy the statute, saying to the people: "Help yourselves if you can. We have employed the lawyers, smothered the editors, stifled the legislators; we dare the governor, the attorney-general, and the courts to touch us!" Mark the degeneracy of the times. Hitherto railroad consolidationists have proceeded cautiously, because they feared the people. Now they proceed recklessly and defiantly, because they despise them. Why should they not despise them when they find themselves able to corrupt, seduce, or silence, as they have, every prominent or representative man in the state, of both political parties?

WHAT WILL CONCORD DO?

What has happened to paralyze the forces that should oppose and crush this law-defying consolidation movement? Once our city held the president of the Concord road, and was its principal place of business and power. Under consolidation it will be a mere way-station on the Boston, Lowell & Northern consolidated line; and our citizens will not even find Superintendent Chamberlin at his office giving away free passes and mileage tickets, but only Mr. James M. Jones, directing the shifting of baggage and trying to keep clean the dirtiest, smallest, and most inconvenient depot in the world for the amount of business transacted. Concord's vital interests are assailed by this conspiracy. The Concord Railroad shops, property, employes, money, patronage, and power will centre in Lowell or Boston, if consolidation proceeds. Concord has never been any too thoroughly united on any question affecting her own welfare. Will she now, while the Concord Railroad is being handed over to Boston control, say and do nothing, simply because half a hundred of her citizens get free passes and mileage tickets? Have not the business men, who pay the enormous fares and freights and express charges, some rights and power as well as the dead-heads? If Concord fails to protest and fight against this violation of law, which strikes at the foundation of her prosperity, she deserves to see the state-house put on cars and trundled to Manchester, while grass grows in the middle of Main street!

WHAT WILL MANCHESTER DO?

Manchester is cowardly, even more than Concord. Manchester built the Lawrence Railroad to have a second outlet to Boston. She wrenched from Concord the line to Portsmouth, a third connection with tide-water; and now allows all three to be united in one, and that one to be handed over to the Boston & Lowell road. A special statute and a decision of the supreme court forbid what has been done with the Lawrence road. But Manchester, and her corporations, and her business men, instead of vindicating and enforcing the law with all that energy and unanimity which that wealthy and splendid city manifested when she unkindly wished to seize the state-house from Concord, came pitifully whining to the late legislature, pretending that she wanted to build another line to Boston. Why do you talk about another line, if you have not the courage and the manliness and the persistency to protect what you now have, and what the law plainly secures to you? If you were to build another, and the Boston, Lowell & Concord company were to demand it, you would tremblingly hand it over, saying "Here it is, don't strike us!"

Where are the *Mirror* and Mr. John B. Clarke? How fearlessly they began their youthful career with denunciations of railroad monopoly! How their early fame and the foundations of their fortunes were secured by loud vociferation against corporations and in favor of popular rights! Have they surrendered to the fascinations of passes and mileage tickets? Have the people no rights worth defending now that the *Mirror* and its proprietor have become rich?

Where is the *Union*, with Senator Moore and Mr. Stilson Hutchins? Their great feat of modern journalism,—does it take no note of a plan which hands over the five railroads centring into Manchester to one Boston interest? The *Union* waxed valiant over the outrage upon the people of refusing the Lake Shore charter and the general railroad law. How loud the onset; how cowardly the retreat! The house unanimously passed a bill which was designed to prevent and would have prevented this transfer of the Concord and Lawrence railroad to Boston control. It was defeated in the senate, and Senator Moore led the fight against it, and grew loudly indignant because Senator Gilmore was understood to say that the Concord Railroad owned the legislature. But Senator Gilmore had only said, it seemed as if that were the fact. Is it a dangerous assertion to say it so seemed? The Concord railroad directors must have thought it so seemed when they paid their legislative bills; and people may possibly think so when they are published. But the *Union* gets none of the money,—only cheap railroad transportation for its immense editions. How does it think this consolidation will affect Manchester? Shall it be heard from?

Where are Messrs. Livermore, Briggs, Currier, Weston, Clark (the U. S. judge,) Cross, Cheney, Blood, Dodge, Parker (the superseded Concord R. R. treasurer,) Smyth, Heath, and the hundreds of other leading citizens of Manchester, usually so quick to protect its interests? Do they propose to let any one corporation, or one man, or one set of men, control unrestrainedly every railroad line entering their city? It would seem so. The Manchester demonstration in June was mere bluster and vapor. Special contracts and free transportation tickets and retainers have also shorn the locks of the Manchester Samson. He is blind and helpless. Poor, degenerate Manchester!

WHERE ARE THE CONCORD RAILROAD STOCKHOLDERS?

The finest railroad property in New Hampshire,—almost the best in New England,—prosperous and free from debt, is being illegally, and without the consent of its stockholders, tied to and united with an overgrown Massachusetts railroad, heavily indebted, incumbered with unprofitable leases, and badly and recklessly managed. This union is made that the Massachusetts road may unduly use and burden the New Hampshire road, and thus rebuild its own fallen fortunes. Do the Concord Railroad stockholders submit to this? If not, where are they? Where are Messrs. John H. Pearson, Edmund Burke, and their associate stockholders? The facts are clear; the law is plain; the process is apparent; the courts are open, independent, and fearless. Is it possible that the grand consolidation propose to purchase their stock at a heavy bonus, and thus buy off their opposition? Will they sell? They will either fight or sell! The people can look on and see which. If they do see, the public danger will be even greater than before, and the public authorities should act with more vigor.

WHAT WILL THE DEMOCRATIC PARTY DO?

Least of all will the democratic party do anything. It was originally the great demagogical foe of monopoly. It most unwisely opposed railroad construction in New Hampshire, and a political revolution was required to overcome its opposition to wise and necessary charters. Now, it is the cheap slave of its rival party, and of any corporation which chooses to purchase it. Its representative men are Samuel J. Tilden, rich from railroad wrecking; William H. English, from usury and extortion; Frank Jones, from beer selling and Eastern Railroad speculation; John W. Sanborn, A. W. Sulloway, George A. Bingham, and John H. George, combination railroad stockholders, officials, and employes. Its smaller politicians in this state, during the late session of the legislature, hung around waiting for the railroad crumbs which fell from Republican tables, ready to be employed for merely a five hundred mile mileage ticket and their board bills. Of course modern New Hampshire Democrats, who manage their party with imbecility and sell their services around the legislature so cheaply that Messrs. Bingham and Sulloway return all their account of its grouped as "miscellaneous," will do nothing to break up a railroad consolidation scheme already accompli-hed, the very mention of which should almost make Franklin Pierce, and Charles G. Atherton, and John S. Wells, and Isaac Hill rise from their graves in indignation, to look with scorn upon their unpatriotic, cowardly, and contemptible successors! The new Boston, Lowell & Concord Railroad need not waste money nor passes upon them. It can get them all with a few loads of old sleepers. They have not virtue nor back-bone enough to stand upright!

WILL REPUBLICANS DO THEIR DUTY?

The nation has been controlled by the Republican party for twenty years,—this state for twenty-five years. It has professed to advocate and defend high principles, popular rights, and OBEDIENCE TO LAW. It has also protected corporate rights, aggregated capital, and property in all forms, against the assaults of the communist and the demagogue. Has it so degenerated that it dare not defend the manifest rights of the people against DISOBEDIENCE TO LAW BY RAILROAD CORPORATIONS?

Are the Republicans of New Hampshire afraid of this "Boston, Lowell & Concord Railroad," which has been newly and illegally contrived and established by Judge Abbott and Colonel George to seize and dominate, from Boston, all the railroads of New Hampshire, and do the Republican leaders propose to offer no objection to their lawless defiance of our railroad policy, defined and fixed by long-called legislation? If they show such faithlessness and cowardice, do they not peril their political ascendency?

In 1871 a so-called "labor reform" movement, based upon no real comprehensible idea and striking at no real grievance, defeated a Republican governor, controlled the house of representatives, and would have traded off to the rebel Democracy the entire legislature had it not been for the patriotism and firmness of Senator Alvah Smith of Lempster. Is there no danger of a similar result in 1882, from movements based upon the present subserviency of both political parties to railroad schemes? Contemptible, corrupt, and railroad-ridden as the Democratic minority is, yet it will, merely because it is the minority, reap the direct benefit of any movement to relieve the people from slavery to railroad influences. It is best to speak plainly. The Republican party has majorities of the governor and council, and of both branches of the legislature, and the attorney-general, and a majority of the judges of the supreme court, and all the senators and representatives in Congress. With the complete supremacy and full and ample governmental power in its hands, dare it consent to allow the following state of affairs in New Hampshire:

I.

The degrading subjection to railroad control and direction, by means of irregular retainers and illegal free passes and mileage tickets, of substantially all the republican lawyers, editors, and prominent politicians, and the public officials in the executive and legislative branches of the state government!

II.

The consolidation, "to be worked and managed as one road," of

1.	The Concord Railroad,	85 Miles.
2.	Lawrence,	31
3.	Portsmouth,	60
4.	North Weare,	20
5.	Suncook Valley,	14
6.	Acton,	5
7.	Nashua & Lowell,	5
8.	Wilton,	19
9.	Peterborough,	11
10.	Manchester & Keene,	30
11.	Northern,	88
12.	Claremont,	56
13.	Contoocook River	14
14.	Hillsborough,	19
15.	Boston, Concord & Montreal,	167
16.	Mt. Washington,	7
	Total,	544

making 544 miles of railroad out of 1,005 within the state of New Hampshire; and all to be transferred and delivered to the Boston & Lowell railroad, a Massachusetts corporation, controlled and manipulated in Boston, wholly by foreign owners, and entirely outside the jurisdiction of the legislature and courts of New Hampshire, and not having the legal right to hold, manage, or have any interest whatever in one single mile of railroad in this state!

If the republican party, by its governor, councillors, legislators, congressmen, judges, and political leaders, deliberately permits all this, nay, does not quickly and boldly succeed in preventing it, it needs no prophet nor the son of a prophet to predict that—it will some day wish it had done otherwise.

W. E. C.

Portsmouth Chronicle.

FRIDAY, OCT. 7, 1881.

[Entered at the Post-Office at Portsmouth, N.H., as second-class matter.]

George Gilman Fogg.

Hon. George G. Fogg died at his residence in Concord on the 5th inst., after a long illness, at the age of sixty-eight years. Mr. Fogg graduated from Dartmouth in 1839. He subsequently became editor and proprietor of the *Independent Democrat*, of Concord, in which capacity he continued for many years, being very prominent in and closely identified with the free-soil and abolition movements. He was minister to Switzerland from 1861 to 1865, and United States senator in 1866-7. Bates college conferred the degree of LL. D. upon him in 1874. He was unmarried. He was a man of marked ability, well known throughout the country, and enjoyed the intimate friendship of the distinguished men of his day.

The Dover *Democrat* says that "Col. M. F. Wentworth, Lieut. A. F. Howard and Aaron Young, and Col. A. H. Young and Hon. E. H. Rollins of Dover," dined at the Kimball house in that city on the 4th inst.

Henry F. Durant, the lay evangelist, well remembered here as having some years ago conducted a quite extensive revival in this city, the meetings being held in the North church, is dead. Mr. Durant's only son died in 1863, and the father, then a prominent and wealthy lawyer of Boston, never tried another case. He was the founder of Wellesley college for women.

Mr. Frank Hayden, the tenor, well known in this city through having appeared here in several opera companies, and also in one of the church choirs, is a member of the Corinne Merry Makers, and takes the part of Pippo in "The Mascot."

The advance agent of Hazel Kirke is soon to arrive in this city to make arrangements for the production of that play here by the Madison Square Theatre Co. of New York, with Miss Georgie Cayvan in the title role—a character she has impersonated at the Madison Square theatre over two hundred times.

In October, when the woods are glorious in their golden drapery, is the time to seek the autumn leaves and ferns. A severe cold is often the result of such pleasure trips. Dr. Bull's Cough Syrup always cures coughs and colds. Price 25 cents.

The republican state convention of New York was held on the 5th inst., and Gen. Joseph Carr renominated for secretary of state.

Terrible Loss of Life.

Millions of rats, mice, cats, bed-bugs, roaches, lose their lives by collision with "Rough on Rats." Sold by druggists, 15cts.

Catarrh of the Bladder,

Stinging, smarting, irritation of the urinary passages, diseased discharges, cured by Buchupaiba. Druggists. Depot at Thacher's.

The Wachusett was at Sitka, Alaska, Sept. 8th. Her commander reports affairs on the coast as generally quiet.

Doctors!

Of all the different schools in the country, have thousands die every year of Bright's disease of the kidneys, who could be living to-day if they had used Sulphur Bitters. They are unequalled in the world for all diseases of the kidneys. —*New Haven Union.*

At Richmond, Va., on the 5th inst., Marvin, alias Gen. Morton, alias fifty other names, the man of seventeen wives, pleaded guilty of bigamy and forgery, and was sent to state prison for ten years.

A Remarkable Coincidence.

It is a matter of journalistic record, that some years since a schooner set sail from Baltimore, having on board a crew of thirteen men. By a most singular freak of nature, the entire force was attacked by a skin disease, which manifested itself in large ulcerated sores on the arms and hands, wholly incapacitating the men from duty. The result was that the vessel was towed back to the city where the men were placed in the hospital. Moral! Had Swayne's Ointment for skin diseases been used in the first place, the crew would have recovered in from twelve to forty-eight hours.

St. Jacobs Oil

THE GREAT GERMAN REMEDY FOR RHEUMATISM, NEURALGIA, SCIATICA, LUMBAGO, BACKACHE, GOUT, SORENESS OF THE CHEST, SORE THROAT, QUINSY, SWELLINGS AND SPRAINS, FROSTED FEET AND EARS, BURNS AND SCALDS, General Bodily Pains, TOOTH, EAR AND HEADACHE, AND ALL OTHER PAINS AND ACHES.

No Preparation on earth equals St. Jacobs Oil as a safe, sure, simple and cheap External Remedy. A trial entails but the comparatively trifling outlay of 50 Cents, and every one suffering with pain can have cheap and positive proof of its claims. DIRECTIONS IN SEVEN LANGUAGES.

SOLD BY ALL DRUGGISTS AND DEALERS IN MEDICINE.

A. VOGELER & CO.

Baltimore, Md., U. S. A.

SPECIAL ADVERTISEMENT OF FALL AND WINTER DRY GOODS!

Ayers & Locke. HAVE RECEIVED THE Finest Line Dress Goods

Ever Shown in Portsmouth. Everything in New Styles Plaids and Novelties, Black Silks, Velvets in every shade, Striped Velvets. Colored Silk Plushes all the desirable shades. Everything in Plain Colored Dress Goods from the low price Flannels to the Finest Billiard Cloths. Also a full line of General Dry Goods well suited for the Coming Season. BLANKETS! BLANKETS! purchased quite early in the season at very low prices. Ladies', Children's and Gent's Underwear, in White mixed and Scarlet. Assortment of Small Ware, remarkably complete. The Largest Stock of Passementerie Trimming ever shown in Portsmouth. All new Styles both in Satin Cord Goods and the ordinary Braid Grips, New Fringes. New Buttons acknowledged by purchasers to be the finest stock in the City. Ladies' and Children's Hosiery, Kid Gloves, Beaver and Cloth Gloves, etc. Cloakings in great variety. Also about Oct. 1st we shall offer the Finest Assortment Ladies Outside Garments. Ladies' Black Cloth Sacques. Dolmans, Surtouts in Black and Colored Cloths. Also an Assortment Fall Sacques in Colors, all at very low prices. Ladies' Black and Colored Walking Jackets.

AYERS & LOCKE.

St. James Hotel,

BOSTON.

Only first-class Hotel in the city charging guests but $3 a day. Ten minutes walk from the Market Fair Building. [illegible]

$5 TO $20 per day at home. Samples worth $5 free. Address Stinson & Co., Portland, Maine.

WANTED.

A T this office, a reliable BOY.

WHIPS! All qualities and prices; LARRABEE'S, 26 Congress

COAL! COAL!

Best in the Market.

Having taken the exclusive agency for this locality of the largest and best Coal companies, I am now prepared to offer the largest assortment of the best mined Coal, all sizes, for

Furnaces and Stoves.

PORTSMOUTH COAL POCKETS.

J. ALBERT WALKER,

No. 137 Market Street.

Order book and telephone at Moses' Hat Store, No. 13 Congress street.

CARRIAGE AND SLEIGH STOCK.

Hubs, Spokes, Rims, Shafts, etc.; a fine lot of sleigh and pung dashers.

WHEELS! WHEELS!!

At Manufacturer's prices. Oak and Ash lumber.

G. J. GREENLEAF.

B & L

Brunswick Soups.

These Soups are put up in powder form in tin cans of 1-2 lb. each, and consist of Vegetable, Lobster, Fish, Bean, Beef and Oxtail. One can will make five pints of Excellent Soup, all seasoned, in fifteen minutes. It is one of the most wholesome and convenient articles for the table ever produced. Price 25 cents per can. We have just received a new stock of CAPERS, OLIVES, ENGLISH PICKLES also NEW CROP OLIVE OIL, in qt., pt., and 1-2 pt. bottles. Also, DUTCH CHEESE, Whole ROLLED OX TONGUES, in cans, CANNED BEEF, etc. In Lunch Goods we have SARDINES, TONGUE, HAM, CHICKEN, DEVILED HAM and POTTED BEEF and TONGUE. Peirce Farm Champagne CIDER, in qt. and pt. bottles.

Butler & Laighton.

NO. 1 MARKET SQUARE.

A Full Line of ROOM PAPERS and CURTAINS! Fixtures, Tassels, Opaques, Hollands, may be seen at NO. 1 CONGRESS BLOCK. Especial attention given to making and fitting Curtains.

WILLIS G. NYKERS.

Chas. E. Laighton & Son,

Nearly opposite Post-Office.

Have in stock

New Bordeaux Goods,

CLARETS,

SAUTERNES, BURGUNDIES, CHAMPAGNE AND

RHINE WINES!

Italian and French

OLIVE OILS,

in all sizes.

Richardson & Robbins'

ROLLED TONGUES,

Whole Boned Ham, Chicken, etc.

FERRIS'

Pig Hams & Bacon!

with as complete a line of *Seasonable Goods as can be found in New England.*

Real Estate.

To Let,

STORE NO. 3 MARKET STREET. Apply to J. R. MAY.

For Rent.

HALF HOUSE on Melcher street, near Pleasant; four rooms; water in house. Rent low to prompt tenant. Apply at No. 51 Pleasant street. jy27tf

To Let,

FRONT office over Rockingham National Bank recently occupied by Wm. E. Foster. Apply at the Bank.

For Sale.

BRICK STORES No. 18 and 20 Bow street, with the water privilege. Apply to WM. H. ROLLINS.

For Sale or To Let.

A VERY desirable house on Richards avenue. Furniture can be hired with the house if desired. Apply to A. F. HOWARD, Custom House.

House to Let.

LARGE HOUSE No. 2 Chestnut street, opposite Music hall. Apply at No. 4.

To Let.

HOUSE No. 116 State street, now occupied by Capt. Jacobs. For particulars enquire of Mr. Jerome C. Butler of the firm of Butler & Laighton, or of the subscriber at Newcastle. cod&w GEO. W. TOWLE.

For Sale,

THE HOUSE AND LOT corner of Austin and Summer streets, formerly occupied by the late Lydia Pickering. The lot contains 10,000 square feet and may be divided into several other house lots if desired. Possession given immediately. Apply to WALLACE HACKETT, admr., over First National Bank.

Portsmouth, May 12th, 1881.

House for Sale or To Rent.

THE desirable place No. 7 Miller Avenue. The house is good repair, has Aqueduct Water, large garden, and will be sold at a bargain, or let to a good tenant. J. H. HUTCHINSON.

COST

$4.18 PER THOUSAND!

THE CHEAPEST!

— AND —

Safest Life Insurance in the World.

THE

SEMI-ENDOWMENT POLICY!

— OF THE —

Mutual Life Insurance Co.

of New York,

F. S. WINSTON, President.

IS SECURED BY

ASSETS AMOUNTING TO OVER

$90,000,000

And is the safest and Cheapest Insurance ever offered by any Company.

EXPLANATION.

These policies are settled in 20 years by the payment in cash, of one-half the amount insured, or in event of death occuring during that period to the beneficiary for the full amount insured.

ILLUSTRATION.

Age 35 (other ages in proportion,) Policy of $1,000 annual premium of $29.18.—

20 premiums of $29.18 each,	$583.60
One half of policy returned in 20 years,	500.00
Total cost $1,000 Insurance for 20 years,	$83.60

Annual cost of $1,000 Insurance against death for 20 years, $4.18, exclusive of all dividends, which are declared annual as with other forms and available on the anniversary of policy.

Further information and applications furnished by

C. M. GIGNOUX

CENERAL AGENT

For Maine and New Hampshire.

LOOK.

— THE —

NEW YORK STORE

is the place for rich Bargains in

Boots, Shoes, Hats, Caps and Furnishing Goods,

as we wish to make room for the Fall Goods that are coming in daily. Call and enquire. New goods and prices.

William B. Hussey & Co.,

No. 51 Congress Street,

PORTSMOUTH, N. H.

Local Matters.

POST OFFICE RULES.

MAILS CLOSE.

	A. M.	P. M.
Boston, West and South,	6, 10:35, 2:20	4:50 *6:30
Boston Way,	10:35, 2 20	
Portland,	9:25	4:50 6:30
East (beyond Portland,)	9:25	6:30
Biddeford, Saco and Way,	9:25	4:50
Great Falls,	9:25	4:50
Great Falls & Conway R. R.	9:25	
Concord and North,	7:40	4:50
Concord Way,	7.40	4:50
Boston & Maine R. R.	7:40	4:50
Dover,	9:30	2.30 6:30

*Arrives in Boston next morning.

MAILS ARRIVE.

	A. M.	P. M.
Boston, South and West,	10:55, 3:15	5:50 9:08
Boston Way,	10:55	5:50
Portland and East,	11:20	3:20
Great Falls & Conway R. R.	11:20	
Concord and North,	10:20	6:50
Dover,	7:20	3:15 5:50

Letters for the night mails (and no others) east or west may be deposited in the box at the Eastern depot, every day except Sundays.

E. G. PEIRCE, JR., P. M.

MINIATURE ALMANAC--OCT. 7.

SUN RISES	6:04	MOON RISES	P. M.
SUN SETS	5:31	FULL SEA	10:45 A. M.
LENGTH OF DAY	11:27		11:15 P. M.

THE WEATHER.

U. S. SIGNAL OFFICE,
WASHINGTON, D. C.
Oct. 7, 1:30 A. M.

Probabilities for New England:—

Fair weather, followed by increasing cloudiness, and local rain, southerly winds, lower barometer, stationary or higher temperature.

The Thermometer at the CHRONICLE Office, at 1:00 o'clock this morning, registered 40 degrees above zero.

Sky clear.

CONCORD & PORTSMOUTH RAILROAD.

The annual meeting of the stockholders of the Concord & Portsmouth railroad was held at the common council room in Manchester, on Thursday, the 6th inst., Stephen Kenrick, Esq., presiding.

The call for the meeting was read by the clerk, William H. Hackett, Esq.; the report of the treasurer, Hon. Moody Currier, was accepted, and the stockholders proceeded to choose directors. The whole number of shares voted upon was 1682. A committee consisting of J. Horace Jenness of New York, N. P. Hunt of Manchester and Thos. H. Odion of Portsmouth was appointed to receive, sort and count the votes for directors, and their report shew the unanimous election of the following gentlemen:

Stephen Kenrick, of Franklin; Samuel N. Bell, Benjamin F. Martin and Walter M. Parker, of Manchester; Joseph B. Walker, of Concord; John J. Pickering, of Portsmouth; John J. Bell, of Exeter.

The following resolution was adopted:

Resolved, That the President be instructed to take such measures as may be necessary to protect the interests of this road under the alleged contract entered into by the Concord railroad with the Boston & Lowell railroad.

The meeting then dissolved.

At a meeting of the directors for organization, Hon. Stephen Kenrick was re-elected president, and William H. Hackett clerk.

MUNICIPAL AFFAIRS.

In Board of Mayor and Aldermen, regular meeting, Thursday evening, Oct. 6th, Mayor Sise in the chair:

A message was received from the Common Council, announcing that board in session.

The committee on accounts presented bills from the several departments amounting to $3231.46, among the bills being one of $200 for "the new Vaughan street." Ordered paid. Several other small bills were also ordered paid.

Requests for relaying of a sidewalk on Pleasant street, and permission to encumber Washington street, were granted.

Mrs. S. P. Rogers asked permission to remove a tree. Granted.

Ald. Vaughan reported that the Aqueduct Co. would put up a fonntain with a stop-cock on Market square for $300 or $400, to be furnished with a reasonable supply of water, free, and the company to retain full control of it.

Common Council gave notice of proposed adjournment in five minutes.

Ald. Vaughan brought up the question of the $5000 loan. In answer to a question if the $5000 past due had been paid, the mayor stated that provision had been made for the payment of the bond, but it had not yet been presented.

Adjourned for one week.

"THE "MASCOT."

This evening at Music hall the Corinne Merry Makers will present "The Mascot," its first presentation in this city. How the company has been received in other places the following extract from the Manchester *Mirror* of the 1st inst. indicates:

A better satisfied audience never left the Manchester Opera house than that which witnessed the performance of the reigning musical success, "The Mascot," by the Corinne Merrie Makers last evening. It was the first presentation of the opera in this city, but it received a remarkably fine rendition, the parts being richly and appropriately dressed, and the company strong individually and as a whole. The choruses were given with a vigor and exactness that awakened the grandest emotions. Little Corinne as "Bettina" was however the centre of attraction, receiving enthusiastic applause, and was made the recipient of distinguished favors throughout the evening. She has a style of using her well-developed contralto voice, that is decidedly womanly, and she enunciates with remarkable distinctness in singing. Her carriage is winsome and confident, and in the rendition of duets with "Pippo," she sang with marvelous power and aroused a perfect storm of applause. Mr. M. W. Fiske sustained the role of Lorenzo XVII. in a grand manner, creating uncontrollable laughter among the audience by his remakably lucid conception of the ludicrous phases in the character which he was so eminently fitted to represent, and the remaining members of the company were highly successful in the roles which they essayed.

To-morrow evening the Merry Makers will give "Olivette," in which they have won encomiums as positive as the one given above, wherever they have appeared.

RAILROAD SMASHUP.

About seven o'clock Tuesday evening, the 4th inst., there was a collision on the Eastern railroad, a gravel train and a passenger train coming together in the tunnel at Salem. The engine of the gravel train was going stern foremost, pulling the train after it, and the cow-catcher of the passenger engine rooted under the tender of the other locomotive, raising it to the roof of the tunnel and smashing it badly, and forcing it forward upon the cab of its engine. The passenger locomotive had its front smashed and the smokestack knocked off. None of the cars left the track, and only one person (Officer Seaver of Lynn, who was badly bruished about the back,) was injured, though the passengers were greatly frightened, as was unnatural. The Conway train to Boston, and the Bangor express from Boston, were delayed several hours by the accident. No blame is attached to the train men, the signal that the tunnel was clear having been given to both trains.

A SLIPPERY CUSTOMER.

On the 5th of March, 1877, John Bly was received at the jail in this city, charged with breaking and entering the store in Epping kept by J. S. James, (now a flour dealer in this city,) and remained in jail until April 16th, 1878, when he was sent to state prison for two years. He had previously served jail sentences for stealing, and had graduated at the reform school when still younger. After Bly was discharged from state prison, in the spring of 1880, he behaved well for some months, but his reformation did not last long, for in June of this year he was charged with stealing from a man named Melvin, at Fremont, a pocket-book with fifty dollars, for which he was arrested and lodged in the Epping lock-up over night, preparatory to a trial next morning. But when called for trial the bird—jail bird—had flown, and he remained at large until Tuesday night, the 4th inst., although not at ease, as the officers from whom he escaped were constantly stirring him up, though they could not get their hands on him.

One night during last week Sheriff Kent took a hand in the game, having with him Officer Jeffers of Haverhill. Learning that Bly was in a house at Plaistow, the sheriff at midnight, with warrant in hand, burst in the door and entered; but Bly was too smart for Kent, and went through the attic window to the yard below, a piece of "lofty and ground tumbling" the sheriff did not feel moved to imitate. From Plaistow, Jeffers and Kent followed the fugitive through Newton and other towns to Boston, where he attempted to enlist, Bly keeping all the time a little ahead of the officers; but at last he was run down at a house in Plaistow where he was being secreted, and at one o'clock Wednesday morning, the 5th inst., Kent clapped the handcuffs on him while he was asleep in bed. Bly and the keeper of the den where he was found both assured the officers that he was a man named Wilson, from Boston; but this did not prevent his being taken before a magistrate, held for trial, and lodged in jail to await the sitting of the court this month. Bly is a bad fellow, no doubt, but the sheriff does not think him guilty of all the crimes he is charged with, particularly the recent burglaries at Hampton and South Newmarket.

Since the foregoing was in type we learn that Bly has confessed that on Sunday morning, the 2d inst., he in company with a man named Miles stole from a pasture in Plaistow four cows, belonging to J. Wallace Palmer of Haverhill, Mass., and drove them to Newburyport, where they sold one to George H. Roaf for $23, and another to a Mr. Hall of West Newbury for $20. Bly then left Miles and the other two cows in the road. Miles afterward attempted to sell the cows, and was arrested. The sheriff on Thursday saw Messrs. Roaf and Hall, who corroborated Bly's story so far as they are concerned.

AROUND HOME.

The City Guards were out for a street drill on Thursday evening.

The Harding weir at the mouth of the harbor was taken up several weeks ago. The Mitchell weir still remains, and on Thursday a good take of herring was made—estimated at 200 barrels. C. Morris Tredick purchased the entire catch.

The body of Mr. John A. Yeaton was brought home from Boston on Thursday evening last, he having died in the hospital there, to which he went for treatment some days previous. Mr. Yeaton was a skillful rigger, and had been employed in that capacity on the navy yard for some years.

At Boston, on the 5th inst., the schooner Christie Campbell of this port arrived with 25,000 lbs. of fish. The Mayor Jones arrived on the 6th with 200 barrels of salt mackerel, and the Addie & Hattie with 3000 lbs. of pollock. The Northern Eagle, which last winter fished out of Portsmouth with cod-nets, arrived at Boston on the 5th with fifty-eight barrels of salt mackerel and 35,000 fresh mackerel, stocking $1400. The wind blew very heavily off Boston bay on the 5th, and several of the fishing vessels arrived with their sails in ribbons.

Joseph W. P. Carter was on Thursday evening drawn as a grand juror from ward two, to serve at the October term of the supreme court.

The schooner Albert Woodbury, Downs master, on Thursday last brought in two swordfish—probably the last that will arrived here this year, a cold weather drives these fish to the southward very quickly. They were bought by George Herbert & Co., one being shipped to Boston by rail, and the other resold to local retailers.

The schooner Mary S. Hontvet was towed to Kittery on the 6th inst. by the steamer Mystic, and taken up on the ways.

MARINE CHRONICLE.

Ship Wm H Macy, Macy, in port at Singapore Aug 18th, for London.

Sch Mary B Rogers, Preble, from Dover arr at Bath Oct 3d.

Sch Modesty, Nickerson, New York for Providence, passed through Hell Gate 4th.

Recent Stock Sales,

U. S. new 4 1-2s, coupon	111 3-4
U. S. new 4s, coupon	115 1-2
Maine State 6s, 1889	117 1-8
N. H. State 6s, 1892	116 3-4
Massachusetts State 6s, Gold	117
Portsmouth City 6s, 1893	115
Eastern R. R. 4 1-2s	110
Ports., Great Falls & Conway 4 1-2s	92 1-2
Great Falls Manufacturing Co	117 1-2
Cocheco Manufacturing Co	125
Salmon Falls Manufacturing Co	105
York Manufacturing Co	1305
Laconia Manufacturing Co	600
Boston & Lowell R. R.	110 3-4
Boston & Providence	154
Boston & Maine	154
Boston & Albany	171
Concord	101
Eastern	45
Eastern Railroad in N. H.	92
Fitchburg	150
Maine Central	42
Manchester & Lawrence	150 1-2
Michigan Central	105 1-2
Northern in N. H.	112
Nashua & Lowell	151 1-8
Old Colony	129 3-4
Ports., Great Falls & Conway	28
Portland, Saco & Portsmouth	118
Portsmouth & Dover Railroad	112

Burnett's Cocoaine.

Unlike all other hair dressings, is the best for promoting the growth of and beautifying the hair, and rendering dark and glossy. The Cocoaine holds, in a liquid form, a large proportion of deodorized Cocoanut Oil, prepared expressly for this purpose. No other compound possesses the peculiar properties which so exactly suit the various conditions of the human hair.

The superiority of Burnett's Flavoring Extracts consists in their perfect purity and great strength.

A COUGH, COLD OR SORE THROAT should be stopped. Neglect frequently results in an incurable Lung Disease or Consumption. "*Brown's Bronchial Troches*" do not disorder the stomach like cough syrups and balsams, but act directly on the inflamed parts, allaying irritation, give relief in Asthma, Bronchitis, Coughs, Catarrh, and the throat troubles which Singers and Public Speakers are subject to. For thirty years "*Brown's Bronchial Troches*" have been recommended by physicians, and always give perfect satisfaction. Having been tested by wide and constant use for nearly an entire generation, they have attained well-merited rank among the few staple remedies of the age. Sold at 25 cts. a box everywhere. m,th & f cutian8

To the Ladies.

HAVING decided to suspend my business (Dress-making) until next Spring, I have purchased the exclusive agency for Dr. Lucyan's

Cleansing and Renovating

FLUID, for renovating Silks, Ribbons, Lace, Velvets, Kid Gloves, and for removing grease and all stains in washing Carpets, Curtains, Furniture, etc.; by this Fluid the NICEST LACES can be cleansed without injury, or losing the dressing; Grease Spots or Machine Oil can be removed from the most delicate shades of silk or wool goods without changing the shade; and it leaves no outline where applied. I shall keep it on hand constantly and shall be pleased to show any lady who may favor me with a call, what it will do, at my residence,

No. 3 Gardner St.,

Mrs. M. A. DROWN.

AUCTION!

Household Furniture, Carpets, Etc.,

will be sold at the

AUCTION STORE,

No. 16 Congress St.,

SATURDAY, Oct. 8th, at 10 A. M.

One B W Marble Top Side Board, B W Coat and Hat Stand, one B W Plush Covered Sofa, B W Marble Top Table, one nice Geese Feather Bed, Bed Springs, Bedsteads, Carpets, Bureaus, Lounges, Tables, 1 B W Library Table. Also one small Bedstead Table, one combination Barber's Chair, and sundry other articles.

H. F. WENDELL, Auct.

GARFIELD Agents wanted for Life of President Garfield. A complete, faithful history from cradle to grave, by the eminent biographer, Col. Conwell. Books all ready for delivery. An elegantly illustrated volume. Endorsed edition. Liberal terms. Agents take orders for from 20 to 50 copies daily. Outsells any other book ten to one. Agents never made money so fast. The book sells itself. Experience not necessary. Failure unknown. All make immense profits. Private terms free.

dm7 GEO. STINSON & CO., Portland, Maine.

AMUSEMENTS.

MUSIC HALL,

TWO NIGHTS ONLY.

Friday and Saturday, | October 7th & 8th.

Engagement of the charming little lyric and dramatic artiste

CORINNE!

and her Merry Makers.

30 ADULT ARTISTS. 30

Friday Evening,

Audran's latest great musical success

THE MASCOT.

CORINNE.....as.....Bettina, the Mascot, surpassing all by her wonderful impersonation.

Saturday Evening.

First time here in its entirety of

OLIVETTE.

CORINNE.....as.....Olivette,

In which she created such a sensation at Oakland Gardens, the past summer. Elegant costume and grand chorus and orchestra.

Popular prices 35, 50 and 75 cts. Seats ready at Preston's Wednesday morning.

Purse of $250.00

AT THE

Rockingham Trotting Park,

PORTSMOUTH, N. H.

OCT. 19TH AND 20TH.

1st DAY. Oct. 19th. Purse of $50.00 for Horses that never have beaten three minutes—$25.00 to first; $15.00 to second; $10.00 to third. Same day. Purse of $75.00 for Horses that never have beaten 2.40—$45.00 to first; $20.00 to second; $10.00 to third.

2nd DAY. Oct. 20th. Purse of $50.00 for Horses that have never beaten 2.30—$30.00 to first; $15.00 to second; $5.00 to third. Same Day. Purse of $75.00 open to all Horses—$50.00 to first; $15.00 to second; $10.00 to third.

National rules to govern, except drivers to go at catch weight. Entrance fee, 10 per cent of all purses, and must be addressed to H. R. Stoddard, Portsmouth, N. H. Entries close Oct. 15, at 9 P. M. Admission to the Park, 25c. All races best 3 in 5 to harness. H. R. Stoddard, Prop. Trotting will commence at 1:30.

Giving Up Business.

THE SUBSCRIBER offers his stock of GROCERIES, BOOTS, SHOES, RUBBERS and CROCKERY WARE at

GREATLY REDUCED PRICES,

FOR THIRTY DAYS.

To any person wishing to go into Business I will sell my entire Stock, and the good will of the Stand which I have occupied for twenty-five years, *at a bargain*. And if not sold at the end of Thirty days, will be closed out

AT AUCTION,

On account of ill health.

A. A. PAYNE, 91 Market St., Portsmouth, N. H.

FARMING TOOLS, LAWN MOWERS, WIRE CLOTH,

the largest stock in the city.

Pure Paris Green,

AND

LONDON PURPLE

CARRIAGE VARNISHES,

AND

FINE COLORS.

And the most complete stock of

HARDWARE

AND

PAINTS,

in the City.

PRYOR & MATTHEWS.

No. 16 Market St.

Dress Trimmings.

LADIES.

We have a much larger stock of

Fringes, Gimps and Ornaments,

than last season, and our prices are much lower.

Please Examine.

MORRIS C. FOYE.

STRICTLY

First-Class Work

on the shortest notice at the

Portsmouth STEAM LAUNDRY!

BY

TROY LAUNDRYMEN.

Cuffs and Collars a specialty, send in your orders. Work left at the office,

No. 72 STATE SRTEET

Will receive prompt attention.

Price Lists to be had on application.

OFFICE HOURS: Saturdays from 7 A. M. to 10:30 P. M. Every other day (except Sunday) from 7 A. M. to 8:30 P. M. a1

Portsmouth Shoe Co,

A DIVIDEND of three per cent will be paid to stockholders on after Oct. 10th, at the Mechanics & Traders National Bank.

W. W. WHITCOMB, Treasurer.

Flower Pots.

All kinds and sizes for sale cheap, by

J. R. YEATON & CO.

No. 6 & 8 Congress St.

Mr. John O'Neil,

Teacher of English and Italian Singing and Physiology of the Voice,

begs to inform his numerous friends and the public that he will be prepared to receive pupils for PRIVATE LESSONS on the 5th of September at his new and elegant rooms, No. 146 Tremont street, Boston, over Arthur Schmidt's Music store.

The term opens on the 12th of September, but pupils may enter at any time.

Mrs. O'Neil will also be prepared to receive pupils in private instruction at the above rooms on and after Sept. 5th. 5t7

BREECH LOADING GUNS!

Fishing Tackle,

Powder & Shot!

HARDWARE

AND

CUTLERY!

LOWEST PRICES AT

A. P. WENDELL & CO.'S

2 Market Square.

Hacking.

ORDER BOOKS for the services of the subscriber's

HACKS

Can be found at the AMERICAN STABLE, corner Congress and Chestnut streets, or at his residence, No. 79 Congress street. Orders left at either place promptly attended to.

W. H. Dennett.

JUST OPENED!

AN

Enormous Line!

OF

STRAW HATS!

Very Cheap.

F. G. MOSES,

No. 13 Congress street

Fletcher & Tanton,

UPHOLSTERERS,

Furniture Dealers & General Undertakers

No. 58 Market Street, Portsmouth, N. H.

Coffins, Robes and Caskets always on hand or made to order. Orders left at 39 Deer Street or 27 State Street, by day or night, will be promptly attended to.

S. S. FLETCHER.
H. G. TANTON.

STEPHEN D. SCRIGGINS,

Carriage Painter,

No. 16 Vaughan Street, Portsmouth, N. H.

Having spacious and good accommodations and long and large experience, he solicits patronage in this line.

Proposals for Glass, etc.

PAYMASTER'S OFFICE,
U. S. Navy Yard, Portsmouth, N. H.,
October 4th, 1881.

SEALED PROPOSALS will be received at this Office until 11:15 o'clock A. M., October 12th, 1881, at which time and place they will be opened in presence of bidders or their representatives, for

Glass, Shingles, White Oak Knees Timber, etc., for Portsmouth Navy Yard (Req. No. 36 and 38 Yards and Docks.)

All to be of the best quality of its kind and subject to the usual inspection.

Blank forms for proposals, with all necessary information, to be had at this office.

The right to reject any or all bids is reserved.

JOHN F. TARBELL,
Paymaster U. S. Navy.

FINE STATUARY

Direct from J. J. West, Chicago, Ill.

Steel Engravings

From Wm. Fate & Co., New York.

A large and beautiful line of the above goods just received at

Montgomery's Music and Art Store,

No. 6 Pleasant Street, Portsmouth, N. H.

Please call and examine—Prices very low.

A full line of Pianos, Organs, Sheet Music, Musical Goods, Pictures & Frames, and artists' Material constantly on hand at lowest prices.

C. EVERETT

Informs his former patrons and the public in general that he has resumed business at

No. 15 Fleet Street,

Opposite National Block, where he will attend to

CARRIAGE MAKING and REPAIRING

In all branches, at short notice, and to the guaranteed satisfaction of his patrons.

KEEP COOL!

Prices marked down. Balance of

STRAW HATS, LINEN DUSTERS, LINEN SACKS, AND SUMMER UNDERWEAR, SOCKS, etc.

Closing out at very low prices at

FRANKLIN BLOCK.

ALFRED STAVERS.

Auction Sales.

MORSE & HISLEY.

AUCTIONEERS,

Money, Real Estate and Mortgage Brokers, Insurance and House Agents.

13 PLEASANT ST. - - EXCHANGE BUILDINGS.

NOTICE.

HAVING disposed of our business to Mr. J. M. Tebbetts, we shall be glad to have our customers patronize him, having no doubt that he will use his utmost endeavors to please them.

We hereby tender our most sincere thanks to our friends for their patronage during the last fifteen years, and hope that they may "All live long and prosper." Respectfully,

C. N. SHAW & Co.

Having purchased the stock and good will of C. N. Shaw & Co., No. 3 Market Street, we would respectfully solicit the patronage of his former customers. We shall use our utmost endeavors to please all, our goods will be first-class, and we shall sell them as reasonably as possible. Business continued at the old stand, No. 3 Market St.

J. M. TEBBETTS.

Good and Reliable INSURANCE COMPANIES.

COMMERCIAL UNION, of London.
FIRE ASSOCIATION, of Phila.
NIAGARA, of New York.
CONNECTICUT, of Hartford.
PHOENIX of London.

F. W. DEROCHEMONT & SON,

No. 9 CONGRESS STREET.

MASSACHUSETTS Charitable Mechanic Asso'n.

FOURTEENTH TRIENNIAL EXHIBITION

OF THE

"Old Mechanics' Fair,"

OPEN

September AND October.

Huntington Avenue and West Newton street opposite the Coliseum Grounds.

A Thousand Attractive Novelties.

All the Electric Appliances.

A Full Machinery Hall.

A Superb Art Gallery.

Military and Colonial Museum.

Cataract and Floral Pyramid.

An Immense Camera-Obscura.

Vocal and Instrumental Music.

Refreshment Room, Cost and Package Room, Press Room, Telegraph Office, Daily Newspaper, and all the conveniences of a Perfect Exhibition. d & G 1013

Wanted.

AT ONCE, a good smart Meat and Pastry COOK. Apply at this Office.

MERCER GOODRICH

Is prepared to supply any Books required in the public schools of this city or the neighboring towns. All school-books sold by us are covered without extra expense.

Second hand books bought, sold or exchanged.

We are selling GOOD SLATES for five cents each and PAPER for school use at five cents a quire.

Cor. Daniel and Market Sts.

SCHOOL BOOKS

AND

SCHOOL SUPPLIES.

Buzzell & Son

have everything in the School Book Line,

FOR ALL GRADES!

All Books Nicely Covered FREE. We make a specialty of our

Handy Pencil Tablets

from 5 to 20 cents.

Writing Paper Packets, Spelling Tablets and Keystone Pens.

Also full line of Covered, Noiseless and Common Slates, Book-Straps, Pencils, Pens, Ink, and Writing Paper 5c per quire, and all other articles for school use.

AN EXTRA LOT OF

Sponges, Chamois Skins and WHIPS

at reasonable prices, at

JOHN S. TILTON'S

Harness Maker and Trunk Repairer,

18 Congress Street.

IRON

A TRUE TONIC

A PERFECT STRENGTHENER. A SURE REVIVER.

IRON BITTERS are highly recommended for all diseases requiring a certain and efficient tonic; especially *Indigestion, Dyspepsia, Intermittent Fevers, Want of Appetite, Lack of Energy, etc.* Enriches the blood, strengthens the muscles, and gives new life to the nerves. They act like a charm on the digestive organs, removing all dyspeptic symptoms, such as *Tasting the Food, Belching, Heat in the Stomach, Heartburn, etc.* **The only Iron Preparation that will not blacken the teeth or give headache.** Sold by all druggists. Write for the A B C Book, 32 pp. of useful and amusing reading—*sent free.*

BROWN CHEMICAL CO., Baltimore, Md.

BITTERS

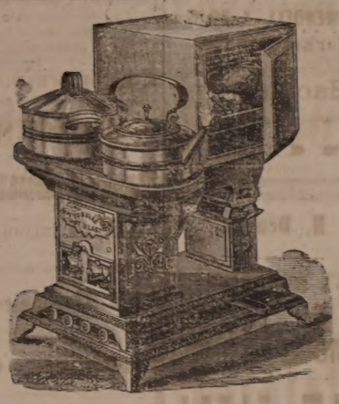

OIL STOVES.

THE ADAMS & WESTLAKE

Improved wire gauze non-explosive, the

TUBULAR HOT BLAST,

And several other kinds. No smoke. No odor. Suitable for all kinds of Cooking.

REFRIGERATORS, ICE CHESTS, ICE CREAM FREEZERS, RUBBER HOSE, VELOCIPEDES, CHILDREN'S CARRIAGES, ETC.

JOHN P. SWEETSER,

NO. 46 MARKET ST.

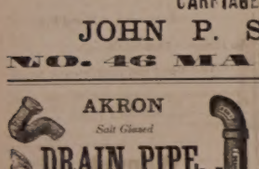

AKRON

Salt Glazed

DRAIN PIPE.

The AKRON Pipe is superior in Strength, Durability, and Finish to any in the market.

For sale in lots to suit, at lowest manufacturers' prices, by

Samuel Cleaves & Son,

NO. 5 ELM ST.

BENJ. F. GRAFTON, STORY B. LADD,
HALBERT E. PAINE,
Late Commissioner of Patents.

PATENTS!

PAINE, GRAFTON & LADD,

Also negotiate Loan and Sale agents of American and Foreign Patents.

12 FIFTH STREET, WASHINGTON, D. C.

Practice patent law in all its branches in the Patent Office, and in the Supreme and Circuit Courts of the United States. Pamphlets sent free receipt of stamp for postage.

$72 a week, $12 a day at home easily made. Costly outfit free. Address True & Co., Augusta, Maine

MAPLE SUGAR and SYRUP,

for sale by

Henry F. Cerrish.

Critchley & Whalley,

MACHINISTS, AND DEALERS IN

PIPE AND FITTINGS

Of all kinds, for

STEAM, WATER, AND GAS.

Engines and Boilers.

Other Machinery Bought and Sold.

Belting & Belt Lacings, Sheet Rubber,

and all kinds of steam packing constantly on hand at manufacturers prices

STEAM HEATING APPARATUS

For warming buildings.

52 Hanover Street.

STARTLING DISCOVERY!

LOST MANHOOD RESTORED.

A system of wonderful importance (after Prof. Lazarus' Nervous Debility, Lost Manhood, etc., having tried its vast every known remedy. Lay discovered a simple self cure, which he will send FREE to 1 to 1 Sealed envelopes. J. H. REEVES, 43 Chatham St., N. Y.

eod&w1y18

New Stock

SPRING & SUMMER SUITINGS.

J. E. HAM & CO.

NO. 11 CONGRESS ST.

Having received a full assortment of Foreign Domestic

CLOTH CASSIMERES, SUITINGS

Equal to any in the city, we are prepared to make them up into Garments of the latest style

☞ Perfect Satisfaction Guaranteed.

THE

Admiration

OF THE

WORLD.

Mrs. S. A. Allen's

WORLD'S

Hair Restorer

IS PERFECTION!

For RESTORING GRAY, WHITE or FADED HAIR to its youthful COLOR, GLOSS and BEAUTY. It renews its life, strength and growth. Dandruff quickly removed. A matchless Hair Dressing. Its perfume rich and rare. Sold by all Druggists.

Established over 40 years.
Enormous and Increasing sales
Throughout Europe and America.

ZYLO BALSAMUM (Mrs. Allen's)

A lovely tonic and Hair Dressing. It removes Dandruff, allays all itching, stops falling Hair and promotes a healthy growth with a rich, beautiful gloss, and is delightfully fragrant.

Price Seventy-five Cents in large glass stoppered Bottles. Sold by all Druggists.

Cure Your Corns!

BY USING

SCHLOTTERBECK'S

Corn, Wart & Bunion Solvent.

Entirely harmless; is not a caustic. It removes Corns, Warts, Bunions and Callosities, without leaving a blemish.

Beware of imitations. Ask for Schlotterbeck's Corn and Wart Solvent, and take no other. Sold by

DAVID KIMBALL & CO.,

No. 36 Market street.

Portsmouth, N. H.

New Hampshire Items.

An earthquake lasting several seconds was felt in Tilton, Bath and neighboring towns, about midnight on the 5th inst. Houses were perceptibly jarred, and dishes rattled.

Mrs. Amos C. Bennett of Loudon, who disappeared on Tuesday, the 4th inst., after making a deadly assault on her husband with an axe, was found in Hooksett on Wednesday. She was crazed by the death of her son at the battle of Chancellorville, and has since been several times in asylums, but was not thought to be dangerous until her attempt on her husband's life.

At a meeting of the state board of health, on the 5th inst., an organization was effected as follows: President, Dr. G. P. Conn; secretary, Dr. I. A. Watson; committee on finance, Gov. Bell; committee on sanitary engineering and topography, Ex-Gov. James A. Weston; committee on legislation and legal questions, Atty. Gen. Tappan; committee on registration and vital statistics, the secretary; committee on inspection of public buildings, the physicians of the board and the sanitary engineer; committee on sanitary matters, epidemics and contagious diseases, the physicians of the board. Rules and regulations for the government of the board were adopted, and future work discussed and considered.

Horace Fabyan, for over twenty-five years proprietor of the Fabyan house in the White mountains, died at Bradford, Vt., Oct. 5th, at the age of seventy-five years.

The barn of Samuel J. Hanson, at Mount Pleasant, Dover, was burned on the 5th inst., with fifteen tons of hay. Loss $700; insurance $150.

Two Newburyporters went out for a sail on the 4th inst., in the yacht Nellie, and while going down the harbor attempted to pass between a tug and her tow, and the yacht was of course capsized by the tow-line. The remarkable yachtsmen were fished out of the water and sent home, and the yacht was towed into shoal water. On the 5th the yachtsmen started down river in a rowboat to look after the Nellie, but very soon ran into a steamer lying at a wharf, and were again capsized.

Fletcher U. Harper, a member of the publishing house of Harper & Brothers of New York, died Oct. 4th, leaving a widow and three children.

The Newport, R. I., *News* says: "It is pretty certain that the naval training school will not be permanently located at Newport. Some of the officials feel that while the city has many advantages, and offers numerous attractions, there are serious drawbacks and peculiar embarrassments not likely to be overcome."

"Why bless my stars!" said Mr. Wm. G. Dennisen, 1924 South Tenth street, Philadelphia, Pa., "after bathing my limb thoroughly with St. Jacobs Oil, I was relieved of the pain of my rheumatic gout and was soon well. It cures every time."

As a letter deposited in the Morisburg (Canada) postoffice was struck with the cancelling stamp a loud explosion followed, and the envelope was in a blaze. It was addressed to Mrs. William Sproule, Hoosac, and probably contained fulminating paper.

Rescued from Death.

William J. Coughlin, of Somerville, Mass., says: "In the fall of 1876 I was taken with a violent bleeding of the lungs followed by a severe cough. I soon began to lose my appetite and flesh. I was so weak at one time that I could not leave my bed. In the summer of 1877 I was admitted to the city hospital. While there the doctors said I had a hole in my left lung as big as a half a dollar. I was so far gone at one time a report went around that I was dead. I gave up hope, but a friend told me of Dr. Wm. Hall's Balsam for the Lungs. I laughed at my friends, thinking that my case was incurable, but I got a bottle to satisfy them, when to my surprise and gratification, I commenced to feel better. My hope, once dead, began to revive, and to-day I feel in better spirits than I have the past three years.

I write this hoping you will publish it, so that every one afflicted with diseased lungs, will be induced to take Dr. Wm. Hall's Balsam for the Lungs, and be convinced that consumption can be cured. I have taken two bottles and can positively say that it has done more good than all the other medicines I have taken since my sickness." Sold by all druggists.

The shipments of stamps from the internal revenue bureau on the 5th inst. were larger than for any one day on record, 125 mail-pouches full, representing a face value of over $13,000,000, being sent off.

18 Negroes!

Who left the United States for Liberia last year, have lately returned, being unable to stand the climate. Everybody going to a new climate should have a bottle of Sulphur Bitters with them as a safeguard against disease. — *Hartford Courant.*

The astronomer royal, at Greenwich, England, announces the discovery of another comet on the 4th of October.

An Interesting Fact.

In France, all patent medicines must be endorsed by an official board of physicians before they can be sold. In lieu of such a law in America, the people have resolved themselves into a national committee which has endorsed Swayne's Ointment for allaying the "thing nameless" called the piles, as the only reliable remedy in the market. It's a pile that won't work both ways.

PERRY DAVIS' PAIN KILLER

IS A PURELY VEGETABLE REMEDY

For INTERNAL and EXTERNAL Use.

A sure and speedy cure for Sore Throat, Coughs, Colds, Diphtheria, Chills, Diarrhea, Dysentery, Cramps, Cholera, Summer Complaint, Sick Headache, Neuralgia, Rheumatism, Bruises, Cuts, Sprains, etc.

Perfectly safe to use internally or externally, and certain to afford relief. No family can afford to be without it. Sold by all druggists at 25c., 50c., and $1 a bottle.

PERRY DAVIS & SON, Proprietors, Providence, R. I.

C. E. BOYNTON,

MANUFACTURER OF

SODA WATER

In Siphon Bottles and Fountains.

Cream Ginger Beer,
Tonic Beer, Root Beer,
Pineapple Beer,
Birch Beer,

GINGER ALE & MINERAL WATER

— ALSO, BOTTLER OF —

MILWAUKEE LAGER,
ELDREDGE'S LAGER, and
REFINED CIDER.

Of the different summer beverages manufactured at this establishment it is hardly necessary to say a single word. They have become popular "on their own merits," and can be found in many private families and on sale in every hotel, saloon and restaurant in this locality.

The Lagers bottled by me are from the best breweries in the country, and it is safe to say that there is no better in the world.

☞ Orders may be left at my establishment for any of the above, which will be delivered anywhere within the city limits without extra charge.

C. E. Boynton.

18 Bow street, - - Portsmouth, N. H.

FLOUR!

Just received

500 BARRELS

of the best St. Louis and Wisconsin Flour. Also some of the best Minnesota Hard, which I shall sell at

WHOLESALE AND RETAIL!

LOWER than the same grades of Flour can be bought in Portsmouth. Call and price my Flour before purchasing elsewhere, at the old and popular stand of C. E. ROBINSON & SON.

16 BOW STREET.

Portsmouth, April 9th, 1881.

J. S. JAMES.

Yachting Shirts,

Bicycle Shirts,

Boys Blue Fancy Shirts,

Boys Blue Blouses,

All to be found at

No. 3 Bow Street.

We are also sole agents for New York Yacht Club

OIL HAT!

This is something new and the best thing ever put in the market.

C. E. MYERS & CO.

C. E. MYERS. C. E. SIMPSON.

New Advertisements.

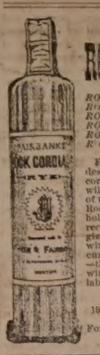

FAIRBANK'S

ROCK CORDIALS.

ROCK AND RYE.
ROCK AND COGNAC.
ROCK AND JAMAICA.
ROCK AND SCHEIDAM.
ROCK AND NEW ENGLAND.
ROCK AND CHERRY.

Fairbank's Rock Cordials are destined to become the popular cordials of the day. One trial will convince the most skeptical of their medicinal qualities. The Rock and Rye is already a household word. The best physicians recommend it. All leading druggists sell it. If you have trouble with your throat or lungs it will cure it. See that you get a bottle—the style is shown in the cut—with our name in full on the label.

FISHER & FAIRBANKS.

19 Exchange St., Boston, Mass.

For sale by Druggists, and Wine Merchants.

AGENTS WANTED! NEW BOOK! Profusely Illustrated. A First-class Work, the best work to coin money with offered agents. $20 to $150 a month is made. Ladies and Gents wanted. Address J. P. FITCH, Publisher, Hartford, Conn.

WANTED AGENTS For the authentic and complete Life of James A. Garfield, from childhood to burial, by Col. R. H. Conwell, with introduction by His Excellency John D. Long, Gov. of Mass. The work is first-class and finely illustrated. Everybody will want this book. Address B. B. RUSSELL, Boston, Mass.

Agents Wanted for the best "Authentic Life and Public Services of

President Garfield,

fully illustrated with steel engravings. The most thrilling, eventful and Christian heroic life before the world. Truly a friend of humanity. His last days all fully and ably told by one of the best authors. Will outsell all others. Lose no time to secure territory. Extra terms, outfit only 50 cts. Address at once D. L. GUERNSEY, Pub., 61 Cornhill, Boston, Mass.

Agents Wanted for the Life and Times of

FREDERICK DOUGLASS

Written by himself. Elegantly illustrated. This work contains an account of his early life as a slave and his complete history to the present time, interspersed with many thrilling anecdotes or his career. The hundreds of thousands who have been thrilled by the eloquence of this wonderful man will highly prize the work. In this book the charm of historical truth and the absorbing interest of romance are combined in one. PARK PUBLISHING CO., Hartford, Conn.

GARFIELD'S Favorite Portrait from a Negative by Bierstadt, Artist of New York, of which Gen. Garfield ordered over 2000 for personal use. His last order was for 100 just before his assassination. Size 16x21, $1.00. Superior to the finest steel plate. The people want a Standard Portrait. AGENTS WANTED to sell Garfield's Favorite, also his Life by Rev. Dr. Draper of N. Y. E. B. TREAT, No. 757 Broadway, N. Y. PORTRAIT.

Agents Wanted for the Life of

GARFIELD,

Complete, containing the full history of his noble and eventful life, his cowardly assassination, the incidents of the sick chamber, and his heroic end. A large octavo, over 700 pages, fully illustrated. Just published.

Woman's Love & Life

A remarkable book, beautifully written, finely illustrated. An eloquent plea for the elevation of woman's position in society and at home. 140,000 copies have been sold in Paris and London. J. B. BEITS & CO., Hartford, Conn. tus

WONDERFUL DISCOVERY.

METAL TIP LAMP WICK

Pat'd Dec. 7, 1880.

Gives a Brilliant, White and Steady

light, requires no trimming, and lasts for months. Sample wick 10 cts., 3 wicks 25 cts., 12 wicks 75 cts. postage paid. Have three sizes, A, B and D. Agents wanted. Address METAL TIP LAMP WICK CO., 70 Cortland St., N. Y.

GOLD MEDAL AWARDED THE AUTHOR.

A new Argument Medical Work warranted the best and cheapest, indispensable to every man, entitled "the Science of Life," bound in finest French muslin, embossed, full gilt, 300 pages, contains beautiful steel engravings, 125 prescriptions, price only $1.25 sent by mail, illustrated sample, 6 cts.; send now. Address Peabody Medical Institute or Dr. W. H. PARKER, No. 4 Bulfinch st. Boston

KNOW THYSELF.

THE STANDARD SILK OF THE WORLD.

to26

Rupture

DR. J. A. SHERMAN is the original and only Dr. treated and leave for home the same day. Strength is concentrated and applied to the part affected, so that a cure will follow in a few days. Pamphlets containing full particulars, with testimonials from distinguished physicians, merchants and others, mailed for ten cts. in stamps. Consultation free at the principal office, 251 Broadway, Monday, Tuesday and Wednesday, from 10 to 4 o'clock. Truss warranted to hold in place and cure. Rupture Patents from abroad can receive Wednesdays, Thursdays and Fridays.

WANTED. All out of work to help supply the demand for FROM LOG CABIN TO WHITE HOUSE, only

Life of President Garfield

Issued since his election; contains sickness, death, funeral, etc. Agents say: "I never met anything like it." Another: "Just like it." Another: "Sells like wildfire." Agents Wanted everywhere. JAMES H. EAGLE, 178 Washington st., Boston. 6t3

Transportation.

Eastern & Maine Central Railroad Line.

CARS leave the Station of the Eastern Railroad between Deer and Elm streets, as follows:

For Boston at 4.55, 7.15, 8.20, 11.30 A. M., 3.05, 5.00, 6.40, 8.00 P. M. Sundays, 4.55 A. M., 4.00 P. M.

For Portland, Augusta, Brunswick and Lewiston, 10.00, 10.40 A. M., 2.35, 9.10 P. M. Sundays 9.10 P. M.

For Bangor, Waterville, etc., 10.40 A. M., 2.35, 9.10 P. M. Sundays 9.10 P. M.

For St. John and Halifax, daily 9.10 P. M.

For Great Falls and Wolfeboro, 10.00, 10.40 A. M., 3.20, 5.40 P. M.

For North Conway, 10.00, 10.40 (express) A. M., 3.20 P. M.

For Dover and Way Stations, 5.00, 9.30 A. M., 12.10, 3.15, 6.30 P. M.

Trains leave for Portsmouth—

From Boston, 7.30, 8.30, 10.00 A. M., 12.30, 1.30, 3.35, 4.30, 7.00 P. M. Sundays 8.00 A. M., 7.00 P. M.

From Portland, 9.00, 8.45 A. M., 1.30, 6.00 P. M.

From North Conway, 7.30, 11.48 A. M., 3.35 P. M.

From Wolfeboro', 6.05, 8.22 A. M., 12.55, 4.18 P. M.

From Wolfeboro' Junction, 6.35, 9.02 A. M., 1.28, 5.00 P. M.

From Great Falls, 7.37, 10.05 A. M., 2.15, 5.50 P. M.

From Dover, 6.45, 10.20 A. M., 2.25, 4.30, 7.30 P. M.

From Newington, 7.31, 10.46 A. M., 2.40, 4.46, 7.58 P. M.

Trains from Boston arrive in Portsmouth at 9.50, 10.30 A. M., 12.05, 2.45, 3.15, 5.20, 6.45, 9.00 P. M. Sundays 10.15 A. M., 9.00 P. M.

Trains from Portsmouth arrive in Boston at 6.38, 9.05, 10.35 A. M., 1.15, 5.10, 7.15, 8.38, 10.00 P. M. Sundays 6.30 A. M., 6.30 P. M.

D. W. SANBORN, LUCIUS TUTTLE,
Master of Transportation. G. P. & T. A.

June 24th, 1881.

Concord & Portsmouth Railroad.

PASSENGER TRAINS leave Concord Railroad Station, foot of Bridge street:

For Newmarket Junction, Manchester, Concord and Upper Railroads, at 7.55 A. M., and 5.10 P. M.

Arrive at Manchester at 9.46 A. M., and 7.10 P. M.

Arrive at Concord at 10.35 A. M., and 8.15 P. M.

Leave Concord at 7.20 A. M., and 3.25 P. M.

Leave Manchester at 8.10 A. M., and 4.25 P. M.

Arrive at Portsmouth at 10.10 A. M., and 6.15 P. M.

☞ All trains connect at Newmarket Junction, with trains of the Boston & Maine Railroad for Exeter, Haverhill, Lawrence and Boston; and for Dover, Great Falls and Portland; at Concord with trains to and from all the Upper Railroads.

H. E. CHAMBERLIN, Supt.

FALL RIVER LINE

— FOR —

NEW YORK, SOUTH AND WEST.

This line with its superior construction, superb equipment, palatial steamers and considerate care for the comfort of its patrons, presents Preeminent Advantages over all Others. Trains connecting at Fall River with the well known steamers

BRISTOL AND PROVIDENCE

Leave Boston from Old Colony Depot, week days at 4.45 P. M. (accommodation,) and 6 P. M. (Steamboat Express,) Sundays at 7 P. M.

Leave New York for the East at 5.30 P. M. daily.

Passengers leaving Portsmouth at 3.15 P. M., arrive in Boston in season to connect with the steamboat express train. Through tickets for sale at the Eastern R. R. station; state rooms secured at the office of the Line, No. 3 Old State House, and at Old Colony Depot in Boston.

J. R. KENDRICK, Supt.

L. H. PALMER, Agent, No. 3 Old State House.

SOUTH SHORE S. S. CO.

Boston & Portsmouth,

Direct Service.

S. S. "ACUSHNET,"

Will leave Comey's wharf, Boston, for Portsmouth, every Wednesday at

9 O'CLOCK, A. M.

Returning, will leave Portsmouth for Boston each Friday at

8:00 O'CLOCK, A. M.

Fare—Single passage, $1.00. Round trip tickets, $1.50 each.

J. W. SEAVER, agent.....Boston.
R. R. BEAUMONT, agent.....Portsmouth.

N. B. Freight received at all times; but to insure passage on sailing days, must be on the wharf one hour before sailing time.

☞ Meals furnished on board, if desired.

STEAMER JAMES SAMPSON.

KITTERY & PORTSMOUTH.

Leave Navy Yard Bridge,		Leave Navy Yard Landing,	
Kittery	6.25 A. M.	Portsmouth	6.45 A. M.
"	8.45	"	9.40
"	10.50	"	11.30
"	11.45	"	12.45 P. M.
"	1.40 P. M.	"	1.45
"	2.50	"	3.20
"	3.15	"	4.00
"	4.15	"	5.00
"	5.10	"	6.15
"	7.00	"	8.50
"	8.10	"	9.50
		"	9.00

Leave Kittery, (Navy Yard Bridge) for Kittery Point at 8.35 and 9.50 A. M., and 2.30 and 5.10 P. M.

Leave Kittery Point Bridge for Portsmouth and Kittery Foreside at 10.35 A. M., and 2.25 and 5.50 P. M.

Leave Navy Yard Landing, Portsmouth, for Kittery Point at 8.55 and 10.15 A. M., and 2.10 and 5.00 P. M.

STEAMER "MYSTIC."

KITTERY AND PORTSMOUTH.

Leave Stimpson's wharf, Kittery,		Leave Adams & Co.'s wharf, foot of Daniel St., Portsmouth,	
"	8.30 A. M.	"	6.45 A. M.
"	8.45	"	9.30
"	10.00	"	10.50
"	11.45	"	12.45 P. M.
"	1.50 P. M.	"	2.50
"	3.15	"	4.00
"	4.15	"	5.15
"	5.45	"	6.20

Leaves Kittery Tuesday and Thursday evenings at 7.00, Portsmouth at 9.00. Saturday evening, leave Kittery at 7.00 and 8.10, Portsmouth at 8.00 and 9.00.

Fare Five Cents Each Way.

Extra trips to accommodate parties and entertainments. Freight taken at low rates. Parties wishing to charter the steamer for excursions can do so by applying to

CAPT. H. W. TREFETHEN,
Proprietor.

TO KITTERY POINT,

Touching at Newcastle

The Steamer "FEARLESS"

will commence her trips April 4th, and run as follows, until further notice:

Leave Portsmouth		Leave Kittery Point	
9.20 A. M.		9.30 A. M.	
11.30		10.50	
"	3.15 P. M.	"	1.30 P. M.
"	5.45	"	4.15

Landing in this city, Fernald's wharf, rear of No. 3 Market street.

Fare 10 Cents Each Way.

THEODORE KEEN, Proprietor.

March 26th, 1881.

Portsmouth Daily Chronicle.

By CHRONICLE & GAZETTE Publishing Company. | PORTSMOUTH, N. H., SATURDAY, OCTOBER 8, 1881. | $6 PER YEAR IN ADVANCE. THREE CENTS PER COPY.

I am Opening this week the Largest Assortment of the

FINEST MADE CLOTHING!

In Men's, Boys, Youths and Children's that I ever had the Pleasure of Showing to the People of Portsmouth. If in need of

BOOTS, SHOES or CLOTHING it will pay you to

VISIT THE ORIGINAL, ONE PRICE, SQUARE DEALING STORE OF

E. S. FAY, - - - - - - No. 3 Congress St.

THE PORTSMOUTH DAILY CHRONICLE

(Established August 2d, 1880.)

Is Published Every Morning, Sundays excepted, at No. 7 Exchange Building, Pleasant street, opposite the Post Office, by the

Chronicle and Gazette Publishing Company.

TERMS $6.00 PER YEAR.

The New Hampshire Gazette

(The Oldest Newspaper in the United States, established Oct. 7th, 1756.)

is published every Thursday at the same office. Terms, $1.50 per year; $2.00 per year, if not paid in advance.

ADVERTISEMENTS inserted on reasonable terms, in either or both papers. The GAZETTE, having a large country (in addition to its local) circulation, is an excellent medium of advertising. A liberal reduction made when advertisements appear in both papers.

☞ Correspondence from neighboring towns containing items of public interest, will be gladly received. All communications should be addressed and all checks made payable to the

CHRONICLE & GAZETTE PUBLISHING CO., PORTSMOUTH, N. H.

☞ *Job Printing Business* is conducted in the same office by Mr. Charles W. Gardner, who keeps on hand a large and well-selected stock of all materials required in his line.

Mr. J. H. Bates, Newspaper Advertising Agent, 41 Park Row (*Times* building,) New York, is authorized to contract for advertisements in the CHRONICLE and GAZETTE, at our best rates.

PATENTS!

R. H. EDDY,

No. 78 State St., Opposite Kilby, Boston.

SECURES PATENTS in the United States; also in Great Britain, France and other foreign countries. Copies of the claims of any Patent furnished by remitting one dollar. Assignments recorded at Washington. *No Agency in the United States possesses superior facilities for obtaining Patents or ascertaining the patentability of inventions.*

R. H. EDDY, Solicitor of Patents.

Testimonials.

I regard Mr. Eddy as one of the *most capable and successful* practitioners with whom I have had official intercourse. CHARLES MASON, Commissioner of Patents.

"Inventors cannot employ a person more trustworthy or more capable of securing for them an early and favorable consideration at the Patent Office." EDMUND BURKE, Late Commissioner of Patents.

BOSTON, October 19, 1870.

R. H. EDDY, Esq.,—*Dear Sir:* You procured for me, in 1840, my first patent. Since then you have acted for and advised me in hundreds of cases, and procured many patents, reissues and extensions. I have occasionally, employed the best agencies in New York, Philadelphia and Washington, but I still give you almost the whole of my business, in your line, and advise others to employ you. Yours truly, GEORGE DEARER.

BOSTON, January 1, 1881. 3tawtjan81

DENNIS SHEA,

MANUFACTURER OF

Cement Stone Pipe

— AT —

26 WATER STREET, PORTSMOUTH.

The best Pipe made for Sewers, Culverts, Cellar and Sink Drains, Water Closets, etc. Gives perfect satisfaction wherever used. Is proof against frost, acids, and all substances which pass through the Pipe.

For sale at wholesale or retail, or laid in the best manner.

Orders for Pipe and laying left at the factory will receive prompt attention.

DR. SANFORD'S LIVER INVIGORATOR

Only Vegetable Compound that acts directly upon the Liver, and cures Liver Complaints, Jaundice, Biliousness, Malaria, Costiveness, Headache. It assists digestion, strengthens the system, regulates the bowels, purifies the blood. A Book sent free. Dr. SANFORD, 162 Broadway, N. Y.

FOR SALE BY ALL DRUGGISTS.

L.S.L.

A SPLENDID OPPORTUNITY TO WIN A FORTUNE. Tenth Grand Distribution, Class K, at New Orleans, Tuesday, October 11, 1881—137th Monthly Drawing.

LOUISIANA STATE LOTTERY COMPANY.

Incorporated in 1868 for 25 years by the Legislature for Educational and Charity purposes—with a capital of $1,000,000—to which a reserve fund of over $420,000 has since been added.

By an overwhelming popular vote its franchise was made a part of the present State Constitution adopted December 2d, A. D., 1879.

Its Grand Single Number Drawings will take place monthly. It never scales or postpones. Look at the following Distribution:

CAPITAL PRIZE, $30,000.

100,000 TICKETS AT TWO DOLLARS EACH.

HALF-TICKETS, ONE DOLLAR.

LIST OF PRIZES.

1 Capital Prize of		$30,000	$30,000
1 Capital Prize of		10,000	10,000
1 Capital Prize of		5,000	5,000
2 Prizes of		2,500	5,000
5 Prizes of		1,000	5,000
20 Prizes of		500	10,000
100 "	"	100	10,000
200 "	"	50	10,000
500 "	"	20	10,000
1000 "	"	10	10,000
APPROXIMATION PRIZES.			
9 Approximation Prizes		$300	$2,700
9 "	"	200	1,800
9 "	"	100	900
1857 Prizes amounting to			$110,400

Responsible corresponding agents wanted at all points, to whom liberal compensation will be paid. For further information, write clearly, giving full address. Send orders by express or Registered Letter, or Money Order by mail, addressed only to

M. A. DAUPHIN, New Orleans, La.

or M. A. DAUPHIN, at No. 212 Broadway, New York.

All our Grand Extraordinary Drawings are under the supervision and management of Generals G. T. Beauregard and Jubal A. Early.

Notice to the Public.

The public are hereby cautioned against sending any Money or Orders to Nunes & Co., 33 Nassau st., New York City, as authorized by the Louisiana State Lottery Company to sell its Tickets. They are flooding the country with Bogus Circulars purporting to be of The Louisiana State Lottery Company, and are fraudulently representing themselves as Agents. They have no authority from this Company to sell its tickets, and are not its agents for any purpose. M. A. DAUPHIN, Prop. Louisiana State Lottery Co.

NEW ORLEANS, LA., July 4, 1881.

BABY OLIVES!

5 cases, for sale by

H. F. GERRISH.

37TH

Popular Monthly Drawing of the

COMMONWEALTH DISTRIBUTION CO.

In the city of Louisville, on

MONDAY, OCT. 31st, 1881.

These drawings occur monthly (Sunday excepted), under provisions of an act of the General Assembly of Kentucky.

The United States Circuit Court on March 31st rendered the following decisions:

1st. That the Commonwealth Distribution company is legal.

2d. Its drawings are fair.

N. B.—This Company has now on hand a large reserve fund. Read the list of prizes for the

October Drawing.

1 Prize	$30,000	100 Prizes $100 each	$10,000
1 "	10,000	200 " " 50 "	10,000
2 "	5,000	600 " " 20 "	12,000
10 " $1000 each	10,000	3000 " " 10 "	10,000
20 " 500 "	10,000		
9 Prizes $300 each, Approximation Prizes,			$2,7000
9 " 200 " " "			1,800
9 " 100 " " "			900
1,960 Prizes			$112,400

Whole Tickets, $2. Half Tickets, $1.
27 Tickets, $50. 55 Tickets, $100.

Remit money or bank draft in letter, or send by express. Don't send by registered letter or post-office order. Orders of $5 and upward, by express, can be sent at our expense. Address all orders to R. M. BOARDMAN, Courier-Journal Building, Louisville, Ky., or R. M. BOARDMAN, 212 Broadway, New York.

Silas Philbrick,

MANUFACTURER OF

Marble Monuments, Grave Stones,

Table Tops and Mantel Pieces; also Brown stone and Granite, for all purposes.

☞ A large stock of grave-stones and monuments, made during the winter, for sale at reasonable rates at the Stone Yard, Pier wharf, State street, Portsmouth.

WHIPS All kinds, cheap, at LARRABEE'S 36 Congress Street, up-stairs.

NEW AND EXTENSIVE STOCK

— OF —

FALL & WINTER

GOODS

— AT —

WM. P. WALKER'S

No. 8 Market Square.

Having received a Full Assortment of Foreign and Domestic

Cloths, Cassimeres, &c.,

I am prepared to make them up into GARMENTS of the latest style, or according to the fancy of a purchaser, and

Perfect Satisfaction Guaranteed!

My Stock of Goods suitable for

SUITINGS

IS UNEQUALLED.

Particular attention paid to the making of Army and Navy

REGULATION UNIFORMS.

A FULL ASSORTMENT OF

Gentlemen's Furnishing Goods!

Constantly on hand, consisting of

BOSOMS, GLOVES, SUSPENDERS, COLLARS, DRAWERS, SHIRTS, HANDKERCHIEFS, LINEN GOODS, Of every Description.

FISH.

1000 *lbs. Dry Salted Pollock Fish.*

1000 *lbs. First Fare Cod Fish.*

For sale by

Henry F. Gerrish.

TRUNK REPAIRING!

a specialty. Trunks called for and returned without extra expense at

John H. Tilton's Harness Dispensatory,

15 CONGRESS STREET.

MAIN & WINCHESTER BLOCK.

WHIPS! All qualities and prices; LARRABEE'S, 36 Congress

$66 a week in your own town. Terms and $5 outfit free. Address H. Hallett & Co., Portland, Maine.

Portsmouth Insurance Agency

ESTABLISHED 1851.

JOHN SISE, INSURANCE AGENT, OFFICE,

4 Market Sq., Up-Stairs.

ÆTNA INSURANCE CO., Of Hartford, Conn.

HOME INSURANCE CO., Of New York.

HARTFORD FIRE INSURANCE CO., Of Hartford, Conn.

ROYAL INSURANCE CO., Of Liverpool, Eng.

FRANKLIN FIRE INSURANCE CO., Of Philadelphia, Pa.

PHENIX INSURANCE CO., Of Brooklyn, N. Y.

LONDON AND LANCASHIRE FIRE INSURANCE CO., Of Liverpool, Eng.

Pennsylvania Fire Insurance Company, Of Philadelphia, Pa.

METROPOLE INSURANCE CO., Of Paris, France.

Responsible Companies, Large Assets, Equitable Rates, Prompt Settlements.

JOHN SISE,

Insurance Agent, 4 Market Sq., Up-Stairs.

MORSE & ILSLEY

FIRE, LIFE AND ACCIDENT

INSURANCE

AGENTS,

Represent the following reliable companies.

THE INSURANCE COMPANY OF NORTH AMERICA, *Of Philadelphia, Pa.*

LIVERPOOL and LONDON and GLOBE *U. S. Office, New York City.*

SPRINGFIELD, *Of Springfield, Massachusetts.*

QUEEN, *Liverpool and London.*

PHŒNIX, *Of Hartford, Conn.*

ORIENT, *Of Hartford, Conn.*

TRAVELLERS' LIFE and ACCIDENT COMPANY, *Of Hartford, Connecticut.*

NEW ENGLAND MUTUAL LIFE, *Of Boston, Mass.*

The above companies are well known and reliable, and we solicit the patronage of our friends and the public. All losses adjusted and promptly paid at our office.

MORSE & ILSLEY,

NO. 14 PLEASANT ST., - UP ONE FLIGHT

THE

Caligraph!

A PERFECT WRITING-MACHINE AT LAST!

Faster, Lighter, More Durable, Simpler and Superior in Every Respect to the old Style of Writing-Machines.

It is operated with wonderful ease, always writes neatly and legibly, and three times faster than the pen.

WHO NEED THEM?

Business men, clergymen, lawyers, people who write illegibly, all who have writing to do.

THE PRICE

has been greatly reduced, and the machine is now within the reach of all.

For circular, showing recent improvements, Address

The New England Branch Of

The American Writing-Machine Co.,

No. 36 Bromfield Street,

BOSTON, MASS.

A machine can be seen at the clerk's office of U. S. Circuit Court U. S. Court house, Portsmouth.

The great superiority of DR. BULL'S COUGH SYRUP over all other cough remedies is attested by the immense popular demand for that old established remedy.

DR. BULL'S COUGH SYRUP

For the Cure of Coughs, Colds, Hoarseness, Croup, Asthma, Bronchitis, Whooping Cough, Incipient Consumption and for the relief of consumptive persons in advanced stages of the Disease. For Sale by all Druggists.—Price, 25 cents.

SULPHUR BITTERS

The Greatest Blood Purifier ON EARTH.

This Great German Medicine is composed of Yellow Dock, Mandrake, Gentian, Dandelion, Juniper Berries, etc., combined with the Extract of Sulphur, which makes it the Greatest Blood Purifier known. Do not ever take

BLUE PILLS

or arsenic, they are deadly. Place your trust in SULPHUR BITTERS, the purest and best medicine ever made.

Is Your Tongue Coated with a yellow sticky substance? Is your breath foul and offensive? Your stomach is out of order. Use SULPHUR BITTERS immediately! Is your Urine thick, ropy, cloudy or high-colored? **IT IS.**

Sulphur Bitters! Don't wait until you are unable to walk, or are flat on your back, but get some at once. It will cure you. Sulphur Bitters is

The Invalid's Friend.

The young, the aged and infirm, if suffering from ill health, should use Sulphur Bitters. Remember what you read here, it may save your life. It has saved thousands. Don't wait until to-morrow,

Try a Bottle To-Day!

PRICE, ONE DOLLAR.

A. P. Ordway & Co., Chemists, Lawrence, Mass., Sole Proprietors for U. S. and Canadas.

SULPHUR PLASTERS cure pain in the side. KAUFMANN'S PILLS do not gripe. 25 cents.

HOLMAN'S PADS

TRADE MARK.

Operate Through the Nerve Forces and the Circulation.

Holman's Ague, Liver and Stomach Pad. For Malaria, Ague and Stomach troubles. $2.00.

Holman's Special Pad. For chronic cases. $3.00

Holman's Spleen Belt. For stubborn cases of enlarged Spleen and unyielding Liver and Stomach troubles. $5.00.

Holman's Infants' Pad. For ailments of Infants and Children. $1.50.

Holman's Abdominal Pad. For Uterine, Ovarian and Bladder troubles. $5.00.

Holman's Renal or Kidney Pad. For Kidney Complaints. $2.00

Holman's Pectoral Pad. For affections of the Chest and Lungs. $3.00.

Holman's Absorptive Medicinal Body Plaster. The best Plaster in the world. 25 cts.

Holman's Absorptive Medicated Foot Plaster. For Cold Feet, Headaches and Sluggish Circulation (per pair), 25 cts.

Absorption Salt for Medicated Baths. For Colds, Rheumatism, and all cases where a Medicated Bath is needed; also an excellent foot-bath (per 1-2 lb. package), 25c.

For Sale by all Druggists, or sent by mail, post-paid, on receipt of price. The Absorption Salt is not "mailable," and must be sent by Express at purchaser's expense.

See that each Pad bears the Private Revenue Stamp of the Holman Pad Company, with above Trade-Mark printed in green.

Dr. Holman's advice is free. Full treatise sent free on application. Address

HOLMAN PAD CO.,

(P. O. Box 2112.) 744 Broadway, N. Y.

Daily Chronicle.

Major Sanger and the Mule Whacker.

Major Sanger, who is known in military slang as a "bantam" was returning one day recently from Bismarck to Fort Lincoln, which was across the river, and the ambulance in which he was riding was delayed by a team and wagon driven by one of that class known as mule whackers in this country. The driver of the ambulance and the mule whacker got into a wordy altercation, and Maj. Sanger got very indignant at what he believed to be impertinent language and unwarranted interference in his journey. He jumped from the ambulance—a Tom Thumb in size, but a Goliah in fury, and exclaimed:

"Get that mule out of the way."

The mule whacker looked at him quizzically, and asked:

"Who the devil are you?"

"I am Major Sanger of the army, sir, and I want you to get that wagon out of the way."

The mule whacker ejected a mouthful of tobacco into the road and remarked:

"Do you know what I will do with you Major Sanger of the army, sir, if you don't make less noise with your mouth?"

"What will you do?" inquired the major, looking as large and as fierce as possible.

"I'll set a mouse trap and catch you, Major Sanger of the army, sir, and give you to my puppy to play with.—*Cor. Chicago Inter-Ocean.*

The last candidate for the office of county treasurer, Mr. Charles A. Miller, of Cummisville (Cincinnati,) Ohio, says: "I have had occasion to use St. Jacobs Oil several times for horses, and always found its workings wonderful enough to surprise me. St. Jacobs Oil never fails to cure, and no owner of a livery stable should be without it."

—Speak of a man's marble brow, and he will glow with conscious pride; but allude to his marble head, and he's mad in a minute. Language is a slippery thing to fool with much.

Bed-Bugs, Roaches,

Rats, mice, ants, flies, vermin, mosquitoes, insects, &c., cleared out by "Rough on Rats." 15c. boxes at druggists.

Brain and Nerve.

Wells' Health Renewer, greatest remedy on earth for impotence, leanness, sexual debility, &c. $1, at druggists. Depot at Thacher's.

—A Philadelphia man has perfected an invention whereby saur-kraut can be boiled in the house without any of the inmates smelling it. The invention consists of a small liver pad of Limburger cheese worn under the nose.

Persons living in malarious districts may protect themselves from attacks of fevers by using Fellows' Compound Syrup of Hypophosphites; its effect in toning up the system enables us to ward off contagious disorders and successfully combat disease.

Fellows' Hypophosphites is administered by the leading medical men in Canada, a large number of whom have written of its efficacy in specific cases.

—Personal liberty is sweet. Six years ago, a wealthy Indianapolis merchant married a shop-girl. Recently she resumed her old position, having become disgusted with her husband.

KALAMAZOO, Mich., Feb. 2d, 1880.

I know Hop Bitters will bear recommendation honestly. All who use them confer upon them the highest encomiums, and give them credit for making cures—all the proprietors claim for them. I have kept them since they were first offered to the public. They took high rank from the first, and maintained it, and are more called for than all others combined. So long as they keep up their high reputation for purity and usefulness, I shall continue to recommend them—something I have never before done with any other patent medicine. J. J. BARCOCK, M. D.

—"Your meal is ready, sir," said the waiter to Hayseed, just from the rural districts, "Meal!" exclaimed Hayseed, contemptuously. "Do yer think I'm a hoss? Get me some corned beef and cabbage, young man."

A Remarkable Coincidence.

It is a matter of journalistic record, that some years since a schooner set sail from Baltimore, having on board as crew of thirteen men. By a most singular freak of nature, the entire force was at-

tacked by a skin disease, which manifested itself in large ulcerated sores on the arms and hands, wholly incapacitating the men from duty. The result was that the vessel was towed back to the city where the men were placed in the hospital. Moral! Had Swayne's Ointment for skin diseases been used in the first place, the crew would have recovered in from twelve to forty-eight hours.

—The growing custom of putting the choir at the pulpit end of the church has the very serious drawback that it prevents a man from turning round and looking up at the organ in a critical manner just before the contribution-box approaches his pew.

Do not delay, but bear in mind that consumption often begins with a neglected cold or cough. Adamson's Botanic Balsam wins the day in curing coughs and colds. Price, 35 and 75 cts. Trial bottles, 10 cts.

Portsmouth Chronicle.

SATURDAY, OCT. 8, 1881.

[Entered at the Post-Office at Portsmouth, N. H. as second-class matter.]

News and Notes.

Hon. E. M. Boynton of Newburyport shows indisputably that the report sent from that city to Boston papers regarding trouble between himself and Gen. Butler, as members of the Pentucket Navigation Co., is false; and that the only deficit that has ever occurred in the company's finances was due to the grab of a former employe, who was discharged on that account, and is supposed to be the author of the recent slanderous attack on Mr. Boynton.

At Lancaster, Pa., Wednesday night, Oct. 5th, Edward Sanders and Phillip Rogers, two notorious characters, forced their way into the room of Mrs. Mary Seymour, and, in the presence of her three children, Sanders criminally assaulted her. The woman struggled desperately to escape, and at length succeeded, Sanders following her into the street and knocking her down several times. Mrs. Seymour shortly died from the effects of her injuries. Both brutes were arrested.

Many who are pursuing a musical education will be glad to hear that Mr. John O'Neill, one of Boston's most thorough teachers, has made aarangements to receive private pupils in voice culture at 146 Tremont street. Mr. O'Neill has met with great success, among his pupils being Lilian B. Norton, whose voice and execution have won enthusiastic praise in that land of music—Italy.

Dr. A. W. K. Newton, a dentist of Boston, has been arrested for illegal complicity in te "Western Sea" cotton swindle perpetrated by Gardner A. Fuller some months ago.

Mrs. Jennie McGraw Fiske, who last year while travelling in Europe was married to Prof. Fiske of Cornell university, has died, leaving a fortune of between two and three millions of dollars. She gives her husband $300,000, her mother and five cousins $100,000 each, and several other relatives $25,000 each; Cornell university receives several heavy bequests, and is residuary legatee.

Prof. Wm. R. Brooks, of the observatory at Phelps, N. Y., announces the discovery of a comet in the constellation Leo, ten degrees west of star Regulus. Denning's comet was observed by Prof. Frisby at Washington on the 5th inst.; it is quite bright, and has a well defined nucleus and small tail.

The frost of Wednesday night, the 5th inst., reached to South Carolina, where in the northern part of the state the cotton crop was destroyed. In some parts of Virginia the tobacco crop was ruined.

The horses of Augusta, Me., and vicinity, are troubled with a sort of epizootic.

There has been a fall of snow sufficient to cover the ground, along the Kennebec river between Waterville and Augusta, Maine.

Capt. Howard Darrel, who brought letters of introduction from well known London, Eng., firms, has swindled storekeepers, hotels and boarding houses in Montreal, to the extent of $2,000. He married a fifteen-years-old Canadian girl, who has followed him to Boston.

Recently in Detroit, Mich., a bill in chancery was filed by certain members of St. Paul's German-Lutheran Evangelical church of that city, declaring that the pastor, Rev. Charles Rhoe, habitually preached the anti-German-Lutheran doctrine, and praying that he and all who agreed with him in the society be commanded to turn over the church possessions to the complainants. The grounds on which the complainants proceed were minutely set forth in the bill, and subsequently Alfred Russell, Esq., solicito for the defendants, presented the other side of the question in a learned and interesting argument in support of a motion to dissolve the temporary injunction granted by the circuit court. The argument was legal, not clerical. Mr. Russell, who is a prominent lawyer in Detroit, was a native of Plymouth, N. H., but after his entering the practice of law went to Michigan, where he has since resided.

New Hampshire Items.

Atty. Gen. Tappan arrived in Lancaster last Thursday, and was in consultation with the county authorities and local physicians, concerning the Towne-Bugbee poisoning affair. The object of his visit is believed to have been an examination of the evidence already accummulated, and to determine in what manner to bring it before the courts. No new developments have been made public, and it is not probable that any arrests will be made before presenting the matter to the grand jury, which will be in session Oct. 18th.

Water froze an inch thick at Orford on Tuesday, the 4th inst., and snow fell there on Wednesday.

The first annual meeting of the Woman's Auxiliary, connected with the Episcopal church of the state, was held at Concord on the 6th inst. Considerable routine business was done, and the attendance was very good.

The convention of the Woman's Temperance Union of New Hampshire, at Claremont, closed Thursday, the 6th inst. After the reports of county conventions Miss Willard conducted a prayer meeting, and various committee reports were made. The following officers were elected: President, Mrs. H. H. Knox, Claremont; recording secretary, Mrs. Thorndike, Portsmouth; corresponding secretary, Miss C. R. Wendell, Dover; treasurer, Mrs. George Jenks, Concord. Delegates to the national convention at Washington—The president and corresponding secretary from the first congressional district, Mrs. Gen. Griffin from the second district, and Mrs. George Jenks and Miss Abbie McIntire from the third. The convention closed with addresses by Mrs. Richardson, Miss Larkin and Miss Willard.

Elections of 1881.

This fall elections will be held in several states, to choose officers, as follows:

Iowa—A governor, state officers and a legislature.

Maryland—A comptroller, house of delegates and half the senate.

Massachusetts—A governor and full board of state officers and the legislature.

Minnesota—A governor and full board of state officers.

Mississippi—A governor, full board of state officers, house of representatives and half the senate.

New Jersey—An assembly and one-third the senate.

New York—A partial board of state officers and a full legislature. Also member of Congress in the ninth district, in place of Fernando Wood, deceased; in the eleventh district, in place of Levi P. Morton, appointed minister to France; and in the twenty-second and twenty-seventh districts in place of Warner Miller and Elbridge G. Lapham, elected senators of the United States.

Ohio—A Governor and three other state officers, and a full legislature.

Pennsylvania—A state treasurer and full legislature.

Virginia—A governor, full board of state officers, and full legislature.

Wisconsin—A governor, full board of state officers, assembly and half the senate.

The legislatures to be elected in Iowa, Massachusetts and Mississippi will have to choose United States senators. Seven governors are to be elected.

"CRITIC" CRITICISED.

Mr. Editor: The following attempt at criticism is, I think, open to a sufficient number of corrections and qualifications to entirely deprive its author of the right to the assumed privilege of a critic:

Editor Chronicle: A writer in your paper of Monday, over the initials "S. P. C. A.," says "the land is full of half-fledged humanitarians, who stand with hands uplifted in holy horror," and so forth. He evidently misunderstood the meaning of the word "humanitarian." Webster defines it thus: "One who denies the divinity of Christ and believes him to be a mere man;" a definition which fails to express the meaning that the writer probably intended to convey. The spirit of the article wherein the error occurs is good. Let us have the letter in keeping with it. The word especially alluded to cannot be used except in reference to a sect or to a believer in the doctrine that denies the divinity of Christ. *Scire facias*, as the lawyers say.

CRITIC.

He quotes Webster's definition of the word "humanitarian" to prove that I (or Webster?) did not understand the meaning of the word. Well! if the dictionary's definition "fails to express the meaning the writer probably intended to convey," so much the worse for Webster.

If our forth-putting sciolist had given a little more time to his subject before attempting to philologize on my use of a word the significance of which he is evidently ignorant of, he could have learned, or have been taught, perhaps, that I have the sanction of eminent authority for my use of the term in the sense in which I employed it. Joseph Worcester, LL. D., and the *Westminster Review*, are usually accepted as reliable authority. They use the word "Humanitarianism" as synonymous with "Humanity" and "Philanthropy." If Mr. Webster in the compilation of his dictionary failed to give the word "humanitarian" more than one shade of meaning, it ought to be corrected in that particular before another edition is issued. "Critic" can, it seems, enrich his vocabulary by a close perusal of even my hastily prepared arguments in defence of the

S. P. C. A.

What is known as "shaped iron," which enters largely into the construction of buildings and steamships, has been advanced $8 per ton, so that the standard price is now $74. This is in consequence of the greatly increased demand. The advance will fall heavily upon such contractors as have work to do and have not already made their purchases. There are but seven mills in the country engaged in manufacturing this sort of iron.

Gov. Hoyt of Pennsylvania has given notice that he will not issue any more licenses to mutual assessment insurance companies, on the ground that the business is not being legally conducted.

DIED.

PERRY. In Kittery, Me., Sept. 28th, at the residence of her son-in-law, Calvin L. Hayes, Mrs. Hannah T. Perry, late of Wolfeborough, N. H., aged 64 years and 8 months.

MARINE CHRONICLE.

PORT OF PORTSMOUTH.

ARRIVED Oct. 6th.

Sch E C Allen, Meady, New York.

SAILED Oct. 6th.

Sch Maggie D Marston, Blackington, eastward.
Sch Albert W Smith, Berry, Boothbay.
Sch D K Ham, Freeman, Eliot for Boston.
Sch Susan Stetson, Hayden, Georgetown, D C.
Sch James H Gordon, Somers, Philadelphia.

ARRIVED Oct. 7th.

Sch John Lenthall, Rand, New York for Exeter.
Sch R C Thomas, Thorndike, Rondout.
Sch Cocheco, Seaward, Port Johnson.

SAILED Oct. 7th.

Sch Ruth S Hodgdon, Stearns, Rockland.

Stmr Carondelet, Lewis, for Nassau and Matanzas, cld New York Oct 5th.

Stmr Indiana, Sargent, for Liverpool sld from Philadelphia 5th.

Bark Quickstep, Marcy, in port at Shanghai Aug 31st, for London.

Bark Jennie Cobb, Small, from Boston arr at Mobile Oct 5th.

Sch S C Bayliss, Lee, hence arr at Baltimore Oct 5th.

Sch Active, Eaton, hence arr at Bangor 5th.

Sch Sarah Ellen, Littlejohn, for this port cld Philadelphia 5th.

Important.

When you visit or leave New York city, save Baggage Expressage and Carriage Hire, and stop at *Grand Union Hotel*, opposite Grand Central Depot; 450 rooms, fitted up at a cost of one million dollars, reduced to $1 and upwards per day. European plan. Elevator. Restaurant supplied with the best. Horse cars, stages and elevated railroad to all depots. Families can live better for less money at the Grand Union Hotel than at any other first-class hotel in the city. ban15.92

MUSIC HALL.

ONE NIGHT ONLY.

WEDNESDAY EVENING, OCT. 12th.

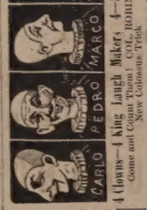

4 Howls—1 King Laugh Maker, 4—30 People.
Come and Consider Well ROBINSON'S New Colossus Trick.

HUMPTY DUMPTY

Pantomime And Specialty Company.
The Great Colossus, 720 Laughs in 180 Minutes!
FREE EXHIBITION!
At night, before the ball, Extraordinary Performances by the Great Colossus, Professor Robinson, Roman Candles, Sky Rockets, Bengal Lights, etc. Balcony Concert by the Brass Band.

Tickets now on sale at usual price, at Preston's.

A MUSICAL ENTERTAINMENT!

FOR THE BENEFIT OF THE NEW HAMPSHIRE S. P. C. A.

Franklin Theatre,

On Wednesday Evening, Oct. 12th.

Under direction of Mrs. E. B. Goodall.

PROGRAMME OF MUSICAL NOVELTIES.

PART I.

1. Morning.....Full chorus.
2. Skating Song.....With distant echo.
3. The Music Lesson.....Character duet.
4. National Airs.....With instruments and solo.
5. Come in and Shut the Gate. .....Song.

PART II.

1. Ever be Happy.....Opera chorus, obligato solo.
2. Quaker Lover.....Character duet in costume.
3. I've got a Letter.....Song.
4. Vocal Waltz.....Dancing by children & chorus.
5. Riding on a Load of Hay.....Song
6. Who would not a Brain be.....Character song.
7. Medley.....Full chorus.

Concert begins at 8:15. Tickets with reserved seats 35 cts. to all parts of the hall. No seats taken out before the sale, which begins on Monday, Oct. 10th, at 9 a. M. at Mr. Stavers' store in Franklin Block.

Names of performers are not given, as the chorus is large and many pieces are in character, costumes and disguises. 2 tu w

AUCTION!

DWELLING HOUSE AND HOUSEHOLD FURNITURE.

Will be sold at

Public Auction

— ON —

Wednesday, Oct. 12th,

On the Premises at the well known

Salter House, No. 27 Court Street,

Commencing at 10 o'clock.

All the Furniture, Carpets, etc., now in said house, consisting in part of B W hair cloth sofas, chairs, B W Chamber Sets, Parlor and Chamber Brussels and Gingham Carpets, Wiat nots, Mirrors, 1 Empress Cook Stove, Culinary articles, etc.

— AT 12 O'CLOCK, —

The Dwelling House No. 27 Court. The house is convenient, central and pleasantly located, within three minutes walk of the Post-Office, Churches and Market. Contains 12 rooms, is furnished with furnace, gas and aqueduct, and is in good repair; the lot is about 75 feet on Court street, and about 50 feet deep; together with a barn on the same.

The premises can be examined on Tuesday, Oct. 11th, between the hours of 10 to 12 A. M., and from 2 to 4 o'clock P. M. Terms at sale.

H. F. Wendell, Auct.

ST JACOBS OIL

TRADE MARK.

THE GREAT GERMAN REMEDY.

FOR

RHEUMATISM,

Neuralgia, Sciatica, Lumbago, Backache, Soreness of the Chest, Gout, Quinsy, Sore Throat, Swellings and Sprains, Burns and Scalds, General Bodily Pains, Tooth, Ear and Headache, Frosted Feet and Ears, and all other Pains and Aches.

No Preparation on earth equals ST. JACOBS OIL as a *safe, sure, simple* and *cheap* External Remedy. A trial entails but the comparatively trifling outlay of 50 Cents, and every one suffering with pain can have cheap and positive proof of its claims.

Directions in Eleven Languages.

SOLD BY ALL DRUGGISTS AND DEALERS IN MEDICINE.

A. VOGELER & CO.,
Baltimore, Md., U. S. A.

SPECIAL ADVERTISEMENT OF FALL AND WINTER DRY GOODS!

Ayers & Locke, HAVE RECEIVED THE Finest Line Dress Goods

Ever Shown in Portsmouth. Everything in New Styles Plaids and Novelties, Black Silks, Velvets in every shade, Striped Velvets, Colored Silk Plushes all the desirable shades. Everything in Plain Colored Dress Goods from the low price Flannels to the Finest Billiard Cloths. Also a full line of General Dry Goods well suited for the Coming Season. BLANKETS! BLANKETS! purchased quite early in the season at very low prices. Ladies', Children's and Gent's Underwear. All new in White mixed and Scarlet. Assortment of Small Ware, remarkably complete. The Largest Stock of Passementerie Trimming ever shown in the City. Ladies' and Styles both in Satin Cord Goods and the ordinary Braid Gimps, New Fringes, New Buttons acknowledged by purchasers to be the finest stock in the City. Also about Oct. 1st we shall offer the Finest Assortment Ladies Outside Children's Hosiery, Kid Gloves, Beaver and Cloth Gloves etc. Cloakings in great variety. Dolmans, Surtouts in Black and Colored Cloths. Also an Assortment Garments. Ladies' Black Cloth Sacques. Ladies' Black and Colored Walking Jackets. Fall Sacques in Colors, all at very low prices.

AYERS & LOCKE.

St. James Hotel,

BOSTON.

Only first-class Hotel in the city charging guests but $3 a day. Ten minutes walk from the Museum and Charles' Fair Building. codtf

$5 TO $20 per day at home. Samples worth $5 free. Address Stinson & Co., Portland Maine.

WANTED.

AT this office, a reliable BOY.

WHIPS! All qualities and prices; LARRABEE'S, 26 Congress

COAL! COAL!

Best in the Market.

Having taken the exclusive agency for this locality of the largest and best Coal companies, I am now prepared to offer the largest assortment of the best mined Coal, all sizes, for

Furnaces and Stoves.

PORTSMOUTH COAL POCKETS.

J. ALBERT WALKER,

No. 137 Market Street.

Order book and telephone at Moses' Hat Store, No. 15 Congress street.

CARRIAGE AND SLEIGH STOCK.

Hubs, Spokes, Rims, Shafts, etc.; a fine lot of sleigh and pung dashers.

WHEELS! WHEELS!!

At Manufacturer's prices. Oak and Ash lumber.

G. J. GREENLEAF.

B & L

Brunswick Soups.

These Soups are put up in powder form in tin cans of 1-2 lb. each, and consist of Vegetable, Lobster, Fish, Bean, Beef and Oxtail. One can will make five pints of Excellent Soup, all seasoned, in fifteen minutes. It is one of the most wholesome and convenient articles for the table ever produced. Price 25 cents per can. We have just received a new stock of CAPERS, OLIVES, ENGLISH PICKLES also NEW CROP OLIVE OIL, in qt., pt., and 1-2 pt. bottles. Also, DUTCH CHEESE, Whole ROLLED OX TONGUES, in cans, CANNED BEEF, etc. In Lunch Goods we have SARDINES, TONGUE, HAM, CHICKEN, DEVILED HAM and POTTED BEEF and TONGUE. Peirce Farm Champagne CIDER, in qt. and pt. bottles.

Butler & Laighton.
NO. 1 MARKET SQUARE.

WILLIS G. MYERS.

A Full Line of

ROOM PAPERS and CURTAINS!

Fixtures, Tassels, Opaques, Hollands,

may be seen at

NO. 1 CONGRESS BLOCK.

Especial attention given to making and fitting Curtains.

Chas. E. Laighton & Son,

Nearly opposite Post-Office.

Have in stock

New Bordeaux Goods,

CLARETS,

SAUTERNES, BURGUNDIES,

CHAMPAGNE AND

RHINE WINES!

Italian and French

OLIVE OILS,

in all sizes.

Richardson & Robbins'

ROLLED TONGUES,

Whole Boned Ham, Chicken, etc.

FERRIS'

Pig Hams & Bacon!

with a complete a line of

Seasonable Goods as can be found in New England.

Real Estate.

To Let,

STORE NO. 37 MARKET STREET. Apply to J. R. MAY.

For Rent.

HALF-HOUSE on Melcher street, near Pleasant; four rooms; water in house. Rent low to prompt tenant. Apply at No. 31 Pleasant street. jy27tf

To Let,

FRONT office over Rockingham National Bank recently occupied by Wm. R. Foster. Apply at the Bank.

For Sale.

BRICK STORES No. 18 and 20 Bow street, with the water privilege. Apply to WM. H. ROLLINS.

For Sale or To Let.

A VERY desirable house on Richards avenue. Furniture can be hired with the house if desired. Apply to A. F. HOWARD, Custom House.

House to Let.

LARGE HOUSE No. 2 Chestnut street, opposite Music hall. Apply at No. 4.

To Let.

HOUSE No. 116 State street, now occupied by Capt. Jacobs. For particulars enquire of Mr. Jerome C. Butler of the firm of Butler & Laighton, or of the subscriber at Newcastle. eod&w GEO. W. TOWLE.

For Sale,

THE HOUSE AND LOT corner of Austin and Summer streets, formerly occupied by the late Lydia Pickering. The lot contains 10,000 square feet and may be divided into several other house lots if desired. Possession given immediately. Apply to WALLACE HACKETT, admr., over First National Bank.

Portsmouth, May 12th, 1881.

House for Sale or To Rent.

THE desirable place No. 7 Miller Avenue. The house is good repair, has Aqueduct Water, large garden, and will be sold at a bargain, or let to a good tenant. J. H. HUTCHINSON.

COST

$4,18 PER THOUSAND!

THE CHEAPEST!

— AND —

Safest Life Insurance in the World.

THE

SEMI-ENDOWMENT POLICY!

— OF THE —

Mutual Life Insurance Co.

of New York,

F. S. WINSTON, President,

IS SECURED BY

ASSETS AMOUNTING TO OVER

$90,000,000

And is the safest and Cheapest Insurance ever offered by any Company.

EXPLANATION.

These policies are settled in 20 years by the payment in cash, of one-half the amount insured, or in event of death occuring during that period to the beneficiary for the full amount insured.

ILLUSTRATION.

Age 35 (other ages in proportion,) Policy of $1,000 annual premium of $25.18.—	
20 premiums of $20.18 each,	$503.60
One half of policy returned in 20 years,	500.00
Total cost $1,000 Insurance for 20 years,	$83.60

Annual cost of $1,000 Insurance against death for 20 years, $4.18, exclusive of all dividends, which are declared annual as with other forms and available on the anniversary of policy.

Further information and applications furnished by

C. M. GIGNOUX

GENERAL AGENT

For Maine and New Hampshire.

LOOK.

— THE —

NEW YORK STORE

is the place for rich Bargains in

Boots, Shoes, Hats, Caps and Furnishing Goods,

as we wish to make room for the Fall Goods that are coming in daily. Call and enquire. New goods and prices.

William B. Hussey & Co.,

No. 51 Congress Street,

PORTSMOUTH, N. H.

Local Matters.

POST OFFICE RULES.

MAILS CLOSE.

	A. M.	P. M.
Boston, West and South,	8, 10 35, 2 20	4 50 *8 30
Boston, Way,	10 35, 2 20	
Portland,	9 25	4 50 8 30
East (beyond Portland,)	9 25	6 20
Biddeford, Saco and Way,	9 25	4 50
Great Falls,	9 25	4 50
Great Falls & Conway R. R.	9 25	
Concord and North,	7 40	4 50
Concord Way,	7 40	4 50
Boston & Maine R. R.	7 40	4 50
Dover,	9 20	2 30 6 20

*Arrives in Boston next morning.

MAILS ARRIVE.

	A. M.	P. M.
Boston, South and West,	10 05, 3 15	5 50 9 08
Boston Way,	10 05	5 50
Portland and East,	11 20	3 20
Great Falls & Conway R. R.	11 20	
Concord and North,	10 20	6 50
Dover,	7 30	3 15 8 50

Letters for the night mails (and no others) east or west may be deposited in the box at the Eastern depot, every day except Sundays.

E. G. PEIRCE, JR., P. M.

MINIATURE ALMANAC--OCT. 8.

SUN RISES..... 6 05 | MOON RISES 5 51 P. M.
SUN SETS..... 5 29 | FULL SEA 11 45 A. M.
LENGTH OF DAY.. 11 24 | — P. M.

THE WEATHER.

U. S. SIGNAL OFFICE,
WASHINGTON, D. C.
Oct. 8, 1:30 A. M.

Probabilities for New England:—

Partly cloudy weather, and rain, southwesterly winds, lower barometer, stationary or higher temperature.

The Thermometer at the CHRONICLE Office, at 4:00 o'clock this morning, registered 58 degrees above zero.

Cloudy.

THE CORINNE OPERA CO.

The Corinne Merry Makers, at Music hall Friday evening, had a small audience, though deserving a large one. "The Mascot" was performed, and received with marked demonstrations of approval; the company are adults, with the exception of Corinne, and the chorus is a better one than is ordinarily found travelling.

This evening the company will present the comic opera of "Olivette" in its entirety, with little Corinne in the title role. Of her assumption of this part the Boston *Advertiser* says:

The microscopic dot of creature named Corinne, who impersonates "Olivette," sings correctly, with a voice absolutely huge for such a midget, and acts with extraordinary drollery. The child herself is much funnier than anything she does, of course; but her solemnity, her sentiment, her melo-drama, are each and all irresistible. It is really quite a marked event in one's theatrical life to hear her sing "Torpedo and the Whale."

The Providence *Journal* says "she gives the impersonation with an evident enjoyment that relieves it of any painful association as far as appearance is concerned. She is supported by an excellent company. The chorus is large and well trained, giving the songs with excellent effect." The Albany *Argus* says:

Nothing better can be said of the company, as a whole, than that after "Olivette" had been killed here by a company of pretended stars, they have brought it to life and established its success as a favorite here. Their choruses are very rarely equalled by operatic companies of much greater pretensions.

Miss Jennie Kimball, formerly a great favorite here in the Grand Duchess, will take a part this evening.

POLICE COURT.

FRIDAY, Oct. 7; *Batchelder, J.*

Edwin Murphy, drunk, fined $3, costs $6.90; paid.

James Crow and William Kelly, drunk, $9.90 each, fine and costs. Went to Brentwood.

Andrew Callahan and Thomas Riley, drunk, $9.90 each. Sent to jail.

James Hurley, drunk; signed the pledge, and was let off on probation.

REFORM CLUB.

At the regular meeting of the Portsmouth Reform Club for the election of officers, Wednesday evening, Oct. 5th, the following were chosen to serve for the ensuing term:

President, Joseph T. French;

Vice Presidents, Edward F. Hall, B. Stowe Laskey, C. W. Lolley, Georgianna Laskey, Mary C. Sanborn;

Secretary, Francis E. Hall;

Treasurer, James Janvrin;

Chaplain, James Janvrin;

Ticket Takers, Richard May, Reuben Rand;

Ticket Seller, A. L. Stringer;

Finance Committee, James Sanborn, Charles T. Wiggin, Daniel L. Randall.

AROUND HOME.

Corinne assisted by her thirty Merrie Makers will give a grand concert in Music hall to-morrow (Sunday) evening. Corinne will appear as a reader as well as a vocalist. Admission to parquette and balcony, twenty-five cents. Gallery, fifteen cents.

A large bill-board has been erected in front of the Peirce field on Pleasant street.

Jos. G. Knights, Esq., superintendent of the Portsmouth shoe factory, is dangerously ill at his residence on Islington street, from rheumatism of the heart.

Messrs. George W. Raitt, and Daniel Webster, the former a well known stevedore and the latter a former police officer of this city, both for a long time employed on the Concord railroad wharf, and both good citizens, propose to leave some time next week for Florida, where they will seek permanent employment.

The Manchester *Union*, in its notes of the Universalist state convention at Nashua, says that Rev. J. M. Carr of Portsmouth was elected on the board of trustees, and that Rev. Q. H. Shinn of Portsmouth was elected a delegate to the general convention of the denomination.

"All is not gold that glitters," as is evidenced by the numerous and handsome specimens of iron pyrites brought home from the "Eastern Bonanza" by the local mining board.

Mr. William Ward, one of the vice presidents of the National Distillers' Association, leaves the city this morning to attend the convention of that body to be held at the Grand Pacific hotel, Chicago, commencing on Oct. 12th and extending through several days. The convention will discuss the advisability of petitioning Congress at its next session to reduce the tax on distilled spirits from ninety to fifty cents per gallon, and also that spirits shall not be distilled in any place other than a registered distillery. Mr. Ward will be absent from the city about three weeks.

Mr. O. L. Frisbee of Bates college has been re-engaged as clerk of the Appledore house, Isles of Shoals, for next season.

Col. Robinson's Humpty Dumpty Pantomime & Specialty Company will give an entertainment at Music hall on Wednesday evening of next week. See advertisement.

Rev. F. L. Piper will preach in the Advent church on Sunday.

Mrs. Dick of Boston will address the Society of Spiritualists in Good Templars' hall, over Morse & Ilsley's, Sunday afternoon and evening.

Rev. W. H. Alden, D. D., will preach in the Pearl street church to-morrow afternoon at 2:45 o'clock.

The Reform Club will have a meeting Sunday evening at 7:30 o'clock, at Sons of Temperance hall, corner of Ladd and Market streets.

The concert at Franklin theatre next Wednesday evening presents in another column a very inviting programme. These home-begotten entertainments, when they really possess merit, are generally well appreciated by our citizens; and we think this one will not be remiss in the first nor fail in the latter element of success. That the concert will be a very nice affair we feel assured, from the fact that it is in excellent hands. We cannot better commend it to our readers than by referring them to the advertisement, which gives full details of the entertainment. The proceeds go to the aid of a good cause.

On Wednesday evening, the 5th inst., as the Eastern railroad train which arrived in this city from Boston at nine o'clock was passing through Ipswich, Benjamin H. Smith, a blacksmith of that town and about fifty-seven years old, attempted to drive across the track. The flag-man tried to stop him by waving his lantern and shouting, but Smith whipped up the horse, and the team and locomotive both reached the crossing at the same moment. The horse and buggy were knocked a long way, the horse being instantly killed and the carriage demolished. Smith was thrown seventy-five feet, and though alive and conscious when picked up, died in a few moments, all the ribs on his left side having been broken off at the spinal column, and his head badly cut. Mr. Smith was a prominent freemason; and his death, following closely on three other accidents in the same vicinity, two of which are likely to prove fatal, causes a great deal of talk in that region.

Mr. Thomas D. Wardwell, machinist and boiler maker, has a shop on Charles street where he constantly gives employment to six men in the construction of Magee furnaces, his manufacture of these standard furnaces (or the parts which he makes) reaching nearly 800 a year.

It is reported that the Eastern railroad proposes the erection of wharves on Noble's island between the corporation's present wharf and Portsmouth bridge. Also that the company, and citizens of Portsmouth, will put up extensive ice-houses and coal-houses there.

Through the accidental misplacing of a sheet of the copy prepared by our contributor "Hickory," who wrote our recently-published article concerning the Old North burying-ground, it was omitted to state in the article that Mr. John Smith, the widely and favorably known bill-poster, is a grandson of Prince Whipple, Gen. Whipple's body-servant during the revolutionary war, and who is represented by Trumbull, in his famous picture of Washington crossing the Delaware, as standing in the bow of the boat and pushing aside the floating cakes of ice.

At the fall meeting of the Dartmouth College Athletic Association, Oct. 5th, at Hanover, the running long jump was won by C. W. Oakes of South Berwick, who cleared nineteen feet and eight inches. Mr. Oakes also won one heat in the hundred yards race, and one in the hurdle race.

Assistant Engineer O. P. Remick, United States Revenue Marine, stationed at Newport, R. I., is visiting his friends in Kittery, on leave of absence.

Mr. Stephen B. Decatur, of Kittery, in three mornings' gunning at Sea point, Gerrish's island, this week, bagged one hundred and seventeen sea birds, mostly coots and black ducks.

The schooner Mary S. Hontvet, which went on the marine railway at Kittery on Thursday last, came off on Friday, the examination of her bottom proving entirely satisfactory.

KITTERY, ME., Oct. 6th.

Gunning season has again arrived. Usher B. Thompson, Esq., and Mr. James E. Chase, of this town, left this afternoon for York woods, duly equipped with guns, ammunition, game bags, etc., —not forgetting the "T. D. Pipes"—and we expect on their return to see many trophies of their skill as marksmen; and knowing their reputation as we do, we cannot be disappointed. OBSERVER.

Mrs. Eliza Allen, who it was alleged some months ago pushed her mother-in-law from the piazza of their house in Biddeford, from which fall she died in a few hours, was indicted at the present term of the supreme judicial court for assault and battery, to which she pleaded *nolo contendere* and paid a fine of $59.60, including costs.

York county sends twelve students to Colby university as follows: Sanford, six; Wells, two; Biddeford, Saco, South Berwick and Kennebunk, one each.

Burnett's Cocoaine.

Unlike all other hair dressings, is the best for promoting the growth of and beautifying the hair, and rendering dark and glossy. The Cocoaine holds, in a liquid form, a large proportion of deodorized Cocoanut Oil, prepared expressly for this purpose. No other compound possesses the peculiar properties which so exactly suit the various conditions of the human hair.

The superiority of Burnett's Flavoring Extracts consists in their perfect purity and great strength.

Mothers! Mothers!! Mothers!!!

Are you disturbed at night and broken of your rest by a sick child suffering and crying with the excruciating pain of cutting teeth? If so, go at once and get a bottle of MRS. WINSLOW'S SOOTHING SYRUP. It will relieve the poor little sufferer immediately—depend upon it; there is no mistake about it. There is not a mother on earth who has ever tried it, who will not tell you at once that it will regulate the bowels, and give rest to the mother, and relief and health to the child, operating like magic. It is perfectly safe to use in all cases, and pleasant to the taste, and is the prescription of one of the oldest and best female physicians and nurses in the United States. Sold everywhere, 25 cents a bottle. m,w & s & w n82

Funeral Notice.

MEMBERS of Osgood Lodge, No. 48, I. O. O. F., are hereby notified to meet at Odd Fellows' Hall on Sunday, Oct. 9th, at 12 o'clock, noon, to attend the funeral of our late brother, John A. Yeaton. Dark clothes, white gloves.

Per order Noble Grand.

E. T. MORRISON, Secretary.

☞ Members of sister lodges are invited to join

The Finest Line
— OF —
Grockery, Glass,
— AND —
PLATED WARE, CUTLERY,
— AND —
Lamps of all Kinds!

Also an endless assortment of

FANCY GOODS and FLOWER POTS,

and Ladies Baskets can be purchased at reasonable prices at the Attractive Store of

C. Dwight Hanscom & Co.

Nos. 45 Congress Street and 21 Fleet Street.

NOTICE.

HAVING disposed of our business to Mr. J. M. Tebbetts, we shall be glad to have our customers patronize him, having no doubt that he will use his utmost endeavors to please them.

We hereby tender our most sincere thanks to our friends for their patronage during the last fifteen years, and hope that they may "All live long and prosper." Respectfully,

C. N. SHAW & Co.

Having purchased the stock and good will of C. N. Shaw & Co., No. 3 Market street, we would respectfully solicit the patronage of his former customers. We shall use our utmost endeavors to please all, our goods will be first-class, and we shall sell them as reasonably as possible. Business continued at the old stand, No. 14 Market St.

J. M. TEBBETTS.

The Purest and Best Medicine ever Made.
A combination of Hops, Buchu, Mandrake and Dandelion, with all the best and most of the properties of all other Bitters, makes the greatest Blood Purifier, Liver Regulator, and Life and Health Restoring Agent on earth.
No disease can possibly long exist where Hop Bitters are used, so varied and perfect are their operations.
They give new life and vigor to the aged and infirm.
To all whose employments cause irregularity of the bowels and urinary organs, or who require an Appetizer, Tonic and mild Stimulant, Hop Bitters are invaluable, without intoxicating.
No matter what your feelings or symptoms are what the disease or ailment is use Hop Bitters. Don't wait until you are sick but if you only feel bad or miserable, use them at once. It may save your life. It has saved hundreds.
$500 will be paid for a case they will not cure or help. Do not suffer or doctor your friends suffer, but use and urge them to use Hop Bitters.
Remember, Hop Bitters is not a vile, drugged drunken nostrum, but the Purest and Best Medicine ever made; the "MAINE FRIEND and HOPS" and no person or family should be without them.
D. I. C. is an absolute and irresistible cure for Drunkenness, use of opium, tobacco and narcotics. All sold by druggists. Send for Circular. Hop Bitters Mfg. Co., Rochester, N. Y. and Toronto, Ont.

WHIPS!
— AT —
LARRABEE'S, 26 Congress Street Up-Stairs.

AMUSEMENTS.

MUSIC HALL,

TWO NIGHTS ONLY.

Friday and Saturday, October 7th & 8th.

Engagement of the charming little lyric and dramatic artiste

CORINNE!

and her Merry Makers.
30 ADULT ARTISTS. 30

Saturday Evening.
First time here in its entirety of

OLIVETTE.

CORINNE.....as.....Olivette.

In which she created such a sensation at Oakland Gardens, the past summer. Elegant costume and grand chorus and orchestra.

Popular prices 35, 50 and 75 cts. Seats ready at Preston's Wednesday morning.

Purse of $250.00
— AT THE —
Rockingham Trotting Park,
PORTSMOUTH, N. H.
OCT. 19TH AND 20TH.

1st DAY. Oct. 19th. Purse of $50.00 for Horses that never have beaten three minutes—$25.00 to first; $15.00 to second; $10.00 to third. Same day. Purse of $75.00 for Horses that never have beaten 2:40—$45.00 to first; $20.00 to second; $10.00 to third.

2nd DAY. Oct. 20th. Purse of $50.00 for Horses that have never beaten 2:50—$30.00 to first; $15.00 to second; $5.00 to third. Same Day. Purse of $75.00 open to all Horses—$50.00 to first; $15.00 to second; $10.00 to third.

National rules to govern, except drivers to go at catch weight. Entrance fee, 10 per cent of all purses, and must be addressed to H. R. Stoddard, Portsmouth, N. H. Entries close Oct. 15, at 9 P. M. Admission to the Park, 25c. All races best 3 in 5 to harness. H. R. Stoddard, Prop. Trotting will commence at 1:30.

FELLOWS' Compound SYRUP OF HYPO-PHOS-PHITES

A REALLY RELIABLE REMEDY FOR WASTING AND NERVOUS DISEASES.

After numerous experiments Mr. Fellows succeeded in producing this combination of Hypophosphites, which has not only restored him to health, but has since been found so successful in the treatment of disease emanating from loss of nerve power, and consequently muscular relaxation, viz:

Aphonia (loss of voice),	Neuralgia,
Anæmia,	Nervous debility,
Chronic Diarrhœa,	Whooping Cough,
Dyspepsia,	Congestion of the Lungs,
Fever and Ague,	Palpitation of the Heart,
Leucorrhœa,	Melancholy,
Malaria,	Mental Depression,
	Nervousness.

MALARIA.

Persons living in Malarious districts may protect themselves from attacks of fever by the use of Fellows' Compound Syrup of Hypophosphites. Its effects in toning up the system enables us to ward off contagious disorders, and successfully combat disease.

The soluble phosphites and the other life-sustaining principles composing Fellows' Hypophosphites are so carefully proportioned and so judiciously mingled, that their action upon the nerves, muscles and membranes in imparting vitality, strength and healthy action is generally apparent within twenty four hours, and the good effects experienced are of a permanent character.

FARMING TOOLS,
LAWN MOWERS,
WIRE CLOTH,
the largest stock in the city.
Pure Paris Green,
— AND —
LONDON PURPLE
CARRIAGE VARNISHES,
— AND —
FINE COLORS.
And the most complete stock of
HARDWARE
— AND —
PAINTS,
in the City.
PRYOR & MATTHEWS.
No. 16 Market St.

C. EVERETT

Informs his former patrons and the public in general that he has resumed business at

No. 15 Fleet Street.

Opposite National Block, where he will attend to

CARRIAGE MAKING and REPAIRING

In all branches, at short notice, and to the guaranteed satisfaction of his patrons.

To the Ladies.

HAVING decided to suspend my business (Dress-making) until next Spring, I have purchased the exclusive agency for Dr. Lucyan's

Cleansing and Renovating

FLUID, for renovating Silks, Ribbons, Lace, Velvets, Kid Gloves, and for removing grease and soil, also renovating Garments, Carpets, Furniture, etc.; by this fluid the NICEST LACES can be cleansed without injury, or losing the dressing; Grease Spots or Machine Oil can be removed from the most delicate shades of silk or wool goods without changing the shade; and it leaves no outline where applied. I shall keep it on hand constantly and shall be pleased to show any lady who may favor me with a call, what it will do, at my residence,

No. 3 Gardner St.,

Mrs. M. A. BROWN.

Flower Pots.

All kinds and sizes for sale cheap, by

J. R. YEATON & CO.

No. 6 & 8 Congress St.

Mr. John O'Neil,

Teacher of English and Italian Singing and Physiology of the Voice,

begs to inform his numerous friends and the public that he will be prepared to receive pupils for PRIVATE LESSONS on the 5th of September at his new and elegant rooms, No. 146 Tremont street, Boston, over Arthur Schmidt's Music store.

The term opens on the 12th of September, but pupils may enter at any time.

Mrs. O'Neil will also be prepared to receive pupils in private instruction at the above rooms on and after Sept. 5th. 1d7

BREECH LOADING GUNS!
Fishing Tackle.
Powder & Shot!
HARDWARE
— AND —
CUTLERY!

LOWEST PRICES AT

A. P. WENDELL & CO.'S
2 Market Square.

Hacking.

ORDER BOOKS for the services of the subscriber's

HACKS

Can be found at the AMERICAN STABLE, corner Congress and Chestnut streets, or at his residence, No. 79 Congress street. Orders left at either place promptly attended to.

W. H. Dennett.

JUST OPENED!
— AN —
Enormous Line!
— OF —
STRAW HATS!

Very Cheap.

F. G. MOSES,

No. 13 Congress street

Fletcher & Tanton,
UPHOLSTERERS,
Furniture Dealers & General Undertakers

No. 58 Market Street, Portsmouth, N.H.

Coffins, Robes and Caskets always on hand or made to order. Orders left at 39 Deer Street or 27 State Street, by day or night, will be promptly attended to. S. S. FLETCHER. H. G. TANTON.

STEPHEN D. SCRIGGINS,
Carriage Painter,

No. 16 Vaughan Street, Portsmouth, N. H.

Having spacious and good accommodations and long and large experience, he solicits patronage in this line.

Proposals for Glass, etc.

PAYMASTER'S OFFICE,
U. S. Navy Yard, Portsmouth, N. H.,
October 4th, 1881.

SEALED PROPOSALS will be received at this Office until 11:15 o'clock A. M., October 12th, 1881, at which time and place they will be opened in presence of bidders or their representatives, for

Glass, Shingles, White Oak Knees Timber, etc., for Portsmouth Navy Yard (Req. No. 36 and 38 Yards and Docks.)

All to be of the best quality of its kind and subject to the usual inspection.

Blank forms for proposals, with all necessary information, to be had at this office.

The right to reject any or all bids is reserved.

JOHN F. TARRELL,
D108 *Paymaster U. S. Navy.*

FINE STATUARY
Direct from J. J. West, Chicago, Ill.
Steel Engravings
From Wm. Pate & Co., New York.

A large and beautiful line of the above goods just received at

Montgomery's Music and Art Store,

No. 6 Pleasant Street, Portsmouth, N. H.

Please call and examine—Prices very low.

A full line of Pianos, Organs, Sheet Music, Musical Goods, Pictures & Frames, and artists' Material constantly on hand at lowest prices.

STRICTLY
First-Class Work
on the shortest notice at the
Portsmouth
STEAM LAUNDRY!
— BY —
TROY LAUNDRYMEN.

Cuffs and Collars a specialty, send in your orders. Work left at the office.

No. 72 STATE SRTEET

Will receive prompt attention.

Price Lists to be had on application.

OFFICE HOURS: Saturdays from 7 A. M. to 10:30 P. M. Every other day (except Sunday) from 7 A. M. to 8:30 P. M. al

Portsmouth Shoe Co,

A DIVIDEND of three per cent will be paid to stockholders on after Oct. 10th, at the Mechanics & Traders' National Bank.

W. W. WHITCOMB, Treasurer.

Auction Sales.

AUCTION!
Household Furniture, Carpets, Etc.,
will be sold at the
AUCTION STORE,
No. 16 Congress St.,
SATURDAY, Oct. 8th, at 10 A. M.

One B W Marble Top Side Board, B W Coat and Hat Stand, one B W Plush Covered Sofa, B W Marble Top Tables, one nice Goose Feather Bed, Bed Springs, Bedsteads, Carpets, Bureaus, Lounges, Tables, 1 B W Library Table. Also one small Bedstead Table, one combination Barber's Chair, and sundry other articles.

H. F. WENDELL, Auct.

MORSE & ILSLEY,
AUCTIONEERS,
Money, Real Estate and Mortgage Brokers, Insurance and House Agents.
13 PLEASANT ST. - - EXCHANGE BUILDINGS.

MASSACHUSETTS
Charitable Mechanic Asso'n.
FOURTEENTH TRIENNIAL EXHIBITION
— OF THE —
"Old Mechanics' Fair,"
— OPEN —
September AND October.

Huntington Avenue and West Newton street opposite the Coliseum Grounds.

A Thousand Attractive Novelties.

All the Electric Appliances.

A Full Machinery Hall.

A Superb Art Gallery.

Military and Colonial Museum.

Cataract and Floral Pyramid.

An Immense Camera-Obscura.

Vocal and Instrumental Music.

Refreshment Room, Coat and Package Room, Press Room, Telegraph Office, Daily Newspaper, and all the conveniences of a Perfect Exhibition. d & G 1 O 13

Wanted.

AT ONCE, a good smart Meat and Pastry COOK. Apply at this Office.

MERCER GOODRICH

Is prepared to supply any Books required in the public schools of this city or the neighboring towns. All school-books sold by us are covered without extra expense.

Second hand books bought, sold or exchanged.

We are selling GOOD SLATES for five cents each and PAPER for school use at five cents a quire.

Cor. Daniel and Market Sts.

SCHOOL BOOKS
— AND —
SCHOOL SUPPLIES.
Buzzell & Son

have everything in the School Book Line,

FOR ALL GRADES!

All Books Nicely Covered FREE. We make a specialty of our

Handy Pencil Tablets

from 5 to 20 cents.

Writing Paper Packets, Spelling Tablets and Keystone Pens.

Also full line of Covered, Noiseless and Common Slates, Book-Straps, Pencils, Pens, Ink, and Writing Paper 5c per quire, and all other articles for school use.

AN EXTRA LOT OF
Sponges, Chamois Skins and WHIPS
at reasonable prices at
JOHN S. TILTON'S
Harness Maker and Trunk Repairer,
18 Congress Street.

GARFIELD Agents wanted for Life of President Garfield. A complete, faithful history from cradle to grave, by the eminent biographer, Col. Conwell. Books all ready for delivery. An elegantly illustrated volume. Endorsed edition. Liberal terms. Agents take orders for from 30 to 50 copies daily. Outsells any other book ten to one. Agents never made money so fast. The book sells itself. Experience not necessary. Failure unknown. All make immense profits. Private terms free.

GEO. STINSON & CO., Portland, Maine.

IRON
A TRUE TONIC
A PERFECT STRENGTHENER. A SURE REVIVER.

IRON BITTERS are highly recommended for all diseases requiring a certain and efficient tonic; especially *Indigestion, Dyspepsia, Intermittent Fevers, Want of Appetite, Lack of Strength, Lack of Energy, etc.* Enriches the blood, strengthens the muscles, and gives new life to the nerves. They act like a charm on the digestive organs, removing all dyspeptic symptoms, such as *Tasting the Food, Belching, Heat in the Stomach, Heartburn, etc.* **The only Iron Preparation that will not blacken the teeth or give headache.** Sold by all druggists. Write for the A B C Book, 32 pp. of useful and amusing reading—*sent free.*

BROWN CHEMICAL CO., Baltimore, Md.

BITTERS

OIL STOVES.
THE ADAMS & WESTLAKE
Improved wire gauze non-explosive, the
TUBULAR HOT BLAST,
And several other kinds. No smoke. No odor. Suitable for all kinds of Cooking.

REFRIGERATORS, ICE CHESTS, ICE CREAM FREEZERS, RUBBER HOSE, VELOCIPEDES, CHILDREN'S CARRIAGES, ETC.

JOHN P. SWEETSER,
NO. 46 MARKET ST.

AKRON
Salt Glazed
DRAIN PIPE.
The AKRON Pipe is superior in Strength, Durability, and Finish to any in the market.
For sale in lots to suit, at lowest manufacturers' prices, by
Samuel Cleaves & Son,
NO. 5 ELM ST.

HENRY F. GRAFTON, STORY B. LADD, HERBERT E. PAINE,
Late Commissioner of Patents.

PATENTS!

PAINE, GRAFTON & LADD,
Attorneys-at-Law and Solicitors of American and Foreign Patents.
12 FIFTH STREET, WASHINGTON, D. C.
Practice patent law in all its branches in the Patent Office, and in the supreme and Circuit Courts of the United States. Pamphlets sent free on receipt of stamp for postage.

$72 a week. $12 a day at home easily made. Costly outfit free. Address True & Co., Augusta, Maine

MAPLE SUGAR and SYRUP,
for sale by
Henry F. Cerrish.

Critchley & Whalley,
MACHINISTS, AND DEALERS IN
PIPE AND FITTINGS
Of all kinds, for
STEAM, WATER, AND GAS.
Engines and Boilers.
Other Machinery Bought and Sold.
Belting & Belt Lacings, Sheet Rubber, and all kinds of steam packing constantly on hand at manufacturers prices
STEAM HEATING APPARATUS
For warming buildings.
52 Hanover Street.

STARTLING DISCOVERY!
LOST MANHOOD RESTORED.
A victim of youthful imprudence causing Premature Decay, Nervous Debility, Lost Vitalities, etc., having tried in vain every known remedy, has discovered a simple self-cure, which he will send FREE to his fellow-sufferers. Address J. H. REEVES, 43 Cortlandt St., N. Y.
eod&w1yr

KEEP COOL!
Prices marked down. Balance of
STRAW HATS,
LINEN DUSTERS,
LINEN SACKS,
AND SUMMER UNDERWEAR.
SOCKS, etc.
Closing out at very low prices at
FRANKLIN BLOCK.
ALFRED STAVERS.

THE
Admiration
OF THE
WORLD.
Mrs. S. A. Allen's
WORLD'S
Hair Restorer
IS PERFECTION!
For RESTORING GRAY, WHITE or FADED HAIR to its youthful COLOR, GLOSS and BEAUTY. It renews its life, strength and growth. Dandruff quickly removed. A matchless Hair Dressing. Its perfume rich and rare. Sold by all Druggists.
Established over 40 years.
Enormous and increasing sales Throughout Europe and America.
ZYLO BALSAMUM (Mrs. Allen's)
A lovely tonic and Hair Dressing. It removes Dandruff, allays all itching, stops falling Hair and promotes a healthy growth with a rich, beautiful gloss, and is delightfully fragrant.
Price Seventy-five Cents in large glass stoppered Bottles. Sold by all Druggists.

Cure Your Corns!
BY USING
SCHLOTTERBECK'S
Corn, Wart & Bunion Solvent.
Entirely harmless; is not a caustic.
It removes Corns, Warts, Bunions and Callosities, without leaving a blemish.
Attack for applying in each bottle.
A CURE IS GUARANTEED.
Price 25 Cents. For sale by all Druggists.
Try it and you will be convinced, like thousands who have used it and now testify to its value.
Ask for Schlotterbeck's Corn and Wart Solvent, and take no other. Sold by
DAVID KIMBALL & CO.,
No. 36 Market street,
Portsmouth, N. H.

"RE ORM IS NECESSARY."

The investigation by the court into the charges brought by certain liquor dealers of Dover against William H. Dodge, Esq., a lawyer of that city, has shown up the Dover reform club in anything but a favorable light. The only conclusion to be arrived at from the evidence offered is that for a long time past the club has been used by its leading men simply as a blackmailing machine, and that the last thing the manipulators thought of was the advancing of the cause of temperance. According to the *Democrat's* report of the hearing, Oliver A. Dodge, a brother of the lawyer under investigation, in his testimony said that "he knew soon after its being started that the temperance business meant temperance on one hand and money on the other; at first I thought it was honest, but soon found out that the dollars was the object; that there was no honesty in the temperance movement; there might have been at first, but the animus had changed;" and other things of like import. The *Democrat* further says:

In about every instance in regard to which there is any testimony of parties prosecuted on complaints and warrants written by Wm. H. Dodge as justice of the peace, there was subsequently paid to him what was called a "retainer" by the prosecuted party. Some of them say the money thus paid was for the express and only purpose of securing protection in the liquor business in which they were engaged, and they were never troubled afterwards. Others said that it was paid as retaining fees for all law business they had or might in future have within a specified time, and although it covered this general ground yet they were not troubled afterwards in their liquor business. We submit that it is very plain what the real purpose of these "retainers" was. This fact therefore, stands out in open field, that money was the object of these prosecutions, while the professed purpose of stopping the sale of liquor, preventing drunkenness and aiding the cause of temperance, was a sham, pretense and fraud. Those "retainers" seemed to have had a wonderful effect, not only in settling cases and getting them out of court, but in preventing the molestation of those who generously paid them to Mr. Dodge. Butler and Hurd, the most conspicuous complainants, kept as still as church mice, and with Brothers Dodge, Noonan, Ogden *et id omnes genus* they also kept up their solemn exhortations, prayers and psalms in the reform club meetings.

—Astronomy is a beautiful science. We are told that if a railway was run from the earth to the nearest fixed star, and the fare was one penny for every hundred miles, and if you took a mass of gold to the ticket office equal to the national debt—$3,800,000,000—it would not be sufficient to pay for a ticket to the nearest fixed star aforesaid. If this be the case, it matters very little to us whether such a railroad is ever constructed. It would be mighty discouraging to go to the ticket office with a mass of gold equal to $3,800,000,000, and be informed that the fare was $5,678,082,000.

"Ah, how well do I remember—it was in the bleak November," when I caught the cold that was wearing me surely and swiftly away; but I heard of Dr. Bull's Cough Syrup; took it, and am as well as ever.

—At a convention of dime-novel writers held in New York the other day it was unanimously resolved not to introduce in their works of fiction hereafter any boy or hero who has not robbed his father of $5000, tortured his little brother, served six months in jail, set fire to a neighbor's house, committed highway robbery, and run away from home to exterminate Indians.

Unhealthy or inactive kidneys cause gravel, Bright's disease, rheumatism, and a horde of other serious and fatal diseases, which can be prevented with Hop Bitters, if taken in time.

—Time is money; but it doesn't go into circulation again after it is once passed.

Centaur Liniment.

Invaluable to families, and owners of horses Sold everywhere.

—Hanging in effigy is about as much fun as making faces at a blind man.

Castoria.

For sour stomach, constipation, and fretfulness of children. Pleasant, safe and cheap. 900 drops; 35 doses, 35 cents.

—"You see, its just this way," says a local politician; "a bummer votes forty times—a decent man won't perhaps vote once. Now, if a man wants an office, to whom shall he go for votes?"

Ash-Tonic;

A perfected purifyer of the system In 1-2lb. bottles; 75 cents. For dyspepsia, the many forms of liver complaint, impure and impoverished blood, and functional derangements attendant upon debility. For symptoms indicated by indigestion, loss of appetite, nausea, sick headache, sour stomach, furred tongue, drowsiness, blanched lips, sallow complexion, pain in the side or back, eruptions, depression of spirits, nervous irritability and hysteria, and for building up the system, ash-tonic is unquestionably the most prompt and energetic remedy yet devised.

—Dean Stanley was once much distressed at the loss of a favorite parrot. While he was receiving some friends, a servant rushed in, saying that the bird was in the garden. The dean went out eagerly, accompanied by his friends. When Polly saw the large audience below her, she said, solemnly, "Let us pray."

An Interesting Fact.

In France, all patent medicines must be endorsed by an official board of physicians before they can be sold. In lieu of such a law in America, the people have resolved themselves into a national committee which has endorsed Swayne's Ointment for allaying the itching accompanying the piles, as the only reliable remedy in the market. It's a poor rule that won't work both ways.

PERRY DAVIS' PAIN KILLER
IS A PURELY VEGETABLE REMEDY
For INTERNAL and EXTERNAL Use.
A sure and speedy cure for Sore Throat, Coughs, Colds, Diphtheria, Chills, Diarrhea, Dysentery, Cramps, Cholera, Summer Complaint, Sick Headache, Neuralgia, Rheumatism, Bruises, Cuts, Sprains, etc.
Perfectly safe to use internally or externally and *certain to afford relief.* No family can afford to be without it. Sold by all druggists at 25c., 50c., and $1 a bottle.
PERRY DAVIS & SON, Proprietors, Providence, R. I.

C. E. BOYNTON,
MANUFACTURER OF
SODA WATER
In Siphon Bottles and Fountains.
Cream Ginger Beer,
Tonic Beer, Root Beer,
Pineapple Beer,
Birch Beer,
GINGER ALE & MINERAL WATER
— ALSO, BOTTLER OF —
MILWAUKEE LAGER,
ELDRIDGE'S LAGER, and
REFINED CIDER.
Of the different summer beverages manufactured at this establishment it is hardly necessary to say a single word. They have become popular "on their own merits," and can be found in many private families and on sale in every hotel, saloon and restaurant in this locality.
The Lagers bottled by me are from the best breweries in the country, and it is safe to say that there is no better in the world.
☞ Orders may be left at my establishment for any of the above, which will be delivered anywhere within the city limits without extra charge.
C. E. Boynton.
18 Bow street, - - Portsmouth, N. H.

FLOUR!
Just received
500 BARRELS
of the best St. Louis and Wisconsin Flour. Also some of the best Minnesota Haxall, which I shall sell at
WHOLESALE AND RETAIL!
LOWER than the same grades of Flour can be bought in Portsmouth. Call and price my Flour before purchasing elsewhere, at the old and popular stand of C. ROBINSON & SON.
16 BOW STREET.
Portsmouth, April 29th, 1881.
J. S. JAMES.

Yachting Shirts,
Bicycle Shirts,
Boys Blue Fancy Shirts,
Boys Blue Blouses,
All to be found at
No. 3 Bow Street.
We are also sole agents for New York Yacht Club
OIL HAT!
This is something new and the best thing ever put in the market.
C. E. MYERS & CO.
C. E. MYERS. C. E. SIMPSON.

New Advertisements,

FAIRBANK'S
ROCK CORDIALS.
ROCK AND RYE.
ROCK AND COGNAC.
ROCK AND JAMAICA.
ROCK AND SCHIEDAM.
ROCK AND NEW ENGLAND.
ROCK AND CHERRY.
Fairbank's Rock Cordials are destined to become the popular cordials of the day. One trial will convince the most skeptical of their medicinal qualities. The Rock and Rye is already a household word. The best physicians recommend it. All leading druggists sell it. If you have trouble with your throat or lungs it will cure it. See that you get a bottle—the style is shown in the cut—with our name in full on the label.
FISHER & FAIRBANKS.
19 Exchange St., Boston, Mass.
For sale by Druggists, and Wine Merchants.

AGENTS WANTED! NEW BOOK! Profusely Illustrated. A First-class Work, the best work to coin money with offered agents. $30 to $150 a month is made. Ladies and Gents wanted. Address J. P. FITCH, Publisher, Hartford, Conn.

WANTED AGENTS For the authentic and complete Life of James A. Garfield, from childhood to burial, by Col. R. H. Conwell, with introduction by His Excellency John D. Long, Gov. of Mass. The work is first-class and finely illustrated. Everybody will want this book. Address B. B. RUSSELL, Boston, Mass.

Agents Wanted for the best "Authentic Life and Public Services of
President Garfield,
fully illustrated with steel engravings. The most thrilling, eventful and Christian heroic life before the world. Truly a friend of humanity. His last days all fully and ably told by one of the best authors. Will outsell all others. Lose no time to secure territory. Extra terms, outfit only 50 cts. Address at once D. L. GUERNSEY, Pub., 61 Cornhill, Boston, Mass.

Agents Wanted for the Life and Times of
FREDERICK DOUGLAS
Written by himself. Elegantly Illustrated. This work contains an account of his early life as a slave and his connected history to the present time, interspersed with many thrilling anecdotes of his career. The hundreds of thousands who have been thrilled by the eloquence of this wonderful man will highly prize the work. In this book the charm of historical truth and the absorbing interest of romance are combined in one. PARK PUBLISHING CO., Hartford, Conn.

GARFIELD'S PORTRAIT. Favorite Portrait from a Negative by Bierstadt, Artist of Gen. Garfield ordered over 2000 for personal use. His last order was for 100 just before his assassination. Size 16x21, $1.00. Superior to the finest steel plate. The people want a Standard Portrait. AGENTS WANTED to sell Garfield's Favorite, also his Life by Rev. Dr. Prosser and Rev. Dr. Newman. Address E. B. TREAT, No. 757 Broadway, N. Y.

Agents Wanted for the Life of
GARFIELD,
Complete, containing the full history of his noble and eventful life, his cowardly assassination, the incidents of the sick chamber and his heroic end. A large octavo, over 700 pages, fully illustrated. Just published.
Woman's Love & Life
A remarkable book, beautifully written, finely illustrated. An eloquent plea for the elevation of woman's position in society and at home. 120,000 copies have been sold in Paris and London. JAS. BETTS & CO., Hartford, Conn. 1m4

WONDERFUL DISCOVERY.
METAL TIP LAMP WICK
Pat'd Dec. 7, 1880.
Gives a Brilliant, White and Steady
light, requires no trimming, and lasts for months. Simple wick 10 cts., 3 wicks 25 cts., 12 wicks 75 cts. postage paid. Have three sizes. A Wonderful Invention! Agents wanted. Address METAL TIP LAMP WICK CO., 70 Cortland St., N. Y.

GOLD MEDAL AWARDED THE AUTHOR.

A new & scientific Medical Work warranted the best and cheapest. Indispensable to every man, entitled "the Science of Life," bound in finest French muslin, embossed, full gilt, 300 pages, contains beautiful steel engravings, 125 prescriptions, price only $1.25 sent by mail. Illustrated sample, 6c. Send now. Address Peabody Medical Institute, or W. H. PARKER, No. 4 Bulfinch st. Boston
KNOW THYSELF.

THE STANDARD SILK OF THE WORLD.
1020

Good and Reliable
INSURANCE
COMPANIES.
COMMERCIAL UNION, of London.
FIRE ASSOCIATION, of Phila.
NIAGARA, of New York.
CONNECTICUT, of Hartford.
PHOENIX of London.
F. W. BEROCHEMONT & SON,
No. 9 CONGRESS STREET.

Giving Up Business.
THE SUBSCRIBER offers his stock of GROCERIES, BOOTS, SHOES, RUBBERS and CROCKERY WARE at
GREATLY REDUCED PRICES,
FOR THIRTY DAYS.
To any person wishing to go into Business I will sell my entire Stock, and the good will of the Stand which I have occupied for twenty-five years, *at a bar-gain.* And if not sold at the end of Thirty days, will be closed out
AT AUCTION,
On account of ill health.
A. A. PAYNE, 91 Market St., Portsmouth, N. H.

Dress Trimmings.
LADIES.
We have a much larger stock of
Fringes, Gimps and Ornaments,
than last season, and our prices are much lower.
Please Examine.
MORRIS C. FOYE.

Transportation.

Eastern & Maine Central Railroad Line.

CARS leave the Station of the Eastern Railroad between Deer and Elm streets, as follows:

For Boston at 4 05, 7 35, 8 20, 11 04 A. M., 3 05, 5 00, 6 40, 8 00 P. M. Sundays, 4 05 A. M., 4 00 P. M.

For Portland, Augusta, Brunswick and Lewiston, 10 00, 10 40 A. M., 2 55, 3 10 P. M. Sundays 9 10 P. M.

For Bangor, Waterville, etc., 10 40 A. M., 2 55, 9 10 P. M. Sundays 9 10 P. M.

For St. John and Halifax, daily 9 10 P. M.

For Great Falls and Wolfeboro, 10 00, 10 40 A. M., 3 20, 5 40 P. M.

For North Conway, 10 00, 10 40 (express) A. M., 3 20 P. M.

For Dover and Way Stations, 5 00, 9 50 A. M., 12 10, 3 15, 6 50 P. M.

Trains leaves for Portsmouth—

From Portland, 7 20, 8 30, 10 00 A. M., 12 30, 1 20, 3 15, 4 40, 7 00 P. M. Sundays 8 00 A. M., 7 00 P. M.

From Portland, 2 00, 8 40 A. M., 1 10, 6 00 P. M.

From North Conway, 7 20, 11 48 A. M., 3 35 P. M.

From Wolfeboro', 6 05, 8 22 A. M., 12 55, 4 15 P. M.

From Wolfeboro' Junction, 6 35, 9 02 A. M., 1 28, 5 00 P. M.

From Great Falls, 7 37, 10 05 A. M., 2 15, 5 50 P. M.

From Dover, 6 45, 10 30 A. M., 2 25, 4 30, 7 20 P. M.

From Newington, 7 01, 10 45 A. M., 2 40, 4 46, 7 58 P. M.

Trains from Boston arrive in Portsmouth at 9 55, 10 30 A. M., 12 05, 2 45, 3 15, 5 30, 6 45, 9 00 P. M. Sundays 10 15 A. M., 9 00 P. M.

Trains from Portsmouth arrive in Boston at 6 35, 8 05, 10 35 A. M., 1 15, 3 10, 7 15, 8 35, 10 40 P. M. Sundays 6 30 A. M., 8 30 P. M.

D. W. SANBORN, Master of Transportation. LUCIUS TUTTLE, G. P. & T. A.

June 24th, 1881.

Concord & Portsmouth Railroad.

PASSENGER TRAINS leave Concord Railroad Station, foot of Bridge street:

For Newmarket Junction, Manchester, Concord and Upper Railroads, at 7 35 A. M., and 5 10 P. M.

Arrive at Manchester at 9 46 A. M., and 7 10 P. M.

Arrive at Concord at 10 35 A. M., and 8 15 P. M.

Leave Concord at 7 20 A. M., and 3 35 P. M.

Leave Manchester at 8 10 A. M., and 4 25 P. M.

Arrive at Portsmouth at 10 10 A. M., and 6 15 P. M.

☞ All trains connect at Newmarket Junction, with trains of the Boston & Maine Railroad for Exeter, Haverhill, Lawrence and Boston; and for Dover, Great Falls and Portland; at Concord with trains to and from all the Upper Railroads.

H. E. CHAMBERLIN, Supt.

FALL RIVER LINE
— FOR —
NEW YORK, SOUTH AND WEST.

This line with its superior construction, superb equipment, palatial steamers and consummate care for the comfort of its patrons, presents Preeminent Advantages over all Others. Trains connecting at Fall River with the well known steamers

BRISTOL AND PROVIDENCE

Leave Boston from Old Colony Depot, week days at 4 45 (accommodation,) and 6 P. M. (Steamboat Express,) Sundays at 7 P. M.

Leave New York for the East at 5 30 P. M. daily.

Passengers leaving Portsmouth at 3 15 P. M., arrive in Boston in season to connect with the steamboat express train. Through tickets for sale at the Eastern R. R. Station; state rooms secured at the office of the Line, No. 3 Old State House, and at Old Colony Depot in Boston.

J. R. KENDRICK, Supt.
L. H. PALMER, Agent, No. 3 Old State House.

SOUTH SHORE S. S. CO.
Boston & Portsmouth,
Direct Service.
S. S. "ACUSHNET,"

Will leave Coney's wharf, Boston, for Portsmouth, every Wednesday at

9 O'CLOCK, A. M.

Returning, will leave Portsmouth for Boston each Friday at

3:00 O'CLOCK, A. M.

Fare—Single passage, $1.00. Round trip tickets, $1.50 each.

L. W. SEAVER, agent.....Boston.
R. B. BEAUMONT, agent.....Portsmouth.

N. B. Freight received at all times; but to insure passage on sailing days, must be on the wharf one hour before sailing time.

☞ Meals furnished on board, if desired.

STEAMER JAMES SAMPSON.

KITTERY & PORTSMOUTH.

Leave Navy Yard Bridge, Kittery		Leave Navy Yard Landing, Portsmouth	
"	6:25 A. M.	"	6:45 A. M.
"	8:45	"	9:40
"	9:50	"	11:50
"	11:45	"	12:45 P. M.
"	1:40 P. M.	"	1:45
"	2:00	"	3:00
"	3:15	"	4:00
"	4:15	"	5:00
"	5:10	"	6:15
"	7:00	"	6:50
"	8:30	"	8:00
		"	9:00

Leave Kittery, (Navy Yard Bridge) for Kittery Point at 8:45 and 9:30 A. M., and 2:00 and 5:10 P. M.

Leave Kittery Point Bridge for Portsmouth and Kittery Foreside at 9:20 and 10:35 A. M., and 2:25 and 5:40 P. M.

Leave Navy Yard Landing, Portsmouth, for Kittery Point at 8:55 and 10:35 A. M., and 2:10 and 5:00 P. M.

STEAMER "MYSTIC."

KITTERY AND PORTSMOUTH.

Leave Simpson's wharf, Kittery,		Leave Adams & Co.'s wharf, foot of Daniel St., Ports'mouth,	
"	6:30 A. M.	"	6:48 A. M.
"	8:45	"	9:30
"	10:00	"	10:50
"	11:45	"	12:45 P. M.
"	1:50 P. M.	"	2:50
"	3:15	"	4:00
"	4:15	"	5:10
"	5:45	"	6:20

Leaves Kittery Tuesday and Thursday evenings at 7:00, Portsmouth at 9:00. Saturday evening, leave Kittery at 7:00 and 8:10, Portsmouth at 9:00 and 9:30.

Fare Five Cents Each Way.

Extra trips to accommodate parties and entertainments. Freight taken at low rates. Parties wishing to charter the steamer for excursions can do so by applying to

CAPT. H. W. TREFETHEN, Proprietor.

TO KITTERY POINT,
Touching at Newcastle
The Steamer "FEARLESS"

will commence her trips April 4th, and run as follows, until further notice:

Leave Portsmouth		Leave Kittery Point	
"	11:30	"	10:20
"	3:15 P. M.	"	1:20 P. M.
"	5:45	"	4:15

Landing in this city, Fernald's wharf, rear of No. 10 Water street.

Fare 10 Cents Each Way.

THEODORE KEEN, Proprietor.

March 26th, 1881.

Portsmouth Daily Chronicle.

By CHRONICLE & GAZETTE PUBLISHING COMPANY. | PORTSMOUTH, N. H., MONDAY, OCTOBER 10, 1881. | $6 PER YEAR IN ADVANCE. THREE CENTS PER COPY.

I am Opening this week the Largest Assortment of the

FINEST MADE CLOTHING!

In Men's, Boys, Youths and Children's that I ever had the Pleasure of Showing to the People of Portsmouth. If in need of

BOOTS, SHOES or CLOTHING it will pay you to

VISIT THE ORIGINAL, ONE PRICE, SQUARE DEALING STORE OF

E. S. FAY, - - - - - - No. 3 Congress St.

THE PORTSMOUTH DAILY CHRONICLE

(Established August 20, 1832.)

Is Published Every Morning, Sundays excepted, at No. 7 Exchange Building, Pleasant street, opposite the Post Office, by the

Chronicle and Gazette Publishing Company.

TERMS $6.00 PER YEAR.

The New Hampshire Gazette

(The Oldest Newspaper in the United States, established Oct. 7th, 1756,)

is published every Thursday at the same office. Terms, $1.50 per year; $2.00 per year, if not paid in advance.

ADVERTISEMENTS inserted on reasonable terms, in either or both papers. The GAZETTE, having a large country (in addition to its local) circulation, is an excellent medium of advertising. A liberal reduction made when advertisements appear in both papers.

☞ Correspondence from neighboring towns containing items of public interest, will be gladly received. All communications should be addressed and all checks made payable to the

CHRONICLE & GAZETTE PUBLISHING CO.,

PORTSMOUTH, N. H.

☞ Job Printing Business is conducted in the same office by Mr. Charles W. Gardner, who keeps on hand a large and well-selected stock of all materials required in his line.

Mr. J. H. Bates, Newspaper Advertising Agent, 41 Park Row (Times building), New York, is authorized to contract for advertisements in the CHRONICLE and GAZETTE at our best rates.

PATENTS!

R. H. EDDY,

No. 76 State St., Opposite Kilby, Boston,

SECURES PATENTS in the United States; also in Great Britain, France and other foreign countries. Copies of the claims of any Patent furnished by remitting one dollar. Assignments recorded in Washington. *No agency in the United States possesses superior facilities for obtaining Patents or ascertaining the patentability of inventions.*

R. H. EDDY, Solicitor of Patents.

Testimonials.

I regard Mr. Eddy as one of the *most capable and successful* practitioners with whom I have had official intercourse. CHARLES MASON, Commissioner of Patents.

"Inventors cannot employ a person more trustworthy or more capable of securing for them an early and favorable consideration at the Patent Office." EDMUND BURKE, Late Commissioner of Patents.

BOSTON, October 19, 1870.

R. H. EDDY, Esq.,—*Dear Sir:* You procured for me, in 1840, my first patent. Since then you have acted for and advised me in hundreds of cases, and procured many patents, reissues and extensions. I have occasionally employed the best agencies in New York, Philadelphia and Washington, but I still give you almost the whole of my business, in your line, and advise others to employ you. Yours truly, GEORGE DRAPER.

BOSTON, January 1, 1881. 3tawtjanx3

DENNIS SHEA,

MANUFACTURER OF

Cement Stone Pipe

— AT —

26 WATER STREET, PORTSMOUTH.

The best Pipe made for Sewers, Culverts, Cellar and Sink Drains, Water Closets, etc. Gives perfect satisfaction wherever used. Is proof against frost, acids, and all substances which pass through the Pipe.

For sale at wholesale or retail, or laid in the best manner.

Orders for Pipe and laying left at the factory will receive prompt attention.

DR. SANFORD'S LIVER INVIGORATOR

Only Vegetable Compound that acts directly upon the Liver, and cures Liver Complaints, Jaundice, Biliousness, Malaria, Costiveness, Headache. It assists digestion, strengthens the system, regulates the bowels, purifies the blood. A Book sent free. Dr. SANFORD, 162 Broadway, N. Y.

FOR SALE BY ALL DRUGGISTS.

L. S. L.

A SPLENDID OPPORTUNITY TO WIN A FORTUNE. Tenth Grand Distribution, Class K, at New Orleans, Tuesday, October 11, 1881—137th Monthly Drawing.

LOUISIANA STATE LOTTERY COMPANY.

Incorporated in 1868 for 25 years by the Legislature for Educational and Charity purposes—with a capital of $1,000,000—to which a reserve fund of over $420,000 has since been added.

By an overwhelming popular vote its franchise was made a part of the present State Constitution adopted December 2d, A. D., 1879.

Its Grand Single Number Drawings will take place monthly. It never scales or postpones. Look at the following Distribution:

CAPITAL PRIZE, $30,000.

100,000 TICKETS AT TWO DOLLARS EACH.

HALF TICKETS, ONE DOLLAR.

LIST OF PRIZES.

1 Capital Prize of		$30,000	$30,000
1 Capital Prize of		10,000	10,000
1 Capital Prize of		5,000	5,000
2 Prizes of		2,500	5,000
5 Prizes of		1,000	5,000
20 Prizes of		500	10,000
100 "	"	100	10,000
200 "	"	50	10,000
500 "	"	20	10,000
1000 "	"	10	10,000
APPROXIMATION PRIZES.			
9 Approximation Prizes		$300	$2,700
9 "	"	200	1,800
9 "	"	100	900
1837 Prizes amounting to			$110,400

Responsible corresponding agents wanted at all points, to whom liberal compensation will be paid.

For further information, write clearly, giving full address. Send orders by express or Registered Letter, or Money Order by mail, addressed only to

M. A. DAUPHIN,
New Orleans, La.

or M. A. DAUPHIN,
No. 212 Broadway, New York.

All our Grand Extraordinary Drawings are under the supervision and management of Generals G. T. Beauregard and Jubal A. Early.

Notice to the Public.

The public are hereby cautioned against sending any Money or Orders to Nunes & Co., 81 Nassau st., New York City, as authorized by the Louisiana State Lottery Company to sell its Tickets. They are flooding the country with Bogus Circulars purporting to be of The Louisiana State Lottery Company, and are frauds, they representing themselves as Agents. They have no authority from this Company to sell its tickets, and are not its agents for any purpose. M. A. DAUPHIN, Pres. Louisiana State Lottery Co.

NEW ORLEANS, LA., July 4, 1881.

BABY OLIVES!

5 cases, for sale by

H. F. GERRISH.

37TH

Popular Monthly Drawing of the

COMMONWEALTH DISTRIBUTION CO.

In the city of Louisville, on

MONDAY, OCT. 31st, 1881.

These drawings occur monthly (Sunday excepted,) under provisions of an act of the General Assembly of Kentucky.

The United States Circuit Court on March 31st rendered the following decisions:

1st. That the Commonwealth Distribution company is legal.

2d. Its drawings are fair.

N. B.—This Company has now on hand a large reserve fund. Read the list of prizes for the

October Drawing.

1 Prize	$30,000	100 Prizes	$100 each	$10,000
1 "	10,000	200 "	50 "	10,000
2 "	5,000	500 "	20 "	12,000
10 "	$1000 each	10,000	1000 "	10 "	10,000
20 "	500 "	10,000			
9 Prizes $300 each, Approximation Prizes,					$2,7000
9 "	200 "	"	"	1,800
9 "	100 "	"	"	900
1,960 Prizes				$112,400

Whole Tickets, $2. Half Tickets, $1.
27 Tickets, $50. 55 Tickets, $100.

Remit money or bank draft in letter, or send by express. Don't send by registered letter or post-office order. Orders of $5 and upward, by express, can be sent at our expense. Address all orders to R. M. BOARDMAN, Courier-Journal Building, Louisville, Ky., or R. M. BOARDMAN, 212 Broadway, New York.

Silas Philbrick,

MANUFACTURER OF

Marble Monuments, Grave Stones,

Table Tops and Mantel Pieces; also Brown stone and Granite, for all purposes.

☞ A large stock of grave-stones and monuments, made during the winter, for sale at reasonable rates at the Stone Yard, Pier wharf, State street, Portsmouth.

WHIPS All kinds, cheap, at LAMPREY'S 2 Congress Street, Portsmouth.

NEW AND EXTENSIVE STOCK

— OF —

FALL & WINTER

GOODS

— AT —

WM. P. WALKER'S

No. 8 Market Square.

Having received a Full Assortment of Foreign and Domestic

Cloths, Cassimeres, &c.,

I am prepared to make them up into GARMENTS of the latest style, or according to the fancy of purchaser, and

Perfect Satisfaction Guaranteed!

My Stock of Goods suitable for

SUITINGS

IS UNEQUALLE

Particular attention paid to the making of Army and Navy

REGULATION UNIFORMS.

A FULL ASSORTMENT OF

Gentlemen's Furnishing Goods!

Constantly on hand, consisting of

BOSOMS, GLOVES, SUSPENDERS,

COLLARS, DRAWERS, SHIRTS,

HANDKERCHIEFS, LINEN

GOODS,

Of every Description.

FISH.

1000 *lbs. Dry Salted Pollock Fish.*

1000 *lbs. First Fare Cod Fish.*

For sale by

Henry F. Gerrish.

TRUNK REPAIRING!

a specialty. Trunks called for and returned without extra expense at

John H. Tilton's

Harness Dispensatory,

IS CONGRESS STREET.

MAIN & WINCHESTER BLOCK.

STARTLING DISCOVERY!

LOST MANHOOD RESTORED.

A victim of youthful imprudence causing Premature Decay, Nervous Debility, Lost Manhood, etc., having tried in vain every known remedy, has discovered a simple self cure, which he will send FREE to his fellow-sufferers, address J. H. REEVES, 45 Chatham St., N. Y.

eod&wlytu8

Portsmouth Insurance Agency

ESTABLISHED 1851.

JOHN SISE, INSURANCE AGENT,

OFFICE,

4 Market Sq., Up-Stairs.

ÆTNA INSURANCE CO., Of Hartford, Conn.

HOME INSURANCE CO., Of New York.

HARTFORD FIRE INSURANCE CO., Of Hartford, Conn.

ROYAL INSURANCE CO., Of Liverpool, Eng.

FRANKLIN FIRE INSURANCE CO., Of Philadelphia, Pa.

PHENIX INSURANCE CO., Of Brooklyn, N. Y.

LONDON AND LANCASHIRE FIRE INSURANCE CO., Of Liverpool, Eng.

Pennsylvania Fire Insurance Company, Of Philadelphia, Pa.

METROPOLE INSURANCE CO., Of Paris, France

Responsible Companies, Large Assets, Equitable Rates, Prompt Settlements.

JOHN SISE,

Insurance Agent, 4 Market Sq., Up-Stairs.

MORSE & ILSLEY

FIRE, LIFE AND ACCIDENT

INSURANCE

AGENTS,

Represent the following reliable companies,

THE INSURANCE COMPANY OF NORTH AMERICA. *Of Philadelphia, Pa.*

LIVERPOOL and LONDON and GLOBE *U. S. Office, New York City.*

SPRINGFIELD, *Of Springfield, Massachusetts.*

QUEEN, *Liverpool and London.*

PHŒNIX, *Of Hartford, Conn.*

ORIENT, *Of Hartford, Conn.*

TRAVELLERS' LIFE and ACCIDENT COMPANY, *Of Hartford, Connecticut.*

NEW ENGLAND MUTUAL LIFE, *Of Boston, Mass.*

The above companies are well known and reliable, and we solicit the patronage of our friends and the public. All losses adjusted and promptly paid at our office.

MORSE & ILSLEY,

NO. 14 PLEASANT ST., UP ONE FLIGHT

THE

Caligraph!

A PERFECT WRITING-MACHINE AT LAST!

Faster, Lighter, More Durable, Simpler and Superior in Every Respect to the old Style of Writing-Machines.

It is operated with wonderful ease, always writes neatly and legibly, and three times faster than the pen.

WHO NEED THEM?

Business men, clergymen, lawyers, people who write illegibibly, all who have writing to do.

THE PRICE

has been greatly reduced, and the machine is now within the reach of all.

For circular, showing recent improvments, Address

The New England Branch Of

The American Writing-Machine Co.,

No. 36 Bromfield Street,

BOSTON MASS.

A machine can be seen at the clerk's office of U. S. Circuit Court, U. S. Court house, Portsmouth.

The great superiority of DR. BULL'S COUGH SYRUP over all other cough remedies is attested by the immense popular demand for that old established remedy.

DR. BULL'S COUGH SYRUP

For the Cure of Coughs, Colds, Hoarseness, Croup, Asthma, Bronchitis, Whooping Cough, Incipient Consumption and for the relief of consumptive persons in advanced stages of the Disease. For Sale by all Druggists.—Price, 25 cents.

SULPHUR BITTERS

THE BEST AND GREATEST MEDICINE

It will drive the Humor from your system, and make your skin clean and smooth. *Those Pimples and Blotches* which mar your beauty are caused by impure blood, and can be removed in a short time, if you are wise and use the great blood purifier,

SULPHUR BITTERS.

Why suffer with Rheumatism? Why suffer with Dyspepsia? Why suffer with Headache? Why suffer with Biliousness? Why suffer with Nervous Prostration? Why suffer with Kidney Complaint? Why suffer with Dropsy? Why suffer with Liver Complaint? Why suffer with Constipation? Why suffer with Fever and Ague? Why suffer with Blood Poison? Why suffer with Female Weakness? Why suffer with Sick Headache? Why suffer with Nervous Debility? Why suffer with Sleeplessness? Why suffer with Nervousness? Why suffer with Neuralgia? Why suffer with Piles? Why suffer with Erysipelas? Why suffer with Tetter? Why suffer with Ringworm? Why suffer with Tumors? Why suffer with Boils? Why suffer with Pimples? Why suffer with Blotches? Why suffer with Scrofula? Why suffer with Salt Rheum? Why suffer with Mercurial Disease? Why suffer with Malaria? Why suffer with Chills? Why suffer with Ague? Why suffer with Fever? Why suffer with Bad Blood? Why suffer with Impure Blood? Why suffer with Bad Breath? Why suffer with Bad Complexion? Why suffer with Bad Appetite? Why suffer with Bad Digestion? Why suffer with Bad Feelings? Why suffer with Bad Nerves? Why suffer with Bad Eyes? Why suffer with Bad Ears? Why suffer with Bad Nose? Why suffer with Bad Mouth? Why suffer with Bad Tongue? Why suffer with Bad Throat? Why suffer with Bad Lungs? Why suffer with Bad Stomach? Why suffer with Bad Bowels? Why suffer with Bad Back? Why suffer with Bad Kidneys? Why suffer with Bad Liver? Why suffer with Bad Legs? Why suffer with Bad Arms? Why suffer with Bad Hands? Why suffer with Bad Feet? Why suffer with Bad Toes? Why suffer with Bad Fingers? Why suffer with Bad Nails? Why suffer with Bad Hair? Why suffer with Bad Skin? Why suffer with Bad Flesh? Why suffer with Bad Blood? Why suffer with Bad Health? Why suffer with Bad Luck? Why suffer with Bad Anything? Because you don't know that SULPHUR BITTERS will cure you. Why don't you know it? Because you have not tried it. Why don't you try it? Because you have not the money. Why don't you get it? Because you don't know it will do you good. Why don't you know it will do you good? Because you have not tried it. Why don't you try it? Because you have not the money. Why don't you get it? Because you don't know it will do you good. Why don't you know it will do you good? Because you have not tried it. Why don't you try it? Because you have not the money. Why don't you get it? Because you don't know it will do you good. Why don't you know it will do you good? Because you have not tried it. Why don't you try it? Because you have not the money. Why don't you get it? Because you don't know it will do you good. Why don't you know it will do you good? Because you have not tried it. Why don't you try it? Because you have not the money. Why don't you get it? Because you don't know it will do you good. Why don't you know it will do you good? Because you have not tried it. Why don't you try it? Because you have not the money. Why don't you get it? Because you don't know it will do you good. Why don't you know it will do you good? Because you have not tried it. Why don't you try it? Because you have not the money. Why don't you get it? Because you don't know it will do you good. Why don't you know it will do you good? Because you have not tried it. Why don't you try it? Because you have not the money. Why don't you get it? Because you don't know it will do you good. Why don't you know it will do you good? Because you have not tried it. Why don't you try it? Because you have not the money. Why don't you get it? Because you don't know it will do you good. Why don't you know it will do you good? Because you have not tried it. Why don't you try it? Because you have not the money. Why don't you get it? Because you don't know it will do you good. Why don't you know it will do you good? Because you have not tried it. Why don't you try it? Because you have not the money. Why don't you get it? Because you don't know it will do you good. Why don't you know it will do you good? Because you have not tried it. Why don't you try it? Because you have not the money. Why don't you get it? Because you don't know it will do you good. Why don't you know it will do you good? Because you have not tried it. Why don't you try it? Because you have not the money. Why don't you get it? Because you don't know it will do you good. Why don't you know it will do you good? Because you have not tried it. Why don't you try it? Because you have not the money. Why don't you get it? Because you don't know it will do you good. Why don't you know it will do you good? Because you have not tried it. Why don't you try it? Because you have not the money. Why don't you get it? Because you don't know it will do you good. Why don't you know it will do you good? Because you have not tried it. Why don't you try it? Because you have not the money. Why don't you get it? Because you don't know it will do you good. Why don't you know it will do you good? Because you have not tried it. Why don't you try it? Because you have not the money. Why don't you get it? Because you don't know it will do you good. Why don't you know it will do you good? Because you have not tried it. Why don't you try it? Because you have not the money. Why don't you get it? Because you don't know it will do you good. Why don't you know it will do you good? Because you have not tried it. Why don't you try it? Because you have not the money. Why don't you get it? Because you don't know it will do you good. Why don't you know it will do you good? Because you have not tried it. Why don't you try it? Because you have not the money. Why don't you get it? Because you don't know it will do you good. Why don't you know it will do you good? Because you have not tried it. Why don't you try it? Because you have not the money. Why don't you get it? Because you don't know it will do you good. Why don't you know it will do you good? Because you have not tried it. Why don't you try it? Because you have not the money. Why don't you get it? Because you don't know it will do you good. Why don't you know it will do you good? Because you have not tried it. Why don't you try it? Because you have not the money. Why don't you get it? Because you don't know it will do you good. Why don't you know it will do you good? Because you have not tried it. Why don't you try it? Because you have not the money. Why don't you get it? Because you don't know it will do you good. Why don't you know it will do you good? Because you have not tried it. Why don't you try it? Because you have not the money. Why don't you get it? Because you don't know it will do you good. Why don't you know it will do you good? Because you have not tried it. Why don't you try it? Because you have not the money. Why don't you get it? Because you don't know it will do you good. Why don't you know it will do you good? Because you have not tried it. Why don't you try it? Because you have not the money. Why don't you get it? Because you don't know it will do you good. Why don't you know it will do you good? Because you have not tried it. Why don't you try it? Because you have not the money. Why don't you get it? Because you don't know it will do you good. Why don't you know it will do you good? Because you have not tried it. Why don't you try it? Because you have not the money. Why don't you get it? Because you don't know it will do you good. Why don't you know it will do you good? Because you have not tried it. Why don't you try it? Because you have not the money. Why don't you get it? Because you don't know it will do you good. Why don't you know it will do you good? Because you have not tried it. Why don't you try it? Because you have not the money. Why don't you get it? Because you don't know it will do you good. Why don't you know it will do you good? Because you have not tried it. Why don't you try it? Because you have not the money. Why don't you get it? Because you don't know it will do you good. Why don't you know it will do you good? Because you have not tried it. Why don't you try it? Because you have not the money. Why don't you get it? Because you don't know it will do you good. Why don't you know it will do you good? Because you have not tried it. Why don't you try it? Because you have not the money. Why don't you get it? Because you don't know it will do you good. Why don't you know it will do you good? Because you have not tried it. Why don't you try it? Because you have not the money. Why don't you get it? Because you don't know it will do you good. Why don't you know it will do you good? Because you have not tried it. Why don't you try it? Because you have not the money. Why don't you get it? Because you don't know it will do you good. Why don't you know it will do you good? Because you have not tried it. Why don't you try it? Because you have not the money. Why don't you get it? Because you don't know it will do you good. Why don't you know it will do you good? Because you have not tried it. Why don't you try it? Because you have not the money. Why don't you get it? Because you don't know it will do you good. Why don't you know it will do you good? Because you have not tried it. Why don't you try it? Because you have not the money. Why don't you get it? Because you don't know it will do you good. Why don't you know it will do you good? Because you have not tried it. Why don't you try it? Because you have not the money. Why don't you get it? Because you don't know it will do you good. Why don't you know it will do you good? Because you have not tried it. Why don't you try it? Because you have not the money. Why don't you get it? Because you don't know it will do you good. Why don't you know it will do you good? Because you have not tried it. Why don't you try it? Because you have not the money. Why don't you get it? Because you don't know it will do you good. Why don't you know it will do you good? Because you have not tried it. Why don't you try it? Because you have not the money. Why don't you get it? Because you don't know it will do you good. Why don't you know it will do you good? Because you have not tried it. Why don't you try it? Because you have not the money. Why don't you get it? Because you don't know it will do you good. Why don't you know it will do you good? Because you have not tried it. Why don't you try it? Because you have not the money. Why don't you get it? Because you don't know it will do you good. Why don't you know it will do you good? Because you have not tried it. Why don't you try it? Because you have not the money. Why don't you get it? Because you don't know it will do you good. Why don't you know it will do you good? Because you have not tried it. Why don't you try it? Because you have not the money. Why don't you get it? Because you don't know it will do you good. Why don't you know it will do you good? Because you have not tried it. Why don't you try it? Because you have not the money. Why don't you get it? Because you don't know it will do you good. Why don't you know it will do you good? Because you have not tried it. Why don't you try it? Because you have not the money. Why don't you get it? Because you don't know it will do you good. Why don't you know it will do you good? Because you have not tried it. Why don't you try it? Because you have not the money. Why don't you get it? Because you don't know it will do you good. Why don't you know it will do you good? Because you have not tried it. Why don't you try it? Because you have not the money. Why don't you get it? Because you don't know it will do you good. Why don't you know it will do you good? Because you have not tried it. Why don't you try it? Because you have not the money. Why don't you get it? Because you don't know it will do you good. Why don't you know it will do you good? Because you have not tried it. Why don't you try it? Because you have not the money. Why don't you get it? Because you don't know it

SULPHUR BITTERS

The Dose is small—only a Teaspoonful. It is the *best and cheapest* medicine. Try it and you will be satisfied. Get it of your druggist. DON'T WAIT. GET IT AT ONCE.

A. P. ORDWAY & CO., Chemists, Lawrence, Mass., Sole Proprietors for U. S. & Canadas.

SULPHUR PLASTERS cure pain in the side. KAUFMANN'S PILLS do not gripe. 25 cents.

HOLMAN'S PAD

TRADE MARK.

ACTS BY ABSORPTION THROUGH THE NERVE FORCES AND THE CIRCULATION.

Dr. Holman's Pad is the Original and Only Genuine Curative Pad, the only remedy that has an honestly-acquired right to use the title-word "Pad" in connection with a treatment for chronic diseases of the Stomach, Liver, Spleen and Malarial Blood Poisoning.

Holman's Pad has such complete control over the most persistent Chronic Diseases of the Stomach and Liver, including Indigestion, all forms of Dyspepsia, Bilious and Sick Headaches, Nervous Prostration and Sleeplessness, as to amply justify the eminent Professor Loomis' high encomium: "It is never a Universal Panacea than anything in medicine!"

Beware of Bogus and Imitation Pads. Each Genuine HOLMAN PAD bears the Private Revenue Stamp of the Holman Pad Company, being the above Trade Mark printed in green.

FOR SALE BY ALL DRUGGISTS,

Or sent by mail, postpaid, on receipt of $2.00. Full Treatise sent FREE

HOLMAN PAD CO.,

(P. O. Box 2112.) 744 Broadway, N. Y.

Dr. Holman attends daily. Consultation Free. Suitable rooms for the reception of lady patients.

Wanted.

AT ONCE, a good smart Meat and Pastry COOK. Apply at this Office.

Daily Chronicle.

A Religious Adviser.

Mr. Robert H. Debeck, of Cumberland Mills, Me., writes to the Portland *Advertiser* a letter in which he says:

There has been a great deal of praying done throughout the country for the President and country at large, and special times and seasons have been set apart for this purpose. Admitting this to be the proper thing to do, are we not required by the Christian religion to go farther and pray for Guiteau, the one who shot the President, that his soul may be saved? or is it our duty as Christians to kill him as soon as possible and send him into hell? We have some duty towards him. I think a day of prayer for him would be a benefit.

In answer to this, the editor condenses a first-class sermon into a paragraph, as follows:

It is not the province of a newspaper to stand between any man and his Creator, and instruct him for what he may or may not pray. These are matters which must be determined by every man for himself, on his conscience and his personal and sole responsibility. If Mr. Debeck feels moved to pray for Guiteau, let him go into his closet and pray as fervently as he chooses; and leave the rest of us like freedom of choice. It is well, however, to remember that forgiveness of injuries done to ourselves is one thing, and forgiveness of injuries done to our neighbors is another. It is nowhere written that impenitent criminals shall be forgiven for injuries done to other people.

The organ rolled its notes from the growling diapason to the gentle flute; and the congregation accompanied by deep sepulchral coughs to coughs scarcely audible, because they had not yet heard of the wonderful efficacy of Dr. Bull's Cough Syrup.

Louise Laplante, a married woman, was fatally burned at Lawrence, Mass., Friday afternoon, while lighting a fire with kerosene. Every article of clothing was burned from her body.

"Rough on Rats."

The thing desired found at last. Ask druggist for Rough on Rats. It clears out rats, mice, roaches, flies, bedbugs; 15 cts. boxes.

Skinny Men.

Wells' Health Renewer. Absolute cure for nervous debility and weakness of the general functions; $1 at druggists. Depot at J. H. Thacher.

Orson Pratt, widely-known as one of the most prominent "elders" of the Mormon church, died in Salt Lake city on Monday, Oct. 3d, at the age of seventy years.

Doctors!

Of all the different schools in the country, have thousands die every year of Bright's disease of the kidneys, who could be living to-day if they had used Sulphur Bitters. They are unequalled in the world for all diseases of the kidneys. —*New Haven Union.*

Mrs. Smith, charged with the murder of her husband, was on Friday acquitted by the jury at Burlington, Vt.

Do not delay, but bear in mind that consumption often begins with a neglected cold or cough. Adamson's Botanic Balsam wins the day in curing coughs and colds. Price, 35 and 75 cts. Trial bottles, 10 cts.

A man named Church, in jail at Newton, N. C., charged with the murder of a Miss Thompson in August last, was hanged by a mob on the night of the 6th inst.

A Remarkable Coincidence.

It is a matter of journalistic record, that some years since a schooner set sail from Baltimore, having on board a crew of thirteen men. By a most singular freak of nature, the entire force was attacked by a skin disease, which manifested itself in large ulcerated sores on the arms and hands, wholly incapacitating the men from duty. The result was that the vessel was towed back to the city where the men were placed in the hospital. Moral! Dad Swayne's Ointment for skin diseases been used in the first place, the crew would have recovered in from twelve to forty-eight hours.

Portsmouth Chronicle.

MONDAY, OCT. 10, 1881.

[Entered at the Post-Office at Portsmouth, N.H. as second-class matter.]

New Hampshire Items.

The funeral of the late George G. Fogg occurred at Concord on Saturday, the 8th inst. After prayers at the house of the deceased on Main street, the body was conveyed to the Unitarian church, where a remarkably appropriate eulogy was pronounced by his friend and former pastor, Rev. Augustus Woodbury of Providence, R. I., and prayer was offered by Rev. S. C. Beane, pastor of the church. The choir under the direction of Warren K. Day rendered appropriate chants. There were present Ex-Govs. Cheney and Prescott, Judge Clark of the United States court, Ex-Judges Foster and Samuel C. Eastman, Hon. Samuel M. Wheeler, A. F. Pike, E. A. Jenks of the Statesman, John M. Hill, William H. Hackett, Esq., and others from different sections of the state. Among the pall bearers were his former business associate Amos Hadley, with John H. Pearson, P. B. Coggswell, Sylvester Dana, a college classmate, and Mr. Eastman, the well-known druggist of Concord. Mr. Fogg was when in good health a constant attendant at this church, his religious views being as pronounced and unmistakable as were his political principles.

Lewis J. McP. Rundlett, for several years pitcher of the Dartmouth college base ball nine, has signed with the Worcester club for the season of 1882. It is expected he will be the regular pitcher of the nine. Thus does base ball take rank with the learned professions.

The New Hampshire branch of the Women's Board of Missions has re-elected last years' officers, as follows: President, Mrs. Helen G. Knight of Portsmouth; treasurer, Miss Abbie E. McIntire of Exeter; secretaries, Mrs. C. W. Wallace and Mrs. Horace Pettee of Manchester.

The Manchester fire department had its second annual parade Friday, and made a very creditable appearance. Delegations were present from Concord, Nashua and other cities. At the conclusion of the parade a banquet was served at the city hall, and speeches were made by several prominent citizens. Chief Engineer Thomas W. Lane presided.

Deputy Sheriff Swan of Winchester recently attached the property of Henry Adams of Hinsdale in a suit for damages instituted by his brother, William Adams, the latter accusing the defendant of complicity in the burning of his buildings by the Blackmers. This puts a new complexion on the case which continues to be an interesting topic in Cheshire county.

News and Notes.

The United States senate meets in extra session to-day.

At Socarro, New Mexico, Oct. 7th, "Butch" and "Fenchy," two of the Stockton gang of robbers, were lynched; and Wm. Nicholson, a murderer, was lynched at Saunders Station the same day.

Messrs. Henry Cabot Lodge and John T. Morse, Jr., have resigned their positions as editors of the *International Review*, their work closing with the November number.

J. T. Furber, general superintendent of the Boston & Maine railroad, has declined a similar position with the Lake Shore & Michigan Southern road.

John H. Surratt is engaged as a clerk on the wharf in the freight department of the Norfolk Steamboat company in Baltimore.

Worth has caused a war in Paris by his attempt to revive moire antique, leading inevitably to a resurrection of the much-detested crinoline.

Paul H. Hayne, the poet of the south, lives on a tree-clad hillside sixteen miles from Augusta, Ga. His sitting room is papered with pictures from the illustrated journals. He is of medium height and round bodied, with an olive complexion and dark brown eyes under a projecting brow. He is fifty-one years old. Longfellow and Whittier are his favorite American poets, although he thinks that Holmes has the greatest genius. The north bought more of Hayne's books than the south did.

Mr. Isaac Sprague, an old resident of Tottenville, Staten Island, died suddenly on Wednesday of last week at his home in that village. Mr. Sprague, who was eighty years old, was to have been married Wednesday to Miss Woglum. He had returned from a short walk, and was waiting for the hour appointed for the wedding ceremony, when his death occurred.

About six hundred barrels of herring were taken off Norman's Woe and Rockport, Mass., on the night of the 6th inst. The herring season is opening favorably.

Books, Magazines, Etc.

We have received from H. H. Warner & Co., Rochester, N. Y., an elegant 18x24 colored lithograph of the late "President Garfield and Cabinet." The late executive is represented in full dress at an informal reception of the cabinet, and his splendid form and figure are conspicuously shown. The secretaries are well drawn and to the life. The picture is not only accurate but it is historic and valuable.

The "Art Amateur" for October contains a great variety of designs for china painting, art needlework, and general decoration, including some clever silhouette menu cards, and some capital sarcomic figures of Oscar Wilde and his fellow "esthetes" for outline embroidery or "etching" on linen. The frontispiece is a Deck plaque with a border of doves, drawn by Camille Piton. Sketches of paintings by G. H. Boughton and J. J. Cusachs, and two pages of portrait sketches by Emile Bayard, full of spirit, form especially attractive features. The principal illustrated articles are on "The Cluny museum," "Deck faience," "The China of our grandmothers," and "New ceiling paper designs." There are also entertaining articles on "Bogus pictures," "The Gray collection of engravings," and "Recent art importations." The practical instructions in this number relate especialy to harmony in colors, monograms needlework, china painting, and painting in water colors. Price, $4 per annum; thirty-five cents a number. Montague Marks, publisher, No. 23 Union square, New York.

THE CRUISE OF THE SARAH ATKINS.

We stated in our issue of Sept, 17th, that previous to the sailing of the schooner Pacific on a sealing voyage, a similar trip was made by the schooner Sarah Atkins. In the NEW HAMPSHIRE GAZETTE of January, 1826, it is stated that on Friday, January 15th, of that year: "Cleared Sch. Sarah Atkins, Kenney, for the South Sea on a sealing voyage." This vessel, built in Essex county, was known as "the pink-stern schooner," and the following was her crew at the time she sailed from this port on the above voyage: Joshua W. Kenney, captain; William O. Bodge, mate; John Card, (Newcastle,) 2d mate; Geo. Hunt, Joseph Simpson, Robert Shillaber, Morris Ham and Isaac Waldron, before the mast. The Sarah Atkins was fitted for a three-years voyage, but returned in eighteen months, and from "Uncle Bob" Shillaber, who was in the vessel through the whole trip, we learn that the result of her voyage was the bringing home of about 2550 fur seal skins, 100 hair seal skins and 2000 pup seal skins, besides four hog skins and two cattle hides, all taken on the Falkland islands. The schooner's cargo was taken to Stonington, Mass., and sold for about $10,000. Our good friend "Uncle Bob" has, as a memento of that trip, a doggerel written at the time, two verses of which we quote:

"On the fifteenth day of January,
From Portsmouth we set sail,
Bound for the South Atlantic
With a sweet and pleasant gale.

Sarah Atkins was her name,
Full forty tons or more.
She ship'd a crew for South Shetland,
To seal that dismal shore."

"Uncle Bob," who is the only survivor of that company, relates pleasant incidents of the trip for which wish we had room.—*Journal.*

Literary Wares.

The late James T. Fields, while an active partner in the firm of Ticknor & Fields, was waited upon by a young sugar merchant who had poetic aspirations. The mercantile man complained that his manuscript poems had been rejected by the firm, and he wanted to know the reason why, inasmuch as all of his friends had heard the verses read and unanimously declared them to be an accession to American literature.

"Our reader decides that," said Mr. Fields in his blandest tones.

"Then I would like to see the reader."

Always the personification of amiability himself, the publisher took the merchant upstairs to the reader. That mighty personage sat at a desk heaped high with manuscripts; he carefully read a few pages of each package, then dropped it into a basket at his side. Occasionally he became more than ordinarily interested; in that case he placed the package inside his desk.

"Why, he goes through 'em just as I sample sugar," exclaimed the would-be poet, in amazement.

"That's because he's familiar with literary wares as you are with sugars," rejoined Mr. Fields.

"I am satisfied," said the merchant; "let us go."

They went, and the disappointed bard gave up verse-making, but he made a large fortune in sugar.

A Faithful Lover.

"And I am rich," she said, turning her face so that she could look into her lover's eyes. "Pa says that when he dies I will have $298,000."

But there was no shade of passing shadow of renunciation in his steadfast eyes. Twining his arm around her yet more closely, he said, more earnestly than he had spoken yet:

"And am I base enough to give you up for that? Think you I will tear you from my arms for that? Fairest and best, believe me, I do love you well enough to overlook your wealth, and if you will but come to these arms of mine, bring it all with you—nay, do not start; believe me, for me heart is in the words—bring it with you, every whit, and see if to me constant heart it will make you even doubly dear."

A Railroad in the Tree Tops.

It may not be known outside of the neighborhood where it is situated, but it is nevertheless a fact, that in Sonoma county we have an original and successful piece of railroad engineering and building that is not to be found in the books. In the upper part of this county, near the coast, may be seen an actual roadbed in the tree tops. Between the Clipper Mills and Stuart's Point, where the road crosses a deep ravine, the trees are sawed off on the level, and the timber and ties laid on the stumps. In the centre of the ravine mentioned, two huge redwood trees, standing side by side, form a substantial support, and they are cut off seventy-five feet above the ground, and cars loaded with heavy saw-logs pass over them with as much security as if it were framed in the most scientific manner. "All roads lead to Rome," except this one. The builders never contemplated a terminus at San Francisco, Petaluma or Chicago, but merely to convey heavy timber from the woods to their mill. There are many places in our redwood forests where this example might be followed profitably, as it would be cheaper to guide through with a cross-cut saw and lay the ties on the stumps than to remove the trees. We can boast of a broad gauge, a narrow gauge, and a road in the tree tops—and yet we are not all happy.—*Petaluma (Cal.) Argus.*

—One of our exchanges says: "It is not, unfortunately, generally known that in the case of fire in buildings containing horses, if the harness be merely put on—if only thrown on—the horses will quit the stables. A knowledge of this fact may be the means of saving many valuable animals from a horrible death.

MARRIED.

HORNE—PARKER. In Rochester, Oct. 1st, Artis S. Horne and Miss Clara I. Parker, both of Farmington.

JOHNSON—CLARK. In Kennebunk, Me., Oct. 1st, Frank E. Johnson and Miss Myra Clark, both of Kennebunk.

DIED.

CURTIS. In this city, Oct. 8th, at the residence of his son, Jos. R. Curtis, Mr. Charles G. Curtis, late of Belfast, Maine, aged 79 years and 8 months.

BARRETT. In Richmond, Va., Oct. 2d, Mrs. Maria Louise Barrett, wife of Albert R. Barrett, M. D., daughter of the late Charles Lorentz Barnes, and granddaughter of the late Lewis Barnes of this city.

ROBINSON. At Schroon Lake, N. Y., Oct. 2d, Horace E. Robinson of Hyde Park, Mass., aged 46 years, a native of this city.

PERRY. In New York, Sept. 23d, of heart disease, Carmel Cheney Perry, aged 37 years, son of the late Dr. A. Perry of this city. The remains were brought here and interred in the family lot.

MARINE CHRONICLE.

PORT OF PORTSMOUTH.

ARRIVED Oct. 8th.

Sch Fannie A Bailey, Hurne, Richmond, Va, with 492 tons coal to J A Walker.

Sch Laconia, Whittier, Rondout, with 1000 bbls cement to J A Walker.

Sch Lizzie Cochran, Hopkins, South Amboy.

Sch Golden Gate, Amee, Boston.

Sch L Holway, Bryant, Port Johnson.

Sch Westerloo, Whittaker, Romlout.

Sch Loduskia, Leach, Poughkeepsie.

Sch Express, Foster, Boston for Eliot.

Sch Triton, Card, Boston for Eliot.

Sch Fairwind, Woodman, Port Johnson for Dover.

Sch Ocean Eagle, Maxwell, Boston for Eliot.

Sch Ceres, Arey, Perth Amboy for Dover.

Bark Tremont, Bray, in port at Matanzas Sept 30th, was to sail for New York Oct 5th.

Schs M E Eldredge, Edwards, from New York, and D K Ham, Freeman, from Dover point, arr at Boston 7th inst.

Schs Lavina Bell, Young, Hoboken for this port; Clifton, Pope, Port Johnson for Dover; Adelle, Costello, Hoboken for Dover; and Belle Halliday, Higgins, hence for Philadelphia, arr at Vineyard Haven 7th.

Sch Henry P Perey, Hinckley, hence arr at Bath 6th to load for New York

Sch Chas S Bayliss, Gladding, for this port cld Baltimore 6th.

Schs A L Wilder, Thurston, New York for Dover; James Holmes, Ryder, Rondout for this port; John S Moulton, Crowley, Port Johnson for this port; and Eloise, Gray, Amboy for this port, passed through Hell Gate 8th.

Sch Modesty, Nickerson, from New York arr at Providence 8th.

Sch Gold Hunter, Crowell, from Clementsport arr at Salem 5th.

Notice to Mariners.

The wreck of the schooner Palladium, sunk in May last off Point Judith, has disappeared, not less than five fathoms of water being found in the vicinity. The buoy placed to mark the obstruction has therefore been withdrawn.

MUSIC HALL.

THURSDAY EVENING, OCT. 13th.

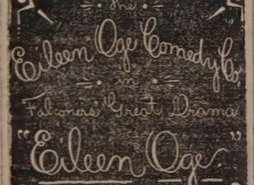

The Greatest Comedy Drama on the American Stage.

Powerful Company !

Elegant Scenery !

5 LEADING COMEDY PARTS,

Full of Fun and Humorous incidents.

Prices as usual; seats now on sale at Preston's.

ED. H. NEIL, Manager.

MERCER GOODRICH

Is prepared to supply any Books required in the public schools of this city or the neighboring towns. All school-books sold by us are covered without extra expense.

Second hand books bought, sold or exchanged.

We are selling GOOD SLATES for five cents each and PAPER for school use at five cents a quire.

Cor. Daniel and Market Sts.

St. Jacobs Oil

THE GREAT GERMAN REMEDY FOR RHEUMATISM, NEURALGIA, SCIATICA, LUMBAGO, BACKACHE, GOUT, SORENESS OF THE CHEST, SORE THROAT, QUINSY, SWELLINGS AND SPRAINS, FROSTED FEET AND EARS, BURNS AND SCALDS, General Bodily Pains, TOOTH, EAR AND HEADACHE, AND ALL OTHER PAINS AND ACHES.

No Preparation on earth equals ST. JACOBS OIL as a SAFE, SURE, SIMPLE and CHEAP External Remedy. A trial entails but the comparatively trifling outlay of 50 CENTS, and every one suffering with pain can have cheap and positive proof of its claims. DIRECTIONS IN ELEVEN LANGUAGES.

SOLD BY ALL DRUGGISTS AND DEALERS IN MEDICINE.

A. VOGELER & CO.

Baltimore, Md., U. S. A.

SPECIAL ADVERTISEMENT OF FALL AND WINTER DRY GOODS !

Ayers & Locke. HAVE RECEIVED THE **Finest Line Dress Goods**

Ever Shown in Portsmouth. Everything in New Styles Plaids and Novelties, Black Silks Velvets in every shade, Striped Velvets. Colored Silk Plushes all the desirable shades. Everything in Plain Colored Dress Goods from the low price Flannels to the Finest Billiard Cloths. Also a full line of General Dry Goods well suited for the Coming Season. BLANKETS! BLANKETS! purchased quite early in the season at very low prices. Ladies', Children's and Gent's Underwear, in White mixed and Scarlet. Assortment of Small Ware, remarkably complete. The Largest Stock of Passementerie Trimming ever shown in Portsmouth. All new Styles both in Satin Cord Goods and the ordinary Braid Gimps, New Fringes, New Buttons acknowledged by purchasers to be the finest stock in the City. Ladies and Children's Hosiery, Kid Gloves, Beaver and Cloth Gloves, etc. Cloakings in great variety. Also about Oct. 1st we shall offer the Finest Assortment Ladies Outside Garments. Ladies' Black Cloth Sacques. Dolmans, Surtouts in Black and Colored Cloths. Also an Assortment Fall Sacques in Colors, all at very low prices.

AYERS & LOCKE.

St. James Hotel,

BOSTON.

Only first-class Hotel in the city charging guests but **$3** a day. Ten minutes walk from the Mechanics' Fair Building. eod1m

$5 TO $20 per day at home. Samples worth $5 free. Address Stinson & Co., Portland Maine.

WHIPS! All qualities and prices; LARRABEE'S, 28 Congress

Portsmouth Shoe Co,

A DIVIDEND of three per cent will be paid to stockholders on after Oct. 10th, at the Mechanics & Traders' National Bank.

W. W. WHITCOMB, Treasurer.

B & L

Brunswick Soups.

These Soups are put up in powder form in tin cans of 1-2 lb. each, and consist of Vegetable, Lobster, Fish, Bean, Beef and Oxtail. One can will make five pints of Excellent Soup, all seasoned, in fifteen minutes. It is one of the most wholesome and convenient articles for the table ever produced. Price 25 cents per can. We have just received a new stock of CAPERS, OLIVES, ENGLISH PICKLES also NEW CROP OLIVE OIL, in qt., pt., and 1-2 pt. bottles. Also, DUTCH CHEESE, Whole ROLLED OX TONGUES, in cans, CANNED BEEF, etc. In Lunch Goods we have SARDINES, TONGUE, HAM, CHICKEN, DEVILED HAM and POTTED BEEF and TONGUE. Peirce Farm Champagne CIDER, in qt. and pt. bottles.

Butler & Laighton.

NO. 1 MARKET SQUARE.

WILLIAM G. MYERS.

A Full Line of **ROOM PAPERS and CURTAINS!** Fixtures, Tassels, Opaques, Hollands, may be seen at NO. 1 CONGRESS BLOCK. Especial attention given to making and fitting Curtains.

Chas. E. Laighton & Son,

Nearly opposite Post-Office.

Have in stock

New Bordeaux Goods,

CLARETS,

SAUTERNES, BURGUNDIES,

CHAMPAGNE AND

RHINE WINES !

Italian and French

OLIVE OILS,

in all sizes.

Richardson & Robbins'

ROLLED TONGUES,

Whole Boned Ham, Chicken, etc.

FERRIS'

Pig Hams & Bacon !

with as complete a line of *Seasonable Goods as can be found in New England.*

COAL ! COAL !

Best in the Market.

Having taken the exclusive agency for this locality of the largest and best Coal companies, I am now prepared to offer the largest assortment of the best mined Coal, all sizes, for

Furnaces and Stoves.

PORTSMOUTH COAL POCKETS.

J. ALBERT WALKER,

No. 137 Market Street.

Order book and telephone at Moses' Hat Store, No. 15 Congress street.

CARRIAGE AND SLEIGH STOCK.

Hubs, Spokes, Rims, Shafts, etc.; a fine lot of sleigh and pung dashers.

WHEELS ! WHEELS ! !

At Manufacturer's prices. Oak and Ash lumber.

G. J. GREENLEAF.

Real Estate.

To Let,

STORE NO. 27 MARKET STREET. Apply to J. R. MAY.

For Rent.

HALF-HOUSE on Melcher street, near Pleasant; four rooms; water in house. Rent low to prompt tenant. Apply at No. 31 Pleasant street. ly2tf

To Let,

FRONT office over Rockingham National Bank recently occupied by Wm. R. Foster. Apply at the Bank.

For Sale.

BRICK STORES No. 18 and 20 Bow street, with the water privilege. Apply to WM. H. ROLLINS.

For Sale or To Let.

A VERY desirable house on Richards avenue. Furniture can be hired with the house if desired. Apply to A. F. HOWARD, Custom House.

House to Let.

LARGE HOUSE No. 2 Chestnut street, opposite Music hall. Apply at No. 4.

To Let.

HOUSE No. 116 State street, now occupied by Capt. Jacobs. For particulars enquire of Mr. Jerome C. Butler of the firm of Butler & Laighton, or of the subscriber at Newcastle. eod&w GEO. W. TOWLE.

For Sale.

THE HOUSE AND LOT corner of Austin and Summer streets, formerly occupied by the late Lydia Pickering. The lot contains 10,000 square feet and may be divided into several other house lots if desired. Possession given immediately. Apply to WALLACE HACKETT, admr., over First National Bank.

Portsmouth, May 12th, 1881.

House for Sale or To Rent.

THE desirable place No. 7 Miller Avenue. The house is good repair, has Aqueduct Water, large garden, and will be sold at a bargain, or let to a good tenant. J. H. HUTCHINSON.

COST

$4,18 PER THOUSAND !

THE CHEAPEST !

AND

Safest Life Insurance in the World.

THE

SEMI-ENDOWMENT POLICY !

OF THE

Mutual Life Insurance Co.

of New York,

F. S. WINSTON, President,

IS SECURED BY

ASSETS AMOUNTING TO OVER

$90,000,000

And is the safest and Cheapest Insurance ever offered by any Company.

EXPLANATION.

These policies are settled in 20 years by the payment in cash, of one-half the amount insured, or in event of death occuring during that period to the beneficiary for the full amount insured.

ILLUSTRATION.

Age 35 (other ages in proportion,) Policy of $1,000 annual premium of $20.18,—	
20 premiums of $20.18 each,	$583.60
One half of policy returned in 20 years,	500.00
Total cost $1,000 insurance for 20 years,	$83.60,

Annual cost of $1,000 insurance against death for 20 years, $4.18, exclusive of all dividends, which are declared annual as with other forms and available on the anniversary of policy.

Further information and applications furnished by

C. M. GIGNOUX

GENERAL AGENT

For Maine and New Hampshire.

LOOK.

THE

NEW YORK STORE

is the place for rich Bargains in

Boots, Shoes, Hats, Caps and Furnishing Goods,

as we wish to make room for the Fall Goods that are coming in daily. Call and enquire. New goods and prices.

William B. Hussey & Co.,

No. 51 Congress Street,

PORTSMOUTH, N. H.

Local Matters.

P. O. OFFICE RULES.

MAILS CLOSE.

	A. M.	P. M.
Boston, West and South,	8, 10:35,	2:30 4:30 *6:30
Boston Way,	10:35,	2 30
Portland,	9:25	4:50 6:30
East (beyond Portland,)	9:25	6:30
Biddeford, Saco and Way,	8:30	4:50
Great Falls,	9:25	4:50
Great Falls & Conway R. R.	9:25	
Concord and North,	7:25	4:50
Concord Way,	7.40	4:50
Boston & Maine R. R.	7:40	4:50
Dover,	9:30	2.30 6:30

*Arrives in Boston next morning.

MAILS ARRIVE.

	A. M.	P. M.
Boston, South and West,	10:05,	3:15 5:50 9:08
Boston Way,	10:05	5:50
Portland and East,	11:20	3:20
Great Falls & Conway R. R.	11:20	
Concord and North,	10:20	8:50
Dover,	7.20	3:15 5:50

Letters for the night mails (and no others) east or west may be deposited in the box at the Eastern depot, every day except Sundays.

E. G. PEIRCE, JR., P. M.

MINIATURE ALMANAC--OCT. 10.

SUN RISES	6:07	MOON RISES	7:15 P. M.
SUN SETS	5:26	FULL SEA	1:00 A. M. 1:35 P. M.
LENGTH OF DAY	11:19		

THE WEATHER.

U. S. SIGNAL OFFICE,
WASHINGTON, D. C.
Oct. 10, 1:30 A. M.

Probabilities for New England:—

Fair weather, westerly winds, higher barometer, lower temperature.

The Thermometer at the CHRONICLE Office, at 4:00 o'clock this morning, registered 48 degrees above zero.

Sky clear.

MARINE DISASTERS.

The schooner Richard W. Denham, of and from Bath for New York, F. J. Hinckley master, was towed into the lower harbor at four o'clock Saturday morning by the fishing schooner Mary E. Macdonald of Gloucester, Mass., the Richard W. Denham being waterlogged. Capt. Hinckley reports that he sailed from Bath on the 4th inst., and that on the same night, the weather being calm and the moon shining brightly, it was discovered that the schooner was rapidly making water, and in a very short time she was waterlogged, the vessel at the time being about thirty-five miles east-northeast of Cape Cod. Four hours later a heavy gale set in, and for about twelve hours the sea made a clean breach over the wreck, the crew being lashed in the rigging, and suffering greatly. At the end of that time the Mary E. Macdonald came along, and after lying by for a time took off the crew, and made fast to the vessel, bringing her in to the lower harbor as above related. Capt. Hinckley it is reported agreed with the master of the other schooner for him to tow in the Richard W. Denham for $1500; the vessel is eight years old, registers 116 tons, is owned by C. B. Minot and others of Bath, Me., and is not insured.

Capt. Hinckley reports sighting the schooner Royal Oak, abandoned, waterlogged, dismasted and with decks swept. This vessel was also picked up by a Gloucester fishing schooner, and towed into the lower harbor on Saturday. A lady's shawl and hat could be seen in the cabin, and the salvors feared there might be dead bodies on board. [An item in another column announces the arrival of the Royal Oak's crew at Portland, Me.; no mention of any loss of life was made on their arrival.]

AROUND HOME.

This city was supplied with a very select and varied assortment of weather last week. On Wednesday morning the thermometer was below the freezing point, and ice more than half an inch thick was to be seen on buckets and basins left out of doors over night; Wednesday afternoon there was a snow-squall; Saturday afternoon at two o'clock the thermometer marked eighty-one degrees above zero in the shade.

A gondola discharged at Liberty bridge wharf, Friday night, 30,000 bricks for Mr. William J. Fraser, from Pinkham's brickyard at Dover point.

Messrs. Warren Keen and Wentworth Dame returned on Saturday from Appledore island, where they have been engaged in putting in a new dam at the bathing pond. Two cottages are being erected on the island, each thirty feet by forty on the ground, and of eighteen feet posts; one of them it is said being intended as a residence for Mr. Cedric Laighton. The schooner "E. A. Creed" is loading at Kittery with oak and pine timber for a cob-wharf at Appledore. A large amount of lumber for the new houses and other improvements on the island has been sent out by Mr. John H. Broughton, and more is to follow.

The biggest peppers we have seen this year were two raised in East Kingston, and handed in by Mr. Frank E. Dearborn of this city. The largest one is six inches and a quarter long, and the other five and a half inches; and both are very full and fair.

Mr. James Sanborn is enlarging his fish market at Liberty bridge, finding it too small to accommodate his increasing retail business.

The schooner Fannie A. Bailey, formerly of this port but now owned in Portland, arrived on Friday from Richmond, Va., with 392 tons of coal, and the schooner Laconia from Rondout, N. Y., with 1000 barrels of cement—both to J. Albert Walker.

The schooner Clara Belle, with a crew of three men, arrived at Tredick's wharf on Saturday with seventy-two barrels of large herring, taken just outside the weir at the mouth of the harbor. The weir was reported also to be full, on Saturday evening.

The schooner Royal Oak, of Ellsworth, Me., eighty-four tons register, bound from Bangor to Boston with a load of lumber, lost her sails and sprung a leak off Boon island in the blow of Wednesday, Oct. 5th. The vessel became waterlogged, and the crew suffered much from cold and hunger until the morning of the 7th, when they were taken off by a passing schooner and taken into Portland. When abandoned the Royal Oak was about forty miles off Cape Elizabeth, Me.

The schooner Breeze arrived on Saturday with 15,000 lbs. of fresh fish to C. Morris Tredick. The busiest spot in the city, last week, was Tredick's fish-wharf, which was literally filled with men engaged in the several operations of fish-curing.

The schooner Nettie Adams is being calked by Mr. Ben. Bailey, preparatory to going on a pollocking trip under Capt. Oren Caswell. Capt. James Burke, who has been in the Nettie Adams, is going whaleboat-fishing after herring.

The funeral services of the late John A. Yeaton took place on Sunday. They were largely attended by the encampments and subordinate lodges of Odd Fellows, of which order Mr. Yeaton was an honored member.

The black fever scare at Newmarket has subsided; the fever was found to be only typhoid in a severe form, which still continues.

The funeral of Col. Levi B. Tucker of Plaistow, who was instantly killed by a train of cars while crossing the railroad last week, took place in Plaistow on Friday, and was very largely attended. Col. Tucker's wife was a Portsmouth lady, Miss Lydia Mudge.

One great feature of Col. Robinson's Humpy Dumpty Pantomime & Specialty Co., (which will perform in Music hall next Wednesday evening,) is the popular free exhibition in front of the hall, consisting of extraordinary performances on the tight rope, and a grand display of fireworks, Roman candles and sky rockets, Bengal lights, etc., together with a concert by Robinson's brass band. See advertisement.

Mr. Editor: I do not intend to test your patience by a discussion of the point raised in relation to the improper use of the word "humanitarian," in a recent communication in your columns. I will merely say that Webster, who is a standard authority with our best scholars, I believe, defines the word as I have already stated. I think he knew more about it than I do, or even your learned correspondent S. P. C. A., who is evidently not a sciolist, as he is pleased to term me. In referring to Worcester, I find that he, too, gives the same definition as Webster. It is straining the point to assert that the former defines "humanitarianism" in a manner that justifies S. P. C. A. in his use of the word "humanitarian." The fact is, two distinguished and standard lexicographers give the same meaning to the word in question. One of them, in defining humanitarian*ism* gives "humanity, philanthropy," and credits the definition to the *Westminster Review*. That is all I have to say about it, and will trouble you no further now or hereafter. CRITIC.

The schooner Addie, of York, Costello master, from Hoboken and bound for Dover, went on the middle ground at Vineyard Haven on the afternoon of the 7th inst., but got off without apparent damage.

Wm. Harvey, formerly of South Berwick, recently returned for a visit after an absence of nearly twenty-five years. His relatives had long supposed him dead.

The dwelling and outbuildings of Mrs. Emma Littlefield, in Wells, were burned some days ago. Loss $1000; insured.

The bay at Ogunquit, Wells, was last week reported to be "full of herring."

A case of malignant small-pox was discovered in Biddeford last week. Considerable excitement was caused, and the board of health at once took all possible precautions to guard against the disease becoming epidemic. The mayor of the city on Thursday publicly recommended all persons who had not been vaccinated to attend to the matter at once.

KITTERY, ME., Oct. 8th.

Editor of Chronicle: The gunning excursion of Messrs. Thompson and Chase, referred to in the communication of "Observer" in your edition of this date, terminated in a glorious manner. After scouring York woods for a whole day, and breaking one "T. D. pipe," they at last succeeded in hunting down one chipmunk of the most ferocious variety. But the best result of the expedition was attained on the return of the travel-worn hunters to civilization, when Mr. Chase on entering his store discovered two big rats, and his trusty bouble-barrel being loaded,—he not having had occasion to empty it during the day,—brought them both down. Mr. Thompson got the chipmunk and Mr. Chase bagged the rats. Sport is looking up. H....

On Monday night of last week Mr. Theodore Weare of Ogunquit had fourteen sheep—his entire flock—killed by dogs. Mr. Eben Moulton of the same village on a recent night had twenty-two bushels of potatoes stolen from his field, where they had been dug and put in a pile.

Passed Asst. Engr. John A. Tobin, who has been on special duty in Europe for some time, has concluded his duties and will sail for home on the 13th inst.

The following is the record of a vote passed at a parish meeting in Alfred, April 6th, 1784, providing for furnishing supplies to be used at the raising of the first meeting-house erected in that town: "At a meeting of the Inhabitants of this Parish it was voted to purchase two barrels of Rum, one barrel of Pork, four bushels of Beans, ten gallons of Molasses, ten pounds of Coffee and twenty-eight pounds of Sugar."

CIRCUIT COURT OF THE UNITED STATES.

SATURDAY Oct. 8th; *Clark J.*

The court came in at Concord on Saturday, Judge Clark on the bench. No business was transacted except arranging cases for hearing. The first jury case will be Ince vs. Hodgdon, and the next will be Huntress vs. town of Epsom. The jurymen summoned to appear on Wednesday are as follows:

Grand Jurors—Joseph S. Kimball, Charles Rafferty, Canterbury; Jona K. Moulton, John Taylor, Franklin; John S. Ford, Danbury; Clark Durgin, Andover; Wm. B. Clark, Wm. G. Hannaford, Northfield; Alfred Burroughs, Bow; Mason B. Presley, Geo. W. Ennis, Bradford; Chas. J. Chadwick, Caleb C. Hall, Boscaswen; Paul Whitcomb, John W. Morse, New London; Henry J. Osgood, Loudon; Jos. B. Smart, Joshua B. Merrill, James H. Rowell, Concord.

Petit Jurors—John Lyford, Canterbury; Rufus S. Bean, Edw. H. Sturtevant, Franklin; John F. Bromer, Danbury; Henry M. Thompson, Andover; Joseph C. Wyatt, Northfield; Eli Alexander, Bow; Benj. F. Abbott, Bradford; Wm. P. Abbott, Boscawen; Jacob H. Todd, New London; John B. Perkins, Loudon; Gilbert S. Foster, Chas. E. Savoy, Philip Flanders, Concord.

Judge Lowell is expected to be present on Wednesday.

—"What I'd like to know," said a school boy, is how the mouths of rivers can be so much larger than their heads."

—A Roman Catholic writer, wearing the appropriate name of Furniss, represents that a single spark of hell-fire no larger than a pin-head, if thrown into the ocean would dry up all its waters and set the world in a blaze.

Important.

When you visit or leave New York city, save Baggage Expressage and Carriage Hire, and stop at *Grand Union Hotel*, opposite Grand Central Depot; 650 rooms, fitted up at a cost of one million dollars, reduced to $1 and upwards per day. European plan. Elevator. Restaurant supplied with the best. Horse cars, stages and elevated railroad to all depots. Families can live better for less money at the Grand Union Hotel than at any other first-class hotel in the city. tap15,82

Recent Stock Sales.

U. S. new 4 1-2s, coupon	113
U. S. new 4s, coupon	116
Maine State 6s, 1889	117 1-8
N. H. State 6s, 1892	116 3-4
Massachusetts State 6s, Gold	117
Portsmouth City 6s, 1893	115
Eastern R. R. 4 1-2s	110
Ports., Great Falls & Conway 4 1-2s	92 1-2
Great Falls Manufacturing Co	117 1-2
Cocheco Manufacturing Co	125
Salmon Falls Manufacturing Co	105
York Manufacturing Stock	1365
Laconia Manufacturing Co	400
Boston & Lowell R. R.	112
Boston & Providence	164
Boston & Maine	154
Boston & Albany	167
Concord	101
Eastern	45
Eastern Railroad in N. H.	92
Fitchburg	130
Maine Central	54
Manchester & Lawrence	159 1-2
Michigan Central	105 1-2
Northern in N. H.	112
Nashua & Lowell	151 1-8
Old Colony	120 3-4
Ports., Great Falls & Conway	30
Portland, Saco & Portsmouth	117
Portsmouth & Dover Railroad	112

Burnett's Cocoaine.

Unlike all other hair dressings, is the best for promoting the growth of and beautifying the hair, and rendering dark and glossy. The Cocoaine holds, in a liquid form, a large proportion of deodorized Cocoanut Oil, prepared expressly for this purpose. No other compound possesses the peculiar properties which so exactly suit the various conditions of the human hair.

The superiority of Burnett's Flavoring Extracts consists in their perfect purity and great strength.

Mothers! Mothers!! Mothers!!!

Are you disturbed at night and broken of your rest by a sick child suffering and crying with the excruciating pain of cutting teeth? If so, go at once and get a bottle of MRS. WINSLOW'S SOOTHING SYRUP. It will relieve the poor little sufferer immediately—depend upon it; there is no mistake about it. There is not a mother on earth who has ever used it, who will not tell you at once that it will regulate the bowels, and give rest to the mother, and relief and health to the child, operating like magic. It is perfectly safe to use in all cases, and pleasant to the taste, and is the prescription of one of the oldest and best female physicians and nurses in the United States. Sold everywhere. 25 cents a bottle. m.w & s &s u32

AMUSEMENTS.

MUSIC HALL.

ONE NIGHT ONLY.

WEDNESDAY EVENING, OCT. 12th.

Tickets now on sale at usual price, at Preston's.

A MUSICAL ENTERTAINMENT!

FOR THE BENEFIT OF THE NEW HAMPSHIRE S. P. C. A.

Franklin Theatre,

On Wednesday Evening, Oct, 12th.

Under direction of Mrs. E. B. Goodall.

PROGRAMME OF MUSICAL NOVELTIES.

PART I.

1. Morning.....Full chorus.
2. Skating Song..... With distant echo.
3. The Music Lesson.....Character duet.
4. National Airs.....With instruments and solo.
5. Come in and Shut the Gate. .....Song.

PART II.

1. Ever be Happy....Opera chorus, obligato solo.
2. Quaker Lover.....Character duet in costume.
3. I've got a Letter.....Song.
4. Vocal Waltz.....Dancing by children & chorus.
5. Riding on a Load of Hay.....Song
6. Who would not a Bruin be.....Character song.
7. Medley.....Full chorus.

Concert begins at 8:15. Tickets with reserved seats 35 cts. to all parts of the hall. No seats taken out before the sale, which begins on Monday, Oct. 10th, at 8 A. M. at Mr. Stavers' store in Franklin Block.

Names of performers are not given, as the chorus is large and many pieces are in character, costumes and disguises. s tu w

Purse of $250.00

AT THE

Rockingham Trotting Park,

PORTSMOUTH, N. H.

OCT. 19TH AND 20TH.

1st DAY. Oct. 19th. Purse of $50.00 for Horses that never have beaten three minutes—$25.00 to first; $15.00 to second; $10.00 to third. Same day. Purse of $75.00 for Horses that never have beaten 2:40—$45.00 to first; $20.00 to second; $10.00 to third.

2nd DAY. Oct. 20th. Purse of $30.00 for Horses that have never beaten 2:30—$20.00 to first; $15.00 to second; $5.00 to third. Same Day. Purse of $75.00 open to all Horses—$50.00 to first; $15.00 to second; $10.00 to third.

National rules to govern, except drivers to go at catch weight. Entrance fee, 10 per cent of all purses, and must be addressed to H. R. Stoddard, Portsmouth, N. H. Entries close Oct. 15, at 9 P. M. Admission to the Park, 25c. All races best 3 in 5 to harness. H. R. Stoddard, Prop. Trotting will commence at 1 30.

MASSACHUSETTS

Charitable Mechanic Asso'n.

FOURTEENTH TRIENNIAL EXHIBITION

OF THE

"Old Mechanics' Fair,"

OPEN

September AND October.

Huntington Avenue and West Newton street opposite the Coliseum Grounds.

A Thousand Attractive Novelties.

All the Electric Appliances.

A Full Machinery Hall.

A Superb Art Gallery.

Military and Colonial Museum.

Cataract and Floral Pyramid.

An Immense Camera-Obscura.

Vocal and Instrumental Music.

Refreshment Room, Coat and Package Room, Press Room, Telegraph Office, Daily Newspaper, and all the conveniences of a Perfect Exhibition. d & G to 13

The Finest Line

OF

Grockery, Glass,

AND

PLATED WARE, CUTLERY,

AND

Lamps of all Kinds!

Also an endless assortment of

FANCY GOODS and FLOWER POTS,

and Ladies Baskets can be purchased at reasonable prices at the Attractive Store of

C. Dwight Hanscom & Co.

Nos. 45 Congress Street and 21 Fleet Street.

$72 a week, $12 a day at home easily made. Costly outfit free. Address True & Co., Augusta, Maine

Flower Pots.

All kinds and sizes for sale cheap, by

J. R. YEATON & CO.

No. 6 & 8 Congress St.

Mr. John O'Neil,

Teacher of English and Italian Singing and Physiology of the Voice,

begs to inform his numerous friends and the public that he will be prepared to receive pupils for PRIVATE LESSONS on the 5th of September at his new and elegant rooms, No. 146 Tremont street, Boston, over Arthur Schmidt's Music store.

The term opens on the 12th of September, but pupils may enter at any time.

Mrs. O'Neil will also be prepared to receive pupils in private instruction at the above rooms on and after Sept. 5th. 1d7

BREECH LOADING GUNS!

Fishing Tackle.

Powder & Shot!

HARDWARE

AND

CUTLERY!

LOWEST PRICES AT

A. P. WENDELL & CO.'S

2 Market Square.

Hacking.

ORDER BOOKS for the services of the subscriber's

HACKS

Can be found at the AMERICAN STABLE, corner Congress and Chestnut streets, or at his residence, No. 79 Congress street. Orders left at either place promptly attended to.

W. H. Dennett.

JUST OPENED!

AN

Enormous Line!

OF

STRAW HATS!!

Very Cheap.

F. G. MOSES,

No. 13 Congress street

Fletcher & Tanton,

UPHOLSTERERS,

Furniture Dealers & General Undertakers

No. 58 Market Street, Portsmouth, N.H.

Coffins, Robes and Caskets always on hand or made to order. Orders left at 39 Deer Street or 27 State Street, by day or night, will be promptly attended to. S. S. FLETCHER.
H. G. TANTON.

FARMING TOOLS,

LAWN MOWERS,

WIRE CLOTH,

the largest stock in the city.

Pure Paris Green,

AND

LONDON PURPLE

CARRIAGE VARNISHES,

AND

FINE COLORS.

And the most complete stock of

HARDWARE

AND

PAINTS,

in the City.

PRYOR & MATTHEWS.

No. 16 Market St.

STEPHEN D. SCRIGGINS,

Carriage Painter,

No. 16 Vaughan Street, Portsmouth, N. H.

Having spacious and good accommodations and long and large experience, he solicits patronage in this line.

C. EVERETT

Informs his former patrons and the public in general that he has resumed business at

No. 15 Fleet Street.

Opposite National Block, where he will attend to

CARRIAGE MAKING and REPAIRING

In all branches, at short notice, and to the guaranteed satisfaction of his patrons.

To the Ladies.

HAVING decided to suspend my business (Dress-making) until next Spring, I have purchased the exclusive agency for Dr. Lucyan's

Cleansing and Renovating

FLUID, for renovating Silks, Ribbons, Lace, Velvets, Kid Gloves, and for removing grease and soil; also renovating Garments, Carpets, Furniture, etc.; by this Fluid, the NICEST LACES can be cleansed without injury, or losing the dressing; Grease Spots or Machine Oil can be removed from the most delicate shades of silk or wool goods without changing the shade; and it leaves no outline where applied. I shall keep it on hand constantly and shall be pleased to show any lady who may favor me with a call, what it will do, at my residence,

No. 3 Gardner St.,

Mrs. M. A. DROWN.

Auction Sales.

AUCTION!

DWELLING HOUSE AND HOUSEHOLD FURNITURE.

Will be sold at

Public Auction

ON

Wednesday, Oct. 12th,

On the Premises at the well known

Salter House, No. 27 Court Street,

Commencing at 10 o'clock,

All the Furniture, Carpets, etc., now in said house consisting in part of B W hair cloth sofas, chairs, B W Chamber Sets, Parlor and Chamber Brussels and Gingham Carpets, What nots, Mirrors, 1 Empress Cook Stove, Culinary articles, etc.

AT 12 O'CLOCK,

The Dwelling House No. 27 Court. The house is convenient, central and pleasantly located, within three minutes walk of the Post-Office, Churches and Market. Contains 12 rooms, is furnished with furnace, gas and aqueduct, and is in good repair; the lot is about 75 feet on Court street, and about 50 feet deep; together with a barn on the same.

The premises can be examined on Tuesday, Oct. 11th, between the hours of 10 to 12 A. M., and from 3 to 4 o'clock P. M. Terms at sale.

H. F. Wendell, Auct.

MORSE & HISLEY.

AUCTIONEERS,

Money, Real Estate and Mortgage Brokers, Insurance and House Agents.

13 PLEASANT ST. -- EXCHANGE BUILDINGS.

FINE STATUARY

Direct from J. J. West, Chicago, Ill.

Steel Engravings

From Wm. Pate & Co., New York.

A large and beautiful line of the above goods just received at

Montgomery's Music and Art Store,

No. 6 Pleasant Street, Portsmouth, N. H.

Please call and examine—Prices very low.

A full line of Pianos, Organs, Sheet Music, Musical Goods, Pictures & Frames, and artists' Material constantly on hand at lowest prices.

STRICTLY

First-Class Work

on the shortest notice at the

Portsmouth

STEAM LAUNDRY!

BY

TROY LAUNDRYMEN.

Cuffs and Collars a specialty, send in your orders. Work left at the office,

No. 72 STATE SRTEET

Will receive prompt attention.

Price lists to be had on application.

OFFICE HOURS: Saturdays from 7 A. M. to 10:30 P. M. Every other day (except Sunday) from 7 A. M. to 8:30 P. M. s1

NOTICE.

HAVING disposed of our business to Mr. J. M. Tebbetts, we shall be glad to have our customers patronize him, having no doubt that he will use his utmost endeavors to please them.

We hereby tender our most sincere thanks to our friends for their patronage during the last fifteen years, and hope that they may "All live long and prosper." Respectfully,

C. N. SHAW & Co.

Having purchased the stock and good will of C. N. Shaw & Co., No. 3 Market Street, we would respectfully solicit the patronage of his former customers. We shall use our utmost endeavors to please all, our goods will be first-class, and we shall sell them as reasonably as possible. Business continued at the old stand, No. 14 Market St.

J. M. TEBBETTS.

SCHOOL BOOKS

AND

SCHOOL SUPPLIES.

Buzzell & Son

have everything in the School Book Line,

FOR ALL GRADES!

All Books Nicely Covered FREE. We make a specialty of our

Handy Pencil Tablets

from 5 to 20 cents,

Writing Paper Packets,
Spelling Tablets and
Keystone Pens.

Also full line of Covered, Noiseless and Common Slates, Book-Straps, Pencils, Pens, Ink, and Writing Paper 5c per quire, and all other articles for school use.

AN EXTRA LOT OF

Sponges, Chamois Skins and WHIPS

at reasonable prices at

JOHN S. TILTON'S

Harness Maker and Trunk Repairer,

18 Congress Street.

WANTED.

A T this office, a reliable BOY.

GARFIELD Agents wanted for Life of President Garfield. A complete, faithful history from cradle to grave, by the eminent biographer, Col. Conwell. Books all ready for delivery. An elegantly illustrated volume. Endorsed edition. Liberal terms. Agents take orders for from 20 to 30 copies daily. Outsells any other book ten to one. Agents never made money so fast. The book sells itself. Experience not necessary. Failure unknown. All make immense profits. Private or terms free. d tu7 GEO. STINSON & CO., Portland, Maine.

IRON

A TRUE TONIC

A PERFECT STRENGTHENER. A SURE REVIVER.

IRON BITTERS are highly recommended for all diseases requiring a certain and efficient tonic, especially *Indigestion, Dyspepsia, Intermittent Fevers, Want of Appetite, Loss of Strength, Lack of Energy, etc.* Enriches the blood, strengthens the muscles, and gives new life to the nerves. They act like a charm on the digestive organs, removing all dyspeptic symptoms, such as *Tasting the Food, Belching, Heat in the Stomach, Heartburn, etc.* **The only Iron Preparation that will not blacken the teeth or give headache.** Sold by all druggists. Write for the A B C Book, 32 pp. of useful and amusing reading—*sent free.*

BROWN CHEMICAL CO., Baltimore, Md.

BITTERS

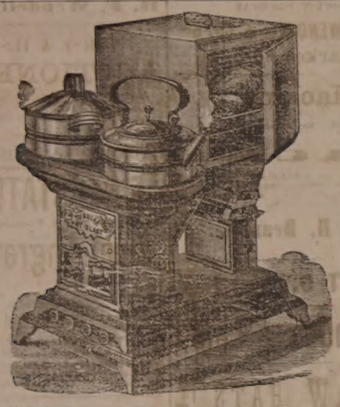

OIL STOVES.

THE ADAMS & WESTLAKE

Improved wire gauze non-explosive, the

TUBULAR HOT BLAST,

And several other kinds. No smoke. No odor. Suitable for all kinds of Cooking.

REFRIGERATORS, ICE CHESTS, ICE CREAM FREEZERS, RUBBER HOSE, VELOCIPEDES, CHILDREN'S CARRIAGES, ETC.

JOHN P. SWEETSER,

NO. 46 MARKET ST.

AKRON

Salt Glazed

DRAIN PIPE.

The AKRON Pipe is superior in Strength, Durability, and Finish to any in the market.

For sale in lots to suit, at lowest manufacturers' prices, by

Samuel Cleaves & Son,

NO. 5 ELM ST.

BENJ. F. GRAFTON, STORY B. LADD,
HALBERT E. PAINE,
Late Commissioner of Patents.

PATENTS!

PAINE, GRAFTON & LADD,

Attorneys-at-Law and Solicitors of American and Foreign Patents.

12 FIFTH STREET, WASHINGTON, D. C.

Practice patent law in all its branches in the Patent Office, and in the supreme and Circuit Courts of the United States. Pamphlets sent free receipt of stamp for postage.

MAPLE SUGAR and SYRUP,

for sale by

Henry F. Cerrish.

Critchley & Whalley,

MACHINISTS, AND DEALERS IN

PIPE AND FITTINGS

Of all kinds, for

STEAM, WATER, AND GAS,

Engines and Boilers.

Other Machinery Bought and Sold.

Belting & Belt Lacings, Sheet Rubber, and all kinds of steam packing constantly on hand at manufacturers prices.

STEAM HEATING APPARATUS

For warming buildings.

52 Hanover Street.

WHIPS!

In Large Variety, Cheap

—AT—

LARRABEE'S 26 Congress Street Up-Stairs.

$66 a week in your own town. Terms and $5 outfit free. Address H. Hallett & Co., Portland, Maine.

WHIPS! All qualities and prices. LARRABEE'S, 26 Congress.

KEEP COOL!

Prices marked down. Balance of

STRAW HATS,
LINEN DUSTERS,
LINEN SACKS,
AND SUMMER UNDERWEAR,
SOCKS, etc.

Closing out at very low prices at

FRANKLIN BLOCK.

ALFRED STAVERS.

THE

Admiration

OF THE

WORLD.

Mrs. S. A. Allen's

WORLD'S

Hair Restorer

IS PERFECTION!

For RESTORING GRAY, WHITE or FADED HAIR to its youthful COLOR, GLOSS and BEAUTY. It renews its life, strength and growth. Dandruff quickly removed. A matchless Hair Dressing. Its perfume rich and rare. Sold by all Druggists.

Established over 40 years.
Encomiums and imposing sales throughout Europe and America.

ZYLO BALSAMUM (Mrs. Allen's)

A lovely tonic and Hair Dressing. It removes Dandruff, allays all itching, stops falling Hair and promotes a healthy growth with a rich, beautiful gloss, and is delightfully fragrant.

Price Seventy-five Cents in large glass stoppered Bottles. Sold by all Druggists.

Cure Your Corns!

BY USING

SCHLOTTERBECK'S

Corn, Wart & Bunion Solvent.

Entirely harmless; is not a caustic.
It removes Corns, Warts, Bunions and Colloslus, without leaving a blemish.
Brush for applying in each bottle.
A CURE IS GUARANTEED.

Price 25 Cents. For sale by all Druggists.

Try it and you will be convinced, like thousands who have used it and now testify to its value.
Ask for Schlotterbeck's Corn and Wart Solvent, and take no other. Sold by

DAVID KIMBALL & CO.,

No. 36 Market street.

Portsmouth, N. H.

For the Yorktown Centennial.

The steamer Francis, of Providence, R. I., has been chartered to carry the governor and staff, and the New Hampshire battalion, to the celebration of the centennial anniversary of the capture of Cornwallis at Yorktown, Virginia. The Francis will leave Providence on the evening of Saturday, October 15th, and return thither on the morning of Saturday, Oct. 22d, remaining four days at Yorktown. A limited number of passengers will be taken, at $30 per passage, for the trip, from Providence to Yorktown and back, board included. Passengers will sleep on board while the steamer remains at Yorktown. Those desiring passage should make immediate application to Gen. George E. Lane, Exeter, N. H.

The French Visitors.

The French visitors to this country to take part in the Yorktown centennial, arrived at West Point last Friday afternoon in the war vessels Vandalia and Kearsarge. The entire party, including ladies, numbers 150. The French visitors are attended by representatives of the federal, New York state and New York city governments, and by officers of the army and navy. Prominent among the escort are Gen. Hancock and Assistant Secretary of State Walter Blaine. The French tri-color and the stars and stripes floated together from the West Point staff. After the firing of salutes, the visitors were given a review and dress parade by the corps. The reviewing party was headed by Gen. Hancock and a representative of the Lafayette family. Friday the visitors were dined at the hotel, and after the banquet there was a reception under the auspices of the New York state commission. It was a brilliant affair and was greatly enjoyed by the visitors. Saturday morning the visitors started for Niagara Falls.

Another Electric Light.

Some of the most active men of the New York stock exchange have incorporated a new electric light company, under a patent granted in August last to W. H. Markland, who it is claimed has discovered a new departure in electricity, and has produced what the company consider a most wonderful lamp, which stands pre-eminent in its clear, perfect and unchanged steadiness, the light being free from flittering or wavering, and claimed to be the only light possessing this property. The Edison stock is reported to be selling at $1,000 per share, and it is expected that the stock of the Markland Electric Light company will be in demand at a premium over par, after the present offerings are sold.

"We have sold St. Jacobs Oil for about one year. Have sold more of it than of all other liniments. It has given universal satisfaction in every instance. We consider it the best remedy for rheumatism ever offered to the public." D. J. Pratt & Co., North Brookfield, Mass.

Andrew Sessaman was found murdered in his house near Pottstown, Pa., Friday morning.

18 Negroes!

Who left the United States for Liberia last year, have lately returned, being unable to stand the climate. Everybody going to a new climate should have a bottle of Sulphur Bitters with them as a safeguard against disease. — *Hartford Courant.*

Ham White, the noted "Lone Highwayman" of Texas, recently arrested in Mexico, has been sentenced to the penitentiary for ninety-nine years.

Rescued from Death.

William J. Coughlin, of Somerville, Mass., says: "In the fall of 1876 I was taken with a violent bleeding of the lungs followed by a severe cough. I soon began to lose my appetite and flesh. I was so weak at one time that I could not leave my bed. In the summer of 1877 I was admitted to the city hospital. While there the doctors said I had a hole in my left lung as big as a half a dollar. I was so far gone at one time a report went around that I was dead. I gave up hope, but a friend told me of Dr. Wm. Hall's Balsam for the Lungs. I laughed at my friends, thinking that my case was incurable, but I got a bottle to satisfy them, when to my surprise and gratification, I commenced to feel better. My hope, once dead, began to revive, and to-day I feel in better spirits than I have the past three years.

I write this hoping you will publish it, so that every one afflicted with diseased lungs, will be induced to take Dr. Wm. Hall's Balsam for the Lungs, and be convinced that consumption can be cured. I have taken two bottles and can positively say that it has done more good than all the other medicines I have taken since my sickness." Sold by all druggists.

An order has been issued from the office of the grand master of the grand encampment of Knights Templar, deploring the death of President Garfield, and directing that the asylum banners and swords of each grand and subordinate commandery be draped in mourning for the period of forty days.

An Interesting Fact.

In France, all patent medicines must be endorsed by an official board of physicians before they can be sold. In lieu of such a law in America, the people have resolved themselves into a national committee which has endorsed Swayne's Ointment for allaying the itching accompanying the piles, as the only reliable remedy in the market. It's a poor rule that won't work both ways.

PERRY DAVIS'

PAIN KILLER

IS A PURELY VEGETABLE REMEDY

For INTERNAL and EXTERNAL Use.

A sure and speedy cure for Sore Throat, Coughs, Colds, Diphtheria, Chills, Diarrhea, Dysentery, Cramps, Cholera, Summer Complaint, Sick Headache, Neuralgia, Rheumatism, Bruises, Cuts, Sprains, etc.

Perfectly safe to use *internally* or *externally* and *certain* to afford relief. No family can afford to be without it. Sold by all druggists at 25c., 50c., and $1 a bottle.

PERRY DAVIS & SON, Proprietors, Providence, R. I.

FLOUR!

Just received

500 BARRELS

of the best St. Louis and Wisconsin Flour. Also some of the best Minnesota Haxall, which I shall sell at

WHOLESALE AND RETAIL!

LOWER than the same grades of Flour can be bought in Portsmouth. Call and price my Flour before purchasing elsewhere, at the old and popular stand of C. ROBINSON & SON,

16 BOW STREET.

Portsmouth, April 26th, 1881.

J. S. JAMES.

C. E. BOYNTON,

MANUFACTURER OF

SODA WATER

In Siphon Bottles and Fountains.

Cream Ginger Beer,
Tonic Beer, Root Beer,
Pineapple Beer,
Birch Beer,

GINGER ALE & MINERAL WATER

— ALSO, BOTTLER OF —

MILWAUKEE LAGER,
ELDREDGE'S LAGER, and
REFINED CIDER.

Of the different summer beverages manufactured at this establishment it is hardly necessary to say a single word. They have become popular "on their own merits," and can be found in many private families and on sale in every hotel, saloon and restaurant in this locality.

The Lagers bottled by me are from the best breweries in the country, and it is safe to say that there is no better in the world.

☞ Orders may be left at my establishment for any of the above, which will be be delivered anywhere within the city limits without extra charge.

C. E. Boynton.

18 Bow street, - - Portsmouth, N. H.

Yachting Shirts,
Bicycle Shirts,
Boys Blue Fancy Shirts,
Boys Blue Blouses,

All to be found at

No. 3 Bow Street.

We are also sole agents for New York Yacht Club

OIL HAT!

This is something new and the best thing ever put in a machine.

C. E. MYERS & CO.

C. E. MYERS. C. E. SIMPSON.

New Advertisements.

FAIRBANK'S

ROCK CORDIALS.

ROCK AND RYE.
ROCK AND COGNAC.
ROCK AND JAMAICA.
ROCK AND SCHIEDAM.
ROCK AND NEW ENGLAND.
ROCK AND CHERRY.

Fairbank's Rock Cordials are destined to become the popular cordials of the day. One trial will convince the most skeptical of their medicinal qualities. The Rock and Rye is already a household word. The best physicians recommend it. All leading druggists sell it. If you have trouble with your throat or lungs it will cure it. See that you get a bottle—the style is shown in the cut—with our name in full on the label.

FISHER & FAIRBANKS.

10 Exchange St., Boston, Mass.

For sale by Druggists, and Wine Merchants.

AGENTS WANTED! NEW BOOK! Profusely Illustrated. A First-class Work, the best work to coin money with offered agents. $50 to $150 a month is made. Ladies and Gents wanted. Address J. P. FITCH, Publisher, Hartford, Conn.

WANTED AGENTS For the authentic and complete Life of James A. Garfield, from childhood to burial, by Col. R. H. Conwell, with introduction by His Excellency John D. Long, Gov. of Mass. The work is first-class and finely illustrated. Everybody will want this book. Address B. B. RUSSELL, Boston, Mass.

Agents Wanted for the best "Authentic Life and Public Services of

President Garfield,

fully illustrated with steel engravings. The most thrilling, eventful and Christian heroic life before the world. Truly a friend of humanity. His last days all fully and ably told by one of the best authors. Will outsell all others. Lose no time to secure territory. Extra terms, outfit only 50 cts. Address at once D. L. GUERNSEY, Pub., 61 Cornhill, Boston, Mass.

Agents Wanted for the Life and Times of

FREDERICK DOUGLAS

Written by himself. Elegantly Illustrated. This work contains an account of his early life as a slave and his complete history to the present time, interspersed with many thrilling anecdotes of his career. The hundreds of thousands who have been thrilled by the eloquence of this wonderful man will highly prize the work. In this book the charm of historical truth and the absorbing interest of romance are combined in one. PARK PUBLISHING CO., Hartford, Conn.

GARFIELD'S PORTRAIT.

Favorite Portrait from a Negative by Bierstadt, Artist of New York, of which Gen. Garfield ordered over 2000 for personal use. His last order was for 100 just before his assassination. Size 16x21, $1.00. Superior to the finest steel plate. The people want a Standard Portrait. AGENTS WANTED to sell Garfield's Favorite, also his Life by Rev. Dr. Draper of N. Y. E. B. TREAT, No. 757 Broadway, N. Y.

Agents Wanted for the Life of

GARFIELD,

Complete, containing the full history of his noble and eventful life, his cowardly assassination, the incidents of the sick chamber, and his heroic end. A large octavo, over 700 pages, fully illustrated. Just published.

Woman's Love & Life

A remarkable book, beautifully written, finely illustrated. An eloquent plea for the elevation of woman's position in society and at home. 140,000 copies have been sold in Paris and London. JAS. BETTS & CO., Hartford, Conn. 104

WONDERFUL DISCOVERY.

METAL TIP LAMP WICK

Pat'd Dec. 7, 1880.

Gives a Brilliant, White and Steady

light, requires no trimming, and lasts for months. Sample wick 10 cts., 3 wicks 25 cts., 12 wicks 75 cts. postage paid. Have three sizes, A, B and D. Agents wanted. Address METAL TIP LAMP WICK CO., 70 Cortland St., N. Y.

GOLD MEDAL AWARDED THE AUTHOR.

A new & great Medical Work warranted the best and cheapest, indispensable to every man, entitled "the Science of Life," bound in fine French muslin, embossed, full gilt, 300 pages, contains beautiful steel engravings, 125 prescriptions, price only $1.25 sent by mail, illustrated sample, 6 c., send now. Address Peabody Medical Institute or Dr. W. H. PARKER, No. 4 Bulfinch St. Boston.

KNOW THYSELF.

EVERY SPOOL WARRANTED

THE STANDARD SILK OF THE WORLD.

Allows Him Sat.

Good and Reliable

INSURANCE

COMPANIES.

COMMERCIAL UNION, of London.
FIRE ASSOCIATION, of Phila.
NIAGARA, of New York.
CONNECTICUT, of Hartford.
PHOENIX of London.

F. W. DEROCHEMONT & SON,

No. 9 CONGRESS STREET.

Giving Up Business.

THE SUBSCRIBER offers his stock of GROCERIES, BOOTS, SHOES, RUBBERS and CROCKERY WARE at

GREATLY REDUCED PRICES,

FOR THIRTY DAYS.

To any person wishing to go into Business I will sell my entire Stock, and the good will of the Stand which I have occupied for twenty-five years, *at a bargain.* And if not sold at the end of Thirty days, will be closed out.

AT AUCTION,

On account of ill health.

A. A. PAYNE, 91 Market St., Portsmouth, N. H.

Dress Trimmings.

LADIES.

We have a much larger stock of

Fringes, Gimps and Ornaments,

than last season, and our prices are much lower.

Please Examine.

MORRIS C. FOYE.

Transportation.

Eastern & Maine Central Railroad Line.

CARS leave the Station of the Eastern Railroad between Deer and Elm streets, as follows:

For Boston at 4.05, 7.15, 8.20, 11.22 A. M., 3.50, 5.00, 6.40, 8.30 P. M. Sundays 4.05 A. M., 4.00 P. M.

For Portland, Augusta, Brunswick and Lewiston, 10.00, 10.40 A. M., 2.55, 9.10 P. M. Sundays 9.10 P. M.

For Bangor, Waterville, etc., 10.40 A. M., 2.55, 9.10 P. M. Sundays 9.10 P. M.

For St. John and Halifax, daily 9.10 P. M.

For Great Falls and Wolfeboro, 10.00, 10.40 A. M., 3.20, 5.40 P. M.

For North Conway, 10.00, 10.40 (express) A. M., 3.20 P. M.

For Dover and Way Stations, 5.00, 9.30 A. M., 12.10, 3.15, 6.50 P. M.

Trains leaves for Portsmouth—

From Boston, 7.30, 8.30, 10.00 A. M., 12.30, 1.30, 3.15, 4.40, 7.00 P. M. Sundays 8.00 A. M., 7.00 P. M.

From Portland, 3.00, 8.45 A. M., 1.10, 6.30 P. M.

From North Conway, 7.30, 11.48 A. M., 3.35 P. M.

From Wolfeboro', 6.05, 8.22 A. M., 12.55, 4.18 P. M.

From Wolfeboro' Junction, 6.35, 9.02 A. M., 1.28, 5.00 P. M.

From Great Falls, 7.37, 10.05 A. M., 2.13, 5.50 P. M.

From Dover, 6.45, 10.30 A. M., 2.25, 4.20, 7.30 P. M.

From Newington, 7.01, 10.45 A. M., 2.40, 4.46, 7.58 P. M.

Trains from Boston arrive in Portsmouth at 9.50, 10.30 A. M., 12.05, 2.45, 3.15, 5.20, 6.45, 9.00 P. M. Sundays 10.15 A. M., 9.00 P. M.

Trains from Portsmouth arrive in Boston at 6.50, 9.03, 10.33 A. M., 1.13, 3.10, 7.13, 8.20, 10.30 P. M. Sundays 6.30 A. M., 6.30 P. M.

D. W. SANBORN, LUCIUS TUTTLE,
Master of Transportation. G. P. & T. A.

June 20th, 1881.

Concord & Portsmouth Railroad.

PASSENGER TRAINS leave Concord Railroad Station, foot of Bridge street:

For Newmarket Junction, Manchester, Concord and Upper Railroads, at 7.35 A. M., and 5.10 P. M.

Arrive at Manchester at 9.46 A. M., and 7.10 P. M.

Arrive at Concord at 10.25 A. M., and 8.15 P. M.

Leave Concord at 7.20 A. M., and 3.35 P. M.

Leave Manchester at 8.10 A. M., and 4.25 P. M.

Arrive at Portsmouth at 10.10 A. M., and 6.15 P. M.

☞ All trains connect at Newmarket Junction, with trains of the Boston & Maine Railroad for Exeter, Haverhill, Lawrence and Boston; and for Dover, Great Falls and Portland; at Concord with trains to and from all the Upper Railroads.

H. E. CHAMBERLIN, Supt.

FALL RIVER LINE

— FOR —

NEW YORK, SOUTH AND WEST.

This line with its superior construction, superb equipment, palatial steamers and consummate care for the comfort of its patrons, presents Preeminent Advantages over all Others. Trains connecting at Fall River with the well known steamers

BRISTOL AND PROVIDENCE

Leave Boston from Old Colony Depot, week days at 4.45 (accommodation,) and 6 P. M. (Steamboat Express,) Sundays at 7 P. M.

Leave New York for the East at 5.30 P. M. daily.

Passengers leaving Portsmouth at 3.15 P. M., arrive in Boston in season to connect with the steamboat express train. Through tickets for sale at the Eastern R. R. Station; state rooms secured at the office of the Line, No. 3 Old State House, and at Old Colony Depot in Boston.

J. R. KENDRICK, Supt.

L. H. PALMER, Agent, No. 3 Old State House.

SOUTH SHORE S. S. CO.

Boston & Portsmouth,

Direct Service.

S. S. "ACUSHNET,"

Will leave Comey's wharf, Boston, for Portsmouth, every Wednesday at

9 O'CLOCK, A. M.

Returning, will leave Portsmouth for Boston each Friday at

8:00 O'CLOCK, A. M.

Fare—Single passage, $1.00. Round trip ticke, s, $1.50 each.

J. W. SEAVER, agent.....Boston.
B. B. BEAUMONT, agent.....Portsmouth.

N. B. Freight received at all times; but to insure passage on sailing days, must be on the wharf one hour before sailing time.

☞ Meals furnished on board, if desired.

STEAMER JAMES SAMPSON.

KITTERY & PORTSMOUTH.

Leave Navy Yard Bridge, Kittery		Leave Navy Yard Landing, Portsmouth	
"	6:25 A. M.	"	6:45 A. M.
"	8:45	"	9:40
"	9:50	"	11:00
"	11:45	"	12:45 P. M.
"	1:40 P. M.	"	3:45
"	2:00	"	3:00
"	3:15	"	4:00
"	4:15	"	5:00
"	5:10	"	6:15
"	7:00	"	6:50
"	8:10	"	8:00
		"	9:00

Leave Kittery, (Navy Yard Bridge) for Kittery Point at 7.00 and 9.50 A. M. and 3.10 P. M.

Leave Kittery Point Bridge for Portsmouth and Kittery Foreside at 9.20 and 10.35 A. M., and 2.25 and 4.20 P. M.

Leave Navy Yard Landing, Portsmouth, for Kittery Point at 8.55 and 10.15 A. M., and 2.10 and 3.00 P. M.

STEAMER "MYSTIC."

KITTERY AND PORTSMOUTH.

Leave Simpson's wharf, Kittery,		Leave Adams & Co.'s wharf, foot of Daniel St., Portsmouth,	
	6:30 A. M.		6:45 A. M.
	8:45	"	9:30
	10:00	"	10:50
	11:45	"	12:45 P. M.
	1:50 P. M.	"	2:50
	3:15	"	4:00
	4:15	"	5:15
	5:45	"	6:20

Leaves Kittery Tuesday and Thursday evenings at 7:00, Portsmouth at 9:00. Saturday evening, leave Kittery at 7:00 and 8:10, Portsmouth at 8:00 and 9:00.

Fare Five Cents Each Way.

Extra trips to accommodate parties and entertainments. Freight taken at low rates. Parties wishing to charter the steamer for excursions can do so by applying to

CAPT. H. W. TREFETHEN,
Proprietor.

TO KITTERY POINT,

Touching at Newcastle

The Steamer "PEARLE'S"

will commence her trips April 4th, and run as follows, until further notice:

Leave Portsmouth		Leave Kittery Point	
"	8:30 A. M.	"	8:30 A. M.
"	11:30	"	10:30
"	3:15 P. M.	"	1:30 P. M.
"	5:45	"	4:15

Landing in this city, Fernald's wharf, rear of No. 80 Market street.

Fare 10 Cents Each Way.

THEODORE KEEN, Proprietor.

March 26th, 1881.

Portsmouth Daily Chronicle.

By CHRONICLE & GAZETTE Publishing Company. | PORTSMOUTH, N. H., TUESDAY, OCTOBER 11, 1881. | $6 PER YEAR IN ADVANCE. THREE CENTS PER COPY.

I am Opening this week the Largest Assortment of the

FINEST MADE CLOTHING!

In Men's, Boys, Youths and Children's that I ever had the Pleasure of Showing to the People of Portsmouth. If in need of

BOOTS, SHOES or CLOTHING it will pay you to

VISIT THE ORIGINAL, ONE PRICE, SQUARE DEALING STORE OF

E. S. FAY, - - - - - - - No. 3 Congress St.

THE PORTSMOUTH DAILY CHRONICLE
(Established August 24,1882,)
Is Published Every Morning, Sundays excepted, at No. 7 Exchange Building, Pleasant street, opposite the Post Office, by the
Chronicle and Gazette Publishing Company.
TERMS $6.00 PER YEAR.

The New Hampshire Gazette
(The Oldest Newspaper in the United States, established Oct. 7th, 1756,)
is published every Thursday at the same office. Terms, $1.50 per year; $2.00 per year, if not paid in advance.

ADVERTISEMENTS inserted on reasonable terms, in either or both papers. The GAZETTE, having a large country (in addition to its local) circulation, is an excellent medium of advertising. A liberal reduction made when advertisements appear in both papers.

☞ Correspondence from neighboring towns containing items of public interest, will be gladly received. All communications should be addressed and all checks made payable to the
CHRONICLE & GAZETTE PUBLISHING CO.,
PORTSMOUTH, N. H.

The Job Printing Business is conducted in the same office by Mr. Charles W. Gardner, who keeps on hand a large and and well-selected stock of all materials required in his line.

Mr. J. H. Bates, Newspaper Advertising Agent, 41 Park Row (*Times* building,) New York, is authorized to contract for advertisements in the CHRONICLE and GAZETTE, at our best rates.

PATENTS!

R. H. EDDY,

No. 16 State St., Opposite Kilby, Boston,

SECURES PATENTS in the United States; also in Great Britain, France and other foreign countries. Copies of the claims of any Patent furnished by remitting one dollar. Assignments recorded at Washington. *No Agency in the United States possesses superior facilities for obtaining Patents or ascertaining the patentability of inventions.*

R. H. EDDY, Solicitor of Patents.

Testimonials.

I regard Mr. Eddy as one of the *most capable and successful* practitioners with whom I have had official intercourse. CHARLES MASON, Commissioner of Patents.

"Inventors cannot employ a person more trustworthy or more capable of securing for them an early and favorable consideration at the Patent Office." EDMUND BURKE, Late Commissioner of Patents.

BOSTON, October 19, 1876.

R. H. EDDY, Esq.—*Dear Sir:* You procured for me, in 1840, my first patent. Since then you have acted for and advised me in hundreds of cases, and procured many patents, reissues and extensions. I have occasionally employed the best agencies in New York, Philadelphia and Washington, but I still give you almost the whole of my business. In your line, and advise others to employ you. Yours truly, GEORGE DRAPER.

BOSTON, January 1, 1881. 3tawtjan81

DENNIS SHEA,

MANUFACTURER OF

Cement Stone Pipe

— AT —

26 WATER STREET, PORTSMOUTH.

The best Pipe made for Sewers, Culverts, Cellar and Sink Drains, Water Closets, etc. Gives perfect satisfaction wherever used. Is proof against frost, acids, and all substances which pass through the Pipe.

For sale at wholesale or retail, or laid in the best manner.

Orders for Pipe and laying left at the factory will receive prompt attention.

DR. SANFORD'S LIVER INVIGORATOR

Only Vegetable Compound that acts directly upon the Liver, and cures Liver Complaints, Jaundice, Biliousness, Malaria, Costiveness, Headache. It assists digestion, strengthens the system, regulates the bowels, purifies the blood. A Book sent free. Dr. SANFORD, 162 Broadway, N. Y. FOR SALE BY ALL DRUGGISTS.

L. S. L.

A SPLENDID OPPORTUNITY TO WIN A FORTUNE. Tenth Grand Distribution, Class L, at New Orleans, Tuesday, November 8, 1881—138th Monthly Drawing.

LOUISIANA STATE LOTTERY COMPANY.

Incorporated in 1868 for 25 years by the Legislature for Educational and Charity purposes—with a capital of $1,000,000—to which a reserve fund of over $420,000 has since been added.

By an overwhelming popular vote its franchise was made a part of the present State Constitution adopted December 2d, A. D., 1879.

Its Grand Single Number Drawings will take place monthly. It never scales or postpones. Look at the following Distribution:

CAPITAL PRIZE, $30,000.
100,000 TICKETS AT TWO DOLLARS EACH.
HALF TICKETS, ONE DOLLAR.

LIST OF PRIZES.

1 Capital Prize of	$30,000	$30,000
1 Capital Prize of	10,000	10,000
1 Capital Prize of	5,000	5,000
2 Prizes of	2,500	5,000
5 Prizes of	1,000	5,000
20 Prizes of	500	10,000
100 " "	100	10,000
200 " "	50	10,000
500 " "	20	10,000
1000 " "	10	10,000

APPROXIMATION PRIZES.

9 Approximation Prizes	$300	$2,700
9 " "	200	1,800
9 " "	100	900
1857 Prizes amounting to	.....	$110,400

Responsible corresponding agents wanted at all points, to whom liberal compensation will be paid.

For further information, write clearly, giving full address. Send orders by express or Registered Letter, or Money Order by mail, addressed only to

M. A. DAUPHIN,
New Orleans, La.
or M. A. DAUPHIN, or
No. 212 Broadway, New York.

All our Grand Extraordinary Drawings are under the supervision and management of Generals G. T. Beauregard and Jubal A. Early.

Notice to the Public,

The public are hereby cautioned against sending any Money or Orders to Nunes & Co., 88 Nassau st., New York City, as authorized by the Louisiana State Lottery Company to sell its Tickets. They are flooding the country with Bogus Circulars purporting to be of The Louisiana State Lottery Company, and are fraudulently representing themselves as Agents. They have no authority from this Company to sell its tickets, and are not its agents for any purpose. M. A. DAUPHIN,
Pres. Louisiana State Lottery Co.

NEW ORLEANS, LA., July 4, 1881.

BABY OLIVES!

5 cases, for sale by

H. F. GERRISH.

37TH

Popular Monthly Drawing of the

COMMONWEALTH DISTRIBUTION CO.

In the city of Louisville, on

MONDAY, OCT. 31st, 1881.

These drawings occur monthly (Sunday excepted), under provisions of an act of the General Assembly of Kentucky.

The United States Circuit Court on March 31st rendered the following decisions:

1st. That the Commonwealth Distribution company is legal.

2d. Its drawings are fair.

N. B.—This Company has now on hand a large reserve fund. Read the list of prizes for the

October Drawing.

1 Prize	$30,000	100 Prizes $100 each	$10,000
1 "	10,000	200 " " 50 "	10,000
2 "	5,000	600 " " 20 "	12,000
10 " $1000 each	10,000	1000 " " 10 "	10,000
20 " 500 "	10,000		
9 Prizes $300 each, Approximation Prizes,			$2,7000
9 " 200 " " "			1,800
9 " 100 " " "			900
1,960 Prizes			$112,400

Whole Tickets, $2. Half Tickets, $1.
27 Tickets, $50. 55 Tickets, $100.

Remit money or bank draft in letter, or send by express. Don't send by registered letter or post-office order. Orders of $5 and upward, by express, can be sent at our expense. Address all orders to R. M. BOARDMAN, Courier-Journal Building, Louisville, Ky., or R. M. BOARDMAN, 312 Broadway, New York.

Silas Phibrick,

MANUFACTURER OF

Marble Monuments, Grave Stones,

Table Tops and Mantel Pieces; also Brown Stone and Granite, for all purposes.

☞ A large stock of grave-stones and monuments, made during the winter, for sale at reasonable rates at the Stone Yard, Pier wharf, State street, Portsmouth.

WHIPS

All kinds, cheap, at LAGRABBE'S 29 Congress Street, up stairs.

NEW AND EXTENSIVE STOCK

— OF —

FALL & WINTER

GOODS

— AT —

WM. P. WALKER'S

No. 8 Market Square.

Having received a Full Assortment of Foreign and Domestic

Cloths, Cassimeres, &c.

I am prepared to make them up into GARMENTS of the latest style, or according to the fancy of purchaser, and

Perfect Satisfaction Guaranteed!

My Stock of Goods suitable for

SUITINGS

IS UNEQUALLE

Particular attention paid to the making of Army and Navy

REGULATION UNIFORMS.

A FULL ASSORTMENT OF

Gentlemen's Furnishing Goods!

Constantly on hand, consisting of

BOSOMS, GLOVES, SUSPENDERS,
COLLARS, DRAWERS, SHIRTS,
HANDKERCHIEFS, LINEN
GOODS.
Of every Description.

FISH.

1000 *lbs. Dry Salted Pollock Fish.*
1000 *lbs. First Fare Cod Fish.*

For sale by

Henry F. Gerrish.

TRUNK REPAIRING!

a specialty. Trunks called for and returned without extra expense at

John H. Tilton's
Harness Dispensatory,
18 CONGRESS STREET.
MAIN & WINCHESTER BLOCK.

STARTLING DISCOVERY!

LOST MANHOOD RESTORED.

A victim of youthful imprudence causing Premature Decay, Nervous Debility, Lost Manhood, etc., having tried in vain every known remedy, has discovered a simple self-cure, which he will send FREE to his fellow-sufferers, address J. H. REEVES, 43 Chatham St., N. Y.

eod&wlyts8

Portsmouth Insurance Agency

ESTABLISHED 1831.

JOHN SISE, INSURANCE AGENT,
OFFICE,
4 Market Sq., Up-Stairs.

ÆTNA INSURANCE CO., Of Hartford, Conn.
HOME INSURANCE CO., Of New York.
HARTFORD FIRE INSURANCE CO., Of Hartford, Conn.
ROYAL INSURANCE CO., Of Liverpool, Eng.
FRANKLIN FIRE INSURANCE CO., Of Philadelphia, Pa.
PHENIX INSURANCE CO., Of Brooklyn, N. Y.
LONDON AND LANCASHIRE FIRE INSURANCE CO., Of Liverpool, Eng.
Pennsylvania Fire Insurance Company, Of Philadelphia, Pa.
METROPOLE INSURANCE CO., Of Paris, France

Responsible Companies, Large Assets, Equitable Rates, Prompt Settlements.

JOHN SISE,
Insurance Agent, 4 Market Sq., Up-Stairs.

MORSE & ILSLEY

FIRE, LIFE AND ACCIDENT

INSURANCE

AGENTS,

Represent the following reliable companies.

THE INSURANCE COMPANY OF NORTH AMERICA, *Of Philadelphia, Pa.*
LIVERPOOL and LONDON and GLOBE *U. S. Office, New York City.*
SPRINGFIELD, *Of Springfield, Massachusetts.*
QUEEN, *Liverpool and London.*
PHŒNIX, *Of Hartford, Conn.*
ORIENT, *Of Hartford, Conn.*
TRAVELLERS' LIFE and ACCIDENT COMPANY, *Of Hartford, Connecticut.*
NEW ENGLAND MUTUAL LIFE, *Of Boston, Mass.*

The above companies are well known and reliable, and we solicit the patronage of our friends and the public. All losses adjusted and promptly paid at our office.

MORSE & ILSLEY,
NO. 13 PLEASANT ST., - UP ONE FLIGHT

FLOUR!

Just received

500 BARRELS

of the best St. Louis and Wisconsin Flour. Also some of the best Minnesota Haxall, which I shall sell at

WHOLESALE AND RETAIL!

LOWER than the same grades of Flour can be bought in Portsmouth. Call and price my Flour before purchasing elsewhere, at the old and popular stand of C. ROBINSON & SON,

16 BOW STREET.

Portsmouth, April 20th, 1881.

J. S. JAMES.

STEPHEN D. SCRIGGINS,

Carriage Painter,

No. 16 Vaughan Street, Portsmouth, N. H.

Having spacious and good accommodations and long and large experience, he solicits patronage in this line.

WHIPS!

In Large Variety, Cheap

— AT —

LAGRABBE'S, 29 Congress Street Up-Stairs.

The great superiority of DR. BULL'S COUGH SYRUP over all other cough remedies is attested by the immense popular demand for that old established remedy.

DR. BULL'S COUGH SYRUP

For the Cure of Coughs, Colds, Hoarseness, Croup, Asthma, Bronchitis, Whooping Cough, Incipient Consumption and for the relief of consumptive persons in advanced stages of the Disease. For Sale by all Druggists.—Price, 25 cents.

FELLOWS' Compound SYRUP OF HYPO-PHOS-PHITES

A REALLY RELIABLE REMEDY FOR WASTING AND NERVOUS DISEASES.

After numerous experiments Mr. Fellows succeeded in producing this combination of Hypophosphites, which has not only restored him to health, but has since been found so successful in the treatment of disease emanating from loss of nerve power, and consequently muscular relaxation, viz.:

Aphonia (loss of voice), Anæmia, Chronic Diarrhœa, Dyspepsia, Fever and Ague, Leucorrhœa, Malaria, Neuralgia, Nervous debility, Whooping Cough, Congestion of the Lungs, Palpitation of the Heart, Melancholy, Mental Depression, Nervousness.

MALARIA.

Persons living in Malarious districts may protect themselves from attacks of fever by the use of Fellows' Compound Syrup of Hypophosphites. Its effects in toning up the system enables us to ward off contagious disorders, and successfully combat disease.

The soluble phosphites and the other life-sustaining principles composing Fellows' Hypophosphites are so carefully proportioned and so judiciously mingled, that their action upon the nerves, muscles and membranes in imparting vitality, strength and healthy action is generally apparent within twenty four hours, and the good effects experienced are of a permanent character.

HOLMAN'S PAD

TRADE MARK.

ACTS BY ABSORPTION THROUGH THE NERVE FORCES AND THE CIRCULATION.

Dr. Holman's Pad is the Original and Only Genuine Curative Pad, the only remedy that has an honestly-acquired right to use the title-word "Pad" in connection with a treatment for chronic diseases of the Stomach, Liver, Spleen and Malarial Blood Poisoning.

Holman's Pad has such complete control over the most persistent Chronic Diseases of the Stomach and Liver, including Indigestion, all forms of Dyspepsia, Bilious and Sick Headaches, Nervous Prostration and Sleeplessness, as to amply justify the eminent Professor Loomis' high encomium: "It is nearer a Universal Panacea than anything in medicine!"

Beware of Bogus and Imitation Pads. Each Genuine HOLMAN PAD bears the Private Revenue Stamp of the Holman Pad Company, being the above Trade Mark printed in green.

FOR SALE BY ALL DRUGGISTS.
Or sent by mail, postpaid, on receipt of $2.00. Full Treatise sent FREE

HOLMAN PAD CO.,
(P. O. Box 2112.) 744 Broadway, N. Y.

Dr. Holman attends daily. Consultation Free. Suitable rooms for the reception of lady patients.

Wanted.

AT ONCE, a good smart Meat and Pastry COOK. Apply at this Office.

Daily Chronicle.

Joseph C. Abbott.

Gen. Joseph C. Abbott died at Wilmington, N. C., Saturday, Oct. 8th. Gen. Abbott was born in Concord, N. H., and was educated at Phillips Andover academy. He read law with L. D. Stevens, was admitted to practice, and afterward was editor of the Manchester *American*, and subsequently of a paper in Boston. He was for several years adjutant general of New Hampshire, and went to the war as lieutenant colonel of the seventh regiment. On the death of Col. Putnam of that regiment he became colonel, and was made brevet brigadier general for gallant conduct in the Florida campaign of 1862. After the war he went to Wilmington, and engaged in the lumber manufacturing business with other officers of his regiment. He was a member of the constitutional convention and legislature of North Carolina, and afterward United States senator, serving a full term. He was also collector of the port of Wilmington. He was fifty-six years old, and leaves a widow.

That was a happy suggestion of our friend Jones' four-year-old hopeful, who instantly prescribed St. Jacobs Oil for his grandmother, who was limping around with rheumatism.

A Vienna despatch says 200 Russian Jews, whom the Austrian police stopped at Boody, in Galicia, while they were emigrating to America, have been permitted to resume their journey to Antwerp, where they will embark for this country.

Unhealthy or inactive kidneys cause gravel, Bright's disease, rheumatism, and a horde of other serious and fatal diseases, which can be prevented with Hop Bitters, if taken in time.

John O'Conner of New York, during a drunken carousal with his family Saturday night, shot his wife dead in cold blood. The police on Sunday found O'Connor, and the woman's son by a former husband, both stupidly drunk in the room with the corpse. They were arrested.

Centaur Liniment.

Invaluable to families, and owners of horses Sold everywhere.

Samuel Maxwell, eighteen years old, of Somerville, Mass., jumped from a moving train near his home on Saturday, and was fatally hurt, his skull being fractured.

Castoria.

For sour stomach, constipation, and fretfulness of children. Pleasant, safe and cheap. 900 drops; 35 doses, 35 cents.

The South Boston Iron Co. is reported to be financially embarrassed. The extensive shops of the company will not be closed, there being on hand orders enough to keep them going six months.

Ash-Tonic;

A perfected purifyer of the system. In 1-2lb. bottles; 75 cents. For dyspepsia, the many forms of liver complaint, impure and impoverished blood, and functional derangements attendant upon debility. For symptons indicated by indigestion, loss of appetite, nausea, sick headache, sour stomach, furred tongue, drowsiness, blanched lips, sallow complexion, pain in the side or back, eruptions, depression of spirits, nervous irritability and hysteria, and for building up the system, ash-tonic is unquestionably the most prompt and energetic remedy yet devised.

Edwin Gilmore of Worcester, Mass., eleven years of age, fell from a chestnut tree in Webster, Saturday, struck on his head, and died in a short time.

A Remarkable Coincidence.

It is a matter of journalistic record, that some years since a schooner set sail from Baltimore, having on board a crew of thirteen men. By a most singular freak of nature, the entire force was attacked by a skin disease, which manifested itself in large ulcerated sores on the

arms and hands, wholly incapacitating the men from duty. The result was that the vessel was towed back to the city where the men were placed in the hospital. Moral! Had Swayne's Ointment for skin diseases been used in the first place, the crew would have recovered in from twelve to forty-eight hours.

Portsmouth Chronicle.

TUESDAY, OCT. 11, 1881.

(Entered at the Post-Office at Portsmouth, N.H. as second-class matter.)

The United States Senate.

The senate met in called session at noon on Monday, Oct. 10th. Senator Harris called the body to order.

Pendleton moved that Bayard be declared president *pro tem.*; Edmunds moved that senators-elect Miller, Lapham and Aldrich be sworn in first; Pendleton moved to lay Edmunds' resolution on the table, which was carried by a vote of thirty-six to thirty-four, Senator Davis voting with the republicans.

At 2:45 o'clock Pendleton's resolution was passed, and Bayard took the chair.

Edmunds then asked that the new senators be sworn in; Pendleton objected, and the democrats forced an adjournment without notifying the President that the senate had assembled.

Dishonest Pension Clerks.

Commissioner Dudley, of the pension office, discovered some time ago what he believed to be an extensive ring of clerks in his bureau, organized for the purpose of passing fraudulent pension claims. Mr. Brooks, chief of the secret service, has been engaged for several weeks in bringing to light the members of the ring and exposing their operations. The commissioner thinks the government has been defrauded out of large sums of money in this way. The investigation has been going on very quietly, and for that reason it is claimed the proof against the members of the ring has been much more easily and effectually obtained. The number composing the ring is said to be quite large, as it was necessary to have several clerks in each division of the bureau in order that the dishonest claims should be kept constantly in the hands of the members of the ring.

The late commissioner, Bentley, was loud and frequent in his denunciation of fraudulent claims before the pension office, which he attributed to the claim agents. His successor has made the discovery that the fraud was in the office. Meritorious claims were procrastinated in their adjustment, to give way to these schemes under Mr. Bentley's eye, but it seems he was not sharp enough to see the little game. A thorough re-organization of this bureau is needed, and this has been advocated by such men as Senator Blair of our state for a long time.

S. R. Niles, Advertising Agent.

S. R. Niles, who for more than twenty years has been widely and favorably known as the head and manager of the Niles advertising agency in Boston, has removed his office from No. 6 Tremont street to elegant and convenient quarters in the granite building owned by Harvard College 256 Washington street, over the store of Little, Brown & Co.

Mr. Niles is a gentleman with whom it is a pleasure to do business. He is familiar with the art of advertising in all its branches, and he also knows where to place advertisements so they will be most for the advantage of his patrons. Numerous imitators of Mr. Niles, who was early in this business and has continued in it for many years, are constantly starting in all the large cities; but in one respect their plan of operations differs widely from that which has ever been pursued by Mr. Niles. They agree to do a certain amount of advertising for a specified sum, for a patron. Their next care they have is to find the paper which will insert their "ads." at the lowest rate, generally regardless of the character or circulation of the paper. None of this "farming out" of advertisements has ever been done by the subject of this notice.

Every daily newspaper outside the large cities is in the constant receipt of circulars from new concerns seeking to establish themselves as advertising agencies. They are a source of annoyance to publishers, and have everything to learn before they can be of service to their clients.

One first-class advertising agency in cities like New York and Boston is all a live newspaper cares to be connected with. An experienced agent such as Mr. Niles,—and there is none better informed than he,—knows just what can be done all over the United States, in the way of advertising. He has the rates and knows the character of every paper, and just the value of each as a circulating medium.

Mr. Niles too, knows what very many do not, of what an advertisement should consist; in fact, he has all the elements of a successful business man, and no one better deserves success than he. His office has always been a model in the way of system and convenience for the transaction of business, and we doubt not that the new Washington street establishment will reflect the traits of its enterprising proprietor, as have his former offices.

News and Notes.

It would seem odd if the bullett of an assassin should do what the votes of the whole democratic party failed to effect—elect a President of the United States.

At Little Rock, Ark., Oct. 8th, Cox, Stephens and Delaney, the Iron Mountain train robbers, pleaded guilty, and were sentenced to prison for seventy years each. The sentences are cumulative, fourteen years being the limit for robbery. The robbery occurred on the 22d of September, and the robbers were captured on the 28th. A special term of court was held to try them.

The schooner Catawamteak, Kennedy master, from Rockland for Richmond, Va., with lime, put into Edgartown on the 7th inst. on fire, and with two of her crew dead, they having inhaled the fumes of the burning lime.

In Louisville, Ky., on the 9th inst., two brothers named Barrett got into a fight in their mother's room, over a loan of twenty-five cents. Henry Barrett was so badly cut that he will die; Budd Barrett was shot dead.

Ex-Chief of Police John McDade of Quincy, Ill., and a gambler named Jackson, shot each other fatally on Saturday, in an affray in which McDade was the aggressor.

C. B. Butler, living near North Adams, Mass., was seriously wounded Saturday by one of a party of three persons out gunning. Mr. Butler was in an apple tree gathering apples at the time. Between thirty and forty shot entered his thighs and lower limbs. The party doing the shooting ran away undetected.

Ensign U. S. Hogg, son of the chief clerk of the navy department, has devised an invention to readily and accurately determine the speed of a vessel moving through the water regardless of the time, position of the vessel, or condition of the water. This is effected by means of a device for creating a vacuum in a pipe extending to such a distance from the vessel as to be outside of the body of water affected by the vessel's movements, yet communicating with an indicating device upon the vessel, so graduated as to show the extent of the vacuum, and consequently the speed at which the vessel is moving through the water. The invention has been tried on the. Alarm, and reported effective.

THE U. S. S. LANCASTER.

All leaves of absence of officers of the U. S. S. Lancaster were discontinued on Sunday night, in expectation of the vessel's sailing for the Mediterranean this (Tuesday) morning, to take the place of the Trenton, which is expected to arrive at Hampton roads some time this week.

The usual yarn for the marines which is circulated at naval stations as to the character and sea-going qualities of vessels built or repaired at other navy yards, was sent out by a designing person in New York regarding the Lancaster; and we are informed that some papers whose managers are not posted as to such canards, have copied the story as if they believed it.

POLICE COURT.

MONDAY, Oct. 10; *Batchelder, J.*

Daniel Leary, for brawl and tumult, was fined $2, costs $6.90. Paid.

Edward Clark, for drunkenness, was sent to Brentwood for sixty days, costs $6.90.

THE CORINNE OPERA CO.

The Corinne company on Saturday evening performed "Olivette," to an audience larger than that of the previous evening, though still far less than was merited. The entertainment presented was an excellent one, a ball-room scene illuminated with the calcium light being one of the handsomest ever shown on Music Hall stage, and encored again and again. The opera was given more fully and to far better effect than by the company that performed it here some months ago, and all who attended were highly gratified.

Sunday evening the company gave a concert in Music hall, little Corinne appearing as a reader as well as a vocalist. This little mite of a thing is certainly a wonder, and her support is excellent. The concert gave great satisfaction, though the attendance was not large.

Books, Magazines, Etc.

With the next number, the title of "Scribner's Monthly" becomes "The Century Magazine." The first issue of the Century magazine will have the general appearance of the old Scribner, but the pages will be larger and without "rules," so that about fourteen pages of matter are added by the new arrangement. The publishers intend to emphasize the new series by a number (for November) of peculiar pictorial beauty and literary interest. One of the principal features of this number will be the portrait of George Eliot, by Burton, which Mrs. Cross' family put forth through the Century magazine as the authorized likeness of the great novelist. The portrait is accompanied by an account—also authorized—of her religious and philosophic beliefs, by Frederick W. H. Myers. Mr. W. J. Stillman recently made a voyage to the island of Melos, or Milo, under commission from the Century magazine, in order to gather further material for a study of the famous so-called "Venus of Melos." His article, accompanied by twenty-five illustrations, will appear in the Century for November. Mr. Stillman has his own theories as to the date and origin of the statue, and the place where it was first set up.

Mr. W. R. Balch, formerly engaged in journalism in Boston and of late in Philadelphia, has resigned his position as editor of "The American," and is devoting his attention to editing various works for Houghton, Mifflin & Co. of Boston.

"The Entomologists." A copy of the London (Ontario) *Free Press*, just received, contains a very interesting address delivered by Prof. Wm. Sanders before the Entomological Society of Ontario. The address is one of great practical interest to the farmers and fruit growers, not only of the Dominion, but of the northern and western states of the Union also. The science of entomology is fast claiming the attention which its importance demands, and Prof. Sanders has won a reputation which has made his name familiar to the scientists on both sides of the Atlantic. To him as much as to any one man may be attributed the progress which entomology has made in this country and in the Dominion of Canada during the last two or three years. A science to which a very few scholars in the United States gave any time or consideration, a few years ago, now numbers its devotees by hundreds; even Portsmouth has two or three. If space would permit we should republish the address.

—When we say of a shiftless fellow that he does not "earn his salt," we allude to an ancient custom among the Romans. Among them a man was said to be in possession of a salary who had his salarium, his allowance of salt-money, or of salt, wherewith to savor the food by which he lived. Thus "salary" comes from "salt," and, in this view of the word how many there are who do not "earn their salt."

MARINE CHRONICLE.

PORT OF PORTSMOUTH.

ARRIVED Oct. 10th.

Sch James Holmes, Eyder, Rondout, with 600 bbls Newark Co.'s cement to John H. Broughton.
Sch Lucinda, Whitten, Rondout.
Sch John S Moulton, Crowley, Port Johnson.
Sch Richard W Denham, Hinckley, Bangor.
Sch Emma L, Cottingham, Philadelphia.
Sch Addie, Costello, Hoboken for Dover.
Sch C H Trickey, Kelly, Philadelphia for Dover.
Sch J H Chaffee, Buel, New York for Newmarket.
Sch Mentor, Hinkley, New York for Kittery.

SAILED Oct. 10th.

Br Sch Dart, Priest, St John, N B.
Br Sch Christina Moore, Dexter, Windsor, N S.
Sch Paragon, Shute, New York.
Sch L Holway, Bryant, Jonesport.

Schs Margie, Hoyt, from Georgtown, D C, and Herald, Frisbee, from Wiscasset, arr at Boston 8th.

Sch Adelitza, Frisbee, hence for Richmond, Va, arr at Vineyard Haven 8th.

MUSIC HALL,

The Musical hit of the Season. The Acknowledged Attraction

Saturday Even'g, Oct. 15th.

Appearance of H. B. MAHN'S

Comic Opera Company!

The Press of the entire country say, The Finest Operatic Organization in American, will produce, on a scale of unheard of magnificence, Von Suppe's latest and greatest success,

BOCCACCIO,

By a carefully selected company of artists, together with a Grand Chorus of

50 - VOICES - 50

New and Elaborate Scenery!

Elegant Costumes!

Popular prices. Admission 75, 50 and 35 cts. Reserved seats on sale, without extra charge, at Preston's, Thursday morning.

LADIES', GENTLEMEN'S and CHILDRENS'

UNDERWEAR!

can be bought cheap at

Lewis E. Staples'

DRY GOODS AND NICK-NACK STORE

No. 7 Market Street.

Wanted.

A GOOD COOK. Apply at No. 8 Austin Street.

Wanted.

A YOUNG PROTESTANT GIRL, to take the care of an Infant, who is willing to make her home in Boston during the winter months. Apply at 22 Middle Street.

Lost.

MONDAY evening, a lady's GOLD EARRING. The finder will be suitably rewarded on leaving it at this office.

Lost.

A pair of SPECTACLES with heavy gold bows, very old-fashioned in style, (eight-square.) Lost between Friday and Saturday evenings, between the residences of James Ralit, Deer street, and Stephen T. Ralit, Ralit's court. The finder will be liberally rewarded on returning them to Stephen T. Ralit.

ST. JACOBS OIL

TRADE MARK.

THE GREAT GERMAN REMEDY.

FOR

RHEUMATISM,

Neuralgia, Sciatica, Lumbago, Backache, Soreness of the Chest, Gout, Quinsy, Sore Throat, Swellings and Sprains, Burns and Scalds, General Bodily Pains, Tooth, Ear and Headache, Frosted Feet and Ears, and all other Pains and Aches.

No Preparation on earth equals St. Jacobs Oil as a *safe, sure, simple* and *cheap* External Remedy. A trial entails but the comparatively trifling outlay of 50 Cents, and every one suffering with pain can have cheap and positive proof of its claims.

Directions in Eleven Languages.

SOLD BY ALL DRUGGISTS AND DEALERS IN MEDICINE.

A. VOGELER & CO.,
Baltimore, Md., U. S. A.

The Purest and Best Medicine ever Made.

A combination of Hops, Buchu, Mandrake and Dandelion, with all the best and most active properties of all other Bitters, making the greatest Blood Purifier, Liver Regulator, and Life and Health Restoring Agent on the earth.

No disease can possibly long exist where Hop Bitters are used, so varied and perfect are their operations.

They give new life and vigor to the aged and infirm.

To all whose employments cause irregularity of the bowels or urinary organs, or who require an Appetizer, Tonic and mild Stimulant, Hop Bitters are invaluable, without intoxicating.

No matter what your feelings or symptoms are what the disease or ailment is use Hop Bitters. Don't wait until you are sick but if you only feel bad or miserable, use them at once. It may save your life. It has saved hundreds.

$500 will be paid for a case they will not cure or help. Do not suffer or let your friends suffer, but use and urge them to use Hop Bitters.

Remember, Hop Bitters is not a vile, drugged drunken nostrum, but the Purest and Best Medicine ever made; the "NEVADA FRIEND AND HOPE" and no person or family should be without them.

D. I. O. L. is an absolute and irresistible cure for drunkenness, use of opium, tobacco and narcotics. All sold by druggists. Send for Circular. Hop Bitters Mfg. Co., Rochester N.Y. and Toronto, Ont.

ROOM PAPERS,

To make room for the

New Fall Designs,

which are now arriving we offer all our REMNANTS in lots of Two or more rolls at

Less Than Wholesale Prices,

We have a large line of

SHADES, FIXTURES, TASSELS, CORD and LOOPS.

Also, black walnut and gilt

Picture Mouldings,

CORNICES, POLES, HOOKS and KNOBS.

Curtains hung with neatness and despatch, and satisfaction guaranted.

Mercer Goodrich.

Chas. E. Laighton & Son,

Nearly opposite Post-Office.

Have in stock

New Bordeaux Goods,

CLARETS,

SAUTERNES, BURGUNDIES, CHAMPAGNE AND

RHINE WINES!

Italian and French

OLIVE OILS,

in all sizes.

Richardson & Robbins'

ROLLED TONGUES,

Whole Boned Ham, Chicken, etc.

FERRIS'

Pig Hams & Bacon!

with as complete a line of

Seasonable Goods as can be found in New England.

MAPLE SUGAR and SYRUP,

for sale by

Henry F. Cerrish.

$5 TO $20 per day at home. Samples worth $5 free. Address Gilson & Co., Portland, Maine

COAL! COAL!

Best in the Market.

Having taken the exclusive agency for this locality of the largest and best Coal companies, I am now prepared to offer the largest assortment of the best mined Coal, all sizes, for

Furnaces and Stoves.

PORTSMOUTH COAL POCKETS.

J. ALBERT WALKER,

No. 137 Market Street.

Order book and telephone at Moses' Hat Store, No. 13 Congress street.

WILLIAM G. MYERS,

Especial attention given to making and fitting Curtains.

NO. 1 CONGRESS BLOCK.

may be seen at

ROOM PAPERS and CURTAINS!

Fixtures, Tassels, Opaques, Hollands,

A full line of

SPECIAL ADVERTISEMENT OF FALL AND WINTER DRY GOODS!

HAVE RECEIVED THE Finest Line Dress Goods

Ever Shown in Portsmouth. Everything in New Styles Plaids and Novalties, Black Silks, Velvets in every shade, Striped Velvets. Colored Silk Plushes all the desirable shades. Everything in Plain Colored Dress Goods from the low price Flannels to the Finest Billiard Cloths. Also a full line of General Dry Goods well suited for the Coming Season. BLANKETS! purchased quite early in the season at very low prices. Ladies', Children's and Gent's Underwear, in White mixed and Scarlet. Assortment of Small Ware, remarkably complete. The Largest Stock of Passementerie Trimming ever shown in Portsmouth. All new Styles both in Satin Cord Goods and the ordinary Braid Gimps, New Fringes. New Buttons acknowledged by purchasers to be the finest stock in the City. Ladies' and Children's Hosiery, Kid Gloves, Beaver and Cloth Gloves, etc. Cloakings in great variety. Also about Oct. 1st we shall offer the Finest Assortment Ladies Outside Garments. Ladies' Black Cloth Sacques. Ladies' Black and Colored Walking Jackets. Dolmans, Surtouts in Black and Colored Cloths. Also an Assortment Fall Sacques in Colors, all at very low prices.

Ayers & Locke.

CARRIAGE AND SLEIGH STOCK.

Hubs, Spokes, Rims, Shafts, etc.; a fine lot of sleigh and pung dashers.

WHEELS! WHEELS!!

At Manufacturer's prices. Oak and Ash lumber.

G. J. GREENLEAF.

$72 a week. $12 a day at home easily made. Costly outfit free. Address True & Co., Augusta, Maine

Real Estate.

To Let,

STORE NO. 27 MARKET STREET, Apply to J. R. MAY.

For Rent.

HALF HOUSE on Melcher street, near Pleasant; four rooms; water in house. Rent low to prompt tenant. Apply at No. 51 Pleasant street. jy27tf

To Let,

FRONT office over Rockingham National Bank recently occupied by Wm. R. Foster. Apply at the Bank.

For Sale,

BRICK STORES No. 18 and 20 Bow street, with the water privilege. Apply to WM. H. ROLLINS.

For Sale or To Let.

A VERY desirable house on Richards avenue. Furniture can be hired with the house if desired. Apply to A. F. HOWARD, Custom House.

To Let.

HOUSE No. 116 State street, now occupied by Capt. Jacobs. For particulars enquire of Mr. Jerome C. Butler of the firm of Butler & Laighton, or of the subscriber at Newcastle. eod4w GEO. W. TOWLE.

For Sale,

THE HOUSE AND LOT corner of Austin and Summer streets, formerly occupied by the late Lydia Pickering. The lot contains 10,000 square feet and may be divided into several other house lots if desired. Possession given immediately. Apply to WALLACE HACKETT, adm., over First National Bank.

Portsmouth, May 12th, 1881.

House for Sale or To Rent.

THE desirable place No. 7 Miller Avenue. The house is good repair, has Aqueduct Water, large garden, and will be sold at a bargain, or let to a good tenant. J. H. HUTCHINSON.

COST

$4.18 PER THOUSAND!

THE CHEAPEST!

AND

Safest Life Insurance in the World.

THE

SEMI-ENDOWMENT POLICY!

OF THE

Mutual Life Insurance Co.

of New York,

F. S. WINSTON, President,

IS SECURED BY

ASSETS AMOUNTING TO OVER

$90,000,000

And is the safest and Cheapest Insurance ever offered by any Company.

EXPLANATION.

These policies are settled in 20 years by the payment in cash, of one-half the amount insured, or in event of death occuring during that period to the beneficiary for the full amount insured.

ILLUSTRATION.

Age 35 (other ages in proportion,) Policy of $1,000 annual premium of $29.18.—

20 premiums of $29.18 each, $583.60
One half of policy returned in 20 years, 500.00

Total cost $1,000 insurance for 20 years, $83.60

Annual cost of $1,000 insurance against death for 20 years, $4.18, exclusive of all dividends, which are declared annual as with other forms and available on the anniversary of policy.

Further information and applications furnished by

C. M. GIGNOUX

GENERAL AGENT

For Maine and New Hampshire.

LOOK.

THE

NEW YORK STORE

is the place for rich Bargains in

Boots, Shoes, Hats, Caps and Furnishing Goods,

as we wish to make room for the Fall Goods that are coming in daily. Call and enquire. New goods and prices.

William B. Hussey & Co.,

No. 51 Congress Street.

PORTSMOUTH, N. H.

St. James Hotel,

BOSTON.

Only first-class Hotel in the city charging guests but $3 a day. Ten minutes walk from the Museum. Fare Building. eod1m

Local Matters.

POST OFFICE RULES.

MAILS CLOSE.

	A. M.	P. M.
Boston, West and South,	8, 10 35, 2:30	4:50 *6:50
Boston Way,	10:35, 2 30	
Portland,	9:25	4:50 6:30
East [Beyond Portland,]	9:25	6:30
Biddeford, Saco and Way,	9:25	4:50
Great Falls,	9:25	4:50
Great Falls & Conway R. R.	9:25	
Concord and North,	7:40	4:50
Concord Way,	7:40	4:50
Boston & Maine R. R.	7:40	4:50
Dover,	9:30	2:30 6:30

*Arrives in Boston next morning.

MAILS ARRIVE.

	A. M.	P. M.
Boston, South and West,	10:05, 3:15	5:20 9:08
Boston Way,	10:05	5:20
Portland and East,	11:20	3:20
Great Falls & Conway R. R.	11:20	
Concord and North,	10:20	6:50
Dover,	7:30	3:15 5:50

Letters for the night mails [and no others] east or west may be deposited in the box at the Eastern depot, every day except Sundays.

E. G. PEIRCE, Jr., P. M.

MINIATURE ALMANAC--OCT. 11.

SUN RISES..... 6:08 | MOON RISES 8:01 P. M.
SUN SETS..... 5:24 | FULL SEA 1:45 A. M.
LENGTH OF DAY.. 11:16 | 2:30 P. M.

THE WEATHER.

U. S. SIGNAL OFFICE,
WASHINGTON, D. C.
Oct. 11, 1:30 A. M.

Probabilities for New England:—

Fair weather, and southwesterly winds, higher barometer, stationary or lower temperature.

The Thermometer at the CHRONICLE Office, at 4:00 o'clock this morning, registered 3½ degrees above zero.

Sky clear.

AROUND HOME.

The great circus and menagerie of W. W. Coles comes to town to-day, and gives entertainments afternoon and evening.

The patch of water between Whaleback, White island and Gerrish's island, presented a busy aspect on Sunday forenoon. The pocket of the Mitchell weir contained hundreds of barrels of herrings, and though the netting on one side was lowered so as to be several feet under water, the stupid creatures did not know enough to swim out. Several small schooners were anchored near by, and their dories were engaged in hauling gill-nets, almost every mesh of which contained a big herring; other schooners, loaded down to the scuppers and with boat-loads of herring hanging astern, were waiting a favorable slant to run up town; one little schooner, deep as a sand barge and with four loaded boats in tow, made the best of her way to the eastward. In the afternoon the scene was still more animated, a gentleman counting four schooners, four large whaleboats and twenty-three dories between Wood island and bar and White island at one time, all intent on gathering in a share of the herring harvest.

The steamer Mystic, Capt. "Rashe" Trefethen, on Sunday took to Boon island the lightkeeper and his family. A select party of about forty ladies and gentlemen also went out on the steamer, and enjoyed the trip greatly, the sea being remarkably smooth and the day very fine.

The schooner Richard W. Denham, Hinckley master, before reported as towed into the lower harbor on Satuday morning in distress, waterlogged, was on Monday discharging her cargo of lumber at Commercial wharf. She was towed up on Sunday.

Capt. Wm. F. Shields, who fishes in a whaleboat, on Sunday evening about six o'clock fell (or walked) through a hatchway in the building on Herbert & Co.'s wharf, to the water below, a distance of about twenty feet. The tide was very low at the time, and Capt. Shields' head was badly cut, probably by striking a rock; he was also much bruised, and one of his shoulders sprained. He was stunned by the fall, but the water revived him so much that he was able to climb into a tub that was lowered to him; he was taken to his home and attended by a physician, and was not able to be out on Monday. Capt. Shields had just finished discharging a fare of twenty-five barrels of herring from his boat.

Cedric Laighton of Appledore left for Boston on Monday. His intention is to spend a part of the winter at the hotel Vendome, Boston.

We would beg to call the attention of the readers of the CHRONICLE to the entertainment to be given on Wednesday evening at the Franklin theatre by the young friends of the Society for the Prevention of Cruelty to Animals. Not only will they find the entertainment one of unusual merit, but by giving their patronage they will confer timely aid on a society which is doing its good work energetically, but is greatly hampered in so doing by lack of means, and is also prevented from taking up important work throughout the state of New Hampshire by the same cause. A full attendance on Wednesday evening will enable it to abate much suffering from the helpless creatures over whose welfare it watches so faithfully. DIRECTOR S. P. C. A.

Excursion tickets from this city to Boston and return, over the Eastern railroad, good for a passage to Boston by any regular train on Wednesday, Oct. 12th, and to return on any train until and including the 14th, will be sold at the stations in Kittery and Portsmouth on the 12th, at $1.70 each, from either place. This affords an excellent chance of visiting the Old Mechanics' or New England Institute fairs, now open in Boston, at a very cheap rate.

Mr. Charles S. Drown has recently made or is now making a gaff-topsail for the schooner Active, several sails for the schooner Cocheco, and a foresail and jib for the fishing schooner Julia A.

George Herbert & Co. received, on Sunday and up to noon Monday, 265 barrels of large herring. The quantity of cod received was very small. The herring were brought in by the schooners Julia A., Norma and Ev. Nichols, and a number of small boats.

When the schooner Ocean Eagle was coming down river, Sunday afternoon, as she rounded to above the draw of Portsmouth bridge one of her crew jumped upon the buoy to make fast a line, and immediately tumbled off into the water. He was soon picked up by a boat from the schooner, very wet and disgusted.

If we can judge from the notices of our exchanges, Col. Robinson's New Humpty Dumpty Trick Pantomine & Specialty Co., which will perform at Music hall tomorrow evening, is a big affair. They have four clowns and fifty people. The New York *Herald* in speaking of this company says: "Probably no travelling pantomine or specialty company on earth ever commanded such vast audiences or achieved so wide and popular a reputation, as the troupe of Col. Robinson. He and his are known to-day throughout the whole length and breadth of the United States. This is the only troupe supporting four clowns, two pantaloons, two columbines and two harlequins." A most popular feature of this company is their free show before the hall nightly. Take your children to see the free show at all events.

The schooner D. K. Ham, Freeman master, bound up the river for a load of bricks, and the Satellite and another schooner, brick-laden and outward bound were at the draw of Portsmouth bridge Monday afternoon.

Several changes have been made in the time-table of the steamer Mystic, to meet the change of working hours on the navy yard. The revised table can be found in our advertising columns.

On Thursday evening, at Music hall, the Eileen Oge Comedy Co. will produce Falconer's greatest play, "Eileen Oge," for the privilege of playing which the company paid Mr. Falconer's agent the sum of $5000. The piece will be put on the stage with the original scenery used in the Grand opera house at New York, and a strong cast from the Union Square and Daly's theatres. Prices as usual. Tickets on sale at Preston's.

The mooring buoys off the navy yard are being overhauled by the boatswain's gang of the yard.

The navy yard ferry steamer Emerald was on Monday taken off the route, to receive the customary overhaul and repair preparatory to the winter's work. The steam launch was put on in her place.

Mahn's Comic Opera Co., with a chorus of fifty voices and a long array of soloists, will on Saturday evening next perform Von Suppe's latest and greatest success, "Boccaccio," at Music hall. Among the soloists are Flora Barry, Renie Reignard, Ellis Ryse, formerly with the Emma Abbott opera company, and other well known artistes.

The derelict schooner Royal Oak was towed into Gloucester, Mass., on Sunday. The report that she was towed into Portsmouth lower harbor arose from the fact that she was seen in tow of a fishing schooner, apparently heading for this port.

The fall arrangement of the time-table of trains on the Eastern railroad begins on Sunday, the 16th inst. The trains will be run in a manner to accommodate the patrons of the road in this vicinity, as they have been during the past summer.

A new boiler is in course of construction for the steamer Acushnet, and when it has been put on board it is expected the boat will make much quicker time than now between this port and Boston.

Commodore Beaumont, commandant of the navy yard near this city, has been promoted to be a rear admiral—by the *Journal*.

An item has been going the rounds of the press, to the effect that "all the Pullman car conductors on the Eastern and Boston & Maine railroads have recently been discharged." There are no Pullman cars run over the Boston & Maine railroad. A few conductors on the line between Bangor and Boston, over the Eastern railroad, have been discharged for good and sufficient reasons.

The schooner Westerloo, Whittaker master, which arrived on Saturday from Rondout, N. Y., in the late gale lost her deck load of cement, and an anchor and chain; also had mainsail, both gaff topsails and jib blown away, off Nantucket shoals. The Westerloo brought in the crew of the schooner H. S. Billings, of Ellsworth, Maine, 108.59 tons register, wrecked on the 5th inst. on the passage from Hoboken to Boston with coal.

Recent Stock Sales.

U. S. new 4 1-2s, coupon	113
U. S. new 4s, coupon	116
Maine State 6s, 1889	117 1-8
N. H. State 6s, 1892	116 3-4
Massachusetts State 6s, Gold	117
Portsmouth City 6s, 1893	115
Eastern R. R. 4 1-2s	110
Ports., Great Falls & Conway 4 1-2s	92 1-2
Great Falls Manufacturing Co	117 1-2
Cocheco Manufacturing Co	925
Salmon Falls Manufacturing Co	1905
York Manufacturing Co	1305
Laconia Manufacturing Co	600
Boston & Lowell R. R.	112
Boston & Providence	164
Boston & Maine	154
Boston & Albany	167
Concord	101
Eastern	45
Eastern Railroad in N. H.	92
Fitchburg	150
Maine Central	54
Manchester & Lawrence	159 1-2
Michigan Central	106 1-2
Northern in N. H.	112
Nashua & Lowell	131 1-8
Old Colony	129 3-4
Ports., Great Falls & Conway	30
Portland, Saco & Portsmouth	117
Portsmouth & Dover Railroad	112

Portsmouth Wholesale Prices.

Reported by BUTLER & LAIGHTON, Grocers.

Butter, per ℔ 28 to 34c.
Corn per bushel, Western 70c; Northern 80c.
Cheese, 16c per ℔. New 12.
Coal, Anthracite ton $6.00, Smith's, per ton $6.00.
Eggs per dozen, 23c.
Flour, Fancy, $8.00 @ $9.00; Ex. $10.00.
Fish per ℔ by the qtl., Cod 5 @ 6c; Pollock 3 1-2c.
Hay per ton, $14 @ $17.
Kerosene Oil per gallon, 10c.
Lard per ℔, by the tub, 17c.
Lard Oil per gallon, $1.00.
Molasses per gal., Cuba 42c; N. O. 55c @ 65c.
Oats per bushel, 58c.
Potatoes per bushel, new 70c.
Pork per bbl., $26.00 @ $22.00.
Plaster per ton, lump $6.00; ground $10.
Rye, Northern, per bushel, 60c.
Soap per ℔, No. 1, 6c @ 7c.
Sugar per ℔, Br. 8 3-4 @ 9c; Gr. 11; Crushed 11 1-2c
Tea per ℔, Black 40c @ 70c; Green 50c @ 60c.
Wood per cord, Hard $5; Pine $3.

Burnett's Cocoaine.

Unlike all other hair dressings, is the best for promoting the growth of and beautifying the hair, and rendering dark and glossy. The Cocoaine holds, in a liquid form, a large proportion of deodorized Cocoanut Oil, prepared expressly for this purpose. No other compound possesses the peculiar properties which so exactly suit the various conditions of the human hair.

The superiority of Burnett's Flavoring Extracts consists in their perfect purity and great strength.

A COUGH, COLD OR SORE THROAT should be stopped. Neglect frequently results in an incurable Lung Disease or Consumption. "*Brown's Bronchial Troches*" do not disorder the stomach like cough syrups and balsams, but act directly on the inflamed parts, allaying irritation, give relief in Asthma, Bronchitis, Coughs, Catarrh, and the throat troubles which Singers and Public Speakers are subject to. For thirty years "*Brown's Bronchial Troches*" have been recommended by physicians, and always give perfect satisfaction. Having been tested by wide and constant use for nearly an entire generation, they have attained well-merited rank among the few staple remedies of the age. Sold at 25 cts. a box everywhere. tu,th & f ottiens

EASTERN RAILROAD.

EXCURSION TO BOSTON!

Wednesday, October 15th.

FROM PORTSMOUTH,

— FOR THE —

Old Mechanics Fair and The New England Institute Fair.

Tickets to Boston good only Oct. 12, and returning until Oct. 14th, only, will be sold as follows:

Portsmouth	$1.70
Kittery	$1.70

These tickets are good by any regular train on above named days.

J. W. SANBORN, Sup't Conway Div. LUCIUS TUTTLE, Gen'l Passenger Agent.

Report of the Condition of the

NEW HAMPSHIRE NATIONAL BANK of Portsmouth, at Portsmouth, in the State of New Hampshire, at the close of business, Oct. 1st, 1881.

RESOURCES.

Loans and discounts,	$128,416.78
U. S. Bonds to secure circulation,	150,000.00
Other stocks, bonds, and mortgages,	29,200.00
Due from approved reserve agents,	35,340.80
Current expenses and taxes paid,	2,110.65
Premiums paid,	650.91
Checks and other cash items,	344.10
Bills of other Banks,	1,017.00
Fractional paper currency, nickels and pennies,	4.87
Specie,	2,068.70
Legal tender notes,	1,000.00
Redemption fund with U. S. Treasurer (5 per cent of circulation,)	6,750.00
Total,	$357,402.11

LIABILITIES.

Capital stock paid in,	$150,000.00
Surplus fund,	26,339.84
Undivided profits,	6,600.79
National Bank notes outstanding,	133,300.00
Dividends unpaid,	402.50
Individual deposits subject to check,	41,389.18
Total,	$357,432.11

State of New Hampshire, County of Rockingham, ss:

I, L. S. BUTLER, Cashier of the above-named bank, do solemnly swear that the above statement is true to the best of my knowledge and belief. L. S. BUTLER, Cashier.

Subscribed and sworn to before me this 10th day of Oct., 1881. ALBERT LAIGHTON, Justice of the Peace.

CORRECT—Attest: J. P. BARTLETT, F. A. HARRIS, E. A. PETERSON, } Directors.

WHIPS! All qualities and prices; LARRABEE'S, 26 Congress

Fletcher & Tanton,

UPHOLSTERERS,

Furniture Dealers & General Undertakers

No. 58 Market Street, Portsmouth, N. H.

Coffins, Robes and Caskets always on hand or made to order. Orders left at 39 Deer Street or 37 State Street, by day or night, will be promptly attended to. S. S. FLETCHER, H. G. TANTON.

WHIPS! All qualities and prices; LARRABEE'S, 26 Congress

Important.

When you visit or leave New York city, save Baggage Expressage and Carriage Hire, and stop at *Grand Union Hotel*, opposite Grand Central Depot; 450 rooms, fitted up at a cost of one million dollars, reduced to $1 and upwards per day. European plan. Elevator. Restaurant supplied with the best. Horse cars, stages and elevated railroad to all depots. Families can live better for less money at the Grand Union Hotel than at any other first-class hotel in the city. tan15,82

AMUSEMENTS.

MUSIC HALL.

ONE NIGHT ONLY.

WEDNESDAY EVENING, OCT. 12th.

Tickets now on sale at usual price, at Preston's.

A MUSICAL ENTERTAINMENT!

FOR THE BENEFIT OF THE NEW HAMPSHIRE S. P. C. A.

Franklin Theatre.

On Wednesday Evening, Oct. 12th.

Under direction of Mrs. E. B. Goodall.

PROGRAMME OF MUSICAL NOVELTIES.

PART I.

1. Morning.....Full chorus.
2. Skating Song.....With distant echo.
3. The Music Lesson.....Character duet.
4. National Airs.....With instruments and solo.
5. Come in and Shut the Gate. .....Song.

PART II.

1. Ever be Happy.....Opera chorus, obligato solo.
2. Quaker Lover.....Character duet in costume.
3. I've got a Letter.....Song.
4. Vocal Waltz.....Dancing by children & chorus.
5. Riding on a Load of Hay.....Song
6. Who would not a Brunette be .....Character song.
7. Medley.....Full chorus.

Concert begins at 8:15. Tickets with reserved seats 25 cts. to all parts of the hall. No seats taken out before the sale, which begins on Monday, Oct. 10th, at 8 A. M. at Mr. Staverts' store in Franklin Block.

Names of performers are not given, as the chorus is large and many pieces are in character, costumes and disguises. 8 tu w

MUSIC HALL.

THURSDAY EVENING, OCT. 13th.

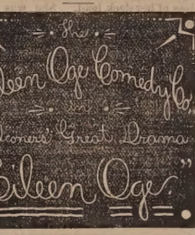

The Greatest Comedy Drama on the American Stage.

Powerful Company!

Elegant Scenery!

5 LEADING COMEDY PARTS,

Full of Fun and Humorous incidents.

Prices as usual; seats now on sale at Preston's.

ED. H. NEIL, Manager.

Purse of $250.00

— AT THE —

Rockingham Trotting Park,

PORTSMOUTH, N. H.

OCT. 19TH AND 20TH.

1st DAY. Oct. 19th. Purse of $50.00 for Horses that never have beaten three minutes—$25.00 to first; $15.00 to second; $10.00 to third. Same day. Purse of $75.00 for Horses that never have beaten 2:40—$45.00 to first; $20.00 to second; $10.00 to third.

2nd DAY. Oct. 20th. Purse of $50.00 for Horses that have never beaten 2:30—$30.00 to first; $15.00 to second; $5.00 to third. Same Day. Purse of $75.00 open to all Horses—$50.00 to first; $15.00 to second; $10.00 to third.

National rules to govern, except drivers to go at catch weight. Entrance fee, 10 per cent of all purses, and must be addressed to H. R. Stoddard, Portsmouth, N. H. Entries close Oct. 15, at 9 P. M. Admission to the Park, 25c. All races best 3 in 5 to harness. H. R. Stoddard, Prop. Trotting will commence at 1:30.

A full line of

Overcoats, Ulsters, Ulsterettes & Vandykes,

Just Opened by

C. E. MYERS & CO.

— ALSO —

CLOTHS

in great variety by the yard—and made up to order. We make a specialty of

— SAWYER'S WOOLENS! —

For a good square trade call at the Old Stand

No. 3 Bow Street.

C. E. MYERS. C. E. SIMPSON

Flower Pots.

All kinds and sizes for sale cheap, by

J. R. YEATON & CO.

No. 5 & 8 Congress St.

The Finest Line

— OF —

Grockery, Glass,

— AND —

PLATED WARE, CUTLERY,

— AND —

Lamps of all Kinds!

Also an endless assortment of

FANCY GOODS and FLOWER POTS,

and Ladies Baskets can be purchased at reasonable prices at the Attractive Store of

C. Dwight Hanscom & Co.

Nos. 45 Congress Street and 21 Fleet Street.

To the Ladies.

HAVING decided to suspend my business (Dress-making) until next Spring, I have purchased the exclusive agency for Dr. Lucyan's

Cleansing and Renovating

FLUID, for renovating Silks, Ribbons, Lace, Velvets, Kid Gloves, and for removing grease and soil; also renovating Garments, Carpets, Furniture, etc.; by this Fluid the SICKEST LACES can be cleansed without injury, or losing the dre sing; Grease Spots or Machine Oil can be removed from the most delicate shades of silk or wool goods without changing the shade; and it leaves no outline where applied. I shall keep it on hand constantly and shall be pleased to show any lady who may favor me with a call, what it will do, at my residence,

No. 3 Gardner St.,

Mrs. M. A. DROWN.

Mr. John O'Neil,

Teacher of English and Italian Singing and Physiology of the Voice,

begs to inform his numerous friends and the public that he will be prepared to receive pupils for PRIVATE LESSONS on the 5th of September at his new and elegant rooms, No. 146 Tremont street, Boston, over Arthur Schmidt's Music store.

The term opens on the 12th of September, but pupils may enter at any time.

Mrs. O'Neil will also be prepared to receive pupils in private instruction at the above rooms on and after sept. 5th. 1d7

BREECH LOADING GUNS!

Fishing Tackle,

Powder & Shot!

HARDWARE

— AND —

CUTLERY!

LOWEST PRICES AT

A. P. WENDELL & CO.'S

2 Market Square.

JUST OPENED!

— AN —

Enormous Line!

— OF —

STRAW HATS!

Very Cheap.

F. G. MOSES,

No. 13 Congress street

B & L

Brunswick Soups.

These Soups are put up in powder form in tin cans of 1-2 lb. each, and consist of Vegetable, Lobster, Fish, Bean, Beef and Oxtail. One can will make five pints of Excellent Soup, all seasoned, in fifteen minutes. It is one of the most wholesome and convenient articles for the table ever produced. Price 25 cents per can. We have just received a new stock of CAPERS, OLIVES, ENGLISH PICKLES also NEW CROP OLIVE OIL, in qt., pt., and 1-2 pt. bottles. Also, DUTCH CHEESE, Whole ROLLED OX TONGUES, in cans, CANNED BEEF, etc. In Lunch Goods we have SARDINES, TONGUE, HAM, CHICKEN, DEVILED HAM and POTTED BEEF and TONGUE. Peirce Farm Champagne CIDER, in qt. and pt. bottles.

Butler & Laighton.

NO. 1 MARKET SQUARE.

C. EVERETT

Informs his former patrons and the public in general that he has resumed business at

No. 15 Fleet Street.

Opposite National Block, where he will attend to

CARRIAGE MAKING and REPAIRING

In all branches, at short notice, and to the guaranteed satisfaction of his patrons.

Auction Sales.

AUCTION!

DWELLING HOUSE AND HOUSEHOLD FURNITURE.

Will be sold at

Public Auction

— ON —

Wednesday, Oct. 12th,

On the Premises at the well known

Salter House, No. 27 Court Street,

Commencing at 10 o'clock.

All the Furniture, Carpets, etc., now in said house consisting in part of 8 ℔ hair cloth sofas, chairs, 3 W Chamber Sets, Parlor and Chamber Brussels and Gingham Carpets, Wheat mats, Mirrors, Empress Cook Stove, Culinary articles, etc.

— AT 12 O'CLOCK, —

The Dwelling House No. 27 Court. The house is convenient, central and pleasantly located, within three minutes walk of the Post-Office, Churches and Market. Contains 12 rooms, is furnished with furnace, gas and aqueduct, and is in good repair; the lot is about 75 feet on Court street, and about 50 feet deep; together with a barn on the same.

The premises can be examined on Tuesday, Oct. 11th, between the hours of 10 to 12 A. M., and from 3 to 4 o'clock P. M. Terms at sale.

H. F. Wendell, Auct.

MORSE & HASLEY.

AUCTIONEERS,

Money, Real Estate and Mortgage Brokers. Insurance and House Agents.

13 PLEASANT ST. -- EXCHANGE BUILDINGS.

FINE STATUARY

Direct from J. J. West, Chicago, Ill.

Steel Engravings

From Wm. Pate & Co., New York.

A large and beautiful line of the above goods Just received at

Montgomery's Music and Art St re,

No. 6 Pleasant Street, Portsmouth, N. H.

Please call and examine—Prices very low.

A full line of Pianos, Organs, Sheet Music, Musical Goods, Pictures & Frames, and artists' Material constantly on hand at lowest prices.

STRICTLY

First-Class Work

on the shortest notice at the

Portsmouth STEAM LAUNDRY!

— BY —

TROY LAUNDRYMEN.

Cuffs and Collars a specialty, send in your orders. Work left at the office,

No. 72 STATE SRTEET

Will receive prompt attention.

Price Lists to be had on application.

OFFICE HOURS: Saturdays from 7 A. M. to 10:30 P. M. Every other day (except Sunday) from 7 A. M. to 8:30 P. M. al

NOTICE.

HAVING disposed of our business to Mr. J. M. Tebbetts, we shall be glad to have our customers patronize him, having no doubt that he will use his utmost endeavors to please them.

We hereby tender our most sincere thanks to our friends for their patronage during the last fifteen years, and hope that they may "All live long and prosper." Respectfully,

C. N. SHAW & Co.

Having purchased the stock and good will of C. N. Shaw & Co., No. 3 Market Street, we would respectfully solicit the patronage of his former customers. We shall use our utmost endeavors to please all, our goods will be fresh, and we shall sell them as reasonably as possible. Business continued at the old stand, No. 14 Market Sq.

J. M. TEBBETTS.

SCHOOL BOOKS

— AND —

SCHOOL SUPPLIES.

Buzzell & Son

have everything in the School Book Line,

FOR ALL GRADES!

All Books Nicely Covered FREE. We make a specialty of our

Handy Pencil Tablets

from 5 to 20 cents,

Writing Paper Packets, Spelling Tablets and Keystone Pens.

Also full line of Covered, Noiseless and Common Slates, Bookstraps, Pencils, Pens, Ink, and Writing Paper 5c per quire, and all other articles for school use.

AN EXTRA LOT OF

Sponges, Chamois Skins and WHIPS

at reasonable prices, at

JOHN S. TILTON'S

Harness Maker and Trunk Repairer,

18 Congress Street.

WANTED.

A T this office, a reliable BOY.

GARFIELD

Agents wanted for Life of President Garfield. A complete, faithful history from cradle to grave, by the eminent biographer, Col. Conwell. Books all ready for delivery. An elegantly illustrated volume. Endorsed edition. Liberal terms. Agents take orders for from 20 to 50 copies daily. Outsells any other book ten to one. Agents never made money so fast. The book sells itself. Experience not necessary. Failure unknown. All make immense profits. Private terms free. du7 GEO. STINSON & CO., Portland, Maine.

IRON
A TRUE TONIC

A PERFECT STRENGTHENER. A SURE REVIVER.

IRON BITTERS are highly recommended for all diseases requiring a certain and efficient tonic; especially *Indigestion, Dyspepsia, Intermittent Fevers, Want of Appetite, Loss of Strength, Lack of Energy, etc.* Enriches the blood, strengthens the muscles, and gives new life to the nerves. They act like a charm on the digestive organs, removing all dyspeptic symptoms, such as *Tasting the Food, Belching, Heat in the Stomach, Heartburn, etc.* **The only Iron Preparation that will not blacken the teeth or give headache.** Sold by all druggists. Write for the A B C Book, 32 pp. of useful and amusing reading—*sent free.*

BROWN CHEMICAL CO., Baltimore, Md.

BITTERS

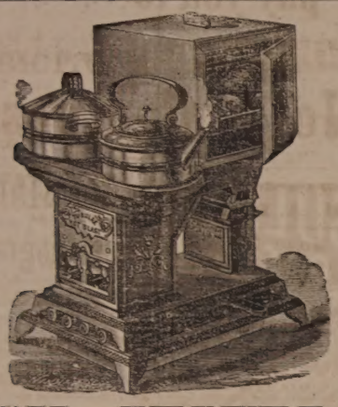

OIL STOVES,

THE ADAMS & WESTLAKE

Improved wire gauze non-explosive, the

TUBULAR HOT BLAST,

And several other kinds. No smoke. No odor. Suitable for all kinds of Cooking.

REFRIGERATORS, ICE CHESTS, ICE CREAM FREEZERS, RUBBER HOSE, VELOCIPEDES, CHILDREN'S CARRIAGES, ETC.

JOHN P. SWEETSER,

NO. 46 MARKET ST.

Critchley & Whalley,

MACHINISTS, AND DEALERS IN

PIPE AND FITTINGS

Of all kinds, for

STEAM, WATER, AND GAS.

Engines and Boilers.

Other Machinery Bought and Sold.

Belting & Belt Lacings, Sheet Rubber, and all kinds of steam packing constantly on hand at manufacturers prices

STEAM HEATING APPARATUS

For warming buildings.

52 Hanover Street,

FARMING TOOLS,

LAWN MOWERS,

WIRE CLOTH,

the largest stock in the city.

Pure Paris Green,

AND

LONDON PURPLE

CARRIAGE VARNISHES,

AND

FINE COLORS.

And the most complete stock of

HARDWARE

AND

PAINTS,

in the City.

PRYOR & MATTHEWS.

No. 16 Market St.

Hacking.

ORDER BOOKS for the services of the subscriber's

HACKS

Can be found at the AMERICAN STABLE, corner Congress and Chestnut streets, or at his residence, No. 70 Congress street. Orders left at either place promptly attended to.

W. H. Dennett.

KEEP COOL!

Prices marked down. Balance of

STRAW HATS,

LINEN DUSTERS,

LINEN SACKS,

AND SUMMER UNDERWEAR,

SOCKS, etc.

Closing out at very low prices at

FRANKLIN BLOCK.

ALFRED STAVERS.

THE *Admiration* OF THE *WORLD.*

Mrs. S. A. Allen's WORLD'S *Hair Restorer* IS PERFECTION!

For RESTORING GRAY, WHITE or FADED HAIR to its youthful COLOR, GLOSS and BEAUTY. It renews its life, strength and growth. Dandruff quickly removed. A matchless Hair Dressing. Its perfume rich and rare. Sold by all Druggists.

Established over 40 years. Enormous and increasing sales Throughout Europe and America.

ZYLO BALSAMUM (Mrs. Allen's)

A lovely tonic and Hair Dressing. It removes Dandruff, allays all itching, stops falling Hair and promotes a healthy growth with a rich, beautiful gloss, and is delightfully fragrant.

Price Seventy-five Cents in large glass stoppered Bottles. Sold by all Druggists.

Cure Your Corns!

BY USING

SCHLOTTERBECK'S

Corn, Wart & Bunion Solvent.

Entirely harmless; is not a caustic. It removes Corns, Warts, Bunions and Callosities, without leaving a blemish. Brush for applying in each bottle.

A CURE IS GUARANTEED.

Price 25 Cents. For sale by all Druggists.

Try it and you will be convinced, like thousands who have used it and now testify to its value. Ask for Schlotterbeck's Corn and Wart Solvent, and take no other. Sold by

DAVID KIMBALL & CO.,

No. 36 Market street,

Portsmouth, N. H.

[illegible] in your own town. Terms and $5 outfit free. Address H. Hallett & Co., Portland, Maine.

New Hampshire Items.

Rev. C. A. Bickford, who is to have charge of the editorial department of the *Morning Star* of Dover, was formerly pastor of the Baptist church in Farmington.

Joshua M. Babcock, a prominent citizen and business man of Barnstead, fell from a building last Friday, receiving injuries from which he died Saturday.

Geo. W. Wilson, aged fifty-three years, employed at Briggs' piano stool manufactory at Peterboro, accidentally shot himself, Saturday, while engaged in target practice. He leaves a wife and two children.

The New Hampshire Grand Lodge of Odd Fellows meets in Manchester to-day.

A Splendid Police Force.

The party which captured Stephens and Delaney, two of the three Iron Mountain train robbers, consisted of four men named Huddleston, Belvines, Moore and Dollahode. When arrested the robbers had about $9,000. Huddleston proposed to the captors to divide the money among themselves, which was agreed to, the money being equally divided among the four officers in the presence of Stevens and Delaney. In consideration of the latter keeping the matter secret, each of the four swore an oath that they would annually pay to the families of the train robbers $100, and leave no means untried to secure their release from the penitentiary after conviction. They did not release them at once, because a reward awaited their delivery at Hope. On the route Belvines manifested dissatisfaction at the transaction, as he thought the money ought to be returned to the railroad company, but the party reached Hope, turned over their prisoners to the authorities, and then went to Little Rock and received the $1,000 reward offered by the state of Arkansas. At the trial of the robbers on the 8th inst. Belvines divulged the whole matter to Supt. Buchanan of the Iron Mountain road. Huddleston, Moore and Dollahode were examined separately and each made affidavit that he knew nothing of the whereabouts of any money. Subsequently Moore approached Buchanan, and stated that the money could be procured.

The schooner Horatio Nichols, formerly owned in Exeter, and which for a good part of the time during a period of seven or eight months was either ashore in the Swamscot river or on the marine railway at Kittery, was towed into Norfolk, Va., on the 7th inst., waterlogged and with loss of her deck load. She was on the way from Albany, N. Y., to Richmond, Va., with a cargo of lumber, and was disabled in the disastrous blow of the 5th inst.

The season's entertainments have been notably free from annoyance by coughing. Dr. Bull's Cough Syrup does this. Price 25 cents a bottle.

"Death having removed all danger of misconstruction," telegraphs United States Minister William Walter Phelps from Vienna, "let me subscribe $5,000 to the Garfield fund."

"Buchupaiba."

New, quick, complete cure four days, urinary affections, smarting, frequent or difficult urination, kidney diseases. $1. Druggists. Depot, J. H. Thacher's.

Suicide and Dyspepsia.

A most remarkable cure for dyspepsia, "Wells' Health Renewer." The greatest tonic, best bilious and liver remedy known. $1. Druggists. Depot, Thacher's

Twelve deaths from yellow fever occurred at Havana during the week ending the 7th inst.

Persons living in malarious districts may protect themselves from attacks of fevers by using Fellows' Compound Syrup of Hypophosphites; its effect in toning up the system enables us to ward off contagious disorders and successfully combat disease.

Fellows' Hypophosphites is administered by the leading medical men in Canada, a large number of whom have written of its efficacy in specific cases.

A soldiers' reunion at Martinsville, Ind., wound up Saturday night by several big fights. Isaac Kinley mortally stabbed Wesley Lowe. The murderer was arrested.

KALAMAZOO, Mich., Feb. 2d, 1880.

I know Hop Bitters will bear recommendation honestly. All who use them confer upon them the highest encomiums, and give them credit for making cures—all the proprietors claim for them. I have kept them since they were first offered to the public. They took high rank from the first, and maintained it, and are more called for than all others combined. So long as they keep up their high reputation for purity and usefulness, I shall continue to recommend them—something I have never before done with any other patent medicine. J. J. BABCOCK, M. D.

Alfred Thomas is under arrest in Woonsocket, R. I., on a charge of poisoning Josephine Hinton, a young woman who was engaged to be married to another man, but whom Thomas desired to marry.

An Interesting Fact.

In France, all patent medicines must be endorsed by an official board of physicians before they can be sold. In lieu of such a law in America, the people have resolved themselves into a national committee which has endorsed Swayne's Ointment for allaying the suffering accompanying the piles, as the only reliable remedy in the market. It's a poor rule that won't work both ways.

PERRY DAVIS'

PAIN KILLER

IS A PURELY VEGETABLE REMEDY

For INTERNAL and EXTERNAL Use.

A sure and speedy cure for Sore Throat, Coughs, Colds, Diphtheria, Chills, Diarrhea, Dysentery, Cramps, Cholera, Summer Complaint, Sick Headache, Neuralgia, Rheumatism, Bruises, Cuts, Sprains, etc.

Perfectly safe to use *internally* or *externally*, and *certain* to afford relief. No family can afford to be without it. Sold by all druggists at 25c., 50c., and $1 a bottle.

PERRY DAVIS & SON, Proprietors, Providence, R. I.

C. E. BOYNTON,

MANUFACTURER OF

SODA WATER

In Siphon Bottles and Fountains.

Cream Ginger Beer,

Tonic Beer, Root Beer,

Pineapple Beer,

Birch Beer,

GINGER ALE & MINERAL WATER

ALSO, BOTTLER OF

MILWAUKEE LAGER,

ELDREDGE'S LAGER, and

REFINED CIDER.

Of the different summer beverages manufactured at this establishment it is hardly necessary to say a single word. They have become popular "on their own merits," and can be found in many private families and on sale in every hotel, saloon and restaurant in this locality.

The Lagers bottled by me are from the best breweries in the country, and it is safe to say that there is no better in the world.

☞ Orders may be left at my establishment for any of the above, which will be be delivered anywhere within the city limits without extra charge.

C. E. Boynton.

18 Bow street, - - Portsmouth, N. H.

MASSACHUSETTS

Charitable Mechanic Asso'n.

FOURTEENTH TRIENNIAL EXHIBITION

OF THE

"Old Mechanics' Fair,"

OPEN

September AND October.

Huntington Avenue and West Newton street opposite the Coliseum Grounds.

A Thousand Attractive Novelties.

All the Electric Appliances.

A Full Machinery Hall.

A Superb Art Gallery.

Military and Colonial Museum.

Cataract and Floral Pyramid.

An Immense Camera-Obscura.

Vocal and Instrumental Music.

Refreshment Room, Cost and Package Room, Press Room, Telegraph Office, Daily Newspaper, and all the conveniences of a Perfect Exhibition.

G & G 1013

New Advertisements.

FAIRBANK'S

ROCK CORDIALS.

ROCK AND RYE,
ROCK AND COGNAC,
ROCK AND JAMAICA,
ROCK AND SCHEIDAM,
ROCK AND NEW ENGLAND,
ROCK AND CHERRY.

Fairbank's Rock Cordials are destined to become the popular cordials of the day. One trial will convince the most skeptical of their medicinal qualities. The Rock and Rye is already a household word. The best physicians recommend it. All leading druggists sell it. If you have trouble with your throat or lungs it will cure it. See that you get a bottle—the style is shown in the cut—with our name in full on the label.

FISHER & FAIRBANKS.

19 Exchange St., Boston, Mass.

For sale by Druggists, and Wine Merchants.

AGENTS WANTED! NEW BOOK! Profusely Illustrated. A First-class Work, the best work to coin money with. Only offered agents. $50 to $150 a month is made. Ladies and Gents wanted. Address J. P. FITCH, Publisher, Hartford, Conn.

WANTED AGENTS For the authentic and complete Life of James A. Garfield, from childhood to burial, by Col. R. H. Conwell, with introduction by His Excellency John D. Long, Gov. of Mass. The work is first-class and finely illustrated. Everybody will want this book. Address B. B. RUSSELL, Boston, Mass.

Agents Wanted for the best "Authentic Life and Public Services of

President Garfield,

fully illustrated with steel engravings. The most thrilling, eventful and Christian heroic life before the world. Truly a friend of humanity. His last days all fully and ably told by one of the best authors. Will outsell all others. Lose no time to secure territory. Extra terms, outfit only 50 cts. Address at once D. L. GUERNSEY, Pub., 61 Cornhill, Boston, Mass.

Agents Wanted for the Life and Times of

FREDERICK DOUGLAS

Written by himself. Elegantly illustrated. This work contains an account of his early life as a slave and his complete history to the present time, interspersed with many thrilling anecdotes of his career. The hundreds of thousands who have been thrilled by the eloquence of this wonderful man will highly prize the work. In this book the charm of historical truth and the absorbing interest of romance are combined in one. PARK PUBLISHING CO., Hartford, Conn.

GARFIELD'S Favorite Portrait from a Negative by Bierstadt, Artist of New York, of which Gen. Garfield ordered over 2000 for personal use. His last order was for 100 just before his assassination. Size 16x21, $1.00. Superior to the finest steel plate. The people want a Standard Portrait. AGENTS WANTED to sell Garfield's Favorite, also his Life by Dr. Drake, Dr. Draper of N. Y., Dr. Newman of N. Y. E. B. TREAT, No. 757 Broadway, N. Y. PORTRAIT.

Agents Wanted for the Life of

GARFIELD,

Complete, containing the full history of his noble and eventful life, his cowardly assassination, the incidents of the sick chamber, and his heroic end. A large octavo, over 700 pages, fully illustrated. Just published,

Woman's Love & Life

A remarkable book, beautifully written, finely illustrated. An eloquent plea for the elevation of woman's position in society and at home. 140,000 copies have been sold in Paris and London. JAS. BETTS & CO., Hartford, Conn. tu4

WONDERFUL DISCOVERY.

METAL TIP LAMP WICK

Pat'd Dec. 7, 1880.

Gives a Brilliant, White and Steady light, requires no trimming, and lasts for months. Sample wick 10 cts., 3 wicks 25 cts., 12 wicks 75 cts. postage paid. Have three sizes, A, B and D. Agents wanted. Address METAL TIP LAMP WICK CO., 70 Cortland St., N. Y.

GOLD MEDAL AWARDED THE AUTHOR. A new & great Medical Work warranted the best and cheapest, indispensable to every man, entitled "the Science of Life," bound in finest French muslin, embossed, full gilt, 300 pages, contains beautiful steel engravings, 125 prescriptions, price only $1.25 sent by mail illustrated sample, 6c; send now. Address Peabody Medical Institute or Dr W. H. Parker, KEN. No. 4 Bulfinch st. Boston.

KNOW THYSELF.

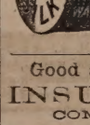

THE STANDARD SILK OF THE WORLD.

1020

Good and Reliable

INSURANCE COMPANIES.

COMMERCIAL UNION, of London.
FIRE ASSOCIATION, of Phila.
NIAGARA, of New York.
CONNECTICUT, of Hartford.
PHOENIX of London.

F. W. BEROCHEMONT & SON,

NO. 9 CONGRESS STREET.

Giving Up Business.

THE SUBSCRIBER offers his stock of GROCERIES, BOOTS, SHOES, RUBBERS and CROCKERY WARE at

GREATLY REDUCED PRICES,

FOR THIRTY DAYS.

To any person wishing to go into Business I will sell my entire Stock, and the good will of the Stand which I have occupied for twenty-five years, *at a bargain.* And if not sold at the end of Thirdy days, will be closed out

AT AUCTION,

On account of ill health.

A. A. PAYSE, 91 Market St., Portsmouth, N. H.

Dress Trimmings.

LADIES.

We have a much larger stock of

Fringes, Gimps and Ornaments.

than last season, and our prices are much lower.

Please Examine.

MORRIS C. FOYE.

Transportation.

Eastern & Maine Central Railroad Line.

CARS leave the Station of the Eastern Railroad between Deer and Elm streets, as follows:

For Boston at 4 05, 7:15, 8:20, 11 02 A. M., 3 05, 5:00, 5:40, 8:00 P. M. Sundays, 4 05 A. M., 4:50 P. M.

For Portland, Augusta, Brunswick and Lewiston, 10:00, 10:40 A. M., 2:05, 3:20 P. M. Sundays 9:10 P. M.

For Bangor, Waterville, etc., 10:40 A. M., 2:05, 9:10 P. M. Sundays 9:10 P. M.

For St. John and Halifax, daily 9:10 P. M.

For Great Falls and Wolfeboro, 10:00, 10:40 A. M., 3:20, 5:40 P. M.

For North Conway, 10:00, 10:40 (express) A. M., 3:20 P. M.

For Dover and Way Stations, 5:00, 9:50 A. M., 12:10, 3:15, 6:30 P. M.

Trains leaves for Portsmouth—

From Boston, 7:30, 8:30, 10:00 A. M., 12:30, 1:30, 3:15, 4:40, 7:00 P. M. Sundays 8:00 A. M., 7:00 P. M.

From Portland, 2:00, 8:45 A. M., 1:10, 6:00 P. M.

From North Conway, 7:30, 11:48 A. M., 3:35 P. M.

From Wolfeboro', 6:05, 8:22 A. M., 12:55, 4:15 P. M.

From Wolfeboro' Junction, 6:35, 9:32 A. M., 1:28, 5:00 P. M.

From Great Falls, 7:37, 10:05 A. M., 2:13, 5:50 P. M.

From Dover, 6:45, 10:30 A. M., 2:25, 4:30, 7:30 P. M.

From Newington, 7:01, 10:45 A. M., 2:46, 4:46, 7:39 P. M.

Trains from Boston arrive in Portsmouth at 9:50, 10:30 A. M., 12:05, 2:45, 3:15, 5:30, 6:45, 9:00 P. M. Sundays 10:15 A. M., 9:00 P. M.

Trains from Portsmouth arrive in Boston at 6:30, 9:05, 10:35 A. M., 1:15, 5:10, 7:15, 8:35, 10:00 P. M. Sundays 8:30 A. M., 6:30 P. M.

D. W. SANBORN, LUCIUS TUTTLE,
Master of Transportation. G. P. & T. A.

June 26th, 1881.

Concord & Portsmouth Railroad.

PASSENGER TRAINS leave Concord Railroad Station, foot of Bridge street:

For Newmarket Junction, Manchester, Concord and Upper Railroads, at 7:55 A. M., and 5:10 P. M.

Arrive at Manchester at 9:46 A. M., and 7:10 P. M.

Arrive at Concord at 10:35 A. M., and 8:15 P. M.

Leave Concord at 7:20 A. M., and 3:35 P. M.

Leave Manchester at 8:10 A. M., and 4:25 P. M.

Arrive at Portsmouth at 10:10 A. M., and 6:15 P. M.

☞ All trains connect at Newmarket Junction, with trains of the Boston & Maine Railroad for Exeter, Haverhill, Lawrence and Boston; and for Dover, Great Falls and Portland; at Concord with trains to and from all the Upper Railroads.

H. E. CHAMBERLIN, Supt.

STEAMER "MYSTIC."

KITTERY AND PORTSMOUTH.

Leave Simpson's wharf, Kittery,		Leave Adams & Co.'s wharf, foot of Daniel St., Portsmouth,	
6:40 A. M.		7:25 A. M.	
" 8:45		" 9:20	
" 9:50		" 10:50	
" 11:15		" 12:15 P. M.	
" 1:30 P. M.		" 2:50	
" 3:15		" 4:50	
" 4:15		" 4:50	

Leaves Kittery Tuesday, Thursday and Saturday evenings at 6:25 and 8:00; Portsmouth at 7:50 and 9:00.

Fare Five Cents Each Way.

Extra trips to accommodate parties and entertainments. Freight taken at low rates. Parties wishing to charter the steamer for excursions can do so by applying to

CAPT. H. W. TREFETHEN,
Proprietor.

STEAMER JAMES SAMPSON.

KITTERY & PORTSMOUTH.

Leave Navy Yard Bridge, Kittery		Leave Navy Yard Landing, Portsmouth	
6:25 A. M.		6:45 A. M.	
" 8:45		" 9:45	
" 9:50		" 11:05	
" 11:45		" 12:45 P. M.	
" 1:40 P. M.		" 1:45	
" 2:00		" 3:00	
" 3:15		" 4:00	
" 4:15		" 5:00	
" 5:10		" 6:15	
" 7:00		" 6:50	
" 8:10		" 8:00	
		" 9:00	

Leave Kittery, (Navy Yard Bridge) for Kittery Point at 8:45 and 9:50 A. M., and 2:00 and 5:10 P. M.

Leave Kittery Point Bridge for Portsmouth and Kittery Foreside at 8:20 and 10:35 A. M., and 2:25 and 5:40 P. M.

Leave Navy Yard Landing, Portsmouth, for Kittery Point at 8:55 and 10:15 A. M., and 2:10 and 5:00 P. M.

SOUTH SHORE S. S. CO.

Boston & Portsmouth,

Direct Service.

S. S. "ACUSHNET,"

Will leave Comey's wharf, Boston, for Portsmouth, every Wednesday at

9 O'CLOCK, A. M.

Returning, will leave Portsmouth for Boston each Friday at

8:00 O'CLOCK, A. M.

Fare—Single passage, $1.00. Round trip ticke, $1.50 each.

J. W. SEAVER, agent.....Boston.
H. R. BEAUMONT, agent.....Portsmouth.

N. B. Freight received at all times; but to insure passage on sailing days, must be on the wharf one hour before sailing time.

☞ Meals furnished on board, if desired.

TO KITTERY POINT,

Touching at Newcastle

The Steamer "FEARLESS"

will commence her trips April 4th, and run as follows, until further notice:

Leave Portsmouth		Leave Kittery Point	
9:30 A. M.		8:30 A. M.	
" 11:30		" 10:30	
" 3:15 P. M.		" 1:30 P. M.	
" 5:45		" 4:15	

Landing in this city, Fernald's wharf, rear of No. 80 Market street.

Fare 10 Cents Each Way.

THEODORE KEEN, Proprietor.

March 29th, 1881.

FALL RIVER LINE

FOR

NEW YORK, SOUTH AND WEST.

This line with its superior construction, superb equipment, palatial steamers and considerate care for the comfort of its patrons, presents Preeminent Advantages over all Others. Trains connecting at Fall River with the well known steamers

BRISTOL AND PROVIDENCE

Leave Boston from Old Colony Depot, week days at 4:45 (accommodation,) and 6 P. M. (Steamboat Express.) Sundays at 7:7 P. M.

Leave New York for the East at 3:30 P. M. daily.

Passengers leaving Portsmouth at 3:15 P. M., arrive in Boston in season to connect with the steamboat express train. Through tickets for sale at the Eastern R. R. Station; state rooms secured at the office of the Agent, No. 3 Old State House, and at Old Colony Depot in Boston.

J. R. KENRICK, Supt.

L. H. PALMER, Agent, No. 3 Old State House.

Portsmouth Daily Chronicle.

By CHRONICLE & GAZETTE PUBLISHING COMPANY. | PORTSMOUTH, N. H., WEDNESDAY, OCTOBER 12, 1881. | $6 PER YEAR IN ADVANCE. THREE CENTS PER COPY.

I am Opening this week the Largest Assortment of the

FINEST MADE CLOTHING!

In Men's, Boys, Youths and Children's that I ever had the Pleasure of Showing to the People of Portsmouth. If in need of

BOOTS, SHOES or CLOTHING it will pay you to

VISIT THE ORIGINAL, ONE PRICE, SQUARE DEALING STORE OF

E. S. FAY, - - - - - - - No. 3 Congress St.

THE PORTSMOUTH DAILY CHRONICLE

(Established August 24,1882,)

Is Published Every Morning, Sundays excepted, at No. 7 Exchange Building, Pleasant street, opposite the Post Office, by the

Chronicle and Gazette Publishing Company.

TERMS $6.00 PER YEAR.

The New Hampshire Gazette

(The Oldest Newspaper in the United States, established Oct. 7th, 1756.)

is published every Thursday at the same office. Terms, $2.50 per year; $2.00 per year, if not paid in advance.

ADVERTISEMENTS inserted on reasonable terms, in either or both papers. The GAZETTE, having a large country (in addition to its local) circulation, is an excellent medium of advertising. A liberal reduction made when advertisements appear in both papers.

☞ Correspondence from neighboring towns containing items of public interest, will be gladly received. All communications should be addressed and all checks made payable to the

CHRONICLE & GAZETTE PUBLISHING CO.,

PORTSMOUTH, N. H.

The Job Printing Business is conducted in the same office by Mr. Charles W. Gardner, who keeps on hand a large and and well-selected stock of materials required in his line.

Mr. J. H. Bates, Newspaper Advertising Agent, 41 Park Row (*Times* building,) New York, is authorized to contract for advertisements in the CHRONICLE and GAZETTE, at our best rates.

PATENTS!

R. H. EDDY,

So. 76 State St., Opposite Kilby, Boston.

SECURES PATENTS in the United States; also in Great Britain, France and other foreign countries. Copies of the claims of any Patent furnished by remitting one dollar. Assignments recorded at Washington. *No Agency in the United States possesses superior facilities for obtaining Patents or ascertaining the patentability of inventions.*

R. H. EDDY, Solicitor of Patents.

Testimonials.

I regard Mr. Eddy as one of the *most capable and successful* practitioners with whom I have had official intercourse. CHARLES MASON, Commissioner of Patents.

"Inventors cannot employ a person more trustworthy or more capable of securing for them an early and favorable consideration at the Patent Office." EDMUND BURKE, Late Commissioner of Patents.

BOSTON, October 19, 1870.

R. H. EDDY, Esq.,—*Dear Sir:* You procured for me, in 1840, my first patent. Since then you have acted for and advised me in hundreds of cases, and procured many patents, reissues and extensions. I have occasionally, employed the best agencies in New York, Philadelphia and Washington, but I still give you almost the whole of my business, in your line, and advise others to employ you. Sincerely, GEORGE DRAPER.

BOSTON, January 1, 1881. 3tawtjan81

DENNIS SHEA,

MANUFACTURER OF

Cement Stone Pipe

— AT —

26 WATER STREET, PORTSMOUTH.

The best Pipe made for Sewers, Culverts, Cellar and Sink Drains, Water Closets, etc. Gives perfect satisfaction wherever used. Is proof against frost, acids, and all substances which pass through the Pipe.

For sale at wholesale or retail, or laid in the best manner.

Orders for Pipe and laying left at the factory will receive prompt attention.

DR. SANFORD'S LIVER INVIGORATOR

Only Vegetable Compound that acts directly upon the Liver, and cures Liver Complaints, Jaundice, Biliousness, Malaria, Costiveness, Headache. It assists digestion, strengthens the system, regulates the bowels, purifies the Blood. A Book sent free. Dr. SANFORD, 162 Broadway, N. Y.

FOR SALE BY ALL DRUGGISTS.

L. S. L.

A SPLENDID OPPORTUNITY TO WIN A FORTUNE. Tenth Grand Distribution, Class L, at New Orleans, Tuesday, November 8, 1881—138th Monthly Drawing.

LOUISIANA STATE LOTTERY COMPANY.

Incorporated in 1868 for 25 years by the Legislature for Educational and Charity purposes—with a capital of $1,000,000—to which a reserve fund of over $420,000 has since been added.

By an overwhelming popular vote its franchise was made a part of the present State Constitution adopted December 2d, A. D., 1879.

Its Grand Single Number Drawings will take place monthly. It never scales or postpones. Look at the following Distribution:

CAPITAL PRIZE, $20,000.

100,000 TICKETS AT TWO DOLLARS EACH.

HALF-TICKETS, ONE DOLLAR.

LIST OF PRIZES.

1 Capital Prize of		$30,000	$30,000
1 Capital Prize of		10,000	10,000
1 Capital Prize of		5,000	5,000
2 Prizes of		2,500	5,000
5 Prizes of		1,000	5,000
20 Prizes of		500	10,000
100 "	"	100	10,000
200 "	"	50	10,000
500 "	"	20	10,000
1000 "	"	10	10,000

APPROXIMATION PRIZES.

9	Approximation Prizes	$300	$2,700
9	" "	200	1,800
9	" "	100	900
1887	Prizes amounting to	.....	$110,400

Responsible corresponding agents wanted at all points, to whom liberal compensation will be paid.

For further information, write clearly, giving full address. Send orders by express or Registered Letter, or Money Order by mail, addressed only to

M. A. DAUPHIN,
New Orleans, La.

or M. A. DAUPHIN, at
No. 212 Broadway, New York.

All our Grand Extraordinary Drawings are under the supervision and management of Generals G. T. Beauregard and Jubal A. Early.

Notice to the Public.

The public are hereby cautioned against sending any Money or Orders to Nunez & Co., 81 Nassau st., New York City, as authorized by the Louisiana State Lottery Company to sell its Tickets. They are flooding the country with Bogus Circulars purporting to be of The Louisiana State Lottery Company, and are fraudulently representing themselves as Agents. They have no authority from this Company to sell its tickets, and are not its agents for any purpose. M. A. DAUPHIN,

Pres. Louisiana State Lottery Co.

NEW ORLEANS, LA., July 4, 1881.

BABY OLIVES!

5 cases, for sale by

H. F. GERRISH.

37TH

Popular Monthly Drawing of the

COMMONWEALTH DISTRIBUTION Co.

In the city of Louisville, on

MONDAY, OCT. 31st, 1881.

These drawings occur monthly (Sunday excepted,) under provisions of an act of the General Assembly of Kentucky.

The United States Circuit Court on March 31st rendered the following decisions:

1st. That the Commonwealth Distribution company is legal.

2d. Its drawings are fair.

N. B.—This Company has now on hand a large reserve fund. Read the list of prizes for the

October Drawing.

1 Prize.....	$30,000	100 Prizes $100 each	$10,000
1 "	10,000	200 " 50 "	10,000
2 "	5,000	600 " 20 "	12,000
10 " $1000 each	10,000	1000 " 10 "	10,000
20 " " 500 "	10,000		
9 Prizes $300 each, Approximation Prizes,			$2,7000
9 " 200 " " "			1,800
9 " 100 " " "			900
1,960 Prizes.....			$112,400

Whole Tickets, $2. Half Tickets, $1. 27 Tickets, $50. 55 Tickets, $100.

Remit money or bank draft in letter, or send by express. Don't send by registered letter or post-office order. Orders of $5 and upwards by express, can be sent at our expense. Address all orders to R. M. BOARDMAN, Courier-Journal Building, Louisville, Ky., or R. M. BOARDMAN, 212 Broadway, New York.

Silas Philbrick,

MANUFACTURER OF

Marble Monuments, Grave Stones,

Table Tops and Mantel Pieces; also Brownstone and Granite, for all purposes.

☞ A large stock of grave-stones and monuments, made during the winter, for sale at reasonable rates at the Stone Yard, Pier wharf, State street, Portsmouth.

WHIPS All kinds, cheap, at LARRABEE'S 3 Congress Street, up-stairs.

NEW AND EXTENSIVE STOCK

— OF —

FALL & WINTER

GOODS

— AT —

WM. P. WALKER'S

No. 8 Market Square.

Having received a Full Assortment of Foreign and Domestic

Cloths, Cassimeres, &c.

I am prepared to make them up into GARMENTS of the latest style, or according to the fancy of the purchaser, and

Perfect Satisfaction Guaranteed!

My Stock of Goods suitable for

SUITINGS

IS UNEQUALLED

Particular attention paid to the making of Army and Navy

REGULATION UNIFORMS.

A FULL ASSORTMENT OF

Gentlemen's Furnishing Goods!

Constantly on hand, consisting of

BOSOMS, GLOVES, SUSPENDERS,

COLLARS, DRAWERS, SHIRTS,

HANDKERCHIEFS, LINEN GOODS,

Of every Description.

FISH.

1000 *lbs. Dry Salted Pollock Fish.*

1000 *lbs. First Fare Cod Fish.*

For sale by

Henry F. Gerrish.

TRUNK REPAIRING!

a specialty. Trunks called for and returned without extra expense at

John H. Tilton's

Harness Dispensatory,

18 CONGRESS STREET.

MAIN & WINCHESTER BLOCK.

STARTLING DISCOVERY!

LOST MANHOOD RESTORED.

A victim of youthful imprudence causing Premature Decay, Nervous Debility, Lost Manhood, etc., having tried in vain every known remedy, has discovered a simple self cure, which he will send FREE to his fellow-sufferers, address J. H. REEVES, 43 Chatham St., N. Y.

cod&w1yte8

Portsmouth Insurance Agency

ESTABLISHED 1851.

JOHN SISE, INSURANCE AGENT,

OFFICE,

4 Market Sq., Up-Stairs.

ÆTNA INSURANCE CO., Of Hartford, Conn.

HOME INSURANCE CO., Of New York.

HARTFORD FIRE INSURANCE CO., Of Hartford, Conn.

ROYAL INSURANCE CO., Of Liverpool, Eng.

FRANKLIN FIRE INSURANCE CO., Of Philadelphia, Pa.

PHENIX INSURANCE CO., Of Brooklyn, N. Y.

LONDON AND LANCASHIRE FIRE INSURANCE CO., Of Liverpool, Eng.

Pennsylvania Fire Insurance Company, Of Philadelphia, Pa.

METROPOLE INSURANCE CO., Of Paris, France

Responsible Companies, Large Assets, Equitable Rates, Prompt Settlements.

JOHN SISE,

Insurance Agent, 4 Market Sq., Up-Stairs.

MORSE & ILSLEY

FIRE, LIFE AND ACCIDENT

INSURANCE

AGENTS,

Represent the following reliable companies:

THE INSURANCE COMPANY OF NORTH AMERICA, *Of Philadelphia, Pa.*

LIVERPOOL and LONDON and GLOBE *U. S. Office, New York City.*

SPRINGFIELD, *Of Springfield, Massachusetts.*

QUEEN, *Liverpool and London.*

PHŒNIX, *Of Hartford, Conn.*

ORIENT, *Of Hartford, Conn.*

TRAVELLERS' LIFE and ACCIDENT COMPANY, *Of Hartford, Connecticut.*

NEW ENGLAND MUTUAL LIFE, *Of Boston, Mass.*

The above companies are well known and reliable, and we solicit the patronage of our friends and the public. All losses adjusted and promptly paid at our office.

MORSE & ILSLEY,

NO. 15 PLEASANT ST., - UP ONE FLIGHT

FLOUR!

Just received

500 BARRELS

of the best St. Louis and Wisconsin Flour. Also some of the best Minnesota Haxall, which I shall sell at

WHOLESALE AND RETAIL!

LOWER than the same grades of Flour can be bought in Portsmouth. Call and price my Flour before purchasing elsewhere, at the old and popular stand of C. ROBINSON & SON.

16 BOW STREET.

Portsmouth, April 20th, 1881.

J. S. JAMES.

STEPHEN D. SCRIGGINS,

Carriage Painter,

No. 16 Vaughan Street, Portsmouth, N. H.

Having spacious and good accommodations and long and large experience, he solicits patronage in this line.

WHIPS!

In Large Variety. Cheap

— AT —

LARRABEE'S, 26 Congress Street Up-Stairs.

SULPHUR BITTERS

THE BEST AND GREATEST MEDICINE

It will drive the Humor from your system, and make your skin clean and smooth. Those *Pimples and Blotches* which mar your beauty are caused by Impure blood, and can be removed in a short time, if you are wise and use the great blood purifier,

SULPHUR BITTERS.

Who suffers with Boils? Why have will that terrible Headache? Why buy and lose on that bottle of pain killer, when Sulphur Bitters will cure you? Why suffer with Rheumatism? What make you miserable? Your nerves are all unstrung and need a good tonic. Your stomach is out of order, and needs a good dose of Sulphur Bitters to assist nature to repair the damage which time and hard work have caused. Your system is all run down, poor, debilitated, sickly, and nothing will do you good like the other preparations which stimulate only. TO DESTROY the effects of Sulphur Bitters, combined with the Extract of SULPHUR in such proportions as to make it Nature's GREAT REMEDY.

SULPHUR Bitters

The Dose is small—only a Teaspoonful. It is the *best and cheapest* medicine. Try it and you will be satisfied. Get it of your druggist. DON'T WAIT. GET IT AT ONCE

A. P. ORDWAY & Co., Chemists, Lawrence, Mass., Sole Proprietors for U. S. & Canadas.

SULPHUR PLASTERS cure pain in the side. KAUFMANN'S PILLS do not gripe. 25 cents.

The great superiority of DR. BULL'S COUGH SYRUP over all other cough remedies is attested by the immense popular demand for that old established remedy.

DR. BULL'S COUGH SYRUP

For the Cure of Coughs, Colds, Hoarseness, Croup, Asthma, Bronchitis, Whooping Cough, Incipient Consumption and for the relief of consumptive persons in advanced stages of the Disease. For Sale by all Druggists.—Price, 25 cents.

HOLMAN'S PAD

TRADE MARK.

ACTS BY ABSORPTION THROUGH THE NERVE FORCES AND THE CIRCULATION.

Dr. Holman's Pad is the Original and Only Genuine Curative Pad, the only remedy that has an honestly-acquired right to use the title-word "Pad" in connection with a treatment for chronic diseases of the Stomach, Liver, Spleen and Malarial Blood Poisoning.

Holman's Pad has such complete control over the most persistent Chronic Diseases of the Stomach and Liver, including Indigestion, all forms of Dyspepsia, Bilious and Sick Headaches, Nervous Prostration and Sleeplessness, as to amply justify the eminent Professor Loomis' high encomium: "It is nearer a Universal Panacea than anything in medicine!"

Beware of Bogus and Imitation Pads. Each Genuine HOLMAN PAD bears the Private Revenue Stamp of the Holman Pad Company, being the above Trade Mark printed in green.

FOR SALE BY ALL DRUGGISTS,

Or sent by mail, postpaid, on receipt of $2.00. Full Treatise sent FREE

HOLMAN PAD CO.,

(P. O. Box 2112.) 744 Broadway, N. Y.

Dr. Holman attends daily. Consultation Free. Suitable rooms for the reception of lady patients.

WHIPS! All qualities and prices; LARRABEE'S, 3 Congress Street.

WHIPS! All qualities and prices; LARRABEE'S, 3 Congress

Daily Chronicle.

A Bell Muffled.

Recently in Plymouth, Mass., Charles G. Davis and others commenced a suit in equity against Francis A. Sawyer and others, the celebrated woollen manufacturers, who carry on the woollen business at the place where our forefathers landed under the name of the Plymouth Woollen Company, to restrain them from ringing a bell attached to their factory at five o'clock in the morning and various other times during the day and evening, alleging that the ringing of the bell is an injury to their property and detrimental to their feelings and comfort. Before the bell was placed upon the defendants' factory they used a steam-whistle, which of late years has not been sounded before half-past six in the morning. The bell, which was a very heavy one, weighing about 2200 pounds, was placed upon the defendants' factory in January, 1880, for the purpose of awakening the operatives who worked in the defendants' mill, some of whom lived a mile and a half or two miles from the factory. The judge thought a distinction should be made between the present case, where the bell was only recently placed upon the factory and where complaint was made soon after it was placed there, and a case where, as in large manufacturing places, it is customary to have bells on all factories. He also said that he thought the repose of the people of the town ought not to be disturbed for the purpose of awakening operatives who lived two miles away, and directed a decree to be entered restraining the defendants from ringing their bell before half-past six o'clock in the morning, and that neither party shall pay any costs. The case was heard before Judge Devens, recently attorney general of the United States.

The finest stables and stock farms of the whole country, such as those of Mr. Calvin M. Priest, of New York; Mr. Mike Goodin, of Belmont Park, Pa.; Aristides Welch, Esq., of Erdenheim, near Philadelphia, and others we could name, are always provided with St. Jacobs Oil,—the horse's best physician.

Fifty thousand salmon eggs from California were received at the state hatching house, Livermore Falls, Me., on Saturday last.

Captain Courtney!

Says: While on the coast of Africa I had three men sick with malarial fever. I cured them with Sulphur Bitters. It is the greatest blood purifier I ever saw. I always keep them in my medicine chest. —*Ship Nautilus, Baltimore.*

Tenyon, known as the "Poultney barn burner," aimed a revolver at his counsel, Messrs. Phelps and Lawrence, in the Rutland (Vt.) house of correction on Friday, but was secured before he could do any harm. His defence on the trial is to be insanity.

Henry's Carbolic Salve.

The best salve in the world for cuts, bruises, sores, ulcers, salt rheum, tetter, chapped hands, chilblains, corns and all kinds of skin eruptions, freckles and pimples. The salve is guaranteed to give perfect satisfaction in every case or money refunded. Be sure you get Henry's Carbolic Salve, as all others are but imitations. Price 25 cents. For sale by all druggists.

Dr. Green's Oxygenated Bitters

Are a cheap and simple remedy for dyspepsia and billiousness in all their worst forms. It is a well known preparation, and has been known and endorsed by physicians for many years, and has been used by thousands of sufferers in all parts of the world as a standard and reliable remedy.

Charles Jones shot and killed Henry Crockett near Wytheville, Va., Monday, because he fancied the latter had insulted his wife.

A Remarkable Coincidence.

It is a matter of journalistic record, that some years since a schooner set sail

from Baltimore, having on board a crew of thirteen men. By a most singular freak of nature, the entire force was attacked by a skin disease, which manifested itself in large ulcerated sores on the arms and hands, wholly incapacitating the men from duty. The result was that the vessel was towed back to the city where the men were placed in the hospital. Moral! Had Swayne's Ointment for skin diseases been used in the first place, the crew would have recovered in from twelve to forty-eight hours.

Joseph H. Warren, M. D., of Boston, has presented to Bowdoin college a painting of Hagar and Ishmael in the wilderness, said to have been painted by Titian, and an unknown doner has sent a full length portrait of John A. Andrew for Memorial hall.

I would say to my friends, and all who chance to read this, that I have used Adamson's Botanic Cough Balsam in my family for a long time, and consider it a very valuable medicine. It cures when all other remedies fail, and I would cheerfully recommend it to those afflicted with coughs, colds, asthma, etc.

E. S. GETCHELL, Augusta, Me.

Portsmouth Chronicle.

WEDNESDAY, OCT. 12, 1881.

[Entered at the Post-Office at Portsmouth, N. H. as second-class matter.]

A Railroad War.

A bill in equity was filed in Concord on the 10th inst. against the directors of the Concord railroad, signed by stockholders representing over one-tenth of the corporation. They allege that the Concord railroad, thirty-five miles in length, has been for a long time, and must of necessity continue to be, the natural outlet for the Boston, Concord & Montreal and Northern railroads, which have their southern terminals in Concord, and has earned large sums of money from this traffic, which should yield its stockholders good profits; that the present management of the Concord railroad has but little direct pecuniary interest in the road when compared with their interest in the stock and successful operation of the two roads named and the Boston & Lowell road. They were elected directors of the Concord road by reason of their known interest in and partiality to these rival roads, whose interests are adverse to those of the Concord road; that contriving and designing to protect, improve and enhance in value and increasing the profits of their adverse interests, and to decrease the profits, and depreciate the stock of the Concord road and to give to its rivals the benefits derived from its advantageous location, they made the contract with the Lowell road on Aug. 19th, 1881, in direct violation of the laws of New Hampshire and the charter and by-laws of the Concord road; that the terms of this contract are injurious to the interests and destructive of the rights and property of the Concord road; will result in the decrease of its property and the depreciation of its stock; that the management provided for in the contract is a management and delegation of authority which are neither recognized in nor authorized by the charter of the road, which contains provisions in regard to the government and direction of its affairs; that under the contract the finances of the road are to be entrusted to a cashier outside of the state and beyond the jurisdiction of its courts or legislation, selected in part by a foreign corporation, when the charter of the road distictly provides that its funds shall be placed in the hands of a treasurer, duly elected, who shall give a suitable bond of not less than $30,000 to safely keep all monies, securities and valuable papers of the corporation, and keep the accounts in an approved form, showing the true condition of the finances at all times,—and all this notwithstanding the perpetual injunction of the circuit court of New Hampshire, forbidding the money of any corporation to be placed anywhere but in the hands of its treasurer; that by said contract both the general manager and cashier of the consolidated line may be removed by the Lowell directors at any time, without the consent and against the interests of the Concord road, thus taking the direction of the affairs of said road away from its directors, where it is placed by its charter, and lodging it with a foreign corporation, with adverse interests; that also the Concord road is deprived of making any changes in local or through rates for transportation over its road, without the approval of the foreign corporation; that matters of disagreement between the two roads are to be left to the arbitration of three individuals, the person representing the Concord road being a large stockholder in the Northern and other roads and adversely interested against the Concord road; that article six of the contract allows the Boston & Lowell company to lease roads to the Concord in which it is interested, and receive large sums in rent for useless and unprofitable roads; that it is to receive from the Concord road for the use of the Massachusetts Central, a sum equal to twenty-five per cent of its gross receipts, even if it does not pay its running expenses, and makes no net earnings; that they make complaint for all other stockholders (except defendants,) besides themselves, and that the contract is in all respects in violation of and unauthorized by the laws of New Hampshire, and the charter of the Concord railroad; that it is a scheme and conspiracy for taking a part of the earnings, profits and advantages of the Concord road, and giving them to the rival roads named, thereby to rob the former of its legitimate earnings and profits. They, therefore, pray that the directors of the Concord road be compelled to resume the control and management of their road, according to law and the provisions of their charter, and that a receiver be appointed in the meantime, to take charge of it pending litigation upon the same.

A hearing was had in Concord on Tuesday before Chief Justice Doe, on the application for a temporary injunction to restrain the Boston & Lowell and the Concord railroads from proceeding further under the recent contract. John H. George appeared for the Lowell road, Hon. Wm. L. Foster for the Concord railroad management, and W. J. Copeland for plaintiffs. Judge Doe decided that the case shall go before a referee to find the facts, and the case then be transferred to the law court. A hearing on the question of a temporary injunction was adjourned till Friday, the 28th inst.

The United States Senate.

After the journal was read on the 11th, on motion of Senator Edmunds the senator-elect from Rhode Island, Nelson W. Aldrich, was sworn in. Senators-elect Miller and Lapham, of New York, were also sworn in.

President Arthur was notified that the senate was in session, and the committee returned with word that the President would communicate in writing with the senate on the 12th.

Senator Edmunds moved a resolution that the standing committees remain as they were at the close of the last session, the president *pro tem.* to have power to fill any existing vacancies. Laid over under the rule.

Adjourned at 12:50 o'clock P. M., to next day.

Big Fires in New York.

The Fourth Avenue car stables in New York, owned by Wm. H. Vanderbilt, were burned Monday evening, with about 100 horses. The loss on the building and coatents is variously stated, the lowest estimate being $200,000 and the highest $500,000. The flames spread ot Morrill's furniture storage establishment, which with its contents was destroyed; the loss on the building is between $1,000,000 and $1,500,000, and the loss on the contents brings the total up above $2,000,000. The wealthy families of New York, when leaving the city for Europe or summer resorts in this country, have stored their most valuable furniture, paintings, etc., in this building, and much of that destroyed was uninsured. A painting recently purchased in Europe for Wm. H. Vanderbilt at a cost of $50,000, was burned, as were also paintings valued at $20,000 belonging to Harriet Irving. Geo. Verbinger lost $60,000 worth of furniture, and Abram S. Hewitt $10,000 worth. One lady had $10,000 worth of wedding presents destroyed.

Carl Upman's cigar factory was burned Monday morning. When the fire broke out 200 men and girls were at work in the third, fourth and fifth stories. In two minutes the building was enveloped in flames, and a panic seized upon the occupants, who were cut off from the fire escapes by the flames. Most of them were taken out through the scuttle hole in the roof, and made their escape to adjoining buildings. The factory was entirely destroyed, and the reached $100,000. No lives are reported lost.

News and Notes.

Judge Lowell of the United States Circuit Court arrived at Boston from Liverpool on Tuesday, in the Cunard steamer Atlas.

At Newmarket, England, Oct. 11th, the Czarowitz stakes were won by Keene's horse Foxhall, beating eighteen others. Foxhall came in ten lengths ahead of the second horse, in a mere canter.

A serious riot occurred at Ballyragget, county Kilkenny, Ireland, on Sunday. One man has died from bayonet wounds inflicted, and another is fatally wounded. A collision occurred the same day between the police and the people at the village of Athearry, in which severe injuries were sustained by both sides. One man lost an eye by a bayonet thrust. Five persons were arrested and taken to Galway.

On Sunday night, Oct. 9th, at Bradford, Pa., a panic occurred in the Methodist church. A woman in the gallery fainted away; an alarm was given that the gallery was falling in, which was followed by a rush for the various exits, in which men, women and children joined, many being trodden under foot and seriously injured. When the panic was at its height a man yelled fire. An alarm resulted, and the fire department and thousands of citizens rushed to the scene. For ten minutes the people surged and jammed through the doors, many women being badly crushed and seriously injured.

An explosion of petroleum occurred on the 4th inst. on board the Italian brigantine Armonia, from Barcelona for Marseilles, France. The vessel sank, and eight persons were drowned.

Frank Pollock, a farmer at Hot Springs, Ark., was shot dead, Sunday night, by Jno. Colburn. Pollock had married the divorced wife of Colburn, and had Colburn's two children with him. After killing Pollock, Colburn took the children and escaped.

A singular discovery was made at Dighton, Mass., a few days ago, of some missing checks beneath a tie on the Old Colony railroad. On July 2d last six checks were enclosed to J. S. Horton, one to S. J. Eaton, one to Geo. E. Walker, by Boston parties, in payment for strawberries, amounting to about $300, but were not received, and duplicate checks were sent. How the missing checks sent three months ago came to be deposited under the railroad tie, is a mystery unsolved.

The two freezing nights and the gale of last week had a disastrous effect on the apple crop of Maine. The many apples that were frozen on the trees would have come out all right if allowed to remain on the trees till the frost came out. But the wind gave them such a shaking that this could not be, and hundreds of barrels are reported damaged. The Shaker community at Poland report that they lost 3,000 pounds of grapes. A large part of the squash crop was ungathered, and spoiled.

It was a gala day at the Park theatre in Boston on Monday, and the theatre was dressed in becoming costume. The occation was the 1,000th performance of "Hazel Kirke," and in the evening the theatre was crowded almost to suffocation. Elegant souvenir programmes were presented to all the ladies present. The lobby of the theatre was beautifully decorated with evergreens, and presented a charming appearance.

The old Beacon Hill reservoir in Boston is being taken down. Some of the stone is being sold for building purposes, and some will be used by the city in constructing bridges on Back bay.

Important.

When you visit or leave New York city, save Baggage Expressage and Carriage Hire, and stop at *Grand Union Hotel*, opposite Grand Central Depot; 450 rooms, fitted up at a cost of one million dollars, reduced to $1 and upwards per day. European plan. Elevator. Restaurant supplied with the best. Horse cars, stages and elevated railroad to all depots. Families can live better for less money at the Grand Union Hotel than at any other first-class hotel in the city. tap15,83

Recent Stock Sales.

U. S. new 4 1-2s, coupon	113
U. S. new 4s, coupon	116
Maine State 6s, 1889	117 1-8
N. H. State 6s, 1892	116 3-4
Massachusetts State 6s, Gold	117
Portsmouth City 6s, 1893	115
Eastern R. R. 4 1-2s	110
Ports., Great Falls & Conway 4 1-2s	92 1-2
Great Falls Manufacturing Co	117 1-2
Cocheco Manufacturing Co	125
Salmon Falls Manufacturing Co	105
York Manufacturing Co	1305
Laconia Manufacturing Co	600
Boston & Lowell R. R.	112
Boston & Providence	164
Boston & Maine	154
Boston & Albany	167
Concord	101
Eastern	45
Eastern Railroad In N. H.	92
Fitchburg	150
Maine Central	54
Manchester & Lawrence	150 1-2
Michigan Central	106 1-2
Northern in N. H.	112
Nashua & Lowell	151 1-8
Old Colony	129 3-4
Ports., Great Falls & Conway	50
Portland, Saco & Portsmouth	117
Portsmouth & Dover Railroad	112

Portsmouth Wholesale Prices.

Reported by BUTLER & LAIGHTON, Grocers.

Butter, per lb 28 to 34c.
Corn per bushel, Western 70c; Northern 80c.
Cheese, 11c per lb. New 12.
Coal, Anthr, per ton $6.00, Smith's, per ton $6.00.
Eggs per dozen, 23c.
Flour, Fancy, $8.00 @ $9.00; Ex. $10.00.
Fish per lb by the qtl., Cod 5 @ 6c; Pollock 3 1-2c.
Hay per ton, $14 @ $17.
Kerosene Oil per gallon, 10c.
Lard per lb, by the tub, 17c.
Lard Oil per gallon, $1.00.
Molasses per gal., Cuba 42c; N. O. 55c @ 65c.
Oats per bushel, 56c.
Potatoes per bushel, new 70c.
Pork per bbl., $20.00 @ $22.00.
Plaster per ton, lump $6.00; ground $10.
Rye, Northern, per bushel, 60c.
Soap per lb, No. 1, 6c @ 7c.
Sugar per lb, Br. 8 2-4 @ 9c; Gr. 11; Crushed 11 1-2c
Tea per lb, Black 40c @ 70c; Green 50c @ 60c.
Wood per cord, Hard $5; Pine $5.

Hydraulic Cement !

ROSENDALE BRAND,

The best in the market. Also Newark Lime & Cement Co.'s

Hydraulic Cement !

— AND —

Portland Cement !

Also, Cobb Lime Co.'s

EXTRA and No. 1 LIME !

The largest assortment for sale in the city at

PORTSMOUTH COAL POCKETS.

J. ALBERT WALKER,

No. 137 Market Street.

MUST AND WILL BE SOLD,

A very large stock of both new and second hand

PIANOS and ORGANS at

Montgomery's Music and Art Store,

Call at once and see if you don't think we "mean business." Pianos, Organs and Melodeons to rent. Cheap !

No. 6 Pleasant Street, Portsmouth, N. H.

Stolen.

FROM Kittery Marine Railway in the early morning of the 8th inst., a LEAD COLORED WHERRY with two bra-foot Oars. (the latter branded "J. C.") Whoever will return the same or give information that will insure its recovery shall be suitably rewarded.

J. COX, Kittery Foreside.

St. Jacobs Oil

THE GREAT GERMAN REMEDY FOR RHEUMATISM, NEURALGIA, SCIATICA, LUMBAGO, BACKACHE, GOUT, SORENESS OF THE CHEST, SORE THROAT, QUINSY, SWELLINGS AND SPRAINS, FROSTED FEET AND EARS, BURNS AND SCALDS, General Bodily Pains, TOOTH, EAR AND HEADACHE, AND ALL OTHER PAINS AND ACHES.

No Preparation on earth equals ST. JACOBS OIL as a SAFE, SURE, SIMPLE AND CHEAP External Remedy. A trial entails but the comparatively trifling outlay of 50 CENTS, and every one suffering with pain can have cheap and positive proof of its claims. DIRECTIONS IN ELEVEN LANGUAGES.

SOLD BY ALL DRUGGISTS AND DEALERS IN MEDICINE.

A. VOGELER & CO.

Baltimore, Md., U. S. A.

EASTERN RAILROAD.

EXCURSION TO BOSTON !

Wednesday, October 12th.

FROM PORTSMOUTH,

— FOR THE —

Old Mechanics Fair and The New England Institute Fair.

Tickets to Boston good only Oct. 12, and returning until Oct. 14th, only, will be sold as follows:

Portsmouth	$1.70
Kittery	$1.70

These tickets are good by any regular train on above named days.

J. W. SANBORN, Supt Conway Div. LUCIUS TUTTLE, Gen'l Passenger Agent.

LOOK.

— THE —

NEW YORK STORE

is the place for rich Bargains in

Boots, Shoes, Hats, Caps and Furnishing Goods,

as we wish to make room for the Fall Goods that are coming in daily. Call and enquire. New goods and prices.

William B. Hussey & Co.,

No. 51 Congress Street,

PORTSMOUTH, N. H.

LADIES', GENTLEMEN'S and CHILDRENS'

UNDERWEAR !

can be bought cheap at

Lewis E. Staples'

DRY GOODS AND NICK-NACK STORE

No. 7 Market Street.

Chas. E. Laighton & Son,

Nearly opposite Post-Office.

Have in stock

New Bordeaux Goods,

CLARETS,

SAUTERNES, BURGUNDIES, CHAMPAGNE AND

RHINE WINES !

Italian and French

OLIVE OILS,

in all sizes.

Richardson & Robbins'

ROLLED TONGUES,

Whole Boned Ham, Chicken, etc.

FERRIS'

Pig Hams & Bacon !

with a complete a line of

Seasonable Goods as can be found in New England.

ROOM PAPERS,

To make room for the

New Fall Designs,

which are now arriving we offer all our REMNANTS in lots of Two or more rolls at

Less Than Wholesale Prices,

We have a large line of

SHADES, FIXTURES, TASSELS, CORD and LOOPS.

Also, black walnut and gilt

Picture Mouldings,

CORNICES, POLES, HOOKS and KNOBS.

Curtains hung with neatness and despatch, and satisfaction guaranteed.

Mercer Goodrich.

WILLIS G. MYERS.

ROOM PAPERS and CURTAINS !

A Full Line of Fixtures, Tassels, Opaques, Hollands,

NO. 1 CONGRESS BLOCK.

Especial attention given to making and fitting Curtains.

may be seen at

SPECIAL ADVERTISEMENT OF FALL AND WINTER DRY GOODS !

Ayers & Locke. HAVE RECEIVED THE Finest Line Dress Goods

Ever Shown in Portsmouth. Everything in New Styles Plaids and Novelties, Black Silks, Velvets in every shade, Striped Velvets. Colored Silk Plushes all the desirable shades. Everything in Plain Colored Dress Goods from the low price Flannels to the Finest Billiard Cloths. Also a full line of General Dry Goods well suited for the Coming Season. BLANKETS ! BLANKETS ! purchased quite early in the season at very low prices. Ladies', Children's and Gent's Underwear, in White mixed and Scarlet. Assortment of Small Ware, remarkably complete. The Largest Stock of Passementerie Trimming ever shown in Portsmouth. All new Styles both in Satin Cord Goods and the ordinary Brad Gimps, New Fringes, New Buttons acknowledged by purchasers to be the finest stock in the City. Ladies' and Children's Hosiery, Kid Gloves, Beaver and Cloth Gloves, etc. Cloakings in great variety. Also about Oct. 1st we shall offer the Finest Assortment Ladies Outside Garments. Ladies' Black Cloth Sacques, Ladies' Black and Colored Walking Jackets. Dolmans, Surtouts in Black and Colored Cloths. Also an Assortment Fall Sacques in Colors, all at very low prices.

AYERS & LOCKE.

$5 TO $20 per day at home. Samples worth $5 free. Address Stinson & Co., Portland, Maine

$72 a week. $12 a day at home easily made. Costly outfit free. Address True & Co., Augusta, Maine

Real Estate.

To Let,

STORE NO. 27 MARKET STREET. Apply to J. R. MAY.

For Rent.

HALF-HOUSE on Melcher street, near Pleasant; four rooms; water in house. Rent low to prompt tenant. Apply at No. 51 Pleasant street. jy27tf

To Let,

FRONT office over Rockingham National Bank recently occupied by Wm. R. Foster. Apply at the Bank.

For Sale.

BRICK STORES No. 18 and 20 Bow street, with the water privilege. Apply to WM. H. ROLLINS.

For Sale or To Let.

A VERY desirable house on Richards avenue. Furniture can be hired with the house if desired. Apply to A. F. HOWARD, Custom House.

To Let.

HOUSE No. 116 State street, now occupied by Capt. Jacobs. For particulars enquire of Mr. Jerome C. Butler of the firm of Butler & Lalghton, or of the subscriber at Newcastle. eod&w GEO. W. TOWLE.

For Sale.

THE HOUSE AND LOT corner of Austin and Summer streets, formerly occupied by the late Lydia Pickering. The lot contains 10,000 square feet and may be divided into several other house lots if desired. Possession given immediately. Apply to WALLACE BACKETT, admr., over First National Bank.

Portsmouth, May 12th, 1881.

House for Sale or To Rent.

THE desirable place No. 7 Miller Avenue. The house is good repair, has Aqueduct Water, large garden, and will be sold at a bargain, or let to a good tenant. J. H. HUTCHINSON.

WANTED.

A T this office, a reliable BOY.

Wanted.

AT ONCE, a good smart Meat and Pastry COOK. Apply at this Office.

Wanted.

A GOOD COOK.

Apply at No. 6 Austin Street.

Wanted.

A YOUNG PROTESTANT GIRL, to take the care of an infant, who is willing to make her home in Boston during the winter months. Apply at 22 Middle Street.

COST

$4,18 PER THOUSAND !

THE CHEAPEST !

— AND —

Safest Life Insurance in the World.

THE

SEMI-ENDOWMENT POLICY !

— OF THE —

Mutual Life Insurance Co.

of New York,

F. S. WINSTON, President,

IS SECURED BY

ASSETS AMOUNTING TO OVER

$90,000,000

And is the safest and Cheapest Insurance ever offered by any Company.

EXPLANATION.

These policies are settled in 20 years by the payment in cash, of one-half the amount insured, or in event of death occuring during that period to the beneficiary for the full amount insured.

ILLUSTRATION.

Age 35 (other ages in proportion,) Policy of $1,000 annual premium of $29.18.—

20 premiums of $29.18 each,	$583.60
One half of policy returned in 20 years,	500.00
Total cost $1,000 insurance for 20 years,	$83.60

Annual cost of $1,000 insurance against death for 20 years, $4.18, exclusive of all dividends, which are declared annual as with other forms and available on the anniversary of policy.

Further information and applications furnished by

C. M. GIGNOUX

GENERAL AGENT

For Maine and New Hampshire.

CARRIAGE AND SLEIGH STOCK.

Hubs, Spokes, Rims, Shafts, etc.; a fine lot of sleigh and pung dashers.

WHEELS ! WHEELS !!

At Manufacturer's prices. Oak and Ash lumber.

G. J. GREENLEAF.

Local Matters.

POST OFFICE RULES.

MAILS CLOSE.

	A. M.	P. M.	
Boston, West and South,	8, 10:35,	2:30	4:50 *6:30
Boston Way,	10:35,	2 30	
Portland,	9:25	4:50	6:30
East [beyond Portland.]	9:25		6:30
Biddeford, Saco and Way,	9:25	4:50	
Great Falls,	9:25	4:50	
Great Falls & Conway R. R.	9:25		
Concord and North,	7:40	4:50	
Concord Way,	7:40	4:50	
Boston & Maine R. R.	7:40	4:50	
Dover,	9:30	3:20	6:30

*Arrives in Boston next morning.

MAILS ARRIVE.

	A. M.	P. M.	
Boston, South and West,	10:05,	3:15	5:50 9:08
Boston Way,	10:05		5:50
Portland and East,	11:20		8:20
Great Falls & Conway R. R.	11:20		
Concord and North,	10:20		8:50
Dover,	7:50		3:15 *8:50

Letters for the night mails [and no others] east or west may be deposited in the box at the Eastern depot, every day except Sundays.

E. G. PEIRCE, JR., P. M.

MINIATURE ALMANAC--OCT. 12.

SUN RISES..... 6:10 | MOON RISES 8:55 P. M.
SUN SETS..... 5:23 | FULL SEA { 2:30 A. M. 2:45 P. M.
LENGTH OF DAY.. 11:13 |

THE WEATHER.

U. S. SIGNAL OFFICE,
WASHINGTON, D. C.
Oct. 12, 1:30 A. M.

Probabilities for New England:—

Fair weather, followed by increasing cloudiness, and rain, southerly winds, lower barometer, higher temaerature.

The Thermometer at the CHRONICLE Office, at 4:00 o'clock this morning, registered 32 degrees above zero.

Sky clear.

AT IT AGAIN.

While a Mr. Wood of Boston was riding with his wife in Stratham on Sunday, they left the team to gather some pears, and in their absence it was stolen by Bob Gladding. The team was recovered, but up to Tuesday night the thief had not been arrested. This fellow is one of the notorious "Gladding boys" who displayed so much enterprise in stealing harnesses several years ago, but were finally hunted down, one of them, Harry, being sent to state prison (where he now is) for four years, and Robert serving eighteen months in Portsmouth jail, for stealing harnesses from J. W. F. Hobbs at North Hampton.

HORSE RACES.

On Wednesday and Thursday of next week, at the Rockingham trotting park, a series of races will take place, for four purses aggregating $250, two events to come off each day. First day, first race, purse of $50 for horses that have never beaten three minutes—$25 to first, $15 to second, $10 to third; second race, purse of $75 for horses that have never beaten 2:40—$45 to first, $20 to second, $10 to third. Second day, first race, purse of $50 for horses that have never beaten 2:50—$30 to first, $15 to second, $5 to third; second race, purse of $75 open to all horses—$50 to first, $15 to second, $10 to third. National rules to govern, except that drivers are to go at catch weight. Entries close Saturday evening, 15th inst., at nine o'clock. See advertisement.

AROUND HOME.

See advertisement of sale at auction by Mr. Wendell, commencing this forenoon at ten o'clock, at house No. 27 Court street, of furniture, carpets, cooking utensils and household goods generally; also, at twelve o'clock, of the house itself, and the lot on which it is situated.

The crossing of Middle street at the corner of State would be much more comfortable for being swept.

A despatch on Tuesday said: "Valentine K. Nickerson, of Harwichport, Mass., captain of the fishing schooner Daniel Marcy of Portsmouth, N. H., died suddenly on board his vessel this morning while the schooner was lying at anchor in Provincetown. Cause of death probably apoplexy."

One of the horse chestnut trees on the west side of the Storer mansion, corner of Islington and Middle streets, fell recently, breaking off about six feet from the ground, and the stump has been levelled with the earth. This tree was a favorite magazine of horse chestnut ammunition for the boys at the academy, for many years.

The schooners Addie & Hattie, Rambler, Mayor Jones and Grace Choate were in harbor at Gloucester, Mass., on the 11th inst. The Mayor Jones arrived the previous evening, with forty barrels of mackerel, and with her flying-jibboom carried away. The Grace Choate had twenty-five barrels of mackerel.

Remember the concert at Franklin theatre this evening, for the benefit of the S. P. C. A. All the children will enjoy seeing the bear dance, and hearing him sing about his wife "Mammy Muff," and his boy "Tiny Cub." Come all, and hear Goliath challenge the armies of Israel and defy David. Also other character duets, new and amusing, for young and old.

* * *

The railroad commissioners of Massachusetts have rendered a decision in the matter of the recent collision in the tunnel at Salem between two trains on the Eastern railroad, exonerating the trainmen and signal-men from all blame. The accident was caused by a limb of a tree which grew in such a position that it was swayed by the wind so as to come in contact with the telegraph wire passing through the tunnel, causing a wrong signal to be given.

This evening at Music hall Col. Robinson's Humpty Dumpty Co., claimed to be the largest and most elaborate pantomime company travelling, will give an entertainment, with four clowns, two pantaloons, two columbines and harlequins, and a long list of specialists. A free show will be given in front of the hall before the commencement of the inside performances, consisting of music by the band, fireworks and tight-rope walking.

Cole's circus made the best street show of any that has been here for years. The horses especially attracted notice, looking fat and well kept. The attendance at the tent was good, afternoon and evening, and the show gave much satisfaction. The circus is a good one—much better than any Barnum has brought this way within a dozen years.

The Eileen Oge Comedy Co. will tomorrow evening perform Edmund Falconer's comedy "Eileen Oge" at Music hall, with the favorite and well known actress, Miss Marie Elliott, in the title role, and a strong cast in support. The company has been greeted with large audiences in other cities, and the play, which is said to be brimful of fun, has given entire satisfaction. It had a great run at the Princess theatre in London when played by Mr. Falconer, and at the Grand opera house in New York. The original scenery prepared in New York will be used here, and the members of the company are from the Union Square and Daly's theatres. Tickets at Preston's.

There is to be a select social assembly at Mechanics' hall on Thursday evening, the 13th inst.; grand march at nine o'clock.

The schooner Helen F. Tredick arrived on Tuesday with 100 barrels of mackerel to C. Morris Tredick. Herring arrived in large quantities at Tredick's wharf during the day, from the weir, which was again filled with them; the receipts of herring at this wharf from Saturday to Tuesday evenings amounted to about 500 barrels.

The *Times* suggests to the S. P. C. A. that there is no place in the city lockup fitted for the accommodation of the unfortunate poor who may apply for lodgings, and intimates that it would be well for the "society which keeps a strict watch over horses which stand in the streets a little too long, to look into this matter, and see if something cannot be done for the human family, while looking so carefully after the dumb animals—whose value may be figured in dollars and cents." The lockup may not be all it should be, but it is absurd to ask a society which was organized and chartered for the sole purpose of preventing cruelty to animals, to look after it; as a society, the S. P. C. A. has no more business with the matter of which the *Times* complains than has any savings bank or railroad corporation, and no more than any of the organizations named have to do with the suppression of drinking saloons.

The schooner Flying Dart, Capt. Sam. Robinson, arrived on Tuesday with 4000 lbs. of hake and a few cod, to George Herbert & Co.

School street is much in need of repair. The sidewalks are in bad condition.

One solitary tautog, the only one we have heard of as being taken in these waters this season, was brought in on Tuesday by Mr. "Ashe" Randall of Newcastle, and was bought by C. Sullivan & Co., who took Mr. Randall's fare.

Mr. S. R. Hanaford, manager of the Manchester Varieties or "dime show" last year and this, will open Franklin theatre next Monday, and keep it open every evening during the week, presenting an attractive bill and charging only ten cents admission. He ran an entertainment of this kind in Manchester for six months last season, and the patronage he received was liberal enough to induce him to start again there in August of this year, presenting new attractions and performers every week.

Ed. Chronicle: Your correspondent "Critic" wastes two-thirds of his contribution to Monday's issue of your paper, in proving that Webster and Worcester defined the word "humanitarian" as he has "already stated;" so far so good. But the ingenious and ingenuous soul, having been taught that Worcester in defining humanitarian*ism* gives "humanity, philanthropy," attempts to escape from his dilemma on an exceedingly attenuated *ipse dixit*. He says it is straining the point to assert that Worcester defines humanitarian*ism* in a manner that justifies me in my use of the word humanitarian. I am ready to believe his modest admission that Webster knew more than he does. Reasoning from analogy makes it apparent that the same relationship exists between "humanitarian" and humanitarian*ism* that is generally recognized between the word Unitarian and Unitarian*ism*; therefore I shall continue to use the word in question as long as I find it convenient and more expressive than any other which has yet been introduced, as a vehicle for the idea I wish to convey to the minds of your readers who are interested in the work of the S. P. C. A.

The cranberry crop of Kittery and York this year is very light, in many localities all the berries having been destroyed by worms. The apple crop throughout the whole western part of York county is generally very poor, there not being even a fair yield except in a few places; number one market apples are very scarce, and command about $2.50 per barrel. The crop of butternuts and walnuts is quite heavy, being almost equal to that of 1879, which was the largest within memory; many of the farmers have commenced their nutting.

Messrs. Brooks Brothers of South Eliot, who were burned out early last summer, will immediately put up a two-story building, the lower story to be used as a store and post-office, and the upper one to be fitted for a public hall.

The amount of fines collected of liquor sellers by the supreme judicial court in York county last week, was $2600, the costs amounting to about $500 more. Liquor dealers in that county must make big profits, if they can stand that drain on their finances and still continue the business.

The are about forty Eliot men in the employ of the Eastern railroad, a large proportion of them as carpenters, bridge repairers, etc. One gang of twelve men is composed of eleven from Eliot and one from Kittery; the road does not find anywhere better or more industrious workmen than in Eliot.

An addition of twenty rooms is to be built immediately on the Goodwin house at York harbor. The Lord cottage at Long beach, York, has recently changed hands, and will be much enlarged and made into a first-class hotel in time for the next summer's travel.

Mrs. Bernard T. Garland of New Bedford, Mass., whose husband has deserted her and who said she had not had anything to eat for several days, attempted to commit suicide by hanging on Saturday, but was discovered in the act and prevented.

DIED.

LYDSTON. In this city, Aug. 28th, infant child of B. Lydston.

GILLIGAN. In this city, Aug. 29th, infant child of Christopher Gilligan.

ROBERTS. In Kittery, Me., Aug. 30th, Mrs. Helen M. Roberts, daughter of Capt. Thomas Clarkson.

FREELAND. In Philadelphia, Pa., Aug. 11th, Lillian I. Freeland, aged 13 years, daughter of Adeline I. and Joseph H. Freeland, formerly of this city.

MARINE CHRONICLE.

PORT OF PORTSMOUTH.

ARRIVED Oct. 9th.

Sch Chilion, Pope, Port Johnson for Dover.
Sch Annabella, Donnell, York for Eliot.

SAILED Oct. 10th.

Sch Satellite, Adderton, Eliot for Boston.
Sch Eagle, Nunan, Dover for Machias.

ARRIVED Oct. 11th.

Sch D K Ham, Freeman, Boston for Eliot.
Sch G W Ralit, Coleman, Boston for Eliot.
Sch Martha Weeks, ——, for Dover.
Sch Van Buren, Montgomery, Bangor.
Sch Uncle Sam, Shaw, Rockland

SAILED Oct. 11th.

Sch Ceres, Arey, Dover for New York.
Sch Fairwind, Woodman, Dover for Ellsworth.
Sch Cocheco, Seawards, New York.
Sch Laura Bridgman, Hart, Bangor.

Sch Arcola, Campbell, from York arr at Boston 9th.

Schs John Stroup, Fuller, Port Johnson; Sarah, Bourne, Wells; Sarah Louise, Ferguson, York; and Hattie Lewis, Garland, from Dover point, arr at Boston 10th.

Sch Susan Stetson, Rogers, hence for Georgetown, S C, arr at Vineyard Haven 8th, and sld 9th.

Sch Wm R Drugy, Bond, Elizabethport for this port, arr at Vineyard Haven 9th.

Sch Clara E Simpson, Talpey, for Alexandria cld Windsor, N S, 1st.

Sch Modesty, Nickerson, for New York sld from Providence 8th.

Burnett's Cocoaine.

Unlike all other hair dressings, is the best for promoting the growth of and beautifying the hair, and rendering dark and glossy. The Cocoaine holds, in a liquid form, a large proportion of deodorized Cocoanut Oil, prepared expressly for this purpose. No other compound possesses the peculiar properties which so exactly suit the various conditions of the human hair.

The superiority of Burnett's Flavoring Extracts consists in their perfect purity and great strength.

Mothers! Mothers!! Mothers!!!

Are you disturbed at night and broken of your rest by a sick child suffering and crying with the excruciating pain of cutting teeth? If so, go at once and get a bottle of MRS. WINSLOW'S SOOTHING SYRUP. It will relieve the poor little sufferer immediately—depend upon it; there is no mistake about it. There is not a mother on earth who has ever used it, who will not tell you at once that it will regulate the bowels, and give rest to the mother, and relief and health to the child, operating like magic. It is perfectly safe to use in all cases, and pleasant to the taste, and is the prescription of one of the oldest and best female physicians and nurses in the United States. Sold everywhere. 25 cents a bottle. m.w.&s.&x 582

One Hundred and Thirty-six Times Over!

At New Orleans, on the 13th day of September, at the 136th Grand Monthly Drawing of The Louisiana State Lottery Company, $20,000, the first capital prize, was won by ticket No. 43,712, half held by John Conners, an engineer on the L., N., and Great Southern R. R., and collected for him through the Bank of Commerce, of Memphis, Tenn.; the other half held by Simon Silverman, of Indian Bay, Ark., whose title to its ownership is disputed by Mrs. Emma Clarke, of the same place. $10,000, the second prize, to No. 83,057, collected on account of Mr. Hynes Wathen, through the First National Bank of Vincennes, Ind. Third, $5,000, drawn by No. 3,742, held by a worthy gentleman of Albany, N. Y., who is desirous of remaining unknown for personal reasons. $2,500, drawn by No. 32,568, held by Mr. G. A. Prinz, of Cullman, Ala., and No. 56,771, halves of which were held by Emily Moir, No. 737 Myrtle Avenue, Brooklyn, N. Y., and E. J. Short, of Warsaw, Ind. There were many thousands of other lucky ones. Any one anxious to know about anything connected with the next drawing should write at once to M. A. Dauphin, New Orleans, La., before November 5th, the day of the 138th drawing.

AMUSEMENTS.

MUSIC HALL.

ONE NIGHT ONLY.

WEDNESDAY EVENING, OCT. 12th.

Tickets now on sale at usual price, at Preston's.

A MUSICAL ENTERTAINMENT!

FOR THE BENEFIT OF THE NEW HAMPSHIRE S. P. C. A.

Franklin Theatre,

On Wednesday Evening, Oct, 12th.

Under direction of Mrs. E. B. Goodall.

PROGRAMME OF MUSICAL NOVELTIES.

PART I.

1. Morning.....Full chorus.
2. Skating Song.....With distant echo.
3. The Music Lesson.....Character duet.
4. National Airs.....With instruments and solo.
5. Come in and Shut the Gate. .....Song.

PART II.

1. Ever be Happy.....Opera chorus, obligato solo.
2. Quaker Lover.....Character duet in costume.
3. I've got a Letter.....Song.
4. Vocal Waltz.....Dancing by children & chorus.
5. Riding on a Load of Hay.....Song
6. Who would not a Brain be.....Character song.
7. Medley.....Full chorus.

Concert begins at 8:15. Tickets with reserved seats 35 cts. to all parts of the hall. No seats taken out before the sale, which begins on Monday, Oct. 10th, at 8 A. M. at Mr. Stavers' store in Franklin Block.

Names of performers are not given, as the chorus is large and many pieces are in character, costumes and disguises. 2 tu w

MUSIC HALL.

THURSDAY EVENING, OCT. 13th.

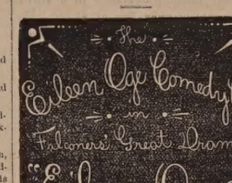

The Greatest Comedy Drama on the American Stage.

Powerful Company!

Elegant Scenery!

5 LEADING COMEDY PARTS.

Full of Fun and Humorous Incidents.

Prices as usual; seats now on sale at Preston's.

ED. H. NEIL, Manager.

MUSIC HALL.

The Musical hit of the Season. The Acknowledged Attraction.

Saturday Even'g, Oct. 15th.

Appearance of H. B. MAHN'S

Comic Opera Company!

The Press of the entire country say, The Finest Operatic Organization in American, will produce, on a scale of unheard of magnificence, Von Suppe's latest and greatest success,

BOCCACCIO,

By a carefully selected company of artists, together with a Grand Chorus of

50 - VOICES - 50

New and Elaborate Scenery!

Elegant Costumes!

Popular prices. Admission 75, 50 and 35 cts. Reserved seats on sale, without extra charge, at Preston's, Thursday morning.

Purse of $250.00

AT THE

Rockingham Trotting Park,

PORTSMOUTH, N. H.

OCT. 19TH AND 20TH.

1st DAY. Oct. 19th. Purse of $50.00 for Horses that never have beaten three minutes—$25.00 to first; $15.00 to second; $10.00 to third. Same day. Purse of $75.00 for Horses that never have beaten 2:40—$45.00 to first; $20.00 to second; $10.00 to third.

2nd DAY. Oct. 20th. Purse of $50.00 for Horses that have never beaten 2:50—$30.00 to first; $15.00 to second; $5.00 to third. Same Day. Purse of $75.00 open to all Horses—$50.00 to first, $15.00 to second; $10.00 to third.

National rules to govern, except drivers to go at catch weight. Entrance fee, 10 per cent of all purses, and must be addressed to H. R. Stoddard, Portsmouth, N. H. Entries close Oct. 15, at 9 P. M. Admission to the Park, 25c. All races best 3 in 5 to harness. H. R. Stoddard, Prop. Trotting will commence at 1:30.

C. EVERETT

Informs his former patrons and the public in general that he has resumed business at

No. 15 Fleet Street.

Opposite National Block, where he will attend to

CARRIAGE MAKING and REPAIRING

In all branches, at short notice, and to the guaranteed satisfaction of his patrons.

Flower Pots.

All kinds and sizes for sale cheap, by

J. R. YEATON & CO.

No. 6 & 8 Congress St.

The Finest Line

— OF —

Grockery, Glass,

— AND —

PLATED WARE, CUTLERY,

— AND —

Lamps of all Kinds!

Also an endless assortment of

FANCY GOODS and FLOWER POTS,

and Ladies Baskets can be purchased at reasonable prices at the Attractive Store of

C. Dwight Hanscom & Co.

Nos. 45 Congress Street and 21 Fleet Street.

To the Ladies.

HAVING decided to suspend my business (Dress-making) until next Spring, I have purchased the exclusive agency for Dr. Lucyan's

Cleansing and Renovating

FLUID, for renovating Silks, Ribbons, Lace, Velvets, Kid Gloves, and for removing grease and soil; also renovating Garments, Carpets, Furniture, etc.; by this Fluid the NICEST LACES can be cleansed without injury, or losing the dressing; Grease Spots or Machine Oil can be removed from the most delicate shades of silk or wool goods without changing the shade; and it leaves no outline where applied. I shall keep it on hand constantly and shall be pleased to show any lady who may favor me with a call, what it will do, at my residence,

No. 3 Gardner St.,

Mrs. M. A. DROWN.

Mr. John O'Neil,

Teacher of English and Italian Singing and Physiology of the Voice,

begs to inform his numerous friends and the public that he will be prepared to receive pupils for PRIVATE LESSONS on the 5th of September at his new and elegant rooms, No.146 Tremont street, Boston, over Arthur Schmidt's Music store.

The term opens on the 12th of September, but pupils may enter at any time.

Mrs. O'Neil will also be prepared to receive pupils in private instruction at the above rooms on and after Sept. 5th. 6t7

BREECH LOADING GUNS!

Fishing Tackle.

Powder & Shot!

HARDWARE

— AND —

CUTLERY!

LOWEST PRICES AT

A. P. WENDELL & CO.'S

2 Market Square.

B & L

Brunswick Soups.

These Soups are put up in powder form in tin cans of 1-2 lb. each, and consist of Vegetable, Lobster, Fish, Bean, Beef and Oxtail. One can will make five pints of Excellent Soup, all seasoned, in fifteen minutes. It is one of the most wholesome and convenient articles for the table ever produced. Price 25 cents per can. We have just received a new stock of CAPERS, OLIVES, ENGLISH PICKLES also NEW CROP OLIVE OIL, in qt., pt., and 1-2 pt. bottles. Also, DUTCH CHEESE, Whole ROLLED OX TONGUES, in cans, CANNED BEEF, etc. In Lunch Goods we have SARDINES, TONGUE, HAM, CHICKEN, DEVILED HAM and POTTED BEEF and TONGUE. Peirce Farm Champagne CIDER, in qt. and pt. bottles.

Butler & Laighton.

NO. 1 MARKET SQUARE.

A full line of

Overcoats, Ulsters, Ulsterettes & Vandykes,

Just Opened by

C. E. MYERS & CO.

— ALSO —

CLOTHS

in great variety by the yard—and made up to order. We make a specialty of

— SAWYER'S WOOLENS! —

For a good square trade call at the Old Stand

No. 3 Bow Street.

C. E. MYERS. C. E. SIMPSON

Auction Sales.

AUCTION!

DWELLING HOUSE AND HOUSEHOLD FURNITURE.

Will be sold at

Public Auction

— ON —

Wednesday, Oct. 12th,

On the Premises at the well known

Sa'ter House, No. 27 Court Street,

Commencing at 10 o'clock,

All the Furniture, Carpets, etc., now in said house consisting in part of B W hair cloth sofas, chairs, B W Chamber Sets, Parlor and Chamber Brussels and Gingham Carpets, What nots, Mirrors, 1 Empress Cook Stove, Culinary articles, etc.

— AT 12 O'CLOCK, —

The Dwelling House No. 27 Court. The house is convenient, central and pleasantly located, within three minutes walk of the Post-Office, Churches and Market. Contains 12 rooms, is furnished with furnace, gas and aqueduct, and is in good repair; the lot is about 75 feet on Court street, and about 50 feet deep; together with a barn on the same.

The premises can be examined on Tuesday, Oct. 11th, between the hours of 10 to 12 A. M., and from 3 to 4 o'clock P. M. Terms at sale.

H. F. Wendell, Auct.

MORSE & HALEY.

AUCTIONEERS,

Money, Real Estate and Mortgage Brokers, Insurance and House Agents.

13 PLEASANT ST. - - EXCHANGE BUILDINGS.

STRICTLY

First-Class Work

on the shortest notice at the

Portsmouth

STEAM LAUNDRY!

— BY —

TROY LAUNDRYMEN.

Cuffs and Collars a specialty, send in your orders. Work left at the office,

No. 72 STATE SRTEET

Will receive prompt attention.

Price Lists to be had on application.

OFFICE HOURS: Saturdays from 7 A. M. to 10:30 P. M. Every other day (except Sunday) from 7 A. M. to 8:30 P. M. al

NOTICE.

HAVING disposed of our business to Mr. J. M. Tebbetts, we shall be glad to have our customers patronize him, having no doubt that he will use his utmost endeavors to please them.

We hereby tender our most sincere thanks to our friends for their patronage during the last fifteen years, and hope that they may "All live long and prosper." Respectfully,

C. N. SHAW & Co.

Having purchased the stock and good will of C. N. Shaw & Co., No. 3 Market Street, we would respectfully solicit the patronage of his former customers. We shall use our utmost endeavors to please all, our goods will be first-class, and we shall sell them as reasonably as possible. Business continued at the old stand, No. 14 Market St.

J. M. TEBBETTS.

SCHOOL BOOKS

— AND —

SCHOOL SUPPLIES.

Buzzell & Son

have everything in the School Book Line,

FOR ALL GRADES!

All Books Nicely Covered FREE. We make a specialty of our

Handy Pencil Tablets

from 5 to 20 cents,

Writing Paper Packets,
Spelling Tablets and
Keystone Pens.

Also full line of Covered, Noiseless and Common Slates, Book-Straps, Pencils, Pens, Ink, and Writing Paper 8c per quire, and all other articles for school use.

JUST OPENED!

— AN —

Enormous Line!

— OF —

STRAW HATS!

Very Cheap.

F. G. MOSES,

No. 13 Congress street

AN EXTRA LOT OF

Sponges, Chamois Skins and WHIPS

at reasonable prices at

JOHN S. TILTON'S

Harness Maker and Trunk Repairer,

18 Congress Street.

Dress Trimmings.

LADIES.

We have a much larger stock of

Fringes, Gimps and Ornaments,

than last season, and our prices are much lower.

Please Examine.

MORRIS C. FOYE.

IRON

A TRUE TONIC

A PERFECT STRENGTHENER. A SURE REVIVER.

IRON BITTERS are highly recommended for all diseases requiring a certain and efficient tonic, especially *Indigestion, Dyspepsia, Intermittent Fevers, Want of Appetite, Loss of Strength, Lack of Energy, etc.* Enriches the blood, strengthens the muscles, and gives new life to the nerves. They act like a charm on the digestive organs, removing all dyspeptic symptoms, such as *Taste for Food, Belching, Heat in the Stomach, Heartburn, etc.* **The only Iron Preparation that will not blacken the teeth or give headache.** Sold by all druggists. Write for the A B C Book, 32 pp. of useful and amusing reading—*sent free.*

BROWN CHEMICAL CO., Baltimore, Md.

BITTERS

OIL STOVES.

THE ADAMS & WESTLAKE

Improved wire gauze non-explosive, the

TUBULAR HOT BLAST,

And several other kinds. No smoke. No odor. Suitable for all kinds of Cooking.

REFRIGERATORS, ICE CHESTS, ICE CREAM FREEZERS, RUBBER HOSE, VELOCIPEDES, CHILDREN'S CARRIAGES, ETC.

JOHN P. SWEETSER,

NO. 46 MARKET ST.

Critchley & Whalley,

MACHINISTS, AND DEALERS IN

PIPE AND FITTINGS

Of all kinds, for

STEAM, WATER, AND GAS.

Engines and Boilers.

Other Machinery Bought and Sold.

Belting & Belt Lacings, Sheet Rubber, and all kinds of steam packing constantly on hand at manufacturers prices

STEAM HEATING APPARATUS

For warming buildings.

52 Hanover Street.

FARMING TOOLS,

LAWN MOWERS,

WIRE CLOTH,

the largest stock in the city.

Pure Paris Green,

AND

LONDON PURPLE

CARRIAGE VARNISHES,

AND

FINE COLORS.

And the most complete stock of

HARDWARE

AND

PAINTS,

in the City.

PRYOR & MATTHEWS.

No. 16 Market St.

Hacking.

ORDER BOOKS for the services of the subscriber's

HACKS

Can be found at the AMERICAN STABLE, corner Congress and Chestnut streets, or at his residence, No. 79 Congress street. Orders left at either place promptly attended to.

W. H. Bennett.

$66 [illegible] Outfit free. Address H. Hallett & Co., Portland, Maine.

KEEP COOL!

Prices marked down. Balance of

STRAW HATS,

LINEN DUSTERS,

LINEN SACKS,

AND SUMMER UNDERWEAR.

SOCKS, etc,

Closing out at very low prices at

FRANKLIN BLOCK.

ALFRED STAVERS.

THE *Admiration* OF THE *WORLD.*

Mrs. S. A. Allen's WORLD'S *Hair Restorer* IS PERFECTION!

For RESTORING GRAY, WHITE or FADED HAIR to its youthful COLOR, GLOSS and BEAUTY. It renews its life, strength and growth. Dandruff quickly removed. A matchless Hair Dressing. Its perfume rich and rare. Sold by all Druggists.

Established over 40 years. Enormous and Increasing sales Throughout Europe and America.

ZYLO BALSAMUM (Mrs. Allen's)

A lovely tonic and Hair Dressing. It removes Dandruff, allays all itching, stops falling Hair and promotes a healthy growth with a rich, beautiful gloss, and is delightfully fragrant.

Price Seventy-five Cents in large glass stoppered Bottles. Sold by all Druggists.

Cure Your Corns!

BY USING

SCHLOTTERBECK'S

Corn, Wart & Bunion Solvent.

Entirely harmless; is not a caustic. It removes Corns, Warts, Bunions and Callosities, without leaving a blemish. Brush for applying in each bottle.

A CURE IS GUARANTEED.

Price 25 Cents. For sale by all Druggists.

Try it and you will be convinced, like thousands who have used it and now testify to its value. Ask for Schlotterbeck's Corn and Wart Solvent, and take no other. Sold by

DAVID KIMBALL & CO.,

No. 36 Market street,

Portsmouth, N. H.

New Hampshire Items.

On the day of the funeral of Mr. Charles Pendexter at North Conway, last week, a carriage was accidentally upset, and Mrs. Hurting of Jackson sustained a broken arm and dislocated hip.

Mrs. Fanny McNeil Potter, formerly of Hillsborough, but now of Brooklyn, N. Y., has sent a valuable revolutionary relic to the Yorktown museum. It is the sword borne by her grandfather, Gov. Benjamin Pierce, father of President Pierce, who entered the continental army at Lexington and fought for his country until the close of the war. He was at Bunker Hill, Long Island and the siege of Yorktown, and remained in service until the final disbanding of the army at West Point in 1784. He was twice elected governor of this state. Mrs. Potter, who inherited the old Pierce homestead at Hillsborough, owns a number of valuable mementoes of her distinguished grandfather, and permitted his sword to be exhibited at the centennial. It was requested again for exhibition at Yorktown, and has been forwarded by Mrs. Potter. She has also the sword of her father, Gen. McNeil, used at Lundy's Lane and Chippewa.

In Newport, Sunday, Whitney D. Barrett's house and outbuildings, with their contents, were consumed by fire. Loss $3,000; insured $2,200. Cause of fire unknown.

The "pink-eye," the new equine disorder which has for some weeks been disarranging horse-railroad business in Chicago, is travelling this way quite rapidly, about fifty horses being reported sick with it in Hartford, Conn.

It is said that the late Caleb Fiske Harris and wife, of Providence, R. I., left wills bequeathing to each other their property, and if this be the case an important question to be decided is that of who died first. Mr. Harris and his wife were recently drowned while on a boating exhibition.

"Dr." Buchanan, of Philadelphia, Pa., who pleaded guilty to selling bogus medical diplomas, was on Monday morning sentenced to a year's imprisonment and a fine of $1,000. He has already been imprisoned for fifteen months for conspiracy to defraud the government.

Capt. Luce, in command of the training squadron at Newport, R. I., says that in every particular the city authorities have co-operated with him in preventing the boys from getting intoxicated, and that there has been far less drunkenness there than there was in New London. No warrants have been issued by the city authorities for anyone connected with the fleet for over two months.

At a recent concert, it was the subject of remark that in what fine "voice" the singers were; in commending his good judgment, the leader will pardon us for whispering that he always recommends Dr. Bull's Cough Syrup for clearing and strengthening the voice.

Mrs. Sarah Small of Bowdoinham, Me., will in November complete the 100th year of her life. The aged lady is in good health physically and mentally, and the completion of her century of life will be properly observed.

Don't Die in the House.

Ask druggists for "Rough on Rats." It clears out rats, mice, bed-bugs, roaches, vermin, flies, ants, insects; 15c. per box.

Decline of Men.

Impotence of mind, limb, or vital function, nervous weakness, sexual debility, etc., cured by Wells' Health Renewer. $1. At druggists. Depot at Thacher's.

The mule spinners at Fall River, Mass., are again expressing dissatisfaction. They claim that the mules are run at too high a rate of speed, and of the gas light at bad. They are also not obstinately opposed to a raise in wages.

It Don't Pay!

To sling money away, but I invested a dollar for a bottle of Sulphur Bitters which cured me of dyspepsia. It saved me ten dollars in doctors and druggists bills.—*Machinist, Lowell, Mass.*

William A. Champlin, a lawyer, was arrested at Providence, R. I., Saturday, on complaint of Anthony Comstock, for sending prohibited matter through the mails. He was arraigned before United States Commissioner Douglass, and held in $1,000 bail.

Ye martyrs to sick-headache, neuralgia, rheumatism, sciatica, poor circulation! Dr. Holman's remedies are the only things you need. Build up just where the pulling down began—the stomach. Are you an aged person? Then assist the vital forces with the gentle, ever continuous nerve tonic found in Dr. Holman's Pad. It will sustain you as nothing else can.

In Van Buren County, Tenn., Sunday, Jesse Martin, a white man, called Ishwood, colored, out of his cabin, asked him why he had reported his infraction of internal revenue laws, and without waiting for an answer, shot him dead and escaped.

An Interesting Fact.

In France, all patent medicines must be endorsed by an official board of physicians before they can be sold. In lieu of such a law in America, the people have resolved themselves into a national committee which has endorsed Swayne's Ointment for allaying the itching accompanying the piles, as the only reliable remedy in the market. It's a poor rule that won't work both ways.

PERRY DAVIS' PAIN KILLER

IS A PURELY VEGETABLE REMEDY

For INTERNAL and EXTERNAL Use.

A sure and speedy cure for Sore Throat, Coughs, Colds, Diphtheria, Chills, Diarrhea, Dysentery, Cramps, Cholera, Summer Complaint, Sick Headache, Neuralgia, Rheumatism, Bruises, Cuts, Sprains, etc.

Perfectly safe to use internally or externally, and certain to afford relief. No family can afford to be without it. Sold by all druggists at 25c., 50c., and $1 a bottle.

PERRY DAVIS & SON, Proprietors, Providence, R. I.

C. E. BOYNTON,

MANUFACTURER OF

SODA WATER

In Siphon Bottles and Fountains.

Cream Ginger Beer,

Tonic Beer, Root Beer,

Pineapple Beer,

Birch Beer,

GINGER ALE & MINERAL WATER.

— ALSO, BOTTLER OF —

MILWAUKEE LAGER,

ELDREDGE'S LAGER, and

REFINED CIDER.

Of the different summer beverages manufactured at this establishment it is hardly necessary to say a single word. They have become popular "on their own merits," and can be found in many private families and on sale in every hotel, saloon and restaurant in this locality.

The Lagers bottled by me are from the best breweries in the country, and little safe to say that there is no better in the world.

☞ Orders may be left at my establishment for any of the above, which will be delivered anywhere within the city limits without extra charge.

C. E. Boynton.

18 Bow street, - - Portsmouth, N. H.

MASSACHUSETTS

Charitable Mechanic Asso'n.

FOURTEENTH TRIENNIAL EXHIBITION

— OF THE —

"Old Mechanics' Fair,"

— OPEN —

September AND October.

Huntington Avenue and West Boston street opposite the Coliseum Grounds.

A Thousand Attractive Novelties.

All the Electric Appliances.

A Full Machinery Hall.

A Superb Art Gallery.

Military and Colonial Museum.

Cataract and Floral Pyramid.

An Immense Camera-Obscura.

Vocal and Instrumental Music.

Refreshment Room, Cent and Package Room, Press Room, Telegraph Office, Daily Newspaper, and all the novelties of a Perfect Exhibition.

d & G 10 3

New Advertisements.

FAIRBANK'S

ROCK CORDIALS.

ROCK AND RYE.
ROCK AND COGNAC.
ROCK AND JAMAICA.
ROCK AND SCHEIDAM.
ROCK AND NEW ENGLAND.
ROCK AND CHERRY.

Fairbank's Rock Cordials are declared to become the popular cordials of the day. One trial will convince the most skeptical of their medicinal qualities. The Rock and Rye is already a household word. The best physicians recommend it. All leading druggists sell it. If you have trouble with your throat or lungs it will cure it. See that you get a bottle—the style is shown in the cut—with our name in full on the label.

FISHER & FAIRBANKS.

19 Exchange St., Boston, Mass.

For sale by Druggists, and Wine Merchants.

AGENTS WANTED! NEW BOOK! Profusely illustrated. A First-class Work, the best work to coin money with. 3 offered agents. $50 to $150 a month is made. Ladies and Gents wanted. Address J. P. FITCH, Publisher, Hartford, Conn.

WANTED AGENTS For the authentic and complete Life of James A. Garfield, from childhood to burial, by Col. R. H. Conwell, with introduction by His Excellency John D. Long, Gov. of Mass. The work is first-class and finely illustrated. Everybody will want this book. Address B. B. RUSSELL, Boston, Mass.

Agents Wanted for the best "Authentic Life and Public Services of

President Garfield,

fully illustrated with steel engravings. The most thrilling, eventful and Christian life-life before the world. Truly a friend of humanity. His last days all fully and ably told by one of the best authors. Will outsell all others. Lose no time to secure territory. Extra terms, outfit only 60 cts. Address at once D. L. GUERNSEY, Pub., 61 Cornhill, Boston, Mass.

Agents Wanted for the Life and Times of

FREDERICK DOUGLAS

Written by himself. Elegantly illustrated. This work contains an account of his early life as a slave and his complete history to the present time, interspersed with many thrilling anecdotes of his career. The hundreds of thousands who have been thrilled by the eloquence of this wonderful man will highly prize the work. In this book the charm of historical truth and the absorbing interest of romance are combined in one. PARK PUBLISHING CO., Hartford, Conn.

GARFIELD'S Favorite Portrait from a Negative by Bierstadt, Artist of New York, of which Gen. Garfield ordered over 200 for personal use. His last order was for 100 just before his assassination. Size 16x21, $1.00. Superior to the finest steel plate. The people want a Standard Portrait. AGENTS WANTED to sell Garfield's Favorite, also his Life by Rev. Dr. Draper of N. Y. E. B. TREAT, No. 757 Broadway, N. Y. PORTRAIT.

Agents Wanted for the Life of

GARFIELD,

Complete, containing the full history of his noble and eventful life, his cowardly assassination, the incidents of the sick chamber, and his heroic end. A large octavo, over 700 pages, fully illustrated. Just published,

Woman's Love & Life

A remarkable book, beautifully written, finely illustrated. An eloquent plea for the elevation of woman's position in society and at home. 140,000 copies have been sold in Paris and London. JAS. BETTS & CO., Hartford, Conn. 1t4

WONDERFUL DISCOVERY.

METAL TIP LAMP WICK

Pat'd Dec. 7, 1880.

Gives a Brilliant, White and Steady light, requires no trimming, and lasts for months. Sample wick 10 cts., 3 wicks 25 cts., 12 wicks 75 cts. postage paid. Have three sizes, A, B and D. Agents wanted. Address METAL TIP LAMP WICK CO., 70 Cortland St., N. Y.

GOLD MEDAL AWARDED THE AUTHOR. A new & great Medical Work warranted the best and cheapest, indispensable to every man, entitled "the Science of Life," bound in finest French muslin, embossed, full gilt, 300 pages, contains beautiful steel engravings, 125 prescriptions, price only $1.25 sent by mail, illustrated sample, 6c., send now. Address Peabody Medical Institute or Dr. W. H. Parker, No. 4 Bulfinch st. Boston.

KNOW THYSELF.

EVERY SPOOL WARRANTED. THE STANDARD SILK OF THE WORLD. to20

GARFIELD Agents wanted for Life of President Garfield. A complete, faithful history from cradle to grave, by the eminent biographer, Col. Conwell. Books all ready for delivery. An elegantly illustrated volume. Endorsed edition. Liberal terms. Agents take orders for from 20 to 50 copies daily. Outsells any other book ten to one. Agents never made money so fast. The book sells itself. Experience not necessary. Failure unknown. All make immense profits. Private terms free.

ta7 GEO. STINSON & CO., Portland, Maine.

Giving Up Business.

THE SUBSCRIBER offers his stock of GROCERIES, BOOTS, SHOES, RUBBERS and CROCKERY WARE at

GREATLY REDUCED PRICES,

FOR THIRTY DAYS.

To any person wishing to go into Business I will sell my entire Stock, and the good will of the Stand which I have occupied for twenty-five years, *at a bargain.* And if not sold at the end of Thirty days, will be closed out

AT AUCTION,

On account of ill health.

A. A. PAYSE, 91 Market St., Portsmouth, N. H.

Fletcher & Tanton,

UPHOLSTERERS,

Furniture Dealers & General Undertakers

No. 55 Market Street, Portsmouth, N. H.

Coffins, Robes and Caskets always on hand or made to order. Orders left at 33 Beer Street or 27 State Street, by day or night, will be promptly attended to. S. S. FLETCHER. H. G. TANTON.

MAPLE SUGAR and SYRUP,

for sale by

Henry F. Gerrish.

Transportation.

Eastern & Maine Central Railroad Lne.

CARS leave the Station of the Eastern Railroad between Deer and Elm streets, as follows:

For Boston at 4:05, 7:15, 8:30, 11:02 A. M., 3:05, 5:00, 6:40, 8:00 P. M. Sundays, 4:05 A. M., 4:00 P. M.

For Portland, Augusta, Brunswick and Lewiston, 10:50, 10:40 A. M., 2:55, 9:10 P. M. Sundays 9:10 P. M.

For Bangor, Waterville, etc., 10:40 A. M., 2:55, 9:10 P. M. Sundays 9:10 P. M.

For St. John and Halifax, daily 9:10 P. M.

For Great Falls and Wolfeboro, 10:00, 10:40 A. M., 3:20, 5:40 P. M.

For North Conway, 10:00, 10:40 (express) A. M., 3:20 P. M.

For Dover and Way Stations, 5:00, 9:50 A. M., 12:10, 2:15, 6:30 P. M.

Trains leave for Portsmouth—

From Boston, 7:00, 8:30, 10:00 A. M., 12:30, 1:30, 3:15, 4:46, 7:00 P. M. Sundays 8:00 A. M., 7:00 P. M.

From Portland, 2:00, 8:45 A. M., 1:10, 6:00 P. M.

From North Conway, 7:30, 11:48 A. M., 3:35 P. M.

From Wolfeboro', 6:05, 8:22 A. M., 12:35, 4:15 P. M.

From Wolfeboro' Junction, 6:33, 9:02 A. M., 1:02, 5:00 P. M.

From Great Falls, 7:37, 10:05 A. M., 2:13, 5:50 P. M.

From Dover, 6:45, 10:30 A. M., 2:25, 4:20, 7:30 P. M.

From Newington, 7:01, 10:45 A. M., 2:40, 4:46, 7:58 P. M.

Trains from Boston arrive in Portsmouth at 9:50, 10:30 A. M., 12:05, 2:45, 3:15, 5:20, 6:45, 9:00 P. M. Sundays 10:15 A. M., 9:00 P. M.

Trains from Portsmouth arrive in Boston at 6:30, 9:05, 10:35 A. M., 1:15, 5:10, 7:15, 8:25, 10:00 P. M. Sundays 6:30 A. M., 6:30 P. M.

D. W. SANBORN, Master of Transportation. LUCIUS TUTTLE, G. P. & T. A.

June 26th, 1881.

Concord & Portsmouth Railroad.

PASSENGER TRAINS leave Concord Railroad Station, foot of Bridge street:

For Newmarket Junction, Manchester, Concord and Upper Railroads, at 7:55 A. M., and 5:10 P. M.

Arrive at Manchester at 9:46 A. M., and 7:10 P. M.

Arrive at Concord at 10:35 A. M., and 8:15 P. M.

Leave Concord at 7:20 A. M., and 3:35 P. M.

Leave Manchester at 8:10 A. M., and 4:25 P. M.

Arrive at Portsmouth at 10:10 A. M., and 6:15 P. M.

☞ All trains connect at Newmarket Junction, with trains of the Boston & Maine Railroad for Exeter, Haverhill, Lawrence and Boston; and for Dover, Great Falls and Portland; at Concord with trains to and from all the Upper Railroads.

H. E. CHAMBERLIN, Supt.

STEAMER "MYSTIC."

KITTERY AND PORTSMOUTH.

Leave Simpson's wharf, Kittery,		Leave Adams & Co.'s wharf, foot of Daniel St., Portsmouth,	
"	6:45 A. M.	"	7:25 A. M.
"	8:45	"	9:30
"	9:50	"	10:30
"	11:45	"	12:15 P. M.
"	1:30 P. M.	"	2:30
"	3:15	"	4:00
"	4:15	"	4:50

Leaves Kittery Tuesday, Thursday and Saturday evenings at 6:25 and 8:00; Portsmouth at 7:50 and 9:00.

Fare Five Cents Each Way.

Extra trips to accommodate parties and entertainments. Freight taken at low rates. Parties wishing to charter the steamer for excursions can do so by applying to

CAPT. H. W. TREFETHEN, Proprietor.

STEAMER JAMES SAMPSON.

KITTERY & PORTSMOUTH.

Leave Navy Yard Bridge, Kittery		Leave Navy Yard Landing, Portsmouth	
"	6:25 A. M.	"	6:45 A. M.
"	8:45	"	9:40
"	9:50	"	11:00
"	11:45	"	12:45 P. M.
"	1:40 P. M.	"	1:45
"	2:00	"	3:00
"	3:15	"	4:00
"	4:15	"	5:00
"	5:10	"	6:15
"	7:00	"	6:50
"	8:10	"	8:00
		"	9:00

Leave Kittery, (Navy Yard Bridge) for Kittery Point at 8:30 and 10:30 A. M., and 2:40 and 5:10 P. M.

Leave Kittery Point Bridge for Portsmouth and Kittery Foreside at 9:20 and 10:35 A. M., and 2:25 and 5:40 P. M.

Leave Navy Yard Landing, Portsmouth, for Kittery Point at 8:55 and 10:15 A. M., and 2:10 and 5:00 P. M.

SOUTH SHORE S. S. CO.

Boston & Portsmouth,

Direct Service.

S. S. "ACUSHNET,"

Will leave Comey's wharf, Boston, for Portsmouth, every Wednesday at

9 O'CLOCK, A. M.

Returning, will leave Portsmouth for Boston each Friday at

8:00 O'CLOCK, A. M.

Fare—Single passage, $1.00. Round trip tickets, $1.50 each.

J. W. SEAVER, agent.....Boston.
R. B. BEAUMONT, agent.....Portsmouth.

N. B. Freight received at all times; but to insure passage on sailing days, must be on the wharf one hour before sailing time.

☞ Meals furnished on board, if desired.

TO KITTERY POINT,

Touching at Newcastle

The Steamer "FEARLESS"

will commence her trips April 4th, and run as follows, until further notice:

Leave Portsmouth		Leave Kittery Point	
"	9:30 A. M.	8:30 A. M.	
"	11:30	" "	10:30
"	3:15 P. M.	" "	1:30 P. M.
"	5:45	" "	4:15

Landing in this city, Fernald's wharf, rear of No. 80 Market street.

Fare 10 Cents Each Way.

THEODORE KEEN, Proprietor.

March 29th, 1881.

Good and Reliable

INSURANCE

COMPANIES.

COMMERCIAL UNION, of London.
FIRE ASSOCIATION, of Phila.
NIAGARA, of New York.
CONNECTICUT, of Hartford.
PHOENIX of London.

F. W. BEROCHEMONT & SON,

No. 9 CONGRESS STREET.

St. James Hotel,

BOSTON.

Only first-class Hotel in the city charging guests $3 a day. Ten minutes walk from the Mechanics' Hall Building. eod1m

Portsmouth Daily Chronicle.

BY CHRONICLE & GAZETTE PUBLISHING COMPANY. | PORTSMOUTH, N. H., THURSDAY, OCTOBER 13, 1881. | $6 PER YEAR IN ADVANCE. THREE CENTS PER COPY.

I am Opening this week the Largest Assortment of the

FINEST MADE CLOTHING!

In Men's, Boys, Youths and Children's that I ever had the Pleasure of Showing to the People of Portsmouth. If in need of

BOOTS, SHOES or CLOTHING it will pay you to

VISIT THE ORIGINAL, ONE PRICE, SQUARE DEALING STORE OF

E. S. FAY, - - - - - - - No. 3 Congress St.

THE PORTSMOUTH DAILY CHRONICLE

(Established August 24, 1852,)

Is Published Every Morning, Sundays excepted, at No. 7 Exchange Building, Pleasant street, opposite the Post Office, by the

Chronicle and Gazette Publishing Company.

TERMS $6.00 PER YEAR.

The New Hampshire Gazette

(The Oldest Newspaper in the United States, established Oct. 7th, 1756.)

is published every Thursday at the same office. Terms, $1.50 per year; $2.00 per year, if not paid in advance.

ADVERTISEMENTS inserted on reasonable terms, in either or both papers. The GAZETTE, having a large country (in addition to its local) circulation, is an excellent medium of advertising. A liberal reduction made when advertisements appear in both papers.

☞ Correspondence from neighboring towns containing items of public interest, will be gladly received. All communications should be addressed and all checks made payable to the

CHRONICLE & GAZETTE PUBLISHING CO.,
PORTSMOUTH, N. H.

The Job Printing Business is conducted in the same office by Mr. Charles W. Gardner, who keeps on hand a large and well-selected stock of all materials required in his line.

Mr. J. H. Bates, Newspaper Advertising Agent, 41 Park Row (*Times* building,) New York, is authorized to contract for advertisements in the CHRONICLE and GAZETTE, at our best rates.

PATENTS!

R. H. EDDY,

No. 76 State St., Opposite Kilby, Boston.

SECURES PATENTS in the United States; also in Great Britain, France and other foreign countries. Copies of the claims of any Patent furnished by remitting one dollar. Assignments recorded at Washington. *No Agency in the United States possesses superior facilities for obtaining Patents or ascertaining the patentability of inventions.*

R. H. EDDY, Solicitor of Patents.

Testimonials.

I regard Mr. Eddy as one of the *most capable and successful* practitioners with whom I have had official intercourse. CHARLES MASON, Commissioner of Patents.

"Inventors cannot employ a person more trustworthy or more capable of securing for them an early and favorable consideration at the Patent Office." EDMUND BURKE, Late Commissioner of Patents.

BOSTON, October 19, 1870.

R. H. EDDY, Esq.,—*Dear Sir:* You procured for me, in 1860, my first patent. Since then you have acted for and advised me in hundreds of cases, and procures many patents, reissues and extensions. I have occasionally employed the best agencies in New York, Philadelphia and Washington, but I still give you almost the whole of my business in your line, and advise others to employ you. Yours truly, GEORGE DRAPER.

BOSTON, January 1, 1881. 3tawtjan8)

DENNIS SHEA,

MANUFACTURER OF

Cement Stone Pipe

— AT —

26 WATER STREET, PORTSMOUTH.

The best Pipe made for Sewers, Culverts, Cellar and Sink Drains, Water Closets, etc. Gives perfect satisfaction wherever used. Is proof against frost, acids, and all substances which pass through the Pipe.

For sale at wholesale or retail, or laid in the best manner.

Orders for Pipe and laying left at the factory will receive prompt attention.

DR. SANFORD'S LIVER INVIGORATOR

Only Vegetable Compound that acts directly upon the Liver, and cures Liver Complaints, Jaundice, Biliousness, Malaria, Costiveness, Headache. It assists digestion, strengthens the system, regulates the bowels, purifies the blood. A Book sent free. Dr. SANFORD, 162 Broadway, N. Y.

FOR SALE BY ALL DRUGGISTS.

L. S. L.

A SPLENDID OPPORTUNITY TO WIN A FORTUNE. Tenth Grand Distribution, Class L, at New Orleans, Tuesday, November 8, 1881—130th Monthly Drawing.

LOUISIANA STATE LOTTERY COMPANY.

Incorporated in 1868 for 25 years by the Legislature for Educational and Charity purposes—with a capital of $1,000,000—to which a reserve fund of over $420,000 has since been added.

By an overwhelming popular vote its franchise was made a part of the present State Constitution adopted December 2d, A. D., 1879.

Its Grand Single Number Drawings will take place monthly. It never scales or postpones. Look at the following Distribution:

CAPITAL PRIZE, $80,000.

100,000 TICKETS AT TWO DOLLARS EACH.

HALF-TICKETS, ONE DOLLAR.

LIST OF PRIZES.

1 Capital Prize of	$80,000	.....	$80,000
1 Capital Prize of	10,000	.....	10,000
1 Capital Prize of	5,000	.....	5,000
2 Prizes of	2,500	.....	5,000
5 Prizes of	1,000	.....	5,000
20 Prizes of	500	.....	10,000
100 " "	100	.....	10,000
200 " "	50	.....	10,000
500 " "	20	.....	10,000
1000 " "	10	.....	10,000

APPROXIMATION PRIZES.

9 Approximation Prizes	$300	.....	$2,700
9 " "	200	.....	1,800
9 " "	100	.....	900
1857 Prizes amounting to			$110,400

Responsible corresponding agents wanted at all points, to whom liberal compensation will be paid.

For further information, write clearly, giving full address. Send orders by express or Registered Letter, or Money Order by mail, addressed only to

M. A. DAUPHIN,
New Orleans, La.

or M. A. DAUPHIN,
No. 212 Broadway, New York.

All our Grand Extraordinary Drawings are under the supervision and management of Generals G. T. Beauregard and Jubal A. Early.

Notice to the Public.

The public are hereby cautioned against sending any Money or Orders to Nunes & Co., 81 Nassau st., New York City, as authorized by the Louisiana State Lottery Company to sell its Tickets. They are flooding the country with Bogus Circulars purporting to be of The Louisiana State Lottery Company, and are fraudulently representing themselves as Agents. They have no authority from this Company to sell its tickets, and are not its agents for any purpose. M. A. DAUPHIN,
Pres. Louisiana State Lottery Co.

NEW ORLEANS, LA., July 4, 1881.

BABY OLIVES!

5 cases, for sale by

H. F. GERRISH.

37TH

Popular Monthly Drawing of the

COMMONWEALTH DISTRIBUTION CO.

In the city of Louisville, on

MONDAY, OCT. 31st, 1881.

These drawings occur monthly (Sunday excepted,) under provisions of an act of the General Assembly of Kentucky.

The United States Circuit Court on March 31st rendered the following decisions:

1st. That the Commonwealth Distribution company is legal.

2d. Its drawings are fair.

N. B.—The Company has now on hand a large reserve fund. Read the list of prizes for the

October Drawing.

1 Prize	$30,000	100 Prizes $100 each	$10,000
1 "	10,000	200 " 50 "	10,000
2 "	5,000	600 " 20 "	12,000
10 " $1000 each	10,000	1000 " 10 "	10,000
20 " 500 "	10,000		
9 Prizes $300 each, Approximation Prizes			$2,7000
9 " 200 " " "			1,800
9 " 100 " " "			900
1,960 Prizes			$112,400

Whole Tickets, $2. Half Tickets, $1.
27 Tickets, $50. 55 Tickets, $100.

Remit money or bank draft in letter, or send by express. Don't send by registered letter or post-office order. Orders of $5 and upward, by express, can be sent at our expense. Address all orders to R. M. BOARDMAN, Courier-Journal Building, Louisville, Ky., or R. M. BOARDMAN, 212 Broadway, New York.

Silas Philbrick,

MANUFACTURER OF

Marble Monuments, Grave Stones,

Table Tops and Mantel Pieces; also Brown stone and Granite, for all purposes.

☞ A large stock of grave-stones and monuments, made during the winter, for sale at reasonable rates at the Stone Yard, Pier wharf, State street, Portsmouth.

WHIPS All kinds, cheap, at LARRABEE'S 26 Congress Street, up-stairs

NEW AND EXTENSIVE STOCK

— OF —

FALL & WINTER

GOODS

— AT —

WM. P. WALKER'S

No. 8 Market Square.

Having received a Full Assortment of Foreign and Domestic

Cloths, Cassimeres, &c.,

I am prepared to make them up into GARMENTS of the latest style, or according to the fancy of purchaser, and

Perfect Satisfaction Guaranteed!

My Stock of Goods suitable for

SUITINGS

IS UNEQUALLE

Particular attention paid to the making of Army and Navy

REGULATION UNIFORMS.

A FULL ASSORTMENT OF

Gentlemen's Furnishing Goods!

Constantly on hand, consisting of

BOSOMS, GLOVES, SUSPENDERS,

COLLARS, DRAWERS, SHIRTS,

HANDKERCHIEFS, LINEN

GOODS,

Of every Description.

FISH.

1000 *lbs. Dry Salted Pollock Fish.*

1000 *lbs. First Fare Cod Fish.*

For sale by

Henry F. Gerrish.

TRUNK REPAIRING!

a specialty. Trunks called for and returned without extra expense at

John H. Tilton's

Harness Dispensatory,

18 CONGRESS STREET.

MAIN & WINCHESTER BLOCK.

STARTLING DISCOVERY!

LOST MANHOOD RESTORED.

A victim of youthful imprudence causing Premature Decay, Nervous Debility, Lost Manhood, etc., having tried in vain every known remedy, has discovered a simple self-cure, which he will send FREE to his fellow-sufferers. Address J. H. REEVES, 43 Chatham St., N. Y.

eod&wlyts8

Portsmouth Insurance Agency

ESTABLISHED 1851.

JOHN SISE, INSURANCE AGENT,

OFFICE,

4 Market Sq., Up-Stairs.

ÆTNA INSURANCE CO., Of Hartford, Conn.
HOME INSURANCE CO., Of New York.
HARTFORD FIRE INSURANCE CO., Of Hartford, Conn.
ROYAL INSURANCE CO., Of Liverpool, Eng.
FRANKLIN FIRE INSURANCE CO., Of Philadelphia, Pa.
PHENIX INSURANCE CO., Of Brooklyn, N. Y.
LONDON AND LANCASHIRE FIRE INSURANCE CO., Of Liverpool, Eng.
Pennsylvania Fire Insurance Company, Of Philadelphia, Pa.
METROPOLE INSURANCE CO., Of Paris, France

Responsible Companies, Large Assets, Equitable Rates, Prompt Settlements.

JOHN SISE,

Insurance Agent, 4 Market Sq., Up-Stairs.

MORSE & ILSLEY

FIRE, LIFE AND ACCIDENT

INSURANCE

AGENTS,

Represent the following reliable companies.

THE INSURANCE COMPANY OF NORTH AMERICA, *Of Philadelphia, Pa.*

LIVERPOOL and LONDON and GLOBE *U. S. Office, New York City.*

SPRINGFIELD, *Of Springfield, Massachusetts.*

QUEEN, *Liverpool and London.*

PHŒNIX, *Of Hartford, Conn.*

ORIENT, *Of Hartford, Conn.*

TRAVELLERS' LIFE and ACCIDENT COMPANY, *Of Hartford, Connecticut.*

NEW ENGLAND MUTUAL LIFE, *Of Boston, Mass.*

The above companies are well known and reliable, and we solicit the patronage of our friends and the public. All losses adjusted and promptly paid at our office.

MORSE & ILSLEY,

NO. 14 PLEASANT ST., - UP ONE FLIGHT

FLOUR!

Just received

500 BARRELS

of the best St. Louis and Wisconsin Flour. Also some of the best Minnesota Haxall, which I shall sell at

WHOLESALE AND RETAIL!

LOWER than the same grades of Flour can be bought in Portsmouth. Call and price my Flour before purchasing elsewhere, at the old and popular stand of C. ROBINSON & SON,

16 BOW STREET.

Portsmouth, April 20th, 1881.

J. S. JAMES.

STEPHEN D. SCRIGGINS,

Carriage Painter,

No. 16 Vaughan Street, Portsmouth, N. H.

Having spacious and good accommodations and long and large experience, he solicits patronage in this line.

WHIPS!

In Large Variety, Cheap

— AT —

LARRABEE'S, 26 Congress Street Up-Stairs.

HOLMAN'S PAD

TRADE MARK.

ACTS BY ABSORPTION THROUGH THE NERVE FORCES AND THE CIRCULATION.

Dr. Holman's Pad is the Original and Only Genuine Curative Pad, the only remedy that has an honestly-acquired right to use the title-word "Pad" in connection with a treatment for chronic diseases of the Stomach, Liver, Spleen and Malarial Blood Poisoning.

Holman's Pad has such complete control over the most persistent Chronic Diseases of the Stomach and Liver, including Indigestion, all forms of Dyspepsia, Bilious and Sick Headaches, Nervous Prostration and Sleeplessness, as to amply justify the eminent Professor Loomis' high encomium: "It is nearer a Universal Panacea than anything in medicine!"

Beware of Bogus and Imitation Pads. Each Genuine HOLMAN PAD bears the Private Revenue Stamp of the Holman Pad Company, being the above Trade Mark printed in green.

FOR SALE BY ALL DRUGGISTS,

Or sent by mail, postpaid, on receipt of $2.00. Full Treatise sent FREE

HOLMAN PAD CO.,

(P. O. Box 2112.) 744 Broadway, N. Y.

Dr. Holman attends daily. Consultation Free. Suitable rooms for the reception of lady patients.

The great superiority of DR. BULL'S COUGH SYRUP over all other cough remedies is attested by the immense popular demand for that old established remedy.

DR. BULL'S COUGH SYRUP

For the Cure of Coughs, Colds, Hoarseness, Croup, Asthma, Bronchitis, Whooping Cough, Incipient Consumption and for the relief of consumptive persons in advanced stages of the Disease. For Sale by all Druggists.—Price, 25 cents.

SULPHUR BITTERS

THE BEST AND GREATEST MEDICINE

It will drive the Humor from your system, and make your skin clean and smooth. *Those Pimples and Blotches* which mar your beauty are caused by impure blood, and can be removed in a short time, if you are wise and use the great blood purifier,

SULPHUR BITTERS.

Why suffer with Boils? Why are with that terrible Headache, Why have Blotches on your face when a cheap remedy will remove them? Why suffer with Rheumatism, when SULPHUR BITTERS will cure you? Why are your nerves so unstrung, you cannot sleep, and feel as if you must have a dose? Why are you troubled with Indigestion, Costiveness, Sick Headache, Wind on the Stomach, Sour Stomach, Dizziness, Coated Tongue, Bad Taste in the Mouth, Pain in the Side, Back and Joints, Low Spirits, Nervous Irritability, Sleeplessness, Dull Pain in the Head, Want of Appetite, Dry Skin, Palpitation of the Heart, Pimples, Blotches, Boils, Tetter, Salt Rheum, Scurfy Skin, Scrofula, Kidney Complaints, Female Weakness, Chills and Fever, Malaria, Fever and Ague, Liver Complaint, Jaundice, Dropsy, Gravel, Diarrhœa, Dysentery, Colic, Cholera Morbus, Nausea, Vomiting, Cramps, Spasms, Sweating, Nervous Headache, Neuralgia, Sciatica, Lumbago, Pain in the Back, Kidneys, Spine and Limbs, Sudden Pains, Numbness, Tingling Sensations, Nervous Irritation, Fever, Inflammation, Mental Depression, Loss of Memory, Sleeplessness, Melancholy, Hysteria, Irritability, Fits, Nervous Prostration, Dyspepsia, Impotence, Seminal Weakness, Spermatorrhœa, Whites, Nervous Complaints, Female Complaints, Urinary Complaints, Dropsy, Stone and Gravel, Diabetes, Bright's Disease, Brain Disease, Mania, Epilepsy, Fits, Paralysis, Sciatica, Neuralgia, Rheumatism, Gout, Consumption, Dyspepsia, Liver Complaint, Fever and Ague, Malaria, Blood Poisons, Dysentery, Diarrhœa, Colic, Flatulence, Drowsiness, Chills and Fever, Nervous Headache, Fever, Inflammation, Kidney Complaints, Nervous Irritation, Mental Depression, Loss of Memory, Sleeplessness, Melancholy, Hysteria, Irritability, Fits, Nervous Prostration, Dyspepsia, Impotence, Seminal Weakness, Spermatorrhœa, Whites, Nervous Complaints, Female Complaints, Urinary Complaints, Dropsy, Stone and Gravel, Diabetes, Bright's Disease, Brain Disease, Mania, Epilepsy, Fits, Paralysis, Sciatica, Neuralgia, Rheumatism, Gout, Consumption, Dyspepsia, Liver Complaint, Fever and Ague, Malaria, Blood Poisons, Dysentery, Diarrhœa, Colic, Flatulence, Drowsiness, Chills and Fever, Nervous Headache.

SULPHUR BITTERS will do it.

SULPHUR BITTERS will do it.

SULPHUR BITTERS will do it

Mrs. Wilcox died next day. Wilcox was only released from jail on the previous Saturday, where he had been confined for the third attempt to murder his family.

A Remarkable Coincidence.

It is a matter of journalistic record, that some years since a schooner set sail from Baltimore, having on board a crew of thirteen men. By a most singular freak of nature, the entire force was attacked by a skin disease, which manifested itself in large ulcerated sores on the arms and hands, wholly incapacitating the men from duty. The result was that the vessel was towed back to the city where the men were placed in the hospital. Moral! Had Swayne's Ointment for skin diseases been used in the first place, the crew would have recovered in from twelve to forty-eight hours.

Portsmouth Chronicle.

THURSDAY, OCT. 13. 1881.

[Entered at the Post-Office at Portsmouth, N.H. as second-class matter.]

The Western Elections.

Elections were held in Ohio and Iowa on the 11th inst., but up to a late hour at night on that date all that could be positively asserted was that the vote in each state had been very light. The weather all over Iowa was very bad on election day, and the indications were that not over a two-thirds vote had been cast. In Ohio, both parties claimed a victory; the chairman of the republican state committee claimed the state, but declined to estimate majorities; the chairman of the democratic state committee claimed 8000 majority for Bookwalter.

A despatch from Columbus to the Chicago *Tribune*, on the 12th, reported the election of Foster, republican, as governor of Ohio, by 15,000 or 17,000 over Bookwalter. Iowa despatches of the same date gave the republican majority in that state as about 33,000 over all other, and 50,000 over the democrats.

News and Notes.

Dr. J. G. Holland, the widely-known editor of *Scribner's Monthly*, died very suddenly in New York on Wednesday, Oct. 12th, in the 63d year of his age.

The adjutant general of South Carolina has directed the Washington Light Infantry of Charleston to carry with them, to Yorktown, Col. William Washington's battle flag, which was in the cavalry charges at the battles of Cowpens and Eutaw Springs 100 years ago, and is believed to be the only revolutionary battle flag now in existence in condition for use on parade.

Equity proceedings have been instituted in the Philadelphia civil courts on behalf of the present officers of the Iowa Gulch Mining company against a number of persons, charging them with having bought a tract of land and foisted on the public 200,000 shares of stock of the Iowa Gulch company, at prices averaging $2 a share, the alleged mine proving upon examination to be worthless.

WOLFEBOROUGH RAILROAD.

At the annual meeting of the stockholders of the Wolfeborough railroad, held in Wolfeboro' on the 11th inst., the following board of directors was chosen: William B. Bacon of Boston, Elijah B. Phillips of Boston, Willard P. Phillips of Salem, Mass., Frank Jones of Portsmouth, John W. Sanborn of Wakefield, John M. Brackett and Joseph L. Avery of Wolfeborough.

Mr. Nathan F. Mathes left on Wednesday, the 12th inst., for Summerside, Prince Edward island, where he will purchase a large quantity of potatoes on his own account and for other persons in this city.

The gondola Edgar Weston was on the 12th inst. loading with coal from the schooner Fannie A. Bailey, for Exeter.

The sloop Meridian, of Deer island, Me., was lying at Philbrick's wharf on Wednesday of this week, loading with apples, of which she takes three hundred barrels.

The schooner Maud B. Wetherell is about to sail for Summerside, Prince Edward's island, to load at that port with potatoes for Portsmouth dealers.

The *Times* of the 12th inst. says: "Eleven guns were fired this forenoon from the navy yard battery, in honor of the arrival at this yard of Rear Admiral Edward T. Nichols." Everybody else that heard the salute, including those who fired it, supposed the rear admiral was saluted with thirteen guns.

Mr. Benjamin Durgin of Kittery will leave in a few days, to proceed with several other persons to the Holy Land, where they propose to settle and establish a new church.

Mr. John Rogers, the florist of Kittery, raised from one potato this season a bushel and a half of good tubers, although the yeield was no doubt much reduced by the rust which took the vines. The potato was of the Late Rose variety.

The Moody house near York beach, Stephen E. Grant landlord, has been entirely refitted and refurnished this season. It will be kept open all winter for the accommodation of travellers or visitors to the beach, who can there procure an excellent meal or a comfortable bed at a very moderate price.

The city councils of Biddeford on the 10th inst. appropriated a sum of money for the immediate construction of a suitable building for use as a small-pox hospital. The reason for this action was that the health officers had reported that a case of small-pox had been discovered, the patient being one of a family of nine children, and the physicians had decided that the existing pest-house was not a suitable place to which to take the child, so she had been left in her home. Other cases of the disease must reasonably be expected, and a proper hospital was an imperative necessity.

There are in the town of Cornish five people above the age of ninety years. Mr. Wm. Woodbury is ninety-two; Miss Pamela Cole is ninety, and over; Mrs. Daniel Cole is over ninety, and goes to milking every morning; Mrs. Enoch Jewell is ninety-three, and smart; Mrs. Tabitha Pugsley is ninety-four, and goes out every other day to see her children in the neighborhood. Three weeks ago she knit a pair of stockings that took the premium at the York county fair. These people have all had large families, excepting Miss Pamela Cole. There are many people between the ages of eighty and ninety in the town.—*Biddeford Times.*

THAT "OFFICIAL REPORT."

The *Chronicle* to-day has nothing to say about the Lancaster. We presume it has by this time found out its mistake in treating an official report of the naval board of inspection as a "yarn for the marines" and finds at last that discretion is the better part of valor.—*Times, Oct. 12th.*

If the nautical editor of the *Times* will carefully scan this issue of our paper, he will find out exactly what we think of the cock-and-a-bull yarn sent out by some newspaper reporter as an "official report," and accepted as such by the *Times*. We would suggest to our brother that hereafter, before he jumps up in the air and yells for somebody to "come on," that he be sure he at least knows *something* of the matter at issue. We always do. For instance; should our brother tackle us on some nice point of theology, we should give up the contest at once; but when it comes to a matter of square yards and blue water, he will have to look over his weather bow at our lee quarter every time.

Capturing a Bear.

It will be remembered that a sad and fatal accident occurred at Madison a few years ago, by a team being frightened at a performing Frenchman and a grizzly bear, and that it cost the city a good deal of money to settle the cost. Other towns resolved that they would not have any more bear performances in the streets.

There was no town that was loaded for bears, after that accident, any heavier than La Crosse. The mayor, Joe Clark, was red-hot, and he told the chief of police, Hatch, never to allow a man with a performing bear to come into the town. Hatch didn't want anything better than a bear fight, and he said he should smile to see a Canadian Frenchman get up a bear dance in that town as long as he walked the streets. When the new mayor, Smiley, took the office, he had only one order to give the police, and that was to keep an eye out for bears. There was consternation in La Crosse on Tuesday, when a boy came up to the police office and said there was a man down town with a performing bear, and Hatch spit on his hands and told Pernue Clark to follow him.

The bear was hitched to the hind axle of a wagon, and the owner was in a saloon taking a drink. Hatch said he would go in the saloon and capture the man, and told Pernue to bring the bear right up to the station. Pernue didn't exactly like the way the thing was divided up, and he suggested that maybe he had better go in after the man and let Hatch take the bear, as he was an old bear hunter, but Hatch said the man was a desperado, and he had better surround him. So Hatch went in and got the unresisting Frenchman, and started off, telling Pernue to hurry up with the bear.

Pernue is a man that, if he wanted a bear, had rather hire a man to go after it, but the eye of the chief was on him, and he walked up to the bear and took hold of the chain and said, "Come along, Mr. Bear." The bear reached up one claw and took hold of Pernue's clothes about the small of the back, and closed his claws and twisted a little, and there was about a pound of coat-collar and pantaloons cloth and shirt that all came off together in a wad, and with a pale face Pernue started toward the lock-up to help Hatch hold the man. He overtook them as they arrived at the calaboose, and Hatch asked him why he didn't bring the bear, and he said he came up to find out of the Frenchman what the bear's name was. He said he never could take a bear if he didn't know its name. He put on a rubber coat to cover the place where the bear stepped on him, and by this time Sam Campbell and Dave Littlejohn, the other policemen, had arrived, and they all went down after the bear.

The boys made a good deal of fun of Pernue's clothes, and Sam said the way to handle a bear was to look him right in the eye and paralyze him. Pernue said he would let Sam paralyze the bear, but before he got him paralyzed on more than one side the bear would rip all the clothes off of him. Arriving at the wagon, Hatch said he would stand on the wagon tongue and hold it down, and they could surround the bear. The bear was lying in the sand asleep, and they got all around him and were just going to pounce on him, when he rose up, and the air seemed full of bears. With one paw he grabbed Campbell by the slack of the trousers, and with the other he clawed Littlejohn on the shoulder, and he ripped their clothes scandalous, while Pernue got behind a dry goods box and Hatch held on to the wagon tongue. The bear stood up on his hind feet with both fore paws full of blue flannel clothing, and the police held a council of war on the wagon tongue.

Finally they got hold of the wagon and hauled it to the lock-up, the bear following, and then they gave the Frenchman his liberty and three dollars if he would take the bear and get out of town, and the last they saw of him he was going toward Winona locked arms with the bear, laughing, and the police went to a tailor's shop to see if it would cost much more to mend their clothes than it would to get a new suit. Now they get together evenings and talk over the bear business, and Hatch asks them why they did not chloroform the bear and use some judgment.—*La Crosse (Wis.) paper.*

—"Did you slip?" they asked the old gentleman, as they picked him up. "Oh, no," he growled, "of course not. I was trying to see if I could sit down on that coal-hole hard enough to break it. Did it just for the fun of the thing," and he glared at them very savagely, and they somehow felt very foolish.

—At Chautauqua, the other day, a little girl was asked if she were a Methodist. "Oh! no!" she replied. "I am a Brethren, and my mother is a Brethren, too." These were of the United Brethren. At Montreal one of the Plymouth Brethren was asked why they never spoke of Plymouth sisters. "Oh!" was his answer, "the brethren embrace the sisters."

MARINE CHRONICLE.

PORT OF PORTSMOUTH.

ARRIVED Oct. 12th.

Star Allentown, Mills, Philadelphia, with 1863 tons coal to J Albert Walker.

Stmr Acushnet, Ray, Boston, to E B Beaumont, with merchandise and passengers.

Stmr Allentown, Swasey, Philadelphia.

Sch Loella, Amee, Bangor for Dover.

Sch Mayflower, Percy, Kennebec for Eliot.

Sch A L Wilder, Thurston, Bangor for Dover.

SAILED Oct. 12th.,

Sch Ocean Eagle, Maxwell, Eliot for Boston.

Sch Chilion, Pope, Dover for New York.

Sch Addie, Costello, Dover for York.

Stmr Acapulco, Shackford, for Aspinwall old New York 10th.

Bark Jennie Cobb, Small, for Pensacola old Mobile 10th.

Schs Mystery, Seawards, from Bangor, and Guinare, Goodwin, from York, arr at Boston 11th.

Sch Isabella Thompson, Carver, hence arr at Bangor 10th.

Sch Gold Hunter, Crowell, for Clementsport old Salem 8th.

Burnett's Cocoaine.

Unlike all other hair dressings, is the best for promoting the growth of and beautifying the hair, and rendering dark and glossy. The Cocoaine holds, in a liquid form, a large proportion of the colorless Cocoanut Oil, prepared expressly for this purpose. No other compound possesses the peculiar properties which so exactly suit the various conditions of the human hair.

The superiority of Burnett's Flavoring Extracts consists in their perfect purity and great strength.

A COUGH, COLD OR SORE THROAT should be stopped. Neglect frequently results in an incurable Lung Disease or Consumption. "*Brown's Bronchial Troches*" do not disorder the stomach like cough syrups and balsams, but act directly on the inflamed parts, allaying irritation, give relief in Asthma, Bronchitis, Coughs, Catarrh, and the throat troubles which Singers and Public Speakers are subject to. For thirty years "*Brown's Bronchial Troches*" have been recommended by physicians, and always give perfect satisfaction. Having been tested by wide and constant use for nearly an entire generation, they have attained well-merited rank among the few staple remedies of the age. Sold at 25 cts. a box everywhere. tu,th & f cGuaz

AUCTION.

The subscriber will sell at Public Auction on

Thursday, Oct. 20th,

His entire stock of

GROCERIES, BOOTS and SHOES,

—AND—

Crockery Ware,

In lots to suit purchasers, at

Store No. 91 Market St,

PORTSMOUTH.

Sale to commence at 11 A. M.

A. A. PAYNE.

MORSE & ILSLEY, Auctioneers.

Cows for Sale.

ONE Cow, six years old, an excellent milker; two heifers (one from the above cow) two years old, to come in this winter. Apply at No. 100 Market Street.

FOR RENT.

STORE and dwelling attached, in Waldron block, recently occupied by Wm. Benson. Apply to William H. Hackett; office in U. S. Court House. Oct. 12th.

Ship "Paul Jones."

A DIVIDEND of Earnings will be paid to the owners of above ship this day, Thursday, Oct. 13th. CHARLES H. MENDUM.

MUSIC HALL.

MONDAY EVENING, OCT. 17th.

Always the Best!

The Old Original and Ever Favorite

Mme. Rentz's Minstrels!

The Best Company Ever Organized.

A WEALTH OF NEW NOVELTIES!
EVERY ACT NEW!
EVERY SONG NEW!
EVERY SKETCH NEW!

An entirely new burlesque, entitled

Billee Taylor!

Introducing New Acts, Songs and Dances, Hits at the Times, the People and things generally. A World of Fun! A Wealth of Novelty!

Reserved Seats, 50c.; Admission, 25c. Reserved seats on sale at Preston's Friday morning, Oct. 14.

FOR

RHEUMATISM,

Neuralgia, Sciatica, Lumbago, Backache, Soreness of the Chest, Gout, Quinsy, Sore Throat, Swellings and Sprains, Burns and Scalds, General Bodily Pains,

Tooth, Ear and Headache, Frosted Feet and Ears, and all other Pains and Aches.

No Preparation on earth equals St. Jacobs Oil as a *safe, sure, simple and cheap* External Remedy. A trial entails but the comparatively trifling outlay of 50 Cents, and every one suffering with pain can have cheap and positive proof of its claims.

Directions in Eleven Languages.

SOLD BY ALL DRUGGISTS AND DEALERS IN MEDICINE.

A. VOGELER & CO.,

Baltimore, Md., U. S. A.

The Purest and Best Medicine ever Made. A combination of Hops, Buchu, Mandrake and Dandelion, with all the best and most curative properties of all other Bitters, make the greatest Blood Purifier, Liver Regulator, and Life and Health Restoring Agent on earth.

No disease can possibly long exist where Hop Bitters are used, so varied and perfect are their operations.

They give new life and vigor to the aged and infirm.

To all whose employments cause irregularity of the bowels or urinary organs, or who require an Appetizer, Tonic and mild Stimulant, Hop Bitters are invaluable, without intoxicating.

No matter what your feelings or symptoms are what the disease or ailment is use Hop Bitters. Don't wait until you are sick but if you only feel bad or miserable use them at once. It may save your life. It has saved hundreds.

$500 will be paid for a case they will not cure or help. Do not suffer other your friends suffer, but use and urge them to use Hop Bitters.

Remember, Hop Bitters is no vile, drugged drunken nostrum, but the Purest and Best Medicine ever made; the "INVALIDS' FRIEND and HOPE" and no person or family should be without them.

D.I.C. is an absolute and irresistible cure for drunkenness, use of opium, tobacco and narcotics. All sold by druggists. Send for Circular. Hop Bitters Mfg. Co., Rochester, N.Y. and Toronto, Ont.

LADIES', GENTLEMEN'S and CHILDRENS'

UNDERWEAR!

can be bought cheap at

Lewis E. Staples'

DRY GOODS AND NICK-NACK STORE

No. 7 Market Street.

Chas. E. Laighton & Son,

Nearly opposite Post-Office.

Have in stock

New Bordeaux Goods,

CLARETS,

SAUTERNES, BURGUNDIES, CHAMPAGNE AND

RHINE WINES!

Italian and French

OLIVE OILS,

in all sizes.

Richardson & Robbins'

ROLLED TONGUES,

Whole Boned Ham, Chicken, etc.

FERRIS' Pig Hams & Bacon!

with as complete a line of

Seasonable Goods as can be found in New England.

AN EXTRA LOT OF

Sponges, Chamois Skins and WHIPS

at reasonable prices, at

JOHN S. TILTON'S

Harness Maker and Trunk Repairer,

18 Congress Street.

ROOM PAPERS,

To make room for the

New Fall Designs,

which are now arriving we offer all our REMNANTS in lots of Two or more rolls at

less Than Wholesale Prices,

We have a large line of

SHADES, FIXTURES, TASSELS, CORD and LOOPS.

Also, black walnut and gilt

Picture Mouldings,

CORNICES, POLES, HOOKS and KNOBS.

Curtains hung with neatness and despatch, and satisfaction guaranteed.

Mercer Coodrich.

WILLIS E. PARKER,

NO. 1 CONGRESS ROOM.

May be seen at

Especial attention given to making and fitting Curtains.

A Full Line of

ROOM PAPERS and CURTAINS!

Fixtures, Tassels, Opaques, Hollands.

SPECIAL ADVERTISEMENT OF FALL AND WINTER DRY GOODS!

Ayers & Locke. HAVE RECEIVED THE **Finest Line Dress Goods**

Ever Shown in Portsmouth. Everything in New Styles Plaids and Novelties, Black Silks, Velvets in every shade, Striped Velvets, Colored Silk Plushes all the desirable shades. Everything in Plain Colored Dress Goods from the low price Flannels to the Finest Billiard Cloths. Also a full line of General Dry Goods well suited for the Coming Season. BLANKETS! BLANKETS! purchased quite early in the season at very low prices. Ladies', Children's and Gent's Underwear, in White mixed and Scarlet. Assortment of Small Ware, remarkably complete. The Largest Stock of Passementerie Trimming ever shown in Portsmouth. All new Styles both in Satin Cord Goods and the ordinary Braid Gimpe, New Fringes. New Buttons acknowledged by purchasers to be the finest stock in the City. Ladies' and Children's Hosiery, Kid Gloves, Beaver and Cloth Gloves, etc. Also about Oct. 1st we shall offer the Finest Assortment Ladies Outside Garments. Ladies' Black Cloth Sacques. Cloakings in great variety. Dolmans, Surtouts in Black and Colored Cloths. Also an Assortment Fall Sacques in Colors, all at very low prices.

AYERS & LOCKE.

$72 a week. $12 a day at home easily made. Costly outfit free. Address True & Co., Augusta, Maine

Real Estate.

To Let,

STORE NO. 17 MARKET STREET. Apply to J. R. MAY.

For Rent.

HALF HOUSE on Melcher street, near Pleasant; four rooms; water in house. Rent low to prompt tenant. Apply at No. 31 Pleasant street. jy27tf

To Let,

FRONT office over Rockingham National Bank recently occupied by Wm. R. Foster. Apply at the Bank.

For Sale.

BRICK STORES No. 18 and 20 Bow street, with the water privilege. Apply to WM. H. ROLLINS.

For Sale or To Let.

A VERY desirable house on Richards avenue. Furniture can be hired with the house if desired. Apply to A. F. HOWARD, Custom House.

To Let.

HOUSE No. 110 State street, now occupied by Capt. Jacobs. For particulars enquire of Mr. Jerome C. Butler of the firm of Butler & Laighton, or of the subscriber at Newcastle. eod&w GEO. W. TOWLE.

For Sale,

THE HOUSE AND LOT corner of Austin and Summer streets, formerly occupied by the late Lydia Pickering. The lot contains 10,000 square feet and may be divided into several other house lots if desired. Possession given immediately. Apply to WALLACE HACKETT, admr., over First National Bank.

Portsmouth, May 12th, 1881.

House for Sale or To Rent,

THE desirable place No. 7 Miller Avenue. The house is good repair, has Aqueduct Water, large garden, and will be sold on a bargain, or let to a good tenant. J. H. HUTCHINSON.

WANTED.

AT this office, a reliable BOY.

Wanted.

AT ONCE, a good smart Meat and Pastry COOK. Apply at this Office.

Wanted.

A GOOD COOK. Apply at No. 6 Austin Street.

Wanted.

A YOUNG PROTESTANT GIRL, to take the care of an Infant, who is willing to make her home in Boston during the winter months. Apply at 22 Middle Street.

COST

$4.18 PER THOUSAND!

THE CHEAPEST!

—AND—

Safest Life Insurance in the World.

THE

SEMI-ENDOWMENT POLICY!

—OF THE—

Mutual Life Insurance Co. of New York,

F. S. WINSTON, President,

IS SECURED BY

ASSETS AMOUNTING TO OVER

$90,000,000

And is the safest and Cheapest Insurance ever offered by any Company.

EXPLANATION.

These policies are settled in 20 years by the payment in cash, of one half the amount insured, or in event of death occuring during that period to the beneficiary for the full amount insured.

ILLUSTRATION.

Age 35 (other ages in proportion,) Policy of $1,000 annual premium of $29.18.—

20 premiums of $29.18 each,	$583.60
One half of policy returned in 20 years,	500.00
Total cost $1,000 insurance for 20 years,	$83.60

Annual cost of $1,000 insurance against death for 20 years, $4.18, exclusive of all dividends, which are declared annual as with other forms and available on the anniversary of policy.

Further information and applications furnished by

C. M. GIGNOUX

GENERAL AGENT

For Maine and New Hampshire.

CARRIAGE AND SLEIGH STOCK.

Hubs, Spokes, Rims, Shafts, etc.; a fine lot of sleigh and pung dashers.

WHEELS! WHEELS!!

At Manufacturer's prices. Oak and Ash lumber.

G. J. GREENLEAF.

$5 TO $20 per day at home. Samples worth $5 free. Address Stinson & Co., Portland, Maine

Local Matters.

POST OFFICE RULES.

MAILS CLOSE.

	A. M.		P. M.	
Boston, West and South,	8, 10:35,	2:20	4:50	*6:30
Boston, Way.	10:35,	2 30		
Portland,	9:25		4:50	6:30
East [beyond Portland,]	9:25			6:30
Biddeford, Saco and Way,	9:25		4:50	
Great Falls,	9:25		4:50	
Great Falls & Conway R. R.	9:25			
Concord and North,	7:40		4:50	
Concord Way,	7:40		4:50	
Boston & Maine R. R.	7:40		4:50	
Dover,	9:30		2:30	6:30

*Arrives in Boston next morning.

MAILS ARRIVE.

	A.M.		P.M.	
Boston, South and West,	10:05,	3:15	5:50	9:00
Boston Way,	10:05		5:50	
Portland and East,	11:20		3:30	
Great Falls & Conway R. R.	11:20			
Concord and North,	10:20		6:50	
Dover,	7:30		3:15	5:50

Letters for the night mails [and no others] east or west may be deposited in the box at the Eastern depot, every day except Sundays.

E. G. PEIRCE, JR., P. M.

MINIATURE ALMANAC--OCT. 13.

SUN RISES..... 6:11 | MOON RISES 9:55 P. M.
SUN SETS..... 5:21 | FULL SEA } 3:15 A. M.
LENGTH OF DAY.. 11:10 | } 3:45 P. M.

THE WEATHER.

U. S. SIGNAL OFFICE,
WASHINGTON, D. C.
Oct. 13, 1:30 A. M.

Probabilities for New England:—

Partly cloudy weather and rain, southwesterly winds, falling followed by rising barometer, stationary or higher temperature.

The Thermometer at the CHRONICLE Office, at 4:00 o'clock this morning, registered 56 degrees above zero.

Cloudy.

WE STAND REBUKED.

The CHRONICLE of the 11th inst. contained an item regarding the U. S. S. Lancaster, recently repaired at this navy yard, of which the closing paragraph was as follows:

The usual yarn for the marines which is circulated at naval stations as to the character and sea-going qualities of vessels built or repaired at other navy yards, was sent out by a designing person in New York regarding the Lancaster; and we are informed that some papers whose managers are not posted as to such canards, have copied the story as if they believed it.

The *Times* copied our item, and then proceeded to hold forth as follows:

The above is a very sneaking way of insinuating that somebody has lied and that some newspaper publishers have believed the lie and helped to circulate it. Now, if the report which has been published (and which we copied from a republican paper,) about the character and qualities of the Lancaster is false, why don't the CHRONICLE say so, and not mouth the matter over in such manner as to suppress the plain statement and insinuate a lie of its own?

Verily, our brother of the *Times* seems liable to get himself in a state of mind. He is very anxious to have us say that "somebody has lied;" very well, we say it; somebody *has* lied, as we will endeavor to show our brother, in order that his wrath may not so mightily prevail against us.

Our neighbor goes on to assert that the statement of a Washington correspondent "is that the board of inspection has reported to the navy department, saying practically that the Lancaster is unseaworthy," and then says:

Now, if the CHRONICLE were prepared to prove that no such report has been made, it would doubtless say so in plain language, and not resort to the silly expedient of confounding an official report with a "yarn for the marines." * * *

The Washington correspondent of the New York *Herald* noticed the official report upon the Lapcaster more at length than did the Boston *Journal*. We copy from the *Herald* of the 7th inst., (and commend it to the attention of our neighbor, the editor of the CHRONICLE.)

Thanks, brother; the editor of the CHRONICLE will pay attention to what you appear to think is an "official report" of the naval board of inspectors. That "official report" says:

The Lancaster, which is fitted out for duty as flagship of the European fleet, had engines specially designed for her, yet the board reports that they are not at all satisfactory. In one case a slide valve required fourteen men of the engineer force to open and shut it, and this is now being removed to be replaced by one designed in 1863, and used in the navy during the rest of the war. The one now being put in can be worked by two men.

The facts are, that the engines were *not* designed for the Lancaster, but were built for the Antietam, which vessel was partly constructed at the Philadelphia yard during the war, and was not completed; these engines were stored at that yard, and when the old yard was abandoned, the engines were carried to the League island yard, and were sent to this yard for the Lancaster about a year ago. The valves are the original ones, and the only change made here was the removal of the friction rolls in obedience to an order from Washington. The mechanics here said they would have to be put back again, and they were boxed up and sent with the ship, and the replacing of these rolls was what was done to the valves in New York, instead of their being replaced by other valves. Here is some more of our neighbor's "official report:"

The vessel is fitted with steel boilers, and has been about four years in rebuilding at the Portsmouth navy yard. The report was suppressed as soon as its contents became known at the navy department.

We have not the slightest doubt that an "official report" which said the Lancaster's engines were "specially designed for her," that her boilers are of steel, and that she has been four years in rebuilding, would be "suppressed" mighty quick at the navy department. The boilers are low-pressure horizontal ones of the Martin pattern, made of iron. The ship was docked here Sept. 11th, 1878, and sailed from this port for New York Sept. 12th, 1881, so that she was just three years in rebuilding, instead of "about four," and would have been completed in much less time but for the "democratic economy" in Congress which doled out money in such driblets that not men enough could be employed. The last extract from the "official report" which we have room for says:

The board also finds great fault with the manner in which the battery was mounted on board.

This is very likely true; but no one on this yard is responsible for any shortcomings of the battery, which was mounted under the directions of an officer from Washington, objections being made here to the cutting and alterations required to fit the ship for her new-fangled battery, the first one so mounted in the navy.

The above is all the "attention" we can pay at present to our brother's "official report" concerning the Lancaster, which we inadvertently confounded with "a yarn for the marines"—for which inadvertence we now confess our sorrow.

CIRCUIT COURT OF THE UNITED STATES.

WEDNESDAY, Oct. 12; *Lowell, J.*

Joshua B. Morrill of Concord was appointed foreman of the grand jury.

Russell vs. Russel and al., in equity, was heard. It relates to a series of loans made by a deceased father to the plff., which the executors seek to have allowed against the plaintiff's share of the estate. Bayant and Sweetser of Boston for plff.; Hatch and Burrows for defence.

Case Huntress vs. Epsom is assigned for trial Nov. 21st, when a view is to be had, and the trial to proceed a week later.

Francis A. Faulkner of Keene, Robert A. Ray, Nathaniel E. Martin, Henry Robinson, and Edgar H. Woodman of Concord, and James A. Edgerley of Somersworth, were admitted to practise in this court.

The grand jury in the afternoon reported one indictment, and were discharged. The respondent is sick, and probably the case will be heard on the 21st of November.

AROUND HOME.

This evening, at Music hall, Edmund Falconer's comedy drama "Eileen Oge" will be performed. The piece was very popular in London and New York; it has five leading comedy parts, and is said to be full of fun and humorous situations.

Burley Tuttle, who was sentenced to state prison for three years for breaking and entering buildings in Greenland, which term of imprisonment would have expired in March next, was on Wednesday, the 12th inst., pardoned by the governor and council, he being fatally ill with consumption. His brother, Elmer Tuttle, who was sentenced at the same time and for the same term, was also pardoned on Wednesday, he being apparently beyond recovery with a kidney disease.

The Col. Robinson Humpty Dumpty Co. had a rather slim audience at Music hall on Wednesday evening, the 12th inst. Some parts of the entertainment were good, and other parts had much better have been omitted—we mean that most contemptible feature, the using of the names of respectible citizens in a manner calculated and intended to be annoying to them, for the sake of pleasing the hoodlum element. Decent people will not patronize such a show, if they know its character beforehand.

Mme. Rentz's Minstrels will give an entertainment at Music hall on Monday evening next.

The sale of tickets for the comic opera "Boccaccio," to be performed at Music hall on Saturday evening by Mahn's Comic Opera Co., commences at Preston's this morning. This opera has never been given here, but the press notices of it and the company are laudatory in the extreme. The Philadelphia *Bulletin* says:

The bright, sparkling music of Von Suppe's Boccaccio was the attraction at the Arch street theatre last night, and it was sufficient to crowd the house in every part. This opera was a decided favorite here in the spring, and it is gladly welcomed back by all lovers of charming airs and lively choruses. Mahn's Comic Opera company has been considerably strengthened during its abscence from Philadelphia, and as produced last evening Boccaccio is certainly all that the most exacting play goer could desire. The actors and actresses fully appreciate the rollicking mirth of the libretto and the melody of the score, and the result is a jolly, brilliant performance throughout. The chorus was large, and sang in a manner which indicated careful drilling. The scenery added greatly to the charm of the production, it being particularly picturesque, while the costumes were not only rich and bright with color, but designed with special reference to the period in which lived the Florentine novelist.

Rear Admiral Edward T. Nichols, chief of the bureau of yards and docks, and acting secretary of the navy, visited this navy yard on Wednesday, the 12th inst., and received the regulation salute.

The lumber from the schooner Richard W. Denham, towed in here in distress, waterlogged, is being loaded on the Free Wind, Frisbee master, to be taken to New York. The compensation to the schooner which towed the distressed vessel in, $1200, was paid on the 11th inst., and accepted without dispute. The Richard W. Denham was freed of water on the 12th by her own pumps, in about ten hours, and is supposed not to be much injured. She will sail for Bath, Me., where she is owned, as soon as her cargo is out.

The schooner Nettie Adams, Caswell, arrived on the 12th inst. with 6000 lbs. of hake for Randall & Caswell.

The Salter house, No. 27 Court street, was sold at auction by Mr. Wendell at noon on Wednesday, the 12th inst., for $2525, the purchaser being Mrs. Mary N. Jenkins.

Capt. Daniel Deshon died at Greenwood, Mass., Oct. 8th. He was formerly well known among the shipmasters sailing out of Boston, having been in the employ of various commercial firms of that city. He is well remembered by many of the older people of Portsmouth; his wife was a Portsmouth lady, as Miss Hill, and at least one ship was built for him by the late George Raynes.

An extra train was run from Dover to this city on Tuesday evening of this week, to accommodate persons desirous of "going to the circus," the fare being but forty cents for the round trip. The train was well patronized, and would no doubt have been crowded had the evening not been so cold. It's getting late in the season for tent shows.

STATED MEETINGS.

CITY GOVERNMENT.

In the City Building, Market Square.

Board of Mayor and Aldermen—Thursday evenings.

Common Council—Thursday evenings.

Board of Overseers of Poor—Tuesday evenings.

Board of Instruction—First Wednesday in each month.

Board of Engineers—Tuesday next following first the Monday in each month.

MASONIC.

In Masonic Hall, Congress Block.

St. John's Lodge, No. 1—First Wednesday of each month.

St. Andrew's Lodge, No. 58—Second Monday of each month.

Washington Chapter, No. 3, R. A. M.—Fourth Tuesday of each month.

Davenport Council, No. 5, R. and S. M.—Third Thursday of March, June, September and December.

DeWitt Clinton Commandery, Knights Templar—Third Monday of each month.

Ineffable Grand Lodge of Perfection—Third Wednesday of January, April, July and October, (annual meeting 3d of Hebrew month Adar.)

Portsmouth Rose Croix Chapter, No. 1, E. M. R. M., Second Friday evening of each month at seven and a half o'clock, at Memphis Hall, No. 5 Daniel street.

I. O. O. F.

At Odd Fellows Hall, National Block.

Piscataqua Lodge, No. 6,—Monday evenings at 7:30 o'clock.

New Hampshire Lodge, No. 17—Wednesday evenings at 7 30 o'clock.

Osgood Lodge, No. 48—Thurday evenings at 7:30 o'clock.

Strawberry Bank Encampment, No. 5—Second and Fourth Fridays in each month.

Mount Sinai Encampment, No. 19—First and Third Fridays in each month.

Union Rebecca Degree, Lodge No. 3—First and Third Tuesdays in each month, at 7 30 o'clock.

RELIEF ASSOCIATIONS.

Rockingham Masonic Relief Association—Annual meeting First Friday in January.

Portsmouth Odd Fellows' Mutual Relief Association—Annual meeting Fourth Tuesday evening of January.

Temperance Mutual Relief Association—At Mercantile Hall, First and Third Wednesday evenings of each month.

Mutual Relief Association of Rockingham County—Second Tuesday of January and December.

Portsmouth Fireman's Mutual Relief Association—Second Wednesday of January, April, July and October.

OTHER ORGANIZATIONS.

At Old Odd Fellows' Hall, Daniel Street.

St. George Council, No. 21, Legion of Honor—Second and Fourth Friday evenings of each month.

Portsmouth Commandery, No. 47, United Order of the Golden Cross—Thursday evenings.

Riverside Council, No. 404, Legion of Honor—First and Third Tuesday evenings of each month.

Strawberry Bank Lodge, No. 52, I. O. G. T.—Each Wednesday evening at 7:30 o'clock, at Mercantile hall, No. 5 Congress street.

Rockingham Lodge, No. 37, I. O. G. T.—Each Thursday evening at the hall in Exchange Building.

Women's Christian Temperance Union—Social meeting each Wednesday afternoon at 2 30 o'clock, at Bow Mission hall.

Langdon Colony, No. 15, Pilgrim Fathers—First and Third Friday evenings of each month at Golden Cross hall, Daniel street.

Damon Lodge, No. 9, Knights of Pythias—At Pythian Hall, corner Market and Daniel streets, Tuesday evening of each week.

Orion Tent, No. 200, Knights of Maccabees—First and Third Monday evenings of each month at Good Templars' hall, Pleasant street.

Sagamore Lodge, No. 299, Knights of Honor—At Hall No. 24 1-2 Market street, Second and Fourth Monday evenings of the month.

Portsmouth Mechanics' Association—Open to membership of all reputable Mechanics and Manufacturers. Rooms in Mechanics' Block, corner Congress and Fleet streets. Reading Room free to members and strangers visiting the city. Quarterly Meetings the First Tuesday evenings in November, February, May and August. Election of officers at November meeting.

Newichewannock Tribe, No. 4, Improved Order of Red Men—Each Friday evening at Pythian hall, No. 38 Market street.

Portsmouth Workingmen's Institute and Reading Rooms—Corner Cornwall and McDonough streets. Open week days from 10 A. M. to 9 P. M.; Sundays 9 A. M. to 9 P. M. Regular business meetings Third Thursday evening of each month.

Woman's Temperance League—Each Thursday afternoon from three to four o'clock at Golden Cross hall, Daniel street.

Star of Hope Degree Temple, No. 8, I. O. G. T.—Meets on the Second and Fourth Tuesday of each month, at Good Templars' Hall, Pleasant street.

Alpha Council, No. 83, Royal Arcanum—First and Third Tuesday evenings of each month, at Hall No. 24 1-2 Market street.

Mercantile Library Association, at hall No. 5 Congress street. Library open every Saturday evening.

Old Oaken Bucket Division, No. 2, S. of T.—Each Monday evening at Hall corner of Ladd and Market streets.

Fire Companies—At their respective Engine Houses on the first Monday of each month.

Storer Encampment, Post No. 1, G. A. R.—Third Wednesday of each month.

Important.

When you visit or leave New York city, save Baggage Expressage and Carriage Hire, and stop at *Grand Union Hotel*, opposite Grand Central Depot; 450 rooms, fitted up at a cost of one million dollars, reduced to $1 and upwards per day. European plan. Elevator. Restaurant supplied with the best. Horse cars, stages and elevated railroad to all depots. Families can live better for less money at the Grand Union Hotel than at any other first-class hotel in the city. ta p15,82

Recent Stock Sales.

U. S. new 4 1-2s, coupon	112 3-4
U. S. new 4s, coupon	112 5-8
Maine State 6s, 1889	117 1-8
N. H. State 6s, 1892	116 3-4
Massachusetts State 6s, Gold	117
Portsmouth City 6s, 1893	115
Eastern R. R. 4 1-2s	100 7-8
Ports., Great Falls & Conway 4 1-2s	92 1-2
Great Falls Manufacturing Co	117 1-2
Cocheco Manufacturing Co	925
Salmon Falls Manufacturing Co	905
York Manufacturing Co	1305
Laconia Manufacturing Co	600
Boston & Lowell R. R.	110
Boston & Providence	164
Boston & Maine	154
Boston & Albany	167 1-4
Concord	101
Eastern	45
Eastern Railroad in N. H.	92
Fitchburg	150
Maine Central	54
Manchester & Lawrence	159 1-2
Michigan Central	105 1-2
Northern in N. H.	113
Nashua & Lowell	151 1-8
Old Colony	129 3-4
Ports., Great Falls & Conway	30
Portland, Saco & Portsmouth	116 1-2
Portsmouth & Dover Railroad	112

Portsmouth Wholesale Prices.

Reported by BUTLER & LAIGHTON, Grocers.

Butter, per ℔ 28 to 34c.
Corn per bushel, Western 70c; Northern 80c.
Cheese, 16c per ℔. New 12.
Coal, Anthr, per ton $6.00, Smith's. per ton $6.00.
Eggs per dozen, 23c.
Flour, Fancy, $8.00 @ $9.00; Ex. $10.00.
Fish per ℔ by the qtl., Cod 5 @ 6c; Pollock 3 1-2c.
Hay per ton, $14 @ $17.
Kerosene Oil per gallon, 10c.
Lard per ℔, by the tub, 17c.
Lard Oil per gallon, $1.00.
Molasses per gal., Cuba 42c; N. O. 55c & 65c.
Oats per bushel, 58c.
Potatoes per bushel, new 70c.
Pork per bbl., $20.00 @ $22.00.
Plaster per ton, lump $6.00; ground $10.
Rye, Northern, per bushel, 60c.
Soap per ℔, No. 1, 6c @ 7c.

AMUSEMENTS.

MUSIC HALL,

THURSDAY EVENING, OCT. 13th.

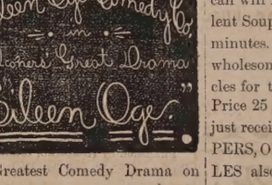

The Greatest Comedy Drama on the American Stage.

Powerful Company!

Elegant Scenery!

5 LEADING COMEDY PARTS,

Full of Fun and Humorous incidents.

Prices as usual; seats now on sale at Preston's.

ED. H. NEIL, Manager.

Purse of $250.00

AT THE

Rockingham Trotting Park,

PORTSMOUTH, N. H.

OCT. 19TH AND 20TH.

1st DAY. Oct. 19th. Purse of $250.00 for Horses that never have beaten three minutes—$25.00 to first; $15.00 to second; $10.00 to third. Same day. Purse of $250.00 for Horses that never have beaten 2:40—$45.00 to first; $20.00 to second; $10.00 to third.

2nd DAY. Oct. 20th. Purse of $250.00 for Horses that have never beaten 2:50—$30.00 to first; $15.00 to second; $5.00 to third. Same Day. Purse of $75.00 open to all Horses—$50.00 to first; $15.00 to second; $10.00 to third.

National rules to govern, except drivers to go at catch weight. Entrance fee, 10 per cent of all purses, and must be addressed to H. R. Stoddard, Portsmouth, N. H. Entries close Oct. 15, at 9 P. M. Admission to the Park, 25c. All races best 3 in 5 to harness. H. R. Stoddard, Prop. Trotting will commence at 1:30.

MUSIC HALL.

The Musical hit of the Season. The Acknowledged Attraction.

Saturday Even'g, Oct. 15th.

Appearance of H. B. MAHN'S

Comic Opera Company!

The Press of the entire country say, The Finest Operatic Organization in American, will produce, on a scale of unheard of magnificence, Von Suppe's latest and greatest success,

BOCCACCIO,

By a carefully selected company of artists, together with a Grand Chorus of

50 - VOICES - 50

New and Elaborate Scenery!

Elegant Costumes!

Popular prices. Admission 75, 50 and 35 cts. Reserved seats on sale, without extra charge, at Preston's, Thursday morning.

Stolen,

FROM Kittery Marine Railway in the early morning of the 9th inst., a LEAD COLORED WHERRY, with two ten-foot Oars, (the latter branded "J. C.") Whoever will return the same or give information that will insure its recovery shall be suitably rewarded.

*1d&wtc21 J. COX, Kittery Foreside.

Flower Pots.

All kinds and sizes for sale cheap, by

J. R. YEATON & CO.

No. 6 & 8 Congress St.

To the Ladies.

HAVING decided to suspend my business (Dress-making) until next Spring, I have purchased the exclusive agency for Dr. Lucyan's

Cleansing and Renovating

FLUID, for renovating Silks, Ribbons, Lace, Velvets, Kid Gloves, and for removing grease and soil, also renovating Garments, Carpets, Furniture, etc.; by this Fluid the NICEST LACES can be cleansed without injury, or losing the dressing; Grease Spots or Machine Oil can be removed from the most delicate shades of silk or wool goods without changing the shade; and it leaves no outline where applied. I shall keep it on hand constantly and shall be pleased to show any lady who may favor me with a call, what it will do, at my residence,

No. 3 Gardner St.,

Mrs. M. A. DROWN.

Mr. John O'Neil,

Teacher of English and Italian Singing and Physiology of the Voice,

begs to inform his numerous friends and the public that he will be prepared to receive pupils for PRIVATE LESSONS on the 5th of September at his new and elegant rooms, No. 146 Tremont street, Boston, over Arthur Schmidt's Music store.

The term opens on the 12th of September, but pupils may enter at any time.

Mrs. O'Neil will also be prepared to receive pupils in private instruction at the above rooms on and after Sept. 5th. td7

BREECH LOADING GUNS!

Fishing Tackle.

Powder & Shot!

HARDWARE

AND

CUTLERY!

LOWEST PRICES AT

A. P. WENDELL & CO.'S

2 Market Square.

B & L

Brunswick Soups.

These Soups are put up in powder form in tin cans of 1-2 lb. each, and consist of Vegetable, Lobster, Fish, Bean, Beef and Oxtail. One can will make five pints of Excellent Soup, all seasoned, in fifteen minutes. It is one of the most wholesome and convenient articles for the table ever produced. Price 25 cents per can. We have just received a new stock of CAPERS, OLIVES, ENGLISH PICKLES also NEW CROP OLIVE OIL, in qt., pt., and 1-2 pt. bottles. Also, DUTCH CHEESE, Whole ROLLED OX TONGUES, in cans, CANNED BEEF, etc. In Lunch Goods we have SARDINES, TONGUE, HAM, CHICKEN, DEVILED HAM and POTTED BEEF and TONGUE. Peirce Farm Champagne CIDER, in qt. and pt. bottles.

Butler & Laighton.

NO. 1 MARKET SQUARE.

LOOK.

THE

NEW YORK STORE

is the place for rich Bargains in

Boots, Shoes, Hats, Caps and Furnishing Goods,

as we wish to make room for the Fall Goods that are coming in daily. Call and enquire. New goods and prices.

William B. Hussey & Co.,

No. 51 Congress Street,

PORTSMOUTH, N. H.

Hydraulic Cement!

ROSENDALE BRAND,

The best in the market. Also Newark Lime & Cement Co.'s

Hydraulic Cement!

AND

Portland Cement!

Also, Cobb Lime Co.'s

EXTRA and No. 1 LIME!

The largest assortment for sale in the city at

PORTSMOUTH COAL POCKETS.

J. ALBERT WALKER,

No. 137 Market Street.

MUST AND WILL BE SOLD,

A very large stock of both new and second hand

PIANOS and ORGANS at

Montgomery's Music and Art Store,

Call at once and see if you don't think we "mean business." Pianos, Organs and Melodeons to rent, cheap!

No. 6 Pleasant Street, Portsmouth, N. H.

Auction Sales.

MORSE & ILSLEY,

AUCTIONEERS,

Money, Real Estate and Mortgage Brokers, Insurance and House Agents.

13 PLEASANT ST. -- EXCHANGE BUILDINGS.

JUST OPENED!

AN

Enormous Line!

OF

STRAW HATS!

Very Cheap.

F. G. MOSES,

No. 13 Congress Street

Dress Trimmings.

LADIES.

We have a much larger stock of

Fringes, Gimps and Ornaments,

than last season, and our prices are much lower.

Please Examine.

MORRIS C. FOYE.

STRICTLY

First-Class Work

on the shortest notice at the

Portsmouth STEAM LAUNDRY!

BY

TROY LAUNDRYMEN.

Cuffs and Collars a specialty, send in your orders. Work left at the office,

No. 72 STATE SRTEET

Will receive prompt attention.

Price Lists to be had on application.

OFFICE HOURS: Saturdays from 7 A. M. to 10:30 P. M. Every other day (except Sunday) from 7 A. M. to 8:30 P. M. a1

SCHOOL BOOKS

AND

SCHOOL SUPPLIES.

Buzzell & Son

have everything in the School Book Line,

FOR ALL GRADES!

All Books Nicely Covered FREE. We make a specialty of our

Handy Pencil Tablets

from 3 to 20 cents,

Writing Paper Packets, Spelling Tablets and Keystone Pens.

Also full line of Covered, Noiseless and Common Slates, Book-Straps, Pencils, Pens, Ink, and Writing Paper 5c per quire, and all other articles for school use.

A full line of

Overcoats, Ulsters, Ulsterettes & Vandykes,

Just Opened by

C. E. MYERS & CO.

ALSO

CLOTHS

in great variety by the yard—and made up to order. We make a specialty of

SAWYER'S WOOLENS!

For a good square trade call at the Old Stand

No. 3 Bow Street.

C. E. MYERS. C. E. SIMPSON

The Finest Line

OF

Grockery, Glass,

AND

PLATED WARE, CUTLERY,

AND

Lamps of all Kinds!

Also an endless assortment of

FANCY GOODS and FLOWER POTS,

and Ladies Baskets can be purchased at reasonable prices at the Attractive Store of

C. Dwight Hanscom & Co.

Nos. 45 Congress Street and 21 Fleet Street.

C. EVERETT

Informs his former patrons and the public in general that he has resumed business at

No. 15 Fleet Street,

Opposite National Block, where he will attend to

CARRIAGE MAKING and REPAIRING

In all branches, at short notice, and to the guaranteed satisfaction of his patrons.

IRON
A TRUE TONIC

A PERFECT STRENGTHENER. A SURE REVIVER.

IRON BITTERS are highly recommended for all diseases requiring a certain and efficient tonic; especially *Indigestion, Dyspepsia, Intermittent Fevers, Want of Appetite, Loss of Strength, Lack of Energy, etc.* Enriches the blood, strengthens the muscles, and gives new life to the nerves. They act like a charm on the digestive organs, removing all dyspeptic symptoms, such as *Tasting the Food, Belching, Heat in the Stomach, Heartburn, etc.* **The only Iron Preparation that will not blacken the teeth or give headache.** Sold by all druggists. Write for the A B C Book, 32 pp. of useful and amusing reading—*sent free.*

BROWN CHEMICAL CO., Baltimore, Md.

BITTERS

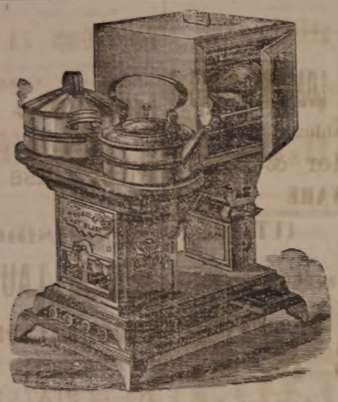

OIL STOVES.

THE ADAMS & WESTLAKE

Improved wire gauze non-explosive, the

TUBULAR HOT BLAST,

And several other kinds. No smoke. No odor. Suitable for all kinds of Cooking.

REFRIGERATORS, ICE CHESTS, ICE CREAM FREEZERS, RUBBER HOSE, VELOCIPEDES, CHILDREN'S CARRIAGES, ETC.

JOHN P. SWEETSER,

NO. 46 MARKET ST.

Critchley & Whalley,

MACHINISTS, AND DEALERS IN

PIPE AND FITTINGS

Of all kinds, for

STEAM, WATER, AND GAS.

Engines and Boilers.

Other Machinery Bought and Sold.

Belting & Belt Lacings, Sheet Rubber, and all kinds of steam packing constantly on hand at manufacturers prices

STEAM HEATING APPARATUS

For warming buildings.

52 Hanover Street.

FARMING TOOLS,

LAWN MOWERS,

WIRE CLOTH,

the largest stock in the city.

Pure Paris Green,

AND

LONDON PURPLE

CARRIAGE VARNISHES,

AND

FINE COLORS.

And the most complete stock of

HARDWARE

AND

PAINTS,

in the City.

PRYOR & MATTHEWS.

No. 16 Market St.

Hacking.

GOOD BOOKS for the services of the subscribers

HACKS

Can be found at the AMERICAN STABLE, corner Congress and Chestnut streets, or at his residence, No. 29 Congress street. Orders left at either place promptly attended to.

W. H. Dennett.

KEEP COOL !

Prices marked down. Balance of

STRAW HATS,

LINEN DUSTERS,

LINEN SACKS,

AND SUMMER UNDERWEAR,

SOCKS, etc.

Closing out at very low prices at

FRANKLIN BLOCK.

ALFRED STAVERS.

THE

Admiration

OF THE

WORLD.

Mrs. S. A. Allen's

WORLD'S

Hair Restorer

IS PERFECTION!

For RESTORING GRAY, WHITE or FADED HAIR to its youthful COLOR, GLOSS and BEAUTY. It renews its life, strength and growth. Dandruff quickly removed. A matchless Hair Dressing. Its perfume rich and rare. Sold by all Druggists.

Established over 40 years. Enormous and increasing sales Throughout Europe and America.

ZYLO BALSAMUM (Mrs. Allen's)

A lovely tonic and Hair Dressing. It removes Dandruff, allays all itching, stops falling Hair and promotes a healthy growth with a rich, beautiful glass, and is delightfully fragrant.

Price Seventy-five Cents in large glass stoppered Bottles. Sold by all Druggists.

Cure Your Corns !

BY USING

SCHOTTERBECK'S

Corn, Wart & Bunion Solvent.

Entirely harmless; is not a caustic. It removes Corns, Warts, Bunions and Callosities, without leaving a blemish. Brush for applying in each bottle.

A CURE IS GUARANTEED.

Price 25 Cents. For sale by all Druggists.

Try it and you will be convinced, like thousands who have used it and now testify to its value. Ask for Schotterbeck's Corn and Wart Solvent, and take no other. Sold by

DAVID KIMBALL & CO.,

No. 36 Market street.

Portsmouth, N. H.

$66 [illegible] Agents wanted. Address H. Hallett & Co., Portland, Maine.

New Hampshire Items.

The house of Jasper H. Warren of Wolfeboro' was burned early in the morning on the 11th inst., with a portion of its contents. Loss $1200; insured $800.

Arthur O. Page of Hampstead, twenty-one years old, while out on the pond gunning, Oct. 10th, accidentally shot himself. The boat drifted ashore, and Page was found and carried home, but died the next evening.

At the meeting of the Centre District Medical society at Concord, Oct. 11th, an oration was delivered by Dr. H. M. French, and an obituary of the late A. B. Hoyt of Grafton was read by Dr. D. P. Goodhue.

Representatives of the Mann family from various parts of the country have just held a reunion at the old homestead in Orford. The family is a marvel of longevity. The two surviving children of John Mann, who were present, are Joel, aged ninety-two years, and Mary, aged ninety. The former occupied the village pulpit on Sunday.

The thirty-fifth annual session of the grand encampment of New Hampshire odd fellows assembled at Odd Fellows' hall at Manchester, Oct. 11th, L. C. Gould in the chair. Every encampment was represented, and the committee on credentials reported sixty-eight eligible candidates, thirty-eight of whom were present and took the grand encampment degree.

"Boston Town;" by Horace E. Scudder, author of the Bodley books. This is a familiarly told story of many prominent events in early Boston—not the great overgrown city of to-day, which has appropriated to herself so much of the trade and wealth of her lesser New England rivals, but the old time Boston of which we used to delight to hear and read in our boyhood days. It has numerous wood cuts, among them a likeness of Sam. Adams, whose statue stands on new Washington street.

Mr. Scudder tells, in an interesting and agreeable manner, much of historic interest, most of which will be new to the great bulk of his readers, who will prefer his acceptable mode of information to any other. To know what was the condition of many prominent places at the hub, centuries ago, and to learn the reasons for names of places, and to be informed of the prominent men of Boston whose portraits hang in Faneuil hall,—in fine, to be well posted in what formed an important epoch in the history of New England, thisbook should be read. While the author specially intends to captivate the younger eaders by his entertaining manner of composition, there are none too old to enjoy this attractive and instructive publication.

Published by Houghton, Mifflin & Co., Boston, at $1.50, and for sale by booksellers generally.

—The season of the year is approaching when many a careless man will catch such a bad cold that he can't tell the truth.

To cough and at the same time be entertaining is impossible. Dr. Bull's Cough Syrup will reach your case. Price 25 cents a bottle.

The jury in the heresy case against Rev. Dr. Thomas of Chicago, on the 10th inst. delivered a verdict of guilty, and decided to expel him from the ministry, and from membership in the Methodist church. Dr. Thomas will appeal to the forthcoming judicial conference.

KAHOKA, Mo., Feb. 9th, 1880.

I purchased five bottles of your Hop Bitters of Bishop & Co. last fall, for my daughter, and am well pleased with the Bitters. They did her more good than all the medicine she has taken for six years. WM. T. MCCLURE.

The above is from a very reliable farmer, whose daughter was in poor health for seven or eight years, and could obtain no relief until she used Hop Bitters. She is now in as good health as any person in the country. We have large sales, and they are making reliable cures.

W. H. BISHOP & Co.

Three bills have been found against Judge Binney of Amesbury, for forging notes of the Newburyport & Amesbury horse railroad, of which he was treasurer. He will be tried at the present term of court at Lawrence.

Flies and Mosquitoes.

A 15c box of "Rough on Rats" will keep a house free from flies, mosquitoes, rats and mice, the entire season. Druggists.

See Here.

You are sick; well, there is just one remedy that will cure you beyond a possibility of doubt. If it's liver or kidney trouble, consumption, dyspepsia, debility, Wells' Health Renewer is your hope. One dollar. Druggists. Depot Thacher's.

While Robert Berthwaite of Spencer, Mass., was chestnutting in the woods on the 8th inst., a minie ball from an unknown sportsman's rifle struck his right leg before the knee, passing out on the opposite side, and knocking him senseless. He is probably lamed permanently.

An Interesting Fact.

In France, all patent medicines must be endorsed by an official board of physicians before they can be sold. In lieu of such a law in America, the people have resolved themselves into a national committee which has endorsed Swayne's Ointment for allaying the itching accompanying the piles, as the only reliable remedy in the market. It's a jury that won't work both ways.

PERRY DAVIS'

PAIN KILLER

IS A PURELY VEGETABLE REMEDY

For INTERNAL and EXTERNAL Use.

A sure and speedy cure for Sore Throat, Coughs, Colds, Diphtheria, Chills, Diarrhea, Dysentery, Cramps, Cholera, Summer Complaint, Sick Headache, Neuralgia, Rheumatism, Bruises, Cuts, Sprains, etc.

Perfectly safe to use internally or externally, and certain to afford relief. No family can afford to be without it. Sold by all druggists at 25c., 50c., and $1 a bottle.

PERRY DAVIS & SON, Proprietors, Providence, R. I.

C. E. BOYNTON,

MANUFACTURER OF

SODA WATER

In Siphon Bottles and Fountains.

Cream Ginger Beer,

Tonic Beer, Root Beer,

Pineapple Beer,

Birch Beer,

GINGER ALE & MINERAL WATER

ALSO, BOTTLER OF

MILWAUKEE LAGER,

ELDREDGE'S LAGER, and

REFINED CIDER.

Of the different summer beverages manufactured at this establishment it is hardly necessary to say a single word. They have become popular "on their own merits," and can be found in many private families and on sale in every hotel, saloon and restaurant in this locality.

The Lagers bottled by me are from the best breweries in the country, and it is safe to say that there is no better in the world.

☞ Orders may be left at any establishment for any of the above, which will be delivered anywhere within the city limits without extra charge.

C. E. Boynton.

18 Bow street, - - Portsmouth, N. H.

MASSACHUSETTS

Charitable Mechanic Asso'n.

FOURTEENTH TRIENNIAL EXHIBITION

OF THE

"Old Mechanics' Fair,"

OPEN

September AND October.

Huntington Avenue and West Newton street opposite the Coliseum Grounds.

A Thousand Attractive Novelties.

All the Electric Appliances.

A Full Machinery Hall.

A Superb Art Gallery.

Military and Colonial Museum.

Cataract and Floral Pyramid.

An Immense Camera-Obscura.

Vocal and Instrumental Music.

Refreshment Room, Coat and Package Room, Price Room, Telegraph Office, Daily Newspaper, and all the conveniences of a Perfect Exhibition.

d&GIOH

New Advertisements.

FAIRBANK'S

ROCK CORDIALS.

ROCK AND RYE.
ROCK AND COGNAC.
ROCK AND JAMAICA.
ROCK AND SCHEIDAM.
ROCK AND NEW ENGLAND.
ROCK AND CHERRY.

Fairbank's Rock Cordials are destined to become the popular cordials of the day. One trial will convince the most skeptical of their medicinal qualities. The Rock and Rye is already a household word. The best physicians recommend it. All leading druggists sell it. If you have trouble with your throat or lungs it will cure it. See that you get a bottle—the style is shown in the cut—with our name in full on the label.

FISHER & FAIRBANKS.

19 Exchange St., Boston, Mass.

For sale by Druggists, and Wine Merchants.

AGENTS WANTED ! NEW BOOK ! Profusely illustrated. A First-class Work, the best work to coin money with offered agents. $50 to $150 a month is made. Ladies and Gents wanted. Address J. P. PITCH, Publisher, Hartford, Conn.

WANTED AGENTS For the authentic and complete Life of James A. Garfield, from childhood to burial, by Col. R. H. Conwell, with introduction by His Excellency John D. Long, Gov. of Mass. The work is first-class and finely illustrated. Everybody will want this book. Address B. B. RUSSELL, Boston, Mass.

Agents Wanted for the best "Authentic Life and Public Services of

President Garfield,

fully illustrated with steel engravings. The most thrilling, eventful and Christian heroic life before the world. Truly a friend of humanity. His last days all fully and aptly told by one of the best authors. Will outsell all others. Lose no time to secure territory. Extra terms, outfit, only 50 cts. Address at once D. L. GUERNSEY, Pub., 61 Cornhill, Boston, Mass.

Agents Wanted for the Life and Times of

FREDERICK DOUGLASS

Written by himself. Elegantly Illustrated. This work contains an account of his early life as a slave and his complete history to the present time, interspersed with many thrilling anecdotes of his career. The hundreds of thousands who have been thrilled by the eloquence of this wonderful man will tightly seize the work. In this book the charm of historical truth and the absorbing interest of romance are combined in one. PARK PUBLISHING CO., Hartford, Conn.

GARFIELD'S Favorite Portrait from a Negative by Rheinhart, Artist of New York, of which Gen. Garfield ordered over 2000 for personal use. His last order was for 100 just before his assassination. Size 16x21, $1.00. Superior to the finest steel plates. The people want a standard Portrait. AGENTS WANTED to sell Garfield's Favorite, also his Life by Rev. Dr. Draper of N. Y. E. B. TREAT, No. 757 Broadway, N. Y. PORTRAIT.

Agents Wanted for the Life of

GARFIELD,

Complete, containing the full history of his noble and eventful life, his cowardly assassination, the incidents of the sick chamber, and his heroic end. A large octavo, over 700 pages, fully illustrated. Just published,

Woman's Love & Life

A remarkable book, beautifully written, finely illustrated. An eloquent plea for the elevation of woman's position in society and at home. 100,000 copies have been sold in Paris and London. JAS. BETTS & CO., Hartford, Conn. 1m4

WONDERFUL DISCOVERY.

METAL TIP LAMP WICK

Pat'd Dec. 7, 1880.

Gives a Brilliant, White and Steady

light, requires no trimming, and lasts for months. Sample wick 10 cts., 3 wicks 25 cts., 12 wicks 75 cts., postage paid. Have three sizes, A, B and D. Agents wanted. Address METAL TIP LAMP WICK CO., 79 Cortland St., N. Y.

GOLD MEDAL AWARDED THE AUTHOR,

A new & great Medical Work warranted the best medical treatise, indispensable to every man, entitled "the Science of Life," bound in Rosset French muslin, embossed, full gilt, 300 pages, contains beautiful steel engravings, 125 prescriptions, price only $1.25 sent by mail, illustrated sample, 6 c., sealed. Address Peabody Medical Institute or Dr. W. H. PARKER, No. 4 Bulfinch St., Boston.

KNOW THYSELF.

EVERY SPOOL WARRANTED

THE STANDARD SILK OF THE WORLD.

to20

GARFIELD Agents wanted for Life of President Garfield. A complete, faithful history from cradle to grave, by the eminent biographer, Col. Conwell. Books all ready for delivery. An elegantly illustrated volume. Endorsed edition. Liberal terms. Agents take orders for from 20 to 50 copies daily. Outsells any other book ten to one. Agents never made money so fast. The book sells itself. Experience not necessary. Failure unknown. All make immense profits. Private terms free.

1m7 GEO. STINSON & CO., Portland, Maine.

NOTICE.

HAVING disposed of our business to Mr. J. M. Tebbetts, we shall be glad to have our customers patronize him, having no doubt that he will use his utmost endeavors to please them.

We hereby tender our most sincere thanks to our friends for their patronage during the last fifteen years, and hope that they may "All live long and prosper." Respectfully,

C. N. SHAW & Co.

Having purchased the stock and good will of C. N. Shaw & Co., No. 3 Market Street, we would respectfully solicit the patronage of his former customers. We shall use our utmost endeavors to please all, our goods will be first-class, and we shall sell them as reasonably as possible. Business continued at the old stand, No. 14 Market St.

J. M. TEBBETTS.

Fletcher & Tanton,

UPHOLSTERERS,

Furniture Dealers & General Undertakers

No. 5 Market Street, Portsmouth, N. H.

Coffins, Robes and Caskets always on hand or made to order. Orders left at 39 Deer Street or 27 State Street, by day or night, will be promptly attended to. S. S. FLETCHER.

H. G. TANTON.

MAPLE SUGAR and SYRUP,

for sale by

Henry F. Gerrish.

Transportation.

Eastern & Maine Central Railroad Line.

CARS leave the Station of the Eastern Railroad between Deer and Elm streets, as follows:

For Boston at 4.05, 7.15, 8.20, 11.02 A. M., 5.00, 5.00, 6.40, 8.00 P. M. Sundays, 4.50 A. M., 4.00 P. M.

For Portland, Augusta, Brunswick and Lewiston, 10.00, 10.40 A. M., 2.55, 9.10 P. M. Sundays 9.10 P. M.

For Bangor, Waterville, etc., 10.40 A. M., 2.55, 9.10 P. M. Sundays 9.10 P. M.

For St. John and Halifax, daily 9.10 P. M.

For Great Falls and Wolfeboro, 10.00, 10.40 A. M., 3.20, 5.40 P. M.

For North Conway, 10.00, 10.40 (express) A. M., 3.20 P. M.

For Dover and Way Stations, 5.00, 9.50 A. M., 12.10, 3.15, 6.30 P. M.

Trains leaves for Portsmouth—

From Boston, 7.30, 8.30, 10.00 A. M., 12.30, 1.30, 3.15, 4.40, 7.00 P. M. Sundays 8.00 A. M., 7.00 P. M.

From Portland, 2.30, 8.45 A. M., 1.10, 6.00 P. M.

From North Conway, 7.30, 11.48 A. M., 3.35 P. M.

From Wolfeboro', 6.05, 8.22 A. M., 12.55, 4.15 P. M.

From Wolfeboro' Junction, 6.35, 9.02 A. M., 1.28, 5.00 P. M.

From Great Falls, 7.37, 10.35 A. M., 2.33, 5.50 P. M.

From Dover, 6.45, 10.30 A. M., 2.25, 4.30, 7.30 P. M.

From Newington, 7.01, 10.45 A. M., 2.40, 4.46, 7.36 P. M.

Trains from Boston arrive in Portsmouth at 9.50, 10.30 A. M., 12.05, 2.45, 3.15, 5.30, 6.45, 9.00 P. M. Sundays 10.15 A. M., 9.00 P. M.

Trains from Portsmouth arrive in Boston at 8.35, 9.05, 10.35 A. M., 1.15, 5.10, 7.15, 8.35, 10.00 P. M. Sundays 6.30 A. M., 6.30 P. M.

D. W. SANBORN, LUCIUS TUTTLE,

Master of Transportation. G. P. & T. A.

June 26th, 1881.

Concord & Portsmouth Railroad.

PASSENGER TRAINS leave Concord Railroad Station, foot of Bridge street:

For Newmarket Junction, Manchester, Concord and Upper Railroads, at 7.55 A. M., and 5.10 P. M.

Arrive at Manchester at 9.46 A. M., and 7.10 P. M.

Arrive at Concord at 10.35 A. M., and 8.15 P. M.

Leave Concord at 7.20 A. M., and 3.25 P. M.

Leave Manchester at 8.10 A. M., and 4.25 P. M.

Arrive at Portsmouth at 10.10 A. M., and 6.15 P. M.

☞ All trains connect at Newmarket Junction, with trains of the Boston & Maine Railroad for Exeter, Haverhill, Lawrence and Boston; and for Dover, Great Falls and Portland; at Concord with trains to and from all the Upper Railroads.

H. E. CHAMBERLIN, Supt.

STEAMER "MYSTIC."

KITTERY AND PORTSMOUTH.

Leave Stimpson's wharf, Kittery,		Leave Adams & Co.'s wharf, foot of Daniel St., Portsmouth,	
"	6.45 A. M.	"	7.35 A. M.
"	8.45	"	9.30
"	9.50	"	10.50
"	11.45	"	12.35 P. M.
"	1.50 P. M.	"	2.20
"	3.15	"	4.00
"	4.35	"	4.50

Leaves Kittery Tuesday, Thursday and Saturday evenings at 6.25 and 8.00; Portsmouth at 7.30 and 9.00.

Fare Five Cents Each Way.

Extra trips to accommodate parties and entertainments. Freight taken at low rates. Parties wishing to charter the steamer for excursions can do so by applying to

CAPT. H. W. TREFETHEN,

Proprietor.

STEAMER JAMES SAMPSON.

KITTERY & PORTSMOUTH.

Leave Navy Yard Bridge, Kittery		Leave Navy Yard Landing, Portsmouth	
"	6.25 A. M.	"	6.45 A. M.
"	8.45	"	9.40
"	9.50	"	11.00
"	11.45	"	12.45 P. M.
"	1.40 P. M.	"	1.45
"	2.00	"	3.00
"	3.15	"	4.00
"	4.15	"	5.00
"	5.10	"	6.15
"	7.30	"	8.30
"	8.10	"	8.00
		"	9.00

Leave Kittery, (Navy Yard Bridge) for Kittery Point at 8.45 and 9.50 A. M., and 3.00 and 5.10 P. M.

Leave Kittery Point Bridge for Portsmouth and Kittery Portsmouth at 9.20 and 10.35 A. M., and 2.25 and 5.40 P. M.

Leave Navy Yard Landing, Portsmouth, for Kittery Point at 8.55 and 10.15 A. M., and 2.10 and 5.00 P. M.

SOUTH SHORE S. S. CO.

Boston & Portsmouth,

Direct Service.

S. S. "ACUSHNET,"

Will leave Comey's wharf, Boston, for Portsmouth, every Wednesday at

9 O'CLOCK, A. M.

Returning, will leave Portsmouth for Boston each Friday at

8:00 O'CLOCK, A. M.

Fare—Single passage, $1.00. Round trip tickets, $1.50 each.

J. W. SEAVER, agent.....Boston.

R. B. BEAMONT, agent.....Portsmouth.

N. B. Freight received at all times; but to insure passage on sailing days, must be on the wharf one hour before sailing time.

☞ Meals furnished on board, if desired.

TO KITTERY POINT,

Touching at Newcastle

The Steamer "FEARLESS"

will commence her trips April 4th, and run as follows, until further notice:

Leave Portsmouth		Leave Kittery Point	
"	9.30 A. M.	"	8.30 A. M.
"	11.30	"	10.30
"	3.15 P. M.	"	1.30 P. M.
"	5.45	"	4.15

Landing in this city, Fernald's wharf, rear of No. 80 Market street.

Fare 10 Cents Each Way.

THEODORE KEEN, Proprietor.

March 29th, 1881.

Good and Reliable

INSURANCE

COMPANIES.

COMMERCIAL UNION, of London.

FIRE ASSOCIATION, of Phila.

NIAGARA, of New York.

CONNECTICUT, of Hartford.

PHOENIX of London.

P. W. DEROCHEMONT & SON,

No. 3 CONGRESS STREET.

St. James Hotel,

BOSTON.

Only first-class Hotel in the city charging guests at $3 a day. Ten minutes walk from the Commercial Exchange, Faneuil Hall, Public Building. Horse cars to all parts of the city. Rooms, $1 per day and upwards. Special rates by the week. Coal and Wood Fire in every room. Passenger Elevator. Baggage Free. Restaurant attached. Ladies' Dining Room. Gentlemen's Dining Room. Ladies' Parlor. Gentlemen's Smoking Room. Reading Room. Barber Shop. Bath Rooms. Hot and Cold Water. Gas. Electric Bells. Telephone. Telegraph Office. Daily Newspaper, and all the conveniences of a Perfect Establishment.

d&GIOH

Portsmouth Daily Chronicle.

By CHRONICLE & GAZETTE PUBLISHING COMPANY. | PORTSMOUTH, N. H., FRIDAY, OCTOBER 14, 1881. | $6 PER YEAR IN ADVANCE. THREE CENTS PER COPY.

I am Opening this week the Largest Assortment of the

FINEST MADE CLOTHING!

In Men's, Boys, Youths and Children's that I ever had the Pleasure of Showing to the People of Portsmouth. If in need of

BOOTS, SHOES or CLOTHING it will pay you to

VISIT THE ORIGINAL, ONE PRICE, SQUARE DEALING STORE OF

E. S. FAY, - - - - - - - No. 3 Congress St.

THE PORTSMOUTH DAILY CHRONICLE
(Established August 24, 1862,)

Is Published Every Morning, Sundays excepted, at No. 7 Exchange Building, Pleasant street, opposite the Post Office, by the

Chronicle and Gazette Publishing Company.

TERMS $6.00 PER YEAR.

The New Hampshire Gazette

(The Oldest Newspaper in the United States, established Oct. 7th, 1756,)

is published every Thursday at the same office. Terms, $1.50 per year; $2.00 per year, if not paid in advance.

ADVERTISEMENTS inserted on reasonable terms, in either or both papers. The GAZETTE, having a large country (in addition to its local) circulation, is an excellent medium of advertising. A liberal reduction made when advertisements appear in both papers.

☞ Correspondence from neighboring towns containing items of public interest, will be gladly received. All communications should be addressed and all checks made payable to the

CHRONICLE & GAZETTE PUBLISHING CO.,
PORTSMOUTH, N. H.

The Job Printing Business is conducted in the same office by Mr. Charles W. Gardner, who keeps on hand a large and well-selected stock of all materials required in his line.

Mr. J. H. Bates, Newspaper Advertising Agent, 41 Park-Row (*Times* building,) New York, is authorized to contract for advertisements in the CHRONICLE and GAZETTE, at our best rates.

PATENTS!

R. H. EDDY,

No. 76 State St., Opposite Kilby, Boston,

SECURES PATENTS in the United States; also in Great Britain, France and other foreign countries. Copies of the claims of any Patent furnished by remitting one dollar. Assignments recorded at Washington. *No Agency in the United States possesses superior facilities for obtaining Patents or ascertaining the patentability of inventions.*

R. H. EDDY, Solicitor of Patents.

Testimonials.

I regard Mr. Eddy as one of the *most capable and successful* practitioners with whom I have had official intercourse. CHARLES MASON, Commissioner of Patents.

"Inventors cannot employ a person more trustworthy or more capable of securing for them an early and favorable consideration at the Patent Office." EDMUND BURKE, Late Commissioner of Patents.

BOSTON, October 19, 1870.

R. H. EDDY, Esq.,—*Dear Sir* You procured for me, in 1840, my first patent. Since then you have acted for and advised me in hundreds of cases, and procured many patents, reissues and extensions. I have occasionally employed the best agencies in New York, Philadelphia and Washington, but I still give you almost the whole of my business, in your line, and advise others to employ you. Yours truly, GEORGE DRAPER.

BOSTON, January 1, 1881. 3tawtjan81

DENNIS SHEA,

MANUFACTURER OF

Cement Stone Pipe

— AT —

26 WATER STREET, PORTSMOUTH.

The best Pipe made for Sewers, Culverts, Cellar and Sink Drains, Water Closets, etc. Gives perfect satisfaction wherever used. Is proof against frost, acids, and all substances which pass through the Pipe.

For sale at wholesale or retail, or laid in the best manner.

Orders for Pipe and laying left at the factory will receive prompt attention.

DR. SANFORD'S LIVER INVIGORATOR

Only Vegetable Compound that acts directly upon the Liver, and cures Liver Complaints, Jaundice, Biliousness, Malaria, Costiveness, Headache. It assists digestion, strengthens the system, regulates the bowels, purifies the blood. A Book sent free. Dr. SANFORD, 162 Broadway, N. Y.

FOR SALE BY ALL DRUGGISTS.

L. S. L.

A SPLENDID OPPORTUNITY TO WIN A FORTUNE. Tenth Grand Distribution, Class L, at New Orleans, Tuesday, November 8, 1881—186th Monthly Drawing.

LOUISIANA STATE LOTTERY COMPANY.

Incorporated in 1868 for 25 years by the Legislature for Educational and Charity purposes—with a capital of $1,000,000—to which a reserve fund of over $420,000 has since been added.

By an overwhelming popular vote its franchise was made a part of the present State Constitution adopted December 2d, A. D., 1879.

Its Grand Single Number Drawings will take place monthly. It never scales or postpones. Look at the following Distribution:

CAPITAL PRIZE, $30,000.
100,000 TICKETS AT TWO DOLLARS EACH.
HALF-TICKETS, ONE DOLLAR.

LIST OF PRIZES.

1 Capital Prize of	$30,000	.....	$30,000
1 Capital Prize of	10,000	.....	10,000
1 Capital Prize of	5,000	.....	5,000
2 Prizes of	2,500	.....	5,000
5 Prizes of	1,000	.....	5,000
20 Prizes of	500	.....	10,000
100 " "	100	.....	10,000
200 " "	50	.....	10,000
500 " "	20	.....	10,000
1000 " "	10	.....	10,000

APPROXIMATION PRIZES.

9 Approximation Prizes	$300	.....	$2,700
9 " "	200	.....	1,800
9 " "	100	.....	900
1857 Prizes amounting to		.....	$110,400

Responsible corresponding agents wanted at all points, to whom liberal compensation will be paid.

For further information, write clearly giving full address. Send orders by express or Registered Letter, or Money Order by mail, addressed only to

M. A. DAUPHIN,
New Orleans, La.
or M. A. DAUPHIN, at
No. 212 Broadway, New York.

All our Grand Extraordinary Drawings are under the supervision and management of Generals G. T. Beauregard and Jubal A. Early.

Notice to the Public.

The public are hereby cautioned against sending any Money or Orders to Nunes & Co., 88 Nassau st., New York City, as authorized by the Louisiana State Lottery Company to sell its Tickets. They are flooding the country with Bogus Circulars purporting to be of The Louisiana State Lottery Company, and are fraudulently representing themselves as Agents. They have no authority from this Company to sell its tickets, and are not its agents for any purpose. M. A. DAUPHIN,
Pres. Louisiana State Lottery Co.

NEW ORLEANS, La., July 4, 1881.

BABY OLIVES!

5 cases, for sale by

H. F. GERRISH.

37TH

Popular Monthly Drawing of the

COMMONWEALTH DISTRIBUTION CO.

In the city of Louisville, on

MONDAY, OCT. 31st, 1881.

These drawings occur monthly (Sundays excepted,) under provisions of an act of the General Assembly of Kentucky.

The United States Circuit Court on March 31st rendered the following decisions:

1st. That the Commonwealth Distribution company is legal.

2d. Its drawings are fair.

N. B.—This Company has now on hand a large reserve fund. Read the list of prizes for the

October Drawing.

1 Prize	$30,000	100 Prizes	$100 each	$10,000
1 "	10,000	200 "	50 "	10,000
2 "	5,000	600 "	20 "	12,000
10 "	$1000 each 10,000	1000 "	10 "	10,000
20 "	500 " 10,000			
9 Prizes $300 each, Approximation Prizes				$2,7000
9 "	200 "	"	"	1,800
9 "	100 "	"	"	900
1,960 Prizes				$112,400

Whole Tickets, $2. Half Tickets, $1.
27 Tickets, $50. 55 Tickets, $100.

Remit money or bank draft in letter, or send by express. Don't send by registered letter or post-office order. Orders of $5 and upward, by express, can be sent at our expense. Address all orders to R. M. BOARDMAN, Courier-Journal Building, Louisville, Ky., or R. M. BOARDMAN, 212 Broadway, New York.

Silas Phibrick,

MANUFACTURER OF

Marble Monuments, Grave Stones,

Table Tops and Mantel Pieces; also Brown stone and Granite, for all purposes.

☞ A large stock of grave-stones and monuments, made during the winter, for sale at reasonable rates at the Stone Yard, Pier wharf, State street, Portsmouth.

WHIPS All styles, cheap at LARRABEE'S 26 Congress Street, up-stairs.

NEW AND EXTENSIVE STOCK

— OF —

FALL & WINTER

GOODS

— AT —

WM. P. WALKER'S

No. 8 Market Square.

Having received a Full Assortment of Foreign and Domestic

Cloths, Cassimeres, &c.,

I am prepared to make them up into GARMENTS of the latest style, or according to the fancy of the purchaser, and

Perfect Satisfaction Guaranteed!

My Stock of Goods suitable for

SUITINGS

IS UNEQUALLE

Particular attention paid to the making of Army and Navy

REGULATION UNIFORMS.

A FULL ASSORTMENT OF

Gentlemen's Furnishing Goods!

Constantly on hand, consisting of

BOSOMS, GLOVES, SUSPENDERS,

COLLARS, DRAWERS, SHIRTS,

HANDKERCHIEFS, LINEN

GOODS,

Of every Description.

FISH.

1000 *lbs. Dry Salted Pollock Fish.*
1000 *lbs. First Fare Cod Fish.*

For sale by

Henry F. Gerrish.

TRUNK REPAIRING!

a specialty. Trunks called for and returned with out extra expense at

John H. Tilton's
Harness Dispensatory,
18 CONGRESS STREET.
MAIN & WINCHESTER BLOCK.

STARTLING DISCOVERY!

LOST MANHOOD RESTORED.

A victim of youthful imprudence causing Premature Decay, Nervous Debility, Lost Manhood, etc., having tried in vain every known remedy, has discovered a simple self cure, which he will send FREE to his fellow-sufferers; address J. H. REEVES, 43 Chatham St., N. Y.

eod&wtyts8

Portsmouth Insurance Agency

ESTABLISHED 1851.

JOHN SISE, INSURANCE AGENT,
OFFICE,
4 Market Sq., Up-Stairs.

ÆTNA INSURANCE CO., Of Hartford, Conn.
HOME INSURANCE CO., Of New York.
HARTFORD FIRE INSURANCE CO., Of Hartford, Conn.
ROYAL INSURANCE CO., Of Liverpool, Eng.
FRANKLIN FIRE INSURANCE CO., Of Philadelphia, Pa.
PHENIX INSURANCE CO., Of Brooklyn, N. Y.
LONDON AND LANCASHIRE FIRE INSURANCE CO., Of Liverpool, Eng.
Pennsylvania Fire Insurance Company, Of Philadelphia, Pa.
METROPOLE INSURANCE CO., Of Paris, France

Responsible Companies, Large Assets, Equitable Rates, Prompt Settlements.

JOHN SISE,
Insurance Agent, 4 Market Sq., Up-Stairs.

MORSE & ILSLEY

FIRE, LIFE AND ACCIDENT

INSURANCE

AGENTS,

Represent the following reliable companies:

THE INSURANCE COMPANY OF NORTH AMERICA, *Of Philadelphia, Pa.*

LIVERPOOL and LONDON and GLOBE *U. S. Office, New York City.*

SPRINGFIELD, *Of Springfield, Massachusetts.*

QUEEN, *Liverpool and London.*

PHŒNIX, *Of Hartford, Conn.*

ORIENT, *Of Hartford, Conn.*

TRAVELLERS' LIFE and ACCIDENT COMPANY, *Of Hartford, Connecticut.*

NEW ENGLAND MUTUAL LIFE, *Of Boston, Mass.*

The above companies are well known and reliable, and we solicit the patronage of our friends and the public. All losses adjusted and promptly paid at our office.

MORSE & ILSLEY,
NO. 12 PLEASANT ST., - UP ONE FLIGHT

FLOUR!

Just received

500 BARRELS

of the best St. Louis and Wisconsin Flour. Also some of the best Minnesota Haxall, which I shall sell at

WHOLESALE AND RETAIL!

LOWER than the same grades of Flour can be bought in Portsmouth. Call and price my Flour before purchasing elsewhere, at the old and popular stand of C. ROBINSON & SON,

16 BOW STREET.

Portsmouth, April 20th, 1881.

J. S. JAMES.

STEPHEN D. SCRIGGINS,
Carriage Painter,

No. 16 Vaughan Street, Portsmouth, N. H.

Having spacious and good accommodations and long and large experience, he solicits patronage in this line.

WHIPS!

In Large Variety. Cheap

— AT —

LARRABEE'S, 26 Congress Street Up-Stairs.

The great superiority of DR. BULL'S COUGH SYRUP over all other cough remedies is attested by the immense popular demand for that old established remedy.

DR. BULL'S COUGH SYRUP

For the Cure of Coughs, Colds, Hoarseness, Croup, Asthma, Bronchitis, Whooping Cough, Incipient Consumption and for the relief of consumptive persons in advanced stages of the Disease. For Sale by all Druggists.—Price, 25 cents.

SULPHUR BITTERS

THE BEST AND GREATEST MEDICINE

It will drive the Humor from your system, and make your skin clean and smooth. *Those Pimples and Blotches* which mar your beauty are caused by impure blood, and can be removed in a short time, if you are wise and use the great blood purifier,

SULPHUR BITTERS.

Why suffer with Boils, Pimples, Blotches and Humors? Why let your blood become so impure? Why let your system be racked with Rheumatism? Why let your nerves and all the other organs which make life a burden? Why let that terrible Headache, which makes you tremble and sick, with Rheumatism and Neuralgia, and need gentle, soothing

Portsmouth Chronicle.

FRIDAY, OCT. 14, 1881.

[Entered at the Post-Office at Portsmouth, N. H. as second-class matter.]

The Western Elections.

Returns from Ohio up to the evening of the 12th show that Foster, the republican candidate for governor, is elected, and that the republicans have a good majority in both houses of the legislature, the only question left at issue being the size of the majorities. This insures to the republicans the redistricting of the state for congressmen, so the outrageous gerrymandering of the state which was perpetrated by the democratic legislature several years ago at the bidding of Sam Randall, and which kept the last national house of representatives democratic, cannot be repeated.

The returns from Iowa, up to the evening of the 12th, did not materially modify the previous reports. The reports received by the state registrar indicated a majority for Sherman, republican, for governor, of 34,000 to 35,000, and a plurality of about 50,000; also that the republicans will have forty-four out of fifty senators, and seventy-eight out of one hundred representatives, a majority of ninety-four on joint ballot.

News and Notes.

Mr. Parnell was arrested in Dublin, Ireland, on the 13th inst., and lodged in Kilmainham jail.

Congressman Jorgeasen of Virginia, who has hitherto opposed Mahone, has come out strongly in his support.

A mill in Philadelphia in which thirty-five persons, many of them females, were employed, was burned on Wednesday night, Oct. 12th. One man is missing; one girl was killed by jumping from a window, and at least twenty were injured, of whom half are expected to die. Two girls died before morning from their burns.

Henry Whitney of Norwood, Mass., and a man whose name is not given, started from Annisquam river, Mass., on a gunning excursion in Ipswich bay, early Tuesday morning, Oct. 11th. The boat was found on Coffin's beach, Ipswich bay, a few hours later, full of water, and Whitney's dead body was found on the beach next morning. The boat is supposed to have been capsized by the breakers.

By a collision between two trains on the New York & New England railroad at Hyde Park, Mass., on the 12th inst., two men were killed and five gravel cars smashed.

The "pink-eye" is reported as very prevalent among the horses in Rutland, Vermont.

Robert Jamison of Coleraine, Mass., a Scotchman fifty years old, was arrested Tuesday night, the 11th inst., for abusing his family, and Wednesday morning was found dead in the lockup at Shelburne Falls, having hanged himself with a bed-quilt.

The convicts in the Ohio penitentiary have sent $100 to the Michigan sufferers, raising the money by denying themselves the luxury of tobacco and by the sale of trinkets which they had made.

There seems to be a strain of murder in the blood of the McDermotts of Jeffersonville, Ind. Jim McDermott killed a man in 1846, and was hanged. His son John stabbed his wife to death in 1874, and then committed suicide. His grandson Edward wantonly took the lives of two drunken companions in a bar-room a few days ago.

The British steamer Corsica, from London for Bombay, has foundered off Cape Roca. Only five persons escaped out of a crew of twenty-six.

Charles Keiser and Will Whitson were young men in Chama, New Mexico, and bosom friends. Whitson, who was known as "Tex," held the office of town marshal, and seeing Keiser carrying a pistol in violation of local ordinances, deemed it his duty, notwithstanding their friendship, to disarm him. Keiser refused to surrender his pistol, a quarrel ensued, and Tex proposed that they should fight a duel then and there. It was eleven o'clock at night, but clear. Keiser accepted the challenge, and separating ten paces, they began to fire at each other. In half an hour both were dead. The manner in which they received their injuries was in itself singular. At the first fire Keiser shot Tex almost through the heart. As Tex stumbled and fell he fired four times in quick succession, and one of the balls passed completely through Keiser's body.

The democratic state convention of New York was held in Albany, closing its labors on the 12th inst. The Tammany and Irving hall delegations from New York city were not admitted to participate in the convention, whereat the city rings are very wroth, and Tammany proposes to make trouble.

Eleven dead bodies had been recovered up to noon on the 13th inst., from the ruins of the mill burned in Philadelphia the previous evening.

Allen Fairbanks reported to the Chicago police, Oct. 12th, that his house at Wheaton, Dupage county, was entered at 1:30 o'clock that morning by five masked burglars, who after tying and gagging himself, wife and two hired girls, robbed him of $10,000 in government bonds, and a large quantity of silver. The thieves resorted to torture in order to force the victim to disclose the whereabouts of the money.

Secret service officers at Philadelphia, Pa., on the 12th inst., arrested John Blaylor and Charles B. Watson, in the act of manufacturing counterfeit silver coin. Watson is an old offender. Machinery and metals used in the coinage were captured, as well as a lot of partially finished twenty-five and fifty cent coins. The accused were committed in default of $3,000 bail each.

By the loss of the fishing schooner Guy Cunningham, of Gloucester, Mass., which sailed July 30th on a halibut trip to the banks of Newfoundland, fourteen men perished, five wives were made widows, and thirteen children were made orphans. The schooner, a staunch vessel only four years old, is supposed to have been run down at night by an ocean steamship, as no severe gale occurred about the time of her loss. Another banker is reported to have picked up about seven hundred fathoms of trawl gear, supposed to have belonged to the missing vessel.

New Hampshire Fire Insurance Co.

The recent amendment to the charter for a million dollars capital, and the unanimous vote of the stockholders to issue $250,000 additional stock, is an important movement, and clearly indicates not only a successful stock fire insurance company in New Hampshire, but a large and safe financial corporation, that will aid in developing the industries of the state. Insurance capital is as necessary as banking capital in the prosecution of business enterprises. The merchant, manufacturer, farmer, and all industries, cannot rest in security without the protection and benefits of insurance. If there is an honorable and useful business to be fostered in this state, it is fire underwriting. As people prefer to patronize banks and moneyed institutions in their own state, and deal with men they know, the property owners of New Hampshire naturally look to this pioneer company for protection from fire losses. This increase of capital stock to a round half million dollars, will meet the approbation of tax payers and insurers. During the past eleven years this company has paid over $25,000 in taxes to the state treasury, and paid more losses and more promptly, in New Hampshire, than any other company. The science of fire underwriting has evidently been studied, and the safest rules adopted.

The company early developed noticeable features which led to healthy growth, success and permanency. Care in the selection of responsible, worthy agents, discrimination in risks, close economy, prudent dividends, sound investments, prompt and fair payment of losses by fire, and fair and generous dealing towards all. This sound conservative policy won confidence, patronage and strength each successive year.

The twenty-third consecutive progressive statement shows a remarkable record during the eleven years of its history, and the $850,000 available cash assets is creditable; but more than all that, what gives business popularity and reputation to the New Hampshire company, is the promptitude with which 2620 losses have been paid, amounting to $902,000, during its history, and the laudable desire to deal honestly and honorably with every policy holder.—*Manchester Union.*

Mr. C. A. Hazelett is the agent in this city.

The South Shore Steamship company has purchased the city of Bangor, a steamer of about 200 tons, which will be run between this city and Boston while the Acushnet is receiving her new boiler. —*Times.*

The derelict schooner Royal Oak was towed into this harbor on the 8th inst., as first reported, though the report was afterward contradicted. The *Cape Ann Bulletin*, of Gloucester, Mass., in its issue of the 12th inst. says: "Schooner Wm. E. Terry of this port put into Portsmouth last week, having in tow schooner Royal Oak, of Ellsworth, Me., derelict, which she picked up forty-five miles east-southeast of Thacher's island. The tug S. B. Jones, Capt. Gangloff, took the wreck in tow from Portsmouth and brought her into this harbor Sunday. The schooner had both mast cut away, and was stripped of her rigging. The boat was gone, and nothing could be learned of the whereabouts of the crew."

Heavy democratic gains all over Ohio. —*Times, Oct. 12th.*

With about half the precincts of the state to be heard from, it looks as if Foster's majority will be 15,000. * * Returns indicate the election of twenty republican and thirteen democratic senators; two districts included in the above are still in doubt, one being claimed by the republicans, and the other conceded to the democrats. It is thought that the republicans will have from thirty to thirty-five majority in the house. Should the official figures verify the above, the republicans will have larger majorities in both branches of the general assembly than they had in the last body.—*Boston Post's despatch, 12th.*

Mr. Samuel Shapleigh, Jr., of Eliot, has a dog, "Nero," which is a mighty hunter, the strength of the game pursued having no deterring effect upon him. Nero has this year killed upward of twenty skunks, going off by himself to hunt up the animals, which are generally avoided by dogs almost as carefully as by men. In the country districts there is a widespread belief in the virtue of skunk fat as a remedy for sprains and rheumatic affections, and years ago, when we worked on a farm, we were personally cognizant of several remarkable cures of rheumatism through the use of skunk's fat whether resulting from the inherent efficacy of the grease, or from the patients' faith in its efficacy, we cannot say. The fat of these somewhat unsavory animals is as sweet as that from any other creatures, and Mr. Shapleigh tries out the game brought home by Nero, readily disposing of the proceeds to persons troubled with strained muscles or rheumatic pains.

GUNNERS AT THE NUBBLE.

The following note, evidently addressed to some one in this city, was picked up on Tuesday of this week outside of York Nubble, the address being illegible:

NUBBLE, Oct. 5th.

Dear Chum: Enclosed you will find the fulfillment of my promise. It is cold to-day, but we are having a *jolly* time. Plenty of game—wish you were here. My brother Charlie, Frank, and Capt. C. M——— are with me. Will you please show the birds to Page, and put a line in the *Times?* I have a reason for it. If you see Joe, tell him Charlie is coming up Saturday noon. In peace and plenty,

FRANK.

Whether this note was entrusted to some coot, or the coot was entrusted to the note, is not known; certain it is that nothing was found enclosed in the epistle. But as Frank had a reason for wishing to get a line in print, and it is evident the reporter of the *Times* did not see "the birds," we are going to be charitable, and without seeing, are willing to believe the boys *did* shoot something; and if they can only agree among themselves as to the number, we shall be glad to publicly acknowledge their skill as marksmen.

It is said that the people of York are sleeping more soundly since the evacuation.

SANDBIRDSHOT.

—The Missouri train robbers transact business on the C. O. D. principle,—Come Ommediately Down.

—Mason Ivins, who was a few years ago regarded as a young man of rare promise, is now roaming the woods in Monroe county, Tenn., and is called "the wild man." His head was turned some years ago, when he fell in love with a girl who didn't reciprocate.

MARRIED.

SPARKS—ORTON. In Aulica, Ind., Oct. 9th, Dr. Isaac Sparks, aged 85 years, and Mrs. Seprona Orton, aged 72 years.

DIED.

WHITE. In Dover, Oct. 10th, very suddenly, Mrs. Rebecca White, aged 71 years, wife of Judge John H. White.

MARINE CHRONICLE.

PORT OF PORTSMOUTH.

SAILED Oct. 13th.

Sch E C Allen, Mendy, Kennebec.
Sch John S Crowley, Moulton, Jonesport.
Sch Uncle Sam, Shaw, Rockland.

Ship Chocorua, Locke, Mauritius for Batavia, passed Anjer Aug 23d.

Sch Alaska, Clark, Hoboken for this port, arr at Vineyard Haven Oct 11th. Split flying jib night of 12th.

Sch Geo E Fessenden, Beebe, South Amboy for this port, arr at Edgartown 11th.

Sch Velocipede, McCumiskey, hence arr at Halifax, N S, 10th.

Sch Fairfield, Amee, for this port cld Bangor 11th.

Schs Adelina, Frisbee, hence, and Modesty, Nickerson, Providence, arr at New York 11th.

BRIGHTON CATTLE MARKET.

For week ending Wednesday, Oct. 12.

[Reported for the Boston Journal.]

Amount of stock at market—Cattle 2365; Sheep and Lambs 6276; Swine 16,288; Veals 53; number of western cattle 1890; eastern cattle 300; milch cows and northern cattle 18.

Prices of Beef Cattle per 100 lbs, live weight—Extra quality $6 62 1-2 to $7 25; first quality $5 87 1-2 to $6 50; second quality $5 87 1-2 to $5 75; third quality $4 50 to $5 37 1-2; poorest grades of coarse oxen, bulls, etc., $3 75 to $4 25.

Brighton Hides 9c per lb.
Brighton Tallow 5c per lb.
Country Hides 7 1-2c per lb.
Country Tallow 3c per lb.
Calf Skins 12 1-2c per lb.
Sheep and Lamb Skins 75c to $1 25 each.

The trade for beef cattle has not been so active as it was one week ago. The cattle from the west cost more at Chicago than the same grades did last week. Mr. A. N. Monroe had one lot very extra beef cattle in market, they were sold for the Boston Markets at 7 3-4c per lb, live weight, that being the highest price which any cattle have been sold for in this market this season.

Working Oxen—We quote sale of 1 pr, 3-yr-olds, girth 6 ft 3 in, live weight 1400 lbs, $175; 1 pr, 5-yr-olds, girth 7 girth 7 in, $190, $145; 1 pr, girth 6 ft 7 in, live weight 2500 lbs, $120; 1 pr, girth 6 ft, live weight 1400 lbs, $60.

Store Cattle—Yearlings, $11 to $17; 2-yr-olds, $22 to $28; 3-yr-olds, $25 to $45 per head. Prices of small cattle depend much upon their value for beef. Trade for store cattle has been dull thus far this season.

Milch Cows—Extra $55 to $80; ordinary $20 to $50; springers $15 to $60 per head. Good cows sell quick; common grades not in so good a demand. We quote sales of 2 at $65 each; 4 at $55 each; 2 at $85, 1 at $42; 1 at $50; 10 at $24 to $55 each.

Sheep and Lambs—There has been but a very fair supply in for the two weeks past from the west. These from the north and Maine were consigned to butchers to slaughter and market at a complaint.

Swine—Fat Hogs—Prices 7 to 7 3-4c per lb live weight. Store Pigs sell dull at prices ranging from 6 to 10c per lb live weight, or $2 50 to 5 50 per head.

FRANKLIN THEATRE.

For week Commencing Oct. 17th.

The Mastodon DIME SHOW of America!

18 - Star Artists - 18

Don't fail to see this Mammoth Show.

Reserved Seats on sale at the usual place. Admission ONE DIME.

S. R. HANAFORD & CO., Prop.

For Rent.

HOUSE on Melcher street, near Pleasant; ten rooms; water in house. Or will rent half. Apply at No. 51 Pleasant street. 1y21d

—Long range practice—twenty years experience as a cook.

—A San Francisco barber, formerly a prize-fighter, seeing a customer take off his coat and push up his shirt sleeves, instinctively regarded those movements as preparatory to a scrimmage, and gave him a whipping before an understanding could be effected.

—Judge Tourgee says: "A man whose religion will not stand the jostling of politics has none worth saving. True religion is not a bandbox religion. It involves personal activity. Our political life is not worse than that of other nations or other days. Many good people think it is their sole duty to praise God and find fault."

St. Jacobs Oil

THE GREAT GERMAN REMEDY FOR RHEUMATISM, NEURALGIA, SCIATICA, LUMBAGO, BACKACHE, GOUT, SORENESS OF THE CHEST, SORE THROAT, QUINSY, SWELLINGS AND SPRAINS, FROSTED FEET AND EARS, BURNS AND SCALDS, General Bodily Pains, TOOTH, EAR AND HEADACHE, AND ALL OTHER PAINS AND ACHES.

No Preparation on earth equals ST. JACOBS OIL as a SAFE, SURE, SIMPLE and CHEAP External Remedy. A trial entails but the comparatively trifling outlay of 50 CENTS, and every one suffering with pain can have cheap and positive proof of its claims. DIRECTIONS IN SEVEN LANGUAGES.

SOLD BY ALL DRUGGISTS AND DEALERS IN MEDICINE.

A. VOGELER & CO.

Baltimore, Md., U. S. A.

The Purest and Best Medicine ever Made. A combination of Hops, Buchu, Mandrake and Dandelion, with all the best and most active properties of all other Bitters, makes the greatest Blood Purifier, Liver Regulator, and Life and Health Restoring Agent on earth.

No disease can possibly long exist where Hop Bitters are used, so varied and perfect are their operations.

They give new life and vigor to the aged and infirm.

To all whose employments cause irregularity of the bowels or urinary organs, or who require an Appetizer, Tonic and mild Stimulant, Hop Bitters are invaluable, without intoxicating.

No matter what your feelings or symptoms are what the disease or ailment is use Hop Bitters. Don't wait until you are sick but if you only feel bad or miserable, use them at once. It may save your life. It has saved hundreds.

$500 will be paid for a case they will not cure or help. Do not suffer, but be cured at once. Tell your friends of your suffer, but use and urge them to use Hop Bitters.

Remember, Hop Bitters is not a vile, drugged and drunken nostrum, but the Purest and Best Medicine ever made; the "TRAVELERS FRIEND" and HOPE" and no person or family should be without them.

D. I. C., is an absolute and irresistible cure for Drunkenness, use of opium, tobacco and narcotics. All sold by druggists. Send for Circular. Hop Bitters Mfg. Co., Rochester, N.Y. and Toronto, Ont.

LOOK.

THE

NEW YORK STORE

is the place for rich Bargains in

Boots, Shoes, Hats, Caps and Furnishing Goods,

as we wish to make room for the Fall Goods that are coming in daily. Call and enquire. New goods and prices.

William B. Hussey & Co.,

No. 51 Congress Street,

PORTSMOUTH, N. H.

Chas. E. Laighton & Son,

Nearly opposite Post-Office.

Have in stock

New Bordeaux Goods,

CLARETS,

SAUTERNES, BURGUNDIES, CHAMPAGNE AND

RHINE WINES!

Italian and French

OLIVE OILS,

in all sizes.

Richardson & Robbins'

ROLLED TONGUES,

Whole Boned Ham, Chicken, etc.

FERRIS'

Pig Hams & Bacon!

with a complete line of

Seasonable Goods as can be found in New England.

ROOM PAPERS,

To make room for the

New Fall Designs,

which are now arriving we offer all our REMNANTS in lots of Two or more rolls at

Less Than Wholesale Prices,

We have a large line of

SHADES, FIXTURES, TASSELS, CORD and LOOPS.

Also, black walnut and gilt

Picture Mouldings,

CORNICES, POLES, HOOKS and KNOBS.

Curtains hung with neatness and despatch, and satisfaction guaranteed.

Mercer Goodrich.

WILLIS & NYE!

ROOM PAPERS and CURTAINS!

Fixtures, Tassels, Opaques, Hollands,

A Full Line of

NO. 1 CONGRESS BLOCK.

may be seen at

Especial attention given to making and fitting Curtains.

SPECIAL ADVERTISEMENT OF FALL AND WINTER DRY GOODS!

HAVE RECEIVED THE

Finest Line Dress Goods

Ever Shown in Portsmouth. Everything in New Styles Plaids and Novelties, Black Silks, Velvets in every shade, Striped Velvets, Colored Silk Plushes all the desirable shades. Everything in Plain Colored Dress Goods from the low price Flannels to the Finest Billiard Cloths. Also a full line of General Dry Goods well suited for the Coming Season. BLANKETS! BLANKETS! purchased quite early in the season at very low prices. Ladies', Children's and Gent's Underwear, in White mixed and Scarlet. Assortment of Small Ware, remarkably complete. The Largest Stock of Passementerie Trimming ever shown in Portsmouth. All new Styles both in Satin Cord Goods and the ordinary Braid Gimps, New Fringes. New Buttons acknowledged by purchasers to be the finest stock in the City. Ladies' and Children's Hosiery, Kid Gloves, Beaver and Cloth Gloves, etc. Cloakings in great variety. Also about Oct. 1st we shall offer the Finest Assortment Ladies Outside Garments. Ladies' Black Cloth Sacques. Ladies' Black and Colored Walking Jackets. Dolmans, Surtouts in Black and Colored Cloths. Also an Assortment Fall Sacques in Colors, all at very low prices.

AYERS & LOCKE.

$72 a week. $12 a day at home easily made. Costly outfit free. Address True & Co., Augusta, Maine

Real Estate.

To Let,

STORE NO. 37 MARKET STREET. Apply to J. R. MAY.

For Rent.

STORE and dwelling attached, in Waldron block, recently occupied by Wm. Beason. Apply to William H. Hackett; office in U. S. Court House. Oct. 12th.

To Let,

FRONT office over Rockingham National Bank recently occupied by Wm. R. Foster. Apply at the Bank.

For Sale.

BRICK STORES No. 18 and 20 Bow street, with the water privilege. Apply to WM. H. ROLLINS.

For Sale or To Let.

A VERY desirable house on Richards avenue. Furniture can be hired with the house if desired. Apply to A. F. HOWARD, Custom House.

To Let.

HOUSE No. 116 State street, now occupied by Capt. Jacobs. For particulars enquire of Mr. Jerome C. Butler of the firm of Butler & Laighton, or of the subscriber at Newcastle. oct4tw GEO. W. TOWLE.

For Sale.

THE HOUSE AND LOT corner of Austin and Summer streets, formerly occupied by the late Lydia Pickering. The lot contains 10,000 square feet and may be divided into several other house lots if desired. Possession given immediately. Apply to WALLACE HACKETT, adams, over First National Bank.

Portsmouth, May 12th, 1881.

Wanted.

A GOOD COOK. Apply at No. 6 Austin Street.

Wanted.

A YOUNG PROTESTANT GIRL, to take the care of an Infant, who is willing to make her home in Boston during the winter months. Apply at 22 Middle Street.

Cows for Sale.

ONE Cow, six years old, an excellent milker; two heifers (one from the above cow) two years old, to come in this winter. Apply at No. 100 Market Street.

Stolen.

FROM Kittery Marine Railway in the early morning of the 9th inst., a LEAD COLORED WHERRY with two ten-foot Oars, (the latter branded "J. C.") Whoever will return the same or give information that will insure its recovery shall be suitably rewarded. o14&wto21 J. COX, Kittery Foreside.

COST

$4.18 PER THOUSAND!

THE CHEAPEST!

AND

Safest Life Insurance in the World.

THE

SEMI-ENDOWMENT POLICY!

OF THE

Mutual Life Insurance Co.

of New York,

F. S. WINSTON, President.

IS SECURED BY

ASSETS AMOUNTING TO OVER

$90,000,000

And is the safest and Cheapest Insurance ever offered by any Company.

EXPLANATION.

These policies are settled in 20 years by the payment in cash, or one-half the amount insured, or in event of death occuring during that period to the beneficiary for the full amount insured.

ILLUSTRATION.

Age 35 (other ages in proportion,) Policy of $1,000 annual premium of $29.18.—	
20 premiums of $29.18 each,	$583.60
One half of policy returned in 20 years,	500.00
Total cost $1,000 insurance for 20 years,	$83.60

Annual cost of $1,000 insurance against death for 20 years, $4.18, exclusive of all dividends, which are declared annual as with other forms and available on the anniversary of policy.

Further information and applications furnished by

C. M. GIGNOUX

GENERAL AGENT

For Maine and New Hampshire.

C. EVERETT

Informs his former patrons and the public in general that he has resumed business at

No. 15 Fleet Street,

Opposite National Block, where he will attend to

CARRIAGE MAKING and REPAIRING

In all branches, at short notice, and to the guaranteed satisfaction of his patrons.

Local Matters.

OFFICE RULES.

MAILS CLOSE.

	A. M.	P. M.
Boston, West and South,	*6.10,35,	2 30 4 35 *6 30
Boston Way,	10 35,	2 30.
Portland,	9 25	4 50 6 30
East (beyond Portland,)	9 25	6 30
Biddeford, Saco and Way,	9 25	4 50
Great Falls,	9 25	4 50
Great Falls & Conway R. R.	9 25	
Concord and North,	7 40	4 50
Concord Way,	7 40	4 50
Boston & Maine R. R.	7 40	4 50
Dover,	9 20	2 30 6 20

*Arrives in Boston next morning.

MAILS ARRIVE.

	A. M.	P. M.
Boston, South and West,	10 05,	3 15 5 50 9 08
Boston Way,	10 05	5 50
Portland and East,	11 20	3 20
Great Falls & Conway R. R.	11 20	
Concord and North,	10 20	6 50
Dover,	7 50	3 15 5 50

Letters for the night mails (and no others) east or west may be deposited in the box at the Eastern depot, every day except Sundays.

E. G. PEIRCE, JR., P. M.

MINIATURE ALMANAC--OCT. 14.

SUN RISES..... 6.12 | MOON RISES 10.53 P. M.
SUN SETS..... 5.19 | HIGH WATER 4.15 A. M. 4.30 P. M.
LENGTH OF DAY.. 11.07 | FULL SEA

THE WEATHER.

U. S. SIGNAL OFFICE,
WASHINGTON, D. C.
Oct. 14, 1:30 A. M.

Probabilities for New England:—

Partly cloudy weather, and rain, northerly winds, higher barometer, lower temperature.

The Thermometer at the CHRONICLE Office, at 4:00 o'clock this morning, registered 42 degrees above zero.

Sky clear.

MUNICIPAL AFFAIRS.

In Board of Mayor and Aldermen, regular meeting, Thursday evening, Oct. 13th, Mayor Sise in the chair:

Aldermen present, Messrs. Stavers, Martin, Hall, Caswell and Green.

Nathaniel G. Wadleigh was appointed special police without pay at the Concord railroad wharf.

N. J. Coffin's application to be appointed on the police force in case of a vacancy, was placed on file.

The city clerk announced that the appropriation for roads is exhausted.

The quarterly report of the city marshal was submitted and referred.

Mrs. James Kennard was granted permission to repair drain on Austin street.

Langdon M. Perkins was granted leave to encumber South street, to repair a building.

The Boston & Northern Telephone Co. asked permission to connect their wires to trees; also to erect poles, where permission to use trees was refused by citizens. The law referring to this matter, as passed by the legislature at its late session, was read by the mayor, and after discussion, the second request was granted, the mayor to have supervisory power; the first request was referred to the committee on streets, to report.

A. B. Trefethen's bill for work on engine house No. 3, $157, was ordered paid.

Adjourned for two weeks.

HE PROVED IT UNSAFE.

Mr. Charles W. Norton, the well known builder, who is entirely competent to do anything in his line of business from erecting a house or putting sound timbers into a rotten bridge to making the handsomest show-case or fitting an ornamental balustrade to the most erratic flight of stairs, has recently enjoyed a very unpleasant experience. He is engaged in repairing and altering the old house on the corner of Manning and Gates streets, and on commencing operations made a general inspection of the premises, in the course of which he discovered that one of the heavy white oak beams supporting the lower floor was so far gone as to be very unsafe. Having vindicated his professional ability by discovering the danger, and performed his duty by warning all the other men to keep off the weak timber, his next performance was to step on it himself, (the floor-boards having been ripped up,) and tumble through into the deep cellar, bringing up on the bottom with a grand slam, and flattening out a tomato can that he "lit on" as though it had been under a trip-hammer. Both his arms from the elbow to the wrist, and one hip and thigh, were badly bruised, and he was so severely shaken up that his stomach was much disordered for several days; and at last he had to give up work and stick to his home. He appeared in public on Wednesday of this week after five days' confinement, limping around with the aid of a stick. We would respectfully suggest to our friend Charles that he is too heavy, too old and too respectable to gain any glory by tumbling into cellars; and that when he has any more of such jobs which need doing, there are plenty of men who could be tumbled any distance and landed on their heads without harming society any. Don't do so any more.

"BOCCACCIO."

Judging from the press notices, our play-goers are to have a rich treat in Music hall on Saturday evening, in the performance of the comic opera "Boccaccio" by Mahn's opera company. Of this organization the *Dramatic News* of New York says:

Mahn's Comic Opera company has scored a comprehensive and lasting success in Boccaccio, and will remain at the Grand Opera house for this week at least. The organization is a remarkably good one, and improves vastly upon acquaintance. Its performance is well balanced throughout, and is characterized by complete smoothness from first to last. The success it has attained is a deserved compliment to the manager and the various artists concerned.

The Philadelphia *North American* speaks thus commendingly:

In spite of the disadvantage of a diffuse and somewhat incoherent plot, "Boccaccio" is the best piece of the kind now upon the American stage. Its score may, without qualification, be pronounced superior in every respect to that of "Fatinitza" or any other comic opera of recent production. In "Boccaccio" Von Suppe has given us a work which challenges the admiration alike of those who can appreciate the best kind of music, and of the playgoer who asks for no more than pretty airs and choruses. The opera is full of melody, but it contains nothing that is trivial or commonplace, and it admirably expresses the sensuous life of pleasure-seeking Florence as that city appears in the pages of the Decameron. There is a careless joyousness in all its strains which is perfectly in keeping with the theme the composes illustrates. It would be hardly possible to speak too well of the performance. Mr. Mahn's company does everything well, but it never sang and played with better effect than in "Boccaccio" last night.

Tickets for this entertainment are now on sale at Preston's. See advertisement.

AROUND HOME.

The *Times* of the 12th inst. was grieved because the CHRONICLE of that date had "nothing to say about the Lancaster." The *Times* of the 13th inst. had apparently become aware that we *had* something to say concerning that vessel, and about our neighbor's "official report" concerning her.

The Pullman train from Bangor, due here at four o'clock last Thursday morning, did not arrive until nearly eight, having been detained by a derailed freight train near Biddeford.

The entertainment arranged by Mrs. E. B. Goodall for the benefit of S. P. C. A., drew a large audience to Franklin theatre on the evening of the 12th inst., and was much enjoyed by all present.

Mme. Rentz's Minstrels at Music hall on Monday evening. Tickets now on sale at Preston's.

The unregenerate on the 13th inst. stirred up the wrath of the righteous. See *Times* of that date.

The wreck of the ship Calcutta, with her cargo, were sold at East London, South Africa, Sept. 1st, for £1500.

The "Eileen Oge" company did not present that play at Music hall on Thursday evening last, as they advertised to do. One reason given for this action, or failure to act, was that the combination had "busted;" another was that the number of tickets taken here was so small that the company would not play, preferring to husband their energies for Friday evening at Portland, Me.

We warned our brother of the *Times*, last Thursday morning, that he was "liable to get himself in a state of mind." He did not heed our friendly warning, for the issue of his paper that same evening showed that he was in a state of mind, and had got it bad.

An item in the columns of the CHRONICLE a few days ago concerning the death of Mr. John A. Yeaton gave the impression that Mr. Yeaton went to the hospital in Boston to be treated. His family desire us to correct this statement, as it is erroneous. He went to Boston with his sister to visit some friends in the city and vicinity, and also to avail himself of the advice of eminent physicians concerning his case. Mr. Yeaton, although afflicted with a disease from which few or none recover, had great hopes of getting well. He was brave and cheerful to the last. A young man of singular modesty, faithful and true in the sphere in which he labored, his loss is keenly felt by those who knew him best.

The *Golden Cross* for September, the official organ of the United Order of the Golden Cross, contains a likeness of John D. Swain, formerly of this city but now of Nashua, who holds the important office of supreme treasurer of the order. It is an accurate likeness, but not a very fine picture as a work of art. Nevertheless many of his friends here and elsewhere will be glad to see this picture of the frank, manly countenance of Mr. Swain.

Thomas Wheeler, alias Barrow, who on the evening of Sept. 9th made an assault on Mrs. Frank Cate of Kittery with a pistol, and afterward shot himself, was sent to the county jail for sixty days for assault, at the recent term of the court in York county.

On Wednesday of this week thirty-eight barrels of herrings were landed from the Mitchell weir— very likely the last lot of any moment that will be taken in it this year. During the recent big run of herring this weir landed about 850 barrels, and probably fully as many more were liberated purposely, or escaped through the breaking of the net. This makes the season's work of the weir a profitable one. The other two weirs (the Lowry weir, set near Fort McClary, and the Harding weir, set just outside of Mitchell's,) were taken up some time ago, after a rather unprofitable season, and too early for them to get a share of the herring crop. The Mitchell weir it is said will be allowed to remain where it is awhile longer, to pick up any stray school of herring which should such happen along.

CIRCUIT COURT OF THE UNITED STATES.

THURSDAY, Oct. 13; *Lowell, J.*

Mercantile Trust Co. vs. Portland & Ogdenburg Railroad Co. Bill in equity by holders of $80,000 of bonds of the P. & O. R. R., for an account of the earnings of the road on the section of the road in this state between Bartlett and the Connecticut river, on the ground that interest on said bonds is not paid. The road is mortgaged to tree trustees resident in Maine. Of these bonds $1,900,000 have been issued. The defendants demur to the bill, and the demurrer was argued by Thos. H. Hackett of Portland, for the defendant, and Messrs. Phelps and Noble of Vermont in support of the position that a part of the boudholders can proceed towards effecting a foreclosure of a mortgage in the absence of the others.

Inge vs. Hodgdon was tried by the jury. Action to recover upon a contract for exchange of lands between the plff., who lives in Ashland in this state, and the deft., who lives in Kansas. The plff. owned a farm of 460 acres in Kansas, improved, etc., subject to a mortgage of $4000. Hodgdon negotiated with him, buying the farm for $11,000 or thereabouts, giving cash and 240 acres of land in Cherokee county, Kansas, but deft. could not convey the latter land, as he says because his wife would not sign the deed. Chase and Strester for plff.; Marston and A. F. Pike for deft.

STATED MEETINGS.

CITY GOVERNMENT.

In the City Building, Market Square.

Board of Mayor and Aldermen—Thursday evenings.

Common Council—Thursday evenings.

Board of Overseers of Poor—Tuesday evenings.

Board of Instruction—First Wednesday in each month.

Board of Engineers—Tuesday next following first the Monday in each month.

MASONIC.

In Masonic Hall, Congress Block.

St. John's Lodge, No. 1—First Wednesday of each month.

St. Andrew's Lodge, No. 56—Second Monday of each month.

Washington Chapter, No. 3, R. A. M.—Fourth Tuesday of each month.

Davenport Council, No. 5, R. and S. M.—Third Thursday of March, June, September and December.

DeWitt Clinton Commandery, Knights Templar—Third Monday of each month.

Ineffable Grand Lodge of Perfection—Third Wednesday of January, April, July and October, (annual meeting 3d of Hebrew month Adar.)

Portsmouth Rose Croix Chapter, No. 1, R. M. R. M., Second Friday evening of each month at seven and a half o'clock, at Memphis Hall, No. 5 Daniel street.

I. O. O. F.

At Odd Fellows Hall, National Block.

Piscataqua Lodge, No. 6,—Monday evenings at 7 30 o'clock.

New Hampshire Lodge, No. 17—Wednesday evenings at 7 30 o'clock.

Osgood Lodge, No. 43—Thurday evenings at 7 30 o'clock.

Strawberry Bank Encampment, No. 5—Second and Fourth Fridays in each month.

Mount Sinai Encampment, No. 19—First and Third Fridays in each month.

Union Rebecca Degree, Lodge No. 3—First and Third Tuesdays in each month, at 7 30 o'clock.

RELIEF ASSOCIATIONS.

Rockingham Masonic Relief Association—Annual meeting First Friday in January.

Portsmouth Odd Fellows' Mutual Relief Association—Annual meeting Fourth Tuesday evening of January.

Temperance Mutual Relief Association—At Mercantile Hall, First and Third Wednesday evenings of each month.

Mutual Relief Association of Rockingham County—Second Tuesday of January and December.

Portsmouth Fireman's Mutual Relief Association—Second Wednesday of January, April, July and October.

OTHER ORGANIZATIONS.

At Odd Fellows' Hall, Daniel Street.

St. George Council, No. 21, Legion of Honor—Second and Fourth Tuesday evenings of each month.

Portsmouth Commandery, No. 47, United Order of the Golden Cross—Thursday evenings.

Riverside Council, No. 445, Legion of Honor—First and Third Tuesday evenings of each month.

Strawberry Bank Lodge, No. 32, I. O. G. T.—Each Wednesday evening at 7 30 o'clock, at Mercantile hall, No. 5 Congress street.

Rockingham Lodge, No. 37, I. O. G. T.—Each Thursday evening at the hall in Exchange Building.

Women's Christian Temperance Union—Social meeting each Wednesday afternoon at 3:30 o'clock, at Bow Mission hall.

Langdon Colony, No. 15, Pilgrim Fathers—First and Third Friday evenings of each month at Goldi-Cross hall, Daniel street.

Damon Lodge, No. 9, Knights of Pythias—At Pythian Hall, corner Market and Daniel streets, Tuesday evening of each week.

Orion Tent, No. 200, Knights of Maccabees—First and Third Monday evenings of each month at Good Templars' hall, Pleasant street.

Sagamore Lodge, No. 356, Knights of Honor—At Hall No. 24 1-2 Market street, Second and Fourth Monday evenings of the month.

Portsmouth Mechanics' Association—Open to membership of all reputable Mechanics and Manufacturers. Rooms in Mechanics' Block, corner Congress and Fleet streets. Reading Room free to members and strangers visiting the city. Quarterly Meetings the First Tuesday evenings in November, February, May and August. Election of officers at November meeting.

Newichewannock Tribe, No. 4, Improved Order of Red Men—Each Friday evening at Pythian hall, No. 38 Market street.

Portsmouth Workingmen's Institute and Reading Rooms—Corner Cornwall and McDonough streets. Open week days from 10 A. M. to 9 P. M.; Sundays 9 A. M. to 9 P. M. Regular business meetings Third Thursday evening of each month.

Woman's Temperance League—Each Thursday afternoon from three to four o'clock at Golden Cross hall, Daniel street.

Star of Hope Degree Temple, No. 6, I. O. G. T.—Meets on the Second and Fourth Tuesday of each month, at Good Templars' Hall, Pleasant street.

Alpha Council, No. 83, Royal Arcanum—First and Third Tuesday evenings of each month, at Hall No. 24 1-2 Market street.

Mercantile Library Association, at hall No. 5 Congress street. Library open every Saturday evening.

Old Oaken Bucket Division, No. 2, S. of T.—Each Monday evening at Hall corner of Laid and Market streets.

Fire Companies—At their respective Engine Houses on the first Monday of each month.

Storer Encampment, Post No. 1, G. A. R.—Third Wednesday of each month.

—"All signs fail in dry times," as the bar-tender said to the beat who tried to give him the wink.

Important.

When you visit or leave New York city, save Baggage Expressage and Carriage Hire, and stop at *Grand Union Hotel*, opposite Grand Central Depot; 450 rooms, fitted up at a cost of one million dollars, reduced to $1 and upwards per day. European plan. Elevator. Restaurant supplied with the best. Horse cars, stages and elevated railroad to all depots. Families can live better for less money at the Grand Union Hotel than at any other first-class hotel in the city. tap15,82

Recent Stock Sales.

U. S. new 4 1-2s, coupon.....112 3-4
U. S. new 4s, coupon.....115 1-2
Maine State 6s, 1889.....117 1-8
N. H. State 6s, 1892.....116 3-4
Massachusetts State 6s, Gold.....117
Portsmouth City 6s, 1893.....115
Eastern R. R. 4 1-2s.....109 7-8
Ports., Great Falls & Conway 4 1-2s.....92 1-2
Great Falls Manufacturing Co.....117 1-2
Cocheco Manufacturing Co.....225
Salmon Falls Manufacturing Co.....305
York Manufacturing Co.....1305
Lawrence Manufacturing Co.....600
Boston & Lowell R. R.....110
Boston & Providence.....164
Boston & Maine.....154
Boston & Albany.....166
Concord.....101
Eastern.....45
Eastern Railroad in N. H.....92
Fitchburg.....150
Maine Central.....54
Manchester & Lawrence.....159 1-2
Michigan Central.....165 1-2
Northern in N. H.....113
Nashua & Lowell.....151 1-8
Old Colony.....129
Ports., Great Falls & Conway.....30
Portland, Saco & Portsmouth.....116 1-2
Portsmouth & Dover Railroad.....112

Burnett's Cocoaine.

Unlike all other hair dressings, is the best for promoting the growth of and beautifying the hair, and rendering dark and glossy. The Cocoaine holds, in a liquid form, a large proportion of deodorized Cocoanut Oil, prepared expressly for this purpose. No other compound possesses the peculiar properties which so exactly suit the various conditions of the human hair.

The superiority of Burnett's Flavoring Extracts consists in their perfect purity and great strength.

A COUGH, COLD OR SORE THROAT should be stopped. Neglect frequently results in an incurable Lung Disease or Consumption. "*Brown's Bronchial Troches*" do not disorder the stomach like cough syrups and balsams, but act directly on the inflamed parts, allaying irritation, give relief in Asthma, Bronchitis, Coughs, Catarrh, and the throat troubles which Singers and Public Speakers are subject to. For thirty years "*Brown's Bronchial Troches*" have been recommended by physicians, and always give perfect satisfaction. Having been tested by wide and constant use for nearly an entire generation, they have attained well-merited rank among the few staple remedies of the age. Sold at 25 cts. a box everywhere. tu,th & f ot1sns

AMUSEMENTS.

MUSIC HALL.

The Musical hit of the Season. The Acknowledged Attraction.

Saturday Even'g, Oct. 15th,

Appearance of H. B. MAHN'S

Comic Opera Company!

The Press of the entire country say, The Finest Operatic Organization in American, will produce, on a scale of unheard of magnificence, Von Suppe's latest and greatest success,

BOCCACCIO,

By a carefully selected company of artists, together with a Grand Chorus of

50 - VOICES - 50

New and Elaborate Scenery!

Elegant Costumes!

Popular prices. Admission 75, 50 and 35 cts. Reserved seats on sale, without extra charge, at Preston's, Thursday morning.

MUSIC HALL.

MONDAY EVENING, OCT. 17th.

Always the Best!

The Old Original and Ever Favorite

Mme. Rentz's Minstrels!

The Best Company Ever Organized.

A WEALTH OF NEW NOVELTIES!
EVERY ACT NEW!
EVERY SONG NEW!
EVERY SKETCH NEW!

An entirely new burlesque, entitled

Billee Taylor!

Introducing New Acts, Songs and Dances, Hits at the Times, the People and things generally. A World of Fun! A Wealth of Novelty!

Reserved Seats, 50c.; Admission, 35c. Reserved seats on sale at Preston's Friday morning, Oct. 14.

Purse of $250.00

AT THE

Rockingham Trotting Park,

PORTSMOUTH, N. H.

OCT. 19TH AND 20TH.

1st DAY. Oct. 19th. Purse of $50.00 for Horses that never have beaten three minutes—$25.00 to first; $15.00 to second; $10.00 to third. Same day. Purse of $75.00 for Horses that never have beaten 2:40—$45.00 to first; $20.00 to second; $10.00 to third.

2nd DAY. Oct. 20th. Purse of $50.00 for Horses that have never beaten 2:30—$30.00 to first; $15.00 to second; $5.00 to third. Same Day. Purse of $75.00 open to all Horses—$50.00 to first, $15.00 to second; $10.00 to third.

National rules to govern, except drivers to go at catch weight. Entrance fee, 10 per cent of all purses, and must be addressed to H. R. Stoddard, Portsmouth, N. H. Entries close Oct. 15, at 9 P. M. Admission to the Park, 25c. All races best 3 in 5 to harness. H. R. Stoddard, Prop. Trotting will commence at 1:30.

$5 TO $20 per day at home. Samples worth $5 free. Address Stinson & Co., Portland Maine.

Flower Pots.

All kinds and sizes for sale cheap, by
J. R. YEATON & CO.
No. 4 & 5 Congress St.

To the Ladies.

HAVING decided to suspend my business (Dress-making) until next Spring, I have purchased the exclusive agency for Dr. Lucyan's

Cleansing and Renovating

FLUID, for renovating Silks, Ribbons, Lace, Velvets, Kid Gloves, and for removing grease and soil; also renovating Garments, Carpets, Furniture, etc.; by this Fluid the NICEST LADIES can be cleansed without injury, or losing the dressing; Grease Spots or Machine Oil can be removed from the most delicate shades of silk or wool goods without changing the shade; and it leaves no outline where applied. I shall keep it on hand constantly and shall be pleased to show any lady who may favor me with a call, what it will do, at my residence.

No. 3 Gardner St.,

Mrs. M. A. DROWN.

Mr. John O'Neil,

Teacher of English and Italian Singing and Physiology of the Voice,

begs to inform his numerous friends and the public that he will be prepared to receive pupils for PRIVATE LESSONS on the 5th of September at his new and elegant rooms, No. 148 Tremont street, Boston, over Arthur Schmidt's Music store.

The term opens on the 12th of September, but pupils may enter at any time.

Mrs. O'Neil will also be prepared to receive pupils in private instruction at the above rooms on and after Sept. 25. 1w

BREECH LOADING GUNS!

Fishing Tackle,

Powder & Shot!

HARDWARE

AND

CUTLERY!

LOWEST PRICES AT

A. P. WENDELL & CO.'S
2 Market Square.

B & L

Brunswick Soups.

These Soups are put up in powder form in tin cans of 1-2 lb. each, and consist of Vegetable, Lobster, Fish, Bean, Beef and Oxtail. One can will make five pints of Excellent Soup, all seasoned, in fifteen minutes. It is one of the most wholesome and convenient articles for the table ever produced. Price 25 cents per can. We have just received a new stock of CAPERS, OLIVES, ENGLISH PICKLES also NEW CROP OLIVE OIL, in qt., pt., and 1-2 pt. bottles. Also, DUTCH CHEESE, Whole ROLLED OX TONGUES, in cans, CANNED BEEF, etc. In Lunch Goods we have SARDINES, TONGUE, HAM, CHICKEN, DEVILED HAM and POTTED BEEF and TONGUE. Peirce Farm Champagne CIDER, in qt. and pt. bottles.

Butler & Laighton.
NO. 1 MARKET SQUARE.

STRICTLY

First-Class Work

on the shortest notice at the

Portsmouth STEAM LAUNDRY!

BY

TROY LAUNDRYMEN.

Cuffs and Collars a specialty, send in your orders. Work left at the office.

No. 72 STATE STREET

Will receive prompt attention.

Price Lists to be had on application.

OFFICE HOURS: Saturdays from 7 A. M. to 10 30 P. M. Every other day (except Sunday) from 7 A. M. to 3 30 P. M. a1

AN EXTRA LOT OF

Sponges, Chamois Skins and WHIPS

at reasonable prices at

JOHN S. TILTON'S

Harness Maker and Trunk Repairer,
18 Congress Street.

MUST AND WILL BE SOLD,

A very large stock of both new and second hand

PIANOS and ORGANS at

Montgomery's Music and Art Store,

Call at once and see if you don't think we "mean business." Pianos, Organs and Melodeons to rent. Cheap!

No. 6 Pleasant Street, Portsmouth, N. H.

Auction Sales.

AUCTION.

The subscriber will sell at Public Auction on

Thursday, Oct. 20th,

His entire stock of

GROCERIES, BOOTS and SHOES,

AND

Crockery Ware,

In lots to suit purchasers, at

Store No. 91 Market St,

PORTSMOUTH.

Sale to commence at 11 A. M.

A. A. PAYNE.

MORSE & ILSLEY, Auctioneers.

MORSE & ILSLEY,

AUCTIONEERS,

Money, Real Estate and Mortgage Brokers, Insurance and House Agents.

13 PLEASANT ST. -- EXCHANGE BUILDINGS.

The Finest Line

OF

Crockery, Glass,

AND

PLATED WARE, CUTLERY,

AND

Lamps of all Kinds!

Also an endless assortment of

FANCY GOODS and FLOWER POTS,

and Ladies Baskets can be purchased at reasonable prices at the Attractive Store of

C. Dwight Hanscom & Co.

Nos. 45 Congress Street and 21 Fleet Street.

Dress Trimmings.

LADIES.

We have a much larger stock of

Fringes, Gimps and Ornaments,

than last season, and our prices are much lower.

Please Examine.

MORRIS C. FOYE.

SCHOOL BOOKS

AND

SCHOOL SUPPLIES,

Buzzell & Son

have everything in the School Book Line,

FOR ALL GRADES!

All Books Nicely Covered FREE. We make a specialty of our

Handy Pencil Tablets

from 5 to 20 cents,

Writing Paper Packets,
Spelling Tablets and
Keystone Pens.

Also full line of Covered, Noiseless and Common Slates, Book-Straps, Pencils, Pens, Ink, and Writing Paper 5c per quire, and all other articles for school use.

LADIES', GENTLEMEN'S and CHILDRENS'

UNDERWEAR!

can be bought cheap at

Lewis E. Staples'

DRY GOODS AND NICK-NACK STORE

No. 7 Market Street.

A full line of

Overcoats, Ulsters, Ulsterettes & Vandykes,

Just Opened by

C. E. MYERS & CO.

ALSO

CLOTHS

in great variety by the yard—and made up to order. We make a specialty of

SAWYER'S WOOLENS!

For a good square trade call at the Old Stand

No. 3 Bow Street.

C. E. MYERS. C. E. SIMPSON

IRON

A TRUE TONIC

A PERFECT STRENGTHENER. A SURE REVIVER.

IRON BITTERS are highly recommended for all diseases requiring a certain and efficient tonic; especially *Indigestion, Dyspepsia, Intermittent Fevers, Want of Appetite, Loss of Strength, Lack of Energy, etc.* Enriches the blood, strengthens the muscles, and gives new life to the nerves. They act like a charm on the digestive organs, removing all dyspeptic symptoms, such as *Tasting the Food, Belching, Heat in the Stomach, Heartburn, etc.* **The only Iron Preparation that will not blacken the teeth or give headache.** Sold by all druggists. Write for the A B C Book, 32 pp. of useful and amusing reading—*sent free.*

BROWN CHEMICAL CO., Baltimore, Md.

BITTERS

OIL STOVES,

THE ADAMS & WESTLAKE

Improved wire gauze non-explosive, the

TUBULAR HOT BLAST,

And several other kinds. No smoke. No odor. Suitable for all kinds of Cooking.

REFRIGERATORS, ICE CHESTS, ICE CREAM FREEZERS, RUBBER HOSE, VELOCIPEDES, CHILDREN'S CARRIAGES, ETC.

JOHN P. SWEETSER,

NO. 46 MARKET ST.

Critchley & Whalley,

MACHINISTS, AND DEALERS IN

PIPE AND FITTINGS

Of all kinds, for

STEAM, WATER, AND GAS.

Engines and Boilers.

Other Machinery Bought and Sold.

Belting & Belt Lacings, Sheet Rubber, and all kinds of steam packing constantly on hand at manufacturers prices

STEAM HEATING APPARATUS

For warming buildings.

52 Hanover Street,

FARMING TOOLS,

LAWN MOWERS,

WIRE CLOTH,

the largest stock in the city.

Pure Paris Green,

AND

LONDON PURPLE

CARRIAGE VARNISHES,

AND

FINE COLORS.

And the most complete stock of

HARDWARE

AND

PAINTS,

in the City.

PRYOR & MATTHEWS.

No. 15 Market St.

Hacking.

ORDER BOOKS for the services of the subscriber's

HACKS

Can be found at the AMERICAN STABLE, corner Congress and Chestnut streets, or at his residence, No. 70 Congress street. Orders left at either place promptly attended to.

W. H. Dennett.

KEEP COOL!

Prices marked down. Balance of

STRAW HATS,

LINEN DUSTERS,

LINEN SACKS,

AND SUMMER UNDERWEAR.

SOCKS, etc.

Closing out at very low prices at

FRANKLIN BLOCK.

ALFRED STAVERS.

THE *Admiration* OF THE WORLD.

Mrs. S. A. Allen's WORLD'S *Hair Restorer* IS PERFECTION

For RESTORING GRAY, WHITE or FADED HAIR to its youthful COLOR, GLOSS and BEAUTY. It renews its life, strength and growth. Dandruff quickly removed. A matchless Hair Dressing. Its perfume rich and rare. Sold by all Druggists.

Established over 40 years.
Enormous and Increasing sales Throughout Europe and America.

ZYLO BALSAMUM (Mrs. Allen's)

A lovely tonic and Hair Dressing. It removes Dandruff, allays all itching, stops falling Hair and promotes a healthy growth with a rich, beautiful gloss, and is delightfully fragrant.

Price Seventy-five Cents in large glass stoppered Bottles. Sold by all Druggists.

Cure Your Corns!

BY USING

SCHLOTTERBECK'S

Corn, Wart & Bunion Solvent.

Entirely harmless; is not a caustic.
It removes Corns, Warts, Bunions and Callosities, without leaving a blemish.
Brush for applying in each bottle.

A CURE IS GUARANTEED.

Price 25 Cents. For sale by all Druggists.

Try it and you will be convinced, like thousands who have used it and now testify to its value.

Ask for Schlotterbeck's Corn and Wart Solvent, and take no other. Sold by

DAVID KIMBALL & CO.,

No. 36 Market street.

Portsmouth, N. H.

New Hampshire Items.

A despatch of the 13th inst., from Washington, says: "The indications now are that Justice Gray, of Massachusetts, will not be nominated associate justice, but that it will be either Judge Doe of New Hampshire, or Senator Edmunds. The latter can have the place if he will take it, and the story is that the President is very desirous that he shall do so."

Proctor Brothers, kit manufacturers of Hollis, have removed their business to Nashua.

Merrill Goodhue, formerly a resident of Canaan, but late of St. Louis, Mo., was drowned while fishing in Hart pond in Canaan, Oct. 12th. The body was recovered in eight feet of water. His age was fifty-five years.

During the past year at the Salmon Falls cotton mills 4,791 bales of cotton were used, from which was manufactured 1,784,843 pounds, or 9,159,997 yards of cloth, and 311,009 pounds of batting.

Charles R. Morris of Manchester was on the 12th inst. admitted to practice law before the supreme court of the United States.

Some Prophecies.

The male child born in January becomes a robust, healthy man, remarkable for hale appearance and heavy avoirdupois. Hon. A. H. Stephens was born in January.

The woman born in February is of a retiring disposition, domestic and very effeminate. Dr. Mary Walker was born in February.

The man born in March is free of guile, fierce as a lion, and not ambitious for political preference. Samuel J. Tilden was born in the blustering month of March.

April's child shall succeed in all his undertakings, and perform all his promises. Keely, the motor man, was born in April.

The child of May will court the muses and be famous in the world of letters. The Sweet Singer of Michigan was born in May.

The man born in June will be an Apollo of beauty, and make no enemies. Gen. B. F. Butler was born in June.

The man born in July is of a very peaceful, non-combative nature, and mild and winning in utterances. Senator Mahone was born in July.

August's child is not aspiring, is statesmanlike in all his actions, and loves party above self. Boss Tommy Kelly was born in August.

The man born in September is full of patriotism and a warm love of his country and its institutions. Benedict Arnold was born in September.

The child of October is neither malignant nor imperious, but is of a very forgiving and forgetful nature. Senator Conkling was born in October.

The person born in November is an object of commiseration and charity, and will be unable to keep the wolf from the door. William H. Vanderbilt was born in November.

December's child will cultivate the arts of peace and entertain a firm hatred of travelling. "There's no place like home" is a motto he will strictly adhere to. Gen. U. S. Grant was born in December.

—Inquirer: "What is the most common relief for a boil?" The most common is profanity. Kicking the dog, abusing your family and getting into a lawsuit with your neighbor, are reliefs also used.

—First gentleman with the nasal flush—"I tell you, sir, it's the drinkin' in business hours that's ruinin' our populace. Why, see me. I ain't been drunk in my business hours in twenty years. I remember the date because I retired permanently from commercial life in 1861, and that kinder fixed it in my memory."

The gentlemen who essayed to serenade Miss L. a few evenings since, should have had "clear" throats, and their efforts would have been better appreciated. Dr. Bull's Cough Syrup is the best remedy extant for a "thick" or congested condition of the throat and bronchial tubes, giving instant relief.

—A clergyman preaching against the Swedish seer, drew a graphic picture of the Swedenborgian heaven, which he said had beautiful fields, fine horses, cows, and pretty flowers, when in the midst of his glowing description one of the sisters went into raptures, and shouted "Glory, glory, glory!" This so disconcerted the preacher that he paused, when an elder called out to the shouter: "Hold on there, sister, you're shouting over the wrong heaven."

Terrible Loss of Life.

Millions of rats, mice, cats, bed-bugs, roaches, lose their lives by collision with "Rough on Rats." Sold by druggists, 15cts.

Catarrh of the Bladder.

Stinging, smarting, irritation of the urinary passages, diseased discharges, cured by Buchupaiba. Druggists. Depot at Thacher's.

—In the mountains—Arabella (whose soul is wrapped in science:) "Charles, isn't this gneiss?" Charles (who is deeply interested in Arabella:) "Nice! It's delicious."

Captain Courtney!

Says: While on the coast of Africa I had three men sick with malarial fever. I cured them with Sulphur Bitters. It is the greatest blood purifier I ever saw. I always keep them in my medicine chest. —*Ship Nautilus, Baltimore.*

—Mabel (aged twenty) to Edith (aged five:) "There, Edith, do stop hugging me; you'll drag me to death." Edith: "You didn't talk that way to Charley Brown t'other evening, and he weighs ever so much more as I."

An Interesting Fact.

In France, all patent medicines must be endorsed by an official board of physicians before they can be sold. In lieu of such a law in America, the people have resolved themselves into a national committee which has endorsed Swayne's Ointment for allaying the itching accompanying the piles, as the only reliable remedy in the market. It's a poor rule that won't work both ways.

PERRY DAVIS' PAIN KILLER

IS A PURELY VEGETABLE REMEDY for INTERNAL and EXTERNAL Use.

A sure and speedy cure for Sore Throat, Coughs, Colds, Diphtheria, Chills, Diarrhea, Dysentery, Cramps, Cholera, Summer Complaint, Sick Headache, Neuralgia, Rheumatism, Bruises, Cuts, Sprains, etc.

Perfectly safe to use internally or externally, and certain to afford relief. No family can afford to be without it. Sold by all druggists at 25c., 50c., and $1 a bottle.

PERRY DAVIS & SON, Proprietors, Providence, R. I.

C. E. BOYNTON,

MANUFACTURER OF

SODA WATER

In Siphon Bottles and Fountains.

Cream Ginger Beer,

Tonic Beer, Root Beer,

Pineapple Beer,

Birch Beer,

GINGER ALE & MINERAL WATER

— ALSO, BOTTLER OF —

MILWAUKEE LAGER,

ELDREDGE'S LAGER, and

REFINED CIDER.

Of the different summer beverages manufactured at this establishment it is hardly necessary to say a single word. They have become popular "on their own merits," and can be found in many private families and on sale in every hotel, saloon and restaurant in this locality.

The Lagers bottled by me are from the best breweries in the country, and it is safe to say that there is no better in the world.

☞ Orders may be left at my establishment for any of the above, which will be delivered anywhere within the city limits without extra charge.

C. E. Boynton.

18 Bow street, - - Portsmouth, N. H.

CARRIAGE AND SLEIGH STOCK.

Hubs, Spokes, Rims, Shafts, etc.; a fine lot of sleigh and pung shafters.

WHEELS! WHEELS!!

At Manufacturer's prices. Oak and Ash lumber.

G. J. GREENLEAF.

JUST OPENED!

— AN —

Enormous Line!

— OF —

STRAW HATS!

Very Cheap.

F. G. MOSES,

No. 13 Congress street

Hydraulic Cement!

ROSENDALE BRAND.

The best in the market. Also Newark Lime & Cement Co.'s

Hydraulic Cement!

— AND —

Portland Cement!

Also, Cobb Lime Co.'s

EXTRA and No. 1 LIME!

The largest assortment for sale in the city at

PORTSMOUTH COAL POCKETS.

J. ALBERT WALKER,

No. 137 Market Street.

New Advertisements.

FAIRBANK'S

ROCK CORDIALS.

ROCK AND RYE.
ROCK AND COGNAC.
ROCK AND JAMAICA.
ROCK AND SCHEIDAM.
ROCK AND NEW ENGLAND.
ROCK AND CHERRY.

Fairbank's Rock Cordials are destined to become the popular cordials of the day. One trial will convince the most skeptical of their unrivalled qualities. The Rock and Rye is already a household word. The best physicians recommend it. All leading druggists sell it. If you have trouble with your throat or lungs it will cure it. See that you get a bottle—the style is shown in the cut—with our name in full on the label.

FISHER & FAIRBANKS,

19 Exchange St., Boston, Mass.

For sale by Druggists, and Wine Merchants.

AGENTS WANTED! NEW BOOK! Profusely illustrated. A First-class Work, the best work to coin money with offered agents. $50 to $150 a month is made. Ladies and Agents wanted. Address J. P. FITCH, Publisher, Hartford, Conn.

WANTED AGENTS for the authentic and complete Life of James A. Garfield, from childhood to burial, by Col. R. H. Conwell, with introduction by His Excellency John D. Long, Gov. of Mass. The work is first-class and finely illustrated. Everybody will want this book. Address B. B. RUSSELL, Boston, Mass.

Agents Wanted for the best "Authentic Life and Public Services of

President Garfield,

fully illustrated with steel engravings. The most thrilling, eventful and Christian heroic life before the world. Truly a friend of humanity. His last days all fully and ably told by one of the best authors. Will outsell all others. Live men who mean to secure territory. Extra terms, outfit only 60 cts. Address at once D. L. GUERNSEY, Pub., 61 Cornhill, Boston, Mass.

Agents Wanted for the Life and Times of

FREDERICK DOUGLASS

Written by himself. Elegantly Illustrated. This work contains an account of his early life as a slave and his complete history to the present time, interspersed with many thrilling anecdotes of his career. The hundreds of thousands who have been thrilled by the eloquence of this wonderful man will highly prize the work. In this book the charm of historical truth and the absorbing interest of romance are combined in one. PARK PUBLISHING CO., Hartford, Conn.

GARFIELD'S Favorite Portrait from a Negative by Rheinstadt, Artist of New York, of which Gen. Garfield ordered over 2000 for personal use. His last order was for 100 just before his assassination. Size 16X21, $1.00. Superior to the finest steel plate. The people want a Standard Portrait. AGENTS WANTED to sell this Favorite, also his Life by Rev. Dr. Draper of N. Y. E. B. TREAT, No. 757 Broadway, N. Y. PORTRAIT.

Agents Wanted for the Life of

GARFIELD,

Complete, containing the full history of his noble and eventful life, his cowardly assassination, the incidents of the sick chamber, and his heroic end. A large octavo, over 700 pages, fully illustrated. Just published,

Woman's Love & Life

A remarkable book, beautifully written, finely illustrated. An eloquent plea for the elevation of woman's position in society and at home. 140,000 copies have been sold in Paris and London. JAS. BETTS & CO., Hartford, Conn. 6t4

WONDERFUL DISCOVERY.

METAL TIP LAMP WICK

Pat'd Dec. 7, 1880.

Gives a Brilliant, White and Steady light, requires no trimming, and lasts for months. Sample wick 10 cts., 3 wicks 25 cts., 12 wicks 75 cts. postage free. Have three sizes, A, B and D. Agents wanted. Address METAL TIP LAMP WICK CO., 70 Cortland St., N. Y.

GOLD MEDAL AWARDED THE AUTHOR.

A new & great Medical Work warranted the best and cheapest, indispensible to every man, entitled "the Science of Life," bound in finest French muslin, embossed, full gilt, 300 pages, contains beautiful engravings, 125 prescriptions, price only $1 [illegible] by mail, illustrated sample, 6 c.; send now. Address Peabody Medical Institute or Dr. W. H. PARKER, No. 4 Bulfinch st. Boston.

KNOW THYSELF.

EVERY SPOOL WARRANTED

THE STANDARD SILK OF THE WORLD.

[illegible] 6020

GARFIELD Agents wanted for Life of President Garfield. A complete, faithful history from cradle to grave, by the eminent biographer, Col. Conwell. Books all ready for delivery. An early illustrated volume. Endorsed edition. Liberal terms. Agents take orders for from 20 to 50 copies daily. Outsells any other book ten to one. Agents never made money so fast. The book sells itself. Experience not necessary. Failure unknown. All make immense profits. Private terms free.

GEO. STINSON & CO., Portland, Maine.

NOTICE.

HAVING disposed of our business to Mr. J. M. Tebbetts, we shall be glad to have our customers patronize him, having no doubt that he will use his utmost endeavors to please them.

We hereby tender our most sincere thanks to our friends for their patronage during the last fifteen years, and hope that they may "All live long and prosper." Respectfully,

C. N. SHAW & Co.

Having purchased the stock and good will of C. N. Shaw & Co., No. 3 Market Street, we would respectfully solicit the patronage of his former customers. We shall use our utmost endeavors to please all, our goods will be first-class, and we shall sell them as reasonably as possible. Business continued at the old stand, No. 14 Market St.

J. M. TEBBETTS.

Fletcher & Tanton,

UPHOLSTERERS,

Furniture Dealers & General Undertakers

No. 25 Market Street, Portsmouth, N. H.

Coffins, Robes and Caskets always on hand or made to order. Orders left at 30 Deer Street or 27 State Street, by day or night, will be promptly attended to.

H. S. FLETCHER,
H. G. TANTON.

MAPLE SUGAR and SYRUP,

For sale by

Henry F. Gerrish.

Transportation.

Eastern & Maine Central Railroad Line.

CARS leave the Station of the Eastern Railroad between Deer and Elm streets, as follows:

For Boston at 4.05, 7.15, 8.20, 11.02 A. M., 3.05, 5.00, 6.40, 8.00 P. M. Sundays, 4.05 A. M., 4.00 P. M.

For Portland, Augusta, Brunswick and Lewiston, 10.00, 10.40 A. M., 2.35, 9.10 P. M. Sundays 9.10 P. M.

For Bangor, Waterville, etc., 10.40 A. M., 2.35, 9.10 P. M. Sundays 9.10 P. M.

For St. John and Halifax, daily 9.10 P. M.

For Great Falls and Wolfeboro, 10.00, 10.40 A. M., 3.20, 5.40 P. M.

For North Conway, 10.00, 10.40 (express) A. M., 3.20 P. M.

For Dover and Way Stations, 5.00, 9.50 A. M., 12.10, 3.15, 6.50 P. M.

Trains leaves for Portsmouth—

From Boston, 7.30, 8.30, 10.00 A. M., 12.30, 1.30, 3.15, 4.45, 7.00 P. M. Sundays 8.00 A. M., 7.00 P. M.

From Portland, 2.00, 8.45 A. M., 1.10, 6.00 P. M.

From North Conway, 7.30, 11.48 A. M., 3.25 P. M.

From Wolfeboro', 6.25, 8.22 A. M., 12.55, 4.16 P. M.

From Wolfeboro' Junction, 6.35, 9.02 A. M., 1.38, 5.00 P. M.

From Great Falls, 7.37, 10.05 A. M., 2.13, 5.50 P. M.

From Dover, 6.45, 10.30 A. M., 2.23, 4.30, 7.30 P. M.

From Newington, 7.01, 10.45 A. M., 2.40, 4.46, 7.58 P. M.

Trains from Boston arrive in Portsmouth at 9.52, 10.30 A. M., 12.05, 2.45, 3.15, 5.50, 6.45, 9.00 P. M. Sundays 10.15 A. M., 9.00 P. M.

Trains from Portsmouth arrive in Boston at 6.32, 9.05, 10.35 A. M., 1.15, 5.10, 7.15, 8.35, 10.00 P. M. Sundays 6.30 A. M., 6.30 P. M.

D. W. SANBORN, Master of Transportation. LUCIUS TUTTLE, G. P. & T. A.

June 26th, 1881.

Concord & Portsmouth Railroad.

PASSENGER TRAINS leave Concord Railroad Station, foot of Bridge street:

For Newmarket Junction, Manchester, Concord and Upper Railroads, at 7.55 A. M., and 5.10 P. M.

Arrive at Manchester at 9.46 A. M., and 7.10 P. M.

Arrive at Concord at 10.35 A. M., and 8.15 P. M.

Leave Concord at 7.20 A. M., and 3.25 P. M.

Leave Manchester at 8.10 A. M., and 4.25 P. M.

Arrive at Portsmouth at 10.10 A. M., and 6.15 P. M.

☞ All trains connect at Newmarket Junction, with trains of the Boston & Maine Railroad for Exeter, Haverhill, Lawrence and Boston; and for Dover, Great Falls and Portland; at Concord with trains to and from all the Upper Railroads.

H. E. CHAMBERLIN, Supt.

STEAMER "MYSTIC."

KITTERY AND PORTSMOUTH.

Leave Simpson's wharf, Kittery,		Leave Adams & Co.'s wharf, foot of Daniel St., Portsmouth,	
"	6.45 A. M.	"	7.25 A. M.
"	8.45	"	9.30
"	9.50	"	10.50
"	11.15	"	12.15 P. M.
"	1.30 P. M.	"	2.50
"	3.15	"	4.00
"	4.15	"	4.50

Leaves Kittery Tuesday, Thursday and Saturday evenings at 6.25 and 8.00; Portsmouth at 7.50 and 9.00.

Fare Five Cents Each Way.

Extra trips to accommodate parties and entertainments. Freight taken at low rates. Parties wishing to charter the steamer for excursions can do so by applying to

CAPT. H. W. TREFETHEN, Proprietor.

STEAMER JAMES SAMPSON.

KITTERY & PORTSMOUTH.

Leave Navy Yard Bridge, Kittery		Leave Navy Yard Landing, Portsmouth	
"	6.25 A. M.	"	6.45 A. M.
"	8.45	"	9.45
"	9.50	"	11.00
"	11.45	"	12.45 P. M.
"	1.30 P. M.	"	1.45
"	2.00	"	3.00
"	3.15	"	4.00
"	4.15	"	5.00
"	5.10	"	6.15
"	7.00	"	6.50
"	8.10	"	8.00
		"	9.00

Leave Kittery, (Navy Yard Bridge) for Kittery Point at 8.45 and 9.50 A. M., and 2.00 and 5.10 P. M.

Leave Kittery Point Bridge for Portsmouth and Kittery Foreside at 9.20 and 10.35 A. M., and 2.25 and 5.40 P. M.

Leave Navy Yard Landing, Portsmouth, for Kittery Point at 8.55 and 10.15 A. M., and 2.10 and 5.30 P. M.

SOUTH SHORE S. S. CO.

Boston & Portsmouth,

Direct Service.

S. S. "ACUSHNET,"

Will leave Comey's wharf, Boston, for Portsmouth, every Wednesday at

9 O'CLOCK, A. M.

Returning, will leave Portsmouth for Boston each Friday at

8:00 O'CLOCK, A. M.

Fare—Single passage, $1.00. Round trip tickets, $1.50 each.

J. W. SEAVER, agent.....Boston.
E. B. BEAUMONT, agent.....Portsmouth.

N. B. Freight received at all times; but to insure passage on sailing days, must be on the wharf one hour before sailing time.

☞ Meals furnished on board, if desired.

TO KITTERY POINT,

Touching at Newcastle

The Steamer "FEARLESS"

will commence her trips April 4th, and run as follows, until further notice:

Leave Portsmouth		Leave Kittery Point	
8.30 A. M.		8.30 A. M.	
"	11.30	"	10.30
"	3.15 P. M.	"	1.30 P. M.
"	5.45	"	4.15

Landing in this city, Fernald's wharf, rear of No. 80 Market street.

Fare 10 Cents Each Way.

THEODORE KEEN, Proprietor.

March 29th, 1881.

Good and Reliable INSURANCE COMPANIES.

COMMERCIAL UNION, of London.
FIRE ASSOCIATION, of Phila.
NIAGARA, of New York.
CONNECTICUT, of Hartford.
PHOENIX of London.

F. W. DEROCHEMONT & SON,

No. 9 CONGRESS STREET.

St. James Hotel,

BOSTON.

Only fire-proof Hotel in the city charging guests but $3 a day. Five minutes walk from the Music Hall and Faneuil Hall. [illegible]

Portsmouth Daily Chronicle.

By CHRONICLE & GAZETTE PUBLISHING COMPANY. | PORTSMOUTH, N. H., SATURDAY, OCTOBER 15, 1881. | $6 PER YEAR IN ADVANCE. THREE CENTS PER COPY.

I am Opening this week the Largest Assortment of the

FINEST MADE CLOTHING!

In Men's, Boys, Youths and Children's that I ever had the Pleasure of Showing to the People of Portsmouth. If in need of

BOOTS, SHOES or CLOTHING it will pay you to

VISIT THE ORIGINAL, ONE PRICE, SQUARE DEALING STORE OF

E. S. FAY, - - - - - - No. 3 Congress St.

THE PORTSMOUTH DAILY CHRONICLE
(Established August 20, 1832.)
Is Published Every Morning, Sundays excepted, at No. 7 Exchange Building, Pleasant street, opposite the Post Office, by the
Chronicle and Gazette Publishing Company.
TERMS $6.00 PER YEAR.

The New Hampshire Gazette
(The Oldest Newspaper in the United States, established Oct. 7th, 1756,)
is published every Thursday at the same office. Terms, $1.50 per year; $2.00 per year, if not paid in advance.

ADVERTISEMENTS inserted on reasonable terms, in either or both papers. The GAZETTE, having a large country (in addition to its local) circulation, is an excellent medium of advertising. A liberal reduction made when advertisements appear in both papers.

☞ Correspondence from neighboring towns containing items of public interest, will be gladly received. All communications should be addressed and all checks made payable to the
CHRONICLE & GAZETTE PUBLISHING CO.,
PORTSMOUTH, N. H.

The Job Printing Business is conducted in the same office by Mr. Charles W. Gardner, who keeps on hand a large and and well-selected stock of all materials required in his line.

Mr. J. H. Bates Newspaper Advertising Agent, 41 Park Row (*Times* building,) New York, is authorized to contract for advertisements in the CHRONICLE and GAZETTE, at our lest rates.

PATENTS!
R. H. EDDY,
No. 76 State St., Opposite Kilby, Boston.

SECURES PATENTS in the United States; also in Great Britain, France and other foreign countries. Copies of the claims of any Patent furnished by remitting one dollar. Assignments recorded at Washington. *No Agency in the United States possesses superior facilities for obtaining Patents or ascertaining the patentability of inventions.*

R. H. EDDY, Solicitor of Patents.

Testimonials.

I regard Mr. Eddy as one of the *most capable and successfu* practitioners with whom I have had official intercourse. CHARLES MASON, Commissioner of Patents.

"Inventors cannot employ a person more trustworthy or more capable of securing for them an early and favorable consideration at the Patent Office." EDMUND BURKE, Late Commissioner of Patents.
BOSTON, October 19, 1870.

R. H. EDDY, Esq.—*Dear Sir:* You procured for me, in 1840, my first patent. Since then you have acted for and advised me in hundreds of cases, and procured many patents, reissues and extensions. I have occasionally employed the best agencies in New York, Philadelphia and Washington, but I still give you almost the whole of my business, in your line, and advise others to employ you. Yours truly, GEORGE DRAPER.
BOSTON, January 1, 1881. Saw1jan81

DENNIS SHEA,
MANUFACTURER OF
Cement Stone Pipe
— AT —
26 WATER STREET, PORTSMOUTH.

The best Pipe made for Sewers, Culverts, Cellar and Sink Drains, Water Closets, etc. Gives perfect satisfaction wherever used. Is proof against frost, acids, and all substances which pass through the Pipe.

For sale at wholesale or retail, or laid in the best manner.

Orders for Pipe and laying left at the factory will receive prompt attention.

DR. SANFORD'S
LIVER
INVIGORATOR
Only Vegetable Compound that acts directly upon the Liver, and cures Liver Complaints, Jaundice, Biliousness, Malaria, Costiveness, Headache. It assists digestion, strengthens the system, regulates the bowels, purifies the blood. A Book sent free. DR. SANFORD, 162 Broadway, N. Y.
FOR SALE BY ALL DRUGGISTS.

L.S.L.

A SPLENDID OPPORTUNITY TO WIN A FORTUNE. Tenth Grand Distribution, Class L, at New Orleans, Tuesday, November 8, 1881—138th Monthly Drawing.

LOUISIANA STATE LOTTERY COMPANY.
Incorporated in 1868 for 25 years by the Legislature for Educational and Charity purposes—with a capital of $1,000,000—to which a reserve fund of over $420,000 has since been added.

By an overwhelming popular vote its franchise was made a part of the present State Constitution adopted December 2d, A. D., 1879.

Its Grand Single Number Drawings will take place monthly. It never scales or postpones. Look at the following Distribution:

CAPITAL PRIZE, $30,000.
100,000 TICKETS AT TWO DOLLARS EACH.
HALF-TICKETS, ONE DOLLAR.

LIST OF PRIZES.

1 Capital Prize of	$30,000	$30,000
1 Capital Prize of	10,000	10,000
1 Capital Prize of	5,000	5,000
2 Prizes of	2,500	5,000
5 Prizes of	1,000	5,000
20 Prizes of	500	10,000
100 " "	100	10,000
200 " "	50	10,000
500 " "	20	10,000
1000 " "	10	10,000

APPROXIMATION PRIZES.

9 Approximation Prizes	$300	$2,700
9 " "	200	1,800
9 " "	100	900

1857 Prizes amounting to $110,400

Responsible corresponding agents wanted at all points, to whom liberal compensation will be paid.

For further information, write clearly, giving full address. Send orders by express or Registered Letter, or Money Order by mail, addressed only to

M. A. DAUPHIN,
New Orleans, La.
or M. A. DAUPHIN, at
No. 212 Broadway, New York.

All our Grand Extraordinary Drawings are under the supervision and management of Generals G. T. Beauregard and Jubal A. Early.

Notice to the Public.

The public are hereby cautioned against sending any Money or Orders to Nunez & Co., 86 Nassau st., New York City, as authorized by the Louisiana State Lottery Company to sell its Tickets. They are flooding the country with Circulars purporting to be of The Louisiana State Lottery Company, and are fraudulently representing themselves as Agents. They have no authority from this Company to sell its tickets, and are not its agents for any purpose. M. A. DAUPHIN,
Pres. Louisiana State Lottery Co.
NEW ORLEANS, LA., July 4, 1881.

BABY OLIVES!
5 cases, for sale by
H. F. GERRISH.

37TH
Popular Monthly Drawing of the
COMMONWEALTH DISTRIBUTION CO.
In the city of Louisville, on
MONDAY, OCT. 31st, 1881.

These drawings occur monthly (Sunday excepted,) under provisions of an act of the General Assembly of Kentucky.

The United States Circuit Court on March 31st rendered the following decisions:

1st. That the Commonwealth Distribution company is legal.

2d. Its drawings are fair.

N. B.—The Company has now on hand a large reserve fund. Read the list of prizes for the

October Drawing.

1 Prize	$30,000	100 Prizes	$100 each	$10,000
1 "	10,000	200 "	50 "	10,000
2 "	5,000	500 "	20 "	10,000
10 "	$1000 each 10,000	1000 "	10 "	10,000
20 "	500 " 10,000			
9 Prizes $800 each, Approximation Prizes,				$2,7000
9 "	200 "	"	"	1,800
9 "	100 "	"	"	900
1,960 Prizes				$112,400

Whole Tickets, $2. Half Tickets, $1.
27 Tickets, $50. 55 Tickets, $100.

Remit money or bank draft in letter, or send by express. Don't send by registered letter or post-office order. Orders of $5 and upward, by express, can be sent at our expense. Address all orders to R. M. BOARDMAN, Courier-Journal Building, Louisville, Ky., or R. M. BOARDMAN, 212 Broadway, New York.

Silas Phibrick,
MANUFACTURER OF
Marble Monuments, Grave Stones,
Table Tops and Mantel Pieces; also Brown stone and Granite, for all purposes.

☞ A large stock of grave-stones and monuments, made during the winter, for sale at reasonable rates at the Stone Yard, Pier wharf, State street, Portsmouth.

WHIPS All kinds, cheap, at LARRABEE'S 28 Congress Street, up-stairs.

NEW AND EXTENSIVE STOCK
— OF —
FALL & WINTER
GOODS
— AT —
WM. P. WALKER'S
No. 8 Market Square.
Just received a Full Assortment of Foreign and Domestic
Cloths, Cassimeres, &c.,
I am prepared to make them up into GARMENTS of the latest style, or according to the fancy of purchaser, and
Perfect Satisfaction Guaranteed!
My Stock of Goods suitable for
SUITINGS
IS UNEQUALLED.
Particular attention paid to the making of Army and Navy
REGULATION UNIFORMS.
A FULL ASSORTMENT OF
Gentlemen's Furnishing Goods!
Constantly on hand, consisting of
BOSOMS, GLOVES, SUSPENDERS,
COLLARS, DRAWERS, SHIRTS,
HANDKERCHIEFS, LINEN
GOODS,
Of Every Description.

FISH.
1000 *lbs. Dry Salted Pollock Fish.*
1000 *lbs. First Fare Cod Fish.*
For sale by
Henry F. Gerrish.

TRUNK REPAIRING!
a specialty. Trunks called for and returned without extra expense at
John H. Tilton's
Harness Dispensatory,
18 CONGRESS STREET.
MAIN & WINCHESTER BLOCK.

STARTLING DISCOVERY!
LOST MANHOOD RESTORED.
A victim of youthful imprudence causing Premature Decay, Nervous Debility, Lost Manhood, etc., having tried in vain every known remedy, has discovered a simple self cure, which he will send FREE to his fellow-sufferers. Address J. H. REEVES, 43 Chatham Sq., N. Y.
eod&wly16

Portsmouth Insurance Agency
ESTABLISHED 1851.
JOHN SISE, INSURANCE AGENT,
OFFICE,
4 Market Sq., Up-Stairs.
ÆTNA INSURANCE CO., Of Hartford, Conn.
HOME INSURANCE CO., Of New York.
HARTFORD FIRE INSURANCE CO., Of Hartford, Conn.
ROYAL INSURANCE CO., Of Liverpool, Eng.
FRANKLIN FIRE INSURANCE CO., Of Philadelphia, Pa.
PHENIX INSURANCE CO., Of Brooklyn, N. Y.
LONDON AND LANCASHIRE FIRE INSURANCE CO., Of Liverpool, Eng.
Pennsylvania Fire Insurance Company, Of Philadelphia, Pa.
METROPOLE INSURANCE CO., Of Paris, France
Responsible Companies, Large Assets, Equitable Rates, Prompt Settlements.
JOHN SISE,
Insurance Agent, 4 Market Sq., Up-Stairs.

MORSE & ILSLEY
FIRE, LIFE AND ACCIDENT
INSURANCE
AGENTS,
Represent the following reliable companies.
THE INSURANCE COMPANY OF NORTH AMERICA, *Of Philadelphia, Pa.*
LIVERPOOL and LONDON and GLOBE *U. S. Office, New York City.*
SPRINGFIELD, *Of Springfield, Massachusetts.*
QUEEN, *Liverpool and London.*
PHŒNIX, *Of Hartford, Conn.*
ORIENT, *Of Hartford, Conn.*
TRAVELLERS' LIFE and ACCIDENT COMPANY, *Of Hartford, Connecticut.*
NEW ENGLAND MUTUAL LIFE, *Of Boston, Mass.*
The above companies are well known and reliable, and we solicit the patronage of our friends and the public. All losses adjusted and promptly paid at our office.
MORSE & ILSLEY,
NO. 15 PLEASANT ST., - UP ONE FLIGHT

FLOUR!
Just received
500 BARRELS
of the best St. Louis and Wisconsin Flour. Also some of the best Minnesota Hazell, which I shall sell at
WHOLESALE AND RETAIL!
LOWER than the same grades of Flour can be bought in Portsmouth. Call and price my Flour before purchasing elsewhere, at the old and popular stand of C. ROBINSON & SON,
16 BOW STREET.
Portsmouth, April 20th, 1881.
J. S. JAMES.

STEPHEN D. SCRIGGINS,
Carriage Painter,
No. 16 Vaughan Street, Portsmouth, N. H.
Having spacious and good accommodations and long and large experience, he solicits patronage in this line.

WHIPS!
In Large Variety. Cheap
— AT —
LARRABEE'S, 28 Congress Street Up-Stairs.

The great superiority of DR. BULL'S COUGH SYRUP over all other cough remedies is attested by the immense popular demand for that old established remedy.
DR. BULL'S
COUGH
SYRUP
For the Cure of Coughs, Colds, Hoarseness, Croup, Asthma, Bronchitis, Whooping Cough, Incipient Consumption and for the relief of consumptive persons in advanced stages of the Disease. For Sale by all Druggists.—Price, 25 cents.

FELLOWS'
Compound Syrup of Hypo-phos-phites
A REALLY RELIABLE REMEDY FOR WASTING AND NERVOUS DISEASES.
After numerous experiments Mr. Fellows succeeded in producing this combination of Hypophosphites, which has not only restored him to health, but has since been found so successful in the treatment of disease emanating from loss of nerve power, and consequently muscular relaxation, viz:

Aphonia (loss of voice),	Neuralgia,
Anæmia,	Nervous debility,
Chronic Diarrhœa,	Whooping Cough,
Dyspepsia,	Congestion of the Lungs,
Fever and Ague,	Palpitation of the Heart,
Leucorrhœa,	Melancholy,
Malaria,	Mental Depression,
	Nervousness.

MALARIA.
Persons living in Malarious districts may protect themselves from attacks of fever by the use of Fellows' Compound Syrup of Hypophosphites. Its effects in toning up the system enables us to ward off contagious disorders, and successfully combat disease.

The soluble phosphites and the other life-sustaining principles composing Fellows' Hypophosphites are so carefully proportioned and so judiciously mingled, that their action upon the nerves, muscles and membranes in imparting vitality, strength and healthy action is generally apparent within twenty four hours, and the good effects experienced are of a permanent character.

HOLMAN'S
PAD
TRADE MARK.
ACTS BY ABSORPTION THROUGH THE NERVE FORCES AND THE CIRCULATION.
Dr. Holman's Pad is the Original and Only Genuine Curative Pad, the only remedy that has an honestly-acquired right to use the title-word "Pad" in connection with a treatment for chronic diseases of the Stomach, Liver, Spleen and Malarial Blood Poisoning.
Holman's Pad has such complete control over the most persistent Chronic Diseases of the Stomach and Liver, including Indigestion, all forms of Dyspepsia, Bilious and Sick Headaches, Nervous Prostration and Sleeplessness, as to amply justify the eminent Professor Loomis' high encomium: "It is nearer a Universal Panacea than anything in medicine!"
Beware of Bogus and Imitation Pads. Each Genuine HOLMAN PAD bears the Private Revenue Stamp of the Holman Pad Company, being the above Trade Mark printed in green.
FOR SALE BY ALL DRUGGISTS,
Or sent by mail, postpaid, on receipt of $2.00. Full Treatise sent FREE
HOLMAN PAD CO.,
(P. O. Box 2112.) 744 Broadway, N. Y.
Dr. Holman attends daily. Consultation Free. Suitable rooms for the reception of lady patients.

WHIP! All qualities and prices; LARRABEE'S, 28 Congress.

WHIP! All qualities and prices; LARRABEE'S, 28 Congress.

Daily Chronicle.

A Duel or A Wedding.

I am an ardent admirer of female beauty, and ought to have been an artist or a sculptor, but I am neither. I was bookkeeper for Brown & Co.; wholesale dealers in hides and tallow. Henry Bower, a young man of very lively disposition, was employed in the same office. We boarded and roomed together.

One night Henry and I attended one of the lyceum lectures in W——. We had hardly been in the hall five minutes before my attention was fixed on one of the ladies in the front seat. She was a little to the right of me, but as she was talking very earnestly to the lady next to her, her face was turned toward us; and, susceptible as I am, I could not but be impressed by the beauty of it.

Indeed I could not withdraw my gaze from the beautiful young lady before me. She had golden hair, and her bluest of eyes swam full of love and sweetness. Her nose was small and straight, and she had just the prettiest dimple among the blushes on either cheek. And then, such a mouth! What red lips; teeth of pearl, flashing between the roses. Her forehead was smooth and broad, and her neck, I saw, as the fur cape drooped low on her shoulders, white as alabaster and smooth as marble. In brief, I did not hear a word of the lecture.

A month passed without my seeing anything of the beautiful stranger. But about that time I received an invitation to visit my friend, Mrs. Segard, in M——. She is a widow of forty, and is the mother of a certain Miss Segard, familiarly known as Clara. I knew that Mrs. Segard had tried to bring about a marriage between Clara and myself, and I believe I was not much opposed to the match. Clara was a good girl, everybody said; a very pretty brunette, with flashing black eyes, but her form was short, thick and dowdyish. I admire a handsome form quite as much as a handsome face. I might have married her—I really think I should, but for a little affair that happened at U——.

The morning I started for M——, Bowers accompanied me to the depot. While I was buying my ticket, I noticed another gentleman come into the waiting-room. My first thought was that it was my shadow that I saw before me. He was about my height, had a light complexion like mine, and eyes of grizzly gray, and one of them turned in just like mine. He had on a silk hat, tipped on one side of his sandy locks, and so did I; and, furthermore, he carried in his hand a carpet-bag, with a tag marked "J. McD." tied to the straps. So did I.

I looked at him, and he returned the compliment.

"I say," said the stranger, looking down at my carpet-bag, "are you John McDougal, or am I?"

"My name is McDougal. I hope you are an honest man, for, you see, if you should happen to rob a bank, forge a note, pick a pocket, or cut somebody's jugular, I might have to suffer, perhaps swing for it. I can give you satisfactory references as to my character," I answered.

"Yes, that's very good. But, Mr. McDougal, which way are you going?"

"Down. I have just bought my ticket."

"Then I'm going up. I don't think we had best travel together. There's the train starting now. Good-by, Mr. McDougal. I wish you success, and for my sake don't spoil your character."

To get to M——, which, by the way, is a rather out-of-the-way place, a small, one horse town, with one tavern, two churches and a poor-house, it was necessary to leave the cars at U——, and then take a private conveyance to M——, five miles distant. I could have gone by the stage, but that only leaves U—— once a day, at five o'clock in the morning.

So when the cars stopped at U—— I took my carpet-bag in my hand, and got out on the platform.

There was quite a large number of people at the station, but I took no notice of any of them, except a tall, brawny man, in a brown overcoat and slouched hat, who started for me as soon as I stepped off the cars.

I was about to move away when the slouched hat laid his hand heavily on my shoulder.

"You are a villain!"

"Sir?"

"I repeat it. You're a villain."

"A miserable scamp," said a corpulent gentleman, coming forward and scowling fiercely.

Now I felt that I was a match for the

latter; but as to the other one I did not doubt but he might work me up into shoe strings in less than three minutes.

"Will you please explain yourselves, gentlemen?" I asked, trying to smile.

"Yes, I will," answered the big one, putting great stress on the "will."

"Certainly," growled the corpulent gentleman, with a smile.

"Come this way, you rascal," said the tall one, drawing me along with him.

His companion followed us out back of the station, where we were out of sight and hearing of the rest of U——.

"Now," said the tall gentleman, turning and confronting me, "I am Captain Augustus Boynton. This gentleman is my father, John Boynton. Do you know us now?"

"Well, really," I replied, wondering in my mind what was coming; "really, I don't know any thing more about you than what you've just told me."

"Hush!" said the captain, and he bent down and hissed in my ear, "I am Carrie Boynton's brother."

"And I am her father," growled John Boynton.

"Ah, really, do you say so?" I could not help smiling, the whole affair seemed so ludicrous. "Give my regards to Carrie."

"Ha! you laugh at us, villain," cried the captain. "Look 'ere," said he, lowering his voice to a horrid whisper; "look at these."

I did look, for just then he drew from the pocket of his brown overcoat a handsome case, and, opening it, displayed a pair of splendid silver-mounted duelling pistols.

"Take your choice."

A cold tremor ran through my frame. Was I to be murdered?

"Choose quick," urged the captain.

"Sir," said I, in a tremulous voice, while the cold drops of prespiration stood out upon my brow, "there must be some mistake. I'm book-keeper for Brown & Co., dealers in hides and tallow. My father was Norton McDougal, my mother was Mary McDougal, my grandfather was——"

"Confound your grandfather! Either marry my sister as you promised to do a month ago, or take one of these pistols and——"

"O, help!"

"Dry up, you whelp!" and the captain clapped his hand over my mouth.

"Choose," said the father, giving me a kick with his boot.

"I'll mar-marry her."

"All right."

And the captain smiled grimly as he returned the pistol to the case.

The elder Mr. Boynton went after the carriage, but before I had ceased to tremble he returned. The captain helped me in, and then, seated between the chivalric father and son, I rode away. There were plenty of people on the street, but I was warned not to shout, if I knew what was healthy for me. We rode at a smart trot for about two miles, I should think, and then the captain drew rein before a large two-story white house, that stood near the road, surrounded by a high white fence. There was a gravel walk up to the front door, and several large cherry-trees stood in the front yard.

"Here we are," said the captain, getting down, and motioning me to follow.

The door opened just as we reached it, and who should fall into my arms but the identical young lady who had made such a strong impression upon my heart the night of the lecture in W——.

"O, John! I knew you would be true," she cried; and the captain snickered as he led the way into the parlor.

But once there I succeded in convincing Miss Boynton that I was not her McDougal. Her father apologized, so did the captain, and the upshot of it all was that I consented to stop over night with them, and I am happy to state that I passed a very pleasant evening indeed.

I learned too, that this J. McDougal, for whom I had been taken, was a gentleman of wealth and leisure, with only one fault, and that was promising to marry every pretty woman he became acquainted with. Then I told my story, and both Mr. Boynton and the captain seemed pleased, and so did Carrie, especially when I offered to stand in McDougal's shoes. And—well, my dear reader, I did about a month afterward. We had a great wedding, and Clara Segard was one of the bridesmaids, and Henry Bower was groomsman. And I am very well satisfied that the other McDougal took the up train instead of the down.—*True Flag.*

Wm. Hersee, Esq., real estate agent, No. 5 Newark street, Hoboken, New Jersey, says I was taken with severe pains in shoulders and right arm. After using everything I could, and seeing that instead of improving, it became worse, and that my arm was beginning to become of little use to me, I determined to make one more attempt by using some of St. Jacobs Oil. Before the second bottle had been exhausted I was relieved of all my pains as if by magic. I recommend it to all.

—Chicago and New Orleans are the only American cities that license gambling houses.

Lady Beautifiers.

Ladies, you cannot make fair skin, rosy cheeks, and sparkling eyes with all the cosmetics of France, or beautifiers of the world, while in poor health, and nothing will give you such rich blood, good health, strength and beauty as Hop Bitters. A trial is certain proof.

—Americans say, "As black as the devil," the French say as blue, the Spaniards say green, the Italians say as gray, and the Chinese say as white. It must be sad to be a devil and be so miscolored.

Centaur Liniment.

Invaluable to families, and owners of horses Sold everywhere.

—The president *pro tem.* of the senate will draw $10,000 a year—the salary of the vice-president. A senator receives but $5,000.

Castoria.

For sour stomach, constipation, and fretfulness of children. Pleasant, safe and cheap. 900 drops; 55 doses, 35 cents.

—The last definition of the legal phrase, "moving for a new trial," is courting a second wife.

Ash-Tonic;

A perfected purifyer of the system. In 1-2lb. bottles; 75 cents. For dyspepsia, the many forms of liver complaint, impure and impoverished blood, and functional derangements attendant upon debility. For symptoms indicated by indigestion, loss of appetite, nausea, sick headache, sour stomach, furred tongue, drowsiness, blanched lips, sallow complexion, pain in the side or back, eruptions, depression of spirits, nervous irritibility and hysteria, and for building up the system, ash-tonic is unquestionably the most prompt and energetic remedy yet devised.

—It is difficult to get the noise out of a boy. Of course you can get *some* noise out of him; but you never can draw off his entire supply. Ten Fourth of Julys and three circus parades would leave him just as full as he was when he began.

A Remarkable Coincidence.

It is a matter of journalistic record, that some years since a schooner set sail from Baltimore, having on board a crew of thirteen men. By a most singular freak of nature, the entire force was attacked by a skin disease, which manifested itself in large ulcerated sores on the arms and hands, wholly incapacitating the men from duty. The result was that the vessel was towed back to the city where the men were placed in the hospital. Moral! Had Swayne's Ointment for skin diseases been used in the first place, the crew would have recovered in from twelve to forty-eight hours.

—Lesson for young housekeepers: "How can you tell a young fowl from an old one?" "By the teeth!" "By the teeth? But fowls have no teeth!" "I know they haven't; but I have!"

I would say to my friends, and all who chance to read this, that I have used Adamson's Botanic Cough Balsam in my family for a long time, and consider it a very valuable medicine. It cures when all other remedies fail, and I would cheerfully recommend it to those afflicted with coughs, colds, asthma, etc.

E. S. GETCHELL, Augusta, Me.

Portsmouth Chronicle.

SATURDAY, OCT. 15, 1881.

[Entered at the Post-Office at Portsmouth, N.H. as second-class matter.]

The United States Senate.

On the 13th inst. Senator Edmunds called up his resolution continuing the standing committees as they were constituted at the last session, the president *pro tem.* to have power to fill vacancies, and it was passed by a vote of thirty-seven to thirty-five, Senators Davis and Mahone voting with the republicans.

As soon as the result was announced, Senator Logan rose and offered a resolution for the election of David Davis, a senator from Illinois, as president *pro tem.* of the senate. Mr. Pendleton asked that the resolution lie over one day under the rules, and it was so ordered. The senate then, at 12:40 o'clock, went into executive session. At one o'clock P. M., the doors were re-opened, and the senate again met in open session. Mr. Harris of Tennessee was in the chair, and Bayard in his own chair. Mr. Pendleton rose, and stated that upon reflection and consultation with senators on his side of the chamber he had concluded to withdraw his objection to the immediate consideration of the resolution proposing the election of Senator Davis as president *pro tem.* Senator Davis was then elected president *pro tem.* by a vote of thirty-six to thirty-four, neither Mr. Bayard nor Mr. Davis voting. The chair (Mr. Harris) then appointed Senators Bayard and Anthony a committee to escort the president *pro tem.* to the chair. On taking the chair Mr. Davis made a brief speech, in which he said the high honor conferred upon him came without any expectation on his part. If the compliment had carried any political obligation with it he should have felt constrained to decline it.

News and Notes.

The assassin Guiteau was arraigned in the criminal court at Washington on the 14th inst., and pleaded not guilty. The trial was set down for November 7th. No violence was attempted to be offered the miserable cur. The question of jurisdiction is to be argued and decided prior to Oct. 30th.

The town of Kokomo, Colorado, was destroyed by fire on the night of Oct. 13th. Loss $400,000.

At Hannibal, Mo., Oct. 12th, an old negro servant in the family of Hiram Westfall, after some trouble with her mistress, put arsenic into a dish of oatmeal at breakfast, and poisoned the whole family, consisting of four persons. Mrs. Westfall died that night. The negress was arrested.

Chief of Police Chamberlin of Hartford, Conn., is on trial before the commissioners. The formal charges are that he is not the right man in the right place, has not impartially used his power to suppress crimes, that he has been bribed, that he did not destroy certain gambling tools according to law, and that Hartford wants him removed.

Jack Williams, a negro convicted at Orangeburg, S. C., on the 8th inst., of a brutal outrage upon a white girl eleven years old, and sentenced to state prison for life, was taken from jail on the 13th inst. by a mob, and hanged. No matter.

At two o'clock Wednesday morning, Oct. 12th, a passenger train on the Burlington, Cedar Rapids & Northern road was wrecked south of Waterloo, Ia. The train was going at full speed when a misplaced rail was struck. The entire train, except the sleeping cars, was ditched. The engineer, William Hardy, was killed. In the investigation the bar with which the rail was loosened was found, and footprints were discovered in a cornfield leading to a place where a carriage had been standing.

The Russian minister left Newport, R. I., with several bills to tradesmen unpaid. He says they were extortionate. The creditors have placed their claims in the hands of Gov. Littlefield.

The photograph of the late President Garfield requsted by Queen Victoria, has been forwarded from Cleveland by Mrs. Garfield. It is of the same size and style as the one which hung in the catafalque over the casket, and is silver tinted and handsomely framed.

At Table Rock, Neb., a lumber train broke loose on the grade and ran down, colliding with a construction train, instantly killing Thomas Burns, Mr. Bunker and Frank Kerr.

Adam Foster and James Thomas on the 12th inst. agreed to settle an old family feud, near Vicksburg, Miss., with double-barrelled shot-guns, in a corn field. Foster was killed, and Thomas escaped.

The British consul at Boston has received a despatch from Ottawa announcing that the lighthouse and fog whistle at Cranberry Island, Nova Scotia, were burnt Thursday morning.

In a shooting affray at New Orleans, Thursday, in the street, between Chief of Detectives Thomas Devereaux and Detective Mike Hennessey, in which eight or nine shots were fired, both men were badly wounded; Devereaux is reported dead, and Hennessy cannot recover.

At Rockland, Me., Oct. 13th, the jury in the case of the boys Richards and Grose, charged with the murder of Willie Cain, brought in a verdict of guilty against Richards, and acquitted Grose.

Several Wall street brokers in New York are purchasing large quantities of confederate bonds, paying one-quarter of one per cent. One broker has already bought a million dollars, and advertises for a million more. The bonds are ordered by correspondents abroad, but the brokers refuse to disclose names of their principals. The bonds come from all parts of the south, and the First National bank of Memphis sent on $225,000 worth in one batch.

Thirty-six married couples in Cumberland county, Me., are seeking divorces at the present term of court.

Thursday morning last James Hurley was found in bed at the Elm Tree house, Bennington, Vt., insensible. His room was closed, and a kerosene light burned low near his head. Physicians say asphyxia was caused by inhaling the fumes of coal oil gas. His state is critical.

Charles H. N. Sibley, aged about forty years, an engineer on the New York express on the Bloomington & Rutland railway, either fell, or, while leaning out of the cab, was knocked from the engine by the bridge near Wallingford, Vt., last Thursday, and died soon after. He leaves a widow and two children. He had been an engineer on the road twenty years.

The name of the man drowned with Henry Whitney at Coffin's beach, Gloucester, Mass., was William Nudd. He belonged in Boston, and was about twenty years of age.

To Let.

HALF-HOUSE No. 3 Wentworth street. Also HALF-HOUSE No. 66 Pleasant street. Apply at No. 70 Pleasant street.

MASSACHUSETTS

Charitable Mechanic Asso'n.

THE

"Old Mechanics' Fair,"

Huntington Avenue and West Newton street, opposite the Coliseum Grounds,

BOSTON, MASS.

OPEN TILL NOVEMBER 12TH.

Visited by upwards of 150,000 People the past Twenty-three days.

Make No Mistake!

Visitors should be sure they go to the "OLD MECHANICS' FAIR," thus saving great disappointment, and they will see

A FULL MACHINERY HALL.
ALL THE ELECTRICAL APPLIANCES.
(Including a Model Miniature Electrical Railway.)
A SUBTERRANEAN GALLERY.
A MILITARY AND COLONIAL MUSEUM.
A CATARACT AND FLORAL PYRAMID.
AN IMMENSE CAMERA-OBSCURA.
A LARGE DEPARTMENT OF LADIES' EMBROIDERY AND NEEDLE-WORK.
ROOMS FILLED WITH COSTLY CERAMICS.
AND IN SHORT, A THOUSAND ATTRACTIVE NOVELTIES.

Music Afternoon and Evening.

6.10.1b.8.oto22

Wanted.

A GOOD MEAT and PASTRY COOK. Enquire at No. 10 Pleasant street.

Fetched Him.

The manager of a large commercial establishment arrives at the deplorable but incontestable conviction that he is being robbed by one of the most trusted salesmen. Unwilling to provoke more scandal than is necessary, he writes a brief note—"I know all; come to my private office 5-morrow morning" and inadvertently addresses it to his cashier, not the delinquent. Three-quarters of an hour later he receives a bulky letter from his cashier, as follows:

"Inclosed are 60,000 francs. The total amount of my embezzlement is only 72,000. The balance I will raise within a week. For heaven's sake do not expose me, and ruin my innocent family!"—*French Paper.*

ST. JACOBS OIL

TRADE MARK.

THE GREAT

GERMAN REMEDY.

FOR

RHEUMATISM,

Neuralgia, Sciatica, Lumbago, Backache, Soreness of the Chest, Gout, Quinsy, Sore Throat, Swellings and Sprains, Burns and Scalds, General Bodily Pains,

Tooth, Ear and Headache, Frosted Feet and Ears, and all other Pains and Aches.

No Preparation on earth equals ST. JACOBS OIL as a *safe, sure, simple* and *cheap* External Remedy. A trial entails but the comparatively trifling outlay of 50 Cents, and every one suffering with pain can have cheap and positive proof of its claims.

Directions in Eleven Languages.

SOLD BY ALL DRUGGISTS AND DEALERS IN MEDICINE.

A. VOGELER & CO.,

Baltimore, Md., U. S. A.

The Purest and Best Medicine ever Made. A combination of Hops, Buchu, Mandrake and Dandelion, with all the best and most active properties of all other Bitters, making the greatest Blood Purifier, Liver Regulator, and Life and Health Restoring Agent on this earth.

No disease can possibly long exist where Hop Bitters are used, so varied and perfect are their operations.

They give vigor to the aged and infirm. They give health and vigor to the aged and infirm.

To all whose employments cause irregularity of the bowels or urinary organs, or who require an Appetizer, Tonic and mild Stimulant, Hop Bitters are invaluable, without intoxicating.

No matter what your feelings or symptoms are what the disease or ailment, use Hop Bitters. Don't wait until you are sick but if you only feel bad or miserable, use them at once. It may save your life. It has saved hundreds.

$500 will be paid for a case they will not cure or help. Do not suffer long, but get your friends to use Hop Bitters. Do not suffer long, but use and urge them to use Hop Bitters.

Remember, Hop Bitters is no drugged drunken nostrum, but the Purest and Best Medicine ever made; the "TWALIGHT FRIEND and HOPE" and no person or family should be without them.

D. I. C. is an absolute and irresistible cure for Drunkenness, use of opium, tobacco and narcotics. All sold by druggists. Send for Circular. Address Hop Bitters Co., Rochester, N.Y. and Toronto, Ont.

LOOK.

THE

NEW YORK STORE

is the place for rich Bargains in

Boots, Shoes, Hats, Caps and Furnishing Goods,

as we wish to make room for the Fall Goods that are coming in daily. Call and enquire. New goods and prices.

William B. Hussey & Co.,

No. 51 Congress Street,

PORTSMOUTH, N. H.

Chas. E. Laighton & Son,

Nearly opposite Post-Office.

Have in stock

New Bordeaux Goods,

CLARETS,

SAUTERNES, BURGUNDIES,

CHAMPAGNE AND

RHINE WINES!

Italian and French

OLIVE OILS,

in all sizes.

Richardson & Robbins'

ROLLED TONGUES,

Whole Boned Ham, Chicken, etc.

FERRIS'

Pig Hams & Bacon!

with a complete line of

Seasonable Goods as can be found in New England.

ROOM PAPERS,

To make room for the

New Fall Designs,

which are now arriving we offer all our REMNANTS in lots of Two or more rolls at

Less Than Wholesale Prices.

We have a large line of

SHADES, FIXTURES, TASSELS, CORD and LOOPS.

Also, black walnut and gilt

Picture Mouldings,

CORNICES, POLES, HOOKS and KNOBS.

Curtains hung with neatness and despatch, and satisfaction guaranted.

Mercer Goodrich.

WINDOW SHADES!

Especial attention given to making and fitting Curtains.

ROOM PAPERS and CURTAINS!

Fixtures, Tassels, Opaques, Hollands,

A Full Line of

NO. 1 CONGRESS BLOCK,

may be seen at

AYERS & LOCKE.

SPECIAL ADVERTISEMENT OF FALL AND WINTER DRY GOODS!

Ayers & Locke. HAVE RECEIVED THE **Finest Line Dress Goods**

Ever Shown in Portsmouth. Everything in New Styles Plaids and Novalties, Black Silks, Velvets in every shade, Striped Velvets. Colored Silk Plushes all the desirable shades. Everything in Plain Colored Dress Goods from the low price Flannels to the Finest Billiard Cloths. Also a full line of General Dry Goods well suited for the Coming Season. BLANKETS! purchased quite early in the season at very low prices. Ladies', Children's and Gent's Underwear, in White mixed and Scarlet. Assortment of Small Ware, remarkably complete. The Largest Stock of Passementerie Trimming ever shown in Portsmouth. All new Styles both in Satin Cord Goods and the ordinary Braid Gimps, New Fringes. New Buttons acknowledged by purchasers to be the finest stock in the City. Ladies' and Children's Hosiery, Kid Gloves, Beaver and Cloth Gloves, etc. Cloakings in great variety. Also about Oct. 1st we shall offer the Finest Assortment Ladies Outside Garments. Ladies' Black Cloth Sacques. Ladies' Black and Colored Walking Jackets. Dolmans', Surtouts in Black and Colored Cloths. Also an Assortment Fall Sacques in Colors, all at very low prices.

$72 a week. $12 a day. Home easily made. Costly outfit free. Address True & Co., Augusta, Maine

---

Real Estate.

To Let,

STORE NO. 37 MARKET STREET.
Apply to J. R. MAY.

For Rent.

STORE and dwelling attached, in Waldron block, recently occupied by Wm. Benson. Apply to William H. Hackett; office in U. S. Court House. Oct. 13th.

For Rent.

HOUSE on Melcher street, near Pleasant; ten rooms; water in house. Or will rent half. Apply at No. 31 Pleasant street. 1j27tf

To Let,

FRONT office over Rockingham National Bank recently occupied by Wm. R. Foster. Apply at the Bank.

For Sale.

BRICK STORES No. 18 and 20 Bow street, with the water privilege. Apply to
WM. H. ROLLINS.

For Sale or To Let.

A VERY desirable house on Richards avenue. Furniture can be hired with the house if desired. Apply to A. F. HOWARD,
Custom House.

To Let.

HOUSE No. 116 State street, now occupied by Capt. Jacobs. For particulars enquire of Mr. Jerome C. Butler of the firm of Butler & Laighton, or of the subscriber at Newcastle.
eod&w GEO. W. TOWLE.

For Sale.

THE HOUSE AND LOT corner of Austin and Summer streets, formerly occupied by the late Lydia Pickering. The lot contains 10,000 square feet and may be divided into several other house lots if desired. Possession given immediately. Apply to WALLACE HACKETT, adnr., over First National Bank.
Portsmouth, May 12th, 1881.

Wanted.

A GOOD COOK.
Apply at No. 6 Austin Street.

Wanted.

A YOUNG PROTESTANT GIRL, to take the care of an Infant, who is willing to make her home in Boston during the winter months. Apply at 22 Middle Street.

Cows for Sale.

ONE Cow, six years old, an excellent milker; two heifers (one from the above cow) two years old, to come in this winter. Apply at No. 100 Market Street.

Stolen.

FROM Kittery Marine Railway in the early morning of the 9th inst., a LEAD COLORED WHIRRY with two ten-foot Oars, (the latter branded "J. C.") Whoever will return the same or give information that will insure its recovery shall be suitably rewarded.
*d&wto21 J. COX, Kittery Foreside.

COST

$4.18 PER THOUSAND!

THE CHEAPEST!

AND

Safest Life Insurance in the World.

THE

SEMI-ENDOWMENT POLICY!

OF THE

Mutual Life Insurance Co.

of New York,

F. S. WINSTON, President,

IS SECURED BY

ASSETS AMOUNTING TO OVER

$90,000,000

And is the safest and Cheapest Insurance ever offered by any Company.

EXPLANATION.

These policies are settled in 20 years by the payment in cash, of one-half the amount insured, or in event of death occuring during that period to the beneficiary for the full amount insured.

ILLUSTRATION.

Age 35 (other ages in proportion,) Policy of $1,000 annual premium of $29.18.—	
20 premiums of $29.18 each,	$583.60
One half of policy returned in 20 years,	500.00
Total cost $1,000 insurance for 20 years,	$83.60

Annual cost of $1,000 insurance against death for 20 years, $4.18, exclusive of all dividends, which are declared annual as with other forms and available on the anniversary of policy.

Further information and applications furnished by

C. M. GIGNOUX

GENERAL AGENT

For Maine and New Hampshire.

C. EVERETT

Informs his former patrons and the public in general that he has resumed business at

No. 15 Fleet Street,

Opposite National Block, where he will attend to

CARRIAGE MAKING and REPAIRING

In all branches, at short notice, and to the guaranteed satisfaction of his patrons.

Local Matters.

POST OFFICE RULES.

MAILS CLOSE.

	A. M.	P. M.
Boston, West and South,	8, 10:35, 2:30	4:50 *6:20
Boston Way,	10:35, 7 30	
Portland,	9:25	4:50 6:30
East [Beyond Portland,]	9:25	6:30
Biddeford, Saco and Way,	9:20	4:50
Great Falls,	9:25	4:50
Great Falls & Conway R. R.	9:35	
Concord and North,	7:40	4:30
Concord Way,	7:40	4:30
Boston & Maine R. R.	7:40	4:30
Dover,	9:30	2:30 6:30

*Arrives in Boston next morning.

MAILS ARRIVE.

	A. M.	P. M.
Boston, South and West,	10:05, 3:15	5:50 9:08
Boston Way,	10:05	5:50
Portland and East,	11:30	3:20
Great Falls & Conway R. R.	11:20	
Concord and North,	10:20	6:50
Dover,	7:30	3:15 5:50

Letters for the night mails [and no others] east or west may be deposited in the box at the Eastern depot, every day except Sundays.

E. G. PEIRCE, Jr., P. M.

MINIATURE ALMANAC--OCT. 15.

SUN RISES..... 6:33 | MOON RISES 11:45 P. M.
SUN SETS..... 5:18 | FULL SEA } 5:15 A. M.
LENGTH OF DAY.. 11:35 | FULL SEA } 5:30 P. M.

THE WEATHER.

U. S. SIGNAL OFFICE,
WASHINGTON, D. C.
Oct. 15, 1:30 A. M.

Probabilities for New England:—Increasing cloudiness and rain, southwesterly winds, lower barometer, stationary or higher temperature.

The Thermometer at the CHRONICLE Office, at 4:00 o'clock this morning, registered 42 degrees above zero.

Cloudy.

"BOCCACCIO."

This evening, at Music hall, lovers of music and good acting will find several hours' enjoyment prepared for them, in the presentation of "Boccacio" by the Mahn Comic Opera Co. Of the piece the Philadelphia *Chronicle-Herald* says:

Of this fine opera we have repeatedly spoken, and we can now only reiterate the praises we have already bestowed upon it. The music is highly artistic and not at first readily grasped, while in the wilderness of beautiful melodies many superb numbers pass unnoticed at an initial hearing, but it grows upon one, and the more it is heard the better it is liked. "Boccaccio" was handsomely set and costumed, and the interpretation as a whole was finished and enjoyable, there being but little to find fault with. * * Of the rest of the cast it is not necessary to speak individually; suffice it to say that they were fully equal to all the demands of the roles entrusted to them. The orchestra did its duty well, and the chorus was fine.

Tickets at Preston's. See advertisement.

MME. RENTZ'S MINSTRELS.

On Monday evening next an entertainment will be given at Music hall by Mmd. Rentz's Minstrels. That this is not a company of the "blonde" variety is shown by the following extracts:

Mme. Rentz's Minstrels and Vienna Orchestra, under the management of Kit. Clarke, inaugurate their season Aug. 15th, at Long Branch, N. J., where they play under the auspices of the Young Ladies' Christian Reading-room Society. This exhibits a remarkable advance in the standard of this company, due, no doubt, to the better quality of entertainment they have given during the past three years. At the present time no troupe in the United States carries a higher standard for the refined and elegant quality of its stage performances than the Rentz company.—*N. Y. Clipper, Aug.* 12, 1881.

Mme. Rentz's Minstrels and Vienna Orchestra, at Long Branch, N. J., Aug. 15th, packed the hall to overflowing, the majority of the audience being ladies. A correspondent says: "Long before eight o'clock the doors were closed, and hundreds of people were turned away. At the close of the entertainment the Young Ladies' Society, under whose auspices the company appeared, made arrangements with Manager Clarke for a return visit, when prices will be raised to one dollar to all parts of the hall. The decision was unanimous that Mme. Rentz's minstrels gave, in all respects, by far the finest entertainment ever seen at our most aristocratic summer resort."—*N. Y. Clipper, Ang.* 20, 1881.

Strong support is given to the assertion that while the entertainment offered by this company is bright and lively in the extreme, there is nothing indelicate or offensive about it to anny the most refined lady. Tickets can now be secured at Preston's.

AROUND HOME.

The schooner Christie Campbell, of this port, arrived at Gloucester, Mass., on the 13th inst., with 15,000 lbs. of hake; she was from Boston, where she sold 5000 lbs. of cod. The schooner Addie & Hattie, of this port, arrived at Gloucester the same day with 6000 lbs. of pollock.

Mr. John E. Colcord, of this city, has been elected grand patriarch of the Grand EncampEent of Odd Fellows of this state. The report of the grand treasurer shows the following: Receipts for the year, $5409.98; paid out for relief, $1547.11; amount invested, $12,976.28.

George O. Leavitt has given up his appointment as assistant keeper of Boon Island light, on account of ill health, and Oren Lamprey has been appointed to fill the vacancy.

The flag on "the lookout" at the Burnham farm, Gerrish's island, Kittery, was hauled down on Thursday afternoon last, after flying since early in July.—Choate Burnham, Esq., of Boston, proprietor of the farm, with his family, having left their beautiful summer residence for the Hub.

If our friends on the CHRONICLE want any more, they may "call again." We have a file of a few of the most ridiculous of their bulls and blunders, and, should they desire it, we will give the whole list, with variations.—*Times.*

Go ahead, Hay-seed! We have no particular "desire" in the matter, either way, but have no doubt your patrons would be glad to see *something* readable in your local columns, and a list of our "bulls and blunders" would be a great improvement over what they usually get. Why don't you give them "the whole list, with variations?" We would gladly reciprocate, if possible, but we can't; we have not "the whole list" of your blunders on hand, the amount of storage room at our command being limited.

The treasurer of Faith Home acknowledges the receipt of fifty dollars from J. Fisher Sheafe, Esq. of New York.—*Journal.*

The schooner Mentor, Hinkley master, this week discharged a cargo of coal at Kittery point for Solon Frisbee & Co. The schooner War Eagle a short time previous discharged a coal cargo at the same place for these energetic and enterprising young business men.

We are still able, however, to get at the facts and report them correctly, and so that people can understand them.—*Times.*

This will be glad tidings indeed to the regular readers of the *Times.*

On Thursday evening last, about seven o'clock, part of a freight train on the Eastern railroad got off the iron near the "know-nothing station" in the yard in this city, delaying the Conway freight for an hour or more. On the same evening the Pullman train from Boston for Bangor was about an hour behind time, having been partially derailed on starting out from Boston.

The Manchester Dime Show will occupy the Franklin theatre stage for one week, commencing on Monday next. This show was well patronized in Manchester for six months last year, and was opened again to good business in August this year; and it has been very strongly commended by the Manchester papers. The advertisement may be found in another column.

"Hazel Kirke" will be produced at Music hall on Thursday evening, Oct. 20th, by the Madison Square Theatre Co. of New York, with Miss Georgia Cayvan in the title role.

Potatoes are being stored at No. 104 Market street, for Mr. Samuel Dixon of Eliot, Me. About seven hundred bushels are now there, awaiting shipment at the proper time.

Charles B. Preble of York has sold 500 bushels of potatoes this season, at seventy-five cents a bushel.

An alarm of fire was occasioned about six o'clock Friday morning, by the burning of a bed in the "unoccupied" den of Sam. Wilson on Short street. Mr. Wilson and his wife are at present unavoidably absent from home, being in jail, and therefore cannot attend to matters in their ranch.

SUNDAY SERVICES.

At the South Parish, Rev. James DeNormandie, pastor, morning service at 10 30; Sunday school at chapel on Court street at 2:45 P. M. Vespers at 7 30.

At St. John's (Episcopal) church, Rev. Chas. A. Holbrook, rector, services at 10 30 A. M.

At the Congregational church, preaching at 10 30 A. M. and 7 30 P. M. Sunday school at 3:00 P. M. Prayer meeting on Friday evening at 7 30. Rev. Wm. A. McGinley, pastor.

At the Methodist church, Rev. W. W. Smith, pastor, preaching at 10:15 A. M. and 2:45 P. M. Sunday school after morning service, in the church.

At the Middle street (Baptist) church, Rev. W. H. Aiden, D. D., pastor, services at 10:30 A. M. and 7:30 P. M.; Sunday school at the church at 2:45 P. M.

At the Court street (Christian) church, Rev. J. A. Goss, pastor, preaching at 10 30 A. M.; prayer meeting at 7:30 P. M. All are welcome.

At the Freewill Baptist church, on Pearl street, Rev. J. H. Yeoman, pastor, preaching at 2:45 P. M.; prayer meeting at 7:00. Sabbath school at 7:30 P. M.

At St. Mary's (Catholic) church, Rev. E. M. O'Callaghan, pastor, Childrens' Mass at 8 30, Solemn Mass at 10:30 A. M.; Sunday school at 3:00 P. M.

At the Advent church, services at 10:15 A. M., 2:45 and 7:30 P. M.

Universalist church, Pleasant street. Services at 10:30 A. M. Sunday school at 2:45 P. M.

Society of Spiritualists, in Good Templars' hall (over Morse & Ilsley's office;) services at 3:45 and 7:30 P. M.

Rev. E. C. Barnes will preach in the Advent church on Sunday.

Rev. John A. Goss, pastor of the Christain church, will preach in the Pearl street church Sunday afternoon at 2:45 o'clock.

Mrs. Sarah E. Dick of Boston will address the Spiritualists in Good Templars' hall, (over Morse & Ilsley's,) in the afternoon and evening, at the usual hours of service.

CIRCUIT COURT OF THE UNITED STATES.

FRIDAY, Oct. 14; *Lowell J.*

Case Inge vs. Hodgdon was given to the jury on Friday, and the jury found for the plaintiff in $536.75, or $475 besides the $400 previously received by Inge, and interest on the $475.

The following-named gentlemen were admitted to practice: Newton H. Wilson, Manchester; Clarence E. Carr, Andover; Reuben E. Walker, Daniel B. Donovan, Concord; and Charles H. Smith, Newmarket.

In Bullard vs. Connecticut & Passumpsic River Railroad and als., judgment upon the report of referee was ordered, Mugridge and Chase for pliff.; Ray, Drew & Jordan for defts.

The court took a recess until Monday, Nov. 21st.

On Monday night, Oct. 10th, two barns on the James Chaney place at Maryland ridge, Wells, together with much of their contents, were consumed by fire. Aubrey C. Nelson lost four cows, a valuable bull and a horse, eight or ten tons of hay, sleigh, harnesses, carts and farming tools. These were in the barn where the fire started, and could not be saved. Mr. Chaney's cattle, in the other barn, were saved. Mr. Nelson had recently removed to Wells from Byfield, Mass.

A man by the name of Holmes was taken from his carriage, robbed of about $85, and left tied to a tree in Alfred, on Tuesday evening, Oct 11th. The robbers were three, masked, and are described by Mr. Holmes as large men. No clew as to who they may be has as yet been obtained.

Fourteen divorces were granted by the supreme judicial court at Alfred, September term. Nine of the libellants were women.

In March last a suit was entered by George R. Andrews, then city marshal of Biddeford, against Rev. Edward Chase, charging slander against the latter for statements made concerning the marshal at a temperance meeting, and setting damages at $10,000. The defendant's counsel having procured the assignment of the case for trial at the late term of the supreme court for York county, the plaintiff withdrew his suit, paying his own costs.

The "Western Sea" Again.

The United States marshal on the 13th inst. visited Daniel Goodnow's store in Boston, and seized one hundred and twenty-seven packages of punch, rum, whiskey, wine and gin. The marshal next visited the bark "Western Sea," and confiscated some twenty-seven packages of spirits; the proceedings ended with the arrest of Goodnow on a warrant charging him with the illegal distilling, rectifying and sale of liquors. Goodnow it is said admits that the liquors on the Western Sea were shipped without licence, duty, or any conformity with the laws. His case was continued one week before commissioner Hallet. The Western Sea is the vessel which a gang of confidence-men induced Goodnow to buy and place in their charge, with a cargo of cotton, liquors, etc., the cotton being engaged of Goodnow by an "agent" of the Pepperell mills at Biddeford, said agent being one of the swindlers. It seems that Goodnow, who is a wealthy liquor dealer of Boston, is fully as honest as the others.

Byron E. Dean, aged twelve years, son of Chas. E. Dean of Pawtucket, R. I., in driving home his father's cow last Thursday evening, tied the rope with which the animal had been tethered around his wrist. The animal ran, and the boy was dragged until he was dead.

President Arthur on the 14th inst. nominated Capt. John G. Walker to be chief of the bureau of navigation.

MARINE CHRONICLE.

PORT OF PORTSMOUTH.

ARRIVED Oct. 14th.

Sch Alaska, Clark, Hoboken.
Sch George L Fessenden, Bebee, Amboy.
Sch William R Drury, Bond, Elizabethport.
Sch J H Ellis, Ells, New York for Dover

SAILED Oct. 14th.

Star Acushnet, Bird, Boston.
Sch Charles H Trickey, Kelley, Dover for New York.
Sch D K Ham, Freeman, Eliot for Boston.
Sch Express, Foster, Eliot for Boston.
Sch Annabella, Donnell, Eliot for York.
Sch Martha Weake, Somers, Dover for Ellsworth.
Sch Van Buren, Montgomery, Bangor.
Sch Lizzie Cochrane, Hopkins, Bangor.

Bark Furness Abbey, Guest, Manila for Boston, spoken Aug 20th, lat 30 south, lon 22 east.
Sch Unison, Matthews, for Boston old Bangor 12th inst.
Sch Fairwind, Frisbee, hence arr at New York 12th.
Sch Alice Dean, Watts, Pembroke for this port, arr at Portland 13th.
Sch Nettie Cushing, Robinson, Rondout for this port, and Judge Tenney, Milliken, Amboy for this port, passed through Hell Gate 13th.

Burnett's Cocoaine.

Unlike all other hair dressings, is the best for promoting the growth of and beautifying the hair, and rendering dark and glossy. The Cocoaine holds, in a liquid form, a large proportion of deodorized Cocoanut Oil, prepared expressly for this purpose. No other compound possesses the peculiar properties which so exactly suit the various conditions of the human hair.

The superiority of Burnett's Flavoring Extracts consists in their perfect purity and great strength.

Mothers! Mothers!! Mothers!!!

Are you disturbed at night and broken of your rest by a sick child suffering and crying with the excruciating pain of cutting teeth? If so, go at once and get a bottle of MRS. WINSLOW'S SOOTHING SYRUP. It will relieve the poor little sufferer immediately—depend upon it; there is no mistake about it. There is not a mother on earth who has ever used it, who will not tell you at once that it will regulate the bowels, and give rest to the mother, and relief and health to the child, operating like magic. It is perfectly safe to use in all cases, and pleasant to the taste, and is the prescription of one of the oldest and best female physicians and nurses in the United States. Sold everywhere, 25 cents a bottle. mar 8 eod & ax 8m

—The teacher had been telling the pupils of the life and character of George Washington. "And whose features are familiar to you all, children?" she asked. Instantly twenty hands shot up and twenty voices shouted, "Lydia Pinkham's!"

Important.

When you visit or leave New York city, save Baggage Expressage and Carriage Hire, and stop at *Grand Union Hotel*, opposite Grand Central Depot; 450 rooms, fitted up at a cost of one million dollars, reduced to $1 and upwards per day. European plan. Elevator. Restaurant supplied with the best. Horse cars, stages and elevated railroad to all depots. Families can live better for less money at the Grand Union Hotel than at any other first-class hotel in the city. tap15,82

Recent Stock Sales.

U. S. new 4 1-2s, coupon	113
U. S. new 4s, coupon	115 3-4
Maine State 6s, 1889	117 1-8
N. H. State 6s, 1892	119 3-4
Massachusetts State 6s, Gold	117
Portsmouth City 6s, 1893	115
Eastern R. R. 4 1-2s	109 7-8
Ports., Great Falls & Conway 4 1-2s	92 1-2
Great Falls Manufacturing Co	117 1-2
Cocheco Manufacturing Co	225
Salmon Falls Manufacturing Co	205
York Manufacturing Co	1305
Laconia Manufacturing Co	300
Boston & Lowell R. R.	110
Boston & Providence	164
Boston & Maine	153 1-2
Boston & Albany	166
Concord	101
Eastern	45 1-2
Eastern Railroad in N. H.	92
Fitchburg	150
Maine Central	54
Manchester & Lawrence	159 1-2
Michigan Central	105 1-2
Northern in N. H.	113
Nashua & Lowell	151 1-8
Old Colony	129
Ports., Great Falls & Conway	50
Portland, Saco & Portsmouth	116 1-2
Portsmouth & Dover Railroad	112

AMUSEMENTS.

MUSIC HALL.

The Musical hit of the Season. The Acknowledged Attraction.

Saturday Even'g, Oct. 15th.

Appearance of H. B. MAHN'S

Comic Opera Company!

The Press of the entire country say, The Finest Operatic Organization in American, will produce, on a scale of unheard of magnificence, Von Suppe's latest and greatest success,

BOCCACCIO,

By a carefully selected company of artists, together with a Grand Chorus of

50 - VOICES - 50

New and Elaborate Scenery!

Elegant Costumes!

Popular prices. Admission 75, 50 and 35 cts. Reserved seats on sale, without extra charge, at Preston's, Thursday morning.

MUSIC HALL.

MONDAY EVENING, OCT. 17th.

Always the Best!

The Old Original and Ever Favorite

Mme. Rentz's Minstrels!

The Best Company Ever Organized.

A WEALTH OF NEW NOVELTIES!
EVERY ACT NEW!
EVERY SONG NEW!
EVERY SKETCH NEW!

An entirely new burlesque, entitled

Billee Taylor!

Introducing New Acts, Songs and Dances, Hits at the Times, the People and things generally. A World of Fun! A Wealth of Novelty!

Reserved Seats, 50c.; Admission, 35c. Reserved seats on sale at Preston's Friday morning, Oct. 14.

FRANKLIN THEATRE,

For week Commencing Oct. 17th.

The Mastodon DIME SHOW of America!

18 - Star Artists - 18

Don't fail to see this Mammoth Show.

Reserved Seats on sale at the usual place. Admission ONE DIME.

S. R. HANAFORD & CO., Prop.

Purse of $250.00

AT THE

Rockingham Trotting Park,

PORTSMOUTH, N. H.

OCT. 19TH AND 20TH.

1st DAY. Oct. 19th. Purse of $50.00 for Horses that never have beaten three minutes—$25.00 to first; $15.00 to second; $10.00 to third. Same day. Purse of $75.00 for Horses that never have beaten 2:40—$45.00 to first; $20.00 to second; $10.00 to third.

2nd DAY. Oct. 20th. Purse of $50.00 for Horses that have never beaten 2:30—$30.00 to first; $15.00 to second; $5.00 to third. Same Day. Purse of $75.00 open to all Horses—$50.00 to first; $15.00 to second; $10.00 to third.

National rules to govern, except drivers to go at catch weight. Entrance fee, 10 per cent of all purses, and must be addressed to H. R. Stoddard, Portsmouth, N. H. Entries close Oct. 15, at 9 P. M. Admission to the Park, 25c. All races best 3 in 5 to harness. H. R. Stoddard, Prop. Trotting will commence at 1:30.

$5 TO $20 per day at home. Samples worth $5 free. Address Stinson & Co., Portland Maine.

Flower Pots.

All kinds and sizes for sale cheap, by

J. R. YEATON & CO.

No. 5 & 8 Congress St.

To the Ladies.

HAVING decided to suspend my business (Dress-making) until next Spring, I have purchased the exclusive agency for Dr. Lucyan's

Cleansing and Renovating

FLUID, for renovating Silks, Ribbons, Lace, Velvets, Kid Gloves, and for removing grease and soil; also renovating Garments, Carpets, Furniture, etc.; by this Fluid the NICEST LADIES can be cleansed without injury, or losing the dressing; Grease Spots or Machine Oil can be removed from the most delicate shades of silk or wool goods without changing the shade; and it leaves no outline where applied. I shall keep it on hand constantly and shall be pleased to show any lady who may favor me with a call, what it will do, at my residence,

No. 3 Gardner St.,

Mrs. M. A. DROWN.

Mr. John O'Neil,

Teacher of English and Italian Singing and Physiology of the Voice,

begs to inform his numerous friends and the public that he will be prepared to receive pupils for PRIVATE LESSONS on the 5th of September at his new and elegant rooms, No. 146 Tremont street, Boston, over Arthur Schmidt's Music store.

The term opens on the 12th of September, but pupils may enter at any time.

MRS. O'Neil will also be prepared to receive pupils in private instruction at the above rooms on and after Sept. 5th. 1d7

BREECH LOADING GUNS!

Fishing Tackle.

Powder & Shot!

HARDWARE AND **CUTLERY!**

LOWEST PRICES AT

A. P. WENDELL & CO.'S

2 Market Square.

B & L

Brunswick Soups.

These Soups are put up in powder form in tin cans of 1-2 lb. each, and consist of Vegetable, Lobster, Fish, Bean, Beef and Oxtail. One can will make five pints of Excellent Soup, all seasoned, in fifteen minutes. It is one of the most wholesome and convenient articles for the table ever produced. Price 25 cents per can. We have just received a new stock of CAPERS, OLIVES, ENGLISH PICKLES also NEW CROP OLIVE OIL, in qt., pt., and 1-2 pt. bottles. Also, DUTCH CHEESE, Whole ROLLED OX TONGUES, in cans, CANNED BEEF, etc. In Lunch Goods we have SARDINES, TONGUE, HAM, CHICKEN, DEVILED HAM and POTTED BEEF and TONGUE. Peirce Farm Champagne CIDER, in qt. and pt. bottles.

Butler & Laighton.

NO. 1 MARKET SQUARE.

STRICTLY

First-Class Work

on the shortest notice at the

Portsmouth STEAM LAUNDRY!

— BY —

TROY LAUNDRYMEN.

Cuffs and Collars a specialty, send in your orders. Work left at the office,

No. 72 STATE STREET

Will receive prompt attention.

Price Lists to be had on application.

OFFICE HOURS: Saturdays from 7 A. M. to 10 30 P. M. Every other day (except Sunday) from 7 A. M. to 8:30 P. M. a1

AN EXTRA LOT OF

Sponges, Chamois Skins and WHIPS

at reasonable prices at

JOHN S. TILTON'S

Harness Maker and Trunk Repairer,

18 Congress Street.

MUST AND WILL BE SOLD.

A very large stock of both new and second hand

PIANOS and ORGANS at

Montgomery's Music and Art Store,

Call at once and see if you don't think we "mean business." Pianos, Organs and Melodeons to rent. Cheap!

No. 6 Pleasant Street, Portsmouth, N. H.

Auction Sales.

AUCTION.

The subscriber will sell at Public Auction on

Thursday, Oct. 20th,

His entire stock of

GROCERIES, BOOTS and SHOES,

— AND —

Crockery Ware,

In lots to suit purchasers, at

Store No. 91 Market St,

PORTSMOUTH.

Sale to commence at 11 A. M.

A. A. PAYNE.

MORSE & ILSLEY, Auctioneers.

MORSE & ILSLEY.

AUCTIONEERS,

Money, Real Estate and Mortgage Brokers, Insurance and House Agents.

13 PLEASANT ST. -- EXCHANGE BUILDINGS.

The Finest Line

— OF —

Crockery, Glass,

— AND —

PLATED WARE, CUTLERY,

— AND —

Lamps of all Kinds!

Also an endless assortment of

FANCY GOODS and FLOWER POTS,

and Ladies Baskets can be purchased at reasonable prices at the Attractive Store of

C. Dwight Hanscom & Co.

Nos. 45 Congress Street and 21 Fleet Street.

Dress Trimmings.

LADIES.

We have a much larger stock of

Fringes, Gimps and Ornaments,

than last season, and our prices are much lower.

Please Examine.

MORRIS C. FOYE.

SCHOOL BOOKS

— AND —

SCHOOL SUPPLIES.

Buzzell & Son

have everything in the School Book Line,

FOR ALL GRADES!

All Books Nicely Covered FREE. We make a specialty of our

Handy Pencil Tablets

from 5 to 20 cents,

Writing Paper Packets, Spelling Tablets and Keystone Pens.

Also full line of Covered, Noiseless and Common Slates, Book-Straps, Pencils, Pens, Ink, and Writing Paper 5c per quire, and all other articles for school use.

LADIES', GENTLEMEN'S and CHILDRENS'

UNDERWEAR!

can be bought cheap at

Lewis E. Staples'

DRY GOODS AND NICK-NACK STORE

No. 7 Market Street.

A full line of

Overcoats, Ulsters, Ulsterettes & Vandykes,

Just Opened by

C. E. MYERS & CO.

— ALSO —

CLOTHS

in great variety by the yard—and made up to order. We make a specialty of

— SAWYER'S WOOLENS! —

For a good square trade call at the Old Stand

No. 3 Bow Street.

C. E. MYERS. C. E. SIMPSON

IRON

A TRUE TONIC

A PERFECT STRENGTHENER. A SURE REVIVER.

IRON BITTERS are highly recommended for all diseases requiring a certain and efficient tonic, especially *Indigestion, Dyspepsia, Intermittent Fevers, Want of Appetite, Lack of Energy, etc.* Enriches the blood, strengthens the muscles, and gives new life to the nerves. They act like a charm on the digestive organs, removing all dyspeptic symptoms, such as *Taste, Eructating, Heat in the Stomach, Heartburn, etc.* **The only Iron Preparation that will not blacken the teeth or give headache.** Sold by all druggists. Write for the A B C Book, 32 pp. of useful and amusing reading—*sent free.*

BROWN CHEMICAL CO., Baltimore, Md.

BITTERS

OIL STOVES,

THE ADAMS & WESTLAKE

Improved wire gauze non-explosive, the

TUBULAR HOT BLAST,

And several other kinds. No smoke. No odor. Suitable for all kinds of Cooking.

REFRIGERATORS, ICE CHESTS, ICE CREAM FREEZERS, RUBBER, VELOCIPEDES, CHILDREN'S CARRIAGES, ETC.

JOHN P. SWEETSER,

NO. 46 MARKET ST.

Critchley & Whalley,

MACHINISTS, AND DEALERS IN

PIPE AND FITTINGS

Of all kinds, for

STEAM, WATER, AND GAS.

Engines and Boilers.

Other Machinery Bought and Sold.

Belting & Belt Lacings, Sheet Rubber, and all kinds of steam packing constantly on hand at manufacturers prices

STEAM HEATING APPARATUS

For warming buildings.

52 Hanover Street.

FARMING TOOLS,

LAWN MOWERS,

WIRE CLOTH,

the largest stock in the city.

Pure Paris Green,

— AND —

LONDON PURPLE

CARRIAGE VARNISHES,

— AND —

FINE COLORS.

And the most complete stock of

HARDWARE

— AND —

PAINTS,

in the City.

PRYOR & MATTHEWS.

No. 16 Market St.

Hacking.

ORDER BOOKS for the services of the subscriber's

HACKS

Can be found at the AMERICAN STABLE, corner Congress and Chestnut streets, or at his residence, No. 20 Congress street. Orders left at either place promptly attended to.

W. H. Bennett.

$66 week in your own town. Terms and $5 outfit free. Address H. Hallett & Co., Portland, Maine.

KEEP COOL!

Prices marked down. Balance of

STRAW HATS,

LINEN DUSTERS,

LINEN SACKS,

AND SUMMER UNDERWEAR,

SOCKS, etc.

Closing out at very low prices at

FRANKLIN BLOCK.

ALFRED STAVERS.

THE *Admiration* OF THE WORLD.

Mrs. S. A. Allen's WORLD'S *Hair Restorer* IS PERFECTION!

For RESTORING GRAY, WHITE or FADED HAIR to its youthful COLOR, GLOSS and BEAUTY. It renews its life, strength and growth. Dandruff quickly removed. A matchless Hair Dressing. Its perfume rich and rare. Sold by all Druggists.

Established over 30 years. Extensive and Increasing sales Throughout Europe and America.

ZYLO BALSAMUM (Mrs. Allen's)

A lovely tonic and Hair Dressing. It removes Dandruff, allays all itching, stops falling Hair and promotes a healthy growth with a rich, beautiful gloss, and is delightfully fragrant.

Price Seventy-five Cents in large glass stoppered Bottles. Sold by all Druggists.

Cure Your Corns!

BY USING

SCHLOTTERBECK'S

Corn, Wart & Bunion Solvent.

Entirely harmless; is not a caustic.

It removes Corns, Warts, Bunions and Callosities, without leaving a blemish.

Brush for applying in each bottle.

A CURE IS GUARANTEED.

Price 25 Cents. For sale by all Druggists.

Try it and you will be convinced, like thousands who have used it and now testify to its value.

Ask for Schlotterbeck's Corn and Wart Solvent, and take no other. Sold by

DAVID KIMBALL & CO.,

No. 36 Market street.

Portsmouth, N. H.

New Hampshire Items.

A bad case of blackmailing in Lowell, Mass., reached a climax on the night of Thursday, the 13th inst., in the arrest of William H. Towle, late of Nashua. He sent an anonymous letter Wednesday to Mrs. H. M. Thompson, claiming to have formerly done her husband a favor, and demanding that $50 be laid on the doorstep for him Thursday night, under penalty of having her home and her husband's works, the Lowell Felting mills, burned down. He said it would be of no use to arrest him, as another person would carry out his threat if he failed. This letter was handed to Marshal Noyes, who captured the fellow in the very act of taking the supposed package of money from the doorstep. He has confessed all. He was once sentenced at Nashua to a year in jail for adultery, and has been living in Lowell for a short time with the same woman. He once worked for Mr. Thompson.

At a meeting of the governor and council, Oct. 13th, several state officers were re-appointed. Joseph B. Walker and John H. George of Concord, and George P. Twitchell of Keene, were reappointed as trustees of the asylum for the insane; William H. Hills of Plaistow, Albert Demerritt of Durham, and Hiram Parker of Lempster, members of the state board of agriculture. Isaac W. Hammond, deputy secretary of state, was appointed to edit and prepare for publication old state papers.

The city councils, some time since, passed a resolution calling on the railroads to erect gates at the railroad crossings within the city limits, and as yet no notice has been taken of it. Yesterday some school children had a narrow escape at the Franklin street crossing, from getting killed by a "wild" locomotive passing at the time.—*Dover Democrat.*

Much the railroads care about the orders of municipal governments. All they want of municipalities is occasionally to foot the bills for some railroad job.

The "Code."

Mr. Adams has challenged Mr. Edmunds to fight a duel at Milledgeville, Ga., in order to "wipe out an insult with blood." The insult offered by Edmunds consisted in marking some of the coin in his money drawer, so that Adams was exposed when he stole it.

Senator Mahone was denounced as a coward and a liar by General Early, of Virginia, at a political meeting held in Richmond on Tuesday night, Oct. 11th. A duel is anticipated.

—They had a sham battle in Indiana between two militia companies, and Captain Emmet fell from his horse. Everybody was delighted at the fine piece of acting, and loudly cheered; but the captain got up and shook his fist at the crowd, and then violently assaulted the man who had scared his horse and caused the tumble.

War kills its thousands, but a Cough its tens of thousands; Dr. Bull's Cough Syrup, however, always kills a Cough. Price only 25 cents a bottle.

—A girl slid from the arms of her partner in a waltz at Davenport, Iowa, and died instantly. The cause was heart disease.

KAHOKA, Mo., Feb. 9th. 1880.

I purchased five bottles of your Hop Bitters of Bishop & Co. last fall, for my daughter, and am well pleased with the Bitters. They did her more good than all the medicine she has taken for six years. WM. T. MCCLURE.

The above is from a very reliable farmer, whose daughter was in poor health for seven or eight years, and could obtain no relief until she used Hop Bitters. She is now in as good health as any person in the country. We have large sales, and they are making reliable cures.

W. H. BISHOP & CO.

—He had lost his knife, and they asked him the usual question: "Do you know where you lost it?" "Yes, yes," he replied, "of course I do; I'm merely hunting in these other places for it to kill time."

"Just as Good."

One of my friends who had been using Fellows' Compound Syrup of Hypophosphites for consumption, was induced by one of our druggists to take another preparation of Hypophosphites, which, he said, was "just as good, if not better." The use of half a bottle taught him that, if he would consult his safety, he must return to your Syrup again.

GEORGE C. FOOT,
Mansion-House Hotel, Baltimore, Md.

—Said a drunken Congressman to Horace Greeley, "I am a self-made man." "I last fact relieves the Almighty of a great deal of responsibility," was the reply.

Bed-Bugs, Roaches,

Rats, mice, ants, flies, vermin, mosquitoes, insects, &c., cleared out by "Rough on Rats." 15c. boxes at druggists.

Brain and Nerve.

Wells' Health Renewer, greatest remedy on earth for impotence, leanness, sexual debility, &c. $1. at druggists. Depot at Thacher's.

—An Indian preacher in the west, who received a dollar for every sermon, on being told that it was poor pay, stoically closing one eye answered: "Ugh! poor preach!"

An Interesting Fact.

In France, all patent medicines must be endorsed by an official board of physicians before they can be sold. In lieu of such a law in America, the people have resolved themselves into a national committee which has endorsed Swayne's Ointment for allaying the itching accompanying the piles, as the only reliable remedy in the market. It's a poor rule that won't work both ways.

PERRY DAVIS' PAIN KILLER

IS A PURELY VEGETABLE REMEDY

For INTERNAL and EXTERNAL Use.

A sure and speedy cure for Sore Throat, Coughs, Colds, Diphtheria, Chills, Diarrhea, Dysentery, Cramps, Cholera, Summer Complaint, Sick Headache, Neuralgia, Rheumatism, Bruises, Cuts, Sprains, etc.

Perfectly safe to use internally or externally and certain to afford relief. No family can afford to be without it. Sold by all druggists at 25c., 50c., and $1 a bottle.

PERRY DAVIS & SON, Proprietors, Providence, R. I.

C. E. BOYNTON,

MANUFACTURER OF

SODA WATER

In Siphon Bottles and Fountains.

Cream Ginger Beer,

Tonic Beer, Root Beer,

Pineapple Beer,

Birch Beer,

GINGER ALE & MINERAL WATER

— ALSO, BOTTLER OF —

MILWAUKEE LAGER,

ELDREDGE'S LAGER, and

REFINED CIDER.

Of the different summer beverages manufactured at this establishment it is hardly necessary to say a single word. They have become popular "on their own merits," and can be found in many private families and on sale in every hotel, saloon and restaurant in this locality.

The Lagers bottled by me are from the best breweries in the country, and it is safe to say that there is no better in the world.

☞ Orders may be left at any establishment for any of the above, which will be promptly delivered anywhere within the city limits without extra charge.

C. E. Boynton.

18 Bow street, - - Portsmouth, N. H.

CARRIAGE AND SLEIGH STOCK.

Hubs, Spokes, Rims, Shafts, etc.; a fine lot of sleigh and pung dashers.

WHEELS! WHEELS!!

At Manufacturer's prices. Oak and Ash lumber.

G. J. GREENLEAF.

JUST OPENED!

— AN —

Enormous Line!

— OF —

STRAW HATS!

Very Cheap.

F. G. MOSES,

No. 13 Congress street

Hydraulic Cement!

ROSENDALE BRAND,

The best in the market. Also Newark Lime & Cement Co.'s

Hydraulic Cement!

— AND —

Portland Cement!

Also, Cobb Lime Co.'s

EXTRA and No. 1 LIME!

The largest assortment for sale in the city at

PORTSMOUTH COAL POCKETS.

J. ALBERT WALKER,

No. 137 Market Street.

New Advertisements.

FAIRBANK'S

ROCK CORDIALS.

ROCK AND RYE.
ROCK AND COGNAC.
ROCK AND JAMAICA.
ROCK AND SCHIEDAM.
ROCK AND NEW ENGLAND.
ROCK AND CHERRY.

Fairbank's Rock Cordials are destined to become the popular cordials of the day. One trial will convince the most skeptical of their medicinal qualities. The Rock and Rye is already a household word. The best physicians recommend it. All healing drugs are sold in it. If you have trouble with your throat or lungs it will cure it. See that you get a bottle—the style is shown in the cut—with our name in full on the label.

FISHER & FAIRBANKS.

19 Exchange St., Boston, Mass.

For sale by Druggists, and Wine Merchants.

AGENTS WANTED! NEW BOOK! Profusely Illustrated. A First-class Work, the best work to coin money with offered agents. $50 to $150 a month is made. Ladies and Gents wanted. Address J. P. FITCH, Publisher, Hartford, Conn.

WANTED AGENTS For the authentic and complete Life of James A. Garfield, from childhood to burial, by Col. R. H. Conwell, with introduction by His Excellency John D. Long, Gov. of Mass. The work is first-class and finely illustrated. Everybody will want this book. Address B. B. RUSSELL, Boston, Mass.

Agents Wanted for the best "Authentic Life and Public Services of

President Garfield,

fully illustrated with steel engravings. The most thrilling, eventful and Christian heroic life before the world. Truly a friend of humanity. His last days all fully and ably told by one of the best authors. Will outsell all others. Lose no time to secure territory. Extra terms, outfit only 50 cts. Address at once D. L. GUERNSEY, Pub., 61 Cornhill, Boston, Mass.

Agents Wanted for the Life and Times of

FREDERICK DOUGLAS

Written by himself. Elegantly Illustrated. This work contains an account of his early life as a slave and his complete history to the present time, interspersed with many thrilling anecdotes of his career. The hundreds of thousands who have been thrilled by the eloquence of this wonderful man will highly prize the work. In this book the charm of historical truth and the absorbing interest of romance are combined in one. PARK PUBLISHING CO., Hartford, Conn.

GARFIELD'S PORTRAIT.

Favorite Portrait from a Negative by Bierstadt, Artist of New York, of which Gen. Garfield ordered over 3000 for personal use. His last order was for 100 just before his nomination. Size 16x21, $1.00. Superior to the finest steel plate. The people want a Standard Portrait. AGENTS WANTED to sell Garfield's Favorite, also his Life by the Rev. Dr. Draper of N. Y. E. B. TREAT, No. 757 Broadway, N. Y.

Agents Wanted for the Life of

GARFIELD,

Complete, containing the full history of his noble and eventful life, his cowardly assassination, the incidents of the sick chamber, and his heroic end. A large octavo, over 700 pages, fully illustrated. Just published.

Woman's Love & Life

A remarkable book, beautifully written, finely illustrated. An eloquent plea for the elevation of woman's position in society and at home. 140,000 copies have been sold in Paris and London. JAS. BETTS & CO., Hartford, Conn. 1t4

WONDERFUL DISCOVERY.

METAL TIP LAMP WICK

Pat'd Dec. 7, 1880.

Gives a Brilliant, White and Steady light, requires no trimming, and lasts for months. Sample wick 10 cts., 3 wicks 25 cts., 12 wicks 75 cts., postage paid. A Re and Dre d. Agents wanted. Address METAL TIP LAMP WICK CO., 70 Cortland St., N. Y.

GOLD MEDAL AWARDED THE AUTHOR.

A new (Green) Medical Work warranted the best and cheapest, indispensable to every man, entitled "the Science of Life," bound in finest French muslin, embossed, full gilt, 300 pages, contains beautiful steel engravings, 125 prescriptions, price only $1.25 post paid. Illustrated sample, 6 c.; send now. Address Peabody Medical Institute or Dr. W. H. PARKER, No. 4 Bulfinch st. Boston

KNOW THYSELF.

THE STANDARD SILK OF THE WORLD.

to20.

GARFIELD Agents wanted for Life of President Garfield. A complete, truthful history from cradle to grave, by the eminent biographer, Col. Conwell. Books all ready for delivery. An elegantly illustrated volume. Enlarged edition. Liberal terms. Agents take orders for from 20 to 50 copies daily. Outsells any other book ten to one. Agents never made money so fast. The book sells itself. Experience not necessary. Failure unknown. All make immense profits. Private terms free.

GEO. STINSON & CO., Portland, Maine.

NOTICE.

HAVING disposed of our business to Mr. J. M. Tebbetts, we shall be glad to have our customers patronize him, having no doubt that he will use his utmost endeavors to please them.

We hereby tender our most sincere thanks to our friends for their patronage during the last fifteen years, and hope that they may "All live long and prosper." Respectfully,

C. N. SHAW & CO.

Having purchased the stock and good will of C. N. Shaw & Co., No. 3 Market Street, we would respectfully solicit the patronage of his former customers. We shall use our utmost endeavors to please all, our goods will be first-class, and we shall sell them as reasonably as possible. Business continued at the old stand, No. 14 Market St.

J. M. TEBBETTS.

Fletcher & Tanton,

UPHOLSTERERS,

Furniture Dealers & General Undertakers

No. 15 Market Street, Portsmouth, N. H.

Coffins, Robes and Caskets always on hand or made to order. Orders left at 39 Deer street or 27 State Street, by day or night, will be promptly attended to. S. A. FLETCHER.

H. G. TANTON.

MAPLE SUGAR and SYRUP,

for sale by

Henry F. Cerrish.

Transportation.

Eastern & Maine Central Railroad Line.

CARS leave the Station of the Eastern Railroad between Deer and Elm streets, as follows:

For Boston at 4 05, 7.15, 8 20, 11.32 A. M., 3.05, 5.00, 6.40, 8.00 P. M. Sundays, 4.20 A. M., 4.00 P. M.

For Portland, Augusta, Brunswick and Lewiston, 10.00, 10.40 A. M., 3.55, 9.10 P. M. Sundays 9.10 P. M.

For Bangor, Waterville, etc., 10.40 A. M., 3.55, 9.10 P. M. Sundays 9.10 P. M.

For St. John and Halifax, daily 9.10 P. M.

For Great Falls and Wolfeboro, 10.00, 10.40 A. M., 3.20, 5.40 P. M.

For North Conway, 10.00, 10.40 (express) A. M., 3.20 P. M.

For Dover and Way Stations, 8.00, 9.30 A. M., 12.10, 3.15, 5.30 P. M.

Trains leave for Portsmouth—

From Boston, 7.30, 8.30, 10.00 A. M., 12.30, 1.25, 3.15, 4.40, 7.00 P. M. Sundays 8.00 A. M., 7.00 P. M.

From Portland, 8.00, 8.45 A. M., 1.10, 6.00 P. M.

From North Conway, 7.30, 11.48 A. M., 3.23 P. M.

From Wolfeboro', 6.05, 8.22 A. M., 12.55, 4.13 P. M.

From Wolfeboro' Junction, 6.35, 9.02 A. M., 1.28, 5.00 P. M.

From Great Falls, 7.37, 10.05 A. M., 2.13, 5.50 P. M.

From Dover, 6.45, 10.30 A. M., 2.25, 4.20, 7.30 P. M.

From Newington, 7.01, 10.45 A. M., 2.40, 4.46, 7.58 P. M.

Trains from Boston arrive in Portsmouth at 9.50, 10.30 A. M., 12.05, 2.45, 3.15, 5.30, 6.45, 9.00 P. M. Sundays 10.15 A. M., 9.00 P. M.

Trains from Portsmouth arrive in Boston at 6.35, 9.05, 10.35 A. M., 1.15, 5.10, 7.15, 8.35, 10.00 P. M. Sundays 6.30 A. M., 6.30 P. M.

D. W. SANBORN, LUCIUS TUTTLE,
Master of Transportation. G. P. & T. A.

June 26th, 1881.

Concord & Portsmouth Railroad.

PASSENGER TRAINS leave Concord Railroad Station, foot of Bridge street:

For Newmarket Junction, Manchester, Concord and Upper Railroads, at 7.55 A. M., and 5.10 P. M.

Arrive at Manchester at 9.46 A. M., and 7.10 P. M.

Arrive at Concord at 10.35 A. M., and 8.15 P. M.

Leave Concord at 7.20 A. M., and 3.35 P. M.

Leave Manchester at 8.10 A. M., and 4.25 P. M.

Arrive at Portsmouth at 10.10 A. M., and 6.15 P. M.

☞ All trains connect at Newmarket Junction, with trains of the Boston & Maine Railroad for Exeter, Haverhill, Lawrence and Boston; and for Dover, Great Falls and Portland; at Concord with trains to and from all the Upper Railroads.

H. E. CHAMBERLIN, Supt.

STEAMER "MYSTIC."

KITTERY AND PORTSMOUTH.

Leave Stimpson's wharf, Kittery,		Leave Adams & Co.'s wharf, foot of Daniel St., Portsmouth,	
6.40 A. M.		7.25 A. M.	
8.45		9.20	
9.50		10.50	
11.15		12.15 P. M.	
1.30 P. M.		2.20	
3.15		4.00	
4.15		4.50	

Leaves Kittery Tuesday, Thursday and Saturday evenings at 6.25 and 8.00; Portsmouth at 7.50 and 9.00.

Fare Five Cents Each Way.

Extra trips to accommodate parties and entertainments. Freight taken at low rates. Parties wishing to charter the steamer for excursions can do so by applying to

CAPT. H. W. TREFETHEN,
Proprietor.

STEAMER JAMES SAMPSON.

KITTERY & PORTSMOUTH.

Leave Navy Yard Bridge, Kittery		Leave Navy Yard Landing, Portsmouth	
6.25 A. M.		6.45 A. M.	
8.40		9.50	
9.50		11.00	
11.45		12.45 P. M.	
1.40 P. M.		1.55	
2.00		3.00	
3.15		4.00	
4.15		5.00	
5.10		6.15	
7.00		6.50	
8.10		8.00	
		9.00	

Leave Kittery, (Navy Yard Bridge) for Kittery Point at 8.45 and 9.20 A. M., and 2.00 and 5.10 P. M.

Leave Kittery Point Bridge for Portsmouth and Kittery Foreside at 9.20 and 10.35 A. M., and 2.25 and 5.40 P. M.

Leave Navy Yard Landing, Portsmouth, for Kittery Point at 8.35 and 10.15 A. M., and 2.10 and 5.00 P. M.

SOUTH SHORE S. S. CO.

Boston & Portsmouth,

Direct Service.

S. S. "ACUSHNET,"

Will leave Comey's wharf, Boston, for Portsmouth, every Wednesday at

9 O'CLOCK, A. M.

Returning, will leave Portsmouth for Boston each Friday at

8:00 O'CLOCK, A. M.

Fare—Single passage, $1.00. Round trip tickets, $1.50 each.

J. W. SEAVER, Agent.....Boston.
H. B. BEAUMONT, agent.....Portsmouth.

☞ Freight received at all times; but to insure passage on sailing days, must be on the wharf one hour before sailing time.

☞ Meals furnished on board, if desired.

TO KITTERY POINT,

Touching at Newcastle

The Steamer "FEARLESS"

will commence her trips April 4th, and run as follows, until further notice:

Leave Portsmouth		Leave Kittery Point	
9.20 A. M.		8.30 A. M.	
11.30		10.20	
3.15 P. M.		1.20 P. M.	
5.45		4.15	

Landing in this city, Fernald's wharf, rear of No. 80 Market street.

Fare 10 Cents Each Way.

THEODORE KEEN, Proprietor.

March 29th, 1881.

Good and Reliable

INSURANCE

COMPANIES.

COMMERCIAL UNION, of London.
FIRE ASSOCIATION, of Phila.
NIAGARA, of New York.
CONNECTICUT, of Hartford.
PHOENIX, of London

F. W. BEROCHEMONT & SON

No. 8 CONGRESS STREET.

St. James Hotel,

HAMPTON, N. H.

Only first-class Hotel in the city charging greatly less than other houses. Ten minutes walk from R. R. depot. $3 per day. Ample accommodations. Fair Building. cod1m

Portsmouth Daily Chronicle.

By CHRONICLE & GAZETTE Publishing Company. | PORTSMOUTH, N. H., MONDAY, OCTOBER 17, 1881. | $6 PER YEAR IN ADVANCE. THREE CENTS PER COPY.

I am Opening this week the Largest Assortment of the

FINEST MADE CLOTHING!

In Men's, Boys, Youths and Children's that I ever had the Pleasure of Showing to the People of Portsmouth. If in need of

BOOTS, SHOES or CLOTHING it will pay you to

VISIT THE ORIGINAL, ONE PRICE, SQUARE DEALING STORE OF

E. S. FAY, - - - - - - No. 3 Congress St.

THE PORTSMOUTH DAILY CHRONICLE

(Established August 24, 1882.)

Is Published Every Morning, Sundays excepted, at No. 7 Exchange Building, Pleasant street, opposite the Post Office, by the

Chronicle and Gazette Publishing Company.

TERMS $6.00 PER YEAR.

The New Hampshire Gazette

(The Oldest Newspaper in the United States, established Oct. 7th, 1756,)

is published every Thursday at the same office. Terms, $1.50 per year; $2.00 per year, if not paid in advance.

ADVERTISEMENTS inserted on reasonable terms, in either or both papers. The GAZETTE, having a large country (in addition to its local) circulation, is an excellent medium of advertising. A liberal reduction made when advertisements appear in both papers.

☞ Correspondence from neighboring towns containing items of public interest, will be gladly received. All communications should be addressed and all checks made payable to the

CHRONICLE & GAZETTE PUBLISHING CO., PORTSMOUTH, N. H.

Job Printing Business is conducted in the same office by Mr. Charles W. Gardner, who keeps on hand a large and well-selected stock of all materials required in his line.

Mr. J. H. Bates, Newspaper Advertising Agent, 41 Park Row (*Times* building,) New York, is authorized to contract for advertisements in the CHRONICLE and GAZETTE, at our best rates.

PATENTS!

R. H. EDDY,

No. 76 State St., Opposite Kilby, Boston.

SECURES PATENTS in the United States; also in Great Britain, France and other foreign countries. Copies of the claims of any Patent furnished by remitting one dollar. Assignments recorded at Washington. *No Agency in the United States possesses superior facilities for obtaining Patents or ascertaining the patentability of inventions.*

R. H. EDDY, Solicitor of Patents.

Testimonials.

I regard Mr. Eddy as one of the *most capable and successful* practitioners with whom I have had official intercourse. CHARLES MASON, Commissioner of Patents.

"Inventors cannot employ a person more trustworthy or more capable of securing for them an early and favorable consideration at the Patent Office." EDMUND BURKE, Late Commissioner of Patents.

BOSTON, October 19, 1870.

R. H. EDDY, Esq.—*Dear Sir:* You procured for me, in 1846, my first patent. Since then you have acted for and advised me in hundreds of cases, and procured many patents, reissues and extensions. I have occasionally employed the best agencies in New York, Philadelphia and Washington, but I still give you almost the whole of my business. In your line, and advise others to employ you. Yours truly, GEORGE TAPPER.

BOSTON, January 1, 1881. 3tawtjans1

DENNIS SHEA,

MANUFACTURER OF

Cement Stone Pipe

— AT —

26 WATER STREET, PORTSMOUTH.

The best Pipe made for Sewers, Culverts, Cellar and Sink Drains, Water Closets, etc. Gives perfect satisfaction wherever used. Is proof against frost, acids, and all substances which pass through the Pipe.

For sale at wholesale or retail, or laid in the best manner.

Orders for Pipe and laying left at the factory will receive prompt attention.

Dr. SANFORD'S LIVER INVIGORATOR

Only Vegetable Compound that acts directly upon the Liver, and cures Liver Complaints, Jaundice, Biliousness, Malaria, Costiveness, Headache. It assists digestion, strengthens the system, regulates the bowels, purifies the blood. "A Book" sent free. Dr. Sanford, 162 Broadway, N. Y. FOR SALE BY ALL DRUGGISTS.

L. S. L.

A SPLENDID OPPORTUNITY TO WIN A FORTUNE. Tenth Grand Distribution, Class L, at New Orleans, Tuesday, November 8, 1881—138th Monthly Drawing.

LOUISIANA STATE LOTTERY COMPANY.

Incorporated in 1868 for 25 years by the Legislature for Educational and Charity purposes—with a capital of $1,000,000—to which a reserve fund of over $420,000 has since been added.

By an overwhelming popular vote its franchise was made a part of the present State Constitution adopted December 2d, A. D., 1879.

Its Grand Single Number Drawings will take place monthly. It never scales or postpones. Look at the following Distribution:

CAPITAL PRIZE, $30,000.

100,000 TICKETS AT TWO DOLLARS EACH.

HALF-TICKETS, ONE DOLLAR.

LIST OF PRIZES.

1	Capital Prize of	$30,000	$30,000
1	Capital Prize of	10,000	10,000
1	Capital Prize of	5,000	5,000
2	Prizes of	2,500	5,000
5	Prizes of	1,000	5,000
20	Prizes of	500	10,000
100	" "	100	10,000
200	" "	50	10,000
500	" "	20	10,000
1000	" "	10	10,000

APPROXIMATION PRIZES.

9	Approximation Prizes	$300	$2,700
9	" "	200	1,800
9	" "	100	900
1857	Prizes amounting to		$110,400

Responsible corresponding agents wanted at all points, to whom liberal compensation will be paid.

For further information, write clearly, giving full address. Send orders by express or Registered Letter, or Money Order by mail, addressed only to

M. A. DAUPHIN, New Orleans, La.

or M. A. DAUPHIN, at No. 212 Broadway, New York.

All our Grand Extraordinary Drawings are under the supervision and management of Generals G. T. Beauregard and Jubal A. Early.

Notice to the Public,

The public are hereby cautioned against sending any Money or Orders to Nimes & Co., 308 Pearl st., New York City, as authorized by the Louisiana State Lottery Company to sell its Tickets. They are flooding the country with Bogus Circulars purporting to be of The Louisiana State Lottery Company, and are fraudulently representing themselves as Agents. They have no authority from this Company to sell its tickets, and are not its agents for any purpose. M. A. DAUPHIN, Pres. Louisiana State Lottery Co.

NEW ORLEANS, LA., July 4, 1881.

BABY OLIVES!

5 cases, for sale by

H. F. GERRISH.

37TH

Popular Monthly Drawing of the

COMMONWEALTH DISTRIBUTION CO.

In the city of Louisville, on

MONDAY, OCT. 31st, 1881.

These drawings occur monthly (Sunday excepted,) under provisions of an act of the General Assembly of Kentucky.

The United States Circuit Court on March 31st rendered the following decisions:

1st. That the Commonwealth Distribution company is legal.

2d. Its drawings are fair.

N. B.—This Company has now on hand a large reserve fund. Read the list of prizes for the

October Drawing.

1 Prize	$30,000	100 Prizes	$100 each $10,000
1 "	10,000	200 "	50 " 10,000
2 "	5,000	600 "	20 " 12,000
10 "	$1000 each 10,000	1000 "	10 " 10,000
20 "	500 " 10,000		
9 Prizes	$300 each, Approximation Prizes,		$2,7000
9 "	200 " " "		1,800
9 "	100 " " "		900
1,060 Prizes			$112,400

Whole Tickets, $2. Half Tickets, $1.
27 Tickets, $50. 55 Tickets, $100.

Remit money or bank draft in letter, or send by express. Don't send by registered letter or post-office order. Orders of $5 and upward, by express, can be sent at our expense. Address all orders to R. M. BOARDMAN, Courier-Journal Building, Louisville, Ky., or R. M. BOARDMAN, 212 Broadway, New York.

Silas Phibrick,

MANUFACTURER OF

Marble Monuments, Grave Stones,

Table Tops and Mantel Pieces; also Brown stone and Granite, for all purposes.

☞ A large stock of grave-stones and monuments made during the winter, for sale at reasonable rates at the Stone Yard, Pier wharf, State street, Portsmouth.

WHIPS All kinds, cheap, at CANTABRIA'S 3 Congress Street, Portsmouth.

NEW AND EXTENSIVE STOCK

— OF —

FALL & WINTER

GOODS

— AT —

WM. P. WALKER'S

No. 8 Market Square.

Having received a Full Assortment of Foreign And Domestic

Cloths, Cassimeres, &c.,

I am prepared to make them up into GARMENTS of the latest style, or according to the fancy of the purchaser, and

Perfect Satisfaction Guaranteed!

My Stock of Goods suitable for

SUITINGS

IS UNEQUALLE

Particular attention paid to the making of Army and Navy

REGULATION UNIFORMS.

A FULL ASSORTMENT OF

Gentlemen's Furnishing Goods!

Constantly on hand, consisting of

BOSOMS, GLOVES, SUSPENDERS,

COLLARS, DRAWERS, SHIRTS,

HANDKERCHIEFS, LINEN

GOODS,

Of every Description.

FISH.

1000 *lbs. Dry Salted Pollock Fish.*

1000 *lbs. First Face Cod Fish.*

For sale by

Henry F. Gerrish.

TRUNK REPAIRING!

a specialty. Trunks called for and returned without extra expense at

John H. Tilton's

Harness Dispensatory,

IS CONGRESS STREET.

MAIN & WINCHESTER BLOCK.

STARTLING DISCOVERY!

LOST MANHOOD RESTORED.

A victim of youthful imprudence causing Premature Decay, Nervous Debility, Lost Manhood, etc., having tried in vain every known remedy, has discovered a simple self cure, which he will send FREE to his fellow-sufferers. Address J. H. REEVES, 43 Chatham St., N. Y.

eod&wlyts8

Portsmouth Insurance Agency

ESTABLISHED 1851.

JOHN SISE, INSURANCE AGENT, OFFICE,

4 Market Sq., Up-Stairs.

ÆTNA INSURANCE CO., Of Hartford, Conn.

HOME INSURANCE CO., Of New York.

HARTFORD FIRE INSURANCE CO., Of Hartford, Conn.

ROYAL INSURANCE CO., Of Liverpool, Eng.

FRANKLIN FIRE INSURANCE CO., Of Philadelphia, Pa.

PHENIX INSURANCE CO., Of Brooklyn, N. Y.

LONDON AND LANCASHIRE FIRE INSURANCE CO., Of Liverpool, Eng.

Pennsylvania Fire Insurance Company, Of Philadelphia, Pa.

METROPOLE INSURANCE CO., Of Paris, France

Responsible Companies, Large Assets, Equitable Rates, Prompt Settlements.

JOHN SISE, Insurance Agent, 4 Market Sq., Up-Stairs.

MORSE & ILSLEY

FIRE, LIFE AND ACCIDENT

INSURANCE AGENTS,

Represent the following reliable companies.

THE INSURANCE COMPANY OF NORTH AMERICA, *Of Philadelphia, Pa.*

LIVERPOOL and LONDON and GLOBE *U. S. Office, New York City.*

SPRINGFIELD, *Of Springfield, Massachusetts.*

QUEEN, *Liverpool and London.*

PHŒNIX, *Of Hartford, Conn.*

ORIENT, *Of Hartford, Conn.*

TRAVELLERS' LIFE and ACCIDENT COMPANY, *Of Hartford, Connecticut.*

NEW ENGLAND MUTUAL LIFE, *Of Boston, Mass.*

The above companies are well known and reliable, and we solicit the patronage of our friends and the public. All losses adjusted and promptly paid at our office.

MORSE & ILSLEY, NO. 15 PLEASANT ST., UP ONE FLIGHT

FLOUR!

Just received

500 BARRELS

of the best St. Louis and Wisconsin Flour. Also some of the best Minnesota Hexall, which I shall sell at

WHOLESALE AND RETAIL!

LOWER than the same grades of Flour can be bought in Portsmouth. Call and price my Flour before purchasing elsewhere, at the old and popular stand of C. ROBINSON & SON,

16 BOW STREET.

Portsmouth, April 20th, 1881.

J. S. JAMES.

STEPHEN D. SCRIGGINS, Carriage Painter,

No. 16 Vaughan Street, Portsmouth, N. H.

Having spacious and good accommodations and long and large experience, he solicits patronage in this line.

WHIPS!

An Large Variety. Cheap

— AT —

LARRABEE'S, 26 Congress Street Up-Stairs.

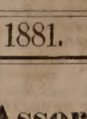

HOLMAN'S PADS

TRADE MARK.

Operate Through the Nerve Forces and the Circulation.

Holman's Ague, Liver and Stomach Pad. For Malaria, Ague and Stomach troubles. $2.00.

Holman's Special Pad. For chronic cases. $3.00

Holman's Spleen Belt. For stubborn cases of enlarged Spleen and unyielding Liver and Stomach troubles. $5.00.

Holman's Infants' Pad. For ailments of Infants and Children. $1.50.

Holman's Abdominal Pad. For Uterine, Ovarian and Bladder troubles. $3.00.

Holman's Renal or Kidney Pad. For Kidney Complaints. $2.00

Holman's Pectoral Pad. For affections of the Chest and Lungs. $3.00.

Holman's Absorptive Medicated Body Plaster. The best Plaster in the world. 25 cts.

Holman's Absorptive Medicated Foot Plaster. For Cold Feet, Headaches and Sluggish Circulation (per pair), 25 cts.

Absorption Salt for Medicated Baths. For Colds, Rheumatism, and all cases where a Medicated Bath is needed; also an excellent foot-bath (per 1-2 lb. package), 25c.

For Sale by all Druggists, or sent by mail, postpaid, on receipt of price. The Absorption Salt is not "mailable," and must be sent by Express at purchaser's expense.

See that each Pad bears the Private Revenue Stamp of the Holman Pad Company, with above Trade-Mark printed in green.

Dr. Holman's advice is free. Full treatise sent free on application. Address

HOLMAN PAD CO.,

(P. O. Box 2125.) 744 Broadway, N. Y.

The great superiority of DR. BULL'S COUGH SYRUP over all other cough remedies is attested by the immense popular demand for that old established remedy.

DR. BULL'S COUGH SYRUP

For the Cure of Coughs, Colds, Hoarseness, Croup, Asthma, Bronchitis, Whooping Cough, Incipient Consumption and for the relief of consumptive persons in advanced stages of the Disease. For Sale by all Druggists.—Price, 25 cents.

SULPHUR BITTERS

THE GREAT

German Remedy.

TRUTHS FOR THE SICK.

For those deathly Bilious Spells, dread or SULPHUR BITTERS, it will cure you.

Ladies in delicate health, who are all run down, should use SULPHUR BITTERS.

The Giant Dyspepsia is cured by using SULPHUR BITTERS.

$1,000 will be paid for a case where SULPHUR BITTERS will not assist or cure. They never fails.

Operatives who are closely confined in the mills and workshops, Clerks, who do not procure sufficient exercise, and all who are confined SULPHUR BITTERS. They will not then be weak and sickly.

Cleanse the vitiated blood when you see it impurities burst out in Pimples, Blotches, and Sores. Rely on SULPHUR BITTERS, and health will follow.

General Debility needs a gentle tonic Use SULPHUR BITTERS, and you will not be troubled.

SULPHUR BITTERS will cure Liver Complaint. Don't be discouraged; it will cure you.

Don't be without a bottle. Try it; you will not regret it.

SULPHUR BITTERS will build you up and make you strong and healthy.

Sulphur Bitters.

SULPHUR PLASTERS cure pain in the side. LAUFMANN'S PILLS do not gripe. 25 cents.

Daily Chronicle.

The True Story of Pocahontas.

A correspondent of the Springfield *Union* takes the romance out of the pathetic story of the Indian maiden Pocahontas, who has so long been credited with saving the life of Capt. John Smith, by relating the following bit of information concerning her life and character:—

Soon after the breaking out of the war of the rebellion, an American in England was searching among the old English publications of the time of Capt. Smith for the early history of those redoubtable F. F. V's and others who had inaugurated the war. He found some correspondence from Virginia reprobating the great ado which was being made in England concerning the marriage of Rolfe and Pocahontas. This Virginia correspondent was a lady, who stated that Pocahontas was well and notoriously known in the colony as a lewd little wanton, who frequented the drinking resorts of dissolute young men, prominent among whom was this Rolfe, who was considered a worthless adventurer. Pocahontas was very nimble and could execute most of the tumbling feats performed by the Indian boys, such as turning hand-springs, walking on her hands with her feet in the air, etc., and for pennies would thus disport herself. Rolfe, whom no respectable girl in the colony would think of marrying, conceived the idea of marrying Pocahontas, and taking her to England very much after the style of stage ventures. He and his companions concocted the story of Pocahontas saving the life of Capt. John Smith, and the clever fiction was forwarded to England by a vessel just ready to sail. The story in due time was published in England, and the next vessel carried the news of the romantic (?) marriage, which was of course published. The English mind was now duly "fixed," and long before the romantic news had returned to the colony, Rolfe and his young squaw had taken passage to England, having been helped off by the colonists who had become tired of supporting Rolfe.

The rest of the history which has been handed down to American school children is tolerably accurate. Rolfe and Pocahontas were duly lionized in England and were enabled to return to America with money enough to set up housekeeping and "aboriginate" a number of the F. F. V's. Among their proud descendants was Floyd, Buchanan's Secretary of War, and one of the leading spirits of the late rebellion. Floyd was very dark skinned, but had curly hair. On one occasion a delegation of Sioux Indian chiefs were in Washington and Buchanan was giving them a reception at the White House. All of his cabinet were present, entertaining the Indians through their interpreter. One of the chiefs understood and could speak some English. Floyd proudly drew himself up before this chief and boasted of his Indian lineage. The keen-eyed chief instantly took hold of a lock of Floyd's hair with thumb and finger, and remarked, "Hair looks heap like nigger." Buchanan, the entire cabinet and visitors within hearing burst into uproarious laughter. Floyd was never again known to boast of his Indian origin.

It Don't Pay!

To sling money away, but I invested a dollar for a bottle of Sulphur Bitters which cured me of dyspepsia. It saved me ten dollars in doctors and druggists, bills.—*Machinist, Lowell, Mass.*

—Bret Hart says the English Princess Beatrice looks like a pleasant, comfortable, corn-fed Kentucky girl.

Henry's Carbolic Salve.

The best salve in the world for cuts, bruises, sores, ulcers, salt rheum, tetter, chapped hands, chilblains, corns and all kinds of skin eruptions, freckles and pimples. The salve is guaranteed to give perfect satisfaction in every case or money refunded. Be sure you get Henry's Carbolic Salve, as all others are but imitations. Price 25 cents. For sale by all druggists.

Dr. Green's Oxygenated Bitters

Are a cheap and simple remedy for dyspepsia and biliousness in all their worst forms. It is a well known preparation, and has been known and endorsed by physicians for many years, and has been used by thousands of sufferers in all parts of the world as a standard and reliable remedy.

—When the fisherwomen of Aberdeen desire to express contempt for one of their own sex, they say, "Oh, she couldn't keep a man." The lady who is

unable to take her inebriated spouse home in a creel on her back is considered unfit to enter into the married state.

A Remarkable Coincidence

It is a matter of journalistic record, that some years since a schooner set sail from Baltimore, having on board a crew of thirteen men. By a most singular freak of nature, the entire force was attacked by a skin disease, which manifested itself in large ulcerated sores on the arms and hands, wholly incapacitating the men from duty. The result was that the vessel was towed back to the city where the men were placed in the hospital. Moral! Had Swayne's Ointment for skin diseases been used in the first place, the crew would have recovered in from twelve to forty-eight hours.

Portsmouth Chronicle.

MONDAY, OCT. 17. 1881.

(Entered at the Post-Office at Portsmouth, N. H. as second-class matter.)

The Ohio Election.

The "Heavy democratic gains all over Ohio," reported on the 12th inst. by our neighbor the *Times*, did not hold out very well. Complete election returns from the entire state show republican gains of 11,446, and democratic gains of 6,389; net republican gain, 5,057; Foster's plurality, 24,062.

Naval Affairs.

While the performance of "M'liss" was going on at Music hall, Lynn., Saturday evening, a boy in the gallery set a piece of paper on fire, when somebody shouted fire. A portion of the audience rushed for the doors. Two or three persons were slightly injured, but none seriously. Order was soon restored, and the play went on.

The following naval nominations have been sent to the senate by President Arthur.

Captain Montgomery Sicard, to be chief of the bureau of ordnance in the department of the navy, from July 15th, 1881, to fill a vacancy.

Commodore J. W. A. Nicholson, to be a rear admiral in the navy from Oct. 1st, 1881, vice Rear Admiral Donald McN. Fairfax, retired.

Capt. John C. P. DeKrafft, to be a commodore in the navy from Oct. 1st, 1881, vice Commodore Nicholson, nominated for promotion.

Master Timothy G. C. Salter, to be a lieutenant in the navy from August 30th, 1881, vice Lieutenant Spaulding, deceased.

Captain Edward Y. McCauley, to be a commodore in the navy from August 7th, 1881, vice Commodore Samuel P. Carter, retired.

Ensign Hamilton Hutchins, to be a master in the navy from May 22d, 1881, vice Master C. W. Deering, resigned.

Boatswain Joseph McDonald, of the Lancaster, was transferred to the hospital at New York, sick, on the evening of the departure of the vessel for Europe.

Pay Director George F. Cutter has been granted one year's leave of absence from the 1st of November next, with permission to leave the United States.

Capt. Edward P. McCrea, commanding the flagship Tennessee, and chief of the staff of Rear-Admiral R. H. Wyman, died very suddenly on Friday morning on board the steamer Despatch, while making an official call upon Admiral Porter.

New Hampshire Items.

There was a snow storm at Plymouth, Friday night.

James H. Jackson was arrested in Salmon Falls on the 13th inst., charged with stealing a team in Haverhill, Mass. He hired the team at a stable, to go to Merrimack as he said, and then drove it to Boston, leaving it at a sale-stable to be sold, the money to be sent to him at Salmon Falls in a registered letter. When he called for the letter he was arrested by an officer who was on the watch.

Monday evening, Oct. 10th, two young men from Newmarket arrived in this city to attend the St. Mary's ball in city hall. They put up their hired team in a hotel stable, and at midnight left for home. When crossing the wooden bridge on the road home, at the saw mill in Durham, the woodwork, which was rotted, gave away, and the carriage capsized, pitching out the occupants. The horse struggled hard to get free, and got his hind legs badly injured. The buggy was completely demolished, and one of the young men, who fell on his head, was very seriously injured. The town of Durham will have to foot the damages.—*Dover Democrat.*

News and Notes.

The Scotch cutter yacht Madge, which "cleaned out" everything in the shape of sloop yachts brought against her in New York, in a services of races, was beaten at Newport, R. I., on Friday, by the sloop Shadow of the Boston yacht club. The course was from the Brenton reef lightship, ten miles to leeward and return, without any conditions as to sails, time allowance or men. The Shadow won by twenty-three minutes and two seconds.

John Dillon, member of parliament for Tipperary, was arrested in Dublin on Saturday, and lodged in Kilmainham jail. Mr. John Heffernan, of the Cork branch of the land league, was on Saturday re-arrested (he having recently been released from jail) and locked up in Limerick prison. Other arrests of prominent land leaguers were made on Friday and Saturday, and the most intense excitement and indignation were aroused.

Astronomers are on the lookout for the Star of Bethlehem, last seen in 1572, when it shone so brightly as to be visible at noonday, then fading away assumed various hues until it disappeared. This wonderful star is believed to have been seen in 1264 and 945, and its apparent period extended backward would indicate that it appeared about the time of the birth of Christ. Hence its name. Its place is near the constellation Cassiopeia.

The jury of the international electric exhibition at Paris has awarded gold medals of the highest class to Edison and Brush for dynamo-magnetic machines, and a gold medal to Maxim. Also gold medals to Edison, Brush and Maxim for arc incandescent lights. Edison takes five gold medals in all.—more than any other exhibitor.

At Newmarket, England, Oct. 14th, the American horse Iroquois won the Newmarket Derby, against three others.

Ralph Richards, convicted at Rockland, Me., last week, of purposely drowning another boy, Willie Cain, was sentenced to the reform school during his minority—seven years.

The French war steamers Magicienne and Dumont Dowell, from New York, arrived in Hampton Roads on Friday. Salutes were fired from the forts, and flags hoisted on the Trenton. On coming to anchor the Magicienne ran the American colors to the mast-head, and returned the salute. Gen. Hancock and staff arrived at Yorktown on Friday.

Frank Hudson, murderer of three members of the Lee family, was hanged at Dawson, Ga., Friday. He confessed his crime, and said he had no accomplices. He met his fate in a cool and collected manner.

The Scotch cutter Madge, which was beaten by the sloop Shadow on Friday in a twenty-mile race off Newport, R. I., on Saturday beat the Shadow in a thirty-mile race (triangular) at the same place, by nine minutes and three seconds.

The heaviest storm known in England for years prevailed on Friday. Much damage was done to shipping in the Thames and Mersey rivers. Telegraph wires were blown down all through the country, and much other damage done.

John Noonan, a Washington (D. C.) liquor dealer, on the 5th inst., in a drunken quarrel, shot and instantly killed Florence O'Donohoue, a laborer in the employ of the Washington Gaslight company.

At Carbondale, Ill., Friday, the 14th inst., J. H. Potts, livery stable keeper of St. Louis, shot and killed Kelly Davis of Car Mills, a well-known sporting character. The shooting was the result of a quarrel over a horse-race. Potts was arrested.

Col. Edwin B. Morgan died at his home in Aurora, N. Y., Thursday, Oct. 13th, aged seventy-five years. He was one of the principal stockholders in the New York *Times*; also one of the originators of the Wells-Fargo express, and held a large amount of express stock. He was elected to Congress three terms, beginning in 1852, and was a very liberal donor to the Auburn Theological seminary Wells, college, the Cayuga Lake academy, and other institutions.

Mr. Sylvester Doolittle, who built the first fleet of boats known as lake boats, and the first screw propellers ever launched for lake service, died at Oswego, N. Y., on Wednesday, Oct. 12th, aged eighty-one years. Doolittle hall, for many years the principal hall of Oswego, and the Doolittle house, its principal hotel, were both built by him and named after him.

"Pinkeye" is spreading in Denver, Col. About one hundred horses are said to be already suffering from it.

Edward Earle was hanged at Sagahill, Hamilton county, N. Y., Friday morning, for stabbing his wife four years ago.

A magazine containing three hundred pounds of nitro-glycerine exploded near Bradford, Pa., Thursday night. Two men are supposed to have been killed.

The commonwealth of Pennsylvania has entered suit against the Standard Oil company for over $3,000,000, alleged to be due in taxes and penalties.

The Chicago, Rock Island & Pacific railroad announces that it will take no more grain for Chicago, owing to the overcrowded condition of the elevators.

Robert Martin, charged with the murder of his wife and child, was convicted at Newark, N. J., Friday, of murder in the first degree, and remanded for sentence.

James A. Lanksbury, stopping at Halifax, N. S., under the alias of James Whitford, has been arrested on a telegram from the chief of police of New York. He is charged with bank forgery at Rochester, N. Y.

L. Rosenfeld, traveller for a St. Louis jewelry house, boarded a freight train at Mexico, Mo., on Tuesday night, for Centralia, not wishing to wait for the passenger train. At Centralia his trunk, containing $6,000 worth of jewelry, was missing, and it was discovered that it had been thrown off on the way and robbed of from $1,000 to $2,000 worth of the finest goods. There is no clue to the thieves.

Herr Krupp of Berlin has made another contract to send 15,000 tons of steel rails to America.

—Charleston and New Orleans still depend upon volunteer firemen.

—"It's generally the case with bad boys," philosophically remarked Miss Anthony, "that they look like their mother and act like their father."

—Willie asked his mother where the stars came from. Her reply was: "My son, I do not know." "Well, I do," he said; "the moon laid 'em."

—When a mob of negroes was making it hot for a circus at Warrenton, N. C., the other day, the big elephants were let loose and the crowd scattered.

—A western editor, being asked by a subscriber what was meant by the word hydrogen, replied, "gin and water," and explained that hydro was the French for water.

—Mistress (horrified)—"Good gracious, Bridget, have you been using one of my stockings to strain the coffee through?" Bridget (apologetically)—"Yis, mum; but sure I didn't take a clane one?"

—At Yale, this year, the valedictorian was a Hebrew, the salutatorian a German, and the prize declaimer, a Chinaman. However, the pitcher of the base ball club was an American.—*American Queen.*

—A Maryland paper says: "Our townsman D. J. Wheaton has just finished a handsome residence, which for gingerbread fancy work, and sky-blue paint, has not its equal in Accomack. It is decidedly an ornament to Chincoteague."

—"How did you come to get married?" asked a man of a very homely friend. "Well, you see," he replied, "after I vainly tried to win several girls that I wanted, I finally turned my attention to one who wanted me, and then it didn't take long to arrange matters."

—On the question of admitting Mrs. Livermore as a delegate to the Massachusetts Republican convention, young Mr. Hoar, of Concord, thought that "there would be as much sense in sending a trained monkey from Melrose as a cultivated woman." Pity Mr. Hoar isn't from Melrose; they might have taken his suggestion and sent him.

—When a man is riding a bicycle he look neither to the right nor to the left, but appears to be gazing about five hundred yards into futurity, as if trying to solve the problem of the hereafterness of the unknowableness of the unknowable hereafter. He is not, however. He is simply wondering, in case of a sudden header, whether his skull would be split wide open, or if he would escape with his nose mashed all over his face.

—General Garfield is quoted as saying in a letter written ten years ago to a lawyer who had opposed the insanity plea in a murder trial: "The whole country owes you a debt of gratitude for brushing away the wicked absurdity which has lately been palmed off on the country as law on the subject of insanity. If this thing had gone on much further, all that a man would need to secure himself from the charge of murder would be to rave a little and tear his hair a little, and then kill his man."

Burnett's Cocoaine.

Unlike all other hair dressings, is the best for promoting the growth of and beautifying the hair, and rendering dark and glossy. The Cocoaine holds, in a liquid form, a large proportion of deodorized Cocoanut Oil, prepared expressly for this purpose. No other compound possesses the peculiar properties which so exactly suit the various conditions of the human hair.

The superiority of Burnett's Flavoring Extracts consists in their perfect purity and great strength.

Mothers! Mothers!! Mothers!!!

Are you disturbed at night and broken of your rest by a sick child suffering and crying with the excruciating pain of cutting teeth? If so, go at once and get a bottle of MRS. WINSLOW'S SOOTHING SYRUP. It will relieve the poor little sufferer immediately—depend upon it; there is no mistake about it. There is not a mother on earth who has ever used it, who will not tell you at once that it will regulate the bowels, and give rest to the mother, and relief and health to the child, operating like magic. It is perfectly safe to use in all cases, and pleasant to the taste, and is the prescription of one of the oldest and best female physicians and nurses in the United States. Sold everywhere. 25 cents a bottle. m.w & s & w 382

MUSIC HALL,

Thursday Even'g, Oct. 20th.

MADISON SQUARE THEATRE COMPANY.

IN THE GREAT COMEDY-DRAMA,

HAZEL KIRKE!

MISS GEORGIA CAYVAN as HAZEL.

THE LONGEST RUN ON RECORD!

On October 10th this play had been presented for 1,000 consecutive times.

The Greatest Play.
The Greatest Success.
Brilliant Ovations.
Dazzling Triumphs.
The whole Country Electrified.
Theatres Packed to the Doors.
Superb Metropolitan Cast.

HAZEL KIRKE!

GOES HOME TO EVERY HEART.

Seats can be secured at Preston's at usual price, Tuesday, Oct. 18th.

Office to Let,

THE large and pleasant FRONT OFFICE over A. P. Wendell & Co.'s store on Market square, to let on reasonable terms. Apply to JOHN O. AYERS.

$66 a week in your own town. Terms and $5 outfit free. Address H. Hallett & Co., Portland, Maine.

WHIPS! All qualities and prices; LAGRABEE'S, 36 Congress

St. Jacobs Oil

THE GREAT GERMAN REMEDY FOR RHEUMATISM, NEURALGIA, SCIATICA, LUMBAGO, BACKACHE, GOUT, SORENESS OF THE CHEST, SORE THROAT, QUINSY, SWELLINGS AND SPRAINS, FROSTED FEET AND EARS, BURNS AND SCALDS, General Bodily Pains, TOOTH, EAR AND HEADACHE, AND ALL OTHER PAINS AND ACHES.

No Preparation on earth equals ST. JACOBS OIL as a safe, sure, simple and cheap External Remedy. A trial entails but the comparatively trifling outlay of 50 CENTS, and every one suffering with pain can have cheapest positive proof of its claims. DIRECTIONS IN ELEVEN LANGUAGES.

SOLD BY ALL DRUGGISTS AND DEALERS IN MEDICINE.

A. VOGELER & CO.
Baltimore, Md., U. S. A.

Chas. E. Laighton & Son,

Nearly opposite Post-Office.

Have in stock

New Bordeaux Goods,

CLARETS,

SAUTERNES, BURGUNDIES, CHAMPAGNE AND

RHINE WINES!

Italian and French

OLIVE OILS,

in all sizes.

Richardson & Robbins'

ROLLED TONGUES,

Whole Boned Ham, Chicken, etc.

FERRIS'

Pig Hams & Bacon!

w'th as complete a line of

Seasonable Goods as can be found in New England.

— THE —

NEW YORK STORE

is the place for rich Bargains in

Boots, Shoes, Hats, Caps and Furnishing Goods,

as we wish to make room for the Fall Goods that are coming in daily. Call and enquire. New goods and prices.

William B. Hussey & Co.,

No. 51 Congress Street,

PORTSMOUTH, N. H.

B & L

Brunswick Soups.

These Soups are put up in powder form in tin cans of 1-2 lb. each, and consist of Vegetable, Lobster, Fish, Bean, Beef and Oxtail. One can will make five pints of Excellent Soup, all seasoned, in fifteen minutes. It is one of the most wholesome and convenient articles for the table ever produced. Price 25 cents per can. We have just received a new stock of CAPERS, OLIVES, ENGLISH PICKLES also NEW CROP OLIVE OIL, in qt., pt., and 1-2 pt. bottles. Also, DUTCH CHEESE, Whole ROLLED OX TONGUES, in cans, CANNED BEEF, etc. In Lunch Goods we have SARDINES, TONGUE, HAM, CHICKEN, DEVILED HAM and POTTED BEEF and TONGUE. Peirce Farm Champagne CIDER, in qt. and pt. bottles.

Butler & Laighton.

NO. 1 MARKET SQUARE.

WHITE & WHITE,

Especial attention given to making and fitting Curtains.

ROOM PAPERS and CURTAINS!

A Full Line of

Fixtures, Tassels, Opaques, Hollands,

may be seen at

No. 1 CONGRESS HOOK.

SPECIAL ADVERTISEMENT OF FALL AND WINTER DRY GOODS!

Ayers & Locke. HAVE RECEIVED THE Finest Line Dress Goods

Ever Shown in Portsmouth. Everything in New Styles Plaids and Novelties, Black Silks, Velvets in every shade, Striped Velvets. Colored Silk Plushes all the desirable shades. Everything in Plain Colored Dress Goods from the low price Flannels to the Finest Billiard Cloths. Also a full line of General Dry Goods well suited for the Coming Season. BLANKETS! purchased quite early in the season at very low prices. Ladies', Children's and Gent's Underwear, in White mixed and Scarlet. Assortment of Small Ware, remarkably complete. The Largest Stock of Passementerie Trimming ever shown in Portsmouth. All new Styles both in Satin Cord Goods and the ordinary Braid Gimps, New Fringes. New Buttons acknowledged by purchasers to be the finest stock in the City. Ladies and Children's Hosiery, Kid Gloves, Beaver and Cloth Gloves, etc. Cloakings in great variety. Also about Oct. 1st we shall offer the Finest Assortment Ladies Outside Garments. Ladies' Black Cloth Sacques. Ladies' Black and Colored Walking Jackets. Dolmans', Surtouts in Black and Colored Cloths. Also an Assortment Fall Sacques in Colors, all at very low prices.

AYERS & LOCKE.

ROOM PAPERS,

To make room for the

New Fall Designs,

which are now arriving we offer all our REMNANTS in lots of Two or more rolls at

Less Than Wholesale Prices,

We have a large line of

SHADES, FIXTURES, TASSELS, CORD and LOOPS.

Also, black walnut and gilt

Picture Mouldings,

CORNICES, POLES, HOOKS and KNOBS.

Curtains hung with neatness and despatch, and satisfaction guaranteed.

Mercer Goodrich.

WHIPS! All qualities and prices; LAGRABEE'S, 36 Congress

Real Estate.

To Let,

STORE NO. 37 MARKET STREET. Apply to J. R. MAY.

For Rent.

HOUSE on Melcher street, near Pleasant; ten rooms; water in house. Or will rent half. Apply at No. 51 Pleasant street. jy27tf

For Rent.

STORE and dwelling attached, in Waldron block, recently occupied by Wm. Benson. Apply to William H. Hackett; office in U. S. Court House. Oct. 12th.

To Let.

HOUSE No. 116 State street, now occupied by Capt. Jacobs. For particulars enquire of Mr. Jerome C. Butler of the firm of Butler & Laighton, or of the subscriber at Newcastle. eod4w GEO. W. TOWLE.

For Sale.

THE HOUSE AND LOT corner of Austin and Summer streets, formerly occupied by the late Lydia Pickering. The lot contains 10,000 square feet and may be divided into several other house lots if desired. For session given immediately. Apply to WALLACE HACKETT, adm'r, over First National Bank.

Portsmouth, May 12th, 1881.

To Let.

HALF-HOUSE No. 3 Wentworth street. Also HALF-HOUSE No. 66 Pleasant street. Apply at No. 70 Pleasant street.

To Let,

FRONT office over Rockingham National Bank recently occupied by Wm. R. Foster. Apply at the Bank.

For Sale.

BRICK STORES No. 18 and 20 Bow street, with the water privilege. Apply to WM. H. ROLLINS.

Wanted.

A GOOD MEAT and PASTRY COOK. Enquire at No. 10 Pleasant street.

Wanted.

A GOOD COOK. Apply at No. 6 Austin Street.

Cows for Sale.

ONE Cow, six years old, an excellent milker; two heifers (one from the above cow) two years old, to come in this winter. Apply at No. 100 Market Street.

Stolen,

FROM Kittery Marine Railway in the early morning of the 8th inst., a LEAD COLORED WHERRY with two ten-foot Oars, (the latter branded "J. C.") Whoever will return the same or give information that will insure its recovery shall be suitably rewarded.

*d&wto21 J. COX, Kittery Foreside.

COST

$4.18 PER THOUSAND!

THE CHEAPEST!

— AND —

Safest Life Insurance in the World.

THE

SEMI-ENDOWMENT POLICY!

— OF THE —

Mutual Life Insurance Co.

of New York,

F. S. WINSTON, President,

IS SECURED BY

ASSETS AMOUNTING TO OVER

$90,000,000

And is the safest and Cheapest Insurance ever offered by any Company.

EXPLANATION.

These policies are settled in 20 years by the payment in cash, of one half the amount insured, or in event of death occuring during that period to the beneficiary for the full amount insured.

ILLUSTRATION.

Age 35 (other ages in proportion,) Policy of $1,000 annual premium of $29.18.—	
20 premiums of $29.18 each,	$583.60
One half of policy returned in 20 years,	500.00
Total cost $1,000 insurance for 20 years,	$83.60

Annual cost of $1,000 insurance against death for 20 years, $4.18, exclusive of all dividends, which are declared annual as with other forms and available on the anniversary of policy.

Further information and applications furnished by

C. M. GIGNOUX

GENERAL AGENT

For Maine and New Hampshire.

AN EXTRA LOT OF

Sponges, Chamois Skins and WHIPS

at reasonable prices, at

JOHN S. TILTON'S

Harness Maker and Trunk Repairer,

18 Congress Street.

Local Matters.

POST OFFICE RULES.

MAILS CLOSE.

	A. M.	P. M.
Boston, West and South,	6, 10:35, 2:30	4:50 *8:30
Boston Way,	10:35, 2:30	
Portland,	9:25	4:50 6:30
East (beyond Portland,)	9:25	6:30
Dover, Saco and Way,	9:25	4:50
Great Falls,	9:25	4:50
Great Falls & Conway R. R.	9:25	
Concord and North,	7:40	4:50
Concord Way,	7:40	4:50
Boston & Maine R. R.	7:40	4:50
Dover,	9:20	2:30 6:30

*Arrives in Boston next morning.

MAILS ARRIVE.

	A. M.	P. M.
Boston, South and West,	10:05, 3:15	5:50 9:08
Boston Way,	10:05	5:50
Portland and East,	11:20	3:20
Great Falls & Conway R. R.	11:20	
Concord and North,	10:20	6:50
Dover,	7:30	3:15 5:50

Letters for the night mails (and no others) east or west may be deposited in the box at the Eastern depot, every day except Sundays.

E. G. PEIRCE, JR., P. M.

MINIATURE ALMANAC--OCT. 17.

SUN RISES	6:15	MOON RISES	0:47 A. M.
SUN SETS	5:14	FULL SEA	7:00 A. M.
LENGTH OF DAY	10:59		7:30 P. M.

THE WEATHER.

The Thermometer at the CHRONICLE Office, at 4:00 o'clock this morning, registered 50 degrees above zero.

Sky clear.

EASTERN RAILROAD.

According to our announcement of last week, the time-table of the Eastern railroad was changed on Sunday. The winter arrangement gives us trains from Portsmouth to Boston at 4:05 A. M. and 4:00 P. M., Sundays, and on other days at 4:05, 7:15, 8:20 and 11:00 A. M., and 3:10 and 5:20 P. M.

Trains from Boston for Portsmouth leave at the usual winter hours of 7:30 and 10:00 A. M.; 12:30, 3:15 and 4:40 P. M.,—the latter train reaching Portsmouth at ten minutes to seven, and leaving for Dover at five minutes of seven P. M., and the Pullman train leaving Boston at seven P. M. as heretofore.

The 7:15 morning train from this city arrives in Boston at 9:05, running express between Newburyport and Boston in seventy minutes, and making the time between this city and Boston in one hour and fifty minutes, an encouragement to early risers. The train leaving here at 3:10 P. M. reaches Boston at 5:30, in season to connect with the Fall River line for New York.

Parlor cars are on the 7:30 A. M. and the 12:30 and 7:00 P. M. trains from Boston; and on the 4:05 and 11:00 A. M. and the 3:10 P. M. trains for Boston.

The Sunday trains to Boston carry mails.

THE INTERNAL REVENUE.

The admirable manner in which the internal revenue is being collected in New Hampshire, may be learned from the fact that since October, 1880, but three delinquent tax payers have been found, and that since May last not a single complaint has been made against any one for being a dealer in spirituous or malt liquors without payment of the special tax, as is required by the United States laws. We believe that New Hampshire is the only state where the taxes are so effectually assessed and paid. In Maine, where the liquor law, as it is termed, is sought to be rigidly enforced, parties who may wish to sell fear to pay a government tax, as it is apt to be regarded as evidence against the seller when he is sought to be punished in the state courts, and in that state large numbers of persons are found who sell liquor secretly and who do not pay the United States special tax. Doubtless there are isolated cases of this kind in New Hampshire, but the dealers manage to conduct their traffic with so much secrecy that they are not discovered by the law officers of the United States.

THE S. P. C. A. CONCERT.

Very favorable notices have already been given by the papers of the recent concert for the S. P. C. A. It was surprising how well the choruses were rendered, without words or notes, in such exact time, and many of them difficult for children. Special numbers were very excellent. The song which Mrs. Williams sang so well is a favorite of Miss Emma Thursby's; it is a very popular concert song. Nothing could be sweeter than little Gracie Goodall in her songs. She is not yet six years old, but has a rare and powerful voice. As a little Quaker she was irresistible; as yet too young to be conscious of the meaning of the hearty "encores" which recalled her to the stage, she was more pleased with the sweet flowers so unexpectedly and liberally showered upon her. She and her brother inherit much musical talent. In fact, so little of the programme was indifferent and so much excellent, that criticism would be unfair. Miss Varrel, the young lady who sang three songs so prettily, has a voice of moderate compass and power, but makes the very most of it by very clear enunciation and graceful dramatic manner.

We learn from Mrs. Goodall that she could easily have found eighty voices glad to join her chorus, could she have accommodated them in her parlor rehearsals. This fact shows the need of a children's singing-school in our city; will not one of our music teachers organize such a class? The children were all sorry when the rehearsals were closed, expressing their thanks to Mrs. Goodall, and all "so sorry that their enjoyment was over."

Altogether it may be called a success. Franklin theatre is a most excellent place for vocal performances; it being compact and high, the sound is well diffused, and the softest voice can be distinctly heard in all parts of the hall. A good many tickets were given to the children as a reward for their earnest endeavors to learn their parts, but the public responded very kindly to the call, and a fine audience was secured notwithstanding the other entertainments, and the excursion to Boston. N.

POLICE COURT.

SATURDAY, Oct. 15; *Batchelder, J.*

James Tully, for drunkeness was fined $3, costs $6.90. Brentwood in default.

MME. RENTZ'S MINSTRELS.

Of the show to be given at Music hall this evening a western paper thus speaks:

A far more appropriate name would be "Grand Concert of Refined Musical Novelties." Its peculiar nature and title may have led some to suppose that Mme. Rentz's Minstrels was hardly the proper thing for a lady to visit, but the impression is erroneous, as a more refined entertainment could not possibly be placed upon the stage. From beginning to end it was replete with novel specialties and charming vocalism.

The *Republican* of Springfield, Mass., says:

They presented one of the most enjoyable entertainments ever seen in this city. Where all was so very good it is difficult to individualize, but the musical portion of the entertainment was of an order to surprise everybody.

The Danbury (Conn.) *News* says:

The large audience present will bear us out in the assertion that it is one of the most charming melanges of melody and refined mirth ever witnessed in this place, and the prediction is confidently made that should they ever return no hall in this vicinity will be able to hold their many admirers.

For further information, go to the show. Tickets at Preston's.

AROUND HOME.

The performance of Von Suppe's comic opera "Boccaccio," at Music hall Saturday evening, was attended by a small audience, but nevertheless the play was given in a manner to greatly please all who did attend, many of the pieces being encored, and the applause liberal throughout. Many of the costumes were very handsome, and there was much good singing. The entertainment offered deserved a full house.

The house on the Greenland town farm took fire on Saturday, and the roof was burned off. Loss covered by insurance.

Thursday evening, Oct. 20th, the Madison Square Theatre Co. of New York will present the great drama, "Hazel Kirke," on the Music hall stage, with Miss Georgia Cayvan as Hazel Kirke, and the rest of the cast the same as in New York. Miss Cayvan is favorably known here as a reader, but this is her first appearance as an actress before a Portsmouth audience. She is not new to the part, however, having taken it over two hundred times in the Madison Square theatre, with great success. Tickets will be on sale at Preston's drug store to-morrow.

An empty flat car on the Eastern railroad was thrown from the track near Biddeford on Friday afternoon, owing to the draw-bar pulling out. The train, which was bound west, was delayed about an hour.

The editor of the "Atlantic Monthly" spent Sunday in Portsmouth.

A collection in behalf of the Michigan sufferers was taken at the Unitarian church on Sunday.

Oliver Doud Byron will appear at Music hall on Monday evening, Oct. 24th, in "Across the Continent."

We are informed that Mr. Daniel Mason, who for some years has successfully operated the planing and saw mill on Green street, has notified the owner of the buildings, E. C. Spinney, Esq., of his intention to give up the establishment, the filling in of the dock to make the new street having so curtailed the storage-room for saw-logs as to make the property of comparatively small value for a saw mill.

The schooners Daniel C. Baker and Julia A., of this port, arrived at Gloucester, Mass., on Thursday of last week, and the Norma on Friday, all intending to engage in the pollock fishery.

George A. Hammond has been awarded the contract for white-oak knees and red-oak piles for the Kittery navy yard, and Thomas E. Call & Son, of this city, the yellow pine, shingles, and oak lumber.—*Times.*

"The Mascot" will be given in this city shortly by the Grayson Opera Co., the first organization to produce that pleasing comic opera in this country. The company produced the opera over three hundred times, from which it may be inferred that the members are somewhat familiar with the music.

Among the real estate conveyances left for record in the office of the register of deeds during the week ending Oct. 11th were the following: Portsmouth—Andrew J. Penhallow to Helen L. Chesley, land and buildings, $1000; George W. Walker and others to Charles H. Mendum, land and buildings, $2500; John F. Shillaber to C. T. Shillaber, land, $1. Rye—Henry Knox, Epsom, to Loan Trust Savings Bank, Concord, land, $1000. Newington—Samuel D. Lane of Hampton to Wm. B. Swain of Concord, land, $4250. North Hampton—Eliza P. Philbrick of Rye to Charles Stott of Lowell, Mass., land, $1000. Newmarket—George W. Chapman to J. W. Chapman, land and buildings, $1; John N. Chapman to George W. Chapman, land, $1200; Samuel B. Brackett to Benjamin Mathes, land, $150. South Newmarket—James A. Healey to Peter O'Neil, land, $1500. Epping—C. E. Sleeper to James M. Godfrey, land and buildings, $75; J. H. Witham to Epping Savings Bank, land and buildings, $350; Van Buren Purington of South Newmarket to Charles E. Sleeper, land and buildings, $125; Harriet L. Dame to Charles E. Norris, land, $465.

The Manchester *Mirror* of last Friday says: "The Dime Show continues to play to splendid business this week, giving a creditable show." This is the show advertised to open at Franklin theatre this evening.

—A Milwaukee clergyman asks: "Is it proper pronunciation to sound the 'r' in the word 'dorg?'"

MARINE CHRONICLE.

PORT OF PORTSMOUTH.

ARRIVED Oct. 15th.

Sch Thomas W Hodgdon, Philadelphia.
Sch Alice Dean, Watts, Pembroke.
Sch Hattie Lewis, Garland, Boston for Eliot.

Bark Tremont, Bray, for New York sld from Matanzas Oct 5th.

Star Acushnet, Bird, hence; schs Ocean Eagle, Maxwell, from Elliot; Tribune, Card, from Dover point, and Lillie, Littlefield, from Wells, arr at Boston 14th.

Sch Mary J Adams, Fitzgerald, cld Boston for St John, N B, 14th.

Schs Thomas W Hyde, Hodgdon, Philadelphia for this port, and Clara E Simpson, Talpey, Windsor, N S, for Alexander, arr at Vineyard Haven 13th,—latter sld same day.

Sch Dart, Priest, hence arr at St John, N B, 12th.

Sch John H Gordon, Somers, hence arr at Philadelphia 12th; 13th, sch S C Hart, Kelley, hence.

STATED MEETINGS.

CITY GOVERNMENT.

In the City Building, Market Square.

Board of Mayor and Aldermen—Thursday evenings.

Common Council—Thursday evenings.

Board of Overseers of Poor—Tuesday evenings.

Board of Instruction—First Wednesday in each month.

Board of Engineers—Tuesday next following first the Monday in each month.

MASONIC.

In Masonic Hall, Congress Block.

St. John's Lodge, No. 1—First Wednesday of each month.

Andrew's Lodge, No. 55—Second Monday of each month.

Washington Chapter, No. 3, R. A. M.—Fourth Tuesday of each month.

Dalhousie Council, No. 5, R. and S. M.—Third Thursday of March, June, September and December.

DeWitt Clinton Commandery, Knights Templar—Third Monday of each month.

Ineffable Grand Lodge of Perfection—Third Wednesday of January, April, July and October, (annual meeting 3d of Hebrew month Adar.)

Portsmouth Rose Croix Chapter, No. 1, E. M. R. M., Second Friday evening of each month at seven and a half o'clock, at Memphis Hall, No. 5 Daniel street.

I. O. O. F.

At Odd Fellows Hall, National Block.

Piscataqua Lodge, No. 6,—Monday evenings at 7:30 o'clock.

New Hampshire Lodge, No. 17—Wednesday evenings at 7:30 o'clock.

Osgood Lodge, No. 48—Thurday evenings at 7:30 o'clock.

Strawberry Bank Encampment, No. 5—Second and Fourth Fridays in each month.

Mount Sinai Encampment, No. 19—First and Third Fridays in each month.

Union Rebecca Degree, Lodge No. 3—First and Third Tuesdays in each month, at 7:30 o'clock.

RELIEF ASSOCIATIONS.

Rockingham Masonic Relief Association—Annual meeting First Friday in January.

Portsmouth Odd Fellows' Mutual Relief Association—Annual meeting Fourth Tuesday evening of January.

Temperance Mutual Relief Association—At Mercantile Hall, First and Third Wednesday evenings of each month.

Mutual Relief Association of Rockingham County—Second Tuesday of January and December.

Portsmouth Firemen's Mutual Relief Association—Second Wednesday of January, April, July and October.

OTHER ORGANIZATIONS.

At Odd Fellows' Hall, Daniel Street.

St. George Council, No. 21, Legion of Honor—Second and Fourth Tuesday evenings of each month.

Portsmouth Commandery, No. 47, United Order of the Golden Cross—Thursday evenings.

Riverside Council, No. 441, Legion of Honor—First and Third Tuesday evenings of each month.

Strawberry Bank Lodge, No. 52, I. O. G. T.—Each Wednesday evening at 7:30 o'clock, at Mercantile hall, No. 5 Congress street.

Rockingham Lodge, No. 37, I. O. G. T.—Each Thursday evening at the hall in Exchange Building.

Women's Christian Temperance Union—Social meeting each Wednesday afternoon at 2:30 o'clock, at Row Mission hall.

Langdon Colony, No. 45, Pilgrim Fathers—First and Third Friday evenings of each month at Golden Cross hall, Daniel street.

Damon Lodge, No. 9, Knights of Pythias—At Pythian Hall, corner Market and Daniel streets. Tuesday evening of each week.

Orion Tent, No. 200, Knights of Maccabees—First and Third Monday evenings of each month at Good Templars' hall, Pleasant street.

Sagamore Lodge, No. 250, Knights of Honor—At Hall No. 34 1-2 Market street, Second and Fourth Monday evenings of the month.

Portsmouth Mechanics' Association—Open to membership of all reputable Mechanics and Manufacturers. Rooms in Mechanics' Block, corner Congress and Fleet streets. Reading Room free to members and strangers visiting the city. Quarterly Meetings the First Tuesday evenings in November, February, May and August. Election of officers at November meeting.

Newichewannock Tribe, No. 4, Improved Order of Red Men—Each Friday evening at Pythian hall, No. 38 Market street.

Portsmouth Workingmen's Institute and Reading Rooms—Corner Cornwall and Middlebrook streets. Open week days from 10 A. M. to 9 P. M.; Sundays 9 A. M. to 9 P. M. Regular business meetings Third Thursday evening of each month.

Woman's Temperance League—Each Thursday afternoon from three to four o'clock at Golden Cross hall, Daniel street.

Star of Hope Degree Temple, No. 6, I. O. G. T.—Meets on the Second and Fourth Tuesday of each month, at Good Templars' Hall, Pleasant street.

Alpha Council, No. 83, Royal Arcanum—First and Third Tuesday evenings of each month, at Hall No. 34 1-2 Market street.

Mercantile Library Association, at hall No. 5 Congress street. Library open every Saturday evening.

Millinery Opening.

We shall open a fine assortment of trimmed hats and bonnets at our stores Nos. 3 and 14 Market street on Tuesday, Oct. 18th. All are cordially invited. No cards. J. M. TIBBETTS.

—"There's some things as old as the hills, anyhow," said old uncle Reuben. "What are they?" asked his neice. "They are the valleys between 'em, child," solemnly answered the old man.

Important.

When you visit or leave New York city, save Baggage Expressage and Carriage Hire, and stop at *Grand Union Hotel*, opposite Grand Central Depot; 450 rooms, fitted up at a cost of one million dollars, reduced to $1 and upwards per day. European plan. Elevator. Restaurant supplied with the best. Horse cars, stages and elevated railroad to all depots. Families can live better for less money at the Grand Union Hotel than at any other first-class hotel in the city. tap15,e2

Portsmouth Wholesale Prices.

Reported by BUTLER & LAIGHTON, Grocers.

Butter, per ℔ 28 to 34c.
Corn per bushel, Western 70c; Northern 80c.
Cheese, 16c per ℔. New 12.
Coal, Anthr, per ton $6.00, Smith's, per ton $6.00.
Eggs per dozen, 23c.
Flour, Fancy, $8.00 @ $9.00; Ex. $10.00.
Fish per ℔ by the qtl., Cod 3 @ 8c; Pollock 3 1-2c.
Hay per ton, $14 @ $17.
Kerosene Oil per gallon, 10c.
Lard per ℔, by the tub, 17c.
Lard Oil per gallon, $1.00.
Molasses per gal., Cuba 42c; N. O. 55c @ 65c.
Oats per bushel, 38c.
Potatoes per bushel, new 70c.
Pork per bbl., $20.00 @ $22.00.
Plaster per ton, lump $6.00; ground $10.
Rye, Northern, per bushel, 90c.
Soap per ℔, No. 1, 6c @ 7c.
Sugar per ℔, Br. 8 3-4 @ 9c; Gr. 11; Crushed 11 1-2c
Tea per ℔, Black 40c @ 70c; Green 30c @ 60c.
Wood per cord, Hard $5; Pine $3.

Recent Stock Sales.

U. S. new 4 1-2s, coupon	113
U. S. new 4s, coupon	115 7-8
Maine State 6s, 1889	117 1-8
N. H. State 6s, 1892	106 1-4
Massachusetts State 6s, Gold	117
Portsmouth City 6s, 1893	115
Eastern R. R. 4 1-2s	109 7-8
Ports., Great Falls & Conway 4 1-2s	92 1-2
Great Falls Manufacturing Co	117 1-2
Cocheco Manufacturing Co	905
Salmon Falls Manufacturing Co	905
York Manufacturing Co	1347 1-2
Laconia Manufacturing Co	600
Boston & Lowell R. R.	110
Boston & Providence	164
Boston & Maine	154 5-8
Boston & Albany	166
Concord	101 1-4
Eastern	48
Eastern Railroad in N. H.	92
Fitchburg	150
Maine Central	54
Manchester & Lawrence	159 1-2
Michigan Central	103 1-2
Northern in N. H.	113 1-2
Nashua & Lowell	151 1-8
Old Colony	129
Ports., Great Falls & Conway	25
Portland, Saco & Portsmouth	116 3-4
Portsmouth & Dover Railroad	112

AMUSEMENTS.

MUSIC HALL.

MONDAY EVENING, OCT. 17th.

Always the Best!

The Old Original and Ever Favorite

Mme. Rentz's Minstrels!

The Best Company Ever Organized.

A WEALTH OF NEW NOVELTIES!
EVERY ACT NEW!
EVERY SONG NEW!
EVERY SKETCH NEW!

An entirely new burlesque, entitled

Billee Taylor!

Introducing New Acts, Songs and Dances, Hits at the Times, the People and things generally. A World of Fun! A Wealth of Novelty!

Reserved Seats, 50c.; Admission, 35c. Reserved seats on sale at Preston's Friday morning, Oct. 14.

FRANKLIN THEATRE,

For week Commencing Oct. 17th.

The Mastodon DIME SHOW of America!

18 - Star Artists - 18

Don't fail to see this Mammoth Show.

Reserved Seats on sale at the usual place. Admission ONE DIME.

S. R. HANAFORD & CO., Prop.

Purse of $250.00

AT THE

Rockingham Trotting Park,

PORTSMOUTH, N. H.

OCT. 19TH AND 20TH.

1st DAY. Oct. 19th. Purse of $50.00 for Horses that never have beaten three minutes—$25.00 to first; $13.00 to second; $10.00 to third. Same day. Purse of $75.00 for Horses that never have beaten 2 40—$45.00 to first; $20.00 to second; $10.00 to third.

2nd DAY. Oct. 20th. Purse of $50.00 for Horses that have never beaten 2 20—$30.00 to first; $15.00 to second; $5.00 to third. Same Day. Purse of $75.00 open to all Horses—$50.00 to first; $15.00 to second; $10.00 to third.

National rules to govern, except drivers to go at each weight. Entrance fee, 10 per cent of all purses, and must be addressed to H. R. Stoddard, Portsmouth, N. H. Entries close Oct. 15, at 9 P. M. Admission to the Park, 25c. All races best 3 in 5 to harness. H. R. Stoddard, Prop. Trotting will commence at 1:30.

$5 TO $20 per day at home. Samples worth $5 free. Address Stinson & Co., Portland, Maine.

Flower Pots.

All kinds and sizes for sale cheap, by

J. R. YEATON & CO.

No. 6 & 8 Congress St.

To the Ladies.

HAVING decided to suspend my business (Dress-making) until next Spring, I have purchased the exclusive agency for Dr. Lucyan's

Cleansing and Renovating

FLUID, for renovating Silks, Ribbons, Lace, Velvets, Kid Gloves, and for removing grease and soil; also renovating Garments, Carpets, Furniture, etc.; by this Fluid the MOST DELICATE FABRICS can be cleansed without injury, or losing the dressing; Grease Spots or Machine Oil can be removed from the most delicate shades of silk or wool goods without changing the shade; and it leaves no outline where applied. I shall keep it on hand constantly and shall be pleased to show any lady who may favor me with a call, what it will do, at my residence,

No. 3 Gardner St.,

Mrs. M. A. BROWN.

Mr. John O'Neil,

Teacher of English and Italian Singing and Phyalology of the Voice,

begs to inform his numerous friends and the public that he will be prepared to receive pupils for PRIVATE LESSONS on the 5th of September at his new and elegant rooms, No. 146 Tremont street, Boston, over Arthur Schmidt's Music store.

The term opens on the 12th of September, but pupils may enter at any time.

Mrs. O'Neil will also be prepared to receive pupils in private instruction at the above rooms on and after Sept. 5th. td7

BREECH LOADING GUNS!

Fishing Tackle,

Powder & Shot!

HARDWARE

AND

CUTLERY!

LOWEST PRICES AT

A. P. WENDELL & CO.'S

2 Market Square.

MUST AND WILL BE SOLD,

A very large stock of both new and second hand

PIANOS and ORGANS at

Montgomery's Music and Art Store,

Call at once and see if you don't think we "mean business." Pianos, Organs and Melodeons to rent. Cheap!

No. 6 Pleasant Street, Portsmouth, N. H.

STRICTLY

First-Class Work

on the shortest notice at the

Portsmouth STEAM LAUNDRY!

BY

TROY LAUNDRYMEN.

Cuffs and Collars a specialty, send in your orders. Work left at the office,

No. 72 STATE STREET

Will receive prompt attention.

Price Lists to be had on application.

OFFICE HOURS: Saturdays from 7 A. M. to 10:30 P. M. Every other day (except Sunday) from 7 A. M. to 8:30 P. M. al

MASSACHUSETTS Charitable Mechanic Asso'n.

THE

"Old Mechanics' Fair,"

Huntington Avenue and West Newton street, opposite the Coliseum Grounds,

BOSTON, MASS.

OPEN TILL NOVEMBER 12TH.

Visited by upwards of 150,000 People the past Twenty-three days.

Make No Mistake!

Visitors should be sure they go to the "OLD MECHANICS' FAIR," thus saving great disappointment, and they will see

A FULL MACHINERY HALL.
ALL THE ELECTRICAL APPLIANCES.
(Including a Model Miniature Electrical Railway.)
A SUBERB ART GALLERY.
A MILITARY AND COLONIAL MUSEUM.
A CATARACT AND FLORAL PYRAMID.
AN IMMENSE CAMERA OBSCURA.
A LARGE DEPARTMENT OF LADIES' EMBRODIERY AND NEEDLE-WORK.
ROOMS FILLED WITH COSTLY CERAMICS.
AND IN SHORT, A THOUSAND ATTRACTIVE NOVELTIES.

Music Afternoon and Evening.

s,o,th&o1027

C. EVERETT

Informs his former patrons and the public in general that he has resumed business at

No. 15 Fleet Street,

Opposite National Block, where he will attend to

CARRIAGE MAKING and REPAIRING

In all branches, at short notice, and to the great satisfaction of his patrons.

C. E. MYERS. C. E. SIMPSON

Auction Sales.

AUCTION.

The subscriber will sell at Public Auction on

Thursday, Oct. 20th,

His entire stock of

GROCERIES, BOOTS and SHOES,

AND

Crockery Ware,

In lots to suit purchasers, at

Store No. 91 Market St,

PORTSMOUTH.

Sale to commence at 11 A. M.

A. A. PAYNE.

MORSE & ILSLEY, Auctioneers.

MORSE & ILSLEY,

AUCTIONEERS,

Money, Real Estate and Mortgage Brokers, Insurance and House Agents.

13 PLEASANT ST. -- EXCHANGE BUILDINGS.

LADIES', GENTLEMEN'S and CHILDRENS'

UNDERWEAR!

can be bought cheap at

Lewis E. Staples'

DRY GOODS AND NICK-NACK STORE

No. 7 Market Street.

The Finest Line

OF

Crockery, Glass,

AND

PLATED WARE, CUTLERY,

AND

Lamps of all Kinds!

Also an endless assortment of

FANCY GOODS and FLOWER POTS,

and Ladies Baskets can be purchased at reasonable prices at the Attractive Store of

C. Dwight Hanscom & Co.

Nos. 45 Congress Street and 21 Fleet Street.

SCHOOL BOOKS

AND

SCHOOL SUPPLIES.

Buzzell & Son

have everything in the School Book Line,

FOR ALL GRADES!

All Books Nicely Covered FREE. We make a specialty of our

Handy Pencil Tablets

from 5 to 20 cents,

Writing Paper Packets, Spelling Tablets and Keystone Pens.

Also full line of Covered, Noiseless and Common Slates, Book-Straps, Pencils, Pens, Ink, and Writing Paper 5c per quire, and all other articles for school use.

Dress Trimmings.

LADIES.

We have a much larger stock of

Fringes, Gimps and Ornaments,

than last season, and our prices are much lower.

Please Examine.

MORRIS C. FOYE.

A full line of

Overcoats, Ulsters, Ulsterettes & Vandykes,

Just Opened by

C. E. MYERS & CO.

ALSO

CLOTHS

in great variety by the yard—and made up to order. We make a specialty of

SAWYER'S WOOLENS!

For a good square trade call at the Old Stand

No. 3 Bow Street.

C. E. MYERS. C. E. SIMPSON

IRON

A TRUE TONIC

A PERFECT STRENGTHENER. A SURE REVIVER.

IRON BITTERS are highly recommended for all diseases requiring a certain and efficient tonic, especially *Indigestion, Dyspepsia, Intermittent Fevers, Want of Appetite, Loss of Strength, Lack of Energy, etc.* Enriches the blood, strengthens the muscles, and gives new life to the nerves. They act like a charm on the digestive organs, removing all dyspeptic symptoms, such as *Tasting the Food, Belching, Heat in the Stomach, Heartburn, etc.* **The only Iron Preparation that will not blacken the teeth or give headache.** Sold by all druggists. Write for the A B C Book, 32 pp. of useful and amusing reading—*sent free.*

BROWN CHEMICAL CO., Baltimore, Md.

BITTERS

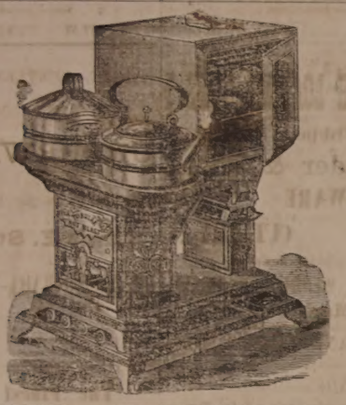

OIL STOVES.

THE ADAMS & WESTLAKE

Improved wire gauze non-explosive, the

TUBULAR HOT BLAST,

And several other kinds. No smoke. No odor. Suitable for all kinds of Cooking.

REFRIGERATORS, ICE CHESTS, ICE CREAM FREEZERS, RUBBERS, VELOCIPEDES, CHILDREN'S CARRIAGES, ETC.

JOHN P. SWEETSER,

NO. 46 MARKET ST.

Critchley & Whalley,

MACHINISTS, AND DEALERS IN

PIPE AND FITTINGS

Of all kinds, for

STEAM, WATER, AND GAS.

Engines and Boilers.

Other Machinery Bought and Sold.

Belting & Belt Lacings, Sheet Rubber, and all kinds of steam packing constantly on hand at manufacturers prices.

STEAM HEATING APPARATUS

For warming buildings.

52 Hanover Street.

FARMING TOOLS,

LAWN MOWERS,

WIRE CLOTH,

the largest stock in the city.

Pure Paris Green,

AND

LONDON PURPLE

CARRIAGE VARNISHES,

AND

FINE COLORS.

And the most complete stock of

HARDWARE

AND

PAINTS,

in the City.

PRYOR & MATTHEWS.

No. 16 Market St.

Hacking.

ORDER BOOKS for the services of the subscriber's

HACKS

Can be found at the AMERICAN STABLE, corner Congress and Chestnut streets, or at his residence, No. 78 Congress street. Orders left at either place promptly attended to.

W. H. Dennett.

KEEP COOL!

Prices marked down. Balance of

STRAW HATS,

LINEN DUSTERS,

LINEN SACKS,

AND SUMMER UNDERWEAR.

SOCKS, etc.

Closing out at very low prices at

FRANKLIN BLOCK.

ALFRED STAYERS.

THE

Admiration

OF THE

WORLD.

Mrs. S. A. Allen's

WORLD'S

Hair Restorer

IS PERFECTION!

For RESTORING GRAY, WHITE or FADED HAIR to its youthful COLOR, GLOSS and BEAUTY. It renews its life, strength and growth. Dandruff quickly removed. A matchless Hair Dressing. Its perfume rich and rare. Sold by all Druggists.

Established over 40 years.
Enormous and increasing sales Throughout Europe and America.

ZYLO BALSAMUM (Mrs. Allen's)

A lovely tonic and Hair Dressing. It removes Dandruff, allays all itching, stops falling Hair and promotes a healthy growth with a rich, beautiful gloss, and is delightfully fragrant.

Price Seventy-five Cents in large glass stoppered Bottles. Sold by all Druggists.

Cure Your Corns!

BY USING

SCHLOTTERBECK'S

Corn, Wart & Bunion Solvent.

Entirely harmless; is not a caustic.
It removes Corns, Warts, Bunions and Callosities, without leaving a blemish.
Brush for applying in each bottle.
A CURE IS GUARANTEED.

Price 25 Cents. For sale by all Druggists.

Try it and you will be convinced, like thousands who have used it and now testify to its value.
Ask for Schlotterbeck's Corn and Wart Solvent, and take no other. bel 19

DAVID KIMBALL & CO.,

No. 36 Market street.

Portsmouth, N. H.

Books, Magazines, Etc.

"Peterson's Magazine" for November is on our table, ahead of all others, and better than ever. It leads off with a charming steel engraving after Meyer Von Bremen, "Half Afraid." This is followed by one of those double-size steel fashion-plates, superbly colored, only seen in this unrivalled lady's book. Then comes another engraving, "Lacy Hall," illustrating a love-story; and then some fifty wood-cuts of dresses, patterns in embroidery, etc. There is also a colored slipper-pattern, for braiding, in crimson and gold. The principal article is "A Day at Canterbury," which is profusely illustrated, and is of a character higher than is usually seen in magazines. The tales and novelette are even better than usual, and "Peterson" as is known gives the best. With this number appears the prospectus for 1882, when six original novelettes will be given, and in addition a hundred shorter stories. A series of brilliantly illustrated stories, and articles like "Canterbury," will also appear. Also a paper pattern for a dress every month. The price of "Peterson" is but two dollars a year, postage free. To clubs, the terms are even lower, viz.: two copies for $3.50, with a superb engraving (size twenty inches by sixteen,) "Hush, Don't Wake Them," or a handsome photograph album, as a premium. Or four copies for $6.50, and an extra copy of the magazine itself as premium. For larger clubs, the premiums are even more tempting. Specimens are sent, gratis, if written for. Address Charles J. Peterson, No. 306 Chestnut street, Philadelphia, Pa.

The late Dean Stanley was not very acute either of taste or smell, so that all he ate was much the same to him if it was only tender. Thomas Hughes first met the dean when a lad at a Rugby breakfast where he and six others were plentifully regaled. Mr. Hughes gives many pleasant glimpses of Arthur Stanley, as he liked to be called, in the November "Harper." A full-page portrait of the late dean will adorn the same number.

Extensive Forgeries.

Considerable excitement prevailed among the New York banks on Saturday, owing to the discovery that a large quantity of forged paper, purporting to be signed by Heustis & Hamilton of Fort Wayne, Indiana, has recently been put in circulation. Several of the city banks alone holding some of this paper, but refuse to divulge the amount. The aggregate amount of the forgeries is placed as high as $200,000. The notes were negotiated through Hoag & Luddington, a reputable firm of note brokers. Rufus Story, a director of the Broadway national bank, is said to have been victimized to the extent of $25,000, and the bank holds a large quantity of paper besides. The officers claim, however, that they hold less than $10,000.

Very taking—colds. Very glad—The druggists. The very best remedy—Dr. Bull's Cough Syrup.

—The wife of Dan Rice, the clown, has obtained a divorce at Erie, Pa. "Dan" is now single for the third time, and is rapidly getting to be an old man.

I would say to my friends, and all who chance to read this, that I have used Adamson's Botanic Cough Balsam in my family for a long time, and consider it a very valuable medicine. It cures when all other remedies fail, and I would cheerfully recommend it to those afflicted with coughs, colds, asthma, etc.

E. S. GETCHELL, Augusta, Me.

—When a young man is alone with his best girl he is generally supposed to be "holding his own."

"Rough on Rats."

The thing desired found at last. Ask druggist for Rough on Rats. It clears out rats, mice, roaches, flies, bedbugs; 15 cts. boxes.

Skinny Men.

Wells' Health Renewer. Absolute cure for nervous debility and weakness of the general functions; $1 at druggists. Depot at J. H. Thacher.

—She was a noodle, and he was a noodle, and when their marriage was announced, Simmons, who knew and appreciated them both, exclaimed, with tears standing in his eyes, "Two souls without a single thought."

By the immense sale of St. Jacobs Oil we begin to realize that the world is not slow to recognize what is good for its ailments.

—A singular religious frenzy has broken out in Nicaragua. The people affected believe themselves the recipients of divine communications. Whenever a person feels the inspiration of a "communication" he rushes to the church and rings the bell, when the whole population assemble to hear the message from on high.

Captain Courtney!

Says: While on the coast of Africa I had three men sick with malarial fever. I cured them with Sulphur Bitters. It is the greatest blood purifier I ever saw. I always keep them in my medicine chest. —*Ship Nautilus, Baltimore.*

—Thirteen travelling dramatic companies have already disbanded this season.

An Interesting Fact.

In France, all patent medicines must be endorsed by an official board of physicians before they can be sold. In lieu of such a law in America, the people have resolved themselves into a national committee which has endorsed Swayne's Ointment for allaying the itching accompanying the piles as the only reliable remedy in the market. It's a poor rule that won't work both ways.

PERRY DAVIS' PAIN KILLER

IS A PURELY VEGETABLE REMEDY

For INTERNAL and EXTERNAL Use.

A sure and speedy cure for Sore Throat, Coughs, Colds, Diphtheria, Chills, Diarrhea, Dysentery, Cramps, Cholera, Summer Complaint, Sick Headache, Neuralgia, Rheumatism, Bruises, Cuts, Sprains, etc.

Perfectly safe to use internally or externally, and certain to afford relief. No family can afford to be without it. Sold by all druggists at 25c., 50c., and $1 a bottle.

PERRY DAVIS & SON, Proprietors, Providence, R. I.

C. E. BOYNTON,

MANUFACTURER OF

SODA WATER

In Siphon Bottles and Fountains.

Cream Ginger Beer,

Tonic Beer, Root Beer,

Pineapple Beer,

Birch Beer,

GINGER ALE & MINERAL WATER

— ALSO, BOTTLER OF —

MILWAUKEE LAGER,

ELDREDGE'S LAGER, and

REFINED CIDER.

Of the different summer beverages manufactured at this establishment it is hardly necessary to say a single word. They have become popular "on their own merits," and can be found in many private families and on sale in every hotel, saloon and restaurant in this locality.

The Lagers bottled by me are from the best breweries in the country, and it is safe to say that there is no better in the world.

☞ Orders may be left at my establishment for any of the above, which will be delivered anywhere within the city limits without extra charge.

C. E. Boynton.

18 Bow street, - - Portsmouth, N. H.

CARRIAGE AND SLEIGH STOCK.

Hubs, Spokes, Rims, Shafts, etc.; a fine lot of sleigh and pung dashers.

WHEELS! WHEELS!!

At Manufacturer's prices. Oak and Ash lumber.

G. J. GREENLEAF.

JUST OPENED!

— AN —

Enormous Line!

— OF —

STRAW HATS!

Very Cheap.

F. G. MOSES,

No. 13 Congress street

Hydraulic Cement!

ROSENDALE BRAND,

The best in the market. Also Newark Lime & Cement Co.'s

Hydraulic Cement!

— AND —

Portland Cement!

Also, Cobb Lime Co.'s

EXTRA and No. 1 LIME!

The largest assortment for sale in the city at

PORTSMOUTH COAL POCKETS.

J. ALBERT WALKER.

No. 137 Market Street.

New Advertisements.

FAIRBANK'S

ROCK CORDIALS.

ROCK AND RYE.
ROCK AND COGNAC.
ROCK AND JAMAICA.
ROCK AND SCHEIDAM.
ROCK AND NEW ENGLAND.
ROCK AND CHERRY.

Fairbank's Rock Cordials are destined to become the popular cordials of the day. One trial will convince the most skeptical of their superior qualities. The Rock and Rye is already a household word. The best physicians recommend it. All selling druggists sell it. If you have trouble with your throat or lungs it will cure it. See that you get a bottle—the style is shown in the cut—with our name in full on the label.

FISHER & FAIRBANKS.

18 Exchange St., Boston, Mass.

For sale by Druggists, and Wine Merchants.

AGENTS WANTED! NEW BOOK! Profusely illustrated. A First-class Work, the best work to coin money with offered agents. $50 to $150 a month is made. Ladies and Gents wanted. Address J. P. PITCH, Publisher, Hartford, Conn.

WANTED AGENTS For the authentic and completed Life of James A. Garfield, from childhood to burial, by Col. R. H. Conwell, with introduction by His Excellency John D. Long, Gov. of Mass. The work is first-class and finely illustrated. Everybody will want this book. Address B. B. RUSSELL, Boston, Mass.

Agents Wanted for the best "Authentic Life and Public Services of

President Garfield,

fully illustrated with steel engravings. The most thrilling, eventful and Christian heroic life before the world. Truly a friend of humanity. His last days all fully and ably told by one of the best authors. Will outsell all others. Lose no time to secure territory. Extra terms, outfit only 50 cts. Address at once D. L. GUERNSEY, Pub., 61 Cornhill, Boston, Mass.

Agents Wanted for the Life and Times of

FREDERICK DOUGLASS

Written by himself. Elegantly illustrated. This work contains an account of his early life as a slave and his complete history to the present time, interspersed with many thrilling anecdotes of his career. The hundreds of thousands who have been thrilled by the eloquence of this wonderful man will highly prize the work. In this book the element of historical truth and the absorbing interest of romance are combined in one. PARK PUBLISHING CO., Hartford, Conn.

GARFIELD'S PORTRAIT.

Favorite Portrait from a Negative by Rhemardt, Artist of New York, of which Gen. Garfield ordered over 2000 for personal use. His last order was for 100 just before his assassination. Size 16X21, $1.00. Superior to the finest steel plate. The people want a Standard Portrait. AGENTS WANTED. Sells like wildfire. Also his Life by Rev. Dr. Draper of N. Y. E. B. TREAT, Pub., 757 Broadway, N. Y.

Agents Wanted for the Life of

GARFIELD,

Complete, containing the full history of his noble and eventful life, his cowardly assassination, the incidents of the sick chamber, and his heroic end. A large octavo, over 700 pages, fully illustrated. Just published.

Woman's Love & Life

A remarkable book, beautifully written, finely illustrated. An eloquent plea for the elevation of woman's position in society and at home. 140,000 copies have been sold in Paris and London. JAS. BETTS & CO., Hartford, Conn.

WONDERFUL DISCOVERY.

Gives a Brilliant, White and Steady

light, requires no trimming, and lasts for months. Sample wick 10 cts., 3 wicks 25 cts., 12 wicks 75 cts. postage paid. Have three sizes. A. D. SHEPARD & CO. Agents wanted. Address METAL TIP LAMP WICK CO., 70 Cortland St., N. Y.

GOLD MEDAL AWARDED THE AUTHOR.

A new & great Medical Work warranted the best and cheapest, indispensable to every man, entitled "the Science of Life," bound in fine French muslin, embossed, full gilt, 300 pages, contains beautiful steel engravings, 125 prescriptions, price only $1.25 sent by mail; illustrated sample, 6 cts., send now. Address Peabody Medical Institute or Dr. W. H. PARKER, No. 4 Bulfinch St. Boston.

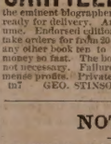

THE STANDARD SILK OF THE WORLD.

to20

GARFIELD Agents wanted for Life of President Garfield. A complete, faithful history from cradle to grave, by the eminent biographer, Col. Conwell. Books all ready for delivery. An elegantly illustrated volume. Enforced edition. Liberal terms. Agents take orders for from 20 to 50 copies daily. Outsells any other book ten to one. Agents never made money so fast. The book sells itself. Experience not necessary. Failure unknown. All make immense profits. Private terms free.

m7 GEO. STINSON & CO., Portland, Maine.

NOTICE.

HAVING disposed of our business to Mr. J. M. Tebbetts, we shall be glad to have our customers patronize him, having no doubt that he will use his utmost endeavors to please them.

We hereby tender our most sincere thanks to our friends for their patronage during the past fifteen years, and hope that they may "All live long and prosper." Respectfully,

C. N. SHAW & Co.

Having purchased the stock and good will of C. N. Shaw & Co., No. 3 Market street, we would respectfully solicit the patronage of his former customers. We shall use our utmost endeavors to please all, our goods will be first-class, and we shall sell them as reasonably as possible. Business continued at the old stand, No. 11 Market St.

J. M. TEBBETTS.

Fletcher & Tanton,

UPHOLSTERERS,

Furniture Dealers & General Undertakers

No. 38 Market Street, Portsmouth, N.H.

Coffins, Robes and Caskets always on hand or made to order. Orders left at 39 Deer Street or 27 State Street, by day or night, will be promptly attended to. S. E. FLETCHER.
H. G. TANTON.

MAPLE SUGAR and SYRUP,

Henry F. Gerrish.

Transportation.

Eastern & Maine Central Railroad Line.

CARS leave the Station of the Eastern Railroad between Deer and Elm streets, as follows:

For Boston at 4.35, 7.15, 8.20, 11.30 A. M., 3.10, 5.20 P. M. Sundays, 4.00 A. M., 4.00 P. M.

For Portland, Augusta, Brunswick, Lewiston, and Bangor, 10.00 A. M., 3.00, 9.10 P. M. Sundays 9.10 P. M.

For St. John and Halifax, daily 9.10 P. M.

For Great Falls and Wolfeboro, 10.00 A. M., 5.40 P. M.

For North Conway, 10.00 A. M.

For Dover and Way Stations, 5.00, 9.30 A. M., 12.20, 3.00, 6.35 P. M.

Trains leave for Portsmouth—

From Boston, 7.30, 10.00 A. M., 12.30, 3.15, 4.40, 7.00 P. M. Sundays 8.00 A. M., 7.00 P. M.

From Portland, 3.00, 8.45 A. M., 1.00 P. M.

From North Conway, 7.05 A. M.

From Wolfeboro', 8.18 A. M., 3.00 P. M.

From Wolfeboro' Junction, 6.35, 8.56 A. M., 3.40 P. M.

From Great Falls, 7.37, 10.00 A. M., 4.38 P. M.

From Dover, 6.45, 10.30 A. M., 2.30, 4.45, 7.30 P. M.

From Newington, 7.01, 10.45 A. M., 2.45, 5.01, 7.58 P. M.

Trains from Boston arrive in Portsmouth at 9.50, 12.15, 2.50, 5.30, 6.50, 9.00 P. M. Sundays 10.15 A. M., 9.00 P. M.

Trains from Portsmouth arrive in Boston at 6.20, 9.05, 10.35 A. M., 1.15, 5.20, 7.35, P. M. Sundays 6.30 A. M., 6.30 P. M.

D. W. SANBORN, Master of Transportation. LUCIUS TUTTLE, G. P. & T. A.

Oct. 16th, 1881.

Concord & Portsmouth Railroad.

PASSENGER TRAINS leave Concord Railroad Station, foot of Bridge street:

For Newmarket Junction, Manchester, Concord and Upper Railroads, at 7.35 A. M., and 5.10 P. M.

Arrive at Manchester at 9.46 A. M., and 7.10 P. M.

Arrive at Concord at 10.35 A. M., and 8.15 P. M.

Leave Concord at 7.20 A. M., and 3.35 P. M.

Leave Manchester at 8.10 A. M., and 4.25 P. M.

Arrive at Portsmouth at 10.10 A. M., and 6.45 P. M.

☞ All trains connect at Newmarket Junction, with trains of the Boston & Maine Railroad for Exeter, Haverhill, Lawrence and Boston; and for Dover, Great Falls and Portland; at Concord with trains to and from all the Upper Railroads.

H. E. CHAMBERLIN, Supt.

STEAMER "MYSTIC."

KITTERY AND PORTSMOUTH.

Leave Simpson's wharf, Kittery,		Leave Adams & Co.'s wharf, foot of Daniel St., Portsmouth,	
"	6.45 A. M.	"	7.25 A. M.
"	8.45	"	9.30
"	10.50	"	10.30
"	12.15	"	12.15 P. M.
"	1.50 P. M.	"	2.50
"	3.15	"	4.00
"	4.15	"	4.50

Leaves Kittery Tuesday, Thursday and Saturday evenings at 6.25 and 8.00; Portsmouth at 7.50 and 9.00.

Fare Five Cents Each Way.

Extra trips to accommodate parties and entertainments. Freight taken at low rates. Parties wishing to charter the steamer for excursions can do so by applying to

CAPT. H. W. TREFETHEN, Proprietor.

STEAMER JAMES SAMPSON.

KITTERY & PORTSMOUTH.

Leave Navy Yard Bridge, Kittery		Leave Navy Yard Landing, Portsmouth	
"	6.25 A. M.	"	8.45 A. M.
"	8.45	"	9.40
"	9.50	"	11.05
"	11.40	"	12.45 P. M
"	1.40 P. M.	"	1.45
"	2.30	"	3.30
"	3.35	"	4.00
"	4.15	"	5.00
"	5.10	"	6.25
"	7.00	"	6.50
"	8.10	"	8.00
		"	9.50

Leave Kittery, (Navy Yard Bridge) for Kittery Point at 8.45 and 9.50 A. M., and 2.00 and 5.10 P. M.

Leave Kittery Point Bridge for Portsmouth and Kittery Portside at 6.20 and 10.35 A. M., and 2.25 and 5.40 P. M.

Leave Navy Yard Landing, Portsmouth, for Kittery Point at 8.55 and 10.15 A. M., and 2.50 and 5.00 P. M.

SOUTH SHORE S. S. CO.

Boston & Portsmouth,

Direct Service.

S. S. "ACUSHNET,"

Will leave Conery's wharf, Boston, for Portsmouth, every Wednesday at

9 O'CLOCK, A. M.

Returning, will leave Portsmouth for Boston each Friday at

8:00 O'CLOCK, A. M.

Fare—Single passage, $1.00. Round trip tickets, $1.50 each.

J. W. SEAVER, agent.....Boston.
H. B. BEAUMONT, agent.....Portsmouth.

N. B. Freight received at all times; but to insure passage on sailing days, must be on the wharf one hour before sailing time.

☞ Meals furnished on board, if desired.

TO KITTERY POINT,

Touching at Newcastle

The Steamer "FEARLESS"

will commence her trips April 4th, and run as follows, until further notice:

Leave Portsmouth		Leave Kittery Point	
"	8.30 A. M.	"	8.30 A. M.
"	3.15 P. M.	"	1.30 P. M.
"	5.45	"	4.15 "

Landing in this city, Fernald's Wharf, rear of No. 20 Market street.

Fare 10 Cents Each Way.

THEODORE KEEN, Proprietor.

March 29th, 1881.

Good and Reliable

INSURANCE COMPANIES.

COMMERCIAL UNION, of London.
FIRE ASSOCIATION, of Phila.
NIAGARA, of New York.
CONNECTICUT, of Hartford.
PHOENIX, of London.

F. W. PEROCHEMONT & SON,

No. 4 CONGRESS STREET.

St. James Hotel,

BOSTON.

Only Rockbound Hotel in the city charging prices of other hotels. Only three minutes walk from the Old South Church and Faneuil Hall. Opposite Fair Building.

$3

mar1

Portsmouth Daily Chronicle.

By CHRONICLE & GAZETTE PUBLISHING COMPANY. | PORTSMOUTH, N. H., TUESDAY, OCTOBER 18, 1881. | $6 PER YEAR IN ADVANCE. THREE CENTS PER COPY.

I am Opening this week the Largest Assortment of the

FINEST MADE CLOTHING!

In Men's, Boys, Youths and Children's that I ever had the Pleasure of Showing to the People of Portsmouth. If in need of

BOOTS, SHOES or CLOTHING it will pay you to

VISIT THE ORIGINAL, ONE PRICE, SQUARE DEALING STORE OF

E. S. FAY, - - - - - - No. 3 Congress St.

THE PORTSMOUTH DAILY CHRONICLE

(Established August 27, 1862.)

Is Published Every Morning, Sundays excepted, at No. 7 Exchange Building, Pleasant street, opposite the Post Office, by the

Chronicle and Gazette Publishing Company.

TERMS $6.00 PER YEAR.

The New Hampshire Gazette

(The Oldest Newspaper in the United States, established Oct. 7th, 1756.)

is published every Thursday at the same office. Terms, $1.50 per year; $2.00 per year, if not paid in advance.

ADVERTISEMENTS inserted on reasonable terms, in either or both papers. The GAZETTE, having a large country (in addition to its local) circulation, is an excellent medium of advertising. A liberal reduction made when advertisements appear in both papers.

☞ Correspondence from neighboring towns containing items of public interest, will be gladly received. All communications should be addressed and all checks made payable to the

CHRONICLE & GAZETTE PUBLISHING CO., PORTSMOUTH, N. H.

☞ *Job Printing Business* is conducted in the same office by Mr. Charles W. Gardner, who keeps on hand a large and well-selected stock of all materials required in his line.

Mr. J. H. Bates, Newspaper Advertising Agent, 41 Park Row (*Times* building,) New York, is authorized to contract for advertisements in the CHRONICLE and GAZETTE, at our best rates.

PATENTS!

R. H. EDDY,

No. 76 State St., Opposite Kilby, Boston,

SECURES PATENTS in the United States; also in Great Britain, France and other foreign countries. Copies of the claims of any Patent furnished by remitting one dollar. Assignments recorded at Washington. *No agency in the United States possesses superior facilities for obtaining Patents or ascertaining the patentability of inventions.*

R. H. EDDY, Solicitor of Patents.

Testimonials.

I regard Mr. Eddy as one of the *most capable and successful* practitioners with whom I have had official intercourse. CHARLES MASON, Commissioner of Patents.

"Inventors cannot employ a person more trustworthy or more capable of securing for them an early and favorable consideration at the Patent Office." EDMUND BURKE, Late Commissioner of Patents.

BOSTON, October 19, 1870.

R. H. EDDY, Esq.—*Dear Sir:* You procured for me, in 1860, my first patent. Since then you have acted for and advised me in hundreds of cases, and procured many patents, reissues and extensions. I have occasionally employed the leading agencies in New York, Philadelphia and Washington, but I still give you almost the whole of my business. As your line, and advice others to employ you. Yours truly, GEORGE DRAPER. Boston, January 1, 1881. 3mwjan31

DENNIS SHEA,

MANUFACTURER OF

Cement Stone Pipe

AT

26 WATER STREET, PORTSMOUTH.

The best Pipe made for Sewers, Culverts, Cellar and Sink Drains, Water Closets, etc. Gives perfect satisfaction wherever used. Is proof against frost, acids, and all substances which pass through the Pipe.

For sale at wholesale or retail, or laid in the best manner.

Orders for Pipe and laying left at the factory will receive prompt attention. 1.11

Dr. SANFORD'S LIVER INVIGORATOR

Only Vegetable Compound that acts directly upon the Liver, and cures Liver Complaints, Jaundice, Biliousness, Malaria, Costiveness, Headache. It assists digestion, strengthens the system, regulates the bowels, purifies the blood. A Book sent free. Dr. SANFORD, 162 Broadway, N. Y. FOR SALE BY ALL DRUGGISTS.

LSL

A SPLENDID OPPORTUNITY TO WIN A FORTUNE. Tenth Grand Distribution, Class L, at New Orleans, Tuesday, November 8, 1881—185th Monthly Drawing.

LOUISIANA STATE LOTTERY COMPANY.

Incorporated in 1868 for 25 years by the Legislature for Educational and Charity purposes—with a capital of $1,000,000—to which a reserve fund of over $400,000 has since been added.

By an overwhelming popular vote its franchise was made a part of the present State Constitution adopted December 2d, A. D., 1879.

Its Grand Single Number Drawings will take place monthly. It never scales or postpones. Look at the following Distribution:

CAPITAL PRIZE, $30,000.

100,000 TICKETS AT TWO DOLLARS EACH.

HALF-TICKETS, ONE DOLLAR.

LIST OF PRIZES.

1 Capital Prize of		$30,000	$30,000
1 Capital Prize of		10,000	10,000
1 Capital Prize of		5,000	5,000
2 Prizes of		2,500	5,000
5 Prizes of		1,000	5,000
20 Prizes of		500	10,000
100 "	"	100	10,000
200 "	"	50	10,000
500 "	"	20	10,000
1000 "	"	10	10,000

APPROXIMATION PRIZES.

9 Approximation Prizes		$300	$2,700
9 "	"	200	1,800
9 "	"	100	900
1857 Prizes amounting to			$110,400

Responsible corresponding agents wanted at all points, to whom liberal compensation will be paid.

For further information, write clearly, giving full address, and send orders by express or Registered Letter, or Money Order by mail, addressed only to

M. A. DAUPHIN, New Orleans, La.

or M. A. DAUPHIN, at No. 212 Broadway, New York.

All our Grand Extraordinary Drawings are under the supervision and management of Generals G. T. Beauregard and Jubal A. Early.

Notice to the Public.

The public are hereby cautioned against sending any Money or Orders to Nines & Co., 81 Nassau st., New York City, as authorized by the Louisiana State Lottery Company to sell its Tickets. They are flooding the country with Bogus Circulars purporting to be of The Louisiana State Lottery Company, and are fraudulently representing themselves as Agents. They have no authority from this Company to sell its tickets, and are not its agents for any purpose. M. A. DAUPHIN, Prs. Louisiana State Lottery Co.

NEW ORLEANS, La., July 4, 1881.

BABY OLIVES!

5 cases, for sale by

H. F. GERRISH.

37TH

Popular Monthly Drawing of the

COMMONWEALTH DISTRIBUTION CO.

In the city of Louisville, on

MONDAY, OCT. 31st, 1881.

These drawings occur monthly (Sunday excepted,) under provisions of an act of the General Assembly of Kentucky.

The United States Circuit Court on March 31st rendered the following decisions:

1st. That the Commonwealth Distribution company is legal.

2d. Its drawings are fair.

3d. The company has now on hand a large reserve fund. Read the list of prizes for the

October Drawing.

1 Prize		$30,000	100 Prizes	$100 each	$10,000
1 "		10,000	200 "	50 "	10,000
2 "		5,000	500 "	20 "	10,000
10 "	$1000 each	10,000	1000 "	10 "	10,000
20 "	500 "	10,000			
9 Prizes	$300 each	Approximation Prizes,			$2,700
9 "	200 "	"		"	1,800
9 "	100 "	"		"	900
1,960 Prizes					$112,400

Whole Tickets, $2. Half Tickets, $1.
27 Tickets, $50. 55 Tickets, $100.

Remit money or bank draft in letter, or send by express. Don't send by registered letter or post-office order. Orders of $5 and upward, by express, can be sent at our expense. Address all orders to R. M. BOARDMAN, Courier-Journal Building, Louisville, Ky., or R. M. BOARDMAN, 212 Broadway, New York.

Silas Philbrick,

MANUFACTURER OF

Marble Monuments, Grave Stones,

Table Tops and Mantel Pieces; also Brown Stone and Granite, for all purposes.

☞ A large stock of grave stones and monuments made during the winter, for sale at reasonable rates at the Stone Yard, Pier wharf, State street, Portsmouth.

WHIPS

A CHOICE CHEST, at LARRABEE'S 26 Congress Street Up-Stairs.

NEW AND EXTENSIVE STOCK

— OF —

FALL & WINTER

GOODS

— AT —

WM. P. WALKER'S

No. 8 Market Square.

Just received a Full Assortment of Foreign and Domestic

Cloths, Cassimeres, &c.,

I am prepared to make them up into GARMENTS of the latest style, or according to the fancy of the purchaser, and

Perfect Satisfaction Guaranteed!

My stock of Goods suitable for

SUITINGS

IS UNEQUALLED

Particular attention paid to the making of Army and Navy

REGULATION UNIFORMS.

A FULL ASSORTMENT OF

Gentlemen's Furishing Goods!

Constantly on hand, consisting of

BOSOMS, GLOVES, SUSPENDERS, COLLARS, DRAWERS, SHIRTS, UNDERWEARS, LINEN GOODS,

Of every Description.

FISH.

1000 *lbs. Dry Salted Pollock Fish.*
1000 *lbs. First Fare Cod Fish.*

For sale by

Henry F. Gerrish.

TRUNK REPAIRING!

a specialty. Trunks called for and returned without extra expense at

John H. Tilton's Harness Dispensatory, 18 CONGRESS STREET. MAIN & WINCHESTER BLOCK.

STARTLING DISCOVERY!

LOST MANHOOD RESTORED.

A victim of youthful imprudence causing Premature Decay, Nervous Debility, Lost Manhood, etc., having tried in vain every known remedy, has discovered a simple self-cure, which he will send FREE to his fellow-sufferers. Address J. H. REEVES, 33 Chatham St., N. Y.

Portsmouth Insurance Agency

ESTABLISHED 1851.

JOHN SISE, INSURANCE AGENT, OFFICE,

4 Market Sq., Up-Stairs.

ÆTNA INSURANCE CO., Of Hartford, Conn.
HOME INSURANCE CO., Of New York.
HARTFORD FIRE INSURANCE CO., Of Hartford, Conn.
ROYAL INSURANCE CO., Of Liverpool, Eng.
FRANKLIN FIRE INSURANCE CO., Of Philadelphia, Pa.
PHENIX INSURANCE CO., Of Brooklyn, N. Y.
LONDON AND LANCASHIRE FIRE INSURANCE CO., Of Liverpool, Eng.
Pennsylvania Fire Insurance Company, Of Philadelphia, Pa.
METROPOLE INSURANCE CO., Of Paris, France

Responsible Companies, Equitable Rates, Large Assets, Prompt Settlements.

JOHN SISE, Insurance Agent, 4 Market Sq., Up-Stairs.

MORSE & ILSLEY

FIRE, LIFE AND ACCIDENT

INSURANCE AGENTS,

Represent the following reliable companies.

THE INSURANCE COMPANY OF NORTH AMERICA, *Of Philadelphia, Pa.*

LIVERPOOL and LONDON and GLOBE *U. S. Office, New York City.*

SPRINGFIELD, *Of Springfield, Massachusetts.*

QUEEN, *Liverpool and London.*

PHŒNIX, *Of Hartford, Conn.*

ORIENT, *Of Hartford, Conn.*

TRAVELLERS' LIFE and ACCIDENT COMPANY, *Of Hartford, Connecticut.*

NEW ENGLAND MUTUAL LIFE, *Of Boston, Mass.*

The above companies are well known and reliable, and we solicit the patronage of our friends and the public. All losses adjusted and promptly paid at our office.

MORSE & ILSLEY,

NO. 15 PLEASANT ST., - UP ONE FLIGHT

FLOUR!

Just received

500 BARRELS

of the best St. Louis and Wisconsin Flour. Also some of the best Minnesota Haxall, which I shall sell at

WHOLESALE AND RETAIL!

LOWER than the same grades of Flour can be bought in Portsmouth. Call and price my Flour before purchasing elsewhere, at the old and popular stand of C. ROBINSON & SON,

16 BOW STREET.

Portsmouth, April 26th, 1881.

J. S. JAMES.

STEPHEN D. SCRIGGINS, Carriage Painter,

No. 16 Vaughan Street, Portsmouth, N. H.

Having spacious and good accommodations and long and large experience, he solicits patronage in this line.

WHIPS!

In Large Variety, Cheap

— AT —

LARRABEE'S, 26 Congress Street Up-Stairs.

HOLMAN'S PADS

TRADE MARK.

Operate Through the Nerve Forces and the Circulation.

Holman's Ague, Liver and Stomach Pad. For Malaria, Ague and Stomach troubles. $2.00.

Holman's Special Pad. For chronic cases. $3.00

Holman's Spleen Pad. For stubborn cases of enlarged Spleen and unyielding Liver and Stomach troubles. $5.00.

Holman's Infants' Pad. For ailments of Infants and Children. $1.50.

Holman's Uterine and Ovarian Pad. For Uterine, Ovarian and Bladder troubles. $5.00.

Holman's Renal or Kidney Pad. For Kidney Complaints. $2.00

Holman's Pectoral Pad. For affections of the Chest and Lungs. $3.00.

Holman's Absorptive Medicinal Porous Plaster. The best Plaster in the world. 25 cts.

Holman's Absorptive Medicated Foot Paste. For Cold Feet, Headaches and Sluggish Circulation (per pair), 25 cts.

Absorption Salt for Medicated Baths. For Colds, Rheumatism, and all cases where a Medicated Bath is needed; also an excellent foot-bath (per 1-2 lb. package), 25c.

For Sale by all Druggists, or sent by mail, postpaid, on receipt of price. The Absorption Salt is not "mailable," and must be sent by Express at purchaser's expense.

See that each Pad bears the Private Revenue Stamp of the Holman Pad Company, with above Trade-Mark printed in green.

Dr. Holman's advice is free. Full treatise sent free on application. Address

HOLMAN PAD CO.,

(P. O. Box 2112.) 744 Broadway, N. Y.

The great superiority of DR. BULL'S COUGH SYRUP over all other cough remedies is attested by the immense popular demand for that old established remedy,

DR. BULL'S COUGH SYRUP

For the Cure of Coughs, Colds, Hoarseness, Croup, Asthma, Bronchitis, Whooping Cough, Incipient Consumption and for the relief of consumptive persons in advanced stages of the Disease. For Sale by all Druggists.—Price, 25 cents.

FELLOWS' Compound SYRUP OF HYPO-PHOS-PHITES

A REALLY RELIABLE REMEDY FOR WASTING AND NERVOUS DISEASES.

After numerous experiments Mr. Fellows succeeded in producing this combination of Hypophosphites, which has not only restored him to health, but has since been found so successful in the treatment of disease emanating from loss of nerve power, and consequently muscular relaxation, viz:

Aphonia (loss of voice), Anæmia, Chronic Diarrhœa, Dyspepsia, Fever and Ague, Leucorrhœa, Malaria, Neuralgia, Nervous debility, Whooping Cough, Congestion of the Lungs, Palpitation of the Heart, Melancholy, Mental Depression, Nervousness.

MALARIA.

Persons living in Malarious districts may protect themselves from attacks of fever by the use of Fellows' Compound Syrup of Hypophosphites. Its effects in toning up the system enables us to ward off contagious disorders, and successfully combat disease.

The soluble phosphites and the other life-sustaining principles composing Fellows' Hypophosphites are so carefully proportioned and so fully assimilated, that their action upon the nerves, muscles and membranes is imparting vitality, strength and healthy action so generally apparent within twenty four hours, and the general effects experienced are of a permanent character.

Daily Chronicle.

Water Gas.

Every intelligent person knows that the manufacture of illuminating gas from the decomposition of water, by passing steam over incandescent carbon, has for some years been an accomplished success in this country, and that as a heating gas it is being introduced in a number of important works in Europe, and gives every promise of becoming "the fuel of the future."

We look upon the simple practical methods of manufacture which have been introduced in recent years, and at the head of which we place the "Strong Process," as the foundation for an entire revolution in the use of fuel and in industries dependent for success on cheap and pure fuel of high calorific power.

The *Engineering and Mining Journal* long ago called the attention of scientists and consumers to the importance of this subject of water-gas, and since then it has been our agreeable duty to record the complete practical success of the water-gas manufacture in many large works. At the present time, about fifty towns and cities in the United States and Canada are using water-gas for illuminating purposes, and in some cases—Baltimore being one—the water-gas has driven the old coal gas completely out, and monopolized the business. Nearly one-half the gas used in New York city is now water-gas. —*Engineering and Mining Journal.*

"Nothing gives me so much relief for the rheumatism, which has troubled me for years, as St. Jacobs Oil," says Mr. F. W. Brown, Glen Rock, Pa.

—"Court plaster" is what they call kissing girls. The custom will doubtless stick for a long time.

Centaur Liniment.

Invaluable to families, and owners of horses Sold everywhere.

—You will seldom find an attorney at law—he knows better.

Castoria.

For sour stomach, constipation, and fretfulness of children. Pleasant, safe and cheap. 900 drops; 35 doses, 35 cents.

—The purest water runs from the hardest rock, and the smoothest tongue wags in the hardest cheek.

Ash-Tonic;

A perfected purifyer of the system. In 1-2lb. bottles; 75 cents. For dyspepsia, the many forms of liver complaint, impure and impoverished blood, and functional derangements attendant upon debility. For symptons indicated by indigestion, loss of appetite, nausea, sick headache, sour stomach, furred tongue, drowsiness, blanched lips, sallow complexion, pain in the side or back, eruptions, depression of spirits, nervous irritability and hysteria, and for building up the system, ash-tonic is unquestionably the most prompt and energetic remedy yet devised.

—"Honesty is the best policy." But you have to pay the premiums in this world, and realize on your insurance in the next.

Lady Beautifiers.

Ladies, you cannot make fair skin, rosy cheeks, and sparkling eyes with all the cosmetics of France, or beautifiers of the world, while in poor health, and nothing will give you such rich blood, good health, strength and beauty as Hop Bitters. A trial is certain proof.

—A boy who had gone to see the laying of a corner stone was asked, when he went home, "Well, Charlie, how did you like the ceremony?" "Why," said the disappointed Charlie, "there wasn't no serrimony there. I didn't see nothin' but a man gettin' a lot of newspapers and such trash into a box, an' then shovelin' dirt on to it!"

A Remarkable Coincidence.

It is a matter of journalistic record, that some years since a schooner set sail from Baltimore, having on board a crew of thirteen men. By a most singular freak of nature, the entire force was attacked by a skin disease, which manifested itself in large ulcerated sores on the arms and hands, wholly incapacitating the men from duty. The result was that the vessel was towed back to the city where the men were placed in the hospital. Moral! Had Swayne's Ointment for skin diseases been used in the first place, the crew would have recovered in from twelve to forty-eight hours.

Portsmouth Chronicle.

THURSDAY, OCT. 18, 1881.

[Entered at the Post-Office at Portsmouth, N.H. as second-class matter.]

New Hampshire Tobacco.

New Hampshire raises but little tobacco. Seventy-two acres in Cheshire county produced 141,218 pounds in 1880; Sullivan county, on fifteen acres, had 28,625 lbs., and Coos, on one acre, raised a thousand pounds—or a total of 170,843 pounds for the whole state. In ratio of production we are the 24th state, in value per acre the eleventh state. With two acres less under cultivation than Florida, we raised about 150,000 pounds more than that state. In other words our tobacco was valued at $232.96 per acre, and Florida's at $44.38. Our tobacco costs ten dollars per 100 pounds, while Florida's cost but $7.50.

Virginia Politics.

The "funders" of Virginia — "Bourbons," the "readjusters" call them—seem to be losing their tempers over the political conflict now raging in that state, and to be determined on reviving the old plantation styles. Jubal A. Early denounces Mahone as a liar and coward, the object of course being to force Mahone to fight a duel, and thereby injure his prospects, whatever they may be. Whether Early will be any more successful than he was in the Shenandoah valley, when "about all that was left of Early's army was Jubal A. Early himself," remains to be seen. Mahone was arrested in Washington, D. C., Saturday evening, charged with intending to fight a duel with Early, but was released on his own personal recognizance.

On Saturday H. H. Riddleberger, readjuster, fought two duels, in one of which no powder was burned, while nobody was hurt in the other. Riddleberger first met R. F. Beirne, editor of the Richmond *State*, but owing to some lack of preparation no shooting was done; he then went to another place and exchanged three shots with George D. Wise, congressman elect from Virginia, but neither one was able to hit the other, though they put bullets through each other's clothing. The seconds interfered before the fourth shot could be fired.

News and Notes.

Gov. Wiltz of Louisiana died on Sunday morning.

William Young, an errand boy in the fancy goods department of Weeks & Potter, wholesale druggists of Boston, was on Saturday arrested for stealing costly perfumery from the store, and disposing of it through the agency of William Walsh, a well known thief, who is under arrest. It is believed that Young has within three weeks stolen at least $5000 worth of Lundborg's perfumery.

A disastrous gale is reported as having occurred along the Gulf coast of Mexico last week, doing great damage on land, and wrecking many vessels.

The mayor of Philadelphia has issued an order to the owner or owners, tenants or agents, of all factories, manufactories or workshops of any kind in which operatives or employes are at work, to the owners or keepers of all hotels, to the owner of every tenement house or building in which rooms or floors are let to either lodgers and families, and to the owners, superintendents and managers of all seminaries, schools, colleges, academies, hospitals and asylums, that they are required immediately to provide and cause to be affixed to their several buildings permanent fire-escapes.

Mrs. Catharine Muller, aged seventy-two years, wife of John Muller of Chicago, died at her home Saturday of hydrophobia. The unfortunate woman was bitten by a mad dog on the 29th of August, but the disease did not make its appearance until Tuesday of last week. Mrs. Muller suffered the most horrible agony, and complained at times of a great craving for water. The moment water was brought into the room she would go into spasms. She died after a terrible struggle. The dog by which she was bitten was killed shortly after the occurrence.

Gen. John C. Fremont has resigned as governor of Arizona, and a Tucson despatch says it is thought Gen. N. P. Banks will be his successor.

The distemper called "pink-eye" has appeared among the horses in Boston. It is a catarrhal influenza attended with fever, and requires skillful and patient treatment.

The troubles in Ireland are apparently on the increase. Riots have occurred in Dublin and Cork, and serious collisions have occurred in many places between the populace and the police. In Dublin on Sunday a mob attacked the Congregational church, smashed the windows and dispersed the congregation.

President Arthur on Monday requested the resignation of Mr. Tyner, assistant postmaster-general.

The marriage of Ely S. Bowen of Peru, Mass., to Miss Ruby Watkins, was performed at the house of the bride's father recently, by Rev. Thomas Allen of Peru. Mr. Bowen is a very genial old gentleman of about sixty-five summers, and he has taken for his better half a lady of about twenty-five, the oldest daughter of S. T. Watkins, late of Northampton. In this case the new wife is stepmother to two daughters older than herself, both students at South Hadley seminary. The happy couple are spending their honeymoon in Boston.

During the great gale of the 14th inst. the British steamer Cyprian was wrecked on the Welsh coast, and twenty-two of her crew drowned. Fifty Berwickshire smacks were out, and it is feared most of them were lost. Twenty fishermen were drowned at Dunbar, and three pilots on the Tyne. The steamer Helvetia, from Liverpool for New York, put back greatly damaged.

It is announced that Watson H. Gilder, who for the last ten years was the late Dr. Holland's assistant in editing "Scribner's Monthly," will become editor of the "Century."

The residence of John Miller, a respectable planter living in Randolph county, Ark., was visited a few nights ago by ten or twelve masked men heavily armed. They surrounded the dwelling, and called loudly for Miller to come out. Miller was absent in attendance at a Baptist association some miles away. The mob entered the house, and taking two boys, aged respectively fifteen and eighteen years, into the yard, whipped them in a terrible manner. The youngest boy, in attempting to escape, was fired on, no less than twenty shots taking effect in his body. He fell to the ground, and the desperadoes, after threatening the lives of Miller's wife and daughter, rode away, remarking that at the next visit they would clean out the ranch and kill every one. The reason for the outrage is not stated.

It is said the forged paper recently uttered in New York has been traced to John Stevens, Jr., of the firm of Stevens Bros. & Co., who a year ago made $800,000 by a lucky turn, and has since been speculating heavily and wildly.

John Redd, colored, murdered a negro woman near Selma, Ala., on Friday, and threw the body in a well. Redd was arrested and put into jail.

Edward Earl was hanged at Herkimer, N. Y., Oct. 14th, for the murder of his wife. He was the cool fellow who on his trial refused to permit the plea of insanity, declaring he committed the murder intentionally, and deserved death. A day or two before his death he wrote to a friend, announcing that Friday would be "positively his last appearance in public; no postponement on account of the weather." He met his fate with great coolness, saying the sentence was just, and he had no desire to live. Earl appears to have been a philosophic murderer, having calculated his chances when he committed his crime, and accepted his bad luck with a true gambler's resignation.

Friday afternoon, at Louisiana, Mo., Edward McQuie of St. Louis deliberately shot his wife, and then committed suicide. McQuie went to the house of his father-in-law, George L. Adams, called his wife out, and shot her, the ball taking effect in her arm, producing a flesh wound. He then shot himself through the head, dying instantly.

The Powhatan, Capt. Matthews commanding, arrived at Newport, R. I., on the 16th inst., from Aspinwall bound to Boston.

It has been decided not to send the Minnesota to Yorktown.

A Great Premium List.

The New York Weekly Express, Established in 1835, is not only one of the *oldest* and *cheapest* but *best* of New York weekly family newspapers. It is now making a great and successful effort to reach a larger and more general circulation than any weekly newspaper in the United States, and to this end is offered an attractive list of substantial and valuable premiums to single and club subscribers. The long established reputation and responsibility of the publishers, who not only publish the Weekly Express, but the New York Daily Evening Express, is a sufficient guarantee of the character of the premiums offered and the good faith that will govern their distribution. Besides the many other attractions of The Weekly Express it publishes regularly, by authority, the Brooklyn Tabernacle Sermons of Rev. T. DeWitt Talmage, D. D. The subscription price, One Dollar a year, places it within the reach of all. The office of the New York Weekly Express is 23 Park Row, New York.

Burnett's Cocoaine.

Unlike all other hair dressings, is the best for promoting the growth of and beautifying the hair, and rendering dark and glossy. The Cocoaine holds, in a liquid form, a large proportion of deodorized Cocoanut Oil, prepared expressly for this purpose. No other compound possesses the peculiar properties which so exactly suit the various conditions of the human hair.

The superiority of Burnett's Flavoring Extracts consists in their perfect purity and great strength.

A COUGH, COLD OR SORE THROAT should be stopped. Neglect frequently results in an incurable LUNG Disease or Consumption. "*Brown's Bronchial Troches*" do not disorder the stomach like cough syrups and balsams, but act directly on the inflamed parts, allaying irritation, give relief in Asthma, Bronchitis, Coughs, Catarrh, and the throat troubles which Singers and Public Speakers are subject to. For thirty years "*Brown's Bronchial Troches*" have been recommended by physicians, and always give perfect satisfaction. Having been tested by wide and extensive use for nearly an entire generation, they have attained well-merited rank among the few staple remedies of the age. Sold at 25 cts. a box everywhere.

MARRIED.

HOLBROOK—AUSTIN. In Erie, Pa., Oct. 11th, Rev. George A Holbrook, of Bellevue, Ohio, and Miss Lucia Austin of Erie.

DIED.

DONOVAN. In this city, Oct. 14th, Katharine Donovan, aged 80 years.

KEEN. In Kittery, Me., Oct. 15th, Theodore Keen, aged 69 years and 8 months.

LIEBMAN. In Eliot, Oct. 11th, Herman Liebman, son of Sauniers Liebman, aged 13 years, 4 months and 3 days.

ALEXANDER. In Los Angeles, Cal., Sept. 28th, Mary A. Alexander, wife of T. C. Alexander, and daughter of Dea. Stephen Dorman, of Sanford, Maine.

CLARKE. In Orange, N. J., Sept. 28th, Mrs. Maria N. Clarke, aged 67 years, widow of Capt. Andrew Clarke, and daughter of the late Hon. Solomon Brooks of York, Me.

MARINE CHRONICLE.

PORT OF PORTSMOUTH.

ARRIVED Oct. 14th.

Sch Thomas W Hyde, Hodgdon, Philadelphia, with coal for South Berwick.

ARRIVED Oct. 15th.

Sch Allendale, Webber, Ellsworth.

IN LOWER HARBOR, Oct. 15th, Schs Panama, Fullerton, Ellsworth for Lynn; Hyena, Gardiner, Calais for Greenwich; Orozimbo, Guptill, New York for Calais; John Mayo, Drinkwater, Lincolnville for Bristol, R I; George W Glover, Bowden, Rockland for New York; E L Kenney, Smith, Rockland for New York; Para, Bateman, Yarmouth for Lynn; Adria, Mallett, Gilbert Cove for Boston; Nellie F. Hunter, Freeport, Smith, and Union, Pickett, Machias for Boston; Isabella Jewett, Kandlet; Vestal, Spear; Honest Abe, Bates, and Henrietta, Bassett, Bangor for Boston; Cynosure, Pettee, Rockport for Boston; Aramant, Sulis, and Harriet Chase, McKee, St John, N B, for Boston; Florus, Johnson, Gardiner for Boston; Mabel, Strout, Millbridge for Boston; War Eagle, Frisbee, Wiscasset for Boston; Advance, Pickett, Cherryfield for Boston; Hero, McDonough, Belfast for Boston; Express, Foster, Eliot for Boston; United States, Sawyer, Addison for Boston; Mayflower, Percy, Dover for Bath; James Holman, Ryder, Dover for Belfast; Festinia, Bickmore, St George for Gloucester; Gamecock, Lincoln, Bangor for Hingham; O M Merritt, Lord, Rockland for Richmond; Paragon, Shute, Portsmouth for New York; British Queen, Williams, St John, NB, for Salem; Albus, Hodgdon, Bangor for Yarmouth; Golden Gate, and Ocean Queen.

ARRIVED Oct. 16th.

Bark Hannah McLoon, ——, Philadelphia.

SAILED Oct. 16th.

Sch G W Ralit, Coleman, Eliot for Boston.

ARRIVED Oct. 17th.

Br Sch Active, Bishop, Hillsboro, N S, with ties to Eastern R R.

Sch Fairfield, Amee, Bangor, with lumber to T E Call & Co.

Sch Lizzie Newton, Moore, Parsboro, N S, with 145 tons coal and 3 cords wood.

SAILED Oct. 17th.

Sch Richard W Denham, Hinkley, Portland.

Sch John Lenthall, Rand, Exeter for New York.

Sch A L Wilder, Thurston, Bangor, with lumber; will discharge up river.

Bark Jennie Cobb, Small, from Mobile arr at Pensacola 11th inst.

Sch D K Ham, Freeman, from Dover point arr at Boston 15th.

Sch Mary Willey, Williams, for this port cld Bangor 14th.

Sch Nettie Cushing, Robinson, Rondout for this port, arr at Newport, R I, 15th.

Sch Uncle Sam, Shaw, hence arr at Portland 14th.

Sch Ada F Kennedy, ——, for this port sld from Richmond, Va, 13th.

MILLINERY OPENING !

We shall open a

Fine Assortment

— OF —

TRIMMED HATS and BONNETS

— AT OUR STORES —

Nos. 3 and 14 Market St.

Tuesday, Oct. 18th.

All are cordially invited. No cards.

J. M. Tibbetts.

B & L

OFFER FOR SALE

200 bbls First quality of Bread and Pastry

FLOUR!

Also 1-2 bbls., and 1-4 and 1-8 bbl. sacks of Same Qualities.

BUTTER !

100 Tubs of September Creamery and Dairy

BUTTER !

CHEESE and RAISINS

40 boxes extra Mild Rich Cheese.

100 boxes of New Raisins, including choice cooking to the finest table Dehesa.

300 lbs LEGHORN CITRON, 500 lbs NEW CURRANTS, 200 doz. NEW CANNED TOMATOES, 100 doz. New Canned SUCCOTASH, PEAS, STRING BEANS, and Oyster Bay AS-PARAGUS.

We have a very large and full stock of

First Class Goods

Bought before the recent advance, consequently we are in a position to sell at reasonable prices.

Butler & Laighton.

NO. 1 MARKET SQUARE.

Howell Osborne, a wealthy young New Yorker, and prominent in social circles in that city, has been ostracised because he has married a burlesque actress, Miss Alice Burville. But as he has plenty of money, and his parents approve the match, he can endure the turned-up noses and cold looks of his quondam friends.

St JACOBS OIL

TRADE MARK.

THE GREAT GERMAN REMEDY.

FOR

RHEUMATISM,

Neuralgia, Sciatica, Lumbago, Backache, Soreness of the Chest, Gout, Quinsy, Sore Throat, Swellings and Sprains, Burns and Scalds, General Bodily Pains,

Tooth, Ear and Headache, Frosted Feet and Ears, and all other Pains and Aches.

No Preparation on earth equals St. Jacobs Oil as a *safe, sure, simple* and *cheap* External Remedy. A trial entails but the comparatively trifling outlay of 50 Cents, and every one suffering with pain can have cheap and positive proof of its claims.

Directions in Eleven Languages.

SOLD BY ALL DRUGGISTS AND DEALERS IN MEDICINE.

A. VOGELER & CO.,

Baltimore, Md., U. S. A.

The Purest and Best Medicine ever Made.

A combination of Hops, Buchu, Mandrake and Dandelion, with all the best and most true properties of all other Bitters, makes the greatest Blood Purifier, Liver Regulator, and Life and Health Restoring Agent on the earth.

No disease can possibly long exist where Hop Bitters are used, so varied and perfect are their operations.

They give new life and vigor to the aged and infirm.

To all whose employments cause irregularity of the bowels or urinary organs, or who require an Appetizer, Tonic and mild Stimulant, Hop Bitters are invaluable, without intoxicating.

No matter what your feelings or symptoms are what the disease or ailment is use Hop Bitters. Don't wait until you are sick but if you only feel bad, or miserable, use them at once. It may save your life. It has saved hundreds.

$500 will be paid for a case they will not cure or help. Do not suffer or assist your friends suffer, but use and urge them to use Hop Bitters.

Remember, Hop Bitters is no vile, drugged drunken nostrum, but the Purest and Best Medicine ever made; the "TWO LITTLE FRIEND and HOPE" and no person or family should be without them.

D. I. C. is an absolute and irresistible cure for Drunkenness, use of opium, tobacco and narcotics. All sold by druggists. Send for Circular. Hop Bitters Mfg. Co., Rochester, N.Y. and Toronto, Ont.

Chas. E. Laighton & Son,

Nearly opposite Post-Office.

Have in stock

New Bordeaux Goods,

CLARETS,

SAUTERNES, BURGUNDIES,

CHAMPAGNE AND

RHINE WINES !

Italian and French

OLIVE OILS,

in all sizes.

Richardson & Robbins'

ROLLED TONGUES,

Whole Boned Ham, Chicken, etc.

FERRIS'

Pig Hams & Bacon !

with a complete line of

Seasonable Goods as can be found in New England.

— THE —

NEW YORK STORE

is the place for rich Bargains in

Boots, Shoes, Hats, Caps and Furnishing Goods,

as we wish to make room for the Fall Goods that are coming in daily. Call and enquire. New goods and prices.

William B. Hussey & Co.,

No. 51 Congress Street,

PORTSMOUTH, N. H.

AN EXTRA LOT OF

Sponges, Chamois Skins and WHIPS

at reasonable prices at

JOHN S. TILTON'S

Harness Maker and Trunk Repairer,

18 Congress Street.

WILLIAM G. AYERS & LOCKE !

A Full Line of

ROOM PAPERS and CURTAINS !

Fixtures, Tassels, Opaques, Hollands,

May be seen at

NO. 1 CONGRESS BLOCK.

Especial attention given to making and fitting Curtains.

SPECIAL ADVERTISEMENT OF FALL AND WINTER DRY GOODS !

Ayers & Locke, HAVE RECEIVED THE Finest Line Dress Goods

Ever Shown in Portsmouth. Everything in New Styles Plaids and Novelties, Black Silks, Velvets in every shade, Striped Velvets, Colored Silk Plushes all the desirable shades. Everything in Plain Colored Dress Goods from the low price Flannels to the Finest Billiard Cloths. Also a full line of General Dry Goods well suited for the Coming Season. BLANKETS ! purchased quite early in the season at very low prices. Ladies', Children's and Gent's Underwear. All new in White mixed and Scarlet. Assortment of Small Ware, remarkably complete. The Largest Stock of Passementerie Trimming ever shown in Portsmouth. Ladies' and Styles both in Satin Cord Goods and the ordinary Braid Gimps, New Fringes, New Buttons acknowledged by purchasers to be the finest stock in the City. Children's Hosiery, Kid Gloves, Beaver and Cloth Gloves, etc. Cloakings in great variety. Also about Oct. 1st we shall offer the Finest Assortment Ladies Outside Garments. Ladies' Black Cloth Sacques. Dolmans', Surtouts in Black and Colored Cloths. Also an Assortment Fall Sacques in Colors all at very low prices.

ROOM PAPERS,

To make room for the

New Fall Designs,

which are now arriving we offer all our REMNANTS in lots of Two or more rolls at

Less Than Wholesale Prices,

We have a large line of

SHADES, FIXTURES, TASSELS, CORD and LOOPS.

Also, black walnut and gilt

Picture Mouldings,

CORNICES, POLES, HOOKS and KNOBS.

Curtains hung with neatness and despatch, and satisfaction guaranteed.

Mercer Goodrich.

WHIPS ! All qualities and prices; LARRABEE'S, 28 Congress

Real Estate.

To Let,

STORE NO. 27 MARKET STREET, Apply to J. R. MAY.

To Let.

HOUSE No. 116 State street, now occupied by Capt. Jacobs. For particulars enquire of Mr. Jerome C. Rutles, of the firm of Butler & Laighton, or of the subscriber at Newcastle.

GEO. W. TOWLE.

To Let.

HALF-HOUSE No. 3 Wentworth street. Also HALF-HOUSE No. 66 Pleasant street. Apply at No. 70 Pleasant street.

To Let,

FRONT office over Rockingham National Bank recently occupied by Wm. R. Foster. Apply at the Bank.

Office to Let,

THE large and pleasant FRONT OFFICE over A. P. Wendell & Co.'s store on Market square, to let on reasonable terms. Apply to

JOHN O. AYERS.

For Rent.

HOUSE on Melcher street, near Pleasant; ten rooms; water in house. Or will rent half. Apply at No. 31 Pleasant street. jy27tf

For Rent.

STORE and dwelling attached, in Waldron block, recently occupied by Wm. Benson. Apply to William H. Hackett; office in U. S. Court House. Oct. 12th.

For Sale.

THE HOUSE AND LOT corner of Austin and Summer streets, formerly occupied by the late Lydia Pickering. The lot contains 10,000 square feet and may be divided into several other house lots if desired. Possession given immediately. Apply to WALLACE HACKETT, either over First National Bank.

Portsmouth, May 12th, 1881.

For Sale.

BRICK STORES No. 18 and 20 Bow street, with the water privilege. Apply to

WM. H. ROLLINS.

Wanted.

A GOOD MEAT and PASTRY COOK. Enquire at No. 10 Pleasant street.

Wanted.

A GOOD COOK.

Apply at No. 6 Austin Street.

Cows for Sale.

ONE Cow, six years old, an excellent milker; two heifers (one from the above cow) two years old, to come in this winter. Apply at No. 100 Market street.

Stolen,

FROM Kittery Marine Railway in the early morning of the 9th inst., a LEAD-COLORED WHERRY with two ten-foot Oars, (the latter branded "J. C.") Whoever will return the same or give information that will insure its recovery shall be suitably rewarded.

*13,w2w2 J. COX, Kittery Foreside.

COST

$4.18 PER THOUSAND !

THE CHEAPEST !

— AND —

Safest Life Insurance in the World.

THE

SEMI-ENDOWMENT POLICY !

— OF THE —

Mutual Life Insurance Co. of New York,

F. S. WINSTON, President.

IS SECURED BY

ASSETS AMOUNTING TO OVER

$90,000,000

And is the safest and Cheapest Insurance ever offered by any Company.

EXPLANATION.

These policies are settled in 20 years by the payment in cash, of one-half the amount insured, or in event of death occuring during that period to the beneficiary for the full amount insured.

ILLUSTRATION.

Age 35 (other ages in proportion.) Policy of $1,000 annual premium of $29.18.

20 premiums $29.18 each, $583.60

One half of policy returned in 20 years, 500.00

Total cost $1,000 insurance for 20 years, $83.60

Annual cost of $1,000 insurance against death for 20 years, $4.18, exclusive of all dividends, which are declared annual as with other forms and available on the anniversary of policy.

Further information and applications furnished by

C. M. GIGNOUX

GENERAL AGENT

For Maine and New Hampshire.

$66 a week in your own town. Terms and $5 outfit free. Address H. Hallett & Co., Portland, Maine.

WHIPS ! All qualities and prices; LARRABEE'S, 28 Congress

Local Matters.

OFFICE RULES.

MAILS CLOSE.

	A. M.			P. M.	
Boston, West and South,	8, 10:25,	3:20	4:50	*8:20
Boston Way,	10:25	3:20		
Portland,	9:25		4:50	6:30
Exet (beyond Portland,)	9:25			6:30
Sishefield, Saco and Way,	9:25		4:50	
Great Falls,	9:25		4:50	
Great Falls & Conway R. R.	9:25			
Concord and North,	7:40		4:50	
Concord Way,	7:40		4:50	
Boston & Maine R. R.	7:40		4:50	
Dover,	9:20		2:50	6:30

*Arrives in Boston next morning.

MAILS ARRIVE.

	A. M.	P. M.
Boston, South and West,	10:05, 8:15	5:50 9:08
Boston Way,	10:05	5:50
Portland and East,	11:20	3:20
Great Falls & Conway R. R.	11:20	
Concord and North,	10:20	8:50
Dover,	7:20	3:15 5:50

Letters for the night mails (and no others) east or west may be deposited in the box at the Eastern depot, every day except Sundays.

WM. G. PEIRCE, JR., P. M.

MINIATURE ALMANAC--OCT. 18.

SUN RISES..... 6:37	MOON RISES	1:47 A. M.
SUN SETS..... 5:33	FULL SEA	8:00 A. M.
LENGTH OF DAY.. 10:56		8:30 P. M.

THE WEATHER.

U. S. SIGNAL OFFICE,
WASHINGTON, D. C.
Oct. 18, 1:30 A. M.

Probabilities for New England:—

Partly cloudy weather, and rain, southwesterly winds, falling followed by rising barometer higher temperature.

The Thermometer at the CHRONICLE Office, at 4:00 o'clock this morning, registered 48 degrees above zero.

Cloudy.

HYMENEAL.

The residence of Capt. and Mrs. T. M. Austin was the scene of a pleasant gathering yesterday afternoon, the occasion being the marriage of their daughter Miss Lucie to Rev. G. A. Holbrook. There were present none but the relatives and most intimate friends of the principals. Rev. E. D. Irvine, of Girard, was the officiating clergyman, and as the solemn words were said that made them man and wife, their friends breathed a silent wish that life might ever be as bright and happy as it now is.

The bridge was handsomely arrayed in a cream colored brocaded satin, en-train, and wore diamond ornaments. After the offering of congratulations the guests partook of a most excellent wedding repast, and later the bride and groom left for a bridal tour to New York, Boston and Portsmouth, N. H., returning to Erie in about three weeks.

The presents received were both numerous and handsome. The Grace Mission, with which the bride has long been identified, presented an elegant easy chair, while the infant department of St. Paul's Episcopal Sunday school, over which she has long presided, sent a handsome memento.

Among the guests present at the wedding were Mr. and Mrs. John R. Holbrook and Miss Agnes Holbrook, of Portsmouth, father, mother and sister of the groom, who had made the journey for the sole purpose of seeing the only son and brother wedded.

Rev. G. A. Holbrook is now installed as rector of St. Paul's Episcopal church in Bellevue, O., where they will take up their future residence, not however until they have spent some time in this city on their return from their wedding tour.—*Erie (Pa.) Dispatch, Oct. 12th.*

POLICE COURT.

MONDAY, Oct. 17; *Batchelder, J.*

Mabel Harris, drunk, fine $3, costs $6.90. Brentwood in default of payment.

George Swett, drunk, fine $3, costs $6.90. Brentwood.

George Wilson, stealing pears, plea *nolo contendere*; allowed to go on probation.

"HAZEL KIRKE."

This celebrated play, which has had an unprecedented success, having been performed over one thousand times, will be presented at Music hall on Thursday evening by the Madison Square Theatre Co., with the same cast that won for it such renown in New York and all the other large cities of the Union. The plot of the play is in brief as follows:

Hazel Kirke is the daughter of a well-to-do English miller, and has nursed back to life Lord Travers, whom her father saved from drowning. She is betrothed to Aaron Rodney, a wealthy neighbor, who nobly resigns her when he discovers the love which has grown up between her and Lord Travers. She clandestinely marries the nobleman, and her father, whose irascible temper prevents him from understanding the situation, drives her from home. She is happy with her husband until his mother tells her that she is not his lawful wife, and that he must marry another woman, whose fortune his dead father had stolen. This, she says, is the only course to save the family honor, and Hazel, believing that her husband has deceived her, flies from the place. Her father has lost his eyesight during her absence, and as she opens the window of the old room on a wild and stormy night, she hears him bewailing his misfortunes and charging them to her. She enters and meets Rodney, her old lover, who again offers to marry her. The old man does not know of her presence, and when Rodney asks his consent, he refuses and says he would drive her from his door. After Rodney leaves, she resolves to drown herself, and leaves the house. A moment later a shout that Hazel is drowning is heard, and the old man in his helplessness can do nothing for her. The stubbornness and cruelty that drove her to the attempt to take her own life, flashes upon him. In an instant, and in his misery, his senses leave him. Hazel is saved by Lord Travers, her husband, (the marriage having been a legal one,) who has followed her. Her voice brings the old man back to the world again, and the play ends happily.

Tickets are now on sale at Preston's, and an early call is advisable for those who have a preference for seats.

AROUND HOME.

The supreme court for Rockingham county begins its October term in this city to-day, Hon. Isaac W. Smith of Manchester presiding.

"What will he do with it?" Rev. Edward E. Hale's baccalaureate address delivered at Cornell University last June has been printed by request. It is published by A. Williams & Co., 283 Washington street, Boston, and sold at ten cents a copy. In the address Mr. Hale calls the press the great national pulpit, "to which ten men listen for one who sits in church or chapel on Sunday." Moral: if you *will* stay away from church, read our paper regularly.

We call the attention of our readers to the advertisement in another column of George E. Lemon, solicitor of patents, Washington, D. C.

J. M. Tibbetts in another column announces his fall opening of trimmed hats and bonnets, to take place to-day at his stores Nos. 3 and 14 Market street.

The Manchester "Dime Show" opened in Franklin theatre on Monday evening, and will continue through the week. The price of admission is only ten cents, but reserved seats in the body of the house are twenty-five cents each. There was a larger audience than might have been anticipated, considering the counter attraction of Mme. Rentz's Minstrels at Music hall the same evening, and the entertainment offered was above the average given by travelling variety troupes.

The schooner Thomas W. Hyde, a big and fine looking craft, is discharging a cargo of coal at Jones' wharf. Seven hundred and fifty tons of her cargo will go to South Berwick, Me., by gondolas.

Workmen were on Monday engaged in laying the foundation of a new engine house at Concord railroad wharf, for J. Albert Walker.

"The Colonel" was produced at the Boston Museum on Saturday evening, and a large and delighted audience was the result. The Boston *Post* in its report of the occasion says: "Miss Norah Bartlett, as Mrs. Forrester, did the best bit of acting she has ever done at the Museum." The *Traveller* speaks of her as follows: "For the ladies Miss Bartlett deserves the first place as the aesthetic, angular, yearning 'Olive,' certainly the most artistic impersonation of the many really good efforts from this young actress. Her postures were a study, and her comedy replete with an unctuous drollery which gained for her a most distinguished success in a cast remarkable for its strength."

Messrs. John S. H. Frink and Charles E. Batchelder have formed a partnership to conduct the business of attorneys and counsellors-at-law, under the style of Frink & Batchelder.

The barkentine Hannah McLoon arrived at the navy yard on Monday with 700 tons of coal for the equipment department of the yard, which will be discharged by C. E. Walker & Co.'s gang of this city. The vessel has also forty tons of coal on master's account.

The contractors' sloop is now lying at one of the mooring buoys off the navy yard, with the "band stand" across her deck, both sloop and band-stand having been thoroughly repaired since the U. S. S. Lancaster knocked them adrift from their station on Gangway rock. It is said the band-stand is to be replaced shortly, and more work done on the rock this fall if possible.

The schooner Richard W. Denham, Hinkley master, towed into this port in distress Oct. 8th, waterlogged, sailed for Portland on Monday, Oct. 17th, her cargo of lumber having been shipped on board another vessel to be forwarded to its destination. No serious injury to the R. W. Denham was discovered, and it is thought most of the water got into her through a disarrangement of her hatches.

A team belonging to Z. W. Slater of Berwick was stolen on Friday night from in front of the residence of a Miss Picould in Salmon Falls, N. H. The team was hired in the evening by two young men, one of whom is named Stevens, and lives in Great Falls; taking two female acquaintances into the carriage they drove to Miss Picould's, and at midnight when they went for the team it was not there.

Rev. C. B. Pitblado has been down east lecturing on temperance the past week. Last Sunday forenoon his wife occupied the Methodist pulpit to the evident satisfaction of the congregation. There were no afternoon services, but in the evening Mrs. Pitblado gave a temperance lecture in the body of the house, which was largely attended, and was a very able exposition of this lady's favorite subject.—*Somerville Journal, 15th.*

New Hampshire News.

The town fair at Rochester netted about $1000.

James McGlone of Dover last week escaped from the Strafford county jail, where he was serving a sentence of six months for stealing a harness. He was arrested in Lawrence, Mass., Saturday, and lodged in jail again that evening.

The Strafford Guard of Dover, fifty-two men all told, left that city for Yorktown, Va., on Saturday, to take part in the centennial celebration of Cornwallis' surrender to the American colonists and their French allies.

George W. Rollins, a shoemaker of Haverhill, Mass., was arrested in Dover on the 14th inst., for stealing a coat and hat in Haverhill. He sold the coat in Dover for $4, and also sold fourteen pairs of boots, no doubt stolen in Haverhill.

Patrick McDonnell, employed at Sawyer's mills, Dover, fell through a hatchway on Friday evening last, breaking one knee-cap, and badly fracturing one leg below the knee.

Joseph Kay, a farmer of Dover, fell from an apple tree on Friday, the 14th inst., and fractured his collar bone, besides sustaining other injuries.

T. M. Comer, jailor at Columbia, Ga., and John Battrick, a carpenter, and brother-in-law of Comer, had a difficulty Saturday, resulting in the death of the former and the probably fatal wounding of the latter. Pocket knives were the weapons used.

At Cartinville, Ill., Saturday, Lewis Biggs and John J. Nautz, Jr., quarrelled in a saloon as to who should pay for drinks. Nautz knocked Briggs down. The barkeeper interfered, and Biggs whipped out a revolver and shot Nautz through the heart, killing him instantly. Biggs gave himself up.

STATED MEETINGS.

CITY GOVERNMENT.

In the City Building, Market Square.

Board of Mayor and Aldermen—Thursday evenings.

Common Council—Thursday evenings.

Board of Overseers of Poor—Tuesday evenings.

Board of Instruction—First Wednesday in each month.

Board of Engineers—Tuesday next following first the Monday in each month.

MASONIC.

In Masonic Hall, Congress Block.

St. John's Lodge, No. 1—First Wednesday of each month.

St. Andrew's Lodge, No. 56—Second Monday of each month.

Washington Chapter, No. 3, R. A. M.—Fourth Tuesday of each month.

Davenport Council, No. 3, R. and S. M.—Third Thursday of March, June, September and December.

DeWitt Clinton Commandery, Knights Templar—Third Monday of each month.

Ineffable Grand Lodge of Perfection—Third Wednesday of January, April, July and October, (annual meeting 3d of Hebrew month Adar.)

Portsmouth Rose Croix Chapter, No. 1, E. M. R. M., Second Friday evening of each month at seven and a half o'clock, at Memphis Hall, No. 5 Daniel street.

I. O. O. F.

At Odd Fellows Hall, National Block.

Piscataqua Lodge, No. 6.—Monday evenings at 7:30 o'clock.

New Hampshire Lodge, No. 17—Wednesday evenings at 7:30 o'clock.

Osgood Lodge, No. 48—Thurday evenings at 7:30 o'clock.

Strawberry Bank Encampment, No. 5—Second and Fourth Fridays in each month.

Mount Sinai Encampment, No. 19—First and Third Fridays in each month.

Union Rebecca Degree, Lodge No. 3—First and Third Tuesdays in each month, at 7:30 o'clock.

RELIEF ASSOCIATIONS.

Rockingham Masonic Relief Association—Annual meeting First Friday in January.

Portsmouth Odd Fellows' Mutual Relief Association—Annual meeting Fourth Tuesday evening of January.

Temperance Mutual Relief Association—At Mercantile Hall, First and Third Wednesday evenings of each month.

Mutual Relief Association of Rockingham County—Second Tuesday of January and December.

Portsmouth Fireman's Mutual Relief Association—Second Wednesday of January, April, July and October.

OTHER ORGANIZATIONS.

At Odd Fellows' Hall, Daniel Street.

St. George Council, No. 21, Legion of Honor—Second and Fourth Tuesday evenings of each month.

Portsmouth Commandery, No. 47, United Order of the Golden Cross—Thursday evenings.

Riverside Council, No. 441, Legion of Honor—First and Third Tuesday evenings of each month.

Strawberry Bank Lodge, No. 32, I. O. G. T.—Each Wednesday evening at 7:30 o'clock, at Mercantile hall, No. 5 Congress street.

Rockingham Lodge, No. 37, I. O. G. T.—Every Thursday evening at the hall in Exchange Building.

Women's Christian Temperance Union—Social meeting each Wednesday afternoon at 2:30 o'clock, at Bow Mission hall.

Langdon Colony, No. 13, Pilgrim Fathers—First and Third Friday evenings of each month at Golden Cross hall, Daniel street.

Damon Lodge, No. 9, Knights of Pythias—At Pythian Hall, corner Market and Daniel streets, Tuesday evening of each week.

Orion Tent, No. 200, Knights of Maccabees—First and Third Monday evenings of each month at Good Templars' hall, Pleasant street.

Sagamore Lodge, No. 259, Knights of Honor—At Hall No. 24 1-2 Market street, Second and Fourth Monday evenings of the month.

Portsmouth Mechanics' Association—Open to membership of all reputable Mechanics and Manufacturers. Rooms in Mechanics' Block, corner Congress and Fleet streets. Reading Room free to members and strangers visiting the city. Quarterly Meetings the First Tuesday evenings in November, February, May and August. Election of officers at November meeting.

Newfichewannock Tribe, No. 4, Improved Order of Red Men—Each Friday evening at Pythian hall, No. 38 Market street.

Portsmouth Workingmen's Institute and Reading Rooms—Corner Cornwall and McDeaugh streets. Open week days from 10 A. M. to 9 P. M.; Sundays 9 A. M. to 9 P. M. Regular business meetings Third Thursday evening of each month.

Woman's Temperance League—Each Thursday afternoon from three to four o'clock at Golden Cross hall, Daniel street.

Star of Hope Decree Temple, No. 6, I. O. G. T.—Meets on the Second and Fourth Tuesday of each month, at Good Templars' Hall, Pleasant street.

Alpha Council, No. 83, Royal Arcanum—First and Third Tuesday evenings of each month, at Hall No. 24 1-2 Market street.

Mercantile Library Association, at hall No. 5 Congress street. Library open every Saturday evening.

In June last Edward A. Lauten, of Mount Vernon, N. Y., sued his wife for $1 to Ferdinand Jansen, with whom it was alleged she had lived for several days at a hotel in Farmingdale, L. I. Lauten afterward brought suit against her for divorce, which has just been granted.

Important.

When you visit or leave New York city, save Baggage Expressage and Carriage Hire, and stop at *Grand Union Hotel*, opposite Grand Central Depot; 650 rooms, fitted up at a cost of one million dollars, reduced to $1 and upwards per day. European plan. Elevator. Restaurant supplied with the best. Horse cars, stages and elevated railroad to all depots. Families can live better for less money at the Grand Union Hotel than at any other first-class hotel in the city. ap15,82

Portsmouth Wholesale Prices.

Reported by BUTLER & LAIGHTON, Grocers.

Butter, per ℔ 28 to 34c.
Corn per bushel, Western 70c; Northern 80c.
Cheese, 16c per ℔. New 12.
Coal, Anthr, per ton $6.00, Smith's, per ton $6.00.
Eggs per dozen, 28c.
Flour, Fancy, $8.00 @ $9.00; Ex. $10.00.
Fish per ℔ by the qtl., Cod 5 @ 6c; Pollock 3 1-2c.
Hay per ton, $14 @ $17.
Kerosene Oil per gallon, 16c.
Lard per ℔, by the tub, 17c.
Lard Oil per gallon, $1.00.
Molasses per gal., Cuba 43c; N. O. 55c @ 65c.
Oats per bushel, 60c.
Potatoes per bushel, new 70c.
Pork per bbl., $20.00 @ $22.00.
Plaster per ton, lump $6.00; ground $10.
Rye, Northern, per bushel, 60c.
Soap per ℔, No. 1, 6c @ 7c.
Sugar per ℔, Br. 8 3-4 @ 9c; Gr. 11; Crushed 11 1-2c
Tea per ℔, Black 40c @ 70c; Green 50c @ 90c.
Wood per cord, Hard $8; Pine $3.

Recent Stock Sales.

U. S. new 4 1-2s, coupon	113
U. S. new 4s, coupon	115 1-8
Maine State 6s, 1889	117 1-8
N. H. State 6s, 1892	106 1-4
Massachusetts State 6s, Gold	117
Portsmouth City 6s, 1893	115
Eastern R. R. 4 1-2s	100 7-8
Ports., Great Falls & Conway 5 1-2s	92 1-2
Great Falls Manufacturing Co	117 1-2
Cocheco Manufacturing Co	105
Salmon Falls Manufacturing Co	105
York Manufacturing Co	1347 1-2
Laconia Manufacturing Co	600
Boston & Lowell R. R.	110
Boston & Providence	164
Boston & Maine	153 1-2
Boston & Albany	166
Concord	101 1-4
Eastern	47
Eastern Railroad in N. H.	92
Fitchburg	150
Maine Central	84
Manchester & Lawrence	159 1-2
Michigan Central	105 1-2
Northern in N. H.	113
Nashua & Lowell	151 1-8
Old Colony	129
Ports., Great Falls & Conway	25
Portland, Saco & Portsmouth	165 3-4
Portsmouth & Dover Railroad	112

AMUSEMENTS.

MUSIC HALL.

Thursday Even'g, Oct. 20th.

MADISON SQUARE THEATRE COMPANY.

IN THE GREAT COMEDY-DRAMA.

HAZEL KIRKE!

MISS GEORGIA CAYVAN as HAZEL.

THE LONGEST RUN ON RECORD!

On October 19th this play had been presented for 1,000 consecutive times.

The Greatest Play.
The Greatest Success.
Brilliant Ovations.
Dazzling Triumphs.
Two whole Country Electrified.
Theatres Packed to the Doors.
Superb Metropolitan Cast.

HAZEL KIRKE!

GOES HOME TO EVERY HEART.

Seats can be secured at Preston's at usual price, Tuesday, Oct. 18th.

FRANKLIN THEATRE.

For week Commencing Oct. 17th.

The Mastodon DIME SHOW of America!

18 - Star Artists - 18

Don't fail to see this Mammoth Show.

Reserved Seats on sale at the usual place. Admission ONE DIME.

S. R. HANAFORD & CO., Prop.

Purse of $250.00

AT THE

Rockingham Trotting Park,

PORTSMOUTH, N. H.

OCT. 19TH AND 20TH.

1st DAY. Oct. 19th. Purse of $50.00 for Horses that never have beaten three minutes—$25.00 to first; $15.00 to second; $10.00 to third. Same day. Purse of $75.00 for Horses that never have beaten 2 40—$45.00 to first; $20.00 to second; $10.00 to third.

2nd DAY. Oct. 20th. Purse of $50.00 for Horses that have never beaten 2:50—$30.00 to first; $15.00 to second; $5.00 to third. Same Day. Purse of $75.00 open to all Horses—$50.00 to first; $15.00 to second; $10.00 to third.

National rules to govern, except drivers to go at each weight. Entrance fee, 10 per cent of all purses, and must be addressed to H. R. Stoddard, Portsmouth, N. H. Entries close Oct. 15, at 8 P. M. Admission to the Park, 25c. All races best 3 in 5 to harness. H. R. Stoddard, Prop. Trotting will commence at 1 30.

$5 TO $20 per day at home. Samples worth $5 free. Address Gilson & Co., Portland Maine.

Flower Pots.

All kinds and sizes for sale cheap, by
J. R. YEATON & CO.
No. 5 & 5 Congress St.

To the Ladies.

HAVING decided to suspend my business (Dress-making) until next Spring, I have purchased the exclusive agency for Dr. Lucyan's

Cleansing and Renovating

FLUID, for renovating Silks, Ribbons, Lace, Velvets, Kid Gloves, and for removing grease and soil; also removating Garments, Carpets, Furniture, etc.; by this Fluid the NICEST LACES can be cleansed without injury, or losing the dressing; Grease Spots or Machine Oil can be removed from the most delicate shades of silk or wool goods without changing the shade; and it leaves no outline where applied. I shall keep it on hand constantly and shall be pleased to show any lady who may favor me with a call, what it will do, at my residence,

No. 3 Gardner St.,

Mrs. M. A. BROWN.

Mr. John O'Neil,

Teacher of English and Italian Singing and Physiology of the Voice,

begs to inform his numerous friends and the public that he will be prepared to receive pupils for PRIVATE LESSONS on the 5th of September at his new and elegant rooms, No. 146 Tremont street, Boston, over Arthur Schmidt's Music store.

The term opens on the 12th of September, but pupils may enter at any time.

Mrs. O'Neil will also be prepared to receive pupils in private instruction at the above rooms on and after Sept. 5th. 1d7

BREECH LOADING GUNS!

Fishing Tackle,

Powder & Shot!

HARDWARE

AND

CUTLERY!

LOWEST PRICES AT

A. P. WENDELL & CO.'S

2 Market Square.

MUST AND WILL BE SOLD.

A very large stock of both new and second hand

PIANOS and ORGANS at

Montgomery's Music and Art Store,

Call at once and see if you don't think we "mean business." Pianos, Organs and Melodeons to rent. Cheap!

No. 6 Pleasant Street, Portsmouth, N. H.

STRICTLY

First-Class Work

on the shortest notice at the

Portsmouth

STEAM LAUNDRY!

BY

TROY LAUNDRYMEN.

Cuffs and Collars a specialty, send in your orders. Work left at the office,

No. 72 STATE STREET

Will receive prompt attention.

Price Lists to be had on application.

OFFICE HOURS: Saturdays from 7 A. M. to 10 30 P. M. Every other day (except Sunday) from 7 A. M. to 8 30 P. M. al

MASSACHUSETTS

Charitable Mechanic Asso'n.

THE

"Old Mechanics' Fair,"

Huntington Avenue and West Newton street, opposite the Coliseum Grounds,

BOSTON, MASS.

OPEN TILL NOVEMBER 12TH.

Visited by upwards of 150,000 People the past Twenty-three days.

Make No Mistake!

Visitors should be sure they go to the "OLD MECHANICS' FAIR," thus saving great disappointment, and they will see

A FULL MACHINERY HALL.
ALL THE ELECTRICAL APPLIANCES.
(Including a Model Miniature Electrical Railway.)
A SUBEEB ART GALLERY.
A MILITARY AND COLONIAL MUSEUM.
A CATARACT AND FLORAL PYRAMID.
AN IMMENSE CAMERA-OBSCURA.
A LARGE DEPARTMENT OF LADIES' EMBROIDERY AND NEEDLE-WORK.
ROOMS FILLED WITH COSTLY CERAMICS.
AND IN SHORT, A THOUSAND ATTRACTIVE NOVELTIES.

Music Afternoon and Evening.

s,th,tu6w27

C. EVERETT

Informs his former patrons and the public in general that he has resumed business at

No. 15 Fleet Street,

Opposite National Block, where he will attend to

CARRIAGE MAKING and REPAIRING

In all branches, at short notice, and to the guaranteed satisfaction of his patrons.

Auction Sales.

AUCTION.

The subscriber will sell at Public Auction on

Thursday, Oct. 20th,

His entire stock of

GROCERIES, BOOTS and SHOES,

AND

Crockery Ware,

In lots to suit purchasers, at

Store No. 91 Market St,

PORTSMOUTH.

Sale to commence at 11 A. M.

A. A. PAYNE.

MORSE & ILSLEY, Auctioneers.

MORSE & ILSLEY,

AUCTIONEERS,

Money, Real Estate and Mortgage Brokers, Insurance and House Agents.

13 PLEASANT ST. - - EXCHANGE BUILDINGS.

LADIES', GENTLEMEN'S and CHILDRENS'

UNDERWEAR!

can be bought cheap at

Lewis E. Staples'

DRY GOODS AND NICK-NACK STORE

No. 7 Market Street.

The Finest Line

OF

Crockery, Glass,

AND

PLATED WARE, CUTLERY,

AND

Lamps of all Kinds!

Also an endless assortment of

FANCY GOODS and FLOWER POTS,

and Ladies Baskets can be purchased at reasonable prices at the Attractive Store of

C. Dwight Hanscom & Co.

Nos. 45 Congress Street and 21 Fleet Street.

SCHOOL BOOKS

AND

SCHOOL SUPPLIES.

Buzzell & Son

have everything in the School Book Line,

FOR ALL GRADES!

All Books Nicely Covered FREE. We make a specialty of our

Handy Pencil Tablets

from 5 to 20 cents,

Writing Paper Packets,
Spelling Tablets and
Keystone Pens.

Also full line of Covered, Noiseless and Common Slates, Book-Straps, Pencils, Pens, Ink, and Writing Paper 8c per quire, and all other articles for school use.

Dress Trimmings.

LADIES.

We have a much larger stock of

Fringes, Gimps and Ornaments,

than last season, and our prices are much lower.

Please Examine.

MORRIS C. FOYE.

A full line of

Overcoats, Ulsters, Ulsterettes & Vandykes,

Just Opened by

C. E. MYERS & CO.

ALSO

CLOTHS

in great variety by the yard—and made up to order. We make a specialty of

SAWYER'S WOOLENS!

For a good square trade call at the Old Stand

No. 3 Bow Street.

C. E. MYERS. C. E. SIMPSON

IRON

A TRUE TONIC

A PERFECT STRENGTHENER. A SURE REVIVER.

IRON BITTERS are highly recommended for all diseases requiring a certain and efficient tonic; especially *Indigestion, Dyspepsia, Intermittent Fevers, Want of Appetite, Loss of Strength, Lack of Energy, &c.* Enriches the blood, strengthens the muscles, and gives new life to the nerves. They act like a charm on the digestive organs, removing all dyspeptic symptoms, such as *Tasting the Food, Belching, Heat in the Stomach, Heartburn, etc.* **The only Iron Preparation that will not blacken the teeth or give headache.** Sold by all druggists. Write for the A B C Book, 32 pp. of useful and amusing reading—*sent free*

BROWN CHEMICAL CO., Baltimore, Md.

BITTERS

OIL STOVES.

THE ADAMS & WESTLAKE

Improved wire gauze non-explosive, the

TUBULAR HOT BLAST,

And several other kinds. No smoke. No odor. Suitable for all kinds of Cooking.

REFRIGERATORS, ICE CHESTS, ICE CREAM FREEZERS, RUBHOSE, VELOCIPEDES, CHILDREN'S CARRIAGES, ETC.

JOHN P. SWEETSER,

NO. 16 MARKET ST.

Critchley & Whalley,

MACHINISTS, AND DEALERS IN

PIPE AND FITTINGS

Of all kinds, for

STEAM, WATER, AND GAS.

Engines and Boilers.

Other Machinery Bought and Sold.

Belting & Belt Lacings, Sheet Rubber, and all kinds of steam packing constantly on hand at manufacturers prices

STEAM HEATING APPARATUS

For warming buildings.

52 Hanover Street.

FARMING TOOLS,

LAWN MOWERS,

WIRE CLOTH,

the largest stock in the city.

Pure Paris Green,

— AND —

LONDON PURPLE

CARRIAGE VARNISHES,

— AND —

FINE COLORS.

And the most complete stock of

HARDWARE

— AND —

PAINTS,

In the City.

PRYOR & MATTHEWS,

No. 16 Market St.

Hacking.

ORDER BOOKS for the services of the subscriber's

HACKS

Can be found at the AMERICAN STABLE, corner Congress and Chestnut streets, or at his residence, No. 70 Congress street. Orders left at either place promptly attended to.

W. H. Dennett.

$72 week. Will pay any more easily made. Costly outfit free. Address True & Co., Augusta, Maine

KEEP COOL!

Prices marked down. Balance of

STRAW HATS,

LINEN DUSTERS,

LINEN SACKS,

AND SUMMER UNDERWEAR.

SOCKS, etc.

Closing out at very low prices at

FRANKLIN BLOCK.

ALFRED STAVERS.

THE *Admiration* OF THE WORLD.

Mrs. S. A. Allen's WORLD'S *Hair Restorer* IS PERFECTION!

For RESTORING GRAY, WHITE or FADED HAIR to its youthful COLOR, GLOSS and BEAUTY. It renews its life, strength and growth. Dandruff quickly removed. A matchless Hair Dressing. Its perfume rich and rare. Sold by all Druggists.

Established over 40 years. Enormous and increasing sales Throughout Europe and America.

ZYLO BALSAMUM (Mrs. Allen's)

A lovely tonic and Hair Dressing. It removes Dandruff, allays all itching, stops falling Hair and promotes a healthy growth with a rich, beautiful gloss, and is delightfully fragrant.

Price Seventy-five Cents in large glass stoppered Bottles. Sold by all Druggists.

Cure Your Corns!

BY USING

SCHLOTTERBECK'S

Corn, Wart & Bunion Solvent.

Entirely harmless; is not a caustic. It removes Corns, Warts, Bunions and Collosities, without leaving a blemish. Brush for applying in each bottle.

A CURE IS GUARANTEED.

Price 25 Cents. For sale by all Druggists.

Try it and you will be convinced, like thousands who have used it and now testify to its value. Ask for Schlotterbeck's Corn and Wart Solvent, and take no other. Sold by

DAVID KIMBALL & CO.,

No. 36 Market street.

Portsmouth, N. H.

Pontius Pilate in a Queer Place.

Mr. O'Donovan Rossa was found on a recent morning at the office of the *United Irishman* in a contemplative frame of mind, caused, as he confessed to a reporter of the New York *Post*, partly by the conviction that all men, especially newspaper men, are liars, and also by the conviction that even lights of the Fenian cause may be found to be traitors for whom the dynamite is too good.

"Was this Foye, whom the morning newspapers talk of as having betrayed the cause, a light of the cause?" inquired the reporter.

"Yes," mused Mr. Rossa, "I knew him well; he was a trusted reed and a bad egg. He sold himself for ten thousand pieces of British gold. Ten thousand pieces of gold," mused Mr. Rossa, "is a great deal of money. It turned his head, perhaps. Foye had never a strong head; he was injured some time ago; a cask fell on him."

"Of dynamite?" inquired the reporter.

"No, whiskey; he was a liquor dealer. I have suspected for years that he was not to be relied upon, and this confirms my suspicions."

"What was his position in the Fenian army?"

"He was a sort of major-general," said Mr. Rossa, vaguely. "He sold his inheritance. He will be crossed off the books."

"Then Foye is done for completely?" asked the reporter.

"Yes, unless he would turn in that ten thousand dollars, in which case we might reconsider his case. I shall have something to say about him in my own paper next week."

"Well, then, how about this other man, John Barrett, who says that he sold bogus news to the British consul at the rate of ten dollars a week? Was he a genuine Fenian?"

"He was," said Mr. Rossa; "I knew him well; he was a light of the cause, and a bad egg. His story now is that he humbugged the consul, but the Fenian leaders know more about him than he thinks. He was after that ten thousand dollars that Foye got. There was lots of them after that ten thousand dollars."

"Lots of lights of the Fenian cause?"

"Yes," said Mr. Rossa, gloomily. "You see the popularity, the flattery they receive makes them discontented with the slow methods of the league. Most men would rather have $10,000 in hand than a dukedom in the bush."

"Of course," said the reporter. "At the present rate of progress, how long will it be before the English are driven out of Ireland, Mr. Rossa?"

"I don't know," said the alleged dynamite plotter. "The time it will take the Irish cause to succeed no one knows. A barrel of gunpowder will remain quiet for centuries, but when the little match is applied there is trouble. We are making the match."

"But if these traitors continue to turn up right and left the good work will be delayed, I suppose," suggested the reporter.

"Yes, there are Pontius Pilates in every little band of Apostles. But I can't talk to you any more now; I have some letters of importance to write to the secretary of state. I am afraid he will be annoyed at the tone adopted by the London papers, and feel obliged to answer their vile suggestions."

Bleak, chilly March and November are the two worst months of the year for those suffering with pulmonary diseases. Keep Dr. Bull's Cough Syrup near by, and such sufferers will be able to brave the rough weather without danger. Price 25 cents.

—A lady, in reply to some guests who praised the mutton on the table, said: "Oh, yes, my husband always buys the best; he is a great epicure."

"Buchupaiba."

New, quick, complete cure for all urinary affections, smarting, frequent or difficult urination, kidney diseases. $1. Druggists. Depot, J. H. Thacher's.

Suicide and Dyspepsia.

A most remarkable cure for dyspepsia, "Wells' Health Renewer." The greatest tonic, best biliousness and liver remedy known. $1. Druggists. Depot, Thacher's.

—Two sons of Erin, shoveling sand on a hot day, stopped to rest, and exchanged views on the labor question. "Pat, this is mighty hard work we're at." "It is, indade, Jimmy; but what kind of work is it you'd like if ye could get it?" "Well," said the other, leaning reflectively on his shovel and wiping the perspiration with the back of his hand, "for a nice, aisy, clane business, I think I would like to be a bishop."

KANOKA, Mo., Feb. 9th, 1880.

I purchased five bottles of your Hop Bitters of Bishop & Co. last fall, for my daughter, and will be pleased with the Bitters. They did her more good than all the medicine she has taken for six years. WM. T. MCCLURE.

The above is from a very reliable farmer, whose daughter was in poor health for seven or eight years, and could obtain no relief until she used Hop Bitters. She is now in as good health as any person in the country. We have large sales, and they are making reliable cures.

W. H. BISHOP & CO.

—Somebody in describing a beautiful lady says that she has a face "a painter might dwell upon." What a big face!

"Just as Good."

One of my friends who had been using Fellows' Compound Syrup of Hypophosphites for consumption, was induced by one of our druggists to take another preparation of Hypophosphites, which, he said, was "just as good, if not better." The use of half a bottle taught him that, if he would consult his safety, he must return to your Syrup again.

GEORGE C. FOUT,
Mansion-House Hotel, Baltimore, Md.

—A man excused himself for marrying, by saying that his friends declared that he drank too much for a single man.

An Interesting Fact.

In France, all patent medicines must be endorsed by an official board of physicians before they can be sold. In lieu of such a law in America, the people have resolved themselves into a national committee which has endorsed Swayne's Ointment for allaying the itching accompanying the piles, as the only reliable remedy in the market. It's a poor rule that won't work both ways.

PERRY DAVIS' PAIN KILLER

IS A PURELY VEGETABLE REMEDY

For INTERNAL and EXTERNAL Use.

A sure and speedy cure for Sore Throat, Coughs, Colds, Diphtheria, Chills, Diarrhea, Dysentery, Cramps, Cholera, Summer Complaint, Sick Headache, Neuralgia, Rheumatism, Bruises, Cuts, Sprains, etc.

Perfectly safe to use internally or externally, and certain to afford relief. No family can afford to be without it. Sold by all druggists at 25c., 50c., and $1 a bottle.

PERRY DAVIS & SON, Proprietors, Providence, R. I.

C. E. BOYNTON,

MANUFACTURER OF

SODA WATER

In Siphon Bottles and Fountains.

Cream Ginger Beer,

Tonic Beer, Root Beer,

Pineapple Beer,

Birch Beer,

GINGER ALE & MINERAL WATER

— ALSO, BOTTLER OF —

MILWAUKEE LAGER,

ELDREDGE'S LAGER, and

REFINED CIDER.

Of the different summer beverages manufactured at this establishment it is hardly necessary to say a single word. They have become popular on their own merits, and can be found in many private families and on sale in every hotel, saloon and restaurant in this locality.

The Lagers bottled by me are from the best breweries in the country, and it is safe to say that there is no better in the world.

Orders may be left at my establishment for any of the above, which will be delivered anywhere within the city limits without extra charge.

C. E. Boynton.

18 Bow street, - - Portsmouth, N. H.

CARRIAGE AND SLEIGH STOCK.

Hubs, Spokes, Rims, Shafts, etc., a fine lot of sleigh and pung dashers.

WHEELS! WHEELS!!

At Manufacturer's prices. Oak and Ash Lumber.

G. J. GREENLEAF.

JUST OPENED!

— AN —

Enormous Line!

— OF —

STRAW HATS!

Very Cheap.

F. G. MOSES,

No. 13 Congress Street

Hydraulic Cement!

ROSENDALE BRAND,

The best in the market. Also Newark Lime & Cement Co.'s

Hydraulic Cement!

— AND —

Portland Cement!

Also, Cobb Lime Co.'s

EXTRA and No. 1 LIME!

The largest assortment for sale in the city at

PORTSMOUTH COAL POCKETS.

J. ALBERT WALKER.

No. 137 Market Street.

New Advertisements.

FAIRBANK'S

ROCK CORDIALS.

ROCK AND RYE,
ROCK AND COGNAC,
ROCK AND JAMAICA,
ROCK AND SCHWIDAM.
ROCK AND NEW ENGLAND.
ROCK AND CHERRY.

Fairbank's Rock Cordials are destined to become the popular cordials of the day. One trial will convince the most skeptical of their medicinal qualities. The Rock and Rye is already a household word. The best physicians recommend it. All leading druggists sell it. If you have trouble with your throat or lungs it will cure it. See that you get a bottle with the style as shown in the cut—with our name in full on the label.

FISHER & FAIRBANKS,

10 Exchange St., Boston, Mass.

For sale by Druggists, and Wine Merchants.

AGENTS WANTED! NEW BOOK! Profusely illustrated. A Branches Work; the best work to coin money with offered agents. $50 to $150 a month is made. Ladies and Gents wanted. Address J. P. FITCH, Publisher, Hartford, Conn.

WANTED AGENTS For the authentic and complete Life of James A. Garfield, from childhood to burial, by Col. R. H. Conwell. With introduction by His Excellency John D. Long, Gov. of Mass. The work is first-class and finely illustrated. Every body will want this book. Address B. B. RUSSELL, Boston, Mass.

Agents Wanted for the best "Authentic Life and Public Services of

President Garfield,

fully illustrated with steel engravings. The most thrilling, eventful and Christian heroic life before the world. Truly a friend of humanity. His last days all fully and ably told by one of the best authors. Will outsell all others. Lose no time to secure territory. Extra inducements only to agents. Address at once D. L. GUERNSEY, Pub., 61 Cornhill, Boston, Mass.

Agents Wanted for the Life and Times of

FREDERICK DOUGLASS

Written by himself. Elegantly illustrated. This work contains an account of his early life as a slave and his complete history to the present time, interspersed with many thrilling anecdotes of his career. The hundreds of thousands who have been thrilled by the eloquence of this wonderful man will highly prize the work. In this book the charm of historical truth and the absorbing interest of romance are combined in one. PARK PUBLISHING CO., Hartford, Conn.

GARFIELD'S PORTRAIT.

Favorite Portrait from A Negative by Rice-Gault, Artist of New York, as (which Gen. Garfield ordered over 200) for personal use. His last order was for 100 just before his assassination. Size 11x14, $1.00. Superior to the finest steel plate. The people want a Standard Portrait. AGENTS WANTED to sell Garfield's Favorite, also his life by the Author of "Ben Hur," Rev. Dr. Draper of N. Y., E. B. TREAT, No. 757 Broadway, N. Y.

Agents Wanted for the Life of

GARFIELD,

Complete, containing the full history of his noble and eventful life, his early assassination, the incidents of the sick chamber, and his heroic end. A large octavo, over 700 pages, fully illustrated. Just published.

Woman's Love & Life

A remarkable book, beautifully written, finely illustrated. An eloquent plea for the elevation of woman's position in society and at home. 140,000 copies have been sold in Paris and London. JAMES BETTS & CO., Hartford, Conn.

WONDERFUL DISCOVERY.

METAL TIP LAMP WICK.

Pat'd Dec. 7, 1880.

Gives a Brilliant, White and Steady light, requires no trimming, and lasts for months. Sample wick 10 cts., 3 wicks 25 cts., 12 wicks 75 cts., postage paid. Have three sizes. A B and D. Agents Wanted. Address METAL TIP LAMP WICK CO., 70 Cortland St., N. Y.

GOLD MEDAL AWARDED THE AUTHOR.

A new great Medical Work, warranted the best and cheapest, indispensible to every man, entitled "the Science of Life, or Self-Preservation," 300 pages, bound in full gilt, 125 engravings, 125 prescriptions, price only $1.25 sent by mail, illustrated sample, 6 c., gratis now. Address Peabody Medical Institute, or W. H. Parker, No. 4 Bulfinch st., Boston.

KNOW THYSELF.

THE STANDARD SILK OF THE WORLD.

t020

GARFIELD Agents wanted for Life of President Garfield. A complete, faithful history of his life, from cradle to grave, by the eminent biographer, Col. Conwell. Books all ready for delivery. An elegantly illustrated volume. Endorsed edition. Liberal terms. Agents take orders for from 20 to 50 copies daily. Outsells any other book ten to one. Agents never made money so fast. The book sells itself. Experience not necessary. Failure unknown. All make immense profits. Private terms free.

GEO. STINSON & CO., Portland, Maine.

NOTICE,

HAVING disposed of our business to Mr. J. M. Tebbetts, we shall be glad to have our customers patronize him, having no doubt that he will use his utmost endeavors to please them.

We hereby tender our most sincere thanks to our friends for their patronage during the last fifteen years, and hope that they may "All live long and prosper." Respectfully,

C. N. SHAW & CO.

Having purchased the stock and good will of C. N. Shaw & Co., No. 3 Market Street, we would respectfully solicit the patronage of the former customers. We shall use our utmost endeavors to please all, our goods will be first-class, and we shall sell them as reasonably as possible. Business continued at the old stand, No. 14 Market St.

J. M. TEBBETTS.

Fletcher & Tanton,

UPHOLSTERERS,

Furniture Dealers & General Undertakers

No. 50 Market Street, Portsmouth, N. H.

Coffins, Robes and Caskets always on hand or made to order. Orders left at 50 Deer Street or 27 State Street, by day or night, will be promptly attended to.

S. S. FLETCHER,
H. G. TANTON.

MAPLE SUGAR and SYRUP,

For sale by

Henry F. Gerrish.

Transportation.

Eastern & Maine Central Railroad Line.

CARS leave the Station of the Eastern Railroad between Deer and Elm streets, as follows:

For Boston at 4.05, 7.15, 8.20, 11.00 A. M., 3.10, 5.20 P. M. Sundays, 4.05 A. M., 4.00 P. M.

For Portland, Augusta, Brunswick, Lewiston, and Bangor, 10.00 A. M., 3.00, 9.30 P. M. Sundays 9.10 P. M.

For St. John and Halifax, daily 9.10 P. M.

For Great Falls and Wolfeboro, 10.00 A. M., 5.00 P. M.

For North Conway, 10.00 A. M.

For Dover and Way Stations, 5.00, 8.50 A. M., 12.20, 3.05, 6.55 P. M.

Trains leave for Portsmouth—

From Boston, 7.30, 10.00 A. M., 12.40, 3.15, 4.40, 7.00 P. M. Sundays 8.00 A. M., 7.00 P. M.

From Portland, 2.00, 8.45 A. M., 1.00 P. M.

From North Conway, 7.35 A. M.

From Wolfeboro', 6.15 A.M., 3.00 P. M.

From Wolfeboro' Junction, 6.55, 8.56 A. M., 3.46 P. M.

From Great Falls, 7.21, 10.00 A. M., 4.38 P. M.

From Dover, 6.45, 10.20 A. M., 2.20, 4.45, 7.30 P. M.

From Newington, 7.01, 10.45 A. M., 2.45, 5.01, 7.58 P. M.

Trains from Boston arrive in Portsmouth at 9.50, 12.15, 2.50, 5.30, 6.30, 9.00 P. M. Sundays 10.15 A. M., 8.00 P. M.

Trains from Portsmouth arrive in Boston at 6.30, 9.05, 10.35 A. M., 1.15, 5.30, 7.35, P. M. Sundays 6.30 A. M., 6.30 P. M.

D. W. SANBORN, LUCIUS TUTTLE,
Master of Transportation. G. P. & T. A.
Oct. 10th, 1881.

Concord & Portsmouth Railroad.

PASSENGER TRAINS leave Concord Railroad Station, foot of Bridge street:

For Newmarket Junction, Manchester, Concord and Upper Railroads, at 7.35 A. M., and 5.10 P. M.

Arrive at Manchester at 9.46 A. M., and 7.10 P. M.

Arrive at Concord at 10.35 A. M., and 8.15 P. M.

Leave Concord at 7.20 A. M., and 3.25 P. M.

Leave Manchester at 8.10 A. M., and 4.25 P. M.

Arrive at Portsmouth at 10.30 A. M., and 6.15 P. M.

☞ All trains connect at Newmarket Junction, with trains of the Boston & Maine Railroad for Exeter, Haverhill, Lawrence and Boston; and for Dover, Great Falls and Portland; at Concord with trains to and from all the Upper Railroads.

H. E. CHAMBERLIN, Supt.

STEAMER "MYSTIC."

KITTERY AND PORTSMOUTH.

Leave Simpson's wharf, Kittery,		Leave Adams & Co.'s wharf, foot of Daniel St., Portsmouth,	
"	6.45 A. M.	"	7.25 A. M.
"	8.45	"	9.30
"	9.20	"	10.50
"	11.15	"	12.15 P. M.
"	1.30 P. M.	"	2.50
"	3.15	"	4.00
"	4.15	"	4.50

Leaves Kittery Tuesday, Thursday and Saturday evenings at 6.25 and 8.00; Portsmouth at 7.30 and 9.00.

Fare Five Cents Each Way.

Extra trips to accommodate parties and entertainments. Freight taken at low rates. Parties wishing to charter the steamer for excursions can do so by applying to

CAPT. H. W. TREFETHEN,
Proprietor.

STEAMER JAMES SAMPSON.

KITTERY & PORTSMOUTH.

Leave Navy Yard Bridge,		Leave Navy Yard Landing, Portsmouth	
Kittery	6.25 A. M.		6.45 A. M.
"	8.35	"	9.40
"	9.50	"	11.20
"	11.40	"	12.45 P. M.
"	1.40 P. M.	"	3.43
"	3.00	"	3.50
"	3.15	"	4.00
"	4.15	"	5.00
"	5.10	"	6.15
"	7.30	"	8.30
"	8.10	"	8.30
		"	9.00

Leave Kittery, (Navy Yard Bridge) for Kittery Point at 8.45 and 9.50 A. M., and 2.00 and 5.40 P. M.

Leave Kittery Point Bridge for Portsmouth and Kittery Foreside at 9.20 and 10.35 A. M., and 2.25 and 5.40 P. M.

Leave Navy Yard Landing, Portsmouth, for Kittery Point at 8.55 and 10.15 A. M., and 3.10 and 5.00 P. M.

SOUTH SHORE S. S. CO.

Boston & Portsmouth,

Direct Service.

S. S. "ACUSHNET,"

Will leave Comey's wharf, Boston, for Portsmouth, every Wednesday at

9 O'CLOCK, A. M.

Returning, will leave Portsmouth for Boston each Friday at

8:00 O'CLOCK, A. M.

Fare—Single passage, $1.00. Round trip tickets, $1.50 each.

J. W. SEAVER, agent ..... Boston.
H. B. BEAUMONT, agent ..... Portsmouth.

N. B. Freight received at all times; but to insure passage on sailing days, must be on the wharf one hour before sailing time.

☞ Meals furnished on board, if desired.

TO KITTERY POINT,

Touching at Newcastle

The Steamer "FEARLESS"

will commence her trips April 4th, and run as follows, until further notice:

Leave Portsmouth		Leave Kittery Point	
9.30	A. M.	8.20	A. M.
11.30	"	10.20	"
3.15	P. M.	1.50	P. M.
5.45	"	4.15	"

Landing in this city, Fernald's wharf, rear of No. 80 Market street.

Fare 10 Cents Each Way.

THEODORE KEEN, Proprietor.

March 29th, 1881.

Good and Reliable

INSURANCE COMPANIES.

COMMERCIAL UNION, of London.
FIRE ASSOCIATION, of Phila.
NIAGARA, of New York.
CONNECTICUT, of Hartford.
PHOENIX, of London.

F. W. DEROCHEMONT & SON,

No. 9 CONGRESS STREET.

St. James Hotel,

BOSTON.

Only first-class Hotel in the city charging guests but $3 a day. Ten minutes walk from the depots. Fair Building. codtf

Portsmouth Daily Chronicle.

By CHRONICLE & GAZETTE PUBLISHING COMPANY. | PORTSMOUTH, N. H., WEDNESDAY, OCTOBER 19, 1881. | $6 PER YEAR IN ADVANCE. THREE CENTS PER COPY.

I am Opening this week the Largest Assortment of the

FINEST MADE CLOTHING!

In Men's, Boys, Youths and Children's that I ever had the Pleasure of Showing to the People of Portsmouth. If in need of

BOOTS, SHOES or CLOTHING it will pay you to

VISIT THE ORIGINAL, ONE PRICE, SQUARE DEALING STORE OF

E. S. FAY, - - - - - - No. 3 Congress St.

THE PORTSMOUTH DAILY CHRONICLE

(Established August 20, 1862.)

Is Published Every Morning, Sundays excepted, at No. 7 Exchange Building, Pleasant street, opposite the Post Office, by the

Chronicle and Gazette Publishing Company.

TERMS $6.00 PER YEAR.

The New Hampshire Gazette

(The Oldest Newspaper in the United States, established Oct. 7th, 1756.)

is published every Thursday at the same office. Terms, $1.50 per year; $2.00 per year, if not paid in advance.

ADVERTISEMENTS inserted on reasonable terms, in either or both papers. The GAZETTE, having a large country (in addition to its local) circulation, is an excellent medium of advertising. A liberal reduction made when advertisements appear in both papers.

Correspondence from neighboring towns containing items of public interest, will be gladly received. All communications should be addressed and all checks made payable to the

CHRONICLE & GAZETTE PUBLISHING CO.,

PORTSMOUTH, N. H.

Job Printing Business is conducted in the same office by Mr. Charles W. Gardiner, who keeps on hand a large and and well-selected stock of all materials required in his line.

Mr. J. H. Bates Newspaper Advertising Agent, 41 Park Row (Times building,) New York, is authorized to contract for advertisements in the CHRONICLE and GAZETTE, at our best rates.

PATENTS!

R. H. EDDY,

No. 76 State St., Opposite Kilby, Boston.

SECURES PATENTS in the United States; also in Great Britain, France and other foreign countries. Copies of the claims of any Patent furnished by remitting one dollar. Assignments recorded at Washington. *No Agency in the United States possesses superior facilities for obtaining Patents or ascertaining the patentability of inventions.*

R. H. EDDY, Solicitor of Patents.

Testimonials.

I regard Mr. Eddy as one of the *most capable and successful* practitioners with whom I have had official intercourse. CHARLES MASON, Commissioner of Patents.

"Inventors cannot employ a person more trustworthy or more capable of securing for them an early and favorable consideration at the Patent Office." EDMUND BURKE, Late Commissioner of Patents.

BOSTON, October 19, 1870.

R. H. EDDY, Esq.,—*Dear Sir:* You procured for me, in 1840, my first patent. Since then you have acted for and advised me in hundreds of cases, and procured many patents, reissues and extensions. I have occasionally, employed the best agencies in New York, Philadelphia and Washington, but I still give you almost the whole of my business. In your line, and advise others to employ you. Yours truly, GEORGE DRAPER.

BOSTON, January 1, 1881. 3tawtjaus1

DENNIS SHEA,

MANUFACTURER OF

Cement Stone Pipe

AT

26 WATER STREET, PORTSMOUTH.

The best Pipe made for Sewers, Culverts, Cellar and Sink Drains, Water Closets, etc. Gives perfect satisfaction wherever used. Is proof against frost, acids, and all substances which pass through the Pipe.

For sale at wholesale or retail, or laid in the best manner.

Orders for Pipe and laying left at the factory will receive prompt attention.

DR. SANFORD'S LIVER INVIGORATOR

Only Vegetable Compound that acts directly upon the Liver, and cures Liver Complaints, Jaundice, Biliousness, Malaria, Costiveness, Headache. It assists digestion, strengthens the system, regulates the bowels, purifies the blood. A Book sent free. Dr. SANFORD, 162 Broadway, N. Y.

FOR SALE BY ALL DRUGGISTS.

L. S. L.

A SPLENDID OPPORTUNITY TO WIN A FORTUNE. Tenth Grand Distribution, Class L, at New Orleans, Tuesday, November 8, 1881—138th Monthly Drawing.

LOUISIANA STATE LOTTERY COMPANY.

Incorporated in 1868 for 25 years by the Legislature for Educational and Charity purposes—with a capital of $1,000,000—to which a reserve fund of over $420,000 has since been added.

By an overwhelming popular vote its franchise was made a part of the present State Constitution adopted December 2d, A. D., 1879.

Its Grand Single Number Drawings will take place monthly. It never scales or postpones. Look at the following Distribution:

CAPITAL PRIZE, $30,000.

100,000 TICKETS AT TWO DOLLARS EACH.

HALF-TICKETS, ONE DOLLAR.

LIST OF PRIZES.

1	Capital Prize of	$30,000	$30,000
1	Capital Prize of	10,000	10,000
1	Capital Prize of	5,000	5,000
2	Prizes of	2,500	5,000
5	Prizes of	1,000	5,000
20	Prizes of	500	10,000
100	" "	100	10,000
200	" "	50	10,000
500	" "	20	10,000
1000	" "	10	10,000

APPROXIMATION PRIZES.

9	Approximation Prizes	$300	$2,700
9	" "	200	1,800
9	" "	100	900

1857 Prizes amounting to $110,400

Responsible corresponding agents wanted at all points, to whom liberal compensation will be paid.

For further information, write clearly, giving full address. Send orders by express or Registered Letter, or Money Order by mail, addressed only to

M. A. DAUPHIN,
New Orleans, La.

or M. A. DAUPHIN, at
No. 212 Broadway, New York.

All our Grand Extraordinary Drawings are under the supervision and management of Generals G. T. Beauregard and Jubal A. Early.

Notice to the Public.

The public are hereby cautioned against sending any Money or Orders to Nunes & Co., 81 Nassau st., New York City as authorized by the Louisiana State Lottery Company to sell its Tickets. They are flooding the country with Bogus Circulars purporting to be of The Louisiana State Lottery Company, and are fraudulently representing themselves as Agents. They have no authority from this Company to sell its tickets, and are not its agents for any purpose. M. A. DAUPHIN, Pres. Louisiana State Lottery Co.

NEW ORLEANS, La., July 4, 1881.

BABY OLIVES!

5 cases, for sale by

H. F. GERRISH.

37TH

Popular Monthly Drawing of the

COMMONWEALTH DISTRIBUTION CO.

In the city of Louisville, on

MONDAY, OCT. 31st, 1881.

These drawings occur monthly (Sunday excepted,) under provisions of an act of the General Assembly of Kentucky.

The United States Circuit Court on March 31st rendered the following decisions:

1st. That the Commonwealth Distribution company is legal.

2d. Its drawings are fair.

N. B.—This Company has now on hand a large reserve fund. Read the list of prizes for the

October Drawing.

1 Prize	$30,000	100 Prizes $100 each	$10,000
1 "	10,000	200 " 50 "	10,000
2 "	5,000	600 " 20 "	12,000
10 " $1000 each	10,000	1000 " 10 "	10,000
20 " 500 "	10,000		

9 Prizes $300 each, Approximation Prizes, $2,7000
9 " 200 " " " " 1,800
9 " 100 " " " 900

1,000 Prizes $112,400

Whole Tickets, $2. Half Tickets, $1.
27 Tickets, $50. 55 Tickets, $100.

Remit money or bank draft in letter, or send by express. Don't send by registered letter or post-office order. Orders of $5 and upward, by express, can be sent at our expense. Address all orders to R. M. BOARDMAN, Courier-Journal Building, Louisville, Ky., or R. M. BOARDMAN, 212 Broadway, New York.

Silas Philbrick,

MANUFACTURER OF

Marble Monuments, Grave Stones,

Table Tops and Mantel Pieces; also Brown stone and Granite, for all purposes.

A large stock of grave-stones and monuments, made during the winter, for sale at reasonable rates at the Stone Yard, Pier wharf, State street, Portsmouth.

WHIPS All kinds, cheap at LAFRAMBOISE'S 3 Congress Street, up-stairs.

NEW AND EXTENSIVE STOCK

— OF —

FALL & WINTER

GOODS

— AT —

WM. P. WALKER'S

No. 8 Market Square.

Having received a Full Assortment of Foreign and Domestic

Cloths, Cassimeres, &c.,

I am prepared to make them up into GARMENTS of the latest style, or according to the fancy of the purchaser, and

Perfect Satisfaction Guaranteed!

My Stock of Goods suitable for

SUITINGS

IS UNEQUALLE

Particular attention paid to the making of Army and Navy

REGULATION UNIFORMS.

A FULL ASSORTMENT OF

Gentlemen's Furnishing Goods!

Constantly on hand, consisting of

BOSOMS, GLOVES, SUSPENDERS, COLLARS, DRAWERS, SHIRTS, HANDKERCHIEFS, LINEN GOODS,

Of every Description.

FISH.

1000 *lbs. Dry Salted Pollock Fish.*
1000 *lbs. First Fare Cod Fish.*

For sale by

Henry F. Gerrish.

TRUNK REPAIRING!

a specialty. Trunks called for and returned without extra expense at

John H. Tilton's

Harness Dispensatory,

18 CONGRESS STREET.

MAIN & WINCHESTER BLOCK.

STARTLING DISCOVERY!

LOST MANHOOD RESTORED.

A victim of youthful imprudence causing Premature Decay, Nervous Debility, Lost Manhood, etc., having tried in vain every known remedy, has discovered a simple self-cure, which he will send FREE to his fellow-sufferers. Address J. H. REEVES, 43 Chatham St., N. Y.

eod&wtyts8

Portsmouth Insurance Agency

ESTABLISHED 1851.

JOHN SISE, INSURANCE AGENT,

OFFICE,

4 Market Sq., Up-Stairs.

ÆTNA INSURANCE CO., Of Hartford, Conn.
HOME INSURANCE CO., Of New York.
HARTFORD FIRE INSURANCE CO., Of Hartford, Conn.
ROYAL INSURANCE CO., Of Liverpool, Eng.
FRANKLIN FIRE INSURANCE CO., Of Philadelphia, Pa.
PHENIX INSURANCE CO., Of Brooklyn, N. Y.
LONDON AND LANCASHIRE FIRE INSURANCE CO., Of Liverpool, Eng.
Pennsylvania Fire Insurance Company, Of Philadelphia, Pa.
METROPOLE INSURANCE CO., Of Paris, France

Responsible Companies, Large Assets, Equitable Rates, Prompt Settlements.

JOHN SISE,

Insurance Agent, 4 Market Sq., Up-Stairs.

MORSE & ILSLEY

FIRE, LIFE AND ACCIDENT

INSURANCE AGENTS,

Represent the following reliable companies.

THE INSURANCE COMPANY OF NORTH AMERICA, *Of Philadelphia, Pa.*

LIVERPOOL and LONDON and GLOBE *U. S. Office, New York City.*

SPRINGFIELD, *Of Springfield, Massachusetts.*

QUEEN. *Liverpool and London.*

PHŒNIX. *Of Hartford, Conn.*

ORIENT, *Of Hartford, Conn.*

TRAVELLERS' LIFE and ACCIDENT COMPANY, *Of Hartford, Connecticut.*

NEW ENGLAND MUTUAL LIFE. *Of Boston, Mass.*

The above companies are well known and reliable, and we solicit the patronage of our friends and the public. All losses adjusted and promptly paid at our office.

MORSE & ILSLEY,

NO. 15 PLEASANT ST., - UP ONE FLIGHT

FLOUR!

Just received

500 BARRELS

of the best St. Louis and Wisconsin Flour. Also some of the best Minnesota Haxall, which I shall sell at

WHOLESALE AND RETAIL!

LOWER than the same grades of Flour can be bought in Portsmouth. Call and price my Flour before purchasing elsewhere, at the old and popular stand of C. ROBINSON & SON,

16 BOW STREET.

Portsmouth, April 20th, 1881.

J. S. JAMES.

STEPHEN D. SCRIGGINS,

Carriage Painter.

No. 16 Vaughan Street, Portsmouth, N. H.

Having spacious and good accommodations and long and large experience, he solicits patronage in this line.

WHIPS!

In Large Variety. Cheap

— AT —

LAFRAMBOISE'S, 3 Congress Street Up-Stairs.

SULPHUR BITTERS

THE GREAT

German Remedy.

TRUTHS FOR THE SICK.

For those deathly Bilious Spells, depend on SULPHUR BITTERS, it will cure you.

Ladies in delicate health, who are all run down, should use SULPHUR BITTERS.

The Giant Dyspepsia is cured by using SULPHUR BITTERS.

$1,000 will be paid for a case where SULPHUR BITTERS will not assist or cure. It never fails.

Operatives who are closely confined in the mills and workshops; Clerks, who do not procure sufficient exercise, and all who are confined in doors, should use SULPHUR BITTERS. They will not then be weak and sickly.

Cleanse the vitiated blood when you see its impurities burst through the skin in Pimples, Blotches, and Sores. Rely on SULPHUR BITTERS, and health will follow.

General Debility needs a gentle tonic. Use SULPHUR BITTERS, and you will not be troubled.

SULPHUR BITTERS will cure Liver Complaint. Don't be discouraged; it will cure you.

Don't be without a bottle. Try it; you will not regret it.

SULPHUR BITTERS will build you up and make you strong and healthy.

Sulphur Bitters.

SULPHUR PLASTERS cure pain in the side. KAUFMANN'S PILLS do not gripe. 25 cents.

The great superiority of DR. BULL'S COUGH SYRUP over all other cough remedies is attested by the immense popular demand for that old established remedy.

DR. BULL'S COUGH SYRUP

For the Cure of Coughs, Colds, Hoarseness, Croup, Asthma, Bronchitis, Whooping Cough, Incipient Consumption and for the relief of consumptive persons in advanced stages of the Disease. For Sale by all Druggists.—Price, 25 cents.

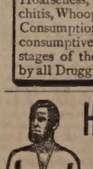

HOLMAN'S PADS

TRADE MARK.

Operate Through the Nerve Forces and the Circulation.

Holman's Ague, Liver and Stomach Pad. For Malaria, Ague and Stomach troubles. $2.00.

Holman's Special Pad. For chronic cases. $3.00

Holman's Spleen Bdt. For stubborn cases of enlarged Spleen and unyielding Liver and Stomach troubles. $3.00.

Holman's Infants' Pad. For ailments of Infants and Children. $1.50.

Holman's Abdominal Pad. For Uterine, Ovarian and Bladder troubles. $5.00.

Holman's Kidney and Kidney Pad. For Kidney Complaints. $2.50

Holman's Pectoral Pad. For affections of the Chest and Lungs. $3.00.

Holman's Absorptive Medicated Body Plaster. The best Plaster in the world. 25 cts.

Holman's Absorption Salt for Medicated Baths. For Colds, Rheumatism, and all cases where a Medicated Bath is needed; also an excellent foot-bath (per 1-2 lb. package), 25c.

For Sale by all Druggists, or sent by mail, postpaid, on receipt of price. The Absorption Salt is not "mailable," and must be sent by Express at purchaser's expense.

See that each Pad bears the Private Revenue Stamp of the Holman Pad Company, with above Trade-Mark printed in green.

Dr. Holman's advice is free. Full treatise sent free on application. Address

HOLMAN PAD CO.,

(P. O. Box 2112.) 344 Broadway, N. Y.

Daily Chronicle.

Fruit Scarce.

Drouth and hot weather have injured most crops, but perhaps none more than fruit. The abundance and excellence of almost all kinds of domestic fruit in our markets a year ago make the scarcity and inferiority of everything but grapes the more perceptible this year. The apple crop of 1880 was probably the greatest and the best the country ever produced, while the apples of 1881 are dry and comparative tasteless, as well as deficient in quantity.

The best apples will probably sell at $5 a barrel by Christmas. Peaches, too, have been much inferior this year to those of 1880, both in quantity and in quality. Most of the small fruits were badly affected by the drouth, with the exception of the strawberries, which were unusually delicious and abundant this year. Almost the only fruit that is absolutely reliable is the grape. In spite of the drouth and heat, grapes are so abundant that tons of excellent Concords have been sold at three cents a pound in this city, and the quality of the grape crop is generally good. The reliableness as well as the wholesomeness of the grape is such that even more attention should be given to grape culture than that industry has received during the last ten years.

The failure of fruit is not such as to rob our tables of their most wholesome dessert, but failure is not too strong a word for use in characterizing the fruit crop of 1880.—*New York paper.*

Multitudes of people who have been in mortal dread of rheumatism, neuralgia and other painful diseases, now rest perfectly easy, knowing full well that St. Jacobs Oil will cure those troublesome ailments without possibility of failure.

The Lewiston *Journal* says the value of the fur business done in the state of Maine annually exceeds $100,000. The largest individual dealer is a man in Brewer, who handles $35,000 worth per year. The number of fur buyers in the state is not large. The chief sources of supply are in the regions at the head waters of the Andrescoggin, Kennebec and Penobscot rivers, and the streams emptying into them. Sportsmen and occasional hunters furnish a few pelts, but the bulk of the fur is furnished by professional trappers. There are many hundreds of men in Maine who earn their living and support their families by hunting, trapping and fishing, and who do nothing else, except perhaps act as guides for pleasure seekers in the summer months.

Rescued from Death.

William J. Coughlin, of Somerville, Mass., says: "In the fall of 1876 I was taken with a violent bleeding of the lungs followed by a severe cough. I soon began to lose my appetite and flesh. I was so weak at one time that I could not leave my bed. In the summer of 1877 I was admitted to the city hospital. While there the doctors said I had a hole in my left lung as big as a half a dollar. I was so far gone at one time a report went around that I was dead. I gave up hope, but a friend told me of Dr. Wm. Hall's Balsam for the Lungs. I laughed at my friends, thinking that my case was incurable, but I got a bottle to satisfy them, when to my surprise and gratification, I commenced to feel better. My hope, once dead, began to revive, and to-day I feel in better spirits than I have the past three years.

I write this hoping you will publish it, so that every one afflicted with diseased lungs, will be induced to take Dr. Wm. Hall's Balsam for the Lungs, and be convinced that consumption can be cured. I have taken two bottles and can positively say that it has done more good than all the other medicines I have taken since my sickness." Sold by all druggists.

Ex-President R. B. Hayes arrived at Norwich, Conn., Saturday evening, and spent Sunday with Rev. L. W. Bacon and family. He attended services at the Park Congregational church. During the afternoon he took a ride about the city with Rev. Leonard W. Bacon and Hon. John T. Wait, and visited several points of interest.

Up in Country!

Says: While on the coast of Africa I had three men sick with malarial fever.

I cured them with Sulphur Bitters. It is the greatest blood purifier I ever saw. I always keep them in my medicine chest. —*Ship Nautilus, Baltimore.*

William Drew, who broke into the house of George O. Davis at Marshfield, Vt., last summer, and stole several watches, money, etc., at the same time shooting Davis, has pleaded guilty before the court. Charles Ravey, indicted for criminal assault on a little girl at Waterbury, Vt., has made the same plea.

A Remarkable Coincidence.

It is a matter of journalistic record, that some years since a schooner set sail from Baltimore, having on board a crew of thirteen men. By a most singular freak of nature, the entire force was attacked by a skin disease, which manifested itself in large ulcerated sores on the arms and hands, wholly incapacitating the men from duty. The result was that the vessel was towed back to the city where the men were placed in the hospital. Moral! Had Swayne's Ointment for skin diseases been used in the first place, the crew would have recovered in from twelve to forty-eight hours.

Portsmouth Chronicle.

WEDNESDAY, OCT. 19, 1881.

[Entered at the Post-Office at Portsmouth, N.H. as second-class matter.]

The European Gale.

The great gale of the 14th inst. was terribly destructive on the British and German coasts, and did considerable damage on the French coast. One hundred and thirty vessels are reported wrecked, representing a property loss of £8,000,000, of which £6,000,000 falls on British owners.

Over eighty-five vessels were wrecked on the coast of the United Kingdom, with a loss of one hundred and thirty-eight lives. Fifty-nine fishermen belonging to Burnmouth and Eyemouth are known to have been drowned, and one hundred and fifty others are missing; some of the Berwick boats previously supposed lost took refuge behind May island in the Fifth of Forth. The British barque Snowdonia foundered off North Sunderland, and all hands perished.

Great damage and loss of life throughout north Germany resulted from the gale. The river Elbe rose twelve feet above its normal level, and was covered with wreckage. Several vessels were stranded at Altona. The loss of petroleum was enormous. Five German vessels were wrecked at Bremen, and many members of their crews drowned.

Naval Affairs.

Assistant Engineer Robert G. Denig has been promoted to be Passed Assistant Engineer, from Jan. 17th.

Captain William D. Whiting, Lieutenant A. H. Fleet and Passed Assistant Engineers Theophilus Cook and Levi T. Safford have been placed on the retired list, to date from October 11th.

The sentence of the court-martial dismissing from the service Passed Assistant Paymaster Francis Plunkett has been approved, to date from October 14th.

The sentence of Sailmaker J. C. Crowell, who was tried at the Boston navy yard for scandalous conduct, has been made public. The court martial sentenced him to five years' imprisonment with loss of pay, and dishonorable discharge from the navy. The secretary of the navy remitted the sentence of the court from five years' imprisonment to six months.

The Powhatan, from Aspinwall, arrived at Boston on Tuesday, the 18th inst., having on board the officers and crew relieved from the flagship Richmond.

Commander Schoonmaker, of the U. S. S. Nipsic, at Genoa, Italy, reports to the secretary of the navy under date of October 1st, that the Nipsic arrived in that port from Villefranche on September 17th. The vessel is being overhauled. The Galena was ready for sea at Leghorn, and was under orders to Smyrna. The Quinnebaug was at Marseilles, being overhauled. The health of the vessels' crews was reported to be excellent.

News and Notes.

The post office department has been informed that there is upward of $1,750,000 in the New York post office, the result of accumulation from money orders unpaid since the system was originated. Congress will probably be asked, at its next session, to cover this money into the treasury.

Chief of Police Chamberlin of Hartford, Conn., who was being tried by the police commissioners for incompetency, at a special meeting of the board on Saturday tendered his resignation, to take effect Jan. 1st. Chamberlin is nearly seventy years old, and has been constable or policeman for forty years. The present action is the out-growth of high-handed performances of thieves and gamblers in Hartford during the circuit race meeting.

W. Hezway, while travelling from Pecos City to Eagle Springs, in Texas, Sunday, was attacked by highwaymen. He shot and killed one, and mortally wounded another. He was badly wounded himself.

About 200 coal miners from Germany passed through Columbus, O., Sunday, for the Corning mining regions, where they will go to work on a five year's contract at about two-thirds the price now paid for coal digging.

The steamer Crescent City, of the Pacific Mail line, fell over on her side in a dry dock at New York on Monday. One man was crushed to death and another one hurt; the steamer was not damaged.

President Arthur, accompanied by Secretary Hunt and Postmaster-General James, left Washington on Monday afternoon for Yorktown on the United States steamer Despatch. Secretary Lincoln left in the forenoon on the steamer Fish Hawk, accompanied by Mrs. Lincoln. Gen. Sherman and staff left during the afternoon on the steamer Speedwell. The steamer Excelsior, having on board the committee of senators and representatives and a number of United States senators, also left Washington Monday evening. President Arthur is not expected to return until Friday.

The Scotch cutter Madge, and the sloop Wave of the Seawanhaka yacht club, had a thirty mile race off Newport, R. I., on Monday, the Scotch boat winning by a few minutes, owing to poor seamanship on board the American craft.

Miss "Benny" Hutchins, daughter of Stilson Hutchins of the Washington *Post* and the Manchester *Union*, is about to leave for Europe, to pursue a course of study in vocal and instrumental music. She will be accompanied by Miss Howland of Washington, D. C.

Miss Fannie Hutchins, daughter of the government's guardian of the Yosemite, and the first white child born in the great valley, died there a few weeks ago. She was only seventeen years of age, but was known to and popular with hundreds of visitors from all parts of the world.

Mrs. A. B. Dayton, an estimable widow about seventy years of age, committed suicide by hanging herself at the residence of her son, F. A. Dayton, in Northampton, Mass., last Thursday. Though possessed of a competence she fancied herself coming to want.

Geo. W. Draper of Lowell, Mass., shot himself in the breast, Monday, at his lodgings. He claimed to have married a daughter of A. C. Wheelock, but Mrs. Wheelock denied his story and threatened to have him arrested. He is still living, and may recover.

Four houses in Sharon, Mass., were broken into and entered Monday morning. Altogether about $1,000 in money and goods were taken. At the house of Albert Hixon the burglars obtained $200 in money, and a watch; at the house of Sanford Billings a watch and money were taken out of the sleeping room; at the house of Benjamin Leonard a pocket-book, containing $50, and at the house of John S. Middleton, a sum of money and some goods.

An immense gathering of thieves and gamblers from all over the country is reported at Yorktown, Va., in attendance on the centennial celebration. The chief of police, who has but a small force at his command, will probably receive five hundred officers from other towns and cities.

In New York, Monday evening, two strangers boarded the Cunard steamship Bothnia at her pier, and on their departure the carpet in the main saloon was found to be ablaze, portions having been soaked with gasoline and covered with a phosphate solution to cause it to ignite by friction. Bottles which had contained the combustibles were found where the miscreants had thrown them after using their contents. The burning carpets were thrown overboard with much difficulty, but no other damage resulted. There is no clue to the perpetrators, who are supposed to be Fenian "skirmishers." It is stated that explosives have hitherto been offered as freight on this line and other English steamers, but refused. The officers are very reticent.

Burnett's Cocoaine.

Unlike all other hair dressings, is the best for promoting the growth of and beautifying the hair, and rendering dark and glossy. The Cocoaine holds, in a liquid form, a large proportion of deodorized Cocoanut Oil, prepared expressly for this purpose. No other compound possesses the peculiar properties which so exactly suit the various conditions of the human hair.

The superiority of Burnett's Flavoring Extracts consists in their perfect purity and great strength.

Half of the Capital in the Louisiana State Lottery.

After the last drawing of the Louisiana State Lottery it was reported that Mr. John Conners, an engineer on the L. & N. road, had drawn half of the capital prize—$15,000. "I understand, Mr. Conners," said a reporter, "that you held half of ticket No. 6,713, the capital prize in the Louisiana State Lottery." "Yes, sir I did. On Wednesday before last (the 7th inst.) I bought three half tickets of the agent here." "Did you have any trouble or delay in getting your money?" "Not a bit. On my return to Memphis I went to the Bank of Commerce, which collected the money for me. I got every cent of it." Mr. Conners is a fine specimen of the American mechanic, broad-shouldered, well made and intelligent. There is no doubt but that he will put his winnings to good use. The next drawing is on November 8th.—*Memphis Appeal, Sept. 20th.*

Mothers! Mothers!! Mothers!!!

Are you disturbed at night and broken of your rest by a sick child suffering and crying with the excruciating pain of cutting teeth? If so, go at once and get a bottle of MRS. WINSLOW'S SOOTHING SYRUP. It will relieve the poor little sufferer immediately—depend upon it; there is no mistake about it. There is not a mother on earth who has ever used it, who will not tell you at once that it will regulate the bowels, and give rest to the mother, and relief and health to the child, operating like magic. It is perfectly safe to use in all cases, and pleasant to the taste, and is the prescription of one of the oldest and best female physicians and nurses in the United States. Sold everywhere. 25 cents a bottle. m.w & s & w 26

At the service at the Wellesley, Mass., Congregational church, Sunday morning, an effort was made to raise the debt of the church, amounting to $7,500. Before the audience dispersed the entire amount, within $1,700, was subscribed, and probably within a few days the balance will also be raised.

MARRIED.

WISE—BARRY. In this city, Oct. 18th, by Rev. John A. Goss, Mr. Frank C. Wise of Lewiston, Me., and Miss Mary E. Barry of Calais, Me.

BROOKS—STAPLES. In Eliot, Me., Sept. 25th, Alpheus B. Brooks and Miss Vannar R. Staples, both of Eliot.

EATON—LITTLEFIELD. In Wells, Me., Oct. 12th, Mr. John E. Eaton and Polly Littlefield, both of Wells.

BROWN—HODGDON. At Kennebunk Depot, Me., Oct. 7th, at the Methodist parsonage, William H. Brown of Kennebunk and Miss Mercy J. Hodgdon of Lawrence, Mass.

DIED.

GRANT. In this city, Oct. 8th, Miss Mary Jane Grant, aged 74 years and 6 months.

STEWART. In this city, Oct. 16th, Robert J. Stewart, aged 3 years and 8 months.

LOCKE. In Rye, Oct. 16th, Mrs. Clarinda A. Locke, aged 51 years, 9 months and 15 days, wife of Robert P. Locke.

STOVER. In Newburyport, Mass., Oct. 7th, Mrs. Henry Stover, aged 82 years.

STOVER. In Newburyport, Mass., Oct. 16th, Henry Stover, aged 85 years.

MARINE CHRONICLE.

PORT OF PORTSMOUTH.

ARRIVED Oct. 17th.

Sch C S Bayliss, Lee, Baltimore, 729 tons coal.

ARRIVED Oct. 18th.

Sch Two Brothers, Smith, Bangor.

Stmr Indiana, Sarwent, from Philadelphia for Liverpool arr at Queenstown 16th, and proceeded.

Stmr Colon, Morton, from Aspinwall arr at New York 19th.

Stmr Illinois, Shackford, from Liverpool arr at Philadelphia 18th.

Sch Fannie A Bailey, Humo, hence arr at Portland 18th.

Sch James Satterthwaite, Lynch, for this port sld from Philadelphia 15th.

Schs War Eagle, Pribbee, from Wiscasset, and Golden Gate, Amee, hence, arr at Boston 17th.

Sch Sandy Point, Grant, Port Johnson for Dover, arr at Vineyard Haven 15th, and sld 16th.

Sch T J Seward, Tannock, for this port cld Baltimore 14th.

HARDWARE
— AND —
PAINTS.

Strictly Pure White Leads.

Jewett's New York city Crushed

PURE LINSEED OIL!

Varnishes!

Of all grades and suitable for all purposes.

WRAPPING PAPERS!

Direct from the mills and for sale at manufacturers' prices.

PAPER BAGS AND TWINE!

PRYOR & MATTHEWS,

No. 16 Market St.

1861 In the War for the Union. 1865

JAMES R. EATON,

— PEDDLER OF —

Tin, Glass, and Wooden Ware, Kitching Furnishing Goods, etc.

Will take in exchange for goods or will pay Cash for

Old Newspapers, Books, Pamphlets, Rags, Rope and Bagging, Copper, Brass, Lead, Zinc, Pewter, Tin Foil, Tea Lead, and Old Metal of Every Description.

Orders by mail promptly attended to. A share of your patronage is respectfully solicited.

Residence, Holmes' Court, Portsmouth.

FALL RIVER LINE
— FOR —
NEW YORK, SOUTH AND WEST.

This line with its superior construction, superb equipment, palatial steamers and considerate care for the comfort of its patrons, presents Preeminent Advantages over all others. Trains connecting at Fall River with the well known steamers

BRISTOL AMD PROVIDENCE

Leave Boston from Old Colony Depot, week days at 4.45 (accommodation,) and 8 P. M., (steamboat Express,) Sundays at 7 P. M.

Leave New York for East at 5.00 P. M. daily.

Passengers leaving Portsmouth at 2.15 P. M., arrive in Boston in season to connect with the steamboat express train. Through tickets for sale at the Eastern R. R. Station; state rooms secured at the office of the Line, No. 3 Old State House, and at Old Colony Depot in Boston.

L. H. PALMER, Agent, No. 3 Old State House. J. R. KENDRICK, Supt.

$1500 per year can be easily made at home work for E. G. Ellicott & Co., 10 Barclay Street, New York. Send for their catalogue and full particulars. 6tm6

NOTICE.

HAVING disposed of our business to Mr. J. M. Tibbetts, we shall be glad to have our customers pass over to him, having no doubt that he will use his utmost endeavors to please them.

We hereby tender our most sincere thanks to our friends for their patronage during the last fifteen years, and hope that they may "All live long and prosper." Respectfully,

C. N. SHAW & Co.

Having purchased the stock and good will of C. N. Shaw & Co., No. 3 Market Street, we would respectfully solicit the patronage of his former customers. We shall use our utmost endeavors to please all, our goods will be first-class, and we shall sell them as reasonably as possible. Business continues at the old stand, No. 14 Market St.

J. M. TEBBETTS.

St. Jacobs Oil

THE GREAT GERMAN REMEDY FOR RHEUMATISM, NEURALGIA, SCIATICA, LUMBAGO, BACKACHE, GOUT, SORENESS OF THE CHEST, SORE THROAT, QUINSY, SWELLINGS AND SPRAINS, FROSTED FEET AND EARS, BURNS AND SCALDS, General Bodily Pains, TOOTH, EAR AND HEADACHE, AND ALL OTHER PAINS AND ACHES.

No Preparation on earth equals St. Jacobs Oil as a safe, sure, simple and cheap External Remedy. A trial entails but the comparatively trifling outlay of 50 Cents, and every one suffering with pain can have cheap and positive proof of its claims. DIRECTIONS IN ELEVEN LANGUAGES.

SOLD BY ALL DRUGGISTS AND DEALERS IN MEDICINE.

A. VOGELER & CO.

Baltimore, Md., U. S. A.

MILLINERY OPENING!

We shall open a

Fine Assortment

— OF —

TRIMMED HATS and BONNETS

— AT OUR STORES —

Nos. 3 and 14 Market St,

— ON —

Tuesday, Oct. 18th.

All are cordially invited. No cards.

J. M. Tibbetts.

The Purest and Best Medicine ever Made. A Combination of Hops, Buchu, Mandrake and Dandelion, with all the best and most curative properties of all other Bitters, makes it the greatest Blood Purifier, Liver Regulator, and Life and Health Restoring Agent on earth.

No disease can possibly long exist where Hop Bitters are used, so varied and perfect are their operations.

They give new life and vigor to the aged and infirm.

To all whose employments cause irregularity of the bowels or urinary organs, or who require an Appetizer, Tonic and mild Stimulant, Hop Bitters are invaluable, without intoxicating.

No matter what your feelings or symptoms are what the disease or ailment, use Hop Bitters. Don't wait until you are sick but if you only feel bad or miserable, use them at once. It may save your life. It has saved hundreds.

$500 will be paid for a case they will not cure or help. Do not suffer. Give your friends suffer, but use and urge them to use Hop Bitters.

Remember, Hop Bitters is not a vile, drugged drunken nostrum, but the Purest and Best Medicine ever made; the "INVALIDS' FRIEND and HOPE" and no person or family should be without them.

D. I. C. is an absolute and irresistible cure for Drunkenness, use of opium, tobacco and narcotics. All sold by druggists. Send for Circular. Hop Bitters Mfg. Co., Rochester, N.Y. and Toronto, Ont.

Chas. E. Laighton & Son,

Nearly opposite Post-Office.

Have in stock

New Bordeaux Goods,

CLARETS,

SAUTERNES, BURGUNDIES, CHAMPAGNE AND

RHINE WINES!

Italian and French

OLIVE OILS,

in all sizes.

Richardson & Robbins' ROLLED TONGUES,

Whole Boned Ham, Chicken, etc.

FERRIS' Pig Hams & Bacon!

with as complete a line of

Seasonable Goods as can be found in New England.

AN EXTRA LOT OF

Sponges, Chamois Skins and WHIPS

at reasonable prices, at

JOHN S. TILTON'S

Harness Maker and Trunk Repairer, 18 Congress Street.

AYERS & LOCKE.

A Full Line of

ROOM PAPERS and CURTAINS!

Fixtures, Tassels, Opaques, Hollands,

Especial attention is invited to making and fitting Curtains.

NO. 1 CONGRESS BLOCK.

may be seen at

SPECIAL ADVERTISEMENT OF FALL AND WINTER DRY GOODS!

Ayers & Locke. HAVE RECEIVED THE **Finest Line Dress Goods**

Ever Shown in Portsmouth. Everything in New-Styles Plaids and Novelties, Black Silks, Velvets in every shade, Striped Velvets, Colored Silk Plushes all the desirable shades. Everything in Plain Colored Dress Goods from the low price Flannels to the Finest Billiard Cloths. Also a full line of General Dry Goods well suited for the Coming Season. BLANKETS! BLANKETS! purchased quite early in the season at very low prices. Ladies', Children's and Gent's Underwear, in White mixed and Scarlet. Assortment of Small Ware, remarkably complete. The Largest Stock of Passementerie Trimming ever shown in Portsmouth. All new Styles both in Satin Cord Goods and the ordinary Braid Gimps, New Fringes. New Buttons acknowledged by purchasers to be the finest stock in the City. Ladies' and Children's Hosiery, Kid Gloves, Beaver and Cloth Gloves, etc. Clockings in great variety. Also about Oct. 1st we shall offer the Finest Assortment Ladies Outside Garments. Ladies' Black Cloth Sacques. Dolmans', Surtouts in Black and Colored Cloths. Also an Assortment Fall Sacques in Colors, all at very low prices. Ladies' Black and Colored Walking Jackets.

ROOM PAPERS,

To make room for the

New Fall Designs,

which are now arriving we offer all our REMNANTS in lots of Two or more rolls at

Less Than Wholesale Prices.

We have a large line of

SHADES, FIXTURES, TASSELS, CORD and LOOPS.

Also, black walnut and gilt

Picture Mouldings,

CORNICES, POLES, HOOKS and KNOBS.

Curtains hung with neatness and despatch, and satisfaction guaranteed.

Mercer Goodrich.

WHIPS! All qualities and prices; LARRABEE'S, 30 Congress

Real Estate.

To Let.

STORE NO. 27 MARKET STREET, Apply to J. R. MAY.

To Let.

HOUSE No. 116 State street, now occupied by Capt. Jacobs. For particulars enquire of Mr. Jerome C. Butler of the firm of Butler & Laighton, or of the subscriber at Newcastle. sod&w GEO. W. TOWLE.

To Let.

HALF-HOUSE No. 3 Wentworth street. Also HALF-HOUSE No. 66 Pleasant street. Apply at No. 70 Pleasant street.

To Let.

FRONT office over Rockingham National Bank recently occupied by Wm. R. Foster. Apply at the Bank.

Office to Let.

THE large and pleasant FRONT OFFICE over A. P. Wendell & Co.'s store on Market square, to let on reasonable terms. Apply to JOHN O. AYERS.

For Rent.

HOUSE on Melcher street, near Pleasant; ten rooms; water in house. Or will rent half. Apply at No. 51 Pleasant street. jy27tf

For Rent.

STORE and dwelling attached, in Waldron block, recently occupied by Wm. Benson. Apply to William H. Hackett; office in U. S. Court House. Oct. 12th.

For Sale.

THE HOUSE AND LOT corner of Austin and Summer streets, formerly occupied by the late Lydia Pickering. The lot contains 10,000 square feet and may be divided into several other house lots if desired. Possession given immediately. Apply to WALLACE HACKETT, adms., over First National Bank. Portsmouth, May 12th, 1881.

For Sale.

BRICK STORES No. 18 and 20 Bow street, with the water privilege. Apply to WM. H. ROLLINS.

Wanted.

A GOOD MEAT and PASTRY COOK. Enquire at No. 10 Pleasant street.

Wanted.

A GOOD COOK. Apply at No. 6 Austin Street.

Cows for Sale.

ONE Cow, six years old, an excellent milker; two heifers (one from the above cow) two years old, to come in this winter. Apply at No. 100 Market Street.

Stolen.

FROM Kittery Marine Railway in the early morning of the 9th inst., a LEAD COLORED WHERRY with two ten-foot oars, (the latter branded "J. C.") Whoever will return the same or give information that will insure its recovery shall be suitably rewarded. sd&wtoz2 J. COX, Kittery Foreside.

COST

$4.18 PER THOUSAND!

THE CHEAPEST!

— AND —

Safest Life Insurance in the World.

THE

SEMI-ENDOWMENT POLICY!

— OF THE —

Mutual Life Insurance Co.

of New York,

F. S. WINSTON, President,

IS SECURED BY

ASSETS AMOUNTING TO OVER

$90,000,000

And is the safest and Cheapest Insurance ever offered by any Company.

EXPLANATION.

These policies are settled in 20 years by the payment in cash, of one-half the amount insured, or in event of death occuring during that period to the beneficiary for the full amount insured.

ILLUSTRATION.

Age 35 (other ages in proportion.) Policy of $1,000 annual premium of $26.18.—	
20 premiums of $26.18 each,	$523.60
One half of policy returned in 20 years,	500.00
Total cost $1,000 insurance for 20 years,	$23.60

Annual cost of $1,000 insurance against death for 20 years, $4.18, exclusive of all dividends, which are declared annual as with other forms and available on the anniversary of policy.

Further information and applications furnished by

C. M. GIGNOUX

GENERAL AGENT

For Maine and New Hampshire.

$66 a week in your own town. Terms and $5 outfit free. Address H. Hallett & Co., Portland, Maine.

WHIPS! All qualities and prices; LARRABEE'S, 30 Congress

Local Matters.

POST OFFICE RULES.

MAILS CLOSE.

	A. M.	P. M.
Boston, West and South,	8, 10:35, 2:30	4:30 *6:30
Boston Way,	10:35, 2 30	
Portland,	9:25	4:30 6:30
East (beyond Portland,)	9:25	6:30
Biddeford, Saco and Way,	9:25	4:30
Great Falls,	9:25	4:30
Great Falls & Conway R. R.	9:25	
Concord and North,	7:40	4:30
Concord Way,	7:40	4:30
Boston & Maine R. R.	7:40	4:30
Dover,	9:30	2:30 6:30

*Arrives in Boston next morning.

MAILS ARRIVE.

	A. M.	P. M.
Boston, South and West,	10:05, 3:15	5:50 9:08
Boston Way,	10:05	5:50
Portland and East,	11:20	3:20
Great Falls & Conway R. R.	11:20	
Concord and North,	10:20	6:50
Dover,	7:50	3:15 5:50

Letters for the night mails [and no others] east or west may be deposited in the box at the Eastern depot, every day except Sundays.

E. G. PEIRCE, JR., P. M.

MINIATURE ALMANAC--OCT. 19.

SUN RISES..... 6:18 | MOON RISES 2:47 A. M.
SUN SETS..... 5:11 | FULL SEA | 8:45 A. M.
LENGTH OF DAY.. 10:53 | 9:15 P. M.

THE WEATHER.

U. S. SIGNAL OFFICE,
WASHINGTON, D. C.
Oct. 19, 1:30 A. M.

Probabilities for New England:—

Partly cloudy weather and rain, northerly winds, higher barometer, lower temperature.

The Thermometer at the CHRONICLE Office, at 4:00 o'clock this morning, registered 38 degrees above zero.

Cloudy.

A LOOK BACK.

The late George B. Wendell was much respected among his fellow ship-masters because of his excellent business traits. It often has occurred that a ship-master has been found to be a thorough seamen and a smart navigator, but an indifferent merchant. In former days, before the use of submarine telegraphic cables, the ship-master upon long voyages to remote parts was called upon to exercise his judgment in regard to the selection of a cargo for her return voyage, when he sailed his ship upon the owners' account, and the responsibility then incurred was of no small moment. This required an extreme knowledge of markets, products, etc., and the success or failure of the voyage might often depend upon the good judgment, foresight or knowledge of the master.

Capt. Wendell was one of the many who have done credit to the mercantile knowledge obtained in the counting-room of our honored fellow-citizen, Ex-Gov. Goodwin, whence have graduated many excellent business men, some of whom have taken a high rank in other cities. In the days when ship owning was a distinctive feature in the business of Portsmouth, at this counting-room were employed several clerks, and the head of the firm was regarded all along the coast as one of the ablest merchants of New England. He has lived to witness great changes in the interest in navigation, but not long enough to be forgotten by any one of the sons of Portsmouth whose first lessons in a mercantile education were taken in the counting-room beside the Piscataqua, where still, as of yore, the veteran merchant daily repairs.

The venerable ex-governor began his mercantile life in a counting room in what was then called Fore street; then went as supercargo, as did very many of our successful merchants in the early part of the present century; and from supercargo came to be captain and super-cargo, and subsequently to a large extent a ship-owner and importing merchant. But this was in the days of a fleet of sailing ships out of Portsmouth, and before our foreign commerce declined.

AN UNMITIGATED NUISANCE.

We are requested by a correspondent to "suggest to the owner of a certain dog living on Middle street, which animal is in the habit of rushing out from his home, chasing passing vehicles, barking at pedestrians, and making himself generally disagreeable to the neighborhood, that if the animal is kept within proper bounds it will lessen the chance of his soon coming to an untimely end."

ON A LARK.

On Tuesday afternoon a half-dozen persons from the country, of both sexes, in this city attending the session of the supreme court, undertook to celebrate the surrender of Cornwallis by getting gloriously drunk and having their pictures taken in artistic grouping at Davis Brothers' photograph gallery. The drunk was successfully accomplished, but the picture business ended ingloriously; for the crowd, by continual boosting of each other, managed to get up to the studio only to be peremptorily ordered down by the disgusted and indignant proprietors. Some of the party undertook to fight, while others amused themselves by tumbling down stairs and smashing the glass in the picture frames at the street entrance. The city marshal was sent for, and locked up two of the crowd.

SUPREME COURT.

TUESDAY, Oct. 18th; *Smith, J.*

The court came in at two o'clock P. M. Prayer was offered by Rev. James DeNormandie. Mr. Rundlett of Epping was appointed foreman of the grand jury, and they retired after a few brief suggestions from the court. County Solicitor Harriman was in attendance before the grand jury. The following is the list of jurors:

Alfred T. Rundlett of Epping, foreman; Joshua Moore, Derry; Benj. K. Webster, East Kingston; John S. Hayes, Exeter; James B. Marston, Fremont; Jonathan P. Marston, Greenland; Frederick A. Pike, Hampstead; Charles G. Marston, Hampton; Leroy S. Sanborn, Kensington; John T. Clark, Kingston; Henry C. Smith, Londonderry; Robert Neal, Newcastle; Herbert S. DeRochemont, Newington; George A. Hilton, Newmarket; Wm. H. Kimball, Newton; Thomas J. Knowles, North Hampton; Henry A. Cilley, Northwood; Alfred Fernald, Nottingham; Gilman Harris, Plaistow; Joseph W. P. Carter, Portsmouth, (ward two;) Charles E. Wason, Raymond.

The remainder of the afternoon was occupied in the call of the docket, the court adjourning to ten o'clock A. M. on Wednesday.

AROUND HOME.

To-day is the date set for the first of the horse-trots at the Rockingham park. See advertisement.

Wild strawberry vines in blossom were seen on Sunday last by a gentleman strolling through the woods near Sagamore creek.

The claim of Hannah E. Seavey against the city of Portsmouth, for damages to her property consequent on the laying out of the new highway in extension of Vaughan street, as presented by her attorney, George E. Hodgdon, Esq., has been settled by the city authorities allowing $125, which award has been accepted by Mrs. Seavey.

The schooner Margie, of this port, 190 tons register, has been sold to New York owners. The fishing schooner Helen F. Tredick of this port, 38.59 tons register, has been sold to purchasers in Cape Porpoise, Me, the price paid being reported as $3700.

Mme. Rentz's Minstrels gave a really good entertainment in Music hall, Monday evening, to a small audience. The name of this company appears to be a bit unfortunate; refined people, ladies in particular, are shy of attending their entertainments through fear of seeing and hearing something after the "blonde" style; and those who would flock to see a "blonde" show are shy of attending this one, on account of the positive assertions that are made concerning the refined character of the performances. So between the two, the troupe does not receive the patronage merited by the excellent variety entertainment offered. They give some good singing and extra good instrumental music, furnish much clean fun, and have with them a number of specialists unsurpassed in their several roles; and in dress and speech there is less of open or suggested indelicacy than is ordinarily seen on the stage when a "high-toned" dramatic company is performing some "great moral drama."

Recent coal arrivals to J. Albert Walker are the schooners Thomas W. Hyde from Philadelphia with 746 tons, the H. W. Anderson from Philadelphia with 600 tons, and the Charles S. Bayliss from Baltimore with 729 tons.

Schooner Lizzie Newton, Moore master, from Picton, N. S., with soft coal for the South Newmarket Manufacturing Co., will be towed up the river by the tug Naumkeag. The Lizzie Newton brought in also a few cords of wood, which was purchased by Russell & Odion.

C. L. Brown and James Rand are fitting up the old iron foundry at the Point of Graves for a cider mill, and will put in a steam engine to furnish power for grinding. The presses are from the Dow farm in Rye.

The advance sale of seats for "Hazel Kirke" opened well on Tuesday, and a good number of seats were disposed of during the day, notwithstanding the almost continuous rain. The story is one which cannot fail to be deeply interesting; there are numerous trying situations, and as presented by the Madison Square Theatre company, with Miss Georgie Cayvan in the title role, the piece holds the attention of the audience throughout the evening.

A schooner was reported in the lower harbor on Tuesday with 600 tons of steamboat coal for the department of steam engineering at the navy yard, consigned to C. Campbell & Co. of Chelsea, Mass.

Mr. Oliver Doud Byron, whose dramatic organization is to appear in this city next week, is the proprietor of a handsome summer residence and grounds at Long Branch, N. J., and through his agent has purchased the ties of the branch railroad track over which President Garfield was conveyed to Elberon, and will erect on his grounds a log cabin constructed from the same. The agent received a letter from the superintendent of the road stating that they were the identical ties over which President Garfield rode on his way from Washington to the cottage where he died. As fast as the rails were taken up, the ties were loaded upon a wagon and taken to the building site.

The schooner Breeze brought in about 15,000 lbs. of fish to C. Morris Tredick on Tuesday, and the Rover's Bride about 8,000 lbs., — cod, cusk and haddock. Some of the small boats brought in medium fares, to George Herbert & Co. and Randall & Caswell.

The Dime Show at Franklin theatre, which drew a good audience on Monday evening, had a still larger attendance Tuesday evening; and if the company keeps on giving entertainments as good as those already offered, the house will be crowded the rest of the week. Though the price of admission is only ten cents, the performance is more varied and satisfactory than is generally seen for fifty or seventy-five cents. The only cheap thing about the show is the price of admission. Reserved seats are sold at twenty-five cents each.

Prof. Oscar Faulhaber, instructor in modern languages at Phillips Exeter academy, (late of Harvard,) is now prepared to make engagements for his popular lectures on Germany, France, Austria, Italy and Russia. Prof. Faulhaber is well qualified from his intimate acquaintance with European countries, to render a course of lectures upon these countries and their customs eminently interesting and instructive.

Eleazer Smith was killed on Saturday night by a train on the Boston & Maine railroad, while attempting to cross the track at Old Orchard. The coroner of Saco summoned a jury of inquest, which after a short session on Monday adjourned to Friday. It is said a suit for damages will be brought against the railroad, it being claimed that at the time of the accident the train was moving at the rate of forty miles an hour, and that it was impossible for Mr. Smith to get out of the way.

Important.

When you visit or leave New York city, save Baggage Expressage and Carriage Hire, and stop at *Grand Union Hotel*, opposite Grand Central Depot; 450 rooms, fitted up at a cost of one million dollars, reduced to $1 and upwards per day. European plan. Elevator. Restaurant supplied with the best. Horse cars, stages and elevated railroad to all depots. Families can live better for less money at the Grand Union Hotel than at any other first-class hotel in the city. tap15,82

STATED MEETINGS.

CITY GOVERNMENT.

In the City Building, Market Square.

Board of Mayor and Aldermen—Thursday evenings.

Common Council—Thursday evenings.

Board of Overseers of Poor—Tuesday evenings.

Board of Instruction—First Wednesday in each month.

Board of Engineers—Tuesday next following first the Monday in each month.

MASONIC.

In Masonic Hall, Congress Block.

St. John's Lodge, No. 1—First Wednesday of each month.

St. Andrew's Lodge, No. 58—Second Monday of each month.

Washington Chapter, No. 3, R. A. M.—Fourth Tuesday of each month.

Davenport Council, No. 5, R. and S. M.—Third Thursday of March, June, September and December.

DeWitt Clinton Commandery, Knights Templar—Third Monday of each month.

Ineffable Grand Lodge of Perfection—Third Wednesday of January, April, July and October, (annual meeting 3d of Hebrew month Adar.)

Portsmouth Rose Croix Chapter, No. 1, R. M. R. M., Second Friday evening of each month at seven and a half o'clock, at Memphis Hall, No. 9 Daniel street.

I. O. O. F.

At Odd Fellows Hall, National Block.

Piscataqua Lodge, No. 6,—Monday evenings at 7:30 o'clock.

New Hampshire Lodge, No. 17—Wednesday evenings at 7:30 o'clock.

Osgood Lodge, No. 48—Thurday evenings at 7:30 o'clock.

Strawberry Bank Encampment, No. 5—Second and Fourth Fridays in each month.

Mount Sinai Encampment, No. 19—First and Third Fridays in each month.

Union Rebecca Degree, Lodge No. 8—First and Third Tuesdays in each month, at 7:30 o'clock.

RELIEF ASSOCIATIONS.

Rockingham Masonic Relief Association—Annual meeting First Friday in January.

Portsmouth Odd Fellows' Mutual Relief Association—Annual meeting Fourth Tuesday evening of January.

Temperance Mutual Relief Association—At Mercantile Hall, First and Third Wednesday evenings of each month.

Mutual Relief Association of Rockingham County—Second Tuesday of January and December.

Portsmouth Firemen's Mutual Relief Association—Second Wednesday of January, April, July and October.

OTHER ORGANIZATIONS.

At Odd Fellows' Hall, Daniel Street.

St. George Council, No. 21, Legion of Honor—Second and Fourth Tuesday evenings of each month.

Portsmouth Commandery, No. 47, United Order of the Golden Cross—Thursday evenings.

Riverside Council, No. 441, League of Honor—First and Third Tuesday evenings of each month.

Strawberry Bank Lodge, No. 52, I. O. G. T.—Each Wednesday evening at 7:30 o'clock, at Mercantile hall, No. 5 Congress street.

Rockingham Lodge, No. 57, I. O. G. T.—Each Thursday evening at the hall in Exchange Building.

Women's Christian Temperance Union—Social meeting each Wednesday afternoon at 2:30 o'clock, at Bow Mission hall.

Langdon Colony, No. 15, Pilgrim Fathers—First and Third Friday evenings of each month at Golden Cross hall, Daniel street.

Damon Lodge, No. 9, Knights of Pythias—At Pythian Hall, corner Market and Daniel streets, Tuesday evening of each week.

Orion Tent, No. 300, Knights of Maccabees—First and Third Monday evenings of each month at Good Templars' hall, Pleasant street.

Sagamore Lodge, No. 250, Knights of Honor—At Hall No. 34 1-2 Market street, Second and Fourth Monday evenings of the month.

Portsmouth Mechanics' Association—Open to membership of all reputable Mechanics and Manufacturers. Rooms in Mechanics' Block, corner Congress and Fleet streets. Reading Room free to members and strangers visiting the city. Quarterly Meetings the First Tuesday evenings in November, February, May and August. Election of officers at November meeting.

AMUSEMENTS.

Purse of $250.00

AT THE

Rockingham Trotting Park,

PORTSMOUTH, N. H.

OCT. 19TH AND 20TH.

1st DAY. Oct. 19th. Purse of $500.00 for Horses that never have beaten three minutes—$25.00 to first; $15.00 to second; $10.00 to third. Same day. Purse of $75.00 for Horses that never have beaten 2:40—$35.00 to first; $20.00 to second; $10.00 to third.

2nd DAY. Oct. 20th. Purse of $500.00 for Horses that have never beaten 2:50—$30.00 to first; $15.00 to second; $5.00 to third. Same Day. Purse of $75.00 open to all Horses—$50.00 to first; $15.00 to second; $10.00 to third.

National rules to govern, except drivers to go at catch weight. Entrance fee, 10 per cent of all purses, and must be addressed to H. R. Stoddard, Portsmouth, N. H. Entries close Oct. 15, at 9 P. M. Admission to the Park, 25c. All races best 3 in 5 to harness. H. R. Stoddard, Prop. Trotting will commence at 1:30.

FRANKLIN THEATRE.

For week Commencing Oct. 17th.

The Mastodon DIME SHOW of America!

18 - Star Artists - 18

Don't fail to see this Mammoth Show.

Reserved Seats on sale at the usual place. Admission ONE DIME.

S. R. HANAFORD & CO., Prop.

MUSIC HALL,

Thursday Even'g, Oct. 20th.

MADISON SQUARE THEATRE COMPANY.

IN THE GREAT COMEDY-DRAMA,

HAZEL KIRKE!

MISS GEORGIA CAYVAN as HAZEL.

THE LONGEST RUN ON RECORD!

On October 10th this play had been presented for 1,000 consecutive times.

The Greatest Play.
The Greatest Success.
Brilliant Ovations.
Dazzling Triumphs.
The whole Country Electrified.
Theatres Packed to the Doors.
Superb Metropolitan Cast.

HAZEL KIRKE!

GOES HOME TO EVERY HEART.

Seats can be secured at Preston's at usual price, Tuesday, Oct. 18th.

LOOK.

THE

NEW YORK STORE

is the place for rich Bargains in

Boots, Shoes, Hats, Caps and Furnishing Goods,

as we wish to make room for the Fall Goods that are coming in daily. Call and enquire New goods and prices.

William B. Hussey & Co.,

No. 51 Congress Street,

PORTSMOUTH, N. H.

B & L

OFFER FOR SALE

300 bbls First quality of Bread and Pastry

FLOUR!

Also 1-2 bbls., and 1-4 and 1-8 bbl. sacks of Same Qualities.

BUTTER!

100 Tubs of September Creamery and Dairy

BUTTER!

CHEESE and RAISINS

40 boxes extra Mild Rich Cheese.
100 boxes of New Raisins, including choice cooking to the finest table Dehesa.

300 lbs LEGHORN CITRON, 500 lbs NEW CURRANTS, 200 doz. NEW CANNED TOMATOES, 100 doz. New Canned SUCCOTASH, PEAS, STRING BEANS, and Oyster Bay ASPARAGUS.

We have a very large and full stock of

First Class Goods

Bought before the recent advance, consequently we are in a position to sell at reasonable prices.

Butler & Laighton.

NO. 1 MARKET SQUARE.

$5 TO $20 per day at home. Samples worth $5 free. Address Stinson & Co., Portland Maine.

Flower Pots.

All kinds and sizes for sale cheap, by

J. R. YEATON & CO.

No. 2 & 8 Congress St.

To the Ladies.

HAVING decided to suspend my business (Dress-making) until next Spring, I have purchased the exclusive agency for Dr. Lucyan's

Cleansing and Renovating

FLUID, for renovating Silks, Ribbons, Lace, Velvets, Kid Gloves, and for removing grease and soil; also renovating Garments, Carpets, Furniture, etc.; by this Fluid the NICEST LACES can be cleaned without injury, or losing the dressing; Grease Spots or Machine Oil can be removed from the most delicate shades of silk or wool goods without changing the shade; and it leaves no outline where applied. I shall keep it on hand constantly and shall be pleased to show any lady who may favor me with a call, what it will do, at my residence,

No. 3 Gardner St.,

Mrs. M. A. DROWN.

Mr. John O'Neil,

Teacher of English and Italian Singing and Physiology of the Voice,

begs to inform his numerous friends and the public that he will be prepared to receive pupils for PRIVATE LESSONS on the 5th of September at his new and elegant rooms, No. 146 Tremont street, Boston, over Arthur Schmidt's Music store.

The term opens on the 12th of September, but pupils may enter at any time.

Mrs. O'Neil will also be prepared to receive pupils in private instruction at the above rooms on and after Sept. 5th. 917

BREECH LOADING GUNS!

Fishing Tackle,

Powder & Shot!

HARDWARE

AND

CUTLERY!

LOWEST PRICES AT

A. P. WENDELL & CO.'S

2 Market Square.

MUST AND WILL BE SOLD,

A very large stock of both new and second hand

PIANOS and ORGANS at

Montgomery's Music and Art Store,

Call at once and see if you don't think we "mean business." Pianos, Organs and Melodeons to rent, Cheap!

No. 6 Pleasant Street, Portsmouth, N. H.

STRICTLY

First-Class Work

on the shortest notice at the

Portsmouth

STEAM LAUNDRY!

BY

TROY LAUNDRYMEN.

Cuffs and Collars a specialty, send in your orders. Work left at the office,

No. 72 STATE STREET

Will receive prompt attention.

Price Lists to be had on application.

OFFICE HOURS: Saturdays from 7 A. M. to 10:30 P. M. Every other day (except Sunday) from 7 A. M. to 8:30 P. M. 81

MASSACHUSETTS

Charitable Mechanic Asso'n.

THE

"Old Mechanics' Fair,"

Huntington Avenue and West Newton street, opposite the Coliseum Grounds,

BOSTON, MASS.

OPEN TILL NOVEMBER 12TH.

Visited by upwards of 150,000 People the past Twenty-three days.

Make No Mistake!

Visitors should be sure they go to the "OLD MECHANIC'S FAIR," thus saving great disappointment, and they will see

A FULL MACHINERY HALL.
ALL THE ELECTRICAL APPLIANCES.
(Including a Model Miniature Electrical Railway.)
A SUBERB ART GALLERY.
A MILITARY AND COLONIAL MUSEUM.
A CATARACT AND FLORAL PYRAMID.
AN IMMENSE CAMERA-OBSCURA.
A LARGE DEPARTMENT OF LADIES' EMBROIDERY AND NEEDLE-WORK.
ROOMS FILLED WITH COSTLY CERAMICS.
AND IN SHORT, A THOUSAND ATTRACTIVE NOVELTIES.

Music Afternoon and Evening.

s(15)th&ot27

C. EVERETT

Informs his former patrons and the public in general that he has resumed business at

No. 15 Fleet Street,

Opposite National Block, where he will attend to

CARRIAGE MAKING AND REPAIRING

In all branches, at short notice; and to the guaranteed satisfaction of his patrons.

Auction Sales.

AUCTION.

The subscriber will sell at Public Auction on

Thursday, Oct. 20th,

His entire stock of

GROCERIES, BOOTS and SHOES,

AND

Crockery Ware,

In lots to suit purchasers, at

Store No. 91 Market St,

PORTSMOUTH.

Sale to commence at 11 A. M.

A. A. PAYNE.

MORSE & ILSLEY, Auctioneers.

MORSE & ILSLEY,

AUCTIONEERS,

Money, Real Estate and Mortgage Brokers, Insurance and House Agents.

13 PLEASANT ST. - - EXCHANGE BUILDINGS.

LADIES', GENTLEMEN'S and CHILDRENS'

UNDERWEAR!

can be bought cheap at

Lewis E. Staples'

DRY GOODS AND NICK-NACK STORE

No. 7 Market Street.

The Finest Line

OF

Crockery, Glass,

AND

PLATED WARE, CUTLERY,

AND

Lamps of all Kinds!

Also an endless assortment of

FANCY GOODS and FLOWER POTS,

and Ladies Baskets can be purchased at reasonable prices at the Attractive Store of

C. Dwight Hanscom & Co.

Nos. 45 Congress Street and 21 Fleet Street.

SCHOOL BOOKS

AND

SCHOOL SUPPLIES.

Buzzell & Son

have everything in the School Book Line,

FOR ALL GRADES!

All Books Nicely Covered FREE. We make a specialty of our

Handy Pencil Tablets

from 5 to 20 cents,

Writing Paper Packets, Spelling Tablets and Keystone Pens,

Also full line of Covered, Noiseless and Common Slates, Book-Straps, Pencils, Pens, Ink, and Writing Paper 5c per quire, and all other articles for school use.

Dress Trimmings,

LADIES.

We have a much larger stock of

Fringes, Gimps and Ornaments,

than last season, and our prices are much lower.

Please Examine.

MORRIS C. FOYE.

A full line of

Overcoats, Ulsters, Ulsterettes & Vandykes,

Just Opened by

C. E. MYERS & CO.

ALSO

CLOTHS

in great variety by the yard—and made up to order. We make a specialty of

SAWYER'S WOOLENS!

For a good square trade call at the Old Stand

No. 3 Bow Street.

C. E. MYERS. C. E. SIMPSON

IRON

A TRUE TONIC

A PERFECT STRENGTHENER. A SURE REVIVER.

IRON BITTERS are highly recommended for all diseases requiring a certain and efficient tonic; especially *Indigestion, Dyspepsia, Intermittent Fevers, Want of Appetite, Loss of Strength, Lack of Energy, etc.* Enriches the blood, strengthens the muscles, and gives new life to the nerves. They act like a charm on the digestive organs, removing all dyspeptic symptoms, such as *Tasting the Food, Belching, Heat in the Stomach, Heartburn, etc.* **The only Iron Preparation that will not blacken the teeth or give headache.** Sold by all druggists. Write for the A B C Book, 32 pp. of useful and amusing reading—*sent free.*

BROWN CHEMICAL CO., Baltimore, Md.

BITTERS

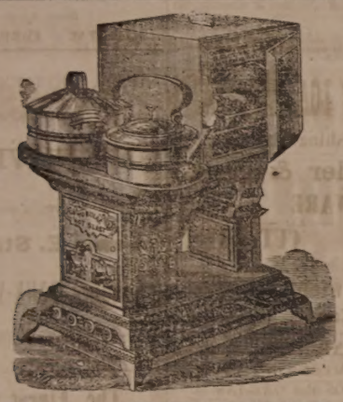

OIL STOVES.

THE ADAMS & WESTLAKE

Improved wire gauze non-explosive, the

TUBULAR HOT BLAST,

And several other kinds. No smoke. No odor. Suitable for all kinds of Cooking.

REFRIGERATORS, ICE CHESTS, ICE CREAM FREEZERS, RUBHOSE, VELOCIPEDES, CHILDREN'S CARRIAGES, ETC.

JOHN P. SWEETSER,

NO. 46 MARKET ST.

Critchley & Whalley,

MACHINISTS, AND DEALERS IN

PIPE AND FITTINGS

Of all kinds, for

STEAM, WATER, AND GAS.

Engines and Boilers.

Other Machinery Bought and Sold.

Belting & Belt Lacing, Steel Rubber, and all kinds of steam packing constantly on hand at manufacturers prices.

STEAM HEATING APPARATUS

For warming buildings.

52 Hanover Street,

C. E. BOYNTON,

MANUFACTURER OF

SODA WATER

In Siphon Bottles and Fountains.

Cream Ginger Beer, Tonic Beer, Root Beer, Pineapple Beer, Birch Beer,

GINGER ALE & MINERAL WATER

ALSO, BOTTLER OF

MILWAUKEE LAGER, ELDREDGE'S LAGER, and REFINED CIDER.

Of the different summer beverages manufactured at this establishment it is hardly necessary to say a single word. They have become popular "on their own merits," and can be found in many private families and on sale in every hotel, saloon and restaurant in this locality.

The Lagers bottled by me are from the best breweries in the country, and it is safe to say that there is no better in the world.

☞ Orders may be left at my establishment for any of the above, which will be delivered anywhere within the city limits without extra charge.

C. E. Boynton.

18 Bow street, - - Portsmouth, N. H.

CARRIAGE AND SLEIGH STOCK.

Hubs, Spokes, Rims, Shafts, etc.; a fine lot of sleigh and pung dashers.

WHEELS! WHEELS!!

At Manufacturer's prices. Oak and Ash lumber.

G. J. GREENLEAF.

Hacking.

ORDER BOOKS for the services of the subscriber's

HACKS

Can be found at the AMERICAN STABLE, corner Congress and Chestnut streets, or at his residence, No. 75 Congress street. Orders left at either place promptly attended to.

W. H. Dennett.

$72 [illegible] Address True & Co., Augusta, Maine.

KEEP COOL!

Prices marked down. Balance of

STRAW HATS,
LINEN DUSTERS,
LINEN SACKS,
AND SUMMER UNDERWEAR.
SOCKS, etc.

Closing out at very low prices at

FRANKLIN BLOCK.

ALFRED STAVERS.

THE Admiration OF THE WORLD.

Mrs. S. A. Allen's WORLD'S Hair Restorer IS PERFECTION!

For RESTORING GRAY, WHITE or FADED HAIR to its youthful COLOR, GLOSS and BEAUTY. It renews its life, strength and growth. Dandruff quickly removed. A matchless Hair Dressing. Its perfume rich and rare. Sold by all Druggists.

Established over 40 years.
Enormous and increasing sales Throughout Europe and America.

ZYLO BALSAMUM (Mrs. Allen's)

A lovely tonic and Hair Dressing. It removes Dandruff, allays all itching, stops falling Hair and promotes a healthy growth with a rich, beautiful gloss, and is delightfully fragrant.

Price Seventy-Five Cents in large glass stoppered Bottles. Sold by all Druggists.

Cure Your Corns!

BY USING

SCHUTTERBECK'S

Corn, Wart & Bunion Solvent.

Entirely harmless; is not a caustic. It removes Corns, Warts, Bunions and Callosities, without leaving a blemish. Brush for applying in each bottle.

A CURE IS GUARANTEED.

Price 25 Cents. For sale by all Druggists.

Try it and you will be convinced, like thousands who have used it and now testify to its value. Ask for Schutterbeck's Corn and Wart Solvent, and take no other. Sold by

DAVID KIMBALL & CO.,

No. 36 Market street.

Portsmouth, N. H.

New Hampshire Items.

John Andergee, a colored man, jumped off a moving train on the Boston & Maine railroad at Dover on Monday, fell under the wheels, and had his right foot cut off. He was drunk at the time.

Stephen Dixon of West Lebanon, who about two years ago was badly beaten by a gang of ruffians who were sent to state prison for the offence, recently had his herd of cattle poisoned with arsenic, seven of them having died. It is supposed the outrage was committed by some of the roughs, their term of imprisonment having recently expired. Mr. Dixon is highly respected in his community.

Mrs. Morrill Dickerson, a married woman about sixty-five years of age, who lived in the west part of Hill, fell down the cellar stairs Sunday night, and broke both arms and her neck.

Daniel Cass, a farmer of Bristol in good circumstances, about sixty years of age, disappeared Monday morning, and was found in the evening in the basement of his barn, where he had committed suicide by hanging. There was no apparent cause for the act. He was a widower, and leaves a daughter thirteen years old.

Farmington is building a handsome three-story brick opera house and town building, with a seating capacity of of 1,200, at a cost of $-0,000, which, when completed, will take rank conspicuously among the very best in the state. Farmington is a thrifty, enterprising town, the shoe manufactory of Hon. J. F. Cloutman being the key to prosperity in that region.

At the Franklin street Congregational church in Manchester, Sunday morning, the pastor, Rev. W. V. W. Davis, made a statement of the church indebtedness, amounting to $13,000. Four thousand dollars, he said, was pledged on condition that the balance of $9,000 would be subscribed that day. Only $2,300 remained, and at six o'clock P. M., after an active canvass among absent pewholders, the whole amount was secured. A chime of bells was rung for twenty minutes to announce the final success, and cordial greetings and congratulations followed.

The three companies of New Hampshire militia, escorting Gov. Bell and staff, en route to Yorktown, were very handsomely received and entertained at Providence, R. I., on Saturday, by Gov. Littlefield and officers of the state militia. The delegation arrived at Yorktown on Monday.

A boy named William Maney or Mahoney, whose home was on Spruce street, North Cambridge, Mass., shot himself through the head while gunning at Arlington about ten o'clock Sunday morning. He died instantly. It is thought he had stooped to gather nuts, when the gun was discharged.

In this moist and variable climate colds are the rule rather than the exception. Dr. Bull's Cough Syrup is just the remedy for every one to take when suffering from a cough, cold or any throat trouble.

The round line of steamers has reduced the fare between Boston and New York to three dollars.

Pure water, fresh air, sunlight, and a bottle of Adamson's Botanic Balsam (in case of cough or cold) will save many doctors' bills and give health and vigor that no money can procure.

An autopsy of the body of an unknown man found in the river at Providence, R. I., Friday, indicates that he was murdered. There is no clue to the murderer.

Don't Die in the House.

Ask druggists for "Rough on Rats." It clears out rats, mice, bed-bugs, roaches, vermin, flies, ants, insects; 15c. per box.

Decline of Men.

Impotence of mind, limb, or vital function, nervous weakness, sexual debility, etc., cured by Wells' Health Renewer. $1. At druggists. Depot at Thacher's.

The boys in the Massachusetts reform school at Westboro' seem to take vacations pretty much when they please. About twenty of them left last Saturday night.

Save your child from aches and pains and give new life and vigor to its feeble body. Do be persuaded to use the only true remedy, sure and harmless, Dr. Bolman's Pad absorption treatment.

Near Sugar Loaf, Coryel county, Texas Sunday, a mob took James Lightfoot, a horse thief, from the officers of the law, and hanged him to a tree.

It Don't Pay!

To sling money away, but I invested a dollar for a bottle of Sulphur Bitters which cured me of dyspepsia. It saved me ten dollars in doctors and druggists, bills.—*Machinist, Lowell, Mass.*

Rev. Dr. Thomas, the "heretical" Methodist minister of Chicago, preached in the People's church at Chicago, Sunday. He said that notwithstanding his expulsion the conference could not deprive him of his ministerial functions.

An Interesting Fact.

In France, all patent medicines must be endorsed by an official board of physicians before they can be sold. In lieu of such a law in America, the people have revived themselves into a national committee which has endorsed Swayne's Ointment for allaying the itching accompanying the piles, as the only reliable remedy in the market. It's a poor life that can't work both ways.

PERRY DAVIS' PAIN KILLER

IS A PURELY VEGETABLE REMEDY

For INTERNAL and EXTERNAL Use.

A sure and speedy cure for Sore Throat, Coughs, Colds, Diphtheria, Chills, Diarrhea, Dysentery, Cramps, Cholera, Summer Complaint, Sick Headache, Neuralgia, Rheumatism, Bruises, Cuts, Sprains, etc.

Perfectly safe to use internally or externally, and certain to afford relief. No family can afford to be without it. Sold by all druggists at 25c., 50c., and $1 a bottle.

PERRY DAVIS & SON, Proprietors, Providence, R. I.

Back Ache

POSITIVELY CURED BY

Benson's Capcine Porous Plasters.

Reasons Why they are Preferred to All Other Porous Plasters or External Remedies:

First.

Because they possess all the merit of the strengthening porous plaster, and contain in addition thereto the newly discovered powerful and active vegetable combination which acts with increased rubefacient, stimulating, sedative and counter irritant effects.

Second.

Because they are the only pharmaceutical preparation, and so recognized by the profession.

Third.

Because they are the only plasters that relieve pain at once.

Fourth.

Because they will positively cure diseases which other remedies will not even relieve.

Fifth.

Because over 1000 physicians and druggists have voluntarily testified that they are superior to all other plasters or medicines for external use.

Sixth.

Because the manufacturers have received the only medals ever given for porous plasters.

Benson's Capcine Porous Plaster!

SEABURY & JOHNSON,

Manufacturing Chemists, New York.

A SURE REMEDY AT LAST. Price 25cts. A MEAD'S Medicated CORN and BUNION PLASTER.

Hydraulic Cement!

ROSENDALE BRAND.

The best in the market. Also Newark Lime & Cement Co.'s

Hydraulic Cement!

— AND —

Portland Cement!

Also, Cobb Lime Co.'s

EXTRA and No. 1 LIME!

The largest assortment for sale in the city at

PORTSMOUTH COAL POCKETS.

J. ALBERT WALKER,

No. 137 Market Street.

MAPLE SUGAR and SYRUP,

[illegible]

Henry F. Cerish.

New Advertisements.

GOLD MEDAL AWARDED THE AUTHOR. A new & great medical work, warranted the best and cheapest, indispensable to every man, entitled "The Science of Life," bound in fluted French muslin, embossed, full gilt, 300 pages, contains beautiful steel engravings, 125 prescriptions, price only $1.25 sent by mail, illustrated sample, 6c., send now. Address Peabody Medical Institute or Dr. W. H. PARKER, No. 4 Bulfinch st. Boston.

KNOW THYSELF.

THE STANDARD SILK OF THE WORLD.

PATENTS.

GEORGE E. LEMON, Attorney at Law, WASHINGTON, D. C.

Send sketch or model for Preliminary Examination and Opinion as to Patentability, for which no charge is made. If reported patentable, no charge for services unless successful. Send for pamphlet of Instructions. Established in 1865. 1m15

FAIRBANK'S

ROCK CORDIALS,

ROCK AND RYE.
ROCK AND COGNAC.
ROCK AND JAMAICA.
ROCK AND SCHEIDAM.
ROCK AND NEW ENGLAND.
ROCK AND CHERRY.

Fairbank's Rock Cordials are destined to become the popular cordials of the day. One trial will convince the most skeptical of their medicinal qualities. The Rock and Rye is already a household word. The best physicians recommend it. All leading druggists sell it. If you have trouble with your throat or lungs it will cure it. See that you get a bottle—the style is shown in the cut—with our name in full on the label.

FISHER & FAIRBANKS.

19 Exchange St., Boston, Mass.

For sale by Druggists, and Wine Merchants.

AGENTS WANTED! NEW BOOK! Profusely illustrated. A First-class Work, the best work to coin money with offered agents. $50 to $150 a month is made. Ladies and Gents wanted. Address J. P. PITCH, Publisher, Hartford, Conn.

WANTED AGENTS For the authentic and complete Life of James A. Garfield, from childhood to burial, by Col. R. H. Conwell, with introduction by his Excellency John D. Long, Gov. of Mass. The work is first-class and finely illustrated. Everybody will want this book. Address B. B. RUSSELL, Boston, Mass.

Agents Wanted for the best "Authentic Life and Public Services of

President Garfield,

fully illustrated with steel engravings. The most thrilling, eventful and Christian heroic life before the world. Truly a friend of humanity. His last days all fully and ably told by one of his best authors. Will outsell all others. Lose no time to secure territory. Extra terms, outfit only 60 cts. Address at once D. L. GUERNSEY, Pub., 61 Cornhill, Boston, Mass.

Agents Wanted for the Life and Times of

FREDERICK DOUGLASS

Written by himself. Elegantly illustrated. This work contains an account of his early life as a slave and his complete history to the present time, interspersed with many thrilling anecdotes of his career. The hundreds of thousands who have been thrilled by the eloquence of this wonderful man will highly prize the work. In this book the charm of historical truth and the absorbing interest of romance are combined in one. PARK PUBLISHING CO., Hartford, Conn.

GARFIELD'S PORTRAIT. Favorite Portrait from a Negative by Bierstadt, Artist of New York, of which Gen. Garfield ordered over 2000 for personal use. His last order was for 100 just before his assassination. Size 16x21, $1.00. Superior to the finest steel plate. The people want a Standard Portrait. AGENTS WANTED to sell Garfield's Favorite, also his Life by Rev. Dr. Draper of N. Y. E. B. TREAT, No. 757 Broadway, N. Y.

Agents Wanted for the Life of

GARFIELD,

Complete, containing the full history of his noble and eventful life, his cowardly assassination, the incidents of the sick chamber, and his heroic end. A large octavo, over 700 pages, fully illustrated. Just published,

Woman's Love & Life

A remarkable book, beautifully written, finely illustrated. An eloquent plea for the elevation of woman's position in society and at home. 140,000 copies have been sold in Paris and London. JAS. BETTS & CO., Hartford, Conn. 1m4

WONDERFUL DISCOVERY.

METAL TIP LAMP WICK

Pat'd Dec. 7, 1880.

Gives a Brilliant, White and Steady

light, requires no trimming, and lasts for months. Sample wick 10 cts., 3 wicks 25 cts., 12 wicks 75 cts. postage paid. Have three sizes, A, B and D. Agents wanted. Address METAL TIP LAMP WICK CO., 70 Cortland St., N. Y. 1o20

GARFIELD Agents wanted for Life of President Garfield. A complete, faithful history from cradle to grave, by the eminent biographer, Col. Conwell. Books all ready for delivery. An elegantly illustrated volume. Endorsed edition. Liberal terms. Agents take orders for from 20 to 50 copies daily. Outsells any other book ten to one. Agents never made money so fast. The book sells itself. Experience not necessary. Failure unknown. All make immense profits. Private terms free. 1m7 GEO. STINSON & CO., Portland, Maine.

Fletcher & Tanton,

UPHOLSTERERS,

Furniture Dealers & General Undertakers

No. 55 Market Street, Portsmouth, N. H.

Coffins, Robes and Caskets always on hand or made to order. Orders left at 39 Deer Street or 27 State Street, by day or night, will be promptly attended to. S. S. FLETCHER. H. G. TANTON.

JUST OPENED!

— AN —

Enormous Line!

— OF —

STRAW HATS!

Very Cheap.

F. G. HUSE,

No. 13 Congress street.

Transportation.

Eastern & Maine Central Railroad Line.

CARS leave the Station of the Eastern Railroad between Deer and Elm streets, as follows:

For Boston at 4:35, 7:15, 8:20, 11:00 A. M., 3:15, 5:30 P. M. Sundays, 4:05 A. M., 4:00 P. M.

For Portland, Augusta, Brunswick, Lewiston, and Bangor, 10:00 A. M., 3:00, 9:10 P. M. Sundays 9:10 P. M.

For St. John and Halifax, daily 9:10 P. M.

For Great Falls and Wolfeboro, 10:00 A. M., 5:40 P. M.

For North Conway, 10:00 A. M.

For Dover and Way Stations, 5:00, 9:50 A. M., 12:20, 3:35, 6:55 P. M.

Trains leave for Portsmouth—

From Boston, 7:30, 10:00 A. M., 12:30, 3:15, 4:40, 7:00 P. M. Sundays 8:00 A. M., 7:00 P. M.

From Portland, 2:00, 8:45 A. M., 1:00 P. M.

From North Conway, 7:35 A. M.

From Wolfeboro', 8:15 A. M., 3:00 P. M.

From Wolfeboro' Junction, 6:35, 8:26 A. M., 3:40 P. M.

From Great Falls, 7:27, 10:00 A. M., 4:38 P. M.

From Dover, 6:45, 10:30 A. M., 2:30, 4:48, 7:50 P. M.

From Newington, 7:01, 10:43 A. M., 2:43, 5:01, 7:58 P. M.

Trains from Boston arrive in Portsmouth at 9:50, 12:15, 2:50, 5:30, 6:50, 9:00 P. M. Sundays 10:15 A. M., 9:00 P. M.

Trains from Portsmouth arrive in Boston at 6:36, 9:05, 10:35 A. M., 1:15, 3:30, 7:35, P. M. Sundays 6:30 A. M., 6:30 P. M.

D. W. SANBORN, Master of Transportation. LUCIUS TUTTLE, G. P. & T. A.

Oct. 10th, 1881.

Concord & Portsmouth Railroad.

PASSENGER TRAINS leave Concord Railroad Station, foot of Bridge street:

For Newmarket Junction, Manchester, Concord and Upper Railroads, at 7:55 A. M., and 5:10 P. M.

Arrive at Manchester at 9:46 A. M., and 7:10 P. M.

Arrive at Concord at 10:35 A. M., and 8:15 P. M.

Leave Concord at 7:20 A. M., and 3:35 P. M.

Leave Manchester at 8:10 A. M., and 4:25 P. M.

Arrive at Portsmouth at 10:10 A. M., and 6:15 P. M.

☞ All trains connect at Newmarket Junction, with trains of the Boston & Maine Railroad for Exeter, Haverhill, Lawrence and Boston; and for Dover, Great Falls and Portland; at Concord with trains to and from all the Upper Railroads.

H. E. CHAMBERLIN, Supt.

STEAMER "MYSTIC."

KITTERY AND PORTSMOUTH.

Leave Stimpson's wharf, Kittery,		Leave Adams & Co.'s wharf, foot of Daniel St., Portsmouth,	
"	6:45 A. M.	"	7:25 A. M.
"	8:45	"	9:20
"	9:50	"	10:50
"	11:15	"	12:15 P. M.
"	1:50 P. M.	"	2:50
"	3:15	"	4:00
"	4:45	"	4:50

Leaves Kittery Tuesday, Thursday and Saturday evenings at 6:25 and 8:00; Portsmouth at 7:50 and 9:30.

Fare Five Cents Each Way.

Extra trips to accommodate parties and entertainments. Freight taken at low rates. Parties wishing to charter the steamer for excursions can do so by applying to

CAPT. H. W. TREFETHEN, Proprietor.

STEAMER JAMES SAMPSON.

KITTERY & PORTSMOUTH.

Leave Navy Yard Bridge, Kittery		Leave Navy Yard Landing, Portsmouth	
"	6:35 A. M.	"	8:45 A. M.
"	8:45	"	9:40
"	9:50	"	11:00
"	11:45	"	12:45 P. M.
"	1:40 P. M.	"	1:45
"	2:00	"	3:00
"	3:35	"	4:50
"	4:35	"	5:30
"	5:10	"	6:15
"	7:00	"	6:50
"	8:10	"	8:50
		"	9:00

Leave Kittery, (Navy Yard Bridge) for Kittery Point at 8:45 and 9:50 A. M., and 2:00 and 5:10 P. M.

Leave Kittery Point Bridge for Portsmouth and Kittery Foreside at 9:20 and 10:35 A. M., and 2:25 and 5:40 P. M.

Leave Navy Yard Landing, Portsmouth, for Kittery Point at 8:55 and 10:15 A. M., and 2:10 and 5:00 P. M.

SOUTH SHORE S. S. CO.

Boston & Portsmouth,

Direct Service.

S. S. "ACUSHNET,"

Will leave Comey's wharf, Boston, for Portsmouth, every Wednesday

9 O'CLOCK, A. M.

Returning, will leave Portsmouth for Boston each Friday at

2:00 O'CLOCK, A. M.

Fare—Single passage, $1.00. Round trip tickets, $1.50 each.

J. W. SEAVER, agent.....Boston.
R. B. BEAUMONT, agent.....Portsmouth.

☞ N. B. Freight received at all times; but to insure passage on sailing days, must be on the wharf one hour before sailing time.

☞ Meals furnished on board, if desired.

TO KITTERY POINT,

Touching at Newcastle

The Steamer "FEARLESS"

will commence her trips April 4th, and run as follows, until further notice:

Leave Portsmouth		Leave Kittery Point	
9:30	A. M.	8:30	A. M.
" 11:30		" " 10:30	
" 3:15	P. M.	" " 1:30	P. M.
" 5:45		" " 4:15	

Landing in this city, Fernald's wharf, rear of No. 80 Market street.

Fare 10 Cents Each Way.

THEODORE KEEN, Proprietor.

March 29th, 1881.

Good and Reliable

INSURANCE COMPANIES.

COMMERCIAL UNION, of London.
FIRE ASSOCIATION, of Phila.
NIAGARA, of New York.
CONNECTICUT, of Hartford.
PHOENIX of London.

F. W. DEROCHEMONT & SON,

No. 8 CONGRESS STREET.

St. James Hotel,

PORTSMOUTH.

Only first-class Hotel in the city charging guests $2 a day. Two minutes walk from the depots. Me $3 charges Fair Building. 6o1m1

Portsmouth Daily Chronicle.

By CHRONICLE & GAZETTE Publishing Company. PORTSMOUTH, N. H., THURSDAY, OCTOBER 20, 1881. $6 PER YEAR IN ADVANCE. THREE CENTS PER COPY.

I am Opening this week the Largest Assortment of the

FINEST MADE CLOTHING!

In Men's, Boys, Youths and Children's that I ever had the Pleasure of Showing to the People of Portsmouth. If in need of

BOOTS, SHOES or CLOTHING it will pay you to

VISIT THE ORIGINAL, ONE PRICE, SQUARE DEALING STORE OF

E. S. FAY, - - - - - - No. 3 Congress St.

THE PORTSMOUTH DAILY CHRONICLE

(Established August 26, 1852,)

Is Published Every Morning, Sundays excepted, at No. 7 Exchange Building, Pleasant street, opposite the Post Office, by the

Chronicle and Gazette Publishing Company.

TERMS $6.00 PER YEAR.

The New Hampshire Gazette

(The Oldest Newspaper in the United States; established Oct. 7th, 1756,)

is published every Thursday at the same office. Terms, $1.50 per year; $2.00 per year, if not paid in advance.

ADVERTISEMENTS inserted on reasonable terms, in either or both papers. The GAZETTE, having a large country (in addition to its local) circulation, is an excellent medium of advertising. A liberal reduction made when advertisements appear in both papers.

☞ Correspondence from neighboring towns containing items of public interest, will be gladly received. All communications should be addressed and all checks made payable to the

CHRONICLE & GAZETTE PUBLISHING CO.,

PORTSMOUTH, N. H.

Job Printing Business is conducted in the same office by Mr. Charles W. Gardner, who keeps on hand a large and well-selected stock of all materials required in his line.

Mr. J. H. Bates, Newspaper Advertising Agent, 41 Park Row (*Times* building,) New York, is authorized to contract for advertisements in the CHRONICLE and GAZETTE, at our best rates.

PATENTS!

R. H. EDDY,

No. 76 State St., Opposite Kilby, Boston,

SECURES PATENTS in the United States; also in Great Britain, France and other foreign countries. Copies of the claims of any Patent furnished by remitting one dollar. Assignments recorded at Washington. *No Agency in the United States possesses superior facilities for obtaining Patents or ascertaining the patentability of inventions.*

R. H. EDDY, Solicitor of Patents.

Testimonials.

I regard Mr. Eddy as one of the *most capable and successful* practitioners with whom I have had official intercourse. CHARLES MASON, Commissioner of Patents.

"Inventors cannot employ a person more trustworthy or more capable of securing for them an early and favorable consideration at the Patent Office." EDMUND BURKE, Late Commissioner of Patents.

BOSTON, October 19, 1870.

R. H. EDDY, Esq.—*Dear Sir:* You procured for me, in 1840, my first patent. Since then you have acted for and advised me in hundreds of cases, and procured many patents, reissues and extensions. I have occasionally employed the best agencies in New York, Philadelphia and Washington, but I still give you almost the whole of my business, in your line, and advise others to employ you. Yours truly, GEORGE TRAFER.

BOSTON, January 1, 1881. 3taw2ms1

DENNIS SHEA,

MANUFACTURER OF

Cement Stone Pipe

AT

26 WATER STREET, PORTSMOUTH.

The best Pipe made for Sewers, Culverts, Cellar and Sink Drains, Water Closets, etc. Gives perfect satisfaction wherever used. Is proof against frost, acids, and all substances which pass through the Pipe.

For sale at wholesale or retail, or laid in the best manner.

Orders for Pipe and laying left at the factory will receive prompt attention.

DR. SANFORD'S LIVER INVIGORATOR

Only Vegetable Compound that acts directly upon the Liver, and cures Liver Complaints, Jaundice, Biliousness, Malaria, Costiveness, Headache. It assists digestion, strengthens the system, regulates the bowels, purifies the blood. A Book sent free. Dr. SANFORD, 162 Broadway, N. Y.

FOR SALE BY ALL DRUGGISTS.

L. S. L.

A SPLENDID OPPORTUNITY TO WIN A FORTUNE. Tenth Grand Distribution, Class L., at New Orleans, Tuesday, November 8, 1881—138th Monthly Drawing.

LOUISIANA STATE LOTTERY COMPANY.

Incorporated in 1868 for 25 years by the Legislature for Educational and Charity purposes—with a capital of $1,000,000—to which a reserve fund of over $420,000 has since been added.

By an overwhelming popular vote its franchise was made a part of the present State Constitution adopted December 2d, A. D., 1879.

Its Grand Single Number Drawings will take place monthly. It never scales or postpones. Look at the following Distribution:

CAPITAL PRIZE, $30,000.

100,000 TICKETS AT TWO DOLLARS EACH.

HALF TICKETS, ONE DOLLAR.

LIST OF PRIZES.

1	Capital Prize of	$30,000	$30,000
1	Capital Prize of	10,000	10,000
1	Capital Prize of	5,000	5,000
2	Prizes of	2,500	5,000
5	Prizes of	1,000	5,000
20	Prizes of	500	10,000
100	" "	100	10,000
200	" "	50	10,000
500	" "	20	10,000
1000	" "	10	10,000

APPROXIMATION PRIZES.

9	Approximation Prizes	$300	$2,700
9	" "	200	1,800
9	" "	100	900
1857	Prizes amounting to		$110,400

Responsible corresponding agents wanted at all points, to whom liberal compensation will be paid.

For further information, write clearly, giving full address. Send orders by express or Registered Letter, or Money Order by mail, addressed only to

M. A. DAUPHIN,
New Orleans, La.

or M. A. DAUPHIN,
No. 212 Broadway, New York.

All our Grand Extraordinary Drawings are under the supervision and management of Generals G. T. Beauregard and Jubal A. Early.

Notice to the Public.

The public are hereby cautioned against sending any Money or Orders to Nunes & Co., 83 Nassau st., New York City, as authorized by the Louisiana State Lottery Company to sell its Tickets. They are flooding the country with Bogus Circulars purporting to be of The Louisiana State Lottery Company, and are fraudulently representing themselves as Agents. They have no authority from this Company to sell its tickets, and are not its agents for any purpose. M. A. DAUPHIN,
Pres. Louisiana State Lottery Co.

NEW ORLEANS, La., July 4, 1881.

BABY OLIVES!

5 cases, for sale by

H. F. GERRISH.

37TH

Popular Monthly Drawing of the

COMMONWEALTH DISTRIBUTION CO.

In the city of Louisville, on

MONDAY, OCT. 31st, 1881.

These drawings occur monthly (Sunday excepted), under provisions of an act of the General Assembly of Kentucky.

The United States Circuit Court on March 31st rendered the following decisions:

1st. That the Commonwealth Distribution company is legal.

2d. Its drawings are fair.

N. B.—This Company has now on hand a large reserve fund. Read the list of prizes for the

October Drawing.

1 Prize	$30,000	100 Prizes	$100 each	$10,000
1 "	20,000	200 "	50 "	10,000
2 "	5,000	600 "	20 "	12,000
10 "	$1000 each	10,000	1000. "	10 "	10,000
20 "	500 "	10,000			
9 Prizes $300 each, Approximation Prizes,					$2,7000
9 " 200 " " "					1,800
9 " 100 " " "					900
1,960 Prizes					$112,400

Whole Tickets, $2. Half Tickets, $1.
27 Tickets, $50. 55 Tickets, $100.

Remit money or bank draft in letter, or send by express. Don't send by registered letter, or post-office order. Orders of $5 and upward, by express, can be sent at our expense. Address all orders to R. M. BOARDMAN, Courier-Journal Building, Louisville, Ky., or R. M. BOARDMAN, 212 Broadway, New York.

Silas Philbrick,

MANUFACTURER OF

Marble Monuments, Grave Stones,

Table Tops and Mantel Pieces; also Brown stone and Granite, for all purposes.

☞ A large stock of grave stones and monuments, more than the usual, for sale very reasonable rates. Yard Stone Yard, Pleasant, State street, Portsmouth.

WHIPS At wholesale, cheap, at LARRABEE'S, 26 Congress Street, up-stairs.

NEW AND EXTENSIVE STOCK

— OF —

FALL & WINTER

GOODS

— AT —

WM. P. WALKER'S

No. 8 Market Square.

Just received a Full Assortment of Foreign and Domestic

Cloths, Cassimeres, &c.,

I am prepared to make them up into GARMENTS of the latest style, or according to the fancy of the purchaser, and

Perfect Satisfaction Guaranteed!

My Stock of Goods suitable for

SUITINGS

IS UNEQUALLED.

Particular attention paid to the making of Army and Navy

REGULATION UNIFORMS.

A FULL ASSORTMENT OF

Gentlemen's Furnishing Goods!

Constantly on hand, consisting of

BOSOMS, GLOVES, SUSPENDERS,

COLLARS, DRAWERS, SHIRTS,

HANDKERCHIEFS, LINEN

GOODS,

Of every Description.

FISH.

1000 *lbs. Dry Salted Pollock Fish.*

1000 *lbs. First Fare Cod Fish.*

For sale by

Henry F. Gerrish.

TRUNK REPAIRING!

a specialty. Trunks called for and returned with out extra expense at

John H. Tilton's

Harness Dispensatory,

18 CONGRESS STREET.

MAIN & WINCHESTER BLOCK.

STARTLING DISCOVERY!

LOST MANHOOD RESTORED.

A victim of youthful imprudence causing Premature Decay, Nervous Debility, Lost Manhood, etc., having tried in vain every known remedy, has discovered a simple self cure, which he will send FREE to his fellow-sufferers. Address J. H. REEVES, 43 Chatham St., N. Y.

cod&wly to8

Portsmouth Insurance Agency

ESTABLISHED 1851.

JOHN SISE, INSURANCE AGENT,

OFFICE,

4 Market Sq., Up-Stairs.

ÆTNA INSURANCE CO., Of Hartford, Conn.
HOME INSURANCE CO., Of New York.
HARTFORD FIRE INSURANCE CO., Of Hartford, Conn.
ROYAL INSURANCE CO., Of Liverpool, Eng.
FRANKLIN FIRE INSURANCE CO., Of Philadelphia, Pa.
PHENIX INSURANCE CO., Of Brooklyn, N. Y.
LONDON AND LANCASHIRE FIRE INSURANCE CO., Of Liverpool, Eng.
Pennsylvania Fire Insurance Company, Of Philadelphia, Pa.
METROPOLE INSURANCE CO., Of Paris, France

Responsible Companies, Large Assets, Equitable Rates, Prompt Settlements.

JOHN SISE,

Insurance Agent, 4 Market Sq., Up-Stairs.

MORSE & ILSLEY

FIRE, LIFE AND ACCIDENT

INSURANCE AGENTS,

Represent the following reliable companies:

THE INSURANCE COMPANY OF NORTH AMERICA, *Of Philadelphia, Pa.*

LIVERPOOL and LONDON and GLOBE *U. S. Office, New York City.*

SPRINGFIELD, *Of Springfield, Massachusetts.*

QUEEN, *Liverpool and London.*

PHŒNIX, *Of Hartford, Conn.*

ORIENT, *Of Hartford, Conn.*

TRAVELLERS' LIFE and ACCIDENT COMPANY, *Of Hartford, Connecticut.*

NEW ENGLAND MUTUAL LIFE, *Of Boston, Mass.*

The above companies are well known and reliable, and we solicit the patronage of our friends and the public. All losses adjusted and promptly paid at our office.

MORSE & ILSLEY,

NO. 18 PLEASANT ST., - UP ONE FLIGHT

FLOUR!

Just received

500 BARRELS

of the best St. Louis and Wisconsin Flour. Also some of the best Minnesota Haxall, which I shall sell at

WHOLESALE AND RETAIL!

LOWER than the same grades of Flour can be bought in Portsmouth. Call and price my Flour before purchasing elsewhere, at the old and popular stand of C. ROBINSON & SON,

16 BOW STREET.

Portsmouth, April 20th, 1881.

J. S. JAMES.

STEPHEN D. SCRIGGINS,

Carriage Painter,

No. 16 Vaughan Street, Portsmouth, N. H.

Having spacious and good accommodations and long and large experience, he solicits patronage in this line.

WHIPS!

In Large Variety, Cheap

— AT —

LARRABEE'S, 26 Congress Street Up-Stairs.

SULPHUR BITTERS

THE GREAT

German Remedy.

TRUTHS FOR THE SICK.

For those deathly Bilious Spells, depend on SULPHUR BITTERS, it will cure you.

Ladies in delicate health, who are all run down, should use SULPHUR BITTERS.

The Giant Dyspepsia is cured by using SULPHUR BITTERS.

$1,000 will be paid for a case where SULPHUR BITTERS will not assist or cure. It never fails.

Operatives who are closely confined in the mills and workshops; Clerks, who do not procure sufficient exercise, and all who are confined in doors, should use SULPHUR BITTERS. They will not then be weak and sickly.

Cleanse the vitiated blood when you see its impurities bursting through the skin in Pimples, Blotches, and Sores. Rely on SULPHUR BITTERS, and health will follow.

General Debility needs a gentle tonic. The SULPHUR BITTERS, and you will not be troubled.

SULPHUR BITTERS will cure Liver Complaint. Don't be discouraged; it will cure you.

Don't be without a bottle. Try it, you will not regret it.

SULPHUR BITTERS will build you up and make you strong and healthy.

Sulphur Bitters.

SULPHUR PLASTERS cure pain in the side. KAUFMANN'S PILLS do not gripe. 25 cents.

The great superiority of DR. BULL'S COUGH SYRUP over all other cough remedies is attested by the immense popular demand for that old established remedy.

DR. BULL'S COUGH SYRUP

For the Cure of Coughs, Colds, Hoarseness, Croup, Asthma, Bronchitis, Whooping Cough, Incipient Consumption and for the relief of consumptive persons in advanced stages of the Disease. For Sale by all Druggists.—Price, 25 cents.

HOLMAN'S PADS

TRADE MARK.

Operate Through the Nerve Forces and the Circulation.

Holman's Agua, Liver and Stomach Pad. For Malaria, Ague and Stomach troubles. $2.00.

Holman's Special Pad. For chronic cases. $3.00

Holman's Spleen Pad. For stubborn cases of enlarged Spleen and unyielding Liver and Stomach troubles. $5.00.

Holman's Infants' Pad. For ailments of Infants and Children. $1.50.

Holman's Abdominal Pad. For Uterine, Ovarian and Bladder troubles. $5.00.

Holman's Renal or Kidney Pad. For Kidney Complaints. $2.00

Holman's Pectoral Pad. For affections of the Chest and Lungs. $3.00.

Holman's Absorptive Medicinal Rubber Plaster. The best Plaster in the world. 25 cts.

Holman's Absorptive Medicated Foot Paste. For Cold Feet, Headaches and Sluggish Circulation (per pair), 25 cts.

Absorption Salt for Medicated Baths. For Colds, Rheumatism, and all cases where a Medicated Bath is needed; also an excellent foot bath (per 1-2 lb. package), 25c.

For sale by all Druggists, or sent by mail, postpaid, on receipt of price. The Absorption Salt is not "mailable," and must be sent by Express at purchaser's expense.

See that each Pad bears the Private Revenue Stamp of the Holman Pad Company, with above Trade-Mark printed in green.

Dr. Holman's advice is free. Full treatise sent free on application. Address

HOLMAN PAD CO.,

(P. O. Box 2112.) 744 Broadway, N. Y.

Daily Chronicle.

The Two Lovers.

"You must be stone blind, Glenn!"

Thus spoke Aunt Wealthy Vaugham, sitting erect in her old arm chair, her white cat, Aspacia, perched on her knee.

"Why, Aunt Wealthy?"

"To give the go-by to Charlie Weldon, and encourage that Mr. DeBar!"

Pretty Glenn Leighton blushed and stirred uneasily, but she wouldn't pretend not to hear or understand. She went on with her embroidery, making a blue-green lily by mistake, and Aunt Wealthy stroked her cat, and eyed her sharply over her spectacles.

"It's your money DeBar wants—your money!" she added.

Glenn lifted her flushed cheeks and beautiful eyes. "Oh, no, auntie!"

"I said you were stone-blind!"

"Oh, but dear Aunt Wealthy, you are mistaken! Mr. DeBar is a gentleman, not a fortune hunter. Besides, he is wealthy himself."

"How do you know?"

"Report says so."

"Humph! Glenn, I've seen more of the world than you, besides having a little penetration."

"Certainly, auntie."

"Now, I wish you would show some of the Leighton good sense, and be guided by me in this matter."

"What do you want me to do?"

"Hold your tongue!"

"*What?*"

"Just hold your tongue. Whatever I may say or do in this affair I want you to say nothing—on no account to contradict me. I am going to test this Mr. DeBar."

"How?"

"I will show you shortly. Do you consent?"

"Oh, yes! I am not a bit afraid that Mr. DeBar is after my money."

"You think he cares for your pretty looks? Well, that is most as bad. He won't make any kind of a husband, anyway! He doesn't know your heart and soul; see your faults, and yet love you better than life, as Charlie Weldon does."

Tears sprang quickly into Glenn Leighton's eyes. It was strange that this stranger at Clover-lands, Mr Arthur De Bar, had acquired such an influence over her. She had known him but two short months, and there was no one in the village of Clover, who did not know him. He was staying at the village hotel, with no other occupation than that he did a little sketching and botanizing among the hills.

"Such nonsense for a great strong man! If he hadn't any other business, he ought to learn," Aunt Wealthy declared.

As for Charlie Weldon, he was a farmer's son, and a better farmer than his old-fashioned father, besides being good, refined in his toilet, and sensible. He had known Glenn ever since Miss Wealthy Vaugham had adopted the little five-year old orphan, and there was every prospect that the mutual attachment between the young folks would end in marriage, until Mr. DeBar appeared upon the scene. And now Aunt Wealthy thought it high time for her interference, which she proceeded with.

That evening, when Mr. DeBar was announced, and Glenn went to meet him, as usual, in the long old-fashioned parlors, she found the folding doors were locked, and only the front parlor available. Fortunately the evening was not oppressively warm, and she sat down very comfortably, and in a few moments was in receipt of an offer of marriage from Mr. DeBar.

"I did not intend to confess my feelings so soon. I fear I have startled you, Miss Leighton, but they have overpowered me. From the first moment I saw you I loved you," he said.

Glenn was not exactly startled, for she expected it; but her late conversation with her aunt had its influence, and she stammered out:

"I cannot answer you now; I—I must see my aunt, Mr. DeBar."

"Certainly. She is like a mother to you, is she not?"

"Yes."

"She has made you her heiress, I hear," he added, carelessly.

"She has."

"No doubt a very admirable woman, though I have the pleasure of but a slight acquaintance with her. Consult her? Yes; consult her, by all means. But first give me your promise, dearest Glenn! Tell me that you value my love—that you will marry me."

"I have always admired you very much, Mr. DeBar. The life you live in

New York—familiar with the drama, art-galleries and opera—would suit me. I am sure that I would be happy with you."

"And you will go in the fall?"

"If my aunt is willing."

"She must be made willing," with a fascinating smile. "Do not fear; we shall yet be happy, my beautiful little bride!"

Whatever Mr. DeBar might have added was cut short by the sounds on the other side of the folding doors, which were unlocked and rolled open, revealing the stately form of Aunt Wealthy, with her cat at her heels.

"I have overheard your conversation with my niece, since the folding doors are thin," she said, as she seated herself in the chair which Mr. DeBar hastened to hand her. "I must express my pleasure, sir, that Glenn has so good a prospect of being cared for," she went on. "I had hoped, when I died, to leave her a competence; but you know this America, Mr. DeBar—one day we are rich, next we are poor."

Mr. DeBar's jaw fell.

"I have kept a knowledge of my misfortunes from my dear niece, because I could not bear to distress her. She knows nothing of conflict with poverty, and could not bear it. I fear, sometimes, I have brought her up too tenderly. But she will grace any station, and no doubt will be happier in your city home than she has been in her quiet country life. As for myself, when Clover-lands is sold, I can find an humble shelter, and go out nursing among the sick for my daily bread."

"No, no! Oh, Aunt Wealthy, never, never! You will share my home," sobbed Glenn, weeping on her neck.

"Ahem! ahem!" coughed Mr. DeBar, walking the floor, uneasily. "This is indeed—ah!—unexpected."

"Tell Aunt Wealthy that she can live with us!" cried Glenn, looking toward him.

"Ahem! certainly, my dear. Very bad, indeed. When is Clover-lands to be sold, madam?"

"At once."

"Then you must excuse me. I am not exactly prepared to burden myself—ahem!—with two ladies immediately. We had best postpone further plans for the present. I will see you again." And in less than two minutes he had made rather a confused exit from the house.

"Oh, dear auntie—oh, my poor, dear auntie!" sobbed Glenn.

"Hush, you little goose! I did not expect to dupe you. Don't you understand, Glenn? I am testing your Mr. DeBar."

"Oh, Aunt Wealthy, you have nearly broken my heart!"

"Nonsense!"—kissing the girl, with tears in her eyes. "You do love your cross old aunt, don't you? Well, don't fret, Glenn. We are as well off as ever we were."

But the next evening Mr. DeBar did not come, nor the next, nor the next. On the following day Miss Wealthy heard the gentleman was preparing to leave town, and so she quietly prepared herself, and walked over to his hotel. "How is this, sir? Don't you intend to fulfill the engagement with my niece?"

"What do you mean by this intrusion, madam?" cried Mr. DeBar, in a towering passion. "Who gave you liberty to spy upon my actions and call me to account for them?"

"You are leaving town without calling upon us. This looks suspicious."

"Haven't I right to leave town? Are you such a fool, madam, as to think I am going to marry a girl without a cent, and support her old beggar of an aunt in the bargain? Well, then, know, once for all, that I am not, and the sooner you take yourself out of my room the better!"

"Tested, weighed, and found wanting," said Aunt Wealthy, quietly. "A few words more, sir, then I will take myself out of your way." Then she added:

"I have been naturally anxious, sir, that my niece should marry some one worthy of herself and her fortune. You intruded yourself between her and the marriage I wished for her, but if I had proved you a man of heart and honor I could not have forbid Glenn's choice. In case you marry her to-morrow, Mr. DeBar, you will become the husband of the richest woman in the state. My whole fortune, far more than she supposed—five hundred thousand dollars—has been bequeathed to her. But you will not marry her. With many thanks for your politeness, I bid you good morning!"

Mr. DeBar slunk out of town, with a flea in his ear.

"Oh, Aunt Wealthy!" cried Glenn; "if Mr. DeBar, who seemed tender, and beautiful, and devoted, cared for my money, how can I be sure that Charlie Weldon don't?"

"Here he comes. We will ask him," said Miss Wealthy.

The brown-cheeked, frank-eyed young man entered the room.

"Charlie," asked Miss Wealthy, "have you heard that Glenn and I have become very poor?"

"Yes, I have heard so; and, dear Miss Vaugham, I have come to beg Glenn to marry me. You know I loved her always; and I want to take care of both of you. Dear Glenn, you used to love me before that city gentleman bewitched you with his graces and wonderful stories. I have no elegant home to offer you, dear, but father will give me all the farm if I am married, and I will work like a horse to make the old place good enough for you."

Glenn rose up, put her arms around Charlie's neck, and laid her burning cheek against his breast; and Miss Vaugham sobbed:

"Oh, land sakes alive! to see the difference between the two!"—*Nyack City and Country.*

In this moist and variable climate colds are the rule rather than the exception. Dr. Bull's Cough Syrup is just the remedy for every one to take when suffering from a cough, cold or any throat trouble.

Hon. Marcus Morton, associate justice of the supreme court of Massachusetts, was stricken with paralysis on the 17th inst. at Plymouth, Mass., where he was holding court.

KAHOKA, Mo., Feb. 9th, 1880.

I purchased five bottles of your Hop Bitters of Bishop & Co. last fall, for my daughter, and am well pleased with the Bitters. They did her more good than all the medicine she has taken for six years. WM. T. MCCLURE.

The above is from a very reliable farmer, whose daughter was in poor health for seven or eight years, and could obtain no relief until she used Hop Bitters. She is now in as good health as any person in the country. We have large sales, and they are making reliable cures. W. H. BISHOP & CO.

Sunday night, Oct. 16th, a house occupied by J. McCarthy, at Cook's Corners, near Malone, N. Y., was burned, and four of the children of Mr. McCarthy perished.

Flies and Mosquitoes.

A 15c box of "Rough on Rats" will keep a house free from flies, mosquitoes, rats and mice, the entire season. Druggists.

See Here.

You are sick; well, there is just one remedy, that will cure you beyond a possibility of doubt. If it's liver or kidney trouble, consumption, dyspepsia, debility, Wells' Health Renewer is your hope. One dollar. Druggists. Depot Thacher's.

A despatch to London from Copenhagen says it is feared the ship Thingvalla, with 500 emigrants, was lost in the great gale of the 14th inst.

An Interesting Fact.

In France, all patent medicines must be endorsed by an official board of physicians before they can be sold. In lieu of such a law in America, the people have resolved themselves into a national committee which has endorsed Swayne's Ointment for allaying the itching accompanying the piles, as the only reliable remedy in the market. It's a poor rule that won't work both ways.

Portsmouth Chronicle.

THURSDAY, OCT. 20, 1881.

(Entered at the Post-Office at Portsmouth, N.H. as second-class matter.)

Circumstances Alter Cases.

In the summer of 1879, Manager Walker of the excursion steamer Ella, running from Norwich, Conn., to Watch hill, advertised Sunday excursions, and Rev. Dr. L. W. Bacon, pastor of the Park church, the richest parish in that city, delivered a terrific onslaught against the proposed violation of the Sunday law. He based his attack on the old Connecticut "blue law" that forbids all Sunday travel. His speech was heard by half the citizens of the town of Norwich, and produced a tremendous effect. The Ella made an excursion, and Manager Walker was arrested at New London. He was taken before the police court there, and put under $50 bonds. He made one more excursion on Sunday, and then, in response to a petition signed by influential citizens of Norwich, desisted. Heading the petition was the name of Moses Pierce, president of the Norwich line of steamers, who runs his vessels through the sound every Sunday night of the year.

On Saturday evening, Oct. 15th, Ex-President R. B. Hayes went to Norwich, remaining over Sunday. Sunday afternoon Dr. Bacon hitched up a fine team and took his guest and Hon. John T. Wait, congressman from that district, to ride. They visited the places of interest about Norwich. Monday morning at an early hour Mr. Hayes went out of town, returning, so it is said, to New Haven. Tuesday the local newspapers, in an account of the Sunday's drive, published a copy of the "Blue law" statute which Dr. Bacon, Mr. Hayes and Hon. John T. Wait violated. The statute reads as follows, and is the one that Mr. Bacon appealed to in his phillipic against steamboat excursions on Sunday:

SECTION 6. Every proprietor or driver of any vehicle, not employed in carrying the United States mail, who shall allow any person to travel therein on Sunday, between sunrise and sunset, except from necessity or mercy, shall be fined $20, to be paid to the town in which the offence is committed.

It having been announced that Manager Walker would cause the arrest of Dr. Bacon in retaliation, a reporter called on Mr. Walker and interviewed him on the subject. Said Mr. Walker:

If I had seen Dr. Bacon or Mr. Hayes on this side yesterday I should certainly have had them arrested, but as the affair is past I think I shall do nothing about it. But I should like to ask Rev. Dr. Bacon one question,—whether he thinks it any worse sin to carry a party of poor workingmen, who cannot get away any other day, down to the sea to get a breath of fresh air on Sunday, than for him to go riding with Mr. Hayes on Sunday when he might have gone Monday just as well? The Sunday excursion was perfectly quiet and orderly, and I did not even blow the whistles. No liquor was allowed on board. I did think of bringing the question of the "blue laws" before the public, but am willing to let it rest.

Hon. John T. Wait says that neither Mr. Hayes nor himself can be prosecuted under the law, as they were neither the owner nor driver of the team. As for Dr. Bacon, as the law stands, he can be prosecuted unless it can be proved the drive was a case of necessity.

News and Notes.

Much excitement was created in Washington on the 19th inst. by the report of a collision between the 9th Massachusetts regiment and a Virginia regiment, at Yorktown, Va., the story being that several men were killed that day in a fight caused by a display of a confederate flag by the Virginia troops. Considerable indignation was also expressed in Washington against the Yorktown Centennial Commission, for placing in the corner-stone of the monument, laid the preceding day, specimens of confederate money and a miniature confederate flag.

Daniel Hallisy, nineteen years old, of Boston, was playing with an "unloaded" revolver on Tuesday evening, the 18th inst., when it went off and instantly killed his ten-years-old brother, who was standing close by. On the same evening Michael Morrison of Boston accidentally shot his sister, Mrs. William Churchill, the bullet striking her in the side, but not inflicting a fatal wound.

Three men broke into a house in the town of Alton, Me., on the night of the 17th inst., and bound and gagged a young man and one of two women. The other woman made a noise which attracted the neighbors to the scene, when the robbers became frightened and fled. A man named Tom Jordan, of Oldtown, has been arrested on suspicion.

An unsuccessful attempt was made on Tuesday morning, the 18th inst., at about one o'clock, to rob the safe of the First National bank of Royalton, Vt., by parties entering the bank and blowing open the vault. The noise aroused the people living near, which drove them away.

Ernest Nash, eighteen years old, of Norwich, Conn., and Minnie Ladd, aged sixteen, had a severe attack of love, but their parents discouraged their plans. A week or so ago the girl went away on pretence of visiting a friend. She was joined at Ware, Mass., by her lover, and they were married by a clergyman of that town. The parents of the children were at first discontented, but have become reconciled.

Robbers entered the office of C. H. Park, treasurer of Green county, Tenn., early Tuesday morning, Oct. 18th, and robbed the safe. A hole was found drilled directly over the combination figure inside the nickel plate. About $10,000 was taken.

A young white girl named Sloan, fifteen years old, was outraged and murdered in the most brutal manner at Breckville, Texas, on the 12th inst., by a negro named Lum White, whose wife aided in the commission of the crimes. On the inquest the woman confessed to all the revolting details, when a young man named Hart shot White dead in the court room. White's wife and an old negro man who had lived with the murderers were afterward taken from the officers and shot to death.

MUSIC HALL.

ONE NIGHT ONLY.

Monday, October 24th.

The strongest and funniest play in the world.

OLIVER DOUD BYRON

In his ever popular play,

ACROSS THE CONTINENT!

Supported by MISS KATE BYRON, and *twenty first-class artists*, including J. H. RYAN, who will introduce his comic songs; JOHN PERRY, in his specialities; and MASTER CHARLES HAGEN, in his imitations of Pat Rooney.

333 - LAUGHS IN ONE PLAY - 333

3 - HOURS OF SOLID FUN - 3

Reserved seats, 75 and 50 cents; on sale at Preston's Drug Store. Gallery, 35 cents.

Old Company Lehigh Coal!

Franklin Coal,
Shamokin Coal,
Lackawanna Coal,

Are for sale in Portsmouth only at

PORTSMOUTH COAL POCKETS.

J. ALBERT WALKER,
No. 137 Market Street.

Chas. E. Laighton & Son,

Nearly opposite Post-Office.

Have in stock

New Bordeaux Goods,

CLARETS,

SAUTERNES, BURGUNDIES,

CHAMPAGNE AND

RHINE WINES!

Italian and French

OLIVE OILS,

in all sizes.

Richardson & Robbins'

ROLLED TONGUES,

Whole Boned Ham, Chicken, etc.

FERRIS'

Pig Hams & Bacon!

with a complete line of

Seasonable Goods as can be found in New England.

5th JACOBS OIL

TRADE MARK

THE GREAT

GERMAN REMEDY.

FOR

RHEUMATISM,

Neuralgia, Sciatica, Lumbago, Backache, Soreness of the Chest, Gout, Quinsy, Sore Throat, Swellings and Sprains, Burns and Scalds, General Bodily Pains, Tooth, Ear and Headache, Frosted Feet and Ears, and all other Pains and Aches.

No Preparation on earth equals 5th JACOBS OIL as a *safe, sure, simple* and *cheap* External Remedy. A trial entails but the comparatively trifling outlay of 50 Cents, and every one suffering with pain can have cheap and positive proof of its claims.

Directions in Eleven Languages.

SOLD BY ALL DRUGGISTS AND DEALERS IN MEDICINE.

A. VOGELER & CO.,
Baltimore, Md., U. S. A.

The Purest and Best Medicine ever Made.

A combination of Hops, Buchu, Mandrake and Dandelion, with all the best and most curative properties of all other Bitters, makes the greatest Blood Purifier, Liver Regulator, and Life and Health Restoring Agent on earth.

No disease can possibly long exist where Hop Bitters are used, so varied and perfect are their operations.

They give new life and vigor to the aged and infirm.

To all whose employments cause irregularity of the bowels or urinary organs, or who require an Appetizer, Tonic and mild Stimulant, Hop Bitters are invaluable, without intoxicating.

No matter what your feelings or symptoms are what the disease or ailment is use Hop Bitters. Don't wait until you are sick but if you only feel bad or miserable, use them at once. It may save your life. It has saved hundreds.

$500 will be paid for a case they will not cure or help. Do not suffer, but use and urge others to use HOP BITTERS.

Remember, Hop Bitters is not a vile, drugged drunken nostrum, but the Purest and Best Medicine ever made; the "ANGEL OF MERCY" FRIEND and HOPE" and no person or family should be without them.

D. I. is an absolute and irresistible cure for Drunkenness, use of opium, tobacco and narcotics. All sold by druggists. Send for Circular. Hop Bitters Mfg. Co., Rochester, N.Y. and Toronto, Ont.

HARDWARE

AND

PAINTS.

Strictly Pure White Leads.

Jewett's New York city Crushed

PURE LINSEED OIL!

Varnishes!

Of all grades and suitable for all purposes.

WRAPPING PAPERS!

Direct from the mills and for sale at manufacturers' prices.

PAPER BAGS AND TWINE!

PRYOR & MATTHEWS.

No. 16 Market St.

MILLINERY OPENING!

We shall open a

Fine Assortment

OF

TRIMMED HATS and BONNETS

AT OUR STORES

Nos. 3 and 14 Market St,

ON

Tuesday, Oct. 18th.

All are cordially invited. No cards.

J. M. Tibbetts.

FALL RIVER LINE

FOR

NEW YORK, SOUTH AND WEST

This line with its superior construction, superb equipment, palatial steamers and considerate care for the comfort of its patrons, presents Prominent Advantages over all others. Trains connecting at Fall River with the well known steamers

BRISTOL AND PROVIDENCE

Leave Boston from Old Colony Depot, week days at 4.45 (accommodation,) and 6 P. M., (steamboat Express,) Sundays at 7 P. M.

Leave New York for East at 5.00 P. M. daily.

Passengers leaving Portsmouth at 3.15 P. M., arrive in Boston in season to connect with the steamboat express train. Through tickets for sale at the Eastern R. R. Station; state rooms secured at the office of the Line, No. 3 Old State House, and at Old Colony Depot in Boston.

L. R. KENDRICK, Supt.
L. H. PALMER, Agent, No. 3 Old State House.

WHITNEY & MILLER,

Especial attention given to making and fitting Curtains.

MAY be seen at

NO. 1 CONGRESS BLOCK.

A Full Line of

ROOM PAPERS and CURTAINS!

Fixtures, Tassels, Opaques, Hollands,

AYERS & LOCKE.

SPECIAL ADVERTISEMENT OF FALL AND WINTER DRY GOODS!

HAVE RECEIVED THE **Finest Line Dress Goods** Ever Shown in Portsmouth. Everything in New Styles Plaids and Novelties, Black Silks, Velvets in every shade, Striped Velvets. Colored Silk Plushes all the desirable shades. Everything in Plain Colored Dress Goods with the low price Flannels to the Finest Billiard Cloths. Also a full line of General Dry Goods well suited for the Coming Season. BLANKETS! BLANKETS! purchased quite early in the season at very low prices. Ladies', Children's and Gent's Underwear, in White mixed and Scarlet. Assortment of Small Ware, remarkably complete. The Largest Stock of Passementerie Trimming ever shown in Portsmouth. All new Styles both in Satin Cord Goods and the ordinary Braid Gimps, New Fringes. New Buttons acknowledged by purchasers to be the finest stock in the City. Ladies' and Children's Hosiery, Kid Gloves, Beaver and Cloth Gloves, etc. Clookings in great variety. Also about Oct. 1st we shall offer the Finest Assortment Ladies Outside Garments. Ladies' Black Cloth Sacques. Dolmans', Surtouts in Black and Colored Cloths. Also an Assortment Fall Sacques in Colors, all at very low prices.

Ayers & Locke.

ROOM PAPERS,

To make room for the

New Fall Designs,

which are now arriving we offer all our REMNANTS in lots of Two or more rolls at

Less Than Wholesale Prices,

We have a large line of

SHADES, FIXTURES,
TASSELS, CORD and LOOPS.

Also, black walnut and gilt

Picture Mouldings,

CORNICES, POLES, HOOKS and KNOBS.

Curtains hung with neatness and despatch, and satisfaction guaranteed.

Mercer Goodrich.

WHIPS! All qualities and prices; LARRABEE'S, 28 Congress

Real Estate.

To Let.

STORE NO. 37 MARKET STREET. Apply to J. R. MAY.

To Let.

HOUSE No. 116 State street, now occupied by Capt. Jacobs. For particulars enquire of Mr. Jerome C. Butler of the firm of Butler & Laighton, or of the subscriber at Newcastle.
cod&w GEO. W. TOWLE.

To Let.

HALF-HOUSE No. 3 Wentworth street. Also HALF-HOUSE No. 66 Pleasant street. Apply at No. 70 Pleasant street.

To Let.

FRONT office over Rockingham National Bank recently occupied by Wm. E. Foster. Apply at the Bank.

Office to Let.

THE large and pleasant FRONT OFFICE over A. P. Wendell & Co.'s store on Market square, to let on reasonable terms. Apply to JOHN O. AYERS.

For Rent.

HOUSE on Melcher street, near Pleasant; ten rooms; water in house. Or will rent half. Apply at No. 51 Pleasant street. jy21tf

For Rent.

STORE and dwelling attached, in Waldron block, recently occupied by Wm. Benson. Apply to William H. Hackett; office in U. S. Court House. Oct. 12th.

For Sale.

THE HOUSE AND LOT corner of Austin and Summer streets, formerly occupied by the late Lydia Pickering. The lot contains 10,000 square feet and may be divided into several other house lots if desired. Possession given immediately. Apply to WALLACE HACKETT, admr., over First National Bank.
Portsmouth, May 12th, 1881.

For Sale.

BRICK STORES No. 18 and 20 Bow street, with the water privilege. Apply to WM. H. ROLLINS.

Wanted.

A GOOD MEAT and PASTRY COOK. Enquire at No. 10 Pleasant street.

Wanted.

A GOOD COOK. Apply at No. 6 Austin Street.

Cows for Sale.

ONE Cow, six years old, an excellent milker; two heifers (one from the above cow) two years old, to come in this winter. Apply at No. 100 Market Street.

Stolen,

FROM Kittery Marine Railway in the early morning of the 8th inst., a LEAD COLORED WHERRY with two tan-foot Oars, (the latter branded "J. C.") Whoever will return the same or give information that will insure its recovery shall be suitably rewarded.
*d&w10zl J. COX, Kittery Foreside.

COST

$4.18 PER THOUSAND!

THE CHEAPEST!

AND

Safest Life Insurance in the World.

THE

SEMI-ENDOWMENT POLICY!

OF THE

Mutual Life Insurance Co.

of New York,

F. S. WINSTON, President,

IS SECURED BY

ASSETS AMOUNTING TO OVER

$90,000,000

And is the safest and Cheapest Insurance ever offered by any Company.

EXPLANATION.

These policies are settled in 20 years by the payment in cash, of one-half the amount insured, or in event of death occuring during that period to the beneficiary for the full amount insured.

ILLUSTRATION.

Age 35 (other ages in proportion,) Policy of $1,000 annual premium of $29.18.—

20 premiums of $29.18 each,	$583.60
One half of policy returned in 20 years,	500.00
Total cost $1,000 insurance for 20 years,	$83.60

Annual cost of $1,000 insurance against death for 20 years, $4.18, exclusive of all dividends, which are declared annual as with other forms and available on the anniversary of policy.

Further information and applications furnished by

C. M. GIGNOUX

GENERAL AGENT

For Maine and New Hampshire.

$66 a week in your own town. Terms and $5 outfit free. Address H. Hallett & Co., Portland, Maine.

WHIPS! All qualities and prices; LARRABEE'S, 28 Congress

Local Matters.

POST OFFICE RULES.

MAILS CLOSE.

	A. M.	P. M.
Boston, West and South,	*8; 10:35, 2 20	4:50 *8:30
Boston Way,	10:35, 2 20	
Portland,	9:25	4:50 6:30
East [beyond Portland,]	9:25	6:30
Biddeford, Saco and Way,	9:25	4:50
Great Falls,	9:25	4:50
Great Falls & Conway R. R.	9:25	
Concord and North,	7:40	4:50
Concord Way,	7:40	4:50
Boston & Maine R. R.	7:40	4:50
Dover,	8:30	2:50 6:30

*Arrives in Boston next morning.

MAILS ARRIVE.

	A. M.	P. M.
Boston, South and West,	10:05, 3:15	5:50 9:08
Boston Way,	10:05	5:50
Portland and East,	11:20	3:20
Great Falls & Conway R. R.	11:20	
Concord and North,	10:20	8:50
Dover,	7:20	3:15 5:50

Letters for the night mails [and no others] east or west may be deposited in the box at the Eastern depot, every day except Sundays.

E. G. PEIRCE, JR., P. M.

MINIATURE ALMANAC--OCT. 20.

SUN RISES	6:19	MOON RISES	3:47 A. M.
SUN SETS	5:10	FULL SEA	9:20 A. M.
LENGTH OF DAY	10:51		9:45 P. M.

THE WEATHER.

U. S. SIGNAL OFFICE,
WASHINGTON, D. C.
Oct. 20, 1:30 A. M.

Probabilities for New England:—

Fair weather, winds shifting to southerly, lower barometer higher temperature.

The Thermometer at the CHRONICLE Office, at 4:00 o'clock this morning, registered 38 degrees above zero.

Sky clear.

"HAZEL KIRKE."

This evening, at Music hall, the Madison Square Theatre Co. of New York will present the drama which has had the longest run of any piece ever produced on the American stage—"Hazel Kirke." Though the story is pathetic, yet so much fun is scattered through the play that it never becomes painful, and the end leaves all the good characters as happy as they should ever be left in a properly-constructed drama. Miss Georgia Cayvan, who appears in the title role, is well known here as an accomplished reader; and if we may judge from the following, which we take from an exchange, she is equally as good as an actress:

If an impersonation can be fitly described by a single word, we may say that Miss Cayvan's "Hazel Kirke" was womanly—which implies pathos without sentimentality, tears without whining, ease without posing.

The advance sale of tickets has been so satisfactory that a much larger audience than has assembled in Music hall for a long time past is already assured; but good seats can yet be secured by calling at Preston's drug store.

AUCTION OF GROCERIES, ETC.

A. A. Payne, on account of poor health and advancing years, will sell the entire stock of groceries, fancy articles, patent medicines, crockery and glass ware, boots and shoes, and other articles, in his store No. 91 Market street, at auction this day, the sale to commence at eleven o'clock, on the premises. This is the largest auction sale of groceries and allied goods that has occurred in this city for years, the stock amounting to several thousand dollars in value.

Auctioneer Morse says he will commence on shelf goods, next gliding into fancy articles and then into light groceries; he will then pitch into the crockery and glass, and either sell or break it all; then he will take up the substantial groceries, such as molasses, sugar, teas, etc., and then assail the foundation of all—boots and shoes—ending with a skirmish among the miscellaneous articles. This sale is *bona fide*; whoever bids on an article will get it unless over-bidden by some other genuine would-be purchaser, and a lively sale and good bargains may be anticipated.

THE NORTH POND NUISANCE.

Mr. Editor: As with the advancing season the effluvia from the north pond decreases, it is feared we shall neglect to take proper steps to guard against the yearly repetition of them and of the complaints on their account.

If it be true that "the Eastern railroad proposes in ten or fifteen years to fill the pond," must we in the meantime endure the miasma? As life is short, the prospect of ten or fifteen years of discomfort is worthy of some consideration, and of some well directed effort on our part to free ourselves from these unwholesome emanations.

It is of great importance that we should make this city a desirable place of residence, which it never can be with odors the like of which for offensiveness are not found elsewhere. A disease "which cannot be cured must be endured," and should be endured without complaint; but he who suffers from a disease, the remedy being known but he failing to apply it, is unworthy of sympathy or respect if he complains of suffering.

So with us in this matter. Either let us cease complaining, or apply the remedy,—which is a good and sufficient pipe to take the sewerage from the whole length of the pond, and discharge it into the current of the river. The pipe should be open both at the river and the upper (or Creek) ends, and of equal dimensions throughout its entire length; it may be laid so its upper end should be about four feet *below* high water mark, and need have but little fall—even *none at all*. At the Creek end a reservoir should be built, say of twenty thousand gallons capacity, to be filled through a self-acting gate which should close at high water; at low tide (or near it) this gate should be opened, allowing the water from the reservoir to rush through the pipe to the river. By this means on every tide all the sewerage would be swept away, and without cause of complaint. CITIZEN.

SUPREME COURT.

WEDNESDAY, Oct. 19th; *Smith, J.*

The following-named gentlemen, returned to serve as petit jurors, reported in the forenoon and took the required oath:

Jesse L. Dolloff and Charles Lane, of Exeter; Lewis W. Bly, Warren W. Bond, Derry; John A. Robinson, Charles H. Harvey, Newmarket; John L. O. Coleman, Josiah W. Hussey and Frederick W. Rogers, of ward one, Joseph P. Foster and Winthrop Hoyt of ward three, Portsmouth; Joseph Webster, Ebenezer L. Duston, Salem; Edwin J. Cate, Northwood; John A. Randall, Nottingham; Isaac Call, Plaistow; James F. Gove, Raymond: John W. Foye, Orin Drake, Rye; Geo. H. Griffin, Alvah S. Sanborn, Sandown; Geo. W. Chase, Jeremiah B. Greene, Seabrook; Lewis W. Woodman, South Hampton; Joseph W. Follansbee, Hampton; John C. Giddings, South Newmarket; Geo. D. W. Robinson, Newmarket; David P. Batchelder, Frederick A. Caverly, Stratham.

Divorces were decreed as follows:

Grace E. Carkin from George O. Carkin; parties from Portsmouth; Hatch for libellant.

Jennie E. Truesdell from Warren M. Truesdell; parties from Candia; W. R. Patten for libellant.

Carrie E. Moran from Frank Moran; parties from Portsmouth; G. E. Hodgdon for libellant.

Frank Merrill from Emma M. Merrill; parties from Seabrook; Leavitt and Knight for libellant.

AROUND HOME.

Frank E. Rowell, Esq., has opened a law office in Trefethen's block, kittery.

The Eastern railroad made a survey of Noble's island last week, preparatory, it is said, to filling it up level and erecting extensive buildings thereon.

"Hazel Kirke" at Music hall this evening.

In the recent cruise around the world the "Ticonderoga" steamed 53,560 miles; her engine made 13,224,401 revolutions, and fires were lighted in the boilers 383 days. During all this time there were no repairs made to the engine except by the engineer's force on board.—*Nautical Gazette.*

The engines and boilers of this ship were erected by the department of steam engineering at the Portsmouth navy yard, under the supervision of Chief Engineer B. F. Garvin.

The Dime Show at Franklin theatre will introduce a new programme this evening.

Oliver Doud Byron will appear at Music hall on Monday evening next, in "Across the Continent." See advertisement.

The young men and women from Fremont, Epping and other towns, who on Tuesday of this week got drunk and then made things lively for a few minutes at Davis Brothers' photograph saloon, were discharged from custody on Wednesday, on paying for damage done. They came to this city as witnesses in liquor cases, and from their conduct here it would seem quite likely they might be well posted as to the liquor traffic in their respective towns.

One of the most pleasing entertainments of the season will be offered at Music hall this evening, when Hazel Kirke will be performed by the Madison Square Theatre Co. The piece has been played more than a thousand times by the same company.

Harper's Magazine for November, (the concluding number of the 63d volume,) is received by Moses Bros. and W. G. Myers. It contains about eighty illustrations, and the usual large amount of varied and interesting reading matter.

In Saco, Saturday night, the 15th inst., the house of Samuel E. Bickford was entered by burglars, who stole his watch and a considerable sum of money from his clothes, which were within three feet of his bed. An attempt to enter the next tenement failed. On Monday night, the 17th, several houses in Biddeford and Saco were broken into, but in only two places did the thieves get much of value; at the house of Simon C. Andrews they secured $20 and a lot of female apparel worth $100, and from Samuel L. Boynton they stole $25. Entrance in nearly all these cases was effected through cellar windows.

Second Assist. Postmaster-Gen. Tyner was fully cognizant of the star-route abuses two years ago, and wrote a report pointing out the defects existing in the branch of the service. For some reason this document was never made public by Tyner, and this action, coupled with his lukewarmness in the prosecution of the star-routes, impelled Postmaster-General James to request his removal by President Garfield.

—"No, thank you; I never waltz; ma says if any of you young men want to hug me you must do it on the sly. She won't have you messing my dress up, and leaving finger marks on my white waist, as long as she does the washing and has to support me."

DIED.

MANN. In Greenland, Oct. 19th, Moses Mann, aged 65 years.

MARINE CHRONICLE.

PORT OF PORTSMOUTH.

ARRIVED Oct. 18th.

Sch H W Anderson, Babcock, Philadelphia.

SAILED Oct. 19th.

Stmr Allentown, Swasey, Philadelphia.
Sch Allandale, Webber, Ellsworth.
Sch Free Wind, Frisbee, New York.

Sch Sandy Point, Grant, Port Johnson for Dover, arr at Edgartown 17th.

Sch Sarah Lavinia, Todd, for this port cld Baltimore 15th.

Sch Nettie Cushing, Robinson, Rondout for this port, arr at Vineyard Haven 17th.

Sch Kate Lilly, Hutchins, Port Johnson for Dover, passed through Hell Gate 17th.

Sch E H Furber, Phillips, for this port, cld Philadelphia 17th.

Important.

When you visit or leave New York city, save Baggage Expressage and Carriage Hire, and stop at *Grand Union Hotel*, opposite Grand Central Depot; 450 rooms, fitted up at a cost of one million dollars, reduced to $1 and upwards per day. European plan. Elevator. Restaurant supplied with the best. Horse cars, stages and elevated railroad to all depots. Families can live better for less money at the Grand Union Hotel than at any other first-class hotel in the city. ta p15,82

Burnett's Cocoaine.

Unlike all other hair dressings, is the best for promoting the growth of and beautifying the hair, and rendering dark and glossy. The Cocoaine holds, in a liquid form, a large proportion of decolorized Cocoanut Oil, prepared expressly for this purpose. No other compound possesses the peculiar properties which so exactly suit the various conditions of the human hair.

The superiority of Burnett's Flavoring Extracts consists in their perfect purity and great strength.

A COUGH, COLD OR SORE THROAT should be stopped. Neglect frequently results in an incurable Lung Disease or Consumption. "*Brown's Bronchial Troches*" do not disorder the stomach like cough syrups and balsams, but act directly on the inflamed parts, allaying irritation, give relief in Asthma, Bronchitis, Coughs, Catarrh, and the throat troubles which Singers and Public Speakers are subject to. For thirty years "*Brown's Bronchial Troches*" have been recommended by physicians, and always give perfect satisfaction. Having been tested by wide and constant use for nearly an entire generation, they have attained well-merited rank among the few staple remedies of the age. Sold at 25 cts. a box everywhere. fmth & f qtians

STATED MEETINGS.

CITY GOVERNMENT.

In the City Building, Market Square.

Board of Mayor and Aldermen—Thursday evenings.

Common Council—Thursday evenings.

Board of Overseers of Poor—Tuesday evenings.

Board of Instruction—First Wednesday in each month.

Board of Engineers—Tuesday next following first the Monday in each month.

MASONIC.

In Masonic Hall, Congress Block.

St. John's Lodge, No. 1—First Wednesday of each month.

St. Andrew's Lodge, No. 56—Second Monday of each month.

Washington Chapter, No. 3, R. A. M.—Fourth Tuesday of each month.

Davenport Council, No. 5, R. and S. M.—Third Thursday of March, June, September and December.

DeWitt Clinton Commandery, Knights Templar—Third Monday of each month.

Ineffable Grand Lodge of Perfection—Third Wednesday of January, April, July and October, (annual meeting 3d of Hebrew month Adar.)

Portsmouth Rose Croix Chapter, No. 1, E. M. R. M., Second Friday evening of each month at seven and a half o'clock, at Memphis Hall, No. 5 Daniel street.

I. O. O. F.

At Odd Fellows' Hall, National Block.

Piscataqua Lodge, No. 5,—Monday evenings at 7:30 o'clock.

New Hampshire Lodge, No. 17—Wednesday evenings at 7:30 o'clock.

Osgood Lodge, No. 48—Thurday evenings at 7:30 o'clock.

Strawberry Bank Encampment, No. 5—Second and Fourth Fridays in each month.

Mount Sinai Encampment, No. 19—First and Third Fridays in each month.

Union Rebecca Degree, Lodge No. 3—First and Third Tuesdays in each month, at 7:30 o'clock.

RELIEF ASSOCIATIONS.

Rockingham Masonic Relief Association—Annual meeting First Friday in January.

Portsmouth Odd Fellows' Mutual Relief Association—Annual meeting Fourth Tuesday evening of January.

Temperance Mutual Relief Association—At Mercantile Hall, First and Third Wednesday evenings of each month.

Mutual Relief Association of Rockingham County—Second Tuesday of January and December.

Portsmouth Fireman's Mutual Relief Association—Second Wednesday of January, April, July and October.

OTHER ORGANIZATIONS.

At Odd Odd Fellows' Hall, Daniel Street.

St. George Council, No. 21, Legion of Honor—Second and Fourth Friday evenings of each month.

Portsmouth Commandery, No. 47, United Order of the Golden Cross—Thursday evenings.

Riverside Council, No. 441, Legion of Honor—First and Third Tuesday evenings of each month.

Strawberry Bank Lodge, No. 82, I. O. G. T.—Each Wednesday evening at 7:30 o'clock, at Mercantile hall, No. 5 Congress street.

Rockingham Lodge, No. 87, I. O. G. T.—Each Thursday evening at the hall in Exchange Building.

Women's Christian Temperance Union—Social meeting each Wednesday afternoon at 2:30 o'clock, at Bow Mission hall.

Langdon Colony, No. 15, Pilgrim Fathers—First and Third Friday evenings of each month at Golden Cross hall, Daniel street.

Damon Lodge, No. 9, Knights of Pythias—At Pythian Hall, corner Market and Daniel streets, Tuesday evening of each week.

Orion Tent, No. 200, Knights of Maccabees—First and Third Monday evenings of each month at Good Templars' hall, Pleasant street.

Sagamore Lodge, No. 259, Knights of Honor—At Hall No. 24 1-2 Market street, Second and Fourth Monday evenings of the month.

Portsmouth Mechanics' Association—Open to membership of all reputable Mechanics and Manufacturers. Rooms in Mechanics' Block, corner Congress and Fleet streets. Reading Room free to members and strangers visiting the city. Quarterly Meetings the First Tuesday evenings in November, February, May and August. Election of officers at November meeting.

AMUSEMENTS.

MUSIC HALL,

Thursday Even'g, Oct. 20th.

MADISON SQUARE THEATRE COMPANY,

IN THE GREAT COMEDY-DRAMA,

HAZEL KIRKE!

MISS GEORGIA CAYVAN as HAZEL.

THE LONGEST RUN ON RECORD!

On October 10th this play had been presented for 1,000 consecutive times.

The Greatest Play.
The Greatest Success.
Brilliant Ovations.
Dazzling Triumphs.
The whole Country Electrified.
Theatres Packed to the Doors.
Superb Metropolitan Cast.

HAZEL KIRKE!

GOES HOME TO EVERY HEART.

Seats can be secured at Preston's at usual price, Tuesday, Oct. 18th.

FRANKLIN THEATRE,

For week Commencing Oct. 17th.

The Mastodon DIME SHOW of America!

18 - Star Artists - 18

Don't fail to see this Mammoth Show.

Reserved Seats on sale at the usual place. Admission ONE DIME.

S. R. HANAFORD & CO., Prop.

Purse of $250.00

AT THE

Rockingham Trotting Park,

PORTSMOUTH, N. H.

OCT. 19TH AND 20TH.

1st DAY. Oct. 19th. Purse of $250.00 for Horses that never have beaten three minutes—$125.00 to first; $75.00 to second; $10.00 to third. Same day. Purse of $75.00 for Horses that never have beaten 2:40—$45.00 to first; $20.00 to second; $10.00 to third.

2nd DAY. Oct. 20th. Purse of $250.00 for Horses that have never beaten 2:50—$150.00 to first; $75.00 to second; $25.00 to third. Same Day. Purse of $75.00 open to all Horses—$50.00 to first; $15.00 to second; $10.00 to third.

National rules to govern, except drivers to go at catch weight. Entrance fee, 10 per cent of all purses, and must be addressed to H. R. Stoddard, Portsmouth, N. H. Entries close Oct. 15, at 9 P. M. Admission to the Park, 25c. All races best 3 in 5 to harness. H. R. Stoddard, Prop. Trotting will commence at 1:30.

LOOK.

THE

NEW YORK STORE

is the place for rich Bargains in

Boots, Shoes, Hats, Caps and Furnishing Goods,

as we wish to make room for the Fall Goods that are coming in daily. Call and enquire. New goods and prices.

William B. Hussey & Co.,

No. 51 Congress Street,

PORTSMOUTH, N. H.

B & L

OFFER FOR SALE

300 bbls First quality of Bread and Pastry

FLOUR!

Also 1-2 bbls., and 1-4 and 1-8 bbl. sacks of Same Qualities.

BUTTER!

100 Tubs of September Creamery and Dairy

BUTTER!

CHEESE and RAISINS

40 boxes extra Mild Rich Cheese.
100 boxes of New Raisins, including choice cooking to the finest table Dehesa.

300 lbs LEGHORN CITRON, 500 lbs NEW CURRANTS, 200 doz. NEW CANNED TOMATOES, 100 doz. New Canned SUCCOTASH, PEAS, STRING BEANS, and Oyster Bay ASPARAGUS.

We have a very large and full stock of

First Class Goods

Bought before the recent advance, consequently we are in a position to sell at reasonable prices.

Butler & Laighton.

NO. 1 MARKET SQUARE.

$5 TO $20 per day at home. Samples worth $5 free. Address Stinson & Co., Portland, Maine.

Flower Pots.

All kinds and sizes for sale cheap, by

J. R. YEATON & CO.

No. 6 & 8 Congress St.

To the Ladies.

HAVING decided to suspend my business (Dress-making) until next Spring, I have purchased the exclusive agency for Dr. Lucyan's

Cleansing and Renovating

FLUID, for renovating Silks, Ribbons, Lace, Velvets, Kid Gloves, and for removing grease and soil; also renovating Garments, Carpets, Furniture, etc.; by this Fluid the NICEST LACES can be cleaned without injury, or losing the dressing; Grease Spots or Machine Oil can be removed from the most delicate shades of silk or wool goods without changing the shade; and it leaves no outline where applied. I shall keep it on hand constantly and shall be pleased to show any lady who may favor me with a call, what it will do, at my residence.

No. 3 Gardner St.,

Mrs. M. A. DROWN.

BREECH LOADING GUNS!

Fishing Tackle.

Powder & Shot!

HARDWARE AND CUTLERY!

LOWEST PRICES AT

A. P. WENDELL & CO.'S

2 Market Square.

Mr. John O'Neil,

Teacher of English and Italian Singing and Physiology of the Voice,

begs to inform his numerous friends and the public that he will be prepared to receive pupils for PRIVATE LESSONS on the 5th of September at his new and elegant rooms, No. 146 Tremont street, Boston, over Arthur Schmidt's Music store.

The term opens on the 12th of September, but pupils may enter at any time.

Mrs. O'Neil will also be prepared to receive pupils in private instruction at the above rooms on and after Sept. 5th. 6tf

MUST AND WILL BE SOLD,

A very large stock of both new and second hand

PIANOS and ORGANS at

Montgomery's Music and Art Store,

Call at once and see if you don't think we "mean business," Pianos, Organs and Melodeons to rent, Cheap!

No. 6 Pleasant Street, Portsmouth, N. H.

STRICTLY

First-Class Work

on the shortest notice at the

Portsmouth

STEAM LAUNDRY!

BY

TROY LAUNDRYMEN.

Cuffs and Collars a specialty, send in your orders. Work left at the office,

No. 72 STATE STREET

Will receive prompt attention.

Price Lists to be had on application.

OFFICE HOURS: Saturdays from 7 A. M. to 10:30 P. M. Every other day (except Sunday) from 7 A. M. to 8:30 P. M. 3tf

MASSACHUSETTS

Charitable Mechanic Asso'n.

THE

"Old Mechanics' Fair,"

Huntington Avenue and West Newton street, opposite the Coliseum Grounds,

BOSTON, MASS.

OPEN TILL NOVEMBER 12TH.

Visited by upwards of 150,000 People the past Twenty-three days.

Make No Mistake!

Visitors should be sure they go to the "OLD MECHANICS' FAIR," thus saving great disappointment, and they will see

A FULL MACHINERY HALL.
ALL THE ELECTRICAL APPLIANCES.
(Including a Model Miniature Electrical Railway.)
A SUBERB ART GALLERY.
A MILITARY AND COLONIAL MUSEUM.
A CATARACT AND FLORAL PYRAMID.
AN IMMENSE CAMERA-OBSCURA.
A LARGE DEPARTMENT OF LADIES' EMBRODIERY AND NEEDLE-WORK.
ROOMS FILLED WITH COSTLY CERAMICS.
AND IN SHORT, A THOUSAND ATTRACTIVE NOVELTIES.

Music Afternoon and Evening.

s,tu,th&s tc27

C. EVERETT

Informs his former patrons and the public in general that he has resumed business at

No. 15 Fleet Street.

Opposite National Block, where he will attend to

CARRIAGE MAKING and REPAIRING

In all branches, at short notice, and to the guaranteed satisfaction of his patrons.

Auction Sales.

AUCTION.

The subscriber will sell at Public Auction on

Thursday, Oct. 20th,

His entire stock of

GROCERIES, BOOTS and SHOES,

AND

Crockery Ware,

In lots to suit purchasers, at

Store No. 91 Market St,

PORTSMOUTH.

Sale to commence at 11 A. M.

A. A. PAYNE.

MORSE & ILSLEY, Auctioneers.

MORSE & ILSLEY,

AUCTIONEERS,

Money, Real Estate and Mortgage Brokers, Insurance and House Agents.

13 PLEASANT ST. -- EXCHANGE BUILDINGS.

LADIES', GENTLEMEN'S and CHILDRENS'

UNDERWEAR!

can be bought cheap at

Lewis E. Staples'

DRY GOODS AND NICK-NACK STORE

No. 7 Market Street.

The Finest Line

OF

Crockery, Glass,

AND

PLATED WARE, CUTLERY,

AND

Lamps of all Kinds!

Also an endless assortment of

FANCY GOODS and FLOWER POTS,

and Ladies Baskets can be purchased at reasonable prices at the Attractive Store of

C. Dwight Hanscom & Co.

Nos. 45 Congress Street and 21 Fleet Street.

SCHOOL BOOKS

AND

SCHOOL SUPPLIES.

Buzzell & Son

have everything in the School Book Line,

FOR ALL GRADES!

All Books Nicely Covered FREE. We make a specialty of our

Handy Pencil Tablets

from 5 to 20 cents,

Writing Paper Packets, Spelling Tablets and Keystone Pens.

Also full line of Covered, Noiseless and Common Slates, Book Straps, Pencils, Pens, Ink, and Writing Paper 5c per quire, and all other articles for school use.

Dress Trimmings.

LADIES.

We have a much larger stock of

Fringes, Gimps and Ornaments,

than last season, and our prices are much lower.

Please Examine.

MORRIS C. FOYE.

A full line of

Overcoats, Ulsters, Ulsterettes & Vandykes,

Just Opened by

C. E. MYERS & CO.

ALSO

CLOTHS

in great variety by the yard—and made up to order. We make a specialty of

SAWYER'S WOOLENS!

For a good square trade call at the Old Stand

No. 3 Bow Street.

C. E. MYERS. C. E. SIMPSON

IRON
A TRUE TONIC
A PERFECT STRENGTHENER. A SURE REVIVER.

IRON BITTERS are highly recommended for all diseases requiring a certain and efficient tonic; especially *Indigestion, Dyspepsia, Intermittent Fevers, Want of Appetite, Loss of Strength, Lack of Energy, etc.* Enriches the blood, strengthens the muscles, and gives new life to the nerves. They act like a charm on the digestive organs, removing all dyspeptic symptoms, such as *Taxing the Food, Belching, Heat in the Stomach, Heartburn, etc.* **The only Iron Preparation that will not blacken the teeth or give headache.** Sold by all druggists. Write for the A B C Book, 32 pp. of useful and amusing reading—*mailed free.*

BROWN CHEMICAL CO., Baltimore, Md.

BITTERS

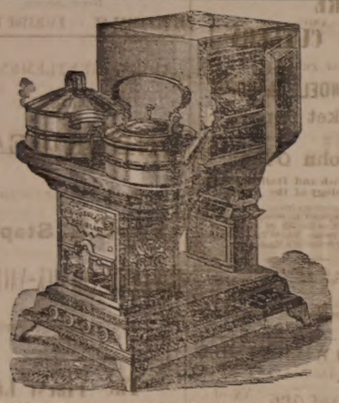

OIL STOVES,
THE ADAMS & WESTLAKE
Improved wire gauze non-explosive, the
TUBULAR HOT BLAST,
And several other kinds. No smoke. No odor. Suitable for all kinds of Cooking.
REFRIGERATORS, ICE CHESTS, ICE CREAM FREEZERS, RUBBER HOSE, VELOCIPEDES, CHILDREN'S CARRIAGES, ETC.
JOHN P. SWEETSER,
NO. 46 MARKET ST.

Critchley & Whalley,
MACHINISTS, AND DEALERS IN
PIPE AND FITTINGS
Of all kinds, for
STEAM, WATER, AND GAS.
Engines and Boilers.
Other Machinery Bought and Sold.
Belting & Belt Lacings, Sheet Rubber,
and all kinds of steam packing constantly on hand at manufacturers prices.
STEAM HEATING APPARATUS
For warming buildings.
52 Hanover Street.

C. E. BOYNTON,
MANUFACTURER OF
SODA WATER
In Siphon Bottles and Fountains.
Cream Ginger Beer,
Tonic Beer, Root Beer,
Pineapple Beer,
Birch Beer,
GINGER ALE & MINERAL WATER
— ALSO, BOTTLER OF —
MILWAUKEE LAGER.
ELDREDGE'S LAGER, and
REFINED CIDER.
Of the different summer beverages manufactured at this establishment it is hardly necessary to say a single word. They have become popular "on their own merits," and can be found in many private families and on sale in every hotel, saloon and restaurant in this locality.
The Lagers bottled by us are from the best breweries in the country, and it is safe to say that there is no better in the world.
☞ Orders may be left at any establishment for any of the above, which will be delivered anywhere within the city limits without extra charge.
C. E. Boynton.
18 Bow street, - - Portsmouth, N. H.

CARRIAGE AND SLEIGH STOCK.
Hubs, Spokes, Rims, Shafts, etc.; a fine lot of sleigh and pung dashers.
WHEELS! WHEELS!!
At Manufacturer's prices. Oak and Ash lumber.
G. J. GREENLEAF.

Hacking.
ORDER BOOKS for the services of the subscriber's
HACKS
Can be found at the AMERICAN STABLE, corner Congress and Chestnut streets, or at his residence, No. 70 Congress street. Orders left at either place promptly attended to.
W. H. Dennett.

$72 [illegible] Outfit free. Address True & Co., Augusta, Maine.

KEEP COOL!
Prices marked down. Balance of
STRAW HATS,
LINEN DUSTERS,
LINEN SACKS,
AND SUMMER UNDERWEAR,
SOCKS, etc.
Closing out at very low prices at
FRANKLIN BLOCK.
ALFRED STAVERS.

THE
Admiration
OF THE
WORLD.
Mrs. S. A. Allen's
WORLD'S
Hair Restorer
IS PERFECTION!
For RESTORING GRAY, WHITE or FADED HAIR to its youthful COLOR, GLOSS and BEAUTY. It renews its life, strength and growth. Dandruff quickly removed. A matchless Hair Dressing. Its perfume rich and rare. Sold by all Druggists.
Established over 40 years.
Enormous and Increasing sales throughout Europe and America.
ZYLO BALSAMUM (Mrs. Allen's)
A lovely tonic and Hair Dressing. It removes Dandruff, allays all itching, stops falling Hair and promotes a healthy growth with a rich, beautiful gloss, and is delightfully fragrant.
Price Seventy-five Cents in large glass stoppered Bottles. Sold by all Druggists.

Cure Your Corns!
BY USING
SCHLOTTERBECK'S
Corn, Wart & Bunion Solvent.
Entirely harmless; is not a caustic.
It removes Corns, Warts, Bunions and Callosities, without leaving a blemish.
Brush for applying to each bottle.
A CURE IS GUARANTEED.
Price 25 Cents. For sale by all Druggists.
Try it and you will be convinced, like thousands who have used it and now testify to its value.
Ask for Schlotterbeck's Corn and Wart Solvent, and take no other. Sold by
DAVID KIMBALL & CO.,
No. 36 Market street.
Portsmouth, N. H.

New Hampshire Items.

It is reported that Strong & Burt of Dover, one of the largest shoe manufacturing firms in the state, and having a monthly pay roll of $20,000, are to move to Brookfield, Mass.

The Concord *Monitor* says: "Barrels suitable for packing apples are in good demand just now, and the supply is said to be very inadequate, a result, no doubt, of the heavy export trade of late years."

There was a large meeting in Dover on Tuesday evening, Oct. 18th, to express sympathy for Ireland, and indignation at the action of the British government in throwing Parnell, Dillon and other prominent Irish leaders into prison.

A shed in Great Falls, attached to a tenement owned by Supt. Furber of the Boston & Maine railroad, was burned on the night of Oct. 17th. Loss $200; insured.

The Dover people are growling because the Boston & Maine railroad is selling excursion tickets from Alton Bay and other points on the Dover & Winnipesaukee railroad, to Boston and return, for $1.50 each, while the price from Dover to Boston and back is $2, tho' Dover is nearer Boston. Dover was very indignant because Portsmouth did not wish to be placed at the mercy of this same Boston & Maine railroad.

The Baptist anniversaries of New Hampshire were held with the Franklin street church in Dover, Tuesday and Wednesday, Oct. 18th and 19th. Tuesday forenoon Rev. Mr. Leavell of Manchester preached; Tuesday evening was the Sunday school anniversary, when Rev. W. H. Alden, D. D., of Portsmouth, delivered an essay. Wednesday forenoon the annual sermon was preached by Rev. Mr. Stoddard of Great Falls. Rev. Dr. Cummings of Concord was moderator, and Rev. R. S. Mitchell of Lake Village scribe.

Sir John Franklin's Expedition.

Capt. Adams, of the Scotch whaler Arctic, recently arrived at Dundee, Scotland, from Davis straits, says he visited the scene of the loss of the Erebus and Terror of the Franklin expedition. He found the house and store of provisions near the Franklin monument in a wretched condition. In Fury and Hecla strait an Esquimaux gave him particulars, which appear to clear up the fate of the last survivors of Franklin's men. After the loss of the ships, seventeen men started overland hoping to reach Hudson's bay. Only three of them survived the journey to the house of the narrator's father. One of these, who is supposed to have been Lieut. Crozier, died first. The deaths of the others followed.

Lady Beautifiers.
Ladies, you cannot make fair skin, rosy cheeks, and sparkling eyes with all the cosmetics of France, or beautifiers of the world, while in poor health, and nothing will give you such rich blood, good health, strength and beauty as Hop Bitters. A trial is certain proof.

Alfred Thomas is under arrest on a charge of poisoning Josephine Hinton, a girl eighteen years old, at Woonsocket, R. I. The post mortem examination disclosed the fact that the girl was pregnant.

Centaur Liniment.
Invaluable to families, and owners of horses Sold everywhere.

The fishing schooner Sarah E. Babson, of Newburyport, arrived at that place on Monday of this week, having on the previous Saturday sold in Portland, Me., about 200 barrels of mackerel, the proceeds of a four weeks' cruise. The fare brought her $1700.

Castoria.
For sour stomach, constipation, and restlessness of children. Pleasant, safe and cheap. 900 drops; 35 doses, 35 cents.

Nellie Sleeper has taken most of the goods from her millinery store in Waterbury, Vt., and absconded, leaving debts amounting to several hundred dollars.

Ash-Tonic;
A perfected purifyer of the system In 1-2lb. bottles 75 cents. For dyspepsia, the many forms of liver complaint, impure and impoverished blood, and functional derangements attendant upon debility. For symptoms indicated by indigestion, loss of appetite, nausea, sick headache, sour stomach, furred tongue, drowsiness, blanched lips, sallow complexion, pain in the side or back, eruptions, depression of spirits, nervous irritability and hysteria, and for building up the system, Ash-tonic is unquestionably the most prompt and energetic remedy yet devised.

Three hundred and fifty barrels of fresh mackerel, all large, caught on one trip, were landed in Boston on the 17th inst. by schooner Allen H. Jones, Capt. Winsor, of Duxbury. The catch was worth about $4000.

A Remarkable Coincidence.
It is a matter of journalistic record, that some years since a schooner set sail from Baltimore, having on board a crew of thirteen men. By a most singular freak of nature, the entire force was attacked by a skin disease, which manifested itself in large ulcerated sores on the arms and hands, wholly incapacitating the men from duty. The result was that the vessel was towed back to the city where the men were placed in the hospital. Moral: Had Swayne's Ointment for skin diseases been used in the first place, the crew would have recovered in from twelve to forty-eight hours.

PERRY DAVIS' PAIN KILLER
IS A PURELY VEGETABLE REMEDY
For INTERNAL and EXTERNAL Use.
A sure and speedy cure for Sore Throat, Coughs, Colds, Diphtheria, Chills, Diarrhea, Dysentery, Cramps, Cholera, Summer Complaint, Sick Headache, Neuralgia, Rheumatism, Bruises, Cuts, Sprains, etc.
Perfectly safe to use internally or externally, and certain to afford relief. No family can afford to be without it. Sold by all druggists at 25c., 50c., and $1 a bottle.
PERRY DAVIS & SON, Proprietors, Providence, R. I.

Back Ache
POSITIVELY CURED BY
Benson's Capcine Porous Plasters.
Reasons Why they are Preferred to All Other Porous Plasters or External Remedies:
First.
Because they possess all the merit of the strengthening porous plaster, and contain in addition, thereto the newly discovered powerful and active vegetable combination which acts with increased rubefacient, stimulating, sedative and counter irritant effects.
Second.
Because they are genuine pharmaceutical preparation, and so recognized by the profession.
Third.
Because they are the only plasters that relieve pain at once.
Fourth.
Because they are a positive cure diseases which other remedies will not even relieve.
Fifth.
Because over 7000 physicians and druggists have voluntarily testified that they are superior to all other plasters or medicines for external use.
Sixth.
Because the manufacturers have received the only medals ever given for porous plasters.
Benson's Capcine Porous Plaster!
SEABURY & JOHNSON,
Manufacturing Chemists, New York.
A SURE REMEDY AT LAST. Price 25c. HEAD'S Medicated CORN and BUNION PLASTER.

AN EXTRA LOT OF
Sponges, Chamois Skins and WHIPS
at reasonable prices at
JOHN S. TILTON'S
Harness Maker and Trunk Repairer,
18 Congress Street.

NOTICE.
HAVING disposed of our business to Mr. J. M. Tebbetts, we shall be glad to have our customers patronize him, having no doubt that he will use his utmost endeavors to please them.
We hereby tender our most sincere thanks to our friends for their patronage during the last fifteen years, and hope that they may "All live long and prosper."
Respectfully,
C. N. SHAW & Co.
Having purchased the stock and good will of C. N. Shaw & Co., No. 2 Market Street, we would respectfully solicit the patronage of his former customers. We shall use our utmost endeavors to please all, our goods will be fresh, clean, and our prices will have no competition. Call and see.
J. M. TEBBETTS.

New Advertisements.

GOLD MEDAL AWARDED THE AUTHOR.
A new 2 cent Medical Work warranted the best and cheapest, indispensable to every man, entitled "the Science of Life," bound in finest French muslin, embossed, full gilt, 300 pages, contains beautifully elegant engravings, 125 prescriptions, price only $1.25 sent by mail, illustrated sample, 6c.; send now. Address Peabody Medical Institute or Dr. W. H. Parkers, No. 4 Bulfinch st. Boston.
KNOW THYSELF.

EVERY SPOOL WARRANTED
THE STANDARD SILK OF THE WORLD.

PATENTS.
GEORGE E. LEMON, Attorney at Law,
WASHINGTON, D. C.
Send sketch or model for Preliminary Examination and Opinion as to Patentability, for which no charge is made. If reported patentable, no charge for services unless successful. Send for pamphlet of instructions. Established in 1865. tu17

FAIRBANK'S
ROCK CORDIALS.
ROCK AND RYE.
ROCK AND COGNAC.
ROCK AND JAMAICA.
ROCK AND SCHEIDAM.
ROCK AND NEW ENGLAND.
ROCK AND CHERRY.
Fairbank's Rock Cordials are destined to become the popular cordials of the day. One trial will convince the most skeptical of their medicinal qualities. The Rock and Rye is already a household word. The best physicians recommend it. All leading druggists sell it. If you have trouble with your throat or lungs it will cure it. See that you get a bottle—the style is shown in the cut—with our name in full on the label.
FISHER & FAIRBANKS.
19 Exchange St., Boston, Mass.
For sale by Druggists, and Wine Merchants.

AGENTS WANTED! NEW BOOK! Profusely illustrated. A First-class Work, best work to coin money with offered agents. $50 to $150 a month is made. Ladies and Gents wanted: Address J. P. FITCH, Publisher, Hartford, Conn.

WANTED AGENTS for the authentic and complete Life of James A. Garfield, from childhood to death, by Col. R. H. Cunnell, introduction by His Excellency John D. Long, Gov. of Mass. The work is first-class and finely illustrated. Everybody will want this book. Address B. B. RUSSELL, Boston, Mass.

Agents Wanted for the best "Authentic Life and Public Services of
President Garfield,
fully illustrated with steel engravings. The most thrilling, powerful and Christian book life book before the world. Truly a friend of humanity. His last days all fully and ably told by one of the best authors. Will outsell all others. Lose no time to secure territory. Extra terms, outfit only 60 cts. Address at once D. L. GUERNSEY, Pub., 61 Cornhill, Boston, Mass.

Agents Wanted for the Life and Times of
FREDERICK DOUGLASS
Written by himself. Elegantly illustrated. This work contains an account of his early life as a slave and his complete history to the present time, interspersed with many thrilling anecdotes of his career. The hundreds of thousands who have been thrilled by the eloquence of this wonderful man will highly prize the work. In this book the charm of historical truth and the absorbing interest of romance are combined in one. PARK PUBLISHING CO., Hartford, Conn.

GARFIELD'S PORTRAIT.
Favorite Portrait from a Negative by P. Biersiadi, Artist of New York, of which Gen. Garfield ordered over 2000 for personal use. His last order was for 100 just before his assassination. Size 16X21, $1.00. Superior to the finest steel plate. The people want a Standard Portrait. AGENTS WANTED to sell Garfield's Favorite, also his Life by Rev. Dr. Draper of N. Y. E. B. TREAT, No. 757 Broadway, N. Y.

Agents Wanted for the Life of
GARFIELD,
Complete, containing the full history of his noble and eventful life, his cowardly assassination, the incidents of the sick chamber, and his heroic end. A large octavo, over 700 pages, fully illustrated. Just published,
Woman's Love & Life
A remarkable book, beautifully written, finely illustrated. An eloquent plea for the elevation of woman's position in society and at home. 140,000 copies have been sold in Paris and London. JAS. BETTS & Co., Hartford, Conn. tu4

WONDERFUL DISCOVERY.
METAL TIP LAMP WICK.
Pat'd Dec. 7, 1880.
Gives a Brilliant, White and Steady light, requires no trimming, and lasts for months. Sample wick 16 cts., 3 wicks 25 cts., postage paid. Have three sizes, A, B and D. Agents wanted. Address METAL TIP LAMP WICK CO., 70 Cortland St., N. Y. tu20

GARFIELD Agents wanted for Life of the eminent Blogmpher, Col. Conwell. A complete, faithful history from cradle to grave, by one who knows Garfield well. Books all ready for delivery. An elegantly illustrated volume. Endorsed edition. Liberal terms. Agents take orders for from 20 to 50 copies daily. Outsells any other book ten to one. Agents never made money so fast. The book sells itself. Experience not necessary. Failure unknown. All make immense profits. Private terms free.
GEO. STINSON & CO., Portland, Maine. tu7

Fletcher & Tanton,
UPHOLSTERERS,
Furniture Dealers & General Undertakers
No. 53 Market Street, Portsmouth, N. H.
Coffins, Robes and Caskets always on hand or made to order. Orders left at 39 Deer Street or 27 State Street, by day or night, will be promptly attended to.
S. S. FLETCHER.
H. G. TANTON.

JUST OPENED!
AN
Enormous Line!
OF
STRAW HATS!
Very Cheap.
E. G. MOSES,
No. 13 Congress Street.

Transportation.

Eastern & Maine Central Railroad Lines.

CARS leave the Station of the Eastern Railroad between Deer and Elm streets, as follows:
For Boston at 4:05, 7:15, 8:20, 11:30 A. M., 3:10, 5:20 P. M. Sundays, 4:05 A. M., 4:00 P. M.
For Portland, Augusta, Brunswick, Lewiston, and Bangor, 10:00 A. M., 3:00, 9:10 P. M. Sundays 9:10 P. M.
For St. John and Halifax, daily 9:10 P. M.
For Great Falls and Wolfeboro, 10:00 A. M., 5:40 P. M.
For North Conway, 10:00 A. M.
For Dover and Way Stations, 5:00, 9:50 A. M., 12:20, 3:05, 6:35 P. M.

Trains leave for Portsmouth—
From Boston, 7:30, 10:50 A. M., 12:30, 3:15, 4:40, 7:00 P. M. Sundays 8:00 A. M., 7:00 P. M.
From Portland, 2:00, 8:45 A. M., 3:00 P. M.
From North Conway, 7:05 A. M.
From Wolfeboro', 8:15 A. M., 3:00 P. M.
From Wolfeboro' Junction, 6:33, 8:56 A. M., 3:40 P. M.
From Great Falls, 7:37, 10:00 A. M., 4:38 P. M.
From Dover, 6:45, 10:30 A. M., 12:30, 4:05, 7:30 P. M.
From Newington, 7:01, 10:45 A. M., 2:45, 5:01, 7:58 P. M.

Trains from Boston arrive in Portsmouth at 9:56, 12:15, 2:30, 5:30, 6:50, 9:50 P. M. Sundays 10:15 A. M., 9:00 P. M.
Trains from Portsmouth arrive in Boston at 8:36, 9:05, 10:35 A. M., 1:15, 5:20, 7:35, P. M. Sundays 6:30 A. M., 6:30 P. M.

D. W. SANBORN, Master of Transportation. LUCIUS TUTTLE, G. P. & T. A.
Oct. 16th, 1881.

Concord & Portsmouth Railroad.

PASSENGER TRAINS leave Concord Railroad Station, foot of Bridge street:
For Newmarket Junction, Manchester, Concord and Upper Railroads, at 7:55 A. M., and 5:10 P. M.
Arrive at Manchester at 9:48 A. M., and 7:10 P. M.
Arrive at Concord at 10:35 A. M., and 8:15 P. M.
Leave Concord at 7:20 A. M., and 3:35 P. M.
Leave Manchester at 8:10 A. M., and 4:25 P. M.
Arrive at Portsmouth at 10:10 A. M., and 6:15 P. M.
☞ All trains connect at Newmarket Junction, with trains of the Boston & Maine Railroad for Exeter, Haverhill, Lawrence and Boston; and for Dover, Great Falls and Portland; at Concord with trains to and from all the Upper Railroads.
H. E. CHAMBERLIN, Supt.

STEAMER "MYSTIC."
KITTERY AND PORTSMOUTH.

Leave Simpson's wharf, Kittery,		Leave Adams & Co.'s wharf, foot of Daniel St., Portsmouth,	
"	6:45 A. M.	"	7:25 A. M.
"	8:45	"	9:30
"	9:50	"	10:30
"	11:15	"	12:15 P. M.
"	1:50 P. M.	"	2:50
"	3:15	"	4:00
"	4:15	"	4:50

Leaves Kittery Tuesday, Thursday and Saturday evenings at 6:25 and 8:00; Portsmouth at 7:50 and 9:30.
Fare Five Cents Each Way.
Extra trips to accommodate parties and entertainments. Freight taken at low rates. Parties wishing to charter the steamer for excursions can do so by applying to
CAPT. H. W. TREFETHEN, Proprietor.

STEAMER JAMES SAMPSON.
KITTERY & PORTSMOUTH.

Leave Navy Yard Bridge, Kittery		Leave Navy Yard Landing, Portsmouth	
"	6:23 A. M.	"	6:45 A. M.
"	8:45	"	9:40
"	9:50	"	11:00
"	11:45	"	12:45 P. M.
"	1:40 P. M.	"	1:40
"	2:00	"	3:00
"	3:15	"	4:00
"	4:15	"	5:30
"	5:10	"	6:15
"	7:00	"	6:50
"	8:10	"	8:00
		"	9:00

Leave Kittery, (Navy Yard Bridge) for Kittery Point at 7:45 and 9:50 A. M., and 2:00 and 5:10 P. M.
Leave Kittery Point Reach for Portsmouth and Kittery Foreside at 9:20 and 10:35 A. M., and 2:25 and 5:40 P. M.
Leave Navy Yard Landing, Portsmouth, for Kittery Point at 8:55 and 10:15 A. M., and 2:10 and 5:30 P. M.

SOUTH SHORE S. S. CO.
Boston & Portsmouth,
Direct Service,
S. S. "ACUSHNET,"
Will leave Comey's wharf, Boston, for Portsmouth, every Wednesday at
9 O'CLOCK, A. M.
Returning, will leave Portsmouth for Boston each Friday at
8:00 O'CLOCK, A. M.
Fare—Single passage, $1.00. Round trip ticket, $1.50 each.
J. W. SEAVER, agent.....Boston.
R. B. BEAUMONT, agent.....Portsmouth.
N. B. Freight received at all times; but to insure passage on sailing days, must be on the wharf one hour before sailing time.
☞ Meals furnished on board, if desired.

TO KITTERY POINT,
Touching at Newcastle
The Steamer "FEARLESS"
will commence her trips April 4th, and run as follows, until further notice:

Leave Portsmouth		Leave Kittery Point	
"	9:30 A. M.	"	8:30 A. M.
"	11:30	"	10:30
"	3:15 P. M.	"	1:30 P. M.
"	5:45	"	4:15

Landing in this city, Fernald's wharf, rear of No. 80 Market street.
Fare 10 Cents Each Way.
THEODORE KEEN, Proprietor.
March 29th, 1881.

Good and Reliable
INSURANCE
COMPANIES.
COMMERCIAL UNION, of London.
FIRE ASSOCIATION, of Phila.
NIAGARA, of New York.
CONNECTICUT, of Hartford.
PHOENIX of London.
F. W. DEROCHEMONT & SON,
No. 8 CONGRESS STREET.

St. James Hotel,
BOSTON.
Only first-class Hotel in the city charging guests but $3 a day. Ten minutes walk from the Music Hall, Public Building. (eotu)

Portsmouth Daily Chronicle.

By CHRONICLE & GAZETTE Publishing Company. | PORTSMOUTH, N. H., FRIDAY, OCTOBER 21, 1881. | $6 PER YEAR IN ADVANCE. THREE CENTS PER COPY.

I am Opening this week the Largest Assortment of the

FINEST MADE CLOTHING!

In Men's, Boys, Youths and Children's that I ever had the Pleasure of Showing to the People of Portsmouth. If in need of

BOOTS, SHOES or CLOTHING it will pay you to

VISIT THE ORIGINAL, ONE PRICE, SQUARE DEALING STORE OF

E. S. FAY, - - - - - - No. 3 Congress St.

THE PORTSMOUTH DAILY CHRONICLE

(Established August 2d, 1852,)

Is Published Every Morning, Sundays excepted, at No. 7 Exchange Building, Pleasant street, opposite the Post Office, by the

Chronicle and Gazette Publishing Company.

TERMS $6.00 PER YEAR.

The New Hampshire Gazette

(The Oldest Newspaper in the United States, established Oct. 7th, 1756,)

is published every Thursday at the same office. Terms, $1.50 per year; $2.00 per year, if not paid in advance.

ADVERTISEMENTS inserted on reasonable terms, in either or both papers. The GAZETTE, having a large country (in addition to its local) circulation, is an excellent medium of advertising. A liberal reduction made when advertisements appear in both papers.

☞ Correspondence from neighboring towns containing items of public interest, will be gladly received. All communications should be addressed and all checks made payable to the

CHRONICLE & GAZETTE PUBLISHING CO.,

PORTSMOUTH, N. H.

The Job-Printing Business is conducted in the same office by Mr. Charles W. Gardner, who keeps on hand a large and well-selected stock of all materials required in his line.

Mr. J. H. Bates Newspaper Advertising Agent, 41 Park Row (*Times* building,) New York, is authorized to contract for advertisements in the CHRONICLE and GAZETTE, at our best rates.

PATENTS!

R. H. EDDY,

No. 78 State St., Opposite Kilby, Boston,

SECURES PATENTS in the United States; also in Great Britain, France and other foreign countries. Copies of the claims of any Patent furnished by remitting one dollar. Assignments recorded at Washington. *No Agency in the United States possesses superior facilities for obtaining Patents or ascertaining the patentability of inventions.*

R. H. EDDY, Solicitor of Patents.

Testimonials.

I regard Mr. Eddy as one of the *most capable and successful* practitioners with whom I have had official intercourse. CHARLES MASON, Commissioner of Patents.

"Inventors cannot employ a person more trustworthy or more capable of securing for them an early and favorable consideration at the Patent Office." EDMUND BURKE, Late Commissioner of Patents.

BOSTON, October 19, 1870.

R. H. EDDY, Esq.,—*Dear Sir:* You procured for me, in 1840, my first patent. Since then you have acted for and advised me in hundreds of cases, and procured many patents, reissues and extensions. I have occasionally, employed the leading agencies in New York, Philadelphia and Washington, but I still give you almost the whole of my business, in your line, and advise others to employ you. Yours truly, GEORGE DRAPER.

BOSTON, January 1, 1881. 3tawtjan31

DENNIS SHEA,

MANUFACTURER OF

Cement Stone Pipe

— AT —

26 WATER STREET, PORTSMOUTH.

The best Pipe made for Sewers, Culverts, Cellar and Sink Drains, Water Closets, etc. Gives perfect satisfaction wherever used. Is proof against frost, acids, and all substances which pass through the Pipe.

For sale at wholesale or retail, or laid in the best manner.

Orders for Pipe and laying left at the factory will receive prompt attention.

DR. SANFORD'S LIVER INVIGORATOR

Only Vegetable Compound that acts directly upon the Liver, and cures Liver Complaints, Jaundice, Biliousness, Malaria, Costiveness, Headache. It assists digestion, strengthens the system, regulates the bowels, purifies the blood. A Book sent free. Dr. SANFORD, 162 Broadway, N. Y.

FOR SALE BY ALL DRUGGISTS.

L. S. L.

A SPLENDID OPPORTUNITY TO WIN A FORTUNE. Tenth Grand Distribution, Class L, at New Orleans, Tuesday, November 8, 1881—128th Monthly Drawing.

LOUISIANA STATE LOTTERY COMPANY.

Incorporated in 1868 for 25 years by the Legislature for Educational and Charity purposes—with a capital of $1,000,000—to which a reserve fund of over $420,000 has since been added.

By an overwhelming popular vote its franchise was made a part of the present State Constitution adopted December 2d, A. D., 1879.

Its Grand Single Number Drawings will take place monthly. It never scales or postpones. Look at the following Distribution:

CAPITAL PRIZE, $30,000.

100,000 TICKETS AT TWO DOLLARS EACH.

HALF-TICKETS, ONE DOLLAR.

LIST OF PRIZES.

1 Capital Prize of		$30,000	$30,000
1 Capital Prize of		10,000	10,000
1 Capital Prize of		5,000	5,000
2 Prizes of		2,500	5,000
5 Prizes of		1,000	5,000
20 Prizes of		500	10,000
100 "	"	100	10,000
200 "	"	50	10,000
500 "	"	25	10,000
1000 "	"	10	10,000

APPROXIMATION PRIZES.

9 Approximation Prizes		$300	$2,700
9 "	"	200	1,800
9 "	"	100	900
1857 Prizes amounting to			$110,400

Responsible corresponding agents wanted at all points, to whom liberal compensation will be paid.

For further information, write clearly, giving full address. Send orders by express or Registered Letter, or Money Order by mail, addressed only to

M. A. DAUPHIN,
New Orleans, La.

or M. A. DAUPHIN,
No. 212 Broadway, New York.

All our Grand Extraordinary Drawings are under the supervision and management of Generals G. T. Beauregard and Jubal A. Early.

Notice to the Public.

The public are hereby cautioned against sending any Money or Orders to Nunes & Co., 88 Nassau st., New-York City, as authorized by the Louisiana State Lottery Company to sell its Tickets. They are flooding the country with Bogus Circulars purporting to be of The Louisiana State Lottery Company, and are fraudulently representing themselves as Agents. They have no authority from this Company to sell its tickets, and are not its agents for any purpose. M. A. DAUPHIN,
Pres. Louisiana State Lottery Co.

NEW ORLEANS, La., July 4, 1881.

BABY OLIVES!

5 cases, for sale by

H. F. GERRISH.

37TH

Popular Monthly Drawing of the

COMMONWEALTH DISTRIBUTION CO.

In the city of Louisville, on

MONDAY, OCT. 31st, 1881.

These drawings occur monthly (Sunday excepted,) under provisions of an act of the General Assembly of Kentucky.

The United States Circuit Court on March 31st rendered the following decisions:

1st. That the Commonwealth Distribution company is legal.

2d. Its drawings are fair.

N. B.—The company has now on hand a large reserve fund. Read the list of prizes for the

October Drawing.

1 Prize	$30,000	100 Prizes $100 each	$10,000
1 "	10,000	200 " 50 "	10,000
2 "	5,000	500 " 20 "	10,000
10 " $1000 each	10,000	1000 " 10 "	10,000
20 " 500 "	10,000		
9 Prizes $300 each, Approximation Prizes,			$2,7000
9 " 200 " " "			1,800
9 " 100 " " "			900
1,960 Prizes			$112,400

Whole Tickets, $2. Half Tickets, $1.
27 Tickets, $50. 55 Tickets, $100.

Remit money or bank draft in letter, or send by express. Don't send by registered letter or post-office order. Orders of $5 and upward, by express, can be sent at our expense. Address all orders to R. M. BOARDMAN, Courier-Journal Building, Louisville, Ky., or R. M. BOARDMAN, 212 Broadway, New York.

Silas Philbrick,

MANUFACTURER OF

Marble Monuments, Grave Stones,

Table Tops and Mantel Pieces; also Brown stone and Granite, for all purposes.

☞ A large stock of grave-stones and monuments, made during the winter, for sale at reasonable rates at the Stone Yard, Pier wharf, State street, Portsmouth.

WHIPS All kinds, cheap, at LARRABEE'S 26 Congress Street, up-stairs.

NEW AND EXTENSIVE STOCK

— OF —

FALL & WINTER

GOODS

— AT —

WM. P. WALKER'S

No. 8 Market Square.

Having received a Full Assortment of Foreign and Domestic

Cloths, Cassimeres, &c.,

I am prepared to make them up into GARMENTS of the latest style, or according to the fancy of the purchaser, and

Perfect Satisfaction Guaranteed!

My Stock of Goods suitable for

SUITINGS

IS UNEQUALLED

Particular attention paid to the making of Army and Navy

REGULATION UNIFORMS.

A FULL ASSORTMENT OF

Gentlemen's Furnishing Goods!

Constantly on hand, consisting of

BOSOMS, GLOVES, SUSPENDERS,

COLLARS, DRAWERS, SHIRTS,

TIES, HANDKERCHIEFS, LINEN

GOODS,

Of every Description.

FISH.

1000 *lbs. Dry Salted Pollock Fish.*

1000 *lbs. First Fare Cod Fish.*

For sale by

Henry F. Gerrish.

TRUNK REPAIRING!

a specialty. Trunks called for and returned without extra expense at

John H. Tilton's

Harness Dispensatory,

18 CONGRESS STREET.

MAIN & WINCHESTER BLOCK.

STARTLING DISCOVERY!

LOST MANHOOD RESTORED.

A victim of youthful imprudence causing Premature Decay, Nervous Debility, Lost Manhood, etc., having tried in vain every known remedy, has discovered a simple self cure, which he will send FREE to his fellow-sufferers, address J. H. REEVES, 43 Chatham St., N. Y.

eod&wlyta8

Portsmouth Insurance Agency

ESTABLISHED 1851.

JOHN SISE, INSURANCE AGENT,

OFFICE,

4 Market Sq., Up-Stairs.

ÆTNA INSURANCE CO., Of Hartford, Conn.
HOME INSURANCE CO., Of New York.
HARTFORD FIRE INSURANCE CO., Of Hartford, Conn.
ROYAL INSURANCE CO., Of Liverpool, Eng.
FRANKLIN FIRE INSURANCE CO., Of Philadelphia, Pa.
PHENIX INSURANCE CO., Of Brooklyn, N. Y.
LONDON AND LANCASHIRE FIRE INSURANCE CO., Of Liverpool, Eng.
Pennsylvania Fire Insurance Company, Of Philadelphia, Pa.
METROPOLE INSURANCE CO., Of Paris, France

Responsible Companies, Large Assets, Equitable Rates, Prompt Settlements.

JOHN SISE,

Insurance Agent, 4 Market Sq., Up-Stairs.

MORSE & ILSLEY

FIRE, LIFE AND ACCIDENT

INSURANCE

AGENTS,

Represent the following reliable companies:

THE INSURANCE COMPANY OF NORTH AMERICA, *Of Philadelphia, Pa.*

LIVERPOOL and LONDON and GLOBE *U. S. Office, New York City.*

SPRINGFIELD, *Of Springfield, Massachusetts.*

QUEEN, *Liverpool and London.*

PHŒNIX, *Of Hartford, Conn.*

ORIENT, *Of Hartford, Conn.*

TRAVELLERS' LIFE and ACCIDENT COMPANY, *Of Hartford, Connecticut.*

NEW ENGLAND MUTUAL LIFE, *Of Boston, Mass.*

The above companies are well known and reliable, and we solicit the patronage of our friends and the public. All losses adjusted and promptly paid at our office.

MORSE & ILSLEY,

NO. 15 PLEASANT ST., - UP ONE FLIGHT

FLOUR!

Just received

500 BARRELS

of the best St. Louis and Wisconsin Flour. Also some of the best Minnesota Haxall, which I shall sell at

WHOLESALE AND RETAIL!

LOWER than the same grades of Flour can be bought in Portsmouth. Call and price my Flour before purchasing elsewhere, at the old and popular stand of C. ROBINSON & SON,

16 BOW STREET.

Portsmouth, April 20th, 1881.

J. S. JAMES.

STEPHEN D. SCRIGGINS,

Carriage Painter,

No. 16 Vaughan Street, Portsmouth, N. H.

Having spacious and good accommodations and long and large experience, he solicits patronage in this line.

WHIPS!

In Large Variety, Cheap

— AT —

LARRABEE'S, 26 Congress Street Up-Stairs.

SULPHUR BITTERS

THE GREAT

German Remedy.

TRUTHS FOR THE SICK.

For those deathly Bilious Spells, depend on SULPHUR BITTERS, it will cure you.

Ladies in delicate health, who are all run down, should use SULPHUR BITTERS.

The Giant Dyspepsia is cured by using SULPHUR BITTERS.

$1,000 will be paid for a case where SULPHUR BITTERS will not assist or cure. It never fails.

Operatives who are closely confined in the mills and workshops, Clerks, who do not procure sufficient exercise, and all whose duties confine in doors, should use SULPHUR BITTERS. They will not then be weak and sickly.

Cleanse the vitiated blood when you see its impurities bursting through the skin in Pimples, Blotches, and Sores. Rely on SULPHUR BITTERS, and health will follow.

General Debility needs a gentle tonic. Use SULPHUR BITTERS, and you will not be troubled.

SULPHUR BITTERS will cure Liver Complaint. Don't be discouraged; it will cure you.

Don't be without a bottle. Try it; you will not regret it.

SULPHUR BITTERS will build you up and make you strong and healthy.

Sulphur Bitters.

SULPHUR PLASTERS cure pain in the side. KAUFMANN'S PILLS do not gripe. 25 cents.

The great superiority of DR. BULL'S COUGH SYRUP over all other cough remedies is attested by the immense popular demand for that old established remedy.

DR. BULL'S COUGH SYRUP

For the Cure of Coughs, Colds, Hoarseness, Croup, Asthma, Bronchitis, Whooping Cough, Incipient Consumption and for the relief of consumptive persons in advanced stages of the Disease. For Sale by all Druggists.—Price, 25 cents.

HOLMAN'S PADS

TRADE MARK.

Operate Through the Nerve Forces and the Circulation.

Holman's Ague, Liver and Stomach Pad. For Malaria, Ague and Stomach troubles. $2.00.

Holman's Special Pad. For chronic cases. $3.00

Holman's Spleen Salt. For stubborn cases of enlarged Spleen and unyielding Liver and Stomach troubles. $5.00.

Holman's Infants' Pad. For ailments of Infants and Children. $1.50.

Holman's Abdominal Pad. For Uterine, Ovarian and Bladder troubles. $3.00.

Holman's Kidney and Back Pad. For Kidney Complaints. $2.00

Holman's Pectoral Pad. For affections of the Chest and Lungs. $3.00.

Holman's Absorptive Medicinal Body Plaster. The best Plaster in the world. 25 cts.

Holman's Absorptive Medicated Foot Plaster. For Cold Feet, Headaches and Sluggish Circulation (per pair), 25 cts.

Absorption Salt for Medicated Baths. For Colds, Rheumatism, and all cases where a Medicated Bath is needed; also an excellent foot-bath (per 1-2 lb. package), 25c.

For Sale by all Druggists, or sent by mail, postpaid, on receipt of price. The Absorption Salt is not "mailable," and must be sent by Express at purchaser's expense.

See that each Pad bears the Private Revenue Stamp of the Holman Pad Company, with above Trade-Mark printed in green.

Dr. Holman's advice is free. Full treatise sent free on application. Address

HOLMAN PAD CO.,

(P. O. Box 2122.) 744 Broadway, N. Y.

Daily Chronicle.

The Concord Fight.

In the supreme court at Concord, on the 19th inst., the case of John H. Pearson against the Concord railroad corporation and others, was called up by counsel for Mr. Pearson. He suggested to the court that he wished to make a motion that printed evidence in the case, as taken on hearings by the referee at various times, should be made part of the referee's report. Counsel for the Concord road strenuously opposed an immediate hearing on the motion. The order of the court was for a hearing on this motion on Tuesday, Nov. 8th, at Plymouth.

Samuel Hall, thirteen years old, had one of his feet badly crushed on the 19th inst. at Dover, by getting it under a car wheel as a train was starting out.

"Last winter I fell on the ice" writes W. T. Dowdall, Esq., of Peoria, Ill., "and badly dislocated my left shoulder, causing me intense suffering. The first application of St. Jacobs Oil gave great relief, and with the use of less than one bottle I quickly regained my former strength."

Advices from Mazatlan give particulars of the terrible hurricane which visited that port Sept. 29th. A letter just received says a large number of vessels were wrecked and many houses damaged. The rivers rose, and it is said 500 lives were lost in the neighboring towns from freshets.

It Don't Pay!

To sling money away, but I invested a dollar for a bottle of Sulphur Bitters which cured me of dyspepsia. It saved me ten dollars in doctors and druggists, bills.—*Machinist, Lowell, Mass.*

Prof. King's big balloon, which left Chicago on Thursday afternoon, the 13th inst., with the expectation of landing near the Atlantic coast, had not been heard from up to the evening of the 19th inst., except that it was seen on the day after its ascension, over Sparta, Wis., sailing in the direction of St. Paul.

Rescued from Death.

William J. Coughlin, of Somerville, Mass., says: "In the fall of 1876 I was taken with a violent bleeding of the lungs followed by a severe cough. I soon began to lose my appetite and flesh. I was so weak at one time that I could not leave my bed. In the summer of 1877 I was admitted to the city hospital. While there the doctors said I had a hole in my left lung as big as a half a dollar. I was so far gone at one time a report went around that I was dead. I gave up hope, but a friend told me of Dr. Wm. Hall's Balsam for the Lungs. I laughed at my friends, thinking that my case was incurable, but I got a bottle to satisfy them, when to my surprise and gratification, I commenced to feel better. My hope, once dead, began to revive, and to-day I feel in better spirits than I have the past three years.

I write this hoping you will publish it, so that every one afflicted with diseased lungs, will be induced to take Dr. Wm. Hall's Balsam for the Lungs, and be convinced that consumption can be cured. I have taken two bottles and can positively say that it has done more good than all the other medicines I have taken since my sickness." Sold by all druggists.

The Atlantic house at Salisbury beach, Mass., was burned on Thursday, the 20th inst. Loss $15,000; insurance $10,000. The fire caught in an ell, where some men had kindled a fire under a large boiler to heat water for scalding pigs. Mrs. George Hills was the owner of the property, and occupied it at the time of the fire.

An Interesting Fact.

In France, all patent medicines must be endorsed by an official board of physicians before they can be sold. In lieu of such a law in America, the people have resolved themselves into a national committee which has endorsed Swayne's Ointment for allaying the itching accompanying the piles, as the only reliable remedy in the market. It's a poor rule that won't work both ways.

Portsmouth Chronicle.

FRIDAY, OCT. 21, 1881.

[Entered at the Post-office at Portsmouth, N.H. as second-class matter.]

News and Notes.

The despatches from Yorktown, Va., on the 20th, did not confirm the reports of serious trouble there on the previous day. The only trouble probably was that some reporter in Washington was drunk.

The military review at Yorktown was successfully carried out on Thursday, and was witnessed by President Arthur, Gen. Hancock, the cabinet and the foreign guests and other dignitaries. Sixteen states were represented. The competition for marching ties between the 13th Brooklyn and the New Jersey troops.

The troubles in Ireland are apparently on the increase. The Dublin correspondent of the London *Times* says: "The settled determination of the league to endeavor to demonstrate that the land act is worthless, is shown by the fact that the test cases they have selected are almost exclusively those in which the rent is the same, and in many cases even lower than Griffith's valuation." The league has mailed copies of its manifesto and placards, containing only the words "no rents," to every land league branch.

A letter has been received in California from the "Rodgers," dated Aug. 20th, latitude seventy north, longitude 180, bound for Herald island, all well. The location mentioned places the vessel about forty miles south of Wrangel Land and 120 miles southwest of Herald Island.

Mrs. John Fortman of Tarpot, N. Y., aged thirty years, died very suddenly on the 19th inst. Drs. Sweetcox and Sheffer, prominent physicians of Bradford, were arrested for malpractice in the case. They were committed for trial.

A train on the Chicago, Milwaukee & St. Paul was ditched by a broken rail at Pewaukee, Oct. 19th. Fifteen persons were injured, three severely but none fatally.

Archbishop Williams confirmed 288 children at St. Peter's church, Lowell, Mass., Monday, Oct. 17th—133 boys and 155 girls. The church was packed with people, and the altar was handsomely decorated with flowers.

New Hampshire Items.

Mrs. Brooks of Alton, wife of a shoe manufacturer and lumber dealer of that town, arose from bed at an early hour on the morning of the 18th inst., leaving her husband asleep, and drowned herself in a half-hogshead of water; she was found sitting in the half-hogshead, with her head bowed so as to be beneath the surface of the water. She was about fifty-seven years old, the mother of five children, and highly esteemed. She was at one time in the insane asylum at Concord, and about three years ago attempted to kill herself with a razor, but of late had shown little signs of mental unsoundness.

John B. Berry of New Durham, a prominent citizen of that town, was found insensible in a Dover hotel on the 19th inst., having ruptured a blood-vessel near the base of the brain; the physicians gave no hope of his recovery. Mr. Berry was the son of the Mrs. Berry who was murdered in her house about four years ago by the drunken wretch Pinkham.

AROUND HOME.

There was an entire change of programme at the Dime Show on Thursday evening, and the largest audience of the week, so far, attended the performance. The programme for the rest of the week is—Friday evening, "amateur night," with a number of local performers on the stage, in addition to the professionals; Saturday afternoon at 2:30 o'clock, matinee for ladies and children; Saturday evening, last performance of the engagement. The marked absence of boys and young men from the sidewalks and street corners, on the evenings this cheap but good show has exhibited, indicates that many members of the sidewalk brigade are not so from choice, so much as from a lack of any place where they can get cheap and congenial entertainment.

No such "striking" pictures were ever displayed on a bill board in this city, at least within our recollection, as those illustrating scenes in Oliver Doud Byron's play "Across the Continent."

The sale of groceries and fancy articles at A. A. Payne's store on Market street commenced Thursday forenoon, as advertised, and was continued until two o'clock P. M., when it was adjourned to nine o'clock this (Friday) morning, when the heavy groceries will put up to public competition. The light goods and small wares were disposed of on Thursday.

Miss Annie Pixley will appear as "M'liss" at Music hall on Thursday evening, Oct. 27th.

In the list of "deeds filed for record in the office of the register yesterday," published in the *Tribune* of Minneapolis, Minn., Oct. 14th, we notice the following: "Joseph E. Adams to Samuel Adams, part of block nineteen, Groveland addition, $1000." In another column of the paper it is stated that "Samuel Adams, of Portsmouth, N. H., is building a double-tenement house on Hawthorne avenue."

The mourning drapery and emblems in the vestibule of the post-office, placed there by Postmaster Peirce on the death of President Garfield, were removed on Thursday last.

Eleven schooners, three steamers and three gondolas were to be seen at the north end wharves on Thursday last. There were but two schooners at the Concord railroad wharf; at the Eastern railroad wharf, on Noble's island, were two coal schooners, and one schooner discharging ties. There were two schooners above the Portsmouth bridge, afterward towed down by the tug Naumkeag. The three gondolas were loaded with coal, bound up the river.

Hon. Frank Jones arrived in New York on Thursday morning of this week, from Europe. His health is said to be fully restored.

The forecastle of schooner George L. Fessenden, lying at the Eastern railroad wharf, was entered on Wednesday of this week by some person or persons unknown, and $85 stolen from two of the crew; $55 of the money was in gold, and the rest in greenbacks.

The steamer Acushnet, on her trip to this city from Boston, Wednesday of this week, brought a small quantity of English cannel coal for C. E. Walker & Co. This coal has sold in this market as high as $35 a ton, but is now sold at $15. On the steamer's next trip she will bring some American cannel coal, from the west, such as received a prize at the centennial exhibition, and which is sold at $10.50 a ton.

Charles H. Mendum, Nathaniel L. Meloon, Charles N. Oxford and Thomas Reese, have been drawn as petit jurors to report Monday, Oct. 31st.

A note from Gloucester, Mass., dated Oct. 19th, informs us that the schooners W. B. Keen, Daniel C. Baker, Water Lily, Norma, Clara Bella, Rambler, Julia A., and Addie & Hattie, all belonging to the fleet of winter-fishing vessels out of this port, were in Gloucester harbor on the date mentioned. The note says: "Several good fares of mackerel have recently been brought in, having been taken at night. One vessel brought in several fares before it was found out how they were caught."

The schooner Celia, formerly used as a fishing vessel, was on Tuesday of this week taking in stores for a trip to Baltimore. She has recently been overhauled and repaired, and it is said has been sold to a southern port for use as a pilot boat.

A freight train on the Eastern railroad ran off the track at Rowley, Mass., about one o'clock on Wednesday afternoon of this week, and delayed all other freight trains until late in the evening. Passenger trains were not obstructed.

The city, in filling up the dock hitherto used as storage-room for logs to be sawed at Mason's steam-mill on Green street, has so interfered with the arrangements of the establishment that the boards and other lumber turned out by it have had to be removed to other quarters.

The schooner Mary Willey, Williams master, which arrived at this port from Bangor on the 20th inst., brought the timber for the frames of two ice-houses to be built by John Downs and Langdon M. Perkins.

Seventy cords of hemlock wood was shipped by gondola on the 20th inst. from the wharf at Goodrich's tannery to one of the brickyards at Dover point.

One of the city horses, employed on the Vaughan street extension, ran away on Thursday last, and did not stop until he arrived at the stable on Vaughan street. He is a big, heavy fellow, and everybody took good care to keep out of his way.

Foster's *Democrat* says that Collector Young's third or fourth term is about up, and it is necessary that he be appointed again for the good of the country, and that it is the occasion of the blovilian—whatever that may mean—in the Portsmouth CHRONICLE, on the management of the internal revenue department. Col. Young has been appointed collector but once, and that appointment continues permanent, regardless of administrative or political changes, unless cause is given by the incumbent for his removal; so that it is exceedingly silly to talk about that gentleman's seeking a re-appointment.—*Dover Republican.*

TWEEDLEDUM VS. TWEEDLEDEE.

In last Thursday's CHRONICLE under the heading "Circumstances alter cases," we published an account of how Rev. Leonard W. Bacon, D. D., pastor of the Park church in Norwich, Conn., who two years ago prevented a steamboat company from desecrating the Sabbath by taking on excursions people who could go on no other day, himself engineered an "excursion" on Sunday, the 16th inst., the reverend gentleman's own team being the vehicle used in the "desecration," and a congressman and ex-president of the United States the passengers.

This reminds us of an incident which came under our personal observation a year or two ago. It was not far from sunset one Sunday afternoon, and the pavilion and floating stage of Major Urch's aquarium were crowded with well-dressed and happy-looking people—gentlemen, ladies and children. Sunday school teachers and members of their classes, church members, summer boarders at the Wentworth and Rye, etc.,—and not less than twenty teams, most of them fine ones, were to be seen hitched at the two ends of the bridge, when a boat containing four men rounded-to alongside the tank containing the seals. That the boat's crew had been on a fishing excursion was evident from the pile of fish in the bottom of the boat; and while many of the people in the pavilion crowded to the side to watch the seals catch the live fish thrown into their tank by the boatmen, others by looks and words expressed their disapprobation of such a manner of spending the day, one gentleman being overheard to remark "Those men seem to have very little regard for the sanctity of the Sabbath." Three of the fishers were apparently indignant, one of them observing: "Those people are here on exactly the same errand as we are,—their own recreation and pleasure; the only difference is that some of them walked and the rest rode, while we came in a boat. They came in the way that suited themselves, and so did we; and I don't see that we are breaking the Sabbath one whit worse than they." The fourth man, evidently the philosopher of the party, quietly remarked: "The gentleman up there is right, and you are wrong. To walk out for pleasure on Sunday is pious and commendable; to ride out for pleasure on Sunday is respectable and proper; but to go sailing for pleasure on Sunday is impious and reckless to the last degree. Please don't growl concerning points of theology on which you are ignorant." The grumbling fisherman at once saw that he was in a false position, and meekly held his tongue.

DIED.

NOWELL. In Rochester, Oct. 16th, Mrs. Nellie F. Nowell, aged 39 years, formerly of Dover, and for some time an employe in the *Morning Star* office.

MARINE CHRONICLE.

PORT OF PORTSMOUTH.

ARRIVED Oct. 20th.

Sch Mary Willey, Williams, from Bangor, with 50 M feet long lumber and 500 M shingles to John H. Broughton.

Stmr Harrisburg, Albertson, for this port sld from Philadelphia 18th.

Sch Mystery, Call, Bangor for this port, arr at Portland 18th.

Sch A F Kennedy, Kennlay, at Richmond, Va, for this port, was detained by low water 18th.

Portsmouth Wholesale Prices.

Reported by BUTLER & LAIGHTON, Grocers.

Butter, per ℔ 26 @ 34c
Corp per bushel, Western 70c; Northern 80c.
Cheese, 10c per ℔. New 12.
Coal, Anthr, per ton $6.00, Smith's, per ton $6.00.
Eggs per dozen, 23c.
Flour, Fancy, $8.00 @ $9.00; Ex. $10.00.
Fish per ℔ by the qtl., Cod 5 @ 6c; Pollock 3 1-2c.
Hay per ton, $14 @ $17.
Kerosene Oil pergallon, 10c.
Lard per ℔, by the tub, 17c.
Lard Oil per gallon, $1.00.
Molasses per gal., Cuba 42c; N. O. 55c @ 65c.
Oats per bushel, 58c.
Potatoes per bushel, new 70c.
Pork per bbl., $20.00 @ $22.00.
Plaster per ton, lump $6.00; ground $10.
Rye, Northern, per bushel, 60c.
Soap per ℔, No. 1, 6c @ 7c.
Sugar per ℔, Br. 8 3-4 @ 9c; Gr. 11; Crushed 11 1-2c
Tea per ℔, Black 40c @ 70c; Green 50c @ 60c.
Wood per cord, Hard $5; Pine $3.

Recent Stock Sales.

U. S. new 4 1-2s, coupon	112
U. S. new 4s, coupon	115 7-8
Maine State 6s, 1889	117 1-8
N. H. State 6s, 1892	130
Massachusetts State 6s, Gold	117
Portsmouth City 6s, 1898	115
Eastern R. R. 4 1-2s	109 1-2
Ports., Great Falls & Conway 4 1-2s	92 1-2
Great Falls Manufacturing Co	117 1-2
Cocheco Manufacturing Co	907 1-2
Salmon Falls Manufacturing Co	365
York Manufacturing Co	1347 1-2
Lawrence Manufacturing Co	507 1-2
Boston & Lowell R. R.	110
Boston & Providence	164
Boston & Maine	153 1-2
Boston & Albany	166
Concord	101 1-4
Eastern	46
Eastern Railroad in N. H.	92
Fitchburg	150
Maine Central	54
Manchester & Lawrence	139 1-2
Michigan Central	103 1-2
Northern in N. H.	113
Nashua & Lowell	151 1-8
Old Colony	129 1-4
Ports., Great Falls & Conway	25
Portland, Saco & Portsmouth	116 3-4
Portsmouth & Dover Railroad	112

MUSIC HALL,

Thursday Even'g, Oct. 27th.

McDonough & Fulford Combination.

Fourth Annual Tour of

ANNIE PIXLEY!

"M'LISS!"

CHILD OF THE SIERRAS.

The most popular play of the American stage, full of fun and Humorous incident.

Miss Pixley will introduce her varied selections of songs, dances and Medleys, supported by JOHN E. McDONOUGH as Yuba Bill, and a company of merit.

Reserved Seats sold at Preston's drug store.

Prices 75, 50 and 35 cts.

St. Jacobs Oil

THE GREAT GERMAN REMEDY FOR RHEUMATISM, NEURALGIA, SCIATICA, LUMBAGO, BACKACHE, GOUT, SORENESS OF THE CHEST, SORE THROAT, QUINSY, SWELLINGS AND SPRAINS, FROSTED FEET AND EARS, BURNS AND SCALDS, General Bodily Pains, TOOTH, EAR AND HEADACHE, AND ALL OTHER PAINS AND ACHES.

No Preparation on earth equals St. Jacobs Oil, as a safe, sure, simple and cheap External Remedy. A trial entails but the comparatively trifling outlay of 50 Cents, and every one suffering with pain can have cheap and positive proof of its claims. DIRECTIONS IN SEVEN LANGUAGES.

SOLD BY ALL DRUGGISTS AND DEALERS IN MEDICINE.

A. VOGELER & CO.

Baltimore, Md., U. S. A.

The Purest and Best Medicine ever Made.

Hop Bitters is a combination of Hops, Buchu, Mandrake and Dandelion, with all the best and most active properties of all other bitters, makes the greatest Blood Purifier, Liver Regulator, and Life and Health Restoring Agent on earth.

No disease can possibly long exist where Hop Bitters are used, so varied and perfect are their operations.

They give new life and vigor to the aged and infirm.

To all whose employments cause irregularity of the bowels or urinary organs, or who require an Appetizer, Tonic and mild Stimulant, Hop Bitters are invaluable, without intoxicating.

No matter what your feelings or symptoms are what the disease or ailment is sick but if you only feel bad or miserable, use them at once. It may save your life. Hundreds are saved annually.

$500 will be paid for a case they will not cure or help. Do not suffer, but use and urge them to use Hop Bitters.

Remember, Hop Bitters is not a vile, drugged drunken nostrum, but the Purest and Best Medicine ever made; the "ENEMY OF PAIN" and no person or family should be without them.

D. I. C. is an absolute and irresistible cure for Drunkenness, use of opium, tobacco and narcotics. All sold by druggists. Send for Circular. Hop Bitters Mfg. Co., Rochester, N.Y. and Toronto, Ont.

HARDWARE

AND

PAINTS.

Strictly Pure White Leads.

Jewett's New York city Crushed

PURE LINSEED OIL!

Varnishes!

Of all grades and suitable for all purposes.

WRAPPING PAPERS!

Direct from the mills and for sale at manufacturers' prices.

PAPER BAGS AND TWINE!

PRYOR & MATTHEWS.

No. 16 Market St.

MILLINERY OPENING!

We shall open a

Fine Assortment

OF

TRIMMED HATS and BONNETS

AT OUR STORES

Nos. 3 and 14 Market St,

ON

Tuesday, Oct. 18th.

All are cordially invited. No cards.

J. M. Tibbetts.

FALL RIVER LINE

FOR

NEW YORK, SOUTH AND WEST.

This line with its superior construction, superb equipment, palatial steamers and considerate care for the comfort of its patrons, presents Preeminent Advantages over all others. Trains connecting at Fall River with the well known steamers

BRISTOL AMD PROVIDENCE

Leave Boston from Old Colony Depot, week days at 4 45 (accommodation,) and 5 P. M. (Steamboat Express,) Sundays at 7 P. M.

Leave New York for East at 5:00 P. M. daily.

Passengers leaving Portsmouth at 3.15 P. M., arrive in Boston in season to connect with the steamboat express train. Through tickets for sale at the Eastern R. R. station; state rooms secured at the office of the Line, No. 3 Old State House, and at Old Colony Depot in Boston.

E. R. KENDRICK, Supt.

L. H. PALMER, Agent, No. 3 Old State House.

WILLIS C. MYERS.

NO. 1 CONGRESS BLOCK.

Especial attention given to making and fitting Curtains.

A Full Line of

ROOM PAPERS and CURTAINS!

Fixtures, Tassels, Opaques, Holands,

may be seen at

WILLIS C. MYERS.

SPECIAL ADVERTISEMENT OF FALL AND WINTER DRY GOODS!

Ayers & Locke. HAVE RECEIVED THE Finest Line Dress Goods

Ever Shown in Portsmouth. Everything in New Styles Plaids and Novelties, Black Silks, Velvets in every shade, Striped Velvets. Colored Silk Plushes all the desirable shades. Everything in Plain Colored Dress Goods from the low price Flannels to the Finest Billiard Cloths. Also a full line of General Dry Goods well suited for the Coming Season. BLANKETS! BLANKETS! Ladies', Children's and Gent's Underwear. Assortment of Small Ware, remarkably complete. The Largest Stock of Passementerie Trimming ever shown in Portsmouth. All new in White mixed and Scarlet. Styles both in Satin Cord Goods and the ordinary Braid Gimps, New Fringes. New Buttons acknowledged by purchasers to be the finest stock in the City. Ladies and Children's Hosiery, Kid Gloves, Beaver and Cloth Gloves, etc. Also about Oct. 1st we shall offer the Finest Assortment Ladies Outside Garments. Ladies' Black Cloth Sacques. Cloakings in great variety. Dolmans, Surtouts in Black and Colored Cloths. Also an Assortment Fall Sacques in Colors, all at very low prices. Ladies' Black and Colored Walking Jackets.

AYERS & LOCKE.

ROOM PAPERS,

To make room for the

New Fall Designs,

which are now arriving we offer all our REMNANTS in lots of Two or more rolls at

Less Than Wholesale Prices.

We have a large line of

SHADES, FIXTURES, TASSELS, CORD and LOOPS.

Also, black walnut and gilt

Picture Mouldings,

CORNICES, POLES, HOOKS and KNOBS.

Curtains hung with neatness and despatch, and satisfaction guaranteed.

Mercer Coodrich.

WHIPS! All qualities and prices; LARRABEE'S, 25 Congress

Real Estate.

To Let,

STORE NO. 17 MARKET STREET. Apply to J. R. MAY.

To Let.

HOUSE No. 118 State street, now occupied by Capt. Jacobs. For particulars enquire of Mr. Jerome C. Butler of the firm of Butler & Laighton, or of the subscriber at Newcastle. GEO. W. TOWLE.

To Let.

HALF-HOUSE No. 3 Wentworth street. Also HALF-HOUSE No. 66 Pleasant street. Apply at No. 70 Pleasant street.

To Let,

FRONT office over Rockingham National Bank recently occupied by Wm. R. Foster. Apply at the Bank.

Office to Let,

THE large and pleasant FRONT OFFICE over A. P. Wendell & Co.'s store on Market square, to let on reasonable terms. Apply to JOHN O. AYERS.

For Rent,

HOUSE on Melcher street, near Pleasant; ten rooms; water in house. Or will rent half. Apply at No. 51 Pleasant street. jy27tf

For Rent,

STORE and dwelling attached, in Waldron block, recently occupied by Wm. Benson. Apply to William H. Hackett; office in U. S. Court House. Oct. 12th.

For Sale,

THE HOUSE AND LOT corner of Austin and Summer streets, formerly occupied by the late Lydia Pickering. The lot contains 10,000 square feet and may be divided into several other house lots if desired. Possession given immediately. Apply to WALLACE HACKETT, admr., over First National Bank.

Portsmouth, May 12th, 1881.

For Sale.

BRICK STORES No. 18 and 20 Bow street, with the water privilege. Apply to WM. H. ROLLINS.

Wanted.

A GOOD MEAT and PASTRY COOK. Enquire at No. 10 Pleasant street.

Wanted.

A GOOD COOK. Apply at No. 6 Austin Street.

Stolen,

FROM Kittery Marine Railway in the early morning of the 9th inst., a LEAD COLORED WHERRY with two ten-foot Oars, (the latter branded "J. C.") Whoever will return the same or give information that will insure its recovery shall be suitably rewarded. *1dkwto21 J. COX, Kittery Foreside.

COST

$4,18 PER THOUSAND!

THE CHEAPEST!

AND

Safest Life Insurance in the World.

THE

SEMI-ENDOWMENT POLICY!

OF THE

Mutual Life Insurance Co.

of New York,

F. S. WINSTON, President,

IS SECURED BY

ASSETS AMOUNTING TO OVER

$90,000,000

And is the safest and Cheapest Insurance ever offered by any Company.

EXPLANATION.

These policies are settled in 20 years by the payment in cash, of one-half the amount insured, or in event of death occuring during that period to the beneficiary for the full amount insured.

ILLUSTRATION.

Age 35 (other ages in proportion,) Policy of $1,000 annual premium of $28.18.—

20 premiums of $28.18 each, $563.60

One half of policy returned in 20 years, 500.00

Total cost $1,000 insurance for 20 years, $63.60

Annual cost of $1,000 insurance against death for 20 years, $4.18, exclusive of all dividends, which are declared annual as will other forms and available on the anniversary of policy.

Further information and applications furnished by

C. M. GIGNOUX

GENERAL AGENT

For Maine and New Hampshire.

$66 a week in your own town. Terms and $5 outfit free. Address H. Hallett & Co., Portland, Maine.

WHIPS! All qualities and prices; LARRABEE'S, 25 Congress

Local Matters.

POST OFFICE RULES.

MAILS CLOSE.

	A. M.	P. M.
Boston, West and South,	8, 10:35, 2:20	4:50 *6:30
Boston Way,	10:35, 2 30	
Portland,	9:25	4:50 6:30
East [beyond Portland,]	9:25	6:30
Biddeford, Saco and Way,	9:25	4:50
Great Falls,	9:25	4:50
Great Falls & Conway R. R.	9:25	
Concord and North,	7:40	4:50
Concord Way,	7.40	4:50
Boston & Maine R. R.	7:40	4:50
Dover,	9:30	2:30 6:30

*Arrives in Boston next morning.

MAILS ARRIVE.

	A. M.	P. M.
Boston, South and West,	10:05, 3:15	5:50 9:08
Boston Way,	10:05	5:50
Portland and East,	11:20	3:20
Great Falls & Conway R. R.	11:20	
Concord and North,	10:20	6:50
Dover,	7:30	3:15 5:50

Letters for the night mails [and no others] east or west may be deposited in the box at the Eastern depot, every day except Sundays.

E. G. PEIRCE, JR., P. M.

MINIATURE ALMANAC--OCT. 21.

SUN RISES	6:20	MOON RISES	4:47 A. M.
SUN SETS	5:38	FULL SEA	10:15 A. M.
LENGTH OF DAY	10:48		10:30 P. M.

THE WEATHER.

The Thermometer at the CHRONICLE Office, at 4:00 o'clock this morning, registered 34 degrees above zero.

Sky clear.

SUPREME COURT.

THURSDAY, Oct. 20th; *Smith, J.*

Benjamin R. Perkins vs. Samuel C. Lawrence, Sarah B. Lawrence, Parna Towle and town of Exeter. The court heard arguments of counsel on plaintiff's motion that bill be taken *pro confesso*, and it was ordered that defendants pay costs to April term, 1881, and answer within ten days, or bill be taken as confessed. Hatch for plff.; Towle for defts.

Carrie T. Dixon vs. H. F. Dixon; libel for divorce; parties of Portsmouth; divorce decreed, with custody of minor children. William H. Hackett for libellant.

Etta L. Clark vs. Melvin J. Clark; parties of Portsmouth; divorce decreed, with custody of child. Geo. E. Hodgdon for libellant.

At eleven o'clock in the forenoon the grand jury came in and reported thirty-seven indictments, and were excused from further attendance.

The following persons against whom indictments had been returned were then arraigned:

Patrick Canney and Olive Austin, both of Portsmouth, indicted jointly for fornication, pleaded *nolo contendere*; Austin was ordered to be confined three months in the common jail at Portsmouth, and to pay costs of prosecution; Canney's sentence was reserved.

John Reagan and Artie Barney, both of Portsmouth, indicted jointly for fornication; Barney pleaded *nolo contendere*, and was sentenced to be confined in the jail at Portsmouth three months, and to pay costs. Reagan, who is out on bail, did not appear at this time.

John Hanscom and Phebe Hanscom, of Portsmouth, indicted jointly for keeping a disorderly house, pleaded not guilty; trial assigned for Saturday morning. Respondents represented by Samuel W. Emery.

Barthlemow Hill of Fremont, indicted for aggravated assault on William E. Brown at Raymond on the fifth of July last, pleaded *nolo contendere*, and was subsequently sentenced to be confined in the Portsmouth jail for the term of thirty days, and to pay a fine of one dollar and the costs of prosecution. In passing this sentence the court took into account the fact that the respondent had already been in jail some three months.

James Flynn of Portsmouth, indicted for assaulting and impeding Edwin Underhill, an officer, in the discharge of his duty, pleaded *nolo contendere*; sentenced to be confined in jail at Portsmouth for the term of thirty days, and to pay the costs of prosecution.

David L. Ramsbottom of Epping, indicted for breaking and entering the dwelling house of Sarah F. Bennett of Epping and there assaulting the said Sarah, pleaded not guilty; trial assigned for Monday. Hatch for respondent.

Thomas J. Wiggin of South Newmarket, indicted for breaking and entering the dwelling house of Mabel E. Scammon of South Newmarket and stealing therefrom forty dollars, pleaded *nolo contendere*. Respondent (who is fifteen years old) was represented by Judge Stickney, who addressed the court on the subject of sentence; the court ordered that respondent be sentenced to state prison for two years, and that the sentence be changed to the reform school for three years.

John Smith, a Frenchman, indicted for breaking and entering the house of Thecophilus H. Kimball of Kensington on July 5th, 1881, with intent to steal. Deft., who could not understand the English language, was arraigned with the assistance of an interpreter, and pleaded not guilty. Trial assigned for Saturday.

Frank Gowing and William Walling, two small boys, both of Portsmouth, against whom two indictments were found for breaking and entering the store of James R. Yeaton and stealing therefrom sundry cigars, tobacco, chocolate, and a small sum of money, were arraigned. Gowing pleaded guilty to both indictments; Walling pleaded guilty to one, not guilty to the other. Sentence reserved. Mr. Frink for respondents.

Wm. Hebir and Wm. Wilson, both out on bail, to be arraigned at an early day.

Purrell G. Dow, for larceny of a gold watch of the value of $100 from the person of Thomas Swain at South Newmarket on Oct. 2d, 1881, pleaded *nolo contendere*; sentence reserved.

John H. Bly and Benjamin H. Purington, both of Fremont, were jointly indicted for larceny of pocket-book and contents, the property of John Mellin, on June 2d, 1880. Bly pleaded guilty; sentence reserved. Purington pleaded not guilty, and will be defended by Mr. Frink.

John H. Bly of Fremont, stealing several cows, the property of Mr. Palmer, Oct. 1st, 1880, pleaded guilty; sentence reserved.

John Sherry of Newmarket, larceny of $700 in bank bills on the 14th of June, 1881, the same being the property of his wife, Bridget Sherry, pleaded *nolo contendere*; sentenced to hard labor in state prison for term of five years.

John Hartnett of Portsmouth, indicted for manslaughter in striking one Hugh McCann with a mallet on the 24th of August, 1880, of the effects of which blow said McCann died on the 10th of March, 1880. Messrs. Hodgdon and Call appeared, and stated that they wished to file a special plea in bar; granted until Monday so to do. Trial Monday.

James Gilchrist, malicious mischief in throwing stones at the residence of Samuel Wilson, on October 1st 1881; plea, not guilty; trial Saturday.

John Murphy and James Hebir, both of Portsmouth, cruelty to animals on Sept. 7th, pleaded not guilty; trial Monday. Hodgdon for prisoners.

William Jackson, tramp; plea, not guilty.

Urch vs. Doane and Rand. This was an action brought to recover damages by reason of schooner Gov. Goodwin being carried against Newcastle bridge, of which Mr. Urch is lessee, while being towed from the lower harbor to Doane's wharf in Newcastle. The schooner and tug when near the wharf swung off, and the tug, with the schooner alongside and made fast, struck against the bridge, doing damage to the structure. The jury were empanelled, and went to view the premises, after which they were excused until Friday morning. Mr. Fred. W. Rogers is foreman of the jury. Frink for Urch; Rollins & Emery for Rand, owner of the tug; Wm. H. Hackett for Doane.

The jurors not engaged in the trial of this case were excused until Saturday morning, when trials on the state docket will be in order.

"HAZEL KIRKE."

As was anticipated, the performance of "Hazel Kirke" by the Madison Square Theatre Co. drew a large audience to Music hall on Thursday evening last. And a highly pleased audience it was, all through the evening. Miss Georgia Cayvan was well known to Portsmouth playgoers as an accomplished reader, and her assumption of the title role shew her to be also an actress of superior merit. The support is strong, and much of it excellent; and all through the play the humorous is so artistically sandwiched in with the pathetic that the one does not become wearisome nor the other painful, and the attention and interest of the audience increase from the opening act to the fall of the curtain. It is a good play, well played.

HORSE TROTTING.

The following is the result of the races at the Rockingham Trotting Park, on Wednesday and Thursday afternoons, Oct. 19th and 20th:

On Wednesday afternoon, there were two races; in the first, for horses that had never beaten three minutes, with six entries, the first money, $25, was won by John W., entered by E. F. Stoddard, in three straight heats; the second money, $15, by Runaway Boy, entered by Lewis Marden; third money, $10, by Black Diamond, entered by W. F. Harmond. Second race was for horses that had never beaten 2:40; the first money, $45, was taken by Maud Muller, entered by H. C. Rankin; second money, $20, by Buttercup, entered by C. H. French; and third money, $10, by Spot, entered by D. Mahaney.

On Thursday there were two races. First, for horses that had never beaten 2:50; six entries; first money, $25, won by John W., entered by E F. Stoddard, time, 2:51; second money, $15, won by Yankee Locke, entered by W. Fernald; the rest were distanced. Second trot was open to all horses; four entries; first money, $50, won by Unknown, entered by C. H. Davis, time, 2:42; second money, $20, won by Buttercup, entered by G. H. French; and third money, $5, by Charley Knox, entered by E. D. Sykes.

The weather was fair both afternoons, and the attendance good.

"ACROSS THE CONTINENT."

On Monday evening, Oct. 24th, "Across the Continent" will be performed at Music hall by Oliver Doud Byron and his dramatic company. We have never seen it, but everybody has read of it as one of the most successful of the "sensational dramas" produced within the past dozen years. The Buffalo *Express* says:

"Across the Continent" is substantially the same mixed, varied and lively compound of sensationalism we have always known it to be. Those who like sensationalism will find it to their heart's content in "Across the Continent."

The *Courier* of the same city thus refers to it:

The play is most powerful and replete with startling effects and incidents—railroad trains, telegraph in practical operation, Indians, hand-to-hand combats, and other devices for electrifying the nervous system. Mr. Byron is a clever actor, and the leader of those who have chosen the sensational order in which to exercise their talent. He has a very fine presence, invests his part with decided interest, and is supported by a numerous and very good company. The ladies are pleasing, and the gentlemen in the cast sustain their parts in a very satisfactory manner.

Tickets on sale at Preston's drug store.

POLICE COURT.

THURSDAY, Oct. 20; *Bufford, J.*

James Davis, for drunkenness, was fined $3, costs $6.90; and was sent to Brentwood in default of payment.

—Three burglars feloniously and with wicked intent entered a newspaper office in Illinois one day last week. Strange as it may seem there was enough to go around and they each got something. One got sixty-three cents, one got away, and the other got sixty days.—*Burlington Hawkeye.*

Burnett's Cocoaine.

Unlike all other hair dressings, is the best for promoting the growth of and beautifying the hair, and rendering dark and glossy. The Cocoaine holds, in a liquid form, a large proportion of deodorized Cocoanut Oil, prepared expressly for this purpose. No other compound possesses the peculiar properties which so exactly suit the various conditions of the human hair.

The superiority of Burnett's Flavoring Extracts consists in their perfect purity and great strength.

A COUGH, COLD OR SORE THROAT should be stopped. Neglect frequently results in an incurable Lung Disease or Consumption. "*Brown's Bronchial Troches*" do not disorder the stomach like cough syrups and balsams, but act directly on the inflamed parts, allaying irritation, give relief in Asthma, Bronchitis, Coughs, Catarrh, and the throat troubles which Singers and Public Speakers are subject to. For thirty years "*Brown's Bronchial Troches*" have been recommended by physicians, and always give perfect satisfaction. Having been tested by wide and constant use for nearly an entire generation, they have attained well-merited rank among the few staple remedies of the age. Sold at 25 cts. a box everywhere. tu,th & f ot1ans

STATED MEETINGS.

CITY GOVERNMENT.

In the City Building, Market Square.

Board of Mayor and Aldermen—Thursday evenings.

Common Council—Thursday evenings.

Board of Overseers of Poor—Tuesday evenings.

Board of Instruction—First Wednesday in each month.

Board of Engineers—Tuesday next following first the Monday in each month.

MASONIC.

In Masonic Hall, Congress Block.

St. John's Lodge, No. 1—First Wednesday of each month.

St. Andrew's Lodge, No. 56—Second Monday of each month.

Washington Chapter, No. 3, R. A. M.—Fourth Tuesday of each month.

Davenport Council, No. 5, R. and S. M.—Third Thursday of March, June, September and December.

DeWitt Clinton Commandery, Knights Templar—Third Monday of each month.

Ineffable Grand Lodge of Perfection—Third Wednesday of January, April, July and October, (annual meeting 3d of Hebrew month Adar.)

Portsmouth Rose Croix Chapter, No. 1, R. M. R. M., Second Friday evening of each month at seven and a half o'clock, at Memphis Hall, No. 5 Daniel street.

I. O. O. F.

At Odd Fellows' Hall, National Block.

Piscataqua Lodge, No. 6.—Monday evenings at 7:30 o'clock.

New Hampshire Lodge, No. 17—Wednesday evenings at 7:30 o'clock.

Osgood Lodge, No. 48—Thurday evenings at 7:30 o'clock.

Strawberry Bank Encampment, No. 3—Second and Fourth Fridays in each month.

Mount Sinai Encampment, No. 19—First and Third Fridays in each month.

Union Rebecca Degree, Lodge No. 3—First and Third Tuesdays in each month, at 7:30 o'clock.

RELIEF ASSOCIATIONS.

Rockingham Masonic Relief Association—Annual meeting First Friday in January.

Portsmouth Odd Fellows' Mutual Relief Association—Annual meeting Fourth Tuesday evening of January.

Temperance Mutual Relief Association—At Mercantile Hall, First and Third Wednesday evenings of each month.

Mutual Relief Association of Rockingham County—Second Tuesday of January and December.

Portsmouth Fireman's Mutual Relief Association—Second Wednesday of January, April, July and October.

OTHER ORGANIZATIONS.

At Old Odd Fellows' Hall, Daniel Street.

St. George Council, No. 21, Legion of Honor—Second and Fourth Tuesday evenings of each month.

Portsmouth Commandery, No. 47, United Order of the Golden Cross—Thursday evenings.

Riverside Council, No. 441, Legion of Honor—First and Third Tuesday evenings of each month.

Strawberry Bank Lodge, No. 32, I. O. G. T.—Each Wednesday evening at 7:30 o'clock, at Mercantile hall, No. 5 Congress street.

Rockingham Lodge, No. 37, I. O. G. T.—Each Thursday evening at the hall in Exchange Building.

Women's Christian Temperance Union—Social meeting each Wednesday afternoon at 2:30 o'clock, at 305 Mission hall.

Langdon Colony, No. 15, Pilgrim Fathers—First and Third Friday evenings of each month at Golden Cross hall, Daniel street.

Damon Lodge, No. 9, Knights of Pythias—At Pythian Hall, corner Market and Daniel streets, Tuesday evening of each week.

Orion Tent, No. 206, Knights of Maccabees—First and Third Monday evenings of each month at Good Templars' hall, Pleasant street.

Sagamore Lodge, No. 259, Knights of Honor—At Hall No. 34 1-2 Market street, Second and Fourth Monday evenings of the month.

Portsmouth Mechanics' Association—Open to membership of all reputable Mechanics and Manufacturers. Rooms in Mechanics' Block, corner Congress and Fleet streets. Reading Room free to members and strangers visiting the city. Quarterly Meetings the First Tuesday evenings in November, February, May and August. Election of officers at November meeting.

Newichewannock Tribe, No. 4, Improved Order of Red Men—Each Friday evening at Pythian hall, No. 38 Market street.

Portsmouth Workingmen's Institute and Reading Rooms—Corner Cornwall and McDonough streets. Open week days from 10 A. M. to 9 P. M.; Sundays 9 A. M. to 9 P. M. Regular business meetings Third Thursday evening of each month.

Woman's Temperance League—Each Thursday afternoon from three to four o'clock at Golden Cross hall, Daniel street.

—Learning is well enough; but it hardly pays to give a five thousand dollar education to a five-dollar boy.

Important.

When you visit or leave New York city, save Baggage Expressage and Carriage Hire, and stop at *Grand Union Hotel*, opposite Grand Central Depot; 450 rooms, fitted up at a cost of one million dollars, reduced to $1 and upwards per day. European plan. Elevator. Restaurant supplied with the best. Horse cars, stages and elevated railroad to all depots. Families can live better for less money at the Grand Union Hotel than at any other first-class hotel in the city. tap15,82

AMUSEMENTS.

FRANKLIN THEATRE,

For week Commencing Oct. 17th.

The Mastodon DIME SHOW of America!

18 - Star Artists - 18

Don't fail to see this Mammoth Show.

Reserved Seats on sale at the usual place. Admission ONE DIME.

S. R. HANAFORD & CO., Prop.

MUSIC HALL.

ONE NIGHT ONLY.

Monday, October 24th.

The strongest and funniest play in the world.

OLIVER DOUD BYRON

In his ever popular play,

ACROSS THE CONTINENT!

Supported by MISS KATE BYRON, and *twenty first-class artists*, including J. H. RYAN, who will introduce his comic songs; JOHN PENDY, in his specalities; and MASTER CHARLES HAGEN, in his imitations of Pat Rooney.

333 - LAUGHS IN ONE PLAY - 333

2 - HOURS OF SOLID FUN - 3

Reserved seats, 75 and 50 cents; on sale at Preston's Drug Store. Gallery, 35 cents.

LOOK.

THE

NEW YORK STORE

is the place for rich Bargains in

Boots, Shoes, Hats, Caps and Furnishing Goods,

as we wish to make room for the Fall Goods that are coming in daily. Call and enquire. New goods and prices.

William B. Hussey & Co.,

No. 51 Congress Street,

PORTSMOUTH, N. H.

Old Company Lehigh Coal!

Franklin Coal,

Shamokin Coal,

Lackawanna Coal,

Are for sale in Portsmouth only at

PORTSMOUTH COAL POCKETS.

J. ALBERT WALKER,

No. 137 Market Street.

B & L

OFFER FOR SALE

300 bbls First quality of Bread and Pastry

FLOUR!

Also 1-2 bbls., and 1-4 and 1-8 bbl. sacks of Same Qualities.

BUTTER!

100 Tubs of September Creamery and Dairy

BUTTER!

CHEESE and RAISINS

40 boxes extra Mild Rich Cheese.

100 boxes of New Raisins, including choice cooking to the finest table Dehesa.

300 lbs LEGHORN CITRON, 500 lbs NEW CURRANTS, 200 doz. NEW CANNED TOMATOES, 100 doz. New Canned SUCCOTASH, PEAS, STRING BEANS, and Oyster Bay ASPARAGUS.

We have a very large and full stock of

First Class Goods

Bought before the recent advance, consequently we are in a position to sell at reasonable prices.

Butler & Laighton.

NO. 1 MARKET SQUARE.

$5 TO $20 per day at home. Samples worth $5 free. Address Stinson & Co., Portland, Maine.

Flower Pots.

All kinds and sizes for sale cheap, by

J. R. YEATON & CO.

No. 6 & 8 Congress St.

To the Ladies.

HAVING decided to suspend my business (Dress-making) until next Spring, I have purchased the exclusive agency for Dr. Lucyan's

Cleansing and Renovating

FLUID, for renovating Silks, Ribbons, Lace, Velvets, Kid Gloves, and for removing grease and soil; also renovating Garments, Carpets, Furniture, etc.; by this Fluid the NICEST LADIES can be cleansed without injury, or losing the dressing; Grease Spots or Machine Oil can be removed from the most delicate shades of silk or wool goods without changing the shade; and it leaves no outline where applied. I shall keep it on hand constantly and shall be pleased to show any lady who may favor me with a call, what it will do, at my residence,

No. 3 Gardner St.,

Mrs. M. A. BROWN.

BREECH LOADING GUNS!

Fishing Tackle,

Powder & Shot!

HARDWARE

AND

CUTLERY!

LOWEST PRICES AT

A. P. WENDELL & CO.'S

2 Market Square.

Mr. John O'Neil,

Teacher of English and Italian Singing and Physiology of the Voice,

begs to inform his numerous friends and the public that he will be prepared to receive pupils for PRIVATE LESSONS on the 5th of September at his new and elegant rooms, No. 146 Tremont street, Boston, over Arthur Schmidt's Music store. 7,8,9

The term opens on the 12th of September, but pupils may enter at any time.

Mrs. O'Neil will also be prepared to receive pupils in private instruction at the above rooms on and after Sept. 5th. td7

MUST AND WILL BE SOLD,

A very large stock of both new and second hand

PIANOS and ORGANS at

Montgomery's Music and Art Store,

Call at once and see if you don't think we "mean business," Pianos, Organs and Melodeons to rent, Cheap!

No. 6 Pleasant Street, Portsmouth, N. H.

STRICTLY

First-Class Work

on the shortest notice at the

Portsmouth

STEAM LAUNDRY!

— BY —

TROY LAUNDRYMEN.

Cuffs and Collars a specialty, send in your orders. Work left at the office,

No. 72 STATE STREET

Will receive prompt attention.

Price Lists to be had on application.

OFFICE HOURS: Saturdays from 7 A. M. to 10:30 P. M. Every other day (except Sunday) from 7 A. M. to 8:30 P. M. al

MASSACHUSETTS

Charitable Mechanic Asso'n.

THE

"Old Mechanics' Fair,"

Huntington Avenue and West Newton street, opposite the Coliseum Grounds,

BOSTON, MASS.

OPEN TILL NOVEMBER 12TH.

Visited by upwards of 150,000 People the past Twenty-three days.

Make No Mistake!

Visitors should be sure they go to the "OLD MECHANICS' FAIR," thus saving great disappointment, and they will see

A FULL MACHINERY HALL.
ALL THE ELECTRICAL APPLIANCES.
(Including a Model Miniature Electrical Railway.)
A SUBERB ART GALLERY.
A MILITARY AND COLONIAL MUSEUM.
A CATARACT AND FLORAL PYRAMID.
AN IMMENSE CAMERA-OBSCURA.
A LARGE DEPARTMENT OF LADIES' EMBRODIERY AND NEEDLE-WORK.
ROOMS FILLED WITH COSTLY CERAMICS.
AND IN SHORT, A THOUSAND ATTRACTIVE NOVELTIES.

Music Afternoon and Evening.

s,tu,th&oto27

C. EVERETT

Informs his former patrons and the public in general that he has resumed business at

No. 15 Fleet Street.

Opposite National Block, where he will attend to

CARRIAGE MAKING and REPAIRING

In all branches, at short notice, and to the guaranteed satisfaction of his patrons.

Auction Sales.

MORSE & ISLEY,

AUCTIONEERS,

Money, Real Estate and Mortgage Brokers, Insurance and House Agents.

13 PLEASANT ST. - - EXCHANGE BUILDINGS.

LADIES', GENTLEMEN'S and CHILDRENS'

UNDERWEAR!

can be bought cheap at

Lewis E. Staples'

DRY GOODS AND NICK-NACK STORE

No. 7 Market Street.

The Finest Line

— OF —

Crockery, Glass,

— AND —

PLATED WARE, CUTLERY,

— AND —

Lamps of all Kinds!

Also an endless assortment of

FANCY GOODS and FLOWER POTS,

and Ladies Baskets can be purchased at reasonable prices at the Attractive Store of

C. Dwight Hanscom & Co.

Nos. 45 Congress Street and 21 Fleet Street.

SCHOOL BOOKS

— AND —

SCHOOL SUPPLIES.

Buzzell & Son

have everything in the School Book Line,

FOR ALL GRADES!

All Books Nicely Covered FREE. We make a specialty of our

Handy Pencil Tablets

from 5 to 20 cents,

Writing Paper Packets, Spelling Tablets and Keystone Pens.

Also full line of Covered, Noiseless and Common Slates, Book-Straps, Pencils, Pens, Ink, and Writing Paper 5c per quire, and all other articles for school use.

A full line of

Overcoats, Ulsters, Ulsterettes & Vandykes,

Just Opened by

C. E. MYERS & CO.

— ALSO —

CLOTHS

in great variety by the yard—and made up to order. We make a specialty of

SAWYER'S WOOLENS!

For a good square trade call at the Old Stand

No. 3 Bow Street.

C. E. MYERS. C. E. SIMPSON

Chas. E. Laighton & Son,

Nearly opposite Post-Office.

Have in stock

New Bordeaux Goods,

CLARETS,

SAUTERNES, BURGUNDIES,

CHAMPAGNE AND

RHINE WINES!

Italian and French

OLIVE OILS,

in all sizes.

Richardson & Robbins'

ROLLED TONGUES,

Whole Boned Ham, Chicken, etc.

FERRIS'

Pig Hams & Bacon!

with a complete a line of

Seasonable Goods as can be found in New England.

IRON
A TRUE TONIC

A PERFECT STRENGTHENER. A SURE REVIVER.

IRON BITTERS are highly recommended for all diseases requiring a certain and efficient tonic; especially *Indigestion, Dyspepsia, Intermittent Fevers, Want of Appetite, Loss of Strength, Lack of Energy, etc.* Enriches the blood, strengthens the muscles, and gives new life to the nerves. They act like a charm on the digestive organs, removing all dyspeptic symptoms, such as *Tasting the Food, Belching, Heat in the Stomach, Heartburn, etc.* **The only Iron Preparation that will not blacken the teeth or give headache.** Sold by all druggists. Write for the A B C Book, 32 pp. of useful and amusing reading—*sent free.*

BROWN CHEMICAL CO., Baltimore, Md.

BITTERS

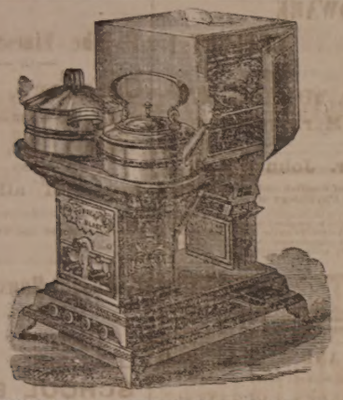

OIL STOVES.

THE ADAMS & WESTLAKE

Improved wire gauze non-explosive, the

TUBULAR HOT BLAST,

And several other kinds. No smoke. No odor. Suitable for all kinds of Cooking.

REFRIGERATORS, ICE CHESTS, ICE CREAM FREEZERS, RUBHOSE, VELOCIPEDES, CHILDREN'S CARRIAGES, ETC.

JOHN P. SWEETSER,

NO. 46 MARKET ST.

Critchley & Whalley,

MACHINISTS, AND DEALERS IN

PIPE AND FITTINGS

Of all kinds, for

STEAM, WATER, AND GAS.

Engines and Boilers.

Other Machinery Bought and Sold.

Belting & Belt Lacings, Sheet Rubber, and all kinds of steam packing constantly on hand at manufacturers prices.

STEAM HEATING APPARATUS

For warming buildings.

52 Hanover Street,

C. E. BOYNTON,

MANUFACTURER OF

SODA WATER

In Siphon Bottles and Fountains.

Cream Ginger Beer,
Tonic Beer, Root Beer,
Pineapple Beer,
Birch Beer,

GINGER ALE & MINERAL WATER.

— ALSO, BROKER IN —

MILWAUKEE LAGER,
ELDREDGE'S LAGER, and
REFINED CIDER.

Of the different summer beverages manufactured at this establishment it is hardly necessary to say a single word. They have become popular "on their own merits," and can be found in many private families and on sale in every hotel, saloon and restaurant in this locality.

The Lagers bottled by me are from the best breweries in the country, and is safe to say that there is no better in the world.

☞ Orders may be left at my establishment for any of the above, which will be promptly delivered anywhere within the city limits without extra charge.

C. E. Boynton.

18 Bow street, - - Portsmouth, N. H.

CARRIAGE AND SLEIGH STOCK.

Hubs, Spokes, Rims, Shafts, etc.; a fine lot of sleigh and pung dashers.

WHEELS! WHEELS!!

At Manufacturer's prices. Oak and Ash lumber.

G. J. GREENLEAF.

Hacking.

ORDER BOOKS for the services of the subscriber's

HACKS

Can be found at the AMERICAN STABLE, corner Congress and Chestnut streets, or at his residence, No. 70 Congress street. Orders left at either place promptly attended to.

W. H. Dennett.

$72 A WEEK. $12 a day at home easily made. Costly outfit free. Address True & Co., Augusta, Maine.

KEEP COOL!

Prices marked down. Balance of

STRAW HATS,
LINEN DUSTERS,
LINEN SACKS,
AND SUMMER UNDERWEAR.

SOCKS, etc.

Closing out at very low prices at

FRANKLIN BLOCK.

ALFRED STAVERS.

THE
Admiration
OF THE
WORLD.
Mrs. S. A. Allen's
WORLD'S
Hair Restorer
IS PERFECTION!

For RESTORING GRAY, WHITE or FADED HAIR to its youthful COLOR, GLOSS and BEAUTY. It renews its life, strength and growth. Dandruff quickly removed. A matchless Hair Dressing. Its perfume rich and rare. Sold by all Druggists.

Established over 40 years.
Enormous and increasing sales throughout Europe and America.

ZYLO BALSAMUM (Mrs. Allen's)

A lovely tonic and Hair Dressing. It removes Dandruff, allays all itching, stops falling Hair and promotes a healthy growth with a rich, beautiful gloss, and is delightfully fragrant.

Price Seventy-five Cents in large glass stoppered Bottles. Sold by all Druggists.

Cure Your Corns!

BY USING

SCHOTTERBECK'S

Corn, Wart & Bunion Solvent.

Entirely harmless; is not a caustic. It removes Corns, Warts, Bunions and Callosities, without leaving a blemish. Brush for applying in each bottle.

A CURE IS GUARANTEED.

Price 25 Cents. For sale by all Druggists.

Try it and you will be convinced, like thousands who have used it and now testify to its value.

Ask for Schotterbeck's Corn and Wart Solvent, and take no other. Sold by

DAVID KIMBALL & CO.,

No. 36 Market street,

Portsmouth, N. H.

The Western Union vs. the Mutual Union.

A letter was sent from the executive office of the Mutual Union Telegraph Co. in New York on the 19th inst., to the president and directors of the Western Union Telegraph Co., reciting that the former company had "on special deposit, in trust for the Western Union Telegraph Co.," three fifty-dollar notes and one one-hundred-dollar note, "paid by certain officers and directors of the Western Union Telegraph company—the hundred-dollar bill having come directly from the treasury of that company to a clerk in the employment of the contractors building the lines of the Mutual Union Telegraph company—to induce him to steal from his employers for the benefit of the Western Union Telegraph company, certain documents and extracts from documents which it was hoped might be used to the injury of the Mutual Union Telegraph company. We have also an original letter of Erastus Wiman, of the firm of Dunn, Wiman & Co., one of the directors of the Western Union Telegraph company, directing the payment of the money to the clerk, and requesting that one of the documents thus to be obtained from him should be delivered to the general manager of the Western Union Telegraph company; also the receipt of Thomas T. Eckert, the general manager of the Western Union Telegraph company, for the paper delivered in pursuance of Mr. Wiman's request, which receipt discloses upon its face a knowledge of the source from which the paper was obtained; also a memorandum in the handwriting of D. H. Bates, assistant general manager of the Western Union Telegraph company, specifying certain additional information which the clerk was expected to procure; also an autograph letter of Erastus Wiman, offering to provide the clerk with a situation at a salary of $1,000 per annum in the event of his losing his present situation, and we are credibly informed that the assurances of this letter were verbally confirmed in the strongest manner by Mr. Eckert and Mr. Bates."

The letter further says:

How far this conspiracy has extended we of course can not positively know. The list furnished by Mr. Bates implies the necessity of suborning confidential clerks in the office of the Mutual Union Telegraph company, but before it shall be carried any further we make this appeal to the governing body of the Western Union Telegraph company that it be stopped. If the persons named are so useful to the Western Union company that their services cannot be wholly dispensed with, we respectfully request that their zeal be restrained within the limits of common honesty, and in their efforts to break down the Mutual Union Telegraph company they shall not be allowed to break down all the rules of morality and business honor, and all sentiments of fidelity and loyalty in employes towards their employers. Permit us to remind you that the Western Union Telegraph company is engaged in a business which makes its employes the repository, not only of the papers relating to its own transactions, but of the business and domestic secrets of thousands of others; such a corporation should be the last to be engaged in corrupting the clerks of others.

Capt. Ralph Chandler is ordered to duty at the Boston navy yard, relieving Capt. Milton Haxton, who is placed on waiting orders.

Spring brings the blossoms. Autumn brings the fruit—and also colds, etc., for which nothing superior to Dr. Bull's Cough Syrup has ever been offered to the public. It always cures. Price 25 cts.

The New York *Tribune* says: "The statistics in 1879, or in the last year of the democratic administration of Governor Robinson, was $7,690,416.34. Owing to the economical administration of Governor Cornell and the imposition of a tax on corporations by a republican legislature, the state tax this year is $6,032,829.61, or $1,657,586.73 less than in 1879."

Terrible Loss of Life.

Millions of rats, mice, cats, bed-bugs, roaches, lose their lives by collision with "Rough on Rats." Sold by druggists, 15cts.

Catarrh of the Bladder.

Stinging, smarting, irritation of the urinary passages, diseased discharges, cured by Buchupaiba. Druggists. Depot at Thacher's.

Mr. Harvey, the owner of the mill recently burned at Philadelphia, with such frightful loss of life, was on the 19th inst. committed by the coroner to await the action of the district attorney.

Captain Courtney!

Says: While on the coast of Africa I had three men sick with malarial fever. I cured them with Sulphur Bitters. It is the greatest blood purifier I ever saw. I always keep them in my medicine chest. —*Ship Neubilus, Baltimore.*

Samuel Garretson of New Brunswick, N. J., aged thirty years, son of a prominent citizen, cut his throat on the 19th inst. because his wife had eloped, and died immediately.

A Remarkable Coincidence.

It is a matter of journalistic record, that some years since a schooner set sail from Baltimore, having on board a crew of thirteen men. By a most singular freak of nature, the entire force was attacked by a skin disease, which manifested itself in large ulcerated sores on the arms and hands, wholly incapacitating the men from duty. The result was that the vessel was towed back to the city where the men were placed in the hospital. Moral: Had Swayne's Ointment for skin diseases been used in the first place, the crew would have recovered in from twelve to forty-eight hours.

PERRY DAVIS' PAIN KILLER

IS A PURELY VEGETABLE REMEDY

For INTERNAL and EXTERNAL Use.

A sure and speedy cure for Sore Throat, Coughs, Colds, Diphtheria, Chills, Diarrhea, Dysentery, Cramps, Cholera, Summer Complaint, Sick Headache, Neuralgia, Rheumatism, Bruises, Cuts, Sprains, etc.

Perfectly safe to use internally or externally, and certain to afford relief. No family can afford to be without it. Sold by all druggists at **25c., 50c., and $1** a bottle.

PERRY DAVIS & SON, Proprietors, Providence, R. I.

Back Ache

POSITIVELY CURED BY

Benson's Capcine Porous Plasters.

Reasons Why they are Preferred to All Other Porous Plasters or External Remedies:

First.

Because they possess all the merit of the strengthening porous plaster, and contain in addition thereto the newly discovered powerful and active vegetable combination which acts with increased rubefacient, stimulating, sedative and counter irritant effects.

Second.

Because they are a genuine pharmaceutical preparation, and so recognized by the profession.

Third.

Because they are the only plasters that relieve pain at once.

Fourth.

Because they will positively cure diseases which other remedies will not even relieve.

Fifth.

Because over 5000 physicians and druggists have voluntarily testified that they are superior to all other plasters or medicine for external use.

Sixth.

Because the manufacturers have received the only medals ever given for porous plasters.

Benson's Capcine Porous Plaster!

SEABURY & JOHNSON,

Manufacturing Chemists, New York.

A SURE REMEDY AT LAST. Price 25cts.

A MEAD'S Medicated CORN and BUNION PLASTER.

AN EXTRA LOT OF

Sponges, Chamois Skins and WHIPS

at reasonable prices, at

JOHN S. TILTON'S

Harness Maker and Trunk Repairer,

18 Congress Street.

Dress Trimmings.

LADIES.

We have a much larger stock of

Fringes, Gimps and Ornaments,

than last season, and our prices are much lower.

Please Examine.

MORRIS C. FOYE.

New Advertisements.

GOLD MEDAL AWARDED THE AUTHOR. A new & great Medical Work, warranted the best and cheapest, indispensable to every man, entitled "the Science of Life," bound in fine French muslin, embossed, full gilt, 125 pages, contains beautiful steel engravings, 125 prescriptions, price only $1.25 sent by mail. Illustrated sample, 6c.; send now. Address Peabody Medical Institute or Dr. W. H. Parker, No. 4 Bulfinch st. Boston.

KNOW THYSELF.

EVERY SPOOL WARRANTED

THE STANDARD SILK OF THE WORLD.

PATENTS.

GEORGE E. LEMON, Attorney at Law, WASHINGTON, D. C.

Send sketch or model for Preliminary Examination and Opinion as to Patentability, for which no charge is made. If reported patentable, no charge for services unless successful. Send for pamphlet of Instructions. Established in 1865. tu&f

FAIRBANK'S

ROCK CORDIALS.

ROCK AND RYE.
ROCK AND COGNAC.
ROCK AND JAMAICA.
ROCK AND SCHEIDAM.
ROCK AND NEW ENGLAND.
ROCK AND CHERRY.

Fairbank's Rock Cordials are destined to become the popular cordials of the day. One trial will convince the most skeptical of their medicinal qualities. The Rock and Rye is already a household word. The best physicians recommend it. All leading druggists sell it. If you have trouble with your throat or lungs it will cure it. See that you get a bottle—the style is shown in the cut—with our name in full on the label.

FISHER & FAIRBANKS.

19 Exchange St., Boston, Mass.

For sale by Druggists, and Wine Merchants.

AGENTS WANTED! NEW BOOK! Profusely Illustrated. A First-class Work, best work to coin money with offered agents. $50 to $150 a month is made. Ladies and Gents wanted. Address J. P. PITCH, Publisher, Hartford, Conn.

WANTED AGENTS For the authentic and complete Life of James A. Garfield, from childhood to burial, by Col. R. H. Conwell, with introduction by His Excellency John D. Long, Gov. of Mass. The work is first-class and finely illustrated. Every body will want this book. Address B. B. RUSSELL, Boston, Mass.

Agents Wanted for the best "Authentic Life and Public Services of

President Garfield,

fully illustrated with steel engravings. The most thrilling, eventful and Christian heroic life before the world. Truly a friend of humanity. His last days all fully and ably told by one of the best authors. Will outsell all others. Lose no time to secure territory. Extra terms, outfit only 60 cts. Address at once D. L. GUERNSEY, Pub., 61 Cornhill, Boston, Mass.

Agents Wanted for the Life and Times of

FREDERICK DOUGLAS

Written by himself. Elegantly illustrated. This work contains an account of his early life as a slave and his complete history to the present time, interspersed with many thrilling anecdotes of his career. The hundreds of thousands who have been thrilled by the eloquence of this wonderful man will fightly prize the work. In this book the charm of historical truth and the absorbing interest of romance are combined in one. PARK PUBLISHING CO., Hartford, Conn.

GARFIELD'S PORTRAIT.

Favorite Portrait from a Negative by Rizzoldi, Artist of New York, of which Gen. Garfield ordered over 2000 for personal use. His last order was for 100 just before his assassination. Size 16x21, $1.00. Superior to the finest steel plate. The people want a Standard Portrait. AGENTS WANTED to sell Garfield's Favorite, also his Life by Rev. Dr. Deaner of N. Y. E. B. TREAT, No. 757 Broadway, N. Y.

Agents Wanted for the Life of

GARFIELD,

Complete, containing the full history of his noble and eventful life, his cowardly assassination, the incidents of the sick chamber, and his heroic end. A large octavo, over 700 pages, fully illustrated. Just published,

Woman's Love & Life

A remarkable book, beautifully written, finely illustrated. An eloquent plea for the elevation of woman's position in society and at home. 100,000 copies have been sold in Paris and London. JAS. BETTS & CO., Hartford, Conn. tu&

GARFIELD

Agents wanted for Life of President Garfield. A complete, faithful history from cradle to grave, by the eminent Biographer, Col. Conwell. Books all ready for delivery. An elegantly illustrated volume. Unforeseen edition. Liberal terms. Agents take orders for from 20 to 50 copies daily. Outsells any other book ten to one. Agents never made money so fast. The book sells itself. Experience not necessary. Failure unknown. All make immense profits. Private terms free.

☞ GEO. STINSON & CO., Portland, Maine.

Fletcher & Tanton,

UPHOLSTERERS,

Furniture Dealers & General Undertakers

No. 58 Market Street, Portsmouth, N. H.

Coffins, Robes and Caskets always on hand or made to order. Orders left at 39 Deer Street or 27 State Street, by day or night, will be promptly attended to.

S. S. FLETCHER.
H. G. TANTON.

MAPLE SUGAR and SYRUP,

for sale by

Henry F. Gerrish.

JUST OPENED!

— AN —

Enormous Line!

— OF —

STRAW HATS!

Very Cheap.

F. G. MOSES,

No. 13 Congress street

Transportation.

Eastern & Maine Central Railroad Line.

CARS leave the Station of the Eastern Railroad between Deer and Elm streets, as follows:

For Boston at 4.55, 7.15, 8.30, 11.00 A. M., 3.10, 5.20 P. M. Sundays, 4.55 A. M., 4.00 P. M.

For Portland, Augusta, Brunswick, Lewiston, and Bangor, 10.00 A. M., 3.00, 9.10 P. M. Sundays 9.10 P. M.

For St. John and Halifax, daily 9.10 P. M.

For Great Falls and Wolfeboro, 10.00 A. M., 5.40 P. M.

For North Conway, 10.00 A. M.

For Dover and Way Stations, 5.00, 9.50 A. M., 12.20, 3.05, 6.55 P. M.

Trains leave for Portsmouth—

From Boston, 7.20, 10.00 A. M., 12.30, 3.15, 4.40, 7.00 P. M. Sundays 8.00 A. M., 7.00 P. M.

From Portland, 2.00, 8.45 A. M., 1.00 P. M.

From North Conway, 7.05 A. M.

From Wolfeboro', 8.15 A. M., 3.00 P. M.

From Wolfeboro' Junction, 6.35, 8.56 A. M., 3.40 P. M.

From Great Falls, 7.37, 10.30 A. M., 4.38 P. M.

From Dover, 6.45, 10.20 A. M., 2.20, 4.45, 7.38 P. M.

From Newington, 7.01, 10.45 A. M., 2.45, 5.01, 7.58 P. M.

Trains from Boston arrive in Portsmouth at 9.56, 12.15, 2.50, 5.30, 6.50, 9.00 P. M. Sundays 10.15 A. M., 9.00 P. M.

Trains from Portsmouth arrive in Boston at 6.30, 9.05, 10.35 A. M., 1.15, 3.30, 7.35, P. M. Sundays 6.30 A. M., 6.30 P. M.

D. W. SANBORN, Master of Transportation. LUCIUS TUTTLE, G. P. & T. A.

Oct. 16th, 1881.

Concord & Portsmouth Railroad.

PASSENGER TRAINS leave Concord Railroad Station, foot of Bridge street:

For Newmarket Junction, Manchester, Concord and Upper Railroads, at 7.35 A. M., and 5.10 P. M.

Arrive at Manchester at 9.45 A. M., and 7.10 P. M.

Arrive at Concord at 10.25 A. M., and 8.15 P. M.

Leave Concord at 7.20 A. M., and 3.25 P. M.

Leave Manchester at 8.10 A. M., and 4.25 P. M.

Arrive at Portsmouth at 10.10 A. M., and 6.25 P. M.

☞ All trains connect at Newmarket Junction, with trains of the Boston & Maine Railroad for Exeter, Haverhill, Lawrence and Boston; and for Dover, Great Falls and Portland; at Concord with trains to and from all the Upper Railroads.

H. E. CHAMBERLIN, Supt.

STEAMER "MYSTIC."

KITTERY AND PORTSMOUTH.

Leave Stimpson's wharf,		Leave Adams & Co.'s wharf, foot of Daniel St.,	
Kittery,	6.45 A. M.	Portsmouth,	7.25 A. M.
"	8.45	"	9.20
"	9.50	"	10.50
"	11.15	"	12.15 P. M.
"	1.50 P. M.	"	2.50
"	3.15	"	4.00
"	4.15	"	4.50

Leaves Kittery Tuesday, Thursday and Saturday evenings at 6.25 and 8.00; Portsmouth at 7.50 and 9.00.

Fare Five Cents Each Way.

Extra trips to accommodate parties and entertainments. Freight taken at low rates. Parties wishing to charter the steamer for excursions can do so by applying to

CAPT. H. W. TREFETHEN, Proprietor.

STEAMER JAMES SAMPSON.

KITTERY & PORTSMOUTH.

Leave Navy Yard Bridge,		Leave Navy Yard Landing,	
Kittery	6.25 A. M.	Portsmouth	6.45 A. M.
"	8.45	"	9.05
"	9.50	"	11.00
"	11.45	"	12.45 P. M.
"	1.40 P. M.	"	1.45
"	2.00	"	3.00
"	3.15	"	4.00
"	4.15	"	5.00
"	5.10	"	6.15
"	7.00	"	6.50
"	8.30	"	9.00
		"	9.30

Leave Kittery, (Navy Yard Bridge) for Kittery Point, at 8.40 and 9.30 A. M., and 2.00 and 3.10 P. M.

Leave Kittery Point Bridge for Portsmouth and Kittery Foreside at 9.20 and 10.35 A. M., and 2.35 and 3.40 P. M.

Leave Navy Yard Landing, Portsmouth, for Kittery Point at 8.55 and 10.15 A. M., and 2.10 and 3.00 P. M.

SOUTH SHORE S. S. CO.

Boston & Portsmouth,

Direct Service.

S. S. "ACUSHNET,"

Will leave Comey's wharf, Boston, for Portsmouth, every Wednesday at

9 O'CLOCK, A. M.

Returning, will leave Portsmouth for Boston each Friday at

3:00 O'CLOCK, A. M.

Fare—Single passage, $1.00. Round trip tickets, $1.50 each.

J. W. SEAVER, agent.....Boston.
H. H. BEAUMONT, agent.....Portsmouth.

N. B. Freight received at all times; but to insure passage on sailing days, must be on the wharf one hour before sailing time.

☞ Meals furnished on board, if desired.

TO KITTERY POINT,

Touching at Newcastle

The Steamer "FEARLESS"

will commence her trips April 4th, and run as follows, until further notice:

Leave Portsmouth		Leave Kittery Point	
9.30 A. M.		8.30 A. M.	
" 11.20		" 10.20	
" 3.15 P. M.		" 1.50 P. M.	
" 5.45		" 4.15	

Landing in this city, Fernald's wharf, rear of No. 80 Market street.

Fare 10 Cents Each Way.

THEODORE KEEN, Proprietor.

March 29th, 1881.

Good and Reliable

INSURANCE COMPANIES.

COMMERCIAL UNION, of London.
FIRE ASSOCIATION, of Phila.
NIAGARA, of New York.
CONNECTICUT, of Hartford.
PHŒNIX, of London.

C. W. DEROCHEMONT & SON,

No. 9 CONGRESS STREET.

St. James Hotel,

BOSTON.

Only first-class Hotel in the city charging guests but **$3** a day. Ten minutes walk from the Market and Fair Building. codtf

Portsmouth Daily Chronicle.

By CHRONICLE & GAZETTE PUBLISHING COMPANY. | PORTSMOUTH, N. H., SATURDAY, OCTOBER 22, 1881. | $6 PER YEAR IN ADVANCE. THREE CENTS PER COPY.

I am Opening this week the Largest Assortment of the

FINEST MADE CLOTHING!

In Men's, Boys, Youths and Children's that I ever had the Pleasure of Showing to the People of Portsmouth. If in need of

BOOTS, SHOES or CLOTHING it will pay you to

VISIT THE ORIGINAL, ONE PRICE, SQUARE DEALING STORE OF

E. S. FAY, - - - - - - - No. 3 Congress St.

THE PORTSMOUTH DAILY CHRONICLE

(Established August 24, 1865.)

Is Published Every Morning, Sundays excepted, at No. 7 Exchange Building, Pleasant street, opposite the Post Office, by the

Chronicle and Gazette Publishing Company.

TERMS $6.00 PER YEAR.

The New Hampshire Gazette

(The Oldest Newspaper in the United States, established Oct. 7th, 1756,)

is published every Thursday at the same office. Terms, $1.50 per year; $2.00 per year, if not paid in advance.

ADVERTISEMENTS inserted on reasonable terms, in either or both papers. The GAZETTE, having a large country (in addition to its local) circulation, is an excellent medium of advertising. A liberal reduction made when advertisements appear in both papers.

☞ Correspondence from neighboring towns containing items of public interest, will be gladly received. All communications should be addressed and all checks made payable to the

CHRONICLE & GAZETTE PUBLISHING CO.,

PORTSMOUTH, N. H.

☞ Job Printing Department is conducted in the same office by Mr. Charles W. Gardner, who keeps on hand a large and and well-selected stock of all materials required in his line.

Mr. J. H. Bates, Newspaper Advertising Agent, 41 Park Row (Times building,) New York, is authorized to contract for advertisements in the CHRONICLE and GAZETTE, at our best rates.

PATENTS!

R. H. EDDY,

No. 76 State St., Opposite Kilby, Boston,

SECURES PATENTS in the United States; also in Great Britain, France and other foreign countries. Copies of the claims of any Patent furnished by remitting one dollar. Assignments recorded at Washington. *No Agency in the United States possesses superior facilities for obtaining Patents or ascertaining the patentability of inventions.*

R. H. EDDY, Solicitor of Patents.

Testimonials.

I regard Mr. Eddy as one of the *most capable and successful* practitioners with whom I have had official intercourse. CHARLES MASON, Commissioner of Patents.

"Inventors cannot employ a person more trustworthy or more capable of securing for them an early and favorable consideration at the Patent Office." EDMUND BURKE, Late Commissioner of Patents.

BOSTON, October 19, 1870.

R. H. EDDY, Esq.,—*Dear Sir:* You procured for me, in 1866, my first patent. Since then you have acted for and advised me in hundreds of cases, and procured many patents, reissues and extensions. I have occasionally employed the best agencies in New York, Philadelphia and Washington, but I still give you almost the whole of my business, in your line, and advise others to employ you. Yours truly, GEORGE DRAPER.

BOSTON, January 1, 1881. 3awtjan1

DENNIS SHEA,

MANUFACTURER OF

Cement Stone Pipe

— AT —

26 WATER STREET, PORTSMOUTH.

The best Pipe made for Sewers, Culverts, Cellar and Sink Drains, Water Closets, etc. Gives perfect satisfaction wherever used. Is proof against frost, acids, and all substances which pass through the Pipe.

For sale at wholesale or retail, or laid in the best manner.

Orders for Pipe and laying left at the factory will receive prompt attention.

DR. SANFORD'S LIVER INVIGORATOR

Only Vegetable Compound that acts directly upon the Liver, and cures Liver Complaints, Jaundice, Biliousness, Malaria, Costiveness, Headache. It assists digestion, strengthens the system, regulates the bowels, purifies the blood. A Book sent free. Dr. SANFORD, 162 Broadway, N. Y.

FOR SALE BY ALL DRUGGISTS.

L. S. L.

A SPLENDID OPPORTUNITY TO WIN A FORTUNE. Tenth Grand Distribution, Class L, at New Orleans, Tuesday, November 8, 1881—185th Monthly Drawing.

LOUISIANA STATE LOTTERY COMPANY.

Incorporated in 1868 for 25 years by the Legislature for Educational and Charity purposes—with a capital of $1,000,000—to which a reserve fund of over $420,000 has since been added.

By an overwhelming popular vote its franchise was made a part of the present State Constitution adopted December 2d, A. D., 1879.

Its Grand Single Number Drawings will take place monthly. It never scales or postpones. Look at the following Distribution:

CAPITAL PRIZE, $30,000.

100,000 TICKETS AT TWO DOLLARS EACH.

HALF-TICKETS, ONE DOLLAR.

LIST OF PRIZES.

1 Capital Prize of	$30,000	.....	$30,000
1 Capital Prize of	10,000	.....	10,000
1 Capital Prize of	5,000	.....	5,000
2 Prizes of	2,500	.....	5,000
5 Prizes of	1,000	.....	5,000
20 Prizes of	500	.....	10,000
100 " "	100	.....	10,000
200 " "	50	.....	10,000
500 " "	20	.....	10,000
1000 " "	10	.....	10,000

APPROXIMATION PRIZES.

9 Approximation Prizes	$300	.....	$2,700
9 "	200	.....	1,800
9 "	100	.....	900
1857 Prizes amounting to			$110,400

Responsible corresponding agents wanted at all points, to whom liberal compensation will be paid.

For further information, write clearly, giving full address. Send orders by express or Registered Letter, or Money Order by mail, addressed only to

M. A. DAUPHIN, New Orleans, La.

or M. A. DAUPHIN, at No. 212 Broadway, New York.

All our Grand Extraordinary Drawings are under the supervision and management of Generals G. T. Beauregard and Jubal A. Early.

Notice to the Public,

The public are hereby cautioned against sending any Money or Orders to Nunes & Co., 83 Nassau st., New York City as authorized by the Louisiana State Lottery Company to sell its Tickets. They are flooding the country with Bogus Circulars purporting to be of The Louisiana State Lottery Company, and fraudulently representing themselves as Agents. They have no authority from this Company to sell its tickets, and are not its agents for any purpose. M. A. DAUPHIN, Pres. Louisiana State Lottery Co.

NEW ORLEANS, LA., July 4, 1881.

BABY OLIVES!

5 cases, for sale by

H. F. GERRISH.

37TH

Popular Monthly Drawing of the

COMMONWEALTH DISTRIBUTION CO.

In the city of Louisville, on

MONDAY, OCT. 31st, 1881.

These drawings occur monthly (Sunday excepted,) under provisions of an act of the General Assembly of Kentucky.

The United States Circuit Court on March 31st rendered the following decisions:

1st. That the Commonwealth Distribution company is legal.

2d. Its drawings are fair.

N. B.—This Company has now on hand a large reserve fund. Read the list of prizes for the

October Drawing.

1 Prize	$30,000	100 Prizes	$100	each	$10,000
1 "	10,000	200 "	50	"	10,000
2 "	5,000	600 "	20	"	12,000
10 "	$1000 each	10,000	1000 "	10	" 10,000
20 "	500 "	10,000			

9 Prizes $300 each, Approximation Prizes, $2,7000

9 "	200 "	"	"	"	1,800
9 "	100 "	"	"	"	900

1,960 Prizes..... $112,400

Whole Tickets, $2. Half Tickets, $1.
27 Tickets, $50. 55 Tickets, $100.

Remit money or bank draft in letter, or send by express. Don't send by registered letter or post-office order. Orders of $5 and upward, by express, can be sent at our expense. Address all orders to R. M. BOARDMAN, Courier-Journal Building, Louisville, Ky., or R. M. BOARDMAN, 212 Broadway, New York.

Silas Philbrick,

MANUFACTURER OF

Marble Monuments, Grave Stones,

Table Tops and Mantel Pieces; also Brown stone and Granite, for all purposes.

☞ A large stock of grave-stones and monuments, made during the winter, for sale at reasonable rates at the Stone Yard, Pier wharf, State street, Portsmouth.

WHIPS All kinds, cheap, at LAMBERT'S 18 Congress Street, up-stairs.

NEW AND EXTENSIVE STOCK

— OF —

FALL & WINTER GOODS

— AT —

WM. P. WALKER'S

No. 8 Market Square.

Have just received a Full Assortment of Foreign and Domestic

Cloths, Cassimeres, &c.,

I am prepared to make them up into GARMENTS of the latest style, or according to the fancy of purchaser, and

Perfect Satisfaction Guaranteed!

My Stock of Goods suitable for

SUITINGS

IS UNEQUALLE

Particular attention paid to the making of Army and Navy

REGULATION UNIFORMS.

A FULL ASSORTMENT OF

Gentlemen's Furnishing Goods!

Constantly on hand, consisting of

BOSOMS, GLOVES, SUSPENDERS,

COLLARS, DRAWERS, SHIRTS,

HANDKERCHIEFS, LINEN GOODS,

Of every Description.

FISH.

1000 *lbs. Dry Salted Pollock Fish.*

1000 *lbs. First Fare Cod Fish.*

For sale by

Henry F. Gerrish.

TRUNK REPAIRING!

a specialty. Trunks called for and returned without extra expense at

John H. Tilton's

Harness Dispensatory,

18 CONGRESS STREET,

MAIN & WINCHESTER BLOCK.

STARTLING DISCOVERY!

LOST MANHOOD RESTORED.

A victim of youthful imprudence causing Premature Decay, Nervous Debility, Lost Manhood, etc., having tried in vain every known remedy, has discovered a simple self cure, which he will send FREE to his fellow-sufferers. Address J. H. REEVES, 43 Chatham St., N. Y.

eod&wlyte8

Portsmouth Insurance Agency

ESTABLISHED 1831.

JOHN SISE, INSURANCE AGENT,

OFFICE,

4 Market Sq., Up-Stairs.

ÆTNA INSURANCE CO., Of Hartford, Conn.

HOME INSURANCE CO., Of New York.

HARTFORD FIRE INSURANCE CO., Of Hartford, Conn.

ROYAL INSURANCE CO., Of Liverpool, Eng.

FRANKLIN FIRE INSURANCE CO., Of Philadelphia, Pa.

PHENIX INSURANCE CO., Of Brooklyn, N. Y.

LONDON AND LANCASHIRE FIRE INSURANCE CO., Of Liverpool, Eng.

Pennsylvania Fire Insurance Company, Of Philadelphia, Pa.

METROPOLE INSURANCE CO., Of Paris, France

Responsible Companies, Large Assets, Equitable Rates, Prompt Settlements.

JOHN SISE,

Insurance Agent, 4 Market Sq., Up-Stairs.

MORSE & ILSLEY

FIRE, LIFE AND ACCIDENT

INSURANCE AGENTS,

Represent the following reliable companies.

THE INSURANCE COMPANY OF NORTH AMERICA, *Of Philadelphia, Pa.*

LIVERPOOL and LONDON and GLOBE *U. S. Office, New York City.*

SPRINGFIELD, *Of Springfield, Massachusetts.*

QUEEN, *Liverpool and London.*

PHŒNIX, *Of Hartford, Conn.*

ORIENT, *Of Hartford, Conn.*

TRAVELLERS' LIFE and ACCIDENT COMPANY, *Of Hartford, Connecticut.*

NEW ENGLAND MUTUAL LIFE, *Of Boston, Mass.*

The above companies are well known and reliable, and we solicit the patronage of our friends and the public. All losses adjusted and promptly paid at our office.

MORSE & ILSLEY,

NO. 18 PLEASANT ST., - UP ONE FLIGHT

FLOUR!

Just received

500 BARRELS

of the best St. Louis and Wisconsin Flour. Also some of the best Minnesota Haxall, which I shall sell at

WHOLESALE AND RETAIL!

LOWER than the same grades of Flour can be bought in Portsmouth. Call and price my Flour before purchasing elsewhere, at the old and popular stand of C. ROBINSON & SON,

16 BOW STREET.

Portsmouth, April 26th, 1881.

J. S. JAMES.

STEPHEN D. SCRIGGINS,

Carriage Painter.

No. 16 Vaughan Street, Portsmouth, N. H.

Having spacious and good accommodations and long and large experience, he solicits patronage in this line.

WHIPS!

In Large Variety. Cheap

— AT —

LAMBERT'S—26 Congress Street Up-Stairs.

The great superiority of DR. BULL'S COUGH SYRUP over all other cough remedies is attested by the immense popular demand for that old established remedy.

DR. BULL'S COUGH SYRUP

For the Cure of Coughs, Colds, Hoarseness, Croup, Asthma, Bronchitis, Whooping Cough, Incipient Consumption and for the relief of consumptive persons in advanced stages of the Disease. For Sale by all Druggists.—Price, 25 cents.

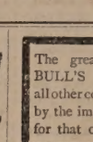

HOLMAN'S PADS

TRADE MARK.

Operate Through the Nerve Forces and the Circulation.

Holman's Ague, Liver and Stomach Pad. For Malaria, Ague and Stomach troubles. $2.00.

Holman's Special Pad. For chronic cases. $5.00

Holman's Spleen Pad. For stubborn cases of enlarged Spleen and unyielding Liver and Stomach troubles. $5.00.

Holman's Infants' Pad. For ailments of Infants and Children. $1.50.

Holman's Abdominal Pad. For Uterine, Ovarian and Bladder troubles. $5.00.

Holman's Renal or Kidney Pad. For Kidney Complaints. $2.00

Holman's Pectoral Pad. For affections of the Chest and Lungs. $3.00.

Holman's Absorptive Medicinal Rubber Plaster. The best Plaster in the world. 25 cts.

Holman's Absorptive Medicated Foot Plaster. For Cold Feet, Headaches and Sluggish Circulation (per pair), 25 cts.

Absorption Salt for Medicated Baths. For Colds, Rheumatism, and all cases where a Medicated Bath is needed; also an excellent foot-bath (per 1-2 lb. package), 25c.

For Sale by all Druggists, or sent by mail, postpaid, on receipt of price. The Absorption Salt is not "mailable," and must be sent by Express at purchaser's expense.

See that each Pad bears the Private Revenue Stamp of the Holman Pad Company, with above Trade-Mark printed in green.

Dr. Holman's advice is free. Full treatise sent free on application. Address

HOLMAN PAD CO.,

(P. O. Box 2112.) 744 Broadway, N. Y.

SULPHUR BITTERS

THE GREAT

German Remedy.

TRUTHS FOR THE SICK.

For those deathly Bilious Spells, depend on SULPHUR BITTERS, it will cure you.

Ladies in delicate health, who are all run down, should use SULPHUR BITTERS.

The Giant Dyspepsia is cured by using SULPHUR BITTERS.

$1,000 will be paid for a case where SULPHUR BITTERS will not assist or cure. It never fails.

Operatives who are closely confined in the mills and workshops; Clerks, who do not procure sufficient exercise, and all who are confined in doors, should use SULPHUR BITTERS. They will not then be weak and sickly.

Cleanse the vitiated blood when you see its impurities burst forth through the skin in Pimples, Blotches, and Sores. Rely on SULPHUR BITTERS and health will follow.

General Debility needs a gentle tonic. Use SULPHUR BITTERS, and you will not be troubled.

SULPHUR BITTERS will cure Liver Complaint. Don't be discouraged; it will cure you.

Don't be without a bottle. Try it; you will not regret it.

SULPHUR BITTERS will build you up and make you strong and healthy.

Sulphur Bitters.

SULPHUR PLASTERS cure pain in the side.

KAUFMANN'S PILLS do not gripe. 25 cents.

Daily Chronicle.

Messrs. Roberts Brothers are early in bringing to notice their books for the young folk, who in a few weeks will be on the tip-toe of expectation for holiday presents. "Cross Patch and other stories," adapted from the myths of Mother Goose by Susan Cooledge, a writer of several well known books, is published by this house at $1.50. The book has forty-four illustrations by Ellen Oakford. The historic incidents in the Goose collection which are treated of by the author of "Eye-bright," are "Cross Patch," "Little Tommy Tucker," "Hark, hark!" Miss Jane (from whose reticule a mouse once escaped, if we may credit the Goose legend,) "The old lady who had a tenement in a shoe," and "Simple Simon." If the young people of to-day enjoy Mother Goose in any such measure as did the old boys who write the notices of this increased source of satisfying information upon certain historic points which "in childhood's happy hour" to the youthful comprehensions were a trifle ambiguous, then indeed the author of "Cross Patch" has been quite as successful in this work as in her several earlier efforts.

The Boston *Post* of Friday says "As a champion patent man Edison is brilliantly maintaining his old record. His good fortune at Paris has been mentioned, and right on the heels of it the weekly issue of patents at Washington shows that he is credited with twenty-two granted. Of these, twenty relate to devices connected with his electric system of light, making, according to the records of the patent office, sixty now issued to him relating to that system. Edison has taken out more patents from the patent office than any single inventor. Including the twenty-two issued Monday he has in all been granted 209 patents on all subjects, including, of course, the electric light, and the records show he has over 100 additional awaiting the decision of the commissioner of patents, a majority of which will, no doubt, be allowed. He could almost run a patent office himself."

The public are cautioned to ask for Dr. Bull's Cough Syrup, and take no other. Price 25 cents.

—The most thorough hypocrite in existence is the young man who can successfully assume to love the younger brother of his sweetheart.

Lady Beautifiers.

Ladies, you cannot make fair skin, rosy cheeks, and sparkling eyes with all the cosmetics of France, or beautifiers of the world, while in poor health, and nothing will give you such rich blood, good health, strength and beauty as Hop Bitters. A trial is certain proof.

—Single-minded men succeed. The wedge, says Carlyle, will rend rocks, but its edge must be sharp and single; if it be double, the wedge is bruised in pieces and will rend nothing.

Centaur Liniment.

Invaluable to families, and owners of horses Sold everywhere.

—The pope is said to have sunk 90,000 lire in the attempt to run a newspaper. A much less expenditure of lire than this makes a New York paper a success.—*Lowell Courier.*

Castoria.

For sour stomach, constipation, and fretfulness of children. Pleasant, safe and cheap. 900 drops; 35 doses, 35 cents.

—It is noticed by the Utica *Observer* that at some time or other the man who does not advertise is brought into prominence, and a red flag is always used.

Ash-Tonic;

A perfected purifyer of the system. In 1-2lb. bottles; 75 cents. For dyspepsia, the many forms of liver complaint, impure and impoverished blood, and functional derangements attendant upon debility. For symptoms indicated by indigestion, loss of appetite, nausea, sick headache, sour stomach, furred tongue,

drowsiness, blanched lips, sallow complexion, pain in the side or back, eruptions, depression of spirits, nervous irritability and hysteria, and for building up the system, ash-tonic is unquestionably the most prompt and energetic remedy yet devised.

It is said the complaints against the Massachusetts Ninth regiment at Yorktown, Va., were gotten up by a New Jersey brigadier-general who feared that the ninth would surpass a crack New Jersey regiment, which he hoped would win the $1,500 silver vase in the competition drill.

An Interesting Fact.

In France, all patent medicines must be endorsed by an official board of physicians before they can be sold. In lieu of such a law in America, the people have resolved themselves into a national committee which has endorsed Swayne's Ointment for allaying the itching accompanying the piles, as the only reliable remedy in the market. It's a poor rule that won't work both ways.

At Jackson, Cal., early in the morning on the 20th inst., the residence of T. Jellcitch was burned, and he, with his wife and two children, perished in the flames.

Pure water, fresh air, sunlight, and a bottle of Adamson's Botanic Balsam (in case of cough or cold) will save many doctors' bills and give health and vigor that no money can procure.

George F. Roberts, an Englishman, was recently robbed of $1,000 on a sleeping car between Indianapolis and Litchfield on the Indianapolis & St. Louis road. Two other passengers were robbed of small sums.

Mr. JAMES I. FELLOWS, Chemist,
St. John, N. B.

Dear Sir: Having used your Compound Syrup of Hypophosphites for some time in my practice, I have no hesitation in recommending it to my patients who are suffering from general debility, or any disease of the lungs, knowing that, even in cases utterly hopeless, it affords relief. I am, sir, yours truly,
H. G. ADDY, M. D., St. John.

By the running away of the horses of a stage between Alma and Fayetteville, Ark., Oct. 20th, the driver and a passenger were killed, and two passengers severely injured.

HALL'S VEGETABLE SICILIAN HAIR RENEWER is a scientific combination of some of the most powerful restorative agents in the vegetable kingdom. It restores gray hair to its original color. It makes the scalp white and clean. It cures dandruff and humors, and falling-out of the hair. It furnishes the nutritive principle by which the hair is nourished and supported. It makes the hair moist, soft and glossy, and is unsurpassed as a hair dressing. It is the most economical preparation ever offered to the public, as its effects remain a long time, making only an occasional application necessary. It is recommended and used by eminent medical men, and officially endorsed by the State Assayer of Massachusetts. The popularity of Hall's Hair Renewer has increased with the test of many years, both in this country and in foreign lands, and it is now known and used in all the civilized countries of the world.

For sale by all dealers.

Portsmouth Chronicle.

SATURDAY, OCT. 22. 1881.

[Entered at the Post-Office at Portsmouth, N.H. as second-class matter.]

The Land League "Proclaimed."

The Irish Land League was on the 20th inst. proclaimed by the British government to be an illegal and criminal organization. The proclamation warns all persons that the Irish national land league, or by what other name it may be called, is an unlawful and criminal association, and that all meetings to carry out or promote its designs or purposes are unlawful and criminal, and will be prevented and dispersed by force. The proclamation warns the queen's subjects connected with the league to disconnect themselves from it, and to abstain from giving further countenance to it. All the powers and resources at the government's command, the proclamation says, will be employed to protect the queen's subjects in the free exercise of their lawful obligations, and to save the process of law and the execution of the queen's writs from hindrance or obstruction. It calls upon all loyal subjects to uphold and maintain the authority of the law and the supremacy of the queen in Ireland.

New Hampshire Items.

About fifteen hundred excursionists from Alton Bay, Rochester, New Durham, Farmington, Dover and other places, were carried to Boston on the 19th inst. over the Boston & Maine railroad, at $1,50 per head for the round trip, tickets good for several days to return on. One train of twelve cars, and another of nine, each drawn by two locomotives, were required to transport the crowd.

Armington's steam mill at Warren, was badly damaged by a boiler explosion, Oct. 19th. The employes were all at breakfast, and none were injured. Loss, $1,800.

Moses Wentworth has leased his Great Falls hotel to James Martin, formerly of the Westboro house, Westboro, Mass., and Frank H. Martin will serve as clerk. The house is to be repossessed, and put in thorough order. The new proprietor is an experienced landlord, and knows how to cater to the interests of the hungry and weary traveller.

The Coos county supreme court commenced its session at Lancaster on the 18th inst., Judge W. H. Allen presiding. The Towne-Bugbee poisoning case was taken up by the grand jury, and nearly two days taken up in hearing testimony.

A celebration of the bi-centennial of Capt. Ebenezer Eastman, the first settler of Concord, took place Oct. 19th at East Concord, and was largely attended by Eastman descendants, the company numbering several hundred people. It was voted to extend the membership so as to include all bearing the name of Eastman, or descendants of persons of that name. A board of officers for permanent organization was chosen, of which Charles S. Eastman of Concord is president.

W. S. Thomas of Laconia contemplates removing his cotton and woollen machinery manufactory to Boston.

The New Hampshire Sunday School Convention is to be holden in Rochester, at the Methodist church, on the 1st, 2d and 3d of November.

News and Notes.

The directors of the Northern Pacific railroad company have offered the position of general manager of that great corporation's lines to Mr. Payson Tucker, the popular and successful superintendent of the Maine Central, and Mr. Tucker is in New York in conference on the matter. The salary attached to the position is $20,000.

A despatch of the 20th inst. from Quincy, Ill., says: "A disastrous break in the 'Sny levee,' two miles above Scott's landing, occurred last night. The water is pouring through the crevasse in torrents, and a vast area of highly-cultivated land is being rapidly inundated. Runners were sent out to warn the people of the disaster, and farmers are using superhuman efforts to save their stock and household effects. The disaster at this time will be much greater than ever before, as a very large area of winter wheat has been sown. Corn and other crops have not been secured, and the bottoms are full of cattle, horses and other live stock. The flood has come upon the people so suddenly and was so unexpected that but few of them are prepared, and the damage will be very great."

At Felldom, Ill., about two o'clock in the afternoon on the 19th inst., Charles Cay and John Burrus went into Wesley Park & Sons' bank, and at the muzzle of two revolvers, compelled Mr. Park to open his safe and give them $8,500. The robbers then mounted horses and rode away. Park followed them to the street, fired upon them, and killed one of their horses. The dismounted robber got on the horse of his pal, and both rode off together. The sheriff of the county raised a large posse and started in pursuit.

It is now intimated that the partners in the shoe manufacturing firm of John Mahon & Sons, of Lynn, Mass., recently reported as under a financial cloud, will not visit Lynn again unless under compulsion. It appears that on the strength of their credit they bought immense quantities of merchandise of various kinds, and turned it all into cash. Business men of Lynn say the two members of the firm must have carried off at least $100,000 each. The Newburyport *Herald* suggests that the affair will prove to be "one of the most scientific swindles of the age."

King, the balloonist, and his companion, arrived at Chippewa Falls, Wisconsin, Oct. 21st, having been two days in getting out of the woods in which the balloon descended.

Secretary Windom has been nominated for United States senator by the republican legislators of Minnesota.

The Dutch steamship Konigder Nederlander has foundered at sea on the voyage from Baltimore to Amsterdam, and 175 persons are missing.

The body of the unknown man, evidently murdered, taken from the river at Providence, R. I., Oct. 14th, has been identified as that of William Titcomb of Providence, seamen on board the schooner Ella Jane, who was last seen on board Saturday night, the 8th inst.

A meeting of the stockholders of the *Enquirer* association at Lewiston, Me., was held Wednesday, Oct. 19th, and Solon Chase was deposed from the editorship. Mr. Chase was notified on his return from the west. The *Enquirer* is to be moved to Lewiston, and conducted by S. A. Berry of Deering.

Superintendent Fairman of the New York insurance department recommends the dissolution of the Universal Life Insurance company, and urges the speedy appointment of a receiver.

A party of Bostonians, accompanied by a pack of valuable dogs, went out to Lead mountain, near Union river, Maine, last week to hunt deer, but there is a state law forbidding hunting deer with dogs, and the natives turned out and shot all the animals.—*Transcript.*

The Chains of Appetite.

A man goes on for quite a long time drinking—moderately. He thinks he could easily stop if he would. No one who has lived in the world and observed at all can have failed to see the vast, the rapid increase in the use of tobacco. In vain do men plead; in vain do physicians protest, and point out the mischiefs that come from the habitual use of a poison. Many of them use it themselves, and therefore will not see the harm it does. And because the effects are not immediate and fatal, therefore men persist in the habit. Shall I tell you why? Because it is too strong for them. Half of them will tell you, "I can stop if I will," but you will observe that they never "will." Ten million dollars' increase of revenue the last year, wholly from duties on cigarettes!" This is indeed dreadful. They can stop if they will, can they? And yet pay ten millions to wear galling chains? It doesn't do any hurt? Where, then, the great increase in nervous diseases, of paralysis, of sudden death? The habit is manly, is it? Boys think so. It is insidious, it is soothing, it is social, it is cheerful. What if it is? It is also harmful, it is dirty, it is unsavory, it destroys the nerves. Its effects become hereditary; that is the worst of it. His father smoked, good man, and died in his prime, and his children have an inheritance of weak nerves and strong appetites. The chains are born on us!

—If you want to know just how you stand in the community ask your worst enemy and your best friend, and then strike a fair average. Most people make the mistake of asking only their best friends, and taking that as the fair average.

MARRIED.

KENDALL—HUBBARD. In Keene, Oct. 12th, Edwin F. Kendall and Lucy A. Hubbard, both of Walpham, Mass.

NELSON—RANLET. In Malden, Mass., at the house of the bride's brother, Charles H. Nelson of Boston and Miss Annie S. Ranlet, also of Boston, formerly of Exeter, N. H.

DIED.

YEATON. In this city, Oct. 17th, Stephen J. Yeaton, aged 60 years.

FURBER. In Newington, Oct. 20th, Mrs. Elizabeth S. Furber, aged 70 years, wife of Thomas G. Furber.

WIGGIN. In Stratham, Oct. 10th, Col. S. J. Wiggin, aged 62 years.

MOODY. In Wolfeboro', Oct. 14th, Joseph Moody, aged 61 years.

HANSCOM. In Eliot, Me., Oct. 19th, Mrs. Nancy Hanscom, aged 91 years and 4 months, widow of William Hanscom 3d.

GOODWIN. In York, Me., Oct. 18th, Hattie L. Goodwin, aged 26 years, daughter of Capt. George Goodwin.

MARINE CHRONICLE.

PORT OF PORTSMOUTH.

ARRIVED Oct. 21st.

Stmr Harrisburg, Albertson, Philadelphia, with 1883 tons of coal to J Albert Walker.

SAILED Oct. 21st.

Stmr Acushnet, Bird, Boston.

Sch Alaska, Clark, New Bedford.

Sch Emma L Cottingham, Steelman, New York.

Sch Nettie Cushing, Robinson, New York for this port, in port at Edgartown 19th.

Sch S C Douglas, ——, for this port, sld from Hampton Roads 18th.

Sch C H Trickey, Kelley, hence arr at New York 19th.

Important.

When you visit or leave New York city, save Baggage Expressage and Carriage Hire, and stop at *Grand Union Hotel*, opposite Grand Central Depot; 450 rooms, fitted up at a cost of one million dollars, reduced to $1 and upwards per day. European plan. Elevator. Restaurant supplied with the best. Horse cars, stages and elevated railroad to all depots. Families can live better for less money at the Grand Union Hotel than at any other first-class hotel in the city. tsp15,82

ALL KINDS
— OF —
BLANK BOOK WORK
— AND —
PRINTING!
Can be done as well, and at as low price at
No. 1 Congress Block,
as in New York or Boston.
CALL AND SEE IF IT IS NOT SO.
W. G. MYERS.

THE COLLATERAL LOAN CO.'S 43D SEMI-ANNUAL SALE

OF Unredeemed Property, will commence Tuesday, Oct. 25th, at 10 o'clock a. m., and continue on following days at the same hour, at the Banking rooms of the institution, 338 Washington St., Boston, (over the Transcript office.) An extensive assortment of Diamonds, Watches, Firearms, Musical Instruments, Jewelry, Solid Silver Ware and miscellaneous articles will be offered. to27

ROOM PAPERS,
To make room for the
New Fall Designs,
which are now arriving we offer all our REMNANTS in lots of Two or more rolls at
Less Than Wholesale Prices,
We have a large line of
SHADES, FIXTURES, TASSELS, CORD and LOOPS.
Also, black walnut and gilt
Picture Mouldings,
CORNICES, POLES, HOOKS and KNOBS.
Curtains hung with neatness and despatch, and satisfaction guaranteed.
Mercer Goodrich.

$5 TO $20 per day at home. Samples worth $5 free. Address Stinson & Co., Portland, Maine.

ST. JACOBS OIL
TRADE MARK.
THE GREAT
GERMAN REMEDY.
FOR
RHEUMATISM,
Neuralgia, Sciatica, Lumbago, Backache, Soreness of the Chest, Gout, Quinsy, Sore Throat, Swellings and Sprains, Burns and Scalds, General Bodily Pains, Tooth, Ear and Headache, Frosted Feet and Ears, and all other Pains and Aches.
No Preparation on earth equals ST. JACOBS OIL as a safe, *sure*, simple and *cheap* External Remedy. A trial entails but the comparatively trifling outlay of 50 Cents and every one suffering with pain can have cheap and positive proof of its claims.
Directions in Eleven Languages.
SOLD BY ALL DRUGGISTS AND DEALERS IN MEDICINE.
A. VOGELER & CO.,
Baltimore, Md., U. S. A.

The Purest and Best Medicine ever Made.
A combination of Hops, Buchu, Mandrake and Dandelion, with all the best and most curative properties of all other Bitters, making the greatest Blood Purifier, Liver Regulator, and Life and Health Restoring Agent on earth.
No disease can possibly exist where Hop Bitters are used, so varied and perfect are their operations.
They give new life and vigor to the aged and infirm.
To all whose employments cause irregularity of the bowels or urinary organs, or who require an Appetizer, Tonic and mild Stimulant, Hop Bitters are invaluable, without intoxicating.
No matter what your feelings or symptoms are what the disease or ailment is use Hop Bitters. Don't wait until you are sick but if you only feel bad or miserable, use them at once. It may save your life. It has saved hundreds.
$500 will be paid for a case they will not cure or help. Do not suffer friends to suffer, but use and urge them to use Hop Bitters.
Remember, Hop Bitters is no vile, drugged drunken nostrum, but the Purest and Best Medicine ever made; the "INVALIDS FRIEND and HOPE" and no person or family should be without them.
D. I. C. is an absolute and irresistible cure for Drunkenness, use of opium, tobacco and narcotics. All sold by druggists.
Hop Bitters Mfg. Co., Rochester, N.Y. and Toronto, Ont.

HARDWARE
— AND —
PAINTS.
Strictly Pure White Leads.
Jewett's New York city Crushed
PURE LINSEED OIL!
Varnishes!
Of all grades and suitable for all purposes.
WRAPPING PAPERS!
Direct from the mills and for sale at manufacturers' prices.
PAPER BAGS AND TWINE!
PRYOR & MATTHEWS.
No. 16 Market St.

MILLINERY OPENING!
We shall open a
Fine Assortment
— OF —
TRIMMED HATS and BONNETS
— AT OUR STORES —
Nos. 3 and 14 Market St,
— ON —
Tuesday, Oct. 18th.
All are cordially invited. No cards.
J. M. Tibbetts.

FALL RIVER LINE
— FOR —
NEW YORK, SOUTH AND WEST.
This line with its superior construction, superb equipment, palatial steamers and considerate care for the comfort of its patrons, presents Preeminent Advantages over all others. Trains connecting at Fall River with the well known steamers
BRISTOL AND PROVIDENCE
Leave Boston from Old Colony Depot, week days at 4.45 (accommodation) and 6 P. M., (Steamboat Express.) Sundays at 7 P. M.
Leave New York for East at 5.00 P. M. daily.
Passengers leaving Portsmouth at 3.15 P. M. arrive in Boston in season to connect with the steam boat express train. Through tickets for sale at the Eastern R. R. Station; state rooms secured at the office of the Line, No. 3 Old State House, and at Old Colony Depot in Boston.
J. R. KENDRICK, Supt.
L. H. PALMER, Agent, No. 3 Old State House.

Old Company Lehigh Coal!
Franklin Coal,
Shamokin Coal,
Lackawanna Coal,
Are for sale in Portsmouth only at
PORTSMOUTH COAL POCKETS.
J. ALBERT WALKER,
No. 137 Market Street.

SPECIAL ADVERTISEMENT OF FALL AND WINTER DRY GOODS!
Ayers & Locke. HAVE RECEIVED THE Finest Line Dress Goods
Ever Shown in Portsmouth. Everything in New Styles Plaids and Novelties, Black Silks, Velvets in every shade, Striped Velvets, Colored Silk Plushes all the desirable shades. Everything in Plain Colored Dress Goods from the low price Flannels to the Finest Billiard Cloths. Also a full line of General Dry Goods well suited for the Coming Season. BLANKETS! BLANKETS! purchased quite early in the season at very low prices. Ladies', Children's and Gent's Underwear, in White mixed and Scarlet. Assortment of Small Ware, remarkably complete. The Largest Stock of Passementerie Trimming ever shown in Portsmouth. All new Styles both in Satin Cord Goods and the ordinary Braid Gimps, New Buttons acknowledged by purchasers to be the finest stock in the City. Ladies' and Children's Hosiery, Kid Gloves, Beaver and Cloth Gloves, etc. Cloakings in great variety. Also about Oct. 1st we shall offer the Finest Assortment Ladies Outside Garments. Ladies' Black Cloth Sacques. Ladies' Black and Colored Walking Jackets. Dolmans', Surtouts in Black and Colored Cloths. Also an Assortment Fall Sacques in Colors, all at very low prices.
AYERS & LOCKE.

B & L
OFFER FOR SALE
300 bbls First quality of Brand and Pastry
FLOUR!
Also 1-2 bbls., and 1-4 and 1-8 bbl. sacks of Same Qualities.
BUTTER!
100 Tubs of September Creamery and Dairy
BUTTER!
CHEESE and RAISINS
40 boxes extra Mild Rich Cheese.
100 boxes of New Raisins, including choice cooking to the finest table Dehesa.
300 lbs LEGHORN CITRON, 500 lbs NEW CURRANTS, 200 doz. NEW CANNED TOMATOES, 100 doz. New Canned SUCCOTASH, PEAS, STRING BEANS, and Oyster Bay ASPARAGUS.
We have a very large and full stock of
First Class Goods
Bought before the recent advance, consequently we are in a position to sell at reasonable prices.
Butler & Laighton.
NO. 1 MARKET SQUARE.

Real Estate.

To Let,
STORE NO. 27 MARKET STREET.
Apply to J. R. MAY.

To Let.
HOUSE No. 116 State street, now occupied by Capt. Jacobs. For particulars enquire of Mr. Jerome C. Butler of the firm of Butler & Laighton, or of the subscriber at Newcastle.
eod&w GEO. W. TOWLE.

To Let.
HALF-HOUSE No. 3 Wentworth street. Also HALF-HOUSE No. 66 Pleasant street. Apply at No. 70 Pleasant street.

To Let,
FRONT office over Rockingham National Bank recently occupied by Wm. H. Foster. Apply at the Bank.

Office to Let.
THE large and pleasant FRONT OFFICE over A. P. Wendell & Co.'s store on Market square, to let on reasonable terms. Apply to
JOHN C. AYERS.

For Rent.
HOUSE on Melcher street, near Pleasant; ten rooms; water in house. Or will rent half. Apply at No. 31 Pleasant street. jy27tf

For Rent.
STORE and dwelling attached, in Waldron block, recently occupied by Wm. Benson. Apply to William H. Hackett; office in U. S. Court House. Oct. 12th.

For Sale.
THE HOUSE AND LOT corner of Austin and Summer streets, formerly occupied by the late Lydia Pickering. The lot contains 10,000 square feet and may be divided into several other house lots if desired. Possession given immediately. Apply to WALLACE HACKETT, admr., over First National Bank.
Portsmouth, May 12th, 1881.

For Sale.
BRICK STORES No. 18 and 20 Bow street, with the water privilege. Apply to
WM. H. ROLLINS.

Wanted.
A GOOD MEAT and PASTRY COOK. Enquire at No. 10 Pleasant street.

Wanted.
A GOOD COOK.
Apply at No. 6 Austin Street.

Stolen.
FROM Kittery Marine Railway in the early morning of the 9th inst., a LEAD COLORED WHERRY with two ten-foot Oars, (the latter branded "J. C.") Whoever will return the same or give information that will insure its recovery shall be suitably rewarded.
*1&w10*21 J. COX, Kittery Foreside.

COST
$4,18 PER THOUSAND!
THE CHEAPEST!
— AND —
Safest Life Insurance in the World.
THE
SEMI-ENDOWMENT POLICY!
— OF THE —
Mutual Life Insurance Co.
of New York,
F. S. WINSTON, President,
IS SECURED BY
ASSETS AMOUNTING TO OVER
$90,000,000
And is the safest and Cheapest Insurance ever offered by any Company.
EXPLANATION.
These policies are settled in 20 years by the payment in cash, of one-half the amount insured, or in event of death occuring during that period to the beneficiary for the full amount insured.
ILLUSTRATION.
Age 35 (other ages in proportion,) Policy of $1,000 annual premium of $29.18.—
20 premiums of $29.18 each, $583.60
One half of policy returned in 20 years, 500.00
Total cost $1,000 insurance for 20 years, $83.60
Annual cost of $1,000 insurance against death for 20 years, $4.18, exclusive of all dividends, which are declared annual as with other forms and available on the anniversary of policy.
Further information and applications furnished by
C. M. GIGNOUX
GENERAL AGENT
For Maine and New Hampshire.

$66 a week in your own town. Terms and $5 outfit free. Address H. Hallett & Co., Portland, Maine.

WHIPS! All qualities and prices; LARRABEE'S, 26 Congress

Local Matters.

POST OFFICE RULES.

MAILS CLOSE.

	A. M.	P. M.
Boston, West and South,	8, 10.35, 2.20	4.50 *6.30
Boston Way,	10.35, 2 30	
Portland,	9.25	4.50 6.30
East (beyond Portland,)	9.25	6.30
Biddeford, Saco and Way,	9.25	4.50
Great Falls,	9.25	4.50
Great Falls & Conway R. R.	9.25	
Concord and North,	7.40	4.50
Concord Way,	7.40	4.50
Boston & Maine R. R.	7.40	4.50
Dover,	9.20	2.30 6.30

*Arrives in Boston next morning.

MAILS ARRIVE.

	A. M.	P. M.
Boston, South and West,	10.26, 3.15	5.50 9.08
Boston Way,	10.05	5.50
Portland and East,	11.50	3.20
Great Falls & Conway R. R.	11.20	
Concord and North,	10.20	6.50
Dover,	7.30	3.15 5.50

Letters for the night mails [and no others] east or west may be deposited in the box at the Eastern depot, every day except Sundays.

E. G. PEIRCE, JR., P. M.

MINIATURE ALMANAC--OCT. 22.

SUN RISES	6.22	MOON RISES	5.57 A. M.
SUN SETS	5.37	FULL SEA	11.45 A. M.
LENGTH OF DAY	10.45		11.15 P. M.

THE WEATHER.

U. S. SIGNAL OFFICE,
WASHINGTON, D. C.
Oct. 22, 1:30 A. M.

Probabilities for New England:—

Fair weather, variable winds mostly southerly, lower barometer, stationary or higher temperature.

The Thermometer at the CHRONICLE Office, at 4:00 o'clock this morning, registered 38 degrees above zero.

Sky clear.

SUPREME COURT.

FRIDAY, Oct. 21st; *Smith, J.*

Margaret Harrington, *alias* Hartnett, was arraigned for stealing $175 of one Cornelius Crowley. Plea, not guilty. Trial fixed for Monday. Page for respondent.

Two boys, one named Wilson, aged fourteen, the other named Hehir, being still younger, were arraigned for breaking in the day time into a school house, and stealing a book belonging to Florence P. Whidden. Plea, not guilty; case to stand over for a few days. Solicitor for state; Hodgdon for respondents.

Case Batchelder vs. town of Epping was assigned for Monday week.

The court was occupied throughout the day in hearing the evidence in case Urch vs. Doane, Nickerson and Rand; the testimony was concluded with the exception of one witness, to be examined on Saturday morning.

ANTI-MASONIC EXCITEMENT.

There was a little local war on Thursday and Friday, owing to a dispute between Mr. Daniel Mason, lessee of the steam mill and premises on Green street, and the city authorities—or whoever it may be that is building the new street, as I am not aware that the city councils have ever directed or authorized the building of the street, or indeed had the matter submitted to them for action or approval. However this may be, the street workmen on Thursday moved a large pile of boards belonging to Mr. Mason, which he claimed to be an interference with his rights, so he had the boards moved back again. Friday morning the dispute was renewed and extended, and the mayor ordered up a reserve of police; but Mr. Mason didn't seem to scare worth a cent, and whatever of glory was gained in the battle certainly did not inure to the city fathers. Who is in the right in this dispute I cannot tell; but almost anybody could have told, some time ago, that the parties who should undertake to "back down" Mr. Mason and E. C. Spinney (who owns the mill) would enjoy a time very similar to the traditional one experienced by the monkey and parrot.

SPECTATOR.

"ACROSS THE CONTINENT."

Of this sensational play, which will be presented at Music hall on Monday evening, the Charleston *Times* says:

For real fun and enjoyment it would be difficult to find a better collection than is found in "Across the Continent." The play is brimful of fun, sparkling, and occasionally intensely pathetic. It is handsomely mounted with fine scenic effects, and above all, there is not a second-class actor in the company. There is simply three hours of solid enjoyment in "Across the Continent."

The Cincinnati *Enquirer* thus alludes to several members of the company:

Miss Kate Byron was attractive in her dual character. J. H. Banks is one of the most eccentric and amusing Irishmen to be found on the stage, and his specialty acts were very funny. John Pendy aroused the gallery with his song and dance. There are no sticks in the company, the young women being especially attractive. "Across the Continent" is sensational enough for the most sensational.

AROUND HOME.

The "close season" for lobsters ended on Thursday, the 20th inst., and on Friday the first lot to be brought into this market arrived at C. Sullivan & Co.'s—two hundred pounds, taken by Newcastle men.

Mr. Chas. E. Walker is building a two-story house on Brewster street, to contain two tenements, and be fitted with all the modern improvements. The old Brewster house, built in 1796 by Samuel Brewster, father of the late Dr. George G. Brewster, and occupied by the latter as a residence, is to be placed on the lower end of the lot, and the new house will take the original site of the old one. Messrs. Anderson & Junkins, contractors and builders, are doing the work.

The schooner Celia, loaded with produce and having a number of young Portsmouth men in her crew, was taken down the harbor on Friday by the tug Clara Batemen, on her way to Baltimore.

Col. McCaulley, of the marine corps, arrived at the navy yard to-day, to inspect the marines. A salute was fired. We will let the CHRONICLE tell how many guns.—*Times, 21st.*

Not a single gun was fired on the yard that day, in honor of "Col. McCaulley." There is no officer of that name in the marine corps or navy.

All the fish brought into this port on Wednesday and Thursday of this week arrived in small boats, the supply being none too large for the local trade.

Mr. Wm. H. Wentworth, of Newbury, Mass., passed through this city on Friday with eighteen yearling cattle from his farm in Cape Neddick, Me., on the way to Newbury. The cattle were handsome and sleek-looking, and of mixed Jersey and native breed.

Immense numbers of cabbages have been brought into this city within a few days past, from the surrounding country, a large part of them being put on board of vessels bound to southern ports. One of the largest and finest lots was brought in by Mr. Philip Holmes of Greenland.

The horse attached to James Sanborn's fish-wagon was frightened while standing in front of his fish-market at Liberty bridge, last Thursday afternoon, by a dory that was being carried across the street, and ran away up Water and State streets to Washington street, where he was stopped. The wagon was somewhat damaged, but no other harm was done.

Twelve children were christened in the Unitarian church at Hampton Falls on the last Sunday in September, by Rev. B. F. McDaniel of Exeter.

Mr. Samuel Fernald, of Eliot, lost a few night ago from his pasture a yoke of oxen, three cows and twenty sheep. It is supposed they were stolen by some drover.—*Times.*

The schooner Satellite, Adderton master, is at Portsmouth bridge this week, having a new mainmast put in by Theodore Fernald of Eliot, Me.

The Dime Show at Franklin theatre will give a family matinee at 2:30 o'clock this afternoon. Performance as usual this evening.

The Collateral Loan company of Boston announces its 43d semi-annual sale of unredeemed articles. This will be a rare chance to purchase fine goods.

Col. Chas. G. McCawley, commanding the marine corps, made an official visit to the navy yard on the 21st inst., and received the regulation salute.

The "band-stand" has been again placed in position over the Gangway rock.

Eastern railroad employes have for some days days been engaged in digging a well near the track, not far from the powder house, and though they have not reached any great depth they have struck what appears to be a fine supply of water, of a quality similar to that furnished by the aqueduct company.

The time of year for putting up stoves has arrived, and persons in want of new ones can find a good stock at J. L. O. Coleman's store, No. 111 Market street, where also linings, grates, repair pieces, pipes, etc., can be procured.

The auction sale of goods at A. A. Payne's store was continued on Friday, being adjourned at a late hour to nine o'clock this (Saturday) morning, when the large stock of boots and shoes will be offered for sale.

SUNDAY SERVICES.

At the South Parish, Rev. James DeNormandie, pastor, morning service at 10:30; Sunday school at chapel on Court street at 2:45 P. M. Vespers at 7:30.

At St. John's (Episcopal) church, Rev. Chas. A. Holbrook, rector, services at 10:30 A. M.

At the Congregational church, preaching at 10:30 A. M. and 7:30 P. M. Sunday school at 3:00 P. M. Prayer meeting on Friday evening at 7:30. Rev. Wm. A. McGinley, pastor.

At the Methodist church, Rev. W. W. Smith, pastor, preaching at 10:15 A. M. and 2:45 P. M. Sunday school after morning service, in the church.

At the Middle street (Baptist) church, Rev. W. H. Alden, D. D., pastor, services at 10:30 A. M. and 7:30 P. M.; Sunday school at the church at 2:45 P. M.

At the Court street (Christian) church, Rev. J. A. Goss, pastor, preaching at 10:30 A. M.; prayer meeting at 7:30 P. M. All are welcome.

At the Freewill Baptist church, on Pearl street, Rev. J. H. Yeoman, pastor, preaching at 2:45 P. M.; prayer meeting at 7:00. Sabbath school at 7:30 P. M.

At St. Mary's (Catholic) church, Rev. E. M. O'Callaghan, pastor, Childrens' Mass at 8:30, Solemn Mass at 10:30 A. M.; Sunday school at 3:00 P. M.

At the Advent church, services at 10:15 A. M., 2:45 and 7:30 P. M.

Universalist church, Pleasant street. Services at 10:30 A. M. Sunday school at 2:45 P. M.

Society of Spiritualists, in Good Templars' hall (over Morse & Ilsley's office); services at 2:45 and 7:30 P. M.

Rev. W. A. McGinley will preach in the Methodist church on Sunday afternoon. The pastor, Rev. W. W. Smith, will preach in the morning.

Rev. D. T. Taylor will preach in the Advent church.

Rev. Mr. Newcombe, of South Berwick, Me., will preach in the Middle street church.

A Provincetown, Mass., despatch of the 20th inst., is as follows: "The mackerel fleet made a big catch last night. About twenty schooners are in this harbor with their decks full of fish. They have been dressing since early this morning. Seining mackerel at night is a new departure, and works very successfully, as the fish do not notice the net."

A Gloucester dispatch says that the mackerel fleet is meeting with exceeding success whenever the weather allows of seining operations, and the catch for the season promises to be considerably larger than for several years previously. One schooner, the William M. Gaffney, has landed 1000 barrels in five weeks; another, the Madawska Maid, took 900 barrels in twenty-one days. The schooner Fleetwing recently took 210 sea-packed barrels; the schooner Moro Castle, 140 wash barrels; the schooner Dreadnaught, of Portland, 205 barrels; the schooner David A. Osier, 105 wash barrels; the schooner William M. Gaffney, 140 wash barrels; the schooner Madawaska Maid, 225 sea-packed barrels—all at one haul of the seine.

At a meeting of the stockholders of the Old Orchard & Ferry Beach railroad at Saco, Oct. 20th, the following directors were chosen: James T. Furber of Lawrence, Mass., Dr. J. R. Nichols of Haverhill, Mass., Amos Paul of South Newmarket, N. H., M. G. Palmer and S. E. Spring of Portland, Me., and George F. Calef and W. S. Dennett of Saco, Me.

"Mrs. Overtheway's Remembrances:" by Juliana Horatia Ewing, author of "We and World," etc.; with ten illustrations. Boston; Roberts Bros.; price $1.25.

"Mrs. Overtheway" is a name given by little Ida, to a friend of maturer years who lived on the opposite side of the street, whose acquaintance ripened into friendship, and who tells the stories to Ida after their good understanding with each other had become established; they are of the kind of tale which will keenly interest the readers of Ida's age. Myers has it for sale.

—Young husbands very seldom allude to their first baby as "birdie." That may do for the mother during courting time, but who ever heard of a squalling birdie?

Portsmouth Wholesale Prices.

Reported by BUTLER & LAIGHTON, Grocers.

Butter, per ℔ 28 to 34c.
Corn per bushel, Western 70c; Northern 80c.
Cheese, 16c per ℔. New 12.
Coal, Anthr, per ton $6.00, Smith's, per ton $5.00.
Eggs per dozen, 23c.
Flour, Fancy, $8.00 @ $9.00; Ex. $10.00.
Fish per ℔ by the qt., Cod 5 @ 6c; Pollock 3 1-2c.
Hay per ton, $14 @ $17.
Kerosene Oil per gallon, 10c.
Lard per ℔, by the tub, 17c.
Lard Oil per gallon, $1.00.
Molasses per gal., Cuba 42c; N. O. 55c @ 65c.
Oats per bushel, 58c.
Potatoes per bushel, new 70c.
Pork per bbl., $20.00 @ $22.00.
Plaster per ton, lump $6.00; ground $10.
Rye, Northern, per bushel, 60c.
Soap per ℔, No. 1, 6c @ 7c.
Sugar per ℔, Br. 8 3-4 @ 9c; Gr. 11; Crushed 11 1-2c
Tea per ℔, Black 40c @ 70c; Green 50c @ 60c.
Wood per cord, Hard $5; Pine $3.

Recent Stock Sales.

U. S. new 4 1-2s, coupon	113
U. S. new 4s, coupon	116
Maine State 6s, 1889	117 1-8
N. H. State 6s, 1892	130
Massachusetts State 6s, Gold	117
Portsmouth City 6s, 1893	115
Eastern R. R. 4 1-2s	109 1-2
Ports., Great Falls & Conway 4 1-2s	92 1-2
Great Falls Manufacturing Co	117 1-2
Cocheco Manufacturing Co	907 1-2
Salmon Falls Manufacturing Co	905
York Manufacturing Co	1347 1-2
Laconia Manufacturing Co	697 1-2
Boston & Lowell R. R.	112
Boston & Providence	162
Boston & Maine	125 1-2
Boston & Albany	166
Concord	101 1-4
Eastern	46
Eastern Railroad in N. H.	92
Fitchburg	130
Maine Central	54
Manchester & Lawrence	180 1-2
Michigan Central	105 1-2
Northern in N. H.	113
Nashua & Lowell	151 1-8
Old Colony	129 1-4
Ports., Great Falls & Conway	25
Portland, Saco & Portsmouth	116 3-4
Portsmouth & Dover Railroad	112

Burnett's Cocoaine.

Unlike all other hair dressings, is the best for promoting the growth of and beautifying the hair, and rendering dark and glossy. The Cocoaine holds, in a liquid form, a large proportion of deodorized Cocoanut Oil, prepared expressly for this purpose. No other compound possesses the peculiar properties which so exactly suit the various conditions of the human hair.

The superiority of Burnett's Flavoring Extracts consists in their perfect purity and great strength.

Mothers! Mothers!! Mothers!!!

Are you disturbed at night and broken of your rest by a sick child suffering and crying with the excruciating pain of cutting teeth? If so, go at once and get a bottle of MRS. WINSLOW'S SOOTHING SYRUP. It will relieve the poor little sufferer immediately—depend upon it; there is no mistake about it. There is not a mother on earth who has ever used it, who will not tell you at once that it will regulate the bowels, and give rest to the mother, and relief and health to the child, operating like magic. It is perfectly safe to use in all cases, and pleasant to the taste, and is the prescription of one of the oldest and best female physicians and nurses in the United States. Sold everywhere. 25 cents a bottle. m.w & s & w 52

—It is the clean table-cloth that catches the early grease spot.

—A young lady who had a romantic experience before she became a bride, was wedded in a neighboring county a few days ago. Three times she had been engaged prior to her final betrothal. Her first affianced died of consumption. Her second was prostrated with small pox, and died a few days before the time fixed for their marriage. Her third intended was accidentally drowned on the eve of their wedding day. Her fourth love lived to marry her. They are now on their wedding tour, and may their honey-moon be sweet and protracted.—*Portland Argus.*

AMUSEMENTS.

FRANKLIN THEATRE.

For week Commencing Oct. 17th.

The Mastodon DIME SHOW of America!

18 - Star Artists - 18

Don't fail to see this Mammoth Show.

Reserved Seats on sale at the usual place. Admission ONE DIME.

S. R. HANAFORD & CO., Prop.

MUSIC HALL.

ONE NIGHT ONLY.

Monday, October 24th.

The strongest and funniest play in the world.

OLIVER DOUD BYRON

In his ever popular play,

ACROSS THE CONTINENT!

Supported by MISS KATE BYRON, and *twenty first-class artists*, including J. H. RYAN, who will introduce his comic songs; JOHN PENDY, in his specalities; and MASTER CHARLES MAGEE, in his imitations of Pat Rooney.

333 - LAUGHS IN ONE PLAY - 333

3 - HOURS OF SOLID FUN - 3

Reserved seats, 75 and 50 cents; on sale at Preston's Drug Store. Gallery, 35 cents.

MUSIC HALL.

Thursday Even'g, Oct. 27th.

McDonough & Fulford Combination.

Fourth Annual Tour of

ANNIE PIXLEY!

"M'LISS!"

CHILD OF THE SIERRAS.

The most popular play of the American stage, full of fun and Humorous Incident.

Miss Pixley will introduce her various selections of songs, duets and Medleys, supported by JOHN E. McDONOUGH as Yuba Bill, and a company of merit.

Reserved Seats sold at Preston's drug store.

Prices 75, 50 and 35 cts.

LOOK.

THE

NEW YORK STORE

is the place for rich Bargains in

Boots, Shoes, Hats, Caps and Furnishing Goods,

as we wish to make room for the Fall Goods that are coming in daily. Call and enquire. New goods and prices.

William B. Hussey & Co.,

No. 51 Congress Street,

PORTSMOUTH, N. H.

A REALLY RELIABLE REMEDY FOR WASTING AND NERVOUS DISEASES.

After numerous experiments Mr. Fellows succeeded in producing this combination of Hypophosphites, which has not only restored him to health, but has since been found so successful in the treatment of disease emanating from loss of nerve power, and consequently muscular relaxation, viz:

Aphonia (loss of voice),	Neuralgia,
Anæmia,	Nervous debility,
Chronic Diarrhœa,	Whooping Cough,
Dyspepsia,	Congestion of the Lungs,
Fever and Ague,	Palpitation of the Heart,
Leucorrhœa,	Melancholy,
Malaria,	Mental Depression,
	Nervousness.

MALARIA.

Persons living in Malarious districts may protect themselves from attacks of fever by the use of Fellows' Compound Syrup of Hypophosphites. Its effects in toning up the system enables it to ward off contagious disorders, and successfully combat disease.

The soluble phosphites and the other life-sustaining principles composing Fellows' Hypophosphites are so carefully proportioned and so judiciously mingled, that their action upon the nerves, muscles and membranes in imparting vitality, strength and healthy action is generally approved within twenty four hours, and the good effects experienced are of a permanent character.

Flower Pots.

All kinds and sizes for sale cheap, by

J. R. YEATON & CO.

No. 6 & 8 Congress St.

To the Ladies.

HAVING decided to suspend my business (Dress-making) until next Spring, I have purchased the exclusive agency for Dr. Lucyan's

Cleansing and Renovating

FLUID, for renovating Silks, Ribbons, Lace, Velvets, Kid Gloves, and for removing grease and soil; also renovating Garments, Carpets, Furniture, etc.; by this Fluid the NICEST LADIES can be cleansed without injury, or losing the dressing; Grease Spots or Machine Oil can be removed from the most delicate shades of silk or wool goods without changing the shade; and it leaves no outline where applied. I shall keep it on hand constantly and shall be pleased to show any lady who may favor me with a call, what it will do, at my residence,

No. 3 Gardner St.,

Mrs. M. A. DROWN.

BREECH LOADING GUNS!

Fishing Tackle.

Powder & Shot!

HARDWARE AND **CUTLERY!**

LOWEST PRICES AT

A. P. WENDELL & CO.'S

2 Market Square.

Mr. John O'Neil,

Teacher of English and Italian Singing and Physiology of the Voice,

begs to inform his numerous friends and the public that he will be prepared to receive pupils for PRIVATE LESSONS on the 5th of September at his new and elegant rooms, No. 146 Tremont street, Boston, over Arthur Schmidt's Music store. 1 7 2

The term opens on the 12th of September, but pupils may enter at any time.

Mrs. O'Neil will also be prepared to receive pupils in private instruction at the above rooms on and after Sept. 5th. 1d7

MUST AND WILL BE SOLD,

A very large stock of both new and second hand

PIANOS and ORGANS at

Montgomery's Music and Art Store,

Call at once and see if you don't think we "mean business," Pianos, Organs and Melodeons to rent, Cheap!

No. 6 Pleasant Street, Portsmouth, N. H.

STRICTLY

First-Class Work

on the shortest notice at the

Portsmouth STEAM LAUNDRY!

— BY —

TROY LAUNDRYMEN.

Cuffs and Collars a specialty, send in your orders. Work left at the office,

No. 72 STATE STREET

Will receive prompt attention.

Price Lists to be had on application.

OFFICE HOURS: Saturdays from 7 A. M. to 10:30 P. M. Every other day (except Sunday) from 7 A. M. to 8:30 P. M. s1

MASSACHUSETTS Charitable Mechanic Asso'n.

THE

"Old Mechanics' Fair,"

Huntington Avenue and West Newton street, opposite the Coliseum Grounds,

BOSTON, MASS.

OPEN TILL NOVEMBER 12TH.

Visited by upwards of 150,000 People the past Twenty-three days.

Make No Mistake!

Visitors should be sure they go to the "OLD MECHANICS' FAIR," thus saving great disappointment, and they will see

A FULL MACHINERY HALL.
ALL THE ELECTRICAL APPLIANCES, (Including a Model Miniature Electrical Railway,)
A SUBERB ART GALLERY.
A MILITARY AND COLONIAL MUSEUM.
A CATARACT AND FLORAL PYRAMID.
AN IMMENSE CAMERA-OBSCURA.
A LARGE DEPARTMENT OF LADIES' EMBRODIERY AND NEEDLE-WORK.
ROOMS FILLED WITH COSTLY CERAMICS.
AND IN SHORT, A THOUSAND ATTRACTIVE NOVELTIES.

Music Afternoon and Evening.

a,tu,th&sto27

C. EVERETT

Informs his former patrons and the public in general that he has resumed business at

No. 15 Fleet Street.

Opposite National Block, where he will attend to

CARRIAGE MAKING and REPAIRING

In all branches, at short notice, and to the guaranteed satisfaction of his patrons.

Auction Sales.

MORSE & ILSLEY.

AUCTIONEERS,

Money, Real Estate and Mortgage Brokers, Insurance and House Agents.

13 PLEASANT ST. -- EXCHANGE BUILDINGS.

LADIES', GENTLEMEN'S and CHILDRENS'

UNDERWEAR!

can be bought cheap at

Lewis E. Staples'

DRY GOODS AND NICK-NACK STORE

No. 7 Market Street.

The Finest Line — OF —

Crockery, Glass, — AND —

PLATED WARE, CUTLERY, — AND —

Lamps of all Kinds!

Also an endless assortment of

FANCY GOODS and FLOWER POTS,

and Ladies Baskets can be purchased at reasonable prices at the Attractive Store of

C. Dwight Hanscom & Co.

Nos. 45 Congress Street and 21 Fleet Street.

SCHOOL BOOKS — AND —

SCHOOL SUPPLIES.

Buzzell & Son

have everything in the School Book Line,

FOR ALL GRADES!

All Books Nicely Covered FREE. We make a specialty of our

Handy Pencil Tablets

from 5 to 20 cents.

Writing Paper Packets, Spelling Tablets and Keystone Pens.

Also full line of Covered, Noiseless and Common Slates, Book-Straps, Pencils, Pens, Ink, and Writing Paper 5c per quire, and all other articles for school use.

A full line of

Overcoats, Ulsters, Ulsterettes & Vandykes,

Just Opened by

C. E. MYERS & CO. — ALSO —

CLOTHS

in great variety by the yard—and made up to order. We make a specialty of

— SAWYER'S WOOLENS! —

For a good square trade call at the Old Stand

No. 3 Bow Street.

C. E. MYERS. C. E. SIMPSON

Chas. E. Laighton & Son,

Nearly opposite Post-Office.

Have in stock

New Bordeaux Goods,

CLARETS,

SAUTERNES, BURGUNDIES, CHAMPAGNE AND

RHINE WINES!

Italian and French

OLIVE OILS,

in all sizes.

Richardson & Robbins'

ROLLED TONGUES,

Whole Boned Ham, Chicken, etc.

FERRIS'

Pig Hams & Bacon!

with as complete a line of

Seasonable Goods as can be found in New England.

IRON
A TRUE TONIC

A PERFECT STRENGTHENER. A SURE REVIVER.

IRON BITTERS are highly recommended for all diseases requiring a certain and efficient tonic; especially *Indigestion, Dyspepsia, Intermittent Fevers, Want of Appetite, Loss of Strength, Lack of Energy, etc.* Enriches the blood, strengthens the muscles, and gives new life to the nerves. They act like a charm on the digestive organs, removing all dyspeptic symptoms, such as *Tasting the Food, Belching, Heat in the Stomach, Heartburn, etc.* **The only Iron Preparation that will not blacken the teeth or give headache.** Sold by all druggists. Write for the A B C Book, 32 pp. of useful and amusing reading—*sent free.*

BROWN CHEMICAL CO., Baltimore, Md.

BITTERS

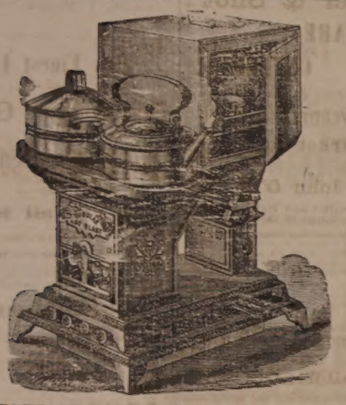

OIL STOVES.

THE ADAMS & WESTLAKE

Improved wire gauze non-explosive, the

TUBULAR HOT BLAST,

And several other kinds. No smoke. No odor. Suitable for all kinds of Cooking.

REFRIGERATORS, ICE CHESTS, ICE CREAM FREEZERS, RUBHOSE, VELOCIPEDES, CHILDREN'S CARRIAGES, ETC.

JOHN P. SWEETSER,

NO. 46 MARKET ST.

Critchley & Whalley,

MACHINISTS, AND DEALERS IN

PIPE AND FITTINGS

Of all kinds, for

STEAM, WATER, AND GAS.

Engines and Boilers.

Other Machinery Bought and Sold.

Belting & Belt Lacings, Sheet Rubber, and all kinds of steam packing constantly on hand at manufacturers prices

STEAM HEATING APPARATUS

For warming buildings.

52 Hanover Street.

C. E. BOYNTON,

MANUFACTURER OF

SODA WATER

In Siphon Bottles and Fountains.

Cream Ginger Beer,

Tonic Beer, Root Beer,

Pineapple Beer,

Birch Beer,

GINGER ALE & MINERAL WATER

ALSO, BOTTLER OF

MILWAUKEE LAGER,

ELDRIDGE'S LAGER, and

REFINED CIDER.

Of the different summer beverages manufactured at this establishment it is hardly necessary to say a single word. They have become popular "on their own merits," and can be found in many private families and on sale in every hotel, saloon and restaurant in this locality.

The Lagers bottled by me are from the best breweries in the country, and it is safe to say that there is no better in the world.

☞ Orders may be left at any establishment for any of the above, which will be delivered anywhere within the city limits without extra charge.

C. E. Boynton.

18 Bow street, - - Portsmouth, N. H.

CARRIAGE AND SLEIGH STOCK.

Hubs, Spokes, Rims, Shafts, etc.; a fine lot of sleigh and pung dashers.

WHEELS! WHEELS!!

At Manufacturer's prices. Oak and Ash lumber.

G. J. GREENLEAF.

Hacking.

ORDER BOOKS for the services of the subscriber's

HACKS

Can be found at the AMERICAN STABLE, corner Congress and Chestnut streets, or at his residence, No. 70 Congress street. Orders left at either place will be promptly attended to.

W. H. Dennett.

KEEP COOL!

Prices marked down. Balance of

STRAW HATS,

LINEN DUSTERS,

LINEN SACKS,

AND SUMMER UNDERWEAR.

SOCKS, etc.

Closing out at very low prices at

FRANKLIN BLOCK.

ALFRED STAVERS.

THE Admiration OF THE WORLD.

Mrs. S. A. Allen's WORLD'S Hair Restorer

IS PERFECTION!

For RESTORING GRAY, WHITE or FADED HAIR to its youthful COLOR, GLOSS and BEAUTY. It renews its life, strength and growth. Dandruff quickly removed. A maiden less Hair Dressing. Its perfume rich and rare. Sold by all Druggists.

Established over 40 years.

Enormous and increasing sales Throughout Europe and America.

ZYLO BALSAMUM (Mrs. Allen's)

A lovely tonic and Hair Dressing. It removes Dandruff, allays all itching, stops falling Hair and promotes a healthy growth with a rich, beautiful glossy, and is delightfully fragrant.

Price Seventy-five Cents in large glass stoppered Bottles. Sold by all Druggists.

Cure Your Corns!

BY USING

SCHLOTTERBECK'S

Corn, Wart & Bunion Solvent.

Entirely harmless; is not a caustic.

It removes Corns, Warts, Bunions and Collosities, without leaving a blemish.

Brush for applying in each bottle.

A CURE IS GUARANTEED.

Price 25 Cents. *For sale by all Druggists.*

Try it and you will be convinced, like thousands who have used it and now testify to its value.

Ask for Schlotterbeck's Corn and Wart Solvent, and take no other. Sold by

DAVID KIMBALL & CO.,

No. 36 Market street.

Portsmouth, N. H.

Books, Magazines, Etc.

"Arne:" by Bjornstjerne Bjornson. Translated from the Norse by Prof. Anderson, of Madison, Wis.

"Arne," written in 1858, a year later than the recently published "Synnove Solbaken," is thought by many of Bjornson's readers to be his best story, though the translator estimates the story entitled "A Happy Boy," now in course of translation, as surpassing both of these in some respects. There may be repulsive scenes here sketched by the author; in this story he gives us true pictures of his countrymen, and his works, read as they have been in all English speaking circles, have a claim in their natural manner and the purity of the narrative that compels the reader to forget the unpleasant shades of his pen picture when the whole is draped with such exquisite beauty in its conception and excellence. Price $1.00. Sold by W. G. Myers, Congress street.

"Mammy Tittleback and her family; a true story of seventeen cats," by "H. H.," author of "Bits of Travel," "Letters From a Cat," etc. Boston; Roberts Brothers; price $1.25.

The cat is a favorite with many persons, and cat stories have always abounded. The present tale is told in a manner likely to interest the readers for whose edification it was designed. It is in large type and generously illustrated, and the well remembered initials of the author will be a sufficient reminder of the excellence of the story and its attractions for lovers of cat narratives.

"Garfield's Words. Suggestive passages from the public and private writings of James Abram Garfield." Compiled by Wm. Ralston Balch. Boston; Houghton, Mifflin & Co.; price $1.00.

Our late President, in his journey from the tow-path to the White House, was a keen observer of men and things. He was approachable by men of low estate, and was the peer of the ablest men in the councils of the Nation. As the compiler remarks, "It is indeed remarkable how thickly his speeches and letters are studded with jewels of utterance." Mr. Garfield was a man who knew how to say a thing at the right moment, and we learn of our late chief magistrate's great endowments, just as we are called upon to part with his services. Mr. Balch gives us an admirably selected list of sayings, arranged with method in compilation, under proper heads traceable by a well devised index of subjects. Aside from the great interest just now evinced in all that the lamented Garfield has done and said, there is here a collection of nearly four hundred brief but brilliant sayings, many of which will go down to posterity among the words that an appreciative people ever keep alive. An excellent steel-plate likeness of the deceased stateman is opposite the title page. For sale in Portsmouth by W. G. Myers.

When it was known that Iroquois had won the Derby, proud America swung the hat; and when it was further known that his breeder—Aristides Welch, Esq., of Erdenheim, near Philadelphia, Pa., indorsed St. Jacobs Oil as a remedy for fine stock, America admired the judgment displayed.

—It is said that the American delegates to the Methodist Ecumenical Council, lately in session in London, were shocked to find wine at the table wherever they were invited to dine; and worse still, wine was put on the refreshment table in the side-room of the church in which the council met.

Bed-Bugs, Roaches,

Rats, mice, ants, flies, vermin, mosquitoes, insects, &c., cleared out by "Rough on Rats." 15c. boxes at druggists.

Brain and Nerve.

Wells' Health Renewer, greatest remedy on earth for impotence, leanness, sexual debility, &c. $1. at druggists. Depot at Thacher's.

—A man whose knowledge is based on actual experience, says that when calling on their sweethearts young men should carry affection in their hearts, perfection in their manners, and confection in their pockets.

KAHOKA, Mo., Feb. 9th, 1880.

I purchased five bottles of your Hop Bitters of Bishop & Co. last fall, for my daughter, and am well pleased with the Bitters. They did her more good than all the medicine she has taken for six years. WM. T. MCCLURE.

The above is from a very reliable farmer, whose daughter was in poor health for seven or eight years, and could obtain no relief until she used Hop Bitters. She is now in as good health as any person in the country. We have large sales, and they are making reliable cures.

W. H. BISHOP & Co.

—An Illinois farmer declared that his daughter didn't earn her salt. She retorted that she would be glad to stand on the same footing as his hired help. He consented, signed an agreement, and soon forgot all about it. That happened five years ago. Now the girl has sued for wages, and got a verdict of $500.

A Remarkable Coincidence.

It is a matter of journalistic record, that some years since a schooner set sail from Baltimore, having on board a crew of thirteen men. By a most singular freak of nature, the entire force was attacked by a skin disease, which manifested itself in large ulcerated sores on the arms and hands, wholly incapacitating the men from duty. The result was that the vessel was towed back to the city where the men were placed in the hospital. Moral: Had Swayne's Ointment for skin diseases been used in the first place, the crew would have recovered in from twelve to forty-eight hours.

PERRY DAVIS' PAIN KILLER

IS A PURELY VEGETABLE REMEDY for INTERNAL and EXTERNAL Use.

A sure and speedy cure for Sore Throat, Coughs, Colds, Diphtheria, Chills, Diarrhea, Dysentery, Cramps, Cholera, Summer Complaint, Sick Headache, Neuralgia, Rheumatism, Bruises, Cuts, Sprains, etc.

Perfectly safe to use internally or externally and certain to afford relief. No family can afford to be without it. Sold by all druggists at 25c., 50c., and $1 a bottle.

PERRY DAVIS & SON, Proprietors, Providence, R. I.

Back Ache

POSITIVELY CURED BY

Benson's Capcine Porous Plasters.

Reasons Why they are Preferred to All Other Porous Plasters or External Remedies:

First.

Because they possess all the merit of the strengthening porous plaster, and contain in addition thereto the newly discovered powerful and active vegetable combination which acts with increased rubefacient, stimulating, sedative and counter irritant effects.

Second.

Because they are a genuine pharmaceutical preparation, and so recognized by the profession.

Third.

Because they are the only plasters that relieve pain at once.

Fourth.

Because they will positively cure diseases which other remedies will only relieve.

Fifth.

Because over 5000 physicians and druggists have voluntarily testified that they are superior to all other plasters or medicines for external use.

Sixth.

Because the manufacturers have received the only medals ever given for porous plasters.

Benson's Capcine Porous Plaster!

SEABURY & JOHNSON,

Manufacturing Chemists, New York.

A SURE REMEDY AT LAST. Price 25cts. HEAD'S Medicated CORN and BUNION PLASTER.

AN EXTRA LOT OF

Sponges, Chamois Skins and WHIPS

at reasonable prices at

JOHN S. TILTON'S

Harness Maker and Trunk Repairer,

18 Congress Street.

Dress Trimmings.

LADIES.

We have a much larger stock of

Fringes, Gimps and Ornaments,

than last season, and our prices are much lower.

Please Examine.

MORRIS C. FOYE.

New Advertisements.

GOLD MEDAL AWARDED THE AUTHOR. A new Medical Work, warranted the best and cheapest, indispensable to every man, entitled "The Science of Life," bound in full French muslin, embossed, full gilt, 300 pages, contains beautiful steel engravings, 125 prescriptions, price only $1.25 sent by mail, illustrated sample, 6c., send now. Address Peabody Medical Institute or Dr. W. H. Parker, No. 4 Bulfinch st. Boston

KNOW THYSELF.

EVERY SPOOL WARRANTED

THE STANDARD SILK OF THE WORLD.

PATENTS.

GEORGE E. LEMON, Attorney at Law, WASHINGTON, D. C.

Send sketch or model for Preliminary Examination and Opinion as to Patentability, for which no charge is made. If reported patentable, no charge for services unless successful. Send for pamphlet of Instructions. Established in 1865. tu12

FAIRBANK'S

ROCK CORDIALS.

ROCK AND RYE.
ROCK AND COGNAC.
ROCK AND JAMAICA.
ROCK AND SCHEIDAM.
ROCK AND NEW ENGLAND.
ROCK AND CHERRY.

Fairbank's Rock Cordials are destined to become the popular cordials of the day. One trial will convince the most skeptical of their medicinal qualities. The Rock and Rye is already a household word. The best physicians recommend it. All leading druggists sell it. If you have trouble with your throat or lungs it will cure it. See that you get a bottle—the style is shown in the cut—with our name in full on the label.

FISHER & FAIRBANKS.

10 Exchange St., Boston, Mass.

For sale by Druggists, and Wine Merchants.

AGENTS WANTED! Gents wanted. NEW BOOK! Profusely illustrated. A First-class Work; best work to coin money with offered agents. $50 to $150 a month is made. Ladies and Address J. P. PITCH, Publisher, Hartford, Conn.

WANTED AGENTS For the authentic and complete Life of James A. Garfield, from childhood to burial, by Col. R. H. Conwell, with introduction by His Excellency John D. Long, Gov. of Mass. The work is first-class and finely illustrated. Everybody will want this book. Address B. B. RUSSELL, Boston, Mass.

Agents Wanted for the best "Authentic Life and Public Services of

President Garfield,

fully illustrated with steel engravings. The most thrilling, eventful and Christian heroic life before the world. Truly a friend of humanity. His last days all fully and ably told by one of the best authors. Will outsell all others. Lose no time to secure territory. Extra terms, outfit only 50 cts. Address at once D. L. GUERNSEY, Pub., 61 Cornhill, Boston, Mass.

Agents Wanted for the Life and Times of

FREDERICK DOUGLASS

Written by himself. Elegantly illustrated. This work contains an account of his early life as a slave and his complete history to the present time, interspersed with many thrilling anecdotes of his career. The hundreds of thousands who have been thrilled by the eloquence of this wonderful man will highly prize the work. In this book the charm of historical truth and the absorbing interest of romance are combined in one. PARK PUBLISHING CO., Hartford, Conn.

GARFIELD'S PORTRAIT. Favorite Portrait from a Negative by Hierstaidt, Artist of New York, of which Gen. Garfield ordered over 2000 for personal use. His last order was for 100 just before his assassination. Size 8x11, $1.00. Superior to the Best steel plate. The people want a Standard Portrait. AGENTS WANTED to sell Garfield's Favorite, also his Life by Rev. Dr. Draper of N. Y. E. B. TREAT, No. 757 Broadway, N. Y.

Agents Wanted for the Life of

GARFIELD,

Complete, containing the full history of his noble and eventful life, his cowardly assassination, the incidents of the sick chamber, and his heroic end. A large octavo, over 700 pages, fully illustrated. Just published.

Woman's Love & Life

A remarkable book, beautifully written, finely illustrated. An eloquent plea for the elevation of woman's position in society and at home. 140,000 copies have been sold in Paris and London. JAS. BETTS & CO., Hartford, Conn. tu4

GARFIELD Agents wanted for Life of President Garfield. A complete, faithful history from cradle to grave, by the eminent biographer, Col. Conwell. Books all ready for delivery. An elegantly illustrated volume. Endorsed edition. Liberal terms. Agents take orders for from 50 to 50 copies daily. Outsells any other book ten to one. Agents never made money so fast. The book sells itself. Experience not necessary. Failure unknown. All make immense profits. Private terms free. tu7 GEO. STINSON & CO., Portland, Maine.

Fletcher & Tanton,

UPHOLSTERERS,

Furniture Dealers & General Undertakers

No. 38 Market Street, Portsmouth, N. H.

Coffins, Robes and Caskets always on hand or made to order. Orders left at 39 Pleasant street or 27 State Street, by day or night, will be promptly attended to.

S. S. FLETCHER.
H. G. TANTON.

MAPLE SUGAR and SYRUP,

for sale by

Henry F. Cerrish.

JUST OPENED!

AN

Enormous Line!

OF

STRAW HATS!

Very Cheap.

F. G. MOSES

No. 13 Congress Street

Transportation.

Eastern & Maine Central Railroad Line.

CARS leave the Station of the Eastern Railroad between Deer and Elm streets, as follows:

For Boston at 4.05, 7.15, 8.20, 11.00 A. M., 3.16, 5.20 P. M. Sundays, 4.05 A. M., 4.00 P. M.

For Portland, Augusta, Brunswick, Lewiston, and Bangor, 10.00 A. M., 3.00, 9.10 P. M. Sundays 9.10 P. M.

For St. John and Halifax, daily 9.10 P. M.

For Great Falls and Wolfeboro, 10.00 A. M., 5.40 P. M.

For North Conway, 10.00 A. M.

For Dover and Way Stations, 8.00, 9.50 A. M., 12.20, 3.05, 6.35 P. M.

Trains leave for Portsmouth—

From Boston, 7.30, 10.40 A. M., 12.30, 3.15, 4.40, 7.00 P. M. Sundays 8.00 A. M., 7.00 P. M.

From Portland, 2.00, 8.45 A. M., 1.00 P. M.

From North Conway, 7.00 A. M.

From Wolfeboro', 8.15 A. M., 3.00 P. M.

From Wolfeboro' Junction, 6.35, 8.36 A. M., 3.40 P. M.

From Great Falls, 7.37, 10.00 A. M., 4.38 P. M.

From Dover, 6.43, 10.30 A. M., 2.30, 4.45, 7.30 P. M.

From Newington, 7.01, 10.45 A. M., 2.45, 5.04, 7.38 P. M.

Trains from Boston arrive in Portsmouth at 9.56, 12.15, 2.50, 5.30, 6.50, 9.00 P. M. Sundays 10.45 A. M., 9.00 P. M.

Trains from Portsmouth arrive in Boston at 6.30, 8.05, 10.35 A. M., 1.15, 5.40, 7.35, P. M. Sundays 6.30 A. M., 6.30 P. M.

D. W. SANBORN, Master of Transportation.
LUCIUS TUTTLE, G. P. & T. A.

Oct. 16th, 1881.

Concord & Portsmouth Railroad.

PASSENGER TRAINS leave Concord Railroad Station, foot of Bridge street:

For Newmarket Junction, Manchester, Concord and Upper Railroads, at 7.35 A. M., and 3.10 P. M.

Arrive at Manchester at 9.46 A. M., and 7.10 P. M.

Arrive at Concord at 10.35 A. M., and 6.15 P. M.

Leave Concord at 7.20 A. M., and 3.35 P. M.

Leave Manchester at 8.10 A. M., and 4.25 P. M.

Arrive at Portsmouth at 10.10 A. M., and 6.15 P. M.

☞ All trains connect at Newmarket Junction, with trains of the Boston & Maine Railroad for Exeter, Haverhill, Lawrence and Boston; and for Dover, Great Falls and Portland; at Concord with trains to and from all the Upper Railroads.

H. E. CHAMBERLIN, Supt.

STEAMER "MYSTIC."

KITTERY AND PORTSMOUTH.

Leave Stimpson's wharf, Kittery.		Leave Adams & Co.'s wharf, foot of Daniel St., Portsmouth.	
"	9.40 A. M.	"	7.25 A. M.
"	2.45	"	8.20
"	9.50	"	10.50
"	11.15	"	12.15 P. M.
"	1.50 P. M.	"	2.50
"	3.15	"	4.00
"	4.15	"	4.50

Leaves Kittery Tuesday, Thursday and Saturday evenings at 6.25 and 8.00; Portsmouth at 7.50 and 9.00.

Fare Five Cents Each Way.

Extra trips to accommodate parties and entertainments. Freight taken at low rates. Parties wishing to charter the steamer for excursions can do so by applying to

CAPT. H. W. TREFETHEN, Proprietor.

STEAMER JAMES SAMPSON.

KITTERY & PORTSMOUTH.

Leave Navy Yard Bridge, Kittery		Leave Navy Yard Landing, Portsmouth	
"	6.25 A. M.	"	6.45 A. M.
"	8.05	"	9.40
"	9.50	"	11.00
"	11.45	"	12.45 P. M.
"	1.40 P. M.	"	1.45
"	2.50	"	3.00
"	3.15	"	4.00
"	4.15	"	5.00
"	5.10	"	6.15
"	7.00	"	6.50
"	8.10	"	8.00
		"	9.00

Leave Kittery, (Navy Yard Bridge) for Kittery Point at 8.45 and 9.50 A. M., and 2.00 and 5.10 P. M.

Leave Kittery Point Bridge for Portsmouth and Kittery Foreside at 9.20 and 10.25 A. M., and 2.25 and 5.40 P. M.

Leave Navy Yard Landing, Portsmouth, for Kittery Point at 8.55 and 10.15 A. M., and 2.10 and 5.00 P. M.

SOUTH SHORE S. S. CO.

Boston & Portsmouth,

Direct Service.

S. S. "ACUSHNET,"

Will leave Comey's wharf, Boston, for Portsmouth, every Wednesday at

9 O'CLOCK, A. M.

Returning, will leave Portsmouth for Boston each Friday at

8:00 O'CLOCK, A. M.

Fare—Single passage, $1.00. Round trip tickets, $1.50 each.

J. W. SEAVER, agent.....Boston.
E. B. BEAUMONT, agent.....Portsmouth.

N. B. Freight received at all times; but to insure passage on sailing days, must be on the wharf one hour before sailing time.

☞ Meals furnished on board, if desired.

TO KITTERY POINT,

Touching at Newcastle

The Steamer "FEARLESS"

will commence her trips April 4th, and run as follows, until further notice:

Leave Portsmouth		Leave Kittery Point	
"	9.30 A. M.	"	8.30 A. M.
"	11.30	"	10.30
"	3.15 P. M.	"	1.30 P. M.
"	5.45	"	4.15

Landing in this city, Fernald's wharf, rear of No. 30 Market street.

Fare 10 Cents Each Way.

THEODORE KEEN, Proprietor.

March 29th, 1881.

Good and Reliable

INSURANCE COMPANIES.

COMMERCIAL UNION, of London.
FIRE ASSOCIATION, of Phila.
NIAGARA, of New York.
CONNECTICUT, of Hartford.
PHOENIX, of London.

F. W. BEROCHEMONT & SON,

No. 8 CONGRESS STREET.

St. James Hotel,

REDUCED.

Only first-class Hotel in the city offering guests bath rooms at $3 a day. Two minutes walk from the depots. Fire Building. ... central

Portsmouth Daily Chronicle.

By CHRONICLE & GAZETTE PUBLISHING COMPANY. | PORTSMOUTH, N. H., MONDAY, OCTOBER 24, 1881. | $6 PER YEAR IN ADVANCE. THREE CENTS PER COPY.

I am Opening this week the Largest Assortment of the

FINEST MADE CLOTHING!

In Men's, Boys, Youths and Children's that I ever had the Pleasure of Showing to the People of Portsmouth. If in need of

BOOTS, SHOES or CLOTHING it will pay you to

VISIT THE ORIGINAL, ONE PRICE, SQUARE DEALING STORE OF

E. S. FAY, - - - - - - No. 3 Congress St.

THE PORTSMOUTH DAILY CHRONICLE

(Established August 24, 1868.)

Is Published Every Morning, Sundays excepted, at No. 7 Exchange Building, Pleasant street, opposite the Post Office, by the

Chronicle and Gazette Publishing Company.

TERMS $6.00 PER YEAR.

The New Hampshire Gazette

(The Oldest Newspaper in the United States, established Oct. 7th, 1756.)

is published every Thursday at the same office. Terms, $1.50 per year; $2.00 per year, if not paid in advance.

ADVERTISEMENTS inserted on reasonable terms, in either or both papers. The GAZETTE, having a large country (in addition to its local) circulation, is an excellent medium of advertising. A liberal reduction made when advertisements appear in both papers.

☞ Correspondence from neighboring towns containing items of public interest, will be gladly received. All communications should be addressed and all checks made payable to the

CHRONICLE & GAZETTE PUBLISHING CO.,

PORTSMOUTH, N. H.

The Job Printing Business is conducted in the same office by Mr. Charles W. Gardner, who keeps on hand a large and well-selected stock of all materials required in his line.

Mr. J. H. Bates, Newspaper Advertising Agent, 41 Park Row (Times building,) New York, is authorized to contract for advertisements in the CHRONICLE and GAZETTE, at our best rates.

PATENTS!

R. H. EDDY,

No. 78 State St., Opposite Kilby, Boston.

SECURES PATENTS in the United States; also in Great Britain, France and other foreign countries. Copies of the claims of any Patent furnished by remitting one dollar. Assignments recorded at Washington. *No Agency in the United States possesses superior facilities for obtaining Patents or ascertaining the patentability of inventions.*

R. H. EDDY, Solicitor of Patents.

Testimonials.

I regard Mr. Eddy as one of the *most capable and successful* practitioners with whom I have had official intercourse. CHARLES MASON, Commissioner of Patents.

"Inventors cannot employ a person more trustworthy or more capable of securing for them an early and favorable consideration at the Patent Office." EDMUND BURKE, Late Commissioner of Patents.

BOSTON, October 19, 1870.

R. H. EDDY, Esq.—*Dear Sir:* You procured for me, in 1846, my first patent. Since then you have acted for and advised me in hundreds of cases, and procured many patents, reissues and extensions. I have occasionally employed the best agencies in New York, Philadelphia and Washington, but I shall give you almost the whole of my business in your line, and advise others to employ you. Yours truly, GEORGE DRAPER.

BOSTON, January 1, 1881. 3mwtjan1

DENNIS SHEA,

MANUFACTURER OF

Cement Stone Pipe

— AT —

29 WATER STREET, PORTSMOUTH.

The best Pipe made for Sewers, Culverts, Cellar and Sink Drains, Water Closets, etc. Gives perfect satisfaction wherever used. Is proof against acids, and all substances which pass through the Pipe.

For sale at wholesale or retail, or laid in the best manner.

Orders for Pipe and laying left at the factory will receive prompt attention.

DR. SANFORD'S LIVER INVIGORATOR

Only Vegetable Compound that acts directly upon the Liver, and cures Liver Complaints, Jaundice, Biliousness, Malaria, Costiveness, Headache. It assists digestion, strengthens the system, regulates the bowels, purifies the blood. A Book sent free. Dr. SANFORD, 162 Broadway, N. Y. FOR SALE BY ALL DRUGGISTS.

LSL

A SPLENDID OPPORTUNITY TO WIN A FORTUNE. Tenth Grand Distribution, Class L, at New Orleans, Tuesday, November 8, 1881—138th Monthly Drawing.

LOUISIANA STATE LOTTERY COMPANY.

Incorporated in 1868 for 25 years by the Legislature for Educational and Charity purposes—with a capital of $1,000,000—to which a reserve fund of over $420,000 has since been added.

By an overwhelming popular vote its franchise was made a part of the present State Constitution adopted December 2d, A. D., 1879.

Its Grand Single Number Drawings will take place monthly. It never scales or postpones. Look at the following Distribution:

CAPITAL PRIZE, $30,000.

100,000 TICKETS AT TWO DOLLARS EACH.

HALF TICKETS, ONE DOLLAR.

LIST OF PRIZES.

1 Capital Prize of	$30,000	$30,000
1 Capital Prize of	10,000	10,000
1 Capital Prize of	5,000	5,000
2 Prizes of	2,500	5,000
5 Prizes of	1,000	5,000
20 Prizes of	500	10,000
100 " "	100	10,000
200 " "	50	10,000
500 " "	20	10,000
1000 " "	10	10,000

APPROXIMATION PRIZES.

9 Approximation Prizes	$300	$2,700
9 " "	200	1,800
9 " "	100	900
1857 Prizes amounting to	.....	$110,400

Responsible corresponding agents wanted at all points, to whom liberal compensation will be paid. For further information, write clearly, giving full address. Send orders by express or Registered Letter, or Money Order by mail, addressed only to

M. A. DAUPHIN, New Orleans, La.

or M. A. DAUPHIN, at No. 212 Broadway, New York.

All our Grand Extraordinary Drawings are under the supervision and management of Generals G. T. Beauregard and Jubal A. Early.

Notice to the Public.

The public are hereby cautioned against sending any Money or Orders to Nunez & Co., 81 Nassau st., New York City, as authorized by the Louisiana State Lottery Company to sell its Tickets. They are flooding the country with Bogus Circulars purporting to be of The Louisiana State Lottery Company, and are fraudulently representing themselves as Agents. They have no authority from this Company to sell its tickets, and are not its agents for any purpose. M. A. DAUPHIN, Pres. Louisiana State Lottery Co.

NEW ORLEANS, LA., July 4, 1881.

BABY OLIVES!

5 cases, for sale by

H. F. GERRISH.

37TH

Popular Monthly Drawing of the

COMMONWEALTH DISTRIBUTION CO.

In the city of Louisville, on

MONDAY, OCT. 31st, 1881.

These drawings occur monthly (Sunday excepted,) under provisions of an act of the General Assembly of Kentucky.

The United States Circuit Court on March 31st rendered the following decisions:

1st. That the Commonwealth Distribution Company is legal.

2d. Its drawings are fair.

N. B.—This Company has now on hand a large reserve fund. Read the list of prizes for the

October Drawing.

1 Prize	$30,000	100 Prizes $100 each	$10,000
1 "	10,000	200 " 50 "	10,000
2 "	5,000	600 " 20 "	12,000
10 " $1000 each	10,000	1000 " 10 "	10,000
20 " 500 "	10,000		
9 Prizes $300 each, Approximation Prizes,			$2,7000
9 " 200 " "			1,800
9 " 100 " "			900
1,960 Prizes.....			$112,400

Whole Tickets, $2. Half Tickets, $1. 27 Tickets, $50. 55 Tickets, $100.

Remit money or bank draft in letter, or send by express. Don't send by registered letter or post-office order. Orders of $5 and upward, by express, free of our expense. Address all orders to R. M. BOARDMAN, Courier-Journal Building, Louisville, Ky., or R. M. BOARDMAN, 212 Broadway, New York.

Silas Philbrick,

MANUFACTURER OF

Marble Monuments, Grave Stones,

Table Tops and Mantel Pieces; also Brown Stone and Granite, for all purposes.

☞ A large stock of grave-stones and monuments, made during the winter, for sale at reasonable rates at the Stone Yard, Pier wharf, State street, Portsmouth.

WHIPS All kinds, cheap, at LARRABEE'S 26 Congress Street, Up-Stairs.

NEW AND EXTENSIVE STOCK

— OF —

FALL & WINTER

GOODS

— AT —

WM. P. WALKER'S

No. 8 Market Square.

Just received a Full Assortment of Foreign and Domestic

Cloths, Cassimeres, &c.,

I am prepared to make them up into GARMENTS of the latest style, or according to the fancy of purchaser, and

Perfect Satisfaction Guaranteed!

My Stock of Goods suitable for

SUITINGS

IS UNEQUALLED.

Particular attention paid to the making of Army and Navy

REGULATION UNIFORMS.

A FULL ASSORTMENT OF

Gentlemen's Furnishing Goods!

Constantly on hand, consisting of

BOSOMS, GLOVES, SUSPENDERS,

COLLARS, DRAWERS, SHIRTS,

HANDKERCHIEFS, LINEN

GOODS,

Of every Description.

FISH.

1000 *lbs. Dry Salted Pollock Fish.*

1000 *lbs. First Fare Cod Fish.*

For sale by

Henry F. Gerrish.

TRUNK REPAIRING!

a specialty. Trunks called for and returned without extra expense at

John H. Tilton's

Harness Dispensatory,

18 CONGRESS STREET.

MAIN & WINCHESTER BLOCK.

STARTLING DISCOVERY!

LOST MANHOOD RESTORED.

A victim of youthful imprudence causing Premature Decay, Nervous Debility, Lost Manhood, etc., having tried in vain every known remedy, has discovered a simple self-cure, which he will send FREE to his fellow-sufferers. Address J. H. REEVES, 43 Chatham St., N. Y.

eod&wly1e8

Portsmouth Insurance Agency

ESTABLISHED 1851.

JOHN SISE, INSURANCE AGENT,

OFFICE,

4 Market Sq., Up-Stairs.

ÆTNA INSURANCE CO., Of Hartford, Conn.

HOME INSURANCE CO., Of New York.

HARTFORD FIRE INSURANCE CO., Of Hartford, Conn.

ROYAL INSURANCE CO., Of Liverpool, Eng.

FRANKLIN FIRE INSURANCE CO., Of Philadelphia, Pa.

PHENIX INSURANCE CO., Of Brooklyn, N. Y.

LONDON AND LANCASHIRE FIRE INSURANCE CO., Of Liverpool, Eng.

Pennsylvania Fire Insurance Company, Of Philadelphia, Pa.

METROPOLE INSURANCE CO., Of Paris, France

Responsible Companies, Large Assets, Equitable Rates, Prompt Settlements.

JOHN SISE,

Insurance Agent, 4 Market Sq., Up-Stairs.

MORSE & ILSLEY

FIRE, LIFE AND ACCIDENT

INSURANCE

AGENTS,

Represent the following reliable companies:

THE INSURANCE COMPANY OF NORTH AMERICA, *Of Philadelphia, Pa.*

LIVERPOOL and LONDON and GLOBE *U. S. Office, New York City.*

SPRINGFIELD, *Of Springfield, Massachusetts.*

QUEEN, *Liverpool and London.*

PHŒNIX, *Of Hartford, Conn.*

ORIENT, *Of Hartford, Conn.*

TRAVELLERS' LIFE and ACCIDENT COMPANY, *Of Hartford, Connecticut.*

NEW ENGLAND MUTUAL LIFE, *Of Boston, Mass.*

The above companies are well known and reliable, and we solicit the patronage of our friends and the public. All losses adjusted and promptly paid at our office.

MORSE & ILSLEY,

NO. 15 PLEASANT ST., - UP ONE FLIGHT

FLOUR!

Just received

500 BARRELS

of the best St. Louis and Wisconsin Flour. Also some of the best Minnesota Haxall, which I shall sell at

WHOLESALE AND RETAIL!

LOWER than the same grades of Flour can be bought in Portsmouth. Call and price my Flour before purchasing elsewhere, at the old and popular stand of C. ROBINSON & SON,

16 BOW STREET.

Portsmouth, April 20th, 1881.

J. S. JAMES.

STEPHEN D. SCRIGGINS,

Carriage Painter,

No. 16 Vaughan Street, Portsmouth, N. H.

Having spacious and good accommodations and long and large experience, he solicits patronage in this line.

WHIPS!

In Large Variety, Cheap

— AT —

LARRABEE'S, 26 Congress Street Up-Stairs.

The great superiority of DR. BULL'S COUGH SYRUP over all other cough remedies is attested by the immense popular demand for that old established remedy.

DR. BULL'S COUGH SYRUP

For the Cure of Coughs, Colds, Hoarseness, Croup, Asthma, Bronchitis, Whooping Cough, Incipient Consumption and for the relief of consumptive persons in advanced stages of the Disease. For Sale by all Druggists.—Price, 25 cents.

SULPHUR BITTERS

The Greatest Blood Purifier ON EARTH.

This Great German Medicine is composed of Yellow Dock, Mandrake, Gentian, Dandelion, Juniper Berries, etc., combined with the Extract of Sulphur, which makes it the Greatest Blood Purifier known. Do not ever take

BLUE PILLS

or arsenic, they are deadly. Your Kidneys are Place your trust in SULPHUR BITTERS, the pure out of order and best medicine ever SULPHUR BITTERS made.

Is Your Tongue Coated and are sick, no matter what ails you, use

Sulphur Bitters!

with a yellow sticky substance? Is your Don't wait until you breath foul and offensive? Your stomach is out of order? Use SULPHUR BITTERS immediately! In your veins Urine thick, cloudy, or high-colored?

IT IS The Invalid's Friend.

The young, the aged and infirm are soon made well by its use. Remember what you read here, it may save your life, it has saved hundreds. Don't wait until to-morrow,

Try a Bottle To-Day!

PRICE, ONE DOLLAR.

A. P. Ordway & Co., Chemists, Lawrence, Mass., Sole Proprietors for U. S. and Canadas.

SULPHUR PLASTERS cure pain in the side. KAUFMANN'S PILLS do not gripe. 25 cents.

HOLMAN'S PAD

TRADE MARK.

ACTS BY ABSORPTION THROUGH THE NERVE FORCES AND THE CIRCULATION.

Dr. Holman's Pad is the Original and Only Genuine Curative Pad, the only remedy that has an honestly-acquired right to use the title-word "Pad" in connection with a treatment for chronic diseases of the Stomach, Liver, Spleen and Malarial Blood Poisoning.

Holman's Pad has such complete control over the most perplexed Chronic Diseases of the Stomach and Liver, including Indigestion, all forms of Dyspepsia, Bilious and Sick Headaches, Nervous Prostration and Sleeplessness, as to amply justify the eminent Professor Loomis' high encomium: "It is nearer a Universal Panacea than anything in medicine!"

Beware of Bogus and Imitation Pads. Each Genuine HOLMAN PAD bears the Private Revenue Stamp of the Holman Pad Company, being the above Trade Mark printed in green.

FOR SALE BY ALL DRUGGISTS.

Or sent by mail, postpaid, on receipt of $2.00. Full Treatise sent FREE.

HOLMAN PAD CO.,

(P. O. Box 2112.) 744 Broadway, N. Y.

Dr. Holman attends daily. Consultation Free. Suitable rooms for the reception of lady patients.

$5 TO $20 per day at home. Samples worth $5 free. Address Stinson & Co., Portland, Maine.

Daily Chronicle.

Spoopendyke's Baby.

"Well, well, well," said Mr. Spoopendyke with a grin that involved his whole head, and an effort at a tiptoe tread that shook the whole house. "And so it's a girl, my dear."

Mrs. Spoopendyke smiled faintly, and then Mr. Spoopendyke picked up his heiress.

"It's the image of you," she said, regarding with some trepidation Mr. Spoopendyke's method of handling the infant.

"I don't see how you make that out," said Mr. Spoopendyke. "I don't know when my nose looked like the thumb part of a boiled lobster claw. Do I understand that my eyes bear any resemblance to the head of a screw?"

"I mean the general features," murmured Mrs. Spoopendyke.

"The general features seem all mouth," retorted Mr. Spoopendyke, examining his acquisition. "If our general features are at all alike my visage must remind you of an earthquake. Hi! kitchee! kitchee! What makes her fold up her legs like that?"

"She can't help it," reasoned Mrs. Spoopendyke. "They'll straighten out in time."

"No time like the present," quoted Mr. Spoopendyke, and he took his little daughter's feet and commenced pulling her limbs. "I don't want any bandy-legged girl in this family while I'm at the head of it."

Naturally the baby began to cry, and Mr. Spoopendyke essayed to soothe it.

"Hi! kitchee! kitchee! kitch-ee-ee!" he cleared. "Great Scot! what a cavern! Any idea how much this mouth weighs? Hi! kitchee! kitch-ee-e! You will have to get this mouth roofed in before cold weather. What's the matter with her, anyway?"

"Perhaps you hurt her. Let me take her, please," pleaded helpless Mrs. Spoopendyke.

"She's doing well enough. Hi! you! hold up! Haven't you anything to catch this mouth in? It's spilling all over the neighborhood. Hi! Topsy, Genevieve, Cleopatra, dry up! I am going to have trouble breaking this young one's temper, I can see that. Here, bend the other way once!" and Mr. Spoopendyke tried to straighten up his offspring, without avail.

"Let her come to me, do, please," moaned Mrs. Spoopendyke, and Mr. Spoopendyke was forced to hand her over.

"Well, that's quite a baby," said he, nursing his knee and eyeing the infant. "What're those bumps over its eyes for? What preponderance of intelligence do they represent?"

"You must't talk so," remonstrated Mrs. Spoopendyke. "She is the handsomest child you ever saw."

"Well, she's got to stop biting her nails before she goes any further with this procession. Here, take your hands out of your mouth, can't you? Why don't you put her hands down?"

"Why, all babies do that," explained Mrs. Spoopendyke. "You can't stop that."

"I'm going to try," said Mr. Spoopendyke, "and I don't want to be interfered with in bringing this child up. Here, you, Maud S. Homesetter, put your hands in your pockets! Don't let me see any more nail chewing, or you and I'll get mixed up in an argument. She gets that from your family, Mrs. Spoopendyke."

"Say, dear, don't you want to go and order some things?" asked Mrs. Spoopendyke.

"No," rejoined her husband, "I want to see this youngster. Where's her chin? Do babies always have their upper jaw set right on their shoulders? Kitchee! kitchee! Her scalp comes clear to the bridge of her nose. I don't believe she's quite right. Where's her forehead? Great Moses! Her head is all on the back part! Say, that baby's got to be pressed. That's no shape."

"Get away," exclaimed Mrs. Spoopendyke indignantly. "She's a perfect angel. There's nothing in the world the matter with her."

"Of course you know," growled Mr. Spoopendyke. "You don't want anything more than a fog horn and a misspent appropriation to be an orphan asylum. If I had your faith and the colic, I'd make a living as a foundling's home! She'll be old enough to spank in a week, won't she?"

"No, she won't," said Mrs. Spoopendyke. "She'll never be old enough for that."

"I'll bet she will," grunted Mr. Spoop-

onlyke: "If she isn't she'll get it before she matures up to that period. That's all. Let me take her. Here, let's have her."

But Mrs. Spoonpendyke flatly refused.

"Keep your dod-gasted baby, then!" roared Mr. Spoopendyke. "If you know more about babies than I do, then keep her. The way you coddle her one would think she was a new paste for the complexion. If you had one more brain and a handle, you'd make a fair rattle box! Fit you up with a grease spot and you'd do for a second hand nursery."

And Mr. Spoopendyke started off to find his friend Specklwottle, who congratulated him, and started with him to assist in the selection of an overcoat and a pair of ear muffs against the approaching winter.

Mr. W. Galer, of the Columbus (Ohio) *Dispatch* office, says: "If every medicine possessed the genuine curative properties of St. Jacobs Oil there would be a great diminution of medical graduates. My wife used it lately in a very severe attack of vert go, and the result was very gratifying. Kankin, of the *Journal*, had something like the mumps a few days since. He bought a bottle of St. Jacobs Oil and it did him more good than all the doctors. It is a splendid thing."

—"My son," said the wise father, deftly laying the skate strap along the shrinking back of his howling son, "I am doing this for your own good." And as the lad jumped clear over the saw-buck he wailed: "Don't make me too good, dad; be not righteous over much, you know."

It Don't Pay!

To sling money away, but I invested a dollar for a bottle of Sulphur Bitters which cured me of dyspepsia. It saved me ten dollars in doctors and druggists, bills.—*Machinist, Lowell, Mass.*

—"You young scamp," cried an elderly gentleman, as he caught a little urchin in the act of picking his pocket, "aren't you ashamed of yourself? You so young and a thief already!" "Oh, gammon," retorted the urchin, "I like that! ain't you ashamed of yourself—you so old and ain't got a silk pocket-handkerchief yet?"

Pure water, fresh air, sunlight, and a bottle of Adamson's Botanic Balsam (in case of cough or cold) will save many doctors' bills and give health and vigor that no money can procure.

—A spread-eagle orator, at a political meeting, said "if he had the wings of a bird he would fly to every village and hamlet in the broad land, and carry the glad tidings of victory which he was so sure of." A naughty boy in the crowd sang out: "You'd be shot for a goose before you had flied a mile."

A Remarkable Coincidence.

It is a matter of journalistic record, that some years since a schooner set sail from Baltimore, having on board a crew of thirteen men. By a most singular freak of nature, the entire force was attacked by a skin disease, which manifested itself in large ulcerated sores on the arms and hands, wholly incapacitating the men from duty. The result was that the vessel was towed back to the city where the men were placed in the hospital. Moral! Had Swayne's Ointment for skin diseases been used in the first place, the crew would have recovered in from twelve to forty-eight hours.

Portsmouth Chronicle.

MONDAY, OCT. 24, 1881.

[Entered at the Post-Office at Portsmouth, N.H. as second-class matter.]

The Yorktown Celebration.

The final ceremonies in the grand civic, military and naval display at Yorktown took place on Thursday, and all the visiting organizations were on their way home before Friday night. The end of the military and naval exercises is thus sketched by a correspondent:

A prominent feature of the display at Yorktown was the salute to the British flag. About sundown the British flag was shown on the fore of the "Trenton," and a gun fired. Instantly the other ships run up the same colors, and gun answers gun along the line. The echoes are tossed to and fro between the York and Gloucester shores, from the grassy slopes of the old fortifications, and from the distant camps down the river come answering explosions, telling that the army joins the navy in this unusual and graceful act of courtesy toward the mother country. Now the yards are manned and a final salute given the American flag, in which the two French ships join, and so with a hearty greeting to Great Britain, against whose armies and fleets America's hostile guns clamored for liberty and independence one hundred years ago, the celebration was concluded.

News from the North.

The revenue cutter Corwin arrived at San Francisco on the 21st inst. from the Arctic. She learned of the loss of three vessels in Gallowin bay, Aug. 15th; their names were not ascertained. The Corwin reports very heavy weather in the Arctic. The steamer, while attempting to make a second landing on Wrangell Land, had her rudder disabled, and was obliged to cut away in the breakers to save the ship. On Chamesso island she found an astronomical station, bearing the inscription of several British ships, including H. B. M. S. Blossom, 1826, Herald, 1848 over 1849, and the Russian-American company expedition, 1838. At Elephant point the skeleton of a mammoth, with the remains of a musk ox and reindeer, were found.

News and Notes.

The post office at Peekskill, N. Y., was robbed of $1500 by burglars last Thursday night.

A dispatch from Little Rock, Ark., dated Oct. 21st, says: "Two wealthy stockmen were robbed yesterday in the Boston mountains by female outlaws, who pretended to be lost. This is the second robbery by the same persons within a week. It is supposed by some that they are men disguised as women."

At San Antonio, Texas, on the 20th inst., Albert Smith was found guilty of robbing a stage, and sentenced to ninety-nine years in the penitentiary. He might as well have been sentenced for life.

Edmund Davis, an ex-convict, was lynched in Asherville, N. C., Oct. 20th, for an outrageous assault on a Miss Godfrey a few days before. He confessed his guilt.

On Saturday, Oct. 22d, in New Haven, Justice Booth rendered a decision holding Walter E. Malley and James Malley, Jr., for trial before the superior court for the murder of Jennie E. Cramer. Bail was refused.

The charges against the 9th Massachusetts regiment, of discreditable conduct at Yorktown, are denied in toto. Gen. Hancock emphatically denies having reprimanded the regiment, and says he heard only the most favorable reports of the organization.

The British steamer Clan MacDuff, of the "Clan" line, from Liverpool for Bombay, foundered on Thursday night last, on the Welsh coast. Three of her crew landed near Bally Cotton, but the remainder, thirty-nine in number, are supposed to have been lost.

At Greenville, Miss, Oct. 21st, D. L. Love, who recently made a publication reflecting on the virtue of a young lady who had just been married to a Mr. Lanier at West Point, Miss., was killed by Lanier, who had been on the trail of Love since the time of the publication. Lanier was jailed.

Dennis, alias John Shea, was arrested in Boston at midnight on Wednesday of last week, for highway robbery committed in Worcester, Mass. Friday morning an indictment was found, the prisoner arraigned, pleaded guilty, and was sentenced to six years in the state prison.

At Newton, Sussex county, N. J., Oct. 21st, W. H. Gibbs, senior editor of the *Sussex Independent*, who pleaded guilty to an indictment for libel, was sentenced to ten months in state prison and $200 fine; J. J. Stanton, the junior editor, got six months in prison and $200 fine.

The Augusta, Ga., *News* states that among the bridal presents at the wedding of Miss Douschka Pickens of Edgefield, S. C., and Dr. George C. Dugas of Augusta, last week, was a set of elegant diamonds from the czar of Russia. Miss "Douschka" was born in St. Petersburg while her father was minister to Russia; the czar was her godfather, and she was named for the empress of Russia, Frances Eugenia Olga Neva, the prefix "Douschka" being a pet name, which means "Darling."

Suit was entered in the court of common pleas at Philadelphia, Friday, by Patrick and Rosanna Brady, parents of Annie S. Brady, who was killed by jumping from the window of the Randolph mills during the late fire at that place. Damages in the sum of $50,000 are claimed. The defendants are Charles H. Landenberger, the operator, and Joseph Harvey, the owner of the mill.

In Guttenburg, N. J., Oct. 21st, Martin Kinkowski was found guilty of the murder of Mina Muller in the woods at Guttenburg on the 3d of May last.

A lifeboat was capsized off the Isle of Mann on the 20th inst., while attempting to rescue the crew of the British barque Zebu, which was foundering, and twelve men were drowned. The vessel's crew were saved.

The schooners Samuel Mass and Royal Tar left St. Johns, Newfoundland, early in September, for Fish Harbor, to load fish for the Mediterranean. They have not since been heard from, and no doubt went down in the September gale, with all hands.

The Tremont Gun club of Boston had another pigeon-butchering match in Eliot on Thursday of last week. A couple of small boys who were aiding and abetting the disgraceful performance by looking at it, were hit by shot from the gun of one of the sportsmen, who was too drunk to be able to tell a boy from a tame pigeon.

The burglars who have been operating in Buxton, Biddeford and Saco, recently, appear to be moving westward, as several houses in this town received "professional calls," Wednesday night, the 19th inst. The houses of Capt. Albert Williams, Capt. Jos. Nason, Mrs. Mehitable Nason and Patrick Rice, were entered, but hardly money enough was realized to pay the burglars for their trouble. It was about four o'clock when Mr. Rice's house was visited. His wife was aroused from her sleep, and saw a figure, in a woman's dress, bearing a light, but she supposed it to be some one who belonged in the house, and did not then give an alarm. Entrance was gained to all the houses through the cellar.—*Kennebunk Star.*

The mayor of Biddeford offers $100 reward for the arrest of the thieves who robbed the house of Simon S. Andrews in that city on the night of Oct. 17th, and $50 for the recovery of the property stolen.

The schooner Lizzie Newton, Moore master, which arrived at this port Oct. 17th from Nova Scotia with a cargo of soft coal for the South Newmarket Manufacturing Co., came down the river from South Newmarket on Saturday, in tow of the tug Naumkeag, and sailed for Parsboro', N. S., to load with potatoes for Boston. Capt. Moore has been sailing in and out of this port for over thirty years, and no vessel under his charge has ever met with any accident here worth mentioning. Capt. Moore informs us that potatoes, which last year brought twenty cents a bushel in Nova Scotia, were held at sixty cents a bushel when he left, and found plenty of buyers at that figure.

Joke on a Correspondent.

Probably no jollier lot of fellows are alive than the Washington correspondents of the American press. They find plenty of time, even when up to their ears in work during the busy session, to poke fun at each other. One of them who furnishes special dispatches to a leading journal, could tell a joke upon himself if he were so inclined. When he first entered Washington he was exceedingly green, but, like most novices, imagined that news-purveying was a trade which could be learned without a long apprenticeship. As he was leaving the capitol on a certain afternoon in the midst of a "short session," he was accosted by some brother scribes, one of whom, with a perfectly serious face, asked him if he had heard the result of the last night's caucus.

"I didn't know there was one," he answered.

"Oh, yes," said the first speaker, "there was a joint caucus of both parties, and after a great deal of wrangling they voted to adjourn Congress on the 4th of March."

"You don't say so!" exclaimed the victim, hurrying off to the telegraph office. A few minutes later this bit of news was on the wires; stranger yet, the editor into whose hands the dispatch passed at its destination printed it just as it was sent, without pausing to reflect that a caucus is invariably a meeting of one party only, and that the short session of Congress ends by legal limitation on the 4th of March, regardless of caucuses, resolutions, votes or any other consideration.—*Hartford Times.*

MARRIED.

CALDWELL—SMITH. In South Hampton, Oct. 12th, George M. Caldwell and Miss Lavinia Smith, both of Newburyport, Mass.

HARVEY—ALBEE. In Dover, Oct. 15th, H. K. Harvey and Miss Josephine Albee, both of South Berwick, Me.

DOW—SHEPHERD. In New York, Oct. 4th, John A. Dow, formerly of Great Falls, N. H., and Miss Allie Shepherd of New York.

MARINE CHRONICLE.

PORT OF PORTSMOUTH.

ARRIVED Oct. 22d.

Sch Martha Nichols, Eaton, Weehawken.
Sch Sophia Kraus, Smith, Philadelphia.
Sch Triton, Card, Boston for Eliot.
Sch Ocean Eagle, Maxwell, Boston for Eliot.
Sch O K Ham, Freeman, Boston for Eliot.
Sch John and Frank, Low, Philadelphia for Dover.
Sch Freeport, Woodard, Philadelphia for Dover.

SAILED Oct. 22d.

Sch George L Fessenden, Beebe, New York.
Sch Wm R Drury, Bond, New York.
Sch Active, Bishop, Moncton, N B.
Sch Lizzie Newton, Moore, Parsboro, N S.

Stmr Acushnet, Bird, hence, and sch H Prescott, Dorr, from Bangor, arr at Boston 21st.

Recent Stock Sales.

U. S. new 4 1-2s, coupon	112 7-8
U. S. new 4s, coupon	118
Maine State 6s, 1889	117 1-8
N. H. State 6s, 1892	130
Massachusetts State 6s, Gold	117
Portsmouth City 6s, 1886	115
Eastern R. R. 4 1-2s	101
Ports., Great Falls & Conway 4 1-2s	92 1-2
Great Falls Manufacturing Co	317 1-2
Cocheco Manufacturing Co	92 1-2
Salmon Falls Manufacturing Co	205
York Manufacturing Co	1347 1-2
Laconia Manufacturing Co	607 1-2
Boston & Lowell R. R.	112
Boston & Providence	162
Boston & Maine	154
Boston & Albany	136
Concord	101 1-4
Eastern	45 1-2
Eastern Railroad in N. H.	92
Fitchburg	130
Maine Central	54
Manchester & Lawrence	168 1-2
Michigan Central	95 1-2
Northern N. H.	113
Nashua & Lowell	121 1-8
Old Colony	129 1-4
Ports., Great Falls & Conway	25
Portland, Saco & Portsmouth	116 3-4
Portsmouth & Dover Railroad	112

Portsmouth Wholesale Prices.

Reported by BUTLER & LAIGHTON, Grocers.

Butter, per ℔ 23 to 24c.
Corn per bushel, Western 70c; Northern 80c.
Cheese, 16c per ℔. New 12.
Coal, Anthr, per ton $6.00, Smith's, per ton $4.00.
Eggs per dozen, 23c.
Flour, Fancy, $8.00 @ $9.00; Ex. $10.00.
Fish per ℔ by the qtl., Cod 5 @ 6c; Pollock 3 1-2c.
Hay per ton, $14 @ $17.
Kerosene Oil per gallon, 10c.
Lard per ℔, by the tub, 17c.
Lard Oil per gallon, $1.00.
Molasses per gal., Cuba 42c; N. O. 55c @ 65c.
Oats per bushel, 50c.
Potatoes per bushel, new 70c.
Pork per bbl., $20.50 @ $22.00.
Plaster per ton, lump $6.00; ground $10.
Rye, Northern, per bushel, 60c.
Soap per ℔, No. 1, 6c @ 7c.
Sugar per ℔, Br. 8 3-4 @ 9c; Gr. 11; Crushed 11 1-2c
Tea per ℔, Black 50c @ 70c; Green 50c @ 60c.
Wood per cord, Hard $5; Pine $3.

Mothers! Mothers!! Mothers!!!

Are you disturbed at night and broken of your rest by a sick child suffering and crying with the excruciating pain of cutting teeth? If so, go at once and get a bottle of MRS. WINSLOW'S SOOTHING SYRUP. It will relieve the poor little sufferer immediately—depend upon it; there is no mistake about it. There is not a mother on earth who has ever used it, who will not tell you at once that it will regulate the bowels, and give rest to the mother, and relief and health to the child, operating like magic. It is perfectly safe to use in all cases, and pleasant to the taste, and is the prescription of one of the oldest and best female physicians and nurses in the United States. Sold everywhere. 25 cents a bottle. m.w & s & eow

St. Jacobs Oil

THE GREAT GERMAN REMEDY FOR RHEUMATISM, NEURALGIA, SCIATICA, LUMBAGO, BACKACHE, GOUT, SORENESS OF THE CHEST, SORE THROAT, QUINSY, SWELLINGS AND SPRAINS, FROSTED FEET AND EARS, BURNS AND SCALDS, General Bodily Pains, TOOTH, EAR AND HEADACHE, AND ALL OTHER PAINS AND ACHES.

No Preparation on earth equals ST. JACOBS OIL as a SAFE, SIMPLE and CHEAP External Remedy. A trial entails but the comparatively trifling outlay of 50 CENTS, and every one suffering with pain can have cheap and positive proof of its claims. DIRECTIONS IN SEVEN LANGUAGES.

SOLD BY ALL DRUGGISTS AND DEALERS IN MEDICINE.

A. VOGELER & CO.

Baltimore, Md., U. S. A.

HARDWARE

— AND —

PAINTS.

Strictly Pure White Leads.

Jewett's New York city Crushed

PURE LINSEED OIL !

Varnishes!

Of all grades and suitable for all purposes.

WRAPPING PAPERS !

Direct from the mills and for sale at manufacturers' prices.

PAPER BAGS AND TWINE !

PRYOR & MATTHEWS.

No. 16 Market St.

THE COLLATERAL LOAN CO.'S 43D SEMI-ANNUAL SALE

OF Unredeemed Property, will commence Tuesday, Oct. 25th, at 10 o'clock A. M., and continues on following days at the same hour, at the Banking rooms of the institution, 328 Washington St., Boston, (over the Transcript office.) An extensive assortment of Diamonds, Watches, Firearms, Musical Instruments, Jewelry, Solid Silver-Ware and miscellaneous articles will be offered. 1027

ROOM PAPERS,

To make room for the

New Fall Designs,

which are now arriving we offer all our REMNANTS in lots of Two or more rolls at

Less Than Wholesale Prices,

We have a large line of

SHADES, FIXTURES, TASSELS, CORD and LOOPS.

Also, black walnut and gilt

Picture Mouldings,

CORNICES, POLES, HOOKS and KNOBS.

Curtains hung with neatness and despatch, and satisfaction guaranteed.

Mercer Goodrich.

FALL RIVER LINE

— FOR —

NEW YORK, SOUTH AND WEST.

This line with its superior construction, superb equipment, palatial steamers and considerate care for the comfort of its patrons, presents Preeminent Advantages over all others. Trains connecting at Fall River with the well known steamers

BRISTOL AND PROVIDENCE

Leave Boston from Old Colony Depot, week days at 4:45 (accommodation,) and 6 P. M., (Steamboat Express,) Sundays at 7 P. M.

Leave New York for East at 5:00 P. M. daily.

Passengers leaving Portsmouth at 2:15 P. M., arrive in Boston in season to connect with the steamboat express train. Through tickets for sale at the Eastern R. R. Station; state rooms secured at the office of the Line, No. 3 Old State House, and at Old Colony Depot in Boston.

J. R. KENDRICK, Supt.

L. H. PALMER, Agent, No. 3 Old State House.

Old Company Lehigh Coal!

Franklin Coal,
Shamokin Coal,
Lackawanna Coal,

Are for sale in Portsmouth only at

PORTSMOUTH COAL POCKETS.

J. ALBERT WALKER,

No. 137 Market Street.

SPECIAL ADVERTISEMENT OF FALL AND WINTER DRY GOODS!

Ayers & Locke. HAVE RECEIVED THE Finest Line Dress Goods Ever Shown in Portsmouth. Everything in New Styles Plaids and Novelties, Black Silks, Velvets in every shade, Striped Velvets. Colored Silk Plushes all the desirable shades. Everything in Plain Colored Dress Goods from the low price Flannels to the Finest Billiard Cloths. Also a full line of General Dry Goods well suited for the Coming Season. BLANKETS! BLANKETS! purchased quite early in the season at very low prices. Ladies', Children's and Gent's Underwear, in White mixed and Scarlet. Assortment of Small Ware, remarkably complete. The Largest Stock of Passementerie Trimming ever shown in Portsmouth. All new Styles both in Satin Cord Goods and the ordinary Braid Gimps, New Fringes. New Buttons acknowledged by purchasers to be the finest stock in the City. Ladies' and Children's Hosiery, Kid Gloves, Beaver and Cloth Gloves, etc. Cloakings in great variety. Also about Oct. 1st we shall offer the Finest Assortment Ladies Outside Garments. Ladies' Black Cloth Sacques. Ladies' Black and Colored Walking Jackets. Dolmans, Surlouts in Black and Colored Cloths. Also an Assortment Fall Sacques in Colors, all at very low prices.

AYERS & LOCKE.

B & L

OFFER FOR SALE

300 bbls First quality of Bread and Pastry

FLOUR!

Also 1-2 bbls., and 1-4 and 1-8 bbl. sacks of Same Qualities.

BUTTER !

100 Tubs of September Creamery and Dairy

BUTTER !

CHEESE and RAISINS

40 boxes extra Mild Rich Cheese.
100 boxes of New Raisins, including choice cooking to the finest table Dehesa.

300 lbs LEGHORN CITRON, 500 lbs NEW CURRANTS, 200 doz. NEW CANNED TOMATOES, 100 doz. New Canned SUCCOTASH, PEAS, STRING BEANS, and Oyster Bay ASPARAGUS.

We have a very large and full stock of

First Class Goods

Bought before the recent advance, consequently we are in a position to sell at reasonable prices.

Butler & Laighton.

NO. 1 MARKET SQUARE.

Real Estate.

To Let,

STORE NO. 27 MARKET STREET.
Apply to J. R. MAY.

To Let.

HOUSE No. 116 State street, now occupied by Capt. Jacobs. For particulars enquire of Mr. Jerome C. Butler of the firm of Butler & Laighton, or of the subscriber at Newcastle.
coldtw GEO. W. TOWLE.

To Let.

HALF-HOUSE No. 3 Wentworth street. Also HALF-HOUSE No. 66 Pleasant street. Apply at No. 70 Pleasant street.

To Let,

FRONT office over Rockingham National Bank recently occupied by Wm. R. Foster. Apply at the Bank.

Office to Let.

THE large and pleasant FRONT OFFICE over A. P. Wendell & Co.'s Store on Market square, to let on reasonable terms. Apply to
JOHN O. AYERS.

For Rent.

HOUSE on Melcher street, near Pleasant; ten rooms; water in house. Or will rent half. Apply at No. 51 Pleasant street. jy27tf

For Rent.

STORE and dwelling attached, in Waldron block, recently occupied by Wm. Benson. Apply to William H. Hackett; office in U. S. Court House. Oct. 12th.

For Sale.

THE HOUSE AND LOT corner of Austin and Summer streets, formerly occupied by the late Lydia Pickering. The lot contains 10,000 square feet and may be divided into several other house lots if desired. Possession given immediately. Apply to WALLACE HACKETT, admr., over First National Bank.
Portsmouth, May 12th, 1881.

For Sale.

BRICK STORES No. 18 and 20 Bow street, with the water privilege. Apply to
WM. H. ROLLINS.

Wanted.

A GOOD MEAT and PASTRY COOK. Enquire at No. 10 Pleasant street.

Wanted.

A GOOD COOK.
Apply at No. 6 Austin Street.

Stolen.

FROM Kittery Marine Railway in the early morning of the 9th inst., a LEAD COLORED WHERRY with two ten-foot Oars, (the latter branded "J. C.") Whoever will return the same or give information that will insure its recovery shall be suitably rewarded.
*d&wtoo21 J. COX, Kittery Foreside.

COST

$4,18 PER THOUSAND !

THE CHEAPEST !

— AND —

Safest Life Insurance in the World.

THE

SEMI-ENDOWMENT POLICY !

— OF THE —

Mutual Life Insurance Co.

of New York,

F. S. WINSTON, President,

IS SECURED BY

ASSETS AMOUNTING TO OVER

$90,000,000

And is the safest and Cheapest Insurance ever offered by any Company.

EXPLANATION.

These policies are settled in 20 years by the payment in cash, of one-half the amount insured, or in event of death occuring during that period to the beneficiary for the full amount insured.

ILLUSTRATION.

Age 35 (other ages in proportion.) Policy of $1,000 annual premium of $29.18.—

20 premiums of $29.18 each,	$583.60
One half of policy returned in 20 years,	500.00
Total cost $1,000 insurance for 20 years,	$83.60

Annual cost of $1,000 insurance against death for 20 years, $4.18, exclusive of all dividends, which are declared annual as with other forms and available on the anniversary of policy.

Further information and applications furnished by

C. M. GIGNOUX

GENERAL AGENT

For Maine and New Hampshire.

$66 a week in your own town. Terms and $5 outfit free. Address H. Hallett & Co., Portland, Maine.

WHIPS! All qualities and prices; LARRABEE'S, 28 Congress

Local Matters.

POST OFFICE RULES.

MAILS CLOSE.

	A. M.	P. M.
Boston, West and South,	8, 10:35,	2:20 4:50 *6:30
Boston Way,	10:35,	2:30
Portland,	9:25	4:50 6:30
East, [beyond Portland,]	9:25	6:30
Biddeford, Saco and Way,	9:25	4:50
Great Falls,	9:25	4:50
Great Falls & Conway R. R.	9:25	
Concord and North,	7:40	4:50
Concord Way,	7:40	4:50
Boston & Maine R. R.	7:40	4:50
Dover,	9:30	2:30 6:30

*Arrives in Boston next morning.

MAILS ARRIVE.

	A. M.	P. M.	
Boston, South and West,	10:35,	3:15	5:50 9:08
Boston Way,	10:35		5:50
Portland and East,	11:20		3:20
Great Falls & Conway R. R.	11:20		
Concord and North,	10:20		6:50
Dover,	7:30		3:15 5:50

Letters for the night mails [and no others] east or west may be deposited in the box at the Eastern depot, every day except Sundays.

E. G. PEIRCE, JR., P. M.

MINIATURE ALMANAC--OCT. 24.

SUN RISES..... 6:24 | MOON SETS 5:57 A. M.
SUN SETS..... 5:34 | FULL SEA 4:00 A. M. / 4:30 P. M.
LENGTH OF DAY.. 10:40 |

THE WEATHER.

U. S. SIGNAL OFFICE,
WASHINGTON, D. C.
Oct. 24, 1:30 A. M.

Probabilities for New England:—

Partly cloudy weather and rain, variable winds, lower barometer, stationary temperature.

The Thermometer at the CHRONICLE Office, at 4:00 o'clock this morning, registered 0 degrees above zero.

Cloudy.

"ACROSS THE CONTINENT."

Oliver Doud Byron's combination, which appears this evening at Music hall, performed in Manchester a few evenings since to a very large house. The *Union* speaks in the highest terms of the company, and the drama which they present. Tickets for this entertainment are selling at Preston's drug store.

THE DIME SHOW.

The Dime Show, under the management of S. R. Hanaford & Co., of Manchester, gave the closing performance at Franklin theatre on Saturday evening to a full house, winding up a week during which the "business" (we believe that is the correct professional term) increased steadily from the initial entertainment. Manager Hanaford does not pretend to run his show other than as a business venture, aiming to make money by giving a really good performance at such a low price of admission as shall draw patronage extensive enough to pay expenses and leave something over; but his show here last week proved to a certain extent to be a "great moral" one, in that it kept the sidewalk brigade away from their usual haunts, and seriously interfered with the receipts of the barrooms.

Friday evening, "amateurs' night," but few seats were empty, the proportion of ladies in the audience being much larger than at any previous entertainment. Some of the "local talent" received bouquets from their acquaintances in the audience, the flowers selected by the donors being generally choice speciments of the cabbage, turnip, beet and other rare exotics. A ridiculous and mirth-provoking contest took place between a dozen or more boys, all of whom took off their shoes and then retired from the stage; the shoes were placed in a cloth, shook up and then tossed up; and at the word the boys rushed in, each essaying to be the first to select and put on his own foot-gear, as the one who first managed that feat was to receive a reward. One of the boys, a shrewd young schemer, wore a pair of base-ball shoes, and no doubt confidently counted on distancing the other fellows; but he didn't, for another fellow won the prize. Much fun was occasioned by the eager attempts of the contestants to secure their own shoes, and the equal eagerness each one displayed to prevent any other boy from getting his; for about five minutes the atmosphere over the stage seemed full of shoes.

Saturday afternoon there was a matinee entertainment, intended especially for ladies and children, and it was largely attended. The audience Saturday evening was a rouser, and the performance gave as good satisfaction as any of the week.

The principal fault in the show was its length, the audiences being detained until after eleven o'clock each evening; however, as the performance was kept going all the time, with hardly a pause, and the numerous patrons of the show seemed to enjoy it to the end, sticking to their positions until the close, we do not know as we need find fault. We believe the Dime Show proposes another week in this city before the spring comes.

POLICE COURT.

SATURDAY, Oct. 22; *Batchelder, J.*

Isaac Frizelle, drunk, $8.90. Harry Gray, drunk, $8.76. Reuben Rand, Jr., drunk, $9.90. Brentwood in default of payment.

SUPREME COURT.

SATURDAY, Oct. 22d; *Smith, J.*

Case Urch vs. Rand, Doane and others, was argued by Mr. Emery for Rand, owner of the tug, by Mr. Hackett for Doane and Nickerson, owners of the schooner Gov. Goodwin, and by Mr. Frink for Urch, the plaintiff. The case was given to the jury in the forenoon. In the afternoon a verdict was returned of $470.98, with interest from date of writ, (thirteen months,) to be paid by the owners of the tug Clara Batemen.

Slate vs. John and Phebe Hanscom was next tried. Indictment for keeping a disorderly house on South Mill street in Portsmouth. Verdict, not guilty as to each respondent. The respondents were defended by Samuel W. Emery, a student in the office of Wallace Hackett, Esq., and the young advocate was warmly congratulated upon the unexpected result, as a large number of witnesses were called on behalf of the state. One of the requisites which the court instructed the jury as necessary to be shown beyond a reasonable doubt in the minds of the jurors, it is stated failed to be proved.

The trial of actions on the criminal docket will be resumed on Monday at 10:30 o'clock A. M.

The number of new entries on the docket of civil actions at this term is 115.

PLEASANT MEETINGS.

Langdon Colony, No. 15, United Order of the Pilgrim Fathers, with invited guests, had a very agreeable entertainment on Friday evening last, the attractions being an oyster supper, and a programme of exercises consisting of singing by a select choir, readings by Miss Fannie L. Deverson and Miss Louisa H. White, recitations by Miss Ethel Green, and solo singing by Dr. R. C. Grant. Speeches also were made by the governor of the colony, Charles S. Dodge, and by Messrs. James Janvrin and Horace A. Martin, and Rev. John A. Goss. The evening was spent in a very social manner, and at its close many wishes were expressed for a repetition of the entertainment. This order has great advantages over many of the other similar ones, being a New England institution and having for its aim "to cherish and defend each other in every laudable purpose, and to aid members and friends of deceased members by a system of life insurance, cheaply, and with a certain reliability." Langdon Colony was instituted in March, 1880, has had a continued and healthy growth up to the present time, and is destined to be one of the strongest of its kind in our city.

PILGRIM.

Friends to the number of about eighty surprised Mr. Edwin Pickering of Greenland with a call on Friday evening of last week, the occasion being the 70th anniversary of his birthday, and a very pleasant evening was spent by all, none enjoying it more than the venerable old gentleman himself.

AROUND HOME.

Mr. R. H. Beacham and son arrived home from the far west on Saturday evening, Mr. Beacham having been absent about six months.

A horse, said to belong to a man in Great Falls, fell dead near the Eastern railroad station early Saturday forenoon, soon after being taken out of a stable where it had been put up over night. The animal appeared in perfect health when taken from the stable.

Hon. Frank Jones and wife arrived home by the three o'clock train from Boston on Saturday afternoon, after an absence of about three months in Europe, during which Mr. Jones' health, which had been somewhat impaired by long-continued overwork, has been apparently restored.

City Marshal Entwistle received a dispatch from Kennebunk on Saturday night giving the description of two men who were wanted there for some offence, and the parties were soon after arrested and safely lodged in the station house.

The steam-dredge and scows that have been employed in the improvement of the Exeter river came down from there last week, and on Saturday were lying at C. E. Walker & Co.'s wharf.

The steamer Acushnet, Bird master, on her trip from Boston to this city last week brought a full cargo, and was obliged to leave a large quantity of freight on storage in Boston, for the next trip. She also took a larger cargo than usual from this city to Boston, on her return.

The alarm of fire on Saturday night was caused by smoke issuing from a brick oven in a room over the store of Rider & Cotton, hired by John H. Slater, and used by him for drying herbs which he uses in the preparation of a patent medicine.

Miss Annie Pixley, one of the most charming actresses on the American stage, will appear at Music hall on Thursday evening as "M'liss, the child of the Sierras," supported by her own company.

The police were notified on Sunday morning that a man had committed suicide on Market street. They at once proceeded to investigate, and found what proved to be an effigy on one of the grocers of our city, which had been placed in the doorway of his store. It was removed to the police station, where it attracted a great deal of attention from the perfect manner in which the effigy was gotten up.

There is one person, a colored seaman, stopping at the pest house on Pest island, having been taken there when suffering with small-pox. The city physician goes down there every day, the cost of a boat being one dollar a day; Mr. Slater sends down flour, bread, and other necessaries, and Mr. Floron Barri keeps the patient supplied with coal and wood. The sick man it is said does his own cooking, and takes care of himself.

The schooner Rover's Bride arrived on Saturday with 12,000 lbs., of fresh fish, mostly cod, to C. Morris Tredick. The small boats nearly all brought in good fares, taken Friday night. Capt. Wallace having 700 lbs. on board his boat; the catch was disposed of to various dealers.

Choice potatoes have been selling at a dollar a bushel in Hampton, Stratham and Greenland, for shipment per rail.

Mr. N. F. Mathes of this city is stopping at the Terrace house, Summerside, Prince Edward island. The Summerside *Journal* of last week, sent on by Mr. Mathes, reports seven inches of snow on the ground. Potatoes he quotes at forty-two cents a bushel at that port.

The schooner Flying Eagle arrived on Sunday with 9,000 lbs. of fish, mostly hake, to C. Morris Tredick.

"Let's strip the light fantastic toe," as our friend chiropodist Emery in Mechanic's block remarked to a coroned visitor from the Agamenticus region, last week, who raised more corn to the acher than any patient the dcotor had seen for an age.

STATED MEETINGS.

CITY GOVERNMENT.

In the City Building, Market Square.

Board of Mayor and Aldermen—Thursday evenings.

Common Council—Thursday evenings.

Board of Overseers of Poor—Tuesday evenings.

Board of Instruction—First Wednesday in each month.

Board of Engineers—Tuesday next following first the Monday in each month.

MASONIC.

In Masonic Hall, Congress Block.

St. John's Lodge, No. 1—First Wednesday of each month.

St. Andrew's Lodge, No. 56—Second Monday of each month.

Washington Chapter, No. 3, R. A. M.—Fourth Tuesday of each month.

Davenport Council, No. 5, R. and S. M.—Third Thursday of March, June, September and December.

DeWitt Clinton Commandery, Knights Templar—Third Monday of each month.

Ineffable Grand Lodge of Perfection—Third Wednesday of January, April, July and October, (annual meeting 3d of Hebrew month Adar.)

Portsmouth Rose Croix Chapter, No. 1, E. M. R. M., Second Friday evening of each month at seven and a half o'clock, at Memphis Hall, No. 5 Daniel street.

I. O. O. F.

At Odd Fellows Hall, National Block.

Piscataqua Lodge, No. 6,—Monday evenings at 7:30 o'clock.

New Hampshire Lodge, No. 17—Wednesday evenings at 7:30 o'clock.

Osgood Lodge, No. 48—Thursday evenings at 7:30 o'clock.

Strawberry Bank Encampment, No. 5—Second and Fourth Fridays in each month.

Mount Sinai Encampment, No. 19—First and Third Fridays in each month.

Union Rebecca Degree, Lodge No. 3—First and Third Tuesdays in each month, at 7:30 o'clock.

RELIEF ASSOCIATIONS.

Rockingham Masonic Relief Association—Annual meeting First Friday in January.

Portsmouth Odd Fellows' Mutual Relief Association—Annual meeting Fourth Tuesday evening of January.

Temperance Mutual Relief Association—At Mercantile Hall, First and Third Wednesday evenings of each month.

Mutual Relief Association of Rockingham County—Second Tuesday of January and December.

Portsmouth Fireman's Mutual Relief Association—Second Wednesday of January, April, July and October.

OTHER ORGANIZATIONS.

At Odd Odd Fellows' Hall, Daniel Street.

St. George Council, No. 21, Legion of Honor—Second and Fourth Tuesday evenings of each month.

Portsmouth Commandery, No. 47, United Order of the Golden Cross—Thursday evenings.

Riverside Council, No. 441, Legion of Honor—First and Third Tuesday evenings of each month.

Storer Encampment, No. 1, G. A. R.—Third Wednesday of each month.

Strawberry Bank Lodge, No. 32, I. O. G. T.—Each Wednesday evening at 7:30 o'clock, at Mercantile hall, No. 5 Congress street.

Rockingham Lodge, No. 37, I. O. G. T.—Each Thursday evening at the hall in Exchange Building.

Women's Christian Temperance Union—Social meeting each Wednesday afternoon at 2:30 o'clock, at Bow Mission hall.

Langdon Colony, No. 15, Pilgrim Fathers—First and Third Friday evenings of each month at Golden Cross hall, Daniel street.

Damon Lodge, No. 9, Knights of Pythias—At Pythian Hall, corner Market and Daniel streets, Tuesday evening of each week.

Orion Tent, No. 200, Knights of Maccabees—First and Third Monday evenings of each month at Good Templars' hall, Pleasant street.

Sagamore Lodge, No. 230, Knights of Honor—At Hall No. 24 1-2 Market street, Second and Fourth Monday evenings of the month.

Portsmouth Mechanics' Association—Open to membership of all reputable Mechanics and Manufacturers. Rooms in Mechanics' Block, corner Congress and Fleet streets. Reading Room free to members and strangers visiting the city. Quarterly Meetings the First Tuesday evenings in November, February, May and August. Election of officers at November meeting.

Newichewannock Tribe, No. 4, Improved Order of Red Men—Each Friday evening at Pythian hall, No. 33 Market street.

Portsmouth Workingmen's Institute and Reading Rooms—Corner Cornwall and McDonough streets. Open week days from 10 A. M. to 9 P. M.; Sundays 9 A. M. to 1 P. M. Regular business meetings Third Thursday evening of each month.

Woman's Temperance League—Each Thursday afternoon from three to four o'clock at Golden Cross hall, Daniel street.

Star of Hope Degree Temple, No. 6, I. O. G. T.—Meets on the Second and Fourth Tuesday of each month, at Good Templars' Hall, Pleasant street.

Alpha Council, No. 83, Royal Arcanum—First and Third Tuesday evenings of each month, at Hall No. 24 1-2 Market street.

Mercantile Library Association, at hall No. 5 Congress street. Library open every Saturday evening.

Old Oaken Bucket Division, No. 2, S. of T.—Each Monday evening at Hall corner of Ladd and Market streets.

Fire Companies—At their respective Engine Houses on the first Monday of each month.

Important.

When you visit or leave New York city, save Baggage Expressage and Carriage Hire, and stop at *Grand Union Hotel*, opposite Grand Central Depot; 450 rooms, fitted up at a cost of one million dollars, reduced to $1 and upwards per day. European plan. Elevator. Restaurant supplied with the best. Horse cars, stages and elevated railroad to all depots. Families can live better for less money at the Grand Union Hotel than at any other first-class hotel in the city. tap15,82

AMUSEMENTS.

MUSIC HALL.

ONE NIGHT ONLY.

Monday, October 24th.

The strongest and funniest play in the world.

OLIVER DOUD BYRON

In his ever popular play,

ACROSS THE CONTINENT!

Supported by MISS KATE BYRON, and *twenty first-class artists*, including J. H. RYAN, who will introduce his comic songs; JOHN PENDY, in his specalties; and MASTER CHARLES HAGEN, in his imitations of Pat Rooney.

333 - LAUGHS IN ONE PLAY - 333
3 - HOURS OF SOLID FUN - 3

Reserved seats, 75 and 50 cents; on sale at Preston's Drug Store. Gallery, 35 cents.

MUSIC HALL.

Thursday Even'g, Oct. 27th.

McDonough & Fulford Combination.

Fourth Annual Tour of

ANNIE PIXLEY!

"M'LISS!"

CHILD OF THE SIERRAS.

The most popular play of the American stage, full of fun and Humorous Incident.

Miss Pixley will introduce her varied selections of songs, duets and Medleys, supported by JOHN E. McDONOUGH as Yuba Bill, and a company of merit.

Reserved Seats sold at Preston's drug store.

Prices 75, 50 and 35 cts.

The Purest and Best Medicine ever Made.
A combination of **Hops, Buchu, Mandrake and Dandelion**, with all the best and most curative properties of all other Bitters, makes the greatest **Blood Purifier, Liver Regulator**, and Life and Health Restoring Agent on earth.
No disease can possibly long exist where Hop Bitters are used, so varied and perfect are their operations.
They give new life and vigor to the aged and infirm.
To all whose employments cause irregularity of the bowels or urinary organs, or who require an Appetizer, Tonic and mild Stimulant, Hop Bitters are invaluable, without intoxicating.
No matter what your feelings or symptoms are what the disease or ailment is use Hop Bitters. Don't wait until you are sick but if you only feel bad or miserable, use them at once. It may save your life. It has saved hundreds.
$500 will be paid for a case they will not cure or help. Do not suffer or let your friends suffer, but use and urge them to use Hop Bitters.
Remember, Hop Bitters is not a vile, drugged drunken nostrum, but the Purest and Best Medicine ever made; the "INVALIDS FRIEND and HOPE" and no person or family should be without them.
D. I. O. is an absolute and irresistible cure for Drunkenness, use of opium, tobacco and narcotics. All sold by druggists. Send for Circular. Hop Bitters Mfg. Co., Rochester, N. Y. and Toronto, Ont.

LOOK.

THE

NEW YORK STORE

is the place for rich Bargains in

Boots, Shoes, Hats, Caps and Furnishing Goods,

as we wish to make room for the Fall Goods that are coming in daily. Call and enquire. New goods and prices.

William B. Hussey & Co.,

No. 51 Congress Street,

PORTSMOUTH, N. H.

ALL KINDS

OF

BLANK BOOK WORK

AND

PRINTING!

Can be done as well, and at as low price at

No. 1 Congress Block,

as in New York or Boston.

CALL AND SEE IF IT IS NOT SO.

W. C. MYERS.

MILLINERY OPENING!

We shall open a

Fine Assortment

OF

TRIMMED HATS and BONNETS

AT OUR STORES

Nos. 3 and 14 Market St,

ON

Tuesday, Oct. 18th.

All are cordially invited. No cards.

J. M. Tibbetts.

Flower Pots.

All kinds and sizes for sale cheap, by

J. R. YEATON & CO.

No. 6 & 8 Congress St.

To the Ladies.

HAVING decided to suspend my business (Dress-making) until next Spring, I have purchased the exclusive agency for Dr. Lucyan's

Cleansing and Renovating

FLUID, for renovating Silks, Ribbons, Lace, Velvets, Kid Gloves, and for removing grease and soil; also renovating Garments, Carpets, Furniture, etc.; by this Fluid the SILKS, LACES can be cleansed without injury, or losing the dressing; Grease Spots or Machine Oil can be removed from the most delicate shades of silk or wool goods without changing the shade; and it leaves no outline where applied. I shall keep it on hand constantly and shall be pleased to show any lady who may favor me with a call, what it will do, at my residence,

No. 3 Gardner St.,

Mrs. M. A. BROWN.

MASSACHUSETTS

Charitable Mechanic Asso'n.

THE

"Old Mechanics' Fair,"

Huntington Avenue and West Newton street opposite the Coliseum Grounds,

BOSTON, MASS.

OPEN TILL NOVEMBER 12TH.

Visited by upwards of 150,000 People the past Twenty-three days.

Make No Mistake!

Visitors should be sure they go to the "OLD MECHANICS' FAIR," thus saving great disappointment, and they will see

A FULL MACHINERY HALL.
ALL THE ELECTRICAL APPLIANCES.
(Including a Model Miniature Electrical Railway.)
A SUBERB ART GALLERY.
A MILITARY AND COLONIAL MUSEUM.
A CATARACT AND FLORAL PYRAMID.
AN IMMENSE CAMERA-OBSCURA.
A LARGE DEPARTMENT OF LADIES' EMBRODIERY AND NEEDLE-WORK.
ROOMS FILLED WITH COSTLY CERAMICS.
AND IN SHORT, A THOUSAND ATTRACTIVE NOVELTIES.

Music Afternoon and Evening.

s,tu,th&sto27

BREECH LOADING GUNS!

Fishing Tackle.

Powder & Shot!

HARDWARE

AND

CUTLERY!

LOWEST PRICES AT

A. P. WENDELL & CO.'S

2 Market Square.

Mr. John O'Neil,

Teacher of English and Italian Singing and Physiology of the Voice,

begs to inform his numerous friends and the public that he will be prepared to receive pupils for PRIVATE LESSONS on the 5th of September at his new and elegant rooms, No.146 Tremont street, Boston, over Arthur Schmidt's Music store. 7t

The term opens on the 12th of September, but pupils may enter at any time.

Mrs. O'Neil will also be prepared to receive pupils in private instruction at the above rooms on and after Sept. 5th. 5t7

MUST AND WILL BE SOLD,

A very large stock of both new and second hand

PIANOS and ORGANS at

Montgomery's Music and Art Store,

Call at once and see if you don't think we "mean business." Pianos, Organs and Melodeons to rent, Cheap!

No. 6 Pleasant Street, Portsmouth, N. H.

STRICTLY

First-Class Work

on the shortest notice at the

Portsmouth STEAM LAUNDRY!

BY

TROY LAUNDRYMEN.

Cuffs and Collars a specialty, send in your orders. Work left at the office,

No. 72 STATE STREET

Will receive prompt attention.

Price Lists to be had on application.

OFFICE HOURS: Saturdays from 7 A. M. to 10:30 P. M. Every other day (except Sunday) from 7 A. M. to 8:30 P. M. 2t

C. EVERETT

Informs his former patrons and the public in general that he has resumed business at

No. 15 Fleet Street.

Opposite National Block, where he will attend to

CARRIAGE MAKING and REPAIRING

In all branches, at short notice, and to the guarantee satisfaction of his patrons.

Auction Sales.

MORSE & HASLEY,

AUCTIONEERS,

Money, Real Estate and Mortgage Brokers, Insurance and House Agents.

13 PLEASANT ST. - - EXCHANGE BUILDINGS.

LADIES', GENTLEMEN'S and CHILDRENS'

UNDERWEAR!

can be bought cheap at

Lewis E. Staples'

DRY GOODS AND NICK-NACK STORE

No. 7 Market Street.

The Finest Line

OF

Crockery, Glass,

AND

PLATED WARE, CUTLERY,

AND

Lamps of all Kinds!

Also an endless assortment of

FANCY GOODS and FLOWER POTS,

and Ladies Baskets can be purchased at reasonable prices at the Attractive Store of

C. Dwight Hanscom & Co.

Nos. 45 Congress Street and 21 Fleet Street.

SCHOOL BOOKS

AND

SCHOOL SUPPLIES.

Buzzell & Son

have everything in the School Book Line,

FOR ALL GRADES!

All Books Nicely Covered FREE. We make a specialty of our

Handy Pencil Tablets

from 5 to 20 cents,

Writing Paper Packets, Spelling Tablets and Keystone Pens.

Also full line of Covered, Noiseless and Common Slates, Book-Straps, Pencils, Pens, Ink, and Writing Paper 5c per quire, and all other articles for school use.

A full line of

Overcoats, Ulsters, Ulsterettes & Vandykes,

Just Opened by

C. E. MYERS & CO.

ALSO

CLOTHS

in great variety by the yard—and made up to order. We make a specialty of

SAWYER'S WOOLENS!

For a good square trade call at the Old Stand

No. 3 Bow Street.

C. E. MYERS. C. E. SIMPSON

Chas. E. Laighton & Son,

Nearly opposite Post-Office.

Have in stock

New Bordeaux Goods,

CLARETS,

SAUTERNES, BURGUNDIES, CHAMPAGNE AND

RHINE WINES!

Italian and French

OLIVE OILS,

in all sizes.

Richardson & Robbins'

ROLLED TONGUES,

Whole Boned Ham, Chicken, etc.

FERRIS'

Pig Hams & Bacon!

with as complete a line of

Seasonable Goods as can be found in New England.

IRON

A TRUE TONIC

A PERFECT STRENGTHENER. A SURE REVIVER.

IRON BITTERS are highly recommended for all diseases requiring a certain and efficient tonic; especially *Indigestion, Dyspepsia, Intermittent Fevers, Want of Appetite, Loss of Strength, Lack of Energy, etc.* Enriches the blood, strengthens the muscles, and gives new life to the nerves. They act like a charm on the digestive organs, removing all dyspeptic symptoms, such as *Tasting the Food, Belching, Heat in the Stomach, Heartburn, etc.* **The only Iron Preparation that will not blacken the teeth or give headache.** Sold by all druggists. Write for the A B C Book, 32 pp. of useful and amusing reading—*sent free.*

BROWN CHEMICAL CO., Baltimore, Md.

BITTERS

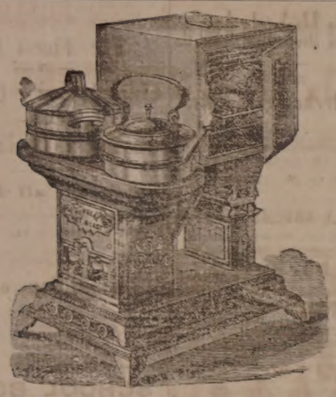

OIL STOVES,

THE ADAMS & WESTLAKE

Improved wire gauze non-explosive, the

TUBULAR HOT BLAST,

And several other kinds. No smoke. No odor. Suitable for all kinds of Cooking.

REFRIGERATORS, ICE CHESTS, ICE CREAM FREEZERS, RUBHOSE, VELOCIPEDES, CHILDREN'S CARRIAGES, ETC.

JOHN P. SWEETSER,

NO. 46 MARKET ST.

C. E. BOYNTON,

MANUFACTURER OF

SODA WATER

In Siphon Bottles and Fountains.

Cream Ginger Beer, Tonic Beer, Root Beer, Pineapple Beer, Birch Beer,

GINGER ALE & MINERAL WATER.

— ALSO, BOTTLER OF —

MILWAUKEE LAGER, ELDRIDGE'S LAGER, and REFINED CIDER.

Of the different summer beverages manufactured at this establishment it is hardly necessary to say a single word. They have become popular "on their own merits," and can be found in many private families and on sale in every hotel, saloon and restaurant in this locality.

The Lagers bottled by me are from the best breweries in the country, and it is safe to say that there is no better in the world.

☞ Orders may be left at my establishment for any of the above, which will be be delivered anywhere within the city limits without extra charge.

C. E. Boynton.

18 Bow street, - - Portsmouth, N. H.

Critchley & Whalley,

MACHINISTS, AND DEALERS IN

PIPE AND FITTINGS

Of all kinds, for

STEAM, WATER, AND GAS.

Engines and Boilers.

Other Machinery Bought and Sold.

Belting & Belt Lacings, Sheet Rubber, and all kinds of steam packing constantly on hand at manufacturers prices.

STEAM HEATING APPARATUS

For warming buildings.

52 Hanover Street.

CARRIAGE AND SLEIGH STOCK.

Hubs, Spokes, Rims, Shafts, etc.; a fine lot of sleigh and pung dashers.

WHEELS! WHEELS!!

At Manufacturer's prices. Oak and Ash lumber.

G. J. GREENLEAF.

Hacking.

ORDER BOOKS for the services of the subscriber's

HACKS

Can be found at the AMERICAN STABLE, corner Congress and Chestnut streets, or at his residence, No. 20 Congress street. Orders left at either place promptly attended to.

W. H. Dennett.

$72 [illegible] Address True & Co., Augusta, Maine.

KEEP COOL!

Prices marked down. Balance of

STRAW HATS, LINEN DUSTERS, LINEN SACKS, AND SUMMER UNDERWEAR, SOCKS, etc.

Closing out at very low prices at

FRANKLIN BLOCK.

ALFRED STAVERS.

THE Admiration OF THE WORLD. Mrs. S. A. Allen's WORLD'S Hair Restorer IS PERFECTION!

For RESTORING GRAY, WHITE or FADED HAIR to its youthful COLOR, GLOSS and BEAUTY. It renews its life, strength and growth. Dandruff quickly removed. A matchless Hair Dressing. Its perfume rich and rare. Sold by all Druggists.

Established over 40 years. Enormous and increasing sales throughout Europe and America.

ZYLO BALSAMUM (Mrs. Allen's)

A lovely tonic and Hair Dressing. It removes Dandruff, allays all itching, stops falling Hair and promotes a healthy growth with a rich, beautiful gloss, and is delightfully fragrant.

Price Seventy-five Cents in large glass stoppered Bottles. Sold by all Druggists.

Cure Your Corns!

BY USING

SCHLOTTERBECK'S

Corn, Wart & Bunion Solvent.

Entirely harmless; is not a caustic. It removes Corns, Warts, Bunions and Callosities, without leaving a blemish. Brush for applying in each bottle.

A CURE IS GUARANTEED.

Price 25 Cents. For sale by all Druggists.

Try it and you will be convinced, like thousands who have used it and can testify to its value.

Ask for Schlotterbeck's Corn and Wart Solvent, and take no other. Sold by

DAVID KIMBALL & CO.,

No. 36 Market street,

Portsmouth, N. H.

New Hampshire Items.

John Sherry, who has a ticket to the state prison at Concord for stealing his wife's money, finds himself in an uncomfortable fix. He cannot be set at work in the shoe shop, because the prison regulations do not permit Sherry cobblers among the convicts.

An act of the legislature approved in August last provides that no justice of the supreme court of the state shall be an officer in any railroad corporation in this state. In consequence of the amendment some changes have occurred. Hon. Wm. L. Foster, who had for many years served as clerk of the Northern railroad, resigned the judgeship and retained his office in the railroad corporation. Judges Lewis W. Clark (who was clerk of the Suncook Valley railroad) and Clinton W. Stanley (who was a director in the Manchester & North Weare railroad) have resigned their offices in the corporations, and as an additional sum of five hundred dollars has been added to the salary of the judges it is presumed they will, like other folks, pay as they go on the railroads.

The Concord (and Nashua), and the Manchester & Lawrence railroads pay a dividend of five per cent Nov. 1st.

Silver coins having punches are now repudiated, and only received at a big discount. One of our railroad officials possessed a silver dollar which was punched, and to-day he entered a saloon, called for a glass of lager, and to his astonishment the barkeeper handed him back nine dimes and one nickel, each one of which was punched! He sailed in the corner of his mouth as he pocketed them, and said nothing, as he knew the barkeeper was acquainted with his business. Said barkeeper has a special department for coins of this kind, and those presenting one will positively get paid off in the same kind.—*Dover Democrat.*

Naval Affairs.

The President sent the following nominations to the senate on the 22d inst.: Medical Inspector Philip S. Wales to be a medical director; Commander Robert F. Bradford to be a captain; Lieut.-Commander Colby M. Chester to be a commander, and a number of other promotions.

—One of a party of girls who ran a five-mile race at Rio, Texas, died from over exertion.

—Why any one should expect the newspaper publisher to be more generous in squandering his substance than other business men is something that cannot be accounted for, except on the supposition that some people have an idiotic idea that printers set up type for the love of the work, and that ink and type and printing presses are gifts from heaven to sinful men, who publish newspapers merely for the purpose of soothing the pathway of their fellow-men on the rugged road to fortune, and who hope not for reward this side of the grave.—*Texas Siftings.*

Thirty-four years of constantly increasing use have established a reputation for Dr. Bull's Cough Syrup second to no similar preparation. It relieves instantly, and cures all coughs, colds, etc.

—One can't be too careful with firearms. A Maine boy carried a pistol in his pocket; one day last summer while he was in swimming, the pistol unexpectedly went off. He has no suspicions as to who took it.

Rescued from Death.

William J. Coughlin, of Somerville, Mass., says: "In the fall of 1876 I was taken with a violent bleeding of the lungs followed by a severe cough. I soon began to lose my appetite and flesh. I was so weak at one time that I could not leave my bed. In the summer of 1877 I was admitted to the city hospital. While there the doctors said I had a hole in my left lung as big as a half a dollar. I was so far gone at one time a report went around that I was dead. I gave up hope, but a friend told me of Dr. Wm. Hall's Balsam for the Lungs. I laughed at my friends, thinking that my case was incurable, but I got a bottle to satisfy them, when to my surprise and gratification, I commenced to feel better. My hope, once dead, began to revive, and to-day I feel in better spirits than I have the past three years.

I write this hoping you will publish it, so that every one afflicted with diseased lungs, will be induced to take Dr. Wm. Hall's Balsam for the Lungs, and be convinced that consumption can be cured. I have taken two bottles and can positively say that it has done more good than all the other medicines I have taken since my sickness." Sold by all druggists.

—A church choir consists of one accomplished musician, and a lot of other folks who are densely ignorant of music. The accomplished one is the member you are talking with.

Captain Courtney!

Says: While on the coast of Africa I had three men sick with malarial fever. I cured them with Sulphur Bitters. It is the greatest blood purifier I ever saw. I always keep them in my medicine chest. —*Ship Nautilus, Baltimore.*

—"It may be months, darling, before we meet again," he said, squeezing her hand as if that were his last: "mountains and valleys will divide us, forests and prairies, perhaps the river of death itself. Can I do anything more than I have done to make you cherish my memory, and keep your love for me unchanged?" "Oh, yes," she exclaimed, choking down the sobs, "buy me a box of tortoise-shell hairpins before you start."

An Interesting Fact.

In France, all patent medicines must be endorsed by an official board of physicians before they can be sold. In lieu of such a law in America, the people have resolved themselves into a national committee which has endorsed Swayne's Ointment for allaying the itching necessitating the piles, as the only reliable remedy in the market. It's a good rule that won't work both ways.

PERRY DAVIS' PAIN KILLER

IS A PURELY VEGETABLE REMEDY for INTERNAL and EXTERNAL Use.

A sure and speedy cure for Sore Throat, Coughs, Colds, Diphtheria, Chills, Diarrhea, Dysentery, Cramps, Cholera, Summer Complaint, Sick Headache, Neuralgia, Rheumatism, Bruises, Cuts, Sprains, etc.

Perfectly safe to use internally or externally, and certain to afford relief. No family can afford to be without it. Sold by all druggists at 25c., 50c., and $1 a bottle.

PERRY DAVIS & SON, Proprietors, Providence, R. I.

Back Ache

POSITIVELY CURED BY

Benson's Capcine Porous Plasters.

Reasons Why they are Preferred to All Other Porous Plasters or External Remedies:

First.

Because they possess all the merit of the strengthening porous plaster, and contain in addition thereto the newly discovered powerful and active vegetable combination which acts with increased rubefacient, stimulating, sedative and counter irritant effects.

Second.

Because they are a genuine pharmaceutical preparation, and so recognized by the profession.

Third.

Because they are the only plasters that relieve pain at once.

Fourth.

Because they will positively cure diseases which other remedies will not even relieve.

Fifth.

Because over 7000 physicians and druggists have voluntarily testified that they are superior to all other plasters or medicines for external use.

Sixth.

Because the manufacturers have received the only medals ever given for porous plasters.

Benson's Capcine Porous Plaster!

SEABURY & JOHNSON,

Manufacturing Chemists, New York.

A SURE REMEDY! ATLAST. Price 15c. MEAD'S Medicated CORN and BUNION PLASTER.

AN EXTRA LOT OF

Sponges, Chamois Skins and WHIPS

at reasonable prices at

JOHN S. TILTON'S

Harness Maker and Trunk Repairer,

18 Congress Street.

JUST OPENED!

— AN —

Enormous Line!

— OF —

STRAW HATS!

Very Cheap.

F. G. MOSES,

No. 13 Congress Street

New Advertisements.

GOLD MEDAL AWARDED THE AUTHOR. A new and great book for young men, warranted the best and cheapest, indispensable to every man, entitled "The Science of Life," bound in finest French muslin, embossed, full gilt, 300 pages, contains beautiful steel engravings, 125 prescriptions, price only $1.25 sent by mail. Illustrated sample, 6c., and now, Address Peabody Medical Institute or Dr. W. H. PARKER, No. 4 Bulfinch St., Boston.

KNOW THYSELF.

THE STANDARD SILK OF THE WORLD.

PATENTS.

GEORGE E. LEMON, Attorney at Law, WASHINGTON, D. C.

Send sketch or model for Preliminary Examination and Opinion as to Patentability, for which no charge is made. If reported patentable, no charge for services unless successful. Send for pamphlet of Instructions. Established in 1865. 1m12

FAIRBANK'S

ROCK CORDIALS.

ROCK AND RYE.
ROCK AND COGNAC.
ROCK AND JAMAICA.
ROCK AND SCHIEDAM.
ROCK AND NEW ENGLAND.
ROCK AND CHERRY.

Fairbank's Rock Cordials are destined to become the popular cordials of the day. One trial will convince the most skeptical of their medicinal qualities. The Rock and Rye is already a household word. The best physicians recommend it. All leading druggists sell it. If you have trouble with your throat or lungs it will cure it. See that you get a bottle—the style is shown in the cut—with our name in full on the label.

FISHER & FAIRBANKS,

19 Exchange St., Boston, Mass.

For sale by Druggists, and Wine Merchants.

AGENTS WANTED! NEW BOOK! Profusely illustrated. A Firstclass Work. best work to coin money offered agents. $80 to $150 a month is made. Ladies and Gents wanted. Address J. P. FITCH, Publisher, Hartford, Conn.

WANTED AGENTS For the authentic and complete Life of James A. Garfield, from childhood to burial, by Col. R. H. Conwell, with introduction by His Excellency John D. Long, Gov. of Mass. The work is first-class and finely illustrated. Everybody will want this book. Address B. B. RUSSELL, Boston, Mass.

Agents Wanted for the best "Authentic Life and Public Services of

President Garfield,

fully illustrated with steel engravings. The most thrilling, eventful and Christian heroic life before the world. Truly a friend of humanity. His last days all fully and ably told by one of the best authors. Will outsell all others. Lose no time to secure territory. Extra terms, outfit only 60 cts. Address at once D. L. GUERNSEY, Pub., 61 Cornhill, Boston, Mass.

Agents Wanted for the Life and Times of

FREDERICK DOUGLASS

Written by himself. Elegantly illustrated. This work contains an account of his early life as a slave and his complete history to the present time, interspersed with many thrilling anecdotes of his career. The hundreds of thousands who have been thrilled by the eloquence of this wonderful man will highly prize the work. In this book the charm of historical truth and the absorbing interest of romance are combined in one. PARK PUBLISHING CO., Hartford, Conn.

GARFIELD'S PORTRAIT.

Favorite Portrait from a Negative by Bliss, Artist of New York, of which Gen. Garfield ordered over 2000 for personal use. His last order was for 100 just before his assassination. Size 16x21, $1.00. Superior to the finest steel plate. The people want a Standard Portrait. AGENTS WANTED to sell Garfield's Favorite, also his Life by Rev. Dr. Draper of N. Y. E. B. TREAT, No. 757 Broadway, N. Y.

Agents Wanted for the Life of

GARFIELD,

Complete, containing the full history of his noble and eventful life, his cowardly assassination, the incidents of the sick chamber, and his heroic end. A large octavo, over 700 pages, fully illustrated. Just published.

Woman's Love & Life

A remarkable book, beautifully written, finely illustrated. An eloquent plea for the elevation of woman's position in society, now at home. 100,000 copies have been sold in Paris and London. JAS. BETTS & CO., Hartford, Conn. 1m4

GARFIELD Agents wanted for Life of President Garfield. A complete, faithful history from cradle to grave, by the eminent biographer, Col. Conwell. Books all ready for delivery. An elegantly illustrated volume. Northern edition. Liberal terms. Don't take orders for from 20 to 50 copies daily. Outsells any other book ten to one. Agents never made money so fast. The book sells itself. Experience not necessary. Failure unknown. All make immense profits. Private terms free. 1m7 GEO. STINSON & CO., Portland, Maine.

Fletcher & Tanton,

UPHOLSTERERS,

Furniture Dealers & General Undertakers

38 Market Street, Portsmouth, N. H.

Coffins, Robes and Caskets always on hand or made to order. Orders left at 38 Market Street or 27 State Street, by day or night, will be promptly attended to.

S. S. FLETCHER.
H. G. TANTON.

MAPLE SUGAR and SYRUP,

for sale by

Henry F. Gerrish.

Dress Trimmings.

LADIES.

We have a much larger stock of

Fringes, Gimps and Ornaments,

than last season, and our prices are much lower.

Please Examine.

MORRIS C. FOYE.

Transportation.

Eastern & Maine Central Railroad Line.

CARS leave the Station of the Eastern Railroad between Deer and Elm streets, as follows:

For Boston at 4.55, 7.15, 8.20, 11.50 A. M., 3.10, 5.20 P. M. Sundays, 4.50 A. M., 4.00 P. M.

For Portland, Augusta, Brunswick, Lewiston, and Bangor, 10.00 A. M., 3.00, 9.10 P. M. Sundays 9.10 P. M.

For St. John and Halifax, daily 9.10 P. M.

For Great Falls and Wolfeboro, 10.00 A. M., 5.40 P. M.

For North Conway, 10.00 A. M.

For Dover and Way Stations, 5.00, 9.50 A. M., 12.20, 3.05, 6.35 P. M.

Trains leave for Portsmouth—

From Boston, 7.30, 10.30 A. M., 12.30, 3.15, 4.40, 7.00 P. M. Sundays 8.00 A. M., 7.00 P. M.

From Portland, 2.00, 8.45 A. M., 1.00 P. M.

From North Conway, 7.05 A. M.

From Wolfeboro', 8.15 A. M., 3.00 P. M.

From Wolfeboro' Junction, 6.35, 8.50 A. M., 3.40 P. M.

From Great Falls, 7.37, 10.30 A. M., 4.28 P. M.

From Dover, 6.45, 10.20 A. M., 2.30, 4.45, 7.20 P. M.

From Newington, 7.01, 10.45 A. M., 2.45, 5.01, 7.58 P. M.

Trains from Boston arrive in Portsmouth at 9.56, 12.15, 3.50, 5.20, 6.50, 9.00 P. M. Sundays 10.45 A. M., 9.00 P. M.

Trains from Portsmouth arrive in Boston at 6.20, 8.05, 10.35 A. M., 1.15, 5.30, 7.35, P. M. Sundays 6.30 A. M., 6.30 P. M.

D. W. SANBORN, Master of Transportation.
LUCIUS TUTTLE, G. P. & T. A.

Oct. 10th, 1881.

Concord & Portsmouth Railroad.

PASSENGER TRAINS leave Concord Railroad Station, foot of Bridge street:

For Newmarket Junction, Manchester, Concord and Upper Railroads, at 7.35 A. M., and 5.10 P. M.

Arrive at Manchester at 9.46 A. M., and 7.10 P. M.

Arrive at Concord at 10.35 A. M., and 8.15 P. M.

Leave Concord at 7.20 A. M., and 3.35 P. M.

Leave Manchester at 8.10 A. M., and 4.25 P. M.

Arrive at Portsmouth at 10.10 A. M., and 6.15 P. M.

☞ All trains connect at Newmarket Junction, with trains of the Boston & Maine Railroad for Exeter, Haverhill, Lawrence and Boston; and for Dover, Great Falls and Portland; at Concord with trains to and from all the Upper Railroads.

H. E. CHAMBERLIN, Supt.

STEAMER "MYSTIC."

KITTERY AND PORTSMOUTH.

Leave Simpson's wharf, Kittery.		Leave Adams & Co.'s wharf, foot of Daniel St., Portsmouth.	
"	6.45 A. M.	"	7.25 A. M.
"	8.45	"	9.20
"	9.30	"	10.50
"	11.15	"	12.15 P. M.
"	1.30 P. M.	"	2.50
"	3.15	"	4.30
"	4.15	"	4.50

Leaves Kittery Tuesday, Thursday and Saturday evenings at 6.25 and 8.00; Portsmouth at 7.50 and 9.00.

Fare Five Cents Each Way.

Extra trips to accommodate parties and entertainments. Freight taken at low rates. Parties wishing to charter the steamer for excursions can do so by applying to

CAPT. H. W. TREFETHEN, Proprietor.

STEAMER JAMES SAMPSON.

KITTERY & PORTSMOUTH.

Leave Navy Yard Bridge, Kittery		Leave Navy Yard Landing, Portsmouth	
"	6.25 A. M.	"	6.45 A. M.
"	8.45	"	9.40
"	9.50	"	11.06
"	11.45	"	12.45 P. M
"	1.40 P. M.	"	1.55
"	2.00	"	3.00
"	3.15	"	4.00
"	4.15	"	5.00
"	5.10	"	6.15
"	7.00	"	6.50
"	8.10	"	8.00
		"	9.00

Leave Kittery, (Navy Yard Bridge) for Kittery Point at 8.05 and 9.50 A. M., and 2.00 and 5.10 P. M. Leave Kittery Point Bridge for Portsmouth and Kittery Foreside at 9.20 and 10.35 A. M., and 2.25 and 5.25 P. M.

Leave Navy Yard Landing, Portsmouth, for Kittery Point at 8.55 and 10.15 A. M., and 2.10 and 5.20 P. M.

SOUTH SHORE S. S. CO.

Boston & Portsmouth,

Direct Service.

S. S. "ACUSHNET,"

Will leave Comey's wharf, Boston, for Portsmouth, every Wednesday at

9 O'CLOCK, A. M.

Returning, will leave Portsmouth for Boston each Friday at

8:00 O'CLOCK, A. M.

Fare—Single passage, $1.00. Round trip tickets, $1.50 each.

J. W. SEAVER, agent.....Boston.
H. B. BEAUMONT, agent .....Portsmouth.

N. B. Freight received at all times; but to insure passage on sailing days, must be on the wharf one hour before sailing time.

☞ Meals furnished on board, if desired.

TO KITTERY POINT,

Touching at Newcastle

The Steamer "FEARLESS"

will commence her trips April 4th, and run as follows, until further notice:

Leave Portsmouth		Leave Kittery Point	
"	9.30 A. M.	"	8.20 A. M.
"	11.30	"	10.20
"	3.45 P. M.	"	1.30 P. M.
"	5.45	"	4.15

Landing in this city, Fernald's wharf, rear of No. 80 Market street.

Fare 10 Cents Each Way.

THEODORE KEEN, Proprietor.

March 29th, 1881.

Good and Reliable INSURANCE COMPANIES.

COMMERCIAL UNION, of London.
FIRE ASSOCIATION, of Phila.
NIAGARA, of New York.
CONNECTICUT, of Hartford.
PHOENIX of London.

F. W. BEROCHEMONT & SON,

No. 8 CONGRESS STREET.

St. James Hotel,

EDGEWOOD.

One first-class Hotel in the city charging guests $3 only two minutes walk from the depots. Fine climate. Fair building. codtf

Portsmouth Daily Chronicle.

By CHRONICLE & GAZETTE PUBLISHING COMPANY. | PORTSMOUTH, N. H., TUESDAY, OCTOBER 25, 1881. | $6 PER YEAR IN ADVANCE. THREE CENTS PER COPY.

I am Opening this week the Largest Assortment of the

FINEST MADE CLOTHING!

In Men's, Boys, Youths and Children's that I ever had the Pleasure of Showing to the People of Portsmouth. If in need of

BOOTS, SHOES or CLOTHING it will pay you to

VISIT THE ORIGINAL, ONE PRICE, SQUARE DEALING STORE OF

E. S. FAY, - - - - - - No. 3 Congress St.

THE PORTSMOUTH DAILY CHRONICLE
(Established August 21, 1892.)
Is Published Every Morning, Sundays excepted, at No. 7 Exchange Building, Pleasant street, opposite the Post Office, by the
Chronicle and Gazette Publishing Company.
TERMS $6.00 PER YEAR.

The New Hampshire Gazette
(The Oldest Newspaper in the United States, established Oct. 7th, 1756.)
is published every Thursday at the same office. Terms, $1.50 per year; $2.00 per year, if not paid in advance.

ADVERTISEMENTS inserted on reasonable terms, in either or both papers. The GAZETTE, having a large country (in addition to its local) circulation, is an excellent medium of advertising. A liberal reduction made when advertisements appear in both papers.

☞ Correspondence from neighboring towns containing items of public interest, will be gladly received. All communications should be addressed and all checks made payable to the
CHRONICLE & GAZETTE PUBLISHING CO.,
PORTSMOUTH, N. H.

Job Printing Business is conducted in the same office by Mr. Charles W. Gardner, who keeps on hand a large and well-selected stock of all materials required in his line.

Mr. J. H. Bates Newspaper Advertising Agent, 41 Park Row (*Times* building,) New York, is authorized to contract for advertisements in the CHRONICLE and GAZETTE, at our best rates.

PATENTS!
R. H. EDDY,
No. 74 State St., Opposite Kilby, Boston,

SECURES PATENTS in the United States; also in Great Britain, France and other foreign countries. Copies of the claims of any Patent furnished by remitting one dollar. Assignments recorded at Washington. *No Agency in the United States possesses superior facilities for obtaining Patents or ascertaining the patentability of inventions.*

R. H. EDDY, Solicitor of Patents.

Testimonials.

I regard Mr. Eddy as one of the *most capable and successful* practitioners with whom I have had official intercourse. CHARLES MASON, Commissioner of Patents.

"Inventors cannot employ a person more trustworthy or more capable of securing for them an early and favorable consideration at the Patent Office." EDMUND BURKE, Late Commissioner of Patents.
BOSTON, October 19, 1870.

R. H. EDDY, Esq.,—*Dear Sir:* You procured for me, in 1840, my first patent. Since then you have acted for and advised me in hundreds of cases, and procured many patents, reissues and extensions. I have occasionally employed the best agencies in New York, Philadelphia and Washington, but I still give you almost the whole of my business, in your line, and advise others to employ you. Yours truly, GEORGE DRAPER.
BOSTON, January 1, 1881. 3tawtjuo1

DENNIS SHEA,
MANUFACTURER OF
Cement Stone Pipe
— AT —
26 WATER STREET, PORTSMOUTH.

The best Pipe made for Sewers, Culverts, Cellar and Sink Drains, Water Closets, etc. Gives perfect satisfaction wherever used. Is proof against frost, solids, and all substances which pass through the Pipe.

For sale at wholesale or retail, or laid in the best manner.

Orders for Pipe and laying left at the factory will receive prompt attention.

DR. SANFORD'S
LIVER
INVIGORATOR
Only Vegetable Compound that acts directly upon the Liver, and cures Liver Complaints, Jaundice, Biliousness, Malaria, Costiveness, Headache. It assists digestion, strengthens the system, regulates the bowels, purifies the blood. A Book sent free. Dr. Sanford, 162 Broadway, N. Y.
FOR SALE BY ALL DRUGGISTS.

L. S. L.

A SPLENDID OPPORTUNITY TO WIN A FORTUNE. Tenth Grand Distribution, Class L, at New Orleans, Tuesday, November 8, 1881—186th Monthly Drawing.

LOUISIANA STATE LOTTERY COMPANY.

Incorporated in 1868 for 25 years by the Legislature for Educational and Charity purposes—with a capital of $1,000,000—to which a reserve fund of over $420,000 has since been added.

By an overwhelming popular vote its franchise was made a part of the present State Constitution adopted December 2d, A. D., 1879.

Its Grand Single Number Drawings will take place monthly. It never scales or postpones. Look at the following Distribution:

CAPITAL PRIZE, $30,000.
100,000 TICKETS AT TWO DOLLARS EACH.
HALF-TICKETS, ONE DOLLAR.

LIST OF PRIZES.

1 Capital Prize of		$30,000	$30,000
1 Capital Prize of		10,000	10,000
1 Capital Prize of		5,000	5,000
2 Prizes of		2,500	5,000
5 Prizes of		1,000	5,000
20 Prizes of		500	10,000
100 "	"	100	10,000
200 "	"	50	10,000
500 "	"	20	10,000
1000 "	"	10	10,000
APPROXIMATION PRIZES.			
9 Approximation Prizes		$300	$2,700
9 "	"	200	1,800
9 "	"	100	900
1857 Prizes amounting to			$110,400

Responsible corresponding agents wanted at all points, to whom liberal compensation will be paid.

For further information, write clearly, giving full address. Send orders by express or Registered Letter, or Money Order by mail, addressed only to

M. A. DAUPHIN,
New Orleans, La.
or M. A. DAUPHIN, at
No. 212 Broadway, New York.

All our Grand Extraordinary Drawings are under the supervision and management of Generals G. T. Beauregard and Jubal A. Early.

Notice to the Public.

The public are hereby cautioned against sending any Money or Orders to Nunes & Co., 88 Nassau st., New York City, as authorized by the Louisiana State Lottery Company to sell its Tickets. They are flooding the country with Bogus Circulars purporting to be of The Louisiana State Lottery Company, and are fraudulently representing themselves as Agents. They have no authority from this Company to sell its tickets, and are not its agents for any purpose. M. A. DAUPHIN,
Pres. Louisiana State Lottery Co.
NEW ORLEANS, LA., July 4, 1881.

BABY OLIVES!
5 cases, for sale by
H. F. GERRISH.

37TH
Popular Monthly Drawing of the
COMMONWEALTH DISTRIBUTION CO.
In the city of Louisville, on
MONDAY, OCT. 31st, 1881.

These drawings occur monthly (Sunday excepted,) under provisions of an act of the General Assembly of Kentucky.

The United States Circuit Court on March 31st rendered the following decisions:

1st. That the Commonwealth Distribution company is legal.

2d. Its drawings are fair.

N. B.—This Company has now on hand a large reserve fund. Read the list of prizes for the

October Drawing.

1 Prize	$30,000	100 Prizes	$100 each		$10,000
1 "	10,000	200 "	50 "		10,000
2 "	5,000	600 "	20 "		12,000
10 "	$1000 each	10,000	1000 "	10 "	10,000
20 "	500 "	10,000			
9 Prizes $300 each, Approximation Prizes					$2,7000
9 "	200 "	"	"	"	1,800
9 "	100 "	"	"	"	900
1,930 Prizes					$112,400

Whole Tickets, $2. Half Tickets, $1.
27 Tickets, $50. 55 Tickets, $100.

Remit money or bank draft in letter, or send by express. Don't send by registered letter or post-office order. Orders of $5 and upward, by express, can be sent at our expense. Address all orders to R. M. BOARDMAN, Courier-Journal Building, Louisville, Ky., or R. M. BOARDMAN, 212 Broadway, New York.

Silas Philbrick,
MANUFACTURER OF
Marble Monuments, Grave Stones,

Table Tops and Mantel Pieces; also, Brown stone and Granite, for all purposes.

☞ A large stock of grave-stones and monuments, made during the winter, for sale at reasonable rates at the Stone Yard, Pier wharf, Sude street, Portsmouth.

WHIPS All kinds, cheap, at CLARGAELL'S 26 Congress Street, Portsmouth

NEW AND EXTENSIVE STOCK
— OF —
FALL & WINTER
GOODS
— AT —
WM. P. WALKER'S
No. 8 Market Square.
Having received a Full Assortment of Foreign and Domestic
Cloths, Cassimeres, &c.,
I am prepared to make them up into GARMENTS of the latest style, or according to the fancy of the purchaser, and
Perfect Satisfaction Guaranteed!
My Stock of Goods suitable for
SUITINGS
IS UNEQUALLE
Particular attention paid to the making of Army and Navy
REGULATION UNIFORMS.
A FULL ASSORTMENT OF
Gentlemen's Furnishing Goods!
Constantly on hand, consisting of
BOSOMS, GLOVES, SUSPENDERS,
COLLARS, DRAWERS, SHIRTS,
HANDKERCHIEFS, LINEN
GOODS,
Of a very Description.

FISH.
1000 *lbs. Dry Salted Pollock Fish.*
1000 *lbs. First Fare Cod Fish.*
For sale by
Henry F. Gerrish.

TRUNK REPAIRING!
a specialty. Trunks called for and returned without extra expense at
John H. Tilton's
Harness Dispensatory,
18 CONGRESS STREET.
MAIN & WINCHESTER BLOCK.

STARTLING DISCOVERY!
LOST MANHOOD RESTORED.
A victim of youthful imprudence causing Premature Decay, Nervous Debility, Lost Manhood, etc., having tried in vain every known remedy, has discovered a simple self-cure, which he will send FREE to his fellow-sufferers. address J. H. REEVES, 43 Chatham St., N. Y.

Portsmouth Insurance Agency
ESTABLISHED 1851.
JOHN SISE, INSURANCE AGENT,
OFFICE,
4 Market Sq., Up-Stairs.
ÆTNA INSURANCE CO., Of Hartford, Conn.
HOME INSURANCE CO., Of New York.
HARTFORD FIRE INSURANCE CO., Of Hartford, Conn.
ROYAL INSURANCE CO., Of Liverpool, Eng.
FRANKLIN FIRE INSURANCE CO., Of Philadelphia, Pa.
PHENIX INSURANCE CO., Of Brooklyn, N. Y.
LONDON AND LANCASHIRE FIRE INSURANCE CO., Of Liverpool, Eng.
Pennsylvania Fire Insurance Company, Of Philadelphia, Pa.
METROPOLE INSURANCE CO., Of Paris, France
Responsible Companies, Equitable Rates, Large Assets, Prompt Settlements.
JOHN SISE,
Insurance Agent, 4 Market Sq., Up-Stairs.

MORSE & ILSLEY
FIRE, LIFE AND ACCIDENT
INSURANCE
AGENTS,
Represent the following reliable companies.
THE INSURANCE COMPANY OF NORTH AMERICA, *Of Philadelphia, Pa.*
LIVERPOOL and LONDON and GLOBE *U. S. Office, New York City.*
SPRINGFIELD, *Of Springfield, Massachusetts.*
QUEEN, *Liverpool and London.*
PHENIX, *Of Hartford, Conn.*
ORIENT, *Of Hartford, Conn.*
TRAVELLERS' LIFE and ACCIDENT COMPANY, *Of Hartford, Connecticut.*
NEW ENGLAND MUTUAL LIFE, *Of Boston, Mass.*
The above companies are well known and reliable, and we solicit the patronage of our friends and the public. All losses adjusted and promptly paid at our office.
MORSE & ILSLEY,
NO. 13 PLEASANT ST., - UP ONE FLIGHT

FLOUR!
Just received
500 BARRELS
of the best St. Louis and Wisconsin Flour. Also some of the best Minnesota Haxall, which I shall sell at
WHOLESALE AND RETAIL!
LOWER than the same grades of Flour can be bought in Portsmouth. Call and price my Flour before purchasing elsewhere, at the old and popular stand of C. ROBINSON & SON,
16 ROW STREET.
Portsmouth, April 7th, 1881.
J. S. JAMES.

STEPHEN D. SCRIGGINS,
Carriage Painter,
No. 16 Vaughan Street, Portsmouth, N. H.
Having a spacious and good accommodations and large experience, he solicits patronage in this line.

WHIPS!
In Large Variety, Cheap
AT
CLARGAELL'S, 26 Congress Street Up-Stairs.

The great superiority of DR. BULL'S COUGH SYRUP over all other cough remedies is attested by the immense popular demand for that old established remedy.
DR. BULL'S
COUGH
SYRUP
For the Cure of Coughs, Colds, Hoarseness, Croup, Asthma, Bronchitis, Whooping Cough, Incipient Consumption and for the relief of consumptive persons in advanced stages of the Disease. For Sale by all Druggists.—Price, 25 cents.

SULPHUR BITTERS
The Greatest Blood Purifier ON EARTH.
This Great German Medicine is composed of Yellow Dock, Mandrake, Gentian, Dandelion, Juniper Berries, etc., combined with the Extract of Sulphur, which makes it the Greatest Blood Purifier known. Do not ever take
BLUE PILLS
or arsenic, they are deadly. Your Kidneys are your trust in SULPHUR BITTERS, the purest and best medicine ever made. Use SULPHUR BITTERS. If you are sick, no matter what ails you, use
Sulphur Bitters!
Don't wait until you are unable to walk, or are flat on your back, but get some at once, it will cure you. Sulphur Bitters is
The Invalid's Friend.
The young, the aged and infirm, suffering are soon made well by its use. Remember what you read here, it may save your life, it has saved hundreds. Don't wait until to-morrow,
Try a Bottle To-Day!
PRICE, ONE DOLLAR.
A. P. Ordway & Co., Chemists, Lawrence, Mass., Sole Proprietors for U. S. and Canadas.
SULPHUR PLASTERS cure pain in the side. KAUFMANN'S PILLS do not gripe. 25 cents.

HOLMAN'S
PAD
ACTS BY ABSORPTION THROUGH THE NERVE FORCES AND THE CIRCULATION.
TRADE MARK.
Dr. Holman's Pad is the Original and Only Genuine Curative Pad, the only remedy that has an honestly-acquired right to use the title-word "Pad" in connection with a treatment for chronic diseases of the Stomach, Liver, Spleen and Malarial Blood Poisoning.
Holman's Pad has such complete control over the most persistent Chronic Diseases of the Stomach and Liver, including Indigestion, all forms of Dyspepsia, Bilious and Sick Headaches, Nervous Prostration and Sleeplessness, as to amply justify the eminent Professor Loomis' high encomium: "It is nearer a Universal Panacea than anything in medicine!"
Beware of Frauds and Imitation Pads. Each Genuine HOLMAN PAD bears the Private Revenue Stamp of the Holman Pad Company, being the above Trade Mark printed in green.
FOR SALE BY ALL DRUGGISTS,
Or sent by mail, postpaid, on receipt of $2.00. Full Treatise sent FREE
HOLMAN PAD CO.,
(P. O. Box 2112.) 744 Broadway, N. Y.
Dr. Holman attends daily. Consultation Free. Suitable rooms for the reception of lady patients.

$5 TO $20 per day at home. Samples worth $5 free. Address Stinson & Co., Portland, Maine.

Daily Chronicle.

YORK BEACH IMPROVEMENTS.

York beach has for several years past been a favorite seaside resort with many New Hampshire people, many of them owning private cottages and some hotels. It appears that extensive improvements are to be inaugurated at this resort, so as to do away with many of the present inconveniences. The Lord dwelling-house, situated a little south of the west end of Long beach, has passed into the hands of Dr. E. B. Hammond of Nashua and Mr. Henry E. Evans of Concord, together with seven acres of land. These gentlemen will divide a portion of the land into house-lots, and will enlarge and remodel the Lord house, making a wing on the west 102 by thirty feet, a kitchen twenty-five by thirty feet, and a veranda twenty by forty feet on the front and sides of the house. There will be accommodations for 150 guests. The work of making these improvements has already commenced, and it is anticipated that the dwelling will be covered in by Dec. 1st. It will be known as Hotel Bartlett, and the town of York is expected to lay out a new road by this house towards the Marshall house at York harbor. A steamboat landing is to be constructed near the house, and Mr. S. C. Forsaith of Manchester intends to run a steamer direct to it, which will make a very pleasant way of reaching the beach, in addition to the present stage-drive of eight miles. The only objection which pleasure-seekers have raised to York beach is the inconvenience of getting there. This, it is stated, is likely to be removed by another season, as it is as good as decided upon to run a narrow gauge railroad along the shore to connect with the main line of the Eastern railroad. Besides the improvements going on at the beaches, extensive alterations are being made in the Congregational church building, which is to be turned around so as to face the street, and moved back in line with the court house.—*Manchester Mirror.*

Capt. Sargent S. Day, of Gloucester, Mass., writes: "I was suffering with rheumatism; I used a small portion of St. Jacobs Oil, and was at once cured. I have also used it for a sprained ankle and bruised foot, and never once found it to fail. It is superior to any other medicine I ever had in my house, and I will never be without a bottle of this great pain destroyer." The captain is wise.

It is estimated that fifty tons of blueberries were shipped from Bath, Me., the past season. Most of the berries were picked in the towns of Georgetown and Phippsburg by women and children. The pickers received about five cents per quart, and they obtained in the aggregate about $6,000.

KAHOKA, Mo., Feb. 9th, 1880.
I purchased five bottles of your Hop Bitters of Bishop & Co. last fall, for my daughter, and am well pleased with the Bitters. They did her more good than all the medicine she has taken for six years. WM. T. MCCLURE.

The above is from a very reliable farmer, whose daughter was in poor health for seven or eight years, and could obtain no relief until she used Hop Bitters. She is now in as good health as any person in the country. We have large sales, and they are making reliable cures.
W. H. BISHOP & CO.

Henry Ostrander of West Camden, N. Y., last Christmas shot his brother, Geo. L. Ostrander, because their little sister loved George the best of the two. Last Saturday Henry was found guilty of murder in the first degree.

Centaur Liniment.
Invaluable to families, and owners of horses Sold everywhere.

Immense damage to crops, stock and buildings has been been done in Illinois and Missouri by the breaks in the levees.

Castoria.
For sour stomach, constipation, and fretfulness of children. Pleasant, safe and cheap. 900 drops; 35 doses, 35 cents.

Gov. Littlefield of Rhode Island, and his escort, arrived home from Yorktown on Saturday.

Ash-Tonic;
A perfected purifyer of the system. In 1-2lb. bottles; 75 cents. For dyspepsia, the many forms of liver complaint,

impure and impoverished blood, and functional derangements attendant upon debility. For symptoms indicated by indigestion, loss of appetite, nausea, sick headache, sour stomach, furred tongue, drowsiness, blanched lips, sallow complexion, pain in the side or back, eruptions, depression of spirits, nervous irritability and hysteria, and for building up the system, ash-tonic is unquestionably the most prompt and energetic remedy yet devised.

Barney McEmany of Fairfield, Vt., a professional wrestler, died recently from the effects of injuries received during a wrestling match at the Vermont state fair.

A Remarkable Coincidence.

It is a matter of journalistic record, that some years since a schooner set sail from Baltimore, having on board a crew of thirteen men. By a most singular freak of nature, the entire force was attacked by a skin disease, which manifested itself in large ulcerated sores on the arms and hands, wholly incapacitating the men from duty. The result was that the vessel was towed back to the city where the men were placed in the hospital. Moral! Had Swayne's Ointment for skin diseases been used in the first place, the crew would have recovered in from twelve to forty-eight hours.

Portsmouth Chronicle.

TUESDAY, OCT. 25, 1881.

[Entered at the Post-office at Portsmouth, N. H. as second-class matter.]

New Secretary of the Treasury.

President Arthur on the 24th inst. nominated Ex-Gov. E. D. Morgan of New York to be secretary of the treasury, vice Windom, resigned. The nomination was confirmed by the senate.

"Cape Cod Folks" Make Trouble.

On Thursday last the well known publishing firm of A. Williams & Co., of Boston, found suits instituted against the concern (in which damages amounting to $30,000 were claimed) and a keeper occupying the premises on Washington street. On Friday bonds amounting to $30,000 were furnished by the firm, and their store was released from keepership.

The suits for the above amount of damages have grown out of the publication by this firm of a novel entitled "*Cape Cod Folks*," written by Miss Sally Pratt McLean of Simsbury, Conn. Miss McLean almost accidentally visited Cape Cod, and took the position of a teacher in one of the day schools of that section. The novel is a transcription of her experiences while thus occupied, enlivened by her methods of relating them, comments upon them, and the reflections and illustrations to which they led. Curiously enough, the authoress gave the real names of most of her characters, which gave grave offence to many, while others laughed at the whole matter. The facts of the case becoming known, no little comment was stirred up, and several of the personages wrote letters to the firm of A. Williams & Co., demanding compensation for wounded feelings. No attention was paid; and it was supposed that the matter was dropped, but recently, after what appears to have been the quiet action of some new parties not directly interested in the affair, it was revived, and Atty. Gen. Marston instituted four suits against the publishing firm, two for $10,000 each and two for $5,000 each, representing four of the aggrieved parties, with an intimation that every character represented in the book was to sue in due form for damages, and that these were the avant couriers.

Messrs. A. Williams & Co. did not know that real names were used in the book, and in the later editions every proper name in the book is radically changed. Meanwhile the sale of the book has been greatly stimulated, and copies of the original edition are now sold at high figures, $5 per copy being freely offered.

Civil Rights.

Charles Jefferson, convicted at Kansas City, Mo., of murder in the first degree, has been granted a new trial, on the ground that colored men had been discriminated against by officers in selecting the grand jury that found the indictment, and the petit jury that tried the case. The judge held that such discrimination on the part of the officers was a violation of the fifteenth amendment of the constitution. This settles that colored men in that county of Missouri will be placed upon juries, a right that has been denied them heretofore.

New Hampshire Items.

George L. Bagbee was last week appointed post-master at Windham.

In the supreme court at Concord, Saturday, the jury in the case of Merrill vs. Perkins, a suit for damages by ejectment from house of defendant for non-payment of rent, returned a verdict of $2,000 for plaintiff.

The battalion of New Hampshire troops which went to Yorktown as escort for Gov. Bell, arrived home on Saturday.

In the supreme court at Ossipee, the suit of N. S. Ryan for $5,000 damages against Charles H. Parker, proprietor of the *Granite State News*, caused by the publication of a communication in the paper charging that Ryan got drunk and misplaced a switch which threw an Eastern railroad train off the track at Ossipee two years ago, was decided in favor of the defendant.

Mr. C. S. Boynton returned to this city on Saturday from Wilton, Hillsborough county, his native place. He reports that the farmers of that town have this season shipped to market 1,000 barrels of apples, (one farmer sending off 450 bbls., of his own raising,) and the neighboring town of Milford 1,000 more; a large quantity has also been sent from Temple. The apple crop of that section was very large this year.

Naval Affairs.

Paymaster Henry T. Wright has received orders, after being relieved from the Lancaster on her arrival on the European station, to delay his return home for three months.

Passed Asst. Paymaster Stephen Rand, Jr., is ordered to duty in the bureau of provisions and clothing at Washington.

Medical Director Louis J. Williams is placed on the retired list from Oct. 14th.

Civil Engineers Wm. P. S. Sanger, Benjamin F. Chandler, Norman Stratton and Calvin Brown, are placed on the retired list from Oct. 15th.

Pay Inspector Charles F. Eldredge has been nominated to be a pay director from Aug. 31st; Paymaster John H. Stevenson to be a pay inspector from Jan. 18th; Asst. Paymaster Charles W. Littlefield to be a passed assistant paymaster from June 16th.

Capt. J. H. Higbee, U. S. M. C., is granted one month leave of absence from Oct. 20th. At the expiration of his leave he will report for duty at the marine barracks of the Boston navy yard.

News and Notes.

Randolph Disbrow, of Trenton, N. J., a member of the New Jersey battalion at the Yorktown celebration last week, had both hands blown off on the 19th by the premature discharge of a cannon. He was taken to the hospital, where both arms were amputated, one above and the other one below the elbow. His injuries are not regarded as fatal. The accident occurred while the artillery-men were preparing to salute Governor Ludlow on his arrival. Governor Ludlow says that Disbrow will be provided for—New Jersey will pension him. The unfortunate man is unmarried.

A young man named Mason, of Beverly, Mass., about eighteen years old, was drowned Oct. 22d while gunning along the Beverly shore, by the capsizing of his boat.

A boat containing seven passengers and four seamen of the lost steamer Clan MacDuff was picked up off Ballycotton, Ireland, by steamer Palestine on the 21st inst., and sixteen others have been landed at Plymouth. This leaves thirty-three persons yet unaccounted for, out of her company of sixty-one. A Norwegian vessel went ashore at Ballycotton, and only two of her crew escaped.

A despatch from Antonio to the Denver (Col.) *Republican* says that last week Marion Melvin was sentenced to life imprisonment for the murder of S. de Kasserman, committed in 1879; and Allison, Perkins and Watts, of the notorious Allison gang of stage robbers, were each sentenced to thirty-seven years at hard labor.

Real duels are still fought in the south, but not by the more pretentious upholders of the code. Jack Patrick and Frank Comer, bummers, of Columbia, Ga., had an encounter, by appointment, with knives, the weapons being agreed upon by both. The struggle was desperate and bloody, thirteen stabs being divided among them. Comer died on the spot, and Patrick is still in a precarious condition.

A late passenger train on the Fitchburg railroad ran over and killed on Friday, at Ayer, Mass., John R. Nutting of Townsend, who was walking on the track. One of his legs was broken, and his skull was crushed.

At Middlebury, Vt., Saturday, Daniel Champagne, fifteen years old, was killed by a train of cars which he attempted to board while in motion.

In West Newbury, Mass., Oct. 22d, two boys named Morse and Howard, between twelve and fifteen years old, were gunning for squirrels, when Morse accidentally shot Howard, the gun being loaded with very large shot, a number of which penetrated Howard's body to the depth of several inches, inflicting dangerous wounds.

A boy thirteen years old, son of Capt. W. H. H. Hall of Chelsea, Vt., was out gunning on Saturday, the 22d inst., when he accidentally shot himself in the leg. The wounded limb was amputated, but the boy died in a short time.

Lindy Derby and two other boys were out hunting for ducks near Isle La Mott (Vt.) shore, Tuesday, Oct. 18th, when Derby accidentally discharged his gun, the charge entering his mouth, killing him instantly.

"Billy D." trotted a mile in 2:14 3-2 at Beacon park, Oct. 22d, having a running mate.

—A night-gown is nothing but a nap-sack.

—"I have come to the conclusion," said Brown, "that the less a man knows, the happier he is." "Allow me to congratulate you, Brown," said Fogg.

MARRIED.

ELA—DRAKE. In Dover, Oct. 23d, Wendell P. Ela of Rochester and Miss Lucy A. Drake, daughter of Dr. Drake of Dover. The bridegroom is a son of Hon. Jacob H. Ela, and is a prominent merchant of Rochester.

DIED.

MERRILL. At Wollaston, Mass., Oct. 23d, William T. Merrill, aged 47 years, 4 months and 20 days, formerly of Portsmouth, N. H.

HORR. In Salmon Falls, Oct. 21st, William H Horr, M. D.

BAILEY. In West Newbury, Mass., Oct. 23d, Mrs. Hannah Bailey, Aged 90 years, widow of Tappan Bailey.

MARINE CHRONICLE.

PORT OF PORTSMOUTH.

ARRIVED Oct. 24th.

Sch W G R Mowry, Campbell, Hoboken, with 257 tons coal to J Albert Walker.

Sch Nettie Cushing, Robinson, Rondout, with 1000 casks cement to J Albert Walker.

Sch Alpine, Scott, New York, with 212 tons egg coal to C E Walker & Co.

Sch Benj Reed, Reed, Perth Amboy, with 284 tons stove coal to C E Walker & Co.

Sch Laura V Rose, Leeds, Philadelphia.

Sch St Elmo, Humphrey, Hoboken.

Sch Cocheco, Seawards, Port Johnson for Dover.

Stmr Allentown, Swasey, hence arr at Philadelphia 21st.

Stmr Indiana, Sargent, for Philadelphia sld from Liverpool 22d.

Sch Addie L Perkins, Thompson, Hoboken for Dover, arr at Dutch Island harbor 19th.

Sch Caroline, Murphy, Hoboken for Dover, passed through Hell Gate 21st.

Sch Ada F Kennedy, Kennedy, for this port sld from Richmond, Va, 22th. (Before reported detained by low water.)

Sch Gold Hunter, Ware, York for Boston, arr at Gloucester 20th.

Burnett's Cocoaine.

Unlike all other hair dressings, is the best for promoting the growth of and beautifying the hair, and rendering dark and glossy. The Cocoaine holds, in a liquid form, a large proportion of deodorized Cocoanut Oil, prepared expressly for this purpose. No other compound possesses the peculiar properties which so exactly suit the various conditions of the human hair.

The superiority of Burnett's Flavoring Extracts consists in their perfect purity and great strength.

Recent Stock Sales.

U. S. new 4 1-2s, coupon	112 7-8
U. S. new 4s, coupon	116
Maine State 6s, 1889	117 1-8
N. H. State 6s, 1892	130
Massachusetts State 6s, Gold	117
Portsmouth City 6s, 1895	115
Eastern R. R. 4 1-2s	101
Ports., Great Falls & Conway 4 1-2s	92 1-2
Great Falls Manufacturing Co	117 1-2
Cocheco Manufacturing Co	902 1-2
Salmon Falls Manufacturing Co	905
York Manufacturing Co	1347 1-2
Laconia Manufacturing Co	607 1-2
Boston & Lowell R. R.	112
Boston & Providence	162
Boston & Maine	154
Boston & Albany	166 1-4
Concord	101 1-4
Eastern	45
Eastern Railroad in N. H.	92
Fitchburg	150
Maine Central	54
Manchester & Lawrence	168 1-2
Michigan Central	105 1-2
Northern in N. H.	115
Nashua & Lowell	151 1-8

A COUGH, COLD OR SORE THROAT should be stopped. Neglect frequently results in an incurable Lung Disease or Consumption. "*Brown's Bronchial Troches*" do not disorder the stomach like cough syrups and balsams, but act directly on the inflamed parts, allaying irritation, give relief in Asthma, Bronchitis, Coughs, Catarrh, and the throat troubles which Singers and Public Speakers are subject to. For thirty years "*Brown's Bronchial Troches*" have been recommended by physicians, and always give perfect satisfaction. Having been tested by wide and constant use for nearly an entire generation, they have attained well-merited rank among the few staple remedies of the age. Sold at 25 cts. a box everywhere. m,h & f cotjans

For Sale.

FREEIGHT PROPELLER in fine order all ready for work. Dimensions 112 X 23 X 16—Engine 24 X 24 high pressure. Hull and house iron strapped. Diagonal knees. Steam boiler. Speed nine miles, light consumption of fuel, lead lined tank, cole frame, two hatches. Will carry 250 tons. ALFRED NELSON, No. 4 Cedar St., New York City, N. Y. to27

EASTERN RAILROAD.

EXCURSION TO BOSTON.

Thursday, Oct. 27th.

OLD MECHANICS' FAIR

— AND THE —

NEW ENGLAND INSTITUTE FAIR.

Tickets to Boston, good only Oct. 27th, and good returning until Oct. 28th, only.

TICKETS, $1.50.

These tickets are good by any regular train on the dates given above.

D. W. SANBORN, Mast. Transportation. LUCIUS TUTTLE, Gen'l Passenger Agt.

ALL KINDS

— OF —

BLANK BOOK WORK

— AND —

PRINTING!

Can be done as well, and at as low price at

No. 1 Congress Block,

as in New York or Boston.

CALL AND SEE IF IT IS NOT SO.

W. C. MYERS.

THE GREAT

GERMAN REMEDY.

FOR

RHEUMATISM,

Neuralgia, Sciatica, Lumbago, Backache, Soreness of the Chest, Gout, Quinsy, Sore Throat, Swellings and Sprains, Burns and Scalds, General Bodily Pains, Tooth, Ear and Headache, Frosted Feet and Ears, and all other Pains and Aches.

No Preparation on earth equals St. Jacobs Oil as a *safe, sure, simple* and *cheap* External Remedy. A trial entails but the comparatively trifling outlay of 50 cents, and every one suffering with pain can have cheap and positive proof of its claims.

Directions in Eleven Languages.

SOLD BY ALL DRUGGISTS AND DEALERS IN MEDICINE.

A. VOGELER & CO.,

Baltimore, Md., U. S. A.

HARDWARE

— AND —

PAINTS.

Strictly Pure White Leads.

Jewett's New York city Crushed

PURE LINSEED OIL!

Varnishes!

Of all grades and suitable for all purposes.

WRAPPING PAPERS!

Direct from the mills and for sale at manufacturers' prices.

PAPER BAGS AND TWINE!

PRYOR & MATTHEWS.

No. 16 Market St.

THE COLLATERAL LOAN CO.'S 43D SEMI-ANMUAL SALE

OF Unredeemed Property, will commence Tuesday, Oct. 25th, at 10 o'clock A. M., and continues on following days at the same hour, at the Banking rooms of the Institution, 328 Washington St., Boston, (over the Transcript office.) An extensive assortment of Diamonds, Watches, Firearms, Musical Instruments, Jewelry, Solid Silver Ware and miscellaneous articles will be offered. to27

ROOM PAPERS,

To make room for the

New Fall Designs,

which are now arriving we offer all our REMNANTS in lots of Two or more rolls at

Less Than Wholesale Prices,

We have a large line of

SHADES, FIXTURES, TASSELS, CORD and LOOPS.

Also, black walnut and gilt

Picture Mouldings,

CORNICES, POLES, HOOKS and KNOBS.

Curtains hung with neatness and despatch, and satisfaction guaranteed.

Mercer Goodrich.

FALL RIVER LINE

— FOR —

NEW YORK, SOUTH AND WEST.

This line with its superior construction, superb equipment, palatial steamers and considerate care for the comfort of its patrons, presents Preeminent Advantages over all others. Trains connecting at Fall River with the well known steamers

BRISTOL AND PROVIDENCE

Leave Boston from Old Colony Depot, week days at 4:45 (accommodation,) and 6 P. M. (Steamboat Express,) Sundays at 7 P. M.

Leave New York for East at 5 00 P. M. daily.

Passengers leaving Portsmouth at 3:15 P. M., arrive in Boston in season to connect with the steamboat express train. Through tickets for sale at the Eastern R. R. Station; state rooms secured at the office of the Line, No. 3 Old State House, and at Old Colony Depot in Boston.

J. R. KENDRICK, Supt.

L. H. PALMER, Agent, No. 3 Old State House.

Old Company Lehigh Coal!

Franklin Coal,

Shamokin Coal,

Lackawanna Coal,

AND for sale in Portsmouth only at

PORTSMOUTH COAL POCKETS.

J. ALBERT WALKER,

No. 137 Market Street.

SPECIAL ADVERTISEMENT OF FALL AND WINTER DRY GOODS!

Ayers & Locke. HAVE RECEIVED THE **Finest Line Dress Goods**

Every Shown in Portsmouth. Everything in New Styles Plaids and Novelties, Black Silks, Velvets in every shade, Striped Velvets. Colored Silk Plushes all the desirable shades. Everything in Plain Colored Dress Goods from the low price Flannels to the Finest Billiard Cloths. Also a full line of General Dry Goods well suited for the Coming Season. BLANKETS! purchased quite early in the season at very low prices. Ladies', Children's and Gent's Underwear, in White mixed and Scarlet. Assortment of Small Ware, remarkably complete. The Largest Stock of Passementerie Trimming ever shown in Portsmouth. All new Styles both in Satin Cord Goods and the ordinary Braid Gimps, New Fringes. New Buttons acknowledged by purchasers to be the finest stock in the City. Ladies' and Children's Hosiery, Kid Gloves, Beaver and Cloth Gloves, etc. Cloakings in great variety. Also about Oct. 1st we shall offer the Finest Assortment Ladies Outside Garments. Ladies' Black Cloth Sacques. Dolmans, Surtouts in Black and Colored Cloths. Also an Assortment Full Sacques in Colors, all at very low prices. Ladies' Black and Colored Walking Jackets.

AYERS & LOCKE.

B & L

OFFER FOR SALE

300 bbls First quality of Bread and Pastry

FLOUR!

Also 1-2 bbls., and 1-4 and 1-8 bbl. sacks of Same Qualities.

BUTTER!

100 Tubs of September Creamery and Dairy

BUTTER!

CHEESE and RAISINS

40 boxes extra Mild Rich Cheese.
100 boxes of New Raisins, including choice cooking to the finest table Dehesa.

300 lbs LEGHORN CITRON, 500 lbs NEW CURRANTS, 200 doz. NEW CANNED TOMATOES, 100 doz. New Canned SUCCOTASH, PEAS, STRING BEANS, and Oyster Bay ASPARAGUS.

We have a very large and full stock of

First Class Goods

Bought before the recent advance, consequently we are in a position to sell at reasonable prices.

Butler & Laighton.

NO. 1 MARKET ARE.

Real Estate.

To Let,

STORE NO. 27 MARKET STREET, Apply to J. R. MAY.

To Let.

HOUSE No. 116 State street, now occupied by Capt. Jacob House. For particulars enquire of Mr. Jerome C. Butler of the firm of Butler & Laighton, or of the subscriber at Newcastle. octdw GEO. W. TOWLE.

To Let.

HALF-HOUSE No. 3 Wentworth street. Also HALF-HOUSE No. 99 Pleasant street. Apply at No. 70 Pleasant street.

To Let,

FRONT office over Rockingham National Bank recently occupied by Wm. R. Foster. Apply at the Bank.

Office to Let.

THE large and pleasant FRONT OFFICE over A. P. Wendell & Co.'s store on Market square, to let on reasonable terms. Apply to JOHN O. AYERS.

For Rent.

HOUSE on Melcher street, near Pleasant; ten rooms; if wanted in house, he will rent half. Apply at No. 51 Pleasant street. jy27tf

For Rent,

STORE and dwelling attached, in Waldron block, recently occupied by Wm. Benson. Apply to William H. Hackett; office in U. S. Court House. Oct. 12th.

For Sale.

THE HOUSE AND LOT corner of Austin and Summer streets, formerly occupied by the late Lydia Pickering. The lot contains 10,000 square feet and may be divided into several other house lots if desired. Possession given immediately. Apply to WALLACE HACKETT, admr, over First National Bank.

Portsmouth, May 12th, 1881.

For Sale.

BRICK STORES No. 18 and 20 Bow street, with the water privilege. Apply to WM. H. ROLLINS.

Wanted.

A GOOD MEAT and PASTRY COOK. Enquire at No. 10 Pleasant street.

Wanted.

A GOOD COOK. Apply at No. 6 Austin Street.

Stolen,

FROM Kittery Marine Railway in the early morning of the 9th inst., a LEAD COLORED WHERRY with two ten-foot Oars, (the latter branded "J. C.") Whoever will return the same or give information that will insure its recovery shall be suitably rewarded.

*1&wtoi21 J. COX, Kittery Foreside.

COST

$4.18 PER THOUSAND!

THE CHEAPEST!

— AND —

Safest Life Insurance in the World.

THE

SEMI-ENDOWMENT POLICY!

— OF THE —

Mutual Life Insurance Co.

of New York,

F. S. WINSTON, President,

IS SECURED BY

ASSETS AMOUNTING TO OVER

$90,000,000

And is the safest and Cheapest Insurance ever offered by any Company.

EXPLANATION.

These policies are settled in 20 years by the payment in cash, of one-half the amount insured, or in event of death occuring during that period to the beneficiary for the full amount insured.

ILLUSTRATION.

Age 35 (other ages in proportion.) Policy of $1,000 annual premium of $29.18.—

20 premiums of $29.18 each,	$583.60
One half of policy returned in 20 years,	500.00
Total cost $3,000 insurance for 20 years,	$83.60

Annual cost of $1,000 insurance against death for 20 years, $4.38, exclusive of all dividends, which are declared annual as with other forms and available on the anniversary of policy.

Further information and applications furnished by

C. M. GIGNOUX

GENERAL AGENT

For Maine and New Hampshire.

$66 a week in your own town. Terms and $5 outfit free. Address, H. Hallet & Co., Portland, Maine.

WHIPS! All qualities and prices; LARRABEE'S, 3, 5, Congress

Local Matters.

POST OFFICE RULES.

MAILS CLOSE.

	A.M.	P.M.	
Eastern, West and South,	8, 10:35,	2:30	4:50 *6:30
Boston Way,	10:35,	2 30	
Portland,	9:25	4:50	6:30
East (beyond Portland,)	9:25		6:30
Biddeford, Saco and Way,	9:25	4:50	
Great Falls,	9:25	4:50	
Great Falls & Conway R. R.	9:25		
Concord and North,	7:40	4:50	
Concord Way,	7:40	4:50	
Boston & Maine R. R.	7:40	4:50	
Dover,	9:30	2:30	6:30

*Arrives in Boston next morning.

MAILS ARRIVE.

	A.M.	P.M.	
Boston, South and West,	10:05,	3:15	5:50 9:08
Boston Way,	10:05		5:50
Portland and East,	11:30		3:20
Great Falls & Conway R. R.	11:30		
Concord and North,	10:20		6:50
Dover,	7:30		3:15 5:50

Letters for the night mails (and no others) east or west may be deposited in the box at the Eastern depot, every day except Sundays.

E. G. PEIRCE, JR., P. M.

MINIATURE ALMANAC--OCT. 25.

SUN RISES..... 6:25	MOON SETS	6:47 A. M.
SUN SETS..... 5:32	FULL SEA	0:30 A. M.
LENGTH OF DAY.. 10:37		0:45 P. M.

THE WEATHER.

U. S. SIGNAL OFFICE,
WASHINGTON, D. C.
Oct. 25, 1:30 A. M.

Probabilities for New England:—

Cloudy weather and rain, variable winds, stationary or lower temperature, and barometer.

The Thermometer at the CHRONICLE Office, at 4:00 o'clock this morning, registered 42 degrees above zero.

Cloudy.

CHURCH OF THE IMMACULATE CONCEPTION.

After several months devoted to frescoing and renovating the Church of the Immaculate Conception, it was re-opened last Sunday for divine worship, and presented a very beautiful appearance, being decorated in the highest style of Christian art. The whole interior is artistically embellished with appropriate designs representing the different periods in the life of Christ. The altar is particularly attractive, being finished in white and gold, and presents a brilliant appearance with its rich furniture, which was specially made for it in New York.

At high mass the impressive ceremonies of the mission opened with a procession through the church, consisting of acolytes, the pastor, Rev. E. M. O'Callaghan, and two missionaries. The pastor then made some appropriate remarks, saying that it was a source of joy and pride to him to resume services in the beautiful church, and he felt sure his parishioners participated in his joy. He next took occasion to introduce to the congregation the reverend missionaries (Children of St. Alphonsus) who had come to labor zealously among them, and hoped their efforts would be crowned with the richest blessings, and be productive of solid and lasting virtues. He also invested them with the stole, giving them full authority to discharge the spiritual exercises of the mission. After the first Gospel, Rev. Father Rosbach, C. SS. R., of Roxbury, Mass., ascended the pulpit, and preached an eloquent discourse, setting forth the objects of the mission in a clear and forcible manner. He took his text from the gospel according to St. Paul—"Behold I bring to you glad tidings of good things." He said when these words were spoken it referred to the birth of our divine Saviour, in whose name they came to preach a mission to the faithful.

The exercises of the mission will consist of morning services at five and 8:30 o'clock, and in the evening at 7:30 o'clock. A sermon on the great truths of Catholicity will be preached each evening during the mission.

RAILROAD LITIGATION.

A bill in equity was filed in the office of the clerk of the circuit court of the United States in this city on Monday, in behalf of Alex. Bruce of Marseilles, Ill., John Shepard of Lowell, Mass., and the Boston & Lowell railroad, against the Manchester & Keene railroad and Messrs. Lane, White & Dearborn, and against Geo. A. Ramsdell, Ex-Gov. Weston and John Kimball, acting trustees, and Sam'l W. Hale, Henry Colony, Senator Wm. P. Frye and Jno. Scruton. The plaintiffs hold $90,000 of the bonds of the Manchester & Keene road, and fear that a proposed sale at auction this week to be held at Keene will impair their rights as bondholders, by reason that they expect that some of the parties named may seek to buy the property at a nominal price, and render the bonds wholly worthless. A subpaena was served on one of the trustees on Monday evening.

"M'LISS."

About a year ago Miss Annie Pixley and her dramatic company performed "M'liss, the child of the sierras," at Music hall. The political contest was then at its height, and the number of people who attended the play was not large; but those who did go, without exception pronounced the entertainment one of the most pleasing they had attended for years Miss Pixley being pretty and vivacious and a singer of far more than usual merit, and the support something extra, while the drama itself is very interesting, the story being fresh and well told, and most of the characters well drawn. The Erie (Pa.) *Gazette* says "charming Annie Pixley is a talented actress, well supported;" and the *Press*, of Providence, R. I., says: "Annie Pixley has done the largest business ever done by a star in this city, her receipts for the seven performances netting upwards of six thousand dollars."

Tickets now on sale at Preston's.

POLICE COURT.

MONDAY, Oct. 24; *Batchelder, J.*

Frank Welcome, drunk; $9.90; Brentwood.

SUPREME COURT.

MONDAY, Oct. 24th; *Smith, J.*

The court came in at half-past ten o'clock this morning, and immediately a jury was impanelled in case State vs. Jackson, indicted for being a tramp. The trial of the case occupied about an hour; there were no witnesses called by defendant, and the case was submitted to the jury without argument. After mature deliberation the jury agreed that defendant was guilty in manner and form as alleged and brought in a verdict accordingly.

The next case was State vs. Gilchrist, indicted for malicious mischief in throwing bricks through the windows of the residence of Samuel Wilson on Short street, and although the fact that bricks were thrown by the defendant was established, other legal impediments to a conviction presented themselves, and the respondent was found not guilty.

State vs. John Smith (other name unknown) was next in order. Defendant was indicted for breaking and entering the house of Theophilus Kimball of Kensington on the night of July 5th, with intent to steal. It was proved that Mr. Kimball was aroused by a noise in his house, and moving cautiously along the hall in the second story of his house, and feeling in the dark for the door, he put his hands on the prisoner, and immediately seized him, shouted for assistance, and with the help of his hired man secured the intruder, who was taken to Exeter the same night and lodged in jail. The prisoner, who is a Frenchman, had the aid of an intepreter, and with his assistance testified in his own behalf in explanation of his presence in Farmer Kimball's mansion house at such an unseemly hour. The defendant's story was that he thought he heard some one call him in French, to enter the house, and it was in obedience to this invitation that he entered—which was ingenious, but very gauzy. Prisoner was ably defended by Geo. E. Hodgdon. Case submitted.

AROUND HOME.

Excursion tickets to Boston and back, good to go on regular train on Thursday, the 27th inst., *only*, and to return on any regular train until and including the 29th, will be sold by the Eastern railroad on Thurday, the fare for the round trip being $1.70 from this city.

George Herbert & Co. on Monday received a considerably quantity of fish from small boats, the following being some of the fares; Capt. Shields, 135 lbs. cod, 200 lbs. haddock, 309 lbs. hake; Chris. Killenbeck, 365 lbs. cod; Thomas Freeman, 138 lbs. cod; Capt. Hunnefeld, 515 lbs. cod; Oliver Adams, 600 lbs. cod; Samuel Robinson, 760 lbs. hake, 210 lbs. large cod, 115 lbs. haddock; John Russell, 1000 lbs. hake, 263 lbs. haddock, 215 lbs. cod.

A number of burglaries were committed in Dover on Thursday night of last week, the several "jobs" all bearing the ear-marks of the scamps who have been operating in Saco, Biddeford, Limerick, Kennebunk and other places in Maine, entrance in nearly every case having been effected through cellar windows. It is not unlikely that the two fellows arrested in this city on Saturday night in response to a despatch from Kennebunk, and who gave the names of Henry Wittingham and William Gilbert, were the Dover operators. They were taken to the eastward on Monday by Deputy Sheriff Lowell of Kennebunk, to answer for numerous crimes committed there and in Biddeford. Gilbert is a well known thief.

A little boy about seven years old, son of Mr. Daniel Broderick, was knocked down and run over by a team at the junction of Howard and Washington streets, about 10:30 o'clock Monday forenoon, one of the wheels passing over his head. He was taken into Mr. C. Wesley Rand's store in an insensible condition, his head being cut and one arm lamed; on recovering consciousness he also complained of internal pains. At first it was feared he was fatally hurt, but a slight improvement in his condition was reported towards evening, and more hope was entertained.

There were over 3000 tons of coal afloat at or near the Concord railroad wharf, Monday.

Three fishing boats moored between the old Marcy shipyard and Peirce's island have boarded by rats within a day or two, and their sails and nets damaged by the teeth of the destructive animals. Damage to the amount of seven or eight dollars was done to one net by a single rat, but the skipper of the boat had the sweet satisfaction of whacking the rat with a club, and killing him. The rats must have swam off from the shore, a distance of a hundred yards or so, and climbed up the mooring ropes of the boats to get on board.

The schooner Cocheco, Seawards, from Port Johnson with coal for the Cocheco Manufacturing Co. of Dover, was towed up the river on Monday by the tug Ann.

Mr. Charles W. Norton narrowly escaped a serious accident one day last week while overseeing the repairs of a house, a "slice" which slipped from the hands of a workman on a floor above striking him a glancing blow on the head, cutting his forehead and nose. Had the slice struck him fairly on top of the head the consequences might have been fatal. We beg leave to suggest to Charles that he take out an accident insurance policy, for a good round sum; Morse & Ilsley will attend to it, if called upon.

William A. Smith, telegraph operator at the Eastern railroad station in Newburyport, committed suicide on Sunday afternoon shortly after five o'clock, by shooting himself through the head in a room in the station. Mr. Smith was about twenty-two years of age, highly respected, and the only son of Mrs. Elizabeth A. Smith; no reason for the fatal act is assigned, but it is known that he had for some days been given to fits of deep melancholy at his home, for which he would give no explanation. It is somewhat singular that this is the second instance of an operator at that station committing suicide, a Mr. Dodge having thrown himself under the wheels of a train a few years ago.

Charles Cottle & Son, of Kittery, recently purchased from the Burnham farm, Gerrish's island, nineteen fine cattle.

STATED MEETINGS.

CITY GOVERNMENT.

In the City Building, Market Square.

Board of Mayor and Aldermen—Thursday evenings.

Common Council—Thursday evenings.

Board of Overseers of Poor—Tuesday evenings.

Board of Instruction—First Wednesday in each month.

Board of Engineers—Tuesday next following first the Monday in each month.

MASONIC.

In Masonic Hall, Congress Block.

St. John's Lodge, No. 1—First Wednesday of each month.

St. Andrew's Lodge, No. 56—Second Monday of each month.

Washington Chapter, No. 3, R. A. M.—Fourth Tuesday of each month.

Davenport Council, No. 5, R. and S. M.—Third Thursday of March, June, September and December.

DeWitt Clinton Commandery, Knights Templar—Third Monday of each month.

Ineffable Grand Lodge of Perfection—Third Wednesday of January, April, July and October, (annual meeting 8d of Hebrew month Adar.)

Portsmouth Rose Croix Chapter, No. 1, E. M. R. M., Second Friday evening of each month at seven and a half o'clock, at Memphis Hall, No. 5 Daniel street.

I. O. O. F.

At Odd Fellows' Hall, National Block.

Piscataqua Lodge, No. 6,—Monday evenings at 7:30 o'clock.

New Hampshire Lodge, No. 17—Wednesday evenings at 7:30 o'clock.

Osgood Lodge, No. 48—Thurday evenings at 7:30 o'clock.

Strawberry Bank Encampment, No. 5—Second and Fourth Fridays in each month.

Mount Sinai Encampment, No. 19—First and Third Fridays in each month.

Union Rebecca Degree, Lodge No. 3—First and Third Tuesdays in each month, at 7:30 o'clock.

RELIEF ASSOCIATIONS.

Rockingham Masonic Relief Association—Annual meeting First Friday in January.

Portsmouth Odd Fellows' Mutual Relief Association—Annual meeting Fourth Tuesday evening of January.

Temperance Mutual Relief Association—At Mercantile Hall, First and Third Wednesday evenings of each month.

Mutual Relief Association of Rockingham County—Second Tuesday of January and December.

Portsmouth Fireman's Mutual Relief Association—Second Wednesday of January, April, July and October.

OTHER ORGANIZATIONS.

At Old Odd Fellows' Hall, Daniel Street.

St. George Council, No. 21, Legion of Honor—Second and Fourth Tuesday evenings of each month.

Portsmouth Commandery, No. 47, United Order of the Golden Cross—Thursday evenings.

Riverside Council, No. 441, Legion of Honor—First and Third Tuesday evenings of each month.

Storer Encampment, Post No. 1, G. A. R.—Third Wednesday of each month.

Strawberry Bank Lodge, No. 32, I. O. G. T.—Each Wednesday evening at 7:30 o'clock, at Mercantile hall, No. 5 Congress street.

Rockingham Lodge, No. 37, I. O. G. T.—Each Thursday evening at the hall in Exchange Building.

Women's Christian Temperance Union—Social meeting each Wednesday afternoon at 2:30 o'clock, at Bow Mission hall.

Langdon Colony, No. 13, Pilgrim Fathers—First and Third Friday evenings of each month at Golden Cross hall, Daniel street.

Damon Lodge, No. 9, Knights of Pythias—At Pythian Hall, corner Market and Daniel streets, Tuesday evening of each week.

Orion Tent, No. 200, Knights of Maccabees—First and Third Monday evenings of each month at Good Templars' hall, Pleasant street.

Sagamore Lodge, No. 259, Knights of Honor—At Hall No. 24 1-2 Market street, Second and Fourth Monday evenings of the month.

Portsmouth Mechanics' Association—Open to membership of all reputable Mechanics and Manufacturers. Rooms in Mechanics' Block, corner Congress and Fleet streets. Reading Room free to members and strangers visiting the city. Quarterly Meetings the First Tuesday evenings in November, February, May and August. Election of officers at November meeting.

Newichewannock Tribe, No. 4, Improved Order of Red Men—Each Friday evening at Pythian hall, No. 36 Market street.

Portsmouth Workingmen's Institute and Reading Rooms—Corner Cornwall and McDonough streets. Open week days from 10 A. M. to 9 P. M.; Sundays 9 A. M. to 9 P. M. Regular business meetings Third Thursday evening of each month.

Woman's Temperance League—Each Thursday afternoon from three to four o'clock at Golden Cross hall, Daniel street.

Star of Hope Degree Temple, No. 8, I. O. G. T.—Meets on the Second and Fourth Tuesday of each month, at Good Templars' Hall, Pleasant street.

Alpha Council, No. 88, Royal Arcanum—First and Third Tuesday evenings of each month, at Hall No. 24 1-2 Market street.

Mercantile Library Association, at hall No. 5 Congress street. Library open every Saturday evening.

Fire Companies—At their respective Engine Houses on the first Monday of each month.

Important.

When you visit or leave New York city, save Baggage Expressage and Carriage Hire, and stop at *Grand Union Hotel*, opposite Grand Central Depot; 450 rooms, fitted up at a cost of one million dollars, reduced to $1 and upwards per day. European plan. Elevator. Restaurant supplied with the best. Horse cars, stages and elevated railroad to all depots. Families can live better for less money at the Grand Union Hotel than at any other first-class hotel in the city. tap15,82

AMUSEMENTS.

MUSIC HALL,

Thursday Even'g, Oct. 27th.

McDonough & Fulford Combination.

Fourth Annual Tour of

ANNIE PIXLEY!

"M'LISS!"

CHILD OF THE SIERRAS.

The most popular play of the American stage, full of fun and Humorous Incident.

Miss Pixley will introduce her varied selections of songs, duets and Medleys, supported by JOHN E. McDONOUGH as Yuba Bill, and a company of merit.

Reserved Seats sold at Preston's drug store. Prices 75, 50 and 35 cts.

FELLOWS' Compound SYRUP OF HYPO-PHOS-PHITES

A REALLY RELIABLE REMEDY FOR WASTING AND NERVOUS DISEASES.

After numerous experiments Mr. Fellows succeeded in producing this combination of Hypophosphites, which has not only restored him to health, but has since been found so successful in the treatment of disease emanating from loss of nerve power, and consequently muscular relaxation, viz:

Aphonia (loss of voice),	Neuralgia,
Anæmia,	Nervous debility,
Chronic Diarrhœa,	Whooping Cough,
Dyspepsia,	Congestion of the Lungs,
Fever and Ague,	Palpitation of the Heart,
Leucorrhœa,	Melancholy,
Malaria,	Mental Depression,
	Nervousness.

MALARIA.

Persons living in Malarious districts may protect themselves from attacks of fever by the use of Fellows' Compound Syrup of Hypophosphites. Its effects in toning up the system enables us to ward off contagious disorders, and successfully combat disease.

The soluble phosphites and the other life-sustaining principles composing Fellows' Hypophosphites are so carefully proportioned and so judiciously mingled, that their action upon the nerves, muscles and membranes in imparting vitality, strength and healthy action is generally apparent within twenty four hours, and the good effects experienced are of a permanent character.

The Purest and Best Medicine ever Made.

A combination of Hops, Buchu, Mandrake and Dandelion, with all the best and most active properties of all other Bitters, makes the greatest Blood Purifier, Liver Regulator, and Life and Health Restoring Agent on earth.

No disease can possibly long exist where Hop Bitters are used, so varied and perfect are their operations.

They give new life and vigor to the aged and infirm.

To all whose employments cause irregularity of the bowels or urinary organs, or who require an Appetizer, Tonic and mild Stimulant, Hop Bitters are invaluable, without intoxicating.

No matter what your feelings or symptoms are what the disease or ailment is use Hop Bitters. Don't wait until you are sick, but if you only feel bad or miserable, use them at once. It may save your life. It has saved hundreds.

$500 will be paid for a case they will not cure or help. Do not suffer, but let your friends suffer, but use and urge them to do so. Use Hop Bitters.

Remember, Hop Bitters is not a vile, drugged drunken nostrum, but the Purest and Best Medicine ever made; the "TWILIGHT FRIEND and HOPE" and no person or family should be without them.

D. I. C. is an absolute and irresistible cure for Drunkenness, use of opium, tobacco and narcotics. All sold by druggists. Send for Circular. Hop Bitters Mfg. Co., Rochester, N.Y. and Toronto, Ont.

LOOK.

THE

NEW YORK STORE

is the place for rich Bargains in

Boots, Shoes, Hats, Caps and Furnishing Goods,

as we wish to make room for the Fall Goods that are coming in daily. Call and enquire. New goods and prices.

William B. Hussey & Co.,

No. 51 Congress Street,

PORTSMOUTH, N. H.

MILLINERY OPENING!

We shall open a

Fine Assortment

OF

TRIMMED HATS and BONNETS

AT OUR STORES

Nos. 3 and 14 Market St,

ON

Tuesday, Oct. 18th.

All are cordially invited. No cards.

J. M. Tibbetts.

WHIPS! All qualities and prices; LARRABEE'S, 29 Congress

Flower Pots.

All kinds and sizes for sale cheap, by

J. R. YEATON & CO.

No. 6 & 8 Congress St.

To the Ladies.

HAVING decided to suspend my business (Dress-making) until next Spring, I have purchased the exclusive agency for Dr. Lucyan's

Cleansing and Renovating

FLUID, for renovating Silks, Ribbons, Lace, Velvets, Kid Gloves, and for removing grease and soil; also renovating Garments, Carpets, Furniture, etc.; by this fluid the MOST DELICATE FABRICS can be cleansed without injury, or losing the dressing; Grease Spots or Machine Oil can be removed from the most delicate shades of silk or wool goods without changing the shade; and it leaves no outline where applied. I shall keep it on hand constantly and shall be pleased to show any lady who may favor me with a call, what it will do, at my residence,

No. 3 Gardner St.,

Mrs. M. A. DROWN.

MASSACHUSETTS

Charitable Mechanic Asso'n.

THE

"Old Mechanics' Fair,"

Huntington Avenue and West Newton street opposite the Coliseum Grounds,

BOSTON, MASS.

OPEN TILL NOVEMBER 12TH.

Visited by upwards of 150,000 People the past Twenty-three days.

Make No Mistake!

Visitors should be sure they go to the "OLD MECHANICS' FAIR," thus saving great disappointment, and they will see

A FULL MACHINERY-HALL.
ALL THE ELECTRICAL APPLIANCES.
(Including a Model Miniature Electrical Railway.)
A SUBERB ART GALLERY.
A MILITARY AND COLONIAL MUSEUM.
A CATARACT AND FLORAL PYRAMID.
AN IMMENSE CAMERA-OBSCURA.
A LARGE DEPARTMENT OF LADIES' EMBRODIERY AND NEEDLE-WORK.
ROOMS FILLED WITH COSTLY CERAMICS.
AND IN SHORT, A THOUSAND ATTRACTIVE NOVELTIES.

Music Afternoon and Evening.

s,tu,th&6to27

BREECH LOADING GUNS!

Fishing Tackle,

Powder & Shot!

HARDWARE

AND

CUTLERY!

LOWEST PRICES AT

A. P. WENDELL & CO.'S

2 Market Square.

Mr. John O'Neil,

Teacher of English and Italian Singing and Physiology of the Voice,

begs to inform his numerous friends and the public that he will be prepared to receive pupils for PRIVATE LESSONS on the 5th of September at his new and elegant rooms, No. 146 Tremont street, Boston, over Arthur Schmidt's Music store. 3,7,9

The term opens on the 12th of September, but pupils may enter at any time.

Mrs. O'Neil will also be prepared to receive pupils in private instruction at the above rooms on and after Sept. 5th. td7

MUST AND WILL BE SOLD,

A very large stock of both new and second hand

PIANOS and ORGANS at

Montgomery's Music and Art Store,

Call at once and see if you don't think we "mean business," Pianos, Organs and Melodeons to rent. Cheap!

No. 6 Pleasant Street, Portsmouth, N. H.

STRICTLY

First-Class Work

on the shortest notice at the

Portsmouth

STEAM LAUNDRY!

BY

TROY LAUNDRYMEN.

Cuffs and Collars a specialty, send in your orders. Work left at the office,

No. 72 STATE STREET

Will receive prompt attention.

Price Lists to be had on application.

OFFICE HOURS: Saturdays from 7 A. M. to 10:30 P. M. Every other day (except Sunday) from 7 A. M. to 8:30 P. M. al

C. EVERETT

Informs his former patrons and the public in general that he has resumed business at

No. 15 Fleet Street.

Opposite National Block, where he will attend to

CARRIAGE MAKING and REPAIRING

In all branches, at short notice, and to the guaranteed satisfaction of his patrons.

Auction Sales.

MORSE & ILSLEY.

AUCTIONEERS,

Money, Real Estate and Mortgage Brokers, Insurance and House Agents.

13 PLEASANT ST. - - EXCHANGE BUILDINGS.

LADIES', GENTLEMEN'S and CHILDRENS'

UNDERWEAR!

can be bought cheap at

Lewis E. Staples'

DRY GOODS AND NICK-NACK STORE

No. 7 Market Street.

The Finest Line

OF

Crockery, Glass,

AND

PLATED WARE, CUTLERY,

AND

Lamps of all Kinds!

Also an endless assortment of

FANCY GOODS and FLOWER POTS,

and Ladies Baskets can be purchased at reasonable prices at the Attractive Store of

C. Dwight Hanscom & Co.

Nos. 45 Congress Street and 21 Fleet Street.

SCHOOL BOOKS

AND

SCHOOL SUPPLIES.

Buzzell & Son

have everything in the School Book Line,

FOR ALL GRADES!

All Books Nicely Covered FREE. We make a specialty of our

Handy Pencil Tablets

from 5 to 20 cents,

Writing Paper Packets, Spelling Tablets and Keystone Pens.

Also full line of Covered, Noiseless and Common Slates, Rookstraps, Pencils, Pens, Ink, and Writing Paper 8c per quire, and all other articles for school use.

A full line of

Overcoats, Ulsters, Ulsterettes & Vandykes,

Just Opened by

C. E. MYERS & CO.

ALSO

CLOTHS

in great variety by the yard—and made up to order. We make a specialty of

SAWYER'S WOOLENS!

For a good square trade call at the Old Stand

No. 3 Bow Street.

C. E. MYERS. C. E. SIMPSON

Chas. E. Laighton & Son,

Nearly opposite Post-Office.

Have in stock

New Bordeaux Goods,

CLARETS,

SAUTERNES, BURGUNDIES,

CHAMPAGNE AND

RHINE WINES!

Italian and French

OLIVE OILS,

in all sizes.

Richardson & Robbins'

ROLLED TONGUES,

Whole Boned Ham, Chicken, etc.

FERRIS'

Pig Hams & Bacon!

with a complete line of

Seasonable Goods as can be found in New England.

IRON
A TRUE TONIC
A PERFECT STRENGTHENER. A SURE REVIVER.

IRON BITTERS are highly recommended for all diseases requiring a certain and efficient tonic; especially *Indigestion, Dyspepsia, Intermittent Fevers, Want of Appetite, Loss of Strength, Lack of Energy, etc.* Enriches the blood, strengthens the muscles, and gives new life to the nerves. They act like a charm on the digestive organs, removing all dyspeptic symptoms, such as *Taste, Nausea, Heartburn, etc.* **The only Iron Preparation that will not blacken the teeth or give headache.** Sold by all druggists. Write for the A B C Book, 32 pp. of useful and amusing reading—*sent free.*

BROWN CHEMICAL CO., Baltimore, Md.

BITTERS

OIL STOVES.
THE ADAMS & WESTLAKE

Improved wire gauze non-explosive, the

TUBULAR HOT BLAST,

And several other kinds. No smoke. No odor. Suitable for all kinds of Cooking.

REFRIGERATORS, ICE CHESTS, ICE CREAM FREEZERS, RUBHOSE, VELOCIPEDES, CHILDREN'S CARRIAGES, ETC.

JOHN P. SWEETSER,

NO. 46 MARKET ST.

C. E. BOYNTON,
MANUFACTURER OF
SODA WATER
In Siphon Bottles and Fountains.

Cream, Ginger Beer, Tonic Beer, Root Beer, Pineapple Beer, Birch Beer,

GINGER ALE & MINERAL WATER.

— ALSO, BOTTLER OF —

MILWAUKEE LAGER, ELDREDGE'S LAGER, and REFINED CIDER.

Of the different summer beverages manufactured at this establishment it is hardly necessary to say a single word. They have become popular "on their own merits," and can be found in many private families and on sale in every hotel, saloon and restaurant in this locality.

The Lagers bottled by me are from the best breweries in the country, and it is safe to say that there is no better in the world.

☞ Orders may be left at my establishment for any of the above, which will be be delivered anywhere within the city limits without extra charge.

C. E. Boynton.

18 Bow street, - - Portsmouth, N. H.

Critchley & Whalley,
MACHINISTS, AND DEALERS IN
PIPE AND FITTINGS
Of all kinds, for
STEAM, WATER, AND GAS.
Engines and Boilers.
Other Machinery Bought and Sold.
Belting & Belt Lacings, Sheet Rubber,
and all kinds of steam packing constantly on hand at manufacturers prices.
STEAM HEATING APPARATUS
For warming buildings.
52 Hanover Street.

CARRIAGE AND SLEIGH STOCK.
Hubs, Spokes, Rims, Shafts, etc.; a fine lot of sleigh and pung dashers.

WHEELS! WHEELS!!
At Manufacturer's prices. Oak and Ash lumber.
G. J. GREENLEAF.

Hacking.
ORDER BOOKS for the services of the subscriber's
HACKS
Can be found at the AMERICAN STABLE, corner Congress and Chestnut streets, or at his residence, No. 79 Congress street. Orders left at either place promptly attended to.

W. H. Dennett.

KEEP COOL!
Prices marked down. Balance of
STRAW HATS, LINEN DUSTERS, LINEN SACKS, AND SUMMER UNDERWEAR, SOCKS, etc.
Closing out at very low prices at
FRANKLIN BLOCK.
ALFRED STAVERS.

THE
Admiration
OF THE WORLD.
Mrs. S. A. Allen's
WORLD'S
Hair Restorer
IS PERFECTION!

For RESTORING GRAY, WHITE or FADED HAIR to its youthful COLOR, GLOSS and BEAUTY: It renews its life, strength and growth. Dandruff quickly removed. A matchless Hair Dressing. Its perfume rich and rare. Sold by all Druggists.

Established over 40 years.
Enormous and increasing sales Throughout Europe and America.

ZYLO BALSAMUM (Mrs. Allen's)
A lovely tonic and Hair Dressing. It removes Dandruff, allays all itching, stops falling Hair and promotes a healthy growth with a rich, beautiful gloss, and is delightfully fragrant.
Price Seventy-five Cents in large glass stoppered Bottles. Sold by all Druggists.

Cure Your Corns!
BY USING
SCHUTTERBECK'S
Corn, Wart & Bunion Solvent.
Entirely harmless; is not a caustic.
It removes Corns, Warts, Bunions and Collosities, without leaving a blemish.
Brush for applying in each bottle.
A CURE IS GUARANTEED.
Price 25 Cents. For sale by all Druggists.
Try it and you will be convinced, like thousands who have used it and now testify to its value.
Ask for Schutterbeck's Corn and Wart Solvent, and take no other. Sold by
DAVID KINBALL & CO.,
No. 36 Market street,
Portsmouth, N. H.

HOW TO FIX THE FLY.

At no time during the year are flies more annoying to persons employed in sedentary occupations, than now; the abominable insects seem to be more sticky, hungry and pertinacious, and to have less regard for wild flourishings of the hands and liberal (if not literal) quotations from both the King James and revised versions, than at any other season. Sticky fly-paper has lost its virtue; it will adhere to the sleeve of one's coat, or to other parts of his clothing, the same as in July or August; but the fly now dances a jig on it in disdain, and then takes wing in search of a bald-headed man. Poisons seem to be of no other service than to cause the fly to drop from the ceiling into your soup; and this is a work of supererogation, as the fly is bound to get into your soup anyway, poison or no poison. But there is one way to circumvent and abolish the fly, and take sweet revenge on him; it is easily applied, and never-failing in its effect; we know, for we have tried it—have used it all summer, to the great saving of our temper, and the notable economy of expletives. It is as follows:

When the fly becomes unbearable, put a spoonful or two of "Persian insect power" on a stove cover, or any old dish that will not be injured by being broken in pieces; touch a lighted match to the powder, let it burn, and await developments. If the powder is unadulterated it will burn freely, without flame, sending up a thin, blue, aromatic smoke, which occasions no sneezing or coughing, and no running of water from the eyes, but reminds the ordinary man of the time when, as a schoolboy, he played truant, hooked green corn from a field, and roasted it in a juniper-bush fire. The effect on the fly is delightful to observe. Even in a large, high, well-ventilated room, every fly will be stilled in a half-minute from the time the powder is fired; and they can be seen crawling slowly about on the walls, or stationary on the ceiling or curtains, and flourishing their legs and wings about in a manner indicative of the most pronounced discomfort and discouragement, very delightful to behold. As the smoke disappears and new flies enter the room, more of the powder must be applied; but the expense is small, and the trouble of keeping up the fire is but a trifle compared with the annoyance of fighting aggressive flies all day. Anybody desiring to try this remedy can find the powder at Preston's drug store, of the best quality, and for sale in bulk.

—The young woman who used to sing so divinely, "Oh, had I the wings of a dove," is satisfied with a chicken leg now. She is married.

—Keely, the motor man, has again come into prominence through the completion of his vibratory engine. Keely says of his invention: "Were I to assert that I could make a machine with which, by a certain process, I could create a disturbance of equilibrium so as to produce a pressure of 100 tons to the square inch many persons would be dumbfounded, and yet such is the case."

The popular prejudice against proprietary remedies has long since been conquered by the marvelous success of such a remedy as Dr. Bull's Cough Syrup. Used everywhere by everybody. Price 25 cents.

At St. Louis, Mo., Oct. 23d, John Mahoney stabbed Tim Moran and Ed Hardy, fatally wounding both. He claims they were trying to rob him.

"Buchupalba."

New, quick, complete cure four days, urinary affections, smarting, frequent or difficult urination, kidney diseases. $1. Druggists. Depot, J. H. Thacher's.

Suicide and Dyspepsia.

A most remarkable cure for dyspepsia, "Wells' Health Renewer." The greatest tonic, best bilious and liver remedy known. $1. Druggists. Depot, Thacher's

---

Rev. J. W. Anthony, a presiding elder, beat a negro whom he caught assaulting a colored girl, at Dalton, Ga., whereupon the negro shot him dead.

Lady Beautifiers.

Ladies, you cannot make fair skin, rosy cheeks, and sparkling eyes with all the cosmetics of France, or beautifiers of the world, while in poor health, and nothing will give you such rich blood, good health, strength and beauty as Hop Bitters. A trial is certain proof.

In Oconee county, S. C., Friday, Wm. Higgins and Solomon Rainey fought, because Higgins insulted Rainey's divorced wife. Higgins shot and killed Rainey.

Mr. JAMES I. FELLOWS, Chemist,
St. John, N. B.

Dear Sir: Having used your Compound Syrup of Hypophosphites for some time in my practice, I have no hesitation in recommending it to my patients who are suffering from general debility, or any disease of the lungs, knowing that, even in cases utterly hopeless, it affords relief. I am, sir, yours truly,

H. G. ADDY, M. D., St. John.

John Sautter of Sherbrooke, Quebec, on the 19th inst. eloped with his wife's sister, leaving a family of five children. The eloping woman was married.

An Interesting Fact.

In France, all patent medicines must be endorsed by an official board of physicians before they can be sold. In lieu of such a law in America, the people have resolved themselves into a national committee which has endorsed Swayne's Ointment for allaying the itching attendant on the skin, as the only certain remedy in the market. The proof of the pudding is that it won't work both ways.

PERRY DAVIS' PAIN KILLER
IS A PURELY VEGETABLE REMEDY
For INTERNAL and EXTERNAL Use.

A sure and speedy cure for Sore Throat, Coughs, Colds, Diphtheria, Chills, Diarrhea, Dysentery, Cramps, Cholera, Summer Complaint, Sick Headache, Neuralgia, Rheumatism, Bruises, Cuts, Sprains, etc.

Perfectly safe to use internally or externally, and *certain* to afford relief. No family can afford to be without it. Sold by all druggists at 25c., 50c., and $1 a bottle.

PERRY DAVIS & SON, Proprietors, Providence, R. I.

Back Ache
POSITIVELY CURED BY
Benson's Capcine Porous Plasters.

Reasons Why they are Preferred to All Other Porous Plasters or External Remedies:

First.
Because they possess all the merit of the strengthening porous plaster, and contain in addition thereto the newly discovered powerful and active vegetable combination which acts with increased rubefacient, stimulating, sedative and counter irritant effects.

Second.
Because they are a genuine pharmaceutical preparation, and so recognized by the profession.

Third.
Because they are the only plasters that relieve pain at once.

Fourth.
Because they will positively cure diseases which other remedies will not even relieve.

Fifth.
Because over 5000 physicians and druggists have voluntarily testified that they are superior to all other plasters or medicines for external use.

Sixth.
Because the manufacturers have received the only medals ever given for porous plasters.

Benson's Capcine Porous Plaster!
SEABURY & JOHNSON,
Manufacturing Chemists, New York.

A SURE REMEDY AT LAST. Price 25c. HEAD'S Medicated CORN and BUNION PLASTER.

AN EXTRA LOT OF
Sponges, Chamois Skins and WHIPS
at reasonable prices at
JOHN S. TILTON'S
Harness Maker and Trunk Repairer,
18 Congress Street.

JUST OPENED!
— AN —
Enormous Line!
— OF —
STRAW HATS!
Very Cheap.
F. G. MOSES,
No. 13 Congress Street

New Advertisements.

GOLD MEDAL AWARDED THE AUTHOR.

A new & original Medical Work, warranted the best and cheapest, indispensable to every man, entitled "The Science of Life," bound in finest French muslin, embossed, full gilt, 125 pages, contains beautiful steel engravings, 125 prescriptions, price only $1.25 sent by mail, illustrated sample, 6c.; send now. Address Peabody Medical Institute or Dr. W. H. Parker, No. 4 Bulfinch st., Boston.

KNOW THYSELF.

THE STANDARD SILK OF THE WORLD.

PATENTS.
GEORGE E. LEMON, Attorney at Law,
WASHINGTON, D. C.

Send sketch or model for Preliminary Examination and Opinion as to Patentability, for which no charge is made. If reported patentable, no charge for services unless successful. Send for pamphlet of Instructions. Established in 1865. tu12

FAIRBANK'S
ROCK CORDIALS.

ROCK AND RYE.
ROCK AND COGNAC.
ROCK AND JAMAICA.
ROCK AND SCHEIDAM.
ROCK AND NEW ENGLAND.
ROCK AND CHERRY.

Fairbank's Rock Cordials are destined to become the popular cordials of the day. One trial will convince the most skeptical of their medicinal qualities. The Rock and Rye is already a household word. The best physicians recommend it. All leading druggists sell it. If you have trouble with your throat or lungs it will cure it. See that you get a bottle—the style is shown in the cut—with our name in full on the label.

FISHER & FAIRBANKS.
19 Exchange St., Boston, Mass.

For sale by Druggists, and Wine Merchants.

AGENTS WANTED! NEW BOOK! Profusely illustrated. A First-class Work; best work to coin money; offered agents. $50 to $150 a month is made. Ladies and Gents wanted. Address J. P. FITCH, Publisher, Hartford, Conn.

WANTED AGENTS For the authentic and complete Life of James A. Garfield, from childhood to burial, by Col. R. H. Conwell, with introduction by His Excellency John D. Long, Gov. of Mass. The work is first-class and finely illustrated. Everybody will want this book. Address B. B. RUSSELL, Boston, Mass.

Agents Wanted for the best "Authentic Life and Public Services of

President Garfield,

fully illustrated with steel engravings. The most thrilling, eventful and Christian heroic life before the world. Truly a friend of humanity. His last days all fully and ably told by one of the best authors. Will outsell all others. Lose no time to secure territory. Extra terms, outfit, only 60 cts. Address at once D. L. GUERNSEY, Pub., 61 Cornhill, Boston, Mass.

Agents Wanted for the Life and Times of
FREDERICK DOUGLAS
Written by himself. Elegantly illustrated. This work contains an account of his early life as a slave and his complete history to the present time, interspersed with many thrilling anecdotes of his career. The hundreds of thousands who have been thrilled by the eloquence of this wonderful man will highly prize the work. In this book the charm of historical truth and the absorbing interest of romance are combined in one. PARK PUBLISHING CO., Hartford, Conn.

GARFIELD'S PORTRAIT. Favorite Portrait from a Negative by Bierstadt, Artist of New York, of which AGENTS WANTED to sell Garfield's Favorite, also his Life by Rev. Dr. Draper of N. Y. E. B. TREAT, No. 757 Broadway, N. Y.

Agents Wanted for the Life of
GARFIELD,
Complete, containing the full history of his noble and eventful life, his cowardly assassination, the incidents of the sick chamber, and his heroic end. A large octavo, over 700 pages, fully illustrated. Just published.

Woman's Love & Life
A remarkable book, beautifully written, finely illustrated. An eloquent plea for the elevation of woman's position in society and home. 140,000 copies have sold in Paris and London. JAS. BETTS & CO., Hartford, Conn. tu4

GARFIELD Agents wanted for Life of Garfield. The only complete, faithful history from cradle to grave, by the eminent biographer, Col. Conwell. Books all ready for delivery. An elegantly illustrated volume. Endorsed edition. Liberal terms. Agents take orders for from 20 to 50 copies daily. Outsells any other book ten to one. Agents never made money so fast. The book sells itself. Experience not necessary. Failure unknown. All make immense profits. Private terms free.
to7 GEO. STINSON & CO., Portland, Maine.

Fletcher & Tanton,
UPHOLSTERERS,
Furniture Dealers & General Undertakers
No. 55 Market Street, Portsmouth, N. H.
Coffins, Robes and Caskets always on hand or made to order. Orders left at 39 Deer Street or 57 State Street, by day or night, will be promptly attended to.
S. S. FLETCHER.
H. G. TANTON.

MAPLE SUGAR and SYRUP,
for sale by
Henry F. Gerrish.

Dress Trimmings.
LADIES.
We have a much larger stock of
Fringes, Gimps and Ornaments,
than last season, and our prices are much lower.
Please Examine.
MORRIS C. FOYE.

Transportation.

Eastern & Maine Central Railroad Line.

CARS leave the Station of the Eastern Railroad between Deer and Elm streets, as follows:

For Boston at 4.05, 7.15, 8.20, 11.00 A. M., 3.10, 5.20 P. M. Sundays, 6.55 A. M., 4.00 P. M.

For Portland, Augusta, Brunswick, Lewiston, and Bangor, 10.00 A. M., 2.00, 9.10 P. M. Sundays 9.10 P. M.

For St. John and Halifax, daily 9.10 P. M.

For Great Falls and Wolfeboro, 10.00 A. M., 5.40 P. M.

For North Conway, 10.00 A. M.

For Dover and Way Stations, 5.00, 9.50 A. M., 12.20, 3.05, 6.35 P. M.

Trains leave for Portsmouth—

From Boston, 7.30, 10.00 A. M., 12.30, 3.15, 4.40, 7.30 P. M. Sundays 8.00 A. M., 7.00 P. M.

From Portland, 2.00, 8.45 A. M., 1.00 P. M.

From North Conway, 7.05 A. M.

From Wolfeboro', 6.15 A. M., 3.00 P. M.

From Wolfeboro' Junction, 6.25, 8.56 A. M., 3.40 P. M.

From Great Falls, 7.37, 10.00 A. M., 4.38 P. M.

From Dover, 6.45, 10.20 A. M., 2.30, 4.45, 7.30 P. M.

From Newington, 7.01, 10.45 A. M., 2.45, 5.01, 7.58 P. M.

Trains from Boston arrive in Portsmouth at 9.26, 12.15, 3.50, 5.30, 6.50, 9.00 P. M. Sundays 10.15 A. M., 9.00 P. M.

Trains from Portsmouth arrive in Boston at 6.20, 9.05, 10.35 A. M., 1.15, 5.30, 7.35, P. M. Sundays 6.30 A. M., 6.30 P. M.

D. W. SANBORN, Master of Transportation. LUCIUS TUTTLE, G. P. & T. A.
Oct. 16th, 1881.

Concord & Portsmouth Railroad.

PASSENGER TRAINS leave Concord Railroad Station, foot of Bridge street:

For Newmarket Junction, Manchester, Concord and Upper Railroads, at 7.55 A. M., and 3.10 P. M.

Arrive at Manchester at 9.46 A. M., and 7.10 P. M.

Arrive at Concord at 10.25 A. M., and 8.15 P. M.

Leave Concord at 7.20 A. M., and 3.35 P. M.

Leave Manchester at 8.10 A. M., and 4.25 P. M.

Arrive at Portsmouth at 10.10 A. M., and 6.15 P. M.

☞ All trains connect at Newmarket Junction, with trains of the Boston & Maine Railroad for Exeter, Haverhill, Lawrence and Boston; and for Dover, Great Falls and Portland; at Concord with trains to and from all the Upper Railroads.

H. E. CHAMBERLIN, Supt.

STEAMER "MYSTIC."
KITTERY AND PORTSMOUTH.

Leave Stimpson's wharf,		Leave Adams & Co.'s wharf, foot of Daniel St.,	
Kittery,	6.45 A. M.	Portsmouth,	7.35 A. M.
"	8.45	"	9.30
"	9.50	"	10.50
"	11.15	"	12.15 P. M.
"	1.50 P. M.	"	2.50
"	3.15	"	4.00
"	4.15	"	4.50

Leaves Kittery Tuesday, Thursday and Saturday evenings at 6.25 and 8.00; Portsmouth at 7.50 and 9.00.

Fare Five Cents Each Way.

Extra trips to accommodate parties and entertainments. Freight taken at low rates. Parties wishing to charter the steamer for excursions can do so by applying to

CAPT. H. W. TREFETHEN, Proprietor.

STEAMER JAMES SAMPSON.
KITTERY & PORTSMOUTH.

Leave Navy Yard Bridge,		Leave Navy Yard Landing,	
Kittery	6.25 A. M.	Portsmouth	6.45 A. M.
"	8.45	"	9.40
"	9.50	"	11.00
"	11.45	"	12.45 P. M.
"	1.40 P. M.	"	1.45
"	2.00	"	3.00
"	3.15	"	4.00
"	4.15	"	5.00
"	5.10	"	6.15
"	7.00	"	6.50
"	8.10	"	8.00
		"	9.00

Leave Kittery, (Navy Yard Bridge) for Kittery Point at 8.45 and 9.50 A. M., and 2.00 and 5.10 P. M.

Leave Kittery Point Bridge for Portsmouth and Kittery Foreside at 9.20 and 10.35 A. M., and 2.25 and 5.40 P. M.

Leave Navy Yard Landing, Portsmouth, for Kittery Point at 8.55 and 10.15 A. M., and 2.10 and 5.00 P. M.

SOUTH SHORE S. S. CO.
Boston & Portsmouth,
Direct Service.
S. S. "ACUSHNET,"
Will leave Comey's wharf, Boston, for Portsmouth, every Wednesday at

9 O'CLOCK, A. M.

Returning, will leave Portsmouth for Boston each Friday at

8:00 O'CLOCK, A. M.

Fare—Single passage, $1.00. Round trip tickets, $1.50 each.

J. W. SEAVER, agent.....Boston.
R. B. BEAUMONT, agent.....Portsmouth.

N. B. Freight received at all times; but to insure passage on sailing days, must be on the wharf one hour before sailing time.

☞ Meals furnished on board, if desired.

TO KITTERY POINT,
Touching at Newcastle
The Steamer "FEARLESS"
will commence her trips April 4th, and run as follows, until further notice:

Leave Portsmouth		Leave Kittery Point	
9.30	A. M.	8.30	A. M.
11.30	"	10.30	"
3.15	P. M.	1.30	P. M.
5.45	"	4.15	"

Landing in this city, Fernald's wharf, rear of No. 80 Market street.

Fare 10 Cents Each Way.

THEODORE KEEN, Proprietor.
March 26th, 1881.

Good and Reliable
INSURANCE
COMPANIES.
COMMERCIAL UNION, of London.
FIRE ASSOCIATION, of Phila.
NIAGARA, of New York.
CONNECTICUT, of Hartford.
PHOENIX of London.
F. W. BEROCHEMOND & SON,
No. 9 CONGRESS STREET.

St. James Hotel,
BOSTON.
The St. James Hotel in the city charging guests $3 a day. You can walk from the depots, Fair Building, and all parts of the city in a few minutes. Rooms, $1 and upwards. Special rates by the week. Horse cars and omnibuses to all parts of the city and depots pass the door. Dinner, 75 cts. Lunch, 25 cts. Coffee, 10 cts. Tea, 10 cts. Cream, 5 cts. Pastry, 5 cts. Ice Cream, 5 cts. Tea, Coffee and Chocolate, 10 cents. Breakfast, 25 cts. Supper, 25 cts. Lodging, 25 cts. Boots, 25 cts. Shoes, 25 cts. Shaving, 25 cts. Hair Cutting, 25 cts. Shampooing

Portsmouth Daily Chronicle.

By CHRONICLE & GAZETTE Publishing Company. | PORTSMOUTH, N. H., WEDNESDAY, OCTOBER 26, 1881. | $6 PER YEAR IN ADVANCE. THREE CENTS PER COPY.

I am Opening this week the Largest Assortment of the

FINEST MADE CLOTHING!

In Men's, Boys, Youths and Children's that I ever had the Pleasure of Showing to the People of Portsmouth. If in need of

BOOTS, SHOES or CLOTHING it will pay you to

VISIT THE ORIGINAL, ONE PRICE, SQUARE DEALING STORE OF

E. S. FAY, - - - - - - - No. 3 Congress St.

THE PORTSMOUTH DAILY CHRONICLE
(Established August 24,1882,)
is Published Every Morning, Sundays excepted, at No. 7 Exchange Building, Pleasant street, opposite the Post Office, by the
Chronicle and Gazette Publishing Company.
TERMS $6.00 PER YEAR.

The New Hampshire Gazette
(The Oldest Newspaper in the United States, established Oct. 7th, 1756,)
is published every Thursday at the same office. Terms, $1.50 per year; $2.00 per year, if not paid in advance.

ADVERTISEMENTS inserted on reasonable terms, in either or both papers. The GAZETTE, having a large country (in addition to its local) circulation, is an excellent medium of advertising. A liberal reduction made when advertisements appear in both papers.

☞ Correspondence from neighboring towns containing items of public interest, will be gladly received. All communications should be addressed and all checks made payable to the
CHRONICLE & GAZETTE PUBLISHING CO.,
PORTSMOUTH, N. H.

The Job Printing Business is conducted in the same office by Mr. Charles W. Gardner, who keeps on hand a large and well-selected stock of all materials required in his line.

Mr. J. H. Bates, Newspaper Advertising Agent, 41 Park Row (*Times* building,) New York, is authorized to contract for advertisements in the CHRONICLE and GAZETTE, at our best rates.

PATENTS!

R. H. EDDY,

No. 76 State St., Opposite Kilby, Boston.

SECURES PATENTS in the United States; also in Great Britain, France and other foreign countries. Copies of the claims of any Patent furnished by remitting one dollar. Assignments recorded at Washington. *No Agency in the United States possesses superior facilities for obtaining Patents or ascertaining the patentability of inventions.*

R. H. EDDY, Solicitor of Patents.

Testimonials.

I regard Mr. Eddy as one of the *most capable and successful* practitioners with whom I have had official intercourse. CHARLES MASON, Commissioner of Patents.

"Inventors cannot employ a person more trustworthy or more capable of securing for them an early and favorable consideration at the Patent Office." EDMUND BURKE, Late Commissioner of Patents.

BOSTON, October 19, 1876.

R. H. EDDY, Esq.,—*Dear Sir:* You procured for me, in 1846, my first patent. Since then you have acted for and advised me in hundreds of cases, and procured many patents, reissues and extensions. I have occasionally employed the best agencies in New York, Philadelphia and Washington, but I still give you almost the whole of my business. In your line, and advise others to employ you. Yours truly, GEORGE DRAPER.

BOSTON, January 1, 1881. 3tawtjan81

DENNIS SHEA,
MANUFACTURER OF
Cement Stone Pipe
— AT —
26 WATER STREET, PORTSMOUTH.

The best Pipe made for Sewers, Culverts, Cellar and Sink Drains, Water Closets, etc. Gives perfect satisfaction wherever used. Is proof against frost, acids, and all substances which pass through the Pipe.

For sale at wholesale or retail, or laid in the best manner.

Orders for Pipe and laying left at the factory will receive prompt attention.

DR. SANFORD'S LIVER INVIGORATOR

Only Vegetable Compound that acts directly upon the Liver, and cures Liver Complaints, Jaundice, Biliousness, Malaria, Costiveness, Headache. It assists digestion, strengthens the system, regulates the bowels, purifies the blood. A Book sent free. Dr. SANFORD, 162 Broadway, N. Y.
FOR SALE BY ALL DRUGGISTS.

L. S. L.

A SPLENDID OPPORTUNITY TO WIN A FORTUNE. Tenth Grand Distribution, Class L, at New Orleans, Tuesday, November 8, 1881—138th Monthly Drawing.

LOUISIANA STATE LOTTERY COMPANY.

Incorporated in 1868 for 25 years by the Legislature for Educational and Charity purposes—with a capital of $1,000,000—to which a reserve fund of over $420,000 has since been added.

By an overwhelming popular vote its franchise was made a part of the present State Constitution adopted December 2d, A. D., 1879.

Its Grand Single Number Drawings will take place monthly. It never scales or postpones. Look at the following Distribution:

CAPITAL PRIZE, $30,000.
100,000 TICKETS AT TWO DOLLARS EACH.
HALF-TICKETS, ONE DOLLAR.

LIST OF PRIZES.

1 Capital Prize of	$30,000	$30,000
1 Capital Prize of	10,000	10,000
1 Capital Prize of	5,000	5,000
2 Prizes of	2,500	5,000
5 Prizes of	1,000	5,000
20 Prizes of	500	10,000
100 " "	100	10,000
200 " "	50	10,000
500 " "	20	10,000
1000 " "	10	10,000

APPROXIMATION PRIZES.

9 Approximation Prizes	$300	$2,700
9 " "	200	1,800
9 " "	100	900

1857 Prizes amounting to $110,400

Responsible corresponding agents wanted at all points, to whom liberal compensation will be paid.

For further information, write clearly, giving full address. Send orders by express or Registered Letter, or Money Order by mail, addressed only to

M. A. DAUPHIN,
New Orleans, La.
or M. A. DAUPHIN, at
No. 212 Broadway, New York.

All our Grand Extraordinary Drawings are under the supervision and management of Generals G. T. Beauregard and Jubal A. Early.

Notice to the Public.

The public are hereby cautioned against sending any Money or Orders to Nunes & Co., 81 Nassau st., New York City, as authorized by the Louisiana State Lottery Company to sell its Tickets. They are flooding the country with Bogus Circulars purporting to be of The Louisiana State Lottery Company, and are fraudulently representing themselves as Agents. They have no authority from this Company to sell its tickets, and are not its agents for any purpose. M. A. DAUPHIN,
Pres. Louisiana State Lottery Co.
NEW ORLEANS, LA., July 4, 1881.

BABY OLIVES!

5 cases, for sale by

H. F. GERRISH.

37TH
Popular Monthly Drawing of the
COMMONWEALTH DISTRIBUTION CO.

In the city of Louisville, on
MONDAY, OCT. 31st, 1881.

These drawings occur monthly (Sunday excepted,) under provisions of an act of the General Assembly of Kentucky.

The United States Circuit Court on March 31st rendered the following decisions:

1st. That the Commonwealth Distribution company is legal.

2d. Its drawings are fair.

N. B.—The Company has now on hand a large reserve fund. Read the list of prizes for the

October Drawing.

1 Prize	$30,000	100 Prizes $100 each	$10,000
1 "	10,000	200 " 50 "	10,000
2 "	5,000	600 " 20 "	12,000
10 " $1000 each	10,000	1000 " 10 "	10,000
20 " 500 "	10,000		
9 Prizes $300 each, Approximation Prizes,			$2,7000
9 " 200 " " "			1,800
9 " 100 " " "			900
1,960 Prizes			$112,400

Whole Tickets, $2. Half Tickets, $1.
27 Tickets, $50. 55 Tickets, $100.

Remit money or bank draft in letter, or send by express. Don't send by registered letter or post-office order. Orders of $5 and upward, by express, can be sent at our expense. Address all orders to R. M. BOARDMAN, Courier-Journal Building, Louisville, Ky., or R. M. BOARDMAN, 212 Broadway, New York.

Silas Philbrick,
MANUFACTURER OF
Marble Monuments, Grave Stones,

Table Tops and Mantel Pieces; also Brown stone and Granite, for all purposes.

☞ A large stock of grave-stones and monuments, made during the winter, for sale at reasonable rates at the Stone Yard, Pier wharf, State street, Portsmouth.

WHIPS At lowest, cheapest at LARRABEE'S 26 Congress Street, Ups-Stairs.

NEW AND EXTENSIVE STOCK
— OF —
FALL & WINTER
GOODS
— AT —
WM. P. WALKER'S

No. 8 Market Square.

Having received a Full Assortment of Foreign and Domestic

Cloths, Cassimeres, &c.,

I am prepared to make them up into GARMENTS of the latest style, or according to the fancy of the purchaser, and

Perfect Satisfaction Guaranteed!

My Stock of Goods suitable for

SUITINGS

IS UNEQUALLED

Particular attention paid to the making of Army and Navy

REGULATION UNIFORMS.

A FULL ASSORTMENT OF

Gentlemen's Furnishing Goods!

Constantly on hand, consisting of

BOSOMS, GLOVES, SUSPENDERS, COLLARS, DRAWERS, SHIRTS, HANDKERCHIEFS, LINEN GOODS, Of every Description.

FISH.

1000 *lbs. Dry Salted Pollock Fish.*
1000 *lbs. First Fare Cod Fish.*
For sale by
Henry F. Gerrish.

TRUNK REPAIRING!

a specialty. Trunks called for and returned with out extra expense at

John H. Tilton's
Harness Dispensatory,
IS CONGRESS STREET.
MAIN & WINCHESTER BLOCK.

STARTLING DISCOVERY!
LOST MANHOOD RESTORED.

A victim of youthful imprudence causing Premature Decay, Nervous Debility, Lost Manhood, etc., having tried in vain every known remedy, has discovered a simple self cure, which he will send FREE to his fellow-sufferers. Address J. H. REEVES, 43 Chatham St., N. Y.
eod&w1yts8

Portsmouth Insurance Agency
ESTABLISHED 1851.
JOHN SISE, INSURANCE AGENT,
OFFICE,
4 Market Sq., Up-Stairs.

ÆTNA INSURANCE CO., Of Hartford, Conn.
HOME INSURANCE CO., Of New York.
HARTFORD FIRE INSURANCE CO., Of Hartford, Conn.
ROYAL INSURANCE CO., Of Liverpool, Eng.
FRANKLIN FIRE INSURANCE CO., Of Philadelphia, Pa.
PHENIX INSURANCE CO., Of Brooklyn, N. Y.
LONDON AND LANCASHIRE FIRE INSURANCE CO., Of Liverpool, Eng.
Pennsylvania Fire Insurance Company, Of Philadelphia, Pa.
METROPOLE INSURANCE CO., Of Paris, France

Responsible Companies, Large Assets, Equitable Rates, Prompt Settlements.

JOHN SISE,
Insurance Agent, 4 Market Sq., Up-Stairs.

MORSE & ILSLEY
FIRE, LIFE AND ACCIDENT
INSURANCE
AGENTS,
Represent the following reliable companies:

THE INSURANCE COMPANY OF NORTH AMERICA, *Of Philadelphia, Pa.*
LIVERPOOL and LONDON and GLOBE *U. S. Office, New York City.*
SPRINGFIELD, *Of Springfield, Massachusetts.*
QUEEN, *Liverpool and London.*
PHŒNIX, *Of Hartford, Conn.*
ORIENT, *Of Hartford, Conn.*
TRAVELLERS' LIFE and ACCIDENT COMPANY, *Of Hartford, Connecticut.*
NEW ENGLAND MUTUAL LIFE, *Of Boston, Mass.*

The above companies are well known and reliable, and we solicit the patronage of our friends and the public. All losses adjusted and promptly paid at our office.

MORSE & ILSLEY,
NO. 15 PLEASANT ST., - UP ONE FLIGHT

FLOUR!

Just received
500 BARRELS

of the best St. Louis and Wisconsin Flour. Also some of the best Minnesota Haxall, which I shall sell at

WHOLESALE AND RETAIL!

LOWER than the same grades of Flour can be bought in Portsmouth. Call and price my Flour before purchasing elsewhere, at the old and popular stand of C. ROBINSON & SON.

16 BOW STREET.
Portsmouth, April 26th, 1881.
J. S. JAMES.

STEPHEN D. SCRIGGINS,
Carriage Painter.
No. 16 Vaughan Street, Portsmouth, N. H.

Having spacious and good accommodations and long and large experience, he solicits patronage in this line.

WHIPS!
In Large Variety, Cheap
— AT —
LARRABEE'S 26 Congress Street Up-Stairs.

The great superiority of DR. BULL'S COUGH SYRUP over all other cough remedies is attested by the immense popular demand for that old established remedy.

DR. BULL'S COUGH SYRUP

For the Cure of Coughs, Colds, Hoarseness, Croup, Asthma, Bronchitis, Whooping Cough, Incipient Consumption and for the relief of consumptive persons in advanced stages of the Disease. For Sale by all Druggists.—Price, 25 cents.

SULPHUR BITTERS

The Greatest Blood Purifier ON EARTH.

This Great German Medicine is composed of Yellow Dock, Mandrake, Dandelion, Juniper Berries, etc., combined with the Extract of Sulphur, which makes it the Perfect Blood Purifier known. Do not ever take

BLUE PILLS

or arsenic, they are deadly. Place your trust in SULPHUR BITTERS, the purest and best medicine ever made.

Is Your Tongue Coated

with a yellow sticky substance? Is your breath foul and offensive? Is your stomach out of order? Use SULPHUR BITTERS immediately! Is your Urine thick, cloudy, ropy, or high-colored?

IT IS

Dyspepsia? Your Liver? Your Kidneys are out of order? Use SULPHUR BITTERS. If you are sick, no matter what ails you, use

Sulphur Bitters!

Don't wait until you are unable to walk, or are laid on your back. But get some at once, it will cure you. Sulphur Bitters is

The Invalid's Friend.

The young, the aged and tottering are soon made well by its use. Remember what you read here, it may save your life, it has saved hundreds. Don't wait until to-morrow,

Try a Bottle To-Day!
PRICE, ONE DOLLAR.

A. P. Ordway & Co., Chemists, Lawrence, Mass., Sole Proprietors for U. S. and Canada.

SULPHUR PLASTERS cure pain in the side. KAUFMANN'S PILLS do not gripe. 25 cents

HOLMAN'S PAD

ACTS BY ABSORPTION THROUGH THE NERVE FORCES AND THE CIRCULATION.

Dr. Holman's Pad is the Original and Only Genuine Curative Pad, the only remedy that has an honestly-acquired right to use the title-word "Pad" in connection with a treatment for chronic diseases of the Stomach, Liver, Spleen and Malarial Blood Poisoning.

Holman's Pad has such complete control over the most persistent Chronic Diseases of the Stomach and Liver, including Indigestion, all forms of Dyspepsia, Bilious and Sick Headaches, Nervous Prostration and Sleeplessness, as to amply justify the eminent Professor Loomis' high encomium: "It is nearer a Universal Panacea than anything in medicine."

Beware of Bogus and Imitation Pads. Each Genuine HOLMAN PAD bears the Private Revenue Stamp of the Holman Pad Company, being the above Trade Mark printed in green.

FOR SALE BY ALL DRUGGISTS,
Or sent by mail, postpaid, on receipt of $2.00. Full Treatise sent FREE

HOLMAN PAD CO.,
(P. O. Box 2112.) 744 Broadway, N. Y.

Dr. Holman attends daily. Consultation Free Suitable room for the reception of lady patients.

$5 TO $20 per day at home. Samples worth $5 free. Address Stinson & Co., Portland, Maine.

Daily Chronicle.

Our New York Fashion Letter.

NOVEL COSTUMES.

Never have plaitings been so fashionable. Some new skirts are entirely in side plaits set to a yoke; others are plain, with two broad box plaits at the back; again we see rows of side plaiting around the bottoms, or the material can be set in box plaits so wide that nine encompass the entire skirt; a rich example in this style having been a costume made for Mrs. A. T. Stewart, of black watered silk and plush. The skirt was of silk, while the upper portion, also silk, was a Feodora polonaise arranged to appear like a basque and overskirt in front, and gracefully draped in the back. The sleeves were close fitting, and a shoulder cape completed the design. The trimming was plush laid in bands on the edges. Gathered flounces nevertheless are quite an idea of the time; so much so that plain woolens and silks are brought out in dress patterns where successive flounces are wrought in floral figures. Often a flounce is added at the waist and also around the neck. Striped silks or woolens are in like manner placed as flounces on plain goods. Basques differing from the skirt are still in favor. Plush or watered silk are the first choice, yet striped goods are much liked. Brocaded basques are worn by those who have them, but new ones are not made up. This is because small figures are going out, and large brocades are manifestly unsuitable. For sake of contrast, the skirt must be of plain goods. A spectacle most

"UTTERLY UTTER"

are the new huge hats. They spread out in a radius of half a foot each way; equally surprising are the crowns, high and conspicuously pointed, rising like peaks encircled by forests of ostrich plumes. Sometimes these hats are set far back on the head, the brim poised in halo style; again they rest prone over the brow, causing search for a pair of eyes below; or the wide brim may be caught on the left side. Akin to these are the pokes, the mark of relationship being the high pointed crowns; but these are bonnets, and tied under the chin. A gloomily prophetic soul might query as to how the average mortal is to see or hear anything at a church or theatre; a too imaginative spirit might figure out a row of ladies all wearing such hats, and wonder not only how unfortunates in the rear are to get along, but how they themselves are to turn their heads. These however are morbid forebodings; nine chances to ten, that row will be broken by masculine pates, while most encouraging of all is the fact that as yet the large hats and bonnets are in a noticeable minority. Feather turbans are carrying the day. At other times, we thought turbans adapted to young ladies only, but now the observer can discern beneath the mask veil which is a favorite accompaniment, both wrinkles and gray hairs. Nevertheless the wearers are not elderly. They linger still in the shadowy land of middle life, a land however of much larger limits than in smaller towns, since fifty often corresponds to thirty-five elsewhere, etc., etc.

The Biddeford *Times* of 21st inst. says: "A man living over Brancen's store at Smith's corner is reported sick with the small-pox, and a watchman has been placed there to keep people in the house from coming out, and others from going in. This makes eight cases of small-pox in this city. We should think if the new pest house is not completed, that it would be policy to remove the small-pox patients to the old one before the disease spreads any more than it has. It seems to us to be getting rather too numerous." On the 22d inst. another case of

the disease was discovered, and a child died in the family in which the disease first appeared; two more of the victims were reported to be hopelessly ill.

BEADS AND COMBINATIONS.

Beads, beads, beads are the order of the day. We have beaded passementeries, beaded fringes, independent ornaments made of beads, and beaded net works that take the place of overskirts. They shine in a shaded glitter from pale to dark or in cashmere co-minglings. So you see that the results must be sometimes quite rich, to such a degree, really, that frequently they are substituted for brocades as a combination for plain velvet, plush, satin or silk. Nothing certainly can more efficiently contribute to the restoration of the *mode* in black silks than an experience of the superiority of the Bellon fabrics that are now brought prominently forward. Both in wearing qualities and in finish, they rank pre-eminent among the silks of the day. For wool goods a combination of material is preferred to beads, and the pretty results accruing from unitings of plain and striped material, quite defy my powers of calculation. Mark the word "striped," for it has a meaning. To wit, that small floral brocades are going out, except in case of the flounced dress patterns mentioned above. The Mirabel is a stylish model for a flounced costume, having a plain round waist finished with a sailor collar and full bishop sleeves. If, however, you should prefer one of the pointed corsages now so much used, the Lucinde basque could be substituted. This is pointed back and front, with half long sleeves shirred above the elbow and finished by a ruffle.

GLOVES.

This winter you are nothing if not well gloved. "Well" is here synonymous with "stylish." The loose, wrinkled gloves are of course fashionable, but in the eyes of many people are an abomination. More to my way of thinking are the improved Harris Seamless, very durable and beautiful in fit, with hook and laced cord fastening. They commence with five hooks, that are equal in length to three buttons, lengths increasing to fifteen hooks, corresponding to eight buttons. The Delmont is a handsome glove in the same style, but lower priced; beginning with three hooks corresponding to two buttons, and running to twelve hooks, corresponding to six buttons. Another desirable variety of moderate-priced gloves is the Felix; also with hook and laced cord fastenings, and about the same lengths as the Delmont.

LUCY CARTER.

The deputy marshal of Wyandotte, Kansas, Mr. C. Patterson, says he has had the rheumatism off and on all his life and never found anything to benefit him until he tried St. Jacobs Oil, which always relieves him at once.

—A little nut brown made—A peanut in a roaster.

—A satirical innkeeper advertises his house as "the only second-class hotel in the world."

Your stomach and liver are the offspring of nearly all your ills. Why in the name of common-sense don't you use Dr. Holman's Stomach Pad, Plaster and Medicated Foot-baths? They won't fail you.

—There is something radically wrong about our professions when a pious minister only gets forty cents for joining a couple, and a wicked lawyer receives forty dollars for untying the same.

The Best Remedy for Chapped Hands is Hegeman's Camphor Ice. It should be rubbed upon the part affected. The warmth of the skin will soften it sufficiently, under ordinary circumstances, but in extreme cold weather, it may be necessary to warm it by the fire. If the hands are badly chapped, apply every night, and protect the hands by wearing an old pair of kid gloves. Hegeman's is the best and most popular of all the Camphor Ices made. Hegeman's Camphor Ice is also a cure for sore lips, chapped face, and sunburn. It is compounded with glycerine, which renders it more emollient than any other Camphor Ice; it will be found a most soothing application to the face after shaving.

—We wonder if grass widows ever have the hay fever?

—Speculators are making money out of whiskey, which always was a great corner.

He Told the Truth!

I was troubled with liver complaint for years, and suffered terribly. Lake, the druggist, advised me to take Sulphur Bitters. I took three bottles and am now a well man.—*Manufacturer, Waterbury.*

—A good story is told by Alfred Collier of Labouchere, the well-known English journalist. A gentleman was introduced to him at the Beefsteak club, who mistook the belligerent editor of *Truth* for the son of a certain well-known legislator in the upper house of the British parliament. "I heard a most forcible speech from your father a few nights ago in the lords," said the new acquaintance. "You don't say so," replied Labouchere. "Poor father! He died many years ago. I often wondered where he had gone."

A Remarkable Coincidence.

It is a matter of journalistic record, that some years since a schooner set sail from Baltimore, having on board a crew of thirteen men. By a most singular freak of nature, the entire force was attacked by a skin disease, which manifested itself in large ulcerated sores on the arms and hands, wholly incapacitating the men from duty. The result was that the vessel was towed back to the city where the men were placed in the hospital. Moral! Had Swayne's Ointment for skin diseases been used in the first place, the crew would have recovered in from twelve to forty-eight hours.

Portsmouth Chronicle.

WEDNESDAY, OCT. 26, 1881.

[Entered at the Post Office at Portsmouth, N.H. as second-class matter.]

Rumored Assassination of the Czar.

Despatches received on the 25th inst. from Canada announced the murder of the Czar of Russia, but no such news had been received at the Russian legation up to a late hour in the afternoon.

News and Notes.

James E. Anderson, editor of the *Leader*, a daily paper of Eureka, Nevada, was assaulted on the 23d inst. by J. W. Penrose, and beaten over the head with a revolver; he will probably die.

It is reported that both of the missing Mahons of Lynn, Mass., are in Montreal, and are daily closeted with a lawyer, who will in all probability make overtures for a settlement with the creditors, when the latter have become calmed. One of the Mahons is reported to have $60,000, and the other a larger sum.

The jury of inquest in the case of William H. Titcomb, a young sailor found dead in the river at Providence, R. I., on Monday returned a verdict of murder by some persons unknown.

Isaac Simmons, a colored burglar, wanted in Connecticut and other places, was on Monday sentenced at Providence, R. I., to state prison for fifteen years.

Mrs. Jeffs, of Gloucester, Mass., who shot her worthless husband dead some time ago, has been found guilty of manslaughter.

The steamer Alexandra, of Malmo, Sweden, bound for that port from Newcastle, England, with a crew of twenty men, six adult passengers and four children, all Swedes, returning from America on visits to their friends, it is feared was lost in the recent gale.

George W. Draper was held in the police court at Lowell, Mass., Monday, in $1,000, to answer to a charge of bigamy. Draper is a divorced man, but had not received permission to marry again. About two weeks ago he ran away with a high-school girl named Wheelock, and married her. He was captured in Vermont.

Samuel Packard, bookeeper for Goss, Sawyer & Packard, shipbuilders, of Bath, Me., jumped from the cars at Falmouth, Monday, fell under the wheels, and was crushed to death.

Wm. Hunter of Winslow, Me., while attempting to cross the track of the Maine Central railroad at Benton depot, was struck by a gravel train and thrown down a steep embankment, breaking several ribs and inflicting probably fatal internal injuries.

The steamer Malabar arrived at New York on the 24th inst., from the Philippine islands, with a cargo of 2,325 tons of sugar. This is said to be the first steamer that has ever come from the Philippine islands to the United States, and she brings what is declared to be the largest cargo of sugar ever imported into the United States from any country. The cargo was sold for about $360,000, to Messrs. Havemeyer & Elder, sugar refiners. The cargo will pay duty to the government of about $125,000.

The supreme judicial court of Massachusetts has rendered a decision sustaining the action of Mayor Webster of Lawrence, regarding the discharge of twelve members of the police force by the board of aldermen last January. The mayor refused to acknowledge the authority of the aldermen to remove the officers, all of whom except two have continued to serve. An injunction was served on the city treasurer restraining him from paying them for services, but according to the decision of the court the officers will receive the pay due, amounting to upward of $8,600.

Boston has a half-dozen cases of smallpox.

Arthur Cleveland, a brakeman on the Fitchburg railroad, was killed Monday, near Pequog station, Mass. He was climbing upon the caboose, when an engine following struck the car with such force as to send it against the car in front, striking him in the back of the neck and killing him instantly.

James Finney, a wealthy farmer living near Wallace, Mo., was shot dead by an unknown assassin while eating his supper, on Saturday night last. The affair is a mystery.

Denny Lyons and Frank McGowan, New York bruisers, fought a prize fight near Weehawken, N. J., last Sunday. Both were terribly punished, and Lyons is reported to be dying.

Mosher Burnham, a policeman of Langsingburg, N. Y., was found dead in the street last Sunday morning. He is supposed to have been shot by burglars who robbed a store thirty yards from where the body was found. John O'Hara, Jr., aged nineteen years, and Seth Morrison, Jr., have been arrested on suspicion.

New Hampshire Items.

The volume of business at the Weirs the past season has been far larger than ever before. The number of arrivals in July, August and September are estimated at 150,000. Before next season begins there will be many improvements and additions inaugurated at this point. The railway and hotel accommodations are to be still further enlarged, while new boarding houses will be erected, and more cottages built.

Francena Barrett of Auburn, nineteen years old, attempted suicide by taking Paris green, last Thursday. It is said that she has twice before tried to commit suicide.

Ezekiel Hale is building a $20,000 house in Littleton. Hale has been sued for $15,000 for breach of promise by Miss Farr, daughter of the late Maj. Evarts W. Farr.

By the census returns, it appears that the cereal productions of New Hampshire, in 1880, were as follows: Barley, 3,461 acres, amount produced, 77,877 bushels; Indian corn, 36,612 acres, 1,350,248 bushels; oats, 29,485 acres, 1,017,620 bushels; rye, 3,218 acres, 34,638 bushels; wheat, 11,248, 169,316 bushels. Merrimack county produced the largest number of bushels of corn; Grafton came next, Hillsboro' third.

Capt. Frank P. Flynn, of Lebanon, has been appointed assistant weigher of the port of Boston, with orders to report immediately. Capt. Flynn served throughout the war in the New Hampshire cavalry.

T. P. O'Connor, member of Parliament, and Dillon Eagan, addressed a large land league meeting in Nashua city hall on Monday evening.

George Harris and John Stevens, arraigned before the supreme court at Ossipee for burglary, pleaded guilty, and on the 24th inst. were taken to state prison to serve four years.

Notice to Mariners.

Vessels from Martha's Vineyard report a schooner of about 300 tons sunk in the channel two miles southwest of Quick's Hole; she is in a dangerous position for passing vessels, and should be buoyed out or raised.

Recent Stock Sales.

U. S. new 4 1-2s, coupon	112 7-8
U. S. new 4s, coupon	116
Maine State 6s, 1889	117 1-8
N. H. State 6s, 1892	130
Massachusetts State 6s, Gold	117
Portsmouth City 6s, 1895	115
Eastern R. R. 4 1-2s	101
Ports., Great Falls & Conway 4 1-2s	92 1-2
Great Falls Manufacturing Co	117 1-2
Cocheco Manufacturing Co	102 1-2
Salmon Falls Manufacturing Co	105
York Manufacturing Co	1347 1-2
Lawrence Manufacturing Co	607 1-2
Boston & Lowell R. R.	112
Boston & Providence	162
Boston & Maine	154
Boston & Albany	166 1-4
Concord	104 1-4
Eastern	45
Eastern Railroad in N. H.	92
Fitchburg	130
Maine Central	54
Manchester & Lawrence	168 1-2
Michigan Central	66 1-2
Northern in N. H.	113
Nashua & Lowell	133 1-8
Old Colony	129 1-4
Ports., Great Falls & Conway	25
Portland, Saco & Portsmouth	116 3-4
Portsmouth & Dover Railroad	112

Burnett's Cocoaine.

Unlike all other hair dressings, is the best for promoting the growth of and beautifying the hair, and rendering dark and glossy. The Cocoaine holds, in a liquid form, a large proportion of deodorized Cocoanut Oil, prepared expressly for this purpose. No other compound possesses the peculiar properties which so exactly suit the various conditions of the human hair.

The superiority of Burnett's Flavoring Extracts consists in their perfect purity and great strength.

An Interesting Dispute.

The courts of New Orleans have now before them an injunction suit restraining Mr. Simon Silverman, of Indian Bay, Ark., from collecting $15,000 from The Louisiana State Lottery Company, as it is alleged that Mrs. Emma Clarke of the same town was the rightful owner, and that the ticket had been obtained from her on the promise to collect it, while she was ignorant of her great good luck. The company have had three similar cases in its history. All that is wanted is to know who is the owner. The next drawing will take place on Nov. 8th, and M. A. Dauphin, New Orleans, La., will promptly give any information relative thereto.

Mothers! Mothers!! Mothers!!!

Are you disturbed at night and broken of your rest by a sick child suffering and crying with the excruciating pain of cutting teeth? If so, go at once and get a bottle of MRS. WINSLOW'S SOOTHING SYRUP. It will relieve the poor little sufferer immediately—depend upon it; there is no mistake about it. There is not a mother on earth who has ever used it, who will not tell you at once that it will regulate the bowels, and give rest to the mother, and relief and health to the child, operating like magic. It is perfectly safe to use in all cases, and pleasant to the taste, and is the prescription of one of the oldest and best female physicians and nurses in the United States. Sold everywhere. 25 cents a bottle. m.w & s & z n82

Overflowing Audiences Everywhere.

FRANKLIN THEATRE.

FRIDAY EVENING, OCT. 28th.

An Enormous Success, and hundreds turned away nightly for the last six months through New England and the British Provinces, and playing to packed houses at Oakland Gardens, Boston, week of Sept. 5th. Prices, 25 and 35 cts. Reserved Seats, 35 and 50 cts. C. H. Smith's Double Mammoth

Uncle Tom's Cabin Co.

Attractions with no other company in the world. Fun. Laughter. Tears. 2—Famous Topsy—2 2—Marks, the Lawyers—2 2—Educated Donkeys—2 Jack and Jill. 2 Mammoth Trained Siberian Bloodhounds—2 Great Cotton Plantation Festival under the the direction of Mr. Sam Lucas, the famous comedian and Vocalist. The Charming Sherwood Sisters. Smith's Colored Troubadours. Harper's Ferry Jubilee Singers. Old Tennessee Minstrels. Thrilling Ice Scene with Eliza escaping across the Ohio river, with the savage bloodhounds in pursuit. Complete new scenery carried with the company. Caution—Secure your seats in advance, and avoid the rush at the door. Tickets for sale at Alfred Staves's, Franklin Block.

CELERY.

Fresh Daily, for sale by

Henry F. Cerrish.

St. Jacobs Oil

THE GREAT GERMAN REMEDY FOR RHEUMATISM, NEURALGIA, SCIATICA, LUMBAGO, BACKACHE, GOUT, SORENESS OF THE CHEST, SORE THROAT, QUINSY, SWELLINGS AND SPRAINS, FROSTED FEET AND EARS, BURNS AND SCALDS, General Bodily Pains, TOOTH, EAR AND HEADACHE, AND ALL OTHER PAINS AND ACHES.

No Preparation on earth equals ST. JACOBS OIL as a safe, sure, simple and CHEAP External Remedy. A trial entails but the comparatively trifling outlay of 50 CENTS, and every one suffering with pain can have cheap and positive proof of its claims. DIRECTIONS IN ELEVEN LANGUAGES.

SOLD BY ALL DRUGGISTS AND DEALERS IN MEDICINE.

A. VOGELER & CO.

Baltimore, Md., U. S. A.

ALL KINDS OF

BLANK BOOK WORK

AND

PRINTING!

Can be done as well, and at as low price at

No. 1 Congress Block,

as in New York or Boston.

CALL AND SEE IF IT IS NOT SO.

W. C. MYERS.

HARDWARE

AND

PAINTS.

Strictly Pure White Leads.

Jewett's New York city Crushed

PURE LINSEED OIL!

Varnishes!

Of all grades and suitable for all purposes.

WRAPPING PAPERS!

Direct from the mills and for sale at manufacturers' prices.

PAPER BAGS AND TWINE!

PRYOR & MATTHEWS.

No. 16 Market St.

ROOM PAPERS,

To make room for the

New Fall Designs,

which are now arriving we offer all our REMNANTS in lots of Two or more rolls at

Less Than Wholesale Prices,

We have a large line of

SHADES, FIXTURES, TASSELS, CORD and LOOPS.

Also, black walnut and gilt

Picture Mouldings,

CORNICES, POLES, HOOKS and KNOBS.

Curtains hung with neatness and despatch, and satisfaction guaranteed.

Mercer Goodrich.

St. James Hotel,

BOSTON.

Only first-class Hotel in the city charging guests but **$3** a day. Ten minutes walk from the Market and Commercial Fair Building. eod1m

---

Good and Reliable

INSURANCE COMPANIES.

COMMERCIAL UNION, of London.
FIRE ASSOCIATION, of Phila.
NIAGARA, of New York.
CONNECTICUT, of Hartford.
PHOENIX of London.

F. W. DEROCHEMONT & SON,

NO. 9 CONGRESS STREET.

Old Company Lehigh Coal!

Franklin Coal,
Shamokin Coal,
Lackawanna Coal,

Are for sale in Portsmouth only at

PORTSMOUTH COAL POCKETS.

J. ALBERT WALKER,

No. 137 Market Street.

SPECIAL ADVERTISEMENT OF FALL AND WINTER DRY GOODS!

Ayers & Locke. HAVE RECEIVED THE **Finest Line Dress Goods**

Ever Shown in Portsmouth. Everything in New Styles Plaids and Novelties Black Silks, Velvets in every shade, Striped Velvets, Colored Silk Plushes all the desirable shades. Everything in Plain Colored Dress Goods from the low price Flannels to the Finest Billiard Cloths. Also a full line of General Dry Goods well suited for the Coming Season. BLANKETS! BLANKETS! purchased quite early in the season at very low prices. Ladies', Children's and Gent's Underwear, in White mixed and Scarlet. Assortment of Small Ware, remarkably complete. The Largest Stock of Passementerie Trimming ever shown in Portsmouth. All new Styles both in Satin Cord Goods and the ordinary Braid Gimps, New Fringes, New Buttons acknowledged by purchasers to be the finest stock in the City. Ladies' and Children's Hosiery, Kid Gloves, Beaver and Cloth Gloves, etc. Also about Oct. 1st we shall offer the Finest Assortment Ladies Outside Garments. Ladies' Black Cloth Sacques. Cloakings in great variety. Dolmans, Surtouts in Black and Colored Cloths. Also an Assortment Full Sacques in Colins, all at very low prices.

AYERS & LOCKE.

B & L

OFFER FOR SALE

300 bbls First quality of Bread and Pastry

FLOUR!

Also 1-2 bbls., and 1-4 and 1-8 bbl. sacks of Same Qualities.

BUTTER!

100 Tubs of September Creamery and Dairy

BUTTER!

CHEESE and RAISINS

40 boxes extra Mild Rich Cheese.
100 boxes of New Raisins, including choice cooking to the finest table Deheas.

300 lbs LEGHORN CITRON, 500 lbs NEW CURRANTS, 200 doz. NEW CANNED TOMATOES, 100 doz. New Canned SUCCOTASH, PEAS, STRING BEANS, and Oyster Bay ASPARAGUS.

We have a very large and full stock of

First Class Goods

Bought before the recent advance, consequently we are in a position to sell at reasonable prices.

Butler & Laighton.

NO. 1 MARKET ARE.

Real Estate.

To Let,

STORE NO. 37 MARKET STREET. Apply to J. H. RAY.

To Let.

HOUSE No. 115 State street, now occupied by Capt. Jacobs. For particulars enquire of Mr. Jerome C. Bosler of the firm of Butler & Laighton, or of the subscriber at Newcastle. eod4w GEO. W. TOWLE.

To Let.

HALF HOUSE No. 3 Wentworth street. Also HALF HOUSE No. 66 Pleasant street. Apply at No. 70 Pleasant street.

To Let,

FRONT office over Rockingham National Bank recently occupied by Wm. H. Foster. Apply at the Bank.

Office to Let.

THE large and pleasant FRONT OFFICE over A. P. Wendell & Co.'s store on Market square, to let on reasonable terms. Apply to JOHN O. AYERS.

For Rent.

HOUSE on Mechanic street, near Pleasant; ten rooms; water in house. Or will rent half. Apply at No. 31 Pleasant street. jy27tf

For Rent.

STORE and dwelling attached, in Waldron block, recently occupied by Wm. Benson. Apply to William H. Hackett, office in U. S. Court House. oct. 12th.

For Sale.

THE HOUSE AND LOT corner of Atkins and Summer streets, formerly occupied by the late Lydia Pickering. The lot contains 10,000 square feet and may be divided into several other house lots if desired. Possession given immediately. Apply to WALLACE HACKETT, adm'r., over First National Bank.

Portsmouth, May 12, 1881.

For Sale.

BRICK STORES No. 18 and 20 Row street, with the water privilege. Apply to WM. H. ROLLINS.

For Sale.

FREIGHT PROPELLER in fine order all ready for work. Dimensions 112 X 25 X 16—Engine 24 X 24 high pressure. Hull and houses iron strapped. Diagonal knees. Steam holster. Spare nine miles, light consumption of fuel, lead fuel tank, oak frame, two hatches. Will carry 250 tons. ALFRED NELSON, No. 8 Cedar St., New York City, N. Y. n27

Wanted.

A GOOD MEAT and PASTRY COOK. Enquire at No. 10 Pleasant street.

Wanted.

A GOOD COOK. Apply at No. 6 Austin Street.

COST

$4.18 PER THOUSAND!

THE CHEAPEST!

AND

Safest Life Insurance in the World.

THE

SEMI-ENDOWMENT POLICY!

OF THE

Mutual Life Insurance Co.

of New York,

F. S. WINSTON, President,

IS SECURED BY

ASSETS AMOUNTING TO OVER

$90,000,000

And is the safest and Cheapest Insurance ever offered by any Company.

EXPLANATION.

These policies are settled in 20 years by the payment in cash, of one-half the amount insured, or in event of death occurring during that period to the beneficiary for the full amount insured.

ILLUSTRATION.

Age 35 (other ages in proportion,) Policy of $1,000 annual premium of $29.18.—	
20 premiums of $29.18 each,	$583.60
One half of policy returned in 20 years,	500.00
Total cost $1,000 insurance for 20 years,	$83.60

Annual cost of $1,000 insurance against death for 20 years, $4.18, exclusive of all dividends, which are declared annual as with other forms and available on the anniversary of policy.

Further information and applications furnished by

C. M. GIGNOUX

GENERAL AGENT

For Maine and New Hampshire.

$66 a week in your own town. Terms and $5 outfit free. Address H. Hallett & Co., Portland, Maine.

WHIPS! All qualities and prices; LARRABEE'S, 26 Congress

Local Matters.

POST OFFICE RULES.

MAILS CLOSE.

	A. M.	P. M.
Boston, West and South,	8, 10:35, 2:30	4:50 *6:30
Boston Way,	10:35, 2 30	
Portland,	9:25	4:50 6:30
East (beyond Portland,)	9:25	6:30
Biddeford, Saco and Way,	9:25	4:50
Great Falls,	9:25	4:50
Great Falls & Conway R. R.	9:25	
Concord and North,	7:40	4:50
Concord Way,	7:40	4:50
Dover & Maine R. R.	7:40	4:50
Dover,	9:30	2.30 6:30

*Arrives in Boston next morning.

MAILS ARRIVE.

	A. M.	P. M.
Boston, South and West,	10:25, 8:15	5:50 9:08
Boston Way,	10:35	5:50
Portland and East,	11:20	3:20
Great Falls & Conway R. R.	11:20	
Concord and North,	10:20	6:50
Dover,	7:20	3:15 5:50

Letters for the night mails (and no others) east or west may be deposited in the box at the Eastern depot, every day except Sundays.

E. G. PEIRCE, JR., P. M.

MINIATURE ALMANAC--OCT. 26.

SUN RISES	6:26	MOON SETS	7:47 A. M.
SUN SETS	5:31	FULL SEA	1:15 A. M.
LENGTH OF DAY	10:35		1:45 P. M.

THE WEATHER.

U. S. SIGNAL OFFICE,
WASHINGTON, D. C.
Oct. 26, 1:30 A. M.

Probabilities for New England:—

Fair weather, northerly winds higher barometer, stationary or lower temperature.

The Thermometer at the CHRONICLE Office, at 4:00 o'clock this morning, registered 40 degrees above zero.

Sky clear.

SUPREME COURT.

TUESDAY, Oct. 25th; *Smith, J.*

The verdict of the jury in the case State vs. John Smith, for burglary, on trial Monday, was received. It was adverse to the defendant, who was sentenced to two years in state prison.

State vs. Benj. S. Purington, for larceny, was put on trial. Purington was indicted jointly with John H. Bly, both being of Fremont, for stealing a pocket-book containing money from John Mellen of the same town. Bly pleaded guilty, and was the principal witness against Purington. Batchelder and Foster for defence. Case not concluded.

The plea in bar in case of State vs. John Hartnett was filed Monday morning. Tuesday morning the state filed a replication, which was demurred to by defendant's counsel. The substance of the plea in bar is, that the defendant, Hartnett, having been indicted and convicted for the assault upon McCann, in which, it is claimed, he killed him, he ought not now be tried for manslaughter. The replication of the state is, that when Hartnett was indicted for assault McCann was still alive, and appeared to be recovering, and that upon the indictment upon which Hartnett was convicted of assault he could not have been convicted of manslaughter, and therefore that the indictment is not barred. The demurrer was argued by George E. Hodgdon for defendant, and Solicitor Harriman for the state.

"M'LISS."

The Biddeford *Times* of the 21st inst. has the following:

Annie Pixley appeared at the Opera house last evening, supported by the McDonough & Fulford Co. It was the first production of "M'liss" in this city, and gave unbounded satisfaction. Miss Pixley's rendition of the character of M'liss showed her to be one of the finest actresses that has ever appeared before our footlights, and well deserves to be called "peer" of all in the business which she assumes. She was supported by one of the best companies that has ever supported a star in this city.

Tickets on sale at Preston's.

UNCLE TOM'S CABIN.

The following we clip from one of our Manchester exchanges:

Manager Smith's double Uncle Tom's Cabin company played to an overflowing house last evening, and the presentation of this ever popular drama has never been excelled by any company which has appeared in this city. The Sherwoods, Sam Lucas and E. W. Beattle in particular were very good, as the applause of the large audience testified.

This company will play in Franklin theatre on Friday evening, Oct. 27th.

ANNUAL REPORT OF FAITH HOME.

In submitting to the public the following abstract of the report of the treasurer of the Faith Home, the president of the board of trustees would say that he regards it as due to the public that accounts should be given of the condition of all institutions in their midst, which have in view the common good; more especially those which are based upon public benevolence, in whatsoever form the appeal may be made. As will be seen by the report, few benevolent institutions in places of this size, can show a better record during their first years of existence, in solid substantial work, than the Faith Home. God has evidently owned and blessed the work begun and carried on in his name. Its friends have remained remarkably true to its interests, and new ones have arisen. To-day, freed from debt, and doing a work which must in its nature and manner appeal to the hearts and command the approval of all who choose to investigate it, it stands awaiting the blessing of God, sent through the beneficence of his people.

Mr. Loyne having resigned June 1st, 1881, in order to take charge of a mission chapel in Manchester, N. H., there had been received in cash up to that date $14,068.10. This of course does not include many valuable donations.

From June 1st to Oct. 1st, 1881, received and expended for the home:

Payment of debts	$1048.77
Total expenses at Home	249.49
Incidentals	21.50
Gifts for furnace	102.00
Gifts for fuel	100.00
Total expended	$1,531.69
Total received	1,551.89
Balance on hand Oct. 1st,	$20.20

The treasurer was materially aided by the kind liberality of many of the local merchants in the prompt payment of the debt. To all who showed this courteous interest in the work the thanks of the trustees are cordially given. Friends gave $585.50 toward the payment of the debt, also $100 for coal for the coming winter; to this was added two tons of coal from a leading dealer.

A new furnace being needed, a "Barstow" of the largest size has been placed in the home, and the first payment of $100 has been made; the final payment being due late this season.

The home is in excellent condition and order. This is due mainly to the cheerful and untiring efforts of the matron now in charge, who, it is only just to state, has given her services, to date. The full number of inmates for this winter is twelve. It is the wish and intention of the present management that the home shall continue in the future as a faith work; not only to carry out the design in which it was established, but because this is the simplest and therefore most practical method of Christian work.

Many donations have been received, varying in value from a carpet or barrel of flour, to a bouquet or basket of fruit; all have been welcome and needful. In June and July there were received forty-nine donations, from thirty donors; in August, twenty-eight donations, from twenty-two donors; in September, forty-four donations, from twenty-four donors; showing that the home has a place in the hearts of many Christian people.

At the recent annual meeting of trustees Mr. James Moses, owing to continued ill health, resigned his position as auditor. A vote of thanks was extended to him for his past services.

The mortgage on the home is now $1750; it is held by the old savings bank, at six per cent interest. During the year a well known citizen has given $500 towards its reduction.

An act of the legislature (June, 1881) having increased the number of trustees, the executive board for the coming year will be:—Rev. Wm. A. McGinley, president; Mr. C. E. Myers, treasurer; Rev. Alfred Eiwyn, Mr. Cornell Franklin, Miss Matida Cutter, Miss E. H. Pearson, Mrs. E. S. Ryder, secretary. The three trustees last named will form the visiting committee at the home.

AROUND HOME.

Excursion tickets to Boston and back, good to go on regular train on Thursday, the 27th inst., *only*, and to return on any regular train until and including the 29th, will be sold by the Eastern railroad on Thurday, the fare for the round trip being $1.70 from this city.

Mr. George Lane and wife returned on Sunday from a two weeks' trip to Chicago, going and returning by way of Montreal.

Miss Annie Pixley is the best comedy actress on the American stage.—*Chicago World.*

The little Broderick boy, who was run over and so badly hurt by a team on Monday, had rallied considerably on Tuesday morning, and strong hopes were held that he would recover.

The schooners Grace Choate and Helen F. Tredick arrived on Monday from their last mackereling trip, the former with twenty-three barrels and the latter with about fifty. The Grace Choate will at once fit out for shore fishing; the other vessel will go to Cape Porpoise, Me., to which port she has been sold.

The scarcity of aqueduct water noticed in many houses for some days past, was in a large measure due to a break in the main pipe, the location of which was discovered on Tuesday. The water will be shut off this morning, to enable repairs to be made.

At a meeting of the board of directors of the Portsmouth Shoe Factory, on Friday evening last, Dr. Potter resigned his office as president, and Charles H. Mendum was chosen president of the company.

"The Mascot" will be performed at Music hall on the evening of Nov. 1st, by the company which first performed it in this country.

Wm. P. Locke, late clerk of the steamer James Sampson, has been employed as clerk of the steamer Mystic, in place of Daniel Lydston, resigned.

The Piscataqua Association of Congregational Ministers (Trinitarian) will celebrate its one hundredth anniversary in the North church in this city to-day. There will services in the forenoon at half-past ten o'clock, when a historical discourse will be preached by Rev. Dr. Spalding of Dover. In the afternoon at two o'clock reminiscences of former members will be given. The public are cordially invited. Visiting members and friends from abroad will be entertained by the ladies of the North Parish at noon in the chapel on Middle street.

The father of Mr. Granville Bridges, who lives near York village, was a soldier in the revolutionary war. His name was Daniel Bridges, and he died about thirty years ago. He enlisted at Wolfeboro', N. H., at the age of twelve years, and served through the war. He was at Yorktown with Col. Scammell's regiment, the only New Hampshire regiment that took part in the fighting at that place. Our informant says that Mr. Bridges used to enlarge to him and others as to what a great day it was for the American army when the British surrendered, and how the drums and fifes played "Yankee doodle" as the defeated foemen passed through the lines of the allied forces to stack arms. He served under Washington at White Plains, Monument and other places, was with him at the disbanding of the army at West Point, and often spoke of hearing him deliver his farewell address.

Tobey Brothers of Cambridgeport, Mass., formerly of South Eliot, Me., have contracted to build a private residence for Mr. Charles Sanborn of Magnzine street, Cambridgeport; the house is to be built in Queen Anne style, and will be one of the most elegant of the many magnificent residences of which Cambridge is so justly proud. Tobey Brothers have just completed a large double house of Queen Anne style on Prince street, and have several heavy contracts on hand.

On Sunday evening last two young women, Miss Lizzie Tatner and a daughter of Mr. S. S. Jenkins, were feloniously assaulted in Dover at about the same hour, half-past six o'clock, in places some distance apart. Their cries brought assistance in time to foil the ruffians, but both of the scoundrels escaped. Attempts were made later Sunday night to burglarize the store of John Batty and the house of J. K. Purinton, by forcing open windows, but in both cases the burglars were frightened away.

Important.

When you visit or leave New York city, save Baggage Expressage and Carriage Hire, and stop at *Grand Union Hotel*, opposite Grand Central Depot; 450 rooms, fitted up at a cost of one million dollars, reduced to $1 and upwards per day. European plan. Elevator. Restaurant supplied with the best. Horse cars, stages and elevated railroad to all depots. Families can live better for less money at the Grand Union Hotel than at any other first-class hotel in the city. tap15,82

STATED MEETINGS.

CITY GOVERNMENT.

In the City Building, Market Square.

Board of Mayor and Aldermen—Thursday evenings.

Common Council—Thursday evenings.

Board of Overseers of Poor—Tuesday evenings.

Board of Instruction—First Wednesday in each month.

Board of Engineers—Tuesday next following first the Monday in each month.

MASONIC.

In Masonic Hall, Congress Block.

St. John's Lodge, No. 1—First Wednesday of each month.

St. Andrew's Lodge, No. 56—Second Monday of each month.

Washington Chapter, No. 3, R. A. M.—Fourth Tuesday of each month.

Davenport Council, No. 5, R. and S. M.—Third Thursday of March, June, September and December.

DeWitt Clinton Commandery, Knights Templar—Third Monday of each month.

Ineffable Grand Lodge of Perfection—Third Wednesday of January, April, July and October, (annual meeting 3d of Hebrew month Adar.)

Portsmouth Rose Croix Chapter, No. 1, E. M. R. M., Second Friday evening of each month at seven and a half o'clock, at Memphis Hall, No. 5 Daniel street.

I. O. O. F.

At Odd Fellows Hall, National Block.

Piscataqua Lodge, No. 6,—Monday evenings at 7:30 o'clock.

New Hampshire Lodge, No. 17—Wednesday evenings at 7:30 o'clock.

Osgood Lodge, No. 48—Thurday evenings at 7:30 o'clock.

Strawberry Bank Encampment, No. 5—Second and Fourth Fridays in each month.

Mount Sinai Encampment, No. 19—First and Third Fridays in each month.

Union Rebecca Degree, Lodge No. 3—First and Third Tuesdays in each month, at 7:30 o'clock.

RELIEF ASSOCIATIONS.

Rockingham Masonic Relief Association—Annual meeting First Friday in January.

Portsmouth Odd Fellows' Mutual Relief Association—Annual meeting Fourth Tuesday evening of January.

Temperance Mutual Relief Association—At Mercantile Hall, First and Third Wednesday evenings of each month.

Mutual Relief Association of Rockingham County—Second Tuesday of January and December.

Portsmouth Fireman's Mutual Relief Association—Second Wednesday of January, April, July and October.

OTHER ORGANIZATIONS.

At Odd Fellows' Hall, Daniel Street.

St. George Council, No. 21, Legion of Honor—Second and Fourth Tuesday evenings of each month.

Portsmouth Commandery, No. 47, United Order of the Golden Cross—Thursday evenings.

Riverside Council, No. 441, Legion of Honor—First and Third Tuesday evenings of each month.

Storer Encampment, Post No. 1, G. A. R.—Third Wednesday of each month.

Strawberry Bank Lodge, No. 53, I. O. G. T.—Each Wednesday evening at 7:30 o'clock, at Mercantile hall, No. 3 Congress street.

Rockingham Lodge, No. 37, I. O. G. T.—Each Thursday evening at the hall in Exchange Building.

Women's Christian Temperance Union—Social meeting each Wednesday afternoon at 2:30 o'clock, at Bow Mission hall.

Langdon Colony, No. 15, Pilgrim Fathers—First and Third Friday evenings of each month at Golden Cross hall, Daniel street.

Damon Lodge, No. 9, Knights of Pythias—At Pythian Hall, corner Market and Daniel streets, Tuesday evening of each week.

Orion Tent, No. 206, Knights of Maccabees—First and Third Monday evenings of each month at Good Templars' hall, Pleasant street.

Sagamore Lodge, No. 259, Knights of Honor—At Hall No. 34 1-2 Market street, Second and Fourth Monday evenings of the month.

Portsmouth Mechanics' Association—Open to membership of all reputable Mechanics and Manufacturers. Rooms in Mechanics' Block, corner Congress and Fleet streets. Reading Room free to members and strangers visiting the city. Quarterly Meetings the First Tuesday evenings in November, February, May and August. Election of officers at November meeting.

Newichewannock Tribe, No. 4, Improved Order of Red Men—Each Friday evening at Pythian hall, No. 38 Market street.

Portsmouth Workingmen's Institute and Reading Rooms—Corner Cornwall and McDonough streets. Open week days from 10 A. M. to 9 P. M.; Sundays 9 A. M. to 9 P. M. Regular business meetings Third Thursday evening of each month.

Woman's Temperance League—Each Thursday afternoon from three to four o'clock at Golden Cross hall, Daniel street.

Star of Hope Degree Temple, No. 6, I. O. G. T.—Meets on the Second and Fourth Tuesday of each month, at Good Templars' Hall, Pleasant street.

MARINE CHRONICLE.

PORT OF PORTSMOUTH.

ARRIVED Oct. 24th,

Sch Sally M Evans, Willetts, Perth Amboy for Dover.

Sch Kate Lily, Hutchins, Port Johnson for Dover.

Sch Sandy Point, Grant, Port Johnson for Dover.

Sch Adelia, Frisbie, New York.

Sch Adelle L Perkins, Thompson, Port Johnson for Dover.

Sch Sarah & Ellen, York, Philadelphia.

SAILED Oct 25th.

Stmr Harrisburg, Albertson, Philadelphia.

Bark Tremont, Bray, from Matanzas arr at New York 23d.

Sch John Lenthal, Hand, hence for New York, arr at Vineyard Haven 23d.

Sch G W Raitt, Coleman, Boston for Rockland, arr at Boothbay 22d.

Sch Jos W Fisk, Hart, hence arr at New York 23d.

Sch Adeliza, Frisbee, Port Johnson for this port, passed through Hell Gate 23d.

Sch Alice Dean, ——, from South Newmarket, arr at Portland 23d, to load for Pembroke.

AMUSEMENTS.

MUSIC HALL,

Thursday Even'g, Oct. 27th.

McDonough & Fulford Combination.

Fourth Annual Tour of

ANNIE PIXLEY!

"M'LISS!"

CHILD OF THE SIERRAS.

The most popular play of the American stage, full of fun and Humorous Incident.

Miss Pixley will introduce her varied selections of songs, duets and Medleys, supported by JOHN E. McDONOUGH as Yuba Bill, and a company of merit.

Reserved Seats sold at Preston's drug store.

Prices 75, 50 and 35 cts.

EASTERN RAILROAD.

EXCURSION TO BOSTON.

Thursday, Oct. 27th.

OLD MECHANICS' FAIR

— AND THE —

NEW ENGLAND INSTITUTE FAIR.

Tickets to Boston, good only Oct. 27th, and good returning until Oct. 28th, only.

TICKETS, $1.70.

These tickets are good by any regular train on the dates given above.

D. W. SANBORN, Mast. Transportation. LUCIUS TUTTLE, Gen'l Passenger Ag't.

The Purest and Best Medicine ever Made.

A combination of Hops, Buchu, Mandrake and Dandelion, with all the best and most active properties of all other Bitters, makes the greatest Blood Purifier, Liver Regulator, and Life and Health Restoring Agent on earth.

No disease can possibly long exist where Hop Bitters are used, so varied and perfect are their operations.

They give new life and vigor to the aged and infirm.

To all whose employments cause irregularity of the bowels or urinary organs, or who require an appetizer, Tonic and mild Stimulant, Hop Bitters are invaluable, without intoxicating.

No matter what your feelings or symptoms are what the disease or ailment is use Hop Bitters. Don't wait until you are sick but if you only feel bad or miserable, use them at once. It may save your life. It has saved hundreds.

$500 will be paid for a case they will not cure or help. Do not suffer, but let your friends suffer, but use and urge them to use Hop Bitters.

Remember, Hop Bitters is not a vile, drugged drunken nostrum, but the Purest and Best Medicine ever made; the "REVALENTA ARABICA" FRIEND and HOPE" and no person or family should be without them.

D. I. C. is an absolute and irresistible cure for drunkenness, use of opium, tobacco and narcotics. All sold by druggists. Send for Circular. Hop Bitters Mfg. Co., Rochester, N. Y. and Toronto, Ont.

LOOK.

THE

NEW YORK STORE

is the place for rich Bargains in

Boots, Shoes, Hats, Caps and Furnishing Goods,

as we wish to make room for the Fall Goods that are coming in daily. Call and enquire. New goods and prices.

William B. Hussey & Co.,

No. 51 Congress Street,

PORTSMOUTH, N. H.

MILLINERY OPENING!

We shall open a

Fine Assortment

— OF —

TRIMMED HATS and BONNETS

— AT OUR STORES —

Nos. 3 and 14 Market St,

— ON —

Tuesday, Oct. 18th.

All are cordially invited. No cards.

J. M. Tibbetts.

WHIPS! All qualities and prices; LARRABEE'S, 36 Congress

Flower Pots.

All kinds and sizes for sale cheap, by

J. R. YEATON & CO.

No. 6 & 8 Congress St.

To the Ladies.

HAVING decided to suspend my business (Dress-making) until next Spring, I have purchased the exclusive agency for Dr. Lucyan's

Cleansing and Renovating

FLUID, for renovating Silks, Ribbons, Lace, Velvets, Kid Gloves, and for removing grease and soil; also renovating Garments, Carpets, Furniture, etc.; by this Fluid the NICEST LACES can be cleansed without injury, or losing the dressing; Grease Spots or Machine Oil can be removed from the most delicate shades of silk or wool goods without changing the shade; and it leaves no outline where applied. I shall keep it on hand constantly and shall be pleased to show any lady who may favor me with a call, what it will do, at my residence,

No. 3 Gardner St.,

Mrs. M. A. DROWN.

MASSACHUSETTS

Charitable Mechanic Asso'n.

THE

"Old Mechanics' Fair,"

Huntington Avenue and West Newton street opposite the Coliseum Grounds,

BOSTON, MASS.

OPEN TILL NOVEMBER 12TH.

Visited by upwards of 150,000 People the past Twenty-three days.

Make No Mistake!

Visitors should be sure they go to the "OLD MECHANICS' FAIR," thus saving great disappointment, and they will see

A FULL MACHINERY HALL.
ALL THE ELECTRICAL APPLIANCES.
(Including a Model Miniature Electrical Railway.)
A SUBERB ART GALLERY.
A MILITARY AND COLONIAL MUSEUM.
A CATARACT AND FLORAL PYRAMID,
AN IMMENSE CAMERA-OBSCURA,
A LARGE DEPARTMENT OF LADIES' EMBRODIERY AND NEEDLE-WORK.
ROOMS FILLED WITH COSTLY CERAMICS,
AND IN SHORT, A THOUSAND ATTRACTIVE NOVELTIES.

Music Afternoon and Evening.

s,tu,th&6to27

BREECH LOADING GUNS!

Fishing Tackle,

Powder & Shot!

HARDWARE

— AND —

CUTLERY!

LOWEST PRICES AT

A. P. WENDELL & CO.'S

2 Market Square.

Mr. John O'Neil,

Teacher of English and Italian Singing and Physiology of the Voice,

begs to inform his numerous friends and the public that he will be prepared to receive pupils for PRIVATE LESSONS on the 5th of September at his new and elegant rooms, No. 146 Tremont street, Boston, over Arthur Schmidt's Music store. 3,7,9

The term opens on the 12th of September, but pupils may enter at any time.

Mrs. O'Neil will also be prepared to receive pupils in private instruction at the above rooms on and after Sept. 6th. 6tf

MUST AND WILL BE SOLD,

A very large stock of both new and second hand

PIANOS and ORGANS at

Montgomery's Music and Art Store,

Call at once and see if you don't think we "mean business," Pianos, Organs and Melodeons to rent, Cheap!

No. 6 Pleasant Street, Portsmouth, N. H.

STRICTLY

First-Class Work

on the shortest notice at the

Portsmouth STEAM LAUNDRY!

— BY —

TROY LAUNDRYMEN.

Cuffs and Collars a specialty, send in your orders. Work left at the office,

No. 72 STATE STREET

Will receive prompt attention.

Price Lists to be had on application.

OFFICE HOURS: Saturdays from 7 A. M. to 10 30 P. M. Every other day (except Sunday) from 7 A. M. to 8 30 P. M. 31

C. EVERETT

Informs his former patrons and the public in general that he has resumed business at

No. 15 Fleet Street.

Opposite National Block, where he will attend to

CARRIAGE MAKING and REPAIRING

In all branches, at short notice, and to the guaranteed satisfaction of his patrons.

Auction Sales.

MORSE & HASLEY,

AUCTIONEERS,

Money, Real Estate and Mortgage Brokers, Insurance and House Agents.

13 PLEASANT ST. -- EXCHANGE BUILDINGS.

LADIES', GENTLEMEN'S and CHILDRENS'

UNDERWEAR!

can be bought cheap at

Lewis E. Staples'

DRY GOODS AND NICK-NACK STORE

No. 7 Market Street.

The Finest Line

— OF —

Crockery, Glass,

— AND —

PLATED WARE, CUTLERY,

— AND —

Lamps of all Kinds!

Also an endless assortment of

FANCY GOODS and FLOWER POTS,

and Ladies Baskets can be purchased at reasonable prices at the Attractive Store of

C. Dwight Hanscom & Co.

Nos. 45 Congress Street and 21 Fleet Street.

SCHOOL BOOKS

— AND —

SCHOOL SUPPLIES.

Buzzell & Son

have everything in the School Book Line,

FOR ALL GRADES!

All Books Nicely Covered FREE. We make a specialty of our

Handy Pencil Tablets

from 5 to 20 cents,

Writing Paper Packets, Spelling Tablets and Keystone Pens.

Also full line of Covered, Noiseless and Common Slates, Book-Straps, Pencils, Pens, Ink, and Writing Paper 3c per quire, and all other articles for school use.

A full line of

Overcoats, Ulsters, Ulsterettes & Vandykes,

Just Opened by

C. E. MYERS & CO.

— ALSO —

CLOTHS

in great variety by the yard—and made up to order. We make a specialty of

— SAWYER'S WOOLENS! —

For a good square trade call at the Old Stand

No. 3 Bow Street.

C. E. MYERS. C. E. SIMPSON

Chas. E. Laighton & Son,

Nearly opposite Post-Office.

Have in stock

New Bordeaux Goods,

CLARETS,

SAUTERNES, BURGUNDIES,

CHAMPAGNE AND

RHINE WINES!

Italian and French

OLIVE OILS,

in all sizes.

Richardson & Robbins'

ROLLED TONGUES,

Whole Boned Ham, Chicken, etc

FERRIS'

Pig Hams & Bacon!

with as complete a line of

Seasonable Goods as can be found in New England.

IRON
A TRUE TONIC

A PERFECT STRENGTHENER. A SURE REVIVER.

IRON BITTERS are highly recommended for all diseases requiring a certain and efficient tonic; especially *Indigestion, Dyspepsia, Intermittent Fevers, Want of Appetite, Loss of Strength, Lack of Energy, etc.* Enriches the blood, strengthens the muscles, and gives new life to the nerves. They act like a charm on the digestive organs, removing all dyspeptic symptoms, such as *Tasting the Food, Belching, Heat in the Stomach, Heartburn, etc.* **The only Iron Preparation that will not blacken the teeth or give headache.** Sold by all druggists. Write for the A B C Book, 32 pp. of useful and amusing reading—*sent free.*

BROWN CHEMICAL CO., Baltimore, Md.

BITTERS

OIL STOVES.

THE ADAMS & WESTLAKE

Improved wire gauze non-explosive, the

TUBULAR HOT BLAST,

And several other kinds. No smoke. No odor. Suitable for all kinds of Cooking.

REFRIGERATORS, ICE CHESTS, ICE CREAM FREEZERS, RUBHOSE, VELOCIPEDES, CHILDREN'S CARRIAGES, ETC.

JOHN P. SWEETSER,

NO. 46 MARKET ST.

C. E. BOYNTON,

MANUFACTURER OF

SODA WATER

In Siphon Bottles and Fountains.

Cream Ginger Beer, Tonic Beer, Root Beer, Pineapple Beer, Birch Beer,

GINGER ALE & MINERAL WATER.

— ALSO, BOTTLER OF —

MILWAUKEE LAGER, ELDREDGE'S LAGER, and REFINED CIDER.

Of the different summer beverages manufactured at this establishment it is hardly necessary to say a single word. They have become popular "on their own merits," and can be found in many private families and on sale in every hotel, saloon and restaurant in this locality.

The Lagers bottled by me are from the best breweries in the country, and it is safe to say that there is no better in the world.

☞ Orders may be left at my establishment for any of the above, which will be delivered anywhere within the city limits without extra charge.

C. E. Boynton.

18 Bow street, - - Portsmouth, N. H.

Critchley & Whalley,

MACHINISTS, AND DEALERS IN

PIPE AND FITTINGS

Of all kinds, for

STEAM, WATER, AND GAS.

Engines and Boilers.

Other Machinery Bought and Sold.

Belting & Belt Lacings, Sheet Rubber,

and all kinds of steam packing constantly on hand at manufacturers prices

STEAM HEATING APPARATUS

For warming buildings.

52 Hanover Street,

CARRIAGE AND SLEIGH STOCK.

Hubs, Spokes, Rims, Shafts, etc.; a fine lot of sleigh and pung dashers.

WHEELS! WHEELS!!

At Manufacturer's prices. Oak and Ash lumber.

G. J. GREENLEAF.

Hacking.

ORDER BOOKS for the services of the subscriber

HACKS

Can be found at the AMERICAN STABLE, corner Congress and Chestnut streets, or at his residence, No. 79 Congress street. Orders left at either place promptly attended to.

W. H. Dennett.

$72 a week. $12 a day at home easily made. Costly outfit free. Address True & Co., Augusta, Maine.

KEEP COOL!

Prices marked down. Balance of

STRAW HATS, LINEN DUSTERS, LINEN SACKS, AND SUMMER UNDERWEAR, SOCKS, etc.

Closing out at very low prices at

FRANKLIN BLOCK.

ALFRED STAVERS.

THE Admiration OF THE WORLD.

Mrs. S. A. Allen's WORLD'S Hair Restorer IS PERFECTION!

For RESTORING GRAY, WHITE or FADED HAIR to its youthful COLOR, GLOSS and BEAUTY. It renews its life, strength and growth. Dandruff quickly removed. A matchless Hair Dressing. Its perfume rich and rare. Sold by all Druggists.

Established over 40 years. Enormous and Increasing sales Throughout Europe and America.

ZYLO BALSAMUM (Mrs. Allen's)

A lovely tonic and Hair Dressing. It removes Dandruff, allays all itching, stops falling Hair and promotes a healthy growth with a rich, beautiful gloss, and is delightfully fragrant.

Price Seventy-five Cents in large glass stoppered Bottles. Sold by all Druggists.

Cure Your Corns!

BY USING

SCHOTTERBECK'S

Corn, Wart & Bunion Solvent.

Entirely harmless; is not a caustic. It removes Corns, Warts, Bunions and Collosities, without leaving a blemish. Brush for applying in each bottle.

A CURE IS GUARANTEED.

Price 25 Cents. For sale by all Druggists.

Try it and you will be convinced, like thousands who have used it and now testify to its value. Ask for Schotterbeck's Corn and Wart Solvent, and take no other. Sold by

DAVID KIMBALL & CO.,

No. 36 Market street,

Portsmouth, N. H.

The Editor and the Shoemaker.

One day an editor, hard at work trying to devise a plan to make delinquent subscribers pay their dues, was called upon by a shoemaker who dropped in to give the editor some valuable hints on running a newspaper. The editor, overjoyed at the opportunity, gave the man his best cane-bottom chair, handed him a fresh cigar, and listened attentively. Quoth the shoemaker, as he lit the weed:

"Your paper needs a hundred improved features. You don't grasp the topics of the day by the right handle; you don't set the locals in the right kind of type; your telegraph news is too thin; even the paper itself is poorly manufactured, not thick enough, and of too chalky a white; you don't run enough matter, and what you do run isn't of the right sort; your ideas about protective tariff are internally foolish, and your stand on the Conkling matter was bad, bad. I tell you these things because I want to see you succeed. I tell you as a friend. I don't take your paper myself, but I see it once in a while, and as a paper is a public affair I suppose I have as good a right to criticise as anybody. If a man wants to give me advice I let him; I'm glad to have him, in fact."

"That's exactly it," said the editor, kindly; "I always had a dim idea of my shortcomings, but never had them so clearly and convincingly set forth as by you. It is impossible to express my gratitude for the trouble you have taken, not only to find out these facts, but to point them out also. Some people, knowing all these things perhaps nearly as well as you, are mean enough to keep them to themselves. Your suggestions come in a most appropriate time; I have wanted somebody to lean on, as it were, for some weeks. Keep your eye on the paper, and when you see a weak spot come up."

The shoemaker left, happy to know that his suggestions had been received with such a Christian spirit. Next day, just as he was finishing a boot, the editor came in, and, picking up the mate, remarked:

"I want to tell you how that boot strikes me. In the first place the leather is poor; the stitches in the sole are too wide apart, and in the uppers too near the edge. Those uppers will go to pieces in two weeks. It's all wrong, my friend, putting poor leather in the heels and smoothing it over with grease and lampblack. Everybody complains of your boots; they don't last; the legs are too short, the toes too narrow, and the instep too high. How you can have the gall to charge twelve dollars for such boots beats me. Now, I tell you this as a friend, because I like to see you succeed. Of course I don't know any more about shoemaking than you do about a newspaper, but still I take an interest in you because you are so well disposed to me. In fact—"

Here the exasperated cobbler grabbed a lapstone, and the editor gained the street, followed by old knives, pincers, hammers and awls, sent after him by the wrathful shoemaker, on regaining his seat, swore by the nine gods that no impertinent, lop-eared idiot should ever come round trying to teach him his trade. —*Carson (Nev.) Appeal.*

The most assiduous parental attention will frequently fail to prevent coughs, colds, croup, etc. Dr. Bull's Cough Syrup is a most valuable remedy to have convenient when needed. Price 25 cts.

—A health journal says that "an attack of hiccoughs may be stopped by holding the head under water." It doesn't say how long the head should be held under water, but we should think two hours would be plenty long enough to stop the worst case of hiccough ever invented.

From John F. Wyman, Postmaster, South China, Me.

Too much cannot be said of Adamson's Botanic Cough Balsam, as it is the best remedy for coughs, colds, etc., that I have ever seen, and to its wonderful effects I owe my recovery. It is well worthy of praise, and I would advise all to use it who are afflicted.

—It requires no great stretch of science to explain why we have had such a vast excess of weather—such extremes of heat and cold, wet and dryness—this year as compared with previous years. Formerly a large part of the appropriation for the weather bureau was squandered; now it is all expended for weather. Hence the superfluity.

Don't Die in the House.

Ask druggists for "Rough on Rats." It clears out rats, mice, bed-bugs, roaches, vermin, flies, ants, insects; 15c. per box.

Decline of Men.

Impotence of mind, limb, or vital function, nervous weakness, sexual debility, etc., cured by Wells' Health Renewer. $1. At druggists. Depot at Thacher's.

—The scene of politeness was reached by the Nevada mining superintendent who posted a placard reading: "Please do not tumble down the shaft."

Charles Cosgrove!

Who has not been able to attend to his business for years, was interviewed by our reporter yesterday, and says: For years I was troubled with Brights disease of the kidneys. The doctors gave me up. Through an eastern friend I obtained a bottle of Sulphur Bitters. I took five bottles and now I am almost well. Keith sells them.—*San Francisco Call.*

—"Mother," remarked a Duluth girl, "I think Harry must be going to propose to me." "Why so, my daughter?" queried the old lady, laying down her spectacles, while her face beamed like a moon on its fourteenth night. "Well, he asked me if I wasn't tired of living with such a menagerie as you and dad."

An Interesting Fact.

In France, all patent medicines must be endorsed by an official board of physicians before they can be sold. In lieu of such a law in America, the people have resolved themselves into a national committee which has endorsed Swayne's Ointment for allaying the itching accompanying the piles, as the only reliable remedy in the market. It's a poor rule that won't work both ways.

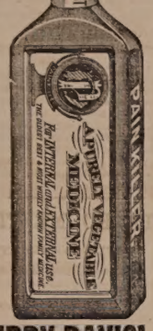

PERRY DAVIS' PAIN KILLER

IS A PURELY VEGETABLE REMEDY For INTERNAL and EXTERNAL Use.

A sure and speedy cure for Sore Throat, Coughs, Colds, Diphtheria, Chills, Diarrhea, Dysentery, Cramps, Cholera, Summer Complaint, Sick Headache, Neuralgia, Rheumatism, Bruises, Cuts, Sprains, etc.

Perfectly safe to use *internally* or *externally*, and *certain* to afford relief. No family can afford to be without it. Sold by all druggists at **30c., 50c., and $1** a bottle.

PERRY DAVIS & SON, Proprietors, Providence, R. I.

Back Ache

POSITIVELY CURED BY

Benson's Capcine Porous Plasters.

Reasons Why they are Preferred to All Other Porous Plasters or External Remedies:

First.

Because they possess all the merit of the strengthening porous plaster, and contain in addition thereto the newly discovered, powerful and active vegetable combination which acts with increased rubefacient, stimulating, sedative and counter irritant effects.

Second.

Because they are a genuine pharmaceutical preparation, and so recognized by the profession.

Third.

Because they are the only plasters that relieve pain at once.

Fourth.

Because they will positively cure diseases which other remedies will not even relieve.

Fifth.

Because over 5000 physicians and druggists have voluntarily testified that they are superior to all other plasters or medicines for external use.

Sixth.

Because the manufacturers have received the only medals ever given for porous plasters.

Benson's Capcine Porous Plaster!

SEABURY & JOHNSON,

Manufacturing Chemists, New York.

A SURE REMEDY AT LAST. Price 25cts. MEAD'S Medicated CORN and BUNION PLASTER.

AN EXTRA LOT OF

Sponges, Chamois Skins and WHIPS

at reasonable prices, at

JOHN S. TILTON'S

Harness Maker and Trunk Repairer,

18 Congress Street.

JUST OPENED!

— AN —

Enormous Line!

— OF —

STRAW HATS!

Very Cheap.

F. G. MOSES,

No. 13 Congress street.

New Advertisements.

GOLD MEDAL AWARDED THE AUTHOR. A new & great Medical Work, warranted to be the best and cheapest, indispensable to every man, entitled "The Science of Life," bound in finest French muslin, embossed, full gilt, 300 pages, contains beautiful steel engravings, 125 prescriptions, price only $1.25 sent by mail. Illustrated sample, 6 c.; send now. Address Peabody Medical Institute or Dr. W. H. PARKER, No. 4 Bulfinch st. Boston.

KNOW THYSELF.

THE STANDARD SILK OF THE WORLD.

PATENTS.

GEORGE E. LEMON, Attorney at Law, WASHINGTON, D. C.

Send sketch or model for Preliminary Examination and Opinion as to Patentability, for which no charge is made. If reported patentable, no charge for services unless successful. Send for pamphlet of Instructions. Established in 1865. 1m13

FAIRBANK'S ROCK CORDIALS.

ROCK AND RYE.
ROCK AND COGNAC.
ROCK AND JAMAICA.
ROCK AND SCHIEDAM.
ROCK AND NEW ENGLAND.
ROCK AND CHERRY.

Fairbank's Rock Cordials are destined to become the popular cordials of the day. One trial will convince the most skeptical of their medicinal qualities. The Rock and Rye is already a household word. The best physicians recommend it. All leading druggists sell it. If you have trouble with your throat or lungs it will cure it. See that you get a bottle—the style is shown in the cut—with our name in full on the label.

FISHER & FAIRBANKS.

19 Exchange St., Boston, Mass.

For sale by Druggists, and Wine Merchants.

AGENTS WANTED! NEW BOOK! Profusely illustrated. A First-class Work; best work to coin money offered agents. $50 to $150 a month is made. Ladies and Gents wanted. Address J. P. FITCH, Publisher, Hartford, Conn.

WANTED AGENTS For the authentic and complete Life of James A. Garfield, from childhood to burial, by Col. R. H. Conwell, with introduction by His Excellency John D. Long, Gov. of Mass. The work is first-class and finely illustrated. Everybody will want this book. Address B. B. RUSSELL, Boston, Mass.

Agents Wanted for the best "Authentic Life and Public Services of

President Garfield,

fully illustrated with steel engravings. The most thrilling, eventful and Christian heroic life before the world. Truly a friend of humanity. His last days all fully and ably told by one of the best authors. Will outsell all others. Lose no time to secure territory. Extra terms, outfit only 50 cts. Address at once D. L. GUERNSEY, Pub., 61 Cornhill, Boston, Mass.

Agents Wanted for the Life and Times of

FREDERICK DOUGLASS

Written by himself. Elegantly illustrated. This work contains an account of his early life as a slave and his complete history to the present time, interspersed with many thrilling anecdotes of his career. The hundreds of thousands who have been thrilled by the eloquence of this wonderful man will highly prize the work. In this book the charm of historical truth and the absorbing interest of romance are combined in one. PARK PUBLISHING CO., Hartford, Conn.

GARFIELD'S PORTRAIT. Favorite Portrait from a Negative by Bierstadt, Artist of New York, of which Gen. Garfield ordered over 2000 for personal use. His last order was for 100 just before his assassination. Size 16x21, $1.00. Superior to the finest steel plate. The people want a Standard Portrait. AGENTS WANTED to sell Garfield's Favorite, also his Life by Rev. Dr. Draper of N. Y. E. B. TREAT, No. 757 Broadway, N. Y. 1m

Agents Wanted for the Life of

GARFIELD,

Complete, containing the full history of his noble and eventful life, his cowardly assassination, the incidents of the sick chamber, and his heroic end. A large octavo, over 700 pages, fully illustrated. Just published,

Woman's Love & Life

A remarkable book, beautifully written, finely illustrated. An eloquent plea for the elevation of woman's position in society and at home. 140,000 copies have been sold in Paris and London. JAS. BETTS & CO., Hartford, Conn. 1m4

GARFIELD Agents wanted for Life of President Garfield. A complete history of his life from cradle to grave, by the eminent biographer, Col. Conwell. Books all ready for delivery. An elegantly illustrated volume. Endorsed edition. Liberal terms. Agents take orders for from 20 to 50 copies daily. Outsells any other book ten to one. Agents never made money so fast. The book sells itself. Experience not necessary. Failure unknown. All make immense profits. Private terms free.

1m7 GEO. STINSON & CO., Portland, Maine.

Fletcher & Tanton,

UPHOLSTERERS,

Furniture Dealers & General Undertakers

No. 25 Market Street, Portsmouth, N. H.

Coffins, Robes and Caskets always on hand or made to order. Orders left at 39 Deer Street or 27 State Street, by day or night, will be promptly attended to.

S. FLETCHER.
H. G. TANTON.

THE COLLATERAL LOAN CO.'S 43D SEMI-ANNUAL SALE

OF Unredeemed Property, will commence Tuesday, Oct. 25th, at 10 o'clock A. M., and continues on following days at the same hour, at the Banking rooms of the institution, 828 Washington St., Boston, (over the Transcript office.) An extensive assortment of Diamonds, Watches, Firearms, Musical Instruments, Jewelry, Solid Silver Ware and miscellaneous articles will be offered. 1o27

Dress Trimmings.

LADIES.

We have a much larger stock of

Fringes, Gimps and Ornaments,

than last season, and our prices are much lower.

Please Examine.

MORRIS C. FOYE.

Transportation.

Eastern & Maine Central Railroad Line.

CARS leave the Station of the Eastern Railroad between Deer and Elm streets, as follows:

For Boston at 4.05, 7:15, 8:20, 11:00 A. M., 3:10, 5:20 P. M. Sundays, 4:05 A. M., 4:00 P. M.

For Portland, Augusta, Brunswick, Lewiston, and Bangor, 10:00 A. M., 3:00, 9:10 P. M. Sundays 9:10 P. M.

For St. John and Halifax, daily 9:10 P. M.

For Great Falls and Wolfeboro, 10:00 A. M., 5:40 P. M.

For North Conway, 10:00 A. M.

For Dover and Way Stations, 5:00, 9:50 A. M., 12:20, 3:05, 6:55 P. M.

Trains leave for Portsmouth—

From Boston, 7:30, 10:00 A. M., 12:30, 3:15, 4:40, 7:00 P. M. Sundays 8:00 A. M., 7:00 P. M.

From Portland, 2:00, 8:45 A. M., 1:00 P. M.

From North Conway, 7:35 A. M.

From Wolfeboro', 8:15 A. M., 3:00 P. M.

From Wolfeboro' Junction, 6:35, 8:50 A. M., 3:40 P. M.

From Great Falls, 7:37, 10:30 A. M., 4:38 P. M.

From Dover, 6:45, 10:30 A. M., 2:30, 4:45, 7:30 P. M.

From Newington, 7:01, 10:45 A. M., 2:45, 5:01, 7:58 P. M.

Trains from Boston arrive in Portsmouth at 9:35, 12:15, 2:50, 5:30, 6:50, 9:00 P. M. Sundays 10:15 A. M., 9:00 P. M.

Trains from Portsmouth arrive in Boston at 6:30, 9:05, 10:35 A. M., 1:15, 5:30, 7:35, P. M. Sundays 6:30 A. M., 6:30 P. M.

D. W. SANBORN, Master of Transportation. LUCIUS TUTTLE, G. P. & T. A.

Oct. 16th, 1881.

Concord & Portsmouth Railroad.

PASSENGER TRAINS leave Concord Railroad Station, foot of Bridge street:

For Newmarket Junction, Manchester, Concord and Upper Raftrouts, at 7:30 A. M., and 5:10 P. M.

Arrive at Manchester at 9:46 A. M., and 7:10 P. M.

Arrive at Concord at 10:35 A. M., and 8:15 P. M.

Leave Concord at 7:20 A. M., and 3:35 P. M.

Leave Manchester at 8:10 A. M., and 4:25 P. M.

Arrive at Portsmouth at 10:10 A. M., and 6:15 P. M.

☞ All trains connect at Newmarket Junction, with trains of the Boston & Maine Railroad for Exeter, Haverhill, Lawrence and Boston; and for Dover, Great Falls and Portland; at Concord with trains to and from all the Upper Railroads.

H. E. CHAMBERLIN, Supt.

STEAMER "MYSTIC."

KITTERY AND PORTSMOUTH.

Leave Simpson's wharf, Kittery,		Leave Adams & Co.'s wharf, foot of Daniel St., Portsmouth,	
"	6:45 A. M.	"	7:25 A. M.
"	8:45	"	9:30
"	9:50	"	10:50
"	11:15	"	12:15 P. M.
"	1:50 P. M.	"	2:50
"	3:15	"	4:00
"	4:15	"	4:50

Leaves Kittery Tuesday, Thursday and Saturday evenings at 6:25 and 8:00; Portsmouth at 7:50 and 9:00.

Fare Five Cents Each Way.

Extra trips to accommodate parties and entertainments. Freight taken at low rates. Parties wishing to charter the steamer for excursions can do so by applying to

CAPT. H. W. TREFETHEN, Proprietor.

STEAMER JAMES SAMPSON.

KITTERY & PORTSMOUTH.

Leave Navy Yard Bridge, Kittery		Leave Navy Yard Landing, Portsmouth	
"	6:25 A. M.	"	6:45 A. M.
"	8:45	"	9:40
"	9:50	"	11:00
"	11:45	"	12:45 P. M
"	1:40 P. M.	"	1:45
"	2:00	"	3:00
"	3:35	"	4:00
"	4:15	"	5:00
"	5:40	"	6:15
"	7:00	"	6:50
"	8:20	"	8:00
		"	9:00

Leave Kittery, (Navy Yard Bridge) for Kittery Point at 8:45 and 9:50 A. M., and 2:00 and 5:10 P. M.

Leave Kittery Point Bridge for Portsmouth and Kittery Foreside at 9:20 and 10:35 A. M., and 2:25 and 5:40 P. M.

Leave Navy Yard Landing, Portsmouth, for Kittery Point at 8:35 and 10:15 A. M., and 2:10 and 5:00 P. M.

SOUTH SHORE S. S. CO.

Boston & Portsmouth,

Direct Service.

S. S. "ACUSHNET,"

Will leave Comey's wharf, Boston, for Portsmouth, every Wednesday at

9 O'CLOCK, A. M.

Returning, will leave Portsmouth for Boston each Friday at

8:00 O'CLOCK, A. M.

Fare—Single passage, $1.00. Round trip tickets, $1.50 each.

J. W. SEAVER, agent.....Boston.
R. B. BEAUMONT, agent.....Portsmouth.

N. B. Freight received at all times; but to insure passage on sailing days, must be on the wharf one hour before sailing time.

☞ Meals furnished on board, if desired.

TO KITTERY POINT,

Touching at Newcastle

The Steamer "FEARLESS"

will commence her trips April 4th, and run as follows, until further notice:

Leave Portsmouth		Leave Kittery Point	
9:30	A. M.	8:20	A. M.
11:20	"	10:30	"
3:15	P. M.	1:30	P. M.
5:45	"	4:15	"

Landing in this city, Fernald's wharf, rear of No. 80 Market street.

Fare 10 Cents Each Way.

THEODORE KEEN, Proprietor.

March 29th, 1881.

FALL RIVER LINE

— FOR —

NEW YORK, SOUTH AND WEST.

This line with its superior construction, superb equipment, palatial steamers and considerate care for the comfort of its patrons, presents Preeminent Advantages over all others. Trains connecting at Fall River with the well known steamers

BRISTOL AND PROVIDENCE

Leave Boston from Old Colony Depot, week days at 4.45 (accommodation,) and 6 P. M. (Steamboat Express.) Sundays at 7 P. M.

Leave New York for Boston at 5:00 P. M. daily.

Passengers leaving Portsmouth at 3:15 P. M., arrive in Boston in season to connect with the steamboat express train. Through tickets for sale at the Eastern R. R. Station; state rooms secured at the office of the Line, No. 3 Old State House; and at Old Colony Depot in Boston.

J. R. KENDRICK, Supt.
L. H. PALMER, Agent, No. 3 Old State House.

Portsmouth Daily Chronicle.

By CHRONICLE & GAZETTE Publishing Company. | PORTSMOUTH, N. H., THURSDAY, OCTOBER 27, 1881. | $6 PER YEAR IN ADVANCE; THREE CENTS PER COPY.

I am Opening this week the Largest Assortment of the

FINEST MADE CLOTHING!

In Men's, Boys, Youths and Children's that I ever had the Pleasure of Showing to the People of Portsmouth. If in need of

BOOTS, SHOES or CLOTHING it will pay you to

VISIT THE ORIGINAL, ONE PRICE, SQUARE DEALING STORE OF

E. S. FAY, - - - - - - - No. 3 Congress St.

THE PORTSMOUTH DAILY CHRONICLE
(Established August 20, 1862.)
Is Published Every Morning, Sundays excepted, at No. 7 Exchange Building, Pleasant street, opposite the Post Office, by the
Chronicle and Gazette Publishing Company.
TERMS $6.00 PER YEAR.

The New Hampshire Gazette
(The Oldest Newspaper in the United States, established Oct. 7th, 1756,)
is published every Thursday at the same office. Terms, $1.50 per year; $2.00 per year, if not paid in advance.

ADVERTISEMENTS inserted on reasonable terms, in either or both papers. The GAZETTE, having a large country (in addition to its local) circulation, is an excellent medium of advertising. A liberal reduction made when advertisements appear in both papers.

☞ Correspondence from neighboring towns containing items of public interest, will be gladly received. All communications should be addressed and all checks made payable to
CHRONICLE & GAZETTE PUBLISHING CO.,
PORTSMOUTH, N. H.

The Job Printing Business is conducted in the same office by Mr. Charles W. Gardner, who keeps on hand a large and well-selected stock of all materials required in his line.

Mr. J. H. Bates, Newspaper Advertising Agent, 41 Park Row (*Times* building,) New York, is authorized to contract for advertisements in the CHRONICLE and GAZETTE, at our best rates.

PATENTS!

R. H. EDDY,

No. 76 State St., Opposite Kilby, Boston,

SECURES PATENTS in the United States; also in Great Britain, France and other foreign countries. Copies of the claims of any Patent furnished by remitting one dollar. Assignments recorded at Washington. *No Agency in the United States possesses superior facilities for obtaining Patents or ascertaining the patentability of inventions.*

R. H. EDDY, Solicitor of Patents.

Testimonials.

I regard Mr. Eddy as one of the *most capable and successful* practitioners with whom I have had official intercourse. CHARLES MASON, Commissioner of Patents.

"Inventors cannot employ a person more trustworthy or more capable of securing for them air early and favorable consideration at the Patent Office." EDMUND BURKE, Late Commissioner of Patents.
BOSTON, October 19, 1870.

R. H. EDDY, Esq.—*Dear Sir:* You procured for me, in 1840, my first patent. Since then you have acted for and advised me in hundreds of cases, and procured many patents, reissues and extensions. I have occasionally employed the best agencies in New York, Philadelphia and Washington, but I still give you almost the whole of my business, in your line, and advise others to employ you. Yours truly, GEORGE DRAPER.
BOSTON, January 1, 1881. 3twe1881

DENNIS SHEA,
MANUFACTURER OF
Cement Stone Pipe
— AT —
26 WATER STREET, PORTSMOUTH.

The best Pipe made for Sewers, Culverts, Cellar and Sink Drains, Water Closets, etc. Gives perfect satisfaction wherever used. Is proof against frost, acids, and all substances which pass through the Pipe.

For sale at wholesale or retail, or laid in the best manner.

Orders for Pipe and laying left at the factory will receive prompt attention.

DR. SANFORD'S LIVER INVIGORATOR

Only Vegetable Compound that acts directly upon the Liver, and cures Liver Complaints, Jaundice, Biliousness, Malaria, Costiveness, Headache. It assists digestion, strengthens the system, regulates the bowels, purifies the blood. A Book sent free. Dr. SANFORD, 162 Broadway, N. Y.
FOR SALE BY ALL DRUGGISTS.

L. S. L.

A SPLENDID OPPORTUNITY TO WIN A FORTUNE. Tenth Grand Distribution, Class L, at New Orleans, Tuesday, November 8, 1881—138th Monthly Drawing.

LOUISIANA STATE LOTTERY COMPANY.

Incorporated in 1868 for 25 years by the Legislature for Educational and Charity purposes—with a capital of $1,000,000—to which a reserve fund of over $420,000 has since been added.

By an overwhelming popular vote its franchise was made a part of the present State Constitution adopted December 2d, A. D., 1879.

Its Grand Single Number Drawings will take place monthly. It never scales or postpones. Look at the following Distribution:

CAPITAL PRIZE, $30,000.
100,000 TICKETS AT TWO DOLLARS EACH.
HALF-TICKETS, ONE DOLLAR.

LIST OF PRIZES.

1 Capital Prize of	$30,000	.....	$30,000
1 Capital Prize of	10,000	.....	10,000
1 Capital Prize of	5,000	.....	5,000
2 Prizes of	2,500	.....	5,000
5 Prizes of	1,000	.....	5,000
20 Prizes of	500	.....	10,000
100 " "	100	.....	10,000
200 " "	50	.....	10,000
500 " "	20	.....	10,000
1000 " "	10	.....	10,000

APPROXIMATION PRIZES.

9 Approximation Prizes	$300	.....	$2,700
9 " "	200	.....	1,800
9 " "	100	.....	900
1857 Prizes amounting to			$110,400

Responsible corresponding agents wanted at all points, to whom liberal compensation will be paid. For further information, write clearly, giving full address. Send orders by express or Registered Letter, or Money Order by mail, addressed only to

M. A. DAUPHIN,
New Orleans, La.
or M. A. DAUPHIN, at
No. 212 Broadway, New York.

All our Grand Extraordinary Drawings are under the supervision and management of Generals G. T. Beauregard and Jubal A. Early.

Notice to the Public,

The public are hereby cautioned against sending any Money or Orders to Nutes & Co., 88 Nassau st., New York City, as authorized by the Louisiana State Lottery Company to sell its Tickets. They are flooding the country with Bogus Circulars purporting to be of The Louisiana State Lottery Company, and are fraudulently representing themselves as Agents. They have no authority from this Company to sell its tickets, and are not its agents for any purpose. M. A. DAUPHIN, Pres. Louisiana State Lottery Co.
NEW ORLEANS, LA., July 4, 1881.

BABY OLIVES!
5 cases, for sale by
H. F. GERRISH.

37TH
Popular Monthly Drawing of the
COMMONWEALTH DISTRIBUTION CO.
In the city of Louisville, on
MONDAY, OCT. 31st, 1881.

These drawings occur monthly (Sunday excepted,) under provisions of an act of the General Assembly of Kentucky.

The United States Circuit Court on March 31st rendered the following decisions:

1st. That the Commonwealth Distribution company is legal.

2d. Its drawings are fair.

N. B.—This Company has now on hand a large reserve fund. Read the list of prizes for the

October Drawing.

1 Prize	$30,000	100 Prizes $100 each	$10,000
1 "	10,000	200 " 50 "	10,000
2 "	5,000	600 " 20 "	12,000
10 " $1000 each	10,000	1000 " 10 "	10,000
20 " 500 "	10,000		
9 Prizes $300 each, Approximation Prizes			$2,700
9 " 200 " " "			1,800
9 " 100 " " "			900
1,960 Prizes			$112,400

Whole Tickets, $2. Half Tickets, $1.
27 Tickets, $50. 55 Tickets, $100.

Remit money or bank draft in letter, or send by express. Don't send by registered letter or post-office order. Orders of $5 and upward, by express, can be sent at our expense. Address all orders to R. M. BOARDMAN, Courier-Journal Building, Louisville, Ky., or R. M. BOARDMAN, 212 Broadway, New York.

Silas Philbrick,
MANUFACTURER OF
Marble Monuments, Grave Stones,
Table Tops and Mantel Pieces; also Brown stone and Granite, for all purposes.

☞ A large stock of grave-stones and monuments, made during the winter, for sale at reasonable rates at the Stone Yard, Pier wharf, State street, Portsmouth.

WHIPS All kinds, cheap, at LARRABEE'S 20 Congress Street, up-stairs.

100 CASES of NEW GOODS.

Stand from Under
— AND —
Let the Prices

OF BOOTS, SHOES, HATS, CAPS, AND FURNISHING GOODS,

COME DOWN!

WE ARE BOUND TO SELL!
— AND —
YOU CAN'T STOP US.

DON'T FORGET IT.

William B. Hussey & Co.,
No. 51 Congress Street,
PORTSMOUTH, N. H.

Portsmouth Insurance Agency
ESTABLISHED 1851.
JOHN SISE, INSURANCE AGENT,
OFFICE,
4 Market Sq., Up-Stairs.

ÆTNA INSURANCE CO., Of Hartford, Conn.
HOME INSURANCE CO., Of New York.
HARTFORD FIRE INSURANCE CO., Of Hartford, Conn.
ROYAL INSURANCE CO., Of Liverpool, Eng.
FRANKLIN FIRE INSURANCE CO., Of Philadelphia, Pa.
PHENIX INSURANCE CO., Of Brooklyn, N. Y.
LONDON AND LANCASHIRE FIRE INSURANCE CO., Of Liverpool, Eng.
Pennsylvania Fire Insurance Company, Of Philadelphia, Pa.
METROPOLE INSURANCE CO., Of Paris, France

Responsible Companies, Large Assets, Equitable Rates, Prompt Settlements.

JOHN SISE,
Insurance Agent, 4 Market Sq., Up-Stairs.

MORSE & ILSLEY
FIRE, LIFE AND ACCIDENT
INSURANCE
AGENTS,
Represent the following reliable companies:

THE INSURANCE COMPANY OF NORTH AMERICA, *Of Philadelphia, Pa.*
LIVERPOOL and LONDON and GLOBE *Of S. Office, New York City.*
SPRINGFIELD, *Of Springfield, Massachusetts.*
QUEEN, *Liverpool and London.*
PHŒNIX, *Of Hartford, Conn.*
ORIENT, *Of Hartford, Conn.*
TRAVELLERS' LIFE and ACCIDENT COMPANY, *Of Hartford, Connecticut.*
NEW ENGLAND MUTUAL LIFE, *Of Boston, Mass.*

The above companies are well known and reliable, and we solicit the patronage of our friends and the public. All losses adjusted and promptly paid at our office.

MORSE & ILSLEY,
NO. 14 PLEASANT ST., - UP ONE FLIGHT

FLOUR!
Just received
500 BARRELS
of the best St. Louis and Wisconsin Flour. Also some of the best Minnesota Haxall, which I shall sell at
WHOLESALE AND RETAIL!
LOWER than the same grades of Flour can be bought in Portsmouth. Call and price my Flour before purchasing elsewhere, at the old and popular stand of C. ROBINSON & SON,
16 BOW STREET.
Portsmouth, April 20th, 1881.
J. S. JAMES.

STEPHEN D. SCRIGGINS,
Carriage Painter,
No. 16 Vaughan Street, Portsmouth, N. H.
Having spacious and good accommodations and long and large experience, he solicits patronage in this line.

WHIPS!
In Large Variety, Cheap
— AT —
LARRABEE'S, 20 Congress Street, Up-Stairs.

The great superiority of DR. BULL'S COUGH SYRUP over all other cough remedies is attested by the immense popular demand for that old established remedy.

DR. BULL'S COUGH SYRUP

For the Cure of Coughs, Colds, Hoarseness, Croup, Asthma, Bronchitis, Whooping Cough, Incipient Consumption and for the relief of consumptive persons in advanced stages of the Disease. For Sale by all Druggists.—Price, 25 cents.

SULPHUR BITTERS

The Greatest Blood Purifier ON EARTH.

This Great German Medicine is composed of Yellow Dock, Mandrake, Gentian, Dandelion, Juniper Berries, etc., combined with the Extract of Sulphur, which makes it the Greatest Blood Purifier known. Do not ever take

BLUE PILLS

or arsenic, they are deadly. Your Kidneys are Place your trust in SULPHUR BITTERS, the purest and best medicine ever made. Use SULPHUR BITTERS. If you are sick, no matter what ails you, use

Sulphur Bitters!

Don't wait until you are unable to walk, or are flat on your back, but get some at once, it will cure you. Sulphur Bitters is

The Invalid's Friend.

The young, the aged and tottering are soon made well by its use. Remember what you read here, it may save your life, it has saved hundreds. Don't wait until to-morrow,

Try a Bottle To-Day!
PRICE, ONE DOLLAR.

A. P. Ordway & Co., Chemists, Lawrence, Mass., Sole Proprietors for U. S. and Canada.

Is Your Tongue Coated? Is your breath foul and offensive? Your stomach out of order? Use SULPHUR BITTERS immediately! Is your Urine thick, ropy, cloudy or high-colored? IT IS Dyspepsia. Liver Complaint.

SULPHUR PLASTERS cure pain in the side. KAUFMANN'S PILLS do not gripe. 25 cents.

HOLMAN'S PAD
TRADE MARK.
ACTS BY ABSORPTION THROUGH THE NERVE FORCES AND THE CIRCULATION.

Dr. Holman's Pad is the Original and Only Genuine Curative Pad, the only remedy that has an honestly-acquired right to use the title-word "Pad" in connection with a treatment for chronic diseases of the Stomach, Liver, Spleen and Malarial Blood Poisoning.

Holman's Pad has such complete control over the most persistent Chronic Diseases of the Stomach and Liver, including Indigestion, all forms of Dyspepsia, Bilious and Sick Headaches, Nervous Prostration and Sleeplessness, as to amply justify the eminent Professor Loomis' high encomium: "It is nearer a Universal Panacea than anything in medicine!"

Beware of Bogus and Imitation Pads. Each Genuine HOLMAN PAD bears the Private Revenue Stamp of the Holman Pad Company, being the above Trade Mark printed in green.

FOR SALE BY ALL DRUGGISTS.

Or sent by mail, postpaid, on receipt of $2.00. Full Treatise sent FREE.

HOLMAN PAD CO.,
(P. O. Box 2112.) 744 Broadway, N. Y.
Dr. Holman attends daily. Consultation Free. Suitable rooms for the reception of lady patients.

$5 TO $20 per day at home. Samples worth $5 free. Address Stinson & Co., Portland, Maine.

Daily Chronicle.

New Hampshire Items.

Sam. E. Staples, shoe manufacturer of Seabrook, has leased Robbins' tide mill in that town, and will continue it as a grist mill. He hired the mill at first merely to grind a large lot of corn for himself, but found so many of the neighbors wanted grinding done that he will run the establishment as a public mill.

Amos C. Bennett of Loudon, who was injured by an axe in the hands of his insane wife some weeks ago, is getting along well.

The *Carroll County Pioneer* is the name of a new democratic paper started at Wolfeborough Junction, by George S. Dorr.

Mrs. Elizabeth Weston of Greenfield is 103 years of age. She retains her faculties in a remarkable degree, and is cheerful and active.

Charles J. Bedee of Bristol, about sixty years old, fell from his wagon Tuesday evening, Oct. 25th, while intoxicated, and broke his neck. He leaves a family.

Sargent & Sullivan of Concord have quarried a block of granite for monumental purposes, twenty-eight feet long and three and one-half feet square, and weighing twenty-five tons. It is the longest block ever gotten out in Concord.

Stock subscriptions for a new national bank at Lancaster have recently been opened, and about $50,000 of the stock has been taken in Keene. The bank will go into operation about the 1st of January next. Hon. Ossian Ray and leading citizens of Lancaster are interested.

There was a report at Concord the first of this week that Gov. Bell contemplates calling the legislature together to consider the business contract between the Concord and the Boston & Lowell railroads.

The body of an unknown man who was killed on the Nashua & Rochester railroad Oct. 15th, has been identified as that of Henry H. Divoll, a farm laborer for George L. Robbins of Pepperell.

L. B. Ball has resigned as road master on the Boston, Lowell & Concord railroad, because of ill health.

Much interest has been excited at Ossipee by the mysterious disappearance of Mr. Thomas Peavy, who left his home Thursday, October 13th, and has not been heard from since.

Flies and Mosquitoes.

A 15c box of "Rough on Rats" will keep a house free from flies, mosquitoes, rats and mice, the entire season. Druggists.

See Here.

You are sick; well, there is just one remedy that will cure you beyond a possibility of doubt. If it's liver or kidney trouble, consumption, dyspepsia, debility, Wells' Health Renewer is your hope. One dollar. Druggists. Depot Thacher's.

Charles Pond of Hartford, seventeen years old, shot himself in the groin and bowels while trying to kill a snake with a gun which he grasped by the barrel, Oct. 22d. He will probably die.

"I consider it a great pleasure," writes A. J. Dosk, Esq., manager American house, Amesbury, Mass., "to state that the inflammatory rheumatism which so severely affected my feet, yielded at once upon a few applications of the St. Jacobs Oil, which is worthy of the highest recommendation."

Henry Ward Beecher has sold his interest in the *Christian Union*, and retired wholly from journalism.

A Remarkable Coincidence.

It is a matter of journalistic record, that some years since a schooner set sail from Baltimore, having on board a crew of thirteen men. By a most singular freak of nature, the entire force was attacked by a skin disease, which manifested itself in large ulcerated sores on the arms and hands, wholly incapacitating

the men from duty. The result was that the vessel was towed back to the city where the men were placed in the hospital. Moral! Had Swayne's Ointment for skin diseases been used in the first place, the crew would have recovered in from twelve to forty-eight hours.

Thursday morning, Oct. 25th, at Portland, Me., Capt. Charles E. Shaw, of schooner Uncle Sam, from Rockland for Boston, accidentally shot his brother, Edmund Shaw, in the back with a charge of shot from a musket which he was oiling. The wounded man lived only two or three minutes. Charles is twenty years old, and Edmund was twenty-nine.

Proof Everywhere.

If any invalid or sick person has the least doubt of the power and efficacy of Hop Bitters to cure them, they can find cases exactly like their own in their own neighborhood, with proof positive that they can be easily and permanently cured, at a trifling cost—or ask your druggist or physician.

GREENWICH, Feb. 11th, 1880.

Hop Bitters Co.—Sirs—I was given up by the doctors to die of scrofula consumption. Two bottles of your Bitters cured me. LEROY BREWER.

Portsmouth Chronicle.

THURSDAY, OCT. 27, 1881.

[Entered at the Post-Office at Portsmouth, N.H. as second-class matter.]

Short of Water.

The proprietors of some of the principal hotels in Boston are buying drinking water from farmers who bring them their eggs and poultry, or from the proprietors of the suburban mineral springs. One hotel has been for six months supplied with 100 gallons of pure water daily from a farm in Arlington, and another has opened an old well on its premises, and thus provides its guests the genuine article. It is said that four dollars will buy a barrel of good water, and that many wealthy people are paying that price for it. No satisfactory reason is given for the very bad taste of Cochituate water. Mystic water, though it is so impure that foreign substances can be seen with the naked eye, floating in it, is comparatively free from unpleasant flavor.

Boston, however, is not in so bad a predicament as New York, where it is announced that, unless there be copious rains in the meantime, the supply of water will be exhausted in about two weeks. So desperate is the situation that a large detachment of the fire brigade has been exercised in the use of dynamite as a means of checking the spread of fire in the absence of water, and preparations are making to establish a system of patrol by tug boats fitted with engines to extinguish fires on the water front, and to supply, through great lengths of hose, salt water to engines working at fires in parts of the city remote from the rivers.

The water in the river at Ware, Mass., is so low that the mills have stopped running.

Water is so scarce in Norwalk, Conn., that consumers are allowed to draw it only two hours a day. The result is that some of the shops are closed, and people are short of water even for cooking purposes.

The long-protracted drought throughout Ocean and Monmouth counties, N. J., has dried up the streams and wells. A light fall of rain on Oct. 24th brought but little relief, and in some cases the cattle have to be driven for miles to water. The pastures are dried and burned. The frosts and drought have damaged the cranberry crop alone in Ocean county to the extent of $50,000.

News and Notes.

The President on the 26th inst. nominated Pay Director James H. Watmough to be paymaster-general of the navy, vice Pay Director George F. Cutter, retired.

Ex-Gov. Morgan of New York has peremptorily declined the appointment of secretary of the treasury.

Chief Clerk Shobef, of the United States senate, has been sworn in as acting secretary of the senate until such time as a successor to the late Secretary Burch shall be elected.

"Jim" Keene's horse Foxhall won the Cambridgeshire stakes at Newmarket, England, Oct. 25th, beating thirty-one horses, including Lucy Glitters, which latter was the favorite in the betting before the race. Ten to one against Foxhall was bet at the start, the American horse being heavily handicapped on account of previous victories.

Matilda and Emma Williams, two young white girls, fifteen and seventeen years old respectively, on trial for the murder of their father, Robert Williams, near Whitmell, Va., last month, have been acquitted. The murder was an atrocious one, the victim's head having been nearly severed from his body, while lying in his yard in the daytime asleep. The evidence against the two girls was insufficient, and no clue to the real murderer has been obtained.

A resident of Fair Haven, Vt., for quite awhile missed wood from his shed, and finally, to find out what became of it, loaded several sticks with powder. The next morning, hearing an explosion at the house of a neighbor, he ran in and found the fire blown out of the stove, and the griddle-cakes, which the woman was cooking, plastered on the ceiling.

The ship McLaurin, Little master, which arrived at Yokohama, Japan, Sept. 17th, from Cardiff, met a cyclone Aug. 25th, had her decks swept and bulwarks and boats carried away by a sea, and sprung a leak. Next day she had ten feet of water in the hold; the leak was on the starboard side, and after having most of her heavy sails blown away in a fruitless endeavor to get the ship around, the mizzen mast was cut away, and carried away the main yard in falling. The vessel was then got on the starboard tack and the leak partially stopped, and after three days pumping by all hands the ship was freed of water.

Ex-Secretary of the Treasury Windom was on Oct. 25th elected United States senator by the Minnesota legislature, by a vote of 115, to sixteen for the democratic candidate and seven scattering.

Three unknown men boarded a train on the Pittsburg, Fort Wayne & Chicago railroad on the night of Oct. 24th, near Bucyrus, Ohio, and attempted to rob the train, but were opposed by the conductor. After firing several shots without effect, the ruffians became frightened and leaped from the train.

An unsuccessful attempt was made on the night of Monday, Oct. 17th, to rob the national bank at Royalston, Vt. The work was evidently done by professional burglars, who attempted to blow their way into the vault, but failed.

During a rehearsal of C. H. Smith's double "Uncle Tom's Cabin" company in the new opera house at Fitchburg, Mass., on the forenoon of Oct. 25th, one of the Siberian bloodhounds was unmuzzled and was being trained by one of the attendants, when the brute became unmanageable, and attacked several members of the company. One of the colored jubilee singers, R. F. Smith, suffered the most, the big dog biting off the thumb of his left hand near the first joint, and badly lacerating the flesh of the right arm. Two others of the band were also severely bitten, one on the arm and one through the little finger. The dog is a new one, having only been with the company a few weeks.

This is the company that is to appear at Franklin theatre on Friday evening of this week.

A Word to the Girls.

Come here, sis, and sit beside me and let me give you a little talking to. I wish to speak to you of your mother. It may be you have noticed a careworn look upon her face lately. Of course it has not been brought there by any act of yours, still it is your duty to chase it away. I don't mean for you to run at it and shake your skirts and tell it to "shoo" as you would a hen, nor do I expect you to get on the other side of the fence and throw old oyster cans and pieces of barrel staves at it. But I want you to get breakfast, and when your mother comes down and begins to express her surprise, go right up to her and kiss her on the mouth. You can't imagine how it will brighten up her dear old face. Her face has more wrinkles than yours, far more, and yet if you were sick that face would appear to be more beautiful to you than an angel's as it hovered over you, watching every opportunity to minister to your comfort, and every one of those wrinkles of sunshine chasing each other over the dear old face. She will leave you one of these days. These burdens, if not lifted from her shoulders, will break her down. There, there, don't cry, she has not left yet. She is down in the kitchen stringing beans for dinner, and if you feel so badly you might go down and finish them, and let her change her dress and rest an hour before dinner. And after dinner take down her hair and do it up for her. You need not wind it over your finger and fuss to make spit curls as she used to with yours, but give it a good brushing and wind it up, gently and tenderly, as though you enjoyed doing it for her. The young man down in the parlor can wait until you have performed these duties. If he expresses any impatience you may explain to him that you feel under more obligations to your mother than you do to him.—*Milwaukee Sun.*

Filial Devotion.

Not long ago a young man in Carson got married, and started for California with his young wife. As he boarded the train his father bade him good-by, and gave him his blessing.

"My son," said the aged sire, shaking with emotion, etc., "remember these words if you never see me again. Never go into a place where you would not take your wife."

The couple settled in Mariposa county, and last week the old man went down to visit them. He proposed a bear hunt, and they were fortunate enough to track a grizzly to his lair among some of the boulders in the chapparal. As they approached, the bear roused up and sent forth a growl of defiance which almost shook the trees.

"Go in there and kill him," said the old man, excitedly.

The son held back, further acquaintance with the bear seeming in some respects undesirable.

"Count me out," he said.

"Have I crossed the seas and settled in America to raise a coward?" shouted the father.

"I but recollect your advice when I left Carson," was the reply. "How can I forget your sage precepts? Didn't you tell me never to go where I couldn't take my wife? Now, how would Sal look in there with that bear?"

The old man clasped his dutiful son to his bosom, and as the bear issued forth exclaimed:

"Speaking of Sally, let us hasten home. Our prolonged absence might cause her needless alarm."

In about fifteen minutes they had reached the ranche, the old man a little ahead, and the distance was al out fifteen miles.—*Carson (Nev.) Appeal.*

—Some men swear off; others off and on.

—Walt Whitman regards the average Bostonian as a human bean.

—"Know thyself" is sensible—but "know thy neighbor" is more fashionable.

—The man who "stemmed the current" is stoning raisins for Thanksgiving.

—It is the organist's fault that the church-goers are always played out. Don't lay everything to the preacher.

—A clergyman in Ireland preached a few Sundays ago from the text, "If you do not repent ye shall likewise perish." The wife of a farmer who was present went home and told her husband that the text was, "If you don't pay rent you shall leave the parish."

—Conscientious conductor, —"I'm afraid, sir, the young lady can't be permitted to travel on a half ticket; she's much over twelve years of age." Irate papa—"Do you mean to inform me, sir, that my daughter and I are endeavoring to swindle the railway company? Let me tell you, sir, that we've never been so grossly insulted on this line before, although we've both travelled on it for over fifteen years!"

MARRIED.

BUTTERFIELD—BLAKE. In this city, by Rev. J. Herbert Yeoman, Oct. 24th, Mr. Frank L. Butterfield of Lowell, Mass., and Mrs. Carrie E. Blake of Portsmouth.

BERRY—ADAMS. In this city, by Rev. J. Herbert Yeoman, Oct. 26th, Mr. Harry C. Berry of Deering, Me., and Miss Mary L. Adams of Falmouth, Maine.

SCHURMAN—WOODWARD. In this city, Oct. 26th, by Rev. John A. Goss, Mr. James H. Schurman and Miss Addie F. Woodward, both of Lynn, Mass.

DIED.

BROWN. In Seabrook, Oct. 26th, John Newell Brown, aged about 56 years.

MARINE CHRONICLE.

PORT OF PORTSMOUTH.

ARRIVED Oct. 26th.

Stmr Acushnet, Bird, Boston, to R B Beaumont, with merchandise and passengers.

SAILED Oct 26th.

Sch Thomas W Hyde, Hodgdon, Kennebec.
Sch H W Anderson, Babcock, f Philadelphia.
Sch Hattie Lewis, Garland, Elliot for Manchester, Mass.
Sch Triton, Card, Elliot for Boston.
Sch John and Frank, Low, Dover for York.

Stmr Carondelet, Beck, from Matanzas arr at New York Oct 25th.

Ship Gov Goodwin, Lester, for San Francisco off New York Oct 25th.

Ship Chocorua, Locke, in port at Calcutta Sept 17th, (arr from Mauritius 6th.)

Bark Quickstep, Marcy, for London sld from Shanghai Sept 8th.

Sch Ivy Bell, Lowd, Port Johnson for Dover, arr at Vineyard Haven Oct 24th.

Sch Mary J Adams, Fitzgerald, from Boston arr at St John, N B, 22d.

Sch Leonora, Hurst, from Boston arr at Bangor 24th.

Sch Active, Eaton, from Boston arr at Philadelphia 24th.

Sch R S Leaming, Doughty, for this port cld Philadelphia 24th.

Sch Fleetwing, Maddox, Port Johnson for Dover, arr at Salem 24th.

Important.

When you visit or leave New York city, save Baggage Expressage and Carriage Hire, and stop at *Grand Union Hotel*, opposite Grand Central Depot; 650 rooms, fitted up at a cost of one million dollars, reduced to $1 and upwards per day. European plan. Elevator. Restaurant supplied with the best. Horse cars, stages and elevated railroad to all depots. Families can live better for less money at the Grand Union Hotel than at any other first-class hotel in the city. ta p15,83

J. M. Tibbetts.

Respectfully announces that he is prepared to show the Ladies of Portsmouth and vicinity a Fine Selection of

Fashionable

MILLINERY,

at his old stand,

No. 1 & 4 Market Street,

—AND AT—

No. 3 Market Street,

(Formerly C. N. SHAW & CO.)

AT No. 3 WE SHALL MAKE A SPECIALTY OF
No. 3 WE SHALL MAKE A SPECIALTY OF

READY-TRIMMED

HATS AND BONNETS,

From the Cheapest to the BEST.

All are invited. Call and see the BARGAINS.

—ALSO—

A NICE LINE OF

NECK WEAR.

Prepare for Cold Weather!

LADIES' and GENTS'

UNDERWEAR!

HOSIERY and GLOVES.

N. B. Our 50 cts. Ladies Vest can't be beat in the city. GIVE US A CALL.

No. 53 Congress St.

FRANKLIN BLOCK.

ALFRED STAVERS.

English Cannel

COAL,

The genuine article imported by last English steamer to Boston.

Hand Picked Lumps,

in lots to suit at lowest price at

PORTSMOUTH COAL POCKETS.

J. ALBERT WALKER,

No. 137 Market Street.

FOR

RHEUMATISM,

Neuralgia, Sciatica, Lumbago, Backache, Soreness of the Chest, Gout, Quinsy, Sore Throat, Swellings and Sprains, Burns and Scalds, General Bodily Pains, Tooth, Ear and Headache, Frosted Feet and Ears, and all other Pains and Aches.

No Preparation on earth equals St. Jacobs Oil as a *safe, sure, simple* and *cheap* External Remedy. A trial entails but the comparatively trifling outlay of 50 Cents, and every one suffering with pain can have cheap and positive proof of its claims.

Directions in Eleven Languages.

SOLD BY ALL DRUGGISTS AND DEALERS IN MEDICINE.

A. VOGELER & CO.,

Baltimore, Md., U. S. A.

The Purest and Best Medicine ever Made. A combination of Hops, Buchu, Mandrake and Dandelion, with all the best and most active properties of all other Bitters, makes the greatest Blood, Liver and Kidney Regulator, and Life and Health Restoring Agent on earth.

No disease can possibly long exist where Hop Bitters are used, so varied and perfect are their operations.

They give new life and vigor to the aged and infirm. To all whose occupations or employments cause irregularity of the bowels or urinary organs, or who require an Appetizer, Tonic and mild Stimulant, Hop Bitters are invaluable, without intoxicating.

No matter what your feelings or symptoms are what the disease or ailment is use Hop Bitters. Don't wait until you are sick but if you only feel bad or miserable, use them at once. It may save your life. It has saved hundreds.

$500 will be paid for a case they will not cure or help. Do not suffer your friends to suffer, but use and urge them to use Hop Bitters.

Remember, Hop Bitters is no vile, drugged drunken nostrum, but the Purest and Best Medicine ever made; the "WALTER PRIEND and HOPE" and no person or family should be without them.

D. I. C. is an absolute and irresistible cure for drunkenness, use of opium, tobacco and narcotics. All sold by druggists. Send for Circular. Hop Bitters Mfg. Co., Rochester, N.Y. and Toronto, Ont.

HARDWARE

—AND—

PAINTS.

Strictly Pure White Leads.

Jewett's New York city Crushed

PURE LINSEED OIL!

Varnishes!

Of all grades and suitable for all purposes.

WRAPPING PAPERS!

Direct from the mills and for sale at manufacturers' prices.

PAPER BAGS AND TWINE!

PRYOR & MATTHEWS.

No. 16 Market St.

ROOM PAPERS,

To make room for the

New Fall Designs,

which are now arriving we offer all our REMNANTS in lots of Two or more rolls at

Less Than Wholesale Prices,

We have a large line of

SHADES, FIXTURES,
TASSELS, CORD and LOOPS.

Also, black walnut and gilt

Picture Mouldings,

CORNICES, POLES, HOOKS and KNOBS.

Curtains hung with neatness and despatch, and satisfaction guaranteed.

Mercer Goodrich.

St. James Hotel,

BOSTON.

Only first-class Hotel in the city charging guests but $3 a day. Ten minutes walk from the Music Hall, Charles' Fair Building. eodtf

WHIPS! All qualities and prices; LARRABEE'S, 26 Congress

SPECIAL ADVERTISEMENT OF FALL AND WINTER DRY GOODS!

HAVE RECEIVED THE Finest Line Dress Goods

Ever Shown in Portsmouth. Everything in New Styles Plaids and Novelties, Black Silks, Velvets in every shade, Striped Velvets, Colored Silk Plushes all the desirable shades. Everything in Plain Colored Dress Goods from the low price Flannels to the Finest Billiard Cloths. Also a full line of General Dry Goods well suited for the Coming Season. BLANKETS! BLANKETS! purchased quite early in the season at very low prices. Ladies', Children's and Gent's Underwear. Assortment of Small Ware, remarkably complete. The Largest Stock of Passementerie Trimming ever shown in Portsmouth. All new in White mixed and Scarlet. Styles both in Satin Cord Goods and the ordinary Braid Gimps, New Fringes. New Buttons acknowledged by purchasers to be the finest stock in the City. Ladies and Children's Hosiery, Kid Gloves, Beaver and Cloth Gloves, etc. Cloakings in great variety. Also about Oct. 1st we shall offer the Finest Assortment Ladies Outside Garments. Ladies' Black Cloth Sacques. Ladies' Black and Colored Walking Jackets. Dolmans, Surtouts in Black and Colored Cloths. Also an Assortment Fall Sacques in Colors, all at very low prices.

Ayers & Locke.

TRUNK REPAIRING!

a specialty. Trunks called for and returned without extra expense at

John H. Tilton's

Harness Dispensatory,

18 CONGRESS STREET.

MAIN & WINCHESTER BLOCK.

B & L

OFFER FOR SALE

200 bbls First quality of Bread and Pastry

FLOUR!

Also 1-2 bbls., and 1-4 and 1-8 bbl. sacks of Same Qualities.

BUTTER!

100 Tubs of September Creamery and Dairy

BUTTER!

CHEESE and RAISINS

40 boxes extra Mild Rich Cheese.
100 boxes of New Raisins, including choice cooking to the finest table Dehesa.

300 lbs LEGHORN CITRON, 500 lbs NEW CURRANTS, 200 doz. NEW CANNED TOMATOES, 100 doz. New Canned SUCCOTASH, PEAS, SPRING BEANS, and Oyster Bay ASPARAGUS.

We have a very large and full stock of

First Class Goods

Bought before the recent advance, consequently we are in a position to sell at reasonable prices.

Butler & Laighton.

NO. 1 MARKET ARE.

CELERY,

Fresh Daily, for sale by

Henry F. Cerrish.

Real Estate.

To Let,

STORE NO. 37 MARKET STREET.
Apply to J. R. MAY.

To Let.

HOUSE No. 116 State street, now occupied by Capt. Jacobs. For particulars enquire of Mr. Jerome C. Butler of the firm of Butler & Laighton, or of the subscriber at Newcastle.
eod4w GEO. W. TOWLE.

To Let.

HALF-HOUSE No. 3 Wentworth street. Also HALF-HOUSE No. 66 Pleasant street. Apply at No. 70 Pleasant street.

To Let,

FRONT office over Rockingham National Bank recently occupied by Wm. H. Foster. Apply at the Bank.

Office to Let,

THE large and pleasant FRONT OFFICE over A. F. Wendell & Co.'s store on Market square, to let on reasonable terms. Apply to
JOHN O. AYERS.

For Rent.

HOUSE on Melcher street, near Pleasant; ten rooms; water in house. Or will rent half. Apply at No. 51 Pleasant street. jy27tf

For Rent.

STORE and dwelling attached, in Waldron block, recently occupied by Wm. Benson. Apply to William H. Hackett; office in U. S. Court House. Oct. 12th.

For Sale.

THE HOUSE AND LOT corner of Austin and Summer streets, formerly occupied by the late Lyulia Pickering. The lot contains 10,000 square feet and may be divided into several other house lots if desired. Possession given immediately. Apply to WALLACE HACKETT, adm., over First National Bank.
Portsmouth, May 12th, 1881.

For Sale.

BRICK STORES No. 18 and 20 Bow street, with the water privilege. Apply to
WM. H. ROLLINS.

For Sale.

FREIGHT PROPELLER in fine order all ready for work. Dimensions 112 x 23 x 16—Engine 34 x 24 high pressure. Hull and house iron strapped. Diagonal knees. Steam holster. Speed nine miles, light consumption of fuel, lead lined tank, oak frame; two hatches. Will carry 250 tons. ALFRED NELSON, No. 4 Cedar St., New York City, N. Y. 6027

Wanted.

A GOOD MEAT and PASTRY COOK. Enquire at No. 10 Pleasant street.

Wanted.

A GOOD COOK.
Apply at No. 6 Austin Street.

COST

$4.18 PER THOUSAND!

THE CHEAPEST!

—AND—

Safest Life Insurance in the World.

THE

SEMI-ENDOWMENT POLICY!

—OF THE—

Mutual Life Insurance Co.

of New York,

F. S. WINSTON, President,

IS SECURED BY

ASSETS AMOUNTING TO OVER

$90,000,000

And is the safest and Cheapest Insurance ever offered by any Company.

EXPLANATION.

These policies are settled in 20 years by the payment in cash, of one-half the amount insured, or in event of death occuring during that period to the beneficiary for the full amount insured.

ILLUSTRATION.

Age 35 (other ages in proportion,) Policy of $1,000 annual premium of $20.18.—

20 premiums of $20.18 each,	$403.60
One half of policy returned in 20 years,	500.00
Total cost $1,000 insurance for 20 years,	$83.60

Annual cost of $1,000 insurance against death for 20 years, $4.18, exclusive of all dividends, which are declared annual as with other forms and available on the anniversary of policy.

Further information and applications furnished by

C. M. GIGNOUX

GENERAL AGENT

For Maine and New Hampshire.

$66 a week in your own town. Terms and $5 outfit free. Address H. Hallett & Co., Portland, Maine.

WHIPS! All qualities and prices; LARRABEE'S, 26 Congress

Local Matters.

POST OFFICE RULES.

MAILS CLOSE.

	A. M.	P. M.
Boston, West and South,	8, 10 35, 2 30	4 50 *6 50
Boston Way,	10 35, 2 30	
Portland,	9 25	4 50 6 30
East [beyond Portland,]	9 25	6 30
Biddeford, Saco and Way,	9 25	4 50
Great Falls,	9 25	4 50
Great Falls & Conway R. R.	9 25	
Concord and North,	7 0	4 50
Concord Way,	7 40	4 50
Boston & Maine R. R.	7 40	4 50
Dover,	9 20	2 30 6 30

*Arrives in Boston next morning.

MAILS ARRIVE.

	A. M.	P. M.
Boston, South and West,	10 05, 3 15	5 50 9 00
Boston Way,	10 05	5 50
Portland and East,	11 20	3 30
Great Falls & Conway R. R.	11 20	
Concord and North,	10 20	3 50
Dover,	7 30	3 15 5 50

Letters for the night mails [and no others] east or west may be deposited in the box at the Eastern depot, every day except Sundays.

E. G. PEIRCE, JR., P. M.

MINIATURE ALMANAC--OCT. 27.

SUN RISES	6 28	MOON SETS	8 47 A. M.
SUN SETS	5 30	FULL SEA	2 00 A. M.
LENGTH OF DAY	10 32		2 15 P. M.

THE WEATHER.

U. S. SIGNAL OFFICE,
WASHINGTON, D. C.
Oct. 27, 1:30 A. M.

Probabilities for New England:—

Fair weather, westerly winds becoming variable, higher barometer, stationary or higher temperature.

The Thermometer at the CHRONICLE Office, at 4:00 o'clock this morning, registered 26 degrees above zero.

Sky clear.

PISCATAQUA ASSOCIATION CENTENARY.

The centenary of the Piscataqua Association of Congregational Ministers was celebrated in the North church in this city on Wednesday, the 26th inst.

The following members of the association were present: Rev. Messrs. Peabody of Stratham, Stearns of Epping, White of Newmarket, Spalding of Dover, Rand of South Seabrook, Boardman (and wife) of Seabrook, Fitts of South Newmarket, Eastman of Conway, McGinley of Portsmouth, Street of Exeter, Haines (and wife) of North Hampton, Cutler (and wife) of Hampton, French of York, Me., Davis (and wife) of Sandwich, Hubbard (and wife) of Eliot, Me., Titcomb of Kensington, Borchers of Barrington, Otis of Exeter, Kingsbury of Rye, Lewis (and wife) of Salmon Falls, Potter of Kingston, Chapman of Exeter, Robie of Greenland, Dyer of Raymond, and some others whose names we did not get.

Among the visitors and former members were Rev. Messrs. Greeley of Concord, Quint of Dover, Page of Atkinson, Towne of North Hampton, and T. Robie, M. Childs and W. A. Fiske, of Massachusetts.

Besides the above, many ladies and gentleman connected with the neighboring churches were present, with a considerable local attendance.

The pulpit and table were decorated with a profusion of rare and elegant pot plants, kindly loaned by Mr. Charles A. Hazlett from his conservatory; and two century plants, emblematic of the occasion, from Mr. E. P. Kimball, occupied places on either side of the platform. A beautiful bouquet from Mr. J. H. Hutchinson stood on the desk. Among the plants were portraits of Revs. Joseph Buckminster, Samuel Haven, Nathan Parker, Israel W. Putnam, Rufus W. Clark, Lyman Whiting and George M. Adams, formerly pastors of Portsmouth churches who were members of the association, men who made their mark in this community, and whose memory is dear to their churches to-day.

The services in the forenoon consisted of singing by choir and congregation, reading of the scriptures by Rev. Mr. Peabody of Stratham, prayer by Rev. Mr. Robie of Greenland, and memorial discourse by Rev. Dr. Spalding of Dover.

Dr. Spalding's discourse, which occupied one hour and twenty-five minutes in delivery, was listened to with the closest attention by the very intelligent audience. It was a magnificent production, worthy of the distinguished author. By vote of the association it is to be printed in pamphlet form, and we bespeak for it the attention both of Congregationalists and historians as a valuable addition to the history of this part of New England.

The afternoon services consisted mainly of reminiscences of former ministers, by Rev. Messrs. Robie of Greenland, Quint of Dover, Stearns of Epping, and Haines of North Hampton.

The visitors were entertained at dinner and tea at the chapel on Middle street, by the ladies of the North Parish.

"M'LISS."

This evening Miss Annie Pixley will appear at Music hall in "M'liss," the play in which she has won deserved celebrity as an actress. "M'liss" belongs to the better class of American border dramas, and as interpreted by Miss Pixley and company possesses interest strong enough to fill the Boston theatre with large audiences nightly, for a three weeks' engagement, nearly every season, while its popularity elsewhere is quite as great. Possessing an action that is lively throughout, it has many features that appeal directly to the better feelings of the audience, and is a piece that should win liberal recognition. Miss Pixley introduces during the play several pretty songs; indeed her musical abilities are one of her chief charms. If any have been undecided about going to this entertainment from not knowing its merits we can assure them it will be a good one, unless the play and players have deteriorated greatly since last year.

SUPREME COURT.

WEDNESDAY, Oct. 26th; *Smith, J.*

State vs. Benj. S. Purington, for larceny, continued; evidence closed Tuesday evening. On the coming in of the court this morning, the defendant's case was argued by Charles E. Batchelder, Esq., the county solicitor speaking on behalf of the state. Verdict, not guilty. The principal witnesses against Purington were John H. Bly, (indicted jointly with Purington,) and Bly's wife.

John H. Bly, for larceny, (previously pleaded guilty,) was sentenced to three years in the state prison. On another case against Bly, for stealing, the entry was, not to be brought forward *nisi*.

POLICE COURT.

WEDNESDAY, Oct. 26; *Batchelder J.*

George Browo, Patrick Peer, Daniel Hurley and James Fleming, for drunkenness, were each directed to pay $9.90, fine and costs; falling in this, the lot went to the county farm.

AROUND HOME.

A horse belonging to Dr. Parsons dropped dead in the harness on Wednesday evening of this week, at the junction of Pleasant and Washington streets, probably from heart disease. The horse was a fine-looking animal, and we should judge a valuable one.

Mr. Hartly W. Mason of York will remove to Portsmouth to spend the winter.

On Wednesday afternoon of this week there were three "brickers" lying at Portsmouth bridge, loaded and ready for a start, the Triton, Card master, and the Satellite, Adderton master, being bound to Boston, and the Hattie Lewis, Coleman master, to Manchester-by-the-sea, Mass. The Hattie Lewis will keep running until the middle of December. The schooner John Frank, light, from up river and bound to York, Me., was at the bridge at the same time.

Mr. Jere. McIntire of York raised during the past season 600 bushels of potatoes and 375 bushels of grain, and cut ninety tons of English hay. Mrs. Mary Grant of York harvested 325 bushels of grain.

The schooner Golden Gate was lying at Tredick's wharf on Wednesday of this week, receiving an overhaul; among other things, she was being calked by Mr. Ben. M. Bailey.

People living near Gates and Water streets, near their junction, complain much of their bad condition, they being gullied out a foot deep in some places, and absolutely dangerous to travel.

Hon. Peter Marcy left this city on Tuesday of this week for his home in New Orleans.

The heavy blow on the night of the 25th inst. gave the boat fishermen who were outside the harbor a hard time. Capt. Shields' boat broke adrift and ran into Capt. Holmes', staving the latter's topsides in; and Capt. Holmes fearing his boat would go down, left her and got on board of John Harvey's. The damaged boat was afterward, picked up by Harvey and Holmes, and towed in. An unknown schooner ran into Capt. Deverson's boat and dismasted her—a close shave of the small craft from total destruction.

Mr. C. H. Smith, of the Academy of Music of Fall River, Mass., under whose management the Mammoth Double Uncle Tom's Cabin company appears at Franklin theatre on Friday evening next, has brought many shows to this city within ten years past, and they have all proved first-class of their several kinds.

There is to be a match race at the Rockingham trotting park on Friday, Oct. 27th, at two o'clock P. M., between George D. Sykes' horse "Charley Knox," and Edgar D. Stoddard's horse "John W.," for one hundred dollars.

The four large lamp-posts for the custom house grounds have arrived, and will be placed in position at the four corners of the custom house lot before the ground freezes up.

J. E. Ham & Co. have disposed of their stock of woollen goods to parties in Boston, and have removed the balance of their stock to the rooms over Thacher's drug store; the store recently occupied by them has been engaged by Winthrop Hoyt, who will remove his shoe business to it from Vaughan street.

As Rev. Mr. Burgess, pastor of the Baptist church at Hampton Falls, was riding with a friend on the evening of Oct. 25th, an axle of the vehicle broke and Mr. Burgess was thrown violently to the ground, striking on his head and being considerably injured. He received a bad gash over one eye, and was insensible for several hours.

The steam tug Three Brothers, of Salem, Mass., has been running on the Piscataqua river for several days, engaged in towing gondolas loaded with coal from this city to Exeter.

The cat case in which so many have been interested, proved a failure, the grand jury finding no indictment against the author of that most hideous outrage. Not very encouraging to "tramp" cats.—*Times, Oct. 21st.*

The above item of news needs elucidation. As it now stands we cannot tell whether one cat or "many" cats were interested. We should however infer that the grand jury, and not the "cat case," proved a failure if the author of a "most hideous outrage" escaped indictment for his crime. x.

Mr. John N. Brown of Seabrook died on the morning of Oct. 26th, at the age of about fifty-six years. He was a prominent citizen of that place, having held various town offices, and at the time of his death was postmaster at Seabrook village. He was a lieutenant in Co. D, 18th regiment New Hampshire volunteers, during the war of secession, and had been a deputy sheriff of Rockingham county, Newell Locke, another old citizen of Seabrook, had a paralytic shock Oct. 25th, but was better on the 26th.

Rev. C. B. Pitblado will lecture in the Methodist church this (Thursday) evening; subject, "My tour." Admission 20 cts.

The coroner's jury at Biddeford on Oct. 25th made public their verdict upon the accident which occurred at the Boston & Maine railroad crossing at Old Orchard, on the 17th inst. It finds that if Eleazar Smith's death was not caused by the criminal neglect of said company, that at least the company is deserving of severe censure. It also finds that Engineer Stephen Tibbets and Conductor H. P. Flower were guilty of the grossest recklessness and indifference in making the crossing in the manner they did.

Burnett's Cocoaine.

Unlike all other hair dressings, is the best for promoting the growth of and beautifying the hair, and rendering dark and glossy. The Cocoaine holds, in a liquid form, a large proportion of deodorized Cocoanut Oil, prepared expressly for this purpose. No other compound possesses the peculiar properties which so exactly suit the various conditions of the human hair.

The superiority of Burnett's Flavoring Extracts consists in their perfect purity and great strength.

A COUGH, COLD OR SORE THROAT should be stopped. Neglect frequently results in an incurable Lung Disease or Consumption. "*Brown's Bronchial Troches*" do not disorder the stomach like cough syrups and balsams, but act directly on the inflamed parts, allaying irritation, give relief in Asthma, Bronchitis, Coughs, Catarrh, and the throat troubles which Singers and Public Speakers are subject to. For thirty years "*Brown's Bronchial Troches*" have been recommended by physicians, and always give perfect satisfaction. Having been tested by wide and constant use for nearly an entire generation, they have attained well-merited rank among the few staple remedies of the age. Sold at 25 cts. a box everywhere. tu,th & f eiJ&n8

STATED MEETINGS.

CITY GOVERNMENT.

In the City Building, Market Square.

Board of Mayor and Aldermen—Thursday evenings.

Common Council—Thursday evenings.

Board of Overseers of Poor—Tuesday evenings.

Board of Instruction—First Wednesday in each month.

Board of Engineers—Tuesday next following first the Monday in each month.

MASONIC.

In Masonic Hall, Congress Block.

St. John's Lodge, No. 1—First Wednesday of each month.

St. Andrew's Lodge, No. 56—Second Monday of each month.

Washington Chapter, No. 3, R. A. M.—Fourth Tuesday of each month.

Davenport Council, No. 5, R. and S. M.—Third Thursday of March, June, September and December.

DeWitt Clinton Commandery, Knights Templar—Third Monday of each month.

Ineffable Grand Lodge of Perfection—Third Wednesday of January, April, July and October, (annual meeting 3d of Hebrew month Adar.)

Portsmouth Rose Croix Chapter, No. 1, E. M. R. M., Second Friday evening of each month at seven and a half o'clock, at Memphis Hall, No. 5 Daniel street.

I. O. O. F.

At Odd Fellows Hall, National Block.

Piscataqua Lodge, No. 6,—Monday evenings at 7 30 o'clock.

New Hampshire Lodge, No. 17—Wednesday evenings at 7 30 o'clock.

Osgood Lodge, No. 48—Thurday evenings at 7:30 o'clock.

Strawberry Bank Encampment, No. 5—Second and Fourth Fridays in each month.

Mount Sinai Encampment, No. 19—First and Third Fridays in each month.

Union Rebecca Degree, Lodge No. 3—First and Third Tuesdays in each month, at 7 30 o'clock.

RELIEF ASSOCIATIONS.

Rockingham Masonic Relief Association—Annual meeting First Friday in January.

Portsmouth Odd Fellows' Mutual Relief Association—Annual meeting Fourth Tuesday evening of January.

Temperance Mutual Relief Association—At Mercantile Hall, First and Third Wednesday evenings of each month.

Mutual Relief Association of Rockingham County—Second Tuesday of January and December.

Portsmouth Firemen's Mutual Relief Association—Second Wednesday of January, April, July and October.

OTHER ORGANIZATIONS.

At Old Odd Fellows' Hall, Daniel Street.

St. George Council, No. 21, Legion of Honor—Second and Fourth Tuesday evenings of each month.

Portsmouth Commandery, No. 47, United Order of the Golden Cross—Thursday evenings.

Riverside Council, No. 441, Legion of Honor—First and Third Tuesday evenings of each month.

Storer Encampment, Post No. 1, G. A. R.—Third Wednesday of each month.

Portsmouth Wholesale Prices.

Reported by BUTLER & LAIGHTON, Grocers.

Butter, per ℔ 28 to 34c.
Corn per bushel, Western 70c; Northern 80c.
Cheese, 16c per ℔. New 14.
Coal, Anthr, per ton $6.00, Smith's, per ton $6.00.
Eggs per dozen, 28c.
Flour, Fancy, $8.00 @ $9.00; Ex. $10.00.
Fish per ℔ by the qtl., Cod 5 @ 6c; Pollock 3 1-2c.
Hay per ton, $14 @ $17.
Kerosene Oil per gallon, 10c.
Lard per ℔, by the tub, 17c.
Lard Oil per gallon, $1.00.
Molasses per gal., Cuba 42c; N. O. 55c @ 65c.
Oats per bushel, 58c.
Potatoes per bushel, new 85c.
Pork per bbl., $20.00 @ $22.00.
Plaster per ton, lump $6.00; ground $10.
Rye, Northern, per bushel, 90c.
Soap per ℔, No. 1, 8c @ 7c.
Sugar per ℔, Br. 8 3-4 @ 9c; Gr. 11; Crushed 11 1-2c
Tea per ℔, Black 40c @ 70c; Green 50c @ 60c.
Wood per cord, Hard $5; Pine $3.

Recent Stock Sales.

U. S. new 4 1-2s, coupon	112 7-8
U. S. new 4s, coupon	116
Maine State 6s, 1889	117 1-8
N. H. State 6s, 1892	130
Massachusetts State 6s, Gold	117
Portsmouth City 6s, 1893	115
Eastern R. R. 4 1-2s	101
Ports., Great Falls & Conway 4 1-2s	92 1-2
Great Falls Manufacturing Co	117 1-2
Cocheco Manufacturing Co	92 1-2
Salmon Falls Manufacturing Co	95
York Manufacturing Co	1347 1-2
Laconia Manufacturing Co	697 1-2
Boston & Lowell R. R.	112
Boston & Providence	162
Boston & Maine	154
Boston & Albany	168 1-4
Concord	101 1-4
Eastern	45
Eastern Railroad in N. H.	92
Fitchburg	150
Maine Central	54
Manchester & Lawrence	168 1-2
Michigan Central	105 1-2
Northern in N. H.	115
Nashua & Lowell	151 1-8
Old Colony	129 1-4
Ports., Great Falls & Conway	25
Portland, Saco & Portsmouth	116 3-4
Portsmouth & Dover Railroad	112

AMUSEMENTS.

MUSIC HALL,

Thursday Even'g, Oct. 27th.

McDonough & Fulford Combination.

Fourth Annual Tour of

ANNIE PIXLEY!

"M'LISS!"

CHILD OF THE SIERRAS.

The most popular play of the American stage, full of fun and Humorous Incident.

Miss Pixley will introduce her varied selections of songs, duets and Medleys, supported by JOHN E. McDONOUGH as Yuba Bill, and a company of merit.

Reserved Seats sold at Preston's drug store. Prices 75, 50 and 35 cts.

Overflowing Audiences Everywhere.

Franklin Theatre.

FRIDAY EVENING, OCT. 28th.

An Enormous Success, and hundreds turned away nightly for the last six months through New England and the British Provinces, and playing to packed houses at Oakland Gardens, Boston, week of Sept. 5th. Prices, 25 and 35 cts. Reserved Seats, 35 and 50 cts. C. H. Smith's Double Mammoth

Uncle Tom's Cabin Co.

Attractions with no other company in the world. Fun. Laughter. Tears. 2—Famous Topsy—2 2—Marks, the Lawyers—2 2—Educated Donkeys—2 Jack and Jill. 6 Mammoth Trained Siberian Bloodhounds—6 Great Cotton Plantation Festival under the the direction of Mr. Sam Lucas, the famous comedian and Vocalist. The Charming Sherwood Sisters. Smith's Colored Troubadours, Harper's Ferry Jubilee Singers, Old Tennessee Minstrels. Thrilling Ice Scene with Eliza escaping across the Ohio river, with the savage bloodhounds in pursuit. Complete new scenery carried with the company. Caution—Secure your seats in advance, and avoid the rush at the door. Tickets for sale at Alfred Stavers, Franklin Block.

EASTERN RAILROAD.

EXCURSION TO BOSTON.

Thursday, Oct. 27th.

OLD MECHANICS' FAIR
— AND THE —
NEW ENGLAND INSTITUTE FAIR.

Tickets to Boston, good only Oct. 27th, and good returning until Oct. 28th, only.

TICKETS, $1.70.

These tickets are good by any regular train on the dates given above.

D. W. SANBORN, Mast. Transportation. LUCIUS TUTTLE, Gen'l Passenger Ag't.

ALL KINDS
— OF —
BLANK BOOK WORK
— AND —
PRINTING!

Can be done as well, and at as low price at

No. 1 Congress Block,

as in New York or Boston.

CALL AND SEE IF IT IS NOT SO.

W. C. MYERS.

Flower Pots.

All kinds and sizes for sale cheap, by

J. R. YEATON & CO.
No. 6 & 8 Congress St.

To the Ladies.

HAVING decided to suspend my business (Dress-making) until next spring, I have purchased the exclusive agency for Dr. Lucyan's

Cleansing and Renovating

FLUID, for renovating Silks, Ribbons, Lace, Velvets, Kid Gloves, and for removing grease and soil; also renovating Garments, Carpets, Furniture, etc.; by this Fluid the NICEST LACES can be cleansed without injury, or losing the dressing; Grease spots or Machine Oil can be removed from the most delicate shades of silk or wool goods without changing the shade; and it leaves no outline where applied. I shall keep it on hand constantly and shall be pleased to show any lady who may favor me with a call, what it will do, at my residence,

No. 3 Gardner St.,

Mrs. M. A. DROWN.

MASSACHUSETTS
Charitable Mechanic Asso'n.

THE

"Old Mechanics' Fair,"

Huntington Avenue and West Newton street opposite the Coliseum Grounds,

BOSTON, MASS.

OPEN TILL NOVEMBER 12TH.

Visited by upwards of 150,000 People the past Twenty-three days.

Make No Mistake!

Visitors should be sure they go to the "OLD MECHANICS' FAIR," thus saving great disappointment, and they will see

A FULL MACHINERY HALL.
ALL THE ELECTRICAL APPLIANCES.
(Including a Model Miniature Electrical Railway.)
A SUBERB ART GALLERY.
A MILITARY AND COLONIAL MUSEUM.
A CATARACT AND FLORAL PYRAMID.
AN IMMENSE CAMERA-OBSCURA.
A LARGE DEPARTMENT OF LADIES' EMBRODIERY AND NEEDLE-WORK.
ROOMS FILLED WITH COSTLY CERAMICS.
AND IN SHORT, A THOUSAND ATTRACTIVE NOVELTIES.

Music Afternoon and Evening.

s,tu,th&6to27

BREECH LOADING GUNS!

Fishing Tackle,

Powder & Shot!

HARDWARE
— AND —
CUTLERY!

LOWEST PRICES AT

A. P. WENDELL & CO.'S
2 Market Square.

Mr. John O'Neil,

Teacher of English and Italian Singing and Physiology of the Voice,

begs to inform his numerous friends and the public that he will be prepared to receive pupils for PRIVATE LESSONS on the 5th of September at his new and elegant rooms, No. 146 Tremont street, Boston, over Arthur Schmidt's Music store. 3T d

The term opens on the 12th of September, but pupils may enter at any time.

Mrs. O'Neil will also be prepared to receive pupils in private instruction at the above rooms on and after Sept. 5th. 167

MUST AND WILL BE SOLD.

A very large stock of both new and second hand

PIANOS and ORGANS at

Montgomery's Music and Art Store,

Call at once and see if you don't think we "mean business." Pianos, Organs and Melodeons to rent, Cheap!

No. 6 Pleasant Street, Portsmouth, N. H.

STRICTLY
First-Class Work

on the shortest notice at the

Portsmouth STEAM LAUNDRY!

— BY —

TROY LAUNDRYMEN.

Cuffs and Collars a specialty, send us your orders. Work left at the office.

No. 72 STATE STREET

Will receive prompt attention.

Price Lists to be had on application.

OFFICE HOURS: Saturdays from 7 A. M. to 10:30 P. M. Every other day (except Sunday) from 7 A. M. to 8:30 P. M. 83

C. EVERETT

Informs his former patrons and the public in general that he has resumed business at

No. 15 Fleet Street.

Opposite National Block, where he will attend to

CARRIAGE MAKING and REPAIRING

In all branches, at short notice, and to the guaranteed satisfaction of his patrons.

Auction Sales.

MORSE & ILSLEY.

AUCTIONEERS,

Money, Real Estate and Mortgage Brokers, Insurance and House Agents.

13 PLEASANT ST. - - EXCHANGE BUILDINGS.

LADIES', GENTLEMEN'S and CHILDRENS'

UNDERWEAR!

can be bought cheap at

Lewis E. Staples'

DRY GOODS AND NICK-NACK STORE

No. 7 Market Street.

The Finest Line
— OF —
Crockery, Glass,
— AND —
PLATED WARE, CUTLERY,
— AND —
Lamps of all Kinds!

Also an endless assortment of

FANCY GOODS and FLOWER POTS,

and Ladies Baskets can be purchased at reasonable prices at the Attractive Store of

C. Dwight Hanscom & Co.

Nos. 45 Congress Street and 21 Fleet Street.

SCHOOL BOOKS
— AND —
SCHOOL SUPPLIES.

Just Received

Buzzell & Son

have everything in the School Book Line,

FOR ALL GRADES!

All Books Nicely Covered FREE. We make a specialty of our

Handy Pencil Tablets

from 5 to 20 cents,

Writing Paper Packets, Spelling Tablets and Keystone Pens.

Also full line of Covered, Noiseless and Common Slates, Book-Straps, Pencils, Pens, Ink, and Writing Paper 5c per quire, and all other articles for school use.

A full line of

Overcoats, Ulsters, Ulsterettes & Vandykes,

Just Opened by

C. E. MYERS & CO.

— ALSO —

CLOTHS

in great variety by the yard—and made up to order. We make a specialty of

— SAWYER'S WOOLENS! —

For a good square trade call at the Old Stand

No. 3 Bow Street.

C. E. MYERS. C. E. SIMPSON

Chas. E. Laighton & Son,

Nearly opposite Post-Office.

Have in stock

New Bordeaux Goods,

CLARETS,

SAUTERNES, BURGUNDIES,

CHAMPAGNE AND

RHINE WINES!

Italian and French

OLIVE OILS,

in all sizes.

Richardson & Robbins'

ROLLED TONGUES,

Whole Boned Ham, Chicken, etc

FERRIS'

Pig Hams & Bacon!

with a complete line of

Seasonable Goods as can be found in New England.

IRON

A TRUE TONIC

A PERFECT STRENGTHENER. A SURE REVIVER.

IRON BITTERS are highly recommended for all diseases requiring a certain and efficient tonic; especially *Indigestion, Dyspepsia, Intermittent Fevers, Want of Appetite, Loss of Strength, Lack of Energy, etc.* Enriches the blood, strengthens the muscles, and gives new life to the nerves. They act like a charm on the digestive organs, removing all dyspeptic symptoms, such as *Tasting the Food, Belching, Heat in the Stomach, Heartburn, etc.* **The only Iron Preparation that will not blacken the teeth or give headache.** Sold by all druggists. Write for the A B C Book, 32 pp. of useful and amusing reading—*sent free.*

BROWN CHEMICAL CO., Baltimore, Md.

BITTERS

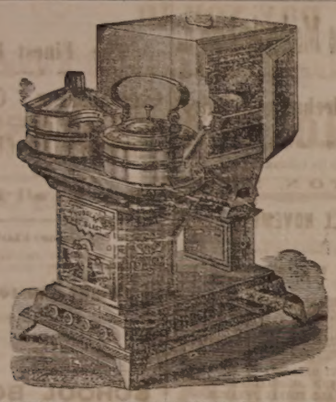

OIL STOVES,

THE ADAMS & WESTLAKE

Improved wire gauze non-explosive, the

TUBULAR HOT BLAST,

And several other kinds. No smoke. No odor. Suitable for all kinds of Cooking.

REFRIGERATORS, ICE CHESTS, ICE CREAM FREEZERS, RUBHOSE, VELOCIPEDES, CHILDREN'S CARRIAGES, ETC.

JOHN P. SWEETSER,

NO. 46 MARKET ST.

C. E. BOYNTON,

MANUFACTURER OF

SODA WATER

In Siphon Bottles and Fountains.

Cream Ginger Beer, Tonic Beer, Root Beer, Pineapple Beer, Birch Beer,

GINGER ALE & MINERAL WATER.

ALSO, BOTTLER OF

MILWAUKEE LAGER, ELDREDGE'S LAGER, and REFINED CIDER.

Of the different summer beverages manufactured at this establishment it is hardly necessary to say a single word. They have become popular "on their own merits," and can be found in many private families and on sale in every hotel, saloon and restaurant in this locality.

The Lagers bottled by me are from the best breweries in the country, and it is safe to say that there is no better in the world.

☞ Orders may be left at my establishment for any of the above, which will be delivered anywhere within the city limits without extra charge.

C. E. Boynton.

18 Bow street, - - Portsmouth, N. H.

Critchley & Whalley,

MACHINISTS, AND DEALERS IN

PIPE AND FITTINGS

Of all kinds, for

STEAM, WATER, AND GAS.

Engines and Boilers.

Other Machinery Bought and Sold.

Belting & Belt-Lacings, Sheet Rubber, and all kinds of steam packing constantly on hand at manufacturers prices

STEAM HEATING APPARATUS

For warming buildings.

52 Hanover Street,

CARRIAGE AND SLEIGH STOCK.

Hubs, Spokes, Rims, Shafts, etc.; a fine lot of sleigh and young dashers.

WHEELS! WHEELS!!

At Manufacturer's prices. Oak and Ash lumber.

G. J. GREENLEAF.

Hacking.

ORDER BOOKS for the services of the subscriber's

HACKS

Can be found at the AMERICAN STABLE, corner Congress and Chestnut streets, or at his residence, No. 19 Congress street. Orders left at either place promptly attended to.

W. H. Dennett.

$72 [illegible] Address True & Co., Augusta, Maine.

THE Admiration OF THE WORLD.

Mrs. S. A. Allen's WORLD'S Hair Restorer IS PERFECTION!

For RESTORING GRAY, WHITE or FADED HAIR to its youthful COLOR, GLOSS and BEAUTY. It renews its life, strength and growth. Dandruff quickly removed. A matchless Hair Dressing. Its perfume rich and rare. Sold by all Druggists.

Established over 40 years.
Enormous and increasing sales Throughout Europe and America.

ZYLO BALSAMUM (Mrs. Allen's)

A lovely tonic and Hair Dressing. It removes Dandruff, allays all itching, stops falling Hair and promotes a healthy growth with a rich, beautiful gloss, and is delightfully fragrant.

Price Seventy-five Cents in large glass stoppered Bottles. Sold by all Druggists.

Good and Reliable

INSURANCE COMPANIES.

COMMERCIAL UNION, of London.
FIRE ASSOCIATION, of Phila.
NIAGARA, of New York.
CONNECTICUT, of Hartford.
PHOENIX, of London.

F. W. BEROCHEMONT & SON,

No. 4 CONGRESS STREET.

FISH.

1000 *lbs. Dry Salted Pollock Fish.*
1000 *lbs. First Fare Cod Fish.*

For sale by

Henry F. Gerrish.

Cure Your Corns!

BY USING

SCHI OTTERBECK'S

Corn, Wart & Bunion Solvent.

Entirely harmless; is not a caustic.
It removes Corns, Warts, Bunions and Callosities, without leaving a blemish.
Brush for applying in each bottle.
A CURE IS GUARANTEED.

Price 25 Cents. For sale by all Druggists.

Try it and you will be convinced. Hundreds who have used it send now freely to its value.

Ask for Schlotterbeck's Corn and Wart Solvent, and take no other. Sold by

DAVID KIMBALL & CO.,

No. 36 Market street,

Portsmouth, N. H.

The Concord Fight.

In the case of Edmund Burke et als. vs. the Concord railroad, for an injunction to restrain the Concord and the Boston & Lowell railroads from doing any business under the general management provided for by the contract of August 19th, a hearing upon which application took place before Chief Justice Doe, Messrs. Copeland, Bingham and Mitchell appeared as counsel for plaintiffs, Col. John H. George for the Boston & Lowell railroad, and Judge Foster for the Concord railroad.

Plaintiffs insisted that an injunction ought to be based upon proof of the execution of the contract, and that the contract was invalid even if made in good faith, and if beneficial to the stockholders of the road. Defendants contended that without proof of any actual damage done, or like to be done, to plaintiffs' interests, an injunction ought not to issue before plaintiffs' charges in their bill in equity of a fraudulent conspiracy were proved, and that the legal rights of the parties under the contract could only be determined upon consideration of the evidence relating to the interpretation, practical, operation and effect of the contract.

The chief justice proposed that the case be entered at the October term of court; that all disputed facts be found by the referee before the next December law term, and that the case be reserved for argument at the December term. To this proposition, defendants consented. Plaintiffs objected, on the ground that such course would be likely to protract the hearing beyond the December term, and requested that their application for an injunction, upon proper evidence, viz., charter, statutes and contract, be reserved for the consideration of the full court at the December term.

Defendants objected on the ground that such a course would cause unnecessary delay, because the case could not be properly decided at the law term without proof of other facts than the making of the contract and plaintiffs' ownership of Concord railroad stock, and that before December there could, and ought to be, a finding of facts upon which questions of law should be submitted to the court at the December term; but plaintiffs having excepted to the suggestion of the chief justice, that a referee should be appointed and facts determined before the law term, the chief justice adjourned the whole question until the law term is held, Dec. 6th next. At that time the matter will come before the full court in the same shape in which it was presented Oct. 11th. The bill in equity has not yet been served on defendants, and when served, sixty days are allowed by a rule of the court, within which time defendants are required to answer the charges contained in the bill.

The peculiar adaptation of Dr. Bull's Cough Syrup to so many phases of throat and bronchial diseases has rendered this remedy immensely popular. Sold everywhere. 25 cents a bottle.

The despatch concerning the assassination of the czar of Russia was a canard.

Centaur Liniment.

Invaluable to families, and owners of horses Sold everywhere.

Enormous icebergs are reported off Newfoundland, rapidly drifting southward.

Castoria.

For sour stomach, constipation, and fretfulness of children. Pleasant, safe and cheap. 900 drops; 35 doses, 35 cents.

The British detectives say they have discovered a plot among the the Irish to assassinate Mr. Forster, secretary for Ireland. The Irish newspapers scout the story.

Ash-Tonic;

A perfected purifyer of the system. In 1-2lb. bottles; 75 cents. For dyspepsia, the many forms of liver complaint, impure and impoverished blood, and functional derangements attendant upon debility. For symptoms indicated by indigestion, loss of appetite, nausea, sick headache, sour stomach, furred tongue, drowsiness, blanched lips, sallow complexion, pain in the side or back, eruptions, depression of spirits, nervous irritability and hysteria, and for building up the system, ash-tonic is unquestionably the most prompt and energetic remedy yet devised.

On Sunday, Oct. 16th, burglars entered a house in the town of Varpalanka, Hungary, and murdered a family of nine persons, including an infant and a man aged ninety years, while they were asleep. No arrests have yet been made.

A good Baptist clergyman of Bergen, N. Y., a strong temperance man, suffered with kidney trouble, neuralgia, and dizziness almost to blindness, over two years after he was told that Hop Bitters would cure him, because he was afraid of and prejudiced against "Bitters." Since his cure he says none need fear, but trust in Hop Bitters.

—It kind of broke up the temperance man from down east when he went into the rooms of the Deadwood total abstinence club to find the club believed in total abstinence from water.

An Interesting Fact.

In France, all patent medicines must be endorsed by an official board of physicians before they can be sold. In lieu of such a law in America, the people have resolved themselves into a national committee which has endorsed Swayne's Ointment for allaying the itching accompanying the piles, as the only reliable remedy in the market. It is a powerful salve that won't work both ways.

PERRY DAVIS' PAIN KILLER

IS A PURELY VEGETABLE REMEDY for INTERNAL and EXTERNAL Use.

A sure and speedy cure for Sore Throat, Coughs, Colds, Diphtheria, Chills, Diarrhœa, Dysentery, Cramps, Cholera, Summer Complaint, Sick Headache, Neuralgia, Rheumatism, Bruises, Cuts, Sprains, etc.

Perfectly safe to use internally or externally, and certain to afford relief. No family can afford to be without it. Sold by all druggists at 25c., 50c., and $1 a bottle.

PERRY DAVIS & SON, Proprietors, Providence, R. I.

Back Ache

POSITIVELY CURED BY

Benson's Capcine Porous Plasters.

Reasons Why they are Preferred to All Other Porous Plasters or External Remedies:

First.

Because they possess all the merit of the strengthening porous plaster, and contain in addition thereto the newly discovered powerful and active vegetable combination which acts with increased, rubefacient, stimulating, sedative and counter irritant effects.

Second.

Because they are a genuine pharmaceutical preparation, and so recognized by the profession.

Third.

Because they are the only plasters that relieve pain at once.

Fourth.

Because they will positively cure diseases which other remedies will not even relieve.

Fifth.

Because over 7000 physicians and druggists have voluntarily testified that they are superior to all other plasters or medicines for external use.

Sixth.

Because the manufacturers have received the only medals ever given for porous plasters.

Benson's Capcine Porous Plaster!

SEABURY & JOHNSON,

Manufacturing Chemists, New York.

A SURE REMEDY AT LAST. Price 25cts. A MEAD'S Medicated CORN and BUNION PLASTER.

AN EXTRA LOT OF

Sponges, Chamois Skins and WHIPS

at reasonable prices at

JOHN S. TILTON'S

Harness Maker and Trunk Repairer,

18 Congress Street.

JUST OPENED!

— AN —

Enormous Line!

— OF —

STRAW HATS!

Very Cheap.

F. G. HOSE,

No. 13 Congress Street

New Advertisements.

GOLD MEDAL AWARDED THE AUTHOR.

A new & great Medical Work, entitled the best and cheapest, indispensable to every man, entitled "The Science of Life," bound in Green French Morocco, embossed, full gilt, 125 pages, contains beautiful steel engravings, 125 prescriptions, price only $1.25 sent by mail, illustrated sample, 6 c.; send now. Address Peabody Medical Institute or Dr. W. H. Parker, No. 4 Bulfinch st. Boston.

KNOW THYSELF.

EVERY SPOOL WARRANTED

THE STANDARD SILK OF THE WORLD.

PATENTS.

GEORGE E. LEMON, Attorney at Law, WASHINGTON, D. C.

Send sketch or model for Preliminary Examination and Opinion as to Patentability, for which no charge is made. If reported patentable, no charge for services unless successful. Send for pamphlet of Instructions. Established in 1865. tu1y

---

FAIRBANK'S ROCK CORDIALS.

ROCK AND RYE.
ROCK AND COGNAC.
ROCK AND JAMAICA.
ROCK AND SCHEIDAM.
ROCK AND NEW ENGLAND.
ROCK AND CHERRY.

Fairbank's Rock Cordials are destined to become the popular cordials of the day. One trial will convince the most skeptical of their medicinal qualities. The Rock and Rye is already a household word. The best physicians recommend it. All leading druggists sell it. If you have trouble with your throat or lungs it will cure it. See that you get a bottle—the style is shown in the cut—with our name in full on the label.

FISKER & FAIRBANKS,

19 Exchange St., Boston, Mass.

For sale by Druggists, and Wine Merchants.

AGENTS WANTED! NEW BOOK! Profusely illustrated. A First-class Work. Best work to earn money offered agents. $50 to $150 a month is made. Ladies and Gents wanted. Address J. P. FITCH, Publisher, Hartford, Conn.

WANTED AGENTS For the authentic and complete Life of James A. Garfield, from childhood to burial, by Col. R. H. Conwell, with Introduction by His Excellency John D. Long, Gov. of Mass. The work is first-class and finely illustrated. Everybody will want this book. Address B. B. RUSSELL, Boston, Mass.

Agents Wanted for the best "Authentic Life and Public Services of

President Garfield,

fully illustrated with steel engravings. The most thrilling, eventful and Christian heroic life before the world. Truly a friend of humanity. His last days all fully and ably told by one of the best authors. Will outsell all others. Lose no time to secure territory. Extra terms, outfit only 50 cts. Address at once D. L. GUERNSEY, Pub., 61 Cornhill, Boston, Mass.

Agents Wanted for the Life and Times of

FREDERICK DOUGLAS

Written by himself. Elegantly Illustrated. This work contains an account of his early life as a slave and his complete history to the present time, interspersed with many thrilling anecdotes of his career. The hundreds of thousands who have been thrilled by the eloquence of this wonderful man will highly prize the work. In this book the charm of historical truth and the absorbing interest of romance are combined. HARTFORD PUBLISHING CO., Hartford, Conn.

GARFIELD'S PORTRAIT.

A Favorite Portrait from a Negative by Bierstadt, Artist of New York, of which Gen. Garfield ordered over 2000 for personal use. His last order was for 100 just before his assassination. Size 16x21, $1.00. Superior to the finest steel plate. The people want a Standard Portrait. AGENTS WANTED to sell Garfield's Favorite, also his Life by Rev. Dr. Draper of N. Y. E. B. TREAT, No. 757 Broadway, N. Y.

Agents Wanted for the Life of

GARFIELD,

Complete, containing the full history of his noble and eventful life, his cowardly assassination, the incidents of the sick chamber, and his heroic end. A large octavo, over 700 pages, fully illustrated. Just published,

Woman's Love & Life

A remarkable book, beautifully written, finely illustrated. An eloquent plea for the elevation of woman's position in society and at home. 140,000 copies have been sold in Paris and London. JAS. BETTS & CO., Hartford, Conn. 1m4

GARFIELD Agents wanted for Life of President Garfield: A thrilling, eloquent biography, the elevation of from cradle to grave, by the eminent biographer, Col. Conwell. Books all ready for delivery. An elegantly illustrated volume. Endorsed edition. Liberal terms. Agents take orders for from 25 to 50 copies daily. Outsells any other book ten to one. Agents never made money so fast. The book sells itself. Experience not necessary. Failure unknown. All make immense profits. Private terms free. GEO. STINSON & CO., Portland, Maine.

Fletcher & Tanton,

UPHOLSTERERS,

Furniture Dealers & General Undertakers

No. 5a Market Street, Portsmouth, N. H.

Coffins, Robes and Casket always on hand or made to order. Orders left at 39 Dover Street or 27 State Street, by day or night, will be promptly attended to.

S. S. FLETCHER,
H. G. TANTON.

THE COLLATERAL LOAN CO.'S 43D SEMI-ANNUAL SALE

OF Unredeemed Property, will commence Tuesday, Oct. 25th, at 10 o'clock A. M., and continue on following days at the same hour, at the Banking rooms of the institution, 820 Washington st., Boston, (over the Transcript office. An extensive assortment of Diamonds, Watches, Firearms, Musical Instruments, Jewelry, Solid Silver-Ware and miscellaneous articles will be offered. 1627

Dress Trimmings.

LADIES.

We have a much larger stock of

Fringes, Gimps and Ornaments,

than last season, and our prices are much lower.

Please Examine.

MORRIS C. FOYE.

Transportation.

Eastern & Maine Central Railroad Line.

CARS leave the Station of the Eastern Railroad between Peer and Elm streets, as follows:

For Boston at 4:55, 7:15, 8:35, 11:00 A. M., 3:10, 5:20 P. M. Sundays, 4:05 A. M.; 4:00 P. M.

For Portland, Augusta, Brunswick, Lewiston, and Bangor, 10:00 A. M., 3:00, 9:10 P. M. Sundays 9:10 P. M.

For St. John and Halifax, daily 9:10 P. M.

For Great Falls and Wolfeboro, 10:00 A. M., 5:40 P. M.

For North Conway, 10:00 A. M.

For Dover and Way Stations, 5:00, 9:50 A. M., 12:20, 3:05, 6:55 P. M.

Trains leave for Portsmouth—

From Boston, 7:30, 10:00 A. M., 12:30, 3:15, 4:45, 7:00 P. M. Sundays 8:00 A. M.; 7:00 P. M.

From Portland, 7:00, 8:45 A. M., 1:00 P. M.

From North Conway, 7:00 A. M.

From Wolfeboro', 8:18 A. M., 3:00 P. M.

From Wolfeboro' Junction, 6:23, 8:36 A. M., 3:40 P. M.

From Great Falls, 7:37, 10:00 A. M., 4:38 P. M.

From Dover, 6:45, 10:30 A. M., 3:30, 6:45, 7:30 P. M.

From Newington, 7:01, 10:45 A. M., 2:45, 5:31, 7:38 P. M.

Trains from Boston arrive in Portsmouth at 9:56, 12:15, 2:50, 5:30, 6:50, 9:00 P. M. Sundays 10:15 A. M., 9:00 P. M.

Trains from Portsmouth arrive in Boston at 6:30, 8:05, 10:35 A. M., 1:15, 5:30, 7:35, P. M. Sundays 6:30 A. M., 6:30 P. M.

D. W. SANBORN, Master of Transportation.
LUCIUS TUTTLE, G. P. & T. A.

Oct. 16th, 1881.

Concord & Portsmouth Railroad.

PASSENGER TRAINS leave Concord Railroad Station, foot of Bridge street:

For Newmarket Junction, Manchester, Concord and Upper Railroads, at 7:55 A. M., and 5:10 P. M.

Arrive at Manchester at 9:46 A. M., and 7:10 P. M.

Arrive at Concord at 10:35 A. M., and 8:15 P. M.

Leave Concord, at 7:20 A. M., and 3:35 P. M.

Leave Manchester at 8:10 A. M., and 4:25 P. M.

Arrive at Portsmouth at 10:10 A. M., and 6:15 P. M.

☞ All trains connect at Newmarket Junction, with trains of the Boston & Maine Railroad for Exeter, Haverhill, Lawrence and Boston; and for Dover, Great Falls and Portland; at Concord with trains to and from all the Upper Railroads.

H. E. CHAMBERLIN, Supt.

STEAMER "MYSTIC."

KITTERY AND PORTSMOUTH.

Leave Stimpson's wharf, Kittery,		Leave Adams & Co.'s wharf, foot of Daniel St., Portsmouth,	
"	8:45 A. M.	"	9:30
"	9:20	"	10:50
"	11:15	"	12:15 P. M.
"	1:50 P. M.	"	2:50
"	3:15	"	4:00
"	4:15	"	4:50

Leaves Kittery Tuesday, Thursday and Saturday evenings at 6:25 and 8:00; Portsmouth at 7:50 and 9:00.

Fare Five Cents Each Way.

Extra trips to accommodate parties and entertainments will be gladly taken at low rates. Parties wishing to charter the steamer for excursions can do so by applying to

CAPT. H. W. TREFETHEN, Proprietor.

STEAMER JAMES SAMPSON.

KITTERY & PORTSMOUTH.

Leave Navy Yard Bridge, Kittery	6:35 A. M.	Leave Navy Yard Landing, Portsmouth	6:45 A. M.
"	8:45	"	9:40
"	9:50	"	11:00
"	11:45	"	12:45 P. M.
"	1:40 P. M.	"	1:45
"	2:00	"	3:00
"	3:15	"	4:00
"	4:35	"	5:00
"	5:20	"	6:15
"	7:00	"	6:50
"	8:10	"	8:00
		"	9:00

Leave Kittery, (Navy Yard Bridge) for Kittery Point at 8:45 and 9:30 A. M., and 2:00 and 5:10 P. M.

Leave Kittery Point Bridge for Portsmouth and Kittery Foreside at 9:20 and 10:35 A. M., and 2:25 and 5:40 P. M.

Leave Navy Yard Landing, Portsmouth, for Kittery Point at 8:55 and 10:15 A. M., and 2:10 and 5:50 P. M.

SOUTH SHORE S. S. CO.

Boston & Portsmouth,

Direct Service.

S. S. "ACUSHNET,"

Will leave Comey's wharf, Boston, for Portsmouth, every Wednesday at

9 O'CLOCK, A. M.

Returning, will leave Portsmouth for Boston each Friday at

8:00 O'CLOCK, A. M.

Fare—Single passage, $1.00. Round trip tickets, $1.50 each.

J. W. SEAVER, agent.....Boston.
R. B. BEAUMONT, agent.....Portsmouth.

N. B. Freight received at all times; but to insure passage on sailing days, must be on the wharf one hour before sailing time.

☞ Meals furnished on board, if desired.

TO KITTERY POINT,

Touching at Newcastle

The Steamer "FEARLESS"

will commence her trips April 4th, and run as follows, until further notice:

Leave Portsmouth		Leave Kittery Point	
9:30	A. M.	8:30	A. M.
12:30	"	10:30	"
3:15	P. M.	1:30	P. M.
5:45	"	4:15	"

Landing in this city, Fernald's wharf, rear of No. 50 Market street.

Fare 10 Cents Each Way.

THEODORE KEEN, Proprietor.

March 29th, 1881.

FALL RIVER LINE

— FOR —

NEW YORK, SOUTH AND WEST.

This line with its superior construction, superb equipment, palatial appointments and considerate care for the comfort of its patrons, presents Preeminent Advantages over all others. Trains connecting at Fall River with the well known steamers

BRISTOL AND PROVIDENCE

Leave Boston from Old Colony Depot, week days at 8:45 (accommodation,) and 6 P. M. (Steamboat Express.) Sundays at 7:7. M.

Leave New York for East at 3:00 P. M. daily.

Passengers leaving Portsmouth at 3:15 P. M., arrive in Boston in season to connect with the steamboat express train. Through tickets for sale at the Eastern R. R. Station, state rooms secured, at the office of the Line, No. 3 Old State House, and at Old Colony Depot in Boston.

J. R. KENDRICK, Supt.
L. B. PALMER, Agent, No. 3 Old State House.

Portsmouth Daily Chronicle.

By CHRONICLE & GAZETTE PUBLISHING COMPANY. | PORTSMOUTH, N. H., FRIDAY, OCTOBER 28, 1881. | $6 PER YEAR IN ADVANCE. THREE CENTS PER COPY.

I am Opening this week the Largest Assortment of the

FINEST MADE CLOTHING!

In Men's, Boys, Youths and Children's that I ever had the Pleasure of Showing to the People of Portsmouth. If in need of

BOOTS, SHOES or CLOTHING it will pay you to

VISIT THE ORIGINAL, ONE PRICE, SQUARE DEALING STORE OF

E. S. FAY, - - - - - - - No. 3 Congress St.

THE PORTSMOUTH DAILY CHRONICLE

(Established August 24, 1862.)

Is Published Every Morning, Sundays excepted, at No. 7 Exchange Building, Pleasant street, opposite the Post Office, by the

Chronicle and Gazette Publishing Company.

TERMS $6.00 PER YEAR.

The New Hampshire Gazette

(The Oldest Newspaper in the United States, established Oct. 7th, 1756,)

is published every Thursday at the same office. Terms, $1.50 per year; $2.00 per year, if not paid in advance.

ADVERTISEMENTS inserted on reasonable terms, in either or both papers. The GAZETTE, having a large country (in addition to its local) circulation, is an excellent medium of advertising. A liberal reduction made when advertisements appear in both papers.

☞ Correspondence from neighboring towns containing items of public interest, will be gladly received. All communications should be addressed and all checks made payable to the

CHRONICLE & GAZETTE PUBLISHING CO., PORTSMOUTH, N. H.

The Job Printing Business is conducted in the same office by Mr. Charles W. Gardner, who keeps on hand a large and well-selected stock of all materials required in his line.

Mr. J. H. Bates, Newspaper Advertising Agent, 41 Park Row (*Times* building,) New York, is authorized to contract for advertisements in the CHRONICLE and GAZETTE, at our best rates.

PATENTS!

R. H. EDDY,

No. 76 State St., Opposite Kilby, Boston.

SECURES PATENTS in the United States; also in Great Britain, France and other foreign countries. Copies of the claims of any Patent furnished by remitting one dollar. Assignments recorded at Washington. *No Agency in the United States possesses superior facilities for obtaining Patents or ascertaining the patentability of inventions.*

R. H. EDDY, Solicitor of Patents.

Testimonials.

I regard Mr. Eddy as one of the *most capable and successful* practitioners with whom I have had official intercourse. CHARLES MASON, Commissioner of Patents.

"Inventors cannot employ a person more trustworthy or more capable of securing for them an early and favorable consideration at the Patent Office." EDMUND BURKE, Late Commissioner of Patents.

BOSTON, October 19, 1876.

R. H. EDDY, Esq.,—*Dear Sir:* You procured for me, in 1840, my first patent. Since then you have acted for and advised me in hundreds of cases and procured many patents, reissues and extensions. I have occasionally employed the best agencies in New York, Philadelphia and Washington, but I still give you almost the whole of my business, in your line, and advise others to employ you. Yours truly, GEORGE DRAPER.

BOSTON, January 1, 1881. 3tawtjun81

DENNIS SHEA,

MANUFACTURER OF

Cement Stone Pipe

— AT —

20 WATER STREET, PORTSMOUTH.

The best Pipe made for Sewers, Culverts, Cellar and Sink Drains, Water Closets, etc. Gives perfect satisfaction wherever used. Is proof against frost, acids, and all substances which pass through the Pipe.

For sale at wholesale or retail, or laid in the best manner.

Orders for Pipe and laying left at the factory will receive prompt attention.

DR. SANFORD'S LIVER INVIGORATOR

Only Vegetable Compound that acts directly upon the Liver, and cures Liver Complaints, Jaundice, Biliousness, Malaria, Costiveness, Headache. It assists digestion, strengthens the system, regulates the bowels, purifies the blood. A Book sent free. Dr. SANFORD, 162 Broadway, N. Y.

FOR SALE BY ALL DRUGGISTS.

L. S. L.

A SPLENDID OPPORTUNITY TO WIN A FORTUNE. Tenth Grand Distribution, Class L, at New Orleans, Tuesday, November 8, 1881—138th Monthly Drawing.

LOUISIANA STATE LOTTERY COMPANY.

Incorporated in 1868 for 25 years by the Legislature for Educational and Charity purposes—with a capital of $1,000,000—to which a reserve fund of over $420,000 has since been added.

By an overwhelming popular vote its franchise was made a part of the present State Constitution adopted December 2d, A. D., 1879.

Its Grand Single Number Drawings will take place monthly. It never scales or postpones. Look at the following Distribution:

CAPITAL PRIZE, $30,000.

100,000 TICKETS AT TWO DOLLARS EACH.

HALF-TICKETS, ONE DOLLAR.

LIST OF PRIZES.

1 Capital Prize of		$30,000	$30,000
1 Capital Prize of		10,000	10,000
1 Capital Prize of		5,000	5,000
2 Prizes of		2,500	5,000
5 Prizes of		1,000	5,000
20 Prizes of		500	10,000
100 "	"	100	10,000
200 "	"	50	10,000
500 "	"	20	10,000
1000 "	"	10	10,000
APPROXIMATION PRIZES.			
9 Approximation Prizes		$300	$2,700
9 "	"	200	1,800
9 "	"	100	900
1857 Prizes amounting to			$110,400

Responsible corresponding agents wanted at all points, to whom liberal compensation will be paid.

For further information, write clearly, giving full address. Send orders by express or Registered Letter, or Money Order by mail, addressed only to

M. A. DAUPHIN, New Orleans, La.

or M. A. DAUPHIN, No. 212 Broadway, New York.

All our Grand Extraordinary Drawings are under the supervision and management of Generals G. T. Beauregard and Jubal A. Early.

Notice to the Public.

The public are hereby cautioned against sending any Money or Orders to Nunes & Co., 38 Nassau st., New York City, as authorized by the Louisiana State Lottery Company to sell its Tickets. They are flooding the country with Bogus Circulars purporting to be of The Louisiana State Lottery Company, and are fraudulently representing themselves as Agents. They have no authority from this Company to sell its tickets, and are not its agents for any purpose. M. A. DAUPHIN, Pres. Louisiana State Lottery Co.

NEW ORLEANS, LA., July 4, 1881.

BABY OLIVES!

5 cases, for sale by

H. F. GERRISH.

37TH

Popular Monthly Drawing of the

COMMONWEALTH DISTRIBUTION CO.

In the city of Louisville, on

MONDAY, OCT. 31st, 1881.

These drawings occur monthly (Sunday excepted,) under provisions of an act of the General Assembly of Kentucky.

The United States Circuit Court on March 31st rendered the following decisions:

1st. That the Commonwealth Distribution company is legal.

2d. Its drawings are fair.

N. B.—This Company has now on hand a large reserve fund. Read the list of prizes for the

October Drawing.

1 Prize	$30,000	100 Prizes $100 each	$10,000
1 "	10,000	200 " 50 "	10,000
2 "	5,000	600 " 20 "	12,000
10 " $1000 each	10,000	1000 " 10 "	10,000
20 " 500 "	10,000		
9 Prizes $300 each, Approximation Prizes			$2,700
9 " 200 " "		"	1,800
9 " 100 " "		"	900
1,960 Prizes			$112,400

Whole Tickets, $2. Half Tickets, $1.
27 Tickets, $50. 55 Tickets, $100.

Remit money or bank draft in letter, or send by express. Don't send by registered letter or post-office order. Orders of $5 and upward, by express, can be sent at our expense. Address all orders to R. M. BOARDMAN, Courier-Journal Building, Louisville, Ky., or R. M. BOARDMAN, 212 Broadway, New York.

Silas Philbrick,

MANUFACTURER OF

Marble Monuments, Grave Stones,

Table Tops and Mantel Pieces; also Brown Stone and Granite, for all purposes.

☞ A large stock of grave-stones and monuments, made during the winter, for sale at reasonable rates at the Stone Yard, Pier wharf, State street, Portsmouth.

WHIPS All kinds, cheap, at LARRABEE'S, 20 Congress Street, up-stairs.

100 CASES of NEW GOODS.

Stand from Under

— AND —

Let the Prices

OF BOOTS, SHOES, HATS, CAPS, AND FURNISHING GOODS,

COME DOWN!

WE ARE BOUND TO SELL!

— AND —

YOU CAN'T STOP US.

DON'T FORGET IT.

William B. Hussey & Co.,

No. 51 Congress Street,

PORTSMOUTH, N. H.

Portsmouth Insurance Agency

ESTABLISHED 1851.

JOHN SISE, INSURANCE AGENT,

OFFICE,

4 Market Sq., Up-Stairs.

ÆTNA INSURANCE CO., Of Hartford, Conn.
HOME INSURANCE CO., Of New York.
HARTFORD FIRE INSURANCE CO., Of Hartford, Conn.
FRANKLIN FIRE INSURANCE CO., Of Philadelphia, Pa.
PHENIX INSURANCE CO., Of Brooklyn, N. Y.
LONDON AND LANCASHIRE FIRE INSURANCE CO., Of Liverpool, Eng.
Pennsylvania Fire Insurance Company, Of Philadelphia, Pa.
METROPOLE INSURANCE CO., Of Paris, France

Responsible Companies, Large Assets, Equitable Rates, Prompt Settlements.

JOHN SISE,

Insurance Agent, 4 Market Sq., Up-Stairs.

MORSE & ILSLEY

FIRE, LIFE AND ACCIDENT

INSURANCE

AGENTS,

Represent the following reliable companies:

THE INSURANCE COMPANY OF NORTH AMERICA, *Of Philadelphia, Pa.*

LIVERPOOL and LONDON and GLOBE *U. S. Office, New York City.*

SPRINGFIELD, *Of Springfield, Massachusetts.*

QUEEN, *Liverpool and London.*

PHŒNIX, *Of Hartford, Conn.*

ORIENT, *Of Hartford, Conn.*

TRAVELLERS' LIFE and ACCIDENT COMPANY, *Of Hartford, Connecticut.*

NEW ENGLAND MUTUAL LIFE, *Of Boston, Mass.*

The above companies are well known and reliable, and we solicit the patronage of our friends and the public. All losses adjusted and promptly paid at our office.

MORSE & ILSLEY,

NO. 15 PLEASANT ST., - UP ONE FLIGHT

FLOUR!

Just received

500 BARRELS

of the best St. Louis and Wisconsin Flour. Also some of the best Minnesota Haxall, which I shall sell at

WHOLESALE AND RETAIL!

LOWER than the same grades of Flour can be bought in Portsmouth. Call and price my Flour before purchasing elsewhere, at the old and popular stand of C. ROBINSON & SON.

16 BOW STREET.

Portsmouth, April 20th, 1881.

J. S. JAMES.

STEPHEN D. SCRIGGINS,

Carriage Painter,

No. 16 Vaughan Street, Portsmouth, N. H.

Having spacious and good accommodations and long and large experience, he solicits patronage in this line.

WHIPS!

In Large Variety, Cheap

— AT —

LARRABEE'S, 20 Congress Street, Up-Stairs.

The great superiority of DR. BULL'S COUGH SYRUP over all other cough remedies is attested by the immense popular demand for that old established remedy.

DR. BULL'S COUGH SYRUP

For the Cure of Coughs, Colds, Hoarseness, Croup, Asthma, Bronchitis, Whooping Cough, Incipient Consumption and for the relief of consumptive persons in advanced stages of the Disease. For Sale by all Druggists.—Price, 25 cents.

SULPHUR BITTERS

The Greatest Blood Purifier ON EARTH.

This Great German Medicine is composed of Yellow Dock, Mandrake, Gentian, Dandelion, Juniper Berries, etc., combined with the Extract of Sulphur, which makes it the Greatest Blood Purifier known. Do not ever take BLUE PILLS or arsenic, they are deadly. Place your trust in SULPHUR BITTERS, the purest and best medicine ever made.

Is Your Tongue Coated with a yellow sticky substance? Is your breath foul and offensive? Your stomach is out of order. Use SULPHUR BITTERS immediately! It will cure you. Sulphur Bitters is Urine thick, ropy, cloudy or high-colored.

IT IS The Invalid's Friend. The young, the aged and tottering are soon made well by its use. Remember what you read here, it may save your life, it has saved hundreds. Don't wait until to-morrow,

Don't Wait. Your Kidneys are out of order. Use SULPHUR BITTERS. If you are sick, no matter what ails you, use Sulphur Bitters! Don't wait until you are unable to walk, or are flat on your back, but get some at once, it will cure you. Sulphur Bitters is The Invalid's Friend. The young, the aged and tottering are soon made well by its use. Remember what you read here, it may save your life, it has saved hundreds. Don't wait until to-morrow,

Dangerous!

Try a Bottle To-Day!

PRICE, ONE DOLLAR.

A. P. Ordway & Co., Chemists, Lawrence, Mass., Sole Proprietors for U. S. and Canadas.

SULPHUR PLASTERS cure pain in the side. KAUFMANN'S PILLS do not gripe. 25 cents.

HOLMAN'S PAD

TRADE MARK.

ACTS BY ABSORPTION THROUGH THE NERVE FORCES AND THE CIRCULATION.

Dr. Holman's Pad is the Original and Only Genuine Curative Pad, the only remedy that has an honestly-acquired right to use the title-word "Pad" in connection with a treatment for chronic diseases of the Stomach, Liver, Spleen and Malarial Blood Poisoning.

Holman's Pad has such complete control over the most persistent Chronic Diseases of the Stomach and Liver, including Indigestion, all forms of Dyspepsia, Bilious and Sick Headaches, Nervous Prostration and Sleeplessness, as to amply justify the eminent Professor Loomis' high encomium: "It is nearer a Universal Panacea than anything in medicine!"

Beware of Bogus and Imitation Pads. Each Genuine HOLMAN PAD bears the Private Revenue Stamp of the Holman Pad Company, being the above Trade Mark printed in green.

FOR SALE BY ALL DRUGGISTS,

Or sent by mail, postpaid, on receipt of $2.00. Full Treatise sent FREE

HOLMAN PAD CO.,

(P. O. Box 2112.) 744 Broadway, N. Y.

Dr. Holman attends daily. Consultation Free. Suitable rooms for the reception of lady patients.

$5 TO $20 per day at home. Samples worth $5 free. Address Stinson & Co., Portland, Maine.

Daily Chronicle.

Jersey Cows and their Records.

In view of the heavy prices paid at various public sales of Jersey cattle, the *Live Stock Journal* comments as follows: If anybody had predicted ten years ago that the mild-eyed little Jerseys would have their $3,000 boom on their butter records, he would have been considered on the borders of lunacy. The breeders of fancy Shorthorns have seldom considered the butter or milk record as worthy of note. They ignored the most valuable characteristic of any breed of cattle for use in a highly civilized country,—their milk and butter production. These yield more annual profit than beef production; and every breed that maintains a permanent foothold in the United States must meet this test or stand aside. Happily, the Shorthorn with its magnificent beef form, can also point proudly to its achievements in the dairy. Its temporary eclipse in this line, through some of its noblest strains, has resulted from the fault of the breeder, and not from the capacity of the breed. But the little Jersey is having her boom upon her honest merit in producing very large yields of golden-colored and nutty-flavored butter. Perhaps her admirers are somewhat extravagant in their valuation of these records. They may not always scan them as closely as they should. As these extreme prices must be based upon a confidence in the truth of these records, the records themselves should be well attested. Tests for a year must also be a safer reliance than for a shorter time. The tests of milk and butter yield for a few days are open to so many errors, that they cannot form a basis for calculating the annual yield. The variability in the yield of some cows in different parts of the season of lactation is very great, while other cows are very uniform through three-fourths of the season, only decreasing gradually during the last two or three months. The circumstances, then—all being favorable—may produce a very large yield for a few days, when the annual yield would be only respectable. If the short test is given, several important points should also be given to assist in forming a correct estimate,—such as the length of time from calving, the season of the year, the food before and at the time of trial,—all these are necessary elements for determining the value of a test.

A strong friend of St. Jacobs Oil is H. T. Duncan, Esq., of the Lexington (Ky.) *Press*. He says: A short time since St. Jacobs Oil was prescribed in my own family by a regular physician, and it was used with the most satisfactory results, as usual.

At a greenback caucus held in Newburyport a few evenings ago, two members of the party appeared. The list of nominations made has not been published.

Charles Cosgrove!

Who has not been able to attend to his business for years, was interviewed by our reporter yesterday, and says: For years I was troubled with Brights disease of the kidneys. The doctors gave me up. Through an eastern friend I obtained a bottle of Sulphur Bitters. I took five bottles and now I am almost well. Keith sells them.—*San Francisco Call.*

Blanche Douglas, who has been kept in jail throughout the entire Malley trial on the charge of perjury, was brought before the criminal term of the superior court at New Haven, Conn., Oct. 25th, and charged with the murder of Jennie E. Cramer, jointly with the Malleys.

A Remarkable Coincidence.

It is a matter of journalistic record, that some years since a schooner set sail from Baltimore, having on board a crew of thirteen men. By a most singular freak of nature, the entire force was attacked by a skin disease, which manifested itself in large ulcerated sores on the arms and hands, wholly incapacitating the men from duty. The result was that the vessel was towed back to the city where the men were placed in the hospital. Moral! Had Swayne's Ointment for skin diseases been used in the first place, the crew would have recovered in from twelve to forty-eight hours.

—A coroner's jury in New Mexico held an inquest on the victim of a lynching party, and returned a verdict of "committed suicide by horse-stealing."

Portsmouth Chronicle.

FRIDAY, OCT. 28, 1881.

[Entered at the Post-Office at Portsmouth, N. H. as second-class matter.]

Guiteau's Trial.

In the criminal court at Washington, Oct. 26th, Messrs. Scoville and Robinson, counsel for Guiteau, made an application for the postponement of the trial of their client, and, after hearing arguments pro and con, the judge stated that under all circumstances in the case he would postpone the trial from Nov. 7th to Nov. 14th. Mr. Scoville in his argument stated that in his opinion the court had jurisdiction over the case, and intimated that he would not raise any question on that point. District Attorney Corkhill has received a telegram from Judge Porter of New York, stating that he will assist the government counsel in the prosecution of Guiteau. Judge Lawrence, first comptroller of the treasury, has decided that witnesses for Guiteau living more than 100 miles outside the jurisdiction of the court (District of Columbia) cannot be paid by the government; inside of that radius their expenses can be paid.

Ship Building.

The three-masted schooner Eva L. Ferris, of about 600 tons burthen, was launched from the yard of Atkinson & Fillmore at Newburyport on Oct. 26th. The ship W. W. Lincoln, of about 1700 tons register, was launched from the yard of John Currier, Jr., in Newburyport, on the 27th. This does not look as though American ship-building was wholly "played out." A 2000 ton ship was launched at Kennebunkport, Me., Oct. 24th.

Naval Affairs.

Secretary Hunt on October 26th organized a new board to examine Paymaster J. A. Stevenson for promotion to the rank of pay inspector. The members of the board are Pay Directors C. J. Emery and C. W. Abbott, and Pay Inspector Edwin Stewart.

Communications have been received at the navy department from both of the Arctic relief ships, the Rodgers and the Alliance. The Rodgers was at St. Lawrence bay on August 19th, and had experienced heavy weather and met with vexatious delays. The published report of the finding of a vessel with four bodies near Cape Serdzkamen had reached Lieutenant Berry. The vessel was about to leave for Herald island, and had on board ample stores for the winter. The Alliance was at Hamerfest, Norway, on September 13th, securing a fresh supply of coal and provisions. No trace of the Jeannette had been found. Commander Wadleigh was about to leave on another short cruise to the north, and intended to sail for New York on Sept. 25th.

News and Notes.

Mr. Tyner on Oct. 26th tendered his resignation as first assistant postmaster-general, and it was accepted by President Arthur.

On Oct 27th President Arthur nominated Judge Folger of New York to be secretary of the treasury, and Frank Hatton to be first assistant postmaster-general in place of Tyner, resigned. Postmaster General James was renominated. All were confirmed.

Much animosity has been aroused in Canada by the recent seizure of a lot of Paine's and Voltaire's works in the Toronto custom house. Collector Patters admits that there is no law to sustain his act, but declares that it was done in the interest of morality, and deserves the approval of all good persons. On the other hand, $500 has been subscribed to enable the importer of the books to fight in the courts, and a general agitation on the subject of religious liberty has been commenced, while the clergy are as vigorously responding with attacks on Paine, Voltaire, Ingersoll, and Theodore Parker. Numerous converts to the churches and greatly augmented sales of anti-Christian literature are the immediate results.

At Carterville, Ga., on the evening of Oct. 25th, after the performance of Coup's circus was over, a drunken fight occurred between circus men, deputy marshals and others. A negro was shot dead, and many others shot or badly beaten. A lion and bear escaped from their cages during the melee. The bear was shot and killed. The lion is still at large, and the people in that section are considerably exercised in their minds.

AROUND HOME.

Capt. Louis E. Fagan, U. S. M. C., is detached from command of the marine barracks at this navy yard, and ordered to the U. S. S. Brooklyn, now fitting out in New York to go on the South Atlantic station; on arrival he is to assume the duties of fleet marine officer of the South Atlantic squadron.

Messrs. Wm. B. Hussey & Co., No. 51 Congress street, (Franklin buildings,) have just received a very large stock of boots and shoes, head-wear and gentlemen's furnishing goods, suited for winter service, which they are selling at the smallest living advance on cost prices.

Mr. Robert C. Sides, Jr., of this city, has been appointed first assistant engineer on board the United States lighthouse tender Fern, and has accepted the position.

The headquarters of the 23d regiment United States infantry, to which First Lieut. Fred L. Dodge of this city is attached, has been transferred from Fort Leavenworth, Kansas, to Fort Union, New Mexico. Lieut. Dodge has for some time been in command of the military prison at Fort Leavenworth, and whether or no this transfer of the regimental headquarters carries him with it we cannot say.

Newichewannock Tribe, No. 4, Independent Order of Red Men, has seventy members who belong in this city, besides a number in other towns. There is to be a grand celebration at the hall this evening, at which all the members are requested to be present.

Persons having boots, shoes or rubbers needing repairing, can have the work well and cheaply done by J. W. Young, No. 12 Hanover street. Repairing of rubbers a specialty.

Alfred Stavers, No. 53 Congress street, has among his large and varied stock of goods an extensive line of underwear for both sexes, and hosiery and gloves suited for the coming cold season.

Mr. J. E. Lord, the popular elocutionist, will give an evening of dramatic, pathetic, humorous and dialect readings and recitations in the Court street Christian church on Wednesday evening, Nov. 2d.

The city has agreed to move the house and outbuildings of Mrs. Hannah E. Seavey, on the new street, back to the boundary line as laid out. Mrs. Seavey provides the posts for the buildings to rest on in their new locations, and furnishes one man to assist in the removal; all the rest of the expense is to be borne by the city.

The foundation for the tower of the new Advent church, corner of Belknap and St. Thomas streets, Dover, was laid on Friday, Oct. 21st. One of the first bricks laid was procured at the old Roberts farm house at Dover point, which was laid there over two hundred years ago.

A three-decked ship named the Rence was launched at Kennebunkport on the 24th of October, from the Thompson yard. She measures 1925 tons, has the highest class in the French Lloyds for fifteen years, and will be commanded by Capt. Benj. Adams of Bowdoinham, Me., one of her principal owners. She has been chartered to load in New York for San Francisco, at $8.50 per ton.

The Roxbury (Mass.) Horse Guard celebrated the twentieth anniversary of the organization on Wednesday, Oct. 26th, by a parade in the forenoon, a dinner and subsequent intellectual feast in the afternoon, and a ball in the evening. In the list of invited guests present we find the names of Capt. Coffin and Lieuts. Perkins and Perry, of the Portsmouth Cavalry.

Those cattle said to have been stolen from an Eliot farmer a week since, have all been recovered. They were only strayed.—*Dover Democrat.*

"When Rogues Fall Out," Etc.

The Boston *Herald* of Oct. 25th, in a supplement, published a long statement with sworn testimony of officials of the Mutual Union Telegraph Co., giving damaging evidence against officials of the Western Union Telegraph Co., and especially against Mr. Erastus Wiman, one of the directors of the Western Union. It is charged, and the charge is supported by affidavits, that Mr. Wiman, of the commercial agency firm of Dunn, Wiman & Co., of New York, and a director of the Western Union Telegraph company, through Benjamin M. Plumb, obtained of G. Fearing, a clerk of the Mutual Union company, a copy of a confidential paper, and that Mr. Eckert, vice president and general manager of the Western Union, and Mr. Bates, his assistant, entered heartily into the scheme, and aided in carrying it out. There is a general feeling of disapprobation of the means by which the paper was obtained, but there is at the same time very little sympathy for the officers of the Mutual Union company, from the fact that the contents of the surreptitiously-obtained paper are not entirely creditable to the Mutual Union. The document, it is understood, is a contract for building the lines of the new company, and it seems the directors are engaged in dividing the money of the stockholders by a contract for building thirteen thousand miles of the line for $14,000,000, whereas, by the testimony of experts, the actual cost of the line would or should be but $6,500,000; so that by these figures, and as is asserted, the managers of the company and the contractors are to divide the excess of $7,500,000. This is a pretty fair profit on conducting business, and beats any swindling city government, except for a short time under Boss Tweed in New York. It remains to be seen how the stockholders like it. The affair, as it is reported, is not very creditable to either of the telegraph companies.

ELIOT, ME., Oct. 26th.

Mr. Editor: The farmers have nearly finished harvesting. The apple crop was pretty good in some localities, but a few orchard owners were too frugal to properly enrich the soil around their trees and saved a little money in the spring, perhaps, but now have no apples to sell. One man here just a generation ahead of the conservatives who think the soil under apple trees does not need artificial fertilizing, realized a thousand dollars from the sale of the product of sixty Baldwin apple trees.

Owing to the light rain-fall of the summer months many wells are entirely dry, and cattle have to be driven to more favored drinking places.

The town is indebted to the liberal public spirit of Mrs. Prof. Farmer, a native of Eliot, for a long row of lamp-posts and lanterns, by means of which the main street of the village is lighted by night, for a considerable distance.

Brick-making affords a remunerative occupation to many men living at suitable places near the river. Several vessels find constant employment freighting bricks from our kilns to Boston and other sea-port markets.

One of our brickmakers had quite a fracas with a horse last week. The obstinate animal refused to draw the vehicle to which he was harnessed; a vigorous beating, long continued, produced no other effect than the exhaustion of the driver, and a more determined resistance on the part of the horse. The driver after taking a rest bethought himself of an expedient by means of which the refractory brute was persuaded to go. Obtaining a stout cod-line the man hitched it to the horse's tongue, and exerting his strength to the utmost succeeded in dragging the creature up the hill. The tension of the cord was so great that it cut into the tongue, and drew it so far from its mooring in his throat that it could not be put into place again. However, our ingenious neighbor was equal to this emergency also. Finding that the protruding tongue would not allow the horse to eat or drink, and was becoming putrid, he took a sharp knife and cut off the portion which protruded beyond his teeth.

An officer of the New Hampshire S. P. C. A. visited the vicinity yesterday, and as he did not seem to approve of such rude surgery the operator is likely to be prosecuted for cruel mal-practice.

BOB MOT.

—Dr. Isaac I. Hayes still declares his faith in an open polar sea.

Important.

When you visit or leave New York city, save Baggage Expressage and Carriage Hire, and stop at *Grand Union Hotel*, opposite Grand Central Depot; 450 rooms, fitted up at a cost of one million dollars, reduced to $1 and upwards per day. European plan. Elevator. Restaurant supplied with the best. Horse cars, stages and elevated railroad to all depots. Families can live better for less money at the Grand Union Hotel than at any other first-class hotel in the city. tap15,82

Recent Stock Sales.

U. S. new 4 1-2s, coupon	112 7-8
U. S. new 4s, coupon	116
Maine State 6s, 1889	117 1-8
N. H. State 6s, 1892	130
Massachusetts State 6s, Gold	117
Portsmouth City 6s, 1893	115
Eastern R. R. 4 1-2s	101
Ports., Great Falls & Conway 4 1-2s	92 1-2
Great Falls Manufacturing Co	117 1-2
Cocheco Manufacturing Co	92 1-2
Salmon Falls Manufacturing Co	93
York Manufacturing Co	1347 1-2
Laconia Manufacturing Co	67 1-2
Boston & Lowell R. R	112
Boston & Providence	162
Boston & Maine	154
Boston & Albany	166 1-4
Concord	101 1-4
Eastern	45
Eastern Railroad in N. H	92
Fitchburg	150
Maine Central	54
Manchester & Lawrence	168 1-2
Michigan Central	105 1-2
Northern in N. H	113
Nashua & Lowell	151 1-8
Old Colony	129 1-4
Ports., Great Falls & Conway	25
Portland, Saco & Portsmouth	116 3-4
Portsmouth & Dover Railroad	112

BUTTER.

THE Subscriber has a large supply of choice CREAMERY and DAIRY BUTTER which he is selling *cheap for cash*. Orders left with the subscriber, or at No. 9 Rogers St., will be promptly filled. JOSEPH O. SHAW.
P. O. Box 1252. tu20*

MUSIC HALL.

Tuesday Evening, Nov. 1st.

The Original

GRAYSON OPERA CO.

Will appear in the charming opera of

THE MASCOT!

as originally produced by them in America, with

HELEN E. H. CARTER AS BETTINA.

Together with

The St. George Quartette,
The Boston Church Choir Chorus,
and The Schillerbund Sextette.

Costumed at an expense of $4000. The public are respectfully informed that the Grayson Opera Co. is the *only organization* capable of rendering this opera in a proper manner, both as to costuming and staging the music correctly.

Reserved seats are now on sale at Preston's, at usual prices.

WHIPS! All qualities and prices; LARRABEE'S, 30 Congress.

THE GREAT GERMAN REMEDY FOR RHEUMATISM, NEURALGIA, SCIATICA, LUMBAGO, BACKACHE, GOUT, SORENESS OF THE CHEST, SORE THROAT, QUINSY, SWELLINGS AND SPRAINS, FROSTED FEET AND EARS, BURNS AND SCALDS, General Bodily Pains, TOOTH, EAR AND HEADACHE, AND ALL OTHER PAINS AND ACHES.

St. Jacobs Oil

No Preparation on earth equals St. Jacobs Oil as a safe, sure, simple and cheap External Remedy. A trial entails but the comparatively trifling outlay of 50 Cents, and every one suffering with pain can have cheap and positive proof of its claims. DIRECTIONS IN SEVEN LANGUAGES.

SOLD BY ALL DRUGGISTS AND DEALERS IN MEDICINE.

A. VOGELER & CO.
Baltimore, Md., U. S. A.

The Purest and Best Medicine ever Made. A combination of Hops, Buchu, Mandrake and Dandelion, with all the best and most active properties of all other Bitters, make the greatest Blood Purifier, Liver Regulator, and Life and Health Restoring Agent on earth.

No disease can possibly long exist where Hop Bitters are used, so varied and perfect are their operations.

They give new life and vigor to the aged and infirm.

To all whose employments cause irregularity of the bowels or urinary organs, or who require an Appetizer, Tonic and mild Stimulant, Hop Bitters are invaluable, without intoxicating.

No matter what your feelings or symptoms are what the disease or ailment is use Hop Bitters. Don't wait until you are sick but if you only feel bad or miserable, use them at once. It may save your life. It has saved hundreds.

$500 will be paid for a case they will not cure or help. Do not suffer, but use and urge them to use Hop Bitters.

Remember, Hop Bitters is not a vile, drugged drunken nostrum, but the Purest and Best Medicine ever made; the "STALLION, FRIEND and HERO" and no person or family should be without them.

D. I. C. is an absolute and irredeemable cure for Drunkenness, use of opium, tobacco and narcotics. All sold by druggists. Send for Circular. Hop Bitters Mfg. Co., Rochester, N.Y. and Toronto, Ont.

ROOM PAPERS,

To make room for the

New Fall Designs,

which are now arriving we offer all our REMNANTS in lots of Two or more rolls at

Less Than Wholesale Prices.

We have a large line of

SHADES, FIXTURES, TASSELS, CORD and LOOPS.

Also, black walnut and gilt

Picture Mouldings,

CORNICES, POLES, HOOKS and KNOBS.

Curtains hung with neatness and despatch, and satisfaction guaranteed.

Mercer Goodrich.

HARDWARE

AND

PAINTS.

Strictly Pure White Leads.

Jewett's New York city Crushed

PURE LINSEED OIL!

Varnishes!

Of all grades and suitable for all purposes.

WRAPPING PAPERS!

Direct from the mills and for sale at manufacturers' prices.

PAPER BAGS AND TWINE!

PRYOR & MATTHEWS.

No. 16 Market St.

C. EVERETT

Informs his former patrons and the public in general that he has resumed business at

No. 15 Fleet Street.

Opposite National Block, where he will attend to

CARRIAGE MAKING and REPAIRING

In all branches, at short notice, and to the guaranteed satisfaction of his patrons.

St. James Hotel,

BOSTON.

Only first-class Hotel in the city charging guests but $3 a day. Ten minutes walk from the Mechanics' Fair Building. $3 codtf

SPECIAL ADVERTISEMENT OF FALL AND WINTER DRY GOODS!

HAVE RECEIVED THE Finest Line Dress Goods

Ever Shown in Portsmouth. Everything in New Styles Plaids and Novelties, Black Silks, Velvets in every shade, Striped Velvets. Colored Silk Plushes all the desirable shades. Everything in Plain Colored Dress Goods from the low price Flannels to the Finest Billiard Cloths. Also a full line of General Dry Goods well suited for the Coming Season. BLANKETS! BLANKETS! purchased quite early in the season at very low prices. Ladies', Children's and Gent's Underwear, in White mixed and Scarlet. Assortment of Small Ware, remarkably complete. The Largest Stock of Passementerie Trimming ever shown in Portsmouth. All new Styles both in Satin Cord Goods and the ordinary Braid Gimps, New Fringes. New Buttons acknowledged by purchasers to be the finest stock in the City. Ladies' and Children's Hosiery, Kid Gloves, Beaver and Cloth Gloves, etc. Also about Oct. 1st we shall offer the Finest Assortment Ladies Outside Garments. Ladies' Black Cloth Sacques. Clockings in great variety. Dolmans, Surtouts in Black and Colored Cloths. Also an Assortment Fall Sacques in Colors, all at very low prices.

AYERS & LOCKE.

TRUNK REPAIRING!

a specialty. Trunks called for and returned without out extra expense at

John H. Tilton's
Harness Dispensatory,
IS CONGRESS STREET.
MAIN & WINCHESTER BLOCK.

B & L

OFFER FOR SALE

300 bbls First quality of Bread and Pastry

FLOUR!

Also 1-2 bbls., and 1-4 and 1-8 bbl. sacks of Same Qualities.

BUTTER!

100 Tubs of September Creamery and Dairy

BUTTER!

CHEESE and RAISINS

40 boxes extra Mild Rich Cheese.
100 boxes of New Raisins, including choice cooking to the finest table Dehesa.

300 lbs LEGHORN CITRON. 500 lbs NEW CURRANTS. 200 doz. NEW CANNED TOMATOES, 100 doz. New Canned SUCCOTASH, PEAS, STRING BEANS, and Oyster Bay ASPARAGUS.

We have a very large and full stock of

First Class Goods

Bought before the recent advance, consequently we are in a position to sell at reasonable prices.

Butler & Laighton.
NO. 1 MARKET ARE.

CELERY.

Fresh Daily, for sale by

Henry F. Gerrish.

Real Estate.

To Let,

STORE NO. 27 MARKET STREET.
Apply to J. H. MAY.

To Let.

HOUSE No. 116 State street, now occupied by Capt. Nicolas. For particulars enquire of Mr. Jerome C. Butler of the firm of Butler & Laighton, or of the subscriber at Newcastle.
oct4w GEO. W. TOWLE.

To Let.

HALF HOUSE No. 3 Wentworth street. Also HALF HOUSE No. 66 Pleasant street. Apply at No. 70 Pleasant street.

To Let,

FRONT office over Rockingham National Bank recently occupied by Wm. R. Foster. Apply at the Bank.

Office to Let,

THE large and pleasant FRONT OFFICE over A. P. Wendell & Co.'s store on Market square, to let on reasonable terms. Apply to
JOHN O. AYERS.

For Rent.

HOUSE on Melcher street, near Pleasant; ten rooms; water in house. Or will rent half. Apply at No. 51 Pleasant street. jy27tf

For Rent.

STORE and dwelling attached, in Waldron block, recently occupied by Wm. Benson. Apply to William H. Hackett; office in U. S. Court House. Oct. 12th.

For Sale.

THE HOUSE AND LOT corner of Austin and Summer streets, formerly occupied by the late Lydia Pickering. The lot contains 10,000 square feet and may be divided into several other house lots if desired. Possession given immediately. Apply to WALLACE HACKETT, admr., or of First National Bank.
Portsmouth, May 12th, 1881.

For Sale.

BRICK STORES No. 18 and 20 Row street, with the water privilege. Apply to
WM. H. ROLLINS.

For Sale.

FREIGHT PROPELLER in fine order all ready for work. Dimensions 112 X 23 X 16—Engine 24 x 24 high pressure. Hull and house iron strapped. Diagonal knees. Steam boiler. Speed nine miles, light consumption of fuel, lead lined tank, oak frame, two batches. Will carry 250 tons. ALFRED NELSON, No. 4 Cedar St., New York City, N. Y. to27

Wanted,

A GOOD MEAT and PASTRY COOK. Enquire at No. 16 Pleasant street.

Wanted.

A GOOD COOK.
Apply at No. 8 Austin Street.

COST

$4,18 PER THOUSAND!

THE CHEAPEST!

AND

Safest Life Insurance in the World.

THE

SEMI-ENDOWMENT POLICY!

OF THE

Mutual Life Insurance Co.

of New York,

F. S. WINSTON, President,

IS SECURED BY

ASSETS AMOUNTING TO OVER

$90,000,000

And is the safest and Cheapest Insurance ever offered by any Company.

EXPLANATION.

These policies are settled in 20 years by the payment in cash, of one-half the amount insured, or in event of death occuring during that period to the beneficiary for the full amount insured.

ILLUSTRATION.

Age 35 (other ages in proportion,) Policy of $1,000 annual premium of $29.18.—

20 premiums of $29.18 each,	$583.60
One half of policy returned in 20 years,	500.00
Total cost $1,000 insurance for 20 years,	$83.60

Annual cost of $1,000 insurance against death for 20 years, $4.18, exclusive of all dividends, which are declared annually with other forms and available on the anniversary of policy.

Further information and applications furnished by

C. M. GIGNOUX
GENERAL AGENT
For Maine and New Hampshire.

$66 a week in your own town. Terms and $5 outfit free. Address H. Hallett & Co., Portland, Maine.

WHIPS! All qualities and prices; LARRABEE'S, 30 Congress.

Local Matters.

POST OFFICE RULES.

MAILS CLOSE.

	A.M.			P.M.
Boston, West and South,	8, 10:35,	2:30	4:50	*8:30
Boston Way,	10:35,	2:30		
Portland,	9:25		4:50	6:30
East [beyond Portland,]	9:25			6:30
Biddeford, Saco and Way,	9:30		4:50	
Great Falls,	9:25		4:50	
Great Falls & Conway R. R.	9:25			
Concord and North,	7:40		4:50	
Concord Way,	7:40		4:30	
Boston & Maine R. R.	7:40		4:50	
Dover,	9:30		3:35	6:20

*Arrives in Boston next morning.

MAILS ARRIVE.

	A.M.	P.M.	
Boston, South and West,	10:05,	3:15	5:50 9:05
Boston Way,	10:05		5:50
Portland and East,	11:20		3:20
Great Falls & Conway R. R.	11:20		
Concord and North,	10:20		6:50
Dover,	7:30	3:15	5:50

Letters for the night mails [and no others] east or west may be deposited in the box at the Eastern depot, every day except Sundays.

E. G. PEIRCE, JR., P. M.

MINIATURE ALMANAC--OCT. 28.

SUN RISES	6:29	MOON SETS	9:51 A. M.
SUN SETS	4:58	FULL SEA	2:45 A. M.
LENGTH OF DAY	10:29		3:15 P. M.

THE WEATHER.

U. S. SIGNAL OFFICE,
WASHINGTON, D. C.
Oct. 28, 1:50 A. M.

Probabilities for New England:—

Fair weather, variable winds shifting to east or south, stationary or lower barometer, higher temperature.

The Thermometer at the CHRONICLE Office, at 4:00 o'clock this morning, registered 34 degrees above zero.

Sky clear.

MUNICIPAL AFFAIRS.

In Board of Mayor and Aldermen, regular meeting, Thursday evening, Oct. 27th, Mayor Sise in the chair:

Present, Aldermen Caswell, Vaughan, Martin, Slater, Hartshorn, Green and Noyes.

John Morgan was appointed a special police at the Portsmouth Brewing Co. brewery; Charles R. Green at the Concord depot, and Charles W. Shannon at Christian Shore.

Dennis Shea asked leave to encumber Bow street for purpose of laying a drain. Granted. Proprietors of the Rockingham house had leave to encumber Warren street, for a similar purpose.

Mayor announced to the board that on Monday, Oct. 31st, Mr. Phillips, president of the Eastern Railroad Co., would meet the proper authorities to see what can be done toward abating the nuisance at the north millpond.

Charles W. Bailey asked leave to encumber Manning street for purpose of repairing building. Granted.

The mayor asked, what is the matter with Water and Gates streets? upon an explanation by Ald. Green, it was ordered that the condition of Water and Gates streets be attended to.

On motions of Aldermen Green and Caswell, the condition of troughs on Water and Warren streets, were referred to the proper committee, with power.

On motion of Ald. Noyes, the report of the city marshal was accepted and adopted.

Ald. Noyes stated that there was need of repairing fences at the Almshouse, referred to committee on city lands and buildings.

The mayor announced that under the present circumstances it becomes necessary to concur with the common council in regard to an appropriation, but that the appropriation bill was not drawn up in the proper shape, and that the council will be called together at the regular meeting, next week.

The committee on placing naphtha light on Middle street reported favorably, and the report was accepted and adopted.

The mayor stated that a week later the question about a loan would be brought up.

John S. Rand asked to be appointed a supernumerary watchman. Ald. Green said there was no need of any more policemen. Ald. Martin moved there be two appointed, adding the name of Charles W. Shannon. Voted to proceed to ballot for supernumerary watchman. Ald. Caswell said that he thought that we had plenty of policemen now for this little city, as many as the tax payers can afford to pay for. Ald. Martin said that they can only be called upon to take the places of the others when they are absence. Proceeded to ballot; there were four candidates, viz: Charles W. Shannon, Thomas R. Moore, John S. Rand and Thomas Watkins. On the first ballot, no choice. Ald. Green moved that the appointment be indefinitely postponed, upon which there was a tie vote. On the second ballot, no choice. Ald. Green asked if more must be appointed; are there not enough now? The mayor said there seemed to be enough. Ald. Green thought that one of the candidates had better be pensioned by the city government. Ald. Caswell thought the members of the board had better rise when addressing the chair. On the third ballot Charles W. Shannon was elected by one majority. Voted that further consideration be postponed for one week.

The Mayor said the progress on the new street, which the Eastern railroad or rather petitioners had asked for, had been favorable, and it would be completed in one week.

Ald. Caswell made some remarks about encumbering of streets, among which he mention Warren street. Ald. Martin asked how do you get clear of these encumberances; answer by the members of the board, that the mayor should notify the parties encumbering.

Adjourned for one week.

UNCLE TOM'S CABIN.

C. H. Smith's mammoth double Uncle Tom's Cabin company, which appear at Franklin theatre this (Friday) evening, played in the Academy of Music at Fall River, Mass., Oct. 12th, and the *News* of that city next day said:

A mammoth house—every seat, with the boxes full, and standers all round the walls—greeted Manager C. H. Smith's Mammoth Double Uncle Tom's Cabin company last evening. The entertainment was lengthened some fifteen minutes with applause. Probably the company is the best ever playing the play in Fall River. So many new features were introduced that the old play seemed like new. Mr. Sam Lucas, the celebrated comedian, won repeated recalls in his scenes. The Sherwood Sisters are "little wonders," and Blanche as Topsy No. 1, Florence as Topsy No. 2, and little Romaine as Eva are almost an entertainment in themselves. The "Double Marks" made any amount of fun, and the "Double Donkeys" are beauties. The bloodhounds are ugly-looking animals, and the company on the stage seemed willing to let them have all the room wanted. With the many attractions that Manager Smith has in his company, it is easily seen why houses are filled to overflowing all along the road. The company would fill the Academy again next week.

SUPREME COURT.

THURSDAY, Oct. 27th; *Smith, J.*

Case State vs. David L. Ramsbottom, breakink and entering house of Sarah F. Bennett at Epping, and assaulting the said Sarah, was concluded, having been put on trial Wednesday afternoon. Verdict, guilty of simple assault. Hatch for respondent.

Patrick Canney, indicted for fornication, (plea *nolo contendere.*) was sentenced to pay a fine of $20, without costs.

State vs. Timothy Tewhill of Exeter: indictment for keeping liquor for sale, put on trial. Harriman for state; Hodgdon and Fuller for Tewhill.

Judge Smith overruled the demurrer of the defence in case State vs. Hartnett, indicted for manslaughter in killing one Hugh McCann, and ordered the case to trid. Defendant's counsel entered an appeal on the decision, and the question will go to the law term. Harriman for state; Hodgdon and Call for respondent. Case continued, bail being reduced from $2000 to $1000.

POLICE COURT.

THURSDAY, Oct. 27; *Batchelder, J.*

Michael Monday, drunk, fine $20, costs $6.90; sent to county farm.

John Caten, drunk, fine $10, costs $6.90; jail in default of payment.

HOW IT MAY WORK.

The Boston *Journal's* Concord correspondent has learned that the newly consolidated lines between Boston and Vermont, over the Concord railroad, will attempt to take the coal for the Manchester factory corporations and other consumers into Salem, Mass., and haul it a greater distance to Manchester than if received at Portsmouth, it being contended that an engine can haul forty cars from Salem to Manchester as easily as seventeen can be hauled from Portsmouth to Manchester; at least the experiment is to be tried, and if it succeeds, the great coal business now done at the Concord railroad wharves in this city will have become a thing of the past. The thirty thousand dollars paid out in this city annually for labor on vessels will be no more seen; there will be no complaint as to crossings at the north end—no need of gates; and as far as upward freight is concerned, the Concord & Portsmouth railroad might then as well be fenced off, with a sign across the track reading: "Closed by reason of consolidation." The experience of New Hampshire railroad property in being given away to Massachusetts management is of such unfortunate kind that it would seem a very foolish operation for the Concord railroad to let the Lowell take charge of it, were it not for the fact that that the Concord road long since ceased to be managed in any interests save those of other corporations which controlled a majority of stock in the Concord.

DANGER-MARK CHANGED.

The black spar buoy which has heretofore marked Goat island ledge, (Pull-and-be-d—d point,) or rather, which has *not* marked that danger, as it was always under the surface except for a brief period at slack water on each tide, has been moved about seventy-five feet eastward of its old position, where it is expected that it will stand watch at nearly all stages of the tide, if not all the time. Mariners should keep this change in memory, particularly when working down the river, or they may thump the ledge hard enough to do some mischief.

BY WHAT AUTHORITY?

Mr. Editor: A week or two since you reported a meeting between our city government and the Eastern railroad company, in reference to the north pond nuisance, which appears to have resulted in a statement by the railroad officials that it was the intention of their company to *proceed* with the filling up of the pond, which they thought would be accomplished in a dozen years or so; to this the city government appear *not* to demurred, thereby leaving it to be inferred that it had no objection to that proceeding. Was this a *feeler* on the part of the railroad company?

Now, so far as the writer understands, it has always been supposed that the "owners" of this (as of the south) pond possessed *only* the right to the *flowage*; the right to *use the water*; such, at all events, was all that was conveyed by the original grants, and such all that "owners" previous to the railroad company, it is believed, ever claimed. Not only the abuttors upon these ponds, but every citizen, has an interest and right in them, *and in their being kept open!*

Now, Mr. Editor, the writer would not have it supposed for a moment that he thinks a railroad company would overstep the line of its legal rights; oh, no! but he respectfully submits whether it is not the duty of the city government to look into this matter, and let us know whence and when the railroad company acquired the right to fill up acres of that pond, as it has done, or the scores of remaining acres, as it apparently proposes doing.

The town in granting the right to the flowage, parted—as it seems to the writer—with *no right to its ownership of the land under water*; and, unless it has done so by subsequent conveyance (and of such, most at least of the citizens have never heard,) it would seem to be a matter well worth looking into by the city authorities.

The writer has delayed noticing this matter, hoping some one more competent would do it. H. G. W.

MARINE CHRONICLE.

PORT OF PORTSMOUTH.

SAILED Oct. 27th.

Bark Hannah McLean, Keen, coastwise.
Sch D K Ham, Freeman, Eliot for Boston.
Sch Ocean Eagle, Maxwell, Eliot for Boston.

Sch Clara E Simpson, Talpey, from Windsor, N S, arr at Alexandria Oct 24th.

Stmr Acapulco, Shackford, for New York sld from Aspinwall Oct 24th.

Stmr Williamsport, Willetts, for this port sld from Philadelphia 24th.

Notice to Mariners.

Office of Lighthouse Inspector,
First Dist., Portland, Me.,
October 27th, 1881.

The black spar buoy to mark Goat island ledge, opposite the Pull-and-be-damned point in Portsmouth, N. H., harbor, has been moved about seventy-five feet to the eastward of its former position.

—A Philadelphia man has perfected an invention whereby saur-kraut can be boiled in the house without any of the intoxicating smelling it. The invention consists of a small liver pad of Limburger cheese worn under the nose.

—"Mother," remarked a Duluth girl, "I think Harry must be going to propose to me." "Why so, my daughter?" queried the old lady, laying down her spectacles, while her face beamed like a moon on its fourteeth night. "Well, he asked me if I wasn't tired of living with such a menagerie as you and dad."

BRIGHTON CATTLE MARKET.

For week ending Wednesday, Oct. 26.

[Reported for the Boston Journal.]

Amount of stock at market—Cattle 2045; Sheep and Lambs 2900; Swine 14,821; Veals 75; number of western cattle 1877; eastern cattle 300; milch cows and northern cattle 19.

Prices of Beef Cattle per 100 lbs, live weight—Extra quality $6 62 1-2 to $7 25; first quality $5 75-1-2 to $6 50; second quality $5 37 1-2 to $5 75; third quality $4 50 to $5 25; poorest grades of coarse oxen, bulls, etc., $3 00 to $4 25.

Brighton Hides 8c per lb.
Brighton Tallow 5c per lb.
Country Hides 7 1-2c per lb.
Country Tallow 5c per lb.
Calf Skins 13 1-2c per lb.
Sheep and Lamb Skins 75c to $1 25 each.

The trade for beef cattle has not improved any over that of one week ago. The quality of the beef cattle in was full as good as that last market. With the exception of sales of a few extra beeves, which were sold at 7 3-4c per lb live weight, prices for western cattle remain unchanged. There has not been any call for shipping cattle, most of the western beeves being sold to butchers for the Boston markets at prices ranging from 4 to 7c per lb live weight.

Milch Cows—Extra $55 to $75; ordinary $20 to $50; springers $18 to $60; farrow cows $18 to $28 per head. Trade for cows has not been so good for the past two weeks as it had been some weeks previous to that time, and prices have fallen off from $5 to $10 per head. We note sales of 1 cow and calf at $60; 1 do $50; 4 milch cows $85 the lot; 11 springers at $40 each; 7 cows and calves $42 each; 16 cows and calves at $32 to $60 per head.

Working Oxen—Sales of 1 pr, 3 year old steers, girth 6 ft 4 in, at $89; 1 pr, girth 6 ft 4 in, live weight 2400 lbs, $119; 1 pr, girth 6 ft 2 in, live weight 2700 lbs, $125; 1 pr, girth 6 ft 9 in, live weight 2800 lbs, $125. There has been a moderate demand for workers.

Store Cattle—Yearlings $11 to $17; two year olds $15 to $27; three year olds $25 to $43 per head. Most of the small cattle that are in a fair condition are sold to butchers to slaughter.

Sheep and Lambs—The supply from the west has been light for several weeks past. Most of the sheep and lambs in market of late come from the Canadas and Maine, consigned to butchers to slaughter and market at a commission.

Swine—Fat Hogs—Prices 6 3-4 to 7 1-2c per lb live weight. Store Pigs—Sell slow at 7c per lb per lb live weight, or from $2 50 to $5 50 per head.

Burnett's Cocoaine.

Unlike all other hair dressings, is the best for promoting the growth of and beautifying the hair, and rendering dark and glossy. The Cocoaine holds, in a liquid form, a large proportion of deodorized Cocoanut Oil, prepared expressly for this purpose. No other compound possesses the peculiar properties which so exactly suit the various conditions of the human hair.

The superiority of Burnett's Flavoring Extracts consists in their perfect purity and great strength.

A COUGH, COLD OR SORE THROAT should be stopped. Neglect frequently results in an incurable Lung Disease or Consumption. "*Brown's Bronchial Troches*" do not disorder the stomach like cough syrups and balsams, but act directly on the inflamed parts, allaying irritation, give relief in Asthma, Bronchitis, Coughs, Catarrh, and the throat troubles which Singers and Public Speakers are subject to. For thirty years "*Brown's Bronchial Troches*" have been recommended by physicians, and always give perfect satisfaction. Having been tested by wide and constant use for nearly an entire generation, they have attained well-merited rank among the few staple remedies of the age. Sold at 25 cts. a box everywhere. 4eow

STATED MEETINGS.

CITY GOVERNMENT.

In the City Building, Market Square.

Board of Mayor and Aldermen—Thursday evenings.

Common Council—Thursday evenings.

Board of Overseers of Poor—Tuesday evenings.

Board of Instruction—First Wednesday in each month.

Board of Engineers—Tuesday next following first the Monday in each month.

MASONIC.

In Masonic Hall, Congress Block.

St. John's Lodge, No. 1—First Wednesday of each month.

St. Andrew's Lodge, No. 56—Second Monday of each month.

Davenport Council, No. 5, R. and S. M.—Third Thursday of each month.

Washington Chapter, No. 3, R. A. M.—Fourth Tuesday of each month.

DeWitt Clinton Commandery, Knights Templar—Third Monday of each month.

Ineffable Grand Lodge of Perfection—Third Wednesday of January, April, July and October, (annual meeting 3d of Hebrew month Adar.)

Portsmouth Rose Croix Chapter, No. 1, E. M. R. M., Second Friday evening of each month at seven and a half o'clock, at Memphis Hall, No. 5 Daniel street.

I. O. O. F.

At Odd Fellows Hall, National Block.

Piscataqua Lodge, No. 6,—Monday evenings at 7:30 o'clock.

New Hampshire Lodge, No. 17—Wednesday evenings at 7:30 o'clock.

Osgood Lodge, No. 48—Thurday evenings at 7:30 o'clock.

Strawberry Bank Encampment, No. 5—Second and Fourth Fridays in each month.

Mount Sinai Encampment, No. 19—First and Third Fridays in each month.

Union Rebecca Degree, Lodge No. 3—First and Third Tuesdays in each month, at 7:30 o'clock.

RELIEF ASSOCIATIONS.

Rockingham Masonic Relief Association—Annual meeting First Friday in January.

Portsmouth Odd Fellows' Mutual Relief Association—Annual meeting Fourth Tuesday evening of January.

Temperance Mutual Relief Association—At Mercantile Hall, First and Third Wednesday evenings of each month.

Mutual Relief Association of Rockingham County—Second Tuesday of January and December.

Portsmouth Fireman's Mutual Relief Association—Second Wednesday of January, April, July and October.

OTHER ORGANIZATIONS.

At Odd Fellows' Hall, Daniel Street.

St. George Council, No. 21, Legion of Honor—Second and Fourth Tuesday evenings of each month.

Portsmouth Commandery, No. 47, United Order of the Golden Cross—Thursday evenings.

Riverside Council, No. 441, Legion of Honor—First and Third Tuesday evenings of each month.

Storer Encampment, Post No. 1, G. A. R.—Third Wednesday of each month.

Strawberry Bank Lodge, No. 32, I. O. G. T.—Each Wednesday evening at 7:30 o'clock, at Mercantile hall, No. 5 Congress street.

Rockingham Lodge, No. 37, I. O. G. T.—Each Thursday evening at the hall in Exchange Building.

Women's Christian Temperance Union—Social meeting each Wednesday afternoon at 2:30 o'clock, at Bow Mission hall.

Langdon Colony, No. 15, Pilgrim Fathers—First and Third Friday evenings of each month at Golden Cross hall, Daniel street.

Damon Lodge, No. 9, Knights of Pythias—At Pythian Hall, corner Market and Daniel streets, Tuesday evening of each week.

Orion Tent, No. 200, Knights of Maccabees—First and Third Monday evenings of each month at Good Templars' hall, Pleasant street.

Portsmouth Mechanics' Association—Open to membership of all reputable Mechanics and Manufacturers. Rooms in Mechanics' Block, corner Congress and Fleet streets. Reading Room free to members and strangers visiting the city. Quarterly Meetings the First Tuesday evenings in November, February, May and August. Election of officers at November meeting.

Newichewannock Tribe, No. 4, Improved Order of Red Men—Each Friday evening at Pythian hall, No. 38 Market street.

Portsmouth Workingmen's Institute and Reading Rooms—Corner Cornwall and McDonough streets. Open week days from 10 A. M. to 9 P. M.; Sundays 9 A. M. to 9 P. M. Regular business meetings Third Thursday evening of each month.

Woman's Temperance League—Each Thursday afternoon from three to four o'clock at Golden Cross hall, Daniel street.

Star of Hope Degree Temple, No. 6, I. O. G. T.—Meets on the Second and Fourth Tuesday of each month, at Good Templars' Hall, Pleasant street.

Alpha Council, No. 83, Royal Arcanum—First and Third Tuesday evenings of each month, at Hall No. 24 1-2 Market street.

Mercantile Library Association, at hall No. 5 Congress street. Library open every Saturday evening.

Old Oaken Bucket Division, No. 2, S. of T.—Each Monday evening at Hall corner of Ladd and Market streets.

Fire Companies—At their respective Engine Houses on the first Monday of each month.

AMUSEMENTS.

Overflowing Audiences Everywhere.

Franklin Theatre.

FRIDAY EVENING, OCT. 28th.

An Enormous Success, and hundreds turned away nightly for the last six months through New England and the British Provinces, and playing to packed houses at Oakland Gardens, Boston, week of Sept. 26. Prices, 25 and 35 cts. Reserved Seats, 35 and 50 cts. C. H. Smith's Double Mammoth

Uncle Tom's Cabin Co.

Attractions with no other company in the world. Fun. Laughter. Tears. 2—Famous Topsy—2 3—Marks, the Lawyers—2 2—Educated Donkeys—2 Jack and Jill. 5 Mammoth Trained Siberian Bloodhounds—6 Great Cotton Plantation Festival under the the direction of Mr. Sam Lucas, the famous comedian and Vocalist. The Charming Sherwood Sisters. Smith's Colored Troubadours, Harper's Ferry Jubilee Singers. Old Tennessee Minstrels. Thrilling Ice Scene with Elisa escaping across the Ohio river, with the savage bloodhounds in pursuit. Complete new scenery carried with the company. Caution—Secure your seats in advance, and avoid the rush at the door. Tickets for sale at Alfred Stavers, Franklin Block.

ALL KINDS
— OF —
BLANK BOOK WORK
— AND —
PRINTING!

Can be done as well, and at as low price at

No. 1 Congress Block,

as in New York or Boston.

CALL AND SEE IF IT IS NOT SO.

W. C. MYERS.

Flower Pots.

All kinds and sizes for sale cheap, by

J. B. YEATON & CO.
No. 6 & 8 Congress St.

To the Ladies.

HAVING decided to suspend my business (Dress-making) until next Spring, I have purchased the exclusive agency for Dr. Lucyan's

Cleansing and Renovating

FLUID, for renovating Silks, Ribbons, Lace, Velvets, Kid Gloves, and for removing grease and soil; also renovating Garments, Carpets, Furniture, etc., by this fluid. Ladies can be cleansed without injury, or losing the dressing; Grease Spots or Machine Oil can be removed from the most delicate shades of silk or wool goods without changing the shade; and it leaves no outline where applied. I shall keep it on hand constantly and shall be pleased to show any lady who may favor me with a call, what it will do, at my residence,

No. 3 Gardner St.,

Mrs. M. A. DROWN.

BREECH LOADING GUNS!

Fishing Tackle,

Powder & Shot!

HARDWARE
— AND —
CUTLERY!

LOWEST PRICES AT

A. P. WENDELL & CO.'S
2 Market Square.

Mr. John O'Neil,

Teacher of English and Italian Singing and Physiology of the Voice,

begs to inform his numerous friends and the public that he will be prepared to receive pupils for PRIVATE LESSONS on the 5th of September at his new and elegant rooms, No. 146 Tremont street, Boston, over Arthur Schmidt's Music store. 3T.d

The term opens on the 12th of September, but pupils may enter at any time.

Mrs. O'Neil will also be prepared to receive pupils in private instruction at the above rooms on and after Sept. 5th. 4d7

MUST AND WILL BE SOLD,

A very large stock of both new and second hand

PIANOS and ORGANS at

Montgomery's Music and Art Store,

Call at once and see if you don't think we "mean business." Pianos, Organs and Melodeons to rent, Cheap!

No. 6 Pleasant Street, Portsmouth, N. H.

STRICTLY

First-Class Work

on the shortest notice at the

Portsmouth

STEAM LAUNDRY!

— BY —

TROY LAUNDRYMEN.

Cuffs and Collars a specialty, send in your orders. Work left at the office,

No. 72 STATE STREET

Will receive prompt attention.

Price Lists to be had on application.

OFFICE HOURS: Saturdays from 7 A. M. to 10:30 P. M. Every other day (except Sunday) from 7 A. M. to 8:30 P. M. 81

J. M. Tibbetts.

Respectfully announces that he is prepared to show the Ladies of Portsmouth and vicinity a Fine Selection of

Fashionable

MILLINERY,

at his old stand,

No. 14 Market Street,

— AND AT —

No. 3 Market Street,

(Formerly C. N. SHAW & CO.)

AT NO. 3 WE SHALL MAKE A SPECIALTY OF READY-TRIMMED

HATS AND BONNETS,

From the Cheapest to the BEST.

ALL are invited. Call and see the BARGAINS.

— ALSO —

A NICE LINE OF

NECK WEAR.

Prepare for Cold Weather!

LADIES' and GENTS'

UNDERWEAR!

HOSIERY and GLOVES.

N. B. Our 50 cts. Ladies Vest can't be beat in the city. GIVE US A CALL.

No. 53 Congress St.

FRANKLIN BLOCK.

ALFRED STAVERS.

English Cannel

COAL,

The genuine article imported by last English steamer to Boston.

Hand Picked Lumps,

in lots to suit at lowest price at

PORTSMOUTH COAL POCKETS.

J. ALBERT WALKER,

No. 137 Market Street.

Auction Sales.

MORSE & ILSLEY.

AUCTIONEERS,

Money, Real Estate and Mortgage Brokers, Insurance and House Agents.

13 PLEASANT ST. - - EXCHANGE BUILDINGS.

LADIES', GENTLEMEN'S and CHILDRENS'

UNDERWEAR!

can be bought cheap at

Lewis E. Staples'

DRY GOODS AND NICK-NACK STORE

No. 7 Market Street.

The Finest Line
— OF —
Crockery, Glass,
— AND —
PLATED WARE, CUTLERY,
— AND —
Lamps of all Kinds!

Also an endless assortment of

FANCY GOODS and FLOWER POTS,

and Ladies Baskets can be purchased at reasonable prices at the Attractive Store of

C. Dwight Hanscom & Co.

Nos. 45 Congress Street and 21 Fleet Street.

SCHOOL BOOKS
— AND —
SCHOOL SUPPLIES.

Buzzell & Son

have everything in the School Book Line.

FOR ALL GRADES!

All Books Nicely Covered FREE. We make a specialty of our

Handy Pencil Tablets

from 5 to 20 cents.

Writing Paper Packets,
Spelling Tablets and
Keystone Pens.

Also full line of Covered, Noiseless and Common Slates, Books, Stamps, Pencils, Pens, Ink, and Writing Paper 5c per quire, and all other articles for schoolchildren.

A full line of

Overcoats, Ulsters, Ulsterettes & Vandykes,

Just Opened by

C. E. MYERS & CO.

— ALSO —

CLOTHS

in great variety by the yard—and made up to order. We make a specialty of

— SAWYER'S WOOLENS! —

For a good square trade call at the Old Stand

No. 3 Bow Street.

C. E. MYERS. C. E. SIMPSON

Chas. E. Laighton & Son,

Nearly opposite Post-Office.

Have in stock

New Bordeaux Goods,

CLARETS,

SAUTERNES, BURGUNDIES,

CHAMPAGNE AND

RHINE WINES!

Italian and French

OLIVE OILS,

in all sizes.

Richardson & Robbins'

ROLLED TONGUES,

Whole Boned Ham, Chicken, etc

FERRIS'

Pig Hams & Bacon!

with a complete line of

Seasonable Goods as can be found in New England.

IRON

A TRUE TONIC

A PERFECT STRENGTHENER. A SURE REVIVER.

IRON BITTERS are highly recommended for all diseases requiring a certain and efficient tonic; especially *Indigestion, Dyspepsia, Intermittent Fevers, Want of Appetite, Loss of Strength, Lack of Energy, etc.* Enriches the blood, strengthens the muscles, and gives new life to the nerves. They act like a charm on the digestive organs, removing all dyspeptic symptoms, such as *Tasting the Food, Belching, Heat in the Stomach, Heartburn, etc.* **The only Iron Preparation that will not blacken the teeth or give headache.** Sold by all druggists. Write for the A B C Book, 32 pp. of useful and amusing reading—*sent free.*

BROWN CHEMICAL CO., Baltimore, Md.

BITTERS

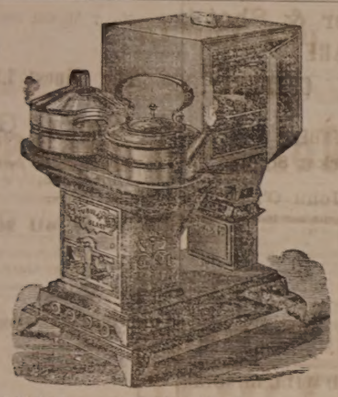

OIL STOVES,

THE ADAMS & WESTLAKE

Improved wire gauze non-explosive, the

TUBULAR HOT BLAST,

And several other kinds. No smoke. No odor. Suitable for all kinds of Cooking.

REFRIGERATORS, ICE CHESTS, ICE CREAM FREEZERS, RUBHOSE, VELOCIPEDES, CHILDREN'S CARRIAGES, ETC.

JOHN P. SWEETSER,

NO. 46 MARKET ST.

C. E. BOYNTON,

MANUFACTURER OF

SODA WATER

In Siphon Bottles and Fountains.

Cream, Ginger Beer, Tonic Beer, Root Beer, Pineapple Beer, Birch Beer,

GINGER ALE & MINERAL WATER.

— ALSO, BOTTLER OF —

MILWAUKEE LAGER, ELDRIDGE'S LAGER, and REFINED CIDER.

Of the different summer beverages manufactured at this establishment it is hardly necessary to say a single word. They have become popular "on their own merits," and can be found in many private families and on sale in every hotel, saloon and restaurant in this locality.

The Lagers bottled by me are from the best breweries in the country, and it is safe to say that there is no better in the world.

☞ Orders may be left at my establishment for any of the above, which will be delivered anywhere within the city limits without extra charge.

C. E. Boynton.

18 Bow street, - - Portsmouth, N. H.

THE *Admiration* OF THE WORLD.

Mrs. S. A. Allen's WORLD'S *Hair Restorer* IS PERFECTION!

For RESTORING GRAY, WHITE or FADED HAIR to its youthful COLOR, GLOSS and BEAUTY. It renews its life, strength and growth. Dandruff quickly removed. A matchless Hair Dressing. Its perfume rich and rare. Sold by all Druggists.

Established over 40 years. Enormous and increasing sales Throughout Europe and America.

ZYLO BALSAMUM (Mrs. Allen's)

A lovely tonic and Hair Dressing. It removes Dandruff, allays all itching, stops falling Hair and promotes a healthy growth with a rich, beautiful gloss, and is delightfully fragrant.

Price Seventy-five Cents in large glass stoppered Bottles. Sold by all Druggists.

Critchley & Whalley,

MACHINISTS, AND DEALERS IN

PIPE AND FITTINGS

Of all kinds, for

STEAM, WATER, AND GAS.

Engines and Boilers.

Other Machinery Bought and Sold.

Belting & Belt Lacings, Sheet Rubber, and all kinds of steam packing constantly on hand at manufacturers prices

STEAM HEATING APPARATUS

For warming buildings.

52 Hanover Street.

CARRIAGE AND SLEIGH STOCK.

Hubs, Spokes, Rims, Shafts, etc.; a fine lot of sleigh and pung dashers.

WHEELS! WHEELS!!

At Manufacturer's prices. Oak and Ash lumber.

G. J. GREENLEAF.

Hacking.

ORDER BOOKS for the services of the subscriber's

HACKS

Can be found at the AMERICAN STABLE, corner Congress and Chestnut streets, or at his residence, No. 70 Congress street. Orders left at either place promptly attended to.

W. H. Bennett.

Good and Reliable

INSURANCE COMPANIES.

COMMERCIAL UNION, of London.
FIRE ASSOCIATION, of Phila.
NIAGARA, of New York.
CONNECTICUT, of Hartford.
PHOENIX of London.

F. W. BEROCHEMONT & SON

No. 8 CONGRESS STREET.

FISH.

1000 *lbs. Dry Salted Pollock Fish.*
1000 *lbs. First Fare Cod Fish.*

For sale by

Henry F. Gerrish.

Cure Your Corns!

BY USING SCHI OTTERBECK'S

Corn, Wart & Bunion Solvent.

Entirely harmless; is not a caustic.
It removes Corns, Warts, Bunions and Callosities, without leaving a blemish.
Brush for applying in each bottle.
A CURE IS GUARANTEED.

Price 25 Cents. For sale by all Druggists.

Try it and you will be convinced, like thousands who have used it and now testify to its value.
Ask for Schotterbeck's Corn and Wart Solvent, and take no other. Sold by

DAVID KIMBALL & CO.,

No. 36 Market street,

Portsmouth, N. H.

New Hampshire Items.

At a meeting of the governor and council, Oct. 26th, a petition for pardon from the state prison of John Currier was referred to Councillor Stowell, to investigate and report. A pardon was refused John Proctor.

At the nineteenth annual meeting of the Exeter Manufacturing Co., Oct. 26th, the following directors were chosen: Eben Dole, Hervey Kent, H. W. Farwell, Thomas Appleton and William J. Dole, Jr. A dividend of four per cent will be paid semi-annually on preferred stock.

Saturday evening, Oct. 22d, the valuable barn of Joseph Moses of Tilton was burned. Suspicion immediately fastened upon a Frenchman named Joseph Bailey, who lived near where the fire occurred, and who had had trouble with Moses. Ten days before a dispute occurred between the two men, and subsequently Bailey was heard angrily to say: "I am not done with Moses yet." During the fire, Bailey made a severe assault upon Mr. Moses. Bailey was immediately arrested on two complaints—one charging him with incendiarism, and the other with assault.

James Perkins, a young man residing below Sawyer's mills, Dover, has been held in $1500 to answer to a charge of criminal assault upon Lizzie Tathner, a girl of fourteen years old, on the night of Sunday, Oct. 23d. Defendant was arrested on the girl's description of her assailant, and was identified by her as the man who made the assault.

Rev. G. L. Demarest, of Manchester, has been chosen secretary of the General Association of Universalists of the United States.

E. L. F. Hunt, a man seventy-seven years of age, residing with his son about a mile west of Whitefield village, was found dead in his room on the morning of Oct. 17th. On a small table near him was a lamp from which the oil had burned out, and an open bible from which he had undoubtedly been reading when he fell dead from his chair.

The Manchester & Keene railroad was put up at auction at Keene, Oct. 26th, by order of the courts. It consists of thirty miles of road in good running condition, but with no rolling stock. The bonded debt is $500,000. Recent improvements cost $57,436, and this debt has priority over all other claims. The sale was made subject to the liens, taking all liabilities with the sale. It was bought by Hon. S. W. Hale for $125,000, he bidding for the bondholders.

—There is a good deal of enthusiasm over Ireland's troubles, of course, but the Cambridge Land League goes ahead of anything else in "agitating." On a nicely painted sign, it announces that "meetings will be held on the second Tuesday of each week." This is quite too utterly often.—*Boston Herald.*

We need not be physicians to know when we have and how to cure a cold. We can have a special physician always near, by keeping convenient a bottle of Dr. Bull's Cough Syrup. Price 25 cents.

The starch mills at North Haverhill will not be started up this season on account of the scarcity of potatoes.

The Best Remedy for Chapped Hands Is Hegeman's Camphor Ice. It should be rubbed into the part affected. The warmth of the skin will soften it sufficiently, under ordinary circumstances, but in extreme cold weather, it may be necessary to warm it by the fire. If the hands are badly chapped, apply every night, and protect the hands by wearing an old pair of kid gloves. Hegeman's is the best and most popular of all the Camphor Ices made. Hegeman's Camphor Ice is also a cure for sore lips, chapped face, and sunburn. It is compounded with glycerine, which renders it more emollient than any other Camphor Ice; it will be found a most soothing application to the face after shaving.

In the action Ursula Clapp vs. the Nashua Iron & Steel company, for injuries to the plaintiff caused by the defendant's team, the jury gave a verdict of $1,750 to the plaintiff.

Terrible Loss of Life.

Millions of rats, mice, cats, bed-bugs, roaches, lose their lives by collision with "Rough on Rats." Sold by druggists, 15cts.

Catarrh of the Bladder.

Stinging, smarting, irritation of the urinary passages, diseased discharges, cured by Buchupaiba. Druggists. Depot at Thacher's.

Two sons of Oren Dickerson of Keene, while out hunting, were badly wounded in the face by their younger brother, who was also hunting, but did not see them.

He Told the Truth!

I was troubled with liver complaint for years, and suffered terribly. Lake, the druggist, advised me to take Sulphur Bitters. I took three bottles and am now a well man.—*Manufacturer, Waterbury.*

The first Council of the United Fellowship order in this State was organized at Nashua on Wednesday night, Oct. 19th. Thirty-eight charter members were present.

An Interesting Fact.

In France, all patent medicines must be endorsed by an official board of physicians before they can be sold. In lieu of such a law in America, the people have resolved themselves into a national committee which has endorsed Swayne's Ointment for allaying the itching accompanying the piles, as the only reliable remedy in the market. It's a poor rule that won't work both ways.

PERRY DAVIS' PAIN KILLER

IS A PURELY VEGETABLE REMEDY for INTERNAL and EXTERNAL Use.

A sure and speedy cure for Sore Throat, Coughs, Colds, Diphtheria, Chills, Diarrhea, Dysentery, Cramps, Cholera, Summer Complaint, Sick Headache, Neuralgia, Rheumatism, Bruises, Cuts, Sprains, etc.

Perfectly safe to use internally or externally, and certain to afford relief. No family can afford to be without it. Sold by all druggists at 25c., 50c., and $1 a bottle.

PERRY DAVIS & SON, Proprietors, Providence, R. I.

Back Ache

POSITIVELY CURED BY

Benson's Capcine Porous Plasters.

Reasons Why they are Preferred to All Other Porous Plasters or External Remedies:

First.

Because they possess all the merit of the strengthening porous plaster, and contain in addition thereto the newly discovered powerful and active vegetable combination which acts with increased rubefacient, stimulating, sedative and counter irritant effects.

Second.

Because they are a genuine pharmaceutical preparation, and so recognized by the profession.

Third.

Because they are the only plasters that relieve pain at once.

Fourth.

Because they will positively cure diseases which other remedies will not even relieve.

Fifth.

Because over 5000 physicians and druggists have voluntarily testified that they are superior to all other plasters or medicines for external use.

Sixth.

Because the manufacturers have received the only medals ever given for porous plasters.

Benson's Capcine Porous Plaster!

SEABURY & JOHNSON,

Manufacturing Chemists, New York.

A SURE REMEDY AT LAST. Price 25cts.
A MEAD'S Medicated CORN and BUNION PLASTER.

AN EXTRA LOT OF

Sponges, Chamois Skins and WHIPS

at reasonable prices, at

JOHN S. TILTON'S

Harness Maker and Trunk Repairer,

18 Congress Street.

JUST OPENED!

— AN —

Enormous Line!

— OF —

STRAW HATS!

Very Cheap.

F. G. MOES

No. 13 Congress street

New Advertisements.

GOLD MEDAL AWARDED THE AUTHOR.

A work of great Medical Merit, which has been adjudged the best medical work published in the English language, entitled "The Science of Life," bound in finest French calf, embossed, full gilt, 352 pages, contains beautiful steel engravings, 125 prescriptions, price only $1.25 sent by mail. Illustrated sample 6 c., and now, Address Peabody Medical Institute or Dr. W. H. PARKER, No. 4 Bulfinch st. Boston.

KNOW THYSELF.

EVERY SPOOL WARRANTED

THE STANDARD SILK OF THE WORLD.

PATENTS.

GEORGE E. LEWIN, Attorney at Law, WASHINGTON, D. C.

Send sketch or model for Preliminary Examination and Opinion as to Patentability, for which no charge is made. If reported patentable, no charge for services unless successful. Send for pamphlet of Instructions. Established in 1865. tu12

FAIRBANK'S ROCK CORDIALS.

ROCK AND RYE.
ROCK AND COGNAC.
ROCK AND JAMAICA.
ROCK AND SCHIEDAM.
ROCK AND NEW ENGLAND.
ROCK AND CHERRY.

Fairbank's Rock Cordials are destined to become the popular cordials of the day. One trial will convince the most skeptical of their medicinal qualities. The Rock and Rye is already a household word. The best physicians recommend it. All leading druggists sell it. If you have trouble with your throat or lungs it will cure it. See that you get a bottle—the style is shown in the cut—with our name in full on the label.

FISHER & FAIRBANKS.

16 Exchange St., Boston, Mass.

For sale by Druggists, and Wine Merchants.

AGENTS WANTED! NEW BOOK! First-class Work! A Fine-class Work! best work to coin money offered agents. $50 to $150 a month is made. Ladies and Gents wanted. Address J. P. FITCH, Publisher, Hartford, Conn.

WANTED AGENTS For the authentic and complete Life of James A. Garfield, from childhood to burial, by Col. R. H. Conwell, with introduction by His Excellency John D. Long, Gov. of Mass. The work is first-class and finely illustrated. Everybody will want this book. Address B. B. RUSSELL, Boston, Mass.

Agents Wanted for the best "Authentic Life and Public Services of

President Garfield,

fully illustrated with steel engravings. The most thrilling, eventful and Christian heroic life before the world. Truly a friend of humanity. His last days all fully and ably told by one of the best authors. Will outsell all others. Lose no time to secure territory. Extra terms, outfit only 50 cts. Address at once D. L. GUERNSEY, Pub., 61 Cornhill, Boston, Mass.

Agents Wanted for the Life and Times of

FREDERICK DOUGLASS

Written by himself. Elegantly illustrated. This work contains an account of his early life as a slave and his complete history to the present time, interspersed with many thrilling anecdotes of his career. The hundreds of thousands who have been thrilled by the eloquence of this wonderful man will highly prize the work. In this work the charm of historical truth and the absorbing interest of romance are combined in one. PARK PUBLISHING CO., Hartford, Conn.

GARFIELD'S Favorite Portrait from a Negative by Bierstadt, Artist of New York, of which Gen. Garfield ordered over 2000 for personal use. His last order was for 100 just before his assassination. Size 16X21, $1.00. Superior to the finest steel plate. The people want a Standard Portrait. AGENTS WANTED to sell Garfield's Favorite, also his Life by Rev. Dr. Draper of N. Y. E. B. TREAT, No. 757 Broadway, N. Y. PORTRAIT.

Agents Wanted for the Life of

GARFIELD,

Complete, containing the full history of his noble and eventful life, his cowardly assassination, the incidents of the sick chamber, and his heroic end. A large octavo, over 700 pages, fully illustrated. Just published,

Woman's Love & Life

A remarkable book, beautifully written, finely illustrated. An eloquent plea for the elevation of woman's position in society and at home. 40,000 copies have been sold in Paris and London. J.A.S. BETTS & CO., Hartford, Conn. tu4

GARFIELD Agents wanted for Life of President Garfield. The complete, faithful history from cradle to grave, by the eminent Biographer, Col. Conwell. Books all ready for delivery. An elegantly illustrated volume. Condensed edition. Enormous terms. Agents take orders for from 20 to 50 copies daily. Outsells any other book ten to one. Agents never made money so fast. The book sells itself. Experience not necessary. Failure unknown. All make immense profits. Private terms free. tu7 GEO. STINSON & CO., Portland, Maine.

Fletcher & Tanton,

UPHOLSTERERS,

Furniture Dealers & General Undertakers

No. 58 Market Street, Portsmouth, N. H.

Coffins, Robes and Caskets always on hand or made to order. Orders left at 39 Deer Street or 27 State Street, by day or night, will be promptly attended to. S. S. FLETCHER. H. G. TANTON.

THE COLLATERAL LOAN CO.'S 43D SEMI-ANNUAL SALE

OF Unredeemed Property will commence Tuesday, Oct. 26th, at 10 o'clock A. M., and continue on following days at the same hour, at the Banking Rooms of the Institution, 328 Washington St., Boston, over the Transcript office. An extensive assortment of Diamonds, Watches, Fire-arms, Musical Instruments, Jewelry, Solid Silver-Ware and miscellaneous articles will be offered. tu27

Dress Trimmings.

LADIES.

We have a much larger stock of

Fringes, Gimps and Ornaments,

than last season, and our prices are much lower.

Please Examine.

MORRIS C. FOYE.

Transportation.

Eastern & Maine Central Railroad Line.

CARS leave the Station of the Eastern Railroad between Deer and Elm streets, as follows:

For Boston at 4 05, 7 35, 8 20, 11 00 A. M., 3 10, 5 20 P. M. Sundays, 4 05 A. M., 4 50 P. M.

For Portland, Augusta, Brunswick, Lewiston, and Bangor, 10 00 A. M., 3 00, 9 10 P. M. Sundays 9 10 P. M.

For St. John and Halifax, daily 9 10 P. M.

For Great Falls and Wolfeboro, 10 00 A. M., 5 40 P. M.

For North Conway, 10 00 A. M.

For Dover and Way Stations, 5 00, 9 50 A. M., 12 20, 3 05, 6 55 P. M.

Trains leave for Portsmouth—

From Boston, 7 30, 10 00 A. M., 12 30, 3 15, 4 40, 7 00 P. M. Sundays 8 00 A. M., 7 00 P. M.

From Portland, 2 00, 8 45 A. M., 1 00 P. M.

From North Conway, 7 55 A. M.

From Wolfeboro', 8 15 A. M., 3 00 P. M.

From Wolfeboro' Junction, 6 38, 8 56 A. M., 3 48 P. M.

From Great Falls, 7 37, 10 00 A. M., 4 38 P. M.

From Dover, 8 45, 10 30 A. M., 2 36, 4 45, 7 30 P. M.

From Newington, 7 01, 10 43 A. M., 2 45, 5 01, 7 35 P. M.

Trains from Boston arrive in Portsmouth at 9 36, 12 15, 2 50, 5 30, 6 30, 9 50 P. M. Sundays 10 15 A. M., 9 00 P. M.

Trains from Portsmouth arrive in Boston at 6 30, 9 05, 10 33 A. M., 1 15, 5 20, 7 35, P. M. Sundays 6 30 A. M., 6 30 P. M.

D. W. SANBORN, Master of Transportation. LUCIUS TUTTLE, G. P. & T. A. Oct. 13th, 1881.

Concord & Portsmouth Railroad.

PASSENGER TRAINS leave Concord Railroad Station, foot of Bridge street:

For Newmarket Junction, Manchester, Concord and Upper Railroads, at 7 50 A. M., and 6 30 P. M.

Arrive at Manchester at 9 46 A. M., and 7 10 P. M.

Arrive at Concord at 10 35 A. M., and 8 15 P. M.

Leave Concord at 7 20 A. M., and 3 35 P. M.

Leave Manchester at 8 10 A. M., and 4 25 P. M.

Arrive at Portsmouth at 10 10 A. M., and 6 15 P. M.

☞ All trains connect at Newmarket Junction, with trains of the Boston & Maine Railroad for Exeter, Haverhill, Lawrence and Boston; and for Dover, Great Falls and Portland; at Concord with trains to and from all the Upper Railroads.

H. E. CHAMBERLIN, Supt.

STEAMER "MYSTIC."

KITTERY AND PORTSMOUTH.

Leave Stimpson's wharf, Kittery,		Leave Adams & Co.'s wharf, foot of Daniel St., Portsmouth,	
6 45 A. M.		7 25 A. M.	
" 8 35		" 9 20	
" 9 50		" 10 50	
" 11 15		" 12 15 P. M.	
" 1 50 P. M.		" 2 50	
" 3 15		" 4 00	
" 4 15		" 4 50	

Leaves Kittery Tuesday, Thursday and Saturday evenings at 6 25 and 8 00; Portsmouth at 7 00 and 9 00.

Fare Five Cents Each Way.

Extra trips to accommodate parties and entertainments. Freight taken at low rates. Parties wishing to charter the steamer for excursions can do so by applying to

CAPT. H. W. TREFETHEN, Proprietor.

STEAMER JAMES SAMPSON.

KITTERY & PORTSMOUTH.

Leave Navy Yard Bridge, Kittery		Leave Navy Yard Landing, Portsmouth	
6 35 A. M.		6 45 A. M.	
" 8 45		" 9 44	
" 9 50		" 11 00	
" 11 45		" 12 45 P. M.	
" 1 40 P. M.		" 1 45	
" 2 00		" 3 00	
" 3 15		" 4 00	
" 4 35		" 5 00	
" 5 10		" 6 15	
" 7 30		" 6 50	
" 8 10		" 8 00	
		" 9 00	

Leave Kittery, (Navy Yard Bridge) for Kittery Point at 8 45 and 9 50 A. M., and 2 00 and 5 10 P. M.

Leave Kittery Point Bridge for Portsmouth and Kittery Point at 9 20 and 10 35 A. M., and 2 25 and 5 40 P. M.

Leave Navy Yard Landing, Portsmouth, for Kittery Point at 8 35 and 10 15 A. M., and 3 10 and 5 30 P. M.

SOUTH SHORE S. S. CO.

Boston & Portsmouth,

Direct Service.

S. S. "ACUSHNET,"

Will leave Comey's wharf, Boston, for Portsmouth, every Wednesday at

9 O'CLOCK, A. M.

Returning, will leave Portsmouth for Boston each Friday at

8:00 O'CLOCK, A. M.

Fare—Single passage, $1.00. Round trip tickets, $1.50 each.

J. W. SEAVER, agent.....Boston.
R. B. BEAUMONT, agent.....Portsmouth.

N. B. Freight received at all times; but to insure passage on sailing days, must be on the wharf one hour before sailing time.

☞ Meals furnished on board, if desired.

TO KITTERY POINT,

Touching at Newcastle

The Steamer "FEARLESS"

will commence her trips April 4th, and run as follows, until further notice:

Leave Portsmouth		Leave Kittery Point	
9 30 A. M.		8 30 A. M.	
" 11 30		" 10 30	
" 2 15 P. M.		" 1 30 P. M.	
" 3 45		" 4 15	

Landing in this city, Fernald's wharf, rear of No. 80 Market street.

Fare 10 Cents Each Way.

THEODORE KEEN, Proprietor.

March 29th, 1881.

FALL RIVER LINE

— FOR —

NEW YORK, SOUTH AND WEST.

This line with its superior construction, superb equipment, palatial steamers and consummate care for the comfort of its patrons, presents Preeminent Advantages over all others. Trains connecting at Fall River with the well known steamers

BRISTOL AND PROVIDENCE

Leave Boston from Old Colony Depot, week days at 4 45 (accommodation,) and 6 P. M., (Steamboat Express.) Sundays at 7 P. M.

Leave New York, Pier 5 East at 5 00 P. M. daily.

Passengers leaving Portsmouth at 8 15 P. M., arrive in Boston in season to connect with the steamboat express train. Through tickets for sale at the Eastern, B. & M. Stations; state rooms secured at the office of the Eastern, No. 3 Old State House, and at Old Colony Depot in Boston.

J. R. KENDRICK, Supt.

L. H. PALMER, Agent, No. 3 Old State House.

Portsmouth Daily Chronicle.

By CHRONICLE & GAZETTE PUBLISHING COMPANY. | PORTSMOUTH, N. H., SATURDAY, OCTOBER 29, 1881. | $6 PER YEAR IN ADVANCE. THREE CENTS PER COPY.

I am Opening this week the Largest Assortment of the

FINEST MADE CLOTHING!

In Men's, Boys, Youths and Children's that I ever had the Pleasure of Showing to the People of Portsmouth. If in need of

BOOTS, SHOES or CLOTHING it will pay you to

VISIT THE ORIGINAL, ONE PRICE, SQUARE DEALING STORE OF

E. S. FAY, - - - - - - - No. 3 Congress St.

THE PORTSMOUTH DAILY CHRONICLE

(Established August 20, 1852.)

Is Published Every Morning, Sundays excepted, at No. 7 Exchange Building, Pleasant street, opposite the Post Office, by the

Chronicle and Gazette Publishing Company.

TERMS $6.00 PER YEAR.

The New Hampshire Gazette

(The Oldest Newspaper in the United States, established Oct. 7th, 1756,)

is published every Thursday at the same office. Terms, $1.50 per year; $2.00 per year, if not paid in advance.

ADVERTISEMENTS inserted on reasonable terms, in either or both papers. The GAZETTE, having a large country (in addition to its local) circulation, is an excellent medium of advertising. A liberal reduction made when advertisements appear in both papers.

☞ Correspondence from neighboring towns containing items of public interest, will be gladly received. All communications should be addressed and all checks made payable to the

CHRONICLE & GAZETTE PUBLISHING CO.,

PORTSMOUTH, N. H.

The Job Printing Business is conducted in the same office by Mr. Charles W. Gardner, who keeps on hand a large and well-selected stock of all materials required in his line.

Mr. J. H. Bates, Newspaper Advertising Agent, 41 Park Row (*Times* building,) New York, is authorized to contract for advertisements in the CHRONICLE and GAZETTE, at our best rates.

PATENTS!

R. H. EDDY,

No. 16 State St., Opposite Kilby, Boston.

SECURES PATENTS in the United States; also in Great Britain, France and other foreign countries. Copies of the claims of any Patent furnished by remitting one dollar.—Assignments recorded at Washington. *No Agency in the United States possesses superior facilities for obtaining Patents or ascertaining the patentability of inventions.*

R. H. EDDY, Solicitor of Patents.

Testimonials.

I regard Mr. Eddy as one of the *most capable and successful* practitioners with whom I have had official intercourse. CHARLES MASON, Commissioner of Patents.

"Inventors cannot employ a person more trustworthy or more capable of securing for them an early and favorable consideration at the Patent Office." EDMUND BURKE, Late Commissioner of Patents.

BOSTON, October 19, 1870.

R. H. EDDY, Esq.,—*Dear Sir:* You procured for me, in 1860, my first patent. Since then you have acted for and advised me in hundreds of cases, and procured many patents, reissues and extensions. I have occasionally employed the best agencies in New York, Philadelphia and Washington, but I still give you almost the whole of my business, in your line, and advise others to employ you. Yours truly, GEORGE DRAPER.

BOSTON, January 1, 1881. 3tawtjan81

DENNIS SHEA,

MANUFACTURER OF

Cement Stone Pipe

— AT —

26 WATER STREET, PORTSMOUTH.

The best Pipe made for Sewers, Culverts, Cellar and Sink Drains, Water Closets, etc. Gives perfect satisfaction wherever used. Is proof against frost, acids, and all substances which pass through the Pipe.

For sale at wholesale or retail, or laid in the best manner.

Orders for Pipe and laying left at the factory will receive prompt attention.

DR. SANFORD'S LIVER INVIGORATOR

Only Vegetable Compound that acts directly upon the Liver, and cures Liver Complaints, Jaundice, Biliousness, Malaria, Costiveness, Headache. It assists digestion, strengthens the system, regulates the bowels, purifies the blood. A Book sent free. DR. SANFORD, 162 Broadway, N. Y.

FOR SALE BY ALL DRUGGISTS.

L. S. L.

A SPLENDID OPPORTUNITY TO WIN A FORTUNE. Tenth Grand Distribution, Class L, at New Orleans, Tuesday, November 8, 1881—186th Monthly Drawing.

LOUISIANA STATE LOTTERY COMPANY.

Incorporated in 1868 for 25 years by the Legislature for Educational and Charity purposes—with a capital of $1,000,000—to which a reserve fund of over $420,000 has since been added.

By an overwhelming popular vote its franchise was made a part of the present State Constitution adopted December 2d, A. D., 1879.

Its Grand Single Number Drawings will take place monthly. It never scales or postpones. Look at the following Distribution:

CAPITAL PRIZE, $30,000.

100,000 TICKETS AT TWO DOLLARS EACH.

HALF-TICKETS, ONE DOLLAR.

LIST OF PRIZES.

1 Capital Prize of		$30,000	$30,000
1 Capital Prize of		10,000	10,000
1 Capital Prize of		5,000	5,000
2 Prizes of	"	2,500	5,000
5 Prizes of	"	1,000	5,000
20 Prizes of	"	500	10,000
100 " "	"	100	10,000
200 " "	"	50	10,000
500 " "	"	20	10,000
1000 " "	"	10	10,000

APPROXIMATION PRIZES.

9 Approximation Prizes		$300	$2,700
9 "	"	200	1,800
9 "	"	100	900
1857 Prizes amounting to			$110,400

Responsible corresponding agents wanted at all points, to whom liberal compensation will be paid.

For further information, write clearly, giving full address. Send orders by express or Registered Letter, or Money Order by mail, addressed only to

M. A. DAUPHIN,
New Orleans, La.

or M. A. DAUPHIN,
No. 212 Broadway, New York.

All our Grand Extraordinary Drawings are under the supervision and management of Generals G. T. Beauregard and Jubal A. Early.

Notice to the Public.

The public are hereby cautioned against sending any Money or Orders to Nunes & Co., 88 Nassau st., New York City, as authorized by the Louisiana State Lottery Company to sell its Tickets. They are flooding the country with Bogus Circulars purporting to be of The Louisiana State Lottery Company, and are fraudulently representing themselves as Agents. They have no authority from this Company to sell its tickets, and are not its agents for any purpose. M. A. DAUPHIN,
Pres. Louisiana State Lottery Co.

NEW ORLEANS, LA., July 4, 1881.

BABY OLIVES!

5 cases, for sale by

H. F. GERRISH.

37TH

Popular Monthly Drawing of the

COMMONWEALTH DISTRIBUTION CO.

In the city of Louisville, on

MONDAY, OCT. 31st, 1881.

These drawings occur monthly (Sunday excepted,) under provisions of an act of the General Assembly of Kentucky.

The United States Circuit Court on March 31st rendered the following decision:

1st. That the Commonwealth Distribution company is legal.

2d. Its drawings are fair.

N. B.—This Company has now on hand a large reserve fund. Read the list of prizes for the

October Drawing.

1 Prize	$30,000	100 Prizes	$100 each	$10,000
1 "	10,000	200 "	50 "	10,000
2 "	5,000	600 "	20 "	12,000
10 "	$1000 each 10,000	1000 "	10 "	10,000
20 "	500 " 10,000			
9 Prizes	$300 each, Approximation Prizes,			$2,7000
9 "	200 " "	"	"	1,800
9 "	100 " "	"	"	900
1,960 Prizes				$112,400

Whole Tickets, $2. Half Tickets, $1.
27 Tickets, $50. 55 Tickets, $100.

Remit money or bank draft in letter, or send by express. Don't send by registered letter or post-office order. Orders of $5 and upward, by express, can be sent at our expense. Address all orders to R. M. BOARDMAN, Courier-Journal Building, Louisville, Ky., or R. M. BOARDMAN, 212 Broadway, New York.

Silas Philbrick,

MANUFACTURER OF

Marble Monuments, Grave Stones,

Table Tops and Mantel Pieces; also Brown stone and Granite, for all purposes.

☞ A large stock of grave-stones and monuments, made during the winter, for sale at reasonable rates at the Stone Yard, Pier wharf, State street, Portsmouth.

WHIPS All kinds, cheap, at LARRABEE'S 26 Congress Street, up-stairs.

100 CASES of NEW GOODS.

Stand from Under

— AND —

Let the Prices

OF BOOTS, SHOES, HATS, CAPS, AND FURNISHING GOODS,

COME DOWN!

WE ARE BOUND TO SELL!

— AND —

YOU CAN'T STOP US.

DON'T FORGET IT.

William B. Hussey & Co.,

No. 51 Congress Street.

PORTSMOUTH, N. H.

Portsmouth Insurance Agency

ESTABLISHED 1851.

JOHN SISE, INSURANCE AGENT,

OFFICE,

4 Market Sq., Up-Stairs.

ÆTNA INSURANCE CO., Of Hartford, Conn.
HOME INSURANCE CO., Of New York.
HARTFORD FIRE INSURANCE CO., Of Hartford, Conn.
ROYAL INSURANCE CO., Of Liverpool, Eng.
FRANKLIN FIRE INSURANCE CO., Of Philadelphia, Pa.
PHENIX INSURANCE CO., Of Brooklyn, N. Y.
LONDON AND LANCASHIRE FIRE INSURANCE CO., Of Liverpool, Eng.
Pennsylvania Fire Insurance Company, Of Philadelphia, Pa.
METROPOLE INSURANCE CO., Of Paris, France

Responsible Companies, Large Assets, Equitable Rates, Prompt Settlements.

JOHN SISE,

Insurance Agent, 4 Market Sq., Up-Stairs.

MORSE & ILSLEY

FIRE, LIFE AND ACCIDENT

INSURANCE

AGENTS,

Represent the following reliable companies:

THE INSURANCE COMPANY OF NORTH AMERICA, *Of Philadelphia, Pa.*

LIVERPOOL and LONDON and GLOBE *U. S. Office, New York City.*

SPRINGFIELD, *Of Springfield, Massachusetts.*

QUEEN, *Liverpool and London.*

PHŒNIX, *Of Hartford, Conn.*

ORIENT, *Of Hartford, Conn.*

TRAVELLERS' LIFE and ACCIDENT COMPANY, *Of Hartford, Connecticut.*

NEW ENGLAND MUTUAL LIFE, *Of Boston, Mass.*

The above companies are well known and reliable, and we solicit the patronage of our friends and the public. All losses adjusted and promptly paid at our office.

MORSE & ILSLEY,

NO. 14 PLEASANT ST., - UP ONE FLIGHT

FLOUR!

Just received

500 BARRELS

of the best St. Louis and Wisconsin Flour. Also some of the best Minnesota Haxall, which I shall sell at

WHOLESALE AND RETAIL!

LOWER than the same grades of Flour can be bought in Portsmouth. Call and price my Flour before purchasing elsewhere, at the old and popular stand of C. ROBINSON & SON,

16 BOW STREET.

Portsmouth, April 20th, 1881.

J. S. JAMES.

STEPHEN D. SCRIGGINS,

Carriage Painter.

No. 16 Vaughan Street, Portsmouth, N. H.

Having spacious and good accommodations and long and large experience, he solicits patronage in this line.

WHIPS!

In Large Variety, Cheap

— AT —

LARRABEE'S, 26 Congress Street, Up-Stairs.

The great superiority of DR. BULL'S COUGH SYRUP over all other cough remedies is attested by the immense popular demand for that old established remedy.

DR. BULL'S COUGH SYRUP

For the Cure of Coughs, Colds, Hoarseness, Croup, Asthma, Bronchitis, Whooping Cough, Incipient Consumption and for the relief of consumptive persons in advanced stages of the Disease. For Sale by all Druggists.—Price, 25 cents.

SULPHUR BITTERS

The Greatest Blood Purifier ON EARTH.

This Great German Medicine is composed of Yellow Dock, Mandrake, Gentian, Dandelion, Juniper Berries, etc., combined with the Extract of Sulphur, which makes it the Greatest Blood Purifier known. Do not ever take BLUE PILLS or arsenic, they are deadly. Your Kidneys are Price your trust in SULPHUR BITTERS, the purest and out of order. Use SULPHUR BITTERS, the best medicine ever made. Use SULPHUR BITTERS. If you are sick, no matter what ails you, use

Is Your Tongue Coated with a yellow sticky substance? Is your breath foul and offensive? Your stomach is out of order. Use SULPHUR BITTERS Immediately! Is your Urine thick, cloudy, or high-colored?

Sulphur Bitters!

Don't wait until you are unable to walk, or are flat on your back, but get some at once, it will cure you. Sulphur Bitters is

IT IS

The Invalid's Friend.

The young, the aged and tottering are soon made well by its use. Remember when you read here, it may save your life, it has saved hundreds. Don't wait until to-morrow,

Try a Bottle To-Day!

PRICE, ONE DOLLAR.

A. P. Ordway & Co., Chemists, Lawrence, Mass., Sole Proprietors for U. S. and Canada.

Dandelion

Juniper Berries

SULPHUR PLASTERS cure pain in the side. KAUFMANN'S PILLS do not gripe. 25 cents.

HOLMAN'S PAD

TRADE MARK.

ACTS BY ABSORPTION THROUGH THE NERVE FORCES AND THE CIRCULATION.

Dr. Holman's Pad is the Original and Only Genuine Curative Pad, the only remedy that has an honestly-acquired right to use the title-word "Pad" in connection with a treatment for chronic diseases of the Stomach, Liver, Spleen and Malarial Blood Poisoning.

Holman's Pad has such complete control over the most persistent Chronic Diseases of the Stomach and Liver, including Indigestion, all forms of Dyspepsia, Bilious and Sick Headaches, Nervous Prostration and Sleeplessness, as to amply justify the eminent Professor Loomis' high encomium: "It is nearer a Universal Panacea than anything in medicine!"

Beware of Bogus and Imitation Pads. Each Genuine HOLMAN PAD bears the Private Revenue Stamp of the Holman Pad Company, being the above Trade Mark printed in green.

FOR SALE BY ALL DRUGGISTS,

Or sent by mail, postpaid, on receipt of $2.00. Full Treatise sent FREE.

HOLMAN PAD CO.,

(P. O. Box 2112.) 746 Broadway, N. Y.

Dr. Holman attends daily. Consultation Free. Suitable rooms for the reception of lady patients.

$5 TO $20 per day at home. Samples worth $5 free. Address Stinson & Co., Portland, Maine.

Daily Chronicle.

Brush's Stored Electricity.

Mr. Brush, whose lights make bright our Scollay square, and shine in other cities, comes to the front with his way of packing electricity for use when wanted, wasting none. Mr. Brush lives in Cleveland, O., and from the *Leader* and the *Herald* of that city the following is abstracted: "Mr. Brush for a number of years past has been hard at work in this direction, overcoming first one difficulty and then another, and all the time retraining from any statements on the subject. He now for the first time makes the statement that by his methods the storage of an indefinite amount of electricity for an indefinite time, ready for use at any moment, is as easy and certain of accomplishment as the regular production of electricity by his dydamo-electric machine. Mr. Brush uses for his storage-reservoirs metal plates, so arranged that they are capable of receiving a very large charge of electricity and of holding it for an indefinite time. The storage reservoirs vary in size as desired, and may be transported from place to place and used as desired. They may be put to any use of which electricity is possible. They can be taken about in wagons by day and left at the houses of citizens, like so much ice or kerosene, and used at night. Each citizen may then run his own electric light as he pleases. The plates can be put on street cars, connected with the axles and made to run the cars without horses. Steam cars may be ultimately run in the same way. Mr. Brush's last invention is only now a case of economy. For some uses it will be cheaper, for others more expensive, than the present methods of obtaining power. The practical character of the invention is settled. The engines can run and electricity be accumulated during the day, and then at night two sets of lights can be run, one set by the power stored up. An indefinite amount of electricity can be stored in this way, and used as wanted. The details of the method cannot now be made public."—*Boston Star.*

Great joy entered the household of Mrs. Harrigan, 172 E. One Hundred and thirty-second street, New York, when her little boy, who had been pronounced hopelessly incurable from severe inflammatory rheumatism by the doctors, was entirely cured by a single bottle of St. Jacobs Oil, kindly brought by a friend interested in the case.

One of the six missing boats of the Dutch steamer Konig der Nederlanden, which foundered on her voyage from Batavia to Amsterdam, has been picked up in the Indian ocean, and taken to Aden. It contained nineteen persons.

Centaur Liniment.

Invaluable to families, and owners of horses Sold everywhere.

Castoria.

For sour stomach, constipation, and fretfulness of children. Pleasant, safe and cheap. 900 drops; 35 doses, 35 cents.

Ash-Tonic;

A perfected purifyer of the system. In 1-2lb. bottles; 75 cents. For dyspepsia, the many forms of liver complaint, impure and impoverished blood, and functional derangements attendant upon debility. For symptoms indicated by indigestion, loss of appetite, nausea, sick headache, sour stomach, furred tongue, drowsiness, blanched lips, sallow complexion, pain in the side or back, eruptions, depression of spirits, nervous irritability and hysteria, and for building up the system, ash-tonic is unquestionably the most prompt and energetic remedy yet devised.

The new water supply of Newburyport, Mass., was tested on Oct. 26th as to its adequacy for fire department uses, and the test proved decidedly unsatisfactory.

A Remarkable Coincidence.

It is a matter of journalistic record, that some years since a schooner set sail from Baltimore, having on board a crew of thirteen men. By a most singular freak of nature, the entire force was attacked by a skin disease, which manifested itself in large ulcerated sores on the arms and hands, wholly incapacitating the men from duty. The result was that the vessel was towed back to the city where the men were placed in the hospital. Moral! Had Swayne's Ointment for skin diseases been used in the first place,

the crew would have recovered in from twelve to forty-eight hours.

John B. Clark has served upon his wife papers notifying her that he has instituted proceedings against her for divorce—the result of recent scandals in Washington. This is not the jovial John B. Clarke who runs the Manchester *Mirror*, but Congressman John B. Clark, Jr., of Missouri, who was married about a year ago with great eclat.

Proof Everywhere.

If any invalid or sick person has the least doubt of the power and efficacy of Hop Bitters to cure them, they can find cases exactly like their own in their own neighborhood, with proof positive that they can be easily and permanently cured, at a trifling cost—or ask your druggist or physician.

GREENWICH, Feb. 11th, 1880.

Hop Bitters Co.—Sirs—I was given up by the doctors to die of scrofula consumption. Two bottles of your Bitters cured me. LEROY BREWER.

Rev. Isaac I. Stein of Leavenworth, Kas., is in the tombs at New York awaiting trial for stealing blankets from the Metropolitan hotel, an overcoat from a boarder, and for "beating" the St. Nicholas hotel out of a board bill.

In the Whole History of Medicine

No preparation has ever performed such marvellous cures, or maintained so wide a reputation, as AYER'S CHERRY PECTORAL, which is recognized as the world's remedy for all diseases of the throat and lungs. Its long continued series of wonderful cures in all climates has made it universally known as a safe and reliable agent to employ. Against ordinary colds, which are the forerunners of more serious disorders, it acts speedily and surely, always relieving suffering, and often saving life. The protection it affords, by its timely use in throat and chest disorders, makes it an invaluable remedy to be kept always on hand in every home. No person can afford to be without it, and those who have once used it never will. From their knowledge of its composition and operation, physicians use the CHERRY PECTORAL extensively in their practice, and clergymen recommend it. It is absolutely certain in its healing effects, and will always cure where cures are possible.

For sale by all druggists.

Portsmouth Chronicle.

SATURDAY, OCT. 29, 1881.

[Entered at the Post-Office at Portsmouth, N.H. as second-class matter.]

"The Children's Garfield Home."

A project in memory of the late President originated in the suggestion of a little boy, Willie P. Herrick, for founding a "Garfield Home" for poor and sick children by subscriptions from the children of America. Willie writes to the New York *Evening Post* as follows:

I felt very badly when our President died, and my brother and I think it would be very nice to have a home in the country for little sick children. Mamma thought that each little boy or girl could give from one cent up to twenty-five cents. We thought we could call it the "Garfield Home," and we also thought it would be very nice to have a picture of President Garfield in it. We would like all little boys and girls to join in this. Please put this in the paper, and also put in for the parents to tell the children.

WILLIE P. HERRICK.

Newport, September 27, 1881.

To this letter, inclosing a dollar as the contribution of four children, Willie's mother adds:

The children were intensely interested and affected. Their earnest, child-like prayers and faith touched our hearts, and we have heard the same story from other parents. Great good might be accomplished by turning this tide of children's sympathy and love to practical use.

The *Post* having declined to act as banker of the fund, the *St. Nicholas Magazine* for young folks reprints Willie's suggestion in its November number, believing that its young readers will be glad to learn of the project, and to give it practical aid; and the publishers of *St. Nicholas* have volunteered to receive and credit all subscriptions to the "Garfield Home" that may be sent them, with the understanding that if the total amount subscribed should prove insufficient for the founding of a Home, it may be applied in the form of a "Children's Garfield Fund" to the benefit of the Poor Children's Summer Home, or some kindred charity of New York city. Any persons interested may address or send moneys to "The Century Co., Union Square (north,) N. Y."

Dime Novel Heroes.

Two young scoundrels who recently wrecked a train on the Burlington, Cedar Rapids & Northern railroad, near Cedar Rapids, Iowa, when Engineer Hardy was killed, have been run down by a Chicago detective, who has forced from them a confession of their guilt. The prisoners are Joseph Phillips, aged twenty years, and George Veldenburg, aged sixteen. The former is a native of the west; the latter was brought, with several other boys, about four years ago from an orphan home in New York, and was adopted by a farmer named Shields, living near the railroad. The boys admitted that they had been reading the lives of the James boys, and other similar literature, and had been plotting against the railroad company for several months; their plan was to rob a train and then go to New York, where they expected to be able to fit themselves with an armor of steel shirts, and return to the west to go into business as highwaymen. Both express no regret for their fatal work, but are proud of it. They are in jail in Vinton, Ia., where they will be tried.

Mississippi Law.

A despatch from Greenville, Miss., of Oct. 26th, says:

Lanier, who killed D. S. Love here last Friday, was examined before Judge Valliant, mayor of Greenville, yesterday, and acquitted. Mayor Valliant is one of our most respected citizens, and his decision is indorsed by the entire community. The details of the libel by Love on the wife of Lanier are utterly unfit for publication. It appeared at the trial that Love was an unsuccessful suitor, and persecuted the lady before her marriage, and after that event sought the revenge of blasting her character. In discharging the prisoner, Judge Valliant said:

"I have been a practicing lawyer for more than twenty years, and I have never seen or heard of such a case like this. There is no law to which the defendant in a case like this could appeal. If any one in a position like that occupied by him had sued for damages he would simply have been laughed at. It is therefore my opinion that he did just what I or any other man of honor would do, and I therefore discharge the prisoner, and bid him go hence without delay."

This decision was received with shouts of applause.

News and Notes.

The British Channel squadron has been ordered to the Irish coast.

Steamer Jennie Gilchrist was wrecked against a bridge near Little Rock, Ark., on Thursday night last, through the breaking of some of her machinery, and seventeen lives were lost. Nearly all the steamer's men were drunk at the time of the accident.

The British steamer Calliope has been lost on the Spanish coast, one man only escaping.

Richmond, Va., says: "The remarkable demand for confederate bonds continues, and the boom for these valueless promises to pay is unabated. The best demand for these bonds seems to be here in the capital of the late confederacy, where they were originally manufactured and issued. It is not probable, however, that the scheme for their purchase now being so industriously pursued, originated in Richmond; but nevertheless the demand here possesses wonderful vitality. The brokers are all advertising for them. One leading banking house has purchased nearly $5,000,000 coupon bonds at from $3 to $5 per $1,000.

Levi A. Dowley, once one of the leading business men of Worcester, Mass., committed suicide in one of the hotels of that city, Tuesday, Oct. 25th. Having amassed a fortune in Worcester and Boston, he removed to New York, where speculation reduced him to want, and at the age of eighty years he went back to his old home and died by his own hand.

A despatch from Rome announces the death of Cardinal Edvardo Borromeo, who was master of the chamber and major domo of the palace of Pope Pius IX. He was born at Milan, Aug 3-1, 1822, and was published as a cardinal by Pius IX. on March 13th, 1868.

The body found mutilated in a swamp at Freeport, L. I., in August, has been recognized as that of Miss Minnie Clark of Bridgeport, Conn., who left her home in May last. The facts relating to her disappearance and death it is said are in possession of the officers, but will not be made public until one or more arrests have been made. The body was found by a man who was out gunning, and was cut in two at the waist, the pieces being several feet apart.

The *Sporting Life*, of London, Eng., calls attention to the fact that the horses over whom Mr. Keene's "Foxhall" obtained a double victory, the Cesarewitch and Cambridge stakes, were far superior to those defeated by Mr. Masque's "Roseberry" in 1876, on the only previous occasion of the same horse securing both stakes in the same year.

Baron Blanc, formerly Italian minister to the United States, has telegraped to Frederic Coudert, consul for the Italian government in New York, that the identity of the Italian brigand Ranlazzo, or Esposito, who was surrendered by the United States authorities under the extradition treaty, has been established, and that an important service has been rendered to the cause of justice.

The annual report of the lighthouse board for the fiscal year which ended June 30th, 1881, has just been submitted to the secretary of the treasury. The total amount which it is estimated will be needed for the general service of the lighthouse establishment during the coming fiscal year is as follows: For the lighthouse establishment, $2,248,000; for lighthouses and fog signals, $530,000.

At Tombstone, Arizona, four cow boys, Ike Clandon, Bill Clandon, Frank McLowery and Tom McLowery, paraded the town for several days, drinking hard, and making themselves obnoxious. The city marshal Wyatt, on Oct. 27th arrested Ike Clandon. Soon after his release the four met the marshal, his brothers, Morgan and Wyatt, and J. H. Halliday. The marshal ordered them to give up their weapons, when a fight commenced. About thirty shots were fired; both McLowery boys were killed; Bill Clandon was mortally wounded, dying soon after; Ike Clandon was slightly wounded in the shoulder, and Marshal Wyatt was also slightly wounded. The others were unhurt.

Miss Nellie Locke of this city is to make her *debut* as a vocalist next month at Music hall, appearing under the management of Mr. Henry L. Harlow. Those, who have had the pleasure of listening to this young lady bespeak for her a brilliant career.—*Journal.*

A pair of horses attached to a heavy wagon ran away from in front of Norton's store near the Creek, Friday evening. The wagon was soon run against a telegraph pole, which was broken off, as was also the pole of the wagon. The horses then stopped without doing any further damage.

At the Rockingham trotting park, Friday afternoon, there was a match race for $50 a side between the horses "John W.," entered by Edgar D. Stoddard, and "Charley Knox," entered by George D. Sykes. Mr Stoddard's horse won in three straight heats; time—2:48, 2:46, 2:48.

MARRIED.

LEONARD—TOMLINSON. In Chicago, Sept. 27th, by Rev. Bishop Fellows, Mr. W. H. Leonard and Miss Cora F. T. Tomlinson of Portsmouth, N. H., daughter of the late Charles J. Tomlinson, Esq.

DUNCAN—DREW. In Wolfeborough, at the residence of the bride's father, Oct. 26th, Charles F. Duncan of Kittery, Me., and Miss Fannie A. Drew of Wolfeborough.

DIED.

CASWELL. In this city, Oct. 28th, Sarah P. Caswell, aged 80 years and 1 month.

☞ Funeral this (Saturday) afternoon at two o'clock, from No. 3 Mulberry street.

MARINE CHRONICLE.

PORT OF PORTSMOUTH.

ARRIVED Oct. 28th.

Stmr Williamsport, Willetts, Philadelphia, with 1663 tons coal to J Albert Walker.

Sch Flestwing, Maddock, Port Johnson for Dover.

Sch Wingaersheek, Donnell, Newburyport.

SAILED Oct. 28th.

Sch Laura V Rose, Leeds, Philadelphia.

Sch Sophia Kranz, Smith, Kennebec.

Sch Sé Elmo, Humphrey, Bristol, Me.

Sch Nettie Cushing, Robinson, Rockland.

Sch Freeport, Woodward, Machias.

Sch Martha Nichols, Eaton, Adderson.

Sch Two Brothers, Smith, Vinal Haven.

Sch Sallie M Evans, Willetts, Dover for Philadelphia.

Sch Sandy Point, Grant, Dover for Bangor.

Sch Mary Eliza, Frisbee, hence arr at New York 23rd inst.

Sch Fannie A Bailey, Hume, for New York cld Portland 22d.

Sch Caroline C. Webster, Hoboken for Dover, arr at Salem 25th.

Important.

When you visit or leave New York city, save Baggage Expressage and Carriage Hire, and stop at *Grand Union Hotel*, opposite Grand Central Depot; 450 rooms, fitted up at a cost of one million dollars, reduced to $1 and upwards per day. European plan. Elevator. Restaurant supplied with the best. Horse cars, stages and elevated railroad to all depots. Families can live better for less money at the Grand Union Hotel than at any other first-class hotel in the city. ta p15,82

Recent Stock Sales.

U. S. new 4 1-2s, coupon	112 7-8
U. S. new 4s, coupon	116
Maine State 6s, 1889	117 1-8
N. H. State 6s, 1892	130
Massachusetts State 6s, Gold	117
Portsmouth City 6s, 1893	115
Eastern R. R. 4 1-2s	101
Ports., Great Falls & Conway 4 1-2s	92 1-2
Great Falls Manufacturing Co	117 1-2
Cocheco Manufacturing Co	93 1-2
Salmon Falls Manufacturing Co	205
York Manufacturing Co	1347 1-2
Laconia Manufacturing Co	807 1-2
Boston & Lowell R. R	112
Boston & Providence	162
Boston & Maine	154
Boston & Albany	166 1-4
Concord	103 1-4
Eastern	45
Eastern Railroad in N. H	92
Fitchburg	130
Maine Central	54
Manchester & Lawrence	168 1-2
Michigan Central	105 1-2
Northern in N. H	113
Nashua & Lowell	151 1-8
Old Colony	129 1-4
Ports., Great Falls & Conway	25
Portland, Saco & Portsmouth	116 3-4
Portsmouth & Dover Railroad	115

Burnett's Cocoaine.

Unlike all other hair dressings, is the best for promoting the growth of and beautifying the hair, and rendering dark and glossy. The Cocoaine holds, in a liquid form, a large proportion of deodorized Cocoanut Oil, prepared expressly for this purpose. No other compound possesses the peculiar properties which so exactly suit the various conditions of the human hair.

The superiority of Burnett's Flavoring Extracts consists in their perfect purity and great strength.

Mothers! Mothers!! Mothers!!!

Are you disturbed at night and broken of your rest by a sick child suffering and crying with the excruciating pain of cutting teeth? If so, go at once and get a bottle of MRS. WINSLOW'S SOOTHING SYRUP. It will relieve the poor little sufferer immediately—depend upon it; there is no mistake about it. There is not a mother on earth who has ever used it, who will not tell you at once that it will regulate the bowels, and give rest to the mother, and relief and health to the child, operating like magic. It is perfectly safe to use in all cases, and pleasant to the taste, and is the prescription of one of the oldest and best female physicians and nurses in the United States. Sold everywhere. 25 cents a bottle. m.w & s & x n27

Prepare for Cold Weather!

LADIES' and GENTS'

UNDERWEAR!

HOSIERY and GLOVES.

N. B. Our 55 cts. Ladies Vest can't be beat in the city. GIVE US A CALL.

No. 53 Congress St.

FRANKLIN BLOCK.

ALFRED STAVERS.

St. JACOBS OIL

TRADE MARK.

THE GREAT

GERMAN REMEDY.

FOR

RHEUMATISM,

Neuralgia, Sciatica, Lumbago, Backache, Soreness of the Chest, Gout, Quinsy, Sore Throat, Swellings and Sprains, Burns and Scalds, General Bodily Pains, Tooth, Ear and Headache, Frosted Feet and Ears, and all other Pains and Aches.

No Preparation on earth equals St. Jacobs Oil as a *safe, sure, simple* and *cheap* External Remedy. A trial entails but the comparatively trifling outlay of 50 Cents, and every one suffering with pain can have cheap and positive proof of its claims.

Directions in Eleven Languages.

SOLD BY ALL DRUGGISTS AND DEALERS IN MEDICINE.

A. VOGELER & CO.,

Baltimore, Md., U. S. A.

The Purest and Best Medicine ever Made. A combination of **Hops, Buchu, Mandrake and Dandelion,** with all the best and most active properties of all other Bitters, makes the greatest **Blood Purifier, Liver Regulator,** and Life and Health Restoring Agent on earth.

No disease can possibly long exist where Hop Bitters are used, so varied and perfect are their operations.

They give new life and vigor to the aged and infirm.

To all whose employments cause irregularity of the bowels or urinary organs, or who require an Appetizer, Tonic and mild Stimulant, Hop Bitters are invaluable, without intoxicating.

No matter what your feelings or symptoms are what the disease or ailment is use Hop Bitters. Don't wait until you are sick but if you only feel bad or miserable, use them at once. It may save your life. It has saved hundreds.

$500 will be paid for a case they will not cure or help. Do not suffer or let your friends suffer, but use and urge them to use **Hop Bitters.**

Remember, Hop Bitters is not a vile, drugged drunken nostrum, but the Purest and Best Medicine ever made; the **"WAVERLY FRIEND and HOPS"** and no person or family should be without them.

D. I. C. is an absolute and irredeemable cure for Drunkenness, use of opium, tobacco and narcotics. All sold by druggists. Send for Circular. Hop Bitters Mfg. Co., Rochester, N.Y. and Toronto, Ont.

English Cannel

COAL,

The genuine article imported by last English steamer to Boston.

Hand Picked Lumps,

In lots to suit at lowest price at

PORTSMOUTH COAL POCKETS.

J. ALBERT WALKER,

No. 137 Market Street.

STRICTLY

First-Class Work

on the shortest notice at the

Portsmouth STEAM LAUNDRY!

— BY —

TROY LAUNDRYMEN.

Cuffs and Collars a specialty, send in your orders. Work left at the office,

No. 72 STATE STREET

Will receive prompt attention.

Price Lists to be had on application.

OFFICE HOURS: Saturdays from 7 A. M. to 10:30 P. M. Every other day (except Sundays) from 7 A. M. to 8:30 P. M. a1

C. EVERETT

Informs his former patrons and the public in general that he has resumed business at

No. 15 Fleet Street,

Opposite National Block, where he will attend to

CARRIAGE MAKING and REPAIRING

In all branches, at short notice, and to the guaranteed satisfaction of his patrons.

HARDWARE

— AND —

PAINTS.

Strictly Pure White Leads.

Jewett's New York city Crushed

PURE LINSEED OIL!

Varnishes!

Of all grades and suitable for all purposes.

WRAPPING PAPERS!

Direct from the mills and for sale at manufacturers' prices.

PAPER BAGS AND TWINE!

PRYOR & MATTHEWS.

No. 16 Market St.

SPECIAL ADVERTISEMENT OF FALL AND WINTER DRY GOODS!

Ayers & Locke. HAVE RECEIVED THE **Finest Line Dress Goods** Ever Shown in Portsmouth. Everything in New Styles Plaids and Novelties, Black Silks, Velvets in every shade, Striped Velvets. Colored Silk Plushes all the desirable shades. Everything in Plain Colored Dress Goods from the low price Flannels to the Finest Billiard Cloths. Also a full line of General Dry Goods well suited for the Coming Season. BLANKETS! purchased quite early in the season at very low prices. Ladies', Children's and Gent's Underwear, in White mixed and Scarlet. Assortment of Small Ware, remarkably complete. The Largest Stock of Passementerie Trimming ever shown in Portsmouth. All new Styles both in Satin Cord Goods and the ordinary Braid Gimps, New Fringes. New Buttons acknowledged by purchasers to be the finest stock in the City. Ladies' and Children's Hosiery, Kid Gloves, Beaver and Cloth Gloves, etc. Cloakings in great variety. Also about Oct. 1st we shall offer the Finest Assortment Ladies Outside Garments. Ladies' Black Cloth Sacques. Dolmans, Surtouts in Black and Colored Cloths. Also an Assortment Fall Sacques in Colors, all at very low prices. **AYERS & LOCKE.**

TRUNK REPAIRING!

a specialty. Trunks called for and returned without extra expense at

John H. Tilton's

Harness Dispensatory,

IS CONGRESS STREET.

MAIN & WINCHESTER BLOCK.

B & L

OFFER FOR SALE

300 bbls First quality of Bread and Pastry

FLOUR!

Also 1-2 bbls., and 1-4 and 1-8 bbl. sacks of Same Qualities.

BUTTER!

100 Tubs of September Creamery and Dairy

BUTTER!

CHEESE and RAISINS

40 boxes extra Mild Rich Cheese.

100 boxes of New Raisins, including choice cooking to the finest table Dehesa.

300 lbs LEGHORN CITRON, 500 lbs NEW CURRANTS, 200 doz. NEW CANNED TOMATOES, 100 doz. New Canned SUCCOTASH, PEAS, STRING BEANS, and Oyster Bay ASPARAGUS.

We have a very large and full stock of

First Class Goods

Bought before the recent advance, consequently we are in a position to sell at reasonable prices.

Butler & Laighton.

NO. 1 MARKET ARE.

CELERY,

Fresh Daily, for sale by

Henry F. Cerrish.

Real Estate.

To Let,

STORE NO. 27 MARKET STREET. Apply to J. R. MAY.

To Let.

HOUSE No. 116 State street, now occupied by Capt. Jacobs. To be particulars enquire of Mr. Jerome C. Butler of the firm of Butler & Laighton, or of the subscriber at Newcastle. cod&w GEO. W. TOWLE.

To Let.

HALF HOUSE No. 3 Wentworth street. Also HALF-HOUSE No. 66 Pleasant street. Apply at No. 70 Pleasant street.

To Let,

FRONT office over Rockingham National Bank recently occupied by Wm. R. Foster. Apply at the Bank.

Office to Let.

THE large and pleasant FRONT OFFICE over A. P. Wendell & Co's store on Market square, to let on reasonable terms. Apply to JOHN O. AYERS.

For Rent.

HOUSE on Melcher street, near Pleasant; ten rooms; water in house. Or will rent half. Apply at No. 51 Pleasant street. jy27tf

For Rent.

STORE and dwelling attached, in Waldron block, recently occupied by Wm. Benson. Apply to William H. Hackett; office in U. S. Court House. Oct. 12th.

For Sale,

THE HOUSE AND LOT corner of Austin and Summer streets, formerly occupied by the late Lydia Pickering. The lot contains 10,000 square feet and may be divided into several other house lots if desired. Possession given immediately. Apply to WALLACE HACKETT, admr., over First National Bank.

Portsmouth, May 13th, 1881.

For Sale,

BRICK STORES No. 18 and 20 Bow street, with the water privilege. Apply to WM. H. ROLLINS.

For Sale.

FREIGHT PROPELLER in fine order all ready for work. Dimensions 112 X 23 X 16—Engine 34 X 24 high pressure. Hull and house iron strapped. Diagonal knees. Steam hoister. Speed nine miles, light consumption of fuel, lead lined tank, oak frame, two hatches. Will carry 250 tons. ALFRED NELSON, No. 4 Cedar St., New York City, N. Y. 0c27

BUTTER.

THE Subscriber has a large supply of choice CREAMERY and DAIRY BUTTER which he is selling *cheap for cash.* Orders left with the subscriber, or at No. 6 Rogers St., will be promptly filled. JOSEPH O. SHAW.

P. O. Box 1292. tu20*

COST

$4.18 PER THOUSAND!

THE CHEAPEST!

— AND —

Safest Life Insurance in the World.

THE

SEMI-ENDOWMENT POLICY!

— OF THE —

Mutual Life Insurance Co.

of New York,

F. S. WINSTON, President,

IS SECURED BY

ASSETS AMOUNTING TO OVER

$90,000,000

And is the safest and Cheapest Insurance ever offered by any Company.

EXPLANATION.

These policies are settled in 20 years by the payment in cash, of one-half the amount insured, or in event of death occuring during that period to the beneficiary for the full amount insured.

ILLUSTRATION.

Age 35 (other ages in proportion,) Policy of $1,000 annual premium of $29.18.—

20 premiums of $29.18 each,	$583.60
One half of policy returned in 20 years,	500.00
Total cost $1,000 insurance for 20 years,	$83.60

Annual cost of $1,000 insurance against death for 20 years, $4.18, exclusive of all dividends, which are declared annual as with other forms and available on the anniversary of policy.

Further information and applications furnished by

C. M. GIGNOUX

GENERAL AGENT

For Maine and New Hampshire.

$66 a week in your own town. Terms and $5 outfit free. Address H. Hallett & Co., Portland, Maine.

WHIPS! All qualities and prices; LARRABEE'S, 26 Congress

Local Matters.

POST OFFICE RULES.

MAILS CLOSE.

	A. M.	P. M.	
Boston, West and South,	8, 10:35,	2:20 4:30	*8:30
Boston Way,	10:35,	2:30	
Portland,	9:25	4:50	6:30
East (beyond Portland,)	9:25		6:30
Biddeford, Saco and Way,	9:25	4:50	
Great Falls,	9:25	4:50	
Great Falls & Conway R. R.	9:25		
Concord and North,	7:40	4:50	
Concord Way,	7:40	4:50	
Boston & Maine R. R.	7:40	4:50	
Dover,	9:30	2:30	6:30

*Arrives in Boston next morning.

MAILS ARRIVE.

	A. M.	P. M.	
Boston, South and West,	10:05,	3:15	5:50 9:08
Boston Way,	10:05		5:50
Portland and East,	11:20		3:20
Great Falls & Conway R. R.	11:20		
Concord and North,	10:20		6:50
Dover,	7:30		3:15, 5:50

Letters for the night mails [and no others] east or west may be deposited in the box at the Eastern depot, every day except Sundays.

E. G. PEIRCE, Jr., P. M.

MINIATURE ALMANAC--OCT. 29.

SUN RISES	6:30	MOON SETS	11:30 A. M.
SUN SETS	4:32	FULL SEA	3:45 A. M.
LENGTH OF DAY	10:27		4:15 P. M.

THE WEATHER.

U. S. SIGNAL OFFICE,
WASHINGTON, D. C.
Oct. 29, 1:30 A. M.

Probabilities for New England:—

Fair weather, followed by increasing cloudiness and local rains, southeasterly winds, lower barometer, stationary or higher temperature.

The Thermometer at the CHRONICLE Office, at 4:00 o'clock this morning, registered 36 degrees above zero.

Sky clear.

THE ANTI-MASONIC WAR.

The war between Mr. Daniel Mason and the parties who are building Short street, or Railroad's street, or whatever it may be called, raged with unexampled fury on Friday. In the forenoon the street commissioner and six men charged upon a pile of boards owned by Mr. Mason, and commenced to remove them; Mason, who claims that the land where the boards were belongs to the property under his control, marshalled his forces in opposition, and the street gang left.

In the afternoon Mayor Sise and Asst. Marshal Gray arrived at the front, ordered up all the men at work on the street, with two teams, and the work of loading the boards on the carts was commenced; but as fast as the mayor's men put the boards on the carts, Mason's men pulled them off and piled them up again. This performance seemed likely to result in a drawn battle, if not in a municipal defeat, so the mayor ordered up the reserves, consisting of the city marshal, and a charge was made all along the line, Mr. Mason and his men making a gallant but unavailing resistance to the terrific onslaught.

Mr. Mason's account of the subsequent proceedings is that he was knocked down, and while struggling on the ground with Joseph Spinney and John Shannon the mayor called out "Don't strike him, choke him;" and that he was choked, and struck under the eye by one of the men or both, and bruised and cut so as to bleed, and had his face scratched. The enemy then by force carried off his sawyer, Mr. Robbins; then came with a warrant for Mr. Mason, and afterward with one for his son, and locked all three up in the police station.

After the mayor's army had bagged the hostile leaders the boards were loaded on carts, and taken to parts unknown to Mr. Mason; his blacksmith shop was invaded, the bellows taken down and an addition to the shop razed; and men were set to work at digging a hole for a cesspool. Mr. Mason and his men having been released on bail by the police magistrate, a picket guard of policemen was maintained during the night over the hole, probably to prevent its being carried off by the pugnacious Mason and his cohorts.

Mr. Mason in the evening said he should at once enter suit against the city for $10,000 damages, for personal injuries and destruction of his business. He also suggested that E. C. Spinney, Esq., would claim a large sum for damages to his property.

There will probably be some music in the police court this forenoon, growing out of this war; concert commences at ten o'clock.

POLICE COURT.

FRIDAY, Oct. 28; *Batchelder, J.*

Daniel Mason, charged with brawl and tumult and profane swearing, and James Robbins and Clarence Mason (latter so styled, wrongly, in warrant) charged with brawl and tumult, all had their cases continued to Oct 29th at ten o'clock A. M., each being required to recognize personally in the sum of $50 for his appearance at that time. All these cases grew out of the new street which is being built by somebody in continuation of Vaughan street.

"THE MASCOT."

On Tuesday evening, at Music hall, the Grayson Opera Co. will present the pleasing and popular comic opera "The Mascot," with the original cast, including Helen E. H. Carter and the Boston church choir chorus; the company is identically the same as played the piece in Boston, without the slightest detail omitted. A Portsmouth gentleman who recently saw the Mascot performed by this company in Providence, assures us that the opera's recent presentation here, good though it was, "does not hold a candle" to the performance of the Grayson Co., either for singing, acting or richness of costumes. The Grayson Co. was the first to produce the opera in America. Tickets on sale at Preston's drug store to-day.

SUPREME COURT.

FRIDAY, Oct. 28th; *Smith J.*

William Jackson, previously convicted of being a tramp, was sentenced to the state prison for one year and one day at hard labor, and to pay the costs of prosecution.

David L. Ramsbottom, assault on Sarah E. Bennett, was fined $20, and ordered to pay costs which amount to about $50.

Timothy Tewhill, keeping liquor for sale, verdict guilty. Fined $50, and ordered to pay costs.

THE PLEASURE BOATS.

Most of the pleasure yachts have been hauled out of water, and placed in winter quarters. On Friday the boats owned by Plumer D. Norton and Thomas H. Odion were taken out—and they were about the last of the sloop yachts to be kept afloat, excepting those used for letting purposes. Mr. Odion's boat, by the way, is as fine a *pleasure* yacht, for her size, as can be found on the river; she sails well in a light breeze, is safe and makes a good showing in heavy weather, and has the best accommodations, so far as comfort is concerned, that we ever saw in a craft of her dimensions. The schooner yacht Wm. H. Russell was hauled in on the ground alongside the old Foundry wharf at the Point of Graves some time ago, and has been fitted with an elliptic stern, which adds much to her appearance, and increases her room on deck; the work was done in the best manner by Mr. William Hunter. The "Humbug" still floats, and probably will until Thanksgiving day, that being the date on which she has always been taken out; whether the Humbug Yachting & Fishing Association will make any more trips this year is problematical, and depends entirely on Vennor, as the members are getting old, and are much more opposed to discomfort than they used to be.

SUNDAY SERVICES.

At the South Parish, Rev. James DeNormandie, pastor, morning service at 10:30; Sunday school at chapel on Court street at 2:45 P. M. Vespers at 7:30.

At St. John's (Episcopal) church, Rev. Chas. A. Holbrook, rector, services at 10:30 A. M.

At the Congregational church, preaching at 10:30 A. M. and 7:30 P. M. Sunday school at 3:00 P. M. Prayer meeting on Friday evening at 7:30. Rev. Wm. A. McGinley, pastor.

At the Methodist church, Rev. W. W. Smith, pastor, preaching at 10:15 A. M. and 2:45 P. M. Sunday school after morning service, in the church.

At the Middle street (Baptist) church, Rev. W. H. Alden, D. D., pastor, services at 10:30 A. M. and 7:30 P. M.; Sunday school at the church at 2:45 P. M.

At the Court street (Christian) church, Rev. J. A. Goss, pastor, preaching at 10:30 A. M.; prayer meeting at 7:30 P. M. All are welcome.

At the Freewill Baptist church, on Pearl street, Rev. J. H. Yeoman, pastor, preaching at 2:45 P. M.; prayer meeting at 7:00. Sabbath school at 7:30 P. M.

At St. Mary's (Catholic) church, Rev. E. M. O'Callaghan, pastor, Childrens' Mass at 8:30, Solemn Mass at 10:30 A. M.; Sunday school at 3:00 P. M.

At the Advent church, services at 10:15 A. M., 2:45 and 7:30 P. M.

Universalist church, Pleasant street. Services at 10:30 A. M. Sunday school at 2:45 P. M.

Society of Spiritualists, in Good Templars' hall (over Morse & Tisley's office;) services at 2:45 and 7:30 P. M.

Rev. D. T. Taylor will preach in the Advent church on Sunday.

Rev. L. G. Barrett of Concord will preach in the Middle street church.

Rev. Mr. Alger of Portland will preach in the Unitarian church.

AROUND HOME.

Mr. Daniel H. Spinney has this year raised 575 barrels of apples, of which 400 barrels were No. 1s. Last year Mr. Spinney gathered 1200 barrels.

George Herbert & Co. on Friday received about 2000 lbs. of fish from shore boats, of which Mr. Chris. Killenbeck brought in 1000 lbs.

The Seamen's Home on State street has re-opened under the charge of Mr. Woodbury Wingate, after receiving an extensive and thorough renovation.

The mayor of Biddeford, Me., informs City Marshal Entwistle that the citizens of Biddeford tender Thomas their sincere regards for the promptness exhibited by him in capturing the two fellows who were "wanted" for numerous burglaries they are suspected of having committed in the Maine city and surrounding towns.

Rev. William Rounseville Alger, who preaches at the South Parish to-morrow, is not only an attractive and eloquent preacher but prominent in the literary world. Among his books the "History of the Doctrine of a Future Life" is regarded as one of the few real contributions of this country to theology, and has passed to the eleventh edition. Among his more popular works are "The Poetry of the Orient," "The Friendships of Women," "The Life of Edwin Forrest," "The Genius of Solitude," and recently a little volume to the young entitled, "The School of Life."

The Rockingham County Temperance Association held a session at Chester on Thursday last, and the attendance was large. Rev. J. H. Stearns of Epping presided, and Rev. Mr. White of East Kingston made the principal address, many others making short speeches. The temperance people of the town provided a generous lunch for all the visitors, at noon. The next meeting of the association will be held at Brentwood.

The schooner Cocheco of this port, of 220.42 tons register, has been sold to Rackett & Brothers of New York, on favorable terms. She was owned by seventeen parties, among whom were C. E. Walker, (agent,) Frank Jones, George Bilbruck, Daniel Littlefield, (who built her,) Capt. John S. Pray, heirs of John H. Bailey, Charles Walker, and others. She had been running three years last July, and has paid seventy per cent on her cost. Capt. H. M. Seawards, of Kittery, Me., has commanded her ever since she was built. Another vessel is to be at once built for Capt. Seawards by Portsmouth parties; parties in Dover had informed the captain that if Portsmouth people did not build him a vessel, they (the Dover men) would. The Cocheco was lying at Pier wharf on Friday evening, to be delivered to her new owners at Portland, Me.

The barque Hannah McLoon, Keen master, left the navy yard on Thursday last in tow of a tug, having discharged a large cargo of coal at the yard for the equipment department.

The machinery and boilers of the U. S. S. Omaha have been taken out, and on Friday evening it was announced that she would be taken into the dry dock on Monday, preparatory to her being hauled out on the railway for extensive repairs.

Mr. Editor: It was announced by the mayor at the meeting of the board of aldermen on Thursday evening last, that a representative of the Eastern railroad company would meet the proper authority "in reference to the north pond nuisance, on the 31st inst." Any movement in that direction is to be welcomed; but why in the name of common sense should not the cause of the nuisance be first ascertained, and if, as most people believe, it should be found to be caused by the breweries at the head of the pond, why should not they be made to abate it? Why, by the way, is the Eastern railroad made a joint party in the matter with the "proper authority?" Can it read its *title* clear to the pond? X.

STATED MEETINGS.

CITY GOVERNMENT.

In the City Building, Market Square.

Board of Mayor and Aldermen—Thursday evenings.

Common Council—Thursday evenings.

Board of Overseers of Poor—Tuesday evenings.

Board of Instruction—First Wednesday in each month.

Board of Engineers—Tuesday next following first the Monday in each month.

MASONIC.

In Masonic Hall, Congress Block.

St. John's Lodge, No. 1—First Wednesday of each month.

St. Andrew's Lodge, No. 56—Second Monday of each month.

Washington Chapter, No. 3, R. A. M.—Fourth Tuesday of each month.

Davenport Council, No. 3, R. and S. M.—Third Thursday of March, June, September and December.

DeWitt Clinton Commandery, Knights Templar—Third Monday of each month.

Ineffable Grand Lodge of Perfection—Third Wednesday of January, April, July and October, (annual meeting 3d of Hebrew month Adar.)

Portsmouth Rose Croix Chapter, No. 1, E. M. R. M., Second Friday evening of each month at seven and a half o'clock, at Memphis Hall, No. 5 Daniel street.

I. O. O. F.

At Odd Fellows Hall, National Block.

Piscataqua Lodge, No. 6,—Monday evenings at 7:30 o'clock.

New Hampshire Lodge, No. 17—Wednesday evenings at 7:30 o'clock.

Osgood Lodge, No. 48—Thurday evenings at 7:30 o'clock.

Strawberry Bank Encampment, No. 5—Second and Fourth Fridays in each month.

Mount Sinai Encampment, No. 19—First and Third Fridays in each month.

Union Rebecca Degree, Lodge No. 3—First and Third Tuesdays in each month, at 7:30 o'clock.

RELIEF ASSOCIATIONS.

Rockingham Masonic Relief Association—Annual meeting First Friday in January.

Portsmouth Odd Fellows' Mutual Relief Association—Annual meeting Fourth Tuesday evening of January.

Temperance Mutual Relief Association—At Mercantile Hall, First and Third Wednesday evenings of each month.

Mutual Relief Association of Rockingham County—Second Tuesday of January and December.

Portsmouth Fireman's Mutual Relief Association—Second Wednesday of January, April, July and October.

OTHER ORGANIZATIONS.

At Odd Odd Fellows' Hall, Daniel Street.

St. George Council, No. 21, Legion of Honor—Second and Fourth Tuesday evenings of each month.

Portsmouth Commandery, No. 47, United Order of the Golden Cross—Thursday evenings.

Riverside Council, No. 441, Legion of Honor—First and Third Tuesday evenings of each month.

Storer Encampment, Post No. 1, G. A. R.—Third Wednesday of each month.

Strawberry Bank Lodge, No. 52, I. O. G. T.—Each Wednesday evening at 7:30 o'clock, at Mercantile hall, No. 5 Congress street.

Rockingham Lodge, No. 37, I. O. G. T.—Each Thursday evening at the hall in Exchange Building.

Women's Christian Temperance Union—Social meeting each Wednesday afternoon at 2:30 o'clock, at Bow Mission hall.

Langdon Colony, No. 15, Pilgrim Fathers—First and Third Friday evenings of each month at Golden Cross hall, Daniel street.

Damon Lodge, No. 9, Knights of Pythias—At Pythian Hall, corner Market and Daniel streets, Tuesday evening of each week.

Orion Tent, No. 200, Knights of Maccabees—First and Third Monday evenings of each month at Good Templars' hall, Pleasant street.

Sagamore Lodge, No. 296, Knights of Honor—At Hall No. 24 1-2 Market street, Second and Fourth Monday evenings of the month.

Portsmouth Mechanics' Association—Open to membership of all reputable Mechanics and Manufacturers. Rooms in Mechanics' Block, corner Congress and Fleet streets. Reading Room free to members and strangers visiting the city. Quarterly Meetings the First Tuesday evenings in November, February, May and August. Election of officers at November meeting.

AMUSEMENTS.

MUSIC HALL.

Tuesday Evening, Nov. 1st.

The Original

GRAYSON OPERA CO.

Will appear in the charming opera of

THE MASCOT!

as originally produced by them in America, with

HELEN E. H. CARTER AS BETTINA.

Together with

The St. George Quartette,
The Boston Church Choir Chorus,
and The Schillerbund Sextette,

Costumed at an expense of $4000. The public are respectfully informed that the Grayson Opera Co. is the *only organization* capable of rendering this opera in a proper manner, both as to costuming and singing the music correctly.

Reserved seats are now on sale at Preston's, at usual prices.

A REALLY RELIABLE REMEDY FOR WASTING AND NERVOUS DISEASES.

After numerous experiments Mr. Fellows succeeded in producing this combination of Hypophosphites, which has not only restored him to health, but has since been found so successful in the treatment of disease emanating from loss of nerve power, and consequently muscular relaxation, viz.:

Aphonia (loss of voice),	Neuralgia,
Anæmia,	Nervous debility,
Chronic Diarrhœa,	Whooping Cough,
Dyspepsia,	Congestion of the Lungs,
Fever and Ague,	Palpitation of the Heart,
Leucorrhœa,	Melancholy,
Malaria;	Mental Depression,
	Nervousness.

MALARIA.

Persons living in Malarious districts may protect themselves from attacks of fever by the use of Fellows' Compound Syrup of Hypophosphites. Its effects in toning up the system enables us to ward off contagious disorders, and successfully combat disease.

The soluble phosphites and the other life-sustaining principles composing Fellows' Hypophosphites are so carefully proportioned and so judiciously mingled, that their action upon the nerves, muscles and membranes in imparting vitality, strength and healthy action is generally apparent within twenty four hours, and the good effects experienced are of a permanent character.

NEW AND EXTENSIVE STOCK

— OF —

FALL & WINTER

GOODS

— AT —

WM. P. WALKER'S

No. 8 Market Square,

Having received a Full Assortment of Foreign and Domestic

Cloths, Cassimeres, &c.,

I am prepared to make them up into GARMENTS of the latest style, or according to the fancy of the purchaser, and

Perfect Satisfaction Guaranteed!

My Stock of Goods suitable for

SUITINGS

IS UNEQUALLED

Particular attention paid to the making of Army and Navy

REGULATION UNIFORMS.

A FULL ASSORTMENT OF

Gentlemen's Furnishing Goods!

Constantly on hand, consisting of

BOSOMS, GLOVES, SUSPENDERS,

COLLARS, DRAWERS, SHIRTS,

HANDKERCHIEFS, LINEN

GOODS,

Of Every Description.

WHIPS! All qualities and prices; LARRABEE'S, 29 Congress

Flower Pots.

All kinds and sizes for sale cheap, by
J. R. YEATON & CO.
No. 6 & 8 Congress St.

To the Ladies.

HAVING decided to suspend my business (Dress-making) until next Spring, I have purchased the exclusive agency for Dr. Lucyan's

Cleansing and Renovating

FLUID, for renovating Silks, Ribbons, Lace, Velvets, Kid Gloves, and for removing grease and soil; also renovating Garments, Carpets, Furniture, etc.; by this Fluid the MOST DELICATE can be cleansed without injury, or losing the dressing; Grease Spots or Machine Oil can be removed from the most delicate shades of silk or wool goods without changing the shade; and it leaves no outline where applied. I shall keep it on hand constantly and shall be pleased to show any lady who may favor me with a call, what it will do, at my residence,

No. 3 Gardner St.,

Mrs. M. A. DROWN.

BREECH LOADING GUNS!

Fishing Tackle,

Powder & Shot!

HARDWARE

— AND —

CUTLERY!

LOWEST PRICES AT

A. P. WENDELL & CO.'S

2 Market Square.

Mr. John O'Neil,

Teacher of English and Italian Singing and Physiology of the Voice,

begs to inform his numerous friends and the public that he will be prepared to receive pupils for PRIVATE LESSONS on the 5th of September at his new and elegant rooms, No. 146 Tremont street, Boston, over Arthur Schmidt's Music store.

The term opens on the 12th of September, but pupils may enter at any time.

Mrs. O'Neil will also be prepared to receive pupils in private instruction at the above rooms on and after Sept. 5th. 137

MUST AND WILL BE SOLD,

A very large stock of both new and second hand

PIANOS and ORGANS at

Montgomery's Music and Art Store,

Call at once and see if you don't think we "mean business," Pianos, Organs and Melodeons to rent, Cheap!

No. 6 Pleasant Street, Portsmouth, N. H.

ALL KINDS

— OF —

BLANK BOOK WORK

— AND —

PRINTING!

Can be done as well, and at as low price at

No. 1 Congress Block,

as in New York or Boston.

CALL AND SEE IF IT IS NOT SO.

W. C. MYERS.

J. M. Tibbetts.

Respectfully announces that he is prepared to show the Ladies of Portsmouth and vicinity a Fine Selection of

Fashionable

MILLINERY,

at his old stand,

No. 14 Market Street,

— AND AT —

No. 3 Market Street,

(Formerly C. N. SHAW & CO.)

AT No. 7 WE SHALL MAKE A SPECIALTY OF
AT No. 3 WE SHALL MAKE A SPECIALTY OF

READY-TRIMMED

HATS AND BONNETS,

From the Cheapest to the BEST.

ALL are invited. Call and see the BARGAINS.

— ALSO —

A NICE LINE OF

NECK WEAR.

ROOM PAPERS,

To make room for the

New Fall Designs,

which are now arriving we offer all our REMNANTS in lots of Two or more rolls at

Less Than Wholesale Prices,

We have a large line of

SHADES, FIXTURES,
TASSELS, CORD and LOOPS.

Also, black walnut and gilt

Picture Mouldings,

CORNICES, POLES, HOOKS and KNOBS.

Curtains hung with neatness and despatch, and satisfaction guaranted.

Mercer Coodrich.

St. James Hotel,

BOSTON.

Only first-class Hotel in the city charging guests but $3 a day. Ten minutes walk from the Meeting chanics' Fair Building. codtal

Auction Sales.

MORSE & TISLEY.

AUCTIONEERS,

Money, Real Estate and Mortgage Brokers, Insurance and House Agents.

13 PLEASANT ST. -- EXCHANGE BUILDINGS.

LADIES', GENTLEMEN'S and CHILDRENS'

UNDERWEAR!

can be bought cheap at

Lewis E. Staples'

DRY GOODS AND NICK-NACK STORE

No. 7 Market Street.

The Finest Line

— OF —

Crockery, Glass,

— AND —

PLATED WARE, CUTLERY,

— AND —

Lamps of all Kinds!

Also an endless assortment of

FANCY GOODS and FLOWER POTS,

and Ladies Baskets can be purchased at reasonable prices at the Attractive Store of

C. Dwight Hanscom & Co.

Nos. 45 Congress Street and 21 Fleet Street.

SCHOOL BOOKS

— AND —

SCHOOL SUPPLIES.

Buzzell & Son

have everything in the School Book Line,

FOR ALL GRADES!

All Books Nicely Covered FREE. We make a specialty of our

Handy Pencil Tablets

from 5 to 20 cents,

Writing Paper Packets, Spelling Tablets and Keystone Pens.

Also full line of Covered, Noiseless and Common Slates, Book-Straps, Pencils, Pens, Ink, and Writing Paper 5c per quire, and all other articles for school use.

A full line of

Overcoats, Ulsters, Ulsterettes & Vandykes,

Just Opened by

C. E. MYERS & CO.

— ALSO —

CLOTHS

in great variety by the yard—and made up to order. We make a specialty of

— SAWYER'S WOOLENS! —

For a good square trade call at the Old Stand

No. 3 Bow Street.

C. E. MYERS. C. E. SIMPSON

Chas. E. Laighton & Son,

Nearly opposite Post-Office.

Have in stock

New Bordeaux Goods,

CLARETS,

SAUTERNES, BURGUNDIES,
CHAMPAGNE AND

RHINE WINES!

Italian and French

OLIVE OILS,

in all sizes.

Richardson & Robbins'

ROLLED TONGUES,

Whole Boned Ham, Chicken, etc,

FERRIS'

Pig Hams & Bacon!

with as complete a line of

Seasonable Goods as can be found in New England.

IRON

A TRUE TONIC

A PERFECT STRENGTHENER. A SURE REVIVER.

IRON BITTERS are highly recommended for all diseases requiring a certain and efficient tonic; especially *Indigestion, Dyspepsia, Intermittent Fevers, Want of Appetite, Loss of Strength, Lack of Energy, etc.* Enriches the blood, strengthens the muscles, and gives new life to the nerves. They act like a charm on the digestive organs, removing all dyspeptic symptoms, such as *Taste, Nausea, Heartburn, etc.* The only **Iron Preparation that will not blacken the teeth or give headache.** Sold by all druggists. Write for the A B C Book, 32 pp. of useful and amusing reading—*sent free.*

BROWN CHEMICAL CO., Baltimore, Md.

BITTERS

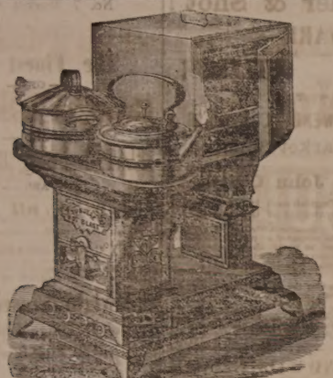

OIL STOVES.

THE ADAMS & WESTLAKE

Improved wire gauze non-explosive, the

TUBULAR HOT BLAST,

And several other kinds. No smoke. No odor. Suitable for all kinds of Cooking.

REFRIGERATORS, ICE CHESTS, ICE CREAM FREEZERS, RUBHOSE, VELOCIPEDES, CHILDREN'S CARRIAGES, ETC,

JOHN P. SWEETSER,

NO. 46 MARKET ST.

C. E. BOYNTON,

MANUFACTURER OF

SODA WATER

In Siphon Bottles and Fountains.

Cream Ginger Beer, Tonic Beer, Root Beer, Pineapple Beer, Birch Beer,

GINGER ALE & MINERAL WATER.

— ALSO, BOTTLER OF —

MILWAUKEE LAGER, ELDREDGE'S LAGER, and REFINED CIDER.

Of the different summer beverages manufactured at this establishment it is hardly necessary to say a single word. They have become popular "on their own merits," and can be found in many private families and on sale in every hotel, saloon and restaurant in this locality.

The Lagers bottled by me are from the best breweries in the country, and it is safe to say that there is no better in the world.

☞ Orders may be left at my establishment for any of the above, which will be delivered anywhere within the city limits without extra charge.

C. E. Boynton.

18 Bow street, - - Portsmouth, N. H.

THE Admiration OF THE WORLD.

Mrs. S. A. Allen's WORLD'S Hair Restorer IS PERFECTION!

For RESTORING GRAY, WHITE or FADED HAIR to its youthful COLOR, GLOSS and BEAUTY. It renews its life, strength and growth. Dandruff quickly removed. A matchless Hair Dressing. Its perfume rich and rare. Sold by all Druggists.

Established over 40 years.

Enormous and increasing sales Throughout Europe and America.

ZYLO BALSAMUM (Mrs. Allen's)

A lovely tonic and Hair Dressing. It removes Dandruff, allays all itching, stops falling Hair and promotes a healthy growth with a rich, beautiful gloss, and is delightfully fragrant.

Price Seventy-five Cents in large glass stoppered Bottles. Sold by all Druggists.

Critchley & Whalley,

MACHINISTS AND DEALERS IN

PIPE AND FITTINGS

Of all kinds, for

STEAM, WATER, AND GAS.

Engines and Boilers.

Other Machinery Bought and Sold.

Belting & Belt Lacings, Sheet Rubber,

and all kinds of steam packing constantly on hand at manufacturers prices

STEAM HEATING APPARATUS

For warming buildings.

52 Hanover Street.

CARRIAGE AND SLEIGH STOCK,

Hubs, Spokes, Rims, Shafts, etc., a fine lot of sleigh and pung dashers.

WHEELS! WHEELS!!

At Manufacturer's prices. Oak and Ash lumber.

G. J. GREENLEAF.

Hacking.

ORDER BOOKS for the services of the subscriber's

HACKS

Can be found at the AMERICAN STABLE, corner Congress and Chestnut streets, or at his residence, No. 79 Congress street. Orders left at either place promptly attended to.

W. H. Dennett.

Good and Reliable

INSURANCE COMPANIES.

COMMERCIAL UNION, of London.
FIRE ASSOCIATION, of Phila.
NIAGARA, of New York.
CONNECTICUT, of Hartford.
PHOENIX of London.

F. W. DEROCHEMONT & SON

NO. 3 CONGRESS STREET.

FISH.

1000 *lbs. Dry Salted Pollock Fish.*
1000 *lbs. First Fare Cod Fish.*

For sale by

Henry F. Gerrish.

Cure Your Corns!

BY USING

SCHLOTTERBECK'S

Corn, Wart & Bunion Solvent.

Entirely harmless; is not a caustic. It removes Corns, Warts, Bunions and Callosities, without leaving a blemish. Brush for applying in each bottle.

A CURE IS GUARANTEED.

Price 25 Cents. For sale by all Druggists.

Try it and you will be convinced, like thousands who have used it and worn corns painfully in the past, that it is worth ten times its price. Ask for Schlotterbeck's Corn and Wart Solvent, and take no other. Sold by

DAVID KIMBALL & CO.,

No. 36 Market street,

Portsmouth, N. H.

Price of Kisses.

The ladies of Pine Plains, writes a correspondent of the Poughkeepsie, N. Y., *Courier*, and the vicinity, are doing much in the cause of charity. A short time ago a number of them got up a Kissing Entertainment. The company was very select. The committee of invitation were very careful to avoid the presence of any disagreeable or unpopular person, and the whole thing was kept very quiet to avoid notoriety. After the company had gathered, the gentlemen were informed that the ladies would permit themselves to be hugged at so much per squeeze, the proceeds to be devoted to a prominent and deserving charity. There was some difficulty in arranging a schedule of prices, and a stampede would have broken out earlier if some of the ladies had been aware of the value at which their charms were estimated.

The following price list was finally adopted: For one go-as-you-please squeeze of one minute, and one kiss, terms cash in advance:

Girls under sixteen	$0.25
Girls from sixteen to twenty	.50
Ladies from twenty to twenty-six	.75
Married ladies under thirty	1.00
Married ladies from thirty to forty	.50
Widows under thirty	.75
Widows over thirty	.50
Maiden ladies from thirty to forty	.50
Maiden ladies over forty	.25

The gentlemen were all gathered in the dining-room, and all the ladies in the parlor. In the library was a committee of two—a lady and gentleman—(the latter being time-keeper,) and they called in the gentlemen one by one. Each was show the schedule of prices and a list of the ladies present, and when one selected the lady he wanted to kiss she was called in, and the transaction occurred in the presence of the committee. In cases where the squeeze was prolonged beyond the schedule of time, or an additional smack was taken, a fine of double the price was imposed for every minute in excess, and in several cases the fines were heavy, but were paid without a murmur. The whole affair was confidential, and none but the committee were to know who kissed who.

It would have been a success had it not been for the presence of a young widow of superlative charms. After she had been called in nine times in succession the other ladies began to murmur, and on the tenth call, when one of the ladies recognized through the partially closed door her own husband's voice, and the time-keeper called out:

"Another fine, that's three"—

The wife exclaimed, "I'm going in there! This thing's gone far enough!" and in she went, followed by all the other ladies, to find the young widow clasped firmly in the arms of the objecting woman's husband.

The hostess endeavored to arrange matters, but failed, and contributions to the charity fund ceased.

—A home thrust: It is related of George Clark, the celebrated negro minstrel, that being examined as a witness he was severely interrogated by the attorney, who wished to break down his evidence. "You are in the negro minstrel business, I believe?" inquired the lawyer. "Yes, sir," was the prompt reply. "Isn't that rather a low calling?" demanded the lawyer. "I don't know but what it is sir," replied the minstrel; "but it is so much better than my father's that I am proud of it." "What was your father's calling?" "He was a lawyer," replied Clark, in a tone of regret that put the audience in a roar. The lawyer let him alone.

The cold driving easterly rain-storms of this season rarely fail to afflict nearly everybody with colds. Use Dr. Bull's Cough Syrup—the surest and safest cough remedy made. Price 25 cents.

The Turkish authorities have stopped a steamer in the Dardanelles having on board a large quantity of dynamite intended for Russia.

A good Baptist clergyman of Bergen, N. Y., a strong temperance man, suffered with kidney trouble, neuralgia, and dizziness almost to blindness, over two years after he was told that Hop Bitters would cure him, because he was afraid of and prejudiced against "Bitters." Since his cure he says none need fear, but trust in Hop Bitters.

A Mormon elder has been imprisoned at Hamburg, Germany, for trying to make proselytes.

From John F. Wyman, Postmaster, South China, Me.

Too much cannot be said of Adamson's Botanic Cough Balsam, as it is the best remedy for coughs, colds, etc., that I have ever seen, and to its wonderful effects I owe my recovery. It is well worthy of praise, and I would advise all to use it who are afflicted.

President W. H. Vanderbilt of the New York Central railroad is said to control the position of 60,000 employes.

Bed-Bugs, Roaches,

Rats, mice, ants, flies, vermin, mosquitoes, insects, &c., cleared out by "Rough on Rats." 15c. boxes at druggists.

Brain and Nerve.

Wells' Health Renewer, greatest remedy on earth for impotence, leanness, sexual debility, &c. $1, at druggists. Depot at Thacher's.

The steamer Missouri, at Liverpool from Boston, lost 149 head of cattle on the passage.

The fever-stricken invalid who may have had his recovery retarded by infantile weakness will rapidly recover under the influence of Fellows' Hypophosphites. The yellow-visaged sufferer from fever and ague can calculate on a speedy and permanent recovery from his disease after all else fails.

—A satirical innkeeper advertises his house as "the only second-class hotel in the world."

An Interesting Fact.

In France, all patent medicines must be endorsed by an official board of physicians before they can be sold. In lieu of such a law in America, the people have resolved themselves into a national committee which has endorsed Swayne's Ointment for allaying the itching accompanying the piles, as the only reliable remedy in the market. It's a poor rule that won't work both ways.

PERRY DAVIS' PAIN KILLER

IS A PURELY VEGETABLE REMEDY

For INTERNAL and EXTERNAL Use.

A sure and speedy cure for Sore Throat, Coughs, Colds, Diphtheria, Chills, Diarrhea, Dysentery, Cramps, Cholera, Summer Complaint, Sick Headache, Neuralgia, Rheumatism, Bruises, Cuts, Sprains, etc.

Perfectly safe to use internally or externally, and certain to afford relief. No family can afford to be without it. Sold by all druggists at 25c., 50c., and $1 a bottle.

PERRY DAVIS & SON, Proprietors, Providence, R. I.

Back Ache

POSITIVELY CURED BY

Benson's Capcine Porous Plasters.

Reasons Why they are Preferred to All Other Porous Plasters or External Remedies:

First.

Because they possess all the merit of the strengthening porous plaster, and contain in addition thereto the newly discovered powerful and active vegetable combination which acts with increased rubefacient, stimulating, resistive and counter irritant effects.

Second.

Because they are a genuine pharmaceutical preparation, and so recognized by the profession.

Third.

Because they are the only plasters that relieve pain at once.

Fourth.

Because they will positively cure diseases which other remedies will not even relieve.

Fifth.

Because over 6000 physicians and druggists have voluntarily testified that they are superior to all other plasters or medicines for external use.

Sixth.

Because the manufacturers have received the only medals ever given for porous plasters.

Benson's Capcine Porous Plaster!

SEABURY & JOHNSON,

Manufacturing Chemists, New York.

A SURE REMEDY AT LAST. Price 25cts.

MEAD'S Medicated CORN and BUNION PLASTER.

AN EXTRA LOT OF

Sponges, Chamois Skins and WHIPS

at reasonable prices, at

JOHN S. TILTON'S

Harness Maker and Trunk Repairer,

18 Congress Street.

JUST OPENED!

— AN —

Enormous Line!

— OF —

STRAW HATS!

Very Cheap.

F. G. MUSER,

No. 13 Congress street.

New Advertisements.

GOLD MEDAL AWARDED THE AUTHOR. A new 4-pm. 150-pp. work, warranted the best and cheapest, indispensable to every man, entitled "the Science of Life," based on Dr. Lord's famous medal, embossed, full gilt, sent paper, contains beautiful illustrated engravings, 125 prescriptions, price only $1.25 sent by mail; illustrated sample, 6c.; send now. Address Peabody Medical Institute or Dr. W. H. PARKER, 4 Bulfinch st., Boston.

KNOW THYSELF.

THE STANDARD SILK OF THE WORLD.

PATENTS.

GEORGE E. LEMON, Attorney at Law, WASHINGTON, D. C.

Send sketch or model for Preliminary Examination and Opinion as to Patentability, for which no charge is made. If reported patentable, no charge for services unless successful. Send for pamphlet of Instructions. Established in 1865. tu1f

FAIRBANK'S

ROCK CORDIALS.

ROCK AND RYE.
ROCK AND COGNAC.
ROCK AND JAMAICA.
ROCK AND SCHEIDAM.
ROCK AND NEW ENGLAND.
ROCK AND CHERRY.

Fairbank's Rock Cordials are destined to become the popular cordials of the day. One trial will convince the most skeptical of their medicinal qualities. The Rock and Rye is already a household word. The best physicians recommend it. All leading druggists sell it. If you have trouble with your throat or lungs it will cure it. See that you get a bottle—the style is shown in the cut—with our name in full on the label.

FISHER & FAIRBANKS.

19 Exchange St., Boston, Mass.

For sale by Druggists, and Wine Merchants.

AGENTS WANTED! NEW BOOK! Profusely illustrated. A First-class Work; best work to coin money offered agents. $50 to $150 a month is made. Ladies and Gents wanted. Address J. P. FITCH, Publisher, Hartford, Conn.

WANTED AGENTS For the authentic and complete Life of James A. Garfield, from childhood to burial, by Col. R. H. Conwell, with Introduction by His Excellency John D. Long, Gov. of Mass. The work is first-class and finely illustrated. Everybody will want this book. Address B. B. RUSSELL, Boston, Mass.

Agents Wanted for the best "Authentic Life and Public Services of

President Garfield,

fully illustrated with steel engravings. The most thrilling, eventful and Christian heroic life before the world. Truly a friend of humanity. His last days all fully and ably told by one of the best authors. Will outsell all others. Lose no time to secure territory. Extra terms, outfit only 60 cts. Address at once D. L. GUERNSEY, Pub., 61 Cornhill, Boston, Mass.

Agents Wanted for the Life and Times of

FREDERICK DOUGLAS

Written by himself. Elegantly Illustrated. This work contains an account of his early life as a slave and his complete history to the present time, interspersed with many thrilling anecdotes of his career. The hundreds of thousands who have been thrilled by the eloquence of this wonderful man will highly prize the work. In this book the charm of historical truth and the absorbing interest of romance are combined in one. PARK PUBLISHING CO., Hartford, Conn.

GARFIELD'S PORTRAIT. Favorite Portrait from a Negative by Bierstadt, Artist of New York, of which Gen. Garfield ordered over 5000 for personal use. His last order was for 100 just before his assassination. Size 16x21, $1.00. Superior to the finest steel plate. The people want a Standard Portrait. AGENTS WANTED to sell Garfield's Favorite, also his Life by Rev. Dr. Deems, of N. Y. E. B. TREAT, No. 757 Broadway, N. Y.

Agents Wanted for the Life of

GARFIELD,

Complete, containing the full history of his noble and eventful life, his cowardly assassination, the incidents of the sick chamber, and his heroic end. A large octavo, over 700 pages, fully illustrated. Just published,

Woman's Love & Life

A remarkable book, beautifully written, finely illustrated. An elegant work on the high elevation of woman's position in society and at home. 140,000 copies have been sold in Paris and London. JAS. BETTS & CO., Hartford, Conn. 1t4

GARFIELD Agents wanted for Life of President Garfield. A complete, full and authentic history from cradle to grave, by the eminent biographer, Col. Conwell. Books all ready for delivery. An elegant illustrated volume. Endorsed edition. Liberal terms. Agents take orders for from 20 to 50 copies daily. Outsells any other book ten to one. Agents never made money so fast. The book sells itself. Experience not necessary. Failure unknown. All make immense profits. Private terms free. Address tu7 GEO. STINSON & CO., Portland, Maine.

Fletcher & Tanton,

UPHOLSTERERS,

Furniture Dealers & General Undertakers

No. 25 Market Street, Portsmouth, N. H.

Coffins, Robes and Caskets always on hand or made to order. Orders left at 30 Deer Street or 27 State Street, by day or night, will be promptly attended to. S. S. FLETCHER. H. G. TANTON.

Dress Trimmings.

LADIES.

We have a much larger stock of

Fringes, Gimps and Ornaments,

than last season, and our prices are much lower.

Please Examine.

MORRIS C. FOYE.

STARTLING DISCOVERY!

LOST MANHOOD RESTORED.

A victim of youthful imprudence causing Premature Decay, Nervous Debility, Lost Manhood, &c., having tried in vain every known remedy, has discovered a simple self-cure, which he will send FREE to his fellow-sufferers. Address J. H. REEVES, 43 Chatham St., N. Y.

Transportation.

Eastern & Maine Central Railroad Line.

CARS leave the Station of the Eastern Railroad between Deer and Elm streets, as follows:

For Boston at 4:05, 7:15, 8:20, 11:00 A. M., 3:10, 5:30 P. M. Sundays, 4:05 A. M., 4:00 P. M.

For Portland, Augusta, Brunswick, Lewiston, and Bangor, 10:30 A. M., 3:00, 9:10 P. M. Sundays 9:10 P. M.

For St. John and Halifax, daily 9:10 P. M.

For Great Falls and Wolfeboro, 10:00 A. M., 5:40 P. M.

For North Conway, 10:00 A. M.

For Dover and Way Stations, 5:00, 9:30 A. M., 12:20, 3:05, 6:55 P. M.

Trains leave for Portsmouth—

From Boston, 7:30, 10:30 A. M., 12:30, 3:15, 4:40, 7:00 P. M. Sundays 8:00 A. M., 7:00 P. M.

From Portland, 3:00, 8:45 A. M., 1:00 P. M.

From North Conway, 7:05 A. M.

From Wolfeboro', 8:15 A. M., 3:00 P. M.

From Wolfeboro' Junction, 6:35, 8:50 A. M., 3:40 P. M.

From Great Falls, 7:37, 10:00 A. M., 4:38 P. M.

From Dover, 6:45, 10:20 A. M., 2:20, 4:45, 7:30 P. M.

From Newington, 7:01, 10:45 A. M., 2:45, 5:01, 7:58 P. M.

Trains from Boston arrive in Portsmouth at 9:55, 12:15, 2:50, 5:30, 6:50, 9:00 P. M. Sundays 10:15 A. M., 9:00 P. M.

Trains from Portsmouth arrive in Boston at 6:30, 9:05, 10:35 A. M., 1:15, 5:20, 7:35, P. M. Sundays 6:30 A. M., 8:30 P. M.

D. W. SANBORN, Master of Transportation. LUCIUS TUTTLE, G. P. & T. A.

Oct. 19th, 1881.

Concord & Portsmouth Railroad.

PASSENGER TRAINS leave Concord Railroad Station, foot of Bridge street:

For Newmarket Junction, Manchester, Concord and Upper Railroads, at 7:35 A. M., and 5:10 P. M.

Arrive at Manchester at 9:46 A. M., and 7:10 P. M.

Arrive at Concord at 10:35 A. M., and 8:15 P. M.

Leave Concord at 7:20 A. M., and 3:20 P. M.

Leave Manchester at 8:10 A. M., and 4:55 P. M.

Arrive at Portsmouth at 10:10 A. M., and 6:15 P. M.

☞ All trains connect at Newmarket Junction, with trains of the Boston & Maine Railroad for Exeter, Haverhill, Lawrence and Boston; and for Dover, Great Falls and Portland; at Concord with trains to and from all the Upper Railroads.

H. E. CHAMBERLIN, Supt.

STEAMER "MYSTIC."

KITTERY AND PORTSMOUTH.

Leave Stimpson's wharf, Kittery,		Leave Adams & Co.'s wharf, foot of Daniel St., Portsmouth,	
"	8:45 A. M.	"	7:25 A. M.
"	9:50	"	9:30
"	11:15	"	10:50
"	1:50 P. M.	"	12:15 P. M.
"	3:15	"	2:50
"	4:15	"	4:00
		"	4:50

Leaves Kittery Tuesday, Thursday and Saturday evenings at 6:25 and 8:00; Portsmouth at 7:50 and 9:00.

Fare Five Cents Each Way.

Extra trips to accommodate parties and entertainments. Freight taken at low rates. Parties wishing to charter the steamer for excursions can do so by applying to

CAPT. H. W. TREFETHEN, Proprietor.

STEAMER JAMES SAMPSON.

KITTERY & PORTSMOUTH.

Leave Navy Yard Bridge, Kittery		Leave Navy Yard Landing, Portsmouth	
"	6:35 A. M.	"	6:45 A. M.
"	8:45	"	9:40
"	9:50	"	11:00
"	11:45	"	12:45 P. M.
"	1:40 P. M.	"	1:45
"	2:00	"	3:00
"	3:15	"	4:00
"	4:15	"	5:00
"	5:10	"	6:15
"	7:00	"	6:30
"	8:10	"	8:00
		"	9:00

Leave Kittery, (Navy Yard Bridge) for Kittery Point at 9:45 and 9:30 A. M., and 2:00 and 3:10 P. M.

Leave Kittery Point Bridge for Portsmouth and Kittery Foreside at 9:20 and 10:35 A. M., and 2:35 and 5:40 P. M.

Leave Navy Yard Landing, Portsmouth, for Kittery Point at 8:55 and 10:15 A. M., and 2:10 and 3:00 P. M.

SOUTH SHORE S. S. CO.

Boston & Portsmouth,

Direct Service.

S. S. "ACUSHNET,"

Will leave Coney's wharf, Boston, for Portsmouth, every Wednesday at

9 O'CLOCK, A. M.

Returning, will leave Portsmouth for Boston each Friday at

8:00 O'CLOCK, A. M.

Fare—Single passage, $1.00. Round trip tickets, $1.50 each.

J. W. SEAVER, agent.....Boston.
R. B. BEAUMONT, agent .....Portsmouth.

N. B. Freight received at all times; but to insure passage on sailing days, must be on the wharf one hour before sailing time.

☞ Meals furnished on board, if desired.

TO KITTERY POINT,

Touching at Newcastle

The Steamer "FEARLESS"

will commence her trips April 4th, and run as follows, until further notice:

Leave Portsmouth		Leave Kittery Point	
9:00	A. M.	8:30	A. M.
" 11:30		" " 10:30	
" 3:15	P. M.	" " 1:30	P. M.
" 5:45		" " 4:15	

Landing in this city, Fernald's wharf, rear of No. 80 Market street.

Fare 10 Cents Each Way.

THEODORE KEEN, Proprietor.

March 29th, 1881.

FALL RIVER LINE

— FOR —

NEW YORK, SOUTH AND WEST.

This line with its superior construction, superb equipment, palatial steamers and considerate care for the comfort of its patrons, presents Preeminent Advantages over all others. Trains connecting at Fall River with the well known steamers

BRISTOL AND PROVIDENCE

Leave Boston from Old Colony Depot, week days at 4:45 (accommodation,) and 6 P. M., (steamboat Express.) Sundays at 7 P. M.

Leave New York for East at 5:00 P. M. daily.

Passengers leaving Providence at 3:15 P. M., arrive in Boston in season to connect with the steamboat express train. Through tickets for sale at the Eastern R. R. Station; state rooms secured at the office of the Line, No. 3 Old State House, and at Old Colony Depot in Boston.

J. H. PALMER, Agent, No. 3 Old State House. J. R. KENDRICK, Supt.

cod&w1y18

Portsmouth Daily Chronicle.

By CHRONICLE & GAZETTE PUBLISHING COMPANY. | PORTSMOUTH, N. H., MONDAY, OCTOBER 31, 1881. | $6 PER YEAR IN ADVANCE. THREE CENTS PER COPY.

I am Opening this week the Largest Assortment of the

FINEST MADE CLOTHING!

In Men's, Boys, Youths and Children's that I ever had the Pleasure of Showing to the People of Portsmouth. If in need of

BOOTS, SHOES or CLOTHING it will pay you to

VISIT THE ORIGINAL, ONE PRICE, SQUARE DEALING STORE OF

E. S. FAY, - - - - - - - No. 3 Congress St.

THE PORTSMOUTH DAILY CHRONICLE

(Established August 24, 1882.)

Is Published Every Morning, Sundays excepted, at No. 7 Exchange Building, Pleasant street, opposite the Post Office, by the

Chronicle and Gazette Publishing Company.

TERMS $6.00 PER YEAR.

The New Hampshire Gazette

(The Oldest Newspaper in the United States, established Oct. 7th, 1756.)

is published every Thursday at the same office. Terms, $1.50 per year; $2.00 per year, if not paid in advance.

ADVERTISEMENTS inserted on reasonable terms, in either or both papers. The GAZETTE, having a large country (in addition to its local) circulation, is an excellent medium of advertising. A liberal reduction made when advertisements appear in both papers.

☞ Correspondence from neighboring towns containing items of public interest, will be gladly received. All communications should be addressed and all checks made payable to the

CHRONICLE & GAZETTE PUBLISHING CO., PORTSMOUTH, N. H.

Job Printing Business is conducted in the same office by Mr. Charles W. Gardner, who keeps on hand a large and well-selected stock of all materials required in his line.

Mr. J. H. Bates, Newspaper Advertising Agent, 41 Park Row (Times building,) New York, is authorized to contract for advertisements in the CHRONICLE and GAZETTE, at our best rates.

PATENTS!

R. H. EDDY,

No. 76 State St., Opposite Kilby, Boston.

SECURES PATENTS in the United States; also in Great Britain, France and other foreign countries. Copies of the claims of any Patent furnished by remitting one dollar. Assignments recorded at Washington. *No Agency in the United States possesses superior facilities for obtaining Patents or ascertaining the patentability of inventions.*

R. H. EDDY, Solicitor of Patents.

Testimonials.

I regard Mr. Eddy as one of the *most capable and successful* practitioners with whom I have had official intercourse. CHARLES MASON, Commissioner of Patents.

"Invalids" cannot employ a person more trustworthy or more capable of securing for them an early and favorable consideration at the Patent Office." EDMUND BURKE, Late Commissioner of Patents.

BOSTON, October 19, 1870.

R. H. EDDY, Esq.,—*Dear Sir:* You procured for me, in 1840, my first patent. Since then you have acted for and advised me in hundreds of cases, and procured many patents, reissues and extensions. I have occasionally employed the best agencies in New York, Philadelphia and Washington, but I still give you almost the whole of my business. In your line, and advise others to employ you. Yours truly, GEORGE DRAPER.

BOSTON, January 1, 1881. 3tawtjunel

DENNIS SHEA,

MANUFACTURER OF

Cement Stone Pipe

AT

26 WATER STREET, PORTSMOUTH.

The best Pipe made for Sewers, Culverts, Cellar and Sink Drains, Water Closets, etc. Gives perfect satisfaction wherever used. Is proof against frost, acids, and all substances which pass through the Pipe.

For sale at wholesale or retail, or laid in the best manner.

Orders for Pipe and laying left at the factory will receive prompt attention.

TRUNK REPAIRING!

a specialty. Trunks called for and returned with out extra expense at

John H. Tilton's Harness Dispensatory, 18 CONGRESS STREET. MAIN & WINCHESTER BLOCK.

JUST OPENED!

AN

Enormous Line!

OF

STRAW HATS!

Very Cheap.

F. G. MOSES, No. 13 Congress street

L. S. L.

A SPLENDID OPPORTUNITY TO WIN A FORTUNE. Tenth Grand Distribution, Class L, at New Orleans, Tuesday, November 8, 1881—188th Monthly Drawing.

LOUISIANA STATE LOTTERY COMPANY.

Incorporated in 1868 for 25 years by the Legislature for Educational and Charity purposes—with a capital of $1,000,000—to which a reserve fund of over $420,000 has since been added.

By an overwhelming popular vote its franchise was made a part of the present State Constitution adopted December 2d, A. D., 1879.

Its Grand Single Number Drawings will take place monthly. It never scales or postpones. Look at the following Distribution:

CAPITAL PRIZE, $30,000.

100,000 TICKETS AT TWO DOLLARS EACH.

HALF TICKETS, ONE DOLLAR.

LIST OF PRIZES.

1 Capital Prize of	$30,000	$30,000
1 Capital Prize of	10,000	10,000
1 Capital Prize of	5,000	5,000
2 Prizes of	2,500	5,000
5 Prizes of	1,000	5,000
20 Prizes of	500	10,000
100 " "	300	10,000
200 " "	50	10,000
500 " "	20	10,000
1000 " "	10	10,000

APPROXIMATION PRIZES.

9 Approximation Prizes	$300	$2,700
9 " "	200	1,800
9 " "	100	900
1857 Prizes amounting to		$110,400

Responsible corresponding agents wanted at all points, to whom liberal compensation will be paid.

For further information, write clearly, giving full address. Send orders by express or Registered Letter, or Money Order by mail, addressed only to

M. A. DAUPHIN, New Orleans, La.

or M. A. DAUPHIN, at No. 212 Broadway, New York.

All our Grand Extraordinary Drawings are under the supervision and management of Generals G. T. Beauregard and Jubal A. Early.

Notice to the Public,

The public are hereby cautioned against sending any Money or Orders to Nunez & Co., 83 Nassau st., New York City, as authorized by the Louisiana State Lottery Company to sell its Tickets. They are flooding the country with Bogus Circulars purporting to be of The Louisiana State Lottery Company, and are fraudulently representing themselves as Agents. They have no authority from this Company to sell its tickets, and are not its agents for any purpose. M. A. DAUPHIN, Pres. Louisiana State Lottery Co.

NEW ORLEANS, La., July 4, 1881.

BABY OLIVES!

5 cases, for sale by

H. F. GERRISH.

37TH

Popular Monthly Drawing of the

COMMONWEALTH DISTRIBUTION CO.

In the city of Louisville, on

MONDAY, OCT. 31st, 1881.

These drawings occur monthly (Sunday excepted,) under provisions of an act of the General Assembly of Kentucky.

The United States Circuit Court on March 31st rendered the following decisions:

1st. That the Commonwealth Distribution company is legal.

2d. Its drawings are fair.

N. B.—The Company has now on hand a large reserve fund. Read the list of prizes for the

October Drawing.

1 Prize	$20,000	100 Prizes	$100 each	$10,000
1 "	10,000	200 "	50 "	10,000
2 "	5,000	600 "	20 "	12,000
10 "	$1600 each	10,000	1000 "	10 "	10,000
20 "	500 "	10,000			
9 Prizes $300 each, Approximation Prizes					$2,700
9 "	200 "	"	"	"	1,800
9 "	100 "	"	"	"	900
1,960 Prizes					$112,400

Whole Tickets, $2. Half Tickets, $1. 27 Tickets, $50. 55 Tickets, $100.

Remit money or bank draft in letter, or send by express. Don't send by registered letter or post-office order. Orders of $5 and upward, by express, can be sent at our expense. Address all orders to R. M. BOARDMAN, Courier-Journal Building, Louisville, Ky., or R. M. BOARDMAN, 212 Broadway, New York.

Silas Philbrik,

MANUFACTURER OF

Marble Monument, Grave Stones,

Table Tops and Mantel Pieces; also Brown Stone and Granite, for all purposes.

☞ A large stock of grave-stones and monuments, made during the winter, for sale at reasonable rates at the Stone Yard, Pier wharf, State street, Portsmouth.

WHIPS All sizes, cheap, at LARRABEE'S 26 Congress Street, up-stairs.

100 CASES of NEW GOODS.

Stand from Under

AND

Let the Prices

OF BOOTS, SHOES, HATS, CAPS, AND FURNISHING GOODS,

COME DOWN!

WE ARE BOUND TO SELL!

AND

YOU CAN'T STOP US.

DON'T FORGET IT.

William B. Hussey & Co.,

No. 51 Congress Street,

PORTSMOUTH, N. H.

Portsmouth Insurance Agency

ESTABLISHED 1851.

JOHN SISE, INSURANCE AGENT,

OFFICE,

4 Market Sq., Up-Stairs.

ÆTNA INSURANCE CO., Of Hartford, Conn.

HOME INSURANCE CO., Of New York.

HARTFORD FIRE INSURANCE CO., Of Hartford, Conn.

ROYAL INSURANCE CO., Of Liverpool, Eng.

FRANKLIN FIRE INSURANCE CO., Of Philadelphia, Pa.

PHENIX INSURANCE CO., Of Brooklyn, N. Y.

LONDON AND LANCASHIRE FIRE INSURANCE CO., Of Liverpool, Eng.

Pennsylvania Fire Insurance Company, Of Philadelphia, Pa.

METROPOLE INSURANCE CO., Of Paris, France

Responsible Companies, Large Assets, Equitable Rates, Prompt Settlements.

JOHN SISE,

Insurance Agent, 4 Market Sq., Up-Stairs.

MORSE & ILSLEY

FIRE, LIFE AND ACCIDENT

INSURANCE

AGENTS,

Represent the following reliable companies:

THE INSURANCE COMPANY OF NORTH AMERICA, *Of Philadelphia, Pa.*

LIVERPOOL and LONDON and GLOBE *U. S. Office, New York City.*

SPRINGFIELD, *Of Springfield, Massachusetts.*

QUEEN, *Liverpool and London.*

PHŒNIX *Of Hartford, Conn.*

ORIENT, *Of Hartford, Conn.*

TRAVELLERS' LIFE and ACCIDENT COMPANY, *Of Hartford, Connecticut.*

NEW ENGLAND MUTUAL LIFE, *Of Boston, Mass.*

The above companies are well known and reliable, and we solicit the patronage of our friends and the public. All losses adjusted and promptly paid at our office.

MORSE & ILSLEY,

NO. 14 PLEASANT ST., - UP ONE FLIGHT

FLOUR!

Just received

500 BARRELS

of the best St. Louis and Wisconsin Flour. Also some of the best Minnesota Haxall, which I shall sell at

WHOLESALE AND RETAIL!

LOWER than the same grades of Flour can be bought in Portsmouth. Call and price my Flour before purchasing elsewhere, at the old and popular stand of C. ROBINSON & SON,

16 BOW STREET.

Portsmouth, April 20th, 1881.

J. S. JAMES.

STEPHEN D. SCRIGGINS,

Carriage Painter,

No. 16 Vaughan Street, Portsmouth, N. H.

Having spacious and good accommodations and long and large experience, he solicits patronage in this line.

WHIPS!

In Large Variety, Cheap

AT

LARRABEE'S, 26 Congress Street, Up-Stairs.

SULPHUR BITTERS

THE BEST AND GREATEST MEDICINE

It will drive the Humor from your system, and make your skin clean and smooth. These *Pimples and Blotches* which mar your beauty are caused by impure blood, and can be removed in a short time, if you are wise and use the great blood purifier.

SULPHUR BITTERS. Why suffer with Boils? Why have that horrid Headache? Why feel so dull, with no appetite? Why have Nettle Rash and Eruptions on the skin? Why are your nerves all unstrung, and need a gentle soothing tonic to assist nature to expel the damaging poison from your system? Why let the disease which you have caused, or inherited, become chronic? Why not take Sulphur Bitters to cut and clear the other impurities which situate deep in the blood, like the other preparations which claim to be blood purifiers? Sulphur Bitters is not a cheap rum or poor whiskey drink to be taken by the excesses. It is composed of the purest Roots, Barks and Herbs combined with the Sulphur TRACT OF SULPHUR which enters into and makes it a complete Chemical Specific.

SULPHUR Bitters

The Dose is small—only a Teaspoonful. It is the best and cheapest medicine. Try it and you will be satisfied. Get it of your druggist. DON'T WAIT. GET IT AT ONCE.

A. P. ORDWAY & Co., Chemists, Lawrence, Mass., Sole Proprietors for U. S. & Canadas.

SULPHUR PLASTERS cure pain in the side. KAUFMANN'S PILLS do not gripe. 25 cents.

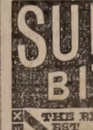

HOLMAN'S PADS

TRADE MARK.

Operate Through the Nerve Forces and the Circulation.

Holman's Ague, Liver and Stomach Pad. For Malaria, Ague and Stomach troubles. $2.00.

Holman's Special Pad. For chronic cases. $3.00

Holman's Spleen Belt. For stubborn cases of enlarged Spleen and unyielding Liver and Stomach troubles. $5.00.

Holman's Infants' Pad. For ailments of Infants and Children. $1.50.

Holman's Abdominal Pad. For Uterine, Ovarian and Bladder troubles. $5.00.

Holman's Renal or Kidney Pad. For Kidney Complaints. $2.00

Holman's Pectoral Pad. For affections of the Chest and Lungs. $3.00.

Holman's Absorptive Medicinal Body Plaster. The best Plaster in the world. 25 cts.

Holman's Absorptive Medicated Foot Plaster. For Cold Feet, Headaches and Sluggish Circulation (per pair), 25 cts.

Absorption Salt for Medicated Baths. For Colds, Rheumatism, and all cases where a Medicated Bath is needed; also an excellent foot-bath (per 12 lb. package), 25c.

For Sale by all Druggists, or sent by mail, postpaid, on receipt of price. The Absorption Salt is not "mailable," and must be sent by Express at purchaser's expense.

See that each Pad bears the Private Revenue Stamp of the Holman Pad Company, with above Trade-Mark printed in green.

Dr. Holman's advice is free. Full treatise sent free on application. Address

HOLMAN PAD CO.,

(P. O. Box 2112.) 744 Broadway, N. Y.

The great superiority of DR. BULL'S COUGH SYRUP over all other cough remedies is attested by the immense popular demand for that old established remedy.

DR. BULL'S COUGH SYRUP

For the Cure of Coughs, Colds, Hoarseness, Croup, Asthma, Bronchitis, Whooping Cough, Incipient Consumption and for the relief of consumptive persons in advanced stages of the Disease. For Sale by all Druggists.—Price, 25 cents.

Daily Chronicle.

The First Blow for Independence.

The important part played by the men of the New Hampshire colony in the early days of the struggle for independence is not yet—perhaps never will be—known to and acknowledged by the people of the country at large. The historians and literary men of that day were mainly of Massachusetts, and their records magnified their own colony's acts, and made small note of the deeds of others. It is but a few years since that Charles Carleton Coffin, Esq., of Boston, in an address before one of the historical societies, astonished his hearers and nearly all who read the published address, by showing conclusively that the part borne in the battle of Bunker Hill by the New Hampshire troops was vastly greater and more important than they had ever received credit for in history,—in fact, that it was almost solely owing to the stubborn fighting of the New Hampshire men that the final retreat of the patriot forces was a successful retreat instead of a disastrous rout.

At the centennial celebration at Yorktown, Va., Hon. Robert C. Winthrop of Boston, the orator of the day on Oct. 19th, in his address said: "The first blow for independence dates from Massachusetts." That this oft-repeated claim is incorrect, and that the honor of striking "the first blow for independence" belongs to New Hampshire, is shown in the following very interesting rehearsal of unquestionable historical facts by a New York *Herald* correspondent who wrote from Durham, N. H., during the "Yorktown week:"

From this little village, on a bitter cold night of December, 1774, started the expedition that began the war of the Revolution; and of that band of brave men one of the bravest fell at Yorktown, the long struggle for independence being virtually at an end. While the country celebrates the anniversary of that final conflict it is fitting that the events of the first decisive step of the war be recalled. The last survivor of Sullivan's expedition died here barely a score and a half years ago, and there are yet living in the village gray haired men who heard from their fathers' lips the story of that night, so pregnant with momentous events. To John Sullivan, lawyer of Durham and major general of the Continental army, Chief Justice Peter Livius wrote in 1777:—"You were the first man in active rebellion, and drew with you the Province you live in. You will be one of the first sacrifices to the justice and resentment of government; your family will be ruined, and you must die with ignominy." It was the capture of Fort William & Mary, in Portsmouth harbor, to which the threat of the chief justice referred, and it was with the definite intention of capturing that fort and of carrying away its powder and cannon, in anticipation of the pending war, that John Sullivan and his men sailed from Durham on the night of December 13, 1774, *four months before* the battle of Lexington, and *six months* before Bunker Hill!

Paul Revere, who, four months later, brought to Lexington the news of the British march, was sent with all haste from Boston, December 12, 1774, with official despatches from the Massachusetts committee of safety to their brethren in the province of New Hampshire. The king in council had prohibited the exportation of military stores from England to the colonies, and orders were out to seize all munitions of war therein. Revere also brought the rumor that two British regiments were on their way to Portsmouth to occupy the town, and to reinforce the little garrison at the fort.

For months before, John Sullivan had been drilling a company at Durham Falls. In the preceding September he had been in Philadelphia as a delegate to the Continental Congress, and his pen had been active in urging his countrymen to withstand the aggressions of king and parliament. It is beyond doubt that he felt hostilities to be inevitable, and it is no less certain that the news with which Paul Revere rode along the Boston road determined him to instant action. That same day he sent couriers to the men of his company, scattered about the fields, and that night some twelve or fifteen of them gathered around the old church at

the Falls, from whose pulpit they had six months been stirred to patriotic action should the necessity befall. In the river at the base of the hill was anchored a gondola—so called here, but as different from the graceful vessel of the Venetian canals as well may be. It is broad and flat bottomed, made for transporting brick and wood through shallow waters, and carrying a great lateen sail, but singularly seaworthy for its shape. The party soberly and quietly embarked. Among them was a young student in Sullivan's office, Alexander Scammell, afterward adjutant general of the Continental army, the valued friend of Washington, and beloved as few men were in the army. He bore himself gallantly in this first conflict of the war, was one of the heroes of Saratoga, and fell at Yorktown when reconnoitring the British works. It is told of him that he only of all Washington's intimates could make the grave soldier laugh. On that cold sail down the Piscataqua, through the harbor and to the fort, the traditions go that he relieved the solemn nature of the mission by gay quips and jokes.

At Portsmouth the party was reinforced by half a dozen men, under command of Captain John Langdon. Captain Eleazer Bennett, who died here thirty years ago, gave just before his death a brief but graphic account of the fight. The veteran was then over a hundred years old. He was still sturdy, well preserved and with all his faculties unimpaired. "I was working for Major Sullivan," he said, "when Micah Davis came up and told me Major Sullivan wanted me to go to Portsmouth and to get all the men I could to go with him. The men who went, as far as I can remember, were Major John Sullivan, Captain Winborn Adams, Ebenezer Thompson, John Demerlit, Alpheus and Jonathan Chesley, John Spencer, Micah Davis, Isaac and Benjamin Small, of Durham; Ebenezer Sullivan, Captain Langdon and Thomas Pickering, of Portsmouth; John Griffin, James Underwood and Alexander Scammell. We took a gondola belonging to Benjamin Mathes, who was too old to go, and went down the river to Portsmouth. It was a cold, clear moonlight night. We sailed down to the fort at the mouth of Piscataqua harbor. The water was so shallow that we could not bring the boat within a rod of shore. We waded through the water in perfect silence, mounted the fort, suprised the garrison and bound the captain. In the fort we found 100 casks of powder and 100 small arms, which we brought down to the boat. In wading through the water it froze upon us."

[Continued in next issue.]

Consumption of the lung tissue must steadily increase if the retention of the foul corruption. Dr. Bull's Cough Syrup promotes gentle expectoration, and gives great relief to to those suffering with consumption.

"Kid" Coulter, a murderer, and a man known as "Slim," a horse thief, were lynched at Tierra Amarilla, Colorado, last Thursday night.

Charles Cosgrove!

Who has not been able to attend to his business for years, was interviewed by our reporter yesterday, and says: For years I was troubled with Brights disease of the kidneys. The doctors gave me up. Through an eastern friend I obtained a bottle of Sulphur Bitters. I took five bottles and now I am almost well. Keith sells them.—*San Francisco Call.*

The Amity Insurance company of New York has been dissolved, and put in the hands of a receiver.

The Best Remedy for Chapped Hands Is Hegeman's Camphor Ice. It should be rubbed upon the part affected. The warmth of the skin will soften it sufficiently, under ordinary circumstances, but in extreme cold weather, it may be necessary to warm it by the fire. If the hands are badly chapped, apply every night, and protect the hands by wearing an old pair of kid gloves. Hegeman's is the best and most popular of all the Camphor Ices made. Hegeman's Camphor Ice is also a cure for sore lips, chapped face, and sunburn. It is compounded with glycerine, which renders it more emollient than any other Camphor Ice; it will be found a most soothing application to the face after shaving.

The recent scout of Lieut. Mills through New Mexico develops the fact that there are no hostile Indians within its boundaries.

A Remarkable Coincidence. It is a matter of journalistic record, that some years since a schooner set sail from Baltimore, having on board a crew of thirteen men. By a most singular freak of nature, the entire force was attacked by a skin disease, which manifested itself in large ulcerated sores on the arms and hands, wholly incapacitating the men from duty. The result was that the vessel was towed back to the city where the men were placed in the hospital. Moral! Had Swayne's Ointment for skin diseases been used in the first case the crew would have recovered in from twelve to forty-eight hours.

Portsmouth Chronicle.

MONDAY, OCT. 31, 1881.

(Entered at the Post-Office at Portsmouth, N.H. as second-class matter.)

Naval Affairs.

Passed Assistant Engineer John A. Tobin, U. S. N., who went to Glasgow to attend the International exhibition there, returned on the "City of Rome" last week. He will present an interesting report to the bureau of steam engineering. He was highly successful in obtaining important information from foreign governments relative to proposed new naval constructions, and it has been a long time since any officer has rendered so valuable service to the government of this kind. He will now report on the exhibition of marine architecture and enginery, held at Glasgow, which he attended.

Capt. A. W. Weaver has been ordered to command the United States steamship Brooklyn; Lieutenant George B. Livingston is placed on waiting orders; Lieutenant J. F. Meigs is ordered to duty at the Naval Academy; Midshipman Thomas Snowden and Midshipman John A. Bell are ordered to the U. S. S. Brooklyn, November 10th. Assistant Paymaster Thomas J. Cowie is ordered to settle accounts; Passed Assistant Engineer George W. Baird is ordered to duty in charge of the machinery of the Montauk and Passaic; Assistant Engineer T. J. Hoffman, is placed on waiting orders.

Lieutenant-Commander Charles M. Anthony has been detached from the command of the U. S. S. Manhattan and ordered to the U. S. S. Brooklyn, November 10th.

Lieutenant D. G. McRitchie, is detached from the command of the Mayflower, and placed on waiting orders.

Commander Robert F. Bradford, attached to this naval station, has been appointed captain in the navy, from October 15th, 1881, vice McCrea deceased.

Lieutenant A. H. Vail, Master J. J. Hanker and Midshipman William R. Rush have been ordered to examination for promotion. Lieutenant John D. Keeler has been detached from the command of the Speedwell, and placed on waiting orders; Surgeon Joseph B. Parker from the Wachusett, and ordered to return home; Surgeon William H. Jones from the receiving ship Franklin, and ordered to the Wachusett at Sitka. Second Lieutenant S. H. Jackson, U. S. M. C., is ordered to duty on the Brooklyn.

Captain P. C. Pope, commanding marine guard, and First-Lieutenant Richard Wallack, were detached from the Trenton on the 27th ult., and ordered to proceed home and report arrival.

Lieutenant Frederick Collins, U. S. N., died Oct. 27th of typhoid fever. Lieutenant Collins was born in Maine, and entered the naval academy in 1863. He was graduated in 1867, and for two years he was attached to the Franklin, of the European fleet. He was made an ensign in 1868. From 1869 to 1871 he was attached to the Darien expedition. He became a master in 1870 and a lieutenant in 1871. Since 1873 Lieutenant Collins had been attached to the naval academy, the Darien and coast surveys, and the training-ship Saratoga.

Commodore Shufeldt is cruising on the coast of China in the yacht of the Viceroy, Li Hung, with two Chinese naval officers, for the purpose of locating naval stations. He hopes to organize an Imperial system of naval administration to take the place of the present barbaric methods of governing, equipping and paying the Chinese naval service. Lieutenant Mannix has been made a mandarin, and is busily engaged in studying the Chinese language preparatory to his work as an instructor in naval science.

Secretary Hunt has forwarded an official letter of thanks to Rear-Admiral Wyman, as commander of the fleet at Yorktown, for the admirable conduct and appearance of the officers and men of the navy on the occasion of the recent celebration.

At the Washington navy yard, on the afternoon of Oct. 28th, a disastrous explosion occurred in the fulminate room of the ordnance department. It was caused by the taking fire of a rocket, which one of the workmen was engaged in charging. The inner walls of the building were demolished. George Lawrence was instantly killed, and George W. Gates and Marion Thompson severely wounded.

News and Notes.

The U. S. Senate adjourned sine die on Saturday.

Stratton, who was nominated by Arthur as postmaster at Lynchburg, Va., was not confirmed, but it is reported that he will be appointed during the recess of the senate. A large number of nominations were confirmed, including many consuls, surveyors, and postmasters.

Ezra P. Cook and wife, an aged couple of Bellows Falls, Vt., were found dead in their house Oct. 28th. It is supposed the woman poisoned her husband while temporarily insane, and then killed herself.

The sentence of Martin Kinkowski, convicted of the murder of Mina Miller, has been postponed by Judge Knapp of Jersey City.

The Boston & Maine railroad will pay a dividend of four per cent, Nov. 15th.

Chinese advices state that an encounter took place September 15th, near Ningpo, between Chinese gunboats and pirates. Upwards of 200 pirates were slain, or drowned themselves. Nine were captured alive, and about seventy escaped. Eleven pirate boats were taken. The pirates were in shallow water. The gunboats, unable to get near them, lowered their boats and fought in them.

Steamer Lincoln, Bence master, from Melbourne, Australia, for Sydney, foundered at sea during a gale. All on board, twenty-two in number, perished.

The steamer Great Eastern, the original cost of which was $3,800,000, and which in its day was a sensation in its way, has been knocked down at auction sale for $150,000, being bought in by her owners. Her total cost to her successive owners since the laying of her keel in 1853, including her numberless repairs, has been somewhere near $25,000,000. She has done some occasional good service, as in the laying of Atlantic cables and in the transportation of troops, but has been pecuniarily a bad bargain from the beginning. She is not only the largest steamer ever launched, but promises on account of her unprofitableness, to enjoy that distinction for all time. The largest of the passenger steamers since built are less than one-half the size of the Great Eastern. What disposition her owners now propose to make of this leviathan remains to be seen.

A procession, in Buenos Ayres, in honor of the memory of President Garfield, numbered over 10,000 persons. All along the west cost of South America the demonstrations were solemn and profound.

Allen Johnson, colored, aged about twenty-five, was hung at Charlotte, N. C., Friday, for the murder, under most brutal circumstances and for a few cents, of a blind old negro man named Crump, about the last of January, 1880.

As the treasurer of Beaver county, Pa., was opening his safe last Friday morning, he was knocked down by two unknown men, and $13,000 of county funds abstracted from the safe. The robbers escaped with their booty, without any clue to their identity.

Asa T. Barron, the veteran hotel manager, and proprietor of the Twin Mountain, Crawford and Fabyan houses, is to spend the winter in Newburyport, Mass., for the benefit of his health.

BORN.

ROBERTS. In York, Me., Oct. 24th, to Mr. George Roberts, a daughter.

MARRIED.

MACDONALD—HACKETT. In Boston, Oct. 25th, Angus Macdonald, M. D., and Anna Therese Hackett, daughter of J. Carleton Hackett.

WHIDDEN—AVERY. In Boston, Oct. 27th, at the South Congregational church, by Rev. Edward Everett Hale, Mr. Thomas M. Whidden, of the firm of Whidden & Curtin, and Miss Avery, daughter of Mr. Avery of the firm of Rand & Avery, all of Boston.

DIED.

DIXON. In Kittery, Me., Oct. 28th, Nancy J. Dixon, aged 72 years and 8 months.

WEEKS. In Chelsea, Mass., Oct. 28th, Mr. Edward A. Weeks, aged 73 years and 5 months, formerly of this city.

ROLLINS. In Moultonboro', Oct. 24th, John A. Rollins, aged 91 years. Mr. Rollins was three times married. By his first wife he had thirteen children, by the second wife one, and by the third wife six—twenty in all; his last wife survives him. He was one of the early free-soilers, and at one time published a paper of which half was devoted to religious subjects and the other half to politics.

Important.

When you visit or leave New York city, save Baggage Expressage and Carriage Hire, and stop at *Grand Union Hotel*, opposite Grand Central Depot; 450 rooms, fitted up at a cost of one million dollars, reduced to $1 and upwards per day. European plan. Elevator. Restaurant supplied with the best. Horse cars, stages and elevated railroad to all depots. Families can live better for less money at the Grand Union Hotel than at any other first-class hotel in the city. tap15,82

Recent Stock Sales.

U. S. new 4 1-2s, coupon	112 7-8
U. S. new 4s, coupon	116
Maine State 6s, 1889	117 1-8
N. H. State 6s, 1892	130
Massachusetts State 6s, Gold	117
Portsmouth City 6s, 1885	115
Eastern R. R. 4 1-2s	101
Ports., Great Falls & Conway 4 1-2s	92 1-2
Great Falls Manufacturing Co	117 1-2
Cocheco Manufacturing Co	102 1-2
Salmon Falls Manufacturing Co	905
York Manufacturing Co	1347 1-2
Laconia Manufacturing Co	607 1-2
Boston & Lowell R. R.	112
Boston & Providence	162
Boston & Maine	154
Boston & Albany	126 1-4
Concord	101 1-4
Eastern	45
Eastern Railroad in N. H.	92
Fitchburg	150
Maine Central	54
Manchester & Lawrence	168 1-2
Michigan Central	105 1-2
Northern in N. H.	113
Nashua & Lowell	151 1-8
Old Colony	129 1-4
Ports., Great Falls & Conway	25
Portland, Saco & Portsmouth	116 3-4
Portsmouth & Dover Railroad	112

Burnett's Cocoaine.

Unlike all other hair dressings, is the best for promoting the growth of and beautifying the hair, and rendering dark and glossy. The Cocoaine holds, in a liquid form, a large proportion of decolorized Cocoanut Oil, prepared expressly for this purpose. No other compound possesses the peculiar properties which so exactly suit the various conditions of the human hair.

The superiority of Burnett's Flavoring Extracts consists in their perfect purity and great strength.

Mothers! Mothers!! Mothers!!! Are you disturbed at night and broken of your rest by a sick child suffering and crying with the excruciating pain of cutting teeth? If so, go at once and get a bottle of MRS. WINSLOW'S SOOTHING SYRUP. It will relieve the poor little sufferer immediately—depend upon it; there is no mistake about it. There is not a mother on earth who has ever used it, who will not tell you at once that it will regulate the bowels, and give rest to the mother, and relief and health to the child, operating like magic. It is perfectly safe to use in all cases, and pleasant to the taste, and is the prescription of one of the oldest and best female physicians and nurses in the United States. Sold everywhere, 25 cents a bottle. m,w & s & w 82

SUBSCRIBE FOR THE

American Agriculturist

— AT —

W. G. MYERS',

NO. 1 CONGRESS BLOCK.

☞ Subscriptions received for all periodicals.

Lost.

ON THURSDAY Evening, from 81 Congress St., a Tortoise-shell KITTEN. Whoever will return the same to its owner will be rewarded. 252

A railroad between Kennebunk and Kennebunkport is talked of, and the proposed route was surveyed last week.

Mr. Samuel Blaisdell of Beech ridge, York, has recently received from Canada several fine Cotswold sheep, which he will place with his flock for breeding purposes. Charles S. Simpson, of Scotland, York, a few days since purchased of Mr. Winchester, of Rye, thirty fine sheep at $6 per head; he has also received 100 store sheep, from Canada.

Work on the road at Bass Cove hill, York, has been suspended until next spring.

St. Jacobs Oil

THE GREAT GERMAN REMEDY FOR RHEUMATISM, NEURALGIA, SCIATICA, LUMBAGO, BACKACHE, GOUT, SORENESS OF THE CHEST, SORE THROAT, QUINSY, SWELLINGS AND SPRAINS, FROSTED FEET AND EARS, BURNS AND SCALDS, General Bodily Pains, TOOTH, EAR AND HEADACHE, AND ALL OTHER PAINS AND ACHES.

No Preparation on earth equals ST. JACOBS OIL as a safe, sure, simple and cheap External Remedy. A trial entails but the comparatively trifling outlay of 50 CENTS, and every one suffering with pain can have cheap and positive proof of its claims. DIRECTIONS IN SEVEN LANGUAGES.

SOLD BY ALL DRUGGISTS AND DEALERS IN MEDICINE.

A. VOGELER & CO.

Baltimore, Md., U. S. A.

The Purest and Best Medicine ever Made. A combination of Hops, Buchu, Mandrake and Dandelion, with all the best and most curative properties of all other Bitters, Hop Bitters is the greatest Blood Purifier, Liver Regulator, and Life and Health Restoring Agent on earth.

No disease can possibly long exist where Hop Bitters are used, so varied and perfect are their operations.

They give new life and vigor to the aged and infirm.

To all whom it may concern: Employments cause irregularity of the bowels or urinary organs, or who require an Appetizer, Tonic and mild Stimulant, Hop Bitters are invaluable, without intoxicating.

No matter what your feelings or symptoms are what the disease or ailment is use Hop Bitters. Don't wait until you are sick but if you only feel bad or miserable, use them at once. It may save your life. It has saved hundreds.

$500 will be paid for a case they will not cure or help. Do not suffer, but be cured your friends suffer, but use and urge them to use Hop Bitters.

Remember, Hop Bitters is not a vile, drugged drunken nostrum, but the Purest and Best Medicine ever made; the "INVALIDS FRIEND" and no person or family should be without them.

D. I. C. is an absolute and irresistible cure for drunkenness, use of opium, tobacco and narcotics. All sold by druggists. Send for Circular. Hop Bitters Mfg. Co., Rochester, N.Y. and Toronto, Ont.

HARDWARE

— AND —

PAINTS.

Strictly Pure White Leads.

Jewett's New York city Crushed

PURE LINSEED OIL!

Varnishes!

Of all grades and suitable for all purposes.

WRAPPING PAPERS!

Direct from the mills and for sale at manufacturers' prices.

PAPER BAGS AND TWINE!

PRYOR & MATTHEWS.

No. 16 Market St.

STRICTLY

First-Class Work

on the shortest notice at the

Portsmouth STEAM LAUNDRY!

— BY —

TROY LAUNDRYMEN.

Cuffs and Collars a specialty, send in your orders. Work left at the office,

No. 72 STATE STREET

Will receive prompt attention.

Price Lists to be had on application.

OFFICE HOURS: Saturdays from 7 A. M. to 10 30 P. M. Every other day (except Sundays) from 7 A. M. to 8 30 P. M. 51

SPECIAL OFFERINGS AT AYERS & LOCKE.

HAVE RECEIVED THE

Finest Line Dress Goods

Ever Shown in Portsmouth. Everything in New Styles Plaids and Novelties, Black Silks, Velvets in every shade, Striped Velvets. Colored Silk Plushes all the desirable shades. Everything in Plain Colored Dress Goods from the low price Flannels to the Finest Billiard Cloths. Also a full line of General Dry Goods well suited for the Coming Season. BLANKETS! purchased quite early in the season at very low prices. Ladies', Children's and Gent's Underwear, in White mixed and Scarlet. Assortment of Small Ware, remarkably complete. The Largest Stock of Passementerie Trimming ever shown in Portsmouth. All new Styles both in Satin Cord Goods and the ordinary Braid Gimps, New Fringes. New Buttons acknowledged by purchasers to be the finest stock in the City. Ladies and Children's Hosiery, Kid Gloves, Beaver and Cloth Gloves, etc. Cloakings in great variety. Also about Oct. 1st we shall offer the Finest Assortment Ladies Outside Garments. Ladies' Black Cloth Sacques. Dolmans, Surtouts in Black and Colored Cloths. Also an Assortment Fall Sacques in Colors, all at very low prices. Ladies' Black and Colored Walking Jackets.

English Cannel COAL,

The genuine article imported by last English steamer to Boston.

Hand Picked Lumps,

in lots to suit at lowest price at

PORTSMOUTH COAL POCKETS.

J. ALBERT WALKER,

No. 137 Market Street.

B & L

OFFER FOR SALE

300 bbls First quality of Bread and Pastry

FLOUR!

Also 1-2 bbls., and 1-4 and 1-8 bbl. sacks of Same Qualities.

BUTTER!

100 Tubs of September Creamery and Dairy

BUTTER!

CHEESE and RAISINS

40 boxes extra Mild Rich Cheese.

100 boxes of New Raisins, including choice cooking to the finest table Dehesa.

300 lbs LEGHORN CITRON, 500 lbs NEW CURRANTS, 200 doz. NEW CANNED TOMATOES, 100 doz. New Canned SUCCOTASH, PEAS, STRING BEANS, and Oyster Bay ASPARAGUS.

We have a very large and full stock of

First Class Goods

Bought before the recent advance, consequently we are in a position to sell at reasonable prices.

Butler & Laighton.

NO. 1 MARKET ARE.

Real Estate.

To Let.

STORE NO. 27 MARKET STREET. Apply to J. R. MAY.

To Let.

HOUSE No. 116 State street, now occupied by Capt. Jacobs. For particulars enquire of Mr. Jerome C. Butler of the firm of Butler & Laighton, or of the subscriber at Newcastle. m,w,&w GEO. W. TOWLE.

To Let.

HALF-HOUSE No. 3 Wentworth street. Also HALF-HOUSE No. 66 Pleasant street. Apply at No. 70 Pleasant street.

To Let.

FRONT office over Rockingham National Bank recently occupied by Wm. R. Foster. Apply at the Bank.

Office to Let.

THE large and pleasant FRONT OFFICE over A. P. Wendell & Co.'s store on Market square, to let on reasonable terms. Apply to JOHN O. AYERS.

For Rent.

HOUSE on Melcher street, near Pleasant; ten rooms; water in house. Or will rent half. Apply at No. 51 Pleasant street. jy27tf

For Rent.

STORE and dwelling attached, in Waldron block, recently occupied by Wm. Benson. Apply to William H. Hackett; office in U. S. Court House. Oct. 12th.

For Sale.

THE HOUSE AND LOT corner of Austin and Summer streets, formerly occupied by the late Lydia Pickering. The lot contains 10,000 square feet and may be divided into several other house lots if desired. For reason given immediately. Apply to WALLACE HACKETT, admr., over First National Bank.

Portsmouth, May 12th, 1881.

For Sale.

BRICK STORES No. 48 and 50 Bow street, with the water privilege. Apply to WM. H. ROLLINS.

For Sale.

FREIGHT PROPELLER in fine order all ready for work. Dimensions 112 x 23 x 16—Engine 24 x 24 high pressure. Hull and house iron strapped. Diagonal knees. Steam bolster. Speed nine miles, light consumption of fuel, lead lined tank, oak frame, two hatches. Will carry 250 tons. ALFRED NELSON, No. 4 Cedar St., New York City, N. Y. to27

BUTTER.

THE Subscriber has a large supply of choice CREAMERY and DAIRY BUTTER which he is selling *cheap for cash.* Orders left with the subscriber, or at No. 6 Rogers St., will be promptly filled. JOSEPH O. SHAW.

P. O. Box 1292. tu20*

COST

$4,18 PER THOUSAND!

THE CHEAPEST!

— AND —

Safest Life Insurance in the World.

THE

SEMI-ENDOWMENT POLICY!

— OF THE —

Mutual Life Insurance Co.

of New York,

F. S. WINSTON, President,

IS SECURED BY

ASSETS AMOUNTING TO OVER

$90,000,000

And is the safest and Cheapest Insurance ever offered by any Company.

EXPLANATION.

These policies are settled in 20 years by the payment in cash, of one-half the amount insured, or in event of death occuring during that period to the beneficiary for the full amount insured.

ILLUSTRATION.

Age 35 (other ages in proportion.) Policy of $1,000 annual premium of $20.16.—

20 premiums of $20.16 each,	$403.20
One half of policy returned in 20 years,	500.00
Total cost $1,000 insurance for 20 years,	$83.60

Annual cost of $1,000 insurance against death for 20 years, $4.18, exclusive of all dividends, which are declared annual as with other forms and available on the anniversary of policy.

Further information and applications furnished by

C. M. GIGNOUX

GENERAL AGENT

For Maine and New Hampshire.

$66 a week in your own town. Terms and $5 outfit free. Address H. Hallett & Co., Portland, Maine.

WHIPS! All qualities and prices; LARRABEE'S, 28 Congress

Local Matters.

POST OFFICE RULES.

MAILS CLOSE.

	A. M.	P. M.
Boston, West and South;	*6.10	2.20	4.50	*6.30
Boston, Way.	10.25	2.40		
Portland,	9.25		4.50	6.30
East [beyond Portland,]	9.25			6.30
Biddeford, Saco and Way,	9.25		4.50	
Great Falls,	9.25		4.50	
Great Falls & Conway R. R.	9.25			
Concord and North,	7.40		4.50	
Concord Way,	7.40		4.50	
Boston & Maine R. R.	7.40		4.50	
Dover,	9.30		2.30	6.30

*Arrives in Boston next morning.

MAILS ARRIVE.

	A. M.	P. M.		
Boston, South and West,	10.35	3.15	5.50	9.00
Boston Way,	10.05		5.50	
Portland and East,	11.20		3.20	
Great Falls & Conway R. R.	11.20			
Concord and North,	10.20		5.50	
Dover,	7.30		3.15	5.50

Letters for the night mails [and no others] east or west may be deposited in the box at the Eastern depot, every day except Sundays.

E. G. PEIRCE, JR., P. M.

MINIATURE ALMANAC--OCT. 31.

SUN RISES	6.32	MOON SETS	9.12 A. M.
SUN SETS	4.54	FULL SEA	5.45 A. M.
LENGTH OF DAY	10.22		6.15 P. M.

THE WEATHER.

U. S. SIGNAL OFFICE,
WASHINGTON, D. C.,
Oct. 31, 1:30 A. M.

Probabilities for New England:—

Partly cloudy weather and rain, southerly winds, followed by rising barometer, stationary temperature.

The Thermometer at the CHRONICLE Office, at 4:00 o'clock this morning, registered 60 degrees above zero.

Cloudy.

POLICE COURT.

SATURDAY, Oct. 29; *Batchelder J.*

A large number of citizens, many of them being of a different class from the ordinary police court attendants, mustered at the city building Saturday forenoon, in anticipation of a grand circus over the cases against Daniel Mason, Clarence Mason and James Robbins, for brawl and tumult, and against Daniel Mason for profane swearing. But the entertainment was exceedingly brief, and not at all according to the programme, for on motion of the city solicitor all the complaints were *nol. pros'd*, and the defendants discharged. This "most lame and impotent conclusion" of one act in the anti-Masonic war we regard as an outrage on the rights of the press; we had confidently counted on giving to our readers, Monday morning, five columns of police court report, thrilling enough for yellow covers; and to be disappointed in this manner is quite too utterly much.

Charles Allen, Frederick Turner and John Laffin, for drunkenness, were each assessed $9.90, fine and costs. George Wilson, another drunk, was fined $5, costs $6.90. Laffin and Allen went to Brentwood; Turner and Wilson went to jail.

"THE MASCOT."

On Tuesday evening the noted Grayson Opera company, direct from the Boston Museum and Globe Theatre, Boston, will produce their famous opera of the "Mascot," which has made them so popular with the musical public. The Boston *Globe* says:

A large audience was present last evening at the Globe theatre to witness the production of "The Mascot" by the Grayson Opera company. That Miss H. E. H. Carter, who appeared in her original role of Bettina, is a great favorite here was attested by the good class of people present, and also the enthusiastic reception she received on her appearance. She sang the music of Bettina as she can only sing it, making more of it than any exponent of the role we have heard. Her pure, sweet soprano voice seems exactly suited to the music of this part. In the second act she introduced the song of the "Skylark," by Benedict, and received an enthusiastic encore.

In connection with the opera are the Boston Church Choir Chorus, the St. George Quartette, and the Schillerbund Sextette. Reserved seats are now on sale at Preston's.

THE ANTI-MASONIC WAR.

Another phase was put on this appalling conflict, Saturday, when the army which under the lead of the city authorities won so glorious a victory Friday evening, "backed down" in the police court and withdrew from the further persecution of the Masonic hosts, the prisoners of war being discharged. It is said that Mr. Mason was afterward requested by the leaders of the municipal forces to take charge of the boards captured by the victorious legions on the previous evening, but positively declined to either carry them back or allow them to be brought back. The hole dug on Friday evening by the street men, partly or wholly on the disputed territory, for a cess pool, was still in its place on Sunday, and full of water. The *Times* of Saturday evening had the following comment on this affair:

The result of this war is looked for with considerable interest by our citizens, who are now beginning to consider the merits of the case. It is simply a question of whether the city has a right to appropriate and fill up a dock which has for years been used in common by several parties. The whole matter, from the beginning, seems to have been conducted in a very unbusinesslike manner, in no way creditable to the city authorities, who, by their action, will undoubtedly involve the city in the needless expense of several thousand dollars, at least more than would have been required to purchase the disputed territory had an attempt been made. Should a suit against the city come out of this piece of boy's-play, legal questions of considerable importance will come up which will put money into the pockets of the lawyers at the expense of the city.

AROUND HOME.

The farmers of Newington are buying quite largely, for fertilizing their land, leached wood ashes brought by rail from Michigan. This article costs two cents a bushel at the shipping points in Michigan, and the Newington farmers pay fourteen cent a bushel for it, the freight charges bringing it up to that price. A thousand bushels have already been delivered, and more is on the way.

The Newburyport *Herald* of Oct. 28th says: "The Leighton Brothers propose building six new cottages at the Isles of Shoals, Appledore island. Two of them are already finished."

The Eastern railroad has just completed two stand pipes at the station in Newburyport, for the purpose of supplying the locomotives with water. The water is furnished by the Newburyport Water company, and was let on for the first time last Thursday, on which day three engines took supplies from the pipes, the engineers being well pleased with the working of the water.

One brig and thirteen schooners, nearly all from coal ports, arrived at this port on Saturday. Among the number were the schooner Ada A. Kennedy, with 1001 tons of coal to J. Albert Walker,—a vessel that would have been a big ship forty years ago,—and ten schooners bound to Dover, one of them from Rockland, Me., and the rest from coal ports.

"Rev." A. A. Waite gave an expose of Spritualism at Merrimac, Mass., last week, with "Nellie Everett." who last winter figured as a medium, to assist him. Great is humbug.

The New Hampshire State Teachers' Association will hold a convention at Franklin hall in this city on Wednesday, Thursday and Friday, Dec. 21st, 22d and 23d.

John Harriman of Boston, a bachelor of large property, died in 1878, leaving Charles E. Wiggin of Boston his residuary legatee. The last years of Harriman's life were spent at the Elm house in South Newmarket, kept by Miss Ann Wiggin, a sister of Mr. Wiggin; and suits have now been brought by a relative of Harriman against Wiggin in the Massachusetts court to recover $150,000, and in the United States court for $100,000, the plaintiff alleging that Wiggin secured Harriman's signature to a will while the testator was of unsound mind, and that base influences were used to produce or aggravate the mental derangement for this purpose.——James S. Wiggin, for many years engaged in business at Boston, but of late a resident of South Newmarket, was stricken with paralysis last Thursday in the Elm house, where he boarded, and will probably die.

An additional contribution of $128 for the benefit of the Michigan sufferers, by the South Parish in this city, has been acknowledged by Kidder, Peabody & Co.

Coal freights from Baltimore to this port were last week quoted at $1.80; to Salem, Mass., $1.90.

A pair of six-year-old cattle, raised in Wells, Me., and weighing 3800 lbs., were sold in this city on Saturday for $1.75; another pair weighing 3200 lbs., were sold for $140.

The Eastern railroad is putting in a side track and scales, on Noble's island.

The four gas-posts for the corners of the custom-house lot were placed in position last week. The recent action of the board of mayor and aldermen in unanimously voting to accept the offer of the treasury department to put up four ornamental posts and lamps provided the city would furnish gas for the same, reminds an old ox-alderman that a similar proposition was made by the department many years ago, either while the custom house was in course of erection or soon after its completion, and was rejected by the board of aldermen on the score of economy, though our informant and one or two others voted in favor of its acceptance.

G. Harrison Jenness, Esq., of Rye, went on a gunning excursion to the beach on Saturday, for the first time this season, and captured part of a charge of shot from the gun of a young man belonging in Greenland. He was hit in the body, one arm, the neck and one ear, and was very much annoyed. The bits of lead were picked out by a Portsmouth doctor.

Mr. Oscar G. Sawyer, secretary to Commodore Beaumont, who commands this naval station, represented the New York *Herald* at Yorktown. The dispatches which he forwarded were very full and interesting.

Wilbur Guilbault *alias* William Gilbert, and Henry Whittingham, the men arrested in this city on the evening of Oct. 22d, and taken to Biddeford by a deputy sheriff from Kennebunk on suspicion that they had been concerned in numerous burglaries, were on Thursday last discharged from custody in Biddeford, as no proof of guilt could be adduced against them.

An old gentleman from York, Me., a farmer, fell out of his wagon at the north end of Market street, Saturday afternoon, striking his forehead heavily on the ground, and being considerably hurt. He was partially stunned for a while, but finally recovered sufficiently to proceed to his home.

About three o'clock Saturday morning, in Greenland, some person attempted to enter the house of Geo. T. Ball through a chamber window by placing a ladder against the side of the house. Miss Effie Furber, Capt. Ball's niece, who was in charge of the house, Capt. Ball being away, took a revolver from under her pillow, raised the window, and fired at the man, who hastily retreated. Miss Furber is confident that she hit the man in the arm.

James E. White, said to belong in Augusta, Me., bought a lot of household furniture of B. F. Haley at Newmarket recently, agreeing to pay for it at a fixed time. When the bill became due White was not to be found, and his landlady laid claim to the goods, which are still in her possession. Similar transactions are reported on the part of White at Great Falls and other places, involving several hundred dollars.

A young man named Sturtevant, nineteen years old, belonging in Portland, was arrested in that city last week by Deputy Sheriff Murray of Springvale, from whom he had hired a team some days before to go to Alfred, as he said, but instead drove through to Portland. Sturtevant on being arrested confessed that he was one of the gang of thieves who have recently been operating in Biddeford and vicinity, and that the two men arrested in this city also belonged to the gang; but before the news of his confession had been received in Biddeford, the two fellows had been released. Sturtevant was lodged in Alfred jail.

STATED MEETINGS.

CITY GOVERNMENT.

In the City Building, Market Square

Board of Mayor and Aldermen—Thursday evenings.

Common Council—Thursday evenings.

Board of Overseers of Poor—Tuesday evenings.

Board of Instruction—First Wednesday in each month.

Board of Engineers—Tuesday next following first the Monday in each month.

MASONIC.

In Masonic Hall, Congress Block.

St. John's Lodge, No. 1—First Wednesday of each month.

St. Andrew's Lodge, No. 56—Second Monday of each month.

Washington Chapter, No. 3, R. A. M.—Fourth Tuesday of each month.

Davenport Council, No. 5, R. and S. M.—Third Thursday of March, June, September and December.

DeWitt Clinton Commandery, Knights Templar—Third Monday of each month.

Ineffable Grand Lodge of Perfection—Third Wednesday of January, April, July and October, (annual meeting 24 of Hebrew month Adar.)

Portsmouth Rose Croix Chapter, No. 1, E. M. R. M., Second Friday evening of each month at seven and a half o'clock, at Memphis Hall, No. 5 Daniel street.

I. O. O. F.

At Odd Fellows' Hall, National Block.

Piscataqua Lodge, No. 6,—Monday evenings at 7:30 o'clock.

New Hampshire Lodge, No. 17—Wednesday evenings at 7:30 o'clock.

Osgood Lodge, No. 48—Thurday evenings at 7:30 o'clock.

Strawberry Bank Encampment, No. 5—Second and Fourth Fridays in each month.

Mount Sinai Encampment, No. 19—First and Third Fridays in each month.

Union Rebecca Degree Lodge No. 3—First and Third Tuesdays in each month, at 7:30 o'clock.

RELIEF ASSOCIATIONS.

Rockingham Masonic Relief Association—Annual meeting First Friday in January.

Portsmouth Odd Fellows' Mutual Relief Association—Annual meeting Fourth Tuesday evening of January.

Temperance Mutual Relief Association—At Mercantile Hall, First and Third Wednesday evenings of each month.

Mutual Relief Association of Rockingham County—Second Tuesday of January and December.

Portsmouth Fireman's Mutual Relief Association—Second Wednesday of January, April, July and October.

OTHER ORGANIZATIONS.

At Old Odd Fellows' Hall, Daniel Street.

St. George Council, No. 21, Legion of Honor—Second and Fourth Tuesday evenings of each month.

Portsmouth Commandery, No. 47, United Order of the Golden Cross—Thursday evenings.

Riverside Council, No. 441, Legion of Honor—First and Third Tuesday evenings of each month.

Storer Encampment, Post No. 1, G. A. R.—Third Wednesday of each month.

Strawberry Bank Lodge, No. 52, I. O. G. T.—Each Wednesday evening at 7:30 o'clock, at Mercantile hall, No. 5 Congress street.

Rockingham Lodge, No. 37, I. O. G. T.—Each Thursday evening at the hall in Exchange Building.

Women's Christian Temperance Union—Social meeting each Wednesday afternoon at 2:30 o'clock, at Bow Mission hall.

Langdon Colony, No. 15, Pilgrim Fathers—First and Third Friday evenings of each month at Golden Cross hall, Daniel street.

Davon Lodge, No. 9, Knights of Pythias—At Pythian Hall, corner Market and Daniel streets, Tuesday evening of each week.

Orion Tent, No. 300, Knights of Maccabees—First and Third Monday evenings of each month at Good Templars' hall, Pleasant street.

Sagamore Lodge, No. 259, Knights of Honor—At Hall No. 24 1-2 Market street, Second and Fourth Monday evenings of the month.

Portsmouth Mechanics' Association—Open to membership of all reputable Mechanics and Manufacturers. Rooms in Mechanics' Block, corner Congress and Fleet streets. Reading Room free to members and strangers visiting the city. Quarterly Meetings the First Tuesday evenings in November, February, May and August. Election of officers at November meeting.

Newichewannock Tribe, No. 4, Improved Order of Red Men—Each Friday evening at Pythian hall, No. 38 Market street.

Portsmouth Workingmen's Institute and Reading Rooms—Corner Cornwall and McDonough streets. Open week days from 10 A. M. to 9 P. M.; Sundays 9 A. M. to 9 P. M. Regular business meetings Third Thursday evening of each month.

Woman's Temperance League—Each Thursday afternoon from three to four o'clock at Golden Cross hall, Daniel street.

MARINE CHRONICLE.

PORT OF PORTSMOUTH.

ARRIVED Oct. 29th.

Brig Elizabeth Winslow, Locke, Philadelphia.

Sch Ada A. Kennedy, Richmond, 1001 tons of coal to J. Albert Walker.

Sch Mary Stow, Anderson, Port Johnson for Dover.

Sch Caroline C. Webster, Hoboken for Dover.

Sch Ida May, Coffin, Hoboken for Dover.

Sch John Bracewell, Stevens, Baltimore for Dover.

Sch Ximena, Thompson, Perth Amboy for Dover.

Sch Freddie Eaton, ——, New York for Dover.

Sch G W Raitt, Coleman, Rockland for Dover.

Sch Nancy J Day, Monroe, Port Johnson for Dover.

Sch Ivy Bell, Loud, Port Johnson for Dover.

Sch Commonwealth, Burding, Rockland.

Sch Lizzie Guptill, Smith, Rockland.

Sch William Duren, ——, New York for Dover.

Stmr Harrisburg, Albertson, hence arr at Philadelphia Oct 27th.

Schs Ocean Eagle, Maxwell, and Triton, Card, from Eliot; Emily A Staples, Coleman; Satellite, Adderton, and D K Hans, Coleman, from Dover point, arr at Boston Oct 28th.

Schs Wreath, Hodgdon, Hoboken for this port, and Celia, Miller, hence for Baltimore, arr at Vineyard Haven 27th.

Schs American Chief, Snow, Hoboken for this port; Chas Cooper, Gray, Amboy for Dover; and C H Spofford, Snow, Amboy for this port, passed through Hell Gate 27th.

AMUSEMENTS.

MUSIC HALL.

Tuesday Evening, Nov. 1st.

The Original

GRAYSON OPERA CO.

Will appear in the charming opera of

THE MASCOT!

as originally produced by them in America, with

HELEN E. H. CARTER AS BETTINA.

Together with

The St. George Quartette,
The Boston Church Choir Chorus,
and The Schillerbund Sextette,

Costumed at an expense of $4000. The public are respectfully informed that the Grayson Opera Co. is the *only organization* capable of rendering this opera in a proper manner, both as to costuming and singing the music correctly.

Reserved seats are now on sale at Preston's, at usual prices.

St. James Hotel,

BOSTON.

Only first-class Hotel in the city charging guests but $3 a day. Ten minutes walk from the Mechanics' Fair Building. eodtnl

CELERY.

Fresh Daily, for sale by

Henry F. Gerrish.

NEW AND EXTENSIVE STOCK

— OF —

FALL & WINTER

GOODS

— AT —

WM. P. WALKER'S

No. 8 Market Square.

Having received a Full Assortment of Foreign and Domestic

Cloths, Cassimeres, &c.,

I am prepared to make them up into GARMENTS of the latest style, or according to the fancy of the purchaser, and

Perfect Satisfaction Guaranteed!

My Stock of Goods suitable for

SUITINGS

IS UNEQUALLED

Particular attention paid to the making of Army and Navy

REGULATION UNIFORMS.

A FULL ASSORTMENT OF

Gentlemen's Furnishing Goods!

Constantly on hand, consisting of

BOSOMS, GLOVES, SUSPENDERS,

COLLARS, DRAWERS, SHIRTS,

HANDKERCHIEFS, LINEN

GOODS,

Of Every Description.

Flower Pots.

All kinds and sizes for sale cheap, by

J. R. YEATON & CO.

No. 6 & 8 Congress St.

To the Ladies.

HAVING decided to suspend my business (Dress-making) until next Spring, I have purchased the exclusive agency for Dr. Lucyan's

Cleansing and Renovating

FLUID, for renovating Silks, Ribbons, Lace, Velvets, Kid Gloves, and for removing grease and soil; also renovating Garments, Carpets, Furniture, etc.; by this Fluid the NICEST LACES can be cleaned without injury, or losing the dressing; Grease Spots or Machine Oil can be removed from the most delicate shades of silk or wool goods without changing the shade; and it leaves no outline where applied. I shall keep it on hand constantly and shall be pleased to show any lady who may favor me with a call, what it will do, at my residence,

No. 3 Gardner St.,

Mrs. M. A. DROWN.

J. M. Tibbetts.

Respectfully announces that he is prepared to show the Ladies of Portsmouth and vicinity a Fine Selection of

Fashionable

MILLINERY,

at his old stand,

No. 1-4 Market Street,

— AND AT —

No. 3 Market Street,

(Formerly C. N. SHAW & CO.)

AT No. 1 WE SHALL MAKE A SPECIALTY OF
AT No. 3 WE SHALL MAKE A SPECIALTY OF

READY-TRIMMED

HATS AND BONNETS,

From the Cheapest to the BEST.

ALL are invited. Call and see the BARGAINS.

— ALSO —

A NICE LINE OF

NECK WEAR.

ALL KINDS

— OF —

BLANK BOOK WORK

— AND —

PRINTING!

Can be done as well, and at as low price at

No. 1 Congress Block,

as in New York or Boston.

CALL AND SEE IF IT IS NOT SO.

W. C. MYERS.

Prepare for Cold Weather!

LADIES' and GENTS'

UNDERWEAR!

HOSIERY and GLOVES.

N. B. Our 50 cts. Ladies Vest can't be beat in the city. GIVE US A CALL.

No. 53 Congress St.

FRANKLIN BLOCK.

ALFRED STAVERS.

BREECH LOADING GUNS!

Fishing Tackle,

Powder & Shot!

HARDWARE

— AND —

CUTLERY!

LOWEST PRICES AT

A. P. WENDELL & CO.'S

2 Market Square.

C. EVERETT

Informs his former patrons and the public in general that he has resumed business at

No. 15 Fleet Street,

Opposite National Block, where he will attend to

CARRIAGE MAKING and REPAIRING

In all branches, at short notice, and to the guaranteed satisfaction of his patrons.

ROOM PAPERS,

To make room for the

New Fall Designs,

which are now arriving we offer all our REMNANTS in lots of Two or more rolls at

Less Than Wholesale Prices,

We have a large line of

SHADES, FIXTURES,
TASSELS, CORD and LOOPS

Also, black walnut and gilt

Picture Mouldings,

CORNICES, POLES, HOOKS and KNOBS.

Curtains hung with neatness and despatch, and satisfaction guaranteed.

Mercer Goodrich.

$5 TO $20 per day at home. Samples worth $5 free. Address Stinson & Co., Portland, Maine.

Auction Sales.

MORSE & ILSLEY.

AUCTIONEERS,

Money, Real Estate and Mortgage Brokers, Insurance and House Agents.

13 PLEASANT ST. - - EXCHANGE BUILDINGS.

LADIES', GENTLEMEN'S and CHILDRENS'

UNDERWEAR!

can be bought cheap at

Lewis E. Staples'

DRY GOODS AND NICK-NACK STORE

No. 7 Market Street.

The Finest Line

— OF —

Crockery, Glass,

— AND —

PLATED WARE, CUTLERY,

— AND —

Lamps of all Kinds!

Also an endless assortment of

FANCY GOODS and FLOWER POTS,

and Ladies Baskets can be purchased at reasonable prices at the Attractive Store of

C. Dwight Hanscom & Co.

Nos. 45 Congress Street and 21 Fleet Street.

SCHOOL BOOKS

— AND —

SCHOOL SUPPLIES.

Buzzell & Son

have everything in the School Book Line,

FOR ALL GRADES!

All Books Nicely Covered FREE. We make a specialty of our

Handy Pencil Tablets

from 5 to 20 cents,

Writing Paper Packets,
Spelling Tablets and
Keystone Pens.

Also full line of Covered, Noiseless and Common Slates, Book-Straps, Pencils, Pens, Ink, and Writing Paper 3c per quire, and all other articles for school use.

A full line of

Overcoats, Ulsters, Ulsterettes & Vandykes,

Just Opened by

C. E. MYERS & CO.

— ALSO —

CLOTHS

in great variety by the yard—and made up to order. We make a specialty of

— SAWYER'S WOOLENS! —

For a good square trade call at the Old Stand

No. 3 Bow Street.

C. E. MYERS. C. E. SIMPSON

Chas. E. Laighton & Son,

Nearly opposite Post-Office.

Have in stock

New Bordeaux Goods,

CLARETS,

SAUTERNES, BURGUNDIES,

CHAMPAGNE AND

RHINE WINES!

Italian and French

OLIVE OILS,

in all sizes.

Richardson & Robbins'

ROLLED TONGUES,

Whole Boned Ham, Chicken, etc,

FERRIS'

Pig Hams & Bacon!

with as complete a line of

Seasonable Goods as can be found in New England.

IRON

A TRUE TONIC

A PERFECT STRENGTHENER. A SURE REVIVER.

IRON BITTERS are highly recommended for all diseases requiring a certain and efficient tonic; especially *Indigestion, Dyspepsia, Intermittent Fevers, Want of Appetite, Loss of Strength, Lack of Energy, etc.* Enriches the blood, strengthens the muscles, and gives new life to the nerves. They act like a charm on the digestive organs, removing all dyspeptic symptoms, such as *Tasting the Food, Belching, Heat in the Stomach, Heartburn, etc.* **The only Iron Preparation that will not blacken the teeth or give headache.** Sold by all druggists. Write for the A B C Book, 32 pp. of useful and amusing reading—*sent free.*

BROWN CHEMICAL CO., Baltimore, Md.

BITTERS

OIL STOVES.

THE ADAMS & WESTLAKE

Improved wire gauze non-explosive, the

TUBULAR HOT BLAST,

And several other kinds. No smoke. No odor. Suitable for all kinds of Cooking.

REFRIGERATORS, ICE CHESTS, ICE CREAM FREEZERS, RUBHOSE, VELOCIPEDES, CHILDREN'S CARRIAGES, ETC.

JOHN P. SWEETSER,

NO. 16 MARKET ST.

C. E. BOYNTON,

MANUFACTURER OF

SODA WATER

In Siphon Bottles and Fountains.

Cream, Ginger Beer, Tonic Beer, Root Beer, Pineapple Beer, Birch Beer,

GINGER ALE & MINERAL WATER.

ALSO, BOTTLER OF

MILWAUKEE LAGER, ELDREDGE'S LAGER, and REFINED CIDER.

Of the different summer beverages manufactured in this establishment it is hardly necessary to say a single word. They have become popular "on their own merits," and can be found in many private families and on sale in every hotel, saloon and restaurant in this locality.

The Lagers bottled by me are from the best breweries in the country, and it is safe to say that there is no better in the world.

☞ Orders may be left at my establishment for any of the above, which will be delivered anywhere within the city limits without extra charge.

C. E. Boynton.

18 Bow street, - - Portsmouth, N. H.

THE Admiration OF THE WORLD.

Mrs. S. A. Allen's WORLD'S Hair Restorer IS PERFECTION!

For RESTORING GRAY, WHITE or FADED HAIR to its youthful COLOR, GLOSS and BEAUTY. It renews its life, strength and growth. Dandruff quickly removed. A matchless Hair Dressing. Its perfume rich and rare. Sold by all Druggists.

Established over 40 years. Enormous and increasing sales Throughout Europe and America.

ZYLO BALSAMUM (Mrs. Allen's)

A lovely tonic and Hair Dressing. It removes Dandruff, allays all itching, stops falling Hair and promotes a healthy growth with a rich, beautiful gloss, and is delightfully fragrant.

Price Seventy-five Cents in large glass stoppered Bottles. Sold by all Druggists.

Critchley & Whalley,

MACHINISTS, AND DEALERS IN

PIPE AND FITTINGS

Of all kinds, for

STEAM, WATER, AND GAS.

Engines and Boilers.

Other Machinery Bought and Sold.

Belting & Belt Lacings, Sheet Rubber, and all kinds of steam packing constantly on hand at manufacturers prices

STEAM HEATING APPARATUS

For warming buildings.

52 Hanover Street.

FELLOWS' Compound Syrup of HYPO-PHOS-PHITES

A REALLY RELIABLE REMEDY FOR WASTING AND NERVOUS DISEASES.

After numerous experiments Mr. Fellows succeeded in producing this combination of Hypophosphites, which has not only restored him to health, but has since been found so successful in the treatment of disease emanating from loss of nerve power, and consequently muscular relaxation, viz:

Aphonia (loss of voice),	Neuralgia,
Anæmia,	Nervous debility,
Chronic Diarrhœa,	Whooping Cough,
Dyspepsia,	Congestion of the Lungs,
Fever and Ague,	Palpitation of the Heart,
Leucorrhœa,	Melancholy,
Malaria,	Mental Depression,
	Sleeplessness.

MALARIA.

Persons living in Malarious districts may protect themselves from attacks of fever by the use of Fellows' Compound Syrup of Hypophosphites. Its powers in toning up the system enable us to ward off contagious disorders, and successfully combat malaria.

The soluble phosphates and the other Elements entering into our well known Hypophosphites are so skillfully incorporated and so perfectly assimilated, that their combined action supplies the required nourishment to impaired vitality, enough and nearly equal to restoring health to the feeble, and to keep the healthy in vigorous condition. Fellows' Compound Syrup of Hypophosphites has been found a most efficacious and agreeable tonic in the hands of experienced and of a permanent character.

New Hampshire Items.

Hon. T. P. O'Connor, M. P., addressed an immense audience at Smyth's opera house, Manchester, on the evening of Oct. 28th, on the Irish question. On the stage were ex-governors Smythe, Weston and Cheney, editors Clarke of the *Mirror* and Moore of the *Union*, Rev. W. H. Leavell of the Baptist church, and many prominent citizens.

In Rochester, Oct. 27th, an old lady named Smith was knocked down by a goat, which butted her after she was down, breaking one of her arms and several ribs. Her life is in danger from her injuries.

Col. George E. Wentworth, a native of Alstead, and nephew of John Wentworth of Chicago, died at Pensacola, Fla., Oct. 15th. He enlisted as a private in the Massachusetts thirteenth regiment, rose to the rank of captain, and was appointed to the lieutenant colonelcy of the eighteth United States colored regiment. He was severely wounded in one battle, and carried to his grave one bullet that could not be extracted.

The house of George Hanson at Mt. Pleasant, Dover, was burned Oct. 28th. Loss $1000; fully insured.

George Prescott stabbed himself for unrequited love in Manchester on Wednesday, Oct. 26th, and the chances are that, as his throat and lungs are badly cut, he will die.

The "old mill store" at Milford, owned and occupied by Gilson & Kendall, grain and grocery dealers, was robbed Thursday night. The safe was blown open and ruined. The robbers got nothing but a little coin. The report was heard over the square. The fire alarm was sounded, and soon the whole town was in a state of excitement, but all search failed to discover the perpetrators. One corner of the store was set on fire, and a large hole burned through the floor.

Isaac Blaisdell of East Rochester, who while at work on his house not long ago fell from the staging to the ground and broke his back, died in great agony a few days later.

Oscar Drake, a Lake Village lad aged thirteen years, had the left side of his face and neck shot away by the premature discharge of a gun with which he was out shooting on Oct. 22d, but the accident had not as yet proved fatal on the 28th.

D. C. Murphy, J. G. Linsley and Henry J. Knowlton are the names of the three men who are to spend the coming winter on top of Mt. Washington. The first two have had the same situation for several years, but this is Knowlton's first winter.

A million dollars fire occurred at Manilla, Sept. 13th.

Mr. Charles Townsend, of Sedalia, Mo., had rheumatism of the worst kind. A sea trip was a failure as to renewing his health, and he was going home to die. An ex-consul of Great Britain advised the use of St. Jacobs Oil, with the result of curing him in two days.

At Lawrence, Mass., Friday, in the case of Dr. Green of Lynn, indicted for criminal malpractice in procuring an abortion, the jury returned a verdict of guilty, and Green was sentenced to two years in state prison.

"Rough on Rats."

The thing desired found at last. Ask druggist for Rough on Rats. It clears out rats, mice, roaches, flies, bedbugs; 15 cts. boxes.

Skinny Men.

Wells' Health Renewer. Absolute cure for nervous debility and weakness of the general functions; $1 at druggists. Depot at J. H. Thacher.

Frank Lawrence, sixteen years of age, son of George F. Lawrence of Shirley, Mass., shot himself on Thursday last, and is not expected to live. He says he is tired of life.

He Told the Truth!

I was troubled with liver complaint for years, and suffered terribly. Lake, the druggist, advised me to take Sulphur Bitters. I took three bottles and am now a well man.—*Manufacturer, Waterbury.*

Thursday morning of last week the Temperance league of North Bennington, Vt., caused every saloon, hotel and grog shop to be raided at the same time, with the result that the liquor dealers were taken entirely by surprise, and a large quantity of the ardent was seized.

From John F. Wyman, Postmaster, South China, Me.

Too much cannot be said of Adamson's Botanic Cough Balsam, as it is the best remedy for coughs, colds, etc., that I have ever seen, and to its wonderful effects I owe my recovery. It is well worthy of praise, and I would advise all to use it who are afflicted.

Prof. E. N. Swormsterdt, the Cincinti prophet, has fixed the 12th of next month for the end of the world. Swormsterdt is a son of the celebrated poet and writer of Methodist hymns, who was formerly conected with the Methodist Book Concernin New York.

An Interesting Fact.

In France, all patent medicines must be endorsed by an official board of physicians before they can be sold. In lieu of such a law in America, the people have resolved themselves into a national committee which has endorsed Swayne's Ointment for allaying the itching, accompanying the piles, as the only reliable remedy in the market. It's a sure cure that won't work both ways.

PERRY DAVIS' PAIN KILLER

IS A PURELY VEGETABLE REMEDY For INTERNAL and EXTERNAL Use.

A sure and speedy cure for Sore Throat, Coughs, Colds, Diphtheria, Chills, Diarrhea, Dysentery, Cramps, Cholera, Summer Complaint, Sick Headache, Neuralgia, Rheumatism, Bruises, Cuts, Sprains, etc.

Perfectly safe to use internally or externally, and certain to afford relief. No family can afford to be without it. Sold by all druggists at 25c., 50c., and $1 a bottle.

PERRY DAVIS & SON, Proprietors, Providence, R. I.

Back Ache

POSITIVELY CURED BY

Benson's Capcine Porous Plasters.

Reasons Why they are Preferred to All Other Porous Plasters or External Remedies:

First.

Because they possess all the merit of the strengthening porous plaster, and contain in addition thereto the newly discovered powerful and active vegetable combination which acts with increased rubefacient, stimulating, sedative and counter irritant effects.

Second.

Because they are a genuine pharmaceutical preparation, and so recognized by the profession.

Third.

Because they are the only plasters that relieve pain at once.

Fourth.

Because they will positively cure diseases which other remedies will not even relieve.

Fifth.

Because over 6000 physicians and druggists have voluntarily testified that they are superior to all other plasters or medicines for external use.

Sixth.

Because the manufacturers have received the only medals ever given for porous plasters.

Benson's Capcine Porous Plaster!

SEABURY & JOHNSON,

Manufacturing Chemists, New York.

A SURE REMEDY AT LAST. Price 25cts. MEAD'S Medicated CORN and BUNION PLASTER.

Mr. John O'Neil.

Teacher of English and Italian Singing and Physiology of the Voice,

begs to inform his numerous friends and the public that he will be prepared to receive pupils for PRIVATE LESSONS on the 5th of September at his new and elegant rooms, No. 146 Tremont street, Boston, over Arthur Schmidt's Music store.

The term opens on the 12th of September, but pupils may enter at any time.

Mrs. O'Neil will also be prepared to receive pupils in private instruction at the above rooms on and after Sept. 5th. 1d7

MUST AND WILL BE SOLD.

A very large stock of both new and second hand

PIANOS and ORGANS at

Montgomery's Music and Art Store,

Call at once and see if you don't think we "mean business." Pianos, Organs and Melodeons to rent. Cheap!

No. 6 Pleasant Street, Portsmouth, N. H.

WHIP! LARRABEE'S, 5 Congress.

New Advertisements.

GOLD MEDAL AWARDED THE AUTHOR.

A new work, a medical work warranted the best and cheapest, indispensable to every man, entitled "the Science of Life," based in great part on Phrenology, embossed, full gilt, 300 pages, contains beautiful steel engravings, 125 prescriptions, price only $1.25 sent by mail, illustrated sample, 6c., address now. Address Peabody Medical Institute or Dr. W. H. PARKER, No. 4 Bulfinch st. Boston.

KNOW THYSELF.

EVERY SPOOL WARRANTED SILK

THE STANDARD SILK OF THE WORLD.

PATENTS.

GEORGE E. LEMON, Attorney at Law, WASHINGTON, D. C.

Send sketch or model for Preliminary Examination and opinion as to Patentability, for which no charge is made. If reported patentable, no charge for services unless successful. Send for pamphlet of Instructions. Established in 1865. m12

FAIRBANK'S

ROCK CORDIALS.

ROCK AND RYE.
ROCK AND COGNAC.
ROCK AND JAMAICA.
ROCK AND SCHEIDAM.
ROCK AND NEW ENGLAND ROCK AND CHERRY.

Fairbank's Rock Cordials are destined to become the popular cordials of the day. One trial will convince the most skeptical of their medicinal qualities. The Rock and Rye is already a household word. The best physicians recommend it. All leading druggists sell it. If you have trouble with your throat or lungs it will cure it. See that you get a bottle—the style is shown in the cut—with our name in full on the label.

FISHER & FAIRBANKS.

19 Exchange St., Boston, Mass.

For sale by Druggists, and Wine Merchants.

AGENTS WANTED! NEW BOOK! Profusely illustrated. A First-class Work offered agents. $50 to $150 a month is made. Ladies and Gents wanted. Address J. P. FITCH, Publisher, Hartford, Conn.

WANTED AGENTS For the authentic and complete Life of James A. Garfield, from childhood to burial, by Col. R. H. Conwell, with introduction by His Excellency John D. Long, Gov. of Mass. The work is first-class and finely illustrated. Everybody will want this book. Address B. B. RUSSELL, Boston, Mass.

Agents Wanted for the best "Authentic Life and Public Services of

President Garfield,

fully illustrated with steel engravings. The most thrilling, eventful and Christian heroic life before the world. Truly a friend of humanity. His last days all fully and ably told by one of the best authors. Will outsell all others. Lose no time to secure territory. Extra terms, outfit only 60 cts. Address at once D. L. GUERNSEY, Pub., 63 Cornhill, Boston, Mass.

Agents Wanted for the Life and Times of

FREDERICK DOUGLASS

Written by himself. Elegantly Illustrated. This work contains an account of his early life as a slave and his complete history to the present time, interspersed with many thrilling anecdotes of his career. The hundreds of thousands who have been thrilled by the eloquence of this wonderful man will lightly price the work. In this book the charm of historical truth and the absorbing interest of romance are combined in one. PARK PUBLISHING CO., Hartford, Conn.

GARFIELD'S Favorite Portrait from a Negative by Bierstadt, Artist of New York, of which Gen. Garfield ordered over 2000 for personal use. His last order was for 100 just before his assassination. Size 16x21, $1.00. Superior to the finest steel plate. The people want a Standard Portrait. AGENTS WANTED to sell Garfield's favorite, also his Life by Rev. Dr. Draper of N. Y. E. B. TREAT, N. Y. 757 Broadway, N. Y. PORTRAIT.

Agents Wanted for the Life of

GARFIELD,

Complete, containing the full history of his noble and eventful life, his cowardly assassination, the incidents of the sick chamber, and his heroic end. A large octavo, over 700 pages, fully illustrated. Just published.

Woman's Love & Life

A remarkable book, beautifully written, finely illustrated. An eloquent plea for the elevation of woman's position in society and at home. 100,000 copies have been sold in Paris and London. JAS. BETTS & CO., Hartford, Conn. 1m4

GARFIELD Agents wanted for Life of President Garfield. A complete, faithful history from cradle to grave, by the eminent biographer, Col. Conwell. Books sell unprecedented. An elegantly illustrated volume. Authorized edition. Illustrated. Agents take orders for from 20 to 50 copies daily. Outsells any other book ten to one. Agents never made money so fast. The book sells itself. Experience not necessary. Failure unknown. All make immense profits. Private terms free. 1m7 GEO. STINSON & CO., Portland, Maine.

Fletcher & Tanton,

UPHOLSTERERS,

Furniture Dealers & General Undertakers

No. 48 Market Street, Portsmouth, N. H.

Coffins, Robes and Caskets always on hand or made to order. Orders left at 39 Deer Street or 27 State Street, by day or night, will be promptly attended to.

S. S. FLETCHER. H. G. TANTON.

AN EXTRA LOT OF

Sponges, Chamois Skins and WHIPS

at reasonable prices at

JOHN S. TILTON'S

Harness Maker and Trunk Repairer,

18 Congress Street.

Dress Trimmings.

LADIES.

We have a much larger stock of

Fringes, Gimps and Ornaments,

than last season, and our prices are much lower.

Please examine.

MORRIS C. FOYE.

Transportation.

Eastern & Maine Central Railroad Line.

CARS leave the Station of the Eastern Railroad between Deer and Elm streets, as follows:

For Boston at 4 05, 7 15, 8 20, 11 00 A. M., 3 10, 5 20 P. M. Sundays, 4 05 A. M., 4 30 P. M.

For Portland, Augusta, Brunswick, Lewiston, and Bangor, 10 00 A. M., 3 00, 9 10 P. M. Sundays 9 10 P. M.

For St. John and Halifax, daily 9 10 P. M.

For Great Falls and Wolfeboro, 10 00 A. M., 5 40 P. M.

For North Conway, 10 00 A. M.

For Dover and Way Stations, 5 00, 9 50 A. M., 12 30, 3 05, 6 35 P. M.

Trains leave for Portsmouth—

From Boston, 7 30, 10 00 A. M., 12 30, 3 15, 4 40, 7 00 P. M. Sundays 8 00 A. M., 7 00 P. M.

From Portland, 2 00, 8 45 A. M., 1 00 P. M.

From North Conway, 7 05 A. M.

From Wolfeboro', 8 15 A. M., 3 00 P. M.

From Wolfeboro' Junction, 6 55, 8 26 A. M., 3 40 P. M.

From Great Falls, 7 37, 10 00 A. M., 4 38 P. M.

From Dover, 6 45, 10 40 A. M., 2 26, 4 45, 7 20 P. M.

From Newington, 7 01, 10 45 A. M., 2 45, 5 01, 7 58 P. M.

Trains from Boston arrive in Portsmouth 9 56, 12 15, 2 50, 5 30, 6 20, 9 00 P. M. Sundays 10 15 A. M., 9 00 P. M.

Trains from Portsmouth arrive in Boston at 6 30, 8 05, 10 35 A. M., 1 15, 5 30, 7 35, P. M. Sundays 6 30 A. M., 6 30 P. M.

D. W. SANBORN, Master of Transportation. LUCIUS TUTTLE, G. P. & T. A.

Oct. 16th, 1881.

Concord & Portsmouth Railroad.

PASSENGER TRAINS leave Concord Railroad Station, foot of Bridge street:

For Newmarket Junction, Manchester, Concord and Upper Railroads, at 7 35 A. M., and 5 10 P. M.

Arrive at Manchester at 9 40 A. M., and 7 10 P. M.

Arrive at Concord at 10 35 A. M., and 8 15 P. M.

Leave Concord at 7 20 A. M., and 3 25 P. M.

Leave Manchester at 8 10 A. M., and 4 25 P. M.

Arrive at Portsmouth at 10 10 A. M., and 6 15 P. M.

☞ All trains connect at Newmarket Junction, with trains of the Boston & Maine Railroad for Exeter, Haverhill, Lawrence and Boston; and for Dover, Great Falls and Portland; at Concord with trains to and from all the Upper Railroads.

H. E. CHAMBERLIN, Supt.

STEAMER "MYSTIC."

KITTERY AND PORTSMOUTH.

Leave Simpson's wharf, Kittery,		Leave Adams & Co.'s wharf, foot of Daniel St., Portsmouth,	
"	6 45 A. M.	"	7 25 A. M.
"	8 45	"	9 30
"	9 50	"	10 50
"	11 45	"	12 15 P. M.
"	1 50 P. M.	"	2 50
"	3 15	"	4 00
"	4 15	"	4 50

Leaves Kittery Tuesday, Thursday and Saturday evenings at 6 25 and 8 30; Portsmouth at 7 25 and 9 30.

Fare Five Cents Each Way.

Extra trips to accommodate parties and entertainments. Freight taken at low rates. Parties wishing to charter the steamer for excursions can do so by applying to

CAPT. H. W. TREFETHEN, Proprietor.

STEAMER JAMES SAMPSON.

KITTERY & PORTSMOUTH.

Leave Navy Yard Bridge, Kittery		Leave Navy Yard Landing, Portsmouth	
"	6 25 A. M.	"	6 45 A. M.
"	8 45	"	9 40
"	9 50	"	11 00
"	11 55	"	12 45 P. M.
"	1 40 P. M.	"	1 45
"	2 00	"	3 00
"	3 15	"	4 00
"	4 15	"	5 00
"	5 10	"	6 15
"	7 00	"	8 30
"	8 10	"	8 30
		"	9 00

Leave Kittery, (Navy Yard Bridge) for Kittery Point at 8 45 and 9 50 A. M., and 2 00 and 5 10 P. M.

Leave Kittery Point Bridge for Portsmouth and Kittery Depots at 9 15 and 10 25 A. M., and 2 25 and 5 40 P. M.

Leave Navy Yard Landing, Portsmouth, for Kittery Point at 8 55 and 10 15 A. M., and 2 10 and 5 00 P. M.

SOUTH SHORE S. S. CO.

Boston & Portsmouth,

Direct Service.

S. S. "ACUSHNET,"

Will leave Comey's wharf, Boston, for Portsmouth, every Wednesday at

9 O'CLOCK, A. M.

Returning, will leave Portsmouth for Boston each Friday at

8:00 O'CLOCK, A. M.

Fare—Single passage, $1.00. Round trip tickets, $1.50 each.

J. W. SEAVER, agent.....Boston.
R. B. BEAMONT, agent.....Portsmouth.

N. B. Freight received at all times; but to insure passage on sailing days, must be on the wharf one hour before sailing time.

☞ Meals furnished on board, if desired.

TO KITTERY POINT,

Touching at Newcastle

The Steamer "FEARLESS"

will commence her trips April 4th, and run as follows, until further notice:

Leave Portsmouth		Leave Kittery Point	
"	9 30 A. M.	"	9 50 A. M.
"	11 20	"	10 20
"	3 45 P. M.	"	4 30 P. M.
"	5 45	"	4 30

Landing in this city, Fernald's wharf, rear of No. 30 Market street.

Fare 10 Cents Each Way.

THEODORE KEEN, Proprietor.

March 29th, 1881.

FALL RIVER LINE

— FOR —

NEW YORK, SOUTH AND WEST.

This line with its superior construction, superb equipment, palatial steamers and considerate care for the comfort of its patrons, presents Preeminent Advantages over all others. Trains connecting at Fall River with the well known steamers.

BRISTOL AMD PROVIDENCE

Leave Boston from Old Colony Depot, week days at 4 45 (accommodation,) and 6 P. M. (Steamboat Express.) Sundays at 7 P. M.

Leave New York for East at 5 00 P. M. daily.

Passengers leaving Portsmouth at 3 15 P. M., arrive in Boston in season to connect with the steamboat express train. Through tickets for sale at the Eastern R. R. Station; state rooms secured at the office of the Line, No. 3 Old State House, and of Old Colony Depot in Boston.

J. E. RENDRICK, Supt.

L. H. PALMER, Agent, No. 3 Old State House.

Portsmouth Daily Chronicle.

By CHRONICLE & GAZETTE PUBLISHING COMPANY. | PORTSMOUTH, N. H., TUESDAY, NOVEMBER 1, 1881. | $6 PER YEAR IN ADVANCE. THREE CENTS PER COPY.

I am Opening this week the Largest Assortment of the

FINEST MADE CLOTHING!

In Men's, Boys, Youths and Children's that I ever had the Pleasure of Showing to the People of Portsmouth. If in need of

BOOTS, SHOES or CLOTHING it will pay you to

VISIT THE ORIGINAL, ONE PRICE, SQUARE DEALING STORE OF

E. S. FAY, - - - - - - - No. 3 Congress St.

THE PORTSMOUTH DAILY CHRONICLE
(Established August 26, 1852,)
Is Published Every Morning, Sundays excepted, at No. 7 Exchange Building, Pleasant street, opposite the Post Office, by the
Chronicle and Gazette Publishing Company,
TERMS $6.00 PER YEAR.

The New Hampshire Gazette
(The Oldest Newspaper in the United States, established Oct. 7th, 1756,)
is published every Thursday at the same office. Terms, $1.50 per year; $2.00 per year, if not paid in advance.

ADVERTISEMENTS inserted on reasonable terms, in either or both papers. The GAZETTE, having a large country (in addition to its local) circulation, is an excellent medium of advertising. A liberal reduction made when advertisements appear in both papers.

☞ Correspondence from neighboring towns containing items of public interest, will be gladly received. All communications should be addressed and all checks made payable to the
CHRONICLE & GAZETTE PUBLISHING CO.,
PORTSMOUTH, N. H.

The Job Printing Business is conducted in the same office by Mr. Charles W. Gardner, who keeps on hand a large and and well-selected stock of all materials required in his line.

Mr. J. H. Bates, Newspaper Advertising Agent, 41 Park Row (Times building,) New York, is authorized to contract for advertisements in the CHRONICLE and GAZETTE, at our best rates.

PATENTS!

R. H. EDDY,

No. 76 State St., Opposite Kilby, Boston,

SECURES PATENTS in the United States; also in Great Britain, France and other foreign countries. Copies of the claims of any Patent furnished by remitting one dollar. Assignments recorded at Washington. *No Agency in the United States possesses superior facilities for obtaining Patents or ascertaining the patentability of inventions.*

R. H. EDDY, Solicitor of Patents.

Testimonials.

I regard Mr. Eddy as one of the *most capable and successful* practitioners with whom I have had official intercourse. CHARLES MASON, Commissioner of Patents.

"Inventors cannot employ a person more trustworthy or more capable of securing for them an early and favorable consideration at the Patent Office." EDMUND BURKE, Late Commissioner of Patents.

BOSTON, October 19, 1870.

R. H. EDDY, Esq.,—*Dear Sir:* You procured for me, in 1840, my first patent. Since then you have acted for and advised me in hundreds of cases, and procured many patents, reissues and extensions. I have occasionally, employed the best agencies in New York, Philadelphia and Washington, but I still give you almost the whole of my business in your line, and advise others to employ you. Yours truly, GEORGE DRAPER.

BOSTON, January 1, 1871. 3tawtjun8

DENNIS SHEA,
MANUFACTURER OF
Cement Stone Pipe
— AT —
26 WATER STREET, PORTSMOUTH.

The best Pipe made for Sewers, Culverts, Cellar and Sink Drains, Water Closets, etc. Gives perfect satisfaction wherever used. Is proof against frost, acids, and all substances which pass through the Pipe.

For sale at wholesale or retail, or laid in the best manner.

Orders for Pipe and laying left at the factory will receive prompt attention.

TRUNK REPAIRING!

A specialty. Trunks called for and returned with out extra expense at

John H. Tilton's
Harness Dispensatory,
18 CONGRESS STREET.
MAIN & WINCHESTER BLOCK.

JUST OPENED!
— AN —
Enormous Line!
— OF —
STRAW HATS!
Very Cheap.
F. G. MOSES,
No. 13 Congress street

L. S. L.

A SPLENDID OPPORTUNITY TO WIN A FORTUNE. Tenth Grand Distribution, Class L, at New Orleans, Tuesday, November 8, 1881—138th Monthly Drawing.

LOUISIANA STATE LOTTERY COMPANY.

Incorporated in 1868 for 25 years by the Legislature for Educational and Charity purposes—with a capital of $1,000,000—to which a reserve fund of over $420,000 has since been added.

By an overwhelming popular vote its franchise was made a part of the present State Constitution, adopted December 2d, A. D., 1879.

Its Grand Single Number Drawings will take place monthly. It never scales or postpones. Look at the following Distribution:

CAPITAL PRIZE, $50,000.
100,000 TICKETS AT TWO DOLLARS EACH.
HALF-TICKETS, ONE DOLLAR.
LIST OF PRIZES.

1 Capital Prize of	$50,000	.....	$50,000
1 Capital Prize of	10,000	.....	10,000
1 Capital Prize of	5,000	.....	5,000
2 Prizes of	2,500	.....	5,000
5 Prizes of	1,000	.....	5,000
20 Prizes of	500	.....	10,000
100 " "	100	.....	10,000
200 " "	50	.....	10,000
500 " "	20	.....	10,000
1000 " "	10	.....	10,000

APPROXIMATION PRIZES.

9 Approximation Prizes	$300	.....	$2,700
9 " "	200	.....	1,800
9 " "	100	.....	900
1857 Prizes amounting to		.....	$110,400

Responsible corresponding agents wanted at all points, to whom liberal compensation will be paid.

For further information, write clearly, giving full address, and send orders by express or Registered Letter, or Money Order by mail, addressed only to

M. A. DAUPHIN,
New Orleans, La.
or M. A. DAUPHIN, at
No. 212 Broadway, New York.

All our Grand Extraordinary Drawings are under the supervision and management of Generals G. T. Beauregard and Jubal A. Early.

Notice to the Public.

The public are hereby cautioned against sending any Money or Orders to Nunes & Co., 81 Nassau st., New York City, as authorized by the Louisiana State Lottery Company to sell its Tickets. They are flooding the country with Bogus Circulars purporting to be of The Louisiana State Lottery Company, and are fraudulently representing themselves as Agents. They have no authority from this Company to sell its tickets, and are not its agents for any purpose. M. A. DAUPHIN,
Pres. Louisiana State Lottery Co.
NEW ORLEANS, LA., July 4, 1881.

BABY OLIVES!
5 cases, for sale by
H. F. GERRISH.

38TH.
Popular Monthly Drawing of the
COMMONWEALTH DISTRIBUTION Co.
In the city of Louisville, on
WEDNESDAY, OCT. 30th, 1881.

These drawings occur monthly (Sunday excepted,) under provisions of an act of the General Assembly of Kentucky.

The United States Circuit Court on March 31st rendered the following decisions:

1st. That the Commonwealth Distribution company is legal.

2d. Its drawings are fair.

N. B.—This Company has now on hand a large reserve fund. Read the list of prizes for the

November Drawing.

1 Prize	$30,000	100 Prizes $100 each	$10,000
1 "	10,000	200 " 50 "	10,000
2 " "	5,000	500 " 20 "	12,000
10 " $1000 each	10,000	1000 " 10 "	10,000
20 " 500 "	10,000		

9 Prizes $300 each, Approximation Prizes, $2,7000
9 " 200 " " " 1,800
9 " 100 " " " 900
1,960 Prizes $112,400

Whole Tickets, $2. Half Tickets, $1.
27 Tickets, $50. 55 Tickets, $100.

Remit money or bank draft in letter, or send by express. Don't send by registered letter or post-office order. Orders of $5 and upward, by express, can be sent at our expense. Address all orders to R. M. BOARDMAN, Courier-Journal Building, Louisville, Ky., or R. M. BOARDMAN, 212 Broadway, New York.

Silas Philbrik,
MANUFACTURER OF
Marble Monuments, Grave Stones,

Table Tops and Mantel Pieces; also Brown stone and Granite, for all purposes.

☞ A large stock of grave-stones and monuments, made during the winter, for sale at reasonable rates at the Stone Yard, Pier wharf, State street, Portsmouth.

WHIPS All kinds, cheap, at **LARRABEE'S** 26 Congress Street, up-stairs.

100 CASES of NEW GOODS.

Stand from Under

— AND —

Let the Prices

OF BOOTS, SHOES, HATS, CAPS, AND FURNISHING GOODS,

COME DOWN!

WE ARE BOUND TO SELL!

— AND —

YOU CAN'T STOP US.

DON'T FORGET IT.

William B. Hussey & Co.,

No. 51 Congress Street,

PORTSMOUTH, N. H.

Portsmouth Insurance Agency
ESTABLISHED 1851.
JOHN SISE, INSURANCE AGENT,
OFFICE,
4 Market Sq., Up-Stairs.

ÆTNA INSURANCE CO., Of Hartford, Conn.
HOME INSURANCE CO., Of New York.
HARTFORD FIRE INSURANCE CO., Of Hartford, Conn.
ROYAL INSURANCE CO., Of Liverpool, Eng.
FRANKLIN FIRE INSURANCE CO., Of Philadelphia, Pa.
PHENIX INSURANCE CO., Of Brooklyn, N. Y.
LONDON AND LANCASHIRE FIRE INSURANCE CO., Of Liverpool, Eng.
Pennsylvania Fire Insurance Company, Of Philadelphia, Pa.
METROPOLE INSURANCE CO., Of Paris, France

Responsible Companies, Large Assets, Equitable Rates, Prompt Settlements.

JOHN SISE.
Insurance Agent. 4 Market Sq., Up-Stairs.

MORSE & ILSLEY
FIRE, LIFE AND ACCIDENT
INSURANCE
AGENTS,
Represent the following reliable companies.

THE INSURANCE COMPANY OF NORTH AMERICA, *Of Philadelphia, Pa.*
LIVERPOOL and LONDON and GLOBE *U. S. Office, New York City.*
SPRINGFIELD, *Of Springfield, Massachusetts.*
QUEEN, *Liverpool and London.*
PHŒNIX *Of Hartford, Conn.*
ORIENT, *Of Hartford, Conn.*
TRAVELLERS' LIFE and ACCIDENT COMPANY, *Of Hartford, Connecticut.*
NEW ENGLAND MUTUAL LIFE, *Of Boston, Mass.*

The above companies are well known and reliable, and we solicit the patronage of our friends and the public. All losses adjusted and promptly paid at our office.

MORSE & ILSLEY,
NO. 15 PLEASANT ST., - UP ONE FLIGHT

FLOUR!
Just received
500 BARRELS
of the best St. Louis and Wisconsin Flour. Also some of the best Minnesota Haxall, which I shall sell at
WHOLESALE AND RETAIL!
LOWER than the same grades of Flour can be bought in Portsmouth. Call and price my Flour before purchasing elsewhere, at the old and popular stand of C. ROBINSON & SON,
16 BOW STREET.
Portsmouth, April 20th, 1881.
J. S. JAMES.

STEPHEN D. SCRIGGINS,
Carriage Painter,
No. 16 Vaughan Street, Portsmouth, N. H.
Having spacious and good accommodations and long and large experience, he solicits patronage in this line.

WHIPS!
In Large Variety, Cheap
— AT —
LARRABEE'S, 26 Congress Street, Up-Stairs.

SULPHUR BITTERS
THE BEST AND GREATEST MEDICINE
It will drive the Humor from your system, and make your skin clear and smooth. These *Pimples and Blotches* which mar your beauty are caused by Impure blood, and can be removed in a short time, if you are wise and use the great Blood purifier,
SULPHUR BITTERS.
Why suffer with Rheumatism? Why let your blood become so impure? Why let your system be racked with that terrible Disease? Why let your Liver get torpid? Why let Dyspepsia undermine your health? Why let Costiveness make you miserable? Why let Nervousness make life a burden? Why let Sick Headache, Jaundice, Dizziness, Dry Skin, Eruptions, Pimples, Blotches, Boils, Tetter, Ringworm, Scald Head, Sore Eyes, Ulcers, Sores, Scrofula, Salt Rheum, Fever Sores, Mercurial Disease, Dropsy, Nervous Complaints, Female Weakness, Sick Headache, Constipation, Kidney Complaints, Gravel, Diabetes, Brain Disease, Mania, Melancholy, Fever and Ague, Chills and Fever, Consumption, Liver Complaint, Dyspepsia, Rheumatism, Neuralgia, Gout, Erysipelas, Piles, Fistula

and maintaining the New Hampshire troops, having then received nothing for his personal services—he resigned and returned to his home in Durham, soon to go back to Philadelphia as delegate to the Congress. John Langdon, "after gallant service in the war and priceless service in its civil support," became Governor and the first President of the Senate of the United States. Alexander Scammell fell at Yorktown when adjutant general of the army. Winborn Adams was lieutenant when he fell at Stillwater. In October, 75, Thomas Pickering, with a large band of picked men, captured the British merchant ship Prince George in Portsmouth harbor, and fell in an engagement with an East Indiamen of thirty-two guns. Others of the party fought from the beginning to the end of the war.

[Continued in next issue.]

"I can highly recommend the well known German remedy, St. Jacobs Oil, to all afflicted with either rheumatism or neuralgia, as it has never failed to cure," writes Mr. F. Hubn, 803 H street, N. E., Washington, D. C.

The British ship Omba, from Batavia bound for Melbourne, Australia, foundered in a gale, and all hands were lost.

Proof Everywhere.

If any invalid or sick person has the least doubt of the power and efficacy of Hop Bitters to cure them, they can find cases exactly like their own in their own neighborhood, with proof positive that they can be easily and permanently cured, at a trifling cost—or ask your druggist or physician.

GREENWICH, Feb. 11th, 1880.

Hop Bitters Co.—Sirs—I was given up by the doctors to die of scrofula consumption. Two bottles of your Bitters cured me. LEROY BREWER.

Twelve deaths from yellow fever occurred at Havana last week.

Centaur Liniment.

Invaluable to families, and owners of horses Sold everywhere.

Rev. J. M. Spargrove hung himself to a bedpost in Pittsburg, Pa., Sunday evening. He was sixty years old, and financial troubles caused his suicide.

Castoria.

For sour stomach, constipation, and fretfulness of children. Pleasant, safe and cheap. 900 drops; 35 doses, 35 cents.

Mrs. Charles Bethune was burned to death at her home on Cuskel river, N. S., last Friday, through her clothes taking fire while she was warming herself. Her infant was so badly burned that both feet and one hand had to be cut off.

Ash-Tonic;

A perfected purifyer of the system. In 1-2lb. bottles; 75 cents. For dyspepsia, the many forms of liver complaint, impure and impoverished blood, and functional derangements attendant upon debility. For symptoms indicated by indigestion, loss of appetite, nausea, sick headache, sour stomach, furred tongue, drowsiness, blanched lips, sallow complexion, pain in the side or back, eruptions, depression of spirits, nervous irritability and hysteria, and for building up the system, ash-tonic is unquestionably the most prompt and energetic remedy yet devised.

Allen Henderson got into a brawl with two companions, Sunday morning, in a saloon at St. Louis, Mo., and fired three shots at them; he missed his mark each time, but shot one bystander dead, and fatally wounded another. He was arrested.

The fever-stricken invalid who may have had his recovery retarded by infantile weakness will rapidly recover under the influence of Fellows' Hypophosphites. The yellow-visaged sufferer from fever and ague can calculate on a speedy and permanent recovery from his disease after all else fails.

The ship County of Aberdeen, which arrived at San Francisco Oct. 30th from Rio Janeiro, reports that on Aug. 9th, in the south Atlantic ocean, she passed ten floating corpses. Some of them, from their clothing, appeared to be seamen; others were nude.

The Results of Necessity.

What the ancients suffered for the want of knowledge in medical science, can only be appreciated by contrasting the vast amount of suffering cured and pain alleviated in modern times, by the use of Swayne's Ointment for skin diseases. Its introduction was characterized by the necessary withdrawal of a score or more of illusive, quack nostrums, whose evil effects have left living monuments to denounce them. Thus is exemplified the proverb, necessity is the mother of invention.

Portsmouth Chronicle.

TUESDAY, NOV. 1, 1881.

[Entered at the Post-Office at Portsmouth, N.H. as second-class matter.]

A Big "Irregularity."

The Mechanics' national bank, of Newark, N. J., closed its doors early in the forenoon, Oct. 31st. It was considered the strongest bank in Newark, the stock standing at 180. The cashier, Oscar L. Baldwin, confesses that he has stolen over $2,600,000.

Naval Affairs.

First. Lieut. F. D. Webster, U. S. M. C., is ordered to the marine barracks at Brooklyn.

Comdr. A. H. McCormack is detached from duty in the bureau of ordnance, and ordered to command the Essex. Lieut. U. R. S. Mackenzie is detached from the League island navy yard, and ordered to the Essex as executive. Lieut. Wainwright Kellogg is detached from the Michigan, and Lieut. Karl Rohner from the Washington navy yard, and ordered to the Essex. Lieutenants W. H. Parker and C. P. Rees, Surgeon M. L. Ruth, Passed Asst. Paymaster Lewis A. Yorke, Chief Engineer D. T. McCartney, and Asst. Engr. F. I. Hoffman, are ordered to the same vessel.

News and Notes.

A lady school teacher in Georgetown, Mass., a day or two since had occasion to correct a refractory pupil, when he drew a loaded pistol and aimed it at her. She ran into the street, and met a committee man who entered the school and captured the dime novel hero, who was at once expelled.

Charles Thurston, a merchant of West Randolph, Vt., was robbed in one of the principal streets of that town on Saturday evening by two masked highwaymen, who knocked him down, and stole a trunk containing valuable papers and $150 in specie. Mr. Thurston was badly injured and there is no clue to the thieves.

Over twenty persons fainted in the North church at Lynn, Mass., last Sunday, from the effect of coal gas.

New Orleans has an original idea. The work of extinguishing fires in that city has been let to the Firemen's Charitable Association for five years, for $100,000 per year.

John Bennett of Boothbay, Me., mate of a Maine vessel, died in Boston and was sent home for interment. The coffin was opened in church, at the funeral, and a number of blotches on the face of the corpse were noticed at the time, but none knew the cause. Since then two brothers of the deceased have been taken ill with the small-pox, and it is feared that the contagion may be quite largely sown between Boston and Boothbay, especially at the latter place, where the coffin was opened.

It is said that Postmaster General James has approved a plan for sending small remittances at a cheap rate through the mails. Cards of two denominations will be issued, one for all sums within $2.50, the other for sums within $5. Figures specifying the amount of remittance will be punched out by the postmaster selling the card, which will be transmitted in a sealed envelope, and the receiver can cash it at any office. The $2.50 card will sell at a premium of two or three cents, and the $5 card at four or five cents. The possibility of fraud on the part of the purchaser of the card is effectually guarded against. These cards will be a great convenience, something of the kind having been badly needed ever since the fractional paper currency was called in.

Immigrants have been pouring into the country for the last three months at the rate of almost 2000 a day—171,803 in ninety days. Notwithstanding the turmoil in Ireland, less than ten per cent of the total immigration is Irish,—16,961; the English, Scotch and Welsh number nearly 30,000, the Germans 59,000, Canadians 19,000, and Swedes 13,659.

A weather prophet named E. J. Couch offers direful predictions for November in the columns of the New York *Sun*. There will be a continuous succession of storms during the first half, with short and sharp oscillations of temperature, ending with Arctic waves. After the 12th snowfalls will be general. Other phenomena promised include heavy gales brilliant auroras, and earthquakes at unusual places. Couch is evidently trying to make himself as unpopular as possible.

"The story of Four Acorns." By Alice B. Engle, Ill. Boston: D. Lothrop & Co. Price $1.00. Children who like fairy stories will find in this handsome volume a fountain of delight. The author possesses rare talent for interesting the young, and has here turned it to the best advantage. She has furnished a fascinating story, and has ingeniously woven into it bits of poetry and song from famous authors which will find easy entrance into the mind and create an appetite for more. The illustrations are among Miss Lathbury's best, and do their part toward making the volume attractive.

New Hampshire Items.

An earthquake was felt in Contoocook, Henniker and Hillsborough, about 1:40 o'clock in the morning, Oct. 31st.

The police authorities of Manchester on Saturday arrested Henry Noyes, Amasa A. Allen, J. G. Davis and Al Rowe for a lot of burglaries extending over the counties of Rockingham, Hillsborough and Merrimack. Allen has recently served a term in the state prison. A large amount of stolen property was recovered.

A case of fatal poisoning by Paris green occurred in Auburn a few days since, evidently a premeditated suicide. The young woman had been an invalid for more than a year, and her mind was doubtless impaired by the disease, which led to the fatal act. Her age was nineteen years. Dr. Chesley, of Chester, was called upon to investigate the facts in the case, and reported to the selectmen of the town, as follows: "That said Francetta S. Barrett died from the effects of Paris green, taken by her own hand, with the intent to commit suicide."

Newell Eaton of Seabrook, fifteen years old, was shot in the mouth on Saturday by Joseph Brown, a boy of about the same age, and had his lower lip perforated, several teeth knocked out, and a hole two inches deep made under his tongue. A double tooth was taken out of the wound under the tongue, but the bullet could not be found, and Eaton is supposed to have swallowed it. One account of the affair is that Eaton was attempting to take the pistol away from Brown; another one is that the boys were in a "grocery" with a number of others, talking about highwaymen, when Brown drew a revolver, said "Here's what I should do, if a man was to tackle me on a dark night," and fired.

Ephraim Chase, a much respected citizen of Hampstead, fell from the roof of his house last Friday, and died shortly.

—An old fellow whose daughter had failed to secure a position as teacher, in consequence of not passing an examination, said: "They asked her lots of things she didn't know. Look at the history questions! They asked her about things that happened before she was born! How was she going to know about them? Why, they asked her about old George Washington and other men she never knew? That was a pretty sort of examination!"

BORN.

HUTCHINS. In York, Me., Oct. 31st, to Mr. Mark Hutchins, triplets.

MARRIED.

STEVENS—NELSON. In Exeter, Oct. 28th, Henry W. Stevens of Concord and Miss Ellen Tuck Nelson of Exeter.

DIED.

HANSCOM. In Malden, Mass., Oct. 29th, Mrs. Augusta H. Hanscom, aged about 47 years, widow of Capt. William L. Hanscom, U. S. N.

MARINE CHRONICLE.

PORT OF PORTSMOUTH.

ARRIVED Oct. 29th.

Sch E H Furber, Phillips, Richmond, with 430 tons fresh mined Franklin coal, stove and egg, for C E Walker & Co.

Sch John Stroup, Fuller, from Port Johnson arr at Boston Oct 29th.

Schs Mary Willey, Williams, Portland; Mystery, Seawards, Hinghams; and H Prescott, Dorr, Hull, arr at Portland 28th.

Schs Joseph Eaton Jr, Peterson, New York for this port, and Chas H Trickey, Kelly, Hoboken for Boston, passed though Hell Gate 28th.

Sch Active, Eaton, for Fall River old Philadelphia 28th.

Sch Maud B Wetherell, Hontvet, hence arr at Summerside, P E I, 25th.

Notice to Mariners.

Washington, D. C., Oct. 29th—Notice is given by the lighthouse board that a whistling buoy has been moored on the Southwest Ledge off Block Island, R. I., in about ten fathoms of water. This buoy is painted with red and black horizontal stripes with "SW Ledge" painted in white letters on the middle black band. It is surmounted by a whistle operated by the motion of the sea, and giving blasts at short intervals.

As Thousands do Testify,

So does Thomas Roberts, Wholesale Grocer, Philadelphia, who says: "Ruhnett's Cocoaine allays all irritation of the scalp, and will most effectually remove dandruff and prevent the hair from falling out."

Burnett's Flavoring Extracts.—The superiority of these extracts consists in their perfect purity and great strength. They are warranted free from the poisonous oils and acids which enter into the composition of many factitious fruit flavors.

A COUGH, COLD OR SORE THROAT should be stopped. Neglect frequently results in an incurable Lung Disease or Consumption. "*Brown's Bronchial Trochee*" do not disorder the stomach like cough syrups and balsams, but act directly on the inflamed parts, allaying irritation, give relief in Asthma, Bronchitis, Coughs, Catarrh, and the throat troubles which Singers and Public Speakers are subject to. For thirty years "*Brown's Bronchial Trochee*" have been recommended by physicians, and always give perfect satisfaction. Having been tested by wide and constant use for nearly an entire generation, they have attained well-merited rank among the few staple remedies of the age. Sold at 25 cts. a box everywhere. tu,th & f ot1an

Price of Milk.

WE understand the milkmen of the city have come to an agreement among themselves to charge their customers six cents a quart for milk, commencing Nov. 1. They do this in consequence of the increase in the prices of provisions generally and the greater cost of production in the winter season. This is the price in other cities.

Wanted. A First-class Advertisement and subscriptions for "Zell's United States Business Directory for 1882." Exclusive territory and liberal terms. Address with reference, stating full particulars concerning experience and ability, U. S. DIRECTORY CO., LIMITED, 1134 Arch street, Philadelphia, Pa. 1m8

HARDWARE

— AND —

PAINTS.

Strictly Pure White Leads.

Jewett's New York city Crushed

PURE LINSEED OIL !

Varnishes!

Of all grades and suitable for all purposes.

WRAPPING PAPERS !

Direct from the mills and for sale at manufacturers' prices.

PAPER BAGS AND TWINE !

PRYOR & MATTHEWS.

No. 16 Market St.

St JACOBS OIL

TRADE MARK.

THE GREAT

GERMAN REMEDY.

FOR

RHEUMATISM,

Neuralgia, Sciatica, Lumbago, Backache, Soreness of the Chest, Gout, Quinsy, Sore Throat, Swellings and Sprains, Burns and Scalds, General Bodily Pains, Tooth, Ear and Headache, Frosted Feet and Ears, and all other Pains and Aches.

No Preparation on earth equals St. Jacobs Oil as a *safe, sure, simple* and *cheap* External Remedy. A trial entails but the comparatively trifling outlay of 50 Cents, and every one suffering with pain can have cheap and positive proof of its claims.

Directions in Eleven Languages.

SOLD BY ALL DRUGGISTS AND DEALERS IN MEDICINE.

A. VOGELER & CO.,

Baltimore, Md., U. S. A.

FELLOWS'

Compound Syrup of

HYPO-PHOS-PHITES

A REALLY RELIABLE REMEDY FOR WASTING AND NERVOUS DISEASES.

After numerous experiments Mr. Fellows succeeded in producing this combination of Hypophosphites, which has not only restored him to health, but has since been found so successful in the treatment of disease emanating from loss of nerve power, and consequently muscular relaxation, viz:

Aphonia (loss of voice),	Neuralgia,
Anæmia,	Nervous debility,
Chronic Diarrhœa,	Whooping Cough,
Dyspepsia,	Congestion of the Lungs,
Fever and Ague,	Palpitation of the Heart,
Leucorrhœa,	Melancholy,
Malaria,	Mental Depression,
	Nervousness.

MALARIA.

Persons living in Malarious districts may protect themselves from attacks of fever by the use of Fellows' Compound Syrup of Hypophosphites. Its effects in toning up the system enables us to ward off contagious disorders, and successfully combat disease.

The soluble phosphites and the other life-sustaining principles composing Fellows' Hypophosphites are so carefully proportioned and so judiciously mingled, that their action upon the nerves, muscles and membranes in imparting vitality, strength and healthy action is generally apparent within twenty four hours, and the good effects experienced are of a permanent character.

THE

Admiration

OF THE

WORLD.

Mrs. S. A. Allen's

WORLD'S

Hair Restorer

IS PERFECTION!

For RESTORING GRAY, WHITE or FADED HAIR to its youthful COLOR, GLOSS and BEAUTY.—It renews its life, strength and growth. Dandruff quickly removed. A matchless Hair Dressing. Its perfume rich and rare. Sold by all Druggists.

Established over 40 years.

Enormous and increasing sales Throughout Europe and America.

ZYLO BALSAMUM (Mrs. Allen's)

A lovely tonic and Hair Dressing. It removes Dandruff, allays all itching, stops falling Hair and promotes a healthy growth with a rich, beautiful gloss, and is delightfully fragrant.

Price Seventy-five Cents in large glass stoppered Bottles. Sold by all Druggists.

SUBSCRIBE FOR THE

American Agriculturist

— AT —

W. G. MYERS',

NO. 1 CONGRESS BLOCK.

☞ Subscriptions received for all periodicals.

STRICTLY

First-Class Work

on the shortest notice at the

Portsmouth STEAM LAUNDRY!

— BY —

TROY LAUNDRYMEN.

Cuffs and Collars a specialty, send in your orders. Work left at the office,

No. 72 STATE STREET

Will receive prompt attention.

Price Lists to be had on application.

OFFICE HOURS: Saturdays from 7 A. M. to 10:30 P. M. Every other day (except Sunday) from 7 A. M. to 8:30 P. M. s1

SPECIAL ADVERTISEMENT OF FALL AND WINTER DRY GOODS!

HAVE RECEIVED THE

Finest Line Dress Goods

Ayers & Locke.

Ever Shown in Portsmouth. Everything in New Styles Plaids and Novelties, Black Silks, Velvets in every shade, Striped Velvets, Colored Silk Plushes all the desirable shades. Everything in Plain Colored Dress Goods from the low price Flannels to the Finest Billiard Cloths. Also a full line of General Dry Goods well suited for the Coming Season. BLANKETS! BLANKETS! purchased quite early in the season at very low prices. Ladies', Children's and Gent's Underwear, in White mixed and Scarlet. Assortment of Small Ware, remarkably complete. The Largest Stock of Passementerie Trimming ever shown in Portsmouth. All new Styles both in Satin Cord Goods and the ordinary Braid Gimps, New Fringes. New Buttons acknowledged by purchasers to be the finest stock in the City. Ladies' and Children's Hosiery, Kid Gloves, Beaver and Cloth Gloves, etc. Clockings in great variety. Also about Oct. 1st we shall offer the Finest Assortment Ladies Outside Garments. Ladies' Black Cloth Sacques. Dolmans, Surtouts in Black and Colored Cloths. Also an Assortment Fall Sacques in Colors, all at very low prices. Ladies' Black and Colored Walking Jackets.

AYERS & LOCKE.

English Cannel

COAL,

The genuine article imported by last English steamer to Boston.

Hand Picked Lumps,

in lots to suit at lowest price at

PORTSMOUTH COAL POCKETS.

J. ALBERT WALKER,

No. 137 Market Street.

B & L

OFFER FOR SALE

300 bbls First quality of Bread and Pastry

FLOUR!

Also 1-2 bbls., and 1-4 and 1-8 bbl. sacks of Same Qualities.

BUTTER!

190 Tubs of September Creamery and Dairy

BUTTER!

CHEESE and RAISINS

40 boxes extra Mild Rich Cheese.

100 boxes of New Raisins, including choice cooking to the finest table Dehesa.

300 lbs LEGHORN CITRON, 500 lbs NEW CURRANTS, 200 doz. NEW CANNED TOMATOES, 100 doz. New Canned SUCCOTASH, PEAS, STRING BEANS, and Oyster Bay ASPARAGUS.

We have a very large and full stock of

First Class Goods

Bought before the recent advance, consequently we are in a position to sell at reasonable prices.

Butler & Laighton.

NO. 1 MARKET ARE.

Real Estate.

To Let,

STORE NO. 37 MARKET STREET. Apply to J. R. MAY.

To Let.

HOUSE No. 116 State street, now occupied by Capt. Jacobs. For particulars enquire of Mr. Jerome C. Butler of the firm of Butler & Laighton, or of the subscriber at Newcastle.

col&w GEO. W. TOWLE.

To Let.

HALF-HOUSE No. 3 Wentworth street. Also HALF-HOUSE No. 66 Pleasant street. Apply at No. 70 Pleasant street.

To Let,

FRONT office over Rockingham National Bank recently occupied by Wm. R. Foster. Apply at the Bank.

Office to Let,

THE large and pleasant FRONT OFFICE over A. F. Wendell & Co.'s store on Market square, to let on reasonable terms. Apply to JOHN O. AYERS.

For Rent.

HOUSE on Melcher street, near Pleasant; ten rooms; water in house. Or will rent half. Apply at No. 51 Pleasant street. jy27tf

For Rent.

STORE and dwelling attached, in Waldron block, recently occupied by Wm. Benson. Apply to William H. Hackett; office in U. S. Court House. Oct. 12th.

For Sale.

THE HOUSE AND LOT corner of Austin and Summer streets, formerly occupied by the late Lydia Pickering. The lot contains 10,000 square feet and may be divided into several other house lots if desired. Possession given immediately. Apply to WALLACE HACKETT, admr., over First National Bank.

Portsmouth, May 12th, 1881.

For Sale.

BRICK STORES No. 18 and 20 Bow street, with the water privilege. Apply to WM. H. ROLLINS.

BUTTER.

THE Subscriber has a large supply of choice CREAMERY and DAIRY BUTTER which he is selling *cheap for cash*. Orders left with the subscriber, or at No. 6 Rogers St., will be promptly filled. JOSEPH O. SHAW.

P. O. Box 1292. m20*

CELERY.

Fresh Daily, for sale by

Henry F. Cerrish.

COST

$4.18 PER THOUSAND!

THE CHEAPEST!

— AND —

Safest Life Insurance in the World.

THE

SEMI-ENDOWMENT POLICY!

— OF THE —

Mutual Life Insurance Co.

of New York,

F. S. WINSTON, President,

IS SECURED BY

ASSETS AMOUNTING TO OVER

$90,000,000

And is the safest and Cheapest Insurance ever offered by any Company.

EXPLANATION.

These policies are settled in 20 years by the payment in cash, of one-half the amount insured, or in event of death occuring during that period to the beneficiary for the full amount insured.

ILLUSTRATION.

Age 35 (other ages in proportion.) Policy of $1,000 annual premium of $29.18.—

20 premiums of $29.18 each,	$583.60
One half of policy returned in 20 years,	500.00
Total cost $1,000 insurance for 20 years,	$83.60

Annual cost of $1,000 insurance against death for 20 years, $4.18, exclusive of all dividends, which are declared annual as with other forms and available on the anniversary of policy.

Further information and applications furnished by

C. M. GIGNOUX

GENERAL AGENT

For Maine and New Hampshire.

$66 a week in your own town. Terms and $5 outfit free. Address H. Hallett & Co., Portland, Maine.

WHIPS! All qualities and prices; LARRABEE'S, 28 Congress

Local Matters.

POST OFFICE RULES.

MAILS CLOSE.

	A. M.	P. M.
Boston, West and South,	8, 10:35,	2:30 4:50 *6:30
Boston Way,	10:35,	2:30
Portland,	9:25	4:50 6:30
East (beyond Portland,)	9:30	6:30
Biddeford, Saco and Way,	9:25	4:50
Great Falls,	9:25	4:50
Great Falls & Conway R. R.	9:25	
Somersworth and North,	7:40	4:50
Concord and North,	7:40	4:50
Boston & Maine R. R.	7:40	4:50
Dover,	9:30	2:30 6:30

*Arrives in Boston next morning.

MAILS ARRIVE.

	A. M.	P. M.
Boston, South and West,	10:05, 3:15	5:30 9:08
Boston Way,	10:05	5:30
Portland and East,	11:20	3:20
Great Falls & Conway R. R.	11:20	
Concord and North,	10:20	8:50
Dover,	7:30	3:15 5:50

Letters for the night mails [and no others] east or west may be deposited in the box at the Eastern depot, every day except Sundays.

E. G. PEIRCE, JR., P. M.

MINIATURE ALMANAC--NOV. 1.

SUN RISES..... 6:34 MOON SETS 1:12 A. M.
SUN SETS..... 4:53 FULL SEA 6:45 A. M.
LENGTH OF DAY.. 10:19 HIGH WATER 7:13 P. M.

THE WEATHER.

U. S. SIGNAL OFFICE,
WASHINGTON, D. C.
NOV. 1. 1:30 A. M.

Probabilities for New England:—

Occasional rain, followed by clearing weather, northwesterly winds, higher barometer, stationary or lower temperature.

The Thermometer at the CHRONICLE Office, at 4:00 o'clock this morning, registered 54 degrees above zero.

Cloudy.

SUPREME COURT.

MONDAY, Oct. 31st; *Smith, J.*

The forenoon was taken up in calling the new docket.

The following are the petit jurors returned to serve the third and fourth weeks:

Samuel S. Thyng, Samuel Palmer, Exeter; Thomas Reese, Charles H. Mendum, Nathaniel S. Meloon, ward two, Jacob Christenden, Langdon M. Perkins, ward four, Portsmouth; Caleb B. Clark, Windham; Charles Fernald, Greenleafe Clarke, Atkinson; Frank B. Gould, Frank D. Emery, Auburn; Sereno A. Prescott, James W. Marshall, Brentwood; John S. Patten, Moses Palmer, Candia; George W. Wilcomb, Samuel S. Parker, Chester; John French, Bailey Sargent, Danville; Simeon A. Robinson, William C. Brett, Deerfield; Arthur F. Robinson, East Kingston; Charles W. Sanborn, Epping; John M. Brown, Fremont; Frank P. Philbrook, Greenland; William Griffin, Hampstead; Samuel W. Dearborn, Hampton.

HIGH SCHOOL ALUMNI REUNION.

At an adjourned meeting of the officers of the High School Alumni Association on Monday afternoon, it was decided to hold the reunion on Friday evening, Nov. 25th. The literary and musical exercises will be held in the Franklin theatre, and will probably consist of selections by Harlow's orchestra, a short address by a prominent graduate residing in Massachusetts, selections by a well known lady vocalist, reading of an original poem by a recent graduate, and select readings and other literary exercises by members of the association. At the close of the exercises in the theatre the members will adjourn the Franklin dance hall, where a reception will be held, and will be followed by dancing.

The annual election of officers of the association will be held on the evening following the reunion.

Certificates of membership may be obtained by any person who has ever attended the High School and who has not joined the association, on the payment of one dollar admission fee to the treasurer, Geo. E. Hodgdon, Esq., or to the chair man of the directors, Mr. Chas. A. Hazlett. These certificates will entitle the holders to an equal number of admission tickets, which will be delivered to the old and new members a few days previous to the reunion.

"THE COLONEL."

"The Colonel," at the Boston Museum, is drawing large houses. The play is suggested by what is termed the "æsthetic craze," which has taken a strong hold upon many people. It is well brought out, and the cast at the Museum makes the most that can be produced from the comedy.

Mr. Warren has a part analagous to his personification of the Rev. Aminidab Sleek in the Serious Family. Miss Bartlett has a leading part, one requiring much tact in presenting just far enough the author's idea; the general verdict is that she has made a decided hit, and her representation of Olive is commended alike by press and people.

Mr. and Miss Bayley, from the London stage, are accomplished in their long-familiar parts. The comedy has had a run of over 250 nights in London, and of course it is one of the things to be seen by all who desire to be apace with the times. Queen Victoria attended a representation of this play, the first theatre performance she had visited since 1859.

The Eastern railroad will run a low-priced excursion train from Rochester, Great Falls, Dover and Portsmouth on Saturday, with return tickets good till Monday evening, giving an opportunity to visit the fair, and as well the theatres and churches.

AROUND HOME.

To-day, Nov. 1st, is the Feast of All Saints, one of the most beautiful days in the Christian calendar, set apart by the church not only for the commemoration of the glorious army of Apostles, martyrs and other holy saints, but of the whole "innumerable company" which includes, so many who have passed from our sight whose memory is precious to us, and who having "fought the good fight" do "rest from their labors." To many hearts, therefore, the significance of this festival must find its way, and affection will make it, indeed, what it is in church's the calendar, "a holy day of obligation."

COM.

This evening, at Music hall, the Grayson Opera Co. will present "The Mascot," with Helen E. H. Carter in her great part of Bettinia, the Boston church choir chorus, and the same cast that first produced the opera in this country. Tickets at Preston's drug store.

Engine No. 64, drawing a freight train, jumped the track at the switch near Call's lumber yard at one o'clock on Monday afternoon, and one car followed. No serious damage was done, and the track was soon cleared by the wreckers.

One hundred and twenty-five shares in the Eastern railroad sold at the brokers' board in Boston on Saturday, at $51 per share; 158 shares sold at $50 to $50.75 per share.

The Lynn, Mass., correspondent of the Boston *Globe* writes that paper as follows: "Two young people residing on Pearl street eloped last Thursday, and have returned to Lynn, man and wife. The lady, who is only seventeen years of age, had been keeping company with the young man for some time, but her parents were opposed to the match, and refused to allow her to be married. On Thursday morning last the young lady quietly left home, and, joining her intended, the couple proceeded to Portsmouth, N. H., where they were married by a local clergyman. The lady then notified the paternal head of her family of what she had done, and the couple returned to Lynn the day following, but were not accorded a very hearty reception. It is said that the girl's father is willing to receive her, but will not allow his son-in-law to enter his house."

Mr. Warren Keen and his gang of carpenters came in on Saturday from the Shoals, where they have been engaged in building a breakwater, and on other heavy jobs, at Appledore. Work has been suspended until spring. Mr. Keen will immediately commence work at the erection of coal pockets for C. E. Walker & Co.

Invitations have been issued to the former patrons of the roller-skating rink to the re-opening of the rink at Franklin hall on Thursday evening, Nov. 3d, under the same management as last year. The exercise is a healthy one and the invited guests anticipate an enjoyable evening.

The train from Boston due in this city at ten minutes before seven o'clock Monday evening had not arrived at half-past eight, owing to accident an of some kind on the road.

The *Journal* of Summerside, Prince Edward's island, of date Oct. 27th, announces the arrival at that place on Oct. 25th of the schooner Maud B. Wetherell, Hontvet master, from this port with apples. The same paper announces the presence of N. F. Mathes, Esq., of this city, on the island, and his intention to remain there a month or so.

We regret to learn that Mr. Haven L. Scott, superintendent of the county farm, is quite ill.

Major Abbott of Dover has invited the Strafford Guards of that city, the Cadets of Great Falls, and the City Guards of Portsmouth, to have their next inspections at Dover—to close with a supper and a grand ball in the evening. The Portsmouth company has voted to accept the generous invitation.

The U. S. S. Omaha was successfully docked at the navy yard on Monday, preparatory to being hauled out on the marine railway. She will be in a very different condition from the present, when she is again floated.

Judge Folger, late chief justice of the court of appeals of New York state, and now secretary of the United States treasury, spent several weeks at the Marshall house, York harbor, last season.

At Conway Junction, South Berwick, Oct. 30th, Arthur Pierce, seventeen years old, accidentally shot Isaac Packard, a boy about the same age, killing him almost instantly.

A young wife in York, eighteen years old, on Sunday last gave birth to three lively boys. The better the day the better the deed.

Owing to the prevalence of small-pox in Biddeford and Saco, the Pepperell and Laconia manufacturing companies are insisting upon the vaccination of their employes.

Buyers from this city have been through Kittery, Eliot and York, purchasing all the cabbages they could find, and shipping them to Baltimore by rail from Kittery depot. Alexander Thompson of York sold his field of cabbages, estimated to contain 100 dozen plants, for $87.50.

The steamer which is to run between Portsmouth and York next season will carry about one hundred passengers, and a landing will be prepared for her near Roaring rock.

Important.

When you visit or leave New York city, save Baggage Expressage and Carriage Hire, and stop at *Grand Union Hotel*, opposite Grand Central Depot; 450 rooms, fitted up at a cost of one million dollars, reduced to $1 and upwards per day. European plan. Elevator. Restaurant supplied with the best. Horse cars, stages and elevated railroad to all depots. Families can live better for less money at the Grand Union Hotel than at any other first-class hotel in the city. sep15,82

Recent Stock Sales.

U. S. new 4 1-2s, coupon.....113
U. S. new 4s, coupon.....116 1-3
Maine State 6s, 1889.....117 1-8
N. H. State 6s, 1892.....130
Massachusetts State 6s, Gold.....117
Portsmouth City 6s, 1893.....115
Eastern R. R. 4 1-2s.....101
Ports., Great Falls & Conway 4 1-2s.....92 1-2
Great Falls Manufacturing Co.....117 1-2
Cocheco Manufacturing Co.....92 1-2
Salmon Falls Manufacturing Co.....105
York Manufacturing Co.....1347 1-2
Laconia Manufacturing Co.....607 1-2
Boston & Lowell R. R.....112
Boston & Providence.....161
Boston & Maine.....132
Boston & Albany.....164
Concord.....101 1-4
Eastern.....50 3-4
Eastern Railroad in N. H.....92
Fitchburg.....150
Maine Central.....54
Manchester & Lawrence.....168 1-2
Michigan Central.....105 1-2
Northern in N. H.....113
Nashua & Lowell.....151 1-8
Old Colony.....129 1-4
Ports., Great Falls & Conway.....25
Portland, Saco & Portsmouth.....116 3-4
Portsmouth & Dover Railroad.....112

Portsmouth Wholesale Prices.

Reported by BUTLER & LAIGHTON, Grocers.

Butter, per ℔ 28 to 34c.
Corn per bushel, Western 70c; Northern 80c.
Cheese, 15c per ℔. New 14.
Coal, Anthr, per ton $6.00, Smith's, per ton $6.00.
Eggs per dozen, 28c.
Flour, Fancy, $8.00 @ $9.00; Ex. $10.00.
Fish per ℔by the qtl., Cod 5 @ 6c; Pollock 3 1-2c.
Hay per ton, $14 @ $17.
Kerosene Oil per gallon, 10c.
Lard per ℔, by the tub, 17c.
Lard Oil per gallon, $1.00.
Molasses per gal., Cuba 42c; N. O. 55c @ 65c.
Oats per bushel, 58c.
Potatoes per bushel, new 85c.
Pork per bbl., $20.00 @ $22.00.
Plaster per ton, lump $6.00; ground $10.
Rye, Northern, per bushel, 60c.
Soap per ℔, No. 1, 5c @ 7c.
Sugar per ℔, Br. 8 3-4 @ 9c; Gr. 11; Crushed 11 1-2c
Tea per ℔, Black 40c @ 70c; Green 50c @ 60c.
Wood per cord, Hard $5; Pine $3.

STATED MEETINGS.

CITY GOVERNMENT.

In the City Building, Market Square.

Board of Mayor and Aldermen—Thursday evenings.

Common Council—Thursday evenings.

Board of Overseers of Poor—Tuesday evenings.

Board of Instruction—First Wednesday in each month.

Board of Engineers—Tuesday next following first the Monday in each month.

MASONIC.

In Masonic Hall, Congress Block.

St. John's Lodge, No. 1—First Wednesday of each month.

St. Andrew's Lodge, No. 56—Second Monday of each month.

Washington Chapter, No. 3, R. A. M.—Fourth Tuesday of each month.

Davenport Council, No. 5, R. and S. M.—Third Thursday of March, June, September and December.

DeWitt Clinton Commandery, Knights Templar—Third Monday of each month.

Ineffable Grand Lodge of Perfection—Third Wednesday of January, April, July and October, (annual meeting 32nd Hebrew month Adar.)

Portsmouth Rose Croix Chapter, No. 1, R. M. R. M., Second Friday evening of each month at seven and a half o'clock, at Memphis Hall, No. 5 Daniel street.

I. O. O. F.

At Odd Fellows Hall, National Block.

Piscataqua Lodge, No. 6,—Monday evenings at 7:30 o'clock.

New Hampshire Lodge, No. 17—Wednesday evenings at 7:30 o'clock.

Osgood Lodge, No. 48—Thurday evenings at 7:30 o'clock.

Strawberry Bank Encampment, No. 3—Second and Fourth Fridays in each month.

Mount Sinai Encampment, No. 19—First and Third Fridays in each month.

Union Rebecca Degree, Lodge No. 3—First and Third Tuesdays in each month, at 7:30 o'clock.

RELIEF ASSOCIATIONS.

Rockingham Masonic Relief Association—Annual meeting First Friday in January.

Portsmouth Odd Fellows' Mutual Relief Association—Annual meeting Fourth Tuesday evening of January.

Temperance Mutual Relief Association—At Mercantile Hall, First and Third Wednesday evenings of each month.

Mutual Relief Association of Rockingham County—Second Tuesday of January and December.

Portsmouth Fireman's Mutual Relief Association—Second Wednesday of January, April, July and October.

OTHER ORGANIZATIONS.

At Old Odd Fellows' Hall, Daniel Street.

St. George Council, No. 21, Legion of Honor—Second and Fourth Tuesday evenings of each month.

Portsmouth Commandery, No. 47, United Order of the Golden Cross—Thursday evenings.

Riverside Council, No. 441, Legion of Honor—First and Third Tuesday evenings of each month.

Storer Encampment, Post No. 1, G. A. R.—Third Wednesday of each month.

Strawberry Bank Lodge, No. 52, I. O. G. T.—Each Wednesday evening at 7:30 o'clock, at Mercantile hall, No. 5 Congress street.

Rockingham Lodge, No. 37, I. O. G. T.—Each Thursday evening at the hall in Exchange Building.

Women's Christian Temperance Union—Social meeting each Wednesday afternoon at 2:30 o'clock, at Bow Mission hall.

Langdon Colony, No. 15, Pilgrim Fathers—First and Third Friday evenings of each month at Golden Cross hall, Daniel street.

Damon Lodge, No. 9, Knights of Pythias—At Pythian Hall, corner Market and Daniel streets, Tuesday evening of each week.

Orion Tent, No. 200, Knights of Maccabees—First and Third Monday evenings of each month at Good Templars' hall, Pleasant street.

Sagamore Lodge, No. 259, Knights of Honor—At Hall No. 24 1-2 Market street, Second and Fourth Monday evenings of the month.

—A Texas man was lynched for riding a mule on Sunday. It was another man's mule, by the way.

—Virgil Briggs of Aiken, S. C., set forth to slay his brother, and in the darkness he fell upon Jabez Franklyn by mistake, and got the most awful wallopping he ever got in his life. And as Franklyn wasn't a man who wastes words he said nothing during the combat, and Briggs felt tremendously impressed with his brother's fighting powers, and the next day amazed that brother by asking his forgiveness.

AMUSEMENTS.

MUSIC HALL.

Tuesday Evening, Nov. 1st.

The Original

GRAYSON OPERA CO.

Will appear in the charming opera of

THE MASCOT!

as originally produced by them in America, with

HELEN E. H. CARTER AS BETTINA.

Together with

The St. George Quartette,
The Boston Church Choir Chorus,
and The Schillerbund Sextette,

Costumed at an expense of $4000. The public are respectfully informed that the Grayson Opera Co. is the *only organization* capable of rendering this opera in a proper manner, both as to costuming and singing the music correctly.

Reserved seats are now on sale at Preston's, at usual prices.

NEW AND EXTENSIVE STOCK

— OF —

FALL & WINTER

GOODS

— AT —

WM. P. WALKER'S

No. 8 Market Square.

We have received a Full Assortment of Foreign and Domestic

Cloths, Cassimeres, &c.,

I am prepared to make them up into GARMENTS of the latest style, or according to the fancy of the purchaser, and

Perfect Satisfaction Guaranteed!

My Stock of Goods suitable for

SUITINGS

IS UNEQUALLED

Particular attention paid to the making of Army and Navy

REGULATION UNIFORMS.

A FULL ASSORTMENT OF

Gentlemen's Furnishing Goods!

Constantly on hand, consisting of

BOSOMS, GLOVES, SUSPENDERS,
COLLARS, DRAWERS, SHIRTS,
HANDKERCHIEFS, LINEN
GOODS,
Of Every Description.

Fletcher & Tanton,

UPHOLSTERERS,

Furniture Dealers & General Undertakers

No. 58 Market Street, Portsmouth, N.H.

Coffins, Robes and Caskets always on hand or made to order. Orders left at 39 Deer Street or 27 State Street, by day or night, will be promptly attended to.

S. S. FLETCHER.
H. G. TANTON.

Dress Trimmings.

LADIES.

We have a much larger stock of

Fringes, Gimps and Ornaments,

than last season, and our prices are much lower.

Please Examine.

MORRIS C. FOYE.

Flower Pots.

All kinds and sizes for sale cheap, by

J. R. YEATON & CO.
No. 6 & 8 Congress St.

To the Ladies.

HAVING decided to suspend my business (Dress-making) until next Spring, I have purchased the exclusive agency for Dr. Lucyan's

Cleansing and Renovating

FLUID, for renovating Silks, Ribbons, Lace, Velvets, Kid Gloves, and for removing grease and soil; also renovating Garments, Carpets, Furniture, etc.; by the Fluid the NICEST LACES can be cleansed without injury, or losing the dressing; Grease Spots or Machine Oil can be removed from the most delicate shades of silk or wool goods without changing the shade, and it leaves no outline where applied. I shall keep it on hand constantly and shall be pleased to show any lady who may favor me with a call, what it will do, at my residence,

No. 3 Gardner St.,

Mrs. M. A. BROWN.

J. M. Tibbetts.

Respectfully announces that he is prepared to show the Ladies of Portsmouth and vicinity a Fine Selection of

Fashionable

MILLINERY,

at his old stand,

No. 14 Market Street,

— AND AT —

No. 3 Market Street,

(Formerly C. N. SHAW & CO.)

AT No. 2 WE SHALL MAKE A SPECIALTY OF
AT No. 3 WE SHALL MAKE A SPECIALTY OF

READY-TRIMMED

HATS AND BONNETS,

From the Cheapest to the BEST.

ALL are invited. Call and see the BARGAINS.

— ALSO —

A NICE LINE OF

NECK WEAR.

ALL KINDS

— OF —

BLANK BOOK WORK

— AND —

PRINTING!

Can be done as well, and at as low prices at

No. 1 Congress Block,

as in New York or Boston.

CALL AND SEE IF IT IS NOT SO.

W. C. MYERS.

Prepare for Cold Weather!

LADIES' and GENTS'

UNDERWEAR!

HOSIERY and GLOVES.

N. B. Our 50-cts. Ladies Vest cannot be beat in the city. GIVE US A CALL.

No. 33 Congress St.

FRANKLIN BLOCK.

ALFRED STAVERS.

BREECH LOADING GUNS!

Fishing Tackle,

Powder & Shot!

HARDWARE

— AND —

CUTLERY!

LOWEST PRICES AT

A. P. WENDELL & CO.'S,

2 Market Square.

C. EVERETT

Informs his former patrons and the public in general that he has resumed business at

No. 15 Fleet Street,

Opposite National Block, where he will attend to

CARRIAGE MAKING and REPAIRING

In all branches, at short notice, and to the guaranteed satisfaction of his patrons.

ROOM PAPERS,

To make room for the

New Fall Designs,

which are now arriving we offer all our REMNANTS in lots of Two or more rolls at

Less Than Wholesale Prices,

We have a large line of

SHADES, FIXTURES,
TASSELS, CORD and LOOPS.

Also, black walnut and gilt

Picture Mouldings,

CORNICES, POLES, HOOKS and KNOBS.

Curtains hung with neatness and despatch, and satisfaction guaranteed.

Mercer Goodrich.

$5 TO $20 per day at home. Samples worth $5 free. Address Stinson & Co., Portland, Maine.

Auction Sales.

MORSE & HISLEY.

AUCTIONEERS,

Money, Real Estate and Mortgage Brokers, Insurance and House Agents.

13 PLEASANT ST. -- EXCHANGE BUILDINGS.

LADIES', GENTLEMEN'S and CHILDRENS'

UNDERWEAR!

can be bought cheap at

Lewis E. Staples'

DRY GOODS AND NICK-NACK STORE

No. 7 Market Street.

The Finest Line

— OF —

Crockery, Glass,

— AND —

PLATED WARE, CUTLERY,

— AND —

Lamps of all Kinds!

Also an endless assortment of

FANCY GOODS and FLOWER POTS,

and Ladies Baskets can be purchased at reasonable prices at the Attractive Store of

C. Dwight Hanscom & Co.

Nos. 45 Congress Street and 21 Fleet Street.

SCHOOL BOOKS

— AND —

SCHOOL SUPPLIES.

Buzzell & Son

have everything in the School Book Line.

FOR ALL GRADES!

All Books Nicely Covered FREE. We make a specialty of our

Handy Pencil Tablets

from 5 to 20 cents.

Writing Paper Packets,
Spelling Tablets and
Keystone Pens.

Also full line of Covered, Noiseless and Common Slates, Book-Straps, Pencils, Pens, Ink, and Writing Paper 5c per quire, and all other articles for school use.

A full line of

Overcoats, Ulsters, Ulsterettes & Vandykes,

Just Opened by

C. E. MYERS & CO.

— ALSO —

CLOTHS

in great variety by the yard—and made up to order. We make a specialty of

— SAWYER'S WOOLENS! —

For a good square trade call at the Old Stand

No. 3 Bow Street.

C. E. MYERS. C. E. SIMPSON

Chas. E. Laighton & Son,

Nearly opposite Post-Office.

Have in stock

New Bordeaux Goods,

CLARETS,

SAUTERNES, BURGUNDIES,
CHAMPAGNE AND

RHINE WINES!

Italian and French

OLIVE OILS,

in all sizes.

Richardson & Robbins'

ROLLED TONGUES,

Whole Boned Ham, Chicken, etc,

FERRIS'

Pig Hams & Bacon!

with a complete line of

Seasonable Goods as can be found in New England.

C. E. BOYNTON,
MANUFACTURER OF
SODA WATER
In Siphon Bottles and Fountains.
Cream Ginger Beer,
Tonic Beer, Root Beer,
Pineapple Beer,
Birch Beer,
GINGER ALE & MINERAL WATER.
— ALSO, BOTTLER OF —
MILWAUKEE LAGER,
ELDREDGE'S LAGER and REFINED CIDER.
Of the different summer beverages manufactured at this establishment it is hardly necessary to say a single word. They have become popular "on their own merits," and can be found in many private families and on sale in every hotel, saloon and restaurant in this locality.
The Lagers bottled by me are from the best breweries in the country, and it is safe to say that there is no better in the world.
☞ Orders may be left at my establishment for any of the above, which will be delivered anywhere within the city limits without extra charge.
C. E. Boynton.
18 Bow street, - - Portsmouth, N. H.

Critchley & Whalley,
MACHINISTS, AND DEALERS IN
PIPE AND FITTINGS
Of all kinds, for
STEAM, WATER, AND GAS.
Engines and Boilers.
Other Machinery Bought and Sold,
Belting & Belt Lacings, Sheet Rubber,
and all kinds of steam packing constantly on hand at manufacturers prices
STEAM HEATING APPARATUS
For warming buildings.
52 Hanover Street,

Cure Your Corns!
BY USING
SCHLOTTERBECK'S
Corn, Wart & Bunion Solvent.
Entirely harmless; is not a caustic.
It removes Corns, Warts, Bunions and Collosities, without leaving a blemish.
Brush for applying in each bottle.
A CURE IS GUARANTEED.
Price 25 Cents. For sale by all Druggists.
Try it and you will be convinced, like thousands who have used it and now testify to its value.
Ask for Schlotterbeck's Corn and Wart Solvent, and take no other. Sold by
DAVID KIMBALL & CO.,
No. 36 Market street,
Portsmouth, N. H.

$72 a week. $12 a day at home easily made. Costly outfit free. Address True & Co., Augusta, Maine

THE SURGEON'S KNIFE.
Wonderful Surgical Operation—Removal of Urinary Stones from the Bladder—Successful.

Mr. Simeon Tistsell, of Sangerfield, N. Y., had been treated for seven years by various physicians for what they called Stricture of the Urethra, without benefit. He finally consulted Dr. David Kennedy, of Rondout, N. Y., who found his trouble to be Urinary Calculi or Stones in the Bladder. The doctor at once removed the foreign bodies with the knife and then gave his great Blood Specific, "Favorite Remedy," to prevent their reformation. The entire treatment was eminently successful, and Mr. Tistsell's recovery was rapid and perfect.
While "Favorite Remedy" is a specific in all kidney and bladder diseases, it is equally valuable in cases of bilious disorders, constipation of the bowels, and all the ills of life apparently inseparable from the constitutions of women. Try it. Your druggist has it, and its cost is only dollar a bottle. The lucky man is he who puts this advice in practice. Don't forget the name and address, Dr. David Kennedy, Rondout, N. Y. The Doctor would have it understood that, while he is engaged in the introduction of his medicine, "Favorite Remedy," he still continues the practice of his profession, but confines himself exclusively to office practice. He treats all diseases of a chronic character, and performs all the minor and capital operations of surgery.

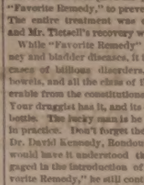

DIRECTIONS.
For Catarrh, Hay Fever, Cold in the Head, etc., insert with little finger a particle of the Balm into the nostrils; draw strong breaths through the nose. It will be absorbed, cleansing and healing the diseased membrane.
FOR DEAFNESS,
Apply a particle into the ear.

ELYS' CREAM BALM
Having gained an enviable local reputation, displacing all other preparations in the vicinity of Discovery, has its merits place, recognized as a wonderful remedy. A fair trial will convince the most skeptical of its curative powers. It effectually cleanses the nasal passages of Catarrhal virus, causing healthy secretions, allays inflammation and irritation, protects the membranal linings of the head from additional colds, completely heals the sores and restores the sense of taste and smell. Beneficial results are realized by a few applications. A thorough treatment as directed will cure Catarrh. As a household remedy for cold in the head and snuffles it is unequalled. The Balm is easy to use and agreeable. Sold by all druggists at 50 cts. On receipt of 50 cts. will mail a package. Send for circular with full information.
ELYS' CREAM BALM CO., Owego, N. Y.
For sale by the Portsmouth druggists, and by wholesale druggists generally.

AN EXTRA LOT OF
Sponges, Chamois Skins and WHIPS
at reasonable prices at
JOHN S. TILTON'S
Harness Maker and Trunk Repairer,
18 Congress Street.

IRON
A TRUE TONIC
A PERFECT STRENGTHENER. A SURE REVIVER.
IRON BITTERS are highly recommended for all diseases requiring a certain and efficient tonic, especially *Indigestion, Dyspepsia, Intermittent Fevers, Want of Appetite, Loss of Strength, Lack of Energy, etc.* Enriches the blood, strengthens the muscles, and gives new life to the nerves. They act like a charm on the digestive organs, removing all dyspeptic symptoms, such as *Tasting the Food, Belching of Gas, Acid Stomach, Heartburn, etc.* **The only Iron Preparation that will not blacken the teeth or give headache.** Sold by all druggists. Write for the A B C Book, 22 pp. of useful and amusing reading—*mailed free.*
BROWN CHEMICAL CO., Baltimore, Md.
BITTERS

OIL STOVES,
THE ADAMS & WESTLAKE
Improved wire gauze non-explosive, the
TUBULAR HOT BLAST,
And several other kinds. No smoke. No odor. Suitable for all kinds of Cooking.
REFRIGERATORS, ICE CHESTS, ICE CREAM FREEZERS, RUBBER HOSE, VELOCIPEDES, CHILDREN'S CARRIAGES, ETC.
JOHN P. SWEETSER,
NO. 46 MARKET ST.

The World Has Moved.

Hon. Frederick Douglass dined at Young's hotel, Boston, on Saturday, as the guest of the Middlesex club. After dinner Mr. Douglass briefly but very forcibly alluded to the vast change which had taken place since his early manhood, when the man who should have ventured to predict that the time would ever come in this country when a colored man, born in bondage, could dine at a first-class hotel as the honored guest of an aristocratic club, would have been regarded as the most visionary of madmen.

The New Secretary of the Treasury.

Judge Folger, now secretary of the treasury, was born in Nantucket in 1819. His father was a shipmaster, and his mother an English lady. His father removed to Rochester, New York, in 1831. The son was there admitted to the bar in 1840, or about that time, and rose rapidly in his profession. He was at one time county judge, and was elected and served several terms as state senator. During President Grant's administration he was offered the position to which he has now been chosen, but declined it. He was chosen by the people a judge of the court of appeals, the highest New York state court, some years ago; and recently, on the death of the chief justice, was chosen as his successor. In politics he has always been a republican, and belongs to what is known as the stalwart wing of the party.

Troubled Ireland.

Archbishop McCabe of Dublin has issued another pastoral to his people, in which he takes strong ground against the "no rent" manifesto of Parnell and the land league. Despite the land league's advice, the tenant farmers in many places are reported to be paying rent in large numbers, in accordance with the abatements, and many thousands are applying to the land commission to fix their rents. In other places, armed resistance to the police and the landlords' agents has been successful.

"The American Angler" is a new candidate for public favor, the first number having been issued Oct. 15th. It is published at No. 33 Park row, New York, and is devoted to the fishing interests—to "brook, lake, river and sea" fishing, and "fish culture." It is the only journal of the kind in America, and there is but one other (the "Fishing Gazette" of London, England,) published in the English language. The terms are $3 a year, single copies ten cents; and if the interest of the first number can be kept up, it will be of decided value to the anglers and fishermen of all sections.

Time is money; emphatically so when Dr. Bull's Cough Syrup frequently cures colds, coughs, etc., in less than a day. Price 25 cents. Sold everywhere.

Seven men and four women perished in the disaster to the steamer Jennie Gilchrist at Rock Island, Ill., last week.

There is a Balm in Gilead.
The success which has marked the introduction of Cream Balm, a catarrh remedy, prepared by Ely Bros., Owego, N. Y., is indeed marvelous. Many persons in Pittston and vicinity are using it with most satisfactory results. A lady down town is recovering the sense of smell, which she had not enjoyed for fifteen years, through the use of the Balm. She had given up her case as incurable. Mr. Barber, the druggist, has used it in his family and commends it very highly. In another column a young Tunkhannock lawyer, known to many of our readers, testifies that he was cured of partial deafness. It is certainly a very efficacious remedy.—*Pittston, Pa., Gazette, Aug. 15, 1879.*
Price 50 cents.

Mrs. Lorenstein, a lady of Winterport, Me., who was seriously hurt at Searsport recently while landing from the steamer Katahdin, has settled with the steamboat company for $2000 in full of all claims.

"Buchupaiba."
New, quick, complete cure four days, urinary affections, smarting, frequent or difficult urination, kidney diseases. $1. Druggists. Depot, J. H. Thacher's.

Suicide and Dyspepsia.
A most remarkable cure for dyspepsia, "Wells' Health Renewer." The greatest tonic, best bilious and liver remedy known. $1. Druggists. Depot, Thacher's

Mary Phipps fell down stairs in Lowell, Mass., Saturday night, and broke her neck.

A good Baptist clergyman of Bergen, N. Y., a strong temperance man, suffered with kidney trouble, neuralgia, and dizziness almost to blindness, over two years after he was told that Hop Bitters would cure him, because he was afraid of and prejudiced against "Bitters." Since his cure he says none need fear, but trust in Hop Bitters.

The flood in Illinois is higher than ever before known at this season of this year, and the highest on record except that during the spring freshet in 1851. The damage is enormous, all the levees having given way.

The Dangers of the Stock Market.
A man may be incredulous enough to risk his money in the fickle mysteries of a mercurial stock market, but when he gets the itching piles, he goes straight for Dr. Swayne's Ointment. Unlike the bulls and bears of the stock exchange, it will clean you out of hard earned cash, it refunds your money with interest, in the way of assuaging the intense itching, and insuring sweet repose.

SWAYNES
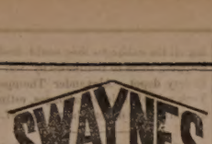

AN UNFAILING REMEDY FOR ALL SKIN DISEASES
SUCH AS TETTER, ITCH, SORES, PIMPLES, ERYSIPELAS, RING WORM, &C.
OINTMENT
THE GREAT CURE FOR
ITCHING PILES
Symptoms are moisture, itching, sometimes very slight, scarcely perceptible, at first, but very painful when the rectum; the private parts are often affected. An elegant, economical and positive cure. SWAYNE'S OINTMENT is superior to any article in the market. Sold by druggists, or send 50 cts. in 3-ct. Stamps. 3 boxes, $1.25. Address, Dr. SWAYNE & Son, Phila., Pa

Rheumatism
Neuralgia, Sprains,
Pain in the Back and Side.
There is nothing more painful than these diseases; but the pain can be removed and the disease cured by use of **Perry Davis' Pain Killer.**
This remedy is not a cheap Benzine or Petroleum product that must be kept away from fire or heat to avoid danger of explosion, nor is it an untried experiment that may do more harm than good.
Pain Killer has been in constant use for forty years, and the universal testimony from all parts of the world is, **It never fails.** It not only effects a permanent cure, but it relieves pain almost instantaneously. Being a purely vegetable remedy, it is safe in the hands of the most inexperienced.
The record of cures by the use of PAIN KILLER would fill volumes. The following extracts from letters received show what those who have tried it think:
Edgar Cady, Owatonna, Minn., says:
About a year since my wife became subject to severe attacks of rheumatism. Our recent was to the PAIN KILLER, which speedily relieved her.
Charles Powell writes from the Sailors' Home, London:
I had been afflicted three years with neuralgia and violent cramps of the stomach. The doctors at Westminster Hospital gave up my case in despair. I tried your PAIN KILLER, and it gave me immediate relief. I have regained my strength, and am now able to follow my usual occupation.
G. H. Walworth, Saco, Me., writes:
I experienced immediate relief from pain in the side by the use of your PAIN KILLER.
E. York says:
I have used your PAIN KILLER for rheumatism, and have received great benefit.
Barton Seaman says:
Have used PAIN KILLER for thirty years, and have found it a *very reliable* remedy for rheumatism and lameness.
Mr. Burditt writes:
It *never fails* to give relief in cases of rheumatism.
Phil. Gilbert, Somerset, Pa., writes:
From actual use, I know your PAIN KILLER is the best medicine I can get.
All druggists keep PAIN KILLER. Its price is so low that it is within the reach of all, and it will save many times its cost in doctors' bills. **25c., 50c. and $1.00** a bottle.
PERRY DAVIS & SON, Proprietors,
Providence, R. I.

Back Ache
POSITIVELY CURED BY
Benson's Capcine Porous Plasters.
Reasons Why they are Preferred to All Other Porous Plasters or External Remedies:
First.
Because they possess all the merit of the strengthening porous plaster, and contain in addition thereto the newly discovered powerful and active vegetable combination which acts with increased vigor as a stimulating, sedative and counter irritant effects.
Second.
Because they are a genuine pharmaceutical preparation, and so recognized by the profession.
Third.
Because they are the only plasters that relieve pain at once.
Fourth.
Because they will positively cure diseases which other remedies will not even relieve.
Fifth.
Because over 5000 physicians and druggists have voluntarily testified that they are superior to all other plasters or medicines for external use.
Sixth.
Because the manufacturers have received the only medals ever given for porous plasters.
Benson's Capcine Porous Plaster!
SEABURY & JOHNSON,
Manufacturing Chemists, New York.
A SURE REMEDY AT LAST. Price 25cts. HEAD'S Medicated CORN and BUNION PLASTER.

Mr. John O'Neil,
Teacher of English and Italian Singing and Physiology of the Voice,
begs to inform his numerous friends and the public that he will be prepared to receive pupils for PRIVATE LESSONS on the 5th of September at his new and elegant rooms, No. 149 Tremont street, Boston, over Arthur Schmidt's Music store.
The term opens on the 12th of September, but pupils may enter at any time.
Mrs. O'Neil will also be prepared to receive pupils in private instruction at the above rooms on and after Sept. 9th. 3t17

MUST AND WILL BE SOLD,
A very large stock of both new and second hand.
PIANOS and ORGANS at
Montgomery's Music and Art Store,
Call at once and see if you don't think we "mean business." Pianos, Organs and Melodeons to rent, Cheap!
No. 6 Pleasant Street, Portsmouth, N. H.

WHIP! All sizes and prices. LAMBREE'S, 3 Congress

New Advertisements.

An Only Daughter Cured of Consumption.
When death was hourly expected, all remedies having failed, and Dr. H. James was experimenting with the many herbs of Calcutta, he accidentally made a preparation which cured his only child of Consumption. His child is now in this country, and enjoying the best of health. He has proved to the world consumption can be positively and permanently cured. The doctor now gives this recipe free, only a ring two three-cent stamps to pay expenses. This herb also cures Night Sweats, Nausea at the Stomach, and will break up a fresh cold in twenty-four hours. Address Craddock & Co., 1032 Race Street, Philadelphia, naming this paper.

FAIRBANK'S
ROCK CORDIALS.
ROCK AND RYE.
ROCK AND COGNAC.
ROCK AND JAMAICA.
ROCK AND SCHIEDAM.
ROCK AND NEW ENGLAND.
ROCK AND CHERRY.
Fairbank's Rock Cordials are destined to become the popular cordials of the day. One trial will convince the most skeptical of their medicinal qualities. The Rock and Rye is already a household word. The best physicians recommend it. All leading druggists sell it. If you have trouble with your throat or lungs it will cure it. See that you get a big bottle—the style is shown in the cut—with our name in full on the label.
FISHER & FAIRBANKS,
19 Exchange St., Boston, Mass.
For sale by Druggists, and Wine Merchants. m20

GOLD MEDAL AWARDED THE AUTHOR.
A new & great Medical Work, warranted the best and cheapest, indispensable to every man, entitled "the Science of Life," bound in finest French cloth, embossed, full gilt, 300 pages, contains beautiful steel engravings, 125 prescriptions, price only $1.25 (sent by mail, illustrated sample, 6c.), send now. Address Peabody Medical Institute or Dr. W. H. PARKER, No. 4 Bulfinch st., Boston.
KNOW THYSELF.

THE STANDARD SILK OF THE WORLD.

PATENTS.
GEORGE E. LEMON, Attorney at Law,
WASHINGTON, D. C.
Send sketch or model for Preliminary Examination and Opinion as to Patentability, for which no charge is made. If reported patentable, no charge for services unless successful. Send for pamphlet of Instructions. Established in 1865. tm12

AGENTS WANTED! NEW BOOK! Profusely illustrated. A First-class Work. best work to sell now offered; agents, 800 to $150 a month is made. Ladies and Gents wanted. Address J. P. PITCH, Publisher, Hartford, Conn.

WANTED AGENTS For the authentic complete Life of James A. Garfield, from childhood to burial, by Col. R. H. Conwell, with introduction by His Excellency John D. Long, Gov. of Mass. The work is first-class and finely illustrated. Everybody will want this book. Address B. B. RUSSELL, Boston, Mass.

Agents Wanted for the best "Authentic Life and Public Services of
President Garfield,
fully illustrated with steel engravings. The most thrilling, eventful and Christian heroic life before the world. Truly a friend of humanity. His last days all fully and ably told by one of the best authors. Will outsell all others. Lose no time to secure territory. Extra terms, outfit only 50 cts. Address once D. L. GUERNSEY, Pub., 63 Cornhill, Boston, Mass.

Agents Wanted for the Life and Times of
FREDERICK DOUGLASS
Written by himself. Elegantly illustrated. This work contains an account of his early life as a slave and the complete history to the present time, interspersed with many thrilling anecdotes of his career. The hundreds of thousands who have been thrilled by the eloquence of this wonderful man will highly prize the work. In this book the charm of historical truth and the absorbing interest of romance are combined in one. PARK PUBLISHING CO., Hartford, Conn.

GARFIELD'S PORTRAIT. Favorite Portrait from a Negative by Bierstadt, Artist of New York, of which Gen. Garfield ordered over 2000 for personal use. His last order was for 100 just before his assassination. Size 16x21, $1.00. Superior to the finest steel plate. The people want a Standard Portrait. AGENTS WANTED to sell Garfield's Favorite, also his Life by Rev. Dr. Draper of N. Y. E. B. TREAT, No. 757 Broadway, N. Y.

Agents Wanted for the Life of
GARFIELD,
Complete, containing the full history of his noble and eventful life, his cowardly assassination, the incidents of the sick chamber, and his heroic end. A large octavo, over 700 pages, fully illustrated. Just published,
Woman's Love & Life
A remarkable book, beautifully written, finely illustrated. An eloquent plea for the elevation of woman's position in society and at home. 140,000 copies have been sold in Parts and London. JAS. BETTS & CO., Hartford, Conn. t64

GARFIELD Agents wanted for Life of President Garfield. A complete, faithful history from cradle to grave, by the eminent biographer, Col. Conwell. Books all ready for delivery. An elegantly illustrated volume. Endorsed edition. Liberal terms. Agents take orders for from 20 to 50 copies daily. Outsells any other book ten to one. Agents never made money so fast. The book sells itself. Experience not necessary. Failure unknown. All make immense profits. Private terms free.
t57 GEO. STINSON & CO., Portland, Maine.

St. James Hotel,
BOSTON.
Only first-class Hotel in the city charging guests but **$3** a day. Ten minutes walk from the Museum and Fair Building. eod1m

STARTLING DISCOVERY!
LOST MANHOOD RESTORED.
A victim of youthful imprudence causing Premature Decay, Nervous Debility, Lost Manhood, etc., having tried in vain every known remedy, has discovered a simple remedy, which he will send FREE to his fellows. Address **J. H. REEVES,** 43 Chatham st., N. Y.

Transportation.

Eastern & Maine Central Railroad Line.
CARS leave the Station of the Eastern Railroad between Deer and Elm streets, as follows:
For Boston at 4 05, 7 35, 8 20, 11 00 A. M., 3 40, 5 20 P. M. Sundays, 4 05 A. M., 4 00 P. M.
For Portland, Augusta, Brunswick, Lewiston, and Bangor, 10 50 A. M., 3 00, 9 10 P. M. Sundays 9 10 P. M.
For S. Johns and Halifax, daily 9 10 P. M.
For Great Falls and Wolfeboro, 10 00 A. M., 5 40 P. M.
For North Conway, 10 00 A. M.
For Dover and Way Stations, 5 00, 9 50 A. M., 12 20, 3 30, 6 30 P. M.
Trains leave for Portsmouth—
From Boston, 7 30, 10 00 A. M., 12 30, 3 15, 4 40, 7 00 P. M. Sundays 8 00 A. M., 7 00 P. M.
From Portland, 2 00, 8 45 A. M., 1 00 P. M.
From North Conway, 7 00 A. M.
From Wolfeboro', 8 15 A. M., 3 00 P. M.
From Wolfeboro' Junction, 6 35, 8 55 A. M., 3 40 P. M.
From Great Falls, 7 37, 10 00 A. M., 4 28 P. M.
From Dover, 6 45, 10 30 A. M., 2 30, 4 45, 7 20 P. M.
From Newington, 7 01, 10 45 A. M., 2 45, 5 01, 7 58 P. M.
Trains from Boston arrive in Portsmouth 9 26, 12 15, 2 50, 5 30, 6 50, 9 50 P. M. Sundays 10 15 A. M., 9 00 P. M.
Trains from Portsmouth arrive in Boston at 8 30, 9 05, 10 35 A. M., 1 15, 5 30, 7 35, P. M. Sundays 6 30 A. M., 6 30 P. M.
D. W. SANBORN, LUCIUS TUTTLE,
Master of Transportation. G. P. & T. A.
Oct. 16th, 1881.

Concord & Portsmouth Railroad.
PASSENGER TRAINS leave Concord Railroad Station, foot of Bridge street:
For Newmarket Junction, Manchester, Concord and Upper Railroads, at 7 35 A. M., and 5 10 P. M.
Arrive at Manchester at 9 46 A. M., and 7 10 P. M.
Arrive at Concord at 10 35 A. M., and 8 15 P. M.
Leave Concord at 7 20 A. M., and 1 25 P. M.
Leave Manchester at 8 10 A. M., and 4 25 P. M.
Arrive at Portsmouth at 10 10 A. M., and 6 15 P. M.
☞ All trains connect at Newmarket Junction, with trains of the Boston & Maine Railroad for Exeter, Haverhill, Lowell and Boston; and for Dover, Great Falls and Portland; at Concord with trains to and from all the Upper Railroads.
H. E. CHAMBERLIN, Supt.

STEAMER "MYSTIC."
KITTERY AND PORTSMOUTH.

Leave Stimpson's wharf, Kittery.		Leave Adams & Co.'s wharf, foot of Daniel St., Portsmouth.	
"	8 40 A. M.	"	7 25 A. M.
"	8 45	"	9 30
"	9 50	"	10 50
"	11 15	"	12 15 P. M.
"	1 50 P. M.	"	2 50
"	3 15	"	4 30
"	4 15	"	6 50

Leaves Kittery Tuesday, Thursday and Saturday evenings at 6 25 and 8 00; Portsmouth at 7 25 and 9 00.
Fare Five Cents Each Way.
Extra trips to accommodate parties and entertainments. Freight taken at low rates. Parties wishing to charter the steamer for excursions can do so by applying to
CAPT. H. W. TREFETHEN,
Proprietor.

STEAMER JAMES SAMPSON.
KITTERY & PORTSMOUTH.

Leave Navy Yard Bridge, Kittery		Leave Navy Yard Landing, Portsmouth	
"	6 25 A. M.	"	8 45 A. M.
"	8 45	"	9 40
"	9 20	"	11 00
"	11 45	"	12 45 P. M.
"	1 40 P. M.	"	1 45
"	2 00	"	3 00
"	3 15	"	4 00
"	4 15	"	5 00
"	5 10	"	6 15
"	7 00	"	6 50
"	8 10	"	8 00
		"	9 00

Leave Kittery, (Navy Yard Bridge) for Kittery Point at 8 45 and 9 30 A. M., and 2 30 and 5 10 P. M.
Leave Kittery Point Bridge for Portsmouth and Kittery Foreside at 9 20 and 10 35 A. M., and 2 25 and 5 40 P. M.
Leave Navy Yard Landing, Portsmouth, for Kittery Point at 8 35 and 10 15 A. M., and 2 40 and 6 00 P. M.

SOUTH SHORE S. S. CO.
Boston & Portsmouth,
Direct Service.
S. S. "ACUSHNET,"
Will leave Coney's wharf, Boston, for Portsmouth, every Wednesday at
9 O'CLOCK, A. M.
Returning, will leave Portsmouth for Boston each Friday at
3:00 O'CLOCK, A. M.
Fare—Single passage, $1.00. Round trip ticket, $1.50 each.
J. W. SEAVER, agent.....Boston.
E. B. BEAUMONT, agent .....Portsmouth.
N. B. Freight received at all times; but to insure passage or selling days, must be on the wharf one hour before sailing time.
☞ Meals furnished on board, if desired.

TO KITTERY POINT,
Touching at Newcastle
The Steamer "FEARLESS"
will commence her trips April 4th, and run as follows, until further notice:

Leave Portsmouth		Kittery Point		Leave
9 30	A. M.	8 30	A. M.	
11 30	"	10 30	"	
3 15	P. M.	1 30	P. M.	
5 45	"	4 15	"	

Landing in this city, Fernald's wharf, rear of No. 80 Market street.
Fare 10 Cents Each Way.
THEODORE KEEN, Proprietor.
March 29th, 1881.

FALL RIVER LINE
— FOR —
NEW YORK, SOUTH AND WEST.
This line with its superior construction, speech equipment, palatial steamers and considerate care for the comfort of its patrons, presents Preeminent Advantages over all others. Trains connecting at Fall River with the well known steamers
BRISTOL AND PROVIDENCE
Leave Boston from Old Colony Depot, week days at 4 45 (accommodation) and 6 P. M., (steamboat express.) Sundays at 7 P. M.
Leave New York for East at 3 00 P. M. daily.
Passengers leaving Commercial wharf at 3 15 P. M., arrive in Boston in season to connect with the steamboat express train. Through tickets for sale at the Eastern R. R. Station; state rooms secured at the office of the Line. No. 3 Old State House, and at Old Colony Depot in Boston.
J. R. KENDRICK, Supt.
L. H. PALMER, Agent, No. 3 Old State House.

Portsmouth Daily Chronicle.

By CHRONICLE & GAZETTE Publishing Company. { PORTSMOUTH, N. H., WEDNESDAY, NOVEMBER 2, 1881. } $6 PER YEAR IN ADVANCE. THREE CENTS PER COPY.

I am Opening this week the Largest Assortment of the

FINEST MADE CLOTHING!

In Men's, Boys, Youths and Children's that I ever had the Pleasure of Shewing to the People of Portsmouth. If in need of

BOOTS, SHOES or CLOTHING it will pay you to

VISIT THE ORIGINAL, ONE PRICE, SQUARE DEALING STORE OF

E. S. FAY, - - - - - - No. 3 Congress St.

THE PORTSMOUTH DAILY CHRONICLE

(Established August 24, 1852.)

Is Published Every Morning, Sundays excepted, at No. 7 Exchange Building, Pleasant street, opposite the Post Office, by the

Chronicle and Gazette Publishing Company.

TERMS $6.00 PER YEAR.

The New Hampshire Gazette

(The Oldest Newspaper in the United States, established Oct. 7th, 1756,)

is published every Thursday at the same office. Terms, $1.50 per year; $2.00 per year, if not paid in advance.

ADVERTISEMENTS inserted on reasonable terms, in either or both papers. The GAZETTE, having a large country (in addition to its local) circulation, is an excellent medium of advertising. A liberal reduction made when advertisements appear in both papers.

☞ Correspondence from neighboring towns containing items of public interest, will be gladly received. All communications should be addressed and all checks made payable to the

CHRONICLE & GAZETTE PUBLISHING CO.,

PORTSMOUTH, N. H.

Job Printing Business is conducted in the same office by Mr. Charles W. Gardner, who keeps on hand a large and well-selected stock of all materials required in his line.

Mr. J. H. Bates, Newspaper Advertising Agent, 41 Park Row (Times building) New York, is authorized to contract for advertisements in the CHRONICLE and GAZETTE, at our best rates.

PATENTS!

R. H. EDDY,

No. 76 State St., Opposite Kilby, Boston.

SECURES PATENTS in the United States; also in Great Britain, France and other foreign countries. Copies of the claims of any Patent furnished by remitting one dollar. Assignments recorded at Washington. *No agency in the United States possesses superior facilities for obtaining Patents or ascertaining the patentability of inventions.*

R. H. EDDY, Solicitor of Patents.

Testimonials.

I regard Mr. Eddy as one of the *most capable and successful* practitioners with whom I have had official intercourse. CHARLES MASON, Commissioner of Patents.

"Inventors cannot employ a person more trustworthy or more capable of securing for them an early and favorable consideration at the Patent Office." EDMUND BURKE, Late Commissioner of Patents.

BOSTON, October 19, 1876.

R. H. EDDY, Esq.,—*Dear Sir:* You procured for me, in 1840, my first patent. Since then you have acted for and advised me in hundreds of cases, and procured many patents, reissues and extensions. I have occasionally employed the best agencies in New York, Philadelphia and Washington, but I still give you almost the whole of my business. In your line, and advise others to employ you. Yours truly, GEORGE DRAPER.

BOSTON, January 1, 1881. 3tawtjuas1

DENNIS SHEA,

MANUFACTURER OF

Cement Stone Pipe

AT

26 WATER STREET, PORTSMOUTH.

The best Pipe made for Sewers, Culverts, Cellar and Sink Drains, Water Closets, etc. Gives perfect satisfaction wherever used. Is proof against frost, acids, and all substances which pass through the Pipe.

For sale at wholesale or retail, or laid in the best manner.

Orders for Pipe and laying left at the factory will receive prompt attention.

TRUNK REPAIRING!

a specialty. Trunks called for and returned without extra expense at

John H. Tilton's

Harness Dispensatory,

18 CONGRESS STREET,

MAIN & WINCHESTER BLOCK.

JUST OPENED!

AN

Enormous Line!

OF

STRAW HATS!

Very Cheap.

F. G. ROSE,

No. 13 Congress Street

ESL

A SPLENDID OPPORTUNITY TO WIN A FORTUNE. Tenth Grand Distribution, Class L, at New Orleans, Tuesday, November 8, 1881—188th Monthly Drawing.

LOUISIANA STATE LOTTERY COMPANY.

Incorporated in 1868 for 25 years by the Legislature for Educational and Charity purposes—with a capital of $1,000,000—to which a reserve fund of over $420,000 has since been added.

By an overwhelming popular vote its franchise was made a part of the present state Constitution adopted December 2d, A. D., 1879.

Its Grand Single Number Drawings will take place monthly. It never scales or postpones. Look at the following Distribution:

CAPITAL PRIZE, $30,000.

100,000 TICKETS AT TWO DOLLARS EACH.

HALF-TICKETS, ONE DOLLAR.

LIST OF PRIZES.

1 Capital Prize of	$30,000	.....	$30,000
1 Capital Prize of	10,000	.....	10,000
1 Capital Prize of	5,000	.....	5,000
2 Prizes of	2,500	.....	5,000
5 Prizes of	1,000	.....	5,000
20 Prizes of	500	.....	10,000
100 " "	100	.....	10,000
200 " "	50	.....	10,000
500 " "	20	.....	10,000
1000 " "	10	.....	10,000

APPROXIMATION PRIZES.

9 Approximation Prizes	$300	.....	$2,700
9 " "	200	.....	1,800
9 " "	100	.....	900

1857 Prizes amounting to $110,400

Responsible corresponding agents wanted at all points, to whom liberal compensation will be paid. For further information, write clearly, giving full address. Send orders by express or Registered Letter, or Money Order by mail, addressed only to

M. A. DAUPHIN,
New Orleans, La.

or M. A. DAUPHIN,
No. 212 Broadway, New York.

All our Grand Extraordinary Drawings are under the supervision and management of Generals G. T. Beauregard and Jubal A. Early.

Notice to the Public.

The public are hereby cautioned against sending any Money or Orders to Nunez & Co., 81 Nassau st., New York City, as authorized by the Louisiana State Lottery Company to sell its Tickets. They are flooding the country with Bogus Circulars purporting to be of The Louisiana State Lottery Company, and are fraudulently representing themselves as Agents. They have no authority from this Company to sell its tickets, and are not its agents for any purpose. — M. A. DAUPHIN, Pres. Louisiana State Lottery Co.

NEW ORLEANS, La., July 4, 1881.

BABY OLIVES!

5 cases, for sale by

H. F. GERRISH.

38TH

Popular Monthly Drawing of the

COMMONWEALTH DISTRIBUTION CO.

In the city of Louisville, on

WEDNESDAY, OCT. 30th, 1881.

These drawings occur monthly (Sunday excepted), under provisions of an act of the General Assembly of Kentucky.

The United States Circuit Court on March 31st rendered the following decisions:

1st. That the Commonwealth Distribution company is legal.

2d. Its drawings are fair.

N. B.—This Company has now on hand a large reserve fund. Read the list of prizes for the

November Drawing.

1 Prize	$30,000	100 Prizes	$100 each	$10,000
1 "	10,000	200 "	50 "	10,000
2 "	5,000	600 "	20 "	12,000
10 "	$1000 each	10,000	1000 "	16 "	10,000
20 "	500 "	10,000			
9 Prizes $300 each, Approximation Prizes					$2,700
9 "	200 "	"	"	1,800
9 "	100 "	"	"	900
1,969 Prizes					$112,400

Whole Tickets, $2. Half Tickets, $1.
27 Tickets, $50. 55 Tickets, $100.

Remit money or bank draft in letter, or send by express. Don't send by registered letter or post-office order. Orders of $5 and upward, by express, can be sent at our expense. Address all orders to R. M. BOARDMAN, Courier-Journal Building, Louisville, Ky., or R. M. BOARDMAN, 212 Broadway, New York.

Silas Philbrik,

MANUFACTURER OF

Marble Monuments, Grave Stones,

Table Tops and Mantel Pieces; also Brown stone and Granite, for all purposes.

☞ A large stock of grave-stones and monuments, made during the winter, for sale at reasonable rates at the Stone Yard, Pier wharf, State street, Portsmouth.

WHIPS All kinds cheaper at LARRABEE'S 26 Congress street, up-stairs.

100 CASES of NEW GOODS.

Stand from Under

AND

Let the Prices

OF BOOTS, SHOES, HATS, CAPS, AND FURNISHING GOODS,

COME DOWN!

WE ARE BOUND TO SELL!

AND

YOU CAN'T STOP US.

DON'T FORGET IT.

William B. Hussey & Co.,

No. 51 Congress Street,

PORTSMOUTH, N. H.

Portsmouth Insurance Agency

ESTABLISHED 1851.

JOHN SISE, INSURANCE AGENT,

OFFICE,

4 Market Sq., Up-Stairs.

ÆTNA INSURANCE CO., Of Hartford, Conn.

HOME INSURANCE CO., Of New York.

HARTFORD FIRE INSURANCE CO., Of Hartford, Conn.

ROYAL INSURANCE CO., Of Liverpool, Eng.

FRANKLIN FIRE INSURANCE CO., Of Philadelphia, Pa.

PHENIX INSURANCE CO., Of Brooklyn, N. Y.

LONDON AND LANCASHIRE FIRE INSURANCE CO., Of Liverpool, Eng.

Pennsylvania Fire Insurance Company, Of Philadelphia, Pa.

METROPOLE INSURANCE CO., Of Paris, France.

Responsible Companies, Large Assets, Equitable Rates, Prompt Settlements.

JOHN SISE,

Insurance Agent, 4 Market Sq., Up-Stairs.

MORSE & ILSLEY

FIRE, LIFE AND ACCIDENT

INSURANCE

AGENTS,

Represent the following reliable companies.

THE INSURANCE COMPANY OF NORTH AMERICA, *Of Philadelphia, Pa.*

LIVERPOOL and LONDON and GLOBE *U. S. Office, New York City.*

SPRINGFIELD, *Of Springfield, Massachusetts.*

QUEEN, *Liverpool and London.*

PHŒNIX *Of Hartford, Conn.*

ORIENT, *Of Hartford, Conn.*

TRAVELLERS' LIFE and ACCIDENT COMPANY, *Of Hartford, Connecticut.*

NEW ENGLAND MUTUAL LIFE, *Of Boston, Mass.*

The above companies are well known and reliable, and we solicit the patronage of our friends and the public. All losses adjusted and promptly paid at our office.

MORSE & ILSLEY,

NO. 14 PLEASANT ST., - UP ONE FLIGHT

FLOUR!

Just received

500 BARRELS

of the best St. Louis and Wisconsin Flour. Also some of the best Minnesota Haxall, which I shall sell at

WHOLESALE AND RETAIL!

LOWER than the same grades of Flour can be bought in Portsmouth. Call and price my Flour before purchasing elsewhere, at the old and popular stand of C. ROBINSON & SON.

16 BOW STREET.

Portsmouth, April 26th, 1881.

J. S. JAMES.

STEPHEN D. SCRIGGINS,

Carriage Painter,

No. 16 Vaughan Street, Portsmouth, N. H.

Having spacious and good accommodations and long and large experience, he solicits patronage in this line.

WHIPS!

In Large Variety, Cheap

AT

LARRABEE'S, 26 Congress Street, Up-Stairs.

SULPHUR BITTERS

THE BEST AND GREATEST MEDICINE

It will drive the Humor from your system, and make your skin clean and smooth. This Sulphur Bitters and Blood Purifier which cures your pimples, Boils, Ulcers and Blotches, will also cure you of Rheumatism, Gout, Dyspepsia, Liver and Kidney Complaints, and all diseases of the Blood, and can be taken by any one without injury, if you are wise and use the great Blood purifier. Why suffer, when a few dollars will cure you? Why drag along with Boils, Ulcers and Blotches, when a few bottles will make you a clear, smooth, healthy man? Why suffer with Dyspepsia, Liver and Kidney Complaints, when a few bottles will make you a healthy man? Why suffer with Rheumatism, Gout, Neuralgia, Sciatica, Lumbago, when a few bottles will make you a healthy man? Why suffer with Blood Poison, when a few bottles will make you a healthy man? Why suffer with Humors, Boils, Ulcers and Blotches, when a few bottles will make you a healthy man? Why suffer with Dyspepsia, when a few bottles will make you a healthy man? Why suffer with Liver and Kidney Complaints, when a few bottles will make you a healthy man? Why suffer with Gout, when a few bottles will make you a healthy man? Why suffer with Neuralgia, when a few bottles will make you a healthy man? Why suffer with Sciatica, when a few bottles will make you a healthy man? Why suffer with Lumbago, when a few bottles will make you a healthy man? Why suffer with Blood Poison, when a few bottles will make you a healthy man? Why suffer with Humors, when a few bottles will make you a healthy man? Why suffer with Boils, when a few bottles will make you a healthy man? Why suffer with Ulcers, when a few bottles will make you a healthy man? Why suffer with Blotches, when a few bottles will make you a healthy man? Why suffer with Pimples

like a man and do your duty, and from this hour you shall be free." Prince fought with his master until the surrender of Burgoyne, and came home a free man.

SULLIVAN'S GRAVE.

A hundred steps from the site of that pulpit under which he buried the captured powder is the grave of General Sullivan. A little to the side is the house in which he lived and died. Brave soldier, wise and learned councillor, he was member of the Continental Congress, judge, attorney general and governor of his state. His father and mother were emigrants from Ireland—the father descended from the chieftain of a once powerful sept and himself engaged in the service of the Pretender. He was a man of excellent education, and for many years taught school in the towns hereabout. Of the mother it is told that a fellow passenger jocosely asked of her on the passage across, "And what do you expect to do by going over to America?"

"Do?" says she, "why, raise governors for them."

She made good her word, for, of her children then unborn, John became governor of New Hampshire; James was successively judge, attorney general and governor of Massachusetts; and of her grandchildren one, Samuel Wells, was governor of Maine; another, Joseph Wells, was lieutenant governor of Illinois; and yet another, John Sullivan Wells, was member from New Hampshire for many years in the senate of the United States.

Of General John Sullivan many traditions are extant here. When a young man he first announced his intention of practising law in this village—there were then but two lawyers in the entire colony—the citizens, fearful of litigation, held a town meeting and declared that he must leave the place. The young fellow sent a word back again they might try to make him, whereupon they gathered about his house, a hundred or more. From an upper window he made them the offer that he would meet any one of their number in a fair fight; if he was whipped he would leave the town forthwith, if he whipped he was to stay. The gage was accepted; the battle was fought, and John Sullivan lived to be the morning famous citizen of the village. He amassed a handsome fortune, but it was spent in his country's service, and he died very poor. * * *

A maple its leaves now turned to a burning red, stands on the grave of the soldier whose prompt foresight saved us from disastrous defeat at Bunker Hill. In a little while the limbs of the tree will be bleak and bare. In the summer the green will come again; but surely this is not a fitting monument to the man who struck the first blow for our common liberty.

The oldest friends are to-day the staunchest friends of Dr. Bull's Cough Syrup. They have proven its great worth in all cases of coughs, colds, hoarseness, tickling in the throat, irritation of the bronchial tubes and lungs, etc.

The loss of the Mechanics' bank of Newark, N. J., through its scoundrelly cashier, is now estimated at $2,600,000.

Rescued from Death.

William J. Coughlin, of Somerville, Mass., says: "In the fall of 1876 I was taken with a violent bleeding of the lungs followed by a severe cough. I soon began to lose my appetite and flesh. I was so weak at one time that I could not leave my bed. In the summer of 1877 I was admitted to the city hospital. While there the doctors said I had a hole in my left lung as big as a half a dollar. I was so far gone at one time a report went around that I was dead. I gave up hope, but a friend told me of Dr. Wm. Hall's Balsam for the Lungs. I laughed at my friends, thinking that my case was incurable, but I got a bottle to satisfy them, when to my surprise and gratification, I commenced to feel better. My hope, once dead, began to revive, and to-day I feel in better spirits than I have the past three years.

I write this hoping you will publish it, so that every one afflicted with diseased lungs, will be induced to take Dr. Wm. Hall's Balsam for the Lungs, and be convinced that consumption can be cured. I have taken two bottles and can positively say that it has done more good than all the other medicines I have taken since my sickness." Sold by all druggists.

Earl Dunraven was arrested under a capias in Caledonia, N. S., last week, for shooting moose without a license.

Charles Cosgrove!

Who has not been able to attend to his business for years, was interviewed by our reporter yesterday, and says: For years I was troubled with Brights disease of the kidneys. The doctors gave me up. Through an eastern friend I obtained a bottle of Sulphur Bitters. I took five bottles and now I am almost well. Keith sells them.—*San Francisco Call.*

Two conductors of the Wisconsin Central railroad are under arrest, and twelve others have been suspended, for conspiracy to defraud the company on passenger fares.

The Results of Necessity.

What the ancients suffered for the want of knowledge in medical science, can only be appreciated by contrasting the vast amount of suffering cured and pain alleviated in modern times, by the use of Swayne's Ointment for skin diseases. Its introduction was characterized by the necessary withdrawal of a score or more of illusive, quack nostrums, whose evil effects have left living monuments to denounce them. Thus is exemplified the proverb, necessity is the mother of invention.

Policeman Smith attempted to arrest a negro cotton thief at Union Springs, Ga., Saturday night. The thief cut Smith's throat, and fled. Parties are pursuing the murderer with bloodhounds.

Put on a Dr. Holman's Liver Pad, the best stomach and liver regulator in the world. It insures a sound stomach, good digestion, pure blood, and perfect nerve action.

Jeff Davis, repeatedly convicted at Abbeyville, S. C., of the murder of George Franklin and his sister, has been acquitted on a new trial. The day for his execution was fixed nine times, and he was nine times respited, twice on the scaffold, with the rope around his neck.

During life, to be happy, we must be healthy and protect ourselves from coughs and colds. They are the halters that lead to untimely graves. Adamson's Botanic Balsam cures every time. Price, 35 and 75 cts. Trial size, 10 cts.

In Whitfield county, Georgia, Sunday, Mr. York shot and killed his son Thomas. They cropped together, and some bad feeling had arisen between them. The old man fled, and has not been heard of since.

"Peace hath her victories," etc., and General A. T. Sharpe, of Ottawa, Kansas, so says the *Republican*, of that city, has found more substantial benefit for severe muscular rheumatism, by using St. Jacobs Oil, than from any other substance he ever tried.

Portsmouth Chronicle.

WEDNESDAY, NOV. 2, 1881.

[Entered at the Post-Office at Portsmouth, N.H. as second-class matter.]

BOATING IN A FOG.

Six gentlemen of this city were down river on the 30th ult., and started to return about sundown, having at the time a light breeze. When about half-way between Whalesback and Fort point a dense fog shut in, making the night quite dark, notwithstanding the moon was high in the heavens; at the same time the wind died away, and the "white ash breeze" had to be brought into requisition, much to the disgust of the excursionists, any one of whom would rather sail two miles than row one. Picking their way cautiously through the numerous coasting vessels in the lower harbor, and more than once having to pull sharply or back water to avoid getting athwart hawse of some craft, the navigators finally raised Kittery point, and then the U. S. S. Plymouth, and from the latter a departure was taken for Clark's island. After pulling what was thought to be about long enough to reach the objective point, a discussion was had as to where the boat was bound to, anyway. One man was certain she was going up Spruce creek, while another was equally certain that she was in behind Clark's island; but just then the ripple of the water on the beach was heard, and pulling for it the party found themselves on the Newcastle shore, exactly abreast of Clark's island.

Coasting up as far as the breakwater cove, a course was shaped from there for Seavey's island, in order to avoid the evil-named point, and after pulling about fifteen minutes without seeing anything but fog, all hands stopped to listen, when the boat was found to be close aboard of Pull-and-be-d——d buoy, the swash and gurgle of the tide as it rushed by it being distinctly heard, though nothing could be seen. Turning the boat so as to bring the noise astern, there was another good spell at the oars and then another stop to listen, when there was the confounded buoy again, this time right ahead! A third attempt to beat the buoy in the race up river was made, at the end of which the bow oarsman remarked, as all hands ceased pulling to listen, "By jingo! if here isn't that blessed buoy right off the starboard beam!"

All this time the moon and the Whalesback fog-horn had been behaving in as erratic a manner as the buoy; one moment the moon would show out ahead for a second or two, a minute later it would be exactly astern, and its next appearance would be broad off one bow or the other; while the sound of the fog-horn would seem to come now from down the harbor, then from Market square, and again from Kittery or some other unexpected quarter. If the things had only kept in one place, as was proper, the boatmen would have got along well enough.

A light air now sprang up, and it was decided to pull dead to windward until the land was raised, if the breeze would last long enough. "If we can only keep her on a straight course she's bound to fetch up somewhere," sagely observed the helmsman; "give way good, while the wind lasts," and away went the boat at a lively rate, this time probably on a straight line, or somewhere near it. But only a dozen or two strokes had been given when the man in the bow, who was backing up his oar so as to aid in keeping a lookout, roared "Hold the boat! back water! here's a thundering old wharf close aboard, right in our way—and there's a house, too."

The man who had located the boat behind Clark's island when she was at Newcastle insisted that this new landfall was "Charley Gray's island," but the rest of the party recognized the old wharf as the one on Goat island, partly torn down by the schooner Mary S. Hontvet a year or more ago. "We've got past that 'blessed buoy,' anyway," thankfully remarked the helmsman, "and it's a mighty short way from shore this boat will go again this night, if I know it;" and after taking a drink of water all around, and lighting their pipes, the navigators crept along shore all the rest of the way to their wharf, where they arrived between seven and eight o'clock, after being about three hours on the passage from Whalesback to town, with the tide in their favor all the way.

—Our ancestors, the monkeys, were not so ignorant after all. They were all educated in the higher branches.

Mr. Wm. Nowell on Monday evening resigned his position as a member of the Portsmouth police force, and on Tuesday morning went to Boston, where we are informed he has accepted a more lucrative situation with Mr. Thomas S. Nowell, also formerly of this city. Officer Nowell, during his continuance on the force, which has lasted for several years, has never made a great deal of noise; but he has been a faithful and efficient public servant, though a quiet one, and is endorsed by his superiors in the department as having been "as good an officer as there was on the force, and good enough for any force." We wish him luck in his new departure.

Plans and estimates for the alteration and modernizing of the fronts of the stores occupied by Wm. P. Walker and Henry Leveen, on Market square, are being made.

A novel sight in the centre of the city is three large stacks of salt hay on the marsh near the south millpond—or what was the south millpond before the mill was knocked away.

Capt. Rackett arrived from Portland on Tuesday to take charge of the schooner Cocheco, recently sold to Portland owners; she will go on the railway at Kittery to be recalked and receive a general overhaul before starting for her new hailing port.

Messrs. Anderson & Junkins, builders, on Tuesday commenced work on the cellar of the double-tenement house which they are to build on the corner of Islington and Brewster streets for Mr. Charles E. Walker.

MARRIED.

NUTE—JOHNSON. In South Berwick, Me., Oct. 13th, Eli W. Nute and Miss Elvira A. Johnson, both of South Berwick.

STACKPOLE—SMART. In Newmarket, Oct. 29th, Albert T. Stackpole and Miss Ida J. Smart, both of Newmarket.

SIMPSON—DOE. In Newmarket, Oct. 18th, Joseph Simpson, Jr., and Miss Mary L. Doe, both of Newmarket.

DIED.

CHAMBERLAIN. In this city, Oct. 25th, Mrs. Jennie E. Chamberlain, aged 42 years.

PINDAR. In Newmarket, Oct. 25th, James S. Pindar, aged 69 years.

KELLEY. In Strafham, Oct 25th, Mrs. Olive L. Kelley, aged 83 years and 4 months.

FERNALD. At Kittery Point, Me., Oct. 31st, Mr. George Fernald, aged 34 years.

MARINE CHRONICLE.

PORT OF PORTSMOUTH.

ARRIVED Oct. 31st.

Sch Mindora, Brown, Amboy, with 207 tons coal to J Albert Walker.

Sch Red Rover, Lord, Port Johnson for Dover.

SAILED Oct. 31st.

Sch Alpine, Scott, Deer Isle

ARRIVED Nov. 1st.

Sch D K Ham, Freeman, Boston for Eliot.

SAILED Nov. 1st.

Stmr Willismsport, Willetts, Philadelphia.

Sch Wingersheek, Donnell, Newburyport.

Bark Harvard, Pray, from Newcastle, N S W, arr at Hong Kong Sept 29th.

Sch Carrie H Spofford, Low, Perth Amboy for this port, arr at Dutch island harbor Oct 28th.

Sch W A Dubosque, Gates, Perth Amboy for Dover, and Free Wind, Frisbe, hence for New York, arr at Newport, R I, 29th.

EASTERN RAILROAD.

ANOTHER GRAND

EXCURSION TO BOSTON!

and Return.

At Popular Rates,

Saturday, Nov. 5th.

Excursion tickets good to Boston Nov. 5th, and to return until Nov. 7th, will be sold at Portsmouth and Kittery at

$1.50

Giving an opportunity to visit the two exhibitions of Mechanical Art now being held.

The Excursion Tickets are good on ANY REGULAR TRAIN to Boston Nov. 5th, and returning on any regular train, Nov. 5th to 7th.

Saturday, Nov. 5th, the train leaving Boston at 4.40 P. M. will be run through to Rochester and all intermediate Stations, giving opportunity for those who desire, to return home the same day.

J. W. SANBORN, Supt. Conway Division. LUCIUS TUTTLE, Gen. Pass. Agent.

STRICTLY

First-Class Work

neatly and promptly done at the

Portsmouth

STEAM LAUNDRY!

CUFFS and COLLARS a Specialty.

The Finest

Lace Curtains

Carefully Cleansed

— ALSO —

FEATHER BEDS and CARPETS

RENOVATED.

Feather Beds.....$1.50 each.
Carpets.....10 cents per yard.

All orders left at the office,

No. 72 STATE STREET

Will receive prompt attention.

Price Lists to be had on application.

OFFICE HOURS: Saturdays from 7 A. M. to 10 P. M. Every other day (except Sunday) from 7 A. M. to 7 P. M. 81

J. E. Ham & Co.,

HAVE removed the balance of their Stock of Gent's Furnishing Goods to No. 3 Market street, (over Thacher's Drug Store,) TO BE SOLD AT COST. All persons indebted to the firm will please call and settle within 30 days, or their bills will be advertised. J. E. HAM & CO.

St. Jacobs Oil

THE GREAT GERMAN REMEDY FOR RHEUMATISM, NEURALGIA, SCIATICA, LUMBAGO, BACKACHE, GOUT, SORENESS OF THE CHEST, SORE THROAT, QUINSY, SWELLINGS AND SPRAINS, FROSTED FEET AND EARS, BURNS AND SCALDS, General Bodily Pains, TOOTH, EAR AND HEADACHE, AND ALL OTHER PAINS AND ACHES.

No Preparation on earth equals ST. JACOBS OIL as a safe, sure, simple and cheap External Remedy. A trial entails but the comparatively trifling outlay of 50 CENTS, and every one suffering with pain can have cheap and positive proof of its claims. DIRECTIONS IN ELEVEN LANGUAGES.

SOLD BY ALL DRUGGISTS AND DEALERS IN MEDICINE.

A. VOGELER & CO.

Baltimore, Md., U. S. A.

HOP BITTERS.

(A Medicine, not a Drink.)

CONTAINS

HOPS, BUCHU, MANDRAKE, DANDELION,

AND THE PUREST AND BEST MEDICAL QUALITIES OF ALL OTHER BITTERS.

THEY CURE

All Diseases of the Stomach, Bowels, Blood, Liver, Kidneys and Urinary Organs, Nervousness, Sleeplessness and especially Female Complaints.

$1000 IN GOLD.

Will be paid for a case they will not cure or help, or for anything impure or injurious found in them.

Ask your druggist for Hop Bitters and try them before you sleep. Take no other.

D. I. C. is an absolute and irresistible cure for Drunkenness, use of opium, tobacco and narcotics.

SEND FOR CIRCULAR.

All above sold by druggists.

Hop Bitters Mfg. Co., Rochester, N. Y., & Toronto, Ont.

FELLOWS' Compound SYRUP OF HYPO-PHOS-PHITES

A REALLY RELIABLE REMEDY FOR WASTING AND NERVOUS DISEASES.

After numerous experiments Mr. Fellows succeeded in producing this combination of Hypophosphites, which has not only restored him to health, but has since been found so successful in the treatment of disease emanating from loss of nerve power, and consequently muscular relaxation, viz:

Aphonia (loss of voice), Anæmia, Chronic Diarrhœa, Dyspepsia, Fever and Ague, Leucorrhœa, Malaria, Neuralgia, Nervous debility, Whooping Cough, Congestion of the Lungs, Palpitation of the Heart, Melancholy, Mental Depression, Nervousness.

MALARIA.

Persons living in Malarious districts may protect themselves from attacks of fever by the use of Fellows' Compound Syrup of Hypophosphites. Its effects in toning up the system enables us to ward off contagious disorders, and successfully combat disease.

The soluble phosphites and the other life-sustaining principles composing Fellows' Hypophosphites are so carefully proportioned and so judiciously mingled, that their action upon the nerves, muscles and membranes in imparting vitality, strength and healthy action is generally apparent within twenty four hours, and the good effects experienced are of a permanent character.

THE Admiration OF THE WORLD. Mrs. S. A. Allen's WORLD'S Hair Restorer IS PERFECTION!

For RESTORING GRAY, WHITE or FADED HAIR to its youthful COLOR, GLOSS and BEAUTY. It renews its life, strength and growth. Dandruff quickly removed. A matchless Hair Dressing. Its perfume rich and rare. Sold by all Druggists.

Established over 40 years.
Enormous and Increasing sales Throughout Europe and America.

ZYLO BALSAMUM (Mrs. Allen's)

A lovely tonic and Hair Dressing. It removes Dandruff, allays all itching, stops falling Hair and promotes a healthy growth with a rich, beautiful gloss, and is delightfully fragrant.

Price Seventy-five Cents in large glass stoppered Bottles. Sold by all Druggists.

SUBSCRIBE FOR THE

American Agriculturist

— AT —

W. G. MYERS',

NO. 1 CONGRESS BLOCK.

☞ Subscriptions received for all periodicals.

SPECIAL ADVERTISEMENT OF FALL AND WINTER DRY GOODS!

Ayers & Locke. HAVE RECEIVED THE Finest Line Dress Goods

Ever Shown in Portsmouth. Everything in New Styles Plaids and Novelties, Black Silks, Velvets in every shade, Striped Velvets. Colored Silk Plushes all the desirable shades. Everything in Plain Colored Dress Goods from the low price Flannels to the Finest Billiard Cloths. Also a full line of General Dry Goods well suited for the Coming Season. BLANKETS! purchased quite early in the season at very low prices. Ladies', Children's and Gent's Underwear, in White mixed and Scarlet. Assortment of Small Ware, remarkably complete. The Largest Stock of Passementerie Trimming ever shown in Portsmouth. All new Styles both in Satin Cord Goods and the ordinary Braid Gimps, New Buttons acknowledged by purchasers to be the finest stock in the City. Ladies' and Children's Hosiery, Kid Gloves, Beaver and Cloth Gloves, etc. Also about Oct. 1st, we shall offer the Finest Assortment Ladies Outside Garments. Cloakings in great variety. Dolmans, Surtouts in Black and Colored Cloths. Also an Assortment Ladies' Black Cloth Sacques. Ladies' Black and Colored Walking Jackets. Fall Sacques in Colors, all at very low prices.

AYERS & LOCKE.

English Cannel

COAL,

The genuine article imported by last English steamer to Boston.

Hand Picked Lumps,

In lots to suit at lowest price at

PORTSMOUTH COAL POCKETS.

J. ALBERT WALKER,

No. 137 Market Street.

B & L

OFFER FOR SALE

300 bbls First quality of Bread and Pastry

FLOUR!

Also 1-2 bbls., and 1-4 and 1-8 bbl. sacks of Same Qualities.

BUTTER!

100 Tubs of September Creamery and Dairy

BUTTER!

CHEESE and RAISINS

40 boxes extra Mild Rich Cheese.
100 boxes of New Raisins, including choice cooking to the finest table Dehesa.

300 lbs LEGHORN CITRON, 500 lbs NEW CURRANTS, 200 doz. NEW CANNED TOMATOES, 100 doz. New Canned SUCCOTASH, PEAS, STRING BEANS, and Oyster Bay ASPARAGUS.

We have a very large and full stock of

First Class Goods

Bought before the recent advance, consequently we are in a position to sell at reasonable prices.

Butler & Leighton.

NO. 1 MARKET ARE.

Real Estate.

To Let,

STORE NO. 27 MARKET STREET, Apply to J. E. MAY.

To Let.

HOUSE No. 116 State street, now occupied by Capt. Jacobs. For particulars enquire of Mr. Jerome C. Butler of the firm of Butler & Leighton, or of the subscriber at Newcastle. coldtw GEO. W. TOWLE.

To Let,

FRONT office over Rockingham National Bank recently occupied by Wm. R. Foster. Apply at the Bank.

Office to Let.

THE large and pleasant FRONT OFFICE over A. P. Wendell & Co.'s store on Market square, to let on reasonable terms. Apply to JOHN O. AYERS.

For Rent.

HOUSE on Melcher street, near Pleasant; ten rooms; water in house. Or will rent half. Apply at No. 31 Pleasant street. jy27tf

For Rent.

STORE and dwelling attached, in Waldron block, recently occupied by Wm. Benson. Apply to William H. Hackett; office in U. S. Court House. Oct. 12th.

For Sale.

THE HOUSE AND LOT corner of Austin and Summer streets, formerly occupied by the late Lydia Pickering. The lot contains 10,000 square feet and may be divided into several other house lots if desired. Possession given immediately. Apply to WALLACE HACKETT, admr., over First National Bank.

Portsmouth, May 12th, 1881.

BUTTER.

THE Subscriber has a large supply of choice CREAMERY and DAIRY BUTTER which he is selling cheap for cash. Orders left with the subscriber, or at No. 6 Rogers St., will be promptly filled. JOSEPH O. SHAW.

P. O. Box 1292. tu2*

Price of Milk.

WE understand the milkmen of the city have come to an agreement among themselves to charge their customers six cents a quart for milk, commencing Nov. 1. They do this in consequence of the increase in the prices of provisions generally and the greater cost of production in the winter season. This is the price in other cities.

Wanted. A First-class Advertisement Solicitor to get advertisement and subscriptions for "Zell's United States Business Directory for 1882." Exclusive territory and liberal terms. Address with reference, stating full particulars concerning experience and ability, U. S. DIRECTORY CO., LIMITED, 1114 Arch street, Philadelphia, Pa. tu3

CELERY,

Fresh Daily, for sale by

Henry F. Gerrish.

COST

$4,18 PER THOUSAND!

THE CHEAPEST!

— AND —

Safest Life Insurance in the World.

THE

SEMI-ENDOWMENT POLICY!

— OF THE —

Mutual Life Insurance Co.

of New York,

F. S. WINSTON, President,

IS SECURED BY

ASSETS AMOUNTING TO OVER

$90,000,000

And is the safest and Cheapest Insurance ever offered by any Company.

EXPLANATION.

These policies are settled in 20 years by the payment in cash, of one-half the amount insured, or in event of death occuring during that period to the beneficiary for the full amount insured.

ILLUSTRATION.

Age 35 (other ages in proportion.) Policy of $1,000 annual premium of $29.18.—

20 premiums of $29.18 each.	$583.60
One half of policy returned in 20 years,	500.00
Total cost $1,000 insurance for 20 years,	$83.60

Annual cost of $1,000 insurance against death for 20 years, $4.18, exclusive of all dividends, which are declared annual as with other forms and available on the anniversary of policy.

Further information and applications furnished by

C. M. GIGNOUX

GENERAL AGENT

For Maine and New Hampshire.

$66 a week in your own town. Terms and $5 outfit free. Address H. Hallett & Co., Portland, Maine.

WHIPS! All qualities and prices; LARRABEE'S, 25 Congress

Local Matters.

POST OFFICE RULES.

MAILS CLOSE.

	A. M.	P. M.
Boston, West and South,	8, 10:35, 2:20	4:50 *6:30
Boston, Way,	10:35, 2:20	
Portland,	9:25	4:50 6:30
East [beyond Portland,]	9:25	6:30
Biddeford, Saco and Way,	9:25	4:50
Great Falls,	9:25	4:50
Great Falls & Conway R. R.	9:25	
Concord and North,	7:20	4:50
Concord Way,	7:40	4:50
Boston & Maine R. R.	7:40	4:50
Dover,	9:30	2:30 6:30

*Arrives in Boston next morning.

MAILS ARRIVE.

	A. M.	P. M.
Boston, South and West,	10:05, 3:15	5:50 9:08
Boston Way,	10:05	5:50
Portland and East,	11:20	3:20
Great Falls & Conway R. R.	11:20	
Concord and North,	10:20	6:50
Dover,	7:30	3:15 5:50

Letters for the night mails [and no others] east or west may be deposited in the box at the Eastern depot, every day except Sundays.

E. G. PEIRCE, Jr., P. M.

MINIATURE ALMANAC--NOV. 2.

SUN RISES	6:35	MOON SETS	2:32 A. M.
SUN SETS	4:52	FULL SEA	7:45 A. M.
LENGTH OF DAY	10:17		8:15 P. M.

THE WEATHER.

U. S. SIGNAL OFFICE,
WASHINGTON, D. C.
Nov. 2, 1:30 A. M.

Probabilities for New England:—

Slightly warmer northeast to southeast winds local rains, followed by clearing weather, and falling barometer during the day.

The Thermometer at the CHRONICLE Office, at 4:00 o'clock this morning, registered 50 degrees above zero.

Cloudy.

SUPREME COURT.

TUESDAY, Nov. 1st; *Smith, J.*

The trial of case Nathaniel Batchelder (late of Epping,) against the town of Epping was begun on Tuesday morning. The action was brought to recover damages for an injury received by Dr. Batchelder, by reason of being thrown from his carriage while travelling over a public road near Epping corner, in front of Bunker's hotel, as is claimed by reason of the faulty construction of the road. The case was tried in Portsmouth two years ago, and resulted in a verdict for the plaintiff; and has been brought forward on review. The plaintiff since the former trial has died, and the case is now on trial on a review brought by the town. The hearing of the plaintiff's testimony occupied the day. Marston & Eastman and John Hatch for plff.; Copeland, Wiggin, and Batchelder for deft.

POLICE COURT.

TUESDAY, Nov. 1; *Bufford, J.*

Thomas Brennan of South Newmarket was before the court on complaint of John E. Simpson, selectman of that town, charged with keeping spirituous liquors for sale. Brennan pleaded guilty, and was sentenced to pay a fine of fifty dollars, and costs taxed at $21.97. In default of payment the case will be returned to the supreme court.

THE ANTI-MASONIC WAR.

Monday evening there was a rumor that Mr. Mason had procured writs against William H. Sise and others, claiming heavy damages, but we could not learn enough of the matter to justify us in publishing it in Tuesday morning's CHRONICLE. On Tuesday we learned that the substance of the matter is as follows:

Daniel Mason sues Wm. H. Sise, (mayor,) Wm. F. Ham, (street commissioner,) John Shannon, Joseph Spinney and Samuel Taylor in an action of trespass, placing his damages at $5000, and by the writ the defendants are to be arrested and each held to bail in that sum. The alleged trespass consists in the defendants on October 20th seizing about 12,000 feet of Mason's boards, breaking them up, and throwing them over. On Oct 28th it is alleged that the same defendants broke up a lot of Mason's boards, and then hauled off (and have now got in their possession) about 4000 feet of boards, and that on the latter date they made an assault on Mason; struck him, blacking his eye; knocked him down; choked him, and rubbed his head and face in dirt and sand; and then caused him to be arrested and locked up. Then, in his absence, they tore down his blacksmith shop, threw out his tools and bellows, and stopped his work and interrupted his business.

This suit has no connection with Mr. E. C. Spinney's claims. Mr. Spinney claims to own the dock and wharf, which cost $1500. This dock the mayor has caused to be filled up, thereby ruining the wharf, and has taken possession of the land made by filling. Then the mayor is building a cess-pool on the disputed land, where it is alleged there is no need of it, and has commenced to dig for a sewer to be put in, running clear across the whole land. Mr. Spinney will claim very large damages for the loss of his dock and wharf, which it is asserted have been open and in use for a hundred years.

A "PRIVATE" SESSION.

Mayor Sise and Aldermen Call, Slater, Vaughan, Green, Hartshorn, Martin and Stavers held a little dark-lantern seance in the aldermen's room, Tuesday forenoon at about ten o'clock, and dignified it by the name of "special meeting" of the board. Our reporter was on hand, but was refused admission, as was also the reporter of the *Times*, on the ground that the session was to be a strictly "private" one. We shall give the public a report of the meeting all the same, and no thanks to the manager of the seance.

The meeting was called to see what action the board would take in relation to furnishing bonds for Wm. H. Sise, Wm. F. Ham, John Shannon, Joseph Spinney and Samuel Taylor, whose arrest had been demanded by Daniel Mason on a suit for trespass.

The mayor said some of the parties could furnish bonds, while others would perhaps find difficulty in doing so.

A resolution was offered that four aldermen should become responsible, and act as bondsmen; to which an amendment was offered that the whole board should assume the responsibility.

Alderman Green said he did not think it would be just to put on the bond the names of members of the board who were not present (Aldermen Noyes and Caswell not being at the meeting.) He also enquired by what authority the whole of the dock at Mason's mill had been filled, when the board had only voted to fill a certain portion of it.

Mayor Sise said Mr. Spinney had served an injunction on the city restraining it from filling the dock, which was to have been argued at this term of the supreme court, but for some reason had abandoned it; and he (the mayor) thought it would be cheaper to fill the dock, than to partly fill it and build a stone abutment.

In the end Aldermen Vaughan and Green refused to assume any responsibility, and the other aldermen present, Messrs. Call, Hartshorn, Martin, Stavers and Slater voted to become sureties.

The foregoing was the wonderfully important business which demanded a "private" session, from which the public in general and newspaper men in particular were rigidly excluded. Whether the chief magistrate of the city was ashamed of the whole business, and desired to keep the citizens as ignorant of it as possible, we cannot say. Neither do we know if the aldermen who voted to become sureties supposed that they were thereby in any way binding the city; but we do know that the "private" meeting was illegal, and that the signatures to the bond (if affixed, of which we have no knowledge) simply make the signers personally liable. In the General Statutes of New Hampshire, Chapter 46, Section 10, it is provided of "each branch of the city councils" that "*their meetings shall be public.*"

REAL ESTATE SALES.

The following-described lots of land, belonging to the estate of the late Frank W. Miller, were sold at auction on Tuesday, Nov. 1st, by Henry F. Wendell, under a power of attorney given to Joseph H. Foster, treasurer of the Portsmouth savings bank, to secure mortgages to said bank:

Lot bounded by South street 150 feet, Union street and Willow lane 325 feet, with a small barn thereon, was sold to Mr. M. Bufford for $750.

Lot next north of the above, about 200 feet on Union street, to Mr. J. Janvrin, for $450.

Another lot, 158 feet on the east side of Union street, and 150 feet deep, to Mr. J. Odiorne, for $400.

Lot on the west side of Union street 200 feet, and 150 feet deep, to Mr. B. F. Webster, for $300.

Lot 115 feet on Willow lane, five feet on Broad street and 458 feet deep, with a building, to Mr. Bufford for $570.

A large lot on the east side of Willow lane, size not given, to Mr. J. H. Hutchinson for $425.

Lot 200 feet on South street and 450 feet on Broad street, containing more than two acres, to Mr. Bufford, for $900.

MECHANICS' ASSOCIATION.

The annual meeting of the Mechanics' Association was held in their reading room on Tuesday evening, Nov. 1st, and the following officers were chosen:

Wm. A. Hodgdon, president;
Wm. G. Billings, vice president;
Lewis G. Davis, treasurer;
Benjamin M. Parker, secretary;
Warren J. Davis, deputy secretary;
Andrew J. Beck, marshal;
James M. Locke, deputy marshal;
William F. Batten, standard bearer;
Trustees, M. J. Vaughan, John Pender, John H. Slater, Oliver M. Locke, Jos. Pettigrew, Charles H. Downs;
Auditors, John Knowlton, Oliver M. Knight, Jos. R. Curtis.

The reports of the secretary and treasurer show that the affairs of the association are in a flourishing condition, about twelve hundred dollars of the floating debt having been paid off the past year.

THE DARK-LANTERN BUSINESS.

Referring to the "private" session of the board of mayor and aldermen on Tuesday morning, the *Times* remarks:

Further than that the business related to the Vaughan street matter we cannot say, for when our reporter presented himself at the city building, he was informed that the session was a private one. If the business of the meeting was right and proper, why should its doings be kept from the public? We were, however, put off with the remark that the business would not interest the citizens. That is for ourselves and the citizens to judge. It is useless for the authorities to attempt to keep secret the doings in relation to these suits, as they must sooner or later be made public, and the citizens who pay the taxes are certainly as much interested in the matter as anyone else.

This evening, at the Court street Christian church, Mr. J. E. Lord, the best elocutionist and reader who has appeared in this city for years, will give one of his select entertainments, consisting of humorous, pathetic, patriotic and dialect selections.

A large number of Portsmouth people visited the "Old Mechanics' Fair" in Boston last week. The exhibition will close in two weeks; it is well worth visiting, the collection of paintings alone being well worth the journey to Boston to see. The affair is creditable to Boston, and has drawn thousands of visitors to that city. Special rates of fare will be allowed over the Eastern railroad on Saturday, Nov. 5th, when tickets will be sold at South Berwick, Conway Junction, Eliot, Kittery and Portsmouth for $1.50 each, good to go to Boston on any regular train on Saturday, and to return on any regular train that day or Sunday and Monday.

Recent Stock Sales.

U. S. new 4 1-2s, coupon	113
U. S. new 4s, coupon	116 1-3
Maine State 6s, 1889	117 1-8
N. H. State 6s, 1892	130
Massachusetts State 6s, Gold	117
Portsmouth City 6s, 1896	115
Eastern R. R. 4 1-2s	101
Ports., Great Falls & Conway 4 1-2s	92 1-2
Great Falls Manufacturing Co	117 1-2
Cocheco Manufacturing Co	92 1-2
Salmon Falls Manufacturing Co	95
York Manufacturing Co	1347 1-2
Laconia Manufacturing Co	697 1-2
Boston & Lowell R. R.	112
Boston & Providence	161
Boston & Maine	151 1-2
Boston & Albany	165
Concord	101 1-4
Eastern	50 3-4
Eastern Railroad in N. H.	92
Fitchburg	150
Maine Central	54
Manchester & Lawrence	168 1-2
Michigan Central	99
Northern in N. H.	113
Nashua & Lowell	151 1-8
Old Colony	129 1-4
Ports., Great Falls & Conway	25
Portland, Saco & Portsmouth	116 3-4
Portsmouth & Dover Railroad	112

As Thousands do Testify,

So does Thomas Roberts, Wholesale Grocer, Philadelphia, who says: "Burnett's Cocoaine allays all irritation of the scalp, and will most effectually remove dandruff and prevent the hair from falling out."

Burnett's Flavoring Extracts.—The superiority of these extracts consists in their perfect purity and great strength. They are warranted free from the poisonous oils and acids which enter into the composition of many factitious fruit flavors.

Mothers! Mothers!! Mothers!!!

Are you disturbed at night and broken of your rest by a sick child suffering and crying with the excruciating pain of cutting teeth? If so, go at once and get a bottle of MRS. WINSLOW'S SOOTHING SYRUP. It will relieve the poor little sufferer immediately—depend upon it; there is no mistake about it. There is not a mother on earth who has ever used it, who will not tell you at once that it will regulate the bowels, and give rest to the mother, and relief and health to the child, operating like magic. It is perfectly safe to use in all cases, and pleasant to the taste, and is the prescription of one of the oldest and best female physicians and nurses in the United States. Sold everywhere. 25 cents a bottle. m,w & s & z n82

Fortune Throws Her Glances All Around.

The widespread popularity of the old established Louisiana State Lottery is easily attested by the great diversity of residence of its fortunate winners at the 132th Grand Drawing on Sept. 13th last, when the principal winners turned up for their money from Memphis, Tenn., Indian Bay, Ark., Vincennes, Ind., Albany, N. Y., Cullman, Ala., Brooklyn, N. Y., Warsaw, Ind., and many thousands of other places all other the world. The next drawing (the 133th) will take place on Tuesday, Nov. 8th, and any one writing to M. A. Dauphin, New Orleans, La., will quickly learn all about it.

STATED MEETINGS.

CITY GOVERNMENT.

In the City Building, Market Square.

Board of Mayor and Aldermen—Thursday evenings.

Common Council—Thursday evenings.

Board of Overseers of Poor—Tuesday evenings.

Board of Instruction—First Wednesday in each month.

Board of Engineers—Tuesday next following first the Monday in each month.

MASONIC.

In Masonic Hall, Congress Block.

St. John's Lodge, No. 1—First Wednesday of each month.

St. Andrew's Lodge, No. 56—Second Monday of each month.

Washington Chapter, No. 3, R. A. M.—Fourth Tuesday of each month.

Davenport Council, No. 3, R. and S. M.—Third Thursday of March, June, September and December.

DeWitt Clinton Commandery, Knights Templar—Third Monday of each month.

Ineffable Grand Lodge of Perfection—Third Wednesday of January, April, July and October, (annual meeting 3d of February month Adar.)

Portsmouth Rose Croix Chapter, No. 1, E. M. R. M., Second Friday evening of each month at seven and a half o'clock, at Memphis Hall, No. 5 Daniel street.

I. O. O. F.

At Odd Fellows Hall, National Block.

Piscataqua Lodge, No. 6,—Monday evenings at 7:30 o'clock.

New Hampshire Lodge, No. 17—Wednesday evenings at 7:30 o'clock.

Osgood Lodge, No. 48—Thurday evenings at 7:30 o'clock.

Strawberry Bank Encampment, No. 5—Second and Fourth Fridays in each month.

Mount Sinai Encampment, No. 19—First and Third Fridays in each month.

Union Relecon Degree, Lodge No. 3—First and Third Tuesdays in each month, at 7:30 o'clock.

RELIEF ASSOCIATIONS.

Rockingham Masonic Relief Association—Annual meeting First Friday in January.

Portsmouth Odd Fellows' Mutual Relief Association—Annual meeting Fourth Tuesday evening of January.

Temperance Mutual Relief Association—At Mercantile Hall, First and Third Wednesday evenings of each month.

Mutual Relief Association of Rockingham County—Second Tuesday of January and December.

Portsmouth Fireman's Mutual Relief Association—Second Wednesday of January, April, July and October.

Important.

When you visit or leave New York city, save Baggage Expressage and Carriage Hire, and stop at *Grand Union Hotel*, opposite Grand Central Depot; 450 rooms, fitted up at a cost of one million dollars, reduced to $1 and upwards per day. European plan. Elevator. Restaurant supplied with the best. Horse cars, stages and elevated railroad to all depots. Families can live better for less money at the Grand Union Hotel than at any other first-class hotel in the city. ta p15,82

NEW AND EXTENSIVE STOCK

— OF —

FALL & WINTER

GOODS

— AT —

WM. P. WALKER'S

No. 8 Market Square.

Having received a Full Assortment of Foreign and Domestic

Cloths, Cassimeres, &c.,

I am prepared to make them up into GARMENTS of the latest style, or according to the fancy of the purchaser, and

Perfect Satisfaction Guaranteed!

My Stock of Goods suitable for

SUITINGS

IS UNEQUALLED.

Particular attention paid to the making of Army and Navy

REGULATION UNIFORMS.

A FULL ASSORTMENT OF

Gentlemen's Furnishing Goods!

Constantly on hand, consisting of

BOSOMS, GLOVES, SUSPENDERS,

COLLARS, DRAWERS, SHIRTS,

HANDKERCHIEFS, LINEN

GOODS,

Of Every Description.

HARDWARE

— AND —

PAINTS.

Strictly Pure White Leads.

Jewett's New York city Crushed

PURE LINSEED OIL!

Varnishes!

Of all grades and suitable for all purposes.

WRAPPING PAPERS!

Direct from the mills and for sale at manufacturers' prices.

PAPER BAGS AND TWINE!

PRYOR & MATTHEWS.

No. 16 Market St.

Fletcher & Tanton,

UPHOLSTERERS,

Furniture Dealers & General Undertakers

No. 58 Market Street, Portsmouth, N.H.

Coffins, Robes and Caskets always on hand or made to order. Orders left at 39 Deer Street or 27 State Street, by day or night, will be promptly attended to. S. S. FLETCHER.
H. G. TANTON.

Dress Trimmings.

LADIES.

We have a much larger stock of

Fringes, Gimps and Ornaments,

than last season, and our prices are much lower.

Please Examine.

MORRIS C. FOYE.

Flower Pots.

All kinds and sizes for sale cheap, by

J. R. YEATON & CO.

No. 6 & 8 Congress St.

To the Ladies.

HAVING decided to suspend my business Dress-making until next Spring, I have purchased the exclusive agency for Dr. Lucyan's

Cleansing and Renovating

FLUID, for renovating Silks, Ribbons, Lace, Velvets, Kid Gloves, and for removing grease and soil; also renovating Garments, Carpets, Furniture, etc.; by this Fluid the NICEST LACES can be cleansed without injury, or losing the dressing; Grease Spots or Machine Oil can be removed from the most delicate shades of silk or wool goods without changing the shade; and it leaves no odor like where applied. I shall keep it on hand constantly and shall be pleased to show any lady who may favor me with a call, what it will do, at my residence,

No. 3 Gardner St.,

Mrs. M. A. DROWN.

J. M. Tibbetts.

Respectfully announces that he is prepared to show the Ladies of Portsmouth and vicinity a Fine Selection of

Fashionable

MILLINERY,

at his old stand,

No. 1 Market Street,

— AND AT —

No. 3 Market Street,

(formerly C. N. SHAW & CO.)

AT No. 3 WE SHALL MAKE A SPECIALTY OF
AT No. 3 WE SHALL MAKE A SPECIALTY OF

READY-TRIMMED

HATS AND BONNETS,

From the Cheapest to the BEST.

ALL are invited. Call and see the BARGAINS.

— ALSO —

A NICE LINE OF

NECK WEAR.

ALL KINDS

— OF —

BLANK BOOK WORK

— AND —

PRINTING!

Can be done as well, and at as low price at

No. 1 Congress Block,

as in New York or Boston.

CALL AND SEE IF IT IS NOT SO.

W. G. MYERS.

Prepare for Cold Weather!

LADIES' and GENTS'

UNDERWEAR!

HOSIERY and GLOVES.

N. B. Our 50 cts. Ladies Vest can't be beat in the city. GIVE US A CALL.

No. 53 Congress St.

FRANKLIN BLOCK.

ALFRED STAVERS.

BREECH LOADING GUNS!

Fishing Tackle,

Powder & Shot!

HARDWARE

— AND —

CUTLERY!

LOWEST PRICES AT

A. P. WENDELL & CO.'S

2 Market Square.

C. EVERETT

Informs his former patrons and the public in general that he has resumed business at

No. 15 Fleet Street.

Opposite National Block, where he will attend to

CARRIAGE MAKING and REPAIRING

In all branches, at short notice, and to the guaranteed satisfaction of his patrons.

ROOM PAPERS,

To make room for the

New Fall Designs,

which are now arriving we offer all our REMNANTS in lots of Two or more rolls at

Less Than Wholesale Prices,

We have a large line of

SHADES, FIXTURES,
TASSELS, CORD and LOOPS.

Also, black walnut and gilt

Picture Mouldings,

CORNICES, POLES, HOOKS and KNOBS.

Curtains hung with neatness and despatch, and satisfaction guaranted.

Mercer Goodrich.

$5 TO $20 per day at home. Samples worth $5 free. Address Stinson & Co., Portland, Maine.

Auction Sales.

MORSE & ISLEY,

AUCTIONEERS,

Money, Real Estate and Mortgage Brokers, Insurance and House Agents.

13 PLEASANT ST. - - EXCHANGE BUILDINGS.

LADIES', GENTLEMEN'S and CHILDRENS'

UNDERWEAR!

can be bought cheap at

Lewis E. Staples'

DRY GOODS AND NICK-NACK STORE

No. 7 Market Street.

The Finest Line

— OF —

Crockery, Glass,

— AND —

PLATED WARE, CUTLERY,

— AND —

Lamps of all Kinds!

Also an endless assortment of

FANCY GOODS and FLOWER POTS,

and Ladies Baskets can be purchased at reasonable prices at the Attractive Store of

C. Dwight Hanscom & Co.

Nos. 45 Congress Street and 21 Fleet Street.

SCHOOL BOOKS

— AND —

SCHOOL SUPPLIES.

Buzzell & Son

have everything in the School Book Line,

FOR ALL GRADES!

All Books Nicely Covered FREE. We make a speciality of our

Handy Pencil Tablets

from 5 to 20 cents.

Writing Paper Pockets, Spelling Tablets and Keystone Pens.

Also full line of Covered, Noiseless and Common Slates, Book-Straps, Pencils, Pens, Ink, and Writing Paper 5c per quire, and all other articles for school use.

A full line of

Overcoats, Ulsters, Ulsterettes & Vandykes,

Just Opened by

C. E. MYERS & CO.

— ALSO —

CLOTHS

in great variety by the yard—and made up to order. We make a specialty of

— SAWYER'S WOOLENS! —

For a good square trade call at the Old Stand

No. 3 Bow Street.

C. E. MYERS. C. E. SIMPSON

Chas. E. Laighton & Son,

Nearly opposite Post-Office.

Have in stock

New Bordeaux Goods,

CLARETS,

SAUTERNES, BURGUNDIES,

CHAMPAGNE AND

RHINE WINES!

Italian and French

OLIVE OILS,

in all sizes.

Richardson & Robbins'

ROLLED TONGUES,

Whole Boned Ham, Chicken, etc,

FERRIS'

Pig Hams & Bacon!

with as complete a line of

Seasonable Goods as can be found in New England.

C. E. BOYNTON,
MANUFACTURER OF
SODA WATER
In Siphon Bottles and Fountains.

Cream Ginger Beer,
Tonic Beer, Root Beer,
Pineapple Beer,
Birch Beer,

GINGER ALE & MINERAL WATER.

— ALSO, BOTTLER OF —
MILWAUKEE LAGER,
ELDREDGE'S LAGER, and
REFINED CIDER.

Of the different summer beverages manufactured at this establishment it is hardly necessary to say a single word. They have become popular "on their own merits," and can be found in many private families and on sale in every hotel, saloon and restaurant in this locality.

The Lagers bottled by me are from the best breweries in the country, and it is safe to say that there is no better in the world.

☞ Orders may be left at any establishment for any of the above, which will be delivered anywhere within the city limits without extra charge.

C. E. Boynton.
18 Bow street, - - Portsmouth, N. H.

Critchley & Whalley,
MACHINISTS, AND DEALERS IN
PIPE AND FITTINGS
Of all kinds for
STEAM, WATER, AND GAS.
Engines and Boilers.
Other Machinery Bought and Sold.
Belting & Belt Lacings, Sheet Rubber,
and all kinds of steam packing constantly on hand at manufacturers prices.
STEAM HEATING APPARATUS
For warming buildings.
52 Hanover Street,

Cure Your Corns!
BY USING
SCHLOTTERBECK'S
Corn, Wart & Bunion Solvent.
Entirely harmless; is not a caustic.
It removes Corns, Warts, Bunions and Callosities, without leaving a blemish.
Brush for applying in each bottle.
A CURE IS GUARANTEED.
Price 25 Cents. For sale by all Druggists.
Try it and you will be convinced, like thousands who have used it and now praise it as the best article they have taken.
Ask for Schlotterbeck's Corn and Wart Solvent, and take no other. Sold by
DAV'D KIMBALL & CO.,
No. 36 Market street.
Portsmouth, N. H.

$72 a week. $12 a day at home easily made. Costly outfit free. Address True & Co., Augusta, Maine

IRON
A TRUE TONIC
A PERFECT STRENGTHENER. A SURE REVIVER.

IRON BITTERS are highly recommended for all diseases requiring a certain and reliable tonic, especially Indigestion, Dyspepsia, Intermittent Fevers, Want of Appetite, Loss of Strength, Lack of Energy, etc. Enriches the blood, strengthens the muscles, and gives new life to the nerves. They act like a charm on the digestive organs, removing all dyspeptic symptoms, such as Tasting the Food, Belching, Pain in the Stomach, Nausea, etc. The only Iron Preparation that will not blacken the teeth or give headache. Sold by all druggists. Write for the A B C Book, 32 pp. of useful and amusing reading—*sent free.*

DETROIT CHEMICAL CO., Baltimore, Md.

BITTERS

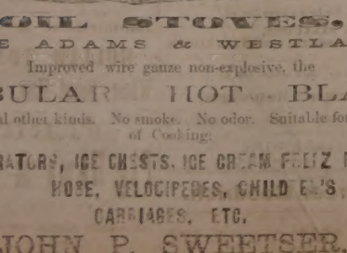

OIL STOVES.
THE ADAMS & WESTLAKE
Improved wire gauze non-explosive, the
TUBULAR HOT BLAST,
And several other kinds. No smoke. No odor. Suitable for all kinds of Cooking.
REFRIGERATORS, ICE CHESTS, ICE CREAM FREEZERS, RUBBERS, VELOCIPEDES, CHILDREN'S CARRIAGES, ETC.
JOHN P. SWEETSER,
NO. 46 MARKET ST.

THE SURGEON'S KNIFE.

Wonderful Surgical Operation—Removal of Urinary Stones from the Bladder—Successful.

Mr. Simeon Tietsell, of Saugerties, N. Y., had been treated for seven years by various physicians for what they called Stricture of the Urethra, without benefit. He finally consulted Dr. David Kennedy, of Rondout, N. Y., who found no trouble to be Urinary Calculi or Stones in the bladder. The doctor at once removed the foreign bodies with the knife and then gave his great Blood Specific, "Favorite Remedy," to prevent their reformation. The entire treatment was eminently successful, and Mr. Tietsell's recovery was rapid and perfect.

While "Favorite Remedy" is a specific in all kidney and bladder diseases, it is equally valuable in cases of bilious disorders, constipation of the bowels, and all the class of ills apparently inseparable from the constitutions of women. Try it. Your druggist has it, and its cost is only dollar a bottle. The lucky man is he who puts this advice in practice. Don't forget the name and address, Dr. David Kennedy, Rondout, N. Y. The Doctor would have it understood that, while he is engaged in the introduction of his medicine, "Favorite Remedy," he still continues the practice of his profession, but confines himself exclusively to office practice. He treats all diseases of a chronic character, and performs all the minor and capital operations of surgery.

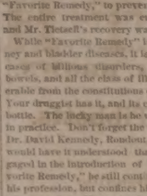

DIRECTIONS.
For Catarrh, Hay Fever, Cold in the Head, etc., insert with little finger a particle of the Balm into the nostrils; draw strong breath through the nose. It will be absorbed, cleansing and healing the diseased membrane.
FOR DEAFNESS
Apply a particle into the ear.

ELYS' CREAM BALM
Having gained an enviable local reputation, displacing all other preparations in the vicinity of discovery, is on its merits alone, recognized as a wonderful remedy. A fair trial will convince the most skeptical of its curative powers. It effectually cleanses the nasal passages of Catarrhal virus, causing healthy secretions, allays inflammation and irritation, protects the membranal linings of the head from additional colds, completely heals the sores and restores the sense of taste and smell. Beneficial results are realized by a few applications. A thorough treatment as directed will cure Catarrh. As a household remedy for cold in the head and snuffles it is unequalled. The Balm is easy to use and agreeable. Sold by all druggists 50 cents. A package of 5 ozs. will mail a package. Send for circular with full information.
ELYS' CREAM BALM CO., Owego, N. Y.
For sale by the Portsmouth druggists, and by wholesale druggists generally.

AN EXTRA LOT OF
Sponges, Chamois Skins and WHIPS
at reasonable prices at
JOHN S. TILTON'S
Harness Maker and Trunk Repairer,
18 Congress Street.

Naval Affairs.

Advices from Hammerfest, Norway, of Sept. 1[illegible]th, state that the United States steamer Alliance had been there eight days, and had not succeeded in getting any further than just in sight of Cape Verlegenhock. Much ice had been encountered by the fishing schooners to the east of Spitzbergen, and they had found Hope Island surrounded by it. The catch had been very bad. The weather has been very unfavorable, dull, wet and cold, but all the steamer's crew were well.

Secretary Hunt calls the attention of naval officers to the rule against employing influential friends to indorse their applications for assignment to duty, as the secretary is supposed to be the best judge of what duty an officer is entitled to. All applications under such indorsements will not be attended to.

New Hampshire Items.

Charles J. Smith of Manchester, a laborer on the new bridge across the Merrimac at Nashua, fell from the bridge into the river, a distance of thirty feet, on Saturday. In falling he struck a staging plank, which broke three of his ribs and injured him internally.

The train from Alton Bay to Dover, due at the latter place at 5:20 P. M. on Oct. 29th, when at Pike's mills met with an obstruction in the shape of a tie fastened across the track. The engineer did not see the tie until too near to avoid it, there being a curve at that point, and a down grade; so he put on full steam and knocked the tie into bits, the only damage done being to the cow-catcher. Who the villain was that placed the tie there is unknown.

The colored seaman who has for some weeks been at Pest Island, having been taken there from a schooner on account of his having small-pox, left there on Tuesday of this week, having entirely recovered.

Rev. E. M. Grant, late pastor of the Universalist church in this city, preached his farewell sermon on Sunday last, having accepted a call to take charge of a church in Stamford, Conn., for which place he leaves to-day.

The *Times* says Mr. Charles H. Hayes is buying large quantities of apples in the surrounding towns. Tuesday morning there were at the Concord railroad station twelve carloads, or 1800 barrels. They are No. 1 in quality, the price paid being $2.25 per barrel. They will be stored in this city until ready for shipment to southern ports.

Ground was broken yesterday in Lynn for the Rev. A. A. Waite's new Glad Tidings Tabernacle. The first shovelful was taken out by Elder Waite himself, and members of the Tabernacle set the corner-posts. There were appropriate religious exercises. The building will have a diameter of eighty-one feet, and will cost $4300. Many of the ladies present filled their handkerchiefs with earth from the excavation for the corner-post.—*Boston Advertiser, Oct. 27th.*

Baldwin, the cashier of the Mechanics' national bank of Newark, N. J., was a model thief; he stole all the bank had, except the building. The actual loss it is believed will reach $2,600,000. Christopher Nugent, of the firm of C. Nugent & Co., large manufacturers of morocco, has been arrested for complicity in the villainy.

—Her mother said she would choke any gentleman who made love to her daughter Nannie (just budding into womanhood.) To which Nan replied: "Mamma, if a gentleman makes love to me, I prefer to choke him myself!"

Don't Die in the House.
Ask druggists for "Rough on Rats." It clears out rats, mice, bed-bugs, roaches, vermin, flies, ants, insects; 15c. per box.

Decline of Men.
Impotence of mind, limb, or vital function, nervous weakness, sexual debility, etc., cured by Wells' Health Renewer. $1. At druggists. Depot at Thacher's.

The Kearsarge arrived at Norfolk, Va., Oct. 29th. She will go in the dry dock there.

From John F. Wyman, Postmaster, South China, Me.
Too much cannot be said of Adamson's Botanic Cough Balsam, as it is the best remedy for coughs, colds, etc., that I have ever seen, and to its wonderful effects I owe my recovery. It is well worthy of praise, and I would advise all to use it who are afflicted.

Capt. Joseph Fyffe is detached from command of the receiving ship Franklin, and ordered to command the flag-ship Tennessee.

He Told the Truth!
I was troubled with liver complaint for years, and suffered terribly. Lake, the druggist, advised me to take Sulphur Bitters. I took three bottles and am now a well man.—*Manufacturer, Waterbury.*

The Trenton is ordered to Brooklyn, to go out of commission.

The Dangers of the Stock Market.
A man may be incredulous enough to risk his money in the fickle mysteries of a uncertain stock market, but when he gets the itching piles, he goes straight for Dr. Swayne's Ointment. Unlike the bills and bears of the stock exchange, who clean you out of hard earned cash, it cures your piles and leaves you the way of keeping the blame to dog and nothing except piles.

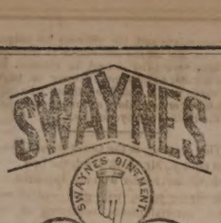

OINTMENT
THE GREAT CURE FOR
PILES

Symptoms—Moisture, or itching and burning, at first only after scratching, but at last it becomes almost unbearable, especially at night; heat is aggravated by warm water and flannel; bleeding, protruding, or blind piles. As a soothing, cooling and healing cure, SWAYNE'S OINTMENT is superior to any article in the market, sold by druggists, or sent free on receipt of price, 50 cts. Stamps, 25 cts. Address, DR. SWAYNE & SON, Phila., Pa.

Rheumatism
Neuralgia, Sprains,
Pain in the Back and Side.

There is nothing more painful than these diseases; but the pain can be removed and the disease cured by use of **Perry Davis' Pain Killer.**

This remedy is not a cheap Benzine or Petroleum product that must be kept away from fire or heat to avoid danger of explosion, nor is it an untried experiment that may do more harm than good.

Pain Killer has been in constant use for forty years, and the universal testimony from all parts of the world is, **It never fails.** If not only effects a permanent cure, but it relieves pain almost instantaneously. Being a purely vegetable remedy, it is safe in the hands of the most inexperienced.

The record of cures by the use of PAIN KILLER would fill volumes. The following extracts from letters received show what those who have tried it think:

Edgar Cady, Owatonna, Minn., says:
About a year since my wife became subject to severe suffering from rheumatism. Our secret was to be PAIN KILLER, which speedily relieved her.

Charles Powell writes from the Sailors' Home, London:
I had been afflicted three years with neuralgia and violent spasms of the stomach. The doctors at Westminster Hospital gave up my case in despair. I tried your PAIN KILLER, and it gave me immediate relief. I have persuaded my shipmate and am now able to follow my usual occupation.

O. R. Wadsworth, Saco, Me., writes:
I experienced immediate relief from pain in the side by the use of your PAIN KILLER.

E. York says:
I have used your PAIN KILLER for rheumatism, and have received great benefit.

Barton Seaman says:
Have used PAIN KILLER for thirty years, and have found it a *never-failing* remedy for rheumatism and sciatica.

Mr. Burditt writes:
I never failed to find relief in cases of rheumatism.

Phil. Gilbert, Somerset, Pa., writes:
From actual use, I know your PAIN KILLER is the best medicine I can get.

All druggists keep PAIN KILLER. Its price is so low that it is within the reach of all, and it will save many times its cost in doctors' bills. **25c., 50c. and $1.00** a bottle.

PERRY DAVIS & SON, Proprietors,
Providence, R. I.

Back Ache
POSITIVELY CURED BY
Benson's Capcine Porous Plasters.

Reasons Why they are Preferred to All Other Porous Plasters or External Remedies:

First.
Because they possess all the merit of the strengthening porous plaster, and contain in addition thereto the newly discovered powerful and active vegetable combination which acts with increased vigor, stimulating, sedative and counter irritant effects.

Second.
Because they are a genuine pharmaceutical preparation, and so recognized by the profession.

Third.
Because they are the only plasters that relieve pain at once.

Fourth.
Because they will positively cure diseases which other remedies will not even relieve.

Fifth.
Because over 1500 physicians and druggists have voluntarily testified that they are superior to all other plasters or medicines for external use.

Sixth.
Because the manufacturers have received the only medals ever given for porous plasters.

Benson's Capcine Porous Plaster!
SEABURY & JOHNSON,
Manufacturing Chemists, New York.
A SURE REMEDY AT LAST. Price 25cts.
A MEAD'S Medicated CORN and BUNION PLASTER.

Mr. John O'Neil,
Teacher of English and Italian Singing and Physiology of the Voice,
begs to inform his numerous friends and the public that he will be prepared to receive pupils for PRIVATE LESSONS on the 5th of September at his new and elegant rooms, No. 146 Tremont street, Boston, over Arthur Schmidt's Music store.

The term opens on the 12th of September, but pupils may enter at any time.

Mrs. O'Neil will also be prepared to receive pupils in private instruction at the above rooms on and after Sept. 5th. 6t7

MUST AND WILL BE SOLD.
A very large stock of both new and second-hand
PIANOS and ORGANS at
Montgomery's Music and Art Store,
Call at once and see if you don't think we "mean business." Pianos, Organs and Melodeons to rent, Cheap!
No. 6 Pleasant Street, Portsmouth, N. H.

WANTED! A GOOD HORSE, BUGGY AND HARNESS, Cheap for Cash. Inquire of C. H. CARRABELL, Cor. Congress and Pleasant Sts. oct4w1p

New Advertisements.

An Only Daughter Cured of Consumption.

When death was hourly expected, all remedies having failed, and Dr. H. James was experimenting with the many herbs of Calcutta, he accidentally made a preparation which cured his only child of Consumption. His child is now in this country, and enjoying the best of health. He has proved to the world consumption can be positively and permanently cured. The doctor now gives this recipe free, only a king two three-cent stamps to pay expenses. This herb also cures Night Sweats, Nausea at the Stomach, and will break up a fresh cold in twenty-four hours. Address Crofdock & Co., 1092 Race Street, Philadelphia, naming this paper.

FAIRBANK'S
ROCK CORDIALS.
ROCK AND RYE.
ROCK AND COGNAC.
ROCK AND JAMAICA.
ROCK AND SCHIEDAM.
ROCK AND NEW ENGLAND.
ROCK AND CHERRY.

Fairbank's Rock Cordials are destined to become the popular cordials of this country. A trial will convince the most skeptical of their medicinal qualities. The Rock and Rye is already a household word. The best physicians recommend it. All leading druggists sell it. If you have trouble with your throat or lungs it will cure it. See that you get a bottle—the style is shown in the cut—with our name in full on the label.

FISHER & FAIRBANKS.
19 Exchange St., Boston, Mass.
For sale by Druggists, and Wine Merchants. tu39

GOLD MEDAL AWARDED THE AUTHOR.
A new Secret Medical Work, warranted the best and cheapest. Indispensable to every man, entitled "The Science of Life," bound in French muslin, embossed, full gilt, 300 pages, contains 125 fine engravings, 125 prescriptions, price only $1.25 sent by mail. Illustrated sample, 6c.; send now. Address, Peabody Medical Institute, Dr. W. H. PARKER, No. 4 Bulfinch St., Boston.
KNOW THYSELF.

THE STANDARD SILK OF THE WORLD.

PATENTS.
GEORGE E. LENON, Attorney at Law,
WASHINGTON, D. C.
Send sketch or model for Preliminary Examination and Opinion as to Patentability, for which no charge is made. If reported patentable, no charge for patent unless successful. Send for pamphlet of Instructions. Established in 1865. mh2

AGENTS WANTED NEW BOOK! Profusely illustrated. A first-class, World's best work to each more than offered agents. $30 to $150 a month. Agents, Ladies and Gents wanted. Address J. P. PITCH, Publisher, Hartford, Conn.

WANTED AGENTS For the authentic and complete Life of James A. Garfield, from childhood to burial, by Col. R. H. Conwell, with introduction by His Excellency John D. Long, Gov. of Mass. The work is first-class and finely illustrated. Everybody will want this book. Address B. B. RUSSELL, Boston, Mass.

Agents Wanted for the best "Authentic Life and Public Services of
President Garfield,
fully illustrated with steel engravings. The most thrilling, condensed and fascinate book like it ever the world. Truly a friend of humanity. His last days all fully and ably told by one of the best authors. Will outsell all others. Lose no time to secure territory. Extra terms, outfit only 50 cts. Address at once D. L. GUERNSEY, Pub., 61 Cornhill, Boston, Mass.

Agents Wanted for the Life and Times of
FREDERICK DOUGLAS
Written by himself. Elegantly Illustrated. This work contains an account of his early life as a slave and his complete history to the present time, interspersed with many thrilling incidents of his career. The hundreds of thousands who have been thrilled by the eloquence of this wonderful man will highly prize the work. In this book the charm of historical truth and the absorbing interest of romance are combined in one. PARK PUBLISHING CO., Hartford, Conn.

GARFIELD'S PORTRAIT. Favorite Portrait from a Negative by Bisscroft, artist of New York, of which Gen. Garfield ordered over 2000 for personal use. His last order was for 100 just before his assassination. Size 16x21, $1.00. Superior to the finest steel plate. The people want a Standard Portrait. AGENTS WANTED to sell Garfield's favorite, also his Life by Rev. Dr. Draper of N. Y. E. B. TREAT, No. 757 Broadway, N. Y.

Agents Wanted for the Life of
GARFIELD,
Complete, containing the full history of his noble and eventful life, his cowardly assassination, the incidents of the sick chamber, and his heroic end. A large octavo, over 700 pages, fully illustrated. Just published,
Woman's Love & Life
A remarkable book, beautifully written, finely illustrated. An eloquent plea for the elevation of woman's position in society and at home. 140,000 copies have been sold in Paris and London. J. S. BETTS & CO., Hartford, Conn. tu4

GARFIELD Agents wanted for Life of President Garfield. A complete, faithful history from cradle to grave, by the eminent biographer, Col. Conwell. Books all ready for delivery. An elegantly illustrated volume. Endorsed edition. Liberal terms. Agents take orders for from 20 to 50 copies daily. Outsells any other book ten to one. Agents never made money so fast. The book sells itself. Experience not necessary. Failure unknown. All make immense profits. Private terms free.
187 GEO. STINSON & CO., Portland, Maine.

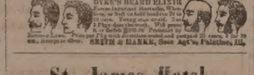

Gives luxuriant whiskers, thick mustaches and beautiful beards. Warranted to stimulate the growth of hair on the smooth face of a boy of 15 or a man of 70. Will prove a blessing to those who have lost their hair by sickness or premature baldness. Sent in a neat package for cents, 3 for 50 cts., postage free. SMITH & DABBS, Sole Agt's, Philadelphia, Pa.

St. James Hotel,
BOSTON.
Only first-class Hotel in the city charging guests but **$3** a day. Ten minutes walk from the principal depots. Public Building. coltu1

STARTLING DISCOVERY!
LOST MANHOOD RESTORED.
A victim of youthful imprudence causing Premature Decay, Nervous Debility, Lost Manhood, etc., having tried in vain every known remedy, has discovered a simple, sure remedy, which he will send FREE to his fellow sufferers. Address J. H. REEVES, 43 Chatham Street, New York. cod&w1y18

Transportation.

Eastern & Maine Central Railroad Line.

CARS leave the Station of the Eastern Railroad between Deer and Elm streets, as follows:

For Boston at 4:55, 7:15, 8:20, 11:20 A. M., 3:10, 5:20 P. M. Sundays, 4:55 A. M., 4:00 P. M.

For Portland, Augusta, Brunswick, Lewiston, and Bangor, 10:00 A. M., 3:00, 9:10 P. M. Sundays 9:10 P. M.

For St. John and Halifax, daily 9:10 P. M.

For Great Falls and Wolfeboro, 10:00 A. M., 5:40 P. M.

For North Conway, 10:00 A. M.

For Dover and Way Stations, 5:00, 9:50 A. M., 12:20, 3:05, 6:35 P. M.

Trains leave for Portsmouth—
From Boston, 7:30, 10:00 A. M., 12:30, 3:15, 4:00, 7:00 P. M. Sundays 8:00 A. M., 7:00 P. M.
From Portland, 5:00, 9:45 A. M., 1:00 P. M.
From North Conway, 7:05 A. M.
From Wolfeboro', 8:15 A. M., 3:00 P. M.
From Wolfeboro' Junction, 6:35, 8:50 A. M., 3:40 P. M.
From Great Falls, 7:37, 10:50 A. M., 4:28 P. M.
From Dover, 6:45, 10:30 A. M., 2:30, 4:45, 7:30 P. M.
From Newington, 7:01, 10:45 A. M., 2:45, 5:01, 7:58 P. M.

Trains from Boston arrive in Portsmouth at 9:36, 12:15, 2:50, 5:30, 6:50, 9:00 P. M. Sundays 10:15 A. M., 9:00 P. M.

Trains from Portsmouth arrive in Boston at 6:36, 9:05, 10:35 A. M., 1:15, 5:30, 7:35, P. M. Sundays 6:30 A. M., 6:30 P. M.

D. W. SANBORN, Master of Transportation. LUCIUS TUTTLE, G. P. & T. A.
Oct. 16th, 1881.

Concord & Portsmouth Railroad.

PASSENGER TRAINS leave Concord Railroad Station, foot of Bridge street:

For Newmarket Junction, Manchester, Concord and Upper Railroads, at 7:55 A. M., and 5:30 P. M.

Arrive at Manchester at 9:46 A. M., and 7:10 P. M.
Arrive at Concord at 10:35 A. M., and 8:15 P. M.
Leave Concord at 7:20 A. M., and 3:30 P. M.
Leave Manchester at 8:19 A. M., and 4:25 P. M.
Arrive at Portsmouth at 10:10 A. M., and 6:15 P. M.

☞ All trains connect at Newmarket Junction, with trains of the Boston & Maine Railroad for Exeter, Haverhill, Lawrence and Boston; and for Dover, Great Falls and Portland; at Concord with trains to and from all the Upper Railroads.

H. E. CHAMBERLIN, Supt.

STEAMER "MYSTIC."
KITTERY AND PORTSMOUTH.

Leave Simpson's wharf, Kittery,		Leave Adams & Co.'s wharf, foot of Daniel St., Portsmouth,	
"	6:45 A. M.	"	7:25 A. M.
"	8:40	"	9:20
"	9:50	"	10:50
"	11:05	"	12:15 P. M.
"	1:30 P. M.	"	2:00
"	3:15	"	4:00
"	4:15	"	4:50

Leaves Kittery Tuesday, Thursday and Saturday evenings at 6:25 and 8:00; Portsmouth at 7:35 and 9:00.

Fare Five Cents Each Way.

Extra trips to accommodate parties and entertainments. Freight taken at low rates. Parties wishing to charter the steamer for excursions can do so by applying to

CAPT. H. W. TREFETHEN,
Proprietor.

STEAMER JAMES SAMPSON.
KITTERY & PORTSMOUTH.

Leave Navy Yard Bridge,		Leave Navy Yard Landing, Portsmouth	
"	8:25 A. M.	"	8:35 A. M.
"	8:45	"	9:44
"	9:50	"	11:00
"	11:15	"	12:15 P. M.
"	1:40 P. M.	"	1:45
"	2:32	"	3:00
"	3:15	"	4:30
"	4:15	"	5:50
"	5:20	"	6:15
"	7:00	"	6:50
"	8:30	"	8:00
		"	9:00

Leave Kittery, (Navy Yard Bridge) for Kittery Point at 8:45 and 9:50 A. M., and 2:40 and 5:10 P. M.

Leave Kittery Point Bridge for Portsmouth and Kittery Point at 9:30 and 10:30 A. M., and 2:25 and 5:40 P. M.

Leave Navy Yard Landing, Portsmouth, for Kittery Point at 8:55 and 10:15 A. M., and 2:10 and 5:00 P. M.

SOUTH SHORE S. S. CO.
Boston & Portsmouth,
Direct Service.
S. S. "ACUSHNET,"
Will leave Comey's wharf, Boston, for Portsmouth, every Wednesday at

9 O'CLOCK, A. M.

Returning, will leave Portsmouth for Boston each Friday at

8:00 O'CLOCK, A. M.

Fare—Single passage, $1.00. Round trip tickets, $1.50 each.

J. W. SEAVER, agent.....Boston.
R. B. BEAUMONT, agent.....Portsmouth.

N. B. Freight received at all times; but to insure passage on sailing days, must be on the wharf one hour before sailing time.

☞ Meals furnished on board, if desired.

TO KITTERY POINT,
Touching at Newcastle
The Steamer "FEARLESS"
will commence her trips April 4th, and run as follows, until further notice:

Leave Portsmouth		Leave Kittery Point	
"	9:30 A. M.	"	8:30 A. M.
"	11:30	"	10:30
"	3:15 P. M.	"	1:30 P. M.
"	5:45	"	4:15

Landing in this city, Fernald's wharf, rear of No. 80 Market street.

Fare 10 Cents Each Way.

THEODORE KREN, Proprietor.
March 29th, 1881.

FALL RIVER LINE
— FOR —
NEW YORK, SOUTH AND WEST.

This line with its superior construction, superb equipment, palatial steamers and considerate care for the comfort of its patrons, presents Preeminent Advantages over all others. Trains connecting at Fall River with the well known steamers

BRISTOL AND PROVIDENCE

Leave Boston from Old Colony Depot, week days at 4:45 P. M. (accommodation), and 6 P. M. (Steamboat Express.) Sundays at 7:30 P. M.

Leave New York for East at 3:00 P. M. daily.

Passengers buying excursion tickets, at 75 P. M., are given in Boston in season to connect with the steamboat express train. Through tickets for sale at the Eastern R. R. Station, Boston; at the office of the Fall River Line, No. 3 Old State House, and at Old Colony Depot in Boston.

J. R. KENDRICK, Supt.
L. H. PARKER, Agent, No. 3 Old State House.

Portsmouth Daily Chronicle.

By CHRONICLE & GAZETTE Publishing Company. | PORTSMOUTH, N. H., THURSDAY, NOVEMBER 3, 1881. | $6 PER YEAR IN ADVANCE. THREE CENTS PER COPY.

I am Opening this week the Largest Assortment of the

FINEST MADE CLOTHING!

In Men's, Boys, Youths and Children's that I ever had the Pleasure of Showing to the People of Portsmouth. If in need of

BOOTS, SHOES or CLOTHING it will pay you to

VISIT THE ORIGINAL, ONE PRICE, SQUARE DEALING STORE OF

E. S. FAY, - - - - - - - No. 3 Congress St.

THE PORTSMOUTH DAILY CHRONICLE

(Established August 20, 1852.)

Is Published Every Morning, Sundays excepted, at No. 7 Exchange Building, Pleasant street, opposite the Post Office, by the

Chronicle and Gazette Publishing Company.

TERMS $6.00 PER YEAR.

The New Hampshire Gazette

(The Oldest Newspaper in the United States, established Oct. 7th, 1756,)

is published every Thursday at the same office. Terms, $1.50 per year; $2.00 per year, if not paid in advance.

ADVERTISEMENTS inserted on reasonable terms, in either or both papers. The GAZETTE, having a large country (in addition to its local) circulation, is an excellent medium of advertising. A liberal reduction made when advertisements appear in both papers.

☞ Correspondence from neighboring towns containing items of public interest, will be gladly received. All communications should be addressed and all checks made payable to the

CHRONICLE & GAZETTE PUBLISHING CO., PORTSMOUTH, N. H.

The Job Printing Business is conducted in the same office by Mr. Charles W. Gardner, who keeps on hand a large and and well-selected stock of all materials required in his line.

Mr. J. H. Bates Newspaper Advertising Agent, 41 Park Row (*Times* building,) New York, is authorized to contract for advertisements in the CHRONICLE and GAZETTE, at our best rates.

PATENTS!

R. H. EDDY,

No. 76 State St., Opposite Kilby, Boston,

SECURES PATENTS in the United States; also in Great Britain, France and other foreign countries. Copies of the claims of any Patent furnished by remitting one dollar. Assignments recorded at Washington. *No Agency in the United States possesses superior facilities for obtaining Patents or ascertaining the patentability of inventions.*

R. H. EDDY, Solicitor of Patents.

Testimonials.

I regard Mr. Eddy as one of the *most capable and successful* practitioners with whom I have had official intercourse. CHARLES MASON, Commissioner of Patents.

"Inventors cannot employ a person more trustworthy or more capable of securing for them an early and favorable consideration at the Patent Office." EDMUND BURKE, Late Commissioner of Patents.

BOSTON, October 19, 1870.

R. H. EDDY, Esq.—*Dear Sir:* You procured for me, in 1846, my first patent. Since then you have acted for and advised me in hundreds of cases, and procured many patents, reissues and extensions. I have occasionally employed the best agencies in New York, Philadelphia and Washington, but I still give you almost the whole of my business, in your line, and advise others to employ you. Yours truly, GEORGE DRAPER.

BOSTON, January 1, 1881. 3tawtjan31

DENNIS SHEA,

MANUFACTURER OF

Cement Stone Pipe

— AT —

26 WATER STREET, PORTSMOUTH.

The best Pipe made for Sewers, Culverts, Cellar and Sink Drains, Water Closets, etc. Gives perfect satisfaction wherever used. Is proof against frost, acids, and all substances which pass through the Pipe.

For sale at wholesale or retail, or laid in the best manner.

Orders for Pipe and laying left at the factory will receive prompt attention.

TRUNK REPAIRING!

a specialty. Trunks called for and returned with out extra expense at

John H. Tilton's Harness Dispensatory,

18 CONGRESS STREET.

MAIN & WINCHESTER BLOCK.

JUST OPENED!

— AN —

Enormous Line!

— OF —

STRAW HATS!

Very Cheap.

F. G. MOSES,

No. 13 Congress street

L.S.L.

A SPLENDID OPPORTUNITY TO WIN A FORTUNE. Tenth Grand Distribution, Class L, at New Orleans, Tuesday, November 8, 1881—138th Monthly Drawing.

LOUISIANA STATE LOTTERY COMPANY.

Incorporated in 1865 for 25 years by the Legislature for Educational and Charity purposes—with a capital of $1,000,000—to which a reserve fund of over $420,000 has since been added.

By an overwhelming popular vote its franchise was made a part of the present State Constitution adopted December 2d, A. D., 1879.

Its Grand Single Number Drawings will take place monthly. It never scales or postpones. Look at the following Distribution:

CAPITAL PRIZE, $30,000.

100,000 TICKETS AT TWO DOLLARS EACH.

HALF-TICKETS, ONE DOLLAR.

LIST OF PRIZES.

1	Capital Prize of	$30,000	$30,000
1	Capital Prize of	10,000	10,000
1	Capital Prize of	5,000	5,000
2	Prizes of	2,500	5,000
5	Prizes of	1,000	5,000
20	Prizes of	500	10,000
100	" "	100	10,000
200	" "	50	10,000
500	" "	20	10,000
1000	" "	10	10,000

APPROXIMATION PRIZES.

9	Approximation Prizes	$300	$2,700
9	" " "	200	1,800
9	" " "	100	900
1857	Prizes amounting to		$110,400

Responsible corresponding agents wanted at all points, to whom liberal compensation will be paid.

For further information, write clearly, giving full address. Send orders by express or Registered Letter, or Money Order by mail, addressed only to

M. A. DAUPHIN, New Orleans, La.

or M. A. DAUPHIN, at No. 212 Broadway, New York.

All our Grand Extraordinary Drawings are under the supervision and management of Generals G. T. Beauregard and Jubal A. Early.

Notice to the Public.

The public are hereby cautioned against sending any Money or Orders to Nunes & Co., 83 Nassau st., New York City, as authorized by the Louisiana State Lottery Company to sell its Tickets. They are flooding the country with Bogus Circulars purporting to be of The Louisiana State Lottery Company, and are fraudulently representing themselves as Agents. They have no authority from this Company to sell its tickets, and are not its agents for any purpose. M. A. DAUPHIN, Pres. Louisiana State Lottery Co.

NEW ORLEANS, LA., July 4, 1881.

BABY OLIVES!

5 cases, for sale by

H. F. GERRISH.

38TH

Popular Monthly Drawing of the

COMMONWEALTH DISTRIBUTION CO.

In the city of Louisville, on

WEDNESDAY, OCT. 30th, 1881.

These drawings occur monthly (Sunday excepted,) under provisions of an act of the General Assembly of Kentucky.

The United States Circuit Court on March 31st rendered the following decisions:

1st. That the Commonwealth Distribution company is legal.

2d. Its drawings are fair.

N. B.—This Company has now on hand a large reserve fund. Read the list of prizes for the

November Drawing.

1 Prize	$30,000	100 Prizes	$100	each	$10,000
1 "	10,000	200 "	50	"	10,000
2 "	5,000	600 "	20	"	12,000
10 "	$1000 each 10,000	1000 "	10	"	10,000
20 "	500 " 10,000				
9 Prizes	$300 each, Approximation Prizes,				$2,7000
9 "	200 " "			"	1,800
9 "	100 " "			"	900
1,966 Prizes					$112,400

Whole Tickets, $2. Half Tickets, $1. 27 Tickets, $50. 55 Tickets, $100.

Remit money or bank draft in letter, or send by express. Don't send by registered letter or post-office order. Orders of $5 and upward, by express, can be sent at our expense. Address all orders to R. M. BOARDMAN, Courier-Journal Building, Louisville, Ky., or R. M. BOARDMAN, 212 Broadway, New York.

Silas Phibrik,

MANUFACTURER OF

Marble Monuments, Grave Stones,

Table Tops and Mantel Pieces; also Brown Stone and Granite, for all purposes.

☞ A large stock of grave-stones and monuments, made during the winter, for sale at reasonable rates at the Stone Yard, Pier wharf, State street, Portsmouth.

WHIPS All kinds, cheap, at LARRABEE'S 26 Congress Street, up-stairs.

NEW AND EXTENSIVE STOCK

— OF —

FALL & WINTER

GOODS

— AT —

WM. P. WALKER'S

No. 8 Market Square.

Having received a Full Assortment of Foreign and Domestic

Cloths, Cassimeres, &c.,

I am prepared to make them up into GARMENTS of the latest style, or according to the fancy of the purchaser, and

Perfect Satisfaction Guaranteed!

My Stock of Goods suitable for

SUITINGS

IS UNEQUALLED

Particular attention paid to the making of Army and Navy

REGULATION UNIFORMS.

A FULL ASSORTMENT OF

Gentlemen's Furnishing Goods!

Constantly on hand, consisting of

BOSOMS, GLOVES, SUSPENDERS,

COLLARS, DRAWERS, SHIRTS,

HANDKERCHIEFS, LINEN

GOODS,

Of Every Description.

SCHOOL BOOKS

— AND —

SCHOOL SUPPLIES.

Buzzell & Son

have everything in the School Book Line,

FOR ALL GRADES!

All Books Nicely Covered FREE. We make a specialty of our

Handy Pencil Tablets

from 5 to 20 cents,

Writing Paper Packets, Spelling Tablets and Keystone Pens.

Also full line of Covered, Noiseless and Common Slates, Book-Straps, Pencils, Pens, Ink, and Writing Paper 5c per quire, and all other articles for school use.

Portsmouth Insurance Agency

ESTABLISHED 1851.

JOHN SISE, INSURANCE AGENT,

OFFICE,

4 Market Sq., Up-Stairs.

ÆTNA INSURANCE CO., Of Hartford, Conn.

HOME INSURANCE CO., Of New York.

HARTFORD FIRE INSURANCE CO., Of Hartford, Conn.

ROYAL INSURANCE CO., Of Liverpool, Eng.

FRANKLIN FIRE INSURANCE CO., Of Philadelphia, Pa.

PHENIX INSURANCE CO., Of Brooklyn, N. Y.

LONDON AND LANCASHIRE FIRE INSURANCE CO., Of Liverpool, Eng.

Pennsylvania Fire Insurance Company, Of Philadelphia, Pa.

METROPOLE INSURANCE CO., Of Paris, France

Responsible Companies, Large Assets, Equitable Rates, Prompt Settlements.

JOHN SISE,

Insurance Agent, 4 Market Sq., Up-Stairs.

MORSE & ILSLEY

FIRE, LIFE AND ACCIDENT

INSURANCE

AGENTS,

Represent the following reliable companies:

THE INSURANCE COMPANY OF NORTH AMERICA, *Of Philadelphia, Pa.*

LIVERPOOL and LONDON and GLOBE *U. S. Office, New York City.*

SPRINGFIELD, *Of Springfield, Massachusetts.*

QUEEN, *Liverpool and London.*

PHŒNIX, *Of Hartford, Conn.*

ORIENT, *Of Hartford, Conn.*

TRAVELLERS' LIFE and ACCIDENT COMPANY, *Of Hartford, Connecticut.*

NEW ENGLAND MUTUAL LIFE, *Of Boston, Mass.*

The above companies are well known and reliable, and we solicit the patronage of our friends and the public. All losses adjusted and promptly paid at our office.

MORSE & ILSLEY,

NO. 15 PLEASANT ST., - UP ONE FLIGHT

FLOUR!

Just received

500 BARRELS

of the best St. Louis and Wisconsin Flour. Also some of the best Minnesota Haxall, which I shall sell at

WHOLESALE AND RETAIL!

LOWER than the same grades of Flour can be bought in Portsmouth. Call and price my Flour before purchasing elsewhere, at the old and popular stand of C. ROBINSON & SON,

16 BOW STREET.

Portsmouth, April 20th, 1881.

J. S. JAMES.

STEPHEN D. SCRIGGINS,

Carriage Painter,

No. 16 Vaughan Street, Portsmouth, N. H.

Having spacious and good accommodations and long and large experience, he solicits patronage in this line.

WHIPS!

In Large Variety, Cheap

— AT —

LARRABEE'S, 26 Congress Street, Up-Stairs.

The great superiority of DR. BULL'S COUGH SYRUP over all other cough remedies is attested by the immense popular demand for that old established remedy.

DR. BULL'S COUGH SYRUP

For the Cure of Coughs, Colds, Hoarseness, Croup, Asthma, Bronchitis, Whooping Cough, Incipient Consumption and for the relief of consumptive persons in advanced stages of the Disease. For Sale by all Druggists.—Price, 25 cents.

SULPHUR BITTERS

THE BEST AND GREATEST MEDICINE

It will drive the Humor from your system, and make your skin clean and smooth. *Those Pimples and Blotches* which may your beauty cause by impure blood, and can be removed in a short time, if you are wise and use the great blood purifier,

SULPHUR BITTERS.

Why suffer with Dyspepsia? Why suffer with Headache? Why suffer with Rheumatism? Why rave with that terrible Headache? Why suffer with Kidney Complaint? Why suffer with Liver and Stomach? Why suffer with Fever and Ague? Why suffer with Nervous Prostration? Why suffer with Boils, Blotches and Pimples? Why suffer with Dyspepsia? Why suffer with Rheumatism

alleviated in modern times, by the use of Swayne's Ointment for skin diseases. Its introduction was characterized by the necessary withdrawal of a score or more of illusive, quack nostrums, whose evil effects have left living monuments to denounce them. This is exemplified the proverb, necessity is the mother of invention.

Portsmouth Chronicle.

THURSDAY, NOV. 3, 1881.

[Entered at the Post-Office at Portsmouth, N.H. as second-class matter.]

Naval Affairs.

Secretary Hunt has approved the finding of the court in the case of Past Assistant Surgeon Paul Fitzsimmons, charged with scandalous conduct. The sentence was that he be suspended from duty for three months, and reprimanded by the secretary of the navy.

Rear Admiral John C. Howell has been detached from the European station, and placed on waiting orders, and Capt. Francis M. Ramsay from the command of the United States steamer Trenton and placed on waiting orders. Chief Engineer Chas. H. Baker has been ordered to duty at the Boston navy yard, in charge of engineers' stores.

The Saratoga and Portsmouth arrived at Newport, R. I., Oct. 31st, to lay up for the winter.

Capt. Oscar C. Badger is detached from the naval asylum at Philadelphia, and ordered to continue as a member of the examining board.

The United States steamer Alliance, Commander George H. Wadleigh commanding, which for the past three months has been cruising in the Arctic seas, in search of the missing exploring ship Jeannette, arrived at Halifax, N. S., Nov. 1st, on her way to New York, having during her absence neither seen nor heard anything of that vessel.

News and Notes.

The bonds of Baldwin, the wholesale thief of Newark, N. J., are said to be worthless, not having been renewed for fifteen years. The directors of the ruined Mechanics' bank said they allowed Baldwin to practically run the institution, because they considered him a remarkably smart financier. As he stole everything the bank owned, except its building, the cashier may reasonably claim that the directors' estimate of him was correct.

A motion to quash the indictment of the sheriff's posse for killing Mayor Cole of Kokomo, Ind., on Sept. 19th, while in the act of breaking into a flour mill, was made at Kokomo on Oct. 31st, and a *nolle prosequi* was entered. The posse was indicted for murder in the third degree.

Elizabeth Kress of New York city, sick with malaria, on Monday night drank a lot of kerosene, cut her throat, and then jumped from the roof of her dwelling, which is a five-story building. She is dead.

Michael Shea, of Newport, R. I., was found drowned in Coasters' Harbor, Saturday, Oct. 29th.

A despatch from Vicksburg, Miss., reports an assassination in Starkey county. Several colored men, on their way to a fusion meeting, were fired on from ambush. Perry Thompson was killed, and two others were dangerously wounded; all were inoffensive citizens. It is believed that the assassins intended to shoot prominent colored politians and a candidate on the fusion ticket, but they had already passed.

Col. C. P. Ramsdell, United States marshal at Richmond, Va., was very seriously wounded by a ball on his farm, Oct. 31st. He would have been killed outright but for his daughter, who drove the bull away.

Three masked burglars robbed J. Hutchinson & Co.'s safe in Bramford, Conn., of $500, Monday night, Oct. 31st. They bound and blinfolded Charles B. Hill, a partner, who slept in the store, and made him undo the combination.

Mary Harrington, of Central Falls, R. I., twenty-one years old, was choked to death while at breakfast Nov. 1st.

The steamer Texas, from Liverpool, Eng., for Quebec and Montreal, has on board $80,000 worth of pedigree cattle for Canada.

John Woling has been sent to an insane asylum, having been arrested while trying to force his way into the executive mansion at Washington on the 31st ult. This "crank" was armed with a large revolver, and fancied himself to be the president.

They have had a "blue day" in New Jersey. On Saturday, Oct. 29th, the smoke from the burning swamps, with a heavy fog, made the air so dark in Trenton, Princeton and Jamesburg, that lamps and gas had to be lighted. The night signals on the Pennsylvania railroad were kept lighted, but they could not be seen at a distance of more than twenty yards.

Mrs. Matilda Sprague Sterens died in Boston, Oct. 27th, at the age of eighty-five years. She was the widow of the late Benjamin Stevens, for many years sergeant-at-arms of the general court of Massachusetts. Her father was Samuel Sprague, one of the memorable "Boston tea-party." She was a direct descent (through her mother, Joanna Thayer of Braintree,) of Peregrine White, the first white child born within the precincts of the colony of Massachusetts bay. The late Charles Sprague, the poet, was her brother.

Mr. Editor: In response to the anonymous notice of the milk dealers that the price of milk is to be raised to six cents a quart, let me say that I understand the present price of milk is as high as it ought to be—high enough to pay a fair profit to the producers, and high enough to be quite a burden to consumers. And I understand that any reasonable man might well be ashamed to sign the milkmen's manifesto. We pay the farmers about a dollar a bushel for potatoes, three times that sum for a barrel of apples, and for all other articles a proportionate price. We do not propose to submit to the demand for an increase in the price of milk, especially when extended with brewer's grains. NO SIR.

There was a social dance in Newington town hall on Tuesday evening, Nov. 1st, with Robert Pickering for manager, and the Newington quadrille band for music. There was quite a large attendance of invited guests from Dover point, and other places out of town.

The engine drawing the Pullman train which passed through this city for Boston on Tuesday morning of this week, broke down at the Salisbury end of the bridge at Newburyport. Another engine was procured from Newburyport, and the disabled locomotive and train towed to Boston with but slight delay.

John Peters, a half-breed Indian, has been arrested for the burglary of the house of S. S. Andrews in Biddeford, Me., and proof of his guilt obtained. A trunk full of the goods stolen from Andrews' house was found at the Eastern railroad station in this city. Other articles found in the possession of Peters were recognized as having been stolen from houses in Dover. It is said he stole three watches at the Weirs last summer, and he has been in jail at Bangor, Me. Peters' wife is an Indian woman, who has a daughter sixteen years old by a former husband, and two children by Peters; both these women, and two other females, have been arrested for complicity in the robberies perpetrated by Peters.

There has been considerable talk at Dover of late concerning an additional water supply, and various plans have been proposed. One is to bring water from Willand's pond, three miles north of the city, and in case this fails to be sufficient, to pump water from the river to a reservoir on Garrison hill. The agent of the Cocheco Manufacturing company publishes a letter concerning the latter plan, stating that "this would injure the water power, and the company will maintain all its legal rights." This will probably and this plan, and as the pond alone is insufficient for all purposes, it is doubtful what will be done. An additional supply is necessary, as some parts of the city are in great danger in case of fire.

The killing of Isaac Packard by Arthur Pierce at Conway Junction, South Berwick, Oct. 30th, was due to reckless fooling with "unloaded" fire-arms. The two boys were playing in the yard of the Pierce residence, when Packard produced an unloaded revolver, and chased his chum into the house. Pierce then got his father's shot-gun, which he thought was unloaded, but which contained a heavy charge of buckshot, went up to Packard in the yard, and saying, "I'll fix you," discharged the contents of the gun into his companion's face, killing him almost instantly, and shockingly mangling him.

A. Tarbox, Esq., agent of the Biddeford & Saco Society for the Prevention of Cruelty to Animals, visited Eliot on the 1st inst., and summoned Mr. Rowe of Sturgeon creek to appear on the 2d before the municipal court at Biddeford, to answer to a complaint charging him with pulling a horse's tongue out with a piece of cord.

A gentleman residing at Kittery Point on arising Wednesday morning, the 2d inst., counted twenty-seven small boats engaged in fishing. A large school of cod-fish is reported as having struck in, close in shore.

Commander Wadleigh, of the U. S. S. Alliance, which has for some months been in search of the Jeannette, reports to the navy department that the ship Jamestown, lumber laden, dismasted and abandoned, drifted on shore near Cape Reikanes, Iceland, June 26th, having evidently been derelict for a long time, as grass was growing on her decks. The Jamestown, a Kennebunk-built vessel, was abandoned in the Atlantic about a year before she went ashore on the Iceland coast, having lost her rudder on the passage from the British provinces to England.

There are living in Rochester three widows whose united ages are 265 years—Mrs. Nancy Henderson, aged ninety; her sister, Mrs. Judith Clark, aged eighty-six, and their cousin, Mrs. Abigail Henderson, aged eighty-seven. The latter has two sisters—Mrs. Sally Howard of South Newmarket, aged eighty-five, and Mrs. Betsey Smith of Rochester, aged seventy-two. The maiden name of all these ladies was Nutter.

Oiling the Right Spindle.

Frederick McCabe, the ventriloquist, is a great practical joker. Several years ago he was on board a Mississippi river steamboat, and, forming an acquaintance with the engineer, was allowed the freedom of the engine-room. He took a seat in a corner, and pulling his hat down over his eyes appeared lost in reverie. Presently a certain part of the machinery began to squeak. The engineer oiled it, and went about his usual duties. In the course of a few minutes the squeaking was heard again, and the engineer rushed over, oil-can in hand, to lubricate the same spindle. Again he returned to his post, but it was only a few minutes until the same old spindle was squeaking louder than ever. "Great Jupiter!" he yelled, "the thing's bewitched." More oil was administered, but the engineer began to smell a rat. Pretty soon the spindle squeaked again, and slipping up behind McCabe, the engineer squirted a half-pint of oil down the joker's back. "There," said he, "I guess that spindle won't squeak any more!" And it didn't.

—When a bank "goes up" it generally fails to "come down."

—The Burlington *Hawkeye* states that when a man was butted over a fence by a goat, the man said: "Go to." He did, and he added a heap more which the *Hawkeye* fails to quote.

—A professor of French in an Albany school recently asked a pupil which was the gender of academy. The unusually bright pupil responded that it depended on whether it was a male or a female academy.

—"You were not riding this afternoon, were you, Cicely, my dear?" inquired her intimate, last evening. "No. Don't you think, my dear little pony has the pink-eye." "Isn't that dreadful? And a darked pony at that. How unbecoming to his complexion!"

—It is something unprecedented in the annals of foreign court etiquette, that three nations, Great Britain, Spain and Belgium should have gone into mourning for the death of President Garfield. "One touch of nature (in life or death) makes the whole world kin."

—Very few people have any idea of the slowness an Austin street car is capable of. Only yesterday a lady with a two-year-old boy got in the car. She paid her own fare, and asked what was the charge for the infant. "No charge, madam. We only charge adults." "Then I might as well pay. He will be grown up before he gets there. I'm going five blocks."—*Texas Siftings.*

—"Yes," whispered the boy to Mr. Barnum, "I am ready to pay for my ticket, but I want the privilege of going in by crawling under the tent." And Mr. Barnum agreed and ordered the guards not to interfere with the lad, and asked his reasons for it, and the lad explained that he had got over seven dollars bet with boys who had tried to crawl in and failed, that he would succeed in it.

—Mrs. Solomon, of New York, went to a dog doctor to have her canine's teeth extracted. The medicine man told her the dog was too young for that operation, and advised her to buy a $2 bottle of his medicine for it instead. She refused, and was about to depart, when he locked her in on her refusal to pay him $1 for his advice. Becoming frightened she paid the $1, and afterward got a warrant out. He was fined $10, and costs, and was committed in default of $300 bail to keep the peace.

—Two or three gentlemen from Bangor, together with a party from Boston, went out to Lead mountain, near Union river, Me., to hunt for deer. The party had with them a pack of valuable dogs. The hunting of deer with dogs is forbidden by the state law, and its violation so incensed the residents of the vicinity that they all turned out, and shot every dog in the pack. One of the dogs, owned by a Boston gentleman, was valued at $150. It may well be imagined that the Nimrods returned in a very excited state of mind, but there is no redress for them.

MARINE CHRONICLE.

Stmr Allentown, Swasey, for this port sld from Philadelphia Oct 31st.

Stmr Acapulco, Shackford, from Aspinwall arr at New York Nov 1st.

Bark Hannah McLoon, Keen, hence arr at Bath Oct 29th.

Schs Charter Oak, Gray, Elizabethport for Dover; Hattie, Poole, Hoboken for this port; and Omaha, Wooster, Hoboken for Newcastle, N H, arr at Vineyard Haven Oct 31st.

Sch Mary J Adams, Fitzgerald, for Newcastle, Del, cld St John, N B, 29th.

Schs Mystery, Seawards, from Bingham; H Prescott, Dorr, from Lubec; Amos, hence, and Mary Willey, Williams, from Portland, arr at Bangor 29th. Sch Fairfield, Amee, hence, arr 30th.

Schs W A Dubosque, Gates, Perth Amboy for Dover, and Free Wind, Frisbee, hence for New York, in port at Newport, R I, 31st.

Notice to Mariners.

Washington, D. C., Oct. 31st—Notice is given by the lighthouse board that on and after Dec 1st, 1881, a steam whistle will be sounded during thick and foggy weather from Holmes Hole (Westchop) Light Station, western entrance to Vineyard Haven harbor, Mass., giving blasts of three seconds' duration, followed by intervals of twenty-seven seconds.

As Thousands do Testify.

So does Thomas Roberts, Wholesale Grocer, Philadelphia, who says: "The nerve Cocaine allays all irritation of the scalp, and will most effectually remove dandruff and prevent the hair from falling out."

Burnett's Flavoring Extracts.—The superiority of these extracts consists in their perfect purity and great strength. They are warranted free from the poisonous oils and acids which enter into the composition of many factitious fruit flavors.

A COUGH, COLD OR SORE THROAT should be stopped. Neglect frequently results in an incurable LUNG DISEASE or CONSUMPTION. *"Brown's Bronchial Troches"* do not disorder the stomach like cough syrups and balsams, but act directly on the inflamed parts, affording immediate relief in Asthma, Bronchitis, Coughs, Catarrh, and the throat troubles which Singers and Public speakers are subject to. For thirty years *"Brown's Bronchial Troches"* have been recommended by physicians, and always give perfect satisfaction. Having been tested by wide and constant use for nearly an entire generation, they have attained well-merited rank among the few staple remedies of the age. Sold at 25 cts. a box everywhere. 6eoh & 1eowm

ST. JACOBS OIL

TRADE MARK.

THE GREAT GERMAN REMEDY.

FOR

RHEUMATISM,

Neuralgia, Sciatica, Lumbago, Backache, Soreness of the Chest, Gout, Quinsy, Sore Throat, Swellings and Sprains, Burns and Scalds, General Bodily Pains, Tooth, Ear and Headache, Frosted Feet and Ears, and all other Pains and Aches.

No Preparation on earth equals ST. JACOBS OIL as a *safe, sure, simple* and *cheap* External Remedy. A trial entails but the comparatively trifling outlay of 50 Cents, and every one suffering with pain can have cheap and positive proof of its claims.

Directions in Eleven Languages.

SOLD BY ALL DRUGGISTS AND DEALERS IN MEDICINE.

A. VOGELER & CO.,
Baltimore, Md., U. S. A.

HOP BITTERS.

(A Medicine, not a Drink.)

CONTAINS

HOPS, BUCHU, MANDRAKE, DANDELION,

AND THE PUREST AND BEST MEDICAL QUALITIES OF ALL OTHER BITTERS.

THEY CURE

All Diseases of the Stomach, Bowels, Blood, Liver, Kidneys, and Urinary Organs, Nervousness, Sleeplessness and especially Female Complaints.

$1000 IN GOLD.

Will be paid for a case they will not cure or help, or for anything impure or injurious found in them.

Ask your druggist for Hop Bitters and try them before you sleep. Take no other.

D. I. C. is an absolute and irresistible cure for Drunkenness, use of opium, tobacco and narcotics.

SEND FOR CIRCULAR.

All above sold by druggists.

Hop Bitters Mfg. Co., Rochester, N. Y., & Toronto, Ont.

FELLOWS' Compound SYRUP OF HYPO-PHOS-PHITES

A REALLY RELIABLE REMEDY FOR WASTING AND NERVOUS DISEASES.

After numerous experiments Mr. Fellows succeeded in producing this combination of Hypophosphites, which has not only restored him to health, but has since been found so successful in the treatment of disease emanating from loss of nerve power, and consequently muscular relaxation, viz:

Aphonia (loss of voice), Anæmia, Chronic Diarrhœa, Dyspepsia, Fever and Ague, Leucorrhœa, Malaria, Neuralgia, Nervous debility, Whooping Cough, Congestion of the Lungs, Palpitation of the Heart, Melancholy, Mental Depression, Nervousness.

MALARIA.

Persons living in Malarious districts may protect themselves from attacks of fever by the use of Fellows' Compound Syrup of Hypophosphites. Its effects in toning up the system enables us to ward off contagious disorders, and successfully combat disease.

The soluble phosphites and the other life-sustaining principles composing Fellows' Hypophosphites are so carefully proportioned and so judiciously mingled, that their action upon the nerves, muscles and membranes in imparting vitality, strength and healthy action is generally apparent within twenty four hours, and the good effects experienced are of a permanent character.

THE *Admiration* OF THE WORLD. *Mrs. S. A. Allen's* WORLD'S *Hair Restorer* IS PERFECTION!

For RESTORING GRAY, WHITE or FADED HAIR to its youthful COLOR, GLOSS and BEAUTY. It renews its life, strength and growth. Dandruff quickly removed. A matchless Hair Dressing. Its perfume rich and rare. Sold by all Druggists.

Established over 40 years.

Enormous and increasing sales Throughout Europe and America.

ZYLO BALSAMUM (Mrs Allen's)

A lovely tonic and Hair Dressing. It removes Dandruff, allays all itching, stops falling Hair and promotes a healthy growth with a rich, beautiful gloss, and is delightfully fragrant.

Price Seventy-five Cents in large glass stoppered Bottles. Sold by all Druggists.

J. E. Ham & Co.,

HAVE removed the balance of their Stock of Gent's Furnishing Goods to No. 5 Market street, (over Thacher's Drug Store.) TO BE SOLD AT COST. All persons indebted to the firm will please call and settle within 30 days, or their bills will be advertised. J. E. HAM & CO.

SPECIAL ADVERTISEMENT OF FALL AND WINTER DRY GOODS!

Ayers & Locke. HAVE RECEIVED THE Finest Line Dress Goods Ever Shown in Portsmouth. Everything in New Styles Plaids and Novelties, Black Silks, Velvets in every shade, Striped Velvets. Colored Silk Plushes all the desirable shades. Everything in Plain Colored Dress Goods. Also a full line of General Dry Goods well suited for the Coming Season. BLANKETS! BLANKETS! purchased quite early in the season at very low prices. Ladies', Children's and Gent's Underwear, in White mixed and Scarlet. The Largest Stock of Ladies' and Gent's Underwear. Styles both in Satin Cord Goods and the ordinary Braid Gimps, New Fringes. New Buttons acknowledged by purchasers to be the finest stock in the City. All new Children's Hosiery, Kid Gloves, Beaver and Cloth Gloves, etc. Also about Oct. 1st we shall offer the Finest Assortment Ladies' Outside Garments. Ladies' Black Cloth Sacques. Clonkings in great variety. Ladies' Black and Colored Walking Jackets. Dolmans, Surtouts in Black and Colored Cloths. Also an Assortment Fall Sacques in Colors, all at very low prices.

AYERS & LOCKE.

English Cannel COAL,

The genuine article imported by last English steamer to Boston.

Hand Picked Lumps,

in lots to suit at lowest price at

PORTSMOUTH COAL POCKETS.

J. ALBERT WALKER,

No. 137 Market Street.

B & L

OFFER FOR SALE

300 bbls First quality of Broad and Pastry

FLOUR!

Also 1-2 bbls., and 1-4 and 1-8 bbl. sacks of Same Qualities.

BUTTER!

100 Tubs of September Creamery and Dairy

BUTTER!

CHEESE and RAISINS

40 boxes extra Mild Rich Cheese.
100 boxes of New Raisins, including choice cooking to the finest table Dehesa.

300 lbs LEGHORN CITRON, 500 lbs NEW CURRANTS, 200 doz. NEW CANNED TOMATOES, 100 doz. New Canned SUCCOTASH, PEAS, STRING BEANS, and Oyster Bay ASPARAGUS.

We have a very large and full stock of

First Class Goods

Bought before the recent advance, consequently we are in a position to sell at reasonable prices.

Butler & Laighton.

NO. 1 MARKET ARE.

Real Estate.

To Let,

STORE NO. 37 MARKET STREET, Apply to J. R. MAY.

To Let.

HOUSE No. 116 State street, now occupied by Capt. Jacobs. For particulars enquire of Mr. Jerome C. Butler of the firm of Butler & Laighton, or of the subscriber at Newcastle. sod&w GEO. W. TOWLE.

To Let,

FRONT office over Rockingham National Bank recently occupied by Wm. R. Foster. Apply at the Bank.

Office to Let,

THE large and pleasant FRONT OFFICE over A. P. Wendell & Co.'s store on Market square, to let on reasonable terms. Apply to JOHN O. AYERS.

For Rent.

HOUSE on Melcher street, near Pleasant; ten rooms; water in house. Or will rent half. Apply at No. 31 Pleasant street. jy24tf

For Rent.

STORE and dwelling attached, in Waldron block, recently occupied by Wm. Benson. Apply to William H. Hackett; office in U. S. Court House. Oct. 12th.

For Sale.

THE HOUSE AND LOT corner of Austin and Summer streets, formerly occupied by the late Lydia Pickering. The lot contains 10,000 square feet and may be divided into several other house lots if desired. Possession given immediately. Apply to WALLACE HACKETT, admr., over First National Bank.

Portsmouth, May 12th, 1881.

BUTTER.

THE Subscriber has a large supply of choice CREAMERY and DAIRY BUTTER which he is selling *cheap for cash*. Orders left with the subscriber, or at No. 6 Congress St., will be promptly filled.

P. O. Box 1292. JOSEPH O. SHAW. m20*

Price of Milk.

WE understand the milkmen of the city have come to an agreement among themselves to charge their customers six cents a quart for milk, commencing Nov. 1. They do this in consequence of the increase in the prices of provisions generally and the greater cost of production in the winter season. This is the price in other cities.

Wanted. A First-class Advertisement Solicitor to get advertisement and subscriptions for "Zell's United States Business Directory, for 1882." Exclusive territory and liberal terms. Address with reference, stating full particulars concerning experience and ability, U. S. DIRECTORY CO., LIMITED, 1114 Arch street, Philadelphia, Pa. tu3

CELERY,

Fresh Daily, for sale by

Henry F. Gerrish.

COST

$4.18 PER THOUSAND!

THE CHEAPEST!

AND

Safest Life Insurance in the World.

THE

SEMI-ENDOWMENT POLICY!

OF THE

Mutual Life Insurance Co.

of New York,

F. S. WINSTON, President,

IS SECURED BY

ASSETS AMOUNTING TO OVER

$90,000,000

And is the safest and Cheapest Insurance ever offered by any Company.

EXPLANATION.

These policies are settled in 20 years by the payment in cash, of one-half the amount insured, or in event of death occuring during that period to the beneficiary for the full amount insured.

ILLUSTRATION.

Age 35 (other ages in proportion,) Policy of $1,000 annual premium of $29.18.—

20 premiums of $29.18 each,	$583.60
One half of policy returned in 20 years,	500.00
Total cost $1,000 insurance for 20 years,	$83.60

Annual cost of $1,000 insurance against death for 20 years, $4.18, exclusive of all dividends, which are declared annual as with other forms and available on the anniversary of policy.

Further information and applications furnished by

C. M. GIGNOUX

GENERAL AGENT

For Maine and New Hampshire.

$66 month in your own town. Terms and $5 outfit free. Address H. Hallett & Co., Portland, Maine.

WHIPS! All qualities and prices; LARRABEE'S, 21 Congress.

Local Matters.

POST OFFICE RULES.

MAILS CLOSE.

	A. M.	P. M.	
Boston, West and South,	9, 10 35, 2 20	4 50	*6 30
Boston Way,	10 35, 2 20		
Portland,	9 25	4 50	6 30
East [beyond Portland,]	9 25		6 30
Biddeford, Saco and Way,	9 25	4 50	
Great Falls,	9 25	4 50	
Great Falls & Conway R. R.	9 25		
Concord and North,	7 40	4 50	
Concord Way,	7 40	4 50	
Boston & Maine R. R.	7 40	4 50	
Dover,	9 30	3 30	6 30

*Arrives in Boston next morning.

MAILS ARRIVE.

	A. M.	P. M.
Boston, South and West,	10 05, 11 55	5 50	9:08
Boston Way,	10 05	5:50	
Portland and East,	11 30	3 20	
Great Falls & Conway R. R.	11 30		
Concord and North,	10 20	6 50	
Dover,	7 30	3 15	5 50

Letters for the night mails [and no others] east or west may be deposited in the box at the Eastern depot, every day except Sundays.

E. G. PEIRCE, JR., P. M.

MINIATURE ALMANAC--NOV. 3.

SUN RISES..... 6 36	MOON SETS	3 48 A. M.
SUN SETS..... 4 50	FULL SEA	8 45 A. M.
LENGTH OF DAY.. 10 14		9 15 P. M.

THE WEATHER.

U. S. SIGNAL OFFICE,
WASHINGTON, D. C.,
Nov. 3, 1:30 A. M.

Probabilities for New England:—Winds shifting to east and south, with threatening weather and rain, falling barometer and rising followed by lower temperature.

The Thermometer at the CHRONICLE Office, at 4:00 o'clock this morning, registered 50 degrees above zero.

Cloudy.

BOARD OF ISTRUCTION.

The regular meeting of the Board of Instruction was held Wednesday evening, Nov. 2d; present Mayor Sise, Mrs. Knight and Mrs. Wilson, Messrs. Locke, Vaughan, Gardner, Newton, Pender, Knight, Goodrich and May.

A communication from the writing-master, Mr. Montgomery, in relation to an increase of his salary, was received, and it was voted to increase the salary to the sum of $800 per annum. Subsequently, Mr. Goodrich gave notice that he should move a reconsideration of the foregoing vote at the next regular meeting.

Mr. Gardner was authorized to hire a hall for the accommodation of the State Teachers' Association, which is to meet in this city on the 21st, 22d and 23d of December next.

The committee on the examination of teachers were directed to hold a competitive examination of applicants for positions in our public schools, agreeably to the regulations, at the High School building, Dec. 10th.

Voted, That hereafter the presenting of gifts by the pupils to the teachers of our public schools be prohibited.

SUPREME COURT.

WEDNESDAY, Nov. 2d; *Smith, J.*

Case Batchelder vs. Epping occupied the day. Among the witnesses for the plaintiff were Doctors Wm. G. Perry of Exeter and Josiah C. Eastman of Hampstead, who tended Dr. Batchelder after the injury, as did Dr. Spalding of Epping, who was also present in court.

THE STEAM LAUNDRY.

The steam laundry located on State street, in the *Times* building, under its present management is taking a prominent place among the business enterprises of the city. When the establishment was opened, many persons predicted that it would, like other laundries previously started in the city, suspend operations after a short time; but this one has now carried on business successfully for nearly a year, with especially good results in the last three months, during which time it has been owned and operated by Mr. Walter H. Page. Although he has not made it all he intends to, it is a most decided improvement on anything of the kind yet heard of in this city. The room, which is large and commodious, is a model of neatness, and is as clean as a liberal supply of soap and water can make it. The machinery with which the work is done is efficient and thorough, and when all Mr. Page's plans are carried out the laundry will be a local convenience which the city could not afford to do without.

AN EARLY MORNING START.

It is nothing for a journalist to be out late o' nights, but it is a great thing to fined one of the profession up—or rather one who gets up—early in the morning. Indeed, getting home at a time which other people would call early morn, is to him simply a season of moderate lateness.

The average man of steady habits who undertakes to travel by the morning "Pullman" train to Boston has a peculiar experience as he "scents the early morning air." He retires with everything in readiness for the morning toilet, and a hopeful regard for the reliability of his alarm clock. After fitful sleep and uncomfortable dreams, he arises before his clock hints that the proper hour has arrived, and in abundant season hies to the Eastern station. He leaves the house cautiously, closing the door quietly after his exit, lest Mrs. Grundy, who lives opposite, should think he was just returning from the quarterly meeting of the fire society at an unusally late hour, and then starts down town. Here and there a belated cat crosses his path; an occasional subdued coughing from a locomotive in the distance, or a short toot from an engine, a feeble premature crow from a far-off henery, and the rumbling of some remote freight train, are all the sounds that greet his ear. He goes down Bridge street, fully determined to write a communication for the CHRONICLE advocating a better sidewalk for that much-travelled thoroughfare, and reaches the station to find the waiting-room locked. He takes refuge in the telegraph office. Here the operator is stretched out at full length on the key board; the last freight train is off, and the Pullman has passed North Berwick twenty minutes late; why should he not seek "tired nature's sweet restorer?"

The train arrived, a short but determined attack is made at the counter of the restaurant, and Lunt calls "all aboard." Our early morning townsman, accustomed to fresh and well-aired cars, enters the train to be greeted with smells to which the bouquet of the north millpond cannot be compared either in strength or variety. The odor of the car, which has been created by persons of all ages and every degree of personal habit, is simply intolerable, and he wishes himself safe at home between the recently-quitted sheets. Here he finds persons of all ages and occupations, piled upon seats in every fantastic shape; children of various sizes, whose morning toilet has not begun, and a frowsy appearance at every turn; across the aisle comes the regular nasal tones of an accomplished snorer, the deep diapason, like the waves at Wallis' sands, seeming to grow higher with every third roll. Every one is selfish, tired, cross and uncomfortable. He seems to be the only fresh, well-gotten-up passenger in the train. He tries to get some comfort, but finds none. He treats himself, as the road skirts the distant marshes, to a sight of the sun rising from his bed, and endeavors to recall when before, if ever, he witnessed this daily performance which has so long been produced with its spectacular splendor, and is so seldom seen by the many. He compares his watch with the time-table, and thinks what he will be likely to order for his breakfast in Boston. He now and then raises a sash to let some of the bad air out and the good air in, but he does not enjoy the ride; yet when at half-past six the train rolls into the station in Boston, having made up all time lost east of Portsmouth, and run to Boston in two hours and five minutes, he thinks exultingly of the progress he has made, and how he has stolen a march on time and accomplished the unexampled feat of rising before four o'clock on a frosty morning, and making the trip to Boston before breakfast.

AROUND HOME.

Please fix that scuttle!

Among the gentlemen in attendance at the supreme court on Wednesday, the 2d inst., was Ex-Gov. Prescott of Epping, who was in the city as a witness for the town of Epping in the Batchelder case.

A letter dated at Jacksonville, Fla., has been received in this city from Mr. George R. Raitt, who in company with Mr. Daniel Webster left Portsmouth not long ago to settle in Florida, provided the pair found things there to suit them. They arrived all right, and found employment at once.

Mr. Benjamin M. Bailey, with a gang of calkers, commenced work on the schooner Cocheco on Wednesday.

Rose Eytinge is booked to appear at Music hall in "Felicia," on the evening of the 10th inst.

Passed Assistant Engineer John A. Tobin, U. S. N., formerly attached to this naval station but for some time past absent in Europe on special duty, arrived in this city on Tuesday evening, the 1st inst.

Men were on Wednesday of this week engaged in moving the buildings of Mrs. Hannah E. Seavey back from the line of the new street. At the same time a number of carpenters were putting in new sills and floor-timbers in Mrs. Seavey's dwelling, the original ones having been found to be entirely rotten.

In addition to the cases already reported in the papers as having arisen from the extension of Vaughan street and the manner in which the extending has been conducted, we learn that four other suits have been commenced by four different parties, a total of about $80,000 being claimed from the city as damages.

The gondolas still find work to do on the river. Three of these ungainly-looking but serviceable crafts were at the north end wharves on Wednesday of this week, two of them loaded with coal for an up-river town, and the third one loading.

One of the aldermen, who agreed with the others to be responsible for the men against whom suit was made, said that he believed that the city should fight Mason until not a brick was left in the city, if need be. Such talk well becomes a dignified alderman.—*Times.*

The records of the court of enquiry in the case of Capt. Louis E. Fagan, U. S. M. C., lately attached to the marine barracks at this naval station, have been received by the secretary of the navy. The court recommends that there be no further proceedings in the case, which is virtually an exoneration of Capt. Fagan.

There was a free fight in the saloon kept by Thomas Brennan at South Newmarket, on Tuesday, the 1st inst., during which one Jerry Crowley was seriously injured. This same Brennan was before the Portsmouth police court on the 1st, and was fined $50 and costs for keeping liquor for sale.

The Eastern railroad managers have given up all hope of being able to utilize for railroad purposes the water from the artesian well near the station in this city, and the tubing has been taken out and the deep-well pump removed. The well may be of great value as a reservoir for fire-department purposes, though we are not aware that any of the pumping tests applied by the railroad have demonstrated the rapidity of flow into the well, though they have proved that the supply of water is practically inexhaustible when taken from a low level—too low to be of any use to a fire engine; but a few hours' pumping by one of the fire steamers would decide this point, and if the well should prove of value the city could no doubt easily secure the use of it, as the railroad owns a lot of wooden buildings in its immediate vicinity. The railroad's new venture in the water-hunting line, near the powder-house, bids fair to be entirely successful, water of excellent quality and apparently inexhaustible in quantity having been found.

—A coroner's verdict reads thus: "The deceased came to his death by excessive drinking, producing apoplexy in the minds of the jury."

STATED MEETINGS.

CITY GOVERNMENT.

In the City Building, Market Square.

Board of Mayor and Aldermen—Thursday evenings.

Common Council—Thursday evenings.

Board of Overseers of Poor—Tuesday evenings.

Board of Instruction—First Wednesday in each month.

Board of Engineers—Tuesday next following first the Monday in each month.

MASONIC.

In Masonic Hall, Congress Block.

St. John's Lodge, No. 1—First Wednesday of each month.

St. Andrew's Lodge, No. 56—Second Monday of each month.

Washington Chapter, No. 3, R. A. M.—Fourth Tuesday of each month.

Davenport Council, No. 5, R. and S. M.—Third Thursday of March, June, September and December.

DeWitt Clinton Commandery, Knights Templar—Third Monday of each month.

Ineffable Grand Lodge of Perfection—Third Wednesday of January, April, July and October, (annual meeting 30 of Hebrew month Adar.)

Portsmouth Rose Croix Chapter, No. 1, E. M. R. M., Second Friday evening of each month at seven and a half o'clock, at Memphis Hall, No. 5 Daniel street.

I. O. O. F.

At Odd Fellows Hall, National Block.

Piscataqua Lodge, No. 6,—Monday evenings at 7:30 o'clock.

New Hampshire Lodge, No. 17—Wednesday evenings at 7:30 o'clock.

Osgood Lodge, No. 48—Thurday evenings at 7:30 o'clock.

Strawberry Bank Encampment, No. 5—Second and Fourth Fridays in each month.

Mount Sinai Encampment, No. 19—First and Third Fridays in each month.

Union Rebecca Degree, Lodge No. 3—First and Third Tuesdays in each month, at 7:30 o'clock.

RELIEF ASSOCIATIONS.

Rockingham Masonic Relief Association—Annual meeting First Friday in January.

Portsmouth Odd Fellows' Mutual Relief Association—Annual meeting Fourth Tuesday evening of January.

Temperance Mutual Relief Association—At Mercantile Hall, First and Third Wednesday evenings of each month.

Mutual Relief Association of Rockingham County—Second Tuesday of January and December.

Portsmouth Fireman's Mutual Relief Association—Second Wednesday of January, April, July and October.

OTHER ORGANIZATIONS.

At Odd Odd Fellows' Hall, Daniel Street.

St. George Council, No. 21, Legion of Honor—Second and Fourth Tuesday evenings of each month.

Portsmouth Commandery, No. 47, United Order of the Golden Cross—Thursday evenings.

Riverside Council, No. 441, Legion of Honor—First and Third Tuesday evenings of each month.

Storer Encampment, Post No. 1, G. A. R.—Third Wednesday of each month.

Strawberry Bank Lodge, No. 52, I. O. G. T.—Each Wednesday evening at 7:30 o'clock, at Mercantile hall, No. 5 Congress street.

Rockingham Lodge, No. 37, I. O. G. T.—Each Thursday evening at the hall in Exchange Building.

Women's Christian Temperance Union—Social meeting each Wednesday afternoon at 2:30 o'clock, at Bow Mission hall.

Longstreet Colony, No. 15, Pilgrim Fathers—First and Third Friday evenings of each month at Golden Cross hall, Daniel street.

Damon Lodge, No. 9, Knights of Pythias—At Pythian Hall, corner Market and Daniel streets, Tuesday evening of each week.

Orion Tent, No. 200, Knights of Maccabees—First and Third Monday evenings of each month at Good Templars' hall, Pleasant street.

Sagamore Lodge, No. 259, Knights of Honor—At Hall No. 24 1-2 Market street, Second and Fourth Monday evenings of the month.

Portsmouth Mechanics' Association—Open to membership of all reputable Mechanics and Manufacturers. Rooms in Mechanics' Block, corner Congress and Fleet streets. Reading Room free to members and strangers visiting the city. Quarterly Meetings the First Tuesday evenings in November, February, May and August. Election of officers at November meeting.

Newfoweamock Tribe, No. 4, Improved Order of Red Men—Each Friday evening at Pythian hall, No. 38 Market street.

Portsmouth Workingmen's Institute and Reading Rooms—Corner Chestnut and McDonough streets. Open week days from 10 A. M. to 9 P. M. Sundays 9 A. M. to 9 P. M. Regular business meetings Third Thursday evening of each month.

Woman's Temperance League—Each Thursday afternoon from three to four o'clock at Golden Cross hall, Daniel street.

Star of Hope Degree Temple, No. 6, I. O. G. T.—Meets on the Second and Fourth Tuesday of each month, at Good Templars' Hall, Pleasant street.

Alpha Council, No. 88, Royal Arcanum—First and Third Tuesday evenings of each month, at Hall No. 24 1-2 Market street.

Mercantile Library Association, at hall No. 5 Congress street. Library open every Saturday evening.

Old Oaken Bucket Division, No. 2, S. of T.—Each Monday evening at Hall corner of Ladd and Market streets.

Fire Companies—At their respective Engine Houses on the first Monday of each month.

Important.

When you visit or leave New York city, save Baggage Expressage and Carriage Hire, and stop at *Grand Union Hotel*, opposite Grand Central Depot; 450 rooms, fitted up at a cost of one million dollars, reduced to $1 and upwards per day. European plan. Elevator; Restaurant supplied with the best. Horse cars, stages and elevated railroad to all depots. Families can live better for less money at the Grand Union Hotel than at any other first-class hotel in the city. ta 1 5,82

Portsmouth Wholesale Prices.

Reported by BUTLER & LAIGHTON, Grocers.

Butter, per ℔ 28 to 34c.
Corn per bushel, Western 70c; Northern 80c.
Cheese, 16c per ℔. New 14.
Coal, Anthr, per ton $6.00, Smith's, per ton $6.00.
Eggs per dozen, 31c.
Flour, Fancy, $8.00 @ $9.00; Ex. $10.00.
Fish per ℔ by the qtl., Cod 5 @ 6c; Pollock 3 1-2c.
Hay per ton, $14 @ $18.
Kerosene Oil per gallon, 10c.
Lard per ℔, by the tub, 17c.
Lard Oil per gallon, $1.00.
Molasses per gal., Cuba 42c; N. O. 55c @ 65c.
Oats per bushel, 88c.
Potatoes per bushel, new 85c.
Pork per bbl., $20.00 @ $22.00.
Plaster per ton, lump $5.00; ground $10.
Rye, Northern, per bushel, 60c.
Soap per ℔, No. 1, 8c @ 7c.
Sugar per ℔, Hr. 8 3-4 @ 9c; Gr. 11; Crushed 11 1-2c
Tea per ℔, Black 40c @ 70c; Green 50c @ 60c.
Wood per cord, Hard $5; Pine $3.

Recent Stock Sales.

U. S. new 4 1-2s, coupon	114
U. S. new 4s, coupon	116 1-3
Maine State 6s, 1889	117 1-8
N. H. State 6s, 1892	130
Massachusetts State 6s, Gold	117
Portsmouth City 6s, 1893	115
Eastern R. R. 4 1-2s	109 3-4
Ports., Great Falls & Conway 4 1-2s	90
Great Falls Manufacturing Co	117 1-2
Cocheco Manufacturing Co	92 1-2
Salmon Falls Manufacturing Co	95
York Manufacturing Co	1347 1-2
Laconia Manufacturing Co	607 1-2
Boston & Lowell R. R.	112
Boston & Providence	161
Boston & Maine	152
Boston & Albany	165
Concord	101 1-4
Eastern	50 7-8
Eastern Railroad in N. H	92
Fitchburg	150
Maine Central	54
Manchester & Lawrence	168 1-2
Michigan Central	93
Northern in N. H.	112 3-4
Nashua & Lowell	151 1-8
Old Colony	130
Ports., Great Falls & Conway	26

EASTERN RAILROAD.

ANOTHER GRAND

EXCURSION TO BOSTON!

and Return.

At Popular Rates.

Saturday, Nov. 5th.

Excursion tickets good to Boston Nov. 5th, and to return until Nov. 7th, will be sold at Portsmouth and Kittery at

$1.50

Giving an opportunity to visit the two exhibitions of Mechanical Art now being held.

The Excursion Tickets are good on ANY REGULAR TRAIN to Boston Nov. 5th, and returning on any regular train, Nov. 5th to 7th.

Saturday, Nov. 5th, the train leaving Boston at 4:40 P. M. will be run through to Rochester and all intermediate Stations, giving opportunity for those who desire, to return home the same day.

J. W. SANBORN, Supt. Conway Division. LUCIUS TUTTLE, Gen. Pass. Agent.

STRICTLY

First-Class Work

neatly and promptly done at the

Portsmouth

STEAM LAUNDRY!

CUFFS and COLLARS a Specialty.

The Finest

Lace Curtains

Carefully Cleansed

— ALSO —

FEATHER BEDS and CARPETS

RENOVATED.

Feather Beds.....$1,50 each.
Carpets.....10 cents per yard.

All orders left at the office,

No. 72 STATE STREET

Will receive prompt attention.

Price Lists to be had on application.

OFFICE HOURS: Saturdays from 7 A. M. to 10 P. M. Every other day (except Sunday) from 7 A. M. to 7 P. M. 31

HARDWARE

— AND —

PAINTS.

Strictly Pure White Leads.

Jewett's New York city Crushed

PURE LINSEED OIL!

Varnishes!

Of all grades and suitable for all purposes.

WRAPPING PAPERS!

Direct from the mills and for sale at manufacturers' prices.

PAPER BAGS AND TWINE!

PRYOR & MATTHEWS.

No. 16 Market St.

Flower Pots.

All kinds and sizes for sale cheap, by

J. R. YEATON & CO.

No. 6 & 8 Congress St.

To the Ladies.

HAVING decided to suspend my business (Dress-making, and) next April, I have purchased the exclusive agency for Dr. Lucyan's

Cleansing and Renovating

FLUID, for renovating Silks, Ribbons, Lace, Velvets, Kid Gloves, and for removing grease and soil; also renovating Garments, Carpets, Furniture, etc.; by this Fluid the NICEST LACES can be cleansed without injury, or losing the dressing; Grease Spots or Machine Oil can be removed from the most delicate shades of silk or wool goods without changing the shade; and it leaves no outline where applied. I shall keep it on hand constantly and shall be pleased to show any lady who may favor me with a call, what it will do, at my residence,

No. 3 Gardner St.,

Mrs. M. A. BROWN.

J. M. Tibbetts.

Respectfully announces that he is prepared to show the Ladies of Portsmouth and vicinity a Fine Selection of

Fashionable

MILLINERY,

at his old stand,

No. 14 Market Street,

— AND AT —

No. 3 Market Street.

(Formerly C. N. SHAW & CO.)

AT NO. 3 WE SHALL MAKE A SPECIALTY OF
AT NO. 3 WE SHALL MAKE A SPECIALTY OF

READY-TRIMMED

HATS AND BONNETS,

From the Cheapest to the BEST.

ALL are invited. Call and see the BARGAINS.

— ALSO —

A NICE LINE OF

NECK WEAR.

Prepare for Cold Weather!

LADIES' and GENTS'

UNDERWEAR!

HOSIERY and GLOVES.

N. B. Our 50 cts. Ladies Vest can't be beat in the city. GIVE US A CALL.

No. 53 Congress St.

FRANKLIN BLOCK.

ALFRED STAVERS.

ALL KINDS

— OF —

BLANK BOOK WORK

— AND —

PRINTING!

Can be done as well, and at as low price at

No. 1 Congress Block,

as in New York or Boston.

CALL AND SEE IF IT IS NOT SO.

W. C. MYERS.

BREECH LOADING GUNS!

Fishing Tackle.

Powder & Shot!

HARDWARE

— AND —

CUTLERY!

LOWEST PRICES AT

A. P. WENDELL & CO.'S

2 Market Square.

C. EVERETT

Informs his former patrons and the public in general that he has resumed business at

No. 15 Fleet Street.

Opposite National Block, where he will attend to

CARRIAGE MAKING and REPAIRING

In all branches, at short notice, and to the guaranteed satisfaction of his patrons.

ROOM PAPERS,

To make room for the

New Fall Designs,

which are now arriving we offer all our REMNANTS in lots of Two or more rolls at

Less Than Wholesale Prices.

We have a large line of

SHADES, FIXTURES,
TASSELS, CORD and LOOPS.

Also, black walnut and gilt

Picture Mouldings,

CORNICES, POLES, HOOKS and KNOBS.

Curtains hung with neatness and despatch, and satisfaction guaranteed.

Mercer Goodrich.

$5 TO $20 per day at home. Samples worth $5 free. Address Stinson & Co., Portland, Maine.

Auction Sales.

MORSE & HILSLEY,

AUCTIONEERS,

Money, Real Estate and Mortgage Brokers, Insurance and House Agents.

13 PLEASANT ST. - - EXCHANGE BUILDINGS.

LADIES', GENTLEMEN'S and CHILDRENS'

UNDERWEAR!

can be bought cheap at

Lewis E. Staples'

DRY GOODS AND NICK-NACK STORE

No. 7 Market Street.

The Finest Line

— OF —

Crockery, Glass,

— AND —

PLATED WARE, CUTLERY,

— AND —

Lamps of all Kinds!

Also an endless assortment of

FANCY GOODS and FLOWER POTS,

and Ladies Baskets can be purchased at reasonable prices at the Attractive Store of

C. Dwight Hanscom & Co.

Nos. 45 Congress Street and 21 Fleet Street.

A full line of

Overcoats, Ulsters, Ulsterettes & Vandykes,

Just Opened by

C. E. MYERS & CO.

— ALSO —

CLOTHS

in great variety by the yard—and made up to order. We make a specialty of

— SAWYER'S WOOLENS! —

For a good square trade call at the Old Stand

No. 3 Bow Street.

C. E. MYERS. C. E. SIMPSON

Chas. E. Laighton & Son,

Nearly opposite Post-Office.

Have in stock

New Bordeaux Goods,

CLARETS,

SAUTERNES, BURGUNDIES,

CHAMPAGNE AND

RHINE WINES!

Italian and French

OLIVE OILS,

in all sizes.

Richardson & Robbins'

ROLLED TONGUES,

Whole Boned Ham, Chicken, etc.

FERRIS'

Pig Hams & Bacon!

with as complete a line of

Seasonable Goods as can be found in New England.

Fletcher & Tanton,

UPHOLSTERERS,

Furniture Dealers & General Undertakers

No. 38 Market Street, Portsmouth, N.H.

Coffins, Robes and Caskets always on hand or made to order. Orders left at 39 Deer Street or 27 State Street, by day or night, will be promptly attended to. S. S. FLETCHER. H. G. TANTON.

Dress Trimmings.

LADIES.

We have a much larger stock of

Fringes, Gimps and Ornaments,

than last season, and our prices are much lower.

Please Examine.

MORRIS C. FOYE.

C. E. BOYNTON,
MANUFACTURER OF
SODA WATER
In Siphon Bottles and Fountains.
Cream Ginger Beer,
Tonic Beer, Root Beer,
Pineapple Beer,
Birch Beer,
GINGER ALE & MINERAL WATER.
— ALSO, BOTTLER OF —
MILWAUKEE LAGER,
ELDREDGE'S LAGER, and
REFINED CIDER.

Of the different summer beverages manufactured at this establishment it is hardly necessary to say a single word. They have become popular "on their own merits," and can be found in many private families and on sale in every hotel, saloon and restaurant in this locality.

The Lagers bottled by me are from the best breweries in the country, and it is safe to say that there is no better in the world.

☞ Orders may be left at my establishment for any of the above, which will be delivered anywhere within the city limits without extra charge.

C. E. Boynton.
18 Bow street, - - Portsmouth, N. H.

Critchley & Whalley,
MACHINISTS, AND DEALERS IN
PIPE AND FITTINGS
Of all kinds, for
STEAM, WATER, AND GAS.
Engines and Boilers.
Other Machinery Bought and Sold.
Belting & Belt Lacings, Sheet Rubber,
and all kinds of steam packing constantly on hand at manufacturers prices.
STEAM HEATING APPARATUS
For warming buildings.
52 Hanover Street,

Cure Your Corns!
BY USING
SCHLOTTERBECK'S
Corn, Wart & Bunion Solvent.
Entirely harmless; is not a caustic.
It removes Corns, Warts, Bunions and Callosities, without leaving a blemish.
Brush for applying in each bottle.
A CURE IS GUARANTEED.
Price 25 Cents. For sale by all Druggists.
Try it and you will be convinced, like thousands who have used it and now testify to its value.
Ask for Schlotterbeck's Corn and Wart Solvent, and take no other. Sold by
DAVID KIMBALL & CO.,
No. 36 Market street.
Portsmouth, N. H.

$72 a week. $12 a day at home easily made. Costly outfit free. Address True & Co., Augusta, Maine

THE SURGEON'S KNIFE.
Wonderful Surgical Operation--Removal of Urinary Stones from the Bladder--Successful.

Mr. Simeon Tietsell, of Sangerties, N. Y., had been treated for seven years by various physicians for what they called Stricture of the Urethra, without benefit. He finally consulted Dr. David Kennedy, of Rondout, N. Y., who found his trouble to be Urinary Calculi or Stones in the Bladder. The doctor at once removed the foreign bodies with the knife and then gave his great Blood Specific, "Favorite Remedy," to prevent their reformation. The entire treatment was eminently successful, and Mr. Tietsell's recovery was rapid and perfect.

While "Favorite Remedy" is a specific in all kidney and bladder diseases, it is equally valuable in cases of bilious disorders, constipation of the bowels, and all the class of ills apparently inseparable from the constitutions of women. Try it. Your druggist has it, and its cost is only dollar a bottle. The lucky man is he who puts this advice in practice. Don't forget the name and address, Dr. David Kennedy, Rondout, N. Y. The Doctor would have it understood that, while he is engaged in the introduction of his medicine, "Favorite Remedy," he still continues the practice of his profession, but confines himself exclusively to office practice. He treats all diseases of a chronic character, and performs all the minor and capital operations of surgery.

DIRECTIONS.
For Catarrh, Hay Fever, Cold in the Head, etc., Insert with little finger a particle of the Balm into the nostrils; draw strong breaths through the nose. It will be absorbed, cleansing and healing the diseased membrane.
FOR DEAFNESS,
Apply a particle into the ear.

ELYS' CREAM BALM
Having gained an enviable local reputation, displacing all other preparations in the vicinity of discovery, is on its merits alone, recognized as a wonderful remedy. A fair trial will convince the most skeptical of its curative powers. It effectually cleanses the nasal passages of Catarrhal virus, causing healthy secretions, allays inflammation and irritation, protects the membranal linings of the head from additional colds, completely heals the sores and restores the sense of taste and smell. Benefical results are realized by a few applications. A thorough treatment at directed will cure Catarrh. As a household remedy for cold in the head and snuffles it is unequalled. The Balm is easy to use and agreeable. Sold by all druggists at 50 cts. On receipt of 50 cts. will mail a package. Send for circular with full information.
ELYS' CREAM BALM CO., Owego, N. Y.
For sale by the Portsmouth druggists, and by wholesale druggists generally.

AN EXTRA LOT OF
Sponges, Chamois Skins and WHIPS
at reasonable prices at
JOHN S. TILTON'S
Harness Maker and Trunk Repairer,
18 Congress Street.

New Hampshire Items.

Rt. Rev. Bishop Niles, of the Episcopal diocese of New Hampshire, returned home from Europe on the 31st ult.

Everett O. Foss of Dover is one of the witnesses summoned by Guiteau's counsel.

The barn and sheds of Darius Goodrich of Enfield were burned Oct. 26th, with contents. Loss $1,200; no insurance. It was supposed to have been the work of an incendiary.

Mrs. Alice F. Beals demands $3,000 of the town of Littleton, damages for injuries sustained by stepping into a hole in a sidewalk on the evening of Oct. 18th.

The Pemigewasset house at Plymouth was damaged to the amount of about $4000 on the 1st inst., by fire.

Some worthless wreth in Exeter recently shot a cow belonging to John Gilman, two pistol bullets being found in the animal's body after her death. George O. Black of Exeter recently lost forty-five hens through poison administered by some person unknown.

It is estimated that in the towns of Newport, Croydon and Grantham $1500 worth of turkeys have been killed by foxes this season.

Miss Mattie Sinclair of Florida, daughter of the Hon. John G. Sinclair, the whilom "democratic war horse" of New Hampshire, has been visiting friends in Bethlehem, Littleton, and vicinity.

In Manchester, Oct. 29th, a young man named Robert R. McGregor was caught by a belt in the Amoskeag machine-shop, and his right arm so badly injured as to necessitate amputation at the shoulder. He is about twenty-five years of age.

Miss Mary Stark, of Dunbarton, N. H., aged forty-one years, died in Bay Ridge, N. Y., Oct. 29th, at the winter residence of her mother. Miss Stark was the great-granddaughter of Gen. John Stark of revolutionary fame, and on her mother's side a great-granddaughter of Robert Morris, who so nobly pledged his large fortune to sustain the American cause when the public credit was at its lowest ebb. Miss Stark had greatly endeared herself to the people of Dunbarton for her many acts of benevolence and kindness; especially will she be missed in the St. John's parish. The little Episcopal church located upon the land of Miss Charlotte Stark is a monument of her generosity and zeal in the Christian cause. Its erection was largely due to her efforts and contributions. The children of the parish have lost a dear friend. For the last fifteen years she has furnished a beautiful Christmas-tree, laden with presents, for the children of the Sabbath school.

Robert Leeds was killed at Williamstown, Mass., Oct. 31st, while playing on the cars.

Flies and Mosquitoes.
A 15c box of "Rough on Rats" will keep a house free from flies, mosquitoes, rats and mice, the entire season. Druggists.

See Here.
You are sick; well, there is just one remedy that will cure you beyond a possibility of doubt. If it's liver or kidney trouble, consumption, dyspepsia, debility. Wells' Health Renewer is your hope. One dollar. Druggists. Depot Thacher's.

George Washington, a negro, was arrested at San Antonio, Tex., charged with rape on a Mexican woman, pleaded guilty, and was sentenced to the penitentiary for ninety-nine years.

There is a Balm in Gilead.
The success which has marked the introduction of Cream Balm, a catarrh remedy, prepared by Ely Bros., Owego, N. Y., is indeed marvelous. Many persons in Pittston and vicinity are using it with most satisfactory results. A lady down town is recovering the sense of smell, which she had not enjoyed for fifteen years, through the use of the Balm. She had given up her case as incurable. Mr. Barber, the druggist, has used it in his family and commends it very highly. In another column a young Tunkhannock lawyer, known to many of our readers, testifies that he was cured of partial deafness. It is certainly a very efficacious remedy.—*Pittston, Pa., Gazette, Aug. 15, 1879.*
Price 50 cents.

Bridget Murray was fatally burned in Lowell, Mass., Nov. 1st, through the breaking of a kerosene lamp by a drunken man.

Proof Everywhere.
If any invalid or sick person has the least doubt of the power and efficacy of Hop Bitters to cure them, they can find cases exactly like their own in their own neighborhood, with proof positive that they can be easily and permanently cured, at a trifling cost—or ask your druggist or physician.
GREENWICH, Feb. 11th, 1880.
Hop Bitters Co.—Sirs—I was given up by the doctors to die of scrofula consumption. Two bottles of your Bitters cured me. LEROY BREWER.

Samuel Fenimore, an old and well-known citizen of Newburyport, Mass., seventy-nine years years old, was found dead in bed on Saturday, Oct. 29th. He was a relative of James Fenimore Cooper, the novelist.

The Dangers of the Stock Market.
A man may be incredulous enough to risk his money in the fickle mysteries of a mercurial stock market, but when he gets the itching piles, he goes straight for Dr. Swayne's Ointment. Unlike the bulls and bears of the stock exchange, who clean you out of hard earned cash, it returns your money with interest, in the way of allaying the intense itching, and insuring sweet repose.

IRON
A TRUE TONIC
A PERFECT STRENGTHENER. A SURE REVIVER.

IRON BITTERS are highly recommended for all diseases requiring a certain and efficient tonic; especially *Indigestion, Dyspepsia, Intermittent Fevers, Want of Appetite, Loss of Strength, Lack of Energy, etc.* Enriches the blood, strengthens the muscles, and gives new life to the nerves. They act like a charm on the digestive organs, removing all dyspeptic symptoms, such as *Tasting the Food, Belching, Heat in the Stomach, Heartburn, etc.* **The only Iron Preparation that will not blacken the teeth or give headache.** Sold by all druggists. Write for the A B C Book, 32 pp. of useful and amusing reading—*sent free.*
BROWN CHEMICAL CO., Baltimore, Md.

BITTERS

OIL STOVES,
THE ADAMS & WESTLAKE
Improved wire gauze non-explosive, the
TUBULAR HOT BLAST,
And several other kinds. No smoke. No odor. Suitable for all kinds of Cooking.
REFRIGERATORS, ICE CHESTS, ICE CREAM FREEZERS, RUBHOSE, VELOCIPEDES, CHILDREN'S CARRIAGES, ETC.
JOHN P. SWEETSER,
NO. 46 MARKET ST.

SWAYNES
SWAYNES OINTMENT
AN UNFAILING REMEDY FOR ALL SKIN DISEASES SUCH AS TETTER, ITCH, SORES, PIMPLES, ERYSIPELAS, RING WORM, &c.
OINTMENT
THE GREAT CURE FOR
ITCHING PILES
Symptoms are moisture, stinging, itching and worse at night; worse as it approaches the rectum; the private parts are often affected. As a safe, agreeable, economical and positive cure, SWAYNE'S OINTMENT is superior to any article in the market. Sold by druggists, or send 50 cts. in 3-ct. Stamps. 3 cans, $1.25. Address, Dr. SWAYNE & SON, Phila., Pa.

Rheumatism
Neuralgia, Sprains,
Pain in the Back and Side.
There is nothing more painful than these diseases; but the pain can be removed and the disease cured by use of **Perry Davis' Pain Killer.**
This remedy is not a cheap Benzine or Petroleum product that must be kept away from fire lest it be death to avoid danger of explosion, nor is it an untried experiment that may do more harm than good.
Pain Killer has been in constant use for forty years, and the universal testimony from all parts of the world is, **It never fails.** It not only effects a permanent cure, but it relieves pain almost instantaneously. Being a purely vegetable remedy, it is safe in the hands of the most inexperienced.
The record of cures by the use of PAIN KILLER would fill volumes. The following extracts from letters received show what those who have tried it think:
Edgar Cady, Owatonna, Minn., says:
About a year since my wife became subject to severe suffering from rheumatism. Our resort was to the PAIN KILLER, which speedily relieved her.
Charles Powell writes from the Sailors' Home, London:
I had been afflicted three years with neuralgia and violent spasms of the stomach. The doctors at Westminster Hospital gave up my case in despair. I tried your PAIN KILLER, and it gave me immediate relief. It has restored my strength, and am now able to follow my usual occupation.
G. H. Walworth, Saco, Me., writes:
I experienced immediate relief from pain in the side by the use of your PAIN KILLER.
E. York says:
I have used your PAIN KILLER for rheumatism, and have received great benefit.
Baron Seaman says:
Have used PAIN KILLER for thirty years, and have found it a *never failing* remedy for rheumatism and lameness.
Mr. Burditt writes:
It *never fails* to give relief in cases of rheumatism.
Phil. Gilbert, Somerset, Pa., writes:
From actual use, I know your PAIN KILLER is the best medicine I can get.
All druggists keep PAIN KILLER. Its price is so low that it is within the reach of all, and it will save many times its cost in doctors' bills. **25c., 50c. and $1.00** a bottle.
PERRY DAVIS & SON, Proprietors, Providence, R. I.

Back Ache
POSITIVELY CURED
BY
Benson's Capcine Porous Plasters.
Reasons Why they are Preferred to All Other Porous Plasters or External Remedies:
First.
Because they possess all the merit of the strengthening porous plaster, and contain in addition thereto the newly discovered powerful and active vegetable combination which acts with increased rubefacient, stimulating, sedative and counter irritant effects.
Second.
Because they are a genuine pharmaceutical preparation, and so recognized by the profession.
Third.
Because they are the only plasters that relieve pain at once.
Fourth.
Because they will positively cure diseases which other remedies will not even relieve.
Fifth.
Because over 2000 physicians and druggists have voluntarily testified that they are superior to all other plasters or medicines for external use.
Sixth.
Because the manufacturers have received the only medals ever given for porous plasters.
Benson's Capcine Porous Plaster!
SEABURY & JOHNSON,
Manufacturing Chemists, New York.
A SURE REMEDY AT LAST. Price 25cts. MEAD'S Medicated CORN and BUNION PLASTER.

Mr. John O'Neil,
Teacher of English and Italian Singing and Physiology of the Voice,
begs to inform his numerous friends and the public that he will be prepared to receive pupils for PRIVATE LESSONS on the 5th of September at his new and elegant rooms, No. 146 Tremont street, Boston, over Arthur Schmidt's Music store.
The term opens on the 12th of September, but pupils may enter at any time.
Mr. O'Neil will also be prepared to receive pupils in private instruction at the above rooms on and after Sept. 5th. td7

MUST AND WILL BE SOLD,
A very large stock of both new and second hand
PIANOS and ORGANS at
Montgomery's Music and Art Store,
Call at once and see if you don't think we "mean business." Pianos, Organs and Melodeons to rent, Cheap!
No. 6 Pleasant Street, Portsmouth, N. H.

WHIPS! All qualities and prices; LARRABEE'S, 20 Congress

New Advertisements.

An Only Daughter Cured of Consumption.
When death was hourly expected, all remedies having failed, and Dr. H. James was experimenting with the many herbs of Calcutta, he accidentally made a preparation which cured his only child of Consumption. His child is now in this country, and enjoying the best of health. He has proved to the world consumption can be positively and permanently cured. The doctor now gives this recipe free, only asking two three-cent stamps to pay expenses. This herb also cures Night Sweats, Nausea at the Stomach, and will break up a fresh cold in twenty-four hours. Address Craddock & Co., 1032 Race Street, Philadelphia, naming this paper.

FAIRBANK'S
ROCK CORDIALS.
ROCK AND RYE.
ROCK AND COGNAC.
ROCK AND JAMAICA.
ROCK AND SCHEIDAM.
ROCK AND SWEET ENGLAND.
ROCK AND CHERRY.
Fairbank's Rock Cordials are destined to become the popular cordials of the day. One trial will convince the most skeptical of their medicinal qualities. The Rock and Rye is already a household word. The best physicians recommend it. All leading druggists sell it. If you has trouble with your throat or lungs it will cure it. See that you get a bottle—the style is shown in the cut—with our name in full on the label.
FISHER & FAIRBANKS.
19 Exchange St., Boston, Mass.
For sale by Druggists, and Wine Merchants. tm29

GOLD MEDAL AWARDED THE AUTHOR.
A new & great work on the Sexes, warranted the best and cheapest, indispensable to every man, entitled "the Science of Life," bound in finest French muslin, embossed, full gilt, 300 pages, contains beautiful steel engravings, 125 prescriptions, price only $1.25 sent by mail, illustrated sample, 6c.; send now. Address Peabody Medical Institute or Dr. W. H. PARKER, No. 4 Bulfinch st. Boston.

THE STANDARD SILK OF THE WORLD.

PATENTS.
GEORGE E. LEMON, Attorney at Law,
WASHINGTON, D. C.
Send sketch or model for Preliminary Examination and Opinion as to Patentability, for which no charge is made. If reported patentable, no charge for services unless successful. Send for pamphlet of Instructions. Established in 1865. 1m15

AGENTS WANTED! NEW BOOK! Profusely illustrated. A First-class 50 cent book to sell at one cent. $50 to $150 a month is made. Ladies and Gents wanted. Address J. P. FITCH, Publisher, Hartford, Conn.

WANTED AGENTS For the authentic and complete Life of James A. Garfield, from childhood to burial, by Col. R. H. Conwell, with introduction by His Excellency John D. Long, Gov. of Mass. The work is first-class and finely illustrated. Everybody will want this book. Address B. B. RUSSELL, Boston, Mass.

Agents Wanted for the best "Authentic Life and Public Services of
President Garfield,
fully illustrated with steel engravings. The most thrilling, eventful and Christian heroic life before the world. Truly a friend of humanity. His last days all fully and ably told by one of the best authors. Will outsell all others. Lose no time to secure territory. Extra terms, outfit only 50 cts. Address at once D. L. GUERNSEY, Pub., 61 Cornhill, Boston, Mass.

Agents Wanted for the Life and Times of
FREDERICK DOUGLAS
Written by himself. Elegantly illustrated. This work contains an account of his early life as a slave and his complete history to the present time, interspersed with many thrilling anecdotes of his career. The hundreds of thousands he has been thrilled by the eloquence of this wonderful man will highly prize the work. In this book the charm of historical truth and the absorbing interest of romance are combined in one. PARK PUBLISHING CO., Hartford, Conn.

GARFIELD'S PORTRAIT. Favorite Portrait from a Negative by Bierstadt, Artist of New York, of which Gen. Garfield ordered over 2000 for personal use. His last order was for 100 just before his assassination. Size 16x21, $1.00. Superior to the finest steel plate. The people want a Standard Portrait. AGENTS WANTED to sell Garfield's Favorite, also his Life Guard, Rev. Dr. Draper of N. Y., E. B. TREAT, No. 757 Broadway, N. Y.

Agents Wanted for the Life of
GARFIELD,
Complete, containing the full history of his noble and eventful life, his cowardly assassination, the incidents of the sick chamber, and his heroic end. A large octavo, over 700 pages, fully illustrated. Just published,
Woman's Love & Life
A remarkable book, beautifully written, finely illustrated. An eloquent plea for the elevation of woman's position in society and at home. 140,000 copies have been sold in Paris and London. JAMES BETTS & CO., Hartford, Conn. tm4

GARFIELD Agents wanted for Life of President Garfield. A complete, faithful history from cradle to grave, by the eminent biographer, Col. Conwell. Books all ready for delivery. An elegantly illustrated volume. Endorsed edition. Liberal terms. Agents take orders for from 20 to 50 copies daily. Outsells any other book ten to one. Agents never made money so fast. The book sells itself. Experience not necessary. Failure unknown. All make immense profits. Private terms free.
ts7 GEO. STINSON & CO., Portland, Maine.

St. James Hotel,
BOSTON.
Only first-class Hotel in the city charging guests but **$3** a day. Ten minutes walk from the Music chanics' Fair Building. eodtnl

SUBSCRIBE FOR THE
American Agriculturist
— AT —
W. G. MYERS',
NO. 1 CONGRESS BLOCK.
☞ Subscriptions received for all periodicals.

Transportation.

Eastern & Maine Central Railroad Line.

CARS leave the Station of the Eastern Railroad between Deer and Elm streets, as follows:
For Boston at 4 55, 7 15, 8 30, 11 00 A. M., 3 10, 5 20 P. M. Sundays, 4 55 A. M., 4 00 P. M.
For Portland, Augusta, Brunswick, Lewiston, and Bangor, 10 00 A. M., 3 00, 9 10 P. M. Sundays 9 10 P. M.
For St. John and Halifax, daily 9 10 P. M.
For Great Falls and Wolfeboro, 10 00 A. M., 5 40 P. M.
For North Conway, 10 00 A. M.
For Dover and Way Stations, 5 00, 9 50 A. M., 12 20, 3 05, 6 55 P. M.

Trains leave for Portsmouth—
From Boston, 7 30, 10 00 A. M., 12 30, 3 15, 4 40, 7 00 P. M. Sundays 8 00 A. M., 7 00 P. M.
From Portland, 2 00, 8 45 A. M., 1 00 P. M.
From North Conway, 7 35 A. M.
From Wolfeboro', 8 15 A. M., 3 00 P. M.
From Wolfeboro' Junction, 6 35, 8 06 A. M., 3 40 P. M.
From Great Falls, 7 37, 10 00 A. M., 4 38 P. M.
From Dover, 6 45, 10 30 A. M., 2 20, 4 45, 7 30 P. M.
From Newington, 7 01, 10 45 A. M., 2 45, 5 01, 7 38 P. M.

Trains from Boston arrive in Portsmouth at 9 56, 12 15, 2 30, 5 30, 6 50, 9 00 P. M. Sundays 10 15 A. M., 9 00 P. M.
Trains from Portsmouth arrive in Boston at 6 30, 8 05, 10 35 A. M., 1 15, 3 30, 7 35, P. M. Sundays 8 30 A. M., 6 30 P. M.

D. W. SANBORN, LUCIUS TUTTLE,
Master of Transportation. G. P. & T. A.
Oct. 10th, 1881.

Concord & Portsmouth Railroad.

PASSENGER TRAINS leave Concord Railroad Station, foot of Bridge street:
For Newmarket Junction, Manchester, Concord and Upper Railroads, at 7 35 A. M., and 5 10 P. M.
Arrive at Manchester at 9 40 A. M., and 7 10 P. M.
Arrive at Concord at 10 35 A. M., and 8 15 P. M.
Leave Concord at 7 20 A. M., and 3 35 P. M.
Leave Manchester at 8 10 A. M., and 4 25 P. M.
Arrive at Portsmouth at 10 10 A. M., and 6 15 P. M.
☞ All trains connect at Newmarket Junction, with trains of the Boston & Maine Railroad for Exeter, Haverhill, Lawrence and Boston; and for Dover, Great Falls and Portland; at Concord with trains to and from all the Upper Railroads.
H. E. CHAMBERLIN, Supt.

STEAMER "MYSTIC."
KITTERY AND PORTSMOUTH.

Leave Stimpson's wharf, Kittery,		Leave Adams & Co.'s wharf, foot of Daniel St., Ports'mouth,	
	6:45 A. M.		7:25 A. M.
"	8:45	"	9:20
"	9:50	"	10:50
"	11:15	"	12:15 P. M.
"	1:50 P. M.	"	2:50
"	3:15	"	4:00
"	4:35	"	4:50

Leaves Kittery Tuesday, Thursday and Saturday evenings at 6:25 and 8:00; Portsmouth at 7:50 and 9:00.

Fare Five Cents Each Way.
Extra trips to accommodate parties and entertainments will be made at low rates. Parties wishing to charter the steamer for excursions can do so by applying to
CAPT. H. W. TREFETHEN,
Proprietor.

STEAMER JAMES SAMPSON.
KITTERY & PORTSMOUTH.

Leave Navy Yard Bridge, Kittery	6:25 A. M.	Leave Navy Yard Landing, Portsmouth	6:45 A. M.
"	8:45	"	9:40
"	9:20	"	11:00
"	11:45	"	12:45 P. M.
"	1:40 P. M.	"	1:45
"	2:00	"	3:00
"	3:15	"	4:00
"	4:15	"	5:00
"	5:10	"	6:15
"	7:00	"	6:50
"	8:10	"	8:00
		"	9:00

Leave Kittery, (Navy Yard Bridge) for Kittery Point at 8:45 and 9:50 A. M., and 2:00 and 5:10 P. M.
Leave Kittery Point, (Foreside) for Portsmouth and Kittery Foreside at 9:20 and 10:35 A. M., and 2:25 and 5:40 P. M.
Leave Navy Yard Landing, Portsmouth, for Kittery Point at 8:55 and 10:15 A. M., and 2:10 and 5:00 P. M.

SOUTH SHORE S. S. CO.
Boston & Portsmouth,
Direct Service.
S. S. "ACUSHNET,"
Will leave Comey's wharf, Boston, for Portsmouth, every Wednesday at
9 O'CLOCK, A. M.
Returning, will leave Portsmouth for Boston each Friday at
8:00 O'CLOCK, A. M.
Fare—Single passage, $1.00. Round trip tickets, $1.50 each.
J. W. SEAVER, agent.....Boston.
R. B. BEAUMONT, agent.....Portsmouth.
N. B. Freight received at all times; but to insure passage on sailing days, must be on the wharf one hour before sailing time.
☞ Meals furnished on board, if desired.

TO KITTERY POINT,
Touching at Newcastle
The Steamer "FEARLESS"
will commence her trips April 4th, and run as follows, until further notice:

Leave Portsmouth		Leave Kittery Point	
9:30	A. M.	8:30	A. M.
11:30	"	10:30	"
2:15	P. M.	1:20	P. M.
5:45	"	4:15	"

Landing in this city, Fersald's wharf, rear of No. 80 Market street.
Fare 10 Cents Each Way.
THEODORE KEEN, Proprietor.
March 29th, 1881.

FALL RIVER LINE
— FOR —
NEW YORK, SOUTH AND WEST.
This line with its superior construction, superb equipment, palatial steamers and considerate care for the comfort of its patrons, presents Prominent Advantages over all others. Trains connecting at Fall River with the well known steamers
BRISTOL AMD PROVIDENCE
Leave Boston from Old Colony Depot, week days at 4:45 (accommodation,) and 6 P. M., (steamboat Express,) Sundays at 7 P. M.
Leave New York for East at 5:00 P. M. daily.
Passengers leaving Portsmouth at 3:15 P. M., arrive in Boston in season to connect with the steamboat express train. Through tickets for sale at the Eastern R. R. Station; state rooms secured at the office of the Line, No. 3 Old State House, and at Old Colony Depot in Boston.
J. R. KENDRICK, Supt.
L. H. PALMER, Agent, No. 3 Old State House.

Portsmouth Daily Chronicle.

By CHRONICLE & GAZETTE PUBLISHING COMPANY. | PORTSMOUTH, N. H., FRIDAY, NOVEMBER 4, 1881. | $6 PER YEAR IN ADVANCE. THREE CENTS PER COPY.

I am Opening this week the Largest Assortment of the

FINEST MADE CLOTHING!

In Men's, Boys, Youths and Children's that I ever had the Pleasure of Showing to the People of Portsmouth. If in need of

BOOTS, SHOES or CLOTHING it will pay you to

VISIT THE ORIGINAL, ONE PRICE, SQUARE DEALING STORE OF

E. S. FAY, - - - - - - - No. 3 Congress St.

THE PORTSMOUTH DAILY CHRONICLE

(Established August 20, 1862,)

Is Published Every Morning, Sundays excepted, at No. 7 Exchange Building, Pleasant street, opposite the Post Office, by the

Chronicle and Gazette Publishing Company.

TERMS $6.00 PER YEAR.

The New Hampshire Gazette

(The Oldest Newspaper in the United States, established Oct. 7th, 1756,)

is published every Thursday at the same office. Terms, $1.50 per year; $2.00 per year, if not paid in advance.

ADVERTISEMENTS inserted on reasonable terms, in either or both papers. The GAZETTE, having a large country (in addition to its local) circulation, is an excellent medium of advertising. A liberal reduction made when advertisements appear in both papers.

☞ Correspondence from neighboring towns containing items of public interest, will be gladly received. All communications should be addressed and all checks made payable to the

CHRONICLE & GAZETTE PUBLISHING CO.,

PORTSMOUTH, N. H.

The Job Printing Business is conducted in the same office by Mr. Charles W. Gardiner, who keeps on hand a large and and well-selected stock of all materials required in his line.

Mr. J. H. Bates Newspaper Advertising Agent, 41 Park Row (Times building,) New York, is authorized to contract for advertisements in the CHRONICLE and GAZETTE, at our best rates.

PATENTS!

R. H. EDDY,

No. 76 State St., Opposite Kilby, Boston.

SECURES PATENTS in the United States; also in Great Britain, France and other foreign countries. Copies of the claims of any Patent furnished by remitting one dollar. Assignments recorded at Washington. *No Agency in the United States possesses superior facilities for obtaining Patents or ascertaining the patentability of inventions.*

R. H. EDDY, Solicitor of Patents.

Testimonials.

I regard Mr. Eddy as one of the *most capable and successful* practitioners with whom I have had official intercourse. CHARLES MASON, Commissioner of Patents.

"Inventors cannot employ a person more trustworthy or more capable of securing for them an early and favorable consideration at the Patent Office." EDMUND BURKE, Late Commissioner of Patents.

BOSTON, October 19, 1870.

R. H. EDDY, Esq.,—*Dear Sir:* You procured for me, in 1860, my first patent. Since then you have acted for and advised me in hundreds of cases, and procured many patents, reissues and extensions. I have occasionally employed the best agencies in New York, Philadelphia and Washington, but I still give you almost the whole of my business, in your line, and advise others to employ you. Yours truly, GEORGE DRAPER.

BOSTON, January 1, 1881. 3tawtJan81

DENNIS SHEA,

MANUFACTURER OF

Cement Stone Pipe

— AT —

26 WATER STREET, PORTSMOUTH.

The best Pipe made for Sewers, Culverts, Cellar and Sink Drains, Water Closets, etc. Gives perfect satisfaction wherever used. Is proof against frost, acids, and all substances which pass through the Pipe.

For sale at wholesale or retail, or laid in the best manner.

Orders for Pipe and laying left at the factory will receive prompt attention.

TRUNK REPAIRING!

a specialty. Trunks called for and returned without extra expense at

John H. Tilton's

Harness Dispensatory,

18 CONGRESS STREET.

MAIN & WINCHESTER BLOCK.

JUST OPENED!

— AN —

Enormous Line!

— OF —

STRAW HATS!

Very Cheap.

F. G. MOSES,

No. 13 Congress Street

L. S. L.

A SPLENDID OPPORTUNITY TO WIN A FORTUNE. Tenth Grand Distribution, Class L, at New Orleans, Tuesday, November 8, 1881—138th Monthly Drawing.

LOUISIANA STATE LOTTERY COMPANY.

Incorporated in 1868 for 25 years by the Legislature for Educational and Charity purposes—with a capital of $1,000,000—to which a reserve fund of over $450,000 has since been added.

By an overwhelming popular vote its franchise was made a part of the present State Constitution adopted December 2d, A. D., 1879.

Its Grand Single Number Drawings will take place monthly. It never scales or postpones. Look at the following Distribution:

CAPITAL PRIZE, $30,000.

100,000 TICKETS AT TWO DOLLARS EACH.

HALF-TICKETS, ONE DOLLAR.

LIST OF PRIZES.

1 Capital Prize of		$30,000	$30,000
1 Capital Prize of		10,000	10,000
1 Capital Prize of		5,000	5,000
2 Prizes of		2,500	5,000
5 Prizes of		1,000	5,000
20 Prizes of		500	10,000
100 "	"	100	10,000
200 "	"	50	10,000
500 "	"	20	10,000
1000 "	"	10	10,000
APPROXIMATION PRIZES.			
9 Approximation Prizes		$300	$2,700
9 "	"	200	1,800
9 "	"	100	900
1857 Prizes amounting to			$110,400

Responsible corresponding agents wanted at all points, to whom liberal compensation will be paid.

For further information, write clearly, giving full address. Send orders by express or Registered Letter, or Money Order by mail, addressed only to

M. A. DAUPHIN,
New Orleans, La.

or M. A. DAUPHIN,
No. 212 Broadway, New York.

All our Grand Extraordinary Drawings are under the supervision and management of Generals G. T. Beauregard and Jubal A. Early.

Notice to the Public,

The public are hereby cautioned against sending any Money or Orders to Nunes & Co., 6 Nassau st., New York City, as authorized by the Louisiana State Lottery Company to sell its Tickets. They are flooding the country with Bogus Circulars purporting to be of The Louisiana State Lottery Company, and are fraudulently representing themselves as Agents. They have no authority from this Company to sell its tickets, and are not its agents for any purpose. M. A. DAUPHIN,
Pres. Louisiana State Lottery Co.

NEW ORLEANS, LA., July 4, 1881.

BABY OLIVES!

5 cases, for sale by

H. F. GERRISH.

38TH

Popular Monthly Drawing of the

COMMONWEALTH DISTRIBUTION Co.

In the city of Louisville, on

WEDNESDAY, OCT. 30th, 1881.

These drawings occur monthly (Sunday excepted,) under provisions of an act of the General Assembly of Kentucky.

The United States Circuit Court on March 31st rendered the following decisions:

1st. That the Commonwealth Distribution company is legal.

2d. Its drawings are fair.

N. B.—This Company has now on hand a large reserve fund. Read the list of prizes for the

November Drawing.

1 Prize	$30,000	100 Prizes $100 each	$10,000
1 "	10,000	200 " 50 "	10,000
2 "	5,000	500 " 20 "	10,000
10 " $1000 each	10,000	1000 " 10 "	10,000
20 " 500 "	10,000		
9 Prizes $300 each, Approximation Prizes			$2,7000
9 " 200 "		"	1,800
9 " 100 "		"	900
1,960 Prizes			$112,400

Whole Tickets, $2. Half Tickets, $1.
27 Tickets, $50. 55 Tickets, $100.

Remit money or bank draft in letter, or send by express. Don't send by registered letter or post-office order. Orders of $5 and, upward, by express, can be sent at our expense. Address all orders to R. M. BOARDMAN, Courier-Journal Building, Louisville, Ky., or R. M. BOARDMAN, 212 Broadway, New York.

Silas Philbrik,

MANUFACTURER OF

Marble Monuments, Grave Stones,

Table Tops and Mantel Pieces; also Brown Stone and Granite, for all purposes.

☞ A large stock of grave-stones and monuments, made during the winter, for sale at reasonable rates at the Stone Yard, Pier wharf, State street, Portsmouth.

WHIPS All kinds, cheap, at LARRABEE'S 26 Congress Street, up-stairs.

NEW AND EXTENSIVE STOCK

— OF —

FALL & WINTER

GOODS

— AT —

WM. P. WALKER'S

No. 8 Market Square.

Having received a Full Assortment of Foreign and Domestic

Cloths, Cassimeres, &c.,

I am prepared to make them up into GARMENTS of the latest style, or according to the fancy of the purchaser, and

Perfect Satisfaction Guaranteed!

My Stock of Goods suitable for

SUITINGS

IS UNEQUALLED

Particular attention paid to the making of Army and Navy

REGULATION UNIFORMS.

A FULL ASSORTMENT OF

Gentlemen's Furnishing Goods!

Constantly on hand, consisting of

BOSOMS, GLOVES, SUSPENDERS,

COLLARS, DRAWERS, SHIRTS,

HANDKERCHIEFS, LINEN

GOODS,

Of Every Description.

SCHOOL BOOKS

— AND —

SCHOOL SUPPLIES.

Buzzell & Son

have everything in the School Book Line,

FOR ALL GRADES!

All Books Nicely Covered FREE. We make a specialty of our

Handy Pencil Tablets

from 5 to 20 cents,

Writing Paper Packets,
Spelling Tablets and
Keystone Pens.

Also full line of Covered, Noiseless and Common Slates, Book-straps, Pencils, Pens, Ink, and Writing Paper 8c per quire, and all other articles for school use.

Portsmouth Insurance Agency

ESTABLISHED 1831.

JOHN SISE, INSURANCE AGENT,

OFFICE,

4 Market Sq., Up-Stairs.

ÆTNA INSURANCE CO., Of Hartford, Conn.
HOME INSURANCE CO., Of New York.
HARTFORD FIRE INSURANCE CO., Of Hartford, Conn.
ROYAL INSURANCE CO., Of Liverpool, Eng.
FRANKLIN FIRE INSURANCE CO., Of Philadelphia, Pa.
PHENIX INSURANCE CO., Of Brooklyn, N. Y.
LONDON AND LANCASHIRE FIRE INSURANCE CO., Of Liverpool, Eng.
Pennsylvania Fire Insurance Company, Of Philadelphia, Pa.
METROPOLE INSURANCE CO., Of Paris, France

Responsible Companies, Large Assets, Equitable Rates, Prompt Settlements.

JOHN SISE,

Insurance Agent. 4 Market Sq., Up-Stairs.

MORSE & ILSLEY

FIRE, LIFE AND ACCIDENT

INSURANCE

AGENTS,

Represent the following reliable companies:

THE INSURANCE COMPANY OF NORTH AMERICA, *Of Philadelphia, Pa.*

LIVERPOOL and LONDON and GLOBE *U. S. Office, New York City.*

SPRINGFIELD, *Of Springfield, Massachusetts.*

QUEEN, *Liverpool and London.*

PHŒNIX *Of Hartford, Conn.*

ORIENT, *Of Hartford, Conn.*

TRAVELLERS' LIFE and ACCIDENT COMPANY, *Of Hartford, Connecticut.*

NEW ENGLAND MUTUAL LIFE, *Of Boston, Mass.*

The above companies are well known and reliable, and we solicit the patronage of our friends and the public. All losses adjusted and promptly paid at our office.

MORSE & ILSLEY,

NO. 15 PLEASANT ST., - UP ONE FLIGHT

FLOUR!

Just received

500 BARRELS

of the best St. Louis and Wisconsin Flour. Also some of the best Minnesota Haxall, which I shall sell at

WHOLESALE AND RETAIL!

LOWER than the same grades of Flour can be bought in Portsmouth. Call and price my Flour before purchasing elsewhere, at the old and popular stand of C. ROBINSON & SON,

16 BOW STREET.

Portsmouth, April 29th, 1881.

J. S. JAMES.

STEPHEN D. SCRIGGINS,

Carriage Painter,

No. 16 Vaughan Street, Portsmouth, N. H.

Having spacious and good accommodations and long and large experience, he solicits patronage in this line.

WHIPS!

In Large Variety, Cheap

— AT —

LARRABEE'S, 26 Congress Street, Up-Stairs.

The great superiority of DR. BULL'S COUGH SYRUP over all other cough remedies is attested by the immense popular demand for that old established remedy.

DR. BULL'S COUGH SYRUP

For the Cure of Coughs, Colds, Hoarseness, Croup, Asthma, Bronchitis, Whooping Cough, Incipient Consumption and for the relief of consumptive persons in advanced stages of the Disease. For Sale by all Druggists.—Price, 25 cents.

SULPHUR BITTERS

THE BEST AND GREATEST MEDICINE

It will drive the Humor from your system, and make your skin clean and smooth. These *Pimples and Blotches* which mar your beauty are caused by impure blood, and can be removed in a short time, if you are wise and use the great blood purifier, SULPHUR BITTERS. Why suffer with Rheumatism? Why suffer with Nervous Headache? Why be racked with that terrible Headache and all the other prostrations which tend to assist the Grave? Your nerves are all gone, your kidneys broken down, your stomach out of order, your blood impure, which tends to shorten your days. Sulphur Bitters is not a cheap drink, but a medicine which should be taken by the bottle. It is composed of the choicest Roots, Herbs, combined with the Extract of Sulphur in such proportions as to make it SATISFACTORY TO THE TAKER.

The Dose is small—only a Teaspoonful. It is the best and cheapest medicine. Try it, and you will be satisfied. Get it of your druggist. DON'T WAIT. GET IT AT ONCE.

A. P. ORDWAY & CO., Chemists, Lawrence, Mass., Sole Proprietors for U. S. & Canadas.

SULPHUR PLASTERS cure pain in the side. KAUFMANN'S PILLS do not gripe. 25 cents.

HOLMAN'S PADS

Operate Through the Nerve Forces and the Circulation.

TRADE MARK.

Holman's Ague, Liver and Stomach Pad. For Malaria, Ague and Stomach troubles. $2.00.

Holman's Special Pad. For chronic cases. $3.00

Holman's Spleen Belt. For stubborn cases of enlarged Spleen and unyielding Liver and Stomach troubles. $3.00.

Holman's Infants' Pad. For ailments of Infants and Children. $1.50.

Holman's Abdominal Pad. For Uterine, Ovarian and Bladder troubles. $3.00.

Holman's Renal or Kidney Pad. For Kidney Complaints. $2.00

Holman's Pectoral Pad. For affections of the Chest and Lungs. $3.00.

Holman's Absorptive Medicated Body Plaster. The best Plaster in the world. 25 cts.

Holman's Absorptive Medicated Foot Plaster. For Cold Feet, Headaches and Sluggish Circulation (per pair), 25 cts.

Absorption Salt for Medicated Baths. For Colds, Rheumatism, and all cases where a Medicated Bath is needed; also an excellent foot-bath (per 1-2 lb. package), 25c.

For Sale by all Druggists, or sent by mail, postpaid, on receipt of price. The Absorption Salt is not "malleable," and must be sent by Express at purchaser's expense.

See that each Pad bears the Private Revenue Stamp of the Holman Pad Company, with above Trade-Mark printed in green.

Dr. Holman's advice is free. Full treatise sent free on application. Address

HOLMAN PAD CO.,

(P. O. Box 2112.) 744 Broadway, N. Y.

Daily Chronicle.

Our Citizen Soldiery.

According to the Charleston *News and Courier*, that great war correspondent and critic Mr. Archibald Forbes has been very much impressed by the apparent soldier-like qualities of the militia of our country, as illustrated by a Connecticut regiment that exhibited itself in the chief city of the Palmetto state. He thought at first that its members talked too much, but when they came on parade he thought a nation that had such militia did not need a standing army, as they would constitute a cheaper and more effective force than any standing army would be. "I have seen," said Forbes, "all the armies in the world, I believe, from the Afghan scalawags to the Russian imperial guards, and I have never seen greater precision and solidity than those men manifested on that dress parade." Praise from such a Briton is praise indeed, and we are glad to see that he has caught the idea that obtains in this country with respect to its defenders. If occasion arises we can put 1,000,000 well disciplined men in the field in a very short time, as has been proved. When occasion does not demand it, it is better that these men should be following the arts of peace. Mr. Forbes is learning.—*Boston Post.*

He Told the Truth!

I was troubled with liver complaint for years, and suffered terribly. Lake, the druggist, advised me to take Sulphur Bitters. I took three bottles and am now a well man.—*Manufacturer, Waterbury.*

The *Pall Mall Gazette*, of London, Eng., says: "There is no truth whatever in the statement that there is a large amount of money in the Bank of England which was deposited to the credit of the confederate government, and is available for the payment of confederate bonds. We believe it does not hold a single penny, and doubt whether there is any such money in any bank in this country. The whole story is a gross fabrication, and fitting product of a speculation that has no substantial foundation."

Rescued from Death.

William J. Coughlin, of Somerville, Mass., says: "In the fall of 1876 I was taken with a violent bleeding of the lungs followed by a severe cough. I soon began to lose my appetite and flesh. I was so weak at one time that I could not leave my bed. In the summer of 1877 I was admitted to the city hospital. While there the doctors said I had a hole in my left lung as big as a half a dollar. I was so far gone at one time a report went around that I was dead. I gave up hope, but a friend told me of Dr. Wm. Hall's Balsam for the Lungs. I laughed at my friends, thinking that my case was incurable, but I got a bottle to satisfy them, when to my surprise and gratification, I commenced to feel better. My hope, once dead, began to revive, and to-day I feel in better spirits than I have the past three years.

I write this hoping you will publish it, so that every one afflicted with diseased lungs, will be induced to take Dr. Wm. Hall's Balsam for the Lungs, and be convinced that consumption can be cured. I have taken two bottles and can positively say that it has done more good than all the other medicines I have taken since my sickness." Sold by all druggists.

Joseph Sparks, a Kentucky gentleman aged eighty-five years, has just led to the alter Miss Helen Joseph, aged eighteen.

The Results of Necessity.

What the ancients suffered for the want of knowledge in medical science, can only be appreciated by contrasting the vast amount of suffering cured and pain alleviated in modern times, by the use of Swayne's Ointment for skin diseases. Its introduction was characterized by the necessary withdrawal of a score or more of illusive, quack nostrums, whose evil effects have left living monuments to denounce them. Thus is exemplified the proverb, necessity is the mother of invention.

It is estimated that the recent overflow of the Mississippi river caused damages between Keokuk, Ia., and Louisianna, Mo., amounting to $2,930,000. It will take several days yet before business in the river towns will be fully resumed.

Specials from Oshkosh, Wis., say that water from Lake Winnebago is rising constably, and that damge to business there is estimated at $5,000 per day.

Portsmouth Chronicle.

FRIDAY, NOV. 4. 1881.

[Entered at the Post-Office at Portsmouth, N.H. as second-class matter.]

Got Their Deserts.

William B. Adams has a farm in Hinsdale, and has been persecuted by persons who, up to June last, had destroyed a great number of his farming tools, carts, wagons, etc. June 1st his barn was burned. Patience then ceased to be a virtue, and Sheriff Rice of Keene went to Boston and engaged Wiggin and Wood, detectives, to investigate the matter. They went to work, and after some time got sufficient evidence to arrest one Elbridge Blackmar, aged about fifty-five years, his son George, aged twenty-two, and his son Edward, aged twenty-one. They arrested the boys for burning the barn, and the old man for assisting the boys in destroying a good deal of the property. The grand jury in October indicted all three of the Blackmars, and also indicted Henry Adams, a brother of William Adams, as accessory before and after the facts. The case excited a great deal of interest there. William Adams is one of the wealthiest men in Hinsdale, and the trouble arose from the fact that William Adams and his brother Henry had not been friendly for many years, and Henry is alleged to to have encourage the Blackmars to commit the depredations. The trial of the Blackmars began on the 2d inst., and after hearing a part of the testimony for the government the Blackmars all retracted their plea of not guilty, and pleaded guilty. Elbridge was sentenced to one year in the state prison, George to five years, and Edward to three years. Henry Adams' case was continued until the next term, in order to try a civil case now pending against him.

Heavy Damages.

S. C. Maine, a Boston lawyer, recently recovered $6000 from the Portland Steam Packet Co., as damages for personal injuries. On May 3d, 1880, he took passage in Boston for Portland upon the steamer John Brooks, belonging to the defendant company. He occupied a state-room with another person. Soon after retiring to bed for the night a cleet which supported one end of the upper berth gave way, thereby causing the occupant of the upper berth to fall upon the plaintiff, who occupied the lower berth. In the effort to release himself from this position the plaintiff alleged that he received injuries of a permanent character, and he sought to recover damages in the sum of $40,000 therefor. The jury returned a verdict for the plaintiff in the sum of $6000. Stillman B. Allen, formerly of Kittery, Me., was counsel for the successful litigant.

Close Sailing.

The ships Hercules and Oakland, which arrived at Boston on the 2d inst., from Iloilo, left that place within an hour of each other, and went up Boston harbor almost side by side. The first eighteen days the two vessels were in sight of one another. The Hercules rounded Cape Good Hope two days ahead, which lead she held to the equator, but the Oakland gained while running down the northeast trades, and caught her rival just as she was entering port. The barque Furness Abbey, Guest master, which arrived at Boston on the 2d inst., passed through Alla straits July 11th, in company with the Oakland.

Punching Coins.

The talk about punched silver coins has started inquiry as to who does the punching, and the singular statement is made by a government detective that nine-tenths of the work is done by Cubans in New York city. A number of coins are clamped together and a hole drilled through the lot, taking away about one twenty-fifth of their weight. The same Cubans also carry on the business of "sweating" gold coins by shaking them in a bag. It is said that by this operation one hundred eagles will in three hours yield $20 in dust without being obviously injured.

News and Notes.

The Honolulu (Sandwich-islands) signal station is in communication with the United States. A meteorological mean will be established on the volcano Kilauenu and a series of observations taken.

A special train over the Pennsylvania road, on which William H. Vanderbilt was the only passenger, was driven between Altoona and Harrisburg at the rate of a mile in forty-seven seconds. Vanderbilt pronounced it the best time on record, and gave $10 to the engineer, and $5 each to the fireman and conductor.

By the burning of the village of Enfield, S. C., Oct. 30th, Senator Massacre C. Butler lost his law office and his entire library.

The reduction in the star route postal service during the month of October aggregates $55,778, making a total, since Postmaster General James began his reductions, of about $1,575,000 per annum.

Wm. H. Gurney, one of the most prominent lawyers in Buffalo, N. Y., committed suicide Nov. 2d, by jumping into the Niagara river. He had been ill a long time, and it is thought the deed was done while temporarily insane.

New Hampshire Items.

The Rochester *Courier* says John F. Torr of that town has an oak and elm near his house which are probably the largest trees in that county. Ten feet from the ground the elm measures sixteen feet in circumference, and the oak has a stumpage of nearly as many feet; the elm is symmetrical in form, the branches coming nearly to the ground in the form of an umbrella.

The Wallace Brothers of Rochester, in connection with the Page Belting company of Concord, have bought the water power on the Merrimac at Sewall's falls in Concord. It is said to be their purpose to establish an extensive tannery there.

The ship Humboldt, of New York, 1018 tons register, commanded by Capt. B. O. Reynolds of Dover, has been totally lost on Paracel's reef in the China sea, on the passage from China to New York. Several of the crew were saved, among them being Capt. Reynolds.

The breach of promise suit brought against Ezekiel J. M. Hale of New York by Miss Ida Farr of Littleton, daughter of the late Congressman Evarts W. Farr, has been amicably settled, Hale paying the girl $1,000 to relinquish the suit, and forever hold her peace.

Abijah Allen of Littleton extends his thanks through a local newspaper to the parties who stole several bags of apples from his orchard, it being the means of saving his entire stock from freezing, as he picked them earlier than he would have done but for the depredations of the thieves.

The house of Freeman Holmes at Jefferson mills, Lancaster, was burned on the night of Oct. 1st. Loss $700; insurance $400.

The members of the Federal Fire Society enjoyed their semi-annual dinner at the Rockingham house on Thursday.

The Omaha was hauled out on the ways at the navy yard on Thursday.

Opponents of the board of instruction—and there are such—must acknowledge that no more commendable and judicious order was ever made by a school board than that passed at the last meeting of the Portsmouth board, prohibiting the presentation of gifts to teachers by the pupils in the public schools.

Mr. Daniel Littlefield of this city keeps fifteen men constantly employed in lumbering operations on his wood lots in Newmarket and Durham; part of the trees cut down are converted into lumber, the rest being prepared for firewood. He has a portable steam saw-mill to cut up the suitable logs, and since the fall of 1880 has turned out more than a million feet of merchantable lumber, and over five hundred cords of wood.

Mr. Ivory Simpson, of York, eighty-eight years of age, with his wife, who is aged eighty-one, drove into this city a few days ago on business, having finished which they drove home again. Mrs. Simpson manages her dairy herself, taking care of the milk from seven cows, and making about thirty-five pounds of butter a week, in addition to attending to other household duties.

Accessions of books to the number of 330 volumes have been made to the Public Library lately, the donors being Mrs. James T. Fields, Mrs. S. P. Long and Mrs. John Sise.

The Portsmouth shoe factory has been closed for several days, for repairs to machinery.

The trotting mare "Lady Mack," a buggy and harness, and $50 in gold, will be "given away" in a lottery at the Custom House Exchange on Saturday evening.

The schooner Addie & Hattie, of this port, landed at Gloucester, Mass., during the week ending Nov. 3d, 25,000 lbs. of pollock. The schooners Iris and Good Templar have joined the fleet of Portsmouth vessels fishing out of Gloucester, and are reported to be doing well.

Intelligence has been received by Mr. James Card of Newcastle, of the death of one of his sons, Harrison Card, who was lost at sea while mate of the schooner Ella, of Gloucester, Mass., on the voyage from Boston to the West Indies for a load of fruit. Deceased was about forty-one years old, and was long a member of St. John's lodge of masons, of this city.

The annual meeting of the Ladies' Association of Eliot was held at the Congregational restry in that town on Wednesday, the 26th ult. Mrs. John L. Jenks was re-elected president, and Mrs. S. C. Shapleigh secretary. By the treasurer's report the association has paid out for various items connected with the new church, during the year, $824. Two hundred dollars of this was in the bank at the beginning of the year, the balance having been raised since.

We learn that the Commonwealth Insurance Co., of Boston, which has an agency in this city, has paid Mrs. Abbie A. Grant the full sum of her insurance upon the Cape Neddick house, at Cape Neddick, York, (destroyed by fire in April last,) after a thorough investigation of the value of the property consumed. Mrs. Grant has retained a prominent lawyer in Maine, and commenced a suit against the New York Insurance Co., which had an insurance on the personal property; the action is returnable at the January term of the supreme judicial court of Maine, at Alfred.

William H. Neal of Saco, seventy years old, committed suicide Nov. 2d, by hanging. He had been somewhat deranged since the death of his wife, a year ago, but exhibited no alarming condition. After he had eaten his dinner, as he passed through the dining room, he exclaimed "My God, Jane, how can I stand it?" He went directly to the barn, and in less than ten minutes was found dead. He leaves two sisters, and considerable property.

Mr. Samuel R. Gardner is repairing the old Clifton house, so-called, on the corner of Charles and Mast streets. This house is now owned by Mrs. Dodge of Hampton Falls, daughter of the late Dr. Laighton of this city, and is to be put in thorough repair; it is said to be over two hundred years old, and on the inside is finished with fine panel work of a very ancient style, which is to be carefully preserved in the renovation. Mr. Gardner has recently built two houses on Winter street, Exeter, each two and a half stories high—the first large houses erected in that town for several years; the lumber for these buildings was landed here, and taken to Exeter by rail.

On Wednesday evening, Nov. 2d, about seven o'clock, Charles Dudley, of the firm of Dudley Bros., grocers, of Biddeford, having occasion to go to the store found on entering that it had been broken into, and looking about found Frank Lafont of that city concealed under the counter. Calling assistance the fellow was seized and taken to the police station to answer to a charge of breaking and entering.

The dull November days have come, the saddest of the year, when the squealing of the slaughtered pig offends the *æsthetic ear*.

Then let us eat no pork or beans, but live on bread and butter; then the pretty pig will have no need his dying squeal *too utter*.

As Thousands do Testify,

So does Thomas Roberts, Wholesale Grocer, Philadelphia, who says: "Bennett's Cocoaine allays all irritation of the scalp, and will most effectually remove dandruff and prevent the hair from falling out."

Burnett's Flavoring Extracts.—The superiority of these extracts consists in their perfect purity and great strength. They are warranted free from the poisonous oils and acids which enter into the composition of many facetious fruit flavors.

A COUGH, COLD OR SORE THROAT should be stopped. Neglect frequently results in an incurable Lung Disease or Consumption. "*Brown's Bronchial Troches*" do not disorder the stomach like cough syrups and balsams, but act directly on the inflamed parts, allaying irritation, give relief in Asthma, Bronchitis, Coughs, Catarrh, and the throat troubles which Singers and Public Speakers are subject to. For thirty years "*Brown's Bronchial Troches*" have been recommended by physicians, and always give perfect satisfaction. Having been tested by wide and constant use for nearly an entire generation, they have attained well-merited rank among the few staple remedies of the age. Sold at 25 cts. a box every where. tu,th & f ot1an

BRIGHTON CATTLE MARKET.

For week ending Wednesday, Nov. 2.

[Reported for the Boston Journal.]

Amount of stock at market—Cattle 2135; Sheep and lambs 5340; Swine 14,310; Veals 66; number of western cattle 1710; eastern cattle 368; milch cows and northern cattle 19.

Prices of Beef Cattle per 100 lbs., live weight—Extra quality $6 62 1-2 to $7 25; first quality $5 75 to $6 37 1-2; second quality $5 37 1-2 to $5 62; third quality $4 37 1-2 to $5 25 1-2; poorest grades of coarse oxen, bulls, etc., $3 12 1-2 to $4 25.

Brighton Hides 9c per lb.
Brighton Tallow 4c per lb.
Country Hides 7 1-2c per lb.
Country Tallow 3c per lb.
Calf-Skins 12 1-2c per lb.
Sheep and Lamb Skins 75c to $1 25 each.

The trade for beef cattle has been slow and prices upon all grades of beef have declined fully 1-2c per lb from those obtained for the same grade of beef one week ago. Cattle cost full as high at the west, but the demand here for shipping cattle has been light, only about 300 head being brought to ship alive per steamers. There were also several hundred head of cattle sold to parties who intend to ship the dressed beef during the present week.

Working Oxen—The demand for working oxen has not been very active of late, although the supply in market has been fair. We note sales of 1 pr, girth 7 ft live weight 3600 lbs, $130; 1 pr, girth 8 ft 2 in, live weight 2700 lbs, $125; 1 pr, girth 8 ft 6 in, live weight 2600 lbs, $105; 1 pr, girth 8 ft 3 in, live weight 2800 lbs, $125; 1 pr, girth 6 ft 10 in, live weight 2600 lbs, $125; 1 pr, girth 7 ft, live weight 3150 lbs, $137 50.

Store Cattle—Yearlings $11 to $17; two year olds $18 to $27; three year olds $25 to $45 per head.

Prices of small cattle depend much upon their value for beef. The trade for store cattle has been light this season.

Milch Cows—Good cows command fair prices, but common grades sell very dull. We note sales of 3 milch cows at $40 each; 1 springer at $40; 2 new milch cows at $60 each; 2 springers at $50 each; 10 milch cows at $30 to $45 each.

Sheep and Lambs—The supply brought into market at present are mostly sent from the Canada and Maine to butchers for slaughter and market at a commission. None offered in the market for sale.

Swine—Fat Hogs—Prices 6 1-2 to 7 1-2c per lb live weight. Store Pigs—Sell slow at 7 to 10c per lb live weight, or from $2 50 to $5 50 per head.

SUBSCRIBE FOR THE

American Agriculturist

— AT —

W. G. MYERS',

NO. 1 CONGRESS BLOCK.

Subscriptions received for all periodicals.

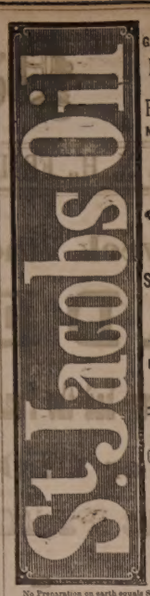

THE GREAT GERMAN REMEDY FOR RHEUMATISM, NEURALGIA, SCIATICA, LUMBAGO, BACKACHE, GOUT, SORENESS OF THE CHEST, SORE THROAT, QUINSY, SWELLINGS AND SPRAINS, FROSTED FEET AND EARS, BURNS AND SCALDS, General Bodily Pains, TOOTH, EAR AND HEADACHE, AND ALL OTHER PAINS AND ACHES.

No Preparation on earth equals ST. JACOBS OIL as a safe, sure, simple and cheap External Remedy. A trial entails but the comparatively trifling outlay of 50 CENTS, and every one suffering with pain can have cheap and positive proof of its claims. DIRECTIONS IN SEVEN LANGUAGES.

SOLD BY ALL DRUGGISTS AND DEALERS IN MEDICINE.

A. VOGELER & CO.

Baltimore, Md., U. S. A.

HOP BITTERS.

(A Medicine, not a Drink.)

CONTAINS

HOPS, BUCHU, MANDRAKE, DANDELION,

AND THE PUREST AND BEST MEDICAL QUALITIES OF ALL OTHER BITTERS.

THEY CURE

All Diseases of the Stomach, Bowels, Blood, Liver, Kidneys, and Urinary Organs, Nervousness, Sleeplessness and especially Female Complaints.

$1000 IN GOLD.

Will be paid for a case they will not cure or help, or for anything impure or injurious found in them.

Ask your druggist for Hop Bitters and try them before you sleep. Take no other.

D. I. C. is an absolute and irresistible cure for Drunkenness, use of opium, tobacco and narcotics.

SEND FOR CIRCULAR.

All above sold by druggists.

Hop Bitters Mfg. Co., Rochester, N. Y., & Toronto, Ont.

FELLOWS' Compound Syrup of HYPO-PHOS-PHITES

A REALLY RELIABLE REMEDY FOR WASTING AND NERVOUS DISEASES.

After numerous experiments Mr. Fellows succeeded in producing this combination of Hypophosphites, which has not only restored him to health, but has since been found so successful in the treatment of disease emanating from loss of nerve power, and consequently muscular relaxation, viz.:

Aphonia (loss of voice), Anæmia, Chronic Diarrhœa, Dyspepsia, Fever and Ague, Leucorrhœa, Malaria, Neuralgia, Nervous debility, Whooping Cough, Congestion of the Lungs, Palpitation of the Heart, Melancholy, Mental Depression, Nervousness.

MALARIA.

Persons living in Malarious districts may protect themselves from attacks of fever by the use of Fellows' Compound Syrup of Hypophosphites. Its effects in toning up the system enables us to ward off contagious disorders, and successfully combat disease.

The soluble phosphites and the other life-sustaining principles composing Fellows' Hypophosphites are so carefully proportioned and so judiciously mingled, that their action upon the nerves, muscles and membranes in imparting vitality, strength and healthy action is generally apparent within twenty four hours, and the good effects experienced are of a permanent character.

THE *Admiration* OF THE WORLD. *Mrs. S. A. Allen's* WORLD'S *Hair Restorer* IS PERFECTION!

For RESTORING GRAY, WHITE or FADED HAIR to its youthful COLOR, GLOSS and BEAUTY. It renews its life, strength and growth. Dandruff quickly removed. A matchless Hair Dressing. Its perfume rich and rare. Sold by all Druggists.

Established over 40 years. Enormous and Increasing sales Throughout Europe and America.

ZYLO BALSAMUM (Mrs. Allen's)

A lovely tonic and Hair Dressing. It removes Dandruff, allays all itching, stops falling Hair and promotes a healthy growth with a rich, beautiful gloss, and is delightfully fragrant.

Price Seventy-five Cents in large glass stoppered Bottles. Sold by all Druggists.

J. E. Ham & Co.,

HAVE removed the balance of their Stock of Gent's Furnishing Goods to No. 3 Market street, (over Thacher's Drug Store.) TO BE SOLD AT COST. All persons indebted to the firm will please call and settle within 30 days, or their bills will be advertised. J. E. HAM & CO.

SPECIAL ADVERTISEMENT OF FALL AND WINTER DRY GOODS!

Ayers & Locke. HAVE RECEIVED THE Finest Line Dress Goods Ever Shown in Portsmouth. Everything in New Styles Plaids and Novelties, Black Silks, Velvets in every shade, Striped Velvets. Colored Silk Plushes all the desirable shades. Everything in Plain Colored Dress Goods from the low price Flannels to the Finest Billiard Cloths. Also a full line of General Dry Goods well suited for the Coming Season. BLANKETS! BLANKETS! purchased quite early in the season at very low prices. Ladies', Children's and Gent's Underwear, Styles both in Satin Cord Goods and the ordinary Braid Gimps, New Fringes. New Buttons acknowledged by purchasers to be the finest stock in the City. The Largest Stock of Passementerie Trimming ever shown in Portsmouth. All new in White mixed and Scarlet. Assortment of Small Ware, remarkably complete. Ladies' and Children's Hosiery, Kid Gloves, Beaver and Cloth Gloves, etc. Cloakings in great variety. Also about Oct. 1st we shall offer the Finest Assortment Ladies Outside Garments. Ladies' Black Cloth Sacques. Ladies' Black and Colored Walking Jackets. Dolmans, Surtouts in Black and Colored Cloths. Also an Assortment Fall Sacques in Colors, all at very low prices.

AYERS & LOCKE.

English Cannel

COAL,

The genuine article imported by last English steamer to Boston.

Hand Picked Lumps,

in lots to suit at lowest price at

PORTSMOUTH COAL POCKETS.

J. ALBERT WALKER,

No. 137 Market Street.

B & L

OFFER FOR SALE

300 bbls First quality of Bread and Pastry

FLOUR!

Also 1-2 bbls., and 1-4 and 1-8 bbl. sacks of Same Qualities.

BUTTER!

100 Tubs of September Creamery and Dairy

BUTTER!

CHEESE and RAISINS

40 boxes extra Mild Rich Cheese.
100 boxes of New Raisins, including choice cooking to the finest table Dehesa.

300 lbs LEGHORN CITRON, 500 lbs NEW CURRANTS, 200 doz. NEW CANNED TOMATOES, 100 doz. New Canned SUCCOTASH, PEAS, STRING BEANS, and Oyster Bay ASPARAGUS.

We have a very large and full stock of

First Class Goods

Bought before the recent advance, consequently we are in a position to sell at reasonable prices.

Butler & Laighton.

NO. 1 MARKET ARE.

Real Estate.

To Let,

STORE NO. 21 MARKET STREET. Apply to J. R. MAY.

To Let.

HOUSE No. 116 State street, now occupied by Capt. Jacobs. For particulars enquire of Mr. Jerome C. Butler of the firm of Butler & Laighton, or of the subscriber at Newcastle. cod&w GEO. W. TOWLE.

To Let,

FRONT office over Rockingham National Bank recently occupied by Wm. R. Foster. Apply at the Bank.

Office to Let.

THE large and pleasant FRONT OFFICE over A. P. Wendell & Co.'s store on Market square, to let on reasonable terms. Apply to JOHN O. AYERS.

For Rent.

HOUSE on Melcher street, near Pleasant; ten rooms; water in house. Or will rent half. Apply at No. 51 Pleasant street. jy27tf

For Rent.

STORE and dwelling attached, in Waldron block, recently occupied by Wm. Benson. Apply to William H. Hackett; office in U. S. Court House. Oct. 12th.

For Sale.

THE HOUSE AND LOT corner of Austin and Summer streets, formerly occupied by the late Lydia Pickering. The lot contains 10,000 square feet and may be divided into several other house lots if desired. Possession given immediately. Apply to WALLACE HACKETT, admr., over First National Bank.

Portsmouth, May 12th, 1881.

BUTTER.

THE Subscriber has a large supply of choice CREAMERY and DAIRY BUTTER which he is selling *cheap for cash*. Orders left with the subscriber, or at No. 6 Rogers St., will be promptly filled. JOSEPH O. SHAW.

P. O. Box 122. tu20*

Price of Milk.

WE understand the milkmen of the city have come to an agreement among themselves to charge their customers six cents a quart for milk, commencing Nov. 1. They do this in consequence of the increase in the prices of provisions generally and the greater cost of production in the winter season. This is the price in other cities.

Wanted. A First-class Advertisement and subscriptions for "Zell's United States Business Directory for 1882." Exclusive territory and liberal terms. Address with reference, stating full particulars concerning experience and ability, U. S. DIRECTORY CO., LIMITED, 1114 Arch street, Philadelphia, Pa. tu3

CELERY.

Fresh Daily, for sale by

Henry F. Gerrish.

COST

$4.18 PER THOUSAND!

THE CHEAPEST!

— AND —

Safest Life Insurance in the World.

THE

SEMI-ENDOWMENT POLICY!

— OF THE —

Mutual Life Insurance Co. of New York,

F. S. WINSTON, President,

IS SECURED BY

ASSETS AMOUNTING TO OVER

$90,000,000

And is the safest and Cheapest Insurance ever offered by any Company.

EXPLANATION.

These policies are settled in 20 years by the payment in cash, of one-half the amount insured, or in event of death occuring during that period to the beneficiary for the full amount insured.

ILLUSTRATION.

Age 35 (other ages in proportion.) Policy of $1,000 annual premium of $29.18.—	
20 premiums of $29.18 each,	$583.60
One half of policy returned in 20 years,	500.00
Total cost $1,000 insurance for 20 years,	$83.60

Annual cost of $1,000 insurance against death for 20 years, $4.18, exclusive of all dividends, which are declared annual as withdraw forms and available on the anniversary of policy.

Further information and applications furnished by

C. M. GIGNOUX

GENERAL AGENT

For Maine and New Hampshire.

$66 a week in your own town. Terms on $5 outfit free. Address H. Hallett & Co., Portland, Maine.

WHIPS! All qualities and prices; LARRABEE'S, 28 Congress

Local Matters.

POST OFFICE RULES.

MAILS CLOSE.

	A. M.			P. M.
Boston, West and South,	8, 10:35,	2:30	4:50	*8:30
Boston Way,	10:35,	2 30		
Portland,	9:25		4:50	6:30
East [beyond Portland,]	9:25			6:30
Biddeford, Saco and Way,	9:25		4:50	
Great Falls,	9:25		4:50	
Great Falls & Conway R. R.	9:25			
Concord and North,	7:00		4:50	
Concord Way,	7:40		4:50	
Boston & Maine R. R.	7:40		4:50	
Dover,	9:30		2:30	6:30

*Arrives in Boston next morning.

MAILS ARRIVE.

	A. M.		P. M.
Boston, South and West,	10:05,	3:15	5:50 9:08
Boston Way,	10:05		5:50
Portland and East,	11:20		3:20
Great Falls & Conway R. R.	11:20		
Concord and North,	10:20		6:50
Dover,	7:50		3:15 5:50

Letters for the night mails [and no others] east or west may be deposited in the box at the Eastern depot, every day except Sundays.

E. G. PEIRCE, Jr., P. M.

MINIATURE ALMANAC--NOV. 4.

SUN RISES	6 37	MOON SETS	3:58 A. M.
SUN SETS	4:49	FULL SEA	9:45 A. M.
LENGTH OF DAY	10:11		10:15 P. M.

THE WEATHER.

U. S. SIGNAL OFFICE,
WASHINGTON, D. C.
Nov. 4, 1:30 A. M.

Probabilities for New England:—

Light rain or snow followed by clearing and colder weather, southwest to northwest winds, and rising barometer.

The Thermometer at the CHRONICLE Office, at 4:00 o'clock this morning, registered 50 degrees above zero.

Cloudy.

SUPREME COURT.

THURSDAY, Nov. 3d; *Smith, J.*

Case Bachelder vs. town of Epping, (continued,) occupied the day. The evidence was closed, and the court adjourned to 8:40 o'clock Friday morning; the case will be first argued by W. J. Copeland, Esq., for the town, to be followed by General Gilman Marston for the plaintiff.

POLICE COURT.

THURSDAY, Nov. 4; *Batchelder, J.*

William Devine and Edward McWhinnie drunks, were fined. The amount assessed against them is immaterial, as neither paid up, and both were sent to the county farm. A third drunkard was convicted, but was allowed to depart on his promise to leave the city at once, and to stay away.

MUNICIPAL AFFAIRS.

In Board of Mayor and Aldermen, regular meeting, Thursday evening, Nov. 3d, Mayor Sise in the chair:

The records of last meeting were read and approved.

The records of the dark-lantern seance held in the forenoon on the 1st inst. were also read and approved, just the same as though that seance had really been a legal meeting of the board of mayor and aldermen, and its action had actually bound the city, as the record assumes it did, to indemnify the five aldermen who voted to go on the bond of the defendants in the Mason suits.

The board on motion of Ald. Caswell voted to recede from the vote of Sept. 22d, amending the bill sent up from the common council to raise $5000 to pay a portion of the city debt due Oct. 1st. The bill as passed by the council was then amended in certain details, and sent down for concurrence.

A communication from B. F. & C. E. Russell in relation to the price of inspecting petroleum, was referred to the committee on claims to report.

Alexander Robinson was granted permission to put a gas-light on Islington street, near his dwelling, to be supplied with gas by him.

A communication from Critchley & Whalley, asking exemption from taxation for ten years, for an iron foundry and finishing shop to be located on opposite sides of Hill street, the working capital to be more than $5000, was referred to the committee on finance to report.

Bills amounting to a considerable sum were ordered paid, among them being one of $894 on account of the new street, and bills of several hundred dollars incurred on account of the small-pox case. Ald. Vaughan asked for the total of expenses in the small-pox case, but didn't get it.

The resignation of police officer Wm. Nowell was accepted, the mayor speaking approvingly of his conduct while on the force. About thirty ballots were then taken for a successor to Officer Nowell, without a choice; the candidates being Thomas R. Moore, Samuel Taylor and Richard Davison.

Josiah F. Adams was granted leave to open Washington street to repair a drain.

After some talk, a ballot for supernumerary watchman was taken: John S. Rand had three votes, Thomas Watkins three, James A. Snow two; no choice, and no more balloting.

John Bridge was appointed special police at the Spring market and the pound.

In Common Council, the bill concerning a $5000 loan, as amended in the other board, was laid over for one week.

Adjourned for one week.

SURPRISE PARTY.

About two hundred members of the Middle street church and parish stowed themselves in barges on the evening of the 2d inst., and proceeding to the suburban residence of Hon. Frank Jones, surprised him with a visit of congratulation on his safe return from Europe with restored health. Mr. Jones had received no intimation of the proposed visit, but Mrs. Jones had, and though an entirely unexpected call from even so large a party would not find the extensive mansion short of supplies, the lady had made special preparation for the reception of the visitors. The evening was very pleasantly spent, and the occasion was a source of satisfaction to all who participated,—to none more than to Mr. Jones, to whom such a manifestation of general good will and kindly interest could not fail to be gratifying in the highest degree.

THE WATER SUPPLY.

"The jug of pure water from the spring," says a Boston paper, "is becoming almost as common at city back doors as the can of milk." For months past the large hotels in Boston, and many of the private families that could afford the expense, have been buying water for drinking and domestic uses from outside the city, the extensive and costly water works supplying only a sort of ill-smelling soup, rather than drink which a man of taste would almost rather quaff beer or whiskey.

But Boston is not singular in this matter of an insufficient and impure water water supply. New York has been threatened with a water famine, (now temporarily averted by recent copious rains,) and what water the people did get during several months past was of a quality to make a Portsmouth man discard the "revised edition" and revert to the King James version when seeking for quotations with which to express his feelings on the subject.

The ground in New England has not been what farmers call "full of water" for at least two years; and this year, notwithstanding the large number of "lowery" days, and the many showers, the total rainfall has been much below the average, though the lack of long-continued spells of hot weather during the season prevented vegetation from suffering seriously for lack of moisture. But the water in deep wells has been gradually diminishing in depth, and the supply from shallow wells and springs has been almost constantly getting less, since last spring; occasionally a heavy shower has given the latter a fresh start, but the average for the whole season shows a less than ordinary supply. During all this time, however, the Portsmouth aqueduct, concerning which it has for many years been popular to growl, has furnished its patrons with a sufficiency of water, which unlike that of Boston and New York, has been of most excellent quality; indeed, we are not sure that the water is not even better when the company has to skirmish around to get all that is required, than when there is a superabundance. In view of all the facts, and looking at the condition of many other cities, we are of the opinion that the grounds of complaint against Portsmouth's water supply are not nearly so great as some chronic fault-finders would have us believe.

PISTOL PRACTICE.

Daniel McCarty has been employed in the Bay State brewery at Boston for the past seven years, but for getting drunk and neglecting his work Tuesday night, the 1st inst., he was discharged on Wednesday morning by Mr. True W. Jones, the brewer. McCarty, full of wrath and beer, purchased a revolver, loaded it, and stationed himself near the brewery. Shortly before twelve o'clock William T. Jones, son of Mr. Nathan Jones and nephew of Hon. Frank Jones, recently sent to Boston to learn the brewing business, left the brewery, and seeing McCarty spoke pleasantly to him. After a short absence Jones returned, and on passing McCarty again spoke with him, but had hardly got by when McCarty fired at him, exclaiming, "The President was shot, and I'll shoot all the Joneses out of h—l!" The young man turned in astonishment to look at his assailant, when a second shot was fired, the bullet whizzing past Jones' head in uncomfortable proximity; Mr. Jones thought this was all he wanted, and he proceeded across the street to the brewery with judicious celerity, a third shot being fired as he was entering the door,—the last shot, however, not being fired at Jones, but aimlessly down the street. Officers were sent for, and on their arrival the would-be assassin ran into his house, which was near by, and disposed of his revolver so that the police could not find it. On being arrested he said he knew of no shooting, any more than that he saw some small boys firing percussion caps on the street. He is a big, powerful man, about forty years old, and is known to the Boston police as a hard customer. He has repeatedly beaten his wife, and has often assaulted his fellow workmen for the most trivial causes. Not long ago one Michael Nelson had some words with McCarty, and was lifted bodily by him and thrown into a hot tub of mash, where he would have been scalded to death but for two other workmen who quickly took him out; as it was Nelson was badly injured. The ruffian will now probably be taken care of for a while.

The contractors for the removal of Gangway rock resumed active operations some days ago, and have picked up a sloop-load of pieces which had been blown from the ledge before the U. S. S. Lancaster made herself objectionable by knocking down the band-stand.

A good opportunity is now afforded the public to lay in a stock of firewood for the winter. Mr. Daniel Littlefield, at his wharf on Green street, has a large quantity of Newmarket and Durham wood, which has the reputation of being second to none grown in New Hampshire; he has a large lot of wood of all kinds, facilities for preparing it equal to any in the state, and will sell as cheaply as can be purchased elsewhere. If you are in want of wood, call at No. 13 Green street and inspect his stock and prices.

MARRIED.

LONG—COSTELLO. In this city, Nov. 3d, at the Church of the Immaculate Conception, by Rev. E. M. O'Callaghan, Mr. Dennis Long and Miss Nellie E. Costello, all of this city.

DIED.

WIGGIN. In South Newmarket, Nov. 1st, James L. Wiggin, aged 73 years, formerly of Boston.

MARINE CHRONICLE.

Stmr Allentown, Swasey, Philadelphia for this port, and sch Mary B Smith, Gray, Hoboken for Dover, arr at Vineyard Haven 1st.

Stmr Indiana, Sargent, from Liverpool arr at Philadelphia 3d.

Bark Furness Abbey, Guest, from Manila arr at Boston Nov 2d.

Bark Minerva, Perkins, for Brunswick, Ga, cld Boston 2d.

Sch Free Wind, Frisbee, hence for New York, sld from Newport 1st.

Schs D K Ham, Arey, and Fairfield, Amee, hence arr at Bangor 1st.

Sch American Chief, Snow, Poughkeepsie for this port, arr at Salem 1st.

Sch Clara E Simpson, Talpey, sld from Alexandria for this port Oct. 31st.

Sch Carrie H Spofford, Lowe, Perth Amboy for this port, sld from Dutch island harbor Oct 31st.

STATED MEETINGS.

CITY GOVERNMENT.

In the City Building, Market Square.

Board of Mayor and Aldermen—Thursday evenings.

Common Council—Thursday evenings.

Board of Overseers of Poor—Tuesday evenings.

Board of Instruction—First Wednesday in each month.

Board of Engineers—Tuesday next following first the Monday in each month.

MASONIC.

In Masonic Hall, Congress Block.

St. John's Lodge, No. 1—First Wednesday of each month.

St. Andrew's Lodge, No. 56—Second Monday of each month.

Washington Chapter, No. 3, R. A. M.—Fourth Tuesday of each month.

Davenport Council, No. 5, R. and S. M.—Third Thursday of March, June, September and December.

DeWitt Clinton Commandery, Knights Templar—Third Monday of each month.

Ineffable Grand Lodge of Perfection—Third Wednesday of January, April, July and October, (annual meeting 33d of Hebrew month Adar.)

Portsmouth Rose Croix Chapter, No. 1, E. M. R. M., Second Friday evening of each month at seven and a half o'clock, at Memphis Hall, No. 5 Daniel street.

I. O. O. F.

At Odd Fellows' Hall, National Block.

Piscataqua Lodge, No. 6,—Monday evenings at 7:30 o'clock.

New Hampshire Lodge, No. 17—Wednesday evenings at 7:30 o'clock.

Osgood Lodge, No. 48—Thurday evenings at 7:30 o'clock.

Strawberry Bank Encampment, No. 5—Second and Fourth Fridays in each month.

Mount Sinai Encampment, No. 19—First and Third Fridays in each month.

Union Rebecca Degree, Lodge No. 3—First and Third Tuesdays in each month, at 7:30 o'clock.

RELIEF ASSOCIATIONS.

Rockingham Masonic Relief Association—Annual meeting First Friday in January.

Portsmouth Odd Fellows' Mutual Relief Association—Annual meeting Fourth Tuesday evening of January.

Temperance Mutual Relief Association—At Mercantile Hall, First and Third Wednesday evenings of each month.

Mutual Relief Association of Rockingham County—Second Tuesday of January, and December.

Portsmouth Fireman's Mutual Relief Association—Second Wednesday of January, April, July and October.

OTHER ORGANIZATIONS.

At Odd Odd Fellows' Hall, Daniel Street.

St. George Council, No. 21, Legion of Honor—Second and Fourth Tuesday evenings of each month.

Portsmouth Commandery, No. 47, United Order of the Golden Cross—Thursday evenings.

Riverside Council, No. 441, Legion of Honor—First and Third Tuesday evenings of each month.

Storer Encampment, Post No. 1, G. A. R.—Third Wednesday of each month.

Strawberry Bank Lodge, No. 52, I. O. G. T.—Each Wednesday evening at 7:30 o'clock, at Mercantile hall, No. 5 Congress street.

Rockingham Lodge, No. 37, I. O. G. T.—Each Thursday evening at the hall in Exchange Building.

Women's Christian Temperance Union—Social meeting each Wednesday afternoon at 2:30 o'clock, at Bow Mission hall.

Langdon Colony, No. 15, Pilgrim Fathers—First and Third Friday evenings of each month at Golden Cross hall, Daniel street.

Damon Lodge, No. 9, Knights of Pythias—At Pythian Hall, corner Market and Daniel streets, Tuesday evening of each week.

Orion Tent, No. 206, Knights of Maccabees—First and Third Monday evenings of each month at Good Templars' hall, Pleasant street.

Sycamore Lodge, No. 238, Knights of Honor—At Hall No. 24 1-2 Market street, Second and Fourth Monday evenings of the month.

Portsmouth Mechanics' Association—Open to membership of all reputable Mechanics and Manufacturers. Rooms in Mechanics' Block, corner Congress and Fleet streets. Reading Room free to members and strangers visiting the city. Quarterly Meetings the First Tuesday evenings in November, February, May and August. Election of officers at November meeting.

Newichewannock Tribe, No. 4, Improved Order of Red Men—Each Friday evening at Pythian hall, No. 38 Market street.

Portsmouth Workingmen's Institute and Reading Rooms—Corner Cornwall and McDonough streets. Open week days from 10 A. M. to 9 P. M.; Sundays 9 A. M. to 9 P. M. Regular business meetings Third Thursday evening of each month.

Woman's Temperance League—Each Thursday afternoon from three to four o'clock at Golden Cross hall, Daniel street.

Star of Hope Degree Temple, No. 6, I. O. G. T.—Meets on the Second and Fourth Tuesday of each month, at Good Templars' Hall, Pleasant street.

Alpha Council, No. 83, Royal Arcanum—First and Third Tuesday evenings of each month, at Hall No. 24 1-2 Market street.

Mercantile Library Association, at hall No. 5 Congress street. Library open every Saturday evening.

Old Oaken Bucket Division, No. 2, S. of T.—Each Monday evening at Hall corner of Ladd and Market streets.

Fire Companies—At their respective Engine Houses on the first Monday of each month.

Important.

When you visit or leave New York city, save Baggage Expressage and Carriage Hire, and stop at *Grand Union Hotel*, opposite Grand Central Depot; 450 rooms, fitted up at a cost of one million dollars, reduced to $1 and upwards per day. European plan. Elevator. Restaurant supplied with the best. Horse cars, stages and elevated railroad to all depots. Families can live better for less money at the Grand Union Hotel than at any other first-class hotel in the city. fap15,82

Portsmouth Wholesale Prices.

Reported by BUTLER & LAIGHTON, Grocers.

Butter, per ℔ 28 to 34c.
Corn per bushel, Western 70c; Northern 80c.
Cheese, 16c per ℔. New 14.
Coal, Anthr, per ton $6.00, Smith's, per ton $6.00.
Eggs per dozen, 31c.
Flour, Fancy, $8.00 @ $9.00; Ex. $10.00.
Fish per ℔ by the qtl, Cod 5 @ 6c; Pollock 3 1-2c.
Hay per ton, $14 @ $18.
Kerosene Oil per gallon, 10c.
Lard per ℔, by the tub, 17c.
Lard Oil per gallon, $1.00.
Molasses per gal., Cuba 42c; N. O. 55c @ 65c.
Oats per bushel, 38c.
Potatoes per bushel, new 85c.
Pork per bbl., $20.00 @ $22.00.
Plaster per ton, lump $6.00; ground $10.
Rye, Northern, per bushel, 60c.
Soap per ℔, No. 1, 6c @ 7c.
Sugar per ℔, Br. 8 3-4 @ 9c; Gr. 11; Crushed 11 1-2c
Tea per ℔, Black 40c @ 70c; Green 50c @ 60c.
Wood per cord, Hard $5; Pine $3.

Recent Stock Sales.

U. S. new 4 1-2s, coupon	112
U. S. new 4s, coupon	116
Maine State 6s, 1889	117 1-8
N. H. State 6s, 1892	130
Massachusetts State 6s, Gold	117
Portsmouth City 6s, 1893	115
Eastern R. R. 4 1-2s	109 3-4
Ports., Great Falls & Conway 4 1-2s	90
Great Falls Manufacturing Co	117 1-2
Cocheco Manufacturing Co	92 1-2
Salmon Falls Manufacturing Co	95
York Manufacturing Co	1347 1-2
Laconia Manufacturing Co	67 1-2
Boston & Lowell R. R.	112
Boston & Providence	161
Boston & Maine	152
Boston & Albany	165
Concord	101 1-4
Eastern	50 3-8
Eastern Railroad in N. H.	92
Fitchburg	150
Maine Central	54
Manchester & Lawrence	168 1-2
Michigan Central	93 1-8
Northern in N. H.	112 3-4
Nashua & Lowell	151 1-8
Old Colony	130
Ports., Great Falls & Conway	26

EASTERN RAILROAD.

ANOTHER GRAND

EXCURSION TO BOSTON!

and Return.

At Popular Rates,

Saturday, Nov. 5th.

Excursion tickets good to Boston Nov. 5th, and to return until Nov. 7th, will be sold at Portsmouth and Kittery at

$1.50

Giving an opportunity to visit the two exhibitions of Mechanical Art now being held.

The Excursion Tickets are good on ANY REGULAR TRAIN to Boston Nov. 5th, and returning on any regular train, Nov. 5th to 7th.

Saturday, Nov. 5th, the train leaving Boston at 4:40 P. M. will be run through to Rochester and all intermediate Stations, giving opportunity for those who desire, to return home the same day.

J. W. SANBORN, Supt. Conway Division. LUCIUS TUTTLE, Gen. Pass. Agent.

STRICTLY

First-Class Work

neatly and promptly done at the

Portsmouth

STEAM LAUNDRY!

CUFFS and COLLARS a Specialty.

The Finest

Lace Curtains

Carefully Cleansed

— ALSO —

FEATHER BEDS and CARPETS

RENOVATED.

Feather Beds.....$1.50 each.
Carpets.....10 cents per yard.

All orders left at the office,

No. 72 STATE STREET

Will receive prompt attention.

Price Lists to be had on application.

OFFICE HOURS: Saturdays from 7 A. M. to 10 P. M. Every other day (except Sunday) from 7 A. M. to 7 P. M. al

HARDWARE

— AND —

PAINTS.

Strictly Pure White Leads.

Jewett's New York city Crushed

PURE LINSEED OIL!

Varnishes!

Of all grades and suitable for all purposes.

WRAPPING PAPERS!

Direct from the mills and for sale at manufacturers' prices.

PAPER BAGS AND TWINE!

PRYOR & MATTHEWS.

No. 16 Market St.

Flower Pots.

All kinds and sizes for sale cheap, by

J. R. YEATON & CO.

No. 4 & 8 Congress St.

To the Ladies.

HAVING decided to suspend my business (Dress-making) until next Spring, I have purchased the exclusive agency for Dr. Lucyan's

Cleansing and Renovating

FLUID, for renovating Silks, Ribbons, Laces, Velvets, Kid Gloves, and for removing grease and soil; also renovating Garments, Carpets, Furniture, etc.; by this Fluid the NICEST LACES can be cleansed without injury, or losing the dressing; Grease Spots or Machine Oil can be removed from the most delicate shades of silk or wool goods without changing the shade; and it leaves no outline where applied. I shall keep it on hand constantly and shall be pleased to show any lady who may favor me with a call, what it will do, at my residence,

No. 3 Gardner St.,

Mrs. M. A. DROWN.

J. M. Tibbetts.

Respectfully announces that he is prepared to show the Ladies of Portsmouth and vicinity a Fine Selection of

Fashionable

MILLINERY,

at his old stand,

No. 14 Market Street,

— AND AT —

No. 3 Market Street.

(Formerly C. N. SHAW & CO.)

AT NO. 2 WE SHALL MAKE A SPECIALTY OF
AT NO. 3 WE SHALL MAKE A SPECIALTY OF

READY-TRIMMED

HATS AND BONNETS,

From the Cheapest to the BEST.

ALL are invited. Call and see the BARGAINS.

— ALSO —

A NICE LINE OF

NECK WEAR.

Prepare for Cold Weather!

LADIES' and GENTS'

UNDERWEAR!

HOSIERY and GLOVES.

N. B. Our 50 cts. Ladies Vest can't be beat in the city. GIVE US A CALL.

No. 53 Congress St.

FRANKLIN BLOCK.

ALFRED STAVERS.

ALL KINDS

— OF —

BLANK BOOK WORK

— AND —

PRINTING!

Can be done as well, and at as low price at

No. 1 Congress Block,

as in New York or Boston.

CALL AND SEE IF IT IS NOT SO.

W. C. MYERS.

BREECH LOADING GUNS!

Fishing Tackle.

Powder & Shot!

HARDWARE

— AND —

CUTLERY!

LOWEST PRICES AT

A. P. WENDELL & CO.'S

2 Market Square.

C. EVERETT

Informs his former patrons and the public in general that he has resumed business at

No. 15 Fleet Street.

Opposite National Block, where he will attend to

CARRIAGE MAKING and REPAIRING

In all branches, at short notice, and to the guaranteed satisfaction of his patrons.

ROOM PAPERS,

To make room for the

New Fall Designs,

which are now arriving we offer all our REMNANTS in lots of Two or more rolls at

Less Than Wholesale Prices.

We have a large line of

SHADES, FIXTURES, TASSELS, CORD and LOOPS.

Also, black walnut and gilt

Picture Mouldings,

CORNICES, POLES, HOOKS and KNOBS.

Curtains hung with neatness and despatch, and satisfaction guaranteed.

Mercer Coodrich.

$5 TO $20 per day at home. Samples worth $5 free. Address Gilson & Co., Portland, Maine.

Auction Sales.

MORSE & HISLEY.

AUCTIONEERS,

Money, Real Estate and Mortgage Brokers, Insurance and House Agents.

13 PLEASANT ST. - - EXCHANGE BUILDINGS.

LADIES', GENTLEMEN'S and CHILDRENS'

UNDERWEAR!

can be bought cheap at

Lewis E. Staples'

DRY GOODS AND NICK-NACK STORE

No. 7 Market Street.

The Finest Line

— OF —

Crockery, Glass,

— AND —

PLATED WARE, CUTLERY,

— AN —

Lamps of all Kinds!

Also an endless assortment of

FANCY GOODS and FLOWER POTS,

and Ladies Baskets can be purchased at reasonable prices at the Attractive Store of

C. Dwight Hanscom & Co.

Nos. 45 Congress Street and 21 Fleet Street.

A full line of

Overcoats, Ulsters, Ulsterettes & Vandykes,

Just Opened by

C. E. MYERS & CO.

— ALSO —

CLOTHS

in great variety by the yard—and made up to order. We make a specialty of

— SAWYER'S WOOLENS! —

For a good square trade call at the Old Stand

No. 3 Bow Street.

C. E. MYERS. C. E. SIMPSON

Chas. E. Laighton & Son,

Nearly opposite Post-Office.

Have in stock

New Bordeaux Goods,

CLARETS,

SAUTERNES, BURGUNDIES,

CHAMPAGNE AND

RHINE WINES!

Italian and French

OLIVE OILS,

in all sizes.

Richardson & Robbins'

ROLLED TONGUES,

Whole Boned Ham, Chicken, etc.

FERRIS'

Pig Hams & Bacon!

with a complete line of

Seasonable Goods as can be found in New England.

Fletcher & Tanton,

UPHOLSTERERS,

Furniture Dealers & General Undertakers

No. 58 Market Street, Portsmouth, N.H.

Coffins, Robes and Caskets always on hand or made to order. Orders left at 39 Deer Street or 27 State Street, by day or night, will be promptly attended to.

S. S. FLETCHER.
H. G. TANTON.

Dress Trimmings.

LADIES.

We have a much larger stock of

Fringes, Gimps and Ornaments,

than last season, and our prices are much lower.

Please Examine.

MORRIS C. FOYE.

C. E. BOYNTON,

MANUFACTURER OF

SODA WATER

In Siphon Bottles and Fountains.

Cream Ginger Beer,
Tonic Beer, Root Beer,
Pineapple Beer,
Birch Beer,

GINGER ALE & MINERAL WATER.

— ALSO, BOTTLER OF —

MILWAUKEE LAGER,
ELDREDGE'S LAGER, and
REFINED CIDER.

Of the different summer beverages manufactured at this establishment it is hardly necessary to say a single word. They have become popular "on their own merits," and can be found in many private families and on sale in every hotel, saloon and restaurant in this locality.

The Lagers bottled by me are from the best breweries in the country, and it is safe to say that there is no better in the world.

☞ Orders may be left at my establishment for any of the above, which will be be delivered anywhere within the city limits without extra charge.

C. E. Boynton.

18 Bow street, - - Portsmouth, N. H.

Critchley & Whalley,

MACHINISTS, AND DEALERS IN

PIPE AND FITTINGS

Of all kinds, for

STEAM, WATER, AND GAS.

Engines and Boilers.

Other Machinery Bought and Sold.

Belting & Belt Lacings, Sheet Rubber, and all kinds of steam packing constantly on hand at manufacturers prices

STEAM HEATING APPARATUS

For warming buildings.

52 Hanover Street,

Cure Your Corns!

BY USING

SCHLOTTERBECK'S

Corn, Wart & Bunion Solvent.

Entirely harmless; is not a caustic.
It removes Corns, Warts, Bunions and Callosities, without leaving a blemish.
Brush for applying in each bottle.
A CURE IS GUARANTEED.
Price 25 Cents. For sale by all Druggists.

Try it and you will be convinced, like thousands who have used it and now testify to its value.
Ask for Schlotterbeck's Corn and Wart Solvent, and take no other. Sold by

DAVID KIMBALL & CO.,
No. 36 Market street.
Portsmouth, N. H.

$72 a week. $12 a day at home easily made. Costly outfit free. Address True & Co., Augusta, Maine

THE SURGEON'S KNIFE.

Wonderful Surgical Operation--Removal of Urinary Stones from the Bladder--Successful.

Mr. Simeon Tietsell, of Saugerties, N. Y., had been treated for seven years by various physicians for what they called Stricture of the Urethra, without benefit. He finally consulted Dr. David Kennedy, of Rondout, N. Y., who found his trouble to be Urinary Calculi or Stones in the Bladder. The doctor at once removed the foreign bodies with the knife and then gave his great Blood Specific, "Favorite Remedy," to prevent their reformation. The entire treatment was eminently successful, and Mr. Tietsell's recovery was rapid and perfect.

While "Favorite Remedy" is a specific in all kidney and bladder diseases, it is equally valuable in cases of bilious disorders, constipation of the bowels, and all the class of ills apparently inseparable from the constitutions of women. Try it. Your druggist has it, and its cost is only dollar a bottle. The lucky man is he who puts this advice in practice. Don't forget the name and address, Dr. David Kennedy, Rondout, N. Y. The Doctor would have it understood that, while he is engaged in the introduction of his medicine, "Favorite Remedy," he still continues the practice of his profession, but confines himself exclusively to office practice. He treats all diseases of a chronic character, and performs all the minor and capital operations of surgery.

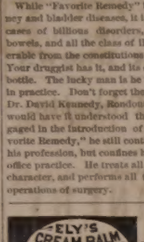

DIRECTIONS.

For Catarrh, Hay Fever, or Cold in the Head, etc., insert with little finger a particle of the Balm into the nostrils; draw strong breaths through the nose. It will be absorbed, cleansing and healing the diseased membrane.

FOR DEAFNESS, Apply a particle into the ear.

ELYS' CREAM BALM

Having gained an enviable local reputation, displacing all other preparations in the vicinity of Discovery, is on its merits alone, recognized as a wonderful remedy. A fair trial will convince the most skeptical of its curative powers. It effectually cleanses the nasal passages of Catarrhal virus, causing healthy secretions, allays inflammation and irritation, protects the membranal linings of the head from additional colds, completely heals the sores and restores the sense of taste and smell. Beneficial results are realized by a few applications. A thorough treatment as directed will cure Catarrh. As a household remedy for cold in the head and snuffles it is unequaled. The Balm is easy to use and agreeable. Sold by all druggists at 50 cts. On receipt of 50 cts. will mail a package. Send for circular with full information.

ELYS' CREAM BALM CO., Owego, N. Y.

For sale by the Portsmouth druggists, and by wholesale druggists generally.

AN EXTRA LOT OF

Sponges, Chamois Skins and WHIPS

at reasonable prices, at

JOHN S. TILTON'S

Harness Maker and Trunk Repairer,

18 Congress Street.

IRON

A TRUE TONIC

A PERFECT STRENGTHENER. A SURE REVIVER.

IRON BITTERS are highly recommended for all diseases requiring a certain and efficient tonic; especially *Indigestion, Dyspepsia, Intermittent Fevers, Want of Appetite, Loss of Strength, Lack of Energy, etc.* Enriches the blood, strengthens the muscles, and gives new life to the nerves. They act like a charm on the digestive organs, removing all dyspeptic symptoms, such as *Tasting the Food, Belching, Heat in the Stomach, Heartburn, etc.* **The only Iron Preparation that will not blacken the teeth or give headache.** Sold by all druggists. Write for the A B C Book, 32 pp. of useful and amusing reading—*sent free.*

BROWN CHEMICAL CO., Baltimore, Md.

BITTERS

OIL STOVES,

THE ADAMS & WESTLAKE

Improved wire gauze non-explosive, the

TUBULAR HOT BLAST,

And several other kinds. No smoke. No odor. Suitable for all kinds of Cooking.

REFRIGERATORS, ICE CHESTS, ICE CREAM FREEZERS, RUBHOSE, VELOCIPEDES, CHILDREN'S CARRIAGES, ETC.

JOHN P. SWEETSER,

NO. 46 MARKET ST.

A PLEA FOR MILKMEN.

Editor Chronicle: In your issue of Thursday last appears a singularly unjust article concerning the proposed increase of the price of milk. The first assertion is that five cents per quart is high enough to pay a fair profit to the producers. I don't know what the writer regards as a *fair* profit, but will reply that the fact is it does not hardly pay a *living* profit—whether that is fair or unfair I will leave him to say, only adding that I can prove the truth of this statement of mine by facts and figures gleaned from experience.

The next sentence that occurs in the article alluded to contains the opinion that "any reasonable man might well be ashamed to sign the milkmen's manifesto." Now, I know not why the milkmen's advertisement was published in the CHRONICLE without any signatures, and don't think it looks very manly to insert it in that anonymous manner; but why any milkman who is getting five cents for his milk should be ashamed to ask for six cents during the winter months, is as much a puzzle to me as would be that of a laborer who was getting one dollar per day to be *ashamed* to ask for one dollar and nine-pence. It is stated that one dollar a bushel is paid for potatoes,—insinuating, in the connection in which the statement occurs, that this is an unfair price. Has the the writer any knowledge of the facts concerning the scanty yield of potatoes, the present year? Does he personally know by observation that such a price is unwarranted. Three dollars for a barrel of apples, he regards as too much. Perhaps it is; but in proportion to the crop of this year as compared to last, the price should be at least six times as great as there are not one-sixth as many apples this year as in the year preceding. The correspondent closes his protest by saying that he will not pay the price demanded, especially when the milk is extended by brewer's grains! O, that is the trouble, is it? First, the price was an ample compensation for the the labor involved in producing the milk, and that was the ground of complaint, against a further increase. Now it is the quality of the milk, the latter being "extended by brewers' grains." Please make your specifications and charges explicit enough for us to understand the precise cause of your rushing into print with your protest! Do you know anything about the results of the feeding of brewer's grains to milch cows? Unless you have some knowledge that is superior to ours in this matter, we shall claim that this kind of feed when properly used, (and by properly used I mean, as all milkmen that I have any knowledge of hereabouts use the grains,) improves the milk and fattens the animal feeding upon the grains,—the cry of "swill milk" to the contrary notwithstanding. I am not a milkman, nor do I have any interest in any milkman, save that which belongs to a common human feeling, which feeling prompts me to come to their defence at this time. T. O. E.

Theatre-goers, club-visitors, late supper-takers and patrons of the horse, railroad owl-trains, should all certainly have a bottle of Dr. Bull's Cough Syrup convenient. Gentlemen, you will need it.

—The distance from New York to San Francisco is 3,450 miles.

Terrible Loss of Life.

Millions of rats, mice, cats, bed-bugs, roaches, lose their lives by collision with "Rough on Rats." Sold by druggists, 15cts.

Catarrh of the Bladder.

Stinging, smarting, irritation of the urinary passages, diseased discharges, cured by Buchupaiba. Druggists. Depot at Thacher's.

—Deadwood juries are made up of honorable but kind-hearted men. A certain jury couldn't bring their consciences to acquit a murderer, but they agreed to stay out all night and fight over the case, so as to give him time to escape, as he wasn't to be confined in the prison until after conviction.

"There's no mistake that it is a grand remedy for rheumatism," said Mr. Mackenzie Davis, of 1903 Brandywine street, Philadelphia, Pa. "I suffered terribly for three years with inflammatory rheumatism, and St. Jacobs Oil alone cured me, after everything else had utterly failed." It's the way of the Oil.

—A miller in Peru, Indiana, fell asleep in his mill and bent forward till his hair got caught in some machinery and was yanked out. Of course it waked him, and his first bewildered exclamation was, "Durn it, wife, what's the matter now?"

Charles Cosgrove!

Who has not been able to attend to his business for years, was interviewed by our reporter yesterday, and says: For years I was troubled with Brights disease of the kidneys. The doctors gave me up. Through an eastern friend I obtained a bottle of Sulphur Bitters. I took five bottles and now I am almost well. Keith sells them.—*San Francisco Call.*

—A person overheard two countrymen, who were observing a naturalist in the field collecting insects, say one to another: "Why, he's a naturalist." "What's that?" "Why, one who catches gnats, to be sure!"

The Dangers of the Stock Market.

A man may be incredulous enough to risk his money in the fickle mysteries of a mercurial stock market, but when he gets the itching piles, he goes straight for Dr. Swayne's Ointment. Unlike the bulls and bears of the stock exchange, who clean you out of hard earned cash, it returns your money with interest, in the way of allaying the intense itching, and insuring sweet repose.

SWAYNES

SWAYNES OINTMENT

AN UNFAILING REMEDY SUCH AS TETTER, ITCH, SORES, ERYSIPELAS, BLOTCHES

FOR ALL SKIN DISEASES PIMPLES, RING WORM, &C.

OINTMENT

THE GREAT CURE FOR

ITCHING PILES

Symptoms are moisture, stinging, itching, worst at night; seems as if pin-worms were crawling about the rectum; the private parts are often affected. As a dermant, economical and positive cure, SWAYNE'S OINTMENT is superior to any article in the market. Sold by druggists, or send 50 cts. in 3-ct. Stamps. 3 boxes, $1.25. Address, DR. SWAYNE & SON, Phila., Pa.

Rheumatism

Neuralgia, Sprains,

Pain in the Back and Side.

There is nothing more painful than these diseases; but the pain can be removed and the disease cured by use of **Perry Davis' Pain Killer.**

This remedy is not a cheap Benzine or Petroleum product that must be kept away from fire or heat to avoid danger of explosion, nor is it an untried experiment that may do more harm than good.

Pain Killer has been in constant use for forty years, and the universal testimony from all parts of the world is, **It never fails.** It not only effects a permanent cure, but it relieves pain almost instantaneously. Being a purely vegetable remedy, it is safe in the hands of the most inexperienced.

The record of cures by the use of PAIN KILLER would fill volumes. The following extracts from letters received show what those who have tried it think:

Edgar Cady, Owatonna, Minn., says:
About a four dollar bottle my wife became subject to severe suffering from rheumatism. Our recent use to the PAIN KILLER, which speedily relieved her.

Charles Powell writes from the Sailors' Home, London:
I had been afflicted three years with neuralgia and violent spasms of the stomach. The doctors at Westminster Hospital gave up my case in despair. I tried your PAIN KILLER, and it gave me immediate relief. I have regained my strength, and am now able to follow my usual occupation.

G. H. Walworth, Saco, Me., writes:
I experienced immediate relief from pain in the side by the use of your PAIN KILLER.

E. York says:
I have used your PAIN KILLER for rheumatism, and have received great benefit.

Barton Seaman says:
Have used PAIN KILLER for thirty years, and have found it a *never failing* remedy for rheumatism and lameness.

Mr. Burditt writes:
It *never fails* to give relief in cases of rheumatism.

Phil. Gilbert, Somerset, Pa., writes:
From actual use, I know Your PAIN KILLER is the best medicine I can get.

All druggists keep PAIN KILLER. Its price is so low that it is within the reach of all, and it will save many times its cost in doctors' bills. **25c., 50c. and $1.00** a bottle.

PERRY DAVIS & SON, Proprietors, Providence, R. I.

Back Ache

POSITIVELY CURED BY

Benson's Capcine Porous Plasters.

Reasons Why they are Preferred to All Other Porous Plasters or External Remedies:

First.
Because they possess all the merit of the strengthening porous plaster, and contain in addition thereto the newly discovered powerful and active vegetable combination which acts with increased rubefacient, stimulating, sedative and counter irritant effects.

Second.
Because they are a genuine pharmaceutical preparation, and so recognized by the profession.

Third.
Because they are the only plasters that relieve pain at once.

Fourth.
Because they will positively cure diseases which other remedies will not even relieve.

Fifth.
Because over 5000 physicians and druggists have voluntarily testified that they are superior to all other plasters or medicines for external use.

Sixth.
Because the manufacturers have received the only medals ever given for porous plasters.

Benson's Capcine Porous Plaster!

SEABURY & JOHNSON,
Manufacturing Chemists, New York.

A SURE REMEDY AT LAST. Price 25cts. MEAD'S Medicated CORN and BUNION PLASTER.

Mr. John O'Neil,

Teacher of English and Italian Singing and Physiology of the Voice,

begs to inform his numerous friends and the public that he will be prepared to receive pupils for PRIVATE LESSONS on the 5th of September at his new and elegant rooms, No. 146 Tremont street, Boston, over Arthur Schmidt's Music store.

The term opens on the 12th of September, but pupils may enter at any time.

Mrs. O'Neil will also be prepared to receive pupils in private instruction at the above rooms on and after Sept. 5th. 1d7

MUST AND WILL BE SOLD,

A very large stock of both new and second hand

PIANOS and ORGANS at

Montgomery's Music and Art Store,

Call at once and see if you don't think we "mean business," Pianos, Organs and Melodeons to rent, Cheap!

No. 6 Pleasant Street, Portsmouth, N. H.

WHIPS! All qualities and prices; LARRABEE'S, 36 Congress

New Advertisements.

An Only Daughter Cured of Consumption.

When death was hourly expected, all remedies having failed, and Dr. H. James was experimenting with the many herbs of Calcutta, he accidentally made a preparation which cured his only child of Consumption. His child is now in this country, and enjoying the best of health. He has proved to the world consumption can be positively and permanently cured. The doctor now gives this recipe free, only asking two three-cent stamps to pay expenses. This herb also cures Night Sweats, Nausea at the Stomach, and will break up a fresh cold in twenty-four hours. Address Cranstock & Co., 1032 Race Street, Philadelphia, naming this paper.

FAIRBANK'S ROCK CORDIALS.

ROCK AND RYE.
ROCK AND COGNAC.
ROCK AND JAMAICA.
ROCK AND SCHEIDAM.
ROCK AND NEW ENGLAND.
ROCK AND CHERRY.

Fairbank's Rock Cordials are destined to become the popular cordials of the day. One trial will convince the most skeptical of their medicinal qualities. The Rock and Rye is already a household word. The best physicians recommend it. All leading druggists sell it. If you have trouble with your throat or lungs it will cure it. See that you get a bottle—the style is shown in the cut—with our name in full on the label.

FISHER & FAIRBANKS,

19 Exchange St., Boston, Mass.

For sale by Druggists, and Wine Merchants. tn29

GOLD MEDAL AWARDED THE AUTHOR.

A new & great Medical Work, warranted the best and cheapest, indispensable to every man, entitled "the Science of Life," bound in finest French muslin, embossed, full gilt, 300 pages, contains beautiful steel engravings, 125 prescriptions, price only $1.25 sent by mail; illustrated sample, 6c.; send now. Address Peabody Medical Institute or Dr. W. H. PARKER, No. 4 Bulfinch St., Boston.

KNOW THYSELF.

EVERY SPOOL WARRANTED

THE STANDARD SILK OF THE WORLD.

PATENTS.

GEORGE E. LEMON, Attorney at Law,

WASHINGTON, D. C.

Send sketch or model for Preliminary Examination and Opinion as to Patentability, for which no charge is made. If reported patentable, we charge for secure unless successful. Send for pamphlet of Instructions. Established in 1865. tn15

AGENTS WANTED! NEW BOOK! Profusely illustrated. A First-class Work. Best work to coin money offered Agents. Sells on sight. $150 a month is made. Ladies and Gents wanted. Address J. P. FITCH, Publisher, Hartford, Conn.

WANTED AGENTS For the authentic and complete Life of James A. Garfield, from childhood to burial, by Col. R. H. Conwell, with introduction by His Excellency John D. Long, Gov. of Mass. The work is first-class and finely illustrated. Everybody will want this book. Address B. B. RUSSELL, Boston, Mass.

Agents Wanted for the best "Authentic Life and Public Services of

President Garfield,

fully illustrated with steel engravings. The most thrilling, eventful and Christian heroic life before the world. Truly a friend of humanity. His last days all fully and ably told by one of the best authors. Will outsell all others. Lose no time to secure territory. Extra terms, outfit only 50 cts. Address at once D. L. GUERNSEY, Pub., 61 Cornhill, Boston, Mass.

Agents Wanted for the Life and Times of

FREDERICK DOUGLAS

Written by himself. Elegantly illustrated. This work contains an account of his early life as a slave and his complete history to the present time, interspersed with many thrilling anecdotes of his career. The hundreds of thousands who have been thrilled by the eloquence of this wonderful man will highly prize the work. In this book the charm of historical truth and the absorbing interest of romance are combined in one. PARK PUBLISHING CO., Hartford, Conn.

GARFIELD'S PORTRAIT.

Favorite Portrait from a Negative by Bierstadt, Artist of New York, of which Gen. Garfield ordered over 2000 for personal use. His last order was for 100 just before his assassination. Size 16x21, $1.00. Superior to the finest steel plate. The people want a Standard Portrait. AGENTS WANTED to sell Garfield's Favorite, also his Life by Rev. Dr. Draper of N. Y. E. R. TREAT, No. 757 Broadway, N. Y.

Agents Wanted for the Life of

GARFIELD,

Complete, containing the full history of his noble and eventful life, his cowardly assassination, the incidents of the sick chamber, and his heroic end. A large octavo, over 700 pages, fully illustrated. Just published,

Woman's Love & Life

A remarkable book, beautifully written, finely illustrated. An eloquent plea for the elevation of woman's position in society and at home. 160,000 copies have been sold in Paris and London. JAS. BETTS & CO., Hartford, Conn. tn4

GARFIELD

Agents wanted for Life of President Garfield. A complete, faithful history from cradle to grave, by the eminent biographer, Col. Conwell. Books all ready for delivery. An elegantly illustrated volume. Endorsed edition. Liberal terms. Agents take orders for from 20 to 50 copies daily. Outsells any other book ten to one. Agents never made money so fast. The book sells itself. Experience not necessary. Failure unknown. All make immense profits. Private terms free.
tn7 GEO. STINSON & CO., Portland, Maine.

St. James Hotel,

BOSTON.

Only first-class Hotel in the city charging guests but **$3** a day. Ten minutes walk from the Meeting Houses. Stations. Public Building. eod1m

STARTLING DISCOVERY!

LOST MANHOOD RESTORED.

A victim of youthful imprudence causing Premature Decay, Nervous Debility, Lost Manhood, etc., having tried in vain every known remedy, has discovered a simple self cure, which he will send FREE to his fellow-sufferers, address J. H. REEVES, 43 Chatham St., N. Y. eod&w1y18

Transportation.

Eastern & Maine Central Railroad Line.

CARS leave the Station of the Eastern Railroad between Deer and Elm streets, as follows:

For Boston at 4.50, 7.15, 8.30, 11.00 A. M., 3.10, 5.20 P. M. Sundays, 4.55 A. M., 4.00 P. M.

For Portland, Augusta, Brunswick, Lewiston, and Bangor, 10.00 A. M., 3.00, 9.10 P. M., Sundays 9.10 P. M.

For St. John and Halifax, daily 9.10 P. M.

For Great Falls and Wolfeboro, 10.00 A. M., 5.40 P. M.

For North Conway, 10.00 A. M.

For Dover and Way Stations, 5.00, 9.50 A. M., 12.20, 3.05, 6.35 P. M.

Trains leave for Portsmouth—

From Boston, 7.30, 10.00 A. M., 12.30, 3.15, 4.40, 7.00 P. M. Sundays 8.00 A. M., 7.00 P. M.

From Portland, 2.00, 8.45 A. M., 1.00 P. M.

From North Conway, 7.05 A. M.

From Wolfeboro', 8.15 A. M., 3.00 P. M.

From Wolfeboro' Junction, 6.35, 8.36 A. M., 3.40 P. M.

From Great Falls, 7.37, 10.00 A. M., 4.38 P. M.

From Dover, 6.45, 10.30 A. M., 2.30, 4.45, 7.30 P. M.

From Newington, 7.01, 10.45 A. M., 2.45, 5.01, 7.58 P. M.

Trains from Boston arrive in Portsmouth at 9.36, 12.15, 2.50, 5.30, 6.50, 9.00 P. M. Sundays 10.15 A. M., 9.00 P. M.

Trains from Portsmouth arrive in Boston at 6.30, 9.05, 10.35 A. M., 1.15, 5.20, 7.35, P. M. Sundays 6.30 A. M., 6.30 P. M.

D. W. SANBORN, Master of Transportation. LUCIUS TUTTLE, G. P. & T. A.

Oct. 16th, 1881.

Concord & Portsmouth Railroad.

PASSENGER TRAINS leave Concord Railroad Station, foot of Bridge street:

For Newmarket Junction, Manchester, Concord and Upper Railroads, at 7.55 A. M., and 5.10 P. M.

Arrive at Manchester at 9.46 A. M., and 7.10 P. M.

Arrive at Concord at 10.35 A. M., and 8.15 P. M.

Leave Concord at 7.20 A. M., and 3.35 P. M.

Leave Manchester at 8.10 A. M., and 4.25 P. M.

Arrive at Portsmouth at 10.10 A. M., and 6.15 P. M.

☞ All trains connect at Newmarket Junction, with trains of the Boston & Maine Railroad for Exeter, Haverhill, Lawrence and Boston; and for Dover, Great Falls and Portland; at Concord with trains to and from all the Upper Railroads.

H. E. CHAMBERLIN, Supt.

STEAMER "MYSTIC."

KITTERY AND PORTSMOUTH.

Leave Simpson's wharf, Kittery,		Leave Adams & Co.'s wharf, foot of Daniel St., Portsmouth,	
"	6.45 A. M.	"	7.25 A. M.
"	8.45	"	9.30
"	9.50	"	10.50
"	11.15	"	12.15 P. M.
"	1.50 P. M.	"	2.30
"	3.15	"	4.00
"	4.15	"	4.50

Leaves Kittery Tuesday, Thursday and Saturday evenings at 6.25 and 8.30; Portsmouth at 7.50 and 9.00.

Fare Five Cents Each Way.

Extra trips to accommodate parties and entertainments. Freight taken at low rates. Parties wishing to charter the steamer for excursions can do so by applying to

CAPT. H. W. TREFETHEN, Proprietor.

STEAMER JAMES SAMPSON.

KITTERY & PORTSMOUTH.

Leave Navy Yard Bridge, Kittery		Leave Navy Yard Landing, Portsmouth	
"	6.25 A. M.	"	6.45 A. M.
"	8.45	"	9.40
"	9.50	"	11.00
"	11.45	"	12.45 P. M.
"	1.40 P. M.	"	1.45
"	2.00	"	3.00
"	3.15	"	4.00
"	4.15	"	5.00
"	5.10	"	6.35
"	7.00	"	6.50
"	8.10	"	8.00
		"	9.00

Leave Kittery, (Navy Yard Bridge) for Kittery Point at 8.45 and 9.50 A. M., and 2.00 and 3.10 P. M.

Leave Kittery Point Bridge for Portsmouth and Kittery Foreside at 9.20 and 10.35 A. M., and 2.25 and 3.40 P. M.

Leave Navy Yard Landing, Portsmouth, for Kittery Point at 8.55 and 10.15 A. M., and 2.10 and 3.00 P. M.

SOUTH SHORE S. S. CO.

Boston & Portsmouth,

Direct Service.

S. S. "ACUSHNET,"

Will leave Comey's wharf, Boston, for Portsmouth, every Wednesday at

9 O'CLOCK, A. M.

Returning, will leave Portsmouth for Boston each Friday at

8:00 O'CLOCK, A. M.

Fare—Single passage, $1.00. Round trip tickets, $1.50 each.

J. W. SEAVER, agent.....Boston.
R. B. BEAUMONT, agent.....Portsmouth.

N. B. Freight received at all times; but to insure passage on sailing days, must be on the wharf one hour before sailing time.

☞ Meals furnished on board, if desired.

TO KITTERY POINT,

Touching at Newcastle

The Steamer "FEARLESS"

will commence her trips April 4th, and run as follows, until further notice:

Leave Portsmouth		Leave Kittery Point	
"	8.30 A. M.	"	8.30 A. M.
"	11.30	"	10.30
"	3.15 P. M.	"	1.30 P. M.
"	5.45	"	4.15

Landing in this city, Fernald's wharf, rear of No. 80 Market street.

Fare 10 Cents Each Way.

THEODORE KEEN, Proprietor.

March 29th, 1881.

FALL RIVER LINE

— FOR —

NEW YORK, SOUTH AND WEST.

This line with its superior construction, superb equipment, palatial steamers and considerate care for the comfort of its patrons, presents Preeminent Advantages over all others. Trains connecting at Fall River with the well known steamers

BRISTOL AMD PROVIDENCE

Leave Boston from Old Colony Depot, week days at 4.45 (accommodation,) and 5 P. M., (steamboat Express,) Sundays at 7 P. M.

Leave New York for East at 5.00 P. M. daily.

Passengers leaving Portsmouth at 3.15 P. M., arrive in Boston in season to connect with the steamboat express train. Through tickets for sale at the Eastern R. R. Station; state rooms secured at the office of the Line, No. 3 Old State House, and at Old Colony Depot in Boston.

J. R. KENDRICK, Supt.
L. H. PALMER, Agent, No. 3 Old State House.

Portsmouth Daily Chronicle.

By CHRONICLE & GAZETTE PUBLISHING COMPANY. | PORTSMOUTH, N. H., SATURDAY, NOVEMBER 5, 1881. | $6 PER YEAR IN ADVANCE. THREE CENTS PER COPY.

I am Opening this week the Largest Assortment of the

FINEST MADE CLOTHING!

In Men's, Boys, Youths and Children's that I ever had the Pleasure of Showing to the People of Portsmouth. If in need of

BOOTS, SHOES or CLOTHING it will pay you to

VISIT THE ORIGINAL, ONE PRICE, SQUARE DEALING STORE OF

E. S. FAY, - - - - - - No. 3 Congress St.

THE PORTSMOUTH DAILY CHRONICLE

(Established August 20, 1882,)

Is Published Every Morning, Sundays excepted, at No. 7 Exchange Building, Pleasant street, opposite the Post Office, by the

Chronicle and Gazette Publishing Company.

TERMS $6.00 PER YEAR.

The New Hampshire Gazette

(The Oldest Newspaper in the United States, established Oct. 7th, 1756,)

is published every Thursday at the same office. Terms, $1.50 per year; $2.00 per year, if not paid in advance.

ADVERTISEMENTS inserted on reasonable terms, in either or both papers. The GAZETTE, having a large country (in addition to its local) circulation, is an excellent medium of advertising. A liberal reduction made when advertisements appear in both papers.

☞ Correspondence from neighboring towns containing items of public interest, will be gladly received. All communications should be addressed and all checks made payable to the

CHRONICLE & GAZETTE PUBLISHING CO.,

PORTSMOUTH, N. H.

The Job Printing Business is conducted in the same office by Mr. Charles W. Gardner, who keeps on hand a large and and well-selected stock of all materials required in his line.

Mr. J. H. Bates, Newspaper Advertising Agent, 41 Park Row (*Times* building,) New York, is authorized to contract for advertisements in the CHRONICLE and GAZETTE, at our best rates.

PATENTS!

R. H. EDDY,

No. 76 State St., Opposite Kilby, Boston,

SECURES PATENTS in the United States; also in Great Britain, France and other foreign countries. Copies of the claims of any Patent furnished by remitting one dollar. Assignments recorded at Washington. *No agency in the United States possesses superior facilities for obtaining Patents or ascertaining the patentability of inventions.*

R. H. EDDY, Solicitor of Patents.

Testimonials.

I regard Mr. Eddy as one of the *most capable and successful* practitioners with whom I have had official intercourse. CHARLES MASON, Commissioner of Patents.

"Inventors cannot employ a person more trustworthy or more capable of securing for them an early and favorable consideration at the Patent Office." EDMUND BURKE, Late Commissioner of Patents.

BOSTON, October 19, 1870.

R. H. EDDY, Esq.,—*Dear Sir:* You procured for me, in 1840, my first patent. Since then you have acted for and advised me in hundreds of cases, and procured many patents, reissues and extensions. I have occasionally employed the best agencies in New York, Philadelphia and Washington, but I still give you almost the whole of my business, in your line, and advise others to employ you. Yours truly, GEORGE DRAPER.

BOSTON, January 1, 1881. 3tawtjans1

DENNIS SHEA,

MANUFACTURER OF

Cement Stone Pipe

— AT —

26 WATER STREET, PORTSMOUTH.

The best Pipe made for Sewers, Culverts, Cellar and Sink Drains, Water Closets, etc. Gives perfect satisfaction wherever used. Is proof against frost, acids, and all substances which pass through the Pipe.

For sale at wholesale or retail, or laid in the best manner.

Orders for Pipe and laying left at the factory will receive prompt attention.

TRUNK REPAIRING!

a specialty. Trunks called for and returned with out extra expense at

John H. Tilton's

Harness Dispensatory,

18 CONGRESS STREET.

MAIN & WINCHESTER BLOCK.

JUST OPENED!

— AN —

Enormous Line!

— OF —

STRAW HATS!

Very Cheap.

F. G. MOSES,

No. 13 Congress street

L. S. L.

A SPLENDID OPPORTUNITY TO WIN A FORTUNE. Tenth Grand Distribution, Class L, at New Orleans, Tuesday, November 8, 1881—138th Monthly Drawing.

LOUISIANA STATE LOTTERY COMPANY.

Incorporated in 1868 for 25 years by the Legislature for Educational and Charity purposes—with a capital of $1,000,000—to which a reserve fund of over $420,000 has since been added.

By an overwhelming popular vote its franchise was made a part of the present State Constitution adopted December 2d, A. D., 1879.

Its Grand Single Number Drawings will take place monthly. It never scales or postpones. Look at the following Distribution:

CAPITAL PRIZE, $30,000.

100,000 TICKETS AT TWO DOLLARS EACH.

HALF-TICKETS, ONE DOLLAR.

LIST OF PRIZES.

1 Capital Prize of		$30,000	$30,000
1 Capital Prize of		10,000	10,000
1 Capital Prize of		5,000	5,000
2 Prizes of		2,500	5,000
5 Prizes of		1,000	5,000
20 Prizes of		500	10,000
100 "	"	100	10,000
200 "	"	50	10,000
500 "	"	20	10,000
1000 "	"	10	10,000
APPROXIMATION PRIZES.			
9 Approximation Prizes		$300	$2,700
9 "	"	200	1,800
9 "	"	100	900
1857 Prizes amounting to			$110,400

Responsible corresponding agents wanted at all points, to whom liberal compensation will be paid.

For further information, write clearly, giving full address. Send orders by express or Registered Letter, or Money Order by mail, addressed only to

M. A. DAUPHIN,
New Orleans, La.

or M. A. DAUPHIN,
No. 212 Broadway, New York.

All our Grand Extraordinary Drawings are under the supervision and management of Generals G. T. Beauregard and Jubal A. Early.

Notice to the Public,

The public are hereby cautioned against sending any Money or Orders to Nunes & Co., 82 Nassau st., New York City, as authorized by the Louisiana State Lottery Company to sell its Tickets. They are flooding the country with Bogus Circulars purporting to be of The Louisiana State Lottery Company, and are fraudulently representing themselves as Agents. They have no authority from this Company to sell its tickets, and are not its agents for any purpose. M. A. DAUPHIN,
Pres. Louisiana State Lottery Co.

NEW ORLEANS, LA., July 4, 1881.

BABY OLIVES!

5 cases, for sale by

H. F. GERRISH.

38TH

Popular Monthly Drawing of the

COMMONWEALTH DISTRIBUTION Co.

In the city of Louisville, on

WEDNESDAY, OCT. 30th, 1881.

These drawings occur monthly (Sunday excepted), under provisions of an act of the General Assembly of Kentucky.

The United States Circuit Court on March 31st rendered the following decision:

1st. That the Commonwealth Distribution company is legal.

2d. Its drawings are fair.

N. B.—This Company has now on hand a large reserve fund. Read the list of prizes for the

November Drawing.

1 Prize	$20,000	100 Prizes	$100 each	$10,000
1 "	10,000	200 "	50 "	10,000
2 "	5,000	600 "	20 "	12,000
10 "	$1000 each	10,000	1000 "	10 "	10,000
20 "	500 "	10,000			
9 Prizes	$300 each,	Approximation Prizes,		$2,7000
9 "	200 "	"	"	1,800
9 "	100 "	"	"	900
1,960 Prizes				$112,400

Whole Tickets, $2. Half Tickets, $1.
27 Tickets, $50. 55 Tickets, $100.

Remit money or bank draft in letter, or send by express. Don't send by registered letter or post-office order. Orders of $5 and upward, by express, can be sent at our expense. Address all orders to R. M. BOARDMAN, Courier-Journal Building, Louisville, Ky., or R. M. BOARDMAN, 212 Broadway, New York.

Silas Philbrik,

MANUFACTURER OF

Marble Monuments, Grave Stones,

Table Tops and Mantel Pieces; also Brown Stone and Granite, for all purposes.

☞ A large stock of grave-stones and monuments, made during the winter, for sale at reasonable rates at the Stone Yard, Pier wharf, State street, Portsmouth.

WHIPS All kinds, cheap, at **LARRABEE'S** 26 Congress Street, up-stairs.

NEW AND EXTENSIVE STOCK

— OF —

FALL & WINTER

GOODS

— AT —

WM. P. WALKER'S

No. 8 Market Square.

Are now received a Full Assortment of Foreign and Domestic

Cloths, Cassimeres, &c.,

I am prepared to make them up into GARMENTS of the latest style, or according to the fancy of the purchaser, and

Perfect Satisfaction Guaranteed!

My Stock of Goods suitable for

SUITINGS

IS UNEQUALLED!

Particular attention paid to the making of Army and Navy

REGULATION UNIFORMS.

A FULL ASSORTMENT OF

Gentlemen's Furnishing Goods!

Constantly on hand, consisting of

BOSOMS, GLOVES, SUSPENDERS,

COLLARS, DRAWERS, SHIRTS,

HANDKERCHIEFS, LINEN

GOODS,

Of Every Description.

SCHOOL BOOKS

— AND —

SCHOOL SUPPLIES.

Buzzell & Son

have everything in the School Book Line,

FOR ALL GRADES!

All Books Nicely Covered FREE. We make a specialty of our

Handy Pencil Tablets

from 5 to 20 cents,

Writing Paper Packets, Spelling Tablets and Keystone Pens.

Also full line of Covered, Noiseless and Common Slates, Book-Straps, Pencils, Pens, Ink, and Writing Paper 5c per quire, and all other articles for school use.

Portsmouth Insurance Agency

ESTABLISHED 1851.

JOHN SISE, INSURANCE AGENT,

OFFICE,

4 Market Sq., Up-Stairs.

ÆTNA INSURANCE CO., Of Hartford, Conn.
HOME INSURANCE CO., Of New York.
HARTFORD FIRE INSURANCE CO., Of Hartford, Conn.
ROYAL INSURANCE CO., Of Liverpool, Eng.
FRANKLIN FIRE INSURANCE CO., Of Philadelphia, Pa.
PHENIX INSURANCE CO., Of Brooklyn, N. Y.
LONDON AND LANCASHIRE FIRE INSURANCE CO., Of Liverpool, Eng.
Pennsylvania Fire Insurance Company, Of Philadelphia, Pa.
METROPOLE INSURANCE CO., Of Paris, France

Responsible Companies, Large Assets, Equitable Rates, Prompt Settlements.

JOHN SISE,

Insurance Agent, 4 Market Sq., Up-Stairs.

MORSE & ILSLEY

FIRE, LIFE AND ACCIDENT

INSURANCE

AGENTS,

Represent the following reliable companies:

THE INSURANCE COMPANY OF NORTH AMERICA, *Of Philadelphia, Pa.*

LIVERPOOL and LONDON and GLOBE *U. S. Office, New York City.*

SPRINGFIELD, *Of Springfield, Massachusetts.*

QUEEN, *Liverpool and London.*

PHŒNIX *Of Hartford, Conn.*

ORIENT, *Of Hartford, Conn.*

TRAVELLERS' LIFE and ACCIDENT COMPANY, *Of Hartford, Connecticut.*

NEW ENGLAND MUTUAL LIFE, *Of Boston, Mass.*

The above companies are well known and reliable, and we solicit the patronage of our friends and the public. All losses adjusted and promptly paid at our office.

MORSE & ILSLEY,

NO. 18 PLEASANT ST., - UP ONE FLIGHT

FLOUR!

Just received

500 BARRELS

of the best St. Louis and Wisconsin Flour. Also some of the best Minnesota Hexall, which I shall sell at

WHOLESALE AND RETAIL!

LOWER than the same grades of Flour can be bought in Portsmouth. Call and price my Flour before purchasing elsewhere, at the old and popular stand of C. ROBINSON & SON,

16 BOW STREET.

Portsmouth, April 20th, 1881.

J. S. JAMES.

STEPHEN D. SCRIGGINS,

Carriage Painter,

No. 16 Vaughan Street, Portsmouth, N. H.

Having spacious and good accommodations and long and large experience, he solicits patronage in this line.

WHIPS!

In Large Variety, Cheap

— AT —

LARRABEE'S, 26 Congress Street, Up-Stairs.

The great superiority of DR. BULL'S COUGH SYRUP over all other cough remedies is attested by the immense popular demand for that old established remedy.

DR. BULL'S COUGH SYRUP

For the Cure of Coughs, Colds, Hoarseness, Croup, Asthma, Bronchitis, Whooping Cough, Incipient Consumption and for the relief of consumptive persons in advanced stages of the Disease. For Sale by all Druggists.—Price, 25 cents.

SULPHUR BITTERS

THE BEST AND GREATEST MEDICINE

It will drive the Humor from your system, and make your skin clean and smooth. *Those Pimples and Blotches* which mar your beauty are caused by impure blood, and can be removed in a short time, if you are wise and use the great blood purifier,

SULPHUR BITTERS.

Why suffer with Dyspepsia? Why groan with the bad pains of Rheumatism? Why have Scrofula, Ulcers, Tumors, Pimples and Blotches? Why suffer with Dizziness, Headache, Nausea, Costiveness, Piles? Why are you troubled with Nervousness? Why are you nervous? Why are you troubled with Dyspepsia? Why are you troubled with Rheumatism? What makes you troubled with Costiveness? What makes you troubled with Piles? Why are you troubled with Headache? Why are you troubled with Nausea? Why are you troubled with Nervousness? Why are you troubled with Dyspepsia? Why are you troubled with Rheumatism? Why are you troubled with Costiveness? Why are

another column a young Tunkhannock lawyer, known to many of our readers, testifies that he was cured of partial deafness. It is certainly a very efficacious remedy. — *Pittston, Pa., Gazette, Aug. 15, 1879.*

Price 50 cents.

—Reports from more than one hundred lighthouses have shown that the migrations of birds of one species or another are almost continually going on, although the great migrations occur in the spring and fall. Vast numbers of birds are killed by flying at night against the glass protecting the lights of lighthouses, being, while in migration, attracted by the bright glare of the lamps. No less than six hundred were destroyed in this manner in a single month at one lighthouse.

The Results of Necessity.

What the ancients suffered for the want of knowledge in medical science, can only be appreciated by contrasting the vast amount of suffering cured and pain alleviated in modern times, by the use of Swayne's Ointment for skin diseases. Its introduction was characterized by the necessary withdrawal of a score or more of illusive, quack nostrums, whose evil effects have left living monuments to denounce them. Thus is exemplified the proverb, necessity is the mother of invention.

—Bayard Taylor's venerable parents, Joseph and Rebecca Taylor, live quietly and comfortably at Kennett Square, Pa. They have now lived together as man and wife for sixty-seven years. A short time since Joseph passed his eighty-fifth birthday, and more recently Rebecca reached her eighty-second anniversary, which a number of friends recognized by sending her handsome birthday cake.

Nothing Short of Unmistakable Benefits

Conferred upon tens of thousands of sufferers could originate and maintain the reputation which AYER'S SARSAPARILLA enjoys. It is a compound of the best vegetable alteratives, with the Iodides of Potassium and Iron, — all powerful, blood-making, blood-cleansing and life-sustaining — and is the most effectual of all remedies for scrofulous, mercurial, or blood disorders. Uniformly successful and certain, it produces rapid and complete cures of Scrofula, Sores, Boils, Humors, Pimples, Eruptions, Skin Diseases and all disorders arising from impurity of the blood. By its invigorating effects it always relieves and often cures Liver Complaints, Female Weaknesses and Irregularities, and is a potent renewer of waning vitality. For purifying the blood it has no equal. It tones up the system, restores and preserves the health, and imparts vigor and energy. For forty years it has been in extensive use, and is to-day the most available medicine for the suffering sick.

For sale by all druggists.

—A lawyer's first case is generally a bookcase.

Centaur Liniment.

Invaluable to families, and owners of horses. Sold everywhere.

—An exchange says D. Davis stands between the two great parties. Now we know what keeps them so far apart.

Castoria.

For sour stomach, constipation, and restlessness of children. Pleasant, safe and cheap. 900 drops; 35 doses, 35 cents.

—In India, according to the census just completed, there are five millions more women than men.

Ash-Toxic;

A perfected purifyer of the system. In 1-2lb. bottles; 75 cents. For dyspepsia, the many forms of liver complaint, impure and impoverished blood, and functional derangements attendant upon debility. For symptoms indicated by indigestion, loss of appetite, nausea, sick headache, sour stomach, furred tongue, drowsiness, blanched lips, sallow complexion, pain in the side or back, eruptions, depression of spirits, nervous irritability and hysteria, and for building up the system, ash-toxic is unquestionably the most prompt and energetic remedy yet devised.

—Everybody wishes to have a friend, but rarely is particularly anxious to be one himself.

Who is the Prettiest Girl in America? Is a question that would perplex a congress of connoisseurs assembled to nominate the most beautiful. But such an assemblage would not be surprised to learn, that the most charming of their sex, on this side of the Atlantic, enhance the beauty and preserve the soundness of their teeth with Sozodont, since everybody knows, that the ladies prefer it to any and all dentifrices. Let no man say after this, that women lack judgment.

Portsmouth Chronicle.

SATURDAY, NOV. 5, 1881.

[Entered at the Post-Office at Portsmouth, N.H. as second-class matter.]

United States Treasurer's Report.

The annual report of United States Treasurer Gilfillan, showing the financial operations of the United States treasury for the fiscal year ending June 30th, 1881, has been submitted to the secretary of the treasury. The transactions of the treasurer's office for the year are summarized as follows: The receipts of the government show an increase over those for 1880 from every source. The increase in the receipts from customs is $11,637,611.42; from internal revenue, $11,255,011.95; from sales of public lands, $1,185,356.57; and from miscellaneous sources, $3,270,702.01. The total increase is $27,255,681.59, which, added to the net reduction of $6,930,070.19 in the expenditures, makes an increase in the surplus revenue of $34,185,751.78. The net revenues were $360,782,292.57, and the net expenditures $260,712,887.59. The excess of receipts over payments was $100,069,404.98, of which $90,872,361.05 was expended in the redemption of the public debt. The balance in the treasury increased $48,667,603.93, from $203,791,321.88 at the beginning, to $252,458,925.81 at the end of the fiscal year. The amount expended on account of interest and premium on the public debt ran down from $98,532,895.53 in the fiscal year 1880, to $83,569,989.96, a reduction of $14,982,905.57. The balance standing to the credit of disbursing officers and agents of the United States with the various offices of the treasury, June 30th, 1881, was $24,936,307.88.

The Division of Texas.

Hon. Robert C. Winthrop, in his oration at Yorktown, spoke of "the other states which I dare not attempt to number, but which are destined at no distant period to be evolved from our imperial Texas and territories."

The matter of the division of the state of Texas is frequently adverted to in the prints of the day, and comments made by writers who evidently have no comprehension of the subject upon which they treat. By the treaty of annexation it was agreed that the nation of Texas *might* be divided into four separate states; but it is now an unpopular idea in that state, where they desire that it shall be the empire state of the Union, as it is in a fair way of becoming.

When quiet ensued after the troublous times of the secession war, the subject of the re-formation of the state was considerably discussed there. There were several names proposed, such as: East Texas, Middle Texas, Lincoln, and West Texas; and that vast and hitherto almost unknown region lying between the Indian Nation and the territory of New Mexico, was proposed to be ceded for a compensation to the general government, under the name of the Territory of Jefferson. This last, like a small portion of the now state of West Virginia, has been denominated the "pan handle." It had been decided however by the United States court that no state or part of a state could be remanded to a territorial condition; so that project was ruined.

There is a great state pride in Texas, as might be supposed from its origin; moreover, in the western portions there are large and prosperous German settlements, which interfere very considerably with all projects of a division. The Germans, as the writer knows by experience, having lived among them by months, are a most desirable set of immigrants. Wherever they settle, they *stick*, and they make "the desert blossom like the rose." But like all other sets, when they get together they are very clannish. There use (or not many years ago were) whole towns where nothing but the German language was spoken; and they even imagined that they were going to make the German the language of the United States. The schools, the courts, the newspapers were all to be conducted in that tongue. It is impossible for an American or any one speaking the language of Americans to be nominated, or elected to any office of honor or emolument, wherever such large communities exist. The probability that one or more of the proposed new states would be entirely controlled by this clannish element, was a powerful argument against division ten years ago, and no doubt is so now.

After the Texas revolution the poorer, or rather manner, class of the Mexican population left Texas, leaving only a few of the best to become citizens of the United States. The upper classes of the Mexicans would be very valuable members of any community, but the lower classes are very low and degraded. At San Antonio, and to the westward in the state of Texas there is a liability to constant invasions of the Mexicans. For the reasons stated above, it may be easily perceived that the people of Texas are opposed to a division of that state.

VERNON.

News and Notes.

Two of the band of ruffians calling themselves "Red men," who were convicted at Phillipi, W. Va., and sentenced to a year's imprisonment, were taken from the jail early in the morning on the 3d inst. by twelve or fifteen comrades, who forced the jailor, by presenting pistols to his head, to open the door and release their two companions.

The London *Standard* reproduces a report that counsel has been retained to press the claims of confederate bondholders to the confederate funds alleged to be in the Bank of England.

Matthias, alias "Puck" Jones, has been convicted by a jury at Plymouth, Mass., of brutally outraging Mrs. Lucinda R. Taylor of Abington on the 18th of July last. The jury were out only a few minutes. Jones belongs in Maine, and his previous character was of the worst.

Silas Wilmot, son of Walter Wilmot of Shrewsbury, Vt., a farmer, burned himself to death Oct. 31st, in an old house which had been unoccupied for years. The father and Rodney Burditt, a neighber, saw the old house burning in the early morning, but were too late to put out the fire. Through the smoke, however, they saw a burning body, and when the fire died down found the dead boy's charred remains. Silas had arranged everything carefully for his death, and left a letter of nine pages, saying that he feared that he was growing crazy. He had acted very strangely before he took his life, but his friends suspected nothing.

It is reported that a cable despatch was sent on Monday, Oct. 31st, by the United States government to Gen. Hurlbut, United States minister in Peru, directing him to continue to recognize the government of President Calderon as the legitimate government of Peru.

The London *Times* of the 3d inst., in its financial article, says: "We are able to state that the Bank of England does not hold a penny available for the payment of confederate bonds. The public should beware of buying bonds intrinsically worthless on the faith of such rumors." Confederate bonds, after a considerable advance, have declined to £1 12s 6d per £100 in the London markets.

As A. H. Gilman, a carpenter, was passing over the Boston, Lowell & Concord railroad bridge, in Lowell, Mass., last Thursday evening, his foot caught in a frog, and he was run over by a train and instantly killed.

The Massachusetts authorities sent a military commission to Richmond, Va., to investigate the charges made against the ninth regiment of disgraceful conduct in that city when on the way to Yorktown. The evidence offered is reported to be extremely damaging to the good name of the regiment.

Oscar Hammond and wife, of Troy, Vt., were divorced at the last term of court in their county. Having reconsidered the matter, they had themselves married over again last week.

The employes of the glass houses at Pittsburg, Pa., after being on a strike for two weeks, returned to work at the old rates on the 3d inst.

New Hampshire Items.

In the supreme court at Lancaster, the jury failed to agree upon a verdict in the case of the State vs. the Grand Trunk railroad, involving the question of liabilities for killing John E. Willis at West Milan station, in January, 1877. The case was tried one year ago with the same result.

John D. Powers, about sixty-five years of age, died at Hanover on Thursday morning last from injuries received by being knocked down and run over by his horse while at work on his farm on the previous Monday.

In the supreme court at Nashua, Nov. 2d, in the case of Charles C. Leach vs. the Nashua & Lowell railway, the jury found the defendants guilty, and assessed the damages at $6,000. The plaintiff was injured on the 19th of June, 1880, by being run over by a train of cars belonging to the defendant company. Mrs. Leach was riding in company with Henry Parkinson, who was killed in the accident, and whose widow recovered by a jury, a few weeks ago, $2,500.

Naval Affairs.

Secretary Hunt left Washington on the 31 inst., on an tour of inspection of the eastern navy yards.

The United States steamers Adams, Alaska and Pensacola were at Callao, Peru, Oct. 12th.

As Thousands do Testify,

So does Thomas Roberts, Wholesale Grocer, Philadelphia, who says: "Burnett's Cocoaine allays all irritation of the scalp, and will most effectually remove dandruff and prevent the hair from falling out."

Burnett's Flavoring Extracts.—The superiority of these extracts consists in their perfect purity and great strength. They are warranted free from the poisonous oils and acids which enter into the composition of many fractious fruit flavors.

Mothers! Mothers!! Mothers!!!

Are you disturbed at night and broken of your rest by a sick child suffering and crying with the excruciating pain of cutting teeth? If so, go at once and get a bottle of MRS. WINSLOW'S SOOTHING SYRUP. It will relieve the poor little sufferer immediately—depend upon it; there is no mistake about it. There is not a mother on earth who has ever used it, who will not tell you at once that it will regulate the bowels, and give rest to the mother, and relief and health to the child, operating like magic. It is perfectly safe to use in all cases, and pleasant to the taste, and is the prescription of one of the oldest and best female physicians and nurses in the United States. Sold everywhere. 25 cents a bottle. m.w.&s.&x. n22

ALLEN'S BRAIN FOOD positively cures Nervousness, Nervous Debility, and all Weakness of Generative Organs. $1. Six for $5. All druggists. Send for circular to Allen's Pharmacy, 315 First Ave., N. Y.. Sold in Portsmouth by David Kimball & Co.

MUSIC HALL.

Thursday, Nov. 10th.

THE GREATEST

Union Square Theatre Success!

As played in that Famous New York Theatre until the Close of the Season.

Mr. A. R. Canavan's adaptation from the French, in Four Acts, entitled

FELICIA!

Or, Woman's Love.

With the Great Emotional Actress,

ROSE EYTINGE!

In the title role (her original creation) as played by her during the entire run of this Most Successful Production. Supported by a Cast Specially Engaged.

Reserved seats 75 and 50 cts., Gallery 25 cents. Now on sale at Preston's.

To Let.

DWELLING HOUSE, No. 46 Water street, to rent either with or without a boarder. Apply at P. O. Box 361, or on the premises. tn12*

ST JACOBS OIL

TRADE MARK.

THE GREAT

GERMAN REMEDY.

FOR

RHEUMATISM,

Neuralgia, Sciatica, Lumbago, Backache, Soreness of the Chest, Gout, Quinsy, Sore Throat, Swellings and Sprains, Burns and Scalds, General Bodily Pains, Tooth, Ear and Headache, Frosted Feet and Ears, and all other Pains and Aches.

No Preparation on earth equals St. Jacobs Oil as a *safe, sure, simple* and *cheap* External Remedy. A trial entails but the comparatively trifling outlay of 50 Cents, and every one suffering with pain can have cheap and positive proof of its claims.

Directions in Eleven Languages.

SOLD BY ALL DRUGGISTS AND DEALERS IN MEDICINE.

A. VOGELER & CO.,

Baltimore, Md., U. S. A.

FELLOWS'

Compound Syrup of

HYPO-PHOS-PHITES

A REALLY RELIABLE REMEDY FOR WASTING AND NERVOUS DISEASES.

After numerous experiments Mr. Fellows succeeded in producing this combination of Hypophosphites, which has not only restored him to health, but has since been found so successful in the treatment of disease emanating from loss of nerve power, and consequently muscular relaxation, viz:

Aphonia (loss of voice),	Neuralgia,
Anæmia,	Nervous debility,
Chronic Diarrhœa,	Whooping Cough,
Dyspepsia,	Congestion of the Lungs,
Fever and Ague,	Palpitation of the Heart,
Leucorrhœa,	Melancholy,
Malaria,	Mental Depression,
	Nervousness.

MALARIA.

Persons living in Malarious districts may protect themselves from attacks of fever by the use of Fellows' Compound Syrup of Hypophosphites. Its effects in toning up the system enables us to ward off contagious disorders, and successfully combat disease.

The soluble phosphites and the other life-sustaining principles composing Fellows' Hypophosphites are so carefully proportioned and so judiciously mingled, that their action upon the nerves, muscles and membranes in imparting vitality, strength and healthy action is generally apparent within twenty four hours, and the good effects experienced are of a permanent character.

HOP BITTERS.

(A Medicine, not a Drink.)

CONTAINS

HOPS, BUCHU, MANDRAKE, DANDELION,

AND THE PUREST AND BEST MEDICAL QUALITIES OF ALL OTHER BITTERS.

THEY CURE

All Diseases of the Stomach, Bowels, Blood, Liver, Kidneys, and Urinary Organs, Nervousness, Sleeplessness and especially Female Complaints.

$1000 IN GOLD.

Will be paid for a case they will not cure or help, or for anything impure or injurious found in them.

Ask your druggist for Hop Bitters and try them before you sleep. Take no other.

D. I. C. is an absolute and irrestatible cure for Drunkenness, use of opium, tobacco and narcotics.

SEND FOR CIRCULAR.

All above sold by druggists.

Hop Bitters Mfg. Co., Rochester, N. Y., & Toronto, Ont.

THE

Admiration

OF THE

WORLD.

Mrs. S. A. Allen's

WORLD'S

Hair Restorer

IS PERFECTION!

For RESTORING GRAY, WHITE or FADED HAIR to its youthful COLOR, GLOSS and BEAUTY. It renews its life, strength and growth. Dandruff quickly removed. A matchless Hair Dressing. Its perfume rich and rare. Sold by all Druggists.

Established over 40 years. Enormous and increasing sales Throughout Europe and America.

ZYLO BALSAMUM (Mrs. Allen's)

A lovely tonic and Hair Dressing. It removes Dandruff, allays all itching, stops falling Hair and promotes a healthy growth with a rich, beautiful gloss, and is delightfully fragrant. Price Seventy-five Cents in large glass stoppered Bottles. Sold by all Druggists.

J. E. Ham & Co.,

HAVE removed the balance of their Stock of Gent's Furnishing Goods to No. 2 Market Street, (over Thacher's Drug Store,) TO BE SOLD AT COST. All persons indebted to the firm will please call and settle within 30 days, or their bills will be advertised. J. E. HAM & CO.

SPECIAL ADVERTISEMENT OF FALL AND WINTER DRY GOODS!

HAVE RECEIVED THE

Finest Line Dress Goods

Ayers & Locke.

Ever Shown in Portsmouth. Everything in New Styles Plaids and Novelties, Black Silks, Velvets in every shade, Striped Velvets. Colored Silk Plushes all the desirable shades. Everything in Plain Colored Dress Goods from the low price Flannels to the Finest Billiard Cloths. Also a full line of General Dry Goods well suited for the Coming Season. BLANKETS! BLANKETS! purchased quite early in the season at very low prices. Ladies', Children's and Gent's Underwear, in White mixed and Scarlet. Assortment of Small Ware, remarkably complete. The Largest Stock of Passementerie Trimming ever shown in Portsmouth. All new Styles both in Satin Cord Goods and the ordinary Braid Gimps, New Fringes, New Buttons acknowledged by purchasers to be the finest stock in the City. Ladies' and Children's Hosiery, Kid Gloves, Beaver and Cloth Gloves, etc. Also about Oct. 14: we shall offer the Finest Assortment Ladies Outside Garments. Ladies' Black Cloth Sacques. Cloakings in great variety. Dolmans', Sortouts in Black and Colored Cloths. Also an Assortment Fall Sacques in Colors, all at very low prices. Ladies' Black and Colored Walking Jackets.

AYERS & LOCKE.

Good and Reliable

INSURANCE

COMPANIES.

COMMERCIAL UNION, of London.
FIRE ASSOCIATION, of Phila.
NIAGARA, of New York.
CONNECTICUT, of Hartford.
PHOENIX of London.

F. W. DEROCHEMONT & SON,

NO. 9 CONGRESS STREET.

B & L

OFFER FOR SALE

300 bbls. First quality of Bread and Pastry.

FLOUR!

Also 1-2 bbls., and 1-4 and 1-8 bbl. sacks of Same Qualities.

BUTTER!

100 Tubs of September Creamery and Dairy

BUTTER!

CHEESE and RAISINS

40 boxes extra Mild Rich Cheese.
100 boxes of New Raisins, including choice cooking to the finest table Dehesa.

300 lbs LEGHORN CITRON, 500 lbs NEW CURRANTS, 200 doz. NEW CANNED TOMATOES, 100 doz. New Canned SUCCOTASH, PEAS, STRING BEANS, and Oyster Bay ASPARAGUS.

We have a very large and full stock of

First Class Goods

Bought before the recent advance, consequently we are in a position to sell at reasonable prices.

Butler & Laighton.

NO. 1 MARKET ARE.

WHIPS! All qualities and prices; LARRABEE'S, 28 Congress

Real Estate.

To Let.

STORE NO. 37 MARKET STREET. Apply to J. R. MAY.

To Let.

HOUSE No. 116 State street, now occupied by Capt. Jacobs. For particulars enquire of Mr. Jerome C. Butler of the firm of Butler & Laighton, or of the subscriber at Newcastle. cod4w GEO. W. TOWLE.

To Let,

FRONT office over Rockingham National Bank recently occupied by Wm. R. Foster. Apply at the Bank.

Office to Let,

THE large and pleasant FRONT OFFICE over A. F. Wendell & Co.'s store on Market square, to let on reasonable terms. Apply to JOHN O. AYERS.

For Rent.

HOUSE on Melcher street, near Pleasant; ten rooms; water in house. Or will rent half. Apply at No. 51 Pleasant street. jy27tf

For Rent.

STORE and dwelling attached, in Waldron block, recently occupied by Wm. Benson. Apply to William H. Hackett; office in U. S. Court House. Oct. 12th.

For Sale,

THE HOUSE AND LOT corner of Austin and Summer streets, formerly occupied by the late Lydia Pickering. The lot contains 10,000 square feet and may be divided into several other house lots if desired. Possession given immediately. Apply to WALLACE HACKETT, admr., over First National Bank.

Portsmouth, May 12th, 1881.

BUTTER.

THE Subscriber has a large supply of choice CREAMERY and DAIRY BUTTER which he is selling *cheap for cash*. Orders left with the subscriber, or at No. 6 Rogers St., will be promptly filled. JOSEPH O. SHAW.

P. O. Box 1292. tn20*

CELERY,

Fresh Daily, for sale by

Henry F. Gerrish.

COST

$4,18 PER THOUSAND!

THE CHEAPEST!

AND

Safest Life Insurance in the World.

THE

SEMI-ENDOWMENT POLICY!

OF THE

Mutual Life Insurance Co.

of New York,

F. S. WINSTON, President,

IS SECURED BY

ASSETS AMOUNTING TO OVER

$90,000,000

And is the safest and Cheapest Insurance ever offered by any Company.

EXPLANATION.

These policies are settled in 20 years by the payment in cash, of one-half the amount insured, or in event of death occuring during that period to the beneficiary for the full amount insured.

ILLUSTRATION.

Age 35 (the ages in proportion.) Policy of $1,000 annual premium of $29.18.—	
20 premiums of $29.18 each,	$583.60
One half of policy returned in 20 years,	500.00
Total cost $1,000 insurance for 20 years,	$83.60

Annual cost of $1,000 insurance against death for 20 years, $4.18, exclusive of all dividends, which are declared annual as with other forms and available on the anniversary of policy.

Further information and applications furnished by

C. M. GIGNOUX

GENERAL AGENT

For Maine and New Hampshire.

English Cannel

COAL,

The genuine article imported by last English steamer to Boston.

Hand Picked Lumps,

In lots to suit at lowest price at

PORTSMOUTH COAL POCKETS.

J. ALBERT WALKER,

No. 137 Market Street.

$66 a week in your own town. Terms and $5 outfit free. Address H. Hallett & Co., Portland, Maine.

Local Matters.

POST OFFICE RULES.

MAILS CLOSE.

	A. M.		P. M.	
Boston, West and South,	8, 10:35,	2:30	4:30	*8:30
Boston Way,	10:35,	2:30		
Portland,	9:30		4:30	8:30
East (beyond Portland,)	9:25			6:30
Biddeford, Saco and Way,	9:25		4:30	
Great Falls,	9:25		4:30	
Great Falls & Conway R. R.	9:25			
Concord and North,	7:40		4:30	
Concord Way,	7:40		4:30	
Boston & Maine R. R.	7:40		4:30	
Dover,	9:30		2:30	6:30

*Arrives in Boston next morning.

MAILS ARRIVE.

	A. M.	P. M.	
Boston, South and West,	10:05,	3:15	5:30 9:08
Boston Way,	10:05		5:30
Portland and East,	11:30		3:20
Great Falls & Conway R. R.	11:30		
Concord and North,	10:20		6:50
Dover,	7:30		3:15 5:50

Letters for the night mails (and no others) east or west may be deposited in the box at the Eastern depot, every day except Sundays.

E. G. PEIRCE, JR., P. M.

MINIATURE ALMANAC--NOV. 5.

SUN RISES	6:39	MOON SETS	6:38 A. M.
SUN SETS	4:45	FULL SEA	10:30 A. M.
LENGTH OF DAY	10:05		11:00 P. M.

THE WEATHER.

U. S. SIGNAL OFFICE,
WASHINGTON, D. C.,
Nov. 4, 1:30 A. M.,

Probabilities for New England:—

Fair weather, winds shifting to southeast and southwest, rising followed by falling barometer, and stationary or slight rise in temperature.

The Thermometer at the CHRONICLE Office, at 4:00 o'clock this morning, registered 35 degrees above zero.

Sky clear.

POLICE COURT.

FRIDAY, Nov. 4; *Batchelder, J.*

Michael Hurley, for drunkenness, was fined $3, costs $6.90; paid.

SUPREME COURT.

FRIDAY, Nov. 4th; *Smith, J.*

The case Batchelder vs. Epping was given to the jury at about one o'clock P. M. At six o'clock the jury came in and asked instructions upon a certain question essential to be decided, and again retired to their room. At half-past seven P. M., under escort of Deputy Sheriff Woodman, the jury repaired to the Kearsarge house for a social cup of tea, and afterwards returned to wrestle with the case.

Case State vs. Robinson, indicted for selling a buggy and harness which he had previously mortgaged to Chas. A. Sheppard in Raymond, was begun; after a jury was empanelled the respondent retracted his plea of not guilty, and pleaded guilty of selling property of the value of $40. The indictment charged the value to be $80. Sentenced to pay a fine of $80, and costs of prosecution. In default of payment, respondent went to jail. Harriman for state; Call for deft.

In case State vs. John Hartnett, indicted for manslaughter, respondent was allowed to go on his own recognizance of $1000—which is an end of the case.

Wm. B. Butterfield of Manchester has informed Sheriff Kent that he will eject Thomas Brennon from the saloon he occupies at Newmarket junction, and will not again permit the building to be used for the purpose of selling liquor; consequently no proceedings will be had against Butterfield.

Jurors not engaged in the Batchelder vs. Epping trial were discharged until Monday.

WOMAN'S TEMPERANCE LEAGUE.

The following officers were elected for the ensuing quarter by the League at a meeting held on Thursday afternoon last:

President, Mrs. R. D. Smart;
1st Vice President, Mrs. A. H. Haven;
2d Vice President, Mrs. S. W. Webber;
Recording Secretary, Miss H. Candage;
Treasurer, Mrs. J. Sanborn;
Assistant Treasurer, Mrs. S. J. Huse;
Chaplain, Mrs. Adams;
Cor. Sec., Mrs. B. F. Thorndike.

GOOD TEMPLARS' INSTALLATION.

At the regular meeting of Rockingham Lodge, No. 37, I. O. G. T., on Thursday evening, Nov. 3d, the following officers were installed by Deputy Charles W. Humphreys:

Gaspar Shannon, W. C. T.;
Annie Morrill, W. V. T.;
F. E. Hall, W. S.;
Charles F. Larrabee, W. F. S.
Delhi Spinney, W. T.;
George P. Webber, W. C.;
Fred D. Jones, W. M.;
Annie Rowland, W. R. S.;
Amanda Holbrook, W. L. S.;
Mary Moore, W. I. G.;
Herny Cook, W. O. G.;
Ceylon Spinney, P. W. C. T.

FELICIA.

On Thursday evening, Nov. 10th, Miss Rose Eytinge will make her appearance at Music hall, for the first time before a Portsmouth audience, as Mme. Dumont in the play of "Felicia," which was such a great success at the Union Square theatre in New York. The following description of the play is from the Brooklyn *Times*:

The drama is a very strong sensation, and the turning point is one of remarkable force. The plot of "Felicia" describes the effort of a mother who once let a tainted life in Paris to secure her son's happiness by having him married to the woman of his choice. This son, Captain John, knows himself to be an illegitimate child, but does not know that Mme. Dumont, the good countrywoman whom he regards as his aunt, is in reality the celebrated "Felicia," once leader of the demi-monde, and his own mother. This fact is elicited by the meeting with Felicia of M. Cassagnac, one of her old lovers, at the house of M. Mornay, a rural archæologist, and the prying of M. Ferri, a family lawyer who has in hand the contract for the marriage of Captain John and M. Mornay's daughter. The discovery of this painful circumstance leads to the most trying results; it unmasks the good and reformed woman, and brings her old misdeeds before her; it degrades her son, though learning who she is, he proudly owns her; it checks the happy relations that had sprung up between this manly young fellow and the friends and family of his betrothed, and it severs the holy tie that is about to make him and Dolores man and wife. The moral "law" that shuts an erring woman out from human sympathy grants full indulgence to her betrayer, and when the unhappy Felicia sees that her son's life is about to be wrecked and the heart of Dolores broken, she yields up the name of the young captain's father. It proves to be the now dead brother of M. Mornay; and having witnessed the reunion of the lovers, whose consinship is now made known, she gives herself into the hands of the nuns, and the convent bells ring and the organ rolls for her reception as the curtain falls. * * Miss Rose Eytinge's return to the stage of this theatre after a five years' absence was greeted by long salvos of applause, and she acted Felicia with all her former passion and thrilling intensity of feeling. Felicia is undoubtedly one of Miss Eytinge's greatest efforts, and this is saying a great deal: at the close of each act she received enthusiastic recalls.

THE SMALL-POX BILLS.

The bills incurred by the city in consequence of a small-pox case discovered on board a coal-schooner at this port some weeks ago, as approved by the board of mayor and aldermen at the last meeting, and ordered to be paid, were as follows:

Dr. R. C. Grant,	$90.00.
Robert Snillaber,	80.40.
Shepard, services as nurse,	60.00.
Daniel Danielson,	20.00.
John H. Slater, groceries,	23.30.
Floron Barri, wood,	8.50.
Total	$282.20.

SUNDAY SERVICES.

At the South Parish, Rev. James DeNormandie, pastor, morning service at 10:30; Sunday school at chapel on Court street at 2:45 P. M. Vespers at 7:30.

At St. John's (Episcopal) church, Rev. Chas. A. Holbrook, rector, services at 10:30 A. M.

At the Congregational church, preaching at 10:30 A. M. and 7:30 P. M. Sunday school at 3:00 P. M. Prayer meeting on Friday evening at 7:30. Rev. Wm. A. McGinity, pastor.

At the Methodist church, Rev. W. W. Smith, pastor, preaching at 10:15 A. M. and 2:45 P. M. Sunday school after morning service, in the church.

At the Middle street (Baptist) church, Rev. W. H. Alden, D. D., pastor, services at 10:30 A. M. and 7:30 P. M.; Sunday school at the church at 2:45 P. M.

At the Court street (Christian) church, Rev. J. A. Goss, pastor, preaching at 10:30 A. M.; prayer meeting at 7:30 P. M. All are welcome.

At the Freewill Baptist church, on Pearl street, Rev. J. H. Yeoman, pastor, preaching at 9:45 P. M.; prayer meeting at 7:00. Sabbath school at 7:30 P. M.

At St. Mary's (Catholic) church, Rev. E. M. O'Callaghan, pastor, Childrens' Mass at 8:30, Solemn Mass at 10:30 A. M.; Sunday school at 3:00 P. M.

At the Advent church, services at 10:15 A. M., 2:45 and 7:30 P. M.

Universalist church, Pleasant street. Services at 10:30 A. M. Sunday school at 2:45 P. M.

Society of Spiritualists, in Good Templars' hall (over Morse & Ilsley's office;) services at 2:45 and 7:30 P. M.

Rev. R. T. Polk, of Marlborough, N. H., will preach in the Universalist church to-morrow. The sermon will be appropriate to All Souls' Day.

Rev. W. H. Mitchell will preach in the Advent church.

Rev. John A. Goss will deliver a temperance lecture in the Court street Christian church, Sunday evening, which the Reform Club by special invitation will attend, instead of holding their regular Sunday evening meeting.

Rev. James DeNormandie will preach a sermon on Sunday evening upon "The moral opportunity and obligation of the physician"—the first of a few practical discourses upon the religious aspect of every avocation.

A mission prayer meeting will be held at the Methodist chapel on Daniel street this (Saturday) evening at 7:30 o'clock, to which all are invited.

Mrs. John Malsbenden, a very worthy woman, was suddenly left a widow in very straightened circumstances some months ago, with five young children; the family collectively cannot obtain sufficient employment to "keep the wolf from the door;" Mrs. Malsbenden will not consent to become a burden on the public, and having reasonable cause for believing she can support herself and children at her former home in Manchester, England, at the suggestion of her former pastor, who now resides in that city, and who promises to aid her with work both for herself and children, proposes to return there, provided she can obtain sufficient funds to do so. After disposing of nearly all her scanty household goods, she has realized less than half the amount required to warrant her starting; and in order to meet the emergencies of the case, a subscription paper has been started in her behalf, which the charitably disposed can find at Mr. D. H. Montgomery's store. We appeal to the benevolent for a generous response to this call.

Mr. D. C. Wiggin, landlord of the Dover Point hotel, has been appointed a justice of the peace for Strafford county by the governor and council. This will be very handy for couples from Maine who cross the line to escape the somewhat irksome marriage laws of their own state, and to get the matrimonial knot tied under the more elastic regulations of New Hampshire; they can get good hotel accommodations at the Dover Point house, and the landlord will hitch them up in double harness in the neatest and most expeditious manner. When they desire to be unhitched they will find all the necessary conveniences in Maine, the records showing that the Maine courts serve out divorces with a liberality not equalled even by our New Hampshire tribunals. We expect to see Dover point become as famous as Gretna Green once was.

John A. Rollins of Moultonboro', whose death at the age of ninety-one years was recently noticed, was one of the best-known men in Carroll county. When hostilities began in the war of 1812 he was engaged in school teaching in the town of Lee, Rockingham county, but being enrolled in the militia was drafted to proceed to the defence of Portsmouth. He promptly gave up his school, and rendezvoused with other soldiers at Durham under Captain Vincent Meserve, from which place the command marched to this city. Here he was in the command of Major Edward Long, and was stationed at Fort Washington, on Peirce's island. After his discharge he shipped on board the privateer "Portsmouth," under Captain Thomas Shaw, and served during two cruises off the grand banks and the Newfoundland coast. In later years he was for half a century an earnest and active politician. An original democrat, he published for a time the *Red Hill Roarer*, and was several times elected a representative to the legislature. Subsequently he became a preacher, not joining any denomination, but working in an energetic yet eccentric manner.

A good opportunity is now afforded the public to lay in a stock of firewood for the winter. Mr. Daniel Littlefield, at his wharf on Green street, has a large quantity of Newmarket and Durham wood, which has the reputation of being second to none grown in New Hampshire; he has a large lot of wood of all kinds, facilities for preparing it equal to any in the state, and will sell as cheaply as can be purchased elsewhere. If you are in want of wood, call at No. 13 Green street and inspect his stock and prices.

DIED.

MESSER. In this city, Nov. 3d, Mrs. Clara C. Messer, aged 75 years.

☞ Funeral from the residence of Frank L. Pryor, No. 17 Elm street, at half-past two o'clock this (Saturday) afternoon.

MARINE CHRONICLE.

PORT OF PORTSMOUTH.

ARRIVED Nov. 4th.

Sloop Allentown, Swasey, Philadelphia, with 1661 tons of coal to J Albert Walker.

Ship Grandee, Jacobs, New York for Yokohama, spoken Oct 2d, lat 27 north, lon 38 west.

Bark Jennie Cobb, Small, for Aspinwall old Pensacola Oct 31st.

STATED MEETINGS.

CITY GOVERNMENT.

In the City Building, Market Square.

Board of Mayor and Aldermen—Thursday evenings.

Common Council—Thursday evenings.

Board of Overseers of Poor—Tuesday evenings.

Board of Instruction—First Wednesday in each month.

Board of Engineers—Tuesday next following first the Monday in each month.

MASONIC.

In Masonic Hall, Congress Block.

St. John's Lodge, No. 1—First Wednesday of each month.

St. Andrew's Lodge, No. 56—Second Monday of each month.

Washington Chapter, No. 3, R. A. M.—Fourth Tuesday of each month.

Davenport Council, No. 5, R. and S. M.—Third Thursday of March, June, September and December.

DeWitt Clinton Commandery, Knights Templar—Third Monday of each month.

Ineffable Grand Lodge of Perfection—Third Wednesday of January, April, July and October, (annual meeting 33d of Hebrew month Adar.)

Portsmouth Rose Croix Chapter, No. 1, R. M. R. M., Second Friday evening of each month at seven and a half o'clock, at Memphis Hall, No. 5 Daniel street.

I. O. O. F.

At Odd Fellows Hall, National Block.

Piscataqua Lodge, No. 6,—Monday evenings at 7:30 o'clock.

New Hampshire Lodge, No. 17—Wednesday evenings at 7:30 o'clock.

Osgood Lodge, No. 48—Thurday evenings at 7:30 o'clock.

Strawberry Bank Encampment, No. 5—Second and Fourth Fridays in each month.

Mount Sinai Encampment, No. 19—First and Third Fridays in each month.

Union Rebecca Degree, Lodge No. 3—First and Third Tuesdays in each month, at 7:30 o'clock.

RELIEF ASSOCIATIONS.

Rockingham Masonic Relief Association—Annual meeting First Friday in January.

Portsmouth Odd Fellows' Mutual Relief Association—Annual meeting Fourth Tuesday evening of January.

Temperance Mutual Relief Association—At Mercantile Hall, First and Third Wednesday evenings of each month.

Mutual Relief Association of Rockingham County—Second Tuesday of January and December.

Portsmouth Fireman's Mutual Relief Association—Second Wednesday of January, April, July and October.

OTHER ORGANIZATIONS.

At Odd Fellows' Hall, Daniel Street.

St. George Council, No. 21, Legion of Honor—Second and Fourth Tuesday evenings of each month.

Portsmouth Commandery, No. 47, United Order of the Golden Cross—Thursday evenings.

Riverside Council, No. 441, Legion of Honor—First and Third Tuesday evenings of each month.

Storer Encampment, Post No. 1, G. A. R.—Third Wednesday of each month.

Strawberry Bank Lodge, No. 52, I. O. G. T.—Each Wednesday evening at 7:30 o'clock, at Mercantile hall, No. 3 Congress street.

Rockingham Lodge, No. 37, I. O. G. T.—Each Thursday evening at the hall in Exchange Building.

Women's Christian Temperance Union—Social meeting each Wednesday afternoon at 2:30 o'clock, at Bow Mission hall.

Important.

When you visit or leave New York city, save Baggage Expressage and Carriage Hire, and stop at *Grand Union Hotel*, opposite Grand Central Depot; 450 rooms, fitted up at a cost of one million dollars, reduced to $1 and upwards per day. European plan. Elevator. Restaurant supplied with the best. Horse cars, stages and elevated railroad to all depots. Families can live better for less money at the Grand Union Hotel than at any other first-class hotel in the city. tap15,89

Portsmouth Wholesale Prices.

Reported by BUTLER & LAIGHTON, Grocers.

Butter, per ℔ 28 to 34c.
Corn per bushel, Western 70c; Northern 80c.
Cheese, 16c per ℔. New 14.
Coal, Anthr, per ton $6.00, Smith's, per ton $6.00.
Eggs per dozen 31c.
Flour, Fancy, $8.00 @ $9.00; Ex. $10.00.
Fish per ℔ by the qtl., Cod 5 @ 6c; Pollock 3 1-2c.
Hay per ton, $14 @ $18.
Kerosene Oil per gallon, 10c.
Lard per ℔, by the tub, 17c.
Lard Oil per gallon, $1.00.
Molasses per gal., Cuba 42c; N. O. 55c @ 65c.
Oats per bushel, 38c.
Potatoes per bushel, new 85c.
Pork per bbl., $30.00 @ $32.00.
Plaster per ton, lump $6.00; ground $10.
Rye, Northern, per bushel, 90c.
Soap per ℔, No. 1, 6c @ 7c.
Sugar per ℔, Br. 8 3-4 @ 9c; Gr. 11; Crushed 11 1-2c
Tea per ℔, Black 40c @ 70c; Green 50c @ 60c.
Wood per cord, Hard $5; Pine $4.

Recent Stock Sales.

U. S. new 4 1-2s, coupon	113
U. S. new 4s, coupon	116
Maine State 6s, 1889	117 1-8
N. H. State 6s, 1892	130
Massachusetts State 6s, Gold	117
Portsmouth City 6s, 1895	115
Eastern R. R. 4 1-2s	109 3-4
Ports., Great Falls & Conway 4 1-2s	90
Great Falls Manufacturing Co	117 1-2
Cocheco Manufacturing Co	992 1-2
Salmon Falls Manufacturing Co	995
York Manufacturing Co	1347 1-2
Laconia Manufacturing Co	607 1-2
Boston & Lowell R. R.	112
Boston & Providence	162
Boston & Maine	152
Boston & Albany	165
Concord	101 1-4
Eastern	50 3-8
Eastern Railroad in N. H.	92
Fitchburg	150
Maine Central	54
Manchester & Lawrence	168 1-2
Michigan Central	86 1-8
Northern in N. H.	122 3-4
Nashua & Lowell	151 1-8
Old Colony	130
Ports., Great Falls & Conway	20

EASTERN RAILROAD.

ANOTHER GRAND

EXCURSION TO BOSTON!

and Return.

At Popular Rates,

Saturday, Nov. 5th.

Excursion tickets good to Boston Nov. 5th, and to return until Nov. 7th, will be sold at Portsmouth and Kittery at

$1.50

Giving an opportunity to visit the two exhibitions of Mechanical Art now being held.

The Excursion Tickets are good on ANY REGULAR TRAIN to Boston Nov. 5th, and returning on any regular train, Nov. 5th to 7th.

Saturday, Nov. 5th, the train leaving Boston at 4:40 P. M. will be run through to Rochester and all intermediate Stations, giving opportunity for those who desire, to return home the same day.

J. W. SANBORN, Supt. Conway Division. LUCIUS TUTTLE, Gen. Pass. Agent.

STRICTLY

First-Class Work

neatly and promptly done at the

Portsmouth

STEAM LAUNDRY!

CUFFS and COLLARS a Specialty.

The Finest

Lace Curtains

Carefully Cleansed

ALSO

FEATHER BEDS and CARPETS

RENOVATED.

Feather Beds.....$1.50 each.
Carpets.....10 cents per yard.

All orders left at the office,

No. 72 STATE STREET

Will receive prompt attention.

Price Lists to be had on application.

OFFICE HOURS: Saturdays from 7 A. M. to 10 P. M. Every other day (except Sunday) from 7 A. M. to 7 P. M. al

HARDWARE

AND

PAINTS.

Strictly Pure White Leads.

Jewett's New York city Crushed

PURE LINSEED OIL!

Varnishes!

Of all grades and suitable for all purposes.

WRAPPING PAPERS!

Direct from the mills and for sale at manufacturers' prices.

PAPER BAGS AND TWINE!

PRYOR & MATTHEWS.

No. 15 Market St.

Flower Pots.

All kinds and sizes for sale cheap, by

J. R. YEATON & CO.

No. 6 & 8 Congress St.

To the Ladies.

HAVING decided to suspend my business (Dress-making) until next spring, I have purchased the exclusive agency for Dr. Lucyan's

Cleansing and Renovating

FLUID, for renovating Silks, Ribbons, Lace, Velvets, Kid Gloves, and for removing grease and soil; also renovating Garments, Carpets, Furniture, etc.; by this Fluid the NICEST LACES can be cleansed without injury, or loading the dressing. Grease Spots or Machine Oil can be removed from the most delicate shades of silk or wool goods without changing the shade, and it leaves no outline where applied. I shall keep it on hand constantly and shall be pleased to show any lady who may favor me with a call, what it will do, at my residence,

No. 3 Gardner St.,

Mrs. M. A. DROWN.

J. M. Tibbetts.

Respectfully announces that he is prepared to show the Ladies of Portsmouth and vicinity a Fine Selection of

Fashionable

MILLINERY,

at his old stand,

No. 14 Market Street,

AND

No. 3 Market Street,

(Formerly C. N. SHAW & CO.)

At No. 4 WE SHALL MAKE A SPECIALTY OF
At No. 3 WE SHALL MAKE A SPECIALTY OF

READY-TRIMMED

HATS AND BONNETS,

From the Cheapest to the BEST.

ALL are invited. Call and see the BARGAINS.

ALSO

A NICE LINE OF

NECK WEAR.

Prepare for Cold Weather!

LADIES' and GENTS'

UNDERWEAR!

HOSIERY and GLOVES.

N. B. Our 50 cts. Ladies Vest can't be beat in the city. GIVE US A CALL.

No. 53 Congress St.

FRANKLIN BLOCK.

ALFRED STAYERS.

ALL KINDS

OF

BLANK BOOK WORK

AND

PRINTING!

Can be done as well, and at as low price at

No. 1 Congress Block,

as in New York or Boston.

CALL AND SEE IF IT IS NOT SO.

W. C. MYERS.

BREECH LOADING GUNS!

Fishing Tackle,

Powder & Shot!

HARDWARE

AND

CUTLERY!

LOWEST PRICES AT

A. P. WENDELL & CO.'S

2 Market Square.

C. EVERETT

Informs his former patrons and the public in general that he has resumed business at

No. 15 Fleet Street.

Opposite National Block, where he will attend to

CARRIAGE MAKING and REPAIRING

In all branches, at short notice, and to the guaranteed satisfaction of his patrons.

ROOM PAPERS,

To make room for the

New Fall Designs,

which are now arriving we offer all our REMNANTS in lots of Two or more rolls at

Less Than Wholesale Prices,

We have a large line of

SHADES, FIXTURES, TASSELS, CORD and LOOPS.

Also, black walnut and gilt

Picture Mouldings,

CORNICES, POLES, HOOKS and KNOBS.

Curtains hung with neatness and despatch, and satisfaction guaranted.

Mercer Goodrich.

$5 TO $20 per day at home. Samples worth $5 free. Address Stinson & Co., Portland, Maine

Auction Sales.

MORSE & ILSLEY.

AUCTIONEERS,

Money, Real Estate and Mortgage Brokers, Insurance and House Agents.

13 PLEASANT ST. -- EXCHANGE BUILDINGS.

LADIES', GENTLEMEN'S and CHILDRENS'

UNDERWEAR!

can be bought cheap at

Lewis E. Staples'

DRY GOODS AND NICK-NACK STORE

No. 7 Market Street.

The Finest Line

OF

Crockery, Glass,

AND

PLATED WARE, CUTLERY,

AND

Lamps of all Kinds!

Also an endless assortment of

FANCY GOODS and FLOWER POTS,

and Ladies Baskets can be purchased at reasonable prices at the Attractive Store of

C. Dwight Hanscom & Co.

Nos. 45 Congress Street and 21 Fleet Street.

A full line of

Overcoats, Ulsters, Ulsterettes & Vandykes,

Just Opened by

C. E. MYERS & CO.

ALSO

CLOTHS

in great variety by the yard—and made up to order. We make a specialty of

SAWYER'S WOOLENS!

For a good square trade call at the Old Stand

No. 3 Bow Street.

C. E. MYERS. C. E. SIMPSON

Chas. E. Laighton & Son,

Nearly opposite Post-Office.

Have in stock

New Bordeaux Goods,

CLARETS,

SAUTERNES, BURGUNDIES,

CHAMPAGNE AND

RHINE WINES!

Italian and French

OLIVE OILS,

in all sizes.

Richardson & Robbins'

ROLLED TONGUES,

Whole Boned Ham, Chicken, etc,

FERRIS'

Pig Hams & Bacon!

with as complete a line of

Seasonable Goods as can be found in New England.

Fletcher & Tanton,

UPHOLSTERERS,

Furniture Dealers & General Undertakers

No. 58 Market Street, Portsmouth, N.H.

Coffins, Robes and Caskets always on hand or made to order. Orders left at 39 Deer Street or 27 State Street, by day or night, will be promptly attended to. S. S. FLETCHER. H. G. TANTON.

Dress Trimmings.

LADIES.

We have a much larger stock of

Fringes, Gimps and Ornaments,

than last season, and our prices are much lower.

Please Examine.

MORRIS C. FOYE.

Critchley & Whalley,
MACHINISTS, AND DEALERS IN
PIPE AND FITTINGS
Of all kinds, for
STEAM, WATER, AND GAS.
Engines and Boilers.
Other Machinery Bought and Sold.
Belting & Belt Lacings, Sheet Rubber,
and all kinds of steam packing constantly on hand at manufacturers prices
STEAM HEATING APPARATUS
For warming buildings.
52 Hanover Street.

Cure Your Corns!
BY USING
SCHLOTTERBECK'S
Corn, Wart & Bunion Solvent.
Entirely harmless; is not a caustic.
It removes Corns, Warts, Bunions and Collosities, without leaving a blemish.
Brush for applying in each bottle.
A CURE IS GUARANTEED.
Price 25 Cents. For sale by all Druggists.
Try it and you will be convinced, like thousands who have used it and now testify to its value.
Ask for Schlotterbeck's Corn and Wart Solvent, and take no other. Sold by
DAVID KIMBALL & CO.,
No. 36 Market street,
Portsmouth, N. H.

$72 a week. $12 a day at home easily made. Costly outfit free. Address True & Co., Augusta, Maine

THE SURGEON'S KNIFE.

Wonderful Surgical Operation—Removal of Urinary Stones from the Bladder—Successful.

Mr. Simeon Tietsell, of Saugerties, N. Y., had been treated for seven years by various physicians for what they called Stricture of the Urethra, without benefit. He finally consulted Dr. David Kennedy, of Rondout, N. Y., who found his trouble to be Urinary Calculi or Stones in the Bladder. The doctor at once removed the foreign bodies with the knife and then gave his great Blood Specific, "Favorite Remedy," to prevent their reformation. The entire treatment was eminently successful, and Mr. Tietsell's recovery was rapid and perfect.

While "Favorite Remedy" is a specific in all kidney and bladder diseases, it is equally valuable in cases of bilious disorders, constipation of the bowels, and all the chae of ills apparently inseparable from the constitutions of women. Try it. Your druggist has it, and its cost is only dollar a bottle. The lucky man is he who puts this advice in practice. Don't forget the name and address, Dr. David Kennedy, Rondout, N. Y. The Doctor would have it understood that, while he is engaged in the introduction of his medicine, "Favorite Remedy," he still continues the practice of his profession, but confines himself exclusively to office practice. He treats all diseases of a chronic character, and performs all the minor and capital operations of surgery.

AN EXTRA LOT OF
Sponges, Chamois Skins and WHIPS
at reasonable prices, at
JOHN S. TILTON'S
Harness Maker and Trunk Repairer,
18 Congress Street.

IRON
A TRUE TONIC
A PERFECT STRENGTHENER. A SURE REVIVER.

IRON BITTERS are highly recommended for all diseases requiring a certain and efficient tonic; especially *Indigestion, Dyspepsia, Intermittent Fevers, Want of Appetite, Loss of Strength, Lack of Energy, etc.* Enriches the blood, strengthens the muscles, and gives new life to the nerves. They act like a charm on the digestive organs, removing all dyspeptic symptoms, such as *Tasting the Food, Belching, Heart in the Stomach, Heartburn, etc.* **The only Iron Preparation that will not blacken the teeth or give headache.** Sold by all druggists. Write for the A B C Book, 32 pp. of useful and amusing reading—*sent free.*
BROWN CHEMICAL CO., Baltimore, Md.

BITTERS

OIL STOVES.
THE ADAMS & WESTLAKE
Improved wire gauze non-explosive, the
TUBULAR HOT BLAST,
And several other kinds. No smoke. No odor. Suitable for all kinds of Cooking.
REFRIGERATORS, ICE CHESTS, ICE CREAM FREEZERS, RUBHOSE, VELOCIPEDES, CHILDREN'S CARRIAGES, ETC.
JOHN P. SWEETSER,
NO. 46 MARKET ST.

A $6.00 REVOLVER FREE TO YOU.

THE BLUE JACKET

FREE TO YOU. PLEASE BEAR IN MIND

CUT THIS OUT, IT WILL NOT APPEAR AGAIN.

Annual Report of the Pension Bureau.

The annual report of the pension bureau has been submitted to the secretary of the treasury. It shows that on the 30th of June, 1881, there were 268,830 pensioners; 28,740 pensioners were added to the roll during the year, and the names of 10,712 were dropped. At the close of the year the annual pension averaged $107, and the aggregate annual value of all pensions was $28,769,967. The total paid for pensions during the year, exclusive of certain arrears in claims allowed prior to Jan. 25th, 1879, was $49,723,147; the difference being accounted for by payment of arrears of pensions.

Whence They Came.

Long before Matthew Arnold lived and wrote, Dean Swift had sung the praises of the "Two noblest things—sweetness and light." It was Swift also, who wrote that "Censure is the tax a man pays to the public for being eminent," and who tells us in his "Tale of a Tub" that "Bread is the staff of life." "Out of mind as soon as out of sight" comes from the sonnets of Lord Brooke, and it was his friend and contemporary, Sir Philip Sidney, who coined the phrase, "My dear, my better half." Humphrey Gifford, a writer of the sixteenth century, has the following:

I cannot say the crow is white,
But needs must call a spade a spade.

Biekerstaff, a playwright as seldom read as he is often quoted, is author of the prudent admonition that "Enough is as good as a feast," and of the indisputable assertion that "One cannot have one's cake and eat it too." From Home's "Douglass" comes the famous speech "My name is Norval," familiar to the readers of Enfield's once celebrated but now forgotten "Speaker;" and in the same play is found the consolatory assurance that "Virtue has its own reward." "The almighty dollar" came to us from Washington Irving; and it was Beaumont and Fletcher who taught us to speak of money as "the sinews of war." "How goes the enemy?" is a question often asked in the "Dramatist" of Reynolds; and "Pray, sir, what is your opinion of things in general?" is one of the "catch words" of that impecunious sponger Jeremy Diddler. From old Chaucer we learn that "alordre wol out," and that it is wise to "Maken virtue of necessitie." It was he, too, who wrote "Yet in our ashen cold is fire yreken," a passage which the poet Gray must, consciously or unconsciously, have had in memory when he penned the well-known line, "E'en in our ashes live their wonted fires." It is Gray also who speaks of "Youth at the prow, and pleasure at the helm;" of "Thoughts that breathe, and words that burn;" who warns us that "Favorites have no friends," and that "Where ignorance is bliss, 'tis folly to be wise." It is the shy recluse Cowper who expresses his opinion that "God made the country, and man made the town," and who sings the praise of "cups that cheer but not inebriate." The light-hearted Gay instructs us that "Life is a jest, and all things show it," and it is a part of his cheerful philosophy that "While there's life there's hope."

Happiness and prosperity are so indissolubly linked with good health, that all those suffering with hoarseness, coughs, colds, etc., should try Dr. Bull's Cough Syrup and be cured. Price 25 cts.

—A bright little seven-year-old girl was visiting the Athenæum recently. When she saw the Venus de Milo, with the large card attached warning visitors not to touch it, she said: "'Hands off!' Humph, anybody can see that."—*Pittsfield Journal.*

The fever-stricken invalid who may have had his recovery retarded by infantile weakness will rapidly recover under the influence of Fellows' Hypophosphites. The yellow-visaged sufferer from fever and ague can calculate on a speedy and permanent recovery from his disease after all else fails.

—Archbishop Croke, whose action has excited so much interest in Irish politics, is fifty-seven years old. He was educated at the endowed school of Charleville.

During life, to be happy, we must be healthy and protect ourselves from coughs and colds. They are the halters that lead to untimely graves. Adamson's Botanic Balsam cures every time. Price, 35 and 75 cts. Trial size, 10 cts.

—Time's changes: Old school-fellow—"Dear me! why, when you and I were at Eaton, you were a curly-haired boy with a slim figure; and now your hair's slim and your figure curly!"

Bed-Bugs, Roaches,

Rats, mice, ants, flies, vermin, mosquitoes, insects, &c., cleared out by "Rough on Rats." 15c. boxes at druggists.

Brain and Nerve.

Wells' Health Renewer, greatest remedy on earth for impotence, leanness, sexual debility, &c. $1, at druggists. Depot at Thacher's.

—Seven years ago Ben De Bar, the actor, was worth $300,000. To-day his widow is supporting herself by her needle.

A good Baptist clergyman of Bergen, N. Y., a strong temperance man, suffered with kidney trouble, neuralgia, and dizziness almost to blindness, over two years after he was told that Hop Bitters would cure him, because he was afraid of and prejudiced against "Bitters." Since his cure he says none need fear, but trust in Hop Bitters.

—Sound travels at the rate 1,142 feet per second in the air, 4690 in the water, 11,000 in cast iron, 17,000 in steel, and 18,000 in glass.

The Dangers of the Stock Market.

A man may be incredulous enough to risk his money in the fickle mysteries of a mercurial stock market, but when he gets the itching piles, he goes straight for Dr. Swayne's Ointment. Unlike the bulls and bears of the stock exchange, who clean you out of hard earned cash, it returns your money with interest, in the way of allaying the intense itching, and insuring sweet repose.

SWAYNES
SWAYNE'S OINTMENT
AN UNFAILING REMEDY FOR ALL SKIN DISEASES SUCH AS TETTER, ITCH, SORES, PIMPLES, ERYSIPELAS, RING WORM, &c.
OINTMENT
THE GREAT CURE FOR
ITCHING PILES
Symptoms are moisture, stinging, biting, worse at night; seems as if pin-worms were crawling about the rectum; the private parts are often affected. As a demulcent, emollient and positive cure, SWAYNE'S OINTMENT is superior to any article in the market, sold by druggists, or send 50 cts. in 3cent Stamps, 3 boxes, $1.25. Address, DR. SWAYNE & SON, Phila., Pa.

Rheumatism
Neuralgia, Sprains,
Pain in the Back and Side.

There is nothing more painful than these diseases; but the pain can be removed and the disease cured by use of **Perry Davis' Pain Killer.**

This remedy is not a cheap Benzine or Petroleum product that must be kept away from fire or heat to avoid danger of explosion, nor is it an untried experiment that may do more harm than good.

Pain Killer has been in constant use for forty years, and the universal testimony from all parts of the world is, **It never fails.** It not only effects a permanent cure, but it relieves pain almost instantaneously. Being a purely vegetable remedy, it is safe in the hands of the most inexperienced.

The record of cures by the use of PAIN KILLER would fill volumes. The following extracts from letters received show what those who have tried it think:

Edgar Cady, Owatonna, Minn., says:
About a year since my wife became subject to severe suffering from rheumatism. Our resort was to the PAIN KILLER, which speedily relieved her.

Charles Powell writes from the Sailors' Home, London:
I had been afflicted three years with neuralgia and violent spasms of the stomach. The doctors at Westminster Hospital gave up my case in despair. I tried your PAIN KILLER, and it gave me immediate relief. I have regained my strength, and am now able to follow my usual occupation.

G. H. Walworth, Saco, Me., writes:
I experienced immediate relief from pain in the side by the use of your PAIN KILLER.

E. York says:
I have used your PAIN KILLER for rheumatism, and have received great benefit.

Barton Seaman says:
Have used PAIN KILLER for thirty years, and have found it a *never failing remedy for* rheumatism and lameness.

Mr. Burditt writes:
It *never fails* to give relief in cases of rheumatism.

Phil. Gilbert, Somerset, Pa., writes:
From actual use, I know your PAIN KILLER is the best medicine I can get.

All druggists keep PAIN KILLER. Its price is so low that it is within the reach of all, and it will save many times its cost in doctors' bills. **25c., 50c. and $1.00** a bottle.

PERRY DAVIS & SON, Proprietors,
Providence, R. I.

Back Ache
POSITIVELY CURED
BY
Benson's Capcine Porous Plasters.

Reasons Why they are Preferred to All Other Porous Plasters or External Remedies:

First.
Because they possess all the merit of the strengthening porous plaster, and contain in addition thereto the newly discovered powerful and active vegetable combination which acts with increased rubefacient, stimulating, sedative and counter irritant effects.

Second.
Because they are a genuine pharmaceutical preparation, and so recognized by the profession.

Third.
Because they are the only plasters that relieve pain at once.

Fourth.
Because they will positively cure diseases which other remedies will not even relieve.

Because over 5000 physicians and druggists have voluntarily testified that they are superior to all other plasters or medicines for external use.

Sixth.
Because the manufacturers have received the only medals ever given for porous plasters.

Benson's Capcine Porous Plaster!
SEABURY & JOHNSON,
Manufacturing Chemists, New York.

A SURE REMEDY AT LAST. Price 25cts. MEAD'S Medicated CORN and BUNION PLASTER.

Mr. John O'Neil,
Teacher of English and Italian Singing and Physiology of the Voice,
begs to inform his numerous friends and the public that he will be prepared to receive pupils for PRIVATE LESSONS on the 5th of September at his new and elegant rooms, No. 146 Tremont street, Boston, over Arthur Schmidt's Music store.

The term opens on the 12th of September, but pupils may enter at any time.

Mrs. O'Neil will also be prepared to receive pupils in private instruction at the above rooms on and after Sept. 5th. td7

MUST AND WILL BE SOLD,
A very large stock of both new and second hand
PIANOS and ORGANS at
Montgomery's Music and Art Store,
Call at once and see if you don't think we "mean business." Pianos, Organs and Melodeons to rent, Cheap!
No. 6 Pleasant Street, Portsmouth, N. H.

WHIPS! All qualities and prices; LARRABEE'S, 28 Congress

New Advertisements.

An Only Daughter Cured of Consumption.

When death was hourly expected, all remedies having failed, and Dr. H. James was experimenting with the many herbs of Calcutta, he accidentally made a preparation which cured his only child of Consumption. His child is now in this country, and enjoying the best of health. He has proved to the world consumption can be positively and permanently cured. The doctor now gives this recipe free, only asking two three-cent stamps to pay expenses. This herb also cures Night Sweats, Nausea at the Stomach, and will break up a fresh cold in twenty-four hours. Address Cradock & Co., 1038 Race Street, Philadelphia, naming this paper.

FAIRBANK'S
ROCK CORDIALS.

ROCK AND RYE.
ROCK AND COGNAC.
ROCK AND JAMAICA.
ROCK AND SCHEIDAM.
ROCK AND NEW ENGLAND.
ROCK AND CHERRY.

Fairbank's Rock Cordials are guaranteed to become the popular cordials of the day. One trial will convince the most skeptical of their medicinal merits. The Rock and Rye is already a household word. The best physicians recommend it. All leading druggists sell it. If you have trouble with your throat or lungs it will cure it. See that you get a bottle—the style is shown in the cut—with our name in full on the label.

FISHER & FAIRBANKS,
19 Exchange St., Boston, Mass.
For sale by Druggists, and Wine Merchants. mu29

GOLD MEDAL AWARDED THE AUTHOR.

A new & great Medical Work, warranted the best and cheapest, indispensable to every man, entitled "the Science of Life," bound in finest French muslin, embossed, full gilt, 300 pages, contains beautiful steel engravings, 125 prescriptions, price only $1.25 sent by mail; illustrated sample, 6 c.; send now. Address Peabody Medical Institute or Dr. W. H. Parker, No. 4 Bulfinch st. Boston.
KNOW THYSELF.

EVERY SPOOL WARRANTED
THE STANDARD SILK OF THE WORLD.

PATENTS.
GEORGE E. LEMON, Attorney at Law,
WASHINGTON, D. C.
Send sketch or model for Preliminary Examination and Opinion as to Patentability, for which no charge is made. If reported patentable, no charge for services unless successful. Send for pamphlet of Instructions. Established in 1865. tm15

AGENTS WANTED! NEW BOOK! Profusely illustrated. A First-class Work. best work to coin money offered agents. $50 to $150 a month is made. Ladies and Gents wanted. Address J. P. FITCH, Publisher, Hartford, Conn.

WANTED AGENTS For the authentic and complete Life of James A. Garfield, from childhood to burial, by Col. R. H. Conwell, with introduction by His Excellency John D. Long, Gov. of Mass. The work is first-class and finely illustrated. Every-body will want this book. Address B. B. RUSSELL, Boston, Mass.

Agents Wanted for the best "Authentic Life and Public Services of
President Garfield,
fully illustrated with steel engravings. The most thrilling, eventful and Christian heroic life before the world. Truly a friend of humanity. His last days all fully and ably told by one of the best authors. Will outsell all others. Lose no time to secure territory. Extra terms, outfit only 50 cts. Address at once D. L. GUERNSEY, Pub., 61 Cornhill, Boston, Mass.

Agents Wanted for the Life and Times of
FREDERICK DOUGLAS
Written by himself. Elegantly illustrated. This work contains an account of his early life as a slave and his complete history to the present time, interspersed with many thrilling anecdotes of his career. The hundreds of thousands who have been thrilled by the eloquence of this wonderful man will highly prize the work. In this book the charm of historical truth and the absorbing interest of romance are combined in one. PARK PUBLISHING CO., Hartford, Conn.

GARFIELD'S PORTRAIT. Favorite Portrait from a Negative by Bierstadt, Artist of New York, of which Gen. Garfield ordered over 2000 for personal use. His last order was for 100 just before his assassination. Size 16x21, $1.00. Superior to the finest steel plate. The people want a Standard Portrait. AGENTS WANTED to sell Garfield's Favorite, also his Life by Rev. Dr. Draper of N. Y. B. TREAT, Pub., 757 Broadway, N. Y.

Agents Wanted for the Life of
GARFIELD,
Complete, containing the full history of his noble and eventful life, his cowardly assassination, the incidents of the sick chamber, and his heroic death. A large octavo, over 700 pages, fully illustrated. Just published,
Woman's Love & Life
A remarkable book, beautifully written, finely illustrated. An eloquent plea for the elevation of woman's position in society and at home. 140,000 copies have been sold in Paris and London. JAS. BETTS & CO., Hartford, Conn. tu4

GARFIELD Agents wanted for Life of President Garfield. A complete, faithful history from cradle to grave, by the eminent biographer, Col. Conwell. Books all ready for delivery. An elegantly illustrated volume. Endorsed edition. Liberal terms. Agents take orders for from 20 to 50 copies daily. Outsells any other book ten to one. Agents never made money so fast. The book sells itself. Experience not necessary. Failure unknown. All make immense profits. Private terms free.
tu7 GEO. STINSON & CO., Portland, Maine.

DYKE'S BEARD ELIXIR
Never fails to restore Beard or Moustache to Original Color in 20 days. Will not injure the most tender skin. Will not stain the skin. Will grow hair in the palm of the hand. Will not injure the most delicate lady's skin. Will not stain the skin. Will not injure the most tender skin. Will not stain the skin

Portsmouth Daily Chronicle.

By CHRONICLE & GAZETTE PUBLISHING COMPANY. | PORTSMOUTH, N. H., MONDAY, NOVEMBER 7, 1881. | $6 PER YEAR IN ADVANCE. THREE CENTS PER COPY.

I am Opening this week the Largest Assortment of the

FINEST MADE CLOTHING!

In Men's, Boys, Youths and Children's that I ever had the Pleasure of Showing to the People of Portsmouth. If in need of

BOOTS, SHOES or CLOTHING it will pay you to

VISIT THE ORIGINAL, ONE PRICE, SQUARE DEALING STORE OF

E. S. FAY, - - - - - - No. 3 Congress St.

THE PORTSMOUTH DAILY CHRONICLE

(Established August 2d, 1869.)

Is Published Every Morning, Sundays excepted, at No. 7 Exchange Building, Pleasant street, opposite the Post Office, by the

Chronicle and Gazette Publishing Company.

TERMS $6.00 PER YEAR.

The New Hampshire Gazette

(The Oldest Newspaper in the United States, established Oct. 7th, 1756,)

is published every Thursday at the same office. Terms, $1.50 per year; $2.00 per year, if not paid in advance.

ADVERTISEMENTS inserted on reasonable terms, in either or both papers. The GAZETTE, having a large country (in addition to its local) circulation, is an excellent medium of advertising. A liberal reduction made when advertisements appear in both papers.

☞ Correspondence from neighboring towns containing items of public interest, will be gladly received. All communications should be addressed and all checks made payable to the

CHRONICLE & GAZETTE PUBLISHING CO., PORTSMOUTH, N. H.

The Job Printing Business is conducted in the same office by Mr. Charles W. Gardner, who keeps on hand a large and well-selected stock of all materials required in his line.

Mr. J. H. Bates, Newspaper Advertising Agent, 41 Park Row (*Times* building,) New York, is authorized to contract for advertisements in the CHRONICLE and GAZETTE, at our best rates.

PATENTS!

R. H. EDDY,

No. 76 State St., Opposite Kilby, Boston,

SECURES PATENTS in the United States; also in Great Britain, France and other foreign countries. Copies of the claims of any Patent furnished by remitting one dollar. Assignments recorded at Washington. *No Agency in the United States possesses superior facilities for obtaining Patents or ascertaining the patentability of inventions.*

R. H. EDDY, Solicitor of Patents.

Testimonials.

I regard Mr. Eddy as one of the *most capable and successful* practitioners with whom I have had official intercourse. CHARLES MASON, Commissioner of Patents.

"Inventors cannot employ a person more trustworthy or more capable of securing for them an early and favorable consideration at the Patent Office." EDMUND BURKE, Late Commissioner of Patents.

BOSTON, October 19, 1870.

R. H. EDDY, Esq.,—*Dear Sir:* You procured for me, in 1869, my first patent. Since then you have acted for and advised me in hundreds of cases, and procured many patents, reissues and extensions. I have occasionally employed the best agencies in New York, Philadelphia and Washington, but I still give you almost the whole of my business, in your line, and advise others to employ you. Yours truly, GEORGE DRAPER.

BOSTON, January 1, 1881. 8tawtjan81

DENNIS SHEA,

MANUFACTURER OF

Cement Stone Pipe

— AT —

26 WATER STREET, PORTSMOUTH.

The best Pipe made for Sewers, Culverts, Cellar and Sink Drains, Water Closets, etc. Gives perfect satisfaction wherever used. Is proof against frost, acids, and all substances which pass through the Pipe.

For sale at wholesale or retail, or laid in the best manner.

Orders for Pipe and laying left at the factory will receive prompt attention.

TRUNK REPAIRING!

a specialty. Trunks called for and returned with out extra expense at

John H. Tilton's Harness Dispensatory, 18 CONGRESS STREET.

MAIN & WINCHESTER BLOCK.

JUST OPENED!

— AN —

Enormous Line!

— OF —

STRAW HATS!

Very Cheap.

F. G. MOSES, No. 13 Congress street

L. S. L.

A SPLENDID OPPORTUNITY TO WIN A FORTUNE. Tenth Grand Distribution, Class L, at New Orleans, Tuesday, November 8, 1881—138th Monthly Drawing.

LOUISIANA STATE LOTTERY COMPANY.

Incorporated in 1868 for 25 years by the Legislature for Educational and Charity purposes—with a capital of $1,000,000—to which a reserve fund of over $420,000 has since been added.

By an overwhelming popular vote its franchise was made a part of the present State Constitution adopted December 2d, A. D., 1879.

Its Grand Single Number Drawings will take place monthly. It never scales or postpones. Look at the following Distribution:

CAPITAL PRIZE, $30,000.

100,000 TICKETS AT TWO DOLLARS EACH.

HALF TICKETS, ONE DOLLAR.

LIST OF PRIZES.

1 Capital Prize of	$30,000	.....	$30,000
1 Capital Prize of	10,000	.....	10,000
1 Capital Prize of	5,000	.....	5,000
2 Prizes of	2,500	.....	5,000
5 Prizes of	1,000	.....	5,000
20 Prizes of	500	.....	10,000
100 " "	100	.....	10,000
200 " "	50	.....	10,000
500 " "	20	.....	10,000
1000 " "	10	.....	10,000
APPROXIMATION PRIZES.			
9 Approximation Prizes	$300	.....	$2,700
9 " "	200	.....	1,800
9 " "	100	.....	900
1857 Prizes amounting to		.....	$110,400

Responsible corresponding agents wanted at all points, to whom liberal compensation will be paid.

For further information, write clearly, giving full address. Send orders by express or Registered Letter, or Money Order by mail, addressed only to

M. A. DAUPHIN, New Orleans, La.

or M. A. DAUPHIN, at No. 212 Broadway, New York.

All our Grand Extraordinary Drawings are under the supervision and management of Generals G. T. Beauregard and Jubal A. Early.

Notice to the Public,

The public are hereby cautioned against sending any Money or Orders to Nunes & Co., 83 Nassau st., New York City, as authorized by the Louisiana State Lottery Company to sell its Tickets. They are flooding the country with Bogus Circulars purporting to be of The Louisiana State Lottery Company, and are fraudulently representing themselves as Agents. They have no authority from this Company to sell its tickets, and are not its agents for any purpose. M. A. DAUPHIN, Pres. Louisiana State Lottery Co.

NEW ORLEANS, LA., July 4, 1881.

BABY OLIVES!

5 cases, for sale by

H. F. GERRISH.

38TH

Popular Monthly Drawing of the

COMMONWEALTH DISTRIBUTION CO.

In the city of Louisville, on

WEDNESDAY, OCT. 30th, 1881.

These drawings occur monthly (Sunday excepted,) under provisions of an act of the General Assembly of Kentucky.

The United States Circuit Court on March 31st rendered the following decisions:

1st. That the Commonwealth Distribution company is legal.

2d. Its drawings are fair.

N. B.—This Company has now on hand a large reserve fund. Read the list of prizes for the

November Drawing.

1 Prize	$30,000	100 Prizes	$100	each	$10,000
1 "	10,000	200 "	50	"	10,000
3 "	5,000	600 "	20	"	12,000
10 "	$1000 each	10,000	10	"	10,000
20 "	500 "	10,000			
9 Prizes $300 each, Approximation Prizes,					$2,7000
9 " 200 " " "					1,800
9 " 100 " " "					900
1,960 Prizes					$112,400

Whole Tickets, $2. Half Tickets, $1.
27 Tickets, $50. 55 Tickets, $100.

Remit money or bank draft in letter, or send by express. Don't send by registered letter or post-office order. Orders of $5 and upward, by express, can be sent at our expense. Address all orders to R. M. BOARDMAN, Courier-Journal Building, Louisville, Ky., or R. M. BOARDMAN, 212 Broadway, New York.

$66 a week in your own town. Terms and $5 outfit free. Address H. Hallett & Co., Portland, Maine.

STARTLING DISCOVERY!

LOST MANHOOD RESTORED.

A victim of youthful imprudence causing Premature Decay, Nervous Debility, Lost Manhood, etc., having tried in vain every known remedy, has discovered a simple self cure, which he will send FREE to his fellow-sufferers, address J. H. REEVES, 43 Chatham st., N. Y.

eod&w1yr88

NEW AND EXTENSIVE STOCK

— OF —

FALL & WINTER

GOODS

— AT —

WM. P. WALKER'S

No. 8 Market Square.

Having received a Full Assortment of Foreign and Domestic

Cloths, Cassimeres, &c.,

I am prepared to make them up into GARMENTS of the latest style, or according to the fancy of the purchaser, and

Perfect Satisfaction Guaranteed!

My Stock of Goods suitable for

SUITINGS

IS UNEQUALLED

Particular attention paid to the making of Army and Navy

REGULATION UNIFORMS.

A FULL ASSORTMENT OF

Gentlemen's Furnishing Goods!

Constantly on hand, consisting of

BOSOMS, GLOVES, SUSPENDERS, COLLARS, DRAWERS, SHIRTS, HANDKERCHIEFS, LINEN GOODS, Of Every Description.

SCHOOL BOOKS

— AND —

SCHOOL SUPPLIES.

Buzzell & Son

have everything in the School Book Line,

FOR ALL GRADES!

All Books Nicely Covered FREE. We make a speciality of our

Handy Pencil Tablets

from 5 to 20 cents,

Writing Paper Packets, Spelling Tablets and Keystone Pens.

Also full line of Covered, Noiseless and Common Slates, Book-Straps, Pencils, Pens, Ink, and Writing Paper 5c per quire, and all other articles for school use.

Portsmouth Insurance Agency

ESTABLISHED 1851.

JOHN SISE, INSURANCE AGENT, OFFICE,

4 Market Sq., Up-Stairs.

ÆTNA INSURANCE CO., Of Hartford, Conn.
HOME INSURANCE CO., Of New York.
HARTFORD FIRE INSURANCE CO., Of Hartford, Conn.
ROYAL INSURANCE CO., Of Liverpool, Eng.
FRANKLIN FIRE INSURANCE CO., Of Philadelphia, Pa.
PHENIX INSURANCE CO., Of Brooklyn, N. Y.
LONDON AND LANCASHIRE FIRE INSURANCE CO., Of Liverpool, Eng.
Pennsylvania Fire Insurance Company, Of Philadelphia, Pa.
METROPOLE INSURANCE CO., Of Paris, France.

Responsible Companies, Large Assets, Equitable Rates, Prompt Settlements.

JOHN SISE,

Insurance Agent, 4 Market Sq., Up-Stairs.

MORSE & ILSLEY

FIRE, LIFE AND ACCIDENT

INSURANCE

AGENTS,

Represent the following reliable companies:

THE INSURANCE COMPANY OF NORTH AMERICA, *Of Philadelphia, Pa.*

LIVERPOOL and LONDON and GLOBE *U. S. Office, New York City.*

SPRINGFIELD, *Of Springfield, Massachusetts.*

QUEEN, *Liverpool and London.*

PHŒNIX, *Of Hartford, Conn.*

ORIENT, *Of Hartford, Conn.*

TRAVELLERS' LIFE and ACCIDENT COMPANY, *Of Hartford, Connecticut.*

NEW ENGLAND MUTUAL LIFE, *Of Boston, Mass.*

The above companies are well known and reliable, and we solicit the patronage of our friends and the public. All losses adjusted and promptly paid at our office.

MORSE & ILSLEY,

NO. 12 PLEASANT ST., - UP ONE FLIGHT

FLOUR!

Just received

500 BARRELS

of the best St. Louis and Wisconsin Flour. Also some of the best Minnesota Haxall, which I shall sell at

WHOLESALE AND RETAIL!

LOWER than the same grades of Flour can be bought in Portsmouth. Call and price my Flour before purchasing elsewhere, at the old and popular stand of C. ROBINSON & SON,

16 BOW STREET.

Portsmouth, April 20th, 1881.

J. S. JAMES.

STEPHEN D. SCRIGGINS,

Carriage Painter,

No. 16 Vaughan Street, Portsmouth, N. H.

Having spacious and good accommodations and long and large experience, he solicits patronage in this line.

WHIPS!

In Large Variety, Cheap

— AT —

LARRABEE'S, 26 Congress Street, Up-Stairs.

The great superiority of DR. BULL'S COUGH SYRUP over all other cough remedies is attested by the immense popular demand for that old established remedy.

DR. BULL'S COUGH SYRUP

For the Cure of Coughs, Colds, Hoarseness, Croup, Asthma, Bronchitis, Whooping Cough, Incipient Consumption and for the relief of consumptive persons in advanced stages of the Disease. For Sale by all Druggists.—Price, 25 cents.

SULPHUR BITTERS

THE GREAT German Remedy.

TRUTHS FOR THE SICK.

For those deathly Bilious Spells, depend on SULPHUR BITTERS, it will cure you.

Ladies in delicate health, who are all run down, should use SULPHUR BITTERS.

The Giant Dyspepsia is cured by using SULPHUR BITTERS.

$1,000 will be paid for a case they cannot cure. SULPHUR BITTERS will not assist or cure, it never fails.

Operatives who are closely confined in the mills and work shops; Clerks, who do not procure sufficient exercise, and all who are confined in doors, should use SULPHUR BITTERS. They will not then be weak and sickly.

Cleanse the vitiated blood when you see its impurities bursting through the skin in Pimples, Blotches and Sores. Rely on SULPHUR BITTERS, and health will follow.

General Debility, needs a gentle tonic. Use SULPHUR BITTERS, and you will not be troubled.

SULPHUR BITTERS will cure Liver Complaint. Don't be discouraged; it will cure you.

Don't be without a bottle. Try it; you will not regret it.

SULPHUR BITTERS will build you up and make you strong and healthy.

Sulphur Bitters.

SULPHUR PLASTERS cure pain in the side. KAUFMANN'S PILLS do not gripe. 25 cents.

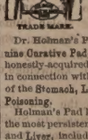

TRADE MARK.

HOLMAN'S PAD

ACTS BY ABSORPTION THROUGH THE NERVE FORCES AND THE CIRCULATION.

Dr. Holman's Pad is the Original and Only Genuine Curative Pad, the only remedy that has an honestly-acquired right to use the title-word "Pad" in connection with a treatment for chronic diseases of the Stomach, Liver, Spleen and Malarial Blood Poisoning.

Holman's Pad has such complete control over the most persistent Chronic Diseases of the Stomach and Liver, including Indigestion, all forms of Dyspepsia, Bilious and Sick Headaches, Nervous Prostration and Sleeplessness, as to amply justify the eminent Professor Loomis' high encomium: "It is nearer a Universal Panacea than anything in medicine!"

Beware of Bogus and Imitation Pads. Each Genuine HOLMAN PAD bears the Private Revenue Stamp of the Holman Pad Company, being the above Trade Mark printed in green.

FOR SALE BY ALL DRUGGISTS,

Or sent by mail, postpaid, on receipt of $2.00. Full Treatise sent FREE

HOLMAN PAD CO.,

(P. O. Box 2112.) 744 Broadway, N. Y.

Dr. Holman attends daily. Consultation Free. Suitable rooms for the reception of lady patients.

WHIPS All kinds, cheap, at LARRABEE'S 26 Congress Street, up-stairs.

Daily Chronicle.

New Hampshire Items.

A snow storm prevailed in Plymouth, Lisbon and other places in the interior of the state, Thursday night and Friday. Five inches of snow fell at Lisbon. Mt. Moosilauke, the Franconia ranges and other elevations were white with snow.

Rev. A. J. Quick, pastor of the Congregational church at Rochester for six years past, has accepted a call from the church at Hillsboro Bridge, with a salary of $1,000. His new pastorate commenced last Sunday.

Mrs. Earhart of Marietta, Ohio, hung herself with a towel in her home one day last week, the cause of her act being the conduct of her husband, who some time ago went to Cincinnati with a Miss Hampton, a most accomplished and fascinating young woman, rented rooms, and has been since living with her, to the complete neglect of his wife. Miss Hampton is of high social rank, being the daughter of a weathy citizen of Gallia county, and sister of the prosecuting attorney of that county. Mrs. Earhart wrote to her begging her to give up her control over the husband, and afterward went down on her knees begging the woman to give him up. The dissolute charmer scoffed at her, the husband treated her cruelly, and she went home in utter despair. Matters grew worse, and the wife took her life. Miss Hampton is a fine musician and composer, much of her work having been published. She is the young woman who was arrested at Dayton, Ohio, for forgery, six months ago.

Gen. Joseph Davis, nephew of Jeff Davis, says there is no money in the bank of England to the credit of the confederate government. He quotes Jeff Davis as saying the same thing. Gen. Davis says that at the time of the surrender of Lee there was in the hands of Jacob Thompson, who was in Canada, about $150,000, and probably as much more in the possession of Gov. McRea, the financial agent of the confederacy in England. These were all the funds owned by the confederate government at the time of the surrender.

Quality and efficacy considered, Dr. Bull's Cough Syrup is without exception the best cough preparation in the market. Price 25 cts. a bottle.

A despatch from Berlin says the nihilists have issued threats that they will prevent the czar's coronation unless he grants specified concessions.

He Told the Truth!

I was troubled with liver complaint for years, and suffered terribly. Lake, the druggist, advised me to take Sulphur Bitters. I took three bottles and am now a well man.—*Manufacturer, Waterbury.*

Mr. Charles T. Rogers, after thirty years' absence in Arizona and other western parts, is visiting his old home in Bath, Maine. Mr. Rogers has two extensive ranches in Arizona.

The Dangers of the Stock Market.

A man may be incredulous enough to risk his money in the fickle mysteries of a mercurial stock market, but when he gets the itching piles, he goes straight for Dr. Swayne's Ointment. Unlike the bulls and bears of the stock exchange, who clean you out of hard earned cash, it returns your money with interest, in the way of allaying the intense itching, and insuring sweet repose.

A man named Leonard, said to have been 109 years old, was burned to death in his cabin at St. Augustin, near Montreal, Nov. 3d, by his clothes catching fire at a stove.

Rescued from Death.

William J. Coughlin, of Somerville, Mass., says: "In the fall of 1876 I was taken with a violent bleeding of the lungs followed by a severe cough. I soon began to lose my appetite and flesh. I was

so weak at one time that I could not leave my bed. In the summer of 1877 I was admitted to the city hospital. While there the doctors said I had a hole in my left lung as big as a half a dollar. I was so far gone at one time a report went around that I was dead. I gave up hope, but a friend told me of Dr. Wm. Hall's Balsam for the Lungs. I laughed at my friends, thinking that my case was incurable, but I got a bottle to satisfy them, when to my surprise and gratification, I commenced to feel better. My hope, once dead, began to revive, and to-day I feel in better spirits than I have the past three years.

I write this hoping you will publish it, so that every one afflicted with diseased lungs, will be induced to take Dr. Wm. Hall's Balsam for the Lungs, and be convinced that consumption can be cured. I have taken two bottles and can positively say that it has done more good than all the other medicines I have taken since my sickness." Sold by all druggists.

Portsmouth Chronicle.

MONDAY, NOV. 7, 1881.

[Entered at the Post-Office at Portsmouth, N.H. as second-class matter.]

MORE WAR.

Gen. Daniel Mason and his army—the army consisting of one young man—on Saturday moved on the enemy's works, filled up the hole dug for a cess-pool, and piled a quantity of boards over the place where the hole used to be, on the spot from which the mayor's forces some time ago abducted several thousand feet of Mr. Mason's lumber. The army of defence at night retained possession of the disputed territory which they had recaptured, the civic legions not having put in an appearance.

According to the *Times* of Saturday evening, the civic legions also had another skirmish last week on the line of the new street—the fighting along which promises to last all winter and a good part of next summer. The *Times* report is that as the mayor and city marshal were reconnoitering, they went as far as the house of Mrs. Hannah E. Seavey, "where they found Mr. George Jackson at work repairing the building which the city is moving back to make room for the street. Mr. Jackson, who is employed by Mrs. Seavey, was ordered to quit work on the building, until Moses Yeaton had finished moving the same. But Mr. Jackson, with pluck resembling that of President Jackson of 1828—1836, bluntly refused to leave the premises. This is another ingredient of the soup which is now being compounded."

The next moves in this conflict are awaited with breathless interest by an anxious public.

ABOUT THE PRICE OF MILK.

Mr. Editor: Allow me to say something in reply to "No Sir," who seems to be ashamed to sign his manifesto, which I am willing to do to any article which I think just and equitable.

If milk can be sold at such a profit for five cents a quart, why is that five hard-working, economical farmers have been obliged to sell their milk routes within the past year, for less than the cows were worth? the reason *they* give is that they were unable to make a living at the price of milk. Why is it that several more of the dealers are trying to find some one who will buy them out, for the price of the cows—among them one of the oldest dealers in the city, who has been in the business twenty-four years, and who says he never saw the time when it was so hard to keep square on the milk.

One dollar a bushel for potatoes, with less than half a crop, does not leave a very heavy margin for profit to the raisers; three dollars a barrel for apples, with less than one-sixth of a crop, will not buy a great many dry goods and groceries at the advanced rates. Six cents a quart for milk is a small amount, compared to the rise in flour (which we have to buy) from $7 a barrel to $10.—est very unreasonable when we look at the price of corn and meal, which has advanced forty per cent, and which we have to buy in large quantities.

It is all very well—the assertion that five cents is enough for a quart of milk, made by one who never owned a cow or raised a quart of milk in his life; very reasonable for him to complain of the price of milk, from a comfortable bed, while the dealers have to crawl out at from three to four o'clock in the morning, every day in the year, in order to have the grumbler's milk at his door by the time he comes down to breakfast at seven o'clock!

Yes, friend "No Sir," let me on behalf of the milk dealers say we think ourselves entitled to a fair compensation for our labor, and mean to have it, and that a very large majority of the people are willing to pay it, and expect to. As to "brewers' grains," I am ready to discuss the feeding qualities of them as compared with other milk-producing food, at any time; and I do not hesitate to say that no city in New England has better milk provided than Portsmouth.

C. HIRAM HAYES.

The schooner Maud B. Wetherell, Hontvet master, at Summerside, Prince Edward island, from this port, commenced loading with potatoes Nov. 1st, and expected to be ready to sail for a market on the 7th. Mr. N. F. Mathes of this city, who has been at Summerside for some weeks, intended to leave for home on the 9th by the regular passenger transit. Potatoes and oats are now held at such a high figure by the farmers of the island that there is very little inducement for speculators to send vessels there.

The State Sunday School Convention was held at Rochester last week, ending a three days' session on Thursday evening. Rev. J. M. Durrell of Rochester was elected president, and Rev. John A. Goss of Portsmouth one of the vice presidents for the ensuing year.

Saturday evening was made as hideous as possible by the small boy, who was out in great force celebrating "Pork night"—that is what he most frequently terms it—by making the most outrageous noises with tin horns and other instruments of torture. We are glad the 5th of November only comes once a year.

The schooner Cocheco, late of this port but now owned in Portland, Me., was hauled out on the marine railway at Kittery on Saturday. Besides the calking done to this vessel last week by Mr. Benj. M. Bailey and his men, considerable work in the painting line was done upon her by Mr. Levi Bird.

On a complaint made Oct. 24th before County Solicitor Harriman by Lewis P. Nudd of Hampton, William Butler of the same town was arrested in this city on Saturday forenoon last, for an alleged assault upon Nudd at Hampton. The accused was taken before Justice Leavitt at Hampton, pleaded guilty of simple assault, and was fined $5, costs being taxed at $13.35, which he paid. Butler was also required to recognize to keep the peace for one year, and did so.

Life insurance seems conducive to longevity. Thomas Austin Adams, formerly of Portsmouth, was insured by one of the early policies of the Mutual Life Insurance company of New York for five thousand dollars. This sum was paid, after Mr. Adams' death, last year, with $6132 in addition, showing a good investment for the policy holder.

Mr. G. K. Montgomery of Boston sang as tenor in the choir of the Unitarian church on Sunday.

STRAWBERRY BANK LODGE.

The following officers of Strawberry Bank Lodge, I. O. G. T., were installed on Wednesday evening of last week, for the ensuing quarter:

W. C. T., F. F. H. Marden;
W. V. T., Mrs. Annie Plaisted;
W. S., Miss Lizzie Folsom;
W. F. S., Mrs. R. D. Smart;
W. T., George W. Frost;
W. C., Mrs. Samuel Taylor;
W. M., Miss Fanny Deverson;
W. R. S., Miss Annie E. Leach;
W. L. S., Miss Ellen Ganmon;
W. I. G., Mrs. S. J. Huse;
W. O. G., John H. Webber;
P. W. C. T., John A. Goss.

News and Notes.

There was a destructive gale at Newfoundland on the 1st inst. The ship Michael Ray was wrecked on Cape Anguille, and one man lost. An unknown vessel of 300 tons was wrecked at Laron bay, no one being on board at the time of the wreck. The schooner Helen, from Notre Dame bay for St. Johns, went down with eight men, two women and five children; and four other schooners are missing. The schooner Emilia was wrecked in Mansfield cove, and all hands lost.

Adelina Patti has arrived in New York, accompanied by Nicolini.

George Stinson, who is in jail at New London, Conn., for attempted felonious assault upon Miss Shroder, was tarred and feathered in jail by a party of masked men, who obtained access after midnight on Thursday morning last. After tarring and feathering him they lashed him to the door of his cell, where he was found by the sheriff. None of the maskers are known.

A man named John Nolan was terribly cut by a negro late Friday night in a saloon at Bangor, Me. The wounds were inflicted with a razor, and it is feared, may prove fatal. The criminal escaped, but about midnight the police arrested Charles R. Lewis, a negro who runs on the steamer Katahdin, and Nolan immediately identified him as the man who cut him. Lewis is about twenty-four years old, and denies all knowledge of the affair.

Hon. Hannibal Hamlin, the new minister from the United States to Spain, with his wife, sailed for Europe in the steamship Illinois from Philadelphia on Saturday. Miss Blaine, daughter of Secretary Blaine, sailed in the same vessel.

At Forestville, Chautauqua, N. Y., Nov. 4th, Nellie Record eloped with a young man named Dell Dye. The young lady was to have been married that day to her father's law partner, Warren Hooker, and cards had been issued. All parties moved in the highest circles.

Charles Madden, a divinity student at Heidelberg college, Tiffin, Ohio, shot and killed Miss Phoebe Bernard on the 4th inst. at midnight, on the street. It is said he was madly in love, and she did not reciprocate. He asked her to marry him, and upon her refusal shot her dead. He hid in a lumber yard during the night, but surrendered himself next day. His friends claim he is insane.

At Keokuk, Iowa, about seven o'clock in the evening on the 4th inst., the steamer War Eagle ran into a span of the Keokuk and Hamilton bridge, breaking it into fragments. The steamboat was demolished, and eight persons are known to have been drowned.

There is a possibility that some sensational developments will be made public in relation to the Meservey murder, for which crime Nathan F. Hart was arrested, convicted, and sent to Maine state prison. One John F. Montgomery, now serving sentence for rape, has made certain revelations to the prison officers which they have been investigating. It is thought by outsiders that Montgomery may have committed the murder, or that he knows who did, and that Hart is an innocent man.

Father Breheny, the Roman Catholic pastor at Manayunk, Pa., declared in a sermon that he had never worn a stich of English cloth since he arrived in America, and that, rather than send his relatives a dollar that might go into a landlord's pocket, he would let them die.

The authorities in Biddeford have got the upper hand of the smallpox. A number of deaths have occurred, but a spread of the disease is not now feared.

MARRIED.

ORMSBY—EMERY. In this city, Nov. 5th, by Rev. Watson W. Smith, William D. Ormsby of Great Falls, and Sarah E. Emery of North Berwick, Me.

DEWTER—MARTIN. In this city, Nov. 5th, by Rev. W. W. Smith, Frank X. Dewyea of Bremen, Me., and Elizabeth J. Martin of Portland, Me.

DIED.

WHIDDEN. In this city, Nov. 4th, Mr. William Whidden, aged 49 years.

☞ Funeral from his late residence, on Lafayette road, on Tuesday the eight inst., at two o'clock in the afternoon. Relatives and friends are invited without further notice.

MARINE CHRONICLE.

PORT OF PORTSMOUTH.

SAILED Nov. 5th.

Brig Elizabeth Winslow, Locke, Portland.
Sch Benjamin Reed, Reed, Boothbay.
Sch Sarah & Ellen, York, Kennebec.
Sch Mindora, Frown, New York.
Sch Freddie Eaton, Brooks, Dover for Calais.
Sch John Bracewell, Stevens, Dover for Kennebec.
Sch Ximena, Thompson, Dover for Machias.
Sch Adelina, Frisbee, Bangor.
Sch War Eagle, Frisbee, Bangor.

Schs Mystery, Seaward, for Hingham, and Loella, Amee, for Dover, cld Bangor 3d.

Sch J B Johnson, Rose, for this port cld Philadelphia 3d.

As Thousands do Testify,

So does Thomas Roberts, Wholesale Grocer, Philadelphia, who says: "Burnett's Cocoaine allays all irritation of the scalp, and will most effectually remove dandruff and prevent the hair from falling out."

Burnett's Flavoring Extracts.—The superiority of these extracts consists in their perfect purity and great strength. They are warranted free from the poisonous oils and acids which enter into the composition of many factitious fruit flavors.

Mothers! Mothers!! Mothers!!!

Are you disturbed at night and broken of your rest by a sick child suffering and crying with the excruciating pain of cutting teeth? If so, go at once and get a bottle of MRS. WINSLOW'S SOOTHING SYRUP. It will relieve the poor little sufferer immediately—depend upon it; there is no mistake about it. There is not a mother on earth who has ever used it, who will not tell you at once that it will regulate the bowels, and give rest to the mother, and relief and health to the child, operating like magic. It is perfectly safe to use in all cases, and pleasant to the taste, and is the prescription of one of the eldest and best female physicians and nurses in the United States. Sold everywhere. 25 cents a bottle. m.w & s ly 8@3

ALLEN'S BRAIN FOOD positively cures Nervousness, Nervous Debility, and all Weakness of Generative Organs. $1. Six for $5. All druggists. Send for circular to Allen's Pharmacy, 215 First Ave., N. Y. Sold in Portsmouth by David Kimball & Co.

Wanted. Manufacturing concern wants and is every city (not already taken). A few hundred dollars necessary to pay for goods on delivery after orders have been secured for the same; $150 per month profit guaranteed. The most searching investigation solicited. A. S. ARNOLD & CO., 1226 Broadway, New York. d1m18

Examination of Teachers.

AN Examination of applicants for vacancies which may occur in our Public Schools will be held at the High School Building on the 16th of December at ten o'clock A. M.

The examination will be in English Grammar, Physiology, Arithmetic, History, Geography and Spelling.

MERCER GOODRICH, HELEN C. KNIGHT, JOHN A. GEORGE, } Com. on Examination of Teachers.

STRICTLY
First-Class Work
neatly and promptly done at the
Portsmouth
STEAM LAUNDRY!
CUFFS and COLLARS a Specialty.

The Finest
Lace Curtains Carefully Cleansed
— ALSO —
FEATHER BEDS and CARPETS
RENOVATED.
Feather Beds.....$1.50 each.
Carpets.....10 cents per yard.
All orders left at the office,
No. 72 STATE STREET
Will receive prompt attention.
Price Lists to be had on application.
OFFICE HOURS: Saturdays from 7 A. M. to 10 P. M. Every other day (except Sunday) from 7 A. M. to 7 P. M. m&w 3U3

St. Jacobs Oil
THE GREAT GERMAN REMEDY FOR RHEUMATISM, NEURALGIA, SCIATICA, LUMBAGO, BACKACHE, GOUT, SORENESS OF THE CHEST, SORE THROAT, QUINSY, SWELLINGS AND SPRAINS, FROSTED FEET AND EARS, BURNS AND SCALDS, General Bodily Pains, TOOTH, EAR AND HEADACHE, AND ALL OTHER PAINS AND ACHES.
No Preparation on earth equals St. Jacobs Oil, as a safe, sure, simple and cheap External Remedy. A trial entails but the comparatively trifling outlay of 50 Cents, and every one suffering with pain can have cheap and positive proof of its claims. DIRECTIONS IN ELEVEN LANGUAGES.
SOLD BY ALL DRUGGISTS AND DEALERS IN MEDICINE.
A. VOGELER & CO.
Baltimore, Md., U. S. A.

HOP BITTERS.
(A Medicine, not a Drink.)
CONTAINS
HOPS, BUCHU, MANDRAKE, DANDELION,
AND THE PUREST AND BEST MEDICAL QUALITIES OF ALL OTHER BITTERS.
THEY CURE
All Diseases of the Stomach, Bowels, Blood, Liver, Kidneys, and Urinary Organs, Nervousness, Sleeplessness and especially Female Complaints.
$1000 IN GOLD.
Will be paid for a case they will not cure or help, or for anything impure or injurious found in them.
Ask your druggist for Hop Bitters and try them before you sleep. Take no other.
D. I. C. is an absolute and irresistible cure for Drunkenness, use of opium, tobacco and narcotics.
SEND FOR CIRCULAR.
All above sold by druggists.
Hop Bitters Mfg. Co., Rochester, N. Y., & Toronto, Ont.

FELLOWS' Compound SYRUP OF HYPO-PHOS-PHITES
A REALLY RELIABLE REMEDY FOR WASTING AND NERVOUS DISEASES.
After numerous experiments Mr. Fellows succeeded in producing this combination of Hypophosphites, which has not only restored him to health, but has since been found so successful in the treatment of disease emanating from loss of nerve power, and consequently muscular relaxation, viz:
Aphonia (loss of voice), Anæmia, Chronic Diarrhœa, Dyspepsia, Fever and Ague, Leucorrhœa, Malaria, Neuralgia, Nervous debility, Whooping Cough, Congestion of the Lungs, Palpitation of the Heart, Melancholy, Mental Depression, Nervousness.
MALARIA.
Persons living in Malarious districts may protect themselves from attacks of fever by the use of Fellows' Compound Syrup of Hypophosphites. Its effects in toning up the system enables us to ward off contagious disorders, and successfully combat disease.
The soluble phosphites and the other life-sustaining principles composing Fellows' Hypophosphites are so carefully proportioned and so judiciously mingled, that their action upon the nerves, muscles and membranes in imparting vitality, strength and healthy action is generally apparent within twenty four hours, and the good effects experienced are of a permanent character.

THE Admiration OF THE WORLD.
Mrs. S. A. Allen's WORLD'S Hair Restorer IS PERFECTION!
For RESTORING GRAY, WHITE or FADED HAIR to its youthful COLOR, GLOSS and BEAUTY. It renews its life, strength and growth. Dandruff quickly removed. A matchless Hair Dressing. Its perfume rich and rare. Sold by all Druggists.
Established over 40 years.
Enormous and increasing sales Throughout Europe and America.
ZYLO BALSAMUM (Mrs. Allen's)
A lovely tonic and Hair Dressing. It removes Dandruff, allays all itching, stops falling Hair and promotes a healthy growth with a rich, bountiful gloss, and is delightfully fragrant.
Price Seventy-five Cents in large glass stoppered Bottles. Sold by all Druggists.

SUBSCRIBE FOR THE
American Agriculturist
— AT —
W. G. MYERS',
NO. 1 CONGRESS BLOCK.
☞ Subscriptions received for all periodicals.

SPECIAL ADVERTISEMENT OF FALL AND WINTER DRY GOODS!
Ayers & Locke. HAVE RECEIVED THE Finest Line Dress Goods Ever Shown in Portsmouth.
Everything in New Styles Plaids and Novelties, Black Silks, Velvets in every shade, Striped Velvets. Colored Silk Plushes all the desirable shades.
Everything in Plain Colored Dress Goods from the low price Flannels to the Finest Billiard Cloths. Also a full line of General Dry Goods well suited for the Coming Season.
BLANKETS! BLANKETS! purchased quite early in the season at very low prices. Ladies', Children's and Gent's Underwear, in White mixed and Scarlet. The Largest Stock of Passementerie Trimming ever shown in Portsmouth. All new Styles both in Satin Cord Goods and the ordinary Braid Gimps, New Fringes. New Buttons acknowledged by purchasers to be the finest stock in the City. Ladies' and Children's Hosiery, Kid Gloves, Beaver and Cloth Gloves, etc. Also about Oct. 1st we shall offer the Finest Assortment Ladies Outside Garments. Ladies' Black Cloth Sacques. Choakings in great variety. Dolmans, Surtouts in Black and Colored Cloths. Also an Assortment Fall Sacques in Colors, all at very low prices.
AYERS & LOCKE.

DYER'S BRAND ELIXIR
Proves instantaneous. Warranted to cure, or half our bank hands to do it. Sold by all druggists. Price per Pint Bottle $1.00. Prepared only by the Dyer Bitters Co. Proprietors of Dyer's Brand Ginger Tonic, Dyer's Brand Liver Pills, etc. Address, SMITH & HASKE, Sole Agt's, Palatine, Ill.

B & L
OFFER FOR SALE
300 bbls First quality of Bread and Pastry
FLOUR!
Also 1-2 bbls., and 1-4 and 1-8 bbl. sacks of Same Qualities.
BUTTER!
100 Tubs of September Creamery and Dairy
BUTTER!
CHEESE and RAISINS
40 boxes extra Mild Rich Cheese.
100 boxes of New Raisins, including choice cooking to the finest table Dehesa.
300 lbs LEGHORN CITRON, 500 lbs NEW CURRANTS, 200 doz. NEW CANNED TOMATOES, 100 doz. New Canned SUCCOTASH, PEAS, STRING BEANS, and Oyster Bay ASPARAGUS.
We have a very large and full stock of
First Class Goods
Bought before the recent advance, consequently we are in a position to sell at reasonable prices.
Butler & Laighton.
NO. 1 MARKET ARE.

OUR LATE **PRESIDENT**
A Portrait, Size 19x24, FREE.
Having sold large quantities of this Portrait at $1.00 per copy, we now offer it FREE TO ALL, together with a three months subscription to THE HOUSEHOLD JOURNAL, a large 24 Page Family Story and Fashion Paper, Sent on 25 Cents in stamps to pay postage and packing expenses and we will send the Portrait by return mail, and enter your name on the Subscription books and send you our Mammoth Story Paper for three months. AGENTS WANTED. Address, G. C. RIDEOUT & CO., 10 Barclay St, New York.

Real Estate.

To Let,
STORE NO. 27 MARKET STREET. Apply to J. H. MAY.

To Let.
HOUSE No. 116 State street, now occupied by Capt. Jacobs. For particulars enquire of Mr. Jerome C. Butler of the firm of Butler & Laighton, or of the subscriber at Newcastle. cod&w GEO. W. TOWLE.

To Let,
FRONT office over Rockingham National Bank recently occupied by Wm. E. Foster. Apply at the Bank.

To Let.
DWELLING HOUSE, No. 46 Water street, to rent either with or without a boarder. Apply at P. O. Box 931, or on the premises. ta12*

Office to Let,
THE large and pleasant FRONT OFFICE over A. P. Wendell & Co.'s store on Market square, to let on reasonable terms. Apply to JOHN O. AYERS.

For Rent.
HOUSE on Melcher street, near Pleasant; ten rooms; water in house. Or will rent half. Apply at No. 51 Pleasant street. jy21tf

For Rent.
STORE and dwelling attached, in Waldron block, recently occupied by Wm. Benson. Apply to William H. Hackett; office in U. S. Court House. Oct. 12th.

For Sale.
THE HOUSE AND LOT corner of Austin and Summer streets, formerly occupied by the late Lydia Pickering. The lot contains 10,000 square feet and may be divided into several other house lots if desired. Possession given immediately. Apply to WALLACE HACKETT, admr., over First National Bank.
Portsmouth, May 12th, 1881.

BUTTER.
THE Subscriber has a large supply of choice CREAMERY and DAIRY BUTTER which he is selling *cheap for cash*. Orders left with the subscriber, or at No. 6 Rogers St., will be promptly filled. JOSEPH O. SHAW.
P. O. Box 1292. tu20*

CELERY,
Fresh Daily, for sale by
Henry F. Gerrish.

COST
$4,18 PER THOUSAND!
THE CHEAPEST!
— AND —
Safest Life Insurance in the World.
THE
SEMI-ENDOWMENT POLICY!
— OF THE —
Mutual Life Insurance Co.
of New York,
F. S. WINSTON, President,
IS SECURED BY
ASSETS AMOUNTING TO OVER
$90,000,000
And is the safest and Cheapest Insurance ever offered by any Company.

EXPLANATION.
These policies are settled in 20 years by the payment in cash, of one-half the amount insured, or in event of death occurring during that period to the beneficiary for the full amount insured.

ILLUSTRATION.
Age 35 (other ages in proportion,) Policy of $1,000 annual premium of $20.18.—
20 premiums of $20.18 each, $403.60
One half of policy returned in 20 years, 500.00
Total cost $1,900 insurance for 20 years, $83.60
Annual cost of $1,000 insurance against death for 20 years, $4.18, exclusive of all dividends, which are declared annual as with other forms and available on the anniversary of policy.

Further information and applications furnished by
C. M. GIGNOUX
GENERAL AGENT
For Maine and New Hampshire.

English Cannel COAL,
The genuine article imported by last English steamer to Boston.
Hand Picked Lumps,
In lots to suit at lowest price at
PORTSMOUTH COAL POCKETS.
J. ALBERT WALKER,
No. 137 Market Street.

Local Matters.

POST OFFICE RULES.

MAILS CLOSE.

	A. M.	P. M.
Boston, West and South,	8, 10:35, 2:30	4:50 *6:30
Boston Way,	10:35, 2:30	
Portland,	9:25	4:50 6:30
East [beyond Portland,]	9:25	6:30
Biddeford, Saco and Way,	9:25	4:50
Great Falls,	9:25	4:50
Great Falls & Conway R. R.	9:25	
Concord and North,	7:40	4:50
Concord Way,	7:40	4:50
Boston & Maine R. R.	7:40	4:50
Dover,	9:30	2:30 6:30

*Arrives in Boston next morning.

MAILS ARRIVE.

	A. M.	P. M.
Boston, South and West,	10:05, 3:15	5:50 9:00
Boston Way,	10:05	5:50
Portland and East,	11:20	3:20
Great Falls & Conway R. R.	11:20	
Concord and North,	10:20	6:50
Dover,	7:50	3:15 5:50

Letters for the night mails [and no others] east or west may be deposited in the box at the Eastern depot, every day except Sundays.

E. G. PEIRCE, JR., P. M.

MINIATURE ALMANAC--NOV. 7.

SUN RISES	6:41	MOON RISES	5:52 A. M.
SUN SETS	4:45	FULL SEA	—— A. M.
LENGTH OF DAY	10:04		0:15 P. M.

THE WEATHER.

U. S. SIGNAL OFFICE,
WASHINGTON, D. C.
Nov. 7, 1:30 A. M.

Probabilities for New England:—

Winds shifting to east and south, fair weather during the day, followed by cloudy weather, or rain, slight rise in temperature, lower barometer.

The Thermometer at the CHRONICLE Office, at 4:00 o'clock this morning, registered 38 degrees above zero.

Sky clear.

THE ELDRIDGE BREWING COMPANY'S LAGER.

What Pure Water Does for a Leading Article in the Market.

The bad taste of the water in Boston and other cities, where a short supply has compelled so many to eschew its use, has had a very perceptible effect upon the consumption of lager beer, and as this is one of our leading products, a representative of our paper called upon Hon. Marcellus Eldredge, president of the Eldredge Brewing Co., recently, to see if there were any features in the business which our readers would be interested to ascertain. Mr. Eldredge was found at the company's office in Bow street, busily engaged in looking over the orders for the day, and after writing a few telegraph despatches he turned to our reporter and asked, good naturedly, "Is there anything which you newspaper men do not want to know?" The man with the pencil admitted that he was not good at answering conundrums, but said that in this case he only wanted to escertain if the trade abroad has been informed of a fact, which we at home have long known, that the Portsmouth made lager was the best beer on the market.

"Oh, now you talk like a man of sense!" said the ex-senator. "If you want general information as to what we are putting on the market, and think your readers will be interested in anything concerning our product, I shall be glad to give you a few minutes for the purpose," and the following conversation ensued:

Rep. "I have heard that the bad drinking water in Boston has created a great demand for lager, not only at the best hotels and restaurants, but for family consumption; is that the case?"

Mr. E. "Undoubtedly it is that which to a great extent has increased the consumption; at all events our orders have quite largely exceeded our expectations, and there seems to be no end to the demand."

Rep. "Some of the lager made in distant cities, I am told, is made in part from river water, concerning the purity of which of late there has been much doubt, and this has recently caused an enquiry to be made as to the ingredients of different kinds of lager in the market. Is this the case?"

Mr. E. "I cannot speak positively as to the source of supply of other breweries; though I have visited many establishments of the kind in this country, I am not informed as to the character of their supply of water. It would not become me to underrate the brews of our competitors. I can only speak as to ours. We yield to no one in the care of our brewing; our water is strictly pure, contaminated by no refuse matter, and must of necessity be the best that can be found in the United States for this purpose. Some of the beer brewed from river water is sold for exportation, and perhaps the consumer may never stop to enquire where it is made or from what source comes the supply of water used in producing it."

Rep. "How as to the water used by the Eldredge Brewing Co. for the manufacture of their lager?"

Mr. E. "I presume every person who has cared to be informed in this respect, knows that our lager is made in part from the pure spring water of the Portsmouth Aqueduct Co. This water, unlike that taken from a river near a large city, is of wonderful purity. Coming from springs, it is clear and wholesome at all seasons of the year. It is from this cause, to a no small extent, that we have been able to put upon the market an article of lager containing no impurities derived from sluggish streams in which vegetable and other refuse matter may have been found. To a person accustomed to drinking beer made from water containing impurities, our lager may not have a 'natural taste;' but physicians, dealers and others have long since made the discovery that ours has a *better* taste, because it has purer ingredients. I do not say this in any boasting sense, but I know that sooner or later our beer would take a high rank in the market among buyers of discrimination. We were in no hurry to push our goods; we knew that when they had been fairly tested our company would have a trade which would be of such a character, if we maintained our standard of excellence, as would almost take care of itself. We have many new applicants all the time for our beer; and in some markets, although perhaps it has not the advantage of a long reputation, there is what we think as much of, a steady demand from permanent buyers."

Rep. "The consumption of lager in families, I am told, has of late largely increased; how is it as to the beer your company makes?"

Mr. E. "Lager beer has to a very great degree taken the place of wines in family use, and especially with ladies. We sell to proprietors of restaurants in large cities, to leading grocers and other concerns that supply for table use. Ladies who are shopping in Boston take lager with their lunch. In large dining rooms ladies not taking lager at lunch would be the exception rather than the rule,—so our agents tell me, as have others who have observed such matters."

Rep. "It has been thought by many persons that a better article of beer can be produced in Germany and other countries besides ours. The Germans are called good judges of beer, I believe. How do the resident Germans like your product?"

Mr. E. "In a leading city where our beer is sold a prominent German dealer told me recently that he had discarded all other kinds of lager save ours. He said his customers spoke of it in the highest terms. To use his own words, 'I wish you understood the German language well enough to be here on some occasion when we have a large number of native Germans in, and could understand them in their praises of what they call this "Yankee beer." They pronounce it better than the imported article.'"

Rep. "How is the difference in the quality of bottled lager accounted for, as we often hear that lager claimed by some leading sellers is not as good as their customers have the right to expect?"

Mr. E. "That is accounted for in this way: Lager should be drawn frequently from the cask, to be used at its best, but a dealer who draws at long intervals, and then bottles the remainder of the beer in his casks, will not have an attractive drink for his customers. Our bottlers here and in Boston draw all at one time from a fresh cask, not permitting it to become stale or flat from earlier drawings; the best bottled lager is only that which has been bottled in this way, and the trade understands this, if the customers do not."

Rep. "I am told that some kinds of lager are sold at wholesale at less prices than your company receive for their beer; why is this?"

Mr. E. "Lager beer brewers, like other competitors, will occasionally run each other, and cut prices. If they do this for any length of time, of course they must do it at a loss if they keep the quality at the same standard, and sooner or later they place an inferior article on the market, and of course have to sell it at lower prices than can or will a concern which has a ready sale for its beer, and will not permit any detoriation of its quality."

Rep. "There are other questions I would like to ask, but I know you are much engaged, and I am obliged for the information you have given me."

Mr. E. "Yes, I am just starting off to be absent a week, but I think you have learned something as to what our company is doing, and if you see fit to tell the public through the columns of your paper that the Eldridge Brewing Company's ale and beer is made from pure spring water, and of only the best and most wholesome ingredients, I shall have been glad of the interview."

At this our reporter quietly folded his note book and came away.

SURPRISE PARTIES.

On Friday evening last Mr. Joshua M. Vaughan and wife were surprised by a visit in their home on State street from a large number of their friends residing in Eliot and this city. The invaders carried with them many handsome and useful gifts, and were hospitably received and entertained; and a very pleasant evening was passed by all, in social intercourse and the interchange of mutual good wishes.

Mr. William Brown, a young man about twenty years old, living in Newington, and a member of Strawberry Bank Lodge, I. O. G. T., of this city, while engaged in mowing with a scythe last summer cut a very ugly gash in one of his legs, from the effects of which wound he has been unable to work since. Recently while limping about the house with the help of a crutch, he lost his balance, his crutch slipping from him, and he fell to the floor, with his wounded leg under him, breaking it above the wound, from which accident he has since been confined to his bed and will be unable to work this winter. On Friday evening a large proportion of the members of Strawberry Bank Lodge cheered him with a visit, and on departing left behind them many little tokens of their sympathy and good will. The occasion was greatly enjoyed by Mr. Brown, and the visiting party returned by moonlight at a reasonably late hour, with the pleasant consciousness that they had not only had a good time, but had aided to lighten for at least a few hours the affliction of a worthy young man.

SUPREME COURT.

SATURDAY, Nov. 5th; *Smith, J.*

In case Batchelder vs. Epping, the jury agreed shortly after midnight, and brought in a sealed verdict to be opened on Monday forenoon. It was stated about town that the verdict was for $400 for Batchelder's estate, which is more than $800 less than the former verdict. It is understood that there was a compromise, nearly half of the jurors believing there was no defect in the highway for which the town should suffer. Dr. Bachelder having received the amount of the former verdict, gave bonds to refund the amount, if any, by which it might be reduced in review; the result is a substantial victory for the town, which has to pay $400—which is equivalent to recovering back the excess of the former verdict, and also recovers costs. The argument of General Marston has been designated as "the greatest effort of his life," and is regarded by members of the bar who listened to it, as of exceeding ability; but Mr. Copeland is not apt to let a jury get away from him, and his dug-out model of the road probably had an effect in showing that the town is not such an insurer against all sorts of accidents as should in cases like this make it responsible. This ends the Bachelder case, unless the plaintiffs have something by which the case can be transferred to the law term.

Case State vs. Robinson was commenced to be tried, but taken from the jury, and jurors were discharged until Monday.

Judge Smith goes to Exeter next Saturday morning, to hear an equity case.

STATED MEETINGS.

CITY GOVERNMENT.

In the City Building, Market Square.

Board of Mayor and Aldermen—Thursday evenings.

Common Council—Thursday evenings.

Board of Overseers of Poor—Tuesday evenings.

Board of Instruction—First Wednesday in each month.

Board of Engineers—Tuesday next following first the Monday in each month.

MASONIC.

In Masonic Hall, Congress Block.

St. John's Lodge, No. 1—First Wednesday of each month.

St. Andrew's Lodge, No. 56—Second Monday of each month.

Washington Chapter, No. 3, R. A. M.—Fourth Tuesday of each month.

Davenport Council, No. 5, R. and S. M.—Third Thursday of March, June, September and December.

DeWitt Clinton Commandery, Knights Templar—Third Monday of each month.

Ineffable Grand Lodge of Perfection—Third Wednesday of January, April, July and October, (annual meeting 3d of Hebrew month Adar.)

Portsmouth Rose Croix Chapter, No. 1, E. M. R. M., Second Friday evening of each month at seven and a half o'clock, at Memphis Hall, No. 5 Daniel street.

I. O. O. F.

At Odd Fellows' Hall, National Block.

Piscataqua Lodge, No. 6,—Monday evenings at 7:30 o'clock.

New Hampshire Lodge, No. 17—Wednesday evenings at 7:30 o'clock.

Osgood Lodge, No. 48—Thurday evenings at 7:30 o'clock.

Strawberry Bank Encampment, No. 5—Second and Fourth Fridays in each month.

Mount Sinai Encampment, No. 19—First and Third Fridays in each month.

Union Rebecca Degree, Lodge No. 3—First and Third Tuesdays in each month, at 7:30 o'clock.

RELIEF ASSOCIATIONS.

Rockingham Masonic Relief Association—Annual meeting First Friday in January.

Portsmouth Odd Fellows' Mutual Relief Association—Annual meeting Fourth Tuesday evening of January.

Temperance Mutual Relief Association—At Mercantile Hall, First and Third Wednesday evenings of each month.

Mutual Relief Association of Rockingham County—Second Tuesday of January and December.

Portsmouth Fireman's Mutual Relief Association—Second Wednesday of January, April, July and October.

OTHER ORGANIZATIONS.

At Odd Odd Fellows' Hall, Daniel Street.

St. George Council, No. 21, Legion of Honor—Second and Fourth Tuesday evenings of each month.

Portsmouth Commandery, No. 47, United Order of the Golden Cross—Thursday evenings.

Riverside Council, No. 441, Legion of Honor—First and Third Tuesday evenings of each month.

Storer Encampment, Post No. 1, G. A. R.—Third Wednesday of each month.

Strawberry Bank Lodge, No. 32, I. O. G. T.—Each Wednesday evening at 7:30 o'clock, at Mercantile hall, No. 5 Congress street.

Rockingham Lodge, No. 27, I. O. G. T.—Each Thursday evening at the hall in Exchange Building.

Women's Christian Temperance Union—Social meeting each Wednesday afternoon at 2:30 o'clock, at Bow Mission hall.

Langdon Colony, No. 15, Pilgrim Fathers—First and Third Friday evenings of each month at Golden Cross hall, Daniel street.

Damon Lodge, No. 9, Knights of Pythias—At Pythian Hall, corner Market and Daniel streets, Tuesday evening of each week.

Orion Tent, No. 200, Knights of Maccabees—First and Third Monday evenings of each month at Good Templars' hall, Pleasant street.

Sagamore Lodge, No. 259, Knights of Honor—At Hall No. 24 1-2 Market street, Second and Fourth Monday evenings of the month.

Portsmouth Mechanics' Association—Open to membership of all reputable Mechanics and Manufacturers. Rooms in Mechanics' Block, corner Congress and Fleet streets. Reading Room free to members and strangers visiting the city. Quarterly Meetings the First Tuesday evenings in November, February, May and August. Election of officers at November meeting.

Newichewannock Tribe, No. 4, Improved Order of Red Men—Each Friday evening at Pythian hall, No. 38 Market street.

Woman's Temperance League—Every second Thursday afternoon from three to four o'clock at Golden Cross hall, Daniel street.

Star of Hope Degree Temple, No. 6, I. O. G. T.—Meets on the Second and Fourth Tuesday of each month, at Good Templars' Hall, Pleasant street.

Important.

When you visit or leave New York city, save Baggage Expressage and Carriage Hire, and stop at *Grand Union Hotel*, opposite Grand Central Depot; 450 rooms, fitted up at a cost of one million dollars, reduced to $1 and upwards per day. European plan. Elevator. Restaurant supplied with the best. Horse cars, stages and elevated railroad to all depots. Families can live better for less money at the Grand Union Hotel than at any other first-class hotel in the city. tap15,82

Portsmouth Wholesale Prices.

Reported by BUTLER & LAIGHTON, Grocers.

Butter, per ℔ 28 to 34c.
Corn per bushel, Western 70c; Northern 80c.
Cheese, 16c per ℔. New 14.
Coal, Anthr. per ton $6.00, Smith's, per ton $6.00.
Eggs per dozen, 31c.
Flour, Fancy, $8.00 @ $9.00; Ex. $10.00.
Fish per ℔ by the qtl., Cod 5 @ 6c; Pollock 3 1-2c.
Hay per ton, $14 @ $18.
Kerosene Oil per gallon, 10c.
Lard per ℔, by the tub, 17c.
Lard Oil per gallon, $1.00.
Molasses per gal., Cuba 42c; N. O. 55c @ 65c.
Oats per bushel, 58c.
Potatoes per bushel, new 85c.
Pork per bbl., $20.00 @ $22.00.
Plaster per ton, lump $6.00; ground $10.
Rye, Northern, per bushel, 60c.
Soap per ℔, No. 1, 6c @ 7c.
Sugar per ℔, Br. 8 3-4 @ 9c; Gr. 11; Crushed 11 1-2c
Tea per ℔, Black 40c @ 70c; Green 50c @ 60c.
Wood per cord, Hard $5; Pine $3.

Recent Stock Sales.

U. S. new 4 1-2s, coupon	113 1-8
U. S. new 4s, coupon	116
Maine State 6s, 1889	117 1-8
N. H. State 6s, 1892	130
Massachusetts State 6s, Gold	117
Portsmouth City 6s, 1895	115
Eastern R. R. 4 1-2s	109 3-4
Ports., Great Falls & Conway 4 1-2s	90
Great Falls Manufacturing Co	117 1-2
Cocheco Manufacturing Co	92 1-2
Salmon Falls Manufacturing Co	95
York Manufacturing Co	1347 1-2
Laconia Manufacturing Co	807 1-2
Boston & Lowell R. R.	112
Boston & Providence	161 3-4
Boston & Maine	152
Boston & Albany	164
Concord	101 1-4
Eastern	50 3-8
Eastern Railroad in N. H.	92
Fitchburg	149 1-9
Maine Central	54
Manchester & Lawrence	166
Michigan Central	83 1-8
Northern in N. H.	112 3-4
Nashua & Lowell	151 1-3
Old Colony	129 1-4
Ports., Great Falls & Conway	26

AMUSEMENTS.

MUSIC HALL.

Thursday, Nov. 10th.

THE GREATEST

Union Square Theatre Success!

As played in that Famous New York Theatre until the Close of the Season.

Mr. A. R. Cazuran's adapation from the French, in Four Acts, entitled

FELICIA!

Or, Woman's Love.

With the Great Emotional Artiste,

ROSE EYTINGE!

In the title role (her original creation) as played by her during the entire run of this Most Successful Production. Supported by a Cast Specially Engaged.

Reserved seats 75 and 50 cts., Gallery 35 cents. Now on sale at Preston's.

Silas Philbrik,

MANUFACTURER OF

Marble Monuments, Grave Stones,

Table Tops and Mantel Pieces; also Brown stone and Granite, for all purposes.

☞ A large stock of grave-stones and monuments, made during the winter, for sale at reasonable rates at the Stone Yard, Pier wharf, State street, Portsmouth.

GARFIELD Agents wanted for Life of President Garfield. A complete, faithful history from cradle to grave, by the eminent biographer, Col. Conwell. Books all ready for delivery. An elegantly illustrated volume. Enriched edition. Liberal terms. Agents take orders for from 20 to 50 copies daily. Outsells any other book ten to one. Agents never made money so fast. The book sells itself. Experience not necessary. Failure unknown. All make immense profits. Private terms free.
ta7 GEO. STINSON & CO., Portland, Maine.

HARDWARE

— AND —

PAINTS.

Strictly Pure White Leads.

Jewett's New York city Crushed

PURE LINSEED OIL!

Varnishes!

Of all grades and suitable for all purposes.

WRAPPING PAPERS!

Direct from the mills and for sale at manufacturers' prices.

PAPER BAGS AND TWINE!

PRYOR & MATTHEWS.

No. 16 Market St.

J. E. Ham & Co.,

HAVE removed the balance of their Stock of Gent's Furnishing Goods to No. 2 Market Street, (over Thacher's Drug Store,) TO BE SOLD AT COST. All persons indebted to the firm will please call and settle within 30 days, or their bills will be advertised. J. E. HAM & CO.

Flower Pots.

All kinds and sizes for sale cheap, by
J. R. YEATON & CO.
No. 6 & 8 Congress St.

To the Ladies.

HAVING decided to suspend my business (Dress-making) until next Spring, I have purchased the exclusive Agency for Dr. Lucyan's

Cleansing and Renovating

FLUID, for renovating Silks, Ribbons, Lace, Velvets, Kid Gloves, and for removing grease and soil; also renovating Garments, Carpets, Furniture, etc.; by this Fluid the NICEST LACES can be cleansed without injury, or losing the dressing; Grease Spots or Machine Oil can be removed from the most delicate shades of silk or wool goods without changing the shade; and it leaves no outline where applied. I shall keep it on hand constantly and shall be pleased to show any lady who may favor me with a call, what it will do, at my residence,

No. 3 Gardner St.,

Mrs. M. A. DROWN.

J. M. Tibbetts.

Respectfully announces that he is prepared to show the Ladies of Portsmouth and vicinity a Fine Selection of

Fashionable

MILLINERY,

at his old stand,
No. 14 Market Street,
— AND AT —
No. 3 Market Street,
(Formerly C. N. SHAW & CO.)

AT NO. 14 WE SHALL MAKE A SPECIALTY OF
AT NO. 3 WE SHALL MAKE A SPECIALTY OF

READY-TRIMMED

HATS AND BONNETS,

From the Cheapest to the BEST.

ALL are invited. Call and see the BARGAINS.

— ALSO —

A NICE LINE OF

NECK WEAR.

BREECH LOADING GUNS!

Fishing Tackle,

Powder & Shot!

HARDWARE

— AND —

CUTLERY!

LOWEST PRICES AT

A. P. WENDELL & CO.'S
2 Market Square.

ALL KINDS

— OF —

BLANK BOOK WORK

— AND —

PRINTING!

Can be done as well, and at as low price at

No. 1 Congress Block,

as in New York or Boston.

CALL AND SEE IF IT IS NOT SO.

W. C. MYERS.

C. EVERETT

Informs his former patrons and the public in general that he has resumed business at

No. 15 Fleet Street,

Opposite National Block, where he will attend to

CARRIAGE MAKING and REPAIRING

In all branches, at short notice, and to the guaranteed satisfaction of his patrons.

Prepare for Cold Weather!

LADIES' and GENTS'

UNDERWEAR!
HOSIERY and GLOVES.

N. B. Our 50 cts. Ladies Vest can't be beat in the city. GIVE US A CALL.

No. 53 Congress St.

FRANKLIN BLOCK.

ALFRED STAVERS.

ROOM PAPERS,

To make room for the

New Fall Designs,

which are now arriving we offer all our REMNANTS in lots of Two or more rolls at

Less Than Wholesale Prices,

We have a large line of

SHADES, FIXTURES,
TASSELS, CORD and LOOPS.

Also, black walnut and gilt

Picture Mouldings,

CORNICES, POLES, HOOKS and KNOBS.

Curtains hung with neatness and despatch, and satisfaction guaranted.

Mercer Goodrich.

WHIPS! All qualities and prices; LARRABEE'S, 28 Congress

Auction Sales.

MORSE & ILSLEY.

AUCTIONEERS,

Money, Real Estate and Mortgage Brokers, Insurance and House Agents.

13 PLEASANT ST. -- EXCHANGE BUILDINGS.

LADIES', GENTLEMEN'S and CHILDRENS'

UNDERWEAR!

can be bought cheap at

Lewis E. Staples'

DRY GOODS AND NICK-NACK STORE

No. 7 Market Street.

The Finest Line

— OF —

Crockery, Glass,

— AND —

PLATED WARE, CUTLERY,

— AND —

Lamps of all Kinds!

Also an endless assortment of

FANCY GOODS and FLOWER POTS,

and Ladies Baskets can be purchased at reasonable prices at the Attractive Store of

C. Dwight Hanscom & Co.

Nos. 45 Congress Street and 21 Fleet Street.

A full line of

Overcoats, Ulsters, Ulsterettes & Vandykes,

Just Opened by

C. E. MYERS & CO.

— ALSO —

CLOTHS

in great variety by the yard—and made up to order. We make a specialty of

SAWYER'S WOOLENS!

For a good square trade call at the Old Stand

No. 3 Bow Street.

C. E. MYERS. C. E. SIMPSON

Chas. E. Laighton & Son,

Nearly opposite Post-Office.

Have in stock

New Bordeaux Goods,

CLARETS,

SAUTERNES, BURGUNDIES,
CHAMPAGNE AND

RHINE WINES!

Italian and French

OLIVE OILS,

in all sizes.

Richardson & Robbins'

ROLLED TONGUES,

Whole Boned Ham, Chicken, etc,

FERRIS'

Pig Hams & Bacon!

with as complete a line of

Seasonable Goods as can be found in New England.

Fletcher & Tanton,

UPHOLSTERERS,

Furniture Dealers & General Undertakers

No. 58 Market Street, Portsmouth, N.H.

Coffins, Robes and Caskets always on hand or made to order. Orders left at 39 Deer Street or 27 State Street, by day or night, will be promptly attended to. S. S. FLETCHER. H. G. TANTON.

Dress Trimmings.

LADIES.

We have a much larger stock of

Fringes, Gimps and Ornaments,

than last season, and our prices are much lower.

Please Examine.

MORRIS C. FOYE.

Critchley & Whalley,
MACHINISTS, AND DEALERS IN
PIPE AND FITTINGS
Of all kinds, for
STEAM, WATER, AND GAS.
Engines and Boilers.
Other Machinery Bought and Sold.
Belting & Belt Lacings, Sheet Rubber,
and all kinds of steam packing constantly on hand at manufacturers prices
STEAM HEATING APPARATUS
For warming buildings.
52 Hanover Street.

Cure Your Corns!
BY USING
SCHLOTTERBECK'S
Corn, Wart & Bunion Solvent.
Entirely harmless; is not a caustic.
It removes Corns, Warts, Bunions and Collosities, without leaving a blemish.
Brush for applying in each bottle.
A CURE IS GUARANTEED.
Price 25 Cents. For sale by all Druggists.
Try it and you will be convinced, like thousands who have used it and now testify to its value.
Ask for Schlotterbeck's Corn and Wart Solvent, and take no other. Sold by
DAVID KIMBALL & CO.,
No. 36 Market street,
Portsmouth, N. H.

$72 a week. $12 a day at home easily made. Costly outfit free. Address True & Co., Augusta, Maine

DIRECTIONS.
For Catarrh, Hay Fever, Cold in the Head, etc., insert with little finger a particle of the Balm into the nostrils; draw strong breaths through the nose. It will be absorbed, cleansing and healing the diseased membrane.
FOR DEAFNESS, Apply a particle into the ear.

ELYS' CREAM BALM
Having gained an enviable local reputation, displacing all other preparations in the vicinity of discovery, is on its merits alone, recognized as a wonderful remedy. A fair trial will convince the most skeptical of its curative powers. It effectually cleanses the nasal passages of Catarrhal virus, causing healthy secretions, allays inflammation and irritation, protects the membranal linings of the head from additional colds, completely heals the sores and restores the sense of taste and smell. Beneficial results are realized by a few applications. A thorough treatment as directed will cure Catarrh. As a household remedy for cold in the head and snuffles it is unequalled. The Balm is easy to use and agreeable. Sold by all druggists at 50 cts. On receipt of 50 cts. will mail a package. Send for circular with full information.
ELYS' CREAM BALM CO., Owego, N. Y.
For sale by the Portsmouth druggists; and by wholesale druggists generally.

AN EXTRA LOT OF
Sponges, Chamois Skins and WHIPS
at reasonable prices at
JOHN S. TILTON'S
Harness Maker and Trunk Repairer,
18 Congress Street.

$1500 per year can be easily made at home work for E. G. Rideout & Co., 10 Barclay Street, New York. Send for their catalogue and full particulars. GM82

IRON
A TRUE TONIC
A PERFECT STRENGTHENER. A SURE REVIVER.
IRON BITTERS are highly recommended for all diseases requiring a certain and efficient tonic; especially *Indigestion, Dyspepsia, Intermittent Fevers, Want of Appetite, Loss of Strength, Lack of Energy, etc.* Enriches the blood, strengthens the muscles, and gives new life to the nerves. They act like a charm on the digestive organs, removing all dyspeptic symptoms, such as *Tasting the Food, Belching, Heat in the Stomach, Heartburn, etc.* **The only Iron Preparation that will not blacken the teeth or give headache.** Sold by all druggists. Write for the A B C Book, 32 pp. of useful and amusing reading—*send free.*
BROWN CHEMICAL CO., Baltimore, Md.
BITTERS

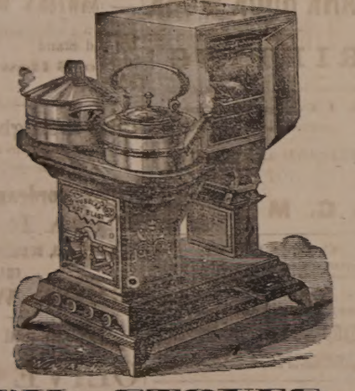

OIL STOVES.
THE ADAMS & WESTLAKE
Improved wire gauze non-explosive, the
TUBULAR HOT BLAST,
And several other kinds. No smoke. No odor. Suitable for all kinds of Cooking.
REFRIGERATORS, ICE CHESTS, ICE CREAM FREEZERS, RUBHOSE, VELOCIPEDES, CHILDREN'S CARRIAGES, ETC.
JOHN P. SWEETSER,
NO. 46 MARKET ST.

A $6.00 REVOLVER FREE TO YOU.
THE WORLD RENOWNED BLUE JACKET
WITH GOLD PLATED CYLINDER
WEIGHT 7½ OUNCES
THIS CUT IS 2-3 SIZE.
THE BLUE JACKET
is the most elegant & perfect in Construct, as well as the most perfect and beautiful in design and finish. It is made of the very best steel. The barrel and frame is Nickel Silver-plated, with Gold-plated Cylinder, Ivory Stock, and the whole beautifully engraved and enameled, making a beautiful contrast of four different colors. The cut represents only one-third the actual size, and it is impossible to show the beautiful contrast of Gold, Silver, Blue and Ivory. It conveys but a slight idea of the handsome weapon. It is the finest imported brass cartridge. It is the first IVORY HANDLE, ENAMELED AND ENGRAVED REVOLVER ever sold for less than $6.00, and is the most remarkable bargain we ever offered in Revolvers. This Revolver cannot be made today for what we are offering it for, and it will be a long time before we shall be able to offer another such bargain. We have 7,000 only, when these are sold, no more can be had except at another price. THE BLUE JACKET is as well known as any Revolver in the world, and the new Russian Model Hip Pocket exactly like the same, combining you in hand at firmly and expeditiously. It has a finely polished barrel, positive stop-notch holding the cylinder firmly in place, and uses the extra long cartridge. With the BLUE JACKET you can shoot a sparrow or partridge from the tallest tree. We guarantee its shooting qualities, and if you are not perfectly satisfied with it WE WILL REFUND THE MONEY EVERY TIME. We purchased these Revolvers at less than one-fourth their cost, and we wish to extend our trade for the benefit, and at the same time introduce our publication THE HOUSEHOLD GUEST MAGAZINE. If you will send us $2.00, and TEN CENTS EXTRA to pay for postage, we will mail the Magazine one year, and the REVOLVER FREE of all other charges. THE HOUSEHOLD GUEST MAGAZINE contains 32 quarto pages, with handsome Illuminated Engraved Cover, and is filled with choice illustrations from all parts of the world. Stories by the best authors; Poetry; Anecdotes; Sketches; Illustrated Fashion Department; useful information; Statistics; Answers to Correspondents; Humorous Items; The Farmer; Ladies' Items; The Toilet Table; The Garden; Wit, Humor, etc. It is now in its fourth year, has a large circulation, and the regular price for a year's subscription has always been $1.00.
FREE TO YOU. If you will cut this advertisement out, show it to your friends, and get them to join you and send us $14.00, with 70 cents extra in stamps to help pay postage, we will send you the Revolver and Magazine free for your trouble. PLEASE BEAR IN MIND that each one in the club will also get the Revolver and Magazine, and when all amount $14.70 is sent with the club order, we will put in a box of cartridges for each Revolver. This is no joke, but we really do offer the New York Publishers of Merchants. Send money by Registered Letter or Post Office Order at our risk.
Address, E. C. RIDEOUT & CO., 10 Barclay Street, N. Y.
THE TARGET illustrated here was made with the BLUE JACKET at 27 yards. Each bullet being put in a hole twice size the Revolver. CUT THIS OUT, IT WILL NOT APPEAR AGAIN.

Naval Affairs.

Lieutenant-Commander C. H. Rockwell and Lieutenant N. J. K. Patch are ordered to duty at the Charlestown navy yard.

Capt. O. C. Badger is detached from the Naval Asylum, Philadelphia, and to continue on duty as member of the examining board.

Passed-Asst. Engineer N. P. Towne is ordered to the Brooklyn navy yard.

The U. S. Training-ship Portsmouth, Commander William B. Hoff commanding, has returned from Yorktown to Newport, R. I.

Lieutenant Kossuth Niles is ordered to instruction in ordnance, at the navy yard at Washington, D. C.

First-Lieutenant F. D. Webster, U. S. M. C., is ordered to duty at the barracks at Brooklyn, N. Y.

First-Lieutenant O. C. Berryman, U. S. M. C., is detached from duty at the marine barracks, at Washington, and ordered to command the marine guard on the Essex, Nov. 10th.

Captain E. P. Meeker, U. S. M. C., is detached from the Shenandoah on the arrival of the Brooklyn on the South Atlantic station, and serves as fleet marine officer until the arrival of Captain Fagan.

The order directing Captain Fagan, U. S. M. C., to the U. S. S. Brooklyn, is revoked, and he is ordered to hold himself in readiness to join that ship on the South Atlantic station in April next.

Ex-Secretary Thompson and Colonel Thomas Y. Field have been sued by Mr. Hooper in Philadelphia, who was an orderly sergeant in the marine corps, on the grounds of illegal arrest. Hooper was tried by court-martial at League Island about ten years ago for irregularities in his accounts. As Colonel Field was in the discharge of an official duty, he will be defended by the U. S. district attorney at Philadelphia. Hooper has been in the habit of loaning money to the marine officers at a small percentage, and has grown rich.

Secretary Hunt has issued an order calling attention to the order of March 17th, 1869, prohibiting applications for duty through persons of influence, with this addendum: "Officers detailed to duty on the Brooklyn and Essex will take especial heed of this regulation."

Many of the naval officers who were present at the Yorktown celebration expressed the opinion that the York river was the best place on the Atlantic coast for a station for the naval training squadron. It would also furnish a much better location for a navy yard than that of the Norfolk navy yard.

Rear Admiral John C. Howell will be retired Nov. 24th by limitation of age, and Commodore John C. Beaumont, commandant of this navy yard, will on the same date be advanced to the rank of rear admiral.

"I was confined to my bed for four months," says Mr. Charles Lowe, 508 East Eighteenth street, New York, "with the rheumatism, and can say that the use of three bottles of St. Jacobs Oil made me a sound man. It is regarded here as the greatest remedy of the age."

Rear-Admiral J. C. Howell is detached from command of the European squadron and placed on waiting orders.

"Rough on Rats."
The thing desired found at last. Ask druggist for Rough on Rats. It clears out rats, mice, roaches, flies, bedbugs; 15 cts. boxes.

Skinny Men.
Wells' Health Renewer. Absolute cure for nervous debility and weakness of the general functions; $1 at druggists. Depot at J. H. Thacher.

Capt. F. M. Ramsey is detached from the command of the Trenton, and placed on waiting orders.

During life, to be happy, we must be healthy and protect ourselves from coughs and colds. They are the halters that lead to untimely graves. Adamson's Botanic Balsam cures every time. Price, 35 and 75 cts. Trial size, 10 cts.

U. S. S. Tallapoosa, Commander Kellogg commanding, left Washington on Nov. 2d, and arrived at Norfolk the next day on her way to the northern yards with freight.

Charles Cosgrove!
Who has not been able to attend to his business for years, was interviewed by our reporter yesterday, and says: For years I was troubled with Bright's disease of the kidneys. The doctors gave me up. Through an eastern friend I obtained a bottle of Saltpeter Bitters. I took five bottles and now am almost well. Keith sells them.—*San Francisco Call.*

Commodore Francis A. Roe, who has been dangerously sick at his residence in Washington, from congestion of the lungs, will it is hoped by his friends and physicians, be able to combat with the disease and recover.

The Results of Necessity.
What the ancients suffered for the want of knowledge in medical science, can only be appreciated by contrasting the vast amount of suffering cured and pain alleviated in modern times, by the use of Swayne's Ointment for skin diseases. Its introduction was characterized by the necessary withdrawal of a score or more of illusive, quack nostrums, whose evil effects have left living monuments to denounce them. Thus is exemplified the proverb, necessity is the mother of invention.

SWAYNES OINTMENT
AN UNFAILING REMEDY SUCH AS FOR ALL SKIN DISEASES
TETTER, ITCH, SORES, PIMPLES, ERYSIPELAS, RING WORM, BLOTCHES, &c.
THE GREAT CURE FOR
ITCHING PILES
Symptoms are moisture, itching, burning, worse at night; scurfy as if pin-worms were crawling about the rectum and private parts often affected. As a pleasant, economical and positive cure, SWAYNE'S OINTMENT is superior to any article in the market. Sold by druggists, or send 50 cts. in 3-ct. Stamps, 3 boxes, $1.25. Address, DR. SWAYNE & SON, Phila., Pa.

Rheumatism
Neuralgia, Sprains,
Pain in the Back and Side.
There is nothing more painful than these diseases; but the pain can be removed and the disease cured by use of **Perry Davis' Pain Killer.**
This remedy is not a cheap Benzine or Petroleum product that must be kept away from fire or heat to avoid danger of explosion, nor is it an untried experiment that may do more harm than good.
Pain Killer has been in constant use for forty years, and the universal testimony from all parts of the world is, **It never fails.** It not only effects a permanent cure, but it relieves pain almost instantaneously. Being a purely vegetable remedy, it is safe in the hands of the most inexperienced.
The record of cures by the use of PAIN KILLER would fill volumes. The following extracts from letters received show what those who have tried it think:
Edgar Cady, Owatonna, Minn., says:
About a year since my wife became subject to severe suffering from rheumatism. Our recourse was to the PAIN KILLER, which speedily relieved her.
Charles Powell writes from the Sailors' Home, London:
I had been afflicted three years with neuralgia and violent pains of the stomach. The doctors at Westminster Hospital gave up my case in despair. I tried your PAIN KILLER, and it gave me immediate relief. I have regained my strength, and am now able to follow my usual occupation.
G. H. Walworth, Saco, Me., writes:
I experienced immediate relief from pain in the side by the use of your PAIN KILLER.
E. York says:
I have used your PAIN KILLER for rheumatism, and have received great benefit.
Barton Seaman says:
Have used PAIN KILLER for thirty years, and have found it a *never-failing* remedy for rheumatism and sciatica.
Mr. Burditt writes:
It never fails to give relief in cases of rheumatism.
Phil. Gilbert, Somerset, Pa., writes:
From actual use, I know your PAIN KILLER is the best medicine I can get.
All druggists keep PAIN KILLER. Its price is so low that it is within the reach of all, and it will save many times its cost in doctors' bills. **25c., 50c. and $1.00** a bottle.
PERRY DAVIS & SON, Proprietors, **Providence, R. I.**

Back Ache
POSITIVELY CURED
BY
Benson's Capcine Porous Plasters.
Reasons Why they are Preferred to All Other Porous Plasters or External Remedies:
First.
Because they possess all the merit of the strengthening porous plaster, and contain in addition thereto the newly discovered powerful and active vegetable combination which acts with increased subefacient, stimulating, sedative and counter irritant effects.
Second.
Because they are a genuine pharmaceutical preparation, and so recognized by the profession.
Third.
Because they are the only plasters that relieve pain at once.
Fourth.
Because they will positively cure diseases which other remedies will not even relieve.
Fifth.
Because over 5000 physicians and druggists have voluntarily testified that they are superior to all other plasters or medicines for external use.
Sixth.
Because the manufacturers have received the only medals ever given for porous plasters.
Benson's Capcine Porous Plaster!
SEABURY & JOHNSON,
Manufacturing Chemists, New York.
A SURE REMEDY AT LAST. Price 25cts. A MEAD'S Medicated CORN and BUNION PLASTER.

Mr. John O'Neil,
Teacher of English and Italian Singing and Physiology of the Voice,
begs to inform his numerous friends and the public that he will be prepared to receive pupils for PRIVATE LESSONS on the 5th of September at his new and elegant rooms, No. 149 Tremont street, Boston, over Arthur Schmidt's Music store.
The term opens on the 12th of September, but pupils may enter at any time.
Mrs. O'Neil will also be prepared to receive pupils in private instruction at the above rooms on and after Sept. 20th. 627

MUST AND WILL BE SOLD,
A very large stock of both new and second hand
PIANOS and ORGANS at
Montgomery's Music and Art Store,
Call at once and see if you don't think we "mean business," Pianos, Organs and Melodeons to rent. Cheap!
No. 6 Pleasant Street, Portsmouth, N. H.

WHIPS! All qualities and prices; LARRABEE'S, 26 Congress

New Advertisements.

An Only Daughter Cured of Consumption.
When death was hourly expected, all remedies having failed, and Dr. H. James was experimenting with the many herbs of Calcutta, he accidentally made a preparation which cured his only child of Consumption. His child is now in this country, and enjoying the best of health. He has proved to the world consumption can be positively and permanently cured. The doctor now gives this recipe free, only asking two three-cent stamps to pay expenses. This herb also cures Night Sweats, Nausea at the Stomach, and will break up a fresh cold in twenty-four hours. Address Craddock & Co., 1028 Race Street, Philadelphia, naming this paper.

FAIRBANK'S ROCK CORDIALS.
ROCK AND RYE.
ROCK AND COGNAC.
ROCK AND JAMAICA.
ROCK AND SCHEIDAM.
ROCK AND NEW ENGLAND.
ROCK AND CHERRY.
Fairbank's Rock Cordials are destined to become the popular cordials of the day. One trial will convince the most skeptical of their medicinal qualities. The Rock and Rye is already a household word. The best physicians recommend it. All leading druggists sell it. If you have trouble with your throat or lungs it will cure it. See that you get a bottle—the style is shown in the cut—with our name in full on the label.
FISHER & FAIRBANKS,
19 Exchange St., Boston, Mass.
For sale by Druggists, and Wine Merchants. tm29

GOLD MEDAL AWARDED THE AUTHOR.
A new & great Medical Work, warranted the best and cheapest, indispensable to every man, entitled "The Science of Life," bound in finest French muslin, embossed, full gilt, 300 pages, contains beautiful steel engravings, 125 prescriptions, price only $1.25 sent by mail; illustrated sample, 6 c., send now. Address Peabody Medical Institute or Dr. W. H. PARKER, No. 4 Bulfinch st., Boston.

THE STANDARD SILK OF THE WORLD.

PATENTS.
GEORGE E. LEMON, Attorney at Law,
WASHINGTON, D. C.
Send sketch or model for Preliminary Examination and Opinion as to patentability, for which no charge is made. If reported patentable, no charge for services unless successful. Send for pamphlet of Instructions. Established in 1865. tm1f

THE

New Hampshire Gazette!

Established 1756.

The Gazette is published every Thursday and sent to Subscribers at the low price of $1.50 per year, paid in advance, or $2 at the end of the year.

It contains full accounts of all of importance that transpires in Portsmouth and its vicinity, and a condensed summary of news, foreign and domestic; editorials upon current topics; New Hampshire items; carefully prepared marine news, containing reports of vessels owned at this port, or officered by men from Portsmouth or its neighborhood; and is just the paper for residents desiring to be posted on all that takes place at home, while to those living in the vicinity of Portsmouth, or to former residents who retain their interest in the "old home by the sea," it is the best means of keeping informed of what transpires in this city.

— THE —

NEW HAMPSHIRE GAZETTE

Contains more original matter

Than any other paper of its size in the State, the editors working more with their pens than with their scissors.

TO ADVERTISERS

THE N. H. GAZETTE

Presents an excellent opportunity for a weekly invitation to customers, at a reasonable rate, and all those who desire to reach patrons in Rockingham and York counties will find it an economical medium. THE GAZETTE is in many instances the only paper taken by families, and it is read to a large extent in localities where is derived much of the trade of Portsmouth, a fact which our merchants should not fail to bear in mind.

Subscriptions Received

AT THE OFFICE, 7 PLEASANT ST.,

Exchange Buildings, nearly opp. Post Office; Or by remittance to

Chronicle & Gazette Publishing Co.

☞ Specimen numbers sent on applicatio

$5 TO $20 per day at home. Samples worth $5 free. Address Stinson & Co., Portland, Maine

Transportation.

Eastern & Maine Central Railroad Line.

CARS leave the Station of the Eastern Railroad between Deer and Elm streets, as follows:
For Boston at 4:05, 7:15, 8:20, 11:00 A. M., 3:10, 5:20 P. M. Sundays, 4:05 A. M., 4:00 P. M.
For Portland, Augusta, Brunswick, Lewiston, and Bangor, 10:00 A. M., 3:00, 9:10 P. M. Sundays 9:10 P. M.
For St. John and Halifax, daily 9:10 P. M.
For Great Falls and Wolfeboro, 10:00 A. M., 5:40 P. M.
For North Conway, 10:00 A. M.
For Dover and Way Stations, 5:00, 9:30 A. M., 12:20, 3:05, 6:55 P. M.

Trains leave for Portsmouth—
From Boston, 7:30, 10:00 A. M., 12:30, 3:15, 4:40, 7:00 P. M. Sundays 8:00 A. M., 7:00 P. M.
From Portland, 2:00, 8:45 A. M., 1:00 P. M.
From North Conway, 7:08 A. M.
From Wolfeboro', 6:15 A. M., 3:00 P. M.
From Wolfeboro' Junction, 6:35, 8:36 A. M., 3:40 P. M.
From Great Falls, 7:37, 10:00 A. M., 4:38 P. M.
From Dover, 6:45, 10:30 A. M., 2:30, 4:45, 7:30 P. M.
From Newington, 7:01, 10:45 A. M., 2:45, 5:01, 7:58 P. M.

Trains from Boston arrive in Portsmouth at 9:50, 12:15, 2:50, 5:30, 6:50, 9:00 P. M. Sundays 10:15 A. M., 9:00 P. M.
Trains from Portsmouth arrive in Boston at 6:36, 8:05, 10:33 A. M., 1:15, 5:30, 7:35, P. M. Sundays 9:30 A. M., 6:30 P. M.

D. W. SANBORN, LUCIUS TUTTLE,
Master of Transportation. G. P. & T. A
Oct. 16th, 1881.

Concord & Portsmouth Railroad.

PASSENGER TRAINS leave Concord Railroad Station, foot of Bridge street:
For Newmarket Junction, Manchester, Concord and Upper Railroads, at 7.55 A. M., and 5:10 P. M.
Arrive at Manchester at 9:46 A. M., and 7:10 P. M.
Arrive at Concord at 10:35 A. M., and 8:15 P. M.
Leave Concord at 7:20 A. M., and 3:35 P. M.
Leave Manchester at 8:10 A. M., and 4:25 P. M.
Arrive at Portsmouth at 10:10 A. M., and 6:15 P. M.
☞ All trains connect at Newmarket Junction, with trains of the Boston & Maine Railroad for Exeter, Haverhill, Lawrence and Boston; and for Dover, Great Falls and Portland; at Concord with trains to and from all the Upper Railroads.
H. E. CHAMBERLIN, Supt.

STEAMER "MYSTIC."

KITTERY AND PORTSMOUTH.

Leave Stimpson's wharf, Kittery,		Leave Adams & Co.'s wharf, foot of Daniel St., Portsmouth,	
"	8:45	"	9:30
"	9:50	"	10:30
"	11:15	"	12:15 P. M.
"	1:50 P. M.	"	2:50
"	3:15	"	4:00
"	4:15	"	4:50

Leaves Kittery Tuesday, Thursday and Saturday evenings at 6:25 and 8:00; Portsmouth at 7:50 and 9:00.
Fare Five Cents Each Way.
Extra trips to accommodate parties and entertainments. Freight taken at low rates. Parties wishing to charter the steamer for excursions can do so by applying to
CAPT. H. W. TREFETHEN,
Proprietor.

STEAMER JAMES SAMPSON.

KITTERY & PORTSMOUTH.

Leave Navy Yard Bridge, Kittery		Leave Navy Yard Landing, Portsmouth	
"	6:25 A. M.	"	6:45 A. M.
"	8:45	"	9:40
"	9:50	"	11:00
"	11:45	"	12:45 P. M.
"	1:40 P. M.	"	1:45
"	2:50	"	3:00
"	3:15	"	4:00
"	4:15	"	5:00
"	5:10	"	6:15
"	7:30	"	6:50
"	8:10	"	8:00
		"	9:00

Leave Kittery, (Navy Yard Bridge) for Kittery Point at 8:45 and 9:50 A. M., and 2:00 and 5:10 P. M.
Leave Kittery Point Bridge for Portsmouth and Kittery Foreside at 9:20 and 10:25 A. M., and 2:25 and 5:40 P. M. 373
Leave Navy Yard Landing, Portsmouth, for Kittery Point at 8:55 and 10:15 A. M., and 2:30 and 5:00 P. M.

SOUTH SHORE S. S. CO.
Boston & Portsmouth,
Direct Service.
S. S. "ACUSHNET,"
Will leave Comey's wharf, Boston, for Portsmouth, every Wednesday at
9 O'CLOCK, A. M.
Returning, will leave Portsmouth for Boston each Friday at
8:00 O'CLOCK, A. M.
Fare—Single passage, $1.00. Round trip tickets, $1.50 each.
J. W. SEAVER, agent.....Boston.
R. B. BEAUMONT, agent.....Portsmouth.
N. B. Freight received at all times; but to insure passage on sailing days, must be on the wharf one hour before sailing time.
☞ Meals furnished on board, if desired.

TO KITTERY POINT,
Touching at Newcastle
The Steamer "FEARLESS"

will commence her trips April 4th, and run as follows, until further notice:

Leave Portsmouth		Leave Kittery Point	
"	9:30 A. M.	"	8:30 A. M.
"	11:30	"	10:30
"	3:15 P. M.	"	1:30 P. M.
"	5:45	"	4:15

Landing in this city, Fernald's wharf, rear of No. 80 Market street.
Fare 10 Cents Each Way.
THEODORE KEEN, Proprietor.
March 29th, 1881.

FALL RIVER LINE
— FOR —
NEW YORK, SOUTH AND WEST.
This line with its superior construction, superb equipment, palatial steamers and considerate care for the comfort of its patrons, presents Preeminent Advantages over all others. Trains connecting at Fall River with the well known steamers
BRISTOL AMD PROVIDENCE
Leave Boston from Old Colony Depot, week days at 4:45 (accommodation,) and 6 P. M., (Steamboat Express,) Sundays at 7 P. M.
Leave New York for East at 3:00 P. M. daily.
Passengers leaving Portsmouth at 3:15 P. M., arrive in Boston in season to connect with the steamboat express train. Through tickets for sale at the Eastern R. R. station; state rooms secured at the office of the Line, 3 Old State House, and at Old Colony Depot in Boston.
J. R. KENDRICK, Supt.
L. H. PALMER, Agent, No. 3 Old State House.

Portsmouth Daily Chronicle.

By CHRONICLE & GAZETTE PUBLISHING COMPANY. | PORTSMOUTH, N. H., TUESDAY, NOVEMBER 8, 1881. | $6 PER YEAR IN ADVANCE. THREE CENTS PER COPY.

I am Opening this week the Largest Assortment of the

FINEST MADE CLOTHING!

In Men's, Boys, Youths and Children's that I ever had the Pleasure of Showing to the People of Portsmouth. If in need of

BOOTS, SHOES or CLOTHING it will pay you to

VISIT THE ORIGINAL, ONE PRICE, SQUARE DEALING STORE OF

E. S. FAY, - - - - - - - No. 3 Congress St.

THE PORTSMOUTH DAILY CHRONICLE

(Established August 24, 1882,)

Is Published Every Morning, Sundays excepted, at No. 7 Exchange Building, Pleasant street, opposite the Post Office, by the

Chronicle and Gazette Publishing Company.

TERMS $6.00 PER YEAR.

The New Hampshire Gazette

(The Oldest Newspaper in the United States, established Oct. 7th, 1756,)

is published every Thursday at the same office. Terms, $1.50 per year; $2.00 per year, if not paid in advance.

ADVERTISEMENTS inserted on reasonable terms, in either or both papers. The GAZETTE, having a large country (in addition to its local) circulation, is an excellent medium of advertising. A liberal reduction made when advertisements appear in both papers.

☞ Correspondence from neighboring towns containing items of public interest, will be gladly received. All communications should be addressed and all checks made payable to the

CHRONICLE & GAZETTE PUBLISHING CO.,

PORTSMOUTH, N. H.

The Job Printing Business is conducted in the same office by Mr. Charles W. Gardner, who keeps on hand a large and well-selected stock of all materials required in his line.

Mr. J. H. Bates, Newspaper Advertising Agent, 41 Park Row (*Times* building,) New York, is authorized to contract for advertisements in the CHRONICLE and GAZETTE, at our best rates.

PATENTS!

R. H. EDDY,

No. 76 State St., Opposite Kilby, Boston,

SECURES PATENTS in the United States; also in Great Britain, France and other foreign countries. Copies of the claims of any Patent furnished by remitting one dollar. Assignments recorded at Washington. *No Agency in the United States possesses superior facilities for obtaining Patents or ascertaining the patentability of inventions.*

R. H. EDDY, Solicitor of Patents.

Testimonials.

I regard Mr. Eddy as one of the *most capable and successful* practitioners with whom I have had official intercourse. CHARLES MASON, Commissioner of Patents.

"Inventors cannot employ a person more trustworthy or more capable of securing for them an early and favorable consideration at the Patent Office." EDMUND BURKE, Late Commissioner of Patents.

BOSTON, October 19, 1870.

R. H. EDDY, Esq.,—*Dear Sir:* You procured for me, in 1840, my first patent. Since then you have acted for and advised me in hundreds of cases, and procured many patents, reissues and extensions. I have occasionally employed the best agencies in New York, Philadelphia and Washington, but I still give you almost the whole of my business, in your line, and advise others to employ you. Yours truly, GEORGE DRAPER.

BOSTON, January 1, 1881. 8tawtJan81

DENNIS SHEA,

MANUFACTURER OF

Cement Stone Pipe

— AT —

26 WATER STREET, PORTSMOUTH.

The best Pipe made for Sewers, Culverts, Cellar and Sink Drains, Water Closets, etc. Gives perfect satisfaction wherever used. Is proof against frost, acids, and all substances which pass through the Pipe.

For sale at wholesale or retail, or laid in the best manner.

Orders for Pipe and laying left at the factory will receive prompt attention.

TRUNK REPAIRING!

a specialty. Trunks called for and returned with out extra expense at

John H. Tilton's

Harness Dispensatory,

18 CONGRESS STREET.

MAIN & WINCHESTER BLOCK.

JUST OPENED!

— AN —

Enormous Line!

— OF —

STRAW HATS!

Very Cheap.

F. G. MOSES,

No. 13 Congress street

The great superiority of DR. BULL'S COUGH SYRUP over all other cough remedies is attested by the immense popular demand for that old established remedy.

DR. BULL'S

COUGH

SYRUP

For the Cure of Coughs, Colds, Hoarseness, Croup, Asthma, Bronchitis, Whooping Cough, Incipient Consumption and for the relief of consumptive persons in advanced stages of the Disease. For Sale by all Druggists.—Price, 25 cents.

Parker's Hair Balsam

Satisfies the most fastidious as a perfect Hair Restorer and Dressing. Admired for its cleanliness and elegant perfume. Never Fails to Restore Grey or Faded Hair to its youthful color. 50 cts. and $1 sizes at all druggists.

Get the Best

PARKER'S GINGER TONIC

Ginger, Buchu, Mandrake, Stillingia and many of the best medicines known are here combined into a medicine of such varied and active powers, as to make the Greatest Blood Purifier & the Best Health and Strength Restorer Ever Used.

It cures Dyspepsia, Rheumatism, Sleeplessness, all diseases of the Stomach, Bowels, Lungs, Liver, Kidneys, and all Female Complaints.

If you are wasting away with Consumption or any disease, use the Tonic to-day. It will surely help you. Remember! it is far superior to Bitters, Essences of Ginger and other Tonics, as it builds up the system without intoxicating. 50c. and $1 sizes, at all dealers in drugs. None genuine without signature of Hiscox & Co., N Y. Send for circular. LARGE SAVING IN BUYING THE DOLLAR SIZE.

SULPHUR BITTERS

THE GREAT

German Remedy.

TRUTHS FOR THE SICK.

For those deathly Bilious Spells, depend on SULPHUR BITTERS, it will cure you.

Ladies in delicate health, who are all run down, should use SULPHUR BITTERS.

The Giant Dyspepsia is cured by using SULPHUR BITTERS.

$1,000 will be paid for a case where SULPHUR BITTERS will not assist or cure. It never fails.

Operatives who are closely confined in the mills and workshops; Clerks, who do not procure sufficient exercise, and all who are confined in doors, should use SULPHUR BITTERS. They will not be weak and sickly.

Cleanse the vitiated blood when you see its impurities bursting through the skin in Pimples, Blotches, and Sores. Rely on SULPHUR BITTERS, and health will follow.

General Debility needs a gentle tonic. Use SULPHUR BITTERS, and you will not be troubled.

SULPHUR BITTERS will cure Liver Complaint. Don't be discouraged; it will cure you.

Don't be without a bottle. Try it; you will not regret it.

SULPHUR BITTERS will build you up and make you strong and healthy.

Sulphur Bitters.

SULPHUR PLASTERS cure pain in the side. KAUFMANN'S PILLS do not gripe. 25 cents.

WHIPS All kinds, cheap, at LARRABEE'S 26 Congress Street, up-stairs.

Daily Chronicle.

Queer Express Packages.

"Odd freight? Well, I should say we have," said D. F. Masters, one of the oldest clerks in the main office of the Adams Express company on Market street, as he twirled himself around on a high stool and faced an inquiring reporter. Mr. Masters talks with great volubility, and as he is in the habit of dropping many small words, his conversation was decidedly jerky. "Yes, we ship a little of everything, from diamonds to Chester White pigs and Limburgher cheese. Remarkable thing about that cheese. Ever smell any? Case burst in the freight-room last spring. Made every one sick. Two Irishmen tried to shovel it up. Smell nearly turned 'em inside out. Got a man, regular out and out eat-a-sandwich-in-a-minute sort of a fellow from Bergmyer's saloon across the way, but he gave out in ten minutes. Only finished it with a box of deodorizer. Phew! They should charge double rates to ship such stuff," and the speaker elevated his nose as though a trace of the diabolical aroma still lingered in his nostrils.

"Two babies have come through this office—one from Chicago for New York, and the other from Washington to this city. The men on the line made a great fuss when the Chicago one was shipped. Telegraph operators all along the route sent dispatches ahead, and crowds of people went to the depots to see the baby. Came all the way in the cars. Had a hammock all rigged up. New idea, you know, and messengers thought it was kind of a joke, but they wouldn't like too much of that kind. Baby's mother died in Chicago; father lived in New York; weighed forty-one pounds, I believe; cost about $2.50 to send it through. Philadelphia baby came along some time after. Both made their trip first-class, and seemed to enjoy things generally. Fed 'em regulation spoon victuals from hotels along the line.

Often have dead folks shipped. Don't know why they send 'em by express, though. Tain't likely any one's going to walk off with a corpse. Yes; a man shipped three short-horned cattle clean through to Nebraska about a month ago. Unless he got them for nothing they must have cost him a power of money when he got them. Just think of a man expressing a whole deer carcass 2,000 or 3,000 miles. About as sensible for a butcher to express a beef through to Camden. Last fall a lunatic sent a 1,200-pound block of cedar from California clear to New York. That's nothing, however, for I see some one sent twenty barrels of mess pork to the Pottstown military camp by express, and the charges amounted to over $100.

A cinnamon bear came through from Nevada by express last January for the zoological garden. Said he was tame when they shipped him. Got loose near Omaha, drove every one out of the car, chawed up half a deer, ripped around among the freight, and had a circus all to himself until he was tied in the corner of the car with a log chain. Oh, yes; they ship lots of mirrors, but the men don't like 'em. Seven years' bad luck to smash a looking-glass, you know. Snakes till you can't rest, but they keep them in boxes. Messengers don't mind 'em. Now you might think eggs are a nice freight, but they ain't. More expressmen grow bald on account of worrying over baskets of eggs than anything I know of," and Mr. Masters turned from the reporter to receive a package of hymn-books consigned to a missionary in the Black Hills.—*Philadelphia Times.*

Cole's great circus was lately wrecked on its way to Kansas City. After its arrival there, a Kansas City *Times'* reporter found John Sawbright, its veterinarian, rubbing the injured animals with St. Jacobs Oil. He said it was the best remedy known for injuries to horses, and was so very clean to use.

At Napoleon, Ohio, Saturday, the jury in the trial of Ex-Gov. Scott of South Carolina for the murder of young Drury, brought in a verdict of not guilty.

The fever-stricken invalid who may have had his recovery retarded by infantile weakness will rapidly recover under the influence of Fellows' Hypophosphites. The yellow-visaged sufferer from fever and ague can calculate on a speedy and permanent recovery from his disease after all else fails.

A. B. Driscoll, foreman of the Atlantic Machine works at Arlington, N. J., was caught in the belting Saturday, and instantly killed. His arms were torn from the sockets, and his brains scattered over the walls. His wife died Friday night.

Renew your Lease.

There are times in every one's life when energy fails and a miserable feeling comes over them, mistaken for laziness. Danger lurks in these symptoms, as they arise from diseased organs. Parker's Ginger Tonic will restore perfect activity to the stomach, liver and kidneys, purify the blood, and renew your lease of health and comfort.—*Advocate.*

Another Apache outbreak has occurred in Sonora, and several men, women and children have been butchered by the Indians. Great trouble is feared.

Society Belles.

On account of its remarkably delicate and lasting fragrance society belles are loud in their praises of Floreston Cologne.

Gov. Cornell of New York has issued a proclamation designating Thursday, Nov. 24th, as a day of thanksgiving.

Proof Everywhere.

If any invalid or sick person has the least doubt of the power and efficacy of Hop Bitters to cure them, they can find cases exactly like their own in their own neighborhood, with proof positive that they can be easily and permanently cured, at a trifling cost—or ask your druggist or physician.

GREENWICH, Feb. 11th, 1880.

Hop Bitters Co.—Sirs—I was given up by the doctors to die of scrofula consumption. Two bottles of your Bitters cured me. LEROY BREWER.

Martin Kinkowski, for the murder of Mina Muller in Hoboken, N. J., last May, was on Saturday sentenced to be hanged Friday, Jan. 6th.

Centaur Liniment.

Invaluable to families, and owners of horses Sold everywhere.

Mayor Grace, of New York, has notified heads of departments to stop all political assessments.

Castoria.

For sour stomach, constipation, and fretfulness of children. Pleasant, safe and cheap. 900 drops; 35 doses, 35 cents.

Twenty returning Mormon missionaries and three hundred and sixty-seven converts arrived in New Yosk from Europe recently. The converts came in the steerage and the missionaries in the saloon.

Ash-Tonic;

A perfected purifyer of the system. In 1-2lb. bottles; 75 cents. For dyspepsia, the many forms of liver complaint, impure and impoverished blood, and functional derangements attendant upon debility. For symptons indicated by indigestion, loss of appetite, nausea, sick headache, sour stomach, furred tongue, drowsiness, blanched lips, sallow complexion, pain in the side or back, eruptions, depression of spirits, nervous irritability and hysteria, and for building up the system, ash-tonic is unquestionably the most prompt and energetic remedy yet devised.

Trickett has issued a challenge to row Hanlan a race in May next on Creve Cœur lake, St. Louis. He states that he came to Canada especially to meet Hanlan. If the challenge is accepted he will stay here all winter.

"Buchupaiba."

New, quick, complete cure four days, urinary affections, smarting, frequent or difficult urination, kidney diseases. $1. Druggists. Depot, J. H. Thacher's.

Suicide and Dyspepsia.

A most remarkable cure for dyspepsia, "Wells' Health Renewer." The greatest tonic, best bilious and liver remedy known. $1. Druggists. Depot, Thacher's

General G. T. Beauregard has been appointed adjutant general of Louisiana.

The Dangers of the Stock Market.

A man may be incredulous enough to risk his money in the fickle mysteries of a mercurial stock market, but when he gets the itching piles, he goes straight for Dr. Swayne's Ointment. Unlike the bulls and bears of the stock exchange, who clean you out of hard earned cash, it returns your money with interest, in the way of allaying the intense itching, and insuring sweet repose.

Portsmouth Insurance Agency

ESTABLISHED 1851.

JOHN SISE, INSURANCE AGENT,

OFFICE,

4 Market Sq., Up-Stairs.

ÆTNA INSURANCE CO., Of Hartford, Conn.
HOME INSURANCE CO., Of New York.
HARTFORD FIRE INSURANCE CO., Of Hartford, Conn.
ROYAL INSURANCE CO., Of Liverpool, Eng.
FRANKLIN FIRE INSURANCE CO., Of Philadelphia, Pa.
PHENIX INSURANCE CO., Of Brooklyn, N. Y.
LONDON AND LANCASHIRE FIRE INSURANCE CO., Of Liverpool, Eng.
Pennsylvania Fire Insurance Company, Of Philadelphia, Pa.
METROPOLE INSURANCE CO., Of Paris, France.

Responsible Companies, Large Assets, Equitable Rates, Prompt Settlements.

JOHN SISE,

Insurance Agent, 4 Market Sq., Up-Stairs.

MORSE & ILSLEY

FIRE, LIFE AND ACCIDENT

INSURANCE

AGENTS,

Represent the following reliable companies:

THE INSURANCE COMPANY OF NORTH AMERICA, *Of Philadelphia, Pa.*

LIVERPOOL and LONDON and GLOBE *U. S. Office, New York City.*

SPRINGFIELD, *Of Springfield, Massachusetts.*

QUEEN, *Liverpool and London.*

PHŒNIX *Of Hartford, Conn.*

ORIENT, *Of Hartford, Conn.*

TRAVELLERS' LIFE and ACCIDENT COMPANY, *Of Hartford, Connecticut.*

NEW ENGLAND MUTUAL LIFE, *Of Boston, Mass.*

The above companies are well known and reliable, and we solicit the patronage of our friends and the public. All losses adjusted and promptly paid at our office.

MORSE & ILSLEY,

NO. 15 PLEASANT ST., - UP ONE FLIGHT

FLOUR!

Just received

500 BARRELS

of the best St. Louis and Wisconsin Flour. Also some of the best Minnesota Haxall, which I shall sell at

WHOLESALE AND RETAIL!

LOWER than the same grades of Flour can be bought in Portsmouth. Call and price my Flour before purchasing elsewhere, at the old and popular stand of C. ROBINSON & SON,

16 BOW STREET.

Portsmouth, April 20th, 1881.

J. S. JAMES.

STEPHEN D. SCRIGGINS,

Carriage Painter,

No. 16 Vaughan Street, Portsmouth, N. H.

Having spacious and good accommodations and long and large experience, he solicits patronage in this line.

WHIPS!

In Large Variety, Cheap

— AT —

LARRABEE'S, 26 Congress Street, Up-Stairs.

L. S. L.

UNPRECEDENTED ATTRACTION! OVER HALF A MILLION DISTRIBUTED.

LOUISIANA STATE LOTTERY COMPANY.

Incorporated in 1868 for 25 years by the Legislature for Educational and Charity purposes—with a capital of $1,000,000—to which a reserve fund of over $550,000 has since been added.

By an overwhelming popular vote its franchise was made a part of the present State Constitution adopted December 2d, A. D., 1879.

Its Grand Single Number Drawings will take place monthly. It never scales or postpones. Look at the following Distribution:

Grand Promenade Concert,

during which will take place the 139th Grand Monthly and the

Extraordinary Semi-Annual Drawing

At New Orleans, Tuesday, December 13th, 1881, Under the personal supervision and management of Gen. G. T. BEAUREGARD, of Louisiana, and Gen. JUBAL A. EARLY, of Virginia.

Capital Prize, $100,000.

☞ Notice.—Tickets are Ten dollars only. Halves, $5. Fifths, $2. Tenths, $1.

LIST OF PRIZES.

1 Capital Prize of	$100,000	.....	$100,000
1 Capital Prize of	50,000	.....	50,000
1 Capital Prize of	20,000	.....	20,000
2 Large Prizes of	10,000	.....	20,000
4 Large Prizes of	5,000	.....	20,000
20 Prizes of " "	1,000	.....	20,000
50 " " "	500	.....	25,000
100 " " "	300	.....	30,000
200 " " "	200	.....	40,000
600 " " "	100	.....	60,000
10,000 " "	10	.....	100,000

APPROXIMATION PRIZES.

100 Approximation Prizes	$200	.....	$20,000
100 " "	100	.....	10,000
100 " "	75	.....	7,500
11,279 Prizes amounting to		.....	$322,500

Application for rates to clubs should only be made to the office of the Company in New Orleans. Write for circulars or send orders to

M. A. DAUPHIN, New Orleans, La.

or M. A. DAUPHIN, at No. 212 Broadway, New York.

Gen. G. T. BEAURLGARD, of La. / Gen. JUBAL A. EARLY, of Va. } Commissioners.

Notice to the Public,

The public are hereby cautioned against sending any Money or Orders to Nunes & Co., 83 Nassau st., New York City, as authorized by the Louisiana State Lottery Company to sell its Tickets. They are flooding the country with Bogus Circulars purporting to be of The Louisiana State Lottery Company, and are fraudulently representing themselves as Agents. They have no authority from this Company to sell its tickets, and are not its agents for any purpose. M. A. DAUPHIN, Pres. Louisiana State Lottery Co.

NEW ORLEANS, LA., July 4, 1881.

BABY OLIVES!

5 cases, for sale by

H. F. GERRISH.

38TH

Popular Monthly Drawing of the

COMMONWEALTH DISTRIBUTION CO.

In the city of Louisville, on

WEDNESDAY, OCT. 30th, 1881.

These drawings occur monthly (Sunday excepted,) under provisions of an act of the General Assembly of Kentucky.

The United States Circuit Court on March 31st rendered the following decisions:

1st. That the Commonwealth Distribution company is legal.

2d. Its drawings are fair.

N. B.—The Company has now on hand a large reserve fund. Read the list of prizes for the

November Drawing.

1 Prize	$30,000	100 Prizes	$100 each	$10,000
1 "	10,000	200 "	50 "	10,000
2 "	5,000	600 "	20 "	12,000
10 "	$1000 each	10,000	1000 "	10 "	10,000
20 "	500 "	10,000			
9 Prizes $300 each, Approximation Prizes,					$2,7000
9 " 200 " " "					1,800
9 " 100 " " "					900
1,960 Prizes					$112,400

Whole Tickets, $2. Half Tickets, $1. 27 Tickets, $50. 55 Tickets, $100.

Remit money or bank draft in letter, or send by express. Don't send by registered letter or post-office order. Orders of $5 and upward, by express, can be sent at our expense. Address all orders to R. M. BOARDMAN, Courier-Journal Building, Louisville, Ky., or R. M. BOARDMAN, 212 Broadway, New York.

$66 a week in your own town. Terms and $5 outfit free. Address H. Hallett & Co., Portland, Maine.

STARTLING DISCOVERY!

LOST MANHOOD RESTORED.

A victim of youthful imprudence causing Premature Decay, Nervous Debility, Lost Manhood, etc., having tried in vain every known remedy, has discovered a simple self-cure, which he will send FREE to his fellow-sufferers, address J. H. REEVES, 43 Chatham St., N. Y.

eodJ&w1y1s6

There is a Balm in Gilead.

The success which has marked the introduction of Cream Balm, a catarrh remedy, prepared by Ely Bros., Owego, N. Y., is indeed marvelous. Many persons in Pittston and vicinity are using it with most satisfactory results. A lady down town is recovering the sense of smell, which she had not enjoyed for fifteen years, through the use of the Balm. She had given up her case as incurable. Mr. Barber, the druggist, has used it in his family and commends it very highly. In another column a young Tunkhannock lawyer, known to many of our readers, testifies that he was cured of partial deafness. It is certainly a very efficacious remedy. — *Pittston, Pa., Gazette, Aug. 15, 1879.*

Price 50 cents.

Guiteau has written letters to James Gordon Bennett and President Arthur to subscribe money for his defence. He asks Mr. Bennet to give $10,000.

A good Baptist clergyman of Bergen, N. Y., a strong temperance man, suffered with kidney trouble, neuralgia, and dizziness almost to blindness, over two years after he was told that Hop Bitters would cure him, because he was afraid of and prejudiced against "Bitters." Since his cure he says none need fear, but trust in Hop Bitters.

Portsmouth Chronicle.

TUESDAY, NOV. 8, 1881.

(Entered at the Post-Office at Portsmouth, N.H. as second-class matter.)

Ship Building.

Seven vessels are now under contract to be built at Belfast, Me. Four ships, of nearly 2600 tons each, are on the stocks at Bath, Me., and nearly finished. Eight vessels, some of them quite large, are under contract to be built at Thomaston, Me., next year.

News and Notes.

Great Britian has forty-nine per cent of the tonnage of the world, and actually carries fifty-two per cent of all merchandise. Of the steam tonnage of the world she owns 2,580,000 tons, against 1,530,000 owned by all other nations combined.

A trial is in progress at the patent office in Washington to determine the first inventorship of the telephone, eminent counsel being employed by the various claimants.

Wendell Phillips declines to go to Ireland to speak in the cause of land reform and the league, on account of the state of his health, but expresses warm sympathy with the struggle in Ireland.

The Fall River line of steamers began to run its boats on the winter time on the first day of this week. The boats now leave New York daily at 4:30 o'clock P. M.

Some time ago a melon patch was raided near the Agricultural college at Lansing, Mich., and the matter was settled by one of the raiders. The next night a party of one hundred students compelled the owner to refund the amount, and the faculty has tried in vain to get them to return the money to the melon owner. Wednesday night of last week all the students engaged in a raid, and were promptly suspended.

Two West Point cadets have been sentenced to four months' imprisonment, with other humiliations, for hazing a fellow student.

On Sunday afternoon fire destroyed the Eagle dock in Hoboken, N. J., and two full cargoes of merchandise. The dock was constructed eight years ago, at a cost of $250,000, and was 710 feet in length and eighty feet wide. Several barges and lighters were destroyed, and the steamship Rialto was saved by a tug after her rigging had taken fire.

A great flood occurred in Spanish Honduras during the latter part of October; over two hundred miles of territory were covered, causing a loss of $20,000,000 and over five hundred lives.

The ship New Era, of Boston, from Hong Kong for San Francisco, has been totally lost on the island of Lazon, one of the Phillippines; crew saved. She was of 1147 tons register, and was insured in Boston offices to the amount of $36,000.

Ellen Conway, a widow with two children, was burned to death in Lowell, Mass., Nov. 4th, through her clothes taking fire.

Dennis Madden, eighty-five years old, was killed by falling down stairs while carrying an armful of wood on the 4th inst., at his daughter's home in Boston.

A triple murder occurred at Iowa City on Saturday morning. A man named Stein, a prominent politician in that place, cut his wife's throat, chopped up his mother-in-law, and killed himself by poison. Stein had previously had trouble with his wife, and she left him last summer and commenced a suit for divorce. He subsequently attempted to abduct her, and created great excitement by dragging her to a carriage. Saturday morning he went to the house where his wife resided with her father and mother. He found only his wife and mother-in-law at home. He was far gone with poison, and brutally hacked his wife and mother-in-law until the former died, and he himself fell dead.

The whaling schooner Delia Hodgkins, of New London, Conn., was capsized in a squall on Friday night near Pollock Rip lightship, Nantucket shoals. The crew, fifteen in number, got into a boat, and ten survivors were picked up on Sunday, five men having died from exposure twenty-four hours after the disaster. The schooner was bound in with 170 barrels of oil, from Iceland.

There was a lively riot at Tiffin, Ohio, Sunday night, in which several persons were hurt, caused by an attempt of lynchers to take from jail the divinity student Madden, who murdered Phebe Bernhard on the street because she refused to marry him.

The government examiner reports the steal from the Newark, N. J., bank to be $2,411,000.45. Baldwin might well have left that forty-five cents in the bank.

A United States signal station has been established five miles east of Point Barrow, in the Arctic, under Lieut. Ray.

Col. Watson B. Smith, clerk of the United States circuit court, was found brutally murdered just outside his office door at Omaha, Neb., on Saturday morning. The affair causes considerable excitement, and a great mass meeting was held to held to express the deep horror and to bring the guilty party to justice. Col. Smith was a very highly respected citizen, and leaves an estimable family. He served in the war in a Michigan regiment; he had been clerk of the court fourteen years, and had been chairman of the committee of citizens to enforce the liquor license law, and was very prominent in its aggressive work.

The inventory of the real and personal estate of the late E. M. J. Hale of Haverhill, Mass., shows the value to be $2,068,991.

On one very hot day in Boston during the past summer, it is related that the statue of Samuel Adams which stands on new Washington street was observed, when no one was looking, to reach into its extensive flap pocket and withdraw a handkerchief to wipe the perspiration from its bronzed and heated brow. It must have been a pretty hot day, certainly.

Mackerel are reported to have "struck in" off the Shoals on Sunday night, the fish being very large and fat. The few fishermen who were on the ground had nets, did well. For ten days, previous to Sunday, the sea was so rough at the islands that no trawls could be set. The herring school which ordinarily strikes the Shoals came further in shore this season, making the herring fishery at the islands a comparative failure.

Mr. Jackson say the mayor or marshal did not order him to stop work on Mrs. Seavey's house, but all that was said about the work on the house was said by other parties, and the city authorities had nothing to do with the matter.—*Times.*

The Washington, (D. C.) *Sunday Herald* of the 6th inst. says: "On Thursday last the New Hampshire delegates to the 'Woman's National Christian Temperance Union' convention, spent a pleasant evening at the residence of Mrs. Thomas L. Tullock, on Capitol hill. Among others present were Miss Willard, President; Mrs. Buell, Corresponding Secretary; Miss Pugh, Treasurer; Mrs. Senator Blair, Mrs. Willard, Miss Harriet P. Dame and Miss Quint."

A good opportunity is now afforded the public to lay in a stock of firewood for the winter. Mr. Daniel Littlefield, at his wharf on Green street, has a large quantity of Newmarket and Durham wood, which has the reputation of being second to none grown in New Hampshire; he has a large lot of wood of all kinds, facilities for preparing it equal to any in the state, and will sell as cheaply as can be purchased elsewhere. If you are in want of wood, call at No. 13 Green street and inspect his stock and prices.

MARRIED.

MELOON—PHILBRICK. In Newcastle, Sept. 28th, Frank H. Meloon and Miss Alpharetta Philbrick of this city.

TARLETON—POOL. In Newcastle, Nov. 1st, Ellas Tarleton and Miss Carrie E. Pool, both of Newcastle.

DIED.

WHIDDEN. In this city, Nov. 4th, Mr. William Whidden, aged 49 years.

☞ Funeral from his late residence, on Lafayette road, on Tuesday the eight inst., at two o'clock in the afternoon. Relatives and friends are invited without further notice.

JOHNSON. In this city, Nov. 7th, Annie Johnson, aged 25 years.

GOOCH. In Kittery, Me., Nov. 7th, Ann M. Gooch, aged 61 years.

BERRY. In Kittery, Me., Nov. 7th, Mary A. Berry, aged 44 years and 8 months.

Portsmouth Wholesale Prices.

Reported by BUTLER & LAIGHTON, Grocers.

Butter, per ℔ 28 to 34c.
Corn per bushel, Western 70c; Northern 80c.
Cheese, 16c per ℔. New 14.
Coal, Anthr, per ton $6.00, Smith's, per ton $6.50.
Eggs per dozen, 35c.
Flour, Fancy, $8.00 @ $9.00; Ex. $10.00.
Fish per ℔ by the qu., Cod 5 @ 6c; Pollock 3 1-2c.
Hay per ton, $14 @ $18.
Kerosene Oil per gallon, 10c.
Lard per ℔, by the tub, 17c.
Lard Oil per gallon, $1.00.
Molasses per gal., Cuba 43c; N. O. 75c @ 65c.
Oats per bushel, 50c.
Potatoes per bushel, new 85c.
Pork per bbl., $20.00 @ $22.00.
Plaster per ton, lump $6.50; ground $10.
Rye, Northern, per bushel, 95c.
Soap per ℔, No. 1, 5c @ 7c.
Sugar per ℔, Dr. 9 3-4 @ 9c; Gr. 11; Crushed 11 1-2c
Tea per ℔, Black 60c @ 75c; Green 50c @ 60c.
Wood per cord, Hard $5; Pine $4.

George H. Hussey was last week appointed postmaster at Biddeford Pool.

MARINE CHRONICLE.

PORT OF PORTSMOUTH.

ARRIVED Nov. 8th.

Sch Triton, Card, Boston for Eliot.
Sch Ocean Eagle, Maxwell, Boston for Eliot.
Sch Satellite, Adderton, Boston for Eliot.
Sch Red Rover, Lord, Port Johnson for Dover.
Sch May Day, Thornlike, Port Johnson for Dover.
Sch Frank Maria, Torrey, Hoboken for Dover.

ARRIVED Nov. 7th.

Sch Hattie, Poole, Hoboken, with 222 tons coal to J Albert Walker.
Sch Carrie H Spofford, Low, Perth Amboy, with 134 tons coal to J Albert Walker.
Sch Wreath, Hodgkins, New York, with 171 tons coal to J Albert Walker.
Sch Omaha, Wooster, Hoboken, with 183 tons coal to J Albert Walker.
Sch Herald, Fisk, Rondout.
Sch Richard S Leaming, Doughty, Philadelphia.
Sch Clara E Simpson, Tulpey, Alexandria.
Sch American Chief, Snow, Poughkeepsie.
Sch C H Trickey, Kelly, Philadelphia for Dover.
Sch William A Duboque, Gates, Port Johnson for Dover.
Sch Charles Cooper, Gray, Amboy for Dover.

SAILED Nov. 8th.

Sch D K Ham, Freeman, Eliot for Boston.
Sch William Duren, Doyle, Dover for Bangor.
Sch Commonwealth, Burding, Rockland.
Sch Lizzie Guptill, Smith, Rockland.

Sch Mary Willey, Williams, for this port old Bangor 4th.
Sch W A Duboque, Gates, Perth Amboy for Dover, sld from Newport, R I, 5th.
Sch Lugano, Clark, hence arr at Calais 2d.

Notice to Mariners.

Ottawa, Nov 1—The lighthouse recently erected upon the headland of Cape Bear, Straits of Northumberland, Kings county, Prince Edward Island, has been put in operation. Position, lat 46 6 35 North; lon 62 27 15 West. The light is a revolving red catoptric, attaining its greatest brilliancy every thirty seconds. It is elevated seventy-four feet above high water mark and should be visible twelve miles from all points seaward. The building is of wood, painted white, and consists of a square tower forty-six feet high from its base to the vane on the lantern, with dwelling attached.

A steam fog whistle recently erected in close proximity to the lighthouse on the east point of Scatterie Island, Cape Breton county, province of Nova Scotia, will be put in operation on the 15th inst.; position, lat 46 2 25 North, lon 60 40 30 West. During fogs and snow storms the whistle will sound two blasts of five seconds' duration, with an intermission of ten seconds between them, in every minute.

EASTERN RAILROAD.

EXCURSION TO BOSTON !

Friday, Nov. 11th.

From Portsmouth and intermediate stations, for the Old Mechanics' Fair and the New England Institute Fair.

Tickets to Boston, good only Nov. 11th, and good returning until Nov. 12th, only, will be sold at following rates:

Portsmouth	$1.50
Greenland	1.50
North Hampton	1.50
Hampton	1.40
Hampton Falls	1.35

These tickets are good by any Regular train on the dates given above.

D. W. SANBORN, Mast. Transportation. LUCIUS TUTTLE, Gen'l Pass. Agent.

EASTERN RAILROAD.

To the Holders of Certificates of Indebtedness.

The Voting Register of Certificate-Holders is now making up at the Office of the Trustees, No. 23 Court Street, Boston, Mass. The names of parties to whom Certificates were originally delivered have been placed in the Register. Any subsequent purchaser or holder desiring to register may do so on presenting at said office to Mr. Joshua Crane a written statement of his name, address and the denomination and number of each certificate held by him, or, if so required by the Trustees, on producing the certificates held by him or a written order from the last registered holder.

In accordance with regulations fixed by the Trustees the Voting Register will be closed on the seventh day of December, 1881, between which time and the Annual meeting on the second Wednesday of December, 1881, no registration will be made. Per Order of the Directors.

FRANCIS I. AMORY, Clerk.

Wanted. Manufacturing concern wants a business man in Portsmouth and in every city (not already taken). A few hundred dollars necessary to pay for goods on delivery after orders have been secured for the same; $150 per month profit guaranteed. The most searching investigation solicited. A. S. ARNOLD & CO., 1283 Broadway, New York. 6m13

Examination of Teachers.

AN Examination of applicants for vacancies which may occur in our Public Schools will be held at the High School Building on the 10th of December at ten o'clock A. M.

The examination will be in English Grammar, Physiology, Arithmetic, History, Geography and Spelling.

MERCER GOODRICH, HELEN C. KNIGHT, JOHN A. GEORGE, } Com. on Examination of Teachers.

J. E. Ham & Co.,

HAVE removed the balance of their Stock of Gent's Furnishing Goods to No. 2 Market Street, (over Thacher's Drug Store,) TO BE SOLD AT COST. All persons indebted to the firm will please call and settle within 30 days, or their bills will be advertised. J. E. HAM & CO.

STRICTLY

First-Class Work

neatly and promptly done at the

Portsmouth

STEAM LAUNDRY !

CUFFS and COLLARS a Specialty.

The Finest

Lace Curtains Carefully Cleansed

— ALSO —

FEATHER BEDS and CARPETS

RENOVATED.

Feather Beds.....$1.50 each.
Carpets.....10 cents per yard.

All orders left at the office,

No. 72 STATE STREET

Will receive prompt attention.

Price Lists to be had on application.

OFFICE HOURS: Saturdays from 7 A. M. to 10 P. M. Every other day (except Sundays) from 7 A. M. to 7 P. M. 2m2a1

St. JACOBS OIL

TRADE MARK.

THE GREAT

GERMAN REMEDY.

FOR

RHEUMATISM,

Neuralgia, Sciatica, Lumbago, Backache, Soreness of the Chest, Gout, Quinsy, Sore Throat, Swellings and Sprains, Burns and Scalds, General Bodily Pains,

Tooth, Ear and Headache, Frosted Feet and Ears, and all other Pains and Aches.

No Preparation on earth equals St. Jacobs Oil, as a safe, sure, simple and cheap External Remedy. A trial entails but the comparatively trifling outlay of 50 Cents, and every one suffering with pain can have cheap and positive proof of its claims.

Directions in Eleven Languages.

SOLD BY ALL DRUGGISTS AND DEALERS IN MEDICINE.

A. VOGELER & CO.,

Baltimore, Md., U. S. A.

FELLOWS'

Compound Syrup of

HYPO-PHOS-PHITES

A REALLY RELIABLE REMEDY FOR WASTING AND NERVOUS DISEASES.

After numerous experiments Mr. Fellows succeeded in producing this combination of Hypophosphites, which has not only restored him to health, but has since been found so successful in the treatment of disease emanating from loss of nerve power, and consequently muscular relaxation, viz.:

Aphonia (loss of voice), Anæmia, Chronic Diarrhœa, Dyspepsia, Fever and Ague, Leucorrhœa, Malaria, Neuralgia, Nervous debility, Whooping Cough, Congestion of the Lungs, Palpitation of the Heart, Melancholy, Mental Depression, Nervousness.

MALARIA.

Persons living in Malarious districts may protect themselves from attacks of fever by the use of Fellows' Compound Syrup of Hypophosphites. Its effects in toning up the system enables us to ward off contagious disorders, and successfully combat disease.

The soluble phosphites and the other life-sustaining principles comprising Fellows' Hypophosphites are so carefully proportioned and so judiciously mingled, that their action upon the nerves, muscles and membranes in imparting vitality, strength and healthy action is generally apparent within twenty four hours, and the good effects experienced are of a permanent character.

HOP BITTERS.

(A Medicine, not a Drink.)

CONTAINS

HOPS, BUCHU, MANDRAKE, DANDELION,

AND THE PUREST AND BEST MEDICAL QUALITIES OF ALL OTHER BITTERS.

THEY CURE

All Diseases of the Stomach, Bowels, Blood, Liver, Kidneys, and Urinary Organs, Nervousness, Sleeplessness and especially Female Complaints.

$1000 IN GOLD,

Will be paid for a case they will not cure or help, or for anything impure or injurious found in them.

Ask your druggist for Hop Bitters and try them before you sleep. Take no other.

Dr I. C. is an absolute and irresistible cure for Drunkenness, use of opium, tobacco and narcotics.

SEND FOR CIRCULAR.

All above sold by druggists.

Hop Bitters Mfg. Co., Rochester, N. Y., & Toronto, Ont.

THE

Admiration

OF THE

WORLD.

Mrs. S. A. Allen's

WORLD'S

Hair Restorer

IS PERFECTION!

For RESTORING GRAY, WHITE or FADED HAIR to its youthful COLOR, GLOSS and BEAUTY. It renews its life, strength and growth. Dandruff quickly removed. A matchless Hair Dressing. Its perfume rich and rare. Sold by all Druggists.

Established over 40 years.
Enormous and increasing sales
Throughout Europe and America.

ZYLO BALSAMUM (Mrs. Allen's)

A lovely tonic and Hair Dressing. It removes Dandruff, allays all itching, stops falling Hair and promotes a healthy growth with a rich, beautiful gloss, and is delightfully fragrant.

Price Seventy-five Cents in large glass stoppered Bottles. Sold by all Druggists.

SUBSCRIBE FOR THE

American Agriculturist

— AT —

W. G. MYERS',

NO. 1 CONGRESS BLOCK.

☞ Subscriptions received for all periodicals.

SPECIAL ADVERTISEMENT OF FALL AND WINTER DRY GOODS !

Ayers & Locke. HAVE RECEIVED THE Finest Line Dress Goods

Ever Shown in Portsmouth. Everything in New Styles Plaids and Novelties, Black Silks, Velvets in every shade, Striped Velvets. Colored Silk Plushes all the desirable shades. Everything in Plain Colored Dress Goods from the low price Flannels to the Finest Billiard Cloths. Also a full line of General Dry Goods, well suited for the Coming Season. BLANKETS! BLANKETS! purchased quite early in the season at very low prices. Ladies', Children's and Gent's Underwear, in White mixed and Scarlet. Assortment of Small Ware, remarkably complete. The Largest Stock of Passementerie Trimming ever shown in Portsmouth. All new Styles both in Satin Cord Goods and the ordinary Braid Gimps, New Fringes. New Buttons acknowledged by purchasers to be the finest stock in the City. Ladies' and Children's Hosiery, Kid Gloves, Beaver and Cloth Gloves, etc. Cloakings in great variety. Also about Oct. 1st we shall offer the Finest Assortment Ladies Outside Garments. Ladies' Black Cloth Sacques. Ladies' Black and Colored Walking Jackets. Dolmans, Surtouts in Black and Colored Cloths. Also an Assortment Fall Sacques in Colors, all at very low prices.

AYERS & LOCKE.

DYKE'S BEARD ELIXIR

Warranted to Restore Whiskers to any Beard in 3 to 6 weeks. Not a dye but a bland, healthy stimulant. Will not injure the most delicate skin. Sent by mail, postpaid, on receipt of price, $1. Sold by druggists everywhere. Depot, 112 Fulton St., N. Y.

SMITH & HANNA, Sole Agts. Portsmouth, N.H.

B & L

OFFER FOR SALE

300 bbls First quality of Bread and Pastry

FLOUR!

Also 1-2 bbls., and 1-4 and 1-8 bbl. casks of Same Qualities.

BUTTER !

100 Tubs of September Creamery and Dairy

BUTTER !

CHEESE and RAISINS

40 boxes extra Mild Rich Cheese.
100 boxes of New Raisins, including choice cooking to the finest table Delesia.

300 lbs LEGHORN CITRON, 500 lbs NEW CURRANTS, 200 doz. NEW CANNED TOMATOES, 100 doz. New Canned SUCCOTASH, PEAS, STRING BEANS, and Oyster Bay AS-PARAGUS.

We have a very large and full stock of

First Class Goods

Bought before the recent advance, consequently we are in a position to sell at reasonable prices.

Butler & Laighton.

NO. 1 MARKET ARE.

OUR LATE **PRESIDENT**

A Portrait, Size 19x24, FREE.

Having sold large quantities of this Portrait at $1.00 per copy, we now offer it FREE TO ALL, together with a three months subscription to THE HOUSEHOLD JOURNAL, a large 32-Page Family Story and Fashion Paper, Send us 25 Cents in stamps to pay postage and packing expenses and we will send the Portrait by return mail, and enter your name on the Subscription books and send you our Handsome Story Paper three months. AGENTS WANTED. Address, E. C. RIDEOUT & CO., 10 Barclay St., New York.

Real Estate.

To Let.

STORE NO. 27 MARKET STREET. Apply to J. E. MAY.

To Let.

HOUSE No. 116 State street, now occupied by Capt. Jacobs. For particulars enquire of Mr. Jerome C. Butler of the firm of Butler & Laighton, or of the subscriber at Newcastle. cod&w GEO. W. TOWLE.

To Let.

FRONT office over Rockingham National Bank recently occupied by Wm. R. Foster. Apply at the Bank.

To Let.

DWELLING HOUSE, No. 46 Water street, to rent either with or without a boarder. Apply at P. O. Box 931, or on the premises. tn12*

Office to Let.

THE large and pleasant FRONT OFFICE over A. F. Wendell & Co's store on Market square, to let on reasonable terms. Apply to JOHN O. AYERS.

For Rent.

HOUSE on Melcher street, near Pleasant; ten rooms; water in house. Or will rent half. Apply at No. 51 Pleasant street. ly7tf

For Rent.

STORE and dwelling attached, in Waldron block, recently occupied by Wm. Benson. Apply to William H. Hackett; office in U. S. Court House. Oct. 12th.

For Sale.

THE HOUSE AND LOT corner of Austin and Summer streets, formerly occupied by the late Lydia Pickering. The lot contains 10,000 square feet and may be divided into several other house lots if desired. Possession given immediately. Apply to WALLACE HACKETT, solicitor, over First National Bank.

Portsmouth, May 12th, 1881.

BUTTER.

THE Subscriber has a large supply of choice CREAMERY and DAIRY BUTTER which he is selling *cheap for cash.* Orders left with the subscriber, or at No. 5 Rogers St., will be promptly filled. JOSEPH O. SHAW.

P. O. Box 122. tu20*

English Cannel COAL,

The genuine article imported by last English steamer to Boston.

Hand Picked Lumps,

in lots to suit at lowest price at

PORTSMOUTH COAL POCKETS.

J. ALBERT WALKER,

No. 137 Market Street.

COST

$4.18 PER THOUSAND !

THE CHEAPEST !

— AND —

Safest Life Insurance in the World.

THE

SEMI-ENDOWMENT POLICY !

— OF THE —

Mutual Life Insurance Co.

of New York,

E. S. WINSTON, President,

IS SECURED BY

ASSETS AMOUNTING TO OVER

$90,000,000

And is the safest and Cheapest Insurance ever offered by any Company.

EXPLANATION.

These policies are settled in 20 years by the payment in cash, of one-half the amount insured, or in event of death occuring during that period to the beneficiary for the full amount insured.

ILLUSTRATION.

Age 35 (other ages in proportion,) Policy of $1,000 annual premium of $20.18.—

20 premiums of $20.18 each,	$403.60
One half of policy returned in 20 years,	500.00
Total cost $1,000 insurance for 20 years,	$83.60

Annual cost of $1,000 insurance against death for 20 years, $4.18, exclusive of all dividends, which are declared annual as with other forms and available on the anniversary of policy.

Further information and applications furnished by

C. M. GIGNOUX

GENERAL AGENT

For Maine and New Hampshire.

CELERY.

Fresh Daily, for sale by

Henry F. Gerrish.

Local Matters.

POST OFFICE RULES.

MAILS CLOSE.

	A. M.	P. M.
Boston, West and South,	8,10;35, 2;50	4;50 *6;30
Boston, Way,	10;35, 2 50	
Portland,	9;25	4;50 5;30
East [beyond Portland,]	9;25	6;30
Biddeford, Saco and Way,	9;25	4;50
Great Falls,	9;25	4;50
Great Falls & Conway R. R.	9;25	
Concord and North,	7;0	4;50
Concord Way,	7;40	4;50
Boston & Maine R. R.	7;40	4;50
Dover,	9;30	2;30 6;30

*Arrives in Boston next morning.

MAILS ARRIVE.

	A. M.	P. M.
Boston, South and West,	10;05, 3;15	5;50 9;08
Boston Way,	10;05	5;50
Portland and East,	11;20	3;20
Great Falls & Conway R. R.	11;20	
Concord and North,	10;20	8;50
Dover,	7;50	8;15 5;50

LETTERS for the night mails [and no others] east or west may be deposited in the box at the Eastern depot, every day except Sundays.

E. G. PEIRCE, JR., P. M.

MINIATURE ALMANAC--NOV. 8.

SUN RISES..... 6;44 | MOON RISES 6;44 A. M.
SUN SETS..... 4;44 | FULL SEA 6;30 A. M.
LENGTH OF DAY.. 10;01 | 1;00 P. M.

THE WEATHER.

U. S. SIGNAL OFFICE,
WASHINGTON, D. C.
Nov. 8, 1:30 A. M.

Probabilities for New England:—Generally cloudy weather and rain, warmer east to south winds, and falling barometer.

The Thermometer at the CHRONICLE Office, at 4:00 o'clock this morning, registered 44 degrees above zero.

Raining.

BAGGAGE EXPRESS WANTED.

A correspondent complains that whereas "when railroad trains arrived at the Eastern station in this city in broad daylight there appear hackmen and baggage-wagon drivers in crowds, a dozen to each piece of baggage, when the nine o'clock evening train from Boston gets in but one solitary hack is on duty. On Saturday evening last there were over fifty passengers alighted from the Pullman train; not a job wagon in sight, and every tourist had a package or trunk, or something to be carried. Two hacks were pressed into service, but no baggage could be taken from the station save that toted by hand, or carried on these hacks.

On Saturday, a week previous, there was a slight rain at seven o'clock in the evening. A large number of excursion passengers came home at that hour, but the accommodations for the transportation of passengers and baggage were few and insufficient. What we need is a good baggage express at this end of the line, like Batchelder's at the Boston end."

A REPREHENSIBLE ACT.

PORTSMOUTH, Nov. 6th.

Mr. Editor: A word with you, if you have the time. I wish to relate an incident that occurred this morning: As I doubled the post-office, heading for the Parade, I observed a beautiful setter dog seize a piece of raw meat from the right-hand side of the road, give it a shake to free it from dust, and swallow it. "That meat may have been poisoned?" I remarked to a companion beside me in the carriage. "No; it is not the season for poisoning dogs."

Half an hour afterwards, as I watered my horse at the pump on the Lafayette road, a dog ran up, threw himself upon his broadside, stretched all four legs slowly out to their extreme tension, gave two or three convulsive twitches, and was dead. What made the sight distressing was the fact that my daughter and little grandchild witnessed this scene, and still more distressing was the fact that the dying dog was my own, and their great favorite and pet.

Now, Mr. Editor, I do not suppose *that* poisoned meat was intended for *my* dog,—and think the poisoner, whoever he be, will regret its misapplication. My object in asking you to be good enough to insert this in your paper is to give him the chance of feeling this regret, and to beg of him when he has an enemy to shoot, *not to fire at him in a crowd.*

KARL.

SUPREME COURT.

MONDAY, Oct. 7th; *Smith, J.*

Saturday the Court was engaged in hearing the equity case of the Methodist Episcopal society in Exeter against Peter J. Casey and Alfred A. Robinson. The defendant Casey leased the store in the back basement of the church edifice on Front street, Exeter, and Casey having sub-let to Robinson, co-defendant, for a meat market, (the front store being used for what is designated as the "P. E. A." book-store,) the bill was brought to enjoin the defendants from occupying the premises for the sale of meat, as it was contended that this was in violation of the terms of the written lease, (which provided that no business should be transacted on the premises to the injury of the cause of Christ,) or that the sale of meat on the premises was a nuisance! The hearing, which was at Exeter by consent of parties, attracted a large number of Methodists of that town, and occupied the entire day. About thirty witnesses testified. The case was argued by Eastman for defts. and by J. Warren Towle, Esq., for the society. Decision reserved.

No. 33, John R. Rowell and Sylvester Clifford, of Newton, vs. Samuel S. Chase, of West Newbury, Mass., action for making false representations regarding the credit and standing of certain parties in West Newbury. The plffs. lived in Newton in 1873, and Mr. S. S. Chase came to Mr. Rowell to purchase boards to be used in building a church in West Newbury, Mass., on a credit of six months. Mr. Chase represented that the proposed buyers were good for the amount for which the boards were to be sold. Soon after, the minister and the carpenter came to Rowell's to see the boards; Mr. Chase had previously agreed on the price at $15 per thousand; a part of the price of the boards, amounting to about $145, was not paid, and this suit is brought in consequence of such non-payment. It was contended that the members of the committee of the church were not responsible, and Mr. Rowell could not collect the sum of them; and after vigorous efforts he gave up the attempt, and sought his remedy upon Mr. Chase as responsible on account of his representations, which induced Rowell to give the credit and part with his property. Hon. Greenleaf Clark was foreman of the jury. Eastman for plff.; Stickney, and Frink & Batchelder, for deft.

The defence deny that the committee were unable to pay for the lumber, and maintain that Rowell could have collected his claims of the committee. The evidence was not concluded at the adjournment in the evening, the defence having two more witnesses to examine. A deposition was read, by the town clerk of West Newbury, who shew that he had held the office since March 11th, 1864, having been elected since the expiration of his first official year.

"FELICIA."

Miss Rose Eytinge will present the above named piece on Thursday evening at Music hall. We are told by the management that it met with unrivalled success at the Union Square theatre, and the play is a moral and powerful one. The New York *Express* says:

Miss Eytinge renders her character, which is a difficult one, in a manner only possible to an artiste of great ability; her acting is full of suppressed feeling and superb dignity; in short, "Felicia" is one of the *greatest* efforts of one of the greatest actresses now before the public. There is little doubt but that the play will have a long and prosperous run.

AROUND HOME.

In the drawing at the Custom House Exchange, Saturday evening, ticket No. 151 won the trotting horse "Lady Mack;" Thomas McCarty won the baggy, with ticket No. 174, and P. B. Yeaton took the harness, with No. 275. The five ten-dollar prizes were drawn by E. A. Stoddard, E. H. Leslie, H. C. Locke, N. W. Lord and D. Leavitt.

The annual meeting of the stockholders of the Eastern railroad will be held in Boston on the second Wednesday of December.

Mr. Richard D. Smart, Sr., on Saturday last picked several blossoms from a pear tree in his garden. He does not anticipate much of a crop of fruit from the tree, this season.

Workmen were on Saturday and Monday engaged in putting galvanized wire screens over several of the angles and projecting points on the front of the North church, to discommode the pigeons which delight to roost there, making themselves a nuisance to persons entering or leaving the church, and defacing the building. Somewhat similar screens were put up several years ago, and worked well; but being made of light wire, and not galvanized, they had become worthless through rusting out.

A large box full of choice pears of several varieties arrived at our office on Saturday from Malden, Mass., forwarded by our old friend W. B. Keen, Esq., the extensive carriage manufacturer of that place. We can assure Mr. Keen that the pears were put where they would do the most good.

The Lynn correspondent of the Boston *Herald* says: "A man named Madison, who has been employed by Rev. Arthur A. Waite for several months past, having charge of the Glad Tidings tent, took the initiatory step on Saturday toward bringing suit against that divine, to recover pay for services rendered. There are many reports circulating about town regarding Mr. Waite, and a large number of his former parishioners have 'gone back' on him, condemning him in the strongest terms." Mr. Waite will get his "Glad Tidings Tabernacle" built in Lynn all the same, at the expense of his worshippers; and it will make an excellent place in which bye-and-by to give, in the interests of true religion, of course, *exposes* of Spiritualism—"admission twenty-five cents to all parts of the house."

The Grayson Opera Co., which recently presented "The Mascot" at Music hall to the unqualified approbation of a cultivated audience, will give Gilbert & Sullivan's latest comic opera, "Patience," in the same place shortly. The company performed the latter opera in Portland on Friday evening of last week, to a very large and enthusiastic audience.

The fishing schooner Mary Amanda, hailing from a Massachusetts port, sprung a leak on Saturday night at eleven o'clock, while out on a fishing trip, and had to keep her pumps going steadily until half-past ten o'clock Sunday forenoon, at which later hour she hauled in on the ground alongside of Russell & Odion's wharf, to hunt for the leak at low tide. The leak was found to have been caused by the oakum working out of her garboard seams; the trouble was remedied by the crew, and the schooner sailed again on Monday afternoon.

Commodore John C. Beaumont expects to be relieved of the command of the Portsmouth yard on the first day of December, by Commodore Clark H. Wells, who was stationed at the yard as captain several years since. Capt. Jonathan Young is also expecting to be relieved from duty as captain of the yard.

The shore-fishing boats came in on Monday with good fares of cod, cusk and haddock, the total aggregating over 10,000 lbs.

Important.

When you visit or leave New York city, save Baggage Expressage and Carriage Hire, and stop at *Grand Union Hotel*, opposite Grand Central Depot; 450 rooms, fitted up at a cost of one million dollars, reduced to $1 and upwards per day. European plan. Elevator. Restaurant supplied with the best. Horse cars, stages and elevated railroad to all depots. Families can live better for less money at the Grand Union Hotel than at any other first-class hotel in the city. tsep15,82

As Thousands do Testify.

So does Thomas Roberts, Wholesale Grocer, Philadelphia, who says: "Burnett's Cocoaine allays all irritation of the scalp, and will most effectually remove dandruff and prevent the hair from falling out."

Burnetts Flavoring Extracts.—The superiority of these extracts consists in their perfect purity and great strength. They are warranted free from the poisonous oils and acids which enter into the composition of many factitious fruit flavors.

A COUGH, COLD OR SORE THROAT should be stopped. Neglect frequently results in an incurable Lung Disease or Consumption. "*Brown's Bronchial Troches*" do not disorder the stomach like cough syrups and balsams, but act directly on the inflamed parts, allaying irritation, give relief in Asthma, Bronchitis, Coughs, Catarrh, and the throat troubles which Singers and Public Speakers are subject to. For thirty years "*Brown's Bronchial Troches*" have been recommended by physicians, and always give perfect satisfaction. Having been tested by wide and constant use for nearly an entire generation, they have attained well-merited rank among the few staple remedies of the age. Sold at 25 cts. a box everywhere. tnth & f6jan

ALLEN'S BRAIN FOOD positively cures Nervousness, Nervous Debility, and all Weakness of Generative Organs. $1. Six for $5. All druggists. Send for circular to Allen's Pharmacy, 315 First Ave., N. Y. Sold in Portsmouth by David Kimball & Co.

Recent Stock Sales.

U. S. new 4 1-2s, coupon	112
U. S. new 4s, coupon	116 1-8
Maine State 6s, 1889	117 1-8
N. H. State 6s, 1892	130
Massachusetts State 5s, Gold	117
Portsmouth City 6s, 1893	115
Eastern R. R. 4 1-2s	109 3-4
Ports., Great Falls & Conway 4 1-2s	90
Great Falls Manufacturing Co	117 1-2
Cocheco Manufacturing Co	902 1-2
Salmon Falls Manufacturing Co	905
York Manufacturing Co	1347 1-2
Laconia Manufacturing Co	607 1-2
Boston & Lowell R. R.	112
Boston & Providence	161 3-4
Boston & Maine	152
Boston & Albany	165
Concord	132 1-4
Eastern	49 1-2
Eastern Railroad in N. H.	99
Fitchburg	149 1-9
Maine Central	54
Manchester & Lawrence	166
Michigan Central	93 1-8
Northern in N. H.	112 3-4
Nashua & Lowell	151 1-8
Old Colony	129 1-4
Ports., Great Falls & Conway	96
Portland, Saco & Portsmouth	116 3-4
Portsmouth & Dover Railroad	112

SCHOOL BOOKS
AND
SCHOOL SUPPLIES.
Buzzell & Son
have everything in the School Book Line,
FOR ALL GRADES!
All Books Nicely Covered FREE. We make a specialty of our
Handy Pencil Tablets
from 5 to 20 cents,
Writing Paper Packets,
Spelling Tablets and
Keystone Pens.
Also full line of Covered, Noiseless and Common Slates, Book-Straps, Pencils, Pens, Ink, and Writing Paper 5c per quire, and all other articles for school use.

C. E. BOYNTON,
MANUFACTURER OF
SODA WATER
In Siphon Bottles and Fountains.
Cream Ginger Beer,
Tonic Beer, Root Beer,
Pineapple Beer,
Birch Beer,
GINGER ALE & MINERAL WATER.
ALSO, BOTTLER OF
MILWAUKEE LAGER,
ELDREDGE'S LAGER, and
REFINED CIDER.
Of the different summer beverages manufactured at this establishment it is hardly necessary to say a single word. They have become popular "on their own merits," and can be found in many private families and on sale in every hotel, saloon and restaurant in this locality.
The Lagers bottled by me are from the best breweries in the country, and it is safe to say that there is no better in the world.
Orders may be left at my establishment for any of the above, which will be delivered anywhere within the city limits without extra charge.
C. E. Boynton.
18 Bow street, - - Portsmouth, N. H.

AMUSEMENTS.
MUSIC HALL.
Thursday, Nov. 10th.
THE GREATEST
Union Square Theatre Success!
As played in that Famous New York Theatre until the Close of the Season.
Mr. A. R. Cazaran's adaptation from the French, in Four Acts, entitled
FELICIA!
Or, Woman's Love.
With the Great Emotional Artiste,
ROSE EYTINGE!
In the title role (her original creation) as played by her during the entire run of this Most Successful Production. Supported by a Cast Specially Engaged.
Reserved seats 75 and 50 cts., Gallery 35 cents. Now on sale at Preston's.

NEW AND EXTENSIVE STOCK
— OF —
FALL & WINTER
GOODS
— AT —
WM. P. WALKER'S
No. 8 Market Square.
Having received a Full Assortment of Foreign and Domestic
Cloths, Cassimeres, &c.,
I am prepared to make them up into GARMENTS of the latest style, or according to the fancy of the purchaser, and
Perfect Satisfaction Guaranteed!
My Stock of Goods suitable for
SUITINGS
IS UNEQUALLED
Particular attention paid to the making of Army and Navy
REGULATION UNIFORMS.
A FULL ASSORTMENT OF
Gentlemen's Furnishing Goods!
Constantly on hand, consisting of
BOSOMS, GLOVES, SUSPENDERS,
COLLARS, DRAWERS, SHIRTS,
HANDKERCHIEFS, LINEN
GOODS.
Of Every Description.

HARDWARE
— AND —
PAINTS.
Strictly Pure White Leads.
Jewett's New York city Crushed
PURE LINSEED OIL!
Varnishes!
Of all grades and suitable for all purposes.
WRAPPING PAPERS!
Direct from the mills and for sale at manufacturers' prices.
PAPER BAGS AND TWINE!
PRYOR & MATTHEWS.
No. 16 Market St.

Flower Pots.
All kinds and sizes for sale cheap, by
J. R. YEATON & CO.
No. 6 & 8 Congress St.

To the Ladies.
HAVING decided to suspend my business (Dress-making) until next Spring, I have purchased the exclusive agency for Dr. Lucyan's
Cleansing and Renovating
FLUID, for renovating Silks, Ribbons, Lace, Velvets, Kid, Gloves, and for removing grease and soil; also renovating Garments, Carpets, Furniture, etc.; by this Fluid the NICEST LACES can be cleansed without injury, or boiling the dressing; Grease Spots or Machine Oil can be removed from the most delicate shades of silk or wool goods without changing the shade; and it leaves no outline where applied. I shall keep it on hand constantly and shall be pleased to show any lady who may favor me with a call, what it will do, at my residence,
No. 3 Gardner St.,
Mrs. M. A. BROWN.

J. M. Tibbetts.
Respectfully announces that he is prepared to show the Ladies of Portsmouth and vicinity a Fine Selection of
Fashionable
MILLINERY,
at his old stand,
No. 14 Market Street,
— AND AT —
No. 3 Market Street,
(Formerly C. N. SHAW & CO.)
AT No. 3 WE SHALL MAKE A SPECIALTY OF
AT No. 3 WE SHALL MAKE A SPECIALTY OF
READY-TRIMMED
HATS AND BONNETS,
From the Cheapest to the BEST.
ALL are invited. Call and see the BARGAINS.
— ALSO —
A NICE LINE OF
NECK WEAR.

BREECH LOADING GUNS!
Fishing Tackle,
Powder & Shot!
HARDWARE
— AND —
CUTLERY!
LOWEST PRICES AT
A. P. WENDELL & CO.'S
2 Market Square.

ALL KINDS
— OF —
BLANK BOOK WORK
— AND —
PRINTING!
Can be done as well, and at as low price as
No. 1 Congress Block,
as in New York or Boston.
CALL AND SEE IF IT IS NOT SO.
W. C. MYERS.

C. EVERETT
Informs his former patrons and the public in general that he has resumed business at
No. 15 Fleet Street,
Opposite National Block, where he will attend to
CARRIAGE MAKING and REPAIRING
In all branches, at short notice, and to the guaranteed satisfaction of his patrons.

Prepare for Cold Weather!
LADIES' and GENTS'
UNDERWEAR!
HOSIERY and GLOVES.
N. B. Our 50 cts. Ladies Vest can't be beat in the city. GIVE US A CALL.
No. 53 Congress St.
FRANKLIN BLOCK.
ALFRED STAVERS.

ROOM PAPERS,
To make room for the
New Fall Designs,
which are now arriving we offer all our REMNANTS in lots of Two or more rolls at
Less Than Wholesale Prices,
We have a large line of
SHADES, FIXTURES,
TASSELS, CORD and LOOPS.
Also, black walnut and gilt
Picture Mouldings,
CORNICES, POLES, HOOKS and KNOBS.
Curtains hung with neatness and despatch, and satisfaction guaranted.
Mercer Goodrich.

Auction Sales.
MORSE & HISLEY.
AUCTIONEERS,
Money, Real Estate and Mortgage Brokers, Insurance and House Agents.
13 PLEASANT ST. - - EXCHANGE BUILDINGS.

LADIES', GENTLEMEN'S and CHILDRENS'
UNDERWEAR!
can be bought cheap at
Lewis E. Staples'
DRY GOODS AND NICK-NACK STORE
No. 7 Market Street.

The Finest Line
— OF —
Crockery, Glass,
— AND —
PLATED WARE, CUTLERY,
— AND —
Lamps of all Kinds!
Also an endless assortment of
FANCY GOODS and FLOWER POTS,
and Ladies Baskets can be purchased at reasonable prices at the Attractive Store of
C. Dwight Hanscom & Co.
Nos. 45 Congress Street and
21 Fleet Street.

A full line of
Overcoats, Ulsters, Ulsterettes & Vandykes,
Just Opened by
C. E. MYERS & CO.
— ALSO —
CLOTHS
in great variety by the yard—and made up to order. We make a specialty of
— SAWYER'S WOOLENS! —
For a good square trade call at the Old Stand
No. 3 Bow Street.
C. E. MYERS. C. E. SIMPSON.

Chas. E. Laighton & Son,
Nearly opposite Post-Office.
Have in stock
New Bordeaux Goods,
CLARETS,
SAUTERNES, BURGUNDIES,
CHAMPAGNE AND
RHINE WINES!
Italian and French
OLIVE OILS,
in all sizes.
Richardson & Robbins'
ROLLED TONGUES,
Whole Boned Ham, Chicken, etc.
FERRIS'
Pig Hams & Bacon!
with as complete a line of
Seasonable Goods as can be found in New England.

Fletcher & Tanton,
UPHOLSTERERS,
Furniture Dealers & General Undertakers
No. 58 Market Street, Portsmouth, N.H.
Coffins, Robes and Caskets always on hand or made to order. Orders left at 30 Deer Street or 37 State Street, by day or night, will be promptly attended to.
S. S. FLETCHER.
H. G. TANTON.

Dress Trimmings.
LADIES.
We have a much larger stock of
Fringes, Gimps and Ornaments,
than last season, and our prices are much lower.
Please Examine.
MORRIS C. FOYE.

Critchley & Whalley,
MACHINISTS, AND DEALERS IN
PIPE AND FITTINGS
Of all kinds, for
STEAM, WATER, AND GAS.
Engines and Boilers.
Other Machinery Bought and Sold.
Belting & Belt Lacings, Sheet Rubber,
and all kinds of steam packing constantly on hand at manufacturers prices
STEAM HEATING APPARATUS
For warming buildings.
52 Hanover Street,

Cure Your Corns!
BY USING
SCHLOTTERBECK'S
Corn, Wart & Bunion Solvent.
Entirely harmless; is not a caustic.
It removes Corns, Warts, Bunions and Callosities, without leaving a blemish.
Brush for applying in each bottle.
A CURE IS GUARANTEED.
Price 25 Cents. For sale by all Druggists.
Try it and you will be convinced, like thousands who have used it and now testify to its value.
Ask for Schlotterbeck's Corn and Wart Solvent, and take no other. Sold by
DAVID KIMBALL & CO.,
No. 36 Market street.
Portsmouth, N. H.

$72 a week. $12 a day at home easily made. Costly outfit free. Address True & Co., Augusta, Maine

THE SURGEON'S KNIFE.

Wonderful Surgical Operation—Removal of Urinary Stones from the Bladder—Successful.

Mr. Simeon Tietsell, of Sangerties, N. Y., had been treated for seven years by various physicians for what they called Stricture of the Urethra, without benefit. He finally consulted Dr. David Kennedy, of Rondout, N. Y., who found his trouble to be Urinary Calculi or Stones in the Bladder. The doctor at once removed the foreign bodies with the knife and then gave his great Blood Specific, "Favorite Remedy," to prevent their reformation. The entire treatment was eminently successful, and Mr. Tietsell's recovery was rapid and perfect.

While "Favorite Remedy" is a specific in all kidney and bladder diseases, it is equally valuable in cases of billious disorders, constipation of the bowels, and all the class of ills apparently inseparable from the constitutions of women. Try it. Your druggist has it, and its cost is only dollar a bottle. The lucky man is he who puts this advice in practice. Don't forget the name and address, Dr. David Kennedy, Rondout, N. Y. The Doctor would have it understood that, while he is engaged in the introduction of his medicine, "Favorite Remedy," he still continues the practice of his profession, but confines himself exclusively to office practice. He treats all diseases of a chronic character, and performs all the minor and capital operations of surgery.

AN EXTRA LOT OF
Sponges, Chamois Skins and WHIPS
at reasonable prices, at
JOHN S. TILTON'S
Harness Maker and Trunk Repairer,
18 Congress Street.

WHIPS! All qualities and prices; LARRABEE'S, 28 Congress

IRON
A TRUE TONIC
A PERFECT STRENGTHENER. A SURE REVIVER.

IRON BITTERS are highly recommended for all diseases requiring a certain and efficient tonic; especially *Indigestion, Dyspepsia, Intermittent Fevers, Want of Appetite, Loss of Strength, Lack of Energy, etc.* Enriches the blood, strengthens the muscles, and gives new life to the nerves. They act like a charm on the digestive organs, removing all dyspeptic symptoms, such as *Tasting the Food, Belching, Heat in the Stomach, Heartburn, etc.* **The only Iron Preparation that will not blacken the teeth or give headache.** Sold by all druggists. Write for the A B C Book, 32 pp. of useful and amusing reading—*sent free.*
BROWN CHEMICAL CO., Baltimore, Md.

BITTERS

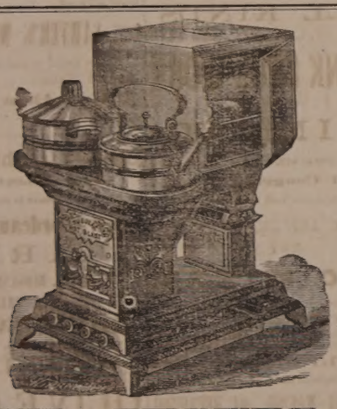

OIL STOVES,
THE ADAMS & WESTLAKE
Improved wire gauze non-explosive, the
TUBULAR HOT BLAST,
And several other kinds. No smoke. No odor. Suitable for all kinds of Cooking.
REFRIGERATORS, ICE CHESTS, ICE CREAM FREEZERS, RUBHOSE, VELOCIPEDES, CHILDREN'S CARRIAGES, ETC.
JOHN P. SWEETSER,
NO. 46 MARKET ST.

A $6.00 REVOLVER FREE TO YOU.

WEIGHT 7½ OUNCES
THIS CUT IS 2-3 SIZE.
THE BLUE JACKET
is the most elegant Revolver in the world, as well as the most perfect and beautiful in design and finish. It is made of the very best steel. The barrel and frame is Nickel Silver-plated, with Gold-plated Cylinder, Ivory Stock, and the whole beautifully engraved and enameled, making a beautiful contrast of four different colors. The cut represents only one-third the actual size, and as it is impossible to do justice to the artistic contrast of Gold, Silver, Blue and Ivory, it conveys but a slight idea of this handsome weapon. It is strictly a pocket Revolver. It is the IVORY HANDLE, ENAMELED AND ENGRAVED REVOLVER ever sold for less than $6.00, and is the most remarkable bargain we have offered in firearms. This Revolver cannot be made looks for less than what we are offering it for, and it will be a long time before we shall be able to offer another such bargain. We have 5,000 only; when these are sold, we shall be had except at a vastly higher price. **THE BLUE JACKET** is all well known as any Revolver in the world, and the new Rondas Redef Hip Stock exactly fits the hand, enabling you to hold it firmly and steadily. It has a *finger relief* barrel, positive top-catch holding the cylinder firmly in place, and uses the extra-long cartridge. With the BLUE JACKET you can shoot a squirrel or partridge from the tallest tree. We guarantee its shooting qualities, and if you are not perfectly satisfied with it THE VERY MONEY EVERY TIME. We purchased these Revolvers at less than manufacturers' cost, and we offer to give all who read this the benefit, and at the same time introduce our publication **THE HOUSEHOLD GUEST MAGAZINE.** If you will send us **$2.00**, and THE CENTS EXTRA for postage and packing, we will mail the Magazine one year, and the REVOLVER FREE of all other charges. THE HOUSEHOLD GUEST MAGAZINE contains 20 pages, with hundreds Illustrated Engraved Cover, and is filled with choice *Illustrations from all parts of the world. Stories by the best authors; Poetry; Anecdotes; Sketches; Illustrated Fashion Department; Useful Information; Statistics; Answers to Correspondents; Household Notes; The Kitchen; Ladies' Dress; The Toilet Table; The Garden; Wit, Humor, &c.* It is now in its fourth year, has a large circulation, and its earlier price for a year's subscription has always been **$1.50.**

FREE TO YOU. If you will cut this advertisement out, show it to your friends, and get a club of some to join you, and send us $4.00, with 70 cents extra to assume to help pay postage, we will send you the Revolver and Magazine free for your trouble. **PLEASE BEAR IN MIND** that each one who sends in the club will also get the Revolver and Magazine free. As we are selling the Revolver at almost half its value, we will put in a box of cartridges for each Revolver, as a special inducement, we refer to any New York Publishers or Merchants. Send money by Registered Letter or Post Office Order at our risk.

Address, **E. C. RIDEOUT & CO., 10 Barclay Street, N. Y.**

THE TARGET illustrated here was made with the BLUE JACKET at 27 yards. Every shot being put in a bullseye size inch diameter. **CUT THIS OUT, IT WILL NOT APPEAR AGAIN.**

Naval Affairs.

Assistant Paymaster John C. Sullivan ordered to take charge of the United States naval depot at Nagasaki, Japan, per steamer of 19th instant. Passed Assistant Paymaster W. W. Berry has been detached from duty in charge of the United States naval depot at Nagasaki, and ordered to return home and report his arrival.

Lieutenant-Commander J. K. Winn has been ordered to temporary duty as light-house inspector of the seventh district; Lieutenant Sidney H. May to the navy yard at League island, Penn.; Lieutenant C. E. Freeland to duty at the *Nautical Almanac* office, Washington, D. C.; Lieutenant J. D. Keeler to the training-ship Saratoga; Master George W. Menty and Ensign Lucien Flynn to examination for promotion.

Lieutenant-Commander Charles H. Pendleton has been detached from the Boston navy yard and assigned to duty as executive officer of the Brooklyn.

Medical Inspector John C. Spear has been ordered to duty as a member of the examining board.

Paymaster I. Goodwin Hobbs, U. S. N., attached to the torpedo station at Newport, R. I., is spending a short leave of absence at his home in North Berwick.

New Hampshire Items.

A horse and carriage stolen from Rev. J. D. Waldron of Amesbury, Mass., on Friday evening, Nov. 4th, were found on Sunday at the farm house of William Gunn in Newton, the team having been found deserted on the road, and taken to Mr. Gunn's for shelter.

William W. Niles of New York and Nathaniel Gordon of Concord, have each recently given a scholarship of $1000 to Dartmouth college.

The selectmen of Franconia have voted that the peak west of Mount Garfield, being the first peak north of Mount Lafayette, shall be named the Elizabeth Thompson mountain, in honor of a lady philathopist of New York city.

Albert Ball and C. F. Case of Claremont have been granted a patent for "feeding diamond or rotary drills."

According to the Nashua *Telegraph*, the Crawford house took $90,000 the past season, $18,000 more than last year. The Fabyan house took $10,000 less. The Mount Washington railway took $31,000, being about $3000 more than was taken last year.

The attempted outrage of Miss Shroder for which George Stinson was tarred and feathered in the jail at New London, Conn., was not the fellow's first offence in that line. Though only twenty years old, he has served a term in jail for assaulting a girl twelve years of age two years ago; and a year previous to that he assaulted another girl, whose father gave him such a terrible beating that the authorities did not prosecute.

Two foreigners in Guildford, Vt., traded horses the other day, and included their wives in the exchange, one giving the other $15 to boot. One of the dealers was afterwards anxious to trade back.

Life is short at most, and our duty is to prolong it. Use, therefore, Dr. Bull's Cough Syrup for coughs, colds, bronchitis, hoarseness, etc. Sold everywhere. Price only 25 cents.

November 24th is the day fixed for the national Thanksgiving.

Living Witnesses.

The hundreds of hearty, and healthy looking men, women and children, that have been rescued from beds of pain sickness and well nigh death by Parker's Ginger Tonic are the best evidences in the world of its sterling merit and worth. You will find such in almost every community.

The New York *Herald* prophesies that the state will go democratic by from thirty to forty thousand.

Annoyance Avoided.

Gray hairs are honorable but their premature appearance is annoying. Parker's Hair Balsam prevents the annoyance by promptly restoring the youthful color.

The board of managers of the New York produce exchange have voted in favor of the erection of a new exchange, at a cost not exceeding $200,000.

Who is the Prettiest Girl in America? Is a question that would perplex a congress of connoisseurs assembled to nominate the most beautiful. But such an assemblage would not be surprised to learn, that the most charming of their sex, on this side of the Atlantic, enhance the beauty and preserve the soundness of their teeth with Sozodont, since everybody knows, that the ladies prefer it to any and all dentifrices. Let no man say after this, that women lack judgment.

Mayor Latrobe, of Baltimore, Md., has signed an ordinance prohibiting the sale of toy pistols in that city. The large number of deaths by lockjaw last summer prompted the passing of the act.

The Results of Necessity.

What the ancients suffered for the want of knowledge in medical science, can only be appreciated by contrasting the vast amount of suffering cured and pain alleviated in modern times, by the use of Swayne's Ointment for skin diseases. Its introduction was characterized by the necessary withdrawal of a score or more of illusive, quack nostrums, whose evil effects have left living monuments to denounce them. Thus is exemplified the proverb, necessity is the mother of invention.

SWAYNES
SWAYNES OINTMENT
AN UNFAILING REMEDY FOR ALL SKIN DISEASES
SUCH AS TETTER, ITCH, SORES, PIMPLES, ERYSIPELAS, RING WORM, BLOTCHES, &c.
OINTMENT
THE GREAT CURE FOR
ITCHING PILES
Symptoms are moisture, etching, burning, worse at night; seems as if pin-worms were crawling about the rectum; the private parts are often affected. As a cleanser, economical and positive cure, SWAYNE'S Ointment is superior to any article in the market. Sold by druggists, or send 50 cts. in 3-ct. Stamps. 3 boxes, $1.25. Address, Dr. SWAYNE & Son, Phila., Pa.

Rheumatism
Neuralgia, Sprains,
Pain in the Back and Side.
There is nothing more painful than these diseases; but the pain can be removed and the disease cured by use of **Perry Davis' Pain Killer.**
This remedy is not a cheap Benzine or Petroleum product that must be kept away from fire or heat to avoid danger of explosion, nor is it an untried experiment that may do more harm than good.
Pain Killer has been in constant use for forty years, and the universal testimony from all parts of the world is, **it never fails.** It not only effects a permanent cure, but it relieves pain almost instantaneously. Being a purely vegetable remedy, it is safe in the hands of the most inexperienced.
The record of cures by the use of PAIN KILLER would fill volumes. The following extracts from letters received show what those who have tried it think:
Edgar Cady, Owatonna, Minn., says: About a year since my wife became subject to severe suffering from rheumatism. Our resort was to the PAIN KILLER, which speedily relieved her.
Charles Powell writes from the Sailors' Home, London: I had been afflicted three years with neuralgia and violent spasms of the stomach. The doctors at Westminster Hospital gave up my case in despair. I tried your PAIN KILLER, and it gave me immediate relief. I have regained my strength, and am now able to follow my usual occupation.
G. H. Walworth, Saco, Me., writes: I experienced immediate relief from pain in the side by the use of your PAIN KILLER.
E. York says: I have used your PAIN KILLER for rheumatism, and have received great benefit.
Barton Seaman says: Have used PAIN KILLER for thirty years, and have found it a *never-failing* remedy for rheumatism and lameness.
Mr. Burditt writes: It *never fails* to give relief in cases of rheumatism.
Phil. Gilbert, Somerset, Pa., writes: From actual use, I know your PAIN KILLER is the best medicine I can get.
All druggists keep PAIN KILLER. Its price is so low that it is within the reach of all, and it will save many times its cost in doctors' bills. **25c., 50c. and $1.00 a bottle.**
PERRY DAVIS & SON, Proprietors,
Providence, R. I.

Back Ache
POSITIVELY CURED
BY
Benson's Capcine Porous Plasters.
Reasons Why they are Preferred to All Other Porous Plasters or External Remedies:
First.
Because they possess all the merit of the strengthening porous plaster, and contain in addition thereto the newly discovered powerful and active vegetable combination which acts with increased rubefacient, stimulating, sedative and counter irritant effects.
Second.
Because they are a genuine pharmaceutical preparation, and so recognized by the profession.
Third.
Because they are the only plasters that relieve pain at once.
Fourth.
Because they will positively cure diseases which other remedies will not even relieve.
Fifth.
Because over 5000 physicians and druggists have voluntarily testified that they are superior to all other plasters or medicines for external use.
Sixth.
Because the manufacturers have received the only medals ever given for porous plasters.
Benson's Capcine Porous Plaster!
SEABURY & JOHNSON,
Manufacturing Chemists, New York.
A SURE REMEDY AT LAST. Price 25cts.
MEAD'S Medicated CORN and BUNION PLASTER.

Mr. John O'Neil,
Teacher of English and Italian Singing and Physiology of the Voice,
begs to inform his numerous friends and the public that he will be prepared to receive pupils for PRIVATE LESSONS on the 5th of September at his new and elegant rooms, No. 140 Tremont street, Boston, over Arthur Schmidt's Music store.
The term opens on the 12th of September, but pupils may enter at any time.
Mrs. O'Neil will also be prepared to receive pupils in private instruction at the above rooms on and after Sept. 5th. 937

MUST AND WILL BE SOLD,
A very large stock of both new and second hand
PIANOS and ORGANS at
Montgomery's Music and Art Store,
Call at once and see if you don't think we "mean business," Pianos, Organs and Melodeons to rent, Cheap!
No. 6 Pleasant Street, Portsmouth, N. H.

WHIPS! All qualities and prices; LARRABEE'S, 28 Congress

New Advertisements.

An Only Daughter Cured of Consumption.
When death was hourly expected, all remedies having failed, and Dr. H. James was experimenting with the many herbs of Calcutta, he accidentally made a preparation which cured his only child of Consumption. His child is now in this country, and enjoying the best of health. He has proved to the world consumption can be positively and permanently cured. The doctor now gives this recipe free, only asking two three-cent stamps to pay expenses. This herb also cures Night Sweats, Nausea

Portsmouth Daily Chronicle.

By CHRONICLE & GAZETTE PUBLISHING COMPANY. | PORTSMOUTH, N. H., WEDNESDAY, NOVEMBER 9, 1881. | $6 PER YEAR IN ADVANCE. THREE CENTS PER COPY.

I am Opening this week the Largest Assortment of the

FINEST MADE CLOTHING!

In Men's, Boys, Youths and Children's that I ever had the Pleasure of Showing to the People of Portsmouth. If in need of

BOOTS, SHOES or CLOTHING it will pay you to

VISIT THE ORIGINAL, ONE PRICE, SQUARE DEALING STORE OF

E. S. FAY, - - - - - - No. 3 Congress St.

THE PORTSMOUTH DAILY CHRONICLE

(Established August 24, 1852.)

Is Published Every Morning, Sundays excepted, at No. 7 Exchange Building, Pleasant street, opposite the Post Office, by the

Chronicle and Gazette Publishing Company.

TERMS $6.00 PER YEAR.

The New Hampshire Gazette

(The Oldest Newspaper in the United States, established Oct. 7th, 1756,)

is published every Thursday at the same office. Terms, $1.50 per year; $2.00 per year, if not paid in advance.

ADVERTISEMENTS inserted on reasonable terms, in either or both papers. The GAZETTE, having a large country (in addition to its local) circulation, is an excellent medium of advertising. A liberal reduction made when advertisements appear in both papers.

☞ Correspondence from neighboring towns containing items of public interest, will be gladly received. All communications should be addressed and all checks made payable to the

CHRONICLE & GAZETTE PUBLISHING CO.,

PORTSMOUTH, N. H.

The Job Printing Business is conducted in the same office by Mr. Charles W. Gardner, who keeps on hand a large and well-selected stock of all materials required in his line.

Mr. J. H. Bates Newspaper Advertising Agent, 41 Park Row (*Times* building,) New York, is authorized to contract for advertisements in the CHRONICLE and GAZETTE, at our best rates.

PATENTS!

R. H. EDDY,

No. 76 State St., Opposite Kilby, Boston,

SECURES PATENTS in the United States; also in Great Britain, France and other foreign countries. Copies of the claims of any Patent furnished by remitting one dollar. Assignments recorded at Washington. *No Agency in the United States possesses superior facilities for obtaining Patents or ascertaining the patentability of inventions.*

R. H. EDDY, Solicitor of Patents.

Testimonials.

I regard Mr. Eddy as one of the *most capable and successful* practitioners with whom I have had official intercourse. CHARLES MASON, Commissioner of Patents.

"Inventors cannot employ a person more trustworthy or more capable of securing for them an early and favorable consideration of the Patent Office." EDMUND BURKE, Late Commissioner of Patents.

BOSTON, October 19, 1870.

R. H. EDDY, Esq.,—*Dear Sir:* You procured for me, in 1840, my first patent. Since then you have acted for and advised me in hundreds of cases, and procured many patents, reissues and extensions. I have occasionally employed the best agencies in New York, Philadelphia and Washington, but I still give you almost the whole of my business, in your line, and advise others to employ you. Yours truly, GEORGE DRAPER.

BOSTON, January 1, 1881. 3tawtjanu1

DENNIS SHEA,

MANUFACTURER OF

Cement Stone Pipe

— AT —

26 WATER STREET, PORTSMOUTH.

The best Pipe made for Sewers, Culverts, Cellar and Sink Drains, Water Closets, etc. Gives perfect satisfaction wherever used. Is proof against frost, acids, and all substances which pass through the Pipe.

For sale at wholesale or retail, or laid in the best manner.

Orders for Pipe and laying left at the factory will receive prompt attention.

TRUNK REPAIRING!

a specialty. Trunks called for and returned without extra expense at

John H. Tilton's

Harness Dispensatory,

18 CONGRESS STREET.

MAIN & WINCHESTER BLOCK.

JUST OPENED!

— AN —

Enormous Line!

— OF —

STRAW HATS!

Very Cheap.

F. G. MOSES,

No. 13 Congress Street

The great superiority of DR. BULL'S COUGH SYRUP over all other cough remedies is attested by the immense popular demand for that old established remedy.

DR. BULL'S COUGH SYRUP

For the Cure of Coughs, Colds, Hoarseness, Croup, Asthma, Bronchitis, Whooping Cough, Incipient Consumption and for the relief of consumptive persons in advanced stages of the Disease. For Sale by all Druggists.—Price, 25 cents.

TRADE MARK.

HOLMAN'S PAD

ACTS BY ABSORPTION THROUGH THE NERVE FORCES AND THE CIRCULATION.

Dr. Holman's Pad is the Original and Only Genuine Curative Pad, the only remedy that has an honestly-acquired right to use the title-word "Pad" in connection with a treatment for chronic diseases of the Stomach, Liver, Spleen and Malarial Blood Poisoning.

Holman's Pad has such complete control over the most persistent Chronic Diseases of the Stomach and Liver, including Indigestion, all forms of Dyspepsia, Bilious and Sick Headaches, Nervous Prostration and Sleeplessness, as to amply justify the eminent Professor Loomis' high encomium: "It is nearer a Universal Panacea than anything in medicine!"

Beware of Bogus and Imitation Pads. Each Genuine HOLMAN PAD bears the Private Revenue Stamp of the Holman Pad Company, being the above Trade Mark printed in green.

FOR SALE BY ALL DRUGGISTS,

Or sent by mail, postpaid, on receipt of $2.00. Full Treatise sent FREE

HOLMAN PAD CO.,

(P. O. Box 2112.) 744 Broadway, N. Y.

Dr. Holman attends daily. Consultation Free. Suitable rooms for the reception of lady patients.

SULPHUR BITTERS

THE GREAT

German Remedy.

TRUTHS FOR THE SICK.

For those deathly Bilious Spells, depend on SULPHUR BITTERS, it will cure you.

Ladies in delicate health, who are all run down, should use SULPHUR BITTERS.

The Giant Dyspepsia is cured by using SULPHUR BITTERS.

$1,000 will be paid for a case where SULPHUR BITTERS will not assist or cure. It never fails.

Operatives who are closely confined in the mills and workshops; Clerks, who do not procure sufficient exercise, and all whose duties confine in doors, should use SULPHUR BITTERS. They will not then be weak and sickly.

Cleanse the vitiated blood when you see its impurities buresting through the skin in Pimples, Blotches, and Sores. Rely on SULPHUR BITTERS, and health will follow.

General Debility, needs a gentle tonic. Use SULPHUR BITTERS, and you will not be troubled.

SULPHUR BITTERS will cure Liver Complaint. Don't be discouraged; it will cure you.

SULPHUR BITTERS will build you up and make you strong and healthy.

You will not regret it, if you will only try a bottle. Try it; you will not regret it.

Sulphur Bitters.

SULPHUR PLASTERS cure pain in the side. KAUFMANN'S PILLS do not gripe. 25 cents.

WHIPS All kinds, cheap, at LARRABEE'S 26 Congress Street, up-stairs.

Daily Chronicle.

New Hampshire Items.

The Manchester Print Works are having the usual shut-down of about a month, to change patterns and styles.

The house of Nelson P. Dow of Seabrook was broken into and ransacked on Sunday afternoon, the 6th inst., and three hundred dollars stolen. The crime was evidently committed by some one well acquainted with Mr. Dow's habits.

Thirty years ago, says the *Nation*, when John P. Hale was at the height of his political popularity, and a public dinner was given to him in Boston, Mr. Emerson was present and saw Hale for the first time. Studying the face and form of the burly New Hampshire statesman with keen interest, the philosopher said to his next neighbor at table, "See what an average man he is! He looks just like five hundred other men. That is the secret of his power."

Naval Affairs.

The death of Lieut. Comdr. Arthur H. Wright at Key West, from yellow fever, is announced. At the time of his death he was the senior in his grade. He saw considerable service during the latter part of the secession war, and was attached to the steamer Milwaukee when she was blown up by a torpedo, and afterward was on the steamer Osage, which was also blown up by a torpedo.

The U. S. S. Powhatan, while towing the New Hampshire to an anchorage in Block island harbor some time ago, struck on the bar, but came off without much harm, as was supposed. The steamer is in the dock at Boston, and is found to be damaged more than at first thought. Her keel is sprung to such an extent that it has been found necessary to supply her with a new false keel.

The U. S. S. Marion, attached to the South Atlantic squadron, has been ordered to proceed to Hurd's islands in search of the bark Trinity, which vessel sailed from New London in June, 1880, upon a sea-elephant voyage. The Trinity was spoken on her outward voyage at the Cape Verde islands, since which time she has not been heard from, and it is thought that her crew may be on some of the Hurd's islands awaiting relief.

Surgeon Gen. Wales of the navy in his annual report argues that the prevailing diseases in the navy are caused by the wasteful and improper preparation of food, and he recommends a radical change in the present system, including the employment of competent cooks. He points to the good results of the system in use in the army, and will ask that a board of officers be detailed to prepare a plan to carry his recommendation into effect. The health rate of the United States navy is higher than that of any other navy in the world, and the death rate lower.

John H. Noyes, the head of the Oneida community, and one of the men who was relied upon to prove Guiteau's insanity, writes that in his opinion the assassin was as insane as wolves and tigers are—just insane enough to be hung.

The loss by the burning of the Eagle dock at Hoboken, N. J., is estimated at over $1,250,000, of which $1,000,000 or more is on the merchandise which was stored on the piers.

Prevention excels cure every time. Always keep Dr. Bull's Cough Syrup convenient; take it in time and you will be free from coughs, colds, etc. Sold everywhere. Price 25 cents a bottle.

The trade of this country with Mexico for the current year, it is thought, will amount to over $6,000,000, of which one-sixth will be New Orleans' portion. The *Democrat* of that city is issuing Mexican editions at stated intervals, the design being to develop trade with that country, and make New Orleans its American centre.

One of the gratifying features of the times is that all right-minded physicians gladly use, as an auxiliary, the absorptive treatment—the Holman Pad Co.'s remedies.

There recently died on the line of the Western & Atlantic railroad, near Marietta, Ga., a man in the garb of a tramp who said his name was Stone, and after death papers were found on his person showing that his name was Simon F. Stone and that he was an evangelist of the Methodist Episcopal church of Waterloo, Canada, and was recommended as such by several ministers.

Don't Get Discouraged!

because the doctors say you cannot live. I was troubled with dropsy, and given up to die. But after using Sulphur Bitters for three months, I am well. It is the best medicine for kidney diseases I ever saw.—*Mrs. B——, Bridgeport.*

It is probable that a dam will soon be built at the head waters of the Mississippi to test the value of the reservoir system in aiding navigation through periods of low water. Congress has appropriated $225,000 for the purpose, and a beginning will soon be made at Lake Winnebigoshish. It is not expected that this one dam can appreciably affect the water of the river, but it will serve as a test of the system.

Captain Jacob Schmidt, of Tompkinsville, Staten Island, New York, suffered with severe rheumatism for many years. He used St. Jacobs Oil with splendid effect, and adopted it as a family medicine.

At Hot Springs, Ark., Tuursday evening last, Col. G. M. Murphy, a leading attorney, shot and mortally wounded George Sadler. Murphy was one of the principal attorneys in the prosecution of Sadler in a recent trial for the murder of Dr. Lyon. It was reported to Murphy that Sadler avowed he would kill him, whereupon Murphy hunted Sadler and found him at the city hall, and shot him four times, once in the back, once in the left breast, once in the left side, and in the stomach.

Rescued from Death.

William J. Coughlin, of Somerville, Mass., says: "In the fall of 1876 I was taken with a violent bleeding of the lungs followed by a severe cough. I soon began to lose my appetite and flesh. I was so weak at one time that I could not leave my bed. In the summer of 1877 I was admitted to the city hospital. While there the doctors said I had a hole in my left lung as big as a half a dollar. I was so far gone at one time a report went around that I was dead. I gave up hope, but a friend told me of Dr. Wm. Hall's Balsam for the Lungs. I laughed at my friends, thinking that my case was incurable, but I got a bottle to satisfy them, when to my surprise and gratification, I commenced to feel better. My hope, once dead, began to revive, and to-day I feel in better spirits than I have the past three years.

I write this hoping you will publish it, so that every one afflicted with diseased lungs, will be induced to take Dr. Wm. Hall's Balsam for the Lungs, and be convinced that consumption can be cured. I have taken two bottles and can positively say that it has done more good than all the other medicines I have taken since my sickness." Sold by all druggists.

During their recent stay in Jackson, Michigan, the Boston Ideal "Uncle Tom" bloodhounds appeased their hunger by feeding on the trained donkey, whose part was subsequently played by a novice.

The Dangers of the Stock Market.

A man may be incredulous enough to risk his money in the fickle mysteries of a mercurial stock market, but when he gets the itching piles, he goes straight for Dr. Swayne's Ointment. Unlike the bulls and bears of the stock exchange, who clean you out of hard earned cash, it returns your money with interest, in the way of allaying the intense itching, and insuring sweet repose.

Portsmouth Insurance Agency

ESTABLISHED 1851.

JOHN SISE, INSURANCE AGENT,

OFFICE,

4 Market Sq., Up-Stairs.

ÆTNA INSURANCE CO., Of Hartford, Conn.
HOME INSURANCE CO., Of New York.
HARTFORD FIRE INSURANCE CO., Of Hartford, Conn.
ROYAL INSURANCE CO., Of Liverpool, Eng.
FRANKLIN FIRE INSURANCE CO., Of Philadelphia, Pa.
PHENIX INSURANCE CO., Of Brooklyn, N. Y.
LONDON AND LANCASHIRE FIRE INSURANCE CO., Of Liverpool, Eng.
Pennsylvania Fire Insurance Company, Of Philadelphia, Pa.
METROPOLE INSURANCE CO., Of Paris, France

Responsible Companies, Large Assets, Equitable Rates, Prompt Settlements.

JOHN SISE,

Insurance Agent, 4 Market Sq., Up-Stairs.

MORSE & ILSLEY

FIRE, LIFE AND ACCIDENT

INSURANCE AGENTS,

Represent the following reliable companies:

THE INSURANCE COMPANY OF NORTH AMERICA, *Of Philadelphia, Pa.*

LIVERPOOL and LONDON and GLOBE *U. S. Office, New York City.*

SPRINGFIELD, *Of Springfield, Massachusetts.*

QUEEN, *Liverpool and London.*

PHŒNIX, *Of Hartford, Conn.*

ORIENT, *Of Hartford, Conn.*

TRAVELLERS' LIFE and ACCIDENT COMPANY, *Of Hartford, Connecticut.*

NEW ENGLAND MUTUAL LIFE, *Of Boston, Mass.*

The above companies are well known and reliable, and we solicit the patronage of our friends and the public. All losses adjusted and promptly paid at our office.

MORSE & ILSLEY,

NO. 15 PLEASANT ST., - UP ONE FLIGHT

FLOUR!

Just received

500 BARRELS

of the best St. Louis and Wisconsin Flour. Also some of the best Minnesota Haxall, which I shall sell at

WHOLESALE AND RETAIL!

LOWER than the same grades of Flour can be bought in Portsmouth. Call and price my Flour before purchasing elsewhere, at the old and popular stand of C. ROBINSON & SON,

16 BOW STREET.

Portsmouth, April 20th, 1881.

J. S. JAMES.

STEPHEN D. SCRIGGINS,

Carriage Painter,

No. 16 Vaughan Street, Portsmouth, N. H.

Having spacious and good accommodations and long and large experience, he solicits patronage in this line.

WHIPS!

In Large Variety, Cheap

— AT —

LARRABEE'S, 26 Congress Street, Up-Stairs.

L. S. L.

UNPRECEDENTED ATTRACTION! OVER HALF A MILLION DISTRIBUTED.

LOUISIANA STATE LOTTERY COMPANY.

Incorporated in 1868 for 25 years by the Legislature for Educational and Charitable purposes—with a capital of $1,000,000—to which a reserve fund of over $550,000 has since been added.

By an overwhelming popular vote its franchise was made a part of the present State Constitution adopted December 2d, A. D., 1879.

Its Grand Single Number Drawings will take place monthly. It never scales or postpones. Look at the following Distribution:

Grand Promenade Concert,

during which will take place the 139th Grand Monthly and the

Extraordinary Semi-Annual Drawing

At New Orleans, Tuesday, December 13th, 1881,

Under the personal supervision and management of Gen. G. T. BEAUREGARD, of Louisiana, and Gen. JUBAL A. EARLY, of Virginia.

Capital Prize, $100,000.

☞ Notice.—Tickets are Ten dollars only. Halves, $5. Fifths, $2. Tenths, $1.

LIST OF PRIZES.

1 Capital Prize of	$100,000	.....	$100,000
1 Capital Prize of	50,000	.....	50,000
1 Capital Prize of	20,000	.....	20,000
2 Large Prizes of	10,000	.....	20,000
4 Large Prizes of	5,000	.....	20,000
20 Prizes of	1,000	.....	20,000
50 " "	500	.....	25,000
100 " "	300	.....	30,000
200 " "	200	.....	40,000
500 " "	100	.....	50,000
10,000 " "	10	.....	100,000

APPROXIMATION PRIZES.

100 Approximation Prizes	$200	.....	$20,000
100 " "	100	.....	10,000
100 " "	75	.....	7,500
11,579 Prizes amounting to		.....	$522,500

Gen. G. T. BEAUREGARD, of La. | Commissioners.
Gen. JUBAL A. EARLY, of Va. | Commissioners.

Application for rates to clubs should only be made to the office of the Company in New Orleans. Write for circulars or send orders to

M. A. DAUPHIN, New Orleans, La.

or M. A. DAUPHIN, at No. 212 Broadway, New York.

Notice to the Public.

The public are hereby cautioned against sending any Money or Orders to Nunes & Co., 83 Nassau st., New York City, as authorized by the Louisiana State Lottery Company to sell its Tickets. They are flooding the country with Bogus Circulars purporting to be of The Louisiana State Lottery Company, and are fraudulently representing themselves as Agents. They have no authority from this Company to sell its tickets, and are not its agents for any purpose. M. A. DAUPHIN, Pres. Louisiana State Lottery Co.

NEW ORLEANS, La., July 4, 1881.

BABY OLIVES!

5 cases, for sale by

H. F. GERRISH.

38TH

Popular Monthly Drawing of the

COMMONWEALTH DISTRIBUTION CO.

In the city of Louisville, on

WEDNESDAY, OCT. 30th, 1881.

These drawings occur monthly (Sunday excepted,) under the provisions of an act of the General Assembly of Kentucky.

The United States Circuit Court on March 31st rendered the following decisions:

1st. That the Commonwealth Distribution company is legal.

2d. Its drawings are fair.

N. B.—This Company has now on hand a large reserve fund. Read the list of prizes for the

November Drawing.

1 Prize	$30,000	100 Prizes	$100	each	$10,000
1 "	10,000	200 "	50	"	10,000
2 "	5,000	600 "	20	"	12,000
10 "	$1000 each	10,000	1000 "	10	" 10,000
20 "	500 "	10,000			
9 Prizes $300 each, Approximation Prizes,					$2,7000
9 " 200 " " "					1,800
9 " 100 " " "					900
1,960 Prizes					$112,400

Whole Tickets, $2. Half Tickets, $1. 27 Tickets, $50. 55 Tickets, $100.

Remit money or bank draft in letter, or send by express. Don't send by registered letter or post-office order. Orders of $5 and upward, by express, can be sent at our expense. Address all orders to R. M. BOARDMAN, Courier-Journal Building, Louisville, Ky., or R. M. BOARDMAN, 212 Broadway, New York.

$66 a week in your own town. Terms and $5 outfit free. Address H. Hallett & Co., Portland, Maine.

STARTLING DISCOVERY!

LOST MANHOOD RESTORED.

A victim of youthful imprudence causing Premature Decay, Nervous Debility, Lost Manhood, etc., having tried in vain every known remedy, has discovered a simple self cure, which he will send FREE to his fellow-sufferers. address J. H. REEVES, 43 Chatham St., N. Y. oodawlyr18

Portsmouth Chronicle.

WEDNESDAY, NOV. 9, 1881.

[Entered at the Post-Office at Portsmouth, N.H. as second-class matter.]

Election Day.

Elections were held on Tuesday in twelve of the states of the Union. Governors were chosen in Massachusetts, Minnesota, Mississsippi, Virginia and Wisconsin. Other state officers were chosen in Maryland, Nebraska, New York and Pennsylvania. Four vacancies in the forty-seventh Congress were filled in New York; and in Maryland, Massachusetts, Minnesota, Virginia and Wisconsin, constitutional amendments were voted upon. In Colorado county officers were elected, and the question of the permanent location of the state capitol was voted upon. Members of the legislature were elected in Connecticut, Maryland, Massachusetts, Mississippi, New Jersey, New York, Virginia and Wisconsin.

The interest—what there was, which did not appear to be great outside the states in which the elections were held,—centered in New York, Pennsylvania and Virginia, the latter monopolizing the lion's share of attention.

In New York, the democratic state committee claimed the probable election of their state ticket by from 12,000 to 20,000 majority—not a very large margin in a state that throws over a million votes.

The chairman of the democratic state central committee of Pennsylvania claimed that the democrats would carry that state by a plurality of 20,000: also that the democrats would carry forty-two counties, and the republicans but twenty-five. These claims he based on an expected large vote for Wolfe, the bolting republican candidate for state treasurer.

In Virginia the fight has been between the "funders," or Bourbon democrats, and the "readjusters," led by Senator Mahone. Each party claimed the election of their state ticket by 10,000 majority, but it is not likely that both won. The Mahone party made the strongest claims as to carrying the legislature, which will have a United States senator to elect.

National Thanksgiving.

PROCLAMATION BY THE PRESIDENT.

It has long been the pious custom of our people, with the closing of the year, to look back upon the blessings brought to them in the changing course of the seasons, and to return solemn thanks to the all-giving Source from which they flow. And, although, at this period, when the falling leaf admonishes us that the time of our sacred duty is at hand, our nation still lies in the shadow of a great bereavement, and the mourning which has filled our hearts still finds its sorrowful expression toward the God before whom we but lately bowed in grief and supplication, yet the countless benefits which have been showered upon us during the past 12 months call for our fervent gratitude, and make it fitting that we should rejoice with thankfulness that the Lord, in his infinite mercy, has most signally favored our country and our people. Peace without and prosperity within have been vouchsafed to us. No pestilence has visited our shores, the abundant privileges of freedom which our fathers left us in their wisdom are still our increasing heritage, and, if in parts of our vast domain some affliction has visited our brethren in their forest homes, yet even this calamity has been tempered and in a manner sanctified by the generous compassion for the sufferers which has been called forth throughout our land. For all these things it is meet that the voice of the nation should go up to God in devout homage. Wherefore, I, Chester A. Arthur, President of the United States, do recommend that all the people observe Thursday, the 24th day of November instant, as a day of national thanksgiving and prayer, by ceasing, as far as may be, from their secular labors, and meeting in their several places of worship, there to join in ascribing honor and praise to Almighty God, whose goodness has been so manifest in our history and in our lives, and offering earnest prayers that his bounties may continue to us and to our children.

In witness whereof I have hereunto set my hand and caused the seal of the United States to be affixed. Done at the city of Washington, this 4th day of November, in the year of our Lord one thousand eight hundred and eighty-one, and of the independence of the United States the one hundred and sixth. By the President:

CHESTER A. ARTHUR.

JAMES G. BLAINE, Secretary of State.

News and Notes.

At Camden, N. J., Nov. 7th, Hon. H. L. Bonsall, ex-member of the legislature, and B. L. Bonsall, his son, the publisher and editors of the *Post* of that city, were assaulted in the street by Charles S. Ridgeway, ex-chairman of the county democratic executive committee. The assault gew out of an article published in the *Post*.

Despatches from Tucson, Arizona territory, say: "Information has just been received of a fight between hostile Apaches under Chiefs Vay and Dravo, and United States cavalry, in Apache county, in which four bucks were killed and three women and children captured. The Apaches were scattered by the engagement, and are making toward San Carlos agency."

The trial of Mason, the soldier who shot at Guiteau, has been delayed to allow a full examination into his sanity. The military authorities believe him insane.

Martin Goldworthy, in jail at Paris, Logan county, Ark., for murder, escaped on the 6th inst. by leaving his mother in the cell; and wearing a portion of her clothing to disguise him as he passed out.

A commendable movement is on foot to establish in Boston a public coffee house, with all the attractions of a drinking saloon with none of the temptations. The committee in charge of the matter includes Hon. John D. Long, Robert T. Paine, and several of the most prominent clergymen of the city. Such coffee houses are a great success in London.

The Toronto *News* says it has been left to a Canadian to interpret the Hittite inscriptions which European scholars found unsolvable. Rev. Prof. Campbell of Montreal has discovered that the Hittite and Aztec alphabets are identical, and by applying the latter to the former he has been enabled to read inscriptions belonging to the ninth century before Christ. A mine of historical knowledge is thus opened up, and the study of Aztec questions will shed much light on Old World problems.

Eli W. Roe, the Eliot man who was summoned to Biddeford some days ago to answer to a charge of cruelty to a mare, the said cruelty consisting in tying a cord to the animal's tongue and pulling it out, in order to make her draw, was fined $5 and costs by a justice in Biddeford. Mr. Abijah Tarbox, the Biddeford agent of the Maine anti-cruelty society, visited Eliot to investigate the case, and found Roe's cattle well fed and well kept, and the horse in question fat and sleek. Mr. Roe said the horse was balky, and acknowledged that, at the suggestion of a friend, he did tie a cord around her tongue, hoping to start her in that way, but said she suddenly pulled back, and about an inch and a half of the end of the tongue was cut off.

Mr. Samuel Dixon of Eliot is shipping large quantities of apples from the Eastern railroad station in that town, receiving them from the neighboring districts. The price paid for No. 1's is $2.50 per barrel.

The Ventilating Waterproof shoe company of Kennebunk, with a capacity for forty to sixty cases per day, is now running about 125 hands, reports business rapidly increasing, and will soon be in full operation, with about 400 hands.

Sunday last the wife of Mr. Mark F. Hutchins of Cape Neddick surprised her husband and every one else by presenting her husband with three boys. One was still born, but the other two are alive and have as fair a prospect of becoming president as Chester A. Arthur had, at their age. Mrs. Hutchins is doing well. She was Miss Luella Fitzgerald before her marriage with Mr. Hutchins. Two brothers, George and Albert, boast of twins, but Mark alone has had the courage to risk triplets.—*Biddeford Journal.*

Cannibal Feasts in Fiji.

Prior to the great change in Fiji caused by Christianity, a feast would have been held of small account which was not graced by abundant human flesh; and if perchance there was no war on hand to provide this delicacy, there was rarely much difficulty in finding victims; a defenceless troop of women from some neighboring village, or a canoe driven ashore by stress of weather, or, failing these, a few insignificant serfs or wives who had lost favor with their lords, supplied the place of home-farm produce. Several peculiarities were observed concerning the *bokula*, or human flesh. It was considered indigestible unless eaten with certain herbs, which were purposely grown in every village. Moreover, it was the only meat which was preferred rather high, and which must not be handled, from a belief that it would produce skin disease. Therefore it was invariably eaten with a peculiar round wooden fork with four long prongs. Some of the most noted cannibals, who gloried in the multitude of men whom they had eaten, actually kept a record of their number by erecting lines of stones. One of these registers numbers 872! and the Christian son of this ogre declares that his father ate them all himself, allowing no one to share with him. Another member of the same family had registered forty-eight, when his becoming a Christian had put a stop to the amusement, and compelled him to be satisfied with commonplace beef. In fact, one of the excuses urged by Thakombau for so long adhering to cannibalism was that he and his people had no other substitute for English bullamacow. It is, however, twenty years since he abjured the vile custom and accepted Christianity; but many of the islanders kept it up till quite recently.—*Good Words.*

Important.

When you visit or leave New York city, save Baggage Expressage and Carriage Hire, and stop at *Grand Union Hotel*, opposite Grand Central Depot; 450 rooms, fitted up at a cost of one million dollars, reduced to $1 and upwards per day. European plan. Elevator. Restaurant supplied with the best. Horse cars, stages and elevated railroad to all depots. Families can live better for less money at the Grand Union Hotel than at any other first-class hotel in the city. ta p15,82

Portsmouth Wholesale Prices.

Reported by BUTLER & LAIGHTON, Grocers.

Butter, per ℔ 28 to 34c.
Corn per bushel, Western 70c; Northern 80c.
Cheese, 10c per ℔. New 14.
Coal, Anthr, per ton $6.00, Smith's, per ton $6.00.
Eggs per dozen, 32c.
Flour, Fancy, $6.00 @ $9.00; Ex. $10.00.
Fish per ℔ by the qtl., Cod 5 @ 6c; Pollock 3 1-2c.
Hay per ton, $14 @ $18.
Kerosene Oil per gallon, 10c.
Lard per ℔, by the tub, 12c.
Lard Oil per gallon, $1.00.
Molasses per gal., Cuba 42c; N. O. 55c @ 65c.
Oats per bushel, 60c.
Potatoes per bushel, new 85c.
Pork per bbl., $20.00 @ $22.00.
Plaster per ton, limp $6.00; ground $10.
Rye, Northern, per bushel, 90c.
Soap per ℔, No. 1, 6c @ 7c.
Sugar per ℔, Hv. v 8-4 @ 9c; Gr. 11; Crushed 11 1-2c

MEMORIAL RESOLUTIONS.

At a meeting of the sheriff and deputy sheriffs of Rockingham county, held in Scabrook, the following resolutions were passed in memory of the late John N. Brown, who for twenty years was one of the deputy sheriffs of this county.

Whereas, It has pleased the all-wise Ruler of the universe, to remove by death our esteemed brother, John Newell Brown,

Resolved, That while we deplore our loss, we bow our submission to the will of Him "Who doeth all things well;"

Resolved, That in our sorrow for his loss we remember with just pride the many virtues of our deceased friend, his strict integrity, faithful performance of official duties, kindly sympathy and warm-hearted affection for his brother officers, and that we will strive to emulate his virtues and follow his example;

Resolved, That we tender to the bereaved wife and relatives our heartfelt sympathy in this their great affliction; that these resolutions be forwarded to them, as a token of our regard for the memory of their loved and lost one, and that a copy be furnished for publication.

I. A. Dustin, John W. Smart, Samuel E. Woodman, John W. Odlin, Newton Johnston, J. Horace Kent, *Committee.*

MARRIED.

HAINES—PERKINS. In Newmarket, Oct. 29th, by Rev. C. B. Pitblado, Frank P. Haines of Newmarket and Miss Nellie J. Perkins of Durham.

NUTE—JOHNSON. In South Berwick, Me., Oct. 13th, Eli W. Nute and Miss Elvira A. Johnson, both of South Berwick.

ADAMS—COLE. In South Berwick, Oct. 31st, Fred F. Adams and Miss Mary R. Cole, both of South Berwick.

COLE—LITTLEFIELD.—In Wells, Me., Oct. 26th, Elmer J. Cole and Miss Abbie E. Littlefield, both of Wells.

GOODWIN—CLARK. In Wells, Nov. 1st, Elberto T. Goodwin of Waltham, Mass., and Miss Delia J. Clark, daughter of Andrew C. Clark of Wells.

COUSENS—KIMBALL. In Kennebunk, Me., Oct. 29th, Ivory W. Cousens and Mrs. Ellen E. Kimball, both of Kennebunk.

CLOUDMAN—BIGGAR. In Kennebunk, Oct. 27th, Walter H. Cloudman and Miss Jessie Biggar, both of Kennebunk.

DRESSER—LITTLEFIELD. In Kennebunk, Nov. 2d, William M. Dresser and Miss Nellie Littlefield, both of Kennebunk.

GOWEN—WALES. In Biddeford, Me., Nov. 4th, Erwin S. Gowen and Miss Genevieve Wales, both of Biddeford.

DIED.

TWOMBLY. In Newington, Nov. 8th, Mrs. Elizabeth Smith Twombly, aged 60 years, wife of E. W. Twombly, formerly of Newburyport, Mass.

MARINE CHRONICLE.

Stmr Williamsport, Willetts, hence, arr at Phil adelphia 4th, and cld 5th for this port.

Ship Paul Jones, Gerrish, was at Manila Sept. 20th, for New York, loading 6000 bales hemp and 400 tons sugar.

Schs B F Nealley, Handy, from Baltimore; Wingaershock, Donnell, from Newburyport; G W Raitt, Coleman, and D K Ham, Freeman, from Eliot; and Golden Gate, Amee, hence, arr at Boston 7th.

Sch Geo W Glover, Morton, Rondout for Dover, arr at Vineyard Haven 5th.

Sch Sandy Point, Grant, from Dover arr at Bangor 8th.

THANKSGIVING!

November 24th, 1881.

B & L

OFFER FOR SALE

100 bxes extra quality NEW RAISINS.
500 lbs. " " " NEW CURRANTS.
300 " " " LEGHORN CITRON.

FLOUR!

300 bbls First quality of Bread and Pastry

By the barrel, half barrel and quarter barrel, and one-eighth barrel sacks.

English Plum Pudding

In 1 lb., 2 lb., 3 lb. and 4 lb. cans.

Petits Pois, Ex. Fins, Champignons, Brunswick, and Huckins' Soups.

Nice quality of

COOKING WINES and BRANDIES.

500 doz. cans New Packing Fruits and Vegetables.

Such as Tomato, String Beans, Peas, Succotash, Oyster Bay Asparagus, Quince, Apricots, Peaches, Strawberries, Guavas, etc.

PRESERVES.

Preston Ellis', Celebrated Preserves, put up in stone jars of about 5 lbs. each, consisting of Damson, Green Gage, Blood Peach, Pears, Quince, Blackberry, Raspberry, Strawberry, Citron, etc.

A Large Variety of

PURE CANDIES, 18c a lb.

The above is only a small portion of our large stock. We have our store full of the very best goods at the most reasonable prices, quality considered.

Butler & Laighton.

NO. 1 MARKET SQUARE.

Notice.

THE Subscriber gives notice that he has been duly appointed Administrator of the estate of Martha P. Row, late of Portsmouth, in the County of Rockingham, deceased.

All persons indebted to said Estate are requested to make payment, and all having claims to present them for adjustment, to the subscriber or his attorney, G. E. Hodgdon, Esq. W. W. DOW.

Dated Portsmouth, Nov. 8th, 1881.

J. E. Ham & Co.,

HAVE removed the balance of their Stock of Gent's Furnishing Goods to No. 3 Market Street, (over Thatcher's Drug Store,) TO BE SOLD AT COST. All persons indebted to the firm will please call and settle within 30 days, or their bills will be advertised. J. E. HAM & CO.

St. Jacobs Oil

THE GREAT GERMAN REMEDY FOR RHEUMATISM, NEURALGIA, SCIATICA, LUMBAGO, BACKACHE, GOUT, SORENESS OF THE CHEST, SORE THROAT, QUINSY, SWELLINGS AND SPRAINS, FROSTED FEET AND EARS, BURNS AND SCALDS, General Bodily Pains, TOOTH, EAR AND HEADACHE, AND ALL OTHER PAINS AND ACHES.

No Preparation on earth equals ST. JACOBS OIL as a SAFE, SURE, SIMPLE and CHEAP External Remedy. A trial entails but the comparatively trifling outlay of 50 CENTS, and every one suffering with pain can have cheap and positive proof of its claims. DIRECTIONS IN ELEVEN LANGUAGES.

SOLD BY ALL DRUGGISTS AND DEALERS IN MEDICINE.

A. VOGELER & CO.
Baltimore, Md., U. S. A.

HOP BITTERS.

(A Medicine, not a Drink.)

CONTAINS HOPS, BUCHU, MANDRAKE, DANDELION, AND THE PUREST AND BEST MEDICAL QUALITIES OF ALL OTHER BITTERS.

THEY CURE

All Diseases of the Stomach, Bowels, Blood, Liver, Kidneys, and Urinary Organs, Nervousness, Sleeplessness and especially Female Complaints.

$1000 IN GOLD.

Will be paid for a case they will not cure or help, or for anything impure or injurious found in them.

Ask your druggist for Hop Bitters and try them before you sleep. Take no other.

D. I. C. is an absolute and irresistible cure for Drunkenness, use of opium, tobacco and narcotics.

SEND FOR CIRCULAR.

All sizes sold by druggists.
Hop Bitters Mfg. Co., Rochester, N. Y., & Toronto, Ont.

FELLOWS' Compound Syrup of HYPO-PHOS-PHITES

A REALLY RELIABLE REMEDY FOR WASTING AND NERVOUS DISEASES.

After numerous experiments Mr. Fellows succeeded in producing this combination of Hypophosphites, which has not only restored him to health, but has since been found so successful in the treatment of disease originating from loss of nerve power, and consequently muscular relaxation, viz:

Aphonia (loss of voice), Anæmia, Chronic Diarrhœa, Dyspepsia, Fever and Ague, Leucorrhœa, Malaria, Neuralgia, Nervous debility, Whooping Cough, Congestion of the Lungs, Palpitation of the Heart, Melancholy, Mental Depression, Nervousness.

MALARIA.

Persons living in Malarious districts may protect themselves from attacks of fever by the use of Fellows' Compound Syrup of Hypophosphites. Its effects in toning up the system enables us to ward off contagious disorders, and successfully combat disease.

The soluble phosphites and the other life-sustaining principles composing Fellows' Hypophosphites are so carefully proportioned and so judiciously mingled, that their action upon the nerves, muscles and membranes in imparting vitality, strength and healthy action is generally apparent within twenty four hours, and the good effects experienced are of a permanent character.

THE *Admiration* OF THE WORLD.

Mrs. S. A. Allen's WORLD'S *Hair Restorer* IS PERFECTION!

For RESTORING GRAY, WHITE or FADED HAIR to its youthful COLOR, GLOSS and BEAUTY. It renews its life, strength and growth. Dandruff quickly removed. A matchless Hair Dressing. Its perfume rich and rare. Sold by all Druggists.

Established over 40 years.
Enormous and increasing sales Throughout Europe and America.

ZYLO BALSAMUM (Mrs. Allen's)

A lovely tonic and Hair Dressing. It removes Dandruff, allays all itching, stops falling Hair and promotes a healthy growth with a rich, beautiful gloss, and is delightfully fragrant. Price Seventy-five Cents in large glass stoppered Bottles. Sold by all Druggists.

SUBSCRIBE FOR THE

American Agriculturist

— AT —

W. G. MYERS',

NO. 1 CONGRESS BLOCK.

☞ Subscriptions received for all periodicals.

SPECIAL ADVERTISEMENT OF FALL AND WINTER DRY GOODS!

HAVE RECEIVED THE

Finest Line Dress Goods

Ever Shown in Portsmouth. Everything in New Styles Plaids and Novelties, Black Silks, Velvets in every shade, Striped Velvets, Colored Silk Plushes all the desirable shades. Everything in Plain Colored Dress Goods from the low price Flannels to the Finest Billiard Cloths. Also a full line of General Dry Goods well suited for the Coming Season. BLANKETS! BLANKETS! purchased quite early in the season at very low prices. Ladies', Children's and Gent's Underwear, in White mixed and Scarlet. Assortment of Small Ware, remarkably complete. The Largest Stock of Passementerie Trimming ever shown in Portsmouth. All new Styles both in Satin Cord Goods and the ordinary Braid Gimps, New Fringes. New Buttons acknowledged by purchasers to be the finest stock in the City. Ladies' and Children's Hosiery, Kid Gloves, Beaver and Cloth Gloves, etc. Cloakings in great variety. Also about Oct. 1st we shall offer the Finest Assortment Ladies Outside Garments. Ladies' Black Cloth Sacques. Dolmans, Surtouts in Black and Colored Cloths. Fall Sacques in Colors, all at very low prices.

AYERS & LOCKE.

OUR LATE PRESIDENT

A Portrait, Size 19x24, FREE.

Having sold large quantities of this portrait at $1.00 per copy, we now offer it FREE TO ALL HOUSEHOLD three months subscription to THE HOUSEHOLD JOURNAL, a large 8-Page Family Story and Fashion Paper, Send 25 Cents in stamps to pay postage and packing expenses and we will send the Portrait by return mail, and enter your name on the Subscription books and send you our Mammoth Story Paper three months. AGENTS WANTED. Address, F. C. RIDEOUT & CO., 10 Barclay St. New York.

SCHOOL BOOKS

— AND —

SCHOOL SUPPLIES.

Buzzell & Son

have everything in the School Book Line,

FOR ALL GRADES!

All Books Nicely Covered FREE. We make a specialty of our

Handy Pencil Tablets

from 5 to 20 cents,

Writing Paper Packets, Spelling Tablets and Keystone Pens.

Also full line of Covered, Noiseless and Common Slates, Book-Straps, Pencils, Pens, Ink, and Writing Paper 5c per quire, and all other articles for school use.

C. E. BOYNTON,

MANUFACTURER OF

SODA WATER

In Siphon Bottles and Fountains.

Cream Ginger Beer,
Tonic Beer, Root Beer,
Pineapple Beer,
Birch Beer,

GINGER ALE & MINERAL WATER.

— ALSO, BOTTLER OF —

MILWAUKEE LAGER, ELDREDGE'S LAGER, and REFINED CIDER.

Of the different summer beverages manufactured at this establishment it is hardly necessary to say a single word. They have become popular "on their own merits," and can be found in many private families and on sale in every hotel, saloon and restaurant in this locality.

The Lagers bottled by me are from the best breweries in the country, and it is safe to say that there is no better in the world.

☞ Orders may be left at my establishment for any of the above, which will be be delivered anywhere within the city limits without extra charge.

C. E. Boynton.

18 Bow street, - - Portsmouth, N. H.

Real Estate.

To Let,

STORE NO. 37 MARKET STREET. Apply to J. R. MAY.

To Let.

HOUSE No. 116 State street, now occupied by Capt. Jacobs. For particulars enquire of Mr. Jerome C. Butler of the firm of Butler & Laighton, or of the subscriber at Newcastle. GEO. W. TOWLE. cod&w

To Let,

FRONT office over Rockingham National Bank recently occupied by Wm. R. Foster. Apply at the Bank.

To Let.

DWELLING HOUSE, No. 46 Water street, to rent either with or without a boarder. Apply at P. O. Box 931, or on the premises. tnl2*

Office to Let.

THE large and pleasant FRONT OFFICE over A. P. Wendell & Co.'s store on Market square, to let on reasonable terms. Apply to JOHN O. AYERS.

For Rent.

HOUSE on Melcher street, near Pleasant; ten rooms; water in house. Or will rent half. Apply at No. 31 Pleasant street. jy27tf

For Rent.

STORE and dwelling attached, in Waldron block, recently occupied by Wm. Benson. Apply to William H. Hackett; office in U. S. Court House. Oct. 12th.

For Sale.

THE HOUSE AND LOT corner of Austin and Summer streets, formerly occupied by the late Lydia Pickering. The lot contains 10,000 square feet and may be divided into several other house lots if desired. Possession given immediately. Apply to WALLACE HACKETT, adm'r., over First National Bank.

Portsmouth, May 12th, 1881.

BUTTER.

THE Subscriber has a large supply of choice CREAMERY and DAIRY BUTTER which he is selling *cheap for cash.* Orders left with the subscriber, or at No. 6 Rogers St., will be promptly filled. JOSEPH O. SHAW.

P. O. Box 1292. tm20*

English Cannel COAL.

The genuine article imported by last English steamer to Boston.

Hand Picked Lumps,

in lots to suit at lowest price at

PORTSMOUTH COAL POCKETS.

J. ALBERT WALKER,

No. 137 Market Street.

COST

$4,18 PER THOUSAND!

THE CHEAPEST!

— AND —

Safest Life Insurance in the World.

THE

SEMI-ENDOWMENT POLICY!

— OF THE —

Mutual Life Insurance Co.

of New York,

F. S. WINSTON, President.

IS SECURED BY

ASSETS AMOUNTING TO OVER

$90,000,000

And is the safest and Cheapest Insurance ever offered by any Company.

EXPLANATION.

These policies are settled in 20 years by the payment in cash, of one-half the amount insured, or in event of death occuring during that period to the beneficiary for the full amount insured.

ILLUSTRATION.

Age 35 (other ages in proportion,) Policy of $1,000 annual premium of $29.18.—	
20 premiums of $29.18 each,	$583.60
One half of policy returned in 20 years,	500.00
Total cost $1,000 insurance for 20 years,	$83.60

Annual cost of $1,000 insurance against death for 20 years, $4.18, exclusive of all dividends, which are declared annual as with other forms and available on the anniversary of policy.

Further information and applications furnished by

C. M. GIGNOUX

GENERAL AGENT

For Maine and New Hampshire.

CELERY.

Fresh Daily, for sale by

Henry F. Gerrish.

Local Matters.

POST OFFICE RULES.

MAILS CLOSE.

	A. M.		P. M.	
Boston, West and South,	8, 10:35,	2:30	4:30	*6:30
Boston Way.	10:35,	2 30		
Portland,	9:25		4:50	6:30
East [beyond Portland,]	9:25			6:30
Biddeford, Saco and Way,	9:25		4:50	
Great Falls,	9:25		4:50	
Great Falls & Conway R. R.	9:25			
Concord and North,	7:40		4:50	
Concord Way,	7:40		4:50	
Boston & Maine R. R.	7:40		4:50	
Dover,	9:30		2:30	6:30

*Arrives in Boston next morning.

MAILS ARRIVE.

	A. M.		P. M.	
Boston, South and West,	10:05,	3:15	5:50	9:08
Boston Way,	10:05		5:50	
Portland and East,	11:20		3:30	
Great Falls & Conway R. R.	11:20			
Concord and North,	10:20		6:50	
Dover,	7:30		3:15	5:50

Letters for the night mails [and no others] east or west may be deposited in the box at the Eastern depot, every day except Sundays.

E. G. PEIRCE, JR., P. M.

MINIATURE ALMANAC--NOV. 9.

SUN RISES..... 6:44	MOON RISES	7:39 A. M.
SUN SETS..... 4:43	FULL SEA	1:15 A. M.
LENGTH OF DAY.. 9:59		1:45 P. M.

THE WEATHER.

U. S. SIGNAL OFFICE,
WASHINGTON, D. C.
NOV. 9, 1:30 A. M.

Probabilities for New England:—Light rain and partly cloudy weather, warmer southwest winds, falling followed by rising barometer, and during Thursday a lower temperature.

The Thermometer at the CHRONICLE Office, at 4:00 o'clock this morning, registered 48 degrees above zero.

Cloudy.

SUPREME COURT.

TUESDAY, Nov. 8th; *Smith, J.*

In case of State against four young boys, indicted for breaking and entering the store of James R. Yeaton and stealing therefrom, the court stated that in these cases they had sought to know under what home influences these boys lived. In two cases the court has been induced to suspend the sentence, and perhaps it will never be imposed, if efforts to induce these boys to reform are successful. In case of Hehir and Walling, a different state of affairs appears, and the court thought a short sentence would not be salutary. That consideration has weighed with the court in ordering sentence, in the belief that if their conduct at the school should be exemplary the trustees could have them sent home after a proper season of discipline. Wm. Walling and Wm. Hehir were then sentenced to the state prison for two years, with the alternative of going to the Industrial school at Manchester during their minority. The boys will be sent to the latter institution.

Case Rowell and al. vs. Chase occupied the forenoon. The jury found for the plaintiff, assessing damages at $175.74.

Case John C. Lewis and Priscilla Lewis vs. the Eastern Railroad Co. was next in order; action to recover damages by reason of a horse being frightened by blowing off of steam from a locomotive standing near the Vaughan street crossing in Portsmouth, and becoming unmanageable, throwing Mrs. Lewis out of the carriage in which she was riding, in September, 1879. This case was tried last October, and a verdict was returned for the plffs., which was set aside at the law term in December and a new trial ordered. The counsel spent most of the afternoon in attempting a settlement, which was effected at a late hour, the plaintiffs accepting a sum considerably less than was the amount of the original verdict. There were two suits, and it is understood that they are to be entered judgment by agreement for the plaintiff for $100 in one case, and $724 in the other. The verdict rendered in October, 1880, gave plaintiffs $1000 and costs. Harriman and Marston for plff.; John Hatch and Frink for railroad.

The court adjourned to Thursday at nine o'clock A. M.

No. 91, Silas McIntire vs. Geo. W. Anderson and Thos. G. Gile, is assigned for trial on Thursday morning.

PROBATE COURT--LEAVITT, J.

TUESDAY, Nov. 8th.

Wills proved. Mary P. Larkin; Wm. H. Rollins administrator, with will annexed.

James S. Pender, Newmarket; Mary Pender executrix.

Moses Mann, of Greenland; Gilbert A. Mann of Brooklyn, N. Y., exr.; bond $10,000.

Administration. John Erbs; Marcellus Eldredge admr.

Martha P. Dow; Wm. W. Dow admr.

Arthur Wilbur; Charlotte P. Wilbur admx.

Petition. Est. N. Moses, petition of Arthur W. Walker to be discharged as surety.

Account Settled. Alice S. Pierrepont.

Inventory returned. John H. Bartlett, Thos. J. Connolly.

Guardianship. John H. Cheever, Ralph Cheever; Joseph Cheever guardian.

Trustee appointed. Polly Ayers; Wm. E. Buck trustee.

Dower. Est. Calvin Buswell; petition of Lizzie Buswell for dower.

Claims. Jonathan Dearborn; report of commissioner accepted.

AROUND HOME.

Miss Rose Eytinge, the eminent emotional actress, will make her first appearance in this city at Music hall tomorrow evening, in her great character of Mme. Dumont, in "Felicia."

Thanksgiving day is coming, and is considerably nearer than the 4th of July, or even than Christmas. Messrs. Butler & Laighton, of No. 1 Market square, in another column invite attention to their extensive stock of first-class goods suitable for the season. They have won a reputation for dealing in only the best articles, and selling at as reasonable prices as such articles can be sold and enable the dealers to make a fair profit; and their stock is extensive, varied, and constantly replenished. Give them a call.

The farmers in Greenland and Stratham are holding their apples at $3 per barrel for No. 1 fruit. On the Young farm, in Stratham, about 800 barrels were gathered this season, a large part of them being of the first quality.

"Tell-tales," the devices for warning employes upon freight trains of the approach to covered bridges, are being put up along the line of the Concord & Portsmouth railroad.

Among the improvements on Islington street is the beautiful color of a new coat of paint upon the house of F. G. Moses at No. 44, which seems the handsomest of the "æsthetic" colors yet introduced.

The deep well near the Eastern railroad station has been definitely abandoned by the company, as a well; the pump-house was removed on Monday, and the opening of the well planked over and covered with gravel. It is reported that the brick-work of the well is to be brought nearer the surface, and capped with stone, so that the well can be utilized for fire department purposes when needed; and no doubt this report is correct. After the well is capped its value as a reservoir could be easily tested, and without inconveniences to the public or the patrons of the railroad, by letting one of the city fire engines pump from it for a few hours some night, after the last passenger train had passed.

A large quantity of wool, with a very small kittten concealed inside, came into our office on Tuesday. The owner is requested not to call for the same, as we want to keep pussy for a pet.

The last chance to visit the "Old Mechanics's Fair" in Boston at a cheap rate—or indeed at any rate, for it closes this week—will be offered on Friday, when tickets to Boston and back over the Eastern railroad will be sold at the stations in this city, Greenland and North Hampton, at $1.50 each, good to go to Boston by any regular train on that day *only*, and to return by any regular train that day or Saturday.

Gen. B. F. Butler is reported as intending to endeavor to induce Congress to make an appropriation to pay navy yard employes for the time made in excess of eight hours a day for the last four and a half years. There are thousands of these employes, and as they have been working more than eight hours a day, while the law explicitly fixes a day's work at eight hours, their claim is a just one. Whether the law is a proper one or not, need not be considered; it *is* the law, and until it is repealed should not be openly disregarded as it has been by every secretary of the navy for years.

Gray squirrels are reported as being more numerous in the neighboring towns this fall than for many years past.

The roads in the surrounding towns are in a shockingly muddy condition.

We have not seen a citron melon in this market this season, and don't know as one has been seen by anybody.

The schooner J. P. Ames, Cookson master, formerly owned at this port, was attached a few days ago at Mattapoissett, Mass., and a keeper put on board. On Monday, the 7th inst., at about six o'clock in the morning, the keeper went up town to get breakfast, when sail was made, the lines cast off, and the schooner scooted out of the harbor. The steam tug Nellie was engaged by the officer, went in search of the schooner, and towed her back into the harbor.

Brethren: There will be a revival meeting held at Bow Mission hall this (Wednesday) evening, at 7:30 o'clock; come one, come all, and "Whosoever will may come." "Verily, verily, I say unto you, the hour is coming and now is, when the dead shall hear the voice of the Son of God; and they that shall hear shall live." St. John V, 25. * *

There are by actual count, at the present time, five hundred and ten hotels, stores and dwelling houses at Old Orchard beach, this count including the Free Baptist camp ground, and taking in the cottages as well as saloons, boarding houses and large hotels, leaving out all those who dwell in tents. All these buildings have been erected within nine years.—*Kennebunk Star.*

As Thousands do Testify.

So does Thomas Roberts, Wholesale Grocer, Philadelphia, who says: "Burnett's Cocoaine allays all irritation of the scalp, and will most effectually remove dandruff and prevent the hair from falling out."

Burnett's Flavoring Extracts.—The superiority of these extracts consists in their perfect purity and great strength. They are warranted free from the poisonous oils and acids which enter into the composition of many factitious fruit flavors.

Mothers! Mothers!! Mothers!!!

Are you disturbed at night and broken of your rest by a sick child suffering and crying with the excruciating pain of cutting teeth? If so, go at once and get a bottle of MRS. WINSLOW'S SOOTHING SYRUP. It will relieve the poor little sufferer immediately—depend upon it; there is no mistake about it. There is not a mother on earth who has ever used it, who will not tell you at once that it will regulate the bowels, and give rest to the mother, and relief and health to the child, operating like magic. It is perfectly safe to use in all cases, and pleasant to the taste, and is the prescription of one of the oldest and best female physicians and nurses in the United States. Sold everywhere. 25 cents a bottle. m,w & s & g n82

ALLEN'S BRAIN FOOD positively cures Nervousness, Nervous Debility, and all Weakness of Generative Organs. $1. Six for $5. All druggists. Send for circular to Allen's Pharmacy, 315 First Ave., N. Y. Sold in Portsmouth by David Kimball & Co.

Recent Stock Sales.

U. S. new 4 1-2s, coupon	112
U. S. new 4s, coupon	116 1-8
Maine State 6s, 1889	117 1-8
N. H. State 6s, 1892	130
Massachusetts State 6s, Gold	117
Portsmouth City 6s, 1893	115
Eastern R. R. 4 1-2s	109 3-4
Ports., Great Falls & Conway 4 1-2s	90
Great Falls Manufacturing Co	117 1-2
Cocheco Manufacturing Co	92 1-2
Salmon Falls Manufacturing Co	95
York Manufacturing Co	1547 1-2
Laconia Manufacturing Co	1067 1-2
Boston & Lowell R. R.	112
Boston & Providence	161 3-4
Boston & Maine	152
Boston & Albany	165
Concord	101 1-4
Eastern	49 1-2
Eastern Railroad in N. H.	92
Fitchburg	149 1-9
Maine Central	54
Manchester & Lawrence	166
Michigan Central	93 1-8
Northern in N. H.	112 3-4
Nashua & Lowell	151 1-8
Old Colony	129 1-4
Ports., Great Falls & Conway	28
Portland, Saco & Portsmouth	116 3-4
Portsmouth & Dover Railroad	112

EASTERN RAILROAD.

EXCURSION TO BOSTON!

Friday, Nov. 11th.

From Portsmouth and intermediate stations, for the Old Mechanics' Fair and the New England Institute Fair.

Tickets to Boston, good only Nov. 11th, and good returning until Nov. 12th, only, will be sold as follows:

Portsmouth	$1.50
Greenland	1.50
North Hampton	1.50
Hampton	1.40
Hampton Falls	1.35

These tickets are good by any Regular train on the dates given above.

D. W. SANBORN, Mast. Transportation. LUCIUS TUTTLE, Gen'l Pass. Agent.

AN EXTRA LOT OF

Sponges, Chamois Skins and WHIPS

at reasonable prices, at

JOHN S. TILTON'S

Harness Maker and Trunk Repairer, 18 Congress Street.

EASTERN RAILROAD.

To the Holders of Certificates of Indebtedness.

The Voting Register of Certificate-Holders is now making up at the Office of the Trustees, No. 23 Court Street, Boston, Mass. The names of parties to whom Certificates were originally delivered have been placed in the Register. Any subsequent purchaser or holder desiring to register may do so on presenting at said office to Mr. Joshua Crane a written statement of his name, address and the denomination and number of each certificate held by him, or, if so required by the Trustees, on producing the certificates held by him or a written order from the last registered holder.

In accordance with regulations fixed by the Trustees the Voting Register will be closed on the seventh day of December, 1881, between which time and the Annual meeting on the second Wednesday of December, 1881, no registration will be made. Per Order of the Directors.

FRANCIS I. AMORY, Clerk.

Wanted. Manufacturing concern wants a business man in Portsmouth and in every city (not already taken). A few hundred dollars necessary to pay for goods on delivery after orders have been secured for the same; $150 per month profit guaranteed. The most searching investigation solicited. A. S. ARNOLD & CO., 1293 Broadway, New York. ditn12

STRICTLY

First-Class Work

neatly and promptly done at the

Portsmouth STEAM LAUNDRY!

CUFFS and COLLARS a Specialty.

The Finest

Lace Curtains Carefully Cleansed

— ALSO —

FEATHER BEDS and CARPETS

RENOVATED.

Feather Beds.....$1.50 each.
Carpets.....10 cents per yard.

All orders left at the office,

No. 72 STATE STREET

Will receive prompt attention.

Price Lists to be had on application.

OFFICE HOURS: Saturdays from 7 A. M. to 10 P. M. Every other day (except Sunday) from 7 A. M. to 7 P. M. al

AMUSEMENTS.

MUSIC HALL.

Thursday, Nov. 10th.

THE GREATEST

Union Square Theatre Success!

As played in that Famous New York Theatre until the Close of the Season.

Mr. A. R. Casurran's adapation from the French, in Four Acts, entitled

FELICIA!

Or, Woman's Love.

With the Great Emotional Artiste,

ROSE EYTINGE!

In the title role (her original creation) as played by her during the entire run of this Most Successful Production. Supported by a Cast Specially Engaged.

Reserved seats 75 and 50 cts., Gallery 35 cents. Now on sale at Preston's.

NEW AND EXTENSIVE STOCK

— OF —

FALL & WINTER

GOODS

— AT

WM. P. WALKER'S

No. 8 Market Square.

Having received a Full Assortment of Foreign and Domestic

Cloths, Cassimeres, &c.,

I am prepared to make them up into GARMENTS of the latest style, or according to the fancy of the purchaser, and

Perfect Satisfaction Guaranteed!

My Stock of Goods suitable for

SUITINGS

IS UNEQUALLED

Particular attention paid to the making of Army and Navy

REGULATION UNIFORMS.

A FULL ASSORTMENT OF

Gentlemen's Furnishing Goods!

Constantly on hand, consisting of

BOSOMS, GLOVES, SUSPENDERS, COLLARS, DRAWERS, SHIRTS, HANDKERCHIEFS, LINEN GOODS, Of Every Description.

HARDWARE

— AND —

PAINTS.

Strictly Pure White Leads.

Jewett's New York city Crushed

PURE LINSEED OIL!

Varnishes!

Of all grades and suitable for all purposes.

WRAPPING PAPERS!

Direct from the mills and for sale at manufacturers' prices.

PAPER BAGS AND TWINE!

PRYOR & MATTHEWS.

No. 16 Market St.

Flower Pots.

All kinds and sizes for sale cheap, by

J. R. YEATON & CO.

No. 6 & 8 Congress St.

To the Ladies.

HAVING decided to suspend my business (Dress-making) until next Spring, I have purchased the exclusive agency for Dr. Lucyan's

Cleansing and Renovating

FLUID, for renovating Silks, Ribbons, Lace, Velvets, Kid Gloves, and for removing grease and soil; also renovating Garments, Carpets, Furniture, etc.; by this Fluid the NICEST LACES can be cleansed without injury, or losing the dressing; Grease Spots or Machine Oil can be removed from the most delicate shades of silk or wool goods without changing the shade; and it leaves no outline where applied. I shall keep it on hand constantly and shall be pleased to show any lady who may favor me with a call, what it will do, at my residence,

No. 3 Gardner St.,

Mrs. M. A. DROWN.

J. M. Tibbetts.

Respectfully announces that he is prepared to show the Ladies of Portsmouth and vicinity a Fine Selection of

Fashionable

MILLINERY,

at his old stand,

No. 1 & Market Street,

— AND AT —

No. 3 Market Street,

(Formerly C. N. SHAW & CO.)

AT NO. 3 WE SHALL MAKE A SPECIALTY OF
AT NO. 3 WE SHALL MAKE A SPECIALTY OF

READY-TRIMMED

HATS AND BONNETS,

From the Cheapest to the BEST.

ALL are invited. Call and see the BARGAINS.

— ALSO —

A NICE LINE OF

NECK WEAR.

BREECH LOADING GUNS!

Fishing Tackle,

Powder & Shot!

HARDWARE

— AND —

CUTLERY!

LOWEST PRICES AT

A. P. WENDELL & CO.'S

2 Market Square.

ALL KINDS

— OF —

BLANK BOOK WORK

— AND —

PRINTING!

Can be done as well, and at as low price at

No. 1 Congress Block,

as in New York or Boston.

CALL AND SEE IF IT IS NOT SO.

W. C. MYERS.

C. EVERETT

Informs his former patrons and the public in general that he has resumed business at

No. 15 Fleet Street,

Opposite National Block, where he will attend to

CARRIAGE MAKING and REPAIRING

In all branches, at short notice, and to the guaranteed satisfaction of his patrons.

Prepare for Cold Weather!

LADIES' and GENTS'

UNDERWEAR!

HOSIERY and GLOVES.

N. B. Our 50 cts. Ladies Vest can't be beat in the city. GIVE US A CALL.

No. 53 Congress St.

FRANKLIN BLOCK.

ALFRED STAVERS.

ROOM PAPERS,

To make room for the

New Fall Designs,

which are now arriving we offer all our REMNANTS in lots of Two or more rolls at

Less Than Wholesale Prices.

We have a large line of

SHADES, FIXTURES, TASSELS, CORD and LOOPS.

Also, black walnut and gilt

Picture Mouldings,

CORNICES, POLES, HOOKS and KNOBS.

Curtains hung with neatness and despatch, and satisfaction guaranteed.

Mercer Goodrich.

Auction Sales.

MORSE & HILSLEY,

AUCTIONEERS,

Money; Real Estate and Mortgage Brokers, Insurance and House Agents.

18 PLEASANT ST. -- EXCHANGE BUILDINGS.

LADIES', GENTLEMEN'S and CHILDRENS'

UNDERWEAR!

can be bought cheap at

Lewis E. Staples'

DRY GOODS AND NICK-NACK STORE

No. 7 Market Street.

The Finest Line

— OF —

Crockery, Glass,

— AND —

PLATED WARE, CUTLERY,

— AND —

Lamps of all Kinds!

Also an endless assortment of

FANCY GOODS and FLOWER POTS,

and Ladies Baskets can be purchased at reasonable prices at the Attractive Store of

C. Dwight Hanscom & Co.

Nos. 45 Congress Street and 21 Fleet Street.

A full line of

Overcoats, Ulsters, Ulsterettes & Vandykes,

Just Opened by

C. E. MYERS & CO.

— ALSO —

CLOTHS

in great variety by the yard—and made up to order. We make a specialty of

— SAWYER'S WOOLENS! —

For a good square trade call at the Old Stand

No. 3 Bow Street.

C. E. MYERS. C. E. SIMPSON

Chas. E. Laighton & Son,

Nearly opposite Post-Office.

Have in stock

New Bordeaux Goods,

CLARETS,

SAUTERNES, BURGUNDIES, CHAMPAGNE AND

RHINE WINES!

Italian and French

OLIVE OILS,

in all sizes.

Richardson & Robbins'

ROLLED TONGUES,

Whole Boned Ham, Chicken, etc.

FERRIS'

Pig Hams & Bacon!

with as complete a line of

Seasonable Goods as can be found in New England.

Fletcher & Tanton,

UPHOLSTERERS,

Furniture Dealers & General Undertakers

No. 58 Market Street, Portsmouth, N.H.

Coffins, Robes and Caskets always on hand or made to order. Orders left at 39 Deer Street or 27 State Street, by day or night, will be promptly attended to. S. S. FLETCHER. H. G. TANTON.

Dress Trimmings.

LADIES.

We have a much larger stock of

Fringes, Gimps and Ornaments,

than last season, and our prices are much lower.

Please Examine.

MORRIS C. FOYE.

Critchley & Whalley,
MACHINISTS, AND DEALERS IN
PIPE AND FITTINGS
Of all kinds, for
STEAM, WATER, AND GAS.
Engines and Boilers.
Other Machinery Bought and Sold.
Belting & Belt Lacings, Sheet Rubber,
and all kinds of steam packing constantly on hand at manufacturers prices
STEAM HEATING APPARATUS
For warming buildings.
52 Hanover Street.

Cure Your Corns!
BY USING
SCHLOTTERBECK'S
Corn, Wart & Bunion Solvent.
Entirely harmless, is not a caustic.
It removes Corns, Warts, Bunions and Callosities, without leaving a blemish.
Brush for applying in each bottle.
A CURE IS GUARANTEED.
Price 25 Cents. For sale by all Druggists.
Try it and you will be convinced, like thousands who have used it and now testify to its value.
Ask for Schlotterbeck's Corn and Wart Solvent, and take no other. Sold by
DAVID KIMBALL & CO.,
No. 36 Market street.
Portsmouth, N. H.

$72 a week. $12 a day at home easily made. Costly outfit free. Address True & Co., Augusta, Maine

DIRECTIONS.
For Catarrh, Hay Fever Cold in the Head, etc., insert with little finger a particle of the Balm into the nostrils; draw strong breaths through the nose. It will be a heavenly cleansing and healing the diseased membrane.
FOR DEAFNESS. Apply a particle into the ear.

ELYS' CREAM BALM
Having gained an enviable local reputation, displacing all other preparations in the vicinity of discovery, is on its merits alone, recognized as a wonderful remedy. A fair trial will convince the most skeptical of its curative powers. It effectually cleanses the nasal passages of Catarrhal virus, causing healthy secretions, allays inflammation and irritation, protects the membranal linings of the head from additional colds, completely heals the sores and restores the sense of taste and smell. Beneficial results are realized by a few applications. A thorough treatment as directed will cure Catarrh. As a household remedy for cold in the head and snuffles it is unequalled. The Balm is easy to use and agreeable. Sold by all druggists at 50 cts. Or receipt of 50 cts. will mail a package. Send for circular with full information.
ELYS' CREAM BALM CO., Owego, N.Y.
For sale by the Portsmouth druggists, and by wholesale druggists generally.

Silas Phibrik,
MANUFACTURER OF
Marble Monuments, Grave Stones,
Table Tops and Mantel Pieces; also Brown Stone and Granite, for all purposes.
☞ A large stock of grave stones and monuments, made during the winter, for sale at reasonable rates at the Stone Yard, Pier wharf, State street, Portsmouth.

WHIPS! All qualities and prices; LARRABEE'S, 26 Congress

IRON
A TRUE TONIC
A PERFECT STRENGTHENER, A SURE REVIVER.
IRON BITTERS are highly recommended for all diseases requiring a certain and efficient tonic; especially *Indigestion, Dyspepsia, Intermittent Fevers, Want of Appetite, Loss of Strength, Lack of Energy, etc.* Enriches the blood, strengthens the muscles, and gives new life to the nerves. They act like a charm on the digestive organs, removing all dyspeptic symptoms, such as *Tasting the Food, Belching, Heat in the Stomach, Heartburn, etc.* The only Iron Preparation that will not blacken the teeth or give headache. Sold by all druggists. Write for the A B C Book, 32 pp. of useful and amusing reading—*send free.*
BROWN CHEMICAL CO., Baltimore, Md.
BITTERS

OIL STOVES,
THE ADAMS & WESTLAKE
Improved wire gauze non-explosive, the
TUBULAR HOT BLAST,
And several other kinds. No smoke. No odor. Suitable for all kinds of Cooking.
REFRIGERATORS, ICE CHESTS, ICE CREAM FREEZERS, RUBHOSE, VELOCIPEDES, CHILDREN'S CARRIAGES, ETC.
JOHN P. SWEETSER,
NO. 46 MARKET ST.

Books, Magazines, Etc.

"A Home Idyl, and other poems;" by John T. Trowbridge, author of "The Vagabond, and other poems." Boston; Houghton, Mifflin & Co.

Mr. Trowbridge's poem of the Vagabond has given him a wide repute. In this collection is one headed "Pleasant street"—

"In Pleasant street,
As the letters read
On the guide-board at the crossing,
Over the street
The branches meet,
Gently swaying and tossing."

We have the oldest-named Pleasant street in the country, and this description is not inapt for our city. Another poem is upon the "Old Man of the Mountain," who at last accounts was "breaking up," despite the poetical prediction of his permanence. We incline to regard "The Old Lobsterman" who tends his pots off Cape Arundel, Kennebunkport, as one of the most natural portrayals of the man and his surroundings that could be produced. We see his boat bobbing up and down in the early morn, and all is true to life save the "ships which go up to the town;" they go *from*, not *to* the port, and will not sail up the Mousam since the decline in shipping, even under a poetic *license*.

Sold at Myers' book-store—and his customers from York county cannot do better than to purchase a copy.

"The Whittier Birthday Book," arranged by Elizabeth S. Owen. Boston; Houghton, Mifflin & Co. With a fine steel portrait of the Quaker poet.

This attactive volume is prepared after the manner of the Longfellow Birthday Book, which had such an extensive sale. The compiler tells us that her aim has been to use the material in such a way as shall meet the poet's approval. The selections have been made with much care, and the little book will be the appropriate holiday present which many will select. Sold by W. G. Myers.

"Warlock o' Glenwarlock; a romance, by George MacDonald;" illustrated; 714 pages. Boston; D. Lothrop & Co.; price $1.75.

Of "books that *are* books" in the line of fiction which see the light the present season, George MacDonald's new volume, Warlock o' Glenwarlock, claims prominent place. It is the latest and ripest work from the author's pen, strong in purpose, and rich in its varying touches of pathos and humor. No living writer wields so true a pen in writing of Scotch life, or has a keener knowledge of the Scottish people, their peculiarities, prejudices and ways. True to his instincts, Mr. MacDonald has in all his stories dealt with the people among whom he was born and bred, and to whom, by race and sympathy, he belongs. His books have become standards, and next to the novels of Scott, may be considered as more truly representative of Scottish character than any other yet written. In Warlock o' Glenwarlock he traces the fortunes of a young Scotch lad—describes his struggles with the world to gain bread and position, and his final victory.

Don't Die in the House.

Ask druggists for "Rough on Rats." It clears out rats, mice, bed-bugs, roaches, vermin, flies, ants, insects; 15c. per box.

Decline of Men.

Impotence of mind, limb, or vital function, nervous weakness, sexual debility, etc., cured by Wells' Health Renewer. $1. At druggists. Depot at Thacher's.

—The printers of Leipsic have just celebrated the four hundredth anniversary of the introduction of printing into that town.

Why suffer from that cough when Adamson's Botanic Balsam will speedily and surely cure you? Children like it. Sold by all druggists and dealers at 35 cts. Trial size, 10 cts.

—President Arthur weighs 215 pounds, and David Davis, 313; total, 530. The government is now on a solid foundation.

They are Liable!

The doctors are all liable to be mistaken, they were in my case. It cost me $200.00, because they said I had heart disease, and then told me I must die. Grandmother said it was liver complaint, and $2.00 worth of Sulphur Bitters cured me.—*Jennie P——, Rockport.*

—Mr. Halton, now first assistant postmaster general, is a self-made man, having worked up from printer's devil to owner of the Burlington *Hawkeye*.

During life, to be happy, we must be healthy and protect ourselves from coughs and colds. They are the halters that lead to untimely graves. Adamson's Botanic Balsam cures every time. Price, 35 and 75 cts. Trial size, 10 cts.

—Miss Edith Airlie, of Southbridge, Mass., was a passenger on the Allan steamship Prussian last summer, and Capt. J. G. Stephen, commander of she ship, concluded to make a longer voyage in her company. They were married in Southbridge on Thursday, and will hereafter live in Glasgow.

The Results of Necessity.

What the ancients suffered for the want of knowledge in medical science, can only be appreciated by contrasting the vast amount of suffering cured and pain alleviated in modern times, by the use of Swayne's Ointment for skin diseases. Its introduction was characterized by the necessary withdrawal of a score or more of illusive, quack nostrums, whose evil effects have left living monuments to denounce them. Thus is exemplified the proverb, necessity is the mother of invention.

SWAYNES OINTMENT
AN UNFAILING REMEDY FOR ALL SKIN DISEASES SUCH AS TETTER, ITCH, SORES, PIMPLES, ERYSIPELAS, RING WORM, BLOTCHES, &C.
THE GREAT CURE FOR ITCHING PILES
Symptoms are moisture, stinging, itching, worse at night; seems as if pin worms were crawling about the rectum; the private part was often affected. As a cleanest, economical and positive cure, SWAYNE'S OINTMENT is superior to any article in the market. Sold by druggists, or send 50 cts. in 3-ct. Stamps, 3 oxes, $1.25. Address, DR. SWAYNE & SON, Phila. Pa

Rheumatism
Neuralgia, Sprains,
Pain in the Back and Side.
There is nothing more painful than these diseases; but the pain can be removed and the disease cured by use of **Perry Davis' Pain Killer.**
This remedy is not a cheap Benzine or Petroleum product that must be kept away from fire or heat to avoid danger of explosion, nor is it an untried experiment that may do more harm than good.
Pain Killer has been in constant use for forty years, and the universal testimony from all parts of the world is, **it never fails.** It not only effects a permanent cure, but it relieves pain almost instantaneously. Being a purely vegetable remedy, it is safe in the hands of the most inexperienced.
The record of cures by the use of PAIN KILLER would fill volumes. The following extracts from letters received show what those who have tried it think:
Edgar Cady, Owatonna, Minn., says: About a year since my wife became subject to severe suffering from rheumatism. Our recent use to the PAIN KILLER, which speedily relieved her.
Charles Powell writes from the Sailors' Home, London: I had been afflicted three years with neuralgia and violent spasms of the stomach. The doctors at Westminster Hospital gave me my case in despair. Tried your PAIN KILLER, and it gave me immediate relief. I have regained my strength, and am now able to follow my usual occupation.
G. H. Walworth, Saco, Me., writes: I experienced immediate relief from pain in the side by the use of your PAIN KILLER.
E. York says: I have used your PAIN KILLER for rheumatism, and have received great benefit.
Barton Seaman says: Have used PAIN KILLER for thirty years, and have found it a *never-failing* remedy for rheumatism and lameness.
Mr. Burditt writes: *Never failed* to give relief in cases of rheumatism.
Phil. Gilbert, Somerset, Pa., writes: From actual use, I know your PAIN KILLER is the best medicine I can get.
All druggists keep PAIN KILLER. Its price is so low that it is within the reach of all, and it will save many times its cost in doctors' bills. **25c., 50c. and $1.00** a bottle.
PERRY DAVIS & SON, Proprietors, **Providence, R. I.**

Back Ache
POSITIVELY CURED BY
Benson's Capcine Porous Plasters.
Reasons Why they are Preferred to All Other Porous Plasters or External Remedies:
First.
Because they possess all the merit of the strengthening porous plaster, and contain in addition thereto the newly discovered powerful and active vegetable combination which acts with increased rubefacient, stimulating, sedative and counter irritant effects.
Second.
Because they are a genuine pharmaceutical preparation, and so recognized by the profession.
Third.
Because they are the only plasters that relieve pain at once.
Fourth.
Because they will positively cure diseases which other remedies will not even relieve.
Fifth.
Because over 5000 physicians and druggists have voluntarily testified that they are superior to all other plasters or medicines for external use.
Sixth.
Because the manufacturers have received the only medals ever given for porous plasters.
Benson's Capcine Porous Plaster!
SEABURY & JOHNSON,
Manufacturing Chemists, New York.
A SURE REMEDY AT LAST. Price 25 cts. MEAD'S Medicated CORN and BUNION PLASTER.

Mr. John O'Neil,
Teacher of English and Italian Singing and Physiology of the Voice,
begs to inform his numerous friends and the public that he will be prepared to receive pupils for PRIVATE LESSONS on the 5th of September at his new and elegant rooms, No. 149 Tremont street, Boston, over Arthur Schmidt's Music store.
The term opens on the 12th of September, but pupils may enter at any time.
Mrs. O'Neil will also be prepared to receive pupils in private instruction at the above rooms on and after Sept. 5th. 6t7

MUST AND WILL BE SOLD,
A very large stock of both new and second hand
PIANOS and ORGANS at
Montgomery's Music and Art Store,
Call at once and see if you don't think we "mean business," Pianos, Organs and Melodeons to rent, Cheap.
No. 6 Pleasant Street, Portsmouth, N. H.

WHIPS! All qualities and prices; LARRABEE'S, 26 Congress

New Advertisements.

An Only Daughter Cured of Consumption.
When death was hourly expected, all remedies having failed, and Dr. H. James was experimenting with the many herbs of Calcutta, he accidentally made a preparation which cured his only child of Consumption. His child is now in this country and enjoying the best of health. He has proved to the world consumption can be positively and permanently cured. The doctor now gives this recipe free, only asking two three-cent stamps to pay expenses. This herb also cures Night Sweats, Nausea at the Stomach, and will break a fresh cold in twenty-four hours. Address Craddock & Co., 1038 Race Street, Philadelphia, naming this paper.

Fairbank's Rock Cordials are destined to become the popular cordials of the day. One trial will convince the most skeptical of their medicinal qualities. The Rock and Rye is already a household word. The best physicians recommend it. All leading druggists sell it. If you have trouble with your throat or lungs it will cure it. See that you get a bottle—the style is shown in the cut—with our name in full on the label.
FISHER & FAIRBANKS,
19 Exchange St., Boston, Mass.
For sale by Druggists, and Wine Merchants.
tu29

GOLD MEDAL AWARDED THE AUTHOR.
A new & great Medical Work, warranted the best and cheapest, indispensable to every man, entitled "The Science of Life," bound in fluted French muslin, embossed, full gilt, 300 pages, contains beautiful steel engravings, 125 prescriptions, price only $1.25 sent by mail. Illustrated sample, 6 c., small fee. How, Address Peabody Medical Institute or Dr. W. H. PARKER, No. 4 Bulfinch st. Boston.
KNOW THYSELF.

THE STANDARD SILK OF THE WORLD.

PATENTS.
GEORGE E. LEMON, Attorney at Law, WASHINGTON, D. C.
Send sketch or model for Preliminary Examination and Opinion as to Patentability, for which no charge is made. If reported patentable, no charge for services unless successful. Send for pamphlet of Instructions. Established in 1865. tu12

THE
New Hampshire Gazette!
Established 1756.
The Gazette is published every Thursday and sent to Subscribers at the low price of $1.50 per year, paid in advance, or $2 at the end of the year.
It contains full accounts of all of importance that transpires in Portsmouth and its vicinity, and a condensed summary of news, foreign and domestic; editorials upon current topics; New Hampshire items; carefully prepared marine news, containing reports of vessels owned at this port, or officered by men from Portsmouth or its neighborhood; and is just the paper for residents desiring to be posted on all that takes place at home, while to those living in the vicinity of Portsmouth, or to former residents who retain their interest in the "old home by the sea," it is the best means of keeping informed of what transpires in this city.
—THE—
NEW HAMPSHIRE GAZETTE
Contains more original matter
Than any other paper of its size in the State, the editors working more with their pens than with their scissors.

TO ADVERTISERS
THE N. H. GAZETTE
Presents an excellent opportunity for a weekly invitation to customers, at a reasonable rate, and all those who desire to reach patrons in Rockingham and York counties will find it an economical medium. THE GAZETTE is in many instances the only paper taken by families, and it is read to a large extent in localities whence is derived much of the trade of Portsmouth, a fact which our merchants should not fail to bear in mind.

Subscriptions Received
AT THE OFFICE, 7 PLEASANT ST.,
Exchange Buildings, nearly opp. Post Office;
Or by remittance to
Chronicle & Gazette Publishing Co.
☞ Specimen numbers sent on application

$5 TO $20 per day at home. Samples worth $5 free. Address Stinson & Co., Portland, Maine

Transportation.

Eastern & Maine Central Railroad Line.

CARS leave the Station of the Eastern Railroad between Deer and Elm streets, as follows:
For Boston at 4:05, 7:15, 8:20, 11:00 A. M., 3:10, 5:30 P. M. Sundays, 4:05 A. M., 4:00 P. M.
For Portland, Augusta, Brunswick, Lewiston, and Bangor, 10:00 A. M., 3:00, 3:10 P. M. Sundays 9:10 P. M.
For St. John and Halifax, daily 3:10 P. M.
For Great Falls and Wolfeboro, 10:00 A. M., 5:40 P. M.
For North Conway, 10:00 A. M.
For Dover and Way Stations, 5:00, 9:50 A. M., 12:20, 3:50, 6:55 P. M.

Trains leave for Portsmouth—
From Boston, 7:30, 10:00 A. M., 12:30, 3:15, 4:40, 7:00 P. M. Sundays 8:00 A. M., 7:30 P. M.
From Portland, 9:00, 8:45 A. M., 1:00 P. M.
From North Conway, 7:05 A. M.
From Wolfeboro', 8:18 A. M., 3:00 P. M.
From Wolfeboro' Junction, 6:35, 8:50 A. M., 3:40 P. M.
From Great Falls, 7:37, 10:00 A. M., 4:38 P. M.
From Dover, 6:45, 10:30 A. M., 2:30, 4:45, 7:30 P. M.
From Newington, 7:01, 10:45 A. M., 2:45, 5:01, 7:38 P. M.

Trains from Boston arrive in Portsmouth at 9:50, 12:15, 2:50, 5:30, 6:50, 9:00 P. M. Sundays 10:15 A. M., 9:00 P. M.
Trains from Portsmouth arrive in Boston at 6:30, 8:05, 10:35 A. M., 1:15, 5:20, 7:35, P. M. Sundays 6:30 A. M., 6:30 P. M.

D. W. SANBORN, Master of Transportation. LUCIUS TUTTLE, G. P. & T. A
Oct. 16th, 1881.

Concord & Portsmouth Railroad.

PASSENGER TRAINS leave Concord Railroad Station, foot of Bridge street:
For Newmarket Junction, Manchester, Concord and Upper Railroads, at 7:50 A. M., and 5:10 P. M.
Arrive at Manchester at 9:46 A. M., and 7:10 P. M.
Arrive at Concord at 10:35 A. M., and 8:15 P. M.
Leave Concord at 7:20 A. M., and 3:35 P. M.
Leave Manchester at 8:10 A. M., and 4:25 P. M.
Arrive at Portsmouth at 10:10 A. M., and 6:15 P. M.
☞ All trains connect at Newmarket Junction, with trains of the Boston & Maine Railroad for Exeter, Haverhill, Lawrence and Boston; and for Dover, Great Falls and Portland; at Concord with trains to and from all the Upper Railroads.
H. E. CHAMBERLIN, Supt.

STEAMER "MYSTIC."
KITTERY AND PORTSMOUTH.

Leave Stimpson's wharf, Kittery,		Leave Adams & Co.'s wharf, foot of Daniel St., Portsmouth,	
"	6:45 A. M.	"	7:25 A. M.
"	8:45	"	9:30
"	9:50	"	10:50
"	11:15	"	12:15 P. M.
"	1:50 P. M.	"	2:50
"	3:15	"	4:00
"	4:15	"	4:50

Leaves Kittery Tuesday, Thursday and Saturday evenings at 6:30 and 8:00; Portsmouth at 7:30 and 9:00.
Fare Five Cents Each Way.
Extra trips to accommodate parties and entertainments. Freight taken at low rates. Parties wishing to charter the steamer for excursions can do so by applying to
CAPT. H. W. TREFETHEN, Proprietor.

STEAMER JAMES SAMPSON.
KITTERY & PORTSMOUTH.

Leave Navy Yard Bridge, Kittery		Leave Navy Yard Landing, Portsmouth	
"	6:25 A. M.	"	6:45 A. M.
"	8:45	"	9:40
"	9:50	"	11:00
"	11:45	"	12:45 P. M.
"	1:40 P. M.	"	1:45
"	2:00	"	3:00
"	3:15	"	4:00
"	4:15	"	5:00
"	5:10	"	6:15
"	7:00	"	6:50
"	8:10	"	8:00
		"	9:00

Leave Kittery, (Navy Yard Bridge) for Kittery Point at 8:45 and 9:30 A. M., and 2:00 and 5:10 P. M.
Leave Kittery Point Bridge for Portsmouth and Kittery Foreside at 9:20 and 10:35 A. M., and 2:25 and 5:40 P. M.
Leave Navy Yard Landing, Portsmouth, for Kittery Point at 8:55 and 10:15 A. M., and 2:10 and 5:00 P. M.

SOUTH SHORE S. S. CO.
Boston & Portsmouth,
Direct Service.
S. S. "ACUSHNET,"
Will leave Comey's wharf, Boston, for Portsmouth, every Wednesday at
9 O'CLOCK, A. M.
Returning, will leave Portsmouth for Boston each Friday at
8:00 O'CLOCK, A. M.
Fare—Single passage, $1.00. Round trip ticke, s, $1.50 each.
J. W. SEAVER, agent.....Boston.
H. B. BEAUMONT, agent.....Portsmouth.
N. B. Freight received at all times; but to insure passage on sailing days, must be on the wharf one hour before sailing time.
☞ Meals furnished on board, if desired.

TO KITTERY POINT,
Touching at Newcastle
The Steamer "FEARLESS"
will commence her trips April 4th, and run as follows, until further notice:

Leave Portsmouth		Leave Kittery Point	
"	9:30 A. M.	"	8:30 A. M.
"	11:30	"	10:30
"	3:15 P. M.	"	1:30 P. M.
"	5:45	"	4:15

Landing in this city, Fernald's wharf, rear of No. 80 Market street.
Fare 10 Cents Each Way.
THEODORE KEEN, Proprietor.
March 29th, 1881.

FALL RIVER LINE
— FOR —
NEW YORK, SOUTH AND WEST.
This line with its superior construction, superb equipment, palatial steamers and considerate care for the comfort of its patrons, presents Prominent Advantages over all others. Trains connecting at Fall River with the well known steamers
BRISTOL AMD PROVIDENCE
Leave Boston from Old Colony Depot, week days at 4:45 (accommodation,) and 6 P. M., (steamboat Express,) Sundays at 7 P. M.
Leave New York for East at 3:00 P. M. daily.
Passengers leaving Portsmouth at 3:15 P. M., arrive in Boston in season to connect with the steamboat express train. Through tickets for sale at the Eastern R. R. station; state rooms secured at the office of the Line, No. 3 Old State House, and at Old Colony Depot in Boston.
L. H. PALMER, Agent, No. 3 Old State House.
J. R. KENDRICK, Supt.

Portsmouth Daily Chronicle.

By CHRONICLE & GAZETTE PUBLISHING COMPANY. | PORTSMOUTH, N. H., THURSDAY, NOVEMBER 10, 1881. | $6 PER YEAR IN ADVANCE. THREE CENTS PER COPY.

I am Opening this week the Largest Assortment of the

FINEST MADE CLOTHING!

In Men's, Boys, Youths and Children's that I ever had the Pleasure of Showing to the People of Portsmouth. If in need of

BOOTS, SHOES or CLOTHING it will pay you to

VISIT THE ORIGINAL, ONE PRICE, SQUARE DEALING STORE OF

E. S. FAY, - - - - - - - No. 3 Congress St.

THE PORTSMOUTH DAILY CHRONICLE

(Established August 20, 1862.)

Is Published Every Morning, Sundays excepted, at No. 7 Exchange Building, Pleasant street, opposite the Post Office, by the

Chronicle and Gazette Publishing Company.

TERMS $6.00 PER YEAR.

The New Hampshire Gazette

(The Oldest Newspaper in the United States, established Oct. 7th, 1756,)

is published every Thursday at the same office. Terms, $1.50 per year; $2.00 per year, if not paid in advance.

ADVERTISEMENTS inserted on reasonable terms, in either or both papers. The GAZETTE, having a large country (in addition to its local) circulation, is an excellent medium of advertising. A liberal reduction made when advertisements appear in both papers.

☞ Correspondence from neighboring towns containing items of public interest, will be gladly received. All communications should be addressed and all checks made payable to the

CHRONICLE & GAZETTE PUBLISHING CO.,

PORTSMOUTH, N. H.

The Job Printing Business is conducted in the same office by Mr. Charles W. Gardner, who keeps on hand a large and and well-selected stock of all materials required in his line.

Mr. J. H. Bates, Newspaper Advertising Agent, 41 Park Row (*Times* building,) New York, is authorized to contract for advertisements in the CHRONICLE and GAZETTE, at our best rates.

PATENTS!

R. H. EDDY,

No. 76 State St., Opposite Kilby, Boston,

SECURES PATENTS in the United States; also in Great Britain, France and other foreign countries. Copies of the claims of any Patent furnished by remitting one dollar. Assignments recorded at Washington. *No Agency in the United States possesses superior facilities for obtaining Patents or ascertaining the patentability of inventions.*

R. H. EDDY, Solicitor of Patents.

Testimonials.

I regard Mr. Eddy as one of the *most capable and successful* practitioners with whom I have had official intercourse. CHARLES MASON, Commissioner of Patents.

"Inventors cannot employ a person more trustworthy or more capable of securing for them an early and favorable consideration at the Patent Office." EDMUND BURKE, Late Commissioner of Patents.

BOSTON, October 19, 1870.

R. H. EDDY, Esq.—*Dear Sir:* You procured for me, in 1840, my first patent. Since then you have acted for and advised me in hundreds of cases, and procured many patents, reissues and extensions. I have occasionally employed the best agencies in New York, Philadelphia and Washington, but I still give you almost the whole of my business, in your line, and advise others to employ you. Yours truly, GEORGE DRAPER.

BOSTON, January 1, 1881. 3aw1jan81

DENNIS SHEA,

MANUFACTURER OF

Cement Stone Pipe

— AT —

26 WATER STREET, PORTSMOUTH.

The best Pipe made for Sewers, Culverts, Cellar and Sink Drains, Water Closets, etc. Gives perfect satisfaction wherever used. Is proof against frost, acids, and all substances which pass through the Pipe.

For sale at wholesale or retail, or laid in the best manner.

Orders for Pipe and laying left at the factory will receive prompt attention.

TRUNK REPAIRING!

a specialty. Trunks called for and returned without extra expense at

John H. Tilton's

Harness Dispensatory,

18 CONGRESS STREET.

MAIN & WINCHESTER BLOCK.

JUST OPENED!

— AN —

Enormous Line!

— OF —

STRAW HATS!

Very Cheap.

F. G. MOSES,

No. 13 Congress street

L.S.L.

UNPRECEDENTED ATTRACTION! OVER HALF A MILLION DISTRIBUTED.

LOUISIANA STATE LOTTERY COMPANY.

Incorporated in 1868 for 25 years by the Legislature for Educational and Charity purposes—with a capital of $1,000,000—to which a reserve fund of over $550,000 has since been added.

By an overwhelming popular vote its franchise was made a part of the present State Constitution adopted December 2d, A. D., 1879.

Its Grand Single Number Drawings will take place monthly. It never scales or postpones. Look at the following Distribution:

Grand Promenade Concert,

during which will take place the 120th Grand Monthly and the

Extraordinary Semi-Annual Drawing

At New Orleans, Tuesday, December 13th, 1881,

Under the personal supervision and management of Gen. G. T. BEAUREGARD, of Louisiana, and Gen. JUBAL A. EARLY, of Virginia.

Capital Prize, $100,000.

☞ Notice.—Tickets are Ten dollars only. Halves, $5. Fifths, $2. Tenths, $1.

LIST OF PRIZES.

1 Capital Prize of	$100,000	.....	$100,000
1 Capital Prize of	50,000	.....	50,000
1 Capital Prize of	20,000	.....	20,000
2 Large Prizes of	10,000	.....	20,000
4 Large Prizes of	5,000	.....	20,000
20 Prizes of	1,000	.....	20,000
50 " "	500	.....	25,000
100 " "	300	.....	30,000
200 " "	200	.....	40,000
600 " "	100	.....	60,000
10,000 " "	10	.....	100,000

APPROXIMATION PRIZES.

100 Approximation Prizes	$200	.....	$20,000
100 " "	100	.....	10,000
100 " "	75	.....	7,500
11,279 Prizes amounting to		.....	$322,500

Gen. G. T. BEAURLGARD, of La. } Commissioners.
Gen. JUBAL A. EARLY, of Va. }

Application for rates to clubs should only be made to the office of the Company in New Orleans. Write for circulars or send orders to

M. A. DAUPHIN,
New Orleans, La.

or M. A. DAUPHIN, at
No. 212 Broadway, New York.

Notice to the Public,

The public are hereby cautioned against sending any Money or Orders to Nimes & Co., 83 Nassau st., New York City, as authorized by the Louisiana State Lottery Company to sell its Tickets. They are flooding the country with Bogus Circulars purporting to be of The Louisiana State Lottery Company, and are fraudulently representing themselves as Agents. They have no authority from this Company to sell its tickets, and are not its agents for any purpose. M. A. DAUPHIN,
Pres. Louisiana State Lottery Co.

NEW ORLEANS, LA., July 4, 1881.

BABY OLIVES!

5 cases, for sale by

H. F. GERRISH.

38TH

Popular Monthly Drawing of the

COMMONWEALTH DISTRIBUTION CO.

In the city of Louisville, on

WEDNESDAY, OCT. 30th, 1881.

These drawings occur monthly (Sunday excepted,) under provisions of an act of the General Assembly of Kentucky.

The United States Circuit Court on March 31st rendered the following decisions:

1st. That the Commonwealth Distribution company is legal.

2d. Its drawings are fair.

N. B.—This Company has now on hand a large reserve fund. Read the list of prizes for the

November Drawing.

1 Prize	$30,000	100 Prizes	$100	each	$10,000
1 "	10,000	200 "	50	"	10,000
2 "	5,000	600 "	20	"	12,000
10 "	$1000 each	10,000	1000 "	10 "	10,000
20 "	500 "	10,000			
9 Prizes	$300 each,	Approximation Prizes,			$2,7000
9 "	200 "	"	"	"	1,800
9 "	100 "	"	"	"	900
1,960 Prizes					$112,400

Whole Tickets, $2. Half Tickets, $1.
27 Tickets, $50. 55 Tickets, $100.

Remit money or bank draft in letter, or send by express. Don't send by registered letter or post-office order. Orders of $5 and upward, by express, can be sent at our expense. Address all orders to R. M. BOARDMAN, Courier-Journal Building, Louisville, Ky., or R. M. BOARDMAN, 212 Broadway, New York.

$66 a week in your own town. Terms and $5 Outfit free. Address H. Hallett & Co., Portland, Maine.

STARTLING DISCOVERY!

LOST MANHOOD RESTORED.

A victim of youthful imprudence causing Premature Decay, Nervous Debility, Lost Manhood, etc., having tried in vain every known remedy, has discovered a simple self cure, which he will send FREE to his fellow-sufferers, address J. H. REEVES, 43 Chatham St., N. Y. eod&wlyts8

The great superiority of DR. BULL'S COUGH SYRUP over all other cough remedies is attested by the immense popular demand for that old established remedy.

DR. BULL'S COUGH SYRUP

For the Cure of Coughs, Colds, Hoarseness, Croup, Asthma, Bronchitis, Whooping Cough, Incipient Consumption and for the relief of consumptive persons in advanced stages of the Disease. For Sale by all Druggists.—Price, 25 cents.

Parker's Hair Balsam

Satisfies the most fastidious as a perfect Hair Restorer and Dressing. Admired for its cleanliness and elegant perfume. Never Fails to Restore Grey or Faded Hair to its youthful color. 50 cts. and $1 store at all druggists.

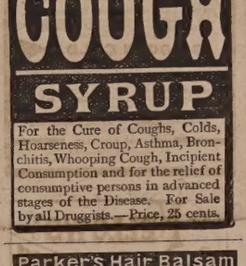

PARKER'S GINGER TONIC

Ginger, Buchu, Mandrake, Stillingia and many of the best medicines known are here combined into a medicine of such varied and effective powers, as to make the Greatest Blood Purifier & the Best Health and Strength Restorer Ever Used.

It cures Dyspepsia, Rheumatism, Sleeplessness, all diseases of the Stomach, Bowels, Lungs, Liver, Kidneys, and all Female Complaints.

If you are wasting away with Consumption or any disease, use the TONIC to-day. It will surely help you. Remember! it is far superior to Bitters, Essences of Ginger and other Tonics, as it builds up the system without Intoxicating. 50c. and $1 sizes, at all dealers in drugs. None genuine without signature of HISCOX & CO., N. Y. Send for circular. LARGE SAVING IN BUYING THE DOLLAR SIZE.

SULPHUR BITTERS

THE GREAT

German Remedy.

TRUTHS FOR THE SICK.

For those deathly Bilious Spells, depend on SULPHUR BITTERS, it will cure you.

Ladies in delicate health, who are all run down, should use SULPHUR BITTERS.

The Giant Dyspepsia is cured by using SULPHUR BITTERS.

$1,000 will be paid for a case where SULPHUR BITTERS will not assist or cure. It never fails.

Operatives who are closely confined in the mills and workshops; Clerks, who do not procure sufficient exercise, and all who are confined in doors, should use SULPHUR BITTERS. They will not then be weak and sickly.

Cleanse the vitiated blood when you see its impurities bursting through the skin in Pimples, Blotches, and Sores. Rely on SULPHUR BITTERS, and health will follow.

General Debility needs a gentle tonic. Use SULPHUR BITTERS, and you will not be troubled.

SULPHUR BITTERS will cure Liver Complaint. Don't be discouraged; it will cure you.

Don't be without a bottle. Try it; you will not regret it.

SULPHUR BITTERS will build you up and make you strong and healthy.

Sulphur Bitters.

SULPHUR PLASTERS cure pain in the side. KAUFMANN'S PILLS do not gripe. 25 cents.

WHIPS All kinds, cheap, at LARRABEE'S 26 Congress Street, up-stairs.

Daily Chronicle.

The Proposed New Navy.

The naval advisory board, which has been in consultation over the subject of reorganizing the navy, has submitted its report to the secretary of the navy. The board found that we have only twenty-one ships of war which are either now efficient or worth repairing. In regard to the need of new ships, the board takes the position that in order to put the navy of the United States upon a proper footing, it is necessary to build at once forty-one ships of various classes, as follows:

Two vessels of 5,300 tons displacement each, which shall be able to steam fifteen knots at sea; six vessels of 4,200 tons displacement, able to steam fourteen knots; thirteen vessels of 3,500 tons, capable of thirteen knots; and twenty gunboats capable of making ten knots, each of 770 tons.

The material recommended for the gunboats is wood. For all the rest the board decides upon a steel keel, covered with wood and sheathed with copper. The idea is to have a navy of swift cruisers, it being thought best to defer for the present the building of ironclads. The construction of this latter class has been so rapidly changing of late that the decision in regard to this class of naval vessels may well be delayed until the navy is provided with ships of a class more needed for ordinary service.

All of the ships the construction of which the board recommends, are to be of a little heavier tonnage, and stronger, than the corresponding class of vessels in any other navy. Their rate of speed is also to be a little faster, and they will all carry guns somewhat heavier than those now used on ships of corresponding grades in the best foreign navies. These ships are all to be fitted for full sailing power, and all will carry coal for full steaming.

It is estimated by the board that the time of constructing this new navy, including the repair and refitting of such as are worth of it those now on hand, will be eight years. The cost is estimated at $51,000,000, and the navy would then consist of sixty-two vessels of all classes.

A minority report was submitted in regard to the six fourteen-knot vessels, recommending that they be constructed with one deck, or without a spar deck. In other matters the board agreed. The report of the board will be submitted to Congress by the secretary of the navy.

Renew your Lease.

There are times in every one's life when energy fails and a miserable feeling comes over them, mistaken for laziness. Danger lurks in these symptoms, as they arise from diseased organs. Parker's Ginger Tonic will restore perfect activity to the stomach, liver and kidneys, purify the blood, and renew your lease of health and comfort.—*Advocate.*

—A joker refers to cards announcing the birth of a child as "bawl tickets."

—In Italy they license hand-organs which are in tune. A discordant note is not permitted. Hand-organs which can't get a license are shipped to this country.

Society Belles.

On account of its remarkably delicate and lasting fragrance society belles are loud in their praises of Floreston Cologne.

—Kate Claxton has a new boy-baby.

—If a man gives up smoking, eating and drinking, the gout will not trouble him long.

The Dangers of the Stock Market.

A man may be incredulous enough to risk his money in the fickle mysteries of a mercurial stock market, but when he gets the itching piles, he goes straight for Dr. Swayne's Ointment. Unlike the bulls and bears of the stock exchange, who clean you out of hard earned cash, it returns your money with interest, in the way of allaying the intense itching, and insuring sweet repose.

A GOOD INVESTMENT!

The Great Robinson Mine of Colorado taking out nearly $250,000 per month.

THE BIGGEST MINE IN COLORADO TO-DAY.

Its Stock Selling for $14 per share.

ANOTHER COMPANY OWNS EIGHT CLAIMS ADJOINING, AND LOCATED OVER THE SAME BODIES, NOW SELLING STOCK FOR DEVELOPMENT FOR $1 PER SHARE.

Which Will be Worth as Much as the Robinson Stock when the same Ore bodies are developed.

GREATER FORTUNES HAVE BEEN MADE AND MADE QUICKER IN MINES AND MINING STOCK THAN IN ANY OTHER BUSINESS KNOWN.

MINING AS A BUSINESS.

[From the Boston Daily Post, Nov. 8th, 1881.]

Mining has been regarded generally by a majority of people as something to be added to another business, a venture to be invested in to take care of itself, or be left to the management of others. The results of mining under the circumstances, and with the means and measures used, are certainly marvelous, and they also indicate what may be accomplished when the best means are secured and put into use. A business that has been but half adopted, and half attended to, which can make the showing that the mining industry of this day can do, in the way of substantial wealth and real value, certainly is worthy of the attention of a good class of practical, energetic men, backed by skill and capital. Mining not only builds and peoples the waste and desert places and adds a real, enduring, indestructible stream of real wealth to the treasury of the nation, but also quickens and vitalizes the forces and powers, and strengthens the foundations of every other business enterprise of the country. Capital is the nation's right arm of power, and bulwark of strength and security in the time of war or peace, and mining furnishes this most directly and most rapidly. This producing force is strengthened by its own growth and development. Let a double yield be gathered from the grain fields of the country and prices fall, but let our mines throw a double portion of their product into the arteries of trade, and values increase in every department of business activity. Mining, true and legitimate, is the creation of enduring wealth, and its success, when developed as a business, will touch and quicken with its vitalizing force the sluggish pulse of every human activity to the remotest bounds of civilization. Where a party of gentlemen possesses themselves of a meritorious mine, employs skilled labor, manages the affairs of the company honestly and economically, as they ought and naturally would a mercantile or banking house, there is no avenue now open for the investment of money where it will be safer, the returns larger, more enduring and permanent, than in mining. Granted there are failures in mining. So there are in banking, merchandizing, and in every other trade, profession or calling, to which men direct their attention and invest their money for gain;—but start right and keep right under the guidance of experienced, level headed honest-hearted, business men, and mining takes a front rank among the best enterprises in which men invest their ability, energy and capital. A glance at a list of dividend-paying mines in the United States, showing the amounts paid to stockholders, will afford the inquirer an approximate idea of the enormous sums of money that have been divided among mine owners, reaching far up into the millions.

Mining is no longer regarded as a speculative element, but as one of the important industries and interests of the country, in which the most cautious and discreet business men of the day place their money for permanent investment. And the large amount of business now being done in mining stocks is an additional evidence of the hold it has on public confidence and men with ready money at command, and the large and regular dividends received is the best proof possible of the wisdom of such investments.

The Ten Mile District, Summit County, Col., just now, is the centre of attraction to mining men, investors and operators.

The district this year will give an output of $3,000,000 from half a dozen mines, and $6,000,000 is confidently expected next year from sources already opened.

The Robinson Mine, located at the base of Sheep Mountain, alone is contributing about 700 tons of ore weekly. The editor of the *Leadville Mining Index* recently visited the mine, and says: "We inspected the sparkling stopes of ore recently opened in the sixth and seventh levels. Breasts of ore, ranging from ten to twenty-five feet in height, and a hundred feet in length each, are disclosed to view, shining like piles of bright silver dollars, into which it must surely soon be converted. The eighth, or lowest level, shows the ore body to be in its full strength yet, and it is doubtful if one-half of the entire resources of the Robinson have been opened by the present exploration and development work, which already shows thousands of tons of ore of high grade."

The stock of the Robinson Mine is now selling at $14.00 per share, and many of the most conservative mining men in the country think it is soon to reach $25.00. The "Robinson" is unquestionably the biggest mine in Colorado to-day.

Another mine has forced itself into prominence within a few weeks, that of the Champion, located in Ten Mile Gulch, below the Robinson. The ore from the new strike in this mine shows *wire* and *ruby silver* in great abundance. The character of the mineral is quartz, with galena, the ruby usually being found in the sulphide of lead, and the wire silver in the siliceous portion of the ore. This ore is altogether unlike that of the Robinson. With such mines as these, is it any wonder that claims on Sheep Mountain are eagerly sought after and held in esteem? Those in close proximity to the two already mentioned are considered the most valuable, and those immediately in the 'trend' of the Robinson particularly so. This is the case with the Boston & Sheep Mountain Company's property, which consists of eight claims, namely: the Congo, Hitchcock, Guadalope, Zollars, Little Pearl, Little Maude, Snow-Drift, and Snow-Flake—*immediately adjoining* the Robinson. The great vein runs directly through the property. To reach it, a shaft has been sunk on the lower end of the Zollars, and development is being rapidly prosecuted—three shafts being employed, and working day and night, under the able management of Superintendent Gowenlock, who has staked his reputation as a mining engineer on the success of the undertaking, and the ultimate 'strike' of the bonanza lode.

"New hoisting machinery has been erected, and the latest reports from the mine confirm the statement that everything is in excellent shape and work progressing satisfactorily.

To set forth more clearly the great value of the property belonging to the Boston & Sheep Mountain Mining Co., we quote from the following papers:

The Boston Daily Advertiser of Oct. 11th says:

"Messrs. Goff, Hastings & Co., 131 Devonshire st., are to be congratulated upon their success in placing the Boston and Sheep Mountain stock upon the market. The treasury stock was placed by them at 75 cents per share, and they feel confident it will soon advance two or three times this price, which is certainly not an unreasonable supposition if the Boston and Sheep Mountain claims are a continuation of the Robinson ore chute."

The Leadville Democrat of Oct. 2d says:

"B. F. Stickley, managing director of the Boston and Sheep Mountain Mining Company, was up at the works in Ten Mile yesterday paying off the men, and returned last evening. The Goff shaft is now down to a depth of ninety-five feet, and work is progressing rapidly. They gain as a rule about a foot to the shift. This property is the immediate extension of the famed Robinson, and the Company expect to strike 'big' in the near future. It is a business combination, and business moves on in a business-like way."

The Boston Daily Advertiser of Oct. 14th says:

"The property of the Boston Sheep

Mountain Company adjoins the famous Robinson Consolidated Mine, the recent discoveries have attracted such general attention among mining men throughout the country. Its officers are men well-known in the East; Its management thus far has been in every way a prudent and able one, and its future is one of assured excellent returns. That an immense strike is near at hand is evidenced by every indication as the development progresses."

The Boston Commercial Bulletin of Oct. 15th says:

"Among the host of new mining investments now upon the Boston market, that of the Boston & Sheep Mountain Mining Company at 'Ten Mile,' promises well. It is being vigorously worked, and is without doubt, a continuation of the celebrated Robinson Mine, which has paid so richly, and soon hopes to share the honors with the Robinson. It is under able and responsible management and the offer for investment is a flattering one."

The Boston Daily Star of Oct. 15th says:

"The reports from the Boston and Sheep Mountain Mining Co. are very flattering. The development of work of the mines is being pushed night and day, with every prospect of soon striking the extension of the rich ore bodies now being worked in the 'Smuggler' and 'Checkmate' claims of the famous 'Robinson Consolidated.' The indications are that the Boston and Sheep Mountain Mining Co. will return to its stockholders handsome returns upon the money invested. Certainly, if enterprise, pluck and judicious expenditure of money will accomplish this object, it is certain to become a fact."

Regarding the Enormous Value of the Robinson Mine, the Leadville Mining Index of Oct. 8th says:

"The Robinson Mining Company, on last Saturday, Oct. 1st, declared its regular monthly dividend of 20 cents per share, and also the customary extra dividend of an equal amount, aggregating $100,000. We should not be surprised to hear of a 75-cent or $1 dividend next month, as the mine is earning immense profits."

The Boston Journal of Oct. 14th says:

"The Boston and Sheep Mountain Mining Company, capital $2,000,000, with 200,000 shares at $10, is full paid and non-assessable. This mine is located immediately adjoining the famous Robinson Consolidated Mines and partly on same ore chute. Work is being pushed night and day with expectations of soon striking extensions of the very rich ore bodies of the 'Smuggler' and 'Checkmate' claims of the Robinson Consolidated. The officers and directors are among the prominent Boston and Colorado business men, and the investment seems to be one worthy of consideration."

The Robinson (Col) Tribune says:

"This property is being developed by three eight-hour shifts, and the work is concentrated on the Goff Shaft, directly on the trend of the Robinson ore chute, and not to exceed 45 feet from the Smuggler end line. The superintendent of this company has a reputation second to none in the district as a practical and conservative manager, and we accord with his judgment in locating his present workings. The prospective value of the property is beyond cavil, the discovery of ore being one of those assured propositions in mining that depth will demonstrate."

The Boston and Sheep Mountain Mining Co. owns eight full claims immediately adjoining the famous Robinson Consolidated Mines, a large portion being located on the same ore chute.

The development work of this property is being pushed night and day with the expectation of soon striking the extensions of the immensely rich ore bodies now being worked in the "Smuggler" and the "Checkmate" claims of the Robinson Consolidated.

In order to purchase heavier hoisting Machinery, new Engines and Boilers, with a raising capacity of forty or fifty tons per day, the Company will dispose of 20,000 shares of its Treasury Stock at 10 per cent of its par value, i. e., $10 *Shares at $1 per Share*, and there is no reason why this stock in the course of a year should not be selling at par. The Robinson Mine is developing into the largest producing Silver Mine in the world, and is daily growing richer in the extent of its ore bodies, which are now running straight into the claims owned by the Boston and Sheep Mountain Mining Company, which makes the stock, at present prices, the best speculative stock on the market. An investment, with such excellent chances of large appreciation in value, is seldom offered here. The way to make money in Mining Stocks is to buy *Treasury Stock* at *bed rock* price—such as the Boston and Sheep Mountain Mining Company are now offering. Our readers should investigate this enterprise at once, and address their orders to Messrs. GOFF, HASTINGS & CO., Bankers and Brokers, 131 Devonshire street, Boston.

Regarding an interview with a party of gentlemen recently from Colorado, the Boston Daily Star, of the 24 inst., says:

A party of gentlemen, largely interested in Colorado mines, have just returned from the West, where they have been on a tour of inspection. Learning that they visited the Ten Mile District, our reporter called upon them for any information which would be of interest to the readers of the *Star*. He was informed that the main object of their visit to "Ten Mile" was to examine the famous Robinson Mine, in which they owned considerable stock. After this was completed they made a general tour of inspection of Sheep Mountain, finding many of the mines in good condition, well worked with night and day shifts, and with splendid prospects of large bodies of mineral. The richest mineral which these gentlemen found, came from the new "Champion Tunnel" which was commenced about a year ago, down low in Ten Mile Gulch, and run directly under, or through the Robinson claims, striking the side lines of the "Ten Mile," "Checkmate" and "Smuggler," at a point a little above the end lines of these claims, i. e., the end lines extending into the property owned by the Boston and Sheep Mountain Mining Company. The ore in this mine is different from the Robinson ore. It is a combination of ruby and wire silver, and is found in great abundance, the ore is considered far richer than anything found in Summit county.

The claims owned by the Boston and Sheep Mountain Company, and located—eight in number—adjoining the Robinson claims—i. e., that portion which is in pay mineral, viz.: The "Smuggler" and "Checkmate." All the ore extracted from the Robinson claims, have come from these two claims.

There is no question in the minds of miners on Sheep Mountain, but that the Boston and Sheep Mountain claims are located over the same bodies of ore found in the Smuggler and Checkmate.

Many other claims are being worked in this vicinity, and all look well. Farther up the mountain the "Wheel of Fortune" was visited and is considered a good mine. Several adjoining claims are looking well, and taking out good mineral. While there a strike was made in the "Minnie" which was considered a rich find, and created considerable excitement among mining men."

As a whole, the Ten Mile Consolidated Mining District is rapidly taking rank as one of the richest mining camps in Colorado.

Portsmouth Chronicle.

THURSDAY, NOV. 10, 1881.

[Entered at the Post-Office at Portsmouth, N. H. as second-class matter.]

The Elections.

In the elections of the 8th inst., according to the despatches up to the evening of the 9th, the republicans carried Massachusetts, Pennsylvania, Minnesota, Connecticut, New Jersey, Nebraska and Colorado. The plurality in Massachusetts, for governor, is over 42,000; and Boston was carried by the republicans, by 2000 majority. The readjusters probably carried Virginia. Mississippi and Maryland went democratic, and the democrats elected their state ticket in New York, the legislature being in doubt. Wisconsin is also in doubt. In Brooklyn, N. Y., the corrupt McLaughlin ring was defeated, Seth Low, the republican candidate, defeating McLaughlin's man James Howell by 4500.

News and Notes.

Raphael Semmes, of "Alabama" fame, was married a few days since to Miss Marion Adams of Louisville, Ky.

The counsel of the former Newton (Mass.) national bank has received from the government $260,000, and the government confesses its indebtedness for $111,000 more, which will probably be provided for at the next session of Congress. This is the sequel of the Boston sub-treasury defalcation of 1867, when Julius F. Hartwell, then cashier of the sub-treasury, and Edward Carter, a young broker and also a director in the Newton bank, "borrowed" the funds and securities of the bank in order to aid in covering up a steal of over a million of dollars by Hartwell from the sub-treasury, the result being the ruin of the bank, which was wound up and paid a trifling dividend. After seven years of letigation, the courts last January decided that the $371,000 belonged to the bank and not to the government.

Austin, Texas, on the 7th inst., elected A. Taylor, republican, as mayor of the city, by 150 majority over the democratic candidate.

On Monday night, the 7th inst., a Chinese missionary student at Marietta college, Ohio, named Ah Kim, committed suicide because a servant girl with whom he was in love refused his suit.

John Shea and Frank Fone escaped from jail at St. Louis, Mo., Nov. 7th, and that night were discovered committing a burglary. They were discovered by the police, when one of them shot Policeman Doran dead. They were subsequently captured.

A three-story brick tenement on Grand street, New York, fell in ruins on the 9th inst., without any warning to the inmates. Two women, a boy and a girl were taken out dead in a few hours, and one or two others fatally wounded. More bodies were supposed to be under the wreck.

The Biddeford *Times* man says: "We are improving in morals." Glad to hear it, brother; keep on—keep on!

Kennebunk and Boston parties have purchased the Theodore Cole farm in Wells, a little northeast of the site of the former Island Ledge house, and propose to open it up for seaside building lots, and to themselves erect thereon a number of cottages. It is said the Boston & Maine railroad will build a spur track from their main line down to Wells beach, so as to reach this new purchase.

The schooner Edward H. Furber of Boston was on Wednesday of this week lying at one of the wharves near the Spring market, loading with apples for Baltimore, shipped by C. Hiram Hayes of this city and Samuel Dixon of Eliot, Me. The apples shipped by Mr. Hayes arrive by rail from the interior of the state, while Mr. Dixon's are brought into the city by ox-teams. The schooner is reported to receive fifteen cents per barrel as freight.

The small pussy-cat with the large coat of wool, which came into our office on Tuesday evening of this week, and which we wanted to keep for a pet, did not remain long in our possession. Thinking that possibly pussy might be hungry, we sent a messenger to Marden's eating house after beef; the proprietor of that establishment had just lost a "concat" sent him the day before from Belfast, Me., and thinking that for anybody to first hook his cat and then send to him for beef to feed her with was too, too utterly much, he came in and bagged off our new pet. At first we thought of having a physical argument over the ownership of the kitten, but on reflecting that while we only weigh 200 our visitor tips the scales at 250, we concluded not to make any fuss, and quietly submitted to the inevitable.

On Tuesday afternoon of this week the residents at the north end of Market street were considerably amused by a dispute between two men—a big man and a little one—who occupied a team bound over the bridge, and supposed to be from York or Wells, as a large clam-box filled the kinder part of the wagon. The bystanders made out that the horse belonged to the little man, while the wagon and harness were the property of the big man; and when near the railroad crossing the little man jumped out, unharnessed the horse, leaving the wagon, harness, and the big man in the street, and proceeded to tow the animal home by the forelock, the old horse going along as quietly as a tame sheep. But the big man recognized the fact that he could not tow his share of the joint team along so easily, so pursuing his irate chum he overtook him at the toll-gate, made things all right by handing over $1.50, and the horse was towed back to the abandoned wagon, once more harnessed in, and the now reconciled pair drove on their way rejoicing.

Mrs. Hannah E. Seavey's house was on Wednesday of this week moved back to the line of the new street, by the city's workmen. Men were also engaged in digging post holes along the water side of the street, for the erection of a fence to prevent teams from going overboard when the horses become frightened by the engines at the railroad crossing, and run away. If the city had only taken the cess-pool which Mr. Mason filled up, and cut it up into post-holes, considerable expense might have been saved.

The steamer Mystic is to have her pilot house enlarged and improved, and ornamented with a big eagle carved out of wood.

Major F. Melcher, editor of the Charleston (S. C.) *Deutsche Zeitung*, writes: "One of my pressmen, Mr. J. M. Wheaton, was cured of a severe case of rheumatism by the use of St. Jacobs Oil, after other remedies had failed. He speaks very highly of it, and I think such a preparation is deserving of the highest praise that can be given it."

Commodore Walker, chief of the bureau of navigation, made his first official visit to the Boston navy yard in that capacity on the 8th inst.

The Sea of Oblivion

would long since have swallowed up Sozodont in common with so many forgotten tooth pastes and dentifrices, did the experience of a whole nation prove, that it possesses signal advantages. It thoroughly cleans the teeth, dissolving and removing their impurities; it revives their fading whiteness and strengthens their relaxing hold upon their sockets; it renders colorless, ulcerated gums hard and healthy; and besides neutralizing an unsavory breath, invests it with its own fragrance.

The chief clerk of the bureau of provisions and clothing is now acting paymaster general of the navy, the nomination by President Arthur of Pay Director Watmough to that position not having been confirmed by the senate.

Centaur Liniment.

Invaluable to families, and owners of horses Sold everywhere.

Castoria.

For sour stomach, constipation, and fretfulness of children. Pleasant, safe and cheap. 900 drops; 35 doses, 35 cents.

Ash-Tonic;

A perfected purifyer of the system. In 1-2lb. bottles; 75 cents. For dyspepsia, the many forms of liver complaint, impure and impoverished blood, and functional derangements attendant upon debility. For symptoms indicated by indigestion, loss of appetite, nausea, sick headache, sour stomach, furred tongue, drowsiness, blanched lips, sallow complexion, pain in the side or back, eruptions, depression of spirits, nervous irritability and hysteria, and for building up the system, ash-tonic is unquestionably the most prompt and energetic remedy yet devised.

MUSIC HALL.

Tuesday Even'g, Nov. 15th.

Return of the most popular musical attraction in America. By an universally expressed desire of the citizens of Portsmouth, who were so delighted with the

GRAYSON'S OPERA CO.

At their recent visit in THE MASCOT, the management takes pleasure in announcing a return of this famous troupe, as above, when they will appear in Gilbert & Sullivan's fashionable Aesthetic opera of

PATIENCE!

— In which —

Helen E. H. Carter

Will appear, supported by the best musical talent in America, which always accompany the Grayson Opera Troupe, including

The St. George Quartette,
Boston Church Choir Chorus,
The Schillerbund Sextette.

Costly Æsthetic Costumes! Charming Languidly, and Enlivening Music. Gloriously Glorious Situations.

Elysian sirs that one dreams of after hearing the Opera. The story of an ideal life which all humanity long for. See Patience and your earthly happiness is attained. You will laugh, you will cry, you will admire and wonder. The poetry of life woven into golden sunlight of melody.

The sale of reserved seats will begin Friday morning, Nov. 11th. No extra charge for securing. Prices 75 and 50 cts. Gallery 25 cts.

St JACOBS OIL

TRADE MARK.

THE GREAT

GERMAN REMEDY.

FOR

RHEUMATISM,

Neuralgia, Sciatica, Lumbago, Backache, Soreness of the Chest, Gout, Quinsy, Sore Throat, Swellings and Sprains, Burns and Scalds, General Bodily Pains, Tooth, Ear and Headache, Frosted Feet and Ears, and all other Pains and Aches.

No Preparation on earth equals St. Jacobs Oil, as a *safe, sure, simple* and *cheap* External Remedy. A trial outlay but the comparatively trifling outlay of 50 Cents, and every one suffering with pain can have cheap and positive proof of its claims.

Directions in Eleven Languages.

SOLD BY ALL DRUGGISTS AND DEALERS IN MEDICINE.

A. VOGELER & CO.,
Baltimore, Md., U. S. A.

HOP BITTERS.

(A Medicine, not a Drink.)

CONTAINS

HOPS, BUCHU, MANDRAKE, DANDELION,

AND THE PUREST AND BEST MEDICAL QUALITIES OF ALL OTHER BITTERS.

THEY CURE

All Diseases of the Stomach, Bowels, Blood, Liver, Kidneys, and Urinary Organs, Nervousness, Sleeplessness and especially Female Complaints.

$1000 IN GOLD.

Will be paid for a case they will not cure or help, or for anything impure or injurious found in them.

Ask your druggist for Hop Bitters and try them before you sleep. **Take no other.**

D. I. C. is an absolute and irresistible cure for Drunkenness, use of opium, tobacco and narcotics.

SEND FOR CIRCULAR.

All above sold by druggists.
Hop Bitters Mfg. Co., Rochester, N. Y., & Toronto, Ont.

HELLOWS' Compound SYRUP OF HYPO-PHOS-PHITES

A REALLY RELIABLE REMEDY FOR WASTING AND NERVOUS DISEASES.

After numerous experiments Mr. Fellows succeeded in producing this combination of Hypophosphites, which has not only restored him to health, but has since been found so successful in the treatment of disease emanating from loss of nerve power, and consequently muscular relaxation, viz:

Aphonia (loss of voice),	Neuralgia,
Anæmia,	Nervous debility,
Chronic Diarrhœa,	Whooping Cough,
Dyspepsia,	Congestion of the Lungs,
Fever and Ague,	Palpitation of the Heart,
Leucorrhœa,	Melancholy,
Malaria,	Mental Depression,
	Nervousness.

MALARIA.

Persons living in Malarious districts may protect themselves from attacks of fever by the use of Fellows' Compound Syrup of Hypophosphites. Its effects in toning up the system enables us to ward off contagious disorders, and successfully combat Malaria.

The soluble phosphites and the other life-sustaining principles composing Fellows' Hypophosphites are so carefully proportioned and so judiciously mingled, that their action upon the nerves, muscles and membranes in imparting vitality, strength and healthy action is generally apparent within twenty four hours, and the good effects experienced are of a permanent character.

THE Admiration OF THE WORLD. Mrs. S. A. Allen's WORLD'S Hair Restorer IS PERFECTION!

For RESTORING GRAY, WHITE or FADED HAIR to its youthful COLOR, GLOSS and BEAUTY. It renews its life, strength and growth. Dandruff quickly removed. A matchless Hair Dressing. Its perfume rich and rare. Sold by all Druggists.

Established over 40 years.
Enormous and increasing sales throughout Europe and America.

ZYLO BALSAMUM (Mrs. Allen's)

A lovely tonic and Hair Dressing. It removes Dandruff, allays all itching, stops falling Hair and promotes a healthy growth with a rich, beautiful gloss, and is delightfully fragrant.

Price Seventy-five Cents in large glass stoppered Bottles. Sold by all Druggists.

SUBSCRIBE FOR THE

American Agriculturist

— AT —

W. G. MYERS',

NO. 1 CONGRESS BLOCK.

☞ Subscriptions received for all periodicals.

SPECIAL ADVERTISEMENT OF FALL AND WINTER DRY GOODS!

Ayers & Locke. HAVE RECEIVED THE Finest Line Dress Goods Ever Shown in Portsmouth. Everything in New Styles Plaids and Novelties, Black Silks, Velvets in every shade, Striped Velvets, Colored Silk Plushes all the desirable shades. Everything in Plain Colored Dress Goods from the low price Flannels to the Finest Billiard Cloths. Also a full line of General Dry Goods well suited for the Coming Season. BLANKETS! BLANKETS! purchased quite early in the season at very low prices. Ladies' Children's and Gent's Underwear, All new in White mixed and Scarlet. Assortment of Small Ware, remarkably complete. The Largest Stock of Passementerie Trimming ever shown in Portsmouth. Ladies' and Styles both in Satin Cord Goods and the ordinary Braid Gimps, New Fringes. New Buttons acknowledged by purchasers to be the finest stock in the City. Also about Oct. 14th we shall offer the Finest Assortment Ladies Outside Children's Hosiery, Kid Gloves, Beaver and Cloth Gloves, etc. Cloakings in great variety. Also an Assortment Garments. Ladies' Black Cloth Sacques. Ladies' Black and Colored Walking Jackets. Dolmans, Sortouts in Black and Colored Cloths. Fall Sacques in Colors, all at very low prices.

AYERS & LOCKE.

OUR LATE PRESIDENT

A Portrait, Size 19x24, FREE.

Having sold large quantities of this Portrait at $1.00 per copy, we now offer it **FREE TO ALL**, together with a three months subscription to **THE HOUSEHOLD JOURNAL**, a large 24 Page Family Story and Fashion Paper. Send in 82 Cents in stamps to pay postage and packing expenses and we will send the Portrait by return mail, and also your name on the Subscription books and send you our Mammoth Story Paper three months. **AGENTS WANTED.** Address, **E. C. RIDEOUT & CO., 10 Barclay St., New York.**

SCHOOL BOOKS

— AND —

SCHOOL SUPPLIES.

Buzzell & Son

have everything in the School Book Line,

FOR ALL GRADES!

All Books Nicely Covered FREE. We make a specialty of our

Handy Pencil Tablets

from 5 to 20 cents,

Writing Paper Packets, Spelling Tablets and Keystone Pens.

Also full line of Covered, Noiseless and Common Slates, Book-Straps, Pencils, Pens, Ink, and Writing Paper 5c per quire, and all other articles for school use.

C. E. BOYNTON,

MANUFACTURER OF

SODA WATER

In Siphon Bottles and Fountains.

Cream Ginger Beer, Tonic Beer, Root Beer, Pineapple Beer, Birch Beer,

GINGER ALE & MINERAL WATER.

— ALSO, BOTTLER OF —

MILWAUKEE LAGER,
ELDREDGE'S LAGER, and
REFINED CIDER.

Of the different summer beverages manufactured at this establishment it is hardly necessary to say a single word. They have become popular "on their own merits," and can be found in many private families and on sale in every hotel, saloon and restaurant in this locality.

The Lagers bottled by me are from the best breweries in the country, and it is safe to say that there is no better in the world.

☞ Orders may be left at my establishment for any of the above, which will be delivered anywhere within the city limits without extra charge.

C. E. Boynton.

18 Bow street, - - Portsmouth, N. H.

Real Estate.

To Let,

STORE NO. 37 MARKET STREET. Apply to J. R. MAY.

To Let.

HOUSE No. 116 State street, now occupied by Capt. Jacobs. For particulars enquire of Mr. Jerome C. Butler of the firm of Butler & Leighton, or of the subscriber at Newcastle.
GEO. W. TOWLE.

To Let,

FRONT office over Rockingham National Bank recently occupied by Wm. R. Foster. Apply at the Bank.

To Let.

DWELLING HOUSE, No. 46 Water street, to rent either with or without a boarder. Apply at P. O. Box 931, or on the premises. tatf

Office to Let,

THE large and pleasant FRONT OFFICE over A. P. Wendell & Co.'s store on Market square, to let on reasonable terms. Apply to JOHN O. AYERS.

For Rent.

HOUSE on Melcher street, near Pleasant; ten rooms; water in house. Or will rent half. Apply at No. 51 Pleasant street. jy27tf

For Rent.

STORE and dwelling attached, in Waldron block, recently occupied by Wm. Benson. Apply to William H. Hackett; office in U. S. Court House. Oct. 12th.

For Sale.

THE HOUSE AND LOT corner of Austin and Summer streets, formerly occupied by the late Lydia Pickering. The lot contains 10,000 square feet and may be divided into several other house lots if desired. Possession given immediately. Apply to WALLACE HACKETT, admr., over First National Bank.

Portsmouth, May 12th, 1881.

BUTTER.

THE Subscriber has a large supply of choice CREAMERY and DAIRY BUTTER which he is selling *cheap for cash*. Orders left with the subscriber, or at No. 6 Rogers St. will be promptly filled. JOSEPH O. SHAW.
P. O. Box 1292. tm20*

English Cannel COAL,

The genuine article imported by last English steamer to Boston.

Hand Picked Lumps,

in lots to suit at lowest price at

PORTSMOUTH COAL POCKETS.

J. ALBERT WALKER,

No. 137 Market Street.

COST

$4.18 PER THOUSAND!

THE CHEAPEST!

— AND —

Safest Life Insurance in the World.

THE

SEMI-ENDOWMENT POLICY!

— OF THE —

Mutual Life Insurance Co.

of New York,

F. S. WINSTON, President,

IS SECURED BY

ASSETS AMOUNTING TO OVER

$90,000,000

And is the safest and Cheapest Insurance ever offered by any Company.

EXPLANATION.

These policies are settled in 20 years by the payment in cash, of one-half the amount insured, or in event of death occuring during that period to the beneficiary for the full amount insured.

ILLUSTRATION.

Age 35 (other ages in proportion,) Policy of $1,000 annual premium of $29.18.—	
20 premiums of $29.18 each,	$583.60
One half of policy returned in 20 years,	500.00
Total cost $1,000 insurance for 20 years,	$83.60

Annual cost of $1,000 insurance against death for 20 years, $4.18, exclusive of all dividends, which are declared annual as with other forms and available on the anniversary of policy.

Further information and applications furnished by

C. M. GIGNOUX

GENERAL AGENT

For Maine and New Hampshire.

CELERY.

Fresh Daily, for sale by

Henry F. Gerrish.

Local Matters.

POST OFFICE RULES.

MAILS CLOSE.

	A.M.		P.M.	
Boston, West and South,	8, 10 35,	2 30	4 50	*6 30
Boston Way,	10 35,	2 30		
Portland,	9 25		4 50	6 30
East (beyond Portland.)	9 25			6 30
Biddeford, Saco and Way,	9 25		4 50	
Great Falls,	9 25		4 50	
Great Falls & Conway R. R.	9 25			
Concord and North,	7 00		4 50	
Concord Way,	7 40		4 50	
Boston & Maine R. R.	7 40		4 50	
Dover,	9 20		2 30	6 20

*Arrives in Boston next morning.

MAILS ARRIVE.

	A.M.		P. M.	
Boston, South and West,	10 55,	3:15	5 50	9:08
Boston Way,	10 55		5 50	
Portland and East,	11 20		3 20	
Great Falls & Conway R. R.	11 20			
Concord and North,	10 20		5 50	
Dover,	7 30		3 15	5 50

Letters for the night mails [and no others] east or west may be deposited in the box at the Eastern depot, every day except Sundays.

E. G. PEIRCE, JR., P. M.

MINIATURE ALMANAC--NOV. 10.

SUN RISES	6 45	MOON RISES	8 39 A. M.
SUN SETS	4 42	FULL SEA	2 00 A. M.
LENGTH OF DAY	9 57		2 15 P. M.

THE WEATHER.

U. S. SIGNAL OFFICE,
WASHINGTON, D. C.
Nov. 10, 1:30 A. M.

Probabilities for New England:—

Much colder and generally fair weather northerly to westerly winds, and rising barometer.

The Thermometer at the CHRONICLE Office, at 4:00 o'clock this morning, registered 42 degrees above zero.

Sky clear.

AROUND HOME.

At Music hall, this evening, Rose Eytinge and her dramatic company will appear in "Felicia," with Miss Eytinge in the title role. The play, an adaptation from the French, is said to be very strongly constructed, with numerous striking situations, and it had an extended run in New York. Miss Eytinge is one of the most eminent emotional actresses on the American stage, and has hitherto played exclusively in the large cities, having never appeared so far east as this city before. Tickets can be purchased at Preston's.

The schooner Flora Temple, Glenn master, on Tuesday of this week brought in 7,000 lbs. of fish, and the Young Selim, Philbrook master, brought in 6,000 lbs., the fares consisting of cod, haddock, cusk and hake.

Messrs. Howell C. Russell and George Leach left this city at 10:30 o'clock on Tuesday forenoon, the 8th inst., on a smelt-catching trip to Seavey's creek, and returned at night with a bushel and a half of the little fishes, all taken with rods.

The Grayson Opera company, which so delighted our people a few nights ago, play to-night in Bangor, Me., and in Augusta on Saturday. Monday next they play in Lewiston, and on Tuesday return to this city and sing "Patience," the new "æsthetic" opera by Gilbert & Sullivan; after which they will perform in Concord, Keene, Manchester, and the principal towns in Vermont, before returning to Boston to re-appear for a lengthy engagement. They will have a large house here, as they certainly deserve.

Mr. A. Shaw Waldron, of Christian Shore, during the past summer raised on less than half an acre of land forty bushels of potatoes, with asparagus, corn, beans and peas enough for his own use during their season, and beets, turnips and cabbages sufficient for his winter supply. Not bad for barren New England, in an unfavorable season.

The counsel for the owner of tug Clara Batemen has withdrawn the appeal from the recent finding of the jury in the case of Urch vs. Nickerson, Rand and others, for damages to the second Newcastle bridge owing to the collision with it of a schooner in tow, and a check for $501 has been drawn in full settlement of the case.

Mr. Thomas Neil has purchased a cottage at Tamworth Iron Works for a summer residence.

Charles F. Berry and Winthrop Reynolds of Barrington were arrested in this city on Tuesday, the 8th inst., by the marshal and Assistant Marshal Cole, for stealing about two dozen hens from the poultry yard of a Mr. Ham of Dover, on the previous night, and after killing and cleaning the same, bringing them to this city and selling them. The city marshal of Dover took the alleged thieves to that city on Tuesday evening.

The schooner Northern Star was towed out on the 9th inst., on her way to "Lunging" island, Isles of Shoals, to bring in the proceeds of the fall fishing by the gang stationed there. We are informed that the party has met with very fair success, the catch having been quite large.

The schooner Albert Woodbury, Capt. Levi Downs, arrived at this port at noon on the 9th inst., after an absence of six weeks, and will fit at once for winter fishing. She has done well in the few months since she commenced business, having stocked about $6,000, and paid her owners forty per cent. She carries a crew of twelve men, who last month made $75 each; the same crew will go winter fishing in her, with the exception of one or two boys who will remain on shore to attend school. She lost her seine on Saturday night, the 5th inst.; it was picked up by C. H. Kimball of Beverly, Mass., who was paid $40 salvage.

The store of Mr. Henry Leveen, on Market square, is to be extensively remodelled and modernized by Messrs. Littlefield and A. B. Trefethen, work to commence in about three weeks. In the meantime Mr. Leveen will sell off his stock of clothing, cloths and furnishing goods at prices to astonish buyers.

Information was lodged with the police on the 9th inst. of the absence from the marine barracks at the navy yard, for eight or nine days previous, of a marine named Conroy, who was last seen, so far as is known, in this city and in an intoxicated condition. It is not thought that he deserted.

Mr. C. S. Duncan, for some time past engineer of the steamer James Sampson, has given up that position in order to take charge of the boat, in place of Capt. Lowry, who retires. Mr. Charles Swain is to have charge of the steamer's engine.

The gondola Edgar Weston, loaded with coal for Newmarket, was at Sise's wharf on Wednesday.

DIED.

ADAMS. In Kittery, Me., Nov. 8th, Caroline Adams, aged 73 years.

MARINE CHRONICLE.

PORT OF PORTSMOUTH.

ARRIVED Nov. 8th.

Sch Robert B Smith, Sprague, Port Johnson for Dover.
Sch Geo W Glover, Morton, Rondout for Dover.

SAILED Nov. 8th.

Star Allentown, Swasey, Philadelphia
Sch Carrie H Spofford, Low, Deer Isle.
Sch Herald, Pisk, Rockland.

Sch S J Lindsay, ——, New York for Dover, arr at Edgartown 7th.
Sch War Eagle, Frisbee, from Kittery arr at Bath 6th.
Sch Satilla, Rivers, from Bath arr at Brunswick, Ga, 30, to load for this port.
Sch John Lenthall, Rand, Elizabethport for Exeter, arr at Salem 7th.

Notice to Mariners.

Tompkinsville, N. Y., Nov. 7th, 1881.

A buoy painted with red and black horizontal stripes has been placed to mark the location of Fiske rock, Narragansett bay. This buoy is in fifteen feet of water on the North side of Fiske rock, 392 yards northeast by north from the spindle on Halfway rock, and about three-fourths of a mile from the south end of Prudence island. The bearings from this buoy are as follows: North point of Conanicut island, northwest 1-2 west; north end of Dyers island, northeast by east 1-2 east.

GEORGE BROWN,
Capt. U. S. N., Inspector.

As Thousands do Testify,

So does Thomas Roberts, Wholesale Grocer, Philadelphia, who says: "Burnett's Cocoaine allays all irritation of the scalp, and will most effectually remove dandruff and prevent the hair from falling out."

Burnett's Flavoring Extracts.—The superiority of these extracts consists in their perfect purity and great strength. They are warranted free from the poisonous oils and acids which enter into the composition of many facetious fruit flavors.

ALLEN'S BRAIN FOOD positively cures Nervousness, Nervous Debility, and all Weakness of Generative Organs. $1. Six for $5. All druggists. Send for circular to Allen's Pharmacy, 315 First Ave., N. Y. Sold in Portsmouth by David Kimball & Co.

A COUGH, COLD OR SORE THROAT should be stopped. Neglect frequently results in an incurable Lung Disease or Consumption. "*Brown's Bronchial Troches*" do not disorder the stomach like cough syrups and balsams, but act directly on the inflamed parts, allaying irritation, give relief in Asthma, Bronchitis, Coughs, Catarrh, and the throat troubles which Singers and Public Speakers are subject to. For thirty years "*Brown's Bronchial Troches*" have been recommended by physicians, and always give perfect satisfaction. Having been tested by wide and constant use for nearly an entire generation, they have attained well-merited rank among the few staple remedies of the age. Sold at 25 cts. a box everywhere. tu,th & f ot jan

STATED MEETINGS.

CITY GOVERNMENT.

In the City Building, Market Square.

Board of Mayor and Aldermen—Thursday evenings.
Common Council—Thursday evenings.
Board of Overseers of Poor—Tuesday evenings.
Board of Instruction—First Wednesday in each month.
Board of Engineers—Tuesday next following first the Monday in each month.

MASONIC.

In Masonic Hall, Congress Block.

St. John's Lodge, No. 1—First Wednesday of each month.
St. Andrew's Lodge, No. 56—Second Monday of each month.
Washington Chapter, No. 3, R. A. M.—Fourth Tuesday of each month.
Davenport Council, No. 5, R. and S. M.—Third Thursday of March, June, September and December.
DeWitt Clinton Commandery, Knights Templar—Third Monday of each month.
Ineffable Grand Lodge of Perfection—Third Wednesday of January, April, July and October, (annual meeting 3d of Hebrew month Adar.)
Portsmouth Rose Croix Chapter, No. 1, E. M. R. M., Second Friday evening of each month at seven and a half o'clock, at Memphis Hall, No. 5 Daniel street.

OTHER ORGANIZATIONS.

At Odd Fellows' Hall, Daniel Street.

St. George Council, No. 21, Legion of Honor—Second and Fourth Tuesday evenings of each month.
Portsmouth Commandery, No. 47, United Order of the Golden Cross—Thursday evenings.
Riverside Council, No. 441, Legion of Honor—First and Third Tuesday evenings of each month.
Storer Encampment, Post No. 1, G. A. R.—Third Wednesday of each month.

Strawberry Bank Lodge, No. 52, I. O. G. T.—Each Wednesday evening at 7 30 o'clock, at Mercantile hall, No. 3 Congress street.
Rockingham Lodge, No. 37, I. O. G. T.—Each Thursday evening at the hall in Exchange Building.

Important.

When you visit or leave New York city, save Baggage Express and Carriage Hire, and stop at *Grand Union Hotel*, opposite Grand Central Depot; 450 rooms, fitted up at a cost of one million dollars, reduced to $1 and upwards per day. European plan. Elevator. Restaurant supplied with the best. Horse cars, stages and elevated railroad to all depots. Families can live better for less money at the Grand Union Hotel than at any other first-class hotel in the city. tap15,82

AMUSEMENTS.

MUSIC HALL.

Thursday, Nov. 10th.

THE GREATEST

Union Square Theatre Success!

As played in that Famous New York Theatre until the Close of the Season.

Mr. A. R. Caxuran's adaptation from the French, in Four Acts, entitled

FELICIA!

Or, Woman's Love.

With the Great Emotional Artiste,

ROSE EYTINGE!

In the title role (her original creation) as played by her during the entire run of this Most Successful Production. Supported by a Cast Specially Engaged.

Reserved seats 75 and 50 cts., Gallery 35 cents. Now on sale at Preston's.

EASTERN RAILROAD.

EXCURSION TO BOSTON!

Friday, Nov. 11th.

From Portsmouth and intermediate stations, for the Old Mechanics' Fair and the New England Institute Fair.

Tickets to Boston, good only Nov. 11th, and good returning until Nov. 12th, only, will be sold as follows:

Portsmouth	$1.50
Greenland	1.50
North Hampton	1.50
Hampton	1.40
Hampton Falls	1.35

These tickets are good by any Regular train on the dates given above.

D. W. SANBORN, Mast. Transportation. LUCIUS TUTTLE, Gen'l Pass. Agent.

Wanted. A business man in Portsmouth and in every city (not already taken). A few hundred dollars necessary to pay for goods on delivery after orders have been secured for the same; $150 per month profit guaranteed. The most searching investigation solicited. A. S. ARNOLD & CO., 126 Broadway, New York. dm12

EASTERN RAILROAD.

To the Holders of Certificates of Indebtedness.

The Voting Register of Certificate-Holders is now making up at the Office of the Trustees, No. 23 Court Street, Boston, Mass. The names of parties to whom Certificates were originally delivered have been placed in the Register. Any subsequent purchaser or holder desiring to register may do so on presenting at said office to Mr. Joshua Crane a written statement of his name, address and the denomination and number of each certificate held by him, or, if so required by the Trustees, on producing the certificates held by him or a written order from the last registered holder.

In accordance with regulations fixed by the Trustees the Voting Register will be closed on the seventh day of December, 1881, between which time and the Annual meeting on the second Wednesday of December, 1881, no registration will be made. Per Order of the Directors.

FRANCIS I. AMORY, Clerk.

THANKSGIVING!

November 24th, 1881.

B & L

OFFER FOR SALE

100 boxes extra quality NEW RAISINS,
500 lbs. " " NEW. CURRANTS.
300 " " " LEGHORN CITRON.

FLOUR!

300 bbls First quality of Bread and Pastry

By the barrel, half barrel and quarter barrel, and one-eighth barrel sacks.

English Plum Pudding

In 1 lb., 2 lb., 3 lb. and 4 lb. cans.

Petits Pois, Ex. Fins, Champignons, Brunswick, and Huckins' Soups.

Nice quality of

COOKING WINES and BRANDIES.

doz. cans New Packing Fruits and Vegetables.

Such as Tomato, String Beans, Peas, Succotash, Oyster Bay Asparagus, Quince, Apricots, Peaches, Strawberries, Guavas, etc.

PRESERVES.

Preston Elle's Celebrated Preserves, put up in stone jars of about 5 lbs. each, consisting of Damson, Green Gage, Blood Peach, Pears, Quince, Blackberry, Raspberry, Strawberry, Citron, etc.

A Large Variety of

PURE CANDIES, 13c a lb.

The above is only a small portion of our large stock. We have our store full of the very best goods at the most reasonable prices, quality considered.

Butler & Laighton.

NO. 1 MARKET SQUARE.

AN EXTRA LOT OF

Sponges, Chamois Skins and WHIPS

at reasonable prices, at

JOHN S. TILTON'S

Harness Maker and Trunk Repairer,

18 Congress Street.

NEW AND EXTENSIVE STOCK

— OF —

FALL & WINTER

GOODS

— AT —

WM. P. WALKER'S

No. 3 Market Square.

Having received a Full Assortment of Foreign and Domestic

Cloths, Cassimeres, &c.,

I am prepared to make them up into GARMENTS of the latest style, or according to the fancy of the purchaser, and

Perfect Satisfaction Guaranteed!

My Stock of Goods suitable for

SUITINGS

IS UNEQUALLED

Particular attention paid to the making of Army and Navy

REGULATION UNIFORMS.

A FULL ASSORTMENT OF

Gentlemen's Furnishing Goods!

Constantly on hand, consisting of

BOSOMS, GLOVES, SUSPENDERS, COLLARS, DRAWERS, SHIRTS, HANDKERCHIEFS, LINEN GOODS, Of Every Description.

HARDWARE

— AND —

PAINTS.

Strictly Pure White Leads.

Jewett's New York city Crushed

PURE LINSEED OIL!

Varnishes!

Of all grades and suitable for all purposes.

WRAPPING PAPERS!

Direct from the mills and for sale at manufacturers' prices.

PAPER BAGS AND TWINE!

PRYOR & MATTHEWS.

No. 16 Market St.

STRICTLY

First-Class Work

neatly and promptly done at the

Portsmouth STEAM LAUNDRY!

CUFFS and COLLARS a Specialty.

The Finest

Lace Curtains Carefully Cleansed

— ALSO —

FEATHER BEDS and CARPETS

RENOVATED.

Feather Beds.....$1.50 each.
Carpets.....10 cents per yard.

All orders left at the office,

No. 72 STATE STREET

Will receive prompt attention.

Price Lists to be had on application.

OFFICE HOURS: Saturdays from 7 A. M. to 10 P. M. Every other day (except Sunday) from 7 A. M. to 7 P. M. al

Flower Pots.

All kinds and sizes for sale cheap, by

J. R. YEATON & CO.

No. 6 & 8 Congress St.

To the Ladies.

HAVING decided to suspend my business (Dress-making) until next Spring, I have purchased the exclusive agency for Dr. Lucyan's

Cleansing and Renovating

FLUID, for renovating Silks, Ribbons, Lace, Velvets, Kid Gloves, and for removing grease and soil; also renovating Garments, Carpets, Furniture, etc.; by this Fluid the NICEST LACES can be cleansed without injury, or losing the dressing; Grease Spots or Machine Oil can be removed from the most delicate shades of silk or wool goods without changing the shade; and it leaves no outline where applied. I shall keep it on hand constantly and shall be pleased to show any lady who may favor me with a call, what it will do, at my residence,

No. 3 Gardner St.,

Mrs. M. A. DROWN.

J. M. Tibbetts.

Respectfully announces that he is prepared to show the Ladies of Portsmouth and vicinity a Fine Selection of

Fashionable

MILLINERY,

at his old stand,

No. 14 Market Street,

— AND AT —

No. 3 Market Street,

(Formerly C. N. SHAW & CO.)

AT NO. 3 WE SHALL MAKE A SPECIALTY OF READY-TRIMMED HATS AND BONNETS, AT NO. 3 WE SHALL MAKE A SPECIALTY OF

From the Cheapest to the BEST.

ALL are invited. Call and see the BARGAINS.

— ALSO —

A NICE LINE OF

NECK WEAR.

BREECH LOADING GUNS!

Fishing Tackle,

Powder & Shot!

HARDWARE

— AND —

CUTLERY!

LOWEST PRICES AT

A. P. WENDELL & CO.'S

2 Market Square.

ALL KINDS

— OF —

BLANK BOOK WORK

— AND —

PRINTING!

Can be done as well, and at as low price at

No. 1 Congress Block,

as in New York or Boston.

CALL AND SEE IF IT IS NOT SO.

W. C. MYERS.

C. EVERETT

Informs his former patrons and the public in general that he has resumed business at

No. 15 Fleet Street,

Opposite National Block, where he will attend to

CARRIAGE MAKING and REPAIRING

In all branches, at short notice, and to the guaranteed satisfaction of his patrons.

Prepare for Cold Weather!

LADIES' and GENTS'

UNDERWEAR! HOSIERY and GLOVES.

N. B. Our 50 cts. Ladies Vest can't be beat in the city. GIVE US A CALL.

No. 53 Congress St.

FRANKLIN BLOCK.

ALFRED STAVERS.

ROOM PAPERS,

To make room for the

New Fall Designs,

which are now arriving we offer all our REMNANTS in lots of Two or more rolls at

Less Than Wholesale Prices,

We have a large line of

SHADES, FIXTURES, TASSELS, CORD and LOOPS.

Also, black walnut and gilt

Picture Mouldings,

CORNICES, POLES, HOOKS and KNOBS.

Curtains hung with neatness and despatch, and satisfaction guaranteed.

Mercer Goodrich.

Auction Sales.

MORSE & ILSLEY.

AUCTIONEERS,

Money, Real Estate and Mortgage Brokers, Insurance and House Agents.

13 PLEASANT ST. -- EXCHANGE BUILDINGS.

LADIES', GENTLEMEN'S and CHILDRENS'

UNDERWEAR!

can be bought cheap at

Lewis E. Staples'

DRY GOODS AND NICK-NACK STORE

No. 7 Market Street.

The Finest Line

— OF —

Crockery, Glass,

— AND —

PLATED WARE, CUTLERY,

— AND —

Lamps of all Kinds!

Also an endless assortment of

FANCY GOODS and FLOWER POTS,

and Ladies Baskets can be purchased at reasonable prices at the Attractive Store of

C. Dwight Hanscom & Co.

Nos. 45 Congress Street and 21 Fleet Street.

A full line of

Overcoats, Ulsters, Ulsterettes & Vandykes,

Just Opened by

C. E. MYERS & CO.

— ALSO —

CLOTHS

in great variety by the yard—and made up to order. We make a specialty of

— SAWYER'S WOOLENS! —

For a good square trade call at the Old Stand

No. 3 Bow Street.

C. E. MYERS. C. E. SIMPSON

Chas. E. Laighton & Son,

Nearly opposite Post-Office.

Have in stock

New Bordeaux Goods,

CLARETS,

SAUTERNES, BURGUNDIES, CHAMPAGNE AND

RHINE WINES!

Italian and French

OLIVE OILS,

in all sizes.

Richardson & Robbins'

ROLLED TONGUES,

Whole Boned Ham, Chicken, etc.

FERRIS'

Pig Hams & Bacon!

with a complete line of

Seasonable Goods as can be found in New England.

Fletcher & Tanton,

UPHOLSTERERS,

Furniture Dealers & General Undertakers

No. 58 Market Street, Portsmouth, N.H.

Coffins, Robes and Caskets always on hand or made to order. Orders left at 39 Deer Street or 27 State Street, by day or night, will be promptly attended to. S. S. FLETCHER, H. G. TANTON.

Dress Trimmings.

LADIES.

We have a much larger stock of

Fringes, Gimps and Ornaments,

than last season, and our prices are much lower.

Please Examine.

MORRIS C. FOYE.

Critchley & Whalley,
MACHINISTS, AND DEALERS IN
PIPE AND FITTINGS
Of all kinds, for
STEAM, WATER, AND GAS.
Engines and Boilers.
Other Machinery Bought and Sold.
Belting & Belt Lacings, Sheet Rubber,
and all kinds of steam packing constantly on hand at manufacturers prices
STEAM HEATING APPARATUS
For warming buildings.
52 Hanover Street.

Cure Your Corns!
BY USING
SCHLOTTERBECK'S
Corn, Wart & Bunion Solvent.
Entirely harmless; is not a caustic.
It removes Corns, Warts, Bunions and Collosities, without leaving a blemish.
Brush for applying in each bottle.
A CURE IS GUARANTEED.
Price 25 Cents. For sale by all Druggists.
Try it and you will be convinced, like thousands who have used it and now testify to its value.
Ask for Schlotterbeck's Corn and Wart Solvent, and take no other. Sold by
DAVID KIMBALL & CO.,
No. 36 Market street.
Portsmouth, N. H.

$5 TO $20 per day at home. Samples worth $5 free. Address Stinson & Co., Portland, Maine

THE SURGEON'S KNIFE.
Wonderful Surgical Operation—Removal of Urinary Stones from the Bladder—Successful.

Mr. Simeon Tietsell, of Singerlies, N. Y., had been treated for seven years by various physicians for what they called Stricture of the Urethra, without benefit. He finally consulted Dr. David Kennedy, of Rondout, N. Y., who found his trouble to be Urinary Calculi or Stones in the Bladder. The doctor at once removed the foreign bodies with the knife and then gave his great Blood Specific, "Favorite Remedy," to prevent their reformation. The entire treatment was eminently successful, and Mr. Tietsell's recovery was rapid and perfect.

While "Favorite Remedy" is a specific in all kidney and bladder diseases, it is equally valuable in cases of billious disorders, constipation of the bowels, and all the class of ills apparently inscrutable from the constitutions of women. Try it. Your druggist has it, and its cost is only dollar a bottle. The lucky man is he who puts this advice in practice. Don't forget the name and address, Dr. David Kennedy, Rondout, N. Y. The Doctor would have it understood that, while he is engaged in the introduction of his medicine, "Favorite Remedy," he still continues the practice of his profession, but confines himself exclusively to office practice. He treats all diseases of a chronic character, and performs all the minor and capital operations of surgery.

Silas Philbrik,
MANUFACTURER OF
Marble Monuments, Grave Stones,
Table Tops and Mantel Pieces; also Brown Stone and Granite, for all purposes.
☞ A large stock of grave-stones and monuments, made during the winter, for sale at reasonable rates at the Stone Yard, Pier wharf, State street, Portsmouth.

WHIPS! All qualities and prices; LARRABEE'S, 28 Congress

IRON
A TRUE TONIC
A PERFECT STRENGTHENER. A SURE REVIVER.
IRON BITTERS are highly recommended for all diseases requiring a certain and efficient tonic; especially *Indigestion, Dyspepsia, Intermittent Fevers, Want of Appetite, Loss of Strength, Lack of Energy, etc.* Enriches the blood, strengthens the muscles, and gives new life to the nerves. They act like a charm on the digestive organs, removing all dyspeptic symptoms, such as *Tasting the Food, Belching, Heat in the Stomach, Heartburn, etc.* The only Iron Preparation that will not blacken the teeth or give headache. Sold by all druggists. Write for the A B C Book, 32 pp. of useful and amusing reading—*sent free.*
BROWN CHEMICAL CO., Baltimore, Md.
BITTERS

OIL STOVES.
THE ADAMS & WESTLAKE
Improved wire gauze non-explosive, the
TUBULAR HOT BLAST,
And several other kinds. No smoke. No odor. Suitable for all kinds of Cooking.
REFRIGERATORS, ICE CHESTS, ICE CREAM FREEZERS, RUBHOSE, VELOCIPEDES, CHILDREN'S CARRIAGES, ETC.
JOHN P. SWEETSER,
NO. 46 MARKET ST.

A $6.00 REVOLVER FREE TO YOU.
THE WORLD RENOWNED BLUE JACKET
IVORY HANDLE WITH GOLD PLATED FRONTIER
WEIGHT 7½ OUNCES
THIS CUT IS 2-3 SIZE.
THE BLUE JACKET
ENGRAVED AND ENAMELED
FREE TO YOU.

Franklin's Great-Grandson.

Dr. Benjamin Franklin Bache, U. S. N., a great-grandson of Benjamin Franklin, and an officer in the United States navy for nearly sixty years, died at his residence in Brooklyn, N. Y., Nov. 2d, after an illness of two weeks. Dr. Bache was born in Monticello, Virginia, Feb. 7th, 1801, and was in his 81st year at the time of his death.

He was a grandson of Richard Bache, a Philadelphia merchant of high standing, and Sarah Franklin Bache, the only daughter of Benjamin Franklin. His grandfather came to this country from England at an early age, and, espousing the patriot cause in the war of the revolution, gave his heart and soul to the principles advocated by the struggling colonists in the heroic contest for their rights. Mr. Bache was finally appointed postmaster general of the United States, which position he filled with credit and honor from 1776 to 1782. Dr. Bache's grandmother, Mrs. Sarah Franklin Bache, rendered great service in 1780, when thousands of men in the American army were insufficiently clad, by supervising the labors of over 2,000 women, providing clothing for the troops.

Dr. Bache graduated from Princeton college at the age of eighteen years, and from the medical department of the University of Pennsylvania in 1828, or four years later. He entered the United States navy as assistant surgeon in 1824, and in 1828 was promoted to the rank of surgeon. He was fleet surgeon from 1838 to 1841 of the Mediterranean squadron; in charge of the naval asylum at Philadelphia from 1845 to 1847; fleet surgeon of the Brazilian squadron from 1848 to 1850; at the naval hospital, New York, from 1850 to 1854; and the director of the laboratory at the Brooklyn navy yard from 1855 to 1872. He was retired Feb. 1st, 1863, and in 1871 was appointed medical director with the relative rank of commodore. It was while engaged in the laboratory of the Brooklyn navy yard in 1861, at the outbreak of the civil war, that his great knowledge as a chemist, and his unquestionable honor, made him a friend indeed in the time of his country's need. Discovering that the supplies and drugs then being furnished to the government were poor in quality and deficient in weight, he undertook to reorganize the whole department. He met with the most determined opposition. Taking the samples that were furnished by contractors he analyzed them with those actually delivered, and finding in many cases that they were not as had been represented, he marked them "condemned," and thus saved the United States millions of dollars. Dr. Bache, personally, was one of the most remarkable men of his time. There was hardly a subject with which he was unfamiliar, and as a student, chemist, a traveller and an observer, he was received in social circles everywhere with the most profound consideration. In appearance he bore a strong resemblance to his distinguished ancestor, and his profile was almost the counterpart of that shown in the best pictures of Benjamin Franklin. He leaves a widow and three married daughters, the wives of Drs. Bates and Bogert and Capt. Charles L. Huntington, all of the United States navy.

Many people afflicted with phthisis pulmonalis (consumption) use Dr. Ball's Cough Syrup with very great benefit and relief. Price 25 cents a bottle.

—It's a mean boy who, knowing that his sister's young man is still in the parlor, will slip down stairs near midnight and gaily ring the breakfast bell.

Flies and Mosquitoes.

A 15c box of "Rough on Rats" will keep a house free from flies, mosquitoes, rats and mice, the entire season. Druggists.

See Here.

You are sick; well, there is just one remedy that will cure you beyond a possibility of doubt. If it's liver or kidney trouble, consumption, dyspepsia, debility, Wells' Health Renewer is your hope. One dollar. Druggists. Depot Thacher's.

—"This apple is pretty well worn out," said a five-year-old, as she finished eating and was about to throw away the core.

Living Witnesses.

The hundreds of hearty, and healthy looking men, women and children, that have been rescued from beds of pain sickness and well nigh death by Parker's Ginger Tonic are the best evidences in the world of its sterling merit and worth. You will find such in almost every community.

—"What were the worst results of the civil war?" cried the orator. "Widows," shouted Jones, who married one.

Annoyance Avoided.

Gray hairs are honorable but their premature appearance is annoying. Parker's Hair Balsam prevents the annoyance by promptly restoring the youthful color.

—An advertisement says: "Wanted—A young man to be partly out-door and partly behind the counter." What will be the result when the door slams?

The Results of Necessity.

What the ancients suffered for the want of knowledge in medical science, can only be appreciated by contrasting the vast amount of suffering cured and pain alleviated in modern times, by the use of Swayne's Ointment for skin diseases. Its introduction was characterized by the necessary withdrawal of a score or more of illusive, quack nostrums, whose evil effects have left living monuments to denounce them. Thus is exemplified the proverb, necessity is the mother of invention.

SWAYNES OINTMENT
AN UNFAILING REMEDY FOR ALL SKIN DISEASES SUCH AS TETTER, ITCH, SORES, PIMPLES, ERYSIPELAS, RING WORM, BLOTCHES, &c.
THE GREAT CURE FOR ITCHING PILES
Symptoms are moisture, itching, like a small stick, sometimes very painful when scratching, blood on the rectum; the private parts are often affected. As a pleasant, economical and positive cure, SWAYNE'S OINTMENT is superior to any article in the market. Sold by druggists, or send 50 cts. in 3-ct. Stamps, 3 boxes, $1.25. Address, DR. SWAYNE & SON, Phila. Pa.

Rheumatism
Neuralgia, Sprains,
Pain in the Back and Side.
There is nothing more painful than these diseases; but the pain can be removed and the disease cured by use of **Perry Davis' Pain Killer.**
This remedy is not a cheap Benzine or Petroleum product that must be kept away from fire or heat to avoid danger of explosion, nor is it an untried experiment that may do more harm than good.
Pain Killer has been in constant use for forty years, and the universal testimony from all parts of the world is, **it never fails.** It not only effects a permanent cure, but it relieves pain almost instantaneously. Being a purely vegetable remedy, it is safe in the hands of the most inexperienced.
The record of cures by the use of PAIN KILLER would fill volumes. The following extracts from letters received show what those who have tried it think:
Edgar Cady, Owatonna, Minn., says:
About a year since my wife became subject to severe suffering from rheumatism. Our resort was to the PAIN KILLER, which speedily relieved her.
Charles Powell writes from the Sailors' Home, London:
I had been afflicted three years with neuralgia and violent spasms of the stomach. The doctors at Westminster Hospital gave up my case in despair. I tried your PAIN KILLER, and it gave me immediate relief. I have regained my strength, and am now able to follow my usual occupation.
G. H. Walworth, Saco, Me., writes:
I experienced immediate relief from pain in the side by the use of your PAIN KILLER.
E. York says:
I have used your PAIN KILLER for rheumatism, and have received great benefit.
Barton Seaman says:
Have used PAIN KILLER for thirty years, and have found it a *never-failing remedy* for rheumatism and bowel complaints.
Mr. Burditt writes:
It *never fails* to give relief in cases of rheumatism.
Phil. Gilbert, Somerset, Pa., writes:
From actual use, I know your PAIN KILLER is the best medicine I can get.
All druggists keep PAIN KILLER. Its price is so low that it is within the reach of all, and it will save many times its cost in doctors' bills. **25c., 50c. and $1.00** a bottle.
PERRY DAVIS & SON, Proprietors, **Providence, R. I.**

Back Ache
POSITIVELY CURED BY
Benson's Capcine Porous Plasters.
Reasons Why they are Preferred to All Other Porous Plasters or External Remedies:
First.
Because they possess all the merit of the strengthening porous plaster, and contain in addition thereto the newly discovered powerful and active vegetable combination which acts with increased rubefacient, stimulating, sedative and counter irritant effects.
Second.
Because they are a genuine pharmaceutical preparation, and so recognized by the profession.
Third.
Because they are the only plasters that relieve pain at once.
Fourth.
Because they will positively cure diseases which other remedies will not even relieve.
Fifth.
Because over 6000 physicians and druggists have voluntarily testified that they are superior to all other plasters or medicines for external use.
Sixth.
Because the manufacturers have received the only medals ever given for porous plasters.
Benson's Capcine Porous Plaster!
SEABURY & JOHNSON,
Manufacturing Chemists, New York.
A SURE REMEDY AT LAST. Price 25cts. A MEAD'S Medicated CORN and BUNION PLASTER.

Mr. John O'Neil,
Teacher of English and Italian Singing and Physiology of the Voice,
begs to inform his numerous friends and the public that he will be prepared to receive pupils for PRIVATE LESSONS on the 5th of September at his new and elegant rooms, No. 146 Tremont street, Boston, over Arthur Schmidt's Music store.
The term opens on the 12th of September, but pupils may enter at any time.
Mrs. O'Neil will also be prepared to receive pupils in private instruction at the above rooms on and after Sept. 5th. 2d7

MUST AND WILL BE SOLD,
A very large stock of both new and second hand
PIANOS and ORGANS at
Montgomery's Music and Art Store,
Call at once and see if you don't think we "mean business." Pianos, Organs and Melodeons to rent. Cheap!
No. 6 Pleasant Street, Portsmouth, N. H.

WHIPS! All qualities and prices; LARRABEE'S, 28 Congress

New Advertisements.

An Only Daughter Cured of Consumption.
When death was hourly expected, all remedies having failed, and Dr. H. James was experimenting with the many herbs of Calcutta, he accidentally made a preparation which cured his only child of Consumption. His child is now in this country, and enjoying the best of health. He has proved to the world consumption can be positively and permanently cured. The doctor now gives this recipe free, only asking two three-cent stamps to pay expenses. This herb also cures Night Sweats, Nausea at the stomach, and will break up a fresh cold in twenty-four hours. Address Craddock & Co., 1024 Race Street, Philadelphia, naming this paper.

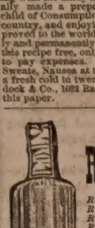

FAIRBANK'S ROCK CORDIALS.
ROCK AND RYE.
ROCK AND COGNAC.
ROCK AND JAMAICA.
ROCK AND SCHEIDAM.
ROCK AND NEW ENGLAND.
ROCK AND CHERRY.
Fairbank's Rock Cordials are destined to become the popular cordials of the day. One trial will convince the most skeptical of their medicinal qualities. The Rock and Rye is already a household word. The best physicians recommend it. All leading druggists sell it. If you have trouble with your throat or lungs it will cure it. See that you get a bottle—the style is shown in the cut—with our name in full on the label.
FISHER & FAIRBANKS,
19 Exchange St., Boston, Mass.
For sale by Druggists, and Wine Merchants. tu29

GOLD MEDAL AWARDED THE AUTHOR.

A new & great Medical Work, warranted the best and cheapest, indispensable to every man, entitled "the Science of Life," bound in finest French muslin, embossed, full gilt, 300 pages, contains beautiful steel engravings, 125 prescriptions, price only $1.25 sent by mail; illustrated sample, 6 c.; send now. Address Peabody Medical Institute or Dr. W. H. PARKER, No. 4 Bulfinch st. Boston.
KNOW THYSELF.

EVERY SPOOL WARRANTED
THE STANDARD SILK OF THE WORLD.

PATENTS.
GEORGE E. LEMON, Attorney at Law, WASHINGTON, D. C.
Send sketch or model for Preliminary Examination and Opinion as to Patentability, for which no charge is made. If reported patentable, no charge for services unless successful. Send for pamphlet of Instructions. Established in 1865. tu15

THE
New Hampshire Gazette!
Established 1756.
The Gazette is published every Thursday and sent to Subscribers at the low price of $1.50 per year, paid in advance, or $2 at the end of the year.
It contains full accounts of all of importance that transpires in Portsmouth and its vicinity, and a condensed summary of news, foreign and domestic; editorials upon current topics; New Hampshire News; carefully prepared marine news, containing reports of vessels owned at this port, or officered by men from Portsmouth or its neighborhood; and is just the paper for residents desiring to be posted on all that takes place at home, while to those living in the vicinity of Portsmouth, or to former residents who retain their interest in the "old home by the sea," it is the best means of keeping informed of what transpires in this city.
— THE —
NEW HAMPSHIRE GAZETTE
Contains more original matter
Than any other paper of its size in the State, the editors working more with their pens than with their scissors.

TO ADVERTISERS
THE N. H. GAZETTE
Presents an excellent opportunity for a weekly invitation to customers, at a reasonable rate, and all those who desire to reach patrons in Rockingham and York counties will find it an economical medium. THE GAZETTE is in many instances the only paper taken by families, and it is read to a large extent in localities whence is derived much of the trade of Portsmouth, a fact which our merchants should not fail to bear in mind.

Subscriptions Received
AT THE OFFICE, 7 PLEASANT ST.,
Exchange Buildings, nearly opp. Post Office;
Or by remittance to
Chronicle & Gazette Publishing Co.
☞ Specimen numbers sent on application

$72 a week. $12 a day at home easily made. Costly outfit free. Address True & Co., Augusta, Maine

Transportation.

Eastern & Maine Central Railroad Line.

CARS leave the Station of the Eastern Railroad between Deer and Elm streets, as follows:
For Boston at 4 55, 7 15, 8 30, 11 00 A. M., 3 10, 5 20 P. M. Sundays, 4 05 A. M., 4 00 P. M.
For Portland, Augusta, Brunswick, Lewiston, and Bangor, 10 00 A. M., 3 00, 9 10 P. M. Sundays 9 10 P. M.
For St. John and Halifax, daily 9 10 P. M.
For Great Falls and Wolfeboro, 10 00 A. M., 5 40 P. M.
For North Conway, 10 00 A. M.
For Dover and Way Stations, 5 00, 9 50 A. M., 12 20, 3 05, 6 55 P. M.
Trains leave for Portsmouth—
From Boston, 7 30, 10 00 A. M., 12 30, 3 15, 4 40, 7 00 P. M. Sundays 8 00 A. M., 7 00 P. M.
From Portland, 2 00, 8 45 A. M., 1 00 P. M.
From North Conway, 7 00 A. M.
From Wolfeboro', 8 15 A. M., 3 00 P. M.
From Wolfeboro' Junction, 6 35, 8 56 A. M., 3 40 P. M.
From Great Falls, 7 37, 10 00 A. M., 4 28 P. M.
From Dover, 6 45, 10 20 A. M., 2 30, 4 45, 7 30 P. M.
From Newington, 7 01, 10 45 A. M., 2 45, 5 01, 7 58 P. M.
Trains from Boston arrive in Portsmouth at 9 56, 12 15, 2 50, 5 30, 6 50, 9 00 P. M. Sundays 10 15 A. M., 9 00 P. M.
Trains from Portsmouth arrive in Boston at 6 30, 9 05, 10 35 A. M., 1 15, 5 20, 7 35, P. M. Sundays 6 30 A. M., 6 30 P. M.
D. W. SANBORN, Master of Transportation. LUCIUS TUTTLE, G. P. & T. A.
Oct. 10th, 1881.

Concord & Portsmouth Railroad.

PASSENGER TRAINS leave Concord Railroad Station, foot of Bridge street:
For Newmarket Junction, Manchester, Concord and Upper Railroads, at 7 55 A. M., and 5 10 P. M.
Arrive at Manchester at 9 40 A. M., and 7 10 P. M.
Arrive at Concord at 10 35 A. M., and 8 15 P. M.
Leave Concord at 7 20 A. M., and 3 25 P. M.
Leave Manchester at 8 10 A. M., and 4 25 P. M.
Arrive at Portsmouth at 10 10 A. M., and 6 15 P. M.
☞ All trains connect at Newmarket Junction, with trains of the Boston & Maine Railroad for Exeter, Haverhill, Lawrence and Boston; and for Dover, Great Falls and Portland; at Concord with trains to and from all the Upper Railroads.
H. E. CHAMBERLIN, Supt.

STEAMER "MYSTIC."
KITTERY AND PORTSMOUTH.

Leave Stimpson's wharf, Kittery,		Leave Adams & Co.'s wharf, foot of Daniel St., Portsmouth,	
"	8 45 A. M.	"	7 25 A. M.
"	9 45	"	9 30
"	9 50	"	10 50
"	11 15	"	12 15 P. M.
"	1 50 P. M.	"	2 50
"	3 15	"	4 00
"	4 15	"	4 50

Leaves Kittery Tuesday, Thursday and Saturday evenings at 6 25 and 8 00; Portsmouth at 7 55 and 9 00.
Fare Five Cents Each Way.
Extra trips to accommodate parties and entertainments. Freight taken at low rates. Parties wishing to charter the steamer for excursions can do so by applying to
CAPT. H. W. TREFETHEN, Proprietor.

STEAMER JAMES SAMPSON.
KITTERY & PORTSMOUTH.

Leave Navy Yard Bridge, Kittery		Leave Navy Yard Landing, Portsmouth	
"	6 35 A. M.	"	8 45 A. M.
"	8 45	"	9 40
"	9 50	"	11 00
"	11 45	"	12 45 P. M.
"	1 40 P. M.	"	1 45
"	2 00	"	3 00
"	3 15	"	4 00
"	4 15	"	5 00
"	5 10	"	6 15
"	7 00	"	6 50
"	8 10	"	8 00
		"	9 00

Leave Kittery, (Navy Yard Bridge) for Kittery Point at 8 45 and 9 50 A. M., and 2 00 and 5 10 P. M.
Leave Kittery Point Bridge for Portsmouth and Kittery Foreside at 9 20 and 10 35 A. M., and 3 25 and 5 40 P. M.
Leave Navy Yard Landing, Portsmouth, for Kittery Point at 8 55 and 10 15 A. M., and 2 10 and 5 00 P. M.

SOUTH SHORE S. S. CO.
Boston & Portsmouth,
Direct Service.
S. S. "ACUSHNET,"
Will leave Comey's wharf, Boston, for Portsmouth, every Wednesday at
9 O'CLOCK, A. M.
Returning, will leave Portsmouth for Boston each Friday at
8:00 O'CLOCK, A. M.
Fare—Single passage, $1.00. Round trip tickets, $1.50 each.
J. W. SEAVER, agent.....Boston.
R. B. BEAUMONT, agent.....Portsmouth.
N. B. Freight received at all times; but to insure passage on sailing days, must be on the wharf one hour before sailing time.
☞ Meals furnished on board, if desired.

TO KITTERY POINT,
Touching at Newcastle
The Steamer "FEARLESS"
will commence her trips April 4th, and run as follows, until further notice:

Leave Portsmouth		Leave Kittery Point	
"	9 30 A. M.	"	8 30 A. M.
"	11 30	"	10 30
"	3 15 P. M.	"	1 30 P. M.
"	5 45	"	4 15

Landing in this city, Fernald's wharf, rear of No. 80 Market street.
Fare 10 Cents Each Way.
THEODORE KEEN, Proprietor.
March 29th, 1881.

FALL RIVER LINE
— FOR —
NEW YORK, SOUTH AND WEST.
This line with its superior construction, superb equipment, palatial steamers and considerate care for the comfort of its patrons, presents Preeminent Advantages over all others. Trains connecting at Fall River with the well known steamers
BRISTOL AMD PROVIDENCE
Leave Boston from Old Colony Depot, week days at 4 45 (accommodation,) and 6 P. M., (steamboat Express,) Sundays at 7 P. M.
Leave New York for Fall River at 5 00 P. M. daily.
Passengers leaving Portsmouth at 3 15 P. M., arrive in Boston in season to connect with the steamboat express train. Through tickets for sale at the Eastern R. R. Station; state rooms secured at the office of the Line, No. 3 Old State House, and at Old Colony Depot in Boston.
J. R. KENDRICK, Supt.
L. H. PALMER, Agent, No. 3 Old State House.

Portsmouth Daily Chronicle.

By CHRONICLE & GAZETTE PUBLISHING COMPANY. | PORTSMOUTH, N. H., FRIDAY, NOVEMBER 11, 1881. | $6 PER YEAR IN ADVANCE. THREE CENTS PER COPY.

I am Opening this week the Largest Assortment of the

FINEST MADE CLOTHING!

In Men's, Boys, Youths and Children's that I ever had the Pleasure of Showing to the People of Portsmouth. If in need of

BOOTS, SHOES or CLOTHING it will pay you to

VISIT THE ORIGINAL, ONE PRICE, SQUARE DEALING STORE OF

E. S. FAY, - - - - - - - No. 3 Congress St.

THE PORTSMOUTH DAILY CHRONICLE
(Established August 2d, 1852,)
Is Published Every Morning, Sundays excepted, at. No. 7 Exchange Building, Pleasant street, opposite the Post Office, by the
Chronicle and Gazette Publishing Company.
TERMS $6.00 PER YEAR.

The New Hampshire Gazette
(The Oldest Newspaper in the United States, established Oct. 7th, 1756,)
is published every Thursday at the same office. Terms, $1.50 per year; $2.00 per year, if not paid in advance.

ADVERTISEMENTS inserted on reasonable terms, in either or both papers. The GAZETTE, having a large country (in addition to its local) circulation, is an excellent medium of advertising. A liberal reduction made when advertisements appear in both papers.

☞ Correspondence from neighboring towns containing items of public interest, will be gladly received. All communications should be addressed and all checks made payable to the
CHRONICLE & GAZETTE PUBLISHING CO.,
PORTSMOUTH, N. H.

The Job Printing Business is conducted in the same office by Mr. Charles W. Gardner, who keeps on hand a large and and well-selected stock of all materials required in his line.

Mr. J. H. Bates, Newspaper Advertising Agent, 41 Park Row (*Times* building,) New York, is authorized to contract for advertisements in the CHRONICLE and GAZETTE, at our best rates.

PATENTS!

R. H. EDDY,

No. 76 State St., Opposite Kilby, Boston,

SECURES PATENTS in the United States; also in Great Britain, France and other foreign countries. Copies of the claims of any Patent furnished by remitting one dollar. Assignments recorded at Washington. *No Agency in the United States possesses superior facilities for obtaining Patents or ascertaining the patentability of inventions.*

R. H. EDDY, Solicitor of Patents.

Testimonials.

I regard Mr. Eddy as one of the *most capable and successful* practitioners with whom I have had official intercourse. CHARLES MASON, Commissioner of Patents.

"Inventors cannot employ a person more trustworthy or more capable of securing for them an early and favorable consideration at the Patent Office." EDMUND BURKE, Late Commissioner of Patents.
BOSTON, October 19, 1879.

R. H. EDDY, Esq.,—*Dear Sir:* You procured for me, in 1840, my first patent. Since then you have acted for and advised me in hundreds of cases, and procured many patents, reissues and extensions. I have occasionally employed the best agencies in New York, Philadelphia and Washington, but I still give you almost the whole of my business, in your line, and advise others to employ you. Yours truly, GEORGE DRAPER.
BOSTON, January 1, 1881. 3lawtjan31

DENNIS SHEA,
MANUFACTURER OF
Cement Stone Pipe
AT
26 WATER STREET, PORTSMOUTH.

The best Pipe made for Sewers, Culverts, Cellar and Sink Drains, Water Closets, etc. Gives perfect satisfaction wherever used. Is proof against frost, acids, and all substances which pass through the Pipe.

For sale at wholesale or retail, or laid in the best manner.

Orders for Pipe and laying left at the factory will receive prompt attention.

TRUNK REPAIRING!

a specialty. Trunks called for and returned with out extra expense at
John H. Tilton's
Harness Dispensatory,
18 CONGRESS STREET.
MAIN & WINCHESTER BLOCK.

JUST OPENED!
AN
Enormous Line!
OF
STRAW HATS!
Very Cheap.
F. G. MOSES,
No. 13 Congress street

The great superiority of DR. BULL'S COUGH SYRUP over all other cough remedies is attested by the immense popular demand for that old established remedy.

DR. BULL'S COUGH SYRUP

For the Cure of Coughs, Colds, Hoarseness, Croup, Asthma, Bronchitis, Whooping Cough, Incipient Consumption and for the relief of consumptive persons in advanced stages of the Disease. For Sale by all Druggists.—Price, 25 cents.

HOLMAN'S PAD

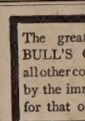
TRADE MARK.

ACTS BY ABSORPTION THROUGH THE NERVE FORCES AND THE CIRCULATION.

Dr. Holman's Pad is the Original and Only Genuine Curative Pad, the only remedy that has an honestly-acquired right to use the title-word "Pad" in connection with a treatment for chronic diseases of the Stomach, Liver, Spleen and Malarial Blood Poisoning.

Holman's Pad has such complete control over the most persistent Chronic Diseases of the Stomach and Liver, including Indigestion, all forms of Dyspepsia, Bilious and Sick Headaches, Nervous Prostration and Sleeplessness, as to amply justify the eminent Professor Loomis' high encomium: "It is nearer a Universal Panacea than anything in medicine!"

Beware of Bogus and Imitation Pads. Each Genuine HOLMAN PAD bears the Private Revenue Stamp of the Holman Pad Company, being the above Trade Mark printed in green.

FOR SALE BY ALL DRUGGISTS,
Or sent by mail, postpaid, on receipt of $2.00. Full Treatise sent FREE
HOLMAN PAD CO.,
(P. O. Box 2112.) 744 Broadway, N. Y.
Dr. Holman attends daily. Consultation Free Suitable rooms for the reception of lady patients.

SULPHUR BITTERS
THE GREAT
German Remedy.
TRUTHS FOR THE SICK.

For those deathly Bilious Spells, depend on SULPHUR BITTERS, it will cure you.

Ladies in delicate health, who are all run down, should use SULPHUR BITTERS.

The Giant Dyspepsia is cured by using SULPHUR BITTERS.

$1,000 will be paid for a case where SULPHUR BITTERS will not assist or cure. It never fails.

Operatives who are closely confined in the mills and workshops; Clerks, who do not procure sufficient exercise, and all who are confined in doors, should use SULPHUR BITTERS. They will not then be weak and sickly.

Cleanse the vitiated blood when you see its impurities bursting through the skin in Pimples, Blotches, and Sores. Rely on SULPHUR BITTERS and health will follow.

General Debility needs a gentle tonic. Use SULPHUR BITTERS, and you will not be troubled.

SULPHUR BITTERS will cure Liver Complaint. Don't be discouraged; it will cure you.

Don't be without a bottle. Try it; you will not regret it.

SULPHUR BITTERS will build you up and make you strong and healthy.

Sulphur Bitters.

SULPHUR PLASTERS cure pain in the side. KAUFMANN'S PILLS do not gripe. 25 cents.

WHIPS All kinds, cheap, at LARRABEE'S 26 Congress Street, up-stairs.

Daily Chronicle.

Valuable Interest Rates.

Basis, Commercial Year of 360 days, or 30 days per month.

4 per cent—Multiply the principal by the required number of days, divide by 9, and point off.

5 per cent—Multiply by the number of days, and divide by 72.

6 per cent—Multiply by the number of days, divide by 6, and point off three figures from the right.

8 per cent—Multiply by the number of days and divide by 45.

9 per cent—Multiply by the number of days, divide by 4, and point off three figures from the right.

10 per cent—Multiply by the number of days, and divide by thirty-six.

12 per cent—Multiply by the number of days, divide by 3, point off three figures from the right.

15 per cent—Multiply by the number of days, and divide by 24.

18 per cent—Multiply by the number of days, divide by 2, and point off three figures from the right.

20 per cent—Multiply by the number of days, and divide by 18.

The interest in each case will be in dollars and cents.

The Virginia Duel.

The proposed duel between Senator Mahone and Jubal Early did not come off, for reasons that have not been made public. It is well known that Mahone is the thinnest man in Virginia. We do not allude to his politics, or his ability, in speaking of his being thin, but to his frame. He does not make a shadow. He could hide behind a wire fence. Gen. Early, after challenging Mahone, went to practicing at a piece of white wire clothes line, hung to the limb of a tree, but he could not hit it, and he felt that all the advantage would be on Mr. Mahone's side, so he asked Mahone to do the only thing in his power that would make the thing even, and that was to eat a quantity of dried apples the day before the duel, in order to swell his stomach out so a gentleman could stand some show of hitting him. Gen. Early pledged himself, on the honor of a Virginia gentleman, that he would not shoot at Mahone's stomach, but would aim at it, and then make a line shot either above or below. Mahone replied that while he appreciated the advantage he had over his opponent, and was willing to do anything reasonable to make the thing even, he could not consistently eat dried apples, as they would certainly kill him. He was willing to take his chances on his opponent's bullets, because statistics showed that dueling was the most healthy business a man could engage in, and he pointed to the number of duelists that were now living at a ripe old age, who fought hundreds of duels and never received a scratch or scratched an opponent; but on the other hand he would produce proof to show that many people had been injured, if not killed, by an over-indulgence in dried apples. Mr. Mahone said he thought it was late in the day for him to produce any proof as to his own bravery, but in the face of the fact that he would be pointed at as one who had not sand, he should have to decline to eat dried apples in order to make himself a target. Gen. Early said he appreciated the delicacy of his honorable and high-toned opponent, and respected his feelings, and would not insist upon the dried apple act, but that he would go into training to reduce himself in flesh to the size of Mahone, and hoped that the affair might be declared off until he could diet himself. He said he should at once begin a course of treatment to reduce his flesh, by boarding at a summer-resort that he had heard of, where the desired effect might be produced. So the duel is postponed for the present. Both Mahone and Early are high-toned gentlemen, and they will do nothing rash.—*Peck's Sun.*

There is a Balm in Gilead.

The success which has marked the introduction of Cream Balm, a catarrh remedy, prepared by Ely Bros., Owego, N. Y., is indeed marvelous. Many persons in Pittston and vicinity are using it with most satisfactory results. A lady down town is recovering the sense of smell, which she had not enjoyed for fifteen years, through the use of the Balm. She had given up her case as incurable. Mr. Barber, the druggist, has used it in his family and commends it very highly. In another column a young Tunkhannock lawyer, known to many of our readers, testifies that he was cured of partial deafness. It is certainly a very efficacious remedy.—*Pittston, Pa., Gazette, Aug. 15, 1879.*

Price 50 cents.

—"My brethen," said a western clergyman, "the preaching of the gospel to some is like pouring water over a sponge—it soaks in and stays. To others it is like the wind blowing through a chicken-coop. My experience of this congregation is that it contains more chicken-coops than sponges."

The chief clerk of the Imperial hotel, Steubenville, Ohio, Mr. John M. Hoogland, heartily indorses St. Jacobs Oil. By applying it to his throat he relieved himself of severe pain and was cured of a chronic sore throat that nothing could relieve.

—"There," said Miss Dashie, as she sealed a letter addressed to her lover, "that isn't very bright, but it will do for him. Lovers are all alike. If you only write to them, they don't care a snap what you say."

Mr. Patterson Meant What he Said.

I hereby testify that my boy, ten years of age, was taken sick with typhoid fever, followed by congestion of the lungs. Dr. Dyer, an eminent physician of this place, stated that he thought the boy would run down with quick consumption. A Mr. Patterson told me that Coe's Cough Balsam was curing similar cases, and advised us to purchase it. When I carried it home, my wife laughed at me, but I knew that Mr. Patterson meant just what he said, and I determined to try it. Two bottles effectually cured him, so that now he is as tough and healthy as anybody.
LYMAN DORMAN.
Huntington, Conn., Aug. 29, 1866.

—He was a nice and a very new young man, and his employer took kindly to him on the first day in the factory, asking him to help in "checking off" and "calling back" the sizes of certain goods. All went well until the youth in finishing up a string of numbers, called out: "Fifty-five, eleven, forty-fo'—keno!" A great solemn hush fell over the rest of the clerks as the old man called the blushing lad up to the desk and desired an explanation, and the misguided youth put his foot in deeper by stammering out that it was only the "force of habit" made him say it. The old gentleman eyed him calmly for a moment and then, laying down seventy-five cents for his day's wages, said, "Boy, 'rake the pot' and go and renounce your sins."

Easily Proven.

It is easily proven that malarial fevers, constipation, torpidity of the liver and kidneys, general debility, nervousness, and neuralgic ailments yield readily to the great disease conqueror, Hop Bitters. It repairs the ravages of disease by converting the food into rich blood, and it gives new life and vigor to the aged and infirm always.

—An advertisement says: "Wanted—A young man to be partly out-door and partly behind the counter." What will be the result when the door slams?

Don't Get Discouraged!

because the doctors say you cannot live. I was troubled with dropsy, and given up to die. But after using Sulphur Bitters for three months, I am well. It is the best medicine for kidney diseases I ever saw.—*Mrs. B——, Bridgeport.*

—In Italy they license hand-organs which are in tune. A discordant note is not permitted. Hand-organs which can't get a license are shipped to this country.

The Dangers of the Stock Market.

A man may be incredulous enough to risk his money in the fickle mysteries of a mercurial stock market, but when he gets the itching piles, he goes straight for Dr. Swayne's Ointment. Unlike the bulls and bears of the stock exchange, who clean you out of hard earned cash, it returns your money with interest, in the way of allaying the intense itching, and insuring sweet repose.

—If a man gives up smoking, eating and drinking, the gout will not trouble him long.

—"This apple is pretty well worn out," said a five-year-old, as she finished eating and was about to throw away the core.

—It's a mean boy who, knowing that his sister's young man is still in the parlor, will slip down stairs near midnight and gaily ring the breakfast bell.

L. S. L.

UNPRECEDENTED ATTRACTION! OVER HALF A MILLION DISTRIBUTED.

LOUISIANA STATE LOTTERY COMPANY.

Incorporated in 1868 for 25 years by the Legislature for Educational and Charity purposes—with a capital of $1,000,000—to which a reserve fund of over $500,000 has since been added.

By an overwhelming popular vote its franchise was made a part of the present State Constitution adopted December 2d, A. D., 1879.

Its Grand Single Number Drawings will take place monthly. It never scales or postpones. Look at the following Distribution:

Grand Promenade Concert,

during which will take place the 139th Grand Monthly and the

Extraordinary Semi-Annual Drawing

At New Orleans, Tuesday, December 13th, 1881,

Under the personal supervision and management of Gen. G. T. BEAUREGARD, of Louisiana, and Gen. JUBAL A. EARLY, of Virginia.

Capital Prize, $100,000.

☞ Notice.—Tickets are Ten dollars only. Halves, $5. Fifths, $2. Tenths, $1.

LIST OF PRIZES.

1 Capital Prize of	$100,000	$100,000
1 Capital Prize of	50,000	50,000
1 Capital Prize of	20,000	20,000
2 Large Prizes of	10,000	20,000
4 Large Prizes of	5,000	20,000
20 Prizes of	1,000	20,000
50 " "	500	25,000
100 " "	300	30,000
200 " "	200	40,000
600 " "	100	60,000
10,000 " "	10	100,000

APPROXIMATION PRIZES.

100 Approximation Prizes	$200	$20,000
100 " "	100	10,000
100 " "	75	7,500
11,579 Prizes amounting to		$922,500

Gen. G. T. BEAURGARD, of La. | Commissioners.
Gen. JUBAL A. EARLY, of Va. |

Application for rates to clubs should only be made to the office of the Company in New Orleans.

Write for circulars or send orders to
M. A. DAUPHIN,
New Orleans, La.
or M. A. DAUPHIN, at
No. 212 Broadway, New York.

Notice to the Public,

The public are hereby cautioned against sending any Money or Orders to Nunez & Co., 81 Nassau st., New York City, as authorized by the Louisiana State Lottery Company to sell its Tickets. They are flooding the country with Bogus Circulars purporting to be of The Louisiana State Lottery Company, and are fraudulently representing themselves as Agents. They have no authority from this Company to sell its tickets, and are not its agents for any purpose. M. A. DAUPHIN,
Pres. Louisiana State Lottery Co.
NEW ORLEANS, La., July 4, 1881.

BABY OLIVES!
5 cases, for sale by
H. F. GERRISH.

38TH
Popular Monthly Drawing of the
COMMONWEALTH DISTRIBUTION CO.
In the city of Louisville, on
WEDNESDAY, OCT. 30th, 1881.

These drawings occur monthly (Sunday excepted,) under provisions of an act of the General Assembly of Kentucky.

The United States Circuit Court on March 31st rendered the following decisions:

1st. That the Commonwealth Distribution company is legal.

2d. Its drawings are fair.

3d. This Company has now on hand a large reserve fund. Read the list of prizes for the

November Drawing.

1 Prize	$30,000	100 Prizes $100 each	$10,000
1 "	10,000	200 " 50 "	10,000
2 "	5,000	600 " 20 "	12,000
10 " $1000 each	10,000	1000 " 10 "	10,000
20 " 500 "	10,000		
9 Prizes $300 each, Approximation Prizes,			$2,7000
9 " 200 " " "			1,800
9 " 100 " " "			900
1,960 Prizes			$112,400

Whole Tickets, $2. Half Tickets, $1.
27 Tickets, $50. 55 Tickets, $100.

Remit money or bank draft in letter, or send by express. Don't send by registered letter or post-office order. Orders of $5 and upward, by express, can be sent at our expense. Address all orders to R. M. BOARDMAN, Courier-Journal Building, Louisville, Ky., or R. M. BOARDMAN, 212 Broadway, New York.

$66 a week in your own town. Terms and $5 outfit free. Address H. Hallett & Co., Portland, Maine.

STARTLING DISCOVERY!
LOST MANHOOD RESTORED.
A victim of youthful imprudence causing Premature Decay, Nervous Debility, Lost Manhood, etc., having tried in vain every known remedy, has discovered a simple self cure, which he will send FREE to his fellow-sufferers, address J. H. REEVES, 43 Chatham st., N. Y. cod&wlytu8

Portsmouth Insurance Agency
ESTABLISHED 1851.
JOHN SISE, INSURANCE AGENT,
OFFICE,
4 Market Sq., Up-Stairs.

ÆTNA INSURANCE CO., Of Hartford, Conn.
HOME INSURANCE CO., Of New York.
HARTFORD FIRE INSURANCE CO., Of Hartford, Conn.
ROYAL INSURANCE CO., Of Liverpool, Eng.
FRANKLIN FIRE INSURANCE CO., Of Philadelphia, Pa.
PHENIX INSURANCE CO., Of Brooklyn, N. Y.
LONDON AND LANCASHIRE FIRE INSURANCE CO., Of Liverpool, Eng.
Pennsylvania Fire Insurance Company, Of Philadelphia, Pa.
METROPOLE INSURANCE CO., Of Paris, France.

Responsible Companies, Large Assets, Equitable Rates, Prompt Settlements.
JOHN SISE,
Insurance Agent, 4 Market Sq., Up-Stairs.

MORSE & ILSLEY
FIRE, LIFE AND ACCIDENT
INSURANCE
AGENTS,
Represent the following reliable companies:

THE INSURANCE COMPANY OF NORTH AMERICA, *Of Philadelphia, Pa.*
LIVERPOOL and LONDON and GLOBE *U. S. Office, New York City.*
SPRINGFIELD, *Of Springfield, Massachusetts.*
QUEEN, *Liverpool and London.*
PHŒNIX, *Of Hartford, Conn.*
ORIENT, *Of Hartford, Conn.*
TRAVELLERS' LIFE and ACCIDENT COMPANY, *Of Hartford, Connecticut.*
NEW ENGLAND MUTUAL LIFE, *Of Boston, Mass.*

The above companies are well known and reliable, and we solicit the patronage of our friends and the public. All losses adjusted and promptly paid at our office.
MORSE & ILSLEY,
NO. 13 PLEASANT ST., - UP ONE FLIGHT

FLOUR!
Just received
500 BARRELS
of the best St. Louis and Wisconsin Flour. Also some of the best Minnesota Haxall, which I shall sell at
WHOLESALE AND RETAIL!
LOWER than the same grades of Flour can be bought in Portsmouth. Call and price my Flour before purchasing elsewhere, at the old and popular stand of C. ROBINSON & SON,
16 BOW STREET.
Portsmouth, April 20th, 1881.
J. S. JAMES.

STEPHEN D. SCRIGGINS,
Carriage Painter.
No. 16 Vaughan Street, Portsmouth, N. H.
Having spacious and good accommodations and long and large experience, he solicits patronage in this line.

WHIPS!
In Large Variety, Cheap
AT
LARRABEE'S, 26 Congress Street, Up-Stairs.

Portsmouth Chronicle.

FRIDAY, NOV. 11, 1881.

[Entered at the Post-Office at Portsmouth, N.H. as second-class matter.]

The Elections.

In New York the republicans have elected their state ticket by a majority of 10,000 to 12,000, with the exception of Husted, for state treasurer, who was defeated by a small majority. The republicans concede the senate to the democrats by a majority of two, and the assembly by a majority of two or three.

Cameron, the readjuster candidate for governor of Virginia, is undoubtedly elected, and the Mahone party have also carried the legislature, insuring a liberal successor to Johnston, the present Bourbon United States senator.

News and Notes.

Adelina Patti gave a concert in Steinway hall, New York, to a fair-sized and very fashionable audience, on the evening of the 9th inst. She was well received, as was her companion Nicolini.

Mrs. Sarah Mosely died in Madison, Ind., Nov. 9th, at the age of 111 years. Her oldest daughter, a Mrs. Renfrew, is eighty-seven years old.

The New York *Tribune* says: "Reports that Clara Louise Kellogg would be married have been frequent in the past; the most recent one however seems to have a much better foundation than any of its predecessors. It is reasonably certain that Miss Kellogg has betrothed herself to a Mr. Whitney of Philadelphia, and that she will be married some time after the expiration of her present concert engagement, which will be in March, 1882. Mr. Whitney is a man of wealth, who is living on his means, being out of all business, and he is about forty years old. Miss Kellogg met him on shipboard as she was returning from her last visit to Europe."

The effort will be made to see if the directors of the Newark (N. J.) national bank are not legally liable for losses to depositors by the defalcation of Cashier Baldwin, which appears to have happened by the criminal negligence of those whose duty it was to take care of the funds of the bank.

Elisha Phillips, the oldest convict in the Maine state prison at Thomaston, died Nov. 9th, being then upwards of ninety-two years of age. He has a wife and children in Boston. He had passed over thirty-seven years of his life in prison. He was noted as being the man who played a joke on the warden of the Massachusetts state prison. He told a story about having a large sum of money buried in that state, and the warden took him out to dig for the money. After working a while Phillips asked for rest, when the officer got in the hole to dig, and Phillips, kicking sand in his eyes, ran away.

It is announced by the Portland, Me., *Argus* that within a few weeks the famous Barron tragedy will again be brought afresh to the public mind. The suit of the Dexter savings bank against the Barron estate is to be renewed at the January term of the supreme court for the Piscataquis county, and auditors will be appointed to make a thorough systematic examination of the accounts.

The "star-route ring" men were on the 10th inst. discharged from custody by order of Judge Cox, of the District of Columbia.

A race was sailed off New York on the 9th inst. for the celebrated "America's cup," between the Canadian yacht Atalanta and the New York yacht Mischief, the latter winning by 28 1-2 minutes. The New York yacht Gracie sailed over the course, and beat both the contestants, leading the Mischief by six minutes and seventeen seconds.

James R. Montrose shot and killed William Sardonax, at Fieldville, Monroe township, N. J., on the night of the 8th inst., while quarrelling over the result of the election. Montrose escaped.

Philip E. Sullivan, aged twenty-three years, one of the young robbers of the Iron Mountain train, died in prison at Little Rock, Ark., on Tuesday, the 8th inst. He was sent to the penitentiary under a seventy years' sentence, and died of heart sickness.

Naval Affairs.

Commander A. P. Cook, Surgeon Michael Bradley, and Pay Inspector C. H. Eldredge, have been ordered to examination for promotion.

Secretary Hunt made his first official visit to the Boston navy yard on the 9th inst., and received the customary honors.

New Hampshire Items.

A meeting of the governor and council was held on the 9th inst., but no business of public interest was transacted beyond issuing a proclamation appointing Thursday, Nov. 24th, as a day of Thanksgiving.

The Episcopal convention at Concord on the 8th inst. elected the following officers: Rev. H. A. Cott, Rev. L. Sears, Rev. D. C. Roberts, Hon. W. L. Foster, Hon. A. R. Hatch, Horace A. Brown, standing committee; secretary, H. A. Brown; registrar, Rev. L. Waterman; treasurer, George Alcott. Nine deputies were elected to the general convention, seven trustees of the Episcopal church of the state, eight trustees of Holderness school, three trustees of the Episcopal fund, eleven on the board of diocesan missions, two trustees of the general theological seminary, three examining chaplains, and a treasurer of the fund for the relief of aged and infirm clergy and of widows and orphans of clergymen.

Capt. Charles B. Gafney, of the law firm of Worcester & Gafney of Rochester, had a troublesome bullet removed from his left leg on the 8th inst., at Portland, Me. He received the bullet in the battle of Cold Harbor, Va.

A petition is circulating in Seabrook to have the widow of John N. Brown, the recently deceased postmaster of the village, appointed to succeed him in the office.

D. K. White., agent of the N. H. S. P. C. A., in addition to a large number of arrests for general cruelty during the past month, broke up a cock-fight which was advertised to take place in the city of Manchester.

A little Dover boy named Asha Baxter a day or two ago found a wallet containing forty dollars, which he at once took to his parents. The wallet was subsequently identified as one lost by William Jones about a year ago, at the time of the fire in the Nute house at Dover, having been in the pocket of a pair of pantaloons carried out during the fire. Mr. Jones was so overjoyed at recovering his long-lost treasure that he at once presented the Baxter boy with ten cents.

James E. Hayes, of Farmington, recently killed four coons in Wakefield with a club, and he was not hunting for coons either.

A Seabrook man who has repeatedly had his fences stolen by fire-wood thieves, has recently put up a fence of white (poison) sumac, a wood which poisons nearly every person who approaches it, and is especially virulent when burned.

Owing to the prevalence of smallpox in Biddeford and the consequent interruption of schools, the committee closed all the public schools on the 9th inst. Over 3,000 persons have been vaccinated since the first case was reported. There have been fifteen cases of the disease, six of which have proved fatal.

The Eastern railroad has been petitioned by parties interested to stop one train each way on Saturday at the "State line bridge" in Seabrook, to accommodate the residents of South Seabrook, seven hundred in number, who now have to go two miles to Salisbury station, or an equal distance to the Seabrook station. Besides its accommodating South Seabrook, the dwellers in the Walton road and Methodist church neighborhoods of Seabrook, and Salisbury Plains, Mass., would find such an arrangement of trains a great convenience.

Daniel G. Rollins, Esq., who was elected to the office of surrogate in New York city on Tuesday, the 8th inst., is a son of the late Daniel G. Rollins of Great Falls, (a native of this city,) and a brother of Hon. E. Ashton Rollins, ex-speaker of the New Hampshire house of representatives, and now president of the Centennial national bank of Philadelphia, Pa. Mr. Rollins has shown marked ability as a lawyer in the office of district attorney in New York city, the duties of which are more arduous than those of any similar position in the country.

Recent Stock Sales.

U. S. new 4 1-2s, coupon	112 1-8
U. S. new 4s, coupon	116 3-8
Maine State 6s, 1889	117 1-8
N. H. State 6s, 1892	130
Massachusetts State 6s, Gold	117
Portsmouth City 6s, 1893	115
Eastern R. R. 4 1-2s	110
Ports., Great Falls & Conway 4 1-2s	90
Great Falls Manufacturing Co	117 1-2
Cocheco Manufacturing Co	92 1-2
Salmon Falls Manufacturing Co	95
York Manufacturing Co	1247 1-2
Lawrence Manufacturing Co	107 1-2
Boston & Lowell R. R	112
Boston & Providence	162
Boston & Maine	151
Boston & Albany	164 1-2
Concord	101 1-4
Eastern	49 1-2
Eastern Railroad in N. H	97
Fitchburg	140 1-8
Maine Central	54
Manchester & Lawrence	100
Michigan Central	89 1-8
Northern in N. H	112 3-4
Nashua & Lowell	131 1-8
Old Colony	150
Ports., Great Falls & Conway	35
Portland, Saco & Portsmouth	119 3-4
Portsmouth & Dover Railroad	119

Portsmouth Wholesale Prices.

Reported by BUTLER & LAIGHTON, Grocers.

Butter, per lb 28 to 34c.
Corn per bushel, Western 70c; Northern 80c.
Cheese, 16c per lb. New 14.
Coal, Anthr, per ton $6.50, Smith's, per ton $6.00.
Eggs per dozen, 30c.
Flour, Fancy, $6.00 @ $9.00; Ex. $10.00.
Fish per lb by the qtl., Cod 5 @ 6c; Pollock 3 1-2c.
Hay per ton, $14 @ $18.
Kerosene Oil per gallon, 10c.
Lard per lb, by the tub, 14c.
Lard Oil per gallon, $1.00.
Molasses per gal., Cuba 43c; N. O. 65c @ 65c.
Oats per bushel, 38c.
Potatoes per bushel, new 65c.
Pork per bbl., $20.00 @ $22.00.
Plaster per ton, hump $6.00; ground $10.
Rye, Northern, per bushel, 90c.
Soap per lb, No. 1, 6c @ 7c.
Sugar per lb, Br. 5 3-4 @ 8c; Gr. 11; Crushed 11 1-2c.
Tea per lb, Black 50c @ 75c; Green 50c @ 65c.
Wood per cord, Hard $5; Pine $4.

Winthrop Reynolds and Charles F. Berry of Barrington, the alleged chicken thieves arrested in this city on the 8th inst., were arraigned in Dover on the 9th, and held in $600 each to answer at the February term of the supreme court for Strafford county, both going to jail in default of sureties. The principal witnesses against the fellows were Asst. Marshal Franklin Cole of this city, who assisted in their arrest and drove their team to Dover, and Marshal Entwistle, both of whom testified that Berry confessed to them that he and Reynolds stole the chickens from Mrs. Ephraim Ham of Dover. Berry refused to testify on the stand, but Reynolds on being sworn said that he went to York on Sunday, the 6th inst., in company with Berry. They returned to Dover Monday evening; Reynolds was so drunk he did not know when or how he got home; he remembered passing by the residence of Mrs. Ham on the night when the chickens were stolen; went to Portsmouth next day, and sold chickens; did not know where the chickens came from; he didn't raise them. Berry and Reynolds have been for some time engaged in peddling fish about the country, buying their stock in Portsmouth.

DIED.

SIMMONS. On Badger's Island, Kittery, Me., Nov. 9th, Mr. Otis Simmons, aged 73 years, formerly of this city.

MARINE CHRONICLE.

PORT OF PORTSMOUTH.

ARRIVED Nov. 10th.

Sch Virginia, Ackly, Hoboken.
Sch John Lenthall, Rand, Fort Johnson for Ballast.
Sch D K Ham, Freeman, Boston for Eliot.
Sch Susan, Kennedy, New York for Dover.

SAILED Nov. 10th.

Sch Wreath, Hodgkins, Ellsworth.
Sch American Chief, Snow, Rockland.
Sch Robert B Smith, Sprague, Dover.
Sch Satellite, Adderton, Eliot for Boston.
Sch Triton, Card, Eliot for Boston.

Schs Virginia, Haskell, New York for this port, and Susan, Kennedy, Rondout for Dover, arr at Gloucester 8th.

Schs Abbie Eliza, ——, and Minslora, Brown, hence arr at Bangor 8th.

Sch Active, McDonald, Hoboken for Boston, passed through Hell Gate 8th.

As Thousands do Testify,

So does Thomas Roberts, Wholesale Grocer, Philadelphia, who says: "Burnett's Cocoaine allays all irritation of the scalp, and will most effectually remove dandruff and prevent the hair from falling out."

Burnett's Flavoring Extracts.—The superiority of these extracts consists in their perfect purity and great strength. They are warranted free from the poisonous oils and acids which enter into the composition of many factitious fruit flavors.

ALLEN'S BRAIN FOOD positively cures Nervousness, Nervous Debility, and all Weakness of Generative Organs. $1. Six for $5. All druggists. Send for circular to Allen's Pharmacy, 315 First Ave., N.Y. Sold in Portsmouth by David Kimball & Co.

A COUGH, COLD OR SORE THROAT should be stopped. Neglect frequently results in an incurable LUNG Disease or Consumption. "*Brown's Bronchial Troches*" do not disorder the stomach like cough syrups and balsams, but act directly on the inflamed parts, allaying irritation, give relief in Asthma, Bronchitis, Coughs, Catarrh, and throat troubles which Singers and Public Speakers are subject to. For thirty years "*Brown's Bronchial Troches*" have been recommended by physicians, and always give perfect satisfaction. Having been tested by wide and constant use for nearly an entire generation, they have attained well-merited rank among the few staple remedies of the age. Sold at 25 cts. a box everywhere. to,th & f o'clan

MUSIC HALL.

Wednesday, Nov. 16th.

ALWAYS THE BEST!

An Engagement of Most Extraordinary Character.

NICK ROBERTS

Colossal

Clown Minstrels!

FRENCH PANTOMIME TROUPE and EUROPEAN SPECIALTY CO.

THREE separate entertainments combined in one. Silver Cornet Band and Opera Orchestra. The most amazing presentation of gorgeous novelty ever seen on the American Stage. White Clown Faces in Minstrel First Part. Three rows high. Everything New, Original, Novel, Grand and Immense. A Downright Revelation in Minstrel and Pantomime History. A gigantic enterprise conceived and carried to triumphant completion solely by the only Nick Roberts. Nothing old, stale, or frayed, but a bewildering succession of magnificent novelties, striking witticisms, startling acrobatic and gymnastic specialties, with grand variety olio. New pantomime tricks beyond anything hitherto attempted. Notwithstanding the monster proportions of this entertainment, and the marvelous character of the attractions, no rise in prices will be made. Box sheet open 5 days in advance. Look out for Grand Street Parade. No Imitation, but origination, without limitation. Prices as usual.

J. E. MERSE, Agent. N. D. ROBERTS, Manager.

Another Boom for Agents.

MARK TWAIN'S NEW BOOK

— THE —

PRINCE

— AND THE —

PAUPER

Will outsell all his previous works, and offers you the best chance of your life to make money rapidly. Old agents will act promptly, and secure choice territory, and we advise you to do the same. Outfits now ready. Send at once for circulars and terms to W. H. THOMPSON & CO., dim12 32 Hawley St., Boston, Mass.

Wanted. A manufacturing concern wants a business man in Portsmouth and in every city (not already taken). A few hundred dollars necessary to pay for goods on delivery after orders have been secured for the same; $150 per month and expenses guaranteed. The most searching investigation solicited. A. S. ARNOLD & CO., 126 Broadway, New York. dim12

J. E. Ham & Co.,

HAVE removed the balance of their Stock of Gent's Furnishing Goods to No. 2 Market Square (over Thacher's Drug Store.) TO BE SOLD AT COST. All persons indebted to the firm will please call and settle within 30 days, or bills will be advertised. J. E. HAM & CO.

St. Jacobs Oil

THE GREAT GERMAN REMEDY FOR RHEUMATISM, NEURALGIA, SCIATICA, LUMBAGO, BACKACHE, GOUT, SORENESS OF THE CHEST, SORE THROAT, QUINSY, SWELLINGS AND SPRAINS, FROSTED FEET AND EARS, BURNS AND SCALDS, General Bodily Pains, TOOTH, EAR AND HEADACHE, AND ALL OTHER PAINS AND ACHES.

No Preparation on earth equals ST. JACOBS OIL as a safe, sure, simple and cheap External Remedy. A trial entails but the comparatively trifling outlay of 50 CENTS, and every one suffering with pain can have cheap and positive proof of its claims. DIRECTIONS IN SEVEN LANGUAGES.

SOLD BY ALL DRUGGISTS AND DEALERS IN MEDICINE.

A. VOGELER & CO.

Baltimore, Md., U. S. A.

HOP BITTERS.

(A Medicine, not a Drink.)

CONTAINS

HOPS, BUCHU, MANDRAKE, DANDELION,

AND THE PUREST AND BEST MEDICAL QUALITIES OF ALL OTHER BITTERS.

THEY CURE

All Diseases of the Stomach, Bowels, Blood, Liver, Kidneys, and Urinary Organs. Nervousness, Sleeplessness and especially Female Complaints.

$1000 IN GOLD.

Will be paid for a case they will not cure or help, or for anything impure or injurious found in them.

Ask your druggist for Hop Bitters and try them before you sleep. Take no other.

D. I. C. is an absolute and irresistible cure for Drunkenness, use of opium, tobacco and narcotics.

SEND FOR CIRCULAR.

All above sold by druggists.

Hop Bitters Mfg. Co., Rochester, N. Y., & Toronto, Ont.

FELLOWS' Compound SYRUP OF HYPO-PHOS-PHITES

A REALLY RELIABLE REMEDY FOR WASTING AND NERVOUS DISEASES.

After numerous experiments Mr. Fellows succeeded in producing this combination of Hypo phosphites, which has not only restored him to health, but has since been found so successful in the treatment of disease emanating from loss of nerve power, and consequently muscular relaxation, viz:

Aphonia (loss of voice),	Neuralgia,
Anæmia,	Nervous debility,
Chronic Diarrhœa,	Whooping Cough,
Dyspepsia,	Congestion of the Lungs,
Fever and Ague,	Palpitation of the Heart,
Leucorrhœa,	Melancholy,
Malaria,	Mental Depression,
	Nervousness.

MALARIA.

Persons living in Malarious districts may protect themselves from attacks of fever by the use of Fellows' Compound Syrup of Hypophosphites. Its effects in toning up the system enables us to warn off contagious diseases, and successfully combat disease.

The soluble phosphites and the other life-sustaining principles composing Fellows' Hypophosphites are so carefully proportioned and so judiciously mingled, that their action upon the nerves, muscles and membranes in imparting vitality, strength and healthy action is generally apparent within twenty four hours, and the good effects experienced are of a permanent character.

THE Admiration OF THE WORLD. Mrs. S. A. Allen's WORLD'S Hair Restorer IS PERFECTION!

For RESTORING GRAY, WHITE or FADED HAIR to its youthful COLOR, GLOSS and BEAUTY. It renews its life, strength and growth. Dandruff quickly removed. A matchless Hair Dressing. Its perfume rich and rare. Sold by all Druggists.

Established over 40 years. Enormous and Increasing sales Throughout Europe and America.

ZYLO BALSAMUM (Mrs. Allen's)

A lovely tonic and Hair Dressing. It removes Dandruff, allays all itching, stops falling Hair and promotes a healthy growth with a rich, beautiful gloss, and is delightfully fragrant.

Price Seventy-five Cents in large glass stoppered Bottles. Sold by all Druggists.

SUBSCRIBE FOR THE

American Agriculturist

— AT —

W. G. MYERS',

NO. 1 CONGRESS BLOCK.

Subscriptions received for all periodicals.

SPECIAL ADVERTISEMENT OF FALL AND WINTER DRY GOODS!

Ayers & Locke. HAVE RECEIVED THE Finest Line Dress Goods Ever Shown in Portsmouth. Everything in New Styles Plaids and Novelties, Black Silks, Velvets in every shade, Striped Velvets. Colored Silk Plushes all the desirable shades. Everything in Plain Colored Dress Goods from the low price Flannels to the Finest Billiard Cloths. Also a full line of General Dry Goods well suited for the Coming Season. BLANKETS! BLANKETS! purchased quite early in the season at very low prices. Ladies', Children's and Gent's Underwear, in White mixed and Scarlet. Assortment of Small Ware, remarkably complete. The Largest Stock of Passementerie Trimming ever shown in Portsmouth. All new Styles both in Satin Cord Goods and the ordinary Braid Gimps, New Fringes. New Buttons acknowledged by purchasers to be the finest stock in the City. Ladies' and Children's Hosiery, Kid Gloves, Beaver and Cloth Gloves, etc. Also about Oct. 1st we shall offer the Finest Assortment Ladies Outside Garments. Ladies' Black Cloth Sacques. Cloakings in great variety. Also an Assortment Fall Sacques in Colors, all at very low prices. Dolmans, Surtouts in Black and Colored Cloths. Ladies' Black and Colored Walking Jackets.

AYERS & LOCKE.

OUR LATE **PRESIDENT**

A Portrait, Size 19x24, FREE.

Having sold large quantities of this Portrait at $1.00 per copy, we now offer it FREE TO ALL, together with a three months subscription to THE HOUSEHOLD JOURNAL, a large 32 Page Monthly Story and Fashion Paper. Send us 22 Cents in stamps to pay postage and packing expenses and we will send the Portrait by return mail, and enter your name on the Subscription books and send you our Monthly Story Paper three months. AGENTS WANTED. Address, E. C. RIDEOUT & CO., 10 Barclay St., New York.

SCHOOL BOOKS

— AND —

SCHOOL SUPPLIES.

Buzzell & Son

have everything in the School Book Line,

FOR ALL GRADES!

All Books Neely Covered FREE. We make a specialty of our

Handy Pencil Tablets

from 5 to 20 cents.

Writing Paper Packets, Spelling Tablets and Keystone Pens.

Also full line of Covered, Noiseless and Common Slates, Book-Straps, Pencils, Pens, Ink, and Writing Paper 5c per quire, and all other articles for school use.

C. E. BOYNTON,

MANUFACTURER OF

SODA WATER

In Siphon Bottles and Fountains.

Cream Ginger Beer, Tonic Beer, Root Beer, Pineapple Beer, Birch Beer,

GINGER ALE & MINERAL WATER.

— ALSO, BOTTLER OF —

MILWAUKEE LAGER, ELDREDGE'S LAGER, and REFINED CIDER.

Of the different summer beverages manufactured at this establishment it is hardly necessary to say a single word. They have become popular "on their own merits," and can be found in many private families and on sale in every hotel, saloon and restaurant in this locality.

The Lagers bottled by me are from the best breweries in the country, and it is safe to say that there is no better in the world.

Orders may be left at my establishment for any of the above, which will be delivered anywhere within the city limits without extra charge.

C. E. Boynton.

18 Bow street, - - Portsmouth, N. H.

Real Estate.

To Let,

STORE NO. 27 MARKET STREET. Apply to J. R. MAY.

To Let.

HOUSE No. 116 State street, now occupied by Capt. Jacobs. For particulars enquire of Mr. Jerome C. Butler of the firm of Butler & Laighton, or of the subscriber at Newcastle. cod&w GEO. W. TOWLE.

To Let,

FRONT office over Rockingham National Bank recently occupied by Wm. R. Foster. Apply at the Bank.

To Let.

DWELLING HOUSE, No. 46 Water street, to rent either with or without a boarder. Apply at F. O. Box 831, or on the premises. tu12*

Office to Let.

THE large and pleasant FRONT OFFICE over A. F. Wendell & Co.'s store on Market square, to let on reasonable terms. Apply to JOHN O. AYERS.

For Rent.

HOUSE on Melcher street, near Pleasant; ten rooms; water in house. Or will rent half. Apply at No. 51 Pleasant street. jy27tf

For Rent.

STORE and dwelling attached, in Waldron block, recently occupied by Wm. Benson. Apply to William H. Hackett; office in U. S. Court House. Oct. 12th.

For Sale.

THE HOUSE AND LOT corner of Austin and Summer streets, formerly occupied by the late Lydia Pickering. The lot contains 10,000 square feet and may be divided into several other house lots if desired. Possession given immediately. Apply to WALLACE HACKETT, adm., over First National Bank.

Portsmouth, May 12th, 1881.

BUTTER.

THE Subscriber has a large supply of choice CREAMERY and DAIRY BUTTER which he is selling *cheap for cash*. Orders left with the subscriber, or at No. 6 Rogers St., will be promptly filled. JOSEPH O. SHAW.

P. O. Box 1292. tu20*

English Cannel COAL,

The genuine article imported by last English steamer to Boston.

Hand Picked Lumps,

in lots to suit at lowest price at

PORTSMOUTH COAL POCKETS.

J. ALBERT WALKER,

No. 137 Market Street.

COST

$4.18 PER THOUSAND!

THE CHEAPEST!

— AND —

Safest Life Insurance in the World.

THE

SEMI-ENDOWMENT POLICY!

— OF THE —

Mutual Life Insurance Co.

of New York,

F. S. WINSTON, President,

IS SECURED BY

ASSETS AMOUNTING TO OVER

$90,000,000

And is the safest and Cheapest Insurance ever offered by any Company.

EXPLANATION.

These policies are settled in 20 years by the payment in cash, of one-half the amount insured, or in event of death occuring during that period to the beneficiary for the full amount insured.

ILLUSTRATION.

Age 35 (other ages in proportion,) Policy of $1,000 annual premium of $20.15.—

20 premiums of $20.15 each,	$403.00
One half of policy returned in 20 years,	500.00
Total cost $1,000 insurance for 20 years,	$83.00

Annual cost of $1,000 insurance against death for 20 years, $4.18, exclusive of all dividends, which are declared annual as with other forms and available on the anniversary of policy.

Further information and applications furnished by

C. M. GIGNOUX

GENERAL AGENT

For Maine and New Hampshire.

CELERY,

Fresh Daily, for sale by

Henry F. Gerrish.

Local Matters.

POST OFFICE RULES.

MAILS CLOSE.

	A. M.		P. M.
Boston, West and South,	8, 10:35,	2:30	4:50 *8:30
Boston Way,	10:35,	2:30	
Portland,	9:25		4:50 6:30
East [beyond Portland,]	9:25		6:30
Biddeford, Saco and Way,	9:25		4:50
Great Falls,	9:25		4:50
Great Falls & Conway R. R.	9:25		
Concord and North,	7:40		4:50
Concord Way,	7:40		4:50
Boston & Maine R. R.	7:40		4:50
Dover,	9:20		2:30 6:30

*Arrives in Boston next morning.

MAILS ARRIVE.

	A. M.	P. M.
Boston, South and West,	10:05, 3:15	5:50 9:08
Boston Way,	10:05	5:50
Portland and East,	11:20	9:20
Great Falls & Conway R. R.	11:20	
Concord and North,	10:20	6:50
Dover,	7:20	3:15 5:50

Letters for the night mails [and no others] east or west may be deposited in the box at the Eastern depot, every day except Sundays.

E. G. PRIRCE, Jr., P. M.

MINIATURE ALMANAC--NOV. 11.

SUN RISES..... 6:47 | MOON RISES 9:30 A. M.
SUN SETS..... 4:41 | HIGH WATER { 2:45 A. M. 2:30 P. M.
LENGTH OF DAY.. 9:54 | FULL SEA

THE WEATHER.

U. S. SIGNAL OFFICE,
WASHINGTON, D. C.
NOV. 11, 1:30 A. M.

Probabilities for New England:—

Colder northeast to northwest winds, rising barometer, and fair weather during the day, followed by cloudy weather.

The Thermometer at the CHRONICLE Office, at 4:00 o'clock this morning, registered 32 degrees above zero.

Sky clear.

MUNICIPAL AFFAIRS.

In Board of Mayor and Aldermen, regular meeting, Thursday evening, Nov. 10th, Mayor Sise in the chair:

The records of last meeting were read and approved.

Bills of the fire department were presented to the amount of $198.76, and ordered to be paid.

The city clerk gave notice that the appropriation for street lights was exhausted.

Application was received from several persons to have leave to encumber streets, for purpose of laying drains.

Mrs. John Norton asked permission to remove trees on State street. Referred.

Joseph H. Thacher asked permission to relay sidewalk on Vaughan street. Referred.

Bill of Walter C. Harriman for services to the city, was referred to committee on claims.

Committee on the street light on Middle street, reported favorable. Accepted and adopted.

The city solicitor appeared before the board and stated that the claim of the Raynes estate would be brought up next day before the court; also that Mr. Hatch was sick and he (Mr. Hatch) asked that the new street be called "Vaughan street," as it was anciently known, and also asked that Mrs. Wilson's house be moved back in a line with Mrs. Seavey's. Ald. Martin suggested that it would be proper to move Mrs. Wilson's house back the same as Mrs. Seavey's was.

Adjourned for one week.

SUPREME COURT.

THURSDAY, Nov. 3d; *Smith, J.*

Silas McIntire of Manchester, vs. Geo. W. Anderson of Barrington, and Thomas G. Gile of Raymond. Action of trover involving the title to a lot of boards. Moses Palmer of Candia was appointed foreman of the jury. In the winter of 1873—74 Mr. McIntire bought a timber lot in Nottingham, and cut off the timber and hauled it to a saw mill; and the pine boards, 300,000 feet, were then hauled to and piled compactly on a piece of ground, the whole space in the lot of land, as it was claimed, being occupied by the boards of the plaintiff. It was also claimed that the boards were recognizable from other lumber by particular marks in the wood. One pile, the man who hauled off the boards was forbidden to take off by one of the defendants, and the defendants claimed the boards as theirs and subsequently took them away; and this suit is brought to recover damages therefor, the defendants of course claiming the property as theirs. The case was given to the jury in the evening. Frink & Batchelder for plff.; Copeland & Edgerly for defts.

THE GRAYSON OPERA TROUPE.

To those who were fortunate enough to be present at the rendering of "The Mascot" by the Grayson Opera troupe on the evening of the first instant, at Music hall, there need be but a reminder that this company is again to appear in this city, in "Patience."

The audience in the former appearance of this excellent company, though not large, was of a character capable of judging of the merits of the troupe, and as "The Mascot" was being given, generous applause was rendered. Rarely have we seen so liberal demonstrations, bestowed with such discriminating judgment, as were witnessed at Music hall on that evening. The audience were delighted; the singers seem to feel that their efforts were appreciated, and they were at their best. To say that a Portsmouth audience is cold and unsympathising is simply libellous. On the occasion referred to the audience rose to a pitch of enthusiasm which will be likely, in its remembrance, to ensure the Grayson troupe a generous reception on the 15th inst.

EASTERN RAILROAD REPORT.

The annual report of the Eastern railroad company for the year ending Sept. 30th, 1881, has just been filed with the railroad commissioners of Massachusetts. From it the following facts and figures are taken: The gross earnings for the year were $3,094,273.74 against $2,905,056.11 for 1880, an increase of $189,217.63. The statement for the year ending Sept. 30th, 1880, was as follows:

Receipts from passengers	$1,524,732.44
Express, extra baggage and mails	116,250.30
Freight	1,198,977.07
Miscellaneous	65,095.30
Gross earnings,	$2,905,056.11
Operating expenses and taxes	$1,820,128.17
Interest	871,684.86
Rent of leased lines	226,259.50
Total expenses,	$2,718,072.55
Balance for the year,	$186,983.56

For the year ending Sept. 30th, 1881, the following figures are given:

From local passengers	$1,407,060.68
Foreign passengers	203,369.70
Express	69,292.14
Extra baggage	3,153.19
Mails	48,884.64
Total passenger department	$1,732,351.15
From local freight	$1,030,278.81
Foreign freight	278,169.37
Total freight department	$1,308,448.08
Rents for use of road	$ 9,300.06
Miscellaneous earnings	13,035.10
Income from property	41,239.35
Gross earnings from all sources,	$3,094,273.74
Operating expenses, including taxes,	$1,969,672.87
Net earnings,	$1,124,600.87
Interest accrued	$ 664,358.92
Rent of leased lines	218,330.00
Balance for the year,	$241,711.95

The total train mileage was 2,367,488, an increase of 18,508 over the previous year; 1,453,226 season-ticket holders were carried, and 5,624,706 local (including season) passengers. The local freight tonnage was 903,205, against 823,429 last year, and the foreign 220,856, against 198,510, making the total 1,124,061 tons, or an increase of 102,062 tons. The passenger cars ran 5,295,487 miles, and the freight cars 12,444,238 miles. The statement in the aggregate is the best ever shown, and must be gratifying to the stockholders.

NOTICE--POISON.

PORTSMOUTH, Nov. 10th, 1881.
CHAPTER 176, SEC. 5, Gen. Laws of New Hampshire.

If any person shall expose poison for the purpose of destroying any animals, except rats or other vermin in his own buildings, or on his potato crops, he shall be punished by a fine of fifty dollars for every such offense, or by imprisonment not exceeding six months, or both.

The above statute will be strictly enforced. THOMAS ENTWISTLE, City Marshal.

Considerable interest has been excited in the minds of persons who have passed through the "new Vaughan street," or by its opening on Elm street, as to why the street at that end was laid out in such a wondrous manner that the sidewalk is in one place at least fifteen feet wide! The reason for this unique laying-out is obvious; whenever the railroad shall direct the city to discontinue Elm street as a highway, the turn into the new street from Christian Shore, or from the new street into the highway leading to Christian Shore, will be much more satisfactory than if the new street had been laid out at right angles to the other.

John Hennessey, a man about thirty years old, while at work on Thursday afternoon last assisting in discharging the coal, schooner Richard S. Leaming at the Concord railroad wharf, fell from the stage to the deck, a distance of about fifteen feet, and sustained serious if not fatal injuries. He was tending one hatch of the schooner, and the accident occurred through the end of the fall slipping off the drum of the hoisting engine.

The contractors' sloop went in to John Neal's wharf, Kittery, on the 10th inst., with a cargo of stone from Gangway rock, to be used by Mr. Neal in building his new wharf—her last load for this year. The tide-breakers were taken off the "band-stand" on the 10th, and stored on Stover's wharf, Kittery, where the rest of the gear will be placed to wait for the arrival of spring. The contract is for the removal of 500 cubic yards of stone, and of this amount 180 yards have been taken out; and but the smashing of things by the U. S. S. Lancaster at the time she carried away the government mooring buoy off the navy yard, 250 yards would have been taken out before the close of work this fall. A new steam drill, weighing 1860 lbs., was received by the contractors on the 10th from Worcester, Mass., to take the place of the one lost by the Lancaster accident, but it will not be used until spring.

As the season advances the up-river coal supply is being pushed forward; on Thursday last a tug towed five large and deeply-laden gondolas up the river at one time. Messrs. Cummings, the extensive shoe manufacturers of South Berwick, Me., have built a large coal shed beside the track of the Portsmouth, Gt. Falls & Conway railroad, where they can store coal as needed for their factory, etc.

The navy yard ferry steamer Emerald has resumed her trips between the yard and this city.

Important.

When you visit or leave New York city, save Baggage Expressage and Carriage Hire, and stop at *Grand Union Hotel*, opposite Grand Central Depot; 650 rooms, fitted up at a cost of one million dollars, reduced to $1 and upwards per day. European plan. Elevator. Restaurant supplied with the best. Horse cars, stages and elevated railroad to all depots. Families can live better for less money at the Grand Union Hotel than at any other first-class hotel in the city. tap15,82

AMUSEMENTS.

MUSIC HALL.

Tuesday Even'g, Nov. 15th,

Return of the most popular musical attraction in America. By an universally expressed desire of the citizens of Portsmouth, who were so delighted with the

GRAYSON'S OPERA CO.

At their recent visit in THE MASCOT, the management takes pleasure in announcing a return of this famous troupe, as above, when they will appear in Gilbert & Sullivan's fashionable Aesthetic opera of

PATIENCE!

— In which —

Helen E. H. Carter

Will appear, supported by the best musical talent in America, which always accompany the Grayson Opera Troupe, including

The St. George Quartette,
Boston Church Choir Chorus,
The Schillerbund Sextette,

Costly Æsthetic Costumes! Charming Languidly, and Enlivening Music. Gloriously Glorious Situations.

Elysian airs that one dreams of after hearing the Opera. The story of an Ideal life which all humanity long for. See Patience and your earthly happiness is attained. You will laugh, you will cry, you will admire and wonder. The poetry of life woven into golden sunlight of melody.

The sale of reserved seats will begin Friday morning, Nov. 11th. No extra charge for securing. Prices 75 and 50 cts. Gallery 50 cts.

EASTERN RAILROAD.

EXCURSION TO BOSTON!

Friday, Nov. 11th.

From Portsmouth and intermediate stations, for the Old Mechanics' Fair and the New England Institute Fair.

Tickets to Boston, good only Nov. 11th, and good returning until Nov. 12th, only, will be sold as follows:

Portsmouth	$1.50
Greenland	1.50
North Hampton	1.50
Hampton	1.40
Hampton Falls	1.35

These tickets are good by any Regular train on the dates given above.

D. W. SANBORN, Mast. Transportation. LUCIUS TUTTLE, Gen'l Pass. Agent.

EASTERN RAILROAD.

To the Holders of Certificates of Indebtedness.

The Voting Register of Certificate Holders is now making up at the Office of the Trustees, No. 23 Court Street, Boston, Mass. The names of parties to whom Certificates were originally delivered have been placed in the Register. Any subsequent purchaser or holder desiring to register may do so on presenting at said office to Mr. Joshua Crane a written statement of his name, address and the denomination and number of each certificate held by him, or, if so required by the Trustees, on producing the certificates held by him or a written order from the last registered holder.

In accordance with regulations fixed by the Trustees the Voting Register will be closed on the seventh day of December, 1881, between which time and the Annual meeting on the second Wednesday of December, 1881, no registration will be made. Per Order of the Directors.

FRANCIS I. AMORY, Clerk.

THANKSGIVING!

November 24th, 1881.

B & L

OFFER FOR SALE

100 boxes extra quality NEW RAISINS,
500 lbs. " " NEW CURRANTS.
300 " " " LEGHORN CITRON.

FLOUR!

300 bbls First quality of Bread and Pastry

By the barrel, half barrel and quarter barrel, and one-eighth barrel sacks.

English Plum Pudding

In 1 lb., 2 lb., 3 lb. and 4 lb. cans.

Petits Pois, Ex. Fins, Champignons, Brunswick, and Huckins' Soups.

Nice quality of

COOKING WINES and BRANDIES.

00 doz. cans New Packing Fruits and Vegetables.

Such as Tomato, String Beans, Peas, Succotash, Oyster Bay Asparagus, Quince, Apricots, Peaches, Strawberries, Guavas, etc.

PRESERVES.

Preston Ellis', Celebrated Preserves, put up in stone jars of about 5 lbs. each, consisting of Damson, Green Gage, Blood Peach, Pears, Quince, Blackberry, Raspberry, Strawberry, Citron, etc.

A Large Variety of

PURE CANDIES, 18c a lb.

The above is only a small portion of our large stock. We have our store full of the very best goods at the most reasonable prices, quality considered.

Butler & Laighton.

NO. 1 MARKET SQUARE.

AN EXTRA LOT OF

Sponges, Chamois Skins and WHIPS

at reasonable prices, at

JOHN S. TILTON'S

Harness Maker and Trunk Repairer,

18 Congress Street.

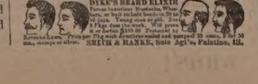

NEW AND EXTENSIVE STOCK

— OF —

FALL & WINTER

GOODS

— AT —

WM. P. WALKER'S

No. 8 Market Square.

Having received a Full Assortment of Foreign and Domestic

Cloths, Cassimeres, &c.,

I am prepared to make them up into GARMENTS of the latest style, or according to the fancy of the purchaser, and

Perfect Satisfaction Guaranteed!

My Stock of Goods suitable for

SUITINGS

IS UNEQUALLED

Particular attention paid to the making of Army and Navy

REGULATION UNIFORMS.

A FULL ASSORTMENT OF

Gentlemen's Furnishing Goods!

Constantly on hand, consisting of

BOSOMS, GLOVES, SUSPENDERS,
COLLARS, DRAWERS, SHIRTS,
HANDKERCHIEFS, LINEN
GOODS,
Of every Description.

HARDWARE

— AND —

PAINTS.

Strictly Pure White Leads.

Jewett's New York city Crushed

PURE LINSEED OIL!

Varnishes!

Of all grades and suitable for all purposes.

WRAPPING PAPERS!

Direct from the mills and for sale at manufacturers' prices.

PAPER BAGS AND TWINE!

PRYOR & MATTHEWS.

No. 16 Market St.

STRICTLY

First-Class Work

neatly and promptly done at the

Portsmouth

STEAM LAUNDRY!

CUFFS and COLLARS a Specialty.

The Finest

Lace Curtains Carefully Cleansed

— ALSO —

FEATHER BEDS and CARPETS

RENOVATED.

Feather Beds.....$1.50 each.
Carpets.....10 cents per yard.

All orders left at the office,

No. 72 STATE STREET

Will receive prompt attention.

Price Lists to be had on application.

OFFICE HOURS: Saturdays from 7 A. M. to 10 P. M. Every other day (except Sunday) from 7 A. M. to 7 P. M. 81

Flower Pots.

All kinds and sizes for sale cheap, by

J. R. YEATON & CO.

No. 6 & 8 Congress St.

To the Ladies.

HAVING decided to suspend my business (Dress-making) until next Spring, I have purchased the exclusive agency for Dr. Lucyan's

Cleansing and Renovating

FLUID, for renovating Silks, Ribbons, Lace, Velvets, Kid Gloves, and for removing grease and soil; also renovating Garments, Carpets, Furniture, etc.; by this Fluid the NICEST LADIES can be cleansed without injury, or losing the dressing; Grease Spots or Machine Oil can be removed from the most delicate shades of silk or wool goods without changing the shade; and it leaves no outline where applied. I shall keep it on hand constantly and shall be pleased to show any lady who may favor me with a call, what it will do, at my residence,

No. 3 Gardner St.,

Mrs. M. A. BROWN.

J. M. Tibbetts.

Respectfully announces that he is prepared to show the Ladies of Portsmouth and vicinity a Fine Selection of

Fashionable

MILLINERY,

at his old stand,

No. 14 Market Street,

— AND AT —

No. 3 Market Street,

(Formerly C. N. SHAW & CO.)

At No. 2 WE SHALL MAKE A SPECIALTY OF
At No. 3 WE SHALL MAKE A SPECIALTY OF

READY-TRIMMED

HATS AND BONNETS,

From the Cheapest to the BEST.

All are invited. Call and see the BARGAINS.

— ALSO —

A NICE LINE OF

NECK WEAR.

BREECH LOADING GUNS!

Fishing Tackle,

Powder & Shot!

HARDWARE

— AND —

CUTLERY!

LOWEST PRICES AT

A. P. WENDELL & CO.'S

2 Market Square.

ALL KINDS

— OF —

BLANK BOOK WORK

— AND —

PRINTING!

Can be done as well, and at as low price at

No. 1 Congress Block,

as in New York or Boston.

CALL AND SEE IF IT IS NOT SO.

W. C. MYERS.

C. EVERETT

Informs his former patrons and the public in general that he has resumed business at

No. 15 Fleet Street.

Opposite National Block, where he will attend to

CARRIAGE MAKING and REPAIRING

In all branches, at short notice, and to the guaranteed satisfaction of his patrons.

Prepare for Cold Weather!

LADIES' and GENTS'

UNDERWEAR!

HOSIERY and GLOVES.

N. B. Our 50 cts. Ladies Vest can't be beat in the city. GIVE US A CALL.

No. 53 Congress St.

FRANKLIN BLOCK.

ALFRED STAVERS.

ROOM PAPERS,

To make room for the

New Fall Designs,

which are now arriving we offer all our REMNANTS in lots of Two or more rolls at

Less Than Wholesale Prices.

We have a large line of

SHADES, FIXTURES, TASSELS, CORD and LOOPS.

Also, black walnut and gilt

Picture Mouldings,

CORNICES, POLES, HOOKS and KNOBS.

Curtains hung with neatness and despatch, and satisfaction guaranteed.

Mercer Goodrich.

Auction Sales.

MORSE & ILSLEY.

AUCTIONEERS,

Money, Real Estate and Mortgage Brokers, Insurance and House Agents.

13 PLEASANT ST. - - EXCHANGE BUILDINGS.

LADIES', GENTLEMEN'S and CHILDRENS'

UNDERWEAR!

can be bought cheap at

Lewis E. Staples'

DRY GOODS AND NICK-NACK STORE

No. 7 Market Street.

The Finest Line

— OF —

Crockery, Glass,

— AND —

PLATED WARE, CUTLERY,

— AND —

Lamps of all Kinds!

Also an endless assortment of

FANCY GOODS and FLOWER POTS,

and Ladies Baskets can be purchased at reasonable prices at the Attractive Store of

C. Dwight Hanscom & Co.

Nos. 45 Congress Street and 21 Fleet Street.

A full line of

Overcoats, Ulsters, Ulsterettes & Vandykes,

Just Opened by

C. E. MYERS & CO.

— ALSO —

CLOTHS

in great variety by the yard—and made up to order. We make a specialty of

SAWYER'S WOOLENS!

For a good square trade call at the Old Stand

No. 3 Bow Street.

C. E. MYERS. C. E. SIMPSON

Chas. E. Laighton & Son,

Nearly opposite Post-Office.

Have in stock

New Bordeaux Goods,

CLARETS,

SAUTERNES, BURGUNDIES, CHAMPAGNE AND

RHINE WINES!

Italian and French

OLIVE OILS,

in all sizes.

Richardson & Robbins'

ROLLED TONGUES,

Whole Boned Ham, Chicken, etc.

FERRIS'

Pig Hams & Bacon!

with a complete line of

Seasonable Goods as can be found in New England.

Fletcher & Tanton,

UPHOLSTERERS,

Furniture Dealers & General Undertakers

No. 58 Market Street, Portsmouth, N.H.

Coffins, Robes and Caskets always on hand or made to order. Orders left at 39 Deer Street or 27 State Street, by day or night, will be promptly attended to. S. S. FLETCHER. H. G. TANTON.

Dress Trimmings.

LADIES.

We have a much larger stock of

Fringes, Gimps and Ornaments,

than last season, and our prices are much lower.

Please Examine.

MORRIS C. FOYE.

Critchley & Whalley,
MACHINISTS, AND DEALERS IN
PIPE AND FITTINGS
Of all kinds, for
STEAM, WATER, AND GAS.
Engines and Boilers.
Other Machinery Bought and Sold.
Belting & Belt Lacings, Sheet Rubber,
and all kinds of steam packing constantly on hand at manufacturers prices
STEAM HEATING APPARATUS
For warming buildings.
52 Hanover Street.

Cure Your Corns!
BY USING
SCHLOTTERBECK'S
Corn, Wart & Bunion Solvent.
Entirely harmless; is not a caustic.
It removes Corns, Warts, Bunions and Callosities, without leaving a blemish.
Brush for applying in each bottle.
A CURE IS GUARANTEED.
Price 25 Cents. For sale by all Druggists.
Try it and you will be convinced, like thousands who have used it and now testify to its value.
Ask for Schlotterbeck's Corn and Wart Solvent, and take no other. Sold by
DAVID KIMBALL & CO.,
No. 36 Market street.
Portsmouth, N. H.

$5 TO $20 per day at home. Samples worth $5 free. Address Stinson & Co., Portland, Maine

THE SURGEON'S KNIFE.

Wonderful Surgical Operation--Removal of Urinary Stones from the Bladder--Successful.

Mr. Simeon Tietsell, of Saugerties, N. Y., had been treated for seven years by various physicians for what they called Stricture of the Urethra, without benefit. He finally consulted Dr. David Kennedy, of Rondout, N. Y., who found his trouble to be Urinary Calculi or Stones in the Bladder. The doctor at once removed the foreign bodies with the knife and then gave his great Blood Specific, "Favorite Remedy," to prevent their reformation. The entire treatment was eminently successful, and Mr. Tietsell's recovery was rapid and perfect.

While "Favorite Remedy" is a specific in all kidney and bladder diseases, it is equally valuable in cases of bilious disorders, constipation of the bowels, and all the class of ills apparently inseparable from the constitutions of women. Try it. Your druggist has it, and its cost is only dollar a bottle. The lucky man is he who puts this advice in practice. Don't forget the name and address, Dr. David Kennedy, Rondout, N. Y. The Doctor would have it understood that, while he is engaged in the introduction of his medicine, "Favorite Remedy," he still continues the practice of his profession, but confines himself exclusively to office practice. He treats all diseases of a chronic character, and performs all the minor and capital operations of surgery.

Silas Philbrik,
MANUFACTURER OF
Marble Monuments, Grave Stones,
Table Tops and Mantel Pieces; also Brown Stone and Granite, for all purposes.
☞ A large stock of grave-stones and monuments, made during the winter, for sale at reasonable rates at the Stone Yard, Pier wharf, State street, Portsmouth.

WHIPS! All qualities and prices; LARRABEE'S, 26 Congress

IRON
A TRUE TONIC
A PERFECT STRENGTHENER. A SURE REVIVER.

IRON BITTERS are highly recommended for all diseases requiring a certain and efficient tonic; especially *Indigestion, Dyspepsia, Intermittent Fevers, Want of Appetite, Loss of Strength, Lack of Energy, etc.* Enriches the blood, strengthens the muscles, and gives new life to the nerves. They act like a charm on the digestive organs, removing all dyspeptic symptoms, such as *Taking the Food, Belching, Heat in the Stomach, Heartburn, etc.* **The only Iron Preparation that will not blacken the teeth or give headache.** Sold by all druggists. Write for the A B C Book, 32 pp. of useful and amusing reading—*sent free.*
BROWN CHEMICAL CO., Baltimore, Md.

BITTERS

OIL STOVES.
THE ADAMS & WESTLAKE
Improved wire gauze non-explosive, the
TUBULAR HOT BLAST,
And several other kinds. No smoke. No odor. Suitable for all kinds of Cooking.
REFRIGERATORS, ICE CHESTS, ICE CREAM FREEZERS, RUBHOSE, VELOCIPEDES, CHILDREN'S CARRIAGES, ETC.
JOHN P. SWEETSER,
NO. 46 MARKET ST.

A $6.00 REVOLVER FREE TO YOU.

WEIGHT 7½ OUNCES
THIS CUT IS 2-3 SIZE.
THE BLUE JACKET
is the most elegant Revolver in the world, as well as the most perfect and beautiful in design and finish. It is made of the very best steel. The barrel and frame is Nickel Silver-plated, with Gold-plated Cylinder, Ivory Stock, and the whole beautifully engraved and enameled, making a beautiful contrast of four different colors. The cut represents only two-thirds the actual size, and as it is impossible to show the beautiful contrast of Gold, *Silver, Blue and Ivory*, it conveys but a slight idea of this handsome weapon. It is simply marvellous how we can do it in the first IVORY HANDLE, ENAMELED AND ENGRAVED REVOLVER ever sold for less than $6.00, and it is the most remarkable bargain we ever offered for sale. This Revolver cannot be made to-day for twice what we are offering it for, and it will be a long time before we shall be able to offer another such bargain. We have 5,000 only, when these are sold, no more can be had except at regular prices. **THE BLUE JACKET** is as well known as any Revolver in the world, and the new Smokless Rebel Rifle not excepted. Its the best, reliable, and most handy to hold in front and rear sights. It has a finely rifled barrel, perfect in proportion, holding the cylinder firmly in place, and uses the extra-long cartridge. With the BLUE JACKET you can shoot a squirrel or partridge in any the tallest tree. We guarantee its shooting qualities, and if you are not perfectly satisfied with it we will REFUND THE MONEY EVERY TIME. We purchased these Revolvers at less than one-fourth their value, and can afford to give away one with every subscription to the HOUSEHOLD GUEST MAGAZINE, at the same time introduce our published at $1.50 per year. If you will send us $2.00, and TEN CENTS EXTRA to help pay postage, we will send the Magazine one year, and the REVOLVER FREE. THE HOUSEHOLD GUEST MAGAZINE is a large 32 page quarto, with handsome illustrated Engraved Cover, and is filled with choice *Illustrations from the best of stories by the best authors. Poetry, Anecdotes, Sketches, Illustrated Fashion Department; useful information; Statistics; Answers to Correspondents; Household Notes; The Kitchen; Ladies' Home; The Toilet Table; The Garden; Wit, Humor, &c.* It is now in its fourth year, has a large circulation, and its success has been phenomenal. Our subscription has always been **$1.50.**

FREE TO YOU. If you will cut this advertisement out, show it to your friends, and get a club of some to join you, and send us $12.00, with 70 cents extra to help pay postage, we will send you the Revolver and Magazine free for your trouble. **PLEASE BEAR IN MIND** that each one in the club will also get the Revolver and Magazine, and when full amount $12.70 is sent with the club-order, we will put in a box of varnished for each Revolver. As to our reliability, we refer to any New York Publishers or Merchants. Send money by Registered Letter or Post Office Order at our risk.

Address, **E. C. RIDEAUT & CO., 10 Barclay Street, N. Y.**

THE TARGET illustrated here was made with the BLUE JACKET at 25 yards. Aim at bullseye and you will hit the target. CUT THIS OUT, IT WILL NOT APPEAR AGAIN.

Man Anatomically Described.

The average weight of an adult man is 140 lbs., six oz.

The average weight of a skeleton is about fourteen lbs.

Number of bones, 240.

The skeleton measures one inch less than the height of the living man.

The average weight of the brain of a man is three lbs., eight oz.; of a woman, two lbs., eleven oz.

The brain of a man exceeds twice that of any other animal.

The average height of an Englishman is five feet nine inches; of a Frenchman, five feet four inches; and of a Belgian, five feet 6 3-4 inches.

The average number of teeth is thirty-two.

A man breathes about twenty times in a minute, or 1,200 times an hour.

The average weight of an Englishman is 150 lbs.; of a Frenchman, 136 lbs.; and of a Belgian, 140 lbs.

A man breathes about eighteen pints of air in a minute, or upwards of seven hogsheads in a day.

A men gives off 4.08 per cent carbonic gas of the air he respires; he respires 10,665 cubic feet of carbonic acid gas in twenty-four hours; consumes 10,667 cubic feet of oxygen in twenty-four hours, equal to 125 cubic inches of common air.

A man annually contributes to vegetation 124 pounds of carbon.

The average of the pulse in infancy is 120 per minute; in manhood, eighty; at sixty years, sixty. The pulse of females is more frequent than that of males.

The weight of the circulating blood is about twenty-eight pounds.

The heart beats seventy-five times in a minute; sends nearly ten pounds of blood through the veins and arteries each beat; makes four beats while we breathe once.

540 pounds, or one hogshead 1 1-4 pints, of blood, pass through the heart in one hour.

12,000 pounds, or twenty-four hogsheads four gallons, or 10,781 pints, pass through the heart in twenty-four hours.

1,000 ounces of blood pass through the kidneys in one hour.

174,000,000,000 holes or cells are in the lungs, which would cover a surface thirty times greater than the human body.

Advices from the island of Anticosti, gulf of St. Lawrence, all tend to confirm the rumored famine predicted. Not long since the high winds and the absence of rain and bait almost totally destroyed the fishing season, and now the great majority of the inhabitants have nothing but a few potatoes to subsist upon.

Miss Mamie Johnson of Gardiner, Me., has signed an agreement to sing in twenty concerts in Massachusetts cities. Miss Johnson is said to possess a fine contralto voice.

The old state house at Austin, Texas, was burned on the 9th inst., with the state library, worth $40,000, and historical paintings worth $20,000. Total loss $200,000.

A clear head and quick action must be possessed for steady and successful effort; but who could have such while suffering from cold? Use Dr. Bull's Cough Syrup and procure immediate relief.

—St. Louis will not be beaten by Chicago. No sooner had Chicago telegraphed that her horses had pinkeye than St. Louis telegraphed that something *like* pinkeye had broken out among her cows.

ASHBURNHAM, Mass., Jan. 14, 1880.
I have been very sick over two years. They all gave me up as past cure. I tried the most skillful physicians, but they did not reach the worst part. The lungs and heart would fill up every night and distress me, and my throat was very bad. I told my children I never should die in peace until I had tried Hop Bitters. I have taken two bottles. They have helped me very much indeed, I am now well. There was a lot of sick folks here who have seen how they helped me, and they used them and are cured, and feel as thankful as I do that there is so valuable a medicine made.
MRS. JULIA G. CUSHING.

—Native to stranger: "We always have an east wind in Galveston." "But I see the wind right now is from the west." "Oh, that's the east wind coming back, you know." "Ah!"

They are Liable!
The doctors are all liable to be mistaken, they were in my case. It cost me $200.00, because they said I had heart disease, and then told me I must die. Grandmother said it was liver complaint, and $2.00 worth of Sulphur Bitters cured me.—*Jennie P——, Rockport.*

—A New York judge has decided that "colossal liar and literary thief," applied to a dramatist, is not libel. This shows the danger of giving a judge free passes to New York theatres. They get to know too much about new plays.

Terrible Loss of Life.
Millions of rats, mice, cats, bed-bugs, roaches, lose their lives by collision with "Rough on Rats." Sold by druggists, 15cts.

Catarrh of the Bladder.
Stinging, smarting, irritation of the urinary passages, diseased discharges, cured by Buchupaiba. Druggists. Depot at Thacher's.

—It was a little embarrassing for one of the gentlemen who appeared at Yorktown as "a French guest," to have somebody address him in French and be unable to understand.

The Results of Necessity.
What the ancients suffered for the want of knowledge in medical science, can only be appreciated by contrasting the vast amount of suffering cured and pain alleviated in modern times, by the use of Swayne's Ointment for skin diseases. Its introduction was characterized by the necessary withdrawal of a score or more of illusive, quack nostrums, whose evil effects have left living monuments to denounce them. Thus is exemplified the proverb, necessity is the mother of invention.

SWAYNES
SWAYNE'S OINTMENT
AN UNFAILING REMEDY FOR ALL SKIN DISEASES SUCH AS TETTER, ITCH, SORES, PIMPLES, ERYSIPELAS, RING WORM, &c. &c.
OINTMENT
THE GREAT CURE FOR
ITCHING PILES
Symptoms are moisture, stinging, itching, worse at night; seems as if pin-worms were crawling about the rectum; the private parts are often affected. As a pleasant, economical and positive cure, SWAYNE'S OINTMENT is superior to any article in the market. Sold by druggists, or send 50 cts. in 5-ct. stamps, 3 boxes, $1.25. Address, DR. SWAYNE & SON, Phila., Pa.

Rheumatism
Neuralgia, Sprains,
Pain in the Back and Side.
There is nothing more painful than these diseases; but the pain can be removed and the disease cured by use of **Perry Davis' Pain Killer.**
This remedy is not a cheap Benzine or Petroleum product that must be kept away from fire or heat to avoid danger of explosion, nor is it an untried experiment that may do more harm than good.
Pain Killer has been in constant use for forty years, and the universal testimony from all parts of the world is, **it never fails.** It not only effects a permanent cure, but it relieves pain almost instantaneously. Being a purely vegetable remedy, it is safe in the hands of the most inexperienced.
The record of cures by the use of PAIN KILLER would fill volumes. The following extracts from letters received show what those who have tried it think:
Edgar Cady, Owatonna, Minn., says:
About a year since my wife became subject to severe suffering from rheumatism. Our resort was to the PAIN KILLER, which speedily relieved her.
Charles Powell writes from the Sailors' Home, London:
I had been afflicted three years with neuralgia and violent spasms of the stomach. The doctors at Westminster Hospital gave up my case in despair. I tried your PAIN KILLER, and it gave me immediate relief. I have regained my strength, and am now able to follow my usual occupation.
G. H. Walworth, Saco, Me., writes:
I experienced immediate relief from pain in the side by the use of your PAIN KILLER.
E. York says:
I have used your PAIN KILLER for rheumatism, and have received great benefit.
Barton Seaman says:
Have used PAIN KILLER for thirty years, and have found it a *never failing* remedy for rheumatism and lameness.
Mr. Burditt writes:
It *never fails* to give relief in cases of rheumatism.
Phil. Gilbert, Somerset, Pa., writes:
From actual use, I know your PAIN KILLER is the best medicine I can get.
All druggists keep PAIN KILLER. Its price is so low that it is within the reach of all, and it will save many times its cost in doctors' bills. **25c., 50c. and $1.00** a bottle.
PERRY DAVIS & SON, Proprietors, **Providence, R. I.**

Back Ache
POSITIVELY CURED BY
Benson's Capcine Porous Plasters.
Reasons Why they are Preferred to All Other Porous Plasters or External Remedies:
First.
Because they possess all the merit of the strengthening porous plaster, and contain in addition thereto the newly discovered powerful and active vegetable combination which acts with increased rubefacient, stimulating, sedative and counter irritant effects.
Second.
Because they are a genuine pharmaceutical preparation, and so recognized by the profession.
Third.
Because they are the only plasters that relieve pain at once.
Fourth.
Because they will positively cure diseases which other remedies will not even relieve.
Fifth.
Because over 5000 physicians and druggists have voluntarily testified that they are superior to all other plasters or medicines for external use.
Sixth.
Because the manufacturers have received the only medals ever given for porous plasters.
Benson's Capcine Porous Plaster!
SEABURY & JOHNSON,
Manufacturing Chemists, New York.
A SURE REMEDY AT LAST. Price 25cts. MEAD'S Medicated CORN and BUNION PLASTER.

Mr. John O'Neil,
Teacher of English and Italian Singing and Physiology of the Voice,
begs to inform his numerous friends and the public that he will be prepared to receive pupils for PRIVATE LESSONS on the 5th of September at his new and elegant rooms, No. 146 Tremont street, Boston, over Arthur Schmidt's Music store.
The term opens on the 12th of September, but pupils may enter at any time.
Mrs. O'Neil will also be prepared to receive pupils in private instruction at the above rooms on and after Sept. 5th. td7

MUST AND WILL BE SOLD,
A very large stock of both new and second hand
PIANOS and ORGANS at
Montgomery's Music and Art Store,
Call at once and see if you don't think we "mean business," Pianos, Organs and Melodeons to rent, Cheap!
No. 6 Pleasant Street, Portsmouth, N. H.

WHIPS! All qualities and prices; LARRABEE'S, 26 Congress

New Advertisements.

An Only Daughter Cured of Consumption.
When death was hourly expected, all remedies having failed, and Dr. H. James was experimentally with the many herbs of India, he accidentally made a preparation which cured his only child of Consumption. His child is now in this country, and enjoying the best of health. He has proved to the world consumption can be positively and permanently cured. The doctor now gives this recipe free, only asking two three-cent stamps to pay expenses. This herb also cures Night Sweats, Nausea at the Stomach, and will break up a fresh cold in twenty-four hours. Address Cradduck & Co., 1032 Race Street, Philadelphia, naming this paper.

FAIRBANK'S ROCK CORDIALS.
ROCK AND RYE.
ROCK AND COGNAC.
ROCK AND JAMAICA.
ROCK AND SCHEIDAM.
ROCK AND NEW ENGLAND.
ROCK AND CHERRY.
Fairbank's Rock Cordials are destined to become the popular cordials of the day. One trial will convince the most skeptical of their medicinal qualities. The Rock and Rye is already a household word. The best physicians recommend it. All leading druggists sell it. If you have trouble with your throat or lungs it will cure it. See that you get a bottle—the style is shown in the cut—with our name in full on the label.
FISHER & FAIRBANKS,
19 Exchange St., Boston, Mass.
For sale by Druggists, and Wine Merchants. tn29

GOLD MEDAL AWARDED THE AUTHOR.

A new & great Medical Work, warranted the best and cheapest, indispensable to every man, entitled "the Science of Life," bound in finest French muslin, embossed, full gilt, 300 pages, contains beautiful steel engravings, 125 prescriptions, price only $1.25 sent by mail; illustrated sample, 6 c.; send now. Address Peabody Medical Institute or Dr. W. H. PARKER, No. 4 Bulfinch st. Boston.
KNOW THYSELF.

THE STANDARD SILK OF THE WORLD.

PATENTS.
GEORGE E. LEMON, Attorney at Law,
WASHINGTON, D. C.
Send sketch and description for Preliminary Examination and Opinion as to Patentability, for which no charge is made. If reported patentable, no charge for services unless successful. Send for pamphlet of Instructions. Established in 1865. tm1

THE
New Hampshire Gazette!
Established 1756.
The Gazette is published every Thursday and sent to Subscribers at the low price of $1.50 per year, paid in advance, or $2 at the end of the year.
It contains full accounts of all of importance that transpires in Portsmouth and its vicinity, and a condensed summary of news, foreign and domestic; editorials upon current topics; New Hampshire items; carefully prepared marine news, containing reports of vessels owned at the port, or officered by men from Portsmouth or its neighborhood; and is just the paper for residents desiring to be posted on all that takes place at home, while to those living in the vicinity of Portsmouth, or to former residents who retain their interest in the "old home by the sea," it is the best means of keeping informed of what transpires in this city.
—THE—
NEW HAMPSHIRE GAZETTE
Contains more original matter
Than any other paper of its size in the State, the editors working more with their pens than with their scissors.

TO ADVERTISERS
THE N. H. GAZETTE
Presents an excellent opportunity for a weekly invitation to customers, at a reasonable rate, and all those who desire to reach patrons in Rockingham and York counties will find it an economical medium. THE GAZETTE is in many instances the only paper taken by families, and it is read to a large extent in localities whence is derived much of the trade of Portsmouth, a fact which our merchants should not fail to bear in mind.

Subscriptions Received
AT THE OFFICE, 7 PLEASANT ST.,
Exchange Buildings, nearly opp. Post Office; Or by remittance to
Chronicle & Gazette Publishing Co.
☞ Specimen numbers sent on application

$72 a week. $12 a day at home easily made. Costly outfit free. Address True & Co., Augusta, Maine

Transportation.

Eastern & Maine Central Railroad Line.

CARS leave the Station of the Eastern Railroad between Deer and Elm streets, as follows:

For Boston at 4 35, 7 15, 8 20, 11 00 A. M., 3 10, 5 20 P. M. Sundays, 4 20 A. M., 4 00 P. M.

For Portland, Augusta, Brunswick, Lewiston, and Bangor, 10 00 A. M., 3 00, 9 10 P. M. Sundays 9 10 P. M.

For St. John and Halifax, daily 9 10 P. M.

For Great Falls and Wolfeboro, 10 00 A. M., 5 40 P. M.

For North Conway, 10 00 A. M.

For Dover and Way Stations, 5 00, 9 50 A. M., 12 30, 3 05, 6 35 P. M.

Trains leave for Portsmouth—

From Boston, 7 30, 10 00 A. M., 12 30, 3 15, 4 46, 7 00 P. M. Sundays 8 00 A. M., 7 00 P. M.

From Portland, 2 00, 8 45 A. M., 1 00 P. M.

From North Conway, 7 05 A. M.

From Wolfeboro', 8 15 A. M., 3 00 P. M.

From Wolfeboro' Junction, 6 35, 8 56 A. M., 3 40 P. M.

From Great Falls, 7 37, 10 00 A. M., 4 38 P. M.

From Dover, 6 45, 10 30 A. M., 2 30, 4 45, 7 30 P. M.

From Newington, 7 01, 10 45 A. M., 2 45, 5 01, 7 58 P. M.

Trains from Boston arrive in Portsmouth at 9 36, 12 15, 2 50, 5 20, 6 50, 9 00 P. M. Sundays 10 15 A. M., 9 00 P. M.

Trains from Portsmouth arrive in Boston at 6 30, 9 05, 10 35 A. M., 1 15, 5 30, 7 35, P. M. Sundays 6 30 A. M., 6 30 P. M.

D. W. SANBORN, Master of Transportation. LUCIUS TUTTLE, G. P. & T. A

Oct. 19th, 1881.

Concord & Portsmouth Railroad.

PASSENGER TRAINS leave Concord Railroad Station, foot of Bridge street:

For Newmarket Junction, Manchester, Concord and Upper Railroads, at 7 55 A. M., and 5 10 P. M.

Arrive at Manchester at 9 46 A. M., and 7 10 P. M.

Arrive at Concord at 10 35 A. M., and 8 15 P. M.

Leave Concord at 7 20 A. M., and 3 35 P. M.

Leave Manchester at 8 10 A. M., and 4 25 P. M.

Arrive at Portsmouth at 10 10 A. M., and 6 15 P. M.

☞ All trains connect at Newmarket Junction, with trains of the Boston & Maine Railroad for Exeter, Haverhill, Lawrence and Boston; and for Dover, Great Falls and Portland; at Concord with trains to and from all the Upper Railroads.

H. E. CHAMBERLIN, Supt.

STEAMER "MYSTIC."

KITTERY AND PORTSMOUTH.

Leave Stimpson's wharf, Kittery,		Leave Adams & Co.'s wharf, foot of Daniel St., Portsmouth,	
"	6:45 A. M.	"	7:35 A. M.
"	8:45	"	9:30
"	9:50	"	10:50
"	11:15	"	12:15 P. M.
"	1:50 P. M.	"	2:50
"	3:15	"	4:00
"	4:35	"	4:50

Leaves Kittery Tuesday, Thursday and Saturday evenings at 6:25 and 8:50; Portsmouth at 7:50 and 9:00.

Fare Five Cents Each Way.

Extra trips to accommodate parties and entertainments. Freight taken at low rates. Parties wishing to charter the steamer for excursions can do so by applying to

CAPT. H. W. TREFETHEN, Proprietor.

STEAMER JAMES SAMPSON.

KITTERY & PORTSMOUTH.

Leave Navy Yard Bridge, Kittery		Leave Navy Yard Landing, Portsmouth	
"	6:25 A. M.	"	6:45 A. M.
"	8:45	"	9:40
"	9:50	"	11:00
"	11:45	"	12:45 P. M.
"	1:40 P. M.	"	1:45
"	2:00	"	3:00
"	3:15	"	4:00
"	4:15	"	5:00
"	5:10	"	6:15
"	7:00	"	6:50
"	8:10	"	8:00
		"	9:00

Leave Kittery, (Navy Yard Bridge) for Kittery Point at 8:45 and 9:50 A. M., and 2:00 and 5:10 P. M.

Leave Kittery Point Bridge for Portsmouth and Kittery Foreside at 9:20 and 10:35 A. M., and 2:25 and 5:40 P. M.

Leave Navy Yard Landing, Portsmouth, for Kittery Point at 8:55 and 10:15 A. M., and 2:10 and 5:00 P. M.

SOUTH SHORE S. S. CO.

Boston & Portsmouth,
Direct Service.
S. S. "ACUSHNET,"

Will leave Comey's wharf, Boston, for Portsmouth, every Wednesday at

9 O'CLOCK, A. M.

Returning, will leave Portsmouth for Boston each Friday at

8:00 O'CLOCK, A. M.

Fare—Single passage, $1.00. Round trip tickets, $1.50 each.

J. W. SEAVER, agent.....Boston.
R. B. BEAUMONT, agent.....Portsmouth.

N. B. Freight received at all times; but to insure passage on sailing days, must be on the wharf one hour before sailing time.

☞ Meals furnished on board, if desired.

TO KITTERY POINT,

Touching at Newcastle

The Steamer "FEARLESS"

will commence her trips April 4th, and run as follows, until further notice:

Leave Portsmouth		Leave Kittery Point	
"	9:30 A. M.	"	8:30 A. M.
"	11:30	"	10:30
"	3:15 P. M.	"	1:30 P. M.
"	5:45	"	4:15

Landing in this city, Fernald's wharf, rear of No. 80 Market street.

Fare 10 Cents Each Way.

THEODORE KEEN, Proprietor.

March 29th, 1881.

FALL RIVER LINE

— FOR —

NEW YORK, SOUTH AND WEST.

This line with its superior construction, super equipment, palatial steamers and considerate care for the comfort of its patrons, presents Preeminent Advantages over all others. Trains connecting at Fall River with the well known steamers

BRISTOL AMD PROVIDENCE

Leave Boston from Old Colony Depot, week days at 4 00 (accommodation), and 6 P. M., (steamboat Express.) Sundays at 7 P. M.

Leave New York for East at 3 00 P. M. daily.

Passengers leaving Providence at 3 15 P. M., arrive in Boston in season to connect with the steamboat express train. Through tickets for sale at the Eastern R. R. Station; state rooms secured at the office of the Line, No. 3 Old State House, and at Old Colony Depot in Boston.

J. R. KENDRICK, Supt.

L. H. PALMER, Agent, No. 3 Old State House.

Portsmouth Daily Chronicle.

By CHRONICLE & GAZETTE PUBLISHING COMPANY. | PORTSMOUTH, N. H., SATURDAY, NOVEMBER 12, 1881. | $6 PER YEAR IN ADVANCE. THREE CENTS PER COPY.

I am Opening this week the Largest Assortment of the

FINEST MADE CLOTHING!

In Men's, Boys, Youths and Children's that I ever had the Pleasure of Showing to the People of Portsmouth. If in need of

BOOTS, SHOES or CLOTHING it will pay you to

VISIT THE ORIGINAL, ONE PRICE, SQUARE DEALING STORE OF

E. S. FAY, - - - - - - - No. 3 Congress St.

THE PORTSMOUTH DAILY CHRONICLE
(Established August 20, 1862,)

Is Published Every Morning, Sundays excepted, at No. 7 Exchange Building, Pleasant street, opposite the Post Office, by the

Chronicle and Gazette Publishing Company.

TERMS $6.00 PER YEAR.

The New Hampshire Gazette

(The Oldest Newspaper in the United States, established Oct. 7th, 1756,)

is published every Thursday at the same office. Terms, $1.50 per year; $2.00 per year, if not paid in advance.

ADVERTISEMENTS inserted on reasonable terms, in either or both papers. The GAZETTE, having a large country (in addition to its local) circulation, is an excellent medium of advertising. A liberal reduction made when advertisements appear in both papers.

☞ Correspondence from neighboring towns containing items of public interest, will be gladly received. All communications should be addressed and all checks made payable to the

CHRONICLE & GAZETTE PUBLISHING CO.,
PORTSMOUTH, N. H.

The Job Printing Business is conducted in the same office by Mr. Charles W. Gardner, who keeps on hand a large and well-selected stock of all materials required in his line.

Mr. J. H. Bates Newspaper Advertising Agent, 41 Park Row (*Times* building,) New York, is authorized to contract for advertisements in the CHRONICLE and GAZETTE, at our best rates.

PATENTS!

R. H. EDDY,

No. 76 State St., Opposite Kilby, Boston,

SECURES PATENTS in the United States; also in Great Britain, France and other foreign countries. Copies of the claims of any Patent furnished by remitting one dollar. Assignments recorded at Washington. *No Agency in the United States possesses superior facilities for obtaining Patents or ascertaining the patentability of inventions.*

R. H. EDDY, Solicitor of Patents.

Testimonials.

I regard Mr. Eddy as one of the *most capable and successful* practitioners with whom I have had official intercourse. CHARLES MASON, Commissioner of Patents.

"Inventors cannot employ a person more trustworthy or more capable of securing for them an early and favorable consideration at the Patent Office." EDMUND BURKE, Late Commissioner of Patents.

BOSTON, October 19, 1870.

R. H. EDDY, Esq.—*Dear Sir:* You procured for me, in 1840, my first patent. Since then you have acted for and advised me in hundreds of cases, and procured many patents, reissues and extensions. I have occasionally, employed the best agencies in New York, Philadelphia and Washington, but I still give you almost the whole of my business, in your line, and advise others to employ you. Yours truly, GEORGE DRAPER.

BOSTON, January 1, 1881. 3tawtjun81

DENNIS SHEA,

MANUFACTURER OF

Cement Stone Pipe

— AT —

26 WATER STREET, PORTSMOUTH.

The best Pipe made for Sewers, Culverts, Cellar and Sink Drains, Water Closets, etc. Gives perfect satisfaction wherever used. Is proof against frost, acids, and all substances which pass through the Pipe.

For sale at wholesale or retail, or laid in the best manner.

Orders for Pipe and laying left at the factory will receive prompt attention.

TRUNK REPAIRING!

a specialty. Trunks called for and returned with out extra expense at

John H. Tilton's
Harness Dispensatory,
18 CONGRESS STREET.
MAIN & WINCHESTER BLOCK.

JUST OPENED!

— AN —

Enormous Line!

— OF —

STRAW HATS!

Very Cheap.

F. G. MOSES,
No. 13 Congress street

The great superiority of DR. BULL'S COUGH SYRUP over all other cough remedies is attested by the immense popular demand for that old established remedy.

DR. BULL'S COUGH SYRUP

For the Cure of Coughs, Colds, Hoarseness, Croup, Asthma, Bronchitis, Whooping Cough, Incipient Consumption and for the relief of consumptive persons in advanced stages of the Disease. For Sale by all Druggists.—Price, 25 cents.

Parker's Hair Balsam

Restores the most fastidious as a perfect Hair Restorer and Dressing. Admired for its cleanliness and elegant perfume. Never Fails to Restore Grey or Faded Hair to the youthful color. 50 cts. and $1 sizes at all druggists.

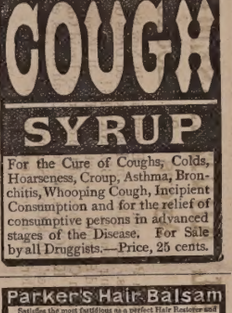

PARKER'S GINGER TONIC

Ginger, Buchu, Mandrake, Stillingia and many of the best medicines known are here combined into a medicine of such varied and effective powers, as to make the Greatest Blood Purifier & the Best Health and Strength Restorer Ever Used.

It cures Dyspepsia, Rheumatism, Sleeplessness, all diseases of the Stomach, Bowels, Lungs, Liver, Kidneys, and all Female Complaints.

If you are wasting away with Consumption or any disease, use the TONIC to-day. It will surely help you. Remember! it is far superior to Bitters, Essences of Ginger and other Tonics, as it builds up the system without intoxicating. 50c. and $1 sizes, at all dealers in drugs. None genuine without signature of HOSTER & CO., N. Y. Send for circular.

LARGE SAVING IN BUYING THE DOLLAR SIZE.

SULPHUR BITTERS

THE GREAT

German Remedy.

TRUTHS FOR THE SICK.

For those deathly Bilious Spells, depend on SULPHUR BITTERS, it will cure you.

Ladies in delicate health, who are all run down, should use SULPHUR BITTERS.

The Giant Dyspepsia is cured by using SULPHUR BITTERS.

$1,000 will be paid for a case where SULPHUR BITTERS will not assist or cure. It never fails.

Operatives who are closely confined in the mills and workshops; Clerks, who do not procure sufficient exercise, and all who are confined in doors, should use SULPHUR BITTERS. They will not then be weak and sickly.

Cleanse the vitiated blood when you see its impurities bursting through the skin in Pimples, Blotches and Sores. Rely on SULPHUR BITTERS, and health will follow.

General Debility, needs a gentle tonic. Use SULPHUR BITTERS, and you will not be troubled.

SULPHUR BITTERS will cure Liver Complaint. Don't be discouraged; it will cure you.

Don't be without a bottle. Try it; you will not regret it.

SULPHUR BITTERS will build you up and make you strong and healthy.

Sulphur Bitters.

SULPHUR PLASTERS cure pain in the side. KAUFMANN'S PILLS do not gripe. 25 cents.

WHIPS All kinds, cheap, at LARRABEE'S 26 Congress Street, up-stairs.

Daily Chronicle.

Naval Affairs.

The U. S. S. Lancaster, which sailed from New York Oct. 10th, arrived at Gibralter Nov. 9th. All well.

Rear-Adm. C. R. P. Rodgers is detached from the naval academy Nov. 14th, and placed on the retired list. Capt. Francis M. Ramsey is ordered to the naval academy Nov. 15th.

New Hampshire Items.

The bill providing for biennial elections in Nashua was defeated by a large majority on Tuesday, the 8th inst.

Messrs. Hobson & Hall of Worcester, Mass., have completed arrangements for the opening of a roller skating rink in Cheshire hall, Keene.

The Concord *Monitor* says: "We understand that Gov. Bell has written an official letter to Atty. Gen. Tappan adverse to the contract of Aug. 19th, and directing him to see that the laws of the state are vindicated." The contract referred to is that between the Boston & Lowell and the Concord railroads.

Tin Cans.

Who can assign bounds to the demand for tinned or canned oysters from Baltimore, lobsters from Maine, salmon from Alaska, peaches from Florida and Maryland? One petroleum firm in the city of New York is said to cut up 600 boxes (thirty tons) of tin plate daily. No less than 1,000,000 boxes are already absorbed yearly by the United States, more than three-fold the consumption of the continent of Europe, of which quantity a full tenth goes to pack sardines at Nantes. Australian meat craves an ever-increasing supply, while British biscuits, mustard and gunpowder range in bright canisters all over the world. The home consumption is variously estimated at between 500,000 and 750,000 boxes per annum; but the returns to the government have not been ample and unreserved enough for any accurate figures to be laid down. —*Saturday Review.*

—Wing Lee, the first Chinaman ever tried on so serious a charge in Chicago, is undergoing his trial for murder. It is not known whether he is well off and innocent, or poor and guilty.—*Peck's Sun.*

There is no necessity to neglect your business if you will only use Dr. Bull's Cough Syrup at once; the most reliable remedy in the world for coughs, colds, etc.

Twenty-four convicts are reported to have been killed at Riverside, Texas, by a railroad accident on the 10th inst.

Centaur Liniment.

Invaluable to families, and owners of horses Sold everywhere.

Mayor Laub, of Norfolk, Va., was arrested on the 10th inst. for violation of the election laws.

Castoria.

For sour stomach, constipation, and fretfulness of children. Pleasant, safe and cheap. 900 drops; 35 doses, 35 cents.

The Lockwood company's new mill at Waterville, Me., will start up about the middle of January with 54,000 spindles and 600 operatives.

Ash-Tonic;

A perfected purifyer of the system. In 1-2lb. bottles; 75 cents. For dyspepsia, the many forms of liver complaint, impure and impoverished blood, and functional derangements attendant upon debility. For symptons indicated by indigestion, loss of appetite, nausea, sick headache, sour stomach, furred tongue, drowsiness, blanched lips, sallow complexion, pain in the side or back, eruptions, depression of spirits, nervous irritability and hysteria, and for building up the system, ash-tonic is unquestionably the most prompt and energetic remedy yet devised.

Julius Stark, charged with robbing the mails at San Antonio, Tex., was sentenced on Wednesday to ten years' imprisonment, and Wm. Petty, for the same offence, to imprisonment for life.

Renew your Lease.

There are times in every one's life when energy fails and a miserable feeling comes over them, mistaken for laziness. Danger lurks in these symptoms, as they arise from diseased organs. Parker's Ginger Tonic will restore perfect activity to the stomach, liver and kidneys, purify the blood, and renew your lease of health and comfort.—*Advocate.*

Nine persons were killed by the recent fall of a tenement house in New York.

Society Belles.

On account of its remarkably delicate and lasting fragrance society belles are loud in their praises of Floreston Cologne.

The surgeon in charge of the Freedman's hospital states from the records that twenty-five per cent of the colored children born in the District of Columbia are illegitimate.

Why suffer from that cough when Adamson's Botanic Balsam will speedily and surely cure you? Children like it. Sold by all druggists and dealers at 35 cts. Trial size, 10 cts.

By the breaking of an elevator rope in the Belvedere hotel, New York, on the 10th inst., the elevator fell five stories, and six persons in it were all badly hurt, and at least one fatally. The rope was a steel one.

The fever-stricken invalid who may have had his recovery retarded by infantile weakness will rapidly recover under the influence of Fellows' Hypophosphites. The yellow-visaged sufferer from fever and ague can calculate on a speedy and permanent recovery from his disease after all else fails.

Barnhard McCannis and Mr. Joseph Isaacs, left Buffalo, N. Y., Nov. 9th, to go shooting; they were caught in a gale, their boat upset, and both were drowned.

Easily Proven.

It is easily proven that malarial fevers, constipation, torpidity of the liver and kidneys, general debility, nervousness, and neuralgic ailments yield readily to the great disease conquerer, Hop Bitters. It repairs the ravages of disease by converting the food into rich blood, and it gives new life and vigor to the aged and infirm always.

The troubles at the Michigan State Agricultural college are not yet ended. It is reported that twenty-five students have been suspended by the faculty, and two expelled.

Various Causes—

Advancing years, care, sickness, disappointment, and hereditary predisposition—all operate to turn the hair gray, and either of them inclines it to shed prematurely. AYER'S HAIR VIGOR will restore faded or gray, light or red hair to a rich brown or deep black, as may be desired. It softens and cleanses the scalp, giving it a healthy action. It removes and cures dandruff and humors. By its use falling hair is checked, and a new growth will be produced in all cases where the follicles are not destroyed or the glands decayed. Its effects are beautifully shown on brashy, weak, or sickly hair, on which a few applications will produce the gloss and freshness of youth. Harmless and sure in its results, it is incomparable as a dressing, and is especially valued for the soft lustre and richness of tone it imparts.

AYER'S HAIR VIGOR is colorless; contains neither oil nor dye; and will not soil or color white cambric; yet it lasts long on the hair, and keeps it fresh and vigorous, imparting an agreeable perfume.

For sale by all druggists.

The treasurer of the Central Vermont railroad will not receive punched or mutilated gold or silver coins, and station agents and conductors will of course no longer accept such coins.

The Dangers of the Stock Market.

A man may be incredulous enough to risk his money in the fickle mysteries of a mercurial stock market, but when he gets the itching piles, he goes straight for Dr. Swayne's Ointment. Unlike the bulls and bears of the stock exchange, who clean you out of hard earned cash, it returns your money with interest, in the way of allaying the intense itching, and insuring sweet repose.

L. S. L.

UNPRECEDENTED ATTRACTION!
OVER HALF A MILLION DISTRIBUTED.

LOUISIANA STATE LOTTERY COMPANY.

Incorporated in 1868 for 25 years by the Legislature for Educational and Charity purposes—with a capital of $1,000,000—to which a reserve fund of over $550,000 has since been added.

By an overwhelming popular vote its franchise was made a part of the present State Constitution adopted December 2d, A. D., 1879.

Its Grand Single Number Drawings will take place monthly. It never scales or postpones. Look at the following Distribution:

Grand Promenade Concert,

during which will take place the 136th Grand Monthly and the

Extraordinary Semi-Annual Drawing

At New Orleans, Tuesday, December 13th, 1881,

Under the personal supervision and management of Gen. G. T. BEAUREGARD, of Louisiana, and Gen. JUBAL A. EARLY, of Virginia.

Capital Prize, $100,000.

☞ Notice.—Tickets are Ten dollars only. Halves, $5. Fifths, $2. Tenths, $1.

LIST OF PRIZES.

1 Capital Prize of	$100,000	$100,000
1 Capital Prize of	50,000	50,000
1 Capital Prize of	20,000	20,000
2 Large Prizes of	10,000	20,000
4 Large Prizes of	5,000	20,000
20 Prizes of	1,000	20,000
50 " "	500	25,000
100 " "	300	30,000
200 " "	200	40,000
500 " "	100	50,000
10,000 " "	10	100,000

APPROXIMATION PRIZES.

100 Approximation Prizes	$300	$20,000
100 " "	100	10,000
100 " "	75	7,500

11,279 Prizes amounting to $322,500

Gen. G. T. BEAURGARD, of La. } Commissioners.
Gen. JUBAL A. EARLY, of Va. }

Application for rates to clubs should only be made to the office of the Company in New Orleans. Write for circulars or send orders to

M. A. DAUPHIN,
New Orleans, La.
or M. A. DAUPHIN, at
No. 212 Broadway, New York.

Notice to the Public,

The public are hereby cautioned against sending any Money or Orders to Kunes & Co., 88 Nassau st., New York City, as authorized by the Louisiana State Lottery Company to sell its Tickets. They are flooding the country with Bogus Circulars purporting to be of The Louisiana State Lottery Company, and are fraudulently representing themselves as Agents. They have no authority from this Company to sell its tickets, and are not its agents for any purpose. M. A. DAUPHIN, Pres. Louisiana State Lottery Co.

NEW ORLEANS, LA., July 4, 1881.

BABY OLIVES!

5 cases, for sale by

H. F. GERRISH.

38TH

Popular Monthly Drawing of the

COMMONWEALTH DISTRIBUTION CO.

In the city of Louisville, on

WEDNESDAY, OCT. 30th, 1881.

These drawings occur monthly (Sunday excepted,) under provisions of an act of the General Assembly of Kentucky.

The United States Circuit Court on March 31st rendered the following decisions:

1st. That the Commonwealth Distribution company is legal.

2d. Its drawings are fair.

N. B.—The Company has now on hand a large reserve fund. Read the list of prizes for the

November Drawing.

1 Prize	$30,000	100 Prizes	$100 each	$10,000
1 "	10,000	200 "	50 "	10,000
2 "	5,000	500 "	20 "	12,000
10 "	$1000 each	10,000	1000 "	10 "	10,000
20 "	500 "	10,000			
9 Prizes	$300 each, Approximation Prizes				$2,7000
9 "	200 "	"	"	1,800
9 "	100 "	"	"	900
1,960 Prizes					$112,400

Whole Tickets, $2. Half Tickets, $1.
27 Tickets, $50. 55 Tickets, $100.

Remit money or bank draft in letter, or send by express. Don't send by registered letter or post office order. Orders of $5 and upward, by express, can be sent at our expense. Address all orders to R. M. BOARDMAN, Courier-Journal Building, Louisville, Ky., or R. M. BOARDMAN, 212 Broadway, New York.

$66 a week in your own town. Terms and $5 Outfit free. Address H. Hallett & Co., Portland, Maine.

STARTLING DISCOVERY!

LOST MANHOOD RESTORED.

A victim of youthful imprudence causing Premature Decay, Nervous Debility, Lost Manhood, etc., having tried in vain every known remedy, has discovered a simple self cure, which he will send FREE to his fellow-sufferers, address J. H. REEVES, 43 Chatham St., N. Y. eod&wlyts8

Portsmouth Insurance Agency

ESTABLISHED 1851.

JOHN SISE, INSURANCE AGENT

OFFICE,

4 Market Sq., Up-Stairs.

ÆTNA INSURANCE CO., Of Hartford, Conn.
HOME INSURANCE CO., Of New York.
HARTFORD FIRE INSURANCE CO., Of Hartford, Conn.
ROYAL INSURANCE CO., Of Liverpool, Eng.
FRANKLIN FIRE INSURANCE CO., Of Philadelphia, Pa.
PHENIX INSURANCE CO., Of Brooklyn, N. Y.
LONDON AND LANCASHIRE FIRE INSURANCE CO., Of Liverpool, Eng.
Pennsylvania Fire Insurance Company, Of Philadelphia, Pa.
METROPOLE INSURANCE CO., Of Paris, France.

Responsible Companies, Large Assets, Equitable Rates, Prompt Settlements.

JOHN SISE,

Insurance Agent, 4 Market Sq., Up-Stairs.

MORSE & ILSLEY

FIRE, LIFE AND ACCIDENT

INSURANCE

AGENTS,

Represent the following reliable companies:

THE INSURANCE COMPANY OF NORTH AMERICA, *Of Philadelphia, Pa.*

LIVERPOOL and LONDON and GLOBE *U. S. Office, New York City.*

SPRINGFIELD, *Of Springfield, Massachusetts.*

QUEEN, *Liverpool and London.*

PHŒNIX, *Of Hartford, Conn.*

ORIENT, *Of Hartford, Conn.*

TRAVELLERS' LIFE and ACCIDENT COMPANY, *Of Hartford, Connecticut.*

NEW ENGLAND MUTUAL LIFE, *Of Boston, Mass.*

The above companies are well known and reliable, and we solicit the patronage of our friends and the public. All losses adjusted and promptly paid at our office.

MORSE & ILSLEY,

NO. 13 PLEASANT ST., - UP ONE FLIGHT

THE Admiration OF THE WORLD. Mrs. S. A. Allen's WORLD'S Hair Restorer IS PERFECTION!

For RESTORING GRAY, WHITE or FADED HAIR to its youthful COLOR, GLOSS and BEAUTY. It renews its life, strength and growth. Dandruff quickly removed. A matchless Hair Dressing. Its perfume rich and rare. Sold by all Druggists.

Established over 40 years. Enormous and Increasing sales Throughout Europe and America.

ZYLO BALSAMUM (Mrs. Allen's)

A lovely tonic and Hair Dressing. It removes Dandruff, allays all itching, stops falling Hair and promotes a healthy growth with a rich, beautiful gloss, and is delightfully fragrant.

Price Seventy-five Cents in large glass stoppered Bottles. Sold by all Druggists.

CELERY.

Fresh Daily, for sale by

Henry F. Gerrish.

"I was very severely burned about the right leg several years ago," says Mr. R. R. Calyer, 123 Erie street, Jersey City, N. J., "and the spot always remained tender. A short time ago I wounded the old spot, and it refused to heal. I applied St. Jacobs Oil, half a bottle of which cured the injured limb."

The Slavophil section of the Russian press expresses great apprehension at the prospect of an alliance of Germany, Austria and Italy. It considers that such a condition will destroy the peace of Europe. In spite of the declaration of the peaceful, defensive character of the triple alliance, it must be a menace at the starting point of a policy of aggression and a precursor of war.

Living Witnesses.

The hundreds of hearty, and healthy looking men, women and children, that have been rescued from beds of pain sickness and well nigh death by Parker's Ginger Tonic are the best evidences in the world of its sterling merit and worth. You will find such in almost every community.

Arthur Lefroy, found guilty of the murder of Mr. Gold in a car on the Brighton & London railway last summer, has been sentenced to be hung Nov. 29th.

Annoyance Avoided.

Gray hairs are honorable but their premature appearance is annoying. Parker's Hair Balsam prevents the annoyance by promptly restoring the youthful color.

Portsmouth Chronicle.

SATURDAY, NOV. 12, 1881.

[Entered at the Post-Office at Portsmouth, N. H. as second-class matter.]

The Elections.

The majority for Cameron, the readjuster candidate for governor of Virginia, is from 10,000 to 12,000; the democrats concede his election by 6,000, and estimate the legislature to stand as follows: Senate, democrats seventeen, readjusters twenty; house, democrats forty-two, readjusters fifty-five, doubtful three. This would give the readjusters nineteen majority on joint ballot, without counting the three doubtful votes. There are two colored members in the senate and eleven in the house.

The republican majority in Minnesota is between 35,000 and 40,000.

In Wisconsin the entire republican state ticket is elected, by pluralities of from 7,000 to 10,000, and the legislature on joint ballot will stand eighty-seven republicans to forty-six democrats.

The defeat of Astor for Congress in New York leaves the republicans with one less than a majority in the national house of representatives, and the greenbackers will hold the balance of power. Judge Kelley of Pennsylvania is talked of as the possible speaker of the house.

News and Notes.

One negro and several white men were killed in an election disturbance at Marion, Miss., Nov. 8th, and several other persons were killed later in the day by a sheriff's posse. It is said the first shooting was done wholly by negroes.

The second race for the America's cup, between the Canadian yacht Atalanta and the New York yacht Mischief, was won by the latter. The Atalanta was fully five miles astern of the Mischief and Gracie at the end. The third race of the series will not be sailed, the Mischief having already won two, destroying the Atalanta's chance of success.

Kansas Nebraska Bill was married Nov. 7th, at Saybrook, Conn. Mr. Bill was born in the time of the Kansas-Nebraska excitement, about 1853 or 1854, when the Kansas-Nebraska bill was everywhere discussed, and his father, Hon. James A. Bill of Lyme, Conn., named him Kansas Nebraska.

F. D. Hazen, a trusted clerk of Wells, Richardson & Co., wholesale druggists at Burlington, Vt., died last summer. It has just been discovered that he robbed the firm of merchandise to the value of several thousand dollars. A part of the goods have been recovered.

Sixteen thousand barrels of apples have been bought in the Champlain valley in Vermont within the past few weeks, at prices ranging from $2 to $3 per barrel. The parties are now receiving and forwarding them to the Boston market. They anticipate a "corner" in apples.

Chief Justice Pierpoint of the Vermont supreme court is gradually sinking from exhaustion of his vital powers. Though his mental faculties seem undimmed, it is not probable he will ever again appear on the bench. His associates on the bench recently sent him a deputation to convey to him their respect and sympathy in his decline.

Advices received in London from Cape Coast Castle, Africa, dated Oct. 16th, state that information has been received there that the king of Ashantee has killed 200 young girls for the purpose of using their blood for mixing mortar for the repair of one of the state buildings. The report of the massacre was received from a refugee, who was to have been one of the victims. It receives some confirmation also in the fact that such wholesale massacres are known to be a custom with the king.

The son of a leading citizen of Valley Falls, R. I., is so generous to his youthful companions that a short time since he gave nearly all of the family garden vegetables away to them, and they carried them home, unknown to the boy's parents.

An unknown burglar being caught in a house on Thirty-second street, New York, on the 9th inst., jumped from the window forty feet to the sidewalk and was fatally injured, captured and taken to the hospital.

Defalcations amounting to $10,000,000 have been uncovered in the treasury department of Cuba, by the discovery of stolen tax documents. This sum represents about ten years' ground rent on real estate belonging to the government.

A merchant at Kirkwall, Orkney islands, writes under date of Oct. 20th to a gentleman in Washington, D. C.: "What an awful tragedy was the death of your good President. With melancholy feelings we received the first telegram which informed us that he had been shot, and later the one announcing his death. On the day he was buried there was gloom over our town. The mariners in port had their colors hoisted at half-mast on their vessels, and private individuals had the same on the flag-poles in their gardens. The old Cathedral bells of St. Magnus gave forth their mournful tones, reminding us that one beloved had passed away. We have had a very backward season. Rain has kept the crops far behind, and our harvest that should have been gathered into the yard, some of it is uncut, and most of it out in the fields. Several of the farmers have lost considerable by the heavy gales of wind shaking the grain off the stalks, but we hope they will now secure what is left. You will observe from reading the papers the great loss of life off the Scotch coast, particularly among the fishermen, during the heavy gale of last week, which overtook the fleet on the fishing grounds, and the loss is mourned by many widows and fatherless children."

Advices from Sydney, N. S. W., of October 6th, say the British corvette "Wolverine" visited the island of New Guinea in August, landed a force, and punished the inhabitants of the village of Kalo for murdering mission teachers. After a short fight the head chief was killed, and the natives yielded. The chief's house was destroyed. The commodore afterward addressed the natives, warning them against committing any further outrages.

The week commencing Nov. 13th and ending on the 19th is set apart as a week of prayer for young men, and young men's Christian associations, throughout the world. Topic for Sunday, 13th, "Lifted up to save." Numbers 21, 4th to 9th; John 3d, 14th to 18th; John 12th, 32d.

About two hundred persons went to Boston from this city by the Eastern railroad, Friday, on the cheap excursion rates.

The new "elastic starch" can now be procured in this city at Charles E. Laighton & Son's store on Pleasant street,—where also about everything else in the grocery line, and of the best quality, can be found.

The Nick Roberts Colossal Clown Minstrels will give an entertainment at Music hall on Wednesday evening next. The N. Y. *Dramatic News* says "the performance is very pleasing, and consists of an amusing mixture of pantomime, farce, acrobatic display, and the variety features of a regular minstrel show."

Under the head of "Kittery" the Biddeford *Journal* says: "Among the new mining companies recently organized in this state are the 'O. K. Gold Mining Company' with a capital of $500,000, and the 'Shoo Fly Mining and Smelting Company,' with a capital of $100,000. Both of these companies were organized in this town, the former October 22d, and the other October 25th."

Rev. Mr. Peabody and wife of Stratham were surprised on Monday night of this week by over a hundred of their parishioners, led by Samuel P. Chase, Esq., who presented an elegant dining and tea set of seventy-five pieces, the occasion being the twentieth anniversary of their marriage. John N. Thompson, Esq., made the presentation. Accompanying the China ware was a purse of money.

The Portsmouth contributors to Elder Waite's "Glad Tidings" tent may be interested in knowing that "the lot of land on Brookline street in Lynn, Mass., owned by Rev. Arthur A. Waite, has been attached by a sheriff. The clergyman purchased the land for $2700, and it is mortgaged to William P. Sargent for $2200. An examination shows that the attached real estate stands in the name of Waite, although purchased to erect a 'tabernacle' with funds subscribed to the society by members thereof, and outsiders. By his own statements he collected nearly $2000, now claiming he has but $400 left. The lumber, he says, is "ordered. Members of the society say they do not believe it. There is no indication that he has spent a dollar for the alleged 'tabernacle.'"

—They asked him if he was the best man at the wedding. "No," he said; "I don't know as I was the best, but I was as good as any of 'em!"

A New Story About Gen. Grant.

It has just leaked out that while Gen. Grant was travelling in Asia he expressed a desire to get a shot at a lion. Not wishing to expose him to any danger, the natives secured a stuffed lion and set it up in the jungle, and then took the illustrious traveller out for a hunt. When the beast was sighted the General was all excitement, and crawling up to a favorable position, began to blaze away at the animal with no perceptible effect. After firing about twenty shots he began to get mad, and taking of his coat he settled down for a regular siege. Fearing his wrath when he discovered the sell, the attendants endeavored to induce him to give up the attempt to kill the beast, telling him that it bore a charmed life and he could not possibly injure it. He told them to go to thunder; that he was after blood and was going to have it. After a vain fusilade of half an hour he rose to his feet, gnashing his teeth with rage, threw his suspenders off his shoulders, rolled up his sleeves and grabbed his rifle by the barrel so he could use it as a club. The attendants again begged him to desist, but he politely, though forcibly, told them that he would have that cuss or leave his honored remains strewn promiscuously all through that jungle, and with a wild cry of "I'll fight it out on this lion if it takes all summer!" he rushed upon the beast and with one well directed blow laid it over on its side. Then he chased the native attendants for six miles; but being better acquainted with the country, they got away from him in safety.

An Experiment.

A prominent citizen sauntered up to a policeman on Austin avenue, and told him that he thought the police ought to pick up the rocks in the streets, and pile them up, during their leisure hours, instead of loafing, so that people driving out in buggies would not be bumped about so much.

The policeman got mad, and said if the prominent citizen would only ride out when he was sober, he would not run against so many boulders. The prominent citizen thought over the proposition, and then remarked: "I never thought of that before. I'll be blamed if I don't try it, just to see what it is like."

Who says prohibition is not gaining ground every day.—*Texas Siftings.*

MARINE CHRONICLE.

PORT OF PORTSMOUTH.

ARRIVED Nov. 10th.

In HOWER HARBOR, Nov. 10th. Sch Herald, Friebee, Wiscasset for Boston.

ARRIVED Nov. 11th.

Stmr Reading, Smith, Philadelphia, 1659 tons coal to J A Walker.

Sch Mary Willey, Williams, Bangor, with lumber to John H. Broughton.

Sch Loella, Amee, Bangor for Dover.

SAILED Nov. 11th.

Sch Charles H Trickey, Kelley, Dover for Philadelphia.

Sch Hattie, Poole, Belfast.

Sch Ada A Kennedy, Kennedy, Kennebec.

Sch Adelina, Hickman, from New York arr at Philadelphia 9th.

Sch Freddie Eaton, Metz, hence arr at Calais 8th.

As Thousands do Testify,

So does Thomas Roberts, Wholesale Grocer, Philadelphia, who says: "Burnett's Cocoaine allays all irritation of the scalp, and will most effectually remove dandruff and prevent the hair from falling out."

Burnett's Flavoring Extracts.—The superiority of these extracts consists in their perfect purity and great strength. They are warranted free from the poisonous oils and acids which enter into the composition of many factitious fruit flavors.

ALLEN'S BRAIN FOOD positively cures Nervousness, Nervous Debility, and all Weakness of Generative Organs. $1. Six for $5. All druggists. Send for circular to Allen's Pharmacy, 315 First Ave., N. Y. Sold in Portsmouth by David Kimball & Co.

Mothers! Mothers!! Mothers!!!

Are you disturbed at night and broken of your rest by a sick child suffering and crying with the excruciating pain of cutting teeth? If so, go at once and get a bottle of MRS. WINSLOW'S SOOTHING SYRUP. It will relieve the poor little sufferer immediately—depend upon it; there is no mistake about it. There is not a mother on earth who has ever used it, who will not tell you at once that it will regulate the bowels, and give rest to the mother, and relief and health to the child, operating like magic. It is perfectly safe to use in all cases, and pleasant to the taste, and is the prescription of one of the oldest and best female physicians and nurses in the United States. Sold everywhere. 25 cents a bottle. m.w.&.s.&w. nov

Something New,

Elastic Starch!

For sale by

Charles E. Laighton & Son.

PATENTS.

We continue to act as Solicitors for Patents, Caveats, Trade Marks, Copyrights, etc., for the United States, Canada, Cuba, England, France, Germany, etc. We have had thirty-five years experience.

Patents obtained through us are noticed in the Scientific American. This large and splendid illustrated weekly paper, $3.20 a year, shows the Progress of Science, is very interesting, and has an enormous circulation. Address MUNN & CO., Patent Solicitors, Publishers of Scientific American, 37 Park Row, New York. Hand book about Patents sent free.

Another Boom for Agents.

MARK TWAIN'S NEW BOOK

— THE —

PRINCE

— AND THE —

PAUPER

Will outsell all his previous works, and offers you the best chance of your life to make money rapidly. Old agents will act promptly, and secure choice territory, and we advise you to do the same. Outfits now ready. Send at once for circulars and terms to W. H. THOMPSON & CO., d&w13 32 Hawley St., Boston, Mass.

Wanted. Manufacturing concern wants a business man in Portsmouth and in every city (not already taken). A few hundred dollars necessary to pay for goods on delivery after orders have been secured for the same. Also very good profit guaranteed. The most searching investigation solicited. A. S. ARNOLD & CO., 1288 Broadway, New York. d&w13

J. E. Ham & Co.,

HAVE removed the balance of their Stock of Gent's Furnishing Goods to No. 2 Market Street, over Prescott's Drug Store, TO BE SOLD AT COST. All persons indebted to the firm will please call and settle within 30 days, or their bills will be advertised. J. E. HAM & CO.

St. JACOBS OIL

TRADE MARK.

THE GREAT

GERMAN REMEDY.

FOR

RHEUMATISM,

Neuralgia, Sciatica, Lumbago, Backache, Soreness of the Chest, Gout, Quinsy, Sore Throat, Swellings and Sprains, Burns and Scalds, General Bodily Pains, Tooth, Ear and Headache, Frosted Feet and Ears, and all other Pains and Aches.

No Preparation on earth equals ST. JACOBS OIL as a *safe, sure, simple* and *cheap* External Remedy. A trial entails but the comparatively trifling outlay of 50 Cents, and every one suffering with pain can have cheap and positive proof of its claims.

Directions in Eleven Languages.

SOLD BY ALL DRUGGISTS AND DEALERS IN MEDICINE.

A. VOGELER & CO.,

Baltimore, Md., U. S. A.

HOP BITTERS.

(A Medicine, not a Drink.)

CONTAINS

HOPS, BUCHU, MANDRAKE, DANDELION,

AND THE PUREST AND BEST MEDICAL QUALITIES OF ALL OTHER BITTERS.

THEY CURE

All Diseases of the Stomach, Bowels, Blood, Liver, Kidneys, and Urinary Organs. Nervousness, Sleeplessness and especially Female Complaints.

$1000 IN GOLD.

Will be paid for a case they will not cure or help, or for anything impure or injurious found in them.

Ask your druggist for Hop Bitters and try them before you sleep. **Take no other.**

D. I. C. is an absolute and irresistible cure for Drunkenness, use of opium, tobacco and narcotics.

SEND FOR CIRCULAR.

All above sold by druggists.

Hop Bitters Mfg. Co., Rochester, N. Y., & Toronto, Ont.

FELLOWS'

Compound Syrup of

HYPO-PHOS-PHITES

A REALLY RELIABLE REMEDY FOR WASTING AND NERVOUS DISEASES.

After numerous experiments Mr. Fellows succeeded in producing this combination of Hypophosphites, which has not only restored him to health, but has since been found so successful in the treatment of disease emanating from loss of nerve power, and consequently muscular relaxation, viz:

Aphonia (loss of voice),	Neuralgia,
Anæmia,	Nervous debility,
Chronic Diarrhœa,	Whooping Cough,
Dyspepsia,	Congestion of the Lungs,
Fever and Ague,	Palpitation of the Heart,
Leucorrhœa,	Melancholy,
Malaria,	Mental Depression,
	Nervousness.

MALARIA.

Persons living in Malarious districts may protect themselves from attacks of fever by the use of Fellows' Compound Syrup of Hypophosphites. Its effects in toning up the system enables us to ward off contagious disorders, and successfully combat disease.

The soluble phosphites and the other life-sustaining principles composing Fellows' Hypophosphites are so carefully proportioned and so judiciously mingled, that their action upon the nerves, muscles and membranes in imparting vitality, strength and healthy action is generally apparent within twenty four hours, and the good effects experienced are of a permanent character.

FLOUR!

Just received

500 BARRELS

of the best St. Louis and Wisconsin Flour. Also some of the best Minnesota Haxall, which I shall sell at

WHOLESALE AND RETAIL!

LOWER than the same grades of Flour can be bought in Portsmouth. Call and price my Flour before purchasing elsewhere, at the old and popular stand of C. ROBINSON & SON,

16 BOW STREET.

Portsmouth, April 20th, 1881.

J. S. JAMES.

STEPHEN D. SCRIGGINS,

Carriage Painter,

No. 16 Vaughan Street, Portsmouth, N. H.

Having spacious and good accommodations and long and large experience, he solicits patronage in this line.

SUBSCRIBE FOR THE

American Agriculturist

— AT —

W. G. MYERS',

NO. 1 CONGRESS BLOCK.

☞ Subscriptions received for all periodicals.

SPECIAL ADVERTISEMENT OF FALL AND WINTER DRY GOODS!

Ayers & Locke. HAVE RECEIVED THE Finest Line Dress Goods Ever Shown in Portsmouth. Everything in New Styles Plaids and Novelties, Black Silks, Velvets in every shade, Striped Velvets. Colored Silk Plushes all the desirable shades. Everything in Plain Colored Dress Goods from the low price Flannels to the Finest Billiard Cloths. Also a full line of General Dry Goods well suited for the Coming Season. BLANKETS! BLANKETS! purchased quite early in the season at very low prices. Ladies', Children's and Gent's Underwear, in White mixed and Scarlet. Assortment of Small Ware, remarkably complete. The Largest Stock of Passementerie Trimming ever shown in Portsmouth. All new Styles both in Satin Cord Goods and the ordinary Braid Gimps, New Fringes, New Buttons acknowledged by purchasers to be the finest stock in the City. Ladies and Children's Hosiery, Kid Gloves, Beaver and Cloth Gloves, etc. Cloakings in great variety. Also about Oct. 1st we shall offer the Finest Assortment Ladies Outside Garments. Ladies' Black Cloth Sacques. Dolmans', Suitouts in Black and Colored Cloths. Also an Assortment Fall Sacques in Colors, all at very low prices.

AYERS & LOCKE.

OUR LATE **PRESIDENT**

A Portrait, Size 19x24, FREE.

Having sold large quantities of this Portrait at $1.00 per copy, we now offer it **FREE TO ALL**, together with a three months subscription to **THE HOUSEHOLD JOURNAL**, a large 64 Page Weekly Story and Fashion Paper. Send us 25 Cents in stamps to pay postage and packing expenses and we will send the Portrait by return mail, and enter your name on the Subscription books and send you one Seventh Story Paper three months. AGENTS WANTED. Address, G. G. RIDEOUT & CO., 10 Barclay St., New York.

SCHOOL BOOKS

— AND —

SCHOOL SUPPLIES.

Buzzell & Son

have everything in the School Book Line,

FOR ALL GRADES!

All Books Nicely Covered FREE. We make a specialty of our

Handy Pencil Tablets

from 5 to 20 cents,

Writing Paper Packets, Spelling Tablets and Keystone Pens.

Also full line of Covered, Noiseless and Common Slates, Book-Straps, Pencils, Pens, Ink, and Writing Paper 56 per quire, and all other articles for school use.

C. E. BOYNTON,

MANUFACTURER OF

SODA WATER

In Siphon Bottles and Fountains.

Cream Ginger Beer, Tonic Beer, Root Beer, Pineapple Beer, Birch Beer,

GINGER ALE & MINERAL WATER.

— ALSO, BOTTLER OF —

MILWAUKEE LAGER, and ELDREDGE'S LAGER, and REFINED CIDER.

Of the different summer beverages manufactured at this establishment it is hardly necessary to say a single word. They have become popular "on their own merits," and can be found in many private families and on sale in every hotel, saloon and restaurant in this locality.

The Lagers bottled by me are from the best breweries in the country, and it is safe to say that there is no better in the world.

☞ Orders may be left at my establishment for any of the above, which will be delivered anywhere within the city limits without extra charge.

C. E. Boynton.

18 Bow street, - - Portsmouth, N. H.

Real Estate.

To Let,

STORE NO. 27 MARKET STREET. Apply to J. R. MAY.

To Let.

HOUSE No. 116 State street, now occupied by Capt. Jacobs. For particulars enquire of Mr. Jerome C. Butler of the firm of Butler & Laighton, or of the subscriber at Newcastle. eod&w GEO. W. TOWLE.

To Let,

FRONT office over Rockingham National Bank recently occupied by Wm. R. Foster. Apply at the Bank.

To Let.

DWELLING HOUSE, No. 46 Water street, to rent either with or without a boarder. Apply at P. O. Box 331, or on the premises. tn12

Office to Let.

THE large and pleasant FRONT OFFICE over A. P. Wendell & Co.'s store on Market square, to let on reasonable terms. Apply to JOHN O. AKERS.

For Rent.

HOUSE on Melcher street, near Pleasant; ten rooms; water in house. Or will rent half. Apply at No. 51 Pleasant street. jy27tf

For Rent.

STORE and dwelling attached, in Waldron block, recently occupied by Wm. Benson. Apply to William H. Hackett; office in U. S. Court House. Oct. 12th.

For Sale.

THE HOUSE AND LOT corner of Austin and Summer streets, formerly occupied by the late Lydia Pickering. The lot contains 10,000 square feet and may be divided into several other house lots if desired. Possession given immediately. Apply to WALLACE HACKETT, adm'r., over First National Bank.

Portsmouth, May 19th, 1881.

BUTTER.

THE Subscriber has a large supply of choice CREAMERY and DAIRY BUTTER which he is selling *cheap for cash*. Orders left with the subscriber, or at No. 8 Rogers St., will be promptly filled. JOSEPH O. SHAW.

P. O. Box 1292. jm20*

English Cannel

COAL,

The genuine article imported by last English steamer to Boston.

Hand Picked Lumps,

In lots to suit at lowest price at

PORTSMOUTH COAL POCKETS.

J. ALBERT WALKER,

No. 137 Market Street.

Chas. E. Laighton & Son,

Nearly opposite Post-Office.

Have in stock

New Bordeaux Goods,

CLARETS,

SAUTERNES, BURGUNDIES,

CHAMPAGNE AND

RHINE WINES!

Italian and French

OLIVE OILS,

in all sizes.

Richardson & Robbins'

ROLLED TONGUES,

Whole Boned Ham, Chicken, etc,

FERRIS'

Pig Hams & Bacon!

with as complete a line of

Seasonable Goods as can be found in New England.

A full line of

Overcoats, Ulsters, Ulsterettes & Vandykes,

Just Opened by

C. E. MYERS & CO.

— ALSO —

CLOTHS

in great variety by the yard—and made up to order. We make a specialty of

— SAWYER'S WOOLENS! —

For a good square trade call at the Old Stand

No. 3 Bow Street.

C. E. MYERS. C. E. SIMPSON

LADIES', GENTLEMEN'S and CHILDRENS'

UNDERWEAR!

can be bought cheap at

Lewis E. Staples'

DRY GOODS AND NICK-NACK STORE

No. 7 Market Street.

Local Matters.

POST OFFICE RULES.

MAILS CLOSE.

	A. M.	P. M.	
Boston, West and South,	8.10;35,	2:30	4:50 *6:30
Boston Way,	10:35,	2:30	
Portland,	9:25		4:50 6:30
East [beyond Portland,]	9:25		8:30
Biddeford, Saco and Way,	9:25		4:50
Great Falls,	9:25		4:50
Great Falls & Conway R. R.	9:25		
Concord and North,	7:40		4:50
Concord Way,	7:40		4:50
Boston & Maine R. R.	7:40		4:50
Dover,	9:30		2:30 6:30

*Arrives in Boston next morning.

MAILS ARRIVE.

	A. M.	P. M.
Boston, South and West,	10:05,	3:15 5:50 9:08
Boston Way,	10:05	5:50
Portland and East,	11:20	3:20
Great Falls & Conway R. R.	11:20	
Concord and North,	10:20	6:50
Dover,	7:20	3:15 5:50

Letters for the night mails [and no others] east or west may be deposited in the box at the Eastern depot, every day except Sundays.

E. G. PEIRCE, JR., P. M.

MINIATURE ALMANAC--NOV. 12.

SUN RISES	6:48	MOON RISES	10:39 A. M.
SUN SETS	4:40	FULL SEA	3:39 A. M.
LENGTH OF DAY	9:52		4:00 P. M.

THE WEATHER.

U. S. SIGNAL OFFICE,
WASHINGTON, D. C.
Nov. 12, 1:30 A. M.

Probabilities for New England:—

Easterly to southerly winds, threaten-weather and rain or snow, rising temperature, and falling barometer.

The Thermometer at the CHRONICLE Office, at 4:00 o'clock this morning, registered 30 degrees above zero.

Sky clear.

SUPREME COURT.

FRIDAY, Nov. 11th; *Smith J.*

In case McIntire vs. Anderson and Gile, a verdict was returned on Friday morning, for the plaintiff in the sum of $42.28. The defendants filed a motion to limit the plaintiff's costs.

Joel Wilson, executor of Lydia Wilson, vs. Charles Roberts. Bill in equity. Miss L. Wilson died at North Hampton in August last, and left a will drawn in 1875, making the plaintiff executor. Previous to her death, in December, 1880, Miss Wilson gave Roberts a bank book with certain directions as to drawing the money and giving it to some of her dependent relatives. Roberts paid out $300 in pursuance of these direction, and eight months afterwards, at the death of Miss Wilson, had $877.95 undisposed of. The executor claimed to administer upon this, and the defendant claimed that he was entitled to distribute it as trustee to those to whom in his opinion it should be given. Decision reserved. William H. Hackett for plaintiff; Rodney Lund of Boston for defendant.

Case No. 5 on the sessions docket, William H. Rollins, trustee of the Raynes estate, appellant, vs. the city of Portsmouth. This was an appeal from the award of the county commissioners allowing $800 as damages for the taking of land in the Raynes' ship yard for the extension of Short street to Elm street. The jury went to view the premises, shortly after the case was opened. The evidence, which mostly related to the value of the estate, was not concluded at the adjournment of the court in the evening. James W. Emery and Wm. H. Rollins for the appellant; Albert R. Hatch and Wallace Hackett, city solicitor, for the city.

POLICE COURT.

FRIDAY, Nov. 11; *Batchelder, J.*

Robert Harrington and Simeon Pickering, two drunks, were before the court, and both were fined.

VISIT OF THE SECRETARY OF THE NAVY.

Secretary Hunt arrived in Portsmouth on Friday and at once proceeded to the navy yard, where he was met by Commodore Beaumont and other officers, and escorted about the yard; visiting the various ships, ship-houses and other objects of interest, including Seavey's island. The yard fire department was brought out for his inspection; and shortly after, not to be behind in such matters, an actual fire occurred on Seavey's island, one of the houses being consumed. The secretary seemed much gratified at the capacity of the navy yard for work, and was evidently surprised to see such facilities for the judicious expenditure of funds if the appropriations permitted it. He left the yard shortly after four o'clock, and took the 5:20 train over the Eastern railroad for Boston. He will leave Boston Saturday evening for New York.

THE GRAYSON OPERA TROUPE.

The Grayson Opera Co. will have a large audience at Music hall next Tuesday evening, when they will sing "Patience" the "æsthetic" comic opera. This company is one of the most meritorious organizations that has visited us for many months; all who attended their performance of "The Mascot" will go to "Patience," and will advise their friends to go too. An early call for choice seats is advisable.

FIRE ON SEAVEY'S ISLAND.

The building on the eastern end of Seavey's island, formerly called the "Tom Abrams place," and known as the small-pox hospital since the island was attached to the navy yard, though no case of small-pox has ever been sent there, was destroyed by fire and water on Friday afternoon, having taken fire in the attic from a defective chimney. The house has recently been occupied by Augustus Strider, coxswain of the commodore's launch at the navy yard, no other family living near. Only a woman and little child were in the house when the fire broke out, but Hon. T. E. O. Marvin, who was sailing his yacht "Julia" to Newcastle to haul her up for the winter, saw the smoke, and beaching the boat hastened to the house, and succeeded in saving a number of articles from the upper stories, including bedding, the contents of bureau drawers, a large and costly bible, etc. Other help arriving, the lower floor was cleared of everything, even to the stove and pipe; but Mr. Strider's loss is considerable, as all the heavy furniture on the upper floors was burned.

CHANGE IN TIME-TABLE.

The steamer Fearless, plying between this city and Kittery Point via Newcastle, has made a change in her time-table, and until further notice will make three round trips each day, as follows: Leave Portsmouth at eleven o'clock A. M., and 2:30 and 4:15 P. M.; leave Kittery Point at nine o'clock A. M., and one and 3:15 P. M.

REPORT OF THE SEAMEN'S HOME.

The Seaman's Home, having been renovated, re-opened Nov. 12th under the charge of Mrs. Wingate and her son, Mr. Woodbury N. Wingate, who have had experience in this line of business.

Our old harbor cannot be said to lack commercial life, when we learn, through the courtesy of government officials, that eighty-six steamers, five barques, six brigs, 606 coasting vessels and 513 fishing vessels, making a total of 1216, have come into port during the last year, with a tonage of 181,297, and employing 9454 seaman; of these 5082 were engaged in the fishing business. In addition to these, many government vessels have been at the navy yard.

On looking back six years, to the first year of the Seaman's Home, we find on record 781 vessels with a tonage of 95,437, carrying 4819 seamen, which shows a marked increase in business.

The number of meals served during our first year was 14,286, mainly among seaman; for over six years, over 74,000, averaging more than 1000 meals a month.

In years past coasting captains sometimes complained of the want of safe anchorage for their crews. The Home removes this cause of complaint, and we cordially invite their co-operation and patronage. More than this, we ask them to find it out at No. 8 State street. The new managers feel that their interests are one with the seaman, and will extend a cordial welcome to all. The society congratulates its friends upon a new condition of things. Our home and pleasant reading room have put on a cheerful air. Books and magazines to replenish the library would be very acceptable, and thanks are returned to those who remember us in this respect. H. C. KNIGHT, *Sec.*

SUNDAY SERVICES.

Rev. J. Hill will preach at the Advent church on Sunday.

Rev. J. Herbert Yeoman will preach at the Pearl street church Sunday afternoon, on "What society owes to young men," and in the evening on "Naaman the Syrian,"—latter discourse illustrated.

A union meeting will be held at Bow Mission hall on Sunday afternoon at four o'clock.

Rev. James DeNormandie will preach on Sunday evening on "The moral opportunity and obligation of the lawyer."

SUMMER HOTELS BURNED.

There was a big fire at Old Orchard beach on Friday morning. It broke out about midnight, in a cottage back of the Lawrence house, and before it was subdued destroyed the Lawrence, Blanchard, Aldine, St. Cloud, Belmont and Fiske houses, and several smaller buildings. The fire was gotten under control at about two o'clock, at the Fiske house, fire engines from Saco and Biddeford having arrived. Very little was saved from the Lawrence and Blanchard houses, which were the first burned. The best furniture from the lower story of the St. Cloud, and the lower and second stories of the Aldine, was gotten out; and the Belmont and Fiske houses were pretty well cleared. The goods saved were badly damaged in the handling. The total loss is estimated at $125,000, on which there was between $60,000 and $70,000 insurance. All the hotels burned were of good size, and a number of cottages were also destroyed. The fire was incendiary.

A revival meeting will be held at Bow Mission hall this (Saturday) evening at 7:30 o'clock.

The schooner Mary Willey, Williams master, which arrived on Friday from Bangor, brought the timber for the new house to be built by Messrs. Anderson & Junkins on the Dr. Brewster lot on Islington street, for Mr. Charles E. Walker.

Lon Green, the Water street grocer, and Tom Goodwin, the Water street sportsman, went on a nutting and hunting expedition Thursday. The boys say they returned home with twelve walnuts and a bushel and a half of squirrels.—*Times.*

NOTICE--POISON.

PORTSMOUTH, Nov. 10th, 1881.
CHAPTER 176, SEC. 5, Gen. Laws of New Hampshire.

If any person shall expose poison for the purpose of destroying any animals, except rats or other vermin in his own buildings, or on his potato crops, he shall be punished by a fine of fifty dollars for every such offense, or by imprisonment not exceeding six months, or both.

The above statute will be strictly enforced. THOMAS ENTWISTLE,
City Marshal.

Important.

When you visit or leave New York city, save Baggage Expressage and Carriage Hire, and stop at *Grand Union Hotel*, opposite Grand Central Depot; 450 rooms, fitted up at a cost of one million dollars, reduced to $1 and upwards per day. European plan. Elevator. Restaurant supplied with the best. Horse cars, stages and elevated railroad to all depots. Families can live better for less money at the Grand Union Hotel than at any other first-class hotel in the city. ian15,82

AMUSEMENTS.

MUSIC HALL.

Tuesday Even'g, Nov. 15th.

Return of the most popular musical attraction in America. By an universally expressed desire of the citizens of Portsmouth, who were so delighted with the

GRAYSON'S OPERA CO.

At their recent visit in THE MASCOT, the management takes pleasure in announcing a return of this famous troupe, as above, when they will appear in Gilbert & Sullivan's fashionable Aesthetic opera of

PATIENCE!

— In which —

Helen E. H. Carter

Will appear, supported by the best musical talent in America, which always accompany the Grayson Opera Troupe, including

The St. George Quarette,
Boston Church Choir Chorus,
The Schillerbund Sextette,

Costly Æsthetic Costumes! Charming Languidly, and Enlivening Music. Gloriously Glorious Situations.

Elysian airs that one dreams of after hearing the Opera. The story of an Ideal life which all humanity long for. See Patience and your earthly happiness is attained. You will laugh, you will cry, you will admire and wonder. The poetry of life woven into golden sunlight of melody.

The sale of reserved seats will begin Friday morning, Nov. 11th. No extra charge for securing. Prices 75 and 50 cts. Gallery 35 cts.

MUSIC HALL.

Wednesday, Nov. 16th.

ALWAYS THE BEST!

An Engagement of Most Extraordinary Character.

NICK ROBERTS

Colossal

Clown MinstrelS!

FRENCH PANTOMIME TROUPE and EUROPEAN SPECIALTY CO.

THREE separate entertainments combined in one. Silver Cornet Band and Opera Orchestra. The most amazing presentation of gorgeous novelty ever seen on the American Stage. White Clown Faces in the Minstrel First Part, Three rows high. Everything New, Original, Novel, Grand and Immense. A Downright Revelation in Minstrel and Pantomime History. A gigantic enterprise conceived and carried to triumphant completion solely by the only Nick Roberts. Nothing old, stale, or frayed, but a bewildering succession of magnificent novelties, striking attractions, startling robustic and gymnastic specialties, with grand variety olio. New pantomime tricks beyond anything hitherto attempted. Notwithstanding the monster proportions of this entertainment, and the marvelous character of the attractions, no rise in prices will be made. Box sheet open 5 days in advance. Look out for Grand Street Parade. No Imitation, but origination, without limitation. Prices as usual.

J. T. MERSE, Agent. N. D. ROBERTS, Manager.

THANKSGIVING!

November 24th, 1881.

B & L

OFFER FOR SALE

100 boxes extra quality NEW RAISINS,
500 lbs. " " NEW CURRANTS,
300 " " " LEGHORN CITRON.

FLOUR!

300 bbls First quality of Bread and Pastry

By the barrel, half barrel and quarter barrel, and one-eighth barrel sacks.

English Plum Pudding

In 1 lb., 2 lb., 3 lb. and 4 lb. cans.

Petits Pois, Ex. Fins, Champignons, Brunswick, and Huckins' Soups.

Nice quality of

COOKING WINES and BRANDIES.

500 doz. cans New Packing Fruits and Vegetables.

Such as Tomato, String Beans, Peas, Succotash, Oyster Bay Asparagus, Quince, Apricots, Peaches, Strawberries, Guavas, etc.

PRESERVES.

Preston Ellis', Celebrated Preserves, put up in stone jars of about 5 lbs. each, consisting of Damson, Green Gage, Blood Peach, Pears, Quince, Blackberry, Raspberry, Strawberry, Citron, etc.

A Large Variety of

PURE CANDIES, 18c a lb.

The above is only a small portion of our large stock. We have our store full of the very best goods at the most reasonable prices, quality considered.

Butler & Leighton.

NO. 1 MARKET SQUARE.

ST. NICHOLAS.

"The Children's Magazine of America."

This illustrated magazine for young folks has now attained a circulation larger, probably, than that of any other monthly magazine of its class. It has been called "a marvel of perfection, both as regards its literary excellence and its artistic merit." It was the first to give to boys and girls the very best illustrations that could be had, and has earned the name of

"The Children's Art Magazine."

The greatest living writers of Europe and America are among its

DISTINGUISHED CONTRIBUTORS.

Charles Dudley Warner,
Henry W. Longfellow,
John G. Whittier,
H. H. Boyesen, Saxe Holm,
Bret Harte, Gail Hamilton,
Thomas Hughes,
Harriet Prescott Spofford,
Donald G. Mitchell,
Louisa M. Alcott,
Elizabeth Stuart Phelps,
Washington Gladden,
George MacDonald,
The Goodale Sisters,
John Hay, Clarence Cook,
Alfred Tennyson,
Rossiter Johnson,
Susan Coolidge,
Edward Eggleston,
Prof. R. A. Proctor,
Christina G. Rossetti,
Mrs. A. D. T. Whitney,
Frances Hodgson Burnett,
Celia Thaxter,
Marion Harland,
Lucy Larcom, Noah Brooks,
Mrs. Oliphant, T. B. Aldrich,
T. W. Higginson,
Author of "Alice in Wonderland,"
and hundreds of others.

What England Says of It.

London Daily News: "We wish we could point out its equal in our own periodical literature."

The Spectator: "It is the best of all children's magazines."

Literary World: "There is no magazine for the young that can be said to equal it."

Brilliant Features!

OF THE COMING YEAR.

The ninth volume, which begins with the November, 1881, number, will contain a new

SERIAL STORY,

By Mrs. MARY MAPES DODGE, editor of St. Nicholas, author of "Hans Brinker, or the Silver Skates," etc., etc. A second serial story, full of lively incident,

"The Hoosier School-Boy,"

By EDWARD EGGLESTON, author of "The Hoosier Schoolmaster," etc. A single article of universal interest,

"How Children Should Learn Music,"

By RICHARD WAGNER, the eminent composer. Two other serials, one dealing with campaign life in the late war, and the other with Girl and Boy Life in the 13th Century. Plays for Home and School, Embroidery for Girls, Amateur Newspapers, Illustrated Practical and Descriptive Papers, Articles on Sports, and the "Treasure-box of Literature will be among the features of this great volume. An immense edition will be printed of the

CHRISTMAS NUMBER,

which will be ready about about Dec. 1st. Price $3 a year; 25 cts. a number. Subscriptions taken and magazines sold by book-sellers and news-dealers everywhere, or the publishers.

THE CENTURY CO.
Union Square, New York.
n12

THE CENTURY MAGAZINE.

(SCRIBNER'S MONTHLY)

— FOR —

The Coming Year!

With the November number began the new series under the title of THE CENTURY MAGAZINE, which will be, in fact, *a new, enlarged and improved* "SCRIBNER." *The page is somewhat longer and wider, admitting pictures of a larger size*, and increasing the reading matter about

Fourteen Additional Pages.

The following is a summary of the leading features of the new series for the year:

A NEW NOVEL BY MRS. BURNET (author of "That Lass o' Lowrie's, etc.), entitled "Through One Administration," a story of Washington life.

STUDIES OF THE LOUISIANA CREOLES. By Geo. W. Cable, author of "The Grandissimes," etc. A series of illustrated papers, on the traditions and romance of Creole life in Louisiana.

A NEW NOVEL BY W. D. HOWELLS (author of "A Chance Acquaintance," etc.), dealing with characteristic features of American life.

ANCIENT AND MODERN SCULPTURE. A "History of Ancient Sculpture," by Mrs. Lucy M. Mitchell, to contain the finest of engravings yet published of the masterpieces of sculpture. There will also be papers on "Living English Sculptors," and on the "Younger Sculptors of America," fully illustrated.

THE OPERA IN NEW YORK, by Richard Grant White. A popular and valuable series, to be illustrated with wonderful completeness and beauty.

ARCHITECTURE AND DECORATION IN AMERICA will be treated in a way to interest both householder and housewife: with many practical as well as beautiful illustrations from recent designs.

REPRESENTATIVE MEN AND WOMEN OF THE 19th CENTURY. Biographical sketches, accompanied by portraits, of George Eliot, Robert Browning, Rev. Frederick W. Robertson (by the late Dean Stanley) Matthew Arnold, Christini Rossetti, and Cardinal Newman, and of the younger American authors, Wm. D. Howells, Henry James, Jr., and Geo. W. Cable.

SCENES OF THACKERAY'S, HAWTHORNE'S, and GEORGE ELIOT'S NOVELS, succeeding the illustrated series on the scenes of Dickens's novels.

THE REFORM OF THE CIVIL SERVICE. Arrangements have been made for a series of able papers on this pressing political question.

POETRY AND POETS IN AMERICA. There will be studies of Longfellow, Whitier, Emerson, Lowell, and others, by E. C. Stedman.

STORIES, SKETCHES AND ESSAYS may be expected from Charles Dudley Warner, W. D. Howells, "Mark Twain," Edward Eggles on, Henry James, Jr., John Muir, Miss Gordon Cumming, "H. H.," George W. Cable, Joel Chandler Harris, A. C. Redwood, F. D. Millet, Noah Brooks, Frank R. Stockton, Constance F. Woolson, H. H. Boyesen, Albert Stickney, Washington Gladden, John Burroughs, Parke Goodwin, Tommaso Salvini, Henry King, Ernest Ingersoll, E. L. Godkin, E. R. Warbourne, and many others.

One or two papers on "The Adventures of the Tile Club," and an original Life of Berwick, the engraver, by Austin Dobson, are among other features to be later announced.

THE EDITORIAL DEPARTMENTS throughout will be usually complete, and "The World's Work" will be considerably enlarged.

The price of The Century Magazine will remain at $4 a year (35 cts. a number). The portrait (size 21x27) of the late Dr. Holland, issued just before his death, photographed from a life size drawing by Wyatt Eaton, will possess a new interest to the readers of this magazine. It is offered at $5 retail, or together with the Century Magazine for $6.50. Subscriptions are taken on by the publishers, and by booksellers and newsdealers everywhere.

THE CENTURY CO.
Union Square, New York.

EASTERN RAILROAD.

To the Holders of Certificates of Indebtedness.

The Voting Register of Certificate-Holders is now making up at the Office of the Trustees, No. 23 Court Street, Boston, Mass. The names of parties to whom Certificates were originally delivered have been placed in the Register. Any subsequent purchaser or holder desiring to register may do so on presenting at said office to Mr. Joshua Crane a written statement of his name, address and the denomination and number of each certificate held by him, or, if so required by the Trustees, on producing the certificates held by him or a written order from the last registered holder.

In accordance with regulations fixed by the Trustees the Voting Register will be closed on the seventh day of December, 1881, between which time and the Annual meeting on the second Wednesday of December, 1881, no registration will be made. Per Order of the Directors.

FRANCIS I. AMORY, Clerk.

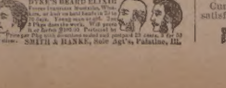

Flower Pots.

All kinds and sizes for sale cheap, by

J. R. YEATON & CO.
No. 6 & 8 Congress St.

To the Ladies.

HAVING decided to suspend my business (Dress-making) until next Spring, I have purchased the exclusive agency for Dr. Lucyan's

Cleansing and Renovating

FLUID, for renovating Silks, Ribbons, Lace, Velvets, Kid Gloves, and for removing grease and soil; also renovating Garments, Carpets, Furniture, etc.; by this Fluid the NICEST LACES can be cleansed without injury, or losing the dressing; Grease Spots or Machine Oil can be removed from the most delicate shades of silk or wool goods without changing the shade; and it leaves no outline where applied. I shall keep it on hand constantly and shall be pleased to show any lady who may favor me with a call, what it will do, at my residence.

No. 3 Gardner St.,

Mrs. M. A. DROWN.

J. M. Tibbetts.

Respectfully announces that he is prepared to show the Ladies of Portsmouth and vicinity a Fine Selection of

Fashionable

MILLINERY,

at his old stand,

No. 1 Market Street,

— AND AT —

No. 3 Market Street,

(Formerly C. N. SHAW & CO.)

AT NO. 3 WE SHALL MAKE A SPECIALTY OF READY-TRIMMED

HATS AND BONNETS,

From the Cheapest to the BEST.

ALL are invited. Call and see the BARGAINS.

— ALSO —

A NICE LINE OF

NECK WEAR.

BREECH LOADING GUNS!

Fishing Tackle,

Powder & Shot!

HARDWARE

— AND —

CUTLERY!

LOWEST PRICES AT

A. P. WENDELL & CO.'S
2 Market Square.

ALL KINDS

— OF —

BLANK BOOK WORK

— AND —

PRINTING!

Can be done as well, and at as low price at

No. 1 Congress Block,

as in New York or Boston.

CALL AND SEE IF IT IS NOT SO.

W. C. MYERS.

C. EVERETT

Informs his former patrons and the public in general that he has resumed business at

No. 15 Fleet Street,

Opposite National Block, where he will attend to

CARRIAGE MAKING and REPAIRING

In all branches, at short notice, and to the guaranteed satisfaction of his patrons.

Prepare for Cold Weather!

LADIES' and GENTS'

UNDERWEAR!

HOSIERY and GLOVES.

N. B. Our 50 cts. Ladies Vest can't be beat in the city. GIVE US A CALL.

No. 53 Congress St.

FRANKLIN BLOCK.

ALFRED STAVERS.

ROOM PAPERS,

To make room for the

New Fall Designs,

which are now arriving we offer all our REMNANTS in lots of Two or more rolls at

Less Than Wholesale Prices,

We have a large line of

SHADES, FIXTURES,
TASSELS, CORD and LOOPS.

Also, black walnut and gilt

Picture Mouldings,

CORNICES, POLES, HOOKS and KNOBS.

Curtains hung with neatness and despatch, and satisfaction guaranteed.

Mercer Goodrich.

Auction Sales.

MORSE & ILSLEY.

AUCTIONEERS,

Money, Real Estate and Mortgage Brokers, Insurance and House Agents.

13 PLEASANT ST. - - EXCHANGE BUILDINGS.

Dress Trimmings.

LADIES.

We have a much larger stock of

Fringes, Gimps and Ornaments,

than last season, and our prices are much lower.

Please Examine.

MORRIS C. FOYE.

The Finest Line

— OF —

Crockery, Glass,

— AND —

PLATED WARE, CUTLERY,

— AND —

Lamps of all Kinds!

Also an endless assortment of

FANCY GOODS and FLOWER POTS,

and Ladies Baskets can be purchased at reasonable prices at the Attractive Store of

C. Dwight Hanscom & Co.

Nos. 45 Congress Street and 21 Fleet Street.

COST

$4.18 PER THOUSAND!

THE CHEAPEST!

— AND —

Safest Life Insurance in the World.

THE

SEMI-ENDOWMENT POLICY!

— OF THE —

Mutual Life Insurance Co.

of New York,

F. S. WINSTON, President,

IS SECURED BY

ASSETS AMOUNTING TO OVER

$90,000,000

And is the safest and Cheapest Insurance ever offered by any Company.

EXPLANATION.

These policies are settled in 20 years by the payment in cash, of one-half the amount insured, or in event of death occuring during that period to the beneficiary for the full amount insured.

ILLUSTRATION.

Age 35 (other ages in proportion,) Policy of $1,000 annual premium of $29.18.—

20 premiums of $29.18 each,	$583.60
One half of policy returned in 20 years,	500.00
Total cost $1,000 insurance for 20 years,	$83.60

Annual cost of $1,000 insurance against death for 20 years, $4.18, exclusive of all dividends, which are declared annual as with other forms and available on the anniversary of policy.

Further information and applications furnished by

C. M. GIGNOUX

GENERAL AGENT

For Maine and New Hampshire.

Fletcher & Tanton,

UPHOLSTERERS,

Furniture Dealers & General Undertakers

No. 58 Market Street, Portsmouth, N.H.

Coffins, Robes and Caskets always on hand or made to order. Orders left at 39 Deer Street or 27 State Street, by day or night, will be promptly attended to. S. S. FLETCHER.
H. G. TANTON.

AN EXTRA LOT OF

Sponges, Chamois Skins and WHIPS

at reasonable prices at

JOHN S. TILTON'S

Harness Maker and Trunk Repairer,

18 Congress Street.

Critchley & Whalley,
MACHINISTS, AND DEALERS IN
PIPE AND FITTINGS
Of all kinds, for
STEAM, WATER, AND GAS.
Engines and Boilers.
Other Machinery Bought and Sold.
Belting & Belt Lacings, Sheet Rubber, and all kinds of steam packing constantly on hand at manufacturers prices
STEAM HEATING APPARATUS
For warming buildings.
52 Hanover Street.

Cure Your Corns!
BY USING
SCHLOTTERBECK'S
Corn, Wart & Bunion Solvent.
Entirely harmless; is not a caustic.
It removes Corns, Warts, Bunions and Collosities, without leaving a blemish.
Brush for applying in each bottle.
A CURE IS GUARANTEED.
Price 25 Cents. For sale by all Druggists.
Try it and you will be convinced, like thousands who have used it and now testify to its value.
Ask for Schlotterbeck's Corn and Wart Solvent, and take no other. 1 Sep 1y
DAVID KIMBALL & CO.,
No. 36 Market street.
Portsmouth, N. H.

$5 TO $20 per day at home. Samples worth $5 free. Address Stinson & Co., Portland, Maine.

THE SURGEON'S KNIFE.
Wonderful Surgical Operation--Removal of Urinary Stones from the Bladder--Successful.
Mr. Simeon Tietsell, of Saugerties, N. Y., had been treated for seven years by various physicians for what they called Stricture of the Urethra, without benefit. He finally consulted Dr. David Kennedy, of Rondout, N. Y., who found his trouble to be Urinary Calculi or Stones in the Bladder. The doctor at once removed the foreign bodies with the knife and then gave his great Blood Specific "Favorite Remedy," to prevent their reformation. The entire treatment was eminently successful, and Mr. Tietsell's recovery was rapid and perfect.
While "Favorite Remedy" is a specific in all kidney and bladder diseases, it is equally valuable in cases of bilious disorders, constipation of the bowels, and all the class of ills apparently incurable from the constitutions of women. Try it. Your druggist has it, and its cost is only dollar a bottle. The lucky man is he who puts this advice in practice. Don't forget the name and address, Dr. David Kennedy, Rondout, N.Y. The Doctor would have it understood that, while he is engaged in the introduction of his medicine, "Favorite Remedy," he still continues the practice of his profession, but confines himself exclusively to office practice. He treats all diseases of a chronic character, and performs all the minor and capital operations of surgery.

Silas Philbrik,
MANUFACTURER OF
Marble Monuments, Grave Stones,
Table Tops and Mantel Pieces; also Brown stone and Granite, for all purposes.
☞ A large stock of grave-stones and monuments, made during the winter, for sale at reasonable rates at the Stone Yard, Pier wharf, State street, Portsmouth.

WHIPS! All qualities and prices; LARRABEE'S, 26 Congress

IRON
A TRUE TONIC
A PERFECT STRENGTHENER. A SURE REVIVER.
IRON BITTERS are highly recommended for all diseases requiring a certain and efficient tonic; especially *Indigestion, Dyspepsia, Intermittent Fevers, Want of Appetite, Loss of Strength, Lack of Energy, etc.* Enriches the blood, strengthens the muscles, and gives new life to the nerves. They act like a charm on the digestive organs, removing all dyspeptic symptoms, such as *Tasting the Food, Belching, Heat in the Stomach, Heartburn, etc.* **The only Iron Preparation that will not blacken the teeth or give headache.** Sold by all druggists. Write for the A B C Book, 32 pp. of useful and amusing reading—*sent free.*
BROWN CHEMICAL CO., Baltimore, Md.
BITTERS

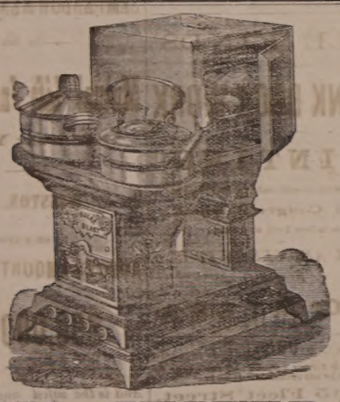

OIL STOVES.
THE ADAMS & WESTLAKE
Improved wire gauze non-explosive, the
TUBULAR HOT BLAST,
And several other kinds. No smoke. No odor. Suitable for all kinds of Cooking.
REFRIGERATORS, ICE CHESTS, ICE CREAM FREEZERS, RUBHOSE, VELOCIPEDES, CHILDREN'S CARRIAGES, ETC.
JOHN P. SWEETSER,
NO. 46 MARKET ST.

A $6.00 REVOLVER FREE TO YOU.
WEIGHT 7½ OUNCES
THIS CUT IS 2-3 SIZE.
THE BLUE JACKET
is the most elegant Revolver in the world, as well as the most perfect and beautiful in design and finish. It is made of the very best steel. The barrel and frame is Nickel Silver-plated with Gold-plated Cylinder, ivory stock, and the whole artistically engraved and enameled, making a beautiful contrast of four different colors. The cut represents only one-third the actual size, and an inspection of it will give the best idea of the contrast of Gold, Silver, Blue and Ivory. It cannot but give a slight idea of this handsome weapon. It is about 7½ ounces in weight, and is 9 inches long. The IVORY HANDLE, ENAMELED AND ENGRAVED REVOLVER ever sold for less than $6.00, and to the most remarkable bargain we ever offered in firearms. This Revolver cannot be made to sell for twice what we are offering it for, and it will be a long time before we shall be able to offer another such bargain. We have 1,000 only, when these are sold, no more can be had except at regular prices. THE BLUE JACKET is as well known as any Revolver in the world, and the new Enoch Rodd Hip Shot exactly the same model, combining power, hold it firmly and shoot easily. It has a finely rifled barrel, and a simple safety catch holding the cylinder firmly in place, and uses the extra-long cartridge. With the BLUE JACKET you can shoot a squirrel or partridge from the tallest tree. We guarantee its shooting qualities, and if you are not perfectly satisfied with it WE WILL REFUND THE MONEY EVERY TIME. We purchased these Revolvers at less than manufacturers' cost, and we offer to give one free to any party who will take the trouble to secure three subscribers to our publication, THE HOUSEHOLD GUEST MAGAZINE. 32 pp. 4to. and will send a Revolver and the Magazine one year, and the REVOLVER FREE of all other charges. THE HOUSEHOLD GUEST MAGAZINE contains 32 quarto pages, with handsome Illustrated Engraved Cover, and is filled with choice Illustrations from all parts of the world. Stories by the best authors; Poetry; Anecdotes; Sketches; Illustrated Fashion Plates; Useful Information; Receipts; Recreations; Puzzles; Miscellaneous Reading; Sunshine; The Kitchen; Ladies' Home; The Toilet Table; The Garden; Wit, Humor, &c. It is now in its fourth year, has a large circulation, and the subscription for a single year is only 50 cts. and we always mean $1.50.
FREE TO YOU. If you will cut this advertisement out, show it to your friends, and get a club of seven to join you, and send us $4.40, with 70 cents extra to cover in part the postage, we will send you the Revolver and Magazine free for your trouble. PLEASE BEAR IN MIND that each one in the club will also get the Revolver and Magazine, and when all subscribed, the club order, we will put in a box of cartridges for each Revolver. As to responsibility, we refer to any New York Publishers or Merchants. Send money by Registered Letter or Post Office Order at our risk.
Address, E. C. RIDEOUT & CO., 10 Barclay Street, N. Y.
THE TARGET illustrated here was made with the BLUE JACKET at 25 yards. Every shot being put in a bullseye one inch diameter. CUT THIS OUT, IT WILL NOT APPEAR AGAIN.

Books, Magazines, Etc.

"Country By-Ways:" by Sarah Orne Jewett. Boston; Houghton, Mifflin & Company.

This volume has some of the recently-appearing magazine sketches of the gifted lady who lives up the river. As we read her River Driftwood, for instance, we are carried back to the days when our commercial importance was felt throughout the world, when the writer's grandfather lived in Portsmouth and her father first saw light here, when the olden ships came and went, when the ancestors of the authoress owned the "Berwick" and "Pactolus," both built at South Berwick about a half century since, and the "Olive and Eliza," built in '25 and named for the wives of Ferguson & Jewett, her owners. Miss Jewett reminds us of the time when the region around Berwick cut off its timber and sent it sawed to our wharves to be shipped to the West Indies in exchange for rum, and it was not till after the towns about the head of the river had thus disposed of their lumber and finished drinking the rum it had purchased, that they began to thrive. How the reminder of the packet-skipper upon the Piscataqua brings recollections of Moses Varney.—who forty years ago named his packet for Gen. W. H. Harrison.—and the early navigators of long reach. One would suppose that Miss Jewett might have lived in their times, when Quamphegan grew rich and respectable from its commercial investments. There is much to enjoy in all Miss Jewett's writings, and in Country By-Ways there is something which must be felt to be appreciated, although we of the manor born recognize it at once. The volume is affectionately dedicated to that excellent son of Portsmouth, Dr. T. H. Jewett, whom every one liked, and whose cheerful and kindly greeting as he went upon his professional labors seemed to be half the patient he was visiting required to enable him to recover health and spirits. All of Miss Jewett's books are eagerly read in Portsmouth and vicinity, and this one doubtless, like "Deephaven," "Old Friends and New," etc., will be eagerly called for by her appreciative readers.

—The paper men are now running their business into the ground by manufacturing paper coffins.

—A Wisconsin justice of the peace divorced a couple recently as follows: He stood them in the middle of the floor, backs together, and as they walked away from each other he repeated the marriage ceremony backwards.

—What the editor said to the burglar: "What do you want here?" Said the burglar, gruffly: "Money!" "Hold on a minute," quoth the editor, "and I will help you; I've been looking for money myself for ten years, but perhaps two of us may have better luck."

ASHBURNHAM, Mass., Jan. 14, 1880.
I have been very sick over two years. They all gave me up as past cure. I tried the most skillful physicians, but they did not reach the worst part. The lungs and heart would fill up every night and distress me, and my throat was very bad. I told my children I never should die in peace until I had tried Hop Bitters. I have taken two bottles. They have helped me very much indeed, I am now well. There was a lot of sick folks here who have seen how they helped me, and they used them and are cured, and feel as thankful as I do that there is so valuable a medicine made.
MRS. JULIA G. CUSHING.

Mrs. Delia Hastings, aged fifty-five years, widow of Erastus Hastings of Hampden, Me., committed suicide at Winterport, Nov. 8th, by jumping into the river. Her body was recovered. Temporary insanity is the supposed cause.

The Sea of Oblivion
would long since have swallowed up Sozodont in common with so many forgotten tooth pastes and dentifrices, did the experience of a whole nation prove that it possesses signal advantages. It thoroughly cleans the teeth, dissolving and removing their impurities; it revives their fading whiteness and strengthens their relaxing hold upon their sockets; it renders colorless, ulcerated gums hard and healthy; and besides neutralizing an unsavory breath, invests it with its own fragrance.

A large seizure of sheep was made at Vanceboro, Me., Nov. 7th, by custom house officers. The sheep were about 600 in number, and were being shipped by the provincial owners from the British provinces to the states by rail. The seizure was made on the claim of undervaluation.

Bed-Bugs, Roaches,
Rats, mice, ants, flies, vermin, mosquitoes, insects, &c., cleared out by "Rough on Rats." 15c. boxes at druggists.

Brain and Nerve.
Wells' Health Renewer, greatest remedy on earth for impotence, leanness, sexual debility, &c. $1, at druggists. Depot at Thacher's.

The star route cases will now be taken before the grand jury of the District of Columbia.

The Results of Necessity.
What the ancients suffered for the want of knowledge in medical science, can only be appreciated by contrasting the vast amount of suffering cured and pain alleviated in modern times, by the use of Swayne's Ointment for skin diseases. Its introduction was characterized by the necessary withdrawal of a score or more of illusive, quack nostrums, whose evil effects have left living monuments to denounce them. Thus is exemplified the proverb, necessity is the mother of invention.

SWAYNES
SWAYNE'S OINTMENT
AN UNFAILING REMEDY SUCH AS TETTER, ITCH, SORES, ERYSIPELAS, FOR ALL SKIN DISEASES PIMPLES, RING WORM, ETC.
OINTMENT
THE GREAT CURE FOR
ITCHING PILES
Symptoms and sensations—moisture, like perspiration, at night; seems as if insects were crawling about the rectum; the private parts are the affected. As a decided, immediate and positive cure, SWAYNE'S OINTMENT is superior to any article in the market. Sold by druggists, or send 50 cts. in 3-ct. stamps, 3 boxes, $1.30. Address, DR. SWAYNE & SON, Phila., Pa.

Rheumatism
Neuralgia, Sprains,
Pain in the Back and Side.
There is nothing more painful than these diseases; but the pain can be removed and the disease cured by use of **Perry Davis' Pain Killer.**
This remedy is not a cheap Benzine or Petroleum product that must be kept away from fire or heat to avoid danger of explosion, nor is it an untried experiment that may do more harm than good.
Pain Killer has been in constant use for forty years, and the universal testimony from all parts of the world is, **it never fails.** It not only effects a permanent cure, but it relieves pain almost instantaneously. Being a purely vegetable remedy, it is safe in the hands of the most inexperienced.
The record of cures by the use of PAIN KILLER would fill volumes. The following extracts from letters received show what those who have tried it think:
Edgar Cady, Owatonna, Minn., says:
About a year since my wife became subject to severe suffering from rheumatism. Our resort was to the PAIN KILLER, which speedily relieved her.
Charles Powell writes from the Sailors' Home, London:
I had been afflicted three years with neuralgia and violent spasms of the stomach. The doctors at Westminster Hospital gave up my case in despair. I tried your PAIN KILLER, and it gave me immediate relief. I have regained my strength, and am now able to follow my usual occupation.
G. H. Walworth, Saco, Me., writes:
I experienced immediate relief from pain in the side by the use of your PAIN KILLER.
E. York says:
I have used your PAIN KILLER for rheumatism, and have received great benefit.
Barton Seaman says:
Have used PAIN KILLER for thirty years, and have found it a *never-failing* remedy for rheumatism and lameness.
Mr. Burditt writes:
It *never fails* to give relief in cases of rheumatism.
Phil. Gilbert, Somerset, Pa., writes:
Know scores who know your PAIN KILLER is the best medicine I can get.
All druggists keep PAIN KILLER. Its price is so low that it is within the reach of all, and it will save many times its cost in doctors' bills. **25c., 50c. and $1.00** a bottle.
PERRY DAVIS & SON, Proprietors, Providence, R. I.

Back Ache
POSITIVELY CURED BY
Benson's Capcine Porous Plasters.
Reasons Why they are Preferred to All Other Porous Plasters or External Remedies:
First.
Because they possess all the merit of the strengthening porous plaster, and contain in addition thereto the newly discovered powerful and active vegetable combination which acts with increased rubefacient, stimulating, sedative and counter irritant effects.
Second.
Because they are a genuine pharmaceutical preparation, and so recognized by the profession.
Third.
Because they are the only plasters that relieve pain at once.
Fourth.
Because they will positively cure diseases which other remedies will not even relieve.
Fifth.
Because over 5000 physicians and druggists have voluntarily testified that they are superior to all other plasters or medicines for external use.
Sixth.
Because the manufacturers have received the only medals ever given for porous plasters.
Benson's Capcine Porous Plaster!
SEABURY & JOHNSON,
Manufacturing Chemists, New York.
SURE REMEDY AT LAST. Price 25cts. MEAD'S Medicated CORN and BUNION PLASTER.

Mr. John O'Neil,
Teacher of English and Italian Singing and Physiology of the Voice,
begs to inform his numerous friends and the public that he will be prepared to receive pupils for PRIVATE LESSONS on the 5th of September at his new and elegant rooms, No.146 Tremont street, Boston, over Arthur Schmidt's Music store.
The term opens on the 12th of September, but pupils may enter at any time.
Mrs. O'Neil will also be prepared to receive pupils in private instruction at the above rooms on and after Sept. 5th. 8d7

MUST AND WILL BE SOLD,
A very large stock of both new and second hand
PIANOS and ORGANS at
Montgomery's Music and Art Store,
Call at once and see if you don't think we "mean business." Pianos, Organs and Melodeons to rent, Cheap!
No. 6 Pleasant Street, Portsmouth, N. H.

WHIPS! All qualities and prices; LARRABEE'S, 26 Congress

New Advertisements.

An Only Daughter Cured of Consumption.
When death was hourly expected, all remedies having failed, and Dr. H. James was experimenting with the many herbs of Calcutta, he accidentally made a separation which cured his only child of Consumption. His child is now in this country, and enjoying the best of health. He has proved to the world no pretension can be positively and permanently cured. The doctor now gives this recipe free, only asking two three-cent stamps to pay expenses. This herb also cures Night Sweats, Nausea at the Stomach, and will break up a fresh cold in twenty-four hours. Address Dr. Coddock & Co., 1032 Race Street, Philadelphia, naming this paper.

FAIRBANK'S
ROCK CORDIALS.
ROCK AND RYE.
ROCK AND COGNAC.
ROCK AND JAMAICA.
ROCK AND SCHEIDAM.
ROCK AND NEW ENGLAND.
ROCK AND CHERRY.
Fairbank's Rock Cordials are destined to become the popular cordials of the day. One trial will convince the most skeptical of their medicinal qualities. The Rock and Rye is already a household word. The best physicians recommend it. All leading druggists sell it. If you have trouble with your throat or lungs it will cure it. See that you get a bottle—the style is shown in the cut—with our name in full on the label.
FISHER & FAIRBANKS.
19 Exchange St., Boston, Mass.
For sale by Druggists, and Wine Merchants. tu29

GOLD MEDAL AWARDED THE AUTHOR.
A new & great Medical Work, warranted the best and cheapest, indispensable to every man, entitled "the Science of Life," bound in finest French muslin, embossed, full gilt, 300 pages, contains beautiful steel engravings, 125 prescriptions, price only $1.25 sent by mail; illustrated sample, 6 c.; send now. Address Peabody Medical Institute or Dr. W. H. PARKER, No. 4 Bulfinch st. Boston.
KNOW THYSELF.

EVERY SPOOL WARRANTED
THE STANDARD SILK OF THE WORLD.

PATENTS.
GEORGE E. LEMON, Attorney at Law,
WASHINGTON, D. C.
Send sketch or model for Preliminary Examination and Opinion as to Patentability, for which no charge is made. If reported patentable, no charge for services unless successful. Send for pamphlet of Instructions. Established in 1865. 1n15

THE
New Hampshire Gazette!
Established 1756.
The Gazette is published every Thursday and sent to Subscribers at the low price of $1.50 per year, paid in advance, or $2 at the end of the year.
It contains full accounts of all of importance that transpires in Portsmouth and its vicinity, and a condensed summary of news, foreign and domestic; editorials upon current topics; New Hampshire items; carefully prepared marine news, containing reports of vessels owned at this port, or officered by men from Portsmouth or its neighborhood; and is just the paper for residents desiring to be posted on all that takes place at home, while to those living in the vicinity of Portsmouth, or to former residents who retain their interest in the "old home by the sea," it is the best means of keeping informed of what transpires in this city.
— THE —
NEW HAMPSHIRE GAZETTE
Contains more original matter
Than any other paper of its size in the State, the editors working more with their pens than with their scissors.

TO ADVERTISERS
THE N. H. GAZETTE
Presents an excellent opportunity for a weekly invitation to customers, at a reasonable rate, and all those who desire to reach patrons in Rockingham and York counties will find it an economical medium. THE GAZETTE is in many instances the only paper taken by families, and it is read to a large extent in localities whence is derived much of the trade of Portsmouth, a fact which our merchants should not fail to bear in mind.

Subscriptions Received
AT THE OFFICE, 7 PLEASANT ST.,
Exchange Buildings, nearly opp. Post Office;
Or by remittance to
Chronicle & Gazette Publishing Co.
☞ Specimen numbers sent on application

$72 a week. $12 a day at home easily made. Costly outfit free. Address True & Co., Augusta, Maine

Transportation.

Eastern & Maine Central Railroad Line.

CARS leave the Station of the Eastern Railroad between Deer and Elm streets, as follows:
For Boston at 4 05, 7 15, 8 20, 11 00 A. M., 3 16, 5 20 P. M. Sundays, 4 05 A. M., 4 00 P. M.
For Portland, Augusta, Brunswick, Lewiston, and Bangor, 10 00 A. M., 3 00, 9 10 P. M. Sundays 9 10 P. M.
For St. John and Halifax, daily 9 10 P. M.
For Great Falls and Wolfeboro, 10 00 A. M., 5 40 P. M.
For North Conway, 10 00 A. M.
For Dover and Way Stations, 5 00, 9 50 A. M., 12 20, 3 05, 6 55 P. M.

Trains leave for Portsmouth—
From Boston, 7 00, 10 00 A. M., 12 30, 3 15, 4 40, 7 00 P. M. Sundays 8 00 A. M., 7 00 P. M.
From Portland, 2 00, 8 45 A. M., 1 00 P. M.
From North Conway, 7 05 A. M.
From Wolfeboro', 8 15 A. M., 3 00 P. M.
From Wolfeboro' Junction, 6 35, 8 56 A. M., 3 40 P. M.
From Great Falls, 7 37, 10 00 A. M., 4 38 P. M.
From Dover, 6 45, 10 20 A. M., 2 20, 4 45, 7 20 P. M.
From Newington, 7 01, 10 45 A. M., 2 45, 5 01, 7 38 P. M.

Trains from Boston arrive in Portsmouth at 9 30, 12 15, 3 30, 5 20, 6 50, 9 00 P. M. Sundays 10 15 A. M., 9 00 P. M.
Trains from Portsmouth arrive in Boston at 6 30, 9 05, 10 35 A. M., 1 45, 5 20, 7 25, P. M. Sundays 6 30 A. M., 6 30 P. M.

D. W. SANBORN, Master of Transportation. LUCIUS TUTTLE, G. P. & T. A
Oct. 18th, 1881.

Concord & Portsmouth Railroad.

PASSENGER TRAINS leave Concord Railroad Station, foot of Bridge street:
For Newmarket Junction, Manchester, Concord and Upper Railroads, at 7 55 A. M., and 5 10 P. M.
Arrive at Manchester at 9 46 A. M., and 7 10 P. M.
Arrive at Concord at 10 35 A. M., and 8 15 P. M.
Leave Concord at 7 20 A. M., and 3 35 P. M.
Leave Manchester at 8 10 A. M., and 4 25 P. M.
Arrive at Portsmouth at 10 10 A. M., and 6 15 P. M.
☞ All trains connect at Newmarket Junction, with trains of the Boston & Maine Railroad for Exeter, Haverhill, Lawrence and Boston; and for Dover, Great Falls and Portland; at Concord with trains to and from all the Upper Railroads.
H. E. CHAMBERLIN, Supt.

STEAMER "MYSTIC."
KITTERY AND PORTSMOUTH.

Leave Stimpson's wharf, Kittery,	Leave Adams & Co.'s wharf, foot of Daniel St., Portsmouth,
6:45 A. M.	7:25 A. M.
" 8:45	" 9:30
" 9:50	" 10:50
" 11:15	" 12:15 P. M.
" 1:30 P. M.	" 2:50
" 3:15	" 4:00
" 4:15	" 4:50

Leaves Kittery Tuesday, Thursday and Saturday evenings at 6:25 and 8:00; Portsmouth at 7:50 and 9:00.
Fare Five Cents Each Way.
Extra trips to accommodate parties and entertainments. Freight taken at low rates. Parties wishing to charter the steamer for excursions can do so by applying to
CAPT. H. W. TREFETHEN, Proprietor.

STEAMER JAMES SAMPSON.
KITTERY & PORTSMOUTH.

Leave Navy Yard Bridge, Kittery	Leave Navy Yard Landing, Portsmouth
6:25 A. M.	6:45 A. M.
" 8:45	" 9:40
" 9:50	" 11:00
" 11:45	" 12:45 P. M.
" 1:40 P. M.	" 1:45
" 2:00	" 3:00
" 3:15	" 4:00
" 4:15	" 5:00
" 5:10	" 6:15
" 7:00	" 8:50
" 8:10	" 8:00
	" 9:00

Leave Kittery, (Navy Yard Bridge) for Kittery Point at 8:45 and 9:50 A. M., and 3:00 and 5:10 P. M.
Leave Kittery Point Bridge for Portsmouth and Kittery Foreside at 9:20 and 10:35 A. M., and 2:25 and 6:40 P. M.
Leave Navy Yard Landing, Portsmouth, for Kittery Point at 8:35 and 10:15 A. M., and 2:10 and 5:00 P. M.

SOUTH SHORE S. S. CO.
Boston & Portsmouth,
Direct Service.
S. S. "ACUSHNET,"
Will leave Conney's wharf, Boston, for Portsmouth, every Wednesday at
9 O'CLOCK, A. M.
Returning, will leave Portsmouth for Boston each Friday at
8:00 O'CLOCK, A. M.
Fare—Single passage, $1.00. Round trip tickets, $1.50 each.
J. W. SEAVER, agent.....Boston.
R. B. BEAUMONT, agent.....Portsmouth.
N. B. Freight received at all times; but to insure passage on sailing days, must be on the wharf one hour before sailing time.
☞ Meals furnished on board, if desired.

TO KITTERY POINT,
Touching at Newcastle
The Steamer "FEARLESS"
will commence her trips April 4th, and run as follows, until further notice:

Leave Portsmouth	Leave Kittery Point
11:00 A. M.	9:00 A. M.
" 2:30 P. M.	" 1:00 P. M.
" 4:15	" 3:15

Landing in this city, Fernald's wharf, rear of No. 98 Market street.
Fare 10 Cents Each Way.
THEODORE KEEN, Proprietor.
March 29th, 1881.

FALL RIVER LINE
— FOR —
NEW YORK, SOUTH AND WEST.
This line with its superior construction, superb equipment, palatial steamers and considerate care for the comfort of its patrons, presents Preeminent Advantages over all others. Trains connecting at Fall River with the well known steamers
BRISTOL AND PROVIDENCE
Leave Boston from Old Colony Depot, week days at 4:45 (accommodation,) and 6 P. M., (steamboat Express,) Sundays at 7 P. M.
Leave New York for East at 5:00 P. M. daily.
Passengers leaving Portsmouth at 3:13 P. M., arrive in Boston in season to connect with the steamboat express train. Through tickets for sale at the Eastern R. R. Station; state rooms secured at the office of the Line, No. 3 Old State House, and at Old Colony Depot in Boston.
J. R. KENDRICK, Supt.
L. H. PALMER, Agent, No. 3 Old State House.

Portsmouth Daily Chronicle.

By CHRONICLE & GAZETTE Publishing Company. | PORTSMOUTH, N. H., MONDAY, NOVEMBER 14, 1881. | $6 PER YEAR IN ADVANCE. THREE CENTS PER COPY.

I am Opening this week the Largest Assortment of the

FINEST MADE CLOTHING!

In Men's, Boys, Youths and Children's that I ever had the Pleasure of Showing to the People of Portsmouth. If in need of

BOOTS, SHOES or CLOTHING it will pay you to

VISIT THE ORIGINAL, ONE PRICE, SQUARE DEALING STORE OF

E. S. FAY, - - - - - - No. 3 Congress St.

THE PORTSMOUTH DAILY CHRONICLE
(Established August 20, 1862.)
Is Published Every Morning, Sundays excepted, at No. 7 Exchange Building, Pleasant street, opposite the Post Office, by the
Chronicle and Gazette Publishing Company.
TERMS $6.00 PER YEAR.

The New Hampshire Gazette
(The Oldest Newspaper in the United States; also established Oct. 7th, 1756,)
is published every Thursday at the same office. Terms, $1.50 per year; $2.00 per year, if not paid in advance.

ADVERTISEMENTS inserted on reasonable terms, in either or both papers. The GAZETTE, having a large country (in addition to its local) circulation, is an excellent medium of advertising. A liberal reduction made when advertisements appear in both papers.

☞ Correspondence from neighboring towns containing items of public interest, will be gladly received. All communications should be addressed and all checks made payable to the
CHRONICLE & GAZETTE PUBLISHING CO.,
PORTSMOUTH, N. H.

The Job Printing Business is conducted in the same office by Mr. Charles W. Gardner, who keeps on hand a large and well-selected stock of all materials required in his line.

Mr. J. H. Bates Newspaper Advertising Agent, 41 Park Row (*Times* building,) New York, is authorized to contract for advertisements in the CHRONICLE and GAZETTE, at our best rates.

PATENTS!
R. H. EDDY,
No. 76 State St., Opposite Kilby, Boston,

SECURES PATENTS in the United States; also in Great Britain, France and other foreign countries. Copies of the claims of any Patent furnished by remitting one dollar. Assignments recorded at Washington. *No Agency in the United States possesses superior facilities for obtaining Patents or ascertaining the patentability of inventions.*
R. H. EDDY, Solicitor of Patents.

Testimonials.

I regard Mr. Eddy as one of the *most capable and successful* practitioners with whom I have had official intercourse. CHARLES MASON, Commissioner of Patents.

"Inventors cannot employ a person more trustworthy or more capable of securing for them an early and favorable consideration at the Patent Office." EDMUND BURKE, Late Commissioner of Patents.
BOSTON, October 19, 1870.

R. H. EDDY, Esq.,—*Dear Sir:* You procured for me, in 1865, my first patent. Since then you have acted for and advised me in hundreds of cases, and procured many patents, reissues and extensions. I have occasionally employed the best agencies in New York, Philadelphia and Washington, but I still give you almost the whole of my business, in your line, and advise others to employ you. Yours truly, GEORGE DRAPER.
BOSTON, January 1, 1881. 3tawtjan1

DENNIS SHEA,
MANUFACTURER OF
Cement Stone Pipe
— AT —
26 WATER STREET, PORTSMOUTH.

The best Pipe made for Sewers, Culverts, Cellar and Sink Drains, Water Closets, etc. Gives perfect satisfaction wherever used. Is proof against frost, acids, and all substances which pass through the Pipe.

For sale at wholesale or retail, or laid in the best manner.

Orders for Pipe and laying left at the factory will receive prompt attention.

TRUNK REPAIRING!
a specialty. Trunks called for and returned without extra expense at—
John H. Tilton's
Harness Dispensatory,
18 CONGRESS STREET.
MAIN & WINCHESTER BLOCK.

JUST OPENED!
— AN —
Enormous Line!
— OF —
STRAW HATS!
Very Cheap.
F. G. MOSES,
No. 13 Congress street

The great superiority of DR. BULL'S COUGH SYRUP over all other cough remedies is attested by the immense popular demand for that old established remedy.
DR. BULL'S
COUGH
SYRUP
For the Cure of Coughs, Colds, Hoarseness, Croup, Asthma, Bronchitis, Whooping Cough, Incipient Consumption and for the relief of consumptive persons in advanced stages of the Disease. For Sale by all Druggists.—Price, 25 cents.

HOLMAN'S
PADS
Operate Through the Nerve Forces and the Circulation.
TRADE MARK.
Holman's Ague, Liver and Stomach Pad. For Malaria, Ague and Stomach troubles. $5.00.
Holman's Special Pad. For chronic cases. $3.00
Holman's Spleen Pad. For stubborn cases of enlarged Spleen and unyielding Liver and Stomach troubles. $5.00.
Holman's Infants' Pad. For ailments of infants and Children. $1.50.
Holman's Abdominal Pad. For Uterine, Ovarian and Bladder troubles. $5.00.
Holman's Kidney Pad. For Kidney Complaints. $2.00
Holman's Pectoral Pad. For affections of the Chest and Lungs. $3.00.
Holman's Absorptive Medicinal Body Plaster. The best Plaster in the world. 25 cts.
Holman's Absorptive Medicated Foot Plaster. For Cold Feet, Headaches and Sluggish Circulation (per pair), 25 cts.
Absorption Salt for Medicated Baths. For Colds, Rheumatism, and all cases where a Medicated Bath is needed; also an excellent foot-bath (per 1-2 lb. package), 25c.
For Sale by all Druggists, or sent by mail, postpaid, on receipt of price. The Absorption Salt is not "mailable," and must be sent by Express at purchaser's expense.
See that each Pad bears the Private Revenue Stamp of the Holman Pad Company, with above Trade-Mark printed in green.
Dr. Holman's advice is free. Full treatise sent free on application. Address
HOLMAN PAD CO.,
(P. O. Box 2112.) 744 Broadway, N. Y.

SULPHUR BITTERS
The Greatest Blood Purifier ON EARTH.
This Great German Medicine is composed of Yellow Dock, Mandrake, Gentian, Dandelion, Juniper Berries, etc., combined with the Extract of Sulphur, which makes it the Greatest Blood Purifier known. Do not over take
BLUE PILLS
or arsenic, they are deadly. Place your trust in SULPHUR BITTERS, the purest and best medicine ever made.
Is Your Tongue Coated
with a yellow sticky substance? Is your breath foul and offensive? Your stomach is out of order? Use SULPHUR BITTERS immediately! Your Urine thick, cloudy, ropy, colored or high-colored?
IF IS
Dyspepsia, Liver Complaint, Dizziness, Costiveness, Blotches, Boils, Tetter, Salt Rheum, Scald Head, Ringworm, Sore Eyes, Sore Ears, Rheumatism, Neuralgia, Dropsy, Dyspepsia, Liver Complaint, Dizziness, Costiveness, Blotches, Boils, Tetter, Salt Rheum, Scald Head, Ringworm, Sore Eyes, Sore Ears, Rheumatism, Neuralgia, Dropsy,
Your Kidneys are out of order? Use SULPHUR BITTERS. If you are sick, no matter what ails you, use
Sulphur Bitters!
Don't wait until you get some at once, it will cure you. Sulphur Bitters is
The Invalid's Friend.
The young, the aged and tottering are soon made well by its use. Remember what you read here, it may save your life, it has saved hundreds. Don't wait until to-morrow,
Try a Bottle To-Day!
PRICE, ONE DOLLAR.
A. P. Ordway & Co., Chemists, Lawrence, Mass., Sole Proprietors for U. S. and Canadas.
SULPHUR PLASTERS cure pain in the side. KAUFMANN'S PILLS do not gripe. 25 cents

Daily Chronicle.

Naval Affairs.

The U. S. S. Trenton went out of commission Nov. 11th. The Brooklyn went into commission the same day.

The orders of Capt. L. E. Fagan as fleet marine officer of the South Atlantic squadron have been revoked, and he will not go out in the U. S. S. Brooklyn.

Last week's *Army and Navy Journal* has the following: "We understand that the naval advisory board stood ten to four. The minority report is signed by Chief Engineer Benj. F. Isherwood, Constructors John Lenthall, Theo. D. Wilson, and Philip Hitchborn. In view of the importance of united action, it is hoped that they may be pursuaded to withdraw their minority report, and that the secretary will reconvene the board for this purpose."

The Alliance, Commander Wadleigh commanding, arrived at New York on the 10th inst., from Hamerfest, Norway, and the adjacent northern seas, whither she went to search for the Jeannette. The Alliance reached a point within 590 geographical miles of the north pole, having been 540 miles north of the latitude in which the Hansa, of the German north pole expedition of 1869, was lost; sixty-five miles beyond the latitude in which Tyson's party left the Polaris in 1873; and forty-five miles north of the spot where, in 1874, Weyprecht and Payer abandoned the Tegethoff of the Austrian expedition.

The *National Republican* of Washington, D. C., says: "The corvette Juniata, third rate, which was rebuilt on the Delaware, and is now at the Brooklyn navy-yard, will be taken out of the dry dock some time next month, and will be put into commission as soon thereafter as a crew can be obtained, and it is conjectured at present that she will be sent to the South Atlantic squadron to relieve the Marion. The latter vessel, it will be recollected, was infected with yellow fever in 1879 at Montevideo, Uruguay, almost as soon as she arrived on that station, and the ship has never yet been able to get rid of the germs. The Marion, if relieved, will be sent to Portsmouth, stripped, and left to freeze out, as the Lancaster was left for five years after her return from the Brazil station."

Capt. L. E. Fagan, U. S. M. C., has been ordered to the marine barracks at Norfolk, Va.

The retirement of Rear Admiral C. R. P. Rodgers causes the following promotions: Commodore C. H. Cooper to be a rear admiral; Capt. Oscar C. Badger to be a commodore; Commander Robert L. Phythian to be a captain; and a corresponding advance of one number in the lower grades.

New Hampshire Items.

Roscoe Patch, of Wentworth, has been sent to state prison for four years and six months, for stealing cattle.

An ore crusher weighing six tons was on the 8th drawn to the Granite State mine, on Surry mountain. Two engines and other machinery are already in position. A mine has been opened half a mile north of the Granite State, which is being quietly but energetically worked, through the private enterprise of a Boston gentleman.

A singular spinal disease is raging among the cattle in Contoocook, and many horses there have the pinkeye.

Fifty thousand boxes are made at J. M. Reed's box shops, at Keene and at Westport, each month. The whole business is to be moved to Keene.

Robert H. Love, a young lad of thirteen years, broke his arm just above the wrist while playing on school grounds of the grammar district in Claremont, on Friday last.

Rev. James DeBuchananne, pastor of the Belknap church in Dover, recently resigned the pastorate. Since his resignation a searching investigation has been made by a committee of the church into certain charges prejudicial to his moral character, resulting in his endorsement in the strongest manner as being a pure-minded Christian gentleman. Mr. DeBuchananne has filed a libel for divorce from his wife, Caroline S. DeBuchananne.

They are Liable!

The doctors are all liable to be mistaken, they were in my case. It cost me $200.00, because they said I had heart disease, and then told me I must die. Grandmother said it was liver complaint and $2.00 worth of Sulphur Bitters cured me.—*Jennie P——, Rockport.*

At Welmington, Del., on Saturday, the 12th inst., a four year old son of John Fox was killed by a bull dog belonging to John Doran. The dog broke its chain, caught the boy by the throat, and horribly mangled him.

H. C. Dern, editor of the Altoona (Pa.) *Tribune*, has used St. Jacobs Oil in his family for burns, bruises, etc., and heartily recommends it as a family remedy.

Mail Agent Madden is under arrest at Des Moines, Ia., for stealing over 800 letters.

Why suffer from that cough when Adamson's Botanic Balsam will speedily and surely cure you? Children like it. Sold by all druggists and dealers at 35 cts. Trial size, 10 cts.

Mr. John Braham, leader of the orchestra at the Boston Museum, has been arranging the music for Miss Fannie Davenport's production of "Macbeth" in Philadelphia next week, when the popular actress will essay the role of Lady Macbeth for the first time.

"Rough on Rats."

The thing desired found at last. Ask druggist for Rough on Rats. It clears out rats, mice, roaches, flies, bedbugs; 15 cts. boxes.

Skinny Men.

Wells' Health Renewer. Absolute cure for nervous debility and weakness of the general functions; $1 at druggists. Depot at J. H. Thacher.

On Saturday evening, the 12th inst., a skiff ferry boat in which were nineteen persons, was swamped while crossing the river at Troy, N. Y., and eight persons were drowned, and three are missing.

There is a Balm in Gilead.

The success which has marked the introduction of Cream Balm, a catarrh remedy, prepared by Ely Bros., Owego, N. Y., is indeed marvelous. Many persons in Pittston and vicinity are using it with most satisfactory results. A lady down town is recovering the sense of smell, which she had not enjoyed for fifteen years, through the use of the Balm. She had given up her case as incurable. Mr. Barber, the druggist, has used it in his family and commends it very highly. In another column a young Tunkhannock lawyer, known to many of our readers, testifies that he was cured of partial deafness. It is certainly a very efficacious remedy.—*Pittston, Pa., Gazette, Aug. 15, 1879.*
Price 50 cents.

The secretary of the treasury on Saturday, the 12th inst., accepted the proposal of Pusey & Jones of Welmington, Del., for the construction of a new vessel for the revenue marine service at the contract price of $73,750. The vessel is to be of iron, and completed by the end of May, 1882.

The Dangers of the Stock Market.

A man may be incredulous enough to risk his money in the fickle mysteries of a mercurial stock market, but when he gets the itching piles, he goes straight for Dr. Swayne's Ointment. Unlike the bulls and bears of the stock exchange, who clean you out of hard earned cash, it returns your money with interest, in the way of allaying the intense itching, and insuring sweet repose.

L. S. L.
UNPRECEDENTED ATTRACTION! OVER HALF A MILLION DISTRIBUTED.
LOUISIANA STATE LOTTERY COMPANY.
Incorporated in 1868 for 25 years by the Legislature for Educational and Charity purposes—with a capital of $1,000,000—to which a reserve fund of over $550,000 has since been added.
By an overwhelming popular vote its franchise was made a part of the present State Constitution adopted December 2d, A. D., 1879.
Its Grand Single Number Drawings will take place monthly. It never scales or postpones. Look at the following Distribution:
Grand Promenade Concert,
during which will take place the 139th Grand Monthly and the
Extraordinary Semi-Annual Drawing
At New Orleans, Tuesday, December 13th, 1881.
Under the personal supervision and management of Gen. G. T. BEAUREGARD, of Louisiana, and Gen. JUBAL A. EARLY, of Virginia.
Capital Prize, $100,000.
☞ Notice.—Tickets are Ten dollars only. Halves, $5. Fifths, $2. Tenths, $1.
LIST OF PRIZES.

1 Capital Prize of	$100,000	$100,000
1 Capital Prize of	50,000	50,000
1 Capital Prize of	20,000	20,000
2 Large Prizes of	10,000	20,000
4 Large Prizes of	5,000	20,000
20 Prizes of	1,000	20,000
50 " "	500	25,000
100 " "	300	30,000
200 " "	200	40,000
500 " "	100	60,000
10,000 " "	10	100,000

APPROXIMATION PRIZES.

100 Approximation Prizes	$200	$20,000
100 " "	100	10,000
100 " "	75	7,500
11,279 Prizes amounting to		$622,500

Gen. G. T. BEAURGARD, of La. } Commissioners.
Gen. JUBAL A. EARLY, of Va. }
Application for rates to clubs should only be made to the office of the Company in New Orleans.
Write for circulars or send orders to
M. A. DAUPHIN, New Orleans, La.
or M. A. DAUPHIN, at No. 212 Broadway, New York.

Notice to the Public.

The public are hereby cautioned against sending any Money or Orders to Nunes & Co., 82 Nassau st., New York City, as authorized by the Louisiana State Lottery Company to sell its Tickets. They are flooding the country with Bogus Circulars purporting to be of The Louisiana State Lottery Company, and are fraudulently representing themselves as Agents. They have no authority from this Company to sell its tickets, and are not its agents for any purpose. M. A. DAUPHIN,
Pres. Louisiana State Lottery Co.
NEW ORLEANS, LA., July 4, 1881.

BABY OLIVES!
5 cases, for sale by
H. F. GERRISH.

38TH
Popular Monthly Drawing of the
COMMONWEALTH DISTRIBUTION CO.
In the city of Louisville, on
WEDNESDAY, OCT. 30th, 1881.
These drawings occur monthly (Sunday excepted,) under provisions of an act of the General Assembly of Kentucky.
The United States Circuit Court on March 31st rendered the following decisions:
1st. That the Commonwealth Distribution company is legal.
2d. Its drawings are fair.
N. B.—This Company has now on hand a large reserve fund. Read the list of prizes for the
November Drawing.

1 Prize	$30,000	100 Prizes $100 each	$10,000
1 "	10,000	200 " 50 "	10,000
2 "	5,000	600 " 20 "	12,000
10 " $1000 each	10,000	1000 " 10 "	10,000
20 " 500 "	10,000		
9 Prizes $300 each, Approximation Prizes			$2,7000
9 " 200 " "			1,800
9 " 100 " "			900
1,960 Prizes			$112,400

Whole Tickets, $2. Half Tickets, $1.
27 Tickets, $50. 55 Tickets, $100.
Remit money or bank draft in letter, or send by express. Don't send by registered letter or post-office order. Orders of $5 and upward, by express, can be sent at our expense. Address all orders to K. M. BOARDMAN, Courier-Journal Building, Louisville, Ky., or R. M. BOARDMAN, 212 Broadway, New York.

$66 a week in your own town. Terms and $5 outfit free. Address H. Hallett & Co., Portland, Maine.

STARTLING DISCOVERY!
LOST MANHOOD RESTORED.
A victim of youthful imprudence causing Premature Decay, Nervous Debility, Lost Manhood, etc., having tried in vain every known remedy, has discovered a simple self cure, which he will send FREE to his fellow-sufferers, address J. H. REEVES, 43 Chatham St., N. Y.
eod&wlyts8

Portsmouth Insurance Agency
ESTABLISHED 1851.
JOHN SISE, INSURANCE AGENT
OFFICE,
4 Market Sq., Up-Stairs.
ÆTNA INSURANCE CO., Of Hartford, Conn.
HOME INSURANCE CO., Of New York.
HARTFORD FIRE INSURANCE CO., Of Hartford, Conn.
ROYAL INSURANCE CO., Of Liverpool, Eng.
FRANKLIN FIRE INSURANCE CO., Of Philadelphia, Pa.
PHENIX INSURANCE CO., Of Brooklyn, N. Y.
LONDON AND LANCASHIRE FIRE INSURANCE CO., Of Liverpool, Eng.
Pennsylvania Fire Insurance Company, Of Philadelphia, Pa.
METROPOLE INSURANCE CO., Of Paris, France.
Responsible Companies, Large Assets, Equitable Rates, Prompt Settlements.
JOHN SISE,
Insurance Agent, 4 Market Sq., Up-Stairs.

MORSE & ILSLEY
FIRE, LIFE AND ACCIDENT
INSURANCE
AGENTS,
Represent the following reliable companies:
THE INSURANCE COMPANY OF NORTH AMERICA, *Of Philadelphia, Pa.*
LIVERPOOL and LONDON and GLOBE *U. S. Office, New York City.*
SPRINGFIELD, *Of Springfield, Massachusetts.*
QUEEN, *Liverpool and London.*
PHŒNIX *Of Hartford, Conn.*
ORIENT, *Of Hartford, Conn.*
TRAVELLERS' LIFE and ACCIDENT COMPANY, *Of Hartford, Connecticut.*
NEW ENGLAND MUTUAL LIFE, *Of Boston, Mass.*
The above companies are well known and reliable, and we solicit the patronage of our friends and the public. All losses adjusted and promptly paid at our office.
MORSE & ILSLEY,
NO. 15 PLEASANT ST., - UP ONE FLIGHT

THE *Admiration* OF THE *WORLD.*
Mrs. S. A. Allen's WORLD'S
Hair Restorer
IS PERFECTION!
For RESTORING GRAY, WHITE or FADED HAIR to its youthful COLOR, GLOSS and BEAUTY. It renews its life, strength and growth. Dandruff quickly removed. A matchless Hair Dressing. Its perfume rich and rare. Sold by all Druggists.
Established over 40 years.
Enormous and increasing sales Throughout Europe and America.
ZYLO BALSAMUM (Mrs. Allen's)
A lovely tonic and Hair Dressing. It removes Dandruff, allays all itching, stops falling Hair and promotes a healthy growth with a rich, beautiful gloss, and is delightfully fragrant.
Price Seventy-five Cents in large glass stoppered Bottles. Sold by all Druggists.

CELERY.
Fresh Daily, for sale by
Henry F. Gerrish.

Portsmouth Chronicle.

MONDAY, NOV. 14, 1881.

[Entered at the Post-Office at Portsmouth, N.H. as second-class matter.]

News and Notes.

Guiteau's trial commences in Washington to-day. Colonel Corkhill, Judge Porter of New York, and Mr. Davidge of the District of Columbia, will act as prosecuting counsel.

Harry Genet, the once famous democratic politician of New York city, last week finished his term of imprisonment for complicity in the Tammany-Tweed crimes, and was released. He was escorted to his home by a large number of friends. He claims that he was innocent of crime.

Felix Munshour, for the murder of his cousin, James T. Wetzel, near Emmitsburg, on the 5th of August, 1879, was hanged at Frederick, Md., Friday.

Capt. J. K. Kidd, postmaster at Kidd Ridge, Osage county, Mo., was arrested Friday, charged with collecting illegal fees for issuing pensions. He was committed to jail in default of $2,000 bail.

Henry Jenkins was hanged at Fayetteville, W. Va., Friday, for the murder of Winfield Saunders at Nuttalsburg in May last, the supposed motive being robbery. Both were miners, and worked together. Twenty thousand spectators witnessed the execution.

Henry and James K. Miller were in court at Philadelphia, on Saturday, the 12th inst., for manufacturing counterfeit silver coin in the mountains of Lebanon county. James was held, and Henry was discharged.

The disease known as pink-eye, now prevailing among horses nearly all over the country, threatens to prove as epidemic in character as the epizootic of nine years ago, and equally as disastrous in its consequences. Since it first appeared in Baltimore, some six weeks ago, it has steadily increased, and, although many horses have by skillful and humane treatment recovered, no less than 200 have died.

Joseph Wilson, who was well known in war times as a lieutenant on the rebel cruiser Alabama, was killed on a railroad near Tallahassee, Florida, a few days ago.

A terrific explosion, which shook the foundations of the town of Aurora, Ind., occurred last Thursday night, caused by the blowing up of a still in Goff's distillery. The building took fire. William Fowler, who was sleeping in the building, was killed. Loss, $10,000.

Lou Morris, a prostitute, died at the City hospital in Louisville, Ky., Wednesday morning of last week, very suddenly. The doctors suspected foul play, and attempted to hold a post mortem examination, but were prevented by about thirty women, who drove them from the hospital. The coroner and a squad of policemen ejected the women by force and held a post mortem, which developed the fact that the woman had been beaten to death. No clue to the murder.

In Hartford, Conn., Nov. 10th, as Miss Lydia Bailey, aged eighty-six years, was kindling a fire her clothes caught from the flames and she was burned to death. She lived with her nephew, Rev. J. B. Gregg, who with his wife was absent from the house at the time.

In Wellfleet, Mass., Nov. 10th, Solomon Rich, a young man, had his left hand badly shattered by the bursting of his gun while shooting sea gulls. Amputation was necessary above the wrist.

At Housatonic, Mass., Nov. 10th, during a heavy gale, an old freight house was blown down, killing Theodore Morris and severely injuring another man.

Thos. Hacking, of Fall River, Mass., reported that $240 was stolen from his bureau on Friday afternoon. The police investigated, and searched two girls who had been visiting at his house. In a few moments Hacking's wife fell dead, and shortly afterward the money was found concealed under the bed. It is supposed that Mrs. Hacking had taken the money, and feared arrest for stealing it.

Manager Rogers of the St. Louis & San Francisco railroad has been advised that the upper house of the Council of the Choctaw Indian Nation Thursday passed the bill granting right of way through the nation to that road, and that it was approved by the chief of the nation.

Mrs. Myra Kingsbury has just been ordained in the Universalist church at Shoshasquin, Pa. She has had charge of a church in Vermont for more than a year.

Bishop Wiley tells the Methodist clergy of Cincinnati that they must not kiss women promiscuously. "For it is a dangerous business."

President Chapin, of Belfast college, Wisconsin, an ardent temperance man, says that the organization of a prohibition party in that state can only result in injury to the cause of temperance.

The loss by brush fires in the province of Ontario, during the past season, is estimated at ten to fifteen millions.

American cheese is in demand in England this season. An English paper remarks: "American cheese is coming into the market in great quantities, from 30,000 to 40,000 cheeses have been landed in Glasgow every week during the last two months. Every lot is picked up as soon as it arrives, the quality being considered fine."

Capt. Kennedy, of the White Star line steamer Germanic, has been fined £10 for carrying into dock at Liverpool, Eng., three cases of cartridges shipped at New York in spite of the prohibition, and not indicated on the bill of lading.

The British flying squadron, carrying two English princes, the sons of the prince of Wales, has arrived at Yokohama from Australia. They are in Tokio, as the guests of the Japanese government. The programme of festivities in their honor extends over seven days, and includes two banquets with the mikado.

The Boston & Northern Telephone Co. has twenty-eight subscribers in this city, and fifty-eight in Dover; and in the Exeter division, which embraces Exeter, Epping, Newmarket and South Newmarket, there are thirty-eight subscribers. Connection can also be made with all the principal cities and towns of New Hampshire and Massachusetts, including nearly fifty central telephone stations.

The Congregational church at Greenland was re-dedicated Wednesday afternoon of last week, in the presence of a large congregation. Rev. W. A. McGinley of this city preached the dedicatory sermon. The church was built in 1756, and has recently been remodelled. Rev. Edward Robie, D. D., has been the pastor over thirty years.

J. O. Davis and William Nowell, of Newmarket, went to Nottingham on a gunning excursion one day last week, and brought back fifty-three large and fat grey squirrels, two rabbits and a partridge. The editor of the Newmarket *Advertiser* vouches for this, as he saw the game.

The schooner Cocheco came off the marine railway at Kittery on Friday last, having had her bottom thoroughly inspected. She is now in first-class condition in all respects, and will at once be put into business by her Portland owners.

Rev. Edward A. Rand, of South Boston, has declined the call to the rectorship of Christ's church, Hyde Park, Mass., which was recently and unanimously renewed by the vestry of that parish.

Paymaster L. Goodwin Hobbs, who has been on a visit to his friends in North Berwick, Me., has returned to his duties at the Torpedo station, Newport, R. I.

Extensive repairs are being made on the Scotland and Sewall's bridge in York, turning all the travel in that section over Rice's bridge.

Capt. Melvin Dixon of Eliot recently bagged twenty-five grey squirrels in one day's shooting on Raitt's hill in that town.

George H. Simpson of the Scotland district, York, has two yoke of six-years-old cattle, one yoke weighing 3700 lbs. and the other yoke 3200. He is fattening them for the market.

A course of dances is to be started in Eliot about the 1st of December, the assemblies to be held in Nason hall.

An exhibition by the pupils of school district number one, at York village, Friday evening of last week, was attended by 400 persons. The exercises consisted of singing, declamations, dialogues, etc., and the affair was much enjoyed by the spectators. The exhibition was led by William Simpson, seventeen years old, son of Putnam Simpson, the teacher of the school taking no part in the management.

York county has paid to seven of her deputy sheriffs $893.25 for extra service in enforcing the liquor law since last April. Over $500 of this amount went to the three deputies in Biddeford and Saco, and they presented bills for a considerably larger amount which the commissioners declined to pay. The efforts of these officers to suppress the sale of intoxicating liquors have not been blessed with any very great degree of success. Not a single dollar has found its way into the county treasury as a result of their labors while over $500 have been drawn out. Two of the other four deputies who presented bills have as a result of their work brought into the county treasury over a thousand dollars in fines. It would be well for the county if we had more such faithful officers.—*Biddeford Journal.*

Will the Coming Woman Smoke?

In all probability "the higher education of women" will bring about one result which its advocates have never tho't of. Girl-graduates, overworked and crammed, will take to the solace of smoking. The women who are pushing their way in the professions will discover the need of it. When women begin to work they will smoke also. Gradually the cigarette will be entirely associated with the bluestocking instead of the Anonyma and her imitators. It will be useless to protest or condemn. The use of tobacco was prohibited in Russia—the knout threatened for the first offence, death for the second—yet Russian ladies are the greatest of smokers. Pope Urban VIII issued a bull against it, and our King James fought vigorously against its introduction here. In the east the priests and sultans declared smoking to be a sin against their holy religion, and yet the Turk is seldom seen without a pipe. Even the edict of society will not alarm the new generation of clever women. The actress smokes in her dressing room because she is exhausted; the authors, the artists (and we have one or two women now who can paint) will smoke in their studios for the same reason. When sensible men go to see them, they will light up together and have sociable talk. Let us console ourselves with the fact that a pretty woman who smokes because she likes it looks well. Doubtless there will come a day when Worth will always add to his dresses a dainty little tobacco pouch or cigarette-pocket. And we may be sure, when fashion has once got a word to say in its favor, smoking will no longer be improper.—*London World.*

—A woman who dressed herself in men's clothes and went into the army during the war, so that she could be with her husband, and who was wounded in the service, has just received $600 in pension arrears at St. Louis.

—She was tall, thin, with false curls and a sour visage. Beside her sat her husband—a little, meek, demure-looking man, who seemed incapable of boldness of speech or action. Presently a guest at the other end of the table bawled out at the top of his voice: "Waiter! fetch the vinegar cruet." Then the demure-looking little man turned to her and said: "Dovey, somebody wants you."

MARRIED.

LEWIS—PRAY. In this city, by Rev. J. Herbert Yeoman, Nov. 9th, Melvin A. Lewis and Miss Ella Pray, both of Dover.

LOCKE—PAUL. In Kittery, Me., at the residence of the bride's father, Mr. Warrington Paul, by Rev. Mr. Beck, on the 12th inst., Capt. William C. Locke and Miss Carrie I. Paul, all of Kittery.

WILLIAMS—CANNEY. In Great Falls, Oct. 13th, Charles Williams of Newmarket and Miss Della Canney of Great Falls.

DIED.

WEEKS. In Greenland, Nov. 12th, suddenly of pneumonia, John Calvin Weeks, aged 66 years.

☞ Funeral this afternoon at two o'clock, from his late residence. Relatives and friends are invited to attend without further notice.

SANBORN. In Hampton Falls, Nov. 6th, John P. Sanborn, aged 81 years.

MARINE CHRONICLE.

PORT OF PORTSMOUTH.

ARRIVED Nov. 12th.

Sch Lizzie Gurdill, Smith, Rockland, with lime and cement to J Albert Walker, and three hundred casks of lime for John H Broughton.

SAILED Nov. 12th.

Sch R L Leaming, Doughty, Kennebec.

Sch Susan, Kennedy, Dover for Rockland.

Sch George W Glover, Morton, Dover for Rockland.

Sch Charles Cooper, Gray, Dover for Brooksville.

And all vessels anchored in Lower aHrbor.

Stmr Acapulco, Shackford, for Aspinwall sld from New York 10th.

Stmr Acushnet, Bird, hence; schs Herald, Frisbee, from Wiscasset; John & Frank, Lowe, from York; and Triton, Card, from Dover point, arr at Boston 11th.

Sch Ophir, Gott, for this port sld from Calais 8th.

Sch C S Bayles, Lee, hence arr at Philadelphia 10th.

As Thousands do Testify,

So does Thomas Roberts, Wholesale Grocer, Philadelphia, who says: "Burnett's Cocoaine allays all irritation of the scalp, and will most effectually remove dandruff and prevent the hair from falling out."

Burnett's Flavoring Extracts.—The superiority of these extracts consists in their perfect purity and great strength. They are warranted free from the poisonous oils and acids which enter into the composition of many factitious fruit flavors.

ALLEN'S BRAIN FOOD positively cures Nervousness, Nervous Debility, and all Weakness of Generative Organs. $1. Six for $5. All druggists. Send for circular to Allen's Pharmacy, 815 First Ave., N. Y. Sold in Portsmouth by David Kimball & Co.

Mothers! Mothers!! Mothers!!!

Are you disturbed at night and broken of your rest by a sick child suffering and crying with the excruciating pain of cutting teeth? If so, go at once and get a bottle of MRS. WINSLOW'S SOOTHING SYRUP. It will relieve the poor little sufferer immediately—depend upon it; there is no mistake about it. There is not a mother on earth who has ever used it, who will not tell you at once that it will regulate the bowels, and give rest to the mother, and relief and health to the child, operating like magic. It is perfectly safe to use in all cases, and pleasant to the taste, and is the prescription of one of the oldest and best female physicians and nurses in the United States. Sold everywhere. 25 cents a bottle. m.w & s & x n22

To Let,

A SMALL TENEMENT at No. 110 State street. Apply at house from 4 to 7 P. M. tn19*

FURNACES,

Stoves & Ranges,

For Churches, Dwellings, Halls, Offices, Stores, etc.

ELMWOOD RANGE!

— OVER —

200 Sold in Portsmouth

Within Two Years.

A strictly First-class Range at a very low price. Every Range warranted. A GREAT VARIETY OF HEATING STOVES, FOR WOOD OR COAL.

Gas and Kerosene Fixtures!

LAMPS AND FITTINGS,

Just received and will be sold low. The public are cordially invited to inspect our stock.

John P. Sweetser.

NO. 46 MARKET STREET.

St. Jacobs Oil

THE GREAT GERMAN REMEDY FOR RHEUMATISM, NEURALGIA, SCIATICA, LUMBAGO, BACKACHE, GOUT, SORENESS OF THE CHEST, SORE THROAT, QUINSY, SWELLINGS AND SPRAINS, FROSTED FEET AND EARS, BURNS AND SCALDS, General Bodily Pains, TOOTH, EAR AND HEADACHE, AND ALL OTHER PAINS AND ACHES.

No Preparation on earth equals ST. JACOBS OIL as a SAFE, SURE, SIMPLE and CHEAP External Remedy. A trial entails but the comparatively trifling outlay of 50 CENTS, and every one suffering with pain can have cheap and positive proof of its claims. DIRECTIONS IN ELEVEN LANGUAGES.

SOLD BY ALL DRUGGISTS AND DEALERS IN MEDICINE.

A. VOGELER & CO.

Baltimore, Md., U. S. A.

HOP BITTERS.

(A Medicine, not a Drink.)

CONTAINS

HOPS, BUCHU, MANDRAKE, DANDELION,

AND THE PUREST AND BEST MEDICAL QUALITIES OF ALL OTHER BITTERS.

THEY CURE

All Diseases of the Stomach, Bowels, Blood, Liver, Kidneys, and Urinary Organs, Nervousness, Sleeplessness and especially Female Complaints.

$1000 IN GOLD.

Will be paid for a case they will not cure or help, or for anything impure or injurious found in them.

Ask your druggist for Hop Bitters and try them before you sleep. Take no other.

D. I. C. is an absolute and irresistible cure for Drunkenness, use of opium, tobacco and narcotics.

SEND FOR CIRCULAR.

All above sold by druggists.

Hop Bitters Mfg. Co., Rochester, N. Y., & Toronto, Ont.

FELLOWS' Compound SYRUP OF HYPO-PHOS-PHITES

A REALLY RELIABLE REMEDY FOR WASTING AND NERVOUS DISEASES.

After numerous experiments Mr. Fellows succeeded in producing this combination of Hypophosphites, which has not only restored him to health, but has since been found so successful in the treatment of disease emanating from loss of nerve power, and consequently muscular relaxation, viz:

Aphonia (loss of voice), Anæmia, Chronic Diarrhœa, Dyspepsia, Fever and Ague, Leucorrhœa, Malaria, Neuralgia, Nervous Debility, Whooping Cough, Congestion of the Lungs, Palpitation of the Heart, Melancholy, Mental Depression, Nervousness.

MALARIA.

Persons living in Malarious districts may protect themselves from attacks of fever by the use of Fellows' Compound Syrup of Hypophosphites. Its effects in toning up the system enables us to ward off contagious disorders, and successfully combat diseases.

The soluble phosphites and the other life-sustaining principles composing Fellows' Hypophosphites are so carefully proportioned and so judiciously mingled, that their action upon the nerves, muscles and membranes in imparting vitality, strength and healthy action is generally apparent within twenty four hours, and the good effects experienced are of a permanent character.

WHIPS!

In Large Variety, Cheap

— AT —

LAKEABEE'S, 26 Congress Street Up-Stairs.

SUBSCRIBE FOR THE

American Agriculturist

— AT —

W. G. MYERS',

NO. 1 CONGRESS BLOCK.

☞ Subscriptions received for all periodicals.

SCHOOL BOOKS

— AND —

SCHOOL SUPPLIES.

Buzzell & Son

have everything in the School Book Line,

FOR ALL GRADES!

All Books Nicely Covered FREE. We make a specialty of our

Handy Pencil Tablets

from 5 to 20 cents,

Writing Paper Packets, Spelling Tablets and Keystone Pens.

Also full line of Covered, Noiseless and Common Slates, Book-Straps, Pencils, Pens, Ink, and Writing Paper 5c per quire, and all other articles for school use.

SPECIAL ADVERTISEMENT OF FALL AND WINTER DRY GOODS!

Ayers & Locke. HAVE RECEIVED THE Finest Line Dress Goods

Ever Shown in Portsmouth. Everything in New Styles Plaids and Novelties, Black Silks, Velvets in every shade, Striped Velvets. Colored Silk Plushes all the desirable shades. Everything in Plain Colored Dress Goods from the low price Flannels to the Finest Billiard Cloths. Also a full line of General Dry Goods well suited for the Coming Season. BLANKETS! BLANKETS! purchased quite early in the season at very low prices. Ladies', Children's and Gent's Underwear, in White mixed and Scarlet. Assortment of Small Ware, remarkably complete. The Largest Stock of Passementerie Trimming ever shown in Portsmouth. All new Styles both in Satin Cord Goods and Braid Gimps, New Fringes. New Buttons acknowledged by purchasers to be the finest stock in the City. Ladies' and Children's Hosiery, Kid Gloves, Beaver and Cloth Gloves, etc. Cloakings in great variety. Also about Oct. 1st we shall offer the Finest Assortment Ladies Outside Garments. Ladies' Black Cloth Sacques. Ladies' Black and Colored Walking Jackets. Dolmans, Surtouts in Black and Colored Cloths. Also an Assortment Fall Sacques in Colors, all at very low prices.

AYERS & LOCKE.

THANKSGIVING!

November 24th, 1881.

B & L

OFFER FOR SALE

100 boxes extra quality NEW RAISINS,
500 lbs. " " NEW CURRANTS.
300 " " " LEGHORN CITRON.

FLOUR!

300 bbls First quality of Bread and Pastry

By the barrel, half barrel and quarter barrel, and one-eighth barrel sacks.

English Plum Pudding

In 1 lb., 2 lb., 3 lb. and 4 lb. cans.

Petits Pois, Ex. Fins, Champignons, Brunswick, and Huckins' Soups.

Nice quality of

COOKING WINES and BRANDIES.

500 doz. cans New Packing Fruits and Vegetables.

Such as Tomato, String Beans, Peas, Succotash, Oyster Bay Asparagus, Quince, Apricots, Peaches, Strawberries, Guavas, etc.

PRESERVES.

Preston Ellis', Celebrated Preserves, put up in stone jars of about 5 lbs. each, consisting of Damson, Green Gage, Blood Peach, Pears, Quince, Blackberry, Raspberry, Strawberry, Citron, etc.

A Large Variety of

PURE CANDIES, 18c a lb.

The above is only a small portion of our large stock. We have our store full of the very best goods at the most reasonable prices, quality considered.

Butler & Laighton.

NO. 1 MARKET SQUARE.

Something New,

Elastic Starch!

For sale by

Charles E. Laighton & Son.

Real Estate.

To Let,

STORE NO. 97 MARKET STREET, Apply to J. R. MAY.

To Let.

HOUSE No. 136 State street, now occupied by Capt. Jacobs. For particulars enquire of Mr. Jerome C. Butler of the firm of Butler & Laighton, or of the subscriber at Newcastle. eod&w GEO. W. TOWLE.

To Let,

FRONT office over Rockingham National Bank recently occupied by Wm. R. Foster. Apply at the Bank.

To Let.

DWELLING HOUSE, No. 46 Water street, to rent either with or without a boarder. Apply at P. O. Box 931, or on the premises. tn12*

Office to Let,

THE large and pleasant FRONT OFFICE over A. P. Wendell & Co.'s store on Market square, to let on reasonable terms. Apply to JOHN O. AYERS.

For Rent.

HOUSE on Melcher street, near Pleasant; ten rooms; water in house. Or will rent half. Apply at No. 31 Pleasant street. jy27tf

For Rent.

STORE and dwelling attached, in Waldron block, recently occupied by Wm. Benson. Apply to William H. Hackett; office in U. S. Court House. Oct. 12th.

For Sale,

THE HOUSE AND LOT corner of Austin and Summer streets, formerly occupied by the late Lydia Pickering. The lot contains 10,000 square feet and may be divided into several other house lots if desired. Possession given immediately. Apply to WALLACE HACKETT, admr., over First National Bank.

Portsmouth, May 12th, 1881.

BUTTER.

THE Subscriber has a large supply of choice CREAMERY and DAIRY BUTTER which he is selling *cheap for cash.* Orders left with the subscriber, or at No. 6 Rogers St., will be promptly filled. JOSEPH O. SHAW.

P. O. Box 1292. tm20*

English Cannel COAL,

The genuine article imported by last English steamer to Boston.

Hand Picked Lumps,

in lots to suit at lowest price at

PORTSMOUTH COAL POCKETS.

J. ALBERT WALKER,

No. 137 Market Street.

Chas. E. Laighton & Son,

Nearly opposite Post-Office.

Have in stock

New Bordeaux Goods,

CLARETS,

SAUTERNES, BURGUNDIES, CHAMPAGNE AND

RHINE WINES!

Italian and French

OLIVE OILS,

in all sizes.

Richardson & Robbins'

ROLLED TONGUES,

Whole Boned Ham, Chicken, etc.

FERRIS'

Pig Hams & Bacon!

with as complete a line of

Seasonable Goods as can be found in New England.

A full line of

Overcoats, Ulsters, Ulsterettes & Vandykes,

Just Opened by

C. E. MYERS & CO.

— ALSO —

CLOTHS

in great variety by the yard—and made up to order. We make a specialty of

SAWYER'S WOOLENS!

For a good square trade call at the Old Stand

No. 3 Bow Street.

C. E. MYERS. C. E. SIMPSON

LADIES', GENTLEMEN'S and CHILDRENS'

UNDERWEAR!

can be bought cheap at

Lewis E. Staples'

DRY GOODS AND NICK-NACK STORE

No. 7 Market Street.

Local Matters.

POST OFFICE RULES.

MAILS CLOSE.

	A.M.	P.M.	
Boston, West and South,	8, 10:35,	2:30	4:50 *8:30
Boston Way,	10:35	2 30	
Portland,	9:25		4:50 6:30
East [beyond Portland,]	9:25		6:30
Biddeford, Saco and Way,	9:25		4:50
Great Falls,	9:25		4:50
Great Falls & Conway R. R.	9:25		
Concord and North,	7:40		4:50
Concord Way,	7:40		4:50
Boston & Maine R. R.	7:40		4:50
Dover,	9:30		2:30 6:30

*Arrives in Boston next morning.

MAILS ARRIVE.

	A.M.	P.M.	
Boston, South and West,	10:05,	3:15	5:50 9:08
Boston Way,	10:05		5:50
Portland and East,	11:20		3:20
Great Falls & Conway R. R.	11:20		
Concord and North,	10:20		6:50
Dover,	7:30		3:15 5:50

Letters for the night mails [and no others] east or west may be deposited in the box at the Eastern depot, every day except Sundays.

E. G. PEIRCE, JR., P. M.

MINIATURE ALMANAC--NOV. 14.

SUN RISES	6:50	MOON RISES	A. M.
SUN SETS	4:38	FULL SEA	3:15 A. M.
LENGTH OF DAY	9:48		3:45 P. M.

THE WEATHER.

U. S. SIGNAL OFFICE,
WASHINGTON, D. C.
Nov. 14, 1:30 A. M.

Probabilities for New England:—

Partly cloudy weather, local rains, southerly to westerly winds, rising barometer, slight fall in temperature.

The Thermometer at the CHRONICLE Office, at 4:00 o'clock this morning, registered 40 degrees above zero.

Sky clear.

N. H. S. P. C. A.

A regular meeting of the directors of the New Hampshire Society for the Prevention of Cruelty to Animals was held on the 7th inst.

A vote of thanks was tendered to Mrs. E. B. Goodall for her efforts in conducting the successful concert lately given under her direction.

The report of the agent in Manchester was read, and the details of a case of cruelty in Plymouth were given, in which a horse was whipped to death. It was voted that prosecution be immediately begun in this case.

The president made a report for the delegates in attendance at the recent meeting in Boston of the American Humane Association, and also of his investigation of a case of cruelty to a horse in Eliot, Me., whose tongue had been pulled out. A letter from the president of the Maine society in reference to this case was then read. The president reported investigation by him of other cases, at Exeter and elsewhere, and made report of action for the relief of sundry animals in this city.

A committee was appointed to prepare the annual pamphlet of the society.

Mrs. Pickering reported a gift of $50 to the permanent fund.

The directors elected Miss Hope Goodwin a director, and Mrs. B. B. Tobey a life member of the society.

A vote of thanks for a gift of money was passed to Mrs. Admiral Murray of Washington, D. C.

The following is a summary of work done since the last monthly report:

Two prosecutions have been settled by payment of fines and costs; 150 cases of cruelty to horses have been investigated, and twelve cases of cruelty to other animals; two dog-fights and one cock-fight have been stopped; and four horses, unfit for work, have been killed.

SUPREME COURT.

SATURDAY, Nov. 12th; *Smith, J.*

In case Rollins, appellant, vs. the city of Portsmouth, the closing arguments were made by City Solicitor Wallace Hackett on behalf of the city, and by James W. Emery, Esq., for the trustee of the Raynes estate. The case was given to the jury shortly before one o'clock in the afternoon, and a sealed verdict was returned; the finding of the jury will be announced at the coming in of the court Monday morning.

A HIGH COMPLIMENT.

The Pacific Mail steamer Acapulco, Capt. Shackford, is one of the most "ship-shape" vessels sailing out of the port. Kept in admirable order throughout, she looks like a man-of-war alow and aloft. Her captain takes especial pains with his life-boat and raft drills, and all of his life-saving appliances are in the most perfect order, while the crew are drilled regularly and very thoroughly. To a "sailor-man" a visit to this steamer is a real treat, for no matter where he may turn he sees evidences of a remarkable good disciplinarian and a superior shipmaster.—*Nautical Gazette.*

Capt. Shackford is a Portsmouth boy, and we may add to the above well deserved compliment that he is a gentleman, in the full sense of that term. We well remember him as a school-mate of ours in Master Harris' school thirty years ago, where he was regarded as a prince of good fellows, as well as a remarkably bright scholar. He has well earned the responsible position that he has achieved, and the Pacific Mail Steamship company is fortunate in securing the services of one who is literally a master of his business.

A LABORER DEMANDS HIS HIRE.

The Lynn (Mass.) *Reporter* of last week says:

Rev. A. A. Waite notified counsel for Mr. Madison, Tuesday, that, after consideration, he would not pay the bill of the latter amounting to $108, alleged to be due for services rendered. Rev. Mr Waite said he would go into court to protest against the payment of the bill, as he did not contract with the man to perform the labor alleged. Mr. Madison says he was regularly employed by Mr. Waite, and that the latter has paid him $60 out of the $168 which he has earned while in his employ. Several members of the society of Mr. Waite waited upon him for the purpose of paying the bill, but they did not carry it out.

Mr. Madison's claim we believe is for services as janitor of the "Glad Tidings" tent. A young man who filled the same position when the tent was first pitched, in this city, and who travelled with the tent for several months after Mr. Waite left Portsmouth for other fields of usefulness, on his return home told a tale very similar to Madison's, and has ever since been very much "down on" the reverend gentleman, though at first one of his most devoted worshippers.

To-morrow evening, at Music hall, one of the most amusing and pleasing comic operas produced of late years will be presented by one of the very best companies—the Grayson Opera Co. "Patience" has had a great run in the large cities, and we expect to see a big audience to-morrow evening.

Mr. N. F. Matches arrived home on Friday from Summerside, Prince Edward island, where he had spent several weeks.

Of the Nick Roberts combination, which is to appear at Music hall on Wednesday evening, the Brooklyn *Eagle* of Oct. 6th says:

The Nick Roberts' Colossal Clown Minstrels, European Specialities Combination and French Pantomime Troupe are playing a most successful engagement at the theatre. Long before the curtain rises, every night, the box office is closed and large numbers of people turned away, unable to obtain admission. This season, Mr. Roberts has introduced a number of new features which constitute a great improvement. The white minstrel performers, including the band, are neatly arranged in a pyramid, four rows high, in the first part, all of them dressed in clown costume. The Onofri Brothers (four) introduce their French locomotive; the famous Clipper Quartette and Frank Clifton on the double horizontal bars, are heartily encored.

Mr. Samuel Adams and wife arrived home on Saturday evening from Minneapolis, Minn., where they have been several months on a visit to their son, Mr. Joseph E. Adams, and his family. The many friends of the younger gentlemen will be pleased to learn that his health, which was seriously impaired when he left this city for the west, has very greatly improved.

Hon. Frank Jones arrived home on Sunday morning from a ten days' visit to the Canadian grain markets.

Spiller's "Rooms To Let" company will play in this city on the 28th inst.

Capt. R. B. Bradford, U. S. N., has greatly improved the front of his residence on Court street by substituting a granite curb for a discarded fence.

A government engineer was on Saturday engaged in surveying Gangway rock, in order that the contractors for its removal, who have ceased work for this year, may receive credit for the amount of stone already taken out.

The Pullman Palace Car Co.'s sleeping coach "Spartacus," running through this city over the Eastern and Maine Central railway line, has been refitted at an expense of $10,000.

There was a light fall of snow, enough to whiten the ground for a short time, Saturday forenoon; in the afternoon there was a good fall of rain.

It was reported on Saturday evening that the jury in the case Rollins, trustee of the Raynes estate, vs. the city of Portsmouth, awarded the estate $1000.

More wood was brought into this city on Saturday, over the Greenland road and from across the river, than in any one day previous this fall. Large quantities of bark are being hauled to Goodrich's tanyard from York and neighboring towns; the York county people also bring a great amount of lumber to Mason's steam mill in this city to be planed, and seem to fully appreciate the advantage of being able to haul their boards home again, all planed, the same day they bring them in.

The secretary of war has notified Collector A. F. Howard, of this port, of the approval of the application of the treasury department for the establishing of a life-saving station at Jerry's point, Newcastle.

Samuel Leveen, son of Mr. Henry Leveen of this city, left Portsmouth two years and three months ago, having an engagement with Bernheimer, Son & Co., of No. 333 Broadway, New York, said to be the heaviest importers of silk and velvet in the country. Mr. Leveen's pay at first was $4.50 per month; after four months' service his salary was raised to $10 per month, and in six months to $20; and he is now engaged as salesman at a salary of $2000 per year. The late head salesman of the firm, who recently retired after long service, had $5000 a year; but as Mr. Leveen is only twenty years old, he thinks $2000 a year pretty fair for the present.

The post-office at Newington, which was discontinued some weeks ago, has been re-established, and Miss Mary J. DeRochemont appointed to take charge.

NOTICE--POISON.

PORTSMOUTH, Nov. 10th, 1881.
CHAPTER 176, SEC. 5, Gen. Laws of New Hampshire.

If any person shall expose poison for the purpose of destroying any animals, except rats or other vermin in his own buildings, or on his potato crops, he shall be punished by a fine of fifty dollars for every such offense, or by imprisonment not exceeding six months, or both.

The above statute will be strictly enforced.

THOMAS ENTWISTLE,
City Marshal.

Recent Stock Sales.

U. S. new 4 1-2s, coupon	112 1-8
U. S. new 4s, coupon	116 3-8
Maine State 6s, 1889	117 1-8
N. H. State 6s, 1892	130
Massachusetts State 6s, Gold	117
Portsmouth City 6s, 1895	115
Eastern R. R. 4 1-2s	110
Ports., Great Falls & Conway 4 1-2s	90
Great Falls Manufacturing Co	117 1-2
Cocheco Manufacturing Co	92 1-2
Salmon Falls Manufacturing Co	95
York Manufacturing Co	1347 1-2
Laconia Manufacturing Co	97 1-2
Boston & Lowell R. R.	112
Boston & Providence	162
Boston & Maine	151
Boston & Albany	164 1-2
Concord	101 1-4
Eastern	49 1-2
Eastern Railroad in N. H.	92
Fitchburg	149 1-8
Maine Central	54
Manchester & Lawrence	166
Michigan Central	93 1-8
Northern in N. H.	112 3-4
Nashua & Lowell	151 1-8
Old Colony	[illegible]
Ports., Great Falls & Conway	26
Portland, Saco & Portsmouth	116 3-4
Portsmouth & Dover Railroad	112

Portsmouth Wholesale Prices.

Reported by BUTLER & LAIGHTON, Grocers.

Butter, per ℔ 28 to 34c.
Corn per bushel, Western 70c; Northern 80c.
Cheese, 10c per ℔. New 14.
Coal, Anthr, per ton $6.00, Smith's, per ton $6.00.
Eggs per dozen, 30c.
Flour, Fancy, $8.00 @ $9.00; Ex. $10.00.
Fish per ℔ by the qtl., Cod 5 @ 6c; Pollock 3 1-2c.
Hay per ton, $14 @ $18.
Kerosene Oil per gallon, 10c.
Lard per ℔, by the tub, 14c.
Lard Oil per gallon, $1.00.
Molasses per gal., Cuba 42c; N. O. 55c @ 65c.
Oats per bushel, 58c.
Potatoes per bushel, new 85c.
Pork per bbl., $20.00 @ $22.00.
Plaster per ton, lump $6.00; ground $10.
Rye, Northern, per bushel, 60c.
Soap per ℔, No. 1, 6c @ 7c.
Sugar per ℔, Br. 8 3-4 @ 9c; Gr. 11; Crushed 11 1-2c
Tea per ℔, Black 40c @ 70c; Green 50c @ 60c.
Wood per cord, Hard $5; Pine $3.

Important.

When you visit or leave New York city, save Baggage Expressage and Carriage Hire, and stop at *Grand Union Hotel*, opposite Grand Central Depot; 450 rooms, fitted up at a cost of one million dollars, reduced to $1 and upwards per day. European plan. Elevator. Restaurant supplied with the best. Horse cars, stages and elevated railroad to all depots. Families can live better for less money at the Grand Union Hotel than at any other first-class hotel in the city. tap15,82

AMUSEMENTS.

MUSIC HALL.

Tuesday Even'g, Nov. 15th.

Return of the most popular musical attraction in America. By an universally expressed desire of the citizens of Portsmouth, who were so delighted with the

GRAYSON'S OPERA CO.

At their recent visit in THE MASCOT, the management takes pleasure in announcing a return of this famous troupe, as above, when they will appear in Gilbert & Sullivan's fashionable Aesthetic opera of

PATIENCE!

— In which —

Helen E. H. Carter

Will appear, supported by the best musical talent in America, which always accompany the Grayson Opera Troupe, including

The St. George Quarette,
Boston Church Choir Chorus,
The Schillerbund Sextette,

Costly Æsthetic Costumes! Charming Languidly, and Enlivening Music. Gloriously Glorious Situations.

Elysian airs that one dreams of after hearing the Opera. The story of an Ideal life which all humanity long for in Patience and your earthly happiness is attained. You will laugh, you will cry, you will admire and wonder. The poetry of life woven into golden sunlight of melody.

The sale of reserved seats will begin Friday morning, Nov. 11th. No extra charge for securing. Prices 75 and 50 cts. Gallery 35 cts.

MUSIC HALL.

Wednesday, Nov. 16th.

ALWAYS THE BEST!

An Engagement of Most Extraordinary Character.

NICK ROBERTS

Colossal

Clown MinstrelS!

FRENCH PANTOMIME TROUPE and EUROPEAN SPECIALTY CO.

THREE separate entertainments combined in one. Silver Cornet Band and Opera Orchestra. The most amazing presentation of gorgeous novelty ever seen on the American Stage. White Clown Faces in the Minstrel First Part, Three rows high. Everything New, Original, Novel, Grand and Immense. A Downright Revelation in Minstrel and Pantomime History. A gigantic enterprise conceived and carried to triumphant completion solely by the one and only Nick Roberts. Nothing old, stale, or frayed, but a bewildering succession of magnificent novelties, striking witticisms, startling acrobatic and gymnastic specialities, with grand variety olio. New pantomime tricks beyond anything hitherto attempted. Notwithstanding the monster proportions of this entertainment, and the marvelous character of the attractions, no rise in prices will be made. Box sheet open 5 days in advance. Look out for Grand Street Parade. No imitation, but origination, without limitation. Prices as usual.

J. T. MERSE, Agent. N. D. ROBERTS, Manager.

ST. NICHOLAS.

"The Children's Magazine of America."

This illustrated magazine for young folks has now attained a circulation larger, probably, than that of any other monthly magazine of its class. It has been called "a marvel of perfection, both as regards its literary excellence and its artistic merit." It was the first to give to boys and girls the very best illustrations that could be had, and has earned the name of

"The Children's Art Magazine."

The greatest living writers of Europe and America are among its

DISTINGUISHED CONTRIBUTORS.

Charles Dudley Warner,
Henry W. Longfellow,
John G. Whittier,
H. H. Boyesen, Saxe Holm,
Bret Harte, Gail Hamilton,
Thomas Hughes,
Harriet Prescott Spofford,
Donald G. Mitchell,
Louisa M. Alcott,
Elizabeth Stuart Phelps,
Washington Gladden,
George MacDonald,
The Goodale Sisters,
John Hay, Clarence Cook,
Alfred Tennyson.
Rossiter Johnson,
Susan Coolidge,
Edward Eggleston,
Prof. R. A. Proctor,
Christina G. Rossetti,
Mrs. A. D. T. Whitney,
Frances Hodgson Burnett,
Celia Thaxter,
Marion Harland,
Lucy Larcom, Noah Brooks,
Mrs. Oliphant, T. B. Aldrich,
T. W. Higginson,
Author of "Alice in Wonderland,"

and hundreds of others.

What England Says of It.

London Daily News: "We wish we could point out its equal in our own periodical literature."

The Spectator: "It is the best of all children's magazines."

Literary World: "There is no magazine for the young that can be said to equal it."

Brilliant Features!

OF THE COMING YEAR.

The ninth volume, which begins with the November, 1881, number, will contain a new

SERIAL STORY,

By MRS. MARY MAPES DODGE, editor of St. Nicholas, author of "Hans Brinker, or the Silver Skates," etc., etc. A second serial story, full of lively incident,

"The Hoosier School-Boy,"

By EDWARD EGGLESTON, author of "The Hoosier Schoolmaster," etc. A single article of universal interest,

"How Children Should Learn Music,"

By RICHARD WAGNER, the eminent composer. Two other serials, one dealing with campaign life in the late war, and the other with Girl and Boy Life in the 18th century. Plays for Home and School, Embroidery for Girls, Amateur Newspapers, Illustrated Practical and Descriptive Papers, Articles on Sports, and the "Treasure-box of Literature will be among the features of this great volume. An immense edition will be printed of the

CHRISTMAS NUMBER,

which will be ready about about Dec. 1st. Price $3 a year; 25 cts. a number. Subscriptions taken and magazines sold by book-sellers and news-dealers everywhere, or the publishers.

THE CENTURY CO.
Union Square, New York.

THE CENTURY MAGAZINE.

(SCRIBNER'S MONTHLY)

— FOR —

The Coming Year!

With the November number began the new series under the title of THE CENTURY MAGAZINE, which will be, in fact, a *new, enlarged and improved* "SCRIBNER." *The page is somewhat longer and wider, admitting pictures of a larger size*, and increasing the reading matter about

Fourteen Additional Pages.

The following is a summary of the leading features of the new series for the year:

A NEW NOVEL BY MRS. BURNET (author of "That Lass o' Lowrie's, etc.), entitled "Through One Administration," a story of Washington life.

STUDIES OF THE LOUISIANA CREOLES. By Geo. W. Cable, author of "The Grandissimes," etc. A series of illustrated papers, on the traditions and romance of Creole life in Louisiana.

A NEW NOVEL BY W. D. HOWELLS (author of "A Chance Acquaintance," etc.), dealing with characteristic features of American life.

ANCIENT AND MODERN SCULPTURE. A "History of Ancient Sculpture," by Mrs. Lucy M. Mitchell, to contain the finest series of engravings yet published of the masterpieces of sculpture. There will also be papers on "Living English Sculptors," and on the "Younger Sculptors of America," fully illustrated.

THE OPERA IN NEW YORK, by Richard Grant White. A popular and valuable series, to be illustrated with wonderful compactness and beauty.

ARCHITECTURE AND DECORATION IN AMERICA will be treated in a way to interest both householder and housewife: with many practical as well as beautiful illustrations from recent designs.

REPRESENTATIVE MEN AND WOMEN OF THE 19th CENTURY. Biographical sketches, accompanied by portraits, of George Eliot, Robert Browning, Rev. Frederick W. Robertson (by the late Dean Stanley) Matthew Arnold, Christini Rossetti, and Cardinal Newman, and of the younger American authors, Wm. D. Howells, Henry James, Jr., and Geo. W. Cable.

SCENES OF THACKERAY'S, HAWTHORNE'S, and GEORGE ELIOT'S NOVELS, succeeding the illustrated series on the scenes of Dickens's novels.

THE REFORM OF THE CIVIL SERVICE. Arrangements have been made for a series of able papers on this pressing political question.

POETRY AND POETS IN AMERICA. There will be studies of Longfellow, Whittier, Emerson, Lowell, and others, by E. C. Stedman.

STORIES, SKETCHES AND ESSAYS may be expected from Charles Dudley Warner, W. D. Howells, "Mark Twain," Edward Eggles on, Henry James, Jr., John Muir, Miss Gordon Cummings, "H. H.," George W. Cable, Joel Chandler Harris, A. C. Redwood, F. D. Millet, Noah Brooks, Frank R. Stockton, Constance F. Woolson, H. H. Boyesen, Albert Rhodes, Wm. O. Washington Gladden, John Burroughs, Parke Goodwin, Tommaso Salvini, Henry King, Ernest Ingersoll, E. L. Godkin, E. S. Washburne, and many others.

One or two papers on "The Adventures of the Tile Club," and an original Life of Kirchwick, the engraver, by Austin Dobson, are among other features to be later announced.

THE EDITORIAL DEPARTMENTS throughout will be usually complete, and "The World's Work" will be considerably enlarged.

The price of The Century Magazine will remain at $4 a year (35 cts. a number). The portrait (size 21x27) of the late Dr. Holland, issued just before his death, photographed from a life size drawing by Wyatt Eaton, will possess a new interest to the readers of this magazine. It is offered at $5 retail, or together with the Century Magazine for $6.50. Subscriptions are taken by the publishers, and by booksellers and newsdealers everywhere.

THE CENTURY CO.
Union Square, New York.

nov12

EASTERN RAILROAD.

To the Holders of Certificates of Indebtedness.

The Voting Register of Certificate-Holders is now making up at the Office of the Trustees, No. 23 Court Street, Boston, Mass. The names of parties to whom Certificates were originally delivered have been placed in the Register. Any subsequent purchaser or holder desiring to register may do so on presenting at said office to Mr. Joshua Crane a statement of his name, address and the denomination and number of each certificate held by him, or, if so required by the Trustees, on producing the certificates held by him or a written order from the last registered holder.

In accordance with regulations fixed by the Trustees the Voting Register will be closed on the seventh day of December, 1881, between which time and the Annual meeting on the second Wednesday of December, 1881, no registration will be made.

For Order of the Directors.
FRANCIS I. AMORY, Clerk.

Flower Pots.

All kinds and sizes for sale cheap, by
J. R. YEATON & CO.
No. 6 & 8 Congress St.

To the Ladies.

HAVING decided to suspend my business (Dress-making) until next Spring, I have purchased the exclusive agency for Dr. Lucyan's

Cleansing and Renovating

FLUID, for renovating Silks, Ribbons, Lace, Velvets, Kid Gloves, and for removing grease and soil; also renovating Garments, Carpets, Furniture, etc.; by this Fluid the NICEST LACES can be cleansed without injury, or losing the dressing; Grease Spots or Machine Oil can be removed from the most delicate shades of silk or wool goods without changing the shade; and it leaves no outline where applied. I shall keep it on hand constantly and shall be pleased to show any lady who may favor me with a call, what it will do, at my residence,

No. 3 Gardner St.,

Mrs. M. A. DROWN.

J. M. Tibbetts.

Respectfully announces that he is prepared to show the Ladies of Portsmouth and vicinity a Fine Selection of

Fashionable

MILLINERY,

at his old stand,

No. 1 & Market Street,

— AND AT —

No. 3 Market Street,

(Formerly C. N. SHAW & CO.)

AT NO. 1 WE SHALL MAKE A SPECIALTY OF
AT NO. 3 WE SHALL MAKE A SPECIALTY OF

READY-TRIMMED

HATS AND BONNETS,

From the Cheapest to the BEST.

ALL are invited. Call and see the BARGAINS.

— ALSO —

A NICE LINE OF

NECK WEAR.

BREECH LOADING GUNS!

Fishing Tackle,

Powder & Shot

HARDWARE

— AND —

CUTLERY!

LOWEST PRICES AT

A. P. WENDELL & CO.'S
2 Market Square.

ALL KINDS

— OF —

BLANK BOOK WORK

— AND —

PRINTING!

Can be done as well, and at as low price at

No. 1 Congress Block,

as in New York or Boston.

CALL AND SEE IF IT IS NOT SO.

W. C. MYERS.

C. EVERETT

Informs his former patrons and the public in general that he has resumed business at

No. 15 Fleet Street,

Opposite National Block, where he will attend to

CARRIAGE MAKING and REPAIRING

In all branches, at short notice, and to the guaranteed satisfaction of his patrons.

Prepare for Cold Weather!

LADIES' and GENTS'

UNDERWEAR!

HOSIERY and GLOVES.

N. B. Our 50 cts. Ladies Vest can't be beat in the city. GIVE US A CALL.

No. 53 Congress St.

FRANKLIN BLOCK.

ALFRED STAVERS.

OOM PAPERS,

To make room for the

New Fall Designs,

which are now arriving we offer all our REMNANTS in lots of Two or more rolls at

Less Than Wholesale Prices,

We have a large line of

SHADES, FIXTURES,
TASSELS, CORD and LOOPS.

Also, black walnut and gilt

Picture Mouldings,

CORNICES, POLES, HOOKS and KNOBS.

Curtains hung with neatness and despatch, and satisfaction guaranteed.

Mercer Goodrich.

Auction Sales.

MORSE & HASLEY.

AUCTIONEERS,

Money, Real Estate and Mortgage Brokers, Insurance and House Agents.

13 PLEASANT ST. - - EXCHANGE BUILDINGS.

Dress Trimmings.

LADIES.

We have a much larger stock of

Fringes, Gimps and Ornaments,

than last season, and our prices are much lower.

Please Examine.

MORRIS C. FOYE.

The Finest Line

— OF —

Crockery, Glass,

— AND —

PLATED WARE, CUTLERY,

— AND —

Lamps of all Kinds!

Also an endless assortment of

FANCY GOODS and FLOWER POTS,

and Ladies Baskets can be purchased at reasonable prices at the Attractive Store of

C. Dwight Hanscom & Co.

Nos. 45 Congress Street and 21 Fleet Street.

COST

$4.18 PER THOUSAND!

THE CHEAPEST!

— AND —

Safest Life Insurance in the World.

THE

SEMI-ENDOWMENT POLICY!

— OF THE —

Mutual Life Insurance Co.

of New York,

F. S. WINSTON, President,

IS SECURED BY

ASSETS AMOUNTING TO OVER

$90,000,000

And is the safest and Cheapest Insurance ever offered by any Company.

EXPLANATION.

These policies are settled in 20 years by the payment in cash, of one-half the amount insured, or in event of death occuring during that period to the beneficiary for the full amount insured.

ILLUSTRATION.

Age 35 (other ages in proportion.) Policy of $1,000 annual premium of $20.18.—

20 premiums of $20.18 each,	$383.60
One half of policy returned in 20 years,	500.00
Total cost $1,000 insurance for 20 years,	$883.60

Annual cost of $1,000 insurance against death for 20 years, $4.18, exclusive of all dividends, which are declared annual as with other forms and available on the anniversary of policy.

Further information and applications furnished by

C. M. GIGNOUX

GENERAL AGENT

For Maine and New Hampshire.

Fletcher & Tanton,

UPHOLSTERERS,

Furniture Dealers & General Undertakers

No. 58 Market Street, Portsmouth, N.H.

Coffins, Robes and Caskets always on hand or made to order. Orders left at 39 Deer Street or 37 State Street, by day or night, will be promptly attended to. S. S. FLETCHER.
H. G. TANTON.

AN EXTRA LOT OF

Sponges, Chamois Skins and WHIPS

at reasonable prices at

JOHN S. TILTON'S

Harness Maker and Trunk Repairer,

18 Congress Street.

Critchley & Whalley,
MACHINISTS, AND DEALERS IN
PIPE AND FITTINGS
Of all kinds, for
STEAM, WATER, AND GAS.
Engines and Boilers.
Other Machinery Bought and Sold.
Belting & Belt Lacings, Sheet Rubber,
and all kinds of steam packing constantly on hand at manufacturers prices
STEAM HEATING APPARATUS
For warming buildings.
52 Hanover Street.

Cure Your Corns!
BY USING
SCHLOTTERBECK'S
Corn, Wart & Bunion Solvent.
Entirely harmless; is not a caustic.
It removes Corns, Warts, Bunions and Callosities, without leaving a blemish.
Brush for applying in each bottle.
A CURE IS GUARANTEED.
Price 25 Cents. For sale by all Druggists.
Try it and you will be convinced, like thousands who have used it and now testify to its value.
Ask for Schlotterbeck's Corn and Wart Solvent, and take no other. Sold by
DAVID KIMBALL & CO.,
No. 36 Market street.
Portsmouth, N. H.

$5 TO $20 per day at home. Samples worth $5 free. Address Gilson & Co., Portland, Maine.

THE SURGEON'S KNIFE.

Wonderful Surgical Operation--Removal of Urinary Stones from the Bladder--Successful.

Mr. Simeon Tietsell, of Saugerties, N. Y., had been treated for seven years by various physicians for what they called Stricture of the Urethra, without benefit. He finally consulted Dr. David Kennedy, of Rondout, N. Y., who found his trouble to be Urinary Calculi or Stones in the Bladder. The doctor at once removed the foreign bodies with the knife and then gave his great Blood Specific, "Favorite Remedy," to prevent their reformation. The entire treatment was entirely successful, and Mr. Tietsell's recovery was rapid and perfect.

While "Favorite Remedy" is a specific in all kidney and bladder diseases, it is equally valuable in cases of bilious disorders, constipation of the bowels, and all the cases of ills apparently inseparable from the constitutions of women. Try it. Your druggist has it, and its cost is only dollar a bottle. The lucky man is he who puts this advice in practice. Don't forget the name and address, Dr. David Kennedy, Rondout, N. Y. The Doctor would have it understood that, while he is engaged in the introduction of his medicine, "Favorite Remedy," he still continues the practice of his profession, but confines himself exclusively to office practice. He treats all diseases of a chronic character, and performs all the minor and capital operations of surgery.

Silas Phibrik,
MANUFACTURER OF
Marble Monuments, Grave Stones,
Table Tops and Mantel Pieces; also Brown stone and Granite, for all purposes.
☞ A large stock of grave-stones and monuments, made during the winter, for sale at reasonable rates at the Stone Yard, Pier wharf, State street, Portsmouth.

WHIPS! All qualities and prices; LARRABEE'S, 26 Congress

Books, Magazines, Etc.

"Home Ballads: by Bayard Taylor." Boston; Houghton, Mifflin & Co.

The contents are the Quaker Widow, the Holly Tree, John Reid, Jane Reid, and the Old Pennsylvania Farmer. The engravings in this beautiful work have been made by W. B. Colason and G. E. L. Andrews of Boston, W. J. Linton of New Haven, Henry Gray and E. Heinman of New York, from the ideals of artists like F. S. Church and others. It is one of the most elegantly-produced volumes that has been sent from the Riverside Press for many a day, and its illustrations so faithfully portray the poet's description that we linger over it as if we were enjoying the scent of the pure air amid the farm scenes of which the "home ballads" are sung.

"Around the Hub:" a boy's book about Boston, by S. Adams Drake, author of Old Landmarks of Boston, Nooks and Corners of the New England Coast, etc. Boston; Roberts Brothers; price $2.00, (illustrated.)

This is intended as a captivating history of early Boston, an account of its first inhabitants, the "Boston tea-party," Bunker hill, and the stirring times of 1776. Mr. Drake knows all about the once famous places in Boston, and tells the youth of to-day where the scenes of the revolutionary struggle were enacted; and not only the youth may pleasantly and profitably read his work, but the adult can find much of interest in its pages. Alas! how the old landmarks disappear,—and yet we are likely to save the Old South, the Old State House, and Christ's Church, while since our day the Hancock house, the Brattle Street Church, and the "Old Cocked Hat" in Dock square, have given place to modern structures. New England owes it to Mr. Drake that his book shall be well circulated; as it has so much of historic interest it ought to be read and remembered, as the new generation of New Englanders succeed in the places where patriotic men lived a century since.

—Gibraltar, according to the current report, is about to be sold to Spain. While we do not place implicit confidence in the truth of the story, yet the fact that it is prevalent in English diplomatic circles, and published in the leading newspapers without instant editorial contradiction, denotes that the possibility of such action is by no means so remote or absurd as was once supposed. The cession of that great stronghold would mean that England, as a great colonizing power, had ceased to exist, and that the granting of autonomy to India and the Australian colonies were events of the near future. It would also mean that England was about to put forth greater efforts to strengthen its dominion on the west as well as the east side of St. George's Channel, and that henceforth on its wise laws and progressive political system would rest its commanding influence among European commonwealths.—*Kingston Freeman.*

The greatest anxiety is experienced lest there should be a flaw in the title to property; yet a flaw in the title of health —a cough or cold—is disregarded. Dr. Bull's Cough Syrup removes all such at once.

At Blue Mound, Ill., on Friday, the 12th inst., James T. Ward and Dr. Roswell W. Shaw, aged about sixty, quarrelled, and the difficulty ended in Ward shooting Shaw, killing him almost instantly. Ward is at liberty. Dr. Shaw was a practicing physician at Macon, Ill.,

Don't Get Discouraged!
because the doctors say you cannot live. I was troubled with dropsy, and given up to die. But after using Sulphur Bitters for three months, I am well. It is the best medicine for kidney diseases I ever saw.—*Mrs. B——, Bridgeport.*

Frank White of New York and George Holden of England made final arrangements on Saturday, the 12th inst., for their fight on Wednesday next for $5000 and the feather weight championship of America. The battle is to be at Long Point, where Heenan and Morrisey fought.

Mr. Patterson Meant What he Said.

I hereby testify that my boy, ten years of age, was taken sick with typhoid fever, followed by congestion of the lungs. Dr. Dyer, an eminent physician of this place, stated that he thought the boy would run down with quick consumption. A Mr. Patterson told me that Coe's Cough Balsam was curing similar cases, and advised us to purchase it. When I carried it home, my wife laughed at me, but I knew that Mr. Patterson meant just what he said, and I determined to try it. Two bottles effectually cured him, so that now he is as tough and healthy as anybody.
LYMAN DORMAN.
Huntington, Conn., Aug. 29, 1866.

John Dobler of Chicago and Charles Rowell of England met on Saturday, the 12th inst., and deposited the preliminary stake of $500 each for a twenty-six-hour walking match to take place in Chicago Nov. 25th. The match will be a go-as-you-please, for $1000 a side and gate money, after deducting expenses.

The Results of Necessity.

What the ancients suffered for the want of knowledge in medical science, can only be appreciated by contrasting the vast amount of suffering cured and pain alleviated in modern times, by the use of Swayne's Ointment for skin diseases. Its introduction was characterized by the necessary withdrawal of a score or more of illusive, quack nostrums, whose evil effects have left living monuments to denounce them. Thus is exemplified the proverb, necessity is the mother of invention.

SWAYNES
SWAYNE'S OINTMENT
AN UNFAILING REMEDY FOR ALL SKIN DISEASES
SUCH AS TETTER, ITCH, SORES, PIMPLES, ERYSIPELAS, RING WORM, &c.
BLOTCHES
OINTMENT
THE GREAT CURE FOR
ITCHING PILES
Symptoms are a moisture, often attended with intense itching and burning at the rectum; the parts are red and inflamed. Are frequently mistaken for other diseases. SWAYNE'S OINTMENT is superior to any article in the market. Sold by druggists, or send 50 cts. in 3-ct. stamps, 3 boxes, $1.25. Address, Dr. SWAYNE & Son, Phila. Pa.

Rheumatism
Neuralgia, Sprains,
Pain in the Back and Side.
There is nothing more painful than these diseases; but the pain can be removed and the disease cured by use of **Perry Davis' Pain Killer.**
This remedy is not a cheap Benzine or Petroleum product that must be kept away from fire or heat to avoid danger of explosion, nor is it an untried experiment that may do more harm than good.
Pain Killer has been in constant use for forty years, and the universal testimony from all parts of the world is, **it never fails.** It not only effects a permanent cure, but it relieves pain almost instantaneously. Being a purely vegetable remedy, it is safe in the hands of the most inexperienced.
The record of cures by the use of PAIN KILLER would fill volumes. The following extracts from letters received show what those who have tried it think:
Edgar Cady, Owatonna, Minn., says:
About a year since my wife became subject to severe suffering from rheumatism. Our resort was to the PAIN KILLER, which speedily relieved her.
Charles Powell writes from the Sailors' Home, London:
I had been afflicted three years with neuralgia and violent spasms of the stomach. The doctors at Westminster Hospital gave up my case in despair. I tried your PAIN KILLER, and it gave me immediate relief. I have resumed my strength, and am now able to follow my usual occupation.
G. H. Walworth, Saco, Me., writes:
I experienced immediate relief from pain in the side by the use of Your PAIN KILLER.
E. York says:
I have used your PAIN KILLER for rheumatism, and have received great benefit.
Barton Seaman says:
Have used PAIN KILLER for thirty years, and have found it a *sure failing remedy* for rheumatism and lameness.
Mr. Burdilt writes:
It never fails to prevent relief in cases of rheumatism.
Phil. Gilbert, Somerset, Pa., writes:
From actual use, I know your PAIN KILLER is the best medicine I can get.
All druggists keep PAIN KILLER. Its price is so low that it is within the reach of all, and it will save many times its cost in doctors' bills. **25c., 50c. and $1.00** a bottle.
PERRY DAVIS & SON, Proprietors,
Providence, R. I.

Back Ache
POSITIVELY CURED
BY
Benson's Capcine Porous Plasters.
Reasons Why they are Preferred to All Other Porous Plasters or External Remedies:
First.
Because they possess all the merit of the strengthening porous plaster, and contain in addition thereto the recently discovered powerful and active vegetable combination which acts with increased rubefacient, stimulating, sedative and counter irritant effects.
Second.
Because they are a genuine pharmaceutical preparation, and so recognized by the profession.
Third.
Because they are the only plasters that relieve pain at once.
Fourth.
Because they will positively cure diseases which other remedies will not even relieve.
Fifth.
Because over 5000 physicians and druggists have voluntarily testified that they are superior to all other plasters or medicines for external use.
Sixth.
Because the manufacturers have received the only medals ever given for porous plasters.
Benson's Capcine Porous Plaster!
SEABURY & JOHNSON,
Manufacturing Chemists, New York.
A SURE REMEDY AT LAST. Price 25cts.
ASK MEAD'S Medicated CORN and BUNION PLASTER.

Mr. John O'Neil,
Teacher of English and Italian Singing and Physiology of the Voice,
begs to inform his numerous friends and the public that he will be prepared to receive pupils for PRIVATE LESSONS on the 5th of September at his new and elegant rooms, No. 146 Tremont street, Boston, over Arthur Schmidt's Music store.
The term opens on the 12th of September, but pupils may enter at any time.
Mrs. O'Neil will also be prepared to receive pupils in private instruction at the above rooms on and after Sept. 5th. td7

MUST AND WILL BE SOLD,
A very large stock of both new and second hand
PIANOS and ORGANS at
Montgomery's Music and Art Store,
Call at once and see if you don't think we "mean business." Pianos, Organs and Melodeons to rent, Cheap!
No. 6 Pleasant Street, Portsmouth, N. H.

WHIPS! All qualities and prices; LARRABEE'S, 26 Congress

IRON
A TRUE TONIC
A PERFECT STRENGTHENER. A SURE REVIVER.
IRON BITTERS are highly recommended for all diseases requiring a certain and efficient tonic, especially *Indigestion, Dyspepsia, Intermittent Fevers, Want of Appetite, Lack of Strength, Lack of Energy, etc.* Enriches the blood, strengthens the muscles, and gives new life to the nerves. They act like a charm on the digestive organs, removing all dyspeptic symptoms, such as *Dizziness, Nausea, Heartburn, etc.* **The only Iron Preparation that will not blacken the teeth or give headache.** Sold by all druggists. Write for the A B C Book, 32 pp. of useful and amusing reading—*sent free.*
BROWN CHEMICAL CO., Baltimore, Md.
BITTERS

A $6.00 REVOLVER FREE TO YOU.
THE WORLD RENOWNED BLUE JACKET IVORY HANDLE WITH GOLD PLATED CYLINDER
ENGRAVED AND ENAMELED
WEIGHT 7½ OUNCES.
THIS CUT IS 2-3 SIZE.
THE BLUE JACKET
is the most elegant Revolver in the world, as well as the most perfect and beautiful in design and finish. It is made of the very best steel. The barrel and frame is Nickel Silver-plated, with Gold-plated Cylinder, Ivory Stock, and the whole beautifully engraved and enameled, making a beautiful contrast of four different colors. The cut represents exactly the Revolver in natural size, and as it appears before being fitted out of Gold, Silver, Blue and Ivory, it conveys but a slight idea of this handsome Revolver. It is strictly business and convenient. It is fitted with IVORY HANDLE, ENAMELED AND ENGRAVED REVOLVER ever sold for less than $6.00, and is the most remarkable bargain we ever offered our readers. This Revolver cannot be made to order for twice what we are offering it for, and it will be a long time before we shall be able to offer another such bargain. We have 1,000 only; when these are sold, no more can be had except at regular price. THE BLUE JACKET is as well known as any Revolver in the world, and the new Rankin Gold Rip Hook Cartridge for the small, enabling peaks look it firmly and steadily. Hence it is the ideal home and office Revolver. With the BLUE JACKET you can shoot a quarter of an inch from the tallest tree. We guarantee this Revolver, and if you are not perfectly satisfied with it WE WILL GIVE YOU MONEY EVERY TIME. We purchased these Revolvers at less than sixty-cents-on-the-dollar, and we can afford to give them away at the same time introduce our publication, THE HOUSEHOLD GUEST MAGAZINE.
THE HOUSEHOLD GUEST MAGAZINE is a 32-page, 48-column, 12-page illustrated Monthly, and is filled with choice illustrations, original stories, and the best of everything for the family. Stories by the best authors; Poetry; Anecdotes; Sketches; Household Receipts; Fashion Department; Art of Dressing; Patterns; Answers to Correspondents; Household Notes; The Kitchen; Ladies' Items; The Toilet Table; The Garden; Wit, Humor, etc., etc. It is up to the front rank in every respect, and its regular subscription has always been $1.50.
FREE TO YOU, if you will cut this advertisement out, show it to your friends, and get a club of seven to join you, and send us $4.00, with 70 cents extra to cover postage, we will send you the Revolver and Magazine free for your trouble. PLEASE BEAR IN MIND that each one in the club will also get the Revolver and Magazine, and when the club is made up with the club order, we will retain a lot of certificates for each Revolver. As to our reliability, we refer to any New York Publishers or Merchants. Send money by Registered Letter or Post Office Order at our risk.
Address, E. C. RIDEOUT & CO., 10 Barclay Street, N. Y.
THE TARGET (inclined here too much with the BLUE JACKET as it stands, there was being put on a ball-eyes one inch diameter. CUT THIS OUT, IT WILL NOT APPEAR AGAIN.

PATENTS.
We continue to act as Solicitors for Patents, Caveats, Trade Marks, Copyrights, etc., for the United States, Canada, Cuba, England, France, Germany, etc. We have had thirty-five years experience.
Patents claimed through us are noticed in the Scientific American. This beautiful and splendid illustrated weekly paper, $3.20 a year, shows the Progress of Science, is very interesting, and has an enormous circulation. Address MUNN & CO., Patent Solicitors, Publishers of Scientific American, 37 Park Row, New York. Hand book about Patents sent free.

WHIPS All kinds, cheap, at LARRABEE'S 26 Congress Street, up-stairs.

C. E. BOYNTON,
MANUFACTURER OF
SODA WATER
In Siphon Bottles and Fountains.
Cream Ginger Beer,
Tonic Beer, Root Beer,
Pineapple Beer,
Birch Beer,
GINGER ALE & MINERAL WATER.
— ALSO, BOTTLER OF —
MILWAUKEE LAGER,
ELDREDGE'S LAGER, and
REFINED CIDER.
Of the different summer beverages manufactured at this establishment it is hardly necessary to say a single word. They have become popular on their own merits "and can be found in most private families and on sale in every hotel, saloon and restaurant in this locality.
The Lagers bottled by me are from the best breweries in the country, and it is safe to say that there is no better in the world.
☞ Orders may be left at my establishment for any of the above, which will be delivered anywhere within the city limits without extra charge.
C. E. Boynton.
18 Bow street, - - Portsmouth, N. H.

FLOUR!
Just received
500 BARRELS
of the best St. Louis and Wisconsin Flour. Also some of the best Minnesota Hazall, which I shall sell at
WHOLESALE AND RETAIL!
LOWER than the same grades of Flour can be bought in Portsmouth. Call and price my Flour before purchasing elsewhere, at the old and popular stand of C. ROBINSON & SON.
16 BOW STREET.
Portsmouth, April 29th, 1881.
J. S. JAMES.

STEPHEN D. SCRIGGINS,
Carriage Painter.
No. 16 Vaughan Street, Portsmouth, N. H.
Having spacious and good accommodations and long and large experience, he solicits patronage in this line.

OUR LATE **PRESIDENT**
A Portrait, Size 19x24, FREE.
Having sold large quantities of this Portrait at $1.00 per copy, we now offer it FREE TO ALL, together with a three months subscription to THE PHILADELPHIA BOOK JOURNAL, a large 24 Page Family Story and Literary Weekly Paper, for $1.00 a year. Agents to sell pictures and packing expensed and we will send the Portrait to people mad, and agent may use it on the Subscription books and send you our Handsome Story Paper besides as premium. AGENTS WANTED. Address, E. C. RIDEOUT & CO., 10 Barclay St., New York.

J. E. Ham & Co.
HAVE removed the balance of their Stock of Gent's Furnishing Goods to No. 3 Old State House, near Decker's Drug Store, TO BE SOLD AT COST. All persons indebted to the firm will please call and settle within 30 days, or their bills will be advertised. J. E. HAM & CO.

New Advertisements.

An Only Daughter Cured of Consumption.
When death was hourly expected, all remedies having failed, and Dr. H. James was experimenting with the many herbs of Canada, an accidentally made a preparation which cured his only child of Consumption. His child is now in this country, and enjoying the best of health. He has proved to the world consumption can be positively and permanently cured. The doctor now gives a fresh cold in twenty-four hours, the three-cent stamps to pay expenses. This herb also cures Night Sweats, Nausea at the stomach, and will break up a fresh cold in twenty-four hours. Address Cradduck & Co., 1032 Race Street, Philadelphia, naming this paper.

FAIRBANK'S
ROCK CORDIALS.
ROCK AND RYE.
ROCK AND COGNAC.
ROCK AND JAMAICA.
ROCK AND SCHEIDAM.
ROCK AND NEW ENGLAND.
ROCK AND CHERRY.
Fairbank's Rock Cordials are destined to become the popular cordials of the day. Our trial will convince the most skeptical of their multifarious qualities. The Rock and Rye is already a household word. The best physicians recommend it. All leading druggists sell it. If you have trouble with your throat or lungs it will cure it. See that you get a bottle—the style is shown in the cut—with our name in full on the label.
FISHER & FAIRBANKS,
19 Exchange St., Boston, Mass.
For sale by Druggists, and Wine Merchants. tu29

GOLD MEDAL AWARDED THE AUTHOR.
A new & great Medical Work, warranted the best and cheapest, indispensable to every man, entitled "The Science of Life," bound in finest French muslin, embossed, full gilt, 300 pages, contains beautiful steel engravings, 125 prescriptions, price only $1.25 sent by mail; illustrated sample, 6 c.; send now. Address Peabody Medical Institute or Dr. W. H. PARKER, No. 4 Bulfinch st., Boston.
KNOW THYSELF.

EXP. EVERY SPOOL WARRANTED 2 ZN
THE STANDARD SILK OF THE WORLD.

PATENTS.
GEORGE E. LEMON, Attorney at Law,
WASHINGTON, D. C.
Send sketch or model for Preliminary Examination and Opinion as to Patentability, for which no charge is made. If reported patentable, no charge for services unless successful. Send for pamphlet of Instructions. Established in 1865. tu15

THE
New Hampshire Gazette!
Established 1756.
The Gazette is published every Thursday and sent to Subscribers at the low price of $1.50 per year, paid in advance, or $2 at the end of the year.
It contains full accounts of all of importance that transpires in Portsmouth and its vicinity, and a condensed summary of news, foreign and domestic; editorials upon current topics; New Hampshire items; carefully prepared marine news, containing reports of vessels owned at this port, or offered by men from Portsmouth or its neighborhood; and is just the paper for residents desiring to be posted on all that takes place at home, while to those living in the vicinity of Portsmouth, or to former residents who retain their interest in this old home by the sea, it is the best means of keeping informed of what transpires in this city.
— THE —
NEW HAMPSHIRE GAZETTE
Contains more original matter
Than any other paper of its size in the State, the editors working more with their pens than with their scissors.

TO ADVERTISERS
THE N. H. GAZETTE
Presents an excellent opportunity for a weekly invitation to customers, at a reasonable rate, and all those who desire to reach patrons in Rockingham and York counties will find it an economical medium. THE GAZETTE is in many instances the only paper taken by families, and it is read to a large extent in local cities whence is derived much of the trade of Portsmouth, a fact which our merchants should not fail to bear in mind.

Subscriptions Received
AT THE OFFICE, 7 PLEASANT ST.,
Exchange Buildings, nearly opp. Post Office;
Or by remittance to
Chronicle & Gazette Publishing Co.
☞ Specimen numbers sent on application

$72 a week. $12 a day at home easily made. Costly outfit free. Address True & Co., Augusta, Maine

Transportation.

Eastern & Maine Central Railroad Line.

CARS leave the Station of the Eastern Railroad between Deer and Elm streets, as follows:
For Boston at 4.35, 7.15, 8.20, 11.00 A. M., 3.10, 5.20 P. M. Sundays, 4.35 A. M., 4.00 P. M.
For Portland, Augusta, Brunswick, Lewiston, and Bangor, 10.00 A. M., 3.00, 9.10 P. M. Sundays 9.10 P. M.
For St. John and Halifax, daily 9.10 P. M.
For Great Falls and Wolfeboro, 10.00 A. M., 5.40 P. M.
For North Conway, 10.00 A. M.
For Dover and Way Stations, 5.00, 9.50 A. M., 12.20, 3.05, 6.55 P. M.

Trains leave for Portsmouth—
From Boston, 7.20, 10.00 A. M., 12.30, 3.15, 4.40, 7.30 P. M. Sundays 8.00 A. M., 7.00 P. M.
From Portland, 2.00, 8.45 A. M., 1.00 P. M.
From North Conway, 7.55 A. M.
From Wolfeboro', 8.15 A. M., 3.00 P. M.
From Wolfeboro' Junction, 6.35, 8.56 A. M., 3.40 P. M.
From Great Falls, 7.37, 10.00 A. M., 4.38 P. M.
From Dover, 6.45, 10.30 A. M., 2.30, 4.45, 7.30 P. M.
From Newington, 7.01, 10.45 A. M., 2.45, 5.01, 7.58 P. M.

Trains from Boston arrive in Portsmouth 9.30, 12.15, 2.30, 5.30, 6.50, 9.00 P. M. Sundays 10.15 A. M., 9.00 P. M.
Trains from Portsmouth arrive in Boston at 6.30, 9.05, 10.35 A. M., 1.15, 5.30, 7.35, P. M. Sundays 6.30 A. M., 6.30 P. M.

D. W. SANBORN, Master of Transportation. LUCIUS TUTTLE, G. P. & T. A.
Oct. 16th, 1881.

Concord & Portsmouth Railroad.

PASSENGER TRAINS leave Concord Railroad Station, foot of Bridge street:
For Newmarket Junction, Manchester, Concord and Upper Railroads, at 7.35 A. M., and 5.10 P. M.
Arrive at Manchester at 9.46 A. M., and 7.10 P. M.
Arrive at Concord at 10.35 A. M., and 8.15 P. M.
Leave Concord at 7.30 A. M., and 3.35 P. M.
Leave Manchester at 8.10 A. M., and 4.25 P. M.
Arrive at Portsmouth at 10.10 A. M., and 6.15 P. M.
☞ All trains connect at Newmarket Junction, with trains of the Boston & Maine Railroad for Exeter, Haverhill, Lawrence and Boston; and for Dover, Great Falls and Portland; at Concord with trains to and from all the Upper Railroads.
H. E. CHAMBERLIN, Supt.

STEAMER "MYSTIC."

KITTERY AND PORTSMOUTH.

Leave Stimpson's wharf, Kittery,		Leave Adams & Co.'s wharf, foot of Daniel St., Portsmouth,	
"	6.45 A. M.	"	7.35 A. M.
"	8.45	"	9.30
"	9.50	"	10.50
"	11.15	"	12.15 P. M.
"	1.50 P. M.	"	2.50
"	3.15	"	4.00
"	4.15	"	4.50

Leaves Kittery Tuesday, Thursday and Saturday evenings at 6.25 and 8.00; Portsmouth at 7.50 and 9.00.
Fare Five Cents Each Way.
Extra trips to accommodate parties and entertainments. Freight taken at low rates. Parties wishing to charter the steamer for excursions can do so by applying to
CAPT. H. W. TREFETHEN, Proprietor.

STEAMER JAMES SAMPSON.

KITTERY & PORTSMOUTH.

Leave Navy Yard Bridge, Kittery		Leave Navy Yard Landing, Portsmouth	
"	6.25 A. M.	"	6.45 A. M.
"	8.45	"	9.40
"	9.50	"	11.30
"	11.05	"	12.45 P. M.
"	1.40 P. M.	"	1.45
"	2.00	"	3.00
"	3.15	"	4.00
"	4.15	"	5.00
"	5.10	"	6.15
"	7.00	"	6.30
"	8.10	"	8.00
		"	9.00

Leave Kittery, (Navy Yard Bridge) for Kittery Point at 8.45 and 9.50 A. M., and 2.00 and 5.10 P. M.
Leave Kittery Point Bridge for Portsmouth and Kittery Foreside at 9.20 and 10.35 A. M., and 2.25 and 5.40 P. M.
Leave Navy Yard Landing, Portsmouth, for Kittery Point at 8.35 and 10.15 A. M., and 2.10 and 5.00 P. M.

SOUTH SHORE S. S. CO.
Boston & Portsmouth,
Direct Service.
S. S. "ACUSHNET,"
Will leave Comey's wharf, Boston, for Portsmouth, every Wednesday at
9 O'CLOCK, A. M.
Returning, will leave Portsmouth for Boston each Friday at
8:00 O'CLOCK, A. M.
Fare—Single passage, $1.00. Round trip tickets, $1.50 each.
J. W. SEAVER, agent.....Boston.
E. B. BEAUMONT, agent.....Portsmouth.
N. B. Freight received at all times; but to insure passage on sailing days, must be on the wharf one hour before sailing time.
☞ Meals furnished on board, if desired.

TO KITTERY POINT,
Touching at Newcastle
The Steamer "FEARLESS"
will commence her trips April 4th, and run as follows, until further notice:

Leave Portsmouth		Leave Kittery Point	
11.00	A. M.	9.00	A. M.
"	2.30 P. M.	"	7.00 P. M.
"	4.15	"	8.15

Landing in this city, Fernald's wharf, rear of No. 98 Market street.
Fare 10 Cents Each Way.
THEODORE KEEN, Proprietor.
March 29th, 1881.

FALL RIVER LINE
— FOR —
NEW YORK, SOUTH AND WEST.
This line with its superior construction, superb equipment, palatial steamers and considerate care for the comfort of its patrons, presents Prominent Advantages over all others. Trains connecting at Fall River with the well known steamers
BRISTOL AND PROVIDENCE
Leave Boston from Old Colony Depot, week days at 4.45 (accommodation,) and 6 P. M., (steamboat Express), Sundays at 7 P. M.
Leave New York for East at 5.00 P. M. daily.
Passengers leaving Portsmouth at 3.15 P. M., arrive in Boston in season to connect with the steamboat express train. Through tickets for sale at the Eastern R. R. Station; also at rooms opposite the office of the Inc. No. 3 Old State House, and at Old Colony Depot in Boston.
J. H. KENDRICK, Supt.
L. H. PALMER, Agent, No. 3 Old State House.

Portsmouth Daily Chronicle.

By CHRONICLE & GAZETTE PUBLISHING COMPANY. | PORTSMOUTH, N. H., TUESDAY, NOVEMBER 15, 1881. | $6 PER YEAR IN ADVANCE. THREE CENTS PER COPY.

I am Opening this week the Largest Assortment of the

FINEST MADE CLOTHING!

In Men's, Boys, Youths and Children's that I ever had the Pleasure of Showing to the People of Portsmouth. If in need of

BOOTS, SHOES or CLOTHING it will pay you to

VISIT THE ORIGINAL, ONE PRICE, SQUARE DEALING STORE OF

E. S. FAY, - - - - - - - No. 3 Congress St.

THE PORTSMOUTH DAILY CHRONICLE
(Established August 24, 1852,)
Is Published Every Morning, Sundays excepted, at No. 7 Exchange Building, Pleasant street, opposite the Post Office, by the
Chronicle and Gazette Publishing Company.
TERMS $6.00 PER YEAR.

The New Hampshire Gazette
(The Oldest Newspaper in the United States, established Oct. 7th, 1756,)
is published every Thursday at the same office. Terms, $1.50 per year; $2.00 per year, if not paid in advance.

ADVERTISEMENTS inserted on reasonable terms, in either or both papers. The GAZETTE, having a large country (in addition to its local) circulation, is an excellent medium of advertising. A liberal reduction made when advertisements appear in both papers.

☞ Correspondence from neighboring towns containing items of public interest, will be gladly received. All communications should be addressed and all checks made payable to the
CHRONICLE & GAZETTE PUBLISHING CO.,
PORTSMOUTH, N. H.

The Job Printing Business is conducted in the same office by Mr. Charles W. Gardner, who keeps on hand a large and and well-selected stock of all materials required in his line.

Mr. J. H. Bates, Newspaper Advertising Agent, 41 Park Row (*Times* building,) New York, is authorized to contract for advertisements in the CHRONICLE and GAZETTE, at our best rates.

PATENTS!
R. H. EDDY,
No. 76 State St., Opposite Kilby, Boston,
SECURES PATENTS in the United States; also in Great Britain, France and other foreign countries. Copies of the claims of any Patent furnished by remitting one dollar. Assignments recorded at Washington. *No Agency in the United States possesses superior facilities for obtaining Patents or ascertaining the patentability of inventions.*
R. H. EDDY, Solicitor of Patents.

Testimonials.
I regard Mr. Eddy as one of the *most capable and successful* practitioners with whom I have had official intercourse. CHARLES MASON, Commissioner of Patents.
"Inventors cannot employ a person more trustworthy or more capable of securing for them an early and favorable consideration at the Patent Office." EDMUND BURKE, Late Commissioner of Patents.
BOSTON, October 18, 1870.
R. H. EDDY, Esq.,—*Dear Sir:* You procured for me, in 1840, my first patent. Since then you have acted for and advised me in hundreds of cases, and procured many patents, reissues and extensions. I have occasionally, employed the best agencies in New York, Philadelphia and Washington, but I still give you almost the whole of my business, in your line, and advise others to employ you. Yours truly, GEORGE DRAPER.
BOSTON, January 1, 1881. 3tawtjun81

DENNIS SHEA,
MANUFACTURER OF
Cement Stone Pipe
— AT —
26 WATER STREET, PORTSMOUTH.
The best Pipe made for Sewers, Culverts, Cellar and Sink Drains, Water Closets, etc. Gives perfect satisfaction wherever used. Is proof against frost, acids, and all substances which pass through the Pipe.
For sale at wholesale or retail, or laid in the best manner.
Orders for Pipe and laying left at the factory will receive prompt attention.

TRUNK REPAIRING!
a specialty. Trunks called for and returned without extra expense at
John H. Tilton's
Harness Dispensatory,
18 CONGRESS STREET.
MAIN & WINCHESTER BLOCK.

JUST OPENED!
— AN —
Enormous Line!
— OF —
STRAW HATS!
Very Cheap.
F. G. MOSES,
No. 13 Congress street

The great superiority of DR. BULL'S COUGH SYRUP over all other cough remedies is attested by the immense popular demand for that old established remedy.
DR. BULL'S
COUGH
SYRUP
For the Cure of Coughs, Colds, Hoarseness, Croup, Asthma, Bronchitis, Whooping Cough, Incipient Consumption and for the relief of consumptive persons in advanced stages of the Disease. For Sale by all Druggists.—Price, 25 cents.

Parker's Hair Balsam
Satisfies the most fastidious as a perfect Hair Restorer and Dressing. Admired for its cleanliness and elegant perfume. Never Fails to Restore Grey or Faded Hair to the youthful color. 50 cts. and $1 sizes at all druggists.

Get the Best

PARKER'S GINGER TONIC
Ginger, Buchu, Mandrake, Stillingia and many of the best medicines known are here combined into a medicine of such varied and effective powers, as to make the Greatest Blood Purifier & the Best Health and Strength Restorer Ever Used.
It cures Dyspepsia, Rheumatism, Sleeplessness, all diseases of the Stomach, Bowels, Lungs, Liver, Kidneys, and all Female Complaints.
If you are wasting away with Consumption or any disease, use the Tonic to-day. It will surely help you. Remember! it is far superior to Bitters, Essences of Ginger and other Tonics, as it builds up the system without intoxicating. 50c. and $1 sizes, at all dealers in drugs. None genuine without signature of Hiscox & Co., N.Y. See fac-simile wrapper. LARGE SAVING IN BUYING THE DOLLAR SIZE.

SULPHUR BITTERS
The Greatest Blood Purifier ON EARTH.
This Great German Medicine is composed of Yellow Dock, Mandrake, Dandelion, Juniper Berries, etc., combined with the Extract of Sulphur, which makes it the Greatest Blood Purifier known. Donot ever take BLUE PILLS or arsenic, they are deadly. Place your trust in SULPHUR BITTERS, the purest and best medicine ever made.
Is Your Tongue Coated with a yellow sticky substance? Is your breath foul and offensive? Your stomach is out of order? Use SULPHUR BITTERS immediately! Is your Urine thick, cloudy, ropy, or high-colored? IT IS The Invalid's Friend. The young, the aged and tottering are soon made well by its use. Remember what you read here, it may save your life, it has saved hundreds. Don't wait until to-morrow, Try a Bottle To-Day! PRICE, ONE DOLLAR.
Your Kidneys are out of order? Use SULPHUR BITTERS. If you are sick, no matter what ails you, use Sulphur Bitters! Don't wait until you are unable to walk, or are flat on your back, but get some at once. It will cure you. Sulphur Bitters is Invaluable!
Dyspepsia
A. P. Ordway & Co., Chemists, Lawrence, Mass., Sole Proprietors for U. S. and Canadas.
SULPHUR PLASTERS cure pain in the side. KAUFMANN'S PILLS do not gripe. 25 cents.

Daily Chronicle.

Advice to Lovers.

During courtship, lovers refuse to judge each other's faults justly; they delude themselves with the idea that everything wrong will be righted after marriage. For instance, a young man who is engaged finds his affianced very jealous. Whenever they meet other ladies in society, she treats him with great coolness. This chills his ardor; but he thinks, "After we are married, she will change in this particular." And he marries her to become wretched.

As a general proposition, it may be laid down that a person will not change essentially after marriage. A belief that they would has been the cause of countless unhappy marriages. They will be just about the same after as before, and, if anything, a little more likely to give way to strong natural proclivities, or peculiarities of temper.

If you would not marry a young woman, provided you believed she would continue to be as she is now without any marked change in her disposition, then you do a very perilous thing to marry her at all. The same rule, on the other hand, applies to the young men. Many and many a young girl has made shipwreck of her happiness for life by marrying a young man in the confidence that after marriage she would wield such an influence over him as to reform his wild habits. She finds her influence diminished rather than increased, after they are married, and disappointment, disagreement, and misery necessarily follow. Marry no one with whom, without any change of character, you are not satisfied.

Duck Culture.

It is often thought a bother to raise ducks; but, where they can conveniently be kept, any of the improved breeds will pay well by marketing them early, inasmuch as this class of poultry is in very good demand in early cold weather and until after New Year.

It is both economical and sensible to raise ducks. A great deal of the coarse vegetable food used in a family, with some small potatoes and a little grain, is all that will be required to keep a small flock in thrift the year through. Ducklings mature early in their lives. One would not feel the time passing before they were ready for market. For this reason they are profitable. At five or six months old they will, with ordinary care, dress ten or twelve pounds per pair, and give, besides, a nice lot of feathers, which can be sold at a fair price or be used to increase the family stock of beds and pillows.

Ducks are easily kept from the shell; after they have passed the critical period, like chicks and poults, are industrious foragers and thrive rapidly. Their keen appetite, capacious craws, and strong digestive organs enable them to assimilate any kind of coarse or refuse food. They are at home in the stubble-field, gleaning what the reaper left behind; will turn into a pasture and be contented on grass; and they are happy in a pond or brook or marsh diving in the mud, searching for animal, fish or insect food, larvæ and vegetation. They do not require an expensive domicile for their use. Being generous feeders they grow right along when once they get a start, and their predisposition to mature early is one of the best recommendations in favor of the general cultivation of ducks for table or market.—*Practical Farmer.*

Renew your Lease.

There are times in every one's life when energy fails and a miserable feeling comes over them, mistaken for laziness. Danger lurks in these symptoms, as they arise from diseased organs. Parker's Ginger Tonic will restore perfect activity to the stomach, liver and kidneys, purify the blood, and renew your lease of health and comfort.—*Advocate.*

—You can't hinder thoughts any more than you can the birds that fly in the air; but you needn't let 'em light and make a nest in your hair.

Society Belles.

On account of its remarkably delicate and lasting fragrance society belles are loud in their praises of Floreston Cologne.

—A Syracuse maiden has promised to marry five different men. The papers refer to her as "a promising society belle."

C. O. Woodbury, Esq., of Milford, Mass., states that the application of St. Jacobs Oil cured a valuable span of white horses of a severe lameness, induced by straining the veins. This led to a personal use, and we now declare it the best—the very best—in the market. Mr. W. is with a vast majority.

—A grate annoyance—Clinkers.

Centaur Liniment.

Invaluable to families, and owners of horses Sold everywhere.

—Keely's motor is now known as "the tramp," because it won't work.

Castoria.

For sour stomach, constipation, and fretfulness of children. Pleasant, safe and cheap. 900 drops; 35 doses, 35 cents.

—A Vassar college girl upon being asked if she liked codfish balls, said she never attended any.

Ash-Tonic;

A perfected purifyer of the system. In 1-2lb. bottles; 75 cents. For dyspepsia, the many forms of liver complaint, impure and impoverished blood, and functional derangements attendant upon debility. For symptons indicated by indigestion, loss of appetite, nausea, sick headache, sour stomach, furred tongue, drowsiness, blanched lips, sallow complexion, pain in the side or back, eruptions, depression of spirits, nervous irritability and hysteria, and for building up the system, ash-tonic is unquestionably the most prompt and energetic remedy yet devised.

—American oleogarmarine is sold in England under the name of "Holland butter."

"Buchupaiba."

New, quick, complete cure four days, urinary affections, smarting, frequent or difficult urination, kidney diseases. $1. Druggists. Depot, J. H. Thacher's.

Suicide and Dyspepsia.

A most remarkable cure for dyspepsia, "Wells' Health Renewer." The greatest tonic, best bilious and liver remedy known. $1. Druggists. Depot, Thacher's

—"Six Girls" is the title of the latest novel. It is expected that a sequel entitled "Our Broken Gate" will be issued soon.

ASHBURNHAM, Mass., Jan. 14, 1880.
I have been very sick over two years. They all gave me up as past cure. I tried the most skillful physicians, but they did not reach the worst part. The lungs and heart would fill up every night and distress me, and my throat was very bad. I told my children I never should die in peace until I had tried Hop Bitters. I have taken two bottles. They have helped me very much indeed, I am now well. There was a lot of sick folks here who have seen how they helped me, and they used them and are cured, and feel as thankful as I do that there is so valuable a medicine made.
MRS. JULIA G. CUSHING.

—The members of the Paris newspaper press intend to raise a statue to Victor Hugo, in the street where he lives.

The Sea of Oblivion

would long since have swallowed up Sozodont in common with so many forgotten tooth pastes and dentifrices, did the experience of a whole nation prove, that it possesses signal advantages. It thoroughly cleans the teeth, dissolving and removing their impurities; it revives their fading whiteness and strengthens their relaxing hold upon their sockets; it renders colorless, ulcerated gums hard and healthy; and besides neutralizing an unsavory breath, invests it with its own fragrance.

—No French publisher will accept a story without it contains love, jealousy, murder, police and several wine suppers.

The fever-stricken invalid who may have had his recovery retarded by infantile weakness will rapidly recover under the influence of Fellows' Hypophosphites. The yellow-visaged sufferer from fever and ague can calculate on a speedy and permanent recovery from his disease after all else fails.

—The why and wherefore: "Love is blind," and that is how they manage to keep right on with the gas turned down.

The Dangers of the Stock Market.

A man may be incredulous enough to risk his money in the fickle mysteries of a mercurial stock market, but when he gets the itching piles, he goes straight for Dr. Swayne's Ointment. Unlike the bulls and bears of the stock exchange, who clean you out of hard earned cash, it returns your money with interest, in the way of allaying the intense itching, and insuring sweet repose.

L. S. L.
UNPRECEDENTED ATTRACTION! OVER HALF A MILLION DISTRIBUTED.
LOUISIANA STATE LOTTERY COMPANY.
Incorporated in 1868 for 25 years by the Legislature for Educational and Charity purposes—with a capital of $1,000,000—to which a reserve fund of over $500,000 has since been added.
By an overwhelming popular vote its franchise was made a part of the present State Constitution adopted December 2d, A. D., 1879.
Its Grand Single Number Drawings will take place monthly. It never scales or postpones. Look at the following Distribution:
Grand Promenade Concert,
during which will take place the 139th Grand Monthly and the
Extraordinary Semi-Annual Drawing
At New Orleans, Tuesday, December 13th, 1881,
Under the personal supervision and management of Gen. G. T. BEAUREGARD, of Louisiana, and Gen. JUBAL A. EARLY, of Virginia.
Capital Prize, $100,000.
☞ Notice.—Tickets are Ten dollars only. Halves, $5. Fifths, $2. Tenths, $1.

LIST OF PRIZES.

1 Capital Prize of	$100,000	$100,000
1 Capital Prize of	50,000	50,000
1 Capital Prize of	20,000	20,000
2 Large Prizes of	10,000	20,000
4 Large Prizes of	5,000	20,000
20 Prizes of	1,000	20,000
50 " "	500	25,000
100 " "	300	30,000
200 " "	200	40,000
500 " "	100	50,000
10,000 " "	10	100,000

APPROXIMATION PRIZES.

100 Approximation Prizes	$200	$20,000
100 " "	100	10,000
100 " "	75	7,500
11,279 Prizes amounting to		$522,500

Gen. G. T. BEAURLGARD, of La. | Commissioners.
Gen. JUBAL A. EARLY, of Va. |
Application for rates to clubs should only be made to the office of the Company in New Orleans. Write for circulars or send orders to
M. A. DAUPHIN,
New Orleans, La.
or M. A. DAUPHIN, at
No. 212 Broadway, New York.

Notice to the Public,
The public are hereby cautioned against sending any Money or Orders to Nunez & Co., 83 Nassau st., New York City, as authorized by the Louisiana State Lottery Company to sell its Tickets. They are flooding the country with Bogus Circulars purporting to be of The Louisiana State Lottery Company, and are fraudulently representing themselves as Agents. They have no authority from this Company to sell its tickets, and are not its agents for any purpose. M. A. DAUPHIN,
Pres. Louisiana State Lottery Co.
NEW ORLEANS, LA., July 4, 1881.

BABY OLIVES!
5 cases, for sale by
H. F. GERRISH.

38TH
Popular Monthly Drawing of the
COMMONWEALTH DISTRIBUTION CO.
In the city of Louisville, on
WEDNESDAY, OCT. 30th, 1881.
These drawings occur monthly (Sunday excepted,) under provisions of an act of the General Assembly of Kentucky.
The United States Circuit Court on March 31st rendered the following decision:
1st. That the Commonwealth Distribution company is legal.
2d. Its drawings are fair.
N. B.—This Company has now on hand a large reserve fund. Read the list of prizes for the
November Drawing.

1 Prize	$30,000	100 Prizes $100 each	$10,000
1 "	10,000	200 " 50 "	10,000
2 "	5,000	600 " 20 "	12,000
10 " $1000 each	10,000	1000 " 10 "	10,000
20 " 500 "	10,000		
9 Prizes $300 each, Approximation Prizes,			$2,7000
9 " 200 " " "			1,800
9 " 100 " " "			900
1,960 Prizes			$119,400

Whole Tickets, $2. Half Tickets, $1. 27 Tickets, $50. 55 Tickets, $100.
The yellow-visaged sufferer from fever and ague can calculate on a speedy and permanent recovery from his disease after all else fails.
Write money or bank draft in letter, or send by express. Don't send by registered letter or post-office order. Orders of $5 and upward, by express, can be sent at our expense. Address all orders to R. M. BOARDMAN, Courier-Journal Building, Louisville, Ky., or R. M. BOARDMAN, 212 Broadway, New York.

$66 a week in your own town. Terms and $5 outfit free. Address H. Hallett & Co., Portland, Maine.

STARTLING DISCOVERY!
LOST MANHOOD RESTORED.
A victim of youthful imprudence causing Premature Decay, Nervous Debility, Lost Manhood, etc., having tried in vain every known remedy, has discovered a simple self cure, which he will send FREE to his fellow-sufferers, address J. H. REEVES, 43 Chatham St., N. Y. co1&wlytas

Portsmouth Insurance Agency
ESTABLISHED 1851.
JOHN SISE, INSURANCE AGENT
OFFICE,
4 Market Sq., Up-Stairs.
ÆTNA INSURANCE CO., Of Hartford, Conn.
HOME INSURANCE CO., Of New York.
HARTFORD FIRE INSURANCE CO., Of Hartford, Conn.
ROYAL INSURANCE CO., Of Liverpool, Eng.
FRANKLIN FIRE INSURANCE CO., Of Philadelphia, Pa.
PHENIX INSURANCE CO., Of Brooklyn, N. Y.
LONDON AND LANCASHIRE FIRE INSURANCE CO., Of Liverpool, Eng.
Pennsylvania Fire Insurance Company, Of Philadelphia, Pa.
METROPOLE INSURANCE CO., Of Paris, France
Responsible Companies, Large Assets, Equitable Rates, Prompt Settlements.
JOHN SISE,
Insurance Agent, 4 Market Sq., Up-Stairs.

MORSE & ILSLEY
FIRE, LIFE AND ACCIDENT
INSURANCE
AGENTS,
Represent the following reliable companies:
THE INSURANCE COMPANY OF NORTH AMERICA, *Of Philadelphia, Pa.*
LIVERPOOL and LONDON and GLOBE *U. S. Office, New York City.*
SPRINGFIELD, *Of Springfield, Massachusetts.*
QUEEN, *Liverpool and London.*
PHŒNIX, *Of Hartford, Conn.*
ORIENT, *Of Hartford, Conn.*
TRAVELLERS' LIFE and ACCIDENT COMPANY, *Of Hartford, Connecticut.*
NEW ENGLAND MUTUAL LIFE, *Of Boston, Mass.*
The above companies are well known and reliable, and we solicit the patronage of our friends and the public. All losses adjusted and promptly paid at our office.
MORSE & ILSLEY,
NO. 13 PLEASANT ST., - UP ONE FLIGHT

THE Admiration OF THE WORLD.
Mrs. S. A. Allen's WORLD'S Hair Restorer IS PERFECTION!
For RESTORING GRAY, WHITE or FADED HAIR to its youthful COLOR, GLOSS and BEAUTY. It renews its life, strength and growth. Dandruff quickly removed. A matchless Hair Dressing. Its perfume rich and rare. Sold by all Druggists.
Established over 40 years. Enormous and increasing sales Throughout Europe and America.
ZYLO BALSAMUM (Mrs. Allen's)
A lovely tonic and Hair Dressing. It removes Dandruff, allays all itching, stops falling Hair and promotes a healthy growth with a rich, beautiful gloss, and is delightfully fragrant.
Price Seventy-five Cents in large glass stoppered Bottles. Sold by all Druggists.

CELERY.
Fresh Daily, for sale by
Henry F. Gerrish.

Portsmouth Chronicle.

TUESDAY, NOV. 15, 1881.

[Entered at the Post-Office at Portsmouth, N.H. as second-class matter.]

Guiteau's Trial.

When court was opened, Monday morning, and Guiteau brought in, Leigh Robinson, Mr. Scoville's associate in the defence, asked the government for more time, and made a strong plea; but Mr. Scoville and Guiteau both opposed the request, and Judge Cox ordered the trial to proceed.

Five jurors were secured up to one o'clock P. M., at which time the panel was exhausted, and the court adjourned.

During the session of the court Guiteau was extremely demonstrative; insisted on reading a long speech, and when stopped by the court, attempted to give it to a reporter; had several squabbles with his counsel, and conducted himself like a genuine "crank."

There was no great crush for places in the court room, but the 400 chairs were filled with a rather rough-looking set of young men, among whom were a half dozen women. The reporters' table is near the prisoner's station, and the newspaper men sincerely hope that if any pistol-bearing "crank" attempts to assassinate the assassin he will not do any wild shooting.

News and Notes.

The Massachusetts Paper company of Springfield, Mass., has failed, with liabilities of $300,000.

Mary Frances Booth, wife of Edwin Booth, died in New York on Sunday.

William Robinson of Ripley, Me., was fatally poisoned Friday night, by drinking rum which had been mixed with aconite for horse medicine. A couple of other men were made very sick, but their lives were saved.

The town of Lexington, Somerset county, Me., has 350 inhabitants, only eighty polls, and $12,000 indebtedness. The town is now supporting nearly sixty paupers, and one family has cost the town since 1833 the sum of $42,000. Another has cost for their support $11,-000.

At Winooski, Vt., Friday night, Oliver Lovely of Milton was knocked down and robbed of $20, his watch and a package of dry goods. Joseph Garrow and Edward Arnell, two of the robbers, were arrested, and the police are on the track of the third.

Mrs. George Peterson and George H. Patterson of Boston, who eloped from that city Oct. 6th, leaving behind their legal partners, were arrested in Fall River, Mass., on the 12th inst.

The schooner Carlingford and the steamer Brunswick ran into and sank each other on Lake Erie, Nov. 12th, and four men were drowned. Loss $150,000.

Ten boilers blew up in the salt works below East Saginaw, Mich., Nov. 13th, and four firemen were killed.

J. W. Young, at No. 12 Hanover street, has a job lot of men's and boy's calf and kid boots, cheap for cash. He also repairs all kinds of foot-wear, and warrants his work.

Some of the fishermen at Rockland, Me., are now engaged in trapping flounders for the New York market. The traps are made of net-work, stretched on hoops, and a fish-way, something like those constructed for weirs. The fish strike the guide, and follow it up and into the trap. It requires a large amount of gear to start with; the fish are worth from $3 to $4 per barrel in New York.

The wife of Bartholomew Cotter, of East Cambridge, Mass., while attempting to kindle a fire with kerosene on Friday, had her clothes catch fire, and before the flames could be extinguished was horribly burned about the face and body, past all recovery. She was holding one of her children in her arms, and the child also received such severe burns that it cannot live.

Reports from Kansas City, Mo., say that the Santa Fe trains were last week delayed by a snow storm for nearly thirty-six hours. It has been snowing hard in western Kansas, Colorado and New Mexico. From Larkin west to Pueblo are six to eight inches, while from Lajunta west there are from eighteen to twenty inches. The cuts were full, and a strong wind was drifting it badly. This is the heaviest snow storm in New Mexico and Colorado that the Santa Fe railroad ever encountered.

New Hampshire Items.

The Nashua *Telegraph* says there is no truth whatever in the allegation of the Boston *Traveller* that Senator Hale of Maine has "served notice" on the New Hampshire congressional delegation that they must surrender either the Boston naval office or the pension agency. The Maine delegation, at Mr. Milliken's request, have endorsed his application for the naval office, but they have not attempted any intimidation, and will not.

In the letter which Gov. Bell has written to Attorney General Tappan in relation to the contract recently entered into between the Concord and the Boston & Lowell railroads, he states that although it is in his opinion a contract which requires the approval of himself and council, yet able lawyers hold a different opinion. He further expresses the wish that the attorney general shall watch the proceedings in the case already pending in the supreme court, with a view of learning the opinion of the court at as early a day as possible; and if in the opinion of the attorney general the case is collusive and not likely to be prosecuted in good faith, that the attorney general shall institute proper proceedings to test the validity of the contract.

Some time ago a young woman named Norah Berry, an operative in one of the Dover mills, was taken very suddenly and violently ill; she shortly recovered her general health, but found herself deprived of the power of speech, from some cause which the doctors could not explain. Last Friday night her speech suddenly returned, and she can now talk as well as ever.

The wife of Alderman Maynard of Manchester was thrown from a carriage a few days ago, and her wrist broken.

A man chopping in New Hampton recently had a leg broken by a falling tree, and was obliged to crawl half a mile to reach aid cutting his way through a fence with a jackknife.

Mrs. Abbie A. Brown, widow of the late postmaster of Seabrook, has been appointed to succeed him.

SCHOOL ENTERTAINMENT IN YORK.

YORK, ME., Nov. 12th.

Mr. George N. Johnson of New Hampton, N. H., closed his third successful term of school in this town last night with an exhibition of the first order. The hall was crowded, and everything passed off well. The scholars presented their teacher with an elegant edition of Whittier's Poems, and a gold pen and pencil case.

The first on the programme was a prayer by Rev. D. B. Sewall. Then followed a piece of music by the school. "The shadow on the blind," by Florence Varrell, was well read. A declamation, "Bingen on the Rhine," by Joseph N. Webber, received deserved applause. Then came a recitation, "Beware of that trap, boys," by Bernice E. Bridges; one by Etta L. Grant, "Live for something;" and "Our dead President," by Ruthie Putnam; all in fine manner, and worthy of the applause they received. Miss Lottie W. Stevens sang "Scotch Lassie Jean," and then John Dennett, Jr., gave a fine rendering of "Barbara Freitchie." Alice E. Grant followed with a recitation, "Lament for the red man;" "The *New* New Testament" was laid "on the upper shelf" by Miss Edith A. Lucas in fine style; and Emma J. Nowell recited the "Angels of Buena Vista" with peculiar pathos and force. The song, "God bless the little woman," by Misses Susie Thompson and Florence Varrell, was loudly applauded. "The country aunt's visit to the city" was well represented; Fannie Baker acted the part of Aunt Peabody so well that she almost seemed the veritable venerable maiden herself. Carrie E. Staples recited "A little bit of my experience," and the quarette sang "The golden wedding," the solo being well rendered by Elmer E. Staples. Mary F. Caswell's reading, "Prayer and potatoes," Elmer Staples' declamation, "Voices of the dead," and Lottie Stevens' reading of the "Legend of the organ builder," were all excellent. "The widow of Glencoe" was admirably recited by Miss Fannie Baker, and then followed "The hypochondriac" a dialogue by Willard Simpson, Albert M. Bragdon, Perley Putnam, Elmer Staples and Garrison Baker, all of whom sustained their parts well. "The sweet by-and-bye" was sung by the school, and Ruthie Putnam appeared in the "Good-night" tableau, attired for bed, to kiss her hand to the audience. The fact that everything passed off so well makes the scholars proud of their first effort, and calls out hearty congratulations from everyone.

Mr. Johnson continues in charge of the school next term, to the general satisfaction. S.

America's Monster Canon.

The big gun, warranted to throw a shot a dozen miles, which was partly cast in Reading recently, is regarded by Pennsylvanians with the pride begotten of the expectation that it will "work a revolution in gunnery." The gun will be twenty-five feet long and have a bore six inches in diameter, its charge of powder being reckoned at 130 pounds and its shot at 130 pounds. The chief peculiarity of its construction is the placing of pockets along the bore, in each of which a charge of powder is to be exploded at the proper time after the ignition of the main charge at the base of the gun. The theory of the inventor is that of "the gradual accumulation of velocity or power by a succession of charges of powder behind the projectile as it passes along the bore of the gun. The inertia of the shot is first overcome by a moderate charge of coarse-grained, slow-burning powder, and then repeated charges of burning powder are applied in succession until a greatly increased velocity "is attained." He expects to pierce a plate of solid iron two feet thick. He is either a genius and the producer of a great gun, or a fool who has melted up some 55,000 pounds of metal to prove himself one.

Heart Wounds.

It is generally supposed that wounds of the heart kill immediately, but a correspondent has sent to us a stag's heart with the left auricle practically annihilated and the upper half of the left ventricle torn completely through by a bullet, so that three fingers can be readily passed through the wound into the cavity. Notwithstanding the extent of the injury, "the stag ran about sixty yards, the first ten yards up hill." The fact is that wounds of the heart are but seldom necessarily fatal, if ever so. We know of no case of absolute instantaneous death from a wound of the heart, in any part or however extensive.

The experience on the battle-field corresponds with that of the sportsman, as given in the letter of our correspondent, who "never saw a deer shot through the heart that did not run some distance." Wounds of the apex kill comparatively slowly, in from one hour upwards; and in one case mentioned by John Bell, in which the apex was completely severed from the rest of the organ by a sword-cut, the man lived twelve hours. Indeed, out of twenty-nine collected cases of injury to the heart, only two were fatal within forty-eight hours, and in the others death resulted in periods varying from four to twenty-eight days.

Recovery may take place even when the wound is extensive, for a bullet has been found imbedded in the substance of the heart after a lapse of six years from the date of the injury, the patient having died from a disease of another organ in no way connected with the lesion. Some little time elapses before the blood wholly escapes from or fails to enter the cavities, and the walls continue to contract and propel some of it into the vessels for a much longer period than is thought to be the case.—*London Lancet.*

—The devil has one redeeming trait; he never gives a boarder a cold room.

—A bridge over a stream in Missouri bears the legend: "Drive over as fast as you want to, and be durned!" Everybody, therefore, drives at a walk.

—The editor of a Virginia paper was asked by a stranger if it was possible that little town kept up four newspapers; and the reply was, "No, it takes four newspapers to keep up the town."

—A fashionable journal says that white vulture feathers are used on opera hats. The vulture bill is kept by the milliner, who subsequently presents it to the husband of the woman wearing the hat.

Portsmouth Wholesale Prices.

Reported by BUTLER & LAIGHTON, Grocers.

Butter, per lb 28 to 34c.
Corn per bushel, Western 70c; Northern 80c.
Cheese, 16c per lb. New 14.
Coal, Anthr, per ton $6.00, Smith's, per ton $6.00.
Eggs per dozen, 30c.
Flour, Fancy, $8.00 @ $9.00; Ex. $10.00.
Fish per lb by the qtl., Cod 5 @ 6c; Pollock 3 1-3c.
Hay per ton, $14 @ $18.
Kerosene Oil per gallon, 10c.
Lard per lb, by the tub, 14c.
Lard Oil per gallon, $1.00.
Molasses per gal. Cuba 42c; N. O. 55c @ 65c.
Oats per bushel, 50c.
Potatoes per bushel, new 85c.
Pork per bbl., $20.00 @ $22.00.
Plaster per ton, lump $6.00; ground $10.
Rye, Northern, per bushel, 60c.
Soap per lb, No. 1, 6c @ 7c.
Sugar per lb, Ex. 8 3-4 @ 9c; Gr. 11; Crushed 11 1-2c
Tea per lb, Black 40c @ 70c; Green 50c @ 60c.
Wood per cord, Hard $5; Pine $4.

Selling out--Removal.

HENRY LEVEEN,

At No. 5 Market Square, offers

BIG BARGAINS!

for the next thirty days in Men's, Youths' & Boys'

CLOTHING,

AND FURNISHING GOODS,

Previous to removal of stock, which must be done before repairs on store now occupied by him. tf13

Lost,

A RUBBER COAT, on Saturday evening, between the stable of William F. Fernald and the Methodist church,—either on Congress, Pleasant or State street. The finder will be suitably rewarded on delivering the same to J. F. BERRY.

To Let,

A SMALL TENEMENT at No. 119 State street. Apply at house from 4 to 7 P. M. tn19*

J. E. Ham & Co.,

HAVE removed the balance of their Stock of Gent's Furnishing Goods to No. 2 Market Street, (over Thacher's Drug Store,) TO BE SOLD AT COST. All persons indebted to the firm will please call and settle within 30 days, or their bills will be advertised. J. E. HAM & CO.

FURNACES,

Stoves & Ranges,

For Churches, Dwellings, Halls, Offices, Stores, etc.

ELMWOOD RANGE!

— OVER —

200 Sold in Portsmouth

Within Two Years.

A strictly First-class Range at a very low price. Every Range warranted. A GREAT VARIETY OF HEATING STOVES, FOR WOOD OR COAL.

Gas and Kerosene Fixtures!

LAMPS AND FITTINGS,

Just received and will be sold low. The public are cordially invited to inspect our stock.

John P. Sweetser.

NO. 46 MARKET STREET.

THE GREAT

GERMAN REMEDY.

FOR

RHEUMATISM,

Neuralgia, Sciatica, Lumbago, Backache, Soreness of the Chest, Gout, Quinsy, Sore Throat, Swellings and Sprains, Burns and Scalds, General Bodily Pains, Tooth, Ear and Headache, Frosted Feet and Ears, and all other Pains and Aches.

No Preparation on earth equals ST. JACOBS OIL as a *safe, sure, simple* and *cheap* External Remedy. A trial entails but the comparatively trifling outlay of 50 Cents, and every one suffering with pain can have cheap and positive proof of its claims.

Directions in Eleven Languages.

SOLD BY ALL DRUGGISTS AND DEALERS IN MEDICINE.

A. VOGELER & CO.,

Baltimore, Md., U. S. A.

HOP BITTERS.

(A Medicine, not a Drink.)

CONTAINS

HOPS, BUCHU, MANDRAKE, DANDELION,

AND THE PUREST AND BEST MEDICAL QUALITIES OF ALL OTHER BITTERS.

THEY CURE

All Diseases of the Stomach, Bowels, Blood, Liver, Kidneys, and Urinary Organs, Nervousness, Sleeplessness and especially Female Complaints.

$1000 IN GOLD.

Will be paid for a case they will not cure or help, or for anything impure or injurious found in them.

Ask your druggist for Hop Bitters and try them before you sleep. Take no other.

D. I. C. is an absolute and irresistible cure for Drunkenness, use of opium, tobacco and narcotics.

SEND FOR CIRCULAR.

All above sold by druggists.

Hop Bitters Mfg. Co., Rochester, N. Y. & Toronto, Ont.

FELLOWS'

Compound Syrup of

HYPO-PHOS-PHITES

A REALLY RELIABLE REMEDY FOR WASTING AND NERVOUS DISEASES.

After numerous experiments Mr. Fellows succeeded in producing this combination of Hypophosphites, which has not only restored him to health, but has since been found so successful in the treatment of disease emanating from loss of nerve power, and consequently muscular relaxation, viz:

Aphonia (loss of voice), Anæmia, Chronic Diarrhœa, Dyspepsia, Fever and Ague, Leucorrhœa, Malaria, Neuralgia, Nervous debility, Whooping Cough, Congestion of the Lungs, Palpitation of the Heart, Melancholy, Mental Depression, Nervousness.

MALARIA.

Persons living in Malarious districts may protect themselves from attacks of fever by the use of Fellows' Compound Syrup of Hypophosphites. Its effects in toning up the system enables us to ward off contagious disorders, and successfully combat disease.

The soluble phosphites and the other life-sustaining principles compoding Fellows' Hypophosphites are so carefully proportioned and so judiciously mingled, that their action upon the nerves, muscles and membranes in imparting vitality, strength and healthy action is generally apparent within twenty four hours, and the good effects experienced are of a permanent character.

WHIPS!

In Large Variety, Cheap

— AT —

LARRABEE'S, 26 Congress Street Up-Stairs.

SUBSCRIBE FOR THE

American Agriculturist

— AT —

W. G. MYERS',

NO. 1 CONGRESS BLOCK.

☞ Subscriptions received for all periodicals.

SCHOOL BOOKS

— AND —

SCHOOL SUPPLIES.

Buzzell & Son

have everything in the School Book Line,

FOR ALL GRADES!

All Books Nicely Covered FREE. We make a speciality of our

Handy Pencil Tablets

from 5 to 20 cents.

Writing Paper Packets, Spelling Tablets and Keystone Pens.

Also full line of Covered, Noiseless and Common Slates, Book-Straps, Pencils, Pens, Ink, and Writing Paper 5c per quire, and all other articles for school use.

SPECIAL ADVERTISEMENT OF FALL AND WINTER DRY GOODS!

Ayers & Locke. HAVE RECEIVED THE Finest Line Dress Goods Ever Shown in Portsmouth. Everything in New Styles Plaids and Novelties, Black Silks, Velvets in every shade, Striped Velvets. Colored Silk Plushes all the desirable shades. Everything in Plain Colored Dress Goods from the low price Flannels to the Finest Billiard Cloths. Also a full line of General Dry Goods well suited for the Coming Season. BLANKETS! purchased quite early in the season at very low prices. Ladies', Children's and Gent's Underwear, in White mixed and Scarlet. Assortment of Small Ware, remarkably complete. The Largest Stock of Passementerie Trimming ever shown in Portsmouth. All new Styles both in Satin Cord Goods and the ordinary Braid Gimps, New Fringes. New Buttons acknowledged by purchasers to be the finest stock in the City. Ladies' and Children's Hosiery, Kid Gloves, Beaver and Cloth Gloves, etc. Also about Oct. 1st we shall offer the Finest Assortment Ladies Outside Garments. Ladies' Black Cloth Sacques. Ladies' Black and Colored Walking Jackets. Dolmans, Surtouts in Black and Colored Cloths. Also an Assortment Fall Sacques in Colors, all at very low prices.

AYERS & LOCKE.

THANKSGIVING!

November 24th, 1881.

B & L

OFFER FOR SALE

100 boxes extra quality NEW RAISINS,
500 lbs. " " NEW CURRANTS.
300 " " " LEGHORN CITRON.

FLOUR!

300 bbls First quality of Bread and Pastry

By the barrel, half barrel and quarter barrel, and one-eighth barrel sacks.

English Plum Pudding

In 1 lb., 2 lb., 3 lb. and 4 lb. cans.

Petits Pois, Ex. Fins, Champignons, Brunswick, and Huckins' Soups.

Nice quality of

COOKING WINES and BRANDIES.

500 doz. cans New Packing Fruits and Vegetables.

Such as Tomato, String Beans, Peas, Succotash, Oyster Bay Asparagus, Quince, Apricots, Peaches, Strawberries, Guavas, etc.

PRESERVES.

Preston Ellis', Celebrated Preserves, put up in stone jars of about 5 lbs. each, consisting of Damson, Green Gage, Blood Peach, Pears, Quince, Blackberry, Raspberry, Strawberry, Citron, etc.

A Large Variety of

PURE CANDIES, 18c a lb.

The above is only a small portion of our large stock. We have our store full of the very best goods at the most reasonable prices, quality considered.

Butler & Laighton.

NO. 1 MARKET SQUARE.

Something New,

Elastic Starch!

For sale by

Charles E. Laighton & Son.

Real Estate.

To Let,

STORE NO. 27 MARKET STREET. Apply to J. R. MAY.

To Let.

HOUSE No. 116 State street, now occupied by Capt. Jacobs. For particulars enquire of Mr. Jerome C. Butler of the firm of Butler & Laighton, or of the subscriber at Newcastle. eod4w GEO. W. TOWLE.

To Let,

FRONT office over Rockingham National Bank recently occupied by Wm. R. Foster. Apply at the Bank.

To Let.

DWELLING HOUSE, No. 46 Water street, to rent either with or without a boarder. Apply at P. O. Box 831, or on the premises. tn15

Office to Let.

THE large and pleasant FRONT OFFICE over A. P. Wendell & Co.'s store on Market square, to let on reasonable terms. Apply to JOHN O. AYERS.

For Rent.

HOUSE on Melcher street, near Pleasant; ten rooms; water in house. Or will rent half. Apply at No. 51 Pleasant street. jy27tf

For Rent.

STORE and dwelling attached, in Waldron block, recently occupied by Wm. Beason. Apply to William H. Hackett; office in U. S. Court House. Oct. 12th.

For Sale.

THE HOUSE AND LOT corner of Austin and Summer streets, formerly occupied by the late Lydia Pickering. The lot contains 10,000 square feet and may be divided into several other house lots if desired. Possession given immediately. Apply to WALLACE HACKETT, adm., over First National Bank.

Portsmouth, May 12th, 1881.

BUTTER.

THE Subscriber has a large supply of choice CREAMERY and DAIRY BUTTER which he is selling *cheap for cash.* Orders left with the subscriber, or at No. 6 Rogers St., will be promptly filled. JOSEPH O. SHAW.
P. O. Box 1292. tn20*

English Cannel COAL.

The genuine article imported by last English steamer to Boston.

Hand Picked Lumps,

in lots to suit at lowest price at

PORTSMOUTH COAL POCKETS.

J. ALBERT WALKER,

No. 137 Market Street.

Chas. E. Laighton & Son,

Nearly opposite Post-Office.

Have in stock

New Bordeaux Goods,

CLARETS,

SAUTERNES, BURGUNDIES, CHAMPAGNE AND

RHINE WINES!

Italian and French

OLIVE OILS,

in all sizes.

Richardson & Robbins'

ROLLED TONGUES,

Whole Boned Ham, Chicken, etc.

FERRIS'

Pig Hams & Bacon!

with as complete a line of

Seasonable Goods as can be found in New England.

A full line of

Overcoats, Ulsters, Ulsterettes & Vandykes,

Just Opened by

C. E. MYERS & CO.

— ALSO —

CLOTHS

in great variety by the yard—and made up to order. We make a specialty of

— SAWYER'S WOOLENS! —

For a good square trade call at the Old Stand

No. 3 Bow Street.

C. E. MYERS. C. E. SIMPSON

LADIES', GENTLEMEN'S and CHILDRENS'

UNDERWEAR!

can be bought cheap at

Lewis E. Staples'

DRY GOODS AND NICK-NACK STORE

No. 7 Market Street.

Local Matters.

POST OFFICE RULES.

MAILS CLOSE.

	A. M.	P. M.
Boston, West and South,	8, 10:35, 2:30	4:30 *6:30
Boston Way,	10:35, 2:30	
Portland,	9:25	4:30 6:30
East [beyond Portland,]	9:25	6:30
Biddeford, Saco and Way,	9:25	4:30
Great Falls,	9:25	4:30
Great Falls & Conway R. R.	9:25	
Concord and North,	7:40	4:30
Concord Way,	7:40	4:30
Boston & Maine R. R.	7:40	4:30
Dover,	9:30	2:30 6:30

*Arrives in Boston next morning.

MAILS ARRIVE.

	A. M.	P. M.
Boston, South and West,	10:05, 3:15	5:50 9:08
Boston Way,	10:05	5:50
Portland and East,	11:20	3:20
Great Falls & Conway R. R.	11:20	
Concord and North,	10:20	6:30
Dover,	7:30	3:15 5:50

Letters for the night mails [and no others] east or west may be deposited in the box at the Eastern depot, every day except Sundays.

E. G. PEIRCE, JR., P. M.

MINIATURE ALMANAC--NOV. 15.

SUN RISES	6:32	MOON RISES	0:33 A. M.
SUN SETS	4:38	PULL SEA	6:15 A. M.
LENGTH OF DAY	9:46		6:45 P. M.

THE WEATHER.

U. S. SIGNAL OFFICE,
WASHINGTON, D. C.
Nov. 15, 1:30 A. M.

Probabilities for New England:—

Generally colder fair weather northwest to southwest winds, rising barometer, during the night.

The Thermometer at the CHRONICLE Office, at 4:00 o'clock this morning, registered 34 degrees above zero.

Sky clear.

SUPREME COURT.

MONDAY, Nov. 14th; *Smith J.*

In Rollins, trustee of Raynes estate, vs. city of Portsmouth, the verdict was announced of $1000 for the estate. The award of the county commissioners was $800.

The other cases marked for trial were then disposed of by being continued or otherwise, and the jurymen were discharged at eleven o'clock A. M.

The court spent the remainder of the day in the call of the dockets. Judge Smith will remain in town for a day or two, to close the undisposed-of business of the term.

If you enjoy excellent music, vocal and instrumental, and good acting, go to Music hall this evening and listen to the Grayson Opera Co. as they sing "Patience," the new "æsthetic" opera.

Postmaster Peirce has received from the department of state at Washington a letter informing him that the department has been notified by Stephen A. Hurlbut, United States minister to Peru, that Thomas H. Parker died in Lima, Peru, on the 2d of October last, leaving no papers nor visible property. According to the records of the navy department, deceased was a native of Portsmouth, and shipped as a seaman on board the U. S. S. Omaha at Valparaiso, Chili, Sept. 23d, 1873, and was discharged at his own request on the 11th of April, 1874, at Callao, Peru. He is described in the navy records as having "fair complexion, blue eyes and dark brown hair," and as being five feet four and one-half inches in height. His age, when he shipped in 1873, was given as being twenty-nine years, but Minister Hurlbut supposed him to be about fifty years old at the time of his death.

The twenty or more persons, on foot or in teams, who were on Monday forenoon about eleven o'clock detained for some minutes at the Vaughan street crossing by a freight train which was stopped so as to block the way, were imperatively convinced of the need of another new street somewhere, and two more lines of track from the crossing to the Creek to accommodate the freight business.

The Portsmouth Shoe Co. on Friday received from one firm of dealers an order for 250 cases of shoes—15,000 pairs. This company's factory did not shut down some days ago to repair and alter machinery, as was reported; it was the Rockingham Shoe Co.'s factory at the Creek.

Mr. John Hodgdon and wife will leave the city this morning for an extended trip through the southern and south-western states. Mr. Hodgdon has a brother who is a planter near Vicksburg, Miss., and will spend several weeks in that congenial clime.

A lady of this city, one of the excursionists to Boston last Friday, had her pocket picked of $15, while on her way down Washington street to the Eastern railroad station in that city in the evening; fortunately her return ticket was not in her pocketbook, and she was enabled to return home without the assistance of friends. Moral: spend all your money as soon as you get in Boston.

A pretty little cottage on Hancock street has been disfigured for several weeks past by a swinging sign bearing the words "Ale, wine and cigars." The matter coming to the notice of the owner of the premises, the obnoxious tenant was on Monday notified to vacate.

The "band-stand" was removed from over Gangway rock, Monday forenoon, and towed to Kittery by the steamer Mystic. It has been stored on Stover's wharf, with the rest of the gear used in the removal of the rock.

A meeting of the citizens of Newmarket was held last Friday night for the purpose of organizing a stock company for the manufacture of carriages in that town. A committee was chosen to draw up the necessary papers, and solicit subscriptions for stock. Land for the location and material for the foundation will be contributed by J. & C. P. Young.

The trustees of Faith Home wish to publicly acknowledge a donation of twenty dollars, received from Mr. C. S. Franklin of this city.

The dissatisfaction among the Lynn people at the management of the fund subscribed for Elder Waite's tabernacle, has called out from him the following card:

To the Public: I desire to state that different persons have given me money to assist me to build a tabernacle, and that each donor has received a receipt from me for the amount given. The amount so generously given has reached about $500. I have earned and put in about $1200. That my tabernacle project is not a fizzle or a fraud, and that each person who desires to bring me the receipt that I gave them for their donation can have its face value instantly. That I see no hinderance to the successful completion of my original project, if I practice what I preach. ARTHUR A. WAITE.

TOWING A BALKY HORSE.

Mr. Editor: A case mentioned in the last report of the N. H. S. P. C. A. is so strikingly illustrative of the ignorant barbarity which still exists, in spite of our boasted civilization, that the details may interest your readers, and be given in proof that the humane work for which societies for the prevention of cruelty to animals were organized in this country, is not yet accomplished.

An Eliot, Me., man, the owner of a farm and brick-yard, engaged in hauling bricks to the railroad station in that town, became angry with his horse because the animal for some cause—probably from mismanagement on the part of the driver, or an ill-fitting harness—would not haul his cart. The usual brutal expedients were resorted to, but the more the horse was beaten the more his resolute obstinacy increased, and it seemed to the people attracted to the scene that the stubborn creature would die on the spot rather than yield to the persuasive arguments of the cudgel.

At last, at the suggestion of a person even more cruel than himself, the owner of the horse adopted a plan for the stupidity and cool-blooded cruelty of which the cannibal king of Ashantee, who recently slaughtered two hundred girls for the sake of their blood to temper mortar with, ought to grant him a medal. The foolish man procured a piece of cod-line and tied it to the creature's *tongue*, and exerted his strength upon the line, thinking to pull the horse along in that manner. The exquisite torture of the tightening cord around such a sensitive organ caused the horse to draw violently backward, the strong man pulled vigorously in the opposite direction, and as might have been anticipated the poor creature's tongue was pulled out, lacerated and bleeding. The torn portion of the tongue was cut off close to the frenum, and it was several days before the raw and swollen stump that remained could be gotten back to its former place within the jaws of the abused horse.

About a week after the occurrence the society heard a rumor of the case, and an officer was sent immediately to investigate. His report was in accordance with the above-described facts. As the New Hampshire S. P. C. A. has no jurisdiction in Maine, information was at once sent to Mr. Thomas Quinby, president of the Biddeford & Saco S. P. C. A., who promptly sent an agent to Eliot to summon the offender to appear before the Biddeford municipal court, where he pleaded guilty and was fined accordingly.

The fact that the abused horse was lately owned by a gentleman high in official position in this city, and was used in the delivery of coal to many families in Portsmouth, makes this a case of peculiar interest to our citizens, as so many of them knew the horse by sight. The gentleman who owned the horse here was surprised and justly indignant when he heard of the abuse his once valued servant had been subjected to by the new owner. X. Z.

—It may be said that a country newspaper's subscription bills are cool but they are not collected.

—"How seldom it is," said a philosophical old lady, "that the 'flower of a family' does anything toward providing the daily bread!"

—"The mill will never grind with the water that is past," maybe, but the hand-organ grinds right along with the airs that are past a couple of hundred years.

MARINE CHRONICLE.

PORT OF PORTSMOUTH.

SAILED Nov. 31th.

Sch D K Ham, Freeman, Eliot for Boston.
Sch Ocean Eagle, Maxwell, Eliot for Boston.

SAILED Nov. 14th.

Sce Loella, Amee, Dover for Bangor.
Sch Frank Maria, Torrey, Dover for Ellsworth.
Sch Clara E Simpson, Talpey, Alexandria.
Sch E H Furber, Phillips, Philadelphia.

Stmr Indiana, Sargent, for Liverpool old Philadelphia 11th.

Stmr Allentown, Swasey, hence arr at Philadelphia 11th.

NOTICE--POISON.

PORTSMOUTH, Nov. 10th, 1881.
CHAPTER 176, SEC. 5, Gen. Laws of New Hampshire.

If any person shall expose poison for the purpose of destroying any animals, except rats or other vermin in his own buildings, or on his potato crops, he shall be punished by a fine of fifty dollars for every such offense, or by imprisonment not exceeding six months, or both.

The above statute will be strictly enforced. THOMAS ENTWISTLE,
City Marshal.

As Thousands do Testify,

So does Thomas Roberts, Wholesale Grocer, Philadelphia, who says: "Burnett's Cocoaine allays all irritation of the scalp, and will most effectually remove dandruff and prevent the hair from falling out."

Burnett's Flavoring Extracts.—The superiority of these extracts consists in their perfect purity and great strength. They are warranted free from the poisonous oils and acids which enter into the composition of many facetious fruit flavors.

ALLEN'S BRAIN FOOD positively cures Nervousness, Nervous Debility, and all Weakness of Generative Organs. $1. Six for $5. All druggists. Send for circular to Allen's Pharmacy, 515 First Ave., N. Y. Sold in Portsmouth by David Kimball & Co.

A COUGH, COLD OR SORE THROAT should be stopped. Neglect frequently results in an incurable Lung Disease or Consumption. "*Brown's Bronchial Troches*" do not disorder the stomach like cough syrups and balsams, but act directly on the inflamed parts, allaying irritation, give relief in Asthma, Bronchitis, Coughs, Catarrh, and the throat troubles which Singers and Public Speakers are subject to. For thirty years "*Brown's Bronchial Troches*" have been recommended by physicians, and always give perfect satisfaction. Having been tested by wide and constant use for nearly an entire generation, they have attained well-merited rank among the few staple remedies of the age. Sold at 25 cts. a box everywhere. tu,th & f ot1an

Recent Stock Sales.

U. S. new 4 1-2s, coupon	113 3-8
U. S. new 4s, coupon	117 1-8
Maine State 6s, 1889	117 1-8
N. H. State 6s, 1892	130
Massachusetts State 6s, Gold	117
Portsmouth City 6s, 1893	115
Eastern R. R. 4 1-2s	111
Ports., Great Falls & Conway 4 1-2s	90
Great Falls Manufacturing Co	117 1-2
Cocheco Manufacturing Co	102 1-2
Salmon Falls Manufacturing Co	165
York Manufacturing Co	1310
Laconia Manufacturing Co	107 1-2
Boston & Lowell R. R.	112
Boston & Providence	162
Boston & Maine	151 1-4
Boston & Albany	164 1-2
Concord	101 1-4
Eastern	46 1-4
Eastern Railroad in N. H.	92
Fitchburg	148
Maine Central	54
Manchester & Lawrence	165
Michigan Central	93
Northern in N. H.	112 3-4
Nashua & Lowell	151 1-8
Old Colony	130
Ports., Great Falls & Conway	24 1-2
Portland, Saco & Portsmouth	116 1-2
Portsmouth & Dover Railroad	112

Important.

When you visit or leave New York city, save Baggage Expressage and Carriage Hire, and stop at *Grand Union Hotel*, opposite Grand Central Depot; 450 rooms, fitted up at a cost of one million dollars, reduced to $1 and upwards per day. European plan. Elevator. Restaurant supplied with the best. Horse cars, stages and elevated railroad to all depots. Families can live better for less money at the Grand Union Hotel than at any other first-class hotel in the city. tap15,92

AMUSEMENTS.

MUSIC HALL.

Tuesday Even'g, Nov. 15th.

Return of the most popular musical attraction in America. By an universally expressed desire of the citizens of Portsmouth, who were so delighted with the

GRAYSON'S OPERA CO.

At their recent visit in THE MASCOT, the management takes pleasure in announcing a return of this famous troupe, as above, when they will appear in Gilbert & Sullivan's fashionable Aesthetic opera of

PATIENCE!

— In which —

Helen E. H. Carter

Will appear, supported by the best musical talent in America, which always accompany the Grayson Opera Troupe, including

The St. George Quartette,
Boston Church Choir Chorus,
The Schillerbund Sextette,

Costly Æsthetic Costumes! Charming Languidly, and Enlivening Music. Gloriously Glorious Situations.

Elysian airs that one dreams of after hearing the Opera. The story of an Ideal life which all humanity long for. See Patience and your earthly happiness is attained. You will laugh, you will cry, you will admire and wonder. The poetry of life woven into the strength of melody.

The sale of reserved seats will begin Friday morning, Nov. 11th. No extra charge for securing. Prices 75 and 50 cts. Gallery 35 cts.

MUSIC HALL.

Wednesday, Nov. 16th.

ALWAYS THE BEST!

An Engagement of Most Extraordinary Character.

NICK ROBERTS

Colossal

Clown Minstrels!

FRENCH PANTOMIME TROUPE and EUROPEAN SPECIALTY CO.

THREE separate entertainments combined in one. Silver Cornet Band and Opera Orchestra. The most amazing presentation of gorgeous novelty ever seen on the American Stage. White Clown Faces in the Minstrel First Part, Three rows high. Everything New, Original, Novel, Grand and Immense. A Downright Revelation in Minstrel and Pantomime History. A gigantic enterprise conceived and carried to triumphant completion solely by the only Nick Roberts. Nothing old, stale, or frayed, but a bewildering succession of magnificent novelties, striking whiteness, startling acrobatic and gymnastic specialties, with grand variety olio. New pantomime tricks beyond anything hitherto attempted. Notwithstanding the monster proportions of this entertainment, and the marvelous character of the attractions, no rise in prices will be made. Box sheet open 5 days in advance. Look out for Grand Street Parade. No imitation, but origination, without limitation. Prices as usual.

J. T. MERSE, Agent. N. D. ROBERTS, Manager.

ST. NICHOLAS.

"The Children's Magazine of America."

This illustrated magazine for young folks has now attained a circulation larger, probably, than that of any other monthly magazine of its class. It has been called "a marvel of perfection, both as regards its literary excellence and its artistic merit." It was the first to give to boys and girls the very best illustrations that could be had, and has earned the name of

"The Children's Art Magazine."

The greatest living writers of Europe and America are among its

DISTINGUISHED CONTRIBUTORS.

Charles Dudley Warner, Henry W. Longfellow, John G. Whittier, H. H. Boyesen, Saxe Holm, Bret Harte, Gail Hamilton, Thomas Hughes, Harriet Prescott Spofford, Donald G. Mitchell, Louisa M. Alcott, Elizabeth Stuart Phelps, Washington Gladden, George MacDonald, The Goodale Sisters, John Hay, Clarence Cook, Alfred Tennyson, Rossiter Johnson, Susan Coolidge, Edward Eggleston, Prof. R. A. Proctor, Christina G. Rossetti, Mrs. A. D. T. Whitney, Frances Hodgson Burnett, Celia Thaxter, Marion Harland, Lucy Larcom, Noah Brooks, Mrs. Oliphant, T. B. Aldrich, T. W. Higginson, Author of "Alice in Wonderland," and hundreds of others.

What England Says of It.

London Daily News: "We wish we could point out its equal in our own periodical literature."

The Spectator: "It is the best of all children's magazines."

Literary World: "There is no magazine for the young that can be said to equal it."

Brilliant Features!

OF THE COMING YEAR.

The ninth volume, which begins with the November, 1881, number, will contain a new

SERIAL STORY,

By Mrs. MARY MAPES DODGE, editor of St. Nicholas, author of "Hans Brinker, or the Silver Skates," etc., etc. A second serial story, full of lively incident,

"The Hoosier School-Boy,"

By EDWARD EGGLESTON, author of "The Hoosier Schoolmaster," etc. A single article of universal interest,

"How Children Should Learn Music,"

By RICHARD WAGNER, the eminent composer. Two other serials, one dealing with campaign life in the late war, and the other with Girl and Boy Life in the 13th century. Plays for Home and School, Embroidery for Girls, Amateur Newspapers, Illustrated Practical and Descriptive Papers, Articles on Sports, and the "Treasure-box of Literature will be among the features of this great volume. An immense edition will be printed of the

CHRISTMAS NUMBER,

which will be ready about about Dec. 1st. Price $3 a year; 25 cts. a number. Subscriptions taken and magazines sold by book-sellers and newsdealers everywhere, or the publishers.

THE CENTURY CO.
n12 Union Square, New York.

THE CENTURY MAGAZINE.

(SCRIBNER'S MONTHLY)

— FOR —

The Coming Year!

With the November number began the new series under the title of THE CENTURY MAGAZINE, which will be, in fact, *a new, enlarged and improved* "SCRIBNER." *The page is somewhat longer and wider, admitting pictures of a larger size*, and increasing the reading matter about

Fourteen Additional Pages.

The following is a summary of the leading features of the new series for the year:

A NEW NOVEL BY MRS. BURNET (author of "That Lass o' Lowrie's, etc., entitled "Through One Administration," a story of Washington life.

STUDIES OF THE LOUISIANA CREOLES. By Geo. W. Cable, author of "The Grandissimes," etc. A series of illustrated papers, on the traditions and romance of Creole life in Louisiana.

A NEW NOVEL BY W. D. HOWELLS (author of "A Chance Acquaintance," etc.), dealing with characteristic features of American life

ANCIENT AND MODERN SCULPTURE. A "History of Ancient Sculpture," by Mrs. Lucy M. Mitchell, to contain the finest series of engravings yet published of the masterpieces of sculpture. There will also be papers on "Living English Sculptors," and on the "Younger Sculptors of America," fully illustrated.

THE OPERA IN NEW YORK, by Richard Grant White. A popular and valuable series, to be illustrated with wonderful completeness and beauty.

ARCHITECTURE AND DECORATION IN AMERICA will be treated in a way to interest both householder and housewife; with many practical as well as beautiful illustrations from recent designs.

REPRESENTATIVE MEN AND WOMEN OF THE 19th CENTURY. Biographical sketches, accompanied by portraits, of George Eliot, Robert Browning, Rev. Frederick W. Robertson (by the late Dean Stanley) Matthew Arnold, Christina Rossetti, and Cardinal Newman, and of the younger American authors, Wm. D. Howells, Henry James, Jr., and Geo. W. Cable.

SCENES OF THACKERAY'S, HAWTHORNE'S, and GEORGE ELIOT'S NOVELS. Succeeding the illustrated series on the scenes of Dickens's novels.

THE REFORM OF THE CIVIL SERVICE. Arrangements have been made for a series of able papers on this pressing political question.

POETRY AND POETS IN AMERICA. There will be studies of Longfellow, Whittier, Emerson, Lowell, and others, by E. C. Stedman.

STORIES, SKETCHES AND ESSAYS may be expected from Charles Dudley Warner, W. D. Howells, "Mark Twain," Edward Eggles on, Henry James, Jr., John Muir, Miss Gordon Cummings, "H. H." George W. Cable, Joel Chandler Harris, A. C. Redwood, F. D. Millet, Phillips Brooks, Frank R. Stockton, Constance F. Woolson, H. Boyesen, Albert Stickney, Washington Gladden, John Burroughs, Parsons Cooke, Tommaso Salvini, Henry King, Ernest Ingersoll, E. L. Godkin, E. B. Washburne, and many others.

One or two papers on "The Adventures of the Tile Club," and an original Life of Bewick, the engraver, by Austin Dobson, are among other features to be later announced

THE EDITORIAL DEPARTMENTS throughout will be usually complete, and "The World's Work" will be considerably enlarged.

The price of The Century Magazine will remain at $4 a year (35 cts. a number). The portrait (size 21x27) of the late Dr. Holland, issued just before his death, photographed from a life size drawing by Wyatt Eaton, will possess a new interest to the readers of this magazine. It is offered at $5 retail, or together with the Century Magazine for $6.50. Subscriptions are taken by the publishers, and by booksellers and newsdealers everywhere.

THE CENTURY CO.
nov12 Union Square, New York.

EASTERN RAILROAD.

To the Holders of Certificates of Indebtedness.

The Voting Register of Certificate-Holders is now making up at the Office of the Trustees, No. 32 Court Street, Boston, Mass. The names of parties to whom Certificates were originally delivered have been placed in the Register. Any subsequent purchaser or holder desiring to register may do so on presenting at said office to Mr. Joshua Crane a written statement of his name, address and the denomination and number of each certificate held by him, or, if so required by the Trustees, on producing the certificates held by him or a written order from the last registered holder.

In accordance with regulations fixed by the Trustees the Voting Register will be closed on the seventh day of December, 1881, between which time and the Annual meeting on the second Wednesday of December, 1881, no registration will be made. Per Order of the Directors.

FRANCIS I. AMORY, Clerk.

$72 a week. $12 a day at home easily made. Costly outfit free. Address True & Co., Augusta, Maine

Flower Pots.

All kinds and sizes for sale cheap, by
J. R. YEATON & CO.
No. 6 & 8 Congress St.

To the Ladies.

HAVING decided to suspend my business (Dress-making) until next Spring, I have purchased the exclusive agency for Dr. Lucan's

Cleansing and Renovating

FLUID, for renovating Silks, Ribbons, Lace, Velvets, Kid Gloves, and for removing grease and soil; also renovating Garments, Carpets, Furniture, etc.; by this Fluid the NICEST LACES can be cleansed without injury, or losing the dressing; Grease Spots or Machine Oil can be removed from the most delicate shades of silk or wool goods without changing the shade; and it leaves no outline where applied. I shall keep it on hand constantly and shall be pleased to show any lady who may favor me with a call, what it will do, at my residence,

No. 3 Gardner St.,

Mrs. M. A. DROWN.

J. M. Tibbetts.

Respectfully announces that he is prepared to show the Ladies of Portsmouth and vicinity a Fine Selection of

Fashionable

MILLINERY,

at his old stand,

No. 1 Market Street,

— AND AT —

No. 3 Market Street,

(Formerly C. N. SHAW & CO.)

AT No. 3 WE SHALL MAKE A SPECIALTY OF
AT No. 3 WE SHALL MAKE A SPECIALTY OF

READY-TRIMMED

HATS AND BONNETS,

From the Cheapest to the BEST.

ALL are invited. Call and see the BARGAINS.

— ALSO —

A NICE LINE OF

NECK WEAR.

BREECH LOADING GUNS!

Fishing Tackle,

Powder & Shot!

HARDWARE

— AND —

CUTLERY!

LOWEST PRICES AT

A. P. WENDELL & CO.'S
2 Market Square.

ALL KINDS

— OF —

BLANK BOOK WORK

— AND —

PRINTING!

Can be done as well, and at as low price at

No. 1 Congress Block,

as in New York or Boston,

CALL AND SEE IF IT IS NOT SO.

W. C. MYERS.

C. EVERETT

Informs his former patrons and the public in general that he has resumed business at

No. 15 Fleet Street.

Opposite National Block, where he will attend to

CARRIAGE MAKING and REPAIRING

In all branches, at short notice, and to the guaranteed satisfaction of his patrons.

Prepare for Cold Weather!

LADIES' and GENTS'

UNDERWEAR!

HOSIERY and GLOVES.

N. B. Our 50 cts. Ladies Vest can't be beat in the city. GIVE US A CALL.

No. 53 Congress St.

FRANKLIN BLOCK.

ALFRED STAVERS.

ROOM PAPERS,

To make room for the

New Fall Designs,

which are now arriving we offer all our REMNANTS in lots of Two or more rolls at

Less Than Wholesale Prices.

We have a large line of

SHADES, FIXTURES, TASSELS, CORD and LOOPS.

Also, black walnut and gilt

Picture Mouldings,

CORNICES, POLES, HOOKS and KNOBS.

Curtains hung with neatness and despatch, and satisfaction guaranteed.

Mercer Goodrich.

Auction Sales.

MORSE & HILSLEY.

AUCTIONEERS,

Money, Real Estate and Mortgage Brokers, Insurance and House Agents.

13 PLEASANT ST. - - EXCHANGE BUILDINGS.

Dress Trimmings.

LADIES.

We have a much larger stock of

Fringes, Gimps and Ornaments,

than last season, and our prices are much lower.

Please Examine.

MORRIS C. FOYE.

The Finest Line

— OF —

Crockery, Glass,

— AND —

PLATED WARE, CUTLERY,

— AND —

Lamps of all Kinds!

Also an endless assortment of

FANCY GOODS and FLOWER POTS,

and Ladies Baskets can be purchased at reasonable prices at the Attractive Store of

C. Dwight Hanscom & Co.

Nos. 45 Congress Street and 21 Fleet Street.

COST

$4,18 PER THOUSAND!

THE CHEAPEST!

— AND —

Safest Life Insurance in the World.

THE

SEMI-ENDOWMENT POLICY!

— OF THE —

Mutual Life Insurance Co.

of New York,

F. S. WINSTON, President,

IS SECURED BY

ASSETS AMOUNTING TO OVER

$90,000,000

And is the safest and Cheapest Insurance ever offered by any Company.

EXPLANATION.

These policies are settled in 20 years by the payment in cash, of one-half the amount insured, or in event of death occuring during that period to the beneficiary for the full amount insured.

ILLUSTRATION.

Age 35 (other ages in proportion.) Policy of $1,000 annual premium of $29.18.—

20 premiums of $29.18 each,	$583.60
One half of policy returned in 20 years,	500.00
Total cost $1,000 insurance for 20 years,	$83.60

Annual cost of $1,000 insurance against death for 20 years, $4.18, exclusive of all dividends, which are declared annual as with other forms and available on the anniversary of policy.

Further information and applications furnished by

C. M. GIGNOUX

GENERAL AGENT

For Maine and New Hampshire.

Fletcher & Tanton,

UPHOLSTERERS,

Furniture Dealers & General Undertakers

No. 58 Market Street, Portsmouth, N.H.

Coffins, Robes and Caskets always on hand or made to order. Orders left at 32 Deer Street or 27 State Street, by day or night, will be promptly attended to. S. S. FLETCHER.
H. G. TANTON.

AN EXTRA LOT OF

Sponges, Chamois Skins and WHIPS

at reasonable prices at

JOHN S. TILTON'S

Harness Maker and Trunk Repairer,

18 Congress Street,

Critchley & Whalley,
MACHINISTS, AND DEALERS IN
PIPE AND FITTINGS
Of all kinds for
STEAM, WATER, AND GAS.
Engines and Boilers.
Other Machinery Bought and Sold.
Belting & Belt Lacings, Sheet Rubber,
and all kinds of steam packing constantly on hand at manufacturers prices.
STEAM HEATING APPARATUS
For warming buildings.
52 Hanover Street.

Cure Your Corns!
BY USING
SCHLOTTERBECK'S
Corn, Wart & Bunion Solvent.
Entirely harmless; is not a caustic.
It removes Corns, Warts, Bunions and Callosities, without leaving a blemish.
Brush for applying in each bottle.
A CURE IS GUARANTEED.
Price 25 Cents. For sale by all Druggists.
Try it and you will be convinced, like thousands who have used it and now testify to its value.
Ask for Schlotterbeck's Corn and Wart Solvent, and take no other. Sold by
DAVID KIMBALL & CO.,
No. 36 Market street.
Portsmouth, N. H.

$5 TO $20 per day at home. Samples worth $5 free. Address Stinson & Co., Portland, Maine.

THE SURGEON'S KNIFE.
Wonderful Surgical Operation--Removal of Urinary Stones from the Bladder--Successful.
Mr. Simeon Tietsell, of Saugerties, N. Y., had been treated for seven years by various physicians for what they called Stricture of the Urethra, without benefit. He finally consulted Dr. David Kennedy, of Rondout, N. Y., who found his trouble to be Urinary Calculi or Stones in the Bladder. The doctor at once removed the foreign bodies with the knife and then gave his great Blood Specific, "Favorite Remedy," to prevent their reformation. The entire treatment was eminently successful, and Mr. Tietsell's recovery was rapid and perfect.
While "Favorite Remedy" is a specific in all kidney and bladder disorders, constipation of the bowels, and all the class of ills apparently inseparable from the constitutions of women. Try it. Your druggist has it, and its cost is only dollar a bottle. The lucky man is he who puts this advice in practice. Don't forget the name and address, Dr. David Kennedy, Rondout, N. Y. The Doctor would have it understood that, while he is engaged in the introduction of his medicine, "Favorite Remedy," he still continues the practice of his profession, but confines himself exclusively to office practice. He treats all diseases of a chronic character, and performs all the minor and capital operations of surgery.

Silas Phi brik,
MANUFACTURER OF
Marble Monuments, Grave Stones,
Table Tops and Mantel Pieces; also Brown Stones and Granite, for all purposes.
☞ A large stock of grave-stones and monuments, made during the winter, for sale at reasonable rates at the Stone Yard, Pier wharf, State street, Portsmouth.

WHIPS! All qualities and prices; LARRABEE'S, 26 Congress

IRON
A TRUE TONIC
A PERFECT STRENGTHENER. A SURE REVIVER.
IRON BITTERS are highly recommended for all diseases requiring a certain and efficient tonic; especially *Indigestion, Dyspepsia, Intermittent Fevers, Want of Appetite, Lack of Strength, Lack of Energy, etc.* Enriches the blood, strengthens the muscles, and gives new life to the nerves. They act like a charm on the digestive organs, removing all dyspeptic symptoms, such as *Tasting the Food, Belching, Heat in the Stomach, Heartburn, etc.* The only Iron Preparation that will not blacken the teeth or give headache. Sold by all druggists. Write for the A B C Book, 32 pp. of useful and amusing reading—*send free.*
BROWN CHEMICAL CO., Baltimore, Md.
BITTERS

A $6.00 REVOLVER FREE TO YOU.
THE WORLD RENOWNED BLUE JACKET
IVORY HANDLE WITH GOLD PLATED CYLINDER
ENGRAVED ENAMELED
WEIGHT 7½ OUNCES.
THIS CUT IS 2-3 SIZE.
THE BLUE JACKET
In the most elegant Revolver in the world, as well as the most perfect and beautiful in design and finish.
It is made of the very best stock. The barrel and frame is Nickel Silver-plated, with Gold-Plated Cylinder, Ivory Stock, and the whole beautifully engraved and enameled, making a beautiful contrast of four different colors. The cut is from a photo taken only two inches the actual size, and as it is impossible to show the beautiful contrast of light Silver, Gold, Ivory and Black, we have had a cut made of this Revolver just of light Silver and Gold, which shows the finish and form very well. It is greatly beautiful beyond description. It is the first ever offered in this country, and ever since it was introduced it has been sold for less than $6.00, and in the most remarkable bargain we ever offered in firearms. This Revolver cannot be made to-day for twice what we are offering it for, and we do not know how long we shall be able to offer it at such a price. We have it on only when there are sold, no more can be had except at regular prices. **THE BLUE JACKET** is as well known among Sporting Men as any Revolver in the world, and the new Bonton Model by far excels any of the many imitations. It is finely and steadily. It has a *finely rifled barrel, positive stop-action* for holding the cylinder firmly in place, and not the cutting away of the cylinder as in other makes. We guarantee its shooting qualities, and if you are about a sportsman or marksman you will be pleased with your bargain. We guarantee its shooting qualities, and if you are not perfectly satisfied with it WE WILL REFUND THE MONEY EVERY TIME. We present this Revolver at the same time introduces our publication **THE HOUSEHOLD GUEST MAGAZINE.** If you will send us $3.00, and TEN CENTS EXTRA, for postage, we will mail the Magazine one year, and the REVOLVER FREE of all other charges. THE HOUSEHOLD GUEST MAGAZINE contains 32 pages, with handsome illustrated Engraved Cover, and is filled with choice illustrations from all parts of the world. Stories by the best authors; Poetry; *Anecdotes; Sketches; Illustrated Fashions (from all parts of the world. Stories by the best authors); Poetry; Anecdotes; Sketches; Illustrated Fashions (from all parts of the world); Agriculture; Horticulture; Gardening; Jokes; Household Notes; The Kitchen; Ladies' Notes; The Toilet Table; The Garden; Wit, Humor, &c.* It is new in its fourth year, has a large circulation, and the very low price for a yearly subscription has always been **$1.50.**
FREE TO YOU. If you will cut this advertisement out, show it to your friends, and get a club of seven to join you, and send us $14.00, with 70 cents extra to remit to your kind friends, we will send you the Revolver and Magazine free for your trouble. **PLEASE BEAR IN MIND** that each one in the club will also get the Revolver and Magazine, and when just amount $14.70 is sent with the club order, we will put in a box of cartridges for each Revolver. As to our reliability, we refer to any New York Publishers or Merchants. Send money by Registered Letter or Post Office Order at our risk.
Address, **E. C. RIDEOUT & CO., 10 Barclay Street, N. Y.**
THE TARGET illustrated here was made with the BLUE JACKET at 17 yards. Every shot being put in a bullet-eye one inch diameter. **CUT THIS OUT, IT WILL NOT APPEAR AGAIN.**

More than One Million Copies Sold!
Everybody Wants it. Everybody needs it.
258th EDITION. (NEW.) REVISED AND ENLARGED.
THE SCIENCE OF LIFE
KNOW THYSELF. or Self-Preservation. A Great Medical Treatise on Manhood; the Cause and Cure of Exhausted Vitality; Nervous and Physical Debility, also on Untold Miseries arising from the Excesses of Maturer Years. 125 pages, Roman Sheep. The very Best Medical Work. 125 Invaluable Prescriptions, for all acute and chronic diseases. Bound in beautiful French Morocco, embossed, full gilt, Price $2.00, by mail. (New Edition.
ILLUSTRATED SAMPLE 6 CENTS. SEND NOW.
The Science on Life, or Self-Preservation, is the most extraordinary work on Physiology ever published. There is nothing whatever that the married or single of either sex can either require or wish to know, but what is fully explained. In short, the book is invaluable to all who wish for good health.—*Toronto Globe.*
The book for young and middle aged men to read just now is the Science of Life, or Self-Preservation. It is worth many times its weight in gold.—*Medical Times.*
The author of the Science of Life is a noble benefactor. He reaches the very roots and vitals of disease, and is enabled to apply thorough remedies. The book already is read upon both continents by millions.—*Le don Lancet.*
The Gold and Jewelled Medal awarded the author of the Science of Life was fairly won and worthily bestowed.—*Massachusetts Ploughman.*
Thousands of extracts similar to the above could be taken from the leading journals—literary, political, religious and scientific—throughout the land.
The Book is guaranteed to be a better medical work, in every sense, than can be obtained elsewhere for double the price, or the money will be refunded in every instance.
Thousands of Copies are sent by mail, securely sealed and post-paid, to all parts of the world, every month, upon receipt of price, $2.00. Address
Peabody Medical Institute or W. H. Parker, M. D,
No. 4 Bulfinch Street, Boston, Mass,
N. B.—The author may be consulted on all diseases requiring skill and experience.

MOLLER'S TRADE MARK COD-LIVER OIL
Superior to any. Highest medical authorities testify to its delicacy of taste and smell. For sale by Druggists.
W. H. Schieffelin & Co. (Sole Agents), N. Y.

OUR LATE PRESIDENT
A Portrait, Size 19x24, FREE.
Having said large quantities of this Portrait at $1.00 per copy, we now offer it FREE TO ALL, together with a three months subscription to THE HOUSEHOLD JOURNAL, a large 24 Page Family Story and Fashion Paper, Edited by Mrs. Cora Gray, equally to any persons who will send their name and address, with 10 cents in silver, to pay postage and printing expenses and we will send the Portrait by return mail, and enter your name on the Subscription Book for three months from date. Address, E. C. RIDEOUT & CO., 10 Barclay St., New York.

FLOUR!
Just received
500 BARRELS
of the best St. Louis and Wisconsin Flour. Also some of the best Minnesota Haxall, which I shall sell at
WHOLESALE AND RETAIL!
LOWER than the same grades of Flour can be bought in Portsmouth. Call and price my Flour before purchasing elsewhere, at the old and popular stand of C. ROBINSON & SON,
16 BOW STREET.
Portsmouth, April 29th, 1881.
J. S. JAMES.

A Low-Sick Clergyman.

A comical matter has just been made known in Montreal by some legal proceedings. An old retired major of the British army had four daughters who moved in good society in that city. They all entered into correspondence with a retired clergyman of London, whose mind was feeble, but who had an income of $15,000. The letters became sentimental, all round, and at length the man proposed marriage. But which of the four should he take? He had never seen any of them, and it was arranged that each should send a photograph to guide him in his choice. Now, the oldest was a widow at forty-five, and therefore the younger and prettier ones were astounded when the decision was promptly announced that their sister was to be the bride. The truth was that she had employed an artist to remove the hard lines and otherwise beautify the picture. But this trick did not help her. When she went to London and presented herself to the clergyman, he could see no likeness between her and the fraudulent portrait, and refused to marry her. He gave her $5000, however, and she went home. But she does not consider that sum a sufficient compensation, and has sued for damages.

The Mississippi and Tributaries.

A pamphlet on the Mississippi river and its tributaries gives the following statement of the mileage of the navigable portion of each of the following named rivers above its mouth: Missouri, 3,129; Mississippi, 2,191; Ohio, 1,021; Red, 986; Arkansas, 884; White, 779; Tennessee, 885; Cumberland 900; Yellowstone, 474; Ouachita, 383; Wabash, 365; Allegheny, 325; Osage, 363; Minnesota, 585; Sunflower, 271; Illinois, 270; Yazoo, 226; Black (Ark.,) 112; Green, 200; St. Francis, 180; Tallahatchie, 175; Wisconsin, 160; Deer Creek, 116; Tensas, 119; Monongahela, 210; Kentucky, 105; Bartholomew, 100; Kanawha, 94; Muskingum, 94; Chippewa, 90; Iowa, 80; Big Hatchie, 75; St. Croix, 65; Rock, 65; Black (La.,) 61; Macon, 60; Bœuf, 53; Big Horn, 50; Clinton, 50; Little Red, 49; Big Cypress and Lake, 44; Big Black, 35; Dauchitte, 33. Total number of rivers, 33; total number of miles of navigation at present, 15,710.

—The farmer who "ran rapidly through his property" wore a red shirt, and had his brindle bull behind him.

—On account of the dry, hot summer, the failure of the American corn crop is going to have a distructive effect upon the vintage of heavy wines in the south of France.

—"Tll arrest you if you don't keep quiet," said a policeman to a Little Rock man. "I'll bet you $100 you don't." The policeman nabbed him and took him to the lockup. "Always the way," he said, as the policeman locked the door; "never won a bet in my life."

—Mr. Allan, an English gentleman, who combines the writing of verse with the making of marine engines, has finished a poem of five thousand lines, entitled "A Life Pursuit," in which he embodies an account of his blockade running, and imprisonment at Washington during our late civil war.

—Mother (to her daughter, just seven years old)—"What makes you look so sad, Carrie?" Carrie (looking at her baby brother, three months old)—"I was just thinking that in about ten years from now, when I shall be entertaining company and having beaux, that brother of mine will just be old enough to bother the life out of me."

When the season for making presents comes, make some sufferer of your acquaintance a present of a bottle of Dr. Bull's Cough Syrup and note the benefit it will do him and the thanks you will receive.

—A Kentucky paper recently stated that a prominent citizen was "greatly troubled with insomnia." After the editor got out of the hospital, he decided to never again use anything but plain language in writing of his fellow townsmen.

Living Witnesses.

The hundreds of hearty, and healthy looking men, women and children, that have been rescued from beds of pain, sickness and well nigh death by Parker's Ginger Tonic are the best evidences in the world of its sterling merit and worth. You will find such in almost every community.

—A small boy testified in a justice's court that an affray took place on a Sunday. "How do you know it was Sunday?" "Because that day I had to go to the back door of the saloon to get beer instead of the front door."

Annoyance Avoided.

Gray hairs are honorable but their premature appearance is annoying. Parker's Hair Balsam prevents the annoyance by promptly restoring the youthful color.

—A man who has been running an account with a merchant told him the other day that he would not be able to pay him anything this fall, but, by way of consolation, assured him that he "didn't intend to quit trading with him."

Easily Proven.

It is easily proven that malarial fevers, constipation, torpidity of the liver and kidneys, general debility, nervousness, and neuralgic ailments yield readily to the great disease conqueror, Hop Bitters. It repairs the ravages of disease by converting the food into rich blood, and it gives new life and vigor to the aged and infirm always.

—A clergyman at Bellows Falls, Vt., recently announced before his sermon an intention of marriage, and then upset the gravity of his audience by stating as his text, "In the resurrection, therefore, when they shall rise, whose wife shall she be?"

The Results of Necessity.

What the ancients suffered for the want of knowledge in medical science, can only be appreciated by contrasting the vast amount of suffering cured and pain alleviated in modern times, by the use of Swayne's Ointment for skin diseases. Its introduction was characterized by the necessary withdrawal of a score or more of illusive, quack nostrums, whose evil effects have left living monuments to denounce them. Thus is exemplified the proverb, necessity is the mother of invention.

SWAYNES OINTMENT
SWAYNES OINTMENT. AN UNFAILING REMEDY FOR ALL SKIN DISEASES SUCH AS TETTER, ITCH, SORES, PIMPLES, ERYSIPELAS, RING WORM, BLOTCHES &c.
THE GREAT CURE FOR ITCHING PILES
Symptoms are moisture, itching, bleeding, protruding at night, by gnawing or any sensation when sitting about the rectum; the private parts are often affected. An elegant, economical and positive cure. SWAYNE'S OINTMENT is superior to any article in the market, sold by druggists, or send 50 cts. in 3-ct. Stamps. 3 boxes, $1.25. Address, DR. SWAYNE & SON, Phila., Pa.

Rheumatism
Neuralgia, Sprains,
Pain in the Back and Side.
There is nothing more painful than these diseases; but the pain can be removed and the disease cured by use of **Perry Davis' Pain Killer.**
This remedy is not a cheap Benzine or Petroleum product that must be kept away from fire or heat to avoid danger of explosion, nor is it an untried experiment that may do more harm than good.
Pain Killer has been in constant use for forty years, and the universal testimony from all parts of the world is, **it never fails.** It not only effects a permanent cure, but it relieves pain almost instantaneously. Being a purely vegetable remedy, it is safe in the hands of the most inexperienced.
The record of cures by the use of PAIN KILLER would fill volumes. The following extracts from letters received show what those who have tried it think:
Edgar Cady, Owatonna, Minn., says:
About a year since my wife became subject to severe suffering from rheumatism. Our recent visit to the PAIN KILLER, which speedily relieved her.
Charles Powell writes from the Sailors' Home, London:
I had been afflicted three years with neuralgia and violent spasms of the stomach. The doctors at Westminster Hospital gave up my case in despair. I tried your PAIN KILLER, and it gave me immediate relief. I have regained my strength, and am now able to follow my usual occupation.
G. H. Walworth, Saco, Me., writes:
I experienced immediate relief from pain in the side by the use of your PAIN KILLER.
E. York says:
I have used your PAIN KILLER for rheumatism, and have received great benefit.
Barton Seaman says:
Have used PAIN KILLER for thirty years, and have found it a *sovereign* remedy for rheumatism and bruises.
Mr. Burditt writes:
It never fails to give relief in cases of rheumatism.
Phil. Gilbert, Somerset, Pa., writes:
From actual use, I know your PAIN KILLER is the best medicine I can get.
All druggists keep PAIN KILLER. Its price is so low that it is within the reach of all, and it will save many times its cost in doctors' bills. **25c., 50c. and $1.00 a bottle.**
PERRY DAVIS & SON, Proprietors, Providence, R. I.

Back Ache
POSITIVELY CURED BY
Benson's Capcine Porous Plasters.
Reasons Why they are Preferred to All Other Porous Plasters or External Remedies:
First.
Because they possess all the merit of the strengthening porous plaster, and contain in addition thereto the newly discovered powerful and active vegetable combination which acts when increased rubefacient, stimulating, sedative and counter irritant effects.
Second.
Because they are a genuine pharmaceutical preparation, and so recognized by the profession.
Third.
Because they are the only plasters that relieve pain at once.
Fourth.
Because they will positively cure diseases which other remedies will not even relieve.
Fifth.
Because over 5000 physicians and druggists have voluntarily testified that they are superior to all other plasters or medicines for external use.
Sixth.
Because the manufacturers have received the only medals ever given for porous plasters.
Benson's Capcine Porous Plaster!
SEABURY & JOHNSON,
Manufacturing Chemists, New York.
A SURE REMEDY AT LAST. Price 25cts. MEAD'S Medicated CORN and BUNION PLASTER.

Mr. John O'Neil,
Teacher of English and Italian Singing and Physiology of the Voice,
begs to inform his numerous friends and the public that he will be prepared to receive pupils for PRIVATE LESSONS on the 5th of September at his new and elegant rooms, No. 146 Tremont street, Boston, over Arthur Schmidt's Music store.
The term opens on the 12th of September, but pupils may enter at any time.
Mrs. O'Neil will also be prepared to receive pupils in private instruction at the above rooms on and after Sept. 5th.

MUST AND WILL BE SOLD,
A very large stock of both new and second hand
PIANOS and ORGANS at
Montgomery's Music and Art Store,
Call at once and see if you don't think we "mean business." Pianos, Organs and Melodeons to rent. Cheap!
No. 6 Pleasant Street, Portsmouth, N. H.

WHIPS! All qualities and prices; LARRABEE'S, 26 Congress

New Advertisements.

B.—BEATTY'S PIANOFORTES—Magnificent new holiday presents; square grand pianofortes, four very handsome round corners, rosewood cases, three unisons, Beatty's matchless iron frame, stool, book, cover, boxed, $225.75 to $277.50; catalogue prices, $800 to $1000; satisfaction guaranteed or money refunded, after one years' use; upright pianofortes, $125 to $250; catalogue prices $500 to $800; standard pianofortes of the universe, as thousands testify; write for a mammoth list of testimonials. Beatty's cabinet organs, cathedral, church, chapel, parlor, $50 upward; visitors welcome; free carriage meets passengers; illustrated catalogue (holiday edition) free. Address or call upon DANIEL F. BEATTY, Washington, New Jersey.

WE WANT A few more energetic salesmen. Our new circulars explain all lines, facts, thrilling and hazardous cases, taken from private records, and never before published. Profusely illustrated, low in price, and sells very rapidly. Send for large circular and special terms. Address, NEW ENGLAND BOOK AND MAP HOUSE, tf11 No. 61 Cornhill, Boston.

An Only Daughter Cured of Consumption.
When death was hourly expected, all remedies having failed, and Dr. H. James was experimenting with the many herbs of Calcutta, he accidentally made a preparation which cured his only child of Consumption. His child is now in this country, and enjoying the best of health. He has proved to the world consumption can be positively and permanently cured. The doctor now gives this recipe free, only a-king two three-cent stamps to pay expenses. This herb also cures Night Sweats, Nausea at the Stomach, and all break up a fresh cold in twenty-four hours. Address Craddock & Co., 1032 Race Street, Philadelphia, naming this paper.

FAIRBANK'S
ROCK CORDIALS.
ROCK AND RYE.
ROCK AND COGNAC,
ROCK AND JAMAICA,
ROCK AND SCHIEDAM.
ROCK AND NEW ENGLAND.
ROCK AND CHERRY.
Fairbank's Rock Cordials are destined to become the popular cordials of the day. One trial will convince the most skeptical of their medicinal qualities. The Rock and Rye is already a household word. The best physicians recommend it. All leading druggists sell it. If you have trouble with your throat or lungs it will cure it. See that you get a bottle—the style is shown in the cut—with our name in full on the label.
FISHER & FAIRBANKS,
19 Exchange St., Boston, Mass.
For sale by Druggists, and Wine Merchants.
tu29

PATENTS.
GEORGE E. LEMON, Attorney at Law,
WASHINGTON, D. C.
Send sketch or model for Preliminary Examination and Opinion as to Patentability, for which no charge is made. If reported patentable, no charge for services unless successful. Send for pamphlet of Instructions. Established in 1865. tu1f

PATENTS.
We continue to act as Solicitors for Patents, Caveats, Trade Marks, Copyrights, etc., for the United States, Canada, Cuba, England, France, Germany, etc. We have had thirty five years experience.
Patents obtained through us are noticed in the Scientific American. This large and splendid illustrated weekly paper, $3.20 a year, shows the Progress of Science, is very interesting, and has enormous circulation. Address MUNN & CO., Patent Solicitors, Publishers of Scientific American, 37 Park Row, New York. Hand-book about Patents sent free.

WHIPS All kinds, cheap, at LARRABEE'S 26 Congress Street, up-stairs.

STEPHEN D. SCRIGGINS,
Carriage Painter,
No. 16 Vaughan Street, Portsmouth, N. H.
Having spacious and good accommodations and long and large experience, he solicits patronage in this line.

C. E. BOYNTON,
MANUFACTURER OF
SODA WATER
In Siphon Bottles and Fountains.
Cream Ginger Beer,
Tonic Beer, Root Beer,
Pineapple Beer,
Birch Beer,
GINGER ALE & MINERAL WATER.
— ALSO, BOTTLER OF —
MILWAUKEE LAGER,
ELDREDGE'S LAGER, and
REFINED CIDER.
Of the different summer beverages manufactured at this establishment it is hardly necessary to say a single word. They have become popular on their own merits," and can be found in many private families and on sale in every hotel, saloon and restaurant in this locality.
The Lagers bottled by me are from the best breweries in the country, and it is safe to say that there is no better in the world.
☞ Orders may be left at my establishment for any of the above, which will be delivered anywhere within the city limits without extra charge.
C. E. Boynton.
18 Bow street, - - Portsmouth, N. H.

Transportation.

Eastern & Maine Central Railroad Line.
CARS leave the Station of the Eastern Railroad between Deer and Elm streets, as follows:
For Boston at 4 05, 7 15, 8 20, 11 00 A. M., 3 10, 5 20 P. M. Sundays, 4 05 A. M., 4 00 P. M.
For Portland, Augusta, Brunswick, Lewiston, and Bangor, 10 00 A. M., 3 00, 9 10 P. M. Sundays 9 10 P. M.
For St. John and Halifax, daily 9 10 P. M.
For Great Falls and Wolfeboro, 10 00 A. M., 5 40 P. M.
For North Conway, 10 00 A. M.
For Dover and Way Stations, 5 00, 9 50 A. M., 12 20, 3 05, 6 55 P. M.
Trains leave for Portsmouth—
From Boston, 7 30, 10 00 A. M., 12 30, 3 15, 4 40, 7 00 P. M. Sundays 8 00 A. M., 7 00 P. M.
From Portland, 9 00, 8 45 A. M., 1 00 P. M.
From North Conway, 7 05 A. M.
From Wolfeboro', 8 15 A. M., 3 00 P. M.
From Wolfeboro' Junction, 6 35, 8 36 A. M., 3 40 P. M.
From Great Falls, 7 37, 10 00 A. M., 4 38 P. M.
From Dover, 6 45, 10 30 A. M., 2 30, 4 45, 7 30 P. M.
From Newington, 7 01, 10 45 A. M., 2 45, 5 01, 7 56 P. M.
Trains from Boston arrive in Portsmouth at 9 36, 12 15, 2 50, 5 30, 6 50, 9 30 P. M. Sundays 10 15 A. M., 9 00 P. M.
Trains from Portsmouth arrive in Boston at 6 30, 9 05, 10 35 A. M., 1 15, 5 30, 7 25, P. M. Sundays 6 30 A. M., 6 30 P. M.
D. W. SANBORN, LUCIUS TUTTLE,
Master of Transportation. G. P. & T. A.
Oct. 16th, 1881.

Concord & Portsmouth Railroad.
PASSENGER TRAINS leave Concord Railroad Station, foot of Bridge street:
For Newmarket Junction, Manchester, Concord and Upper Railroads, at 7 35 A. M., and 5 10 P. M.
Arrive at Manchester at 9 46 A. M., and 7 10 P. M.
Arrive at Concord at 10 35 A. M., and 8 15 P. M.
Leave Concord at 7 20 A. M., and 3 35 P. M.
Leave Manchester at 8 10 A. M., and 4 25 P. M.
Arrive at Portsmouth at 10 10 A. M., and 6 15 P. M.
☞ All trains connect at Newmarket Junction, with trains of the Boston & Maine Railroad for Exeter, Haverhill, Lawrence and Boston; and for Dover, Great Falls and Portland; at Concord with trains to and from all the Upper Railroads.
H. E. CHAMBERLIN, Supt.

STEAMER "MYSTIC."
KITTERY AND PORTSMOUTH.

Leave Stimpson's wharf, Kittery,		Leave Adams & Co.'s wharf, foot of Daniel St., Portsmouth,	
"	6:45 A. M.	"	7:30
"	8:45	"	9:30
"	9:50	"	10:50
"	11:15	"	12:15 P. M.
"	1:50 P. M.	"	2:50
"	3:15	"	4:00
"	4:15	"	4:50

Leaves Kittery Tuesday, Thursday and Saturday evenings at 6 29 and 8 30; Portsmouth at 7 50 and 9:00.
Fare Five Cents Each Way.
Extra trips to accommodate parties and entertainments. Freight taken at low rates. Parties wishing to charter the steamer for excursions can do so by applying to
CAPT. H. W. TREFETHEN, Proprietor.

STEAMER JAMES SAMPSON.
KITTERY & PORTSMOUTH.

Leave Navy Yard Bridge, Kittery		Leave Navy Yard Landing, Portsmouth	
"	6:35 A. M.	"	6:45 A. M.
"	8:45	"	9:40
"	9:50	"	11:00
"	11:45	"	12:45 P. M.
"	1:40 P. M.	"	1:45
"	2:00	"	3:00
"	3:15	"	4:00
"	4:15	"	5:00
"	5:10	"	6:15
"	7:00	"	8:00
"	8:10	"	9:00

Leave Kittery, (Navy Yard Bridge) for Kittery Point at 9:45 and 1:50 A. M., and 2:30 and 5:10 P. M.
Leave Kittery Point Bridge for Portsmouth and Kittery Foreside at 9:20 and 10:35 A. M., and 2:22 and 5:40 P. M.
Leave Navy Yard Landing, Portsmouth, for Kittery Point at 8:55 and 10:15 A. M., and 2:10 and 5:00 P. M.

SOUTH SHORE S. S. CO.
Boston & Portsmouth,
Direct Service.
S. S. "ACUSHNET,"
Will leave Comey's wharf, Boston, for Portsmouth, every Wednesday at
9 O'CLOCK, A. M.
Returning, will leave Portsmouth for Boston each Friday at
8:00 O'CLOCK, A. M.
Fare—Single passage, $1.00. Round trip tickets, $1.50 each.
J. W. SEAVER, agent.....Boston.
R. B. BEAUMONT, agent.....Portsmouth.
N. B. Freight received at all times; but to insure passage on sailing days, must be on the wharf one hour before sailing time.
☞ Meals furnished on board, if desired.

TO KITTERY POINT,
Touching at Newcastle
The Steamer "FEARLESS"
will commence her trips April 4th, and run as follows, until further notice:

Leave Portsmouth		Leave Kittery Point	
11:00	A. M.	9:00	A. M.
3:30	P. M.	1:00	P. M.
4:15	"	3:15	"

Landing in this city, Fernald's wharf, rear of No. 98 Market street.
Fare 10 Cents Each Way.
THEODORE KEEN, Proprietor.
March 29th, 1881.

FALL RIVER LINE
— FOR —
NEW YORK, SOUTH AND WEST
This line with its superior construction, superb equipment, palatial steamers and considerate care for the comfort of its patrons, presents the eminent Advantages over all others. Trains connecting at Fall River with the well known steamers
BRISTOL AMD PROVIDENCE
Leave Boston from Old Colony Depot, week days at 4 30 (accommodation,) and 6 2 P. M., (Steamboat Express.) Sundays at 7 P. M.
Leave New York for East at 3 00 P. M. daily.
Leave New York for Boston at 3 15 P. M., daily, arrive in Boston in season to connect with the steamboat express train. Through tickets for sale at the Eastern R. R. Station; state rooms secured at the office of the Line, No. 3 Old State House, and at Old Colony Depot in Boston.
J. R. KENDRICK, Agent.
L. H. PALMER, Agent, No. 3 Old State House.

Portsmouth Daily Chronicle.

By CHRONICLE & GAZETTE PUBLISHING COMPANY. | PORTSMOUTH, N. H., WEDNESDAY, NOVEMBER 16, 1881. | $6 PER YEAR IN ADVANCE. THREE CENTS PER COPY.

I am Opening this week the Largest Assortment of the

FINEST MADE CLOTHING!

In Men's, Boys, Youths and Children's that I ever had the Pleasure of Showing to the People of Portsmouth. If in need of

BOOTS, SHOES or CLOTHING it will pay you to

VISIT THE ORIGINAL, ONE PRICE, SQUARE DEALING STORE OF

E. S. FAY, - - - - - - - No. 3 Congress St.

THE PORTSMOUTH DAILY CHRONICLE
(Established August 24, 1852,)
Is Published Every Morning, Sundays excepted, at No. 7 Exchange Building, Pleasant street, opposite the Post Office, by the
Chronicle and Gazette Publishing Company.
TERMS $6.00 PER YEAR.

The New Hampshire Gazette
(The Oldest Newspaper in the United States, established Oct. 7th, 1756,)
is published every Thursday at the same office. Terms, $1.50 per year; $2.00 per year, if not paid in advance.

ADVERTISEMENTS inserted on reasonable terms, in either or both papers. The GAZETTE, having a large country (in addition to its local) circulation, is an excellent medium of advertising. A liberal reduction made when advertisements appear in both papers.

☞ Correspondence from neighboring towns containing items of public interest, will be gladly received. All communications should be addressed and all checks made payable to the

CHRONICLE & GAZETTE PUBLISHING CO.,
PORTSMOUTH, N. H.

The Job Printing Business is conducted in the same office by Mr. Charles W. Gardner, who keeps on hand a large and and well-selected stock of all materials required in his line.

Mr. J. H. Bates, Newspaper Advertising Agent, 41 Park Row (*Times* building,) New York, is authorized to contract for advertisements in the CHRONICLE and GAZETTE, at our best rates.

PATENTS!

R. H. EDDY,

No. 76 State St., Opposite Kilby, Boston,

SECURES PATENTS in the United States; also in Great Britain, France and other foreign countries. Copies of the claims of any Patent furnished by remitting one dollar. Assignments recorded at Washington. *No Agency in the United States possesses superior facilities for obtaining Patents or ascertaining the patentability of inventions.*

R. H. EDDY, Solicitor of Patents.

Testimonials.

I regard Mr. Eddy as one of the *most capable and successful* practitioners with whom I have had official intercourse. CHARLES MASON, Commissioner of Patents.

"Inventors cannot employ a person more trustworthy or more capable of securing for them an early and favorable consideration at the Patent Office." EDMUND BURKE, Late Commissioner of Patents.

BOSTON, October 15, 1870.

R. H. EDDY, Esq.,—*Dear Sir:* You procured for me, in 1840, my first patent. Since then you have acted for and advised me in hundreds of cases, and procured many patents, reissues and extensions. I have occasionally employed the best agencies in New York, Philadelphia and Washington, but I still give you almost the whole of my business, in your line, and advise others to employ you. Yours truly, GEORGE DRAPER.

BOSTON, January 1, 1881. 3tawtjauS1

DENNIS SHEA,
MANUFACTURER OF
Cement Stone Pipe
— AT —
26 WATER STREET, PORTSMOUTH.

The best Pipe made for Sewers, Culverts, Cellar and Sink Drains, Water Closets, etc. Gives perfect satisfaction wherever used. Is proof against frost, acids, and all substances which pass through the Pipe.

For sale at wholesale or retail, or laid in the best manner.

Orders for Pipe and laying left at the factory will receive prompt attention.

TRUNK REPAIRING!

a specialty. Trunks called for and returned without extra expense at

John H. Tilton's
Harness Dispensatory,
18 CONGRESS STREET.
MAIN & WINCHESTER BLOCK.

JUST OPENED!
— AN —
Enormous Line!
— OF —
STRAW HATS!
Very Cheap.
F. G. MOSES,
No. 13 Congress street

The great superiority of DR. BULL'S COUGH SYRUP over all other cough remedies is attested by the immense popular demand for that old established remedy.

DR. BULL'S
COUGH
SYRUP

For the Cure of Coughs, Colds, Hoarseness, Croup, Asthma, Bronchitis, Whooping Cough, Incipient Consumption and for the relief of consumptive persons in advanced stages of the Disease. For Sale by all Druggists.—Price, 25 cents.

HOLMAN'S
PADS
TRADE MARK.
Operate Through the Nerve Forces and the Circulation.

Holman's Ague, Liver and Stomach Pad. For Malaria, Ague and Stomach troubles. $2.00.
Holman's Special Pad. For chronic cases. $3.00
Holman's Spleen Belt. For stubborn cases of enlarged Spleen and unyielding Liver and Stomach troubles. $5.00.
Holman's Infants' Pad. For ailments of Infants and Children. $1.50.
Holman's Abdominal Pad. For Uterine, Ovarian and Bladder troubles. $5.00.
Holman's Renal or Kidney Pad. For Kidney Complaints. $2.00
Holman's Pectoral Pad. For affections of the Chest and Lungs. $3.00.
Holman's Absorptive Medicinal Body Plaster. The best Plaster in the world. 25 cts.
Holman's Abs rptive Medicated Foot Plaster. For Cold Feet, Headaches and Sluggish Circulation (per pair), 25 cts.
Absorption Salt for Medicated Baths. For Colds, Rheumatism, and all cases where a Medicated Bath is needed; also an excellent foot-bath (per 1-2 lb. package), 25c.

For Sale by all Druggists, or sent by mail, postpaid, on receipt of price. The Absorption Salt is not "mailable," and must be sent by Express at purchaser's expense.

See that each Pad bears the Private Revenue Stamp of the Holman Pad Company, with above Trade-Mark printed in green.

Dr. Holman's advice is free. Full treatise sent free on application. Address

HOLMAN PAD CO.,
(P. O. Box 2112.) 744 Broadway, N. Y.

SULPHUR BITTERS

The Greatest Blood Purifier ON EARTH.

This Great German Medicine is composed of Yellow Dock, Mandrake, Gentian, Dandelion, Juniper Berries, etc., combined with the Extract of Sulphur, which makes it the Greatest Blood Purifier known. Do not ever take

BLUE PILLS

or arsenic, they are deadly. Your Kidneys are Your Liver Is Weak. Place your trust in SULPHUR BITTERS, the purest and out of order. Get and best medicine ever made. SULPHUR BITTERS. If you Is Your Tongue Coated are sick, no matter what ails you, use with a yellow sticky substance? Is your breath foul and offensive? Your stomach is out of order. Use SULPHUR BITTERS immediately! Is your Urine thick, cloudy, or high-colored? Sulphur Bitters! The Invalid's Friend. The young, the aged and infirm are soon made well by its use. Remember what you read here, it may save your life, it has saved hundreds. Don't wait until to-morrow, but get some at once, it will cure you. Sulphur Bitters is

Try a Bottle To-Day!
PRICE, ONE DOLLAR.
A. P. Ordway & Co., Chemists, Lawrence, Mass., Sole Proprietors for U. S. and Canadas.

SULPHUR PLASTERS cure pain in the side. KAUFMANN'S PILLS do not gripe. 25 cents.

Daily Chronicle.

Books, Magazines, Etc.

"The firm of Roberts Brothers, Boston, is a myth," says the *Publisher's Weekly*, and adds that "nobody knows the 'Brothers,'" but that almost everybody does know the working partner of the house, Mr. Thomas Niles, who was for sixteen years with Messrs. Ticknor, Reed & Fields, and afterwards a partner in Whittemore, Niles & Hall. He has a very plain and moderate sized publication place,—a single room over Estes & Lauriat's book-store. Here he receives many distinguished authors. The *Weekly* says: "He was the first American publisher, or almost the first, to import English editions which it could not pay to reprint. His skilful handling of books has made the reputation of several American authors. No publisher knows how to advertise so well, or likes better to have his books thoroughly cut up by the critics, especially if the book is one as to which the critical public opinion is divided. He introduced Jean Ingelow, Philip Gilbert Hamerton, Edwin Arnold and 'Ecce Homo,' to American readers, and has as choice a catalogue as any Boston publisher. He is also said to be generous to a fault in dealing with authors. He hides himself to the public under the name of Roberts Brothers, a person of that name being understood to be a silent partner, but whoever discovers him in his proper personality finds a genial and entertaining gentleman."

"The Evolutionist at Large; by Grant Allen." J. Fitzgerald & Co., No. 143 4th avenue, New York. Price fifteen cents.

If the habit of novel reading is ever to be abated, that end will only be attained by bringing within the reach of all classes of readers, especially the young, books which, while marked by all the graces of style that attract us in works of fiction, at the same time possess the higher merit of being instructive. The series of natural history studies to which Mr. Grant Allen gives the above not very descriptive title, is characterized no less by poetic insight and sympathy with nature than by scientific precision. The book is published as No. 26 of the Humboldt Library of Science, and is for sale by booksellers generally.

"The United Service" for November has, as usual, a list of contents of special interest to both arms of the national service, and far from uninteresting to the general reader. Among the articles are a paper on "The Yorktown campaign of September—October, 1781," by J. Watt De Peyster; "A reminiscence of the U. S. S. Mississippi," by Medical Director Shippen; the conclusion of "The artillery of Russia;" a continuation of "Three years on the blockade;" "The hypercritical lieutenant," and others. L. R. Hamersly & Co., Philadelphia, publishers; $5 per year; single number, fifty cents.

On the 13th inst., at Sterling, Conn., a man named Daison, who was to have been arrested next day on a charge of having set fire to a neighbor's barn, seated himself in a chair in presence of his wife and two children, put the muzzle of a gun to his head, and blew his brains out.

The Lips we Love to Press

inclose pearly teeth, and exhale fragrante when opened. If this double charm were wanting, they would lack their main attraction and probably remain unkissed. Sozodont will secure it. Discoloration of the teeth, unhealthiness of the gums, and a breath which causes repugnance, are complet ly remedied by this incomparable beautifier and antiseptic of the teeth, which is as pleasant to taste and smell as it is reliable in its action.

The house of an old man named Anson Vail, five miles from Hillsboro, Mo., was burned Saturday night, and on Sunday morning it was discovered that the old man perished in the flames. From the fact that he was supposed to have considerable money in his possession it is believed that he was robbed, murdered, and the house fired to conceal the crime.

Don't Get Discouraged!

because the doctors say you cannot live. I was troubled with dropsy, and given up to die. But after using Sulphur Bitters for three months, I am well. It is the best medicine for kidney diseases I ever saw.—*Mrs. B——, Bridgeport.*

A man calling himself Col. John Howard Welles was arrested in New York on the 13th inst., for attempting to blackmail Jay Gould by writing letters threatening assassination unless Gould would give the blackmailer "points" to be used in Wall street speculating.

We, the undersigned, residents of Elizabeth, N. J., being well acquainted with the merits of Ely's Cream Balm, a specific for catarrh and hay fever, would earnestly recommend it:

ROBERT W. TOWNLEY, Ex-Mayor.
T. F. MCCORMICK, Judge Common Pleas.
E. H. SHERWOOD, National State Bank.
JOSEPH MAGUIRE, National State Bank.
GEO. S. DAVIS, First Nat'l Nat'l Bank.
J. O. TICHENOR, Boots and Shoes, 102 Broad St.
JOHN S. HIGBEE, National Shoe and Leather Bank, 271 Broadway, N. Y.
HENRY C. MILLIGAN, Pres't Newark Stamping Company.
HENRY COOK, Publisher "Elizabeth Herald."
NATHANIEL ELLIS, Counsellor-at-law, 145 Broadway, N. Y.
C. M. EGGLESTON, Pastor M. E. Church, Linden, N. J.
WM. T. CARR, Presbyterian Pastor.
E. L. BUTTON, Merchant.
AND MANY OTHERS.

A St. Petersburg despatch to a London paper says: Diphtheria, scarlet fever and smallpox are devastating the centre and south of Russia. The severity of the diseases exceeds anything heretofore known.

Rescued from Death.

William J. Coughlin, of Somerville, Mass., says: "In the fall of 1876 I was taken with a violent bleeding of the lungs followed by a severe cough. I soon began to lose my appetite and flesh. I was so weak at one time that I could not leave my bed. In the summer of 1877 I was admitted to the city hospital. While there the doctors said I had a hole in my left lung as big as a half a dollar. I was so far gone at one time a report went around that I was dead. I gave up hope, but a friend told me of Dr. Wm. Hall's Balsam for the Lungs. I laughed at my friends, thinking that my case was incurable, but I got a bottle to satisfy them, when to my surprise and gratification, I commenced to feel better. My hope, once dead, began to revive, and to-day I feel in better spirits than I have the past three years.

I write this hoping you will publish it, so that every one afflicted with diseased lungs, will be induced to take Dr. Wm. Hall's Balsam for the Lungs, and be convinced that consumption can be cured. I have taken two bottles and can positively say that it has done more good than all the other medicines I have taken since my sickness." Sold by all druggists.

It has been ascertained that Christian Tesson, a wealthy German, who was supposed to have committed suicide several days ago at Hancock, N. Y., was robbed and murdered. No clue to the murderers has been found.

Don't Die in the House.

Ask druggists for "Rough on Rats." It clears out rats, mice, bed-bugs, roaches, vermin, flies, ants, insects; 15c. per box.

Decline of Men.

Impotence of mind, limb, or vital function, nervous weakness, sexual debility, etc., cured by Wells' Health Renewer. $1. At druggists. Depot at Thacher's.

At Bangor, Me., Nov. 14th, the brig Starlight, ready for sea, was detained by a mutiny of the crew, who drew revolvers on the captain, lowered a boat and went ashore.

The Dangers of the Stock Market.

A man may be incredulous enough to risk his money in the fickle mysteries of a mercurial stock market, but when he gets the itching piles, he goes straight for Dr. Swayne's Ointment. Unlike the bulls and bears of the stock exchange, who clean you out of hard earned cash, it returns your money with interest, in the way of allaying the intense itching, and insuring sweet repose.

L. S. L.

UNPRECEDENTED ATTRACTION! OVER HALF A MILLION DISTRIBUTED.

LOUISIANA STATE LOTTERY COMPANY.

Incorporated in 1868 for 25 years by the Legislature for Educational and Charity purposes—with a capital of $1,000,000—to which a reserve fund of over $550,000 has since been added.

By an overwhelming popular vote its franchise was made a part of the present State Constitution adopted December 2d, A. D., 1879.

Its Grand Single Number Drawings will take place monthly. It never scales or postpones. Look at the following Distribution:

Grand Promenade Concert,
during which will take place the 138th Grand Monthly and the
Extraordinary Semi-Annual Drawing
At New Orleans, Tuesday, December 13th, 1881.

Under the personal supervision and management of Gen. G. T. BEAUREGARD, of Louisiana, and Gen. JUBAL A. EARLY, of Virginia.

Capital Prize, $100,000.

☞ Notice.—Tickets are Ten dollars only. Halves, $5. Fifths, $2. Tenths, $1.

LIST OF PRIZES.

1 Capital Prize of	$100,000	$100,000
1 Capital Prize of	50,000	50,000
1 Capital Prize of	20,000	20,000
2 Large Prizes of	10,000	20,000
4 Large Prizes of	5,000	20,000
20 Prizes of	1,000	20,000
50 " "	500	25,000
100 " "	300	30,000
200 " "	200	40,000
600 " "	100	60,000
10,000 " "	10	100,000

APPROXIMATION PRIZES.

100 Approximation Prizes	$200	$20,000
100 " "	100	10,000
100 " "	75	7,500
11,279 Prizes amounting to		$722,500

Gen. G. T. BEAUREGARD, of La. } Commis-
Gen. JUBAL A. EARLY, of Va. } sioners.

Application for rates to clubs should only be made to the office of the Company in New Orleans. Write for circulars or send orders to

M. A. DAUPHIN,
New Orleans, La.
or M. A. DAUPHIN, at
No. 212 Broadway, New York.

Notice to the Public,

The public are hereby cautioned against sending any Money or Orders to Nunes & Co., 83 Nassau st., New York City, as authorized by the Louisiana State Lottery Company to sell its Tickets. They are flooding the country with Bogus Circulars purporting to be of The Louisiana State Lottery Company, and are fraudulently representing themselves as Agents. They have no authority from this Company to sell its tickets, and are not its agents for any purpose. —M. A. DAUPHIN,
Pres. Louisiana State Lottery Co.
NEW ORLEANS, LA., July 4, 1881.

BABY OLIVES!
5 cases, for sale by
H. F. GERRISH.

'38 TH
Popular Monthly Drawing of the
COMMONWEALTH DISTRIBUTION CO.
In the city of Louisville, on
WEDNESDAY, OCT. 30th, 1881.

These drawings occur monthly (Sunday excepted,) under provisions of an act of the General Assembly of Kentucky.

The United States Circuit Court on March 31st rendered the following decisions:

1st. That the Commonwealth Distribution company is legal.

2d. Its drawings are fair.

N. B.—This Company has now on hand a large reserve fund. Read the list of prizes for the

November Drawing.

1 Prize	$30,000	100 Prizes $100 each	$10,000
1 "	10,000	200 " 50 "	10,000
2 "	5,000	600 " 20 "	12,000
10 " $1000 each	10,000	1000 " 10 "	10,000
20 " 500 "	10,000		
9 Prizes $200 each, Approximation Prizes,			$2,7000
9 " 200 "	"	"	1,800
9 " 100 "	"	"	900
1,960 Prizes			$112,400

Whole Tickets, $2. Half Tickets, $1.
27 Tickets, $50. 55 Tickets, $100.

Remit money or bank draft in letter, or send by express. Don't send by registered letter or post-office order. Orders of $5 and upward, by express, can be sent at our expense. Address all orders to R. M. BOARDMAN, Courier-Journal Building, Louisville, Ky., or R. M. BOARDMAN, 212 Broadway, New York.

$66 a week in your own town. Terms and $5 outfit free. Address H. Hallett & Co., Portland, Maine.

STARTLING DISCOVERY!
LOST MANHOOD RESTORED.
A victim of youthful imprudence causing Premature Decay, Nervous Debility, Lost Manhood, etc., having tried in vain every known remedy, has discovered a simple self cure, which he will send FREE to his fellow-sufferers, address J. H. REEVES, 43 Chatham St., N. Y.
cod&w1y18

Portsmouth Insurance Agency
ESTABLISHED 1851.
JOHN SISE, INSURANCE AGENT
OFFICE,
4 Market Sq., Up-Stairs.

ÆTNA INSURANCE CO., Of Hartford, Conn.
HOME INSURANCE CO., Of New York.
HARTFORD FIRE INSURANCE CO., Of Hartford, Conn.
ROYAL INSURANCE CO., Of Liverpool, Eng.
FRANKLIN FIRE INSURANCE CO., Of Philadelphia, Pa.
PHENIX INSURANCE CO., Of Brooklyn, N. Y.
LONDON AND LANCASHIRE FIRE INSURANCE CO., Of Liverpool, Eng.
Pennsylvania Fire Insurance Company, Of Philadelphia, Pa.
METROPOLE INSURANCE CO., Of Paris, France

Responsible Companies, Equitable Rates, Large Assets, Prompt Settlements.

JOHN SISE,
Insurance Agent, 4 Market Sq., Up-Stairs.

MORSE & ILSLEY
FIRE, LIFE AND ACCIDENT
INSURANCE
AGENTS,
Represent the following reliable companies:

THE INSURANCE COMPANY OF NORTH AMERICA, *Of Philadelphia, Pa.*
LIVERPOOL and LONDON and GLOBE *U. S. Office, New York City.*
SPRINGFIELD, *Of Springfield, Massachusetts.*
QUEEN, *Liverpool and London.*
PHŒNIX *Of Hartford, Conn.*
ORIENT, *Of Hartford, Conn.*
TRAVELLERS' LIFE and ACCIDENT COMPANY, *Of Hartford, Connecticut.*
NEW ENGLAND MUTUAL LIFE, *Of Boston, Mass.*

The above companies are well known and reliable, and we solicit the patronage of our friends and the public. All losses adjusted and promptly paid at our office.

MORSE & ILSLEY,
NO. 12 PLEASANT ST., - UP ONE FLIGHT

THE Admiration OF THE WORLD.
Mrs. S. A. Allen's WORLD'S Hair Restorer IS PERFECTION!
For RESTORING GRAY, WHITE or FADED HAIR to its youthful COLOR, GLOSS and BEAUTY. It renews its life, strength and growth. Dandruff quickly removed. A matchless Hair Dressing. Its perfume rich and rare. Sold by all Druggists.
Established over 40 years.
Enormous sales throughout Europe and America.

ZYLO BALSAMUM (Mrs. Allen's)
A lovely tonic and Hair Dressing. It removes Dandruff, allays all itching, stops falling Hair and promotes a healthy growth with a rich, beautiful gloss, and is delightfully fragrant.
Price Seventy-five Cents in large glass stoppered Bottles. Sold by all Druggists.

CELERY.
Fresh Daily, for sale by
Henry F. Gerrish.

Portsmouth Chronicle.

WEDNESDAY, NOV. 16, 1881.

[Entered at the Post-Office at Portsmouth, N.H. as second-class matter.]

Guiteau's Trial.

Hon. E. B. Smith of New York, ex-assistant attorney general, was on Monday appointed assistant counsel for the government in the prosecution of Guiteau.

The trial continued on Tuesday, the court coming in at ten A. M., taking a recess from 12.30 to one o'clock P. M., and adjourning at three, which will be the court hours during the continuance of the trial.

An additional lot of jurymen, seventy-five in number, having been drawn between the adjournment on Monday and the coming in of the court on Tuesday, the selection of jurors to serve on this case was proceeded with.

Shortly after noon the panel of seventy-five talesmen was exhausted and another panel of seventy-five was ordered to be summoned. The ninth and last juror who was obtained was a colored man named Wormley, being the first colored man accepted by the defence. There was some difficulty found in maintaining order among the crowd of spectators who were present. There were no manifestations of ill will against the prisoner, except now and then a disposition to applaud the expression occasionally made by those being examined for jury duty, that they were of the decided opinion that the assassin ought to be hanged, but the applause was in every instance promptly checked by the deputy marshals.

The Editor vs. the Mechanics.

The *Times* of Saturday evening, in an editorial commenting on the selection of the officers comprising the Naval Advisory Board, makes personal allusion derogatory to the ability of Naval Constructors Wilson and Hichborn. It says:

A few months ago it was announced with much flourish of trumpets, that a great "Naval Board" had been organized at Washington, which was to suggest methods and make plans for the renovation of the navy, which would astonish the world. A short time afterwards it was announced, through the same channels, that a sub-committee of this wonderful board, consisting of Naval Constructors Wilson and Hichborn, had convened at this navy yard, where it proceeded to employ some six or eight naval draughtsmen for two or three months, when with its plans and specifications matured, this sub-committee reassembled with the full board at Washington, to make its final report to the secretary of the navy.

It further suggests that the secretary of the navy "was singularly unfortunate in the make-up of this 'Naval Board,'" and continues:

Was he misled purposely? It would be interesting to know what means were employed to induce him to make such a selection, when it is well known that there are on the list of naval constructors in the service those who, in addition to their theoretical knowledge of naval architecture, are practical shipbuilders, and were so for many years before entering the naval service, and are intimately acquainted with ship-building in all its phases and forms, both in the merchant marine and in the navy. Had the board been made up of this class, instead of those of little or no experience, the result would probably have been different. Barring one conspicuous name, the board as constituted and organized could hardly be expected to result in anything but an abortion.

The animus for the personal attack on Constructors Wilson and Hichborn, and on no other members of the board, is hard to discover, for it is well known that both of these gentlemen are abundantly able to cope with anything appertaining to their duties as constructors, either theoretically or practically. It is well known that they both served an apprenticeship at ship-building in their younger days, and since have studied hard to make themselves conversant with every detail needed either in the merchant marine or naval service; and it is well known that at the time Mr. Hichborn was appointed as constructor he had passed a very successful competitive examination, and was highly complimented by the members of the examining board and the secretary. Mr. Hichborn was for several years attached to this naval station, and received nothing but commendation as to his abilities as a thorough mechanic.

By the official reports, Messrs. Hichborn and Wilson are sustained in their decision by such eminent authority as Chief Engineer Isherwood and Constructor Lenthall, both of whom have been at the head of their respective departments for years,—and it may not be too much to assume that, with the great amount of experience these gentlemen have had, their judgment as to naval matters is worth something—perhaps as much as that of the editor of a country newspaper.

Mr. Wilson has the reputation of being a hard working and cautious man, and before he makes a decision studies well his points as to their advisability. He has made several important improvements in vessels, which have been adopted by the government and are now in use. We predict for these gentlemen a brilliant future as mechanics, and although they may differ in opinion in some material points from the rest of the board, we have no doubt that they acted conscientiously, and as they thought for the best interests of the navy.

News and Notes.

Ex-Secretary Windom and Ex-Attorney General MacVeagh on the 14th inst. turned over their respective departments to their successors, Judge Folger entering upon his duties as secretary of the treasury, and Solicitor General Phillips becoming acting attorney general.

The house and barn of O. S. Hicks, at White River Junction, Vt., were burned Nov. 14th, with most of their contents. Mr. Hicks and family were away from home, and this fact induced the belief that the fire was caused by an incendiary to cover up theft. Suspicion fell upon a Frenchman named Peter Levine, and on searching his premises many articles, which were identified as property stolen from Hicks' premises, were found in Levine's house. The thieving incendiary is under arrest.

The schooner Amos Walker and the brig Jeremiah were in collision off Minot's ledge light, on the evening of the 12th inst., and the schooner was sunk, the brig being abandoned. All hands reached the shore, and the brig was picked up by the fishing schooner Pearl Nelson, and towed into Provincetown. The sunken schooner is about four miles outside of Boston light, in an east-southeast direction, in the track of coasters, with her topmasts out of water.

At Richmond, Ark., Robert Hines has been arrested, charged with the murder of a fourteen-year-old boy in Brown county, Texas, ten years ago. While his trial was] in progress in Texas Hines made his escape and went to Arkansas, settling near Richmond. Being of pleasant address he soon made friends, and was regarded as a good citizen. He wooed and won a beautiful girl, and was very prosperous. His arrest on the charge of murder fell on the community like a thunder bolt, and his wife has been driven insane by the shock.

An organized attempt was made on Friday morning, the 12th inst., to burn the town of Woodstock, N. B. The torch was applied in two places. Woodstock has so often suffered from fires that the buildings are well covered by insurance.

Alice C. Jackson, twenty-eight years old, of Fall River, Mass., has been committed to the Taunton insane asylum. She went to that city from Maine a year ago, with a man named Nolan, and the two lived as man and wife. A few weeks ago Mrs. Nolan No. 1 appeared, and her husband went off with her. The Jackson girl has since given birth, prematurely, to a child, and become insane.

Saturday morning an old man named Hiram Cowles was found dead on the street at East Saginaw, Mich., his body being horribly mutilated. He drew from the bank on Thursday $1,500, but no money was found on his person. A notorious character named Jack Ryan has been arrested on suspicion. The pocket book of the murdered man was found on the person of Ryan, and he had tried to pawn his overcoat.

Theodore McGurk, who confessed while in the Erie, Pa., hospital to having murdered a man named Meade at White's dental depot in that city in 1865, was convicted of manslaughter at Philadelphia, Saturday, and sentenced to twelve years solitary confinement. He protested his innocence. This is the second trial, the first having resulted in a verdict of murder in the first degree.

The captain and thirty-eight men of the passengers and crew of the Dutch steamer, Konig der Nederland, which recently foundered in the Indian ocean, have landed at Aden. They were picked up at the Soloman's islands. The search for the remainder of the missing continues.

Naval Affairs.

The U. S. S. Ranger arrived at Acapulco on the 12th inst., and sailed the same day for Cape St. Lucas, in obedience to telegraph orders, to afford protection to the United States vice-consul at that place, who had been threatened with personal violence.

The following board of officers has been ordered to convene at the navy department for the examination of such candidates for promotion in the line as may be brought before it; Rear Admirals J. L. Worden, Charles H. Patterson, and John C. Howell, with Mr. J. C. Dulin as recorder. Also a board for the examination of pay officers for promotion, consisting of Pay Inspector Frank C. Crosby and Paymaster James Hoy.

Admiral Porter reports to the navy department regarding the recent inspection of the United States steamer Trenton, that he considers her the best specimen of a ship of war thus he has seen for some years, so far as her good order is concerned, and that her commanding officer, Capt. F. M. Ramsey, deserves recognition from the department for the fine condition of the ship. The admiral recommends a change in her battery, to put her on a footing with war vessels of her class of other nations.

The Steamship Great Eastern.

The *Nautical Gazette* says there are parties in New York "who are seriously contemplating the purchase of the 'Great Eastern,' with a view of altering her very materially, such as razing her so that she will draw much less water, and at the same time reduce her carrying capacity, which is considered to be too great for the present requirements of profitable trade. It is contemplated, should she be purchased, to remove all her present motive power and substitute for it a pair of compound engines, driving in its stead twin screws, which would give her an average speed of from ten to twelve knots per hour. She would be fitted as a general freighter and particularly as a cattle boat, for which she would be well adapted in her changed dimensions. It is believed that her outer bottom is in good condition, while her interior, and above the water-line, is in first-class order. The main question upon which her purchase hinges is as to whether she can be brought under an American register, so that she can fly the American flag. This question will be submitted to the treasury department in a few days; the would-be purchasers believing that the change of register can be wrought, especially as the character of the vessel is to be entirely changed. In this particular we are not so sanguine as some of the proposed purchasers are. She is a 'white elephant' in Great Britain, and would be here, unless changed as we have indicated."

A Virginia Post-office Abolished.

James A. Golder having (on the recommendation of Senator Mahone) been appointed postmaster, last August, for the small office at Shakleffords, Va., has returned his commission to the department with a statement that on account of his being a readjuster the property holders of Shakleffords have combined to prevent his securing accommodations for the postoffice; that he has therefore been unable either to rent a suitable room or to get a suitable site upon which to build, and that consequently he feels obliged to resign the appointment. Assistant Postmaster General Hatton, in view of this reported state of affairs, on the 14th inst. issued an order discontinuing the postoffice, and directing its papers and business to be transferred to West Point, Va., the nearest office in the neighboring county.

—A woman who dressed herself in men's clothes and went into the army during the war, so that she could be with her husband, and who was wounded in the service, has just received $600 in pension arrears at St. Louis.

As Thousands do Testify,

So does Thomas Roberts, Wholesale Grocer, Philadelphia, who says: "Burnett's Cocoaine allays all irritation of the scalp, and will most effectually remove dandruff and prevent the hair from falling out."

Burnett's Flavoring Extracts.—The superiority of these extracts consists in their perfect purity and great strength. They are warranted free from the poisonous oils and acids which enter into the composition of many factitious fruit flavors.

ALLEN'S BRAIN FOOD positively cures Nervousness, Nervous Debility, and all Weaknesses of Generative Organs. $1. Six for $5. All druggists. Send for circular to Allen's Pharmacy, 215 First Ave., N. Y. Sold in Portsmouth by David Kimball & Co.

Mothers! Mothers!! Mothers!!!

Are you disturbed at night and broken of your rest by a sick child suffering and crying with the excruciating pain of cutting teeth? If so, go at once and get a bottle of MRS. WINSLOW'S SOOTHING SYRUP. It will relieve the poor little sufferer immediately—depend upon it; there is no mistake about it. There is not a mother on earth who has ever used it, who will not tell you at once that it will regulate the bowels, and give rest to the mother, and relief and health to the child, operating like magic. It is perfectly safe to use in all cases, and pleasant to the taste, and is the prescription of one of the oldest and best female physicians and nurses in the United States. Sold everywhere. 25 cents a bottle. m w s & s 4w 482

A Dispute About a Lottery Ticket.

A special despatch from Helena, Ark., says: "Night before last (Oct. 24,) an attempt was made to assassinate Simon Silverman while on his way to this city. Five shots were fired at him from behind a tree, with no other effect but frighten the horse ridden by Silverman which threw his rider without hurting him. The cause of this attempt on Silverman's life is the legal dispute now before the New Orleans courts about the ownership of the lottery ticket which won the $15,000 prize in the Louisiana State Lottery, Silverman claiming it to be his, and a Mrs. Clark claiming that it had been purloined from her. The ticket was taken from him at the muzzle of the pistol, and he has instituted suit for the money. It is supposed that the attempt on his life was made to keep him from prosecuting the suit.—*New Orleans Picayune*, October 19th.

MUSIC HALL.

Saturday, Nov. 19th.

The Famous Cluster of Celebrities, The World Renowned

SKIFF'S

CALIFORNIA MINSTRELS!

AND ATLANTIC CITY BRASS BAND.

Who are Positively without a counterpart! FOX & WARD, late of Barlow, Wilson, Primrose and West's Minstrels; CHARLES ATKINSON, Columbia's Prince of Banjo Players; WALLY GIBBS, King of Laugh Makers; DUSTIN & MARTIN, the Noted Comedians; the great CALIFORNIA QUARTETTE—J. H. MURPHY, late of Haverly's Mastodons, J. RUBIE McDONALD, late of the Hess English Opera Co., LEWIS MORTON, late of Grayson English Opera Co., Z. M. CLARKE, late of the Emma Abbott Opera Co.; and the Atlantic City Orchestra.

This Group of Ethiopian Gems is under the personal direction of one of the founders of Minstrelsy, Mr. M. T. SKIFF, which is a sufficient guarantee of the excellent standing of this Eminent company. Grand daily parade of the California's. People's popular prices, 50, 35 & 25 cts. Reserved seats for sale at Preston's. Doors open at seven o'clock; the Californias at 8.

SUBSCRIBE FOR THE

American Agriculturist

— AT —

W. G. MYERS',

NO. 1 CONGRESS BLOCK.

☞ Subscriptions received for all periodicals.

$72 a week. $12 a day at home easily made. Costly outfit free. Address True & Co., Augusta, Maine

THE GREAT GERMAN REMEDY FOR RHEUMATISM, NEURALGIA, SCIATICA, LUMBAGO, BACKACHE, GOUT, SORENESS OF THE CHEST, SORE THROAT, QUINSY, SWELLINGS AND SPRAINS, FROSTED FEET AND EARS, BURNS AND SCALDS, General Bodily Pains, TOOTH, EAR AND HEADACHE, AND ALL OTHER PAINS AND ACHES.

St. Jacobs Oil

No Preparation on earth equals ST. JACOBS OIL as a SAFE, SURE, SIMPLE and CHEAP External Remedy. A trial entails but the comparatively trifling outlay of 50 Cents, and every one suffering with pain can have cheap and positive proof of its claims. DIRECTIONS IN EIGHT LANGUAGES.

SOLD BY ALL DRUGGISTS AND DEALERS IN MEDICINE.

A. VOGELER & CO.

Baltimore, Md., U. S. A.

HOP BITTERS.

(A Medicine, not a Drink.)

CONTAINS

HOPS, BUCHU, MANDRAKE, DANDELION,

AND THE PUREST AND BEST MEDICAL QUALITIES OF ALL OTHER BITTERS.

THEY CURE

All Diseases of the Stomach, Bowels, Blood, Liver, Kidneys, and Urinary Organs, Nervousness, Sleeplessness and all especially Female Complaints.

$1000 IN GOLD.

Will be paid for a case they will not cure or help, or for anything impure or injurious found in them.

Ask your druggist for Hop Bitters and try them before you sicken. Take no other.

D. I. C. is an absolute and irresistible cure for Drunkenness, use of opium, tobacco and narcotics.

SEND FOR CIRCULAR.

All above sold by druggists.

Hop Bitters Mfg. Co., Rochester, N. Y., & Toronto, Ont.

PROF. HARRIS' RADICAL CURE FOR NERVOUS DEBILITY AND ORGANIC WEAKNESS IN YOUNG MIDDLE-AGED MEN.

A VITAL FORCE RESTORER

DON'T PAY FOR A BOX OF GREAT VALUE

GET A BOX

Prepared and Sold ONLY by

HARRIS REMEDY CO. Mfg. Chemists,

MARKET AND 8TH STS., ST. LOUIS, MO.

TRADE MARK. **Seminal Pastille**

An entirely New and positively effective Remedy for the speedy and permanent cure of Seminal Emissions and Impotency by the only true way, viz., Direct Application to the principal Seat of the Disease. The use of this remedy is attended with no pain or inconvenience, and does not interfere with the ordinary pursuits of life. The mode of treatment has stood the test in very severe cases, and is now a household word in families in no sense about this preparation. Practical experience has led to the positive conclusion that it will do all that is claimed for it. It is recommended by the Medical Profession, and is a valued remedy for many of the most severe forms of sexual weakness and nervous debility. The Remedy is put up in neat boxes, of convenient size, containing about 1 month's treatment, and sent by mail, or express, when in every respect, $2. No. 2 (enough for three months, for chronic cases) $5. No. 3 (enough for six months, for the worst cases of long standing) $10. Full directions for using accompany each box. Full description of the disease, its causes and effects, with testimonials, and a valuable Medical Treatise, which will enlighten the reader on the subject of self-cure, and the dangers of quacks, sent free to any address on receipt of two stamps. Address all orders to

HARRIS REMEDY CO. Mfg. CHEMISTS, Market and 8th Streets, ST. LOUIS, MO.

DR. BUTTS DISPENSARY.

Established 1847 at 12 N. 8th Street, ST. LOUIS, MO.

THE Physicians in charge of this old and well known Institution are regular graduates in medicine and surgery. Years of Experience in the treatment of Chronic Diseases have made their skill and ability so much superior to that of the ordinary practitioner, that they have acquired a national reputation through their treatment of complicated cases.

INDISCRETION or EXPOSURE Producing affections of the blood, skin or bones, treated with success, without using Mercury or Poisonous Medicines.

YOUNG MEN and those of middle age who are suffering from the effects of a youthful error, that unfits its victims for business or marriage, Gleet, Stricture, Seminal Weakness, etc., quickly and permanently cured.

PATIENTS TREATED by Mail and Express everywhere. Medicines sent everywhere free from observation. Personal consultation is preferred, which is FREE and invited. List of questions to be answered by patients desiring treatment mailed free to any address on application.

(Persons suffering from Rupture should send their address and learn something to their advantage. It is not a truss. Cure guaranteed in most cases. Consultation free. Circulars mailed free to any address.)

DR. BUTTS, 12 North 8th St., St. Louis, Mo.

SCHOOL BOOKS

— AND —

SCHOOL SUPPLIES.

Buzzell & Son

have everything in the School Book Line,

FOR ALL GRADES!

All Books Nicely Covered FREE. We make a specialty of our

Handy Pencil Tablets

from 5 to 20 cents.

Writing Paper Packets, Spelling Tablets and Keystone Pens.

Also full line of Covered, Not-covered and Common Slates, Book-Straps, Pencils, Pens, Ink, and Writing Paper 5c per quire, and all other articles for school use.

SPECIAL ATTENTIEMENT OF FALL AND WINTER DRY GOODS!

HAVE RECEIVED THE Finest Line Dress Goods

Ayers & Locke.

Ever Shown in Portsmouth. Everything in New Styles Plaids and Novelties, Black Silks, Velvets in every shade, Striped Velvets, Colored Silk Plushes all the desirable shades. Everything in Plain Colored Dress Goods from the low price Flannels to the Finest Billiard Cloths. Also a full line of General Dry Goods well suited for the Coming Season. BLANKETS! BLANKETS! purchased quite early in the season at very low prices. Ladies', Children's and Gent's Underwear, in White mixed and Scarlet. Assortment of Small Ware, remarkably complete. The Largest Stock of Passementerie Trimming ever shown in Portsmouth. All new Styles both in Satin Cord Goods and the ordinary Braid Gimps, New Fringes. New Buttons acknowledged by purchasers to be the finest stock in the City. Ladies' and Children's Hosiery, Kid Gloves, Beaver and Cloth Gloves, etc. Cloakings in great variety. Also about Oct. 1st we shall offer the Finest Assortment Ladies Outside Garments. Ladies' Black Cloth Sacques. Dolmans, Surtouts in Black and Colored Cloths. Also an Assortment Fall Sacques in Colors, all at very low prices.

AYERS & LOCKE.

THANKSGIVING!

November 24th, 1881.

B & L

OFFER FOR SALE

100 boxes extra quality NEW RAISINS,
500 lbs. " " NEW CURRANTS.
300 " " " LEGHORN CITRON.

FLOUR!

300 bbls First quality of Bread and Pastry

By the barrel, half barrel and quarter barrel, and one-eighth barrel sacks.

English Plum Pudding

In 1 lb., 2 lb., 3 lb. and 4 lb. cans.

Petits Pois, Ex. Fins, Champignons, Brunswick, and Huckins' Soups.

Nice quality of

COOKING WINES and BRANDIES,

500 doz. cans New Packing Fruits and Vegetables.

Such as Tomato, String Beans, Peas, Succotash, Oyster Bay Asparagus, Quince, Apricots, Peaches, Strawberries, Guavas, etc.

PRESERVES.

Preston Ellis', Celebrated Preserves, put up in stone jars of about 5 lbs. each, consisting of Damson, Green Gage, Blood Peach, Pears, Quince, Blackberry, Raspberry, Strawberry, Citron, etc.

A Large Variety of

PURE CANDIES, 18c a lb.

The above is only a small portion of our large stock. We have our store full of the very best goods at the most reasonable prices, quality considered.

Butler & Laighton.

NO. 1 MARKET SQUARE.

Something New,

Elastic Starch!

For sale by

Charles E. Laighton & Son.

Real Estate.

To Let,

STORE NO. 27 MARKET STREET, Apply to J. R. MAY.

To Let.

HOUSE No. 116 State street, now occupied by Capt. Jacobs. For particulars enquire of Mr. Jerome C. Butler of the firm of Butler & Laighton, or of the subscriber at Newcastle.
GEO. W. TOWLE.

To Let,

FRONT office over Rockingham National Bank recently occupied by Wm. R. Foster. Apply at the Bank.

To Let.

DWELLING HOUSE, No. 48 Water street, to rent either with or without a boarder. Apply at P. O. Box 231, or on the premises. m12*

To Let.

A SMALL TENEMENT at No. 110 State street. Apply at house from 4 to 7 P. M. m19*

Office to Let,

THE large and pleasant FRONT OFFICE over A. F. Wendell & Co.'s store on Market square, to let on reasonable terms. Apply to
JOHN O. AYERS.

For Rent.

HOUSE on Melcher street, near Pleasant; ten rooms; water in house. Or will rent half. Apply at No. 31 Pleasant street. 15tf

For Rent.

STORE and dwelling attached, in Waldron block, recently occupied by Wm. Benson. Apply to William H. Hackett, office in U. S. Court House. Oct. 12th.

For Sale.

THE HOUSE AND LOT corner of Austin and Summer streets, formerly occupied by the late Lydia Pickering. The lot contains 10,000 square feet and may be divided into several other house lots if desired. Possession given immediately. Apply to WALLACE HACKETT, adver., over First National Bank.
Portsmouth, May 12th, 1881.

Lost,

A RUBBER COAT, on Saturday evening, between the stable of William F. Fernald and the Methodist church,—either on Congress, Pleasant or State street. The finder will be suitably rewarded on delivering the same to
J. F. BERRY.

BUTTER.

THE Subscriber has a large supply of choice CREAMERY and FIRKIN BUTTER which he is selling *cheap for cash*. Orders left with the subscriber, or at No. 6 Rogers St., will be promptly filled.
P. O. Box 1292. JOSEPH O. SHAW. m20*

English Cannel COAL.

The genuine article imported by last English steamer to Boston.

Hand Picked Lumps,

in lots to suit at lowest price at

PORTSMOUTH COAL POCKETS.

J. ALBERT WALKER,

No. 137 Market Street.

Chas. E. Laighton & Son,

Nearly opposite Post-Office.

Have in stock

New Bordeaux Goods,

CLARETS,

SAUTERNES, BURGUNDIES, CHAMPAGNE AND

RHINE WINES!

Italian and French

OLIVE OILS,

in all sizes.

Richardson & Robbins'

ROLLED TONGUES,

Whole Boned Ham, Chicken, etc.

FERRIS'

Pig Hams & Bacon!

With as complete a line of

Seasonable Goods as can be found in New England.

A full line of

Overcoats, Ulsters, Ulsterettes & Vandykes,

Just Opened by

C. E. MYERS & CO.

— ALSO —

CLOTHS

in great variety by the yard—and made up to order. We make a specialty of

— SAWYER'S WOOLENS! —

For a good square trade call at the Old Stand

No. 3 Bow Street.

C. E. MYERS. C. E. SIMPSON

J. E. Ham & Co.,

HAVE removed the balance of their Stock of Gent's Furnishing Goods to No. 2 Market Street, (over Thacher's Drug Store,) TO BE SOLD AT COST. All persons indebted to the firm will please call and settle within 30 days, or their bills will be advertised. J. E. HAM & CO.

Local Matters.

POST OFFICE RULES.

MAILS CLOSE.

	A. M.		P. M.	
Boston, West and South,	8, 10:35,	2:30	4:50	*6:30
Boston Way,	10:35,	2 30		
Portland,	9:25		4:50	6:30
East [beyond Portland,]	9:25			6:30
Biddeford, Saco and Way,	9:25		4:50	
Great Falls,	9:25		4:50	
Great Falls & Conway R. R.	9:25			
Concord and North,	7:40		4:50	
Concord Way,	7:40		4:50	
Boston & Maine R. R.	7:40		4:50	
Dover,	9:30		2.30	6:30

*Arrives in Boston next morning.

MAILS ARRIVE.

	A. M.		P. M.	
Boston, South and West,	10:35,	3:15	5:50	9:08
Boston Way,	10:35		5:50	
Portland and East,	11:20		3:20	
Great Falls & Conway R. R.	11:20			
Concord and North,	10:20		6:50	
Dover,	7:30		3:15	5:50

Letters for the night mails [and no others] east or west may be deposited in the box at the Eastern depot, every day except Sundays.

E. G. PEIRCE, JR., P. M.

MINIATURE ALMANAC--NOV. 16.

SUN RISES..... 6:33	MOON RISES	1:33 A. M.
SUN SETS..... 4:37	FULL SEA	7:00 A. M.
LENGTH OF DAY.. 9:44		7:30 P. M.

THE WEATHER.

U. S. SIGNAL OFFICE,
WASHINGTON, D. C.
Nov. 16, 1:30 A. M.

Probabilities for New England:—

Winds shifting to south and east, rising followed by falling barometer, no change in temperature.

The Thermometer at the CHRONICLE Office, at 4:00 o'clock this morning, registered 32 degrees above zero.

Sky clear.

SUPREME COURT.

TUESDAY, Nov. 15th; *Smith, J.*

In case Trustees of the Methodist Episcopal Church in Exeter vs. Casey and Robinson, the court has announced a decision dissolving the temporary injunction, and disallowing the injunction prayed for in the complainant's bill. Towle for society; Eastman for defts.

In case Matilda Perry of Deerfield vs. Geo. W. Goodrich of Nottingham, action to recover damages for an alleged libel charging plaintiff with inflicting a severe chastisement upon a child, and published as a communication in the Newmarket *Advertiser*, and which the defendant seeks to justify by his plea, the action was in order for trial this week. The defendant appeared with a large number of witnesses, prepared to try the case, but the plaintiff's counsel declined to try for the reason of the alleged sickness of his client, and the case was stricken from the jury list. Bartlett and Frink for the plaintiff; Marston (Sulloway with him) for the deft.

The court was engaged in hearing equity cases in chambers.

THE GRAYSON OPERA TROUPE.

As was expected, the audience which greeted this company on Tuesday evening, when the comic opera of "Patience" was presented, was a large and cultivated one, able to appreciate and enjoy the excellent music furnished by the company. A superior entertainment was looked for, and none were disappointed; the many good things offered were acknowledged by liberal applause, the intervals between the laughs were brief, and there were a number of persistent encores. If any company more deserving of patronage than this one comes here this season, our music lovers will have a rich treat indeed.

PORTSMOUTH BREWING COMPANY.

At the annual meeting of the stockholders of the Portsmouth Brewing company, held Nov. 15th, the following officers were elected for the ensuing year:

President, Arthur Harris of New York city;

Vice President, W. H. Palmer, Portsmouth;

Directors, Arthur Harris, New York; Timothy Twigg, Chas. Mullin, Portland, Me.; John Conlon, George Scott, W. H. Palmer, Wm. C. Robinson, Portsmouth;

Treasurer, John Conlon;

Clerk, Wm. C. Robinson.

An exchange says that Nick Roberts has always had the reputation of managing first class companies, and for this reason, much is expected of the Clown Minstrel and Humpty Dumpty combination which will be at Music hall this evening. The Humpty Dumpty part will not be long, but what there is of it will be of the best. The clown minstrels are well received wherever they appear.

The drama "Lazare, or a life's mistake," will be presented in the Franklin theatre on Thanksgiving eve, Nov. 23d, by the Kaufman Dramatic Co., which the Albany (N. Y.) *Journal* says "is one of the best-balanced companies we have heard for some time." On Thanksgiving day there will be a grand walking match in Franklin hall, the particulars of which will be announced later.

The Litta Grand Concert Co. will give an entertainment in Music hall on the evening of Thanksgiving day, Nov. 24th.

Miss Selma Borg, the talented Finnish lady whose lectures here last season were so much enjoyed by those who heard them, is to deliver her new lecture, on Russia, in this city next week. In view of the general interest recent events have excited in all matters relative to that country, this lady's experience and thorough familiarity with all matters relating to Russia ought to insure her a large audience. Due announcement will be made of the place and date of the lecture.

J. C. Myers, a veteran theatrical manager, who will he remembered by many of our readers as having been in this city a few years since with Dollie Bidwell in "East Lynne," died a few days ago in Connecticut.

The *Times* of Tuesday evening says: "Parties were in town to-day, in consultation with Portsmouth capitalists at the mayor's office, looking toward the establishment of rolling mills in this city. The parties propose to commence working the Franconia Iron Works, and have their rolling mills here. We understand that another meeting of these gentlemen and citizens is to be held at the Rockingham house this evening."

The schooner Mary J. Adams, of this port, Fitzgerald master, arrived at Vineyard Haven on Sunday from St. John, N. B., bound to Newcastle, Del. She had met with rough weather, and lost part of her deckload.

The city marshal's office has been connected with the telephone exchange, and will be with the city teamster's quarters under the court house. At night, when the exchange closes, a general connection will be made with the marshal's office, so that in case of fire it can be reported to the officers and the teamsters called, without delay.

Commodore John C. Beaumont having gone to Washington to pass his examination for promotion to the grade of rear admiral, Capt. Young is acting commandant of this navy yard.

Civil Engineer Henry S. Craven is absent from the navy yard on a week's leave.

The navy yard ferry steamer Emerald is again hauled up at the yard, in order to have her regular annual overhauling completed, it not having been finished at the time of the visit of Secretary Hunt, for the accommodation of whom the boat was floated sooner than she otherwise would have been. The steam launch is running in her place.

The *Army and Navy Register* says: "The secretary of the navy some time ago offered the command of the Portsmouth, N. H., navy yard to Commodore C. H. Wells, who will probably be detailed to that duty when Commodore Beaumont is promoted to the grade of rear-admiral."

Addison G. Roland, of Cape Neddick, had his left thigh broken by the falling upon him of a heavy stone, while assisting in unloading a vessel at a wharf in Boston on Monday. He was taken to the city hospital.

A barn in Kennebunk, owned by the Ocean national bank, and occupied as a store-house by the Mousam Manufacturing company, was burned on the night of the 13th inst. Loss $1500; no insurance.

A building in Biddeford, occupied on the lower floor by Tracey Hewes as a harness shop, and in the second story by a photograph saloon and law office, was damaged to the extent of $800 on building and contents, Sunday night, by fire and water. Insured.

New Hampshire Items.

Burgess Y. Davis' barn, wagon and cow, and about ten tons of hay, were burned in Plymouth, Friday night.

The new steam bobbin mill at East Campton, owned by M. C. Cole, caught fire from the engine on Friday night, and was totally destroyed. The fire also communicated to the house and barn adjoining, and all were destroyed, with the greater part of their contents. The estimated loss is $2500; insurance $500.

—A fashionable journal says that white vulture feathers are used on opera hats. The vulture bill is kept by the milliner, who subsequently presents it to the husband of the woman wearing the hat.

DIED.

O'BRIEN. In this city, Nov. 12th, Bridget O'Brien, aged 25 years.

GODFREY. In Greenland, Nov. 12th, Mrs. Jane Godfrey, aged 36 years, wife of Jeremiah Godfrey.

HANSCOM. In Eliot, Me., Nov. 12th, Wilfred H. Hanscom, aged 30 years and 9 months.

ADAMS. In Kittery, Me., Nov. 8th, Mrs. Celestine Adams, aged 73 years, 7 months and 14 days.

MARINE CHRONICLE.

PORT OF PORTSMOUTH.

SAILED Nov. 15th.

Sch Virginia, Ackley, Lubec.
Sch Mary Willey, Williams, Bangor.

Bark Nineveh, Perkins, from Boston arr at Brunswick, Ga, 13th.

Schs H Prescott, Dorr, from Bangor; Addie, Cushing, and Sarah, Bourne, from Wells; War Eagle, Frisbee, from South Gardiner; Wingaersheck, Donnell, from Newburyport; Satellite, Adderton, from Eliot, and G W Raitt, Coleman, from Dover point, arr at Boston 12th.

Sch Laura Robinson, Luce, from Dover arr at New Bedford 12th.

Sch Golden Gate, Amee, hence arr at Gloucester 14th.

Sch T B Garland, Kelly, Hoboken for Dover, passed through Hell Gate 13th.

Important.

When you visit or leave New York city, save Baggage Expressage and Carriage Hire, and stop at *Grand Union Hotel*, opposite Grand Central Depot; 450 rooms, fitted up at a cost of one million dollars, reduced to $1 and upwards per day. European plan. Elevator. Restaurant supplied with the best. Horse cars, stages and elevated railroad to all depots. Families can live better for less money at the Grand Union Hotel than at any other first-class hotel in the city. tap15,82

AMUSEMENTS.

MUSIC HALL.

Wednesday, Nov. 16th.

ALWAYS THE BEST!

An Engagement of Most Extraordinary Character.

NICK ROBERTS

Colossal

Clown Minstrels!

FRENCH PANTOMIME TROUPE and EUROPEAN SPECIALTY CO.

THREE separate entertainments combined in one. Silver Cornet Band and Opera Orchestra. The most amazing presentation of gorgeous novelty ever seen on the American Stage. White Clown Faces in the Minstrel First Part, Three rows high. Everything New, Original, Novel, Grand and Immense. A Downright Revelation in Minstrel and Pantomime History. A gigantic enterprise conceived and carried to triumphant completion solely by the only Nick Roberts. Nothing old, stale, or frayed, but a bewildering succession of magnificent novelties, striking witticisms, startling acrobatic and gymnastic specialties, with grand variety olio. New pantomime tricks beyond anything hitherto attempted. Notwithstanding the monster proportions of this entertainment, and the marvelous character of the attractions, no rise in prices will be made. Box sheet open 5 days in advance. Look out for Grand Street Parade. No Imitation, but original, without limitation. Prices as usual.

J. T. MEIGS, Agent. N. D. ROBERTS, Manager.

EASTERN RAILROAD.

To the Holders of Certificates of Indebtedness.

The Voting Register of Certificate-Holders is now making up at the Office of the Trustees, No. 23 Court Street, Boston, Mass. The names of parties to whom Certificates were originally delivered have been placed in the Register. Any subsequent purchaser or holder desiring to register may do so on presenting at said office to Mr. Joshua Crane a written statement of his name, address and the denomination and number of each certificate held by him, or, if so required by the Trustees, on producing the certificates held by him or a written order from the last registered holder.

In accordance with regulations fixed by the Trustees the Voting Register will be closed on the seventh day of December, 1881, between which time and the Annual meeting on the second Wednesday of December, 1881, no registration will be made. Per Order of the Directors.

FRANCIS I. AMORY, Clerk.

NEW AND EXTENSIVE STOCK

— OF —

FALL & WINTER

GOODS

— AT —

WM. P. WALKER'S

No. 8 Market Square.

Having received a Full Assortment of Foreign and Domestic

Cloths, Cassimeres, &c.,

I am prepared to make them up into GARMENTS of the latest style, or according to the fancy of the purchaser, and

Perfect Satisfaction Guaranteed!

My Stock of Goods suitable for

SUITINGS

IS UNEQUALLED

Particular attention paid to the making of Army and Navy

REGULATION UNIFORMS.

A FULL ASSORTMENT OF

Gentlemen's Furnishing Goods!

Constantly on hand, consisting of

BOSOMS, GLOVES, SUSPENDERS, COLLARS, DRAWERS, SHIRTS, HANDKERCHIEFS, LINEN GOODS,

Of Every Description.

FURNACES,

Stoves & Ranges,

For Churches, Dwellings, Halls, Offices, Stores, etc.

ELMWOOD RANGE!

— OVER —

200 Sold in Portsmouth

Within Two Years.

A strictly First-class Range at a very low price. Every Range warranted. A GREAT VARIETY OF HEATING STOVES, FOR WOOD OR COAL.

Gas and Kerosene Fixtures!

LAMPS AND FITTINGS,

Just received and will be sold low. The public are cordially invited to inspect our stock.

John P. Sweetser.

NO. 46 MARKET STREET.

LADIES', GENTLEMEN'S and CHILDRENS'

UNDERWEAR!

can be bought cheap at

Lewis E. Staples'

DRY GOODS AND NICK-NACK STORE

No. 7 Market Street.

Selling out---Removal.

HENRY LEVEEN,

At No. 5 Market Square, offers

BIG BARGAINS!

for the next thirty days in Men's, Youths' & Boys'

CLOTHING,

AND FURNISHING GOODS,

Previous to removal of stock, which must be done before repairs on store now occupied by him. td15

HARDWARE

— AND —

PAINTS.

Strictly Pure White Leads.

Jewett's New York city Crushed

PURE LINSEED OIL!

Varnishes!

Of all grades and suitable for all purposes.

WRAPPING PAPERS!

Direct from the mills and for sale at manufacturers' prices.

PAPER BAGS AND TWINE!

PRYOR & MATTHEWS.

No. 16 Market St.

STRICTLY

First-Class Work

neatly and promptly done at the

Portsmouth

STEAM LAUNDRY!

CUFFS and COLLARS a Specialty.

The Finest

Lace Curtains Carefully Cleansed

— ALSO —

FEATHER BEDS and CARPETS

RENOVATED.

Feather Beds.....$1.50 each.
Carpets.....10 cents per yard.

All orders left at the office,

No. 72 STATE STREET

Will receive prompt attention.

Price Lists to be had on application.

OFFICE HOURS: Saturdays from 7 A. M. to 10 P. M. Every other day (except Sunday) from 7 A. M. to 7 P. M. ai

Flower Pots.

All kinds and sizes for sale cheap, by

J. R. YEATON & CO.
No. 6 & 8 Congress St.

To the Ladies.

HAVING decided to suspend my business (Dress-making) until next Spring, I have purchased the exclusive agency for Dr. Lincyan's

Cleansing and Renovating

FLUID, for renovating Silks, Ribbons, Lace, Velvets, Kid Gloves; and for removing grease and soil; also renovating Garments, Carpets, Furniture, etc.; by this Fluid the NICEST LACES can be cleansed without injury, or losing the dressing; Grease Spots or Machine Oil can be removed from the most delicate shades of silk or wool goods without changing the shade; and it leaves no outline where applied. I shall keep it on hand constantly and shall be pleased to show any lady who may favor me with a call, what it will do, at my residence.

No. 3 Gardner St.,

Mrs. M. A. DROWN.

J. M. Tibbetts.

Respectfully announces that he is prepared to show the Ladies of Portsmouth and vicinity a Fine Selection of

Fashionable

MILLINERY,

at his old stand,

No. 14 Market Street,

— AND AT —

No. 3 Market Street,

(Formerly C. N. SHAW & CO.)

At No. 3 WE SHALL MAKE A SPECIALTY OF READY-TRIMMED HATS AND BONNETS, From the Cheapest to the BEST.

ALL are invited. Call and see the BARGAINS.

— ALSO —

A NICE LINE OF

NECK WEAR.

BREECH LOADING GUNS!

Fishing Tackle,

Powder & Shot!

HARDWARE

— AND —

CUTLERY!

LOWEST PRICES AT

A. P. WENDELL & CO.'S
2 Market Square.

ALL KINDS

— OF —

BLANK BOOK WORK

— AND —

PRINTING!

Can be done as well, and at as low price at

No. 1 Congress Block,

as in New York or Boston.

CALL AND SEE IF IT IS NOT SO.

W. C. MYERS.

C. EVERETT

Informs his former patrons and the public in general that he has resumed business at

No. 15 Fleet Street.

Opposite National Block, where he will attend to

CARRIAGE MAKING and REPAIRING

In all branches, at short notice, and to the guaranteed satisfaction of his patrons.

Prepare for Cold Weather!

LADIES' and GENTS'

UNDERWEAR!

HOSIERY and GLOVES.

N. B. Our 50 cts. Ladies Vest can't be beat in the city. GIVE US A CALL.

No. 53 Congress St.

FRANKLIN BLOCK.

ALFRED STAVERS.

ROOM PAPERS,

To make room for the

New Fall Designs,

which are now arriving we offer all our REMNANTS in lots of Two or more rolls at

Less Than Wholesale Prices,

We have a large line of

SHADES, FIXTURES, TASSELS, CORD and LOOPS.

Also, black walnut and gilt

Picture Mouldings,

CORNICES, POLES, HOOKS and KNOBS.

Curtains hung with neatness and despatch, and satisfaction guaranteed.

Mercer Goodrich.

Auction Sales.

MORSE & ILSLEY.

AUCTIONEERS,

Money, Real Estate and Mortgage Brokers, Insurance and House Agents.

13 PLEASANT ST. -- EXCHANGE BUILDINGS.

Dress Trimmings.

LADIES.

We have a much larger stock of

Fringes, Gimps and Ornaments,

than last season, and our prices are much lower.

Please Examine.

MORRIS C. FOYE.

The Finest Line

— OF —

Crockery, Glass,

— AND —

PLATED WARE, CUTLERY,

— AND —

Lamps of all Kinds!

Also an endless assortment of

FANCY GOODS and FLOWER POTS,

and Ladies Baskets can be purchased at reasonable prices at the Attractive Store of

C. Dwight Hanscom & Co.

Nos. 45 Congress Street and 21 Fleet Street.

COST

$4.18 PER THOUSAND!

THE CHEAPEST!

— AND —

Safest Life Insurance in the World.

THE

SEMI-ENDOWMENT POLICY!

— OF THE —

Mutual Life Insurance Co.

of New York,

F. S. WINSTON, President,

IS SECURED BY

ASSETS AMOUNTING TO OVER

$90,000,000

And is the safest and Cheapest Insurance ever offered by any Company.

EXPLANATION.

These policies are settled in 20 years by the payment in cash, of one-half the amount insured, or in event of death occuring during that period to the beneficiary for the full amount insured.

ILLUSTRATION.

Age 35 (other ages in proportion,) Policy of $1,000 annual premium of $20.18.—

20 premiums of $20.18 each,	$403.60
One half of policy returned in 20 years,	500.00
Total cost $1,000 insurance for 20 years,	$83.60

Annual cost of $1,000 insurance against death for 20 years, $4.18, exclusive of all dividends, which are declared annual as with other forms and available on the anniversary of policy.

Further information and applications furnished by

C. M. GIGNOUX

GENERAL AGENT

For Maine and New Hampshire.

Fletcher & Tanton,

UPHOLSTERERS,

Furniture Dealers & General Undertakers

No. 58 Market Street, Portsmouth, N.H.

Coffins, Robes and Caskets always on hand or made to order. Orders left at 30 Deer Street or 27 State Street, by day or night, will be promptly attended to. S. S. FLETCHER. H. G. TANTON.

AN EXTRA LOT OF

Sponges, Chamois Skins and WHIPS

at reasonable prices at

JOHN S. TILTON'S

Harness Maker and Trunk Repairer,

18 Congress Street.

Critchley & Whalley,
MACHINISTS, AND DEALERS IN
PIPE AND FITTINGS
Of all kinds, for
STEAM, WATER, AND GAS.
Engines and Boilers.
Other Machinery Bought and Sold.
Belting & Belt Lacings, Sheet Rubber,
and all kinds of steam packing constantly on hand at manufacturers prices
STEAM HEATING APPARATUS
For warming buildings.
52 Hanover Street.

Cure Your Corns!
BY USING
SCHLOTTERBECK'S
Corn, Wart & Bunion Solvent.
Entirely harmless; is not a caustic.
It removes Corns, Warts, Bunions and Callosities, without leaving a blemish.
Brush for applying in each bottle.
A CURE IS GUARANTEED.
Price 25 Cents. For sale by all Druggists.
Try it and you will be convinced, like thousands who have used it and now testify to its value.
Ask for Schlotterbeck's Corn and Wart Solvent, and take no other. Sold by
DAVID KIMBALL & CO.,
No. 36 Market street,
Portsmouth, N. H.

$5 TO $20 per day at home. Samples worth $5 free. Address STINSON & Co., Portland, Maine.

THE SURGEON'S KNIFE.

Wonderful Surgical Operation--Removal of Urinary Stones from the Bladder--Successful.

Mr. Simeon Tietsell, of Saugerties, N. Y., had been treated for seven years by various physicians for what they called Stricture of the Urethra, without benefit. He finally consulted Dr. David Kennedy, of Rondout, N. Y., who found his trouble to be Urinary Calculi or Stones in the Bladder. The doctor at once removed the foreign bodies with the knife and then gave his great Blood Specific, "Favorite Remedy," to prevent their reformation. The entire treatment was eminently successful, and Mr. Tietsell's recovery was rapid and perfect.

While "Favorite Remedy" is a specific in all kidney and bladder diseases, it is equally valuable in cases of bilious disorders, constipation of the bowels, and all the class of ills apparently inseparable from the constitutions of women. Try it. Your druggist has it, and the cost is only dollar a bottle. The lucky man is he who puts this advice in practice. Don't forget the name and address, Dr. David Kennedy, Rondout, N. Y. The Doctor would have it understood that, while he is engaged in the introduction of his medicine, "Favorite Remedy," he still continues the practice of his profession, but confines himself exclusively to office practice. He treats all diseases of a chronic character, and performs all the minor and capital operations of surgery.

Silas Phibrik,
MANUFACTURER OF
Marble Monuments, Grave Stones,
Table Tops and Mantel Pieces; also Brown stone and Granite, for all purposes.
☞ A large stock of grave-stones and monuments, made during the winter, for sale at reasonable rates at the Stone Yard, Pier wharf, State street, Portsmouth.

WHIPS! All qualities and prices; LARRABEE'S, 26 Congress

IRON
A TRUE TONIC
A PERFECT STRENGTHENER. A SURE REVIVER.
IRON BITTERS are highly recommended for all diseases requiring a certain and efficient tonic; especially *Indigestion, Dyspepsia, Intermittent Fevers, Want of Appetite, Lack of Strength, Lack of Energy*, etc. Enriches the blood, strengthens the muscles, and gives new life to the nerves. They act like a charm on the digestive organs, removing all dyspeptic symptoms, such as *Tasting the Food, Belching, Heat in the Stomach, Heartburn*, etc. The only Iron Preparation that will not blacken the teeth or give headache. Sold by all druggists. Write for the A B C Book, 32 pp. of useful and amusing reading—*sent free*.
BROWN CHEMICAL CO., Baltimore, Md.

BITTERS

A $6.00 REVOLVER FREE TO YOU.
THE WORLD RENOWNED BLUE JACKET
IVORY HANDLE WITH GOLD PLATED CYLINDER
ENGRAVED AND ENAMELED
WEIGHT 7½ OUNCES.
THIS CUT IS 2-3 SIZE.
THE BLUE JACKET
is the most elegant Revolver in the world, unrivalled the most perfect and beautiful in design and finish. It is made of the very best steel. The barrel and frame is Nickel Silver-plated, with Gold-plated Cylinder, Ivory Stock, and the whole beautifully engraved and enameled, making a beautiful contrast of four different colors. The cut represents only one side of the revolver, and we therefore advise the best, the beautiful contrast of Gold, Silver, Blue and Ivory, it occupies but a slight idea of this handsome weapon. It is a fine, full size, 32 calibre, 5 shot, 7½ ounces. IVORY HANDLE, ENAMELED AND ENGRAVED REVOLVER ever sold for less than $6.00, and is the most remarkable bargain we ever offered in a revolver. This Revolver cannot be duplicated in any other house. We have sufficient, when these are sold, no more can be had except at retail prices. **THE BLUE JACKET** is as well known as our Revolver in the world, and the new Random Rapid Rifle Shot Shell, for the land, enabling the Revolver to be used as a Rifle. It has a *Patent Extractor* attached to the barrel, which holding the cylinder firmly in place, and uses the extra long cartridges. With the BLUE JACKET you can shoot a squirrel or partridge from the top of the highest tree. We guarantee its shooting qualities, and if you are not perfectly satisfied with it WE WILL REFUND THE MONEY EVERY TIME. We purchased these Revolvers at two cent on the dollar, and will give one to every one who will read this to the bottom, and at the same time subscribe for our publication **THE HOUSEHOLD GUEST MAGAZINE.** If you will send us **$2.00** and THE GUEST AS FAR AS PAID FOR, we will mail the MAGAZINE *one year*, and the REVOLVER FREE of all other charges. THE HOUSEHOLD GUEST MAGAZINE contains 24 closely-printed pages, with hundreds illustrations, beautiful Engraved Cover, and is filled with choice illustrations *from all parts of the world. Stories by the best authors; Poetry; Sketches; Illustrated Fashion Department; Art of Decoration; Industry; Correspondents; Household Notes; The Kitchen; Ladies' Dress; Tea Table Talk; The Garden; Wit, Humor, etc.* It is sure to be fourth year, has a large circulation, and for years its subscription has always been **$1.50.**
If you will cut this advertisement out, show it to your friends, and get a club of seven to join you, and forward us $12.00, with 70 cents extra to cover extra expense, we will send you the Revolver and Magazine free for your trouble. **PLEASE BEAR IN MIND** that each one in the club will send us the Revolver and Magazine, and when the original club is to be sent with the club-order, we will put in a box of cartridges for each Revolver. As to our reliability, we refer to any New York Publisher or Merchant. Send money by Registered Letter or Post Office Order at our risk.
Address, **E. C. RIDEOUT & CO., 10 Barclay Street, N. Y.**
THE TARGET illustrated here was made with the BLUE JACKET at 25 yards. Every shot being put in a half-a-dime size. **CUT THIS OUT, IT WILL NOT APPEAR AGAIN.**

More than One Million Copies Sold!
Everybody Wants it. Everybody needs it.
258th EDITION. (NEW.) REVISED AND ENLARGED.
THE SCIENCE OF LIFE
or Self-Preservation. A Great Medical Treatise on Manhood: the Cause and Cure of Exhausted Vitality, Nervous and Physical Debility, also on Diseases of the Sexual Organs, resulting from the Excesses of Mature Years. 300 pages. Royal 8vo. The very finest steel engravings. 125 invaluable prescriptions, for all acute and chronic diseases. Bound in beautiful French Muslin, embossed, full gilt. Price only $1.25, by mail. (New Edition.)
KNOW THYSELF. ILLUSTRATED SAMPLE 6 CENTS. SEND NOW. The Science of Life, or Self-Preservation, is the most extraordinary work on Physiology ever published. There is nothing whatever that the married or single of either sex can either require or wish to know, but what is fully explained. In short, the book is invaluable to all who wish for good health.—*Toronto Globe.*
The book for young and middle aged men to read just now is the Science of Life, or Self-Preservation. It is worth many times its price, for it will lead to good health and happiness.—*Boston Times.*
The author of the Science of Life is a noble benefactor. He reaches the very roots and vitals of disease, and is enabled to apply thorough remedies. The book already is read upon both continents by millions.—*Lo Boco Herald.*
The Gold and Jewelled Medal awarded the author of the Science of Life was fairly won and worthily bestowed.—*Massachusetts Ploughman.*
Thousands of extracts similar to the above could be taken from the leading journals—literary, political, religious and scientific—throughout the land.
The book is guaranteed to be a better medical work in every sense, than can be obtained elsewhere for double the price, or the money will be refunded in every instance.
Thousands of Copies are sent by mail, securely sealed and post-paid, to all parts of the world, every month, upon receipt of price, $1.25. Address
Peabody Medical Institute or W. H. Parker, M. D,
No. 4 Bulfinch Street, Boston, Mass,
N. B.—The author may be consulted on all diseases requiring skill and experience.

MOLLER'S NORWEGIAN COD-LIVER OIL
Cheapest and Best
Superior to any. Highest medical authorities testify to its delicacy of taste and smell. For sale by Druggists.
W. H. Schieffelin & Co. (Wholesale Agts.) N. Y.

OUR LATE **PRESIDENT**
A Portrait, Size 19x24, FREE.
Being sold in very quantities of this Portrait at $1.00 per copy, we now offer it FREE TO THE DOMESTICS JOURNAL, a large 32 Page Family Story and Fashion Paper, for 50 Cents (5 stamps to pay postage and paper expenses) sending us 75 cents. Take advantage of this offer and secure a valuable portrait for a small sum, and a good paper for a year. Address, D. C. ROBINSON & CO., Hartford, Conn.

FLOUR!
Just received
500 BARRELS
of the best St. Louis and Wisconsin Flour. Also some of the best Minnesota Haxall, which I shall sell at
WHOLESALE AND RETAIL!
LOWER than the same grades of Flour can be bought in Portsmouth. Call and price my Flour before purchasing elsewhere, at the old and popular stand of C. ROBINSON & SON,
16 BOW STREET.
Portsmouth, April 2nd, 1881.
J. S. JAMES.

"Reports of Patent Causes decided in the Circuit Courts of the United States since Jan. 1, 1874: by Herbert A. Banning and Henry Arden, of the New York bar;" Vol. 1. New York; L. K. Strouse & Co., publishers, No. 95 Nassau street; price $10.00 per volume.

These reports will contain the decisions of the Circuit Courts in patent cases from Jan. 1, 1874, (up to which time such decisions were reported in Fishers' Patent Cases,) and the reports will appear from time to time as cases are reported sufficiently in number to make a new volume.

To any one not familiar with the subject the number of patents issued weekly seems incredible. Already the United States Patent office has reached its 250,000 in the number of its letters patent. The enlarged use of patented articles, and the consequent increased litigation arising from the relative claims of inventors and manufacturers, has established a branch of law the practice of which has in a great degree been adopted by specialists, the general practitioner not including to devote the labor and research required of him, to be able to master a single case.

But the more frequent occasion for knowledge has compelled lawyers resident in localities where manufacturers live, and at distances from large legal centres, to become to some extent familiar with the general principles which govern in patent cases, and with the decision of the courts regarding questions so frequently arising in industrial communities. The reports enable the general practitioner to ascertain from the opinions of the judges of each circuit in the United States the decisions upon all important patent questions. The collation and editing of these opinions, derived from so many sources, is a work demanding no small degree of responsibility. The subject of the legal controversies is oftentimes of immense consequence, and the result in cases is obtained in most instances only after expensive and exhaustive litigation. In very many cases reported in this volume are decisions upon claims similar to those made by the same party plaintiff upon individuals and corporations in this state. The number of patent causes before the Circuit Court of the New Hampshire district was never greater than it is to-day, and the lawyer who wishes to retain the business of his clients in every particular must be, to some degree at least, familiar with patent law, or the most remunerative and perhaps important service of his clients may go from his office, perhaps never to return.

"Banning and Arden's Patent Cases" makes a volume of seven hundred pages, including a well-arranged index and table of cases cited, and to the lawyer who seeks to be informed in this branch of the law, the demands of which upon him are likely to increase with practice, it would seem that this work must be indispensable.

Sold by law-book sellers generally.

Myriads of people sacrifice themselves through carelessness. They are attacked with a cold, neglect it and die, instead of taking Dr. Bull's Cough Syrup and living on usefully. Price 25 cents a bottle.

Lieut. Comdr. D. W. Mullan has been detached from the Adams, and placed on waiting orders.

Chills, dumb ague and malarial fever, never fail to yield unto a permanent cure under the absorption treatment of the Holman Pad Co.'s remedies.

Commander Henry L. Howeson has been ordered to command the Minnesota.

"I suffered horribly with inflammatory rheumatism," said Mr. Chas. V. Baker, of No. 319 Main street, Kansas City, Mo.; "I was helpless in bed for five weeks. St. Jacobs Oil was applied liberally, and one dozen bottles cured me thoroughly."

Lieut. Comdr. George E. F. Wilde has been detached from the Vandalia, and placed on waiting orders.

Messrs. F. W. Kinsman & Co.,—Gent.: I have sold your Adamson's Botanic Cough Balsam over my counter for nine years, and I must say that during an experience of twenty-six years in the retail drug business I have never sold anything for coughs, colds, etc., that has given such universal satisfaction as your Adamson's Botanic Balsam. I recommend it above all others. Yours truly,
S. CHICHESTER.
357 Myrtle Ave., Brooklyn, N. Y.

Commodores George H. Cooper and John C. Beaumont, and Capt. O. C. Badger, have been ordered to examination for promotion.

They are Liable!

The doctors are all liable to be mistaken, they were in my case. It cost me $200.00, because they said I had heart disease, and then told me I must die. Grandmother said it was liver complaint and $2.00 worth of Sulphur Bitters cured me.—*Jennie P——, Rockport.*

Lieut. Comdr. Richard P. Leary has been ordered to the Vandalia as executive officer.

The Results of Necessity.

What the ancients suffered for the want of knowledge in medical science, can only be appreciated by contrasting the vast amount of suffering cured and pain alleviated in modern times, by the use of Swayne's Ointment for skin diseases. Its introduction was characterized by the necessary withdrawal of a score or more of illusive, quack nostrums, whose evil effects have left living monuments to denounce them. Thus is exemplified the proverb, necessity is the mother of invention.

SWAYNES OINTMENT
AN UNFAILING REMEDY FOR ALL SKIN DISEASES
BUCH AS TETTER, ITCH, SORES, PIMPLES, ERYSIPELAS, RING WORM, &C.
BLOTCHES
THE GREAT CURE FOR ITCHING PILES
Symptoms are moisture, like perspiration, very troublesome at night; seems as if pin-worms were crawling about the rectum; intense itching when first affected. An elegant, economical and positive cure. SWAYNE'S OINTMENT is superior to any article in the market. Sold by druggists, or send 60 cts. in 2-c. Stamps 3 boxes, $1.25. Address, Dr. SWAYNE & Son, Phila., Pa.

Rheumatism
Neuralgia, Sprains,
Pain in the Back and Side.
There is nothing more painful than these diseases; but the pain can be removed and the disease cured by use of **Perry Davis' Pain Killer.**
This remedy is not a cheap Benzine or Petroleum product that must be kept away from fire or heat to avoid danger of explosion, nor is it an untried experiment that may do more harm than good.
Pain Killer has been in constant use for forty years, and the universal testimony from all parts of the world is, **It never fails.** It not only effects a permanent cure, but it relieves pain almost instantaneously. Being a purely vegetable remedy, it is safe in the hands of the most inexperienced.
The record of cures by the use of PAIN KILLER would fill volumes. The following extracts from letters received show what those who have tried it think:
Edgar Cady, Owatonna, Minn., says:
About a year since my wife became subject to severe suffering from rheumatism. Our recent visit to the PAIN KILLER, which speedily relieved her.
Charles Powell writes from the Sailors' Home, London:
I had been afflicted three years with neuralgia and violent cramps of the stomach. The doctor at Westminster Hospital gave up my case in despair. I tried your PAIN KILLER, and it gave me immediate relief. I have regained my strength, and am now able to follow my usual occupation.
G. H. Walworth, Saco, Me., writes:
I experienced immediate relief from pain in the side by the use of your PAIN KILLER.
E. York says:
I have used your PAIN KILLER for rheumatism, and have received great benefit.
Barton Seaman says:
Have used PAIN KILLER for thirty years, and have found it a *never-failing* remedy for rheumatism and lameness.
Mr. Burditt writes:
It never fails to relieve in cases of rheumatism.
Phil. Gilbert, Somerset, Pa., writes:
From actual use, I know your PAIN KILLER is the best medicine I can get.
All druggists keep PAIN KILLER. Its price is so low that it is within the reach of all, and it will save many times its cost in doctors' bills. **25c., 50c. and $1.00** a bottle.
PERRY DAVIS & SON, Proprietors,
Providence, R. I.

Back Ache
POSITIVELY CURED BY
Benson's Capcine Porous Plasters.
Reasons Why they are Preferred to All Other Porous Plasters or External Remedies:
First.
Because they possess all the merit of the strengthening porous plaster, and contain in addition thereto the newly discovered powerful and active vegetable condiment, which acts with increased rubefacient, stimulating, sedative and counter irritant effects.
Second.
Because they are a genuine pharmaceutical preparation, and so recognized by the profession.
Third.
Because they are the only plasters that relieve pain at once.
Fourth.
Because they will positively cure diseases which other remedies will not even relieve.
Fifth.
Because over 2000 physicians and druggists have voluntarily testified that they are superior to all other plasters or medicines for external use.
Sixth.
Because the manufacturers have received the only medals ever given for porous plasters.
Benson's Capcine Porous Plaster!
SEABURY & JOHNSON,
Manufacturing Chemists, New York.

SURE REMEDY AT LAST. Price 25cts. MEAD'S Medicated CORN and BUNION PLASTER.

Mr. John O'Neil,
Teacher of English and Italian Singing and Physiology of the Voice,
begs to inform his numerous friends and the public that he will be prepared to receive pupils for PRIVATE LESSONS on the 5th of September at his new and elegant rooms, No. 146 Tremont street, Boston, over Arthur Schmidt's Music store.
The term opens on the 12th of September, but pupils may enter at any time.
Mrs. O'Neil will also be prepared to receive pupils in private instruction at the above rooms on and after Sept. 5th. tu7

MUST AND WILL BE SOLD,
A very large stock of both new and second hand
PIANOS and ORGANS at
Montgomery's Music and Art Store,
Call at once and see if you don't think we "mean business." Pianos, Organs and Melodeons to rent, Cheap!
No. 6 Pleasant Street, Portsmouth, N. H.

WHIPS! All qualities and prices; LARRABEE'S, 26 Congress

New Advertisements.

B.—BEATTY'S PIANOFORTES—Magnificent holiday presents; square grand pianofortes, four very handsome round corners, rosewood cases, three unisons, Beatty's matchless iron frames; stool, book, cover, lamps, $225.75 to $297.50; catalogue prices, $800 to $1000; satisfaction guaranteed or money refunded, after one years' use; upright pianofortes, $125 to $255; catalogue prices $300 to $800; standard pianofortes of the universe, as thousands testify; write for a mammoth list of testimonials. Beatty's cabinet organs, cathedral, church, chapel, parlor, $40 upward; visitors welcome; free carriage meets passengers; illustrated catalogue (holiday edition) free. Address or call upon DANIEL F. BEATTY, Washington, New Jersey.

WE WANT A few more energetic men to sell our new circulars, explain all about the best paying business of the season. Just at this time there are immense quantities of pictures to be framed, and agents are meeting with wonderful sales. Full particulars and an elegant outfit free. Address,
OXFORD PICTURE FRAME CO.,
Auburn, Me.

A GREAT OFFER FOR
HOLIDAYS!
Pianos and Organs at extraordinary low prices for cash. Installments received. Splendid Organs, $45, $50, $60 up. Magnificent 8 1-2 oct. Rosewood Pianos, stool and cover, only $185. Warranted 6 years. Illustrated Catalogue mailed. Agents wanted. HORACE WATERS & CO., Manufacturers and Dealers, 826 Broadway, New York.

EVERY SPOOL WARRANTED
THE STANDARD SILK OF THE WORLD.

Agents wanted for our New Book
By Allan Pinkerton. A PROFESSIONAL collection of his most remarkable Detective stories, forte, thrilling and startling hazardous cases, taken from private records, and never before published. Profusely illustrated, low in price, and sells very rapidly. Send for large circular and special terms. Address, NEW ENGLAND BOOK AND MAP HOUSE, 6t11 No. 61 Cornhill, Boston.
THIEVES AND DETECTIVES.

An Only Daughter Cured of Consumption.
When death was hourly expected, all remedies having failed, and Dr. H. James was experimenting with the many herbs of Calcutta, he accidentally made a preparation which cured his only child of Consumption. His child is now in this country, and enjoying the best of health. He has proved to the world consumption can be positively and permanently cured. The doctor now gives this recipe free, only a king two three-cent stamps to pay expenses. This herb also cures Night Sweats, Nausea at the Stomach, and will break up a fresh cold in twenty-four hours. Address Cutdock & Co., 1032 Race Street, Philadelphia, naming this paper.

FAIRBANK'S
ROCK CORDIALS.
ROCK AND RYE.
ROCK AND COGNAC.
ROCK AND JAMAICA.
ROCK AND SCHEIDAM.
ROCK AND NEW ENGLAND.
ROCK AND CHERRY.
Fairbank's Rock Cordials are destined to become the popular cordials of the day. One trial will convince the most skeptical of their medicinal qualities. The Rock and Rye is already a household word. The best physicians recommend it. All leading druggists sell it. If you have trouble with your throat or lungs it will cure it. See that you get a bottle—the style is shown in the cut—with our name in full on the label.
FISHER & FAIRBANKS.
19 Exchange St., Boston, Mass.
For sale by Druggists, and Wine Merchants. tn29

PATENTS.
GEORGE E. LEMON, Attorney at Law,
WASHINGTON, D. C.
Send sketch or model for Preliminary Examination and Opinion as to Patentability, for which no charge is made. If reported patentable, charge for services unless successful. Send for pamphlet of Instructions. Established in 1865. tu15

PATENTS.
We continue to act as Solicitors for Patents, Caveats, Trade Marks, Copyrights, etc., for the United States, Canada, Cuba, England, France, Germany, etc. We have had thirty-five years experience.
Patents obtained through us are noticed in the Scientific American. This large and splendid illustrated weekly paper, $3.20 a year, shows the Progress of Science, is very interesting, and has an enormous circulation. Address MUNN & CO., Patent Solicitors, Publishers of Scientific American, 37 Park Row, New York. Hand book about Patents sent free.

WHIPS All kinds, cheap, at LARRABEE'S 26 Congress Street, no stairs.

STEPHEN D. SCRIGGINS,
Carriage Painter,
No. 16 Vaughan Street, Portsmouth, N. H.
Having spacious and good accommodations and long and large experience, he solicits patronage in this line.

C. E. BOYNTON,
MANUFACTURER OF
SODA WATER
In Siphon Bottles and Fountains.
Cream Ginger Beer,
Tonic Beer, Root Beer,
Pineapple Beer,
Birch Beer,
GINGER ALE & MINERAL WATER.
— ALSO, BOTTLER OF —
MILWAUKEE LAGER,
ELDREDGE'S LAGER, and
REFINED CIDER.
Of the different summer beverages manufactured at this establishment it is hardly necessary to say a single word. They have become popular "on their own merits," and can be found in many private families and on sale in every hotel, saloon and restaurant in this locality.
The Lagers bottled by me are from the best breweries in the country, and it is safe to say that there is no better in the world.
☞ Orders may be left at my establishment for any of the above, which will be delivered anywhere within the city limits without extra charge.
C. E. Boynton.
18 Bow street, - - Portsmouth, N. H.

Transportation.

Eastern & Maine Central Railroad Line.

CARS leave the Station of the Eastern Railroad between Deer and Elm streets, as follows:
For Boston at 4.55, 7.15, 8.20, 11.00 A. M., 3.10, 5.20 P. M. Sundays, 4.55 A. M., 4.00 P. M.
For Portland, Augusta, Brunswick, Lewiston, and Bangor, 10.00 A. M., 3.00, 9.10 P. M. Sundays 9.10 P. M.
For St. John and Halifax, daily 9.10 P. M.
For Great Falls and Wolfeboro, 10.00 A. M., 5.40 P. M.
For North Conway, 10.00 A. M.
For Dover and Way Stations, 5.00, 9.20 A. M., 12.20, 3.05, 6.55 P. M.

Trains leave for Portsmouth—
From Boston, 7.30, 10.00 A. M., 12.30, 3.15, 4.40, 7.00 P. M. Sundays 8.30 A. M., 7.00 P. M.
From Portland, 2.00, 8.45 A. M., 1.00 P. M.
From North Conway, 7.00 A. M.
From Wolfeboro', 8.15 A. M., 3.00 P. M.
From Wolfeboro' Junction, 6.35, 8.36 A. M., 3.40 P. M.
From Great Falls, 7.37, 10.00 A. M., 4.38 P. M.
From Dover, 6.45, 10.20 A. M., 2.30, 4.45, 7.30 P. M.
From Newington, 7.01, 10.45 A. M., 2.45, 5.01, 7.58 P. M.

Trains from Boston arrive in Portsmouth at 9.30, 12.15, 3.50, 5.30, 6.50, 9.00 P. M. Sundays 10.15 A. M., 9.00 P. M.
Trains from Portsmouth arrive in Boston at 6.30, 9.05, 10.35 A. M., 1.15, 5.20, 7.55, P. M. Sundays 6.30 A. M., 6.30 P. M.

D. W. SANBORN, LUCIUS TUTTLE,
Master of Transportation. G. P. & T. A
Oct. 16th, 1881.

Concord & Portsmouth Railroad.

PASSENGER TRAINS leave Concord Railroad Station, foot of Bridge street:
For Newmarket Junction, Manchester, Concord and Upper Railroads, at 7.55 A. M., and 5.10 P. M.
Arrive at Manchester at 9.46 A. M., and 7.10 P. M.
Arrive at Concord at 10.35 A. M., and 8.15 P. M.
Leave Concord at 7.20 A. M., and 3.35 P. M.
Leave Manchester at 8.10 A. M., and 4.25 P. M.
Arrive at Portsmouth at 10.10 A. M., and 6.15 P. M.
☞ All trains connect at Newmarket Junction, with trains of the Boston & Maine Railroad for Exeter, Haverhill, Lawrence and Boston; and for Dover, Great Falls and Portland; at Concord with trains to and from all the Upper Railroads.
H. E. CHAMBERLIN, Supt.

STEAMER "MYSTIC."

KITTERY AND PORTSMOUTH.

Leave Stimpson's wharf, Kittery,		Leave Adams & Co.'s wharf, foot of Daniel St., Portsmouth,	
"	6.45 A. M.	"	7.25 A. M.
"	8.45	"	9.30
"	9.50	"	10.50
"	11.15	"	12.15 P. M.
"	1.30 P. M.	"	2.20
"	3.15	"	4.00
"	4.15	"	4.50

Leaves Kittery Tuesday, Thursday and Saturday evenings at 6.35 and 8.00; Portsmouth at 7.50 and 9.30.
Fare Five Cents Each Way.
Extra trips to accommodate parties and entertainments. Freight taken at low rates. Parties wishing to charter the steamer for excursions can do so by applying to
CAPT. H. W. TREFETHEN,
Proprietor.

STEAMER JAMES SAMPSON.

KITTERY & PORTSMOUTH.

Leave Navy Yard Bridge, Kittery		Leave Navy Yard Landing, Portsmouth	
"	6.35 A. M.		6.45 A. M.
"	8.45	"	9.40
"	9.50	"	11.20
"	11.45	"	12.45 P. M.
"	1.40 P. M.	"	1.45
"	2.00	"	3.00
"	3.15	"	4.00
"	4.15	"	5.00
"	5.10	"	6.15
"	7.00	"	6.50
"	8.10	"	8.00
		"	9.00

Leave Kittery, (Navy Yard Bridge) for Kittery Point at 8.45 and 9.50 A. M., and 2.00 and 5.10 P. M.
Leave Kittery Point Bridge for Portsmouth and Kittery Navy Yard at 9.20 and 10.25 A. M., and 2.25 and 5.40 P. M.
Leave Navy Yard Landing, Portsmouth, for Kittery Point at 8.05 and 10.15 A. M., and 2.10 and 5.00 P. M.

SOUTH SHORE S. S. CO.
Boston & Portsmouth,
Direct Service.
S. S. "ACUSHNET,"
Will leave Comey's wharf, Boston, for Portsmouth, every Wednesday at
9 O'CLOCK, A. M.
Returning, will leave Portsmouth for Boston each Friday at
8:00 O'CLOCK, A. M.
Fare—Single passage, $1.00. Round trip tickets, $1.50 each.
J. W. SEAVER, agent.....Boston.
R. B. BEAUMONT, agent.....Portsmouth.
N. B. Freight received at all times; but to insure passage on sailing days, must be on the wharf one hour before sailing time.
☞ Meals furnished on board, if desired.

TO KITTERY POINT,
Touching at Newcastle

The Steamer "FEARLESS"
will commence her trips April 4th, and run as follows, until further notice:

Leave Portsmouth		Leave Kittery Point	
11.00	A. M.	9.00	A. M.
"	2.30 P. M.	"	1.00 P. M.
"	4.15	"	3.15

Landing in this city, Fernald's wharf, rear of No. 99 Market street.
Fare 10 Cents Each Way.
THEODORE KEEN, Proprietor.
March 29th, 1881.

FALL RIVER LINE
— FOR —
NEW YORK, SOUTH AND WEST.
This line with its superior construction, superb equipment, palatial steamers and consummate care for the comfort of its patrons, presents Preeminent Advantages over all others. Trains connecting at Fall River with the well known steamers
BRISTOL AMD PROVIDENCE
Leave Boston from Old Colony Depot, week days at 4.45 (accommodation,) and 7 P. M., (Steamboat Express,) Sundays at 7 P. M.
Leave New York for East at 3.00 P. M. daily.
Passengers leaving Portsmouth at 3.15 P. M., arrive in Boston in season to connect with the steamboat express train. Through tickets for sale at the Eastern R. R. Station; state rooms secured at the office of the Line, No. 3 Old State House, and at Old Colony Depot in Boston.
J. R. KENDRICK, Supt.
L. H. PALMER, Agent, No. 3 Old State House.

Portsmouth Daily Chronicle.

By CHRONICLE & GAZETTE PUBLISHING COMPANY. | PORTSMOUTH, N. H., THURSDAY, NOVEMBER 17, 1881. | $6 PER YEAR IN ADVANCE. THREE CENTS PER COPY.

I am Opening this week the Largest Assortment of the

FINEST MADE CLOTHING!

In Men's, Boys, Youths and Children's that I ever had the Pleasure of Showing to the People of Portsmouth. If in need of

BOOTS, SHOES or CLOTHING it will pay you to

VISIT THE ORIGINAL, ONE PRICE, SQUARE DEALING STORE OF

E. S. FAY, - - - - - - No. 3 Congress St.

THE PORTSMOUTH DAILY CHRONICLE

(Established August 2d, 1852.)

Is Published Every Morning, Sundays excepted, at No. 7 Exchange Building, Pleasant street, opposite the Post Office, by the

Chronicle and Gazette Publishing Company.

TERMS $6.00 PER YEAR.

The New Hampshire Gazette

(The Oldest Newspaper in the United States, established Oct. 7th, 1756,)

is published every Thursday at the same office. Terms, $1.50 per year; $2.00 per year, if not paid in advance.

ADVERTISEMENTS inserted on reasonable terms, in either or both papers. The GAZETTE, having a large country (in addition to its local) circulation, is an excellent medium of advertising. A liberal reduction made when advertisements appear in both papers.

☞ Correspondence from neighboring towns containing items of public interest, will be gladly received. All communications should be addressed and all checks made payable to the

CHRONICLE & GAZETTE PUBLISHING CO.,

PORTSMOUTH, N. H.

The Job Printing Business is conducted in the same office by Mr. Charles W. Gardner, who keeps on hand a large and well-selected stock of all materials required in his line.

Mr. J. H. Bates, Newspaper Advertising Agent, 41 Park Row (*Times* building,) New York, is authorized to contract for advertisements in the CHRONICLE and GAZETTE, at our best rates.

PATENTS!

R. H. EDDY,

No. 76 State St., Opposite Kilby, Boston,

SECURES PATENTS in the United States; also in Great Britain, France and other foreign countries. Copies of the claims of any Patent furnished by remitting one dollar. Assignments recorded at Washington. *No Agency in the United States possesses superior facilities for obtaining Patents or ascertaining the patentability of inventions.*

R. H. EDDY, Solicitor of Patents.

Testimonials.

I regard Mr. Eddy as one of the *most capable and successful* practitioners with whom I have had official intercourse. CHARLES MASON, Commissioner of Patents.

"Inventors cannot employ a person more trustworthy or more capable of securing for them an early and favorable consideration at the Patent Office." EDMUND BURKE, Late Commissioner of Patents.

BOSTON, October 19, 1870.

R. H. EDDY, Esq.,—*Dear Sir:* You procured for me, in 1849, my first patent. Since then you have acted for and advised me in hundreds of cases, and procured many patents, reissues and extensions. I have occasionally employed the best agencies in New York, Philadelphia and Washington, but I still give you almost the whole of my business, in your line, and advise others to employ you. Yours truly, GEORGE DRAPER.

BOSTON, January 1, 1881. 3tawtJan81

DENNIS SHEA,

MANUFACTURER OF

Cement Stone Pipe

— AT —

26 WATER STREET, PORTSMOUTH.

The best Pipe made for Sewers, Culverts, Cellar and Sink Drains, Water Closets, etc. Gives perfect satisfaction wherever used. Is proof against frost, acids, and all substances which pass through the Pipe.

For sale at wholesale or retail, or laid in the best manner.

Orders for Pipe and laying left at the factory will receive prompt attention.

TRUNK REPAIRING!

a specialty. Trunks called for and returned with out extra expense at

John H. Tilton's

Harness Dispensatory,

18 CONGRESS STREET.

MAIN & WINCHESTER BLOCK.

JUST OPENED!

— AN —

Enormous Line!

— OF —

STRAW HATS!

Very Cheap.

F. G. MOSES,

No. 13 Congress street

The great superiority of DR. BULL'S COUGH SYRUP over all other cough remedies is attested by the immense popular demand for that old established remedy.

DR. BULL'S COUGH SYRUP

For the Cure of Coughs, Colds, Hoarseness, Croup, Asthma, Bronchitis, Whooping Cough, Incipient Consumption and for the relief of consumptive persons in advanced stages of the Disease. For Sale by all Druggists.—Price, 25 cents.

Parker's Hair Balsam

Satisfies the most fastidious as a perfect Hair Restorer and Dressing. *Admired for its cleanliness and elegant perfume.* Never Fails to Restore Grey or Faded Hair to the youthful color. 50 cts. and $1 sizes at all druggists.

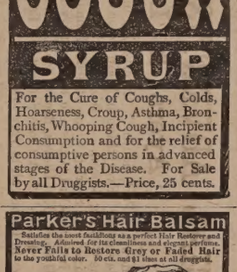

PARKER'S GINGER TONIC

Ginger, Buchu, Mandrake, Stillingia and many of the best medicines known are here combined into a medicine of such varied and effective powers, as to make the Greatest Blood Purifier & the

Best Health and Strength Restorer Ever Used.

It cures Dyspepsia, Rheumatism, Sleeplessness, all diseases of the Stomach, Bowels, Lungs, Liver, Kidneys, and all Female Complaints.

If you are wasting away with Consumption or any disease, use the Tonic to-day. It will surely help you. Remember it is far superior to Bitters, Exercises of Ginger and other Tonics, as it builds up the system without intoxicating. 50c. and $1 sizes, at all dealers in drugs. None genuine without signature of Hiscox & Co., N Y. Send for circular

LARGE SAVING IN BUYING THE DOLLAR SIZE.

SULPHUR BITTERS

The Greatest Blood Purifier ON EARTH.

This Great German Medicine is composed of Yellow Dock, Mandrake, Gentian, Dandelion, Juniper Berries, etc., combined with the Extract of Sulphur, which makes it the Greatest Blood Purifier known. Do not ever take

BLUE PILLS

or arsenic, they are deadly. Your Kid Place your trust in SULPHUR BITTERS, the pure out of order get and best medicine ever made. Use SULPHUR BITTERS. If you

Is Your Tongue Coated

are sick, no matter what ails you, use

Sulphur Bitters!

with a yellow sticky substance? Is your breath foul and offensive? Your stomach is out of order? Use SULPHUR BITTERS immediately! Is your Urine thick, ropy, cloudy, or high-colored?

IT IS The Invalid's Friend.

Dyspepsia!

Your Valet!

The young, the aged and tottering are soon made well by its use. Remember what you read here, it may save your life, it has saved hundreds. Don't wait until to-morrow,

Try a Bottle To-Day!

PRICE, ONE DOLLAR.

A. P. Ordway & Co., Chemists, Lawrence, Mass., Sole Proprietors for U. S. and Canadas.

SULPHUR PLASTERS cure pain in the side. KAUFMANN'S PILLS do not gripe. 25 cents.

Daily Chronicle.

Actual and Appraised Values.

The Concord *Monitor* not long ago published a table, which suggests, to say the least, some gross inequalities in the appraisement of property for purposes of taxation in this state. The table is the fruit of a good deal of work and expense by the railroad corporations, which claimed that their property was assessed much higher in proportion to its actual value than other property in the towns through which their lines run. In order to show this they obtained from the registers of deeds an account of all the sales of real estate in New Hampshire, from April 1st, 1880, to August 1st, 1881, including the price paid for each piece. They then went to the town and city books and found what the same property was appraised by the assessors and selectmen in April, 1881.

During the period named, sixteen months, there were 10,318 conveyances recorded in the state; but a large share of these were quit claims, gift deeds, exchanges and others, in which the real value did not appear; many others were of property which was not taxed separately; but when these had all been weeded out there remained 3,482 deeds that gave the actual market value of property as agreed upon by the buyer and seller, with which the appraised value upon which taxes were assessed last April can be compared. The result in Rockingham county is as follows, the first column of figures giving the amount of the sales; the second, the selectmen's or assessors' appraisal of the same property; and the third, the per cent of the appraisal to the actual value:

Towns	Am't of sales.	Valuation.	Per cent.
Atkinson	$ 7,352	$ 6,650	85.5
Auburn	4,175	2,220	53.
Brentwood	7,622	5,825	76.4
Candia	17,215	11,515	67.
Chester	19,471	13,125	72.6
Danville	5,084	3,750	73.5
Deerfield	7,325	5,100	66.4
Derry	27,756	18,300	67.7
East Kingston	2,931	1,950	76.5
Epping	6,125	3,530	74.
Exeter	26,195	22,190	81.5
Fremont	510	250	80.
Greenland	10,027	10,325	64.8
Hampstead	3,335	3,135	88.7
Hampton	5,715	4,770	71.
Hampton Falls	6,515	3,085	48.
Kensington	800	370	46.3
Kingston	3,352	3,385	109.
Londonderry	28,457	14,105	53.7
Newcastle	1,525	1,174	77.
Newington	5,367	4,700	87.5
Newmarket	13,420	11,570	85.7
Newton	11,073	9,145	80.4
North Hampton	4,350	3,450	79.
Northwood	4,200	2,720	64.8
Nottingham	5,710	4,600	80.5
Plaistow	14,342	11,616	81.
Portsmouth	74,659	56,473	76.3
Raymond	4,280	2,500	59.
Rye	1,000	850	21.
Salem	17,064	10,180	59.6
Sandown	300	300	60.
Seabrook	3,000	2,548	75.7
South Hampton	3,760	2,830	75.
South Newmarket	4,920	2,413	48.8
Stratham	8,350	3,250	67.
Windham	13,862	10,740	77.4
Total,	$380,302	$275,775	72 1.3

Of course the sales represented are not a fair representation of the value of property in a growing town or city, as compared with the appraisal; but, as a whole, we have no doubt the showing made is substantially correct; that is, that in some towns real estate is appraised at its full actual value, and in others at not more than half such value,—that is, the price at which the holder would be willing to sell and a buyer to give. The average per cent in the whole state appears from the *Monitor* table to be seventy-seven, which is probably high enough, as property would not bring more than that at a forced sale; but there is neither sense nor justice in taxing property at its full value in some towns, and at half its value in others.

Mr. G. M. Sharp, Camp Hill, Pa., says that St. Jacobs Oil is indispensable for all rheumatic complaints; in fact, it has given the highest satisfaction to all who have used it.

A severe shock of earthquake was felt at noon on the 15th inst. in the city of San Francisco. The oscillations were from north to south. A heavy rain storm prevailed at the time of the shock. It was severe enough to upset a pile of sacked wheat at the railroad depot, and caused great excitement.

Renew your Lease.

There are times in every one's life when energy fails and a miserable feeling comes over them, mistaken for laziness. Danger lurks in these symptoms, as they arise from diseased organs. Parker's Ginger Tonic will restore perfect activity to the stomach, liver and kidneys, purify the blood, and renew your lease of health and comfort.—*Advocate.*

The third quarterly report of Thomas Flatley, secretary of the Irish national land league, shows that $127,835.74 have been sent from the organization in the United States to the managers of the organization in Ireland.

Society Belles.

On account of its remarkably delicate and lasting fragrance society belles are loud in their praises of Floreston Cologne.

Mrs. Mary Grace of Minneapolis, Minn., will get $375,000 left her by Patrick Cody Buckley, who died recently at Melbourne, Australia.

Easily Proven.

It is easily proven that malarial fevers, constipation, torpidity of the liver and kidneys, general debility, nervousness, and neuralgic ailments yield readily to the great disease conqueror, Hop Bitters. It repairs the ravages of disease by converting the food into rich blood, and it gives new life and vigor to the aged and infirm always.

The tug Lehigh was blown to pieces by the explosion of her boiler at Glen Island, New York, Nov. 14th, and a deck hand named James Tillotson was killed.

Centaur Liniment.

Invaluable to families, and owners of horses Sold everywhere.

A public statue to the memory of Richard Cobden is to be erected in London.

Castoria.

For sour stomach, constipation, and fretfulness of children. Pleasant, safe and cheap. 900 drops; 35 doses, 35 cents.

A Saccarappa, Me., barber has received a letter from a Georgia lawyer, informing him that he has fallen heir to a fortune of $50,000.

Ash-Tonic;

A perfected purifyer of the system. In 1-2lb. bottles; 75 cents. For dyspepsia, the many forms of liver complaint, impure and impoverished blood, and functional derangements attendant upon debility. For symptoms indicated by indigestion, loss of appetite, nausea, sick headache, sour stomach, furred tongue, drowsiness, blanched lips, sallow complexion, pain in the side or back, eruptions, depression of spirits, nervous irritability and hysteria, and for building up the system, ash-tonic is unquestionably the most prompt and energetic remedy yet devised.

Mrs. Sallie Trapnall, who for many years was known as the "Belle of Little Rock," died in the Arkansas capital last week.

Flies and Mosquitoes.

A 15c box of "Rough on Rate" will keep a house free from flies, mosquitoes, rats and mice, the entire season. Druggists.

See Here.

You are sick, well, there is just one remedy that will cure you beyond a possibility of doubt. If it's liver or kidney trouble, consumption, dyspepsia, debility. Wells' Health Renewer is your hope. One dollar. Druggists. Depot Thacher's.

It is estimated that 100,000 barrels of mackerel have been packed at Portland, Me., the last season, an increase over last year of 20,000 barrels.

The Dangers of the Stock Market.

A man may be incredulous enough to risk his money in the fickle mysteries of a mercurial stock market, but when he gets the itching piles, he goes straight for Dr. Swayne's Ointment. Unlike the bulls and bears of the stock exchange, who clean you out of hard earned cash, it returns your money with interest, in the way of allaying the intense itching, and insuring sweet repose.

L. S. L.

UNPRECEDENTED ATTRACTION! OVER HALF A MILLION DISTRIBUTED.

LOUISIANA STATE LOTTERY COMPANY.

Incorporated in 1868 for 25 years by the Legislature for Educational and Charity purposes—with a capital of $1,000,000—to which a reserve fund of over $550,000 has since been added.

By an overwhelming popular vote its franchise was made a part of the present State Constitution adopted December 2d, A. D., 1879.

Its Grand Single Number Drawings will take place monthly. It never scales or postpones. Look at the following Distribution:

Grand Promenade Concert,

during which will take place the 139th Grand Monthly and the

Extraordinary Semi-Annual Drawing

At New Orleans, Tuesday, December 13th, 1881.

Under the personal supervision and management of Gen. G. T. BEAUREGARD, of Louisiana, and Gen. JUBAL A. EARLY, of Virginia.

Capital Prize, $100,000.

☞ Notice.—Tickets are Tendollars only. Halves, $5. Fifths, $2. Tenths, $1.

LIST OF PRIZES.

1 Capital Prize of	$100,000	.....	$100,000
1 Capital Prize of	50,000	.....	50,000
1 Capital Prize of	20,000	.....	20,000
2 Large Prizes of	10,000	.....	20,000
4 Large Prizes of	5,000	.....	20,000
20 Prizes of	1,000	.....	20,000
50 " "	500	.....	25,000
100 " "	300	.....	30,000
200 " "	200	.....	40,000
600 " "	100	.....	60,000
10,000 " "	10	.....	100,000

APPROXIMATION PRIZES.

100 Approximation Prizes	$200	.....	$20,000
100 " "	100	.....	10,000
100 " "	75	.....	7,500

11,278 Prizes amounting to $522,500

Gen. G. T. BEAURLGARD, of La. } Commissioners.
Gen. JUBAL A. EARLY, of Va. }

Application for rates to clubs should only be made to the office of the Company in New Orleans. Write for circulars or send orders to

M. A. DAUPHIN,
New Orleans, La.

or M. A. DAUPHIN, at
No. 312 Broadway, New York.

Notice to the Public,

The public are hereby cautioned against sending any Money or Orders to Nunez & Co., 81 Nassau st., New York City, as authorized by the Louisiana State Lottery Company to sell its Tickets. They are flooding the country with Bogus Circulars purporting to be of The Louisiana State Lottery Company, and are fraudulently representing themselves as Agents. They have no authority from this Company to sell its tickets, and are not its agents for any purpose. M. A. DAUPHIN,
Pres. Louisiana State Lottery Co.

NEW ORLEANS, La., July 4, 1881.

BABY OLIVES!

5 cases, for sale by

H. F. GERRISH.

38TH

Popular Monthly Drawing of the

COMMONWEALTH DISTRIBUTION Co.

In the city of Louisville, on

WEDNESDAY, OCT. 30th, 1881.

These drawings occur monthly (Sunday except ed,) under provisions of an act of the General Assembly of Kentucky.

The United States Circuit Court on March 31st rendered the following decision:

1st. That the Commonwealth Distribution company is legal.

2d. Its drawings are fair.

N. B.—This Company has now on hand a large reserve fund. Read the list of prizes for the

November Drawing.

1 Prize	$30,000	100 Prizes	$100	each	$10,000
1 "	10,000	200 "	50	"	10,000
2 "	5,000	500 "	20	"	10,000
10 "	$1000 each	10,000	1000	"	10,000
20 "	500 "	10,000			
9 Prizes	$300 each, Approximation Prizes,				$2,7000
9 "	200 "	"	"	"	1,800
9 "	100 "	"	"	"	900
1,960 Prizes					$112,400

Whole Tickets, $2. Half Tickets, $1.
27 Tickets, $50. 55 Tickets, $100.

Remit money or bank draft in letter, or send by express. Don't send by registered letter or post-office order. Orders of $5 and upward, by express, can be sent at our expense. Address all orders to R. M. BOARDMAN, Courier-Journal Building, Louisville, Ky., or R. M. BOARDMAN, 312 Broadway, New York.

$66 a week in your own town. Terms and $5 outfit free. Address H. Hallett & Co., Portland, Maine.

STARTLING DISCOVERY!

LOST MANHOOD RESTORED.

A victim of youthful imprudence causing Premature Decay, Nervous Debility, Lost Manhood, etc., having tried in vain every known remedy, has discovered a simple self cure, which he will send FREE to his fellow-sufferers. Address **J. H. REEVES, 43 Chatham St., N. Y.**

☞ cod&wlyts8

Portsmouth Insurance Agency

ESTABLISHED 1831.

JOHN SISE, INSURANCE AGENT

OFFICE,

4 Market Sq., Up-Stairs.

ÆTNA INSURANCE CO., Of Hartford, Conn.
HOME INSURANCE CO., Of New York.
HARTFORD FIRE INSURANCE CO., Of Hartford, Conn.
ROYAL INSURANCE CO., Of Liverpool, Eng.
FRANKLIN FIRE INSURANCE CO., Of Philadelphia, Pa.
PHENIX INSURANCE CO., Of Brooklyn, N. Y.
LONDON AND LANCASHIRE FIRE INSURANCE CO., Of Liverpool, Eng.
Pennsylvania Fire Insurance Company, Of Philadelphia, Pa.
METROPOLE INSURANCE CO., Of Paris, France

Responsible Companies, Large Assets, Equitable Rates, Prompt Settlements.

JOHN SISE,

Insurance Agent, 4 Market Sq., Up Stairs.

MORSE & ILSLEY

FIRE, LIFE AND ACCIDENT

INSURANCE

AGENTS,

Represent the following reliable companies:

THE INSURANCE COMPANY OF NORTH AMERICA, *Of Philadelphia, Pa.*

LIVERPOOL and LONDON and GLOBE *U. S. Office, New York City.*

SPRINGFIELD, *Of Springfield, Massachusetts.*

QUEEN, *Liverpool and London.*

PHŒNIX *Of Hartford, Conn.*

ORIENT, *Of Hartford, Conn.*

TRAVELLERS' LIFE and ACCIDENT COMPANY, *Of Hartford, Connecticut.*

NEW ENGLAND MUTUAL LIFE, *Of Boston, Mass.*

The above companies are well known and reliable, and we solicit the patronage of our friends and the public. All losses adjusted and promptly paid at our office.

MORSE & ILSLEY,

NO. 12 PLEASANT ST., - UP ONE FLIGHT

THE Admiration OF THE WORLD. Mrs. S. A. Allen's WORLD'S Hair Restorer IS PERFECTION!

For RESTORING GRAY, WHITE or FADED HAIR to its youthful COLOR, GLOSS and BEAUTY. It renews its life, strength and growth. Dandruff quickly removed. A matchless Hair Dressing. Its perfume rich and rare. Sold by all Druggists.

Established over 40 years. Enormous and increasing sales Throughout Europe and America.

ZYLO BALSAMUM (Mrs. Allen's)

A lovely tonic and Hair Dressing. It removes Dandruff, allays all itching, stops falling Hair and promotes a healthy growth with a rich, beautiful gloss, and is delightfully fragrant.

Price Seventy-five Cents in large glass stoppered Bottles. Sold by all Druggists.

CELERY.

Fresh Daily, for sale by

Henry F. Gerrish.

Portsmouth Chronicle

THURSDAY, NOV. 17, 1881.

[Entered at the Post-Office at Portsmouth, N. H., as second-class matter.]

Guiteau's Trial.

The jury in Guiteau's case was completed on Wednesday, the 16th inst., at 12:37 o'clock P. M., and a recess was then taken. On resuming the jury was sworn in a body, and an adjournment was then taken to next day.

The jury consists of the following members, all of whom have sworn that their minds are free from bias that they cannot bring to an impartial verdict on the evidence: John P. Hoffman, restaurant keeper; Frederick W. Brandenburg, cigar maker; Charles G. Stewart, flour and feed dealer; Henry J. Bright, retired from business; Thomas H. Langley, grocer; Michael Sheridan, occupation not specified; Samuel F. Hobbs; plasterer; G. W. Gates, merchant, Ralph Wormley, a colored man, plasterer; Wm. H. Brawner, a grocer; Thomas Heinlein, iron worker; and Joseph Prather, commission merchant.

Naval Affairs.

Constructor John W. Easby, chief of the bureau of construction and repair, will be retired Dec. 15th by reason of age.

The U. S. S. Tallapoosa arrived at Boston on the 15th inst. from New York via Newport, R. I.

Capt. John H. Higgins, U. S. M. C., is ordered to report at the Boston navy yard Dec. 1.

Passed Assist. Paymaster Geo. F. Reid is ordered to examination for promotion.

Paymaster Francis H. Swann is ordered to duty as a member of the examining board.

Asst. Engr. Samuel H. Leonard, Jr., is ordered to the U. S. S. Brooklyn.

Asst. Paymaster John A. Middl is ordered to duty in the bureau of provisions and clothing.

Comdr. Albert S. Barker is detached from duty as lighthouse inspector of the sixth district.

The Railroad Consolidation Matter.

The following is Gov. Bell's letter to Attorney General Tappan, concerning the consolidation of the Boston & Lowell and Concord railroads:

MY DEAR SIR: Your opinion agrees with my own respecting the illegality of the action of the Concord railroad corporation under its contract of Aug. 19, 1881, with the Boston and Lowell railroad corporations which never received the signature of the governor and council; but it is not to be forgotten that a different opinion is maintained by lawyers of standing, and I learn that the chief justice of this state, upon hearing of the question, did not see fit to decide it at once; yet holding the opinion which I do, I think it my official duty to see that the question is passed upon by our high legal tribunal in order that the law, if it has been violated, may be vindicated. A suit is now pending in the supreme court in which, I understand, the precise question under consideration is involved, and may be expected to be determined at as early a day as any proceeding instituted on the part of the state could be. I desire you, therefore, to watch the progress of that suit with the view to learn the opinion of the court as soon as it shall be pronounced. Should it appear to you, however, that the suit is collusive or in any way fails to promise a speedy decision of the question, I direct you forthwith to commence proper proceedings in behalf of the state against the Concord railroad corporation, so that the question of the legality of its action with reference to the contract aforesaid, may be settled by the court at the earliest day possible. It is my determination that the laws of the state, so far as their enforcement depends upon me, shall be respected and obeyed alike by all, whether corporation or individual.

Yours, truly yours,

CHARLES H. BELL.

News and Notes.

The committee to inquire into the charges of misconduct by members of the Ninth Massachusetts regiment while on their way to Yorktown, Va., has reported. The committee finds a portion of the troops did behave most scandalously in Richmond, Va., but there was no real ground of complaint in other places. As to the conduct of the regiment on the commission could not discern.

The Newburyport *Herald* of the 16th inst. says some of the vessels fishing out of that port have discarded the fishing tackle and are now using the dredge. Some of them will great success, especially those equipped with steam pots. Some of the vessels have made a few days' trips, and had their hold full at each time. The dredge is a square of the engineer corps of the army.

Election returns now in from nearly all the counties in Nebraska show that the democrats have elected their ticket in several counties. The farmers' alliance carried three and elected its ticket in five, and one or more officers in several other counties. There was large vote polled, and the contest was very close. Nearly all the counties reported, chiefly of the interior of the state.

At Jacksonville, Fla., Nov. 15th, E. M. Thompson, a lawyer, by mistake took a dose of carbolic acid. Antidotes proved useless and he expired shortly.

Gov. Long of Massachusetts has notified Col. Strachan, of the ninth regiment, that unless the charges of misconduct in Richmond and within thirty days reported to the adjutant general of the state, the entire regiment will be held strictly responsible.

The steamer Bohemia, which arrived at Boston on the 15th inst. from Hamburg, brought 160 of the persecuted Jews, who were the first that emigrated from Russia to South Dakota the last summer. They have been dissatisfied in this country by the Alliance Israelitaverselle, whose home office is in Paris, with branches throughout Europe and in 1804. The 1500 principally agriculturalists, strong, hardy men, and their objective points are Louisiana and Texas. The steamer Silesia comes next with 250 more on board, and it is said that 5,000 will follow during the winter.

The British steamer Howards, bound from Sydney, C. B., to Portland, Me., with 2,000 tons of soft coal, and the brigantine Emma, bound from Philadelphia for Halifax with 223 tons of hard coal, hit each other off Sambro on the night of the 14th inst., and both sank. The crews took to their boats, and were picked up next day.

The Richmond (Va.) *Dispatch*, a "funder" paper, having stated that the readjuster party is composed of 30,000 whites and 80,000 negroes, the Richmond *Whig* rejoins that the heaviest readjuster vote and largest gains were in white and democratic sections, while the funders' largest gains were made in the counties where the colored voters predominate. The color line is fading out.

Some time since Jesse Baldwin, a very wealthy but eccentric citizen, who lives near Youngstown, Ohio, took $17,000 in bonds to the treasury department in Washington and demanded gold for them. He carried the money home and deposited it in a safe under his bedway, with other large sums in gold. On the morning of the 15th inst. five burglars entered the house, blew open the safe, and carried off some $30,000 or $40,000 in gold. They also stole Baldwin's two horses and carriage, and fled. Baldwin's son-in-law pursued them, and a running fire resulted. Nobody was wounded, and the robbers escaped with the plunder.

Ex-Gov. Scott of South Carolina has been for years a respected resident of Napoleon, in the state of Ohio. Last Christmas morning he went in search of a drunken son, who had passed the night in the company of one Drury. This man tried to prevent the governor from going up stairs to a room where he believed his son was; a dispute, possibly a scuffle, followed, and Drury was shot dead. Gov. Scott declared that the shooting was accidental. He was indicted, and a jury has just acquitted him, to the satisfaction of his Ohio neighbors.

President Arthur will carry out the Garfield policy in one respect. The new furniture and carpets purchased for the White House are the same selected by Mrs. Garfield at New York, a few weeks before her husband was shot.

A fiendish case of attempted murder was revealed in Philadelphia on the 13th inst., by the arrest of three colored persons named Martha Conaway, Lizzie Frazer and Henry Sheppard. About three weeks ago a respectable young man by the name of Hipes became intoxicated, and was taking them to their home, when they induced him to take a drink which contained a strong drug, they conveyed him to a third-story room, stripped him, and, after removing the lid of the stove, in order that their victim might be smothered with the coal gas, locked the door and decamped with their booty. Hipes lay unconscious for two days, and then managed to reach the street, in such a condition that his life was at first despaired of. The fiends were tracked to their dens, and arrested.

Mrs. Marie Mason, wife of Lowell Mason, and a frequent contributor to the magazines, died at her home in Montrose, Mass., last week.

John Merriman, ex-state treasurer and president of the National Agricultural society, died in Baltimore Nov. 16th, aged fifty-seven.

Lady Brassey has been formally decorated as an emissary of King Kalakaua with the order of "Kapiolani."

New Hampshire Items.

Mrs. [illegible] died at Portsmouth Nov. 13th inst. Her [illegible] was [illegible] years old.

Notices were posted in the mills at Manchester on the 12th inst., announcing an increase of wages for the employes, simultaneously to take effect on the November payment, which occurs on the first next month. The amount of the increase is not stated, but it is understood it applies generally to the mill hands, and will assist most those who receive the lowest.

The graduating exercises of the Dartmouth medical college were held on the evening of the 15th inst. In the course of a meeting of the alumni of Dartmouth college, resident in Boston, will soon be held, to consider the matter of celebrating the approaching anniversary of the birthday of Daniel Webster, one year from next January.

Hon. Albert Palmer, the democratic candidate of Boston, is a native of Candia, where he was brought up on a farm. He commenced teaching school at the age of fifteen years, for the purpose of earning money with which to fit himself for college. By teaching six months in the fall of each year he paid his way through the Phillips Exeter and Hanover, and subsequently through Dartmouth college, graduating second in his class in 1838, with the highest honors, except the valedictory of the college, but did not accept the position. He was a teacher in the Boston Latin school from 1864 to 1866. Fifteen years ago he settled in Roxbury, Mass., where he has since lived, being engaged in the ice business as a member of the company known as the Jamaica Pond Ice company. He has been several times elected to the legislature of Massachusetts by the democrats.

MARRIED.

STAPLES—CONN. In this city, at the residence of the bride's father, Nov. 16th, by Rev. W. H. Alden, D. D., Mr. Lewis E. Staples and Miss Willametta Conn, daughter of Mr. William Conn, all of this city.

DIED.

ROBERTS. In this city, Nov. 16th, Richard Roberts, aged 25 years and 11 months.

MARINE CHRONICLE.

PORT OF PORTSMOUTH.

ARRIVED Nov. 16th.

Star Acushnet, Bird, Boston, to R B Beaumont, with merchandise.

Sch G W Ralit, Coleman, Boston for Eliot.

SAILED Nov. 16th.

Stmr Reading, Smith, Philadelphia.

Brig Mary E Pendell, Mitchell, for this port sld from Richmond, Va, 12th.

Portsmouth Wholesale Prices.

Reported by BUTLER & LAIGHTON, Grocers.

Butter, per lb 28@30c.
Eggs per dozen, 30c.
Flour, Fancy, $8.50 @ $9.00; Ex. $10.00.
Fish per lb by the qtl., Cod 5 @ 6c; Pollock 3 1-2c.
Hay per ton, $14 @ 16.
Kerosene (31) per gallon, 10c.
Lard per lb, in tierces, 14c.
Lard Oil per gallon, $1.00.
Molasses per gal., Cuba 42c; N. O. 55c @ 65c.
Oats per bushel, 38c.
Potatoes per bushel, new 80c.
Pork per bbl, $20.00 @ $22.00.
Plaster per ton, hay $8.00; ground $10.
Rye, Northern, per bushel, 90c.
Soap per lb, No. 1, 6c @ 7c.
Sugar per lb, Br. 8 1-4 @ 9c; Gr. 9 1-2 Crushed 11 1-2c
Tea per lb, Black 40c @ 70c; Green 50c @ 90c.
Wood per cord, Hard $5; Pine $3.

NOTICE.

Don't forget LARRABEE has constantly on hand and for sale, a good assortment of WHIPS, SURCINGLES, HALTERS, BRUSHES, CURRY-COMB, BELLS, HARNESS SOAP, VACUUM and BEATSFOOT OILS, and all other articles usually found in a Harness shop. Particular attention paid to Custom Work, and Harness and Trunk repairing. Trunk sent for and returned free of charge. Don't forget the place, No. 25 Congress street, over Frost's Clothing House.

THE SUN FOR 1882.

Next year THE SUN will make its fifteenth annual revolution under the present management, shining alike on the just and unjust, the honest and dishonest, the high and low, the generous and selfish, the industrious and idle, the wise and foolish, the prosperous and unhappy, the healthy and sick, the living and the dead. THE SUN's beam is for man and woman and woman kind of every sort; but its genial warmth is for the good, while it pours but discomfort for the blinking rays of the perfidiously wicked. THE SUN shines for all.

THE SUN of 1882 was a newspaper of a new kind when it first rose upon the world. It is still the superlative world's superlative of upright journalism. It undertook to report in a fresh, succinct, and readable form all the news of the world, omitting no event of human interest, and condensing upon its pages with the furthest of space the results of days. The success of this experiment was the success of THE SUN. It effected a permanent change in the style of American news. Hard prose is hopelessly dead. No man or woman in this country in the dozen years past has been modest enough to write a long newspaper leader. The ready, easy, flowing, incisive style of THE SUN, which was at first ridiculed and hated by the dull, has been adopted by the best writers of the seven days' wonder. It has proved the best style for business or pleasure, for the counting house or the drawing room, for the man of letters or the man of the world. It is the style of THE SUN.

THE SUN is a newspaper. It is not a religious journal, nor a political journal, nor a literary journal, nor a scientific journal, nor a commercial journal, nor a philanthropic journal, nor a sporting journal, nor a journal devoted to any one class of men, women, or children. It is a newspaper, and it tries to be the best newspaper in the world. It is the newspaper for those who like a newspaper that is not afraid of the truth, that is not the property of any party, sect, or clique, that is not afraid to print the news of the day, that has no axe to grind except the public good, that is not the property of any man or men, but belongs to the people of the United States, that is not afraid to fight the battles of the people against any form of fraud or wrong, that is not afraid to expose humbug, shams, and impostors of all kinds, that is not afraid to laugh at the follies and absurdities of the day, that is not afraid to be honest in the service of truth and humanity and to expose the lies of knaves and impostors, that is not afraid to be generous to the poor and powerless against the rich and powerful, that is not afraid to be the friend of the industrious millions against the idle thousands who live upon the labor of others, that is not afraid to be the friend of the honest men who are willing to work for an honest living against the knaves who are willing to live by knavery, that is not afraid to be the friend of the poor against the rich when the rich are robbing the poor by means of the law, that is not afraid to be the friend of the rich when the rich are robbed by the law, that is not afraid to be the friend of the man who is down when it is the interest of everybody else to keep him down, that is not afraid to be the friend of the man who is up when it is the interest of the men who are down to pull him down, that is not afraid to be the friend of the man who is down when it is the interest of the man who is up to keep him down, that is not afraid to be the friend of the man who is up when it is the interest of the man who is

Local Matters.

POST OFFICE RULES.

Boston, Worcester and Lowell R.R.	8 00	2 30
Boston, Concord and Montreal R.R.	8 00	2 30
Eastern R.R.	8 00	2 30
Boston and Maine R.R.	8 00	2 30
East (beyond Portland.)	9 25	7 00
Biddeford, Saco and Westbrook	9 25	7 00
Great Falls and Conway R.R.	9 25	7 00
Concord and North,	7 00	4 30
Concord West,	7 00	4 30
Boston & Maine R.R.	7 00	2 30
Dover	10 30	2 30

MAILS ARRIVE.

Boston, North and West,	10 00	3 15
Boston, West,	10 00	3 15
Portland and East,	10 00	3 15
Great Falls & Conway R.R.	11 30	7 00
Concord and North,	10 00	3 00
Dover,	10 00	3 15

Letters for the night mails (and no others) east or west may be deposited in the box at the Eastern depot, every day except Sundays.

E. S. PIERCE, P. M.

MINIATURE ALMANAC--NOV. 17.

SUN RISES.....6.54 | MOON RISES.....2.33 A. M.
SUN SETS.....4.36 | HIGH WATER.....8.00 A. M.
LENGTH OF DAY.....9.42 | HIGH WATER.....8.15 P. M.

THE WEATHER.

U. S. SIGNAL OFFICE,
WASHINGTON, D. C.,
Nov. 17, 1:30 A. M.

Probabilities for New England:

Warmer and fair weather during the day, winds shifting to southwest and southeast, and falling barometer.

The Thermometer at the CHRONICLE Office, at 4:00 o'clock this morning, registered 38 degrees above zero.

Cloudy.

SUPREME COURT.

WEDNESDAY, Nov. 16th; *Smith, J.*

Daniel Marcy, administrator of the estate of Joseph Amazeen, vs. Mary E. Brooks, John E. Amazeen and Florence A. Morse. This is a suit in equity to determine the ownership of some deposits in the Portsmouth savings bank. The book for the larger sum, it is alleged by one party to suit, was in the name of Mary E. Amazeen, a daughter of the deceased, and was by her delivered to her father in his lifetime to be taken to the bank to have the interest placed thereon, and was in the possession of the father at the time of his death, but was claimed by her, while the other children claim that it should be taken as a part of the estate, and the proceeds distributed accordingly. There are two other books, one in the name of John E. Amazeen and the other in the name of Florence; one is for about $100 and the other for $40; but the persons named in these books are willing that all the sums should go into the hands of the administrator for distribution, including the sum of $758.29 deposited in the name of Mary E. Amazeen, now Mrs. Brooks. Hearing finished; decision reserved. Frink for Marcy; Batchelder for Mrs. Brooks; Page for the other two heirs.

POLICE COURT.

WEDNESDAY, Nov. 16; *Batchelder, J.*

James Reynolds and James Keale, for drunkenness, were each fined $3, costs being taxed at $6.90 in each case. Jail in default of payment.

The treasurer of Faith Home gratefully acknowledges the receipt of ten dollars from a friend in Texas, and five dollars from a lady in this city as a Thanksgiving donation to the institution.

Harper's Magazine for December is now ready for delivery to subscribers, or for sale, by Moses Brothers and W. G. Myers. The contents are unusually rich and varied, and the illustrations numerous and of special beauty. The sixty-fourth volume of this popular magazine commences with this number.

A correspondent informs us that "Portsmouth, with a population of 9000 inhabitants, has one hundred and nineteen places where liquor is sold. Dover, with 12,000 inhabitants, has sixty-six places."

We learn that Mr. George L. Hersey, a young man of his late age, is an applicant for the vacant position on the police force. Mr. Hersey is the father of five boys, all voters, and all republicans.

Skin's California Minstrels, which organization will appear at Music hall on Saturday evening, played in Athol, Mass., Oct. 19th, and the *Chronicle* of that place next day said: "Few minstrel shows, or in fact any travelling troupe, ever fulfil what they promise in their large display bills and advertisements, in the thorough manner as did M. T. Skin's California Minstrels. It certainly was the best show that has visited Athol. All the artists acted perfectly, and the whole programme carried out so proficiently, that it would be hard to designate any particular one as better than the rest."

Joseph Perkins of Methuen, Mass., was accidentally thrown partially under a passing train at the freight yard of the Eastern railroad company in Salem on Tuesday of this week, and sustained serious and probably fatal injuries, his left arm being crushed nearly the entire length. He was taken immediately to the Salem hospital. Were it was found necessary to amputate the arm at the socket. Mr. Perkins is married, thirty-one years of age, and went to work for the Eastern railroad company on the day that he was injured.

Mr. Wright Bardeley of Biddeford was in Boston on Monday, the 14th instant, in behalf of the Pepperell Manufacturing company, to take charge of a party of twenty-four English and Scotch weavers who came over in the Sarmatian, having been engaged by the Biddeford and Pepperell mentioned. Mr. Bardeley left Boston for Biddeford with the immigrants on Wednesday morning.

—Zest is something which only a wise man knows how to use, but it is mostly intruded to the cage of fools.

—Nothing is easily and quickly forgotten; a good turn is just the man to avoid doing one if the possible can.

—If we could only tax the follies of the world, the payment of national debts would be a mere bagatelle.

—Impudence, silly talk, foolish vanity and vain curiosity are closely allied; they are children of one mother.

—Sixty is a young lady on his street playing the piano with a good deal of feeling, and feeling around after the right keys.

—Wrightsville now appears as a concert manager. We were aware that he had an ear, but did not know that it was musical.

—No danger of Confederate bonds running short. They can be engraved and printed for about a cent apiece, and several men have gone into it for a living. Bring on your market and the bonds will be there.

Recent Stock Sales.

Boston & Maine,	143 3-8
U. S. new 4s, coupon,	117
Maine State 6s, 1889,	117 1-8
N. H. State 6s, 1892,	130
Massachusetts State 6s, Gold,	117
Portsmouth City 6s, 1893,	115
Eastern R. R.	111
Ports., Great Falls & Conway	80
Great Falls Manufacturing Co.	117 1-2
Cocheco Manufacturing Co.	102 1-2
Salmon Falls Manufacturing Co.	105
York Manufacturing Co.	1310
Lawrence Manufacturing Co.	107 1-2
Boston & Lowell R. R.	109 1-2
Boston & Providence	100
Boston & Maine	100
Boston & Albany	164 1-2
Concord	101 1-4
Eastern	48 1-4
Eastern Railroad in N. H.	92
Fitchburg	147 3-4
Maine Central	48
Manchester & Lawrence	100
Michigan Central	93
Northern in N. H.	113
Nashua & Lowell	151 1-8
Old Colony	130
Ports., Great Falls & Conway	2 1-2
Portland, Saco & Portsmouth	116 1-2
Portsmouth & Dover Railroad	112

A COUGH, COLD OR SORE THROAT should be stopped. Neglect frequently results in an incurable Lung Disease or Consumption. "*Brown's Bronchial Troches*" do not disorder the stomach like cough syrups and balsams, but act directly on the inflamed parts, allaying irritation, give relief to Asthma, Bronchitis, Coughs, Catarrh, and the throat troubles which Singers and Public Speakers are subject to. For thirty years "*Brown's Bronchial Troches*" have been recommended by physicians, and always give perfect satisfaction. Having been tested by wide and constant use for nearly an entire generation, they have attained well-merited rank among the few standard articles of the kind. Sold by druggists everywhere. 25 cents a box.

ALLEN'S BRAIN FOOD, positively cures Nervousness, Nervous Debility, and all Weakness of Generative Organs. $1. Six for $5. All druggists. Send for circular to Allen's Pharmacy, 315 First Ave., N. Y. Sold in Portsmouth by David Kimball & Co.

STATED MEETINGS.

CITY GOVERNMENT,

In the City Building, Market Square.

Board of Mayor and Aldermen—Thursday evenings.

Common Council—Thursday evenings.

Board of Assessors—Tuesday evenings.

Board of Instruction—First Wednesday in each month.

Board of Engineers—Tuesday next following the Monday in each month.

MASONIC.

In Masonic Hall, Congress Block.

St. John's Lodge, No. 1—First Wednesday of each month.

St. Andrew's Lodge, No. 3—Second Monday of each month.

Washington Chapter, No. 3, R. A. M.—Fourth Tuesday of each month.

Davenport Council, No. 5, R. and S. M.—Third Thursday of March, June, September and December.

Hiram Chapter of Mariners, No. 1—Regular—Third Monday of each month.

Ineffable Grand Lodge of Perfection—Third Wednesday of January, April, July and October, (annual meeting 3d of February next day.)

Portsmouth Rose Croix Chapter, No. 1, E. M. R. M.—Second Friday evening of each month (between full and half moon).

Ancient Landmark Lodge, No. 5, Daniel street—Second and Fourth Fridays in each month.

At Odd Fellows' Hall, Nutmeg Block.

Piscataqua Lodge, No. 6—Monday evenings at 7:30 o'clock.

New Castle Lodge, No. 17—Wednesday evenings at 7:30 o'clock.

Osgood Lodge, No. 81—Tuesday evenings at 7:30 o'clock.

Rockingham Encampment, No. 3—Second and Fourth Fridays in each month.

Montgomery Encampment, No. 10—First and Third Fridays in each month.

Rebecca Lodge, Harmony Lodge No. 3—First and Third Tuesdays in each month, at 7:30 o'clock.

ASSOCIATIONS.

Rockingham Masonic Relief Association—Annual meeting first Friday in January.

Portsmouth Odd Fellows' Mutual Relief Association—Annual meeting First Tuesday evening of January.

Temperance Mutual Relief Association—Mercantile Hall, First and Third Wednesday evenings of each month.

Important!

The Best Accommodating Carriage Hirers and stops at the Rockingham House, Central Depot, Boston, Mass. Co-operates with the Boston Hotel Association, and has a stock of one million dollars to all and upwards to-day. Eu-ropean plan. Elevator, Restaurant supplied with the best. Horse cars, stages and elevator railroad to all depots. Families can live better for less money at the Grand Union Hotel than at any other first-class hotel in the city. sep15,82

AMUSEMENTS.

MUSIC HALL.

Saturday, Nov. 19th,

The Money Change of Colleges, The World Renowned

SKIFF'S

CALIFORNIA MINSTRELS!

AND ATLANTIC CITY BRASS BAND.

Who are Positively without a counterpart! FORD & WARD, late of Barlow, Wilson, Primrose and West's Minstrels; CHARLES ATKINSON, Columbia's Prince of Banjo Players; WALLY STOKES, King of French Makers; DUMAN MARTIN, the Noted Comedians; the great CALIFORNIA QUARTETTE—J. H. McNally, Wm. Stokes, Wm. Stokes and Duman Martin; RUBIE McDONALD, late of the Hess-English Opera Co., LEWIS MORTON, late of Grayson English Opera Co., Z. M. CLARK, late of the Rhema Abbott Opera Co.; and the Atlantic City Orchestra.

Positively the Finest Company in the people's favorite Ethiopian Minstrels. Positively the Finest Company in the world. Positively the Finest Company. Grand daily parade of the California's. People's popular prices, 50, 35 & 25 cts. Reserved seats for sale at Trefethen's. Doors open at seven o'clock; the Colfornias at 8.

EASTERN RAILROAD.

To the Holders of Certificates of Indebtedness.

The Voting Register of certificate holders is now making up at the Office of the Trustees, No. 32 Court Street, Boston, Mass. The names of parties to whom certificates were originally delivered have been placed in the Register. Any such present purchaser or holder may do so by presenting at said office to Mr. Joshua Crane a written statement of his name, address and the numbers of such certificates held by him, or, if so required by the Trustees, on producing the certificates held by him or a written order from the last registered holder.

In accordance with regulations fixed by the Trustees the Voting Register will be closed on the seventh day of December, 1881, between the times and the Annual Meeting on the 2nd second Wednesday of December, 1881, at which election will be held, will be opened for the Stockholders.

FRANCIS T. AMORY, Clerk.

FALL & WINTER

NEW AND EXTENSIVE STOCK

WM. P. WALKER'S

No. 8 Market Square.

Just received a Full Assortment of Foreign and Domestic Cloths, Cassimeres, &c., of the latest style, or according to the fancy of the purchaser, and I am prepared to make them up into GARMENTS of the latest style, or according to the fancy of the purchaser, and

Perfect Satisfaction Guaranteed!

My Stock of Goods suitable for

SUITINGS

IS UNEQUALLED

REGULATION UNIFORMS.

Gentlemen's Furnishing Goods,

Constantly on hand, consisting of

BOSOMS, GLOVES, SUSPENDERS,

COLLARS, DRAWERS, SHIRTS,

HANDKERCHIEFS, LINEN

GOODS,

Of every Description.

WHIPS!

In Large Variety, Cheap

AT—

LARRABEE'S, 26 Congress Street, Up-Stairs.

FURNACES.

Stoves & Ranges,

For Churches, Dwellings, Halls, Offices, Stores, &c.

ELMWOOD RANGE!

200 Sold in Portsmouth Within Two Years.

Gas and Kerosene Fixtures!

LAMPS AND FITTINGS,

Just received and will be sold low. The public are cordially invited to inspect our stock.

John P. Sweetser.

NO. 46 MARKET STREET.

LADIES' GENTLEMEN'S and CHILDREN'S

UNDERWEAR!

can be bought cheap at

Lewis E. Staples'

DRY GOODS AND NICK-NACK STORE

No. 7 Market Street.

Selling out---Removal.

HENRY LEVEEN,

At No. 5 Market Square, offers

BIG BARGAINS!

for the next thirty days in Men's, Youths' & Boys'

CLOTHING,

AND FURNISHING GOODS.

Previous to removal of stock, which must be done before repairs on store now occupied by him.

HARDWARE

AND

PAINTS.

Strictly Pure White Leads.

Jewett's New York city Crushed

PURE LINSEED OIL!

Varnishes!

Of all grades and suitable for all purposes.

WRAPPING PAPERS!

Direct from the mills and for sale at manufacturers' prices.

PAPER BAGS AND TWINE!

PRYOR & MATTHEWS.

No. 16 Market St.

STRICTLY

First-Class Work

at the

Portsmouth

STEAM LAUNDRY!

CUFFS and COLLARS a Specialty.

The Finest

Lace Curtains

Carefully Cleansed

FEATHER BEDS and CARPETS

RENOVATED.

Feather Beds.....$1.50 each
Carpets.....10 cents per yard.

All orders left at the office will receive prompt attention.

Price Lists to be had on application.

OFFICE HOURS: Saturdays from 7 A. M. to 10 P. M. Every other day (except Sunday) from 7 A. M. to 7 P. M. 31

Flower Pots.

To the Ladies.

HAVING secured the services of a first-class Dyer and Cleanser, I am now prepared to do all kinds of

Cleansing and Renovating

LACE CURTAINS can be cleansed without injury to the fabric, and leaves no outline where spotted. Don't throw it on hand very satisfactorily and shall be pleased to have any lady who may favor me with a call, see the work done.

Mrs. M. A. BROWN,

No. 23 Congress St.

J. M. Tibbetts.

Respectfully announces that he is prepared to show the Ladies of Portsmouth and vicinity the Selection of

Fashionable

MILLINERY,

at his old stand,

No. 1 Market Street,

AND AT

No. 3 Market Street,

(formerly C. N. SHAW & CO.)

AT NO. 1 WE SHALL MAKE A SPECIALTY OF READY-TRIMMED

HATS AND BONNETS,

From the Cheapest to the BEST.

ALL are invited to call and see the BARGAINS.

ALSO

A NICE LINE OF

NECK WEAR.

BREECH LOADING GUNS!

Fishing Tackle.

Powder & Shot!

HARDWARE

AND

CUTLERY!

LOWEST PRICES AT

A. P. WENDELL & CO.'S

2 Market Square.

ALL KINDS

BLANK BOOK WORK

AND

PRINTING!

Can be done as well, and at as low prices as

No. 1 Congress Block,

as in New York or Boston.

CALL AND SEE IT IS NOT SO.

W. C. MYERS.

GIVE US A CALL!

No. 15 Fleet Street,

Opposite Bridge House, Portsmouth.

CARRIAGE MAKING and REPAIRING.

In all branches, at short notice, and to the guaranteed satisfaction of all.

Prepare for Cold Weather!

LADIES' and GENTS'

UNDERWEAR!

HOSIERY and GLOVES,

N. B. Our 50 cts. Ladies Vest can't be beat in the city. GIVE US A CALL!

No. 53 Congress St.

FRANKLIN BLOCK.

ALFRED STAVERS.

ROOM PAPERS.

To make room for the

New Fall Designs,

which are now arriving we offer all our REMNANTS in lots of Two or more rolls at

Less Than Wholesale Prices.

We have a Complete Stock of

SHADES, FIXTURES,

TASSELS, CORDS and LOOPS.

Also, Brass and Wood Cornices.

Picture Mouldings,

CORNICE POLES, HOOKS and KNOBS.

Curtains hung with neatness and despatch, and satisfaction guaranteed.

Mercer Coodrich.

Auction Sales.

HORSE & HSLEY.

AUCTIONEERS,

Money Broker, Real Estate and Mortgage Brokers, Insurance and House Agents.

18 PLEASANT ST., EXCHANGE BUILDINGS.

Dress Trimmings

LADIES.

We have a much larger stock of

Dress Goods,

than last season, and the prices are much lower.

MORRIS C. FOYE.

The Finest Line

Crockery, Glass,

PLATED WARE, CUTLERY,

AND

Lamps of all Kinds!

Also an endless Assortment of

FANCY GOODS and FLOWER POTS,

and Ladies Baskets can be purchased at reasonable prices at the Attractive Store of

C. Dwight Hanscom & Co.

Nos. 45 Congress Street and 21 Fleet Street.

COAL

$4.18 PER THOUSAND!

THE CHEAPEST!

AND

Safest Life Insurance in the World.

THE

SEMI-ENDOWMENT POLICY!

OF THE

Mutual Life Insurance Co.

of New York.

R. S. WINSTON, President.

IS SECURED BY

ASSETS AMOUNTING TO OVER

$90,000,000

And is the safest and Cheapest Insurance offered by any Company.

EXPLANATION.

These policies are subject to a loan by the payment of each, of one half the amount insured, or in event of death occurring during the period to the beneficiary for the full amount insured.

ILLUSTRATION.

Age at (date) 30 years, Jan. 1, 1881, $1,000 annual premium was $23.18.....$23.00
Premium on 20 years.....$460.00
One half of policy returned in 20 years.....500.00
Total net cost.....$40.00
Total net $1,000 insurance for 20 years.....$38.00

Annual cost of $1,000 insurance against death for 20 years, $4.18, exclusive of all dividends, which are declared annually, will other forms and available on the ninth year, $23.18, policy.....

Further information and specimens furnished by

C. M. GIGNOUX

GENERAL AGENT

For Maine and New Hampshire.

Fletcher & Tanton,

UPHOLSTERERS,

Furniture Dealers & General Undertakers

30, 32 Market Street, Portsmouth, N.H.

Coffins, Robes and Caskets always on hand or made to order. Orders left at 32 Deer Street or at the residence of the undersigned will be promptly attended to. S. E. FLETCHER.

H. TANTON.

AN EXTRA LOT OF

Sponges, Chamois Skins and WHIPS

at reasonable prices, at

JOHN S. TILTON'S

Harness Maker and Trunk Repairer,

18 Congress Street.

Critchley & Whalley,
MACHINISTS, AND DEALERS IN
PIPE AND FITTINGS
Of all kinds, for
STEAM, WATER, AND GAS.
Engines and Boilers.
Other Machinery Bought and Sold.
Belting & Belt Lacings, Sheet Rubber,
and all kinds of steam packing constantly on hand at manufacturers prices
STEAM HEATING APPARATUS
For warming buildings.
52 Hanover Street.

Cure Your Corns!
BY USING
SCHLOTTERBECK'S
Corn, Wart & Bunion Solvent.
Entirely harmless; is not a caustic.
It removes Corns, Warts, Bunions and Collosities, without leaving a blemish.
Brush for applying in each bottle.
A CURE IS GUARANTEED.
Price 25 Cents. For sale by all Druggists.
Try it and you will be convinced, like thousands who have used it and now testify to its value.
Ask for Schlotterbeck's Corn and Wart Solvent, and take no other. Sold by
DAVID KIMBALL & CO.,
No. 36 Market street,
Portsmouth, N. H.

$5 TO $20 per day at home. Samples worth $5 free. Address Stinson & Co., Portland Maine.

THE SURGEON'S KNIFE.

Wonderful Surgical Operation--Removal of Urinary Stones from the Bladder--Successful.

Mr. Simeon Tietsell, of Saugerties, N. Y., had been troubed for seven years by various physicians for what they called Stricture of the Urethra, without benefit. He finally consulted Dr. David Kennedy, of Rondout, N. Y., who found his trouble to be Urinary Calculi or Stones in the Bladder. The doctor at once removed the foreign bodies with the knife and then gave his great Blood Specific, "Favorite Remedy," to prevent their reformation. The entire treatment was eminently successful, and Mr. Tietsell's recovery was rapid and perfect.

While "Favorite Remedy" is a specific in all kidney and bladder diseases, it is equally valuable in cases of bilious disorders, constipation of the bowels, and all the class of ills apparently inexplicable from the constitutions of women. Try it. Your druggist has it, and its cost is only dollar a bottle. The lucky man is he who puts this advice in practice. Don't forget the name and address, Dr. David Kennedy, Rondout, N. Y. The Doctor would have it understood that, while he is engaged in the introduction of his medicine, "Favorite Remedy," he still continues the practice of his profession, but confines himself exclusively to office practice. He treats all diseases of a chronic character, and performs all the minor and capital operations of surgery.

Silas Phibrik,
MANUFACTURER OF
Marble Monuments, Grave Stones,
Table Tops and Mantel Pieces; also Brown stone and Granite, for all purposes.
☞ A large stock of grave-stones and monuments, made during the winter, for sale at reasonable rates at the Stone Yard, Pier wharf, State street, Portsmouth.

WHIPS! All qualities and prices; LARRABEE'S, 28 Congress

The "Code."

Though the white gentlemen of Virginia can meet on the field of honer and blaze away at each other for half an hour with no other damage than the wasting of ammunition and the possible wounding of a calf in some neighboring field, yet the colored gentlemen of the glorious state have not yet learned how to protect their "honah, sah," without risk. At Norfolk, Va., a short time ago, John Jasper and James Casey, colored, had a political dispute. In a spirit of fun the disputants decided to settle their differences after the fashion of white Virginia politicians, and an affair of honor, intended as a mock one, was settled upon. The seconds were chosen and double-barrelled shotguns selected as weapons. The combatants went to the field, the paces were marked off, and the duellists took their places. At the command, both men fired. To the suprise of all engaged in the affair, Jasper fell to the ground. An investigation developed a severe wound in the body of the fallen man, from which the blood was flowing freely. Jasper was cared for, but the wound resulted fatally. It seems that, in loading Casey's gun, either accidentally or intentionally some small bird shot had been put in the charge, which was intended by the mock duellists only to have been composed of powder.

A Model Village.

The peculiar real estate venture at Wayne, thirteen miles from Philadelphia, will bring together a population of 3,000 in another year. The company bought 640 acres for $250,000, and spent $100,000 in landscape gardening, $50,000 for a water supply, and enough in drainage to swell the total investment to $500,000. The building lots are an acre each, and the purchaser is bound to select one out of twenty striking designs for a residence, costing $2,000 to $8000. Picturesqueness is further provided for by fixing the exact spot on which the house shall stand, and locating the trees to suit the landscape. A first payment of a third part of the cost of the land and improvements is is all that is required, the rest remaining on mortgage on easy terms. There will be no bar-rooms.

It is understood that an additional case of embezzlement amounting to $40,000 has been found against Capt. Howgate, late disbursing officer of the signal service, and that the matter will be laid before the grand jury at the first opportunity. This will make five indictments, aggregating $160,000, against Capt. Howgate.

Col. J. Howard Welles, the would-be blackmailer of Jay Gould, was during the war a captain and commissary of subsistance, and was for a long time in charge of the purchasing depot in Baltimore. After he was mustered out it was found that he had stolen between $1,000,000 and $2,000,000, by means of fraudulent and altered vouchers, but he was then out of the country and could not be reached. He spelled his name "Wells" when in Baltimore.

The human voice in its sweetness and purity is deliciously musical; with throat affection and coughs it loses all attractions. Dr. Bull's Cough Syrup restores it when failing through coughs, colds, etc.

Several shocks of earthquake occurred in the canton of Vaud, Switzerland, last week.

ASHBURNHAM, Mass., Jan. 14, 1880.
I have been very sick over two years. They all gave me up as past cure. I tried the most skillful physicians, but they did not reach the worst part. The lungs and heart would fill up every night and distress me, and my throat was very bad. I told my children I never should die in peace until I had tried Hop Bitters. I have taken two bottles. They have helped me very much indeed, I am now well. There was a lot of sick folks here who have seen how they helped me, and they used them and are cured, and feel as thankful as I do that there is so valuable a medicine made. MRS. JULIA G. CUSHING.

The prospect of a speedy conclusion of an Anglo-French commercial treaty is regarded as most encouraging.

Living Witnesses.

The hundreds of hearty, and healthy looking men, women and children, that have been rescued from beds of pain sickness and well nigh death by Parker's Ginger Tonic are the best evidences in the world of its sterling merit and worth. You will find such in almost every community.

A despatch from Durban, South Africa, says the Zulu chief Oham recently defeated the Maqui Lisino tribe, and massacred the entire tribe, 1,500 in number.

Annoyance Avoided.

Gray hairs are honorable but their premature appearance is annoying. Parker's Hair Balsam prevents the annoyance by promptly restoring the youthful color.

In Springfield, Mass., Nov. 15th, James Morrissey, sixteen years old, was fatally shot with a pistol in the hands of Fred. Markham, also aged sixteen, who "didn't know it was loaded," and pointed it at his friend "in fun."

The Results of Necessity.

What the ancients suffered for the want of knowledge in medical science, can only be appreciated by contrasting the vast amount of suffering cured and pain alleviated in modern times, by the use of Swayne's Ointment for skin diseases. Its introduction was characterized by the necessary withdrawal of a score or more of illusive, quack nostrums, whose evil effects have left living monuments to denounce them. Thus is exemplified the proverb, necessity is the mother of invention.

IRON
A TRUE TONIC
A PERFECT STRENGTHENER, A SURE REVIVER.
IRON BITTERS are highly recommended for all diseases requiring a certain and efficient tonic; especially *Indigestion, Dyspepsia, Intermittent Fevers, Want of Appetite, Loss of Strength, Lack of Energy, etc.* Enriches the blood, strengthens the muscles, and gives new life to the nerves. They act like a charm on the digestive organs, removing all dyspeptic symptoms, such as *Tasting the Food, Belching, Heartburn, etc.* The only Iron Preparation that will not blacken the teeth or give headache. Sold by all druggists. Write for the A B C Book, 32 pp. of useful and amusing reading—*sent free.*
BROWN CHEMICAL CO., Baltimore, Md.
BITTERS

A $6.00 REVOLVER FREE TO YOU.
THE WORLD RENOWNED BLUE JACKET
IVORY HANDLE WITH GOLD PLATED CYLINDER
ENGRAVED ENAMELED
WEIGHT 7½ OUNCES
THIS CUT IS 2-3 SIZE.
THE BLUE JACKET
is the most elegant Revolver in the world, as well as the most perfect and beautiful in design and workmanship. It is made of the very best steel. The barrel and frame is Nickel Silver-plated, with Gold-plated Cylinder, Ivory Stock, and the whole beautifully engraved and enameled, making a beautiful contrast of four different colors. The cut represents only one chamber, and it is impossible to show the beautiful contrast of Gold, Silver, Blue and Ivory, it conveys but a slight idea of this handsome weapon. It is strong and durable, and will last a lifetime. IVORY HANDLE, ENAMELLED AND ENGRAVED REVOLVER ever sold for less than $6.00, and to the most remarkable bargain we ever saw. We have never been able to offer such a bargain before, and we cannot be made to duplicate it. We have 1,000 only; when these are sold, no more can be had except at regular prices. **THE BLUE JACKET** is as well known as any Revolver in the world, and we now Number Model Six Shot, and by holding the cylinder firmly in place, and using the cylinder as a guarantee to shooting qualities, and if you are dissatisfied with it WE WILL REFUND THE MONEY EVERY TIME. We purchased these Revolvers at less than half their cost, and we offer them for a limited time only, and at the same time introduce our publication, **THE HOUSEHOLD GUEST MAGAZINE.** If you will out this advertisement out, show it to your friends, and get a club of seven to join you, and send $4.00, which 70 cents extra to stamps to buy postage, we will mail the Magazine one year, and the Revolver FREE of all other charges. THE HOUSEHOLD GUEST MAGAZINE contains 32 octavo pages, with handsome illustrated Engraved Cover, and is filled with choice illustrations from the pencil of the world. Stories by the best authors; Poetry; Anecdotes; Sketches; Illustrated Fashion Department; useful information; Statistics; Answers to Correspondents; Household Notes; The Kitchen; Ladies' Science; Pa Pabul Pulse; The Garden; Wit, Humor, &c. It is now in its fourteen year, has a large circulation and has always been $1.50.
FREE TO YOU. If you will out this advertisement out, show it to your friends, and get a club of seven to join you, and send $4.00, which 70 cents extra to stamps to buy postage, we will send you the Revolver and Magazine free for your trouble. PLEASE BEAR IN MIND that each one in the club will also get the Revolver and Magazine, and when the second FIVE is sent with the club order, we will put the box of cartridges for each Revolver. As to our reliability, we refer to any New York Publishers or Merchants. Send money by Registered Letter or Post Office Order at our risk.
Address, E. C. RIDEOUT & CO., 10 Barclay Street, N. Y.
THE TARGET illustrated here was made with the BLUE JACKET at 10 yards. Every shot being put in a half-eye one inch diameter. CUT THIS OUT, IT WILL NOT APPEAR AGAIN.

More than One Million Copies Sold!
Everybody Wants it. Everybody needs it.
258th EDITION. (NEW.) REVISED AND ENLARGED.
THE SCIENCE OF LIFE
KNOW THYSELF. or Self-Preservation. A Great Medical Treatise on Manhood: the Cause and Cure of Exhausted Vitality, Nervous and Physical Debility, also on Untimely Miseries arising from the Excesses of Maturer Years. 300 pages. Royal 8vo. The very finest steel engravings. 125 Invaluable Prescriptions, for all acute and chronic diseases. Bound in beautiful French Muslin, embossed, full gilt, Price only $1.25, by mail. ILLUSTRATED SAMPLE 6 CENTS. SEND NOW.
The Science of Life, or Self-Preservation, is the most extraordinary work on Physiology ever published. There is nothing whatever that the married or single of either sex can either require or wish to know, but what is fully explained. In short, the book is invaluable to all who wish for good health.—*Toronto Globe.*
The book for young and middle aged men to read just now is the Science of Life, or Self-Preservation. It is worth many times its weight in gold.—*Medical Times.*
The author of the Science of Life is a noble benefactor. He reaches the very roots and vitals of disease, and is enabled to apply thoroughly efficacious remedies. He already is cried upon both continents by millions.—*Le Sun Lancet.*
The Gold and Jewelled Medal awarded the author of the Science of Life was fairly won and worthily bestowed.—*Massachusetts Ploughman.*
Thousands of extracts similar to the above could be taken from the leading journals—literary, political, religious and scientific—throughout the land.
The Book is guaranteed to be a better medical work, in every sense, than can be obtained elsewhere for double the price, or the money will be refunded in every instance.
Thousands of Copies are sent by mail, securely sealed and post-paid, to all parts of the world, every month, upon receipt of price, $1.25. Address
Peabody Medical Institute or W. H. Parker, M. D,
No. 4 Bulfinch Street, Boston, Mass.
N. B.—The author may be consulted on all diseases requring skill and experience.

MOLLER'S NOR. COD-LIVER OIL
Cheapest Best
Superior to any. Highest medical authorities testify to its delicacy of taste and smell. For sale by Druggists.
W. H. Schieffelin & Co. (Wholesale Agts.) N. Y.

OUR LATE PRESIDENT
A Portrait, Size 19x24, FREE.
Having sold large quantities of this Portrait at $1.50 per copy, we now offer it FREE TO ALL, together with a three months subscription to THE HOUSEHOLD JOURNAL, a large 64 Page Family Story and Fashion Paper, for only 50 cents. Every reader of this paper should send immediately, while we can still supply the full number of Portraits. Address, THE HOUSEHOLD JOURNAL, 10 Barclay St., New York.

FLOUR!
Just received
500 BARRELS
of the best St. Louis and Wisconsin Flour. Also some of the best Minnesota Hazall, which I shall sell at
WHOLESALE AND RETAIL!
LOWER than the same grades of Flour can be bought in Portsmouth. Call and price my Flour before purchasing elsewhere, at the old and popular stand of C. ROBINSON & SON,
16 BOW STREET.
Portsmouth, April 26th, 1881.
J. S. JAMES.

SWAYNES OINTMENT
SWAYNES OINTMENT
AN UNFAILING REMEDY FOR ALL SKIN DISEASES SUCH AS TETTER, ITCH, SORES, PIMPLES, ERYSIPELAS, RING WORM, BLOTCHES &c.
THE GREAT CURE FOR **ITCHING PILES**
Symptoms are moisture, itching, biting, worse at night; seems if pin-worms were crawling about the rectum; the private parts are often affected. As a cleanse, economical and positive cure, SWAYNE'S OINTMENT is superior to any article in the market. Sold by druggists, or send 50 cts. in 3-ct. Stamps. 3 cakes, $1.35. Address, Drs. SWAYNE & Son, Phila., Pa.

Rheumatism
Neuralgia, Sprains,
Pain in the Back and Side.
There is nothing more painful than these diseases; but the pain can be removed and the disease cured by use of **Perry Davis' Pain Killer.**
This remedy is not a cheap Benzine or Petroleum product that must be kept away from fire or heat to avoid danger of explosion, nor is it an untried experiment that may do more harm than good.
Pain Killer has been in constant use for forty years, and the universal testimony from all parts of the world is, **it never fails.** It not only effects a permanent cure, but it relieves pain almost instantaneously. Being a purely vegetable remedy, it is safe in the hands of the most inexperienced.
The record of cures by the use of PAIN KILLER would fill volumes. The following extracts from letters received show what those who have tried it think:
Edgar Cady, Owatonna, Minn., says: About a year since my wife became subject to severe suffering from rheumatism. Our recent was to the PAIN KILLER, which speedily relieved her.
Charles Powell writes from the Sailors' Home, London: I had been afflicted three years with neuralgia and violent spasms of the stomach. The doctors at Westminster Hospital gave up my case in despair. I tried your PAIN KILLER, and it gave me immediate relief. I have regained my strength, and am now able to follow my usual occupation.
G. H. Walworth, Saco, Me., writes: I experienced immediate relief from pain in the side by the use of your PAIN KILLER.
E. York says: I have used your PAIN KILLER for rheumatism, and have received great benefit.
Barton Seaman says: Have used PAIN KILLER for thirty years, and have found it a *never failing* remedy for rheumatism and lameness.
Mr. Burditt writes: It *never fails* to give relief in cases of rheumatism.
Phil. Gilbert, Somerset, Pa., writes: From actual use, I know your PAIN KILLER is the best medicine I can get.
All druggists keep PAIN KILLER. Its price is so low that it is within the reach of all, and it will save many times its cost in doctors' bills. **25c., 50c. and $1.00** a bottle.
PERRY DAVIS & SON, Proprietors,
Providence, R. I.

Back Ache
POSITIVELY CURED BY
Benson's Capcine Porous Plasters.
Reasons Why they are Preferred to All Other Porous Plasters or External Remedies:
First.
Because they possess all the merit of the strengthening porous plaster, and contain in addition thereto the newly discovered powerful and active vegetable combination which acts with increased rubefacient, stimulating, sedative and counter irritant effects.
Second.
Because they are a genuine pharmaceutical preparation, and so recognized by the profession.
Third.
Because they are the only plasters that relieve pain at once.
Fourth.
Because they will positively cure diseases which other remedies will not even relieve.
Fifth.
Because over 5000 physicians and druggists have voluntarily testified that they are superior to all other plasters or medicines for external use.
Sixth.
Because the manufacturers have received the only medals ever given for porous plasters.
Benson's Capcine Porous Plaster!
SEABURY & JOHNSON,
Manufacturing Chemists, New York.
A SURE REMEDY AT LAST. Price 25cts. MEAD'S Medicated CORN and BUNION PLASTER.

Mr. John O'Neil,
Teacher of English and Italian Singing and Physiology of the Voice,
begs to inform his numerous friends and the public that he will be prepared to receive pupils for PRIVATE LESSONS on the 5th of September at his new and elegant rooms, No. 146 Tremont street, Boston, over Arthur Schmidt's Music store.
The term opens on the 12th of September, but pupils may enter at any time.
Mrs. O'Neil will also be prepared to receive pupils in private instruction at the above rooms on and after Sept. 5th. td7

MUST AND WILL BE SOLD,
A very large stock of both new and second hand
PIANOS and ORGANS at
Montgomery's Music and Art Store,
Call at once and see if you don't think we "mean business," Pianos, Organs and Melodeons to rent, Cheap!
No. 6 Pleasant Street, Portsmouth, N. H.

WHIPS! All qualities and prices; LARRABEE'S, 28 Congress

New Advertisements.

B.—BEATTY'S PIANOFORTES—Magnificent holiday presents; square grand pianoforte, four very handsome round corners, rosewood cases, three unisons, Beatty's matchless iron frame, stool, book, cover, boxed, $225.75 to $297.50; catalogue prices, $800 to $1000; satisfaction guaranteed or money refunded, after one years' use; upright pianofortes, $193 to $325; catalogue prices $500 to $800; standard pianofortes of the universe, as thousands testify; write for a mammoth list of testimonials. Beatty's cabinet organs, cathedral, church, chapel, parlor, $30 upward; visitors welcome; free carriage meets passengers, illustrated catalogue (holiday edition) free. Address or call upon DANIEL F. BEATTY, Washington, New Jersey.

WE WANT A few more energetic salesmen. Our new circulars explain all about our great paying business of the season. Just at this time there are immense quantities of pictures to be framed, and agents are meeting with wonderful sales. Full particulars and an elegant outfit free. Address,
OXFORD PICTURE FRAME CO.,
Auburn, Me.

A GREAT OFFER FOR
HOLIDAYS!
Pianos and Organs at extraordinary low prices for cash. Instalments received. Splendid Organs, $45, $50, $60 up. Magnificent 8 1-2 oct. Rosewood Pianos, stool and cover, only $190. Warranted 8 years. Illustrated Catalogue mailed. Agents wanted. HORACE WATERS & CO., Manufacturers and Dealers, 826 Broadway, New York.

EVERY SPOOL WARRANTED
THE STANDARD SILK OF THE WORLD.
Agents wanted for our New Book
By Allan Pinkerton. A PROFESSIONAL collection of his most remarkable Detective stories, facts, thrilling and hazardous cases, taken from private records, and never before published. Profusely illustrated low in price, and sells very rapidly. Send for large circular and special terms. Address,
NEW ENGLAND BOOK AND MAP HOUSE,
till No. 61 Cornhill, Boston.

THIEVES and the Detectives.

An Only Daughter Cured of Consumption.
When death was hourly expected, all remedies having failed, and Dr. H. James was experimenting with the many herbs of Yakutia, he accidentally made a preparation which cured his only child of Consumption. His child is now in this country, and enjoying the best of health. He has proved to the world consumption can be positively and permanently cured. The doctor now gives this recipe free, only a long two three-cent stamps to pay expenses. This herb also cures Night Sweats, Nausea at the Stomach, and will break up a fresh cold in twenty-four hours. Address Crad. dock & Co., 1092 Race Street, Philadelphia, naming this paper.

FAIRBANK'S
ROCK CORDIALS.
ROCK AND RYE.
ROCK AND COGNAC.
ROCK AND JAMAICA.
ROCK AND SCHEIDAM.
ROCK AND NEW ENGLAND.
ROCK AND CHERRY.
Fairbank's Rock Cordials are destined to become the popular cordials of the day. One trial will convince the most skeptical of their medicinal qualities. The Rock and Rye is already a household word. The best physicians recommend it. All leading druggists sell it. If you have a cough with your throat or lungs it will cure it. See that you get a bottle—the style is shown in the cut—with our name in full on the label.
FISHER & FAIRBANKS.
19 Exchange St., Boston, Mass.
For sale by Druggists, and Wine Merchants.
tu29

SCHOOL BOOKS
AND
SCHOOL SUPPLIES.
Buzzell & Son
have everything in the School Book Line,
FOR ALL GRADES!
All Books Nicely Covered FREE. We make a speciality of our
Handy Penci' Tablets
from 5 to 20 cents,
Writing Paper Packets,
Spelling Tablets and Keystone Pens.
Also full line of Covered, Noiseless and Common Slates, Book Straps, Pencils, Pens, Ink, and Writing Paper 5c per quire, and all other articles for school use.

STEPHEN D. SCRIGGINS,
Carriage Painter,
No. 16 Vaughan Street, Portsmouth, N. H.
Having spacious and good accommodations and long and large experience, he solicits patronage in this line.

C. E. BOYNTON,
MANUFACTURER OF
SODA WATER
In Siphon Bottles and Fountains.
Cream Ginger Beer,
Tonic Beer, Root Beer,
Pineapple Beer,
Birch Beer,
GINGER ALE & MINERAL WATER
— ALSO, BOTTLER OF —
MILWAUKEE LAGER,
ELDREDGE'S LAGER, and
REFINED CIDER.
Of the different summer beverages manufactured at this establishment it is hardly necessary to say a single word. They have become popular "on their own merits," and can be found in many private families and on sale in every hotel, saloon and restaurant in this locality.
The Lagers bottled by me are from the best breweries in the country, and it is safe to say that there is no better in the world.
☞ Orders may be left at my establishment for any of the above, which will be be delivered anywhere within the city limits without extra charge.
C. E. Boynton.
18 Bow street, - - Portsmouth, N. H.

SUBSCRIBE FOR THE
American Agriculturist
— AT —
W. G. MYERS',
NO. 1 CONGRESS BLOCK.
☞ Subscriptions received for all periodicals.

Transportation.

Eastern & Maine Central Railroad Line.

CARS leave the Station of the Eastern Railroad between Deer and Elm streets, as follows:
For Boston at 4:05, 7:15, 8:20, 11:00 A. M., 3:10, 5:20 P. M. Sundays, 4:05 A. M., 4:00 P. M.
For Portland, Augusta, Brunswick, Lewiston, and Bangor, 10:00 A. M., 3:00, 9:10 P. M. Sundays 9:10 P. M.
For St. John and Halifax, daily 9:10 P. M.
For Great Falls and Wolfeboro, 10:00 A. M., 5:40 P. M.
For North Conway, 10:00 A. M.
For Dover and Way Stations, 5:00, 9:50 A. M., 12:20, 3:05, 6:55 P. M.

Trains leave for Portsmouth—
From Boston, 7:30, 10:00 A. M., 12:30, 3:15, 4:40, 7:00 P. M. Sundays 8:00 A. M., 7:00 P. M.
From Portland, 2:00, 8:45 A. M., 1:00 P. M.
From North Conway, 7:05 A. M.
From Wolfeboro', 8:15 A. M., 3:00 P. M.
From Wolfeboro' Junction, 6:35, 8:36 A. M., 3:40 P. M.
From Great Falls, 7:37, 10:00 A. M., 4:38 P. M.
From Dover, 6:45, 10:30 A. M., 2:30, 4:45, 7:30 P. M.
From Newington, 7:01, 10:45 A. M., 2:45, 5:01, 7:38 P. M.

Trains from Boston arrive in Portsmouth at 9:30, 12:15, 2:50, 5:20, 6:50, 9:00 P. M. Sundays 10:15 A. M., 9:00 P. M.
Trains from Portsmouth arrive in Boston at 6:30, 9:05, 10:35 A. M., 1:15, 5:30, 7:35, P. M. Sundays 8:30 A. M., 6:30 P. M.
D. W. SANBORN, LUCIUS TUTTLE
Master of Transportation. G. P. & T. A
Oct. 10th, 1881.

Concord & Portsmouth Railroad.

PASSENGER TRAINS leave Concord Railroad Station, foot of Bridge street:
For Newmarket Junction, Manchester, Concord and Upper Railroads, at 7:55 A. M., and 5:10 P. M.
Arrive at Manchester at 9:40 A. M., and 7:10 P. M.
Arrive at Concord at 10:35 A. M., and 8:15 P. M.
Leave Concord at 7:20 A. M., and 3:35 P. M.
Leave Manchester at 8:10 A. M., and 4:25 P. M.
Arrive at Portsmouth at 10:10 A. M., and 6:15 P. M.
☞ All trains connect at Newmarket Junction, with trains of the Boston & Maine Railroad for Exeter, Haverhill, Lawrence and Boston; and for Dover, Great Falls and Portland; at Concord with trains to and from all the Upper Railroads.
H. E. CHAMBERLIN, Supt.

STEAMER "MYSTIC."

KITTERY AND PORTSMOUTH.

Leave Stimpson's wharf, Kittery,		Leave Adams & Co.'s wharf, foot of Daniel St., Portsmouth,	
"	8:45	"	9:30
"	9:50	"	10:50
"	11:15	"	12:15 P. M.
"	1:50 P. M.	"	2:50
"	3:15	"	4:00
"	4:15	"	4:50

Leaves Kittery Tuesday, Thursday and Saturday evenings at 6:25 and 8:00; Portsmouth at 7:50 and 9:00.
Fare Five Cents Each Way.
Extra trips to accommodate parties and entertainments. Freight taken at low rates. Parties wishing to charter the steamer for excursions can do so by applying to
CAPT. H. W. TREFETHEN,
Proprietor.

STEAMER JAMES SAMPSON.

KITTERY & PORTSMOUTH.

Leave Navy Yard Bridge, Kittery		Leave Navy Yard Landing, Portsmouth	
"	6:25 A. M.	"	6:45 A. M.
"	8:45	"	9:40
"	9:20	"	11:00
"	11:45	"	12:45 P. M.
"	1:40 P. M.	"	1:45
"	2:00	"	3:00
"	3:15	"	4:00
"	4:15	"	5:00
"	5:10	"	6:15
"	7:00	"	6:50
"	8:10	"	8:00
		"	9:00

Leave Kittery, (Navy Yard Bridge) for Kittery Point at 8:45 and 9:50 A. M., and 2:00 and 5:10 P. M.
Leave Kittery Point Bridge for Portsmouth and Kittery Foreside at 9:20 and 10:35 A. M., and 2:25 and 5:40 P. M.
Leave Navy Yard Landing, Portsmouth, for Kittery Point at 8:55 and 10:15 A. M., and 2:10 and 5:00 P. M.

SOUTH SHORE S. S. CO.
Boston & Portsmouth,
Direct Service.
S. S. "ACUSHNET,"
Will leave Comey's wharf, Boston, for Portsmouth, every Wednesday at
9 O'CLOCK, A. M.
Returning, will leave Portsmouth for Boston each Friday at
8:00 O'CLOCK, A. M.
Fare—Single passage, $1.00. Round trip tickets, $1.50 each.
J. W. SEAVER, agent.....Boston.
R. B. BEAUMONT, agent.....Portsmouth.
N. B. Freight received at all times; but to insure passage on sailing days, must be on the wharf one hour before sailing time.
☞ Meals furnished on board, if desired.

TO KITTERY POINT,
Touching at Newcastle
The Steamer "FEARLESS"
will commence her trips April 4th, and run as follows, until further notice:

Leave Portsmouth		Leave Kittery Point	
11:00	A. M.	8:00	A. M.
" 2:30	P. M.	" " 1:00	P. M.
" 4:15		" " 3:15	

Landing in this city, Fernald's wharf, rear of No. 98 Market street.
Fare 10 Cents Each Way.
THEODORE KEEN, Proprietor.
March 29th, 1881.

FALL RIVER LINE
— FOR —
NEW YORK, SOUTH AND WEST.
This line with its superior construction, superb equipment, palatial steamers and considerate care for the comfort of its patrons, presents Preeminent Advantages over all others. Trains connecting at Fall River with the well known steamers
BRISTOL AMD PROVIDENCE
Leave Boston from Old Colony Depot, week days at 4:45 (accommodation) and 6 P. M., (steamboat Express,) Sundays at 7 P. M.
Leave New York for East at 5:00 P. M. daily.
Passengers leaving Portsmouth at 3:15 P. M., arrive in Boston in season to connect with the steamboat express train. Through tickets for sale at the Eastern R. R. Station; state rooms secured at the office of the Line, No. 3 Old State House, and at Old Colony Depot in Boston.
J. R. KENDRICK, Supt.
L. H. PALMER, Agent, No. 3 Old State House.

Portsmouth Daily Chronicle.

By CHRONICLE & GAZETTE PUBLISHING COMPANY. | PORTSMOUTH, N. H., FRIDAY, NOVEMBER 18, 1881. | $6 PER YEAR IN ADVANCE. THREE CENTS PER COPY.

I am Opening this week the Largest Assortment of the

FINEST MADE CLOTHING!

In Men's, Boys, Youths and Children's that I ever had the Pleasure of Showing to the People of Portsmouth. If in need of

BOOTS, SHOES or CLOTHING it will pay you to

VISIT THE ORIGINAL, ONE PRICE, SQUARE DEALING STORE OF

E. S. FAY, - - - - - - No. 3 Congress St.

THE PORTSMOUTH DAILY CHRONICLE

(Established August 24, 1862.)

Is Published Every Morning, Sundays excepted, at No. 7 Exchange Building, Pleasant street, opposite the Post Office, by the

Chronicle and Gazette Publishing Company.

TERMS $6.00 PER YEAR.

The New Hampshire Gazette

(The Oldest Newspaper in the United States, established Oct. 7th, 1756,)

is published every Thursday at the same office. Terms, $1.50 per year; $2.00 per year, if not paid in advance.

ADVERTISEMENTS inserted on reasonable terms, in either or both papers. The GAZETTE, having a large country (in addition to its local) circulation, is an excellent medium of advertising. A liberal reduction made when advertisements appear in both papers.

☞ Correspondence from neighboring towns containing items of public interest, will be gladly received. All communications should be addressed and all checks made payable to the

CHRONICLE & GAZETTE PUBLISHING CO.,

PORTSMOUTH, N. H.

The Job Printing Business is conducted in the same office by Mr. Charles W. Gardner, who keeps on hand a large and and well-selected stock of all materials required in his line.

Mr. J. H. Bates, Newspaper Advertising Agent, 41 Park Row (*Times* building,) New York, is authorized to contract for advertisements in the CHRONICLE and GAZETTE, at our best rates.

PATENTS!

R. H. EDDY,

No. 76 State St., Opposite Kilby, Boston,

SECURES PATENTS in the United States; also in Great Britain, France and other foreign countries. Copies of the claims of any Patent furnished by remitting one dollar. Assignments recorded at Washington. *No Agency in the United States possesses superior facilities for obtaining Patents or ascertaining the patentability of inventions.*

R. H. EDDY, Solicitor of Patents.

Testimonials.

I regard Mr. Eddy as one of the *most capable and successful* practitioners with whom I have had official intercourse. CHARLES MASON, Commissioner of Patents.

"Inventors cannot employ a person more trustworthy or more capable of securing for them an early and favorable consideration at the Patent Office." EDMUND BURKE, Late Commissioner of Patents.

BOSTON, October 19, 1870.

R. H. EDDY, Esq.,—*Dear Sir:* You procured for me, in 1840, my first patent. Since then you have acted for and advised me in hundreds of cases, and procured many patents, reissues and extensions. I have occasionally employed the best agencies in New York, Philadelphia and Washington, but I still give you almost the whole of my business, in your line, and advise others to employ you. Yours truly, GEORGE DRAPER.

BOSTON, January 1, 1881. 3tawtjun81

DENNIS SHEA,

MANUFACTURER OF

Cement Stone Pipe

— AT —

26 WATER STREET, PORTSMOUTH.

The best Pipe made for Sewers, Culverts, Cellar and Sink Drains, Water Closets, etc. Gives perfect satisfaction wherever used. Is proof against frost, acids, and all substances which pass through the Pipe.

For sale at wholesale or retail, or laid in the best manner.

Orders for Pipe and laying left at the factory will receive prompt attention.

TRUNK REPAIRING!

a specialty. Trunks called for and returned with out extra expense at

John H. Tilton's

Harness Dispensatory,

18 CONGRESS STREET.

MAIN & WINCHESTER BLOCK.

JUST OPENED!

— AN —

Enormous Line!

— OF —

STRAW HATS!

Very Cheap.

F. G. MOSES,

No. 13 Congress street

The great superiority of DR. BULL'S COUGH SYRUP over all other cough remedies is attested by the immense popular demand for that old established remedy.

DR. BULL'S COUGH SYRUP

For the Cure of Coughs, Colds, Hoarseness, Croup, Asthma, Bronchitis, Whooping Cough, Incipient Consumption and for the relief of consumption persons in advanced stages of the Disease. For Sale by all Druggists.—Price, 25 cents.

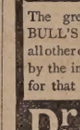

HOLMAN'S PADS

Operate Through the Nerve Forces and the Circulation.

TRADE MARK.

Holman's Ague, Liver and Stomach Pad. For Malaria, Ague and Stomach troubles. $2.00.

Holman's Special Pad. For chronic cases. $3.00

Holman's Spleen Pad. For stubborn cases of enlarged Spleen and unyielding Liver and Stomach troubles. $5.00.

Holman's Infants' Pad. For ailments of Infants and Children. $1.50.

Holman's Abdominal Pad. For Uterine, Ovarian and Bladder troubles. $5.00.

Holman's Re al or Kidney Pad. For Kidney Complaints. $2.00

Holm n's Pectoral Pad. For affections of the Chest and Lungs. $3.00.

Holm n's Absorptive Medicinal Body Plast r. The best Plaster in the world. 25 cts.

Holmann's Ab rptive Medicated Foot Plaster. For Cold Feet, Headaches and Sluggish Circulation (per pair), 25 cts.

Absorption Salt for Medicated Baths. For Colds, Rheumatism, and all cases where a Medicated Bath is needed; also an excellent foot-bath (per 1-2 lb. package), 25c.

For Sale by all Druggists, or sent by mail, postpaid, on receipt of price. The Absorption Salt is not "mailable," and must be sent by Express at purchaser's expense.

See that each Pad bears the Private Revenue Stamp of the Holman Pad Company, with above Trade-Mark printed in green.

Dr. Holman's advice is free. Full treatise sent free on application. Address

HOLMAN PAD CO.,

(P. O. Box 2112.) 744 Broadway, N. Y.

SULPHUR BITTERS

The Greatest Blood Purifier ON EARTH.

This Great German Medicine is composed of Yellow Dock, Mandrake, Gentian, Dandelion, Juniper Berries, etc., combined with the Extract of Sulphur, which makes it the Greatest Blood Purifier known. Do not ever take

BLUE PILLS

or arsenic, they are deadly. Place your trust in SULPHUR BITTERS, the purest and best medicine ever made.

Is Your Tongue Coated

with a yellow sticky substance? Is your breath foul and offensive? Your stomach is out of order? Use SULPHUR BITTERS immediately! Is your Urine thick, cloudy, ropy, or high-colored?

The Invalid's Friend.

The young, the aged and tottering are soon made well by its use. Remember what you read here, it may save your life, it has saved hundreds. Don't wait until to-morrow,

Try a Bottle To-Day!

PRICE, ONE DOLLAR.

A. P. Ordway & Co., Chemists, Lawrence, Mass., Sole Proprietors for U. S. and Canadas.

Your Kidneys are out of order? Use SULPHUR BITTERS. If you are sick, no matter what ails you, use Sulphur Bitters!

Don't wait until you are unable to walk, or are flat on your back, but get some at once, it will cure you. Sulphur Bitters is

The Invalid's Friend.

Dyspeptics!

IT IS

SULPHUR PLASTERS cure pain in the side. KAUFMANN'S PILLS do not gripe. 25 cents.

Daily Chronicle.

Patent Libel Suit.

Walter Aiken of Franklin has brought a suit for libel against Wm. H. Abel & Co., of Laconia, manufacturers of the Abel knitting machine, which, owing to previous patent litigation between the parties, will be of interest to all hosiery manufacturers in the country. It is stated that four or five years ago both Mr. Aiken and Abel & Co. commenced the manufacture of knitting machines, under different patents. Mr. Abel made claim that the Aiken machines were infringements of his patents, and notified hosiery manufacturers that he should prosecute them for using the same. Two years ago Abel & Co. brought suit against Lawrence & Co., of Ipswich Mills, Mass., in the United States court, for using Aiken machines. Mr. Aiken made answer to the suit, showing that Abel's patents were invalid, and the suit was dismissed by Judge Nelson for want of prosecution. Notwithstanding the result of this suit, Abel & Co. have still claimed the Aiken machines to be an infringement of their patent rights, and so continually warned hosiery manufacturers and threatened them with prosecution for using the Aiken machine. Mr. Aiken alleges still further that Abel & Co. have injured his business by decrying his machines and by false accusations against his character, and for the purpose of making public his rights under his patents and vindicating his reputation, brings this suit against Abel & Co. The writ has been served upon Abel & Co., and all their machinery, etc. placed under attachment.

Simplified--"One Stew."

A finnicky, fussy, round little man stepped up the first waiter in a new oyster saloon on sixth avenue, New York, and said:

"Have you got any really nice, fresh, good oysters?"

"Yes, sir."

"Not too fat, you know—but not thin either. I want them just exactly right, and I want them perfectly fresh."

"How will you have them—half shell?"

"Stop a moment," said the little man; "If you have got just the right kind in just the right condition, please take half a pint of small ones (not too small, you know,) and strain the juice off them carefully, leaving just a little juice on them; put them in a pan which has been scoured and dried, and then add a little butter (good, pure butter,) and a little milk—(not New York milk, but real country cow's milk) and then place the pan over a coal fire, and be careful and keep the pan in motion so as not to let the oysters or the milk burn; add a little juice if you choose, and then watch the pan closely so that the exact moment it comes to a boil you can whip it off. At the same time have a deep dish warming near at hand, and when you see the first sign of boiling, empty the pan into the dish. Do you think you can remember that?"

"One stew!" the waiter called out.

—What is the worst thing about riches? Not having any.

—The women's co-operative dress store, New York, has a circulating library, lunch room, etc.

—In 1779, the British peerage contained twenty-one dukes, and in 1879 precisely the same number.

—Statistics go to show that suicides are more frequent in hot weather than during a lower temperature.

The Lips we Love to Press

inclose pearly teeth, and exhale fragrance when opened. If this double charm were wanting, they would lack their main attraction and probably remain unkissed. Sozodont will secure it. Discoloration of the teeth, unhealthiness of the gums, and a breath which causes repugnance, are completely remedied by this incomparable beautifier and antiseptic of the teeth, which is as pleasant to taste and smell as it is reliable in its action.

—A girl at Anderson, Ky., desired a new hat trimmed profusely with bright-colored feathers, according to the ruling fashion, but had no money to buy them. A brilliant-hued rooster came her way, and she killed him, plucked his feathers, and adorned the hat exactly to her liking. But the owner of the fowl had her arrested, and she wore the hat in court instead of in church, as she had intended.

Rescued from Death.

William J. Coughlin, of Somerville, Mass., says: "In the fall of 1876 I was taken with a violent bleeding of the lungs followed by a severe cough. I soon began to lose my appetite and flesh. I was so weak at one time that I could not leave my bed. In the summer of 1877 I was admitted to the city hospital. While there the doctors said I had a hole in my left lung as big as a half a dollar. I was so far gone at one time a report went around that I was dead. I gave up hope, but a friend told me of Dr. Wm. Hall's Balsam for the Lungs. I laughed at my friends, thinking that my case was incurable, but I got a bottle to satisfy them, when to my surprise and gratification, I commenced to feel better. My hope, once dead, began to revive, and to-day I feel in better spirits than I have the past three years.

I write this hoping you will publish it, so that every one afflicted with diseased lungs, will be induced to take Dr. Wm. Hall's Balsam for the Lungs, and be convinced that consumption can be cured. I have taken two bottles and can positively say that it has done more good than all the other medicines I have taken since my sickness." Sold by all druggists.

—Old Mr. Tripp of Deerfield, Michigan, has been arrested for shooting thieves who were stealing his fruit. As he is in his 85th year, it is considered outrageous that he should not have known that fruit in the United States belongs to everybody except the man on whose property it grows, and whose time and labor have been spent in raising it.

Don't Get Discouraged!

because the doctors say you cannot live. I was troubled with dropsy, and given up to die. But after using Sulphur Bitters for three months, I am well. It is the best medicine for kidney diseases I ever saw.—*Mrs. B——, Bridgeport.*

—"Always pay as you go," said an old man to his nephew. "But, uncle, suppose I have nothing to pay with?" "Then don't go."

The Toledo manager of the Standard Oil Co., No. 5 Merchants' bank, Toledo, Ohio, sprained the muscles of his right leg very severely. St. Jacobs Oil was used and quickly cured him, greatly to his pleasure.

— The Philadelphia *American* says "slang is the destroyer of conversation." You bet it is, and the American people should sit down on it with emphasis.

The Dangers of the Stock Market.

A man may be incredulous enough to risk his money in the fickle mysteries of a mercurial stock market, but when he gets the itching piles, he goes straight for Dr. Swayne's Ointment. Unlike the bulls and bears of the stock exchange, who clean you out of hard earned cash, it returns your money with interest, in the way of allaying the intense itching, and insuring sweet repose.

—A preacher's face is kept sober by the force of gravity.

As Thousands do Testify,

So does Thomas Roberts, Wholesale Grocer, Philadelphia, who says: "Burnett's Cocoaine allays all irritation of the scalp, and will most effectually remove dandruff and prevent the hair from falling out."

Burnett's Flavoring Extracts.—The superiority of these extracts consists in their perfect purity and great strength. They are warranted free from the poisonous oils and acids which enter into the composition of many factitious fruit flavors.

A COUGH, COLD OR SORE THROAT should be stopped. Neglect frequently results in an incurable Lung Disease or Consumption. "*Brown's Bronchial Troches*" do not disorder the stomach like cough syrups and balsams, but act directly on the inflamed parts, allaying irritation, give relief in Asthma, Bronchitis, Coughs, Catarrh, and the throat troubles which Singers and Public Speakers are subject to. For thirty years "*Brown's Bronchial Troches*" have been recommended by physicians, and always give perfect satisfaction. Having been tested by wide and constant use for nearly an entire generation, they have attained well-merited rank among the few staple remedies of the age. Sold at 25 cts. a box everywhere. 1m.th & F OJan

ALLEN'S BRAIN FOOD positively cures Nervousness, Nervous Debility, and all Weakness of Generative Organs. $1. Six for $5. All druggists. Send for circular to Allen's Pharmacy, 815 First Ave., N. Y. Sold in Portsmouth by David Kimball & Co.

L. S. L.

UNPRECEDENTED ATTRACTION! OVER HALF A MILLION DISTRIBUTED.

LOUISIANA STATE LOTTERY COMPANY.

Incorporated in 1868 for 25 years by the Legislature for Educational and Charity purposes—with a capital of $1,000,000—to which a reserve fund of over $550,000 has since been added.

By an overwhelming popular vote its franchise was made a part of the present State Constitution adopted December 2d, A. D., 1879.

Its Grand Single Number Drawings will take place monthly. It never scales or postpones. Look at the following Distribution:

Grand Promenade Concert,

during which will take place the 139th Grand Monthly and the

Extraordinary Semi-Annual Drawing

At New Orleans, Tuesday, December 13th, 1881,

Under the personal supervision and management of Gen. G. T. BEAUREGARD, of Louisiana, and Gen. JUBAL A. EARLY, of Virginia.

Capital Prize, $100,000.

☞ Notice.—Tickets are Ten Dollars only. Halves, $5. Fifths, $2. Tenths, $1.

LIST OF PRIZES.

1 Capital Prize of	$100,000	.....	$100,000
1 Capital Prize of	50,000	.....	50,000
1 Capital Prize of	20,000	.....	20,000
2 Large Prizes of	10,000	.....	20,000
4 Large Prizes of	5,000	.....	20,000
20 Prizes of	1,000	.....	20,000
50 " "	500	.....	25,000
100 " "	300	.....	30,000
200 " "	200	.....	40,000
500 " "	100	.....	50,000
10,000 " "	10	.....	100,000

APPROXIMATION PRIZES.

100 Approximation Prizes	$200	.....	$20,000
100 " "	100	.....	10,000
100 " "	75	.....	7,500

11,379 Prizes amounting to $322,500

Gen. G. T. BEAURLGARD, of La. } Commissioners.
Gen. JUBAL A. EARLY, of Va. }

Application for rates to clubs should only be made to the office of the Company in New Orleans. Write for circulars or send orders to

M. A. DAUPHIN,
New Orleans, La.

or M. A. DAUPHIN, 81
No. 212 Broadway, New York.

Notice to the Public,

The public are hereby cautioned against sending any Money or Orders to Nunez & Co., 83 Nassau st., New York City, as authorized by the Louisiana State Lottery Company to sell its Tickets. They are flooding the country with Bogus Circulars purporting to be of The Louisiana State Lottery Company, and are fraudulently representing themselves as Agents. They have no authority from this Company to sell its tickets, and are not its agents for any purpose. M. A. DAUPHIN,
Pres. Louisiana State Lottery Co.

NEW ORLEANS, LA., July 4, 1881.

BABY OLIVES!

5 cases, for sale by

H. F. GERRISH.

38TH

Popular Monthly Drawing of the

COMMONWEALTH DISTRIBUTION CO.

In the city of Louisville, on

WEDNESDAY, OCT. 30th, 1881.

These drawings occur monthly (Sunday excepted,) under provisions of an act of the General Assembly of Kentucky.

The United States Circuit Court on March 31st rendered the following decision:

1st. That the Commonwealth Distribution company is legal.

2d. Its drawings are fair.

N. B.—This Company has now on hand a large reserve fund. Read the list of prizes for the

November Drawing.

1 Prize	$30,000	100 Prizes	$100 each	$10,000
1 "	10,000	200 "	50 "	10,000
2 "	5,000	600 "	20 "	12,000
10 "	$1000 each	10,000	1000 "	10 "	10,000
20 "	500 "	10,000			
9 Prizes	$300 each, Approximation Prizes,				$2,7000
9 "	200 "	"	"	"	1,800
9 "	100 "	"	"	"	900
1,960 Prizes					$112,400

Whole Tickets, $2. Half Tickets, $1.
27 Tickets, $50. 55 Tickets, $100.

Remit money or bank drafts in letter, or send by express. Don't send by registered letter or post-office order. Orders of $5 and upward, by express, can be sent at our expense. Address all orders to R. M. BOARDMAN, Courier-Journal Building, Louisville, Ky., or R. M. BOARDMAN, 212 Broadway, New York.

$66 a week in your own town. Terms and $5 outfit free. Address H. Hallett & Co., Portland, Maine.

STARTLING DISCOVERY!

LOST MANHOOD RESTORED.

A victim of youthful imprudence causing Premature Decay, Nervous Debility, Lost Manhood, etc., having tried in vain every known remedy, has discovered a simple self cure, which he will send FREE to his fellow-sufferers, address J. H. REEVES, 43 Chatham St., N. Y. cod&wlyts8

Portsmouth Insurance Agency

ESTABLISHED 1851.

JOHN SISE, INSURANCE AGENT

OFFICE,

4 Market Sq., Up-Stairs.

ÆTNA INSURANCE CO., Of Hartford, Conn.
HOME INSURANCE CO., Of New York.
HARTFORD FIRE INSURANCE CO., Of Hartford, Conn.
ROYAL INSURANCE CO., Of Liverpool, Eng.
FRANKLIN FIRE INSURANCE CO., Of Philadelphia, Pa.
PHENIX INSURANCE CO., Of Brooklyn, N. Y.
LONDON AND LANCASHIRE FIRE INSURANCE CO., Of Liverpool, Eng.
Pennsylvania Fire Insurance Company, Of Philadelphia, Pa.
METROPOLE INSURANCE CO., Of Paris, France

Responsible Companies, Equitable Rates, Large Assets, Prompt Settlements.

JOHN SISE,

Insurance Agent, 4 Market Sq., Up-Stairs.

MORSE & ILSLEY

FIRE, LIFE AND ACCIDENT

INSURANCE

AGENTS,

Represent the following reliable companies:

THE INSURANCE COMPANY OF NORTH AMERICA, *Of Philadelphia, Pa.*

LIVERPOOL and LONDON and GLOBE *U. S. Office, New York City.*

SPRINGFIELD, *Of Springfield, Massachusetts.*

QUEEN, *Liverpool and London.*

PHŒNIX *Of Hartford, Conn.*

ORIENT, *Of Hartford, Conn.*

TRAVELLERS' LIFE AND ACCIDENT COMPANY, *Of Hartford, Connecticut.*

NEW ENGLAND MUTUAL LIFE, *Of Boston, Mass.*

The above companies are well known and reliable, and we solicit the patronage of our friends and the public. All losses adjusted and promptly paid at our office.

MORSE & ILSLEY,

NO. 14 PLEASANT ST., - UP ONE FLIGHT

THE Admiration OF THE WORLD.

Mrs. S. A. Allen's WORLD'S Hair Restorer IS PERFECTION!

For RESTORING GRAY, WHITE or FADED HAIR to its youthful COLOR, GLOSS and BEAUTY. It renews its life, strength and growth. Dandruff quickly removed. A matchless Hair Dressing. Its perfume rich and rare. Sold by all Druggists.

Established over 40 years.

Enormous and Increasing sales Throughout Europe and America.

ZYLO BALSAMUM (Mrs. Allen's)

A lovely tonic and Hair Dressing. It removes Dandruff, allays all itching, stops falling Hair and promotes a healthy growth with a rich, beautiful gloss, and is delightfully fragrant.

Price Seventy-five Cents in large glass stoppered Bottles. Sold by all Druggists.

CELERY.

Fresh Daily, for sale by

Henry F. Gerrish.

Portsmouth Chronicle.

FRIDAY, NOV. 18, 1881.

[Entered at the Post-Office at Portsmouth, N.H. as second-class matter.]

Guiteau's Trial.

On Thursday Col. Corkhill opened the case for the government, and Secretary Blaine appeared as the first witness, telling the story of the shooting. He was followed by the Venezuelan minister, Mrs. Parke, the janitress at the railroad station, and Mr. Parke, the ticket agent. The witnesses were cross-examined by Mr. Scoville.

News and Notes.

George Gunton, the labor reform editor of Fall River, Mass., sues the *Sun* of that city for defamation of character, asking for $20,000 damages. The *Sun* offers to prove its charges.

The faculty of Williams college has emphatically "sat on" the base ball league. President Carter tells the athletes that he has seen the evil workings of the league at Yale, and wants to deprive the Williams boys of its burden.

Matthew Bassett, aged twenty, and a woman some six or seven years older, who has been living with him as his wife, were arrested in Lynn, Mass., on the 16th inst. The woman is the wife of Conrad Myerhaver, of Tarrytown, N. Y., and the culprits ran away from that town about a month ago, Mrs. Myerhaver stealing from her husband everything she could lay her hands on.

A woman was knocked down in the very centre of Fall River, Mass., Nov. 11th, and robbed of a purse containing $87, which she carried in her hand.

Sydney Dillon, one of Jay Gould's partners, is about to build in New York what it is said will be the costliest and most ornate private residence on this continent. It will cover thirteen full city lots, four of which will be on Fifth avenue.

A terrible affair came to light in Portland, Me., recently. A man in Center street had a hiding place for his liquor, which was found by some boys who had been in the habit of stealing it. The man prepared some poison, and the boys drank it. One named Hurley died in terrible agony, and two more, Burke and Curran, are dangerously ill. It is thought the latter will die.

A Bradford, Mass., school girl travelling on the Boston & Maine road recently, refused to have her ticket punched until the conductor provided her with a seat. The conductor finally got a gentleman to give up his seat, which the young lady accepted, saying to the conductor: "There; now you can punch your old ticket if you want to."

Orin Carleton, son of I. C. Carleton of Methuen, Mass., was killed by the explosion of an Illinois Central locomotive upon which he was employed as fireman. Young Carleton was a graduate of the Methuen high school.

By the will of Charles H. Northam, late of Hartford, Conn., Trinity college receives $125,000, Hartford hospital $50,000, Christ Episcopal church $10,000, and Hartford Library association $5,000; $30,000 are given to erect a chapel at Cedar Hill cemetery. The remainder of the estate, about $600,000, is divided between the heirs.

A San Francisco report says there is an unpleasant unanimity among the recently arrived whaling captains at that port, that they neither expect to see nor hear anything of the Jeannette or her crew again.

Charles D. Holmes of Lennoxville, province of Quebec, has sued his father-in-law for the loss of his wife; $10,000 damages claimed. It is alleged that the father-in-law induced the wife to leave the husband by false charges of unfaithfulness.

At Bennington, Vt., Nov. 15th, Eugene Blackmer fatally shot himself; cause, disappointed love.

The Mutual Union Telegraph Co. has opened its Boston office for business.

In Swanton, Vt., Oct. 22d, Cyrille Rouselle, a young French baker, was engaged in a drunken row, and has not since been heard of. Foul play is suspected.

The name of J. F. Wager, of Sedalia, Mo., is to be added to the list of locomotive engineers who have deliberately given their lives to save others. His train, heavily loaded with passengers, was crossing the Osage river, on the Missouri Pacific road, when the engine left the track and finally broke through the bridge, to be buried in the water. The fireman jumped off and escaped, but Wager stayed to put on the air-brakes and reverse the engine, and thus saved the train and lost his own life.

Harry George, a boy of East Hardwick, Vt., was killed by collision with a team while "coasting" on the 15th inst.

The prize fighters, Holden and White, who proposed to have a bruising match in Canada, were foiled by the Canadian officials. They then attempted to fight near Erie, Pa., but were again balked, and then went across the line into Ohio, where the ruffians fought three rounds, and were then driven across into Pennsylvania again by an Ohio constable. Holden and White were arrested in Erie, Pa., on the 16th, to await a requisition from Gov. Foster of Ohio.

A London despatch of the 16th inst. says: "An explosion, supposed to have been of dynamite, occurred yesterday on board the Glasgow steamer Severn, from Bristol to Glasgow. The Severn was towed to Kingston harbor. A portion of her decks was blown away. Nine persons were killed, and many wounded. Four were taken to the hospital." A despatch from Dublin says forty-three persons were badly injured by the explosion on board the Severn, and that four were conveyed to the hospital in a dying condition.

John Sprague, of Malden, Mass., was one hundred years old Nov. 16th.

The cholera is reported to be raging at Mecca, the deaths averaging 500 to 600 daily; the epidemic has also broken out at Djilddah, and steamships refuse to take returning pilgrims on board at that port.

Comptroller Knox has ordered an assessment of 100 per cent upon the shareholders of the Mechanics' national bank of Newark, N. J., of which Baldwin was late cashier. It seems that all the thief left of the once wealthy bank was its shareholders, who now hold only the privilege of paying their proportional share of the debts.

The Supreme court of Indiana has decided that playing billiards or pool, where the loser pays for the game, is gambling, and the proprietor is liable for keeping a gambling house. The decision is based on the theory that the hire of the table, which is the amount charged for the games, is wagered on the skill of the players; and so considered, there is no difference between that and any other wagering of money.

Benjamin P. Davis, acting fourth auditor, on the 15th inst. submitted to the secretary of the treasury the annual report of that bureau for the fiscal year ended June 30th, 1881. The report is confined to a detailed statement of the financial transactions in connection with the United States navy. It shows that the amount appropriated for the year was $15,713,452, and that the amount expended by warrants aggregated $14,055,450.55.

NOTICE--POISON.

PORTSMOUTH, Nov. 10th, 1881.
CHAPTER 176, SEC. 5, Gen. Laws of New Hampshire.

If any person shall expose poison for the purpose of destroying any animals, except rats or other vermin in his own buildings, or on his potato crops, he shall be punished by a fine of fifty dollars for every such offense, or by imprisonment not exceeding six months, or both.

The above statute will be strictly enforced. THOMAS ENTWISTLE, City Marshal.

Hon. Edwin B. Smith of New York, ex-assistant attorney-general, who was on the 14th inst. appointed assistant counsel for the government in the prosecution of Guiteau, previous to his appointment as assistant attorney-general was a resident of Saco, and a member of the York county bar.

Dr. Horace Bacon, of Biddeford, a physician of fifty years active practice, referring to the prevalence of smallpox in that city, stated to the editor of the Lowell (Mass.) *Times* that in his opinion more rigid laws should be enacted and enforced in the matter of vaccination. He would have every person, before he was admitted to suffrage, before his children could be admitted to the public schools, even before he could obtain employment, show proof that himself and each member of his family had been vaccinated. The doctor believes that in this way the danger of the spread of the disease would be averted, and not only many lives saved, but that cities would be saved the great injury to business caused by a smallpox scare.

DIED.

STAPLES. In Boston, Nov. 12th, Clara A. Staples, aged 39 years, wife of George P. Staples, and daughter of Col. John M. Goodwin of Biddeford, Me.

YOUNG. In York, Me., Nov. 10th, Marston C. Young, aged about 64 years.

FREEMAN. In Newfield, Me., Oct. 27th, Willis Freeman, aged 21 years and 9 months, son of Rev. Benjamin and Susan Freeman.

There is no need of a eulogy on Willis' character, among those who knew him. He was all that was manly and noble in his intercourse with the world, kind, gentle and generous with his associates and intimate friends; "esteeming others better than himself," he acted on the rule of the Apostle, "be kindly affectioned one to another, with brotherly love, in honor preferring one another." As a Christian he was conscientious in the discharge of every duty, and was careful to have a conscience void of offence toward God and man. His highest ambition was not only to glorify God by a faithful obedience to the divine precepts in His written word, but to be a glad messenger to others of God's willingness and power to save. His anxiety, and hard study to prepare himself for the work of a Christian minister, no doubt hastened his end. His fellow students at Kent's Hill, and his associates everywhere, will miss a warm friend, and a true-hearted brother in Christ; his parents, a noble, obedient and affectionate son, whose pleasant smile and gentle voice made home a happy place. Willis now knows all about that mansion in his Father's house, of which he was trying to speak as he passed away from earth, and entered through the gate into the heavenly city.

Our loved one has gone, our darling has fled,
And hopes that we cherished are withered and dead;
The Angel of death laid his hand on our boy,
And called him from earth to heavenly joy.
In humble submission, dear Sacrifice, we bow,
Accepting by faith this promise, that now
All things together shall work for the good
Of those who lovingly trust in the Lord. L.

CAN CONSUMPTION BE CURED?

Some interesting Letters from the people,

Which Should be Read by those Afflicted,

Dr. Schenck gives the evidence on which he bases his assertion that

CONSUMPTION CAN BE CURED.

Clear and explicit statements from well-known persons which should convince the most skeptical.

For other Certificates of Cures, send for Dr. Schenck's Book on Consumption, Liver Complaint and Dyspepsia. It gives a full description of these diseases in their various forms, also, valuable information in regard to the diet and clothing of the sick; how and when exercise should be taken, &c. This book is the result of many years of experience in the treatment of Lung Diseases, and should be read, not only by the afflicted, but by those who, from hereditary taint of other cause, suppose themselves liable to any affection of the throat or lungs.

IT IS SENT FREE

Post Paid, to all Applicants.

Address, J. H. Schenck & Son, Cor. Arch and Sixth Sts., Philadelphia, Pa.

Go and see the people who write the following letters, if possible.

From Mr. Harley P. Hopkins, of Providence, R. I. He is Cured of Consumption by Dr. Schenck's Medicines, after being given up to die by some of the best physicians of the city.

DR. J. H. SCHENCK:

Dear Sir—I have been cured of what three of the best physicians of this city told me was Consumption of the lungs, by the use of your medicines. I was first attacked with the disease in October, 1880, and although I was from that time continually under the care of a physician, I grew worse and worse until at last I was confined to my bed. I can hardly say that I was first attacked with the disease in 1880, for my lungs had been weak for many years previous to this, and I would quite often have severe pain in my breast if I took the least cold or exerted myself too much in any way. I grew worse, my cough became very bad; I had night sweats so severe that my bed through the night would be as wet as though water had been thrown over me. I was continually raising blood and large quantities of offensive matter from my lungs, and at last had all the well-known symptoms of Consumption in its last stages.

At the request of my family, my physician called in two other doctors of this city, and they after an examination agreed that my case was hopeless. They informed my wife that I had better be told that I could not live, as my time would be very short for arranging worldly affairs. They also said that no medicine would be of any use to me. The next day my friend, Mr. H. I. Leith, hearing of my condition, sent me a bottle of your Pulmonic Syrup, thinking it might relieve my cough, and make my expectoration easier. I began using it, never even hoping that it would cure me, but finding great relief from its use; when the first bottle was gone I sent and got more; so I continued it until I had used seven or eight bottles. All this time I was in bed and was so weak that I had to be fitted. This was not a difficult thing to do, however, as I only weighed about 90 pounds. As I have said, I commenced the use of the medicine with no thought of its curing me, but after taking the eight bottles I would sometimes feel a little hungry, a thing I had not before done for many months. I omitted to mention that after taking four or five bottles of the Pulmonic Syrup, I also began taking the Seaweed Tonic, and I also took some of the Mandrake Pills.

It is needless for me to give you an account of all my feelings during my recovery. Of course it was slow, but it was also sure. I gradually gained strength, the character of what I raised from my lungs was changed, not being so offensive, and at last I was able to get up and walk about my room. From this time my recovery was rapid. I gained flesh fast and soon went out doors, and now, I am entirely well, a wonder to all my acquaintances who saw me when I was so low.

I weigh 160 pounds, appetite good, and I can truly say that I never felt better in my life. I consider your medicines as wonderful in their effects. They have saved my life and I feel so thankful to you that I am anxious that all who are suffering with lung troubles should know how good they are. Of course, I can give better account of my case in talking of it than in writing and if any who read this are interested, they are welcome to call on me at my residence. Yours Truly,

HARLEY P. HOPKINS,
No. 2 Howell St., Providence, R. I.

MR. HARLEY P. HOPKINS, who writes the foregoing letter to Dr. Schenck of Philadelphia, is an old resident of Providence. I have known him well for the last fifteen years, and I can state the facts that all he has written in regard to his sickness and recovery is strictly true. He was considered a consumptive in the last stages of the disease by his physicians and friends, and I believe that his recovery is entirely due to the use of Dr. Schenck's Medicines.

May 19th, 1881. H. I. LEITH, Druggist.
No. 282 North Main St., Providence, R. I.

From Jules H. Royall, Esq., of Providence, R. I.

DR. J. H. SCHENCK & SON, Philadelphia:

Dear Sirs—About four years ago I over-heated myself at my work, (blacksmithing,) and while perspiring freely, exposed myself to a draught which gave me a heavy cold. I was soon so sick that I had to give up work and employ a physician. He told me that my cold was on my lungs, and gave me medicine which gave me temporary relief. I was soon down again, however, and this time suffered more than at first. Being told by a friend that your medicines were good at lung disease, I concluded to use them.

At this time I had severe pains in my breast, back and sides, a violent cough, terrible sweats at night, and also many times in the day time, if I was asleep. I raised very frequently a large quantity of yellow matter at a time; and judging from all my symptoms, my friends believed me to be in the last stages of Consumption. They did not believe that I could live a week. My weight was only 115 pounds. Soon after beginning to use the medicines, I commenced to improve in every way, but the more marked improvement was in my gain of flesh, as within two months I gained 25 pounds, I was at last well, and have continued in good health without ever feeling any weakness of the lungs ever since. Have worked steadily at my trade all this time.

I believe that I owe my life to the use of your medicines. Those afflicted are invited to call and see me at any time.

Yours Truly,

June 21st, 1881. JULES M. ROYALL,
No. 3 Burgess St., Providence, R. I.

Consumptoin Permanently Cured.

DR. SCHENCK: CONVERSVILLE, IND., January 21st, 1881.

Dear Sir—In 1866 I took a heavy cold, which quickly fastened on my lungs. I became unable to do anything. I was confined to my bed. My case went on from bad to worse, and developed rapidly into Consumption. At the time of the draft during the war, the examining physician rejected me as being unfit for service, and of my family present, I had given myself to die, when John S. Benson, (formerly living near this city, now living in Indianapolis, recommended me to use Schenck's Remedies, as he had done in his own case and had been cured thereby. I did as he advised me, which proved to be my salvation. I procured some of your "Pulmonic Syrup," "Seaweed Tonic," and "Mandrake Pills." I commenced to use them, and found them to benefit me from the start. I continued to use your medicines faithfully, and in six months time I was entirely cured, my lungs becoming as strong as ever; and your medicines did the work.

Yours Respectfully,
SANDFORD CALDWELL.

I wish to add that since that time—twenty years ago—I have had no return of my trouble. The cure was a perfect and lasting one.

S. CALDWELL.

I know of the above case and can certify to the truth of the foregoing.

L. RAWLS, Druggist.

From Akron, Ohio—Consumption Cure

DR. J. H. SCHENCK: AKRON, OHIO, Feb. 7th, 1881.

Dear Sir—Having been asked by many in regard to your medicines, and the benefit I had received from them, I have concluded to give you an account of my case. In the Winter of 1879 I was pronounced an incurable Consumptive by every physician in this place, as well as several in Cleveland. I had all the symptoms—cough, night sweats, great debility and loss of flesh. I was reduced in weight from one hundred and fifty pounds to eighty pounds. I had given up hope of recovery, when I was told by Mr. James Scanlan that he had used your medicines with good effect, and he advised me to give them a trial, although I do not think he believed they would cure me, for I was so sick at this time that no one thought that I would ever get well. I thought, however, that they might give me temporary relief, and with this object I commenced to use your Pulmonic Syrup. I had not taken it two days before I felt great relief, especially in the severity of my cough. I then took the Mandrake Pills and Seaweed Tonic, and in two weeks my appetite came back, and I began to gain strength. I took your medicines for about three months. I was too sick to do any kind of work for two years. Your medicines made a perfect cure, and I have been in good health ever since. I do not know that I can say more than this, unless it be that I believe your medicines to be good, and that they will do all that you say they will do.

Yours Very Truly,
J. A. REILLY.

From Mr. John G. Nothacker, of Shelby, Ohio.

DR. J. H. SCHENCK Philadelphia:

Dear Sir—In May, 1879, I caught a heavy cold, which gradually settled on my lungs, causing great difficulty and pain in breathing. I could not rest at night, being kept awake by coughing. The loss of sleep and appetite at last reduced me very much—from 160 pounds, my usual weight when in health, to 89 pounds. I took the prescriptions of physicians, but they did me no good. One day, while looking at the Cleveland Leader, I read a notice that your medicines had cured many cases that were at least as bad as mine, and so concluded to use them. They were rather slow in their action at first, but after I had used them for a couple of weeks, I saw that I was getting better; my appetite improved, the pain and difficulty in breathing was relieved, and after using eight bottles I felt that I was restored to perfect health. I soon recovered my former weight, and I have been quite well ever since. I am satisfied that I owe my recovery entirely to your Pulmonic Syrup, Seaweed Tonic and Mandrake Pills.

Truly Yours,
JOHN G. NOTHACKER.

With C. H. Asken, Shelby, Richmond Co., Ohio. Feb. 21st, 1881.

From Mr. Robert W. Jones, of London, Ohio.

DR. SCHENCK LONDON, OHIO, October 9th, 1880.

Dear Sir—About four years ago I was taken sick with what my physicians told me was Consumption of the Lungs. I had a bad cough, and was reduced very much in my weight. At different times I had seven physicians of this place and also one from Bloomburg, attending me, and although they all thought they could help me, I grew worse very fast under their treatment. I was compelled to give up all business for over two years, and no one believed, nor did I myself believe, that I would ever get well. One day I happened to call at Mr. Adam Smith's Drug Store in this place, and picked up one of your pamphlets. In reading the certificates of cures, I found one case so nearly like my own that I at once concluded to give your medicines a trial. I bought the Seaweed Tonic, Pulmonic Syrup and Mandrake Pills, and began their use according to the printed directions, and I can truly say, that from the first I saw a marked improvement in all my symptoms. This encouraged me to continue their use until I was entirely well. I have had good health since my recovery, and I believe your medicines saved my life. I know of several other persons in this city that have been cured by your remedies.

Yours Truly,
ROBERT W. JONES.

Guard the System Against

MALARIA

By Using

DR. SCHENCK'S MANDRAKE PILLS,

The Great Vegetable Substitute for Mercury.

They will cure Chills and Fever.
They will cure Diarrhœa.
They will cure obstinate Constipation, leaving the Stomach and bowels in a healthy condition.

They will cure Liver Complaint, that great forerunner of Consumption.

DR. SCHENCK'S

MANDRAKE PILLS

Do not produce sickness at the Stomach, nausea or griping. On the contrary, they are so mild and agreeable in their action that a person suffering with a sick headache, sour stomach, or pain in the bowels, is speedily relieved of these distressing symptoms. They act directly on the liver, the organ which, when in a healthy condition, purifies the blood for the whole body.

They are a perfect preparation of that great and well-known remedy, Mandrake or Podophyllin, a remedy that has displaced the use of mercury as well as many other poisonous drugs, in the practice of every intelligent physician.

Prof. John King, of the College of Medicine, of Cincinnati, says: "In Constipation it acts upon the bowels without disposing them to subsequent costiveness. In Chronic Liver Complaint there is not its equal in the whole range of medicines, being more decisively useful than any mineral agents, alone. Its power to give healthy action, increasing the flow of bile, and keeping of those actions longer than any other agent with which we are acquainted." (See American Dispensatory, page 790.)

In all cases of Liver Complaint or Dyspepsia, when there is great weakness or debility, **Dr. Schenck's Seaweed Tonic** should be used in connection with these Pills.

DR. SCHENCK'S MEDICINES,

MANDRAKE PILLS,
SEAWEED TONIC,
and PULMONIC SYRUP

Are sold by all Druggists, and full directions for their use are printed on the wrappers of every package.

SPECIAL ADVERTISEMENT OF FALL AND WINTER DRY GOODS!

Ayers & Locke. HAVE RECEIVED THE Finest Line Dress Goods

Ever Shown in Portsmouth. Everything in New Styles Plaids and Novelties, Black Silks, Velvets in every shade, Striped Velvets, Colored Silk Plushes all the desirable shades. Everything in Plain Colored Dress Goods from the low price Flannels to the Finest Billiard Cloths. Ladies', Children's and Gent's Underwear, Flannels to the Finest at very low prices. BLANKETS! purchased quite early in the season at very low prices. All new in White mixed and Scarlet. Assortment of Small Ware, remarkably complete. The Largest Stock of Passementerie Trimming ever shown in Portsmouth. Styles both in Satin Cord Goods and the ordinary Braid Gimps, New Fringes. New Buttons acknowledged by purchasers to be the finest stock in the City. Ladies' and Children's Hosiery, Kid Gloves, Beaver and Cloth Gloves, etc. Cloakings in great variety. Also about Oct. 1st we shall offer the Finest Assortment Ladies Outside Garments. Ladies' Black Cloth Sacques. Ladies' Black and Colored Walking Jackets. Dolmans, Surtouts in Black and Colored Cloths. Also an Assortment Fall Sacques in Colors, all at very low prices.

AYERS & LOCKE.

THANKSGIVING!

November 24th, 1881.

B & L

OFFER FOR SALE

100 boxes extra quality NEW RAISINS,
500 lbs. " " NEW CURRANTS,
300 " " " LEGHORN CITRON.

FLOUR!

300 bbls First quality of Bread and Pastry

By the barrel, half barrel and quarter barrel, and one-eighth barrel sacks.

English Plum Pudding

In 1 lb., 2 lb., 3 lb. and 4 lb. cans.

Petits Pois, Ex. Fins, Champignons, Brunswick, and Huckins' Soups.

Nice quality of

COOKING WINES and BRANDIES,

500 doz. cans New Packing Fruits and Vegetables.

Such as Tomato, String Beans, Peas, Succotash, Oyster Bay Asparagus, Quince, Apricots, Peaches, Strawberries, Guavas, etc.

PRESERVES.

Preston Ellis', Celebrated Preserves, put up in stone jars of about 5 lbs. each, consisting of Damson, Green Gage, Blood Peach, Pears, Quince, Blackberry, Raspberry, Strawberry, Citron, etc.

A Large Variety of

PURE CANDIES, 18c a lb.

'The above is only a small portion of our large stock. We have our store full of the very best goods at the most reasonable prices, quality considered.

Butler & Laighton.

NO. 1 MARKET SQUARE.

Real Estate.

To Let,

STORE NO. 27 MARKET STREET, Apply to J. R. MAY.

To Let.

HOUSE No. 116 State street, now occupied by Capt. Jacobs. For particulars enquire of Mr. Jerome C. Butler of the firm of Butler & Laighton, or of the subscriber at Newcastle. cod4w GEO. W. TOWLE.

To Let,

FRONT office over Rockingham National Bank recently occupied by Wm. R. Foster. Apply at the Bank.

To Let.

DWELLING HOUSE, No. 46 Water street, to rent either with or without a boarder. Apply at P. O. Box 931, or on the premises. tnl2*

To Let.

A SMALL TENEMENT at No. 110 State street. Apply at house from 4 to 7 P. M. tnl0*

Office to Let.

THE large and pleasant FRONT OFFICE over A. F. Wendell & Co.'s store on Market square, to let on reasonable terms. Apply to JOHN O. AYERS.

For Rent.

HOUSE on Melcher street, near Pleasant; ten rooms; water in house. Or will rent half. Apply at No. 31 Pleasant street. jy27tf

For Rent.

STORE and dwelling attached, in Waldron block, recently occupied by Wm. Benson. Apply to William H. Hackett; office in U. S. Court House. Oct. 12th.

For Sale.

THE HOUSE AND LOT corner of Austin and Summer streets, formerly occupied by the late Lydia Pickering. The lot contains 10,000 square feet and may be divided into several other house lots if desired. Possession given immediately. Apply to WALLACE HACKETT, admr., over First National Bank.

Portsmouth, May 12th, 1881.

Lost.

A RUBBER COAT, on Saturday evening, between the stable of William F. Fernald and the Methodist church,—either on Congress, Pleasant or State street. The finder will be suitably rewarded on delivering the same to J. F. BERRY.

BUTTER.

THE Subscriber has a large supply of choice CREAMERY and DAIRY BUTTER which he is selling *cheap for cash*. Orders left with the subscriber, or at No. 6 Rogers St., will be promptly filled. JOSEPH O. SHAW.
P. O. Box 1292. tn20*

English Cannel COAL,

The genuine article imported by last English steamer to Boston.

Hand Picked Lumps,

in lots to suit at lowest price at

PORTSMOUTH COAL POCKETS.

J. ALBERT WALKER,

No. 137 Market Street.

Chas. E. Laighton & Son,

Nearly opposite Post-Office.

Have in stock

New Bordeaux Goods,

CLARETS,

SAUTERNES, BURGUNDIES, CHAMPAGNE AND

RHINE WINES!

Italian and French

OLIVE OILS,

in all sizes.

Richardson & Robbins'

ROLLED TONGUES,

Whole Boned Ham, Chicken, etc,

FERRIS'

Pig-Hams & Bacon!

with a complete line of

Seasonable Goods as can be found in New England.

A full line of

Overcoats, Ulsters, Ulsterettes & Vandykes,

Just Opened by

C. E. MYERS & CO.

— ALSO —

CLOTHS

in great variety by the yard—and made up to order. We make a specialty of

— SAWYER'S WOOLENS! —

For a good square trade call at the Old Stand

No. 3 Bow Street.

C. E. MYERS. C. E. SIMPSON

J. E. Ham & Co.,

HAVE removed the balance of their Stock of Gent's Furnishing Goods to No. 2 Market Street, (over Thatcher's Drug Store,) TO BE SOLD AT COST. All persons indebted to the firm will please call and settle within 30 days, or their bills will be advertised. J. E. HAM & CO.

Local Matters.

POST OFFICE RULES.

MAILS CLOSE.

	A. M.	P. M.	
Boston, West and South,	8, 10:35,	2:30	4:50 *6:30
Boston Way,	10:35,	2:30	
Portland,	9:25	4:50	6:30
East [beyond Portland,]	9:25		6:30
Biddeford, Saco and Way,	9:25	4:50	
Great Falls,	9:25	4:50	
Great Falls & Conway R. R.	9:25		
Concord and North,	7:40	4:50	
Concord Way,	7:40	4:50	
Boston & Maine R. R.	7:40	4:50	
Dover,	9:30	3:30	6:30

*Arrives in Boston next morning.

MAILS ARRIVE.

	A. M.	P. M.
Boston, South and West,	10:05, 3:15	5:50 9:08
Boston Way,	10:05	5:50
Portland and East,	11:20	8:20
Great Falls & Conway R. R.	11:20	
Concord and North,	10:20	6:50
Dover,	7:30	3:15 5:50

Letters for the night mails [and no others] east or west may be deposited in the box at the Eastern depot, every day except Sundays.

E. G. PEIRCE, JR., P. M.

MINIATURE ALMANAC--NOV. 18.

SUN RISES..... 6:55 | MOON RISES 3:33 A. M.
SUN SETS..... 4:35 | HIGH WATER 8:45 A. M.
LENGTH OF DAY.. 9:40 | FULL SEA { 9:00 P. M.

THE WEATHER.

U. S. SIGNAL OFFICE,
WASHINGTON, D. C.
Nov. 18, 1:30 A. M.

Probabilities for New England:—

Threatening weather and rain, south to west winds falling barometer, stationary or lower temperature.

The Thermometer at the CHRONICLE Office, at 4:00 o'clock this morning, registered 55 degrees above zero.

Cloudy.

SUPREME COURT.

THURSDAY, Nov. 17th; *Smith, J.*

In the forenoon there was a final call of the undisposed-of cases upon the various dockets.

Case A. W. Dudley vs. Lucia Cotton of Exeter, was tried by the court. Action was brought for services of the plaintiff as a surveyor of land at Brentwood. Defence was that the bill was paid to J. W. Towle, who it was shown was the defendant's and not the plaintiff's attorney. Verdict for $19.50, and interest. Marston and Eastman for plaintiff; Wiggin and Fuller for deft.

The court was engaged during the afternoon in hearing a matter between parties in Exeter.

The members of the bar held a meeting in the afternoon to consider certain proposed changes in the fee bill. Geo. E. Hodgdon, Esq., presided, and Wallace Hackett, Esq., served as secretary.

At half-past four o'clock the previous proclamation was made, and shortly after the court was adjourned without day, the venerable clerk folded his papers, the judge left for the Rockingham, the lawyers retreated in good order from the scenes of their recent conflicts, and the October term passed into history.

Judge Smith has been quite busily engaged since the commencement of the term, on the 18th of October. In every case submitted to a jury, an agreement has been reached. The trial of cases by referees, and the falling off from the usual number of new entries, will make the docket for the January term much smaller than for many years.

MUNICIPAL AFFAIRS.

In Board of Mayor and Aldermen, regular meeting, Thursday evening, Nov. 17th, Mayor Sise in the chair:

The records of last meeting were read and approved.

The Eastern railroad asked permission to open Creek street, for purpose of laying water pipe. Granted.

J. Wesley Rand, who occupies a building on Pleasant street belonging to the city, asked to have the same painted and whitewashed. Referred to committee on city lands and buildings.

The mayor informed the board that a quantity of old fire apparatus was stored in the state arsenal on South street, and advised that the same be disposed of. Referred to committee on fire department.

Ald. Vaughan, to whom was referred the request of Mrs. John Norton to have the tree in front of her residence removed, stated that he had consulted with the lady and she had consented to let the tree remain if it was trimmed and the roots cut off. Report accepted and adopted.

Voted that the city treasurer be authorized to pay the award in the case Rollins, trustee of the Raynes estate, against the city, when the claim is presented and properly vouched for.

Adjourned for two weeks.

Miss Selma Borg's lecture on Russia, which has been previously noticed, will be given at Miss Morgan's school on Monday evening, Nov. 21st, at eight o'clock. Tickets at Myers' bookstore.

Skiff's California Minstrels played to a rousing house at Breed hall last night, regardless of the stormy weather. Good music and first-class singing are the two leading features of their performances. That jolly quartette, Gibbs, Atkinson, Ward and Fox, in their repartee and drolleries, never fail to convulse an audience. The celebrated California Quartette in their popular selections were repeatedly applauded and encored. The airs were all charmingly sung, the jokes were pleasing, and the special acting was unusually fine. The clog dancing of Fox and Ward, as well as the bone solo of Atkinson, were immense. If good music, side-splitting humor and popular songs makes a perfect bouquet of minstrelsy, the public need look no further. —*Norwich Bulletin, Nov. 7th.*

At Music hall to-morrow evening. Ticket's at Preston's; popular prices.

The schooner Maud B. Wetherell, Hontvet master, arrived on Thursday afternoon of this week from Summerside, Prince Edward's Island, with 4200 bushels of potatoes bound to Baltimore.

The schooner Golden Gate, Amee master, is to load dry fish from the wharf of C. Morris Tredick, for Boston.

Messrs. E. F. Sise & Co. have employed the dredging machine which has been used in deepening the channel of the Exeter river during the past summer, to dig out the dock at their coal wharf at the foot of Deer street.

The schooner John Lenthall, of Exeter, was towed to Lyman's wharf on Thursday last, to be loaded with apples by C. Hiram Hayes.

Andrew Garland was picked out of the mud in Puddle dock by the police at about two o'clock last Thursday morning, and carried to his home, he having tumbled off a wharf; not being in a condition to extricate himself, he would have been drowned by the rising tide had his cries not been heard.

A horse attached to a heavy farm wagon ran away from in front of the Spring market on the 16th inst., and after passing through Bow and Daniel streets and across Market square, brought up in front of Rice's saloon, where he broke down a hitching post and barber's pole. The wagon was not much hurt, but the harness was somewhat broken.

The entertainment at Music hall on Wednesday evening of this week, by the Nick Roberts combination, was very good of its kind, considerable of the "business" being new and decidedly amusing. The audience, however, was a small one.

Through bills of lading from this city to New York, and from New York to this city, are now issued by the Metropolitan Steamship Co. of New York, and the South Shore Steamship Co., of which latter company R. B. Beaumont is the Portsmouth agent.

The directors' car of the Eastern Railroad Co. went to Portland last Thursday afternoon, to be used in conveying the railroad commissioners of Maine over the line of the Portland, Saco & Portsmouth railroad on Friday.

Several car-loads of telegraph poles from the line of the Grand Trunk railway, for the new Mutual Union Telegraph Co., were unladen at the Eastern railroad station in this city on Thursday last.

Books, Magazines, Etc.

"The American Newspaper," an essay read before the Social Science Association at Saratoga Springs, N. Y., Sept. 6th, 1881; by Charles Dudley Warner.

Mr. Warner's essay, which was given last September, as reported in the New York *Tribune* was read by newspaper men, of course, the next morning after its delivery. It is now issued in neat and compact form by James R. Osgood & Co., of Boston, and is valuable reading for every one, as it gives the ideas of a man of practical common sense, with the ability to say what he desires to proclaim in a compact and attractive manner. There is a sensible suggestion as to advertisers, which if adopted would be of service alike to newspapers and their advertising patrons, and that is the hint that "advertisements should be shorter, printed with less display, and more numerous." Few people know how to write the simplest advertisement, well, and we have sometimes thought that our at-present-trans-Atlantic friend Niles, of Boston, might inaugurate a school for instruction in this art, in which he is an adept. The book is of pocket size, and is well worthy the perusal of every one, as it is by no means a technical work, but one full of matters of general interest.

"The Children's Book: a collection of the best and most famous stories and poems in the English language," chosen by Horace E. Scudder; with a colored frontispiece by Rosina Emmett, and other illustrations. Boston; published by Houghton, Mifflin & Co.; price five dollars.

This book has nearly four hundred and fifty pages of the best standard stories and poems, making a perfect library of entertaining matter, sufficient to keep the youthful reader full of enjoyment during the entire winter. It has a book of fables, well illustrated; book of wonder; of popular tales, like Cinderilla; stories in verse; tales from the Arabian Nights' Entertainment; a book of ballads; familiar stories; the voyage to Lilliput; travels of Baron Munchausen; the book of poetry, and the book of ancient stories. The collection seems complete. It is full of interest, while illustrations abound. It is the great work of the season, and the boy or girl who would not only be satisfied but enamored of this book, must indeed be hard to please. To the fond parent or rich uncle who seeks to do the handsome thing in the way of a Christmas present, there is nothing which will bring more grateful recognition than the seasonable purchase of "The Children's Book." It can be had through W. G. Myers, in Congress block.

Mr. Elihu Vedder, the well-known American artist, lately returned from Rome, has been working since last summer upon a permanent cover for the "Century Magazine." The new cover, which is just completed, is to consist not of one design but really of five—four of them for the different seasons of the year. Surrounding each are appropriate emblems for every month in the year, and in each will appear an emblematical female figure of great dignity. The midwinter cover will, perhaps, be the most striking of all, as in the background is seen the aurora borealis. The general color of the paper of the present cover will be preserved, while the ink will be of a somewhat deeper tint, and the general massing of the letters will also be retained; otherwise, the design is entirely fresh and original.

MARINE CHRONICLE.

PORT OF PORTSMOUTH.

ARRIVED Nov. 17th.

Sch Triton, Card, Boston for Eliot.
Sch Satellite, Adderton, Boston for Eliot.
Sch S J Lindsey, Kennedy, Rockland for Dover.
Sch Unison, Matthews, Boston.
Sch Maud B Wetherell, Hontvet, Summerside, P E I.
Sch C H Eaton, Swain, Hoboken.

SAILED Nov. 17th.

Sch G W Raitt, Coleman, Dover for Rockland.

Schs Hattie Lewis, Garland, and Emily A Staples, Coleman, from Eliot arr at Boston 16th.
Sch John Stroup, Sturges, cld Philadelphia 15th for Boston.
Sch Bowdoin, Randall, cld Philadelphia 15th for this port.
Sch Clytie, Coggins, cld Baltimore 14th for this port.
Sch Modesty, Nickerson, sld from Newport, R I, 15th, for New York.

St. Jacobs Oil

THE GREAT GERMAN REMEDY FOR RHEUMATISM, NEURALGIA, SCIATICA, LUMBAGO, BACKACHE, GOUT, SORENESS OF THE CHEST, SORE THROAT, QUINSY, SWELLINGS AND SPRAINS, FROSTED FEET AND EARS, BURNS AND SCALDS, General Bodily Pains, TOOTH, EAR AND HEADACHE, AND ALL OTHER PAINS AND ACHES.

No Preparation on earth equals ST. JACOBS OIL as a SAFE, SURE, SIMPLE and CHEAP External Remedy. A trial entails but the comparatively trifling outlay of 50 CENTS, and every one suffering with pain can have cheap and positive proof of its claims. DIRECTIONS IN SEVEN LANGUAGES.

SOLD BY ALL DRUGGISTS AND DEALERS IN MEDICINE.

A. VOGELER & CO.
Baltimore, Md., U. S. A.

HOP BITTERS.
(A Medicine, not a Drink.)
CONTAINS
HOPS, BUCHU, MANDRAKE, DANDELION,
AND THE PUREST AND BEST MEDICAL QUALITIES OF ALL OTHER BITTERS.
THEY CURE
All Diseases of the Stomach, Bowels, Blood, Liver, Kidneys, and Urinary Organs, Nervousness, Sleeplessness and especially Female Complaints.
$1000 IN COLD.
Will be paid for a case they will not cure or help, or for anything impure or injurious found in them.
Ask your druggist for Hop Bitters and try them before you sleep. Take no other.
D. I. C. is an absolute and irresistible cure for Drunkenness, use of opium, tobacco and narcotics.
SEND FOR CIRCULAR.
All above sold by druggists.
Hop Bitters Mfg. Co., Rochester, N. Y., & Toronto, Ont.

ELY'S CREAM BALM
A PARTICLE IS APPLIED INTO EACH NOSTRIL AND IS NOT DRYING—PRODUCES NO SNEEZING.
CATARRH COLDS IN HEAD
CHRONIC CATARRH. DEAFNESS.
HEALS SORES IN NASAL PASSAGES
RESTORES THE SENSES OF SMELL AND HEARING.
PRICE 50 CENTS. AT DRUGGISTS OR BY MAIL.
ELY BROS. OWEGO N.Y. U.S.A.

DIRECTIONS.
For Catarrh, Hay Fever, Cold in the Head, etc., insert with little finger a particle of the Balm into the nostrils; draw strong breaths through the nose. It will be absorbed, cleansing and healing the diseased membrane.
FOR DEAFNESS, Apply a particle into the ear.

ELYS' CREAM BALM
Having gained an enviable local reputation, displacing all other preparations in the vicinity of discovery, is on its merits alone, recognized as a wonderful remedy. A fair trial will convince the most skeptical of its curative powers. It effectually cleanses the nasal passages of Catarrhal virus, causing healthy secretions, allays inflammation and irritation, protects the membranal linings of the head from additional colds, completely heals the sores and restores the sense of smell and hearing. Beneficial results are realized by a few applications. A thorough treatment is directed will cure Catarrh. As a household remedy for cold in the head and snuffles it is unequalled. The Balm is easy to use and agreeable. Sold by all druggists at 50 cts. On receipt of 50 cts. will mail a package. Send for circular with full information.

ELYS' CREAM BALM CO., Owego, N. Y.

For sale by the Portsmouth druggists, and by wholesale druggists generally.

That "rolling-mill" scheme did not pan out well, and Portsmouth will have to do without a rolling mill at present, unless somebody else takes hold of it.

AMUSEMENTS.

MUSIC HALL.

Saturday, Nov. 19th.

The Famous Cluster of Celebrities, The World Renowned
SKIFF'S
CALIFORNIA MINSTRELS!
AND ATLANTIC CITY BRASS BAND.

Who are Positively without a counterpart! Fox & Ward, late of Barlow, Wilson, Primrose and West's Minstrels; CHARLES ATKINSON, Columbia's Prince of Banjo Players; WALLY GIBBS, King of Laugh Makers; DUSTIN & MARTIN, the Noted Comedians; the great CALIFORNIA QUARTETTE—J. H. MURPHY, late of Haverly's Mastodons, J. ROBB MCDONALD, late of the Hess English Opera Co., LEWIS MORTON, late of Grayson English Opera Co., Z. M. CLARKE, late of the Emma Abbott Opera Co.; and the Atlantic City Orchestra!

This Group of Ethiopian Gems is under the personal direction of one of the founders of Minstrelsy, Mr. M. T. SKIFF, which is a sufficient guarantee of the excellent standing of this Eminent company. Grand daily parade of the California's. People's popular prices, 50, 35 & 25 cts. Reserved seats for sale at Preston's. Doors open at seven o'clock; the Californias at 8.

MUSIC HALL.

Thursday, Nov. 24th.

GRAND CONCERT!
Mlle. Marie Litta,
AMERICA'S
FAVORITE PRIMA DONNA,
Assisted by the following artists:
Miss HATTIE HELAIN, Contralto.
Mr. H. L. CLEVELAND, Tenor.
Mr. MONTROSE GRAHAM, Baritone.
Mr. JOHN SKELTON, Cornetist.
Miss NELLIE BANGS, Pianist.
Reserved seats, 75 and 50 cts; on sale at Preston's Monday, Nov. 21st. Gallery, 35 cts.

To Shippers of Freight.

PORTSMOUTH, Nov. 15th, 1881.

THROUGH RATES and through bills of lading between Portsmouth and New York (both ways) will be issued on and after this date, in New York by the Metropolitan S. S. Co., and in this city by the South Shore S. S. Co.

R. B. BEAUMONT, Agent S. S. S. S. Co.

EASTERN RAILROAD.

To the Holders of Certificates of Indebtedness.

The Voting Register of Certificate-Holders is now making up in the Office of the Trustees, No. 23 Court Street, Boston, Mass. The names of parties to whom Certificates were originally delivered have been placed in the Register. Any subsequent purchaser or holder desiring to register may do so on presenting at said office to Mr. Joshua Crane a written statement of his name, address and the denomination and number of each certificate held by him, or, if so required by the Trustees, on producing the certificate held by him or a written order from the last registered holder.

In accordance with regulations fixed by the Trustees the Voting Register will be closed on the seventh day of December, 1881, between which time and the Annual meeting on the second Wednesday of December, 1881, no registration will be made. Per Order of the Directors.

FRANCIS I. AMORY, Clerk.

PROF. HARRIS' RADICAL CURE FOR NERVOUS DEBILITY AND ORGANIC WEAKNESS OF YOUNG AND MIDDLE-AGED MEN.
A VITAL FORCE RESTORER.
A TRIED REMEDY OF GREAT VALUE.
DON'T FAIL TO GET A BOX.
Put up in neat boxes, enough of three sizes. No. 1, (enough to last a month,) $1; No. 2, (sufficient to effect a permanent cure, unless in severe cases,) $1; No. 3, (lasting over three months, will restore those in the worst condition,) $2. Sent by mail, in plain wrappers. Full Directions for using will accompany each box.
Prepared and Sold ONLY by
HARRIS REMEDY CO. Mfg. Chemists,
MARKET AND 8TH STS., ST. LOUIS, MO.

DR. BUTTS DISPENSARY.
Established 1847 at 12 N. 6th Street, ST. LOUIS, MO.
THE Physicians in charge of this old and well known institution are regular graduates in medicine and surgery. Years of Experience in the treatment of Chronic Diseases have made their skill and ability so much superior to that of the ordinary practitioner, that they have acquired a national reputation through their treatment of complicated cases.
INDISCRETION or EXPOSURE Producing affections of the blood, skin or bones, treated with success, without using Mercury or Poisonous Medicines.
YOUNG MEN and those of middle age who are suffering from the effects of a disease that unfits them for business or marriage, permanently cured, at moderate expense.
PATIENTS TREATED by Mail and Express everywhere. Medicines sent everywhere. Consult by Mail FREE and Invited. List of questions to be answered by patients desiring treatment mailed free to any address on application.
Persons suffering from Rupture should send their address, and learn something to their advantage. It is not a truss. Communications strictly confidential, and should be addressed DR. BUTTS, 12 North 6th St., St. Louis, Mo.

TRADE MARK. Seminal Pastille
An entirely New and positively effective Remedy for the speedy and permanent cure of Seminal Emissions and Impotency by the only true way, viz., Direct Application to the principal Seat of the Disease. The Seat of the Disease is the Prostate Gland, which secretes the fluid that carries the spermatozoa, or living germs of life. The loss of secretion has stood the test in very severe cases, and is now a pronounced success. There is no secret about this preparation. Practical observation enables us to positively guarantee that it will give perfect satisfaction. It is combined by the Chemist, Production to be the most successful and improved method of reaching and curing this very prevalent trouble. The Remedy is in cake form, convenient for use. Price, 1 Cake, $1; 3 Cakes, $2. Enough for ordinary case, either 1 or more cakes. Sent by Mail, Postpaid, on receipt of price. Address, HARRIS REMEDY CO. MF'G CHEMISTS, Market and 8th Streets, ST. LOUIS, MO.

DYER'S BEARD ELIXIR
Forces to growth Beards, Whiskers, Mustaches, or hair on bald heads. Perfectly Harmless. Warranted to Stimulate the Growth of Hair. Young men will find it a boon. Sent by mail, postpaid, on receipt of 50 cents, 1 for $1, or 6 for $5. Address, SMITH & HARRS, Box 241, Paterson, Ill.

FURNACES,
Stoves & Ranges,
For Churches, Dwellings, Halls, Offices, Stores, etc.
ELMWOOD RANGE!
— OVER —
200 Sold in Portsmouth
Within Two Years.
A strictly First-class Range at a very low price. Every Range warranted. A GREAT VARIETY OF HEATING STOVES, FOR WOOD OR COAL.
Gas and Kerosene Fixtures!
LAMPS AND FITTINGS,
Just received and will be sold low. The public are cordially invited to inspect our stock.
John P. Sweetser.
NO. 46 MARKET STREET.

LADIES', GENTLEMEN'S and CHILDRENS'
UNDERWEAR!
can be bought cheap at
Lewis E. Staples'
DRY GOODS AND NICK-NACK STORE
No. 7 Market Street.

Selling out---Removal.
HENRY LEVEEN,
At No. 5 Market Square, offers
BIG BARGAINS!
for the next thirty days in Men's, Youths' & Boys'
CLOTHING,
AND FURNISHING GOODS,
Previous to removal of stock, which must be done before repairs on store now occupied by him.
6015

HARDWARE
— AND —
PAINTS.
Strictly Pure White Leads.
Jewett's New York city Crushed
PURE LINSEED OIL!
Varnishes!
Of all grades and suitable for all purposes.
WRAPPING PAPERS!
Direct from the mills and for sale at manufacturers' prices.
PAPER BAGS AND TWINE!
PRYOR & MATTHEWS.
No. 16 Market St.

STRICTLY
First-Class Work
neatly and promptly done at the
Portsmouth
STEAM LAUNDRY!
CUFFS and COLLARS a Specialty.
The Finest
Lace Curtains
Carefully Cleansed
— ALSO —
FEATHER BEDS and CARPETS
RENOVATED.
Feather Beds.....$1.50 each.
Carpets.....10 cents per yard.
All orders left at the office.
No. 72 STATE STREET
Will receive prompt attention.
Price Lists to be had on application.
OFFICE HOURS: Saturdays from 7 A. M. to 10 P. M. Every other day (except Sunday) from 7 A. M. to 7 P. M.

Flower Pots.
All kinds and sizes for sale cheap, by
J. R. YEATON & CO.
No. 6 & 8 Congress St.

To the Ladies.
HAVING decided to suspend my business (Dress-making) until next spring, I have purchased the exclusive agency for Dr. Lucyan's
Cleansing and Renovating
FLUID, for renovating Silks, Ribbons, Lace, Velvets, Kid Gloves, and for removing grease and soil; also renovating Garments, Carpets, Furniture, etc.; by this Fluid the NICEST LACES can be cleansed without injury, or losing the dressing; Grease Spots or Machine Oil can be removed from the most delicate shades of silk or wool goods without changing the shade; and it leaves no outline where applied. I shall keep it on hand constantly and shall be pleased to show any lady who may favor me with a call, what it will do, at my residence,
No. 3 Gardner St.,
Mrs. M. A. DROWN.

J. M. Tibbetts.
Respectfully announces that he is prepared to show the Ladies of Portsmouth and vicinity a Fine Selection of
Fashionable
MILLINERY,
at his old stand,
No. 14 Market Street,
— AND AT —
No. 3 Market Street,
(Formerly C. N. SHAW & CO.)
AT NO. 3 WE SHALL MAKE A SPECIALTY OF READY-TRIMMED
HATS AND BONNETS,
From the Cheapest to the BEST.
ALL are invited. Call and see the BARGAINS.
— ALSO —
A NICE LINE OF
NECK WEAR.

BREECH LOADING GUNS!
Fishing Tackle.
Powder & Shot!
HARDWARE
— AND —
CUTLERY!
LOWEST PRICES AT
A. P. WENDELL & CO.'S
2 Market Square.

ALL KINDS
— OF —
BLANK BOOK WORK
— AND —
PRINTING!
Can be done as well, and at as low price at
No. 1 Congress Block,
as in New York or Boston.
CALL AND SEE IF IT IS NOT SO.
W. G. MYERS.

C. EVERETT
Informs his former patrons and the public in general that he has resumed business at
No. 15 Fleet Street,
Opposite National Block, where he will attend to
CARRIAGE MAKING and REPAIRING
In all branches, at short notice, and to the guaranteed satisfaction of his patrons.

Prepare for Cold Weather!
LADIES' and GENTS'
UNDERWEAR!
HOSIERY and GLOVES.
N. B. Our 50 cts. Ladies Vest can't be beat in the city. GIVE US A CALL.
No. 53 Congress St.
FRANKLIN BLOCK.
ALFRED STAVERS.

ROOM PAPERS,
To make room for the
New Fall Designs,
which are now arriving we offer all our REMNANTS in lots of Two or more rolls at
Less Than Wholesale Prices,
We have a large line of
SHADES, FIXTURES, TASSELS, CORD and LOOPS.
Also, black walnut and gilt
Picture Mouldings,
CORNICES, POLES, HOOKS and KNOBS.
Curtains hung with neatness and despatch, and satisfaction guaranteed.
Mercer Goodrich.

Critchley & Whalley,
MACHINISTS, AND DEALERS IN
PIPE AND FITTINGS
Of all kinds, for
STEAM, WATER, AND GAS.
Engines and Boilers.
Other Machinery Bought and Sold.
Belting & Belt Lacings, Sheet Rubber,
and all kinds of steam packing constantly on hand at manufacturers prices
STEAM HEATING APPARATUS
For warming buildings.
52 Hanover Street.

Cure Your Corns!
BY USING
SCHLOTTERBECK'S
Corn, Wart & Bunion Solvent.
Entirely harmless; is not a caustic.
It removes Corns, Warts, Bunions and Collosities, without leaving a blemish.
Brush for applying in each bottle.
A CURE IS GUARANTEED.
Price 25 Cents. For sale by all Druggists.
Try it and you will be convinced, like thousands who have used it and now testify to its value.
Ask for Schlotterbeck's Corn and Wart Solvent, and take no other. Sold by
DAVID KIMBALL & CO.,
No. 36 Market street.
Portsmouth, N. H.

$5 TO $20 per day at home. Samples worth $5 free. Address Stinson & Co., Portland, Maine.

THE SURGEON'S KNIFE.

Wonderful Surgical Operation---Removal of Urinary Stones from the Bladder--Successful.

Mr. Simeon Tietsell, of Saugerties, N. Y., had been treated for seven years by various physicians for what they called Stricture of the Urethra, without benefit. He finally consulted Dr. David Kennedy, of Rondout, N. Y., who found his trouble to be Urinary Calculi or Stones in the Bladder. The Doctor at once resorted to the foreign bodies with the knife and then gave his great Blood Specific, "Favorite Remedy," to prevent their reformation. The entire treatment was eminently successful, and Mr. Tietsell's recovery was rapid and perfect.

While "Favorite Remedy" is a specific in all kidney and bladder diseases, it is equally valuable in cases of billious disorders, constipation of the bowels, and all the chronic ills apparently inseparable from the constitutions of women. Try it. Your druggist has it, and its cost is only dollar a bottle. The lucky man is he who puts this advice in practice. Don't forget the name and address, Dr. David Kennedy, Rondout, N. Y. The Doctor would have it understood that, while he is engaged in the introduction of his medicine, "Favorite Remedy," he still continues the practice of his profession, but confines himself exclusively to office practice. He treats all diseases of a chronic character, and performs all the minor and capital operations of surgery.

Silas Phi brik,
MANUFACTURER OF
Marble Monuments, Grave Stones,
Table Tops and Mantel Pieces; also Brown stone and Granite, for all purposes.
☞ A large stock of grave-stones and monuments, made during the winter, for sale at reasonable rates at the Stone Yard, Pier wharf, State street, Portsmouth.

WHIPS! All qualities and prices; LARRABEE'S, 26 Congress

IRON
A TRUE TONIC
A PERFECT STRENGTHENER. A SURE REVIVER.
IRON BITTERS are highly recommended for all diseases requiring a certain and efficient tonic; especially for *Indigestion, Dyspepsia, Intermittent Fevers, Want of Appetite, Lack of Strength, Lack of Energy, etc.* Enriches the blood, strengthens the muscles, and gives new life to the nerves. They act like a charm on the digestive organs, removing all dyspeptic symptoms, such as *Taste, Food, Belching, Heat in the Stomach, Heartburn, etc.* The only Iron Preparation that will not blacken the teeth or give headache. Sold by all druggists. Write for the A B C Book, 32 pp. of useful and amusing reading, sent *free.*
BROWN CHEMICAL CO., Baltimore, Md.

BITTERS

A $6.00 REVOLVER FREE TO YOU.
THE WORLD RENOWNED BLUE JACKET
IVORY HANDLE WITH GOLD PLATED CYLINDER
ENGRAVED AND ENAMELED
WEIGHT 7½ OUNCES
THIS CUT IS 2-3 SIZE.
THE BLUE JACKET
is the most elegant Revolver in the world, as well as the most perfect and beautiful in design and finish.
It is made of the very best tempered steel. The barrel and frame is Nickel Silver-plated, with Gold-plated Cylinder, Ivory Stock, and the whole beautifully engraved and enameled, making a handsome ornament for any gentleman. The cut on the preceeding only one-third the actual size, and as it is impossible to show the beautiful contrast of Gold, Silver, Ivory and Steel, it conveys but a slight idea of this handsome weapon. It is simply beautiful beyond description. It is the first IVORY HANDLE, ENAMELED AND GOLD PLATED REVOLVER ever offered for less than $6.00, and is the most remarkable bargain we ever offered in firearms. This Revolver cannot be made to order for less than $6.00, and is the best we can offer for the money. We have no other cheap Revolver to offer, and do not wish to sell one at less than our regular price. THE BLUE JACKET is as well known as any Revolver in the world, and the new Russian Model Big Black exactly like the cut, enabling you to shoot 6 times as fast as any other Revolver and equally well. It has a *finely rifled barrel, positive stop-notch* holding the cylinder firmly in place, and uses the extra-long cartridges. With the BLUE JACKET you can shoot a mixed cartridge particularly well, and the Big Black Model shoot. We guarantee its shooting qualities, and if you are not perfectly satisfied with it WE WILL REFUND THE MONEY EVERY TIME. We purchased these Revolvers at less than one-third cost, and we will not read this benefit, and at the same time introduce our publications THE HOUSEHOLD GUEST MAGAZINE. If you will send us $3.00 (or $2.50 EXTRA for each Revolver, we will mail the Magazine one year, and the REVOLVER FREE of all other charges. THE HOUSEHOLD GUEST MAGAZINE contains 32 quarto pages, with handsome Illustrated Engraved Covers, and is filled with choice *Illustrations from all parts of the world. Stories by the best authors; Poetry; Anecdotes; Sketches; Illustrated Fashion Department, useful information; Statistics; Answers to Correspondents; Household Notes; The Kitchen; Ladies' Home; The Toilet Table; The Garden; Wit, Humor, etc.* It is now in its fourth year, has a large circulation, and the regular price for a year's subscription for one always from $1.50.
FREE TO YOU. If you will cut this advertisement out, show it to your friends, and get a club of four to join you, and send us $12.00, with 72 cents extra to transport, into your locality, we will send you the Revolver and Magazine free for your trouble. PLEASE BEAR IN MIND that each one in the club will also get the Revolver and Magazine, and when full amount $14.70 is sent with the club order, we will put in a box of cartridges for each Revolver, free. As to our reliability, we refer to any New York Publishers or Merchants. Send money by Registered Letter or Post Office Order at our risk.
Address, **E. C. RIDEOUT & CO., 10 Barclay Street, N. Y.**
THE TARGET (illustrated here was made with the BLUE JACKET at 17 yards. Every shot being put in a ball were one inch diameter. **CUT THIS OUT, IT WILL NOT APPEAR AGAIN.**

More than One Million Copies Sold!
Everybody Wants it. Everybody needs it.
258th EDITION. (NEW.) REVISED AND ENLARGED.
THE SCIENCE OF LIFE
or Self-Preservation. A Great Medical Treatise on Manhood; the Cause and Cure of Exhausted Vitality, Nervous and Physical Debility, also on Untold Miseries arising from the Excesses of Mature Years. 300 pages. Royal 8vo. The very finest steel engravings. 125 Invaluable Prescriptions, for all acute and chronic diseases. Bound in beautiful French Muslin, embossed, full gilt. Price only $1.25, by mail. (New Edition.
ILLUSTRATED SAMPLE 6 CENTS. SEND NOW.
KNOW THYSELF. The Science of Life, or Self-Preservation, is the most extraordinary work on Physiology ever published. There is nothing whatever that the married or single of either sex can either require or wish to know, but what is fully explained. In short, the book is invaluable to all who wish for good health.—*Toronto Globe.*
The book for young and middle aged men to read, and one that is the Science of Life, or Self-Preservation. It is worth many times its weight in gold.—*Medical Times.*
The author of the Science of Life is a noble benefactor. He reaches the very roots and vitals of disease, and is enabled to apply thorough remedies. The book already is read upon both continents by millions.—*Lo don Lancet.*
The Gold and Jewelled Medal awarded the author of the Science of Life was fairly won and worthily bestowed.—*Massachusetts Ploughman.*
Thousands of extracts similar to the above could be taken from the leading journals—literary, political, religious and scientific—throughout the land.
The Book is guaranteed to be a better medical work, in every sense, than can be obtained elsewhere for double the price, or the money will be refunded in every instance.
Thousands of Copies are sent by mail, securely sealed and post-paid, to all parts of the world, every month, upon receipt of price, $1.25. Address
Peabody Medical Institute or W. H. Parker, M. D,
No. 4 Bulfinch Street, Boston, Mass,
N. B.—The author may be consulted on all diseases requring skill and experience.

MOLLER'S NORWEGIAN COD-LIVER OIL
MOLLER'S COD LIVER OIL
Cheapest Best
Superior to any. Highest medical authorities testify to its delicacy of taste and smell. For sale by Druggists.
W. H. Schieffelin & Co. (Wholesale Agts.) N. Y.

OUR LATE PRESIDENT
A Portrait, Size 19x24, FREE.
Having sold large quantities of this Portrait at $1.00 per copy, we now offer it FREE TO ALL, together with a three months subscription to THE HOUSEHOLD JOURNAL, a large 32 Page Family Story and Freedom Paper, and a few Cents to pay postage and packing, upon receipt of 25 cents. Address, HOUSEHOLD JOURNAL, 17 Park Row, New York.

FLOUR!
Just received
500 BARRELS
of the best St. Louis and Wisconsin Flour. Also some of the best Minnesota Haxall, which I shall sell at
WHOLESALE AND RETAIL!
LOWER than the same grades of Flour can be bought in Portsmouth. Call and price my Flour before purchasing elsewhere, at the old and popular stand of C. ROBINSON & SON,
16 BOW STREET.
Portsmouth, April 30th, 1881.
J. S. JAMES.

New Hampshire Items.

Edward P. Eastman has published an open letter to John Q. Roles of Ossipee in the Wolfeboro *News*, in which rather hard names are called, and some pretty bitter things said. It will be strange if a sharply-contested libel suit does not grow out of it.

Captain Levi L. Aldrich, one of the prominent comrades of Louis Bell Post, G. A. R., of Manchester, has been selected to fill a desirable position in the government mill for the manufacture of greenback currency paper, at Dalton, Mass.

Comptroller Knox has authorized the Pemigewasset national bank, of Plymouth, capital $75,000, to begin business.

Twenty-five boys from the Industrial school were taken to a temperance concert in the Manchester opera house, on the evening of the 16th inst., in charge of two keepers. On their way to the institution, after the concert was over, five of them escaped.

The Nashua police court recently amerced Florence Sullivan $8.76, for playing marbles on Sunday.

The Cocheco Manufacturing company will pay a dividend of five per cent Dec. 1st.

Dr. C. K. Kelley, a prominent physician of Plymouth, who broke one of his legs about four years ago, recently broke the same leg by slipping on the piazza of a store.

We learn from Washington that there is a fair prospect that Chief Justice Doe may be nominated for associate justice of the Supreme court of the United States. From the comments we hear, we guess that would be an easier thing to do than to find a proper man to succeed Chief Justice Doe in the Supreme court of New Hampshire. "Where is the man?" is the question that everybody asks. It is no wonder that our people are not anxious to make the sacrifice.—*Nashua Telegraph.*

A young lady who graduated from our high school last July is teaching school up in New Hampshire. A bashful young gentleman visited the school the other day, and was asked by the teacher to say a few words to the pupils. This was his speech: "Scholars, I hope you will always love your school and your teacher as much as I do." Tableau, giggling boys and girls and a blushing schoolma'am.—*Lawrence American.*

The governor of Michigan is credited with a very commendable act. He has removed Spencer B. Russell, mayor of Mount Clemens, for letting a contract to a firm of which he was a member, in violation of the statute. Served him right.

—A Meriden, Conn., mother has given birth to a baby with nine teeth, according to the statement of phy-icians.

—Just before dying, at Altamont, Ill., a woman confessed the entirely unsuspected murder of her first husband.

The greatest effects have sometimes the smallest cause. Life is constantly sacrificed by neglect of coughs and colds, when a 25 cent bottle of Dr. Bull's Cough Syrup would save the sufferer.

—A fast man can lower his record more surely than any horse that ever travelled.

Terrible Loss of Life.
Millions of rats, mice, cats, bed-bugs, roaches, lose their lives by collision with "Rough on Rats." Sold by druggists, 15cts.

Catarrh of the Bladder.
Stinging, smarting, irritation of the urinary passages, diseased discharges, cured by Buchupaiba. Druggists. Depot at Thacher's.

—A Philadelphia woman committed suicide because she couldn't get a husband. Some people never know when they are in luck.

They are Liable!
The doctors are all liable to be mistaken, they were in my case. It cost me $200.00, because they said I had heart disease, and then told me I must die. Grandmother said it was liver complaint and $2.00 worth of Sulphur Bitters cured me.—*Jennie P——, Rockport.*

—A newspaper correspondent was mistaken by a prominent man for a Brooklyn preacher the other day. This should teach correspondents not to be flirting with every woman they meet.—*Boston Post.*

We, the undersigned, residents of Elizabeth, N. J., being well acquainted with the merits of Ely's Cream Balm, a specific for catarrh and hay fever, would earnestly recommend it:
ROBERT W. TOWNLEY, Ex-Mayor.
T. F. MCCORMICK, Judge Common Pleas.
E. H. SHERWOOD, National State Bank.
JOSEPH MAGUIRE, National State Bank.
GEO. S. DAVIS, First Nat'l and Bank.
J. O. TEHENOR, Boots and Shoes, 102 Broad St.
JOHN S. HIGBEE, National Shoe and Leather Bank, 271 Broadway, N. Y.
HENRY C. MILLIGAN, Pres't Newark Stamping Company.
HENRY COOK, Publisher "Elizabeth Herald."
NATHANIEL ELLIS, Counsellor-at-law, 145 Broadway, N. Y.
C. M. EGGLESTON, Pastor M. E. Church, Linden, N. J.
WM. T. CARR, Presbyterian Pastor.
E. L. BUTTON, Merchant.
AND MANY OTHERS.

—In Denmark a diet of bread and water for a month was formerly considered equivalent to a punishment of death.

The Results of Necessity.
What the ancients suffered for the want of knowledge in medical science, can only be appreciated by contrasting the vast amount of suffering cured and pain alleviated in modern times, by the use of Swayne's Ointment for skin diseases. Its introduction was characterized by the necessary withdrawal of a score or more of illusive, quack nostrums, whose evil effects have left living monuments to denounce them. Thus is exemplified the proverb, necessity is the mother of invention.

SWAYNES
SWAYNES OINTMENT
AN UNFAILING REMEDY SUCH AS TETTER, ITCH, SORES, ERYSIPELAS, BLOTCHES, FOR ALL SKIN DISEASES, PIMPLES, RING WORM, &c.
OINTMENT
THE GREAT CURE FOR
ITCHING PILES
Symptoms—Moisture, like the sweat of a horse, worst at night; seems as if pin-worms were crawling about the rectum; the private parts are often affected. As a cleanser, soothing and positive cure, SWAYNE'S OINTMENT is superior to any article in the market. Sold by druggists, or send 50 cts. in 3-ct. Stamps. 3 boxes, $1.25. Address, DR. SWAYNE & SON, Phila., Pa.

Rheumatism
Neuralgia, Sprains,
Pain in the Back and Side.
There is nothing more painful than these diseases; but the pain can be removed and the disease cured by use of **Perry Davis' Pain Killer.**
This remedy is not a cheap Benzine or Petroleum product that must be kept away from fire or heat to avoid danger of explosion, nor is it an untried experiment that may do more harm than good.
Pain Killer has been in constant use for forty years, and the universal testimony from all parts of the world is, **it never fails.** It not only effects a permanent cure, but it relieves pain almost instantaneously. Being a purely vegetable remedy, it is safe in the hands of the most inexperienced.
The record of cures by the use of PAIN KILLER would fill volumes. The following extracts from letters received show what those who have tried it think:
Edgar Cady, Owatonna, Minn., says:
About a year since my wife became subject to severe suffering from rheumatism. Our resort was to the PAIN KILLER, which speedily relieved her.
Charles Powell writes from the Sailors' Home, London:
I had been afflicted three years with neuralgia and violent spasms of the stomach. The doctors at Westminster Hospital gave up my case in despair. I tried your PAIN KILLER, and it gave me immediate relief. I have regained my strength, and am now able to follow my usual occupation.
G. H. Walworth, Saco, Me., writes:
I experienced immediate relief from pain in the side by the use of your PAIN KILLER.
E. York says:
I have used your PAIN KILLER for rheumatism, and have received great benefit.
Barton Seaman says:
Have used PAIN KILLER for thirty years, and have found it a *never-failing* remedy for rheumatism and lameness.
Mr. Burditt writes:
It *never fails to give relief* in cases of rheumatism.
Phil. Gilbert, Somerset, Pa., writes:
From actual use, I know your PAIN KILLER is the best medicine I can get.
All druggists keep PAIN KILLER. Its price is so low that it is within the reach of all, and it will save many times its cost in doctors' bills. **25c., 50c. and $1.00** a bottle.
PERRY DAVIS & SON, Proprietors, **Providence, R. I.**

Back Ache
POSITIVELY CURED BY
Benson's Capcine Porous Plasters.
Reasons Why they are Preferred to All Other Porous Plasters or External Remedies:
First.
Because they possess all the merit of the strengthening porous plaster, and contain in addition thereto the newly discovered powerful and active vegetable combination which acts with increased rubefacient, stimulating, sedative and counter irritant effects.
Second.
Because they are a genuine pharmaceutical preparation, and so recognized by the profession.
Third.
Because they are the only plasters that relieve pain at once.
Fourth.
Because they will positively cure diseases which other remedies will not even relieve.
Fifth.
Because over 5000 physicians and druggists have voluntarily testified that they are superior to all other plasters or medicines for external use.
Sixth.
Because the manufacturers have received the only medals ever given for porous plasters.
Benson's Capcine Porous Plaster!
SEABURY & JOHNSON,
Manufacturing Chemists, New York.
A SURE REMEDY AT LAST. Price 25cts. BENSON'S Medicated COHN and BUNION PLASTER.

Mr. John O'Neil,
Teacher of English and Italian Singing and Physiology of the Voice,
begs to inform his numerous friends and the public that he will be prepared to receive pupils for PRIVATE LESSONS on the 5th of September at his new and elegant rooms, No. 146 Tremont street, Boston, over Arthur Schmidt's Music store.
The term opens on the 12th of September, but pupils may enter at any time.
Mrs. O'Neil will also be prepared to receive pupils in private instruction at the above rooms on and after Sept. 5th. td7

MUST AND WILL BE SOLD,
A very large stock of both new and second hand
PIANOS and ORGANS at
Montgomery's Music and Art Store,
Call at once and see if you don't think we "mean business," Pianos, Organs and Melodeons to rent, Cheap!
No. 6 Pleasant Street, Portsmouth, N. H.

WHIPS! All qualities and prices; LARRABEE'S, 26 Congress

New Advertisements.

B.—BEATTY'S PIANOFORTES—Magnificent holiday presents; square grand pianoforte, four very handsome round corners, rosewood cases, three unisons, Beatty's matchless iron frames, stool, book, cover, boxed, $222.75 to $297.50; catalogue prices, $800 to $1000; satisfaction guaranteed or money refunded, after one years' use; upright pianofortes, $125 to $225; catalogue prices $500 to $800; standard pianofortes of the universe, as thousands testify; write for a mammoth list of testimonials. Beatty's palace organs, cathedral, church, chapel, parlor, $30 upward; visitors welcome; free carriage meets passengers; illustrated catalogue (holiday edition) free. Address or call upon DANIEL F. BEATTY, Washington, New Jersey.

WE WANT A few more energetic salesmen. Our new circulars explain all about the best paying business of the season. Just at this time there are immense quantities of pictures to be framed, and agents are meeting with wonderful sales. Full particulars and an elegant outfit free. Address, OXFORD PICTURE FRAME CO., Auburn, Me.

A GREAT OFFER FOR
HOLIDAYS!
Pianos and Organs at extraordinary low prices for cash. Installments received. Splendid Organs, $45, $50, $60 up. Magnificent 8 1-2 octa. Rosewood Pianos, stool and cover, only $190. Warranted 6 years. Illustrated Catalogue mailed. Agents wanted. HORACE WATERS & CO., Manufacturers and Dealers, 826 Broadway, New York.

EVERY SPOOL WARRANTED
THE STANDARD SILK OF THE WORLD.
Agents wanted for our New Book
By Allan Pinkerton. A PROFESSIONAL collection of his most remarkable Detective stories, facts, thrilling and hazardous cases, taken from private records, and never before published. Profusely illustrated, low in price, and sells very rapidly. Send for large circular and special terms. Address, NEW ENGLAND BOOK AND MAP HOUSE, No. 61 Cornhill, Boston. td14
THIEVES and the Detectives.

An Only Daughter Cured of Consumption.
When death was hourly expected, all remedies having failed, and Dr. H. Janes was experimenting with the many barks of Calcutta, he accidentally made a preparation which cured his only child of Consumption. His child is now in this country, and enjoying the est of health. He has proved to the world consumption can be positively and permanently cured. The doctor now gives this recipe free, only a king two three-cent stamps to pay expenses. This herb also cures Night Sweats, Nausea the Stomach, and will break up a fresh cold in twenty-four hours. Address Craddock & Co., 1032 Race Street, Philadelphia, naming this paper.

FAIRBANK'S
ROCK CORDIALS.
ROCK AND RYE.
ROCK AND COGNAC.
ROCK AND JAMAICA.
ROCK AND SCHEIDAM.
ROCK AND NEW ENGLAND.
ROCK AND CHERRY.
Fairbank's Rock Cordials are destined to become the popular cordials of the day. One trial will convince the most skeptical of their medicinal qualities. The Rock and Rye is already a household word. The best physicians recommend it. All leading druggists sell it. If you have trouble with your throat or lungs it will cure it. See that you get a bottle—the style is shown in the cut—with our name in full on the label.
FISHER & FAIRBANKS.
19 Exchange St., Boston, Mass.
For sale by Druggists, and Wine Merchants. tn29

SCHOOL BOOKS AND **SCHOOL SUPPLIES.**
Buzzell & Son
have everything in the School Book Line,
FOR ALL GRADES!
All Books Nicely Covered FREE. We make a specialty of our
Handy Pencil Tablets
from 5 to 20 cents,
Writing Paper Packets, Spelling Tablets and Keystone Pens.
Also full line of Covered, Noiseless and Common Slates, Book-Straps, Pencils, Pens, Ink, and Writing Paper 5c per quire, and all other articles for school use.

STEPHEN D. SCRIGGINS,
Carriage Painter,
No. 16 Vaughan Street, Portsmouth, N. H.
Having spacious and good accommodations and long and large experience, he solicits patronage in this line.

C. E. BOYNTON,
MANUFACTURER OF
SODA WATER
In Siphon Bottles and Fountains.
Cream Ginger Beer,
Tonic Beer, Root Beer,
Pineapple Beer,
Birch Beer,
GINGER ALE & MINERAL WATER.
ALSO, BOTTLER OF
MILWAUKEE LAGER,
ELDREDGE'S LAGER, and REFINED CIDER.
Of the different summer beverages manufactured at this establishment it is hardly necessary to say a single word. They have become popular "on their own merits," and can be found in many private families and on sale in every hotel, saloon and restaurant in this locality.
The Lagers bottled by me are from the best breweries in the country, and it is safe to say that there is no better in the world.
☞ Orders may be left at my establishment for any of the above, which will be delivered anywhere within the city limits without extra charge.
C. E. Boynton.
18 Bow street, - - Portsmouth, N. H.

SUBSCRIBE FOR THE
American Agriculturist
— AT —
W. G. MYERS',
NO. 1 CONGRESS BLOCK.
☞ Subscriptions received for all periodicals.

Transportation.

Eastern & Maine Central Railroad Line.

CARS leave the Station of the Eastern Railroad between Deer and Elm streets, as follows:
For Boston at 4.35, 7.15, 8.30, 11.00 A. M., 3.10, 5.20 P. M. Sundays, 4.35 A. M., 4.00 P. M.
For Portland, Augusta, Brunswick, Lewiston, and Bangor, 10.00 A. M., 3.00, 9.10 P. M. Sundays 9.10 P. M.
For St. John and Halifax, daily 9.10 P. M.
For Great Falls and Wolfeboro, 10.00 A. M., 5.40 P. M.
For North Conway, 10.00 A. M.
For Dover and Way Stations, 5.00, 9.50 A. M., 12.20, 3.05, 6.55 P. M.

Trains leave for Portsmouth—
From Boston, 7.30, 10.00 A. M., 12.30, 3.15, 4.40, 7.00 P. M. Sundays 8.00 A. M., 7.00 P. M.
From Portland, 2.00, 8.45 A. M., 1.00 P. M.
From North Conway, 7.05 A. M.
From Wolfeboro', 8.15 A. M., 3.00 P. M.
From Wolfeboro' Junction, 6.35, 8.56 A. M., 3.40 P. M.
From Great Falls, 7.37, 10.00 A. M., 4.38 P. M.
From Dover, 6.45, 10.30 A. M., 2.30, 4.45, 7.20 P. M.
From Newington, 7.01, 10.45 A. M., 2.45, 5.01, 7.58 P. M.

Trains from Boston arrive in Portsmouth at 9.56, 12.15, 2.50, 5.30, 6.50, 9.00 P. M. Sundays 10.15 A. M., 9.00 P. M.
Trains from Portsmouth arrive in Boston at 6.30, 9.05, 10.35 A. M., 1.15, 5.20, 7.35, P. M. Sundays 6.30 A. M., 6.30 P. M.

D. W. SANBORN, Master of Transportation. LUCIUS TUTTLE G. P. & T. A
Oct. 16th, 1881.

Concord & Portsmouth Railroad.

PASSENGER TRAINS leave Concord Railroad Station, foot of Bridge street:
For Newmarket Junction, Manchester, Concord and Upper Railroads, at 7.35 A. M., and 5.00 P. M.
Arrive at Manchester at 9.46 A. M., and 7.10 P. M.
Arrive at Concord at 10.35 A. M., and 8.15 P. M.
Leave Concord at 7.20 A. M., and 3.25 P. M.
Leave Manchester at 8.10 A. M., and 4.25 P. M.
Arrive at Portsmouth at 10.10 A. M., and 6.15 P. M.
☞ All trains connect at Newmarket Junction, with trains of the Boston & Maine Railroad for Exeter, Haverhill, Lawrence and Boston; and for Dover, Great Falls and Portland; at Concord with trains to and from all the Upper Railroads.
H. E. CHAMBERLIN, Supt.

STEAMER "MYSTIC."
KITTERY AND PORTSMOUTH.

Leave Stimpson's wharf, Kittery,		Leave Adams & Co.'s wharf, foot of Daniel St., Portsmouth,	
"	6.45 A. M.	"	7.25 A. M.
"	8.45	"	9.20
"	9.50	"	10.30
"	11.15	"	12.15 P. M.
"	1.50 P. M.	"	2.50
"	3.15	"	4.00
"	4.15	"	4.50

Leaves Kittery Tuesday, Thursday and Saturday evenings at 6.25 and 8.00; Portsmouth at 7.30 and 9.00.
Fare Five Cents Each Way.
Extra trips to accommodate parties and entertainments on reasonable terms and low rate. Parties wishing to charter the steamer for excursions can do so by applying to
CAPT. H. W. TREFETHEN, Proprietor.

STEAMER JAMES SAMPSON.
KITTERY & PORTSMOUTH.

Leave Navy Yard Bridge, Kittery		Leave Navy Yard Landing, Portsmouth	
"	6.25 A. M.	"	6.45 A. M.
"	8.45	"	9.40
"	9.50	"	11.00
"	11.45	"	12.45 P. M.
"	1.40 P. M.	"	1.45
"	2.30	"	3.00
"	3.15	"	4.00
"	4.15	"	5.00
"	5.10	"	6.15
"	7.00	"	8.00
"	8.10	"	9.00

Leave Kittery, (Navy Yard Bridge) for Kittery Point at 8.45 and 9.50 A. M., and 2.00 and 5.10 P. M.
Leave Kittery Point (Boston Bridge) for Portsmouth and Kittery Foreside at 9.20 and 10.35 A. M., and 2.25 and 5.40 P. M.
Leave Navy Yard Landing, Portsmouth, for Kittery Point at 8.55 and 10.15 A. M., and 2.10 and 5.00 P. M.

SOUTH SHORE S. S. CO.
Boston & Portsmouth,
Direct Service,
S. S. "ACUSHNET,"
Will leave Comey's wharf, Boston, for Portsmouth, every Wednesday at
9 O'CLOCK, A. M.
Returning, will leave Portsmouth for Boston each Friday at
8:00 O'CLOCK, A. M.
Fare—Single passage, $1.00. Round trip ticke s, $1.50 each.
J. W. SEAVER, agent.....Boston.
R. B. BEAUMONT, agent.....Portsmouth.
N. B. Freight received at all times; but to insure passage on sailing days, must be on the wharf one hour before sailing time.
☞ Meals furnished on board, if desired.

TO KITTERY POINT,
Touching at Newcastle
The Steamer "FEARLESS"
will commence her trips April 4th, and run as follows, until further notice:

Leave Portsmouth		Leave Kittery Point	
11:00 A. M.		9:00 A. M.	
"	3:30 P. M.	"	1:00 P. M.
"	4:15	"	3:15

Landing in this city, Fernald's wharf, rear of No. 98 Market street.
Fare 10 Cents Each Way.
THEODORE KEEN, Proprietor.
March 29th, 1881.

FALL RIVER LINE
— FOR —
NEW YORK, SOUTH AND WEST.
This line with its superior construction, superb equipment, palatial steamers and considerate care for the comfort of its patrons, presents Prominent Advantages over all others. Trains connecting at Fall River with the well known steamers
BRISTOL AMD PROVIDENCE
Leave Boston from Old Colony Depot, week days at 4.45 (accommodation,) and 6 P. M., (Steamboat Express,) Sundays at 7 P. M.
Leave New York for East at 5.00 P. M. daily.
Passengers leaving Portsmouth at 3.15 P. M., arrive in Boston in season to connect with the steamboat express train. Through tickets for sale at the Eastern R. R. Station; state rooms secured at the office of the Line, No. 3 Old State House, and at Old Colony Depot in Boston.
J. R. KENDRICK, Supt.
L. H. PALMER, Agent, No. 3 Old State House.

Portsmouth Daily Chronicle.

By CHRONICLE & GAZETTE PUBLISHING COMPANY. | PORTSMOUTH, N. H., SATURDAY, NOVEMBER 19, 1881. | $6 PER YEAR IN ADVANCE. THREE CENTS PER COPY.

I am Opening this week the Largest Assortment of the

FINEST MADE CLOTHING!

In Men's, Boys, Youths and Children's that I ever had the Pleasure of Showing to the People of Portsmouth. If in need of

BOOTS, SHOES or CLOTHING it will pay you to

VISIT THE ORIGINAL, ONE PRICE, SQUARE DEALING STORE OF

E. S. FAY, - - - - - - - No. 3 Congress St.

THE PORTSMOUTH DAILY CHRONICLE
(Established August 24, 1852.)
Is Published Every Morning, Sundays excepted, at No. 7 Exchange Building, Pleasant street, opposite the Post Office, by the
Chronicle and Gazette Publishing Company.
TERMS $6.00 PER YEAR.

The New Hampshire Gazette
(The Oldest Newspaper in the United States, established Oct. 7th, 1756.)
is published every Thursday at the same office. Terms, $1.50 per year; $2.00 per year, if not paid in advance.

ADVERTISEMENTS inserted on reasonable terms, in either or both papers. The GAZETTE, having a large country (in addition to its local) circulation, is an excellent medium of advertising. A liberal reduction made when advertisements appear in both papers.

☞ Correspondence from neighboring towns containing items of public interest, will be gladly received. All communications should be addressed and all checks made payable to the
CHRONICLE & GAZETTE PUBLISHING CO.,
PORTSMOUTH, N. H.

The Job Printing Business is conducted in the same office by Mr. Charles W. Gardiner, who keeps on hand a large and and well-selected stock of all materials required in his line.

Mr. J. H. Bates Newspaper Advertising Agent, 41 Park Row (*Times* building) New York, is authorized to contract for advertisements in the CHRONICLE and GAZETTE, at our best rates.

PATENTS!

R. H. EDDY,

No. 76 State St., Opposite Kilby, Boston,

SECURES PATENTS in the United States; also in Great Britain, France and other foreign countries. Copies of the claims of any Patent furnished by remitting one dollar. Assignments recorded at Washington. *No Agency in the United States possesses superior facilities for obtaining Patents or ascertaining the patentability of inventions.*

R. H. EDDY, Solicitor of Patents.

Testimonials.

I regard Mr. Eddy as one of the *most capable and successful* practitioners with whom I have had official intercourse. CHARLES MASON,
Commissioner of Patents.

"Inventors cannot employ a person more trustworthy or more capable of securing for them an early and favorable consideration at the Patent Office." EDMUND BURKE,
Late Commissioner of Patents.
BOSTON, October 19, 1870.

R. H. EDDY, Esq.,—*Dear Sir:* You procured for me, in 1840, my first patent. Since then you have acted for and advised me in hundreds of cases, and procured many patents, reissues and extensions. I have occasionally employed the best agencies in New York, Philadelphia and Washington, but I still give you almost the whole of my business, in your line, and advise others to employ you. Yours truly, GEORGE DRAPER.
BOSTON, January 1, 1881. 8tawtjan81

DENNIS SHEA,
MANUFACTURER OF
Cement Stone Pipe
— AT —
26 WATER STREET, PORTSMOUTH.

The best Pipe made for Sewers, Culverts, Cellar and Sink Drains, Water Closets, etc. Gives perfect satisfaction wherever used. Is proof against frost, acids, and all substances which pass through the Pipe.

For sale at Wholesale or retail, or laid in the best manner.

Orders for Pipe and laying left at the factory will receive prompt attention.

TRUNK REPAIRING!

A Specialty. Trunks called for and returned with Out extra expense at
John H. Tilton's
Harness Dispensatory,
18 CONGRESS STREET.
MAIN & WINCHESTER BLOCK.

JUST OPENED!
— AN —
Enormous Line!
— OF —
STRAW HATS!
Very Cheap.
F. G. MOSES,
No. 13 Congress Street

The great superiority of DR. BULL'S COUGH SYRUP over all other cough remedies is attested by the immense popular demand for that old established remedy.

DR. BULL'S COUGH SYRUP

For the Cure of Coughs, Colds, Hoarseness, Croup, Asthma, Bronchitis, Whooping Cough, Incipient Consumption and for the relief of consumptive persons in advanced stages of the Disease. For Sale by all Druggists.—Price, 25 cents.

Parker's Hair Balsam
Restores the most fastidious to a perfect Hair Restorer and Dressing. *Adapted for the gentleman and elegant lady.*
Never Fails to Restore Grey or Faded Hair to the youthful color. 50 cts. and $1 sizes at all druggists.

Get the Best

PARKER'S GINGER TONIC
Ginger, Buchu, Mandrake, Stillingia and many of the best medicines known are here combined into a medicine of such varied and effective powers, as to make the Greatest Blood Purifier & the
Best Health and Strength Restorer Ever Used.
It cures Dyspepsia, Rheumatism, Sleeplessness, all diseases of the Stomach, Bowels, Lungs, Liver, Kidneys, and all Female Complaints.
If you are wasting away with Consumption or any disease, use the Tonic to-day. It will surely help you. Remember! it is far superior to Bitters, Essences of Ginger and other Tonics, as it builds up the system without intoxicating. 50c. and $1 sizes, at all dealers in drugs. None genuine without signature of HEGOX & CO., N. Y. Send for circular
LARGE SAVING IN BUYING THE DOLLAR SIZE.

SULPHUR BITTERS

The Greatest Blood Purifier ON EARTH.

This Great German Medicine is composed of Yellow Dock, Mandrake, Dandelion, Juniper Berries, etc., combined with the extract of Sulphur, which makes it the Greatest Blood Purifier known. Do not ever take

BLUE PILLS

or arsenic, they are deadly. Your Kidneys are out of order. Use SULPHUR BITTERS. If you are sick, no matter what ails you, use

Sulphur Bitters!

Don't wait until you are down. Use SULPHUR BITTERS. Bitters is

The Invalid's Friend.

The young, the aged and tottering are soon made well by its use. Remember what you read here, it may save your life, it has saved hundreds. Don't wait until to-morrow,

Try a Bottle To-Day!
PRICE, ONE DOLLAR.
A. P. Ordway & Co., Chemists, Lawrence, Mass., Sole Proprietors for U. S. and Canadas.

SULPHUR PLASTERS cure pain in the side. KAUFMANN'S PILLS do not gripe. 25 cents.

WHIPS All kinds, cheap, at **LARRABEE'S** 26 Congress Street, up-stairs.

Daily Chronicle.

A Weak Husband's Punishment.

A well known actress of New York city married a man of no particular account. Indeed, he is dull, a fellow with a knowledge of no particular business whereby he might at least earn his board and store clothes. As a matter of surmise, it is questionable whether since his marriage he has ever earned enough to pay for his whiskey. No manual or mental labor has ever caused a rise in the capillary substance which finds a scanty vegetation upon the summit of his cranium, or caused the exudation from his brow of enough perspiration to dampen a corn on the foot of a mosquito.

A visitor finds the lady in a cosy sitting room, the windows of which overlook the house yard. Glancing out of the windows the visitor found a revelation. That husband was sawing wood. Absolutely working! It was a hard-wood stick, too—a knotty-looking bit of shellbark hickory that his knee held to the buck, while his arms slowly rasped the saw through the slivers.

The visitor looked at the lady. She smiled at his expression of astonishment.

"You think it strange? That is his punishment. Do you comprehend?"

The visitor did not. The idea of *her* husband sawing wood, voluntarily, as a penance for some dire transgression of the rules and regulations of his own household, was an additional revelation.

"Oh, you do not know what a good fellow he'll be for the next three months. It's the first time since last April that he has given me trouble. He came home as drunk as a lord last night. This morning I gave him a piece of my mind and his punishment, which was to saw four times through each of twenty sticks of that cord wood. And *he had* to do it, or accept the other alternative."

"What was that?"

"Not to have a cent of spending money from me for the next three months. Once, about six months ago, while I was playing an engagement in Boston, he drew my salary, or rather the treasurer handed it to him to give me. When I saw him again he had spent more than half of it, and he was terribly used up. What'd I do? When he came back home I made him shovel two tons of coal into the cellar, take up the dining room carpet, whitewash the kitchen and yard fence, and do without pocket money for a month after. But he's a good fellow, and sometimes—yes," she added, thoughtfully—"sometimes I fancy I love him dearly."

—Colored people own four times as great an acreage in the southern states now, as they did ten years ago.

Otis Hathaway, Esq., 13 Rock street, Fall River, Mass., had a very bad attack of rheumatism, which racked him sorely. Finally he could scarcely move. St. Jacobs Oil was tried, and proved to be the only remedy that did any good. Two weeks' use of it rendered him as chipper and as active as ever.

Miss Ellen Kesner, a young lady pupil of the normal school at Englewood, Ill., about six miles from Chicago, was murdered Tuesday night, Nov. 15th, and her body horribly mutilated. Tramps are suspected of the crime.

The fever-stricken invalid who may have had his recovery retarded by infantile weakness will rapidly recover under the influence of Fellows' Hypophosphites. The yellow-visaged sufferer from fever and ague can calculate on a speedy and permanent recovery from his disease after all else fails.

Registered letters containing $400,000 worth of diamonds were stolen from the Hatton Garden post-office in London just at dark on the 17th inst. The thieves turned off the gas at the meter, made a rush in the dark, and escaped with the mailbags in the confusion.

Renew your Lease.

There are times in every one's life when energy fails and a miserable feeling comes over them, mistaken for laziness. Danger lurks in these symptoms, as they arise from diseased organs. Parker's Ginger Tonic will restore perfect activity to the stomach, liver and kidneys, purify the blood, and renew your lease of health and comfort.—*Advocate.*

Joseph Niklas, a Bohemian, who had been in this country about seven years, was out gunning in the suburbs of New Bedford, Mass., Nov. 17th, when his gun was accidentally discharged, and the whole top of his head was blown off. He leaves two children.

Society Belles.

On account of its remarkably delicate and lasting fragrance society belles are loud in their praises of Floreston Cologne.

The four prizes offered for designs by a wall paper manufacturer in New York were taken by women, who, with a single exception, were amateurs.

Messrs. F. W. KINSMAN & CO.—Gent.: I have sold your Adamson's Botanic Cough Balsam over my counter for nine years, and I must say that during an experience of twenty-six years in the retail drug business I have never sold anything for coughs, colds, etc., that has given such universal satisfaction as your Adamson's Botanic Balsam. I recommend it above all others. Yours truly,
S. CHICHESTER.
357 Myrtle Ave., Brooklyn, N. Y.

Mrs. Delia Learing was shot to death at Auburn, N. Y., Nov. 17th, in a dispute about some land, by Thomas Bonns, who was found dead in the woods next day, having put a bullet through his head.

ASHBURNHAM, Mass., Jan. 14, 1880.
I have been very sick over two years. They all gave me up as past cure. I tried the most skillful physicians, but they did not reach the worst part. The lungs and heart would fill up every night and distress me, and my throat was very bad. I told my children I never should die in peace until I had tried Hop Bitters. I have taken two bottles. They have helped me very much indeed, I am now well. There was a lot of sick folks here who have seen how they helped me, and they used them and are cured, and feel as thankful as I do that there is so valuable a medicine made.
MRS. JULIA G. CUSHING.

The movement to provide seats for saleswomen has reached Melbourne, Australia, and has been successful there.

Bed-Bugs, Roaches,

Rats, mice, ants, flies, vermin, mosquitoes, insects, &c., cleared out by "Rough on Rats." 15c. boxes at druggists.

Brain and Nerve.

Wells' Health Renewer, greatest remedy on earth for impotence, leanness, sexual debility, &c. $1, at druggists. Depot at Thacher's.

Seventeen women received diplomas at the commencement exercises of the training school for nurses in New York.

The Dangers of the Stock Market.

A man may be incredulous enough to risk his money in the fickle mysteries of a mercurial stock market, but when he gets the itching piles, he goes straight for Dr. Swayne's Ointment. Unlike the bulls and bears of the stock exchange, who clean you out of hard earned cash, it returns your money with interest, in the way of allaying the intense itching, and insuring sweet repose.

As Thousands do Testify,

So does Thomas Roberts, Wholesale Grocer, Philadelphia, who says: "Burnett's Cocoaine allays all irritation of the scalp, and will most effectually remove dandruff and prevent the hair from falling out."

Burnett's Flavoring Extracts.—The superiority of these extracts consists in their perfect purity and great strength. They are warranted free from the poisonous oils and acids which enter into the composition of many factitious fruit flavors.

Mothers! Mothers!! Mothers!!!

Are you disturbed at night and broken of your rest by a sick child suffering and crying with the excruciating pain of cutting teeth? If so, go at once and get a bottle of MRS. WINSLOW'S SOOTHING SYRUP. It will relieve the poor little sufferer immediately—depend upon it; there is no mistake about it. There is not a mother on earth who has ever used it, who will not tell you at once that it will regulate the bowels, and give rest to the mother, and relief and health to the child, operating like magic. It is perfectly safe to use in all cases, and pleasant to the taste, and is the prescription of one of the oldest and best female physicians and nurses in the United States. Sold everywhere. 25 cents a bottle. m.w & s & g n22

ALLEN'S BRAIN FOOD positively cures Nervousness, Nervous Debility, and all Weakness of Generative Organs. $1. Six for $5. All druggists. Send for circular to Allen's Pharmacy, 315 First Ave., N. Y. Sold in Portsmouth by David Kimball & Co.

L. S. L.

UNPRECEDENTED ATTRACTION! OVER HALF A MILLION DISTRIBUTED.

LOUISIANA STATE LOTTERY COMPANY.

Incorporated in 1868 for 25 years by the Legislature for Educational and Charitable purposes—with a capital of $1,000,000—to which a reserve fund of over $350,000 has since been added.

By an overwhelming popular vote its franchise was made a part of the present State Constitution adopted December 2d, A. D., 1879.

Its Grand Single Number Drawings will take place monthly. It never scales or postpones. Look at the following Distribution:

Grand Promenade Concert,
during which will take place the 130th Grand Monthly and the
Extraordinary Semi-Annual Drawing
At New Orleans, Tuesday, December 13th, 1881,
Under the personal supervision and management of Gen. G. T. BEAUREGARD, of Louisiana, and Gen. JUBAL A. EARLY, of Virginia.

Capital Prize, $100,000.

☞ Notice.—Tickets are Ten dollars only. Halves, $5. Fifths, $2. Tenths, $1.

LIST OF PRIZES.

1 Capital Prize of	$100,000	$100,000
1 Capital Prize of	50,000	50,000
1 Capital Prize of	20,000	20,000
2 Large Prizes of	10,000	20,000
1 Large Prize of	5,000	20,000
20 Prizes of "	1,000	20,000
50 " "	500	25,000
100 " "	300	30,000
200 " "	200	40,000
600 " "	100	60,000
10,000 " "	10	100,000

APPROXIMATION PRIZES.

100 Approximation Prizes	$200	$20,000
100 " "	100	10,000
100 " "	75	7,500
11,279 Prizes amounting to		$322,500

Gen. G. T. BEAUREGARD, of La.} Commis-
Gen. JUBAL A. EARLY, of Va. } sioners.

Application for rates to clubs should only be made to the office of the Company in New Orleans.
Write for circulars or send orders to
M. A. DAUPHIN,
New Orleans, La.
or M. A. DAUPHIN, at
No. 212 Broadway, New York.

Notice to the Public,

The public are hereby cautioned against sending any Money or Orders to Nunes & Co., 83 Nassau st., New York City, as authorized by the Louisiana State Lottery Company to sell its Tickets. They are flooding the country with Bogus Circulars purporting to be of The Louisiana State Lottery Company, and are fraudulently representing themselves as Agents. They have no authority from this Company to sell its tickets, and are not its agents for any purpose. M. A. DAUPHIN,
Pres. Louisiana State Lottery Co.
NEW ORLEANS, LA., July 4, 1881.

BABY OLIVES!
5 cases, for sale by
H. F. GERRISH.

38TH
Popular Monthly Drawing of the
COMMONWEALTH DISTRIBUTION CO.
In the city of Louisville, on
WEDNESDAY, OCT. 30th, 1881.

These drawings occur monthly (Sunday excepted,) under provisions of an act of the General Assembly of Kentucky.

The United States Circuit Court on March 31st rendered the following decisions:

1st. That the Commonwealth Distribution company is legal.

2d. Its drawings are fair.

N. B.—This Company has now on hand a large reserve fund. Read the list of prizes for the

November Drawing.

1 Prize	$30,000	100 Prizes $100 each	$10,000
1 "	10,000	200 " 50 "	10,000
3 "	5,000	600 " 20 "	12,000
10 " $1000 each	10,000	1000 " 10 "	10,000
20 " 500 "	10,000		
9 Prizes $300 each, Approximation Prizes,			$2,700
9 " 200 "	"	"	1,800
9 " 100 "	"	"	900
1,960 Prizes			$112,400

Whole Tickets, $2. Half Tickets, $1.
27 Tickets, $50. 55 Tickets, $100.

It must money or bank draft in letter, or send by express. Don't send by registered letter or post-office order. Orders of $5 and upward, by express, can be sent at our expense. Address all orders to R. M. BOARDMAN, Courier-Journal Building, Louisville, Ky., or R. M. BOARDMAN, 212 Broadway, New York.

$66 a week in your own town. Terms and $5 outfit free. Address H. Hallett & Co., Portland, Maine.

STARTLING DISCOVERY!
LOST MANHOOD RESTORED.
A victim of youthful imprudence causing Premature Decay, Nervous Debility, Lost Manhood, etc., having tried in vain every known remedy, has discovered a simple self cure, which he will send FREE to his fellow-sufferers, address J. H. REEVES, 43 Chatham St., N. Y.
eod&w1yr18

Portsmouth Insurance Agency
ESTABLISHED 1851.
JOHN SISE, INSURANCE AGENT
OFFICE,
4 Market Sq., Up-Stairs.

ÆTNA INSURANCE CO., Of Hartford, Conn.
HOME INSURANCE CO., Of New York.
HARTFORD FIRE INSURANCE CO., Of Hartford, Conn.
ROYAL INSURANCE CO., Of Liverpool, Eng.
FRANKLIN FIRE INSURANCE CO., Of Philadelphia, Pa.
PHENIX INSURANCE CO., Of Brooklyn, N. Y.
LONDON AND LANCASHIRE FIRE INSURANCE CO., Of Liverpool, Eng.
Pennsylvania Fire Insurance Company, Of Philadelphia, Pa.
METROPOLE INSURANCE CO., Of Paris, France

Responsible Companies, Large Assets,
Equitable Rates, Prompt Settlements.

JOHN SISE,
Insurance Agent, 4 Market Sq., Up-Stairs.

MORSE & ILSLEY
FIRE, LIFE AND ACCIDENT
INSURANCE
AGENTS,
Represent the following reliable companies:

THE INSURANCE COMPANY OF NORTH AMERICA, *Of Philadelphia, Pa.*
LIVERPOOL and LONDON and GLOBE *U. S. Office, New York City.*
SPRINGFIELD, *Of Springfield, Massachusetts.*
QUEEN, *Liverpool and London.*
PHŒNIX, *Of Hartford, Conn.*
ORIENT, *Of Hartford, Conn.*
TRAVELLERS' LIFE and ACCIDENT COMPANY, *Of Hartford, Connecticut.*
NEW ENGLAND MUTUAL LIFE, *Of Boston, Mass.*

The above companies are well known and reliable, and we solicit the patronage of our friends and the public. All losses adjusted and promptly paid at our office.

MORSE & ILSLEY,
NO. 13 PLEASANT ST., - UP ONE FLIGHT

THE Admiration OF THE WORLD.
Mrs. S. A. Allen's WORLD'S Hair Restorer IS PERFECTION!
For RESTORING GRAY, WHITE or FADED HAIR to its youthful COLOR, GLOSS and BEAUTY. It renews its life, strength and growth. Dandruff quickly removed. A matchless Hair Dressing. Its perfume rich and rare. Sold by all Druggists.
Established over 40 years.
Enormous and Increasing sales Throughout Europe and America.
ZYLO BALSAMUM (Mrs. Allen's)
A lovely tonic and Hair Dressing. It removes Dandruff, allays all itching, stops falling Hair and promotes a healthy growth with a rich, beautiful gloss, and is delightfully fragrant. Price Seventy-five Cents in large glass stoppered Bottles. Sold by all Druggists.

CELERY.
Fresh Daily, for sale by
Henry F. Gerrish.

Lieut. Comdr. Richard P. Leary is ordered to the Vandalia as executive officer, relieving Lieut. Comdr. George F. F. Wilde.

By Universal Accord,

AYER'S CATHARTIC PILLS are the best of all purgatives for family use. They are the product of long, laborious, and successful chemical investigation, and their extensive use, by physicians in their practice, and by all civilized nations, proves them the best and most effectual purgative Pill that medical science can devise. Being purely vegetable no harm can arise from their use, and being sugar-coated, they are pleasant to take. In intrinsic value and curative powers no other Pills can be compared with them; and every person, knowing their virtues, will employ them, when needed. They keep the system in perfect order, and maintain in healthy action the whole machinery of life. Mild, searching and effectual, they are especially adapted to the needs of the digestive apparatus, derangements of which they prevent and cure, if timely taken. They are the best and safest physic to employ for children and weakened constitutions, where a mild but effectual cathartic is required.

For sale by all druggists.

Lieut. Francis Winslow is ordered to special duty on the fish commission.

Centaur Liniment.

Invaluable to families, and owners of horses Sold everywhere.

Comdr. B. F. Day is ordered to duty as lighthouse inspector of the eighth district.

Castoria.

For sour stomach, constipation, and fretfulness of children. Pleasant, safe and cheap. 900 drops; 35 doses, 35 cents.

The U. S. S. Alliance, Comdr. Wadleigh commanding, arrived at Boston Nov. 18th.

Ash-Tonic;

A perfected purifyer of the system. In 1-2lb. bottles; 75 cents. For dyspepsia, the many forms of liver complaint, impure and impoverished blood, and functional derangements attendant upon debility. For symptons indicated by indigestion, loss of appetite, nausea, sick headache, sour stomach, furred tongue, drowsiness, blanched lips, sallow complexion, pain in the side or back, eruptions, depression of spirits, nervous irritability and hysteria, and for building up the system, ash-tonic is unquestionably the most prompt and energetic remedy yet devised.

Portsmouth Chronicle.

SATURDAY, NOV. 19, 1881.

[Entered at the Post-Office at Portsmouth, N.H. as second-class matter.]

A Metropolitan Disease.

Just at this season of the year there seem to be two singular developments—one in the animal and the other in the human frame, in New York.

The horses, especially those used for teaming in Gotham, are stricken with a disease which has become epidemic, and is having a run through Manhattan island.

The other trouble attacks man—only a class, however. It is known as "enlargement of check." Its presence is marked by an apparent over-estimate by the patient of his own consequence, while its development is marked by a patronizing manner extended towards his fellow men. At this time of the year, the scourge becomes more general in its attacks. Its effects are seen upon the publishers of religious and secular newspapers.

We saw a painful case of this recently. A nominally religious newspaper, which has been considered a good medium for advertising mining stocks, etc., proposed to allow our daily paper—the price of which is twice that of the full rate of the weekly pious journal—"to be placed on its exchange list" if the Chronicle & Gazette Co. would advertise that paper to an extent for which we should charge regular patrons $8.50. We hesitated in our opinion as to whether this was "especial insanity" or "check," but a diagnosis of the proposition inclines us to the belief that the latter is the cause of such impudence.

The "metropolitan" proprietors of journals, magazines, horse-doctor publications, remote railway lines to the great west, and the many other species of the genus "beat" which desire advertising in papers whose circulation is of value as a medium of communication, are constant in their attempts to dicker for advertising to be paid for in their wares. We have now several religious journals on our exchange; we can suit ourselves to almost every kind of denominational reading,—and yet we hear from the composing-room, at times, voices in the air

"Full of strange oaths"—

And we do not require any addition to this goody-good grade of exchanges. We have a general supply of "horse literature" from the best authors upon that animal, and we have no time to go west. We are so much crowded that we cannot find room for that class of advertising, even if we were like some of our newspaper friends, inclined to be imposed upon. We believe that a paper should be paid for its advertising in very hard cash, just as our merchants and other patrons, who sell their goods or furnish whatever they offer in our columns, should be in like manner paid; and the person who asks up to wrong our patrons as well as ourselves, by advertising for nothing or next to nothing, comes to the wrong establishment. There may be papers which are so unsophisticated or ingenuous as to be sold in this direction, but they are not published at this office.

Guiteau's Trial.

The trial continued on Friday without special incident. The details of the shooting in the railroad station, and the arrest of the assassin, were testified to by a number of witnesses.

News and Notes.

The Pacific national bank of Boston suspended payments on the 18th inst., at noon. What condition its affairs are in was not made public.

The superintendent of the census reports the population of the United States, as finally determined, to be 50,155,783.

Prof. Swift, of the Warner observatory at Rochester, N. Y., at eleven o'clock on the night of the 16th inst. discovered another comet—the seventh one seen this year—in the northern sky. It is thought this may be the comet of 1812.

H. V. Redfield, the well-known Washington correspondent, died in that city Nov. 17th, of consumption.

Two New York capitalists, Haynes and Sanger, have gone into bankruptcy—debts, $150,600, actual assets, $72,900. Haynes makes oath that his entire individual assets consist of a pair of sleeve buttons nominally worth $1, but really worth fifty cents, and a scarf-pin of the nominal value of seventy-five cents, and really worth ten cents; total, sixty cents. Sanger swears that his sole assets consist of a gold watch worth $125, but which is of the actual worth of $50.

On the 15th inst. George Parsons, of Gloucester, Mass., an insane man, went to Salt island, where he procured a leaky dory, pushed off in the bay, without rowlocks, and floated out to sea on the ebb tide. His father, who follows fishing, returned late in the afternoon, and missing his son rowed around until late in the evening, when he found the dory sunk off Salt island about a mile from the place of starting, with the young man on one of the seats, with his head just above the water. He was rescued, although nearly perished, and is now suffering from a severe attack of pneumonia, caused by his terrible experience.

A young pig and thirty-five chickens were stolen from a Dover farmer on the night of the 15th inst. He followed some wheel tracks next morning to the residence of a man who lived about a mile distant, and charged him with the theft; the accused person confessed the crime, and "compromised" the affair by the payment of $10. The thief's meat came high, but he should have been sent to state prison.

Philadelphia merchants who use large quantities of postage stamps suffer from the petty peculations of their employes, who steal the stamps and sell them. They have proposed to Postmaster-General James that purchasers of $500 worth of stamps in one lot be allowed to have them perforated with initials or other distinguishing marks, in order that they may be traced if stolen, and to protect their employes from temptation.

The *Cape Ann Advertiser* says "the net codfishermen have commenced operations for the winter, and are meeting with good success. Several good hauls have been made. The pollock are causing some damage to the nets, whose mesh is not of the right size to take these fish. The smaller pollock pass through, while the larger ones are caught, and tear the nets badly in their efforts to escape. Some pollock weighing as high as twenty-one and a half pounds have been taken in the nets." The Newburyport *Herald* reports some of the vessels fishing out of that port to be doing fairly with cod-nets.

The Cuticura Remedies.

Some Facts Regarding Them—Who Makes Them and what is thought of them by the Drug Trade—Interview of a Times Reporter with Peter Van Schaack, Esq.

[*From the Chicago Times.*]

To enable the *Times* to furnish its readers with some reliable information regarding the Cuticura remedies, which are now attracting so much public attention, a reporter called yesterday upon Mr. Peter Van Schaak, of Van Schaak, Stevenson & Co., wholesale and retail druggists, corner Lake and Dearborn streets, when the following facts were elicited:

R.—Will you oblige the readers of the *Times* by answering a few questions regarding the Cuticura remedies?

Mr. Van S.—Certainly; fire away.

R.—Do they sell well.

Mr. Van S.—The sale of the Cuticura, Cuticura Resolvent, and Cuticura Soap have been unprecedented.

R.—What reasons do you give for so large a sale?

Mr. Van S.—I give four reasons. First, they are original and revolutionary in their composition and mode of treatment. Second, they undoubtedly possess great curative properties. Third, there are thousands upon thousands of sick and suffering who have tried and found wanting the usual remedies and modes of treatment, and who are ready to welcome a really great and successful medicine. Fourth, the price of them is within the reach of every invalid.

R.—Are your large sales of these medicines through your agents?

Mr. Van S.—No; they are *legitimate mail orders*. We employ no travellers on the road—are fundamentally opposed to that way of selling goods—the retailer has to stand such expenses, and such staple goods as these require no one to force them off.

R.—Do you class them as patent medicines?

Mr. Van S.—I do not. They are proprietary only so far as their names are concerned, these being held as trade-marks.

R.—Can you tell us something about this firm?

Mr. Van S.—Weeks & Potter are importers, wholesale druggists and chemists, and for twenty-five years have been the foremost house in the trade in New England.

R.—It is popularly supposed that advertising will sell most anything, regardless of merit. Is it true?

Mr. Van S.—No. A remedy falsely claiming to possess virtues of which it is in fact destitute, will surely fail. No reputable firm—and druggists are the most competent judges—would think of risking fame and fortune on any medicine unless it had, under the most trying circumstances, proved itself to possess extraordinary medicinal value. The expense attending the introduction of such remedies is enormous. A fortune must be spent before any return can be expected. If, after a wide distribution, they are found to possess the virtues claimed for them, those who have been cured will recommend them one to another, and thus make them remunerative. When a man backs his statements with his own money, you may generally rely upon them. This Weeks & Potter are doing.

R.—Have they ever before prepared medicines for popular use?

Mr. Van S.—I believe not. They are, like ourselves, agents for a great many, but we think these are the first that they prepare themselves. It is but once in a lifetime that a discovery is made of a remedy that such a firm as Weeks & Potter are willing to stake reputation and fortune on.

R.—Are their prospects flattering, or otherwise?

Mr. Van S.—Very flattering. As I said before, the remedies undoubtedly possess great merit. And besides, they treat blood and skin diseases according to a new and thoroughly rational plan, that must take a firm hold on the confidence of those who suffer from chronic diseases of the blood, skin and scalp.

Important.

Whenever you visit or leave New York city, save Baggage Expressage and Carriage Hire, and stop at *Grand Union Hotel*, opposite Grand Central Depot; 450 rooms, fitted up at a cost of one million dollars, reduced to $1 and upwards per day. European plan. Elevator. Restaurant supplied with the best. Horse cars, stages and elevated railroad to all depots. Families can live better for less money at the Grand Union Hotel than at any other first-class hotel in the city. ta945,82

Franklin Theatre.

SUNDAY EVENING, NOV. 20th.

GRAND

Sunday Night Concert!

— BY THE —

DeHONT CONCERT CO.

The very best concert company on the road this season. Also serve the magnificent coterie of artists:

MME ADELAIDE DE MONT, the greatest living Zylophone soloist. Miss DeMont will also rendered popular selections on the Piano and Crystal Chimes. Miss ELLA MOORE, the favorite soprano. T. W. BEECE, the distinguished leader and famous cornet soloist of the Boston Cadet Band. Prof. M. WALLACK, the unrivalled Harmonica soloist. WM. RUDNER, baritone. Prof. JOHN A. HILL, the eminent violinist. Wm. POWERS, accompanist; and the far-famed BROOKLYN GLEE CLUB, Chas. Graves, first tenor, Chas. J. Wood, second tenor, Wm. Hunter, first bass, Fred G. Wallace, second bass.

Notwithstanding the enormous expenses attendant on the presentation of the above Grand Entertainment, Popular Prices only are charged. Admission, 25 cts. Reserved Seats, 35 cts. Box office open at 1 P. M., Sunday. Carriages may be ordered at 10:15.

Franklin Theatre.

WEDNESDAY EVENING, NOV. 23d.

ALEX. CAUFMAN

and a powerful company, in the best emotional society drama of the age,

LAZARE,

— OR —

A LIFE'S MISTAKE.

Received everywhere with enthusiasm, and pronounced by the press and public to be the most interesting play of the day.—equal in interest to the Galley Slave, Hazel Kirke or East Lynne.

Reserved seats 75 cts.; admission, 50 and 35 cts. Tickets at Stevens', Franklin Buildings.

For Sale.

ONE PAIR OF GRAY HORSES; will average 2800 pounds; 15 1-2 hands high, twelve years old, good roadsters, sound, kind and hardy; will work in single or double harness. For particulars apply to CYRUS H. HOBBS, Navy Yard.

Orders may be left at

W. C. MYERS'

Bookstore,

For the new

Pencil Calendar!

— AND —

RUBBER STAMP!

It is the handiest thing yet invented.

ROOM PAPERS,

To make room for the

New Fall Designs,

which are now arriving we offer all our REMNANTS in lots of two or more rolls at

Less Than Wholesale Prices.

We have a large line of

SHADES, FIXTURES, TASSELS, CORD and LOOPS.

Also, black walnut and gilt

Picture Mouldings,

CORNICES, POLES, HOOKS and KNOBS.

Curtains hung with neatness and despatch, and satisfaction guaranteed.

Mercer Goodrich.

Auction Sales.

MORSE & HASLEY,

AUCTIONEERS,

Money, Real Estate and Mortgage Brokers, Insurance and House Agents.

13 PLEASANT ST. - - EXCHANGE BUILDINGS.

Dress Trimmings.

LADIES.

We have a much larger stock of

Fringes, Gimps and Ornaments,

than last season, and our prices are much lower.

Please Examine.

MORRIS C. FOYE.

The Finest Line

— OF —

Crockery, Glass,

— AND —

PLATED WARE, CUTLERY,

— AND —

Lamps of all Kinds!

Also an endless assortment of

FANCY GOODS and FLOWER POTS,

and Ladies Baskets can be purchased at reasonable prices at the Attractive Store of

C. Dwight Hanscom & Co.

Nos. 45 Congress Street and 21 Fleet Street.

COST

$4.18 PER THOUSAND!

THE CHEAPEST!

— AND —

Safest Life Insurance in the World.

THE

SEMI-ENDOWMENT POLICY!

— OF THE —

Mutual Life Insurance Co.

of New York,

F. S. WINSTON, President,

IS SECURED BY

ASSETS AMOUNTING TO OVER

$90,000,000

And is the safest and Cheapest Insurance ever offered by any Company.

EXPLANATION.

These policies are settled in 20 years by the payment in cash, of one-half the amount insured, or in event of death occuring during that period to the beneficiary for the full amount insured.

ILLUSTRATION.

Age 62 (other ages in proportion,) Policy of $1,000 annual premium of $29.18.—

20 premiums of $29.18 each,	$583.60
One half of policy returned in 20 years,	500.00
Total cost $1,000 insurance for 20 years,	$83.60

Annual cost of $1,000 insurance against death for 20 years, $4.18, exclusive of all dividends, which are declared annual as withdraw forms and available on the anniversary of policy.

Further information and applications furnished by

C. M. GIGNOUX

GENERAL AGENT

For Maine and New Hampshire.

Fletcher & Tanton,

UPHOLSTERERS,

Furniture Dealers & General Undertakers

No. 58 Market Street, Portsmouth, N.H.

Coffins, Robes and Caskets always on hand or made to order. Orders left at 30 Deer Street or 27 State Street, by day or night, will be promptly attended to. S. S. FLETCHER. H. G. TANTON.

AN EXTRA LOT OF

Sponges, Chamois Skins and WHIPS

at reasonable prices at

JOHN S. TILTON'S

Harness Maker and Trunk Repairer,

18 Congress Street.

SPECIAL ADVERTISEMENT OF FALL AND WINTER DRY GOODS!

Ayers & Locke. HAVE RECEIVED THE **Finest Line Dress Goods**

Ever Shown in Portsmouth. Everything in New Styles Plaids and Novelties, Black Silks, Velvets in every shade, Striped Velvets. Colored Silk Plushes all the desirable shades. Everything in Plain Colored Dress Goods from the low price Flannels to the Finest Billiard Cloths. Also a full line of General Dry Goods well suited for the Coming Season. BLANKETS! purchased quite early in the season at very low prices. Ladies', Children's and Gent's Underwear, in White mixed and Scarlet. Assortment of Small Ware, remarkably complete. The Largest Stock of Passementerie Trimming ever shown in Portsmouth. All new Styles both in Satin Cord Goods and Velvets. New Buttons acknowledged by purchasers to be the finest stock in the City. Ladies and Children's Hosiery, Kid Gloves, Beaver and Cloth Gloves, etc. Cloakings in great variety. Also about Oct. 1st we shall offer the Finest Assortment Ladies Outside Garments. Ladies' Black Cloth Sacques. Dolmans, Surtouts in Black and Colored Cloths. Also an Assortment Fall Sacques in Colors, all at very low prices.

AYERS & LOCKE.

THANKSGIVING!

November 24th, 1881.

B & L

OFFER FOR SALE

100 boxes extra quality NEW RAISINS,
500 lbs. " " " NEW CURRANTS.
300 " " " LEGHORN CITRON.

FLOUR!

300 bbls First quality of Bread and Pastry

By the barrel, half barrel and quarter barrel, and one eighth barrel sacks.

English Plum Pudding

In 1 lb., 2lb., 3 lb. and 4 lb. cans.

Petits Pois, Ex. Fins, Champignons, Brunswick, and Huckins' Soups.

Nice quality of

COOKING WINES and BRANDIES,

500 doz. cans New Packing Fruits and Vegetables.

Such as Tomato, String Beans, Peas, Succotash, Oyster Bay Asparagus, Quince, Apricots, Peaches, Strawberries, Guavas, etc.

PRESERVES.

Preston Ellis', Celebrated Preserves, put up in stone jars of about 5 lbs. each, consisting of Damson, Green Gage, Blood Peach, Pears, Quince, Blackberry, Raspberry, Strawberry, Citron, etc.

A Large Variety of

PURE CANDIES, 18c a lb.

The above is only a small portion of our large stock. We have our store full of the very best goods at the most reasonable prices, quality considered.

Butler & Laighton.

NO. 1 MARKET SQUARE.

WHIPS!

In Large Variety, Cheap

— AT —

LARRABEE'S, 26 Congress Street, Up-Stairs.

Real Estate.

To Let,

STORE NO. 37 MARKET STREET, Apply to J. R. MAY.

To Let.

HOUSE No. 116 State street, now occupied by Capt. Jacobs. For particulars enquire of Mr. Jerome C. Butler of the firm of Butler & Laighton, or of the subscriber at Newcastle. sod&w GEO. W. TOWLE.

To Let,

FRONT office over Rockingham National Bank recently occupied by Wm. E. Foster. Apply at the Bank.

To Let.

DWELLING HOUSE, No. 46 Water street, to rent either with or without a boarder. Apply at P. O. Box 831, or on the premises. tu12*

To Let.

A SMALL TENEMENT at No. 110 State street. Apply at house from 4 to 7 P. M. tu19*

Office to Let.

THE large and pleasant FRONT OFFICE over A. P. Wendell & Co.'s store on Market square, to let on reasonable terms. Apply to JOHN O. AYERS.

For Rent.

HOUSE on Melcher street, near Pleasant; ten rooms; water in house. Or will rent half. Apply at No. 51 Pleasant street. jy27tf

For Rent.

STORE and dwelling attached, in Waldron block, recently occupied by Wm. Benson. Apply to William H. Hackett; office in U. S. Court House. Oct. 12th.

For Sale.

THE HOUSE AND LOT corner of Austin and Summer streets, formerly occupied by the late Lydia Pickering. The lot contains 10,000 square feet and may be divided into several other house lots if desired. Possession given immediately. Apply to WALLACE HACKETT, admr., over First National Bank.

Portsmouth, May 12th, 1881.

Something New,

Elastic Starch!

For sale by

Charles E. Laighton & Son.

BUTTER.

THE Subscriber has a large supply of choice CREAMERY and DAIRY BUTTER which he is selling *cheap for cash*. Orders left with the subscriber, or at No. 6 Rogers St., will be promptly filled. JOSEPH O. SHAW.

P. O. Box 1292. tu20*

English Cannel

COAL,

The genuine article imported by last English steamer to Boston.

Hand Picked Lumps,

in lots to suit at lowest price at

PORTSMOUTH COAL POCKETS.

J. ALBERT WALKER,

No. 137 Market Street.

Chas. E. Laighton & Son,

Nearly opposite Post-Office.

Have in stock

New Bordeaux Goods,

CLARETS,

SAUTERNES, BURGUNDIES,

CHAMPAGNE AND

RHINE WINES!

Italian and French

OLIVE OILS,

in all sizes.

Richardson & Robbins'

ROLLED TONGUES,

Whole Boned Ham, Chicken, etc.

FERRIS'

Pig Hams & Bacon!

with as complete a line of

Seasonable Goods as can be found in New England.

A full line of

Overcoats, Ulsters, Ulsterettes & Vandykes,

Just Opened by

C. E. MYERS & CO.

— ALSO —

CLOTHS

in great variety by the yard—and made up to order. We make a specialty of

— SAWYER'S WOOLENS! —

For a good square trade call at the Old Stand

No. 3 Bow Street.

C. E. MYERS. C. E. SIMPSON

To Shippers of Freight.

PORTSMOUTH, Nov. 15th, 1881.

THROUGH RATES and through bills of lading between Portsmouth and New York (both ways) will be issued on and after this date, in New York by the Metropolitan S. S. Co., and in this city by the South Shore S. S. Co.

R. B. BEAUMONT, Agent S. S. S. S. Co.

Local Matters.

POST OFFICE RULES.

MAILS CLOSE.

	A. M.	P. M.
Boston, West and South,	8, 10:35, 2:30	4:50 *8:30
Boston Way,	10:35, 2:30	
Portland,	9:25	4:50 6:30
East [beyond Portland,]	9:25	6:30
Biddeford, Saco and Way,	9:25	4:50
Great Falls,	9:25	4:50
Great Falls & Conway R. R.	9:25	
Concord and North,	7:00	4:50
Concord Way,	7:40	4:50
Boston & Maine R. R.	7:40	4:50
Dover,	9:30	2:30 6:30

*Arrives in Boston next morning.

MAILS ARRIVE.

	A. M.	P. M.
Boston, South and West,	10:05, 8:15	5:30 9:08
Boston Way,	10:05	5:30
Portland and East,	11:20	3:20
Great Falls & Conway R. R.	11:20	
Concord and North,	10:20	6:50
Dover,	7:30	3:15 5:50

Letters for the night mails [and no others] east or west may be deposited in the box at the Eastern depot, every day except Sundays.

E. G. PEIRCE, JR., P. M.

MINIATURE ALMANAC--NOV. 19.

SUN RISES..... 6:56 | MOON RISES 4:43 A. M.
SUN SETS..... 4:24 | FULL SEA { 9:30 A. M. 9:45 P. M.
LENGTH OF DAY.. 9:48 |

THE WEATHER.

U. S. SIGNAL OFFICE,
WASHINGTON, D. C.
Nov. 19, 1:30 A. M.

Probabilities for New England:—

Colder generally cloudy and rain, or southwesterly winds, becoming variable.

The Thermometer at the CHRONICLE Office, at 4:00 o'clock this morning, registered 44 degrees above zero.

Cloudy.

POLICE COURT.

FRIDAY, Nov. 19; *Batchelder, J.*

Nellie Smith, found drunk at the foot of Daniel street at a late hour Thursday night, was fined $3, costs $6.90.

George Anderson, just from the county farm, was fined $10 for drunkenness; costs $6.90. Sent up.

Henry Tighe, drunk, was allowed to go on his promise to leave the city.

SUNDAY SERVICES.

Rev. F. L. Baker will preach in the Advent church on Sunday, at the usual hours.

Rev. Benton Smith of Waltham, Mass., will preach in the Universalist church.

THE ALUMNI REUNION.

The sixth reunion of the High School Alumni Association will be held on Friday evening, Nov. 25th, at 7:30 o'clock. The literary exercises will take place at Franklin theatre, consisting of a short address by Rev. Edward A. Rand of Hyde Park, Mass., one of the vice-presidents and founders of the association, a reading by W. Russell Foster, Esq., singing by Miss Edith Wendell, accompanied by Harlow's orchestra, and an original poem by Mr. Emil C. Pfeiffer. At the close of the literary exercises a reception and dance will be held in Franklin dance hall. Certificates of membership may be obtained by any former member of the high school who has not joined the association, on payment of one dollar to Geo. E. Hodgdon, Esq., or C. A. Hazlett.

Members can obtain two tickets each to the dance hall and four tickets each to the theatre, by calling at the office of W. Russell Foster, over the Portsmouth savings bank, on Wednesday between ten and twelve o'clock A. M., and three to five P. M.; on Thanksgiving day between nine o'clock and 10:30 A. M.; and on Friday between three and five o'clock P. M. Members must call for their tickets, as no one will be admitted to the halls without the proper tickets.

Skiff's California Minstrels will appear at Music hall this evening. Of this entertainment the Spencer (Mass.) *Sun* of Oct. 7th says:

The first part was given by twenty-two performers, the beautiful singing of the quartette, and fine instrumental music of the orchestra, eliciting frequent and hearty applause, while the witticisms of Gibbs and Ward—bones and tambo—kept the audience up to the laughing point almost constantly. In the olio there was not a single dull feature, from the overture of the orchestra to the closing farce of "Our Boyhood Days." The oddities of Wally Gibbs, particularly his pathetic ballads, won for him repeated encores, and established him as a favorite whom the boys will be pleased to see again. The double clog of Fox and Ward was also loudly re-demanded, until those accommodating gentlemen could do no more than simply walk upon the stage and acknowledge the compliment paid them.

To-morrow (Sunday) evening a grand sacred concert will be given in Franklin theatre by the DeMont Concert Co.,—a very strong combination, as will be seen by reference to the advertisement in another column. As reserved seats are placed at the very low price of 35cts. each, and admission at 25cts., the theatre will probably be filled. That an excellent concert will be given there can be no doubt.

Hon. Ossian Ray, representative in Congress from the third district, was in town on Friday, on some business connected with the United States circuit court. He left for Portland, Me., by the Pullman train in the evening.

We learn that Samuel Dodge, Esq., agent of La Confiance Insurance company of Paris, has handed to Mrs. Stephen E. Grant of York his draft upon the general agents of the company in New York, for the full amount claimed by her upon her buildings and furniture, destroyed at Cape Neddick in April last. The general agents of the company, upon being informed as to the facts in the case, at once gave orders to have the loss settled. Mrs. Grant sustained quite a loss above the sum insured. The Commonwealth Insurance company of Boston, also represented by Mr. Dodge, promptly paid the amount insured by them, some time since.

The first of a series of fellowship meetings of neighboring churches, was held at the Congregational church in Rye on the 15th inst.. Similar meetings are to be held with the Congregational churches in Portsmouth, Greenland, Stratham, North Hampton and Hampton.

It is the intention of Mr. Keen, the owner of the ferry steamer Fearless, to run his boat between this city and Kittery Point during the winter months. It will certainly be an accommodation to the Kittery people to have a sure conveyance to this city at all times, and will be a benefit to our local traders; and we hope the boat will be so well patronized that Mr. Keen may be able to continue the steamer on the route.

Among the recent transfers of real estate in this county are the following: McLaurin F. Pickering of Cambridge, Mass., to Herbert S. DeRochemont of Newington, land in Greenland for $275; J. T. Brown to John A. Dow, land in Hampton for $100; F. E. Jewell to Joseph Bean, land in Epping for $87.50; A. L. Mellows to Esther J. Wheeler, land and buildings in Newmarket for $700; Oliver Berry to O. B. Fund, land in Stratham for $80; Harvey L. Jones of Ogdensburg, N. Y., to Huldah B. Jones, land in South Newmarket for $123; Mary A. Marston, executrix of Levi Marston, to Mary E. Hobbs, land in North Hampton for $900.

Hon. F. Jones is to have his brewery, office and residence connected by telephone.

The Eastern railroad car works at Salem, Mass., are to be enlarged by the addition of a brick building, in which a new boiler and engine will be placed. It is said that the company propose to build more than a dozen passenger cars, and several hundred box and platform cars, at the Salem works this winter.

A neat and substantial post and rail fence has been put up by the city on the water side of the Vaughan street extension, to prevent the public from tumbling into the dock and then coming down on the city for damages. The fence is three rails high, and is capped: and when painted it will be quite an ornamental affair.

The schooner T. B. Garland, the latest-built vessel of the Dover Navigation Co.'s fleet, arrived at this port on Friday from a coal port with about 500 tons of black diamonds for a Dover firm. She was towed by the tugs Ann and Clara Batemen to Portsmouth bridge, where she will lighten before proceeding up the river.

Mission meeting at Bow Mission hall every Wednesday and Saturday evening at 7:30 o'clock. All are invited to attend.

The November number of the "Granite Monthly" contains a sketch of Aaron S. Marshall, by the editor. The best contribution is the eulogistic address upon the late William H. Y. Hackett, originally read before the Historical society by Rev. James DeNormandie of this city. The sketch is noted for its comprehensive and appreciative style, and is a noble tribute from a pastor to the memory of one of his most steadfast friends. "My wife's æsthetic soul," by Miss Lucia Moses, is a well-drawn and easily-recognized picture of a present prediliction, and is all the more interesting from having been written by a lady from a gentleman's standpoint.

The "Church Mirror," of Boston, which as its name indicates is a religious publication, in its premium list includes three styles of revolvers! From some unaccountable reason bowie knives and pocket whiskey-flasks appear to have been omitted from the list.

The fiftieth birthday of Conductor Jacob Johnson, of the Eastern railroad, was celebrated by a large party of his friends by a supper, singing and dancing, at Fraternity hall, Newburyport, on Thursday evening, the 17th inst. Mr. Johnson knew nothing of the intentions of his friends, and was taken completely by surprise. A special train from Boston arrived in Newburyport at nine o'clock, with about thirty employes of the railroad, among them being Master of Transportation D. W. Sanborn, Station Master Hatch, of Boston, the clerk of transportation, travelling engineer, twelve conductors and three engineers, and others, all being accompanied by their wives. After the supper, before dancing was resumed, Mr. Johnson was presented with an elegant French clock by the employes of the road, and with a beautifully-bound copy of the "Gallery of Great Composers," containing a series of engravings on steel from oil paintings by Carl Jager, by the members of the Old South choir. Conductor Johnson was born in Durham, and has been in the employ of the Eastern railroad for thirty-two years, most of the time as conductor.

The house and outbuilding of James Owen, in Biddeford, were burned on the evening of the 17th inst., with $230 in money, a horse and two pigs. Loss $1500; insurance $600. The house of James McCarrity, near by, was damaged to the amount of $400; insured.

MARRIED.

SIMPSON—PLAISTED. In York, Me., Nov. 5th, by Rev. O. H. Stevens, at the Methodist parsonage, Mr. Charles E. Simpson and Mrs. Ann L. Plaisted, all of York.

DIED.

LYMAN. In Philadelphia, Pa., Oct. 30th, Elizabeth Hollingsworth Lyman, wife of Charles A. Lyman, Esq., formerly of this city.

MARINE CHRONICLE.

PORT OF PORTSMOUTH.

ARRIVED Nov. 17th.

Sch Golden Gate, Amee, Boston.

ARRIVED Nov. 18th.

Sch E C Allen, Meady, Philadelphia.
Sch T B Garland, Kelley, Hoboken for Dover.

Sch C H Trickey, Kelly, hence for Philadelphia, arr at Vineyard Haven 16th.

Sch Alice S Emery, Acrey, for this port sld from Vineyard Haven 15th.

Schs Mary Brewer, Toleman, New York for this port, and H F Nealley, Handy, Elizabethport for Westerly, passed through Hell Gate 16th.

Notice to Mariners.

The spar buoy which marked the wreck of schooner Zoe, near the Cornfield lightship, Long Island sound, has been removed, the schooner's masts, which were floating heels up, having disappeared.

The heel of a schooner's bowsprit is reported as standing about eight feet out of water, about one mile from Point Judith light, southwesterly. A dangerous obstruction, supposed to be the wreck of schooner Palladium.

ST JACOBS OIL
TRADE MARK.

THE GREAT
GERMAN REMEDY.
FOR
RHEUMATISM,
Neuralgia, Sciatica, Lumbago, Backache, Soreness of the Chest, Gout, Quinsy, Sore Throat, Swellings and Sprains, Burns and Scalds, General Bodily Pains,
Tooth, Ear and Headache, Frosted Feet and Ears, and all other Pains and Aches.

No Preparation on earth equals St. Jacobs Oil as a *safe, sure, simple* and *cheap* External Remedy. A trial entails but the comparatively trifling outlay of 50 Cents, and every one suffering with pain can have cheap and positive proof of its claims.

Directions in Eleven Languages.

SOLD BY ALL DRUGGISTS AND DEALERS IN MEDICINE.

A. VOGELER & CO.,
Baltimore, Md., U. S. A.

AMUSEMENTS.

MUSIC HALL.

Saturday, Nov. 19th.

The Famous Cluster of Celebrities, The World Renowned

SKIFF'S

CALIFORNIA MINSTRELS!

AND ATLANTIC CITY BRASS BAND.

Who are Positively without a counterpart! FOX & WARD, late of Barlow, Wilson, Primrose and West's Minstrels; CHARLES ATKINSON, Columbia's Prince of Banjo Players; WALLY GIBBS, King of Laugh Makers; DUSTIN & MARTIN, the Noted Comedians; the great CALIFORNIA QUARTETTE—J. H. MURPHY, late of Haverly's Mastodons, J. RUBIE McDONALD, late of the Hess English Opera Co., LEWIS MORTON, late of Grayson English Opera Co., Z. M. CLARKE, late of the Emma Abbott Opera Co.; and the Atlantic City Orchestra!

This Group of Ethiopian Gems is under the personal direction of one of the founders of Minstrelsy, Mr. M. T. SKIFF, which is a sufficient guarantee of the excellent standing of this Eminent company. Grand daily parade of the California's. People's popular prices, 50, 35 & 25 cts. Reserved seats for sale at Preston's. Doors open at seven o'clock; the Californias at 8.

MUSIC HALL.

Thursday, Nov. 24th.

GRAND CONCERT!

Mlle. Marie Litta,

AMERICA'S

FAVORITE PRIMA DONNA,

Assisted by the following artists:

Miss HATTIE McLAIN, Contralto.
Mr. H. L. CLEVELAND, Tenor.
Mr. MONTROSE GRAHAM, Baritone.
Mr. JOHN SKELTON, Cornetist.
Miss NELLIE BANGS, Pianist.

Reserved seats, 75 and 50 cts; on sale at Preston's Monday, Nov. 21st. Gallery, 35 cts.

FURNACES,

Stoves & Ranges,

For Churches, Dwellings, Halls, Offices, Stores, etc.

ELMWOOD RANGE!

— OVER —

200 Sold in Portsmouth

Within Two Years.

A strictly First-class Range at a very low price. Every Range warranted. A GREAT VARIETY OF HEATING STOVES, FOR WOOD OR COAL.

Gas and Kerosene Fixtures!

LAMPS AND FITTINGS,

Just received and will be sold low. The public are cordially invited to inspect our stock.

John P. Sweetser.

NO. 46 MARKET STREET.

LADIES', GENTLEMEN'S and CHILDRENS'

UNDERWEAR!

can be bought cheap at

Lewis E. Staples'

DRY GOODS AND NICK-NACK STORE

No. 7 Market Street.

Selling out—Removal.

HENRY LEVEEN,

At No. 5 Market Square, offers

BIG BARGAINS!

for the next thirty days in Men's, Youths' & Boys'

CLOTHING,

AND FURNISHING GOODS,

Previous to removal of stock, which must be done before repairs on store now occupied by him.

tf15

HARDWARE

— AND —

PAINTS.

Strict'y Pure White Leads.

Jewett's New York city Crushed

PURE LINSEED OIL!

Varnishes!

Of all grades and suitable for all purposes.

WRAPPING PAPERS!

Direct from the mills and for sale at manufacturers' prices.

PAPER BAGS AND TWINE!

PRYOR & MATTHEWS.

No. 16 Market St.

STRICTLY

First-Class Work

neatly and promdtly done at the

Portsmouth

STEAM LAUNDRY!

CUFFS and COLLARS a Specialty.

The Finest

Lace Curtains

Carefully Cleansed

— ALSO —

FEATHER BEDS and CARPETS

RENOVATED.

Feather Beds.....$1.50 each.
Carpets.....10 cents per yard.

All orders left at the office,

No. 72 STATE STREET

Will receive prompt attention.

Price Lists to be had on application.

OFFICE HOURS: Saturdays from 7 A. M. to 10 P. M. Every other day (except Sunday) from 7 A. M. to 7 P. M. al

Flower Pots.

All kinds and sizes for sale cheap, by

J. R. YEATON & CO.

No. 6 & 8 Congress St.

BREECH LOADING GUNS!

Fishing Tackle,

Powder & Shot!

HARDWARE

— AND —

CUTLERY!

LOWEST PRICES AT

A. P. WENDELL & CO.'S

Market Square.

J. M. Tibbetts.

Respectfully announces that he is prepared to show the Ladies of Portsmouth and vicinity a Fine Selection of

Fashionable

MILLINERY,

at his old stand,

No. 1 Market Street,

— AND AT —

No. 3 Market Street,

(Formerly C. N. SHAW & CO.)

At No. 3 WE SHALL MAKE A SPECIALTY OF
At No. 3 WE SHALL MAKE A SPECIALTY OF

READY-TRIMMED

HATS AND BONNETS,

From the Cheapest to the BEST.

ALL are invited. Call and see the BARGAINS.

— ALSO —

A NICE LINE OF

NECK WEAR.

C. EVERETT

Informs his former patrons and the public in general that he has resumed business at

No. 15 Fleet Street,

Opposite National Block, where he will attend to

CARRIAGE MAKING and REPAIRING

In all branches, at short notice, and to the guaranteed satisfaction of his patrons.

NEW AND EXTENSIVE STOCK

— OF —

FALL & WINTER

GOODS

— AT —

WM. P. WALKER'S

No. 8 Market Square.

Having received a Full Assortment of Foreign and Domestic

Cloths, Cassimeres, &c.,

I am prepared to make them up into GARMENTS of the latest style, or according to the fancy of the purchaser, and

Perfect Satisfaction Guaranteed!

My Stock of Goods suitable for

SUITINGS

IS UNEQUALLED

Particular attention paid to the making of Army and Navy

REGULATION UNIFORMS.

A FULL ASSORTMENT OF

Gentlemen's Furnishing Goods!

Constantly on hand, consisting of

BOSOMS, GLOVES, SUSPENDERS,

COLLARS, DRAWERS, SHIRTS,

HANDKERCHIEFS, LINEN

GOODS,

Of every Description.

Transportation.

Eastern & Maine Central Railroad Line.

CARS leave the Station of the Eastern Railroad between Deer and Elm streets, as follows:

For Boston at 4:05, 7:15, 8:20, 11:00 A. M., 3:10, 5:20 P. M.; Sundays, 4:00 A. M., 4:00 P. M.

For Portland, Augusta, Brunswick, Lewiston, and Bangor, 10:00 A. M., 3:00, 9:10 P. M. Sundays 9:10 P. M.

For St. John and Halifax, daily 9:10 P. M.

For Great Falls and Wolfeboro, 10:00 A. M., 5:40 P. M.

For North Conway, 10:00 A. M.

For Dover and Way Stations, 5:00, 9:30 A. M., 12:20, 3:30, 6:55 P. M.

Trains leave for Portsmouth—

From Boston, 7:30, 10:00 A. M., 12:30, 3:35, 4:40, 7:30 P. M. Sundays 8:00 A. M., 7:00 P. M.

From Portland, 8:00, 8:45 A. M., 1:00 P. M.

From North Conway, 7:05 A. M.

From Wolfeboro', 8:15 A. M., 3:30 P. M.

From Wolfeboro' Junction, 6:35, 8:58 A. M., 3:40 P. M.

From Great Falls, 7:37, 10:00 A. M., 4:28 P. M.

From Dover, 6:45, 10:30 A. M., 2:30, 4:45, 7:30 P. M.

From Newington, 7:01, 10:45 A. M., 2:45, 5:01, 7:58 P. M.

Trains from Boston arrive in Portsmouth at 9:30, 12:15, 2:50, 5:30, 8:30, 9:00 P. M. Sundays 10:15 A. M., 9:00 P. M.

Trains from Portsmouth arrive in Boston at 6:30, 9:05, 10:35 A. M., 1:15, 5:30, 7:22, 8 P. M. Sundays 6:30 A. M., 6:30 P. M.

D. W. SANBORN, Master of Transportation.
LUCIUS TUTTLE, G. P. & T. A.

Oct. 16th, 1881.

Concord & Portsmouth Railroad.

PASSENGER TRAINS leave Concord Railroad Station, foot of Bridge street:

For Newmarket Junction, Manchester, Concord and Upper Railroads, at 7:55 A. M., and 5:10 P. M.

Arrive at Manchester at 8:40 A. M., and 7:10 P. M.

Arrive at Concord at 10:25 A. M., and 8:15 P. M.

Leave Concord at 7:20 A. M., and 3:35 P. M.

Leave Manchester at 8:10 A. M., and 4:25 P. M.

Arrive at Portsmouth at 10:15 A. M., and 6:15 P. M.

☞ All trains connect at Newmarket Junction, with trains of the Boston & Maine Railroad for Exeter, Haverhill, Lawrence and Boston; and for Dover, Great Falls and Portland; at Concord with trains to and from all the Upper Railroads.

H. K. CHAMBERLIN, Supt.

STEAMER "MYSTIC."

KITTERY AND PORTSMOUTH.

Leave Simpson's wharf, Kittery,		Leave Adams & Co.'s wharf, foot of Daniel St., Portsmouth,	
	6:45 A. M.		7:25 A. M.
"	8:45	"	9:50
"	9:50	"	10:50
"	11:15	"	12:15 P. M.
"	1:50 P. M.	"	2:50
"	3:15	"	4:00
"	4:35	"	4:50

Leaves Kittery Tuesday, Thursday and Saturday evenings at 6:25 and 8:00; Portsmouth at 7:20 and 9:00.

Fare Five Cents Each Way.

Extra trips to accommodate parties and entertainments. Freight taken at low rates. Parties wishing to charter the steamer for excursions can do so by applying to

CAPT. H. W. TREFETHEN, Proprietor.

STEAMER JAMES SAMPSON.

KITTERY & PORTSMOUTH.

Leave Navy Yard Bridge, Kittery		Leave Navy Yard Landing, Portsmouth	
	6:20 A. M.		6:45 A. M.
"	8:45	"	9:40
"	9:50	"	11:00
"	11:45	"	12:45 P. M.
"	1:40 P. M.	"	1:45
"	2:50	"	3:00
"	3:15	"	4:00
"	4:15	"	5:00
"	5:10	"	6:15
"	7:00	"	6:50
"	8:10	"	8:00
		"	9:00

Leave Kittery, (Navy Yard Bridge) for Kittery Point at 8:45 and 9:50 A. M., and 2:00 and 5:10 P. M.

Leave Kittery Point Bridge for Portsmouth and Kittery Foreside at 9:20 and 10:25 A. M., and 2:25 and 5:40 P. M.

Leave Navy Yard Landing, Portsmouth, for Kittery Point at 8:35 and 10:15 A. M., and 3:10 and 5:00 P. M.

SOUTH SHORE S. S. CO.

Boston & Portsmouth,

Direct Service.

S. S. "ACUSHNET,"

Will leave Comey's wharf, Boston, for Portsmouth, every Wednesday at

9 O'CLOCK, A. M.

Returning, will leave Portsmouth for Boston each Friday at

8:00 O'CLOCK, A. M.

Fare—Single passage, $1.00. Round trip tickets, $1.50 each.

J. W. BEAVER, agent.....Boston.
R. B. BEAUMONT, agent.....Portsmouth.

N. B. Freight received at all times; but to insure passage on sailing days, must be on the wharf one hour before sailing time.

☞ Meals furnished on board, if desired.

TO KITTERY POINT,

Touching at Newcastle

The Steamer "FEARLESS"

will commence her trips April 4th, and run as follows, until further notice:

Leave Portsmouth		Leave Kittery Point	
	11:00 A. M.		9:00 A. M.
"	2:30 P. M.	"	1:00 P. M.
"	4:15	"	3:15

Landing in this city, Fernald's wharf, rear of No. 98 Market street.

Fare 10 Cents Each Way.

THEODORE KEEN, Proprietor.

March 20th, 1881.

FALL RIVER LINE

— FOR —

NEW YORK, SOUTH AND WEST.

This line with its superior construction, superb equipment, palatial steamers and considerate care for the comfort of its patrons, presents Preeminent Advantages over all others. Trains connecting at Fall River with the well known steamers

BRISTOL AND PROVIDENCE

Leave Boston from Old Colony Depot, week days at 4:45 (accommodation,) and 6 P. M., (Steamboat Express,) Sundays at 7 P. M.

Leave New York for East at 5:00 P. M. daily.

Passengers leaving Portsmouth at 3:45 P. M., arrive in Boston in season to connect with the steamboat express train. Through tickets for sale at the Eastern R. R. Station; state rooms secured at the office of the Line, No. 3 Old State House, and at Old Colony Depot in Boston.

J. R. KENDRICK, Supt.
L. H. PALMER, Agent, No. 3 Old State House.

Critchley & Whalley,
MACHINISTS, AND DEALERS IN
PIPE AND FITTINGS
Of all kinds, for
STEAM, WATER, AND GAS.
Engines and Boilers.
Other Machinery Bought and Sold.
Belting & Belt Lacings, Sheet Rubber, and all kinds of steam packing constantly on hand at manufacturers prices
STEAM HEATING APPARATUS
For warming buildings.
52 Hanover Street.

Cure Your Corns!
BY USING
SCHLOTTERBECK'S
Corn, Wart & Bunion Solvent.
Entirely harmless; is not a caustic. It removes Corns, Warts, Bunions and Callosities, without leaving a blemish. Brush for applying in each bottle.
A CURE IS GUARANTEED.
Price 25 Cents. For sale by all Druggists.
Try it and you will be convinced, like thousands who have used it and now testify to its value.
Ask for Schlotterbeck's Corn and Wart Solvent, and take no other. Sold by
DAVID KIMBALL & CO.,
No. 36 Market street.
Portsmouth, N. H.

$5 TO $20 per day at home. Samples worth $5 free. Address Stinson & Co., Portland, Maine.

THE SURGEON'S KNIFE.

Wonderful Surgical Operation--Removal of Urinary Stones from the Bladder--Successful.

Mr. Simeon Tietsell, of Saugerties, N. Y., had been treated for seven years by various physicians for what they called Stricture of the Urethra, without benefit. He finally consulted Dr. David Kennedy, of Rondout, N. Y., who found his trouble to be Urinary Calculi or Stones in the Bladder. The doctor at once removed the foreign bodies with the knife and then gave his great Blood Specific, "Favorite Remedy," to prevent their reformation. The entire treatment was eminently successful, and Mr. Tietsell's recovery was rapid and perfect.

While "Favorite Remedy" is a specific in all kidney and bladder diseases, it is equally valuable in cases of bilious disorders, constipation of the bowels, and all the class of ills apparently inscrutable from the constitutions of women. Try it. Your druggist has it, and its cost is only dollar a bottle. The lucky man is he who puts this advice in practice. Don't forget the name and address, Dr. David Kennedy, Rondout, N. Y. The Doctor would have it understood that, while he is engaged in the introduction of his medicine, "Favorite Remedy," he still continues the practice of his profession, but confines himself exclusively to office practice. He treats all diseases of a chronic character, and performs all the minor and capital operations of surgery.

Silas Phi brick,
MANUFACTURER OF
Marble Monuments, Grave Stones,
Table Tops and Mantel Pieces; also Brown stone and Granite, for all purposes.
☞ A large stock of grave-stones and monuments, made during the winter, for sale at reasonable rates at the Stone Yard, Pier wharf, State street, Portsmouth.

WHIPS! All qualities and prices; LARRABEE'S, 26 Congress

IRON
A TRUE TONIC
A PERFECT STRENGTHENER. A SURE REVIVER.
IRON BITTERS are highly recommended for all diseases requiring a certain and efficient tonic, especially *Indigestion, Dyspepsia, Intermittent Fevers, Weakness, Want of Appetite, Lack of Energy*, etc. Enriches the blood, strengthens the muscles, and gives new life to the nerves. They act like a charm on the digesting organs, removing all obstructions, such as *Tastes the Back, Bloating, Palpitation of the Stomach, Heartburn*, etc. The only Iron Preparation that will not blacken the teeth or give headache. Sold by all druggists. Write for the A B C Book, 32 pp. of useful and amusing reading—*sent free.*
BROWN CHEMICAL CO., Baltimore, Md.

BITTERS

A $6.00 REVOLVER FREE TO YOU.
WEIGHT 7½ OUNCES. THIS CUT IS 2-3 SIZE.
THE BLUE JACKET
THE WORLD RENOWNED BLUE JACKET NORY HANDLE WITH GOLD PLATED CYLINDER
DRAWN AND ENAMELED
It is made of the very best steel. The barrel and frame is Nickel Silver-plated with Gold-plated Cylinder, Ivory Stock, and the whole beautifully engraved and enameled, making a handsome Revolver in two different colors. The cut represents only two-thirds of the actual size, and is from a photograph of the Revolver. Being a Revolver of such great beauty, it cannot but a slight idea of its handsome appearance. It is a heavy, well balanced, and very powerful Revolver. IT IS THE BEST IVORY HANDLE, NICKELED AND ENGRAVED REVOLVER ever sold for less than $10, and is the most remarkable bargain ever offered to the public. The Revolver cannot be distinguished from one costing $10 at a little distance. This Revolver cannot be duplicated. We have bought the right to manufacture the **THE BLUE JACKET** in our Revolver factory, and for new Russian Gold Ring Lever Gun, including the cylinder finely inlaid, and other improvements and certainties. With the BLUE JACKET you can shoot a nickel out of your hand at 10 paces, and be certain of hitting the bullet every time. If you are not perfectly satisfied with it WE WILL REFUND THE MONEY EVERY TIME. We purchased these Revolvers at less than one-third the price they were worth, for the purpose of introducing our publication **THE HOUSEHOLD GUEST MAGAZINE**, and we will send one Revolver FREE of all other charges, THE HOUSEHOLD GUEST MAGAZINE contains 24 pages, and the REVOLVER FREE of all other charges. THE HOUSEHOLD GUEST MAGAZINE contains the best of the world. Stories by the best authors; Poetry; Sketches; Sketches; *Illustrated Fashion Leaflet Items; The Parlor; Table; The Garden; Wit, Humor, etc.*, it is sent to the fourth year, has a large circulation, and yearly subscription price has always been **$1.50.**
FREE TO YOU. If you will cut this advertisement out, show it to your friends, and get a club of seven to join you, and send us $10.50, with Washington's name in full, and address, we will send you the Revolver and Magazine, as above. **PLEASE BEAR IN MIND** that each one in the club will get a book of beautiful gift enterprises, also one Illustrated Pin to be sent with the subscriber, we will send a book of beautiful gift enterprises, also one Illustrated Pin to be sent with the subscriber, we refer to any New York Publisher or Merchants. Send money by Registered Letter or Post Office Order at our risk.
Address, C. RIDEOUT & CO., 10 Barclay Street, N. Y.
THE TARGET illustrated here was made with the BLUE JACKET at 10 paces. Every shot being put in a bullet-eye one inch in diameter. CUT THIS OUT, IT WILL NOT APPEAR AGAIN.

More than One Million Copies Sold!
Everybody Wants it. Everybody needs it.
25TH EDITION. (NEW.) REVISED AND ENLARGED.
THE SCIENCE OF LIFE
KNOW THYSELF. or Self-Preservation. A Great Medical Treatise on Manhood: Its Cause and Cure of Exhausted Vitality, Nervous and Physical Debility, Impotency, Premature Decay, and all diseases arising from the Excesses of Maturer Years. 300 pages. Royal 8vo. The very finest steel engravings. 125 invaluable prescriptions. It is the best medical work published. It is the only work published. Bound in beautiful French Muslin, embossed, full gilt, Price only $1.25, by mail, post-paid. New Edition.
ILLUSTRATED SAMPLE 6 CENTS. SEND NOW.
The Science of Life, or Self-Preservation, is the most extraordinary work on Physiology ever published. There is nothing whatever that the married or single of either sex can either acquire or wish to know, but what is fully explained. In short, the book is invaluable to all who wish for good health.—*Toronto Globe.*
The book for young and middle aged men to read, and heed, is the Science of Life, or self-Preservation. It is worth many times its weight in gold.—*Medical Times.*
The author of the science of Life is a noble benefactor. He reaches the very roots and vitals of disease, and is enabled to apply thorough remedies. The book already is read from both continents by millions.—*Le des Lancet.*
The Gold and Jewelled Medal awarded the author of the Science of Life was fairly won and worthily bestowed.—*Massachusetts Ploughman.*
Thousands of extracts similar to the above could be taken from the leading journals—literary, political, religious and scientific—throughout the land.
The Book is guaranteed to be a lesser medical work, in every sense, than can be obtained elsewhere for double the price, or the money will be refunded in every instance.
Thousands of Copies are sent by mail, securely sealed and post-paid, to all parts of the world, every month, upon receipt of price, $1.25. Address,
Peabody Medical Institute or W. H. Parker, M. D,
No. 4 Bulfinch Street, Boston, Mass.
N. B.—The author may be consulted on all diseases requiring skill and experience.

MUST AND WILL BE SOLD,
A very large stock of both new and second hand
PIANOS and ORGANS at
Montgomery's Music and Art Store,
Call at once and see if you don't think we "mean business." Pianos, Organs and Melodeons to rent, Cheap!
No. 6 Pleasant Street, Portsmouth, N. H.

J. E. Ham & Co.,
HAVE removed the balance of their Stock of Gent's Furnishing Goods to No. 5 Market Street, (over Thacher's Drug Store,) TO BE SOLD AT COST. All persons indebted to the firm will please call and settle within 30 days, or their bills will be collected. J. E. HAM & CO

FLOUR!
Just received
500 BARRELS
of the best St. Louis and Wisconsin Flour. Also some of the best Minnesota Hazall, which I shall sell at
WHOLESALE AND RETAIL!
LOWER than the same grades of Flour can be bought in Portsmouth. Call and prove my Flour before purchasing elsewhere, at the old and popular stand of C. ROBINSON & SON,
16 BOW STREET,
Portsmouth, April 26th, 1881.
J. S. JAMES.

An Asiatic Wolff.

John H. Wolff, a young Jersey City merchant, went recently to visit Melinda Jacobus at Passaic Bridge, N. J. Just as he was getting ready to leave for his home, he took up a shot-gun, and pointing it at the young lady, playfully proposed to shoot her. She at once exclaimed, "Look out! The gun is probably loaded!" Just then the discharge came, and she fell fatally wounded. She at once made an affidavit that the shooting was entirely accidental. The idiot will be tried for manslaughter. He says he never before had a gun in his hand, and that he "just put his hand over that thing over the cap, and it went off." After all that has been said in the papers by way of caution, this class of offenders deserve no mercy. If a person points a gun or pistol at another, he should be severely punished, even if his guess as to its not being loaded proves correct.

A Woman's Testimony.

"I want to know, Mrs. Smith," interrupted Hubbard—"I want to know on which side of your house the ell is,—north, south, east or west?"

"It's on this side," replied the lady, motioning with her hand.

"The east side?"

"No."

"The west side?"

"No; it's straight across from Mrs. B—'s parlor window, not twenty feet from it, you—"

"Mrs. Smith," shouted the captain, "will you tell me if that ell is on the east, west, north or south side of your house?"

"It ain't on any side of the house," replied the witness, compressing her lips; "it's on the end. You know as well as I do. You've seen it many a time, and there ain't no use"—

"Come, come, Mrs. Smith!" interrupted Judge Cromer, "tell the gentleman where the ell of your house is situated,"

"Haven't I been telling him just as plain as I could?"

"Where is the ell situated?" said Hubbard, desperately.

"Right in the lot, back against the end of the house."

"Will you answer my question" shouted the affable captain, running his hand up his hair in desperation.

"What question?"

"Is the ell on the east, west, north or south side of the house?"

"Judge, I've told him just as plain as ever a woman could. I didn't come here to be sassed by no one-horse lawyer. I know him and his father before him. He ain't got no business putting on airs. What kind of a family—"

"Silence!" thundered Cromer. "Now, Mrs. Smith, which side of your house does the sun rise on?"

"That one," said the witness, indicating.

"Is the ell on that side?"

"Yes sir."

"The east side, then, Mrs. Smith?"

"Yes sir."

"Why didn't you say so then?" asked the exasperated captain.

"Cause you never asked me, you bald-headed old snipe. I know a thing or—"

"That will do," said Hubbard. "Take the witness," he added, turning to the opposing counsel.—*N. Y. World.*

—"What do you want the nomination for? You're sure to be defeated at the polls." So said Ragbag to young Symonds. "Yes," said Symonds, "I know it, but I must have the nomination. You see I'm engaged to be married, and I want to get out of it, and if I run for office the opposition papers will give me such a horrid bad character that the girl won't have me anyway. Catch the idea?"—*Boston Post.*

Bad habits are easily contracted; so are colds, and both are very hard to get rid of. The colds are quickly are surely cured by Dr. Bull's Cough Syrup.

—Mr. Elias Mills of Harrison county, Ohio, who is seventy years old, was married recently for the fifth time, his bride being sixty, and having twice before been led to the hymeneal altar.

Living Witnesses.
The hundreds of hearty, and healthy looking men, women and children, that have been rescued from beds of pain sickness and well nigh death by Parker's Ginger Tonic, are the best evidences in the world of its sterling merit and worth. You will find such in almost every community.

—"Ah, doctor, back from the Adirondacks? What luck did you have?" "No luck," growled the doctor, "I was there for a week, and I never killed a thing."

Annoyance Avoided.
Gray hairs are honorable but their premature appearance is annoying. Parker's Hair Balsam prevents the annoyance by promptly restoring the youthful color.

—Somebody observes that when six young ladies sit down to talk about a new dress pattern, a small boy with a tin horn is a refuge for the weary.

Easily Proven.
It is easily proven that malarial fevers, constipation, torpidity of the liver and kidneys, general debility, nervousness, and neuralgic ailments yield readily to the great disease conqueror, Hop Bitters. It repairs the ravages of disease by converting the food into rich blood, and it gives new life and vigor to the aged and infirm always.

—Red plush bonnets, adorned with flaming red feathers, held by large, old-fashioned paste buckles, are the choice of a few eccentric—not to say silly—ladies.

The Results of Necessity.
What the ancients suffered for the want of knowledge in medical science, can only be appreciated by contrasting the vast amount of suffering cured and pain alleviated in modern times, by the use of Swayne's Ointment for skin diseases. Its introduction was characterized by the necessary withdrawal of a score or more of illusive, quack nostrums, whose evil effects have left living monuments to denounce them. Thus is exemplified the proverb, necessity is the mother of invention.

SWAYNE'S
SWAYNE'S OINTMENT
AN UNFAILING REMEDY FOR THE BLOTCHES, BLEMISHES AND DISEASES OF THE SKIN, TETTER, ITCH, SORES, PIMPLES, ERYSIPELAS, RING WORM, &c.
OINTMENT
THE GREAT CURE FOR ITCHING PILES
Symptoms of this disease are moisture, like sweat at night; seems as if insects were crawling about the rectum; the parts are purple and irritated. As a cleanse, ointment and positive cure, SWAYNE'S OINTMENT is superior to any article in the market, sold by druggists, or send 50 cts. in 3-ct. Stamps, 3 boxes, $1.35. Address, Dr. SWAYNE & Son, Phila., Pa.

Rheumatism
Neuralgia, Sprains,
Pain in the Back and Side.
There is nothing more painful than these diseases; but the pain can be removed and the disease cured by use of **Perry Davis' Pain Killer.**
This remedy is not a cheap Benzine or Petroleum product that must be kept away from fire or heat to avoid danger of explosion, nor is it an untried experiment that may do more harm than good.
Pain Killer has been in constant use for forty years, and the universal testimony from all parts of the world is, **It never fails.** It not only effects a permanent cure, but it relieves pain almost instantaneously. Being a purely vegetable remedy, it is safe in the hands of the most inexperienced.
The record of cures by the use of PAIN KILLER would fill volumes. The following extracts from letters received show what those who have tried it think:
Edgar Cady, Owatonna, Minn., says:
About a year since my wife became subject to severe suffering from rheumatism. Our resort was to the PAIN KILLER, which speedily relieved her.
Charles Powell writes from the Sailors' Home, London:
I had been afflicted three years with neuralgia and violent pains in the stomach. The doctors gave me up. I tried your PAIN KILLER, and it gave me immediate relief. I have regained my strength, and am now able to follow my usual occupation.
G. H. Walworth, Saco, Me., writes:
I experienced immediate relief from pain in the side by the use of your PAIN KILLER.
E. York says:
I have used your PAIN KILLER for rheumatism, and have received great benefit.
Barton Seaman says:
Have used PAIN KILLER for thirty years, and have found it a *never-failing* remedy for rheumatism and lameness.
Mr. Burdett writes:
It never fails to give relief in cases of rheumatism.
Full Gilbert, Somerset, Pa., writes:
From actual use, I know your PAIN KILLER is the best medicine I can get.
All druggists keep PAIN KILLER. Its price is so low that it is within the reach of all, and it will save many times its cost in doctors' bills. **25c., 50c. and $1.00** a bottle.
PERRY DAVIS & SON, Proprietors, Providence, R. I.

KELLOWS'
Compound Syrup of
HYPO-PHOS-PHITES
A REALLY RELIABLE REMEDY FOR WASTING AND NERVOUS DISEASES.
After numerous experiments Mr. Fellows succeeded in producing this combination of Hypo phosphites, which has not only restored him to health, but has since been so successful in the treatment of disease emanating from loss of nerve power, and consequently muscular relaxation, viz:
Aphonia (loss of voice), Neuralgia, Anæmia, Nervous debility, Chronic Diarrhœa, Whooping Cough, Dyspepsia, Congestion of the Lungs, Fever and Ague, Palpitation of the Heart, Leucorrhœa, Melancholy, Malaria, Mental Depression, Nervousness.
MALARIA.
Persons living in Malarious districts may protect themselves from attacks of fever by the use of Fellows' Compound Syrup of Hypophosphites. Its effects in toning up the system enables us to ward off contagious disorders, and successfully combat disease.
The soluble phosphites and the other life-sustaining principles contained in Fellows' Hypophosphites are so carefully proportioned and so judiciously mingled, that their action upon the nerves, muscles and membranes in imparting vitality, strength and healthy action is generally apparent within twenty four hours, and the good effects experienced are of a permanent character.

Mr. John O'Neil,
Teacher of English and Italian Singing and Physiology of the Voice,
begs to inform his numerous friends and the public that he will be prepared to receive pupils for PRIVATE LESSONS on the 5th of September at his new and elegant rooms, No. 146 Tremont street, Boston, over Arthur Schmidt's Music store.
The term opens on the 12th of September, but pupils may enter at any time.
Mrs. O'Neil will also be prepared to receive pupils in private instruction at the above rooms on and after Sept. 5th. 127

Prepare for Cold Weather!
LADIES' and GENTS'
UNDERWEAR!
HOSIERY and GLOVES.
N. B. Our 50c cts. Ladies Vest can't be beat in the city. GIVE US A CALL.
No. 53 Congress St.
FRANKLIN BLOCK.
ALFRED STAVERS.

WHIPS! All qualities and prices; LARRABEE'S, 26 Congress

PROF. HARRIS'
RADICAL CURE
FOR
NERVOUS DEBILITY
ORGANIC WEAKNESS
YOUNG OR MIDDLE AGED MEN.
A TRIED REMEDY OF GREAT VALUE IN
MF. HOP OIL
A VITAL FORCE RESTORER
DON'T FAIL TO GET A BOX
Put up in metal boxes, of three sizes, No. 1, (enough to last a month,) $1; No. 2, sufficient to effect a permanent cure, unless in severe cases, $2; No. 3, (sufficient for over three months, will restore those who in the worst condition,) $3; by mail, in plain wrappers. Full Directions for using will accompany each box.
Prepared and Sold ONLY by
HARRIS REMEDY CO. Mfg. Chemists,
MARKET AND 8TH STS., ST. LOUIS, MO.

DR. BUTTS DISPENSARY.
Established 1847 at 12 N. 8th Street, ST. LOUIS, MO.
THE Physicians in charge of this old and well known institution are regular graduates in medicine and surgery. Years of Experience in the treatment of Chronic Diseases have made their skill and ability so much superior to that of the ordinary practitioner, that they have acquired a national reputation through their treatment of complicated cases.
INDISCRETION-EXPOSURE Produces Ulcerations of the throat, nose and bones, Blotches on the skin, Blotches on the blood, Skin or bones, treated with success, without mercury. Mercury or Poisonous Medicines.
YOUNG MEN and those of middle age who are suffering from the effects of a disease that ends its victims by hundreds, or marriage, should read a medical treatise on Nervous Debility.
PATIENTS TREATED by Mail and Express everywhere. Medicines sent everywhere, where possible personal consultation is preferred, which is FREE and sacredly held. List of questions to be answered by patient, sent on receipt of stamp. Medical Treatise on Nervous Debility, and Chronic Diseases, sent free to any address on application.
Persons suffering from Rupture should send their address, and learn something to their advantage. It costs a trifle. Consultations strictly confidential, and should be addressed
DR. BUTTS, 12 North 8th St., St. Louis, Mo.

TRADE MARK **Seminal Pastille**
An entirely New and entirely effective Remedy for the speedy and permanent cure of Seminal Emissions and Impotency, by mail, or from two way, the, Direct Application to the genital Seat of the Disease. The use of the pastil is attended with no pain or inconvenience, and does not interfere with the ordinary pursuits of life. The mode of treatment has stood the test in very severe cases, and is now a pronounced success. There is no concern about the preparation. Practical observation enables us to guarantee a perfect cure in Twelve Months. Opinion unanimous. It is recommended by physicians and is in most extensive use, but cheaper than any other remedy. Sent by mail, securely sealed, on receipt of price, $1 per box, or three boxes for $2. Address, Dr. Butts Dispensary, No. 12 North 8th St., St. Louis, Mo. Enclose a postage stamp, value in cents equal to $1, for a pamphlet containing testimonials, and opinions of the medical profession, and other matter of interest to the afflicted. Sold by druggists everywhere, or by mail, in plain wrapper, on receipt of price. Address, Dr. Butts Dispensary, No. 12 North 8th St., St. Louis, Mo. Beware of Counterfeits. Spurious Pastilles are sold by unprincipled druggists who will offer you for the sake of the profit on a worthless article, a spurious article. Ask for the genuine Seminal Pastille, and take no other.
HARRIS REMEDY CO. MF'G CHEMISTS, Market and 8th Streets, ST. LOUIS, MO.

DYER'S BEARD ELIXIR
Guaranteed Restorer. Will not stain the skin, or hurt the finest fabric. Sent by mail, postpaid, for 50 cts. or 3 for $1.00. Postage 10 cents. Address SMITH & DYER, New Haven, Conn.

MOLLER'S NORWEGIAN COD-LIVER OIL
Superior to any. Highest medical authorities testify to its delicacy of taste and smell. For sale by Druggists.
W. H. Schieffelin & Co. (Wholesale Agts.) N. Y.

OUR LATE **PRESIDENT**
A Portrait, Size 10x14, FREE.
Having sold the remainder of the 1881 edition of our $2.00 per copy, we now offer it FREE TO ALL, together with a three months' trial subscription to our WEEKLY JOURNAL, a large Six Page Family Story and Weekly Newspaper, for only 50 cts. Sent postpaid. Address, THE SIDEOUT CO., New York.

Back Ache
POSITIVELY CURED BY
Benson's Capcine Porous Plasters.
Reasons Why they are Preferred to All Other Porous Plasters or External Remedies:
First.
Because they possess all the merit of the strengthening porous plaster, and contain in addition thereto the newly discovered powerful and active vegetable combination which acts with increased rubefacient, stimulating, sedative and counter irritant effects.
Second.
Because they are a genuine pharmaceutical preparation, and so recognized by the profession.
Third.
Because they are the only plasters that relieve pain at once.
Fourth.
Because they will positively cure diseases which other remedies will not even relieve.
Fifth.
Because over 5000 physicians and druggists have voluntarily testified that they are superior to all other plasters or medicines for external use.
Sixth.
Because the manufacturers have received the only medals ever given for porous plasters.
Benson's Capcine Porous Plaster!
SEABURY & JOHNSON,
Manufacturing Chemists, New York.
A SURE REMEDY AT LAST. Price 25cts. MEAD'S Medicated CORN and BUNION PLASTER.

EASTERN RAILROAD.

To the Holders of Certificates of Indebtedness.

The Voting Register of Certificate-Holders is now making up at the office of the Trustees, No. 23 Court Street, Boston, Mass. The names of parties to whom Certificates were originally delivered have been placed in the Register. Any subsequent purchaser or holder desiring to register may do so on presenting at said office to Mr. Joshua Crane a written statement of his name, address and the denomination and number of each certificate held by him, or, if so required by the Trustees, on producing the certificates held by him or a written order from the last registered holder.

In accordance with regulations fixed by the Trustees the Voting Register will be closed on the seventh day of December, 1881, between which time and the Annual meeting on the second Wednesday of December, 1881, no registration will be made. Per Order of the Directors,
FRANCIS I. AMORY, Clerk.

New Advertisements.

B.—BEATTY'S PIANOFORTES—Magnificent holiday presents; square grand pianofortes, four very handsome round corners, rosewood cases, three unisons, Beatty's matchless iron frames, stool, book, cover, boxed, $225.75 to $287.50; catalogue price $800 to $1000; standard pianofortes of the universe, as thousands testify; write for a mammoth list of testimonials. Beatty's cabinet organs, cathedral, church, chapel, parlor, $90 upward; visitors welcome; free carriage meets passengers; illustrated catalogue (holiday edition) free. Address or call upon DANIEL F. BEATTY, Washington, New Jersey.

WE WANT A few more energetic salesmen. Our new circulars explain all about the best paying business of the season. Just at this time there are immense quantities of pictures to be framed, and agents are meeting with wonderful sales. Full particulars and an elegant outfit free. Address, OXFORD PICTURE FRAME CO., Auburn, Me.

A GREAT OFFER FOR
HOLIDAYS!
Pianos and Organs at extraordinary low prices for cash. Instalments received. Splendid Organs, $45, $50, $60, $80 upwards. Magnificent 9 1-2 octave Pianos, stool and cover, only $190. Warranted 6 years. Illustrated Catalogue mailed. Agents wanted. HORACE WATERS & CO., Manufacturers and Dealers, 826 Broadway, New York.

EVERY SPOOL WARRANTED
THE STANDARD SILK OF THE WORLD.

Agents wanted for our New Book
By Allan Pinkerton. A PROFESSIONAL collection of his most remarkable Detective Stories, Sketches, facts, thrilling and hazardous cases, taken from private records, and never before published. Profusely illustrated, low in price, and sells very rapidly. Send for large circular and special terms. Address, NEW ENGLAND BOOK AND MAP HOUSE, 641 No. 61 Cornhill, Boston.

THIEVES and the Detectives.

An Only Daughter Cured of Consumption.
When death was hourly expected, all remedies having failed, and Dr. H. James was experimenting with the many herbs of Calcutta, he accidentally made a preparation which cured his only child of Consumption. His child is now in this country, and enjoying the out of health. He has proved to the world consumption can be positively and permanently cured. The doctor now gives this receipt free, only a long two three-cent stamps to pay expenses. This herb also cures Night Sweats, Nausea at the Stomach, and will break up a cold in the head in twenty-four hours. Address Chadwick & Co., 1932 Race Street, Philadelphia, naming this paper.

FAIRBANK'S
ROCK CORDIALS.
ROCK AND RYE.
ROCK AND COGNAC.
ROCK AND JAMAICA.
ROCK AND SCHEIDAM.
ROCK AND NEW ENGLAND.
ROCK AND CHERRY.
Fairbank's Rock Cordials are destined to become the popular cordials of the day. One trial will convince the most skeptical of their medicinal qualities. The Rock and Rye is already a household word. The best physicians recommend it. All leading druggists sell it. If you have trouble with your throat or lungs it will cure it. See that you get a bottle—the style is shown in the cut—with our name in full on the label.
FISHER & FAIRBANKS.
19 Exchange St., Boston, Mass.
For sale by Druggists, and Wine Merchants.
1029

SCHOOL BOOKS
AND
SCHOOL SUPPLIES.
Buzzell & Son
have everything in the School Book Line,
FOR ALL GRADES!
All Books Nicely Covered FREE. We make a speciality of our
Handy Pencil Tablets
from 5 to 20 cents,
Writing Paper Packets,
Spelling Tablets and Keystone Pens.
Also full line of Covered, Noiseless and Common Slates, Book-Straps, Pencils, Pens, Ink, and Writing Paper 5c per quire, and all other articles for school use.

STEPHEN D. SCRIGGINS,
Carriage Painter,
No. 16 Vaughan Street, Portsmouth, N. H.
Having spacious and good accommodations and long and large experience, he solicits patronage in this line.

C. E. BOYNTON,
MANUFACTURER OF
SODA WATER
In Siphon Bottles and Fountains.
Cream Ginger Beer,
Tonic Beer, Root Beer,
Pineapple Beer,
Birch Beer,
GINGER ALE & MINERAL WATER.
ALSO, BOTTLER OF
MILWAUKEE LAGER,
ELDREDGE'S LAGER, and
REFINED CIDER.
Of the different summer beverages manufactured at this establishment it is hardly necessary to say a single word. They have become popular "on their own merits," and can be found in many private families and on sale in every hotel, saloon and restaurant in this locality.
The Lagers bottled by me are from the best breweries in the country, and it is safe to say that there is no better in the world.
☞ Orders may be left at my establishment for any of the above, which will be delivered anywhere within the city limits without extra charge.
C. E. Boynton.
18 Bow street, - - Portsmouth, N. H.

SUBSCRIBE FOR THE
American Agriculturist
AT
W. G. MYERS',
NO. 1 CONGRESS BLOCK.
☞ Subscriptions received for all periodicals.

Portsmouth Daily Chronicle.

By CHRONICLE & GAZETTE Publishing Company. | PORTSMOUTH, N. H., MONDAY, NOVEMBER 21, 1881. | $6 PER YEAR IN ADVANCE. THREE CENTS PER COPY.

I am Opening this week the Largest Assortment of the

FINEST MADE CLOTHING!

In Men's, Boys, Youths' and Children's that I ever had the Pleasure of Showing to the People of Portsmouth. If in need of

BOOTS, SHOES or CLOTHING it will pay you to

VISIT THE ORIGINAL, ONE PRICE, SQUARE DEALING STORE OF

E. S. FAY, - - - - - - - No. 3 Congress St.

THE PORTSMOUTH DAILY CHRONICLE

(Established August 26, 1882.)

Is Published Every Morning, Sundays excepted, at No. 7 Exchange Building, Pleasant street, opposite the Post Office, by the

Chronicle and Gazette Publishing Company.

TERMS $6.00 PER YEAR.

The New Hampshire Gazette

(The Oldest Newspaper in the United States, established Oct. 7th, 1756,)

is published every Thursday at the same office. Terms, $1.50 per year; $2.00 per year, if not paid in advance.

ADVERTISEMENTS inserted on reasonable terms, in either or both papers. The GAZETTE, having a large country (in addition to its local) circulation, is an excellent medium of advertising. A liberal reduction made when advertisements appear in both papers.

☞ Correspondence from neighboring towns containing items of public interest, will be gladly received. All communications should be addressed and all checks made payable to the

CHRONICLE & GAZETTE PUBLISHING CO., PORTSMOUTH, N. H.

The Job Printing Business is conducted in the same office by Mr. Charles W. Gardner, who keeps on hand a large and well-selected stock of all materials required in his line.

Mr. J. H. Bates, Newspaper Advertising Agent, 41 Park Row (*Times* building,) New York, is authorized to contract for advertisements in the CHRONICLE and GAZETTE, at our best rates.

PATENTS!

R. H. EDDY,

No. 76 State St., Opposite Kilby, Boston,

SECURES PATENTS in the United States; also in Great Britain, France and other foreign countries. Copies of the claims of any Patent furnished by remitting one dollar. Assignments recorded at Washington. *No Agency in the United States possesses superior facilities for obtaining Patents or ascertaining the patentability of inventions.*

R. H. EDDY, Solicitor of Patents.

Testimonials.

I regard Mr. Eddy as one of the *most capable and successful* practitioners with whom I have had official intercourse. CHARLES MASON, Commissioner of Patents.

"Inventors cannot employ a person more trustworthy or more capable of securing for them an early and favorable consideration at the Patent Office." EDMUND BURKE, Late Commissioner of Patents.

BOSTON, October 19, 1870.

R. H. EDDY, Esq.—*Dear Sir:* You procured for me, in 1840, my first patent. Since then you have acted for and advised me in hundreds of cases, and procured many patents, reissues and extensions. I have occasionally employed the best agencies in New York, Philadelphia and Washington, but I still give you almost the whole of my business, in your line, and advise others to employ you. Yours truly, GEORGE DRAPER.

BOSTON, January 1, 1881. 3tawt4aus1

DENNIS SHEA,

MANUFACTURER OF

Cement Stone Pipe

AT

26 WATER STREET, PORTSMOUTH.

The best Pipe made for Sewers, Culverts, Cellar and Sink Drains, Water Closets, etc. Gives perfect satisfaction wherever used. Is proof against frost, acids, and all substances which pass through the Pipe.

For sale at wholesale or retail, or laid in the best manner.

Orders for Pipe and laying left at the factory will receive prompt attention.

AN EXTRA LOT OF

Sponges, Chamois Skins and WHIPS

at reasonable prices at

JOHN S. TILTON'S

Harness Maker and Trunk Repairer,

18 Congress Street.

JUST OPENED!

AN

Enormous Line!

OF

STRAW HATS!

Very Cheap.

F. G. MOSES,

No. 13 Congress street

The great superiority of DR. BULL'S COUGH SYRUP over all other cough remedies is attested by the immense popular demand for that old established remedy.

DR. BULL'S COUGH SYRUP

For the Cure of Coughs, Colds, Hoarseness, Croup, Asthma, Bronchitis, Whooping Cough, Incipient Consumption and for the relief of consumptive persons in advanced stages of the Disease. For Sale by all Druggists.—Price, 25 cents.

SULPHUR BITTERS

THE BEST AND GREATEST MEDICINE

It will drive the Humor from your system, and make your skin clean and smooth. *Those Pimples and Blotches* which mar your beauty are caused by impure blood, and can be removed in a short time, if you are wise and use the great blood purifier,

SULPHUR BITTERS.

Why suffer with Boils? Why have your blood in such a condition that a trifling cut or bruise may result in a long and painful sore? Why have headaches? Why have that terrible feeling called the blues? Why have Rheumatism? Why have your nerves and all your organs in such a condition that a trifling cause may derange them? Why have that horrible disease, Dyspepsia? Why have that miserable feeling caused by a torpid liver? Why have Scrofula in your system? Why have Ulcers, Tumors, Erysipelas, Blotches, Eruptions and Pimples? Why have Fever and Ague? Why have Female Complaints? Why have Kidney Complaints? Why have Gravel? Why have Dropsy? Why have Dizziness, Sick Headache, Jaundice, Costiveness? Why have Piles? Why have Worms? Why have Nervous Prostration? Why have Sleeplessness? Why have Pain in the Back? Why have Pain in the Side? Why have Pain in the Joints? Why have Pain in the Stomach? Why have Pain in the Head? Why have Pain in the Face? Why have Pain in the Ear? Why have Pain in the Eyes? Why have Pain in the Nose? Why have Pain in the Mouth? Why have Pain in the Teeth? Why have Pain in the Throat? Why have Pain in the Lungs? Why have Pain in the Chest? Why have Pain in the Heart? Why have Pain in the Liver? Why have Pain in the Kidneys? Why have Pain in the Bowels? Why have Pain in the Feet? Why have Pain in the Legs? Why have Pain in the Arms? Why have Pain in the Hands? Why have Pain in the Back? Why have Pain in the Side? Why have Pain in the Joints? Why have Pain in the Stomach? Why have Pain in the Head? Why have Pain in the Face? Why have Pain in the Ear? Why have Pain in the Eyes? Why have Pain in the Nose? Why have Pain in the Mouth? Why have Pain in the Teeth? Why have Pain in the Throat? Why have Pain in the Lungs? Why have Pain in the Chest? Why have Pain in the Heart? Why have Pain in the Liver? Why have Pain in the Kidneys? Why have Pain in the Bowels? Why have Pain in the Feet? Why have Pain in the Legs? Why have Pain in the Arms? Why have Pain in the Hands?

Because Sulphur Bitters will cure all of the above diseases, if any one should be so unfortunate as to be afflicted with them. Sulphur Bitters is a sure cure for all Blood Diseases, from a Pimple to a Scrofulous Humor. Sulphur Bitters is a sure cure for Dyspepsia and Liver Complaint. Sulphur Bitters is a sure cure for Female Complaints. Sulphur Bitters is a sure cure for Nervous Prostration. Sulphur Bitters is a sure cure for Nervous Headache. Sulphur Bitters is a sure cure for Fever and Ague. Sulphur Bitters is a sure cure for Piles. Sulphur Bitters is a sure cure for Rheumatism. Sulphur Bitters is a sure cure for Dizziness. Sulphur Bitters is a sure cure for Costiveness. Sulphur Bitters is a sure cure for Sleeplessness. Sulphur Bitters is a sure cure for Jaundice. Sulphur Bitters is a sure cure for Kidney Complaints. Sulphur Bitters is a sure cure for Dropsy. Sulphur Bitters is a sure cure for Gravel. Sulphur Bitters is a sure cure for Worms. Sulphur Bitters is a sure cure for Scrofula. Sulphur Bitters is a sure cure for Erysipelas. Sulphur Bitters is a sure cure for Ulcers. Sulphur Bitters is a sure cure for Tumors. Sulphur Bitters is a sure cure for Eruptions. Sulphur Bitters is a sure cure for Pimples. Sulphur Bitters is a sure cure for Blotches. Sulphur Bitters is a sure cure for Boils. Sulphur Bitters is a sure cure for Carbuncles. Sulphur Bitters is a sure cure for Sore Eyes. Sulphur Bitters is a sure cure for Sore Throat. Sulphur Bitters is a sure cure for Sore Mouth. Sulphur Bitters is a sure cure for Sore Nose. Sulphur Bitters is a sure cure for Sore Legs. Sulphur Bitters is a sure cure for Sore Arms. Sulphur Bitters is a sure cure for Sore Hands. Sulphur Bitters is a sure cure for Sore Feet. Sulphur Bitters is a sure cure for Sore Joints. Sulphur Bitters is a sure cure for Sore Backs. Sulphur Bitters is a sure cure for Sore Sides. Sulphur Bitters is a sure cure for Sore Stomachs. Sulphur Bitters is a sure cure for Sore Throats. Sulphur Bitters is a sure cure for Sore Lungs. Sulphur Bitters is a sure cure for Sore Chests. Sulphur Bitters is a sure cure for Sore Hearts. Sulphur Bitters is a sure cure for Sore Livers. Sulphur Bitters is a sure cure for Sore Kidneys. Sulphur Bitters is a sure cure for Sore Bowels. Sulphur Bitters is a sure cure for Sore Feet. Sulphur Bitters is a sure cure for Sore Legs. Sulphur Bitters is a sure cure for Sore Arms. Sulphur Bitters is a sure cure for Sore Hands.

The Dose is small—only a Teaspoonful. It is the best and cheapest medicine. Try it and you will be satisfied. Get it of your druggist. DON'T WAIT. GET IT AT ONCE.

A. P. ORDWAY & CO., Chemists, Lawrence, Mass., Sole Proprietors for U. S. & Canadas.

SULPHUR PLASTERS cure pain in the side. KAUFMANN'S PILLS do not gripe. 25 cents.

HOLMAN'S PAD

TRADE MARK.

ACTS BY ABSORPTION THROUGH THE NERVE FORCES AND THE CIRCULATION.

Dr. Holman's Pad is the Original and Only Genuine Curative Pad, the only remedy that has an honestly-acquired right to use the title-word "Pad" in connection with a treatment for chronic diseases of the Stomach, Liver, Spleen and Malarial Blood Poisoning.

Holman's Pad has such complete control over the most persistent Chronic Diseases of the Stomach and Liver, including Indigestion, all forms of Dyspepsia, Bilious and Sick Headaches, Nervous Prostration and Sleeplessness, as to amply justify the eminent Professor Loomis' high encomium: "It is nearer a Universal Panacea than anything in medicine!"

Beware of Bogus and Imitation Pads. Each Genuine HOLMAN PAD bears the Private Revenue Stamp of the Holman Pad Company, being the above Trade Mark printed in green.

FOR SALE BY ALL DRUGGISTS, Or sent by mail, postpaid, on receipt of $2.00. Full Treatise sent FREE.

HOLMAN PAD CO.,

(P. O. Box 2112.) 744 Broadway, N. Y.

Dr. Holman attends daily. Consultation Free. Suitable rooms for the reception of lady patients.

WHIPS All kinds, cheap, at LARRABEE'S 26 Congress Street, up-stairs.

Daily Chronicle.

"The Old, Old Story."

The failure of the Pacific bank of Boston seems but a repetition of the old story. Mr. Benyon, the president of the bank, was mixed up with the "Rev." Winslow affair in Boston several years ago, and this bank was gotten up for him after his ejection from the Exchange bank; he was not a safe business man, but a "smart financier." Weeks, the speculator, everybody in and out of Boston has known for years to be without means, but the bank looked to a rise in speculative stocks, took the chances—and lost. This affair shows that banks in large cities are not the safe kind of investment they have been considered in times past. Better for the citizen of the rural district to secure a safe investment nearer home, even if it does not promise so much profit, than to take stock in banks whose solvency depends upon the combined success and honesty of speculative customers.

The "Cors di'a'ion" Contest.

In the case of the consolidation of the Boston & Lowell and the Concord railroads, Attorney-General Tappan declines to interfere until he sees further cause for interference. In a letter to the governor and council he says: In reference to the recent contract between the Concord and Boston & Lowell railroads, while it has seemed to me that the contract of Aug. 19th was such a one as should have been referred to the governor and council, and the railroad commissioners, for their approval, I have not been unmindful of the fact which your excellency suggests, that able lawyers hold a different opinion; and being also aware that many and grave interests might be involved in the final settlement of this question, and that much could be said on both sides, I have not considered the emergency so pressing as to warrant any hasty or ill-advised action on the part of the state. The question as to the legality or illegality of the contract, which is at the bottom of this whole controversy, is now fairly before the supreme court by a proper and legitimate mode of procedure.

Lieut. Col. Thomas Y. Field, U. S. M. C., is ordered to command the marine barracks at League Island navy yard.

MESSRS. F. W. KINSMAN & CO.—Gent.: I have sold your Adamson's Botanic Cough Balsam over my counter for nine years, and I must say that during an experience of twenty-six years in the retail drug business I have never sold anything for coughs, colds, etc., that has given such universal satisfaction as your Adamson's Botanic Balsam. I recommend it above all others. Yours truly, S. CHICHESTER. 357 Myrtle Ave., Brooklyn, N. Y.

We have received the first number of the "Plumbers' Trade Journal," published semi-monthly in New York by Hugh J. Hastings, Jr., at $3 per year; it is the "official organ of the Master Plumbers' association of the city of New York," and its object is denoted by its title. "Zion's Day Star," is another new candidate for popular support; it is an eight-page religious monthly, published at No. 1159 Broadway, N. Y., contains no advertisements, and the subscription price is fifty cents a year, or twenty-five cents for six months.

They are Liable!

The doctors are all liable to be mistaken, they were in my case. It cost me $200.00, because they said I had heart disease, and then told me I must die. Grandmother said it was liver complaint and $2.00 worth of Sulphur Bitters cured me.—*Jennie P——, Rockport.*

A railroad bridge on the Wabash railroad, four miles from Springfield, Ill., fell with a train on the 18th inst. Fifteen passengers were hurt, but none were killed. The fall was about twenty feet.

We, the undersigned, residents of Elizabeth, N. J., being well acquainted with the merits of Ely's Cream Balm, a specific for catarrh and hay fever, would earnestly recomment it:

ROBERT W. TOWNLEY, Ex-Mayor.
T. F. MCCORMICK, Judge Common Pleas.
E. H. SHERWOOD, National state Bank.
JOSEPH MAGUIRE, National state Bank.
GEO. S. DAVIS, First Natl nal Bank.
J. O. TICHENOR, Boots and Shoes, 102 Broad St.
JOHN S. HIGBEE, National Shoe and Leather Bank, 271 Broadway, N. Y.
HENRY C. MILLIGAN, Pres't Newark Stamping Company.
HENRY COOK, Publisher "Elizabeth Herald."
NATHANIEL ELLIS, Counsellor-at-law, 145 Broadway, N. Y.
C. M. EGGLESTON, Pastor M. E. Church, Linden, N. J.
WM. T. CARR, Presbyterian Pastor.
E. L. BUTTON, Merchant.
AND MANY OTHERS.

Levi Sparks, alias Sam Sparks, colored, was publicly hanged on Friday at Lumpkin, Stewart county, Ga., for chloroforming and outraging a young white girl. He confessed his guilt.

A severe accident lately to a star performer had a far happier termination than was expected. The wife of W. H. Stowe, Esq., manager of Dan. Rice's great show, was terribly injured by being thrown from her horse while performing at Cadiz, Ohio. St. Jacobs Oil alone was used, and cured her in four days.

The depositors in the Mechanics' bank of Newark, N. J., who have held several consultations and consulted lawyers, are understood to have determined to prosecute the directors, and employ Benjamin F. Butler and Roger A. Pryor as counsel.

"Rough on Rats."

The thing desired found at last. Ask druggist for Rough on Rats. It clears out rats, mice, roaches, flies, bedbugs; 15 cts. boxes.

Skinny Men.

Wells' Health Renewer. Absolute cure for nervous debility and weakness of the general functions; $1 at druggists. Depot at J. H. Thacher.

Allen Richards married Mrs. Burke, a respectable widow, at her home in Green county, Ky., last Thursday evening, and in a quarrel immediately afterwards, shot her son fatally. The bride then refused to live with the groom.

The Lips we Love to Press

inclose pearly teeth, and exhale fragrance when opened. If this double charm were wanting, they would lack their main attraction and probably remain unkissed. Sozodont will secure it. Discoloration of the teeth, unhealthiness of the gums, and a breath which causes repugnance, are completely remedied by this incomparable beautifier and antiseptic of the teeth, which is as pleasant to taste and smell as it is reliable in its action.

The track laying on the Georgia Pacific railway was begun at Atlanta, Ga., Friday afternoon. Gen. J. B. Gordon, the president of the road, drove the first spike. The enterpsise is one of great interest throughout the south.

As Thousands do Testify,

So does Thomas Roberts, Wholesale Grocer, Philadelphia, who says: "Burnett's Cocoaine allays all tritation of the scalp, and will most effectually remove dandruff and prevent the hair from falling out."

Burnett's Flavoring Extracts.—The superiority of these extracts consists in their perfect purity and great strength. They are warranted free from the poisonous oils and acids which enter into the composition of many factitious fruit flavors.

Mothers! Mothers!! Mothers!!!

Are you disturbed at night and broken of your rest by a sick child suffering and crying with the excruciating pain of cutting teeth? If so, go at once and get a bottle of MRS. WINSLOW'S SOOTHING SYRUP. It will relieve the poor little sufferer immediately—depend upon it; there is no mistake about it. There is not a mother on earth who has ever used it, who will not tell you at once that it will regulate the bowels, and give rest to the mother, and relief and health to the child, operating like magic. It is perfectly safe to use in all cases, and pleasant to the taste, and is the prescription of one of the oldest and best female physicians and nurses in the United States. Sold everywhere. 25 cents a bottle. m.w.&s.&w. n82

ALLEN'S BRAIN FOOD positively cures Nervousness, Nervous Debility, and all Weakness of Generative Organs. $1. Six for $5. All druggists. Send for circular to Allen's Pharmacy, 315 Fifth Ave., N. Y. Sold in Portsmouth by David Kimball & Co.

L. S. L.

UNPRECEDENTED ATTRACTION! OVER HALF A MILLION DISTRIBUTED.

LOUISIANA STATE LOTTERY COMPANY.

Incorporated in 1868 for 25 years by the Legislature for Educational and Charity purposes—with a capital of $1,000,000—to which a reserve fund of over $550,000 has since been added.

By an overwhelming popular vote its franchise was made a part of the present State Constitution adopted December 2d, A. D., 1879.

Its Grand Single Number Drawings will take place monthly. It never scales or postpones. Look at the following Distribution:

Grand Promenade Concert,

during which will take place the 139th Grand Monthly and the

Extraordinary Semi-Annual Drawing

At New Orleans, Tuesday, December 13th, 1881,

Under the personal supervision and management of Gen. G. T. BEAUREGARD, of Louisiana, and Gen. JUBAL A. EARLY, of Virginia.

Capital Prize, $100,000.

☞ Notice.—Tickets are Ten dollars only. Halves, $5. Fifths, $2. Tenths, $1.

LIST OF PRIZES.

1 Capital Prize of	$100,000	$100,000
1 Capital Prize of	50,000	50,000
1 Capital Prize of	20,000	20,000
2 Large Prizes of	10,000	20,000
4 Large Prizes of	5,000	20,000
20 Prizes of	1,000	20,000
50 "	500	25,000
100 "	300	30,000
200 "	200	40,000
500 "	100	50,000
10,000 "	10	100,000
APPROXIMATION PRIZES.		
100 Approximation Prizes	$200	$20,000
100 "	100	10,000
100 "	75	7,500
11,278 Prizes amounting to		$522,500

Gen. G. T. BEAURLGARD, of La.} Commissioners.
Gen. JUBAL A. EARLY, of Va.}

Application for rates to clubs should only be made to the office of the Company in New Orleans. Write for circulars or send orders to

M. A. DAUPHIN, New Orleans, La.
or M. A. DAUPHIN, at No. 212 Broadway, New York.

Notice to the Public,

The public are hereby cautioned against sending any Money or Orders to Nunes & Co., 83 Nassau st., New York City, as authorized by the Louisiana State Lottery Company to sell its Tickets. They are flooding the country with Bogus Circulars purporting to be of The Louisiana State Lottery Company, and are fraudulently representing themselves as Agents. They have no authority from this Company to sell its tickets, and are not its agents for any purpose. M. A. DAUPHIN, Pres. Louisiana State Lottery Co.

NEW ORLEANS, LA., July 4, 1881.

BABY OLIVES!

5 cases, for sale by

H. F. GERRISH.

38TH

Popular Monthly Drawing of the

COMMONWEALTH DISTRIBUTION CO.

In the city of Louisville, on

WEDNESDAY, OCT. 30th, 1881.

These drawings occur monthly (Sunday excepted,) under provisions of an act of the General Assembly of Kentucky.

The United States Circuit Court on March 31st rendered the following decisions:

1st. That the Commonwealth Distribution company is legal.

2d. Its drawings are fair.

N. B.—This Company has now on hand a large reserve fund. Read the list of prizes for the

November Drawing.

1 Prize	$30,000	100 Prizes	$100	each	$10,000
1 "	10,000	200 "	50	"	10,000
2 "	5,000	600 "	20	"	12,000
10 "	$1000 each	10,000	1000	"	10,000
20 "	500 "	10,000			
9 Prizes	$300 each, Approximation Prizes,				$2,7000
9 "	200 "	"	"	"	1,800
9 "	100 "	"	"	"	900
1,960 Prizes					$112,400

Whole Tickets, $2. Half Tickets, $1.
27 Tickets, $50. 55 Tickets, $100.

Remit money or bank draft in letter, or send by express. Don't send by registered letter or post-office order. Orders of $5 and upward, by express, can be sent at our expense. Address all orders to R. M. BOARDMAN, Courier-Journal Building, Louisville, Ky., or R. M. BOARDMAN, 212 Broadway, New York.

$66 a week in your own town. Terms and $5 outfit free. Address H. Hallett & Co., Portland, Maine.

Fletcher & Tanton,

UPHOLSTERERS,

Furniture Dealers & General Undertakers

No. 58 Market Street, Portsmouth, N.H.

Coffins, Robes and Caskets always on hand or made to order. Orders left at 39 Deer Street or 27 State Street, by day or night, will be promptly attended to. S. S. FLETCHER, H. G. TANTON.

Portsmouth Insurance Agency

ESTABLISHED 1851.

JOHN SISE, INSURANCE AGENT

OFFICE,

4 Market Sq., Up-Stairs.

ÆTNA INSURANCE CO., Of Hartford, Conn.
HOME INSURANCE CO., Of New York.
HARTFORD FIRE INSURANCE CO., Of Hartford, Conn.
ROYAL INSURANCE CO., Of Liverpool, Eng.
FRANKLIN FIRE INSURANCE CO., Of Philadelphia, Pa.
PHENIX INSURANCE CO., Of Brooklyn, N. Y.
LONDON AND LANCASHIRE FIRE INSURANCE CO., Of Liverpool, Eng.
Pennsylvania Fire Insurance Company, Of Philadelphia, Pa.
METROPOLE INSURANCE CO., Of Paris, France

Responsible Companies, Large Assets, Equitable Rates, Prompt Settlements.

JOHN SISE,

Insurance Agent, 4 Market Sq., Up-Stairs.

MORSE & ILSLEY

FIRE, LIFE AND ACCIDENT

INSURANCE

AGENTS,

Represent the following reliable companies:

THE INSURANCE COMPANY OF NORTH AMERICA, *Of Philadelphia, Pa.*
LIVERPOOL and LONDON and GLOBE *U. S. Office, New York City.*
SPRINGFIELD, *Of Springfield, Massachusetts.*
QUEEN, *Liverpool and London.*
PHŒNIX *Of Hartford, Conn.*
ORIENT, *Of Hartford, Conn.*
TRAVELLERS' LIFE and ACCIDENT COMPANY, *Of Hartford, Connecticut.*
NEW ENGLAND MUTUAL LIFE, *Of Boston, Mass.*

The above companies are well known and reliable, and we solicit the patronage of our friends and the public. All losses adjusted and promptly paid at our office.

MORSE & ILSLEY,

NO. 15 PLEASANT ST., UP ONE FLIGHT

THE Admiration OF THE WORLD. Mrs. S. A. Allen's WORLD'S Hair Restorer IS PERFECTION!

For RESTORING GRAY, WHITE or FADED HAIR to its youthful COLOR, GLOSS and BEAUTY. It renews its life, strength and growth. Dandruff quickly removed. A matchless Hair Dressing. Its perfume rich and rare. Sold by all Druggists.

Established over 40 years. Enormous and Increasing sales Throughout Europe and America.

ZYLO BALSAMUM (Mrs. Allen's)

A lovely tonic and Hair Dressing. It removes Dandruff, allays all itching, stops falling Hair and promotes a healthy growth with a rich, beautiful gloss, and is delightfully fragrant.

Price Seventy-five Cents in large glass stoppered Bottles. Sold by all Druggists.

CELERY.

Fresh Daily, for sale by

Henry F. Gerrish.

Portsmouth Chronicle.

MONDAY, NOV. 21, 1881.

[Entered at the Post-Office at Portsmouth, N.H. as second-class matter.]

Guiteau's Trial.

On Saturday the attendance in the court room was composed mainly of women and school children, the men being in a decided minority. Among the witnesses examined were George C. Maynard, a schoolmate of Guiteau's, who lent the assassin the money with which he bought the revolver he used in murdering the President; Gen. Swaim, Col. Rockwell, and Dr. Bliss. A skeleton was produced in court, and the broken vertebre from Gen. Garfield's backbone; the latter ghastly relic was handled by the murderer with apparent curiosity, but with no exhibition of any other emotion.

An Unlucky Shot.

At the close of Saturday's session of the court before which the assassin of President Garfield is being tried for his worse than worthless life, Guiteau was conducted to the prison van, as usual, though a crowd of spectators, who jeered at him, and suggested that he would look well hanging from a tree near the courthouse, etc. As the van started for the jail it was accompanied by a countryman on horseback, who after about half the distance was traversed fired a shot through the side of the van at Guiteau, who was standing at the front looking through the grated window. The bullet grazed the assassin's arm hard enough to make a small bruise, not hard enough to draw blood; but he fell grovelling to the floor, yelping like a beaten cur. One of the guards, W. Z. Edlin, quickly returned the shot, and the would-be avenger wheeled his horse and galloped off, pursued by the van, which however was distanced. An hour later a body of police chased a man answering his description, and fired five shots at him, without effect. Still later a farmer named William Jones, living about six miles from Washington, was arrested at his home, and recognized as the shooter; at the time of his arrest he was under the influence of liquor. Many regrets were expressed in Washington that Jones' bullet did not make sure work of the murderer. Jones is of medium size, about thirty-five years old, and is said to be from Prince George county, Va., and to have been an army-mate of Gen. Garfield.

News and Notes.

The embarrassment of the Pacific national bank of Boston was caused by its making heavy advances to Theodore C. Weeks, a prominent stock operator. The shortage is said to be $700,000. The concern is in the hands of Bank Examiner Needham.

Early Friday morning four masked burglars bound and gagged the private watchman at Sargeant & Shaw's feed warehouse, Brooklyn, N. Y., and broke open the safe, but only found $54 in mutilated coin. The thieves escaped.

While assisting in unloading a load of lumber last Thursday at West Newton, Mass., Mr. Michael Costello of that village was struck in the head and instantly killed. He leaves a wife and eight children. He saw the teamster in difficulty, and in assisting him lost his own life.

At Columbus, Ohio, on the morning of the 18th inst., a fire broke out in the Imbecile asylum, situated three miles west of the city. It entirely destroyed a new building, and part of one dormitory. The loss to the state will be nearly $250,000. There is no insurance. No lives were lost, although the institution contained 614 pupils and nearly 150 employees. All the effects of the officers, teachers and other employes were consumed. Dr. Doren, the superintendent, says he can take care of the pupils for a short time. He has made an appeal for clothing and supplies.

Postmaster Stratham of Lynchburg, Va., the "Mahone man" over whose appointment the democrats of the United States senate made a deadlock, was attacked Tuesday night of last week in front of the Arlington hotel, by a young man named J. G. Hicks, of Richmond, Va., and in defending himself severely stabbed his assailant in the right shoulder. Mr. Stratham was discharged from custody on Thursday morning, Hicks refusing to prosecute.

At Minersville, Pa., about three o'clock in the morning on the 18th inst., some unknown miscreants attempted to destroy the family of M. Merkle, a large coal operator. A can of powder was placed on one of the parlor window seats, and fired with a fuse, shattering the lower part of the house, but not injuring the inmates.

The inquest on the body of Miss Ellen Kissner, whose headless body was found near the Wabash railway track, Chicago, resulted in a verdict of accidental death from being run over by the cars. The jury censured the road for failing to provide proper warning lights on their trains.

Sewall C. Strout has brought a suit against seven Bowdoin college students for injury done to his son, a freshman, by hazing. The boy's sight was injured by a piece of coal being thrown through his window. Ten thousand dollars damages is asked from each of the culprits. The names of the students sued are Noah B. K. Pettengill, Augusta; Charles H. Dunning, Brownville—juniors; Samuel E. Packard, Portland; Ernest H. Smith, Augusta; Henry R. Bradley, Bangor; Donald C. Clark, Bangor; Albert F. Sweetzer, Searsport—sophomores.

At Dayton, Washington territory, ninety-three cases of smallpox are reported, and the disease is assuming alarming proportions.

More than fifty buildings in New York have been declared unsafe by the bureau of inspection of buildings, since the Grand street disaster.

The labor congress at Pittsburg, Pa., on Friday resolved that the Chinese must go, and that cigars must not be manufactured in tenement houses.

John Hays of Waterbury, Conn., was found dead on a hotel stoop at Milton, N. Y., Friday morning. He had been on a spree, it is supposed.

Gen. Judson Kilpatrick, United States minister to Chili, is lying at the point of death at a watering place near Valparaiso.

Joe Smith, who, it is charged, brutally outraged and nearly murdered Miss Colwell of Weedsport, was captured in Broome county, New York, last Thursday, and taken to Weedsport. The constable had hard work to prevent the mob from lynching him.

An exchange says: "In the United States last year 33,155,991 telegrams were sent. The cost of this correspondence was about double what it would have been but for the necessity of paying the large dividends on highly 'watered' stock. The telegraph system should become a part of our postal system. Let the people wake up to the importance of the subject, and they can hasten the time. We have 170,103 miles of wire, besides that belonging exclusively to the railways. Great Britain has 26,156 miles of telegraph, operated by the post-office exclusively."

William M. Winchester, a master builder, was thrown from his carriage in Gloucester, Mass., last Thursday morning, his horse being frightened by a bicycle. He received several severe scalp wounds, and a bad cut under one ear.

Mr. T. B. Hussey, plow manufacturer of North Berwick, sent all his employes to the Mechanics' fair in Boston, at his own expense.

Biddeford has a corps of deputy sheriffs whose special business is the prosecution of the liquor law, and the *Journal* of that city says the whole gang do not find as much liquor in a week, as one poor, old, thirsty tramp finds in half an hour.

Rescued from Death.

William J. Coughlin, of Somerville, Mass., says: "In the fall of 1876 I was taken with a violent bleeding of the lungs followed by a severe cough. I soon began to lose my appetite and flesh. I was so weak at one time that I could not leave my bed. In the summer of 1877 I was admitted to the city hospital. While there the doctors said I had a hole in my left lung as big as a half a dollar. I was so far gone at one time a report went around that I was dead. I gave up hope, but a friend told me of Dr. Wm. Hall's Balsam for the Lungs. I laughed at my friends, thinking that my case was incurable, but I got a bottle to satisfy them, when to my surprise and gratification, I commenced to feel better. My hope, once dead, began to revive, and to-day I feel in better spirits than I have the past three years.

I write this hoping you will publish it, so that every one afflicted with diseased lungs, will be induced to take Dr. Wm. Hall's Balsam for the Lungs, and be convinced that consumption can be cured. I have taken two bottles and can positively say that it has done more good than all the other medicines I have taken since my sickness." Sold by all druggists.

—"Would you say," asked the professor, "I would rather walk," or "I had rather walk?" "I would say," replied the smart bad boy, "I had rather ride." And he was marked three below zero, with cloudy or partly clearing weather.

The Dangers of the Stock Market.

A man may be incredulous enough to risk his money in the fickle mysteries of a mercurial stock market, but when he gets the itching piles, he goes straight for Dr. Swayne's Ointment. Unlike the bulls and bears of the stock exchange, who clean you out of hard earned cash, it returns your money with interest, in the way of allaying the intense itching, and insuring sweet repose.

MARRIED.

DOYLE—HUGHES. In Newmarket, Nov. 17th, John Doyle and Miss Mary Hughes, both of Newmarket.

DIED.

NUTE. In Haverhill, Mass., Nov. 12th, Grace Nute, aged 25 years, 8 months and 5 days, wife of J. K. Nute, and daughter of Samuel Rowe of this city.

MARINE CHRONICLE.

PORT OF PORTSMOUTH.

ARRIVED Nov. 19th.

Sch D K Ham, Freeman, Boston for Eliot.
Sch Mary Brewer, Tolman, Poughkeepsie.
Sch Lamartine, Haskell, New York.
Sch Hyena, Gardner, Port Johnson.

Sch R F Nealley, Handy, from Elizabethport arr at Boston 18th.

Sch Mary J Adams, Fitzgerald, Bangor for Philadelphia, arr at Newport, R I, 17th.

Schs J G Stover, Arey, Hoboken for this port, and Maud Briggs, Barbour, Port Johnson for this port, passed through Hell Gate 17th.

Sch Mary Willey, Williams, hence arr at Portland 17th.

Sch John Stroup, Sturgis, from Boston arr at Philadelphia 16th.

CAN CONSUMPTION BE CURED?

Some interesting Letters from the people,

Which Should be Read by those Afflicted,

Dr. Schenck gives the evidence on which he bases his assertion that

CONSUMPTION CAN BE CURED.

Clear and explicit statements from well-known persons which should convince the most skeptical.

For other Certificates of Cures, send for Dr. Schenck's Book on Consumption, Liver Complaint and Dyspepsia. It gives a full description of these diseases in their various forms, also, valuable information in regard to the diet and clothing of the sick; how and when exercise should be taken, &c. This book is the result of many years of experience in the treatment of Lung Diseases, and should be read, not only by the afflicted, but by those who, from hereditary taint of other cause, suppose themselves liable to any affection of the throat or lungs.

IT IS SENT FREE

Post Paid, to all Applicants.

Address, J. H. Schenck & Son, Cor. Arch and Sixth Sts., Philadelphia, Pa.

Go and see the people who write the following letters, if possible.

From Mr. Harley P. Hopkins, of Providence, R. I. He is Cured of Consumption by Dr. Schenck's Medicines, after being given up to die by some of the best physicians of the city.

DR. J. H. SCHENCK:

Dear Sir—I have been cured of what three of the best physicians of this city told me was Consumption of the lungs, by the use of your medicines. I was first attacked with the disease in October, 1880, and although I was from that time continually under the care of a physician, I grew worse and worse until at last I was confined to my bed. I can hardly say that I was first attacked with the disease in 1880, for my lungs had been weak for many years previous to this, and I would quite often have severe pain in my breast if I took the least cold or exerted myself too much in any way. I grew worse, my cough became very bad; I had night sweats so severe that my bed through the night would be as wet as though water had been thrown over me. I was continually raising blood and large quantities of offensive matter from my lungs, and at last had all the well-known symptoms of Consumption in its last stages.

At the request of my family, my physician called in two other doctors of this city, and they after an examination pronounced my case was hopeless. They informed my wife that I had better be told that I could not live, as my time would be very short for arranging worldly affairs. They also said that no medicine would be of any use to me. The next day my friend, Mr. H. L. Leith, hearing of my condition, sent me a bottle of your Pulmonic Syrup, thinking it might relieve my cough, and make my expectoration easier. I began using it, never even hoping that it would cure me, but finding some relief from its use; when the first bottle was gone I sent and got another; so I continued it until I had used seven or eight bottles. All this time I was in bed and was so weak that I had to be fitted. This was not a difficult thing to do, however, as I only weighed about 90 pounds. As I have said, I commenced the use of the medicine with no thought of its curing me, but after taking the eight bottles I would sometimes feel a little hungry, a thing I had not before done for many months. I omitted to mention that after taking four or five bottles of the Pulmonic Syrup, I also began taking the Seaweed Tonic, and I also took some of the Mandrake Pills.

It is needless for me to give you an account of all my feelings during my recovery. Of course it was slow, but it was also sure. I gradually gained strength, the character of what I raised from my lungs was changed, not being so offensive, and at last I was able to get up and walk about my rooms. From this time my recovery was rapid. I gained flesh fast and soon went out doors, and now, I am entirely well, a wonder to all my acquaintances who saw me when I was so low.

I weigh 160 pounds, appetite good, and I can truly say that I never felt better in my life. I consider your medicines as wonderful in their effects. They have saved my life and I feel so thankful to you that I am anxious that all who are suffering with lung troubles should know how good they are. Of course, I can give no account of my cure, in telling of it than in writing and if any who read this are interested, they are welcome to call on me at my residence.

HARLEY P. HOPKINS,
No. 2 Howell St., Providence, R. I.

MR. HARLEY P. HOPKINS, who writes the foregoing letter to Dr. Schenck of Philadelphia, is an old resident of Providence. I have known him for the last fifteen years, and I can assure the public that all he has written in regard to his sickness and recovery is strictly true. He was considered a consumptive by his friends and by his physician and friends, and I believe that his recovery is entirely due to the use of Dr. Schenck's Medicines.

May 19th, 1881. H. L. LEITH, Druggist,
No. 262 North Main St., Providence, R. I.

From Jules M. Royall, Esq., of Providence, R. I.

DR. J. H. SCHENCK & SON, Philadelphia:

Dear Sirs—About four years ago I over-heated myself at my work, (blacksmithing) and while perspiring freely, exposed myself to a draught which gave me a heavy cold. I was soon so sick that I had to give up work and employ a physician. He told me that my cold was on my lungs, and gave me medicine which gave me temporary relief. I was soon down again, however, and this time self feeling more than at first. Being told by a friend that your medicines were good in lung disease, I concluded to use them.

At this time I had severe pains in my breast, back and sides, a violent cough, terrible sweats at night, and when I coughed, I did it the day long, if I was to keep; I raised quite frequently a half tea-cup full of yellow matter at a time; and judging from all my symptoms, my friends advised me to be in the last stages of Consumption. They did not believe that I could live a week. My weight was only 115 pounds. Soon after beginning to use the medicines, I commenced to improve in every way, but the more marked improvement was in my gain of flesh, as I finally weighed 175 pounds. My cough was at last well, and have continued in good health without even feeling any weakness of the lungs ever since. Have worked steadily at my trade all this time.

I believe that I owe my life to the use of your medicines. Those affected are invited to call and see me at any time.

Yours Truly,
JULES M. ROYALL,
No. 8 Burgess St., Providence, R. I.

June 21st, 1881.

Consumption Permanently Cured.

CONNERSVILLE, IND., January 21st, 1881.

DR. SCHENCK:

Dear Sir—In 1861 I took a heavy cold, which quickly fastened on my lungs. I became unable to do anything. I was confined to my bed. My case went on from bad to worse, and developed rapidly into Consumption. At the time of the draft during the war, the examining physician rejected me as being unfit for service, one of my lungs being nearly gone. I had given myself to die, when John S. Benson, who formerly lived near this city, now residing in Indianapolis, recommended me to use Schenck's Remedies, as he had done in his own case and had been cured thereby. I did as he advised me, which proved to be my salvation. I procured some of your "Pulmonic Syrup," "Seaweed Tonic," and "Mandrake Pills." I commenced to use them, and found them to benefit me from the start. I continued to use your medicines faithfully, and in six months time I was entirely cured, my lungs becoming as strong as ever; and your medicines did the work.

Yours Respectfully,
SANDFORD CALDWELL.

I wish to add that since that time—twenty years ago—I have had no return of my trouble. The cure was a perfect and lasting one.

S. CALDWELL.

I know of the above case and can certify to the truth of the foregoing.

L. RAWLS, Druggist.

From Akron, Ohio—Consumption Cure

AKRON, OHIO, Feb. 19th, 1881.

DR. J. H. SCHENCK:

Dear Sir—Having been asked by many in regard to your medicines, and the benefit I had received from them, I have concluded to give you an account of my case. In the Winter of 1877 I was pronounced an incurable Consumptive by every physician in this place, as well as several in Cleveland. I had all the symptoms—cough, night sweats, great debility and loss of flesh. I was reduced in weight from one hundred and fifty pounds to eighty pounds. I had given up all hope of recovery, when I was told by Mr. James Scanlan that he had used your medicines with good effect, and he advised me to give them a faithful trial, although he not think he believed they would cure me, for I was so sick at this time that no one thought that I would ever get well. I thought, however, that they might give me temporary relief, and with this object I commenced to use your Pulmonic Syrup. I had not taken it two days before I felt great relief, especially in the severity of my cough. I then took the Mandrake Pills and Seaweed Tonic, and in two weeks my appetite came back, and I began to gain strength. I took your medicines for about three months. I was too sick to do any kind of work for two years. Your medicines made a perfect cure, and I have been in good health ever since. I do not know that I can say more than this, unless it be that I believe your medicines to be good, and that they will do all that you say they will do.

Yours Very Truly,
J. A. REILLY.

From Mr. John G. Nothacker, of Shelby, Ohio.

DR. J. H. SCHENCK Philadelphia:

Dear Sir—In May, 1879, I caught a heavy cold, which gradually settled on my lungs, causing great difficulty and pain in breathing. I could not rest at night, being kept awake by coughing. The loss of sleep and appetite at last reduced me very much—from 160 pounds, my usual weight when in health, to 123 pounds. I took the prescriptions of physicians, but they did me no good. One day, while looking over the CLEVELAND HERALD, I noticed that your medicines had cured many cases that were at least as bad as mine, and so concluded to use them. They were rather slow in their action at first, but after I had used them for a couple of weeks, I saw that I was getting better; my appetite improved, the pain and difficulty in breathing was relieved, and after using eight bottles I felt that I was restored to perfect health. I soon recovered my former weight, and I have been quite well ever since. I am satisfied that I owe my recovery entirely to your Pulmonic Syrup, Seaweed Tonic and Mandrake Pills.

Truly Yours,
JOHN G. NOTHACKER,
With C. H. Asken, Shelby, Richmond Co., Ohio.
Feb. 21st, 1881.

From Mr. Robert W. Jones, of London, Ohio.

LONDON, OHIO, October 9th, 1880.

DR. SCHENCK

Dear Sir—About four years ago I was taken sick with what my physicians told me was Consumption of the Lungs. I had a bad cough, and was reduced very much in my weight. At different times, I had seven physicians of this place and also one from Bloomsburg, attending me, and although they all thought they could help me, I grew worse very fast under their treatment. I was compelled to give up all business for over two years, and no one believed, nor did I myself believe, that I could ever get well. One day I happened to call at Mr. Auburn Smith's Drug Store, in this place, and picked up one of your pamphlets. In reading the certificates of cures, I found one case so nearly like my own that I at once concluded to give your medicines a trial. I bought the Seaweed Tonic, Pulmonic Syrup and Mandrake Pills, and began their use according to the printed directions, and I can truly say, that from the first I saw a marked improvement in all my symptoms. This encouraged me to continue their use until I was entirely well. I have had good health since my recovery, and I believe your medicines saved my life. I know of several other persons in this city that have been cured by your remedies.

Yours Truly,
ROBERT W. JONES.

Guard the System Against

MALARIA

By Using

DR. SCHENCK'S MANDRAKE PILLS,

The Great Vegetable Substitute for Mercury.

They will cure Chills and Fever.
They will cure Diarrhœa.
They will cure obstinate Constipation, leaving the Stomach and bowels in a healthy condition.

They will cure Liver Complaint, that great forerunner of Consumption.

DR. SCHENCK'S

MANDRAKE PILLS

Do not produce sickness at the Stomach, nausea or griping. On the contrary, they are so mild and agreeable in their action that a person suffering with a sick headache, sour stomach, or pain in the bowels, is speedily relieved of these distressing symptoms. They act directly on the liver, the organ which, when in a healthy condition, purifies the blood for the whole body.

They are a perfect preparation of that great and well-known remedy, Mandrake or Podophyllin, a remedy that has displaced the use of mercury as well as many other poisonous drugs, in the practice of every intelligent physician.

Prof. John King, of the College of Medicine, of Cincinnati, says: "In Constipation it acts directly on the bowels without disposing them to subsequent costiveness. In Chronic Liver Complaint there is not its equal in the whole range of medicines, being vastly more useful than mercurial agents, arousing the liver to healthy action, increasing the flow of bile, and keeping of these actions longer than any other agent with which we are acquainted." (See American Dispensatory, page 770.)

In all cases of Liver Complaint or Dyspepsia, when there is great weakness or debility, **Dr. Schenck's Seaweed Tonic** should be used in connection with these Pills.

DR. SCHENCK'S MEDICINES,

MANDRAKE PILLS,
SEAWEED TONIC,
and PULMONIC SYRUP

Are sold by all Druggists, and full directions for their use are printed on the wrappers of every package.

SPECIAL ADVERTISEMENT OF FALL AND WINTER DRY GOODS!

Ayers & Locke. HAVE RECEIVED THE **Finest Line Dress Goods**

Ever Shown in Portsmouth. Everything in New Styles Plaids and Novelties, Black Silks, Velvets in every shade, Striped Velvets. Colored Silk Plushes all the desirable shades. Everything in Plain Colored Dress Goods from the low price Flannels to the Finest Billiard Cloths. Also a full line of General Dry Goods well suited for the Coming Season. BLANKETS! BLANKETS! purchased quite early in the season at very low prices. Ladies', Children's and Gent's Underwear, in White mixed and Scarlet. Assortment of Small Ware, remarkably complete. The Largest Stock of Passementerie Trimming ever shown in Portsmouth. All new Styles both in Satin Cord Goods and the ordinary Braid Gimps, New Fringes. New Buttons acknowledged by purchasers to be the finest stock in the City. Ladies and Children's Hosiery, Kid Gloves, Beaver and Cloth Gloves, etc. Cloakings in great variety. Also about Oct. 1st we shall offer the Finest Assortment Ladies Outside Garments. Ladies' Black Cloth Sacques. Dolmans, Surtouts in Black and Colored Cloths. Also an Assortment Fall Sacques in Colors, all at very low prices.

AYERS & LOCKE.

THANKSGIVING!

November 24th, 1881.

B & L

OFFER FOR SALE

100 boxes extra quality NEW RAISINS,
500 lbs. " " NEW CURRANTS.
200 " " LEGHORN CITRON.

FLOUR!

300 bbls First quality of Bread and Pastry

By the barrel, half barrel and quarter barrel, and one-eighth barrel sacks.

English Plum Pudding

In 1 lb., 2 lb., 3 lb. and 4 lb. cans.

Petits Pois, Ex. Fins, Champignons, Brunswick, and Huckins' Soups.

Nice quality of

COOKING WINES and BRANDIES, 500 doz. cans New Packing Fruits and Vegetables,

Such as Tomato, String Beans, Peas, Succotash, Oyster Bay Asparagus, Quince, Apricots, Peaches, Strawberries, Guavas, etc.

PRESERVES.

Preston Ellis', Celebrated Preserves, put up in stone jars of about 5 lbs. each, consisting of Damson, Green Gage, Blood Peach, Pears, Quince, Blackberry, Raspberry, Strawberry, Citron, etc.

A Large Variety of

PURE CANDIES, 18c a lb.

The above is only a small portion of our large stock. We have our store full of the very best goods at the most reasonable prices, quality considered.

Butler & Laighton.

NO. 1 MARKET SQUARE.

Real Estate.

To Let,

STORE NO. 27 MARKET STREET, Apply to J. R. MAY.

To Let.

HOUSE No. 116 State street, now occupied by Capt. Jacobs. For particulars enquire of Mr. Jerome C. Butler of the firm of Butler & Laighton, or of the subscriber at Newcastle. cod&w GEO. W. TOWLE.

To Let,

FRONT office over Rockingham National Bank recently occupied by Wm. R. Foster. Apply at the Bank.

To Let.

DWELLING HOUSE, No. 46 Water street, to rent either with or without a boarder. Apply at P. O. Box 931, or on the premises. tai2*

To Let.

A SMALL TENEMENT at No. 110 State street. Apply at house from 4 to 7 P. M. tn19*

Office to Let.

THE large and pleasant FRONT OFFICE over A. P. Wendell & Co.'s store on Market square, to let on reasonable terms. Apply to JOHN O. AYERS.

For Rent.

HOUSE on Melcher street, near Pleasant; ten rooms; water in house. Or will rent half. Apply at No. 51 Pleasant street. jy27tf

For Rent.

STORE and dwelling attached, in Waldron block, recently occupied by Wm. Bickson. Apply to William H. Hackett; office in U. S. Court House. Oct. 12th.

For Sale.

THE HOUSE AND LOT corner of Austin and Summer streets, formerly occupied by the late Lydia Pickering. The lot contains 10,000 square feet and may be divided into several other house lots if desired. Possession given immediately. Apply to WALLACE BLACKETT, admr., over First National Bank.

Portsmouth, May 19th, 1881.

For Sale.

ONE PAIR of GRAY HORSES; will average 1020 pounds; 15 1-2 hands high, twelve years old, good roadsters, sound, kind and hardy; will work in single or double harness. For particulars apply to CYRUS H. HOBBS, Navy Yard.

BUTTER.

THE Subscriber has a large supply of choice CREAMERY and DAIRY BUTTER which he is selling *cheap for cash*. Orders left with the subscriber, or at No. 6 Rogers St., will be promptly filled. JOSEPH O. SHAW.

P. O. Box 1292. tm30*

English Cannel COAL,

The genuine article imported by last English steamer to Boston.

Hand Picked Lumps,

in lots to suit at lowest price at

PORTSMOUTH COAL POCKETS.

J. ALBERT WALKER,

No. 137 Market Street.

Chas. E. Laighton & Son,

Nearly opposite Post-Office.

Have in stock

New Bordeaux Goods,

CLARETS,

SAUTERNES, BURGUNDIES, CHAMPAGNE AND

RHINE WINES!

Italian and French

OLIVE OILS,

in all sizes.

Richardson & Robbins'

ROLLED TONGUES,

Whole Boned Ham, Chicken, etc,

FERRIS'

Pig Hams & Bacon!

with a complete a line of

Seasonable Goods as can be found in New England.

A full line of

Overcoats, Ulsters, Ulsterettes & Vandykes,

Just Opened by

C. E. MYERS & CO.

ALSO

CLOTHS

in great variety by the yard—and made up to order. We make a specialty of

SAWYER'S WOOLENS!

For a good square trade call at the Old Stand

No. 3 Bow Street.

C. E. MYERS. C. E. SIMPSON

To Shippers of Freight.

PORTSMOUTH, Nov. 15th, 1881.

THROUGH RATES and through bills of lading between Portsmouth and New York (both ways) will be issued on and after this date, in New York by the Metropolitan S. S. Co., and in this city by the South Shore S. S. Co.

R. B. BEAUMONT, Agent S. S. S. S. Co.

Local Matters.

POST OFFICE RULES.

MAILS CLOSE.

	A. M.	P. M.
Boston, West and South,	8, 10:35, 2:30	4:50 *6:30
Boston Way,	10:35, 2 30	
Portland,	9:25	4:50 6:30
East [beyond Portland,]	9:25	6:30
Biddeford, Saco and Way,	9:25	4:50
Great Falls,	9:25	4:50
Great Falls & Conway R. R.	9:25	
Concord and North,	7:00	4:50
Concord Way,	7.40	4:50
Boston & Maine R. R.	7:40	4:50
Dover,	9:30	2.30 6:30

*Arrives in Boston next morning.

MAILS ARRIVE.

	A. M.	P. M.
Boston, South and West,	10:05, 3:15	5:50 9:00
Boston Way,	10:05	5:50
Portland and East,	11:20	3:20
Great Falls & Conway R. R.	11 20	
Concord and North,	10:20	6:50
Dover,	7:30	3:15 5:50

Letters for the night mails [and no others] east or west may be deposited in the box at the Eastern depot, every day except Sundays.

E. G. PEIRCE, JR., P. M.

MINIATURE ALMANAC--NOV. 21.

SUN RISES	6:59	MOON SETS	P. M.
SUN SETS	4:33	FULL SEA	11:00 A. M.
LENGTH OF DAY	9:34		11:30 P. M.

THE WEATHER.

U. S. SIGNAL OFFICE,
WASHINGTON, D. C.
Nov. 21, 1:30 A. M.

Probabilities for New England:—

Fair and slightly warmer weather, south to west winds, and falling barometer.

The Thermometer at the CHRONICLE Office, at 4:00 o'clock this morning, registered 25 degrees above zero.

Sky clear.

A CONTRAST.

A year ago at this time the ground was frozen; ice several inches thick covered the fresh-water ponds in this vicinity—that is, where there were any fresh-water ponds, for they were few and far between—and poultry coming into the market was frozen solid. On the 22d of November the ice on the South millpond was strong enough to bear up an immense flock of gulls, and on the morning of the 23d the thermometer indicated four degrees above zero; on the latter date the navigation of the Merrimack river above Newburyport ceased. This year there are plenty of ponds, but no ice on them or on the rivers, and frozen poultry is something yet to come. Last year no wild geese were seen on their southward flight, excepting by the crews of vessels far at sea, the supposition being that the extreme cold weather and strong head winds which the birds found along shore, caused them to seek more favorable conditions for their migration at a distance from the land. On Friday of last week there were more wild geese in Great bay than had been seen there before at one time for many years, and on Friday evening a very large flock was seen flying over this city from the southward, evidently heading for the bay. The old gunners of the bay region are quite confident in their predictions of an open winter, based on the movements of the geese. There was a little bit of winter on Saturday night and Sunday, the fine rain of Saturday changing to snow after dark, and clearing off cool toward morning. Sunday at sunrise the grass and roofs of buildings were partially whitened, but the snow was nearly all melted before noon. The thermometer at midnight on Sunday was twenty-eight degrees above zero.

NAVY YARD ITEMS.

Commodore John C. Beaumont, commandant of the navy yard, arrived back from Washington on Saturday last.

It is reported that Capt. Jonathan Young is to be relieved from duty as captain of the yard by Capt. A. E. K. Benham, late in command of the Richmond, flagship of the Asiatic squadron.

Naval Constructor Wilson on Friday received orders by telegraph to report at once at Washington, and left for that city by the next train. Mr. Wilson had previously received thirty days' leave of absence, to further examine the various plans of new vessels proposed by the advisory board.

At three o'clock Sunday afternoon an alarm of fire was sounded on the navy yard, caused as we are informed by the burning-out of a chimney in one of the houses on Seavey's island, no damage being done.

Chief Constructor Jno. W. Easby goes on the retired list on the 15th of December, and the position of chief of the bureau of construction and repair becomes thereby vacant. Naval Const. T. D. Wilson, now on duty at Portsmouth, N. H., is prominently mentioned as the successor of Mr. Easby.—*Army and Navy Journal.*

RAPPINGS.

A surprise party at a west-end residence last week was much annoyed by irregular thumpings against one of the windows and blinds, by some mysterious power which an hour's investigation by hosts and guests could not solve. The rappings became more frequent, louder and more persistent, until enjoyment was banished from the room, the ladies were dismayed, and consternation was depicted upon the faces of the otherwise genial man and matron of the house. At this juncture a gentleman from the south-end, of a practical turn of mind but not in least skeptical, suggested that he would solve the mystery in ten minutes if the party would but remain in the house, and leave him to make his investigations alone. This proposition was agreed to, and our friend, who by the way is something of an inventor, was soon crawling along on all fours by the front yard fence to a point beneath the troubled window; and once there, stretched prone upon the ground with upturned face he lay, watching for the mysterious knocker that had thus far baffled them. "Bang, whang," went the knocks; our friend felt of his bewildered eyes to see if they were open. "Whack, whack," and he closer hugged the ground, for as yet no materialized cause for the abominable racket within three feet of his head was discernable. "Bang, whang,"—ah, what tiny object was that ascending swiftly into space? "Whack, wh"—but he has it, and carries triumphantly in to his anxious companions, one small stone and six hundred feet of twine! 'Tis solved. The ubiquitous small boy had managed to rig a line to the house, attached the stone, and by another line carried to a barn sixty yards distant, had caused the rappings, then each time pulling the stone high in the air, out of sight. The pall was lifted, and "all went merry as a marriage bell."

Rev. James DeNormandie's lecture on Sunday evening was for the "Merchants." Our advice to this class is, "give honest measure, and advertise judiciously."

Mrs. M. H. Hardy of Toronto, who has there a home for unfortunate women, and who has had most remarkable success in restoring and saving this class, will give a familiar talk upon her work, at the chapel of the South Parish on Tuesday evening, at half-past seven o'clock. All are welcome.

The Portsmouth Brewing company pays a dividend of ten per cent to its stockholders this week.

Miss Borg's lecture, which is to be given at Miss Morgan's school this evening, is, we are assured, of profound interest. The lady is a native of Finland, a province of Russia, and has lived there all her life till within a few years. She is also an earnest student, and the combined results of her study and her own observation of the history and life of that interesting country cannot fail to be valuable. Tickets at Myers'.

In Boston, on Saturday, at the brokers' board, 650 shares of Eastern railroad stock changed hands at $39.50 to $37 per share. At auction, Eastern railroad brought $39 to $39.75 per share; Eastern in New Hampshire, $92.25; Portland, Saco & Portsmouth, $116.25; and $1000 of Portsmouth, Great Falls & Conway bonds went at 88 1-4.

The Boston *Globe* says: "Hutchings & Pryor, the City Point yacht builders, whose boats rank high for both beauty and speed, are so confident that they can build a boat of equal capacity to the Madge for $3500, that can beat her, that they offer to stand all expense should the craft lose, and the contractor need not take the boat." Both the gentlemen named are from this vicinity, Mr. Hutchings being from Kittery and Mr. Pryor from this city. And they know how to build a boat that can sail, too.

People have wondered what kept the market price of Eastern railroad stock so much above what every sensible man knew must be its actual value. It turns out that the stock was "carried" in large amount by Weeks, the "depositor" in the Pacific bank of Boston; and the high rate at which he put the shares, brought it out in liberal lots. One gentleman in Rye, who bought at a few dollars a share some time ago, recently "went out" at $50 per share, or more than ten dollars better than he could sell the stock for today. Of course none but greenhorns have bought at recent quotations.

The circuit court of the United States begins a session at Concord this forenoon, when the trial of case Huntress vs. town of Epsom will be commenced.

The schooners Josie Johnson, Ella M. Johnson, Mary E. Smith and Lydia A. Davis took 10,000 lbs. of codfish into Newburyport on Thursday of last week, and realized from $2.30 to $2.62 per hundred pounds; earlier in the week $3 per hundred was the price. The schooner Northern Eagle last week carried into Gloucester, for three days in succession, over 6000 lbs. of cod each day, taken with gill-nets; and the Quickstep was reported to have done better still. The Northern Eagle was the first American fishing schooner to fit out with cod-nets; and she and the Josie Johnson both landed some very heavy fares in Portsmouth last winter.

Under the heading of "Cape Porpoise," the Kennebunk *Star* of last week says: "Mrs. Jane Huff died last Sunday evening, aged eighty-eight years. She leaves one son and three daughters. The son resides in Portsmouth, N. H., one daughter in Chicago, and two in Boston. Mrs. Huff was a widow; her husband died some years ago. The three daughters have lost two husbands each, and are all widows at the present time."

THE GLOUCESTER FISHERIES.

The *Cape Ann Advertiser* of last week contained a summary of the losses of life and property in the Gloucester fisheries for the season of 1881, now practically ended. The season has been favorable in points of catch and prices in most of the branches followed by the Gloucester fleet, and the losses have been below the average. Four vessels have been lost in the banks fishery, two with their crews, numbering twenty-five men; and one vessel each in the herring, shore and mackerel fisheries. The seven vessels were valued at $29,800; insurance $20,493. Eighteen men have been washed overboard or lost in dories, making a total loss of forty-three lives.

One of the vessels lost was the Vanguard, 40.47 tons register, wrecked March 19th at Rye beach. This schooner was engaged in the net-codfishing in Ipswich bay, and was trying to make Portsmouth harbor with 10,000 lbs. of fish on board, at the time of the disaster.

Since 1866, the annual loss of life in the Gloucester fisheries has fallen below forty only twice; in 1877 the loss was thirty-nine, and in 1878, thirty-five. In 1879 the number of lives lost was 266. Seven vessels were lost in 1877, and eight in 1878; in 1879, thirty-two vessels were lost, aggregating 2128 tons, and valued at $128,281. In 1880, four schooners and three boats were lost, aggregating 298 tons, and valued at $21,000; and with them were lost fifty-five seamen.

In addition to the fishing losses this year, two schooners belonging to the district of Gloucester, engaged in foreign and coasting trade, have been lost, making the marine losses of the district for 1881 nine vessels, aggregating 735.82 tons, and fifty mariners. One of the two freighting schooners lost was the Anson Stimson, whose captain died a few hours before the vessel struck on Brigantine shoal, on the New Jersey coast; and in the list of lives lost is Mr. Wm. Harrison Card of Newcastle, N. H., lost overboard from the schooner Ella, of which vessel he was mate.

St. Jacobs Oil

THE GREAT GERMAN REMEDY FOR RHEUMATISM, NEURALGIA, SCIATICA, LUMBAGO, BACKACHE, GOUT, SORENESS OF THE CHEST, SORE THROAT, QUINSY, SWELLINGS AND SPRAINS, FROSTED FEET AND EARS, BURNS AND SCALDS, General Bodily Pains, TOOTH, EAR AND HEADACHE, AND ALL OTHER PAINS AND ACHES.

No Preparation on earth equals ST. JACOBS OIL as a SAFE, SURE, SIMPLE and CHEAP External Remedy. A trial entails but the comparatively trifling outlay of 50 CENTS, and every one suffering with pain can have cheap and positive proof of its claims. DIRECTIONS IN SEVEN LANGUAGES.

SOLD BY ALL DRUGGISTS AND DEALERS IN MEDICINE.

A. VOGELER & CO.
Baltimore, Md., U. S. A.

AMUSEMENTS.

Franklin Theatre.

WEDNESDAY EVENING, NOV. 23d.

ALEX. CAUFMAN

and a powerful company, in the best emotional society drama of the age,

LAZARE,

— OR —

A LIFE'S MISTAKE.

Received everywhere with enthusiasm, and pronounced by the press and public to be the most interesting play of the day,—equal in interest to the Galley Slave, Hazel Kirke or East Lynne.

Reserved seats 75 cts.; admission, 50 and 35 cts. Tickets at Stavers', Franklin Buildings.

MUSIC HALL.

Thursday, Nov. 24th.

GRAND CONCERT!

Mlle. Marie Litta,

AMERICA'S

FAVORITE PRIMA DONNA,

Assisted by the following artists:

Miss HATTIE McLAIN, Contralto.
Mr. H. L. CLEVELAND, Tenor.
Mr. MONTROSE GRAHAM, Baritone.
Mr. JOHN SKELTON, Cornetist.
Miss NELLIE BANGS, Pianist.

Reserved seats, 75 and 50 cts; on sale at Preston's Monday, Nov. 21st. Gallery, 35 cts.

Rev. Edward Worth and wife, of Kennebunk, celebrated the fiftieth anniversary of their marriage on the 10th inst. They were married at East Haverhill, Mass., Nov. 10th, 1831, by Rev. Otis Wing, who is still living.

Important.

When you visit or leave New York city, save Baggage Expressage and Carriage Hire, and stop at *Grand Union Hotel*, opposite Grand Central Depot; 450 rooms, fitted up at a cost of one million dollars, reduced to $1 and upwards per day. European plan. Elevator. Restaurant supplied with the best. Horse cars, stages and elevated railroad to all depots. Families can live better for less money at the Grand Union Hotel than at any other first-class hotel in the city. ta p15,83

Proposals Invited.

TREASURER'S OFFICE,
PORTSMOUTH, Nov. 19, 1881.

Proposals are requested for a loan of $5000, redeemable in five years and payable in ten years, at a rate of interest not to exceed four per cent per annum, payable semi-annually. Authorized by the City Councils November 17, 1881, for municipal purposes.

Bids may be made for the whole or any portion of the amount; but no offer will be entertained at less than par, or at a per cent above the rate named.

Said proposals to be subject to the approval of the Joint Committee on Finance.

W. E. HADLEY, *Treasurer.*

HOP BITTERS.

(A Medicine, not a Drink.)

CONTAINS

HOPS, BUCHU, MANDRAKE, DANDELION,

AND THE PUREST AND BEST MEDICAL QUALITIES OF ALL OTHER BITTERS.

THEY CURE

All Diseases of the Stomach, Bowels, Blood, Liver, Kidneys, and Urinary Organs, Nervousness, Sleeplessness and especially Female Complaints.

$1000 IN GOLD.

Will be paid for a case they will not cure or help, or for anything impure or injurious found in them.

Ask your druggist for Hop Bitters and try them before you sleep. Take no other.

D. I. C. is an absolute and irresistible cure for Drunkenness, use of opium, tobacco and narcotics.

SEND FOR CIRCULAR.

All above sold by druggists.

Hop Bitters Mfg. Co., Rochester, N. Y., & Toronto, Ont.

Examination of Teachers.

AN Examination of applicants for vacancies which may occur in our Public Schools will be held at the High School Building on the 10th of December at ten o'clock A. M.

The examination will be in English Grammar, Physiology, Arithmetic, History, Geography and Spelling.

MERCE GOODRICH,
HELEN C. KNIGHT,
JOHN A. GEORGE, } Com. on Examination of Teachers.

Address all communications to John Pender Secretary.

FURNACES,

Stoves & Ranges,

For Churches, Dwellings, Halls, Offices, Stores, etc.

ELMWOOD RANGE!

— OVER —

200 Sold in Portsmouth

Within Two Years.

A strictly First-class Range at a very low price. Every Range warranted. A GREAT VARIETY OF HEATING STOVES, FOR WOOD OR COAL.

Gas and Kerosene Fixtures!

LAMPS AND FITTINGS,

Just received and will be sold low. The public are cordially invited to inspect our stock.

John P. Sweetser.

NO. 46 MARKET STREET.

LADIES', GENTLEMEN'S and CHILDRENS'

UNDERWEAR!

can be bought cheap at

Lewis E. Staples'

DRY GOODS AND NICK-NACK STORE

No. 7 Market Street.

Selling out--Removal.

HENRY LEVEEN,

At No. 5 Market Square, offers

BIG BARGAINS!

for the next thirty days in Men's, Youths' & Boys'

CLOTHING,

AND FURNISHING GOODS,

Previous to removal of stock, which must be done before repairs on store now occupied by him. tf15

Flower Pots.

All kinds and sizes for sale cheap, by

J. R. YEATON & CO.

No. 6 & 8 Congress St.

BREECH LOADING GUNS!

Fishing Tackle,

Powder & Shot!

HARDWARE

— AND —

CUTLERY!

LOWEST PRICES AT

A. P. WENDELL & CO.'S

2 Market Square.

J. M. Tibbetts.

Respectfully announces that he is prepared to show the Ladies of Portsmouth and vicinity a Fine Selection of

Fashionable

MILLINERY,

at his old stand,

No. 14 Market Street,

— AND AT —

No. 3 Market Street,

(formerly C. N. SHAW & CO.)

AT NO. 3 WE SHALL MAKE A SPECIALTY OF READY-TRIMMED

HATS AND BONNETS,

From the Cheapest to the BEST.

ALL are invited. Call and see the BARGAINS.

— ALSO —

A NICE LINE OF

NECK WEAR.

C. EVERETT

Informs his former patrons and the public in general that he has resumed business at

No. 15 Fleet Street,

Opposite National Block, where he will attend to

CARRIAGE MAKING and REPAIRING

In all branches, at short notice, and to the guaranteed satisfaction of his patrons.

NEW AND EXTENSIVE STOCK

— OF —

FALL & WINTER

GOODS

— AT —

WM. P. WALKER'S

No. 8 Market Square.

Having received a Full Assortment of Foreign and Domestic

Cloths, Cassimeres, &c.,

I am prepared to make them up into GARMENTS of the latest style, or according to the fancy of the purchaser, and

Perfect Satisfaction Guaranteed!

My Stock of Goods suitable for

SUITINGS

IS UNEQUALLED

Particular attention paid to the making of Army and Navy

REGULATION UNIFORMS.

A FULL ASSORTMENT OF

Gentlemen's Furnishing Goods!

Constantly on hand, consisting of

BOSOMS, GLOVES, SUSPENDERS,

COLLARS, DRAWERS, SHIRTS,

HANDKERCHIEFS, LINEN

GOODS,

Of Every Description.

Transportation.

Eastern & Maine Central Railroad Line.

CARS leave the Station of the Eastern Railroad between Deer and Elm streets, as follows:

For Boston at 4:55, 7:15, 8:20, 11:00 A. M., 3:10, 5:30 P. M. Sundays, 4:05 A. M., 4:00 P. M.

For Portland, Augusta, Brunswick, Lewiston, and Bangor, 10:00 A. M., 3:00, 9:10 P. M. Sundays 9:10 P. M.

For St. John and Halifax, daily 9:10 P. M.

For Great Falls and Wolfeboro, 10:00 A. M., 5:40 P. M.

For North Conway, 10:00 A. M.

For Dover and Way Stations, 5:00, 9:50 A. M., 12:20, 3:05, 6:55 P. M.

Trains leave for Portsmouth—

From Boston, 7:30, 10:00 A. M., 12:30, 3:15, 4:40, 7:00 P. M. Sundays 8:00 A. M., 7:00 P. M.

From Portland, 2:00, 8:45 A. M., 1:00 P. M.

From North Conway, 7:05 A. M.

From Wolfeboro', 8:15 A. M., 3:00 P. M.

From Wolfeboro' Junction, 6:35, 8:56 A. M., 3:40 P. M.

From Great Falls, 7:37, 10:20 A. M., 4:38 P. M.

From Dover, 6:45, 10:30 A. M., 2:20, 4:45, 7:30 P. M.

From Newington, 7:01, 10:46 A. M., 2:45, 5:01, 7:58 P. M.

Trains from Boston arrive in Portsmouth at 9:56, 12:15, 2:50, 5:20, 6:50, 9:00 P. M. Sundays 10:15 A. M., 9:00 P. M.

Trains from Portsmouth arrive in Boston at 6:30, 9:05, 10:35 A. M., 1:15, 5:20, 7:35, P. M. Sundays 6:30 A. M., 6:30 P. M.

D. W. SANBORN, Master of Transportation.
LUCIUS TUTTLE, G. P. & T. A.

Oct. 10th, 1881.

Concord & Portsmouth Railroad.

PASSENGER TRAINS leave Concord Railroad Station, foot of Bridge street:

For Newmarket Junction, Manchester, Concord and Upper Railroads, at 7:55 A. M., and 5:10 P. M.

Arrive at Manchester at 9:46 A. M., and 7:10 P. M.

Arrive at Concord at 10:35 A. M., and 8:15 P. M.

Leave Concord at 7:20 A. M., and 3:25 P. M.

Leave Manchester at 8:10 A. M., and 4:25 P. M.

Arrive at Portsmouth at 10:10 A. M., and 6:15 P. M.

☞ All trains connect at Newmarket Junction, with trains of the Boston & Maine Railroad for Exeter, Haverhill, Lawrence and Boston; and for Dover, Great Falls and Portland; at Concord with trains to and from all the Upper Railroads.

H. E. CHAMBERLIN, Supt.

STEAMER "MYSTIC."

KITTERY AND PORTSMOUTH.

Leave Simpson's wharf, Kittery,		Leave Adams & Co.'s wharf, foot of Daniel St., Portsmouth,	
	6:45 A. M.		7:25 A. M.
"	8:45	"	9:30
"	9:50	"	10:50
"	11:15	"	12:15 P. M.
"	1:50 P. M.	"	2:50
"	3:15	"	4:00
"	4:15	"	4:50

Leaves Kittery Tuesday, Thursday and Saturday evenings at 6:25 and 8:00; Portsmouth at 7:20 and 9:00.

Fare Five Cents Each Way.

Extra trips to accommodate parties and entertainments. Freight taken at low rates. Parties wishing to charter the steamer for excursions can do so by applying to

CAPT. H. W. TREFETHEN, Proprietor.

STEAMER JAMES SAMPSON.

KITTERY & PORTSMOUTH.

Leave Navy Yard Bridge, Kittery		Leave Navy Yard Landing, Portsmouth	
	6:25 A. M.		6:45 A. M.
"	8:45	"	9:40
"	9:50	"	11:00
"	11:45	"	12:45 P. M.
"	1:40 P. M.	"	1:45
"	2:50	"	3:00
"	3:15	"	4:00
"	4:15	"	5:00
"	5:10	"	6:15
"	7:00	"	6:50
"	8:10	"	8:00
		"	9:00

Leave Kittery, (Navy Yard Bridge) for Kittery Point at 8:45 and 9:50 A. M., and 2:00 and 5:40 P. M.

Leave Kittery Point Bridge for Portsmouth and Kittery Foreside at 9:20 and 10:35 A. M., and 2:25 and 5:40 P. M.

Leave Navy Yard Landing, Portsmouth, for Kittery Point at 8:55 and 10:15 A. M., and 2:10 and 5:00 P. M.

SOUTH SHORE S. S. CO.

Boston & Portsmouth,

Direct Service.

S. S. "ACUSHNET,"

Will leave Coney's wharf, Boston, for Portsmouth, every Wednesday at

9 O'CLOCK, A. M.

Returning, will leave Portsmouth for Boston each Friday at

8:00 O'CLOCK, A. M.

Fare—Single passage, $1.00. Round trip tickets, $1.50 each.

J. W. SEAVER, agent.....Boston.
R. B. BEAUMONT, agent.....Portsmouth.

N. B. Freight received at all times; but to insure passage on sailing days, must be on the wharf one hour before sailing time.

☞ Meals furnished on board, if desired.

TO KITTERY POINT,

Touching at Newcastle

The Steamer "FEARLESS"

will commence her trips April 4th, and run as follows, until further notice:

Leave Portsmouth		Leave Kittery Point	
	11:00 A. M.		9:00 A. M.
"	2:30 P. M.	"	1:00 P. M.
"	4:15	"	3:15

Landing in this city, Fernald's wharf, rear of No. 36 Market street.

Fare 10 Cents Each Way.

THEODORE KEEN, Proprietor.

March 29th, 1881.

FALL RIVER LINE

— FOR —

NEW YORK, SOUTH AND WEST.

This line with its superior construction, superb equipment, palatial steamers and considerate care for the comfort of its patrons, presents Preeminent Advantages over all others. Trains connecting at Fall River with the well known steamers

BRISTOL AND PROVIDENCE

Leave Boston from Old Colony Depot, week days at 4:45 (accommodation,) and 6 P. M., (Steamboat Express,) Sundays at 7 P. M.

Leave New York for East at 5:00 P. M. daily.

Passengers leaving Portsmouth at 3:15 P. M., arrive in Boston in season to connect with the steamboat express train. Through tickets for sale at the Eastern R. R. Station; state rooms secured at the office of the Line, No. 3 Old State House, and at Old Colony Depot in Boston.

J. R. KENDRICK, Supt.

L. H. PALMER, Agent, No. 3 Old State House.

Critchley & Whalley,
MACHINISTS, AND DEALERS IN
PIPE AND FITTINGS
Of all kinds, for
STEAM, WATER, AND GAS.
Engines and Boilers.
Other Machinery Bought and Sold.
Belting & Belt Lacings, Sheet Rubber, and all kinds of steam packing constantly on hand at manufacturers prices
STEAM HEATING APPARATUS
For warming buildings.
52 Hanover Street,

Cure Your Corns!
BY USING
SCHLOTTERBECK'S
Corn, Wart & Bunion Solvent.
Entirely harmless; is not a caustic.
It removes Corns, Warts, Bunions and Callosities, without leaving a blemish.
Brush for applying in each bottle.
A CURE IS GUARANTEED.
Price 25 Cents. Female by all Druggists.
Try it and you will be convinced, like thousands who have used it and now specially to its use.
Ask for Schlotterbeck's Corn and Wart Solvent, and take no other. Sold by
DAVID KIMBALL & CO.,
No. 36 Market street,
Portsmouth, N. H.

$5 TO $20 per day at home. Samples worth $5 free. Address Stinson & Co., Portland Maine

DIRECTIONS.
For Catarrh, Hay Fever, Cold in the Head, etc., insert with little finger a particle of the Balm into the nostrils; draw strong breaths through the nose. It will be absorbed, cleansing and healing the diseased membrane.
FOR DEAFNESS.
Apply a particle into the ear.

ELYS' CREAM BALM
Having gained an enviable local reputation, displacing all other preparations in the vicinity of discovery, is on its merits alone, recognized as a wonderful remedy. A fair trial will convince the most skeptical of its curative powers. It effectually cleanses the nasal passages of Catarrhal virus, causing healthy secretions, allays inflammation and irritation, protects the membranal linings of the head from additional colds, completely heals the sores and restores the sense of taste and smell. Beneficial results are realized by a few applications. A thorough treatment as directed will cure Catarrh. As a household remedy for cold in the head and snuffles it is unequalled. The Balm is easy to use and agreeable. Sold by all druggists at 50 cts. On receipt of 50 cts. will mail a package. Send for circular with full information.
ELYS' CREAM BALM CO., Owego, N. Y.
For sale by the Portsmouth druggists, and by wholesale druggists generally.

Silas Phi brick,
MANUFACTURER OF
Marble Monuments Grave Stones,
Table Tops and Mantel Pieces; also Brown Stone and Granite, for all purposes.
☞ A large stock of grave-stones and monuments, made during the winter, for sale at reasonable rates at the Stone Yard, Pier wharf, State street, Portsmouth.

Something New,
Elastic Starch!
For sale by
Charles E. Laighton & Son.

IRON
A TRUE TONIC
A PERFECT STRENGTHENER. A SURE REVIVER.
IRON BITTERS are highly recommended for all diseases requiring a certain and efficient tonic, especially *Indigestion, Dyspepsia, Intermittent Fevers, Want of Appetite, Loss of Strength, Lack of Energy, etc.* Enriches the blood, strengthens the muscles, and gives new life to the nerves. They act like a charm on the digestive organs, removing all dyspeptic symptoms, such as *Heartburn, Flatulency, Nausea, Sick Headache, etc.* **The only Iron Preparation that will not blacken the teeth or give headache.** Sold by all druggists. Write for the A B C Book, 32 pp. of useful and amusing reading—*sent free.*
BROWN CHEMICAL CO., Baltimore, Md.
BITTERS

A $6.00 REVOLVER FREE TO YOU.
THE WORLD RENOWNED BLUE JACKET
WITH NORTH HANDLE GOLD PLATED CYLINDER
ENGRAVED ENAMELED
WEIGHT 7½ OUNCES
THIS CUT IS 2-3 SIZE.
THE BLUE JACKET
is the most popular and beautiful in design, and fine finish. It is made of the very best steel. The barrel and frame is Nickel Strengthened, with indicator cylinder. Ivory Stock, and the whole beautifully engraved and enameled, giving a very pleasant contrast of colors. The mechanism is made of the best steel, and as it is impossible to show the beautiful finish of the Blue Jacket in an engraving, we have had a photograph taken of it, showing it in its natural colors. It is simply beautiful beyond description. It is finished IVORY BLINDS, ENGRAVED AND ENAMELED, and for less than $6.00, and is the most remarkable bargain we ever offered in firearms. This Revolver cannot be made to day for twice the money, and we do not see how it can be made to sell at less than $6.00. It is a perfect beauty, and when there are sold, no more can be had except at regular prices. **THE BLUE JACKET** is as well known as our Encyclopedia Britannica, and we have **Hundreds** of them in use, and we do not know of one that has not been satisfactory. Remember it is not to be compared with a $1 Revolver, but with a $6.00 Revolver, and we do not think that any one will say that the Revolver is not cheap at the money. **THE HOUSEHOLD QUIZ MAGAZINE.** If you will send us 50 cts. we will send you the QUIZ and the Revolver, postage paid, and we will give you, and the REVOLVER FREE, of all other charges. **THE HOUSEHOLD QUIZ MAGAZINE** is a 32 page paper, with Illustrated Engraved Cover, and is filled with choice *Illustrations, Sketches, Stories by the best authors, Poetry, Jokes, Sketches, Illustrated Fashion Department, useful Information, Statistics, Amusements, Puzzles, Receipts, Tales of Travel, The Farm, The Kitchen, Industry, Trade, Commerce, etc.* It is sure to be touching, has a large circulation, and the regular price for a year's subscription has always been **$1.50.**
FREE TO YOU. If you will cut this advertisement out, show it to your friends, and get a club of seven to join you, and Household Quiz Magazine, we will send you the Revolver and Magazine free for your trouble. **PLEASE BEAR IN MIND** that such cases in the club will pass a box of candy for each Revolver. As to our responsibility, refer to any New York Publisher or Rothschild. Send money by Registered Letter or Post Office Order at our risk.
Address, **E. C. BIDEOUT & CO., 10 Barclay Street, N. Y.**
THE TARGET illustrated here was made with the BLUE JACKET at 25 yards. Every shot being genuine. Cut this out, it will not appear again.

More than One Million Copies Sold!
Everybody Wants it. Everybody needs it.
258th EDITION. (NEW.) REVISED AND ENLARGED.
THE SCIENCE OF LIFE
or Self-Preservation. A Great Medical Treatise on Manhood; the Cause and Cure of Premature Decline, Nervous and Physical Debility, also on Untold Miseries arising from the Excesses of Maturer Years. 300 pages, 125 Prescriptions. The very finest edition ever issued. Contains valuable Prescriptions, for all acute and chronic diseases.
Bound in beautiful French Muslin, embossed, full gilt, Price only $1.25, by mail. Over 55,000 sold in 8 months.
ILLUSTRATED SAMPLE 6 CENTS. SEND NOW.
KNOW THYSELF. The Science of Life, or self-Preservation, is the most extraordinary work on Physiology ever published. There is nothing in it that is not fit for the married or single of either sex can either require or wish to know, but what is fully explained. In short, the book is invaluable to all who wish for good health. —*Provost Clarke.*
The book for young and middle aged men to read just now is the Science of Life, or Self-Preservation. It is worth many times its weight in gold.—*Medical Times.*
The author of the Science of Life is a noble benefactor. He reaches the very roots and vitals of disease, and is enabled to apply thorough remedies. The book already is read upon both continents by millions.—*La Sun Lemon.*
The Gold and Jewelled Medal awarded the author of the Science of Life was fairly won and worthily bestowed.—*Massachusetts Ploughman.*
Thousands of extracts similar to the above could be taken from the leading journals—literary, political, religious and scientific—throughout the land.
The Book is guaranteed to be a better medical work, in every sense, than can be obtained elsewhere for double the price, or the money will be refunded in every instance.
Thousands of Copies are sent by mail, securely sealed and post-paid, to all parts of the world, every month, upon receipt of price, $1.25. Address
Peabody Medical Institute or W. H. Parker, M. D,
No. 4 Bulfinch Street, Boston, Mass.
N. B.—The author may be consulted on all diseases requiring skill and experience.

SUBSCRIBE FOR THE
American Agriculturist
— AT —
W. G. MYERS',
NO. 1 CONGRESS BLOCK.
☞ Subscriptions received for all periodicals.

WHIPS! All qualities and prices; LARRABEES, 28 Congress

J. E. Ham & Co.,
HAVE removed the balance of their Stock of Gent's Furnishing Goods to No. 2 Market Street, (over Thacher's Drug Store,) TO BE SOLD AT COST. All persons indebted to the firm will please call and settle within 30 days, or bills will be advertised. J. E. HAM & CO

FLOUR!
Just received
500 BARRELS
of the best St. Louis and Wisconsin Flour. Also some of the best Minnesota Hazall, which I shall sell at
WHOLESALE AND RETAIL!
LOWER than the same grades of Flour can be bought in Portsmouth. Call and prove my Flour before purchasing elsewhere, at the old and popular stand of C. ROBINSON & SON,
16 BOW STREET.
Portsmouth, April 29th, 1881.
J. S. JAMES.

The Naval Advisory Board.

According to the Saturday evening despatch of "Scott," the Washington correspondent of the Boston *Traveller*, the naval advisory board on the 18th inst. submitted written reports to the secretary of the navy. There are two reports; one, the majority report, signed by eight line officers and one engineer, and the other signed by three naval constructors, and Chief Engineer Isherwood.

The chief points of difference relate to the question of speed desirable in new vessels constructed, the line officers claiming greater accommodations for the captain at the expense of the speed, while the minority contend that speed is the most essential element. The line officers want the captain's cabin on the poop-deck, which the minority report says would act as a back-sail, and not only retard the speed but interfere with the heavy guns. There is also a difference as to the material to be used in the construction of the vessels, the majority favoring steel, and the minority iron. The minority claim that if the vessels were constructed as proposed by the majority, they would be only second-class vessels, and incapable of making the desired speed; the majority say they would be content with a speed of twelve knots an hour, while the minority contend that the first-class vessels should make at least fifteen knots an hour.

If "Scott's" report is correct, the difference of opinion between the two factions of the advisory board is as follows: One faction thinks the $31,000,000 which it is estimated would be needed to create a moderately-decent navy, should be laid out in the building of commodious yachts for the officers; the other faction thinks the money should be so laid out as to secure the greatest possible amount of fighting power in the proposed new vessels. Many people are under the impression that the supply of naval yachts is already sufficiently large, and that if any new ships are to be built, they had better be ships-of-war.

An"Old Maid's" Consolation.
The writer rallied a lady friend upon being an "old maid," and she replied: "I am past thirty; I have a good name. I have been bridesmaid a score of times. I ask myself with which one of these beautiful girls I have seen take the marriage vow would I exchange lots to-day? Not one! Some are living apart from their husbands; some are divorced; some are hanging upon the ragged-edge of society, endeavoring to keep up appearances; some are toiling to educate and support their children, and these are the least miserable; some tread the narrow boundary of the mysterious land, and some have gone into darkness and unknown horrors, and some are dead. A few there are who are loved and honored wives and mothers, with happy homes; but, alas! only a very few."—*Exchange.*

—It is said that white cats with blue eyes are always deaf.

The thoughtlessness of people is so great in regard to watchfulness against colds, etc., that were it not for the wonderful curative power of Dr. Bull's Cough Syrup we should shudder at the fate of such.

The explosion on the British steamer Solway (not Severn, as previously reported) last week was caused by a barrel of naphtha taking fire. Eleven lives were lost.

Don't Get Discouraged!
because the doctors say you cannot live. I was troubled with dropsy, and given up to die. But after using Sulphur Bitters for three months, I am well. It is the best medicine for kidney diseases I ever saw.—*Mrs. B——, Bridgeport.*

W. C. Bartlow, keeper of the Farrallone islands light, with four fishermen and a boy, left San Francisco, Cal., on the 16th inst., for the light station in the schooner Ranger. Wreckage from the vessel was found inside San Francisco heads on the 17th, and all the crew are supposed to have perished.

The Results of Necessity.
What the ancients suffered for the want of knowledge in medical science, can only be appreciated by contrasting the vast amount of suffering cured and pain alleviated in modern times, by the use of Swayne's Ointment for skin diseases. Its introduction was characterized by the necessary withdrawal of a score or more of illusive, quack nostrums, whose evil effects have left living monuments to denounce them. Thus is exemplified the proverb, necessity is the mother of invention.

Recent Stock Sales.

U. S. new 4 1-2s, coupon	113 1-2
U. S. new 4s, coupon	116 3-4
Maine State 6s, 1889	117 1-8
N. H. State 6s, 1892	130
Massachusetts State 6s, Gold	117
Portsmouth City 6s, 1893	115
Eastern R. R. 4 1-2s	111
Ports., Great Falls & Conway 4 1-2s	98 1-4
Great Falls Manufacturing Co.	117 1-2
Cocheco Manufacturing Co.	92 1-2
Salmon Falls Manufacturing Co.	95
York Manufacturing Co.	131 1-2
Laconia Manufacturing Co.	97 1-2
Boston & Lowell R. R.	110
Boston & Providence	161 1-2
Boston & Maine	150
Boston & Albany	103
Concord	101 1-4
Eastern	87
Eastern Railroad in N. H.	95 1-4
Fitchburg	137
Maine Central	48
Manchester & Lawrence	160
Michigan Central	90
Northern in N. H.	110
Nashua & Lowell	132 1-4
Old Colony	127
Ports., Great Falls & Conway	24 1-2
Portland, Saco & Portsmouth	116 1-4
Portsmouth & Dover Railroad	112

SWAYNES OINTMENT
SWAYNES OINTMENT
AN UNFAILING REMEDY FOR ALL SKIN DISEASES SUCH AS TETTER, ITCH, SORES, PIMPLES, ERYSIPELAS, RING WORM, BLOTCHES, ETC.
THE GREAT CURE FOR ITCHING PILES
Symptoms are moisture, intolerable itching, worse at night; seems as if pin-worms or something else were located; the parts are much inflamed. As a cleanser, economical and positive cure, SWAYNE'S OINTMENT is superior to any article in the market. Sold by druggists, or send 50 cts. in 3-ct. stamps, 3 cans, $1.25. Address, Dr. SWAYNE & SON, Phila., Pa.

Rheumatism
Neuralgia, Sprains,
Pain in the Back and Side.
There is nothing more painful than these diseases; but the pain can be removed and the disease cured by use of **Perry Davis' Pain Killer.**
This remedy is not a cheap Benzine or Petroleum product that must be kept away from fire or heat to avoid danger of explosion, nor is it an untried experiment that may do more harm than good.
Pain Killer has been in constant use for forty years, and the universal testimony from all parts of the world is, **It never fails.** It not only effects a permanent cure, but it relieves pain almost instantaneously. Being a purely vegetable remedy, it is safe in the hands of the most inexperienced.
The record of cures by the use of PAIN KILLER would fill volumes. The following extracts from letters received show what those who have tried it think:
Edgar Cady, Owatonna, Minn., says:
About a year since my wife became subject to severe suffering from rheumatism. Our friend was to the PAIN KILLER, which speedily relieved her.
Charles Powell writes from the Sailors' Home, London:
I had been afflicted three years with neuralgia and violent spasms of the stomach. The doctors at Westminster Hospital gave up my case in despair. I tried your PAIN KILLER, and it gave me immediate relief. I have remained my strength, and am now able to follow my usual occupation.
G. H. Walworth, Saco, Me., writes:
Your PAIN KILLER afforded relief from pain in the side by the use of your PAIN KILLER.
E. York says:
I have used your PAIN KILLER for rheumatism, and have received great benefit.
Barton Seaman says:
Have used PAIN KILLER for thirty years, and have found it a *very reliable* remedy for rheumatism and lameness.
Mr. Burdett writes:
It *never fails* to give relief in cases of rheumatism.
Phil. Gilbert, Somerset, Pa., writes:
From actual use, I know your PAIN KILLER is the best medicine I can get.
All druggists keep PAIN KILLER. Its price is so low that it is within the reach of all, and it will save many times its cost in doctors' bills. **25c., 50c. and $1.00** a bottle.
PERRY DAVIS & SON, Proprietors, Providence, R. I.

FELLOWS'
Compound Syrup of Hypo-phos-phites
A REALLY RELIABLE REMEDY FOR WASTING AND NERVOUS DISEASES.
After numerous experiments Mr. Fellows succeeded in producing this combination of Hypophosphites, which has not only restored him to health, but has since been found so successful in the treatment of disease emanating from loss of nerve power, and consequently muscular relaxation, viz:
Aphonia (loss of voice), Neuralgia, Anæmia, Nervous debility, Chronic Diarrhœa, Whooping Cough, Dyspepsia, Congestion of the Lungs, Fever and Ague, Palpitation of the Heart, Leucorrhœa, Melancholy, Malaria, Mental Depression, Nervousness.
MALARIA.
Persons living in Malarious districts may protect themselves from attacks of fever by the use of Fellows' Compound Syrup of Hypophosphites. Its effects in toning up the system enables it to ward off contagious disorders, and successfully combat disease.
The soluble phosphites and the other life-sustaining principles contained in Fellows' Hypophosphites are so carefully proportioned and so judiciously mingled, that their action upon the nerves, muscles and membranes in imparting vitality, strength and healthy action is generally apparent within twenty four hours, and the good effects experienced are of a permanent character.

Mr. John O'Neil,
Teacher of English and Italian Singing and Physiology of the Voice,
begs to inform his numerous friends and the public that he will be prepared to receive pupils for PRIVATE LESSONS on the 5th of September at his new and elegant rooms, No. 146 Tremont street, Boston, over Arthur Schmidt's Music store.
The term opens on the 12th of September, but pupils may enter at any time.
Mrs. O'Neil will also be prepared to receive pupils in private instruction at the above rooms on and after Sept. 5th. 147

Prepare for Co'd Weather!
LADIES' and GENTS'
UNDERWEAR!
HOSIERY and GLOVES.
N. B. Our 50 cts. Ladies Vest can't be beat in the city. GIVE US A CALL.
No. 53 Congress St.
FRANKLIN BLOCK.
ALFRED STAVERS.

PROF. HARRIS'
RADICAL CURE
FOR
NERVOUS DEBILITY
ORGANIC WEAKNESS
YOUNG MIDDLE-AGED MEN.
A VITAL FORCE RESTORER
A PERFECT REMEDY FOR ALL FORMS OF GREAT VALUE
BONUS FOR TO ANY PARTY
GET A BOX
Prepared and Sold ONLY by
HARRIS REMEDY CO. Mfg. Chemists,
MARKET AND 8TH STS., ST. LOUIS, MO.

DR. BUTTS DISPENSARY.
Established 1847 at 12 N. 9th Street, ST. LOUIS, MO.
THE Physicians in charge of this old and well known Institution are regular graduates in medicine and surgery. Years of Experience in the treatment of Chronic Diseases have made their skill and ability so much superior to that of the ordinary practitioner, that they have acquired a national reputation through their treatment of complicated cases.
INDISCRETION or EXPOSURE Producing Spermatorrhœa, Seminal Weakness, Impotency, and all affections of the blood, skin or bones, treated with success, without using Mercury or Poisonous Medicines.
YOUNG MEN and those of middle age who are suffering from the effects of a disease that unfits them for business or marriage, permanently cured, at moderate expense.
PATIENTS TREATED by Mail and Express with equal success as if present at the office. Medicine is FREE and levified. List of questions to be answered by patients desiring treatment mailed free to any address on application.
Persons suffering from Rupture should send their address, and learn something to their advantage. It is not a truss. Communications strictly confidential, and should be addressed DR. BUTTS, 12 North 9th St., St. Louis, Mo.

TRADE MARK **Seminal Pastille**
An entirely New and positively effective Remedy for the speedy and permanent cure of Seminal Emissions and Impotency by the only true way, namely, Stimulants in the general tone of the system, and Tonics in the genital organs, combined with no pain or inconvenience, and does not interfere with the ordinary pursuits of life. This mode of treatment has stood the test to very severe cases, and is now a pronounced success. There is no exposure in this treatment. Painful observers unable to be positively guaranteed that it will give perfect satisfaction. It is submitted by the manufacturers to the most rational means for discovery of reaching and curing this very prevalent trouble. The Remedy is put up in neat, elegant boxes, containing 40 Pastilles, for $1.00 (enough for a month's treatment), and will be sent by mail, postpaid, on receipt of price, or upon receipt of stamps to the value of the price, if more convenient. Address, as above, and mention this paper. Sold by druggists generally. Send for a Descriptive Pamphlet giving Authenticated Testimonials which will convince the most skeptical of its merits. Address, HARRIS REMEDY CO. MFG CHEMISTS, Market and 8th Streets, ST. LOUIS, MO.

DEAN'S BEARD ELIXIR
Never Disappoints. Produces a Beautiful Beard. Stimulates the Hair Follicles, Stops Falling Hair, Strengthens Weak Beards. Young men would find it invaluable. Sent by mail, in a neat wrapper, to conceal its nature, for 50 cts. Address, SMITH & HANE, Sole Agt's, Palatine, Ill. Price per box with directions, tested and improved 25 cents. Will do the same, stamps or other.

MOLLER'S NORWEGIAN COD-LIVER OIL
Cheapest Best
Superior to any. Highest medical authorities testify to its delicacy of taste and smell. For sale by Druggists.
W. H. Schieffelin & Co. (Wholesale Agts.) N. Y.

OUR LATE PRESIDENT
A Portrait, Size 19x24, FREE.
Having sold large quantities of this Portrait at $1.00 per copy, we now offer it FREE to any person, together with a 3 months subscription to our ROUND TABLE JOURNAL, a large 32 Page Family Story and Weekly Paper, for only $1.00 per year. Send 10 cts. to pay postage and packing expenses and we will send the Portrait and Paper 3 months. Address, ROUND TABLE, 39 Park Row, New York.

Back Ache
POSITIVELY CURED
BY
Benson's Capcine Porous Plasters.
Reasons Why they are Preferred to All Other Porous Plasters or External Remedies:
First.
Because they possess all the merit of the strengthening porous plaster, and combine in addition thereto the newly discovered powerful and active vegetable combination which acts with increased rubefacient, stimulating, sedative and counter irritant effects.
Second.
Because they are a genuine pharmaceutical preparation, and so recognized by the profession.
Third.
Because they are the only plasters that relieve pain at once.
Fourth.
Because they will positively cure diseases which other remedies will not even relieve.
Fifth.
Because over 1000 physicians and druggists have voluntarily testified that they are superior to all other plasters or medicines for external use.
Sixth.
Because the manufacturers have received the only medals ever given for porous plasters.
Benson's Capcine Porous Plaster!
SEABURY & JOHNSON,
Manufacturing Chemists, New York.
A SURE REMEDY AT LAST. Price 25cts.
A MEAD'S Medicated CORN and BUNION PLASTER.

EASTERN RAILROAD.

To the Holders of Certificates of Indebtedness.

The Voting Register of Certificate-Holders is now making up at the Office of the Trustees, No. 23 Court Street, Boston, Mass. The names of parties to whom Certificates were originally delivered have been placed in the Register. Any subsequent purchaser or holder desiring to register may do so on presenting at said office to Mr. Joshua Crane a written statement of his name, address and the denomination and number of each certificate held by him, or, if so required by the Trustees, on producing the certificates held by him or a written order from the last registered holder.

In accordance with regulations fixed by the Trustees the Voting Register will be closed on the seventh day of December, 1881, between which time and the Annual meeting on the second Wednesday of December, 1881, no registration will be made. By Order of the Directors,
FRANCIS I. AMORY, Clerk.

New Advertisements.

B.—BEATTY'S PIANOFORTES—Magnificent holiday presents; square grand pianofortes, four very handsome round corners, rosewood cases, three unisons, Beatty's matchless iron frames, steel, book, cover, boxed, $222.75 to $297.50; catalogue prices, $800 to $1000; satisfaction guaranteed or money refunded, after one years' use; upright pianofortes, $125 to $235; catalogue prices $500 to $800; standard pianofortes of the universe, as well as Beatty's; write for a mammoth list of testimonials. Beatty's cabinet organs, cathedral, church, chapel, parlor, $50 upward; visitors welcome; free carriage meets passengers; illustrated catalogue (holiday edition) free. Address or call upon DANIEL F. BEATTY, Washington, New Jersey.

WE WANT A few more energetic salesmen. Our new articles are popular. Explain all about the best paying business of the season. Just at this time there are immense quantities of pictures to be framed, and agents are meeting with wonderful sales. Full particulars and an elegant outfit free. Address,
OXFORD PICTURE FRAME CO.,
Auburn, Me.

A GREAT OFFER FOR
HOLIDAYS!
Pianos and Organs at extraordinary low prices for cash. Installments received. Splendid Organs, $45, $50, $60 up. Magnificent 8 1-2 oct. Rosewood Pianos; stool and cover, only $195. Warranted 6 years. Illustrated Catalogue mailed. Agents wanted. HORACE WATERS & CO., Manufacturers and Dealers, 826 Broadway, New York.

EVERY SPOOL WARRANTED
THE STANDARD SILK OF THE WORLD.

Agents wanted for our New Book
By Allan Pinkerton, A PROFESSIONAL collection of his most re. James exciting, remarkable Detective stories, facts, thrilling and THIEVES and the Detectives. hazardous cases, taken from private records, and never before published. Profusely illustrated, low in price, and sells very rapidly. Send for large prospectus and special terms. Address, NEW ENGLAND BOOK AND MAP HOUSE, No. 61 Cornhill, Boston.

An Only Daughter Cured of Consumption.
When death was hourly expected, all remedies having failed, and her friends given up to despair, by the use of a simple remedy, she recovered, and enjoying the rest of health. He has proved to the world consumption can be positively and permanently cured. Any doctor gives this receipe free, only a king two three-cent stamps to pay expenses. This herb also cures Night Sweats, Nausea at the Stomach, and will heal a lung in twenty-four hours. Address Cradock & Co., 1632 Race Street, Philadelphia, naming this paper.

FAIRBANK'S
ROCK CORDIALS.
ROCK AND RYE.
ROCK AND COGNAC.
ROCK AND JAMAICA.
ROCK AND SCHIEDAM.
ROCK AND NEW ENGLAND.
ROCK AND CHERRY.
Fairbank's Rock Cordials are destined to become the popular cordials of the day. One trial will convince the most skeptical of their medicinal qualities. The Rock and Rye is already a household word. The best physicians recommend it. All leading druggists sell it. If you have trouble with your throat or lungs it will cure it. See that you get a bottle—the style is shown in the cut—with our name in full on the label.
FISHER & FAIRBANKS.
18 Exchange St., Boston, Mass.
For sale by Druggists, and Wine Merchants. (1w29

SCHOOL BOOKS
— AND —
SCHOOL SUPPLIES.
Buzzell & Son
have everything in the School Book Line,
FOR ALL GRADES!
All Books Nicely Covered FREE. We make a specialty of our
Handy Pencil Tablets
from 5 to 20 cents,
Writing Paper Packets,
Spelling Tablets and Keystone Pens.
Also full line of Covered, Noiseless and Common Slates, Book-Straps, Pencils, Pens, Ink, and Writing Paper 36 per quire, and all other articles for school use.

STEPHEN D. SCRIGGINS,
Carriage Painter,
No. 16 Vaughan Street, Portsmouth, N. H.
Having spacious and good accommodations and long and large experience, he solicits patronage in this line.

C. E. BOYNTON,
MANUFACTURER OF
SODA WATER
In Siphon Bottles and Fountains.
Cream Ginger Beer,
Tonic Beer, Root Beer,
Pineapple Beer,
Birch Beer,
GINGER ALE & MINERAL WATER.
— ALSO, BOTTLER OF —
MILWAUKEE LAGER,
ELDREDGE'S LAGER, and
REFINED CIDER.
Of the different summer beverages manufactured at this establishment it is hardly necessary to say a single word. They have become popular "on their own merits," and can be found in many private families and on sale in every hotel, saloon and restaurant in this locality.
The Lagers bottled by me are from the best breweries in the country, and it is safe to say that there is no better in the world.
☞ Oysters may be left at my establishment for any of the above, which will be be delivered anywhere within the city limits without extra charge.
C. E. Boynton.
18 Bow street, - - Portsmouth, N. H.

TRUNK REPAIRING!
a specialty. Trunks called for and returned with out extra expense at
John H. Tilton's
Harness Dispensatory,
18 CONGRESS STREET,
MAIN & WINCHESTER BLOCK.

Portsmouth Daily Chronicle.

By CHRONICLE & GAZETTE PUBLISHING COMPANY. | PORTSMOUTH, N. H., TUESDAY, NOVEMBER 22, 1881. | $6 PER YEAR IN ADVANCE. THREE CENTS PER COPY.

I am Opening this week the Largest Assortment of the

FINEST MADE CLOTHING!

In Men's, Boys, Youths and Children's that I ever had the Pleasure of Showing to the People of Portsmouth. If in need of

BOOTS, SHOES or CLOTHING it will pay you to

VISIT THE ORIGINAL, ONE PRICE, SQUARE DEALING STORE OF

E. S. FAY, - - - - - - No. 3 Congress St.

THE PORTSMOUTH DAILY CHRONICLE
(Established August 20, 1852.)
Is Published Every Morning, Sundays excepted, at No. 7 Exchange Building, Pleasant street, opposite the Post Office, by the
Chronicle and Gazette Publishing Company.
TERMS $6.00 PER YEAR.

The New Hampshire Gazette
(The Oldest Newspaper in the United States, established Oct. 7th, 1756,)
is published every Thursday at the same office. Terms, $1.50 per year; $2.00 per year, if not paid in advance.

ADVERTISEMENTS inserted on reasonable terms, in either or both papers. The GAZETTE, having a large country (in addition to its local) circulation, is an excellent medium of advertising. A liberal reduction made when advertisements appear in both papers.

☞ Correspondence from neighboring towns containing items of public interest, will be gladly received. All communications should be addressed and all checks made payable to the
CHRONICLE & GAZETTE PUBLISHING CO.,
PORTSMOUTH, N. H.

The Job Printing Business is conducted in the same office by Mr. Charles W. Gardner, who keeps on hand a large and and well-selected stock of all materials required in his line.

Mr. J. H. Bates, Newspaper Advertising Agent, 41 Park Row (*Times* building,) New York, is authorized to contract for advertisements in the CHRONICLE and GAZETTE, at our best rates.

PATENTS!
R. H. EDDY,
No. 76 State St., Opposite Kilby, Boston.

SECURES PATENTS in the United States; also in Great Britain, France and other foreign countries. Copies of the claims of any Patent furnished by remitting one dollar. Assignments recorded at Washington. *No Agency in the United States possesses superior facilities for obtaining Patents or ascertaining the patentability of inventions.*

R. H. EDDY, Solicitor of Patents.

Testimonials.

I regard Mr. Eddy as one of the *most capable and successful* practitioners with whom I have had official intercourse. CHARLES MASON, Commissioner of Patents.

"Inventors cannot employ a person more trustworthy or more capable of securing for them an early and favorable consideration at the Patent Office." EDMUND BURKE, Late Commissioner of Patents.

BOSTON, October 19, 1870.

R. H. EDDY, Esq.,—*Dear Sir:* You procured for me, in 1840, my first patent. Since then you have acted for and advised me in hundreds of cases, and procured many patents, reissues and extensions. I have occasionally employed the best agencies in New York, Philadelphia and Washington, but I still give you almost the whole of my business, in your line, and advise others to employ you. Yours truly, GEORGE HARPER.

BOSTON, January 1, 1881. 3awtjan81

DENNIS SHEA,
MANUFACTURER OF
Cement Stone Pipe
— AT —
26 WATER STREET, PORTSMOUTH.

The best Pipe made for Sewers, Culverts, Cellar and Sink Drains, Water Closets, etc. Gives perfect satisfaction wherever used. Is proof against frost, acids, and all substances which pass through the Pipe.

For sale at wholesale or retail, or laid in the best manner.

Orders for Pipe and laying left at the factory will receive prompt attention.

AN EXTRA LOT OF
Sponges, Chamois Skins and WHIPS
at reasonable prices, at
JOHN S. TILTON'S
Harness Maker and Trunk Repairer,
18 Congress Street.

JUST OPENED!
— AN —
Enormous Line!
— OF —
STRAW HATS!
Very Cheap.
F. G. MOSES,
No. 13 Congress Street

The great superiority of DR. BULL'S COUGH SYRUP over all other cough remedies is attested by the immense popular demand for that old established remedy.

DR. BULL'S
COUGH
SYRUP

For the Cure of Coughs, Colds, Hoarseness, Croup, Asthma, Bronchitis, Whooping Cough, Incipient Consumption and for the relief of consumptive persons in advanced stages of the Disease. For Sale by all Druggists.—Price, 25 cents.

SULPHUR BITTERS

THE BEST AND GREATEST MEDICINE

It will drive the Humor from your system, and make your skin clean and smooth. *Tetter, Pimples and Blotches* which mar your beauty are caused by impure blood, and can be removed in a short time, if you are wise and use the great blood purifier, SULPHUR BITTERS. Why suffer with Boils? Why have Blotches? Why look like a Leper? Why suffer with Rheumatism? What makes you tremble with Ague? What makes you so full of pain with Neuralgia and need a gentle soothing tonic to assist nature to repair the damage which your nerves are all suffering from? *Sulphur Bitters* is not a cheap rum drink, but a medicine. Your nerves are all on fire, your whole system is out of order, your blood is poor and impure, the digestive organs are clogged, the other preparations which claim to be blood purifiers do not do it, because they contain no Sulphur. Sulphur Bitters is a compound of such proportions as to make it NATURE'S GREAT REMEDY.

The Dose is small—only a Teaspoonful. It is the *best and cheapest* medicine. Try it and you will be satisfied. Get it of your druggist.

DON'T WAIT. GET IT AT ONCE.

A. P. ORDWAY & Co., Chemists, Lawrence, Mass., Sole Proprietors for U. S. & Canadas.

SULPHUR PLASTERS cure pain in the side. KAUFMANN'S PILLS do not gripe. 25 cents.

Parker's Hair Balsam
Satisfies the most fastidious as a perfect Hair Restorer and Dressing. Adopted for its cleanliness and elegant perfume. Never Fails to Restore Grey or Faded Hair to the youthful color. 50 cts. and $1 sizes at all druggists.

PARKER'S GINGER TONIC
Ginger, Buchu, Mandrake, Stillingia and many of the best medicines known are here combined into a medicine of such varied and effective powers, as to make the Greatest Blood Purifier & the Best Health and Strength Restorer Ever Used.
It cures Dyspepsia, Rheumatism, Sleeplessness, all diseases of the Stomach, Bowels, Lungs, Liver, Kidneys, and all Female Complaints.
If you are wasting away with Consumption or any disease, use the TONIC to-day. It will surely help you. Remember! it is far superior to Bitters, Essences of Ginger and other Tonics, as it builds up the system without intoxicating. 50c. and $1 sizes, at all dealers in drugs. None genuine without signature of Hoxsie & Co., N. Y. Send for circular. LARGE SAVING IN BUYING THE DOLLAR SIZE.

WHIPS All kinds, cheap, at LARRABEE'S 26 Congress Street, up-stairs.

Daily Chronicle.

The Meaker Tragedy.

At Montpelier, Vt., Nov. 19th, the supreme court overruled the exceptions in the case of Emeline L. Meaker of Waterbury, Vt., convicted of the murder of Alice Meaker, and the woman was sentenced to be hung on the last Friday in March, 1883. This murder was one of the most brutal and heartless in the annals of crime. The victim, a half-sister of Emeline Meaker's husband, was an orphan girl thirteen years old, and was sent from the poor farm in Charlotte to live in the Meaker household. A frail, timid child, from the time of her entering beneath the Meaker roof she was made to endure the torments of hell, the brutal woman and her equally brutal son, Almon F. Meaker, continually scolding, beating and abusing her. Finally the wretches took the miserable child from her bed one night, tied a sack over her head, drove miles with her to a swamp, forced her to swallow a dose of strychnine, and as soon as she was insensible buried her. The son appears to have one redeeming quality—love for his brutal mother; for on their trial he pleaded guilty to the charge of murder, and then lied recklessly in the endeavor to clear woman; he is under sentence to be hanged on the second Friday in February, 1882. While Mrs. Meaker was in jail at Montpelier, Vt., awaiting trial, she attempted to fire the building, and also made an attack upon the sheriff in which she displayed all the savage ferocity of a wild beast.

A Remarkable Escape.

Near New Chicago, Montana, a sand or crevice blast was set in the bluff where grading is being done for the Northern Pacific road. Seven kegs of powder were used for the main blast, and there were two smaller blasts set with shorter fuse to open the crevice. The fuses were lighted, the men sought shelter, and there were two explosions in rapid succession. Nelson Bennett, the contractor, started for the mine, followed by his bookkeeper and three laborers. Some one shouted, "The big shot isn't fired;" but the five men went on until they stood over the two hundred pounds of powder. Bennett too late realized the situation. The explosion was terrific, hurling 800 cubic yards of rock—at least a thousand tons—and the foolhardy five men with it, far upward and out into the river. That any of the unfortunates would survive was far from the thought of the spectators, but one by one the five men were fished out of the swift stream, bruised, bleeding and horrible specimens of humanity, but all alive and with sound bones. Bennett's first words were, "I made the best jump." He was thrown 120 feet by actual measurement. Railroad men and contractors familiar with such accidents consider the escape of these men the most remarkable on record.

Matthew Bassett and Mrs. Myerhaver, of Tarrytown, N. Y., were arrested in Lynn, Mass., last week, where they were living as man and wife. On Friday the woman's father-in-law arrived in Lynn, bailed out his daughter-in-law and her paramour, and the three afterward left for their home.

Society Belles.

On account of its remarkably delicate and lasting fragrance society belles are loud in their praises of Floreston Cologne.

Ship Portland, from Iloilo for Boston, put into New York, Saturday night, having sprung a leak.

Living Witnesses.

The hundreds of hearty, and healthy looking men, women and children, that have been rescued from beds of pain sickness and well nigh death by Parker's Ginger Tonic are the best evidences in the world of its sterling merit and worth. You will find such in almost every community.

Over 700 quarts of adulterated milk were condemned in Newark, N. J., Saturday, by the state inspector.

The Dangers of the Stock Market.

A man may be incredulous enough to risk his money in the fickle mysteries of a mercurial stock market, but when he gets the itching piles, he goes straight for Dr. Swayne's Ointment. Unlike the bulls and bears of the stock exchange, who clean you out of hard earned cash, it returns your money with interest, in the way of allaying the intense itching, and insuring sweet repose.

The subscriptions for the Garfield Memorial hospital in Washington already aggregate $80,000. Its success would seem to be assured.

The packer of the "Neptune" brand of oysters, Mr. Thomas H. Dorsey, foot of Tenth street, North River, N. Y., writes: I had a sprained arm, and St. Jacobs Oil was applied. It reduced the swelling and eased the pain at once; proving it a remedy of rare worth.

Florida will send 50,000,000 oranges to market this season.

Centaur Liniment.

Invaluable to families, and owners of horses Sold everywhere.

Gibraltar costs England from $1,000,000 to $1,500,000 every year.

Castoria.

For sour stomach, constipation, and fretfulness of children. Pleasant, safe and cheap. 900 drops; 35 doses, 35 cents.

Saratoga, now that the season is over, has a religious revival.

Ash-Tonic;

A perfected purifyer of the system. In 1-2lb. bottles; 75 cents. For dyspepsia, the many forms of liver complaint, impure and impoverished blood, and functional derangements attendant upon debility. For symptoms indicated by indigestion, loss of appetite, nausea, sick headache, sour stomach, furred tongue, drowsiness, blanched lips, sallow complexion, pain in the side or back, eruptions, depression of spirits, nervous irritability and hysteria, and for building up the system, ash-tonic is unquestionably the most prompt and energetic remedy yet devised.

Gold assets never figured up so large as they do now in the treasury. The amount held is nearly $175,000,000, nearly $1,000,000 of it being gold bullion.

Renew your Lease.

There are times in every one's life when energy fails and a miserable feeling comes over them, mistaken for laziness. Danger lurks in these symptoms, as they arise from diseased organs. Parker's Ginger Tonic will restore perfect activity to the stomach, liver and kidneys, purify the blood, and renew your lease of health and comfort.—*Advocate.*

John McGrath and James Sheridan were killed by the cars at Pougkeepsie, N. Y., Nov. 19th, while walking on the track.

The fever-stricken invalid who may have had his recovery retarded by infantile weakness will rapidly recover under the influence of Fellows' Hypophosphites. The yellow-visaged sufferer from fever and ague can calculate on a speedy and permanent recovery from his disease after all else fails.

Two men, their wives and four children were drowned near Clayton, N. Y., Nov. 19th, by the sinking of a boat.

ASHBURNHAM, Mass., Jan. 14, 1880.
I have been very sick over two years. They all gave me up as past cure. I tried the most skillful physicians, but they did not reach the worst part. The lungs and heart would fill up every night and distress me, and my throat was very bad. I told my children I never should die in peace until I had tried Hop Bitters. I have taken two bottles. They have helped me very much indeed, I am now well. There was a lot of sick folks here who have seen how they helped me, and they used them and are cured, and feel as thankful as I do that there is so valuable a medicine made.
MRS. JULIA G. CUSHING.

L.S.L.
UNPRECEDENTED ATTRACTION! OVER HALF A MILLION DISTRIBUTED.
LOUISIANA STATE LOTTERY COMPANY.
Incorporated in 1868 for 25 years by the Legislature for Educational and Charity purposes—with a capital of $1,000,000—to which a reserve fund of over $550,000 has since been added.
By an overwhelming popular vote its franchise was made a part of the present State Constitution adopted December 2d, A. D., 1879.
Its Grand Single Number Drawings will take place monthly. It never scales or postpones. Look at the following Distribution:
Grand Promenade Concert,
during which will take place the 139th Grand Monthly and the
Extraordinary Semi-Annual Drawing
At New Orleans, Tuesday, December 13th, 1881,
Under the personal supervision and management of Gen. G. T. BEAUREGARD, of Louisiana, and Gen. JUBAL A. EARLY, of Virginia.
Capital Prize, $100,000.
☞ Notice.—Tickets are Ten dollars only. Halves, $5. Fifths, $2. Tenths, $1.

LIST OF PRIZES.

1 Capital Prize of	$100,000	$100,000
1 Capital Prize of	50,000	50,000
1 Capital Prize of	20,000	20,000
2 Larger Prizes of	10,000	20,000
4 Large Prizes of	5,000	20,000
20 Prizes of	1,000	20,000
50 " "	500	25,000
100 " "	300	30,000
200 " "	200	40,000
500 " "	100	50,000
10,000 " "	10	100,000

APPROXIMATION PRIZES.

100 Approximation Prizes	$200	$20,000
100 " "	100	10,000
100 " "	75	7,500
11,279 Prizes amounting to		$322,500

Gen. G. T. BEAUREGARD, of La. | Commissioners.
Gen. JUBAL A. EARLY, of Va. |
Application for rates to clubs should only be made to the office of the Company in New Orleans.
Write for circulars or send orders to
M. A. DAUPHIN,
New Orleans, La.
or M. A. DAUPHIN, at
No. 212 Broadway, New York.

Notice to the Public.
The public are hereby cautioned against sending any Money or Orders to Nunez & Co., 84 Nassau st., New York City, as authorized by the Louisiana State Lottery Company to sell its Tickets. They are flooding the country with Bogus Circulars purporting to be of The Louisiana State Lottery Company, and are fraudulently representing themselves as Agents. They have no authority from this Company to sell its tickets, and are not its agents for any purpose. M. A. DAUPHIN,
Pres. Louisiana State Lottery Co.
NEW ORLEANS, LA., July 4, 1881.

BABY OLIVES!
5 cases, for sale by
H. F. GERRISH.

38TH
Popular Monthly Drawing of the
COMMONWEALTH DISTRIBUTION CO.
In the city of Louisville, on
WEDNESDAY, OCT. 30th, 1881.
These drawings occur monthly (Sunday excepted,) under provisions of an act of the General Assembly of Kentucky.
The United States Circuit Court on March 31st rendered the following decisions:
1st. That the Commonwealth Distribution company is legal.
2d. Its drawings are fair.
N. B.—This Company has now on hand a large reserve fund. Read the list of prizes for the
November Drawing.

1 Prize	$30,000	100 Prizes $100 each	$10,000
1 "	10,000	200 " 50 "	10,000
3 "	5,000	600 " 20 "	12,000
10 " $1000 each	10,000	1000 " 10 "	10,000
20 " 500 "	10,000		
9 Prizes $300 each, Approximation Prizes			$2,7000
9 " 200 "	"	"	1,800
9 " 100 "	"	"	900
1,960 Prizes			$112,400

Whole Tickets, $2. Half Tickets, $1.
27 Tickets, $50. 55 Tickets, $100.
Remit money or bank draft in letter, or send by express. Don't send by registered letter or post office order. Orders of $5 and upward, by express, can be sent at our expense. Address all orders to R. M. BOARDMAN, Courier-Journal Building, Louisville, Ky., or R. M. BOARDMAN, 212 Broadway, New York.

$66 a week in your own town. Terms and $5 outfit free. Address H. Hallett & Co., Portland, Maine.

STARTLING DISCOVERY!
LOST MANHOOD RESTORED.
A victim of youthful imprudence causing Premature Decay, Nervous Debility, Lost Manhood, etc., having tried in vain every known remedy, has discovered a simple self cure, which he will send FREE to his fellow-sufferers. Address J. H. REEVES, 43 Chatham st., N. Y.
eod&wltytS

Portsmouth Insurance Agency
ESTABLISHED 1851.
JOHN SISE, INSURANCE AGENT
OFFICE,
4 Market Sq., Up-Stairs.
ÆTNA INSURANCE CO., Of Hartford, Conn.
HOME INSURANCE CO., Of New York.
HARTFORD FIRE INSURANCE CO., Of Hartford, Conn.
ROYAL INSURANCE CO., Of Liverpool, Eng.
FRANKLIN FIRE INSURANCE CO., Of Philadelphia, Pa.
PHENIX INSURANCE CO., Of Brooklyn, N. Y.
LONDON AND LANCASHIRE FIRE INSURANCE CO., Of Liverpool, Eng.
Pennsylvania Fire Insurance Company, Of Philadelphia, Pa.
METROPOLE INSURANCE CO., Of Paris, France
Responsible Companies, Equitable Rates, Large Assets, Prompt Settlements.
JOHN SISE,
Insurance Agent, 4 Market Sq., Up-Stairs.

MORSE & ILSLEY
FIRE, LIFE AND ACCIDENT
INSURANCE
AGENTS,
Represent the following reliable companies:
THE INSURANCE COMPANY OF NORTH AMERICA, *Of Philadelphia, Pa.*
LIVERPOOL and LONDON and GLOBE *U. S. Office, New York City.*
SPRINGFIELD, *Of Springfield, Massachusetts.*
QUEEN, *Liverpool and London.*
PHŒNIX, *Of Hartford, Conn.*
ORIENT, *Of Hartford, Conn.*
TRAVELLERS' LIFE and ACCIDENT COMPANY, *Of Hartford, Connecticut.*
NEW ENGLAND MUTUAL LIFE, *Of Boston, Mass.*
The above companies are well known and reliable, and we solicit the patronage of our friends and the public. All losses adjusted and promptly paid at our office.
MORSE & ILSLEY,
NO. 15 PLEASANT ST., - UP ONE FLIGHT

THE Admiration OF THE WORLD.
Mrs. S. A. Allen's WORLD'S Hair Restorer IS PERFECTION!
For RESTORING GRAY, WHITE or FADED HAIR to its youthful COLOR, GLOSS and BEAUTY. It renews its life, strength and growth. Dandruff quickly removed. A matchless Hair Dressing. Its perfume rich and rare. Sold by all Druggists.
Established over 40 years.
Enormous and increasing sales Throughout Europe and America.
ZYLO BALSAMUM (Mrs. Allen's)
A lovely tonic and Hair Dressing. It removes Dandruff, allays all itching, stops falling Hair and promotes a healthy growth with a rich, beautiful gloss, and is delightfully fragrant.
Price Seventy-five Cents in large glass stoppered Bottles. Sold by all Druggists.

CELERY.
Fresh Daily, for sale by
Henry F. Gerrish.

Portsmouth Chronicle.

TUESDAY, NOV. 22, 1881.

[Entered at the Post-Office at Portsmouth, N.H. second-class matter.]

Guiteau's Trial.

On the opening of the court, Monday, Mr. Robinson asked permission to retire from the defence; Guiteau objected to his withdrawing, but he insisted, and Judge Cox relieved him from any further connection with the case. The government called Drs. Woodward and Lamb, and then rested their case. Guiteau made a short and rambling statement, and was followed by Mr. Scoville, who spoke briefly, and asked further time, which was granted, the court adjourning at twelve o'clock.

William Jones, the man arrested Saturday on suspicion of having shot at Guiteau, was on Monday held in $5000 for the grand jury. Officer Edlin, who shot at Guiteau's assailant, says Jones is not the man he fired at. The assassin is thereafter to have a guard of eight mounted police to and from the court-house and jail.

News and Notes.

At Bridgewater, Mass., Nov. 19th, the jury in the suit of Reuben Coville against the Boston *Journal* and Boston *Post* for libel, returned a verdict for the plaintiff, awarding damages of one cent against each paper. In the case of Long vs. the same papers, the jury returned a verdict for the plaintiff, awarding the sum of $21 against the *Post* and $31 against the *Journal*.

In Bangor, Nov. 20th, Margaret Guthrie, aged eighteen years, was shot in the neck by her brother, who "in fun" pointed a didn't-know-it-was-loaded pistol at her. The dangerous idiot should be sent to state prison for life. Unless inflamation sets in, the girl may recover.

At Booneville, Mo., Nov. 19th, Thomas S. McDerman, city marshal, shot and killed A. B. Thornton, editor of the Booneville *News*, a greenback organ. The *News* of that morning had an article severely reflecting on McDesman's official acts, and indulging in some personal abuse. McDerman met Thornton on the street late in the afternoon, and an altercation ensued, during which blows were struck. Pistols were then drawn, and McDerman shot Thornton twice, once in the side and again in the head, the latter shot killing him instantly. McDerman gave himself up.

J. Stanley Brown, private secretary of President Garfield, and who has been acting as private secretary for President Arthur, has tendered his resignation, to take effect December 1st. He will prepare for the biographer all the papers, letters, etc., of the late President Garfield and then enter a business firm in Washington. President Arthur, in accepting his resignation, expressed sincere regret.

Sheriff Bucker of Bourbon county, Kansas, reports that he has captured the notorious Dick Little, one of the James gang of train robbers, at the residence of his father, thirty miles from Fort Scott. The state offered $10,000 and the railroads $5000 for the capture of Little, who was in both the Glendale and Blue Cut train robberies, and was the leader at Winston when three persons were killed.

Brig Lizzie, which arrived at Bull river, S. C., on the 16th inst., from Bermuda, picked up at sea on November 3d, a boat of the ship France of Dunkirk, with the chief mate and four seamen of that vessel. The rest of the crew, who were in two other boats, were probably lost.

A despatch from Thomaston, Me., states that the town had funds deposited in the Pacific bank of Boston for current payments. These funds are not lost; there is no doubt that depositors will ultimately be paid in full; but some temporary embarrassment might occur, but for the public spirit of the Hon. Edward O'Brien, of Thomaston, who will raise means for all current liabilities on his personal credit. Mr. O'Brien backed the town in the same way during the panic of 1857.

The post office at Smithville, Tex., and a freight train near Palestine, Tex., were robbed Friday night, and Saturday morning the International stage going to Laredo was stopped by armed men and the pouches robbed. The amount secured in either case is not known.

At Groton, Mass., on election day, not a few of the voters of that town scratched the name of John D. Long on the state ticket, and wrote in its stead that of Steans Kendall Abbott, the Groton murderer, who now lies in the Massachusetts state prison. This was done because the men disliked Gov. Long's action in reprieving Abbott, whom they believe murdered Mrs. Cruz.

The funeral of the late James Lot Ridgely, grand secretary of the Sovereign Grand Lodge of Odd Fellows, took place Sunday afternoon from Odd Fellows hall in Baltimore, and was a most imposing affair. Prominent odd fellows from all parts of the country were present.

At Franklin, Me., a party of hunters had been hounding deer, and, while they were absent a short time, a quarter of meat which they had been using was poisoned. Fortunately, before they cooked any more of it, without mistrusting what was done, they gave a piece to their hound—a very valuable one—and in a short time he was dead.

The newspapers have chronicled the fact that the tug-boat Lehigh of New York was blown up recently at Glen Island. The engineer has just made his "official" report as follows: "The tug-boat Lehigh blowed up at Glen island on Monday, November 14." The cook was killed, but the engineer is not given to verbosity.

Andrew J. Butler of Reading, Mass., in the act of getting into his buggy the other day, stepped upon the hub of the wheel, when his foot slipped between the spokes. His horse started, tearing the knee from the socket, and badly bruising him otherwise. His recovery is doubtful.

A despatch from Durand, Wis., gives the particulars of the lynching of Edward Williams, alias Maxwell, one of the murderers of the Coleman brothers. He was caught in Kall county, Nebraska, Nov. 12th, and coveyed to Durand, where he arrived on the 18th. He was arriagned in court next day, and pleaded not guilty to the charge of murder. The court room was crowded, and several other men were outside. Williams had scarcely entered his plea and asked for time to procure witnesses, when a noose was thrown over his neck. Those inside the court room shoved him to a window, while those outside pulled the rope, and he was dragged some forty rods to a tree where he was hanged until he was dead.

About 500 passenger elevators are in use in New York, carrying at least 300,000 people a day. The ropes which raise the elevator cars break so frequently, that among the New York elevators there is at least one break a week. The safety clutches as a rule prevent disaster, holding the car in safety.

The marriage of Haughwort Howe of New York, Postmaster Pearson's private secretary, and Miss Charlier, the daughter of Prof. Elie Charlier of Charlier's institute, took place without hindrance on Wednesday of last week, in spite of Prof. Charlier's threats at one time that he would forbid the banns.

Mrs. Eliza Allen of Alfred, who was indicted for assault and battery by the grand jury at the last term of the supreme judicial court of Maine for York county, for pushing her husband's mother off the platform in front of the house and thereby causing her death, had a fit on Saturday morning, Nov. 12th, and died in it.

Found at Last.

About twelve years ago Miss Mary E. Woodman, who was born and brought up in Newburyport, became somewhat noted among musical circles in this city, for the high musical talent which she possessed. Her parents were living in New Hampshire at the time, thus leaving her no resource for a living, and forcing her to be dependent upon others, so that she was constantly changing her residence from the house of one friend or acquaintance to that of another. Finally she entered the home of a clergyman, who paid so much attention to her wants that after a while she became very desirous of his company, and in fact, gave him to understand that she loved him and desired him to marry her. He saw that the lady had mistaken his friendship for love, and on the plea of urgent business started off to Europe. The lady was frantic to think that her proffered affection had been refused, and borrowing money from her friends, she too started for Europe, threatening to kill her former benefactor if she should ever meet him in the course of her travels. A year or two passed away, and nothing had been heard from the lady, although vague rumors came to her relatives in this country, saying that she was dead. About six months since, the American minister to Spain became acquainted with a young lady who was engaged in teaching in a university of music and art, and that same teacher turned out to be none other than Miss Mary E. Woodman of this city, who had travelled all over Europe during the eight years previous, teaching music in the cities where she stopped, so that she might obtain a living; and she is now settled as teacher in one of the best universities in Lisbon.—*Newburyport Herald.*

A Reliable Establishment.

There are a few old-established and widely-known business houses in this country whose reputation for honesty and fair-dealing are so firmly established that they have won the entire confidence of the public. Foremost among these is the firm of Horace Waters & Co., of New York, whose pianos and organs have obtained celebrity for their superior construction and fine quality of tone. Mr. Waters first started in business about thirty-five years ago, and has sold nearly fifty thousand pianos and organs, which have found their way not only into every city and town of the Union, but to every civilized country on the globe. In their advertisement, which appears in this issue, they offer special low prices on some leading styles of instruments, and intending purchasers may find it to their interest to send for their catalogue.—*Weekly Witness, N. Y.*

Boston Drinking Water.

Boston has analyzed her drinking water, and the *Globe* of that city prints a map of the result, which is quite an interesting menagerie. Among the animalculæ shown we recognize the skeletons of the megatherium, the gyptodon, the ichyosaurus, the plesiosaurus, and the pterodactyl, all of which lived before the flood. The vegetable matter brought to light by the microscope includes what appears to us to be a broken cart wheel, a section of stove pipe, a prize beet, a clothes-horse and an old saddle. We are not surprised that the temperance party in Massachusetts is making progress backward.—*Norristown Herald.*

—Chicago has had over one thousand cases of small-pox within the past month.

—A report prevails in Charleston, S. C., that as soon as the recent demand for confederate bonds sprang up an enterprising New England firm started a factory for the purpose of manufacturing them, in order to supply our English cousins with all the article they want. The report can be traced to no authoritative source, but it recalls the fact, says a Charleston paper, "that during the late war, out of which the confederate bonds sprang, our brethren at the north supplied us with even a better article in the shape of confederate currency than we were able to manufacture at home."

A laughable incident happened not long since on the train between Lake Village and Weirs. A young and finely dressed couple were among the passengers, evidently on a wedding tour. The gentleman made himself conspicuous by his proud bearing as he walked through the car. After standing on the rear platform for a few moments he returned to his seat, dropped down beside the lady with an air of possession, placed his arm carefully on the seat behind her, and then took a survey of the situation. Imagine his surprise and disgust when he discovered his companion to be an elderly lady with glasses and green veil, instead of his blooming bride. It is needless to say a general shout went up in that car. He had got into the wrong seat.—*Cor. Meredith News.*

MARRIED.

FORD—PATTERSON. In Saco, Me., Nov. 14th, Orin G. Ford of North Berwick and Miss Annie M. Patterson of Saco.

DIED.

NUTTER. In Newington, Nov. 19th, James Nutter, aged 88 years.

HUFF. In Kennebunkport, Nov. 13th, Mrs. Jane Huff, aged 88 years, widow of Israel Huff.

MARINE CHRONICLE.

PORT OF PORTSMOUTH.

ARRIVED Nov. 21st.

Sch Samuel Hart, Holbrook, South Amboy.

SAILED Nov. 21st.

Sch C H Eaton, Swain, Calais.
Sch G W Raitt, Coleman, Camden.

THE GREAT
GERMAN REMEDY.
FOR
RHEUMATISM,
Neuralgia, Sciatica, Lumbago, Backache, Soreness of the Chest, Gout, Quinsy, Sore Throat, Swellings and Sprains, Burns and Scalds, General Bodily Pains, Tooth, Ear and Headache, Frosted Feet and Ears, and all other Pains and Aches.

No Preparation on earth equals St. Jacobs Oil as a *safe, sure, simple* and *cheap* External Remedy. A trial entails but the comparatively trifling outlay of 50 Cents, and every one suffering with pain can have cheap and positive proof of its claims.

Directions in Eleven Languages.

SOLD BY ALL DRUGGISTS AND DEALERS IN MEDICINE.

A. VOGELER & CO.,
Baltimore, Md., U. S. A.

MUSIC HALL.

ONE NIGHT ONLY.

Monday, Nov. 28th.

The Comedy Success of the Season.

The Great New York and Boston Success. The immensely funny farcical comedy,

ROOMS FOR RENT!

Illustrated by a magnificent Comedy Company. Prices of admission 35, 50 and 75 cts. Reserved seats on sale at Preston's, Thursday, Nov. 24th.

DIRECTIONS.

For Catarrh, Hay Fever Cold in the Head, etc., insert with little finger a particle of the Balm into the nostrils; draw strong breaths through the nose. It will be absorbed, cleansing and healing the diseased membranes.

FOR DEAFNESS, Apply a particle into the ear.

ELYS' CREAM BALM

Having gained an enviable local reputation, displacing all other preparations in the vicinity of discovery, is on its merits alone, recognized as a wonderful remedy. A fair trial will convince the most skeptical of its curative powers. It effectually cleanses the nasal passages of Catarrhal virus, causing healthy secretions, allays inflammation and irritation, protects the membranal linings of the head from additional colds, completely heals the sores and restores the sense of taste and smell. Beneficial results are realized by a few applications. A thorough treatment as directed will cure Catarrh. As a household remedy for cold in the head and snuffles it is unequalled. The Balm is easy to use and agreeable. Sold by all druggists at 50 cts. On receipt of 50 cts. will mail a package. Send for circular with full information.

ELYS' CREAM BALM CO., Owego, N. Y.

For sale in Portsmouth by J. H. Thacher, A. P. Preston, David Rimball & Co. and F. B. Coleman.

The Finest Line
— OF —
Crockery, Glass,
— AND —
PLATED WARE, CUTLERY,
— AND —
Lamps of all Kinds!

Also an endless assortment of
FANCY GOODS and FLOWER POTS,
and Ladies Baskets can be purchased at reasonable prices at the Attractive Store of

C. Dwight Hanscom & Co.
Nos. 45 Congress Street and
21 Fleet Street.

HARDWARE
— AND —
PAINTS.
Strictly Pure White Leads.
Jewett's New York city Crushed
PURE LINSEED OIL!
Varnishes!
Of all grades and suitable for all purposes.
WRAPPING PAPERS!
Direct from the mills and for sale at manufacturers' prices.
PAPER BAGS AND TWINE!
PRYOR & MATTHEWS.
No. 16 Market St.

ROOM PAPERS,
To make room for the
New Fall Designs,
which are now arriving we offer all our REMNANTS in lots of Two or more rolls at
Less Than Wholesale Prices,
We have a large line of
SHADES, FIXTURES, TASSELS, CORD and LOOPS.
Also, black walnut and gilt
Picture Mouldings,
CORNICES, POLES, HOOKS and KNOBS.
Curtains hung with neatness and despatch, and satisfaction guaranted.
Mercer Goodrich.

Selling out--Removal.
HENRY LEVEEN,
At No. 5 Market Square, offers
BIG BARGAINS!
for the next thirty days in Men's, Youths' & Boys'
CLOTHING,
AND FURNISHING GOODS,
Previous to removal of stock, which must be done before repairs on store now occupied by him.
tf15

Orders may be left at
W. G. MYERS'
Bookstore,
For the new
Pencil Calendar!
— AND —
RUBBER STAMP!
It is the handiest thing yet invented.

WHIPS! All qualities and prices; LARRABEE'S, 36 Congress

STRICTLY
First-Class Work
neatly and promdily done at the
Portsmouth
STEAM LAUNDRY!
CUFFS and COLLARS a Specialty.
The Finest
Lace Curtains
Carefully Cleansed
— ALSO —
FEATHER BEDS and CARPETS
RENOVATED.
Feather Beds.....$1.50 each.
Carpets.....10 cents per yard.
All orders left at the office,
No. 72 STATE STREET
Will receive prompt attention.
Price Lists to be had on application.
OFFICE HOURS: Saturdays from 7 A. M. to 10 P. M. Every other day (except Sunday) from 7 A. M. to 7 P. M.

SPECIAL ADVERTISEMENT OF FALL AND WINTER DRY GOODS!
Ayers & Locke. HAVE RECEIVED THE Finest Line Dress Goods
Ever Shown in Portsmouth. Everything in New Styles Plaids and Novelties, Black Silks, Velvets in every shade, Striped Velvets. Colored Silk Plushes all the desirable shades. Everything in Plain Colored Dress Goods from the low price Flannels to the Finest Billiard Cloths. Also a full line of General Dry Goods well suited for the Coming Season. BLANKETS! BLANKETS! purchased quite early in the season at very low prices. Ladies, Children's and Gent's Underwear, in White mixed and Scarlet. Assortment of Small Ware, remarkably complete. The Largest Stock of Passementerie Trimming ever shown in Portsmouth. All new Styles both in Satin Cord Goods and the ordinary Braid Gimps, New Fringes. New Buttons acknowledged by purchasers to be the finest stock in the City. Ladies' and Children's Hosiery, Kid Gloves, Beaver and Cloth Gloves, etc. Cloakings in great variety. Also about Oct. 1st, we shall offer the Finest Assortment Ladies Outside Garments. Ladies' Black Cloth Sacques. Ladies' Black and Colored Walking Jackets. Dolmans, Surtouts in Black and Colored Cloths. Also an Assortment Fall Sacques in Colors, all at very low prices.
AYERS & LOCKE.

THANKSGIVING!
November 24th, 1881.
B & L
OFFER FOR SALE
100 boxes extra quality NEW RAISINS,
500 lbs. " " NEW CURRANTS.
300 " " " LEGHORN CITRON.
FLOUR!
300 bbls First quality of Bread and Pastry
By the barrel, half barrel and quarter barrel, and one-eighth barrel sacks.
English Plum Pudding
In 1 lb., 2 lb., 3 lb. and 4 lb. cans.
Petits Pois, Ex. Fins, Champignons, Brunswick, and Huckins' Soups.
Nice quality of
COOKING WINES and BRANDIES.
500 doz. cans New Packing Fruits and Vegetables.
Such as Tomato, String Beans, Peas, Succotash, Oyster Bay Asparagus, Quince, Apricots, Peaches, Strawberries, Guavas, etc.
PRESERVES.
Preston Ellis', Celebrated Preserves, put up in stone jars of about 5 lbs. each, consisting of Damson, Green Gage, Blood Peach, Pears, Quince, Blackberry, Raspberry, Strawberry, Citron, etc.
A Large Variety of
PURE CANDIES, 18c a lb.
The above is only a small portion of our large stock. We have our store full of the very best goods at the most reasonable prices, quality considered.
Butler & Laighton.
NO. 1 MARKET SQUARE.

MUST AND WILL BE SOLD,
A very large stock of both new and second hand
PIANOS and ORGANS at
Montgomery's Music and Art Store,
Call at once and see if you don't think we "mean business." Pianos, Organs and Melodeons to rent, Cheap!
No. 6 Pleasant Street, Portsmouth, N. H.

Real Estate.

To Let,
STORE NO. 27 MARKET STREET.
Apply to J. R. MAY.

To Let,
HOUSE No. 116 State street, now occupied by Capt. Jacobs. For particulars enquire of Mr. Jerome C. Butler of the firm of Butler & Laighton, or of the subscriber at Newcastle.
ed4w GEO. W. TOWLE.

To Let,
FRONT office over Rockingham National Bank recently occupied by Wm. R. Foster. Apply at the Bank.

To Let.
DWELLING HOUSE, No. 46 Water street, to rent either with or without a boarder. Apply at P. O. Box 331, or on the premises. tu19*

To Let.
A SMALL TENEMENT at No. 110 State street. Apply at house from 4 to 7 P. M. tu19*

Office to Let.
THE large and pleasant FRONT OFFICE over A. P. Wendell & Co.'s store on Market square, to let on reasonable terms. Apply to
JOHN O. AYERS.

For Rent.
HOUSE on Melcher street, near Pleasant; ten rooms; water in house. Or will rent half. Apply at No. 51 Pleasant street. jy27tf

For Rent.
STORE and dwelling attached, in Waldron block, recently occupied by Wm. Benson. Apply to William H. Hackett; office in U. S. Court House. Oct. 12th.

For Sale.
THE HOUSE AND LOT corner of Austin and Summer streets, formerly occupied by the late Lydia Pickering. The lot contains 10,000 square feet and may be divided into several other house lots if desired. Possession given immediately. Apply to WALLACE HACKETT, admr., over First National Bank.
Portsmouth, May 12th, 1881.

For Sale.
ONE PAIR of GRAY HORSES; will average 1020 pounds; 15 1-2 hands high, twelve years old, good roadsters, sound, kind and hardy; will work in single or double harness. For particulars apply to CYRUS H. HOBBS, Navy Yard.

BUTTER.
THE Subscriber has a large supply of choice CREAMERY and DAIRY BUTTER which he is selling *cheap for cash.* Orders left with the subscriber, or at No. 6 Rogers St., will be promptly filled. JOSEPH O. SHAW.
P. O. Box 1292. tu20*

English Cannel
COAL,
The genuine article imported by last English steamer to Boston.
Hand Picked Lumps,
in lots to suit at lowest price at
PORTSMOUTH COAL POCKETS.
J. ALBERT WALKER,
No. 137 Market Street.

Chas. E. Laighton & Son,
Nearly opposite Post-Office.
Have in stock
New Bordeaux Goods,
CLARETS,
SAUTERNES, BURGUNDIES,
CHAMPAGNE AND
RHINE WINES!
Italian and French
OLIVE OILS,
in all sizes.
Richardson & Robbins'
ROLLED TONGUES.
Whole Boned Ham, Chicken, etc.
FERRIS'
Pig Hams & Bacon!
with as complete a line of
Seasonable Goods as can be found in New England.

A full line of
Overcoats, Ulsters, Ulsterettes & Vandykes,
Just Opened by
C. E. MYERS & CO.
— ALSO —
CLOTHS
in great variety by the yard—and made up to order. We make a specialty of
— SAWYER'S WOOLENS! —
For a good square trade call at the Old Stand
No. 3 Bow Street.
C. E. MYERS. C. E. SIMPSON

To Shippers of Freight.
PORTSMOUTH, Nov. 15th, 1881.
THROUGH RATES and through bills of lading between Portsmouth and New York (both ways) will be issued on and after this date, in New York by the Metropolitan S. S. Co., and in this city by the South Shore S. S. Co.
R. B. BEAUMONT, Agent S. S. S. S. Co.

Local Matters.

POST OFFICE RULES.

MAILS CLOSE.

	A. M.	P. M.
Boston, West and South,	8, 10:35, 2:30	4:50 *6:30
Boston Way,	10:35, 2 30	
Portland,	9:25	4:50 6:30
East (beyond Portland,)	9:25	6:30
Biddeford, Saco and Way,	9:25	4:50
Great Falls,	9:25	4:50
Great Falls & Conway R. R.	9:25	
Concord and North,	7:40	4:30
Concord Way,	7:40	4:30
Boston & Maine R. R.	7:40	4:30
Dover,	9:30	2:30 6:30

*Arrives in Boston next morning.

MAILS ARRIVE.

	A. M.	P. M.
Boston, South and West,	10:05, 3:15	5:30 9:00
Boston Way,	10:05	5:30
Portland and East,	11:20	8:20
Great Falls & Conway R. R.	11:50	
Concord and North,	10:20	6:50
Dover,	7:30	3:15 5:50

Letters for the night mails [and no others] east or west may be deposited in the box at the Eastern depot, every day except Sundays.

E. G. PEIRCE, Jr., P. M.

MINIATURE ALMANAC--NOV. 22.

SUN RISES..... 7:00 | MOON SETS? 5:28 P. M.
SUN SETS..... 4:32 | FULL SEA 11:15 A. M.
LENGTH OF DAY.. 9:32 | — P. M.

THE WEATHER.

U. S. SIGNAL OFFICE,
WASHINGTON, D. C.
Nov. 22, 1:30 A. M.

Probabilities for New England:—

Cold north to west winds, rising barometer, generally cloudy weather, and light rain or snow.

The Thermometer at the CHRONICLE Office, at 4:00 o'clock this morning, registered 36 degrees above zero.

Sky clear.

POLICE COURT.

MONDAY Nov. 21; *Batchelder, J.*

John Bassett and Timothy Dunphy, two drunks, were assessed $9.90 each, which they paid.

James Gilchrist, alias "Scotty," drunk, ninety days at Brentwood, costs $6.90.

Albert More, James Walley and Patrick Kane, three boys, changed with displacing a switch on the Concord railroad and running off a hand-car, last Friday, were held in $100 each to answer at the April term of the supreme court, and to be of good behavior in the meantime. Two of these boys, More and Kane, with one other, were arrested last week for a similar offence committed on the Eastern road, but were allowed to go. This time they will probably be brought before the grand jury, as they deserve.

CIRCUIT COURT OF THE UNITED STATES.

[October Term—Lowell, J.]

The court came at Concord on Monday, when a jury was sent out to view the premises in Epsom in the case of Huntress vs. Epsom, wherein plaintiff claims damages by reason of an injury received Nov. 12th, 1877, by reason of an alleged defect in a higway known as the Concord Turnpike. Copeland & Edgerly, and Wallace Hackett, for pltf.; Foster, Mugridge and T. J. Smith for the town.

On motion of District Attorney Burns, John H. Albra and Fred. H. Gould of Concord were admitted to practice in this court.

In Inge vs. Hodgdon a motion for judgment on the verdict was sustained.

The court took a recess until the 28th.

THE LITTA CONCERT.

This concert, which is to be given at Music hall on the evening of Thanksgiving day, will without doubt be first-class, and pleasing throughout. Several of the members of the company are spoken of as follows by various papers:

Litta as "Lucia" quite outdid all her previous efforts, achieving, indeed, a positive triumph in the mad scene, at the conclusion of which she was twice called before the curtain amid a perfect storm of plaudits. The brilliant music was faultlessly sung.—*Boston Herald.*

Miss Hattie McLain possesses a phenomenal contralto voice under excellent cultivation, and made a most favorable impression upon her auditors.—*Albany Argus.*

The programme was ushered in with a piano solo by Miss Nellie P. Bangs, who is a favorite in Springfield, and the audience attested their appreciation upon her every appearance and recalled her in the second part.—*Springfield Register.*

Mr. John Skelton agreeably surprised every one by his brilliant and effective playing on the cornet, and his solos "La Favorite" and "Surf Polka," afforded a rare treat to those who heard them. He was enthusiastically applauded.—*Toronto Globe.*

Mr. Cleveland possesses a tenor voice to which it is a delight to listen. Nothing could have been more charming than his duo with Miss Litta, "A Night in Venice." —*Zanesville Times.*

NAVY YARD ITEMS.

The despatch steamer Tallapoosa, Comdr. A. G. Kellogg commanding, arrived at the navy yard on Sunday evening from New York and intermediate stations. Capt. C. C. Carpenter came down on her from Boston.

A Washington despatch of Nov. 20th says: "Commodore John C. Beaumont is detached from command of the Portsmouth navy yard Dec. 1st, and placed on waiting orders; Commodore Clark H. Wells is detached from duty as chief signal officer, and ordered to command the Portsmouth navy yard. Capt. Jonathan Young is detached from duty as captain of the Portsmouth navy yard, Dec. 8th, and placed on waiting orders; Capt. A. E. K. Benham is ordered to report Dec. 8th as captain of the Portsmouth navy yard."

The fire on Seavey's island, Sunday afternoon, was in the house occupied by Civil Engineer Craven, which was damaged by fire and water to the amount of two or three hundred dollars. The fire caught from a defective flue in the chimney, which examination shows was most wretchedly built originally, the only wonder being the house was not burned down long ago.

Mrs. Hattie M. Shuff of Epping will deliver a temperance lecture in the Court street Christian church this (Tuesday) evening at 7:30 o'clock.

Mrs. Hardy will give a lecture at the chapel of the South Parish, on Court street, this evening at half-past seven o'clock, to which all are welcome. Mrs. Hardy has in Toronto, Canada, a home for unfortunate women, and her experience in caring for and saving them, which will be the subject of the lecture, is of much interest.

Lazare, "A Life's Mistake," was presented to a large and delighted audience last evening. The play coutains many striking and new situations, and at times grows very pathetic. The passions of love, hate and jealousy are cleverly depicted by the company engaged in the representation. The trials and sufferings of the jealous husband should be a warning to all who act hastily and without sober judgment.—*Albany Argus.*

At Franklin theatre Wednesday evening.

"Rooms for Rent" will be presented at Music hall on Monday evening of next week. See advertisement.

Mr. James M. Carr and wife contemplate passing a portion of the winter in New York and the west.

The millponds were skimmed with ice on Monday, except a narrow strip around the shores, where open water was seen. Not being able to reach the thin ice in order to break through and get wet, the small boy amused himself by throwing stones upon the ice; bye-and-by, when the weather gets colder, he will go skating, stub his toe against those stones, fall down, and spread his nose all over his face. No matter.

Capt. Joseph Haley, George Herbert and others, have purchased the schooner Storm King, 36.41 tons register, hitherto owned at Duxbury, Mass., and she will hereafter hail from this port, where she will at once engage in winter fishing.

The stone sloop employed by the Gangway rock contractors on Monday hauled in to C. E. Walker & Co.'s wharf, where her hoisting gear will be utilized in assisting to raise the new coal pockets.

The Humbug Yatchting & Fishing Association did not go afloat on the 20th inst.,—the first time the "Humbug" had missed making her regular weekly trip since she was put off early in the spring. The association have probably made their last cruise for this year—and when they give it up, the season of pleasuring with small boats may be considered very nearly at an end.

Theodore Jackson, the well known basso of Skiff & Gaylord's former minstrel troupe, Charles A. Mason, middleman, and Banks H. Winter, tenor, arrived at the Gibson house from Chicago on Friday night last, to join the California minstrels, which organization now numbers twenty-one members, and gave a fine entertainment to a small audience in Music hall Saturday evening. The entire company put up at the Gibson house, and are spoken of as all being of decidedly gentlemanly bearing off the stage.

Mr. John S. Sides of this city on Monday killed two foxes in Newington.

The schooner Maud B. Wetherell, Hontvet master, which arrived at this port last week from Summerside, Prince Edward island, was on Monday discharging 4200 bushels of potatoes for Mr. N. F. Mathes, and a large quantity of eggs for Mr. Samuel G. Hooper, the Water street grocer.

Heavy orders have been sent by Portsmouth dealers to Vermont, for turkeys for the Thanksgiving trade, the local supply of these birds being much less than usual. Chickens of home production are reported to be plentiful.

It is said that coal is retailed cheaper in Exeter the present season than anywhere else east of New York—which story we do not believe.

The dredgers completed their work in the harbor, on Monday, and were towed down the river. The channel has now been widened to Gilman's wharf, and is available for schooners of any size that are likely to visit us. The work of disintegration of the piles of mud left on the flat has already begun, and during the rain of Tuesday the water was discolored with the clay washed from them. This mud settles from the water, and much of it will find its way back to the channel from which it was taken. The action of the weather on these clay mounds can be seen at the piles dumped earlier in the season, which have shrunk visibly, and will soon, doubtless, disappear. We had supposed the idea was the permanent improvement of the river, and had hoped it would be followed by appreciative efforts on the part of our citizens. It appears now that the result will be a channel with fewer rocks, but far more uncertain size.—*Exeter News-Letter, 18th.*

The Eastern railroad car-shops in Salem, Mass., are now running on nine hours time.

Important.

When you visit or leave New York city, save Baggage Expressage and Carriage Hire, and stop at *Grand Union Hotel*, opposite Grand Central Depot; 500 rooms, fitted up at a cost of one million dollars, reduced to $1 and upwards per day. European plan. Elevator. Restaurant supplied with the best. Horse cars, stages and elevated railroad to all depots. Families can live better for less money at the Grand Union Hotel than at any other first-class hotel in the city. tsp15,82

Recent Stock Sales.

U. S. new 4 1-2s, coupon	113 1-2
U. S. new 4s, coupon	116 3-4
Maine State 6s, 1889	127 1-8
N. H. State 6s, 1892	130
Massachusetts State 6s, Gold	117
Portsmouth City 6s, 1893	115
Eastern R. R. 4-1-2s	112
Ports., Great Falls & Conway 4 1-2s	88 1-4
Great Falls Manufacturing Co	117 1-2
Cocheco Manufacturing Co	92 1-2
Salmon Falls Manufacturing Co	95
York Manufacturing Co	1312 1-2
Laconia Manufacturing Co	607 1-2
Boston & Lowell R. R.	110
Boston & Providence	161 1-2
Boston & Maine	150
Boston & Albany	163 1-2
Concord	101 1-4
Eastern	38
Eastern Railroad in N. H.	95 1-4
Fitchburg	146
Maine Central	48
Manchester & Lawrence	160
Michigan Central	93
Northern in N. H.	110
Nashua & Lowell	152 1-4
Old Colony	129
Ports., Great Falls & Conway	24 1-2
Portland, Saco & Portsmouth	116 1-4
Portsmouth & Dover Railroad	122

As Thousands do Testify,

So does Thomas Roberts, Wholesale Grocer, Philadelphia, who says: "Burnett's Cocoaine allays all irritation of the scalp, and will most effectually remove dandruff and prevent the hair from falling out."

Burnett's Flavoring Extracts.—The superiority of these extracts consists in their perfect purity and great strength. They are warranted free from the poisonous oils and acids which enter into the composition of many factitious fruit flavors.

A COUGH, COLD OR SORE THROAT should be stopped. Neglect frequently results in an incurable Lung Disease or Consumption. "*Brown's Bronchial Troches*" do not disorder the stomach like cough syrups and balsams, but act directly on the inflamed parts, allaying irritation, give relief in Asthma, Bronchitis, Coughs, Catarrh, and the throat troubles which Singers and Public Speakers are subject to. For thirty years "*Brown's Bronchial Troches*" have been recommended by physicians, and always give perfect satisfaction. Having been tested by wide and constant use for nearly an entire generation, they have attained well-merited rank among the few staple remedies of the age. Sold at 25 cts. a box everywhere. tu,th & f qUan

ALLEN'S BRAIN FOOD positively cures Nervousness, Nervous Debility, and all Weakness of Generative Organs. $1. Six for $5. All druggists. Send for circular to Allen's Pharmacy, 315 First Ave., N. Y. Sold in Portsmouth by David Kimball & Co.

AMUSEMENTS.

Franklin Theatre.

WEDNESDAY EVENING, NOV. 23d.

ALEX. CAUFMAN

and a poweful company, in the best emotional society drama of the age,

LAZARE,

— OR —

A LIFE'S MISTAKE.

Received everywhere with enthusiasm, and pronounced by the press and public to be the most interesting play of the day,—equal in interest to the Galley Slave, Hazel Kirke or East Lynne.

Reserved seats 75 cts.; admission, 50 and 35 cts. Tickets at Stavers', Franklin Buildings.

MUSIC HALL.

Thursday, Nov. 24th.

GRAND CONCERT!

Mlle. Marie Litta,

AMERICA'S

FAVORITE PRIMA DONNA,

Assisted by the following artists:

Miss HATTIE McLAIN, Contralto.
Mr. H. L. CLEVELAND, Tenor.
Mr. MONTROSE GRAHAM, Baritone.
Mr. JOHN SKELTON, Cornetist.
Miss NELLIE BANGS, Pianist.

Reserved seats, 75 and 50 cts; on sale at Preston's Monday, Nov. 21st. Gallery, 35 cts.

Silas Phi brick,

MANUFACTURER OF

Marble Monuments Grave Stones,

Table Tops and Mantel Pieces; also Brown stone and Granite, for all purposes.

☞ A large stock of grave-stones and monuments, made during the winter, for sale at reasonable rates at the Stone Yard, Pier wharf, State street, Portsmouth.

Something New,

Elastic Starch!

For sale by

Charles E. Laighton & Son.

Fletcher & Tanton,

UPHOLSTERERS,

Furniture Dealers & General Undertakers

No. 58 Market Street, Portsmouth, N. H.

Coffins, Robes and Caskets always on hand or made to order. Orders left at 30 Deer Street or 27 State Street, by day or night, will be promptly attended to.

S. S. FLETCHER.
H. G. TANTON.

Auction Sales.

MORSE & ILSLEY,

AUCTIONEERS,

Money, Real Estate and Mortgage Brokers, Insurance and House Agents.

13 PLEASANT ST. -- EXCHANGE BUILDINGS.

Dress Trimmings.

LADIES.

We have a much larger stock of

Fringes, Gimps and Ornaments,

than last season, and our prices are much lower.

Please Examine.

MORRIS C. FOYE.

COST

$4.18 PER THOUSAND!

THE CHEAPEST!

— AND —

Safest Life Insurance in the World.

THE

SEMI-ENDOWMENT POLICY!

— OF THE —

Mutual Life Insurance Co.

of New York,

F. S. WINSTON, President,

IS SECURED BY

ASSETS AMOUNTING TO OVER

$90,000,000

And is the safest and Cheapest Insurance ever offered by any Company.

EXPLANATION.

These policies are settled in 20 years by the payment in cash, of one-half the amount insured, or in event of death occuring during that period to the beneficiary for the full amount insured.

ILLUSTRATION.

Age 35 (other ages in proportion,) Policy of $1,000 annual premium of $29.18.—

20 premiums of $29.18 each,	$583.60
One half of policy returned in 20 years,	500.00
Total cost $1,000 insurance for 20 years,	$83.60

Annual cost of $1,000 insurance against death for 20 years, $4.18, exclusive of all dividends, which are declared annual as with other forms and available on the anniversary of policy.

Further information and applications furnished by

C. M. GIGNOUX

GENERAL AGENT

For Maine and New Hampshire.

FURNACES,

Stoves & Ranges,

For Churches, Dwellings, Halls, Offices, Stores, etc.

ELMWOOD RANGE!

— OVER —

200 Sold in Portsmouth

Within Two Years.

A strictly First-class Range at a very low price. Every Range warranted. A GREAT VARIETY OF HEATING STOVES, FOR WOOD OR COAL.

Gas and Kerosene Fixtures!

LAMPS AND FITTINGS,

Just received and will be sold low. The public are cordially invited to inspect our stock.

John P. Sweetser.

NO. 46 MARKET STREET.

Flower Pots.

All kinds and sizes for sale cheap, by

J. R. YEATON & SON,

No. 6 & 8 Congress St.

BREECH LOADING GUNS!

Fishing Tackle,

Powder & Shot!

HARDWARE

— AND —

CUTLERY!

LOWEST PRICES AT

A. P. WENDELL & CO.'S

2 Market Square.

J. M. Tibbetts,

Respectfully announces that he is prepared to show the Ladies of Portsmouth and vicinity a Fine Selection of

Fashionable

MILLINERY,

at his old stand,

No. 1 & Market Street,

— AND AT —

No. 3 Market Street,

(Formerly C. N. SHAW & CO.)

AT NO. 3 WE SHALL MAKE A SPECIALTY OF
AT NO. 3 WE SHALL MAKE A SPECIALTY OF

READY-TRIMMED

HATS AND BONNETS,

From the Cheapest to the BEST.

ALL are invited. Call and see the BARGAINS.

— ALSO —

A NICE LINE OF

NECK WEAR.

C. EVERETT

Informs his former patrons and the public in general that he has resumed business at

No. 15 Fleet Street,

Opposite National Block, where he will attend to

CARRIAGE MAKING and REPAIRING

In all branches, at short notice, and to the guaranteed satisfaction of his patrons.

NEW AND EXTENSIVE STOCK

— OF —

FALL & WINTER

GOODS

— AT —

WM. P. WALKER'S

No. 8 Market Square.

Are now received a Full Assortment of Foreign and Domestic

Cloths, Cassimeres, &c.,

I am prepared to make them up into GARMENTS of the latest style, or according to the fancy of the purchaser, and

Perfect Satisfaction Guaranteed!

My Stock of Goods suitable for

SUITINGS

IS UNEQUALLED

Particular attention paid to the making of Army and Navy

REGULATION UNIFORMS.

A FULL ASSORTMENT OF

Gentlemen's Furnishing Goods!

Constantly on hand, consisting of

BOSOMS, GLOVES, SUSPENDERS,

COLLARS, DRAWERS, SHIRTS,

HANDKERCHIEFS, LINEN

GOODS,

Of Every Description.

Transportation.

Eastern & Maine Central Railroad Lines.

TRAINS leave the Station of the Eastern Railroad between Deer and Elm streets, as follows:

For Boston at 4:05, 7:15, 8:20, 12:00 A. M., 3:10, 5:20 P. M. Sundays, 4:05 A. M., 4:00 P. M.

For Portland, Augusta, Brunswick, Lewiston, and Bangor, 10:00 A. M., 3:00, 9:10 P. M. Sundays 9:10 P. M.

For St. John and Halifax, daily 2:30 P. M.

For Great Falls and Wolfeboro, 10:00 A. M., 5:40 P. M.

For North Conway, 10:00 A. M.

For Dover and Way Stations, 5:30, 9:50 A. M., 12:20, 3:05, 6:55 P. M.

Trains leave for Portsmouth—

From Boston, 7:30, 10:00 A. M., 12:30, 3:15, 4:40, 7:00 P. M. Sundays 8:00 A. M., 7:00 P. M.

From Portland, 2:00, 8:45 A. M., 1:00 P. M.

From North Conway, 7:05 A. M.

From Wolfeboro', 8:15 A. M., 3:00 P. M.

From Wolfeboro' Junction, 6:35, 8:58 A. M., 3:40 P. M.

From Great Falls, 7:37, 10:00 A. M., 4:38 P. M.

From Dover, 8:45, 10:30 A. M., 2:30, 4:45, 7:30 P. M.

From Newington, 7:01, 10:45 A. M., 2:45, 5:01, 7:38 P. M.

Trains from Boston arrive in Portsmouth at 9:50, 12:15, 2:50, 5:00, 6:50, 9:00 P. M. Sundays 10:45 A. M., 9:00 P. M.

Trains from Portsmouth arrive in Boston at 8:30, 9:05, 10:35 A. M., 1:15, 5:30, 7:35, P. M. Sundays 6:30 A. M., 6 30 P. M.

D. W. SANBORN, LUCIUS TUTTLE,
Master of Transportation. G. P. & T. A.
Oct. 16th, 1882.

Concord & Portsmouth Railroad.

PASSENGER TRAINS leave Concord Railroad Station, foot of Bridge street:

For Newmarket Junction, Manchester, Concord and Upper Railroads, at 7:55 A. M., and 5:30 P. M.

Arrive at Manchester at 9:46 A. M., and 7:30 P. M.

Arrive at Concord at 10:35 A. M., and 8:15 P. M.

Leave Concord at 7:20 A. M., and 3:35 P. M.

Leave Manchester at 8:10 A. M., and 4:25 P. M.

Arrive at Portsmouth at 10:10 A. M., and 6:15 P. M.

☞ All trains connect at Newmarket Junction, with trains of the Boston & Maine Railroad for Exeter, Haverhill, Lawrence and Boston; and for Dover, Great Falls and Portland; at Concord with trains to and from all the Upper Railroads.

H. E. CHAMBERLIN, Supt.

STEAMER "MYSTIC."

KITTERY AND PORTSMOUTH.

Leave Stimpson's wharf, Kittery,		Leave Atkins & Co.'s wharf, foot of Daniel St., Portsmouth,	
	6:40 A. M.		7:25 A. M.
"	8:45	"	9:30
"	9:50	"	10:50
"	11:15	"	12:15 P. M.
"	1:30 P. M.	"	2:50
"	3:15	"	4:00
"	4:15	"	4:50

Leaves Kittery Tuesday, Thursday and Saturday evenings at 6:25 and 8:00; Portsmouth at 7:50 and 9:00.

Fare Five Cents Each Way.

Extra trips to accommodate parties and entertainments. Freight taken at low rates. Parties wishing to charter the steamer for excursions can do so by applying to

CAPT. H. W. TRAFETHEN,
Proprietor.

STEAMER JAMES SAMPSON.

KITTERY & PORTSMOUTH.

Leave Navy Yard Bridge, Kittery		Leave Navy Yard Landing, Portsmouth	
	6:25 A. M.		6:45 A. M.
"	8:45	"	9:40
"	9:50	"	11:00
"	11:45	"	12:45 P. M.
"	1:40 P. M.	"	1:45
"	2:00	"	3:00
"	3:15	"	4:00
"	4:15	"	5:00
"	5:10	"	6:15
"	7:00	"	6:50
"	8:35	"	8:00
		"	9:00

Leave Kittery, (Navy Yard Bridge) for Kittery Point at 8:45 and 1:30 A. M., and 2:00 and 5:00 P. M.

Leave Kittery Point Bridge for Portsmouth, and Kittery Foreside at 9:20 and 10:35 A. M., and 2:35 and 5:40 P. M.

Leave Navy Yard Landing, Portsmouth, for Kittery Point at 8:35 and 10:15 A. M., and 2:10 and 5:00 P. M.

SOUTH SHORE S. S. CO.

Boston & Portsmouth,

Direct Service.

S. S. "ACUSHNET,"

Will leave Comey's wharf, Boston, for Portsmouth, every Wednesday at

8 O'CLOCK, A. M.

Returning, will leave Portsmouth for Boston each Friday at

8:00 O'CLOCK, A. M.

Fare—Single passage, $1.00. Round trip tickets, $1.50 each.

J. W. SEAVER, agent.....Boston.
R. B. BEAUMONT, agent.....Portsmouth.

N. B. Freight received at all times; but to insure passage on sailing days, must be on the wharf one hour before sailing time.

☞ Meals furnished on board, if desired.

TO KITTERY POINT,

Touching at Newcastle

The Steamer "FEARLESS"

will commence her trips April 4th, and run as follows, until further notice:

Leave Portsmouth,		Leave Kittery Point	
11:30	A. M.	9:00	A. M.
" 2:30	P. M.	" 1:30	P. M.
" 4:15		" 3:15	

Landing in this city, Fernald's wharf, rear of No. 66 Market street.

Fare 10 Cents Each Way.

THEODORE KEEN, Proprietor.
March 20th, 1881.

FALL RIVER LINE

— FOR —

NEW YORK, SOUTH AND WEST.

This line with its superior construction, superb equipment, palatial steamers and considerate care for the comfort of its patrons, presents Preeminent Advantages over all others. Trains connecting at Fall River with the well known steamers

BRISTOL AND PROVIDENCE

Leave Boston from Old Colony Depot, week days at 4:45 (accommodation,) and 6 P. M. (Steamboat Express,) Sundays at 7 P. M.

Leave New York for East at 5:00 P. M. daily. Passengers leaving Portsmouth at 3:15 P. M., arrive in Boston in season to connect with the steamboat express train. Through tickets for sale at the Eastern R. R. Station; state rooms secured at the office of the Line, No. 3 Old State House, and at Old Colony Depot in Boston.

J. R. KENDRICK, Supt.
L. H. PALMER, Agent, No. 3 Old State House.

Critchley & Whalley,
MACHINISTS, AND DEALERS IN
PIPE AND FITTINGS
Of all kinds, for
STEAM, WATER, AND GAS.
Engines and Boilers.
Other Machinery Bought and Sold.
Belting & Belt Lacings, Sheet Rubber,
and all kinds of steam packing constantly on hand at manufacturers prices.
STEAM HEATING APPARATUS
For warming buildings.
52 Hanover Street.

Cure Your Corns!
BY USING
SCHLOTTERBECK'S
Corn, Wart & Bunion Solvent.
Entirely harmless; is not a caustic.
It removes Corns, Warts, Bunions and Callosities, without leaving a blemish.
Brush for applying in each bottle.
A CURE IS GUARANTEED.
Price 25 Cents. For sale by all Druggists.
Try it and you will be convinced, like thousands who have used it and now testify to its value.
Ask for Schlotterbeck's Corn and Wart Solvent, and take no other.
DAVID KIMBALL & CO.,
No. 36 Market street,
Portsmouth, N. H.

$5 TO $20 per day at home. Samples worth $5 free. Address Stinson & Co., Portland, Maine.

THE SURGEON'S KNIFE.

Wonderful Surgical Operation--Removal of Urinary Stones from the Bladder--Successful.

Mr. Simeon Tietsell, of Saugerties, N. Y., had been treated for seven years by various physicians for what they called Stricture of the Urethra, without benefit. He finally consulted Dr. David Kennedy, of Rondout, N. Y., who found his trouble to be Urinary Calculi or Stones in the Bladder. The doctor at once removed the foreign bodies with the knife and then gave his great Blood Specific, "Favorite Remedy," to prevent their reformation. The entire treatment was eminently successful, and Mr. Tietsell's recovery was rapid and perfect.

While "Favorite Remedy" is a specific in all kidney and bladder diseases, it is equally valuable in cases of bilious disorders, constipation of the bowels, and all the class of ills apparently inscrutable from the constitutions of women. Try it. Your druggist has it, and its cost is only dollar a bottle. The lucky man is he who puts this advice in practice. Don't forget the name and address, Dr. David Kennedy, Rondout, N. Y. The Doctor would have it understood that, while he is engaged in the introduction of his medicine, "Favorite Remedy," he still continues the practice of his profession, but confines himself exclusively to office practice. He treats all diseases of a chronic character, and performs all the minor and capital operations of surgery.

Proposals Invited.

TREASURER'S OFFICE,
PORTSMOUTH, Nov. 19, 1881.

Proposals are requested for a loan of $5000, redeemable in five years and payable in ten years, at a rate of interest not to exceed four per cent per annum, payable semi-annually. Authorized by the City Councils November 17, 1881, for municipal purposes.

Bids may be made for the whole or any portion of the amount; but no offer will be entertained at less than par, or at a per cent above the rate named.

Said proposals to be subject to the approval of the Joint Committee on Finance.

W. E. HADLEY, *Treasurer.*

IRON
A TRUE TONIC
A PERFECT STRENGTHENER. A SURE REVIVER.

IRON BITTERS are highly recommended for all diseases requiring a certain and efficient tonic, especially *Indigestion, Dyspepsia, Intermittent Fever, Want of Appetite, Loss of Strength, Lack of Energy, etc.* Enriches the blood, strengthens the muscles, and gives new life to the nerves. They act like a charm on the digestive organs, removing dyspeptic symptoms, such as *Tasting the Food, Belching, Heat in the Stomach, Heartburn, etc.* The only Iron Preparation that will not blacken the teeth or give headache. Sold by all druggists. Write for the A B C Book, 32 pp. of useful and amusing reading—*sent free.*

BROWN CHEMICAL CO., Baltimore, Md.

BITTERS

A $6.00 REVOLVER FREE TO YOU.

THE BLUE JACKET

Medium sized single shot Revolver in the world, as well as the most perfect and beautiful in design and finish. It is made of the very best steel. The barrel and frame is Nickel Silver-plated, with Gold-plated Cylinder, Ivory Handle, and the whole beautifully engraved and enameled, making a beautiful contrast of four different colors. The cut represents exactly the Revolver we offer to take in payment for the beautiful contrast of gold, silver, blue and ivory, it conveys but a slight idea of this most elegant weapon. It is the Best Revolver for the Money in the Best IVORY HANDLE, ENAMELED AND ENGRAVED REVOLVER ever sold for less than $6.00, and is the most remarkable bargain ever offered to the Revolver Buyers. This Revolver cannot be made to compare favorably with what we are offering it for, and it will be a long time before we shall be able to offer another at this price. We have 1,000 only; when these are sold, no more can be had except at regular price. THE BLUE JACKET is so well known and so popular throughout the world, and the new Russian Model Rip Stock shown by the trade, and being so well liked by every one, it has induced us to put out the finest, and yet a low priced Revolver ever published. THE HOUSEHOLD GUEST MAGAZINE combines all the best features of the best Family and Literary Journals, with Illustrated Engravings, with business Directory Department, and is filled with choice illustrations from all parts of the world. Stories by the best authors; Poetry; Anecdotes; Sketches; Household Fashion Letter; Dress; The Toilet Table; The Garden; Wit, Humor, etc. It is now in its fourth year, has a large circulation, and the subscription price for a year's subscription has always been $1.50.

FREE TO YOU. If you will cut this advertisement out, show it to your friends, and get a club of seven to join you, and send us the money, we will send you the Revolver and Magazine, and will also put the Revolver and Magazine, and a second $14.00 is sent with the club-order, we will put in a box of cartridges for each Revolver. As to our reliability, we refer to any New York Publisher or Express Company. Send money by Registered Letter or Post Office Order at our risk.

PLEASE BEAR IN MIND that each one in the club will receive a Revolver and Magazine, and when $14.00 is sent with the club-order, we will put in a box of cartridges for each Revolver. As to our reliability, we refer to any New York Publisher or Express Company. Send money by Registered Letter or Post Office Order at our risk.

Address, E. C. RIDEOUT & CO., 10 Barclay Street, N. Y.

THIS TARGET (Illustrated here was made with the BLUE JACKET at 15 yards. Every shot being put in a ball's-eye one inch diameter. CUT THIS OUT, IT WILL NOT APPEAR AGAIN.

More than One Million Copies Sold!
Everybody Wants it. Everybody needs it.
25th EDITION. (NEW.) REVISED AND ENLARGED.

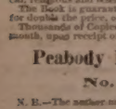

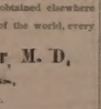

or Self-Preservation. A Great Medical Treatise on Manhood; the Cause and Cure of Exhausted Vitality, Nervous and Physical Debility, also on Untimely Mental Decay, Loss of Memory, Lassitude, Pimples on the Face, Premature Decay, Impotency, Seminal Weakness, Blotches, Blood Humors, Diseases of the Urinary Organs, Gleet, Stricture, Impotency, Sexual Debility, Diseases of the Prostate Gland, Nervous Irritability, Dyspepsia, Indigestion, Constipation, Loss of Sexual Power, Premature Old Age, Diseases requiring a Surgical Operation, Diseases of the Skin, Eruptions, Pimples on the Face

Portsmouth Daily Chronicle.

By CHRONICLE & GAZETTE Publishing Company. | PORTSMOUTH, N. H., WEDNESDAY, NOVEMBER 23, 1881. | $6 PER YEAR IN ADVANCE. THREE CENTS PER COPY.

I am Opening this week the Largest Assortment of the

FINEST MADE CLOTHING!

In Men's, Boys, Youths and Children's that I ever had the Pleasure of Showing to the People of Portsmouth. If in need of

BOOTS, SHOES or CLOTHING it will pay you to

VISIT THE ORIGINAL, ONE PRICE, SQUARE DEALING STORE OF

E. S. FAY, - - - - - - - No. 3 Congress St.

THE PORTSMOUTH DAILY CHRONICLE

(Established August 24,1852.)

Is Published Every Morning, Sundays excepted, at No. 7 Exchange Building, Pleasant street, opposite the Post Office, by the

Chronicle and Gazette Publishing Company.

TERMS $6.00 PER YEAR.

The New Hampshire Gazette

(The Oldest Newspaper in the United States, established Oct. 7th, 1756,)

is published every Thursday at the same office. Terms, $1.50 per year; $2.00 per year, if not paid in advance.

ADVERTISEMENTS inserted on reasonable terms, in either or both papers. The GAZETTE, having a large country (in addition to its local) circulation, is an excellent medium of advertising. A liberal reduction made when advertisements appear in both papers.

☞ Correspondence from neighboring towns containing items of public interest, will be gladly received. All communications should be addressed and all checks made payable to the

CHRONICLE & GAZETTE PUBLISHING CO., PORTSMOUTH, N. H.

The Job Printing Business is conducted in the same office by Mr. Charles W. Gardner, who keeps on hand a large and and well-selected stock of all materials required in his line.

Mr. J. H. Bates Newspaper Advertising Agent, 41 Park Row (*Times* building,) New York, is authorized to contract for advertisements in the CHRONICLE and GAZETTE, at our best rates.

PATENTS!

R. H. EDDY,

No. 76 State St., Opposite Kilby, Boston.

SECURES PATENTS in the United States; also in Great Britain, France and other foreign countries. Copies of the claims of any Patent furnished by remitting one dollar. Assignments recorded at Washington. *No Agency in the United States possesses superior facilities for obtaining Patents or ascertaining the patentability of inventions.*

R. H. EDDY, Solicitor of Patents.

Testimonials.

I regard Mr. Eddy as one of the *most capable and successful* practitioners with whom I have had official intercourse. CHARLES MASON, Commissioner of Patents.

"Inventors cannot employ a person more trustworthy or more capable of securing for them an early and favorable consideration at the Patent Office." EDMUND BURKE, Late Commissioner of Patents.

R. H. EDDY, Esq.,—*Dear Sir:* You procured for me, in 1840, my first patent. Since then you have acted for and advised me in hundreds of cases, and procured many patents, reissues and extensions. I have occasionally employed the best agencies in New York, Philadelphia and Washington, but I still give you almost the whole of my business, in your line, and advise others to employ you. Yours truly, GEORGE DRAPER.

BOSTON, January 1, 1881. 3tawtjans1

DENNIS SHEA,

MANUFACTURER OF

Cement Stone Pipe

AT

26 WATER STREET, PORTSMOUTH.

The best Pipe made for Sewers, Culverts, Cellar and Sink Drains, Water Closets, etc. Gives perfect satisfaction wherever used. Is proof against frost, acids, and all substances which pass through the Pipe.

For sale at wholesale or retail, or laid in the best manner.

Orders for Pipe and laying left at the factory will receive prompt attention.

AN EXTRA LOT OF

Sponges, Chamois Skins and WHIPS

at reasonable prices at

JOHN S. TILTON'S

Harness Maker and Trunk Repairer,

18 Congress Street.

JUST OPENED!

AN

Enormous Line!

OF

STRAW HATS!

Very Cheap.

F. G. MOSES,

No. 13 Congress street

The great superiority of DR. BULL'S COUGH SYRUP over all other cough remedies is attested by the immense popular demand for that old established remedy.

DR. BULL'S COUGH SYRUP

For the Cure of Coughs, Colds, Hoarseness, Croup, Asthma, Bronchitis, Whooping Cough, Incipient Consumption and for the relief of consumptive persons in advanced stages of the Disease. For Sale by all Druggists.—Price, 25 cents.

SULPHUR BITTERS

THE REST AND GREATEST MEDICINE

It will drive the Humor from your system, and make your skin clean and smooth. *Those Pimples and Blotches* which mar your beauty are caused by impure blood, and can be removed in a short time, if you are wise and use the great blood purifier,

SULPHUR BITTERS.

Why suffer with Boils? You are with that terrible Headache? Why lay and toss on that bed of pain, with Rheumatism? What makes you tremble so? Your nerves are all unstrung, and appetite fails you. Your friends declare you need a tonic. Sulphur Bitters is not a cheap rum or poor whiskey drink, to be taken by the glass, like other preparations which stimulate only to DESTROY. It is a medicine, and will do the work. Roots, Herbs and Berries combined with the Ex. TRACT OF SULPHUR in such proportions as to make a NATURAL GREAT NERVINE.

SULPHUR Bitters

The Dose is small—only a Teaspoonful. It is the best and cheapest medicine. Try it and you will be satisfied. Get it of your druggist. DON'T WAIT. GET IT AT ONCE

A. P. ORDWAY & Co., Chemists, Lawrence, Mass.,

Sole Proprietors for U. S. & Canadas.

SULPHUR PLASTERS cure pain in the side. KAUFMANN'S PILLS do not gripe. 25 cents.

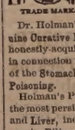

TRADE MARK.

HOLMAN'S PAD

ACTS BY ABSORPTION THROUGH THE NERVE FORCES AND THE CIRCULATION.

Dr. Holman's Pad is the Original and Only Genuine Curative Pad, the only remedy that has an honestly-acquired right to use the title-word "Pad" in connection with a treatment for chronic diseases of the Stomach, Liver, Spleen and Malarial Blood Poisoning.

Holman's Pad has such complete control over the most persistent Chronic Diseases of the Stomach and Liver, including Indigestion, all forms of Dyspepsia, Biliousness and Sick Headaches, Nervous Prostration and Sleeplessness, as to amply justify the eminent Professor Loomis' high encomium: "It is nearer a Universal Panacea than anything in medicine!"

Beware of Bogus and Imitation Pads. Each Genuine HOLMAN PAD bears the Private Revenue Stamp of the Holman Pad Company, being the above Trade Mark printed in green.

FOR SALE BY ALL DRUGGISTS,

Or sent by mail, postpaid, on receipt of $2.00. Full Treatise sent FREE

HOLMAN PAD CO.,

(P. O. Box 2112.) 744 Broadway, N. Y.

Dr. Holman attends daily. Consultation Free Suitable rooms for the reception of lady patients.

WHIPS All kinds, cheap, at LARCABELL'S 25 Congress Street, up-stairs.

Daily Chronicle.

Caught In His Own Trap.

A story—quite as good for being true—is told of two medical students, the one a very large, and the other a very small person, who were roommates and bedfellows. On a certain warm night the big man, who was on the inner side, awoke to the consciousness that he was being crowded to the wall, his companion having taken a good-sized reservation in the middle of the bed. By way of punishment of the encroachment with neatness and dispatch, he gently adjusted his soles and ousted the little fellow so effectually as to land him on the carpet. The ejected one showed no signs of resentment until several nights later, when, finding his bulky companion occupying a position similar to the one in which he had given offense, he plotted a revenge. Stealthily clambering over the huge form, he braced his back against the wall, and planting a foot on either side of his friend's spine, collected all his forces and gave a tremendous push. The effect was instantaneous, and if not just what had been anticipated, was certainly in strict accordance with nature's laws. The big man moved, but the bed moved with him, opening a wide space between itself and the wall, through which the little man immediately dropped to the floor, where he doubtless had a chance to recover from his astonishment and reflect on the reasons why another good plan had gone wrong.

Awfully Mean People.

One of those rough-clad, big-hearted miners who come into Santa Fe occasionally to lay in a stock of food, stepped into the post-office of that town recently, and, seeing in the window three letters held for postage, picked up one, and, looking at the address, said in a tone of great astonishment: "Why, this letter is for a lady in Denver!" "Yes," said the clerk. "And you holding it here?" in a tone of great astonishment. "Why, of course," answered the clerk; "don't you see it hasn't any postage paid?" In a tone of utter contempt for the man who would not forward a letter to a woman, paid or unpaid, the miner said: "Give me some stamps." It was done. He carefully put stamps on all the letters in the window, putting two on that of the feminine gender, to make sure that it would go all right, and stalked out of the office with the concluding remark, hurled at the head of the astonished clerk, "Strikes me there's some fearful mean people in this yer town."

Strangely Addressed.

The New York post-office has a man whose business for the past twenty-five years has been to decipher bad addresses. He has collected directions of the various cities of the country, and is said to know all the streets and a great number of the residences of New York city. Some time ago a foreign letter came directed to "Patrick Mahoney, First House in America." The letter was from Ireland, and after the usual inquiries the clerk learned the time that the vessel bearing the letter arrived. As an experiment, he placed it in the hands of a carrier, who was instructed to deliver it at the end of —— Pier. The house was a sailors' boarding house, and strange as it may seem, Patrick Mahoney was found. When the letter was opened the only contents were found to be a draft for $400.

"By reason of a very severely sprained ankle, one of my horses began to go very lame," writes Mr. R. Arnold, of 219 Meeting street, Charleston, S. C. "A thorough application of St. Jacobs Oil entirely cured the horse. I heartily endorse it as an excellent remedy for stock." Every one should use it.

—A lady of Troy, N. Y., recently showed a keener sense of justice than is often exhibited in such cases. She was engaged to be married to one Thomas J. Davis, a printer of Saratoga, and lately received a letter in which he confessed having compromised a young woman, and asked forgiveness. The Troy lady wrote that she freely forgave him, and retained all her affection for him, but that it was a duty he owed to God and himself, to wed the person he had injured. Thereupon the wretch committed suicide.

A Cure for Pimples!

My face for the last few years was covered with pimples so bad, that I used to be ashamed to go anywhere. I took two bottles of Sulphur Bitters and the pimples disappeared. I use them every spring.—*G. K. D., Fall River.*

—There is more real religion in paying one hundred cents on the dollar than in some of the most eloquent prayers ever delivered.

He Suffered for 35 Years.

GUILFORD, CT., May 15th, 1868.

For thirty-five years I have been the victim of that terrible disease, dyspepsia; have consulted eminent physicians, and tried almost every remedy. My family physician finally told me I could not be cured. The first dose of Coe's Dyspepsia Cure helped me, and, to-day, I consider myself cured, and am ready to affirm that it is the most valuable medicine ever placed before the public.

G. H. RICHARDSON.

PADUCAH, KY., May 10th, 1867.

During a confinement of eleven months in Libby prison, I was attacked with dyspepsia in its worst form. For two years I have suffered with it. I tried doctors a great many times without relief. This spring I became so debilitated as to be unable to walk one square. After taking two doses of Coe's Dyspepsia Cure I ate of everything on the table, felt no distress afterward, and have an excellent appetite.

F. T. GIBBLAND, Late Lieut. U. S. A.

—It is a crime in Georgia to point a gun or pistol at another in fun or malice, whether the weapon is loaded or not.

True as sunshine melts the frost, Adamson's Botanic Balsam cures coughs, colds, and all difficulty of breathing. Price, 10, 35, and 75 cts.

—A Lewiston merchant received the following notice from a drummer, in the place of the usual printed form, announcing his intention to call with samples: "Gents: I hope to have the pleasure of sliding down your back cellar stairs, Nov. 21st. No bouquets. They fade and die."—*Lewiston Journal.*

Patients learn what doctors know, that a continued application of any particular internal medicine loses its power, and resort must be had to experiment. The use of Dr. Holman's Pad enforces the system by absorption and without poisoning, and this is the reason of its great popularity. Try it.

—Little Nell mashed her finger in the door, and came up crying and holding it in her other hand. All at once she stopped, as if listening; then, looking up through her tears, exclaimed: "Mamma, there's a little heart in my finger; I feel it frobbing."

The Prize of Beauty

would never have been awarded to Venus if her teeth had been yellow. Frail mortal, unlike the deities of fable, have perishable teeth, but these they may retain unimpaired to an advanced age, if they will use Sozodont, which keeps the teeth free from impurities which destroy them and renders them objects of admiration. It is pure, refreshing, leaves an agreeable flavor in the mouth, and sweetens the breath.

—An exchange says: "The bicycle is a great thing to put flesh on a man's legs." It is also a great thing to take flesh off a man's nose and other portions of his face.

We, the undersigned, residents of Elizabeth, N. J., being well acquainted with the merits of Ely's Cream Balm, a specific for catarrh and hay fever, would earnestly recommend it:

ROBERT W. TOWNLEY, Ex-Mayor.
T. F. MCCORMICK, Judge Common Pleas.
E. H. SHERWOOD, National State Bank.
JOSEPH MAGUIRE, National State Bank.
GEO. S. DAVIS, First National Bank.
J. O. TICHENOR, Boots and Shoes, 192 Broad St.
JOHN S. HIGBEE, National Shoe and Leather Bank, 271 Broadway, N. Y.
HENRY C. MILLIGAN, Pres't Newark Stamping Company.
HENRY COOK, Publisher "Elizabeth Herald."
NATHANIEL ELLIS, Counsellor-at-law, 145 Broadway, N. Y.
C. M. EGGLESTON, Pastor M. E. Church, Linden, N. J.
WM. T. CARR, Presbyterian Pastor.
E. L. BUTTON, Merchant.
AND MANY OTHERS.

—Rev. Walter Chin Yung is a Chinese pastor in San Francisco. The name is fearfully suggestive of long sermons and precocity.

The Dangers of the Stock Market.

A man may be incredulous enough to risk his money in the fickle mysteries of a mercurial stock market, but when he gets the itching piles, he goes straight for Dr. Swayne's Ointment. Unlike the bulls and bears of the stock exchange, who clean you out of hard earned cash, it returns your money with interest, in the way of allaying the intense itching, and insuring sweet repose.

L. S. L.

UNPRECEDENTED ATTRACTION! OVER HALF A MILLION DISTRIBUTED.

LOUISIANA STATE LOTTERY COMPANY.

Incorporated in 1868 for 25 years by the Legislature for Educational and Charity purposes—with a capital of $1,000,000—to which a reserve fund of over $550,000 has since been added.

By an overwhelming popular vote its franchise was made a part of the present State Constitution adopted December 2d, A. D., 1879.

Its Grand Single Number Drawings will take place monthly. It never adds or postpones. Look at the following Distribution:

Grand Promenade Concert,

during which will take place the 130th Grand Monthly and the

Extraordinary Semi-Annual Drawing

At New Orleans, Tuesday, December 13th, 1881,

Under the personal supervision and management of Gen. G. T. BEAUREGARD, of Louisiana, and Gen. JUBAL A. EARLY, of Virginia.

Capital Prize, $100,000.

☞ Notice.—Tickets are Ten dollars only. Halves, $5. Fifths, $2. Tenths, $1.

LIST OF PRIZES.

1 Capital Prize of	$100,000	$100,000
1 Capital Prize of	50,000	50,000
1 Capital Prize of	20,000	20,000
2 Large Prizes of	10,000	20,000
4 Large Prizes of	5,000	20,000
20 Prizes of	1,000	20,000
50 " "	500	25,000
100 " "	300	30,000
200 " "	200	40,000
660 " "	100	66,000
10,000 " "	10	100,000

APPROXIMATION PRIZES.

100 Approximation Prizes	$200	$20,000
100 " "	100	10,000
100 " "	75	7,500

11,270 Prizes amounting to $522,500

Gen. G. T. BEAURLGARD, of La. | Commissioners.
Gen. JUBAL A. EARLY, of Va. |

Application for rates to clubs should only be made to the office of the Company in New Orleans. Write for circulars or send orders to

M. A. DAUPHIN, New Orleans, La.

or M. A. DAUPHIN, at No. 212 Broadway, New York.

Notice to the Public.

The public are hereby cautioned against sending any Money or Orders to Nunes & Co., 93 Nassau st., New York City, as authorized by the Louisiana State Lottery Company to sell its Tickets. They are flooding the country with Bogus Circulars purporting to be of The Louisiana State Lottery Company, and are fraudulently representing themselves as Agents. They have no authority from this Company to sell its tickets, and are not its agents for any purpose. M. A. DAUPHIN, Pres. Louisiana State Lottery Co.

NEW ORLEANS, LA., July 4, 1881.

BABY OLIVES!

5 cases, for sale by

H. F. GERRISH.

38TH

Popular Monthly Drawing of the

COMMONWEALTH DISTRIBUTION CO.

In the city of Louisville, on

WEDNESDAY, OCT. 30th, 1881.

These drawings occur monthly (Sunday excepted,) under provisions of an act of the General Assembly of Kentucky.

The United States Circuit Court on March 31st rendered the following decisions:

1st. That the Commonwealth Distribution company is legal.

2d. Its drawings are fair.

N. B.—The Company has now on hand a large reserve fund. Read the list of prizes for the

November Drawing.

1 Prize	$30,000	100 Prizes	$100 each	$10,000
1 "	10,000	200 "	50 "	10,000
2 "	5,000	500 "	20 "	10,000
10 "	$1000 each 10,000	1000 "	10 "	10,000
20 "	500 " 10,000			
9 Prizes $300 each, Approximation Prizes,				$2,7000
9 "	200 "	"	"	1,800
9 "	100 "	"	"	900
1,960 Prizes				$112,400

Whole Tickets, $2. Half Tickets, $1.
27 Tickets, $50. 55 Tickets, $100.

Remit money or bank draft in letter, or send by express. Don't send by registered letter or post-office order. Orders of $5 and upward, by express, can be sent at our expense. Address all orders to R. M. BOARDMAN, Courier-Journal Building, Louisville, Ky., or R. M. BOARDMAN, 212 Broadway, New York.

PATENTS.

We continue to act as Solicitors for Patents, Caveats, Trade Marks, Copyrights, etc., for the United States, Canada, Cuba, England, France, Germany, etc. We have had thirty-five years experience.

Patents obtained through us are noticed in the Scientific American. This large and splendid illustrated weekly paper, $3.20 a year, shows the Progress of Science, is very interesting, and has an enormous circulation. Address MUNN & CO., Patent Solicitors, Publishers of Scientific American, 37 Park Row, New York. Hand book about Patents sent free.

Portsmouth Insurance Agency

ESTABLISHED 1851.

JOHN SISE, INSURANCE AGENT

OFFICE,

4 Market Sq., Up-Stairs.

ÆTNA INSURANCE CO., Of Hartford, Conn.
HOME INSURANCE CO., Of New York.
HARTFORD FIRE INSURANCE CO., Of Hartford, Conn.
ROYAL INSURANCE CO., Of Liverpool, Eng.
FRANKLIN FIRE INSURANCE CO., Of Philadelphia, Pa.
PHENIX INSURANCE CO., Of Brooklyn, N. Y.
LONDON AND LANCASHIRE FIRE INSURANCE CO., Of Liverpool, Eng.
Pennsylvania Fire Insurance Company, Of Philadelphia, Pa.
METROPOLE INSURANCE CO., Of Paris, France

Responsible Companies, Large Assets, Equitable Rates, Prompt Settlements.

JOHN SISE,

Insurance Agent, 4 Market Sq., Up-Stairs.

MORSE & ILSLEY

FIRE, LIFE AND ACCIDENT

INSURANCE

AGENTS,

Represent the following reliable companies:

THE INSURANCE COMPANY OF NORTH AMERICA, *Of Philadelphia, Pa.*

LIVERPOOL and LONDON and GLOBE *U. S. Office, New York City.*

SPRINGFIELD, *Of Springfield, Massachusetts.*

QUEEN, *Liverpool and London.*

PHŒNIX, *Of Hartford, Conn.*

ORIENT, *Of Hartford, Conn.*

TRAVELLERS' LIFE and ACCIDENT COMPANY, *Of Hartford, Connecticut.*

NEW ENGLAND MUTUAL LIFE, *Of Boston, Mass.*

The above companies are well known and reliable, and we solicit the patronage of our friends and the public. All losses adjusted and promptly paid at our office.

MORSE & ILSLEY,

NO. 15 PLEASANT ST., - UP ONE FLIGHT

THE Admiration OF THE WORLD.

Mrs. S. A. Allen's WORLD'S Hair Restorer IS PERFECTION!

For RESTORING GRAY, WHITE or FADED HAIR to its youthful COLOR, GLOSS and BEAUTY. It renews its life, strength and growth. Dandruff quickly removed. A matchless Hair Dressing. Its perfume rich and rare. Sold by all Druggists.

Established over 40 years.
Enormous and increasing sales Throughout Europe and America.

ZYLO BALSAMUM (Mrs. Allen's)

A lovely tonic and Hair Dressing. It removes Dandruff, allays all itching, stops falling Hair and promotes a healthy growth with a rich, beautiful gloss, and is delightfully fragrant.

Price Seventy-five Cents in large glass stoppered Bottles. Sold by all Druggists.

CELERY.

Fresh Daily, for sale by

Henry F. Gerrish.

Portsmouth Chronicle.

WEDNESDAY, NOV. 23, 1881.

[Entered at the Post-Office at Portsmouth, N.H. as second-class matter.]

Guiteau's Trial.

The trial proceeded without special incident on Tuesday. Mrs. Blaine and Chief Justice Price, of New Mexico, were in the court room.

News and Notes.

Hon. Thomas B. Reed of Maine is on the ground at Washington, looking after his chances for the speakership of the House.

Marie Litta, the leading star of the company bearing her name, made a brilliant triumph on her first appearance in opera at the Grand Opera house in Paris, and afterward was in great demand by the operatic managers of Madrid, Berlin and Vienna. She filled successfully one season of opera at Vienna, Austria, in April and May, 1878. Returning to Paris, she was engaged by Max Strakosch for a season in America. She arrived home in October, 1878, after an absence of four years, and made her debut in opera at McVicker's theatre in Chicago.

By an explosion of dynamite cartridges in New York on the 21st inst., fifty-five houses were damaged and several persons injured, though no lives were lost.

Mrs. Frank Ratter, in jail at Cedartown, Ga., has confessed to murdering her husband by poisoning him.

Henderson Lassater was murdered near Harrison, Ark., Friday night. His house was surrounded by masked men, who broke down the door and shot him three times, in the presence of his wife and five children.

James Barnes of Lowell deliberately threw himself in front of a locomotive while it was about six feet from him, on the Boston & Maine railroad, at Tewksbury, Mass., Saturday, and was instantly killed. Barnes was suffering from aberration of mind. He leaves a widow and five children, four of the children being grown up.

Micah Dyer, Jr., one of the directors of the Pacific bank of Boston, had a deposit of $20,000 on his own private account, and also a large trust fund for which he is responsible, but he did not draw out one dollar before the Weeks-Benyon crash came, choosing to take his chances with the rest of the depositors, though he had knowledge of the impending crisis. George N. March, another director, (who is also the president of a Watertown, Mass., bank, and the treasurer of the Reversible Paper Collar company,) acknowledged to a reporter that he used his advantage as a director with full knowledge of the bank's difficulty, to draw his own deposit on the Thursday previous to the suspension. When asked what right he had to do so, he replied, "I did it for self-preservation. I believe that is the first law of nature."

John Ryan, aged seventy years, of Fairhaven, Vt., was killed a few days ago by the premature discharge of a gun.

A Bucyrus, Ohio, despatch says Lieut. Luke Clark of the regular army committed suicide at that place Saturday, by throwing himself before a locomotive. He was to have been married shortly to a lady at Bucyrus.

Uriah Meyer has been arrested on the charge of murdering the Kinzlers at Reading, Pa., in 1876. His brother Jonathan has confessed to the crime, and accuses Uriah of firing the fatal shot.

Chris Davis, a mulatto, in jail at Athens, Ohio, for an outrageous assault upon Mrs. Locke, an elderly lady of Albany, Ohio, was hung by a mob on the night of the 20th inst. The sheriff was overpowered and held while the mob took Davis out and hanged him to a bridge. The lynchers were not masked, and are known.

On the night of the 19th inst., when twelve miles off Absecom, N. J., the schooner Joseph H. Huddell, Jr., bound from Philadelphia for Boston with coal, was run into by an unknown ship which smashed her stern and destroyed her only boat. The schooner soon went down in eleven fathoms of water; the crew, seven in number, held on to the topmasts for twelve hours, and were taken off by the steamer Berkshire at noon on the 20th.

The "Vanity Fair Publishing Co.," of San Francisco, Cal., have purchased the name, trade, books, business and good will of the "Golden Era," the oldest newspaper on the Pacific coast, it having been established in 1852.

Grave charges are made against the United States naval asylum at Philadelphia, to the effect that the food furnished the inmates is poor in quality and insufficient in quantity.

State Detective Manning of Massachusetts on Friday last arrested Capt. G. L. Dixon, of the fishing schooner Flora Temple, of Gloucester, Mass., for being engaged in sheep stealing at Tarpaulin cove, in April of last year. At that time Capt. Dixon put into the cove with the schooner, and it is stated that the crew went ashore ostensibly to shoot deer, but instead shot mutton belonging to Captain John M. Forbes, in pasture at Gosnold. Two others of the crew are wanted for the same offence. The captain was placed under $600 bonds for his appearance at Edgartown on the 23d inst.

New Hampshire Items.

Strong and Burt, the shoe manufacturers who recently removed to Brookfield, Mass., from Dover, expect to employ 500 hands next year. They will get under way about Jan. 1st.

The democrats of Dover on Saturday night nominated Gen. Alfred Holtt as their candidate for mayor.

The barn on the farm of Wm. P. Frost at Durham, recently the Durham town farm, was burned early Sunday morning by an incendiary fire, with all its contents, including between fifty and sixty tons of hay. Partially insured.

The Great Falls Manufacturing Co. pays a three per cent dividend Dec. 1st.

The house of George Pray, near Garrison hill in Dover, was burned on the evening of the 19th inst. On the way to the fire one of the Dover engines ran into a hole in the street, and was damaged to the amount of several hundred dollars.

—An American cheese bore away the prize of a silver medal at the late great cattle and dairy show at Birmingham, England. The prize cheese was one of the largest ever made, weighing three-fourths of a ton. It came from Iowa.

—Lord Cornwallis could not endure umbrellas, which came into use about the time of the revolution. The English might have known better than to have trusted their cause into the hands of a man who did not know enough to get in out of the wet.

—Shall eggs be sold by the number or by the pound? is the momentous question that is said to be agitating several scientists. It has been learned that the average weight of twenty eggs laid by fowls of different breeds, is two and one-eighth pounds. The breeds that lay the largest eggs, averaging seven to a pound, are Black Spanish, Houdans, La Feches and Creve Cœurs. Eggs of medium size and weight, averaging eight or nine to the pound, are laid by Leghorns, Cochins, Brahmas, Polands, Dorkings, Games and Sultans. Hamburgs lay about ten eggs to the pound. Thus there is a difference of three eggs in one pound weight. Hence it is claimed that in justice to the consumer eggs should be sold by weight.

As Thousands do Testify,

So does Thomas Roberts, Wholesale Grocer, Philadelphia, who says: "Benetti's Cocoaine allays all irritation of the scalp, and will most effectually remove dandruff and prevent the hair from falling out."

Burnett's Flavoring Extracts.—The superiority of these extracts consists in their perfect purity and great strength. They are warranted free from the poisonous oils and acids which enter into the composition of many factitious fruit flavors.

Mothers! Mothers!! Mothers!!!

Are you disturbed at night and broken of your rest by a sick child suffering and crying with the excruciating pain of cutting teeth? If so, go at once and get a bottle of MRS. WINSLOW'S SOOTHING SYRUP. It will relieve the poor little sufferer immediately—depend upon it; there is no mistake about it. There is not a mother on earth who has ever used it, who will not tell you at once that it will regulate the bowels, and give rest to the mother, and relief and health to the child, operating like magic. It is perfectly safe to use in all cases, and pleasant to the taste, and is the prescription of one of the oldest and best female physicians and nurses in the United States. Sold everywhere. 25 cents a bottle. m.w & s & x. n29

ALLEN'S BRAIN FOOD positively cures Nervousness, Nervous Debility, and all Weakness of Generative Organs. $1. Six for $5. All druggists. Send for circular to Allen's Pharmacy, 215 First Ave., N. Y. Sold in Portsmouth by David Kinsman & Co.

Franklin Theatre.

Thursday, Nov. 24th.

Thanksgiving Afternoon & Evening,

The best play ever written, Dion Boucicault's

THE OCTOROON!

or, LIFE IN LOUISIANA

— BY THE —

Standard Theatre Co.

Assisted by the famous

CENTENNIAL JUBILEE SINGERS!

Greeted everywhere with

Tons of Laughs! Barrels of Smiles! Bushels of Grins!

and received by Crowded Houses with Great Applause. Popular prices. At the matinee, school children will be admitted for 15 cts., reserved seats 25 cts. Regular prices for the evening performances. See small bills for cast and particulars.

First-Class Coal!

Having the sole agency for this vicinity for the largest and best Coal Companies, I keep a full assortment of all sizes best quality coal constantly on hand at

PORTSMOUTH COAL POCKETS.

J. ALBERT WALKER,

No. 137 Market Street.

Order book and telephone at Moses' Hat Store, No. 13 Congress street.

Executor's Notice.

THE UNDERSIGNED hereby gives notice that he has been appointed Executor of the last will and testament of Moses Mann, late of Greenland in the County of Rockingham, deceased, testate.

All persons having claims against said estate are hereby requested to present them for payment, and all persons indebted to said estate to make payment to said Executor.

GREENLAND, Nov. 22d, 1881.

GILBERT A. MASON.

CAN CONSUMPTION BE CURED?

Some interesting Letters from the people,

Which Should be Read by those Afflicted,

Dr. Schenck gives the evidence on which he bases his assertion that

CONSUMPTION CAN BE CURED.

Clear and explicit statements from well-known persons which should convince the most skeptical.

For other Certificates of Cures, send for Dr. Schenck's Book on Consumption, Liver Complaint and Dyspepsia. It gives a full description of these diseases in their various forms, also, valuable information in regard to the diet and clothing of the sick; how and when exercise should be taken, &c. This book is the result of many years of experience in the treatment of Lung Diseases, and should be read, not only by the afflicted, but by those who, from hereditary taint of other cause, suppose themselves liable to any affection of the throat or lungs.

IT IS SENT FREE

Post Paid, to all Applicants.

Address, J. H. Schenck & Son, Cor. Arch and Sixth Sts., Philadelphia, Pa.

Go and see the people who write the following letters, if possible.

From Mr. Harley P. Hopkins, of Providence, R. I. He is Cured of Consumption by Dr. Schenck's Medicines, after being given up to die by some of the best physicians of the city.

DR. J. H. SCHENCK:

Dear Sir—I have been cured of what three of the best physicians of this city told me was Consumption of the lungs, by the use of your medicines. I was first attacked with the disease in October, 1880, and although I was from that time continually under the care of a physician, I grew worse and worse until at last I was confined to my bed. I can hardly say that I was first attacked with the disease in ribs, for my lungs had been weak for many years previous to this, and I would quite often have severe pain in my breast if I took the least cold or exerted myself too much in any way. I grew worse, my cough became very bad; I had night sweats so severe that my bed through the night would be as wet as though water had been thrown over me. I was continually raising blood and large quantities of offensive matter from my lungs, and at last had all the well-known symptoms of Consumption in its last stages.

At the request of my family, my physician called in two other doctors of standing, and they after a examination agreed that my case was hopeless. They informed my wife that I had better be told that I could not live, as my time would be very short for arranging worldly affairs. They also said that my medicine would be of my use to me. The next day my friend, Dr. H. I. Leith, hearing of my condition, sent me a bottle of your Pulmonic Syrup, thinking it might relieve my cough, and make my expectoration easier. I began using it, never even hoping that it would cure me, but finding great relief from its use, when the first bottle was gone I sent and got more; so I continued it until I had used seven or eight bottles. All this time I was in bed and also weak that I had to be lifted. This was not a difficult thing to do, however, as I only weighed about 90 pounds. As I have said, I commenced the use of the medicine with no thought of its curing me, but after taking the eight bottles I would sometimes feel a little hungry, a thing I had not before done for many months. I omitted to mention that after taking four or five bottles of the Pulmonic Syrup, I also began taking the Seaweed Tonic, and I also took some of the Mandrake Pills.

It is needless for me to give you an account of all my feelings during my recovery. Of course it was slow, but it was also sure. I gradually gained strength, the character of what I raised from my lungs was changed, not being so offensive, and at last I was able to get up and walk about my room. From this time my recovery was rapid. I gained flesh fast and soon went out of doors, and now, I am entirely well, a wonder to all my acquaintances who saw me when I was so low.

I weigh 162 pounds, appetite good, and I can truly say that I never felt better in my life. I consider your medicines as wonderful in their effects. They have saved my life and I feel so thankful to you that I am anxious that all who are suffering with lung troubles should know how good they are. Of course, I can give better account of my case in telling of it than in writing and if any who read this are interested, they are welcome to call on me at my residence.

Yours Truly,

HARLEY P. HOPKINS,

No. 2 Howell St., Providence, R. I.

MR. HARLEY P. HOPKINS, who writes the foregoing letter to Dr. Schenck of Philadelphia, is an old resident of Providence. I have known him well for the last fifteen years, and I can assure the public that all he has written in regard to his sickness and recovery is strictly true. He was considered a consumptive in the last stages of the disease by his physician and friends, and I believe that his recovery is entirely due to the use of Dr. Schenck's Medicines.

May 9th, 1881. H. I. LEITH, Druggist.

No. 285 North Main St., Providence, R. I.

From Jules M. Royall, Esq., of Providence, R. I.

DR. J. H. SCHENCK & SON, Philadelphia:

Dear Sirs—About four years ago I over-heated myself at my work, (blacksmithing,) and while perspiring freely, exposed myself to a draught which gave me a heavy cold. I was soon so sick that I had to give up work and employ a physician. He told me that my cold was on my lungs, and gave me medicine which gave me temporary relief. I was soon down again, however, and this time suffered more than at first. Being told by a friend that your medicines were good in lung disease, I concluded to use them.

At this time I had severe pains in my breast, back and sides, a violent cough, terrible sweats at night, and also many times in the day time, if I was asleep; I raised quite frequently a half tea-cup full of yellow matter at a time; and judging from all my symptoms, my friends believed me to be in the last stages of Consumption. They did not believe that I could live a week. My weight was only 115 pounds. Soon after beginning to use the medicines, I commenced to improve in every way, but the more marked improvement was in my gain in flesh, as within two months I gained 25 pounds. I was at last well, and continued in good health without even feeling any weakness of the lungs ever since. Have worked steadily at my trade all this time.

I believe that I owe my life to the use of your medicines. Those afflicted are invited to call and see me at any time.

Yours Truly,

JULES M. ROYALL,

June 1st, 1881. No. 3 Burgess St., Providence, R. I.

Consumption Permanently Cured.

CONNERSVILLE, IND., January 21st, 1881.

DR. SCHENCK:

Dear Sir—In 1876 I took a heavy cold, which quickly fastened on my lungs. I became unable to do anything. I was confined to my bed. My case went on from bad to worse, and developed rapidly into Consumption. At the time of the draft during the war, the examining physician rejected me as being unfit for service, one of my lungs being nearly gone. I had given myself to die, when John S. Benson, who formerly lived near this city, now living in Indianapolis, recommended me to use Schenck's Remedies, as he had done in his own case and had been cured thereby. I did as he advised me, which proved to be my salvation. I procured some of your "Pulmonic Syrup," "Seaweed Tonic" and "Mandrake Pills." I commenced to use them, and found them to benefit me from the start. I continued to use your medicines faithfully, and in six months time I was entirely cured, my lungs becoming as strong as ever; and your medicines did the work.

Yours Respectfully,

SANDFORD CALDWELL.

I wish to add that since that time—twenty years ago—I have had no return of my trouble. The cure was a perfect and lasting one.

S. CALDWELL.

I know of the above case and can certify to the truth of the foregoing.

L. RAWLS, Druggist.

From Akron, Ohio—Consumption Cure

AKRON, OHIO, Feb. 17th, 1881.

DR. J. H. SCHENCK:

Dear Sir—Having been asked by many in regard to your medicines, and the benefit I had received from them, I have concluded to give you an account of my case. In the Winter of 1873 I was pronounced an incurable Consumptive by every physician in this place, as well as several in Cleveland. I had all the symptoms—cough, night sweats, great debility, and loss of flesh. I was reduced in weight from one hundred and fifty pounds to eighty pounds. I had given up all hope of recovery, when I was told by Mr. James Scanlan that he had used your medicines with good effect, and he advised me to give them a trial, although I do not think he believed they would cure me, for I was so sick at this time that no one thought that I would ever get well. I thought, however, that they might give me temporary relief, and with this object I commenced to use your Pulmonic Syrup. I had not taken it two days before I felt great relief, especially in the severity of my cough. I then took the Mandrake Pills and Seaweed Tonic, and in two weeks my appetite came back, and I began to gain strength. I took your medicines for about three months. I was too sick to do any kind of work for two years. Your medicines made a perfect cure, and I have been in good health ever since. I do not know that I can say more than this, unless it be that I believe your medicines to be good, and that they will do all that you say they will do.

Yours Very Truly,

J. A. REILLY.

From Mr. John G. Nothacker, of Shelby, Ohio.

DR. J. H. SCHENCK Philadelphia:

Dear Sir—In May, 1879, I caught a heavy cold, which gradually settled on my lungs, causing great difficulty and pain in breathing. I could not rest at night, being kept awake by coughing. The loss of sleep and appetite at last reduced me very much—from 160 pounds, my usual weight when in health, to 113 pounds. I took the prescriptions of physicians, but they did me no good. One day, while looking over the CLEVELAND HERALD, I noticed that your medicines had cured many cases that were at least as bad as mine, and so concluded to use them. They were rather slow in their action at first, but after I had used them for a couple of weeks, I saw that I was getting better; my appetite improved, the pain and difficulty in breathing was relieved, and after using eight bottles I felt that I was restored to perfect health. I soon recovered my former weight, and I have been quite well ever since. I am satisfied that I owe my recovery entirely to your Pulmonic Syrup, Seaweed Tonic and Mandrake Pills.

Truly Yours,

JOHN G. NOTHACKER,

With C. H. Asken, Shelby, Richmond Co., Ohio. Feb. 21st, 1881.

From Mr. Robert W. Jones, of London, Ohio.

LONDON, OHIO, October 9th, 1880.

DR. SCHENCK

Dear Sir—About four years ago I was taken sick with what my physicians told me was Consumption of the Lungs. I had a bad cough, and was reduced very much in my weight. At different times, I had seven physicians of this place and one from Bloomsburg, attending me; and although they all thought they could help me, I grew worse very fast under their treatment. I was compelled to give up all business for over two years, and no one believed, nor did I myself believe, that I could ever get well. One day I happened to call at Mr. Auburn Smith's Drug Store, in this place, and read on one of your pamphlets in reading the certificates of cures, I found one case so nearly like my own that I at once concluded to give your medicines a trial. I bought the Seaweed Tonic, Pulmonic Syrup and Mandrake Pills, and began their use according to the printed directions, and I can truly say, that from the first I saw a marked improvement in all my symptoms. This encouraged me to continue their use until I was entirely well. I have had good health since my recovery, and I believe your medicines saved my live. I know of several other persons in this city that have been cured by your remedies.

Yours Truly,

ROBERT W. JONES.

Guard the System Against

MALARIA

By Using

DR. SCHENCK'S MANDRAKE PILLS,

The Great Vegetable Substitute for Mercury.

They will cure Chills and Fever.

They will cure Diarrhœa.

They will cure obstinate Constipation, leaving the Stomach and bowels in a healthy condition.

They will cure Liver Complaint, that great forerunner of Consumption.

DR. SCHENCK'S

MANDRAKE PILLS

Do not produce sickness at the Stomach, nausea or griping. On the contrary, they are so mild and agreeable in their action that a person suffering with a sick headache, sour stomach, or pain in the bowels, is speedily relieved of these distressing symptoms. They act directly on the liver, the organ which, when in a healthy condition, purifies the blood for the whole body.

They are a perfect preparation of that great and well-known remedy, Mandrake or Podophyllin, a medicine that has displaced the use of mercury as well as many other poisonous drugs, in the practice of every intelligent physician.

Prof. John King, of the College of Medicine, of Cincinnati, says: "In Constipation it acts upon the bowels without disposing them to subsequent costiveness. In Chronic Liver Complaint there is not its equal in the whole range of medicines, being vastly more useful than mercurial agents, arousing the liver to healthy action, increasing the flow of bile, and keeping of these actions longer than any other agent with which we are acquainted." (See American Dispensatory, page 700.)

In all cases of Liver Complaint or Dyspepsia, where there is great weakness or debility, Dr. Schenck's **Seaweed Tonic** should be used in connection with these Pills.

DR. SCHENCK'S MEDICINES,

MANDRAKE PILLS, SEAWEED TONIC, and PULMONIC SYRUP

Are sold by all Druggists, and full directions for their use are printed on the wrappers of every package.

SPECIAL ADVERTISEMENT OF FALL AND WINTER DRY GOODS!

Ayers & Locke. HAVE RECEIVED THE **Finest Line Dress Goods** Ever Shown in Portsmouth. Everything in New Styles Plaids and Novelties, Black Silks, Velvets in every shade, Striped Velvets, Colored Silk Plushes all the desirable shades. Everything in Plain Colored Dress Goods from the low price Flannels to the Finest Billiard Cloths. Also a full line of General Dry Goods well suited for the Coming Season. BLANKETS! purchased quite early in the season at very low prices. Ladies', Children's and Gent's Underwear, in White mixed and Scarlet. Assortment of Small Ware, remarkably complete. The Largest Stock of Passementerie Trimming ever shown in Portsmouth. All new Styles both in Satin Cord Goods and the ordinary Braid Gimps, New Fringes. New Buttons acknowledged by purchasers to be the finest stock in the City. Ladies' and Children's Hosiery, Kid Gloves, Beaver and Cloth Gloves, etc. Cloakings in great variety. Also about Oct. 1st. we shall offer the Finest Assortment Ladies Outside Garments. Ladies' Black Cloth Sacques. Ladies' Black and Colored Walking Jackets. Dolmans, Surtouts in Black and Colored Cloths. Also an Assortment Fall Sacques in Colors, all at very low prices.

AYERS & LOCKE.

THANKSGIVING!

November 24th, 1881.

B & L

OFFER FOR SALE

100 boxes extra quality NEW RAISINS,
500 lbs. " " NEW CURRANTS,
300 " " " LEGHORN CITRON.

FLOUR!

300 bbls First quality of Bread and Pastry

By the barrel, half barrel and quarter barrel, and one-eighth barrel sacks.

English Plum Pudding

In 1 lb., 2 lb., 3 lb. and 4 lb. cans.

Petits Pois, Ex. Fins, Champignons, Brunswick, and Huckins' Soups.

Nice quality of

COOKING WINES AND BRANDIES, 500 doz. cans New Packing Fruits and Vegetables,

Such as Tomato, String Beans, Peas, Succotash, Oyster Bay Asparagus, Quince, Apricots, Peaches, Strawberries, Guavas, etc.

PRESERVES.

Preston Ellis', Celebrated Preserves, put up in stone jars of about 3 lbs. each, consisting of Damson, Green Gage, Blood Peach, Pears, Quince, Blackberry, Raspberry, Strawberry, Citron, etc.

A Large Variety of

PURE CANDIES, 18c a lb.

The above is only a small portion of our large stock. We have our store full of the very best goods at the most reasonable prices, quality considered.

Butler & Laighton.

NO. 1 MARKET SQUARE.

WHIPS! All qualities and prices; LARRABEE'S, 9 Congress

Real Estate.

To Let,

STORE NO. 27 MARKET STREET, Apply to J. R. MAY.

To Let.

HOUSE No. 116 State street, now occupied by Capt. Jacobs. For particulars enquire of Mr. Jerome C. Butler of the firm of Butler & Laighton, or of the subscriber at Newcastle.

eod&w GEO. W. TOWLE.

To Let,

FRONT office over Rockingham National Bank recently occupied by Wm. R. Foster. Apply at the Bank.

Office to Let.

THE large and pleasant FRONT OFFICE over A. P. Wendell & Co.'s store on Market square, to let on reasonable terms. Apply to JOHN O. AYERS.

For Rent.

HOUSE on Melcher street, near Pleasant; ten rooms; water in house. Or will rent half. Apply at No. 31 Pleasant street. jy27tf

For Rent.

STORE and dwelling attached, in Waldron block, recently occupied by Wm. Benson. Apply to William H. Hackett; office in U. S. Court House. Oct. 12th.

For Sale.

THE HOUSE AND LOT corner of Austin and Summer streets, formerly occupied by the late Lydia Pickering. The lot contains 10,000 square feet and may be divided into several other house lots if desired. Possession given immediately. Apply to WALLACE HACKETT, adm., over First National Bank.

Portsmouth, May 12th, 1881.

Chas. E. Laighton & Son,

Nearly opposite Post-Office.

Have in stock

New Bordeaux Goods,

CLARETS,

SAUTERNES, BURGUNDIES, CHAMPAGNE AND

RHINE WINES!

Italian and French

OLIVE OILS,

in all sizes.

Richardson & Robbins'

ROLLED TONGUES.

Whole Boned Ham, Chicken, etc,

FERRIS'

Pig Hams & Bacon!

with as complete a line of

Seasonable Goods as can be found in New England.

A full line of

Overcoats, Ulsters, Ulsterettes & Vandykes,

Just Opened by

C. E. MYERS & CO.

— ALSO —

CLOTHS

in great variety by the yard—and made up to order. We make a specialty of

— SAWYER'S WOOLENS! —

For a good square trade call at the Old Stand

No. 3 Bow Street.

C. E. MYERS. C. E. SIMPSON

J. M. Tibbetts.

Respectfully announces that he is prepared to show the Ladies of Portsmouth and vicinity a Fine Selection of

Fashionable

MILLINERY,

at his old stand,

No. 14 Market Street,

— AND AT —

No. 3 Market Street,

(Formerly C. N. SHAW & CO.)

AT NO. 3 WE SHALL MAKE A SPECIALTY OF
AT NO. 3 WE SHALL MAKE A SPECIALTY OF

READY-TRIMMED HATS AND BONNETS,

From the Cheapest to the BEST.

ALL are invited. Call and see the BARGAINS.

— ALSO —

A NICE LINE OF

NECK WEAR.

Something New,

Elastic Starch!

For sale by

Charles E. Laighton & Son.

To Shippers of Freight.

PORTSMOUTH, Nov. 15th, 1881.

THROUGH RATES and through bills of lading between Portsmouth and New York (both ways) will be issued on and after this date, in New York by the Metropolitan S. S. Co., and in this city by the South Shore S. S. Co.

E. B. BEAUMONT, Agent S. S. S. S. Co.

Local Matters.

POST OFFICE RULES.

MAILS CLOSE.

	A. M.	P. M.
Boston, West and South,	8, 10:35, 2:30	4:50 *8:30
Boston Way,	10:35, 2 30	
Portland,	9:25	4:50 6:30
East [beyond Portland,]	9:25	6:30
Biddeford, Saco and Way,	9:25	4:50
Great Falls,	9:25	4:50
Great Falls & Conway R. R.	9:25	
Concord and North,	7:40	4:50
Concord Way,	7:40	4:50
Boston & Maine R. R.	7:40	4:50
Dover,	9:30	3:30 6:30

*Arrives in Boston next morning.

MAILS ARRIVE.

	A. M.	P. M.
Boston, South and West,	10:05, 3:15	5:50 9:08
Boston Way,	10:05	5:50
Portland and East,	11:20	3:20
Great Falls & Conway R. R.	11:20	
Concord and North,	10:30	6:50
Dover,	7:30	3:15 5:50

Letters for the night mails [and no others] east or west may be deposited in the box at the Eastern depot, every day except Sundays.

E. G. PEIRCE, JR., P. M.

MINIATURE ALMANAC--NOV. 23.

SUN RISES	7:01	MOON SETS	6:31 P. M.
SUN SETS	4:32	FULL SEA	0:15 A. M.
LENGTH OF DAY	9:31		0:30 P. M.

THE WEATHER.

U. S. SIGNAL OFFICE,
WASHINGTON, D. C.
Nov. 23, 1:30 A. M.

Probabilities for New England:—

Fair weather, northwest to southeast winds, slowly rising temperature and falling barometer.

The Thermometer at the CHRONICLE Office, at 4:00 o'clock this morning, registered 16 degrees above zero.

Sky clear.

AARON AKERMAN

Died at his residence about noon on Tuesday. Mr. Akerman was the son of the late Joseph Akerman, learned the trade of a tin-plate and sheet-iron worker with the late Jonathan Morrison, and after leaving that business opened a grocery store at No. 2 Congress street, corner of Church street, whence he removed to the Bell Tavern block, where he remained in business until the building was consumed by fire. Subsequently Mr. Akerman became connected with the Portsmouth Gas company as superintendent, succeeding in that office the late John Trundy. He was always of industrious habits and genial disposition, ever ready with a kind greeting for his friends and neighbors, and as a business man was reliable in every respect. He married a daughter of the late George Hart; his widow survives him. He leaves a son, Mr. Charles M. Akerman, and two daughters.

THOMAS PALMER MOSES.

Thomas P. Moses, poet, painter and musician, who was especially prominent in musical circles in this city forty years ago, died on the morning of Nov. 22d, of consumption.

He was the son of Thomas and Elizabeth (Trott) Moses, and was born in this city. When about sixteen years old he went to sea, and made several trips—to New Orleans, the West Indies, and other places. In 1832 he commenced taking lessons on the organ and piano, and in 1834 was appointed organist at the South Parish; from that time forward he devoted himself to music, and for many years was a popular teacher, the vocal concerts given by his classes being noted events in the amusement world. In 1849 a book by Mr. Moses, entitled "Leisure Thoughts, in prose and verse," was published by Samuel A. Badger; Mr. Moses also painted considerable; but music was his profession.

A few years prior to the rebellion he went to Marietta, S. C., as teacher of music and painting in a large seminary, and for a time prospered well; but the war destroyed his business and his immediate prospects, and after its close he returned to Portsmouth, and again took up his profession here. But a new generation had arisen, and younger men had taken the place he once occupied; and in January, 1876, he again went to South Carolina, from which place he returned about the middle of last summer, to die.

No one ever loved a home more ardently than did Mr. Moses his native city—its quaint houses, the beautiful drives and walks in the suburbs, the forests, and the noble Piscataqua. Especially did he delight in the river, and never wearied of extolling its beauties; he was a good boat-sailer, and from early manhood up to the time of his last departure from home his favorite recreation was a trip up or down the river, and often far out to sea, with a good boat, a fresh breeze and a selected party of friends; and when he felt himself drawing toward his end his most earnestly-expressed wish, next to the desire of once again greeting the friends of his youth, was that he might live to take one more sail upon his beloved river—a hope that he did not fully give up until a few days before his death—and at last find a resting-place near its murmuring waters.

He married on the 4th of January, 1876, Miss Ellen M. Franklin, daughter of Mr. Frederick A. Franklin of this city, who survives him.

POLICE COURT.

TUESDAY, Nov. 22; *Batchelder, J.*

Andrew Garland and Thomas Charlesworth, for drunkenness, were each assessed $9.90, fine and costs; paid.

Jerry Murphy, a week out of the Brentwood county institution, was also shown to have been drunk, and was fined $5, costs $6.90; jail in default of payment.

There are very few better plays than Lazare, "A Life's Mistake." The drama contains many new and thrilling situations, which are very interesting. The audience were delighted, and very often moved to tears in the very pathetic scenes, and at other times by the humor of the comedy parts moved to fits of uncontrollable laughter. The curtain fell at the end of each act to unbounded applause.—*Harrisburg Patriot.*

At Franklin theatre this evening.

Rev. Dr. Alden will preach in the Middle street Baptist church, Thanksgiving day, at 10:30 o'clock A. M.; subject, "Thankfulness amid sorrow."

Mr. Joseph Whidden, for many years engaged in the blacksmith business in this city, died in Cambridgeport, Mass., on Monday, the 21st inst. Mr. Whidden was a member of Strawberry Bank Encampment and Piscataqua Lodge of Odd Fellows, and the Mechanics' Association, of this city. The funeral services take place at Cambridgeport this forenoon, and the remains will be brought to this city for interment at three o'clock P. M.

C. E. Walker & Co. have this year received twice as much coal as last year, and 1000 tons of coal, now ordered, is being shipped at Philadelphia. Freights have ruled high, from $1.50 to $1.65 per ton, and are now $2.25 from Philadelphia and $2.50 from Baltimore. Coal has advanced in Boston, stove coal now selling at $6.75 per ton delivered, and $6.50 for broken coal, with a prospect of going still higher.

Members of the High School Alumni Association can procure their tickets to the sixth reunion on and after this day, at the office of Wm. Russell Foster, Esq. The annual meeting of the association, for the choice of officers, will be held at the Common Council room on Saturday evening, Nov. 26th.

The Litta Concert Co., which will give an entertainment in Music hall on the evening of Thanksgiving day, appeared in the Boston Music hall on Tuesday evening. The Boston *Post* says "the company contains much excellent talent."

The Eastern railroad is doing a good deal of work to secure a sufficient water supply in this city for its locomotives. A plentiful supply of good water has been struck on the north side of the railroad above Frenchman's lane, and a large gang of men are employed there; one large reservoir has been bricked up, and a big hole is being excavated for another; and a heavy foundation of granite is being laid for a boiler and engine house, for pumping purposes. A three-inch pipe of iron has been laid from the reservoir to the Creek road, and men are at work cutting a trench for laying the pipe the rest of the way in to the service standpipes at the station.

The part of Eugene Lazare, in "A Life's Mistake," which is to be presented at Franklin theatre this evening, is taken by a son of Ex-Lieut Gov. Kaufman of New York. Mr. Kaufman is strongly endorsed as an actor of marked talent, and his support is excellent.

The north end wharves had a lonesome look, Tuesday forenoon, being almost bare of shipping, one three-masted schooner and three gondolas being all there was to be seen. The gondolas were either loaded or loading for up river; the schooner, the "E. C. Allen," was lying at the Concord railroad wharf, light, bound to the Kennebec for a load of 800 tons of ice for Baltimore. Five vessels—two three-masted schooners, two two-masters and one brig—were reported as being in the lower harbor, bound up, three of the schooners and the brig, with over 1500 tons of coal, being consigned to J. Albert Walker, and the other schooner to E. F. Sise & Co. The schooner John Lenthall, of Exeter, was lying at Lyman's wharf, loading apples for a southern port; this vessel has finished her up-river trade for this year. The Dover schooner T. B. Garland was lying at Portsmouth bridge, discharging coal into gondolas, preparatory to proceeding up the Cocheco when sufficiently lightened. Capt. Philpott's gondola was loading at C. E. Walker & Co.'s wharf, with thirty-five tons of Franklin coal for the Exeter Coal Co. The schooner Samuel Hart, of St. George, Me., from Amboy, was discharging a cargo of Westmoreland coal at the Gas Co.'s wharf.

"The Octoroon" will be produced at the Franklin theatre, Thanksgiving afternoon and evening, by the Standard Theatre Co. and the Centennial Jubilee Singers. See advertisement.

A York man brought into this city on Tuesday six very large and fat grey squirrels, one of which weighed two pounds. They were killed in the woods at Cape Neddick by George A. Norton, a young man of that village.

N. H. S. P. C. A.

In view of the prevalence of disease among horses and other domestic animals at the present time, and the probability that our immediate vicinity may soon suffer in common with other less fortunate localities, the N. H. P. C. A. have employed a skillful officer to kill, in the most merciful manner, such animals as by reason of old age, disease or accident, may become worthless or burdensome to their owners, in order that there may be no suffering during the cold weather fast approaching. Persons having animals of any kind which they desire to have killed in a painless manner, have only to notify the society, and immediate attention will be paid to their request. No charge is ever made for the performance of this most merciful work. The society also suggests the necessity for the observance of particular care in the matter of protection from cold or rainy weather, and in feeding horses, cattle and swine. It has been demonstrated that good care and kind treatment ward off the attacks of the distressing diseases which are spreading consternation among the owners of horses and cattle in many sections of the country.

DIED.

MOSES. In this city, Nov. 22d, Thomas P. Moses.

AKERMAN. In this city, Nov. 22d, Aaron Akerman, aged 64 years.

WHIDDEN. In Cambridgeport, Mass., Nov. 21st, Mr. Joseph Whidden, aged 71 years, formerly of this city.

CUTTS. In Eliot, Me., Nov. 21st, Hannah Cutts, aged 83 years.

MARINE CHRONICLE.

PORT OF PORTSMOUTH.

ARRIVED Nov. 22d.

Brig M A Pennell, Mitchell, Richmond, Va, with 400 tons coal to J Albert Walker.

Sch Clytie, Coggins, Baltimore, with 750 tons coal to J Albert Walker.

Sch J G Stover, Arey, Hoboken, with 250 tons coal to J Albert Walker.

Sch Maud Briggs, Barbour, Port Johnson.

SAILED Nov. 22d.

U S S Tallapoosa, Kellogg, for New York and intermediate stations.

Sch E C Allen, Meady, Kennebec.

Sch Hyena, Gardner, Calais.

Sch Mary Brewster, Coleman, Rockland.

Sch Lamartine, Haskell, New York.

Sch Satellite, Adderton, Eliot for Boston.

Sch Triton, Card, Eliot for Boston.

Sch D K Ham, Freeman, Eliot for Boston.

Sch S J Lindsay, Kennedy, Dover for Rockland.

Stmr Reading, Smith, hence arr at Philadelphia 19th.

Ship Granite State, Rose, Saguency for Melbourne, Aus, spoken Sept 30th, lat 7 north, lon 23 west.

Bark Antioch, Hemingway, from Marseilles via Hyeres arr at Boston 21st, with 1200 tons salt.

Sch Daniel Marcy, —, sld from Vineyard Haven 19th.

Sch Mary J Adams, Fitzgerald, Bangor for Philadelphia, sld from Newport, R I, 19th.

Schs Delmont Locke, Frisbee, Port Johnson for Providence, and Free Wind, West, Hoboken for the port, passed through Hell Gate 19th.

Notice to Mariners.

The spar buoys have been removed from the Kennebec river for the winter.

HENRY F. PICKING, Comdr. U. S. N., Inspector.

St. Jacobs Oil

THE GREAT GERMAN REMEDY FOR RHEUMATISM, NEURALGIA, SCIATICA, LUMBAGO, BACKACHE, GOUT, SORENESS OF THE CHEST, SORE THROAT, QUINSY, SWELLINGS AND SPRAINS, FROSTED FEET AND EARS, BURNS AND SCALDS, General Bodily Pains, TOOTH, EAR AND HEADACHE, AND ALL OTHER PAINS AND ACHES.

No Preparation on earth equals St. JACOBS OIL as a safe, sure, simple and cheap External Remedy. A trial entails but the comparatively trifling outlay of 50 CENTS, and every one suffering with pain can have cheap and positive proof of its claims. DIRECTIONS IN ELEVEN LANGUAGES.

SOLD BY ALL DRUGGISTS AND DEALERS IN MEDICINE.

A. VOGELER & CO.
Baltimore, Md., U. S. A.

HOP BITTERS.
(A Medicine, not a Drink.)
CONTAINS
HOPS, BUCHU, MANDRAKE, DANDELION,
AND THE PUREST AND BEST MEDICAL QUALITIES OF ALL OTHER BITTERS.
THEY CURE
All Diseases of the Stomach, Bowels, Blood, Liver, Kidneys and Urinary Organs, Nervousness, Sleeplessness and especially Female Complaints.
$1000 IN GOLD.
Will be paid for a case they will not cure or help, or for anything impure or injurious found in them.
Ask your druggist for Hop Bitters and try them before you sleep. Take no other.
D. I. C. is an absolute and irresistible cure for Drunkenness, use of opium, tobacco and narcotics.
SEND FOR CIRCULAR.
All above sold by druggists.
Hop Bitters Mfg. Co., Rochester, N. Y., & Toronto, Ont.

$66 a week in your own town. Terms and $5 outfit free. Address H. Hallett & Co., Portland, Maine.

AMUSEMENTS.

Franklin Theatre.
WEDNESDAY EVENING, NOV. 23d.
ALEX. CAUFMAN
and a powerful company, in the best emotional society drama of the age,
LAZARE,
— OR —
A LIFE'S MISTAKE.
Received everywhere with enthusiasm, and pronounced by the press and public to be the most interesting play of the day,—equal in interest to the Galley Slave, Hazel Kirke or East Lynne.
Reserved seats 75 cts.; admission, 50 and 35 cts. Tickets at Stavers', Franklin Buildings.

MUSIC HALL.
Thursday, Nov. 24th.
GRAND CONCERT!
Mlle. Marie Litta,
AMERICA'S
FAVORITE PRIMA DONNA.
Assisted by the following artists:
Miss HATTIE McLAIN, Contralto.
Mr. H. L. CLEVELAND, Tenor.
Mr. MONTROSE GRAHAM, Baritone.
Mr. JOHN SKELTON, Cornetist.
Miss NELLIE BANGS, Pianist.
Reserved seats, 75 and 50 cts; on sale at Preston's Monday, Nov. 21st. Gallery, 35 cts.

MUSIC HALL.
ONE NIGHT ONLY,
Monday, Nov. 28th.
The Comedy Success of the Season.
The Great New York and Boston Success. The immensely funny farcical comedy,
ROOMS FOR RENT!
Illustrated by a magnificent Comedy Company. Prices of admission 35, 50 and 75 cts. Reserved seats on sale at Preston's, Thursday, Nov. 24th.

Selling out--Removal.
HENRY LEVEEN,
At No. 5 Market Square, offers
BIG BARGAINS!
for the next thirty days in Men's, Youths' & Boys'
CLOTHING,
AND FURNISHING GOODS,
Previous to removal of stock, which must be done before repairs on store now occupied by him.
tf15

Orders may be left at
W. C. MYERS'
Bookstore,
For the new
Pencil Calendar!
— AND —
RUBBER STAMP!
It is the handiest thing yet invented.

MUST AND WILL BE SOLD,
A very large stock of both new and second hand
PIANOS and ORGANS at
Montgomery's Music and Art Store,
Call at once and see if you don't think we "mean business." Pianos, Organs and Melodeons to rent, Cheap!
No. 6 Pleasant Street, Portsmouth, N. H.

NOTICE.
Don't forget; LARRABEE has constantly on hand and for sale, a good assortment of WHIPS, SURCINGLES, HALTERS, BRUSHES, CURRY-COMB, BELLS, HARNESS SOAP, VACUUM and NEATSFOOT OILS, and all other articles usually found in a first-class Harness shop. Particular attention paid to Custom Work, and Harness and Trunk repairing. Trunk seat for and returned free of charge. Don't mistake the place, No. 25 Congress St., up stairs, over Freeman's Oyster House.

STRICTLY
First-Class Work
neatly and promptly done at the
Portsmouth
STEAM LAUNDRY!
CUFFS and COLLARS a Specialty.
The Finest
Lace Curtains
Carefully Cleansed
— ALSO —
FEATHER BEDS and CARPETS
RENOVATED.
Feather Beds.....$1.50 each.
Carpets.....10 cents per yard.
All orders left at the office,
No. 72 STATE STREET
Will receive prompt attention.
Price Lists to be had on application.
OFFICE HOURS: Saturdays from 7 A. M. to 10 P. M. Every other day (except Sunday) from 7 A. M. to 7 P. M. a1

Flower Pots.
All kinds and sizes for sale cheap, by
J. R. YEATON & CO.
No. 6 & 8 Congress St.

BREECH LOADING GUNS!
Fishing Tackle,
Powder & Shot!
HARDWARE
— AND —
CUTLERY!
LOWEST PRICES AT
A. P. WENDELL & CO.'S
2 Market Square.

The Finest Line
— OF —
Crockery, Glass,
— AND —
PLATED WARE, CUTLERY,
— AND —
Lamps of all Kinds!
Also an endless assortment of
FANCY GOODS and FLOWER POTS,
and Ladies Baskets can be purchased at reasonable prices at the Attractive Store of
C. Dwight Hanscom & Co.
Nos. 45 Congress Street and
21 Fleet Street.

HARDWARE
— AND —
PAINTS.
Strictly Pure White Leads,
Jewett's New York city Crushed
PURE LINSEED OIL!
Varnishes!
Of all grades and suitable for all purposes.
WRAPPING PAPERS!
Direct from the mills and for sale at manufacturers' prices.
PAPER BAGS AND TWINE!
PRYOR & MATTHEWS.
No. 16 Market St.

ROOM PAPERS,
To make room for the
New Fall Designs,
which are now arriving we offer all our REMNANTS in lots of Two or more rolls at
Less Than Wholesale Prices.
We have a large line of
SHADES, FIXTURES, TASSELS, CORD and LOOPS.
Also, black walnut and gilt
Picture Mouldings,
CORNICES, POLES, HOOKS and KNOBS.
Curtains hung with neatness and despatch, and satisfaction guaranteed.
Mercer Goodrich.

FURNACES,
Stoves & Ranges,
For Churches, Dwellings, Halls, Offices, Stores, etc.
ELMWOOD RANGE!
— OVER —
200 Sold in Portsmouth
Within Two Years.
A strictly First-class Range at a very low price. Every Range warranted. A GREAT VARIETY OF HEATING STOVES, FOR WOOD OR COAL.
Gas and Kerosene Fixtures!
LAMPS AND FITTINGS,
Just received and will be sold low. The public are cordially invited to inspect our stock.
John P. Sweetser.
NO. 46 MARKET STREET.

Transportation.

Eastern & Maine Central Railroad Line.

CARS leave the Station of the Eastern Railroad between Deer and Elm streets, as follows:

For Boston at 4:05, 7:15, 8:20, 11:00 A. M., 3:40, 5:20 P. M. Sundays, 4:05 A. M., 4:00 P. M.

For Portland, Augusta, Brunswick, Lewiston, and Bangor, 10:00 A. M., 3:00, 9:10 P. M. Sundays 9:10 P. M.

For St. John and Halifax, daily 9:10 P. M.

For Great Falls and Wolfeboro, 10:00 A. M., 5:40 P. M.

For North Conway, 10:00 A. M.

For Dover and Way Stations, 5:00, 9:50 A. M., 12:20, 3:05, 6:35 P. M.

Trains leave for Portsmouth—

From Boston, 7:30, 10:00 A. M., 12:30, 3:15, 4:40, 7:00 P. M. Sundays 8:00 A. M., 7:00 P. M.

From Portland, 2:00, 8:45 A. M., 1:00 P. M.

From North Conway, 7:00 A. M.

From Wolfeboro', 8:15 A. M., 3:00 P. M.

From Wolfeboro' Junction, 6:35, 8:50 A. M., 3:40 P. M.

From Great Falls, 7:37, 10:00 A. M., 4:38 P. M.

From Dover, 6:45, 10:20 A. M., 2:20, 4:45, 7:36 P. M.

From Newington, 7:01, 10:45 A. M., 2:45, 5:01, 7:58 P. M.

Trains from Boston arrive in Portsmouth at 9:36, 12:15, 2:50, 5:30, 6:50, 9:00 P. M. Sundays 10:15 A. M., 9:00 P. M.

Trains from Portsmouth arrive in Boston at 8:30, 9:05, 10:35 A. M., 1:15, 5:30, 7:35, P. M. Sundays 6:30 A. M., 6:30 P. M.

D. W. SANBORN, Master of Transportation.
LUCIUS TUTTLE, G. P. & T. A.
Oct. 16th, 1881.

Concord & Portsmouth Railroad.

PASSENGER TRAINS leave Concord Railroad Station, foot of Bridge street:

For Newmarket Junction, Manchester, Concord and Upper Railroads, at 7:35 A. M., and 5:10 P. M.

Arrive at Manchester at 9:46 A. M., and 7:10 P. M.

Arrive at Concord at 10:35 A. M., and 8:45 P. M.

Leave Concord at 7:30 A. M., and 3:35 P. M.

Leave Manchester at 8:10 A. M., and 4:25 P. M.

Arrive at Portsmouth at 10:10 A. M., and 6:15 P. M.

☞ All trains connect at Newmarket Junction, with trains of the Boston & Maine Railroad for Exeter, Haverhill, Lawrence and Boston; and for Dover, Great Falls and Portland; at Concord with trains to and from all the Upper Railroads.

H. E. CHAMBERLIN, Supt.

STEAMER "MYSTIC."

KITTERY AND PORTSMOUTH.

Leave Stimpson's wharf, Kittery,		Leave Adams & Co.'s wharf, foot of Daniel St., Portsmouth,	
	6:45 A. M.		7:20 A. M.
"	8:45	"	9:20
"	9:50	"	10:50
"	11:15	"	12:15 P. M.
"	1:50 P. M.	"	2:50
"	3:15	"	4:00
"	4:15	"	4:50

Leaves Kittery Tuesday, Thursday and Saturday evenings at 6:25 and 8:00; Portsmouth at 7:20, and 9:00.

Fare Five Cents Each Way.

Extra trips to accommodate parties and entertainments. Freight taken at low rates. Parties wishing to charter the steamer for excursions can do so by applying to

CAPT. H. W. TREFETHEN,
Proprietor.

STEAMER JAMES SAMPSON.

KITTERY & PORTSMOUTH.

Leave Navy Yard Bridge, Kittery		Leave Navy Yard Landing, Portsmouth	
	6:25 A. M.		6:45 A. M.
"	8:45	"	9:00
"	9:50	"	11:00
"	11:45	"	12:45 P. M.
"	1:40 P. M.	"	1:45
"	2:50	"	3:00
"	3:15	"	4:00
"	4:15	"	5:00
"	5:10	"	6:15
"	7:00	"	8:00
"	8:10	"	9:00

Leave Kittery, (Navy Yard Bridge) for Kittery Point at 8:45 and 9:50 A. M., and 4:00 and 5:10 P. M.

Leave Kittery Point Bridge for Portsmouth and Kittery Points at 9:20 and 10:25 A. M., and 2:25 and 5:40 P. M.

Leave Navy Yard Landing, Portsmouth, for Kittery Point at 8:35 and 10:15 A. M., and 2:10 and 5:00 P. M.

SOUTH SHORE S. S. CO.

Boston & Portsmouth,
Direct Service.
S. S. "ACUSHNET,"

Will leave Comey's wharf, Boston, for Portsmouth, every Wednesday at

9 O'CLOCK, A. M.

Returning, will leave Portsmouth for Boston each Friday at

3:00 O'CLOCK, A. M.

Fare—Single passage, $2.00. Round trip tickets, $3.50 each.

J. W. SEAVER, agent.....Boston.
R. B. BEAUMONT, agent.....Portsmouth.

N. B. Freight received at all times; but to insure passage on sailing days, must be on the wharf one hour before sailing time.

☞ Meals furnished on board, if desired.

TO KITTERY POINT,

Touching at Newcastle

The Steamer "FEARLESS"

will commence her trips April 4th, and run as follows, until further notice:

Leave Portsmouth		Leave Kittery Point	
11:00	A. M.	9:00	A. M.
2:20	P. M.	1:00	P. M.
4:15	"	3:15	"

Landing in this city, Fernald's wharf, rear of No. 98 Market street.

Fare 10 Cents Each Way.

THEODORE KEEN, Proprietor.

March 29th, 1881.

FALL RIVER LINE

— FOR —

NEW YORK, SOUTH AND WEST.

This line with its superior construction, superb equipment, palatial steamers and considerate care for the comfort of its patrons, presents Preeminent Advantages over all others. Trains connecting at Fall River with the well known steamers

BRISTOL AND PROVIDENCE

Leave Boston from Old Colony Depot, week days at 4:45 (accommodation,) and 6 P. M. (Steamboat Express,) Sundays at 7 P. M.

Leave New York for East at 5:00 P. M. daily.

Passengers leaving Portsmouth at 3:45 P. M., arrive in Boston in season to connect with the steamboat express train. Through tickets for sale at the Eastern R. R. Station; state rooms secured at the office of the Line, No. 3 Old State House, and at Old Colony Depot in Boston.

J. R. KENDRICK, Supt.
L. H. PALMER, Agent, No. 3 Old State House.

Critchley & Whalley,

MACHINISTS, AND DEALERS IN

PIPE AND FITTINGS

Of all kinds, for

STEAM, WATER, AND GAS.

Engines and Boilers.

Other Machinery Bought and Sold.

Belting & Belt Lacings, Sheet Rubber,

and all kinds of steam packing constantly on hand at manufacturers prices

STEAM HEATING APPARATUS

For warming buildings.

52 Hanover Street.

Cure Your Corns!

BY USING

SCHLOTTERBECK'S

Corn, Wart & Bunion Solvent.

Entirely harmless; is not a caustic.

It removes Corns, Warts, Bunions and Collosities, without leaving a blemish.

Brush for applying in each bottle.

A CURE IS GUARANTEED.

Price 25 Cents. For sale by all Druggists.

Try it and you will be convinced, like thousands who have used it and now testify to its value.

Ask for Schlotterbeck's Corn and Wart Solvent, and take no other.

sold by

DAVID KIMBALL & CO.,

No. 36 Market street.

Portsmouth, N. H.

$5 TO $20 per day at home. Samples worth $5 free. Address Stinson & Co., Portland, Maine

DIRECTIONS.

For Catarrh, Hay Fever, Cold in the Head, etc., insert with little finger a particle of the Balm into the nostrils; draw strong breaths through the nose. It will be a heard, cleansing and healing the diseased membrane.

FOR DEAFNESS, Apply a particle into the ear.

ELYS' CREAM BALM

Having gained an enviable local reputation, displacing all other preparations in the vicinity of discovery; is on its merits alone, recognized as a wonderful remedy. A fair trial will convince the most skeptical of its curative powers. It effectually cleanses the nasal passages of Catarrhal virus, causing healthy secretions, allays inflammation and irritation, protects the membranal linings of the head from additional colds, completely heals the sores and restores the sense of taste and smell. Beneficial results are realized by a few applications. A thorough treatment as directed will cure Catarrh. As a household remedy for cold in the head and snuffles it is unequalled. The Balm is easy to use and agreeable. Sold by all druggists at 50 cts. On receipt of 50 cts. will mail a package. Send for circular with full information.

ELYS' CREAM BALM CO., Owego, N. Y.

For sale in Portsmouth by J. H. Thacher, A. Preston, David Kimball & Co. and F. B. Coleman.

Proposals Invited.

TREASURER'S OFFICE,
PORTSMOUTH, Nov. 15, 1881.

Proposals are requested for a loan of $5000, redeemable in five years and payable in ten years, at a rate of interest not to exceed four per cent per annum, payable semi-annually. Authorized by the City Councils November 17, 1881, for municipal purposes.

Bids may be made for the whole or any portion of the amount; but no offer will be entertained at less than par, or at a per cent above the rate named.

Said proposals to be subject to the approval of the Joint Committee on Finance.

W. E. HADLEY, *Treasurer.*

IRON

A TRUE TONIC

A PERFECT STRENGTHENER. A SURE REVIVER.

IRON BITTERS are highly recommended for all diseases requiring a certain and efficient tonic; especially *Indigestion, Dyspepsia, Intermittent Fevers, Want of Appetite, Lack of Strength, Lack of Energy*, etc. Enriches the blood, strengthens the muscles, and gives new life to the nerves. They act like a charm on the digestion, removing all dyspeptic symptoms, such as *Heartburn, Belching, Nausea, Sick Headache, Heartburn, etc.* **The only Iron Preparation that will not blacken the teeth or give headache.** Sold by all druggists. Write for the A B C Book, 32 pp. of useful and amusing reading—*sent free.*

BROWN CHEMICAL CO., Baltimore, Md.

BITTERS

A $6.00 REVOLVER FREE TO YOU.

THE WORLD RENOWNED BLUE JACKET IVORY HANDLE WITH GOLD PLATED CYLINDER

ENGRAVED AND ENAMELED

WEIGHT 7½ OUNCES

THIS CUT IS 2-3 SIZE.

THE BLUE JACKET

is the most elegant Revolver in the world, as well as the most perfect and beautiful in its design and finish. It is made of the very best steel. The barrel and frame is Nickel Silver-plated, with Gold-plated Cylinder, Ivory Stock, and the whole beautifully engraved, making a beautiful contrast of four different colors. The cut represents only two-thirds the actual size. Size is represented by the above illustration of Gold, Silver, Blue and Ivory. It reserves but a slight idea of this handsome weapon. It is strongly recommended to be the best IVORY HANDLE, ENAMELED AND ENGRAVED REVOLVER ever sold for less than $6.00, and to the most remarkable bargain we ever offered in firearms. This Revolver cannot be made to-day for twice what we are offering it for, and it will be a long time before we have to offer an article so cheap as this. We do not sell only; when these are sold, no more can be had except at regular prices. **THE BLUE JACKET** is an old well-known and popular Revolver in the world, and the new Model Blue Jacket is the best of all the old, combining you to hold it firmly and securely. It has a *finely rifled barrel*, positive stop-action locking the cylinder firmly in place, and warranted to shoot one cartridge at a time. With the BLUE JACKET you can shoot a ball or cartridge from its tailed tree. We guarantee its shooting qualities, and if you are not perfectly satisfied with it we will give you your money back. We purchased these Revolvers at less than manufacturers cost, and we will be satisfied if we can get the business, and at the same time introduce our publication **THE HOUSEHOLD QUEEN MAGAZINE.** If you will send us $2.00, and TEN CENTS extra to pay postage, we will mail the Magazine one year, and the REVOLVER FREE of all other charges. THE HOUSEHOLD QUEEN MAGAZINE contains 20 quarto pages, with handsome illustrated Engraved Cover, and is filled with choice *Illustrations from all parts of the world. Stories by the best authors; Poetry; Anecdotes; Sketches; Illustrated Fashion Department; useful information; Solicitude; Answers to Correspondents; Household Notes; The Kitchen; Ladies' Items; The Toilet Table; The Garden; Wit, Humor, etc.* It is now in its fourth year, has a large circulation, and is universally popular. Our subscription has always been **$1.00.**

FREE TO YOU. If you will cut this advertisement out, show it to your friends, and get a club of seven to join you, and send us the money for them, we will send you the Revolver and Magazine free for your trouble. **PLEASE BEAR IN MIND** that each one in the club will also get the Revolver and Magazine, and when all are sent with the club order, we will put a box of cartridges for each Revolver. As to our reliability, we refer to any New York Publishers or Merchants. Send money by Registered Letter or Post Office Order at our risk.

Address, **E. C. RIDEOUT & CO., 10 Barclay Street, N. Y.**

THE TARGET (Shot) has been made with the BLUE JACKET at 10 yards. It was done by using just a bullet-eye one inch diameter. **CUT THIS OUT, IT WILL NOT APPEAR AGAIN.**

Man and Woman Compared.

M. Delaunay, who is well known and respected as a man of science in France, has recently published a small work on woman's physical and intellectual status as compared with man's, in which he takes a bold ground at the very start, and proceeds, by scientific facts and observations, to show that in all highly civilized societies woman is not man's equal. During the first twelve years of life the female in certain respects excels the male, and among peasants it often happens that the female is the superior person of the two; but as age advances, and particularly as we rise in the scale of culture, the difference is reversed, and in greater ratio as the intelligence becomes greater. Thus the superiority of woman is sometimes met with among inferior races, but never among superior ones. Among the signs of woman's physical inferiority, M. Delaunay cites these: The nutritive phenomena with her are less intense; the blood is less dense, and contains fewer red and more white globules; she eats less, although she eats more frequently; her pulmonary capacity is less and she absorbs less oxygen; her temperature is lower; her skeleton, in proportion to the total weight of the body, is lighter; she is not so right-handed, and although she often appears larger, she is not so heavy; she is more flat-footed and less arched, which is "a sign of inferiority;" her voice is sharper; her movements are less precise, and among pianists the mechanism reaches in her a much lower degree of perfection that in man. Respecting mental endowments, M. Delaunay's observations are these: The cranium in woman has not so great a capacity as the cranium in man, the mean capacity of the two being 1.446 and 1.226 cubic centimetres respectively, a difference of 220 centimetres against woman; in woman the cranium is less high and more elongated; it is not so heavy, and finally, quoting another writer, M. Delaunay says that among the most intelligent societies in the world there is a notable proportion of women whose brains "approach more to the volume of those of certain gorillas" than do the least developed crania of the masculine sex—a libellous statement, which is printed because it is interesting, and not because it is true. M. Delaunay holds further that women have not shown themselves equal to men on their own ground when given equal opportunities. Female musicians from education have become very excellent performers, but there are none who have become great composers. It is the same, he says, with painting and the art of cooking. Among the thousands of women who have exercised the latter art, there have been few, if any, cordons bleus. Even as printers, while women work with minute care, they work mechanically and "without knowing very well what they are doing." As we said before, M. Delaunay's statements are reprinted merely for what they are worth.

—Thirty-six thousand one hundred and ninety-one changes were made in the New Testament by the revisers. In the book of Revelations alone there were 2,467.

—Two men disputed about their powers of endurance, and one said testily to the other: "I bet you that I can hold my leg in boiling water longer than you can." "Done," said the other, and the steaming water was brought. In went the legs, No. 1 with an air of defiance, No. 2 with an edifying serenity. No. 1 began to wince, No. 2 called calmly for the newspaper. No. 1 began to find it intolerable. No. 2 smiled at the humor of the paper. "In heaven's name!" at last exclaimed No. 1, exasperated by the heat of the water and the coolness of his antagonist, "what is your leg made of?" "Wood," sententiously replied the other.

Much valuable time is saved by treating cold at its first appearance. Nothing takes the place of Dr. Bull's Cough Syrup for coughs, colds, irritation of throat, etc. Price 25 cents.

—Georgie, aged four years, was playing with his toys, when his cousin Mary, of sweet eighteen, seized him and gave him a kiss. Georgie broke away, crying out: "Sauce-box!" "Oh, fie," said his mother, "Georgie mustn't say that." Georgie: "That's what Cousin Mary said. That's what Tillington man last night when he kissed her."

A Baby Saved!

Since birth my baby had running sores all over his head, and the doctors said that he must die, for they could not heal them. I used everything I ever heard of, but it did no good. He got so bad that he would not nurse. My husband's sister told me to try Sulphur Bitters as she had great faith in them. I used a bottle and the sores commenced to heal. After using two bottles more, the sores all healed, and I consider my baby saved.—*Mother, Concord, N. H.*

—In his diary of European travel the shah of Persia says that an Englishman who disobeys a policeman is instantly put to death. The Englishman who reads the shah's book will know how his own book on America reads to Americans.

Don't Die in the House.

Ask druggists for "Rough on Rats." It clears out rats, mice, bed-bugs, roaches, vermin, flies, ants, insects; 15c. per box.

Decline of Men.

Impotence of mind, limb, or vital function, nervous weakness, sexual debility, etc., cured by Wells' Health Renewer. $1. At druggists. Depot at Thacher's.

—A western editor announced that he would cease to publish the big takes of game from hunters, unless he should share some of it. The next day he had carted to the door of his residence ten blackbirds and a dead mule. The next day he wrote: "Never mind the game—notices will be published as usual."

The Results of Necessity.

What the ancients suffered for the want of knowledge in medical science, can only be appreciated by contrasting the vast amount of suffering cured and pain alleviated in the modern times, by the use of Swayne's Ointment for skin diseases. Its introduction was characterized by the necessary withdrawal of a score or more of illusive, quack nostrums, whose evil effects have left living monuments to denounce them. Thus is exemplified the proverb, necessity is the mother of invention.

SWAYNES

SWAYNE'S OINTMENT

AN UNFAILING REMEDY FOR ALL SKIN DISEASES

TETTER, ITCH, SORES, PIMPLES, ERYSIPELAS, RING WORM, &c.

OINTMENT

THE GREAT CURE FOR ITCHING PILES

Symptoms are moisture, intense itching, especially after warm night; seems as if pin-worms were crawling about the rectum; the part is warty or fissured, or fissures adjacent. An obstinate, troublesome and positive cure, SWAYNE'S OINTMENT is superior to any article in the market, sold by druggists, or send 50 cts. in 3-ct. Stamps. 2 boxes, $1.25. Address, DR. SWAYNE & SON, Phila., Pa.

Rheumatism

Neuralgia, Sprains,

Pain in the Back and Side.

There is nothing more painful than these diseases; but the pain can be removed and the disease cured by use of **Perry Davis' Pain Killer.**

This remedy is not a cheap Benzine or Petroleum product that must be kept away from fire or heat to avoid danger of explosion, nor is it an untried experiment that may do more harm than good.

Pain Killer has been in constant use for forty years, and the universal testimony from all parts of the world is, **It never fails.** It not only effects a permanent cure, but it relieves pain almost instantaneously. Being a purely vegetable remedy, it is safe in the hands of the most inexperienced.

The record of cures by the use of PAIN KILLER would fill volumes. The following extracts from letters received show what those who have tried it think:

Edgar Cady, Owatonna, Minn., says:
About a year since my wife became subject to severe suffering from rheumatism. Our resort was to the PAIN KILLER, which speedily relieved her.

Charles Powell writes from the Sailors' Home, London:
I had been afflicted three years with neuralgia and violent spasms of the stomach. The doctors at Westminster Hospital gave up my case in despair. I tried your PAIN KILLER, and it gave me immediate relief. I have regained my strength, and am now able to follow my usual occupation.

G. H. Walworth, Saco, Me., writes:
I experienced the greatest relief from pain in the side by the use of your PAIN KILLER.

E. York says:
I have used your PAIN KILLER for rheumatism, and have received great benefit.

Barton Seaman says:
Have used PAIN KILLER for thirty years, and have found it a never-*failing* remedy for rheumatism and lameness.

Mr. Burditt writes:
It never *fails* to give relief in cases of rheumatism.

Phil. Gilbert, Somerset, Pa., writes:
From actual use, I know your PAIN KILLER is the best medicine I can get.

All druggists keep PAIN KILLER. Its price is so low that it is within the reach of all, and it will save many times its cost in doctors' bills. **25c., 50c. and $1.00 a bottle.**

PERRY DAVIS & SON, Proprietors, Providence, R. I.

FELLOWS'

Compound Syrup of

HYPO-PHOS-PHITES

A REALLY RELIABLE REMEDY FOR WASTING AND NERVOUS DISEASES.

After numerous experiments Mr. Fellows succeeded in producing this combination of Hypophosphites, which has not only restored him to health, but has since been found so successful in the treatment of disease arising from loss of nerve power, and consequently muscular relaxation, viz:

Aphonia (loss of voice),	Neuralgia,
Anæmia,	Nervous debility,
Chronic Diarrhœa,	Whooping Cough,
Dyspepsia,	Congestion of the Lungs,
Fever and Ague,	Palpitation of the Heart,
Leucorrhœa,	Melancholy,
Malaria,	Mental Depression,
	Nervousness.

MALARIA.

Persons living in Malarious districts may protect themselves from attacks of fever by the use of Fellows' Compound Syrup of Hypophosphites. Its effects in tonic and stem enables us to ward off contagious disorders, and successfully combat disease.

The soluble phosphites and the other life-sustaining principles composing Fellows' Hypophosphites are so carefully proportioned and so judiciously mingled, that their action upon the nerves, muscles and membranes in imparting vitality, strength and healthy action is generally apparent within twenty four hours, and the good effects experienced are of a permanent character.

Mr. John O'Neil,

Teacher of English and Italian Singing and Physiology of the Voice,

begs to inform his numerous friends and the public that he will be prepared to receive pupils for PRIVATE LESSONS on the 5th of September at his new and elegant rooms, No. 146 Tremont street, Boston, over Arthur Schmidt's Music store.

The term opens on the 12th of September, but pupils may enter at any time.

Mrs. O'Neil will also be prepared to receive pupils in private instruction at the above rooms on and after Sept. 5th. tf17

Prepare for Co'd Weather!

LADIES' and GENTS'

UNDERWEAR!

HOSIERY and GLOVES.

N. B. Our 50 cts. Ladies Vest can't be beat in the city. GIVE US A CALL.

No. 53 Congress St.

FRANKLIN BLOCK.

ALFRED STAVERS.

PROF. HARRIS' **RADICAL CURE** FOR NERVOUS DEBILITY ORGANIC WEAKNESS YOUNG MIDDLE-AGED MEN.

A TRIED REMEDY. OF GREAT VALUE. A VITAL FORCE RESTORER.

BOX OF PILLS

GET A BOX

Put up in neat boxes, price one dollar, No. 1, (mild), for a month; $2; No. 2, (sufficient to effect a cure in most cases), $3; No. 3, Casting over three months, will remove them in the worst condition, $5. Sent by mail, in plain wrapper. Full Directions for using will accompany each box.

Prepared and Sold ONLY by

HARRIS REMEDY CO. Mfg. Chemists,

MARKET AND 6TH STS., ST. LOUIS, MO.

DR. BUTTS DISPENSARY.

Established 1847 at 12 N. 9th Street, ST. LOUIS, MO.

THE Physicians in charge of this old and well known institution are regular graduates in medicine and surgery. Years of Experience in the treatment of Chronic Diseases have made their skill and ability so much superior to that of the ordinary practitioner, that they have acquired a national reputation through their treatment of complicated cases.

INDISCRETION or EXPOSURE Producing all fectious of the blood, skin or bones, treated with success without using Mercury or Poisonous Medicines.

YOUNG MEN and those of middle age who are suffering from the effects of a disease that unfits its victims for business or marriage, permanently cured, at moderate expense.

PATIENTS TREATED by Mail and Express with perfect success. Medicine or Medical advice sent everywhere, securely packed, free from observation. Consultation by letter or personally FREE and invited. List of questions to be answered by patients desiring treatment mailed free to any address on application.

Persons suffering from Rupture should send their address, and learn something to their advantage. It costs no truss. Communications strictly confidential, and should be addressed

DR. BUTTS, 12 North 8th St., St. Louis, Mo.

TRADE MARK **Seminal Pastille**

An entirely New and positively effective cure for Seminal Emissions and Impotency by the only true way, viz., Stimulation of the Sexual Gland of the Human Body, combined with no pain or inconvenience, and free from laudanum and the ordinary opiates of life. This mode of treatment has stood the test in very extensive cases, and is now a pronounced success. There is no concealed or injurious ingredient. Prescribed physicians continue to positively guarantee that it will give perfect satisfaction. It is confended by the Medical profession to be the most rational cure ever discovered of vacillating and curing this very prevalent trouble. The Remedy is put up in a neat form of two pastilles, 25 cents per box, or 5 boxes for $1, with a permanent cure, which is worth a hundred times the money. Sent by mail, sealed in plain wrapper, and delivered free on receipt of price, $1. Sent by mail, sealed in plain wrapper, and delivered free on receipt of price, $1.

Send for a Descriptive Pamphlet giving Anatomical Observations, which will convince the most skeptical of the merits of the Remedy. Address, in confidence, DR. SWAYNE & SON, Phila., Pa.

HARRIS REMEDY CO. MF'G CHEMISTS,
Market and 8th Streets, ST. LOUIS, MO.

HYN'S BEARD ELIXIR

Forces a heavy growth of Beard, Mustache, Whiskers, Eyebrows, Eyelashes, Hair on Bald Heads, Smooth Faces, Young men will find it a boon. Ladies, Young men will find it a blessing. Warranted to contain no Lead, Nitrate of Silver, Sulphur, Sulphuret of Lead, or any other injurious ingredient. Sent by mail, 50 cts. Sold by all druggists.

SMITH & HAYES, Sole Agt's, Palatine, Ill.

Superior to any. Highest medical authorities testify to its delicacy of taste and smell. For sale by Druggists.

Cheapest Best

W. H. Schieffelin & Co. (Wholesale Agts.) N. Y.

OUR LATE PRESIDENT

A Portrait, Size 10x24, FREE.

Having sold large quantities of this Portrait at $1.00 per copy, we now offer it FREE TO ALL, together with a three months subscription to THE HOUSEHOLD JOURNAL, a large 24 Page Family Story and Fashion Paper, and on receipt of 25 cents in stamps to pay postage and packing expenses and we will send the Portrait by mail, and enter your name on the Subscription books and send you six more issues of our Paper. Address, E. C. RIDEOUT & CO., 10 Barclay St., New York.

Back Ache

POSITIVELY CURED BY

Benson's Capcine Porous Plasters.

Reasons Why they are Preferred to All Other Porous Plasters or External Remedies:

First,

Because they possess all the merit of the strengthening porous plaster, and combine in addition thereto the newly discovered powerful and active vegetable combination which acts with increased celerity, stimulating, sedative and counter irritant effects.

Second.

Because they are a genuine pharmaceutical preparation, and so recognized by the profession.

Third.

Because they are the only plasters that relieve pain at once.

Fourth.

Because they will positively cure diseases which other remedies will not even relieve.

Fifth.

Because over 2000 physicians and druggists have voluntarily testified that they are superior to all other plasters or medicines for external use.

Sixth.

Because the manufacturers have received the only medals ever given for porous plasters.

Benson's Capcine Porous Plaster!

SEABURY & JOHNSON,

Manufacturing Chemists, New York.

A SURE REMEDY AT LAST. Price 25cts. A MEAD'S Medicated CORN and BUNION PLASTER.

EASTERN RAILROAD.

To the Holders of Certificates of Indebtedness.

The Voting Register of Certificate-Holders is now making up at the Office of the Trustees, No. 23 Court Street, Boston, Mass. The names of parties to whom Certificates were originally delivered have been placed in the Register. Any subsequent purchaser or holder desiring to register may do so on presenting at said office to Mr. Joshua Crane a written statement of his name, address and the denomination and number of each certificate held by him, or, if so required by the Trustees, on producing the certificates held by him or a written order from the last registered holder.

In accordance with regulations fixed by the Trustees the Voting Register will be closed on the seventh day of December, 1881, between which time and the Annual meeting on the second Wednesday of December, 1881, no registration will be made. Per Order of the Directors,

FRANCIS I. AMORY, Clerk.

New Advertisements.

B.—BEATTY'S PIANOFORTES—Magnificent holiday presents; square grand pianofortes, four very handsome round corners, rosewood cases, three unisons, Beatty's matchless iron frames, stool, book, cover, boxed, $222.75 to $237.50; catalogue prices, $800 to $1000; satisfaction guaranteed or money refunded, after one years' use; upright pianofortes, $125 to $325; catalogue prices $500 to $900; standard pianofortes of the nation, to thousands testify; write for a mammoth list of testimonials. Beatty's cabinet organs, cathedral, church, chapel, parlor, $35 upward; visitors welcome; free carriage meets passengers; illustrated catalogue (holiday edition) free. Address or call upon DANIEL F. BEATTY, Washington, New Jersey.

WE WANT A few more energetic salesmen. Our new circulars explain all about the best paying business of the season. Just at this time there are immense quantities of pictures to be framed, and agents are meeting with wonderful sales. Full particulars and an elegant outfit free. Address, OXFORD PICTURE FRAME CO., Auburn, Me.

A GREAT OFFER FOR **HOLIDAYS!**

Pianos and Organs at extraordinary low prices for cash. Installments of $10 upward. Splendid Organs, $45, $50, $60 up. Magnificent 8 1-2 oct. Rosewood Pianos, stool and cover, only $195. Warranted 7 years. Illustrated Catalogue mailed. Agents wanted. HORACE WATERS & CO., Manufacturers and Dealers, 826 Broadway, New York.

THE STANDARD SILK OF THE WORLD.

Agents wanted for our New Book

By Allan Pinkerton, A PROFESSIONAL collection of his most remarkable Detective stories, facts, thrilling and **THIEVES** hazardous cases, taken from private records, never before published. Profusely illustrated, low in price, and sells very rapidly. Send for large circular and special terms. Address, NEW ENGLAND BOOK AND MAP HOUSE, 511 No. 61 Cornhill, Boston.

An Only Daughter Cured of Consumption.

When death was hourly expected, all remedies having failed, and Dr. H. James was experimenting with the many herbs of Calcutta, he accidentally made a preparation which cured his only child of Consumption. His child is now in this country, and enjoying the best of health. He has proved to the world consumption can be positively and permanently cured. The doctor now gives this recipe free, only a king two three-cent stamps to pay expenses. This herb also cures Night Sweats, Nausea at the stomach, and will break up a fresh cold in twenty-four hours. Address Cradock & Co., 1032 Race Street, Philadelphia, naming this paper.

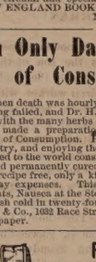

FAIRBANK'S ROCK CORDIALS.

ROCK AND RYE.
ROCK AND COGNAC.
ROCK AND JAMAICA.
ROCK AND SCHIEDAM.
ROCK AND NEW ENGLAND.
ROCK AND CHERRY.

Fairbank's Rock Cordials are destined to become the popular cordials of the day. One trial will convince the most skeptical of their medicinal qualities. The Rock and Rye is already a household word. The best physicians recommend it. All leading druggists sell it. If you have trouble with your throat or lungs it will cure it. See that you get a bottle—the style is shown in the cut—with our name in full on the label.

FISHER & FAIRBANKS.

19 Exchange St., Boston, Mass.

For sale by Druggists, and Wine Merchants. tn29

SCHOOL BOOKS AND **SCHOOL SUPPLIES.**

Buzzell & Son

have everything in the School Book Line,

FOR ALL GRADES!

All Books Nicely Covered FREE. We make a specialty of our

Handy Pencil Tablets

from 5 to 20 cents,

Writing Paper Packets, Spelling Tablets and Keystone Pens.

Also full line of Covered, Noiseless and Common Slates, Book-Strps, Pencils, Pens, Ink, and Writing Paper 5c per quire, and all other articles for school use.

STEPHEN D. SCRIGGINS, Carriage Painter,

No. 16 Vaughan Street, Portsmouth, N. H.

Having spacious and good accommodations and long and large experience, he solicits patronage in this line.

Examination of Teachers.

AN Examination of applicants for vacancies which may occur in our Public Schools will be held at the High School Building on the 10th of December at ten o'clock A. M.

The examination will be in English Grammar, Physiology, Arithmetic, History, Geography and Spelling.

MERCER GOODRICH, HELEN C. KNIGHT, JOHN A. GEORGE, } Com. on Examination of Teachers.

Address all communications to John Pender Secretary.

LADIES', GENTLEMEN'S and CHILDRENS'

UNDERWEAR!

can be bought cheap at

Lewis E. Staples'

DRY GOODS AND NICK-NACK STORE

No. 7 Market Street.

TRUNK REPAIRING!

a specialty. Trunks called for and returned with out extra expense at

John H. Tilton's

Harness Dispensatory,

IS CONGRESS STREET.

MAIN & WINCHESTER BLOCK.

More than One Million Copies Sold!

Everybody Wants it. Everybody needs it.

258TH EDITION. (NEW.) REVISED AND ENLARGED.

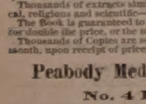

KNOW THYSELF. or Self-Preservation. A Great Medical Treatise on Manhood; the Cause and Cure of Exhausted Vitality, Nervous and Physical Debility, also on Untold Miseries arising from the excesses of Manhood, 300 pages, 125 Royal Size. The very finest steel engravings. 125 Invaluable Prescriptions, for all acute and chronic diseases. Bound in beautiful French Muslin, embossed, full gilt, Price only $1.25, by mail. (New Edition.

ILLUSTRATED SAMPLE 6 CENTS. SEND NOW. The Science of Life, or Self-Preservation, is the most extraordinary work on Physiology ever published. There is nothing whatever that the married or single of either sex can either require or wish to know, but what is fully explained. In short, the book is invaluable to all who wish for good health. *—Toronto Globe.*

The book for young and middle aged men to read just now is the Science of Life, or Self-Preservation. It is worth many times its weight in gold. *—Medical Times.*

The author of the Science of Life is a noble benefactor. He reaches the very roots and vitals of disease, and is enabled to apply thorough remedies. The book already is read upon both continents by millions. *—Le des Lancet.*

The Gold and Jewelled Medal awarded the author of the Science of Life was fairly won and worthily bestowed. *—Massachusetts Ploughman.*

Thousands of testimonials similar to the above could be taken from the leading journals—literary, political, religious and scientific—throughout the land.

The Book is guaranteed to be a better medical work, in every sense, than can be obtained elsewhere for double the price, or the money will be refunded in every instance.

Thousands of Copies are sold by mail, securely sealed and post-paid, to all parts of the world, every month, upon receipt of price, $1.25. Address

Peabody Medical Institute or W. H. Parker, M. D,

No. 4 Bulfinch Street, Boston, Mass.

N. B.—The author may be consulted on all diseases requiring skill and experience.

SUBSCRIBE FOR THE

American Agriculturist

— AT —

W. G. MYERS',

NO. 1 CONGRESS BLOCK.

Subscriptions received for all periodicals.

WHIPS! All qualities and prices; LARRABEE'S, 30 Congress

J. E. Ham & Co.,

HAVE removed the balance of their Stock of Gent's Furnishing Goods to No. 7 Market Street, (over Thacher's Drug Store,) TO BE SOLD AT COST. All persons indebted to the firm will please call and settle within 30 days, or their bills will be advertised. J. E. HAM & CO.

FLOUR!

Just received

500 BARRELS

of the best St. Louis and Wisconsin Flour. Also some of the best Minnesota Hazell, which I shall sell at

WHOLESALE AND RETAIL!

LOWER than the same grades of Flour can be bought in Portsmouth. Call and prove my Flour before purchasing elsewhere, at the old and popular stand of C. ROBINSON & SON.

16 BOW STREET.

Portsmouth, April 28th, 1881.

J. S. JAMES.

Portsmouth Daily Chronicle.

By CHRONICLE & GAZETTE PUBLISHING COMPANY. | PORTSMOUTH, N. H., ~~WEDNESDAY~~ Thursday, NOVEMBER 24, 1881. | $6 PER YEAR IN ADVANCE. THREE CENTS PER COPY.

I am Opening this week the Largest Assortment of the

FINEST MADE CLOTHING!

In Men's, Boys, Youths and Children's that I ever had the Pleasure of Showing to the People of Portsmouth. If in need of

BOOTS, SHOES or CLOTHING it will pay you to

VISIT THE ORIGINAL, ONE PRICE, SQUARE DEALING STORE OF

E. S. FAY, - - - - - - - No. 3 Congress St.

THE PORTSMOUTH DAILY CHRONICLE

(Established August 24, 1882.)

Is Published Every Morning, Sundays excepted, at No. 7 Exchange Building, Pleasant street, opposite the Post Office, by the

Chronicle and Gazette Publishing Company.

TERMS $6.00 PER YEAR.

The New Hampshire Gazette

(The Oldest Newspaper in the United States, established Oct. 7th, 1756,)

is published every Thursday at the same office. Terms, $1.50 per year; $2.00 per year, if not paid in advance.

ADVERTISEMENTS inserted on reasonable terms, in either or both papers. The GAZETTE, having a large country (in addition to its local) circulation, is an excellent medium of advertising. A liberal reduction made when advertisements appear in both papers.

☞ Correspondence from neighboring towns containing items of public interest, will be gladly received. All communications should be addressed and all checks made payable to the

CHRONICLE & GAZETTE PUBLISHING CO., PORTSMOUTH, N. H.

The Job Printing Business is conducted in the same office by Mr. Charles W. Gardiner, who keeps on hand a large and well-selected stock of all materials required in his line.

Mr. J. H. Bates, Newspaper Advertising Agent, 41 Park Row (*Times* building,) New York, is authorized to contract for advertisements in the CHRONICLE and GAZETTE, at our best rates.

PATENTS!

R. H. EDDY,

No. 76 State St., Opposite Kilby, Boston,

SECURES PATENTS in the United States; also in Great Britain, France and other foreign countries. Copies of the claims of any Patent furnished by remitting a dollar. Assignments recorded at Washington. *No Agency in the United States possesses superior facilities for obtaining Patents or ascertaining the patentability of inventions.*

R. H. EDDY, Solicitor of Patents.

Testimonials.

I regard Mr. Eddy as one of the *most capable and successful* practitioners with whom I have had official intercourse. CHARLES MASON, Commissioner of Patents.

"Inventors cannot employ a person more trustworthy or more capable of securing for them an early and favorable consideration at the Patent Office." EDMUND BURKE, Late Commissioner of Patents. BOSTON, October 19, 1870.

R. H. EDDY, Esq.—*Dear Sir:* You procured for me, in 1840, my first patent. Since then you have acted for and advised me in hundreds of cases, and procured many patents, reissues and extensions. I have occasionally employed the best agencies in New York, Philadelphia and Washington, but I still give you almost the whole of my business, in your line, and advise others to employ you. Yours truly, GEORGE DRAPER. BOSTON, January 1, 1881. 3tawtjan81

DENNIS SHEA,

MANUFACTURER OF

Cement Stone Pipe

— AT —

26 WATER STREET, PORTSMOUTH.

The best Pipe made for Sewers, Culverts, Cellar and Sink Drains, Water Closets, etc. Gives perfect satisfaction wherever used. Is proof against frost, acids, and all substances which pass through the Pipe.

For sale at wholesale or retail, or laid in the best manner.

Orders for Pipe and laying left at the factory will receive prompt attention.

AN EXTRA LOT OF

Sponges, Chamois Skins and WHIPS

at reasonable prices at

JOHN S. TILTON'S

Harness Maker and Trunk Repairer,

18 Congress Street.

JUST OPENED!

— AN —

Enormous Line

— OF —

STRAW HATS!

Very Cheap.

F. G. MOSES,

No. 13 Congress street

The great superiority of DR. BULL'S COUGH SYRUP over all other cough remedies is attested by the immense popular demand for that old established remedy.

DR. BULL'S COUGH SYRUP

For the Cure of Coughs, Colds, Hoarseness, Croup, Asthma, Bronchitis, Whooping Cough, Incipient Consumption and for the relief of consumptive persons in advanced stages of the Disease. For Sale by all Druggists.—Price, 25 cents.

SULPHUR BITTERS

THE BEST AND GREATEST MEDICINE

It will drive the Humor from your system, and make your skin clean and smooth. *Those Pimples and Blotches* which mar your beauty are caused by impure blood, and can be removed in a short time, if you are wise and use the great blood purifier,

SULPHUR BITTERS.

Why suffer with Boils, Why have your face covered with Eruptions, Why have that terrible Headache? Why look so pale and sallow? Why have Rheumatism? Why are you weak and nervous and all run down? Why suffer with Dyspepsia, Indigestion, Constipation, Costiveness? Why have Neuralgia and Kidney Complaints? Why let your system become poisoned with the Malaria of Fever and Ague, when a few bottles of SULPHUR BITTERS will drive all these evils from your system? Why not be healthy and happy? Why not be free from pain? Why not be free from Sick Headache? Why not be free from Dyspepsia? Why not be free from Rheumatism? Why not be free from Nervous Prostration? Why not be free from Kidney Complaints? Why not be free from Boils, Pimples and Blotches? Why not be free from Fever and Ague? Why not be free from the effects of Malaria? Why not be free from the effects of Dissipation? Why not be free from the effects of Mercurial Disease? Why not be free from the effects of Sexual Weakness? Why not be free from the effects of Impure Blood? Why not be free from the effects of Bad Habits? Why not be free from the effects of Bad Whiskey? Why not be free from the effects of Tobacco? Why not be free from the effects of Opium? Why not be free from the effects of Morphine? Why not be free from the effects of Nature's Decay? Why not be free from the effects of Nature's Weakness

Portsmouth Chronicle.

WEDNESDAY, NOV. 23, 1881.

[Entered at the Post-Office at Portsmouth, N.H., as second-class matter.]

A Lively Bear Garden.

The New York board of aldermen held a lively session Nov. 22d. Mayor Grace withdrew his nomination of Robert A. Vanwyck for police justice, and sent in the nomination of J. Henry Ford, deputy county clerk. Alderman Saur denounced Mayor Grace, and called him a liar. Alderman McClare (a republican) charged two of his colleagues with being traitors and selling their party, in voting for the confirmation of two democrats for the office of police justice; he also said that it was the current rumor that they had received money for their votes. Alderman Leamen and Alderman Waite, who were attacked, denied the charges of bribery. Ford's nomination was finally confirmed. The nomination of Andrew J. White for police justice was then taken up. Alderman McClare made an attack on the mayor, and proceeded to read a clipping from a newspaper with the heading, "Mayor Grace as a Fraud." He was interrupted by the cries of order, when Alderman Slevin remarked: "He is right when he says Grace is a fraud." In addition, Slevin called Grace a sneak. The nomination of White was finally confirmed, and the board adjourned.

News and Notes.

Four men have been indicted at Wheeling, W. Va., for doing business as insurance agents without a state certificate. They were agents for the so-called "Death-bed Insurance Companies," located in Pennsylvania.

A verdict for $5,000 was rendered at Philadelphia, Nov. 23d, in favor of Benjamin L. James of Burlington, N. J., against the Pennsylvania railroad company, for injuries sustained by being struck by a locomotive four years ago.

Warrants have been issued for John E. Simmons and George Upington of the Kentucky State lottery, having offices in New York, to answer charges of violating the lottery laws of that state.

J. Lauerman had a quarrel with his wife in New York city, Nov. 21st., P. Hueger interfered, and was shot. Lauerman shortly after shot himself dead.

The sixteen-years-old son of Ezra Carter of Blue Hill, Me., was accidentally shot in the neck on Friday, Nov. 18th, by one of his playmates.

The republicans of Boston on the evening of Nov. 22d nominated Dr. Samuel A. Green for mayor.

About 1,700 feet (one-calf) of the Nantucket jetty has been built, requiring 36,000 tons of stone. It has resulted in deepening the water over the flats, there being a good beating channel, with seven and a half feet of water, to the present terminus of the jetty.

Two colored boys, Eddie and Aleck Howard, on Nov. 9th met Richard O'Neill, aged fourteen, in a field near Franklin, La., and taking his gun from him, shot him through the shoulders and then beat him over the head, fracturing his skull. They have confessed the murder.

President Arthur moved into the White House on Tuesday of this week.

Secretary Folger of the treasury wants to change Windom's old bond-purchasing programme, and has submitted the question to the attorney general.

A despatch of Nov. 22d, from Cincinnati, says: "A two days' battle between two factions of countrymen, led by rival saloon keepers, has just ended at Fisher's station, Ind. The fight continued night and day. Stones, pistols, knives and pool balls were freely used. Benj. Bouch was beaten to death by Hank West, a saloon keeper. West was afterwards beaten to a pulp, and Andy Farrell, a saloon keeper, was horribly mangled. Thirty-two others were wounded, some fatally. One man was found in the woods at midnight, dead. There was a reign of terror in town, and a sheriff's posse found Farrell, blood stained beyond recognition, patrolling the street in front of his saloon, armed with a gun. All is quiet to-day."

Dr. W. A. Hammond gives his medical opinion that smoking is very bad for boys and women, stunting the boys, impairing their digestion, sight and hearing, rendering them subject to neuralgia and to diseases of the brain which impair mental force; it has also the same effect on women, because of their more sensitive nerves; but moderate smoking of cigars is very good for adult men, retarding the waste of the tissues, making food go further, enabling men to bear trouble with complaisancy, and preventing depressing emotions.

A woman carries off another valuable prize among five hundred competitors. The $2,000 prize offered by Prang for the best design for a Christmas card has been awarded to Miss Dora Wheeler. The design, which is said to be remarkable for its originality, is thus described: "It is intended as a typical picture of Christ's entrance in the flesh. A needy, waiting world is represented by a forlorn-looking woman and two children standing on a globe. They are clinging to a dead fir tree, exposed to the wintry blast, and are anxiously peering into the distance, from whence appears the Virgin Mother holding the infant Jesus, encircled by the glory of the sun. There is a whole history written in the woman's face."

The boiler in D. Milliken & Son's tannery at Bangor, Me., exploded Nov. 22d, nearly demolishing the building, which was old and of little value. Seven men were in the building at the time of the accident. William Barston, standing within four feet of the boiler, was blown twenty feet through a window and badly bruised and scalded, but not fatally hurt. Two others were slightly injured.

Richard Ormirod, an Englishman, sixty years old, while riding on Acushnet avenue in New Bedford, Mass., Nov. 22d, was thrown from a wagon and, striking on his head, congestion of the brain ensued, causing death in about an hour.

The widow of Senator Matt. H. Carpenter has presented to the Milwaukee public library 218 volumes of Hansard's Parlimentary Debates, running from 1812 to 1828, which formed an important part of the private library of the late senator.

Joseph Jefferson is undoubtedly the most successful actor that ever trod the boards. He has played Rip Van Winkle 3200 times. His profits, it is said, have averaged $400 per night, making his total profits $1,250,000. He sometimes earns a hundred thousand a year.

The statement is made that Mrs. Langtry, the "Jersey lily," is to make her debut on the stage in New York about New Year.

Mr. Oscar Wilde, the high priest of æstheticism, will arrive in this country next month, and will immediately begin to give lectures on art subjects. Before leaving London he will bring out an original play.

An association of New England hotel and boarding-house keepers will endeavor to procure the passage of an act providing that, when a person attempts to fraudulently evade the payment of a board bill, he may be imprisoned at the rate of one month for every $5 of the indebtedness.—*Times.*

The hotel keepers ought to try the law passed at the last session of our legislature, which inflicts a fine of twenty dollars and imprisonment not exceeding three months for defrauding hotel keepers in the matter of board. The law makes it the duty of all landlords to post up a printed copy of this law in a conspicuous place in each room of their hotels or inns.

—A good suggestion is like the crying baby at a public meeting; it ought to be carried out.

—There is more real religion in paying one hundred cents on the dollar than in some of the most eloquent prayers ever delivered.

—Why is it that when a pedestrian is drenched by a basin of water from a fourth-story window he always wants to whip somebody who lives on the first floor?—*Detroit Free Press.*

—George Remington, of Suffield, had his leg badly broken by a barrel of cider falling upon it on Saturday. This shows that cider should only be used for internal application.—*Boston Post.*

—The Boston *Post* says "a new style of scarf pin is a boot with three or four snakes raising their heads out of the top of it." At last we begin to get a glimmer of what the so-called æstheticism of Boston really is.—*Philadelphia News.*

—A frank old granger, in advertising his household goods for sale, wound up the list of articles with "and a lot of old trash not worth much." If he had been an æsthetic he would have called it "a lot of valuable bric-a-brac."—*Norristown Herald.*

—At a social gathering on Austin avenue the following proceedings were had: "So your nephew is going to get married?" "Yes, ma'am; next Saturday the knot will be tied." Little Johnny, who had been listening with open mouth, says: "I say, ma, on the last day they let the poor fellow eat anything he wants to, don't they?"—*Texas Siftings.*

"ROOMS FOR RENT."

The play, or humorous sketch, or elongated farce, or whatever it may be proper to term it, which crowded the Windsor theatre in Boston all last week, will be presented by the same company at Music hall on Monday evening next. The following is the description given of the piece by an exchange:

The farce opens with a scene composed of two rooms in the house of Mr. Cleveland, a retired real estate agent, who has rooms for rent. It is rather difficult to imagine the "retirement" in this change, but then the programme is our authority. Mlle Rossvella, a concert singer and music teacher, lives in one of these rooms, while the other is occupied by Harry Hucclemen, a general Bohemian, and Albert Raymond, an artist. Madamoiselle has a dinner party, which Hucclemen interrupts by blowing a cornet. He becomes so intolerable that he is appealed to to desist, and gets an invitation to the dinner. The invited guests to this dinner are Colonel Bombast, a military gentleman, and his neice, Alice; also Frederick Dahl, a Danish dancing master, in love with Alice, who obtrudes himself and has to hide under the table to escape Bombast's wrathy disapproval. The scene is ended by the appearance of Raymond, who recognizes in Rossvella his wife, from whom he has been separated on account of his jealousy.

The second act discloses two other rooms—the one of Bombast and the other of Sam Cutter, a detective whose wife is an enthusiastic artist. Hucclemen advertises for a wife, and Mrs. Cutter answers an advertisement for a model. Hucclemen gets this answer, and bent upon matrimony, calls, and Mrs. Cutter receives him as the model. Cutter returns and tries to kill Hucclemen, whom he finds posing, but mistakes his motive. In the other room a funny scene occurs between Cleveland, the landlord, and Alice, between whom Col. Bombast is endeavoring to make a match. The dancing master also makes love to Alice, and is thrown out by Bombast.

All the characters are next introduced into the guests' parlor, where Hucclemen and Raymond are mistaken for burglars by Cutter. Bombast rings for the police, and brings the fire department. The last scene is a panic, where everything is straightened out in a most amusing manner.

Many of the situations are clever, and all are funny. It is bright and romping, and infects the audience with its spirit. The company is a good one, and carries the play through in a most creditable manner. Indeed, it can be truly said that so generally excellent a company is rarely met with.

ST. JACOBS OIL

TRADE MARK.

THE GREAT GERMAN REMEDY.

FOR

RHEUMATISM,

Neuralgia, Sciatica, Lumbago, Backache, Soreness of the Chest, Gout, Quinsy, Sore Throat, Swellings and Sprains, Burns and Scalds, General Bodily Pains, Tooth, Ear and Headache, Frosted Feet and Ears, and all other Pains and Aches.

No Preparation on earth equals St. Jacobs Oil as a *safe, sure, simple* and *cheap* External Remedy. A trial entails but the comparatively trifling outlay of 50 Cents, and every one suffering with pain can have cheap and positive proof of its claims.

Directions in Eleven Languages.

SOLD BY ALL DRUGGISTS AND DEALERS IN MEDICINE.

A. VOGELER & CO.,
Baltimore, Md., U. S. A.

From the Cradle to the Grave.—A large elegant engraving, size 24x36 inches, of Garfield & family with graphic memoir of his life, given to every subscriber to our new fast selling parlor book, "Garfield Pictorial Home." Single copies 25c., $4 per hundred. Sent prepaid in New York and Brooklyn in two weeks. J. W. Lemar, pub., Publisher, 22 Barclay street, N. Y.—Agents wanted everywhere.

THE GREATEST LIVING AUTHORS, such as Prof. Max Muller, Rt. Hon. W. E. Gladstone, Jas. A. Froude, Prof. Huxley, R. A. Proctor, Edw. A. Freeman, Prof. Tyndall, Dr. W. B. Carpenter, Frances Power Cobbe, Prof. Goldwin Smith, The Duke of Argyll, Wm. Black, Miss Thackeray, Mrs. Mulock-Craik, Geo. MacDonald, Mrs. Oliphant, Jean Ingelow, Thos. Hardy, Matthew Arnold, W. H. Mallock, W. W. Story, Tourgenieff, Ruskin, Tennyson, Browning, and many others, are represented in the pages of

Littell's Living Age

The Living Age has been published for nearly forty years, and has met with continuous commendation and success. In 1882 it will furnish to its readers the productions of the most eminent authors above named, and many others; embracing the choicest Serial and Short Stories by the Leading Foreign Novelists, and an amount

Unapproached by any other Periodical

in the world, of the most valuable Literary and Scientific matter of the day, from the pens of the foremost Essayists, Scientists, Critics, Discoverers, and Editors, representing every department of Knowledge and Progress.

The Living Age is a weekly magazine giving more than

THREE AND A QUARTER THOUSAND

double-column octavo pages of reading-matter yearly. It presents in an inexpensive form, considering its amount of matter, with freshness, owing to its weekly issue, and with a satisfactory completeness attempted by no other publication, the best Essays, Reviews, Criticisms, Tales, Sketches of Travel and Discovery, Poetry, Science, Biographical, Historical and Political Information, from the entire body of Foreign Periodical Literature.

It is therefore invaluable to every American reader, as the only satisfactorily fresh and complete compilation of an indispensable current literature, and valuable because it embraces the productions of the

ABLEST LIVING WRITERS.

"No other periodical can compare with The Living age in interest and value. A veritable thesaurus of the best work of the most celebrated writers in literature, science, politics and art."—*Boston Traveller.*

"It supplies a better compendium of current discussion, information and investigation, and gives a greater amount and variety of reading-matter, which it is well worth while to read, than any other periodical."—*Boston Journal.*

"It contains not only the best solid literature, but also the best serial stories of the day. Its pages are sufficient to keep a reader abreast with the best printed thoughts of the best of our contemporary writers."—*Episcopal Register, Philadelphia.*

"The ablest essays and reviews of the day are to be found in it. We know of no investment of eight dollars in the world of literature that will yield equal returns."—*The Presbyterian, Philadelphia.*

"It is indispensable in every household where any attempt is made to keep up with the current thought of the day. . . It is thorough compilation of what is best in the literature of the day, whether relating to history, biography, fiction, poetry, art, science, politics, theology, criticism, or art."—*Hartford Courant.*

"It enables its readers to keep fully abreast of the best thought and literature of civilization."—*Pittsburgh Christian Advocate.*

"It being a weekly publication, is comparatively speaking, the cheapest magazine published."—*Church Advocate, Detroit.*

"No reader who makes himself familiar with its contents can lack the means of a sound literary culture."—*New York Tribune.*

"An indispensable visitor."—*New York Observer.*

"The oldest and best."—*Courier-Journal, Louisville.*

"As much a necessity as ever."—*The Advance, Chicago.*

"The best and cheapest periodical in America."—*Episcopical Churchman, Co. conn.*

Published weekly at $8.00 a year, free of postage.

☞ To New Subscribers for the year 1882, remitting before Jan. 1st, the numbers of 1881 issued after the receipt of their subscriptions, will be sent gratis.

Club-Prices for the best Home and Foreign Literature.

("Possessed of The Living Age and one or other of our vivacious American monthlies, a subscriber will find himself in command of the whole situation."—*Phila. Evening Bulletin.*)

For $10.50 The Living Age and any one of the American $4 monthlies (or Harper's Weekly or Bazar) will be sent for a year, postpaid; or, for $9.50 The Living Age and the St. Nicholas or Lippincott's Monthly. Address,

LITTELL & CO., Boston.

Auction Sales.

MORSE & ILSLEY,

AUCTIONEERS,

Money, Real Estate and Mortgage Brokers, Insurance and House Agents.

13 PLEASANT ST. - - EXCHANGE BUILDINGS.

Dress Trimmings.

LADIES.

We have a much larger stock of

Fringes, Gimps and Ornaments,

than last season, and our prices are much lower.

Please Examine.

MORRIS C. FOYE.

COST

$4.18 PER THOUSAND!

THE CHEAPEST!

— AND —

Safest Life Insurance in the World.

THE

SEMI-ENDOWMENT POLICY!

— OF THE —

Mutual Life Insurance Co.

of New York,

F. S. WINSTON, President,

IS SECURED BY

ASSETS AMOUNTING TO OVER

$90,000,000

And is the safest and Cheapest Insurance ever offered by any Company.

EXPLANATION.

These policies are settled in 20 years by the payment in cash, of one-half the amount insured, or in event of death occuring during that period to the beneficiary for the full amount insured.

ILLUSTRATION.

Age 35 (other ages in proportion,) Policy of $1,000 annual premium of $29.18.—

20 premiums of $29.18 each,	$583.60
One half of policy returned in 20 years,	500.00
Total cost $1,000 insurance for 20 years,	$83.60

Annual cost of $1,000 insurance against death for 20 years, $4.18, exclusive of all dividends, which are declared annual as with other forms and available on the anniversary of policy.

Further information and applications furnished by

C. M. GIGNOUX

GENERAL AGENT

For Maine and New Hampshire.

First-Class Coal!

Having the sole agency for this vicinity for the largest and best Coal Companies, I keep a full assortment of all sizes best quality coal constantly on hand at

PORTSMOUTH COAL POCKETS.

J. ALBERT WALKER,

No. 137 Market Street.

Order book and telephone at Moses' Hat Store, No. 13 Congress street.

HOP BITTERS.

(A Medicine, not a Drink.)

CONTAINS

HOPS, BUCHU, MANDRAKE, DANDELION,

AND THE PUREST AND BEST MEDICAL QUALITIES OF ALL OTHER BITTERS.

THEY CURE

All Diseases of the Stomach, Bowels, Blood, Liver, Kidneys and Urinary Organs, Nervousness, Sleeplessness and especially Female Complaints.

$1000 IN GOLD.

Will be paid for a case they will not cure or help, or for anything impure or injurious found in them.

Ask your druggist for Hop Bitters and try them before you sleep. Take no other.

If I C is an absolute and irresistible cure for Drunkenness, use of opium, tobacco and narcotics.

SEND FOR CIRCULAR.

All above sold by druggists.

Hop Bitters Mfg. Co., Rochester, N. Y., & Toronto, Ont.

WHIPS! All qualities and prices; LARRABEE'S, 26 Congress

Silas Philbrick,

MANUFACTURER OF

Marble Monuments, Grave Stones,

Table Tops and Mantel Pieces; also Brown stone and Granite, for all purposes.

☞ A large stock of grave-stones and monuments, made during the winter, for sale at reasonable rates at the Stone Yard, Pier wharf, State street, Portsmouth.

SPECIAL ADVERTISEMENT OF FALL AND WINTER DRY GOODS!

Ayers & Locke. HAVE RECEIVED THE Finest Line Dress Goods

Ever Shown in Portsmouth. Everything in New Styles Plaids and Novelties, Black Silks, Velvets in every shade, Striped Velvets, Colored Silk Plushes all the desirable shades. Everything in Plain Colored Dress Goods from the low price Flannels to the Finest Billiard Cloths. Also a full line of General Dry Goods well suited for the Coming Season. BLANKETS! BLANKETS! purchased quite early in the season at very low prices. Ladies', Children's and Gent's Underwear, in White mixed and Scarlet. Assortment of Small Ware, remarkably complete. The Largest Stock of Passementerie Trimming ever shown in Portsmouth. All new Styles both in Satin Cord Goods and the ordinary Braid Gimps, New Fringes. New Buttons acknowledged by purchasers to be the finest stock in the City. Ladies' and Children's Hosiery, Kid Gloves, Beaver and Cloth Gloves, etc. Cloakings in great variety. Also about Oct. 1st we shall offer the Finest Assortment Ladies Outside Garments. Ladies' Black Cloth Sacques. Ladies' Black and Colored Walking Jackets. Dolmans, Surtouts in Black and Colored Cloths. Also an Assortment Full Sacques in Colors, all at very low prices.

AYERS & LOCKE.

THANKSGIVING!

November 24th, 1881.

B & L

OFFER FOR SALE

100 boxes extra quality NEW RAISINS,
500 lbs. " " NEW CURRANTS,
300 " " " LEGHORN CITRON.

FLOUR!

300 bbls First quality of Bread and Pastry

By the barrel, half barrel and quarter barrel, and one-eighth barrel sacks.

English Plum Pudding

In 1-lb., 2-lb., 3 lb. and 4 lb. cans.

Petits Pois, Ex. Fins, Champignons, Brunswick, and Huckins' Soups.

Nice quality of

COOKING WINES and BRANDIES.

500 doz. cans New Packing Fruits and Vegetables.

Such as Tomato, String Beans, Peas, Succotash, Oyster Bay Asparagus, Quince, Apricots, Peaches, Strawberries, Guavas, etc.

PRESERVES.

Preston Ellis', Celebrated Preserves, put up in stone jars of about 5 lbs. each, consisting of Damson, Green Gage, Blood Peach, Pears, Quince, Blackberry, Raspberry, Strawberry, Citron, etc.

A Large Variety of

PURE CANDIES, 18c a lb.

The above is only a small portion of our large stock. We have our store full of the very best goods at the most reasonable prices, quality considered.

Butler & Laighton.

NO. 1 MARKET SQUARE.

Real Estate.

To Let.

STORE NO. 27 MARKET STREET, Apply to J. E. MAY.

To Let.

FRONT office over Rockingham National Bank recently occupied by Wm. E. Foster. Apply at the Bank.

To Let.

HOUSE No. 116 State street, now occupied by Capt. Jacobs. For particulars enquire of Mr. Jerome C. Butler of the firm of Butler & Laighton, or of the subscriber at Newcastle. cod&w GEO. W. TOWLE.

Office to Let.

THE large and pleasant FRONT OFFICE over A. P. Wendell & Co.'s store on Market square, to let on reasonable terms. Apply to JOHN O. AYERS.

For Rent.

HOUSE on Melcher street, near Pleasant; ten rooms; water in house. Or will rent half. Apply at No. 31 Pleasant street. jy27tf

For Rent.

STORE and dwelling attached, in Waldron block, recently occupied by Wm. Benson. Apply to William H. Hackett; office in U. S. Court House. Oct. 12th.

For Sale.

THE HOUSE AND LOT corner of Austin and Summer streets, formerly occupied by the late Lydia Pickering. The lot contains 10,000 square feet and may be divided into several other house lots if desired. I can cedon given immediately. Apply to WALLACE HACKETT, admr., over First National Bank.

Portsmouth, May 12th, 1881.

Chas. E. Laighton & Son,

Nearly opposite Post-Office.

Have in stock

New Bordeaux Goods,

CLARETS,

SAUTERNES, BURGUNDIES, CHAMPAGNE AND

RHINE WINES!

Italian and French

OLIVE OILS,

in all sizes.

Richardson & Robbins'

ROLLED TONGUES.

Whole Boned Ham, Chicken, etc.

FERRIS'

Pig Hams & Bacon!

with a complete a line of

Seasonable Goods as can be found in New England.

A full line of

Overcoats, Ulsters, Ulsterettes & Vandykes,

Just Opened by

C. E. MYERS & CO.

— ALSO —

CLOTHS

in great variety by the yard—and made up to order. We make a specialty of

— SAWYER'S WOOLENS! —

For a good square trade call at the Old Stand

No. 3 Bow Street.

C. E. MYERS. C. E. SIMPSON

J. M. Tibbetts.

Respectfully announces that he is prepared to show the Ladies of Portsmouth and vicinity a Fine Selection of

Fashionable

MILLINERY,

at his old stand,

No. 1 & Market Street,

— AND AT —

No. 3 Market Street,

(Formerly C. N. SHAW & CO.)

At No. 3 WE SHALL MAKE A SPECIALTY OF
At No. 3 WE SHALL MAKE A SPECIALTY OF

READY-TRIMMED

HATS AND BONNETS,

From the Cheapest to the BEST.

ALL are invited. Call and see the BARGAINS.

— ALSO —

A NICE LINE OF

NECK WEAR.

Something New,

Elastic Starch!

For sale by

Charles E. Laighton & Son.

To Shippers of Freight.

PORTSMOUTH, Nov. 15th, 1881.

THROUGH RATES and through bills of lading between Portsmouth and New York (both ways) will be issued on and after this date, in New York by the Metropolitan S. S. Co., and in this city by the South Shore S. S. Co.

R. B. BEAUMONT, Agent S. S. S. S. Co.

Local Matters.

POST OFFICE RULES.

MAILS CLOSE.

	A. M.	P. M.
Boston, West and South,	8, 10:35, 9:30	4:50 *6:30
Boston Way,	10:35, 3:30	
Portland,	9:25	4:50 6:30
East (beyond Portland,)	9:25	6:30
Biddeford, Saco and Way,	9:25	4:50
Great Falls,	9:25	4:50
Great Falls & Conway R. R.	9:25	
Concord and North,	7:40	4:50
Concord Way,	7:40	4:50
Boston & Maine R. R.	7:40	4:50
Dover,	9:30	3:30 6:30

*Arrives in Boston next morning.

MAILS ARRIVE.

	A. M.	P. M.
Boston, South and West,	10:05, 8:15	5:50 9:08
Boston Way,	10:05	5:50
Portland and East,	11:20	9:30
Great Falls & Conway R. R.	11:20	
Concord and North,	10:20	6:50
Dover,	7:30	3:15 5:50

Letters for the night mails [and no others] east or west may be deposited in the box at the Eastern depot, every day except Sundays.

E. G. PEIRCE, JR., P. M.

MINIATURE ALMANAC--NOV. 23.

SUN RISES	7:01	MOON SETS	6:31 P. M.
SUN SETS	4:32	FULL SEA	0:15 A. M.
LENGTH OF DAY	9:31		0:30 P. M.

THE WEATHER.

U. S. SIGNAL OFFICE,
WASHINGTON, D. C.,
Nov. 23, 1:30 A. M.

Probabilities for New England:—

Generally cloudy weather, and snow or rain, north to east winds shifting to westerly, falling followed by rising barometer, and colder weather during the night.

The Thermometer at the CHRONICLE Office, at 4:00 o'clock this morning, registered 18 degrees above zero.

Cloudy.

THANKSGIVING.

This is the day set apart by the President of the United States and the Governor of the State for thanksgiving, and as such it will be observed, we trust, quite generally throughout the country.

As a people we have much for which to be thankful. Despite assassination, "the government lives;" and with short crops here and there, the agricultural interest of our land is in a prosperous condition. Indeed, as the return of this season reminds us of our causes of thankfulness, it seems more and more with each recurring year as a nation, toward which recently flowed the sympathy of the civilized world in our calamity, we have more for which to be truly grateful to Divine Providence than can have any other people upon the globe.

Let us then keep Thanksgiving in a true spirit. Let us remember the giver of all good, who has watched over this great and growing country for over a century, while it has accomplished so much; and in our public or personal prosperity, let us not forget our less favored neighbors, either as neighbors or as individuals, but "with charity for all" do what we can to enable them to enjoy a taste of the same blessings so freely bestowed upon ourselves.

A CELEBRATED SHIP.

In the window of Mr. Montgomery's music and art store, next door to the office of the CHRONICLE & GAZETTE, has recently been exhibited a fine painting of the ship "Judah Touro," representing her as going into dock at Liverpool. The Judah Touro was built in 1845 by Fernald & Pettigrew, on Badger's island, on the ways whence have been launched many celebrated vessels, and left Portsmouth under command of Capt. Daniel Marcy, who with R. D. Shepherd of New Orleans owned her, on the 25th of July of that year for Boston, where she loaded at India wharf for New Orleans. She arrived at New Orleans in September, and thence sailed for Liverpool. She was a ship of 749 tons old measurement, and the first ship built by Fernald & Pettigrew, who the following year built the R. D. Shepherd. The Judah Touro had a full-length figurehead of Mr. Touro, who was a noted citizen of New Orleans, and was afterwards a part owner in the R. D. Shepherd. While in Boston, the Judah Touro was visited at her berth on the north side of India wharf by many shipowners and others interested in navigation, and was admired as one of the best-built ships that ever sailed into Boston harbor. She was a fortunate craft in reputation, but the skill of her owners in obtaining business for her at New Orleans, in the days when the business for ships at that great cotton port was extensive, of course contributed to the happy results of her management. She presented a better appearance with her figurehead than did most of the ships which bore full-length figures at their prows, as the proportions were lifelike in size, and the appearance natural in every respect. Portsmouth boys in Boston at that period will recall their visits to the ship, which they pointed out to their companions with a commendable pride; and many will remember the kindly reception given to them by Capt. Marcy and his mate, Joshua W. Hickey, on board the "Judah Touro," during her stay in Boston. The painting of the ship has been restored, and the frame regilded, by T. C. Meagher. It is one of the faithful representations on canvas of the noble ships of former days.

No CHRONICLE to-morrow.

The emotional drama "Lazare; a life's mistake," was well performed at Franklin theatre on Thanksgiving eve, to a small audience. The other public entertainments of the evening were raffles for turkeys at a number of saloons, an assembly in Mechanics' hall by the City Guards, and a snow-storm.

At Franklin theatre, this afternoon and evening, the popular sensational drama of "The Octoroon" will be presented.

Poultry was in fair supply in this city on Wednesday, the 23d inst., and sold at reasonable rates, though purchasing seemed brisk, and most of the farmers' wagons were cleared early in the afternoon. Turkeys went at from twenty-five to thirty cents a pound, only nice ones bringing the latter price; ducks twenty-five cents; geese twenty cents; and chickens eighteen cents. Eggs sold from farmers' wagons at thirty to thirty-two cents a dozen.

The grand concert at Music hall by the Litta Concert Co. comes off this evening.

The evening train from Boston on the 23d was a long one, and packed with people bound home to spend Thanksgiving. A large number got out at the station in this city.

Services will be held in the Congregational, Baptist and Unitarian churches this forenoon at 10:30 o'clock. At the North church, Rev. Mr. McGinley will preach on "The perpetuity of the Gospel;" at the Middle street church, Rev. Dr. Alden will preach on "Thankfulness amid sorrow;" at the South Parish Rev. Mr. DeNormandie's subject will be "Thanksgiving for Our Country—its social, political and religious promise." The public are invited at all these churches.

"The Octoroon" at Franklin theatre this afternoon and evening, by the Standard Dramatic Co. and the Centennial Jubilee Singers. See advertisement.

According to the published list, there were fifty shares of the Pacific national bank of Boston owned in this city. The question which most interests the stockholders is, not if they are to lose the amount the stock cost, but how much besides they must pay under the law relating to their liability.

This evening, at Music hall, the most artistic musical entertainment of the season will be given. Mlle. Litta, the soprano, has been received with high favor in Paris, Vienna, New York, all the great cities of the west, and in Boston; and the other members of the company, if not of so wide reputation as the prima donna, are all eminent in their respective roles.

The literary and musical exercises of the sixth reunion of the High School Alumni association at Franklin theatre on Friday evening, Nov. 25th, will commence at 7:30 o'clock; doors open at seven o'clock. Members will be admitted only on presentation of the proper tickets, which may be procured of W. Russell Foster, Esq., at his office over the Portsmouth savings bank, this day (Thursday) between nine and 10:30 A. M., and on Friday between three and five o'clock P. M. The annual meeting of the association will be held at the common council room on Saturday evening, Nov. 26th.

Mr. Lewis Holmes has commenced building seven row-boats, each fourteen feet long, four feet five inches wide, and eighteen inches deep, for Smith & Co. of New York, who are procuring them for parties on Long island.

Mr. Ed. S. Fay, the noted Congress street clothing dealer, has purchased the interest of John J. Pickering, Esq., in the Portsmouth Shoe Company.

A paper is circulating asking for the construction of a marine railway on this side of the river.

Charles M. Murphy was re-elected mayor of Dover by 119 majority over Alfred Hoitt, the democratic candidate, Nov. 22d.

Dr. G. W. Hunter, general agent of Whitmore & Clarke's minstrels, arrived at the Gibson house Nov. 23d, his errand to this city being to arrange for an entertainment at Music hall on the evening of Nov. 30th.

Steamship Furnessia, Capt. Small, arrived at New York from Glasgow on Nov. 22d. Among the passengers were Mrs. John H. Burleigh, daughters and son, of South Berwick, Me., and Mrs. S. Tams, who went abroad with Miss Morgan in July last.

Richard Pickernell, of Kittery, broke his leg a few weeks ago by falling from a tree while hunting coons.

Two small cottages on the camp ground at Old Orchard were burned on Monday night, Nov. 21st.

A man who recently removed from York to South Berwick was offered $30 for a cow, and refused it, but subsequently sold the animal for $30.10. He was not so lucky in getting an advance on the offered price of an old horse, finally selling the old "crow-bait" for $2, after refusing an offer of $10.

The sawmill of A. K. P. Lord, in Lyman, was burned Nov. 21st, with all its contents and a large lot of sawed lumber.

Important.

When you visit or leave New York city, save Baggage Expressage and Carriage Hire, and stop at *Grand Union Hotel*, opposite Grand Central Depot; 400 rooms, fitted up at a cost of one million dollars, reduced to $1 and upwards per day. European plan. Elevator. Restaurant supplied with the best. Horse cars, stages and elevated railroad to all depots. Families can live better for less money at the Grand Union Hotel than at any other first-class hotel in the city. ta15,82

DIED.

MOSES. In this city, Nov. 23d, Thomas F. Moses.

☞ Funeral on Friday afternoon, Nov. 25th, at two o'clock, from the Unitarian church.

GREENOUGH. In Newburyport, Nov. 21st, Freeman P. Greenough, aged 78 years, 7 months and 11 days.

MARINE CHRONICLE.

PORT OF PORTSMOUTH.

ARRIVED Nov. 23d.

Stmr Reading, Smith, Philadelphia, with 1661 tons of coal to J Albert Walker.

Stmr Acushnet, Bird, Boston, with merchandise to R B Beaumont.

Sch J W Woodruff, Barbour, Hoboken, with 242 tons coal to J Albert Walker.

Sch Ella M Storer, Wade, Baltimore.

Sch Ophir, Thurston, Calais.

Sch Fairfield, Amee, Bangor.

Sch G W Raitt, Coleman, Camden for Dover.

SAILED Nov. 23d.

Sch Golden Gate, Amee, Boston.

U S S Tallapoosa, McRitchie, hence, and sch Chilion, Eaton, from Wells, arr at Boston 23d.

Sch F Nickerson, Haskell, South Amboy for this port, arr at Vineyard Haven 21st.

Sch Mary Willey, Williams, from Portland arr at Bangor 21st.

Sch Active, Eaton, Fall River for New York, sld from Dutch Island harbor 19th.

Recent Stock Sales.

U. S. new 4 1-2s, coupon	113 1-2
U. S. new 4s, coupon	116 3-4
Maine State 6s, 1889	117 1-8
N. H. State 6s, 1892	130
Massachusetts State 6s, Gold	117
Portsmouth City 6s, 1893	115
Eastern R. R. 4 1-2s	111
Ports., Great Falls & Conway 4 1-2s	88 1-4
Great Falls Manufacturing Co	117 1-2
Cocheco Manufacturing Co	92 1-2
Salmon Falls Manufacturing Co	95
York Manufacturing Co	1313 1-2
Laconia Manufacturing Co	607 1-2
Boston & Lowell R. R.	110
Boston & Providence	161 1-2
Boston & Maine	150
Boston & Albany	153 1-2
Concord	101 1-4
Eastern	38
Eastern Railroad in N. H.	85 1-4
Fitchburg	146
Maine Central	48
Manchester & Lawrence	168
Michigan Central	93

As Thousands do Testify,

So does Thomas Roberts, Wholesale Grocer, Philadelphia, who says: "Burnett's Cocoaine allays all irritation of the scalp, and will most effectually remove dandruff and prevent the hair from falling out."

Burnett's Flavoring Extracts.—The superiority of these extracts consists in their perfect purity and great strength. They are warranted free from the poisonous oils and acids which enter into the composition of many factitious fruit flavors.

A Lucky Pump Maker.

A present number of *The Washington (D. C.) Post* gives an interesting sketch how one Augustus De Grummond, driven out of the pump manufacturing business at the national capital owing to the general introduction of Potomac River water, was in his financial desperation led to venture sending a dollar to M. A. Dauphin, New Orleans, La., and in return obtained $15,000, having received, in return half of ticket No. 7,240 in the 137th monthly drawing of The Louisiana State Lottery on Oct. 11th. This good luck of a worthy Washingtonian will tempt many more to correspond with the beneficent to M. A. Dauphin, New Orleans, prior to the Grand Semi-Annual Distribution of over half a million of dollars on December 13th, under the sole control of Gen'ls G. T. Beauregard of La., and Jubal A. Early of Va. Some one else will be put in history in like manner.

A COUGH, COLD OR SORE THROAT should be stopped. Neglect frequently results in an incurable Lung Disease or Consumption. "*Brown's Bronchial Troches*" do not disorder the stomach like cough syrups and balsams, but act directly on the inflamed parts, allaying irritation, give relief in Asthma, Bronchitis, Coughs, Catarrh, and the throat troubles which Singers and Public Speakers are subject to. For thirty years "*Brown's Bronchial Troches*" have been recommended by physicians, and always give perfect satisfaction. Having been tested by wide and constant use for nearly an entire generation, they have attained well-merited rank among the few staple remedies of the age. Sold at 25 cts. a box everywhere. ta,th & f u1 m

ALLEN'S BRAIN FOOD positively cures Nervousness, Nervous Debility, and all Weakness of Generative Organs. $1. Six for $5. All druggists. Send for circular to Allen's Pharmacy, 245 First Ave., N. Y. Sold in Portsmouth by David Kimball & Co.

SKATES!
SKATES!
SKATES!

All Styles Club and Common Skates at low prices.

A. P. WENDELL & CO.
2 Market Square.

Proposals for Planks, etc.

PAYMASTER'S OFFICE,
U. S. Navy Yard, Portsmouth, N. H.,
November 23d, 1881.

SEALED PROPOSALS will be received at this Office until 11:15 o'clock A. M., November 29th, 1881, at which time and place they will be opened in presence of bidders or their representatives, for

White Pine Planks, Lime, Spikes, Nails, etc.,
For Kittery Navy Yard, Req. No. 47, Yards & Docks, all to be of the best quality of its kind and subject to the usual inspection.

Blank forms for proposals, with all necessary information, to be had at this office.

The right to reject any or all bids is reserved.

JOHN F. TARBELL,
Paymaster U. S. Navy.

1831

Fletcher & Tanton,
UPHOLSTERERS,
Furniture Dealers & General Undertakers
No. 58 Market Street, Portsmouth, N. H.

Coffins, Robes and Caskets always on hand or made to order. Orders left at 20 Deer Street or 27 State Street, by day or night, will be promptly attended to. S. S. FLETCHER.
H. G. TANTON.

AMUSEMENTS.

MUSIC HALL.

Thursday, Nov. 24th.

GRAND CONCERT
Mlle. Marie Litta,
AMERICA'S
FAVORITE PRIMA DONNA,

Assisted by the following artists:
Miss HATTIE McLAIN, Contralto.
Mr. H. L. CLEVELAND, Tenor.
Mr. MONTROSE GRAHAM, Baritone.
Mr. JOHN SKELTON, Cornetist.
Miss NELLIE BANGS, Pianist.

Reserved seats, 75 and 50 cts; on sale at Preston's Monday, Nov. 21st. Gallery, 35 cts.

Franklin Theatre.
Thursday, Nov. 24th.
Thanksgiving Afternoon & Evening,

The best play ever written, Dion Boucicault's
THE OCTOROON,
or, LIFE IN LOUISIANA
— BY THE —
Standard Theatre Co.
Assisted by the famous
CENTENNIAL JUBILEE SINGERS!
Greeted everywhere with
Tons of Laughs!
Barrels of Smiles!
Bushels of Grins!
and received by Crowded Houses with Great Applause. Popular prices. At the matinee, school children will be admitted for 15 cts., reserved seats 25 cts. Regular prices for the evening performances. See small bills for cast and particulars.

MUSIC HALL.
ONE NIGHT ONLY,
Monday, Nov. 28th.
The Comedy Success of the Season.

The Great New York and Boston Success. The immensely funny farcical comedy,
ROOMS FOR RENT!

Illustrated by a magnificent Comedy Company. Prices of admission 35, 50 and 75 cts. Reserved seats on sale at Preston's, Thursday, Nov. 24th.

LADIES', GENTLEMEN'S and CHILDRENS'
UNDERWEAR!
can be bought cheap at
Lewis E. Staples'
DRY GOODS AND NICK-NACK STORE
No. 7 Market Street.

Executor's Notice.

THE UNDERSIGNED hereby gives notice that he has been appointed Executor of the last will and testament of Moses Mann, late of Greenland in the County of Rockingham, deceased, testate.

All persons having claims against said estate are hereby requested to present them for payment, and all persons indebted to said estate to make payment to said Executor.

GREENLAND, Nov. 22d, 1881.
GILBERT A. MANN.

C. EVERETT
Informs his former patrons and the public in general that he has resumed business at
No. 15 Fleet Street.
Opposite National Block, where he will attend to
CARRIAGE MAKING and REPAIRING
In all branches, at short notice, and to the guaranteed satisfaction of his patrons.

STRICTLY
First-Class Work
neatly and promptly done at the
Portsmouth
STEAM LAUNDRY!
CUFFS and COLLARS a Specialty.

The Finest
Lace Curtains
Carefully Cleansed
— ALSO —
FEATHER BEDS and CARPETS
RENOVATED.
Feather Beds.....$1.50 each.
Carpets.....10 cents per yard.
All orders left at the office,
No. 72 STATE STREET
Will receive prompt attention.
Price Lists to be had on application.
OFFICE HOURS: Saturdays from 7 A. M. to 10 P. M. Every other day (except Sunday) from 7 A. M. to 7 P. M. a1

$66 a week in your own town. Terms free. $5 outfit free. Address H. Hallett & Co., Portland, Maine.

Flower Pots.
All kinds and sizes for sale cheap, by
J. R. YEATON & CO.
No. 6 & 8 Congress St.

HARDWARE
— AND —
PAINTS.
Strictly Pure White Leads.
Jewett's New York city Crushed
PURE LINSEED OIL!
Varnishes!
Of all grades and suitable for all purposes.
WRAPPING PAPERS!
Direct from the mills and for sale at manufacturers' prices.
PAPER BAGS AND TWINE!
PRYOR & MATTHEWS.
No. 16 Market St.

The Finest Line
— OF —
Crockery, Glass,
— AND —
PLATED WARE, CUTLERY,
— AND —
Lamps of all Kinds!
Also an endless assortment of
FANCY GOODS and FLOWER POTS,
and Ladies Baskets can be purchased at reasonable prices at the Attractive Store of
C. Dwight Hanscom & Co.
Nos. 45 Congress Street and
21 Fleet Street.

ROOM PAPERS,
To make room for the
New Fall Designs,
which are now arriving we offer all our REMNANTS in lots of Two or more rolls at
Less Than Wholesale Prices,
We have a large line of
SHADES, FIXTURES, TASSELS, CORD and LOOPS.
Also, black walnut and gilt
Picture Mouldings,
CORNICES, POLES, HOOKS and KNOBS.
Curtains hung with neatness and despatch, and satisfaction guaranteed.
Mercer Goodrich.

MUST AND WILL BE SOLD,
A very large stock of both new and second hand
PIANOS and ORGANS at
Montgomery's Music and Art Store,
Call at once and see if you don't think we "mean business." Pianos, Organs and Melodeons to rent. Cheap!
No. 6 Pleasant Street, Portsmouth, N. H.

NOTICE.

Don't forget LARRABEE has constantly on hand and for sale, a good assortment of WHIPS, SURCINGLES, HALTERS, BRUSHES, CURRY-COMB, BELLS, HARNESS SOAP, VACUUM and NEATSFOOT OILS, and all other articles usually found in a first-class Harness shop. Particular attention paid to Custom Work, and Harness and Trunk repairing. Trunk sent for and returned free of charge. Don't mistake the place, No. 25 Congress St., up stairs, over Freeman's Oyster House.

FURNACES,
Stoves & Ranges,
For Churches, Dwellings, Halls, Offices, Stores, &c.
ELMWOOD RANGE!
— OVER —
200 Sold in Portsmouth
Within Two Years.
A strictly First-class Range at a very low price. Every Range warranted. A GREAT VARIETY OF HEATING STOVES, FOR WOOD OR COAL.
Gas and Kerosene Fixtures!
LAMPS AND FITTINGS,
Just received and will be sold low. The public are cordially invited to inspect our stock.
John P. Sweetser.
NO. 46 MARKET STREET.

Transportation.

Eastern & Maine Central Railroad Line.

CARS leave the Station of the Eastern Railroad between Deer and Elm streets, as follows:

For Boston at 4:05, 7:15, 8:30, 11:00 A. M., 3:10, 5:20 P. M. Sundays, 4:05 A. M., 4:00 P. M.

For Portland, Augusta, Brunswick, Lewiston, and Bangor, 10:00 A. M., 3:00, 9:10 P. M. Sundays 9:10 P. M.

For St. John and Halifax, daily 9:10 P. M.

For Great Falls and Wolfeboro, 10:00 A. M., 5:40 P. M.

For North Conway, 10:00 A. M.

For Dover and Way Stations, 5:00, 9:50 A. M., 12:20, 3:05, 6:35 P. M.

Trains leave for Portsmouth—

From Boston, 7:30, 10:00 A. M., 12:30, 3:15, 4:40, 7:00 P. M. Sundays 8:00 A. M., 7:00 P. M.

From Portland, 8:00, 8:45 A. M., 1:00 P. M.

From North Conway, 7:55 A. M.

From Wolfeboro', 8:15 A. M., 3:00 P. M.

From Wolfeboro' Junction, 6:35, 8:56 A. M., 3:40 P. M.

From Great Falls, 7:37, 10:50 A. M., 4:58 P. M.

From Dover, 6:45, 10:30 A. M., 2:30, 4:45, 7:30 P. M.

From Newington, 7:51, 10:45 A. M., 2:45, 5:01, 7:58 P. M.

Trains from Boston arrive in Portsmouth at 9:56, 12:15, 2:50, 5:20, 6:50, 9:00 P. M. Sundays 10:45 A. M., 9:00 P. M.

Trains from Portsmouth arrive in Boston at 6:30, 9:05, 10:35 A. M., 1:45, 5:30, 7:35, P. M. Sundays 6:30 A. M., 6:30 P. M.

D. W. SANBORN, Master of Transportation.
LUCIUS TUTTLE, G. P. & T. A.
Oct. 16th, 1881.

Concord & Portsmouth Railroad.

PASSENGER TRAINS leave Concord Railroad Station, foot of Bridge street:

For Newmarket Junction, Manchester, Concord and Upper Railroads, at 7:50 A. M., and 5:20 P. M.

Arrive at Manchester at 9:48 A. M., and 7:10 P. M.

Arrive at Concord at 10:35 A. M., and 8:15 P. M.

Leave Concord at 7:20 A. M., and 3:25 P. M.

Leave Manchester at 8:10 A. M., and 4:25 P. M.

Arrive at Portsmouth at 10:10 A. M., and 6:15 P. M.

☞ All trains connect at Newmarket Junction, with trains of the Boston & Maine Railroad for Exeter, Haverhill, Lawrence and Boston; and for Dover, Great Falls and Portland; at Concord with trains to and from all the Upper Railroads.

H. E. CHAMBERLIN, Supt.

STEAMER "MYSTIC."

KITTERY AND PORTSMOUTH.

Leave Stimpson's wharf, Kittery,		Leave Adams & Co.'s wharf, foot of Daniel St., Portsmouth,	
"	6:45 A. M.	"	7:25 A. M.
"	8:45	"	9:30
"	9:50	"	10:30
"	11:15	"	12:15 P. M.
"	1:50 P. M.	"	2:30
"	3:15	"	4:00
"	4:15	"	4:50

Leaves Kittery Tuesday, Thursday and Saturday evenings at 6:25 and 8:00; Portsmouth at 7:20 and 9:00.

Fare Five Cents Each Way.

Extra trips to accommodate parties and entertainments. Freight taken at low rates. Parties wishing to charter the steamer for excursions can do so by applying to

CAPT. H. W. TREFETHEN,
Proprietor.

STEAMER JAMES SAMPSON.

KITTERY & PORTSMOUTH.

Leave Navy Yard Bridge, Kittery		Leave Navy Yard Landing, Portsmouth	
"	6:35 A. M.	"	6:45 A. M.
"	9:25	"	9:40
"	9:30	"	11:00
"	11:45	"	12:45 P. M.
"	1:40 P. M.	"	1:55
"	2:00	"	3:00
"	3:15	"	4:00
"	4:15	"	5:00
"	5:10	"	6:15
"	7:00	"	6:50
"	8:10	"	8:50
		"	9:50

Leave Kittery, (Navy Yard Bridge) for Kittery Point at 8:45 and 9:50 A. M., and 2:00 and 5:10 P. M.

Leave Kittery Point Bridge for Portsmouth and Kittery Foreside at 9:20 and 10:35 A. M., and 2:35 and 5:40 P. M.

Leave Navy Yard Landing, Portsmouth, for Kittery Point at 8:35 and 10:15 A. M., and 2:10 and 5:00 P. M.

SOUTH SHORE S. S. CO.

Boston & Portsmouth,
Direct Service.
S. S. "ACUSHNET,"

Will leave Comey's wharf, Boston, for Portsmouth, every Wednesday at

9 O'CLOCK, A. M.

Returning, will leave Portsmouth for Boston each Friday at

8:00 O'CLOCK, A. M.

Fare—Single passage, $1.00. Round trip tickets, $1.50 each.

J. W. SEAVER, agent.....Boston.
H. B. BEAUMONT, agent.....Portsmouth.

N. B. Freight received at all times; but to insure passage on sailing days, must be on the wharf one hour before sailing time.

☞ Meals furnished on board, if desired.

TO KITTERY POINT,

Touching at Newcastle

The Steamer "FEARLESS"

will commence her trips April 4th, and run as follows, until further notice:

Leave Portsmouth		Leave Kittery Point	
11:00	A. M.	9:20	A. M.
"	2:30 P. M.	"	4:00 P. M.
"	4:15	"	5:45

Landing in this city, Fernald's wharf, rear of No. 93 Market street.

Fare 10 Cents Each Way.

THEODORE KEEN, Proprietor.
March 28th, 1881.

FALL RIVER LINE

— FOR —

NEW YORK, SOUTH AND WEST.

This line with its superior construction, superb equipment, palatial steamers and considerate care for the comfort of its patrons, presents Preeminent Advantages over all others. Trains connecting at Fall River with the well known steamers

BRISTOL AND PROVIDENCE

Leave Boston from Old Colony Depot, week days at 4:45 (accommodation,) and 6 P. M., (Steamboat Express,) Sundays at 7 P. M.

Leave New York for East at 5:00 P. M. daily.

Passengers leaving Portsmouth at 3:45 P. M., arrive in Boston in season to connect with the steamboat express train. Through tickets for sale at the Eastern R. R. Station; state rooms secured at the office of the Line, No. 3 Old State House, and at Old Colony Depot in Boston.

J. E. KENDRICK, Supt.
L. H. PALMER, Agent, No. 3 Old State House.

Critchley & Whalley,
MACHINISTS, AND DEALERS IN
PIPE AND FITTINGS
Of all kinds, for
STEAM, WATER, AND GAS.
Engines and Boilers.
Other Machinery Bought and Sold.
Belting & Belt Lacings, Sheet Rubber,
and all kinds of steam packing constantly on hand at manufacturers prices
STEAM HEATING APPARATUS
For warming buildings.
52 Hanover Street.

Cure Your Corns!
BY USING
SCHLOTTERBECK'S
Corn, Wart & Bunion Solvent.
Entirely harmless; is not a caustic.
It removes Corns, Warts, Bunions and Collosities, without leaving a blemish.
Brush for applying in each bottle.
A CURE IS GUARANTEED.
Price 25 Cents. For sale by all Druggists.
Try it and you will be convinced, like thousands who have used it and now testify to its value.
Ask for Schlotterbeck's Corn and Wart Solvent, and take no other. Sold by
DAVID KIMBALL & CO.,
No. 36 Market street.
Portsmouth, N. H.

$5 TO $20 per day at home. Samples worth $5 free. Address Stinson & Co., Portland Maine.

THE SURGEON'S KNIFE.

Wonderful Surgical Operation--Removal of Urinary Stones from the Bladder--Successful.

Mr. Simeon Tietsell, of Saugerties, N. Y., had been treated for seven years by various physicians for what they called Stricture of the Urethra, without benefit. He finally consulted Dr. David Kennedy, of Rondout, N. Y., who found his trouble to be Urinary Calculi or Stones in the Bladder. The doctor at once removed the foreign bodies with the knife and then gave his great Blood Specific, "Favorite Remedy," to prevent their reformation. The entire treatment was entirely successful, and Mr. Tietsell's recovery was rapid and perfect.

While "Favorite Remedy" is a specific in all kidney and bladder diseases, it is equally valuable in cases of billious disorders, constipation of the bowels, and all the class of ills apparently inseparable from the constitutions of women. Try it. Your druggist has it, and its cost is only dollar a bottle. The lucky man is he who puts this advice in practice. Don't forget the name and address, Dr. David Kennedy, Rondout, N. Y. The Doctor would have it understood that, while he is engaged in the introduction of his medicine, "Favorite Remedy," he still continues the practice of his profession, but confines himself exclusively to office practice. He treats all diseases of a chronic character, and performs all the minor and capital operations of surgery.

TRUNK REPAIRING!
a specialty. Trunks called for and returned with out extra expense at
John H. Tilton's
Harness Dispensatory,
IS CONGRESS STREET.
MAIN & WINCHESTER BLOCK.

IRON
A TRUE TONIC
A PERFECT STRENGTHENER. A SURE REVIVER.
IRON BITTERS are highly recommended for all diseases requiring a certain and effective tonic, especially *Indigestion, Dyspepsia, Intermittent Fevers, Want of Appetite, Loss of Strength, Lack of Energy, etc.* Enriches the blood, strengthens the muscles, and gives new life to the nerves. They act like a charm on the digestive organs, removing all dyspeptic symptoms, such as *Tasting the Food, Belching, Heartburn, etc.* The only Iron Preparation that will not blacken the teeth or give headache. Sold by all druggists. Write for the A B C Book, 32 pgs. of useful and amusing reading—*a nut for you.*
BROWN CHEMICAL CO., Baltimore, Md.
BITTERS

A $6.00 REVOLVER FREE TO YOU.
THE WORLD RENOWNED BLUE JACKET
WITH IVORY HANDLE AND GOLD PLATED CYLINDER
ENGRAVED ENAMELED
WEIGHT 7½ OUNCES
THIS CUT IS 2-3 SIZE.
THE BLUE JACKET
is the most elegant Revolver in the world, as well as the most perfect and reliable in design and finish. It is made of the very best steel. The barrel and frame is Nickel Silver-plated, with Gold-plated Cylinder, Ivory Stock, and the whole beautifully engraved and enameled, making a beautiful contrast of four different colors. The cut presents only two-thirds the actual size, and as it is impossible to show the beautiful contrast of Gold, Silver, Blue and Ivory, it can only be said it is a gem of a handsome weapon. It is simply beautiful beyond description. It is the four INCH BARREL, STAMPED AND FINISHED REVOLVER ever sold for less than $6.00, and is the most remarkable bargain we ever offered in firearms. This Revolver cannot be made to-day for twice what we are offering it for, and it will be a long time before we shall be able to offer another such bargain. We have 1,000 only; when these are sold, no more can be had except at regular prices. **THE BLUE JACKET** is a well known and well finished revolver in the world, and the new Rimless Metallic Cartridge Shell fits the chamber, enabling you to hold it firmly and steadily. It has a *finely rifled barrel*, positive stop-action holding the cylinder firmly in place, and uses the extra long cartridges. With the BLUE JACKET you can shoot a spread or partridge from the tallest tree. We guarantee its shooting qualities, and if you are not perfectly satisfied within 10 DAYS AFTER YOU GET IT, we purchase it back at full price. We sell our Revolvers at less cost *one-fourth their cost*, and want to prove to you that we can do this and all the same time introduce our publication, **THE HOUSEHOLD QUEST MAGAZINE.** If you will send **50 CTS.** and **THE CENTS EXTRA** to help pay postage, we will send the Magazine one year, and the REVOLVER FREE of all other charges. THE HOUSEHOLD QUEST MAGAZINE contains 24 quarto pages, with handsome Illustrated Engraved Cover, and is filled with choice Illustrations from all parts of the world. *Stories by the best authors; Poetry; Anecdotes; Sketches; Illustrated Fashion Department; useful Information; Statistics; Answers to Correspondents; Household Notes; The Kitchen; Ladies' Items; The Table Talk; The Garden; Wit, Humor, etc.* It is now in its fourth year, has a large circulation, and the price for a year's subscription has always been **$1.50.**
FREE TO YOU. If you will cut this advertisement out, show it to your friends, and get a club of seven to join you, and send us $7.00, with 70 cents extra to pay postage, we will send you the Revolver and Magazine free for your trouble. **PLEASE BEAR IN MIND** that each one in the club will also get the Revolver and Magazine, and when the club is complete, it is sent with the club order, we will put in a box of cartridges for each Revolver. As to our reliability, we refer to any New York Publishers or Merchants. Send money by Registered Letter or Post Office Order at our risk.
Address, **E. C. RIDEOUT & CO., 10 Barclay Street, N. Y.**
THE TARGET (Printed here was made with the BLUE JACKET at 27 yards. Every shot being put in a ball's-eye one inch diameter. **CUT THIS OUT, IT WILL NOT APPEAR AGAIN.**

More than One Million Copies Sold!
Everybody Wants it. Everybody needs it.
258th EDITION. (NEW.) REVISED AND ENLARGED.
THE SCIENCE OF LIFE
or Self-Preservation. A Great Medical Treatise on Manhood; the Cause and Cure of Exhausted Vitality, Nervous and Physical Debility, also on Untold Miseries arising from the Excesses of Youth, Manhood, Old age. Royal 8vo. The very finest steel engravings. 125 invaluable Prescriptions, for all acute and chronic diseases.
Bound in beautiful French Muslin, embossed, full gilt. Price only $1.25, by mail. (New Edition.)
KNOW THYSELF. ILLUSTRATED SAMPLE 6 CENTS. SEND NOW.
The Science of Life, or Self Preservation, is the most extraordinary work on Physology ever published. There is nothing whatever that the married or single of either sex can either require or wish to know, but what is fully explained. In short, the book is invaluable to all who wish for good health. —*Western Globe.*
The book for young and middle aged men to read just now is the Science of Life, or Self-Preservation. It is worth many times its weight in gold.—*Medical Times.*
The author of the Science of Life is a noble benefactor. He reaches the very roots and vitals of disease, and is enabled to apply thorough remedies. The book already is read upon both continents by millions.—*Le Bon Zouave.*
The Gold and Jewelled Medal awarded the author of the Science of Life was fairly won and worthily bestowed.—*Massachusetts Ploughman.*
Thousands of extracts similar to the above could be taken from the leading journals—literary, political, religious and scientific—throughout the land.
The Book is guaranteed to be a better medical work in every sense, than can be obtained elsewhere for double the price, or the money will be refunded in every instance.
Thousands of Copies are sent by mail, securely sealed and post-paid, to all parts of the world, every month, upon receipt of price, $1.25. Address
Peabody Medical Institute or W. H. Parker, M. D,
No. 4 Bulfinch Street, Boston, Mass.
N. B.—The author may be consulted on all diseases requring skill and experience.

SUBSCRIBE FOR THE
American Agriculturist
— AT —
W. G. MYERS',
NO. 1 CONGRESS BLOCK.
Subscriptions received for all periodicals.

WHIPS! All qualities and prices; LARRABEE'S, 26 Congress

J. E. Ham & Co.,
HAVE removed the balance of their Stock of Gent's Furnishing Goods to No. 2 Market Street, (over Thacher's Drug Store.) TO BE SOLD AT COST. All persons indebted to the firm will please call and settle within 30 days, or their bills will be advertised. J. E. HAM & CO

FLOUR!
Just received
500 BARRELS
of the best St. Louis and Wisconsin Flour. Also some of the best Minnesota Haxall, which I shall sell at
WHOLESALE AND RETAIL!
LOWER than the same grades of Flour can be bought in Portsmouth. Call and price my Flour before purchasing elsewhere, at the old and popular stand of C. ROBINSON & SON.
16 BOW STREET.
Portsmouth, April 9th, 1881.
J. S. JAMES.

New Hampshire Items.

William F. Perkins, twenty-eight years old, a native of Hillsboro' Bridge, was caught between the bumpers of two freight cars at Elizabeth, N. J., Nov. 21st, and instantly killed.

A late examination of the books of the Ashuelot savings bank at Winchester, by an expert, is said by Albee's friends to show that instead of a deficiency of $112,000, the amount is less than $70,000, and that about $28,000 has been paid out in dividends more than has been earned, so that this and the interest reduce the deficiency to a small figure. Albee's friends are reported as confident that he can be entirely exonerated from the charge of embezzlement. He is now sick and helpless.

A peculiar case at law has been decided by Justice Foster: John D. Dimond refused to pay taxes on his house at Salisbury, claiming it was a place of worship and therefore exempt. The property was sold for taxes by the town, and bought by Enoch T. Harvey. The latter attempted to take possession, but the former refused to vacate. Dimond claimed that his house was a place of worship, inasmuch as it was the only place where he read the Bible, did his praying, read sermons, etc. Judge Foster decided against Dimond.

Gilbert Morrison's house, barn and sheds in Bethlehem were burned Nov. 22d, with a horse, cow, farm produce, household goods and clothing. Loss $2,000; insured $1,200. The fire caught from the chimney.

Postmaster General James points out, in his excellent report, a fact almost forgotten,—that the department of the public service over which he is called to preside, was intended to pay its way. The annual deficiencies are discreditable to the department, to Congress and the Nation. What is more and better, Mr. James shows how the postal receipts may be made to cover the expenditures,—by curtailing the star routes, abandoning the transportation of merchandise, reducing the compensation of postmasters to a reasonable figure, and appointing minor officers on business principles without regard to personal or partisan influence. The closing paragraphs of the report contain a striking presentation of the necessity for a reform in this respect.—*Portland Advertiser.*

—Coleridge knew how to write poetry, but he could not remove a horse collar to save his life.

—No man need talk about his own honesty, except the man who has no honesty to talk about.

—Dr. John M. Leonard, a practicing physician in Burlington township, Calhoun county, Mich., for forty years, confesses to having made and circulated bogus silver coins.

—A young lady ate half a wedding cake, and then tried to dream of her future husband. Now she says she would rather die than marry the man that she saw in that dream.

If you are coughing or not, but feel the presence of a cold in the system, use Dr. Bull's Cough Syrup and feel immediate relief. Price 25 cents a bottle.

—There is one suffering that the Michigan people escape. They don't have to attend the concerts given for their benefit. The only benefit they get out of some of these affairs is not hearing them.—*Boston Globe.*

Indulgent parents who allow their children to eat healthy of high-seasoned food, rich pies, cake, &c., will have to use Hop Bitters to prevent indigestion, sleepless nights, sickness, pain, and perhaps, death. No family is safe without them in the house.

—Another man, a New Yorker this time, has persisted in doing his own law work. The result is that an important part of his will, which disposed of nearly $1,000,000, is pronounced void.

Mr. S. S. Mason, Atlantic City, N. J., after a full experience, says: "St. Jacobs Oil is the best thing I know of to use for sprains, sores, bruises, and other similar troubles among horses.

—One of the latest æsthetic fashions is that of an old shoe designed as a receptacle for confectionery and a curiosity for a room adornment.

Renew your Lease.
There are times in every one's life when energy fails and a miserable feeling comes over them, mistaken for laziness. Danger lurks in these symptoms, as they arise from diseased organs. Parker's Ginger Tonic will restore perfect activity to the stomach, liver and kidneys, purify the blood, and renew your lease of health and comfort.—*Advocate.*

—A literary society of the Wesleyan University, at Bloomington, Ill., has refused membership to a negro student on account of his color. And yet the home of Lincoln, the Emancipator, was in Illinois.

Annoyance Avoided.
Gray hairs are honorable but their premature appearance is annoying. Parker's Hair Balsam prevents the annoyance by promptly restoring the youthful color.

—"America," says an Englishman, "is a country where a man's statement is not worth two cents, unless backed up with an offer to bet you ten dollars." They never bet in England, above all on horse racing.

The Results of Necessity.
What the ancients suffered for the want of knowledge in medical science, can only be appreciated by contrasting the vast amount of suffering cured and pain alleviated in modern times, by the use of Swayne's Ointment for skin diseases. Its introduction was characterized by the necessary withdrawal of a score or more of illusive, quack nostrums, whose evil effects have left living monuments to denounce them. Thus is exemplified the proverb, necessity is the mother of invention.

SWAYNES OINTMENT
AN UNFAILING REMEDY FOR ALL SKIN DISEASES SUCH AS TETTER, ITCH, SORES, PIMPLES, ERYSIPELAS, RING WORM &c.
THE GREAT CURE FOR ITCHING PILES
Symptoms are moisture, scaling, itching, worse at night; seems as if pin-worms were crawling about the rectum; the pile tumors are often affected. An elegant, economical and positive cure. SWAYNE'S OINTMENT is superior to any article in the market, sold by druggists, or send 50 cts. in S-ct. Stamps, 2 boxes, $1.25. Address, Dr. SWAYNE & SON, Phila., Pa.

Rheumatism
Neuralgia, Sprains,
Pain in the Back and Side.
There is nothing more painful than these diseases; but the pain can be removed and the disease cured by use of **Perry Davis' Pain Killer.**
This remedy is not a cheap Benzine or Petroleum product that must be kept away from fire or heat to avoid danger of explosion, nor is it an untried experiment that may do more harm than good.
Pain Killer has been in constant use for forty years, and the universal testimony from all parts of the world is, **It never fails.** It not only effects a permanent cure, but it relieves pain almost instantaneously. Being a purely vegetable remedy, it is safe in the hands of the most inexperienced.
The record of cures by the use of PAIN KILLER would fill volumes. The following extracts from letters received show what those who have tried it think:
Edgar Cady, Owatonna, Minn., says: About a year since my wife became subject to severe suffering from rheumatism. Our resort was to the PAIN KILLER, which speedily relieved her.
Charles Powell writes from the Sailors' Home, London: I had been afflicted three years with neuralgia and violent spasms of the stomach. The doctors at Westminster Hospital gave up my case in despair. I tried your PAIN KILLER, and it gave me immediate relief. I have regained my strength, and am now able to follow my usual occupation.
G. H. Walworth, Saco, Me., writes: I experienced immediate relief from pain in the side by the use of your PAIN KILLER.
E. York says: I have used your PAIN KILLER for rheumatism, and have received great benefit.
Barton Seaman says: Have used PAIN KILLER for thirty years, and have found it a *never-failing* remedy for rheumatism and lameness.
Mr. Burditt writes: It *never fails* to give relief in cases of rheumatism.
Phil. Gilbert, Somerset, Pa., writes: From actual use, I know your PAIN KILLER is the best medicine I can get.
All druggists keep PAIN KILLER. Its price is so low that it is within the reach of all, and it will save many times its cost in doctors' bills. **25c., 50c. and $1.00** a bottle.
PERRY DAVIS & SON, Proprietors, **Providence, R. I.**

FELLOWS'
Compound Syrup of HYPO-PHOS-PHITES
A REALLY RELIABLE REMEDY FOR WASTING AND NERVOUS DISEASES.
After numerous experiments Mr. Fellows succeeded in producing this combination of Hypo phosphites, which has not only restored him to health, but has since been found so successful in the treatment of disease, emanating from loss of nerve power, and consequently muscular relaxation, viz.:
Aphonia (loss of voice), Neuralgia, Anæmia, Nervous debility, Chronic Diarrhœa, Whooping Cough, Dyspepsia, Congestion of the Lungs, Fever and Ague, Palpitation of the Heart, Leucorrhœa, Melancholy, Malaria, Mental Depression, Nervousness.
MALARIA.
Persons living in Malarious districts may protect themselves from attacks of fever by the use of Fellows' Compound Syrup of Hypophosphites. Its effects in toning up the system enables us to ward off contagious disorders, and successfully combat disease.
The soluble phosphites and the other life-sustaining principles composing Fellows' Hypophosphite are so carefully proportioned and so judiciously mingled, that their action upon the nerves, muscles and membranes in imparting vitality, strength and healthy action is generally apparent within twenty days, and the good effects experienced are of a permanent character.

Mr. John O'Neil,
Teacher of English and Italian Singing and Physiology of the Voice,
begs to inform his numerous friends and the public that he will be prepared to receive pupils for PRIVATE LESSONS on the 5th of September at his new and elegant rooms, No. 146 Tremont street, Boston, over Arthur Schmidt's Music store.
The term opens on the 12th of September, but pupils may enter at any time.
Mrs. O'Neil will also be prepared to receive pupils in private instruction at the above rooms on and after Sept. 5th. 137

Prepare for Cold Weather!
LADIES' and GENTS'
UNDERWEAR!
HOSIERY and GLOVES.
N. B. Our 50 cts. Ladies Vest can't be beat in the city. GIVE US A CALL.
No. 53 Congress St.
FRANKLIN BLOCK.
ALFRED STAVERS.

PROF. HARRIS'
RADICAL CURE
FOR
NERVOUS DEBILITY
ORGANIC WEAKNESS
YOUNG, MIDDLE-AGED MEN.
A TRIED REMEDY OF GREAT VALUE
A VITAL FORCE RESTORER
DON'T PUT OFF TILL TOMORROW
GET A BOX
Put up in convenient boxes, of three sizes: No. 1, (enough for last a month,) $3; No. 2, (sufficient to effect a permanent cure, unless in severe cases,) $5; No. 3, (lasting over three months, will remove all traces of the worst condition,) $8. Sent by mail, in plain wrappers. Full Directions for using will accompany each box.
Prepared and Sold ONLY by
HARRIS REMEDY CO. Mfg. Chemists,
MARKET AND 8TH STS., ST. LOUIS, MO.

DR. BUTTS DISPENSARY.
Established 1847 at 12 N. 8th Street, ST. LOUIS, MO.
THE Physicians in charge of this old and well known institution are regular graduates in medicine and surgery. Years of Experience in the treatment of Chronic Diseases have made their skill and ability so much superior to that of the ordinary practitioner, that they have acquired a national reputation through their treatment of complicated cases.
INDISCRETION or EXPOSURE Producing the effections of the blood, skin or bones, treated with success, without using Mercury or Poisonous Medicines.
YOUNG MEN and those of middle age who are suffering from the effects of a disease that unfits its victims for business or marriage, permanently cured, no confinement or expense.
PATIENTS TREATED by Mail and Express wherever the disease is not of a nature to be ashamed of. The Beneficial Medical Consultation is preferred, which is **FREE** and invited. List of questions to be answered by patients desiring treatment mailed free to any address on application.
Persons suffering from Rupture should send their address, and learn something to their advantage. It is not a truss. Communications strictly confidential, and should be addressed
DR. BUTTS, 12 North 8th St., St. Louis, Mo.

TRADE MARK **Seminal Pastille**
An entirely New and positively effective Remedy for the speedy and permanent cure of Seminal Emissions and Impotency by the only true way, viz., Direct Application to the principal Seat of the Disease. The use of the remedy is attended with no pain or inconvenience, and does not interfere with the ordinary pursuits of life. This mode of treatment has stood the test in very severe cases, and a long and extensive practice has proved it to be the most speedy, certain and effectual remedy. Each package contains enough to effect a perfect cure. Price, $1 per package, or six packages for $5, which will be sent by mail, sealed in a plain envelope, upon receipt of money. Circulars sent on receipt of stamp. Address
HARRIS REMEDY CO., Mf'g CHEMISTS,
Market and 8th Streets, ST. LOUIS, MO.

DYER'S BEARD ELIXIR
Never known to fail to cause a full growth of hair, whiskers, or both on bald heads in 30 to 60 days, or money refunded. It will do this in a large majority of cases, and we believe it will do so in your case. With every 50 cents (the price of a large bottle) we will send, postpaid, a sealed package of Dyer's Pimple Cure, sufficient to cure 50 cases, enough to other. SMITH & HANKS, Sole Agt's, Palmyra, Ill.

MOLLER'S NORWEGIAN COD-LIVER OIL
Cheapest and *Best*
Superior to any. Highest medical authorities testify to its delicacy of taste and smell. For sale by Druggists.
W. H. Schieffelin & Co. (Wholesale Agts.) N.Y.

OUR LATE PRESIDENT
A Portrait, Size 19x24, FREE.
Having sold large quantities of this Portrait at $1.00 per copy, we now offer it FREE, TO ANY PERSON sending us Ten Cents for a Trial Subscription to THE HOUSEHOLD JOURNAL, a large 24 Page Forty Story and Fashion Paper, 6000 in use. 25 Cents in stamps to pay postage and packing equivalent will be sent the Portrait, and after your trial of the Journal, if satisfactory, you can subscribe for the Journal for three months, FOR 25 CENTS. Address, E. C. RIDEOUT & CO., 10 Barclay St., New York.

Back Ache
POSITIVELY CURED BY
Benson's Capcine Porous Plasters.
Reasons Why they are Preferred to All Other Porous Plasters or External Remedies:
First.
Because they possess all the merit of the strengthening porous plaster, and contain in addition thereto the newly discovered powerful and active vegetable combination which acts with increased rubefacient, stimulating, sedative and counter irritant effects.
Second.
Because they are a genuine pharmaceutical preparation, and so recognized by the profession.
Third.
Because they are the only plasters that relieve pain at once.
Fourth.
Because they will positively cure diseases which other remedies will not even relieve.
Fifth.
Because over 8000 physicians and druggists have voluntarily testified that they are superior to all other plasters or medicines for external use.
Sixth.
Because the manufacturers have received the only medals ever given for porous plasters.
Benson's Capcine Porous Plaster!
SEABURY & JOHNSON,
Manufacturing Chemists, New York.
A SURE REMEDY AT LAST. Price 25cts. MEAD'S Medicated CORN and BUNION PLASTER.

EASTERN RAILROAD.

To the Holders of Certificates of Indebtedness.

The Voting Register of Certificate-Holders is now making up at the Office of the Trustees, No. 23 Court Street, Boston, Mass. The names of parties to whom Certificates were originally delivered have been placed in the Register. Any subsequent purchaser or holder desiring to register may do so on presenting at said office to Mr. Joshua Crane a written statement of his name, address and the denomination and number of each certificate held by him, or, if so required by the Trustees, on producing the certificates held by him or a written order from the last registered holder.

In accordance with regulations fixed by the Trustees the Voting Register will be closed on the seventh day of December, 1881, between which time and the Annual meeting on the second Wednesday of December, 1881, no registration will be made. Per Order of the Directors,
FRANCIS I. AMORY, Clerk.

New Advertisements.

B.—BEATTY'S PIANOFORTES—Magnificent holiday presents; square grand pianofortes, four very handsome round corners, rosewood cases, three unisons, Beatty's matchless iron frames, stool, book, cover, boxed, $222.75 to $297.50; catalogue prices, $800 to $1000; satisfaction guaranteed or money refunded, after one years' use; upright pianofortes, $125 to $355; catalogue prices $500 to $800; standard pianofortes of the unisons, a thousand to-day; write for a mammoth list of testimonials. Beatty's cabinet organs, cathedral, church, chapel, parlor, $30 upward; visitors welcome; free carriage meets passengers; illustrated catalogue (holiday edition) free. Address or call upon DANIEL F. BEATTY, Washington, New Jersey.

WE WANT A few more energetic salesmen. Our new circulars explain all about the best paying business of the season. Just at this time there are immense quantities of pictures to be framed, and agents are meeting with wonderful sales. Full particulars and an elegant outfit free. Address, OXFORD PICTURE FRAME CO., Auburn, Me.

A GREAT OFFER FOR
HOLIDAYS!
Pianos and Organs at extraordinary low prices for cash. Installments received. Splendid Organs, $45, $50, $60 up. Magnificent 8½ oct. Rosewood Pianos, stool and cover, only $150. Warranted 6 years. Illustrated Catalogue mailed. Agents wanted. HORACE WATERS & CO., Manufacturers and Dealers, 826 Broadway, New York.

EVERY SPOOL WARRANTED
THE STANDARD SILK OF THE WORLD.

Agents wanted for our New Book
By Allan Pinkerton, the PROFESSIONAL collection of his most remarkable Detective stories, facts, thrilling adventures, hazardous cases, taken from private records, and never before published. Profusely illustrated, low in price, and sold exclusively. Send for in ce circular and special terms. Address, NEW ENGLAND BOOK AND MAP HOUSE, 6111 No. 81 Cornhill, Boston.
THIEVES and the Detectives.

An Only Daughter Cured of Consumption.
When death was hourly expected, all remedies having failed, and Dr. H. James was experimenting with the many herbs of Calcutta, he accidentally made a preparation which cured his only child of Consumption. His child is now in this country, and enjoying the est of health. He has proved to the world consumption can be positively and permanently cured. The doctor now gives this recipe free, only a King two three-cent stamps to pay expenses. This herb also cures Night Sweats, Nausea at the Stomach, and will break up a fresh cold in twenty-four hours. Address Craddock & Co., 1032 Race Street, Philadelphia, naming this paper.

FAIRBANK'S
ROCK CORDIALS.
ROCK AND RYE.
ROCK AND COGNAC.
ROCK AND JAMAICA.
ROCK AND SCHEIDAM.
ROCK AND NEW ENGLAND.
ROCK AND CHERRY.
Fairbank's Rock Cordials are destined to become the popular cordials of the day. One trial will convince the most skeptical of their medicinal qualities. The Rock and Rye is already a household word. The best physicians recommend it. All leading druggists sell it. If you have trouble with your throat or lungs it will cure it. See that you get a bottle—the style is shown in the cut—with our name in full on the label.
FISHER & FAIRBANKS.
19 Exchange St., Boston, Mass.
For sale by Druggists, and Wine Merchants.
1u29

SCHOOL BOOKS
— AND —
SCHOOL SUPPLIES.
Buzzell & Son
have everything in the School Book Line,
FOR ALL GRADES!
All Books Neely Covered FREE. We make a specialty of our
Handy Pencil Tablets
from 5 to 20 cents,
Writing Paper Packets,
Spelling Tablets and Keystone Pens.
Also full line of Covered, Noiseless and Common Slates, Book Straps, Pencils, Pens, Ink, and Writing Paper 5c per quire, and all other articles for school use.

STEPHEN D. SCRIGGINS,
Carriage Painter,
No. 16 Vaughan Street, Portsmouth, N. H.
Having spacious and good accommodations and long and large experience, he solicits patronage in this line.

Examination of Teachers.
AN Examination of applicants for vacancies in the public schools will occur in our Public Schools will be held at the High School Building on the 10th of December at ten o'clock A. M.
The examination will be in English Grammar, Physiology, Arithmetic, History, Geography and Spelling.
MERCER GOODRICH, HELEN C. KNIGHT, JOHN A. GEORGE, } Com. on Examination of Teachers.
Address all communications to John Pender Secretary.

Selling out--Removal.
HENRY LEVEEN,
At No. 5 Market Square, offers
BIG BARGAINS!
for the next thirty days in Men's, Youths' & Boys'
CLOTHING,
AND FURNISHING GOODS,
Previous to removal of stock, which must be done before repairs on store now occupied by him.
1115

Orders may be left at
W. C. MYERS'
Bookstore,
For the new
Pencil Calendar!
— AND —
RUBBER STAMP!
It is the handiest thing yet invented.

Portsmouth Daily Chronicle.

By CHRONICLE & GAZETTE Publishing Company. | PORTSMOUTH, N. H., SATURDAY, NOVEMBER 26, 1881. | $6 PER YEAR IN ADVANCE. THREE CENTS PER COPY.

I am Opening this week the Largest Assortment of the

FINEST MADE CLOTHING!

In Men's, Boys, Youths and Children's that I ever had the Pleasure of Showing to the People of Portsmouth. If in need of

BOOTS, SHOES or CLOTHING it will pay you to

VISIT THE ORIGINAL, ONE PRICE, SQUARE DEALING STORE OF

E. S. FAY, - - - - - - No. 3 Congress St.

THE PORTSMOUTH DAILY CHRONICLE

(Established August 24,1882.)

Is Published Every Morning, Sundays excepted, at No. 7 Exchange Building, Pleasant street, opposite the Post Office, by the

Chronicle and Gazette Publishing Company,

TERMS $6.00 PER YEAR.

The New Hampshire Gazette

(The Oldest Newspaper in the United States, established Oct. 7th, 1756,)

is published every Thursday at the same office. Terms, $1.50 per year; $2.00 per year, if not paid in advance.

ADVERTISEMENTS inserted on reasonable terms, in either or both papers. The GAZETTE, having a large country (in addition to its local) circulation, is an excellent medium of advertising. A liberal reduction made when advertisements appear in both papers.

☞ Correspondence from neighboring towns containing items of public interest, will be gladly received. All communications should be addressed and all checks made payable to the

CHRONICLE & GAZETTE PUBLISHING CO., PORTSMOUTH, N. H.

The Job Printing Business is conducted in the same office by Mr. Charles W. Gardiner, who keeps on hand a large and and well-selected stock of all materials required in his line.

Mr. J. H. Bates, Newspaper Advertising Agent, 41 Park Row (Times building,) New York, is authorized to contract for advertisements in the CHRONICLE and GAZETTE, at our best rates.

PATENTS!

R. H. EDDY,

No. 76 State St., Opposite Kilby, Boston,

SECURES PATENTS in the United States; also in Great Britain, France and other foreign countries. Copies of the claims of any Patent furnished by remitting one dollar. Assignments recorded at Washington. *No Agency in the United States possesses superior facilities for obtaining Patents or ascertaining the patentability of inventions.*

R. H. EDDY, Solicitor of Patents.

Testimonials.

I regard Mr. Eddy as one of the *most capable and successful* practitioners with whom I have had official intercourse. CHARLES MASON, Commissioner of Patents.

"Inventors cannot employ a person more trustworthy or more capable of securing for them an early and favorable consideration at the Patent Office." EDMUND BURKE, Late Commissioner of Patents.

BOSTON, October 10, 1870.

R. H. EDDY, Esq.—*Dear Sir:* You procured for me, in 1840, my first patent. Since then you have acted for and advised me in hundreds of cases, and procured many patents, reissues and extensions. I have occasionally employed the best agencies in New York, Philadelphia and Washington, but I still give you almost the whole of my business, in your line, and advise others to employ you. Yours truly, GEORGE DRAPER.

BOSTON, January 1, 1881. 3tawtjaug1

DENNIS SHEA,

MANUFACTURER OF

Cement Stone Pipe

— AT —

26 WATER STREET, PORTSMOUTH.

The best Pipe made for Sewers, Culverts, Cellar and Sink Drains, Water Closets, etc. Gives perfect satisfaction wherever used. Is proof against frost, acids, and all substances which pass through the Pipe.

For sale at wholesale or retail, or laid in the best manner.

Orders for Pipe and laying left at the factory will receive prompt attention.

AN EXTRA LOT OF

Sponges, Chamois Skins and WHIPS

at reasonable prices, at

JOHN S. TILTON'S

Harness Maker and Trunk Repairer,

18 Congress Street.

JUST OPENED!

— AN —

Enormous Line

— OF —

STRAW HATS!

Very Cheap.

F. G. MOSES,

No. 13 Congress Street

The great superiority of DR. BULL'S COUGH SYRUP over all other cough remedies is attested by the immense popular demand for that old established remedy.

DR. BULL'S

COUGH

SYRUP

For the Cure of Coughs, Colds, Hoarseness, Croup, Asthma, Bronchitis, Whooping Cough, Incipient Consumption and for the relief of consumptive persons in advanced stages of the Disease. For Sale by all Druggists.—Price, 25 cents.

SULPHUR BITTERS

THE BEST AND GREATEST MEDICINE

It will drive the Humor from your system, and make your skin clean and smooth. *Those Pimples and Blotches* which mar your beauty are caused by impure blood, and can be removed in a short time, if you are willing to use the great blood purifier, SULPHUR BITTERS. Why suffer with Boils, Why have your faces covered with Humors? Why have your bowels so costive? Why are all the nerves in your body in such terrible disorder? When SULPHUR BITTERS will make you a healthy man. Why suffer with Dyspepsia, Sick Headache and Indigestion? When SULPHUR BITTERS will make you a healthy man. Why have Fever and Ague? When SULPHUR BITTERS will make you a healthy man. Why have Rheumatism? When SULPHUR BITTERS will make you a healthy man. Why have Kidney Complaint? When SULPHUR BITTERS will make you a healthy man. Why have Female Weakness? When SULPHUR BITTERS will make you a healthy man. Why have Nervous Prostration? When SULPHUR BITTERS will make you a healthy man. Why have Liver Complaint? When SULPHUR BITTERS will make you a healthy man. Why have Blood Poison? When SULPHUR BITTERS will make you a healthy man. Why have Scrofula? When SULPHUR BITTERS will make you a healthy man. Why have Consumption? When SULPHUR BITTERS will make you a healthy man. Why have Dropsy? When SULPHUR BITTERS will make you a healthy man. Why have Dyspepsia? When SULPHUR BITTERS will make you a healthy man. Why have Sick Headache? When SULPHUR BITTERS will make you a healthy man. Why have Boils? When SULPHUR BITTERS will make you a healthy man. Why have Humors? When SULPHUR BITTERS will make you a healthy man. Why have Fever and Ague? When SULPHUR BITTERS will make you a healthy man. Why have Rheumatism? When SULPHUR BITTERS will make you a healthy man. Why have Kidney Complaint? When SULPHUR BITTERS will make you a healthy man. Why have Female Weakness? When SULPHUR BITTERS will make you a healthy man. Why have Nervous Prostration? When SULPHUR BITTERS will make you a healthy man. Why have Liver Complaint? When SULPHUR BITTERS will make you a healthy man. Why have Blood Poison? When SULPHUR BITTERS will make you a healthy man. Why have Scrofula? When SULPHUR BITTERS will make you a healthy man. Why have Consumption? When SULPHUR BITTERS will make you a healthy man. Why have Dropsy? When SULPHUR BITTERS will make you a healthy man.

SULPHUR BITTERS

The Dose is small—only a Teaspoonful. It is the *best and cheapest* medicine. Try it and you will be satisfied. Get it of your druggist. DON'T WAIT. GET IT AT ONCE.

A. P. ORDWAY & Co., Chemists, Lawrence, Mass., Sole Proprietors for U. S. & Canadas.

SULPHUR PLASTERS cure pain in the side. KAUFMANN'S PILLS do not gripe. 25 cents.

HOLMAN'S PAD

TRADE MARK.

ACTS BY ABSORPTION THROUGH THE NERVE FORCES AND THE CIRCULATION.

Dr. Holman's Pad is the Original and Only Genuine Curative Pad, the only remedy that has an honestly-acquired right to use the title-word "Pad" in connection with a treatment for chronic diseases of the Stomach, Liver, Spleen and Malarial Blood Poisoning.

Holman's Pad has such complete control over the most persistent Chronic Diseases of the Stomach and Liver, including Indigestion, all forms of Dyspepsia, Bilious and Sick Headaches, Nervous Prostration and Sleeplessness, as to amply justify the eminent Professor Loomis' high encomium: "It is nearer a Universal Panacea than anything in medicine!"

Beware of Bogus and Imitation Pads. Each Genuine HOLMAN PAD bears the Private Revenue Stamp of the Holman Pad Company, being the above Trade Mark printed in green.

FOR SALE BY ALL DRUGGISTS,

Or sent by mail, postpaid, on receipt of $2.00. Full Treatise sent FREE

HOLMAN PAD CO.,

(P. O. Box 2112.) 744 Broadway, N. Y.

Dr. Holman attends daily. Consultation Free. Suitable rooms for the reception of lady patients.

WHIPS All kinds, cheap, at LARRABEE'S 36 Congress Street, nearly opp. Ship.

Daily Chronicle.

Mormonism.

The attempts of the census officials to obtain information among the Mormons in Utah have resulted, indirectly and unexpectedly, in a revelation of some interest respecting the internal workings of the Mormon church. Taylor, the head of the church, in order to prevent an application to the bishops for information concerning the people under their charge, stated that they did not occupy the ordinary relations of pastors to their people, but were the judges of secret courts by which all cases, whether temporal or spiritual, are decided. The internal discipline of the Mormon church has always been kept a profound secret as far as it was possible, and it may easily be that Taylor, far less adroit and shrewd than his predecessor, has exposed a detail which Brigham Young had successfully concealed. If so, this is one added to many proofs of the unenlightened and un-American character of Mormon methods, leaving the character of Mormon morality out of consideration altogether.

New Hampshire Items.

An adopted daughter of Elizur Tuttle of South Newbury, Vt., ran away with a married man named Wheeler, recently, and has just been found at Auburn in this state. The girl, who is only fifteen years old, has a mother and two sisters at Williamstown, Vt., and says that she was cruelly treated by her adopted parents, the Tuttles. She says, too, that she has not been improperly intimate with Wheeler, and that he took her out of kindness from a hard home. It is said that Wheeler cannot be found.

A joint stock company for the manufacture of carriages has been formed at Newmarket with a capital of $20,000. Temporary officers have been chosen to locate building site, etc.

A number of Rhode Island turkeys were sent from Providence to Norfolk, Va., Charleston, S. C., Jacksonville, Florida, and other southern cities, the past week.

A Baby Saved!

Since birth my baby had running sores all over his head, and the doctors said that he must die, for they could not heal them. I used everything I ever heard of, but it did no good. He got so bad that he would not nurse. My husband's sister told me to try Sulphur Bitters as she had great faith in them. I used a bottle and the sores commenced to heal. After using two bottles more, the sores all healed, and I consider my baby saved.—*Mother, Concord, N. H.*

The Eastern railroad company has put in a foundation for a new freight house at Rochester. It will be 120 feet in length, built of wood, and stand on the east side of the track.

The fever-stricken invalid who may have had his recovery retarded by infantile weakness will rapidly recover under the influence of Fellows' Hypophosphites. The yellow-visaged sufferer from fever and ague can calculate on a speedy and permanent recovery from his disease after all else fails.

One of the farms in Hancock, which is assessed at $1,800, had an apple crop this year for which the owner received $2,500.

Bed-Bugs, Roaches,

Rats, mice, ants, flies, vermin, mosquitoes, insects, &c., cleared out by "Rough on Rats." 15c. boxes at druggists.

Brain and Nerve.

Wells' Health Renewer, greatest remedy on earth for impotence, leanness, sexual debility, &c. $1. at druggists. Depot at Thacher's.

The suit of Charles Phillips against the town of Marlboro' for $20,000 damages, for injuries received on the highway, is being heard at Keene before Ex-Judge George A. Bingham as referee. The defence is, want of care on the part of the plaintiff, the accident occurring on an unusually dark night. Phillips' injuries are of a serious and permanent character.

True as sunshine melts the frost, Adamson's Botanic Balsam cures coughs, colds, and all difficulty of breathing. Price, 10, 35, and 75 cts.

The iron ship Culzean, whilst being towed to the Clyde from Dundee, Scotland, was wrecked, and seventeen persons were drowned.

The clerk of the Brockton house, Brockton, Mass., Mr. Alfred S. Backus, writes that he was almost immediately cured by St. Jacobs Oil of a severe case of rheumatism.

Alfred B. Barker of Springfield, Mass., has been expelled from the Hampden county bar on account of unprofessional conduct. He is charged with retaining money belonging to clients.

HALL'S VEGETABLE SICILIAN HAIR RENEWER is a scientific combination of some of the most powerful restorative agents in the vegetable kingdom. It restores gray hair to its original color. It makes the scalp white and clean. It cures dandruff and humors, and falling-out of the hair. It furnishes the nutritive principle by which the hair is nourished and supported. It makes the hair moist, soft and glossy, and is unsurpassed as a hair dressing. It is the most economical preparation ever offered to the public, as its effects remain a long time, making only an occasional application necessary. It is recommended and used by eminent medical men, and officially endorsed by the State Assayer of Massachusetts. The popularity of Hall's Hair Renewer has increased with the test of many years, both in this country and in foreign lands, and it is now known and used in all the civilized countries of the world.

For sale by all dealers.

A boy named Lyman Jenckes, son of Horace Jenckes, engineer on the Providence & Worcester railroad, fell from a wagon in Providence, R. I., Nov. 22d, and was killed, a wheel passing over his neck and breaking it.

We, the undersigned, residents of Elizabeth, N. J., being well acquainted with the merits of Ely's Cream Balm, a specific for catarrh and hay fever, would earnestly recommend it:

ROBERT W. TOWNLEY, Ex-Mayor.
T. E. MCCORMICK, Judge Common Pleas.
E. H. SHERWOOD, National State Bank.
JOSEPH MAGUIRE, National State Bank.
GEO. S. DAVIS, First Nat'l nat Bank.
J. O. TICHENOR, Boots and Shoes, 102 Broad St.
JOHN S. HIGBEE, National Shoe and Leather Bank, 271 Broadway, N. Y.
HENRY C. MILLIGAN, Pres't Newark Stamping Company.
HENRY COOK, Publisher "Elizabeth Herald."
NATHANIEL ELLIS, Counsellor-at-law, 145 Broadway, N. Y.
C. M. EGGLESTON, Pastor M. E. Church, Linden, N. J.
WM. T. CARR, Presbyterian Pastor.
E. L. BUTTON, Merchant.
AND MANY OTHERS.

The steamer Albion foundered off Point Barbacoas, Central America, Nov. 5th, and thirty-two of the forty persons on board were drowned.

The Prize of Beauty

would never have been awarded to Venus if her teeth had been yellow. Frail mortal, unlike the deities of fable, have perishable teeth, but these they may retain unimpaired to an advanced age, if they will use Sozodont, which keeps the teeth free from impurities which destroy them and renders them objects of admiration. It is pure, refreshing, leaves an agreeable flavor in the mouth, and sweetens the breath.

Havelock McLean, a clerk in the post office at Portland, Me., has been arrested charged with stealing money from letters, and committed to jail in default of bail. The amount stolen will not exceed $100.

The Dangers of the Stock Market.

A man may be incredulous enough to risk his money in the fickle mysteries of a mercurial stock market, but when he gets the itching piles, he goes straight for Dr. Swayne's Ointment. Unlike the bulls and bears of the stock exchange, who clean you out of hard earned cash, it returns your money with interest, in the way of allaying the intense itching, and insuring sweet repose.

L. S. L.

UNPRECEDENTED ATTRACTION! OVER HALF A MILLION DISTRIBUTED.

LOUISIANA STATE LOTTERY COMPANY.

Incorporated in 1868 for 25 years by the Legislature for Educational and Charity purposes—with a capital of $1,000,000—to which a reserve fund of over $550,000 has since been added.

By an overwhelming popular vote its franchise was made a part of the present State Constitution adopted December 2d, A. D., 1879.

Its Grand Single Number Drawings will take place monthly. It never sells or postpones. Look at the following Distribution:

Grand Promenade Concert,

during which will take place the 139th Grand Monthly and the

Extraordinary Semi-Annual Drawing

At New Orleans, Tuesday, December 13th, 1881,

Under the personal supervision and management of Gen. G. T. BEAUREGARD, of Louisiana, and Gen. JUBAL A. EARLY, of Virginia.

Capital Prize, $100,000.

☞ Notice.—Tickets are Ten dollars only. Halves, $5. Fifths, $2. Tenths, $1.

LIST OF PRIZES.

1 Capital Prize of	$100,000	$100,000
1 Capital Prize of	50,000	50,000
1 Capital Prize of	20,000	20,000
2 Large Prizes of	10,000	20,000
4 Large Prizes of	5,000	20,000
20 Prizes of	1,000	20,000
50 " "	500	25,000
100 " "	300	30,000
200 " "	200	40,000
600 " "	100	60,000
10,000 " "	10	100,000

APPROXIMATION PRIZES.

100 Approximation Prizes	$200	$20,000
100 " " "	100	10,000
100 " "	75	7,500

11,279 Prizes amounting to $322,500

Gen. G. T. BEAURLGARD, of La. / Gen. JUBAL A. EARLY, of Va. } Commissioners.

Application for rates to clubs should only be made to the office of the Company in New Orleans. Write for circulars or send orders to

M. A. DAUPHIN, New Orleans, La.

or M. A. DAUPHIN, at No. 212 Broadway, New York.

Notice to the Public,

The public are hereby cautioned against sending any Money or Orders to Nance & Co., 83 Nassau st., New York City, as authorized by the Louisiana State Lottery Company to sell its Tickets. They are flooding the country with Bogus Circulars purporting to be of The Louisiana State Lottery Company, and are fraudulently representing themselves as Agents. They have no authority from this Company to sell its tickets, and are not its agents for any purpose. M. A. DAUPHIN, Pres. Louisiana State Lottery Co.

NEW ORLEANS, LA., July 4, 1881.

BABY OLIVES!

5 cases, for sale by

H. F. GERRISH.

38TH

Popular Monthly Drawing of the

COMMONWEALTH DISTRIBUTION CO.

In the city of Louisville, on

WEDNESDAY, OCT. 30th, 1881.

These drawings occur monthly (Sunday excepted,) under provisions of an act of the General Assembly of Kentucky.

The United States Circuit Court on March 31st rendered the following decisions:

1st. That the Commonwealth Distribution company is legal.

2d. Its drawings are fair.

N. B.—This Company has now on hand a large reserve fund. Read the list of prizes for the

November Drawing.

1 Prize	$20,000	100 Prizes $100 each	$10,000
1 "	10,000	200 " 50 "	10,000
2 "	5,000	600 " 20 "	12,000
10 " $1000 each	10,000	1000 " 10 "	10,000
20 " 500 "	10,000		
9 Prizes $300 each, Approximation Prizes,			$2,700
9 " 200 " " "			1,800
9 " 100 " " "			900
1,960 Prizes			$112,400

Whole Tickets, $2. Half Tickets, $1. 27 Tickets, $50. 55 Tickets, $100.

Remit money or bank draft in letter, or send by express. Don't send by registered letter or post-office order. Orders of $5 and upward, by express, can be sent at our expense. Address all orders to R. M. BOARDMAN, Courier-Journal Building, Louisville, Ky., or R. M. BOARDMAN, 212 Broadway, New York.

STARTLING DISCOVERY!

LOST MANHOOD RESTORED.

A victim of youthful imprudence causing Premature Decay, Nervous Debility, Lost Manhood, etc., having tried in vain every known remedy, has discovered a simple self cure, which he will send FREE to his fellow-sufferers, address J. H. REEVES, 43 Chatham St., N. Y.

eod&wtuSly

Portsmouth Insurance Agency

ESTABLISHED 1851.

JOHN SISE, INSURANCE AGENT

OFFICE,

4 Market Sq., Up-Stairs.

ÆTNA INSURANCE CO., Of Hartford, Conn.
HOME INSURANCE CO., Of New York.
HARTFORD FIRE INSURANCE CO., Of Hartford, Conn.
ROYAL INSURANCE CO., Of Liverpool, Eng.
FRANKLIN FIRE INSURANCE CO., Of Philadelphia, Pa.
PHENIX INSURANCE CO., Of Brooklyn, N. Y.
LONDON AND LANCASHIRE FIRE INSURANCE CO., Of Liverpool, Eng.
Pennsylvania Fire Insurance Company, Of Philadelphia, Pa.
METROPOLE INSURANCE CO., Of Paris, France

Responsible Companies, Large Assets, Equitable Rates, Prompt Settlements.

JOHN SISE,

Insurance Agent, 4 Market Sq., Up-Stairs.

MORSE & ILSLEY

FIRE, LIFE AND ACCIDENT

INSURANCE

AGENTS,

Represent the following reliable companies:

THE INSURANCE COMPANY OF NORTH AMERICA, *Of Philadelphia, Pa.*

LIVERPOOL and LONDON and GLOBE *U. S. Office, New York City.*

SPRINGFIELD, *Of Springfield, Massachusetts.*

QUEEN, *Liverpool and London.*

PHŒNIX, *Of Hartford, Conn.*

ORIENT, *Of Hartford, Conn.*

TRAVELLERS' LIFE and ACCIDENT COMPANY, *Of Hartford, Connecticut.*

NEW ENGLAND MUTUAL LIFE, *Of Boston, Mass.*

The above companies are well known and reliable, and we solicit the patronage of our friends and the public. All losses adjusted and promptly paid at our office.

MORSE & ILSLEY,

NO. 14 PLEASANT ST., - UP ONE FLIGHT

Fletcher & Tanton,

UPHOLSTERERS,

Furniture Dealers & General Undertakers.

No. 58 Market Street, Portsmouth, N.H.

Coffins, Robes and Caskets always on hand or made to order. Orders left at 39 Deer Street or 27 State Street, by day or night, will be promptly attended to. S. S. FLETCHER. H. G. TANTON.

PATENTS.

We continue to act as Solicitors for Patents, Caveats, Trade Marks, Copyrights, etc., for the United States, Canada, Cuba, England, France, Germany, etc. We have had thirty-five years' experience.

A pamphlet containing the Patent Laws, and the Scientific American. This large and splendid illustrated weekly paper, $3.20 a year, shows the Progress of Science, is very interesting, and has an enormous circulation. Address MUNN & CO., Patent Solicitors, Publishers of Scientific American, 37 Park Row, New York. Hand book about Patents sent free.

CARRIAGE AND SLEIGH STOCK.

Hubs, Spokes, Rims, Shafts, etc.; a fine lot of sleigh and pung dashers.

WHEELS! WHEELS!!

At Manufacturer's prices. Oak and Ash lumber.

G. J. GREENLEAF.

CELERY.

Fresh Daily, for sale by

Henry F. Gerrish.

Portsmouth Chronicle.

SATURDAY, NOV. 26, 1881.

[Entered at the Post-Office at Portsmouth, N. H., as second-class matter.]

Treasurer's Report.

The annual report of the United States treasurer for the fiscal year ending June 30th, 1881, states that the receipts of the government show an increase over those of 1880 from nearly every source. The total increase is $27,255,681.59, which, added to a net reduction of $6,930,070.19 in expenditures, makes an increase in the surplus revenue of $34,185,751.78.

The net revenues were $360,782,292-,67, and the net expenditures, $260,712,-887.59. The excess of receipts over payments was $100,069,404.98, of which $51,401,801.05 was expended in the redemption of the public debt. The balance in the treasury increased $48,667,-603.93,—from $203,791,321.88, at the beginning, to $252,458,925.81 at the end of the fiscal year. The amount expended on account of interest and premium on the public debt ran down from $98,552,-895.53 in the fiscal year 1880, to $83,568,-989.96, a reduction of $14,982,905.57.

The balance standing to the credit of disbursing officers and agents of the United States with the various offices of the treasury, June 30th, 1881, was $24,-936,307.88. The receipts for the fiscal year on account of the post-office department were $39,757,664.72, and the expenditures $38,544,955.11.

During the year fifty-four national banks were organized, and twenty went into voluntary liquidation, leaving 2,136 doing business at the close of the year. No national bank failed during the year.

At the close of the year there was held by the treasurer in United States bonds $360,505,900 as security for the circulation of national banks, and $15,295,500 as security for public deposits in national bank depositories. During the year $276,899,700 in bonds was deposited for these purposes, and $277,527,350 withdrawn, exceeding by far the transactions of any former year.

News and Notes.

Louis Raab, a farmer, living near Perrysburg, Ohio, shot his wife and then himself, Nov. 24th, both dying soon afterward. Raab was the father of nine children. Domestic infelicity caused the tragedy.

On account, probably, of the demand of Dakota for admission to the Union as a state, Secretary Kirkwood this year requested Gov. Ordway to make an unusually full report of the social, financial and industrial condition of that territory. The report is made public, and shows there has been during the past year a very large increase—estimated at nearly 50,000—in the population of the territory, by the immigration of, for the most part, industrious and intelligent settlers. The total valuation of property in the territory has nearly doubled. The finances of the territory are in excellent condition, bonds selling at from three to five per cent premium.

Judah P. Benjamin, late secretary of state for the confederate states, in a letter dated London, Nov. 7th, says: "There are no fund on deposit in England for the account of the confederate states. The assertions to the contrary emanate from speculators on the stock exchange. The bonds are intrinsically worthless."

The Washington *Star*, referring to the attempts to shoot Guiteau, says: "The attempts upon the life of Guiteau are reprehensible every way; they are breaches of law and order, and they are utterly discreditable to American marksmanship."

At Lancaster, Ohio, Nov. 23d, Herman Peter, a gunsmith, shot and fatally wounded Philip Betz, a decreptic tavern keeper, on the sidewalk in front of Peter's store. Three shots were fired, the last directly fo the face of Betz. Peter went to the jail and gave himself up. He says he was greatly excited at the time, having been out all day trying to trace a cruel slander upon his young daughter. Just as returned to his store, Betz, with whom he had previously had some difficulty, sneeringly taunted him about his daughter. This so enraged him that he fired immediately.

Tracy P. Cheever, grand secretary of the Massachusetts grand lodge of masons, died very suddenly Nov. 23d, having been stricken with paralysis at North Easton on the previous evening, be having gone to that town from his home in Chelsea to assist in constituting a new lodge. Mr. Cheever was a well known lawyer of Chelsea. He was in many battles during the war, and was severely wounded at Antietam.

The schooner Mary Jane foundered on Lake Erie, a few days ago, and her crew of six men perished.

An alarm of fire was caused in the London theatre at New York on the night of Nov. 24th, by the breaking of a steam pipe. The theatre was crowded, and in the panic that ensued many persons were hurt, though none were killed. Many of the chairs and benches in the theatre were broken.

During a heavy westerly blow on Nov. 20th, a son of Mr. Reuben Alley, aged fourteen years, in attempting to change the anchorage of his boat, near Beal's island, Me., was drowned. The body was recovered. On the 21st a neighbor of Mr. Alley's, Calvin Beal, while crossing the "Reach" during a heavy wind and high sea, had his boat swamped, and he was drowned.

Six members of a French family named Sainden, at Lisbon, Me., were recently taken sick; one died, and another will probably not survive. The cause of their sickness was a mystery till it transpired that they had purchased four pounds of green tea for one dollar of a pedler. Only those who had drank the tea were affected, and the physicians think the coloring matter contains poison.

A Portsmouth gentleman who took a look at York harbor one day recently, informs us that he saw quite an array of shipping there. The fishing schooners Chromo, Young Selim and Wanderer were lying at Simpson's wharf, and the President and another vessel at Varrell's wharf; two coasting schooners were lying at Marshall's wharf, and two brick-laden schooners at Rice's bridge—one above and one below the bridge—while a third bricker was loading at Norton's brickyard; and a cheb acco-boat was lying at the wharf near Rice's bridge. Several vessels have been loaded in York river this fall, with hay, potatoes, apples, wood and other produce; the last craft reported as having got a cargo there is the schooner John & Frank, loaded by C. F. Blaisdell, and the latest quotations are as follows, for goods delivered on the wharf: Hay, $16 a ton; wood, $4 to $5.50 a cord; apples, $2.50 to $3 a barrel; potatoes, eighty-five cents a bushel.

Mr. George W. Lane, of Gloucester, Mass., is sojourning for a few days at the Moody house, York beach, and spends his spare hours in hunting. The results of his excursions, up to Thanksgiving day, included one fox and two muskrats.

A correspondent writes from Biddeford that Rev. Charles E. Stowe, son of Harriet Beecher Stowe, is likely to be installed pastor of the Congregational church in Saco, Me., after a preliminary examination, which is to take place next week. Some of the elder church members have expressed doubts as to the soundness of the reverend gentleman's orthodoxy, but the younger portion of his flock are proud of him and consider him sound on the (orthodox) goose.—*Boston Post*, Nov. 24th.

Dr. Wilson L. Hawkes, of York village, and Miss Laura H. Chase, youngest daughter of Josiah Chase, Esq., of Chase's Mills, were married at the residence of the bride's father, Nov. 17th. A large number of the relatives and personal friends of the contracting parties were present, and the tokens of good will received by the bride were numerous and valuable. A luxurious supper was served, shortly after which the newly-made pair left the scene of festivity for their beautiful residence at York harbor. On Monday night of this week Dr. Hawkes and wife were complimented with a serenade by the York band.

Negotiations are in progress for the removal of one of the large shoe factories of Lynn, Mass., to Kennebunkport.

The Lord house, at York beach, will be called the Bartlett house after its enlargement. The contract for the enlargement has been let to parties in Concord, N. H., and work was commenced this week. The Goodwin house, at York harbor, is being enlarged one-third, under the personal superintendence of Landlord Goodwin himself, who is a practical carpenter and builder.

Messrs. Frank R. Bragdon and Albert Longell, of York, have purchased the schooner Chromo, of Gloucester, Mass., 8.08 tons register, for about $400, and will put her into business in the spring.

Gov. Plaisted of Maine has appointed Frank E. Rowell, Esq., of Kittery, a justice of the peace, and James Meserve, Esq., of Buxton, a trial justice.

Capt. Hartley Weare and Mr. David Farwell, of Cape Neddick, have leased for a term of twenty years the water-privilege of Chase's pond, York, and will put up a large mill for general sawing and planing, and for the getting out of shingles and clapboards. This pond is about the centre of a large lumber-producing district.

Hon. E. C. Moody, of York, recently shipped to Bangor, by schooner Unison, of Portsmouth, two very handsome sticks of timber to be used as masts—a sort of "carrying coals to Newcastle," apparently. Mr. Moody has cut a large lot of timber recently, and has quite a number of trees on his place suitable for schooners' masts.

Sea fowl were more numerous at York beach before the recent storm than for many years previously, but since then they have been very scarce.

A number of old-fashioned husking parties were given in York this fall, with old-fashioned New England suppers of turkeys, baked beans, pumpkin pies, etc.; they were all largely attended, and it was noticed by the older persons present that when any of the boys or girls "found a red ear" they went through the same performance that was so popular fifty years ago. The last husking of the season was at Charles Preble's, where in addition to the orthodox old-time viands a clam stew was served.

—Good tenors command $1,000 a year in St. Louis church choirs, baritones $800, sopranos from $600 to $1,000, and a smart organ-grider makes $6 a day.

MARRIED.

WOODWARD—TRAFTON. On Thanksgiving Eve, in this city, by Rev. W. H. Alden, D. D., Mr. Bradford S. Woodward and Miss Nellie M. Trafton, both of York, Me.

DAVIS—HAM. In this city, at the residence of the bride's mother, Nov. 24th, by Rev. Wm. A. McGinley, Mr. J. Warren Davis and Miss Mary A. Ham, youngest daughter of the late John E. Ham, all of this city.

LITTLEFIELD—WITHAM. In York, Me., by Rev. Mr. Phillips of the First Baptist church, Albion K Littlefield and Miss Julia A. Witham.

HAWKES—CHASE. In York, Me., at the residence of the bride's father, by Rev. Mr. Sewall, Nov. 17th, Wilson W. Hawkes, M. D., and Miss Laura H. Chase, youngest daughter of Josiah Chase, Esq., of Chase's Mills.

MARINE CHRONICLE.

Stmr Acapulco, Shackford, from New York arr at Aspinwall 19th.

Stmr Indiana, Sargent, from Philadelphia for Liverpool, arr at Queenstown 23d, and proceeded.

Schs D R Ham, Freeman, from Dover Point; Gulhare, Goodwin, and Gold Hunter, Ware, from York; and Lillie, Littlefield, from Wells, arr at Boston 23d.

Sch Loella, Amee, from Dover arr at Bangor 21st, and cld 23d on her return.

Schs Bowditch, Randall, Philadelphia for this port, and John Bracewell, Stevens, New York for Dover, arr at Vineyard Haven 23d.

Sch Billow, Haskell, for this port, in port at Edgartown 23d.

Sch Daniel Marcy, Maquin, Providetown for New Haven, in port at Newport, R I, 23d.

Schs Mary J Adams, Fitzerald, from Bangor, and C H Trickey, Kelly, hence arr at New York 23d.

St. Jacobs Oil

THE GREAT GERMAN REMEDY FOR RHEUMATISM, NEURALGIA, SCIATICA, LUMBAGO, BACKACHE, GOUT, SORENESS OF THE CHEST, SORE THROAT, QUINSY, SWELLINGS AND SPRAINS, FROSTED FEET AND EARS, BURNS AND SCALDS, General Bodily Pains, TOOTH, EAR AND HEADACHE, AND ALL OTHER PAINS AND ACHES.

No Preparation on earth equals *St. Jacobs Oil* as a safe, sure, simple and cheap External Remedy. A trial entails but the comparatively trifling outlay of 50 Cents, and every one suffering with pain can have cheap and conclusive proof of its claims. DIRECTIONS IN SEVEN LANGUAGES.

SOLD BY ALL DRUGGISTS AND DEALERS IN MEDICINE.

A. VOGELER & CO.

Baltimore, Md., U. S. A.

To Let.

TENEMENT in house No. 4 School street, suitable for small family. Apply at house.

Notice to Pensioners.

JOHN P. COOPER would inform pensioners that he will attend to the executing and forwarding of vouchers at the office of Wm. H. Rollins, Esq., on the 5th day of December, and four or five days thereafter.

Nov. 21, 1881,

STRAYED into the enclosure of the subscriber one SWINE. The owner can have the same on proving property and paying charges.

JAMES R. YEATON,
Richards Avenue.

Eastern Railroad Company.

THE Annual Meeting of the Stockholders of this Corporation, for the choice of Directors, acts by the Certificate-holders and three by the Stockholders, will be held at the Mechanics, Tremont street, Boston, Mass., on the Fourteenth day of December, 1881, at eleven o'clock in the forenoon. The report of the Directors will then be presented.

Transfer books will be closed from Dec. 7th to Dec. 14th, 1881, inclusive.

Per order of the Directors,
FRANCIS I. AMORY, Clerk.

HITHER WE COME.

MUSIC HALL.

Wednesday, Nov. 30th.

Twenty-Third Annual Tour.

E PRESCOTT HARDY.....Manger.

WHITMORE & CLARKE'S

Gigantic Minstrels,

AND BRASS BAND,

Headed by

HANK WHITE,

The Prince of Minstrelsey,

William A. Huntley,

America's Classic Banjo Artist,

The Favor Brothers,
The Delmanings,
Ed. Wood,
Chas. Borthel,
Geo. M. Clark.

4 END MEN 4 6 COMEDIANS 6

A Quintette of Vocalists, Brass Band of 12 Pieces, Arthur Nevers, Solo Cornet, Dave H. Morgan's Orchestra, Nathan Carl, Solo Trombone, Will J. Tyler, Solo Clarinett.

Reserved Seats 50 cents, now on sale at Preston's. Gallery 35 cents.

DR. G. W. HUNTLEY, Gen. Agent.

Auction Sales.

MORSE & HISLEY,

AUCTIONEERS,

Money, Real Estate and Mortgage Brokers, Insurance and House Agents.

13 PLEASANT ST. - - EXCHANGE BUILDINGS.

Dress Trimmings.

LADIES.

We have a much larger stock of

Fringes, Gimps and Ornaments,

than last season, and our prices are much lower.

Please Examine.

MORRIS C. FOYE.

COST

$4.18 PER THOUSAND!

THE CHEAPEST!

— AND —

Safest Life Insurance in the World.

THE

SEMI-ENDOWMENT POLICY!

— OF THE —

Mutual Life Insurance Co.

of New York,

F. S. WINSTON, President,

IS SECURED BY

ASSETS AMOUNTING TO OVER

$90,000,000

And is the safest and Cheapest Insurance ever offered by any Company.

EXPLANATION.

These policies are settled in 20 years by the payment in cash, of one-half the amount insured, or in event of death occuring during that period to the beneficiary for the full amount insured.

ILLUSTRATION.

Age 35 (other ages in proportion,) Policy of $1,000 annual premium of $29.18—	
20 premiums of $29.18 each,	$583.60
One half of policy returned in 20 years,	500.00
Total cost $1,000 insurance for 20 years,	$83.60

Annual cost of $1,000 insurance against death for 20 years, $4.18, exclusive of all dividends, which are declared annual as with other forms and available on the anniversary of policy.

Further information and applications furnished by

C. M. GIGNOUX

GENERAL AGENT

For Maine and New Hampshire.

First-Class Coal!

Having the sole agency for this vicinity for the largest and best Coal Companies, I keep a full assortment of all sizes best quality coal constantly on hand at

PORTSMOUTH COAL POCKETS.

J. ALBERT WALKER,

No. 137 Market Street.

Order book and telephone at Moses' Hat Store, No. 13 Congress street.

HOP BITTERS.

(A Medicine, not a Drink.)

CONTAINS

HOPS, BUCHU, MANDRAKE, DANDELION,

AND THE PUREST AND BEST MEDICAL QUALITIES OF ALL OTHER BITTERS.

THEY CURE

All Diseases of the Stomach, Bowels, Blood, Liver, Kidneys, and Urinary Organs, Nervousness, Sleeplessness and especially Female Complaints.

$1000 IN GOLD.

Will be paid for a case they will not cure or help, or for anything impure or injurious found in them.

Ask your druggist for Hop Bitters and try them before you sleep. Take no other.

D. I. C. is an absolute and irresistible cure for Drunkenness, use of opium, tobacco and narcotics.

SEND FOR CIRCULAR.

All above sold by druggists.

Hop Bitters Mfg. Co., Rochester, N. Y., & Toronto, Ont.

WHIPS! All qualities and prices; LARRABEE'S, 28 Congress

Silas Philbrick,

MANUFACTURER OF

Marble Monuments, Grave Stones,

Table Tops and Mantel Pieces; also Brown Stone and Granite, for all purposes.

☞ A large stock of grave-stones and monuments, made during the winter, for sale at reasonable rates at the Stone Yard, Pier wharf, State street, Portsmouth.

SPECIAL ADVERTISEMENT OF FALL AND WINTER DRY GOODS!

Ayers & Locke. HAVE RECEIVED THE Finest Line Dress Goods

Ever Shown in Portsmouth. Everything in New Styles Plaids and Novelties Black Silks, Velvets in every shade, Striped Velvets. Colored Silk Plushes all the desirable shades. Everything in Plain Colored Dress Goods from the low price Flannels to the Finest Billiard Cloths. Also a full line of General Dry Goods well suited for the Coming Season. BLANKETS! BLANKETS! purchased quite early in the season at very low prices. Ladies', Children's and Gent's Underwear, in White mixed and Scarlet. Assortment of Small Ware, remarkably complete. The Largest Stock of Passementerie Trimming ever shown in Portsmouth. All new Styles both in Satin Cord Goods and the ordinary Braid Gimps, New Fringes. New Buttons acknowledged by purchasers to be the finest stock in the City. Ladies' and Children's Hosiery, Kid Gloves, Beaver and Cloth Gloves, etc. Cloakings in great variety. Also about Oct. 1st we shall offer the Finest Assortment Ladies Outside Garments. Ladies' Black Cloth Sacques. Ladies' Black and Colored Walking Jackets. Dolmans, Surtouts in Black and Colored Cloths. Also an Assortment Fall Sacques in Colors, all at very low prices.

AYERS & LOCKE.

THANKSGIVING!

November 24th, 1881.

B & L

OFFER FOR SALE

100 boxes extra quality NEW RAISINS,
500 lbs. " " NEW CURRANTS.
200 " " " LEGHORN CITRON.

FLOUR!

300 bbls First quality of Bread and Pastry

By the barrel, half barrel and quarter barrel, and one-eighth barrel sacks.

English Plum Pudding

In 1 lb., 2 lb., 3 lb. and 4 lb. cans.

Petits Pois, Ex. Fins, Champignons, Brunswick, and Huckins' Soups.

Nice quality of

COOKING WINES and BRANDIES,

500 doz. cans New Packing Fruits and Vegetables.

Such as Tomato, String Beans, Peas, Succotash, Oyster Bay Asparagus, Quince, Apricots, Peaches, Strawberries, Guavas, etc.

PRESERVES.

Preston Ellis', Celebrated Preserves, put up in stone jars of about 5 lbs. each, consisting of Damson, Green Gage, Blood Peach, Pears, Quince, Blackberry, Raspberry, Strawberry, Citron, etc.

A Large Variety of

PURE CANDIES, 18c a lb.

The above is only a small portion of our large stock. We have our store full of the very best goods at the most reasonable prices, quality considered.

Butler & Laighton.

NO. 1 MARKET SQUARE.

Real Estate.

To Let,

STORE NO. 37 MARKET STREET. Apply to J. R. MAY.

To Let,

FRONT office over Rockingham National Bank recently occupied by Wm. R. Foster. Apply at the Bank.

To Let.

HOUSE No. 116 State street, now occupied by Capt. Jacobs. For particulars enquire of Mr. Jerome C. Butler of the firm of Butler & Laighton, or of the subscriber at Newcastle.

cod&w GEO. W. TOWLE.

Office to Let.

THE large and pleasant FRONT OFFICE over A. P. Wendell & Co.'s store on Market square, to let on reasonable terms. Apply to JOHN O. AYERS.

For Rent.

STORE and dwelling attached, in Waldron block, recently occupied by Wm. Beason. Apply to William H. Hackett; office in U. S. Court House. Oct. 13th.

For Sale.

THE HOUSE AND LOT corner of Austin and Summer streets, formerly occupied by the late Lydia Pickering. The lot contains 10,000 square feet and may be divided into several other house lots if desired. Possession given immediately. Apply to WALLACE HACKETT, admr., over First National Bank.

Portsmouth, May 12th, 1881.

Chas. E. Laighton & Son,

Nearly opposite Post-Office.

Have in stock

New Bordeaux Goods,

CLARETS,

SAUTERNES, BURGUNDIES,

CHAMPAGNE AND

RHINE WINES!

Italian and French

OLIVE OILS,

in all sizes.

Richardson & Robbins'

ROLLED TONGUES.

Whole Boned Ham, Chicken, etc,

FERRIS'

Pig Hams & Bacon!

with as complete a line of

Seasonable Goods as can be found in New England.

A full line of

Overcoats, Ulsters, Ulsterettes & Vandykes,

Just Opened by

C. E. MYERS & CO.

— ALSO —

CLOTHS

in great variety by the yard—and made up to order. We make a specialty of

— SAWYER'S WOOLENS! —

For a good square trade call at the Old Stand

No. 3 Bow Street.

C. E. MYERS. C. E. SIMPSON

J. M. Tibbetts.

Respectfully announces that he is prepared to show the Ladies of Portsmouth and vicinity a Fine Selection of

Fashionable

MILLINERY,

at his old stand,

No. 14 Market Street,

— AND AT —

No. 3 Market Street,

(Formerly C. N. SHAW & CO.)

AT No. 3 WE SHALL MAKE A SPECIALTY OF
AT No. 3 WE SHALL MAKE A SPECIALTY OF

READY-TRIMMED

HATS AND BONNETS,

From the Cheapest to the BEST.

ALL are invited. Call and see the BARGAINS.

— ALSO —

A NICE LINE OF

NECK WEAR.

From the Cradle to the Grave.—A large elegant engraving size 18x24 Garfield & family with graphic scene of his life. 22 fac-sts on the six large plates. The family groups occupies the centre plate. Eagle center 20c., $6 per hundred—300,000 sold in New York and Brooklyn in two weeks. T. W. Ransom & Co., Publishers, 33 Barclay street, N. Y.—Agents wanted everywhere.

Something New,

Elastic Starch!

For sale by

Charles E. Laighton & Son.

To Shippers of Freight.

PORTSMOUTH, Nov. 15th, 1881.

THROUGH RATES and through bills of lading between Portsmouth and New York (both ways) will be issued on and after this date, in New York by the Metropolitan S. S. Co., and in this city by the South Shore S. S. Co.

R. B. BEAUMONT, Agent S. S. S. S. Co.

Local Matters.

POST OFFICE RULES.

MAILS CLOSE.

	A. M.	P. M.
Boston, West and South,	8, 10:05, 2 30	4:50 *6:30
Boston Way,	10:05, 2 30	
Portland,	9:25	4:50 6:30
East (beyond Portland,)	9:25	6:30
Biddeford, Saco and Way,	9:25	4:50
Great Falls,	9:25	4:50
Great Falls & Conway R. R.	9:25	
Concord and North,	7:40	4:50
Concord Way,	7:40	4:50
Boston & Maine R. R.	7:40	4:50
Dover,	9:30	2:30 6:30

*Arrives in Boston next morning.

MAILS ARRIVE.

	A. M.	P. M.	
Boston, South and West,	10:05, 3:15	5:50	9:08
Boston Way,	10:05	5:50	
Portland and East,	11:20	3:20	
Great Falls & Conway R. R.	11:20		
Concord and North,	10:20	6:50	
Dover,	7:30	3:15	5:50

Letters for the night mails (and no others) east or west may be deposited in the box at the Eastern depot, every day except Sundays.

E. G. PEIRCE, JR., P. M.

MINIATURE ALMANAC--NOV. 26.

SUN RISES..... 7 05 | MOON SETS 6:31 P. M.
SUN SETS..... 4:30 | FULL SEA 1:00 A. M.
LENGTH OF DAY.. 9:25 | 1:15 P. M.

THE WEATHER.

U. S. SIGNAL OFFICE,
WASHINGTON, D. C.
Nov. 26, 1:30 A. M.

Probabilities for New England:—

Slightly warmer generally fair weather, southerly to westerly winds, and falling barometer.

The Thermometer at the CHRONICLE Office, at 4:00 o'clock this morning, registered 24 degrees above zero.

Sky clear.

POLICE COURT.

FRIDAY, Nov. 25; *Batchelder, J.*

Simon G. Smith, drunk, $8 fine, $6.50 costs. Brentwood in default of payment.

Rev. J. G. Brooks of Boston, who preaches at the South Parish to-morrow, is the successor of Rev. Dr. Putnam of Roxbury, for a long time the most distinguished minister of New England.

Whitmore & Clark's Minstrels had their usual large audience at the Howard opera house, Saturday night; and, excellent as the company has heretofore proved itself, it gives every token of improvement by age. Hank White's rich and rollicky humor is sufficient, of itself, to float any minstrel company, and George M. Clark was seen at his best,—than which nothing more need be said. The remaining members of the company ably assisted in the mirth and music. The whole entertainment gave unqualified pleasure to the large and excellent audience.—*Burlington Free Press.*

At Music hall Nov. 30th. See advertisement.

A small audience attended the afternoon performance of "The Octoroon" at Franklin theatre on the afternoon of Thanksgiving day; in the evening the audience was larger, though still not large. The Litta Concert company, at Music hall in the evening, had a highly-cultivated audience, and one fair in point of numbers; the programme was a superior one, and all present were delighted with the manner in which it was gone through. The company is composed of superior talent, and deserved a full house; but Portsmouth people—at least that class of our people who can appreciate and enjoy a first-class musical entertainment—will not come out on Tanksgiving night. After such a dinner as the most of them indulge in on that day, an evening spent at a quiet game of whist, or in social converse with their sons and daughters, or somebody else's son or daughter, is more satisfactory.

Sheriff Kent as usual gave the prisoners in the jail a Thanksgiving dinner of turkey, pudding, pie, etc., defraying the expense out of his own pocket; forty-two pounds of turkeys were made away with by the prisoners, some of whom no doubt had not had so good a dinner for years.

It is suggested to the person who a few days ago carried off a very long-haired, dark colored kitten of peculiar appearance, belonging to a gentleman doing business on Pleasant street, that the best way to avoid unpleasantness is to return the animal to its owner; its whereabouts are known, and the next suggestion will come through a different channel.

The upper end of the north millpond was frozen over, and lively with skaters, on Friday; the eastern end of the pond is still open, and was utilized by Major Urch on one of his bicycles, the same day.

The school in district one, Kittery, taught by by Mr. Charles A. Shannon of this city, closed on Wednesday, Nov. 23d. The school was visited by the committee in the afternoon of that day, and pronounced by them to be the best in the town that they had thus far visited.

A ten-mile walking match in Franklin hall, on the afternoon of Thanksgiving day, was moderately well attended. The contestants were Daniel Collins, James Wright and James Buckley of Portsmouth, and a man named Lang, of Dover. Collins won, in one hour and forty-one minutes; Lang dropped out early in the race, and Buckley gave up after walking eight miles. After the walk there was a five-mile go-as-you-please race between A. Callaghan, W. Carroll, and Lang, which was won by the former in thirty-seven minutes, Carroll finishing two seconds later, and Lang six seconds behind Carroll.

Sixteen thousand pounds of split pollock, averaging five and one-third pounds to a fish, were brought in on the 23d inst. by the schooner Daniel C. Baker, for George Herbert & Co. These dealers have sent away within the past two weeks 2500 lbs. of boneless fish, nearly all of it on up-country orders.

It is announced that on and after Monday, Dec. 5th, the Eastern railroad train leaving Boston for Portland at 7:30 o'clock in the morning will run only as far as this city, and that a fast express train will leave Boston at 3:30 A. M. for Portland. The afternoon train from Portland will run as a fast express from Ipswich to Boston, and be followed by an accommodation train. The special fast train from Ipswich to Boston will be discontinued.

The schooner Storm King, recently purchased from Gloucester, Mass., owners by Capt. Joseph Haley, George Herbert & Co., and others, arrived at this port Nov. 25th, to fit at once for winter fishing under command of Capt. Haley.

Of "Rooms for rent," which will be played at Music hall on Monday evening, the Boston *Globe* says: "The piece is one of the most entertaining trifles ever presented in this city, and the characters are, without exception, excellently impersonated." The *Herald* says: "The fun grows fast and furious, and the auditor becomes infected with its rollicking spirit, so that one does not stop to seek for the plot, but wonders when the hilarity will cease. The cast is admirable, and every member of the company is well fitted for his or her part."

When a young lady raps on the window and smiles and waves her hand, to notify her best beau, who has just drawn up in a buggy at the curbstone to take her to ride, that she will be there in a minute, and the rap and smile and wave take effect on an unknown elderly gentleman who steps between the young people just at the wrong time, and who stops and looks up at the window in wonder as to what such an attractive young damsel can possibly want of *him*, the occurrence is somewhat embarrassing.

The fishing operations at Lunging island, Isles of Shoals, carried on by Mr. Elvin Newton, have closed for this year, and the men have come in. The season as a whole has not been very successful, the fall school of bait having struck in to the shores of the main land, so that the fall fishing at the islands was almost a total failure.

Osgood Lodge, No. 48, I. O. O. F., will give the first of their regular series of winter sociables on Thursday evening, Dec. 1st, in Odd Fellows' hall. This organization has long been locally famous for the excellent management displayed in the conducting of these social gatherings, and those who have enjoyed them in the past will be glad to know that they are to recommence so soon.

The schooners Christie Campbell, Nettie Adams and Grace Choate sailed for the fishing grounds Friday night. The scarcity of bait is a serious hindrance to the fishermen.

Quite a curiosity in the shape of a table is one made of marble, to be seen in Marden's eating house, opposite the post-office. It is of Chinese manufacture—nobody but a Chinaman or a Jap would have patience to make it—and the top is curiously inlaid with alabaster of different colors.

That bit of jolly fun, the comedy of Rooms for Rent, comprises a wealth of amusement.—*Providence Journal.*

There was a ball in Trefethen's hall at Kittery on the evening of Thanksgiving day, which was a well managed and largely attended affair. Many persons were present from this city.

European papers of late date contain an article published in this paper last August, descriptive of Major Urch's marine bicycle as it appeared to a passenger on the steamer Appledore, between this port and the Shoals. The article in question was credited to the Detroit *Free Press.*

Capt. Frank Emerson, of York, has succeeded in making a dam at "the millpond," so called, and hopes to harvest a big crop of ice the coming winter; he deserves success for his persistence, the dam having been carried away several times. Capt. Emerson proposes to stock the enclosed waters with choice fresh-water fish, and has erected hatching-houses at the head of the pond.

—The charges at the seige of Yorktown were remarkable. The charges at the celebration of it were not less remarkable.

—"Why dost thou soar, love?" sings the poet. Probably it is because he has been trying to mount the fiery, untamed bicycle. It will make any man sore.—*Oil City Derrick.*

—It has been discovered that Vermont and New Hampshire have more bald-headed men than any other states in the Union. It is the pure mountain air which does it.

—The number of persons in this world who have rheumatism is much larger than the number of those who have religion.

Portsmouth Wholesale Prices.

Reported by BUTLER & LAIGHTON, Grocers.

Butter, per ℔ 30 to 36c.
Corn per bushel, Western 79c; Northern 80c.
Cheese, 15c per ℔.
Coal, Anthr, per ton $6.00, Smith's, per ton $6.00.
Eggs per dozen, 30c.
Flour, Fancy, $8.00 @ $9.00; Ex. $10.00.
Fish per ℔ by the qtl., Cod 5 @ 6c; Pollock 3 1-2c.
Hay per ton, $14 @ $18.
Kerosene Oil per gallon, 10c.
Lard per ℔, by the tub, 15c.
Lard Oil per gallon, $1.00.
Molasses per gal., Cuba 42c; N. O, 55c @ 65c.
Oats per bushel, 58c.
Potatoes per bushel, new 85c.
Pork per bbl., $20.00 @ $22.00.
Plaster per ton, hump $6.00; ground $10.
Rye, Northern, per bushel, 60c.
Soap per ℔, No. 1, 6c @ 7c.
Sugar per ℔, Br. 8 3-4 @ 9c; Gr. 11; Crushed 11 1-2c
Tea per ℔, Black 40c @ 70c; Green 50c @ 60c.
Wood per cord, Hard $8; Pine $5.

Recent Stock Sales.

U. S. new 4 1-2s, coupon	113 1-2
U. S. new 4s, coupon	116 3-4
Maine State 6s, 1889	117 1-8
N. H. State 6s, 1892	130
Massachusetts State 6s, Gold	117
Portsmouth City 6s, 1895	115
Eastern R. R. 4 1-2s	111
Ports., Great Falls & Conway 4 1-2s	88 1-4
Great Falls Manufacturing Co	117 1-2
Cocheco Manufacturing Co	102 1-2
Salmon Falls Manufacturing Co	105
York Manufacturing Co	1312 1-2
Laconia Manufacturing Co	607 1-2
Boston & Lowell R. R.	110
Boston & Providence	161 1-2
Boston & Maine	149 1-2
Boston & Albany	163 1-2
Concord	101 1-4
Eastern	33
Eastern Railroad in N. H.	95 1-4
Fitchburg	146
Maine Central	48
Manchester & Lawrence	166
Michigan Central	93
Northern in N. H.	110
Nashua & Lowell	102 1-4
Old Colony	129
Ports., Great Falls & Conway	24 1-2
Portland, Saco & Portsmouth	116 1-4
Portsmouth & Dover Railroad	112

As Thousands do Testify,

So does Thomas Roberts, Wholesale Grocer, Philadelphia, who says: "Burnett's Cocoaine allays all irritation of the scalp, and will most effectually remove dandruff and prevent the hair from falling out."

Burnett's Flavoring Extracts.—The superiority of these extracts consists in their perfect purity and great strength. They are warranted free from the poisonous oils and acids which enter into the composition of many factitious fruit flavors.

Mothers! Mothers!! Mothers!!!

Are you disturbed at night and broken of your rest by a sick child suffering and crying with the excruciating pain of cutting teeth? If so, go at once and get a bottle of MRS. WINSLOW'S SOOTHING SYRUP. It will relieve the poor little sufferer immediately—depend upon it; there is no mistake about it. There is not a mother on earth who has ever used it, who will not tell you at once that it will regulate the bowels, and give rest to the mother, and relief and health to the child, operating like magic. It is perfectly safe to use in all cases, and pleasant to the taste, and is the prescription of one of the oldest and best female physicians and nurses in the United States. Sold everywhere. 25 cents a bottle. m.w & s &w n82

ALLEN'S BRAIN FOOD positively cures Nervousness, Nervous Debility, and all Weakness of Generative Organs. $1. Six for $5. All druggists. Send for circular to Allen's Pharmacy, 215 First Ave., N. Y. Sold in Portsmouth by David Kimball & Co.

SKATES!
SKATES!
SKATES!

All Styles Club and Common Skates at low prices.

A. P. WENDELL & CO.
2 Market Square.

Proposals for Planks, etc.

PAYMASTER'S OFFICE,
U. S. Navy Yard, Portsmouth, N. H.,
November 23d, 1881.

SEALED PROPOSALS will be received at this Office until 11:15 o'clock A. M. November 29th, 1881, at which time and place they will be opened in presence of bidders or their representatives, for

White Pine Planks, Lime, Spikes, Nails, etc.,

For Kittery Navy Yard, Req. No. 47, Yards & Docks, all to be of the best quality of its kind and subject to the usual inspection.

Blank forms for proposals, with all necessary information, to be had at this office.

The right to reject any or all bids is reserved.

JOHN F. TARBELL,
Paymaster U. S. Navy.
n31

Parker's Hair Balsam

Settles the worst feelings in a perfect Hair Restorer and Dressing. Admired by all for its elegance and unsurpassed perfume. Never Fails to Restore Grey or Faded Hair to the youthful color. 50 cts. and $1 sizes at all druggists.

Get the Best

PARKER'S GINGER TONIC

Ginger, Buchu, Mandrake, Stillingia and many of the best medicines known are here combined into a medicine of such varied and effective powers, as to make the Greatest Blood Purifier & the Best Health and Strength Restorer Ever Used.

It cures Dyspepsia, Rheumatism, Sleeplessness, all diseases of the Stomach, Bowels, Lungs, Liver, Kidneys, and all Female Complaints.

If you are wasting away with Consumption or any disease, use the Tonic to-day. It will surely help you. Remember! it is far superior to Bitters, Essences of Ginger and other Tonics, as it builds up the system without intoxicating. 50c. and $1 sizes, at all dealers in drugs. None genuine without signature of H. Cox & Co., N. Y. Send for circular. LARGE SAVING IN BUYING THE DOLLAR SIZE.

AMUSEMENTS.

MUSIC HALL.

ONE NIGHT ONLY,

Monday, Nov. 28th.

The Comedy Success of the Season.

The Great New York and Boston Success. The immensely funny farcical comedy,

ROOMS FOR RENT!

Illustrated by a magnificent Comedy Company. Prices of admission 35, 50 and 75 cts. Reserved seats on sale at Preston's, Thursday, Nov. 24th.

LADIES', GENTLEMEN'S and CHILDRENS'

UNDERWEAR!

can be bought cheap at

Lewis E. Staples'

DRY GOODS AND NICK-NACK STORE

No. 7 Market Street.

Executor's Notice.

THE UNDERSIGNED hereby gives notice that he has been appointed Executor of the last will and testament of Moses Mann, late of Greenland in the County of Rockingham, deceased, testate.

All persons having claims against said estate are hereby requested to present them for payment, and all persons indebted to said estate to make payment to said Executor.

GREENLAND, Nov. 22d, 1881.
GILBERT A. MANN.

C. EVERETT

Informs his former patrons and the public in general that he has resumed business at

No. 15 Fleet Street.

Opposite National Block, where he will attend to

CARRIAGE MAKING and REPAIRING

In all branches, at short notice, and to the guaranteed satisfaction of his patrons.

STRICTLY

First-Class Work

neatly and promptly done at the

Portsmouth

STEAM LAUNDRY!

CUFFS and COLLARS a Specialty.

The Finest

Lace Curtains

Carefully Cleansed

— ALSO —

FEATHER BEDS and CARPETS

RENOVATED.

Feather Beds.....$1.50 each.
Carpets.....10 cents per yard.

All orders left at the office,

No. 72 STATE STREET

Will receive prompt attention.

Price Lists to be had on application.

OFFICE HOURS: Saturdays from 7 A. M. to 10 P. M. Every other day (except Sunday) from 7 A. M. to 7 P. M. 31

THE SUN FOR 1882.

Next year THE SUN will make its fifteenth annual revolution under the present management, shining, as always, for all, like all little, mean and gracious, contented and unhappy. Republican and Democratic, depraved and virtuous, intelligent and obtuse. THE SUN'S light is for each kind and womankind of every sort; but its general warmth is for the good, while it pours hot discomfort on the blistering backs of the persistently wicked.

THE SUN of 1868 was a newspaper of a new kind. It discarded many of the forms and a multitude of the superfluous words and phrases of ancient journalism. It undertook to report in a fresh, succinct, unconventional way all the news of the world, omitting no event of human interest, and commenting upon affairs with the fearlessness of absolute independence. The success of this experiment was the success of THE SUN. It effected a permanent change in the style of American newspapers. Every important journal established in this country in the dozen years past has been modelled after THE SUN. Every important journal already existing has been modified and bettered by the force of THE SUN's example.

THE SUN of 1882 will be the same outspoken, truth-telling, and interesting newspaper.

By a liberal use of the means which an abundant prosperity affords, we shall make it better than ever before. We shall print all the news, putting it into readable shape and measuring its importance, not by the traditional precedent, but by its real interest to the people. Distance from Printing House square is not the first consideration with THE SUN. Whenever anything happens worth reporting we get the particulars, whether it happens in Brooklyn or Bokhara.

In politics we have decided opinions; and we are accustomed to express them in language that can be understood. We say what we think about men and events. That habit is the only secret of THE SUN's political course.

The weekly edition of THE SUN gathers into eight pages the best matter of the seven daily issues. An Agricultural Department of unqualified merit, full market reports, and a liberal proportion of literary, scientific, and domestic intelligence complete in THE WEEKLY SUN and make it the best newspaper for the farmer's household that ever was printed.

Who does not know and read and like THE SUNDAY SUN, each number of which is a folio sheet of interesting literature, with the best poetry of the day, prose every like worth reading, news, humor, matter enough to fill a good sized book, and infinitely more varied and entertaining than any book big or little?

If our idea of what a newspaper should be pleases you, send for THE SUN.

Our terms are as follows:

For the daily SUN, a four-page sheet of twenty-eight columns, the price by mail, post paid, is 55 cts. a month, or $6.50 a year, or including the Sunday paper, an eight-page sheet of fifty-six columns, the price is 65 cents a month, or $7.70 a year, postage paid.

The Sunday edition of THE SUN is also furnished separately at $1.20 a year, postage paid.

The price of the WEEKLY SUN, eight pages, fifty-six columns, is $1 a year, postage paid. For clubs of ten sending $10 we will send an extra copy free.

Address I. W. ENGLAND,
Publisher of THE SUN, New York City.
Nov.26d4

$66 a week in your own town. Terms and $5 outfit free. Address H. Hallett & Co., Portland, Maine.

HARDWARE

— AND —

PAINTS.

Strictly Pure White Leads.

Jewett's New York city Crushed

PURE LINSEED OIL!

Varnishes!

Of all grades and suitable for all purposes.

WRAPPING PAPERS!

Direct from the mills and for sale at manufacturers' prices.

PAPER BAGS AND TWINE!

PRYOR & MATTHEWS.

No. 16 Market St.

The Finest Line

— OF —

Crockery, Glass,

— AND —

PLATED WARE, CUTLERY,

— AND —

Lamps of all Kinds!

Also an endless assortment of

FANCY GOODS and FLOWER POTS,

and Ladies Baskets can be purchased at reasonable prices at the Attractive Store of

C. Dwight Hanscom & Co.

Nos. 45 Congress Street and 21 Fleet Street.

ROOM PAPERS,

To make room for the

New Fall Designs,

which are now arriving we offer all our REMNANTS in lots of Two or more rolls at

Less Than Wholesale Prices,

We have a large line of

SHADES, FIXTURES, TASSELS, CORD and LOOPS.

Also, black walnut and gilt

Picture Mouldings,

CORNICES, POLES, HOOKS and KNOBS.

Curtains hung with neatness and despatch, and satisfaction guaranteed.

Mercer Goodrich.

MUST AND WILL BE SOLD,

A very large stock of both new and second hand

PIANOS and ORGANS at

Montgomery's Music and Art Store,

Call at once and see if you don't think we "mean business," Pianos, Organs and Melodeons to rent, Cheap!

No. 6 Pleasant Street, Portsmouth, N. H.

NOTICE.

Don't forget; LARRABEE has constantly on hand and for sale, a good assortment of WHIPS, SURCINGLES, HALTERS, BRUSHES, CURRY-COMBS, BELLS, HARNESS SOAP, VACUUM and NEATSFOOT OILS, and all other articles usually found in a first-class Harness shop. Particular attention paid to Custom Work, and Harness and Trunk repairing. Trunk sent for and returned free of charge. Don't mistake the place, No. 25 Congress St., up stairs, over Freeman's Oyster House.

FURNACES,

Stoves & Ranges,

For Churches, Dwellings, Halls, Offices, Stores, etc.

ELMWOOD RANGE!

— OVER —

200 Sold in Portsmouth

Within Two Years.

A strictly First-class Range at a very low price. Every Range warranted. A GREAT VARIETY OF HEATING STOVES, FOR WOOD OR COAL.

Gas and Kerosene Fixtures!

LAMPS AND FITTINGS,

Just received and will be sold low. The public are cordially invited to inspect our stock.

John P. Sweetser.

NO. 46 MARKET STREET.

Transportation.

Eastern & Maine Central Railroad Line.

CARS leave the Station of the Eastern Railroad between Deer and Elm streets, as follows:

For Boston at 4:05, 7:15, 8:20, 11:00 A. M., 3:10, 5:20 P. M. Sundays, 4:05 A. M., 4:00 P. M.

For Portland, Augusta, Brunswick, Lewiston, and Bangor, 10:00 A. M., 3:00, 9:10 P. M. Sundays 9:10 P. M.

For St. John and Halifax, daily 9:10 P. M.

For Great Falls and Wolfeboro, 10:00 A. M., 5:10 P. M.

For North Conway, 10:00 A. M.

For Dover and Way Stations, 5:00, 9:50 A. M., 12:20, 3:05, 6:35 P. M.

Trains leave for Portsmouth—

From Boston, 7:30, 10:00 A. M., 12:30, 3:15, 4:30, 7:00 P. M. Sundays 8:00 A. M., 7:00 P. M.

From Portland, 2:00, 8:45 A. M., 1:00 P. M.

From North Conway, 7:05 A. M.

From Wolfeboro', 8:15 A. M., 3:00 P. M.

From Wolfeboro' Junction, 6:33, 8:56 A. M., 3:40 P. M.

From Great Falls, 7:37, 10:00 A. M., 4:38 P. M.

From Dover, 6:45, 10:20 A. M., 2:30, 4:45, 7:30 P. M.

From Newington, 7:21, 10:45 A. M., 2:45, 5:01, 7:58 P. M.

Trains from Boston arrive in Portsmouth at 9:56, 12:15, 2:50, 5:30, 6:50, 9:00 P. M. Sundays 10:15 A. M., 9:00 P. M.

Trains from Portsmouth arrive in Boston at 6:30, 9:05, 10:35 A. M., 1:15, 3:20, 7:35, P. M. Sundays 6:30 A. M., 6:30 P. M.

D. W. SANBORN, Master of Transportation.
LUCIUS TUTTLE, G. P. & T. A.
Oct. 10th, 1881.

Concord & Portsmouth Railroad.

PASSENGER TRAINS leave Concord Railroad Station, foot of Bridge street:

For Newmarket Junction, Manchester, Concord and Upper Railroads, at 7:55 A. M., and 5:10 P. M.

Arrive at Manchester at 9:46 A. M., and 7:46 P. M.

Arrive at Concord at 10:35 A. M., and 8:15 P. M.

Leave Concord at 7:20 A. M., and 2:35 P. M.

Leave Manchester at 8:10 A. M., and 4:25 P. M.

Arrive at Portsmouth at 10:10 A. M., and 6:15 P. M.

☞ All trains connect at Newmarket Junction, with trains of the Boston & Maine Railroad for Exeter, Haverhill, Lawrence and Boston; and for Dover, Great Falls and Portland; at Concord with trains to and from all the Upper Railroads.

H. E. CHAMBERLIN, Supt.

STEAMER "MYSTIC."

KITTERY AND PORTSMOUTH.

Leave Simpson's wharf, Kittery,		Leave Adams & Co.'s wharf, foot of Daniel St., Portsmouth,	
"	6:45 A. M.	"	7:25 A. M.
"	9:45	"	9:30
"	9:50	"	10:50
"	11:15	"	12:15 P. M.
"	1:50 P. M.	"	2:50
"	3:15	"	4:00
"	4:15	"	4:50

Leaves Kittery Tuesday, Thursday and Saturday evenings at 6:25 and 8:00; Portsmouth at 7:20 and 9:00.

Fare Five Cents Each Way.

Extra trips to accommodate parties and entertainments. Freight taken at low rates. Parties wishing to charter the steamer for excursions can do so by applying to

CAPT. H. W. TREFETHEN,
Proprietor.

STEAMER JAMES SAMPSON.

KITTERY & PORTSMOUTH.

Leave Navy Yard Bridge, Kittery		Leave Navy Yard Landing, Portsmouth	
"	6:25 A. M.	"	6:45 A. M.
"	8:45	"	9:00
"	9:50	"	11:00
"	11:45	"	12:45 P. M.
"	1:40 P. M.	"	1:45
"	2:00	"	3:30
"	3:15	"	4:00
"	4:15	"	5:00
"	5:15	"	6:25
"	7:00	"	8:50
"	8:10	"	9:00
		"	9:00

Leave Kittery, (Navy Yard Bridge) for Kittery Point at 8:45 and 9:50 A. M., and 2:00 and 5:10 P. M.

Leave Kittery Point Bridge for Portsmouth and Kittery Foreside at 9:20 and 10:35 A. M., and 2:25 and 5:40 P. M.

Leave Navy Yard Landing, Portsmouth, for Kittery Point at 8:55 and 10:15 A. M., and 2:10 and 5:00 P. M.

SOUTH SHORE S. S. CO.

Boston & Portsmouth,

Direct Service,

S. S. "ACUSHNET,"

Will leave Comey's wharf, Boston, for Portsmouth, every Wednesday at

9 O'CLOCK, A. M.

Returning, will leave Portsmouth for Boston each Friday at

8:00 O'CLOCK, A. M.

Fare—Single passage, $1.00. Round trip tickets, $1.50 each.

J. W. SEAVER, agent.....Boston.
R. B. BEAUMONT, agent.....Portsmouth.

N. B. Freight received at all times; but to insure passage on sailing days, must be on the wharf one hour before sailing time.

☞ Meals furnished on board, if desired.

TO KITTERY POINT,

Touching at Newcastle

The Steamer "FEARLESS"

will commence her trips April 4th, and run as follows, until further notice:

Leave Portsmouth		Leave Kittery Point	
11:00	A. M.	9:00	A. M.
2:30	P. M.	1:00	P. M.
4:15	"	3:15	"

Landing in this city, Fernald's wharf, rear of No. 93 Market street.

Fare 10 Cents Each Way.

THEODORE KEEN, Proprietor.
March 29th, 1881.

FALL RIVER LINE

— FOR —

NEW YORK, SOUTH AND WEST.

This line with its superior construction, superb equipment, palatial steamers and considerate care for the comfort of its patrons, presents Prominent Advantages over all others. Trains connecting at Fall River with the well known steamers

BRISTOL AND PROVIDENCE

Leave Boston from Old Colony Depot, week days at 4:45 (accommodation,) and 6 P. M., (Steamboat Express,) Sundays at 7 P. M.

Leave New York for East at 5:00 P. M. daily.

Passengers leaving Portsmouth at 3:15 P. M., arrive in Boston in season to connect with the steamboat express train. Through tickets for sale at Eastern R. R. station; state rooms secured at the office of the Line, No. 3 Old State House, and at Old Colony Depot in Boston.

J. R. KENDRICK, Supt.
L. H. PALMER, Agent, No. 3 Old State House.

Critchley & Whalley,
MACHINISTS, AND DEALERS IN
PIPE AND FITTINGS
Of all kinds, for
STEAM, WATER, AND GAS.
Engines and Boilers.
Other Machinery Bought and Sold.
Belting & Belt Lacings, Sheet Rubber,
and all kinds of steam packing constantly on hand at manufacturers prices
STEAM HEATING APPARATUS
For warming buildings.
52 Hanover Street.

Cure Your Corns!
BY USING
SCHLOTTERBECK'S
Corn, Wart & Bunion Solvent.
Entirely harmless; is not a caustic.
It removes Corns, Warts, Bunions and Collosities, without leaving a blemish.
Brush for applying in each bottle.
A CURE IS GUARANTEED.
Price 25 Cents. For sale by all Druggists.
Try it and you will be convinced, like thousands who have used it and now recommend it to its value.
Ask for Schlotterbeck's Corn and Wart Solvent, and take no other. Sold by
DAVID KIMBALL & CO.,
No. 36 Market street.
Portsmouth, N. H.

$5 TO $20 per day at home. Samples worth $5 free. Address Stinson & Co., Portland Maine.

THE SURGEON'S KNIFE.
Wonderful Surgical Operation--Removal of Urinary Stones from the Bladder--Successful.
Mr. Simeon Tietsell, of Saugerties, N. Y., had been treated for seven years by various physicians for what they called Stricture of the Urethra, without benefit. He finally consulted Dr. David Kennedy, of Rondout, N. Y., who found his trouble to be Urinary Calculi or Stones in the Bladder. The doctor at once removed the foreign bodies with the knife and gave his great Blood Specific, "Favorite Remedy," to prevent their reformation. The entire treatment was eminently successful, and Mr. Tietsell's recovery was rapid and perfect.
While "Favorite Remedy" is a specific in all kidney and bladder diseases, it is equally valuable in cases of bilious disorders, constipation of the bowels, and all the class of ills apparently inseparable from the constitution of a wounded. Try it. Your druggist has it, and its cost is only dollar a bottle. The lucky man is he who puts this advice in practice. Don't forget the name and address, Dr. David Kennedy, Rondout, N. Y. The Doctor would have it understood that, while he is engaged in the introduction of his medicine, "Favorite Remedy," he still continues the practice of his profession, but confines himself exclusively to office practice. He treats all diseases of a chronic character, and performs all the minor and capital operations of surgery.

TRUNK REPAIRING!
a specialty. Trunks called for and returned with out extra expense at
John H. Tilton's
Harness Dispensatory,
IS CONGRESS STREET.
MAIN & WINCHESTER BLOCK.

Naval Affairs.

Passed Assistant Engineer H. N. Stevenson has returned from a two years cruise on the Trenton, flagship of the Mediterranean squadron, and is now on waiting orders.

The training-ship Constitution started from Newport, R. I., Nov. 25th, in tow of the Tallapoosa. The Saratoga and Portsmouth, also of the training fleet, started from Newport on the same day, the former for Boston and the latter for Washington, but the Saratoga met with some mishap, and anchored just outside the harbor.

Some time ago, at the request of the department of state, the United States steamer Ranger, Commander Phillips, was ordered to Acapulco to protect the United States consul at that place, who, had had some difficulty with the inhabitants. A telegram from Commander Phillips was received by the secretary of the navy on Nov. 23d, stating that Consul Dexter had left Acapulco and the country two months ago.

The London (Eng.) *News*, in an article on the Guiteau trial, says: "It seems obvious that the question of Guiteau's sanity and responsibility is a matter of word chopping and of psychological casuistry. Guiteau is perfectly well aware of the nature of the act. We might say that Guiteau was crazed, just as so many people are cracked who are yet acknowledged to be fit to control their own affairs. If Guiteau is declared insane, a vast number of people like him, feather-brained, conceited fools, will justly infer that they, too, may indulge in eccentricities and murder."

The largest ship ever built in the Bath district, Maine, the "S. M. Whitmore," of 2,205 tons, was launched Nov. 23d. On the 24th, Arthur Sewall & Co. of Bath launched the ship "Iroquois," of 2,120 tons.

At Columbia, Mo., Nov. 24th, while twenty-five or thirty boys and girls were skating on a pond, the ice suddenly broke, and John Gath, Theodore Murphy and Maggie Buckner, each about sixteen years old, and members of well-known families, were drowned.

Thomas Hardy, the eminent English novelist, author of "Far from the Madding Crowd," "Return of the Native," etc., is writing a serial story for the "Atlantic Monthly." "The House of a Merchant Prince" is the title of W. H. Bishop's new novel. It will appear in the Atlantic, as his novel "Detmold" did, beginning in January and continuing through the year. It is said to be a charming story of New York life.

An additional supplement to Baxter P. Smith's History of Dartmouth College, containing the reports of the committees of investigation, and printed to match the original work, has been issued.

All should recollect that with the loss of health, loss of enjoyment and happiness soon follows. A cough or cold quickly undermines the health, and should be checked by the prompt use of Dr. Bull's Cough Syrup. For sale by all druggists. Price 25 cents.

Lieut. Commander Charles E. Clark and Assistant Paymasters Collander L. Lewis and Charles W. Littlefield have been ordered to examination for promotion.

A Cure for Pimples!
My face for the last few years was covered with pimples so bad, that I used to be ashamed to go anywhere. I took two bottles of Sulphur Bitters and the pimples disappeared. I use them every spring.—*C. K. D., Fall River.*

Lieut. Commander William Starr Dana has reported his return home, having been detached from the Shenandoah, South Atlantic station, and has been placed on waiting orders.

He Suffered for 35 Years.
GUILFORD, CT., May 15th, 1868.
For thirty-five years I have been the victim of that terrible disease, dyspepsia; have consulted eminent physicians, and tried almost every remedy. My family physician finally told me I could not be cured. The first dose of Coe's Dyspepsia Cure helped me, and, to-day, I consider myself cured, and am ready to affirm that it is the most valuable medicine ever placed before the public.
G. H. RICHARDSON.

PADUCAH, KY., May 10th, 1867.
During a confinement of eleven months in Libby prison, I was attacked with dyspepsia in its worst form. For two years I have suffered with it. I tried doctors a great many times without relief. This spring I became so debilitated as to be unable to walk one square. After taking two doses of Coe's Dyspepsia Cure I ate of everything on the table, felt no distress afterward, and have an excellent appetite.
F. T. GILLILAND, Late Lieut. U. S. A.

Assistant Paymaster John Corwin has reported his return home, having been detached from the Onward, Pacific station, and has been ordered to settle his accounts and then await orders.

The Results of Necessity.
What the ancients suffered for the want of knowledge in medical science, can only be appreciated by contrasting the vast amount of suffering cured and pain alleviated in modern times, by the use of Swayne's Ointment for skin diseases. Its introduction was characterized by the necessary withdrawal of a score or more of illusive, quack nostrums, whose evil effects have left living monuments to denounce them. Thus is exemplified the proverb, necessity is the mother of invention.

SWAYNES OINTMENT
AN UNFAILING REMEDY FOR ALL SKIN DISEASES
SUCH AS TETTER, ITCH, SORES, PIMPLES, ERYSIPELAS, RING WORM, &C.
OINTMENT
THE GREAT CURE FOR
ITCHING PILES
SYMPTOMS are moisture, like sweat, worse at night; veins as if pin-worms were crawling about the rectum; the private parts are often affected. As a Remedy, economical and positive cure, SWAYNE'S OINTMENT is superior to any article in the market. Sold by druggists, or send 50 cts. in 3-ct. stamps, 3 boxes, $1.25. Address, DR. SWAYNE & SON, Phila., Pa.

Rheumatism
Neuralgia, Sprains,
Pain in the Back and Side.
There is nothing more painful than these diseases; but the pain can be removed and the disease cured by use of **Perry Davis' Pain Killer.**
This remedy is not a cheap Benzine or Petroleum product that must be kept away from fire or heat to avoid danger of explosion, nor is it an untried experiment that may do more harm than good.
Pain Killer has been in constant use for forty years, and the universal testimony from all parts of the world is, **It never fails.** It not only effects a permanent cure, but relieves pain almost instantaneously. Being a purely vegetable remedy, it is safe in the hands of the most inexperienced.
The record of cures by the use of PAIN KILLER would fill volumes. The following extracts from letters received show what those who have tried it think:
Edgar Cady, Owatonna, Minn., says:
About a year since my wife became subject to severe suffering from rheumatism. Our recourse was to the PAIN KILLER, which speedily relieved her.
Charles Powell writes from the Sailors' Home, London:
I had been afflicted three years with neuralgia and violent rheumatism of the stomach. The doctors at Westminster Hospital gave up my case in despair. I tried your PAIN KILLER, and it gave me immediate relief. I have regained my strength, and am now able to follow my usual occupation.
G. H. Walworth, Saco, Me., writes:
I experienced immediate relief from pain in the side by the use of your PAIN KILLER.
E. York says:
I have used your PAIN KILLER for rheumatism, and have received great benefit.
Barton Seaman says:
Have used PAIN KILLER for thirty years, and have found it a *never failing remedy* for rheumatism and lameness.
Mr. Burdick writes:
It *never fails* to give relief in cases of rheumatism.
Phil. Gilbert, Somerset, Pa., writes:
From actual use, I know your PAIN KILLER is the best medicine I can get.
All druggists keep PAIN KILLER. Its price is so low that it is within the reach of all, and it will save many times its cost in doctors' bills. **25c., 50c. and $1.00** a bottle.
PERRY DAVIS & SON, Proprietors,
Providence, R. I.

IRON
A TRUE TONIC
A PERFECT STRENGTHENER. A SURE REVIVER.
IRON BITTERS are highly recommended for all diseases requiring a certain and efficient tonic, as especially *Indigestion, Dyspepsia, Intermittent Fevers, Want of Appetite, Loss of Strength, Lack of Energy, etc.* Enriches the blood, strengthens the muscles, and gives new life to the nerves. They act like a charm on the digestive organs, removing all dyspeptic symptoms, such as *Tasting the Food, Belching, Pain in the Stomach, Heartburn, etc.* **The only Iron Preparation that will not blacken the teeth or give headache.** Sold by all druggists. Write for the A B C Book, 22 pp. of useful and amusing reading—*mailed free.*
BROWN CHEMICAL CO., Baltimore, Md.
BITTERS

A $6.00 REVOLVER FREE TO YOU.
WEIGHT 7½ OUNCES.
THIS CUT IS 2-3 SIZE.
THE BLUE JACKET
THE WORLD RENOWNED BLUE JACKET IVORY HANDLE WITH GOLD PLATED CYLINDER
ENGRAVED AND ENAMELED
FREE TO YOU.
THE BLUE JACKET is so well known as a Revolver in the world, and the new **Boston Solid Rip Stock** exactly like the lock, shooting parts, is held in high esteem by all who know what it means. Being made of best metal, positive stop-action, locking the cylinder firmly in place, and uses the extra-long cartridges. With the BLUE JACKET you can shoot a superior cartridge for half the price. We guarantee its accuracy and power, and if you are not perfectly satisfied with it WE WILL REFUND THE MONEY EVERY TIME. We purchased these Revolvers at less than cost of the Rip Stock alone, and will send you the best, and at the same time introduce our publication **THE HOUSEHOLD GUEST MAGAZINE.** If you will send us $3.00, with TEN NEW NAMES to our list of subscribers, we will mail the Magazine one year, and the REVOLVER FREE of all other charges. THE HOUSEHOLD GUEST MAGAZINE contains 32 pages, 48 columns, with handsome Illuminated Engraved Cover, and is filled with choice illustrations from all parts of the world. *Stories by the best authors; Poetry; Anecdotes; Sketches; Illustrated Fashion Department; and a variety of interesting Reading, Household Notes; The Kitchen; Ladies' Dress; The Toilet Table; The Garden; Wit, Humor, &c.* It is now in its fourth year, has a large circulation, and the regular price for one year's subscription has always been **$1.50.**
FREE TO YOU. If you will use this advertisement out, show it to your friends, and get a club of seven to join you, and send us $14.00, with 70 cents extra to cover the extra postage, we will send you the Revolver and Magazine free for your trouble. **PLEASE BEAR IN MIND** that each one in the club will also get the Revolver and Magazine free. We will send a specimen copy free to any one who will join a club of subscribers. As to our reliability, we refer to any New York Publishers or Merchants. Send money by Registered Letter or Post Office Order at our risk.
Address, **E. C. RIDEOUT & CO., 10 Barclay Street, N. Y.**
THE TARGET (Illustrated here was made with the BLUE JACKET at 40 paces, the shots all being put in a bullseye one inch diameter. **CUT THIS OUT, IT WILL NOT APPEAR AGAIN.**

More than One Million Copies Sold!
Everybody Wants it. Everybody needs it.
258th EDITION. (NEW.) REVISED AND ENLARGED.
THE SCIENCE OF LIFE
or Self-Preservation. A Great Medical Treatise on Manhood; the Cause and Cure of Exhausted Vitality, Nervous and Physical Debility, also on Mental Disorders arising from the Excesses of Mature Years. 350 pages. Royal 8vo. The very finest steel engravings. 125 invaluable Prescriptions, for all acute and chronic diseases. Bound in beautiful French Muslin, embossed, full gilt. Price only $1.25, by mail. (New Edition.)
KNOW THYSELF. The Science of Life, or Self-Preservation, is the most extraordinary work on Physiology ever published. There is nothing whatever that the married or single or either sex can either require or wish to know, but what is fully explained, and shown by the book to be invaluable to all who wish for good health.—*Toronto Globe.*
The book for young and middle aged men to read just now is the Science of Life, or Self-Preservation. It is worth many times its weight in gold.—*Medical Times.*
The author of the Science of Life is a noble benefactor. He reaches the very roots and vitals of disease, and is enabled to apply thorough remedies. The book already is read upon both continents by millions.—*La Bon Lancet.*
The Gold and Jewelled Medal awarded the author of the Science of Life was fairly won and worthily bestowed.—*Massachusetts Ploughman.*
Thousands of extracts similar to the above could be taken from the leading journals—literary, political, religious and scientific—throughout the land.
The Book is guaranteed to be a better medical work, in every sense, than can be obtained elsewhere for double the price, or the money will be refunded in every instance.
Thousands of Copies are sent by mail, securely sealed and post-paid, to all parts of the world, every month, upon receipt of price, $1.25. Address
Peabody Medical Institute or W. H. Parker, M. D,
No. 4 Bulfinch Street, Boston, Mass,
N. B.—The author may be consulted on all diseases requring skill and experience.

SUBSCRIBE FOR THE
American Agriculturist
— AT —
W. G. MYERS',
NO. 1 CONGRESS BLOCK.
☞ Subscriptions received for all periodicals.

WHIPS! All qualities and prices; LARRABEE'S, 26 Congress

WHIPS!
In Large Variety, Cheap
AT —
LARRABEE'S 26 Congress Street Up-Stairs

FLOUR!
Just received
500 BARRELS
of the best St. Louis and Wisconsin Flour. Also some of the best Minnesota Haxall, which I shall sell at
WHOLESALE AND RETAIL!
LOWER than the same grades of Flour can be bought in Portsmouth. Call and price my Flour before purchasing elsewhere, at the old and popular stand of C. ROBINSON & SON.
16 BOW STREET.
Portsmouth, April 26th, 1881.
J. S. JAMIES.

SWAYNES
SWAYNES OINTMENT
AN UNFAILING REMEDY FOR ALL SKIN DISEASES SUCH AS TETTER, ITCH, SORES, PIMPLES, ERYSIPELAS, RING WORM, &C.
OINTMENT
THE GREAT CURE FOR
ITCHING PILES
SYMPTOMS are moisture, like sweat, worse at night; veins as if pin-worms were crawling about the rectum; the private parts are often affected. As a Remedy, economical and positive cure, SWAYNE'S OINTMENT is superior to any article in the market. Sold by druggists, or send 50 cts. in 3-ct. stamps, 3 boxes, $1.25. Address, DR. SWAYNE & SON, Phila., Pa.

Rheumatism
Neuralgia, Sprains,
Pain in the Back and Side.
There is nothing more painful than these diseases; but the pain can be removed and the disease cured by use of **Perry Davis' Pain Killer.**
This remedy is not a cheap Benzine or Petroleum product that must be kept away from fire or heat to avoid danger of explosion, nor is it an untried experiment that may do more harm than good.
Pain Killer has been in constant use for forty years, and the universal testimony from all parts of the world is, **It never fails.** It not only effects a permanent cure, but relieves pain almost instantaneously. Being a purely vegetable remedy, it is safe in the hands of the most inexperienced.
The record of cures by the use of PAIN KILLER would fill volumes. The following extracts from letters received show what those who have tried it think:
Edgar Cady, Owatonna, Minn., says:
About a year since my wife became subject to severe suffering from rheumatism. Our recourse was to the PAIN KILLER, which speedily relieved her.
Charles Powell writes from the Sailors' Home, London:
I had been afflicted three years with neuralgia and violent rheumatism of the stomach. The doctors at Westminster Hospital gave up my case in despair. I tried your PAIN KILLER, and it gave me immediate relief. I have regained my strength, and am now able to follow my usual occupation.
G. H. Walworth, Saco, Me., writes:
I experienced immediate relief from pain in the side by the use of your PAIN KILLER.
E. York says:
I have used your PAIN KILLER for rheumatism, and have received great benefit.
Barton Seaman says:
Have used PAIN KILLER for thirty years, and have found it a *never failing remedy* for rheumatism and lameness.
Mr. Burdick writes:
It *never fails* to give relief in cases of rheumatism.
Phil. Gilbert, Somerset, Pa., writes:
From actual use, I know your PAIN KILLER is the best medicine I can get.
All druggists keep PAIN KILLER. Its price is so low that it is within the reach of all, and it will save many times its cost in doctors' bills. **25c., 50c. and $1.00** a bottle.
PERRY DAVIS & SON, Proprietors,
Providence, R. I.

FELLOWS'
Compound Syrup of
HYPO-PHOS-PHITES
A REALLY RELIABLE REMEDY FOR WASTING AND NERVOUS DISEASES.
After numerous experiments Mr. Fellows succeeded in producing this combination of Hypophosphites, which has not only restored him to health, but has done more good and successful in the treatment of disease emanating from loss of nerve power, and consequently muscular relaxation, viz:
Aphonia (loss of voice), Neuralgia, Anæmia, Nervous debility, Chronic Diarrhœa, Whooping Cough, Dyspepsia, Congestion of the Lungs, Fever and Ague, Palpitation of the Heart, Leucorrhœa, Melancholy, Malaria, Mental Depression, Nervousness.
MALARIA.
Persons living in Malarious districts may protect themselves from attacks of fever by the use of Fellows' Compound Syrup of Hypophosphites. Its effects in toning up the system enables us to ward off contagious disorders, and successfully combat disease.
The soluble phosphites and the other life-sustaining principles composing Fellows' Hypophosphites are so carefully proportioned and so fully colloidally mingled, that their action upon the nerves, muscles and membranes in imparting vitality, strength and healthy action is generally apparent within twenty four hours, and the good effects experienced are of a permanent character.

Mr. John O'Neil,
Teacher of English and Italian Singing and Physiology of the Voice,
begs to inform his numerous friends and the public that he will be prepared to receive pupils for PRIVATE LESSONS on the 5th of September at his new and elegant rooms, No.146 Tremont street, Boston, over Arthur Schmidt's Music store.
The term opens on the 12th of September, but pupils may enter at any time.
Mrs. O'Neil will also be prepared to receive pupils in private instruction at the above rooms on and after Sept. 5th. td7

Prepare for Cold Weather!
LADIES' and GENTS'
UNDERWEAR!
HOSIERY and GLOVES.
N. B. Over 50 cts. Ladies Vest can't be beat in the city. GIVE US A CALL.
No. 53 Congress St.
FRANKLIN BLOCK.
ALFRED STAVERS.

PROF. HARRIS' **RADICAL CURE** FOR **NERVOUS DEBILITY** ORGANIC WEAKNESS YOUNG OR MIDDLE AGED MEN.
A TRIED REMEDY OF GREAT VALUE
DON'T PAY FOR MIXTURES
MIXTURE
A VITAL FORCE RESTORER
GET A BOX
Put up in pint boxes, of three sizes. No. 1, (enough to last a month,) $3; No. 2, (sufficient to effect a permanent cure, unless in severe cases,) $5; No. 3, (lasting over three months, will restore them in the worst conditions,) $7. Sent by mail, in plain wrappers. Full Directions for using will accompany each box.
Prepared and Sold ONLY by
HARRIS REMEDY CO. Mfg. Chemists,
MARKET AND 8TH STS., ST. LOUIS, MO.

DR. BUTTS DISPENSARY.
Established 1847 at 12 N. 8th Street, ST. LOUIS, MO.
THE Physicians in charge of this old and well known institution are regular graduates in medicine and surgery. Years of Experience in the treatment of Chronic Diseases have made their skill and ability so much superior to that of the ordinary practitioner, that they have acquired a national reputation through their treatment of complicated cases.
INDISCRETION or EXPOSURE Producing all defections of the blood, skin or bones, treated with success without using Mercury or Poisonous Medicines.
YOUNG MEN and those of middle age who are suffering from the effects of a disease that unfits in victims for business or marriage, permanently cured, at moderate expense.
PATIENTS TREATED by Mail and Express but where possible personal examination is preferred. CONSULTATION **FREE** and invited. List of questions to be answered by patients desiring treatment mailed free to any address on application.
Persons suffering from Rupture should send their address, and learn something to their advantage. He not a truss. Communications strictly confidential, and should be addressed
DR. BUTTS, 12 North 8th St., St. Louis, Mo.

TRADE MARK **Seminal Pastille**
An entirely New and positively effective Remedy for the speedy and permanent cure of Seminal Emissions and Impotency to the sufferer, viz.: Dream Application to the principal feat of the Disease. The use of this remedy is attended with no exposure, nor does it interfere with the ordinary pursuits of life. Our trade of medicine stand the test in very severe cases, and is now a proclaimed success. There is no nauseous taste to this preparation. Practical experience has proved to our entire satisfaction that it will give perfect satisfaction. It is confidently by the Medical profession to be the most rational remedy yet discovered of reaching and curing this very prevalent trouble. The Remedy is put up in neat vest pocket size, containing 50 Pastilles, $1.00, in tin boxes, or which a sufficient cure, when to some cases, $5.00. 3 Pastilles are three months, which will generally effect a cure. Sent by mail, sealed and post paid.
Good for a Description Pamphlet giving Anatomical Illustrations, which will suggest the cause of the disease, and the means of cure, sent free and post paid. Address
HARRIS REMEDY CO. MFG CHEMISTS,
Market and 8th Streets, ST. LOUIS, MO.

DYKE'S BEARD ELIXIR
Forces Luxuriant Beards, Whiskers, Mustaches, Eyebrows, Eyelashes, Hair on Bald Heads. Young men wait. Zero, Ohio, writes: "Beard grew well." Sent by mail, 50 cts. Sold by druggists. Address, SMITH & HAKE, Sole Agt's, Palmyra, Ill.

MOLLER'S NORWEGIAN COD-LIVER OIL
Superior to any. Highest medical authorities testify to its delicacy of taste and smell. For sale by Druggists.
Cheapest & Best
W. H. Schieffelin & Co. Wholesale Agts. N. Y.

OUR LATE PRESIDENT
A Portrait, Size 19x24, FREE.
Having sold large quantities of this Portrait at $1.00 per copy, we now offer it FREE TO ALL, together with a Three Months subscription to THE HOUSEHOLD JOURNAL, a large 32-Page Family Story and Fashion Paper, Sold by all News Co's, Agents, etc., for postage and publishing expenses and we will transmit the Portrait by return mail, postage paid, to any address, with subscription, on receipt of Twenty Cents in stamps. Address, Three months, Twenty Cents.
RIDEOUT & CO., 10 Barclay St., New York.

Back Ache
POSITIVELY CURED BY
Benson's Capcine Porous Plasters.
Reasons Why they are Preferred to All Other Porous Plasters or External Remedies:
First.
Because they possess all the merit of the strengthening porous plaster, and contain in addition thereto the newly discovered powerful and active vegetable combination which acts with increased rubefacient, stimulating, sedative and counter irritant effects.
Second.
Because they are a genuine (pharmaceutical) preparation, and so recognized by the profession.
Third,
Because they are the only plasters that relieve pain at once.
Fourth.
Because they will positively cure diseases which other remedies will not even relieve.
Fifth.
Because over 1000 physicians and druggists have voluntarily testified that they are superior to all other plasters or medicines for external use.
Sixth.
Because the manufacturers have received the only medals ever given for porous plasters.
Benson's Capcine Porous Plaster!
SEABURY & JOHNSON,
Manufacturing Chemists, New York.
A SURE REMEDY AT LAST. Price 25cts. MEAD'S Medicated CORN and BUNION PLASTER.

EASTERN RAILROAD.
To the Holders of Certificates of Indebtedness.
The Voting Register of Certificate-Holders is now making up at the Office of the Trustees, No. 25 Court Street, Boston, Mass. The names of parties to whom Certificates were originally delivered have been placed in the Register. Any subsequent purchaser or holder desiring to register may do so on presenting at said office to Mr. Joshua Crane a written statement of his name, address and the denomination and number of each certificate held by him, or, if so required by the Trustees, on producing the certificates held by him or a written order from the last registered holder.
In accordance with regulations fixed by the Trustees the Voting Register will be closed on the seventh day of December, 1881, between which time and the Annual meeting on the second Wednesday of December, 1881, no Registration will be made. For Order of the Directors,
FRANCIS I. AMORY, Clerk.

New Advertisements.

B.—BEATTY'S PIANOFORTES—Magnificent holiday presents; square grand piano fortes, four very handsome round corners, rosewood cases, three unisons, Beatty's matchless tone frames, sound oak, covers, bolted, $223.75 to $297.50; catalogue prices, $800 to $1000; satisfaction guaranteed or money refunded, after one years' use; upright piano fortes, $125 to $250; catalogue prices $500 to $800; standard pianofortes of the universe, as thousands testify; write for a mammoth list of testimonials. Beatty's cabinet organs, cathedral, church, chapel, parlor, $30 upward; visitors welcome; free carriage meets passengers; illustrated catalogue (holiday edition) free. Address or call upon DANIEL F. BEATTY, Washington, New Jersey.

WE WANT A few more energetic salesmen. Our new circulars explain all about the best paying business of the season. Just at this time there are immense quantities of pictures to be framed, and agents are meeting with wonderful sales. Full particulars and an elegant outfit free. Address, OXFORD PICTURE FRAME CO., Auburn, Me.

A GREAT OFFER FOR
HOLIDAYS!
Pianos and Organs at extraordinary low prices for cash, time, limonite received. Yellow Organs, $45, $50, $60 up. Magnificent 8 1-2 oct. Rosewood Pianos, stool and cover, only $190. Warranted 6 years. Illustrated Catalogue mailed. Agents wanted. HORACE WATERS & CO., Manufacturers and Dealers, 826 Broadway, New York.

EVERY SPOOL WARRANTED
THE STANDARD SILK OF THE WORLD.
Agents wanted for our New Book
By Allan Pinkerton, A PROFESSIONAL collection of his most remarkable Detective stories, facts, thrilling and interesting. **THIEVES** and the Detectives. Hazardous cases, taken from private records, and never before published. Profusely illustrated, low in price, and sells very rapidly. Send for circular and special terms. Address, NEW ENGLAND BOOK AND MAP HOUSE, No. 61 Cornhill, Boston. td11

An Only Daughter Cured of Consumption.
When death was hourly expected, all remedies having failed, and Dr. H. James was experimenting with the many herbs of Yucatta, he accidentally made a preparation which cured his only child of Consumption. His child is now in this country, and enjoying the best of health. He has proved to the world consumption can be positively and permanently cured. The doctor now gives this recipe free, only a king two three-cent stamps to pay expenses. This herb also cures Night Sweats, Nausea at the Stomach, and will break up a fresh cold in twenty-four hours. Address Craddock & Co., 1032 Race Street, Philadelphia, naming this paper.

FAIRBANK'S ROCK CORDIALS.
ROCK AND RYE.
ROCK AND COGNAC.
ROCK AND JAMAICA.
ROCK AND SCHIEDAM.
ROCK AND NEW ENGLAND.
ROCK AND CHERRY.
Fairbank's Rock Cordials are destined to become the popular cordials of the day. One trial will convince the most skeptical of their medicinal qualities. The Rock and Rye is already a household word. The best physicians recommend it. All leading druggists sell it. If you have trouble with your throat or lungs it will cure it. See that you get a bottle—the style is shown in the cut—with our name in full on the label.
FISHER & FAIRBANKS,
10 Exchange St., Boston, Mass.
For sale by Druggists, and Wine Merchants. tu20

SCHOOL BOOKS
— AND —
SCHOOL SUPPLIES.
Buzzell & Son
have everything in the School Book Line,
FOR ALL GRADES!
All Books Nicely Covered FREE. We make a speciality of our
Handy Pencil Tablets
from 5 to 20 cents,
Writing Paper Packets, Spelling Tablets and Keystone Pens.
Also full line of Covers, Noiseless and Common Slates, Book-Straps, Pencils, Pens, Ink, and Writing Paper 5c per quire, and all other articles for school use.

STEPHEN D. SCRIGGINS,
Carriage Painter,
No. 16 Vaughan Street, Portsmouth, N. H.
Having spacious and good accommodations and long and large experience, he solicits patronage in this line.

Examination of Teachers.
AN Examination of applicants for vacancies which may occur in our Public Schools will be held at the High School Building on the 10th of December at ten o'clock A. M.
The examination will be in English Grammar, Physiology, Arithmetic, History, Geography and Spelling.
MERCER GOODRICH, HELEN C. KNIGHT, JOHN A. GEODEE, } Com. on Examination of Teachers.
Address all communications to John Pender Secretary.

Selling out--Removal.
HENRY LEVEEN,
At No. 5 Market Square, offers
BIG BARGAINS!
for the next thirty days in Men's, Youths' & Boys'
CLOTHING,
AND FURNISHING GOODS,
Previous to removal of stock, which must be done before repairs on store now occupied by him. td15

Orders may be left at
W. C. MYERS'
Bookstore,
For the new
Pencil Calendar!
— AND —
RUBBER STAMP!
It is the handiest thing yet invented.

Portsmouth Daily Chronicle.

By CHRONICLE & GAZETTE PUBLISHING COMPANY. | PORTSMOUTH, N. H., MONDAY, NOVEMBER 28, 1881. | $6 PER YEAR IN ADVANCE. THREE CENTS PER COPY.

I am Opening this week the Largest Assortment of the

FINEST MADE CLOTHING!

In Men's, Boys, Youths and Children's that I ever had the Pleasure of Showing to the People of Portsmouth. If in need of

BOOTS, SHOES or CLOTHING it will pay you to

VISIT THE ORIGINAL, ONE PRICE, SQUARE DEALING STORE OF

E. S. FAY, - - - - - - No. 3 Congress St.

THE PORTSMOUTH DAILY CHRONICLE

(Established August 20, 1852.)

Is Published Every Morning, Sundays excepted, at No. 7 Exchange Building, Pleasant street, opposite the Post Office, by the

Chronicle and Gazette Publishing Company.

TERMS $6.00 PER YEAR.

The New Hampshire Gazette

(The Oldest Newspaper in the United States, established Oct. 7th, 1756,)

is published every Thursday at the same office. Terms, $1.50 per year; $2.00 per year, if not paid in advance.

ADVERTISEMENTS inserted on reasonable terms, in either or both papers. The GAZETTE, having a large country (in addition to its local) circulation, is an excellent medium of advertising. A liberal reduction made when advertisements appear in both papers.

☞ Correspondence from neighboring towns containing items of public interest, will be gladly received. All communications should be addressed and all checks made payable to the

CHRONICLE & GAZETTE PUBLISHING CO., PORTSMOUTH, N. H.

The Job Printing Business is conducted in the same office by Mr. Charles W. Gardiner, who keeps on hand a large and and well-selected stock of all materials required in his line.

Mr. J. H. Bates Newspaper Advertising Agent, 41 Park Row (*Times* building,) New York, is authorized to contract for advertisements in the CHRONICLE and GAZETTE, at our best rates.

PATENTS!

R. H. EDDY,

No. 76 State St., Opposite Kilby, Boston,

SECURES PATENTS in the United States; also in Great Britain, France and other foreign countries. Copies of the claims of any Patent furnished by remitting one dollar. Assignments recorded at Washington. *No Agency in the United States possesses superior facilities for obtaining Patents or ascertaining the patentability of inventions.*

R. H. EDDY, Solicitor of Patents.

Testimonials.

I regard Mr. Eddy as one of the *most capable and successful* practitioners with whom I have had official intercourse. CHARLES MASON, Commissioner of Patents.

"Inventors cannot employ a person more trustworthy or more capable of securing for them an early and favorable consideration at the Patent Office." EDMUND BURKE, Late Commissioner of Patents.

BOSTON, October 19, 1870.

R. H. EDDY, Esq.,—*Dear Sir:* You procured for me, in 1840, my first patent. Since then you have acted for and advised me in hundreds of cases, and procured many patents, reissues and extensions. I have occasionally, employed the best agencies in New York, Philadelphia and Washington, but I still give you almost the whole of my business, in your line, and advise others to employ you. Yours truly, GEORGE DRAPER.

BOSTON, January 1, 1881. 3tawjan31

DENNIS SHEA,

MANUFACTURER OF

Cement Stone Pipe

AT

26 WATER STREET, PORTSMOUTH.

The best Pipe made for Sewers, Culverts, Cellar and Sink Drains, Water Closets, etc. Gives perfect satisfaction wherever used. Is proof against frost, acids, and all substances which pass through the Pipe.

For sale at wholesale or retail, or laid in the best manner.

Orders for Pipe and laying left at the factory will receive prompt attention.

AN EXTRA LOT OF

Sponges, Chamois Skins and WHIPS

at reasonable prices at

JOHN S. TILTON'S

Harness Maker and Trunk Repairer,

18 Congress Street.

JUST OPENED!

AN

Enormous Line

OF

STRAW HATS!

Very Cheap.

F. G. MOSES,

No. 13 Congress street

The great superiority of DR. BULL'S COUGH SYRUP over all other cough remedies is attested by the immense popular demand for that old established remedy.

DR. BULL'S COUGH SYRUP

For the Cure of Coughs, Colds, Hoarseness, Croup, Asthma, Bronchitis, Whooping Cough, Incipient Consumption and for the relief of consumptive persons in advanced stages of the Disease. For Sale by all Druggists.—Price, 25 cents.

SULPHUR BITTERS

THE BEST AND GREATEST MEDICINE

It will drive the Humor from your system, and make your skin clean and smooth. *These Pimples and Blotches* which mar your beauty are caused by impure blood, and can be removed in a short time, if you are wise and use the great blood purifier,

SULPHUR BITTERS.

Why suffer with Boils? Why have your Scalp Scaly? Why have your Hair Falling? Why have Scrofulous Humors? Why have Pimples? Why have Blotches? Why have Ringworm? Why have Tetter? Why have Salt Rheum? Why have Ulcers? Why have Sores? Why have Pain? Why have Rheumatism? Why have Fever and Ague? Why have Dyspepsia? Why have Liver Complaint? Why have Nervous Headache? Why have Female Weakness? Why have Kidney Complaint? Why have Dropsy? Why have Gravel? Why have Diarrhœa? Why have Dysentery? Why have Bad Blood? Why have Bad Breath? Why have Bad Appetite? Why have Bad Health? Why have Bad Everything? Why? Because SULPHUR BITTERS will make your blood pure, and your health good. It is composed of the choicest Roots, Barks and Herbs, combined with the Extract of SULPHUR in such proportions as to DESTROY DISEASE. It is compounded on the principle that Sulphur is the great Medicine of Nature, and is the best purifier of the blood in the world. Try it and you will be satisfied. Get it of your druggist.

SULPHUR Bitters

The Dose is small—only a Teaspoonful. It is the *best and cheapest* medicine. Try it and you will be satisfied. Get it of your druggist.

DON'T WAIT. GET IT AT ONCE.

A. P. ORDWAY & Co., Chemists, Lawrence, Mass.,

Sole Proprietors for U. S. & Canadas.

SULPHUR PLASTERS cure pain in the side. KAUFMANN'S PILLS do not gripe. 25 cents.

HOLMAN'S PAD

TRADE MARK.

ACTS BY ABSORPTION THROUGH THE NERVE FORCES AND THE CIRCULATION.

Dr. Holman's Pad is the Original and Only Genuine Curative Pad, the only remedy that has an honestly-acquired right to use the title-word "Pad" in connection with a treatment for chronic diseases of the Stomach, Liver, Spleen and Malarial Blood Poisoning.

Holman's Pad has such complete control over the most persistent Chronic Diseases of the Stomach and Liver, including Indigestion, all forms of Dyspepsia, Bilious and Sick Headaches, Nervous Prostration and Sleeplessness, as to amply justify the eminent Professor Loomis' high encomium: "It is nearer a Universal Panacea than anything in medicine!"

Beware of Bogus and Imitation Pads. Each Genuine HOLMAN PAD bears the Private Revenue Stamp of the Holman Pad Company, being the above Trade Mark printed in green.

FOR SALE BY ALL DRUGGISTS,

Or sent by mail, postpaid, on receipt of $2.00. Full Treatise sent FREE

HOLMAN PAD CO.,

(P. O. Box 2124.) 744 Broadway, N. Y.

Dr. Holman attends daily. Consultation Free Suitable rooms for the reception of lady patients.

WHIPS All kinds, cheap, at LAIRABEE'S 20 Congress Street, up-stairs.

Daily Chronicle.

New Hampshire Items.

E. B. Small's block in Farmington was burned November 26th. The lower story contained a milliner's shop, furniture store and grocery; the upper stories were occupied by the freemasons, odd fellows and other societies, as lodge rooms. Loss $6000; building insured; no insurance on contents.

By the provisions of a new statute law of our state no child under twelve years of age can, after the first day of January next, be employed in any manufacturing establishment excepting during school vacations.

Rev. A. J. Quick of Rochester has accepted a call for one year from the Congregational church at Hillsboro Bridge.

Moses A. Brown and wife, of Dublin, recently celebrated their fiftieth marriage anniversary.

H. B. Edgerly, the Farmington shoe manufacturer, is to enlarge his shop and largely increase his facilities.

Calvin Farnham of Wakefield, who drowned himself a few days ago, was an industrious farmer, and a mystery hangs over the affair. On his way to the river he met Alvah Garland, by whom he sent a letter to his daughter, intimating that he intended to commit suicide.

Capt. Wm. Robinson of Dover was attacked in that city on the evening of Nov. 23d, by an unknown ruffian who attempted the old "garrote" game. Capt. Robinson was thrown down, but made so vigorous a resistance that the would-be robber fled without securing any booty.

The New York Sun.

Very many of our democratic friends take the New York *Sun*, for two reasons—there is connected with the paper a smart young man from Portsmouth, and the *Sun* is acknowledged to be the ablest democratic newspaper in the country. The peculiar excellence of the *Sun* to the general reader at once appears, in the condensed manner in which important news from all over the world is given, contrasted with the long-drawn-out style of the New York dailies, which with less to interest in their issues, spread out what they do have to an almost unlimited extent.

Conductor W. S. Rathburn, of the Lake Shore railroad, residing in Detroit, Mich., was cured by St. Jacobs Oil of a very severe case of rheumatism. He was delighted with its prompt action and influence.

A battery of United States artillery arrived at Fort Hamilton, New York, Nov. 25th, having marched all the way from Yorktown, Va., where they went to take part in the centennial celebration.

Centaur Liniment.

Invaluable to families, and owners of horses Sold everywhere.

The mail carrier between Vergennes and Addison, Vt., is a plucky woman, who is noted for making her trip of twelve miles a day on time in any sort of weather.

Castoria.

For sour stomach, constipation, and fretfulness of children. Pleasant, safe and cheap. 900 drops; 35 doses, 35 cents.

In the absence of Mr. Lewis, a well-to-do farmer of Thomasville, Ga., Nov. 24th, his house was robbed and his wife and young daughter murdered.

Ash-Tonic;

A perfected purifyer of the system. In 1-2lb. bottles; 75 cents. For dyspepsia, the many forms of liver complaint, impure and impoverished blood, and functional derangements attendant upon debility. For symptons indicated by indigestion, loss of appetite, nausea, sick headache, sour stomach, furred tongue, drowsiness, blanched lips, sallow complexion, pain in the side or back, eruptions, depression of spirits, nervous irritability and hysteria, and for building up the system, ash-tonic is unquestionably the most prompt and energetic remedy yet devised.

The propeller Gaylord was sunk in the Ohio river near Ashland, Ky., Nov. 24th, by collision with another steamer; the engineer, cook and one deck hand lost their lives.

"Rough on Rats."

The thing desired found at last. Ask druggist for Rough on Rats. It clears out rats, mice, roaches, flies, bedbugs; 15 cts. boxes.

Skinny Men.

Wells' Health Renewer. Absolute cure for nervous debility and weakness of the general functions; $1 at druggists. Depot at J. H. Thacher.

Three hundred Jewish refugees from Russia arrived in New York Nov. 25th.

Renew your Lease.

There are times in every one's life when energy fails and a miserable feeling comes over them, mistaken for laziness. Danger lurks in these symptoms, as they arise from diseased organs. Parker's Ginger Tonic will restore perfect activity to the stomach, liver and kidneys, purify the blood, and renew your lease of health and comfort.—*Advocate.*

Hartford, Conn., has voted to erect a monument to the soldiers and sailors of the late war and voted $60,000 for the purpose. A committee has been appointed to select site and plans.

Annoyance Avoided.

Gray hairs are honorable but their premature appearance is annoying. Parker's Hair Balsam prevents the annoyance by promptly restoring the youthful color.

On Thursday night last Peter Good of Westminster, Vt., was found dead in his wagon near a water trough, with his throat across the dasher. Cause said to be rum.

WINTON, Forsyth Co., N. C.

Gents—I desire to express to you my thanks for your wonderful Hop Bitters. I was troubled with dyspepsia for five years previous to commencing the use of your Hop Bitters some six months ago; my cure has been wonderful. I am the pastor of the First Methodist church of this place, and my whole congregation tion can testify to the great virtues of your bitters. Very respectfully,

REV. H. FEREBEE.

Bertha Angler, aged seventeen years, died suddenly at North Troy, Vt., under circumstances which warrant the presumption of foul play. An investigation is progressing. Her relatives are of the highest respectability.

The Dangers of the Stock Market.

A man may be incredulous enough to risk his money in the fickle mysteries of a mercurial stock market, but when he gets the itching piles, he goes straight for Dr. Swayne's Ointment. Unlike the bulls and bears of the stock exchange, who clean you out of hard earned cash, it returns your money with interest, in the way of allaying the intense itching, and insuring sweet repose.

Recent Stock Sales.

U. S. new 4 1-2s, coupon	114 1-8
U. S. new 4s, coupon	117 3-8
Maine State 6s, 1889	117 1-8
N. H. State 6s, 1892	120
Massachusetts State 6s, Gold	117
Portsmouth City 6s, 1893	115
Eastern R. R. 4 1-2s	108
Ports., Great Falls & Conway 4 1-2s	86 1-4
Great Falls Manufacturing Co	117 1-2
Cocheco Manufacturing Co	370
Salmon Falls Manufacturing Co	205
York Manufacturing Co	1312 1 2
Laconia Manufacturing Co	607 1-2
Boston & Lowell R. R.	110
Boston & Providence	161 1-2
Boston & Maine	149 1-2
Boston & Albany	163 1-2
Concord	101 1-4
Eastern	85
Eastern Railroad in N. H.	95 1-4
Fitchburg	142
Maine Central	48
Manchester & Lawrence	166
Michigan Central	93
Northern in N. H.	110
Nashua & Lowell	152 1-4
Old Colony	129
Ports., Great Falls & Conway	34 1-2
Portland, Saco & Portsmouth	116 1-2
Portsmouth & Dover Railroad	112

L. S. L.

UNPRECEDENTED ATTRACTION! OVER HALF A MILLION DISTRIBUTED.

LOUISIANA STATE LOTTERY COMPANY.

Incorporated in 1868 for 25 years by the Legislature for Educational and Charity purposes—with a capital of $1,000,000—to which a reserve fund of over $350,000 has since been added.

By an overwhelming popular vote its franchise was made a part of the present State Constitution adopted December 2d, A. D., 1879.

Its Grand Single Number Drawings will take place monthly. It never scales or postpones. Look at the following Distribution:

Grand Promenade Concert,

during which will take place the 139th Grand Monthly and the

Extraordinary Semi-Annual Drawing

At New Orleans, Tuesday, December 13th, 1881,

Under the personal supervision and management of Gen. G. T. BEAUREGARD, of Louisiana, and Gen. JUBAL A. EARLY, of Virginia.

Capital Prize, $100,000.

☞ Notice.—Tickets are Ten dollars only. Halves, $5. Fifths, $2. Tenths, $1.

LIST OF PRIZES.

1 Capital Prize of	$100,000	$100,000
1 Capital Prize of	50,000	50,000
1 Capital Prize of	20,000	20,000
2 Large Prizes of	10,000	20,000
4 Large Prizes of	5,000	20,000
20 Prizes of	1,000	20,000
50 " "	500	25,000
100 " "	300	30,000
200 " "	200	40,000
600 " "	100	60,000
10,000 " "	10	100,000

APPROXIMATION PRIZES.

100 Approximation Prizes	$200	$20,000
100 " "	100	10,000
100 " "	75	7,500
11,279 Prizes amounting to		$522,500

Gen. G. T. BEAURLGARD, of La.; Gen. JUBAL A. EARLY, of Va. } Commissioners.

Application for rates to clubs should only be made to the office of the Company in New Orleans. Write for circulars or send orders to

M. A. DAUPHIN, New Orleans, La.

or M. A. DAUPHIN, at No. 212 Broadway, New York.

Notice to the Public.

The public are hereby cautioned against sending any Money or Orders to Nunes & Co., 89 Nassau st., New York City, as authorized by the Louisiana State Lottery Company to sell its Tickets. They are flooding the country with Bogus Circulars purporting to be of The Louisiana State Lottery Company, and are fraudulently representing themselves as Agents. They have no authority from this Company to sell its tickets, and are not its agents for any purpose. M. A. DAUPHIN, Pres. Louisiana State Lottery Co.

NEW ORLEANS, La., July 4, 1881.

BABY OLIVES!

5 cases, for sale by

H. F. GERRISH.

38TH

Popular Monthly Drawing of the

COMMONWEALTH DISTRIBUTION CO.

In the city of Louisville, on

WEDNESDAY, OCT. 30th, 1881.

These drawings occur monthly (Sunday excepted,) under provisions of an act of the General Assembly of Kentucky.

The United States Circuit Court on March 31st rendered the following decisions:

1st. That the Commonwealth Distribution company is legal.

2d. Its drawings are fair.

N. B.—This Company has now on hand a large reserve fund. Read the list of prizes for the

November Drawing.

1 Prize	$30,000	100 Prizes	$100 each	$10,000
1 "	10,000	200 "	50 "	10,000
2 "	5,000	500 "	20 "	12,000
10 "	$1000 each	10,000	1000 "	10 "	10,000
20 "	500 "	10,000			
9 Prizes $300 each, Approximation Prizes					2,700
9 "	200 "	"	"	"	1,800
9 "	100 "	"	"	"	900
1,960 Prizes					$112,400

Whole Tickets, $2. Half Tickets, $1.
27 Tickets, $50. 55 Tickets, $100.

Remit money or bank draft in letter, or send by express. Don't send by registered letter or post-office order. Orders of $5 and upward, by express, can be sent at our expense. Address all orders to R. M. BOARDMAN, Courier-Journal Building, Louisville, Ky., or R. M. BOARDMAN, 212 Broadway, New York.

STARTLING DISCOVERY!

LOST MANHOOD RESTORED.

A victim of youthful imprudence causing Premature Decay, Nervous Debility, Lost Manhood, etc., having tried in vain every known remedy, has discovered a simple self cure, which he will send FREE to his fellow-sufferers. address J. H. REEVES, 43 Chatham St., N. Y.

Portsmouth Insurance Agency

ESTABLISHED 1851.

JOHN SISE, INSURANCE AGENT

OFFICE,

4 Market Sq., Up-Stairs.

ÆTNA INSURANCE CO., Of Hartford, Conn.
HOME INSURANCE CO., Of New York.
HARTFORD FIRE INSURANCE CO., Of Hartford, Conn.
ROYAL INSURANCE CO., Of Liverpool, Eng.
FRANKLIN FIRE INSURANCE CO., Of Philadelphia, Pa.
PHENIX INSURANCE CO., Of Brooklyn, N. Y.
LONDON AND LANCASHIRE FIRE INSURANCE CO., Of Liverpool, Eng.
Pennsylvania Fire Insurance Company, Of Philadelphia, Pa.
METROPOLE INSURANCE CO., Of Paris, France

Responsible Companies, Large Assets, Equitable Rates, Prompt Settlements.

JOHN SISE,

Insurance Agent, 4 Market Sq., Up-Stairs.

MORSE & ILSLEY

FIRE, LIFE AND ACCIDENT

INSURANCE

AGENTS,

Represent the following reliable companies:

THE INSURANCE COMPANY OF NORTH AMERICA, *Of Philadelphia, Pa.*

LIVERPOOL and LONDON and GLOBE *U. S. Office, New York City.*

SPRINGFIELD, *Of Springfield, Massachusetts.*

QUEEN, *Liverpool and London.*

PHŒNIX *Of Hartford, Conn.*

ORIENT, *Of Hartford, Conn.*

TRAVELLERS' LIFE and ACCIDENT COMPANY, *Of Hartford, Connecticut.*

NEW ENGLAND MUTUAL LIFE, *Of Boston, Mass.*

The above companies are well known and reliable, and we solicit the patronage of our friends and the public. All losses adjusted and promptly paid at our office.

MORSE & ILSLEY,

NO. 14 PLEASANT ST., - UP ONE FLIGHT

Fletcher & Tanton,

UPHOLSTERERS,

Furniture Dealers & General Undertakers

No. 58 Market Street, Portsmouth, N.H.

Coffins, Robes and Caskets always on hand or made to order. Orders left at 39 Deer Street or 27 State Street, by day or night, will be promptly attended to. S. S. FLETCHER, H. G. TANTON.

PATENTS.

We continue to act as Solicitors for Patents, Caveats, Trade Marks, Copyrights, etc., for the United States, Canada, Cuba, England, France, Germany, etc. We have had thirty-five years experience.

Patents obtained through us are noticed in the Scientific American. This large and splendid illustrated weekly paper, $3.20 a year, shows the Progress of Science, is very interesting, and has an enormous circulation. Address MUNN & CO., Patent Solicitors, Publishers of Scientific American, 37 Park Row, New York. Hand book about Patents sent free.

CARRIAGE AND SLEIGH STOCK.

Hubs, Spokes, Rims, shafts, etc.; a fine lot of sleigh and pung dashers.

WHEELS! WHEELS!!

At Manufacturer's prices. Oak and Ash lumber.

G. J. GREENLEAF.

CELERY.

Fresh Daily, for sale by

Henry F. Gerrish.

Portsmouth Chronicle.

MONDAY, NOV. 28, 1881.

[Entered at the Post-Office at Portsmouth, N. H. as second-class matter.]

Our New York Fashion Letter.

OUT-DOOR GARMENTS.

It matters little if your costume be at fault, provided you have a fur-lined cloak, since faults are covered by an expanse that reaches within two or three inches of the lower edge. That expanse, too, is graceful in contour; enveloping the person, without bulkiness; convenient, because of the large sleeves, rendering it easy to put on; comfortable, because warm. Equipped in one of these cloaks, you defy not only the outer air, but the utmost acumen of the feminine gaze, for even that gaze must rest contented by the rich attractions of sicilienne, brocade or satin. Of course there are minor differences among these cloaks, some being handsomer than others, put none are more attractive in shape than the Grosvenor pelisse, which has plaitings set in the lower part of the back seam, and graduated plaitings that form the sleeves. Then come the family of redingotes, and equal to a Scotchman's clan they are. Made of the various mixed cloths, they have a tribe-like resemblance, but vary in lesser points, since some are dark, others light, etc. They too envelope the figure, but it is in a more business-like way. Last, but not least, are jackets of mixed cloth, while near akin are basques, the latter most generally of rich material such as plush or velvet.

STREET COSTUMES.

The Granville is a jaunty model for a street jacket, double breasted, tight fitting, and with the Melissa overskirt forms an excellent outfit. The overskirt, which would combine with almost any corsage or walking skirt, is arranged with a shawl pointed apron, draped in plaits at the left side, and in shirrings on the right. Another stylish street costume is the Isotta, made with narrow plaited ruffles around the lower edge, gathered flounce above, plain in front, and kilt plaited at the sides and back. A full drapery hangs at the back, and a draped apron in front; the basque is double breasted and tight fitting. Of course for street wear an addition of furs will soon be made. Large capes, seal sacques, seal dolmans, are all fashionable, to say nothing of fur-lined circulars and the fur lined cloaks mentioned above. The most decided novelty however, as I observe by Lord & Taylor's catalogue, is a cuirass of seal or beaver fur, without sleeves; while equally new is a plaited hunter's jacket of seal or beaver, with belting in at the waist. These last are intended for youthful belles only.

EVENING DRESSES.

The largest figures on upholstery goods are no larger than on evening fabrics, while for combination we have material where one mammoth stripe terminates only to be succeeded by another. Manifestly these huge floral patterns must be allowed some natural sway, and so we find them disposed in the lengthened sweep of court trains or the plain surface of a front breadth, while sandwiched in the interval between are the broad-striped fabrics. More modest even'g costumes are of plain satin combined with gauze, grenadine, or cashmere, and these are usually short Sleeves are often virtually ignored, yet elbow sleeves are seen, while the changes are rung on square and heart shaped necks, since the genuine low neck is conspicuously absent from evening assemblies. Most of

ADELINA PATTI'S COSTUMES

have elbow sleeves. A white satin and gauze toilette is throughout an intricate mass of plaitings and shirrings, made with court train, all in one, heart shaped neck and elbow sleeves. Gloves a pale tan color, long and wrinkled, with diamond earrings and pin. A second toilette is of creamy white satin, richly embroidered on the front breadth with flowers in natural colors; court train; bodice pointed back and front; elbow sleeves; square neck, with garland of leaves encircling, and terminated by large bouquet on left shoulder; long, loose, tan-colored gloves, with narrow diamond bracelets and earrings. A blue and white satin toilette is made baby waist, shirred in front and sides, with court train, and trimmings of crystal passementerie; elbow sleeves; long, loose tan colored gloves, various narrow bracelets, and pearl earrings.

HOLIDAY PRESENTS.

Ladies here are already busy in preparing their Christmas presents. Stamped designs on linen are very fashionable for tidies, table covers, etc., and for outlining, the Florence etcing silk is used because it does not split or fray, is soft and even, and every way desirable. Quite an impetus too has been given to knitting, where favorite articles are silken laces for baby blankets and skirts, as well also as mittens, wristers, socks, stockings, and long purses. The latter are a return as we know to old ideas, but nothing is so fashionable now as something antique. Made of the Florence knitting silk, many of these handiworks are beautiful.

LUCY CARTER.

A Family Row.

The Dover *Republican* of Nov. 25th says: "The sequence of an old family feud was yesterday carried out in Salmon Falls, by a shooting affray between Messrs. E. S. and E. E. Nowell, father and son, and an ex-saloon keeper, Geo. L. Wentworth. In the morning Geo. L. Wentworth visited his father's house, with his brother, and E. E. Nowell, and in a discussion drew a revolver, and but for the interference of his father would have shot Nowell. Nowell and the other Wentworth then left the house and crossed to the Boston & Maine depot close by. Sometime later Wentworth went to the depot, and was noisy and threatening. The elder Nowell called upon a police officer at once to arrest Wentworth, fearing that the latter intended the life of himself and son. At that Wentworth again drew his revolver, but his aim was diverted by the police officer, who threw up his arm and the ball entered the wall. Young Nowell then shot at Wentworth twice, one ball taking effect in the neck under the right ear, and passing through to the left side, and the other ball lodging in the upper part of the thigh. Nowell surrendered himself, and Wentworth was conveyed to the police station, his wounds dressed, and afterwards he was removed to Dover in a hack, sent thither by his wife, who resides in Dover and is in delicate health."

Edward S. Nowell is station master in Salmon Falls for the Boston & Maine railroad, and Edward E. Nowell, his son, is telegraphic operator at that station. The elder Nowell married a sister of Wentworth's, so the younger Nowell is a nephew of the man he shot. The Dover *Democrat* says Wentworth's wounds will probably prove fatal, and adds: "It is the general opinion of the law abiding people of Salmon Falls and vicinity that the shooting of Wentworth by young Nowell was justifiable. For years and years there has been an ugly family quarrel there, and Wentworth, it is said, has generally been to blame. Some eighteen months ago Nowell gave him a severe beating with a cane, being provoked thereto. The Nowells have the reputation of being sober, industrious and peaceful people generally, but passionate at times, and holding a great dislike for Wentworth. When the shooting occurred they were sober, while Wentworth was under the influence of liquor."

This "Major" George L. Wenthworth has more than once figured in the papers as being an aggressive and dangerous man when on a drunk. Two years and a half ago he shot at and wounded James Ricker of Dover; and somewhat later he had a quarrel in the same city with a man who, to get away from him, attempted to swim the river, and was drowned. The *Democrat*, in its account of the late shooting affair, says: "Our reporter went to Salmon Falls yesterday [Thanksgiving day] morning. During his rambles he learned that Major Wentworth was on one of his drunks, that he was armed with a revolver, and he had threatened to shoot one Jerry Sullivan and a French Canadian mill operative."

This Will Pay.

We consult the best good of our readers in recommending them now to secure the valuable and important information and most interesting reading matter, including a thousand or more of pleasing and instructive engravings and sketches, that can be obtained at trifling expense in the *American Agriculturist*. This is not merely a farm and garden journal, but is very useful to *every* house-keeper and to every household in village or country. It has an entertaining and useful department for the little ones. It is a journal that *pays to take and read*. Try it, and, our word for it, you will not be disappointed. Its constant, persistent exposures of humbugs and swindling schemes are worth far more than the cost of the paper. The 41st annual volume begins January 1st, but those subscribing now for 1882 get the rest of this year free. Terms: $1.50 a year; four copies $5 (English or German edition); single copy fifteen cents.

N. B.—Those desiring can get an extra or double specimen number post-free for ten cents, by addressing the publishers, Orange Judd Co., 751 Broadway, New York.

New-Fangled Whaling.

The new steamer Newport, of the New York & Cuba Mail Steamship company, ran into a school of sperm whales off the Delaware capes on her last southward trip. It was about eight o'clock in the morning, and Captain John F. Sundberg says he could see millions of them from the deck. He estimated the width of the school at half a mile and its length at twenty miles. The sea was smooth, the sun was shining, and all the passengers were on deck. The vessel was steaming at fifteen knots. One of them about sixty-five feet long was struck by the bow of the steamship at right angles, and about in the middle of its body. The shock nearly threw the passengers from their feet. At the moment of the collision the whale threw up its flukes and dengged the fore part of the deck. Commissioner Alden S. Swarm of the Brooklyn bridge, who was looking over the prow, was among the passengers who got drenched. The whale, Capt. Sundberg says, was cut in two, the fore part going to one side of the vessel and the after part to the other. The sea was colored with blood. The head was driven down into the water so far that when it came up it arose six feet above the surface, in plain sight of those who were looking over the side. The shock threw the steam-steering gear temporarily out of order, but otherwise the vessel was not damaged. A few minutes later a second whale was cut in two almost in the same manner as the first had been. The head passed under the propeller blades. The effect of this on the machinery alarmed the engineer in the engine room, who thought the blades had struck a drifting spar. The course of the vessel was then changed, and she ran out of the school.

Encounter With an Eagle.

Mrs. S. C. Hadlock of Peak's Island, Me., missed a turkey and could find no clue to the thief until recently, when she heard a great noise in her hen-coop, and investigation showed a large bald-headed eagle. Mrs. Hadlock yelled at him, then shook her fist and yelled again, but the eagle did not fly. She ran to the house for help, leaving her six year-old grandson to watch the bird. The latter attacked the little fellow, and the mother returned to the combat. She had a hard time fighting the eagle, now thoroughly enraged, but soon old Dr. Torrington, aged seventy, came to the rescue with a gun well loaded with No. 3 shot. The aim was a good one, and the eagle, after soaring aloft, fell with a piercing scream into the ocean. The doctor secured him, and found he was six feet and six inches from tip to tip of his wings. The bird is now in this city being mounted.—*Boston Post.*

THE GREAT
GERMAN REMEDY.
FOR
RHEUMATISM,
Neuralgia, Sciatica, Lumbago, Backache, Soreness of the Chest, Gout, Quinsy, Sore Throat, Swellings and Sprains, Burns and Scalds, General Bodily Pains,
Tooth, Ear and Headache, Frosted Feet and Ears, and all other Pains and Aches.

No Preparation on earth equals St. Jacobs Oil as a safe, sure, simple and cheap External Remedy. A trial entails but the comparatively trifling outlay of 50 Cents, and every one suffering with pain can have cheap and positive proof of its claims.
Directions in Eleven Languages.
SOLD BY ALL DRUGGISTS AND DEALERS IN MEDICINE.
A. VOGELER & CO.,
Baltimore, Md., U. S. A.

Situations Wanted,

BY TWO GIRLS, either as cook and second girl, or both for general housework. Would like to be engaged for same place, but will take separate situations. Apply at 34 Pleasant street.

L A D I E S .

We wish to call your attention to our
Hosiery and Underwear!
DEPARTMENTS.
Our assortment is
Now Complete!
and the prices are as low, and some grades lower than can be bought elsewhere
COME AND SEE.
Morris C. Foye.
NO. 23 MARKET STREET.

HOP BITTERS.
(A Medicine, not a Drink.)
CONTAINS
HOPS, BUCHU, MANDRAKE, DANDELION,
AND THE PUREST AND BEST MEDICAL QUALITIES OF ALL OTHER BITTERS.
THEY CURE
All Diseases of the Stomach, Bowels, Blood, Liver, Kidneys, and Urinary Organs. Nervousness, Sleeplessness and especially Female Complaints.
$1000 IN GOLD.
Will be paid for a case they will not cure or help, or for anything impure or injurious found in them.
Ask your druggist for Hop Bitters and try them before you sleep. Take no other.
D. I. C. is an absolute and irresistible cure for Drunkenness, use of opium, tobacco and narcotics.
SEND FOR CIRCULAR.
All above sold by druggists.
Hop Bitters Mfg. Co., Rochester, N. Y., & Toronto, Ont.

From the Cradle to the Grave.—A large elegant engraving of the Garfield family with graphic account of his life, sent free on receipt of this notice. The family group occupies the entire plate. Single copies 25c., $4 per hundred. Agents wanted in New York and Brooklyn to run week 2, W. Shaver & Co., Publishers, 32 Barclay street, N. Y. Agents wanted everywhere.

C. EVERETT
Informs his former patrons and the public in general that he has resumed business at
No. 15 Fleet Street.
Opposite National Block, where he will attend to
CARRIAGE MAKING and REPAIRING
In all branches, at short notice, and to the guaranteed satisfaction of his patrons.

AGENTS WANTED for the only fine large Steel Portrait of
GARFIELD.
Engraved in Line and Stipple from a photograph approved by Mrs. Garfield as a correct likeness. A beautiful work of art. No competition. Size 14x24. Send for circulars and extra terms. The Henry Bill Publishing Co., Norwich, Conn.

Auction Sales.

MORSE & ILSLEY,
AUCTIONEERS,
Money, Real Estate and Mortgage Brokers, Insurance and House Agents.
13 PLEASANT ST. -- EXCHANGE BUILDINGS.

Executor's Notice.

THE UNDERSIGNED hereby gives notice that he has been appointed Executor of the last will and testament of Moses Mann, late of Greenland in the County of Rockingham, deceased, testate.

All persons having claims against said estate are hereby requested to present them for payment, and all persons indebted to said estate to make payment to said Executor.

GREENLAND, Nov. 22d, 1881.
GILBERT A. MANN.

Nov. 21, 1881,

STRAYED into the enclosure of the subscriber one SWINE. The owner can have the same on proving property and paying charges.
JAMES R. YEATON,
Richards Avenue.

COST
$4,18 PER THOUSAND!
THE CHEAPEST!
— AND —
Safest Life Insurance in the World.
THE
SEMI-ENDOWMENT POLICY!
— OF THE —
Mutual Life Insurance Co.
of New York,
F. S. WINSTON, President.
IS SECURED BY
ASSETS AMOUNTING TO OVER
$90,000,000
And is the safest and Cheapest Insurance ever offered by any Company.

EXPLANATION.

These policies are settled in 20 years by the payment in cash, of one-half the amount insured, or in event of death occuring during that period to the beneficiary for the full amount insured.

ILLUSTRATION.

Age 35 (other ages in proportion,) Policy of $1,000 annual premium of $29.18.—	
20 premiums of $29.18 each,	$583.60
One half of policy returned in 20 years,	500.00
Total cost $1,000 insurance for 20 years,	$83.60

Annual cost of $1,000 insurance against death for 20 years, $4.18, exclusive of all dividends, which are declared annual as with other forms and available on the anniversary of policy.

Further information and applications furnished by
C. M. GIGNOUX
GENERAL AGENT
For Maine and New Hampshire.

First-Class Coal!

Having the sole agency for this vicinity for the largest and best Coal Companies, I keep a full assortment of all sizes best quality coal constantly on hand at
PORTSMOUTH COAL POCKETS.
J. ALBERT WALKER,
No. 137 Market Street.
Order book and telephone at Moses' Hat Store No. 13 Congress street.

LADIES', GENTLEMEN'S and CHILDRENS'
UNDERWEAR!
can be bought cheap at
Lewis E. Staples'
DRY GOODS AND NICK-NACK STORE
No. 7 Market Street.

Notice to Pensioners.

JOHN P. COOPER would inform pensioners that he will attend to the executing and forwarding of vouchers at the office of Wm. H. Robins, Esq., on the 5th day of December, and four or five days thereafter.

WHIPS! All qualities and prices; LAREABEE'S, 26 Congress

Silas Phi brick,
MANUFACTURER OF
Marble Monuments, Grave Stones,
Table Tops and Mantel Pieces; also Brown stone and Granite, for all purposes.
☞ A large stock of grave-stones and monuments, made during the winter, for sale at reasonable rates at the Stone Yard, Pier wharf, State street, Portsmouth.

SPECIAL ADVERTISEMENT OF FALL AND WINTER DRY GOODS!
Ayers & Locke. HAVE RECEIVED THE Finest Line Dress Goods
Ever Shown in Portsmouth. Everything in New Styles Plaids and Novelties, Black Silks, Velvets in every shade, Striped Velvets, Colored Silk Plushes all the desirable shades. Everything in Plain Colored Dress Goods from the low price Flannels to the Finest Billiard Cloths. Also a full line of General Dry Goods well suited for the Coming Season. BLANKETS! BLANKETS! purchased quite early in the season at very low prices. Ladies', Children's and Gent's Underwear, in White mixed and Scarlet. Assortment of Small Ware, remarkably complete. The Largest Stock of Passementerie Trimming ever shown in Portsmouth. All new Styles both in Satin Cord Goods and the ordinary Braid Gimps, New Fringes. New Buttons acknowledged by purchasers to be the finest stock in the City. Ladies' and Children's Hosiery, Kid Gloves, Beaver and Cloth Gloves, etc. Clockings in great variety. Also about Oct. 1st we shall offer the Finest Assortment Ladies Outside Garments. Ladies' Black Cloth Sacques. Dolmans, Surtouts in Black and Colored Cloths. Also an Assortment Fall Sacques in Colors, all at very low prices. AYERS & LOCKE.

THANKSGIVING!
November 24th, 1881.
B & L
OFFER FOR SALE
100 boxes extra quality NEW RAISINS,
500 lbs. " " " NEW CURRANTS,
300 " " " LEGHORN CITRON.
FLOUR!
300 bbls First quality of Bread and Pastry
By the barrel, half barrel and quarter barrel, and one-eighth barrel sacks.
English Plum Pudding
In 1 lb., 2 lb., 3 lb. and 4 lb. cans.
Petits Pois, Ex. Fins, Champignons, Brunswick, and Huckins' Soups.
Nice quality of
COOKING WINES and BRANDIES.
500 doz. cans New Packing Fruits and Vegetables.
Such as Tomato, String Beans, Peas, Succotash, Oyster Bay Asparagus, Quince, Apricots, Peaches, Strawberries, Guavas, etc.
PRESERVES.
Preston Ellis', Celebrated Preserves, put up in stone jars of about 5 lbs. each, consisting of Damson, Green Gage, Blood Peach, Pears, Quince, Blackberry, Raspberry, Strawberry, Citron, etc.
A Large Variety of
PURE CANDIES, 18c a lb.
The above is only a small portion of our large stock. We have our store full of the very best goods at the most reasonable prices, quality considered.
Butler & Laighton.
NO. 1 MARKET SQUARE.

Real Estate.

To Let,
STORE NO. 27 MARKET STREET.
Apply to J. R. MAY.

To Let,
FRONT office over Rockingham National Bank recently occupied by Wm. H. Foster. Apply at the Bank.

To Let.
HOUSE No. 116 State street, now occupied by Capt. Jacobs. For particulars enquire of Mr. Jerome C. Butler of the firm of Butler & Laighton, or of the subscriber at Newcastle.
sod&w GEO. W. TOWLE.

To Let.
TENEMENT in house No. 4 School street, suitable for small family. Apply at house.

Office to Let.
THE large and pleasant FRONT OFFICE over A. P. Wendell & Co.'s store on Market square, to let on reasonable terms. Apply to
JOHN O. AYERS.

For Rent.
STORE and dwelling attached, in Waldron block, recently occupied by Wm. Benson. Apply to William H. Hackett; office in U. S. Court House. Oct. 12th.

For Sale.
THE HOUSE AND LOT corner of Austin and Summer streets, formerly occupied by the late Lydia Pickering. The lot contains 10,000 square feet and may be divided into several other house lots if desired. Possession given immediately. Apply to WALLACE HACKETT, adm'r, over First National Bank.
Portsmouth, May 6th, 1881.

Chas. E. Laighton & Son,
Nearly opposite Post-Office.
Have in stock
New Bordeaux Goods,
CLARETS,
SAUTERNES, BURGUNDIES,
CHAMPAGNE AND
RHINE WINES!
Italian and French
OLIVE OILS,
in all sizes.
Richardson & Robbins'
ROLLED TONGUES.
Whole Boned Ham, Chicken, etc,
FERRIS'
Pig Hams & Bacon!
with as complete a line of
Seasonable Goods as can be found in New England.

A full line of
Overcoats, Ulsters, Ulsterettes & Vandykes,
Just Opened by
C. E. MYERS & CO.
— ALSO —
CLOTHS
in great variety by the yard—and made up to order. We make a specialty of
— SAWYER'S WOOLENS! —
For a good square trade call at the Old Stand
No. 3 Bow Street.
C. E. MYERS. C. E. SIMPSON

J. M. Tibbetts.
Respectfully announces that he is prepared to show the Ladies of Portsmouth and vicinity a Fine Selection of
Fashionable
MILLINERY,
at his old stand,
No. 1 & Market Street,
— AND AT —
No. 3 Market Street,
(Formerly C. N. SHAW & CO.)
At No. 3 WE SHALL MAKE A SPECIALTY OF
At No. 3 WE SHALL MAKE A SPECIALTY OF
READY-TRIMMED
HATS AND BONNETS,
From the Cheapest to the BEST.
ALL are invited. Call and see the BARGAINS.
— ALSO —
A NICE LINE OF
NECK WEAR.

Something New,
Elastic Starch!
For sale by
Charles E. Laighton & Son.

To Shippers of Freight.

PORTSMOUTH, Nov. 15th, 1881.

THROUGH RATES and through bills of lading between Portsmouth and New York (both ways) will be issued on and after this date, in New York by the Metropolitan S. S. Co., and in this city by the South Shore S. S. Co.

R. B. BEAUMONT, Agent S. S. S. Co.

Local Matters.

POST OFFICE RULES.

MAILS CLOSE.

	A. M.	P. M.
Boston, West and South,	8, 10:35, 2:30	4:50 *6:30
Boston, Way,	10:35, 2:30	
Portland,	9:25	4:50 6:30
East [beyond Portland,]	9:25	6:30
Biddeford, Saco and Way,	9:25	4:50
Great Falls,	9:25	4:50
Great Falls & Conway R. R.	9:25	
Concord and North,	7:40	4:50
Concord Way,	7:40	4:50
Boston & Maine R. R.	7:40	4:50
Dover,	9:20	3:20 6:30

*Arrives in Boston next morning.

MAILS ARRIVE.

	A. M.	P. M.
Boston, South and West,	10:05, 3:15	5:50 9:08
Boston Way,	10:05	5:50
Portland and East,	11:20	8:20
Great Falls & Conway R. R.	11:20	
Concord and North,	10:20	6:50
Dover,	7:30	3:15 5:50

Letters for the night mails [and no others] east or west may be deposited in the box at the Eastern depot, every day except Sundays.

E. G. PEIRCE, JR., P. M.

MINIATURE ALMANAC--NOV. 28.

SUN RISES	7:07	MOON SETS	A. M.
SUN SETS	4:29	FULL SEA	4:30 A. M.
LENGTH OF DAY	9:22		4:45 P. M.

THE WEATHER.

U. S. SIGNAL OFFICE,
WASHINGTON, D. C.
Nov. 28, 1:30 A. M.

Probabilities for New England:—

Colder partly cloudy weather, and light snow, westerly winds, shifting to north and east, and rising followed by falling barometer.

The Thermometer at the CHRONICLE Office, at 4:00 o'clock this morning, registered 18 degrees above zero.

Sky clear.

POLICE COURT.

SATURDAY, Nov. 26; *Batchelder, J.*

Amos B. Carkin, charged with drunkenness, was allowed to go on promising good behavior in future.

NEW RAILROAD PROJECT.

President Phillips and Superintendent Sanborn of the Eastern railroad on Saturday looked over the ground between this city and York, to decide upon the advisability of building a branch from some convenient point on the main line of the road to York beach, with the especial view of accommodating the heavy summer travel to and from that favorite resort. It is reported that they were very favorably impressed with the scheme, and that the spur is likely to be ready for operation before the commencement of summer travel next season. One thing is confidently asserted—that if the Eastern railroad does not build such a line, the Boston & Maine road will.

THE HIGH SCHOOL REUNION.

The sixth reunion of the High School Alumni Association, in Franklin theatre last Friday evening, was in every point a success, the literary exercises being fully as interesting as those of any previous reunion, if indeed not better than ever before. President Jas. P. Bartlett, in opening, made graceful reference to the late James T. Fields, a former vice president of the association, and a warm friend of the high school. He was followed by Rev. Edward A. Rand, a vice president, in an excellent and appropriate address. A humorous original poem, "The Watch," was read by E. C. Pfeiffer, class of '80, and caused much mirth. Miss Edith Wendell sang two songs, and sang them beautifully, of course; and Wm. Russell Foster gave in excellent style a recitation from Dickens' "Tale of Two Cities." This part of the exercises closed with music by Harlow's orchestra, and the company then adjourned to Franklin hall, where a programme of ten well selected dances was gone through with, Mr. C. A. Hazlett acting as floor director, with Messrs. W. R. Foster, A. H. Sides, F. J. Philbrick, G. A. Blaisdell and H. Wendell for assistants.

The Jersey City *Journal* says that "Rooms for Rent," which will be presented at Music hall this evening, "is full of innocent hilarity and jolly fun." The Baltimore *American* says, "It is humorous throughout, and its situations are exceedingly laughable." The Hartford *Courant* calls it "two hours of fun. It is a bright play, written to amuse, and this it does, and does fully."

One of the busiest places in this city is Dr. Ed. S. Fay's extensive clothing store on Congress street. He keeps in stock a large and varied assortment of goods in his line, and his "asking" and "selling" prices are alike—at the lowest point at which a living profit can be made. He does not profess to sell at less than cost, not pretending that he carries on business merely for the fun of it, but does claim to sell clothing fully as cheap, and in many cases at much lower prices, than the same quality of goods can be bought for elsewhere.

The stockholders of the Avery Lactate Co held a meeting in this city recently, and voted to increase the capital stock of the corporation to one million dollars. Copies of the vote have been filed in the offices of the secretary of state, and of the city clerk in this city.

Of Wm. A. Huntley, who will appear at Music hall on Wednesday evening with Whitmore & Clarke's Minstrels, the Boston *Herald* says: "Mr. Huntley is a marvelous banjo player, and has a certain power over the instrument that no other banjo artist has ever here shown himself to possess." The Detroit *Free Press* calls him "the best banjoist that has appeared in Detroit." With the same company is Hank White, who for many years has been one of the most popular and widely-known performers on the minstrel stage.

Capt. Laughton resumes command of the schooner "Clytie," of Pembroke, Me., Capt. Coggins having been in command for the past three months. The Clytie has made four trips from Baltimore to this port during the past season, and has brought in 3100 tons of coal from that port. Her last cargo was on Saturday being discharged at the Concord railroad wharf. The Clytie on her last passage arrived at this port twelve hours before a fleet of coal-laden schooners which she passed off Cape Cod reached Boston. From the time the Clytie left the wharf at Baltimore till she reached this harbor she did not tack once, having the rare good luck of a favorable wind the entire passage.

The derrick on the wharf near Liberty bridge, used in discharging the gondolas loaded with stone for the new Episcopal church, has been taken down since the completion of the work. The estimate of the weight of stone used in building the church, as made by Joseph R. Holmes, the contractor for delivering the rock, is 2750 tons, the calculation being based upon the number of gondola loads discharged.

Eastern railroad stock, which dropped to $33 per share last week, recovered a little on Saturday, at the Boston brokers' board. At auction, Portland, Saco & Portsmouth railroad brought $116.50; Cocheco Manufacturing Co., $870; Eastern railroad 4 1-2 per cent bonds of 1906, $108.

Some of the scows and excavators used in dredging the Exeter river are laid up at Russell's & Odion's wharf, in anticipation of the closing of the upper waters of the Piscataqua.

Real estate transfers: Benjamin T. Webster to David H. Montgomery, land in Portsmouth, $200; Aaron Lang of Portsmouth to Joseph P. Marden, land in Rye, $200; Moses Mann to James J. Cutcherson, land in Greenland, $1; Newmarket savings bank to Henry Whittaker, land in Newmarket, $350.

Mr. John Albee is giving a series of four lectures in West 56th street, New York. The subjects announced are "The origin and development of the English language," and "Faded metaphors."

Residents of Old Orchard talk of offering a reward for the arrest of the fire-bug who has been operating there. They have held a public meeting to consider the question of facilities for putting out fires, and another is to be held soon.

Preparations are being made by the proprietor of the Hotel Bartlett, at York beach, for the building of a landing near Roaring rock for the use of the steamer which will be put on the route between York and Portsmouth next summer. Mr. J. P. Simpson is building a new wharf at York harbor, adjoining his old one.

The Circuit Court of the United States comes in at Concord this morning, when the trial of case Huntress against town of Epping will be resumed.

The hearing in equity case Bickford vs. Davis and others, fixed for to-day, has been postponed by the agreement of counsel.

The Rear Admiral's flag was seen flying from the flag staff at the navy yard on Sunday.

"A GOOD INVESTMENT."

Information Regarding the

Boston and Sheep Mountain Mining Company.

OFFICE OF GOFF, HASTINGS & CO.,
No. 131 DEVONSHIRE ST.,
BOSTON, Nov. 22d, 1881.

Mr. Editor: Since the publication of an article in your paper a few days ago, headed "A Good Investment," regarding the large prospective value of the stock of the Boston & Sheep Mountain Mining Co., numerous inquiries have reached us from investors who read the article, asking for further information before investing in the stock; we therefore take this means of answering these questions:

1st. The property belonging to the company comprises eight mining claims located on Sheep Mountain, Ten Mile Mining District, and adjoins the famous Robinson Mine. The great Robinson ore chute runs directly into and through the Boston & Sheep Mountain Co.'s claim.

2d. Development work is being vigorously prosecuted night and day, with three eight-hour shifts of men. The main working shaft is now down 125 feet, and we are assured by eminent mining experts, as well as the company's superintendent, that the mine will be a "bonanza" as soon as the shaft reaches the depth at which the Robinson incline would naturally strike it.

3d. The present engine and hoisting machinery at the mine is now being replaced by very heavy and powerful machinery, capable of hoisting fifty tons per day.

4th. The mine is being worked as a business enterprise and not as a mere stock speculation. Its appointments are all first class, its management is *able, intelligent, energetic* and *honest*. The company's superintendent is one of the ablest mine managers in Colorado. He stakes his reputation on his reports of the property, and accepts his remuneration in the stock of the company instead of drawing an ordinary money salary. In his last weekly report he says:

"The Robinson chute is looking better, and more ore is in sight now than ever before. Every foot now driven enhances the value of Boston & Sheep Mountain, as the ore body is daily growing in strength and richness as it comes toward our territory."

The Robinson Mine is now paying its stockholders $100,000 per month in dividends, and it is said by their superintendent that they can as easily pay $200,000 per month, as they have about five million dollars worth of ore developed and standing in the mine ready for stoping and hauling to the smelters.

5th. The shares of the Boston & Sheep Mountain Company are $10.00 each, full paid and non-assessable. The company offer a limited amount of treasury stock for development work at $1.00 per share.

If your readers desire an investment in mining stock of any kind, which has a chance of becoming much more valuable than the price paid for it, we can recommend this stock to them. It is offered now at a low figure to insure immediate working capital.

The time to buy mining stock is when its treasury stock is offered at bed rock prices for development work. Immense fortunes have been made in this way.

Orders should be sent in immediately to secure the stock before an advance is made in price. Respectfully yours,

GOFF, HASTINGS & CO.,
Financial Agents.

MARINE CHRONICLE.

PORT OF PORTSMOUTH.

ARRIVED Nov. 19th.

Sch Sallie M Evans, Willetts, Perth Amboy for Dover.

Sch F Nickerson, Haskell, South Amboy, with coal to Portsmouth Gas Co.

Sch Hattie Lewis, Garland, Boston.

Sch Bowdoin, Randall, Philadelphia.

SAILED Nov. 26th.

Steamer Reading, Smith, Philadelphia.

Sch T B Garland, Kelley, Dover for New York.

Stmr Acapulco, Shackford, for New York sld from Alphwall 24th.

Bark Harvard, Pray, for Calcutta sld from Hong Kong Nov 23th.

Sch Daniel Marcy, Maquin, Provincetown for New Haven, sld from New port, R I, 25d.

Sch Modesty, Nickerson, New York for Providence, passed through Hell Gate 24th.

As Thousands do Testify,

So does Thomas Roberts, Wholesale Grocer, Philadelphia, who says: "Burnett's Cocoaine allays all irritation of the scalp, and will most effectually remove dandruff and prevent the hair from falling out."

Burnett's Flavoring Extracts.—The superiority of these extracts consists in their perfect purity and great strength. They are warranted free from the poisonous oils and acids which enter into the composition of many factitious fruit flavors.

Mothers! Mothers!! Mothers!!!

Are you disturbed at night and broken of your rest by a sick child suffering and crying with the excruciating pain of cutting teeth? If so, go at once and get a bottle of MRS. WINSLOW'S SOOTHING SYRUP. It will relieve the poor little sufferer immediately—depend upon it; there is no mistake about it. There is not a mother on earth who has ever used it, who will not tell you at once that it will regulate the bowels, and give rest to the mother, and relief and health to the child, operating like magic. It is perfectly safe to use in all cases, and pleasant to the taste, and is the prescription of one of the oldest and best female physicians and nurses in the United States. Sold everywhere. 25 cents a bottle. m.w & s &x n82

ALLEN'S BRAIN FOOD positively cures Nervousness, Nervous Debility, and all Weakness of Generative Organs. $1. Six for $5. All druggists. Send for circular to Allen's Pharmacy, 315 First Ave., N. Y. Sold in Portsmouth by David Kimball & Co.

SKATES! SKATES! SKATES!

All Styles Club and Common Skates at low prices.

A. P. WENDELL & CO,
2 Market Square.

Proposals for Planks, etc.

PAYMASTER'S OFFICE,
U. S. Navy Yard, Portsmouth, N. H.,
November 23d, 1881.

SEALED PROPOSALS will be received at this Office until 11:30 o'clock A. M., November 29th, 1881, at which time and place they will be opened in presence of bidders or their representatives, for

White Pine Planks, Lime, Spikes, Nails, etc.,
For Kittery Navy Yard, Req. No. 47, Yards & Docks, all to be of the best quality of its kind and subject to the usual inspection.

Blank forms for proposals, with all necessary information, to be had at this office.

The right to reject any or all bids is reserved.

JOHN F. TARBELL,
Paymaster U. S. Navy.

$66 a week in your own town. Terms and $5 Outfit free. Address H. Hallett & Co., Portland, Maine.

Parker's Hair Balsam

Satisfies the most fastidious as a perfect Hair Restorer and Dressing. *Admired for its cleanliness and elegance.* **Never Fails to Restore Grey or Faded Hair** to the youthful color. 50 cts. and $1 sizes at all druggists.

PARKER'S GINGER TONIC

Ginger, Buchu, Mandrake, Stillingia and many of the best medicines known are here combined into a medicine of such varied and efficacious powers, as to make the Greatest Blood Purifier & the **Best Health and Strength Restorer Ever Used.**

It corrects Dyspepsia, Rheumatism, Sleeplessness, all diseases of the Stomach, Bowels, Lungs, Liver, Kidneys, and all Female Complaints.

If you are wasting away with Consumption or any disease, use the TONIC to-day. It will surely help you. Remember it is far superior to Bitters, Ease 75c of Ginger and other Tonics; as it builds up the system without intoxicating. 50c. and $1 sizes, at all dealers in drugs. None genuine without signature of H. COX & CO., N. Y. Send for circular

LARGE SAVING IN BUYING THE DOLLAR SIZE.

AMUSEMENTS.

MUSIC HALL.

ONE NIGHT ONLY,

Monday, Nov. 28th.

The Comedy Success of the Season.

The Great New York and Boston Success. The immensely funny farcical comedy,

ROOMS FOR RENT!

Illustrated by a magnificent Comedy Company. Prices of admission 35, 50 and 75 cts. Reserved seats on sale at Preston's, Thursday, Nov. 24th.

HITHER WE COME.

MUSIC HALL.

Wednesday, Nov. 30th.

Twenty-Third Annual Tour.

E. PRESCOT HARDY.....Manger.

WHITMORE & CLARKE'S

Gigantic Minstrels,

AND BRASS BAND,

Headed by

HANK WHITE,

The Prince of Minstrelsey,

William A. Huntley,

America's Classic Banjo Artist,

The Favor Brothers,
The Delmanings,
Ed. Wood,
Chas. Borthel,
Geo. M. Clark.

4 END MEN 4 6 COMEDIANS 6

A Quintette of Vocalists, Brass Band of 12 Pieces, Arthur Nevers, Solo Cornet, Dave H. Morgan's Orchestra, Nathan Carl, Solo Trombone, Will J. Tyler, Solo Clarionette.

Reserved Seats 50 cents, now on sale at Preston's. Gallery 35 cents.

DR. G. W. HUNTLEY, Gen. Agent.

Selling out--Removal.

HENRY LEVEEN,

At No. 5 Market Square, offers

BIG BARGAINS!

for the next thirty days in Men's, Youths' & Boys'

CLOTHING,

AND FURNISHING GOODS,

Previous to removal of stock, which must be done before repairs on store now occupied by him. n115

Orders may be left at

W. C. MYERS'

Bookstore,

For the new

Pencil Calendar!

— AND —

RUBBER STAMP!

It is the handiest thing yet invented.

THE SUN FOR 1882.

Next year THE SUN will make its fifteenth annual revolution under the present management, shining, as always, for all, big and little, mean and gracious, contented and unhappy, Republican and Democratic, depraved and virtuous, intelligent and obtuse. THE SUN'S light is for mankind and womankind of every sort; but its genial warmth is for the good, while it pours hot discomfort on the blistering backs of the persistently wicked.

THE SUN of 1882 was a newspaper of a new kind. It discarded many of the forms and a multitude of the superfluous words and phrases of ancient journalism. It undertook to report in a fresh, succinct, unconventional way all the news of the world, omitting no event of human late or art, and commenting upon affairs with the fearlessness of absolute independence. The success of this experiment was the success of THE SUN. It effected a permanent change in the style of American newspapers. Every important journal established in this country in the dozen years past has been modelled after THE SUN. Every important journal already existing has been modified and bettered by the force of THE SUN's example.

THE SUN of 1882 will be the same outspoken, truth-telling, and interesting newspaper.

By a liberal use of the means which an abundant prosperity affords, we shall make it better than ever before. We shall print all the news, putting it into readable shape and measuring its importance, not by the traditional yardstick, but by its real interest to the people. Distance from Printing House square is not the first consideration with THE SUN. Whenever anything happens worth reporting we get the particulars, wether it happens in Brooklyn or Bokhara.

In politics we have decided opinions; and we are accustomed to express them in language that can be understood. We say what we think about men and events. That habit is the only secret of THE SUN's political course.

The weekly edition of THE SUN gathers into eight pages the best matter of the seven daily issues. An Agricultural Department of unquaintd merit, full market reports, and a liberal proportion of literary, scientific, and domestic intelligence complete in THE WEEKLY SUN and make it the best newspaper for the farmer's household that ever was printed.

Who does not know and read and like THE SUNDAY SUN, each number of which is a Golconda of interesting literature, with the best poetry of the day, prose every line worth reading, news, humor, matter enough to fill a good sized book, and infinitely more varied and entertaining than any book big or little?

If our idea of what a newspaper should be pleases you, send for THE SUN.

Our terms are as follows:

For the daily SUN, a four-page sheet of twenty-eight columns, the price by mail, post paid, is 55 cents a month, or $6.50 a year, or including the Sunday paper, an eight-page sheet of fifty-six columns, the price is 65 cents a month, or $7.70 a year postage paid.

The Sunday edition of THE SUN is also furnished sepa ately at 1 20 a year, postage paid.

The price of the WEEKLY SUN, eight pages, fifty-six columns, is $1 a year, postage paid. For clubs of ten sending $10 we will send an extra copy free.

Address I. W. ENGLAND,
Publisher of THE SUN, New York City.

Nov.3461

Eastern Railroad Company.

THE Annual Meeting of the Stockholders of this Company and of the holders of Certificates of Indebtedness, for the choice of Directors, six by the Certificate-holders and three by the Stockholders, will be held at the Melonson, Tremont street, Boston, Mass., on the Fourteenth day of December, 1881, at eleven o'clock in the forenoon. The report of the Directors will then be presented.

Transfer books will be closed from Dec. 7th to Dec. 14th, 1881, inclusive.

Per order of the Directors,
FRANCIS I. AMORY, Clerk.

HARDWARE

— AND —

PAINTS.

Strictly Pure White Leads.

Jewett's New York city Crushed

PURE LINSEED OIL!

Varnishes!

Of all grades and suitable for all purposes.

WRAPPING PAPERS!

Direct from the mills and for sale at manufacturers' prices.

PAPER BAGS AND TWINE!

PRYOR & MATTHEWS.

No. 16 Market St.

The Finest Line

— OF —

Crockery, Glass,

— AND —

PLATED WARE, CUTLERY,

— AND —

Lamps of all Kinds!

Also an endless assortment of

FANCY GOODS and FLOWER POTS,

and Ladies Baskets can be purchased at reasonable prices at the Attractive Store of

C. Dwight Hanscom & Co.

Nos. 45 Congress Street and
21 Fleet Street.

ROOM PAPERS,

To make room for the

New Fall Designs,

which are now arriving we offer all our REMNANTS in lots of Two or more rolls at

Less Than Wholesale Prices,

We have a large line of

SHADES, FIXTURES,
TASSELS, CORD and LOOPS.

Also, black walnut and gilt,

Picture Mouldings,

CORNICES, POLES, HOOKS and KNOBS.

Curtains hung with neatness and despatch, and satisfaction guaranteed.

Mercer Goodrich.

MUST AND WILL BE SOLD,

A very large stock of both new and second hand

PIANOS and ORGANS at

Montgomery's Music and Art Store,

Call at once and see if you don't think we "mean business," Pianos, Organs and Melodeons to rent, Cheap!

No. 6 Pleasant Street, Portsmouth, N. H.

NOTICE.

Don't forget; LARRABEE has constantly on hand and for sale, a good assortment of WHIPS, SURCINGLES, HALTERS, BRUSHES, CURRY-COMB, BELLS, HARNESS SOAP, VACUUM and NEATSFOOT OILS, and all other articles usually found in a first-class Harness shop. Particular attention paid to Custom Work, and Harness and Trunk repairing. Trunk sent for and returned free of charge. Don't mistake the place, No. 25 Congress St., up stairs, over Freeman's Oyster House.

FURNACES,

Stoves & Ranges,

For Churches, Dwellings, Halls, Offices, Stores, etc.

ELMWOOD RANGE!

— OVER —

200 Sold in Portsmouth

Within Two Years.

A strictly First-class Range at a very low price. Every Range warranted. A GREAT VARIETY OF HEATING STOVES, FOR WOOD OR COAL.

Gas and Kerosene Fixtures!

LAMPS AND FITTINGS,

Just received and will be sold low. The public are cordially invited to inspect our stock.

John P. Sweetser.

NO. 46 MARKET STREET.

Transportation.

Eastern & Maine Central Railroad Line.

CARS leave the Station of the Eastern Railroad between Deer and Elm streets, as follows:

For Boston at 4:05, 7:15, 8:20, 11:00 A. M., 3:10, 5:20 P. M. Sundays, 4:05 A. M., 4:00 P. M.

For Portland, Augusta, Brunswick, Lewiston, and Bangor, 10:00 A. M., 3:00, 9:10 P. M. Sundays 9:10 P. M.

For St. John and Halifax, daily 9:10 P. M.

For Great Falls and Wolfeboro, 10:00 A. M., 5:40 P. M.

For North Conway, 10:00 A. M.

For Dover and Way Stations, 5:20, 9:50 A. M., 12:20, 3:05, 6:35 P. M.

Trains leave for Portsmouth—

From Boston, 7:30, 10:30 A. M., 12:30, 3:15, 4:40, 7:00 P. M. Sundays 8:30 A. M., 7:00 P. M.

From Portland, 2:00, 8:45 A. M., 1:00 P. M.

From North Conway, 7:05 A. M.

From Wolfeboro', 8:15 A. M., 3:00 P. M.

From Wolfeboro' Junction, 6:53, 8:56 A. M., 3:46 P. M.

From Great Falls, 7:37, 10:00 A. M., 4:38 P. M.

From Dover, 6:45, 10:30 A. M., 2:30, 4:45, 7:30 P. M.

From Newington, 7:01, 10:45 A. M., 2:45, 5:01, 7:38 P. M.

Trains from Boston arrive in Portsmouth at 9:56, 12:15, 2:50, 5:30, 6:50, 9:50 P. M. Sundays 10:25 A. M., 9:00 P. M.

Trains from Portsmouth arrive in Boston at 8:30, 9:05, 10:35 A. M., 1:15, 5:30, 7:35, P. M. Sundays 6:30 A. M., 6:30 P. M.

D. W. SANBORN, Master of Transportation. LUCIUS TUTTLE, G. P. & T. A.

Oct. 19th, 1881.

Concord & Portsmouth Railroad.

PASSENGER TRAINS leave Concord Railroad Station, foot of Bridge street:

For Newmarket Junction, Manchester, Concord and Upper Railroads, at 7:55 A. M., and 5:10 P. M.

Arrive at Manchester at 9:46 A. M., and 7:10 P. M.

Arrive at Concord at 10:35 A. M., and 8:15 P. M.

Leave Concord at 7:20 A. M., and 3:35 P. M.

Leave Manchester at 8:10 A. M., and 4:25 P. M.

Arrive at Portsmouth at 10:10 A. M., and 6:15 P. M.

☞ All trains connect at Newmarket Junction, with trains of the Boston & Maine Railroad for Exeter, Haverhill, Lawrence and Boston; and for Dover, Great Falls and Portland; at Concord with trains to and from all the Upper Railroads.

H. E. CHAMBERLIN, Supt.

STEAMER "MYSTIC."

KITTERY AND PORTSMOUTH.

Leave Stimpson's wharf, Kittery,		Leave Adams & Co.'s Wharf, foot of Daniel St., Portsmouth,	
"	6:45 A. M.		7:25 A. M.
"	8:45	"	9:30
"	9:50	"	10:50
"	11:15	"	12:15 P. M.
"	1:50 P. M.	"	2:50
"	3:15	"	4:00
"	4:45	"	4:50

Leaves Kittery Tuesday, Thursday and Saturday evenings at 6:25 and 8:00; Portsmouth at 7:00 and 9:00.

Fare Five Cents Each Way.

Extra trips to accommodate parties and entertainments. Freight taken at low rates. Parties wishing to charter the steamer for excursions can do so by applying to

CAPT. H. W. TREFETHEN,
Proprietor.

STEAMER JAMES SAMPSON.

KITTERY & PORTSMOUTH.

Leave Navy Yard Bridge, Kittery		Leave Navy Yard Landing, Portsmouth	
"	6:25 A. M.		6:45 A. M.
"	8:45	"	9:40
"	9:50	"	11:00
"	11:45	"	12:45 P. M.
"	1:40 P. M.	"	1:45
"	2:00	"	3:00
"	3:15	"	4:00
"	4:35	"	5:00
"	5:40	"	6:15
"	7:00	"	6:50
"	8:10	"	8:00
		"	9:00

Leave Kittery, (Navy Yard Bridge) for Kittery Point at 8:45 and 9:50 A. M., and 2:00 and 6:10 P. M.

Leave Kittery Point Bridge for Portsmouth and Kittery Foreside at 9:20 and 10:35 A. M., and 2:35 and 5:40 P. M.

Leave Navy Yard Landing, Portsmouth, for Kittery Point at 8:55 and 10:15 A. M., and 2:30 and 5:00 P. M.

SOUTH SHORE S. S. CO.

Boston & Portsmouth,

Direct Service.

S. S. "ACUSHNET,"

Will leave Comey's wharf, Boston, for Portsmouth, every Wednesday at

9 O'CLOCK, A. M.

Returning, will leave Portsmouth for Boston each Friday at

8:00 O'CLOCK, A. M.

Fare—Single passage, $1.00. Round trip tickets, $1.50 each.

J. W. SEAVER, agent.....Boston.
R. B. BEAUMONT, agent.....Portsmouth.

N. B. Freight received at all times; but to insure passage on sailing days, must be on the wharf one hour before sailing time.

☞ Meals furnished on board, if desired.

TO KITTERY POINT,

Touching at Newcastle

The Steamer "FEARLESS"

will commence her trips April 4th, and run as follows, until further notice:

Leave Portsmouth		Leave Kittery Point	
11:00	A. M.	9:00	A. M.
2:30	P. M.	1:00	P. M.
4:45	"	3:15	"

Landing in this city, Fernald's wharf, rear of No. 98 Market street.

Fare 10 Cents Each Way.

THEODORE KEEN, Proprietor.

March 29th, 1881.

FALL RIVER LINE

— FOR —

NEW YORK, SOUTH AND WEST.

This line with its superior construction, superb equipment, palatial steamers and considerate care for the comfort of its patrons, presents Eminent Advantages over all others. Trains connecting at Fall River with the well known steamers

BRISTOL AND PROVIDENCE

Leave Boston from Old Colony Depot, week days at 4:15 (accommodation,) and 6 P. M., (Steamboat Express,) Sundays at 7 P. M.

Leave New York for East at 5:00 P. M. daily.

Passengers leaving Portsmouth at 3:15 P. M., arrive in Boston in season to connect with the steamboat express train. Through tickets for sale at the Eastern R. R. Station; state rooms secured at the office of the Line, No. 3 Old State House, and at Old Colony Depot in Boston.

J. R. KENDRICK, Supt.
L. H. PALMER, Agent, No. 3 Old State House.

Critchley & Whalley,

MACHINISTS, AND DEALERS IN

PIPE AND FITTINGS

Of all kinds, for

STEAM, WATER, AND GAS.

Engines and Boilers.

Other Machinery Bought and Sold.

Belting & Belt Lacings, Steel Rubber,

and all kinds of steam packing constantly on hand at manufacturers prices

STEAM HEATING APPARATUS

For warming buildings.

52 Hanover Street,

Cure Your Corns!

BY USING

SCHLOTTERBECK'S

Corn, Wart & Bunion Solvent.

Entirely harmless; is not a caustic.
It removes Corns, Warts, Bunions and Collosities, without leaving a blemish.
Brush for applying in each bottle.

A CURE IS GUARANTEED.

Price 25 Cents. For sale by all Druggists.

Try it and you will be convinced, like thousands who have used it and now testify to its value.
Ask for Schlotterbeck's Corn and Wart Solvent, and take no other.

Sold by

DAVID KIMBALL & CO.,

No. 36 Market street.

Portsmouth, N. H.

$5 TO $20 per day at home. Samples worth $5 free. Address Stinson & Co., Portland, Maine.

THE SURGEON'S KNIFE.

Wonderful Surgical Operation—Removal of Urinary Stones from the Bladder—Successful.

Mr. Simeon Tistsell, of Saugerties, N. Y., had been troubled for seven years by various physicians for what they called Stricture of the Urethra, without benefit. He finally consulted Dr. David Kennedy, of Rondout, N. Y., who found his trouble to be Urinary Calculi or Stones in the Bladder. The doctor at once removed the foreign bodies with the knife and then gave his great Blood Specific, "Favorite Remedy," to prevent their reformation. The entire treatment was eminently successful, and Mr. Tistsell's recovery was rapid and perfect.

While "Favorite Remedy" is a specific in all kidney and bladder diseases, it is equally valuable in cases of bilious disorders, constipation of the bowels, and all the class of ills apparently inseparable from the constitutions of women. Try it. Your druggist has it, and its cost is only dollar a bottle. The lucky man is he who puts this advice in practice. Don't forget the name and address, Dr. David Kennedy, Rondout, N. Y. The Doctor would have it understood that, while he is engaged in the introduction of his medicine, "Favorite Remedy," he still continues the practice of his profession, but confines himself exclusively to office practice. He treats all diseases of a chronic character, and performs all the minor and capital operations of surgery.

TRUNK REPAIRING!

a specialty. Trunks called for and returned with out extra expense at

John H. Tilton's

Harness Dispensatory,

IS CONGRESS STREET.

MAIN & WINCHESTER BLOCK.

IRON

A TRUE TONIC

A PERFECT STRENGTHENER. A SURE REVIVER.

IRON BITTERS are highly recommended for all diseases requiring a certain and efficacious tonic, especially *Indigestion, Dyspepsia, Intermittent Fevers, Want of Appetite, Loss of Strength, Lack of Energy, etc.* Enriches the blood, strengthens the muscles, and gives new life to the nerves. They act like a charm on the feeble, removing all dyspeptic symptoms, such as *Tasting the Food, Belching, Nausea, Sick Headache, Heartburn, etc.* **The only Iron Preparation that will not blacken the teeth or give headache.** Sold by all druggists. Write for the A B C Book, 32 pp. of useful and amusing reading—*sent free.*

BROWN CHEMICAL CO., Baltimore, Md.

BITTERS

A $6.00 REVOLVER FREE TO YOU.

THIS CUT IS 2-3 SIZE.

THE BLUE JACKET

is the most elegant Revolver in the world, as well as the most perfect and beautiful in design and finish. It is made of the very best steel. The barrel and frame is Nickel Silver-plated, with Gold-plated Cylinder, Ivory Stock, and the whole beautifully engraved and enameled, making a beautiful contrast of four different colors. The cut represents only two thirds the actual size, but it will give the reader an idea of the beautiful contrast of *Gold, Silver, Blue and Ivory*, it conveys but a slight idea of this handsome weapon. It is a thing of beauty and a joy forever. It is the first IVORY HANDLE, ENAMELED AND ENGRAVED REVOLVER ever sold for less than $6.00, and is the most remarkable bargain we ever offered in Revolvers. This Revolver cannot be duplicated today for twice what we are offering it for, and it will be a long time before we shall be able to offer another such bargain. We have a few only; when these are sold, we know not when we can be laid under a contract at such prices. **THE BLUE JACKET** is as well known among Revolver in the world, and the new Russian Model Hammerless Bull Dog Revolver, holding the cylinder firmly in place, and upon the opening cartridges. With the BLUE JACKET, the cylinder is entirely independent of the hammer. Shoots by the hammer, *Shoots by the hammer, Shoots by the hammer!* Perfect, *Reliable, Illustrated Pocket Dictionary; useful information; Statistics; Answers to Correspondents; Household Notes; The Kitchen; Laughing Items; The Toilet Table; The Garden; Wit, Humor, etc.* It is sent to the family circle, and is always welcome. Subscription has always been **$1.00.**

FREE TO YOU. If you will cut this advertisement out, show it to your friends, and get a club of seven to join you, and forward them to your trouble. **PLEASE BEAR IN MIND** that each one in the club will also get the Revolver and Magazine, and when full club is sent with the club order, we will put in a box of cartridges for each Revolver. As to our reliability, we refer to any New York Publishers or Merchants. Send money by Registered Letter or Post Office Order at our risk.

Address, **E. C. RIDEOUT & CO., 10 Barclay Street, N. Y.**

THE TARGET illustrated here was made with the BLUE JACKET at 50 yards. It was not being put in a bull's eye one inch diameter. **CUT THIS OUT, IT WILL NOT APPEAR AGAIN.**

More than One Million Copies Sold!

Everybody Wants it. Everybody needs it.

25th EDITION. (NEW.) REVISED AND ENLARGED.

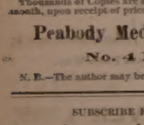

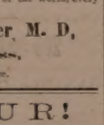

KNOW THYSELF. or Self-Preservation. A Great Medical Treatise on Manhood; the Cause and Cure of Exhausted Vitality, Nervous and Physical Debility, also on Untold Miseries arising from the Excesses of Youth, Imbecility, Premature Decay, Impotency, 300 pages, Royal 8vo. The very finest steel engravings. 125 invaluable Prescriptions, for all acute and chronic diseases. A beautiful French Muslin, embossed, full gilt, Price only $1.25, by mail. (New Edition.) ILLUSTRATED SAMPLE 6 CENTS. SEND NOW.

The Science of Life, or Self-Preservation, is the most extraordinary work on Physology ever published. There is nothing whatever that the married or single of either sex can either require or wish to know, but what is fully explained. In short, the book is invaluable to all who wish for good health.—*Provost Globe.*

The book for young and middle aged men to read just now is the Science of Life, or Self-Preservation. It is worth many times its weight in gold.—*Medical Times.*

The author of the Science of Life is a noble benefactor. He reaches the very roots and vitals of disease, and is enabled to apply thorough remedies. The book already is read upon both continents by millions.—*Le Sud Lancet.*

The Gold and Jewelled Medal awarded the author of the Science of Life was fairly won and worthily bestowed.—*Massachusetts Ploughman.*

Thousands of extracts similar to the above could be taken from the leading journals—literary, political, religious and scientific—throughout the land.

The Book is guaranteed to be a better medical work, in every sense, than can be obtained elsewhere for double the price, or the money will be refunded in every instance.

Thousands of Copies are sent by mail, securely sealed and post-paid, to all parts of the world, every month, upon receipt of price, $1.25. Address

Peabody Medical Institute or W. H. Parker, M. D,

No. 4 Bulfinch Street, Boston, Mass.

N. B.—The author may be consulted on all diseases requring skill and experience.

SUBSCRIBE FOR THE

American Agriculturist

— AT —

W. G. MYERS',

NO. 1 CONGRESS BLOCK.

☞ Subscriptions received for all periodicals.

WHIPS! All qualities and prices; LAIRRABEE'S, 26 Congress.

WHIPS!

In Large Variety, Cheap

— AT —

LAIRRABEE'S, 26 Congress Street Up-Stairs

FLOUR!

— Just received —

500 BARRELS

of the best St. Louis and Wisconsin Flour. Also some of the best Minnesota Hexall, which I shall sell at

WHOLESALE AND RETAIL!

LOWER than the same grades of Flour can be bought in Portsmouth. Call and price my Flour before purchasing elsewhere, at the old and popular stand of C. ROBINSON & SON,

16 BOW STREET.

Portsmouth, April 28th, 1881. **J. S. JAMES.**

Naval Affairs.

Assistant Surgeon Francis L. Nash has been detached from the naval hospital at New York, and granted three months' leave.

Passed Assistant Surgeon Henry G. Beyer has been detached from the naval hospital at Washington and ordered to the naval hospital at New York.

Passed Assistant Surgeon L. G. Henneberger has been ordered to the naval hospital at Washington.

Passed Assistant Surgeon John C. Fisher has been ordered to report by letter to the general superintendent of the life-saving service, for temporary duty in the examination of crews.

Capt. Philip C. Johnson is detached from command of the receiving-ship New Hampshire, and ordered to duty as chief signal officer of the navy.

Rear Admiral John C. Howell has been placed on the retired list of the navy, he having reached the age of sixty-two years. His retirement promotes Commodore J. C. Beaumont to the rank of rear admiral.

Secretary Hunt has issued a general order calling the attention of commanding officers of naval vessels to the regulations regarding the employment of pilots, and to the fact that their services are authorized only when necessary. Commanding and navigating officers are expected to pilot their vessels under ordinary circumstances, and where such duty is not specially difficult.

A third attempt within a month was made to rob Mrs. Thornton's residence, at Pensacola, Fla., Nov. 24th. A negro with a drawn knife was held by the ladies of the family until men arrived. The ladies were choked and bruised, but succeeded in capturing the robber.

Friday, Nov. 25th, Sang Armor, colored, was hanged in Crawfordville, Ga., for the murder of a white man; Jos. Rogers was hanged at Rogersville, Tenn., for the murder of two men; Henry Johnson, colored, was hanged at Sumter Court House, S. C., for the murder of another colored man; and Richmond James, colored, was hanged at Marion, S. C., for murder. Squire Clark, colored, sentenced to be hanged the same day at Lexington, S. C., was respited.

The Ocean mills in Newburyport had 200 tons of coal on fire from Tuesday to Friday of last week before they succeeded in quenching the flames.

Some one attempted to break into the residence of Dr. Stackpole, trying both the back door and window, Tuesday evening. The dog barked, and before the hired man could reach the door, he had disappeared in the darkness.—*Dover Republican.*

From the above we are unable to assert positively which one of the two it was that disappeared in the darkness—the dog or the hired man.

As a perfectly reliable and economical remedy, we cordially recommend Dr. Bull's Cough Syrup. Price 25 cents a bottle. For sale everywhere.

J. Baker, a white man, has been arrested at Little Rock, Ark., for shooting Rev. Mr. Jackson, a negro, with small shot, in a quarrel, on Thursday of last week.

Indulgent parents who allow their children to eat heartily of high-seasoned food, rich pies, cake, &c., will have to use Hop Bitters to prevent indigestion, sleepless nights, sickness, pain, and perhaps, death. No family is safe without them in the house.

Another attempt to kill or capture the czar of Russia and his family is reported.

Society Belles.

On account of its remarkably delicate and lasting fragrance society belles are loud in their praises of Floreston Cologne.

A heavy storm prevailed on the British coast last week, and much damage was done.

True as sunshine melts the frost, Adamson's Botanic Balsam cures coughs, colds, and all difficulty of breathing. Price, 10, 35, and 75 cts.

On Monday of last week Robert Maxwell, a prominent farmer living near Cairo, Ga., killed Adam Seigler, a negro, for attempting to outrage his little daughter.

Living Witnesses.

The hundreds of hearty, and healthy looking men, women and children, that have been rescued from beds of pain, sickness and well nigh death by Parker's Ginger Tonic are the best evidences in the world of its sterling merit and worth. You will find such in almost every community.

William Merrick of Brandon, Vt., shot a hound which was interfering with his own dog in the Adirondack hunting region, and in return Merrick was shot and mortally wounded by the owner of the hound.

The Results of Necessity.

What the ancients suffered for the want of knowledge in medical science, can only be appreciated by contrasting the vast amount of suffering cured and pain alleviated in modern times, by the use of Swayne's Ointment for skin diseases. Its introduction was characterized by the necessary withdrawal of a score or more of illusive, quack nostrums, whose evil effects have left living monuments to denounce them. Thus is exemplified the proverb, necessity is the mother of invention.

—One of the latest æsthetic fashions is that of an old shoe designed as a receptacle for confectionery and a curiosity for a room adornment.

SWAYNES

SWAYNES OINTMENT

AN UNFAILING REMEDY FOR ALL SKIN DISEASES SUCH AS TETTER, ITCH, SORES, PIMPLES, ERYSIPELAS, RING WORM, BLOTCHES &c.

OINTMENT

THE GREAT CURE FOR

ITCHING PILES

Symptoms are moisture, intolerable itching, especially at night; sensation as if pin worms were crawling about the rectum; the private parts are also affected. As a safe, economical and positive cure, SWAYNE'S OINTMENT is opposed to any article in the market. Sold by druggists, or send 50 cts. in 3-ct. Stamps, 3 boxes, $1.25. Address, Dr. SWAYNE & Son, Phila. Pa.

Rheumatism

Neuralgia, Sprains,

Pain in the Back and Side.

There is nothing more painful than these diseases; but the pain can be removed and the disease cured by use of **Perry Davis' Pain Killer.**

This remedy is not a cheap Benzine or Petroleum product that must be kept away from fire or heat to avoid danger of explosion, nor is it an untried experiment that may do more harm than good.

Pain Killer has been in constant use for forty years, and the universal testimony from all parts of the world is, **It never fails.** It not only effects a permanent cure, but it relieves pain almost instantaneously. Being a purely vegetable remedy, it is safe in the hands of the most inexperienced.

The record of cures by the use of PAIN KILLER would fill volumes. The following extracts from letters received show what those who have tried it think:

Edgar Cady, Owatonna, Minn., says:
About a year since my wife became subject to severe suffering from rheumatism. Our resort was to the PAIN KILLER, which speedily relieved her.

Charles Powell writes from the Sailors' Home, London says:
I had been afflicted three years with neuralgia and I found spasms of the stomach. The doctors at Westminster Hospital gave up my case in despair. I tried your PAIN KILLER, and it gave me immediate relief. I have regained my strength, and am now able to follow my usual occupation.

G. H. Walworth, Saco, Me., writes:
I experienced terrible relief from pain in the side by the use of your PAIN KILLER.

E. York says:
I have used your PAIN KILLER for rheumatism, and have received great benefit.

Barton Seaman says:
Have used PAIN KILLER for thirty years, and have found it a *never-failing remedy* for rheumatism and lameness.

Mr. Burditt writes:
It *never fails* to give relief in cases of rheumatism.

Phil. Gilbert, Somerset, Pa., writes:
From actual use, I know your PAIN KILLER is the best medicine I can get.

All druggists keep PAIN KILLER. Its price is so low that it is within the reach of all, and there will save many times its cost in doctors' bills. **25c., 50c. and $1.00** a bottle.

PERRY DAVIS & SON, Proprietors, Providence, R. I.

FELLOWS'

Compound Syrup of

HYPO-PHOS-PHITES

A REALLY RELIABLE REMEDY FOR WASTING AND NERVOUS DISEASES.

After numerous experiments Mr. Fellows succeeded in producing this combination of Hypophosphites, which has not only restored him to health, but has since been found so successful in the treatment of disease emanating from loss of nerve power, and consequently muscular relaxation, viz:

Aphonia (loss of voice),	Neuralgia,
Anæmia,	Nervous debility,
Chronic Diarrhœa,	Whooping Cough,
Dyspepsia,	Congestion of the Lungs,
Fever and Ague,	Palpitation of the Heart,
Leucorrhœa,	Melancholy,
Malaria,	Mental Depression,

Nervousness.

MALARIA.

Persons living in Malarious districts may protect themselves from attacks of fever by the use of Fellows' Compound Syrup of Hypophosphites. Its effects in toning up the system enables us to ward off contagious disorders, and successfully combat disease.

The soluble phosphites and the other life-sustaining principles composing Fellows' Hypophosphites are so carefully proportioned and so judiciously mingled, that their action upon the nerves, muscles and membranes in imparting vitality, strength and healthy action is generally apparent within twenty four hours, and the good effects experienced are of a permanent character.

Mr. John O'Neil,

Teacher of English and Italian Singing and Physiology of the Voice,

begs to inform his numerous friends and the public that he will be prepared to receive pupils for PRIVATE LESSONS on the 5th of September at his new and elegant rooms, No. 146 Tremont street, Boston, over Arthur Schmidt's Music store.

The term opens on the 12th of September, but pupils may enter at any time.

Mrs. O'Neil will also be prepared to receive pupils in private instruction at the above rooms on and after Sept. 5th. td7

Prepare for Co'd Weather!

LADIES' and GENTS'

UNDERWEAR!

HOSIERY and GLOVES.

N. B. Our 50 cts. Ladies Vest can't be bent in the city. GIVE US A CALL.

No. 53 Congress St.

FRANKLIN BLOCK.

ALFRED STAVERS.

PROF. HARRIS'

RADICAL CURE

FOR

NERVOUS DEBILITY

OR

ORGANIC WEAKNESS

OF

YOUNG, MIDDLE-AGED MEN.

A TRIED REMEDY! HIFF-HUFF! OF GREAT VALUE. A VITAL FORCE RESTORER

DON'T FAIL TO GET A BOX

Price, $1 per box, or six boxes for $5, (enough to cure the most inveterate case of three years.) No. 1, (enough to cure a common case,) $1; No. 2, (sufficient to effect a permanent cure, even in severe cases,) $2; No. 3, (lasting over three months, will restore health in the worst condition,) $3. Sent by mail, in plain wrapper. Full Directions for using will accompany each box.

Prepared and Sold ONLY by

HARRIS REMEDY CO. Mfg. Chemists,

MARKET AND 8TH STS., ST. LOUIS, MO.

DR. BUTTS DISPENSARY.

Established 1847 at 12 N. 8th Street, ST. LOUIS, MO.

THE Physicians in charge of this old and well known institution are regular graduates in medicine and surgery. **Years of Experience** in the treatment of **Chronic Diseases** have made their skill and ability so much superior to that of the ordinary practitioner, that they have acquired a national reputation for their treatment of complicated cases.

INDISCRETION or EXPOSURE Produces one of the most common results, and those of middle age who are suffering from the effects of a disease that unfits its victims for business or marriage, permanently cured, at moderate expense.

PATIENTS TREATED by Mail and Express but where possible personal consultation is preferred, which is **FREE** and invited. List of questions to be answered by patients desiring treatment mailed free to any address on application.

(Persons suffering from Ruptures should send their address, and learn something to their advantage. It is not a truss. Communications strictly confidential, and should be addressed **DR. BUTTS, 12 North 8th St., St. Louis, Mo.**

TRADE MARK **Seminal Pastille**

Is entirely New and positively effective Remedy for the speedy and permanent cure of Seminal Emissions and Impotency by the solitary way, viz., Direct Application to the principal Seat of the Disease. The use of the remedy is attended with no pain or inconvenience, and does not interfere with the ordinary pursuits of life. This mode of treatment has stood the test in very severe cases, and is now a prominent remedy. It is to be noticed that this preparation. Practical observation enables us to positively state that the Pastille will produce satisfactory results in cases defied by the Medical Faculty, and Patent Medicine Venders, and that in cases of long standing and curing this very prevalent trouble, the remedy is yet unknown, and unapproached. It is intended, 1st, to relieve the effects of personal care, when it never exists; 2d, to relieve two-thirds of the cases of Impotency, which will not yield to other treatment; 3d, to cure the most obstinate cases of Seminal Emissions, which will yield to no other remedy. Full directions for using accompany each box. Price, $1 per box, or six boxes for $5, sent by mail, on receipt of price. Address, "Seminal Pastille," which will not be the name of any other article, and must be ordered by name. Sold by druggists generally. Wholesale agents, **HARRIS REMEDY CO., MFG. CHEMISTS,** Market and 8th Streets, ST. LOUIS, MO.

DYKE'S BEARD ELIXIR Forces luxuriant Whiskers, Mustaches, and Beards on a beardless face in a few weeks. Stimulates the growth of hair on the bald head. Prevents Gray Hair. Prevents Falling Hair. Cures Scurf and Dandruff. Prepared Pot with directions and testimonials, 50 cents, $1.00 size, stamps or silver. **SMITH & HARER, Sole Agt's, Palatine, Ill.**

MOLLER'S NORWEGIAN **COD-LIVER OIL**

MOLLER'S COD LIVER OIL

Superior to any. Highest medical authorities testify to its delicacy of taste and smell. For sale by Druggists.

Cheapest & *Best*

W. H. Schieffelin & Co. (*Wholesale Agts.*) N. Y.

OUR LATE **PRESIDENT**

A Portrait, Size 19x24, FREE.

Having sold large quantities of this Portrait at $1.00 per copy, we now offer it FREE TO ALL, together with one year's subscription to THE **NICHOLS JOURNAL**, a large 8-Page Family Story and Feature Paper, and to EVERY subscriber, simply to pay postage and packing expenses, as we sell neither the Portrait by itself, nor the Journal, but only in the subscription, which we do at an enormous story Paper price, viz: 50 cts. per year. Address, E. C. RIDEOUT & CO., 10 Barclay Street, New York.

Over 5000

Druggists

AND

Physicians

Have Signed or Endorsed the Following Remarkable Document:

Messrs. Seabury & Johnson, Manufacturing Chemists, 21 Platt St., New York:

Gentlemen:—For the past few years we have sold various brands of Porous Plasters. Physicians and the Public prefer Benson's Capsine Porous Plaster to all others. We consider them one of the very few reliable household remedies worthy of confidence. They are superior to all other Porous Plasters or Liniments for external use.

Benson's Capsine Plaster is a genuine Parmaceutical product, of the highest order of merit, and so recognized by physicians and druggists.

When other remedies fail get a Benson's Capsine Plaster.

You will be disappointed if you use cheap Plasters, Liniments, Pads or Electrical Magnetic toys.

A SURE REMEDY AT LAST. Price Sixty Cents. Ask for CORN and BUNION PLASTER

EASTERN RAILROAD.

To the Holders of Certificates of Indebtedness.

The Voting Register of Certificate-Holders is now making up at the Office of the Trustees, No. 23 Court Street, Boston, Mass. The names of parties to whom Certificates were originally delivered have been placed in the Register. Any subsequent purchaser or holder desiring to register may do so on presenting at said office to Mr. Joshua Crane a written statement of his name, address and the denomination and number of each certificate held by him, or, if so required by the Trustees, on producing the certificates held by him or a written order from the last registered holder.

In accordance with regulations fixed by the Trustees the Voting Register will be closed on the seventh day of December, 1881, between which time and the Annual meeting on the second Wednesday of December, 1881, no registration will be made. Per Order of the Directors.

FRANCIS I. AMORY, Clerk.

New Advertisements.

B.—BEATTY'S PIANOFORTES—Magnificent holiday presents; square grand piano forte, four very handsome round corners, rosewood cases, three unisons, Beatty's matchless iron frames, stool, book, cover, boxed, $225.75 to $297.50; catalogue prices, $800 to $1000; satisfaction guaranteed or money refunded, after one years' use; upright pianofortes, $125 to $255; catalogue prices $500 to $800; standard pianofortes of the universe, as thousands testify; write for a mammoth list of testimonials. Beatty's cabinet organs, cathedral, church, chapel, parlor, $30 upward; visitors welcome; free carriage meets passengers; illustrated catalogue (holiday edition) free. Address or call upon DANIEL F. BEATTY, Washington, New Jersey.

WE WANT A few more energetic salesmen. Our new circulars explain all about the best paying business of the season. Just at this time there are immense quantities of pictures to be framed, and agents are meeting with wonderful sales. Full particulars and an elegant outfit free. Address, OXFORD PICTURE FRAME CO., Auburn, Me.

A GREAT OFFER FOR

HOLIDAYS!

Pianos and Organs at extraordinary low prices for cash. Installments received. Splendid Organs, $45, $50, $60 up. Magnificent 8½ oct. Rosewood Pianos, stool and cover, only $195. Warranted 6 years. Illustrated Catalogue mailed. Agents wanted. HORACE WATERS & CO., Manufacturers and Dealers, 826 Broadway, New York.

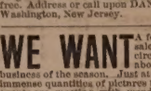

THE STANDARD SILK OF THE WORLD.

Agents wanted for our New Book By Allan Pinkerton, A PROFESSIONAL collection of his most remarkable Detective Stories, Plots, Counterplots, Secrets, Mysteries, Frauds, Villanies, Crimes, Escapes, Disguises, Adventures, Arrests, Imprisonments, Robberies, Murders, Suicides, Accidents, Casualties, Incidents, Anecdotes, Facts, Fancies, Fictions, Romances, Realities, Truths, Facts stranger than Fiction, Facts Startling as Fiction, Facts Thrilling and Startling, Facts Startling and Thrilling, Facts Startling and Startling, Facts Thrilling and Thrilling, Facts Startling and Thrilling, Facts Thrilling and Start

Portsmouth Daily Chronicle.

By CHRONICLE & GAZETTE PUBLISHING COMPANY. | PORTSMOUTH, N. H., TUESDAY, NOVEMBER 29, 1881. | $6 PER YEAR IN ADVANCE. THREE CENTS PER COPY.

I am Opening this week the Largest Assortment of the

FINEST MADE CLOTHING!

In Men's, Boys, Youths and Children's that I ever had the Pleasure of Showing to the People of Portsmouth. If in need of

BOOTS, SHOES or CLOTHING it will pay you to

VISIT THE ORIGINAL, ONE PRICE, SQUARE DEALING STORE OF

E. S. FAY, - - - - - - No. 3 Congress St.

THE PORTSMOUTH DAILY CHRONICLE

(Established August 26,1862,)

Is Published Every Morning, Sundays excepted, at No. 7 Exchange Building, Pleasant street, opposite the Post Office, by the

Chronicle and Gazette Publishing Company.

TERMS $6.00 PER YEAR.

The New Hampshire Gazette

(The Oldest Newspaper in the United States, established Oct. 7th, 1756,)

is published every Thursday at the same office. Terms, $1.50 per year; $2.00 per year, if not paid in advance.

ADVERTISEMENTS inserted on reasonable terms, in either or both papers. The GAZETTE, having a large country (in addition to its local) circulation, is an excellent medium of advertising. A liberal reduction made when advertisements appear in both papers.

☞ Correspondence from neighboring towns containing items of public interest, will be gladly received. All communications should be addressed and all checks made payable to the

CHRONICLE & GAZETTE PUBLISHING CO.,

PORTSMOUTH, N. H.

The Job Printing Business is conducted in the same office by Mr. Charles W. Gardner, who keeps on hand a large and and well-selected stock of all materials required in his line.

Mr. J. H. Bates, Newspaper Advertising Agent, 41 Park Row (*Times* building,) New York, is authorized to contract for advertisements in the CHRONICLE and GAZETTE, at our best rates.

PATENTS!

R. H. EDDY,

No. 76 State St., Opposite Kilby, Boston.

SECURES PATENTS in the United States; also in Great Britain, France and other foreign countries. Copies of the claims of any Patent furnished by remitting one dollar. Assignments recorded at Washington. *No Agency in the United States possesses superior facilities for obtaining Patents or ascertaining the patentability of inventions.*

R. H. EDDY, Solicitor of Patents.

Testimonials.

I regard Mr. Eddy as one of the *most capable and successful* practitioners with whom I have had official intercourse. CHARLES MASON, Commissioner of Patents.

"Inventors cannot employ a person more trustworthy or more capable of securing for them an early and favorable consideration at the Patent Office." EDMUND BURKE, Late Commissioner of Patents.

BOSTON, October 19, 1870.

R. H. EDDY, Esq.,—*Dear Sir:* You procured for me, in 1840, my first patent. Since then you have acted for and advised me in hundreds of cases, and procured many patents, reissues and extensions. I have occasionally employed the best agencies in New York, Philadelphia and Washington, but I still give you almost the whole of my business, in your line, and advise others to employ you. Yours truly, GEORGE DRAPER.

BOSTON, January 1, 1881. 3tawtjanel

DENNIS SHEA,

MANUFACTURER OF

Cement Stone Pipe

AT

26 WATER STREET, PORTSMOUTH.

The best Pipe made for Sewers, Culverts, Cellar and Sink Drains, Water Closets, etc. Gives perfect satisfaction wherever used. Is proof against frost, acids, and all substances which pass through the Pipe.

For sale at wholesale or retail, or laid in the best manner.

Orders for Pipe and laying left at the factory will receive prompt attention.

AN EXTRA LOT OF

Sponges, Chamois Skins and WHIPS

at reasonable prices at

JOHN S. TILTON'S

Harness Maker and Trunk Repairer,

18 Congress Street.

JUST OPENED!

AN

Enormous Line

OF

STRAW HATS!

Very Cheap.

F. G. MOSES,

No. 13 Congress Street

The great superiority of DR. BULL'S COUGH SYRUP over all other cough remedies is attested by the immense popular demand for that old established remedy.

DR. BULL'S COUGH SYRUP

For the Cure of Coughs, Colds, Hoarseness, Croup, Asthma, Bronchitis, Whooping Cough, Incipient Consumption and for the relief of consumptive persons in advanced stages of the Disease. For Sale by all Druggists.—Price, 25 cents.

SULPHUR BITTERS

THE GREAT

German Remedy.

TRUTHS FOR THE SICK.

For those deathly Bilious Spells, depend on SULPHUR BITTERS, it will cure you.

Ladies in delicate health, who are all run down, should use SULPHUR BITTERS.

The Giant Dyspepsia is cured by using SULPHUR BITTERS.

$1,000 will be paid for a case where SULPHUR BITTERS will not assist or cure. It never fails.

Operatives who are closely confined in the mills and workshops; Clerks, who do not procure sufficient exercise, and all who are confined in doors, should use SULPHUR BITTERS. They will not then be weak and sickly.

Cleanse the vitiated blood when you see its impurities burst through the skin in Pimples, Blotches, and Sores. Rely on SULPHUR BITTERS, and health will follow.

General Debility needs a gentle tonic. Use SULPHUR BITTERS, and you will not be troubled.

SULPHUR BITTERS will cure Liver Complaint. Don't be discouraged; it will cure you.

Don't be without a bottle. Try it; you will not regret it.

SULPHUR BITTERS will build you up and make you strong and healthy.

Sulphur Bitters.

SULPHUR PLASTERS cure pain in the side. KAUFMANN'S PILLS do not gripe. 25 cents.

HOLMAN'S PADS

Operate Through the Nerve Forces and the Circulation.

TRADE MARK.

Holman's Ague, Liver and Stomach Pad. For Malaria, Ague and Stomach troubles. $2.00.

Holman's Special Pad. For chronic cases. $3.00

Holman's Spleen Belt. For stubborn cases of enlarged Spleen and unyielding Liver and Stomach troubles. $5.00.

Holman's Infants' Pad. For ailments of Infants and Children. $1.50.

Holman's Abdominal Pad. For Uterine, Ovarian and Bladder troubles. $5.00.

Holman's Renal or Kidney Pad. For Kidney Complaints. $2.00

Holman's Pectoral Pad. For affections of the Chest and Lungs. $5.00.

Holman's Absorptive Medicinal Body Plaster. The best Plaster in the world. 25 cts.

Holman's Absorptive Medicated Foot Plaster. For Cold Feet, Headaches and Sluggish Circulation (per pair), 25 cts.

Absorption Salt for Medicated Baths. For Colds, Rheumatism, and all cases where a Medicated Bath is needed; also an excellent foot bath (per 1-2 lb. package), 25c.

For Sale by all Druggists, or sent by mail, postpaid, on receipt of price. The Absorption Salt is not "mailable," and must be sent by Express at purchaser's expense.

See that each Pad bears the Private Revenue Stamp of the Holman Pad Company, with above Trade-Mark printed in green.

Dr. Holman's advice is free. Full treatise sent free on application. Address

HOLMAN PAD CO.,

(P. O. Box 2112.) 744 Broadway, N.Y.

Daily Chronicle.

A Russian "Nobleman."

At St. Petersburg, Russia, Nov. 26th, a young man under the pretence of urgent state business obtained an audience at the ministry of the interior with Gen. Tcherevine, who was presiding over a commission for mitigating the sentences of exiles. As soon as he was admitted he fired a revolver at the general, but the ball passed harmlessly between his arm and side. The general secured and disarmed the youth, who said he was merely the instrument of another person.

A later report says the would-be assassin of Gen. Tcherevine is a nobleman, Nichlai Sankowsky, from the government of Grodno. He arrived in St. Petersburg a few days previous to the assault, accompanied by a person named Meinikoff, who has been arrested as an accessory. Sankowsky is a Catholic, and is twenty-eight years old. He states that having become poor by dissipation, he was meditating suicide when he met Meinikoff, who persuaded him to commit political murder. Sankowsky was a volunteer during the rising in Hertzegovina, and formerly kept a restaurant.

Of the Church Militant.

Rev. Dr. W. L. Gage, of the Hartford, Conn., Pearl street Congregational church, entered his house about eight o'clock Sunday night and found a burglar there, whom he clinched as he was endeavoring to escape. A tussle followed which was continued some time, the burglar endeavoring to use a pistol. The struggle continued in the hall, down the front steps into the street, where the burglar was thrown and held by the muscular clergyman until help arrived. The thief was armed with a formidable "jimmy," besides his pistol. He had packed almost the entire wardrobe of Mr. Gage and wife, ready for removal. He gives the name of John Gillesome, and is believed to be a New York professional.

—After all, the "induction balance" may yet prove a success. It was tested upon a politician to see if he had any brains, and it truthfully located them in his stomach.

A Cure for Pimples!

My face for the last few years was covered with pimples so bad, that I used to be ashamed to go anywhere. I took two bottles of Sulphur Bitters and the pimples disappeared. I use them every spring.—*C. K. D., Fall River.*

The dead body of an unknown middle-aged man, well dressed, with a twenty-pound paver attached to the neck, was found at New London, Conn., in Winthrop's cove, Sunday. In his pocket was a bill from H. Wagner, San Antonio, Texas, to M. A. Adams, and a little money. An inquest was held, with a verdict of suicide.

The Prize of Beauty

would never have been awarded to Venus if her teeth had been yellow. Frail mortal, unlike the deities of fable, have perishable teeth, but these they may retain unimpaired to an advanced age, if they will use Sozodont, which keeps the teeth free from impurities which destroy them and renders them objects of admiration. It is pure, refreshing, leaves an agreeable flavor in the mouth, and sweetens the breath.

Ida Bowker, a child eleven years old, was feloniously assaulted near the railroad station at Abington, Mass., Saturday evening, by Samuel E. Bennett, a man nearly fifty years of age. The assault was of a most inhuman character. Bennett has a family. He has been arrested.

The Dangers of the Stock Market.

A man may be incredulous enough to risk his money in the fickle mysteries of a mercurial stock market, but when he gets the itching piles, he goes straight for Dr. Swayne's Ointment. Unlike the bulls and bears of the stock exchange, who clean you out of hard earned cash, it returns your money with interest, in the way of allaying the intense itching, and insuring sweet repose.

James Doran was found frozen to death, Nov. 26th, at South Groveland, Mass. He was forty years of age, and leaves a wife and mother.

He Suffered for 35 Years.

GUILFORD, CT., May 15th, 1868.

For thirty-five years I have been the victim of that terrible disease, dyspepsia; have consulted eminent physicians, and tried almost every remedy. My family physician finally told me I could not be cured. The first dose of Coe's Dyspepsia Cure helped me, and, to-day, I consider myself cured, and am ready to affirm that it is the most valuable medicine ever placed before the public.

G. H. RICHARDSON.

PADUCAH, KY., May 10th, 1867.

During a confinement of eleven months in Libby prison, I was attacked with dyspepsia in its worst form. For two years I have suffered with it. I tried doctors a great many times without relief. This spring I became so debilitated as to be unable to walk one square. After taking two doses of Coe's Dyspepsia Cure I ate of everything on the table, felt no distress afterward, and have an excellent appetite.

F. T. GILLILAND, Late Lieut. U. S. A.

Hon. Hannibal Hamlin, the new United States minister to Spain, has arrived at Paris from London. He is accompanied by Miss Blaine, daughter of Secretary Blaine.

We, the undersigned, residents of Elizabeth, N. J., being well acquainted with the merits of Ely's Cream Balm, a specific for catarrh and hay fever, would earnestly recommend it:

ROBERT W. TOWNLEY, Ex-Mayor.
T. F. MCCORMICK, Judge Common Pleas.
E. H. SHERWOOD, National State Bank.
JOSEPH MAGUIRE, National State Bank.
GEO. S. DAVIS, First Natl Nat Bank.
J. O. TICHENOR, Boots and Shoes, 102 Broad St.
JOHN S. HIGBEE, National Shoe and Leather Bank, 271 Broadway, N. Y.
HENRY C. MILLIGAN, Pres't Newark Stamping Company.
HENRY COOK, Publisher "Elizabeth Herald."
NATHANIEL ELLIS, Counsellor-at-law, 145 Broadway, N. Y.
C. M. EGGLESTON, Pastor M. E. Church, Linden, N. J.
WM. T. CARR, Presbyterian Pastor.
E. L. BUTTON, Merchant.
AND MANY OTHERS.

Portsmouth Wholesale Prices.

Reported by BUTLER & LAIGHTON, Grocers.

Butter, per ℔ 30 to 36c.
Corn per bushel. Western 70c; Northern 80c.
Cheese, 15c per ℔.
Coal, Anthr, per ton $6.00, Smith's. per ton $6.00.
Eggs per dozen, 30c.
Flour, Fancy, $8.00 @ $9.00; Ex. $10.00.
Fish per ℔ by the qtl., Cod 5 @ 6c; Pollock 3 1-2c.
Hay per ton, $14 @ $18.
Kerosene Oil per gallon, 10c.
Lard per ℔, by the tub, 15c.
Lard Oil per gallon, $1.00.
Molasses per gal., Cuba 42c; N. O. 55c @ 65c.
Oats per bushel, 38c.
Potatoes per bushel, new 85c.
Pork per bbl., $20.00 @ $22.00.
Plaster per ton, lump $6.00; ground $10.
Rye, Northern, per bushel, 60c.
Soap per ℔, No. 1, 8c @ 7c.
Sugar per ℔, Br. 8 3-4 @ 9c; Gr. 11; Crushed 11 1-2c
Tea per ℔, Black 40c @ 70c; Green 30c @ 60c.
Wood per cord, Hard $9; Pine $5.

Recent Stock Sales.

U. S. new 4 1-2s, coupon	114 1-8
U. S. new 4s, coupon	117 3-8
Maine State 6s, 1889	117 1-8
N. H. State 6s, 1892	130
Massachusetts State 6s, Gold	117
Portsmouth City 6s, 1893	115
Eastern R. R. 4 1-2s	104
Ports., Great Falls & Conway 4 1-2s	88 1-4
Great Falls Manufacturing Co	117 1-2
Cocheco Manufacturing Co	870
Salmon Falls Manufacturing Co	965
York Manufacturing Co	1312 1-2
Laconia Manufacturing Co	607 1-2
Boston & Lowell R. R.	110
Boston & Providence	161 1-2
Boston & Maine	140 1-2
Boston & Albany	164
Concord	101 1-4
Eastern	37
Eastern Railroad in N. H.	95 1-4
Fitchburg	142
Maine Central	48
Manchester & Lawrence	180
Michigan Central	83
Northern in N. H.	110
Nashua & Lowell	152 1-4
Old Colony	120
Ports., Great Falls & Conway	24 1-2
Portland, Saco & Portsmouth	116
Portsmouth & Dover Railroad	112

L. S. L.

UNPRECEDENTED ATTRACTION! OVER HALF A MILLION DISTRIBUTED.

LOUISIANA STATE LOTTERY COMPANY.

Incorporated in 1868 for 25 years by the Legislature for Educational and Charity purposes—with a capital of $1,000,000—to which a reserve fund of over $550,000 has since been added.

By an overwhelming popular vote its franchise was made a part of the present State Constitution adopted December 2d, A. D., 1879.

Its Grand Single Number Drawings will take place monthly. It never scales or postpones. Look at the following Distribution:

Grand Promenade Concert,

during which will take place the 139th Grand Monthly and the

Extraordinary Semi-Annual Drawing

At New Orleans, Tuesday, December 13th, 1881.

Under the personal supervision and management of Gen. G. T. BEAUREGARD, of Louisiana, and Gen. JUBAL A. EARLY, of Virginia.

Capital Prize, $100,000.

☞ Notice.—Tickets are Ten dollars only. Halves, $5. Fifths, $2. Tenths, $1.

LIST OF PRIZES.

1 Capital Prize of	$100,000	$100,000
1 Capital Prize of	50,000	50,000
1 Capital Prize of	20,000	20,000
2 Large Prizes of	10,000	20,000
4 Large Prizes of	5,000	20,000
20 Prizes of	1,000	20,000
50 " "	500	25,000
100 " "	300	30,000
200 " "	200	40,000
600 " "	100	60,000
10,000 " "	10	100,000

APPROXIMATION PRIZES.

100 Approximation Prizes	$200	$20,000
100 " "	100	10,000
100 " "	75	7,500

11,279 Prizes amounting to $522,500

Gen. G. T. BEAUREGARD, of La.; Gen. JUBAL A. EARLY, of Va. } Commissioners.

Application for rates to clubs should only be made to the office of the Company in New Orleans. Write for circulars or send orders to

M. A. DAUPHIN, New Orleans, La.

or M. A. DAUPHIN, No. 212 Broadway, New York.

Notice to the Public.

The public are hereby cautioned against sending any Money or Orders to Nunes & Co., 88 Nassau st., New York City, as authorized by the Louisiana State Lottery Company to sell its Tickets. They are flooding the country with Bogus Circulars purporting to be of The Louisiana State Lottery Company, and are fraudulently representing themselves as Agents. They have no authority from this Company to sell its tickets, and are not its agents for any purpose. M. A. DAUPHIN, Pres. Louisiana State Lottery Co.

NEW ORLEANS, LA., July 4, 1881.

BABY OLIVES!

5 cases, for sale by

H. F. GERRISH.

38TH

Popular Monthly Drawing of the

COMMONWEALTH DISTRIBUTION CO.

In the city of Louisville, on

WEDNESDAY, OCT. 30th, 1881.

These drawings occur monthly (Sunday excepted,) under provisions of an act of the General Assembly of Kentucky.

The United States Circuit Court on March 31st rendered the following decisions:

1st. That the Commonwealth Distribution company is legal.

2d. Its drawings are fair.

N. B.—This Company has now on hand a large reserve fund. Read the list of prizes for the

November Drawing.

1 Prize	$30,000	100 Prizes	$100 each	$10,000
1 "	10,000	200 "	50 "	10,000
2 "	5,000	600 "	20 "	12,000
10 "	$1000 each	10,000	1000 "	10 "	10,000
20 "	500 "	10,000			
9 Prizes $300 each, Approximation Prizes,					$2,7000
9 "	200 "	"	"	"	1,800
9 "	100 "	"	"	"	900
1,960 Prizes					$112,400

Whole Tickets, $2. Half Tickets, $1.
27 Tickets, $50. 55 Tickets, $100.

Remit money or bank draft in letter, or send by express. Don't send by registered letter or post-office order. Orders of $5 and upward, by express, can be sent at our expense. Address all orders to R. M. BOARDMAN, Courier-Journal Building, Louisville, Ky., or R. M. BOARDMAN, 212 Broadway, New York.

STARTLING DISCOVERY!

LOST MANHOOD RESTORED.

A victim of youthful imprudence causing Premature Decay, Nervous Debility, Lost Manhood, etc., having tried in vain every known remedy, has discovered a simple self cure, which he will send FREE to his fellow-sufferers, address J. H. REEVES, 43 Chatham St., N. Y.

cod&w1y&w

Portsmouth Insurance Agency

ESTABLISHED 1851.

JOHN SISE, INSURANCE AGENT

OFFICE,

4 Market Sq., Up-Stairs.

ÆTNA INSURANCE CO., Of Hartford, Conn.
HOME INSURANCE CO., Of New York.
HARTFORD FIRE INSURANCE CO., Of Hartford, Conn.
ROYAL INSURANCE CO., Of Liverpool, Eng.
FRANKLIN FIRE INSURANCE CO., Of Philadelphia, Pa.
PHENIX INSURANCE CO., Of Brooklyn, N. Y.
LONDON AND LANCASHIRE FIRE INSURANCE CO., Of Liverpool, Eng.
Pennsylvania Fire Insurance Company, Of Philadelphia, Pa.
METROPOLE INSURANCE CO., Of Paris, France

Responsible Companies, Large Assets, Equitable Rates, Prompt Settlements.

JOHN SISE,

Insurance Agent, 4 Market Sq., Up-Stairs.

MORSE & ILSLEY

FIRE, LIFE AND ACCIDENT

INSURANCE

AGENTS,

Represent the following reliable companies:

THE INSURANCE COMPANY OF NORTH AMERICA, *Of Philadelphia, Pa.*

LIVERPOOL and LONDON and GLOBE *U. S. Office, New York City.*

SPRINGFIELD, *Of Springfield, Massachusetts.*

QUEEN, *Liverpool and London.*

PHŒNIX, *Of Hartford, Conn.*

ORIENT, *Of Hartford, Conn.*

TRAVELLERS' LIFE and ACCIDENT COMPANY, *Of Hartford, Connecticut.*

NEW ENGLAND MUTUAL LIFE, *Of Boston, Mass.*

The above companies are well known and reliable, and we solicit the patronage of our friends and the public. All losses adjusted and promptly paid at our office.

MORSE & ILSLEY,

NO. 15 PLEASANT ST., - UP ONE FLIGHT

PATENTS.

We continue to act as Solicitors for Patents, Caveats, Trade Marks, Copyrights, etc., for the United States, Canada, Cuba, England, France, Germany, etc. We have had thirty-five years experience.

Patents obtained through us are noticed in the Scientific American. This large and splendid illustrated weekly paper, $3.20 a year, shows the Progress of Science, is very interesting, and has an enormous circulation. Address MUNN & CO., Patent Solicitors, Publishers of Scientific American, 37 Park Row, New York. Hand book about Patents sent free.

CARRIAGE AND SLEIGH STOCK.

Hubs, Spokes, Rims, Shafts, etc.; a fine lot of sleigh and pung dashers.

WHEELS! WHEELS!!

At Manufacturer's prices. Oak and Ash lumber.

G. J. GREENLEAF.

Fletcher & Tanton,

UPHOLSTERERS,

Furniture Dealers & General Undertakers

No. 58 Market Street, Portsmouth, N.H.

Coffins, Robes and Caskets always on hand or made to order. Orders left at 39 Deer Street or 27 State Street, by day or night, will be promptly attended to. S. S. FLETCHER. H. G. TANTON.

CELERY,

Fresh Daily, for sale by

Henry F. Gerrish.

Portsmouth Chronicle.

TUESDAY, NOV. 29. 1881.

[Entered at the Post-Office at Portsmouth, N.H second-class matter.]

The Life-Saving Service.

The attention of Congress, at the coming session, will be earnestly called to the condition of the life-saving service, and the chief of the bureau will report the peril of disintegration to which the organization is subject unless the men are better paid. The number of wrecks during the past year was very large, being larger than any previous year since the service was organized, except the last. The number of vessels totally lost was sixty-six for the fiscal year ending June 30th, 1881, and sixty-seven for the previous year. The record of lives saved was better than any previous year except the last, and the number lost was but twenty-six, being less than the average. The expenses of the service during the past year have been about $300,000; and $800,000 will be asked for, for the next year. It does not appear how the service can be efficiently maintained unless the money is provided to fairly compensate the men for the severe toil and great perils they undergo. The chief of the service, Mr. Kimball, is in a quandary, and for months has had to exert the most extra ordinary efforts to keep the stations open, owing to the resignations of keepers and surfmen. The keepers are paid but $400 a year, and the surfmen but $40 a month for eight months in the year. During the hard times it was easy to procure them, but with the revival of business men fit for keepers can easily make more than $400 a year at any other calling, and cannot be induced to remain. The efficient head of the service is in daily receipt of letters from district superintendents, forwarding the resignations of keepers. The pay of station keepers should be at least $700 a year.—$800 a year would be better still —and surfmen should receive much more than $40 a month, at least for the months of December, January, February and March.

News and Notes.

Two unknown men were killed in Philadelphia on Sunday evening, by the horses of a steam fire engine running away, and smashing a street car on which the men were riding.

David R. Polton, a burglar, was killed last week by a keeper while attempting to escape from the penitentiary at Onondaga, N. Y.

The London *News* says that Lefroy has fully confessed the murder of Mr. Gold, and also of Lieut. Roper, who was murdered in the Chatham, Eng., barracks some time ago.

At Cedar Falls, Col., Saturday, a Mrs. Miller, crazed at the loss of her husband, killed two of her children, and attempted to kill the third, but was prevented by neighbors. She has been placed under restraint by the authorities.

Dr. Elliot Coues, the well-known naturalist, has resigned from the medical corps of the army. His friends say that he resigned in order to devote himself to the preparation of his exhaustive work, "The Mammalia of North America," the nucleus for which he has been gathering for some time. They say he will resume labors in his study at the Smithsonian Institute at once. His enemies say that he resigned under pressure, on account of charges affecting his character.

One can get some idea of the wealth of the mines on the Pacific coast from the fact that in 1877 there was $76,000,000 on deposit in the savings banks of California. This is the largest amount of money ever held by the banks of the state at one time, and its accumulation was the result of the mining prosperity that had prevailed for some time previous.

Aeronauts have a unique method of taking "soundings" to learn their distance from the earth when they are being swept rapidly along in the night. According to the signal service officer who recently accompanied Professor King on his perilous journey from Chicago to a Wisconsin swamp, a loud shout is given, and then the seconds are counted until the echo from the ground is heard. The height is estimated by the time required for the return of the sound.

Wallace Ross, the oarsman, has married a sister of Hanlan, and is now on his wedding tour in the New England states.

Senator John S. Williams of Kentucky recently sold a crop of tobacco raised by himself in that state, which was the most extraordinary one for a crop lot ever sold in the Cincinnati market. It netted upwards of $23,000 for the product of less than ninety acres.

Victoria C. Woodhull has returned to New York from Europe, with her daughter, Zulu Maud Woodhull. This is the young lady who was erroneously reported some months ago as being about to marry Lord Colin Campbell, brother of the marquis of Lorne. Woodhull begins her lecture tour in Boston.

Mr. Charles Preble of York owns a fine farm down by the sea. The farm has never, so far as is known, been out of the name of Preble,—an honorable York family. For fifteen years, besides attending to his farm he went mackereling during the season; the present year, besides garden and other produce, he raised eight hundred bushels of potatoes. Mr. Preble and wife have been married twenty years, and have had a family of ten children of whom eight are living, the eldest being a daughter of eighteen years of age,—and the mother still looks young and fair. York is as famous for large families as ever, and stock has not deteriorated at the end of two hundred and fifty years.

The schooner Daniel C. Baker is on the ways at Kittery, receiving a new coat of paint, preparatory to fitting out for winter fishing.

The yacht Hawley, belonging to the government, was towed over to the navy yard on Monday afternoon by the steamer James Sampson, to be placed in winter quarters.

E. C. Moody contemplates building a hotel in the near future, on a lot at York beach recently purchased by him for $425; the land is directly east of the Hotel Bartlett, and comprises about two acres, measuring twenty-five rods facing the beach, and running back two hundred and twenty-five feet; it is one of the most eligible locations on the beach. It is reported that ten cottages will be erected at York harbor next spring, in season for occupancy during the summer.

Albert Lewis of Kittery a few days since shot three foxes, one of them it is said being a genuine "silver gray," a very rare animal in this region.

The following is a list of the members of the new band just formed at York village, under the leadership of Charles F. Stover: George F. Preble, tenor drum; Alvin D. Tuttle, horn baritone; Wm. Booker, trombone; Andrew Leach, cornet; Charles Blake, bass drum; Fred. Constantinople, cornet. Others will join when the band gets in working order. The meetings are held on Saturday and Tuesday evenings at the Moody house, and Charles D. Preble's. It is called the "Lobster Cove band."

Biddeford is to have a reading room for its factory operatives. The three large corporations of the city will pay the rent of the room, $360 a year.

Mr. Charles Nason, an exemplary young man and one of the best farm hands in York, having been reading of the exploits of Texan stock drivers, undertook recently to drive in some wild stock belonging to Hon. E. C. Moody. Mr. Nason was mounted on a mare about twenty-five years old, and while going at headlong speed the venerable animal stumbled and fell to her knees, pitching Mr. Nason over her head on to a pile of rocks sixty-five feet distant, according to the report current in York. He was considerably bruised and one wrist badly lamed, but again mounted his steed and drove in the stock, remarking that Texan stock-drivers made light of being thrown two or three hundred feet over a horse's head.

There are four married couples residing in the vicinity of York beach, who have lived together peaceably for more than fifty years, viz.: Jeremiah Dunnell and wife, Eastman Hutchings and wife, Capt. John Mathes and wife, and Capt. Roswell R. Webber and wife.

Advices of last week from Gloucester, Mass., reported that the pollock season had closed, none having been taken for a week. The net codfishing fleet was doing well. Schooner Northern Eagle landed 15,000 pounds at Rockport, Mass., on Tuesday; schooners Rising Star 12,000 pounds, and Lady Lincoln 13,000 pounds, on Thursday; and schooner Rising Star 10,000 pounds at Gloucester, on Friday. The stock of mackerel held in first hands in the Gloucester market has been reduced to very small dimensions. Schooner Grace L. Fears, Captain Nathaniel Greenleaf, is "high line" of the fresh halibut fleet for this year, having already stocked about $18,500, with another trip to be added to the season's stock.

Fred Danielson had the top of one of his toes ripped off on Monday on Commercial wharf, by one of the wheels of a wheelbarrow loaded with potatoes going over it. He was unconscious of the mishap until he arrived home with his basket of potatoes, when the warmth of the room discovered to him his injury; but Fred wrapped his toe up in a rag and proceeded gathering his winter store of potatoes, his cold feet now and then feeling a twinge of pain, when he would look at his toe and then at the wheelbarrow to see if he could fathom the seeming mystery attached to his misfortune.

Mr. William Kennedy, of Fall River, Mass., a seaman on the United States ship Richmond, is a lucky marin-r. He has just returned to his home in the possession of an authentic and well preserved mermaid, whom he captured in the Yangtse-Kiang river, China, in May, 1879. The individual evidently died young, for her length is only fourteen inches, but in respect to her attractions, he would be a bold man who should venture to say "pooh pooh to you." The head, neck, elbows and palms are covered with fine hair, the lower part of the body with silvery scales. The breasts are well defined, and the feature, though somewhat wizened, are not without force and character. It is painful to add that the eyes have "shrunk away." Mr. Kennedy has been offered $100 for this fascinating creature, not including the alcohol in which she is preserved, but he has rejected with proper scorn this contemptible proposition.—*American Ship.*

—A bridegroom slapped his bride's face two hours after marriage, as they were about to take a train at Whiteside, Ill., for a honeymoon tour. Recovering from her surprise she belabored him over the head with a cane, and they had the satisfaction of being mistaken for old married folk.

St. Jacobs Oil

THE GREAT GERMAN REMEDY FOR RHEUMATISM, NEURALGIA, SCIATICA, LUMBAGO, BACKACHE, GOUT, SORENESS OF THE CHEST, SORE THROAT, QUINSY, SWELLINGS AND SPRAINS, FROSTED FEET AND EARS, BURNS AND SCALDS, General Bodily Pains, TOOTH, EAR AND HEADACHE, AND ALL OTHER PAINS AND ACHES.

No Preparation on earth equals ST. JACOBS OIL as a SAFE, SURE, SIMPLE and CHEAP External Remedy. A trial entails but the comparatively trifling outlay of 50 Cents, and every one suffering with pain can have cheap and positive proof of its claims. DIRECTIONS IN ELEVEN LANGUAGES.

SOLD BY ALL DRUGGISTS AND DEALERS IN MEDICINE.

A. VOGELER & CO.

Baltimore, Md., U. S. A.

Hair Work.

MRS. G. W. MARDEN has removed from Sagamore Bridge to corner of Miller Avenue and South street, where she will attend to work as heretofore. Combings straightened and switches made, for one dollar. Old switches cleansed and made over. Hair sent by mail will receive prompt attention. 1417

SELECT YOUR

Christmas Cards!

— AND —

DIARIES,

While the Stock is

COMPLETE,

— AT —

Goodrich's Bookstore.

Situations Wanted,

BY TWO GIRLS, either as cook and second girl, or both for general housework. Would like to be engaged for same place, but will take separate situations. Apply at 34 Pleasant street.

Eastern Railroad Company.

THE Annual Meeting of the Stockholders of this Company and of the holders of Certificates of Indebtedness, for the choice of Directors, six by the Certificate-holders and three by the Stockholders, will be held at the Melonson, Tremont street, Boston, Mass., on the Fourteenth day of December, 1881, at eleven o'clock in the forenoon. The report of the Directors will then be presented.

Transfer books will be closed from Dec. 7th to Dec. 14th, 1881, inclusive.

Per order of the Directors.

FRANCIS L. AMORY, Clerk.

FLORIDA!

Atlantic and Gulf Coast Canal and Okeechobee Land Co.

50,000 SHARES, $10 EACH

At par with a Bonus of 40 Acres for each 10 Shares from Choice Lands of the "Bisson Purchase."

Offices: Third & Chestnut Sts., Philadelphia, 115 Broadway, N. Y., Rooms 111 and 113. Detailed Prospectus with descriptive maps mailed free.

PATENTS

Geo. E. Lemon. Att'y at Law.

WASHINGTON, D. C.

Send sketch or model for Preliminary Examination and Opinion as to Patentability, for which no charge is made. If reported patentable, no charge for services unless successful. Send for pamphlet of Instructions. Established in 1865. 1423

HOP BITTERS.

(A Medicine, not a Drink.)

CONTAINS

HOPS, BUCHU, MANDRAKE, DANDELION,

AND THE PUREST AND BEST MEDICAL QUALITIES OF ALL OTHER BITTERS.

THEY CURE

All Diseases of the Stomach, Bowels, Blood, Liver, Kidneys, and Urinary Organs, Nervousness, Sleeplessness and especially Female Complaints.

$1000 IN COLD.

Will be paid for a case they will not cure or help, or for anything impure or injurious found in them.

Ask your druggist for Hop Bitters and try them before you sleep. Take no other.

D. I. C. is an absolute and irresistible cure for Drunkenness, use of opium, tobacco and narcotics.

SEND FOR CIRCULAR.

Hop Bitters Mfg. Co. Rochester, N. Y., & Toronto, Ont.

Auction Sales.

MORSE & HISLEY.

AUCTIONEERS,

Money, Real Estate and Mortgage Brokers, Insurance and House Agents.

13 PLEASANT ST. -- EXCHANGE BUILDINGS.

Executor's Notice.

THE UNDERSIGNED hereby gives notice that he has been appointed Executor of the last will and testament of Moses Mann, late of Greenland in the County of Rockingham, deceased, testate.

All persons having claims against said estate are hereby requested to present them for payment, and all persons indebted to said estate to make payment to said Executor.

GREENLAND, Nov. 22d, 1881.

GILBERT A. MANN.

Nov. 21, 1881,

STRAYED into the enclosure of the subscriber one SWINE. The owner can have the same on proving property and paying charges.

JAMES E. YEATON,
Richards Avenue.

LADIES.

We wish to call your attention to our

Hosiery and Underwear!

DEPARTMENTS.

Our assortment is

Now Complete!

and the prices are as low, and some grades lower than can be bought elsewhere.

COME AND SEE.

Morris C. Foye.

NO. 23 MARKET STREET.

COST

$4.18 PER THOUSAND!

THE CHEAPEST!

— AND —

Safest Life Insurance in the World.

THE

SEMI-ENDOWMENT POLICY!

— OF THE —

Mutual Life Insurance Co.

of New York,

F. S. WINSTON, President,

IS SECURED BY

ASSETS AMOUNTING TO OVER

$90,000,000

And is the safest and Cheapest Insurance ever offered by any Company.

EXPLANATION.

These policies are settled in 20 years by the payment in cash, of one-half the amount insured, or in event of death occuring during that period to the beneficiary for the full amount insured.

ILLUSTRATION.

Age 35 (other ages in proportion,) Policy of $1,000 annual premium of $29.15.—

20 premiums of $29.18 each,	$583.60
One half of policy returned in 20 years,	500.00
Total cost $1,000 insurance for 20 years,	$83.60

Annual cost of $1,000 insurance against death for 20 years, $4.18, exclusive of all dividends, which are declared annual as withother forms and available on the anniversary of policy.

Further information and applications furnished by

C. M. GIGNOUX

GENERAL AGENT

For Maine and New Hampshire.

First-Class Coal!

Having the sole agency for this vicinity for the largest and best Coal Companies, I keep a full assortment of all sizes best quality coal constantly on hand at

PORTSMOUTH COAL POCKETS.

J. ALBERT WALKER,

No. 137 Market Street.

Order book and telephone at Moses' Hat store No. 13 Congress street.

From the Cradle to the Grave—A large elegant engraving on 15x20 Cardboard, a family with popular series of bitters. 22 fast sets on the one heavy plate. The family group comprises the seven sizes, Hop Bitters (i.e., $5 per dozen)—200,000 sold in New York and Brooklyn in two weeks. J. W. Tucker & Co., Publishers, 32 Dutch street, N. Y.—Agents wanted everywhere.

Silas Philbrick,

MANUFACTURER OF

Marble Monuments, Grave Stones, Table Tops and Mantel Pieces; also Brown Stone and Granite, for all purposes.

☞ A large stock of grave-stones and monuments, made during the winter, for sale at reasonable rates at the Stone Yard, Pier wharf, State street, Portsmouth.

SPECIAL ADVERTISEMENT OF FALL AND WINTER DRY GOODS!

Ayers & Locke. HAVE RECEIVED THE Finest Line Dress Goods

Ever Shown in Portsmouth. Everything in New Styles Plaids and Novelties, Black Silks, Velvets in every shade, Striped Velvets. Colored Silk Plushes all the desirable shades. Everything in Plain Colored Dress Goods from the low price Flannels to the Finest Billiard Cloths. Also a full line of General Dry Goods well suited for the Coming Season. BLANKETS! BLANKETS! purchased quite early in the season at very low prices. Ladies' Children's and Gent's Underwear. All new in White mixed and Scarlet. Assortment of Small Ware, remarkably complete. The Largest Stock of Passementerie Trimming ever shown in Portsmouth. New Buttons acknowledged by purchasers to be the finest stock in the City. Ladies' and Styles both in Satin Cord Goods and the ordinary Braid Gimps, New Fringes. Also about Oct. 1st we shall offer the Finest Assortment Ladies Outside Children's Hosiery, Kid Gloves, Beaver and Cloth Gloves, etc. Cloakings in great variety. Dolmans, Sortouts in Black and Colored Cloths. Also an Assortment Garments. Ladies' Black Cloth Sacques. Ladies' Black and Colored Walking Jackets. Fall Sacques in Colors, all at very low prices.

AYERS & LOCKE.

Notice to Pensioners.

JOHN P. COOPER would inform pensioners that he will attend to the executing and forwarding of vouchers at the office of Wm. H. Rollins, Esq., on the 5th day of December, and four or five days thereafter.

B & L

OFFER FOR SALE

100 boxes extra quality	NEW RAISINS,	
500 lbs. " "	NEW CURRANTS.	
300 " " "	LECHORA CITRON.	

FLOUR!

300 bbls First quality of Bread and Pastry

By the barrel, half barrel and quarter barrel, and one-eighth barrel sacks.

English Plum Pudding

In 1 lbs., 2 lb., 3 lb. and 4 lb. cans.

Petits Pois, Ex. Fins, Champignons, Brunswick, and Huckins' Soups.

Nice quality of

COOKING WINES and BRANDIES,

500 doz. cans New Packing Fruits and Vegetables.

Such as Tomato, String Beans, Peas, Succotash, Oyster Bay Asparagus, Quinces, Apricots, Peaches, Strawberries, Guavas, etc.

PRESERVES.

Preston Ellis', Celebrated Preserves, put up in stone jars of about 5 lbs. each, consisting of Damson, Green Gage, Blood Peach, Pears, Quince, Blackberry, Raspberry, Strawberry, Citron, etc.

A Large Variety of

PURE CANDIES, 18c a lb.

The above is only a small portion of our large stock. We have our store full of the very best goods at the most reasonable prices, quality considered.

Butler & Laighton.

NO. 1 MARKET SQUARE.

Real Estate.

To Let,

STORE NO. 27 MARKET STREET. Apply to J. R. MAY.

To Let,

FRONT office over Rockingham National Bank recently occupied by Wm. H. Foster. Apply at the Bank.

To Let.

HOUSE No. 116 State street, now occupied by Capt. Jacobs. For particulars enquire of Mr. Jerome C. Butler of the firm of Butler & Laighton, or of the subscriber at Newcastle.

GEO. W. TOWLE.

To Let.

TENEMENT in house No. 4 School street, suitable for small family. Apply at house.

Office to Let.

THE large and pleasant FRONT OFFICE over A. P. Wendell & Co.'s store on Market square, to let on reasonable terms. Apply to JOHN O. AYERS.

For Rent.

STORE and dwelling attached, in Waldron block, recently occupied by Wm. Benson. Apply to William H. Hackett, office in U. S. Court House. Oct. 12th.

For Sale.

THE HOUSE AND LOT corner of Austin and Summer streets, formerly occupied by the late Lydia Pickering. The lot contains 10,000 square feet and may be divided into several other house lots if desired. Possession given immediately. Apply to WALLACE HACKETT, admr., over First National Bank.

Portsmouth, May 12th, 1881.

Chas. E. Laighton & Son,

Nearly opposite Post-Office.

Have in stock

New Bordeaux Goods,

CLARETS,

SAUTERNES, BURGUNDIES,

CHAMPAGNE AND

RHINE WINES!

Italian and French

OLIVE OILS,

in all sizes.

Richardson & Robbins'

ROLLED TONGUES.

Whole Boned Ham, Chicken, etc.

FERRIS'

Pig Hams & Bacon!

with as complete a line of

Seasonable Goods as can be found in New England.

A full line of

Overcoats, Ulsters, Ulsterettes & Vandykes,

Just Opened by

C. E. MYERS & CO.

— ALSO —

CLOTHS

in great variety by the yard—and made up to order. We make a specialty of

— SAWYER'S WOOLENS! —

For a good square trade call at the Old Stand

No. 3 Bow Street.

C. E. MYERS. C. E. SIMPSON

J. M. Tibbetts.

Respectfully announces that he is prepared to show the Ladies of Portsmouth and vicinity a Fine Selection of

Fashionable

MILLINERY,

at his old stand,

No. 1 Market Street,

— AND AT —

No. 3 Market Street,

(Formerly C. N. SHAW & CO.)

AT NO. 1 WE SHALL MAKE A SPECIALTY OF
AT NO. 3 WE SHALL MAKE A SPECIALTY OF

READY-TRIMMED

HATS AND BONNETS,

From the Cheapest to the BEST.

ALL are invited. Call and see the BARGAINS.

— ALSO —

A NICE LINE OF

NECK WEAR.

Something New,

Elastic Starch!

For sale by

Charles E. Laighton & Son.

To Shippers of Freight.

PORTSMOUTH, Nov. 15th, 1881.

THROUGH RATES and through bills of lading between Portsmouth and New York (both ways) will be issued on and after this date, to New York by the Metropolitan S. S. Co., and in this city the South Shore S. S. Co.

R. B. BEAUMONT, Agent S. S. S. S. Co.

Local Matters.

POST OFFICE RULES.

MAILS CLOSE.

	A. M.	P. M.
Boston, West and South,	8,10:25, 2:30	4:50 *6:30
Boston Way.	10:25, 2 30	
Portland,	9:25	4:50 6:30
East [beyond Portland,]	9:25	6:30
Biddeford, Saco and Way,	9:25	4:50
Great Falls,	9:25	4:50
Great Falls & Conway R. R.	9:25	
Concord and North,	7:00	4:50
Concord Way,	7:40	4:50
Boston & Maine R. R.	7:40	4:50
Dover,	9:20	3:20 6:30

*Arrives in Boston next morning.

MAILS ARRIVE.

	A. M.	P. M.
Boston, South and West,	10:05, 8:15	5:50 9:08
Boston Way,	10:05	5:50
Portland and East,	11:20	3:20
Great Falls & Conway R. R.	11:20	
Concord and North,	10:25	8:50
Dover,	7:30	3:15 5:50

Letters for the night mails [and no others] east or west may be deposited in the box at the Eastern depot, every day except Sundays.

E. G. PEIRCE, JR., P. M.

MINIATURE ALMANAC--NOV. 29.

SUN RISES	7:08	MOON SETS	9:27 A. M.
SUN SETS	4:29	FULL SEA	5:30 A. M. 6:00 P. M.
LENGTH OF DAY	9:21		

THE WEATHER.

U. S. SIGNAL OFFICE,
WASHINGTON, D. C.
Nov. 29, 1:30 A. M.

Probabilities for New England:—

Warmer and fair weather, south to west winds, and falling barometer.

The Thermometer at the CHRONICLE Office, at 4:00 o'clock this morning, registered 16 degrees above zero.

Sky clear.

POLICE COURT.

MONDAY, Nov. 28; *Batchelder, J.*

Maurice Arnold and Joseph Dennett, two drunks, were assessed $9.90 each, fine and costs. County farm in default of payment.

HIGH SCHOOL ASSOCIATION.

The annual meeting of the High School Association was held at the common council room on Saturday evening. Mr. C. A. Hazlett was chosen chairman, and the following officers were elected for the ensuing term:

President, James P. Bartlett;

Vice Presidents, Rev. E. A. Rand, South Boston; Henry C. Barnabee, Boston; E. J. Goodwin, Miss Sarah L. Garrett, Miss Edith Gerrish, Portsmouth;

Recording Secretary, Wm. Russell Foster;

Corresponding Secretaries, E. C. Stimson and Miss Flora I. Whitcomb;

Treasurer, Geo. E. Hodgdon;

Directors, C. A. Hazlett, A. H. Sides, E. H. Hall, Frank J. Philbrick, Samuel R. Gardner, Mrs. A. B. Wilson, Miss Celia Blaisdell, Miss Mary E. Prescott.

The treasurer reported that the expenses of the first two reunions were met by subscriptions; that the income from the membership fees of $1.00 from each new member had been sufficient to pay the expenses of the last four reunions; and that after the payment of the bills of the recent reunion there would be only a small sum remaining in the treasury. It was voted to assess the members fifty cents each, payable before the seventh reunion in November, 1882. This assessment and the income from admission fees of new members will probably be sufficient to pay the expenses of several future reunions.

CIRCUIT COURT OF THE UNITED STATES.

[October Term—Lowell, J.]

MONDAY, Nov. 28th.

Case Huntress vs. town of Epsom was resumed. This is an action to recover damages for injury received by the plaintiff and his horses and team, by reason of an alleged defective highway in the town of Epsom, in November, 1877. Plaintiff was employed in hauling a marble monument from Great Falls to Henniker, and was driving a team of four horses attached to a large covered wagon. He reached the scene of the accident about six o'clock in the evening, and began to descend a hill which was long and comparatively steep. A short distance from the top of the hill the town had built a steep ridge diagonally across the road, for the purpose of diverting the water from the travelled part of the highway; this ridge was in such repair that a gully had formed in front of it, and when the right wheel of plaintiff's wagon fell into the gully the pole of the wagon was thrown violently to the left; the left wheel immediately followed, and threw the pole back again with so great violence that it was broken. The brakes were immediately applied, but the hill was steep, the night dark, and the wagon constantly crowding the horses forward. They proceeded down hill in this manner with the broken stub of the pole hanging; near the bottom of the hill they encountered another water course like the one above described; the broken pole caught in it and stopped the team suddenly, breaking the transom bolt and tipping the wagon upside down on plff., who received the injury complained of. Quite a number of witnesses are in attendance, and the case bids fair to occupy the week. Copeland & Edgerly, and Wallace Hackett, for Huntress; Thomas J. Smith, Wm. L. Foster, and John I. Mugridge, for the town.

The "Rooms For Rent" company had a fair audience at Music hall on Monday evening, and gave far the best entertainment of the kind yet seen here. The farce—if that is the correct name for it—is crammed full of the most ridiculous fun, and after laughing heartily for two hours and a half, one cannot remember exactly what he has been laughing at. The piece was written to amuse, and effectually attains that ends; and it is perfectly *clean* too, there being in it no impropriety of speech or suggestion, and not a single profane word, so far as we noticed.

Of Whitmore & Clark's Minstrels, who appear at Music hall to-morrow evening, the Burlington *Free Press* says: "Hank White's rich and rollicking humor is sufficent, of itself, to float any minstrel company, and George M. Clark was seen at his best,—than which nothing more need be said. The remaining members of the company ably assist in the mirth and music."

Strawberry Bank Lodge, No. 54, I. O. G. T., are to give an oyster supper and entertainment on Wednesday evening, Nov. 30th.

Eight or ten Gloucester fishing vessels were reported in the lower harbor on Monday, mostly with haddock on board; the weather being very rough outside, they were compelled to run in without completing their fares. Among the vessels mentioned were the Victory, Capt. Sargent Lane, with 3000 lbs. of haddock, and the Northern Star, Capt. Jamieson.

At a meeting of the directors of the Portsmouth Shoe Factory, held in this city last week, Mr. W. W. Whitcomb of Boston was elected president of the corporation, and Mr. Charles H. Mendum of this city treasurer.

The schooner Northern Star arrived at this port on Monday from Rockport, Mass., where she disposed of 11,000 lbs. of fish.

Some miscreant broke into the basement of Sea-Side Lodge, Pocahontas point, Gerrish's island, last week, and stole three hundred feet of new mooring line belonging to that establishment.

The schooners Northern Star, James Barrett, Albert Woodbury and Storm King, all having Portsmouth skippers, are added to the list of fishing vessels which will sail from this port during the winter.

The schooner Hattie Lewis, Garland master, arrived from Boston on Saturday, and went up the river to Dover point, where she finished loading for Boston on Monday evening. Capt. Garland has kept his vessel on the move all summer, but will soon have to give up the brick-carrying business for this season, the river above Dover point now being liable to be closed by ice any day.

The schooner Mary S. Hontvet was in the lower harbor on Saturday evening, having on board 10,000 pounds of fish. She was to make another trip and then proceed to Boston, where she probably arrived on Monday.

The gas lanterns furnished by the government for the four posts recently erected on the corners of the custom-house lot, were placed in position on Monday.

The schooner Albert Woodbury, Downs master, was having her sails bent on Monday, and will be thoroughly completed for a fishing cruise in a few days. She carries a crew of twelve men, thirty nets, and five dories.

The sloop Screamer arrived at this port from Rockport, Mass., on Sunday, with about one hundred tons of granite for S. Philbrick.

Capt. J. C Hoyt, former master of the schooner Margie of this port,—and a very successful skipper he was,—has taken command of the schooner John Lenthall, owned by the Exeter Coal Co., now lying at this port. The John Lenthall has on board three hundred barrels of seed potatoes for Florida, shipped by Mr. Samuel Dixon of Eliot, Me., and a large lot of apples and cabbages shipped by Cyrus L. Brown of this city.

The schooner T. B. Garland came down the river from Dover last week, after discharging her first cargo at that place; this vessel is the latest addition to the Dover Navigation Co.'s fleet. On Saturday the three-masted schooner Sallie M. Evans arrived at this port from Perth Amboy, bound for Dover with coal, and was towed to Portsmouth bridge by the tug Ann, which took her up the river on Sunday. The schooner John Bracewell, from Philadelphia for Dover, arrived on Monday.

The tug Naumkeag is in Portland having a new propeller attached. Frank Marr, her captain, has now full command of her up and down the river.

A young man from Eliot, Me., who was perambulating Water street on Saturday night in an intoxicated condition, got badly damaged by a marine who took some offence at his remarks.

Fifteen hundred bushels of potatoes have been taken out of the schooner Maud B. Wetherell, picked over, and reshipped for Baltimore.

Capt. Barr's gondola came down from Newmarket on Monday with sixteen cords of wood—the last load for the season, as the ice is rapidly forming on the small branches of the Piscataqua, and the main river will soon be unnavigable more than eight miles above this city. Capt. Barr has brought down three loads of wood this year, and reports total sales from the Lamprey river region this season as being about 500 cords, against 1500 cords some years.

Mr. Samuel Spinney, now in his 74th year, and who was long a noted leader of the democratic party of Portsmouth in the days when New Hampshire democracy was of the Andrew Jackson pattern, is not yet a used-up man by any means. During the past season he raised on the "brick-yard lot" of three-quarters of an acre on Christian Shore, owned by Hon. Moses H. Goodrich, one hundred bushels of potatoes, 500 pounds of squashes, ten bushels of beans and a large lot of cucumbers; besides this, about one-third of the lot was devoted to the cultivation of sweet corn, which Mr. Spinney sold green, finding ready customers for all he had to spare, it being of extra quality. The entire labor of planting, caring for and harvesting the crop was done by Mr. Spinney.

The fishing schooner Rambler is laid up at Kittery, for the winter.

MARINE CHRONICLE.

PORT OF PORTSMOUTH.

ARRIVED Nov. 27th.

Sch John Bracewell, Stevens, Philadelphia for Dover.

SAILED Nov. 27th.

Sch Ophir, Thurston, Calais.
Sch J W Woodruff, Barber, Deer Isle.

ARRIVED Nov. 28th.

Sch Beta, Clark, Weehawken.
Sch Billow, Haskell, Hoboken, with 207 tons coal for J Albert Walker.

SAILED Nov. 28th.

Sch Maud Briggs, Barbour, Bangor.
Sch J G Stover, Arey, Bucksport,

Schs John Sroup, Sturges, from Port Johnson, and Triton, Card, hence, arr at Boston 28th.

Sch Beta, Clark, Weehawken for this port, arr at Vineyard Haven 25th.

Sch Mary Willey, Williams, for this port cld Bangor 25th.

Notice to Mariners.

The iron can buoys from New Haven to Providence have been removed for the winter, and spar buoys put in place of them. The Bartlett's Reef buoy off Stonington, Conn., has been discontinued, the breakwater being now outside the position of the buoy.

As Thousands do Testify,

So does Thomas Roberts, Wholesale Grocer, Philadelphia, who says: "Burnett's Cocoaine allays all irritation of the scalp, and will most effectually remove dandruff and prevent the hair from falling out."

Burnett's Flavoring Extracts.—The superiority of these extracts consists in their perfect purity and great strength. They are warranted free from the poisonous oils and acids which enter into the composition of many factitious fruit flavors.

A COUGH, COLD OR A SORE THROAT should be stopped. Neglect frequently results in an Incurable Lung Disease or Consumption. "*Brown's Bronchial Troches*" do not disorder the stomach like cough syrups and balsams, but act directly on the inflamed parts, affording immediate relief in Asthma, Bronchitis, Coughs, Catarrh, and the throat troubles which Singers and Public Speakers are subject to. For thirty years "*Brown's Bronchial Troches*" have been recommended by physicians, and always give perfect satisfaction. Having been tested by wide and constant use for nearly an entire generation, they have attained well-merited rank among the few staple remedies of the age. Sold at 25 cts. a box everywhere. [illegible] & Italian

ALLEN'S BRAIN FOOD positively cures Nervousness, Nervous Debility, and all Weakness of Generative Organs. $1. Six for $5. All druggists. Send for circular to Allen's Pharmacy, 315 First Ave., N. Y. Sold in Portsmouth by David Kimball & Co.

SKATES! SKATES! SKATES!

All Styles Club and Common Skates at low prices.

A. P. WENDELL & CO.
2 Market Square.

$66 a week in your own town. Terms and $5 outfit free. Address H. Hallett & Co., Portland, Maine.

Parker's Hair Balsam

Satisfies the scalp, is not a perfect Hair Restorer and Dressing. Admired for its cleanliness and elegant perfume. Never Fails to Restore Grey or Faded Hair to its youthful color. 50 cts. and $1 sizes at all druggists.

PARKER'S GINGER TONIC

Ginger, Buchu, Mandrake, Stillingia and many of the best medicines known are here combined into a medicine of such varied and effective properties as to make the Greatest Blood Purifier & the Best Health and Strength Restorer Ever Used.

It cures Dyspepsia, Rheumatism, Sleeplessness, all diseases of the Stomach, Bowels, Lungs, Liver, Kidneys, and all Female Complaints.

If you are wasting away with Consumption or any disease, use the Tonic to-day. It will surely help you. Remember it is far superior to Bitters, Ease pains of Ginger and other Tonics, as it builds up the system without intoxicating. 50c. and $1 sizes, at all druggists in towns. None genuine without signature of Hostetter & Co., N. Y. Send for circular. LARGE SAVING IN BUYING THE DOLLAR SIZE.

AMUSEMENTS.

HITHER WE COME.

MUSIC HALL.

Wednesday, Nov. 30th.

Twenty-Third Annual Tour.

E. PRESCOT HARDY.....Manger.

WHITMORE & CLARKE'S

Gigantic Minstrels,

AND BRASS BAND,

Headed by

HANK WHITE,

The Prince of Minstrelsey,

William A. Huntley,

America's Classic Banjo Artist,

The Favor Brothers,
The Delmonings,
Ed. Wood,
Chas. Borthel,
Geo. M. Clark.

4 END MEN 4 6 COMEDIANS 6

A Quintette of Vocalists, Brass Band of 12 Pieces, Arthur Nevers, Solo Cornet, Dave H. Morgan's Orchestra, Nathan Carl, Solo Trombone, Will J. Tyler, Solo Clarinette.

Reserved Seats 50 cents, now on sale at Preston's. Gallery 35 cents.

DR. G. W. HUNTLEY, Gen. Agent.

C. EVERETT

Informs his former patrons and the public in general that he has resumed business at

No. 15 Fleet Street.

Opposite National Block, where he will attend to

CARRIAGE MAKING and REPAIRING

In all branches, at short notice, and to the guaranteed satisfaction of his patrons.

NEW AND EXTENSIVE STOCK

— OF —

FALL & WINTER

GOODS

— AT

WM. P. WALKER'S

No. 8 Market Square.

Having received a Full Assortment of Foreign and Domestic

Cloths, Cassimeres, &c.,

I am prepared to make them up into GARMENTS of the latest style, or according to the fancy of the purchaser, and

Perfect Satisfaction Guaranteed!

My Stock of Goods suitable for

SUITINGS

IS UNEQUALLED

Particular attention paid to the making of Army and Navy

REGULATION UNIFORMS.

A FULL ASSORTMENT OF

Gentlemen's Furnishing Goods!

Constantly on hand, consisting of

BOSOMS, GLOVES, SUSPENDERS, COLLARS, DRAWERS, SHIRTS, HANDKERCHIEFS, LINEN GOODS, Of every Description.

LADIES', GENTLEMEN'S and CHILDRENS'

UNDERWEAR!

can be bought cheap at

Lewis E. Staples'

DRY GOODS AND NICK-NACK STORE

No. 7 Market Street.

$5 TO $20 per day at home. Samples worth $5 free. Address Stinson & Co., Portland, Maine.

HARDWARE

— AND —

PAINTS.

Strictly Pure White Leads.

Jewett's New York city Crushed

PURE LINSEED OIL!

Varnishes!

Of all grades and suitable for all purposes.

WRAPPING PAPERS!

Direct from the mills and for sale at manufacturers' prices.

PAPER BAGS AND TWINE!

PRYOR & MATTHEWS.

No. 16 Market St.

The Finest Line

— OF —

Crockery, Glass,

— AND —

PLATED WARE, CUTLERY,

— AND —

Lamps of all Kinds!

Also an endless assortment of

FANCY GOODS and FLOWER POTS,

and Ladies Baskets can be purchased at reasonable prices at the Attractive Store of

C. Dwight Hanscom & Co.

Nos. 45 Congress Street and 21 Fleet Street.

MUST AND WILL BE SOLD,

A very large stock of both new and second hand

PIANOS and ORGANS at

Montgomery's Music and Art Store,

Call at once and see if you don't think we "mean business," Pianos, Organs and Melodeons to rent. Cheap!

No. 6 Pleasant Street, Portsmouth, N. H.

Selling out---Removal.

HENRY LEVEEN,

At No. 5 Market Square, offers

BIG BARGAINS!

for the next thirty days in Men's, Youths' and Boys'

CLOTHING,

AND FURNISHING GOODS,

Previous to removal of stock, which must be done before removal, at the store now occupied by him.

Orders may be left at

W. C. MYERS'

Bookstore,

For the new

Pencil Calendar!

— AND —

RUBBER STAMP!

It is the handiest thing yet invented.

AGENTS WANTED for the only due large Steel Portrait of

GARFIELD.

Engraved in Line and Stipple from a photograph approved by Mrs. Garfield as a correct likeness. A beautiful work of art. No competition. Size 18x24. Send for circulars and extra terms. The Henry Bill Publishing Co., Norwich, Conn.

FURNACES,

Stoves & Ranges,

For Churches, Dwellings, Halls, Offices, Stores, &c.

ELMWOOD RANGE!

— OVER —

200 Sold in Portsmouth

Within Two Years.

A strictly First-class Range at a very low price. Every Range warranted. A GREAT VARIETY OF HEATING STOVES, FOR WOOD OR COAL.

Gas and Kerosene Fixtures!

LAMPS AND FITTINGS,

Just received and will be sold low. The public are cordially invited to inspect our stock.

John P. Sweetser.

NO. 46 MARKET STREET.

Transportation.

Eastern & Maine Central Railroad Line.

CARS leave the Station of the Eastern Railroad between Dover and Elm streets, as follows:

For Boston at 4:05, 7:15, 8:20, 11:00 A. M., 3:10, 5:20 P. M. Sundays, 4:05 A. M., 4:00 P. M.

For Portland, Augusta, Brunswick, Lewiston and Bangor, 10:00 A. M., 3:00, 9:10 P. M. Sundays 9:10 P. M.

For St. John and Halifax, daily 9:10 P. M.

For Great Falls and Wolfeboro, 10:50 A. M., 5:40 P. M.

For North Conway, 10:00 A. M.

For Dover and Way Stations, 5:00, 9:50 A. M., 12:20, 3:05, 6:55 P. M.

Trains leave for Portsmouth—

From Boston, 7:30, 10:00 A. M., 12:30, 3:15, 4:40, 7:00 P. M. Sundays 8:00 A. M., 7:00 P. M.

From Portland, 2:00, 8:45 A. M., 1:00 P. M.

From North Conway, 7:05 A. M.

From Wolfeboro', 8:15 A. M., 3:00 P. M.

From Wolfeboro' Junction, 6:35, 8:50 A. M., 3:40 P. M.

From Great Falls, 7:37, 10:00 A. M., 4:38 P. M.

From Dover, 6:45, 10:30 A. M., 2:30, 4:45, 7:20 P. M.

From Newington, 7:01, 10:45 A. M., 2:45, 5:01, 7:38 P. M.

Trains from Boston arrive in Portsmouth at 9:56, 12:15, 2:50, 5:30, 6:50, 9:00 P. M. Sundays 10:15 A. M., 9:00 P. M.

Trains from Portsmouth arrive in Boston at 6:20, 9:05, 10:35 A. M., 1:15, 5:30, 7:35, P. M. Sundays 6:30 A. M., 6:30 P. M.

D. W. SANBORN, Master of Transportation.
LUCIUS TUTTLE, G. P. & T. A.

Oct. 16th, 1881.

Concord & Portsmouth Railroad.

PASSENGER TRAINS leave Concord Railroad Station, foot of Bridge street:

For Newmarket Junction, Manchester, Concord and Upper Railroads, at 7:55 A. M., and 5:10 P. M.

Arrive at Manchester at 9:40 A. M., and 7:10 P. M.

Arrive at Concord at 10:35 A. M., and 8:15 P. M.

Leave Concord at 7:20 A. M., and 3:25 P. M.

Leave Manchester at 8:10 A. M., and 4:25 P. M.

Arrive at Portsmouth at 10:10 A. M., and 6:15 P. M.

All trains connect at Newmarket Junction, with trains of the Boston & Maine Railroad for Exeter, Haverhill, Lawrence and Boston; and for Dover, Great Falls and Portland; at Concord with trains to and from all the Upper Railroads.

H. E. CHAMBERLIN, Supt.

STEAMER "MYSTIC."

KITTERY AND PORTSMOUTH.

Leave Stimpson's wharf, Kittery,		Leave Adams & Co.'s wharf, foot of Daniel St. Portsmouth,	
	6:45 A. M.		7:25 A. M.
"	8:45	"	9:30
"	9:50	"	10:50
"	11:15	"	12:15 P. M.
"	1:50 P. M.	"	2:30
"	3:15	"	4:00
"	4:15	"	4:50

Leaves Kittery Tuesday, Thursday and Saturday evenings at 6:25 and 8:00; Portsmouth at 7:50 and 9:00.

Fare Five Cents Each Way.

Extra trips to accommodate parties and entertainments. Freight taken at low rates. Parties wishing to charter the steamer for excursions can do so by applying to

CAPT. H. W. TREFETHEN, Proprietor.

STEAMER JAMES SAMPSON.

KITTERY & PORTSMOUTH.

Leave Navy Yard Bridge, Kittery		Leave Navy Yard Landing, Portsmouth	
	6:25 A. M.		6:45 A. M.
"	8:45	"	9:40
"	9:50	"	11:00
"	11:45	"	12:45 P. M.
"	1:40 P. M.	"	1:45
"	2:00	"	3:00
"	3:15	"	4:20
"	4:[illegible]	"	5:00
"	5:10	"	6:15
"	6:10	"	6:50
"	7:00	"	8:00
"	8:10	"	9:00

Leave Kittery, (Navy Yard Bridge) for Kittery Point at 8:45 and 9:50 A. M., and 2:00 and 5:10 P. M.

Leave Kittery Point Bridge for Portsmouth and Kittery Foreside at 9:20 and 10:25 A. M., and 2:25 and 5:40 P. M.

Leave Navy Yard Landing, Portsmouth, for Kittery Point at 8:55 and 10:15 A. M., and 2:10 and 5:00 P. M.

SOUTH SHORE S. S. CO.

Boston & Portsmouth,

Direct Service.

S. S. "ACUSHNET,"

Will leave Comey's wharf, Boston, for Portsmouth, every Wednesday at

9 O'CLOCK, A. M.

Returning, will leave Portsmouth for Boston each Friday at

8:00 O'CLOCK, A. M.

Fare—Single passage, $1.00. Round trip tickets, $1.50 each.

J. W. SEAVER, agent.....Boston.
R. R. BEAUMONT, agent.....Portsmouth.

N. B. Freight received at all times; but to insure passage on sailing days, must be on the wharf one hour before sailing time.

Meals furnished on board, if desired.

TO KITTERY POINT,

Touching at Newcastle

The Steamer "FEARLESS"

will commence her trips April 4th, and run as follows, until further notice:

Leave Portsmouth		Leave Kittery Point	
11:00	A. M.	9:00	A. M.
" 2:30	P. M.	" 1:00	P. M.
" 4:15	"	" 3:15	"

Landing in this city, Fernald's wharf, rear of No. 59 Market street.

Fare 10 Cents Each Way.

THEODORE KEEN, Proprietor.

March 29th, 1881.

FALL RIVER LINE

— FOR —

NEW YORK, SOUTH AND WEST.

This line with its superior construction, superb equipment, palatial steamers and considerate care for the comfort of its patrons, presents Preeminent Advantages over all others. Trains connecting at Fall River with the well known steamers,

BRISTOL AND PROVIDENCE

Leave Boston from Old Colony Depot, week days at 4:45 (accommodation,) and 6 P. M., (Steamboat Express,) Sundays at 7 P. M.

Leave New York for East at 3:00 P. M. daily.

Passengers leaving Portsmouth at 2:45 P. M., arrive in Boston in season to connect with the steamboat express train. Through tickets for sale at the Eastern R. R. Station; state rooms secured at the office of the Line, No. 3 Old State House, and at Old Colony Depot in Boston.

J. R. KENDRICK, Supt.
L. H. PALMER, Agent, No. 3 Old State House.

Critchley & Whalley,
MACHINISTS, AND DEALERS IN
PIPE AND FITTINGS
Of all kinds, for
STEAM, WATER, AND GAS.
Engines and Boilers.
Other Machinery Bought and Sold.
Belting & Belt Lacings, Sheet Rubber,
and all kinds of steam packing constantly on hand at manufacturers prices
STEAM HEATING APPARATUS
For warming buildings.
52 Hanover Street.

Cure Your Corns!
BY USING
SCHLOTTERBECK'S
Corn, Wart & Bunion Solvent.
Entirely harmless; is not a caustic.
It removes Corns, Warts, Bunions and Collosites, without leaving a blemish.
Brush for applying in each bottle.
A CURE IS GUARANTEED.
Price 25 Cents. For sale by all Druggists.
Try it and you will be convinced, like thousands who have used it and now testify to its value.
Ask for Schlotterbeck's Corn and Wart Solvent, and take no other. Sold by
DAVID KIMBALL & CO.,
No. 36 Market street.
Portsmouth, N. H.

WHIPS! All qualities and prices; LARRABEE'S, 26 Congress

THE SURGEON'S KNIFE.
Wonderful Surgical Operation--Removal of Urinary Stones from the Bladder--Successful.
Mr. Simeon Tietsell, of Saugerties, N. Y., had been crippled for several years by various physicians for what they called Stricture of the Urethra, without benefit. He finally consulted Dr. David Kennedy, of Rondout, N. Y., who found his trouble to be Urinary Calculi or Stones in the Bladder. The doctor at once removed the foreign bodies with the knife and then gave his great Blood Specific, "Favorite Remedy," to prevent their reformation. The entire treatment was eminently successful, and Mr. Tietsell's recovery was rapid and perfect.
While "Favorite Remedy" is a specific in all kidney and bladder diseases, it is equally valuable in cases of billious disorders, constipation of the bowels, and all the class of ills apparently inscrutable from the constitutions of women. Try it. Your druggist has it, and its cost is only dollar a bottle. The lucky man is he who puts this advice in practice. Don't forget the name and address, Dr. David Kennedy, Rondout, N. Y. The Doctor would have it understood that, while he is engaged in the introduction of his medicine, "Favorite Remedy," he still continues the practice of his profession, but confines himself exclusively to office practice. He treats all diseases of a chronic character, and performs all the minor and capital operations of surgery.

TRUNK REPAIRING!
a specialty. Trunks called for and returned with out extra expense at
John H. Tilton's
Harness Dispensatory,
IS CONGRESS STREET.
MAIN & WINCHESTER BLOCK.

IRON
A TRUE TONIC
A PERFECT STRENGTHENER. A SURE REVIVER.
IRON BITTERS are highly recommended for all diseases requiring a certain and efficient tonic, especially *Indigestion, Dyspepsia, Intermittent Fevers, Want of Appetite, Loss of Strength, Lack of Energy, etc.* Enriches the blood, strengthens the muscles, and gives new life to the nerves. They act like a charm on the digestive organs, removing all dyspeptic symptoms, such as *Heating the Flesh, Belching, Nausea, Heartburn, etc.* **The only Iron Preparation that will not blacken the teeth or give headache.** Sold by all druggists. Write for the A B C Book, 32 pp. of useful and amusing reading—*sent free.*
BROWN CHEMICAL CO., Baltimore, Md.
BITTERS

A $6.00 REVOLVER FREE TO YOU.
THE WORLD RENOWNED BLUE JACKET
WITH GOLD PLATED CHAMBER
WEIGHT 7½ OUNCES
THIS CUT IS 2-3 SIZE.
THE BLUE JACKET
is the most elegant Revolver in the world, as well as the most perfect and beautiful in design and workmanship. It is made of the very best steel. The barrel and frame is Nickel Silver-plated, with Gold-plated Cylinder, Ivory Stock, and the whole beautifully engraved, making a beautiful contrast of four different colors. The cut represents only one-half the actual size, and as it is impossible to show the beautiful contrast of Gold, Silver, Blue and Ivory, it conveys but a slight idea of this handsome weapon. It is strictly warranted to be a reliable shooter. THE IVORY HANDLE, ENAMELED AND ENGRAVED REVOLVER ever sold for less than $6.00, and is the most remarkable bargain ever offered to Sportsmen. This Revolver cannot be made to-day for twice what we are offering it for, and it will be a long time before we shall be able to offer such a bargain again. We have 200 only; when these are sold, no more can be had except at regular prices. THE BLUE JACKET has well known score Revolver in the world, and the new Smokless Rifle Ball Black cartridge, which is now being sold strongly and steadily. It has a finely rifled barrel, positive stop-action holding the cylinder firmly in place, and uses the extra-long cartridge. With the BLUE JACKET you can shoot a quarter of an inch from the bullet hole. We guarantee its shooting qualities, and if you are not perfectly satisfied with it WE WILL REFUND THE MONEY EVERY TIME. We purchased these Revolvers at less than one-third their value, and can afford to give one to all who read this advertisement, and at the same time introduce our publication, THE HOUSEHOLD GUEST MAGAZINE. If you will send us $6.00, and TEN CENTS EXTRA to help pay postage, we will mail the Magazine one year, and the REVOLVER FREE of all other charges. THE HOUSEHOLD GUEST MAGAZINE is a large 24 quarto pages, with handsome Illustrated Engraved Cover, and is filled with choice Illustrations from all parts of the world. Stories by the best authors; Poetry; Anecdotes; Sketches; Illustrated Fashion Department; useful information; Statistics; Answers to Correspondents; Household Notes; The Kitchen; Choice Miscellaneous Reading; The Parlor Table; The Garden; Wit, Humor, etc. It is now in its twelfth year, has a large circulation, and its subscription has always been $1.50.
FREE TO YOU. If you will cut this advertisement out, show it to your friends, and get a club of seven to join you, and send us $42.00, with 70 cents extra to help pay postage, we will send you the Revolver and Magazine free for your trouble. PLEASE BEAR IN MIND that each one in the club will also get the Revolver and Magazine, and when the amount $42.70 is sent with the club order, we will put in a box of cartridges for each Revolver. As to our reliability, we refer to any New York Publisher or Merchant. Send money by Registered Letter or Post Office Order at our risk.
Address, E. C. RIDEOUT & CO., 10 Barclay Street, N. Y.
Mention this paper. Counterfeit here was made with the BLUE JACKET as a model. Counterfeit being put in a bullseye one inch diameter. CUT THIS OUT, IT WILL NOT APPEAR AGAIN.

More than One Million Copies Sold!
Everybody Wants it. Everybody needs it.
238th EDITION. (NEW.) REVISED AND ENLARGED.
THE SCIENCE OF LIFE
or Self-Preservation. A Great Medical Treatise on Manhood; the Cause and Cure of Exhausted Vitality, Nervous and Physical Debility, also on Untold Miseries arising from the Indiscretes of Youth, Manhood, and Old Age. Royal 8vo. The very finest steel engravings. 125 invaluable Prescriptions, for all acute and chronic diseases. Bound in beautiful French Muslin, full gilt, Price only $1.25, by mail. (New Edition.
KNOW THYSELF. ILLUSTRATED SAMPLE 6 CENTS. SEND NOW.
The Science of Life, or Self-Preservation, is the most extraordinary work on Physiology ever published. There is nothing whatever that the married or single of either sex can either require or wish to know, but what is fully explained. In short, the book is invaluable to all who wish to live good health.—*Toronto Globe.*
The book for young and middle aged men to read just now is the Science of Life, or Self-Preservation. It is worth many times its weight in gold.—*Medical Times.*
The author of the Science of Life is a noble benefactor. He reaches the very roots and vitals of disease, and is enabled to apply thorough remedies. The book already is read upon both continents by millions.—*Le Bon Lancet.*
The Gold and Jewelled Medal awarded the author of the Science of Life was fairly won and worthily bestowed.—*Massachusetts Plowboy.*
Thousands of extracts similar to the above could be taken from the leading journals—literary, political, religious and scientific—throughout the land.
The Book is guaranteed to be a better medical work, in every sense, than can be obtained elsewhere for double the price, or the money will be refunded in every instance.
Thousands of Copies are sent by mail, securely sealed and post-paid, to all parts of the world, every month, upon receipt of price, $1.25. Address
Peabody Medical Institute or W. H. Parker, M. D,
No. 4 Bulfinch Street, Boston, Mass,
N. B.—The author may be consulted on all diseases requiring skill and experience.

SUBSCRIBE FOR THE
American Agriculturist
— AT —
W. G. MYERS',
NO. 1 CONGRESS BLOCK.
☞ Subscriptions received for all periodicals.

WHIPS! All qualities and prices; LARRABEE'S, 26 Congress

WHIPS!
In Large Variety, Cheap
— AT —
LARRABEE'S, 26 Congress Street Up-Stairs

FLOUR!
Just received
500 BARRELS
of the best St. Louis and Wisconsin Flour. Also some of the best Minnesota Hazall, which I shall sell at
WHOLESALE AND RETAIL!
LOWER than the same grades of Flour can be bought in Portsmouth. Call and price my Flour before purchasing elsewhere, at the old and popular stand of C. ROBINSON & SON,
16 BOW STREET.
Portsmouth, April 20th, 1861.
J. S. JAMES.

Naval Affairs.

Chief Engineer Alexander Henderson has been ordered from the bureau of engineers, navy department, to duty in New York, for the location and erection of machinery, etc., for the introduction of electric light on the U. S. S. Brooklyn. Detailed instructions were furnished him by the bureau of navigation.

Capt. George B. Haycock, U. S. M. C., has been granted leave of absence for the recovery of his health.

New Hampshire Items.

The Phenix hotel in Concord is the best establishment of the kind in New Hampshire, north of Portsmouth. Mr. Hill, the proprietor, has recently added steam heat to the second story. The table at the Phenix does not fail to satisfy the most fastidious taste.

The buildings of James Cate, in Belmont, were burned on Sunday. Loss about $2000; insured.

Samuel S. Rollins of Great Falls, cashier of the Somersworth national bank for more than twenty years, and recently elected president of the Somersworth savings bank, died instantly, of heart disease, Friday, Nov. 25th, immediately on his entering the bank from the funeral of Mr. James M. Tebbetts, another old and esteemed resident of the town, of which funeral he had charge. Mr. Rollins had been for thirty years a deacon in the Congregational church He was born at Lebanon, Me., in 1815, and had resided in Great Falls forty years.

Three old and esteemed citizens of Claremont now lie in a critical condition; Frederick H. Henry, with diabetes, John F. Cassitt, with Bright's disease, and Geo. W. Blodgett, who has been afflicted with the nose bleed for several weeks past.

A Mammoth Fishing Trap.

The Boston *Herald* says that "A novel invention, which promises to revolutionize fish catching, has lately been shown, and it is said to have been worked with most successful results. The invention is simply an iron fishing pier. That is to say, the frame of an ordinary ocean pier, extending in this case about 1000 feet into the sea—in reality rests upon iron spiles so contrived, and with meshes and traps so arranged, that the foundation of the pier is really a fishing trap, fixed to catch and hold seventy tons of fish. The nets may be unloaded at the end of the pier, and the 'haul' taken by handcars over the platform to the beach, rendering the use of boats unnecessary. The intention of the inventor is to construct four of these fishing piers, extending one mile from shore."

—A penny edition of Uncle Tom's Cabin has been published in London.

The cheapest method to cheat the undertaker (who is generally around when coughs and colds prevail,) is to buy and use Dr. Bull's Cough Syrup. It always cures.

A fire at Canton, Md., early Monday morning, burned two floating elevators, the Russian barque Vesta, two yachts and two barges.

Mr. R. Albertson, 4207 Columbus avenue, Philadelphia, having received a severe contusion of the right knee-cap, suffered intensely therefrom. A friend suggested St. Jacobs Oil, and before he had used three bottles he was a well man.

The Paulding Iron furnace at Cecil, Ohio, was burned on Sunday; loss $60,000. Five hundred men are thrown out of employment.

"Buchupalba."
New, quick, complete cure four days, urinary affections, smarting, frequent or difficult urination, kidney diseases. $1. Druggists. Depot, J. H. Thacher's.

Suicide and Dyspepsia.
A most remarkable cure for dyspepsia, "Wells' Health Renewer." The greatest tonic, best bilious and liver remedy known. $1. Druggists. Depot, Thacher's

The Ohio editorial association will visit New York city this week, and stay at the Grand Central hotel.

A Baby Saved!
Since birth my baby had running sores all over his head, and the doctors said that he must die, for they could not heal them. I used everything I ever heard of, but it did no good. He got so bad that he would not nurse. My husband's sister told me to try Sulphur Bitters as she had great faith in them. I used a bottle and the sores commenced to heal. After using two bottles more, the sores all healed, and I consider my baby saved.—*Mother, Concord, N. H.*

Daniel I. Tenney, a native of Newburyport, died in New York on Wednesday of last week at the age of eighty-one years. He gave at one time $500 towards the public library at Newburyport, and also a few years since gave the city a bronze statue of Washington.

The Results of Necessity.
What the ancients suffered for the want of knowledge in medical science, can only be appreciated by contrasting the vast amount of suffering cured and pain alleviated in modern times, by the use of Swayne's Ointment for skin diseases. Its introduction was characterized by the necessary withdrawal of a score or more of illusive, quack nostrums, whose evil effects have left living monuments to denounce them. Thus is exemplified the proverb, necessity is the mother of invention.

SWAYNES OINTMENT
AN UNFAILING REMEDY FOR ALL SKIN DISEASES SUCH AS TETTER, ITCH, SORES, PIMPLES, ERYSIPELAS, RING WORM, &c.
THE GREAT CURE FOR ITCHING PILES
Symptoms and Cure—Moisture, with intolerable itching, especially at night; sometimes the piles protrude and bleed; sometimes the rectum is affected. As a cleanser, economical and positive cure, SWAYNE'S OINTMENT is superior to any article in the market. Sold by druggists, or send 50 cts. in S.ct. Stamps, 3 boxes, $1.25. Address, Dr. SWAYNE & Son, Phila.

Rheumatism
Neuralgia, Sprains,
Pain in the Back and Side.
There is nothing more painful than these diseases; but the pain can be removed and the disease cured by use of **Perry Davis' Pain Killer.**
This remedy is not a cheap Benzine or Petroleum product that must be kept away from fire or heat to avoid danger of explosion, nor is it an untried experiment that may do more harm than good.
Pain Killer has been in constant use for forty years, and the universal testimony from all parts of the world is, **It never fails.** It not only effects a permanent cure, but it relieves pain almost instantaneously. Being a purely vegetable remedy, it is safe in the hands of the most inexperienced.
The record of cures by the use of PAIN KILLER would fill volumes. The following extracts from letters received show what those who have tried it think:
Edgar Cady, Owatonna, Minn., says:
About a year since my wife became subject to severe suffering from rheumatism. Our recourse to the PAIN KILLER, which speedily relieved her.
Charles Powell writes from the Sailors' Home, London:
I had been afflicted three years with neuralgia and violent spasms of the stomach. The doctors at Westminster Hospital gave up my case in despair. I tried your PAIN KILLER, and it gave me immediate relief. I have regained my strength, and am now able to follow my usual occupation.
G. H. Walworth, Saco, Me., writes:
I experienced immediate relief from pain in the side by the use of your PAIN KILLER.
E. York says:
I have used your PAIN KILLER for rheumatism, and have received great benefit.
Barton Seaman says:
Have used PAIN KILLER for thirty years, and have found it a *never failing* remedy for rheumatism and lameness.
Mr. Burditt writes:
It *never fails* to give relief in cases of rheumatism.
Phil. Gilbert, Somerset, Pa., writes:
From actual use, I know your PAIN KILLER is the best medicine I can get.
All druggists keep PAIN KILLER. Its price is so low that it is within the reach of all, and it will save many times its cost in doctors' bills. **25c., 50c. and $1.00** a bottle.
PERRY DAVIS & SON, Proprietors, **Providence, R. I.**

ROOM PAPERS,
To make room for the
New Fall Designs,
which are now arriving we offer all our REMNANTS in lots of Two or more rolls at
Less Than Wholesale Prices,
We have a large line of
SHADES, FIXTURES, TASSELS, CORD and LOOPS.
Also, black walnut and gilt
Picture Mouldings,
CORNICES, POLES, HOOKS and KNOBS.
Curtains hung with neatness and despatch, and satisfaction guaranteed.
Mercer Goodrich.

NOTICE.
Don't forget; LARRABEE has constantly on hand and for sale, a good assortment of WHIPS, SURCINGLES, HALTERS, BRUSHES, CURRY-COMB, BELLS, HARNESS SOAP, VACUUM and NEATSFOOT OILS, and all other articles usually found in a first-class Harness shop. Particular attention paid to Custom Work, and Harness and Trunk repairing. Trunk sent for and returned free of charge, if within the place. No. 25 Congress St., up stairs, over Freeman's Oyster House.

Mr. John O'Neil,
Teacher of English and Italian Singing and Physiology of the Voice,
begs to inform his numerous friends and the public that he will be prepared to receive pupils for PRIVATE LESSONS on the 5th of September at his new and elegant rooms, No. 146 Tremont street, Boston, over Arthur Schmidt's Music store.
The term opens on the 12th of September, but pupils may enter at any time.
Mrs. O'Neil will also be prepared to receive pupils in private instruction at the above rooms on and after Sept. 5th. 1d7

Prepare for Cold Weather!
LADIES' and GENTS'
UNDERWEAR!
HOSIERY and GLOVES.
N. B. Our 50 cts. Ladies Vest can't be beat in the city. GIVE US A CALL.
No. 53 Congress St.
FRANKLIN BLOCK.
ALFRED STAVERS.

WHIPS All kinds, cheap, at LARRABEE'S 26 CONGRESS STREET, UP-STAIRS.

PROF. HARRIS' RADICAL CURE FOR NERVOUS DEBILITY ORGANIC WEAKNESS YOUNG OR MIDDLE-AGED MEN.
A TRIED REMEDY + A VITAL FORCE RESTORER OF GREAT VALUE
DON'T FAIL TO GET A BOX
Put up in neat boxes, of three sizes. No. 1, (enough in just a month,) $3; No. 2, (sufficient to effect a permanent cure, unless in severe cases,) $5; No. 3, (lasting over three months, will restore those to the worst conditions,) $7, sent by mail, in plain wrappers. Full Directions for using will accompany each box.
Prepared and Sold ONLY by
HARRIS REMEDY CO. Mfg. Chemists,
MARKET AND 8TH STS., ST. LOUIS, MO.

DR. BUTTS DISPENSARY.
Established 1847 at 13 N. 8th Street, ST. LOUIS, MO.
THE Physicians in charge of this old and well known institution are regular graduates in medicine and surgery. **Years of Experience** in the treatment of **Chronic Diseases** have made their skill and ability so much superior to that of the ordinary practitioner, that they have acquired a national reputation through their treatment of complicated cases.
INDISCRETION or EXPOSURE Produces some of the most distressing results upon the constitution of the blood, skin or bones, treated with success without using Mercury or Poisonous Medicines.
YOUNG MEN and those of middle age who are suffering from the effects of a disease that undermines the constitution, and destroys the prospects of marriage, permanently cured, at moderate expense.
PATIENTS TREATED by Mail and Express wherever possible. Medicines sent free where possible without consultation in preference, which is **FREE** and invited. List of questions to be answered by patients desiring treatment mailed free to any address on application.
(Persons suffering from Rupture should send their address, and learn something to their advantage. It is not a truss. Communications strictly confidential, and should be addressed **DR. BUTTS, 13 North 8th St., St. Louis, Mo.**

TRADE MARK. **Seminal Pastille**
An entirely New and positively effective Remedy for the speedy and permanent cure of Seminal Emissions and Impotency by the only true way, viz., Local Application to the principal seat of the disease. The use of the remedy is attended with no pain or inconvenience, and does not interfere with the ordinary pursuits of life. This mode of treatment has stood the test in very severe cases, and is now a pronounced success. There is no connection with this preparation. Printed observations accompany each box. It will give perfect satisfaction. It is confidently claimed by the Medical Profession to be the most rational means yet discovered of reaching and curing this very prevalent trouble. The Pastilles are given in a form of chocolate, of pleasant taste, and can be taken by the most delicate without exposure. Price, $1.00 per box, or four boxes (enough to effect a cure in the worst cases), $3. Sent by mail, sealed in plain wrapper. Full directions for using accompany each box.
Send for a Descriptive Pamphlet giving Testimonial Testimonials, which will convince the most skeptical of the value of the Pastilles. Address, enclosing the money, or order through any druggist, to the Sole Agents for the United States and Canada,
HARRIS REMEDY CO. MF'G CHEMISTS, Market and 8th Streets, ST. LOUIS, MO.

DYKE'S BEARD ELIXIR
Dyke's Beard Elixir warranted to Grow Whiskers, Mustaches, and Beards on the smooth face of a lady or gentleman in 21 days. Will grow a full beard in a month. Will grow Whiskers on a bald head or smooth face in 60 days. Warranted to Stop Hair Falling Off in 24 hours. Warranted and genuine 25 cents. Sent by mail, or express, stamps or silver. **SMITH & HANKS, Sole Agt's, Palmyra, Mo.**

MOLLER'S NORWEGIAN COD-LIVER OIL
Superior to any. Highest medical authorities testify to its delicacy of taste and smell. For sale by Druggists.
W. H. Schieffelin & Co. (Wholesale Agts.) N. Y.

OUR LATE PRESIDENT
A Portrait, Size 19x24, FREE.
Having sold large quantities of this Portrait at $1.50 per copy, we now offer it FREE TO ALL, together with a three months subscription to THE HOUSEHOLD JOURNAL, a large 24 page Story and Fashion Paper, [illegible] for postage and expenses, [illegible] Send the Portrait by return mail [illegible] on receipt of the Subscription price, [illegible] Address, E. C. RIDEOUT & CO., New York.

Over 5000
Druggists
AND
Physicians
Have Signed or Endorsed the Following Remarkable Document:
Messrs. Seabury & Johnson, Manufacturing Chemists, 21 Platt St., New York:
Gentlemen:—For the past few years we have sold various brands of Porous Plasters, Physicians and the Public prefer Benson's Capcine Porous Plaster to all others. We consider them one of the very few reliable household remedies worthy of confidence. They are superior to all other Porous Plasters or Liniments for external use.
Benson's Capcine Plaster is a genuine Parmaceutical product, of the highest order of merit, and so recognized by physicians and druggists.
When other remedies fail get a Benson's Capcine Plaster.
You will be disappointed if you use cheap Plasters, Liniments, Pads or Electrical Magnetic toys.
A SURE REMEDY AT LAST. Price 25 cts. A BEAUTIFUL CORN and BUNION PLASTER.

EASTERN RAILROAD.
To the Holders of Certificates of Indebtedness.
The Voting Register of Certificate-Holders is now making up at the Office of the Trustees, No. 23 Court Street, Boston, Mass. The names of parties to whom Certificates were originally delivered have been placed in the Register. Any subsequent purchaser or holder desiring to register may do so on presenting at said office to Mr. Joshua Crane a written statement of his name, address and the denomination and number of each certificate held by him, or, if so required by the Trustees, on producing the certificates held by him or a written order from the last registered holder.
In accordance with regulations fixed by the Trustees the Voting Register will be closed on the seventh day of December, 1861, between which time and the Annual meeting on the second Wednesday of December, 1861, no registration will be made. Per Order of the Directors.
FRANCIS I. AMORY, Clerk.

New Advertisements.

B.—BEATTY'S PIANOFORTES—Magnificent 8½ holiday presents; square grand pianofortes, four very handsome round corners, rosewood cases, three unisons, Beatty's matchless iron frames, stool, book, cover, and, $222.75 to $297.50; catalogue prices, $600 to $1000; satisfaction guaranteed or money refunded, after one years' use; upright pianofortes, $125 to $255; catalogue prices $500 to $800; standard pianofortes of the universe, as thousands testify; write for a mammoth list of testimonials. Beatty's cabinet organs, cathedral, church, chapel, parlor, $30 upward; visitors welcome; free carriage meets passengers; illustrated catalogue (holiday edition) free. Address or call upon DANIEL F. BEATTY, Washington, New Jersey.

WE WANT A few more energetic salesmen. Our new circulars explain all about the best paying business of the season. Just at this time there are immense quantities of pictures to be framed, and agents are meeting with wonderful sales. Full particulars and an elegant outfit free. Address, OXFORD PICTURE FRAME CO., Auburn, Me.

A GREAT OFFER FOR
HOLIDAYS!
Pianos and Organs at extraordinary low prices for cash. Instalments received. Splendid Organs, $45, $50, $60 up. Magnificent 8½ oct. Rosewood Pianos, stool and cover, only $190. Warranted 6 years. Illustrated Catalogue mailed. Agents wanted. HORACE WATERS & CO., Manufacturers and Dealers, 826 Broadway, New York.

EVERY SPOOL WARRANTED
THE STANDARD SILK OF THE WORLD.

Agents wanted for our New Book
By Allan Pinkerton, the PROFESSIONAL THIEVES and the Detectives.
collection of his most remarkable Detective stories, facts, thrilling and hazardous cases, taken from private records, and never before published. Profusely illustrated, low in price, and sells very rapidly. Send for large circular and special terms. Address, NEW ENGLAND BOOK AND MAP HOUSE, No. 61 Cornhill, Boston. 1d11

An Only Daughter Cured of Consumption.
When death was hourly expected, all remedies having failed, and Dr. H. James was experimenting with the many herbs of Calcutta, he accidentally made a preparation which cured his only child of Consumption. His child is now in this country, and enjoying the est of health. He has proved to the world consumption can be positively and permanently cured. The doctor now gives this recipe free, only a king two three-cent stamps to pay expenses. This herb also cures Night Sweats, Nausea at the stomach, and will break up a fresh cold in twenty-four hours. Address Craddock & Co., 1032 Race Street, Philadelphia, naming this paper.

FAIRBANK'S
ROCK CORDIALS.
ROCK AND RYE.
ROCK AND COGNAC.
ROCK AND JAMAICA.
ROCK AND SCHEIDAM.
ROCK AND NEW ENGLAND.
ROCK AND CHERRY.
Fairbank's Rock Cordials are destined to become the popular cordials of the day. One trial will convince the most skeptical of their medicinal qualities. The Rock and Rye is already a household word. The best physicians recommend it. All leading druggists sell it. If you have trouble with your throat or lungs it will cure it. See that you get a bottle—the style is shown in the cut—with our name in full on the label.
FISHER & FAIRBANKS.
19 Exchange St., Boston, Mass.
For sale by Druggists, and Wine Merchants. tn29

STEPHEN D. SCRIGGINS,
Carriage Painter,
No. 16 Vaughan Street, Portsmouth, N. H.
Having spacious and good accommodations and long and high experience, he solicits patronage in this line.

SCHOOL BOOKS
— AND —
SCHOOL SUPPLIES.
Buzzell & Son
have everything in the School Book Line,
FOR ALL GRADES!
All Books Nicely Covered FREE. We make a speciality of our
Handy Pencil Tablets
from 5 to 20 cents,
Writing Paper Packets, Spelling Tablets and Keystone Pens.
Also full line of Covered, Noiseless and Common Slates, Book-Straps, Pencils, Pens, Ink, and Writing Paper 5c per quire, and all other articles for school use.

Examination of Teachers.
AN Examination of applicants for vacancies which may occur in our Public Schools will be held at the High School Building on the 10th of December at ten o'clock A. M.
The examination will be in English Grammar, Physiology, Arithmetic, History, Geography and Spelling.
MERCER GOODRICH, HELEN M. PRESCOTT, JOHN A. GEORGE, } Com. on Examination of Teachers.
Address all communications to John Pender Secretary.

STRICTLY
First-Class Work
neatly and promptly done at the
Portsmouth
STEAM LAUNDRY!
CUFFS and COLLARS a Specialty.
The Finest
Lace Curtains Carefully Cleansed
— ALSO —
FEATHER BEDS and CARPETS
RENOVATED.
Feather Beds.....$1.50 each.
Carpets.....10 cents per yard.
All orders left at the office,
No. 72 STATE STREET
Will receive prompt attention.
Price Lists to be had on application.
OFFICE HOURS: Saturdays from 7 A. M. to 10 P. M. Every other day (except Sunday) from 7 A. M. to 7 P. M. a1

Portsmouth Daily Chronicle.

By CHRONICLE & GAZETTE Publishing Company. | PORTSMOUTH, N. H., WEDNESDAY, NOVEMBER 30, 1881. | $6 PER YEAR IN ADVANCE. THREE CENTS PER COPY.

I am Opening this week the Largest Assortment of the

FINEST MADE CLOTHING!

In Men's, Boys, Youths and Children's that I ever had the Pleasure of Showing to the People of Portsmouth. If in need of

BOOTS, SHOES or CLOTHING it will pay you to

VISIT THE ORIGINAL, ONE PRICE, SQUARE DEALING STORE OF

E. S. FAY, - - - - - - - No. 3 Congress St.

THE PORTSMOUTH DAILY CHRONICLE

(Established August 20, 1862.)

Is Published Every Morning, Sundays excepted, at No. 7 Exchange Building, Pleasant street, opposite the Post Office, by the

Chronicle and Gazette Publishing Company.

TERMS $6.00 PER YEAR.

The New Hampshire Gazette

(The Oldest Newspaper in the United States, established Oct. 7th, 1756,)

is published every Thursday at the same office. Terms, $1.50 per year; $2.00 per year, if not paid in advance.

ADVERTISEMENTS inserted on reasonable terms, in either or both papers. The GAZETTE, having a large country (in addition to its local) circulation, is an excellent medium of advertising. A liberal reduction made when advertisements appear in both papers.

☞ Correspondence from neighboring towns containing items of public interest, will be gladly received. All communications should be addressed and all checks made payable to the

CHRONICLE & GAZETTE PUBLISHING CO.,

PORTSMOUTH, N. H.

The Job Printing Business is conducted in the same office by Mr. Charles W. Gardner, who keeps on hand a large and and well-selected stock of all materials required in his line.

Mr. J. H. Bates, Newspaper Advertising Agent, 41 Park Row (*Times* building,) New York, is authorized to contract for advertisements in the CHRONICLE and GAZETTE, at our best rates.

PATENTS!

R. H. EDDY,

No. 76 State St., Opposite Kilby, Boston,

SECURES PATENTS in the United States; also in Great Britain, France and other foreign countries. Copies of the claims of any Patent furnished by remitting one dollar. Assignments recorded at Washington. *No Agency in the United States possesses superior facilities for obtaining Patents or ascertaining the patentability of inventions.*

R. H. EDDY, Solicitor of Patents.

Testimonials.

I regard Mr. Eddy as one of the *most capable and successful* practitioners with whom I have had official intercourse. CHARLES MASON, Commissioner of Patents.

"Inventors cannot employ a person more trustworthy or more capable of securing for them an early and favorable consideration at the Patent Office." EDMUND BURKE, Late Commissioner of Patents.

BOSTON, October 19, 1870.

R. H. EDDY, Esq.,—*Dear Sir:* You procured for me, in 1840, my first patent. Since then you have acted for and advised me in hundreds of cases, and procured many patents, reissues and extensions. I have occasionally employed the best agencies in New York, Philadelphia and Washington, but I still give you almost the whole of my business in your line, and advise others to employ you. Yours truly, GEORGE DRAPER.

BOSTON, January 1, 1881. 3awtjunel

DENNIS SHEA,

MANUFACTURER OF

Cement Stone Pipe

— AT —

26 WATER STREET, PORTSMOUTH.

The best Pipe made for Sewers, Cuboets, Cellar and Sink Drains, Water Closets, etc. Gives perfect satisfaction wherever used. Is proof against frost, acids, and all substances which pass through the Pipe.

For sale at wholesale or retail, or laid in the best manner.

Orders for Pipe and laying left at the factory will receive prompt attention.

AN EXTRA LOT OF

Sponges, Chamois Skins and WHIPS

at reasonable prices, at

JOHN S. TILTON'S

Harness Maker and Trunk Repairer,

18 Congress Street.

JUST OPENED!

— AN —

Enormous Line

— OF —

STRAW HATS!

Very Cheap.

F. G. MOSES,

No. 13 Congress street

The great superiority of DR. BULL'S COUGH SYRUP over all other cough remedies is attested by the immense popular demand for that old established remedy.

DR. BULL'S COUGH SYRUP

For the Cure of Coughs, Colds, Hoarseness, Croup, Asthma, Bronchitis, Whooping Cough, Incipient Consumption and for the relief of consumptive persons in advanced stages of the Disease. For Sale by all Druggists.—Price, 25 cents.

SULPHUR BITTERS

THE GREAT

German Remedy.

TRUTHS FOR THE SICK.

For those deathly Bilious Spells, depend on SULPHUR BITTERS, it will cure you.

Ladies in delicate health, who are all run down, should use SULPHUR BITTERS.

The Giant Dyspepsia is cured by using SULPHUR BITTERS.

$1,000 will be paid for a case where SULPHUR BITTERS will not assist or cure. It never fails.

Operatives who are closely confined in the mills and workshops; Clerks, who do not procure sufficient exercise, and all who are confined in doors, should use SULPHUR BITTERS. They will not then be weak and sickly.

Cleanse the vitiated blood when you see its impurities burst through the skin in Pimples, Blotches, and Sores. Rely on SULPHUR BITTERS and health will follow.

General Debility needs a gentle tonic. Use SULPHUR BITTERS, and you will not be troubled.

SULPHUR BITTERS will cure Liver Complaint. Don't be discouraged; it will cure you.

Don't be without a bottle. Try it; you will not regret it.

SULPHUR BITTERS will build you up and make you strong and healthy.

Sulphur Bitters.

SULPHUR PLASTERS cure pain in the side. KAUFMANN'S PILLS do not gripe. 25 cents.

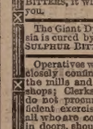

HOLMAN'S PADS

Operate Through the Nerve Forces and the Circulation.

TRADE MARK.

Holman's Ague, Liver and Stomach Pad. For Malaria, Ague and Stomach troubles. $2.00.

Holman's Special Pad. For chronic cases. $3.00

Holman's Spleen Pad. For stubborn cases of enlarged Spleen and unyielding Liver and Stomach troubles. $5.00.

Holman's Infants' Pad. For ailments of Infants and Children. $1.50.

Holman's Abdominal Pad. For Uterine, Ovarian and Bladder troubles. $5.00.

Holman's Ra al or Kidney Pad. For Kidney Complaints. $2.00

Holm n's Pecto al Pad. For affections of the Chest and Lungs. $3.00.

Holm n's Absorptive Medicinal B dy Plast r. The best Plaster in the world. 25 cts.

Holman's Abs rptive Medicated Foot Plaster. For Cold Feet, Headaches and Sluggish Circulation (per pair), 25 cts.

Absorption Salt for Medicated Baths. For Colds, Rheumatism, and all cases where a Medicated Bath is needed; also an excellent foot-bath (per 1-2 lb. package), 25c.

For Sale by all Druggists, or sent by mail, postpaid, on receipt of price. The Absorption Salt is not "mailable," and must be sent by Express at purchaser's expense.

See that each Pad bears the Private Revenue Stamp of the Holman Pad Company, with above Trade-Mark printed in green.

Dr. Holman's advice is free. Full treatise sent free on application. Address

HOLMAN PAD CO.,

(P. O. Box 2112.) 744 Broadway, N. Y.

Daily Chronicle.

"Amicably Adjusted."

A Washington despatch says: "It is understood that the points of difference between the members of the naval advisory board have been amicably adjusted, and that a unanimous report relative to the construction of vessels for the navy has been submitted for the consideration of the secretary."

It is not stated which faction of the board yielded — whether the proposed new ships are to be merely yachts for the line officers, of slow speed and small fighting-room, as recommended by the majority, or swift and powerful men-of-war, as recommended by the three naval constructors on the board, and Chief Engineer Lenthall; but we presume the new ships are to be yachts, the minority having been virtually ordered by Secretary Hunt to subscribe to the majority report.

New Hampshire Items.

The slaughter house, ice-house, and other out-buildings, three horses, one cow, some hogs and hens, and a lot of beef belonging to Israel Burnham, in Mont Vernon village, were burned Sunday night. The horse sheds belonging to the Congregational church were also burned. The church took fire several times, but was saved with great effort. Total loss, $2000. Burnham is insured for $400.

The farm buildings of James Cate of Belmont, burned Sunday morning, were set on fire by a weak-minded boy named Woodbury. The loss was $5000; insurance $2000.

W. H. K. Fernald has filed a $3,000 claim against the city of Dover for alleged damages sustained on account of a defective highway.

A Word to Mothers.

Mothers should remember it is a most important duty at this season to look after the health of their families and cleanse the malaria and impurities from their systems, and that nothing will tone up the stomach and liver, regulate the bowels and purify the blood so perfectly as Parker's Ginger Tonic, advertised in our columns.—*Post*: see other columns.

Lester K. Bailey, a young married man of Plymouth, Mich., of a rich and respectable family, has "skipped out," after forging notes, etc., amounting to $6,000.

Always Refreshing.

A delicious odor is imparted by Floreston Cologne, which is always refreshing, no matter how freely used.

James Holland, a confessed murderer, was taken from jail at Dardanelle, Ark., Nov. 28th, and hanged, by masked lynchers.

Added vital force is necessary in resisting the approach of disease. The system run down is liable to every malarial influence. Dr. Holman's Pad supplies the needed stimulus, and is invaluable as a preventive and cure for devitalization.

Four men were found murdered near Aberdeen, Miss., Nov. 27th, their heads being split open with an axe. The men were emigrating to Arkansas, and were killed while asleep. There was no evidence of robbery.

Don't Die in the House.

Ask druggists for "Rough on Rats." It clears out rats, mice, bed-bugs, roaches, vermin, flies, ants, insects; 15c. per box.

Decline of Men.

Impotence of mind, limb, or vital function, nervous weakness, sexual debility, etc., cured by Wells' Health Renewer. $1. At druggists. Depot at Thacher's.

John Booth's stone quarry at Wilbur, near Rondout, N. Y., caved in Monday morning; two men were killed, and two seriously injured.

Indulgent parents who allow their children to eat heartily of high-seasoned food, rich pies, cake, &c., will have to use Hop Bitters to prevent indigestion, sleepless nights, sickness, pain, and perhaps, death. No family is safe without them in the house.

A boiler in J. Henry's shingle mill at Grand Rapids, Mich., exploded Sunday, killing two men. The mill was entirely destroyed, and a residence adjoining badly injured.

F. W. KINSMAN, Esq., — Dear Sir: With pleasure we order ten gross Adamson's Botanic Cough Balsam, showing conclusively that merit has won the day, and that your Balsam is taking the lead over the many bottles of trash that now flood the market.—*From Smith, Doolittle & Smith, Druggists, Boston.*

Seven girls, all operatives in a paper mill, were sent to the small-pox hospital in Holyoke, Mass., Nov. 27th. Five other girls previously occupied the hospital.

Centaur Liniment.

Invaluable to families, and owners of horses Sold everywhere.

A little girl in Fall River, Mass., made a punch of cologne water and sugar, drank it, and had a serious time recovering.

Castoria.

For sour stomach, constipation, and fretfulness of children. Pleasant, safe and cheap. 900 drops; 35 doses, 35 cents.

Ezekiel Smith and wife, each over seventy years of age, died almost at the same moment in Huntington, Vt., a few days ago.

Ash-Tonic;

A perfected purifyer of the system In 1-2lb. bottles; 75 cents. For dyspepsia, the many forms of liver complaint, impure and impoverished blood, and functional derangements attendant upon debility. For symptons indicated by indigestion, loss of appetite, nausea, sick headache, sour stomach, furred tongue, drowsiness, blanched lips, sallow complexion, pain in the side or back, eruptions, depression of spirits, nervous irritability and hysteria, and for building up the system, ash-tonic is unquestionably the most prompt and energetic remedy yet devised.

New Bedford, Mass., is to have an opera house, a company of capitalists having been formed to build it.

Rescued from Death.

William J. Coughlin, of Somerville, Mass., says: "In the fall of 1876 I was taken with a violent bleeding of the lungs followed by a severe cough. I soon began to lose my appetite and flesh. I was so weak at one time that I could not leave my bed. In the summer of 1877 I was admitted to the city hospital. While there the doctors said I had a hole in my left lung as big as a half a dollar. I was so far gone at one time a report went around that I was dead. I gave up hope, but a friend told me of Dr. Wm. Hall's Balsam for the Lungs. I laughed at my friends, thinking that my case was incurable, but I got a bottle to satisfy them, when to my surprise and gratification, I commenced to feel better. My hope, once dead, began to revive, and to-day I feel in better spirits than I have the past three years.

I write this hoping you will publish it, so that every one afflicted with diseased lungs, will be induced to take Dr. Wm. Hall's Balsam for the Lungs, and be convinced that consumption can be cured. I have taken two bottles and can positively say that it has done more good than all the other medicines I have taken since my sickness." Sold by all druggists.

Advices from St. John, N. B., says the Prince Edward Island bank is in trouble, the cashier, Brecken, having stolen from $700,000 to $1,000,000, and cleared out.

The Dangers of the Stock Market.

A man may be incredulous enough to risk his money in the fickle mysteries of a mercurial stock market, but when he gets the itching piles, he goes straight for Dr. Swayne's Ointment. Unlike the bulls and bears of the stock exchange, who clean you out of hard earned cash, it returns your money with interest, in the way of allaying the intense itching, and insuring sweet repose.

L. S. L.

UNPRECEDENTED ATTRACTION! OVER HALF A MILLION DISTRIBUTED.

LOUISIANA STATE LOTTERY COMPANY.

Incorporated in 1868 for 25 years by the Legislature for Educational and Charity purposes—with a capital of $1,000,000—to which a reserve fund of over $350,000 has since been added.

By an overwhelming popular vote its franchise was made a part of the present State Constitution adopted December 2d, A. D., 1879.

Its Grand Single Number Drawings will take place monthly. It never scales or postpones. Look at the following Distribution:

Grand Promenade Concert,

during which will take place the 139th Grand Monthly and the

Extraordinary Semi-Annual Drawing

At New Orleans, Tuesday, December 13th, 1881.

Under the personal supervision and management of Gen. G. T. BEAUREGARD, of Louisiana, and Gen. JUBAL A. EARLY, of Virginia.

Capital Prize, $100,000.

☞ Notice.—Tickets are Ten dollars only. Halves, $5. Fifths, $2. Tenths, $1.

LIST OF PRIZES.

1 Capital Prize of	$100,000	$100,000
1 Capital Prize of	50,000	50,000
1 Capital Prize of	20,000	20,000
2 Large Prizes of	10,000	20,000
4 Large Prizes of	5,000	20,000
20 Prizes of	1,000	20,000
50 " "	500	25,000
100 " "	300	30,000
200 " "	200	40,000
500 " "	100	50,000
10,000 " "	10	100,000

APPROXIMATION PRIZES.

100 Approximation Prizes	$300	$29,000
100 " "	200	20,000
100 " "	75	7,500
11,279 Prizes amounting to		$322,500

Gen. G. T. BEAURLGARD, of La. / Gen. JUBAL A. EARLY, of Va. — Commissioners.

Application for rates to clubs should only be made to the office of the Company in New Orleans.

Write for circulars or send orders to

M. A. DAUPHIN,
New Orleans, La.

or M. A. DAUPHIN, at
No. 212 Broadway, New York.

Notice to the Public.

The public are hereby cautioned against sending any Money or Orders to Nones & Co., 81 Nassau st., New York City, as authorized by the Louisiana State Lottery Company to sell its Tickets. They are flooding the country with Bogus Circulars purporting to be of The Louisiana State Lottery Company, and are fraudulently representing themselves as Agents. They have no authority from this Company to sell its tickets, and are not its agents for any purpose. M. A. DAUPHIN, Pres. Louisiana State Lottery Co.

NEW ORLEANS, La., July 4, 1881.

BABY OLIVES!

5 cases, for sale by

H. F. GERRISH.

38TH

Popular Monthly Drawing of the

COMMONWEALTH DISTRIBUTION CO.

In the city of Louisville, on

WEDNESDAY, OCT. 30th, 1881.

These drawings occur monthly (Sunday excepted), under provisions of an act of the General Assembly of Kentucky.

The United States Circuit Court on March 31st rendered the following decisions:

1st. That the Commonwealth Distribution company is legal.

2d. Its drawings are fair.

N. B.—This Company has now on hand a large reserve fund. Read the list of prizes for the

November Drawing.

1 Prize	$30,000	100 Prizes	$100	each	$10,000
1 "	10,000	200 "	50	"	10,000
2 "	5,000	600 "	20	"	12,000
10 "	$1000 each	10,000	1000 "	10	" 10,000
20 "	500 "	10,000			
9 Prizes	$300 each,	Approximation Prizes,			$2,7000
9 "	200 "	"	"		1,800
9 "	100 "	"	"		900
1,950 Prizes					$112,400

Whole Tickets, $2. Half Tickets, $1.
27 Tickets, $50. 55 Tickets, $100.

Remit money or bank draft in letter, or send by express. Don't send by registered letter or post-office order. Orders of $5 and upward, by express, can be sent at our expense. Address all orders to R. M. BOARDMAN, Courier-Journal Building, Louisville, Ky., or R. M. BOARDMAN, 212 Broadway, New York.

STARTLING DISCOVERY!

LOST MANHOOD RESTORED.

A victim of youthful imprudence causing Premature Decay, Nervous Debility, Lost Manhood, etc., having tried in vain every known remedy, has discovered a simple self cure, which he will send FREE to his fellow-sufferers, address J. H. REEVES, 43 Chatham St., N. Y.

eod&wtysS

Portsmouth Insurance Agency

ESTABLISHED 1831.

JOHN SISE, INSURANCE AGENT

OFFICE,

4 Market Sq., Up-Stairs.

ÆTNA INSURANCE CO., Of Hartford, Conn.

HOME INSURANCE CO., Of New York.

HARTFORD FIRE INSURANCE CO., Of Hartford, Conn.

ROYAL INSURANCE CO., Of Liverpool, Eng.

FRANKLIN FIRE INSURANCE CO., Of Philadelphia, Pa.

PHENIX INSURANCE CO., Of Brooklyn, N. Y.

LONDON AND LANCASHIRE FIRE INSURANCE CO., Of Liverpool, Eng.

Pennsylvania Fire Insurance Company, Of Philadelphia, Pa.

METROPOLE INSURANCE CO., Of Paris, France

Responsible Companies, Equitable Rates, Large Assets, Prompt Settlements.

JOHN SISE,

Insurance Agent, 4 Market Sq., Up-Stairs.

MORSE & ILSLEY

FIRE, LIFE AND ACCIDENT

INSURANCE

AGENTS,

Represent the following reliable companies:

THE INSURANCE COMPANY OF NORTH AMERICA, *Of Philadelphia, Pa.*

LIVERPOOL and LONDON and GLOBE *U. S. Office, New York City.*

SPRINGFIELD, *Of Springfield, Massachusetts.*

QUEEN, *Liverpool and London.*

PHŒNIX, *Of Hartford, Conn.*

ORIENT, *Of Hartford, Conn.*

TRAVELLERS' LIFE and ACCIDENT COMPANY, *Of Hartford, Connecticut.*

NEW ENGLAND MUTUAL LIFE, *Of Boston, Mass.*

The above companies are well known and reliable, and we solicit the patronage of our friends and the public. All losses adjusted and promptly paid at our office.

MORSE & ILSLEY,

NO. 14 PLEASANT ST., - UP ONE FLIGHT

PATENTS.

We continue to act as Solicitors for Patents, Caveats, Trade Marks, Copyrights, etc., for the United States, Canada, Cuba, England, France, Germany, etc. We have had thirty-five years' experience.

Patents obtained through us are noticed in the Scientific American. This large and splendid illustrated weekly paper, $3.20 a year, shows the Progress of Science, is very interesting, and has an enormous circulation. Address MUNN & CO., Patent Solicitors, Publishers of Scientific American, 37 Park Row, New York. Hand book about Patents sent free.

CARRIAGE AND SLEIGH STOCK.

Hubs, Spokes, Rims, Shafts, etc.; a fine lot of sleigh and pung dashers.

WHEELS! WHEELS!!

At Manufacturer's prices. Oak and Ash lumber.

G. J. GREENLEAF.

Fletcher & Tanton,

UPHOLSTERERS,

Furniture Dealers & General Undertakers

No. 38 Market Street, Portsmouth, N.H.

Coffins, Robes and Caskets always on hand or made to order. Orders left at 39 Deer Street or 27 State Street, by day or night, will be promptly attended to. S. S. FLETCHER, H. G. TANTON.

CELERY,

Fresh Daily, for sale by

Henry F. Gerrish.

Portsmouth Chronicle.

WEDNESDAY, NOV. 30, 1881.

[Entered at the Post-Office at Portsmouth, N.H. as second-class matter.]

Guiteau's Trial.

The trial of the wretched cur Guiteau is drawing to an end, and the country will be glad when the end arrives. The assassin was put on the stand by Mr. Scoville, Monday afternoon, and his testimony was continued on Tuesday.

News and Notes.

Havelock McLean, a clerk in the post-office at Portland, Me., has confessed to the stealing of more than $1000 from letters. He has been committed to jail.

Patti gave a concert in Brooklyn, N. Y., Monday night, and was enthusiastically received. After the concert a lot of simpletons took the horses from her carriage, and dragged her to her hotel.

Orrin C. Thomas of Buffalo, N. Y., is under arrest on a charge of murdering an old man whose body was removed from Forest Lawn cemetery a few nights ago. An examination of the corpse is said to have revealed the presence of strychnine.

In the superior criminal court at Boston on Monday, the jury in the case of Gardner A. Fuller, Capt. E. Frank Mosher and Dr. A. W. K. Newton, charged with conspiracy to defraud Daniel Goodnow out of the bark Western Sea and a valuable cargo, returned a verdict convicting Fuller and Mosher, and acquitting Newton. The latter was discharged, and the others were remanded to jail. Exceptions will be filed in their cases. Mosher's father and wife were in court, and were much affected by the verdict.

The American Rubber Co.'s works in East Cambridge, Mass., were burned Monday night, throwing over 600 hands out of employment, and causing a loss of over $500,000. Insurance $150,000.

The assessors of Concord having on Thursday of last week voted to abate all the taxes assessed against church property in that place, the assessors of Dover hastened to follow suit, and at a meeting held on Saturday decided to abate the whole amount of taxes assessed against each and all of the churches in that city. Whether or not the assessing boards of the two cities named have decided that the state law requiring that all church property in excess of ten thousand dollars shall be taxed is illegal, we do not know, but they have decided that such property shall not be taxed in their respective cities this year, law or no law. Probably every church in the state that has been assessed will now make a move for abatement.

Since the close of the beach season improvements have been made in the parlor and dining room of the Marshall house at York harbor, and an elevated walk, eighty feet long and seven feet wide, has been laid from the hotel to the new bowling alley; six thousand feet of lumber was required for this purpose, and was furnished by E. C. Moody, who cut it on his own land, whence he has recently taken a great quantity of timber. The lumber was sawed at Cape Neddick.

A gentleman of this city who made a call at a farm house at Kittery Point on Sunday last, found the man of the house engaged in the almost interminable job of cutting the hair of seven stalwart neighbors.

At the last annual town meeting of York, in March, a proposition to lay out a new road commencing at the Hotel Bartlett, thence running in a westerly direction by Lobster cove, and ending at the foot of Leach's hill at York harbor, was voted down, the proposition encountering the opposition of a family through whose land the road would pass, as well as that of many prominent citizens; but it is understood that the opposition has now been mostly withdrawn. Dr. Hammond, proprietor of the Hotel Bartlett, this fall purchased at Lobster cove three acres of land, with the intention of erecting thereon another hotel whenever the property might be made accessible; this cove is one of the most beautiful locations on the York coast, and is about half a mile from the present hotel.

Stephen L. Butterfield of Kittery has a Chester White pig seven months old, which weighs 350 lbs. John Q. Adams of Kittery two years ago last June bought a sucking calf of the Durham breed, from the Peirce farm in Greenland; the animal now girths six feet and six inches, giving evidence of the attention of his owner, and the superiority of the stock from which he descended.

The pinque Lucy, owned by Mr. Lemuel B. Caswell of Smuttynose island, Isles of Shoals, parted her chain Sunday morning, and drifted ashore on Flake point, where she remained until afternoon, when after being lightened she came off with little damage.

On Tuesday two wherries belonging to the Ingebredsens, of the Isles of Shoals, brought in nearly 3000 lbs. of fish, the fares being purchased by George Herbert & Co. Living so close to the fishing grounds, they have opportunities for prosecuting this industry which dwellers on the main land do not possess. Mr. William Randall, owner of the whale-boat White Horse, also came in from the Shoals on Tuesday, with 1000 lbs. of fish.

The schooner Christie Campbell arrived on Tuesday with 3500 pounds of fish. Most of the fleet of fishing vessels belonging to this port, and several haddockers, were in the lower harbor on Tuesday evening.

The schooner Grace Choate sailed Tuesday morning on her first trip at winter trawl-fishing. The nets, which she used last season, have been abandoned. She returned in the afternoon, the weather outside being too bristerous to permit her setting trawls.

It is said there is likely to be trouble before the winter is over, between the trawlers and the net-fishermen. In any game of reprisals the netters will be likely to lose the most, as their gear costs much more than a trawling outfit.

The schooner Northern Star, now at this port for winter fishing, claims to be "high line," as on one baiting she took nearly 40,000 lbs. of fish, which exceeds any one catch reported.

Fresh lobsters, caught by Newcastle fishermen, were sold on the streets Tuesday.

"A life on the ocean wave" does not seem very profitable to the "toilers of the sea" hereabouts, at the present time. The romance is only to the inexperienced.

Government officials were on Tuesday making the annual inspection of the hull and boilers of the steamer Mystic.

Messrs. Richard D. Smart and M. Ryan took a tramp on Tuesday "with a gun upon their shoulder," and brought home a cluster of game consisting of three rabbits, four partridges and two squirrels,—not bad considering the number of sportsmen to the quantity of game in this vicinity.

John M. Beckford, twenty-one years old, employed by the Eastern railroad as a night-shifter in the yard at Salem, was instantly killed in the tunnel shortly before one o'clock Tuesday morning, by a collision. He was riding on the front of the shifting engine, when it ran into the rear of an extra train, and crushed him.

Five sticks of hard-pine timber, each forty-three and one-half feet long, fifteen inches wide and six inches thick, have within a few days been stolen from C. E. Walker & Co.'s wharf, where they were piled in readiness to be used in the construction of the new coal-pockets. The timber laid near the edge of the wharf, and was probably pushed overboard and then towed alongside of some vessel, as sticks like those described could not easily be concealed anywhere in this vicinity.

About the last of the private pleasure boats to be kept afloat were hauled up on Thanksgiving day, Messrs. Fraser and Trefethen docking their fine whaleboat in Marvin's building on Puddle dock, while the Humbug was hauled to the sailing-master's residence at Lincoln hill. The last down-river trip made by these boats was on Nov. 13th, when the two crews managed to capture three little cod-fish—just enough to make chowder for the two parties. Several members of the crews also caught cold.

The docks of the Concord railroad wharves, including those leased by J. Albert Walker, are to be dredged.

Six teams loaded with bark, some from York and the rest from Hampton Falls, arrived at Goodrich's tan-yard on Christian Shore, Tuesday.

A collection having been had in one of the churches of this city last Sunday, at its close thirteen half-dollars were found in the contribution box. The church officials were somewhat surprised at finding such a number of half-dollars, and still more surprised to find that every half-dollar had been "punched!" As a punched half-dollar will only pass for thirty-five cents, this may be called piety with thirty per cent off.

The derrick gear used in hoisting stone from the gondolas on to the wharf for the building of the new Episcopal church, was borrowed from Fort Constitution, and returned on Tuesday. "Better wear out than rust out."

—An honest Hibernian, when asked if he had a pleasant time at the picnic, replied: "I'll not desave ye, sorr; it was a dull time; sorra a black eye on the ground till afther three o'clock."

—Enterprise is a marked characteristic of at least one business firm in London. This house has chartered a big steamer, which will be fitted up with rooms for samples and with berths for the representatives of commercial houses. It will then be sent around the world. Fancy the consternation that will prevail when these commercial travellers descend, literally by the score, upon some quiet, law-abiding seaport, where the harbor is good and business is dull! Evidently here's a capital opportunity for some bloodthirsty Irishman, with a private stock of dynamite on hand, to strike a blow at England and to serve the civilized world a good turn at the same time.

—Guiteau wishes a suspension of public opinion for one year, and public opinion wishes a suspension of Guiteau for about twenty minutes.

—Why is it that when a pedestrian is drenched by a basin of water from a fourth-story window he always wants to whip somebody who lives on the first floor?—*Detroit Free Press.*

—George Remington, of Suffield, had his leg badly broken by a barrel of cider falling upon it on Saturday. This shows that cider should only be used for internal application.—*Boston Post.*

—"Never milk while the cow is eating," is the advice of a bucolic contemporary. Judging from the character of the milk that comes to market, it would be more to the point never to milk while the cow is drinking.

—Young husband to young wife: "You ought not to tease the baby by letting him suck on an empty bottle." Young wife: "He can get as much enjoyment out of that as he can out of his thumb—can't he?"

—"Tommy," said a mother to her seven-years-old boy, "you must not interrupt me when I am talking with ladies. You must wait till we stop, and then you can talk." "But you never stop," retorted the boy.

—He was wealthy but penurious, and this is what he said to the suiter for his daughter's hand: "Yes, you can have her, but you must elope with her. I can't afford the expense of a swell wedding, and the romance of the elopement will make up for the lack of show, and we will save $600 on expenses. Go it."

MARRIED.

WALLACE—GENTLEMAN. In this city, Nov. 23d, by Rev. W. A. McGinley, at the residence of the groom's mother, William P. Wallace and Miss Emma F. Gentleman, all of this city.

DIED.

LANGDON. In this city, Nov. 27th, Samuel Langdon, aged 70 years and 7 months.

MURCH. In this city, Nov. 28th, Carrie B. Murch, aged 26 years, wife of Henry S. Murch.

TUTTLE. In this city, Nov. 16th, Elmer F. Tuttle, aged 19 years, 2 months and 3 days.

TUTTLE. In this city, Nov. 29th, Stephen Burleigh Tuttle, aged 22 years, 8 months and 12 days.

MARINE CHRONICLE.

PORT OF PORTSMOUTH.

ARRIVED Nov. 28th.

Sch D K Ham, Lewis, Boston for Eliot.
Sch Hattie Lewis, Garland, Boston for Eliot.

SAILED Nov. 28th.

Sch G W Ralit, Coleman, Eliot for Boston.

Sch Arcola, Campbell, from York arr at Boston 28th.

Schs Eloulse, Foster, Elizabethport for this port; American Eagle, Brown, south Amboy for this port; and Adelina, Pelshee, Bangor for New Haven, arr at Vineyard Haven 27th.

Sch Active, Seawards, Hoboken for Boston, passed through Hell Gate 27th.

ST JACOBS OIL
TRADE MARK

THE GREAT
GERMAN REMEDY.
FOR
RHEUMATISM,
Neuralgia, Sciatica, Lumbago, Backache, Soreness of the Chest, Gout, Quinsy, Sore Throat, Swellings and Sprains, Burns and Scalds, General Bodily Pains, Tooth, Ear and Headache, Frosted Feet and Ears, and all other Pains and Aches.

No Preparation on earth equals St. Jacobs Oil as a safe, sure, simple and cheap External Remedy. A trial entails but the comparatively trifling outlay of 50 Cents, and every one suffering with pain can have cheap and positive proof of its claims.

Directions in Eleven Languages.

SOLD BY ALL DRUGGISTS AND DEALERS IN MEDICINE.

A. VOGELER & CO.,
Baltimore, Md., U. S. A.

Strayed

INTO the field of the Subscriber, on Wednesday, Nov. 23d, one SHEEP. The owner can have the same on proving property and paying charges.

E. W. CLARK,
3t* Banfield Road, Portsmouth.

HOP BITTERS.
(A Medicine, not a Drink.)
CONTAINS
HOPS, BUCHU, MANDRAKE, DANDELION,
AND THE PUREST AND BEST MEDICAL QUALITIES OF ALL OTHER BITTERS.
THEY CURE
All Diseases of the Stomach, Bowels, Blood, Liver, Kidneys, and Urinary Organs, Nervousness, Sleeplessness and especially Female Complaints.
$1000 IN GOLD.
Will be paid for a case they will not cure or help, or for anything impure or injurious found in them.
Ask your druggist for Hop Bitters and try them before you sleep. Take no other.
D. I. C. is an absolute and irredeemable cure for Drunkenness, use of opium, tobacco and narcotics.
SEND FOR CIRCULAR.
All above sold by druggists.
Hop Bitters Mfg. Co., Rochester, N. Y., & Toronto, Ont.

WHIPS All kinds, cheap, at LARRABEE'S 26 Congress Street, up-stairs.

Auction Sales.

MORSE & HILSLEY,
AUCTIONEERS,
Money, Real Estate and Mortgage Brokers, Insurance and House Agents.
13 PLEASANT ST. - - EXCHANGE BUILDINGS.

First-Class Coal !

Having the sole agency for this vicinity for the largest and best Coal Companies, I keep a full assortment of all sizes best quality coal constantly on hand at

PORTSMOUTH COAL POCKETS.

J. ALBERT WALKER,

No. 137 Market Street.

Order book and telephone at Moses' Hat Store, No. 13 Congress street.

COST
$4.18 PER THOUSAND !
THE CHEAPEST !
— AND —
Safest Life Insurance in the World.
THE
SEMI-ENDOWMENT POLICY !
— OF THE —
Mutual Life Insurance Co.
of New York,
F. S. WINSTON, President.
IS SECURED BY
ASSETS AMOUNTING TO OVER
$90,000,000
And is the safest and Cheapest Insurance ever offered by any Company.

EXPLANATION.

These policies are settled in 20 years by the payment in cash, of one-half the amount insured, or in event of death occuring during that period to the beneficiary for the full amount insured.

ILLUSTRATION.

Age 35 (other ages in proportion.) Policy of $1,000 annual premium of $29.18.—
20 premiums of $29.18 each, $583.60
One half of policy returned in 20 years, 500.00
Total cost $1,000 insurance for 20 years, $83.60

Annual cost of $1,000 insurance against death for 20 years, $4.18, exclusive of all dividends, which are declared annual as with other forms and available on the anniversary of policy.

Further information and applications furnished by

C. M. GIGNOUX
GENERAL AGENT
For Maine and New Hampshire.

Good and Reliable
INSURANCE
COMPANIES.
COMMERCIAL UNION, of London.
FIRE ASSOCIATION, of Phila.
NIAGARA, of New York.
CONNECTICUT, of Hartford.
PHOENIX of London.
F. W. DEROCHEMONT & SON,
No. 9 CONGRESS STREET.

SELECT YOUR
Christmas Cards !
— AND —
DIARIES.
While the Stock is
COMPLETE,
— AT —
Goodrich's Bookstore.

Situations Wanted,

BY TWO GIRLS, either as cook and second girl, or both for general housework. Would like to be engaged for same place, but will take separate situations. Apply at 54 Pleasant street.

Silas Philbrick,
MANUFACTURER OF
Marble Monuments, Grave Stones,
Table Tops and Mantel Pieces; also Brown Stone and Granite, for all purposes.
☞ A large stock of grave-stones and monuments, made during the winter, for sale at reasonable rates at the Stone Yard, Pier wharf, State street, Portsmouth.

SPECIAL ADVERTISEMENT OF FALL AND WINTER DRY GOODS
Ayers & Locke. HAVE RECEIVED THE Finest Line Dress Goods
Ever Shown in Portsmouth. Everything in New Styles Plaids and Novelties, Black Silks, Velvets in every shade, Striped Velvets. Colored Silk Plushes all the desirable shades. Everything in Plain Colored Dress Goods from the low price Flannels to the Finest Billiard Cloths. Also a full line of General Dry Goods well suited for the Coming Season. BLANKETS! BLANKETS! purchased quite early in the season at very low prices. Ladies', Children's and Gent's Underwear, in White mixed and Scarlet. Assortment of Small Ware, remarkably complete. The Largest Stock of Passementerie Trimming ever shown in Portsmouth. All new Styles both in Satin Cord Goods and the ordinary Braid Gimps, New Fringes. New Buttons acknowledged by purchasers to be the finest stock in the City. Ladies and Children's Hosiery, Kid Gloves, Beaver and Cloth Gloves, etc. Cloakings in great variety. Also about Oct. 1st we shall offer the Finest Assortment Ladies Outside Garments. Ladies' Black Cloth Sacques. Ladies' Black and Colored Walking Jackets. Dolmans', Surtouts in Black and Colored Cloths. Also an Assortment Fall Sacques in Colors, all at very low prices.
AYERS & LOCKE.

Notice to Pensioners.

JOHN P. COOPER would inform pensioners that he will attend to the executing and forwarding of vouchers at the office of Wm. H. Rollins, Esq., on the 5th day of December, and four or five days thereafter.

B & L
OFFER FOR SALE
100 boxes extra quality NEW RAISINS,
500 lbs. " " " NEW CURRANTS.
300 " " " LEGHORN CITRON.
FLOUR!
300 bbls First quality of Bread and Pastry
By the barrel, half barrel and quarter barrel, and one-eighth barrel sacks.
English Plum Pudding
In 1 lb., 2 lb., 3 lb. and 4 lb. cans.
Petits Pois, Ex. Fins, Champignons, Brunswick, and Huckins' Soups.
Nice quality of
COOKING WINES and BRANDIES.
500 doz. cans New Packing Fruits and Vegetables.
Such as Tomato, String Beans, Peas, Succotash, Oyster Bay Asparagus, Quince, Apricots, Peaches, Strawberries, Guavas, etc.
PRESERVES.
Preston Ellis', Celebrated Preserves, put up in stone jars of about 5 lbs. each, consisting of Damson, Green Gage, Blood Peach, Pears, Quince, Blackberry, Raspberry, Strawberry, Citron, etc.,
A Large Variety of
PURE CANDIES, 18c a lb.
The above is only a small portion of our large stock. We have our store full of the very best goods at the most reasonable prices, quality considered.
Butler & Laighton.
NO. 1 MARKET SQUARE.

Real Estate.

To Let.
STORE NO. 27 MARKET STREET, Apply to J. R. MAY.

To Let.
FRONT office over Rockingham National Bank recently occupied by Wm. R. Foster. Apply at the Bank.

To Let.
HOUSE No. 116 State street, now occupied by Capt. Jacobs. For particulars enquire of Mr. Jerome C. Butler of the firm of Butler & Laighton, or of the subscriber at Newcastle.
cod&w GEO. W. TOWLE.

To Let.
TENEMENT in house No. 4 School street, suitable for small family. Apply at house.

Office to Let.
THE large and pleasant FRONT OFFICE over A. P. Wendell & Co.'s store on Market square, to let on reasonable terms. Apply to JOHN O. AYERS.

For Rent.
STORE and dwelling attached, in Waldron block, recently occupied by Wm. Benson. Apply to William H. Hackett; office in U. S. Court House. Oct. 12th.

For Sale.
THE HOUSE AND LOT corner of Austin and Summer streets, formerly occupied by the late Lydia Pickering. The lot contains 10,000 square feet and may be divided into several other house lots if desired. Possession given immediately. Apply to WALLACE HACKETT, admr., over First National Bank.
Portsmouth, May 12th, 1881.

Chas. E. Laighton & Son,
Nearly opposite Post-Office.
Have in stock
New Bordeaux Goods,
CLARETS,
SAUTERNES, BURGUNDIES, CHAMPAGNE AND
RHINE WINES !
Italian and French
OLIVE OILS,
in all sizes.
Richardson & Robbins'
ROLLED TONGUES.
Whole Boned Ham, Chicken, etc,
FERRIS'
Pig Hams & Bacon !
with as complete a line of
Seasonable Goods as can be found in New England.
A full line of
Overcoats, Ulsters, Ulsterettes & Vandykes,
Just Opened by
C. E. MYERS & CO.
— ALSO —
CLOTHS
in great variety by the yard—and made up to order. We make a specialty of
— SAWYER'S WOOLENS ! —
For a good square trade call at the Old Stand
No. 3 Bow Street.
C. E. MYERS. C. E. SIMPSON

$66 a week in your own town. Terms and $5 outfit free. Address H. Hallett & Co., Portland, Maine.

Nov. 21, 1881,

STRAYED into the enclosure of the subscriber one SWINE. The owner can have the same on proving property and paying charges.

JAMES R. YEATON,
Richards Avenue.

LADIES.
We wish to call your attention to our
Hosiery and Underwear!
DEPARTMENTS.
Our assortment is
Now Complete !
and the prices are as low, and some grades lower than can be bought elsewhere.
COME AND SEE.
Morris C. Foye.
NO. 23 MARKET STREET.

Something New,
Elastic Starch!
For sale by
Charles E. Laighton & Son.

To Shippers of Freight.

PORTSMOUTH, Nov. 15th, 1881.

THROUGH RATES and through bills of lading between Portsmouth and New York (both ways) will be issued on and after this date, in New York by the Metropolitan S. S. Co., and in this city by the South Shore S. S. Co.

R. B. BEAUMONT, Agent S. S. S. Co.

Local Matters.

POST OFFICE RULES.

MAILS CLOSE.

	A. M.	P. M.	
Boston, West and South,	8, 10:35,	2:30	4:50 *6:30
Boston Way,	10:35,	2:30	
Portland,	9:25		4:50 6:30
East (beyond Portland,)	9:25		6:30
Biddeford, Saco and Way,	9:25		4:50
Great Falls,	9:25		4:50
Great Falls & Conway R. R.	9:25		
Concord and North,	7:40		4:50
Concord Way,	7:40		4:50
Boston & Maine R. R.	7:40		4:50
Dover,	9:30		2:30 6:30

*Arrives in Boston next morning.

MAILS ARRIVE.

	A. M.	P. M.
Boston, South and West,	10:05, 8:15	5:50 9:05
Boston Way,	10:05	5:50
Portland and East,	11:20	5:20
Great Falls & Conway R. R.	11:20	
Concord and North,	10:20	6:50
Dover,	7:30	3:15 5:50

Letters for the night mails [and no others] east or west may be deposited in the box at the Eastern depot, every day except Sundays.

E. G. PEIRCE, JR., P. M.

MINIATURE ALMANAC--NOV. 30.

SUN RISES	7:09	MOON SETS	1:27 A. M.
SUN SETS	4:28	FULL SEA	6:30 A. M.
LENGTH OF DAY	9:19		7:00 P. M.

THE WEATHER.

U. S. SIGNAL OFFICE,
WASHINGTON, D. C.
Nov. 30, 1:30 A. M.

Probabilities for New England:—

Warmer south to west winds, partly cloudy weather, light rain in the northern portions, and stationary or falling barometer.

The Thermometer at the CHRONICLE Office, at 4:00 o'clock this morning, registered 36 degrees above zero.

Sky clear.

SAMUEL LANGDON.

Samuel Langdon died at his home on Lafayette road, Nov. 27th, in the 71st year of his age.

His father was a cousin of Gov. John Langdon, was a major in the revolutionary war, and transported supplies to Valley Forge for the New Hampshire Committee of Safety. The maiden name of Major Langdon's mother was Banfield, and it was through her that the large farm on Banfield road descended. Major Langdon married a widow lady named Chase, by whom he had four children; two sons, named Samuel and William, and two daughters, named Comfort and Thankful.

Samuel, the subject of this brief sketch, was born in 1811. In 1839 and '40 he was sent to the legislature from this town, in company with Richard Jenness, James H. Kelsey, Sampson B. Lord, Nehmiah Moses and Thomas P. Treadwell. In later years, after the adoption of the city charter, he for six years represented ward three (now ward four) in the legislature, serving two years at a time on three different occasions; and he also served as a member of the city councils. He was at one time a captain in the militia; was a pleasant and agreeable man, and an industrious farmer and good citizen all his life. He was one of the few surviving residents of this city who voted for Andrew Jackson at his first election, and was a staunch democrat to the end of his days.

He was twice married, his first wife being a daughter of Rev. Mr. Langdon, who lived on Lafayette road, by which lady he had three children, viz.: John, Samuel and Harriet, of whom Samuel only survives. Harriet married Mr. Mart. Jenkins, and left three children. Capt. Langdon's second wife, who survives him, was a daughter of the late James Coleman of Newington.

Whitmore & Clarke's Minstrels, including the old favorite, Hank White, and George M. Clark, at Music hall this evening.

There will be a meeting at Bow Mission hall this (Wednesday) evening at 7:30 o'clock. Subject, "I am the way, and the truth, and the life." St. John 14:6. All are invited.

The annual entertainment of the Universalist Ladies' Social Circle will be given on Thursday evening, Dec. 1st, in the church vestry. In addition to the usual sale of aprons and fancy articles, an amusing and well-arranged dramatic and musical entertainment is on the programme. The "Broom Drill" is also in rehearsal by a dozen young ladies, who have procured uniforms, and become proficients in the revised tactics; the skill they display in the manual of arms is truly wonderful, considering the short time they have practiced, and if they do as well upon "dress parade" as at their rehearsals, the best-drilled companies of soldiers that took part in the Yorktown celebration will have to look to their laurels. We predict an enjoyable evening for all who attend. Those who purchase from the sale tables will be sure to get good bargains, as the articles offered are of the best quality, and are "marked down" far below *fair* prices.

The store on Market square which has been occupied for twenty-one years by Mr. Henry Leveen, and which has not been repaired during that time, is to be enlarged and entirely renovated as soon as Mr. Leveen gets rid of his stock of clothing, which he is now doing as rapidly as low prices will enable him to do. The store, which is now forty-two feet from front to rear, is to be extended back about forty feet, and the floor of the whole lowered a foot; the rear portion will be lighted from above, and the entire store heated by steam. An iron front is to be put in, patterned after a front on 8th avenue, New York, and the window will be a single sheet of plate glass. Messrs. Trefethen and Littlefield have inspected the premises, and it is expected that the masons and carpenters will soon get to work. Before moving to this store Mr. Leveen was in business on Daniel street for two years, but has never cared to change his location since.

—It is said of a contested congressional seat from Missouri that the depositions in the case make a pile of legal cap three feet in height, that the notaries' fees alone amount to $3,000, and that the papers would make a book of 3,000 closely printed pages. And there are thousands of men of unquestioned sanity who would go through all that bother for the privilege of sitting in Congress for two years! Are we a nation of cranks?

As Thousands do Testify,

So does Thomas Roberts, Wholesale Grocer, Philadelphia, who says: "Bu nett's Cocoaine allays all irritation of the scalp, and will most effectually remove dandruff and prevent the hair from falling out."

Burnett's Flavoring Extracts.—The superiority of these extracts consists in their perfect purity and great strength. They are warranted free from the poisonous oils and acids which enter into the composition of many factitious fruit flavors.

Mothers! Mothers!! Mothers!!!

Are you disturbed at night and broken of your rest by a sick child suffering and crying with the excruciating pain of cutting teeth? If so, go at once and get a bottle of MRS. WINSLOW'S SOOTHING SYRUP. It will relieve the poor little sufferer immediately—depend upon it; there is no mistake about it. There is not a mother on earth who has ever used it, who will not tell you at once that it will regulate the bowels, and give rest to the mother, and relief and health to the child, operating like magic. It is perfectly safe to use in all cases, and pleasant to the taste, and is the prescription of one of the oldest and best female physicians and nurses in the United States. Sold everywhere. 25 cents a bottle. m.w & s & w n52

ALLEN'S BRAIN FOOD positively cures Nervousness, Nervous Debility, and all Weakness of Generative Organs. $1. Six for $5. All druggists. Send for circular to Allen's Pharmacy, 315 First Ave., N. Y. Sold in Portsmouth by David Kimball & Co.

Portsmouth Wholesale Prices.

Reported by BUTLER & LAIGHTON, Grocers.

Butter, per ℔ 30 to 36c.
Corn per bushel, Western 70c; Northern 80c.
Cheese, 15c per ℔.
Coal, Anthr, per ton $6.00, Smith's, per ton $6.00.
Eggs per dozen, 30c.
Flour, Fancy, $8.00 @ $9.00; Ex. $10.00.
Fish per ℔ by the qtl., Cod 5 @ 6c; Pollock 3 1-2c.
Hay per ton, $14 @ $18.
Kerosene Oil per gallon, 10c.
Lard per ℔, by the tub, 15c.
Lard Oil per gallon, $1.00.
Molasses per gal., Cuba 42c; N. O. 55c @ 65c.
Oats per bushel, 58c.
Potatoes per bushel, new 85c.
Pork per bbl., $20.00 @ $22.00.
Plaster per ton, lump $6.00; ground $10.
Rye, Northern, per bushel, 60a.
Soap per ℔, No. 1, 6c @ 7c.
Sugar per ℔, Br. 8 3-4 @ 9c; Gr. 11; Crushed 11 1-2c
Tea per ℔, Black 40c @ 70c; Green 50c @ 60c.
Wood per cord, Hard $5; Pine $3.

Recent Stock Sales.

U. S. new 4 1-2s, coupon	114 1-8
U. S. new 4s, coupon	117 3-8
Maine State 6s, 1889	117 1-8
N. H. State 6s, 1892	130
Massachusetts State 6s, Gold	117
Portsmouth City 6s, 1893	115
Eastern R. R. 4 1-2s	104
Ports., Great Falls & Conway 4 1-2s	88 1-4
Great Falls Manufacturing Co	117 1-2
Cocheco Manufacturing Co	170
Salmon Falls Manufacturing Co	905
York Manufacturing Co	1312 1-2
Laconia Manufacturing Co	607 1-2
Boston & Lowell R. R.	110
Boston & Providence	161 1-2
Boston & Maine	149 1-2
Boston & Albany	104
Concord	101 1-4
Eastern	37
Eastern Railroad in N. H.	95 1-4
Fitchburg	142
Maine Central	48
Manchester & Lawrence	166
Michigan Central	83
Northern in N. H.	110
Nashua & Lowell	152 1-4
Old Colony	129
Ports., Great Falls & Conway	24 1-2
Portland, Saco & Portsmouth	116
Portsmouth & Dover Railroad	112

REMOVED!

TO

No. 6 Daniel Street.

Josiah F. Adams,

Funeral Director and Furnisher,

Next door to W. U. Telegraph Office.

Residence, 27 Washington St. Orders by Telegraph promptly attended to.

Parker's Hair Balsam

Satisfies the most fastidious as a perfect Hair Restorer and Dressing. Admired for its cleanliness and elegant perfume. **Never Fails to Restore Grey or Faded Hair** to the youthful color. 50 cts. and $1 sizes at all druggists.

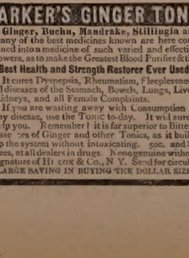

PARKER'S GINGER TONIC

Ginger, Buchu, Mandrake, Stillingia and many of the best medicines known are here combined in unusual proportions, and with the happiest powers, as to make the Greatest Blood Purifier & the **Best Health and Strength Restorer Ever Used.**

It cures Dyspepsia, Rheumatism, Sleeplessness, all diseases of the Stomach, Bowels, Lungs, Liver, Kidneys, and all Female Complaints.

If you are wasting away with Consumption or any disease, use the TONIC to-day. It will surely help you. Remember! it is far superior to Bitters, Rum, Jerkers of Ginger and other Tonics, as it builds up the system without intoxicating. 50c. and $1 sizes, at all dealers in drugs. None genuine without signature of H. Cox & Co., N. Y. Send for circular. LARGE SAVING IN BUYING THE DOLLAR SIZE.

STATED MEETINGS.

CITY GOVERNMENT.

In the City Building, Market Square.

Board of Mayor and Aldermen—Thursday evenings.

Common Council—Thursday evenings.

Board of Overseers of Poor—Tuesday evenings.

Board of Instruction—First Wednesday in each month.

Board of Engineers—Tuesday next following first the Monday in each month.

MASONIC.

In Masonic Hall, Congress Block.

St. John's Lodge, No. 1—First Wednesday of each month.

St. Andrew's Lodge, No. 56—Second Monday of each month.

Washington Chapter, No. 3, R. A. M.—Fourth Tuesday of each month.

Davenport Council, No. 5, R. and S. M.—Third Thursday of March, June, September and December.

DeWitt Clinton Commandery, Knights Templar—Third Monday of each month.

Ineffable Grand Lodge of Perfection—Third Wednesday of January, April, July and October, (annual meeting 3d of Hebrew month Adar.)

Portsmouth Rose Croix Chapter, No. 1, E. M. R. M., Second Friday evening of each month at seven and a half o'clock, at Memphis Hall, No. 5 Daniel street.

I. O. O. F.

At Odd Fellows Hall, National Block.

Piscataqua Lodge, No. 6,—Monday evenings at 7:30 o'clock.

New Hampshire Lodge, No. 17—Wednesday evenings at 7:30 o'clock.

Osgood Lodge, No. 48—Thurday evenings at 7:30 o'clock.

Strawberry Bank Encampment, No. 5—Second and Fourth Fridays in each month.

Mount Sinai Encampment, No. 19—First and Third Fridays in each month.

Union Rebecca Degree, Lodge No. 3—First and Third Tuesdays in each month, at 7:30 o'clock.

RELIEF ASSOCIATIONS.

Rockingham Masonic Relief Association—Annual meeting First Friday in January.

Portsmouth Odd Fellows' Mutual Relief Association—Annual meeting Fourth Tuesday evening of January.

Temperance Mutual Relief Association—At Mercantile Hall, First and Third Wednesday evenings of each month.

Mutual Relief Association of Rockingham County—Second Tuesday of January and December.

Portsmouth Fireman's Mutual Relief Association—Second Wednesday of January, April, July and October.

OTHER ORGANIZATIONS.

At Old Odd Fellows' Hall, Daniel Street.

St. George Council, No. 21, Legion of Honor—Second and Fourth Tuesday evenings of each month.

Portsmouth Commandery, No. 47, United Order of the Golden Cross—Thursday evenings.

Riverside Council, No. 441, Legion of Honor—First and Third Tuesday evenings of each month.

Storer Encampment, Post No. 1, G. A. R.—Third Wednesday of each month.

Strawberry Bank Lodge, No. 54, I. O. G. T.—Each Wednesday evening at 7:30 o'clock, at Mercantile hall, No. 5 Congress street.

Rockingham Lodge, No. 37, I. O. G. T.—Each Thursday evening at the hall in Exchange Building.

Women's Christian Temperance Union—Social meeting each Wednesday afternoon at 2:30 o'clock, at Bow Mission hall.

Langdon Colony, No. 15, Pilgrim Fathers—First and Third Friday evenings of each month at Goldin Cross hall, Daniel street.

Damon Lodge, No. 9, Knights of Pythias—At Pythian Hall, corner Market and Daniel streets, Tuesday evening of each week.

Orion Tent, No. 20, Knights of Maccabees—First and Third Monday evenings of each month at Good Templars' hall, Pleasant street.

Sagamore Lodge, No. 299, Knights of Honor—At Hall No. 24 1-2 Market street, Second and Fourth Monday evenings of the month.

Portsmouth Mechanics' Association—Open to membership of all reputable Mechanics and Manufacturers. Rooms in Mechanics' Block, corner Congress and Fleet streets. Reading Room free to members and strangers visiting the city. Quarterly Meetings the First Tuesday evenings in November, February, May and August. Election of officers at November meeting.

Newichewannock Tribe, No. 4, Improved Order of Red Men—Each Friday evening at Pythian hall, No. 38 Market street.

Woman's Temperance League—Every second Thursday afternoon from three to four o'clock at Golden Cross hall, Daniel street.

Star of Hope Degree Temple, No. 6, I. O. G. T.—Meets on the Second and Fourth Tuesday of each month, at Good Templars' Hall, Pleasant street.

Alpha Council, No. 83, Royal Arcanum—First and Third Tuesday evenings of each month, at Hall No. 24 1-2 Market street.

Mercantile Library Association, at hall No. 5 Congress street. Library open every Saturday evening.

Old Oaken Bucket Division, No. 2, S. of T.—Each Monday evening at Hall corner of Ladd and Market streets.

Fire Companies—At their respective Engine Houses on the first Monday of each month.

Transportation.

Eastern & Maine Central Railroad Line.

CARS leave the Station of the Eastern Railroad between Deer and Elm streets, as follows:

For Boston at 4:05, 7:15, 8:20, 11:00 A. M., 3:10, 5:20 P. M. Sundays, 4:05 A. M., 4:00 P. M.

For Portland, Augusta, Brunswick, Lewiston and Bangor, 10:00 A. M., 8:00, 9:10 P. M. Sundays 9:10 P. M.

For St. John and Halifax, daily 9:10 P. M.

For Great Falls and Wolfeboro, 10:00 A. M., 5:40 P. M.

For North Conway, 10:00 A. M.

For Dover and Way Stations, 5:00, 9:50 A. M. 12:20, 3:05, 6:35 P. M.

Trains leave for Portsmouth—

From Boston, 7:30, 10:00 A. M., 12:30, 3:15, 4:40, 7:00 P. M. Sundays 8:00 A. M., 7:00 P. M.

From Portland, 5:00, 8:45 A. M., 1:00 P. M.

From North Conway, 7:00 A. M.

From Wolfeboro', 8:15 A. M., 3:00 P. M.

From Wolfeboro' Junction, 6:35, 8:56 A. M., 3:40 P. M.

From Great Falls, 7:37, 10:30 A. M., 4:38 P. M.

From Dover, 6:45, 10:30 A. M., 2:30, 4:45, 7:38 P. M.

From Newington, 7:01, 10:45 A. M., 2:45, 5:01 7:58 P. M.

Trains from Boston arrive in Portsmouth at 9:35, 12:15, 2:50, 5:20, 8:50, 9:00 P. M. Sundays 10:15 A. M., 9:00 P. M.

Trains from Portsmouth arrive in Boston at 6:30, 9:05, 10:35 A. M., 1:15, 5:30, 7:35, P. M. Sundays 6:30 A. M., 6:30 P. M.

D. W. SANBORN, LUCIUS TUTTLE
Master of Transportation. G. P. & T. A
Oct. 10th, 1881.

Concord & Portsmouth Railroad.

PASSENGER TRAINS leave Concord Railroad Station, foot of Bridge street:

For Newmarket Junction, Manchester, Concord and Upper Railroads, at 7:35 A. M., and 5:10 P. M.

Arrive at Manchester at 9:46 A. M., and 7:10 P. M

Arrive at Concord at 10:35 A. M., and 8:15 P. M.

Leave Concord at 7:20 A. M., and 3:35 P. M.

Leave Manchester at 8:10 A. M., and 4:25 P. M.

Arrive at Portsmouth at 10:10 A. M., and 6:15 P. M.

☞ All trains connect at Newmarket Junction, with trains of the Boston & Maine Railroad for Exeter, Haverhill, Lawrence and Boston; and for Dover, Great Falls and Portland; at Concord with trains to and from all the Upper Railroads.

H. E. CHAMBERLIN, Supt.

Favorites of Fortune!

THE CAPRICIOUSNESS OF THE BLIND GODDESS SHOWN BY THE VARIED AND UNEQUAL BESTOWAL OF HER FAVORS. AN UNMATCHABLE RECORD.

A Partial List of the Prizes Paid by the Louisiana State Lottery Company during the Year ending November, 1881, together with the names and addresses given to the company by the holders, omitting those who have requested it.

Receipts for the amounts are on file at the offices of the company.

Reference may also be made to Adams Express company, which has collected on behalf of holders of Prizes sold through the New York Office more than a million dollars.

DRAWING OF DECEMBER 14, 1880.

Mrs. S. C. McCaslin, 62 Fourth st., Chelsea, Mass	20,000
Joseph Sickel, 329 Grand st., Williamsburgh, New York	10,000
C. B. Conyers, Cartersville, Ga	5,000
A. V. Charbonne, Portland, Ala	5,000
F. A. Phillips, 622 Chestnut st., Phila., Pa.	5,000
Benj. P. O. Clark, Brighton, Livingston Co., Mich	5,000
J. H. Wilder, Fort Wayne, Ind	20,000
F. F. Boltz, Paid Chatham National Bank, New York	1,000
W. S. Rogers, *Democrat Office*, Little Rock, Ark	1,000
Paid to National Bank of the Commonwealth, Boston, Mass	1,000
Ferdinand Major, Tunisburg, La	500
J. J. King, 132 W. 30th st., New York	500
James McDougal, Wilmington, N. C	500
J. L. Lockwood, 1242 Eighth st., N. W. Washington, D. C	500
A. H. Kassing, 1411 cd av., New York	500

DRAWING OF JANUARY 11, 1881.

David Leovi, 434 Canal st., New York	15,000
James L. Murray, Ottawa, Ills	15,000
Phillip Bliss, 201 South Rampart st., New Orleans, La	5,000
Mrs. Charles Baquie, 234 Canal st., New Orleans, La	5,000
John J. Schultz, 592 DeKalb av., Brooklyn, N. Y	5,000
Mrs. J. G. Wilson, 179 W. 126th st., New York	1,250

DRAWING OF FEBRUARY 8, 1881.

Isaac Kern, 101 St. Louis st., New Orleans, La	15,000
G. Claysitte, New Orleans, La	15,000
John Shaw, Allegheny City, Pa	10,000
Frank A. Lee, New Orleans, La	5,000
Winslow C. Fisk, 55 Kingston st., Boston, Mass	2,500
——, collected through Charles G. Andry, New Orleans	2,500
J. J. Cronin, N. Simmons, N. Sickles, S. Sickles, } Boston Co-operative Cigar Company, 70 Sudbury st., Boston, Mass	1,000

DRAWING OF MARCH 8, 1881

Geo. S. Branson, 947 S. 4th st., Camden, N. J	15,000
P. M. Wilson, Agricultural Dep't, Raleigh, N. C	15,000
Miss Maggie McCrann, 219 East 57th st., New York City	5,000
W. J. Haw, 231 S. Front st., Philadelphia	5,000
G. A. Silvey, C. & R. I. R. R. Office, Chicago	2,500

DRAWING OF APRIL 12, 1881.

Charles Sailer, Mt. Holly, N. J	15,000
Paid Anglo-Californian Bank (Limited,) San Francisco, Cal	15,000
James Gaudin, S. Braintree, Mass	5,000
Mrs. Catharine S. Taylor, Sullivan, Ind	5,000
Joseph Lause, Greenpoint, N. Y	2,500
James M. McEwen, 49 Wood st., Pittsburg, Pa	2,500
Alex. Beyer, 1221 S. 2d st., Philadelphia	2,500
John E. Haring, Washington, La	1,250

DRAWING OF MAY 10, 1881.

Geo. P. Dodson, 44 Kilby st., Boston, Mass	15,000
——, Washington, D. C	15,000
Matthew Gelson, *Eagle Office*, Brooklyn, N. Y	5,000
D. E. Wenzelle, 609 N. 8th st., Phila., Pa	5,000
A. D. Riffel, 225 Segar av., Toledo, Ohio	2,500
Fredl Schroeder, 836 Michigan st., Toledo, Ohio	2,500
Wm. R. Brewer, Baltimore, Md	2,500
J. J. Morgan, New York	2,500

DRAWING OF JUNE 14, 1881.

Alexander B. McCrosky, Somerville, Tenn.	50,000
John Hale, P. O. Box 2419, New York City	10,000
Salomon Apfel, 574 W. 8th st., Cincinnati, Ohio	5,000
Wm. F. McCaffrey, 62 Monroe st., New York city	5,000
W. C. Pendleton, 12 Bradley st., New London, Conn	5,000
J. E. Mathews, 25 West Chestnut st., Louisville, Ky	2,500
Chas. Brunecker, cor. 6th and Kentucky sts., Quincy, Ill	2,000
Paid National Bank of Dallas, Texas	2,000
Samuel S. Sharp, 106 Castle st., Boston, Mass	2,000
Geo. Albert, 539 Master st., Phila., Pa	1,000
J. A. Berlin, Marksville, La	1,000
Jacob Pender, New York city	1,000
L. Kelly, Brooklyn, N. Y	1,000
James E. Cottingham, 258 Light st., Baltimore, Md	1,000
A. R. Lovejoy, Minneapolis, Minn	1,000
——, New Orleans, La	1,000
John Kitz, 138 Walnut st., Cincinnati, O.	500
R. H. Campbell, 41 River st., Cambridgeport, Mass	500

DRAWING OF JULY 12, 1881.

P. S. Kearney, Tailor with Warner & Sayles, Vicksburg, Miss	15,000
Jesse E. Webb, Gay st., Westchester, Pa	15,000
John Benz, 7 Hope st., Utica, N. Y	10,000
James Forrington, 30 North Delaware ave., Philadelphia, Pa	2,500
J. R. Hendrickson, New York city	2,500
S. Stein, 8 B. Pond, Union Square, New York city	2,500
M. A. Bowen, care Richard Morris, 166 Front st., New York city	2,500

DRAWING OF AUGUST 9, 1881.

Felix D Lested, M. & N. R. R. Shops, Jackson, Tenn	15,000
Geo. W. Barkdoll, 625 Cherry st., Norristown, Pa	15,000
Wm. W. Shaw, Lakeside Foundry, Chicago, Ill	5,000
Mrs. H——, New York city	2,500
Mrs. D. Mack, New York city	2,500
Chas. Burch, New York city	2,500
S. Delmonte, 520 Magazine st., New Orleans, La	1,250
Henry Ziemer, East New York, N. Y	1,250
N. A. Frier, through M. M. Pool & Co., Bankers, Shawneetown, Ill	1,250
Truman Bartlett, 59 Tremont st., Boston, Mass	1,250

DRAWING OF SEPTEMBER 13, 1881.

John Conners, Engineer L. & N. R. R., Memphis, Tenn	15,000
Simon Silverman, Indian Bay, Ark	15,000
Hynes Walton, Vinconubs, Ind., collected through First National Bank	10,000
——, Albany, N. Y	5,000
G. A. Pillsbury, Gillman, Ala	2,500
Emily Moir, 737 Myrtle Ave., Brooklyn, N.Y.	1,250
E. J. Short, Warsaw, Ind	1,250

DRAWING OF OCTOBER 11, 1881.

Augustus De Grummund, 488 M st., Washington, D. C	15,000
M. Schmidt, 440 W 23d st., New York city	15,000
John C. Dieffenbach, West st., N. Y. city	5,000
——, collected through H. D. Booke, Jr., & Co., Bankers, Washington, D.C.	5,000
Alexander Urias, 54 1-2 Division st., New York city	2,500
J. G. Raux, Edwards, Miss	2,500
M. C. Caspari, 245 Argle st., Baltimore, Md.	2,500
B. R. Howard, Aberdeen, Miss	2,500

DRAWING OF NOVEMBER 8, 1881.

John T. Garvin, M. H. R. R. Station, Bartlett st., Roxbury District, Boston, Mass.	15,000
J. Russell, 144 Main st., Norfolk, Va., collected through Exchange Nat. Bank	15,000
L. Edwin Motter, Emmitsburg, Md	5,000
——, collected through J. M. Selxas & Co., New Orleans, La	5,000
John Beatty, 101 Christopher st., New York city	5,000
Frank Welbel, 71 1-2 First st., New Orleans, La	2,500
B. F. Jacobs, Warrensburg, Mo	2,500

By authority of the State, Gen. G. T. Beauregard, of La., and Gen. Jubal A. Early, of Va., will personally arrange all details and supervise the extraordinary Semi-Annual Drawing of the Louisiana State Lottery Company, at New Orleans, Tuesday, December 13. 11,279 prizes, amounting to $522,500, including one Capital Prize of $100,000; one Grand Prize of $50,000; one Grand Prize of $20,000, etc. Tickets, ten dollars ($10); Halves, five dollars ($5); Fifths, two dollars ($2); Tenths, one dollar ($1).

Write for circulars or send address to M. A. Dauphin, New Orleans, La., or M. A. Dauphin, 212 Broadway, New York. For full particulars see the advertisement of the Company in another part of this paper.

AMUSEMENTS.

HITHER WE COME.

MUSIC HALL.

Wednesday, Nov. 30th.

Twenty-Third Annual Tour.

E. PRESCOT HARDY.....Manger.

WHITMORE & CLARKE'S

Gigantic Minstrels,

AND BRASS BAND,

Headed by

HANK WHITE,

The Prince of Minstrelsey,

William A. Huntley,

America's Classic Banjo Artist,

The Favor Brothers,
The Delmanings,
Ed. Wood,
Chas. Borthel,
Geo. M. Clark.

4 END MEN 4 6 COMEDIANS 6

A Quintette of Vocalists, Brass Band of 12 Pieces, Arthur Nevers, Solo Cornet, Dave H. Morgan's Orchestra, Nathan Carl, Solo Trombone, Will J. Tyler, Solo Clarinetist.

Reserved Seats 50 cents, now on sale at Preston's. Gallery 35 cents.

DR. G. W. HUNTLEY, Gen. Agent.

C. EVERETT

Informs his former patrons and the public in general that he has resumed business at

No. 15 Fleet Street,

Opposite National Block, where he will attend to

CARRIAGE MAKING and REPAIRING

In all branches, at short notice, and to the guaranteed satisfaction of his patrons.

NEW AND EXTENSIVE STOCK

— OF —

FALL & WINTER

GOODS

— AT

WM. P. WALKER'S

No. 8 Market Square.

Having received a Full Assortment of Foreign and Domestic

Cloths, Cassimeres, &c.,

I am prepared to make them up into GARMENTS of the latest style, or according to the fancy of the purchaser, and

Perfect Satisfaction Guaranteed!

My Stock of Goods suitable for

SUITINGS

IS UNEQUALLED!

Particular attention paid to the making of Army and Navy

REGULATION UNIFORMS.

A FULL ASSORTMENT OF

Gentlemen's Furnishing Goods!

Constantly on hand, consisting of

BOSOMS, GLOVES, SUSPENDERS,

COLLARS, DRAWERS, SHIRTS,

HANDKERCHIEFS, LINEN

GOODS.

Of every Description.

LADIES', GENTLEMEN'S and CHILDRENS'

UNDERWEAR!

can be bought cheap at

Lewis E. Staples'

DRY GOODS AND NICK-NACK STORE

No. 7 Market Street.

$5 TO $20 per day at home. Samples worth $5 free. Address Stinson & Co., Portland, Maine.

HARDWARE

— AND —

PAINTS.

Strict'y Pure White Leads.

Jewett's New York city Crushed

PURE LINSEED OIL!

Varnishes!

Of all grades and suitable for all purposes.

WRAPPING PAPERS!

Direct from the mills and for sale at manufacturers' prices.

PAPER BAGS AND TWINE!

PRYOR & MATTHEWS.

No. 16 Market St.

The Finest Line

— OF —

Crockery, Glass,

— AND —

PLATED WARE, CUTLERY,

— AND —

Lamps of all Kinds!

Also an endless assortment of

FANCY GOODS and FLOWER POTS,

and Ladies Baskets can be purchased at reasonable prices at the Attractive Store of

C. Dwight Hanscom & Co.

Nos. 45 Congress Street and 21 Fleet Street.

Hair Work.

MRS. G. W. MARDEN has removed from Sagamore Bridge to corner of Miller Avenue and South street, where she will attend to work as heretofore. Combings straightened and switches made, for one dollar. Old switches cleansed and made over. Hair sent by mail will receive prompt attention. 1m7

MUST AND WILL BE SOLD,

A very large stock of both new and second hand

PIANOS and ORGANS at

Montgomery's Music and Art Store,

Call at once and see if you don't think we "mean business." Pianos, Organs and Melodeons to rent, Cheap!

No. 6 Pleasant Street, Portsmouth, N. H.

STRICTLY

First-Class Work

neatly and promptly done at the

Portsmouth

STEAM LAUNDRY!

CUFFS and COLLARS a Specialty.

The Finest

Lace Curtains Carefully Cleansed

— ALSO —

FEATHER BEDS and CARPETS

RENOVATED.

Feather Beds.....$1.50 each.
Carpets.....10 cents per yard.

All orders left at the office,

No. 72 STATE STREET

Will receive prompt attention.

Price Lists to be had on application.

OFFICE HOURS: Saturdays from 7 A. M. to 1 P. M. Every other day (except Sunday) from 7 A. M. to 7 P. M. o3

FURNACES,

Stoves & Ranges,

For Churches, Dwellings, Halls, Offices, Stores, etc.

ELMWOOD RANGE!

— OVER —

200 Sold in Portsmouth

Within Two Years.

A strictly First-class Range at a very low price. Every Range warranted. A GREAT VARIETY OF HEATING STOVES, FOR WOOD OR COAL.

Gas and Kerosene Fixtures!

LAMPS AND FITTINGS,

Just received and will be sold low. The public are cordially invited to inspect our stock.

John P. Sweetser.

NO. 46 MARKET STREET,

Critchley & Whalley,
MACHINISTS, AND DEALERS IN
PIPE AND FITTINGS
Of all kinds, for
STEAM, WATER, AND GAS.
Engines and Boilers.
Other Machinery Bought and Sold.
Belting & Belt Lacings, Sheet Rubber,
and all kinds of steam packing constantly on hand at manufacturers price
STEAM HEATING APPARATUS
For warming buildings.
52 Hanover Street.

Cure Your Corns!
BY USING
SCHLOTTERBECK'S
Corn, Wart & Bunion Solvent.
Entirely harmless; is not a caustic.
It removes Corns, Warts, Bunions and Callosities, without leaving a blemish.
Brush for applying in each bottle.
A CURE IS GUARANTEED.
Price 25 Cents. For sale by all Druggists.
Try it and you will be convinced, like thousands who have used it and now testify to its value.
Ask for Schlotterbeck's Corn and Wart Solvent, and take no other. Sold by
DAVID KIMBALL & CO.,
No. 36 Market street,
Portsmouth, N. H.

WHIPS! All qualities and prices; LARRABEE'S, 26 Congress

DIRECTIONS.
For Catarrh, Hay Fever, Cold in the Head, etc., insert with the finger a particle of the Balm into the nostrils; then blow your nose, breathe through the nose. It will be absorbed. Cleansing and healing the diseased membrane.
—FOR DEAFNESS, Apply a particle into the ear.

ELYS' CREAM BALM
Having gained an enviable local reputation, displacing all other preparations in the vicinity of discovery, is on its merits alone, recognized as a wonderful remedy. A little trial will convince the most skeptical of its curative powers. It especially cleanses the nasal passages of Catarrhal virus, causing healthy secretions, allays inflammation and irritation, protects the membranal linings of the head from additional colds, completely heals the sores and restores the sense of taste and smell. Beneficial results are realized by a few applications. A thorough treatment as directed will cure Catarrh. As a household remedy for cold in the head and snuffles it is unequalled. The Balm is easy to use and agreeable. Sold by all druggists at 50 cts. On receipt of 50 cts. will mail a package. Send for circular with full information.
ELYS' CREAM BALM CO., Owego, N. Y.
For sale in Portsmouth by J. H. Thacher, A. P. Preston, David Kimball & Co. and F. B. Coleman.

TRUNK REPAIRING!
a specialty. Trunks called for and returned with out extra expense at
John H. Tilton's
Harness Dispensatory,
15 CONGRESS STREET.
MAIN & WINCHESTER BLOCK.

From the Cradle to the Grave.—A large elegant engraving, 22 x 28 inches, representing the life of a child from birth to the end of old age. It has cost us the most heavy plate. The family gropes each other with pleasure. Single copies 25 c. $2 per dozen—offered only in New York and Brooklyn in two weeks. N.W. Ferry 50c. Publisher, 25 Barclay street, N. Y.—Agents wanted everywhere.

IRON
A TRUE TONIC
A PERFECT STRENGTHENER. A SURE REVIVER.

IRON BITTERS are highly recommended for all diseases requiring a tonic and stimulant, such as Want of Energy, Want of Appetite, Loss of Strength, Lack of Energy, etc. Enriches the blood, strengthens the muscles, and gives new life to the nerves. They act like a charm on the digestive organs, removing all dyspeptic symptoms, such as Tasting the Food, Belching, Heartburn, etc. The only Iron Preparation that will not blacken the teeth or give headache. Sold by all druggists. Write for the A B C Book, 32 pp. of useful and amusing reading, sent free.
BROWN CHEMICAL CO., Baltimore, Md.

BITTERS

A $6.00 REVOLVER FREE TO YOU.
THE WORLD RENOWNED BLUE JACKET
IVORY HANDLE WITH GOLD PLATED CYLINDER
ENGRAVED ENAMELED
WEIGHT 7½ OUNCES
THIS CUT IS 2-3 SIZE.
THE BLUE JACKET
is the most elegant Revolver in the world, as well as the most perfect and beautiful in design and finish. It is made of the very best steel. The barrel and frame is Nickel Silver-plated, with Gold-plated Cylinder, Ivory Stock, and the whole beautifully engraved and enameled, making a beautiful contrast of four different colors. The cut is about the length of the Revolver, and is a correct representation of what we are offering it for, and it will be a long time before we shall be able to offer another such Revolver for the money. It is simply beautiful. It is strictly handsome. The IVORY HANDLE, ENAMELED AND ENGRAVED REVOLVER any one has to see to be appreciated. It is a Revolver that cannot be made to-day for twice the money. This is the most remarkable bargain we ever offered in Revolvers. This Revolver cannot be made to-day for twice the money. The Revolver is a Self-Cocker, and is the most simple and perfect Revolver made. The Blue Jacket is so well known among Revolvers in the world, that the new Models Model Rig ... THE BLUE JACKET is a well known among Revolvers in the world, and

Portsmouth Daily Chronicle.

BY CHRONICLE & GAZETTE PUBLISHING COMPANY. | PORTSMOUTH, N. H., THURSDAY, DECEMBER 1, 1881. | $6 PER YEAR IN ADVANCE. THREE CENTS PER COPY.

I am Opening this week the Largest Assortment of the

FINEST MADE CLOTHING!

In Men's, Boys, Youths and Children's that I ever had the Pleasure of Showing to the People of Portsmouth. If in need of

BOOTS, SHOES or CLOTHING it will pay you to

VISIT THE ORIGINAL, ONE PRICE, SQUARE DEALING STORE OF

E. S. FAY, - - - - - - - No. 3 Congress St.

THE PORTSMOUTH DAILY CHRONICLE

(Established August 20, 1859.)

Is Published Every Morning, Sundays excepted, at No. 7 Exchange Building, Pleasant street, opposite the Post Office, by the

Chronicle and Gazette Publishing Company,

TERMS $6.00 PER YEAR.

The New Hampshire Gazette

(The Oldest Newspaper in the United States, established Oct. 7th, 1756,)

is published every Thursday at the same office. Terms, $1.50 per year; $2.00 per year, if not paid in advance.

ADVERTISEMENTS inserted on reasonable terms, in either or both papers. The GAZETTE, having a large country (in addition to its local) circulation, is an excellent medium of advertising. A liberal reduction made when advertisements appear in both papers.

☞ Correspondence from neighboring towns containing items of public interest, will be gladly received. All communications should be addressed and all checks made payable to the

CHRONICLE & GAZETTE PUBLISHING CO.,

PORTSMOUTH, N. H.

The Job Printing Business is conducted in the same office by Mr. Charles W. Gardner, who keeps on hand a large and and well-selected stock of all materials required in his line.

Mr. J. H. Bates, Newspaper Advertising Agent, 41 Park Row (*Times* building,) New York, is authorized to contract for advertisements in the CHRONICLE and GAZETTE, at our best rates.

PATENTS!

R. H. EDDY,

No. 76 State St., Opposite Kilby, Boston,

SECURES PATENTS in the United States; also in Great Britain, France and other foreign countries. Copies of the claims of any Patent furnished by remitting one dollar. Assignments recorded at Washington. *No agency in the United States possesses superior facilities for obtaining Patents or ascertaining the patentability of inventions.*

R. H. EDDY, Solicitor of Patents.

Testimonials.

I regard Mr. Eddy as one of the *most capable and successful* practitioners with whom I have had official intercourse. CHARLES MASON, Commissioner of Patents.

"Inventors cannot employ a person more trustworthy or more capable of securing for them an early and favorable consideration at the Patent Office." EDMUND BURKE, Late Commissioner of Patents.

BOSTON, October 19, 1870.

R. H. EDDY, Esq.,—*Dear Sir*: You procured for me, in 1840, my first patent. Since then you have acted for and advised me in hundreds of cases, and procured many patents, reissues and extensions. I have occasionally employed the best agencies in New York, Philadelphia and Washington, but I still give you almost the whole of my business, in your line, and advise others to employ you. Yours truly, GEORGE DRAPER.

BOSTON, January 1, 1881. 3awtjauo1

AN EXTRA LOT OF

Sponges, Chamois Skins and WHIPS

at reasonable prices at

JOHN S. TILTON'S

Harness Maker and Trunk Repairer,

18 Congress Street.

DENNIS SHEA,

MANUFACTURER OF

Cement Stone Pipe

AT —

26 WATER STREET, PORTSMOUTH.

The best Pipe made for Sewers, Culverts, Cellar and Sink Drains, Water Closets, etc. Gives perfect satisfaction wherever used. Is proof against frost, acids, and all substances which pass through the Pipe.

For sale at wholesale or retail, or laid in the best manner.

Orders for Pipe and laying left at the factory will receive prompt attention.

JUST OPENED!

— AN —

Enormous Line

— OF —

STRAW HATS!

Very Cheap.

F. G. MOSES,

No. 13 Congress street

The great superiority of DR. BULL'S COUGH SYRUP over all other cough remedies is attested by the immense popular demand for that old established remedy.

DR. BULL'S

COUGH

SYRUP

For the Cure of Coughs, Colds, Hoarseness, Croup, Asthma, Bronchitis, Whooping Cough, Incipient Consumption and for the relief of consumptive persons in advanced stages of the Disease. For Sale by all Druggists.—Price, 25 cents.

SULPHUR BITTERS

THE GREAT

German Remedy.

TRUTHS FOR THE SICK.

For those deathly Bilious Spells, dread ch. SULPHUR BITTERS, it will cure you.

Ladies in delicate health, who are all run down, should use SULPHUR BITTERS.

The Giant Dyspepsia is cured by using SULPHUR BITTERS.

$1,000 will be paid for a case where SULPHUR BITTERS will not assist or cure. It never fails.

Operatives who are closely confined in the mills and workshops; Clerks, who do not procure sufficient exercise, and all who are confined in doors, should use SULPHUR BITTERS. They will not then be weak and sickly.

Cleanse the vitiated blood when you see its impurities burst through the skin in Pimples, Blotches, and Sores. Rely on SULPHUR BITTERS, and health will follow.

General Debility needs a gentle tonic. Use SULPHUR BITTERS, and you will not be troubled.

SULPHUR BITTERS will cure Liver Complaint. Don't be discouraged; it will cure you.

Don't be without a bottle. Try it; you will not regret it.

SULPHUR BITTERS will build you up and make you strong and healthy.

Sulphur Bitters.

SULPHUR PLASTERS cure pain in the side. KAUFMANN'S PILLS do not gripe. 25 cents.

HOLMAN'S PADS

Operate Through the Nerve Forces and the Circulation.

TRADE MARK.

Holman's Ague, Liver and Stomach Pad. For Malaria, Ague and Stomach troubles. $2.00.

Holman's Special Pad. For chronic cases. $3.00

Holman's Spleen Pad. For stubborn cases of enlarged Spleen and unyielding Liver and Stomach troubles. $5.00.

Holman's Infants' Pad. For ailments of Infants and Children. $1.50.

Holman's Abdominal Pad. For Uterine, Ovarian and Bladder troubles. $5.00.

Holman's Renal or Kidney Pad. For Kidney Complaints. $2.50

Holman's Pectoral Pad. For affections of the Chest and Lungs. $3.00.

Holman's Absorptive Medicinal Body Plaster. The best Plaster in the world. 25 cts.

Holman's Abortive Medicated Foot Plaster. For Cold Feet, Headaches and Sluggish Circulation (per pair), 25 cts.

Absorption Salt for Medicated Baths. For Colds, Rheumatism, and all cases where a Medicated Bath is needed; also an excellent foot-bath (per 1-2 lb. package), 25c.

For Sale by all Druggists, or sent by mail, postpaid, on receipt of price. The Absorption Salt is not "malable," and must be sent by Express at purchaser's expense.

See that each Pad bears the Private Revenue Stamp of the Holman Pad Company, with above Trade-Mark printed in green.

Dr. Holman's advice is free. Full treatise sent free on application. Address

HOLMAN PAD CO.,

(P. O. Box 2112.) 744 Broadway, N. Y.

Daily Chronicle.

New Hampshire Items.

Ex-Gov. E. A. Straw has been ajudged insane by a commission appointed by the probate court, in response to a petition of his family; and on petition of his daughters, Mrs. Ellen S. Thompson of Lowell and Charlotte Howard of Boston, his brother and son, James B. Straw and Herman F. Straw, have been appointed his guardians.

George H. Bixby, postmaster at Merrimac, and express agent of the Concord railroad at that station, died very suddenly on the 27th ult., under circumstances indicating poison.

Eugene Ford, a freight brakeman who was injured on Sunday, Nov. 6th, by striking his head against the overhead bridge near the fair grounds at Plymouth, died Nov. 29th.

It is rumored that the Manchester & Keene railroad is to be extended from Hancock Junction over the iron of the Peterborough & Wilton railroad, to Milford, and thence across through Amherst and Bedford to Manchester.

The rotunda of the State House at Concord has been discovered to have been floored with poor stock, and the tiles have been relaid after a new lower flooring had been put in.

The republicans of Peterborough have voted to change their popular postmaster, Mr. Miller, because he has held the office for a long time, and they think that some other man should have a chance. The people believe in rotation, and seldom fail to say so when they have a chance.—*Manchester Mirror.*

Let us see. Is there not some one in the *Mirror* office who wants to be rotated from Deputy, to Collector of Internal Revenue?

"The Firm's Busted."

A novel bankruptcy case is reported by the *National Sunday-School Teacher.* The junior partner of the firm, being more generous than just, went into a benevolent operation without asking the senior member.

A little boy applied to General Clinton B. Fisk for capital to go into business. Amount wanted — Seventy-five cents. Business—Boot-blacking. Station—Near Fulton ferry, New York. Profits to be divided at the end of six months.

The arrangement was made, and the firm began business. On Monday morning, however, the "workin" partner came into the general's office wearing a very lugubrious countenance.

"What's the matter?" asked the general.

"Oh," said the boy, "its all up."

"All up!" said the general, "what do you mean?"

"Oh," replied the urchin, "the firm's busted!"

"How is that?" was the inquiry.

"Well," said the boy, "I had $4.92 on hand, but yesterday a man came into our Sunday-school and said we must give all our money to the missionary society, and I put it all in—couldn't help it—an' it's all up with us."

We have no doubt that the firm immediately "resumed" business again—but it is the first partnership we have heard of that has been bursted in that way! Hence our extreme sympathy.

The Catholic fair at Portland, Me., closed Nov. 29th, having netted not far from $10,000.

Diphtheria is raging to an alarming degree at Kezer Falls, Porter Village, Me., and vicinity. All dying are buried without the ordinary services, and the sick have to depend on their own friends who may be with them at the time they are taken sick.

A Baby Saved!

Since birth my baby had running sores all over his head, and the doctors said that he must die, for they could not heal them. I used everything I ever heard of, but it did no good. He got so bad that he would not nurse. My husband's sister told me to try Sulphur Bitters as she had great faith in them. I used a bottle and the sores commenced to heal. After using two bottles more, the sores all healed, and I consider my baby saved.—*Mother, Concord, N. H.*

P. S. Gilmore has signed a contract as bandmaster with the twenty-second regiment, N. Y. N. G. It is for five years, at $2,200 a year and a benefit.

Fast and Loose.

Decay loosens the teeth. Sozodont removes the cause of their destruction, and they retain their place in the dental process. After a few applications, it will be noticed that the natural indentations in them, formerly filled with corroding tartar, present a spotless appearance and their enamelled surfaces glisten with becoming lustre. Thus beauty is heightened and health promoted.

The steam yacht Lucerne recently collided with the Australian clipper Dundee near Gravesend, below London, and the former sank. Seven persons were drowned.

During the past five years I have suffered from catarrh and have used without relief remedies prescribed by various physicians. I was advised to try Ely's Cream Balm; am using it with beneficial results, and feel confident I shall be completely cured of a disease that has seriously affected not only my nostrils but also my eyes and hearing. W. A. Brintzinghoffer, Jr., Wholesale Tobacconist, Newark, N. J., May 29, 1879.

Ely's Cream Balm for the cure of catarrh is having large sales with me. I think it the best article I have sold for the treatment of these diseases, and take great pleasure in recommending it to my patrons, as I am hearing the most favorable reports of its beneficial effects. A. R. Ferguson, druggist, Lockport, N. Y.

About thirty years ago Adelina Patti was a sad-eyed, poorly-clad little girl in New York, a protege of the Strakosch family.

"Pro Bono Publico."

It is a very remarkable fact, that while thousands of people refuse to read paid puffs of worthless nostrums, none skip over Dr. Swayne's little squib about his Ointment for itching piles that itch so much at night. The people well know that it is published for their benefit, in other words, is pro bono publico. May its far reaching effects be perpetuated to the end of time.

Portsmouth Wholesale Prices.

Reported by BUTLER & LAIGHTON, Grocers.

Butter, per ℔ 30 to 35c.
Corn per bushel, Western 70c; Northern 80c.
Cheese, 15c per ℔.
Coal, Anthr, per ton $6.00, Smith's, per ton $6.00.
Eggs per dozen, 30c.
Flour, Fancy, $8.00 @ $8.00; Ex. $10.00.
Fish per ℔ by the qtl., Cod 5 @ 6c; Pollock 3 1-2c.
Hay per ton, $14 @ $18.
Kerosene Oil per gallon, 10c.
Lard per ℔, by the tub, 15c.
Lard Oil per gallon, $1.00.
Molasses per gal., Cuba 42c; N. O. 55c @ 65c.
Oats per bushel, 58c.
Potatoes per bushel, new 80c.
Pork per bbl., $30.00 @ $22.00.
Plaster per ton, lump $6.00; ground $10.
Rye, Northern, per bushel, 90c.
Soap per ℔, No. 1, 6c @ 7c.
Sugar per ℔, Rr. 8 3-4 @ 9c; Gr. 11; Crushed 11 1-2c
Tea per ℔, Black 40c @ 70c; Green 50c @ 60c.
Wood per cord, Hard $5; Pine $3.

Recent Stock Sales.

U. S. new 4 1-2s, coupon	114 1-8
U. S. new 4s, coupon	117 3-8
Maine State 6s, 1889	117 1-8
N. H. State 6s, 1892	130
Massachusetts State 6s, Gold	117
Portsmouth City 6s, 1895	115
Eastern R. R. 4 1-2s	104
Ports., Great Falls & Conway 4 1-2s	88 1-4
Great Falls Manufacturing Co	117 1-2
Cocheco Manufacturing Co	870
Salmon Falls Manufacturing Co	905
York Manufacturing Co	1312 1-2
Laconia Manufacturing Co	807 1-2
Boston & Lowell R. R.	110
Boston & Providence	161 1-2
Boston & Maine	149 1-2
Boston & Albany	164
Concord	101 1-4
Eastern	37
Eastern Railroad in N. H.	85 1-4
Fitchburg	142
Maine Central	48
Manchester & Lawrence	166
Michigan Central	93
Northern in N. H.	110
Nashua & Lowell	132 1-4
Old Colony	129
Ports., Great Falls & Conway	24 1-2
Portland, Saco & Portsmouth	116
Portsmouth & Dover Railroad	112

L.S.L.

UNPRECEDENTED ATTRACTION! OVER HALF A MILLION DISTRIBUTED.

LOUISIANA STATE LOTTERY COMPANY.

Incorporated in 1868 for 25 years by the Legislature for Educational and Charity purposes—with a capital of $1,000,000—to which a reserve fund of over $550,000 has since been added.

By an overwhelming popular vote its franchise was made a part of the present State Constitution adopted December 2d, A. D., 1879.

Its Grand Single Number Drawings will take place monthly. It never scales or postpones. Look at the following Distribution:

Grand Promenade Concert,

during which will take place the 138th Grand Monthly and the

Extraordinary Semi-Annual Drawing

At New Orleans, Tuesday, December 13th, 1881,

Under the personal supervision and management of Gen. G. T. BEAUREGARD, of Louisiana, and Gen. JUBAL A. EARLY, of Virginia.

Capital Prize, $100,000.

☞ Notice.—Tickets are Ten dollars only. Halves, $5. Fifths, $2. Tenths, $1.

LIST OF PRIZES.

1 Capital Prize of	$100,000	$100,000
1 Capital Prize of	50,000	50,000
1 Capital Prize of	20,000	20,000
2 Large Prizes of	10,000	20,000
4 Large Prizes of	5,000	20,000
20 Prizes of	1,000	20,000
50 " "	500	25,000
100 " "	300	30,000
200 " "	200	40,000
500 " "	100	50,000
10,000 " "	10	100,000

APPROXIMATION PRIZES.

100 Approximation Prizes	$200	$20,000
100 "	100	10,000
100 " "	75	7,500
11,279 Prizes amounting to		$522,500

Gen. G. T. BEAURIGARD, of La. } Commissioners.
Gen. JUBAL A. EARLY, of Va. }

Application for rates to clubs should only be made to the office of the Company in New Orleans. Write for circulars or send orders to

M. A. DAUPHIN,
New Orleans, La.
or M. A. DAUPHIN, at
No. 212 Broadway, New York.

Notice to the Public,

The public are hereby cautioned against sending any Money or Orders to Nunez & Co., 81 Nassau st., New York City, as authorized by the Louisiana State Lottery Company to sell the Tickets. They are flooding the country with Bogus Circulars purporting to be of The Louisiana State Lottery Company, and are fraudulently representing themselves as Agents. They have no authority from this Company to sell its tickets, and are not its agents for any purpose. M. A. DAUPHIN,
Pres. Louisiana State Lottery Co.

NEW ORLEANS, La., July 4, 1881.

BABY OLIVES!

5 cases, for sale by

H. F. GERRISH.

38TH

Popular Monthly Drawing of the

COMMONWEALTH DISTRIBUTION CO.

In the city of Louisville, on

WEDNESDAY, OCT. 30th, 1881.

These drawings occur monthly (Sunday excepted), under provisions of an act of the General Assembly of Kentucky.

The United States Circuit Court on March 31st rendered the following decisions:

1st. That the Commonwealth Distribution company is legal.

2d. Its drawings are fair.

N. B.—This Company has now on hand a large reserve fund. Read the list of prizes for the

November Drawing.

1 Prize	$30,000	100 Prizes	$100 each	$10,000
1 "	10,000	200 "	50 "	10,000
3 "	5,000	600 "	20 "	12,000
10 "	$1000 each	10,000	1000 "	10 "	10,000
20 "	500 "	10,000			
9 Prizes	$300 each, Approximation Prizes				$2,7000
9 "	200 " "	"		"	1,800
9 "	100 " "	"		"	900
1,960 Prizes					$112,400

Whole Tickets, $2. Half Tickets, $1.
27 Tickets, $50. 55 Tickets, $100.

Remit money or bank draft in letter, or send by express. Don't send by registered letter or post-office order. Orders of $5 and upward, by express, can be sent at our expense. Address all orders to R. M. BOARDMAN, Courier-Journal Building, Louisville, Ky., or R. M. BOARDMAN, 212 Broadway, New York.

STARTLING DISCOVERY!

LOST MANHOOD RESTORED.

A victim of youthful imprudence causing Premature Decay, Nervous Debility, Lost Manhood, etc., having tried in vain every known remedy, has discovered a simple self cure, which he will send FREE to his fellow-sufferers, address J. H. REEVES, 43 Chatham St., N. Y.

Portsmouth Insurance Agency

ESTABLISHED 1851.

JOHN SISE, INSURANCE AGENT

OFFICE,

4 Market Sq., Up-Stairs.

ÆTNA INSURANCE CO., Of Hartford, Conn.
HOME INSURANCE CO., Of New York.
HARTFORD FIRE INSURANCE CO., Of Hartford, Conn.
ROYAL INSURANCE CO., Of Liverpool, Eng.
FRANKLIN FIRE INSURANCE CO., Of Philadelphia, Pa.
PHENIX INSURANCE CO., Of Brooklyn, N. Y.
LONDON AND LANCASHIRE FIRE INSURANCE CO., Of Liverpool, Eng.
Pennsylvania Fire Insurance Company, Of Philadelphia, Pa.
METROPOLE INSURANCE CO., Of Paris, France

Responsible Companies, Equitable Rates, Large Assets, Prompt Settlements.

JOHN SISE,

Insurance Agent, 4 Market Sq., Up-Stairs.

MORSE & ILSLEY

FIRE, LIFE AND ACCIDENT

INSURANCE

AGENTS,

Represent the following reliable companies:

THE INSURANCE COMPANY OF NORTH AMERICA, *Of Philadelphia, Pa.*

LIVERPOOL and LONDON and GLOBE *U. S. Office, New York City.*

SPRINGFIELD, *Of Springfield, Massachusetts.*

QUEEN, *Liverpool and London.*

PHŒNIX, *Of Hartford, Conn.*

ORIENT, *Of Hartford, Conn.*

TRAVELLERS' LIFE and ACCIDENT COMPANY, *Of Hartford, Connecticut.*

NEW ENGLAND MUTUAL LIFE, *Of Boston, Mass.*

The above companies are well known and reliable, and we solicit the patronage of our friends and the public. All losses adjusted and promptly paid at our office.

MORSE & ILSLEY,

NO. 14 PLEASANT ST., - UP ONE FLIGHT

PATENTS.

We continue to act as Solicitors for Patents, Caveats, Trade Marks, Copyrights, etc., for the United States, Canada, Cuba, England, France, Germany, etc. We have had thirty-five years' experience.

Patents obtained through us are noticed in the Scientific American. This large and splendid illustrated weekly paper, $3.20 a year, shows the Progress of Science, is very interesting, and has an enormous circulation. Address MUNN & CO., Patent Solicitors, Publishers of Scientific American, 37 Park Row, New York. Hand book about Patents sent free.

CARRIAGE AND SLEIGH STOCK.

Hubs, Spokes, Rims, Shafts, etc.; a fine lot of sleigh and pung dashers.

WHEELS! WHEELS!!

At Manufacturer's prices. Oak and Ash lumber.

G. J. GREENLEAF.

Fletcher & Tanton,

UPHOLSTERERS,

Furniture Dealers & General Undertakers

No. 55 Market Street, Portsmouth, N.H.

Coffins, Robes and Caskets always on hand or made to order. Orders left at 39 Deer Street or 27 State Street, by day or night, will be promptly attended to. E. S. FLETCHER, H. G. TANTON.

CELERY,

Fresh Daily, for sale by

Henry F. Gerrish.

Portsmouth Chronicle.

THURSDAY, DEC. 1, 1881.

[Entered at the Post-Office at Portsmouth, N.H., second-class matter.]

Internal Revenue Commissioner's Report.

Green B. Raum, commissioner of internal revenue, has submitted his annual report.

The receipts of internal revenue for the fiscal year 1879 were $113,449,621.33; for 1880, $123,981,916.10; and for the year ended June 30, 1881, $135,229,912.30; and the receipts for the first four months of the present fiscal year have been $50,816,670.11, being $7,061,728.85 in excess of the receipts for the corresponding months of the previous fiscal year.

Relative to the reduction of internal revenue taxes, Gen. Raum says "the large increase in the receipts of the government, and the great reduction in the interest and principal of the public debt, are causing discussion as to the propriety of reducing the income of the government by lowering some of the taxes, and dropping others altogether. My opinion is that it will be wise to confine these taxes to distilled spirits, malt liquors, tobacco and its products, and to special taxes on manufacturers and dealers in these articles."

The report states that "during the past five fiscal years $602,510,797.30 have been collected, and the entire amount has been paid into the treasury without any loss to the government by defalcation."

The commissioner reports that there is a commendable disposition on the part of the great body of taxpayers to yield a ready obedience to the laws, and the taxes are collected with the least possible friction. In the collection districts where frauds in the manufacture and sale of spirits and tobacco have been rife, and where resistance to authority has prevailed, there has been a manifest improvement in public sentiment. He says that while there have been 859 illicit distilleries seized and 7,510 illicit distillers arrested during the past sixteen months, illicit distilling has, by the active operations of the past five years, been reduced to a minimum; and the illicit manufacture of tobacco has, for the most part, been abandoned.

He recommends pensioning the widows and orphans of revenue officers who have been killed in the exercise of their duty, and shows that the struggle maintained for the past five years for the suppression of illicit distilling has resulted in the killing of twenty-eight and the wounding of sixty-four officers and employes.

Gen. Raum refers at length to the civil service question, and makes a number of suggestions as to the rules for appointments and dismissals in the internal revenue service.

News and Notes.

The report of the naval advisory board was made public by the secretary of the navy on the 30th ult. It recommends the construction of thirty-eight unarmored cruising vessels, and a number of rams, torpedo gunboats, and torpedo boats. The number and types of vessels that will be available for service in the navy at the expiration of eight years, if the programme devised by the advisory board is adopted, will be as follows: twenty-one iron clads, seventy unarmored cruisers, five rams, five torpedo gunboats, and twenty torpedo boats.

Marshal Henry estimates that Guiteau's trial will cost the government not far from from $150,000.

Samuel P. Libbey, thirty-three years old, shot himself in his father's office on Washington street, Boston, Nov. 30th. Ill health caused the act.

A gang of roughs burned Patrick McElroy's house at Wallingford, Conn., a few days ago, while the old man was at a wake. He is said to be honest and harmless, and the crime was committed out of pure meanness.

A man named Norris, of Gloucester, Mass., on Nov. 28th fell from the ledges at Beverly to the railroad track, near the depot, a distance of thirty feet. His hip was broken and he was injured internally, possibly fatally. He was sent to the Massachusetts General hospital.

While James Mulcahey and John Shea were sitting on Mystic wharf in Charlestown, Mass., Nov. 29th, a bullet from a Springfield rifle hit Shea in the arm, making a slight wound, and then broke Mulcahey's thigh. The bullet is supposed to have come from the Charlestown navy yard.

A New Orleans despatch says: "The schooner Mary Eveline, owned here, was boarded by Honduran soldiers at the island of Utila, and Capt. Hansen made a prisoner. The American flag was not allowed to float. After the schooner was run into port Capt. Hansen was placed in jail, where he still remains. The cause of the outrage is alleged informality in the schooner's manifest. The authorities at Washington will be appealed to."

The San Domingo annexation scheme is looming up again. It has been given out in the Washington despatches that the government will send a vessel to survey Samana bay; that if we are going to take part in South America affairs and assert our rights on the isthmus, it will be necessary to have military and naval stations in that part of the world; consequently, San Domingo may be necessary after all.

It is said that the water of Lake Champlain is gradually growing shallower, and Capt. Rockwell of the steamer Reindeer knows that it has decreased a foot within his memory. This is due, probably, to the clearing away of forests which formerly covered the watershed.

Probably the finest assortment of sleighs in the country is that offered by the well-known house of Wm. P. Sargent & Co., Boston. They also have an unusually nice stock of Robes and Blankets. Purchasers will find their prices very enticing.

Joseph Stone, a painter, fifty-five years old, was instantly killed in Springfield, Mass., Nov. 29th, by falling sixty feet from a staging on the new convent school building. He had just begun work on the building, lost his balance while reaching after a brush, and fell backward and broke his neck.

The commerce of the great lakes boasts of its five-masted schooners, but the latest big thing in the fresh water ports is the iron steamship Campana. This vessel is of 1300 tons, 252 feet long, thirty-six feet beam, and draws nine feet three inches of water. She was built in Glasgow, Scotland, in 1878, and has been used in the South America and Cape of Good Hope trade. She was cut in two to get through the Lachine canal,—a weakening operation one would think,—and was delayed three weeks by the breaking of a pontoon bearing a cut end. The Campana is expected to carry 60,000 bushels of wheat and 600 passengers.

The official canvass of the vote of Virginia for attorney general has been published. The vote for governor has not yet been canvassed, but the result will probably not be essentially different. The readjuster state committee on the morning after the election estimated their majority at 12,000, and the canvass shows that their guess was surprisingly good, the official figures being as follows: Frank S. Blair, readjuster, 112,960; Philip W. McKenney, democrat, 100,627; Blair's majority, 12,273.

King Kalakaua's first visit on his return to Honolulu was paid to his sister, who had reigned in his absence. He found her sitting in a straw hut, surrounded by natives. Thus informally she listened to his tale of a journey round the world, and told him in return what his ministers had been doing in his absence.

On Monday night of this week, Joseph Peters and Van White escaped from the Alfred jail by throwing pepper into the eyes of the jailor, R. M. Stevens. There was another prisoner by the name of Perkins in the plot, but the jailor succeeded in holding him until assistance came. Peters is the half-breed Indian who committed so many burglaries in Biddeford and Saco some weeks ago, and who was more than suspected of the commission of similar crimes in Kennebunk and Dover, N. H., a trunk full of his plunder being found at the Eastern railroad station in this city. He was in the jail awaiting trial before the supreme judicial court of York county, for his performances in Biddeford and Saco.

MARRIED.

LUNT—EATON. In South Seabrook, Nov. 24th, at the parsonage, by Rev. William A. Rand, Charles C. Lunt of the firm of Lunt Brothers, shoe manufacturers of Lynn, Mass., and Miss Georgie P. Eaton, sister-in-law of the officiating clergyman.

RANDALL—EATON. In South Seabrook, Nov. 24th, at the parsonage, by Rev. William A. Rand, Willie E. Randall and Amanda P. Eaton.

DOW—EATON. In South Seabrook, Nov. 24th, at the parsonage, by Rev. William A. Rand, Abram H. Dow and Sarah M. Eaton.

DIED.

WOODMAN. In South Hampton, Nov. 17th, Daniel Woodman, aged 72 years.

MARINE CHRONICLE.

PORT OF PORTSMOUTH.

ARRIVED Nov. 30th.

Star Acushnet, Bird, Boston, with merchandise to B B Beaumont.

Sch Active, Eaton, Hoboken, with 261 tons of coal to J Albert Walker.

SAILED Nov. 30th.

Sch Sallie M Evans, Willetts, Dover for New York.

Sch Maud B Weltherell, Hosevet, Baltimore.

Sch Billow, Haskell, Rockland.

Sch John Lenthall, Hoyt, New York.

Sch Ella M Stover, Wade, Portland.

Star Reading, Smith, hence arr at Philadelphia 26th ult.

Star Norfolk, Lawson, for this port cld Philadelphia 27th.

Sch Ed Bennett, McNamara, for this port cld Baltimore 25th ult.

Sch E H Furber, Phillips, hence arr at Baltimore 28th.

Sch Alcora, Robinson, Amboy for this port passed through Hell Gate 28th.

Sch T S Martin, Erickson, for this port cld Philadelphia 28th.

Notice to Mariners.

Washington, D. C., Nov. 25th. Notice is given by the Lighthouse Board that on and after Dec. 15th, 1881, the light at Cape Henry, mouth of Chesapeake bay, Virginia, will be shown from the new tower recently erected. It will also be changed to a fixed order light, fixed white, illuminating 270 degrees of the horizon. The focal plane is 152 feet above the ground and 169 feet above low water. The light should therefore be seen in clear weather from the deck of a vessel fifteen feet above the sea, a distance of 18.54 nautical miles. The structure is an octagonal tower; the base, service room and lantern painted black; the shaft colored on each face, half white and half black, alternating, so that the upper and lower halves of the faces show alternately black and white. The old tower, which will remain as a day mark, is 240 feet from the new one, bearing southwest by west from it.

The novel scene of a mortal combat between a sparrow and a butcher bird, was witnessed by several persons on Buffum street, Salem, Mass., Thanksgiving day. Both fought hard for victory, yet owing to the superior power and ferocity of the butcher bird, it came off victorious after a somewhat lengthy struggle, and left its adversary dead on the ground.

Workmen sinking a shaft for the Glendale Mining company in Milford, Mass., a few days ago, found a very lively frog seventeen feet under ground, buried in three feet of quartz.

Lucius Libby of Saco has just reached home from Kansas. He walked the entire distance of 2,500 miles, and complains of corns on his feet.

The Pepperell corporation at Biddeford produced in a week, recently, over 191,000 pounds of cloth, or, in other words, about 3,350 miles of cloth, a large part of it being over 100 inches wide.

Capt. Edgar H. Willis of Bath, Me., caught the past season 4,054,600 porgies, equal to 14,000 barrels. He commanded the steamer "Josephine B."

St. Jacobs Oil

THE GREAT GERMAN REMEDY FOR RHEUMATISM, NEURALGIA, SCIATICA, LUMBAGO, BACKACHE, GOUT, SORENESS OF THE CHEST, SORE THROAT, QUINSY, SWELLINGS AND SPRAINS, FROSTED FEET AND EARS, BURNS AND SCALDS, General Bodily Pains, TOOTH, EAR AND HEADACHE, AND ALL OTHER PAINS AND ACHES.

No Preparation on earth equals ST. JACOBS OIL as a safe, sure, simple and cheap External Remedy. A trial entails but the comparatively trifling outlay of 50 CENTS, and every one suffering with pain can have cheap and positive proof of its claims. DIRECTIONS IN ELEVEN LANGUAGES.

SOLD BY ALL DRUGGISTS AND DEALERS IN MEDICINE.

A. VOGELER & CO.

Baltimore, Md., U. S. A.

SLEIGHS !

In Great Variety, Some of the Very

Highest Grades,

Including Portland and Canada Styles.

— ALSO —

300 WESTBORO SLEIGHS,

Trimmed and Untrimmed.

Sole Agents for W. F. BROWN.

— ALSO —

Robes, Blankets, etc.,

All at Very Low Prices.

W. P. SARGENT & CO.,

14 TO 22 SUDBURY STREET,

Near Haymarket Square. Also

WAREROOMS, 155 TREMONT ST.

BOSTON.

21awt620

From the Cradle to the Grave.—A large elegantly illustrated family medical work, graphically showing the various ills that flesh is heir to, and how to avoid them. Sent free on receipt of 25 cents to cover postage. Address, Dr. Dye's Institute, 4 Tremont Row, Boston, Mass.

If you are a man of letters, weak and nervous, you need the aid of a good tonic. Avoid stimulants and use Hop Bitters.

If you are young and indiscreet, or disposed to dissipate, old or purblind, or languishing, take HOP BITTERS.

Whenever you are weakened by any form of disease, try Hop Bitters.

Sick? Nervous? Have you pain? Use Hop Bitters.

If you are a mechanic, farmer, lawyer, or any one whose occupation is injurious to health, use Hop Bitters.

If your food does not digest, try Hop Bitters.

If you are troubled with Dyspepsia, Biliousness, Fever and Ague, Kidney Complaint, or any form of Kidney Complaint, Nervous Prostration, or Sleeplessness, Hop Bitters will be found a sure remedy.

D. I. C. is an absolute and irresistible cure for drunkenness, opium, tobacco, or narcotics.

HOP BITTERS NEVER FAIL

Sold by druggists. Send for Circular.

HOP BITTERS MFG. CO., Rochester, N. Y. & Toronto, Ont.

WHIPS All kinds, cheap, at LARRABEE'S 26 Congress Street, up-stairs.

Auction Sales.

MORSE & HISLEY.

AUCTIONEERS,

Money, Real Estate and Mortgage Brokers, Insurance and House Agents.

13 PLEASANT ST. -- EXCHANGE BUILDINGS.

First-Class Coal !

Having the sole agency for this vicinity for the largest and best Coal Companies, I keep a full assortment of all sizes best quality coal constantly on hand at

PORTSMOUTH COAL POCKETS.

J. ALBERT WALKER,

No. 137 Market Street.

Order book and telephone at Moses' Hat Store No. 13 Congress street.

COST

$4,18 PER THOUSAND !

THE CHEAPEST !

— AND —

Safest Life Insurance in the World.

THE

SEMI-ENDOWMENT POLICY !

— OF THE —

Mutual Life Insurance Co.

of New York,

F. S. WINSTON, President,

IS SECURED BY

ASSETS AMOUNTING TO OVER

$90,000,000

And is the safest and Cheapest Insurance ever offered by any Company.

EXPLANATION.

These policies are settled in 20 years by the payment in cash, of one-half the amount insured, or in event of death occuring during that period to the beneficiary for the full amount insured.

ILLUSTRATION.

Age 35 (other ages in proportion,) Policy of $1,000 annual premium of $29.12.—

20 premiums of $29.12 each,	$582.60
One half of policy returned in 20 years,	500.00
Total cost $1,000 Insurance for 20 years,	$82.60

Annual cost of $1,000 Insurance against death for 20 years, $4.18, exclusive of all dividends, which are declared annual as with other forms and available on the anniversary of policy.

Further information and applications furnished by

C. M. GIGNOUX

GENERAL AGENT

For Maine and New Hampshire.

Good and Reliable

INSURANCE

COMPANIES.

COMMERCIAL UNION, of London.
FIRE ASSOCIATION, of Phila.
NIAGARA, of New York.
CONNECTICUT, of Hartford.
PHOENIX of London.

F. W. DEROCHEMONT & SON,

NO. 9 CONGRESS STREET.

SELECT YOUR

Christmas Cards !

— AND —

DIARIES,

While the Stock is

COMPLETE,

— AT —

Goodrich's Bookstore.

Situations Wanted.

BY TWO GIRLS, either as cook and second girl, or both for general housework. Would like to be engaged for same place, but will take separate situations. Apply at 54 Pleasant street.

C. EVERETT

Informs his former patrons and the public in general that he has resumed business at

No. 15 Fleet Street,

Opposite National Block, where he will attend to

CARRIAGE MAKING and REPAIRING

in all branches, at short notice, and to the guaranteed satisfaction of his patrons.

SPECIAL ADVERTISEMENT OF FALL AND WINTER DRY GOODS !

Ayers & Locke. HAVE RECEIVED THE Finest Line Dress Goods Ever Shown in Portsmouth.

Everything in New Styles Plaids and Novelties, Black Silks, Velvets in every shade, Striped Velvets, Colored Silk Plushes all the desirable shades. Everything in Plain Colored Dress Goods from the low price Flannels to the Finest Billiard Cloths. Also a full line of General Dry Goods well suited for the Coming Season. BLANKETS! BLANKETS! purchased quite early in the season at very low prices. Ladies', Children's and Gent's Underwear, in White mixed and Scarlet. Assortment of Small Ware, remarkably complete. The Largest Stock of Passementerie Trimming ever shown in Portsmouth. All new Styles both in Satin Cord Goods and the ordinary Braid Gimps, New Fringes. New Buttons acknowledged by purchasers to be the finest stock in the City. Ladies' and Children's Hosiery, Kid Gloves, Beaver and Cloth Gloves, etc. Cloakings in great variety. Also about Oct. 1st we shall offer the Finest Assortment Ladies' Outside Garments. Ladies' Black Cloth Sacques. Dolmans, Surtouts in Black and Colored Cloths. Also an Assortment Fall Sacques in Colors, all at very low prices.

AYERS & LOCKE.

Notice to Pensioners.

JOHN P. COOPER would inform pensioners that he will attend to the executing and forwarding of vouchers at the office of Wm. H. Rollins, Esq., on the 5th day of December, and four or five days thereafter.

B & L

OFFER FOR SALE

100 boxes extra quality NEW RAISINS,
500 lbs. " " NEW CURRANTS,
300 " " " LEGHORN CITRON.

FLOUR !

300 bbls First quality of Bread and Pastry

By the barrel, half barrel and quarter barrel, and one-eighth barrel sacks.

English Plum Pudding

In 1 lb., 2 lb., 3 lb. and 4 lb. cans.

Petits Pois, Ex. Fins, Champignons, Brunswick, and Huckins' Soups.

Nice quality of

COOKING WINES and BRANDIES,

500 doz. cans New Packing Fruits and Vegetables.

Such as Tomato, String Beans, Peas, Succotash, Oyster Bay Asparagus, Quince, Apricots, Peaches, Strawberries, Guavas, etc.

PRESERVES.

Preston Ellis', Celebrated Preserves, put up in stone jars of about 5 lbs., each, consisting of Damson, Green Gage, Blood Peach, Pears, Quince, Blackberry, Raspberry, Strawberry, Citron, etc.

A Large Variety of

PURE CANDIES, 18c a lb.

The above is only a small portion of our large stock. We have our store full of the very best goods at the most reasonable prices, quality considered.

Butler & Laighton.

NO. 1 MARKET SQUARE.

Real Estate.

To Let,

STORE NO. 27 MARKET STREET, Apply to J. R. MAY.

To Let,

FRONT office over Rockingham National Bank recently occupied by Wm. R. Foster. Apply at the Bank.

To Let.

HOUSE No. 116 State street, now occupied by Capt. Jacobs. For particulars enquire of Mr. Jerome C. Butler of the firm of Butler & Laighton, or of the subscriber at Newcastle.

GEO. W. TOWLE.

To Let,

TENEMENT in house No. 4 School street, suitable for small family. Apply at house.

Office to Let.

THE large and pleasant FRONT OFFICE over A. P. Wendell & Co.'s store on Market square, to let on reasonable terms. Apply to JOHN O. AYERS.

For Rent.

STORE and dwelling attached, in Waldron block, recently occupied by Wm. Benson. Apply to William H. Hackett, office in U. S. Court House. Oct. 12th.

For Sale,

THE HOUSE AND LOT corner of Austin and Summer streets, formerly occupied by the late Lydia Pickering. The lot contains 10,000 square feet and may be divided into several other house lots if desired. Possession given immediately. Apply to WALLACE HACKETT, admr., over First National Bank.

Portsmouth, May 12th, 1881.

Chas. E. Laighton & Son,

Nearly opposite Post-Office.

Have in stock

New Bordeaux Goods,

CLARETS,

SAUTERNES, BURGUNDIES, CHAMPAGNE AND

RHINE WINES !

Italian and French

OLIVE OILS,

in all sizes.

Richardson & Robbins'

ROLLED TONGUES.

Whole Boned Ham, Chicken, etc.

FERRIS'

Pig Hams & Bacon !

with as complete a line of

Seasonable Goods as can be found in New England.

A full line of

Overcoats, Ulsters, Ulsterettes & Vandykes,

Just Opened by

C. E. MYERS & CO.

— ALSO —

CLOTHS

in great variety by the yard—and made up to order. We make a specialty of

— SAWYER'S WOOLENS ! —

For a good square trade call at the Old Stand

No. 3 Bow Street.

C. E. MYERS. C. E. SIMPSON

$66 a week in your own town. Terms and $5 Outfit free. Address H. Hallett & Co., Portland, Maine.

Nov. 21, 1881,

STRAYED into the enclosure of the subscriber one SWINE. The owner can have the same on proving property and paying charges.

JAMES K. YEATON,
Richards Avenue.

LADIES.

We wish to call your attention to our

Hosiery and Underwear!

DEPARTMENTS.

Our assortment is

Now Complete !

and the prices are as low, and some grades lower than can be bought elsewhere.

COME AND SEE.

Morris C. Foye.

NO. 23 MARKET STREET.

Something New,

Elastic Starch!

For sale by

Charles E. Laighton & Son.

To Shippers of Freight.

PORTSMOUTH, Nov. 15th, 1881.

THROUGH RATES and through bills of lading between Portsmouth and New York (both ways) will be issued on and after this date, in New York by the Metropolitan S. S. Co., and in this city by the South Shore S. S. Co.

R. B. BEAUMONT, Agent S. S. S. S. Co.

Local Matters.

POST OFFICE RULES.

MAILS CLOSE.

	A. M.	P. M.
Boston, West and South,	8, 10.35, 2	20 4.30 *6.30
Boston Way,	10.35, 2	36
Portland,	9.25	4.30 6.30
East [beyond Portland,]	9.25	6.30
Biddeford, Saco and Way,	9.25	4.30
Great Falls,	9.25	4.30
Great Falls & Conway R. R.	9.25	
Concord and North,	7.00	4.30
Concord Way,	7.40	4.30
Boston & Maine R. R.	7.40	4.30
Dover,	9.20	2.30 6.20

*Arrives in Boston next morning.

MAILS ARRIVE.

	A. M.	P. M.
Boston, South and West,	10.05, 3.15	5.50 9.08
Boston Way,	10.05	5.50
Portland and East,	11.20	3.20
Great Falls & Conway R. R.	11.20	
Concord and North,	10.20	6.50
Dover,	7.20	3.15 5.50

Letters for the night mails [and no others] cast or weat may be deposited in the box at the Eastern depot, every day except Sundays.

E. G. PEIRCE, Jr., P. M.

MINIATURE ALMANAC--DEC. 1.

SUN RISES..... 7.10 | MOON SETS 2.27 A. M.
SUN SETS..... 4.28 | FULL SEA 7.30 A. M.
LENGTH OF DAY.. 9.18 | FULL SEA 8.00 P. M.

THE WEATHER.

U. S. SIGNAL OFFICE,
WASHINGTON, D. C.
Dec. 1, 1:30 A. M.

Probabilities for New England:—

Warmer, southwest to south to east winds, falling barometer, increasing cloudiness and rain, followed by cloudy weather.

The Thermometer at the CHRONICLE Office, at 4:00 o'clock this morning, registered 44 degrees above zero.

Cloudy.

MASONIC ELECTION.

At the annual meeting of St. Andrew's Lodge, No. 56, A. F. & A. M., held Wednesday evening, Nov. 30th, the following officers were elected for the ensuing year:

Wallace Hackett, W. M.;
James H. Broughton, S. W.;
Lemuel T. Davis, J. W.;
James L. Parker, Secretary;
Wingate N. Ilsley, Treasurer;
William A. Hodgdon, Rep to G. L.;
Samuel C. Whittier, William P. Walker, Standing Committee.

CIRCUIT COURT OF THE UNITED STATES.

[October Term—Lowell, J.]

MONDAY, Nov. 28th.

On motion of Wallace Hackett, Esq., Alvin Burleigh, Esq., of Plymouth, was admitted to practice as an attorney in this court.

TUESDAY, Nov. 29th.

In case Huntress vs. Epping, the plaintiff's testimony occupied the forenoon, some of the witnesses being examined by Wallace Hackett, Esq., and others by Mr. Edgerly, and cross-examined by Mr. Mugridge. Several carriage experts were upon the stand. Among the noted "horse men" examined as witnesses was Henry R. Stoddard of Portsmouth, who purchased one of the horses after the alleged injury. Councillor Jameson of Great Falls was one of the plaintiff's witnesses. The evidence for the town was offered in the afternoon.

Dandelion blossoms were gathered in the outskirts of the city on Wednesday.

The mild weather has destroyed the skating on the north millpond.

A gang of twenty telegraph line builders, under John Moody of Boston as foreman, arrived at the Gibson house on Tuesday of this week; they are in the employ of the Mutual Union Telegraph Co., and have for some time been engaged on the line which is to connect Boston and Portland. On Wednesday they were at work near the Hayes farm at the Plains.

Business is very brisk at the Portsmouth Shoe company's factory.

Mr. True Osgood of Concord, Past Grand Master of Odd Fellows in New Hampshire, in whose honor Osgood Lodge, No. 48, of this city, was named, will be in attendance at the sociable of that lodge this evening.

Commodore Clark H. Wells relieves Rear Admiral John C. Beaumont from command of this navy yard to-day.

Schooner Maud B. Wetherell, Hontvet master, sailed from this port for Baltimore on the 30th ult., with part of her original cargo of potatoes from Prince Edward island.

Mr. Wm. Robertson, of Lewiston, Me., proprietor of the Marston house in that city, was in Portsmouth this week on a brief visit to his son.

An overcoat made by Mr. Levi Rand of Rye forty-two years ago, was seen on the streets on the 30th ult., on the back of a Sagamore farmer. The coat is still in capital condition.

The schooner Northern Star took in ten barrels of fish-bait on Wednesday morning, the 30th ult., and was towed out by the steamer Fearless. The schooner Albert Woodbury sailed on Wednesday for the Shoals, to complete her outfit for fishing. The schooners E. A. Creed and Lucy arrived in from the Shoals on Wednesday, the former bringing in Mr. Cedric Laighton and wife, and the latter a hundred barrels of salt herring to be shipped to Boston per steamer Acushnet. The schooner Addie & Hattie came in on Wednesday afternoon from a fishing trip, with a fare of 2100 pounds of codfish.

The managers of the Eastern and the Concord railroads had a conference in this city on Wednesday of this week, in regard to the disposal of the mud taken from the docks around the Concord railroad wharves; the arrangement, it is said, being to discharge it on Noble's island.

Capt. Fred Lewis, master of the schooner Helen F. Tredick during the past summer, has hired the schooner John W. Smart, of Portland, and will be engaged during the winter in the transportation of frozen herring to this and other ports.

The schooner D. K. Ham, Freeman master, was at Portsmouth bridge on Wednesday of this week, bound for Boston with a load of bricks from the steam brick-yard of Henry P. Abbott at Eliot. The D. K. Ham is owned by Mr. Joseph Ham, and has made twenty-seven trips between this port and Boston this season; twice she has left Boston at 2:45 o'clock in the afternoon, and arrived here at nine o'clock the same evening. Capt. Freeman, her commander, is not only an energetic skipper but a man of sound good sense, as is shown by the fact that he—like Capt. Garland of the schooner Hattie Lewis, another "bricker"—is a subscriber to the NEW HAMPSHIRE GAZETTE, which he has taken for over ten years past.

The Eastern railroad has been gathering the old sleepers and piling them on the flats of the southern side of the north millpond, to serve in part as a foundation for the freight house, which is to be moved about three hundred feet to the westward of its present position. Some of the sleepers will probably be disposed of before spring by the boys, to make bonfires on the ice during the skating season.

The gondola Sturgeon, Capt. Nason, of Sturgeon creek, Eliot, on Tuesday of this week landed on the wharf at the foot of Deer street 6000 bricks for Mr. A. Brackett Trefethen, from the Rose brick-yard at Sturgeon creek, and on Wednesday landed 6000 more at the same place. The Sturgeon on Wednesday took back to Eliot a load of lumber from Mason's steam sawmill—the first of three loads which Capt. Mason has contracted to take up for Mr. Samuel Clark. In working out of and into the creek, Tuesday, the gondola was obliged to break a thin skimming of ice, but she found none to break on Wednesday evening.

Capt. Brown, of the schooner Adaline Hamlin, of and from Bangor for Boston, lumber laden, reports that he left Bangor on the 21st ult., and when off Cape Ann light, on the evening of Thursday, the 24th, experienced a heavy blow, which carried away fore gaff and jib; the vessel was then hove to, and got under way again on Friday afternoon about four o'clock. On Saturday morning about four o'clock experienced another blow, which split foresail and remaining jibs. Hoisted colors for assistance and was boarded by a fisherman belonging to a Gloucester vessel, which for $200 towed the Adaline Hamlin into Portsmouth lower harbor. While at anchor in the lower harbor she was run into on the 28th ult. by the schooner Maud Briggs, Barbour master, from Portsmouth for Bangor, carrying away everything on the port side, and knocking a portion of the deck-load overboard.

The gondola Constitution, Capt. Cheney, of South Berwick, Me., was at C. E. Walker & Co.'s wharf on Wednesday, the 30th ult., taking on forty tons of coal for Isaac Falls of South Berwick. Capt. Cheney reports another gondola in course of construction at South Berwick by foreman James Goodwin and a gang of four men; she will cost about $1600 when completed, and will be ready for business in the spring.

Mr. D. Fox. Stoddard, now a middle-aged man, has never been out of hard cash since he was a boy eight years old, at which time his mother gave him a silver dollar of 1796, which he has carried ever since. This is equivalent to saying that Mr. Stoddard was never a newspaper man.

November 28th of last year, at Dover, the services of a steam fire engine were required to prevent the tug Ann from sinking at the wharf, she having been cut through by ice during the previous night. There is now not ice enough in the Cocheco to cut through a dory.

Albert B. Junkins, of the Scotland district, York, recently purchased twelve yoke of cattle from Trafton's drove at South Berwick; the largest yoke girthed seven feet, and the smallest yoke five feet eight inches. These cattle are from the eastern part of Maine, from which point Trafton started with 253 head of cattle of all grades; he had previously driven six droves in partnership with a Mr. Cross, they ending their drives at Manchester, N. H., and their herds sometimes numbering over 350; Mr. Cross having given up the business, Mr. Trafton now "goes it alone." Another drover recently started from Ellsworth, Me., with 123 cattle and ten horses, and arrived in Portsmouth with seven cattle and two horses, having sold all the rest on the route.

Gov. Plaisted of Maine has appointed John S. Derby of Saco to be county Attorney for York county from the first of January next. Mr. Derby is a young lawyer, son of Silas Derby of Alfred, and is an extreme democrat.

Premature Loss of the Hair

May be entirely prevented by the use of Burnett's Cocoaine. No other compound possesses the peculiar properties which so exactly suit the various conditions of the human hair. It softens the hair when harsh and dry. It soothes the irritated scalp. It affords the richest lustre. It prevents the hair from falling off. It promotes its healthy, vigorous growth. It is not greasy nor sticky. It leaves no disagreeable odor. It kills dandruff.

Burnett's Flavoring Extracts are known as the best.

A COUGH, COLD OR SORE THROAT should be stopped. Neglect frequently results in an incurable Lung Disease or Consumption. "*Brown's Bronchial Troches*" are not dieted into the stomach like cough syrups and balsams, but act directly on the inflamed parts, allaying irritation, give relief in Asthma, Bronchitis, Coughs, Catarrh, and the throat troubles which Singers and Public Speakers are subject to. For thirty years "*Brown's Bronchial Troches*" have been recommended by physicians, and always give perfect satisfaction. Having been tested by wide and constant use for nearly an entire generation, they have attained well-merited rank among the few staple remedies of the age. Sold at 25 cts. a box everywhere. tu,th & f ot|jan

Southward the Southern Generals Fly.

About Thanksgiving time for some years past many of the leading journals throughout the land have chronicled the movements southward of Gen'ls G. T. Beauregard of La., and Jubal A. Early of Va., to New Orleans, where they resort semi-annually to conduct under their sole control the Grand Distribution of The Louisiana State Lottery, which will next occur at New Orleans on December 13th, when over half of a million of dollars will be cast among the ticket holders, and the full particulars of which can be had by sending to M. A. Dauphin, New Orleans, La. One hundred thousand dollars is the first prize. Who will get it?

ALLEN'S BRAIN FOOD positively cures Nervousness, Nervous Debility, and all Weakness of Generative Organs. $1. Six for $5. All druggists. Send for circular to Allen's Pharmacy, 315 First Ave., N. Y. Sold in Portsmouth by David Kimball & Co.

STATED MEETINGS.

CITY GOVERNMENT.

In the City Building, Market Square.

Board of Mayor and Aldermen—Thursday evenings.

Common Council—Thursday evenings.

Board of Overseers of Poor—Tuesday evenings.

Board of Instruction—First Wednesday in each month.

Board of Engineers—Tuesday next following first the Monday in each month.

MASONIC.

In Masonic Hall, Congress Block.

St. John's Lodge, No. 1—First Wednesday of each month.

St. Andrew's Lodge, No. 56—Second Monday of each month.

Washington Chapter, No. 3, R. A. M.—Fourth Tuesday of each month.

Davenport Council, No. 5, R. and S. M.—Third Thursday of March, June, September and December.

DeWitt Clinton Commandery, Knights Templar—Third Monday of each month.

Ineffable Grand Lodge of Perfection—Third Wednesday of January, April, July and October, (annual meeting 3d of Hebrew month Adar.)

Portsmouth Rose Croix Chapter, No. 1, E. M. R. M., Second Friday evening of each month at seven and a half o'clock, at Memphis Hall, No. 5 Daniel street.

I. O. O. F.

At Odd Fellows Hall, National Block.

Piscataqua Lodge, No. 6,—Monday evenings at 7:30 o'clock.

New Hampshire Lodge, No. 17—Wednesday evenings at 7:30 o'clock.

Osgood Lodge, No. 48—Thurday evenings at 7:30 o'clock.

Strawberry Bank Encampment, No. 5—Second and Fourth Fridays in each month.

Mount Sinai Encampment, No. 19—First and Third Fridays in each month.

Union Rebecca Degree, Lodge No. 3—First and Third Tuesdays in each month, at 7:30 o'clock.

RELIEF ASSOCIATIONS.

Rockingham Masonic Relief Association—Annual meeting First Friday in January.

Portsmouth Odd Fellows' Mutual Relief Association—Annual meeting Fourth Tuesday evening of January.

Temperance Mutual Relief Association—At Mercantile Hall, First and Third Wednesday evenings of each month.

Mutual Relief Association of Rockingham County—Second Tuesday of January and December.

Portsmouth Fireman's Mutual Relief Association—Second Wednesday of January, April, July and October.

OTHER ORGANIZATIONS.

At Old Odd Fellows' Hall, Daniel Street.

St. George Council, No. 31, Legion of Honor—Second and Fourth Tuesday evenings of each month.

Portsmouth Commandery, No. 47, United Order of the Golden Cross—Thursday evenings.

Riverside Council, No. 441, Legion of Honor—First and Third Tuesday evenings of each month.

Storer Encampment, Post No. 1, G. A. R.—Third Wednesday of each month.

Strawberry Bank Lodge, No. 54, I. O. G. T.—Each Wednesday evening at 7:30 o'clock, at Mercantile hall, No. 3 Congress street.

Rockingham Lodge, No. 37, I. O. G. T.—Each Thursday evening at the hall in Exchange Building.

Women's Christian Temperance Union—Social meeting each Wednesday afternoon at 2:30 o'clock, at Bow Mission hall.

Langdon Colony, No. 15, Pilgrim Fathers—First and Third Friday evenings of each month at Golden Cross hall, Daniel street.

Damon Lodge, No. 9, Knights of Pythias—At Pythian Hall, corner Market and Daniel streets, Tuesday evening of each week.

Orion Tent, No. 200, Knights of Maccabees—First and Third Monday evenings of each month at "Good Templars' hall, Pleasant street.

Sagamore Lodge, No. 299, Knights of Honor—At Hall No. 24 1-2 Market street, Second and Fourth Monday evenings of the month.

Portsmouth Mechanics' Association—Open to membership of all reputable Mechanics and Manufacturers. Rooms in Mechanics' Block, corner Congress and Fleet streets. Reading Room free to members and strangers visiting the city. Quarterly Meetings the First Tuesday evenings in November, February, May and August. Election of officers at November meeting.

Newichewannock Tribe, No. 4, Improved Order of Red Men—Each Friday evening at Pythian hall, No. 38 Market street.

Women's Temperance League—Every second Thursday afternoon from three to four o'clock at Golden Cross hall, Daniel street.

Star of Hope Degree Temple, No. 6, I. O. G. T.—Meets on the Second and Fourth Tuesday of each month, at Good Templars' Hall, Pleasant street.

Alpha Council, No. 88, Royal Arcanum—First and Third Tuesday evenings of each month, at Hall No. 24 1-2 Market street.

Mercantile Library Association, at hall No. 5 Congress street. Library open every Saturday evening.

Old Oaken Bucket Division, No. 2, S. of T.—Each Monday evening at Hall corner of Ladd and Market streets.

Fire Companies—At their respective Engine Houses on the first Monday of each month.

PARKER'S HAIR BALSAM.

The Best, Cleanest and most Economical Hair Dressing.

Never Fails to Restore the youthful color to grey hair. 50c and $1 sizes at druggists.

Florestan Cologne.

A new and exceedingly fragrant and lasting perfume. Price 25 and 75c.

PARKER'S

GINGER TONIC

A Pure Family Medicine that Never Intoxicates.

If you are a mechanic or farmer, worn out with overwork, or a mother run down by family or household duties try PARKER'S GINGER TONIC.

If you are a lawyer, minister or business man exhausted by mental strain or anxious cares do not take intoxicating stimulants, but use PARKER'S GINGER TONIC.

If you have Dyspepsia, Rheumatism, Kidney or Urinary Complaints, or if you are troubled with any disorder of the lungs, stomach, bowels, blood or nerves you can be cured by PARKER'S GINGER TONIC.

If you are wasting away from age, dissipation or any disease or weakness and require a stimulant take GINGER TONIC at once; it will invigorate and build you up from the first dose but will never intoxicate. It has saved hundreds of lives it may save yours.

HISCOX & CO., 163 William St., New York. 50c. and one dollar sizes, at all dealers in medicines.

GREAT SAVING BUYING DOLLAR SIZE.

LADIES', GENTLEMEN'S and CHILDRENS'

UNDERWEAR!

can be bought cheap at

Lewis E. Staples'

DRY GOODS AND NICK-NACK STORE

No. 7 Market Street.

NEW AND EXTENSIVE STOCK

— OF —

FALL & WINTER

GOODS

— AT —

WM. P. WALKER'S

No. 8 Market Square.

Having received a Full Assortment of Foreign and Domestic

Cloths, Cassimeres, &c.,

I am prepared to make them up into GARMENTS of the latest style, or according to the fancy of the purchaser, and

Perfect Satisfaction Guaranteed!

My Stock of Goods suitable for

SUITINGS

IS UNEQUALLED

Particular attention paid to the making of Army and Navy

REGULATION UNIFORMS.

A FULL ASSORTMENT OF

Gentlemen's Furnishing Goods!

Constantly on hand, consisting of

BOSOMS, GLOVES, SUSPENDERS, COLLARS, DRAWERS, SHIRTS, HANDKERCHIEFS, LINEN GOODS, Of every Description.

Strayed

INTO the field of the Subscriber, on Wednesday, Nov. 23d, one SHEEP. The owner can have the same on proving property and paying charges.

E. W. CLARK,
Banfield Road, Portsmouth.

$5 TO $20 per day at home. Samples worth $5 free. Address Stinson & Co., Portland, Maine.

Silas Phibrick,

MANUFACTURER OF

Marble Monuments, Grave Stones,

Table Tops and Mantel Pieces; also Brown Stone and Granite, for all purposes.

A large stock of grave-stones and monuments, made during the winter, for sale at reasonable rates at the Stone Yard, Pier wharf, State street, Portsmouth.

Transportation.

Eastern & Maine Central Railroad Line.

CARS leave the Station of the Eastern Railroad between Deer and Elm streets, as follows:

For Boston at 4:00, 7:15, 8:20, 11:00 A. M., 3:10, 5:20 P. M. Sundays, 4:00 A. M., 4:00 P. M.

For Portland, Augusta, Brunswick, Lewiston, and Bangor, 10:00 A. M., 3:00, 9:10 P. M. Sundays 9:10 P. M.

For St. John and Halifax, daily 9:10 P. M.

For Great Falls and Wolfeboro, 10:00 A. M., 5:40 P. M.

For North Conway, 10:00 A. M.

For Dover and Way Stations, 5:00, 9:50 A. M. 12:20, 3:05, 6:35 P. M.

Trains leave for Portsmouth—

From Boston, 7:30, 10:00 A. M., 12:30, 3:15, 4:40, 7:00 P. M. Sundays 8:00 A. M., 7:00 P. M.

From Portland, 8:00, 8:45 A. M., 1:00 P. M.

From North Conway, 7:00 A. M.

From Wolfeboro', 8:15 A. M., 3:00 P. M.

From Wolfeboro' Junction, 6:35, 8:50 A. M., 3:40 P. M.

From Great Falls, 7:37, 10:00 A. M., 4:28 P. M.

From Dover, 6:45, 10:20 A. M., 2:30, 4:45, 7:30 P. M.

From Newington, 7:01, 10:45 A. M., 2:45, 5:01, 7:58 P. M.

Trains from Boston arrive in Portsmouth at 9:56, 12:15, 2:30, 5:30, 6:50, 9:00 P. M. Sundays 10:15 A. M., 9:00 P. M.

Trains from Portsmouth arrive in Boston at 6:30, 9:05, 10:35 A. M., 1:15, 5:30, 7:35, P. M. Sundays 6:30 A. M., 6:30 P. M.

D. W. SANBORN, Master of Transportation.
LUCIUS TUTTLE, G. P. & T. A
Oct. 16th, 1881.

Concord & Portsmouth Railroad.

PASSENGER TRAINS leave Concord Railroad Station, foot of Bridge street:

For Newmarket Junction, Manchester, Concord and Upper Railroads, at 7:55 A. M., and 5:10 P. M.

Arrive at Manchester at 9:46 A. M., and 7:10 P. M.

Arrive at Concord at 10:35 A. M., and 8:15 P. M.

Leave Concord at 7:20 A. M., and 3:35 P. M.

Leave Manchester at 8:10 A. M., and 4:25 P. M.

Arrive at Portsmouth at 10:10 A. M., and 6:15 P. M.

☞ All trains connect at Newmarket Junction, with trains of the Boston & Maine Railroad for Exeter, Haverhill, Lawrence and Boston; and for Dover, Great Falls and Portland; at Concord with trains to and from all the Upper Railroads.

H. E. CHAMBERLIN, Supt.

STEAMER "MYSTIC."

KITTERY AND PORTSMOUTH.

Leave Stimpson's wharf, Kittery,		Leave Adams & Co.'s wharf, foot of Daniel St. Ports mouth,	
"	6.45 A. M.	"	7.25 A. M.
"	8.45	"	9.20
"	9.50	"	10.50
"	11.15	"	12.15 P. M.
"	1.50 P. M.	"	2.50
"	3.15	"	4.00
"	4.15	"	4.50

Leaves Kittery Tuesday, Thursday and Saturday evenings at 6:25 and 8:00; Portsmouth at 7:55 and 9:00.

Fare Five Cents Each Way.

Extra trips to accommodate parties and entertainments. Freight taken at low rates. Parties wishing to charter the steamer for excursions can do so by applying to

CAPT. H. W. TREFETHEN,
Proprietor.

STEAMER JAMES SAMPSON.

KITTERY & PORTSMOUTH.

Leave Navy Yard Bridge, Kittery		Leave Navy Yard Landing, Portsmouth	
"	6.25 A. M.	"	6.45 A. M.
"	8.45	"	9.40
"	9.50	"	11.00
"	11.45	"	12.45 P. M.
"	1.40 P. M.	"	1.45
"	2.20	"	3.00
"	3.15	"	4.00
"	4.15	"	5.00
"	5.10	"	6.35
"	7.00	"	8.30
"	8.10	"	9.00
		"	9.00

Leave Kittery, (Navy Yard Bridge) for Kittery Point at 8.45 and 9.50 A. M., and 2.00 and 5.10 P. M.

Leave Kittery Point Bridge for Portsmouth and Kittery Foreside at 9.20 and 10.35 A. M., and 2.25 and 5.40 P. M.

Leave Navy Yard Landing, Portsmouth, for Kittery Point at 8.55 and 10.15 A. M., and 2.10 and 5.00 P. M.

SOUTH SHORE S. S. CO.

Boston & Portsmouth,

Direct Service.

S. S. "ACUSHNET,"

Will leave Comey's wharf, Boston, for Portsmouth, every Wednesday at

9 O'CLOCK, A. M.

Returning, will leave Portsmouth for Boston each Friday at

8:00 O'CLOCK, A. M.

Fare—Single passage, $1.00. Round trip tickets, $1.50 each.

J. W. SEAVER, agent.....Boston.
R. B. BEAUMONT, agent.....Portsmouth.

N. B. Freight received at all times; but to insure passage on sailing days, must be on the wharf one hour before sailing time.

☞ Meals furnished on board, if desired.

TO KITTERY POINT,

Touching at Newcastle

The Steamer "FEARLESS"

will commence her trips April 4th, and run as follows, until further notice:

Leave Portsmouth		Leave Kittery Point	
11.00	A. M.	9.00	A. M.
2.30	P. M.	1.00	P. M.
4.15	"	3.15	"

Landing in this city, Fernald's wharf, rear of No. 6 Market street.

Fare 10 Cents Each Way.

THEODORE KEEN, Proprietor.
March 26th, 1881.

FALL RIVER LINE

— FOR —

NEW YORK, SOUTH AND WEST.

This line with its superior construction, superb equipment, palatial steamers and considerate care for the comfort of its patrons, presents Preeminent Advantages over all others. Trains connecting at Fall River with the well known steamers

BRISTOL AND PROVIDENCE

Leave Boston from Old Colony Depot, week days at 4:45 (accommodation,) and 6 P. M., (steamboat Express,) Sundays at 7 P. M.

Leave New York for East at 5:00 P. M. daily.

Passengers leaving Portsmouth at 3:15 P. M., arrive in Boston in season to connect with the steamboat express train. Through tickets for sale at Eastern R. R. Station; state rooms secured at the office of the Line, No. 3 Old State House, and at Old Colony Depot in Boston.

J. R. KENDRICK, Supt.
L. H. PALMER, Agent, No. 3 Old State House.

HARDWARE

— AND —

PAINTS.

Strictly Pure White Leads.

Jewett's New York city Grushed

PURE LINSEED OIL!

Varnishes!

Of all grades and suitable for all purposes.

WRAPPING PAPERS!

Direct from the mills and for sale at manufacturers' prices.

PAPER BAGS AND TWINE!

PRYOR & MATTHEWS.

No. 16 Market St.

The Finest Line

— OF —

Crockery, Glass,

— AND —

PLATED WARE, CUTLERY,

— AND —

Lamps of all Kinds!

Also an endless assortment of

FANCY GOODS and FLOWER POTS,

and Ladies Baskets can be purchased at reasonable prices at the Attractive Store of

C. Dwight Hanscom & Co.

Nos. 45 Congress Street and 21 Fleet Street.

Hair Work.

MRS. G. W. MARDEN has removed from Sagamore Bridge to corner of Miller Avenue and South street, where she will attend to work as heretofore. Combings straightened and switches made, for one dollar. Old switches cleansed and made over. Hair sent by mail will receive prompt attention. 1d7

MUST AND WILL BE SOLD,

A very large stock of both new and second hand

PIANOS and ORGANS at

Montgomery's Music and Art Store,

Call at once and see if you don't think we "mean business." Pianos, Organs and Melodeons to rent, Cheap!

No. 6 Pleasant Street, Portsmouth, N. H.

STRICTLY

First-Class Work

neatly and promptly done at the

Portsmouth

STEAM LAUNDRY!

CUFFS and COLLARS a Specialty.

The Finest

Lace Curtains

Carefully Cleansed

— ALSO —

FEATHER BEDS and CARPETS

RENOVATED.

Feather Beds.....$1.50 each.
Carpets.....20 cents per yard.

All orders left at the office,

No. 72 STATE STREET

Will receive prompt attention.

Price Lists to be had on application.

OFFICE HOURS: Saturdays from 7 A. M. to 10 P. M. Every other day (except Sunday) from 7 A. M. to 7 P. M. ai

FURNACES,

Stoves & Ranges,

For Churches, Dwellings, Halls, Offices, Stores, etc.

ELMWOOD RANGE!

— OVER —

200 Sold in Portsmouth

Within Two Years.

A strictly First-class Range at a very low price. Every Range warranted. A GREAT VARIETY OF HEATING STOVES, FOR WOOD OR COAL.

Gas and Kerosene Fixtures!

LAMPS AND FITTINGS,

Just received and will be sold low. The public are cordially invited to inspect our stock.

John P. Sweetser.

NO. 46 MARKET STREET.

Critchley & Whalley,
MACHINISTS, AND DEALERS IN
PIPE AND FITTINGS
Of all kinds, for
STEAM, WATER, AND GAS.
Engines and Boilers.
Other Machinery Bought and Sold.
Belting & Belt Lacings, Sheet Rubber,
and all kinds of steam packing constantly on hand at manufacturers prices
STEAM HEATING APPARATUS
For warming buildings.
52 Hanover Street.

Cure Your Corns!
BY USING
SCHLOTTERBECK'S
Corn, Wart & Bunion Solvent.
Entirely harmless as an a-emetic.
It removes Corns, Warts, Bunions and Collosities, without leaving a blemish.
Brush for applying in each bottle.
A CURE IS GUARANTEED.
Price 25 Cents. For sale by all Druggists.
Try it and you will be convinced, like thousands who have used it and now testify to its value.
Ask for Schlotterbeck's Corn and Wart Solvent, and take no other. Sold by
DAVID KIMBALL & CO.,
No. 36 Market street.
Portsmouth, N. H.

WHIPS! All qualities and prices; LARRABEE'S, 26 Congress

Terrible Accident.

Necessitating a Surgical Operation—Loving Mother Attempts to Take a Pair of Shears from Her Child. Parents be Careful.

Domestic accidents are common to women, and some of them are very serious. Mrs. Warner, of South Rondout, Ulster Co., N. Y., some weeks ago attempted to take from her child a pair of shears with which it was playing. A slight struggle ensued, in which the point of the shears entered Mrs. Warner's left eye, entirely destroying the sight. Her family physician did what he could, but intensely painful inflammation arose, which, by sympathy, threatened the loss of the other eye. Total blindness to a woman having the care of a household is an irreparable calamity. In this sorely stress, Mrs. Warner applied to that the well-known and skillful surgeon Dr. David Kennedy, of Rondout, N. Y., who removed the injured eye by a very successful operation, setting aside all danger of further harm to the sight of the other eye. But, owing to pain and mental distress, her system needed a tonic and restorative medicine. To do this work the doctor prescribed "Kennedy's Favorite Remedy," which sustained its reputation and laid a sure foundation of health.

Dr. Kennedy's "Favorite Remedy" removes all impurities from the blood, regulates the Liver and Kidneys, Cures Constipation, and all diseases and weaknesses peculiar to females. It is for sale by all our druggists at One Dollar a bottle.

TRUNK REPAIRING!
a specialty. Trunks called for and returned with out extra expense at
John H. Tilton's
Harness Dispensatory,
IS CONGRESS STREET.
MAIN & WINCHESTER BLOCK.

IRON
A TRUE TONIC
A PERFECT STRENGTHENER. A SURE REVIVER.

IRON BITTERS are highly recommended for all diseases requiring a certain and efficacious tonic; especially *Indigestion, Dyspepsia, Intermittent Fevers, Want of Appetite, Loss of Strength, Lack of Energy, etc.* Enriches the blood, strengthens the muscles, and gives new life to the nerves. They act like a charm on the digestive organs, removing all dyspeptic symptoms, such as *Tasting the Food, Belching, Heartburn, etc.* **The only Iron Preparation that will not blacken the teeth or give headache.** Sold by all druggists. Write for the A B C Book, 32 pp. of useful and amusing reading—*sent free.*
BROWN CHEMICAL CO., Baltimore, Md.

BITTERS

A $6.00 REVOLVER FREE TO YOU.

THE BLUE JACKET

is the most elegant Revolver in the world, as well as the most practical and beautiful in design and finish. It is made of the very best steel. The barrel and frame is Nickel Silver-plated, with Gold-plated Cylinder, Ivory Stock, and the whole beautifully engraved and enameled, making a beautiful contrast of four different colors. The cut represents only (including the engraving, and as it is impossible to show the finish of the barrel of Gold, Silver, Blue and Ivory, it conveys but a slight idea of the handsome weapon. It is already known and recognized as the most perfect and elegant IVORY HANDLE, ENAMELED AND ENGRAVED REVOLVER ever sold for less than $6.00, and to the great extra-ordinary demand we owe our popularity in the past. The Revolver offered by us this day for twelve trade-marks, or coupons, is the same in every respect as the one we have been selling for years, and will in a long time before we shall be able to supply the demand. We have a quantity of these Revolvers on hand, and can now supply the demand, though at regular prices. **THE BLUE JACKET** is a well-known safe, reliable, and effective weapon, and has been used by thousands of Boys and Men with the greatest satisfaction. The cartridges used are sold everywhere, and are to be had at every gun store. The Revolver is strongly made, and is a good shooter, holding the cylinder firmly in position, and does not open during operation. With the **BLUE JACKET** you can shoot a squirrel or partridge from the tallest tree. We guarantee its shooting qualities, and if you are not perfectly satisfied with it, WE WILL REFUND YOUR MONEY EVERY TIME. We presented these Revolvers at less than manufacturers' cost, and have kept a large number for our own use, and at the same time introduce our publications. **THE HOUSEHOLD GUEST MAGAZINE** from now until our **$1.00 PER ANNUM** (TEN CENTS EXTRA to help pay postage, we will mail the Magazine one year and **WILL GIVE YOU THIS** $6.00 REVOLVER free of all other charges. **THE HOUSEHOLD GUEST MAGAZINE** is a beautiful 32-page paper, with handsome Illustrated Engraved Cover, and is filled with choice *Illustrations from the Society of the Day, Stories by the best authors, Poetry, Music, Illustrated Fashion Department, Journal of Industry, Horticulture, Gardening, Answers to Correspondents, Household Notes, The Kitchen, Medical Journal, The Table Talk, The Garden, Wit, Humor, &c.* It is new in its fourth year, has a large circulation, and is very popular in every family. The subscription has always been **$1.00.**

FREE TO YOU. If you will cut this advertisement out, show it to your friends, and get a club of seven to join you, and send us **$7.00** (TEN CENTS EXTRA to pay postage, we will send you the Revolver and Magazine free for your trouble. **PLEASE BEAR IN MIND** that each one in the club will receive for the Revolver and Magazine, and receive full value for their money with the club order, we will put in a box of cartridges for each Revolver. As to our reliability, we refer to any New York Publishers or Bankers. Send money by Registered Letter or Post Office Order at our risk.

Address, **E. C. RIDEOUT & CO.,** 10 Barclay Street, N. Y.
THE YARDLEY Illustrated Lens was made with the BLUE JACKET as it rests. Exact size being just in a line with the barrel. Manufacturer. **CUT THIS OUT, IT WILL NOT APPEAR AGAIN.**

More than One Million Copies Sold!
Everybody Wants it. Everybody needs it.
258th EDITION. (NEW.) REVISED AND ENLARGED.

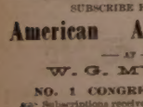

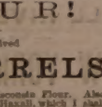

KNOW THYSELF. or Self-Preservation. A Great Medical Treatise on Manhood; the Cause and Cure of Exhausted Vitality, Nervous and Physical Debility, also on Untold Miseries arising from the Excesses of Mature Years. 300 pages, Bound in Beautiful French Muslin, embossed, full gilt, Price only $1.25, by mail. 125 Invaluable Prescriptions, for all acute and chronic diseases. ILLUSTRATED SAMPLE 6 CENTS. SEND NOW.

The Science of Life, or Self-Preservation, is the most extraordinary work on Physiology ever published. There is nothing whatever that the married or single of either sex can either require or wish to know, but what is fully explained. In short, the book is invaluable to all who wish for good health.—*Toronto Globe.*

The book for young and middle aged men to read just now is the Science of Life, or Self-Preservation. It is worth many times its weight in gold.—*Medical Times.*

The author of the Science of Life is a noble benefactor. He reaches the very roots and vitals of disease, and is enabled to apply thorough remedies. The book already has spread both comforts by millions.—*La den Lancet.*

The Gold and Jewelled Medal awarded the author of the Science of Life was fairly won and worth to be coveted.—*Massachusetts Pioneer.*

Thousands of extracts similar to the above could be taken from the leading journals—literary, political, religious and scientific—throughout the land.

The Book is guaranteed to be a better medical work, in every sense, than can be obtained elsewhere for double the price, or the money will be refunded in every instance.

Thousands of Copies are sent by mail, securely sealed and post-paid, to all parts of the world, every month, upon receipt of price, $1.25. Address

Peabody Medical Institute or W. H. Parker, M. D,
No. 4 Bulfinch Street, Boston, Mass.
N. B.—The author may be consulted on all diseases requiring skill and experience.

SUBSCRIBE FOR THE
American Agriculturist
— AT —
W. G. MYERS',
NO. 1 CONGRESS BLOCK.
☞ Subscriptions received for all periodicals.

WHIPS! All qualities and prices; LARRABEE'S, 26 Congress

WHIPS!
In Large Variety, Cheap
— AT —
LARRABEE'S, 26 Congress Street Up-Stairs

FLOUR!
Just received
500 BARRELS
of the best St. Louis and Wisconsin Flour. Also some of the best Minnesota Hazall, which I shall sell at
WHOLESALE AND RETAIL!
LOWER than the same grades of Flour can be bought in Portsmouth. Call and price my Flour before purchasing elsewhere, at the old and popular stand of C. ROBINSON & SON,
16 BOW STREET.
Portsmouth, April 29th, 1881.
J. S. JAMES.

Odd Things Fished Up from Wrecks.

The Coast Wrecking company has in its office, New York city, a curious collection of relics from old wrecks, and other odd bits taken from the sea. The collection embraces quaint pieces of furniture, explosive shells, and shells of the ocean, heads of ladies' dresses, rude weapons of savage races, huge starfish, and many curious things, the use and purpose of which are still unknown. The collection contains the broken bell brought up from the ill-fated steamer Atlantic, of the White Star line, which was wrecked on Golden Rule rock, on the Nova Scotia coast, on April 1st, 1873, with a loss of 537 out of 1,007 souls on board. There is many a rusty, hilless sword, dug out of the sand eight years ago, near the hulk of the British bark Thistle, which was lost on Squam Beach, N. J., in 1811. There are also several bottles of sweet oil, holding a pint and a-half each, with the original corks intact, and the oil as clear as crystal, taken in November, 1877, from the wreck of the British bark Robert, which went down in 1844, with a cargo of lead and oil, and five of her crew, off the place where Atlantic City now stands. There is a South Sea island canteen, ingeniously constructed of cocoanut shells, which was fished up from a wreck in seventy feet of water on the coast of Maine; also a mussel shell firmly embedded four inches in depth in a rock which was found one hundred and forty feet above the sea level on the Jersey coast; also a pelican's skull and bill, measuring two feet from back to tip (making an excellent though wide dipper) which was found near the wreck of the bark Robert Fletcher, on the south beach of Long Island, and which is said to have been used to bail out the boat by the crew when endeavoring to escape. The jaws of a shark, killed on the South Carolina coast, which have been preserved, can easily be placed over the shoulders and down the body of a full grown man. One of the most curious relics is a lump chimney taken from the remains of the ironclad Merrimac. Oysters three inches long were found attached to the glass, and four large oysters which had grown about the brass base of the chimney, form an irregular square. The hilts of several swords and some old firearms are also incrusted with oyster shells.

A few days ago a lawyer of Ithaca, N. Y., Edward A. Wagener, was convicted of wrongfully disposing of pension money belonging to one Robinson. Wagener's defence was that he held a power of attorney from Robinson, but had lost it. He begged, in behalf his family, that his punishment be a fine, but the judge sentenced him to the penitentiary. The next day the missing power of attorney was found between the leaves of a blank ledger in Wagener's office in Ithaca, and steps are now in progress to secure a new trial, which will undoubtedly be granted and will result in an acquittal.

The late John Anderson, of Boston, amassed a great fortune through having a monopoly of the tinfoil brand of chewing tobacco called "Solace." Enormous quantities of this "fine-cut" were shipped to all parts of the country and sold and used almost as fast as it could be put upon the market.

"Tis true, 'tis pity, and pity 'tis, 'tis true," that too many sensible people regard coughs and colds so indifferently. Dr. Bull's Cough Syrup cures coughs and colds and is only 25 cents a bottle.

It is said that a young man of Chicopee, Mass., who went west a few years ago and married the daughter of a wealthy man, has come into possession of $1,000,000 through the death of his father-in-law.

At the close of a long interview with Aristides Welch, Esq., of Erdenheim Stock Farm, near Chestnut Hill, Penn., that gentleman, who breed Iroquois and Parole, said: "I want my groom to continue the use of St. Jacobs Oil, for it is an excellent thing for horses." Prominent horsemen all use it.

Frank Petit's two horses were killed and his wagon smashed into kindling wood by a Boston, Hoosac Tunnel & Western passenger train at Blackington village, Mass., Nov. 26th.

Terrible Loss of Life.

Millions of rats, mice, cats, bed-bugs, roaches, lose their lives by collision with "Rough on Rats." Sold by druggists, 15cts.

Catarrh of the Bladder.

Stinging, smarting, irritation of the urinary passages, diseased discharges, cured by Buchupaiba. Druggists. Depot at Thacher's.

Australian papers report a heavy storm about October 20th. The steamer Brisbane was totally wrecked on a reef off Port Darwin. The steamer Balclutha, from Melbourne to Sydney, is supposed to have foundered. The coasting schooner Schoolboy was wrecked near Jervis Bay, and all hands lost.

A Cure for Pimples!

My face for the last few years was covered with pimples so bad, that I used to be ashamed to go anywhere. I took two bottles of Sulphur Bitters and the pimples disappeared. I use them every spring.—*C. K. D., Fall River.*

Arthur Lefroy, who murdered Mr. Gold in a carriage of the London & Brighton railway, was hanged in the jail at London on Nov. 29th. A few persons were outside the jail, only the official witnesses of the execution being allowed inside. The drop was nine feet, and the murderer died instantly.

Judge Men By Their Works.

A man is judged in this life by his works, and in this connection it may not be inopportune to add, that Dr. Swayne has accomplished more good through the medium of his Ointment for skin diseases, than has the school of physicians combined. "It's an ill wind that blows nobody good." What the physicians have lost Dr. Swayne has gained.

Rheumatism
Neuralgia, Sprains,
Pain in the Back and Side.

There is nothing more painful than these diseases; but the pain can be removed and the disease cured by use of **Perry Davis' Pain Killer.**

This remedy is not a cheap Benzine or Petroleum product that must be kept away from fire or heat to avoid danger of explosion, nor is it an untried experiment that may do more harm than good.

Pain Killer has been in constant use for forty years, and the universal testimony from all parts of the world is, **It never fails.** It not only effects a permanent cure, but it relieves pain almost instantaneously. Being a purely vegetable remedy, it is safe in the hands of the most inexperienced.

The record of cures by the use of PAIN KILLER would fill volumes. The following extracts from letters received show what those who have tried it think:

Edgar Cady, Owatonna, Minn., says:
About a year ago my wife became subject to severe suffering from rheumatism. Our friend was to the PAIN KILLER, which speedily relieved her.

Charles Powell writes from the Sailors' Home, London:
I had been afflicted three years with neuralgia and violent spasms of the stomach. The doctors at Westminster Hospital gave up my case in despair. Hearing your PAIN KILLER, and it gave me immediate relief. I have regained my strength, and am now able to follow my usual occupation.

G. H. Walworth, Saco, Me., writes:
I experienced immediate relief from pain in my side by the use of your PAIN KILLER.

E. York says:
I have used your PAIN KILLER for rheumatism, and have received great benefit.

Barton Seaman says:
Have used PAIN KILLER for thirty years, and have found it a *never-failing remedy for rheumatism and lameness.*

Mr. Burditt writes:
It *never fails* to give relief in cases of rheumatism.

Phil. Gilbert, Somerset, Pa., writes:
From actual use, I know your PAIN KILLER is the best medicine I ever got.

All druggists keep PAIN KILLER. Its price is so low that it is within the reach of all, and it will save many times its cost in doctors' bills. **25c., 50c. and $1.00** a bottle.

PERRY DAVIS & SON, *Proprietors,*
Providence, R. I.

SKATES!
SKATES!
SKATES!
All Styles Club and Common Skates at low prices.
A. P. WENDELL & CO.
2 Market Square.

NOTICE.
Don't forget; LARRABEE has constantly on hand for sale, a good assortment of WHIPS, SURCINGLES, HALTERS, BRUSHES, CURRY-COMB, BELLS, HARNESS SOAP, VAQUUM and NEATSFOOT OILS, and all other articles usually found in a first-class Harness shop. Particular attention paid to Custom Work, and Harness and Trunk repairing. Trunk sent for and returned free of charge. Don't mistake the place, No. 26 Congress St., up stairs, over Freeman's Oyster House.

Mr. John O'Neil,
Teacher of English and Italian Singing and Physiology of the Voice,
begs to inform his numerous friends and the public that he will be prepared to receive pupils for PRIVATE LESSONS on the 5th of September at his new and elegant rooms, No. 146 Tremont street, Boston, over Arthur Schmidt's Music store.

The term opens on the 12th of September, but pupils may enter at any time.

Mrs. O'Neil will also be prepared to receive pupils in private instruction at the above rooms on and after Sept. 8th. 1d7

Prepare for Cold Weather!
LADIES' and GENTS'
UNDERWEAR!
HOSIERY and GLOVES.
N. B. Our 50 cts. Ladies Vest can't be beat in the city. GIVE US A CALL.
No. 53 Congress St.
FRANKLIN BLOCK.
ALFRED STAVERS.

Eastern Railroad Company.

THE Annual Meeting of the Stockholders of this Company and of the holders of Certificates of Indebtedness, for the choice of Directors, aka by the Certificate holders and choice by the Stockholders, will be held at the Melonson, Tremont street, Boston, Mass., on the Fourteenth day of December, 1881, at eleven o'clock in the forenoon. The report of the Directors will then be presented.

Transfer books will be closed from Dec. 7th to Dec. 14th, 1881, inclusive.

Per order of the Directors.
FRANCIS I. AMORY, Clerk.

Put up in pill form, of three sizes. No. 1, (enough to last a month,) $3; No. 2, (sufficient to effect a permanent cure, unless in severe cases,) $5; No. 3, (lasting over three months, will restore them to the worst condition,) $7. Sent by mail, in plain wrappers. Full Directions for using with accompany each box.

Prepared and Sold ONLY by
HARRIS REMEDY CO. Mfg. Chemists,
MARKET AND 8TH STS., ST. LOUIS, MO.

DR. BUTTS DISPENSARY.
Established 1847 at 12 N. 9th Street, ST. LOUIS, MO.

THE Physicians in charge of this old and well known Institution are regular graduates in medicine and surgery. **Years of Experience** in the treatment of Chronic Diseases have made their skill and ability so much superior to that of the ordinary practitioner, that they have acquired a national reputation through their increased and continued cures.

INDISCRETION: EXPOSURE Produces one of the following effects: Nervous Debility, Premature Decay, Loss of Memory, Pimples on the Face, Blotches on the Body and Limbs, Seminal Emissions and Impotency by the only true way, viz., Direct Application to the principal Seat of the Disease. The use of the remedy is simple, pleasant, and speedy, and does not interfere with the ordinary pursuits of life. This mode of treatment has cured thousands who have spent years and hundreds of dollars in vain. There is no reason why the patient should be troubled with Gonorrhœa or Gleet. It is positively assertion that it will give perfect satisfaction. It is confirmed by the testimony of the most eminent medical men of the world of reaching and curing this very prevalent trouble. The Remedy is put up in one form only, viz., No. 1 Gonorrhœa, Gleet, Stricture, &c., in one to three days. No. 2 Gonorrhœa, Gleet, Stricture, &c., in seven days; $2. No. 3 Gonorrhœa, Gleet, Stricture, &c., in one to three weeks, $3. Sent by mail, sealed and secure from observation, on receipt of price.

Send for a Description Pamphlet giving Anatomical Illustrations, which will convince the most skeptical of the truth of the above assertions. Sent free to any address, sealed and secure from observation. Address, *Philosophy of Marriage*, or *Medical Adviser*, free.

Consultations strictly confidential, and should be addressed
DR. BUTTS, 12 North 9th St., St. Louis, Mo.

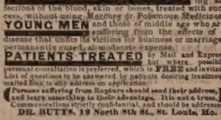

An entirely New and positively effective Remedy for the speedy and permanent cure of Seminal Emissions and Impotency by the only true way, viz., Direct Application to the principal Seat of the Disease. The use of the remedy is simple, pleasant, and speedy, and does not interfere with the ordinary pursuits of life. This mode of treatment has cured thousands who have spent years and hundreds of dollars in vain. There is no reason why the patient should be troubled with Gonorrhœa or Gleet. It is positively assertion that it will give perfect satisfaction. It is confirmed by the testimony of the most eminent medical men of the world of reaching and curing this very prevalent trouble. The Remedy is put up in one form only, viz., No. 1 Gonorrhœa, Gleet, Stricture, &c., in one to three days. No. 2 Gonorrhœa, Gleet, Stricture, &c., in seven days; $2. No. 3 Gonorrhœa, Gleet, Stricture, &c., in one to three weeks, $3. Sent by mail, sealed and secure from observation, on receipt of price.

Send for a Description Pamphlet giving Anatomical Illustrations, which will convince the most skeptical of the truth of the above assertions. Sent free to any address, sealed and secure from observation. Address, *Philosophy of Marriage*, or *Medical Adviser*, free.

Consultations strictly confidential, and should be addressed
DR. BUTTS, 12 North 9th St., St. Louis, Mo.

Never Failed to Produce a Beard on Smooth Faces, Whiskers, Mustaches, Wm. Lamphier, Spring Hill, Tenn., Sept. 5, 1878. Gentlemen: Your Elixir has never failed to produce a beard on any man, beardless or other. **SMITH & HAYES,** Sole Agt's, Palatine, Ill.

Superior to any. Highest Medical authorities testify to its delicacy of taste and smell. For sale by Druggists.
W. H. Schieffelin & Co. (Sole Agts. for U. S. & Canada) N. Y.

OUR LATE PRESIDENT
A Portrait, Size 19x24, FREE.
Having sold large quantities of this Portrait at $1.00 per copy, we now offer it FREE to all, together with a three months subscription to THE HOUSEHOLD JOURNAL, a large 16 page Monthly of Stories and Fashion Paper, Gold at 25c. Cents in stamps to pay postage and expenses, and receive with remittance the Portrait by return mail, and enter your name on the Subscription Roll for three months. Address, **E. C. RIDEOUT & CO.,** 10 Barclay St., New York.

Over 5000
Druggists
AND
Physicians
Have Signed or Endorsed the Following Remarkable Document:
Messrs. Seabury & Johnson, Manufacturing Chemists, 21 Platt St., New York:
Gentlemen:—For the past few years we have sold various brands of Porous Plasters. Physicians and the Public prefer Benson's Capcine Porous Plaster to all others. We consider them one of the very few reliable household remedies worthy of confidence. They are superior to all other Porous Plasters or Liniments for external use.
Benson's Capcine Plaster is a genuine Parmaceutical product, of the highest order of merit, and so recognized by physicians and druggists.
When other remedies fail get a Benson's Capcine Plaster.
You will be disappointed if you use cheap Plasters, Liniments, Pads or Electrical Magnetic toys.
A SURE REMEDY AT LAST. Price 25cts. MEAD'S Medicated CORN and BUNION PLASTER.

EASTERN RAILROAD.

To the Holders of Certificates of Indebtedness.

The Voting Register of Certificate-Holders is now making up at the Office of the Trustees, No. 25 Court Street, Boston, Mass. The names of parties to whom Certificates were originally delivered have been placed in the Register. Any subsequent purchaser or holder desiring to register may do so, on presenting at said office to Mr. Joshua Crane a written statement of his name, address and the denomination and number of each certificate held by him, or, if so required by the Trustees, on producing the certificates held by him or a written order from the last registered holder.

In accordance with regulations fixed by the Trustees the Voting Register will be closed on the seventh day of December, 1881, between which time and the Annual meeting on the second Wednesday of December, 1881, no registration will be made. Per Order of the Directors,
FRANCIS I. AMORY, Clerk.

New Advertisements.

FLORIDA!
Atlantic and Gulf Coast Canal and Okeechobee Land
50,000 SHARES, $10 EACH
At par with a Bonus of 40 Acres for each 10 Shares from Choice Lands of the "Disson Purchase."
Offices: Third & Chestnut Sts., Philadelphia. 115 Broadway, N. Y., Rooms 111 and 113. Detailed Prospectus with descriptive maps mailed free.

PATENTS
Geo. E. Lemon, Att'y at Law.
WASHINGTON, D. C.
Send sketch or model for Preliminary Examination and Opinion as to Patentability, for which no charge is made. If reported patentable, no charge for services unless successful. Send for pamphlet of instructions. Established in 1865. 1d23

B.—BEATTY'S PIANOFORTES—Magnificent holiday presents; square grand pianofortes, four very handsome round corners, rosewood, cases, three unisons, Beatty's matchless iron frames, stool, book, cover, boxed, $222.75 to $257.50; catalogue prices, $800 to $1000; satisfaction guaranteed or money refunded, after one years' use; upright pianofortes, $125 to $255; catalogue prices $350 to $900; standard pianofortes of the universe, ten thousands testify; write for a mammoth list of testimonials. Beatty's cabinet organs, cathedral, church, chapel, parlor, $30 upward; visitors welcome; free carriage meets passengers; illustrated catalogue (holiday edition) free. Address, or call upon DANIEL F. BEATTY, Washington, New Jersey.

WE WANT A few more energetic salesmen. Our new circulars explain all about the best paying business of the season. Just at this time there are immense quantities of pictures to be framed, and agents are meeting with wonderful sales. Full particulars and an elegant outfit free. Address, OXFORD PICTURE FRAME CO., Auburn, Me.

A GREAT OFFER FOR
HOLIDAYS!
Pianos and Organs at extraordinary low prices for cash. Installments received. Splendid Organ, $45, $50, $60 up. Magnificent 8 1-2 oct. Rosewood Piano, stool and cover, only $195. Warranted 6 years. Illustrated Catalogue mailed. Agents wanted. HORACE WATERS & CO., Manufacturers and Dealers, 826 Broadway, New York.

Agents wanted for our New Book
By Allan Pinkerton, A PROFESSIONAL Collection of his most **THIEVES** remarkable Detective stories, facts, thrilling and Detectives. hazardous cases, taken from private records never before published. Profusely illustrated, low in price, and sells very rapidly. Send for large circulars and special terms. Address, NEW ENGLAND BOOK AND MAP HOUSE, 1d11 No. 61 Cornhill, Boston.

Orders may be left at
W. G. MYERS'
Bookstore,
For the new
Pencil Calendar!
— AND —
RUBBER STAMP!
It is the handiest thing yet invented.

STEPHEN D. SCRIGGINS,
Carriage Painter,
No. 16 Vaughan Street, Portsmouth, N. H.
Having spacious and good accommodations and long and large experience, he solicits patronage in this line.

AGENTS WANTED for the only fine large
GARFIELD,
Engraved in Line and Stipple from a photograph approved by Mrs. Garfield as a correct likeness. A beautiful work of art. No competition. Size 18x24. Send for circulars and extra terms. The Henry Bill Publishing Co., Norwich, Conn.

SCHOOL BOOKS
— AND —
SCHOOL SUPPLIES.
Buzzell & Son
have everything in the School Book Line,
FOR ALL GRADES!
All Books Nicely Covered FREE. We make a specialty of our
Handy Pencil Tablets
from 5 to 20 cents,
Writing Paper Packets,
Spelling Tablets and Keystone Pens.
Also full line of Covered, Noiseless and Common Slates, Book-Straps, Pens, Pens, Ink, and Writing Paper of our quire, and all other articles for school use.

J. M. Tibbetts.
Respectfully announces that he is prepared to show the Ladies of Portsmouth and vicinity a Fine Selection of
Fashionable
MILLINERY,
at his old stand,
No. 14 Market Street,
— AND AT —
No. 3 Market Street,
(Formerly C. N. SHAW & CO.)
AT NO. 3 WE SHALL MAKE A SPECIALTY OF READY-TRIMMED
HATS AND BONNETS,
From the Cheapest to the BEST.
ALL are invited. Call and see the BARGAINS.
— ALSO —
A NICE LINE OF
NECK WEAR.

Examination of Teachers.

AN Examination of applicants for vacancies which may occur in our Public Schools will be held at the High School Building on the 10th of December at ten o'clock A. M.

The examination will be in English Grammar, Physiology, Arithmetic, History, Geography and Spelling.

MERCIE GOODRICH, HELEN C. KNIGHT, JOHN A. GEORGE, } Com. on Examination of Teachers.

Address all communications to John Pender Secretary.

Portsmouth Daily Chronicle.

By CHRONICLE & GAZETTE PUBLISHING COMPANY. | PORTSMOUTH, N. H., FRIDAY, DECEMBER 2, 1881. | $6 PER YEAR IN ADVANCE. THREE CENTS PER COPY.

I am Opening this week the Largest Assortment of the

FINEST MADE CLOTHING!

In Men's, Boys, Youths and Children's that I ever had the Pleasure of Showing to the People of Portsmouth. If in need of

BOOTS, SHOES or CLOTHING it will pay you to

VISIT THE ORIGINAL, ONE PRICE, SQUARE DEALING STORE OF

E. S. FAY, - - - - - - No. 3 Congress St.

THE PORTSMOUTH DAILY CHRONICLE

(Established August 24, 1862,)

Is Published Every Morning, Sundays excepted, at No. 7 Exchange Building, Pleasant street, opposite the Post Office, by the

Chronicle and Gazette Publishing Company.

TERMS $6.00 PER YEAR.

The New Hampshire Gazette

(The Oldest Newspaper in the United States, established Oct. 7th, 1756,)

is published every Thursday at the same office. Terms, $1.50 per year; $2.00 per year, if not paid in advance.

ADVERTISEMENTS inserted on reasonable terms, in either or both papers. The GAZETTE, having a large country (in addition to its local) circulation, is an excellent medium of advertising. A liberal reduction made when advertisements appear in both papers.

☞ Correspondence from neighboring towns containing items of public interest, will be gladly received. All communications should be addressed and all checks made payable to the

CHRONICLE & GAZETTE PUBLISHING CO.,

PORTSMOUTH, N. H.

The Job Printing Business is conducted in the same office by Mr. Charles W. Gardner, who keeps on hand a large and well-selected stock of all materials required in his line.

Mr. J. H. Bates, Newspaper Advertising Agent, 41 Park Row (*Times* building,) New York, is authorized to contract for advertisements in the CHRONICLE and GAZETTE, at our best rates.

PATENTS!

R. H. EDDY,

No. 76 State St., Opposite Kilby, Boston,

SECURES PATENTS in the United States; also in Great Britain, France and other foreign countries. Copies of the claims of any Patent furnished by remitting one dollar. Assignments recorded at Washington. *No Agency in the United States possesses superior facilities for obtaining Patents or ascertaining the patentability of inventions.*

R. H. EDDY, Solicitor of Patents.

Testimonials.

I regard Mr. Eddy as one of the *most capable and successful* solicitors with whom I have had official intercourse. CHARLES MASON, Commissioner of Patents.

"Inventors cannot employ a person more trustworthy or more capable of securing for them an early and favorable consideration at the Patent Office." EDMUND BURKE, Late Commissioner of Patents.

BOSTON, October 19, 1870.

R. H. EDDY, Esq.—*Dear Sir:* You procured for me, in 1869, my first patent. Since then you have acted for and advised me in hundreds of cases, and procured many patents, reissues and extensions. I have occasionally employed the best agencies in New York, Philadelphia and Washington, but I still give you almost the whole of my business, in your line, and advise others to employ you. Yours truly, GEORGE BRAZER.

BOSTON, January 1, 1881. 3awtjan31

AN EXTRA LOT OF

Sponges, Chamois Skins and WHIPS

at reasonable prices at

JOHN S. TILTON'S

Harness Maker and Trunk Repairer,

18 Congress Street.

DENNIS SHEA,

MANUFACTURER OF

Cement Stone Pipe

AT

26 WATER STREET, PORTSMOUTH.

The best Pipe made for Sewers, Culverts, Cellar and Sink Drains, Water Closets, etc. Gives perfect satisfaction wherever used. Is proof against frost, acids, and all substances which pass through the Pipe.

For sale at wholesale or retail, or laid in the best manner.

Orders for Pipe and laying left at the factory will receive prompt attention.

JUST OPENED!

AN

Enormous Line

OF

STRAW HATS!

Very Cheap.

F. G. MOSES,

No. 13 Congress Street

The great superiority of DR. BULL'S COUGH SYRUP over all other cough remedies is attested by the immense popular demand for that old established remedy.

DR. BULL'S

COUGH

SYRUP

For the Cure of Coughs, Colds, Hoarseness, Croup, Asthma, Bronchitis, Whooping Cough, Incipient Consumption and for the relief of consumptive persons in advanced stages of the Disease. For Sale by all Druggists.—Price, 25 cents.

SULPHUR BITTERS

THE GREAT

German Remedy.

TRUTHS FOR THE SICK.

For those deathly Bilious Spells, depend on SULPHUR BITTERS, it will cure you.

Ladies in delicate health, who are all run down, should use SULPHUR BITTERS.

The Giant Dyspepsia is cured by using SULPHUR BITTERS.

$1,000 will be paid for a case where SULPHUR BITTERS will not assist or cure. It never fails.

Operatives who are closely confined in the mills and workshops; Clerks, who do not procure sufficient exercise, and all whoare confined in doors, should use SULPHUR BITTERS. They will not then be weak and sickly.

Cleanse the vitiated blood when you see its impurities bursting through the skin in Pimples, Blotches, and Sores. Rely on SULPHUR BITTERS, and health will follow.

General Debility needs a gentle tonic like SULPHUR BITTERS, and you will not be troubled.

SULPHUR BITTERS will cure Liver Complaint. Don't be discouraged, it will cure you.

Don't be without a bottle. Try it; you will not regret it.

SULPHUR BITTERS will build you up and make you strong and healthy.

Sulphur Bitters.

SULPHUR PLASTERS cure pain in the side. KAUFMANN'S PILLS do not gripe. 25 cents.

TRADE MARK.

HOLMAN'S

PADS

Operate Through the Nerve Forces and the Circulation.

Holman's Ague, Liver and Stomach Pad. For Malaria, Ague and Stomach troubles. $2.00.

Holman's Special Pad. For chronic cases. $3.00

Holman's Spleen Pad. For stubborn cases of enlarged Spleen and unyielding Liver and Stomach troubles. $5.00.

Holman's Infants' Pad. For ailments of Infants and Children. $1.50.

Holman's Abdominal Pad. For Uterine, Ovarian and Bladder troubles. $5.00.

Holman's Regular Kidney Pad. For Kidney Complaints. $2.00

Holman's Pectoral Pad. For affections of the Chest and Lungs. $3.00.

Holman's Absorptive Medicinal Body Plaster. The best Plaster in the world. 25 cts.

Holman's Abs rptive Medicated Foot Plaster. For Cold Feet, Headaches and Sluggish Circulation (per pair), 35 cts.

Absorption Salt for Medicated Baths. For Colds, Rheumatism, and all cases where a Medicated Bath is needed; also an excellent foot-bath (per 1-2 lb. package), 25c.

For Sale by all Druggists, or sent by mail, postpaid, on receipt of price. The Absorption Salt is not "mailable," and must be sent by Express at purchaser's expense.

See that each Pad bears the Private Revenue Stamp of the Holman Pad Company, with above Trade Mark printed in green.

Dr. Holman's advice is free. Full treatise sent free on application. Address

HOLMAN PAD CO.,

P. O. Box 2418. 741 Broadway, N. Y.

Daily Chronicle.

"The Art Amateur." Subscribers to art periodicals are naturally desirous of selecting the best. Each has its merits, but the Art Amateur is of the highest *practical* value to students and amateurs. Its large size enables the publisher to give not only pictures, but an abundance of working drawings, which, with the simple directions which accompany them, are easily applied. In the current (December) number, for instance, there are no less than fourteen pages of practical designs for china painting, wood carving, art needlework, painting on silk, "etching" on linen, etc., etc. The price of the Art Amateur is thirty-five cents monthly, or $4 a year. Club rates: Two subscriptions, $7; three subscriptions, $10; four subscriptions, $12. Each additional subscription, $3. Montague Marks, publisher, No. 23 Union square, New York city.

"Songs of Seven," by Jean Ingelow. Boston; Roberts Brothers.

A new and exceedingly beautiful edition of this favorite poem. It has thirty-four illustrations drawn and engraved expressely for this work, which is printed upon superfine toned paper. The artists have been fortunate in their conception of the author's ideas; indeed, the whole design of the work is in keeping with the character of the poem. As a gift book for the approaching holidays, it will be appreciated alike by donor and recipient. Price $2.00. Mr. Myers has it.

Unavailing were the efforts of Mr. W. M. F. Quinlan, superintendent of Glass Works, Crystal City, Mo., to cure himself of a most troublesome sore on his knee. One weeks' faithful use of St. Jacobs Oil cured him completely, much to his great comfort.

Noah Osgood died in Warren, Nov. 15th, at the age of seventy-two years. His mother, aged 102, is still living.

A Word to Mothers.

Mothers should remember it is a most important duty at this season to look after the health of their families and cleanse the malaria and impurities from their systems, and that nothing will tone up the stomach and liver, regulate the bowels and purify the blood so perfectly as Parker's Ginger Tonic, advertised in our columns.—*Post*: see other columns.

Mr. Charles A. Caldwell, who formerly taught school at Concord, and is now the Washington correspondent of the Concord *Monitor*, has got a $1,400 appointment in the patent office.

Always Refreshing.

A delicious odor is imparted by Floreston Cologne, which is always refreshing, no matter how freely used.

J. W. Goodhue & Son of Hancock have opened their silo and are now feeding its contents to their cattle, which eat it readily, refusing good hay for it; and their milch cows have improved perceptibly. Messrs. Goodhue are so well pleased with the results that they intend raising a large crop for ensilage next year.

Centaur Liniment.

Invaluable to families, and owners of horses Sold everywhere.

Charles Davenport of Tilton has obtained a pension, amounting with back pay to $1,475, and will receive $12 a month hereafter.

Castoria.

For sour stomach, constipation, and fretfulness of children. Pleasant, safe and cheap. 900 drops; 35 doses, 35 cents.

The mail carrier from Bow Lake, Strafford, to Barrington, struck on the 22d of November, and no mails passed between the places named during the rest of the month. This is one of the "star routes," and it is said that Col. A. A. Brown of Washington is the contractor for this and many other routes, which he sub-lets, one Hiram Littlefield of Newburyport being the sub-contractor on the Bow Lake route.

Indulgent parents who allow their children to eat heartily of high-seasoned food, rich pies, cake, &c., will have to use Hop Bitters to prevent indigestion, sleepless nights, sickness, pain, and perhaps, death. No family is safe without them in the house.

Amasa Ward of Erroll discovered a bear track in Dixville a few days ago, and after following it for a time, sold out to Llewllyn Pierre for twenty-five cents. Pierre followed it further, and finally came up with a bear of about 400 pounds weight, and killed it, thereby making a profitable trade, as with the bounty the bear was worth about $50.

Ash-Tonic;

A perfected purifyer of the system. In 1-2lb. bottles; 75 cents. For dyspepsia, the many forms of liver complaint, impure and impoverished blood, and functional derangements attendant upon debility. For symptoms indicated by indigestion, loss of appetite, nausea, sick headache, sour stomach, furred tongue, drowsiness, blanched lips, sallow complexion, pain in the side or back, eruptions, depression of spirits, nervous irritability and hysteria, and for building up the system, ash-tonic is unquestionably the most prompt and energetic remedy yet devised.

A few days ago Peter Merrill, employed at Clement & Co.'s mill at Gorham, was struck by a slab thrown from a circular saw, sustaining fractures of the skull above the right eye, and the right nasal bone. His physicians are of the opinion that his injuries will result fatally.

Rescued from Death.

William J. Coughlin, of Somerville, Mass., says: "In the fall of 1876 I was taken with a violent bleeding of the lungs followed by a severe cough. I soon began to lose my appetite and flesh. I was so weak at one time that I could not leave my bed. In the summer of 1877 I was admitted to the city hospital. While there the doctors said I had a hole in my left lung as big as a half a dollar. I was so far gone at one time a report went around that I was dead. I gave up hope, but a friend told me of Dr. Wm. Hall's Balsam for the Lungs. I laughed at my friends, thinking that my case was incurable, but I got a bottle to satisfy them, when to my surprise and gratification, I commenced to feel better. My hope, once dead, began to revive, and to-day I feel in better spirits than I have the past three years.

I write this hoping you will publish it, so that every one afflicted with diseased lungs, will be induced to take Dr. Wm. Hall's Balsam for the Lungs, and be convinced that consumption can be cured. I have taken two bottles and can positively say that it has done more good than all the other medicines I have taken since my sickness." Sold by all druggists.

John Pease, of Gilmanton, has killed 110 crows with a rifle since the legislature passed the recent crow bill.

During the past five years I have suffered from catarrh and have used without relief remedies prescribed by various physicians. I was advised to try Ely's Cream Balm; am using it with beneficial results, and feel confident I shall be completely cured of a disease that has seriously affected not only my nostrils but also my eyes and hearing. W. A. Brintzinghoffer, Jr., Wholesale Tobacconist, Newark, N. J., May 29, 1879.

Ely's Cream Balm for the cure of catarrh is having large sales with me. I think it the best article I have sold for the treatment of these diseases, and take great pleasure in recommending it to my patrons, as I am hearing the most favorable reports of its beneficial effects. A. R. Ferguson, druggist, Lockport, N. Y.

George F. Marshall of Columbia raised sixty-eight bushels of wheat on two acres of land this year.

"Pro Bono Publico."

It is a very remarkable fact, that while thousands of people refuse to read paid puffs of worthless nostrums, none skip over Dr. Swayne's little squib about his Ointment for itching piles that itch so much at night. The people well know that it is published for their benefit, in other words, is pro bono publico. May its far reaching effects be perpetuated to the end of time.

L. S. L.

UNPRECEDENTED ATTRACTION! OVER HALF A MILLION DISTRIBUTED.

LOUISIANA STATE LOTTERY COMPANY.

Incorporated in 1868 for 25 years by the Legislature for Educational and Charity purposes—with a capital of $1,000,000—to which a reserve fund of over $550,000 has since been added.

By an overwhelming popular vote its franchise was made a part of the present State Constitution adopted December 2d, A. D., 1879.

Its Grand Single Number Drawings will take place monthly. It never scales or postpones. Look at the following Distribution:

Grand Promenade Concert,

during which will take place the 130th Grand Monthly and the

Extraordinary Semi-Annual Drawing

At New Orleans, Tuesday, December 13th, 1881,

Under the personal supervision and management of Gen. G. T. BEAUREGARD, of Louisiana, and Gen. JUBAL A. EARLY, of Virginia.

Capital Prize, $100,000.

☞ Notice.—Tickets are Tendollars only. Halves, $5. Fifths, $2. Tenths, $1.

LIST OF PRIZES.

1 Capital Prize of	$100,000		$100,000
1 Capital Prize of	50,000		50,000
2 Capital Prize of	20,000		40,000
5 Large Prizes of	10,000		50,000
5 Large Prizes of	5,000		25,000
20 Prizes of	1,000		20,000
50 " "	500		25,000
100 " "	300		30,000
200 " "	200		40,000
600 " "	100		60,000
10,000 " "	10		100,000
APPROXIMATION PRIZES.			
100 Approximation Prizes	$300		$30,000
100 " "	200		20,000
100 " "	100		10,000
9,679 Prizes amounting to			$322,500

Gen. G. T. BEAUREGARD, of La., Commissioner.
Gen. JUBAL A. EARLY, of Va., Commissioner.

Application for rates to clubs should only be made to the office of the Company in New Orleans.

Write for circulars or send orders to

M. A. DAUPHIN,
New Orleans, La.

or M. A. DAUPHIN, 81
No. 212 Broadway, New York.

Notice to the Public.

The public are hereby cautioned against sending any Money or Orders to Nassau Street, No. 81 (Manhattan), New York City, as authorized by the Louisiana State Lottery Company to sell its Tickets. They are flooding the country with Bogus Circulars purporting to be of The Louisiana State Lottery Company, and are fraudulently representing themselves as Agents. They have no authority from this Company to sell its tickets, and are not its agents for any purpose. M. A. DAUPHIN,

Pres. Louisiana State Lottery Co.

NEW ORLEANS, LA., July 4, 1881.

BABY OLIVES!

5 cases, for sale by

H. F. GERRISH.

38TH

Popular Monthly Drawing of the

COMMONWEALTH DISTRIBUTION CO.

In the city of Louisville, on

WEDNESDAY, OCT. 30th, 1881.

These drawings occur monthly (Sunday excepted), under the provisions of an act of the General Assembly of Kentucky.

The United States Circuit Court on March 31st rendered the following decision:

1st. That the Commonwealth Distribution Company is legal.

2d. Its drawings are fair.

N. B.—This Company has now on hand a large reserve fund. Read the list of prizes for the

November Drawing.

1 Prize	$30,000	100 Prizes	$100 each	$10,000
2 "	10,000	200 "	50 "	10,000
5 "	5,000	600 "	20 "	12,000
10 "	$1000 each	10,000	1000 "	10 "	10,000
20 "	500 "	10,000			
9 Prizes $500 each, Approximation Prizes					$3,500
9 " 200 "					1,800
9 " 100 "					900
1,960 Prizes					$112,400

Whole Tickets, $2. Half Tickets, $1.
27 Tickets, $50. 55 Tickets, $100.

Remit money or bank drafts in letter, or send by express. Don't send by registered letter or post-office order. Orders of $5 and upward, by express, can be sent at our expense. Address all orders to R. M. BOARDMAN, Courier-Journal Building, Louisville, Ky., or R. M. BOARDMAN, 212 Broadway, New York.

STARTLING DISCOVERY!

LOST MANHOOD RESTORED.

A victim of youthful imprudence causing Premature Decay, Nervous Debility, Lost Manhood, etc., having tried in vain every known remedy, has discovered a simple self cure, which he will send FREE to his fellow-sufferers, address J. H. REEVES, 43 Chatham St., N. Y.

Portsmouth Insurance Agency

ESTABLISHED 1851.

JOHN SISE, INSURANCE AGENT

OFFICE,

4 Market Sq., Up-Stairs.

ÆTNA INSURANCE CO., Of Hartford, Conn.
HOME INSURANCE CO., Of New York.
HARTFORD FIRE INSURANCE CO., Of Hartford, Conn.
ROYAL INSURANCE CO., Of Liverpool, Eng.
FRANKLIN FIRE INSURANCE CO., Of Philadelphia, Pa.
PHENIX INSURANCE CO., Of Brooklyn, N. Y.
LONDON AND LANCASHIRE FIRE INSURANCE CO., Of Liverpool, Eng.
Pennsylvania Fire Insurance Company, Of Philadelphia, Pa.
METROPOLE INSURANCE CO., Of Paris, France.

Responsible Companies, Large Assets, Equitable Rates, Prompt Settlements.

JOHN SISE,

Insurance Agent, 4 Market Sq., Up-Stairs.

MORSE & ILSLEY

FIRE, LIFE AND ACCIDENT

INSURANCE

AGENTS,

Represent the following reliable companies:

THE INSURANCE COMPANY OF NORTH AMERICA, *Of Philadelphia, Pa.*
LIVERPOOL and LONDON and GLOBE, *U. S. Office, New York City.*
SPRINGFIELD, *Of Springfield, Massachusetts.*
QUEEN, *Liverpool and London.*
PHŒNIX, *Of Hartford, Conn.*
ORIENT, *Of Hartford, Conn.*
TRAVELLERS' LIFE and ACCIDENT COMPANY, *Of Hartford, Connecticut.*
NEW ENGLAND MUTUAL LIFE, *Of Boston, Mass.*

The above companies are well known and reliable, and we solicit the patronage of our friends and the public. All losses adjusted and promptly paid at our office.

MORSE & ILSLEY,

NO. 12 PLEASANT ST., UP ONE FLIGHT

PATENTS.

We continue to act as Solicitors for Patents, Caveats, Trade Marks, Copyrights, etc., for the United States, Canada, Cuba, England, France, Germany, etc. We have had thirty-five years' experience.

Patents obtained through us are noticed in the Scientific American. This large and splendid illustrated weekly paper, $3.20 a year, shows the Progress of Science in very interesting, and has an enormous circulation. Address MUNN & CO., Patent Solicitors, Publishers of Scientific American, 37 Park Row, New York. Hand book about Patents sent free.

CARRIAGE AND SLEIGH STOCK.

Hubs, Spokes, Rims, Shafts, etc.; a fine lot of sleigh and pung dashers.

WHEELS! WHEELS!!

At Manufacturer's prices. Oak and Ash lumber.

G. J. GREENLEAF.

Fletcher & Tanton,

UPHOLSTERERS,

Furniture Dealers & General Undertakers

No. 58 Market Street, Portsmouth, N.H.

Coffins, Robes and Caskets always on hand or made to order. Orders left at 39 Deer Street or 27 State Street, by day or night, will be promptly attended to. S. S. FLETCHER, H. C. TANTON.

CELERY.

Fresh Daily, for sale by

Henry F. Gerrish.

Portsmouth Chronicle.

FRIDAY, DEC. 2, 1881.

[Entered at the Post-Office at Portsmouth, N.H. as second-class matter.]

The New England Hospital Fair.

We take pleasure in giving to our liberal-minded readers this item from the Boston *Journal* regarding one of the most deserving charities in New England:

One of the many excellent institutions of Boston, calculated to alleviate pain and distress and provide a comfortable temporary home for people of moderate means in the hour of sickness, is the New England Hospital for Women and Children. It is pleasantly situated on Codman avenue, in the Highland District, and although its quarters are too circumscribed, its work is an excellent one, and not by any means insignificant. While the institution is not purely and simply "charitable," it depends largely, almost wholly, upon the generosity of the public for its support, inasmuch as the charge for nearly all patients is merely nominal. By the sale of useful and fancy articles, which will begin in Horticultural Hall on Monday evening, December 5th, and continue one week, it is hoped to add necessary funds to the treasury for the prosecution of the good work. The institution is under the patronage of many of Boston's most benevolent and philanthropic ladies and gentlemen, who are using their best endeavors to make the approaching sale a pecuniary success. A neat and newsy little paper will be issued on the 5th, 7th and 9th of December in the interests of the hospital, edited by Mrs. Ednah D. Cheney and Dr. M. E. Zakrzewska.

News and Notes.

At Leominister, Mass., Nov. 30th, Arthur H. Walker and his son Irving, eleven years old, were drowned in Stratton's mill pond. The boy and his brother broke through the ice, and in trying to rescue them the father was drowned.

Charles A. Cole has been missing since Nov. 25th from West Gardiner, Me., and it is feared he has committed suicide. He was recently released from the insane asylum where he had been confined for some time, and returned to his home.

If the Pacific bank of Boston is enabled to continue business it must be at the sacrifice of the present capital of $1,000,000, and by the raising of $1,500,000 more.

Langdon W. Moore, the noted bank robber, who is serving out a six years' sentence in the Massachusetts state prison, has received seven years additional, all growing out of the attempted robbery of the Warren Institution for Savings.

The lighthouse on Calf rock, on the coast of Ireland, has been swept away.

The Boston *Post* says: "The Mutual Union Telegraph company has been given formal permission, through its president, Mr. John O. Evans, to lay its cables in Chicago, the conditions being definitely stated. This company will institute the reform of putting its wires under ground in cities, and this is something which should be legally required of all telegraph and telephone companies. The great cities present altogether too much of the spider web appearance, and for greater convenience and safety the change cannot be insisted upon any too soon."

Harry Tarbox, a Portland, Me., newspaper carrier, was terribly bitten by a dog on Sunday, Nov. 27th.

Two negroes, named Jordan and Craig, were hung near Sheppardstown, Miss., by a mob, Nov. 30th, for the murder of Robert Catlin, and the attempted murder of his wife, Nov. 17th. They confessed the crime.

Mrs. Belle Spaulding of Galesburg, Ill., having been acquitted of the murder of her husband, celebrated her escape by giving a banquet to the jury. Eight of them accepted the invitation. The other four did not, as they had received tickets to a minstrel show that night.

Additional cases of green-tea poisoning are reported from Brunswick and Lewiston, Me. The tea was sold by a traveling peddler.

Peter Gagin of Lewiston, Me., stole $1.25 in pennies that his little boy had saved, and tied up in a stocking. Gagin got drunk, was arrested, and has escaped from the police station.

Ruth F. Murray, of Marshfield, Mass., a married woman with one child, hung herself to the door-knob of her bedroom on the night of Nov. 29th.

The public debt was reduced between $7,000,000 and $8,000,000 in November.

Mrs. Bayard Taylor is having a monument erected at Longwood, Penn., to the memory of her husband. It is in shape of a circular Greek altar, and bears on the top a lamp with a flame; on the round is a bronze bas-relief portrait.

One of the most famous of Washington characters is Mrs. Belva Lockwood, the female lawyer. She is said to have a very remunerative practice. One of her eccentricities is her utter contempt for the usual methods of locomotion, and she may be seen almost any day riding through the streets on a tricycle.

A man named Danford, proprietor of a bank at Caldwell, Kansas, and of another at Hunnewell, having recently suspended payment at both banks under circumstances indicating fraud, was seized by a crowd of his creditors, and threatened with lynching unless he disgorged. It was reported from Caldwell on the evening of Nov. 30th that the men who had Danford in custody announced their intention to dispose of him before morning, unless their claims were satisfied with hard cash.

A real prince is seldom seen in the felon's dock, or heard of as compulsorily residing in a house of correction. To this complexion, however, has come a prince of undoubted genuineness, tried in Berlin a few days ago for obtaining goods under false pretenses, and sentenced to two years' penal servitude in a Prussian jail. Prince George Edstaff, a chamberlain of the imperial Russian court, and the son of an officer holding high command in the Caucasus, is the one in question. Under false pretences he obtained $1,600 worth of diamonds from a Berlin jeweller, and disposed of them for $700.

Commodore Easby, chief of the bureau of construction and repair, in his report shows the year's expenditures for labor, etc., to have been $1,300,730; for material, $313,689; balance on hand, $110,580. Seventy-four vessels have been repaired during the year. On register, exclusive of tugs, are 115 vessels, thirty-nine in commission, twenty-seven repairing, and twenty-seven unfit for repairs or completion. These last, while unfit for service, must yet be taken care of by watchmen, etc., at a cost of $2500 annually.

Gov. Plaisted Not Sustained.

The opinion of the justices of the supreme judicial court of Maine, upon the question submitted to them by the executive council in March last, whether the governor has the power of removal without the concurrence of the council, as claimed by him in regard to the case of the reporter of decisions, was read at the meeting of the governor and council on Wednesday, Nov. 30th. There were three papers drawn up. The first paper was signed by Chief Justice Appleton and Justices Peters and Barrows, who after an exhaustive argument stated their conclusions as follows: First, that the reporter does not hold his office at the will and pleasure of the governor alone, and is not removable by him; second, that he is removable only by the governor, by and with consent of the council. The remaining justices concurred in the opinion above given, but differed somewhat in regard to minor points. On the main question the justices were unanimous in their opinion, which sustains the position maintained by the executive council, and leaves Gov. Plaisted without authority for his attempted removal of the reporter.

The schooner Lizzie D., of Gloucester, arrived at Commercial wharf on Wednesday evening, Nov. 30th, with 4000 lbs. of haddock, but remained only a short time. She was offered $1.75 per hundred pounds for her fish, but refused to sell at that price, and sailed for Boston.

The schooner Northern Star came in on Thursday with 6500 lbs. of cod and haddock.

The schooner Grace Choate arrived on Thursday evening with 5500 lbs. of fish. Three of the crew, Fred Burke, Willie Hennessey and John Johnson, were hauling their trawls when the lines parted, and the weather being thick, with a strong wind blowing, they lost sight of their vessel and were not picked up until late in the afternoon. It was a narrow escape from being lost, as the wind blew very heavily a few hours after the men were found.

Some of the vessels that are fishing with trawls, take grappling irons with them to rake up the nets that are set over their lines.

Wm. Furbish of York has a weir in Long cove on York river, for catching smelts, but up to the present time only small lots have been taken.

Schooner Daniel C. Baker came off the railway at Kittery on Thursday, and the water Lily went on to have her bottom recaulked. The floating stage belonging to the Mystic then goes on, to be followed by the tug Naumkeag, which is also to be recaulked. The Naumkeag has been at Portland to have a new propeller fitted.

Mr. Daniel Parker Spinney, of Eliot, has this season ground up about 2500 bushels of apples, and made 300 barrels of cider.

The steamer James Sampson has removed her landing-stage from the Kittery Point bridge, and placed it in Gerrish's dock for the winter.

The Belgian steamship Rhynland, from New York for Antwerp, went ashore on the Schooneveld, near the mouth of the Scheldt, Nov. 30th. Charles Grant of Kittery is the first officer of this steamer.

Mr. Horace McIntire, the noted hunter of York, has not had much time to pursue his favorite sport this fall, having been engaged on the Bass Cove road, for the building of a portion of which he had a contract, the soil, a hard clay, proving much more difficult to work than had been anticipated. However, he has managed to get out several times, and has killed seven minks and a number of foxes, three of the latter in one day. Mr. McIntire's father, who is over eighty years old, was out with him four days on his gunning excursions, and stoutly maintained that he could shoot just as well as his son if he only had as good a gun. To prove his assertion, the old gentleman went out alone one day this week, and killed two foxes. These animals are more numerous in this vicinity this fall than at any time for many years previous.

—A fashion paper tells us that silken hosiery is now all the rage in Paris, "with insertions of portraits and medallions of point lace." Fancy plastering at your lady love's stockings, and finding there the portrait of some other fellow!—*Burlington Hawkeye.*

Any young man who would — any young man who—any young man—any young man who would so far forget himself as to—any young—well, he would deserve to.—*Rockland Courier.*

—Now that plump girls have gone completely out of style, we hope that the lean and æsthetic maidens will see their temporary advantage with good taste, and expedite matters as rapidly as possible. Let us have a good array of weddings before the thin-girl fever subsides.

—Foul is his heart whose tongue runs to slander; but he who gives it a free ear outranks the slanderer.

MARRIED.

HARVEY—CLOUGH. In this city, Nov. 30th, by Rev. John A. Goss, Mr. John Harvey of Portsmouth and Miss Mary A. Clough, of Kittery, Me.

SURLES—LIBBEY. In Eliot, Me., Nov. 24th, by Rev. Mr. Lapham, at the residence of the bride's father, Henry A. Surles of this city and Miss Fannie T. Libbey, daughter of Hammond Libbey.

DIED.

MORRILL. In Eliot, Me., Nov. 29th, Mr. John Morrill, aged 84 years.

GROVER. In York, Me., Nov. 29th, Mrs. Eleanor Grover, aged 97 years, 7 months and 5 days.

WOODSUM. In Haverhill, Mass., Dec. 1st, Benjamin Woodsum, aged 63 years, formerly of this city.

THE GREAT GERMAN REMEDY.

FOR

RHEUMATISM,

Neuralgia, Sciatica, Lumbago, Backache, Soreness of the Chest, Gout, Quinsy, Sore Throat, Swellings and Sprains, Burns and Scalds, General Bodily Pains, Toothache, Earache and Headache, Frosted Feet and Ears, and all other Pains and Aches.

No Preparation on earth equals ST. JACOBS OIL as a safe, sure, simple and cheap External Remedy. A trial entails but the comparatively trifling outlay of 50 Cents, and every one suffering with pain can have cheap and positive proof of its claims.

Directions in Eleven Languages.

SOLD BY ALL DRUGGISTS AND DEALERS IN MEDICINE.

A. VOGELER & CO., *Baltimore, Md., U. S. A.*

SELECT YOUR

Christmas Cards!

— AND —

DIARIES,

While the Stock is

COMPLETE,

— AT —

Goodrich's Bookstore.

To Shippers of Freight.

PORTSMOUTH, Nov. 15th, 1881.

THROUGH RATES and through bills of lading between Portsmouth and New York (both ways) will be issued on and after this date, in New York by the Metropolitan S. S. Co., and in this city by the South Shore S. S. Co.

R. B. BEAUMONT, Agent S. S. S. S. Co.

Auction Sales.

MORSE & HILSLEY,

AUCTIONEERS,

Money, Real Estate and Mortgage Brokers, Insurance and House Agents.

13 PLEASANT ST. - - EXCHANGE BUILDINGS.

First-Class Coal!

Having the sole agency for this vicinity for the largest and best Coal Companies, I keep a full assortment of all sizes best quality coal constantly on hand at

PORTSMOUTH COAL POCKETS.

J. ALBERT WALKER,

No. 137 Market Street.

Order book and telephone at Moses' Hat Store No. 13 Congress street.

COST

$4,18 PER THOUSAND!

THE CHEAPEST!

— AND —

Safest Life Insurance in the World.

THE

SEMI-ENDOWMENT POLICY!

— OF THE —

Mutual Life Insurance Co.

of New York,

F. S. WINSTON, President,

IS SECURED BY

ASSETS AMOUNTING TO OVER

$90,000,000

And is the safest and Cheapest Insurance ever offered by any Company.

EXPLANATION.

These policies are settled in 20 years by the payment in cash, of one-half the amount insured, or in event of death occuring during that period to the beneficiary for the full amount insured.

ILLUSTRATION.

Age 35 (other ages in proportion,) Policy of $1,000 annual premium of $29.18.—

20 premiums of $29.18 each,	$583.58
One half of policy returned in 20 years,	500.00
Total cost $1,000 insurance for 20 years,	$83.58

Annual cost of $1,000 insurance against death for 20 years, $4.18, exclusive of all dividends, which are declared annual as with other forms and available on the anniversary of policy.

Further information and applications furnished by

C. M. GIGNOUX

GENERAL AGENT

For Maine and New Hampshire.

SLEIGHS!

In Great Variety, Some of the Very

Highest Grades,

Including Portland and Canada Styles.

— ALSO —

300 WESTBORO SLEIGHS,

Trimmed and Untrimmed.

Sole Agents for W. F. BROWN.

— ALSO —

Robes, Blankets, etc.,

All at Very Low Prices.

W. P. SARGENT & CO.

14 TO 22 SUDBURY STREET,

Near Haymarket Square. Also

WAREROOMS, 155 TREMONT ST.

BOSTON.

2tawt420

WHIPS All kinds, cheap, at LARRABEE'S 26 Congress Street, up-stairs.

C. EVERETT

Informs his former patrons and the public in general that he has resumed business at

No. 15 Fleet Street,

Opposite National Block, where he will attend to

CARRIAGE MAKING and REPAIRING

in all branches, at short notice, and to the guaranteed satisfaction of his patrons.

SPECIAL ADVERTISEMENT OF FALL AND WINTER DRY GOODS!

Ayers & Locke. HAVE RECEIVED THE Finest Line Dress Goods

Ever Shown in Portsmouth. Everything in New Styles Plaids and Novelties, Black Silks, Velvets in every shade, Striped Velvets. Colored Silk Plushes all the desirable shades. Everything in Plain Colored Dress Goods from the low price Flannels to the Finest Billiard Cloths. Also a full line of General Dry Goods well suited for the Coming Season. BLANKETS! BLANKETS! purchased quite early in the season at very low prices. Ladies', Children's and Gent's Underwear, in White mixed and Scarlet. Assortment of Small Ware, remarkably complete. The Largest Stock of Passementerie Trimming ever shown in Portsmouth. All new Styles both in Satin Cord Goods and the ordinary Braid Gimps, New Fringes. New Buttons acknowledged by purchasers to be the finest stock in the City. Ladies' and Children's Hosiery, Kid Gloves, Beaver and Cloth Gloves, etc. Cloakings in great variety. Also about Oct. 1st we shall offer the Finest Assortment Ladies' Outside Garments. Ladies' Black Cloth Sacques. Ladies' Black and Colored Cloths. Also an Assortment Dolmans', Surtouts in Black and Colored Walking Jackets. Fall Sacques in Colors, all at very low prices.

AYERS & LOCKE.

Notice to Pensioners.

JOHN P. COOPER would inform pensioners that he will attend to the executing and forwarding of vouchers at the office of Wm. H. Rollins, Esq., on the 5th day of December, and four or five days thereafter.

B & L

OFFER FOR SALE

100 boxes extra quality NEW RAISINS,
500 lbs. " " NEW CURRANTS.
300 " " " LEGHORN CITRON.

FLOUR!

300 bbls First quality of Bread and Pastry By the barrel, half barrel and quarter barrel, and one-eighth barrel sacks.

English Plum Pudding

In 1 lb., 2 lb., 3 lb. and 4 lb. cans.

Petits Pois, Ex. Fins, Champignons, Brunswick, and Huckins' Soups.

Nice quality of

COOKING WINES and BRANDIES,

500 doz. cans New Packing Fruits and Vegetables.

Such as Tomato, String Beans, Peas, Succotash, Oyster Bay Asparagus, Quince, Apricots, Peaches, Strawberries, Guavas, etc.

PRESERVES.

Preston Ellis', Celebrated Preserves, put up in stone jars of about 3 lbs. each, consisting of Damson, Green Gage, Blood Peach, Pears, Quince, Blackberry Raspberry, Strawberry, Citron, etc.

A Large Variety of

PURE CANDIES, 18c a lb.

The above is only a small portion of our large stock. We have our store full of the very best goods at the most reasonable prices, quality considered.

Butler & Laighton.

NO. 1 MARKET SQUARE.

Real Estate.

To Let,

STORE NO. 27 MARKET STREET. Apply to J. E. MAY.

To Let,

FRONT office over Rockingham National Bank recently occupied by Wm. R. Foster. Apply at the Bank.

To Let.

HOUSE No. 116 State street, now occupied by Capt. Jacobs. For particulars enquire of Mr. Jerome C. Butler of the firm of Butler & Laighton, or of the subscriber at Newcastle.
GEO. W. TOWLE.

To Let.

TENEMENT in house No. 4 School street, suitable for small family. Apply at house.

Office to Let.

THE large and pleasant FRONT OFFICE over A. P. Wendell & Co.'s store on Market square, to let on reasonable terms. Apply to JOHN D. AYERS.

For Rent.

STORE and dwelling attached, in Waldron block, recently occupied by Wm. Benson. Apply to William H. Hackett; office in U. S. Court House. Oct. 12th.

For Sale,

THE HOUSE AND LOT corner of Austin and Summer streets, formerly occupied by the late Lydia Pickering. The lot contains 10,000 square feet and may be divided into several other house lots if desired. Possession given immediately. Apply to WALLACE HACKETT, admr., over First National Bank.

Portsmouth, May 12th, 1881.

Chas. E. Laighton & Son,

Nearly opposite Post-Office.

Have in stock

New Bordeaux Goods,

CLARETS,

SAUTERNES, BURGUNDIES, CHAMPAGNE AND

RHINE WINES!

Italian and French

OLIVE OILS,

in all sizes.

Richardson & Robbins'

ROLLED TONGUES.

Whole Boned Ham, Chicken, etc,

FERRIS'

Pig Hams & Bacon!

with as complete a line of

Seasonable Goods as can be found in New England.

$5 TO $20 per day at home. Samples worth $5 free. Address Stinson & Co., Portland, Maine.

A full line of

Overcoats, Ulsters, Ulsterettes & Vandykes,

Just Opened by

C. E. MYERS & CO.

— ALSO —

CLOTHS

in great variety by the yard—and made up to order. We make a specialty of

— SAWYER'S WOOLENS! —

For a good square trade call at the Old Stand

No. 3 Bow Street.

C. E. MYERS. C. E. SIMPSON

$66 a week in your own town. Terms and $5 outfit free. Address H. Hallett & Co., Portland, Maine.

LADIES.

We wish to call your attention to our

Hosiery and Underwear!

DEPARTMENTS.

Our assortment is

Now Complete!

and the prices are as low, and some grades lower than can be bought elsewhere.

COME AND SEE.

Morris C. Foye.

NO. 22 MARKET STREET.

Good and Reliable

INSURANCE

COMPANIES.

COMMERCIAL UNION, of London.
FIRE ASSOCIATION, of Phila.
NIAGARA, of New York.
CONNECTICUT, of Hartford.
PHOENIX of London.

F. W. DEROCHEMONT & SON,

NO. 9 CONGRESS STREET.

Situations Wanted,

BY TWO GIRLS, either as cook and second girl, or both for general housework. Would like to be engaged for same place, but will take separate situations. Apply at 54 Pleasant street.

Local Matters.

POST OFFICE RULES.

MAILS CLOSE.

	A. M.	P. M.
Boston, West and South,	8, 10:35, 3:30	4:50 * 6:30
Boston Way,	10:35, 3 30	
Portland,	8:35	4:50 6:30
East (by-rail Portland,)	9:25	6:30
Biddeford, Saco and Way,	9:25	4:50
Great Falls,	9:25	4:50
Great Falls & Conway R. R.	9:25	
Concord and North,	7:40	4:50
Concord Way,	7:40	4:50
Boston & Maine R. R.	7:40	4:50
Dover,	9:30	2:30 6:30

*Arrives in Boston next morning.

MAILS ARRIVE.

	A. M.	P. M.
Boston, South and West,	10:05, 3:15	5:30 9:05
Boston Way,	10:05	5:30
Portland and East,	11:20	8:20
Great Falls & Conway R. R.	11:20	
Concord and North,	10:20	6:50
Dover,	7:20	3:15 5:50

Letters for the night mails [and no others] east or west may be deposited in the box at the Eastern depot, every day except Sundays.

E. G. PEIRCE, JR., P. M.

MINIATURE ALMANAC--DEC. 2.

SUN RISES	7:11	MOON SETS	3:37 A. M.
SUN SETS	4:22	FULL SEA	8:30 A. M.
LENGTH OF DAY	9:17		9:00 P. M.

THE WEATHER.

U. S. SIGNAL OFFICE,
WASHINGTON, D. C.
Dec. 2, 1:30 A. M.

Probabilities for New England:—

Cooler fair weather, southwesterly winds, higher barometer.

The Thermometer at the CHRONICLE Office, at 4:00 o'clock this morning, registered 34 degrees above zero.

Sky clear.

MUNICIPAL AFFAIRS.

In Board of Mayor and Aldermen, regular meeting, Thursday evening, Dec. 1st, Mayor Sise in the chair:

The records of last meeting were read and approved.

A communication was received from Commander Smith, of Storer Post, G. A. R., inviting the members of the board to a campfire at Grand Army hall on the evening of Dec. 7th.

Resignation of Willard Sears as assistant engineer of the fire department was received and accepted. Chief engineer recommended the appointment of George P. Philbrick, and he was unamimously elected.

Albert Laighton received leave to withdraw his request concerning gaslight.

Concerning the communication of B. F. & C. E. Russell regarding what should be considered a "barrel" of kerosene, report was made that while the statute provides for the inspection of petroleum and its products, the size of a "barrel" is not specified. Report accepted. It was stated that what are called barrels of kerosene vary in capacity, holding all the way from forty gallons to fifty.

The mayor said it was necessary that something should be done this winter in regard to the north millpond, but no definite conclusion had yet been arrived at.

Proceeded to ballot for a police officer to fill the vacancy made by the resignation of Mr. Nowell. On the fourth ballot Albert W. Parsons received six votes; but he being a member of the city councils, the mayor read the statute bearing on the matter, and expressed the opinion that Mr. Parsons is not eligible.

Ald. Martin moved to refer the question to the solicitor, for his opinion; not seconded.

Ald. Green moved to adjourn; lost by a tie vote.

Balloted again—no choice.

Adjourned for one week.

CIRCUIT COURT OF THE UNITED STATES.

[October Term—Lowell, J.]

In case of Huntress vs. Town of Epsom, the evidence was concluded on Wednesday afternoon, sixty-one witnesses having been examined. The case was argued on Thursday by Hon. Wm. L. Foster for the town, and Wm. J. Copeland for plaintiff, and given to the jury in the afternoon. The amount claimed in the plff's writ was $2000.

On motion of Hon. Wm. L. Foster, John M. Mitchell, Esq., of Concord, was admitted to practice in this court.

MRS. ELEANOR GROVER.

Mrs. Eleanor Grover died at her home in York, Nov. 29th, after a few days illness, at the advanced age of nearly ninety-eight years.

She was the oldest person in York, and was the widow of Andrew Grover, who died about forty years ago. Her father was Jonathan Sargent, who served three years as a soldier in the revolutionary war. She was a devoted Christian, and for very many years a member of the First Christian church of York, to which she belonged at the time of her death. Always ready to render aid in case of sickness or trouble, she was loved and respected by a wide circle of friends, and her birthday anniversaries have for a long time been observed by large gatherings of people at her humble home at Beech Ridge. She leaves two daughters—Mrs. Rhoda Main, widow of John Main of York, and Mrs. Plumer Spinney of this city.

Her funeral will take place from the Christian Baptist church at Beech Ridge this afternoon at two o'clock.

POLICE COURT.

THURSDAY, Dec. 1; *Batchelder, J.*

Hannah Griffin, drunk; "probated."

Nell Harvey, drunk; thirty days at the county farm; costs $8.04.

George Marden, drunk; fine $3, costs $6.90; jail in default of payment.

GOOD TEMPLARS' SOCIABLE.

The entertainment and oyster supper given by Strawberry Bank Lodge, No. 54, I. O. G. T., on Wednesday evening of this week, was attended by a large and select company. The entertainment consisted of singing by Miss Locke of this city, and Mrs. Lizzie Tilton of Kittery, Me., Miss Fannie Tilton of this city presiding at the organ; then followed a recitation by Master Percy O. Smart, entitled, "The top of my little head;" a recitation by Miss Sadie Paul, entitled, "Huldah, the fisher's wife;" a recitation by Mrs. L. C. Folsom, entitled, "Found dead;" singing by Miss Locke and Mrs. Tilton; a reading by Miss Cobb, entitled, "The wine cup;" and a recitation by Miss Fannie Deverson, entitled, "The slave mother's sale," rendered in excellent style. A few remarks were then made by Rev. Mr. Eaton, P. G. W. C. T. of Rhode Island, Rev. John A. Goss, P. W. C. T. of this lodge, and Mr. Frank E. H. Marden, W. C. T. of the lodge. The oyster supper was gotten up in excellent style, and was eaten with a relish by all who participated. Another entertainment is to be given by this lodge in about three weeks, at which time several dialogues, recitations, readings and musical selections will be given. Full particulars will be previously announced through the columns of this paper.

Robins were heard singing near Market square on Thursday morning, December 1st.

The "broom drill" and musical and dramatic entertainment in the Universalist vestry will be repeated this evening.

You can have your boots and shoes well and cheaply repaired by carrying them to J. W. Young's, No. 12 Hanover street.

Lots of old railroad sleepers were floating around in the north millpond on Thursday, having been carried off from the south side of the pond, where they had been placed to help fill in.

Mr. Benjamin Woodsum, a former well-known caulker of this city, died in Haverhill, Mass., Dec. 1st. He was a member of the masonic and odd fellows orders.

The Donaldi-Carreno company will give a grand operatic concert at Music hall on Monday evening, Dec. 12th; and on Wednesday evening, the 14th, the play of Deacon Crankett will be given, under the management of J. M. Hill, manager of Joshua Whitcomb.

The funeral of Capt. Samuel Langdon took place last Thursday afternoon at his late residence on Lafayette road, and he was laid to rest in the family cemetery on the old place. Many of the old farmers attended the funeral, in spite of the unfavorable weather, among them being Charles Hayes, Daniel H. Spinney, Andrew Sherburne, Charles A. Hodgdon, Mr. Frink of Newington, and others.

William H. Whitenect, well known in this city as a theatrical advance agent for many years, dropped dead in a hotel in Auburn, N. Y., on the afternoon of Nov. 29th.

A democrat of Newmarket, who it is said is willing to become a stalwart republican if he can thereby obtain the postmastership of that town, has been trying to get assistance from the custom house officials in this city, but has not succeeded well thus far.

Mr. George H. Randall, an Eastern railroad firemen, was slightly injured Thursday morning by being struck by the draw frame on Portsmouth bridge, while at work on his engine, which was drawing the Conway train into this city. A fire was discovered on some of the woodwork about the forward part of the engine and Randall was going forward with a bucket of water to extinguish the flames. He got upon the top of the cab just in time to be struck square in the face by the timbers of the draw. The blow was sufficient to knock him down and partially stun him, and when he came to himself he was lying on his back on the top of the cab. If the train had been moving very rapidly at the time of the accident, the man would certainly have been killed.—*Times.*

"Little Corinne," the child actress, who has appeared on the Music hall stage in this city a number of times, was in court in New York a day or two ago, on a petition of the New York Society for the Prevention of Cruelty to Children that a suitable guardian might be appointed for the child. Pending further hearing the child was placed in custody of the society, but disappeared before the society's office was reached. Mrs. Flaherty, the child's mother, was arrested and put in the Tombs, and a warrant was issued for Mr. Flaherty, but he skipped to Boston before it could be served.

The Eastern railroad management evidently desire to secure the public good will by giving the public good service. In order to make sure that the mail from the eastward shall connect with the evening mail west out of Boston, an order has been issued that if from any cause the train which leaves Bangor at seven o'clock in the morning, and which is due in Boston at about four o'clock in the afternoon, gets delayed, the nearest spare engine shall be called into requisition, and the mail car detached from the train and run express to Boston at full speed, so as to save the mail connections.

Mr. Harrison Remick of Kittery, an old ship carpenter who in years past worked in every shipyard on the Piscataqua, has a farm of forty acres, about equally divided between tillage and pasturage. During the recent season Mr. Remick harvested twenty tons of hay, two hundred bushels of apples and twenty bushels of pears; fifty bushels corn in the ear—crop light; eight bushels of quinces—some years has raised fourteen bushels; and forty bushels of barley, from three bushels of seed sowed on two acres of ground.

The night watchman of the Eastern railroad in Salem, the engineer of the shifting engine, and one of the gang of night shifters, have been suspended, pending an examination into the recent accident in the tunnel, by which young Beckford was killed.

Chief Engineers Edward D. Robie and Charles H. Baker, ordered from duty at the Boston navy yard to hold a survey on the machinery of the steamer Omaha, now hauled out at this navy yard for repairs, arrived here on Thursday. On the completion of this special duty they return to the Boston yard.

Premature Loss of the Hair

May be entirely prevented by the use of Burnett's Cocoaine. No other compound possesses the peculiar properties which so exactly suit the various conditions of the human hair. It softens the hair when harsh and dry. It soothes the irritated scalp. It affords the richest lustre. It prevents the hair from falling off. It promotes its healthy, vigorous growth. It is not greasy nor sticky. It leaves no disagreeable odor. It kills dandruff.

Burnett's Flavoring Extracts are known as the best.

A COUGH, COLD OR SORE THROAT should be stopped. Neglect frequently results in an incurable Lung Disease or Consumption. "*Brown's Bronchial Troches*" do not disorder the stomach like cough syrups and balsams, but act directly on the inflamed parts, allaying irritation, give relief in Asthma, Bronchitis, Coughs, Catarrh, and the throat troubles which Singers and Public Speakers are subject to. For thirty years "*Brown's Bronchial Troches*" have been recommended by physicians, and always give perfect satisfaction. Having been tested by wide and constant use for nearly an entire generation, they have attained well-merited rank among the few staple remedies of the age. Sold at 25 cts. a box everywhere. 10,th & 4,th,eow

ALLEN'S BRAIN FOOD positively cures Nervousness, Nervous Debility, and all Weakness of Generative Organs. $1. Six for $5. All druggists. Send for circular to Allen's Pharmacy, 315 First Ave., N. Y. Sold in Portsmouth by David Kimball & Co.

THE

NEW YORK TIMES.

FOR 1882,

Established 1851.

The Times invites support as a newspaper whose fidelity to Republican principles does not preclude unsparing criticism of party management, and which regards all political action simply as a means to the end of stable, honest, and capable government. Its easy preeminence in the field of comprehensive and trustworthy political reports has been conclusively shown during the recent election contests in this and other States. Its well-earned fame as a censor of public abuses and the dreaded foe of all plunderers of the people, has been fully sustained during the year now coming to a close. The constituency of The Times expands as rapidly as does the influence of the principles with which it is identified, and both are founded only by the limits in the spread of intelligence and the acceptance of a high standard of public conscience.

The Times will, as in the past, be distinguished as an enterprising, accurate, and carefully edited newspaper. The acknowledged excellence and fulness of its correspondence, by mail and telegraph, from all parts of the world will be adequately maintained, and its facilities for collecting domestic and foreign news will be expanded to meet the increasing demand of our time.

In the sphere of literary and artistic criticism, of scientific, social, and general discussion, The Times will address itself, as heretofore, to the appreciation of the educated and intelligent classes of the American people.

It will be Lively without being Sensational,

Aggressive without being coarse;

at all times it will strive to be

FEARLESS AND INDEPENDENT IN THE CHAMPIONSHIP OF THE RIGHT.

No theories subversive of the principles on which the sacredness of family ties and the existence of society alike repose will be promulgated in its columns.

The Times rejects all advertisements of lotteries of quacks and medical pretenders, and of all other agencies by which the insidious poison of vice is disseminated throughout society. It will be in the future, as in the past,

A NEWSPAPER ESPECIALLY ADAPTED FOR FAMILY READING.

The Semi-Weekly Times is specially fitted to meet the requirements of those who seek more ample details of current news and fuller treatments of current discussion than are furnished in the weekly issue. The Semi-Weekly has a large circulation abroad and among the professional and mercantile classes, outside of the large cities, at home.

The Weekly Times, containing selected editorials on topics of national and general interest from the columns of the daily issue, as well as a concise summary of political, social, and foreign news, besides other features which recommend it to all classes of reader, is a paper admirably fitted to circulate in every portion of the United States. Its conductors will spare no effort, not only to maintain its well-earned supremacy, but to make its popularity still more decided.

TERMS TO MAIL SUBSCRIBERS.

Postage prepaid on all editions of The Times sent to subscribers in the United States.

The Daily Times, per annum, including the Sunday edition	$12 00
The Daily Times, per annum, exclusive of the Sunday edition	10 00
The Sunday edition, per annum	2,00

THE SEMI-WEEKLY TIMES.

Single copies, one year	$ 2 50
Five copies, one year	12 00
Ten copies, and one free for club	20 00
Subscriptions for six months	1 50

THE WEEKLY TIMES.

Single copies, one year	$1 00
Ten copies, and one free for club	10 00
Subscriptions for six months	50
Subscriptions for three months	40

These prices are invariable. We have no traveling agents. Remit in drafts on New York or Post Office Money Orders, if possible; and where neither of these can be procured, send the money in a registered letter. Address

THE NEW YORK TIMES,
Sample copies sent free. New York City.

PARKER'S HAIR BALSAM.

The Best, Cleanest and most Economical Hair Dressing.

Never Fails to Restore the youthful color to gray hair. 50c and $1 sizes at druggists.

Floreston Cologne.

A new and exceedingly fragrant and lasting perfume. 25c and 75c.

PARKER'S

GINGER TONIC

A Pure Family Medicine that Never Intoxicates.

If you are a mechanic or farmer, worn out with overwork, or a mother run down by family or household duties try PARKER'S GINGER TONIC.

If you are a lawyer, minister or business man exhausted by mental strain or anxious cares do not take intoxicating stimulants, but use PARKER'S GINGER TONIC.

If you have Dyspepsia, Rheumatism, Kidney or Urinary Complaints, or if you are troubled with any disorder of the lungs, stomach, bowels, blood or nerves you can be cured by PARKER'S GINGER TONIC.

If you are wasting away from age, dissipation or any disease or weakness and require a stimulant take GINGER TONIC at once; it will invigorate and build you up from the first dose but will never intoxicate. It has saved hundreds of lives it may save yours.

HISCOX & CO., 183 William St., New York. 50c. and one dollar sizes, at all dealers in medicines.

GREAT SAVING BUYING DOLLAR SIZE.

LADIES', GENTLEMEN'S and CHILDRENS'

UNDERWEAR !

can be bought cheap at

Lewis E. Staples'

DRY GOODS AND NICK-NACK STORE

No. 7 Market Street.

NEW AND EXTENSIVE STOCK

— OF —

FALL & WINTER

GOODS

— AT

WM. P. WALKER'S

No. 8 Market Square.

Having received a Full Assortment of Foreign and Domestic

Cloths, Cassimeres, &c.,

I am prepared to make them up into GARMENTS of the latest style, or according to the fancy of the purchaser, and

Perfect Satisfaction Guaranteed !

My Stock of Goods suitable for

SUITINGS

IS UNEQUALLED

Particular attention paid to the making of Army and Navy

REGULATION UNIFORMS.

A FULL ASSORTMENT OF

Gentlemen's Furnishing Goods !

Constantly on hand, consisting of

BOSOMS, GLOVES, SUSPENDERS,

COLLARS, DRAWERS, SHIRTS,

HANDKERCHIEFS, LINEN

GOODS,

Of Every Description.

Something New,

Elastic Starch!

For sale by

Charles E. Laighton & Son.

Silas Philbrick,

MANUFACTURER OF

Marble Monuments, Grave Stones,

Table Tops and Mantel Pieces; also Brown stone and Granite, for all purposes.

☞ A large stock of grave-stones and monuments, made during the winter, for sale at reasonable rates at the Stone Yard, Pier wharf, State street, Portsmouth.

Transportation.

Eastern & Maine Central Railroad Line.

CARS leave the Station of the Eastern Railroad between Deer and Fleet streets, as follows:

For Boston at 4:35, 7:15, 8:20, 11:00 A. M., 3:10, 5:20 P. M. Sundays, 4:35 A. M., 4:00 P. M.

For Portland, Augusta, Brunswick, Lewiston, and Bangor, 10:00 A. M., 3:00, 9:10 P. M. Sundays 9:10 P. M.

For St. John and Halifax, daily 9:10 P. M.

For Great Falls and Wolfeboro, 10:00 A. M., 5:40 P. M.

For North Conway, 10:00 A. M.

For Dover and Way Stations, 8:00, 9:50 A. M. 12:20, 3:05, 6:55 P. M.

Trains leave for Portsmouth—

From Boston, 7:30, 10:00 A. M., 12:30, 3:15, 4:40, 7:00 P. M. Sundays 8:00 A. M., 7:00 P. M.

From Portland, 2:00, 8:45 A. M., 1:00 P. M.

From North Conway, 7:05 A. M.

From Wolfeboro', 8:15 A. M., 3:00 P. M.

From Wolfeboro' Junction, 6:35, 8:36 A. M., 3:40 P. M.

From Great Falls, 7:37, 10:00 A. M., 4:38 P. M.

From Dover, 6:45, 10:30 A. M., 2:30, 4:45, 7:30 P. M.

From Newington, 7:01, 10:45 A. M., 2:45, 5:01, 7:58 P. M.

Trains from Boston arrive in Portsmouth at 9:54, 12:15, 2:50, 5:30, 6:50, 9:00 P. M. Sundays 10:15 A. M., 9:00 P. M.

Trains from Portsmouth arrive in Boston at 6:30, 9:05, 10:35 A. M., 1:15, 5:30, 7:35, P. M. Sundays 6:30 A. M., 6:30 P. M.

D. W. SANBORN, Master of Transportation.
LUCIUS TUTTLE G. P. & T. A
Oct. 16th, 1881.

Concord & Portsmouth Railroad.

PASSENGER TRAINS leave Concord Railroad Station, foot of Bridge street:

For Newmarket Junction, Manchester, Concord and Upper Railroads, at 7:55 A. M., and 5:30 P. M.

Arrive at Manchester at 9:46 A. M., and 7:10 P. M.

Arrive at Concord at 10:35 A. M., and 8:15 P. M.

Leave Concord at 7:20 A. M., and 3:35 P. M.

Leave Manchester at 8:10 A. M., and 4:25 P. M.

Arrive at Portsmouth at 10:10 A. M., and 6:15 P. M.

☞ All trains connect at Newmarket Junction, with trains of the Boston & Maine Railroad for Exeter, Haverhill, Lawrence and Boston; and for Dover, Great Falls and Portland; at Concord with trains to and from all the Upper Railroads.

H. E. CHAMBERLIN, Supt.

STEAMER "MYSTIC."

KITTERY AND PORTSMOUTH.

Leave Stimpson's wharf, Kittery,		Leave Adams & Co.'s wharf, foot of Daniel St. Portsmouth,	
"	6:45 A. M.	"	7:25 A. M.
"	8:45	"	9:30
"	9:50	"	10:50
"	11:15	"	12:15 P. M.
"	1:30 P. M.	"	2:50
"	3:15	"	4:00
"	4:15	"	4:50

Leaves Kittery Tuesday, Thursday and Saturday evenings at 6:25 and 8:00; Portsmouth at 7:50 and 9:00.

Fare Five Cents Each Way.

Extra trips to accommodate parties and entertainments. Freight taken at low rates. Parties wishing to charter the steamer for excursions can do so by applying to

CAPT. H. W. TREFETHEN,
Proprietor.

STEAMER JAMES SAMPSON.

KITTERY & PORTSMOUTH.

Leave Navy Yard Bridge, Kittery		Leave Navy Yard Landing, Portsmouth	
"	6:35 A. M.	"	6:45 A. M.
"	8:45	"	9:40
"	9:50	"	11:00
"	11:45	"	12:45 P. M.
"	1:40 P. M.	"	1:45
"	2:00	"	3:00
"	3:15	"	4:00
"	4:15	"	5:00
"	5:10	"	6:15
"	7:00	"	6:50
"	8:10	"	8:00
		"	9:00

Leave Kittery, (Navy Yard Bridge) for Kittery Point at 8:45 and 9:50 A. M., and 2:00 and 5:10 P. M.

Leave Kittery Point Bridge for Portsmouth and Kittery Foreside at 9:20 and 10:25 A. M., and 2:35 and 5:40 P. M.

Leave Navy Yard Landing, Portsmouth, for Kittery Point at 8:35 and 10:15 A. M., and 2:10 and 5:00 P. M.

SOUTH SHORE S. S. CO.

Boston & Portsmouth,

Direct Service.

S. S. "ACUSHNET,"

Will leave Comey's wharf, Boston, for Portsmouth, every Wednesday at

9 O'CLOCK, A. M.

Returning, will leave Portsmouth for Boston each Friday at

8:00 O'CLOCK, A. M.

Fare—Single passage, $1.00. Round trip tickets, $1.50 each.

J. W. SEAVER, agent.....Boston.
R. B. BEAUMONT, agent.....Portsmouth.

N. B. Freight received at all times; but to insure passage on any days, must be on the wharf one hour before sailing time.

☞ Meals furnished on board, if desired.

TO KITTERY POINT,

Touching at Newcastle

The Steamer "FEARLESS"

will commence her trips April 4th, and run as follows, until further notice:

Leave Portsmouth		Leave Kittery Point	
"	11:00 A. M.	"	9:00 A. M.
"	2:30 P. M.	"	1:00 P. M.
"	4:15	"	3:15

Landing in this city, Fernald's wharf, rear of No. 98 Market street.

Fare 10 Cents Each Way.

THEODORE KEEN, Proprietor.
March 28th, 1881.

FALL RIVER LINE

— FOR —

NEW YORK, SOUTH AND WEST.

This line with its superior construction, superb equipment, palatial steamers and considerate care for the comfort of its patrons, presents Preeminent Advantages over all others. Trains connecting at Fall River with the well known steamers

BRISTOL AND PROVIDENCE

Leave Boston from Old Colony Depot, week days at 4:45 (accommodation,) and 6 P. M., (Steamboat Express,) Sundays at 7 P. M.

Leave New York for East at 5:00 P. M., daily.

Passengers leaving Portsmouth at 3:15 P. M., arrive in Boston in season to connect with the steamboat express train. Through tickets for sale at the Eastern R. R. Station; state rooms secured at the office of the Line, No. 3 Old State House, and at Old Colony Depot in Boston.

J. R. KENDRICK, Supt.
L. H. PALMER, Agent, No. 3 Old State House.

HARDWARE

— AND —

PAINTS.

Strictly Pure White Leads.

Jewett's New York city Crushed

PURE LINSEED OIL !

Varnishes !

Of all grades and suitable for all purposes.

WRAPPING PAPERS !

Direct from the mills and for sale at manufacturers' prices.

PAPER BAGS AND TWINE !

PRYOR & MATTHEWS.

No. 16 Market St.

The Finest Line

— OF —

Crockery, Glass,

— AND —

PLATED WARE, CUTLERY,

— AND —

Lamps of all Kinds !

Also an endless assortment of

FANCY GOODS and FLOWER POTS,

and Ladies Baskets can be purchased at reasonable prices at the Attractive Store of

C. Dwight Hanscom & Co.

Nos. 45 Congress Street and 21 Fleet Street.

Hair Work.

MRS. G. W. MARDEN has removed from Saggamore Bridge to corner of Miller Avenue and South street, where she will attend to work as heretofore. Combings straightened and switches made, for one dollar. Old switches cleansed and made over. Hair sent by mail will receive prompt attention. tf

MUST AND WILL BE SOLD,

A very large stock of both new and second hand

PIANOS and ORGANS at

Montgomery's Music and Art Store,

Call at once and see if you don't think we "mean business." Pianos, Organs and Melodeons to rent, Cheap !

No. 6 Pleasant Street, Portsmouth, N. H.

STRICTLY

First-Class Work

neatly and promptly done at the

Portsmouth

STEAM LAUNDRY !

CUFFS and COLLARS a Specialty.

The Finest

Lace Curtains

Carefully Cleansed

— ALSO —

FEATHER BEDS and CARPETS

RENOVATED.

Feather Beds.....$1.50 each.
Carpets.....10 cents per yard.

All orders left at the office,

No. 72 STATE STREET

Will receive prompt attention.

Price Lists to be had on application.

OFFICE HOURS: Saturdays from 7 A. M. to 10 P. M. Every other day (except Sunday) from 7 A. M. to 7 P. M. a1

FURNACES,

Stoves & Ranges,

For Churches, Dwellings, Halls, Offices, Stores, etc.

ELMWOOD RANGE !

— OVER —

200 Sold in Portsmouth

Within Two Years.

A strictly First-class Range at a very low price. Every Range warranted. A GREAT VARIETY OF HEATING STOVES, FOR WOOD OR COAL.

Gas and Kerosene Fixtures !

LAMPS AND FITTINGS,

Just received and will be sold low. The public are cordially invited to inspect our stock.

John P. Sweetser.

NO. 46 MARKET STREET.

Critchley & Whalley,
MANUFACTURERS AND DEALERS IN
PIPE AND FITTINGS
Of all kinds, for
STEAM, WATER, AND GAS.
Engines and Boilers.
Other Machinery Bought and Sold.
Belting & Belt Lacings, Sheet Rubber,
and all kinds of steam packing constantly on hand at manufacturers prices.
STEAM HEATING APPARATUS
For warming buildings.
52 Hanover Street.

Cure Your Corns!
BY USING
SCHLOTTERBECK'S
Corn, Wart & Bunion Solvent.
Entirely kills the corn without pain. It removes Corns, Warts, Bunions and Callosities, without leaving a blemish.
Brush for applying in each bottle.
A CURE IS GUARANTEED.
Price 25 Cents. For sale by all Druggists.
Try it and you will be convinced, like thousands who have used it and now testify to its value.
Ask for Schlotterbeck's Corn and Wart Solvent, and take no other. Sold by
DAVID KIMBALL & CO.,
No. 36 Market street,
Portsmouth, N. H.
WHIPS! All sizes and prices. LARRABEE'S, 5 Congress

ELY'S CREAM BALM
CATARRH
HAY FEVER
HEALS SORES & RESTORES NASAL PASSAGES
APPLY BY THE FINGER
ELY'S CREAM BALM
CATARRH
DIRECTIONS.
For Catarrh, Hay Fever Cold in the Head, etc., insert with little finger a small pea-size of Balm into the nostrils; draw strong breaths through the nose. It will be absorbed, cleansing and healing the diseased membrane.
FOR DEAFNESS.
Apply a particle into the nose.
ELYS' CREAM BALM
Having gained an enviable local reputation, displacing our old proprietary medicines, the rapidity of discovery, is on its merits alone, recognized as a wonderful remedy. A fair trial will convince the most skeptical of its curative powers. It effectually cleanses the nasal passages of Catarrhal virus, causing healthy secretions, allays inflammation and irritation, protects the membrane from additional colds, completely heals the sores and restores the sense of taste and smell. Beneficial results are realized by a few applications. A thorough treatment as directed will cure Catarrh. As a household remedy for cold in the head and snuffles it is unequalled. The Balm is easy to use and agreeable. Sold by all druggists at 50 cts. On receipt of 50 cts. will mail a package. Send for circular with full information.
ELYS' CREAM BALM CO., Owego, N. Y.
For sale in Portsmouth by J. H. Thacher, A. P. Preston, David Kimball & Co. and F. B. Coleman.

From the Cradle to the Grave—A large elephant weighing one million pounds, lifting a mouse of the size. It has cost us the one hundredth part of our profits on our Pure Cocoa Paste, which we offer at 25c. per lb. and in New York and Brooklyn is retailed at 30c. per lb. Manufactured by Lanman & Kemp, 57 Fulton street, N. Y. Ask your grocer for it.

TRUNK REPAIRING!
a specialty. Trunks called for and returned with out extra expense at
John H. Tilton's
Harness Dispensatory,
18 CONGRESS STREET.
MAIN & WINCHESTER BLOCK.

IRON
A TRUE TONIC
A PERFECT STRENGTHENER. A SURE REVIVER.
IRON BITTERS are highly recommended for all diseases requiring a certain and efficient tonic; especially Indigestion, Dyspepsia, Intermittent Fevers, Want of Appetite, Loss of Strength, Lack of Energy, etc. Enriches the blood, strengthens the muscles, and gives new life to the nerves. They act like a charm on the digestive organs, removing all dyspeptic symptoms, such as Tasting the Food, Belching, Heartburn, etc. The only Iron Preparation that will not blacken the teeth or give headache. Sold by all druggists. Write for the A B C Book, 32 pp. of useful and amusing reading—sent free.
BROWN CHEMICAL CO., Baltimore, Md.
BITTERS

A $6.00 REVOLVER FREE TO YOU.
THE WORLD RENOWNED BLUE JACKET
IVORY HANDLE WITH GOLD PLATED CYLINDER
ENGRAVED ENAMELED
WEIGHT 7½ OUNCES
THIS CUT IS 2-3 SIZE.
THE BLUE JACKET
FREE TO YOU.
THE HOUSEHOLD GUEST MAGAZINE.
PLEASE BEAR IN MIND
CUT THIS OUT, IT WILL NOT APPEAR AGAIN.

More than One Million Copies Sold!
Everybody Wants it. Everybody needs it.
288th EDITION. (NEW.) REVISED AND ENLARGED.
THE SCIENCE OF LIFE
KNOW THYSELF.
SEND FOR SAMPLE 6 CENTS.
Peabody Medical Institute or W. H. Parker, M. D.
No. 4 Bulfinch Street, Boston, Mass.
N. B.—The author may be consulted on all diseases requiring skill and experience.

SUBSCRIBE FOR THE
American Agriculturist
AT
W. G. MYERS',
NO. 1 CONGRESS BLOCK.
Subscriptions received for all kinds of Periodicals.
WHIPS! All sizes and prices. LARRABEE'S, 5 Congress

WHIPS!
In Large Variety, Cheap
LARRABEE'S, 18 Congress Street To-Night

FLOUR!
Just received
500 BARRELS
of the best St. Louis and Wisconsin Flour. Also some of the best Minnesota Hard, which I shall sell at
WHOLESALE AND RETAIL!
LOWER than the same grades of Flour have been bought in Portsmouth. Call and price my Flour before purchasing elsewhere, at the old and popular stand of C. E. HUNSON & SON,
16 BOW STREET.
Portsmouth, April 20, 1881.
J. S. JAMES.

"James T. Fields." Biographical notes and personal sketches, with unpublished fragments and tributes from men and women of letters. Boston: Houghton, Mifflin & Co.

These notes and sketches, which Mrs. Fields has prepared and presented to the friends of her departed husband, seem to have been judiciously arranged, with a view to give a clear and impartial account of the career of the poet publisher, from the time he saw light at the south end of our old seaport in 1816, to his lamented death in Boston in April last. The book contains many letters, of which a man of Mr. Fields' peculiarly happy disposition was the constant recipient. There are a few cheery notes from Starr King, after he had left Boston for the Golden Gate, as well as from many celebrated personages in this country and England with whom Mr. Fields enjoyed a social intimacy of which we get a glimpse in his "Yesterdays with Authors." Every one who knew Mr. Fields will be able not only to appreciate but to keenly enjoy these "notes," and we of "New Hampshire's only seaport" especially are gratified at the publication of so much interesting material concering our quondam townsman of which the world could not afford to be deprived. The work can be had at Myers' bookstore.

A poetical epistle to "Geo. Washington, Esq., Commander-in-Chief, &c.," by Rev. Chas. H. Wharton, D. D., has recently been printed from the original manuscript owned by David Pulsifer, A. M., of Boston, with an appendix containing many interesting papers, for Mr. Pulsifer, and is sent us by A. Williams & Co., of the Corner Bookstore in Boston. The poet was in 1778 a chaplain to the Catholics of Worcester, Eng., where he wrote the poetical epistle to Gen. Washington, which was printed for the benefit of American prisoners of war. In 1782 the author left the Romish church and was ordained rector of St. Mary's Episcopal church in Burlington, N. J., and died in 1833, in his 86th year. The author deprecates and promises to avoid the servile style of the Poet Laureate of England, and his flattery, and at once proceeds to pile the praise upon G. W. as if he was the perfection of human kind. The accompanying papers are of historic interest, the whole making a pamphlet of a hundred pages.

Senator Anthony of Rhode Island sent every member of the United States senate, as well as every living ex-member of that body, a Thanksgiving turkey.

Mr. A. Waldo Ring, principal of the Newmarket high school, on Thanksgiving eve took to wife Miss Beatrice C. Peaslee of Alna, Me.

The proof of the value of any article is its popular use and the testimony in its favor. The sale of Dr. Bull's Cough Syrup is immense and the testimony voluminous.

Mrs. Anna Pratt has been missing from her home in Fall River, Mass., since Nov. 7th.

Flies and Mosquitoes.
A 15c box of "Rough on Rats" will keep a house free from flies, mosquitoes, rats and mice, the entire season. Druggists.

See Here.
You are sick; well, there is just one remedy that will cure you beyond a possibility of doubt. If it's liver or kidney trouble, consumption, dyspepsia, debility, Wells' Health Renewer is your hope. One dollar. Druggists. Depot Thacher's.

The secretary of the treasury on Nov. 30th issued a call for the $20,000,000 of continued six per cent. bonds now bearing 4 1-2 per cent interest.

A Woman's Experience.
Mothers and daughters should feel alarmed when weariness constantly oppresses them. "It I am fretful from exhaustion of vital powers and the color is fading from my face, Parker's Ginger Tonic gives quick relief. It builds me up and drives away pain with wonderful certainty."—Buffalo lady.

Whitelaw Reid draws $6,000 per year as editor, and $35,000 a year as the husband of an heiress.

Elegance and Purity.
Ladies who appreciate elegance and purity are using Parker's Hair Balsam. It is the best article sold for restoring gray hair to its original color, beauty and lustre.

Wendell Phillips was seventy years old on Nov. 29th, and the Worcester Spy says he still scolds like sixty.

WINTON, Forsyth Co., N. C.
Gents—I desire to express to you my thanks for your wonderful Hop Bitters. I was troubled with dyspepsia for five years previous to commencing the use of your Hop Bitters some six months ago; my cure has been wonderful. I am the pastor of the First Methodist church of this place, and my whole congregation join me in testifying to the great virtues of your bitters. Very respectfully,
REV. H. FEREBEE.

The Washington police sent four "cranks" to the insane asylum on Wednesday, the 30th ult. The trial of Frank Guiteau is falling early of the crank class to the capital.

Judge Not By Their Works.
A man is judged in this life by his works, and in this connection it may not be inopportune to add, that Dr. Swayne has accomplished more good through the medium of his Ointment for skin diseases, than has the school of physicians combined. "It's an ill wind that blows nobody good." What the physicians have lost Dr. Swayne has gained.

A Reliable Remedy for all Diseases of the Skin, Such as Tetter, Blotches, Ringworm, Erysipelas, Ringbone, Itch, Scabs, Ulcers, &c.
Swayne's Ointment
SOLD BY ALL DRUGGISTS.

Rheumatism
Neuralgia, Sprains,
Pain in the Back and Side.
There is nothing more painful than these diseases, but it can be now removed and the disease cured by use of Perry Davis' Pain Killer.
This remedy is not a cheap Benzine or Petroleum product that must be kept away from fire or heat to avoid danger of explosion, nor is it an untried experiment that may do more harm than good.
Pain Killer has been in constant use for forty years, and the universal testimony from all parts of the world is, it never fails. It not only effects a permanent cure, but it relieves pain almost instantaneously. Being a purely vegetable remedy, it is safe in the hands of the most inexperienced.
The record of cures by the use of PAIN KILLER, would fill volumes. The following extracts from letters received show what those who have tried it think:
Edgar Cady, Owatonna, Minn., says:
About a year since my wife became subject to severe suffering from rheumatism. Our resort was to the PAIN KILLER, which speedily relieved her.
Charles Powell writes from the Sailors' Home, London:
I had been afflicted three years with neuralgia and violent spasms of the stomach. The doctors at Westminster Hospital gave me up as in despair. I tried your PAIN KILLER, and it gave me immediate relief. I have regained my strength, and am now able to follow my usual occupation.
G. H. Walworth, Saco, Me., writes:
I experienced immediate relief from pain in the side by the use of your PAIN KILLER.
E. York writes:
I have used your PAIN KILLER for rheumatism, and have received great benefit.
Barton Seaman says:
Have used PAIN KILLER, for thirty years, and have found it a very valuable remedy for rheumatism and lameness.
Mr. Burdiit writes:
It never fails to give relief in cases of rheumatism.
Phil. Gilbert, Somerset, Pa., writes:
Pretty actual use, I know your PAIN KILLER is the best medicine I can get.
All druggists keep PAIN KILLER. Its price is so low that it is within the reach of all, and it will save many times its cost in doctors' bills. 25c., 50c. and $1.00 a bottle.
PERRY DAVIS & SON, Proprietors, Providence, R. I.

SKATES!
SKATES!
SKATES!
All Styles Club and Common Skates at low prices.
A. P. WENDELL & CO.,
2 Market Square.

NOTICE.
Don't forget, LARRABEE has constantly on hand and for sale a good assortment of WHIPS, BURGINGLES, HALTERS, BRUSHES, CURRY-COMBS, BELLS, HARNESS SOAP, VACUUM and NEATSFOOT OILS, and all other articles usually found in a first-class Harness Shop. Particular attention paid to Custom Work, and Harness and Trunk repairing. Trunk sent for and returned free of charge. Don't mistake the place, No. 23 Congress St., up stairs, over Freeman's Oyster House.

Mr. John O'Neil,
Teacher of English and Italian Singing and Physiology of the Voice,
begs to inform his numerous friends and the public in general that he has opened his rooms for PRIVATE LESSONS on the 5th of September at his new and elegant rooms, No. 146 Tremont street, Boston, over Arthur Schmidt's Music House.
The term opens on the 12th of September, but pupils may enter at any time.
Mrs. O'Neil will also be prepared to receive pupils in private instruction at the above rooms on and after Sept. 5th. 167

Prepare for Cold Weather!
LADIES' and GENTS'
UNDERWEAR!
HOSIERY and GLOVES.
N. B. Our 50 cts. Ladies Vest can't be beat in the city. GIVE US A CALL.
No. 53 Congress St.
FRANKLIN BLOCK.
ALFRED STAVERS.

Eastern Railroad Company.
THE Annual Meeting of the stockholders of this Company and of the holders of Certificates of Indebtedness for the choice of Directors, six by the Certificate holders and three by the Stockholders, will be held at the Museum, Tremont street, Boston, Mass., on the Fourteenth day of December, 1881, at eleven o'clock in the forenoon. The report of the Directors will then be presented.
Transfer books will be closed from Dec. 7th to Dec. 14th, inclusive.
Per order of the Directors.
FRANCIS E. AMORY, Clerk.
NEW YORK BOOTS.

PROF. HARRIS' RADICAL CURE FOR NERVOUS DEBILITY ORGANIC WEAKNESS IN YOUNG MIDDLE-AGED MEN.
A SPECIFIC REMEDY OF GREAT VALUE.
A VITAL FORCE RESTORER
Prepared and Sold ONLY by
HARRIS REMEDY CO. Mfg. Chemists,
MARKET AND 8TH STS., ST. LOUIS, MO.

DR. BUTTS DISPENSARY.
Established 1847 at 12 N. 8th Street, ST. LOUIS, MO.
THE Physicians in charge of this old and well known Institution are regular graduates in medicine and surgery. Years of Experience in the treatment of Chronic Diseases have made their skill and ability so much superior to that of the ordinary practitioner, that they have acquired a national reputation through their treatment of complicated cases.
INDISCRETION or EXPOSURE Producing all the blood, skin and kidney diseases treated with success, without using Mercury or Poisonous Medicines.
YOUNG MEN and those of middle age who are suffering from the effects of youthful indiscretion, a disease that unfits its victims for business or marriage, permanently cured, at moderate expense.
PATIENTS TREATED by Mail and Express. Medicines sent everywhere, free from observation. Consultation in person or by letter, possible personal consultation is preferred, which is FREE and invited. List of questions to be answered by patients desiring treatment mailed free to any address on application.
Persons suffering from Rupture should send their address, and learn something to their advantage. It is not a truss. Communications strictly confidential, and should be addressed
DR. BUTTS, 12 North 8th St., St. Louis, Mo.

TRADE MARK. Seminal Pastille
An entirely New and Inductively Effective Remedy for the speedy and permanent cure of Seminal Emissions and Impotency, by the aid of the way, viz.: Direct Application to the Diseased Part of the Human. The use of the remedy is attended with no pain or inconvenience, and does not interfere with the ordinary pursuits of life. This mode of treatment has stood the test for very severe cases, and is now a recognized remedy. There is no secrecy about this preparation. Practical observation enables us to positively guarantee a cure in all cases, and we feel that we are justified by the Medical Profession in the claim that it is the most effective and the only very permanent remedy. The remedy is put up in a neat and convenient form, in the shape of a Pastille, which effects a permanent cure, acted in every case. Sent by Express, or mailed on receipt of price, $1.00 per box, or six boxes for $5.00. Address
HARRIS REMEDY CO. MFG CHEMISTS, Market and 8th Streets, ST. LOUIS, MO.

DIXE'S BEARD ELIXIR
Never fail to Cause a Heavy Growth of Hair on the Face. Young men will find it a Boon. Young men will, from the Hair on their Face, Grow Up Men. Sent by mail, postpaid, for 50 cts. in Postage or Stamps. Address
SMITH & HAZEN, Sole Agents, Franklin, Ohio.

MOLLER'S NOR-SWEDISH COD-LIVER OIL
Cheapest and Best
Superior to any. Highest medical authorities testify to its delicacy of taste and smell. For sale by Druggists.
W. H. Schieffelin & Co. (Ltd.) N. Y.

OUR LATE PRESIDENT
A Portrait, Size 10x24, FREE.
Having with large quantities of Ladies' Fashion Plates at 15 per copy, we now offer to ALL LADIES FOR ONE DOLLAR, with the three months subscription to THE HOUSEHOLD JOURNAL, a large 32 page Illustrated Monthly, Ladies' Fashion Paper, Sold at the Publication Office, Boston, for 75 cents per year, and a Fashion Plate Premium Free, a Portrait of our late President, Gen. C. A. Arthur, Free, Paper discontinued when time expires. Address, Publisher, Boston, Mass.

Over 5000
Druggists
AND
Physicians
Have Signed, or Endorsed the Following Remarkable Document:
Messrs. Seabury & Johnson, Manufacturing Chemists, 21 Platt St., New York:
Gentlemen:—For the past few years we have sold various brands of Porous Plasters. Physicians and the Public prefer Benson's Capcine Porous Plaster to all others. We consider it the product of the very few reliable household remedies worthy of confidence. They are superior to all other Porous Plasters or Liniments for external use.
Benson's Capcine Plaster is a genuine Parmaceutical product, of the highest order of merit, and so recognized by physicians and druggists.
When other remedies fail get a Benson's Capcine Plaster.
You will be disappointed if you use cheap Plasters, Liniments, Pads or Electrical Magnetic toys.
A SPEEDY REMEDY AT LAST. Price 25cts. MEAD'S Medicated CORN and BUNION PLASTER.

EASTERN RAILROAD.
To the Holders of Certificates of Indebtedness.
The Voting Register of Certificate Holders is now making up at the Office of the Trustees, No. 32 Court Street, Boston, Mass. The names of parties to whom Certificates were originally delivered have been placed in the Register. Any subsequent purchaser or holder desiring to register, can do so on presenting at said office to Mr. Joshua Crane, a written statement (in a sealed envelope and the nomination and number of each certificate held by him, or, if so required by the Trustees, by producing the certificates held by him or a written order from the last registered holder.
In accordance with regulations fixed by the Trustees the Voting Register will be closed on the seventh day of December, 1881, between which time and the Annual meeting on the second Wednesday in December, 1881, no registration will be made. Per order of the Directors.
FRANCIS E. AMORY, Clerk.

New Advertisements.

FLORIDA!
Atlantic and Gulf Coast Canal and Okeechobee Land Co.
50,000 SHARES, $10 EACH
at par with a Bonus of 40 Acres for each 10 Shares from Choice Lands of the "Disston Purchase." Address, Tuitt & Chestnut Sts., Philadelphia, 115 Broadway, N. Y., Rooms 111 and 113. Detailed Prospectus with descriptive maps mailed free.

PATENTS
Geo. E. Lemon, Att'y at Law.
WASHINGTON, D. C.
Send sketch or model for Preliminary Examination and Opinion as to Patentability, for which no charge is made. If reported patentable, no charge for services, unless successful. Send for pamphlet of instructions. Established in 1865.

B. BEATTY'S PIANOFORTES—Magnificent holiday presents: square grand pianofortes, four very handsome round corners, rosewood cases, three unisons, Beatty's musicians iron frames, stool, book, cover, boxed, $223.75 to $297.50; catalogue prices, $800 to $1000; satisfaction guaranteed or money refunded, after one years use; upright pianofortes, $125 to $255; catalogue prices $500 to $800; standard pianofortes of the universal and thoroughly reliable; write for a mammoth list of testimonials. Beatty's cabinet organs, cathedral, church, chapel, parlor, $30 upward; visitors welcome; free carriage to passengers; illustrated catalogue (holiday edition) free. Address or call upon DANIEL F. BEATTY, Washington, New Jersey.

WE WANT A few more energetic salesmen. Our new circulars explain all about the best paying business of the season. Just at this time there are immense quantities of pictures to be framed, and agents are meeting with wonderful sales. Full particulars and samples free. Address,
OXFORD PICTURE FRAME CO.,
Auburn, Me.

A GREAT OFFER FOR
HOLIDAYS!
Pianos and Organs at extraordinary low prices for cash. Installments received. Splendid Organs, $45, $50, $60 up. Magnificent 8 1-2 oct. Rosewood Pianos, stool and cover, only $190. Warranted 6 years. Illustrated Catalogue mailed. Agents wanted. HORACE WATERS & CO. Manufacturers and Dealers, 826 Broadway, New York.

EVERY SPOOL WARRANTED
THE STANDARD SILK OF THE WORLD.

Agents wanted for our New Book
By Allan Pinkerton, A PROFESSIONAL
THIEVES
collection of his own W. W. W. and the Detectives.
markable Detective stories, facts, thrilling and
lies, facts, thrilling and
and never before published. Profusely illustrated, low in price, and sells very rapidly. Send for large circular and special terms. Address,
NEW ENGLAND BOOK AND MAP HOUSE,
618 No. 81 Cornhill, Boston.

Orders may be left at
W. G. MYERS'
Bookstore,
For the new
Pencil Calendar!
AND
RUBBER STAMP!
It is the handiest thing yet invented.

STEPHEN D. SCRIGGINS,
Carriage Painter,
No. 16 Vaughan Street, Portsmouth, N. H.
Having spacious and good accommodations and long and large experience, he solicits patronage. Work warranted.

AGENTS WANTED for the only and large Steel Portrait of
GARFIELD.
Engraved in line and stipple from a photograph approved by Mrs. Garfield and Gen. Hazen. A beautiful work of art. No competition. Size 14x22. Send for circulars and extra terms.
The Henry Bill Pub. Co., Norwich, Conn.

SCHOOL BOOKS
AND
SCHOOL SUPPLIES.
Buzzell & Son
have everything in the School Book Line,
FOR ALL GRADES!
All Books Nicely Covered FREE. We make a specialty of our
Handy Pencil Tablets
from 5 to 20 cents,
Writing Paper Packets,
Spelling Tablets and
Keystone Pens.
Also full line of Covered, Noiseless and Common Slates, Book Straps, Pencils, Pens, Ink, and Writing Paper 5c per quire, and all other articles for school use. Call and examine.

J. M. Tibbetts.
Respectfully announces that he is prepared to show the Ladies of Portsmouth and vicinity a Fine Selection of
Fashionable
MILLINERY,
at his old stand,
No. 14 Market Street,
AND AT
No. 3 Market Street.
(Formerly C. N. SHAW & CO.)
At No. 3 WE SHALL MAKE A SPECIALTY OF
At No. 3 WE SHALL MAKE A SPECIALTY OF
READY-TRIMMED
HATS AND BONNETS,
From the Cheapest to the BEST.
ALL are invited. Call and see the BARGAINS.
A NICE LINE OF
NECK WEAR.

Examination of Teachers.
AN Examination of applicants for vacancies which may occur in our Public Schools will be held at the High School Building on the third of December at ten o'clock A. M.
Subjects—Will be in English Grammar, Physiology, Arithmetic, History, Geography and Spelling.
MERCER GOODRICH, } Committee on Examination of
HELEN C. KNIGHT, } Teachers,
JOHN A. GEORGE, }
Address all communications to John Pender Secretary.

Portsmouth Daily Chronicle.

By CHRONICLE & GAZETTE Publishing Company. | PORTSMOUTH, N. H., SATURDAY, DECEMBER 3, 1881. | $6 PER YEAR IN ADVANCE. THREE CENTS PER COPY.

I am Opening this week the Largest Assortment of the

FINEST MADE CLOTHING!

In Men's, Boys, Youths and Children's that I ever had the Pleasure of Showing to the People of Portsmouth. If in need of

BOOTS, SHOES or CLOTHING it will pay you to

VISIT THE ORIGINAL, ONE PRICE, SQUARE DEALING STORE OF

E. S. FAY, - - - - - - - - No. 3 Congress St.

THE PORTSMOUTH DAILY CHRONICLE
(Established August 24,1882.)
Is Published Every Morning, Sundays excepted, at No. 7 Exchange Building, Pleasant street, opposite the Post Office, by the
Chronicle and Gazette Publishing Company.
TERMS $6.00 PER YEAR.

The New Hampshire Gazette
(The Oldest Newspaper in the United States, established Oct. 7th, 1756,)
is published every Thursday at the same office. Terms, $1.50 per year; $2.00 per year, if not paid in advance.

ADVERTISEMENTS inserted on reasonable terms, in either or both papers. The GAZETTE, having a large country (in addition to its local) circulation, is an excellent medium of advertising. A liberal reduction made when advertisements appear in both papers.

☞ Correspondence from neighboring towns containing items of public interest, will be gladly received. All communications should be addressed and all checks made payable to the
CHRONICLE & GAZETTE PUBLISHING CO., PORTSMOUTH, N. H.

The Job Printing Business is conducted in the same office by Mr. Charles W. Gardner, who keeps on hand a large and and well-selected stock of all materials required in his line.

Mr. J. H. Bates, Newspaper Advertising Agent, 41 Park Row (*Times* building,) New York, is authorized to contract for advertisements in the CHRONICLE and GAZETTE, at our best rates.

PATENTS!
R. H. EDDY,
No. 76 State St., Opposite Kilby, Boston.

SECURES PATENTS in the United States; also in Great Britain, France and other foreign countries. Copies of the claims of any Patent furnished by remitting one dollar. Assignments recorded at Washington. *No Agency in the United States possesses superior facilities for obtaining Patents or ascertaining the patentability of inventions.*
R. H. EDDY, Solicitor of Patents.

Testimonials.
I regard Mr. Eddy as one of the *most capable and successful* practitioners with whom I have had official intercourse. CHARLES MASON, Commissioner of Patents.
"Inventors cannot employ a person more trustworthy or more capable of securing for them an early and favorable consideration at the Patent Office." EDMUND BURKE, Late Commissioner of Patents.
BOSTON, October 19, 1870.
R. H. EDDY, Esq.,—*Dear Sir:* You procured for me, in 1860, my first patent. Since then you have acted for and advised me in hundreds of cases, and procured many patents, reissues and extensions. I have occasionally employed the best agencies in New York, Philadelphia and Washington, but I still give you almost the whole of my business, in your line, and advise others to employ you. Yours truly, GEORGE DRAPER.
BOSTON, January 1, 1881. 3tawtjuse1

AN EXTRA LOT OF
Sponges, Chamois Skins and WHIPS
at reasonable prices at
JOHN S. TILTON'S
Harness Maker and Trunk Repairer,
18 Congress Street.

DENNIS SHEA,
MANUFACTURER OF
Cement Stone Pipe
AT
26 WATER STREET, PORTSMOUTH.
The best Pipe made for Sewers, Culverts, Cellar and Sink Drains, Water Closets, etc. Gives perfect satisfaction wherever used. Is proof against frost, acids, and all substances which pass through the Pipe.
For sale at wholesale or retail, or laid in the best manner.
Orders for Pipe and laying left at the factory will receive prompt attention.

JUST OPENED!
AN
Enormous Line
OF
STRAW HATS!
Very Cheap.
F. G. MOSES,
No. 13 Congress street

The great superiority of DR. BULL'S COUGH SYRUP over all other cough remedies is attested by the immense popular demand for that old established remedy.
DR. BULL'S COUGH SYRUP
For the Cure of Coughs, Colds, Hoarseness, Croup, Asthma, Bronchitis, Whooping Cough, Incipient Consumption and for the relief of consumptive persons in advanced stages of the Disease. For Sale by all Druggists.—Price, 25 cents.

SULPHUR BITTERS
THE GREAT
German Remedy.
TRUTHS FOR THE SICK.

For those deathly Bilious Spells, depend on SULPHUR BITTERS, it will cure you.	Ladies in delicate health, who are all run down, should use SULPHUR BITTERS.
The Giant Dyspepsia is cured by using SULPHUR BITTERS.	$1,000 will be paid for a case where SULPHUR BITTERS will not assist or cure. It never fails.
Operatives who are closely confined in the mills and workshops; Clerks, who do not procure sufficient exercise, and all who are confined in doors, should use SULPHUR BITTERS. They will not then be weak and sickly.	Cleanse the vitiated blood when you see its impurities bursting through the skin in Pimples, Blotches, and Sores. Rely on SULPHUR BITTERS and health will follow.
General Debility needs a gentle tonic. Use SULPHUR BITTERS, and you will not be troubled.	SULPHUR BITTERS will cure Liver Complaint. Don't be discouraged; it will cure you.
Don't be without a bottle. Try it; you will not regret it.	SULPHUR BITTERS will build you up and make you strong and healthy.

Sulphur Bitters.
SULPHUR PLASTERS cure pain in the side. KAUFMANN'S PILLS do not gripe. 25 cents.

HOLMAN'S PADS
Operate Through the Nerve Forces and the Circulation.
TRADE MARK.
Holman's Ague, Liver and Stomach Pad. For Malaria, Ague and Stomach troubles. $2.00.
Holman's Special Pad. For chronic cases. $3.00
Holman's Spleen Belt. For stubborn cases of enlarged Spleen and unyielding Liver and Stomach troubles. $5.00.
Holman's Infants' Pad. For sleeplessness of Infants and Children. $1.50.
Holman's Abdominal Pad. For Uterine, Ovarian and Bladder troubles. $5.00.
Holman's Renal or Kidney Pad. For Kidney Complaints. $3.00
Holman's Pectoral Pad. For affections of the Chest and Lungs. $3.00.
Holman's Absorptive Medicinal Body Plaster. The best Plaster in the world. 25 cts.
Holman's Absorptive Medicated Foot Plaster. For Cold Feet, Headaches and Sluggish Circulation (per pair), 25 cts.
Absorption Salt for Medicated Baths. For Colds, Rheumatism, and all cases where a Medicated Bath is needed; also an excellent foot-bath (per 1-2 lb. package), 25c.
For Sale by all Druggists, or sent by mail, postpaid, on receipt of price. The Absorption Salt is not "mailable," and must be sent by Express at purchaser's expense.
See that each Pad bears the Private Revenue Stamp of the Holman Pad Company, with above Trade-Mark printed in green.
Dr. Holman's advice is free. Full treatise sent free on application. Address
HOLMAN PAD CO.,
(P. O. Box 2112.) 744 Broadway, N. Y.

Daily Chronicle.

New Hampshire Items.

The condition of George L. Wentworth, who was shot in the railroad station at Salmon Falls on Thanksgiving day by Edward E. Nowell, is reported as being quite favorable, and he may ultimately recover.

L. O. McCausland's farm buildings in Woodstock were burned Dec. 1st, with a horse and pig. The household goods were mostly saved. Loss $1800; insurance $1100.

Mrs. Drew, late of Dover, who has just removed to Massachusetts, is the only surviving lady who worked in No. 2 Cocheco mill at Dover the day it started up, over sixty years ago.

The store of Hon. John W. Morse of Bradford was robbed Wednesday night, Nov. 30th. The safe was opened, and $375 in cash, and perhaps more, was taken. Mr. Morse had a large and valuable collection of coins, a portion of which was stolen. It appears that by accident Mr. Morse left his keys on the top of the safe, which leads to the supposition that the robbery was committed by some person who was acquainted with the store, and who knew that the proprietor had left his keys in the building.

"Station" vs. "Depot."

The Pennsylvania railroad is making an effort to abolish the improper use of the word "depot." The word station is to be used on its lines henceforth, and even the great "Union depot" at Pittsburg is hereafter to be known as the "Union station." Richard Grant White is thus endorsed. The word depot means a place of storage of goods. Station is the correct word. Railroads may have their depots for freight, but not for passengers.

A Religious Discussion.

At Oil Trough, Ark., Henry Ladd, a leading citizen, had some difficulty with his wife, originating in a disagreement about a passage in the Bible. After a bitter altercation Ladd drew a pistol and shot his wife through the body. He then tried to kill himself, but was prevented by his neighbors, and jailed. Mrs. Ladd will die.

"Hector, a story," by Flora L. Shaw, author of "Castle Blair," is one of the books which will be eagerly sought by girls and boys, as in the short days of the winter we early "welcome peaceful evening in." It is a 16-mo. volume of three hundred and forty pages, with illustrations by W. J. Hennessey, and is to be found at W. G. Myers'; price $1.00.

—"This butter, Mr. Spicer," said the dealer, "carried off the prize at the farmers' fair," and Seth spat out a taste of the compound and remarked: "Unless the prize was a ship's anchor and chain cable. I should think the butter could have carried it off easily."

Fast and Loose.

Decay loosens the teeth. Sozodont removes the cause of their destruction, and they retain their place in the dental process. After a few applications, it will be noticed that the natural indentations in them, formerly filled with corroding tartar, present a spotless appearance and their enamelled surfaces glisten with becoming lustre. Thus beauty is heightened and health promoted.

Sarah Bernhardt's carriage was stoned in an Austrian city, a few nights ago, by an anti-Jewish mob.

"I sprained my ankle sometime ago, and suffered seriously from the pain and swelling;" writes Mr. George Stevens, Peabody, Mass., "as a last resort I used St. Jacobs Oil. Three applications cured me entirely."

Joseph Abbott, in state prison at Auburn, N. Y., to be hanged for murder next month, has written a touching letter to his aged father, who is confined for life in the penitentiary in Connecticut. The younger Abbott is not twenty years old, but is a hardened sinner and murderer.

A Baby Saved!

Since birth my baby had running sores all over his head, and the doctors said that he must die, for they could not heal them. I used everything I ever heard of, but it did no good. He got so bad that he would not nurse. My husband's sister told me to try Sulphur Bitters as she had great faith in them. I used a bottle and the sores commenced to heal. After using two bottles more, the sores all healed, and I consider my baby saved.—*Mother, Concord, N. H.*

The telegraph lines between Paris and Nancy, a distance of 200 miles, are being placed underground. The wires are inclosed in iron tubes, provided with manholes.

F. W. KINSMAN, Esq., — Dear Sir: With pleasure we order ten gross Adamson's Botanic Cough Balsam, showing conclusively that merit has won the day, and that your Balsam is taking the lead over the many bottles of trash that now flood the market.—*From Smith, Doolittle & Smith, Druggists, Boston.*

In Barnard, Vt., Thanksgiving day, Alexander Crowell shot a female catamount weighing 182 pounds, and measuring seven feet from her nose to the end of the tail.

In the Whole History of Medicine

No preparation has ever performed such marvellous cures, or maintained so wide a reputation, as AYER'S CHERRY PECTORAL, which is recognized as the world's remedy for all diseases of the throat and lungs. Its long continued series of wonderful cures in all climates has made it universally known as a safe and reliable agent to employ. Against ordinary colds, which are the forerunners of more serious disorders, it acts speedily and surely, always relieving suffering, and often saving life. The protection it affords, by its timely use in throat and chest disorders, makes it an invaluable remedy to be kept always on hand in every home. No person can afford to be without it, and those who have once used it never will. From their knowledge of its composition and operation, physicians use the CHERRY PECTORAL extensively in their practice, and clergymen recommend it. It is absolutely certain in its healing effects, and will always cure where cures are possible.
For sale by all druggists.

Rev. Dr. Gage of Hartford, Conn., who recently captured an armed burglar, has been presented with a splendid revolver by the Colt Arms Co. of that city.

"Pro Bono Publico."

It is a very remarkable fact, that while thousands of people refuse to read paid puffs of worthless nostrums, none skip over Dr. Swayne's little squib about his Ointment for itching piles that itch so much at night. The people well know that it is published for their benefit, in other words, is pro bono publico. May its far reaching effects be perpetuated to the end of time.

Recent Stock Sales.

U. S. new 4-1-2s, coupon	113 3-4
U. S. new 4s, coupon	117 5-8
Maine State 6s, 1889	117 1-8
N. H. State 6s, 1892	130
Massachusetts State 6s, Gold	117
Portsmouth City 6s, 1893	115
Eastern R. R. 4-1-2s	104
Ports., Great Falls & Conway 4-1-2s	88 1-4
Great Falls Manufacturing Co	117 1-2
Cocheco Manufacturing Co	870
Salmon Falls Manufacturing Co	905
York Manufacturing Co	1312 1-2
Laconia Manufacturing Co	807 1-2
Boston & Lowell R. R.	110
Boston & Providence	101 1-2
Boston & Maine	149 1-2
Boston & Albany	163 1-2
Concord	101 1-4
Eastern	37
Eastern Railroad in N. H.	95 1-4
Fitchburg	142
Maine Central	46
Manchester & Lawrence	166
Michigan Central	93
Northern in N. H.	110
Nashua & Lowell	152 1-4
Old Colony	129
Ports., Great Falls & Conway	24 1-2
Portland, Saco & Portsmouth	116
Portsmouth & Dover Railroad	112

L. S. L.
UNPRECEDENTED ATTRACTION! OVER HALF A MILLION DISTRIBUTED.
LOUISIANA STATE LOTTERY COMPANY.
Incorporated in 1868 for 25 years by the Legislature for Educational and Charity purposes—with a capital of $1,000,000—to which a reserve fund of over $500,000 has since been added.
By an overwhelming popular vote its franchise was made a part of the present State Constitution adopted December 2d, A. D., 1879.
Its Grand Single Number Drawings will take place monthly. It never scales or postpones. Look at the following Distribution:
Grand Promenade Concert,
during which will take place the 139th Grand Monthly and the
Extraordinary Semi-Annual Drawing
At New Orleans, Tuesday, December 13th, 1881.
Under the personal supervision and management of Gen. G. T. BEAUREGARD, of Louisiana, and Gen. JUBAL A. EARLY, of Virginia.
Capital Prize, $100,000.
☞ Notice.—Tickets are Ten dollars only. Halves, $5. Fifths, $2. Tenths, $1.
LIST OF PRIZES.

1 Capital Prize of	$100,000	$100,000
1 Capital Prize of	50,000	50,000
1 Capital Prize of	20,000	20,000
2 Large Prizes of	10,000	20,000
4 Large Prizes of	5,000	20,000
20 Prizes of	1,000	20,000
50 " "	500	25,000
100 " "	300	30,000
200 " "	200	40,000
600 " "	100	60,000
10,000 " "	10	100,000

APPROXIMATION PRIZES.

100 Approximation Prizes	$200	$20,000
100 " "	100	10,000
100 " "	75	7,500

11,278 Prizes amounting to $522,500
Gen. G. T. BEAURGARD, of La. / Gen. JUBAL A. EARLY, of Va. } Commissioners.
Application for rates to clubs should only be made to the office of the Company in New Orleans.
Write for circulars or send orders to
M. A. DAUPHIN, New Orleans, La.
or M. A. DAUPHIN, at No. 212 Broadway, New York.

Notice to the Public,
The public are hereby cautioned against sending any Money or Orders to Nunes & Co., 83 Nassau st., New York City, as authorized by the Louisiana State Lottery Company to sell its Tickets. They are flooding the country with Bogus Circulars purporting to be of The Louisiana State Lottery Company, and are fraudulently representing themselves as Agents. They have no authority from this Company to sell its tickets, and are not its agents for any purpose. M. A. DAUPHIN, Pres. Louisiana State Lottery Co.
NEW ORLEANS, LA., July 4, 1881.

BABY OLIVES!
5 cases, for sale by
H. F. GERRISH.

39TH
Popular Monthly Drawing of the
COMMONWEALTH DISTRIBUTION CO.
In the city of Louisville, on
SATURDAY, DEC. 31st, 1881.
These drawings occur monthly (Sunday excepted,) under provisions of an act of the General Assembly of Kentucky.
The United States Circuit Court on March 31st rendered the following decisions:
1st. That the Commonwealth Distribution company is legal.
2d. Its drawings are fair.
N. B.—This Company has now on hand a large reserve fund. Read the list of prizes for the

December Drawing.

1 Prize	$30,000	100 Prizes	$100	each	$10,000
1 "	10,000	200 "	50	"	10,000
2 "	5,000	500 "	20	"	12,000
10 "	$1000 each	10,000	1000	"	10	"	10,000
20 "	500 "	10,000					

9 Prizes $300 each, Approximation Prizes, $2,700
9 " 200 " " " 1,800
9 " 100 " " " 900
1,960 Prizes $112,400

Whole Tickets, $2. Half Tickets, $1.
27 Tickets, $50. 55 Tickets, $100.
Remit money or bank draft in letter, or send by express. Don't send by registered letter or post office order. Orders of $5 and upward, by express, can be sent at our expense. Address all orders to R. M. BOARDMAN, Courier-Journal Building, Louisville, Ky., or R. M. BOARDMAN, 212 Broadway, New York.

STARTLING DISCOVERY!
LOST MANHOOD RESTORED.
A victim of youthful imprudence causing Premature Decay, Nervous Debility, Lost Manhood, etc., having tried in vain every known remedy, has discovered a simple self-cure, which he will send FREE to his fellow-sufferers, address J. H. REEVES, 43 Chatham St., N. Y.

Portsmouth Insurance Agency
ESTABLISHED 1851.
JOHN SISE, INSURANCE AGENT,
OFFICE,
4 Market Sq., Up-Stairs.
ÆTNA INSURANCE CO., Of Hartford, Conn.
HOME INSURANCE CO., Of New York.
HARTFORD FIRE INSURANCE CO., Of Hartford, Conn.
ROYAL INSURANCE CO., Of Liverpool, Eng.
FRANKLIN FIRE INSURANCE CO., Of Philadelphia, Pa.
PHENIX INSURANCE CO., Of Brooklyn, N. Y.
LONDON AND LANCASHIRE FIRE INSURANCE CO., Of Liverpool, Eng.
Pennsylvania Fire Insurance Company, Of Philadelphia, Pa.
METROPOLE INSURANCE CO., Of Paris, France
Responsible Companies, Large Assets, Equitable Rates, Prompt Settlements.
JOHN SISE,
Insurance Agent, 4 Market Sq., Up-Stairs.

MORSE & ILSLEY
FIRE, LIFE AND ACCIDENT
INSURANCE
AGENTS,
Represent the following reliable companies:
THE INSURANCE COMPANY OF NORTH AMERICA, *Of Philadelphia, Pa.*
LIVERPOOL and LONDON and GLOBE *U. S. Office, New York City.*
SPRINGFIELD, *Of Springfield, Massachusetts.*
QUEEN, *Liverpool and London.*
PHŒNIX *Of Hartford, Conn.*
ORIENT, *Of Hartford, Conn.*
TRAVELLERS' LIFE and ACCIDENT COMPANY, *Of Hartford, Connecticut.*
NEW ENGLAND MUTUAL LIFE, *Of Boston, Mass.*
The above companies are well known and reliable, and we solicit the patronage of our friends and the public. All losses adjusted and promptly paid at our office.
MORSE & ILSLEY,
NO. 14 PLEASANT ST., - UP ONE FLIGHT

PATENTS.
We continue to act as Solicitors for Patents, Caveats, Trade Marks, Copyrights, etc., for the United States, Canada, Cuba, England, France, Germany, etc. We have had thirty-five years' experience.
Patents obtained through us are noticed in the Scientific American. This large and splendid illustrated weekly paper, $3.20 a year, shows the Progress of Science, is very interesting, and has an enormous circulation. Address MUNN & CO., Patent Solicitors, Publishers of Scientific American, 37 Park Row, New York. Hand book about Patents sent free.

CARRIAGE AND SLEIGH STOCK.
Hubs, Spokes, Rims, Shafts, etc.; a fine lot of sleigh and pung dashers.
WHEELS! WHEELS!!
At Manufacturer's prices. Oak and Ash lumber.
G. J. GREENLEAF.

Fletcher & Tanton,
UPHOLSTERERS,
Furniture Dealers & General Undertakers
No. 58 Market Street, Portsmouth, N.H.
Coffins, Robes and Caskets always on hand or made to order. Orders left at 39 Deer Street or 27 State Street, by day or night, will be promptly attended to. S. S. FLETCHER, H. G. TANTON.

CELERY.
Fresh Daily, for sale by
Henry F. Gerrish.

Portsmouth Chronicle.

SATURDAY, DEC. 3. 1881.

[Entered at the Post-Office at Portsmouth, N.H. second-class matter.]

News and Notes.

In the suit of P. Lorillard & Co., the great tobacconists, against Dohan, Carroll & Co., to have the latter restrained from using the "tin tag" mark on plug tobacco, claimed by Lorillard & Co. as their exclusive property under letters patent, the United States court has sustained the claim, and issued a permanent injunction against the defendants.

At New Orleans, Dec. 1st, Henry Meune, aged twenty-one years, shot Margaret Vassey, aged nineteen years, in the head, and then shot himself, fatally wounding both. Meune left a letter saying they had made up their minds to suicide, as the mother of the girl would not allow him to visit her.

No wonder the smallpox is epedemic at Holyoke, Mass. The other night the city physician went to the house of one of the victims, and found a wake in full progress. There were lots of people in the room, the body of a young woman who had died of the disease in its worst form lay upon the bed, and the deadly odors penetrated to every part of the house.

Hanlan and Boyd, the oarsmen, have arranged for a race in England next March for $5000 a side, to be rowed on the river Tyne.

Rev. Thomas Baskerville, a prominent clergyman of Bloomington, Iowa, recently eloped with a servant girl who had been in his employment a few months. He had mortgaged his house and lot, and even took with him the largest part of the family bedding, leaving his wife and family entirely destitute.

Dr. Joseph A. Boggs was killed at Ironton, Ohio, on the night of Nov. 30th, by Jack Wagner and Bill Leck, who fired a gun loaded with buckshot and slugs at him. The motive was robbery. The murderers are under arrest.

Summoned before the supreme court in New York city on complaint of the Society for the Prevention of Cruelty to Children, "Little Corinne" testified that when five years of age (she is nine years old now) she played Little Buttercup in Boston, and afterwards played in "Cinderella," "Olivette" and "The Mascot," singing three or four times in each play. She said she liked to act, was often encored, and once received a big ship and $15,000 as a present. She gave the money to her mother. She has her carriage and pupies, she said, and has received many presents of jewelry.

A marble tablet has been placed in the ladies' waiting room of the Baltimore & Potomac railroad station at Washington, to mark the spot where President Garfield was shot. The tablet is of American statuary marble, and consists of a sill resting upon two corbels, outside of which are two pilasters, representing the axe and fascee. Two draped flags form a canopy over the inscription, in gold letters: "James Abram Garfield, president of the United States, July 2, 1881." And the whole is surmounted by an eagle, with outstretched wings, holding in his talons a bundle of arrows and laurel leaves.

Edward Duffy, seventeen years old, got drunk at East Dorset, Vt., Thanksgiving day, and laid down in the bottom of a wagon, where he was found smothered to death.

Ella E. Hall, of Lynn, Mass., on the 28th ult. obtained a divorce from her husband, William H. Hall, on the ground of extreme cruelty. Mr. Hall has been connected with the Young Men's Christian Association of Lynn for many years, and was formerly its president.

The Dominican fathers are to erect a $20,000 business block in Lewiston, Me. There will be a school in the upper stories.

Mrs. Maria Jones of East Boothbay, Me., accidentally knocked down a loaded gun while cleaning house recently. The gun went off, and Mrs. Jones was seriously wounded.

Rev. Charles E. Stowe, son of Harriet Beecher Stowe, has been installed as pastor of the First Congregational church in Saco.

The barque Moneta, from Trapani for Gloucester, Mass., with a cago of salt, was on the 1st inst. reported to be off Thacher's island in a sinking condition.

A young lady school teacher, in Little Compton, Mass., a few nights ago was partially aroused from her sleep, and thought she felt something soft and warm at the back of her neck; but thinking nothing particular of it, was just going to sleep again when she felt a scratching which aroused her womanly curiosity, and upon investigation it proved to be a mouse which had selected her hair for its nest. The last heard of the mouse it was going over the the headboard and the teacher over the footboard.

Marriage insurance associations, having spread from Pennsylvania westward through Ohio and Indiana, have now gained a foothold in Iowa, and the Iowa state officers are making preparations to take legal action looking to their suppression. In Indiana the "marriage dower" swindle appears likely to have a short run, as two of the "associations" have already failed, although the swindle has been acclimated in Indiana but a few months.

The schooner Edward E. Webster, of Gloucester, Soloman Jacobs master, is high line of the mackerel fleet, having landed 4500 barrels this season, and stocked $24,270 net, her gross stock being $26,570—the largest stock ever made in the mackerel fishery. Last year the same vessel led the New England fleet of mackerel catchers, her stock being $19,745, and her catch 3800 barrels.

Naval Affairs.

The orders of Boatswain James Haven to the Alaska, Pacific station, have been revoked, and Acting Boatswain W. L. Hill is ordered to that vessel.

Asst. Engr. Frick is detached from the Kearsarge, and placed on sick leave.

Comdr. C. L. Huntington is detached from the New York navy yard, and ordered to duty as inspector of ordnance at the Norfolk yard.

Comdr W. C. Wise is detached from duty as inspector of ordnance at the Norfolk navy yard, and placed on waiting orders.

The report of the chief of the bureau of yards and docks states that the yards at Portsmouth, Boston and New York have been managed as well as the inadequate appropriation would allow. At Boston much repairing is still necessary, the wharves and docks being in bad order. The report recommends the appointment of a board of officers to examine and report plans for the proper and permanent development of the navy yards.

CHANCE FOR YACHTSMEN.

The Boston *Trade Journal*, in an article on yacht and boat building, has the following to say in reference to a South Boston firm whose members formerly belonged here:

Following up the intention of giving publicity to this industry at City Point, the business conducted by Messrs. Hutchings & Pryor is deserving of the attention of those merchants who delight in aquatic pastimes. The above firm is well and favorably known to all yachtsmen, and our aim in this brief notice is to make known certain particulars in proof of its ability to construct every description of sailing craft for pleasure. Hutchings & Pryor have built many vessels possessing an enviable record for speed and safety, among which we may name the Viking, Neva, Ionia, Delphine, Myrtle, Comes and Wave-Crest. It may be remembered the yawl Golden Gate, built for Mr. Herbert Burrill to proceed to Australia in, was the work of this firm, and most nobly did the miniature vessel behave during the voyage, although, owing to the spoiling of the provisions, its crew ultimately returned without fully accomplishing the daring feat of reaching the antipodes. This boat was once capsized, owing to the exhaustion of the steersman while his companion was in the cabin, but righted immediately without harm. The much-boasted-of Scotch cutter Madge having secured a certain number of friends during her sojourn in these waters, Messrs. Hutchings & Pryor, who believe that Boston harbor now contains the much vaunted foreigner's match, have recently announced their willingness to construct a vessel to compete with her at a cost not exceeding $3500, upon plans of their own, for any gentleman public spirited enough to effectually settle all controversy by engaging in the project, upon the understanding that in the event of the craft not beating the Madge twice out of three races, or thrice out of five races, they will take the vessel back and refund the purchase money. This laudable spirit of enterprise is deserving of recognition, and we hope to find that some yachtsman will embrace the opportunity held out by the firm.

SUNDAY SERVICES.

At the South Parish, Rev. James DeNormandie, pastor, morning service at 10 30; Sunday school at chapel on court st reet at 2 45 P. M. Vespers at 7 30.

At St. John's (Episcopal) church, Rev. Chas. A. Holbrook, rector, services at 10 30 A. M.

At the Congregational church, preaching at 10 30 A. M. and 7 30 P. M. Sunday school at 2 45 P. M. Prayer meeting on Friday evening at 7 30. Rev. Wm. A. McGinley, pastor

At the Methodist church, Rev. W. W. Smith, pastor, preaching at 10 15 A. M. and 7 45 P. M. Sunday school after morning service, in the church.

At the Middle street (Baptist) church, Rev. W. H. Pidgeon, D. D., pastor, services 10 30 A. M. and 7 30 P. M.; Sunday school at the church at 2 45 P. M.

At the Court street (Christian) church, Rev. J. A. Goss, pastor, preaching at 10 30 A. M.; prayer meeting at 7 30 P. M. All are welcome.

At the Freewill Baptist church, on Pearl street, Rev. J. H. Yeoman, pastor, preaching at 2 45 P. M.; prayer meeting at 7 00. Sabbath school at 7 30 P. M.

At St. Mary's (Catholic) church, Rev. E. M. O'Callaghan, pastor, Hildrens' Mass at 8 30, Solemn Mass at 10 30 A. M.; Sunday school at 3 00 P. M.

At the Advent church, services at 10 45 A. M., 2 45 and 7 30 P. M.

Universalist church, Pleasant street. Services at 10 30 A. M. Sunday school at 2 45 P. M.

Society of Spiritualists, in Gerrd Templars' hall (over Morse & Haley's office,) services at 2 45 and 7 30 P. M.

Rev. L. F. Baker will preach in the Advent church on Sunday.

Rev. S. Goodenough of Belfast, Me., will preach in the Universalist church

Rev. Mr. Downs has resigned the pastorate of the church at Ground Root hill, York, and removed to Kennebunkport.

The Federal Fire Society had their quarterly supper at the Rockingham house on Friday evening. Hon. Frank Jones being the entertainer on this occasion.

At the South Parish, the pastor will preach upon "The Moral Obligations and Opportunity of the Clergy."

The regular service will be omitted at the North church on Sunday evening, and instead thereof the missionary concert will be held at the chapel.

MARRIED.

WINN—HENDERSON. In Exeter, Nov. 23d, Wilber O. Winn and Estella Henderson, both of Greenland.

DIED.

ROLLINS. In this city, Dec. 2d, Elizabeth B. Rollins, wife of William H. Rollins.

PRESCOTT. At Hampton Falls, Nov. 29th, Perry W. Prescott, son of Lewis F. Prescott, aged 11 years and 7 months.

WIGGIN. In South Hampton, Nov. 24th, Mrs. Mary A. Wiggin, aged 66 years, wife of Deacon A. J. Wiggin.

MARINE CHRONICLE.

PORT OF PORTSMOUTH.

ARRIVED Dec. 2d.

Sch Mary Ann, McClair, Sydney, C B, wbh 210 tons coal to J Albert Wilker.

SAILED Dec. 2d.

Brig Mary E Pennell, Mitchell, New York.
Sch Beta, Clark, Machias.
Sch D K Ham, Freeman, Eliot for Boston.
Sch Hattie Lewis, Garland, Eliot for Boston.
Sch Bowdoin, Randall, New York.

Ship Chocorua, Locke, from Calcutta arr at Batavia Nov 22d.
Schs Hyena, Gardner, and Wm Todd, Woods, hence arr at Calais 29th ult.
Sch Clara E Simpson, Talpey, hence arr at Alexandria 29th.
Sch Satellite, Adderton, from Eliot arr at Boston 1st inst.
Sch John Stroup, Sturges, cld Boston for Philadelphia 1st.

Notice to Mariners.

Notice is given by the Dominion government that a lighthouse erected on Jeddore rock, twenty-two miles east of Halifax harbor, in latitude 44 39 45 north, longitude 63 0 24 west, will be put in operation Dec. 15th, 1881. The light is fixed red, catoptric, elevated eighty-six feet above high water mark, and should be visible twelve miles distant, all around the horizon. Tower of wood, square, fifty feet high from base to vane, with keeper's house attached; painted white.

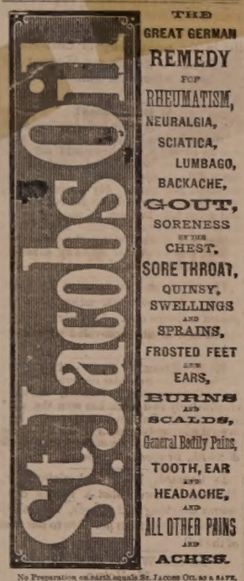

THE GREAT GERMAN REMEDY FOR RHEUMATISM, NEURALGIA, SCIATICA, LUMBAGO, BACKACHE, GOUT, SORENESS OF THE CHEST, SORE THROAT, QUINSY, SWELLINGS AND SPRAINS, FROSTED FEET AND EARS, BURNS AND SCALDS, General Bodily Pains, TOOTH, EAR AND HEADACHE, AND ALL OTHER PAINS AND ACHES.

No Preparation on earth equals ST. JACOBS OIL as a SAFE, SURE, SIMPLE and CHEAP External Remedy. A trial entails but the comparatively trifling outlay of 50 Cents, and every one suffering with pain can have cheap and positive proof of its claims. DIRECTIONS IN SEVEN LANGUAGES.

SOLD BY ALL DRUGGISTS AND DEALERS IN MEDICINE.

A. VOGELER & CO.
Baltimore, Md., U. S. A.

SELECT YOUR

Christmas Cards!

— AND —

DIARIES.

While the Stock is

COMPLETE,

— AT —

Goodrich's Bookstore.

To Shippers of Freight.

PORTSMOUTH, Nov. 15th, 1881.

THROUGH RATES and through bills of lading between Portsmouth and New York (both ways) will be issued on and after this date, in New York by the Metropolitan S. S. Co., and in this city by the South Shore S. S. Co.

R. B. BEAUMONT, Agent S. S. S. S. Co.

Auction Sales.

MORSE & HASLEY.

AUCTIONEERS,

Money, Real Estate and Mortgage Brokers, Insurance and House Agents.

13 PLEASANT ST. - - EXCHANGE BUILDING.

First-Class Coal!

Having the sole agency for this vicinity for the largest and best Coal Companies, I keep a full assortment of all sizes best quality coal constantly on hand at

PORTSMOUTH COAL POCKETS.

J. ALBERT WALKER,

No. 137 Market Street.

Order book and telephone at Moses' Hat Store No. 13 Congress street.

COST

$4.18 PER THOUSAND!

THE CHEAPEST!

— AND —

Safest Life Insurance in the World.

THE

SEMI-ENDOWMENT POLICY!

— OF THE —

Mutual Life Insurance Co.

of New York,

F. S. WINSTON, President,

IS SECURED BY

ASSETS AMOUNTING TO OVER

$90,000,000

And is the safest and Cheapest Insurance ever offered by any Company.

EXPLANATION.

These policies are settled in 20 years by the payment in cash, of one-half the amount insured, or in event of death occuring during that period to the beneficiary for the full amount insured.

ILLUSTRATION.

Age 35 (other ages in proportion.) Policy of $1,000 annual premium of $29.18.—

20 premiums of $29.18 each,	$583.60
One half of policy returned in 20 years,	500.00
Total cost $1,000 insurance for 20 years,	$83.60

Annual cost of $1,000 insurance against death for 20 years, $4.18, exclusive of all dividends, which are declared annual as with other forms and available on the anniversary of policy.

Further information and applications furnished by

C. M. GIGNOUX

GENERAL AGENT

For Maine and New Hampshire.

SLEIGHS!

In Great Variety, Some of the Very

Highest Grades,

Including Portland and Canada Styles.

— ALSO —

300 WESTBORO SLEIGHS,

Trimmed and Untrimmed.

Sole Agents for W. F. BROWN.

— ALSO —

Robes, Blankets, etc.,

All at Very Low Prices.

W. P. SARGENT & CO.

14 TO 22 SUDBURY STREET,

Near Haymarket Square. Also

WAREROOMS, 155 TREMONT ST.

BOSTON.

2tawd20

WHIPS All kinds, cheap, at LARRABEE'S 20 Congress Street, up-stairs.

C. EVERETT

Informs his former patrons and the public in general that he has resumed business at

No. 15 Fleet Street,

Opposite National Block, where he will attend to

CARRIAGE MAKING and REPAIRING

In all branches, at short notice, and to the guaranteed satisfaction of his patrons.

SPECIAL ADVERTISEMENT OF FALL AND WINTER DRY GOODS!

Ayers & Locke. HAVE RECEIVED THE Finest Line Dress Goods

Ever Shown in Portsmouth. Everything in New Styles Plaids and Novelties. Black Silks, Velvets in every shade, Striped Velvets. Colored Silk Plushes all the desirable shades. Everything in Plain Colored Dress Goods from the low price Flannels to the Finest Billiard Cloths. Also a full line of General Dry Goods well suited for the Coming Season. BLANKETS! BLANKETS! purchased quite early in the season at very low prices. Ladies', Children's and Gent's Underwear, in White mixed and Scarlet. Assortment of Small Ware, remarkably complete. The Largest Stock of Passementerie Trimming ever shown in Portsmouth. All new Styles both in Satin Cord Goods and the ordinary Braid Gimps, New Fringes. New Buttons acknowledged by purchasers to be the finest stock in the City. Ladies' and Children's Hosiery, Kid Gloves, Beaver and Cloth Gloves, etc. Cloakings in great variety. Also about Oct. 1st. we shall offer the Finest Assortment Ladies Outside Garments. Ladies' Black Cloth Sacques. Ladies' Black and Colored Walking Jackets. Dolmans, Surtouts in Black and Colored Cloths. Also an Assortment Fall Sacques in Colors, all at very low prices.

AYERS & LOCKE.

Notice to Pensioners.

JOHN P. COOPER would inform pensioners that he will attend to the executing and forwarding of vouchers at the office of Wm. H. Rollins, Esq., on the 8th day of December, and four or five days thereafter.

B & L

OFFER FOR SALE

100 boxes extra quality NEW RAISINS.
500 lbs. " " " NEW CURRANTS.
300 " " " LESHORN CITRON.

FLOUR!

300 bbls First quality of Bread and Pastry

By the barrel, half barrel and quarter barrel, and one-eighth barrel sacks.

English Plum Pudding

In 1 lb., 2 lb., 3 lb. and 4 lb. cans.

Petits Pois, Ex. Fins, Champignons, Brunswick, and Huckins' Soups.

Nice quality of

COOKING WINES and BRANDIES.

500 doz. cans New Packing Fruits and Vegetables.

Such as Tomato, String Beans, Peas, Succotash, Oyster Bay Asparagus, Quince, Apricots, Peaches, Strawberries, Guavas, etc.

PRESERVES.

Preston Ellis', Celebrated Preserves, put up in stone jars of about 5 lbs. each, consisting of Damson, Green Gage, Blood Peach, Pears, Quince, Blackberry, Raspberry, Strawberry, Citron, etc.

A Large Variety of

PURE CANDIES, 18c a lb.

The above is only a small portion of our large stock. We have our store full of the very best goods at the most reasonable prices, quality considered.

Butler & Laighton.

NO. 1 MARKET SQUARE.

Real Estate.

To Let,

STORE NO. 27 MARKET STREET. Apply to J. R. MAY.

To Let,

FRONT office over Rockingham National Bank recently occupied by Wm. R. Foster. Apply at the Bank.

To Let.

HOUSE No. 116 State street, now occupied by Capt. Jacobs. For particulars enquire of Mr. Jerome C. Butler of the firm of Butler & Laighton, or of the subscriber at Newcastle.
GEO. W. TOWLE.
eod&w

To Let.

TENEMENT in house No. 4 School street, suitable for small family. Apply at house.

Office to Let,

THE large and pleasant FRONT OFFICE over A. P. Wendell & Co.'s store on Market square, to let on reasonable terms. Apply to JOHN O. AYERS.

For Rent.

STORE and dwelling attached, in Waldron block, recently occupied by Wm. Benson. Apply to William H. Hackett; office in U. S. Court House. Oct. 12th.

For Sale.

THE HOUSE AND LOT corner of Austin and Summer streets, formerly occupied by the late Lydia Pickering. The lot contains 10,000 square feet and may be divided into several other house lots if desired. Possession given immediately. Apply to WALLACE HACKETT, admr., over First National Bank.
Portsmouth, May 12th, 1881.

Chas. E. Laighton & Son,

Nearly opposite Post-Office.

Have in stock

New Bordeaux Goods,

CLARETS,

SAUTERNES, BURGUNDIES,

CHAMPAGNE AND

RHINE WINES!

Italian and French

OLIVE OILS,

in all sizes.

Richardson & Robbins'

ROLLED TONGUES.

Whole Boned Ham, Chicken, etc.

FERRIS'

Pig Hams & Bacon!

with a complete line of

Seasonable Goods as can be found in New England.

$5 TO $20 per day at home. Samples worth $5 free. Address Stinson & Co., Portland Maine

A full line of

Overcoats, Ulsters, Ulsterettes & Vandykes,

Just Opened by

C. E. MYERS & CO.

— ALSO —

CLOTHS

in great variety by the yard—and made up to order. We make a specialty of

— SAWYER'S WOOLENS! —

For a good square trade call at the Old Stand

No. 3 Bow Street.

C. E. MYERS. C. E. SIMPSON

$66 a week in your own town. Terms and $5 outfit free. Address H. Hallett & Co., Portland, Maine.

LADIES.

We wish to call your attention to our

Hosiery and Underwear!

DEPARTMENTS.

Our assortment is

Now Complete!

and the prices are as low, and some grades lower than can be bought elsewhere.

COME AND SEE.

Morris C. Foye.

NO. 23 MARKET STREET.

Good and Reliable

INSURANCE

COMPANIES.

COMMERCIAL UNION, of London.
FIRE ASSOCIATION, of Phila.
NIAGARA, of New York.
CONNECTICUT, of Hartford.
PHOENIX of London.

F. W. BEROCHEMONT & SON,

NO. 9 CONGRESS STREET.

Situations Wanted,

BY TWO GIRLS, either as cook and second girl, or both for general housework. Would like to be engaged for same place, but will take separate situations. Apply at 54 Pleasant street.

Local Matters.

POST OFFICE RULES.

MAILS CLOSE.

	A. M.	P. M.
Boston, West and South,	8, 10:35, 2:30	4:50 *6:30
Boston Way,	10:35, 2:30	
Portland,	9:25	4:50 6:30
East [beyond Portland,]	9:25	6:30
Biddeford, Saco and Way,	9:25	4:50
Great Falls,	9:25	4:50
Great Falls & Conway R. R.	9:25	
Concord and North,	7:40	4:50
Concord Way,	7:40	4:50
Boston & Maine R. R.	7:40	4:50
Dover,	9:30	2:30 6:30

*Arrives in Boston next morning.

MAILS ARRIVE.

	A. M.	P. M.
Boston, South and West,	10:05, 3:15	5:50 9:08
Boston Way,	10:05	5:50
Portland and East,	11:50	3:20
Great Falls & Conway R. R.	11:20	
Concord and North,	10:20	5:50
Dover,	7:30	3:15 5:50

Letters for the night mails [and no others] east or west may be deposited in the box at the Eastern depot, every day except Sundays.

E. G. PEIRCE, JR., P. M.

MINIATURE ALMANAC--DEC. 3.

SUN RISES	7:13	MOON SETS	5:03 A. M.
SUN SETS	4:28	FULL SEA	9:15 A. M.
LENGTH OF DAY	9:15		9:45 P. M.

THE WEATHER.

U. S. SIGNAL OFFICE,
WASHINGTON, D. C.
Dec. 3, 1:30 A. M.

Probabilities for New England:—

Slightly warmer fair weather, easterly winds, lower pressure.

The Thermometer at the CHRONICLE Office, at 4:00 o'clock this morning, registered 29 degrees above zero.

Sky clear.

POLICE COURT.

FRIDAY, Dec. 2; *Batchelder, J.*

Joshua Frizzell, for drunkenness, was assessed $9.90, fine and costs, which he paid.

CIRCUIT COURT OF THE UNITED STATES.

[October Term—Lowell, J.]

In case Huntress vs. Epsom, which was given to the jury at three o'clock Thursday afternoon, the jury were out all night, and being unable to agree, were on Friday morning discharged from further consideration of the case. The jurors were then discharged for the term.

NOTICE--I. O. O. F.

Members of New Hampshire Lodge, I. O. O. F., are requested to meet at their hall on Sunday, Dec. 4th, at one o'clock P. M., to attend the funeral of the late brother Benjamin Woodsum.

PER ORDER.

LETTER TO THE DOG-POISONER.

Within a few days two valuable setters have been poisoned by you in this city. It is hardly possible that such inoffensive and valuable dogs have incurred your displeasure in any way, nor that they were especially picked out as the objects of your vengeance. Being charitably disposed, I would rather believe that some miserable cur was intended; perhaps some snappish pug, or vicious bull-dog. Such dogs at times become the terror of a neighborhood, the *bete noir* of women and children; and you without doubt think it is a meritorious act to put them out of the way. Being afraid, however, of incurring the enmity of the owners of these dogs, who are perhaps ladies who never could be made to believe that their pets were offensive, you resort to poison, thinking thereby to get rid of the pest, and at the same time go undetected.

Here is where you make a mistake. Like a pistol in the hands of an inexperienced marksman, which always wounds or kills those not aimed at, poison, when directed at such ill-conditioned curs, seldom reaches them, but is almost invariably picked up by the best dogs. This may appear strange to you; were you a judge of the dog, no explanation would be necessary; but as you evidently are not a judge, I will explain.

The pug, bulldog, and in fact most of the dogs that become pampered pets, are not natural hunters; they will walk at the heels of their mistress or master for miles, and only leave that position to take an occasional snap at the calf of some person's leg. Being usually overfed, they would have no incentive to hunt, even if natural hunters; and if they occasionally found a piece of meat or bread, it would not tempt their appetite. Then again, being usually deficient in "nose," they would have much difficulty in finding a piece of meat, even if hungry and hunting for it; while the keen-scented setter or pointer, ever on the hunt for something, would while running down the street at full gallop instantly detect a piece of meat, and as instantly devour it. The best setter is the one with the best nose, or smelling power; and this explains why, among the setters, it is always the *best* that die from poison. As in the field the best dog finds the game first, so in the street the best dog finds poisoned meat first.

Now Mr. Dog-poisoner, will you continue your cruel work? I think not, after this explanation, for I do not take you to be a naturally vicious person. You simply dislike dogs; they are a nuisance to you, and these snappish ones are intolerable nuisances; you therefore spread the poison, under the mistaken notion that you will thereby consign them to the place where all bad dogs go. You already see how widely you have missed the mark, and I trust that in the future, when annoyed, you will resort to the authorities,—and they failing you, to the shot gun,—rather than to the unmanly method you have hitherto pursued.

CANIS.

The schooner Clytie, Capt. Laughton, was on Friday of this week lying at Piscataqua wharf, taking on board 1000 barrels of apples for Baltimore, shipped by C. Hiram Hayes. The schooner John Bracewell was at the same time lying at Portsmouth bridge, (having come down from Dover after discharging her last cargo of coal at that port for this season,) waiting to take the Clytie's berth, to load 2200 barrels of apples for the same shipper and for the same market.

Mr. Cyrus L. Brown has evaporated about three hundred cases of apples, and manufactured nearly four hundred barrels of cider, this season.

The schooner Fairfield, of 91.39 tons register, built at Southport, Conn., in 1837, extensively repaired in 1877, and recently owned at this port by Daniel Littlefield and others, has been sold to Samuel Bassett and others of Winterport, Me.

Capt. James E. Odell of Stratham, agent for Messrs. Sands, Furber & Co., of Boston, has purchased this season over 8,000 barrels of apples. The prices paid for the fruit were $3 a barrel for first quality, $2 for best windfalls, and $1.50 for No. 2s. J. J. Lane of Stratham leads this year in that town in raising apples, he having gathered over 600 barrels.

The schooner Celia, which recently went to Baltimore from this port, as was reported to be employed as a pilot boat, has been chartered until April next, for oystering at that place.

In the firing of the salutes at the navy yard on Thursday morning last, the concussion of the air was so heavy as to break several panes of window glass in the fish house of Randall & Caswell, on Philbrick's wharf.

The city treasurer having advertised for bids for city bonds to the amount of $8000, to bear interest at four per cent, and run not less than five nor more than ten years, has received an offer from Blake Brothers, bankers, of Boston, to take the whole, and pay a premium of $2.70 per $1000. This bid has been accepted.

Captain Zack Randall and Mr. Charles White, of Newcastle, bought pigs at the same time last spring, the animals then being of about the same weight, and both men were determined to have the fattest hog in the fall. The animals were killed on Thursday last, being then seven months old, Capt. Zack's weighing three hundred and sixty-one pounds, while Mr. White's weighed three hundred and twenty-nine pounds, the former winning by thirty-two pounds. Capt. Randall is much pleased at the result.

The schooner Ambrose arrived here on Friday evening from Boston, on her way to Eastport, Me., for a load of herring, having been chartered by George Herbert & Co. for that purpose.

It was reported on Friday that a small quantity of herring had recently been caught in the vicinity of the Shoals. The trawl fishermen only hoped the news was true. The fishing schooners Addie & Hattie, Grace Choate and Christie Campbell were lying at the wharves, waiting for the arrival of bait.

George Herbert & Co. on Friday bought 6000 lbs. of fish from the schooner Grace Choate; 1400 lbs. from L. Nelson, and 900 lbs. from George Ingerbredson.

A large number of sea robins have been shot by local sportsmen during the past few days.—*Lowell Exchange.*

The "sea robin" is a fish.

Mr. R. P. Delancey, of Hampton, was in Portsmouth on Friday buying outfits for the trawl-fishermen of that town. The fishing from Hampton is carried on in small boats, and Mr. Delancey not only goes fishing himself, but speculates in buying and selling the fares taken by the other fishermen. Some of the Hampton men have commenced using cod-nets; the largest catch by any one person in one night so far this season was made by J. C. Palmer, 500 lbs., the fish averaging twenty pounds each.

Mr. Charles C. Barrell raised this year on his farm at the foot of Beech ridge, York, sixty-one bushels of wheat, from five bushels of seed sowed on two and a half acres of land; from fifteen bushels of oats, sowed for fodder, he raised 300 bushels of grain; and he cut seventy tons of hay. Mr. Jere. McIntire of York harvested this fall 350 bushels of oats and barley.

Mr. E. C. Spinney of Kittery has commenced stripping the large lot of wood-land purchased by him from the Rice estate some time ago. The wood is nearly all hard, and he expects to take off 2000 cords of firewood, besides which there will be considerable lumber, the logs which are suitable being hauled to Mason's mill in this city to be sawed up. He will also cut between 500 and 600 cords of spruce wood, from a lot bought by him from Albert S. Wilson. Mr. Spinney has in his barns about one hundred tons of hay, stored this season.

Mr. Leonard C. Cook of Kittery raised on his old place on York river, in the town of York, this year, about fifty tons of meadow hay and forty tons of salt hay. On his farm at Castle hill, Kittery, where he resides, his crop of hay was small, but he raised 150 bushels of potatoes, 250 bushels of corn, and seventy bushels of barley, the latter being the product of about three acres of land. Mr. Cook has for some time been seriously ill, but is now much improved in health.

Services are held every Sunday afternoon in what is known as the Fernald school house in the north part of Kittery, at two o'clock. Sometimes meetings are holden on Wednesday. The principal speakers are Elder White, Elder Chamberlain and Mrs. Wood, of Portsmouth, and Elders John Lambert and Charles B. Weeks of Kittery.

On Thursday evening last an Eastern railroad train struck Mrs. Sarah E. Gannon at the know-nothing crossing near Salem, Mass., inflicting fatal injuries.

The Old Man of the Mountain.

The attention of the Appalachian Club was recently called to the precarious condition of the famous profile in Franconia Notch, and A. E. Scott, of Boston, the club's "councilor of improvements," has made two visits to the mountain to inspect its condition. He says that the large fragment of rock which forms the upper part of the forehead has become separated from the cliff, and is now poised on the outer edge of the mass of rock upon which the forehead rests. This gap has been slowly widening for years. Some fifteen or twenty feet back is a huge crevice. This is filled with loose gravel and water, and the action of the frost the coming winter, it is feared, will so jar the upper forehead fragment, fifteen feet long and four or five feet in width and depth, that it will fall and perhaps injure, if not destroy the features below. In May, Mr. Scott thinks all the rock in front of the large crevice will also slice off. To prevent this, means must be provided to carry off the water and gravel from the rear crevice, and it is thought that the small fissure may be prevented from widening by means of iron clamps. The scheme seems the only practical one, and this will be but a temporary salvation of the face, in Mr. Scott's opinion.—*Monitor.*

—Chicago boasts of a woman who is the mother of twenty-two children. A pair of slippers must last her a mighty short time.

BRIGHTON CATTLE MARKET.

For week ending Wednesday, Nov. 30.

[Reported for the Boston Journal.]

Amount of stock at market—Cattle 2204; Sheep and Lambs 3146; Swine 15,120; Veals 65; number of western cattle 1710; eastern cattle 306; milch cows and northern cattle 19.

Prices of Beef Cattle per 100 lbs, live weight—Extra quality $6 62 1-2 to $7 25; first quality $5 75 to $6 37 1-2; second quality $5 37 1-2 to $5 50; third quality $4 37 1-2 to $5 12 1-2; poorest grades of coarse oxen, bulls, etc., $3 12 1-2 to $4 25.

Brighton Hides 8c per lb.
Brighton Tallow 8c per lb.
Country Hides 7 1-2c per lb.
Country Tallow 5c per lb.
Calf Skins 12 1-2c per lb.
Sheep and Lamb Skins 75c to $1 25 each.

The trade for western beef cattle has been very dull the week. Receipts cost 5c per cwt at west, and as the Boston markets have been fully supplied for the past few weeks with western dressed beef, drovers find it hard work to get an advance for live cattle. The quality of the offerings was not much different from those in market one week ago. A few of the extra beef cattle were held at 7 1-4 to 7 1-2c per lb live weight. Sales of the larger portion of cattle ranged from 5 to 6 3-4c per lb live weight.

Working Oxen in moderate demand; we note sales of 2 prs, girth 6 ft 5 to 6 in per pr live weight 2600 lbs at $200 the two pair; 1 pr, girth 7 ft 6 in, live weight 3400 lbs, $162; 1 pr, girth 6 ft 2 in, live weight 2100 lbs, $175; 1 pr, girth 7 ft, live weight 3100 lbs, $155; 1 pr, 7 ft 2 in, live weight 3300 lbs, $152; 1 pr, girth 6 ft 6 in, live weight 2600 lbs, $146; 1 pr, girth 6 ft 2 in live weight 2100 lbs, $92; 1 pr steers, girth 6 ft, live weight 2100 lbs, $70.

Store Cattle—Yearlings $10 to $14; two year olds $15 to $23; three year olds $24 to $45. Prices of small cattle depend much upon their value for beef. We quote sales of at $14 to $22 each; 6 three year olds at $36 60 per head; 4 two year old steers $102.

Milch Cows—Extra $55 to $75; ordinary $20 to $50; springers $18 to $60 per head. We quote sales of 1 springer $35; 13 springers at $13 to $35 each; 15 springers at $35 each; 2 new milch cows for $110; 1 springer $49; 1 do $32; 3 new milch cows at $60 each; 12 do at $50 to $55 each.

Sheep and Lambs—There were but a few western sheep and lambs brought into market this week, all owned by butchers and costing 5 1-2 to 6 3-4c per lb live weight. Those from Maine were consigned to butchers at a commission.

Swine—Store pigs 6 to 8c per lb live weight, or $1 to $5 50 per head. Fat Hogs—Prices at 6 1-2 to 7c per lb live weight.

Premature Loss of the Hair

May be entirely prevented by the use of Burnett's Cocoaine. No other compound possesses the peculiar properties which so exactly suit the various conditions of the human hair. It softens the hair when harsh and dry. It soothes the irritated scalp. It affords the richest lustre. It prevents the hair from falling off. It promotes its healthy, vigorous growth. It is not greasy nor sticky. It leaves no disagreeable odor. It kills dandruff.

Burnett's Flavoring Extracts are known as the best.

Mothers! Mothers!! Mothers!!!

Are you disturbed at night and broken of your rest by a sick child suffering and crying with the excruciating pain of cutting teeth? If so, go at once and get a bottle of MRS. WINSLOW'S SOOTHING SYRUP. It will relieve the poor little sufferer immediately—depend upon it; there is no mistake about it. There is not a mother on earth who has ever used it, who will not tell you at once that it will regulate the bowels, and give rest to the mother, and relief and health to the child, operating like magic. It is perfectly safe to use in all cases, and pleasant to the taste, and is the prescription of one of the oldest and best female physicians and nurses in the United States. Sold everywhere. 25 cents a bottle. m.w & s & eg n82

ALLEN'S BRAIN FOOD positively cures Nervousness, Nervous Debility, and all Weakness of Generative Organs. $1. Sts for $5. All druggists. Send for circular to Allen's Pharmacy, 345 First Ave., N. Y. Sold in Portsmouth by David Kimball & Co.

1000 lbs. NICE
Chocolate Shells!
at 4 cents per pound.
JAMES R. YEATON & CO.

PARKER'S HAIR BALSAM.
The Best, Cleanest and most Economical Hair Dressing.
Never Fails to Restore the youthful color to grey hair. 50c and $1 sizes at druggists.
Floreston Cologne.
A new and exceedingly fragrant and lasting perfume. Price 25 and 75c.
PARKER'S
GINGER TONIC
A Pure Family Medicine that Never Intoxicates.
If you are a mechanic or farmer, worn out with overwork, or a mother run down by family or household duties try PARKER'S GINGER TONIC.
If you are a lawyer, minister or business man exhausted by mental strain or anxious cares do not take intoxicating stimulants, but use PARKER'S GINGER TONIC.
If you have Dyspepsia, Rheumatism, Kidney or Urinary Complaints, or if you are troubled with any disorder of the lungs, stomach, bowels, blood or nerves you can be cured by PARKER'S GINGER TONIC.
If you are wasting away from age, dissipation or any disease or weakness and require a stimulant take GINGER TONIC at once; it will invigorate and build you up from the first dose but will never intoxicate. It has saved hundreds of lives it may save yours.
HISCOX & CO., 163 William St., New York. 50c. and $1 size, at all dealers in medicines.
GREAT SAVING BUYING DOLLAR SIZE.

LADIES', GENTLEMEN'S and CHILDRENS'
UNDERWEAR!
can be bought cheap at
Lewis E. Staples'
DRY GOODS AND NICK-NACK STORE
No. 7 Market Street.

NEW AND EXTENSIVE STOCK
— OF —
FALL & WINTER
GOODS
— AT
WM. P. WALKER'S
No. 8 Market Square.
Having received a Full Assortment of Foreign and Domestic
Cloths, Cassimeres, &c.,
I am prepared to make them up into GARMENTS of the latest style, or according to the fancy of the purchaser, and
Perfect Satisfaction Guaranteed!
My Stock of Goods suitable for
SUITINGS
IS UNEQUALLED
Particular attention paid to the making of Army and Navy
REGULATION UNIFORMS,
A FULL ASSORTMENT OF
Gentlemen's Furnishing Goods!
Constantly on hand, consisting of
BOSOMS, GLOVES, SUSPENDERS,
COLLARS, DRAWERS, SHIRTS,
HANDKERCHIEFS, LINEN
GOODS,
Of every Description.

Something New,
Elastic Starch!
For sale by
Charles E. Laighton & Son.

Silas Phi brick,
MANUFACTURER OF
Marble Monuments, Grave Stones,
Table Tops and Mantel Pieces; also Brown Stone and Granite, for all purposes.
☞ A large stock of grave-stones and monuments, made during the winter, for sale at reasonable rates at the Stone Yard, Pier wharf, State street, Portsmouth.

Transportation.

Eastern & Maine Central Railroad Line.

CARS leave the Station of the Eastern Railroad between Deer and Elm streets, as follows:

For Boston at 4:35, 7:15, 8:20, 11:00 A. M., 3:10, 5:20 P. M. Sundays, 4:30 A. M., 4:00 P. M.

For Portland, Augusta, Brunswick, Lewiston, and Bangor, 10:00 A. M., 3:00, 9:10 P. M. Sundays 9:10 P. M.

For St. John and Halifax, daily 9:10 P. M.

For Great Falls and Wolfeboro, 10:00 A. M., 5:40 P. M.

For North Conway, 10:00 A. M.

For Dover and Way Stations, 5:00, 9:50 A. M. 12:20, 3:30, 6:35 P. M.

Trains leave for Portsmouth—

From Boston, 7:30, 10:00 A. M., 12:30, 3:15, 4:40, 7:00 P. M. Sundays 8:00 A. M., 7:00 P. M.

From Portland, 2:00, 8:45 A. M., 1:00 P. M.

From North Conway, 7:03 A. M.

From Wolfeboro', 8:15 A. M., 3:00 P. M.

From Wolfeboro' Junction, 6:35, 8:36 A. M., 3:40 P. M.

From Great Falls, 7:37, 10:00 A. M., 4:38 P. M.

From Dover, 6:45, 10:30 A. M., 2:30, 4:45, 7:30 P. M.

From Newington, 7:01, 10:43 A. M., 2:45, 5:01, 7:58 P. M.

Trains from Boston arrive in Portsmouth at 9:36, 12:15, 2:50, 5:30, 6:50, 9:00 P. M. Sundays 10:15 A. M., 9:00 P. M.

Trains from Portsmouth arrive in Boston at 6:30, 9:05, 10:35 A. M., 1:15, 5:20, 7:35, P. M. Sundays 6:30 A. M., 6:30 P. M.

D. W. SANBORN, Master of Transportation.
LUCIUS TUTTLE, G. P. & T. A
Oct. 16th, 1881.

Concord & Portsmouth Railroad.

PASSENGER TRAINS leave Concord Railroad Station, foot of Bridge street:

For Newmarket Junction, Manchester, Concord and Upper Railroads, at 7:25 A. M., and 5:10 P. M.

Arrive at Manchester at 8:46 A. M., and 7:10 P. M.

Arrive at Concord at 10:35 A. M., and 8:15 P. M.

Leave Concord at 7:20 A. M., and 3:35 P. M.

Leave Manchester at 8:30 A. M., and 4:25 P. M.

Arrive at Portsmouth at 10:10 A. M., and 6:15 P. M.

☞ All trains connect at Newmarket Junction, with trains of the Boston & Maine Railroad for Exeter, Haverhill, Lawrence and Boston; and for Dover, Great Falls and Portsmouth; at Concord with trains to and from all the Upper Railroads.

H. E. CHAMBERLIN, Supt.

STEAMER "MYSTIC."

KITTERY AND PORTSMOUTH.

Leave Stimpson's wharf, Kittery,		Leave Adams & Co.'s wharf, foot of Daniel St. Portsmouth,	
	6:45 A. M.		7:25 A. M.
"	8:45	"	9:30
"	9:50	"	10:50
"	11:15	"	12:15 P. M.
"	1:50 P. M.	"	2:50
"	3:15	"	4:00
"	4:15	"	4:50

Leaves Kittery Tuesday, Thursday and Saturday evenings at 6:25 and 8:30; Portsmouth at 7:55 and 9:00.

Fare Five Cents Each Way.

Extra trips to accommodate parties and entertainments. Freight taken at low rates. Parties wishing to charter the steamer for excursions can do so by applying to

CAPT. H. W. TREFETHEN,
Proprietor.

STEAMER JAMES SAMPSON.

KITTERY & PORTSMOUTH.

Leave Navy Yard Bridge, Kittery		Leave Navy Yard Landing, Portsmouth	
	6:25 A. M.		6:35 A. M.
"	8:45	"	9:40
"	9:50	"	11:00
"	11:45	"	12:45 P. M.
"	1:40 P. M.	"	1:45
"	2:20	"	3:00
"	3:15	"	4:00
"	4:15	"	5:00
"	5:10	"	6:15
"	7:00	"	6:50
"	8:10	"	8:00
		"	9:00

Leave Kittery, (Navy Yard Bridge) for Kittery Point at 8:45 and 9:50 A. M., and 2:00 and 5:10 P. M.

Leave Kittery Point for Kittery Bridge and Portsmouth and Kittery Foreside at 9:20 and 10:35 A. M., and 2:25 and 5:40 P. M.

Leaves Navy Yard Landing, Portsmouth, for Kittery Point at 8:55 and 10:35 A. M., and 3:10 and 5:00 P. M.

SOUTH SHORE S. S. CO.
Boston & Portsmouth,
Direct Service.
S. S. "ACUSHNET,"

Will leave Comey's wharf, Boston, for Portsmouth, every Wednesday at

9 O'CLOCK, A. M.

Returning, will leave Portsmouth for Boston each Friday at

8:00 O'CLOCK, A. M.

Fare—Single passage, $1.00. Round trip tickets, $1.50 each.

J. W. SEAVER, agent.....Boston.
R. B. BEAUMONT, agent.....Portsmouth.

N. B. Freight received at all times; but to insure passage on sailing days, must be on the wharf one hour before sailing time.

☞ Meals furnished on board, if desired.

TO KITTERY POINT,
Touching at Newcastle
The Steamer "FEARLESS"

will commence her trips April 4th, and run as follows, until further notice:

Leave Portsmouth		Leave Kittery Point	
11:00 A. M.		9:00 A. M.	
" 2:30 P. M.		" 1:00 P. M.	
" 4:15		" 5:15	

Landing in this city, Fernald's wharf, rear of No. 98 Market street.

Fare 10 Cents Each Way.

THEODORE KEEN, Proprietor.

March 29th, 1881.

FALL RIVER LINE
— FOR —
NEW YORK, SOUTH AND WEST.

This line with its superior construction, superb equipment, palatial steamers and considerate care for the comfort of its patrons, presents Preeminent Advantages over all others. Trains connecting at Fall River with the well known steamers

BRISTOL AND PROVIDENCE

Leave Boston from Old Colony Depot, week days at 4:45 (accommodation,) and 6 P. M., (Steamboat Express,) Sundays at 7 P. M.

Leave New York for East at 5:00 P. M. daily.

Passengers leaving Portsmouth at 3:15 P. M., arrive in Boston in season to connect with the steamboat express train. Through tickets for sale at the Eastern R. R. Station; state rooms secured at the office of the Line, No. 3 Old State House, and at Old Colony Depot in Boston.

J. R. KENDRICK, Supt.
L. H. PALMER, Agent, No. 3 Old State House.

HARDWARE
— AND —
PAINTS.
Strictly Pure White Leads.
Jewett's New York city Crushed
PURE LINSEED OIL!
Varnishes!
Of all grades and suitable for all purposes.
WRAPPING PAPERS!
Direct from the mills and for sale at manufacturers' prices.
PAPER BAGS AND TWINE!
PRYOR & MATTHEWS.
No. 16 Market St.

The Finest Line
— OF —
Crockery, Glass,
— AND —
PLATED WARE, CUTLERY,
— AND —
Lamps of all Kinds!
Also an endless assortment of
FANCY GOODS and FLOWER POTS,
and Ladies Baskets can be purchased at reasonable prices at the Attractive Store of
C. Dwight Hanscom & Co.
Nos. 45 Congress Street and 21 Fleet Street.

Hair Work.
MRS. G. W. MARDEN has removed from Sagamore Bridge to corner of Miller Avenue and South street, where she will attend to work as heretofore. Combings straightened and switches made, for one dollar. Old switches cleansed and made over. Hair sent by mail will receive prompt attention. tu

MUST AND WILL BE SOLD,
A very large stock of both new and second hand
PIANOS and ORGANS at
Montgomery's Music and Art Store,
Call at once and see if you don't think we "mean business," Pianos, Organs and Melodeons to rent, Cheap!
No. 6 Pleasant Street, Portsmouth, N. H.

STRICTLY
First-Class Work
neatly and promptly done at the
Portsmouth
STEAM LAUNDRY!
CUFFS and COLLARS a Specialty.
The Finest
Lace Curtains
Carefully Cleansed
— ALSO —
FEATHER BEDS and CARPETS
RENOVATED.
Feather Beds.....$1.50 each.
Carpets.....10 cents per yard.
All orders left at the office,
No. 72 STATE STREET
Will receive prompt attention.
Price Lists to be had on application.
OFFICE HOURS: Saturdays from 7 A. M. to 10 P. M. Every other day (except Sunday) from 7 A. M. to 7 P. M. 21

FURNACES,
Stoves & Ranges,
For Churches, Dwellings, Halls, Offices, Stores, etc.
ELMWOOD RANGE!
— OVER —
200 Sold in Portsmouth
Within Two Years.
A strictly First-class Range at a very low price. Every Range warranted. A GREAT VARIETY OF HEATING STOVES, FOR WOOD OR COAL.
Gas and Kerosene Fixtures!
LAMPS AND FITTINGS,
Just received and will be sold low. The public are cordially invited to inspect our stock.
John P. Sweetser.
NO. 46 MARKET STREET.

Critchley & Whalley,
MACHINISTS, AND DEALERS IN
PIPE AND FITTINGS
Of all kinds, for
STEAM, WATER, AND GAS.
Engines and Boilers.
Other Machinery Bought and Sold.
Belting & Belt Lacings, Sheet Rubber,
and all kinds of steam packing constantly on hand at manufacturers prices
STEAM HEATING APPARATUS
For warming buildings.
52 Hanover Street,

Cure Your Corns!

BY USING
SCHLOTTERBECK'S
Corn, Wart & Bunion Solvent.
Entirely harmless; is not a caustic.
It removes Corns, Warts, Bunions and Collosities, without leaving a blemish.
Brush for applying in each bottle.
A CURE IS GUARANTEED.
Price 25 Cents. For sale by all Druggists.
Try it and you will be convinced, like thousands who have used it and now testify to its value.
Ask for Schlotterbeck's Corn and Wart Solvent, and take no other. Sold by
DAVID KIMBALL & CO.,
No. 36 Market street,
Portsmouth, N. H.

WHIPS! All qualities and prices; LARRABEE'S, 26 Congress

Terrible Accident.

Necessitating a Surgical Operation—Loving Mother Attempts to Take a Pair of Shears from Her Child. Parents be Careful.

Domestic accidents are common to women and some of them are very serious. Mrs. Warner, of South Rondout, Ulster Co., N. Y., some weeks ago attempted to take from her child a pair of shears with which it was playing. A slight struggle ensued, in which the point of the shears entered Mrs. Warner's left eye, completely destroying the sight. Her family physician did what he could, but intensely painful inflammation arose, which, by sympathy, threatened the loss of the other eye. Total blindness to a woman having the care of a household is an irreparable calamity. In this great Mrs. Warner applied to that the well-known and skillful surgeon' Dr. David Kennedy, of Rondout, N.Y., who removed the injured eye by a very successful operation, setting aside all danger of further harm to the sight of the other eye. But, owing to pain and mental distress, her system needed a tonic and restorative medicine. To do this work the doctor prescribed "Kennedy's Favorite Remedy," which sustained its reputation and laid a sure foundation of health.

Dr. Kennedy's "Favorite Remedy" removes all impurities from the blood, regulates the Liver and Kidneys, Cures Constipation, and all diseases and weaknesses peculiar to females. It is for sale by all our druggists at One Dollar a bottle.

TRUNK REPAIRING!

a specialty. Trunks called for and returned with out extra expense at

John H. Tilton's
Harness Dispensatory,
18 CONGRESS STREET.
MAIN & WINCHESTER BLOCK.

IRON

A TRUE TONIC

A PERFECT STRENGTHENER. A SURE REVIVER.

IRON BITTERS are highly recommended for all diseases requiring a certain and efficient tonic, especially Indigestion, Dyspepsia, Intermittent Fevers, Want of Appetite, Loss of Strength, Lack of Energy, etc. Enriches the blood, strengthens the muscles, gives new life to the nerves. They act like a charm on the digestive organs, removing all dyspeptic symptoms, such as Heartburn, etc. The only **Iron Preparation that will not blacken the teeth or give headache.** Sold by all druggists. Write for the A B C Book, 32 pp. of useful and amusing reading—*it's free.*
BROWN CHEMICAL CO., Baltimore, Md.

BITTERS

THE BLUE JACKET

is the most elegant Revolver in the world, as well as the most perfect and beautiful in design and finish. It is made of the very best steel. The barrel and frame is Nickel Silver-plated, with Gold-plated Cylinder, Ivory Shell, and all the parts beautifully engraved and enameled, making a beautiful contrast of four different colors. The cut represents only two-thirds the actual size, and as it is impossible to show the beautiful contrast of Gold, Silver, Blue and Ivory, it conveys but a slight idea of this handsome weapon. It is short by lengthy in proportion. It has a fine IVORY HANDLE, ENAMELED AND ENGRAVED REVOLVER ever sold for less than $6.00, and is the most remarkable bargain we have ever offered in firearms. The Revolver cannot be made to do for you what we are offering it for, and it will be a long time before we shall be able to offer another such bargain. Without 1,000 only, when these are sold, we know we can not be had except at extra prices.

THE BLUE JACKET is as well known as any Revolver in the world, and the new Russian Model is the best and most popular form of the famous, enabling you to hold it firmly and steadily. It has a finely rifled barrel, insures slug-action holding the cylinder firmly in place, and uses the extra long cartridge. With the BLUE JACKET you can shoot a squirrel or partridge anywhere you want them. It's accurate to the smallest shot, and if you are not perfectly satisfied with it WE WILL REFUND THE MONEY EVERY TIME. We guarantee these Revolvers and have them manufactured for us by the best firm, and we wish to deal with every one once, and at the same time introduce our publication

THE HOUSEHOLD GUEST MAGAZINE. If you will send us **$6.00** we will send the Revolver, and 25 CENTS EXTRA to help pay postage, we will mail the Magazine one year, and the REVOLVER FREE of all other charges. THE HOUSEHOLD GUEST MAGAZINE is a large 32 quarto page, with handsome Illustrated Engraved Cover, and is filled with choice Illustrations from all parts of the world, and the best stories by the best authors; *Poetry, Anecdotes, Sketches, Illustrated Departments; useful information; Statistics; Answers to Correspondents; Household Notes; The Kitchen; Gardening; The Toilet Table; The Garden; Wit, Humor, etc.* It is now in its fourth year, has a large circulation, and the price of subscription has always been **$1.50.**

FREE TO YOU. If you will cut this advertisement out, show it to your friends, and get a club of seven to join you, and send us $42.00, with 70 cents extra to which you have fully paid postage, we will send you the Revolver and Magazine free for your trouble. **PLEASE BEAR IN MIND** that each one in the club will also get the Revolver and Magazine, and when full amount $42.70 is sent with the club order, we will put in a box of cartridges for each Revolver. As to our reliability, we refer to any New York Publishers or Merchants. Send money by Registered Letter or Post Office Order at our risk.

Address, **C. C. RIDEOUT & CO., 10 Barclay Street, N. Y.**
THE TARGET (printed here was made with the BLUE JACKET at 12 yards. Every shot being put in a bullet's very one inch

More than One Million Copies Sold!
Everybody Wants it. Everybody needs it.
258th EDITION. (NEW.) REVISED AND ENLARGED.

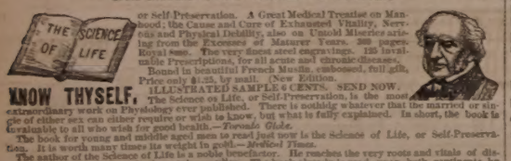

KNOW THYSELF. or Self-Preservation. A Great Medical Treatise on Manhood: Exhausted Vitality, Nervous and Physical Debility, also on Untold Miseries arising from the Excesses of Maturer Years. 300 pages. Price only $1.00. Over fifteen hundred Prescriptions, for all acute and chronic diseases. Bound in beautiful French Muslin, embossed, full gilt, Price only $1.00. ILLUSTRATED SAMPLE 6 CENTS. SEND NOW.

The Science of Life, or Self-Preservation, is the most extraordinary work on Physiology ever published. There is nothing whatever that the married or single of either sex can either require or wish to know, but what is fully explained. In short, the book is invaluable to all who wish for good health.—*Travaile Globe.*

The book for young and middle aged men to read, is Science of Life, or Self-Preservation. It is worth many times its weight in gold.—*Medical Times.*

The author of the Science of Life is a noble benefactor. He reaches the very roots and vitals of disease, and is enabled to apply thorough remedies. The book already has spread upon both continents by millions.—*Le don Lancet.*

The Gold and Jewelled Medal awarded the author of the Science of Life was fairly won and worthily bestowed.—*Massachusetts Transcript.*

Thousands of extracts similar to the above could be taken from the leading journals—literary, political, religious and scientific—throughout the land.

The Book is guaranteed to be a better medical work, in every sense, than can be obtained elsewhere for double the price, or the money will be refunded in every instance.

Thousands of Copies are sent by mail, securely sealed and post-paid, to all parts of the world, every month, upon receipt of price, $1.25. Address:

Peabody Medical Institute or W. H. Parker, M. D,
No. 4 Bulfinch Street, Boston, Mass,
N. B.—The author may be consulted on all diseases requiring skill and experience.

SUBSCRIBE FOR THE
American Agriculturist
— AT —
W. G. MYERS',
NO. 1 CONGRESS BLOCK.
☞ Subscriptions received for all periodicals.

WHIPS! All qualities and prices; LARRABEE'S, 26 Congress

WHIPS!
In Large Variety, Cheap
— AT —
LARRABEE'S, 26 Congress Street Up-Stairs

FLOUR!

Just received
500 BARRELS
of the best St. Louis and Wisconsin Flour. Also some of the best Minnesota Hazall, which I shall sell at
WHOLESALE AND RETAIL!
LOWER than the same grades of Flour can be bought in Portsmouth. Call and price my Flour before purchasing elsewhere, at the old and popular stand of C. ROBINSON & SON.
16 BOW STREET.
Portsmouth, April 9th, 1881.
J. S. JAMES.

Recollections of Auton House:" with Illustrations; by C. Auton. Boston; Houghton, Mifflin & Co.

This is called "a book for children," but here are a hundred pages of capital recital, enjoyable not only by lively boys and girls, but as well by the "old boys with hats and whiskers, and the old girls with frizettes and eye-glasses." It is full of funny reminiscences of boyhood's happy days, all true to life. The recollections will come up in every old boy's memory who was blest with a happy childhood, and was "proud of his father." The book throughout is filled with piquant reminders of youth, and we advise *Pater familias* to buy it, and spend his Christmas eve in its enjoyment, and he will be sure to become "a boy again" before he has read ten pages of these cheerful and fascinating recollections. For sale at Myers', Congress block.

The December "Wide Awake" is out, with a gay little operetta for the young folks, which they will welcome for their Christmas entertainments. It is entitled "Prince Puss-in-Boots," and all the performers represent cats, and are clad in bewitching furry costumes. The music, which is given entire, is by Louis C. Elson, the words by Mrs. Nina Gray Clarke. A more dainty and laugh-provoking entertainment could not well be desired. The number opens with an excellent short story, "Rob's Father," by Eleanor Putnam, with five spirited illustrations by Merrill, one of them a very fine full-page engraving. Another beautiful full-page engraving accompanies "The Baby's Escapade" by A. C. and A. T. "How Alice Spent Twenty-Five Dollars," by Jenny Burr, has a charming picture of "Alice," and is a good story for everybody. "Hilty's Last School" will be enjoyed by all those interested in the early days of Boston. The serials, "Polly Cologne," "Sharon" and "Having His Own Way" finish satisfactorily, and leave the reader wishing for three more as good stories. The pretty rhyme of "Wee Willie Winkle" is developed into a piquant ballad by Miss Wilkins, and has six beautiful full page drawings by Miss L. B. Humphrey. Another very enjoyable poem is "Griselda In Pound," by Margaret J. Preston. The readings for the C. Y. F. E. U. are well worth the attention of young folks everywhere; and it is to be hoped that thousands of our young people will join the Reading Union before the course for 1882 is completed. Wide Awake, permanently enlarged, is but $2.50 a year. Ella Farman, editor; D. Lothrop & Co., publishers, Boston, Mass.

—It is always a fall election to the defeated candidate.

A splendid breakfast on the table surrounded by a family of coughs. They used Dr. Bull's Cough Syrup, and that family now keeps it always on hand and recommends it. Price only 25 cents a bottle.

The "Mrs. Flaherty" who was sent to jail without bail in New York city a few days ago for abducting the young girl "Little Corinne" from the custody of the court's appointees, was formerly Miss Jennie Kimball, and still goes by that name on the stage.

Bed-Bugs, Roaches,

Rats, mice, ants, flies, vermin, mosquitoes, insects, &c., cleared out by "Rough on Rats." 15c. boxes at druggists.

Brain and Nerve.

Wells' Health Renewer, greatest remedy on earth for impotence, leanness, sexual debility, &c. $1, at druggists. Depot at Thacher's.

John Brodie and Shadrach Hester, colored, were taken from jail by a mob at Oxford, N. C., early in the morning on Dec. 1st, and hanged for the murder of T. M. Lynch.

A Cure for Pimples!

My face for the last few years was covered with pimples so bad, that I used to be ashamed to go anywhere. I took two bottles of Sulphur Bitters and the pimples disappeared. I use them every spring.—*C. K. D., Fall River.*

Mrs. Jennie Flaherty, *nee* Kimball, has been held in $10,000 bail to await the action of the grand jury in New York, on a charge of abducting Little Corinne from the custody of the court.

Judge Men By Their Works.

A man is judged in this life by his works, and in this connection it may not be inopportune to add, that Dr. Swayne has accomplished more good through the medium of his Ointment for skin diseases, than has the school of physicians combined. "It's an ill wind that blows nobody good." What the physicians have lost Dr. Swayne has gained.

Portsmouth Wholesale Prices.

Reported by BUTLER & LAIGHTON, Grocers.

Butter, per ℔ 30 to 35c.
Corn per bushel, Western 70c; Northern 80c.
Cheese, 15c per ℔.
Coal, Anthr, per ton $6.00, Stove Anthr's, per ton $6.00.
Eggs per dozen, 30c.
Flour, Fancy, $6.00 @ $9.00; Ex. $10.00.
Fish per ℔ by the qtl., Cod 3 @ 6c; Pollock 3 1-2c.
Pork per bbl. $14 @ $18.
Kerosene Oil per gallon 15c.
Lard per ℔, by the tc 9c, 15c.
Lard Oil per gallon 90c.
Molasses per gal., Cuba 40c; N. O. 55c @ 65c.
Oats per bushel, 40c.
Potatoes per bushel, new 80c.
Plaster per ton $8.00; ground $10.
Rye, Northern, per bushel $6.00; ground $10.
Soap per ℔ 6c; Lenox, 6c.
Sugar per ℔ Gr. 8-2-4 @ 9c; Gr. 11; Crushed 11 1-2c
Tea per ℔ Black 60c @ 70c; Green 50c @ 60c.
Wood Spruced, Hard $5; Pine $4.

Rheumatism

Neuralgia, Sprains,
Pain in the Back and Side.

There is nothing more painful than these diseases; but the pain can be removed and the disease cured by use of **Perry Davis' Pain Killer.**

This remedy is not a cheap Benzine or Petroleum product that must be kept away from fire or heat to avoid danger of explosion, nor is it an untried experiment that may do more harm than good.

Pain Killer has been in constant use for forty years, and the universal testimony from all parts of the world is, **It never fails.** It not only effects a permanent cure, but it relieves pain almost instantaneously. Being a purely vegetable remedy, it is safe in the hands of the most inexperienced.

The record of cures by the use of PAIN KILLER would fill volumes. The following extracts from letters received show what those who have tried it think:

Edgar Cady, Owatonna, Minn., says:
About a year since my wife became subject to severe suffering from rheumatism. By our request was to the PAIN KILLER, which speedily relieved her.

Charles Powell writes from the Sailors' Home, London:
I had been afflicted three years with neuralgia and violent spasms of the stomach. The doctors at Westminster Hospital gave up my case in despair. I tried your PAIN KILLER, and it gave me immediate relief. I have regained my strength, and am now able to follow my usual occupation.

G. H. Walworth, Saco, Me., writes:
I experienced immediate relief from pain in the side by the use of your PAIN KILLER.

E. York says:
I have used your PAIN KILLER for rheumatism, and have received great benefit.

Barton Seaman says:
Have used PAIN KILLER for thirty years, and have found it a never-failing remedy for rheumatism and lameness.

Mr. Burditt writes:
It never fails to give relief in cases of rheumatism.

Phil. Gilbert, Somerset, Pa., writes:
From actual use, I know your PAIN KILLER is the best medicine I can get.

All druggists keep PAIN KILLER. Its price is so low that it is within the reach of all, and it will save many times its cost in doctors' bills. **25c., 50c. and $1.00** a bottle.

PERRY DAVIS & SON, Proprietors,
Providence, R. I.

SKATES! SKATES! SKATES!

All Styles Club and Common Skates at low prices.

A. P. WENDELL & CO.
2 Market Square.

NOTICE.

Don't forget; LARRABEE has constantly on hand and for sale, a good assortment of WHIPS, BURCHLES, HALTERS, BRUSHES, CURRY-COMB, BELLS, HARNESS SOAP, VACUUM and NEATSFOOT OILS, and all other articles usually found in a first-class Harness shop. Particular attention paid to Custom Work, and Harness and Trunk repairing. Trunk sent for and returned free of charge. Don't mistake the place, 26 Congress St., up stairs, over Freeman's Oyster House.

Mr. John O'Neil,

Teacher of English and Italian Singing and Physiology of the Voice,

begs to inform his numerous friends and the public that he will be prepared to receive pupils for his new and elegant room on 4th of September at Boston, over Arthur Scott's, No. 146 Tremont street, Boston's Music store.

The term opens on the 12th of September, but pupils may enter at any time.

Mrs. O'Neil will also be prepared to receive pupils in private instruction at the above rooms on and after Sept. 5th. td7

Prepare for Cold Weather!

LADIES' and GENTS'
UNDERWEAR!
HOSIERY and GLOVES.

N. B. Our 50 cts. Ladies Vest can't be beat in the city. GIVE US A CALL.

No. 53 Congress St.
FRANKLIN BLOCK.
ALFRED STAVERS.

Eastern Railroad Company.

THE Annual Meeting of the Stockholders of this Company and of the holders of Certificates of Indebtedness, for the choice of Directors, six by the Certificate-holders and three by the Stockholders, will be held at the Meionaon, Tremont street, Boston, Mass., on the Fourteenth day of December, 1881, at eleven o'clock in the forenoon. The report of the Directors will then be presented.

Transfer books will be closed from Dec. 7th to Dec. 14th, 1881, inclusive.

Per order of the Directors.
FRANCIS I. AMORY, Clerk.

Three months' treatment, in one box, $2. Sent by mail, in plain wrapper. Full directions for using will accompany each box.

Prepared and Sold ONLY by
HARRIS REMEDY CO. Mfg. Chemists,
MARKET AND 8TH STS., ST. LOUIS, MO.

DR. BUTTS DISPENSARY.

Established 1847 at 12 N. 6th Street, ST. LOUIS, MO.

THE Physicians in charge of this old and well known institution are regular graduates in medicine and surgery. Years of Experience in the treatment of Chronic Diseases have made their skill and ability so much superior to that of the ordinary practitioner, that they have acquired a national reputation thereby and their treatment of complicated cases.

INDISCRETION or EXPOSURE Producing of testimonials of the blood, skin or urinary, treated with success, without using Mercury or Poisonous Medicines.

YOUNG MEN and those of middle age who are suffering from the effects of a disease that unfits its victims for business or marriage, permanently cured, at moderate expense.

PATIENTS TREATED by Mail and Express everywhere. Medicines sent free from observation, but where possible personal consultation is preferred, which is **FREE** and invited. List of questions to be answered by patients desiring treatment mailed free to any address on application.

Persons suffering from Rupture should send their address, and learn something to their advantage. It is not a truss. Communications strictly confidential, and should be addressed **DR. BUTTS, 12 North 6th St., St. Louis, Mo.**

An entirely New and positively effective Remedy for the speedy and permanent cure of Seminal Emissions and Impotency by the only one of the Genito-Urinary Specialists who has made this one of the study to which he has devoted his time and practice, in contradiction to the ordinary pursuits of life. The trials of continued has proved the case to very extreme, and is now a permanent success. There is no mystery about this preparation. Practical observation enables us to positively guarantee that it will give perfect satisfaction. It is endorsed by the Medical Profession to be the most rational cure yet discovered of "nature and cure." Price per box, containing a month's treatment, $2. Sent by mail, postpaid, on receipt of price. Address, **HARRIS REMEDY CO. Mfg. CHEMISTS,** Market and 8th Streets, ST. LOUIS, MO.

Produces a luxuriant beard, whiskers, mustache, or both in half weeks. Sent by mail, postpaid, on receipt of price, $1 per bottle. Address, **SMITH & HARRS, Sole Agt's, Palatine, Ill.**

Superior to any. Highest medical authorities testify to its delicacy of taste and smell. For sale by Druggists.
W. H. Schieffelin & Co. (Wholesale Agts.) N. Y.

OUR LATE PRESIDENT
A Portrait, Size 10x24, FREE.

Having sold large quantities of this Portrait at $1.00 per copy, we now offer it FREE TO ALL, together with a three months subscription to THE REPUBLICAN JOURNAL, a large 8-page Family Newspaper, for the Fireside, Farm and Shop, for 25 Cents, simply to pay postage and handling, which amount must be sent the first time by return mail. Address, Publisher, Rochester, N. H. Specimen Copy and Premium List free. Agents Wanted. Address, C. C. RIDEOUT & CO., 10 Barclay St., New York.

Over 5000 Druggists AND Physicians

Have Signed or Endorsed the Following Remarkable Document:

Messrs. Seabury & Johnson, Manufacturing Chemists, 21 Platt St., New York:

Gentlemen:—For the past few years we have sold various brands of Porous Plasters. Physicians and the Public prefer Benson's Capcine Porous Plaster to all others. We consider them one of the very few reliable household remedies worthy of confidence. They are superior to all other Porous Plasters or Liniments for external use.

Benson's Capcine Plaster is a genuine Parmaceutical product, of the highest order of merit, and so recognized by physicians and druggists.

When other remedies fail get a Benson's Capcine Plaster.

You will be disappointed if you use cheap Plasters, Liniments, Pads or Electrical Magnetic toys.

A SURE REMEDY AT LAST. Price 25cts. A MEAD'S Medicated CORN and BUNION PLASTER.

EASTERN RAILROAD.

To the Holders of Certificates of Indebtedness.

The Voting Register of Certificate-Holders is now making up at the Office of the Trustees, No. 22 Congress Street, Boston, Mass. The names of parties to whom Certificates were originally delivered have been placed in the Register. Any subsequent purchaser or holder desiring to register may do so on presenting at said office to Mr. Joshua Crane a written statement of his name, address and the nomination and number of each certificate held by him, or, if so required by the Trustees, on producing the certificates held by him or a written order from the last registered holder.

In accordance with regulations fixed by the Trustees the Voting Register will be closed on the seventh day of December, 1881, between which time and the Annual meeting on the second Thursday of December, 1881, no registration will be made. Per Order of the Directors,
FRANCIS I. AMORY, Clerk.

New Advertisements.

FLORIDA!

Atlantic and Gulf Coast Canal and Okeechobee Land Co.

50,000 SHARES, $10 EACH

At par with a Bonus of 40 Acres for each 10 Shares from Choice Lands of the "Disson Purchase."
Offices: Third & Chestnut Sts., Philadelphia, 115 Broadway, N. Y., Rooms 111 and 113. Detailed Prospectus with descriptive maps mailed free.

PATENTS

Geo. E. Lemon, Att'y at Law.
WASHINGTON, D. C.

Send sketch or model for Preliminary Examination and Opinion as to Patentability, for which no charge is made. If reported patentable, no charge for services unless successful. Send for pamphlet of instructions. Established in 1865. td28

B.—BEATTY'S PIANOFORTES—Magnificent holiday presents; square grand pianofortes, four very handsome round corners, rosewood cases, three unisons, Beatty's matchless iron frames, stool, book, cover, boxed, $222.75 to $297.50; catalogue prices, $800 to $1000; satisfaction guaranteed or money refunded, after one years' use; upright pianofortes, $125 to $255; catalogue prices $500 to $800; standard pianofortes of the universe; thousands testify; write for a mammoth list of testimonials. Beatty's cabinet organs, cathedral, church, chapel, parlor, $50 upwards; catalogue free; one carriage used; passengers; illustrated catalogue (holiday edition) free. Address or call upon DANIEL F. BEATTY, Washington, New Jersey.

WE WANT A few more energetic salesmen. Our new illustrated circulars explain all about the best paying business of the season. Just at this time there are immense quantities of pictures framed, and agents are meeting with wonderful sales. Full particulars and an elegant outfit free. Address, OXFORD PICTURE FRAME CO., Auburn, Me.

A GREAT OFFER FOR
HOLIDAYS!

Pianos and Organs at extraordinary low prices for cash. Installments received. Splendid Organs, $45, $50, $60 up. Magnificent 3 1-2 oct. Rosewood Pianos, stool and cover, only $190. Warranted 6 years. Illustrated Catalogue mailed. Agents wanted. HORACE WATERS & CO., Manufacturers and Dealers, 826 Broadway, New York.

THE STANDARD SILK OF THE WORLD.

Agents wanted for our New Book
By Allan Pinkerton, A PROFESSIONAL collection of his most remarkable Detective stories, facts, thrilling and hazardous cases, taken from private records, and never before published. Profusely illustrated, low in price, and sells very rapidly. Send for large circular and special terms. Address, NEW ENGLAND BOOK AND MAP HOUSE, td18 No. 61 Cornhill, Boston.

THIEVES and the Detectives.

Orders may be left at
W. C. MYERS'
Bookstore,
For the new
Pencil Calendar!
— AND —
RUBBER STAMP!
It is the handiest thing yet invented.

STEPHEN D. SCRIGGINS,
Carriage Painter,
No. 16 Vaughan Street, Portsmouth, N. H.
Having spacious and good accommodations and long and large experience, he solicits patronage in this line.

AGENTS WANTED for the only fine large Steel Portrait of
GARFIELD.

Engraved in Line and Stipple from a photograph approved by Mrs. Garfield as a correct likeness. A beautiful work of art. No competition. Size 18x24. Send for circulars and extra terms. The Henry Bill Publishing Co., Norwich, Conn. ...ow. 52

SCHOOL BOOKS
— AND —
SCHOOL SUPPLIES.
Buzzell & Son
have everything in the School Book Line,
FOR ALL GRADES!
All Books Nicely Covered FREE. We make a specialty of our
Handy Pencil Tablets
from 5 to 20 cents,
Writing Paper Packets, Spelling Tablets and Keystone Pens.
Also full line of Covered, Noiseless and Common Slates, Blackboards, Crayons, Pencils, Ink, and Writing Paper 5c per quire, and all other articles for school use.

J. M. Tibbetts.

Respectfully announces that he is prepared to show the Ladies of Portsmouth and vicinity a Fine Selection of
Fashionable
MILLINERY,
at his old stand,
No. 14 Market Street,
— AND AT —
No. 3 Market Street,
(Formerly C. N. SHAW & CO.)
AT No. 3 WE SHALL MAKE A SPECIALTY OF READY-TRIMMED
HATS AND BONNETS,
From the Cheapest to the BEST.
ALL are invited. Call and see the BARGAINS.
— ALSO —
A NICE LINE OF
NECK WEAR.

Examination of Teachers.

AN Examination of applicants for vacancies which may occur in our Public Schools will be held at the High School Building on the 16th of December at ten o'clock A. M.

The examination will be in English Grammar, Physiology, Arithmetic, History, Geography and Spelling.

MERCER GOODRICH, HELEN C. KNIGHT, JOHN A. GEORGE, } Com. on Examination of Teachers.

Address all communications to John Pender Secretary.

Portsmouth Daily Chronicle.

By CHRONICLE & GAZETTE PUBLISHING COMPANY. | PORTSMOUTH, N. H., MONDAY, DECEMBER 5, 1881. | $6 PER YEAR IN ADVANCE. THREE CENTS PER COPY.

I am Opening this week the Largest Assortment of the

FINEST MADE CLOTHING!

In Men's, Boys, Youths and Children's that I ever had the Pleasure of Showing to the People of Portsmouth. If in need of

BOOTS, SHOES or CLOTHING it will pay you to

VISIT THE ORIGINAL, ONE PRICE, SQUARE DEALING STORE OF

E. S. FAY, - - - - - - - No. 3 Congress St.

THE PORTSMOUTH DAILY CHRONICLE
(Established August 26, 1862,)

Is Published Every Morning, Sundays excepted, at No. 7 Exchange Building, Pleasant street, opposite the Post Office, by the

Chronicle and Gazette Publishing Company.

TERMS $6.00 PER YEAR.

The New Hampshire Gazette

(The Oldest Newspaper in the United States, established Oct. 7th, 1756,)

is published every Thursday at the same office. Terms, $1.50 per year; $2.00 per year, if not paid in advance.

ADVERTISEMENTS inserted on reasonable terms, in either or both papers. The GAZETTE, having a large country (in addition to its local) circulation, is an excellent medium of advertising. A liberal reduction made when advertisements appear in both papers.

☞ Correspondence from neighboring towns containing items of public interest, will be gladly received. All communications should be addressed and all checks made payable to the

CHRONICLE & GAZETTE PUBLISHING CO.,
PORTSMOUTH, N. H.

The Job Printing Business is conducted in the same office by Mr. Charles W. Gardner, who keeps on hand a large and and well-selected stock of all materials required in his line.

Mr. J. H. Bates, Newspaper Advertising Agent, 41 Park Row (*Times* building,) New York, is authorized to contract for advertisements in the CHRONICLE and GAZETTE, at our best rates.

PATENTS!

R. H. EDDY,

No. 76 State St., Opposite Kilby, Boston.

SECURES PATENTS in the United States; also in Great Britain, France and other foreign countries. Copies of the claims of any Patent furnished by remitting one dollar. Assignments recorded at Washington. *No Agency in the United States possesses superior facilities for obtaining Patents or ascertaining the patentability of inventions.*

R. H. EDDY, Solicitor of Patents.

Testimonials.

I regard Mr. Eddy as one of the *most capable and successful* practitioners with whom I have had official intercourse. CHARLES MASON, Commissioner of Patents.

"Inventors cannot employ a person more trustworthy or more capable of securing for them an early and favorable consideration at the Patent Office." EDMUND BURKE, Late Commissioner of Patents.

BOSTON, October 19, 1870.

R. H. EDDY, Esq.—*Dear Sir*: You procured for me, in 1846, my first patent. Since then you have acted for and advised me in hundreds of cases, and procured many patents, reissues and extensions. I have occasionally employed the best agencies in New York, Philadelphia and Washington, but I still give you almost the whole of my business, in your line, and advise others to employ you. Yours truly, GEORGE DRAPER.

BOSTON, January 1, 1881. 3tawtjan1

AN EXTRA LOT OF

Sponges, Chamois Skins and WHIPS

at reasonable prices at

JOHN S. TILTON'S

Harness Maker and Trunk Repairer, 18 Congress Street.

DENNIS SHEA,

MANUFACTURER OF

Cement Stone Pipe

— AT —

26 WATER STREET, PORTSMOUTH.

The best Pipe made for Sewers, Culverts, Cellar and Sink Drains, Water Closets, etc. Gives perfect satisfaction wherever used. Is proof against frost, acids, and all substances which pass through the Pipe.

For sale at wholesale or retail, or laid in the best manner.

Orders for Pipe and laying left at the factory will receive prompt attention.

JUST OPENED!

— AN —

Enormous Line

— OF —

STRAW HATS!

Very Cheap.

F. G. MOSES,
No. 13 Congress street

The great superiority of DR. BULL'S COUGH SYRUP over all other cough remedies is attested by the immense popular demand for that old established remedy.

DR. BULL'S COUGH SYRUP

For the Cure of Coughs, Colds, Hoarseness, Croup, Asthma, Bronchitis, Whooping Cough, Incipient Consumption and for the relief of consumptive persons in advanced stages of the Disease. For Sale by all Druggists.—Price, 25 cents.

SULPHUR BITTERS

The Greatest Blood Purifier ON EARTH.

This Great German Medicine is composed of Yellow Dock, Mandrake, Genium, Dandelion, Juniper Berries, etc., combined with the Extract of Sulphur, which makes it the Greatest Blood Purifier known. Do not ever take

BLUE PILLS

or arsenic, they are deadly. Your Kidneys are your trust in SULPHUR BITTERS, the purest and best medicine ever made. If you are sick, no matter what ails you, use

Sulphur Bitters!

Don't Wait.

Is Your Tongue Coated with a yellow sticky substance? Is your breath foul and offensive? Your stomach is out of order. Use SULPHUR BITTERS immediately! Is your Urine thick, scanty, cloudy, or high-colored? Don't wait until you are unable to walk, or are flat on your back, but get some at once, it will cure you. Sulphur Bitters is

The Invalid's Friend.

IT IS The young, the aged and infirm are soon made well by its use. Remember what you read here, it may save your life, it has saved hundreds. Don't wait until to-morrow,

Try a Bottle To-Day!

PRICE, ONE DOLLAR.

A. P. Ordway & Co., Chemists, Lawrence, Mass., Sole Proprietors for U. S. and Canadas.

SULPHUR PLASTERS cure pain in the side. KAUFMANN'S PILLS do not gripe. 25 cents

HOLMAN'S PAD

TRADE MARK.

ACTS BY ABSORPTION THROUGH THE NERVE FORCES AND THE CIRCULATION.

Dr. Holman's Pad is the Original and Only Genuine Curative Pad, the only remedy that has an honestly-acquired right to use the title-word "Pad" in connection with a treatment for chronic diseases of the Stomach, Liver, Spleen and Malarial Blood Poisoning.

Holman's Pad has such complete control over the most persistent Chronic Diseases of the Stomach and Liver, including Indigestion, all forms of Dyspepsia, Bilious and Sick Headaches, Nervous Prostration and Sleeplessness, as to amply justify the eminent Professor Loomis' high encomium: "It is nearer a Universal Panacea than anything in medicine!"

Beware of Bogus and Imitation Pads. Each Genuine HOLMAN PAD bears the Private Revenue Stamp of the Holman Pad Company, being the above Trade Mark printed in green.

FOR SALE BY ALL DRUGGISTS,

Or sent by mail, postpaid, on receipt of $2.00. Full Treatise sent FREE

HOLMAN PAD CO.,

(P. O. Box 2112.) 744 Broadway, N. Y.

Dr. Holman attends daily. Consultation Free. Suitable rooms for the reception of lady patients.

WHIPS All kinds, cheap, at LARRABEE'S 26 Congress Street, up-stair.

Daily Chronicle.

Fabulous Wealth.

The International Submarine Diving company, whose vessel, the Mary D. Leech, has been quietly engaged in searching for the location of her Britannic majesty's brig De Brook, which foundered June 10, 1798, off Lewes, Del., has been rewarded with unmistakable evidences of the lost vessel. During the past eighty-three years no effort with the exception of that made by the British government in 1880, has been made to recover the fabulous treasure which is known to have been sunk. It has been abandoned as being irrevocably lost, because the depth of water is so great that all appliances heretofore invented for raising heavy bodies were useless.

The International company, which was organized in Philadelphia for no other purpose than to raise the abandoned treasure, is fitted up with all that ingenuity can devise. The most wonderful piece of mechanism on board is an immense diving-bell, in which a diver might live comfortably for a week. He has communication with the upper world by telephone wires. He is supplied with the means of making his own air, and for light in his exploration he is provided with a powerful electric flame, which, when in operation, reveals to him every outside object with vivid distinctness. At the side of the bell is a mechanical arm with machinery so perfect that in every movement it resembles the action of the human arm, even unto the picking up of a pin.

According to papers in the possession of Samuel S. McCracken, a pilot, whose grandfather was the only survivor, and who was engaged in plotting the vessel into the harbor, about $52,000,000 of specie and jewels went down with her. The money was taken by the De Brook from an intercepted Spanish fleet while on her way to Halifax, England, from a successful cruise on the Spanish Main. With the specie were two hundred prisoners. When the vessel foundered the prisoners were in irons on the lower decks, and were all lost. Captain James Drew, who commanded the vessel, and whose body was recovered two days afterward, lies buried in St. Peter's churchyard in Lewes. Two years after the wreck the British government sent two frigates to raise the De Brook, but without success.

Forty years ago, while McCracken was on a cruise, circulars were posted around Sussex county offering $60,000 for information that would lead to the discovery of the sunken vessel. It has been supposed up to the present that the hull had been swept away by the action of the tides. The International company, to keep its real object from view, had been since September working at another sunken vessel, near where the De Brook was supposed to have foundered.

McCracken, who is to receive a majority of whatever treasure is discovered, in an interview says that the De Brook lies in fifteen fathoms of water. The divers, in going down, found a long, irregular ridge, about fifteen feet high, eighteen feet wide and sixty feet long. On each side are piles of loose stone, supposed to be the ballast thrown from the frigates in the effort to raise the wreck in the year 1800. Rough water interfering with further operations, the company was compelled to postpone further investigation, and the divers returned to Philadelphia. The work, however, will be vigorously pushed forward as soon as favorable weather sets in.—*Reading (Pa.) Times.*

Rescued from Death.

William J. Coughlin, of Somerville, Mass., says: "In the fall of 1876 I was taken with a violent bleeding of the lungs followed by a severe cough. I soon began to lose my appetite and flesh. I was so weak at one time that I could not leave my bed. In the summer of 1877 I was admitted to the city hospital. While there the doctors said I had a hole in my left lung as big as a half a dollar. I was so far gone at one time a report went around that I was dead. I gave up hope, but a friend told me of Dr. Wm. Hall's Balsam for the Lungs. I laughed at my friends, thinking that my case was incurable, but I got a bottle to satisfy them, when to my surprise and gratification, I commenced to feel better. My hope, once dead, began to revive, and to-day I feel in better spirits than I have the past three years.

I write this hoping you will publish it, so that every one afflicted with diseased lungs, will be induced to take Dr. Wm. Hall's Balsam for the Lungs, and be convinced that consumption can be cured. I have taken two bottles and can positively say that it has done more good than all the other medicines I have taken since my sickness." Sold by all druggists.

—A bride is reported to have lately said: "I told all my friends to have my name put on my presents, so that if divorced, George would not be able to claim them."

Indulgent parents who allow their children to eat heartily of high-seasoned food, rich pies, cake, &c., will have to use Hop Bitters to prevent indigestion, sleepless nights, sickness, pain, and perhaps, death. No family is safe without them in the house.

—He knows enough who knows how to be silent.

Centaur Liniment.

Invaluable to families, and owners of horses. Sold everywhere.

—"However great my fall, my spirit is unbroken," remarked the overturned bicyclist, feeling in his coat-tail pocket.

Castoria.

For sour stomach, constipation, and fretfulness of children. Pleasant, safe and cheap. 900 drops; 35 doses, 35 cents.

—A husband telegraphed to his wife: "What have you for breakfast, and how is the baby?" The answer came: "Buckwheat cakes and the measles."

Ash-Tonic;

A perfected purifyer of the system In 1-2lb. bottles; 75 cents. For dyspepsia, the many forms of liver complaint, impure and impoverished blood, and functional derangements attendant upon debility. For symptons indicated by indigestion, loss of appetite, nausea, sick headache, sour stomach, furred tongue, drowsiness, blanched lips, sallow complexion, pain in the side or back, eruptions, depression of spirits, nervous irritability and hysteria, and for building up the system, ash-tonic is unquestionably the most prompt and energetic remedy yet devised.

—A finely-dressed lady slipped and fell, and the gentleman who assisted her to her feet inquired, "Did you break any bones, madam?" "No, I guess not," she replied, "but I am just as mad as if I had broken a dozen of 'em!"

A Word to Mothers.

Mothers should remember it is a most important duty at this season to look after the health of their families and cleanse the malaria and impurities from their systems, and that nothing will tone up the stomach and liver, regulate the bowels and purify the blood so perfectly as Parker's Ginger Tonic, advertised in our columns.—*Post*: see other columns.

—"You are now one," said the minister to the happy pair he had just joined together in a knot that they could never undo. 'Which one?" asked the bride. "You will have to settle that yourselves," said the clergyman.

Always Refreshing.

A delicious odor is imparted by Floreston Cologne, which is always refreshing, no matter how freely used.

—At a recent photographers' convention it was brought out that a woman's nose generally turns to the left and a man's to the right.

During the past five years I have suffered from catarrh and have used without relief remedies prescribed by various physicians. I was advised to try Ely's Cream Balm; am using it with beneficial results, and feel confident I shall be completely cured of a disease that has seriously affected not only my nostrils but also my eyes and hearing. W. A. Brintzinghoffer, Jr., Wholesale Tobacconist, Newark, N. J., May 29, 1879.

Ely's Cream Balm for the cure of catarrh is having large sales with me. I think it the best article I have sold for the treatment of these diseases, and take great pleasure in recommending it to my patrons, as I am hearing the most favorable reports of its beneficial effects. A. R. Ferguson, druggist, Lockport, N. Y.

—Give what you give from interest in men.

"Pro Bono Publico."

It is a very remarkable fact, that while thousands of people refuse to read paid puffs of worthless nostrums, none skip over Dr. Swayne's little squib about his Ointment for itching piles that itch so much at night. The people well know that it is published for their benefit, in other words, is pro bono publico. May its far reaching effects be perpetuated to the end of time.

L. S. L.

UNPRECEDENTED ATTRACTION! OVER HALF A MILLION DISTRIBUTED.

LOUISIANA STATE LOTTERY COMPANY.

Incorporated in 1868 for 25 years by the Legislature for Educational and Charitable purposes—with a capital of $1,000,000—to which a reserve fund of over $850,000 has since been added.

By an overwhelming popular vote its franchise was made a part of the present State Constitution adopted December 2d, A. D., 1879.

Its Grand Single Number Drawings will take place monthly. It never scales or postpones. Look at the following Distribution:

Grand Promenade Concert,

during which will take place the 139th Grand Monthly and the

Extraordinary Semi-Annual Drawing

At New Orleans, Tuesday, December 13th, 1881,

Under the personal supervision and management of Gen. G. T. BEAUREGARD, of Louisiana, and Gen. JUBAL A. EARLY, of Virginia.

Capital Prize, $100,000.

☞ Notice.—Tickets are Ten dollars only. Halves, $5. Fifths, $2. Tenths, $1.

LIST OF PRIZES.

1 Capital Prize of	$100,000	.....	$100,000
1 Capital Prize of	50,000	.....	50,000
1 Capital Prize of	20,000	.....	20,000
2 Large Prizes of	10,000	.....	20,000
4 Large Prizes of	5,000	.....	20,000
20 Prizes of	1,000	.....	20,000
50 " "	500	.....	25,000
100 " "	300	.....	30,000
200 " "	200	.....	40,000
500 " "	100	.....	50,000
10,000 " "	10	.....	100,000

APPROXIMATION PRIZES.

100 Approximation Prizes	$200	.....	$20,000
100 " "	100	.....	10,000
100 " "	75	.....	7,500

11,879 Prizes amounting to $522,500

Gen. G. T. BEAURLGARD, of La. | Commissioners
Gen. JUBAL A. EARLY, of Va. | Commissioners

Application for rates to clubs should only be made to the office of the Company in New Orleans. Write for circulars or send orders to

M. A. DAUPHIN,
New Orleans, La.

or M. A. DAUPHIN, at
No. 212 Broadway, New York.

Notice to the Public,

The public are hereby cautioned against sending any Money or Orders to Nunes & Co., 81 Nassau st., New York City, as authorized by the Louisiana State Lottery Company to sell its Tickets. They are flooding the country with Bogus Circulars purporting to be of The Louisiana State Lottery Company, and are fraudulently representing themselves as Agents. They have no authority from this Company to sell its tickets, and are not its agents for any purpose. M. A. DAUPHIN,
Pres. Louisiana State Lottery Co.

NEW ORLEANS, LA., July 4, 1881.

BABY OLIVES!

5 cases, for sale by

H. F. GERRISH.

39TH

Popular Monthly Drawing of the

COMMONWEALTH DISTRIBUTION CO.

In the city of Louisville, on

SATURDAY, DEC. 31st, 1881.

These drawings occur monthly (Sunday excepted,) under provisions of an act of the General Assembly of Kentucky.

The United States Circuit Court on March 31st rendered the following decisions:

1st. That the Commonwealth Distribution company is legal.

2d. Its drawings are fair.

N. B.—This Company has now on hand a large reserve fund. Read the list of prizes for the

December Drawing.

1 Prize		$30,000	100 Prizes	$100	each	$10,000
1 "	.....	10,000	200 "	50	"	10,000
2 "	.....	5,000	600 "	20	"	12,000
10 "	$1000 each	10,000	1000 "	10	"	10,000
20 "	500 "	10,000				
9 Prizes	$300 each,	Approximation Prizes				$2,700
9 "	200 "	"		"		1,800
9 "	100 "	"		"		900
1,959 Prizes						$112,400

Whole Tickets, $2. Half Tickets, $1.
27 Tickets, $50. 55 Tickets, $100.

Remit money or bank draft in letter, or send by express. Don't send by registered letter or post-office order. Orders of $5 and upward, by express, can be sent at our expense. Address all orders to R. M. BOARDMAN, Courier-Journal Building, Louisville, Ky., or R. M. BOARDMAN, 212 Broadway, New York.

STARTLING DISCOVERY!

LOST MANHOOD RESTORED.

A victim of youthful imprudence causing Premature Decay, Nervous Debility, Lost Manhood, etc., having tried in vain every known remedy, has discovered a simple self cure, which he will send FREE to his fellow-sufferers, address J. H. REEVES, 43 Chatham St., N. Y. eod& wfy8

Portsmouth Insurance Agency

ESTABLISHED 1851.

JOHN SISE, INSURANCE AGENT

OFFICE,

4 Market Sq., Up-Stairs.

ÆTNA INSURANCE CO., Of Hartford, Conn.
HOME INSURANCE CO., Of New York.
HARTFORD FIRE INSURANCE CO., Of Hartford, Conn.
ROYAL INSURANCE CO., Of Liverpool, Eng.
FRANKLIN FIRE INSURANCE CO., Of Philadelphia, Pa.
PHENIX INSURANCE CO., Of Brooklyn, N. Y.
LONDON AND LANCASHIRE FIRE INSURANCE CO., Of Liverpool, Eng.
Pennsylvania Fire Insurance Company, Of Philadelphia, Pa.
METROPOLE INSURANCE CO., Of Paris, France

Responsible Companies, Large Assets, Equitable Rates, Prompt Settlements.

JOHN SISE,

Insurance Agent, 4 Market Sq., Up-Stairs.

MORSE & ILSLEY

FIRE, LIFE AND ACCIDENT

INSURANCE AGENTS,

Represent the following reliable companies:

THE INSURANCE COMPANY OF NORTH AMERICA, *Of Philadelphia, Pa.*
LIVERPOOL and LONDON and GLOBE *U. S. Office, New York City.*
SPRINGFIELD, *Of Springfield, Massachusetts.*
QUEEN, *Liverpool and London.*
PHŒNIX *Of Hartford, Conn.*
ORIENT, *Of Hartford, Conn.*
TRAVELLERS' LIFE and ACCIDENT COMPANY, *Of Hartford, Connecticut.*
NEW ENGLAND MUTUAL LIFE, *Of Boston, Mass.*

The above companies are well known and reliable, and we solicit the patronage of our friends and the public. All losses adjusted and promptly paid at our office.

MORSE & ILSLEY,

NO. 15 PLEASANT ST., - UP ONE FLIGHT

PATENTS.

We continue to act as Solicitors for Patents, Caveats, Trade Marks, Copyrights, etc., for the United States, Canada, Cuba, England, France, Germany, etc. We have had thirty-five years' experience.

Patents obtained through us are noticed in the Scientific American. This large and splendid illustrated weekly paper, $3.20 a year, shows the Progress of Science, is very interesting, and has an enormous circulation. Address MUNN & CO., Patent Solicitors, Publishers of Scientific American, 37 Park Row, New York. Hand book about Patents sent free.

CARRIAGE AND SLEIGH STOCK.

Hubs, Spokes, Rims, Shafts, etc.; a fine lot of sleigh and pung dashers.

WHEELS! WHEELS!!

At Manufacturer's prices. Oak and Ash lumber.

G. J. GREENLEAF.

Fletcher & Tanton,

UPHOLSTERERS,

Furniture Dealers & General Undertakers

No. 58 Market Street, Portsmouth, N. H.

Coffins, Robes and Caskets always on hand or made to order. Orders left at 39 Deer Street or 27 State Street, by day or night, will be promptly attended to. S. S. FLETCHER, H. G. TANTON.

CELERY,

Fresh Daily, for sale by

Henry F. Gerrish.

F. W. KINSMAN, Esq., — Dear Sir: With pleasure we order ten gross Adamson's Botanic Cough Balsam, showing conclusively that merit has won the day, and that your Balsam is taking the lead over the many bottles of trash that now flood the market.—*From Smith, Doolittle & Smith, Druggists, Boston.*

Arnoldus Vankerhorst, a prominent citizen of Charleston, S. C., and owner of extensive rice plantations on the coast, was killed last Thursday on Klawah Island by the accidental discharge of his gun while deer hunting. He was a member of the Society of the Cincinnati.

Bed-Bugs, Roaches,

Rats, mice, ants, flies, vermin, mosquitoes, insects, &c., cleared out by "Rough on Rats." 15c. boxes at druggists.

Brain and Nerve.

Wells' Health Renewer, greatest remedy on earth for impotence, leanness, sexual debility, &c. $1, at druggists. Depot at Thacher's.

Portsmouth Chronicle.

MONDAY, DEC. 5, 1881.

[Entered at the Post-Office at Portsmouth, N.H., as second-class matter.]

The 47th Congress.

Congress meets to-day.

A caucus of the republican congressmen-elect was held in the hall of the house of representatives on Saturday afternoon, the full republican membership of 145 members responding to the roll-call. Robeson of New Jersey was made chairman and Mr. Miller of Pennsylvania secretary. A ballot was then taken for a candidate for speaker, with the following result:

Whole number of votes	146
Necessary for a choice	74
M. H. Dunnell of Minnesota had	4
Godlove S. Orth of Indiana	8
J. C. Burrows of Michigan	10
Thomas B. Reed of Maine	13
John A. Kasson of Iowa	15
Frank Hiscock of New York	44
James Warren Keifer of Ohio	52

And there was no choice. On the 7th ballot Reed's vote reached twenty, which was the highest number given him on any ballot. On the 16th ballot Keifer received ninety-three votes, and the nomination. Mr. McPherson was then nominated for clerk of the house, receiving ninety-two votes to forty-six for Rainey, the rest being scattering.

The democratic house caucus was held Saturday night in the capitol, ninety-five members-elect being present. Springer of Illinois was chosen chairman; and Ex-Speaker Samuel S. Randall, and all the other officers of the last Congress, were nominated for re-election.

A Bold Thief.

Railroad bonds valued at $117,000, belonging to Daniel H. Eels, were stolen from a table in the Commercial national bank of Cleveland, Ohio, at noon on Saturday, by "a quiet and mild mannered young man" who quietly came into the room and walked off with the plunder. The bonds are the personal property of Eels, who is president of the bank. Only two weeks ago the president of the Society of Savings at Cleveland had $15,000 taken from his desk in the same manner.

Secretary Hunt's Report.

The annual report of the secretary of the navy was given to the press on the 1st inst. Secretary Hunt at the outset devotes considerable space to the question of reorganizing and strengthening the navy, and on this subject says:

The condition of the navy imperatively demands the prompt and earnest attention of Congress. The mercantile interests of our country have extended themselves over all quarters of the globe. Our citizens engaged in commerce with foreign nations look to the navy for the supervisory protection of their persons and property. Calls are made upon the department to send vessels into different parts of the world in order to prevent threatened aggression upon the rights of American citizens, and to shield them in time of civil commotion in foreign lands from insult or personal indignity. It is to be deplored that in many such instances it has proved impossible to respond to these calls, from the want of a sufficient number of vessels. These things ought not to be. While the navy should not be large, it should at all times afford a nucleus for its enlargement upon emergency. It becomes the duty of Congress to see to it that the navy of the United States should not be left to perish through inanition but should be restored to such a condition of usefulness that it may, upon occasion, be so expanded as to become the ready means of protection at home, or of active aggressive warfare in the ports and waters of an enemy.

The secretary devotes considerable space to the consideration of the reports of the bureau officers of the navy, and generally approves the recommendations submitted by his subordinates.

Referring to the report of the naval advisory board, Secretary Hunt recommends the views of the majority of the board as entitled to the approbation of Congress. There is, he says, so slight a difference by a few members of the board as to justify the report being considered the unanimous judgment of the board.

Referring to the work of naval surveying, the secretary recommends that Congress appropriate the means necessary to carry out systematic surveys of parts of the West Indies, the Spanish Main, and the coasts of Mexico and Central America, as well as the examination of reported shoals and rocks in the Atlantic and Pacific oceans. Owing to the want of suitable vessels and pecuniary means, much desired work of this kind has been left undone.

The report states that the appropriations available for the current expenses of the fiscal year ended June 30th, 1881, were $16,020,301; the expenditures were $14,450,789. The estimated amount needed to defray the expenses of the department for the fiscal year ending June 30th, 1883, is $20,013,716.

News and Notes.

The barque Moneta, reported as in a sinking condition off Thacher's island on the 1st inst., touched on Cape Ann, but was towed off and taken into Gloucester, Mass., her original destination, on the 2d. She had a cargo of salt from Trapani.

The much decomposed body of a man who called himself John B. Pratt was found in Boston last Friday, in a store which he had hired a month previously. He had not been seen for some weeks, but nothing was thought of it, as the store had not been opened for business, and Pratt was a stranger.

The twin daughters of Mr. Robert Waters of Mattituck, near Flatbush, L. I., were married on Wednesday of last week by one ceremony. Miss Annie M. Waters was married to Frederick Weir of Bay Ridge, and Miss Phœbe Waters to Clarence Schenck of Flatbush. Among the guests were more than a dozen families whose Long Island ancestry begins in the early portion of the eighteenth century.

David Leavitt, twenty-five years old and unmarried, a confectionery merchant of Springfield, Mass., was found dead in the Agawam woods Dec. 2d, seated in a carriage, shot through the head, the pistol having evidently been fired by somebody sitting in the carriage. Leavitt is known to have driven away from town about ten o'clock Thursday night, the 1st inst., with considerable money and a watch, but neither was found on the body. Jos. Loomis, son of a respectable Southwick farmer, and a chum of Leavitt's, who is believed to have left the livery stable in the carriage with him, has been arrested at Westfield. Blood was found on the cravat which Loomis wore. Whoever did the deed drew the team into the woods and hitched the horse there, leaving the body sitting in the carriage. The horse broke away from the carriage, and went home early in the morning on Friday.

Adelina Patti, or Caux, or Nicolini, or whatever the great artiste's name may be, reappeared in Boston on Friday evening after an absence of nearly twenty years, and was enthusiastically received by a very large audience at Music hall. Nicolini was also well received.

John S. Green, who died recently at South Belchertown, Mass., had lived with his wife fifty-eight years, having been married at the age of seventeen, his bride being then fifteen years old.

At Jersey City, N. J., Dec. 2d, John Hilliard, president of the Merchants & Laborers' bank of that place, which suspended payments Nov. 2d, 1878, was sentenced to eighteen months in prison, for conspiracy to defraud. James Donnellen, the secretary, and Dr. Thomas O'Callahan, one of the directors of the bank, were fined $500 each, sentence of the other convicted directors being suspended. Hilliard broke down when his sentence was announced, and his wife fainted, but the swindled depositors applauded.

William Littlefield was tarred and feathered on Block island last Thursday night, for running off with another man's wife.

At Hampton, Conn., last week, a sixteen-years-old girl named Coburn was burned to death, through her clothes taking fire from a stove.

Rev. H. W. Worthen, pastor of the Methodist church in Northfield, Vt., some time ago accused of unworthy conduct, has been closely investigated by a committee consisting of eight clergymen, and unanimously acquitted on all the charges.

Loren Perkins, who lived formerly at Rutland, Vt., and has just served a five years' term in the Vermont state prison at Windsor, found on his release that his wife had become Mrs. Fisher of Fort Edward, N. Y. Perkins went to see her, and was pleasantly entertained by the family. He felt "broke up," but didn't make a row, and left his wife happy with her husband.

By a collision on the Norwich & Worcester division of the New York & New England railroad, Saturday afternoon, between a freight train and a passenger train, the freight conductor was cut in two, half of his body falling into a ditch and the other half remaining on the track; the engineer of the passenger train died in a short time, a baggagemaster was fatally hurt, and several other persons were injured.

Mid-Atlantic Refuge.

A Mr. Harding writes to the London *Times*: "Some years ago a vessel was presented by the late Captain Moody, R. N., as a sea refuge and telegraph ship to be used in the mid-Atlantic. The form of the vessel very much resembles the ace of clubs, with a fourth leaf instead of a stalk. Capt. Moody had a model of this vessel built forty-nine feet over all, which I purchased of his executors, and now use as a residence for water bailiffs to watch certain fisheries on the Norfolk coast, and it rode out the hurricane on the 14th inst. without shipping a drop of water, although all other vessels in the neighborhood either foundered or came ashore. The peculiarities of the vessel are that it rides more upright than a sharp-bottomed ship; and, being moored with four anchors and cables, one from between each ray, it is better adapted for a telegraph ship, as it does not swing with the tide or wind, and is therefore better able to carry a short, flexible cable from the main telegraph cable on the floor of the sea. Such a vessel as this, only larger, moored in the Atlantic 500 miles to the west of Ireland, and having telegraphic communication with the shore, would warn us of the approach of the cyclones which advance from the Atlantic."

—An editor wrote a head line, "A Horrible Blunder," to go over a railroad accident, but thought it was the printer's fault that it got over the account of a wedding.

DIED.

MURPHY. In this city, Dec. 2d, John Murphy, aged 45 years.

ODIORNE. In Rye, Dec. 3d, Truman S. Odiorne, aged 65 years.

MARINE CHRONICLE.

PORT OF PORTSMOUTH.

ARRIVED Dec. 3d.

Sch Mary Willey, Williams, Bangor.
Sch Lizzie Gapitil, Smith, Rockland.

Stmr Acapulco, Shackford, from Aspinwall arr at New York 31 inst.

Stmr Acushnet, Bird, hence; schs G W Ratti, Coleman, from Dover Point; Fairfield, Taylor, hence; and Wingaersheek, Donnell, from Newburyport, arr at Boston 31. inst.

Stmr Rhynland, Randle, from New York arr at Antwerp 1st [before reported ashore.]

Stmr Perkiomen, Miller, for this port cld from Philadelphia 1st.

Sch Satilla, Rivers, for this port cld from Brunswick, Ga., 28th ult.

sch B F Nealley, Handy, from Boston arr at New York 1st inst.

Sch Mary J Adams, Fitzgerald, from St John, N B, arr at Philadelphia 1st.

Sch Ella M Storer, Wade, hence arr at Portland 1st.

1000 lbs. NICE

Chocolate Shells !

at 6 cents per pound.

JAMES R. YEATON & CO.

First-Class Coal !

Having the sole agency for this vicinity for the largest and best Coal Companies, I keep a full assortment of all sizes best quality coal constantly on hand at

PORTSMOUTH COAL POCKETS.

J. ALBERT WALKER,

No 137 Market Street.

Order book and telephone at Moses' Hat store No. 13 Congress street.

Auction Sales.

MORSE & ILSLEY,

AUCTIONEERS,

Money, Real Estate and Mortgage Brokers, Insurance and House Agents.

13 PLEASANT ST. - - EXCHANGE BUILDINGS.

TRUNK REPAIRING !

a specialty. Trunks called for and returned with no extra expense at

John H. Tilton's

Harness Dispensatory,

18 CONGRESS STREET.

MAIN & WINCHESTER BLOCK.

COST

$4.18 PER THOUSAND !

THE CHEAPEST !

— AND —

Safest Life Insurance in the World.

THE

SEMI-ENDOWMENT POLICY !

— OF THE —

Mutual Life Insurance Co.

of New York,

F. S. WINSTON, President,

IS SECURED BY

ASSETS AMOUNTING TO OVER

$90,000,000

And is the safest and Cheapest Insurance ever offered by any Company.

EXPLANATION.

These policies are settled in 20 years by the payment in cash, of one-half the amount insured, or in event of death occuring during that period to the beneficiary for the full amount insured.

ILLUSTRATION.

Age 35 (other ages in proportion.) Policy of $1,000 annual premium of $29.18.—

20 premiums of $29.18 each,	$583.60
One half of policy returned in 20 years,	500.00
Total cost $1,000 insurance for 20 years,	$83.60

Annual cost of $1,000 insurance against death for 20 years, $4.18, exclusive of all dividends, which are declared annual as with other forms and available on the anniversary of policy.

Further information and applications furnished by

C. M. GIGNOUX

GENERAL AGENT

For Maine and New Hampshire.

SLEIGHS !

In Great Variety, Some of the Very

Highest Grades,

Including Portland and Canada Styles.

— ALSO —

300 WESTBORO SLEIGHS,

Trimmed and Untrimmed.

Sole Agents for W. F. BROWN.

— ALSO —

Robes, Blankets, etc.,

All at Very Low Prices.

W. P. SARGENT & CO.

14 TO 22 SUDBURY STREET,

Near Haymarket Square. Also

WAREROOMS, 155 TREMONT ST.

BOSTON.

2aw1d20

To Shippers of Freight.

PORTSMOUTH, Nov. 15th, 1881.

THROUGH RATES and through bills of lading between Portsmouth and New York (both ways) will be issued on and after this date, in New York by the Metropolitan S. S. Co., and in this city by the South Shore S. S. Co.,

R. E. BEAUMONT, Agent S. S. S. S. Co.

C. EVERETT

Informs his former patrons and the public in general that he has resumed business at

No. 15 Fleet Street,

Opposite National Block, where he will attend to

CARRIAGE MAKING and REPAIRING

In all branches, at short notice, and to the guaranteed satisfaction of his patrons.

SPECIAL ADVERTISEMENT OF FALL AND WINTER DRY GOODS !

Ayers & Locke, HAVE RECEIVED THE **Finest Line Dress Goods**

Ever Shown in Portsmouth. Everything in New Styles Plaids and Novelties, Black Silks, Velvets in every shade, Striped Velvets. Colored Silk Plushes all the desirable shades. Everything in Plain Colored Dress Goods from the low price Flannels to the Finest Billiard Cloths. Also a full line of General Dry Goods well suited for the Coming Season. BLANKETS! BLANKETS! purchased quite early in the season at very low prices. Ladies', Children's and Gent's Underwear. All new in White mixed and Scarlet. Assortment of Small Ware, remarkably complete. The Largest Stock of Passementerie Trimming ever shown in Portsmouth. Ladies' and Styles both in Satin Cord Goods and Cloth Gloves, etc. Also about Oct. 1st we shall offer the Finest Assortment Ladies Outside Children's Hosiery, Kid Gloves, Beaver and Cloth Gloves, etc. Cloakings in great variety. Also an Assortment Garments. Ladies' Black Cloth Sacques. Ladies' Black and Colored Walking Jackets. Dolmans, Sortouts in Black and Colored Cloths. Fall Sacques in Colors, all at very low prices.

AYERS & LOCKE.

Notice to Pensioners.

JOHN P. COOPER would inform pensioners that he will attend to the executing and forwarding of vouchers at the office of Wm. H. Rollins, Esq., on the 5th day of December, and four or five days thereafter.

B & L

OFFER FOR SALE

100 boxes extra quality		NEW RAISINS.
500 lbs.	" "	NEW CURRANTS.
300 " "	"	LEGHORN CITRON.

FLOUR !

500 bbls First quality of Bread and Pastry

By the barrel, half barrel and quarter barrel, and one-eighth barrel sacks.

English Plum Pudding

In 1 lb., 2 lb., 3 lb. and 4 lb. cans.

Petits Pois, Ex. Fins, Champignons, Brunswick, and Huckins' Soups.

Nice quality of

COOKING WINES and BRANDIES.

500 doz. cans New Packing Fruits and Vegetables.

Such as Tomato, String Beans, Peas, Succotash, Oyster Bay Asparagus, Quince, Apricots, Peaches, Strawberries, Guavas, etc.

PRESERVES.

Preston Ellis', Celebrated Preserves, put up in stone jars of about 3 lbs. each, consisting of Damson, Green Gage, Blood Peach, Pears, Quince, Blackberry, Raspberry, Strawberry, Citron, etc.

A Large Variety of

PURE CANDIES, 18c a lb.

The above is only a small portion of our large stock. We have our store full of the very best goods at the most reasonable prices, quality considered.

Rutier & Laighton.

NO. 1 MARKET SQUARE.

Real Estate.

To Let,

STORE NO. 27 MARKET STREET. Apply to J. R. MAY.

To Let,

FRONT office over Rockingham National Bank recently occupied by Wm. R. Foster. Apply at the Bank.

To Let.

HOUSE No. 116 State street, now occupied by Capt. Jacobs. For particulars enquire of Mr. Jerome C. Butler of the firm of Butler & Laighton, or of the subscriber at Newcastle. eod&w GEO. W. TOWLE.

To Let.

TENEMENT in house No. 4 School street, suitable for small family. Apply at house.

Office to Let,

THE large and pleasant FRONT OFFICE over A. P. Wendell & Co.'s store on Market square, to let on reasonable terms. Apply to JOHN C. AYERS.

For Rent.

STORE and dwelling attached, in Waldron block, recently occupied by Wm. Benson. Apply to William H. Hackett; office in U. S. Court House. Oct. 12th.

For Sale.

THE HOUSE AND LOT corner of Austin and Summer streets, formerly occupied by the late Lydia Pickering. The lot contains 10,000 square feet and may be divided into several other house lots if desired. Possession given immediately. Apply to WALLACE HACKETT, admr., over First National Bank.

Portsmouth, May 12th, 1881.

Chas. E. Laighton & Son,

Nearly opposite Post-Office.

Have in stock

New Bordeaux Goods,

CLARETS,

SAUTERNES, BURGUNDIES,

CHAMPAGNE AND

RHINE WINES !

Italian and French

OLIVE OILS,

in all sizes.

Richardson & Robbins'

ROLLED TONGUES.

Whole Boned Ham, Chicken, etc.

FERRIS'

Pig Hams & Bacon !

with a complete line of

Seasonable Goods as can be found in New England.

$5 TO $20 per day at home. Samples worth $5 free. Address Stinson & Co., Portland, Maine.

A full line of

Overcoats, Ulsters, Ulsterettes & Vandykes,

Just Opened by

C. E. MYERS & CO.

— ALSO —

CLOTHS

in great variety by the yard—and made up to order. We make a specialty of

— SAWYER'S WOOLENS ! —

For a good square trade call at the Old Stand

No. 3 Bow Street.

C. E. MYERS. C. E. SIMPSON.

LADIES.

We wish to call your attention to our

Hosiery and Underwear DEPARTMENTS.

Our assortment is

Now Complete !

and the prices are as low, and some grades lower than can be bought elsewhere.

COME AND SEE.

Morris C. Foye.

NO. 23 MARKET STREET.

SELECT YOUR

Christmas Cards !

— AND —

DIARIES,

While the Stock is

COMPLETE,

— AT —

Goodrich's Bookstore.

$66 a week in your own town. Terms and $5 outfit free. Address H. Hallett & Co., Portland, Maine.

Local Matters.

POST OFFICE RULES.

MAILS CLOSE.

	A. M.	P. M.
Boston, West and South,	8, 10:35, 2 30	4:50 *6:30
Boston Way,	10:35, 2 30	
Portland,	9:25	4:50 6:30
East (beyond Portland,)	9:25	6:30
Biddeford, Saco and Way,	9:25	4:50
Great Falls,	9:25	4:50
Great Falls & Conway R. R.	9:25	
Concord and North,	7:40	4:50
Concord Way,	7:40	4:50
Boston & Maine R. R.	7:40	4:50
Dover,	9:30	3:30 6:30

*Arrives in Boston next morning.

MAILS ARRIVE.

	A. M.	P. M.
Boston, South and West,	10:05, 3:15	5:50 9:08
Boston Way,	10:00	5:50
Portland and East,	11:30	3:20
Great Falls & Conway R. R.	11:20	
Concord and North,	10:20	6:50
Dover,	7:30	3:15 5:50

Letters for the night mails (and no others) east or west may be deposited in the box at the Eastern depot, every day except Sundays.

E. G. PEIRCE, JR., P. M.

MINIATURE ALMANAC--DEC. 5.

SUN RISES	7:15	MOON SETS	7:33 A. M.
SUN SETS	4:37	FULL SEA	11:00 A. M.
LENGTH OF DAY	9:22		11:30 P. M.

THE WEATHER.

U. S. SIGNAL OFFICE,
WASHINGTON, D. C.
Dec. 5, 1:30 A. M.

Probabilities for New England:—

Fair weather, southerly veering to westerly winds, stationary or higher temperature, lower pressure.

The Thermometer at the CHRONICLE Office, at 4:00 o'clock this morning, registered 37 degrees above zero.

Sky clear.

CHANGES OF TIME.

The winter arrangement of the Eastern railroad went into effect Dec. 4th.

The principal changes in the train service from this city are that the train which has hitherto left for Boston at 11 o'clock in the forenoon will hereafter start five minutes earlier, at 10:55: the train (Bangor express) leaving for Boston at 3:10 P. M. will stop only at Greenland, Newburyport, Ipswich, Salem, Lynn, Chelsea and Somerville, and will arrive in Boston at 5:10, twenty minutes earlier than formerly; and a local train, leaving here at 3:15 P. M., five minutes after the express, will do the accommodation work between this city and Boston, arriving there at 5:30.

The train for Dover which has started at 3:05 o'clock P. M., now leaves at three—a change which Dover passengers would do well to remember unless they are willing to get left; and the forenoon train for Great Falls and Wolfeboro', leaves at 10:30 o'clock instead of ten.

From Boston, the 7:30 A. M. train (accommodation) runs only to this city; the morning train for Portland, leaving Boston at 8:30 A. M., stops only at Chelsea, Lynn, Salem, Ipswich, Newburyport and Greenland, and arrives here at 10:20, leaving at 10:30 for the eastward. There are also slight changes in the starting time of some of the trains from Portland, Great Falls and Dover, for this city, which changes have been duly noted in the railroad's advertisement in another column of this paper.

AN EFFICIENT OFFICER.

The commissioner of internal revenue has received the report of Revenue Agent Plummer, who has examined the condition of the officers of the collectors in Massachusetts and New Hampshire. Concerning Collector Charles C. Dame's office in Newburyport the agent says:

This office remains in its usual first-class condition. The collector continues his close personal scrutiny of the business of his office. He not only gives direction to the affairs of his district, but is himself the complete master of all details. The important branch office at Charlestown is in good hands. All the records are kept in a complete and business-like manner; nothing requisite to a first-class office is omitted or forgotten.

Mr. Dame is a son of the late Joseph Dame of this city, and a brother of Mrs. A. C. Fonda. He is a lawyer of ability, who gave up a large practice to assume the duties of collector of the Essex district, and has proved one of the most efficient and capable officers in New England.

N. H. S. P. C. A.

The Annual Meeting of the New Hampshire Society for Prevention of Cruelty to Animals will be held at its office, No. 1 1-2 Market St., Monday, Dec. 5th, at 7:30 P. M. J. R. MAY, *Secy.*

Kearsage S. F. E. Co., No. 3, will give their eighth annual ball on Friday evening, Dec. 30th, in Franklin hall. The balls hitherto given by this popular fire company have all been well conducted and enjoyable, and the members propose this year to do even better than ever before.

Rear Admiral Beaumont and family have taken rooms at the Rockingham.

Joseph C. Caverly of this city was taken into custody on Sunday to await the result of an enquiry into the cause of the death of a woman called Maggie Hill, who died at a house in Greenland on Saturday night under suspicious circumstances.

The Mutual Life Ins. Co. of New York recently paid to the representatives of Kidder R. Breese, late of the United States navy and once a resident of Portsmouth, five thousand dollars, the amount of Capt. Breese's policy, with $2241 in dividends or accumulations. None of the dividends on this policy had been used in payment of premiums. A policy in a company of the stability and character of the Mutual Life of New York will some times prove quite a generous source of aid to the family of a deceased naval officer, as well as to those of persons in civil life.

The steamer Clara Bateman on Sunday took to the Shoals a physician from this city, to attend a member of the family of Mr. Ingerbredson on Appledore island, reported dangerously ill.

Lieutenant Commander Charles J. Barclay, attached to this navy yard, arrived home on Saturday from Washington, where he had been to pass his examination for promotion to the rank of commander.

The Newmarket *Advertiser* last week put on a new dress of type. The press on which the paper was printed—and well printed—is an Adams press over fifty years old.

The fine whaleboat in which Mr. James Hooper, freight conductor on the Portsmouth, Great Falls & Conway railroad, is accustomed to take his friends on weekly trips down river during the summer season, was hauled up and housed on Noble's island, Saturday.

There was considerable of an exodus from the Shoals hotels on Friday last, included in the list of departures being the following, most of whom are well known to summer visitors at the islands: William Randall, Judd Randall, Walter Haley, James Haley, Thomas Donovan, Clarence Caswell, K. Caswell, Levi Locke, John Jones, George Hayes, Edward Dudley, Nathaniel Coffin and William Berry. Most of them will engage in winter fishing from this port, and resume their old positions at the hotels next summer.

The railroad commissioners of Massachusetts on Friday last rendered a decision concerning the fatal accident in the tunnel on the previous Tuesday night, when young Beckford was killed through a shifting engine running into an extra train. The commissioners censure the night watchman at the end of the tunnel nearest the station, and the engineer and conductor of the shifting train, for carelessness; they also censure the management of the road for neglecting to establish rules providing against the operation of the road by guesswork at that point, and find that the accident would have been prevented by the exercise of common care and prudence. Three fatal accidents have occurred on the Eastern road at Salem within a few weeks, the first being caused by a collision in the tunnel due to a disarrangement of the telegraph wires by the falling of a limb from a tree, and the last occurring on Thursday evening last, when a young married woman was killed at a crossing.

Samuel Blaisdell, of Beech Ridge, York, has recently imported from Canada three sheep of extra fine stock—a buck and ewe of the Cotswold breed, and one Leicester ewe, raised by James S. Lightie of Elgin. Sheep are raised all along the frontier of Canada in flocks of twenty-five to forty, many of them being of choice varieties, and they find a ready sale in "the states." Mr. Lightie this fall received from Scotland an order for two heifers, which he duly forwarded across the Atlantic; the object of the Scotch farmers in procuring them was the same as that of American farmers in importing from Europe, to make a cross.

An entertainment consisting of instrumental and vocal music will be given at Oliver Hatch's residence in Kittery on Wednesday evening, the 7th inst., admission twenty cents, for the benefit of the Christian church at Beech ridge, York. Following the music, an old-fashioned New England harvest supper will be served free.

A New Kind of Bread.

Newspaper men, in their efforts to make straight, shady and easy the paths of domestic life, are met often with barriers and rebuffs. A writer of this class gave a recipe for making a new kind of bread. Two or three days afterward a small woman with a sharp face and sharper eye, and carrying something concealed under the shawl, came to that newspaper office and called for the writer of the recipe. She appeared anxious and eager, and subject to disquieting impulses. If a man had appeared under similar circumstances, every man in that office would have taken to his heels, and hid in the attic with the door locked until the man had disappeared, but as it was a woman, the writer, in company with his best bow and smile, obeyed the summons.

You are the man who wrote the recipe about the new bread?"

"Yes'm."

"And did you say that equal parts of rye meal and cracked corn were to be added to two quarts of pale ale?"

"Yes'm."

"And a cup of mucilage to give body?"

"Yes'm."

"And sweeten with a pint of thoroughwort tea?"

"Yes'm."

"And to bake five hours by the clock, and serve a la mode?"

"Yes'm."

"Well, that is what I came for—to serve—a la Modoc—take that," and from under her shawl came a loaf of bread, built upon the aforesaid plan, which descended upon the recipe man like a hod of brick from the fourth story. He will not be out for several days, and when he is, his nose will be crooked.—*Providence Journal.*

Recent Stock Sales.

U. S. new 4 1-2s, coupon	114
U. S. new 4s, coupon	117 7-8
Maine State 6s, 1889	117 1-8
N. H. State 6s, 1892	130
Massachusetts State 6s, Gold	117
Portsmouth City 6s, 1893	115
Eastern R. R. 4 1-2s	107
Ports., Great Falls & Conway 4 1-2s	86 1-4
Great Falls Manufacturing Co	117 1-2
Cocheco Manufacturing Co	870
Salmon Falls Manufacturing Co	905
York Manufacturing Co	1312 1-2
Laconia Manufacturing Co	607 1-2
Boston & Lowell R. R.	110
Boston & Providence	161 1-2
Boston & Maine	149 1-2
Boston & Albany	163 1-2
Concord	101 1-4
Eastern	37
Eastern Railroad in N. H.	95 1-4
Fitchburg	142
Maine Central	48
Manchester & Lawrence	167 1-4
Michigan Central	93
Northern in N. H.	110
Nashua & Lowell	152 1-4
Old Colony	129
Ports., Great Falls & Conway	24 1-2
Portland, Saco & Portsmouth	116
Portsmouth & Dover Railroad	112

Premature Loss of the Hair

May be entirely prevented by the use of Burnett's Cocoaine. No other compound possesses the peculiar properties which so totally suit the various conditions of the human hair. It softens the hair when harsh and dry. It soothes the irritated scalp. It affords the richest lustre. It prevents the hair from falling off. It promotes its healthy, vigorous growth. It is not greasy nor sticky. It leaves no disagreeable odor. It kills dandruff.

Burnett's Flavoring Extracts are known as the best.

$15,000 Prize.

Drawn by a Boston Horse-Car Driver.

A rumor was circulated last week that one of the Metropolitan horse-car drivers drew a prize of $15,000 in the Louisiana State Lottery, and in order to get the facts a reporter from our office set out on Saturday to find the lucky man. An inquiry at the station on Bartlett street confirmed the statement, and our reporter was directed to No 3 Thornton Place, off Thornton St., where he found Mr. John T. Garvin, who acknowledged that he was the fortunate individual. During a pleasant interview of half an hour, Mr. Garvin said that he was about fifty-three years old, and has been employed six years as driver on the Metropolitan horse railroad. His wife, who is about his own age, has been an invalid for the past five years, and his pay has been barely enough to give them a decent support. He had some difficulty in scraping money enough to get the lottery ticket, but he considers it the best investment he ever made. He held one-half of ticket No. 46,355, which won the first capital prize of $30,000 in the drawing that took place on the 8th of November. The $15,000 came to him a few days afterwards in silver coin certificates by the Adams Express Company. He has invested nearly the whole amount in government bonds, and has only kept enough ready cash to procure the necessary home comforts which his wife so much needed. Of course he feels happy over his good fortune, and considers it a perfect Godsend. It will make life easy for himself and wife during the remainder of their days. He had just arrived home from spending Thanksgiving with his friends in Lowell, and intends to resume work immediately. He has always been a hard-working man, of strictly temperate habits, and no doubt will make good use of his treasure. The affair has created quite an excitement in the Highland District, particularly among the railroad employees, with whom Mr. Garvin is highly popular. There has been a lively demand for tickets since, each purchaser hoping to be similarly rewarded with a prize.—*From the Boston Commercial and Shipping List of November 30th.*

Mothers! Mothers!! Mothers!!!

Are you disturbed at night and broken of your rest by a sick child suffering and crying with the excruciating pain of cutting teeth? If so, go at once and get a bottle of MRS. WINSLOW'S SOOTHING SYRUP. It will relieve the poor little sufferer immediately—depend upon it; there is no mistake about it. There is not a mother on earth who has ever used it, who will not tell you at once that it will regulate the bowels, and give rest to the mother, and relief and health to the child, operating like magic. It is perfectly safe to use in all cases, and pleasant to the taste, and is the prescription of one of the oldest and best female physicians and nurses in the United States. Sold everywhere. 25 cents a bottle. m,w & s &w n62

ALLEN'S BRAIN FOOD positively cures Nervousness, Nervous Debility, and all Weakness of Generative Organs. $1. Six for $5. All druggists. Send for circular to Allen's Pharmacy, 315 First Ave., N. Y. Sold in Portsmouth by David Kimball & Co.

Prospectus for 1882.

A FIRST-CLASS FAMILY MAGAZINE

FOR ONLY $3.00 PER ANNUM.

LIPPINCOTT'S MAGAZINE,

An Illustrated Monthly of Popular Literature.

At the beginning of the present year Lippincott's Magazine entered on a new series at a reduced price, with the distinctive purpose of presenting such a variety of reading matter—for the most part light and entertaining, yet of real literary merit—as should commend it to the general mass of cultivated persons and ensure it a welcome in many American homes. Devoting a large proportion of its space to fiction, in which short serials are made a noticeable feature, and to sketches illustrative of social life and manners, it has included in its list of subjects curiosities of science, especially natural history, popularly treated, travel and adventure at home and abroad, field sports and angling, not to occasionally, political, historical, and educational topics susceptible of fresh and live discussion. The serial stories published during the year have been marked by a piquant originality, and have met with a warm reception; while the general attractiveness of the Magazine has gained for it cordial approval and an increased circulation.

The conductors of the Magazine hope not only to maintain its reputation, but to enhance and extend it by constant improvement in the same direction. Their arrangements for the coming year embrace a larger number than ever before of contributions of popular character.

A serial story entitled "Stephen Guthrie," in which some peculiar and striking phases of American life are vividly and dramatically treated, will begin in the January number and through six months.

The editorial departments will maintain their present standard of acknowledged excellence, and the illustrations will be of a higher character than any that have hitherto appeared in the Magazine.

For Sale by all Book and Newsdealers.

Terms:—Yearly Subscription, $3.00; single number, 25 cents. Liberal club rates.

☞ Specimen number mailed, postpaid, on receipt of 20 cents. (Postage stamps afford a convenient form of remittance.)

J. B. LIPPINCOTT & CO., PUBLISHERS,
715 and 717 Market St., Philadelphia.

PARKER'S HAIR BALSAM.

The Best, Cleanest and most Economical Hair Dressing.

Never Fails to Restore the youthful color to gray hair. 50c and $1 sizes at druggists.

Florestan Cologne.

A new and exceedingly fragrant and lasting perfume. Price 25 and 75c.

PARKER'S

GINGER TONIC

A Pure Family Medicine that Never Intoxicates.

If you are a mechanic or farmer, worn out with overwork, or a mother run down by family or household duties try PARKER'S GINGER TONIC.

If you are a lawyer, minister or business man exhausted by mental strain or anxious cares do not take intoxicating stimulants, but use PARKER'S GINGER TONIC.

If you have Dyspepsia, Rheumatism, Kidney or Urinary Complaints, or if you are troubled with any disorder of the lungs, stomach, bowels, blood or nerves you can be cured by PARKER'S GINGER TONIC.

If you are wasting away from age, dissipation or any disease or weakness and require a stimulant take GINGER TONIC at once; it will invigorate and build you up from the first dose but will never intoxicate. It has saved hundreds of lives it may save yours.

HISCOX & CO., 168 William St., New York. 50c. and one dollar sizes, at all dealers in medicines.

GREAT SAVING BUYING DOLLAR SIZE.

LADIES', GENTLEMEN'S and CHILDRENS'

UNDERWEAR !

can be bought cheap at

Lewis E. Staples'

DRY GOODS AND NICK-NACK STORE

No. 7 Market Street.

NEW AND EXTENSIVE STOCK

— OF —

FALL & WINTER

GOODS

— AT

WM. P. WALKER'S

No. 8 Market Square.

Has just received a Full Assortment of Foreign and Domestic

Cloths, Cassimeres, &c.,

I am prepared to make them up into GARMENTS of the latest style, or according to the fancy of the purchaser, and

Perfect Satisfaction Guaranteed!

My Stock of Goods suitable for

SUITINGS

IS UNEQUALLED

Particular attention paid to the making of Army and Navy

REGULATION UNIFORMS,

A FULL ASSORTMENT OF

Gentlemen's Furnishing Goods!

Constantly on hand, consisting of

BOSOMS, GLOVES, SUSPENDERS,

COLLARS, DRAWERS, SHIRTS,

HANDKERCHIEFS, LINEN

GOODS,

Of every Description.

Something New,

Elastic Starch!

For sale by

Charles E. Laighton & Son.

Silas Phi brick,

MANUFACTURER OF

Marble Monuments, Grave Stones,

Table Tops and Mantel Pieces; also Brown stone and Granite, for all purposes.

☞ A large stock of grave-stones and monuments, made during the winter, for sale at reasonable rates at the Stone Yard, Pier wharf, State street, Portsmouth.

Transportation.

Eastern & Maine Central Railroad Line.

CARS leave the Station of the Eastern Railroad between Deer and Elm streets, as follows:

For Boston at 4:05, 7:15, 8:20, 10:55 A. M., 3:10, 3:15, 5:30 P. M. Sundays, 4:05 A. M., 4:00 P. M.

For Portland, Augusta, Brunswick, Lewiston, and Bangor, 10:00 A. M., 3:00, 9:10 P. M. Sundays 9:10 P. M.

For St. John and Halifax, daily 9:10 P. M.

For Great Falls and Wolfeboro, 10:30 A. M., 5:40 P. M.

For North Conway, 10:20 A. M.

For Dover and Way Stations, 5:00, 9:50 A. M. 12:20, 3:00, 6:35 P. M.

Trains leave for Portsmouth—

From Boston, 7:30, 8:30, 10:00 A. M., 12:30, 3:15, 4:40, 7:00 P. M. Sundays 8:00 A. M., 7:00 P. M.

From Portland, 8:00, 8:45 A. M., 1:10 P. M.

From North Conway, 7:35 A. M.

From Wolfeboro', 8:15 A. M., 3:00 P. M.

From Wolfeboro' Junction, 6:35, 8:56 A. M., 3:38 P. M.

From Great Falls, 7:37, 9:55 A. M., 4:34 P. M.

From Dover, 6:45, 10:25 A. M., 2:50, 4:45, 7:30 P. M.

From Newington, 7:01, 10:40 A. M., 2:45, 5:01, 7:38 P. M.

Trains from Boston arrive in Portsmouth 9:50, 10:20, 12:15, 2:50, 5:20, 6:50, 9:00 P. M. Sundays 10:25 A. M., 9:00 P. M.

Trains from Portsmouth arrive in Boston at 6:30, 8:05, 10:40 A. M., 1:15, 5:10, 5:30, 7:40, P. M. Sundays 6:30 A. M., 6:30 P. M.

D. W. SANBORN, Master of Transportation. LUCIUS TUTTLE, G. P. & T. A.

Dec. 4th, 1881.

Concord & Portsmouth Railroad.

PASSENGER TRAINS leave Concord Railroad Station, foot of Bridge street:

For Newmarket Junction, Manchester, Concord and Upper Railroads, at 7:55 A. M., and 5:30 P. M.

Arrive at Manchester at 9:46 A. M., and 7:16 P. M.

Arrive at Concord at 10:35 A. M., and 8:15 P. M.

Leave Concord at 7:20 A. M., and 3:35 P. M.

Leave Manchester at 8:10 A. M., and 4:25 P. M.

Arrive at Portsmouth at 10:10 A. M., and 6:15 P. M.

☞ All trains connect at Newmarket Junction, with trains of the Boston & Maine Railroad for Exeter, Haverhill, Lawrence and Boston; and for Dover, Great Falls and Portland; at Concord with trains to and from all the Upper Railroads.

H. E. CHAMBERLIN, Supt.

STEAMER "MYSTIC."

KITTERY AND PORTSMOUTH.

Leave Stimpson's wharf, Kittery,		Leave Adams & Co.'s wharf, foot of Daniel St. Portsmouth,	
	6:45 A. M.		7:25 A. M.
"	8:45	"	9:30
"	9:30	"	10:50
"	11:15	"	12:15 P. M.
"	1:50 P. M.	"	2:50
"	3:15	"	4:00
"	4:15	"	4:50

Leaves Kittery Tuesday, Thursday and Saturday evenings at 6:25 and 8:00; Portsmouth at 7:25 and 9:00.

Fare Five Cents Each Way.

Extra trips to accommodate parties and entertainments. Freight taken at low rates. Parties wishing to charter the steamer for excursions can do so by applying to

CAPT. H. W. TREFETHEN, Proprietor.

STEAMER JAMES SAMPSON.

KITTERY & PORTSMOUTH.

Leave Navy Yard Bridge, Kittery		Leave Navy Yard Landing, Portsmouth	
	6:35 A. M.		8:45 A. M.
"	8:45	"	9:40
"	9:50	"	11:00
"	11:45	"	12:45 P. M.
"	1:40 P. M.	"	1:45
"	2:00	"	3:00
"	3:15	"	4:00
"	4:35	"	5:00
"	5:10	"	6:15
"	7:00	"	6:50
"	8:10	"	8:00
		"	9:00

Leave Kittery, (Navy Yard Bridge) for Kittery Point at 8:45 and 9:50 A. M., and 2:00 and 5:10 P. M.

Leave Kittery Point Bridge for Portsmouth and Kittery Foreside at 9:20 and 10:35 A. M., and 2:25 and 5:40 P. M.

Leave Navy Yard Landing, Portsmouth, for Kittery Point at 8:35 and 10:15 A. M., and 2:10 and 5:00 P. M.

SOUTH SHORE S. S. CO.

Boston & Portsmouth,

Direct Service.

S. S. "ACUSHNET,"

Will leave Comey's wharf, Boston, for Portsmouth, every Wednesday at

9 O'CLOCK, A. M.

Returning, will leave Portsmouth for Boston each Friday at

8:00 O'CLOCK, A. M.

Fare—Single passage, $1.00. Round trip tickets, $1.50 each.

J. W. SEAVER, agent.....Boston.
R. B. BEAUMONT, agent.....Portsmouth.

N. B. Freight received at all times; but to insure passage on sailing days, must be on the wharf one hour before sailing time.

☞ Meals furnished on board, if desired.

TO KITTERY POINT,

Touching at Newcastle

The Steamer "FEARLESS"

will commence her trips April 4th, and continue as follows, until further notice:

Leave Portsmouth		Leave Kittery Point	
	11:00 A. M.		9:00 A. M.
"	2:30 P. M.	"	1:00 P. M.
"	4:15	"	3:35

Landing in this city, Fernald's wharf, rear of No. 6 Market street.

Fare 10 Cents Each Way.

THEODORE KEEN, Proprietor.

March 25th, 1881.

FALL RIVER LINE

— FOR —

NEW YORK, SOUTH AND WEST

This line with its superb construction, superb equipment, palatial steamers and considerate care for the comfort of its patrons, presents Prominent Advantages over all others. Trains connecting at Fall River with the well known steamers

BRISTOL AND PROVIDENCE

Leave Boston from Old Colony Depot, week days at 8 45 (accommodation,) and 8 P. M., (Steamboat Express,) Sundays at 7 P. M.

Leave New York for East at 5:30 P. M. daily.

Passengers leaving Grinnalds at 3:15 P. M., arrive in Boston in season to connect with the steam boat express train. Through tickets for sale at the Eastern R. R. Station; state rooms secured at the office of the Line, No. 3 Old State House, and at Old Colony Depot in Boston.

J. R. KENDRICK, Supt.
L. H. PALMER, Agent, No. 3 Old State House.

HARDWARE

— AND —

PAINTS.

Strictly Pure White Leads.

Jewett's New York city Crushed

PURE LINSEED OIL !

Varnishes!

Of all grades and suitable for all purposes.

WRAPPING PAPERS !

Direct from the mills and for sale at manufacturers' prices.

PAPER BAGS AND TWINE !

PRYOR & MATTHEWS.

No. 16 Market St.

The Finest Line

— OF —

Crockery, Glass,

— AND —

PLATED WARE, CUTLERY,

— AND —

Lamps of all Kinds !

Also an endless assortment of

FANCY GOODS and FLOWER POTS,

and Ladies Baskets can be purchased at reasonable prices at the Attractive Store of

C. Dwight Hanscom & Co.

Nos. 45 Congress Street and 21 Fleet Street.

Hair Work.

MRS. G. W. MARDEN has removed from Sagamore Bridge to corner of Miller Avenue and South street, where she will attend to work as heretofore. Combings straightened and switches made, for one dollar. Old switches cleansed and made over. Hair sent by mail will receive prompt attention. d17

MUST AND WILL BE SOLD,

A very large stock of both new and second hand

PIANOS and ORGANS at

Montgomery's Music and Art Store,

Call at once and see if you don't think we "mean business." Pianos, Organs and Melodeons to rent, Cheap!

No. 6 Pleasant Street, Portsmouth, N. H.

STRICTLY

First-Class Work

neatly and promptly done at the

Portsmouth

STEAM LAUNDRY !

CUFFS and COLLARS a Specialty.

The Finest

Lace Curtains

Carefully Cleansed

— ALSO —

FEATHER BEDS and CARPETS

RENOVATED.

Feather Beds.....$1.50 each.
Carpets.....10 cents per yard.

All orders left at the office,

No. 72 STATE STREET

Will receive prompt attention.

Price Lists to be had on application.

OFFICE HOURS: Saturdays from 7 A. M. to 10 P. M. Every other day (except Sunday) from 7 A. M. to 7 P. M. 31

FURNACES,

Stoves & Ranges,

For Churches, Dwellings, Halls, Offices, Stores, &c.

ELMWOOD RANGE !

— OVER —

200 Sold in Portsmouth

Within Two Years.

A strictly First-class Range at a very low price. Every Range warranted. A GREAT VARIETY OF HEATING STOVES, FOR WOOD OR COAL.

Gas and Kerosene Fixtures !

LAMPS AND FITTINGS,

Just received and will be sold low. The public are cordially invited to inspect our stock.

John P. Sweetser.

NO. 46 MARKET STREET.

Critchley & Whalley,
MACHINISTS, AND DEALERS IN
PIPE AND FITTINGS
Of all kinds, for
STEAM, WATER, AND GAS.
Engines and Boilers.
Other Machinery Bought and Sold.
Belting & Belt Lacings, Sheet Rubber,
and all kinds of steam packing constantly on hand at manufacturers prices
STEAM HEATING APPARATUS
For warming buildings.
52 Hanover Street.

Cure Your Corns!
BY USING
SCHLOTTERBECK'S
Corn, Wart & Bunion Solvent.
Entirely harmless; is not a caustic.
It removes Corns, Warts, Bunions and Callosities, without leaving a blemish.
Brush for applying in each bottle.
A CURE IS GUARANTEED.
Price 25 Cents. For sale by all Druggists.
Try it and you will be convinced, like thousands who have used it and now testify to its value.
Ask for Schlotterbeck's Corn and Wart Solvent, and take no other. Sold by
DAVID KIMBALL & CO.,
No. 36 Market street.
Portsmouth, N. H.

WHIPS! All qualities and prices; LARRABEE'S, 26 Congress

ELYS' CREAM BALM
Having gained an enviable local reputation, displacing all other preparations in the vicinity of Hanover, is on its merits alone, recognized as a wonderful remedy. A fair trial will convince the most skeptical of its curative powers. It effectually cleanses the nasal passages of Catarrhal virus, causing healthy secretions, allays inflammation and irritation, protects the membranal linings of the head from additional colds, completely heals the sores and restores the sense of taste and smell. Beneficial results are realized by a few applications. A thorough treatment at about 50 will cure Catarrh. As a household remedy for cold in the head and snuffles it is unequalled. The Balm is easy to use and agreeable. Sold by all druggists at 50 cts. (In receipt of 50 cts. will mail a package. Send for circular with full information.
ELYS' CREAM BALM CO., Owego, N. Y.
For sale in Portsmouth by J. H. Thacher, A. P. Preston, David Kimball & Co. and F. B. Coleman.

DIRECTIONS.
For Catarrh, Hay Fever, or Cold in the Head, etc., insert with little finger a particle of the Balm into the nostrils; draw strong breaths through the nose. It will be absorbed, cleansing and healing the diseased membrane.
FOR DEAFNESS.
Apply a particle into the nose.

Good and Reliable
INSURANCE
COMPANIES.
COMMERCIAL UNION, of London.
FIRE ASSOCIATION, of Phila.
NIAGARA, of New York.
CONNECTICUT, of Hartford.
PHOENIX of London.
F. W. BEROCHEMONT & SON
NO. 9 CONGRESS STREET.

IRON
A TRUE TONIC
A PERFECT STRENGTHENER. A SURE REVIVER.
IRON BITTERS are highly recommended for all diseases requiring a certain and [illegible] especially *Indigestion, Dyspepsia, Intermittent Fevers, Want of Appetite, Lack of Strength, Lack of Energy, etc.* Enriches the blood, strengthens the muscles, and gives new life to the nerves. They act like a charm on the digestive organs, removing all dyspeptic symptoms, such as *Tasting the Food, Belching, Heartburn, etc.* The only Iron Preparation that will not blacken the teeth or give headache. Sold by all druggists. Write for the A B C Book, 32 pp. of useful and amusing reading—*and free.*
BROWN CHEMICAL CO., Baltimore, Md.
BITTERS

A $6.00 REVOLVER FREE TO YOU.
WEIGHT 7½ OUNCES
THIS CUT IS 2-3 SIZE.
THE BLUE JACKET
THE WORLD RENOWNED BLUE JACKET IVORY HANDLE WITH GOLD PLATED CYLINDER
ENGRAVED AND ENAMELED
FREE TO YOU.
KNOW THYSELF.
More than One Million Copies Sold!
Everybody Wants it. Everybody needs it.
258th EDITION. (NEW.) REVISED AND ENLARGED.
THE SCIENCE OF LIFE
or Self-Preservation. A Great Medical Treatise on Manhood; the Cause and Cure of Exhausted Vitality, Nervous and Physical Debility, also on Untold Miseries arising from the Excesses of Manhood, Youth, Middle Age and Royal Men. The very finest steel engravings. 125 Invaluable Prescriptions, for all acute and chronic diseases. Bound in a beautiful French Muslin, full gilt. Price only $1.25, by mail. (New Edition.
ILLUSTRATED SAMPLE 6 CENTS. SEND NOW.
The Science of Life, or Self-Preservation, is the most extraordinary work on Physiology ever published. There is nothing whatever that the married or single of either sex can either require or wish to know, but what is fully explained. In short, the book is invaluable to all who wish for good health. Sent money by Registered Letter. Address, Peabody Medical Institute or W. H. Parker, M. D., No. 4 Bulfinch Street, Boston, Mass. (Old Established, Reliable Physician.) Consultation free. Office hours 9 to 9 daily. Sundays 10 to 12 only.
Peabody Medical Institute or W. H. Parker, M. D,
No. 4 Bulfinch Street, Boston, Mass.
N. B.—The author may be consulted on all diseases requiring skill and experience.

SUBSCRIBE FOR THE
American Agriculturist
— AT —
W. G. MYERS',
NO. 1 CONGRESS BLOCK.
Subscriptions received for all periodicals.

WHIPS!
In Large Variety, Cheap
AT —
LARRABEE'S, 26 Congress Street Up-Stairs

FLOUR!
Just received
500 BARRELS
of the best St. Louis and Wisconsin Flour. Also some of the best Minnesota Hazelnut, which I shall sell at
WHOLESALE AND RETAIL!
LOWER than the same grades of Flour can be bought in Portsmouth. Call and prove my Flour before purchasing elsewhere, at the old and popular stand of C. ROBINSON & SON,
16 BOW STREET.
Portsmouth, April 20th, 1881.
J. S. JAMES.

"American Men of Letters; edited by Charles Dudley Warner; Washington Irving." Boston; Houghton, Mifflin & company.

This series of books will doubtless do a good service in giving to the readers of to-day, who are inclined to peruse the works of new authors, a proper idea of what in times past has been enjoyed in the publications of our men of letters, which to a great degree are now doubtless passed by, from the very fact that their standard character does not invite the careless reader as naturally as does the work of some writer whose book will never be read twice by the same person. It is nearly a hundred years since Irving was born, and upon whose infant head George Washington placed his hand and gave him his blessing. Fifty years ago, Irving's books were read and enjoyed with a keen zest, both in this country and England. Irving was one of the first Americans who made literature a profession, and essayed to live from its results. His first literary production consisted of a series of letters under the name of Jonathan Oldstyle, and published in the "Morning Chronicle" of 1802. He was admitted to the bar, but did not succeed either in law or politics, and literature became his field. The book before us gives interesting recitals as to his boyhood, manhood, and his visits to Europe, his characteristic works, and the last years of his life. It is a valuable contribution to the literature of today, because it will serve, we trust, to awaken a new interest in the works of one of our most famous as well as most interesting American authors. For sale by W. G. Myers.

Spontaneous Forests.

A writer in a West Virginia paper combats the opinion, held by many arboriculturists, that an open country is never converted into a forest through the operation of natural causes, and, as establishing the fact that such change does sometimes occur, brings forward the case of the Shenandoah valley. When first settled, about 160 years ago, it was an open prairie-like region covered with tall grass, on which fed herds of deer, buffalo, elk, etc., and having no timber, except on ridgy portions of it; but in consequence of its settlement, the annual fires were prevented, and trees sprang up almost as thickly and regularly as if seed had been planted. These forests, having been preserved by the farmers, cover now a large part of the surface with hard-wood trees of superior excellence. These facts would also seem to substantiate the theory that the treeless character of the prairies of the west is due to the annual burning of the grass by the Indians.

—A country paper in Illinois says, among its local items: "No word has yet been heard from Abraham Lever, who went off two weeks ago with his wife's red-headed hired girl. Until his return his Sabbath-school class will be in charge of Rev. Mr. Perkins."

Every certificate of Dr. Bull's Cough Syrup published is genuine; a reward of $1000 is offered for one proved to be meretricious.

Sylvester F. Wilson, convicted at Philadelphia of railway "ticket scalping," was on Friday fined $500, and sentenced to a year in prison.

Judge Men By Their Works.

A man is judged in this life by his works, and in this connection it may not be inopportune to add, that Dr. Swayne has accomplished more good through the medium of his Ointment, for skin diseases, than has the school of physicians combined. "It's an ill wind that blows nobody good." What the physicians have lost Dr. Swayne has gained.

During a drunken row between gangs of Irish and Swedish railroad laborers at Kane, Pa., Dec. 1st, one Swede was killed and three fatally wounded.

"My wife's mother was afflicted with rheumatism for twenty years and tried almost every remedy, without any relief until she used St. Jacobs Oil. Three bottles entirely cured her. It is the best remedy I have ever seen," writes Frank P. Dryden, Esq., Pocomoke City, Md.

Commissioner Raum's recommendations in his report, concerning the civil service reform, are regarded as slightly "cheeky" to be made by him, however good they may be in themselves.

WINTON, Forsyth Co., N. C.
Gents—I desire to express to you my thanks for your wonderful Hop Bitters. I was troubled with dyspepsia for five years previous to commencing the use of your Hop Bitters some six months ago; my cure has been wonderful. I am the pastor of the First Methodist church of this place, and my whole congregation join in the great virtues of your bitters. Very respectfully,
REV. H. FEREBEE.

A recount of votes in Mercer county, N. J., makes the New Jersey house of representatives a tie, instead of having two republican majority.

A Woman's Experience.

Mothers and daughters should feel alarmed when weariness constantly oppresses them. "If I am fretful from exhaustion of vital powers and the color is fading from my face, Parker's Ginger Tonic gives quick relief. It builds me up and drives away pain with wonderful certainty."—*Buffalo Daily.*

Danford, the Kansas bank swindler, was not put to death by a mob, and the authorities at Caldwell have no further apprehension of mob violence.

Elegance and Purity.

Ladies who appreciate elegance and purity are using Parker's Hair Balsam. It is the best article sold for restoring gray hair to its original color, beauty and lustre.

Rheumatism
Neuralgia, Sprains,
Pain in the Back and Side.
There is nothing more painful than these diseases; but the pain can be removed and the disease cured by use of **Perry Davis' Pain Killer.**
This remedy is not a cheap Benzine or Petroleum product that must be kept away from fire or heat to avoid danger of explosion, nor is it an untried experiment that may do more harm than good.
Pain Killer has been in constant use for forty years, and the universal testimony from all parts of the world is, **It never fails.** It not only effects a permanent cure, but it relieves pain almost instantaneously. Being a purely vegetable remedy, it is safe in the hands of the most inexperienced.
The record of cures by the use of PAIN KILLER would fill volumes. The following extracts from letters received show what those who have tried it think:
Edgar Cady, Owatonna, Minn., says:
About a year since my wife became subject to severe suffering from rheumatism. Our resort was to the PAIN KILLER, which speedily relieved her.
Charles Powell writes from the Sailors' Home, London:
I had been afflicted three years with neuralgia and violent spasms of the stomach. The doctors at Westminster Hospital gave up my case in despair. I tried your PAIN KILLER, and it gave me immediate relief. I have regained my strength, and am now able to follow my usual avocation.
G. H. Walworth, Saco, Me., writes:
I experienced immediate relief from pain in the side by the use of your PAIN KILLER.
E. York says:
I have used your PAIN KILLER for rheumatism, and have received great benefit.
Barton Seaman says:
Have used PAIN KILLER for thirty years, and have found it a *never failing* remedy for rheumatism and lameness.
Mr. Burditt writes:
It never fails to give relief in cases of rheumatism.
Paul. Gilbert, Somerset, Pa., writes:
From actual use, I know your PAIN KILLER is the best medicine I can get.
All druggists keep PAIN KILLER. Its price is so low that it is within the reach of all, and it will save many times its cost in doctors' bills. **25c., 50c. and $1.00** a bottle.
PERRY DAVIS & SON, Proprietors,
Providence, R. I.

SKATES!
SKATES!
SKATES!
All Styles Club and Common Skates at low prices.
A. P. WENDELL & CO,
2 Market Square.

NOTICE.
Don't forget; LARRABEE has constantly on hand and for sale, a good assortment of **WHIPS, BURGINGS, HALTERS, BRUSHES, CURRY-COMB, BELLS, HARNESS SOAP, VACUUM and NEATSFOOT OILS,** and all other articles usually found in a first-class Harness shop. Particular attention paid to Custom Work, and Harness and Trunk repairing. Trunk sent for and returned free of charge. Don't mistake the place, No. 26 Congress St., up stairs, over Freeman's Oyster House.

Mr. John O'Neil,
Teacher of English and Italian Singing and Physiology of the Voice,
begs to inform his numerous friends and the public that he will be prepared to receive pupils for PRIVATE LESSONS on the 5th of September at his new and elegant rooms, No. 146 Tremont street, Boston, over Arthur Schmidt's Music store.
The term opens on the 12th of September, but pupils may enter at any time.
Mrs. O'Neil will also be prepared to receive pupils in private instruction at the above rooms on and after Sept. 5th. 1d17

Prepare for Cold Weather!
LADIES' and GENTS'
UNDERWEAR!
HOSIERY and GLOVES.
N. B. Our 50 cts. Ladies Vest can't be beat in the city. GIVE US A CALL.
No. 53 Congress St.
FRANKLIN BLOCK.
ALFRED STAVERS.

Eastern Railroad Company.
THE Annual Meeting of the Stockholders of this Company and of the holders of Certificates of Indebtedness, for the choice of Directors, six by the Certificate-holders and three by the Stockholders, will be held at the Metonom, Tremont street, Boston, Mass., on the Fourteenth day of December, 1881, at eleven o'clock in the forenoon. The report of the Directors will then be presented.
Transfer books will be closed from Dec. 5th to Dec. 14th, 1881, inclusive.
Per order of the Directors.
FRANCIS I. AMORY, Clerk.

PROF. HARRIS' RADICAL CURE FOR NERVOUS DEBILITY
ORGANIC WEAKNESS
YOUNG AND MIDDLE-AGED MEN.
A VITAL FORCE RESTORER
A VARIOUS REMEDY
BONA FIDE PROOF OF GREAT VALUE
PROOF
GET A BOX
Prepared and Sold ONLY by
HARRIS REMEDY CO. Mfg. Chemists,
MARKET AND 8TH STS., ST. LOUIS, MO.

DR. BUTTS DISPENSARY.
Established 1847 at 12 N. 6th Street, ST. LOUIS, MO.
THE Physicians in charge of this old and well known institution are regular graduates in medicine and surgery. Years of Experience in the treatment of Chronic Diseases have made their skill and ability so much superior to that of the ordinary practitioner, that they have acquired a national reputation through their treatment of complicated cases.
INDISCRETION or EXPOSURE Producing affections of the blood, skin or bones, treated with success, without using Mercury or Poisonous Medicines.
YOUNG MEN and those of middle age who are suffering from the effects of a disease that unfits its victims for business or marriage, permanently cured, at moderate expense.
PATIENTS TREATED by Mail and Express wherever possible. Write for Symptom Blank, where personal consultation is preferred, which is FREE and invited. List of questions to be answered by patients desiring treatment mailed free to any address on application.
Persons suffering from Rupture should send their address, and have something to their advantage. It is not a truss. Communications strictly confidential, and should be addressed
DR. BUTTS, 12 North 6th St., St. Louis, Mo.

TRADE MARK **Seminal Pastille**
An entirely New and positively effective Remedy for the speedy and permanent cure of Seminal Emissions and Impotency by the only true way. Your Application is the principal fact of its Success. The use of the remedy is attended with no pain or inconvenience, and does not interfere with the ordinary pursuits of life. The tools of treatment are stored the test in very severe cases, and in now a pronounced success. There is no nauseous dose prepared. Practical experience enables us to positively guarantee that it will give perfect satisfaction. The ease and comfort with which it is used, and the speedy and permanent cure of each case, are the great recommendations. The dose is one of each of the two pastilles, twice daily, preferably before meals. The boxes are put up in one box, of three doses. No. 1 (lasting a month), $1. No. 2 (sufficient to effect a permanent cure in most cases), $2. No. 3 (where ever the remedy will stay existence and cannot repair in the worst cases), $3. Sent by mail, sealed in plain envelope, on receipt of price. Pamphlet free. Address
HARRIS REMEDY CO. MFG CHEMISTS,
Market and 8th Streets, ST. LOUIS, MO.

DYKE'S BRAND ELIXIR
Great Invigorant. Contains Wine of Coca, Calisaya, Cinchona, Ginseng, Celery, Cloves, Cinnamon, Nutmeg, Phosphorus, Iron, Quinine, Strychnine, Lactopeptine, Pepsin, Pancreatine, Diastase, Ox Gall, Cascara Sagrada

Portsmouth Daily Chronicle.

By CHRONICLE & GAZETTE Publishing Company. | PORTSMOUTH, N. H., TUESDAY, DECEMBER 6, 1881. | $6 PER YEAR IN ADVANCE. THREE CENTS PER COPY.

I am Opening this week the Largest Assortment of the

FINEST MADE CLOTHING!

In Men's, Boys, Youths and Children's that I ever had the Pleasure of Showing to the People of Portsmouth. If in need of

BOOTS, SHOES or CLOTHING it will pay you to

VISIT THE ORIGINAL, ONE PRICE, SQUARE DEALING STORE OF

E. S. FAY, - - - - - - - No. 3 Congress St.

THE PORTSMOUTH DAILY CHRONICLE
(Established August 23,1852,)
Is Published Every Morning, Sundays excepted, at No. 7 Exchange Building, Pleasant street, opposite the Post Office, by the
Chronicle and Gazette Publishing Company.
TERMS $6.00 PER YEAR.

The New Hampshire Gazette
(The Oldest Newspaper in the United States, established Oct. 7th, 1756,)
is published every Thursday at the same office. Terms, $1.50 per year; $2.00 per year, if not paid in advance.

ADVERTISEMENTS inserted on reasonable terms, in either or both papers. The GAZETTE, having a large country (in addition to its local) circulation, is an excellent medium of advertising. A liberal reduction made when advertisements appear in both papers.

☞ Correspondence from neighboring towns containing items of public interest, will be gladly received. All communications should be addressed and all checks made payable to the
CHRONICLE & GAZETTE PUBLISHING CO.,
PORTSMOUTH, N. H.

The Job Printing Business is conducted in the same office by Mr. Charles W. Gardner, who keeps on hand a large and and well-selected stock of all materials required in his line.

Mr. J. H. Bates Newspaper Advertising Agent, 41 Park Row (*Times* building,) New York, is authorized to contract for advertisements in the CHRONICLE and GAZETTE, at our best rates.

PATENTS!

R. H. EDDY,

No. 70 Sta te St., Opposite Kilby, Boston,

SECURES PATENTS in the United States; also in Great Britain, France and other foreign countries. Copies of the claims of any Patent furnished by remitting one dollar. Assignments recorded at Washington. *No Agency in the United States possess as superior facilities for obtaining Patents or as certaining the patentability of inventions.*

R. H. EDDY, Solicitor of Patents.

Testimonials.

I regard Mr. Eddy as one of the *most capable and successful* practitioners with whom I have had official intercourse. CHARLES MASON, Commissioner of Patents.

"Inventor s cannot employ a person more trustworthy or more capable of securing for them an early and favorable consideration of the Patent Office." EDMUND BURKE, Late Commissioner of Patents.

BOSTON, October 19, 1870.

R. H. EDDY, Esq.,—*Dear Sir:* You procured for me, in 1840, my first patent. Since then you have acted for (and advised) me in hundreds of cases, and procured many patents, reissues and extensions. I have occasionally employed the best agencies in New York, Philadelphia and Washington, but I still give you almost the whole of my business, in your line, and advise others to employ you. Yours truly, GEORGE DRAPER.

BOSTON, January 1, 1881. 3tawljan31

AN EXTRA LOT OF
Sponges, Chamois Skins and WHIPS
at reasonable prices at
JOHN S. TILTON'S
Harness Maker and Trunk Repairer,
18 Congress Street.

DENNIS SHEA,
MANUFACTURER OF
Cement Stone Pipe
—AT—
26 WATER STREET, PORTSMOUTH.

The best Pipe made for Sewers, Culverts, Cellar and Sink Drains, Water Closets, etc. Gives perfect satisfaction wherever used. Is proof against frost, acids, and all substances which pass through the Pipe.

For sale at wholesale or retail, or laid in the best manner.

Orders for Pipe and laying left at the factory will receive prompt attention.

JUST OPENED!
—AN—
Enormous Line
—OF—
STRAW HATS!
Very Cheap.
F. G. MOSES,
No. 13 Congress Street

The great superiority of DR. BULL'S COUGH SYRUP over all other cough remedies is attested by the immense popular demand for that old established remedy.

DR. BULL'S COUGH SYRUP

For the Cure of Coughs, Colds, Hoarseness, Croup, Asthma, Bronchitis, Whooping Cough, Incipient Consumption and for the relief of consumptive persons in advanced stages of the Disease. For Sale by all Druggists.—Price, 25 cents.

SULPHUR BITTERS

The Greatest Blood Purifier ON EARTH.

This Great German Medicine is composed of Yellow Dock, Mandrake, Gentian, Dandelion, Juniper Berries, etc., combined with the Extract of Sulphur, which makes it the Greatest Blood Purifier known. Do not ever take

BLUE PILLS

or arsenic, they are deadly. Place your trust in SULPHUR BITTERS, the purest and best medicine ever made.

Is Your Tongue Coated with a yellow sticky substance? Is your breath foul and offensive? Your stomach is out of order? Use SULPHUR BITTERS immediately! Is your child feverish, cloudy, or high-colored?

IT IS The Invalid's Friend. The young, the aged and tottering are soon made well by its use. Remember what you read here, it may save your life, it has saved hundreds. Don't wait until to-morrow,

Try a Bottle To-Day!
PRICE, ONE DOLLAR.

A. P. Ordway & Co., Chemists, Lawrence, Mass., Sole Proprietors for U. S. and Canadas.

Your Kidneys are out of order. Use SULPHUR BITTERS. If you are sick, no matter what ails you, use Sulphur Bitters! Don't wait until you are unable to walk, or are flat on your back, but get some at once, it will cure you. Sulphur Bitters is a Dispensary. Look at your Urine!

SULPHUR PLASTERS cure pain in the side. KAUFMANN'S PILLS do not gripe. 25 cents.

HOLMAN'S PAD

TRADE MARK.

ACTS BY ABSORPTION THROUGH THE NERVE FORCES AND THE CIRCULATION.

Dr. Holman's Pad is the Original and Only Genuine Curative Pad, the only remedy that has an honestly-acquired right to use the title-word "Pad" in connection with a treatment for chronic diseases of the Stomach, Liver, Spleen and Malarial Blood Poisoning.

Holman's Pad has such complete control over the most persistent Chronic Diseases of the Stomach and Liver, including Indigestion, all forms of Dyspepsia, Bilious and Sick Headaches, Nervous Prostration and Sleeplessness, as to simply justify the eminent Professor Loomis' high encomium: "It is nearer a Universal Panacea than anything in medicine!"

Beware of Bogus and Imitation Pads. Each Genuine HOLMAN PAD bears the Private Revenue Stamp of the Holman Pad Company, being the above Trade Mark printed in green.

FOR SALE BY ALL DRUGGISTS,
Or sent by mail, postpaid, on receipt of $2.00. Full Treatise sent FREE
HOLMAN PAD CO.,
(P. O. Box 2172.) 744 Broadway, N. Y.
Dr. Holman attends daily. Consultation Free Suitable rooms for the reception of lady patients.

WHIPS All kinds, cheap, at LAMPREY'S 3 Congress Street, up-stairs.

Daily Chronicle.

A Remedy for Divorces.

Marry in your own religion.
Never both be angry at once.
Never taunt with a past mistake.
Let a kiss be the prelude of a rebuke.
Let self-abnegation be the greatest earthly blessing.
Remember that "I forgot" is never an acceptable excuse.
If you must criticise, let it be done lovingly.
Make marriage a matter of moral judgment.
Marry into a family which you have long known.
Never make a remark at the expense of the other
Never talk at one another, either alone or in company.
Give your warmest sympathy for each other's trials.
If one is angry, let the other part the lips only for a kiss.
Neglect the whole world besides, sooner than one another.
The very highest felicity is the mutual cultivation of usefulness.
Never speak loud to one another, unless the house is on fire.
Let each strive to yield oftenest to the wishes of the other.
Always leave home with loving words, for they may be the last.
Marry into different blood and temperament from your own.
Never deceive, for the heart once misled can never trust again.
Never find fault unless it is perfectly certain a fault has been committed.
Do not herald the sacrifices you make for each other's tastes, habits and preference.
Let all your mutual accommodations be spontaneous, whole-souled, and free as air.
A hesitating or glum yielding to the wishes of the other always grates upon a loving heart.
They who marry for physical characteristics or external considerations will fail of happiness.
Consult one another in all that comes within the experience, observation and spheres of the other.
Never reflect on a past action which was done with a good motive and with the best judgment at the time.
The beautiful in heart is of a million times more avail, as securing domestic happiness, than the beautiful in person.
—*San Jose Herald.*

A Novel Snow Plough.

A Kansas City inventor has patented a snow plough which promises to take the place of the cumbersome scoops which are attached to locomotives running on northern railroads during the winter. It is an arrangement of steam pipes which can be heated at the will of the engineer, melting the snow as the engine slowly advances. The form of the ordinary snow plough is preserved, so that the snow in shallow cuts can be thrown aside as by the plough now in use; but when deep drifts are encountered, the steam can be turned on the pipes and the road be cleared in far less time than it could be done with shovels. Another advantage in the new invention is that it will not leave additional embankments to catch a still greater depth of snow in succeeding storms.

—Scripture for topers—the wages of gin is death.

—When a man's wife comes in and sees him, razor in hand, and his face all lather, and asks him, "Are you shaving?" it's a provoking thing in him to answer, 'No, I'm blacking the stove."

A Cure for Pimples!

My face for the last few years was covered with pimples so bad, that I used to be ashamed to go anywhere. I took two bottles of Sulphur Bitters and the pimples disappeared. I use them every spring.—*C. K. D., Fall River.*

The Essex arrived at Norfolk on the 2d inst., from League island, to be docked and have her bottom inspected.

"Buchupaiba."

New, quick, complete cure four days, urinary affections, smarting, frequent or difficult urination, kidney diseases. $1. Druggists. Depot, J. H. Thacher's.

Suicide and Dyspepsia.

A most remarkable cure for dyspepsia, "Wells' Health Renewer." The greatest tonic, best bilious and liver remedy known. $1. Druggists. Depot, Thacher's

The Kearsarge, having completed her repairs at Norfolk, on the 2d inst. sailed for Pensacola.

Captain Henry Weeks, Brooklyn, N. Y., the well known boat builder and sailing master, has used St. Jacobs Oil for sprains with marvelous effect. It also cured his wife of rheumatism at once.

The training-ship Portsmouth has arrived at Washington

Centaur Liniment.

Invaluable to families, and owners of horses Sold everywhere.

Capt. P. C. Pope, U. S. M. C., is ordered to duty on the naval board of inspection.

Castoria.

For sour stomach, constipation, and fretfulness of children. Pleasant, safe and cheap. 900 drops; 35 doses, 35 cents.

Capt. N. L. Nokes, U. S. M. C., is ordered to the Pensacola, and as fleet marine officer of the Pacific squadron.

Ash-Tonic;

A perfected purifyer of the system in 1-2lb. bottles; 75 cents. For dyspepsia, the many forms of liver complaint, impure and impoverished blood, and functional derangements attendant upon debility. For symptons indicated by indigestion, loss of appetite, nausea, sick headache, sour stomach, furred tongue, drowsiness, blanched lips, sallow complexion, pain in the side or back, eruptions, depression of spirits, nervous irritability and hysteria, and for building up the system, ash-tonic is unquestionably the most prompt and energetic remedy yet devised.

Capt. R. S. Collum, U. S. M. C., is detached from the naval examining board, and ordered to report to Col. McCawley.

"Pro Bono Publico."

It is a very remarkable fact, that while thousands of people refuse to read paid puffs of worthless nostrums, none skip over Dr. Swayne's little squib about his Ointment for itching piles that itch so much at night. The people well know that it is published for their benefit, in other words, is pro bono publico. May its far reaching effects be perpetuated to the end of time.

Recent Stock Sales.

U. S. new 4 1-2s, coupon	114 1-4
U. S. new 4s, coupon	118 1-8
Maine State 6s, 1889	117 1-8
N. H. State 6s, 1892	130
Massachusetts State 6s, Gold	117
Portsmouth City 6s, 1893	115
Eastern R. R. 4 1-2s	107
Ports., Great Falls & Conway 4 1-2s	88 1-4
Great Falls Manufacturing Co	117 1-2
Cocheco Manufacturing Co	870
Salmon Falls Manufacturing Co	965
York Manufacturing Co	1312 1 2
Laconia Manufacturing Co	607 1-2
Boston & Lowell R. R.	110
Boston & Providence	161 1-2
Boston & Maine	149 1-2
Boston & Albany	161
Concord	101 1-4
Eastern	35 1-2
Eastern Railroad in N. H.	95 1-4
Fitchburg	142
Maine Central	48
Manchester & Lawrence	167 1-4
Michigan Central	93
Northern in N. H.	110
Nashua & Lowell	172 1-4
Old Colony	131 1-2
Ports., Great Falls & Conway	24 1-2
Portland, Saco & Portsmouth	116
Portsmouth & Dover Railroad	112

Portsmouth Wholesale Prices.

Reported by BUTLER & LAIGHTON, Grocers.

Butter, per ℔ 30 to 36c.
Corn per bushel, Western 70c; Northern 80c.
Cheese, 15c per ℔.
Coal, Anthr, per ton $6.50, Smith's, per ton $6.00.
Eggs per dozen, 30c.
Flour, Fancy, $6.00 @ $9.00; Ex. $10.00.
Fish per ℔ by the qtl., Cod 3 @ 5c; Pollock 3 1-2c.
Hay per ton, $14 @ $18.
Kerosene Oil per gallon, 10c.
Lard per ℔, by the tub, 15c.
Lard Oil per gallon, $1.00.
Molasses per gal., Cuba 42c; N. O. 55c @ 65c.
Oats per bushel, 58c.
Potatoes per bushel, new 80c.
Pork per bbl., $20.00 @ $22.00.
Plaster per ton, lump $6.00; ground $10.
Rye, Northern, per bushel, 90c.
Soap per ℔, No. 1, 6c @ 7c.
Sugar per ℔, Br. 8 3-4 @ 9c; Gr. 11; Crushed 11 1-2c
Tea per ℔, Black 40c @ 70c; Green 30c @ 60c.
Wood per cord, Hard $5; Pine $8.

L. S. L.

UNPRECEDENTED ATTRACTION! OVER HALF A MILLION DISTRIBUTED.

LOUISIANA STATE LOTTERY COMPANY.

Incorporated in 1868 for 25 years by the Legislature for Educational and Charity purposes—with a capital of $1,000,000—to which a reserve fund of over $550,000 has since been added.

By an overwhelming popular vote its franchise was made a part of the present State Constitution adopted December 2d, A. D., 1879.

Its Grand Single Number Drawings will take place monthly. It never scales or postpones. Look at the following Distribution:

Grand Promenade Concert,
during which will take place the 139th Grand Monthly and the
Extraordinary Semi-Annual Drawing
At New Orleans, Tuesday, December 13th, 1881,
Under the personal supervision and management of Gen. G. T. BEAUREGARD, of Louisiana, and Gen. JUBAL A. EARLY, of Virginia.

Capital Prize, $100,000.

☞ Notice.—Tickets are Ten dollars only. Halves, $5. Fifths, $2. Tenths, $1.

LIST OF PRIZES.

1 Capital Prize of	$100,000	.....	$100,000
1 Capital Prize of	50,000	.....	50,000
1 Capital Prize of	20,000	.....	20,000
2 Large Prizes of	10,000	.....	20,000
4 Large Prizes of	5,000	.....	20,000
20 Prizes of	1,000	.....	20,000
50 " "	500	.....	25,000
100 " "	300	.....	30,000
200 " "	200	.....	40,000
600 " "	100	.....	60,000
10,000 " "	10	.....	100,000

APPROXIMATION PRIZES.

100 Approximation Prizes	$200	.....	$20,000
100 " "	100	.....	10,000
100 " "	75	.....	7,500
11,379 Prizes amounting to			$322,500

Gen. G. T. BEAUREGARD, of La. } Commissioners.
Gen. JUBAL A. EARLY, of Va. }

Application for rates to clubs should only be made to the office of the Company in New Orleans.

Write for circulars or send orders to
M. A. DAUPHIN,
New Orleans, La.
or M. A. DAUPHIN,
No. 212 Broadway, New York.

Notice to the Public.

The public are hereby cautioned against sending any Money or Orders to Nunes & Co., 81 Nassau st., New York City, as authorized by the Louisiana State Lottery Company to sell its Tickets. They are flooding the country with Bogus Circulars purporting to be of The Louisiana State Lottery Company, and are fraudulently representing themselves as Agents. They have no authority from this Company to sell its tickets, and are not its agents for any purpose. M. A. DAUPHIN,
Pres. Louisiana State Lottery Co.

NEW ORLEANS, LA., July 4, 1881.

BABY OLIVES!
5 cases, for sale by
H. F. GERRISH.

39TH
Popular Monthly Drawing of the
COMMONWEALTH DISTRIBUTION CO.
In the city of Louisville, on
SATURDAY, DEC. 31st, 1881.

These drawings occur monthly (Sunday excepted,) under provisions of an act of the General Assembly of Kentucky.

The United States Circuit Court on March 31st rendered the following decisions:

1st. That the Commonwealth Distribution company is legal.

2d. Its drawings are fair.

N. B.—This Company has now on hand a large reserve fund. Read the list of prizes for the

December Drawing.

1 Prize	$30,000	100	Prizes	$100	each	$10,000
1 "	10,000	200	"	50	"	10,000
3 "	5,000	600	"	20	"	12,000
10 "	$1000 each	10,000	1000	"	10	"	10,000
20 "	500	10,000				
9 Prizes $300 each, Approximation Prizes						$2,7000
9 "	200	"	"	"	"	1,800
9 "	100	"	"	"	"	900
1,960 Prizes						$112,400

Whole Tickets, $2. Half Tickets, $1.
27 Tickets, $50. 55 Tickets, $100.

Remit money or bank draft in letter, or send by express. Don't send by registered letter or post-office order. Orders of $5 and upward, by express, can be sent at our expense. Address all orders to R. M. BOARDMAN, Courier-Journal Building, Louisville, Ky., or R. M. BOARDMAN, 212 Broadway, New York.

STARTLING DISCOVERY!
LOST MANHOOD RESTORED.
A victim of youthful imprudence causing Premature Decay, Nervous Debility, Lost Manhood, etc., having tried in vain every known remedy, has discovered a simple self-cure, which he will send FREE to his fellow-sufferers, address **J. H. REEVES, 43 Chatham St., N. Y.**
cod& wtyeo

Portsmouth Insurance Agency
ESTABLISHED 1851.
JOHN SISE, INSURANCE AGENT
OFFICE,
4 Market Sq., Up-Stairs.

ÆTNA INSURANCE CO., Of Hartford, Conn.
HOME INSURANCE CO., Of New York.
HARTFORD FIRE INSURANCE CO., Of Hartford, Conn.
ROYAL INSURANCE CO., Of Liverpool, Eng.
FRANKLIN FIRE INSURANCE CO., Of Philadelphia, Pa.
PHENIX INSURANCE CO., Of Brooklyn, N. Y.
LONDON AND LANCASHIRE FIRE INSURANCE CO., Of Liverpool, Eng.
Pennsylvania Fire Insurance Company, Of Philadelphia, Pa.
METROPOLE INSURANCE CO., Of Paris, France

Responsible Companies, Large Assets, Equitable Rates, Prompt Settlements.
JOHN SISE,
Insurance Agent, 4 Market Sq., Up-Stairs.

MORSE & ILSLEY
FIRE, LIFE AND ACCIDENT
INSURANCE
AGENTS,
Represent the following reliable companies.

THE INSURANCE COMPANY OF NORTH AMERICA, *Of Philadelphia, Pa.*
LIVERPOOL and LONDON and GLOBE, *U. S. Office, New York City.*
SPRINGFIELD, *Of Springfield, Massachusetts.*
QUEEN, *Liverpool and London.*
PHŒNIX *Of Hartford, Conn.*
ORIENT, *Of Hartford, Conn.*
TRAVELLERS' LIFE and ACCIDENT COMPANY, *Of Hartford, Connecticut.*
NEW ENGLAND MUTUAL LIFE, *Of Boston, Mass.*

The above companies are well known and reliable, and we solicit the patronage of our friends and the public. All losses adjusted and promptly paid at our office.

MORSE & ILSLEY,
NO. 17 PLEASANT ST., - UP ONE FLIGHT

PATENTS.

We continue to act as Solicitors for Patents, Caveats, Trade Marks, Copyrights, etc., for the United States, Canada, Cuba, England, France, Germany, etc. We have had thirty-five years' experience.

Patents obtained through us are noticed in the Scientific American. This large and splendid illustrated weekly paper, $3.20 a year, shows the Progress of Science, is very interesting, and has an enormous circulation. Address MUNN & CO., Patent Solicitors, Publishers of Scientific American, 37 Park Row, New York. Hand book about Patents sent free.

CARRIAGE AND SLEIGH STOCK.
Hubs, Spokes, Rims, Shafts, etc.; a fine lot of sleigh and pung dashers.
WHEELS! WHEELS!!
At Manufacturer's prices. Oak and Ash lumber.
G. J. GREENLEAF.

Fletcher & Tanton,
UPHOLSTERERS,
Furniture Dealers & General Undertakers.
No. 58 Market Street, Portsmouth, N.H.
Coffins, Robes and Caskets always on hand or made to order. Orders left at 39 Deer Street or 27 State Street, by day or night, will be promptly attended to. S. S. FLETCHER. H. G. TANTON.

CELERY,
Fresh Daily, for sale by
Henry F. Gerrish.

Portsmouth Chronicle.

TUESDAY, DEC. 6. 1881.

[Entered at the Post-Office at Portsmouth, N.H. second-class matter.]

The 47th Congress.

The house was called to order on Monday by Clerk Adams, who proceeded to call the roll of the members-elect. A ballot for speaker was taken, resulting as follows:

James W. Keifer, republican,	148
Samuel J. Randall, democrat,	129
Nicholas Ford, greenbacker,	8

And as 143 votes were sufficient for a choice, Mr. Keifer was declared elected, and was escorted to the speaker's chair by Messrs. Randall of Pennsylvania and Hiscock of New York. The oath of office was administered by Mr. Kelly of Pennsylvania, the oldest member in continuous service. The swearing in of members was then proceeded with. The first display of party feeling occurred when objection was made to swearing in Mr. Wheeler, of Alabama, and he was told to step aside temporarily. Mr. Randall said the member could not be told to step aside as a right, but if he did so it must be a voluntary act. Some little sparring occurred, and Randall's own rulings were used against him. The discussion caused some delay.

Boston & Maine Railroad.

The annual meeting of this corporation is to be held on Wednesday, the 14th inst.

The net balance of earnings after payment of interest, for twelve months ending Sept. 30th, is $626,591.23; allowing, after the usual dividend and a reservation of $65,000 for new double track, to be paid from earnings, a small surplus.

The business of the road has largely increased. President White, in his report, reviews the history of the growth of the road, and discusses the necessity of greater freight accommodations at Boston, and the proposed elevation of passenger tracks from Mystic river to Boston.

Mr. White, at the close of the report, informs the stockholders of his intended retirement at the close of the year. It is understood that he is to be succeeded in the presidency by Mr. Geo. C. Lord, the present vice president.

The report is silent upon the subject of the attempt to extend the line of the road from Alton Bay to the Weirs, which project, is was stated, did not meet the approval of Mr. White, and concerning which it was remarked at Concord last summer that it was singular that no director of the corporation appeared before the committee of the house of representatives to give assurance of its construction should a charter be granted.

"WHITING, THE SCOUT."

The Boston *Sunday Herald* of the 4th inst. says:

Few persons who were acquainted with the late William Henry Whitenect (whose sudden death at Auburn, N. Y., last Tuesday, has been recorded) were aware that he and "Whiting the scout" were one and the same person, but such was the case. He was among the first natives of New Brunswick (he was born in Norton, King's county, in 1843) who crossed the border and enlisted in the Union army at the outbreak of the civil war. He went to the front as a private in a Massachusetts regiment; but in 1863 he was transferred to the signal corps, in Lieut. Paul Brodie's detachment. By a clerical error he was enrolled as "George W. Whiting," and served under that name until he was discharged. He was soon brought to the notice of Col. Baker, and, becoming a favorite with that officer, was intrusted with many dangerous and important missions in the secret service. He remained in this department until the autumn of 1865, passing through a checkered experience and serving in various capacities. He was captured several times by the confederates, but made his escape on every occasion, until the impossibility of keeping him a prisoner passed into a proverb among those who knew him there. He was for some time acting provost marshal of a post (the name of which is now forgotten) in Virginia. He personally delivered to Gen. Grant the latter's earliest news of the fall of Richmond, and was in the first party sent in pursuit of John Wilkes Booth after the latter assassinated President Lincoln, being the only one in the detachment who had a personal knowledge of the actor. After he was mustered out, Mr. Whitenect resumed his own name, and as he was unused to speak of this portion of his life, being sensitive regarding mention of his achievements, and fearful of being looked upon as a braggart many soldiers who served with him in the Potomac did not dream that the quiet, genial "Billy" Whitenect of later years was Whiting, the scout and secret service officer, with whose exploits they were familiar in war times. He received prominent mention, however, in Col. Baker's "Secret Service History," published a few years since.

Mr. Whitenect was one of the most unassuming and at the same time competent theatrical advance agents that we have ever met; he always knew exactly what he wanted, and whether an editor was busy or had ten minutes which he would like to spend in chat, in which latter case Mr. Whitenect was a most agreeable companion. We never heard him allude to his army experience but once, and then very slightly, and on our observing "So you saw some service?" he quietly replied, "Yes, all I wanted, and more than I hope ever to see again." He narrowly escaped death early in his career as theatrical agent, in the Seabrook disaster on the Eastern railroad, where he had an ankle broken, while a man at his side was killed. The last time he was in this city on business was we think as advance agent for Mrs. Scott-Siddons or the Widow Bedott, we forget which.

News and Notes.

The greenback congressmen-elect nominated Nicholas Ford of Missouri for speaker; Gilbert De La Matyr of Indiana for clerk; Lee Crandall of Washington, D. C., for sergeant-at-arms; H. Martin Williams of Missouri for doorkeeper; and W. H. C. Moore of Pennsylvania for postmaster.

Assistant Secretary Upton, of the treasury, tendered his resignation on the 3d inst.

Several congressmen have expressed an intention to introduce a bill providing for such improvements in the life saving service as are recommended in the report of its general superintendent. One important provision in the bill will be for an increase in the pay of keepers of stations, who now receive $400 a year, a mere pittance when compared with the work done and responsibility borne. Probably Representative S. S. Cox will be selected to introduce the bill. At any rate, he and others will work for its passage, and expect soon to accomplish their purpose.

If Old Mother Shipton doesn't hurry up and smash things, people will soon begin to lose faith in her.

Isaac C. Boyce of Alliston, Ont., deserted the girl who had been his affianced wife seven years, and was about to marry another. His first love went into the store where he was employed, talked pleasantly about his change of sweethearts, declared that she bore him no enmity, and laughingly invited him, in token of good will, to eat some of the lozenges which she held in her hand. He complied, and thereby swallowed an almost fatal dose of strychnine.

Joseph Donah, the Italian barber who figured among the five conspirators arrested for the murder of the merchant, Joseph Frye, on Joy street, Boston, about two years ago, turned up Saturday as a thief. Donati escaped conviction on the charge of murder. On Friday night, it appears, he met Octavio Cinno at the Bangor house in Boston, and robbed him of $10 in money. Saturday evening Donati was locked up.

Father McCarty, the Catholic priest of Greenfield, Mass., was shot and probably fatally wounded on Saturday evening by David McMellen of Boston. McMellen's wife left him some years ago for brutal treatment, and lately has been the priest's housekeeper. Her husband has been trying to induce her to return, but she refused; on Saturday evening he again went to the priest's house, kicked and pounded the door, and when Father McCarty appeared shot him twice. The assassin was a rested in Boston on Sunday.

Albert E. Gore, a "fascinating" scoundrel now under arrest in Boston for forgery, is in more trouble, two young women of the highest respectability claiming to have been married to him. Neither of the women claim him as a husband, however, and the first wife has entered a charge of bigamy against him. He was married to her under the name of Lieut. Horton, U. S. A.

One Bagley, having been discharged by Harry Weston, foreman of a mine at Gold Park, Col., shot Weston and attempted to shoot the superintendent of the mine. He then barricaded himself in his cabin, which was beseiged by a mob for eight hours; finally the hut was blown to atoms by a large quantity of giant powder, and Bagley's dead body was found with a bullet through the head, he having committed suicide. Bagley has many sympathizers, and serious trouble is feared.

Charles Jackman, thirteen years old, was drowned in Waterbury, Conn., Saturday, while skating.

Five men started from Ophir, Col., for Silverton, several days ago, and are supposed to have perished in the mountains, which are deeply covered with snow.

Mrs. L. Tilton, twenty-eight years old, of Nut Swamp, N. J., claims $5000 from Charles Luffeburrow, seventy-two years of age, for breach of promise of marriage.

A crash of glass on Temple place, Boston, Friday afternoon, was followed by a man sprawling on the sidewalk in the ruins of an elegant plate-glass door. He had delivered a package in a shoe store, when he saw his horses starting outside. Running, as he thought, through the open door, he found himself an instant later among the fragments of a plate about nine feet by five.

Four large flour mills, amounting to one-tenth of the milling capacity of Minneapolis, Minn., were burned on Sunday, add also a cotton mill. Loss $416,000. Four men were killed, and a number of others wounded. One of the mills, which had been shut down for some time, blew up with great violence.

The body of the late earl of Crawford and Balcarres has been stolen from the family mausoleum near Aberdeen, Scotland. The object of the thieves was evidently ransom.

Daniel Quigley, employed for seven years past as a porter in Morrell's storage warehouse in New York, burned some weeks ago with a loss of over a million dollars, has been arrested for stealing a large lot of jewelry and precious stones at the time of the fire; and $5000 worth of silks and laces, stolen at the same time, were found in his house. Another employe, Thomas Goodman, has also been arrested.

Little Corinne, the child actress, was returned to New York on Sunday in obedience to instructions from Mrs. Flaherty's counsel, and was taken in charge by the anti-cruelty society. Mrs. Flaherty was released from the tombs on Saturday.

New Hampshire Items.

Sarah Middleton was arrested in Lowell, Mass., Dec. 5th, for setting fire to her husband's barn in Salem, N. H., Tuesday night, the 29th ult. She confessed. They had quarrelled.

The state board of health have issued a circular, addressed to those interested in sanitary science, and asking their earnest and hearty co-operation. It describes its work as follows: "Most prominent in our work will be the instruction of the people relative to the causes and prevention of disease; to study local conditions affecting health—soil, water supply, ventilation, drainage, climate, productions, race, population and social conditions; to obtain correct and reliable vital statistics; to watch the invasion of contagious and infectious diseases, to study the conditions that produce and maintain them, and to devise and recommend methods for their control; to systematize the work throughout the state by co-operation with the local boards of health, and all interested in sanitary science."

MARINE CHRONICLE.

PORT OF PORTSMOUTH.

ARRIVED Dec. 4th.

Stmr Perkiomen, Miller, Philadelphia, with 1826 tons coal to J Albert Walker.

Bark Tremont, Bray, cld Boston 2d for St Marys, Ga.

Sch C H Trickey, ——, Hoboken for Boston, arr at Vineyard Haven 2d.

Sch Americus Eade, Brown, South Amboy for this port, arr at Gloucester 3d.

Sch Adelina, Frisbee, from Bangor arr at New York 2d.

Sch T B Garland, Kelly, from Dover arr at New York 2d.

The Greatest Musical Event of the Season.

MUSIC HALL.

Monday, Dec. 12th.

The management has the honor to announce a positive engagement, at great expense of the

CARRENO-DONALDI

GRAND OPERATIC COMPANY

consisting of the following celebrated artists:

Mme. Teresa Carreno,

Acknowledged by both the European and American press and public as the greatest living pianist.

DONALDI,

the famous Prima Donna, the star attraction of the leading opera houses of Italy, only successor of Titiens and Pareps.

Signor Pietro Ferranti,

The king of Buffos.

Signor Roberto Stantini,

The great operatic Tenor, late of Mapleson Opera company.

Signor Carlo Torriani,

The popular Musical Director.

The programme will consist of Solos, Duetts, and Scenes from operas.

Popular Prices. Seats can now be had at Preston's. Weber's grand piano used at all concert.

Morgan Mare.

FOR SALE—A Brown Mare 8 years old, 15.1 high, weighs 925 lbs., a sound, gentle, rugged animal of good style in harness or under saddle. Enquire at 34 Pleasant St. 1dtf

ECLECTIC MAGAZINE

— OF —

Foreign Literature, Science, and Art.

1882—38th YEAR.

The Eclectic Magazine reproduces from foreign periodicals articles which are deemed valuable to American readers. Its field of selection embraces all the leading Foreign Reviews, Magazines, and Journals, and the tastes of all classes of readers are consulted in the articles presented. Its plan includes Science, Essays, Reviews, Sketches, Travels, Poetry, Novels, Short Stories, etc.

The following lists comprise the principal periodicals from which selections are made and the names of some of the leading authors who contribute to them.

PERIODICALS.	AUTHORS.
Quarterly Review.	Rt. Hon. W. E. Gladstone.
Brit. Quarterly Review.	Alfred Tennyson.
Edinburgh Review.	Professor Huxley.
Westminster Review.	Professor Tyndall.
Contemporary Review.	Rich. A. Proctor, B. A.
Fortnightly Review.	J. Norman Lockyer, F.R.S
The Nineteenth Cent'y.	Dr. W. B. Carpenter.
Popular Science Review.	E. B. Tylor.
Blackwood's Magazine.	Prof. Max Muller.
Cornhill Magazz.	Professor Owen.
Macmillan's Magazine.	Matthew Arnold.
Fraser's Magazine.	E. A. Freeman, D. C. L.
New Quart. Magazine.	James Anthony Froude.
Temple Bar.	Thomas Hughes.
Belgravia.	Anthony Trollope.
Good Words.	William Black.
London Society.	Mrs. Oliphant.
Saturday Review.	Turgeniff.
The Spectator, etc., etc.	Miss Thackeray, etc.

The Eclectic Magaze is a library in miniature. The best writings of the best living authors appear in it, and many costly volumes are made from materials which appear fresh in its pages.

PREMIUM ENGRAVING FOR 1882.

Every subscriber to the Eclectic remitting $5 directly to the publisher will receive, in addition to the Eclectic for one year, a copy of the beautiful steel engraving of "MARGUERITE."

This subject has been engraved for us by the same artist who engraved the small plate of "Marguerite," so much admired in our January number of last year.

Size of engraved surface is 9 X 7 inches; size to frame about 15 X 10 inches. The price of this engraving in the art is $5, and it will be sent free to all subscribers who may indicate a desire to receive it.

Terms.—Single copies, 45 cents; one copy, one year, $5; five copies, $20. Trial subscription for three months, $1. The Eclectic and any $4 magazine to one address, $8. Postage free to all subscribers.

E. R. PELTON, Publisher,
25 Bond Street, New York.

St. Jacobs Oil

THE GREAT GERMAN REMEDY FOR RHEUMATISM, NEURALGIA, SCIATICA, LUMBAGO, BACKACHE, GOUT, SORENESS OF THE CHEST, SORE THROAT, QUINSY, SWELLINGS AND SPRAINS, FROSTED FEET AND EARS, BURNS AND SCALDS, General Bodily Pains, TOOTH, EAR AND HEADACHE, AND ALL OTHER PAINS AND ACHES.

No Preparation on earth equals St. Jacobs Oil as a safe, sure, simple and cheap External Remedy. A trial entails but the comparatively trifling outlay of 50 Cents, and every one suffering with pain can have cheap and positive proof of its claims. DIRECTIONS IN ELEVEN LANGUAGES.

SOLD BY ALL DRUGGISTS AND DEALERS IN MEDICINE.

A. VOGELER & CO.
Baltimore, Md., U. S. A.

If you are a man of all things, worn out by the strain of your duties, weak stomached and use Hop Bitters.

If you are young and discretion or dissipation or single, old or poor health or languishing, rely on Hop Bitters.

Whoever you are, whenever you feel that your system needs cleansing, toning or stimulating, without intoxicating, take Hop Bitters.

Have you dyspepsia, biliousness or urinary complaint, disease of the stomach, bowels, blood, liver or nerves? You will be cured if you use Hop Bitters.

If you are simply weak and low spirited, try it! It may save your life. It has saved hundreds.

If you are a man of letter toiling over midnight work, or brain wearing and Mass, use Hop B.

If suffering from any infection; if you are married, young, suffering from long or a bed of sickness, rely on Hop Bitters.

Thousands die annually from some form of Kidney disease that might have been prevented by a timely use of Hop Bitters.

HOP BITTERS NEVER FAIL

D. I. C. is an absolute and irresistible cure for drunkenness, use of opium, tobacco, or narcotics.

Sold by druggists. Send for Circular.

HOP BITTERS MFG CO., Rochester, N. Y. & Toronto, Ont.

Something New,

Elastic Starch!

For sale by

Charles E. Laighton & Son.

Eastern Railroad Company.

THE Annual Meeting of the Stockholders of this Company and of the holders of Certificates of Indebtedness, for the choice of Directors, six by the Certificate-holders and three by the Stockholders, will be held at the Melonson, Tremont street, Boston, Mass., on the Fourteenth day of December, 1881, at eleven o'clock in the forenoon. The report of the Directors will then be presented.

Transfer books will be closed from Dec. 7th to Dec. 14th, 1881, inclusive.

Per order of the Directors.
FRANCIS J. AMORY, Clerk.

Prepare for Cold Weather!

LADIES' and GENTS'

UNDERWEAR!

HOSIERY and GLOVES.

N. B. Our 50 cts. Ladies Vest can't be beat in the city. GIVE US A CALL.

No. 53 Congress St.

FRANKLIN BLOCK.

ALFRED STAVERS.

First-Class Coal!

Having the sole agency for this vicinity for the largest and best Coal Companies, I keep a full assortment of all sizes best quality coal constantly on hand at

PORTSMOUTH COAL POCKETS.

J. ALBERT WALKER,

No. 137 Market Street.

Order book and telephone at Moses' Hat Store No. 13 Congress street.

FLOUR!

Just received

500 BARRELS

of the best St. Louis and Wisconsin Flour. Also some of the best Minnesota Haxall, which I shall sell at

WHOLESALE AND RETAIL!

LOWER than the same grades of Flour can be bought in Portsmouth. Call and price my Flour before purchasing elsewhere, at the old and popular stand of C. ROBINSON & SON,

16 BOW STREET.

Portsmouth, April 20th, 1881.

J. S. JAMES.

C. EVERETT

Informs his former patrons and the public in general that he has resumed business at

No. 15 Fleet Street,

Opposite National Block, where he will attend to

CARRIAGE MAKING and REPAIRING

In all branches, at short notice, and to the guaranteed satisfaction of his patrons.

SPECIAL ADVERTISEMENT OF FALL AND WINTER DRY GOODS!

Ayers & Locke. HAVE RECEIVED THE Finest Line Dress Goods Ever Shown in Portsmouth.

Everything in New Styles Plaids and Novelties, Black Silks, Velvets in every shade, Striped Velvets. Colored Silk Plushes all the desirable shades. Everything in Plain Colored Dress Goods from the low price Flannels to the Finest Billiard Cloths. Also a full line of General Dry Goods well suited for the Coming Season. BLANKETS! BLANKETS! purchased quite early in the season at very low prices. Ladies', Children's and Gent's Underwear, in White mixed and Scarlet. Assortment of Small Ware, remarkably complete. The Largest Stock of Passementerie Trimming ever shown in Portsmouth. All new Styles both in Satin Cord Goods and the ordinary Braid Gimps, New Fringes, New Buttons acknowledged by purchasers to be the finest stock in the City. Ladies' and Children's Hosiery, Kid Gloves, Beaver and Cloth Gloves, etc. Cloakings in great variety. Also about Oct. 1st we shall offer the Finest Assortment Ladies Outside Garments. Ladies' Black Cloth Sacques. Ladies' Black and Colored Walking Jackets. Dolmans, Sartouts in Black and Colored Cloths. Also an Assortment Full Sacques in Colors, all at very low prices.

AYERS & LOCKE.

B & L

OFFER FOR SALE

100 boxes extra quality NEW RAISINS,
500 lbs. " " " NEW CURRANTS.
300 " " " LEGHORN CITRON.

FLOUR!

300 bbls First quality of Bread and Pastry

By the barrel, half barrel and quarter barrel, and one-eighth barrel sacks.

English Plum Pudding

In 1 lb., 2 lb., 3 lb. and 4 lb. cans.

Petits Pois, Ex. Fins, Champignons, Brunswick, and Huckins' Soups.

Nice quality of

COOKING WINES and BRANDIES.

500 doz. cans New Packing Fruits and Vegetables.

Such as Tomato, String Beans, Peas, Succotash, Oyster Bay Asparagus, Quinces, Apricots, Peaches, Strawberries, Guavas, etc.

PRESERVES.

Preston Ellis', Celebrated Preserves, put up in stone jars of about 5 lbs. each, consisting of Damson, Green Gage, Blood Peach, Pears, Quince, Blackberry, Raspberry, Strawberry, Citron, etc.

A Large Variety of

PURE CANDIES, 18c a lb.

The above is only a small portion of our large stock. We have our store full of the very best goods at the most reasonable prices, quality considered.

Butler & Laighton.

NO. 1 MARKET SQUARE.

Real Estate.

To Let,

STORE NO. 27 MARKET STREET. Apply to J. R. MAY.

To Let,

FRONT office over Rockingham National Bank recently occupied by Wm. R. Foster. Apply at the Bank.

To Let.

HOUSE No. 116 State street, now occupied by Capt. Jacobs. For particulars enquire of Mr. Jerome C. Butler of the firm of Butler & Laighton, or of the subscriber at Newcastle. eod&w GEO. W. TOWLE.

To Let.

TENEMENT in house No. 4 School street, suitable for small family. Apply at house.

Office to Let.

THE large and pleasant FRONT OFFICE over A. P. Wendell & Co.'s store on Market square, to let on reasonable terms. Apply to JOHN O. AYERS.

For Rent.

STORE and dwelling attached, in Waldron block, recently occupied by Wm. Benson. Apply to William H. Hackett; office in U. S. Court House. Oct. 12th.

For Sale.

THE HOUSE AND LOT corner of Austin and Summer streets, formerly occupied by the late Lydia Pickering. The lot contains 10,000 square feet and may be divided into several other house lots if desired. Possession given immediately. Apply to WALLACE HACKETT, admr., over First National Bank.

Portsmouth, May 12th, 1881.

Chas. E. Laighton & Son,

Nearly opposite Post-Office.

Have in stock

New Bordeaux Goods,

CLARETS,

SAUTERNES, BURGUNDIES,

CHAMPAGNE AND

RHINE WINES!

Italian and French

OLIVE OILS,

in all sizes.

Richardson & Robbins'

ROLLED TONGUES.

Whole Boned Ham, Chicken, etc,

FERRIS'

Pig Hams & Bacon!

with as complete a line of

Seasonable Goods as can be found in New England.

$5 TO $20 per day at home. Samples worth $5 free. Address Stinson & Co., Portland Maine

A full line of

Overcoats, Ulsters, Ulsterettes & Vandykes,

Just Opened by

C. E. MYERS & CO.

— ALSO —

CLOTHS

in great variety by the yard—and made up to order. We make a specialty of

— SAWYER'S WOOLENS! —

For a good square trade call at the Old Stand

No. 3 Bow Street.

C. E. MYERS. C. E. SIMPSON

LADIES.

We wish to call your attention to our

Hosiery and Underwear!

DEPARTMENTS.

Our assortment is

Now Complete!

and the prices are as low, and some grades lower than can be bought elsewhere.

COME AND SEE.

Morris C. Foye.

NO. 29 MARKET STREET.

SELECT YOUR

Christmas Cards!

— AND —

DIARIES.

While the Stock is

COMPLETE,

— AT —

Goodrich's Bookstore.

$66 a week in your own town. Terms and $5 outfit free. Address H. Hallett & Co., Portland, Maine.

Local Matters.

POST OFFICE RULES.

MAILS CLOSE.

	A. M.	P. M.
Boston, West and South,	8, 10:35, 2:30	4:50 *6:30
Boston Way,	10:35, 2 30	
Portland,	9:25	4:50 6:30
East [beyond Portland,]	9:25	6:30
Biddeford, Saco and Way,	9:25	4:50
Great Falls,	9:25	4:50
Great Falls & Conway R. R.	9:25	
Concord and North,	7:00	4:50
Concord Way,	7:40	4:50
Boston & Maine R. R.	7:40	4:50
Dover,	9:30	2:30 6:30

*Arrives in Boston next morning.

MAILS ARRIVE.

	A. M.	P. M.
Boston, South and West,	10:35, 3:15	5:50 9:08
Boston Way,	10:00	5:50
Portland and East,	11:20	3:20
Great Falls & Conway R. R.	11:20	
Concord and North,	10:20	6:50
Dover,	7:30	3:15 5:50

Letters for the night mails [and no others] east or west may be deposited in the box at the Eastern depot, every day except Sundays.

E. G. PEIRCE, JR., P. M.

MINIATURE ALMANAC--DEC. 6.

SUN RISES	7:16	MOON RISES	P. M.
SUN SETS	4:27	FULL SEA	11:45 A. M.
LENGTH OF DAY	9:11		P. M.

THE WEATHER.

U. S. SIGNAL OFFICE,
WASHINGTON, D. C.,
Dec. 6, 1:30 A. M.

Probabilities for New England:—

Increasing cloudiness followed by rain, warm southerly winds, falling barometer.

The Thermometer at the CHRONICLE Office, at 4:00 o'clock this morning, registered 28 degrees above zero.

Sky clear.

RAILROAD ACCOMMODATIONS.

A correspondent of the Exeter *News-Letter* thus refers to the short-comings of the Concord railroad in regard to its trains between Portsmouth and Manchester:

For ourselves, with Gov. Harriman, we wage no war upon corporations; and certainly, living alongside of one of the best managed roads in New England, with elegant accommodations, luxurious cars and creditable stations, we are not disposed to lend our sympathy in this railway war to the people of Concord, who have compelled the people of eastern New Hampshire, wishing to visit the mountains, to run the gauntlet of their miserable cars, wait in filthy stations, or be shunted upon the side tracks of Manchester and Concord. Judging from the experience of the past we have nothing to fear. We are glad that the control of the Concord road has passed out of the hands of those who for years have been so unmindful of the wants of the public. We are glad these rogues have fallen out, and now, when a large proportion of the citizens of this state ask for a road along the lakes or rivers we shall not be met by this long array of legal talent, who hypocritically sang of the state interests when, as one of the ablest of them all now admits in his letter to the attorney general: "The legislature was controlled by this same foreign corporation" while he sat silently by, and in his own language saw the state humiliated.

The entire White Mountain travel to and from the beaches goes over the Eastern railroad, whose elegant car accommodations and frequent trains are in striking contrast with the conservative efforts for this business, exerted by the Concord management. Whether the Sherburne element will ever be induced to appreciate the value of mid-day trains between Concord and Portsmouth during the summer season, and to ascertain by experiment how much the travel to York and Rye beaches from the north would be accommodated by a 10:30 A. M. train from Concord, and a train to connect with the afternoon up train at Manchester, is of course to be seen. It cannot be any less accommodating than as at present run.

At a meeting of the directors of the Portsmouth Gas Co., held on Monday afternoon, Mr. Thomas R. Martin was choson superintendent, succeeding the late Aaron Akerman in the office.

The steamer James Sampson has discontinued her trips to Kittery Point bridge for this season; there are also a number of changes in her time table of trips between this city and Kittery, due note of which is made in her advertisement in another column.

The last of the stock in the new schooner which it has been proposed to build to be commanded by Capt. Seawards, late master of the schooner Cocheco, was taken up on Monday, and the proposition has now become a certainty. The new vessel will probably be built here.

Thirteen carpenters were at work on Monday, framing the new coal-pockets for C. E. Walker & Co., and their labors were watched by an interested crowd of boys, who pounced upon the chips as fast as made, and carried most of them off.

The schooner Unison has been hauled up for the winter at Broughton's lumber wharf, and the Mary Willey will haul up at the same place, probably, when the cargo she is now discharging is out. The schooner Active is hauled up at C. E. Walker & Co.'s wharf. The schooner E. A. Creed, belonging to Laighton Bros. & Co. of the Shoals, is hauled up at Russell & Odion's wharf; the steamer Pinafore, owned by the same parties, was lying at the same wharf on Monday, making repairs to her machinery.

The award ($75) made to Samuel Wilson for damages to his property occasioned by the extension of Vaughan street, has been paid to Albert R. Hatch, Esq., as mortgagee of the property; but the house still sticks out many feet into the street, though Mrs. Seavey's much larger and better building has been moved back to the boundary, and no hesitation was shewn at clearing away any other private property which was on the line of the new highway.

The steamer Mystic is to have her Kittery landing place at Charles Bartlett's wharf, Capt. Trefethen having purchased of the Excavating Co. a large floating stage, thirty feet by twenty, which will be moored alongside the wharf for that purpose.

An inquest was held at the town hall in Greenland on Monday afternoon, before John Hatch, Esq., coroner, and a jury consisting of Messrs. Edward Holmes, Nathaniel Chapman and William H. Packer of Greenland, to enquire into the cause of the death of Margaret Jane Braham, otherwise known as Maggie Hill, which occurred very suddenly in that town on Saturday evening last. Several witnesses were examined, including Drs. Hall of this city and Odell of Greenland, who made a post mortem examination of the remains. The evidence tended to establish, and the jury subsequently found, that the deceased came to her death from inflammation of the stomach and intestines, induced by a long career of dissipation and excesses. Mr. Joseph C. Caverly of this city, who had been arrested and held on suspicion of some implication in the death of deceased, was released. Wallace Hackett, Esq., of this city, appeared in behalf of Mr. Caverly.

Mr. Benjamin Woodsum, whose funeral took place on Sunday, was one of the last survivors of the large number of Portsmouth men who thirty or forty years ago made New Orleans or Mobile their place of business, while retaining a home in their native city. The larger proportion of these men were "cotton jammers," who went south every season to stow the wooden sailing ships of that period with the great staple of the south; but Mr. Woodsum we think naver did any of that work, being always able to secure a lucrative and responsible position as steamboat mate. He went to Mobile previous to 1844, in which year he became chief officer of a steamer; and there he remained, engaged in the same business, until after the war commenced, when he with much difficulty escaped to the north, returning to Mobile after the collapse of the confederacy. His father was Job Woodsum of this city, a calker, which trade the son learned; he also learned the trade of ship carpenter. He leaves a brother, Oliver, who has resided in Mobile for many years; also a son and two daughters, who live in Haverhill, Mass. His funeral was attended by delegations from St. John's lodge of Masons and New Hampshire lodge of Odd Fellows, of this city, of which bodies he was a member.

Among the late transfers of real estate in Rockingham county, as presented for record in the office of the register of deeds, are the following: Portsmouth—Andrew Lynn to Arabella E. Leighton, land and buildings, $1; Josiah H. Morrison to Frank Jones, land, $1; Charles H. Mendum and Frank Jones to George Boss, land, $350; George H. Garrett to Freeman Grrrett, land and buildings, $1; Abbie R. Trefethen to Sarah A. Rand, land, $1. Rye—Daniel Philbrick to Gardner T. Locke, salt marsh, $5; Gardner B. Locke to J. Calvin Garland, salt marsh, $5; William S. Odiorne to Truman S. Odiorne, real estate, $1. Stratham—Joseph C. A. Wingate, of Swatow, China, to Mary E. Scammon, of South Newmarket, land, $24. Epping—Martha H. Demeritt, of Haverhill, Mass., to William R. Bunker, land, $250. South Newmarket—Nancy Sherburne and Betsey L. Bussell, both of Loudon, to Huldah B. Jones, land, $492; Olivia M. Sanborn, of Loudon, to Huldah B. Jones, land, $246; Albert H. Varney, executor of the will of Mary Hilton, to Edward Hilton, of Newmarket, homestead farm, $1100. South Hampton—Moses Gordon, of Amesbury, Mass., to Herbert J. Brown, land and buildings, $350.

The Dover *Democrat* says that on Friday last an officer of the New Hampshire National Guard arrived in that city from Manchester, took charge of all the state property turned over by the recently-disbanded Second Light Battery of Dover, including two guns, caissons, harnesses, uniforms, etc., and loaded the whole on cars at the Portsmouth & Dover railroad station, to be brought to this city and stored in the state arsenal on South street.

A large flock of wild geese were seen flying over this city on Saturday, and several flocks on Sunday, heading in the direction of Great bay; and two or three flocks were heard passing over on Sunday night, apparently bound the same way. The presence of wild geese in this latitude at this season is something remarkable, and still more so is the fact that they are evidently not hurrying southward.

The best thing in the shape of a coal sifter for family use that we have yet seen is the invention of Mr. C. Everett, and made by him at his carriage repairing shop on Fleet street. It is simple, effective, easily worked, cannot get out of order, is not expensive, and can be used in the kitchen or parlor without raising a dust.

Mr. Henry Dean, of Newington, while on Monday putting apples from his team on board the schooner John Bracewell, at Piscataqua wharf, laid aside his overcoat, and while he was at work some sneak thief made off with it.

A man named Thomas Grimes, while crazy drunk on Monday night about 11 o'clock, chased his wife about the house with a huge knife, and forced her to jump from a second story window to save her life, she being seriously injured by the fall. The ruffian was taken to the lock-up by the police, who had to carry him all the way. Grimes is an English man who lately came to this city from Dover, and runs a liquor shop on MacDonough street.

—If a dime with a hole in it is worth five cents, ought a dime with two holes in it to be worth ten cents?

Premature Loss of the Hair

May be entirely prevented by the use of Burnett's Cocoaine. No other compound possesses the peculiar properties which so exactly suit the various conditions of the human hair. It softens the hair when harsh and dry. It soothes the irritated scalp. It affords the richest lustre. It prevents the hair from falling off. It promotes its healthy, vigorous growth. It is not greasy nor sticky. It leaves no disagreeable odor. It kills dandruff.

Burnett's Flavoring Extracts are known as the best.

A COUGH, COLD OR SORE THROAT should be stopped. Neglect frequently results in an incurable Lung Disease or Consumption. "*Brown's Bronchial Troches*" do not disorder the stomach like cough syrups and balsams, but act directly on the inflamed parts, allaying irritation, give relief in Asthma, Bronchitis, Coughs, Catarrh, and the throat troubles which Singers and Public Speakers are subject to. For thirty years "*Brown's Bronchial Troches*" have been recommended by physicians, and always give perfect satisfaction. Having been tested by wide and constant use for nearly an entire generation, they have attained well-merited rank among the few staple remedies of the age. Sold at 25 cts. a box everywhere. tu,th & f 6Jan

STATED MEETINGS.

CITY GOVERNMENT.

In the City Building, Market Square.

Board of Mayor and Aldermen—Thursday evenings.

Common Council—Thursday evenings.

Board of Overseers of Poor—Tuesday evenings.

Board of Instruction—First Wednesday in each month.

Board of Engineers—Tuesday next following first the Monday in each month.

MASONIC.

In Masonic Hall, Congress Block.

St. John's Lodge, No. 1—First Wednesday of each month.

St. Andrew's Lodge, No. 56—Second Monday of each month.

Washington Chapter, No. 3, R. A. M.—Fourth Tuesday of each month.

Davenport Council, No. 5, R. and S. M.—Third Thursday of March, June, September and December.

DeWitt Clinton Commandery, Knights Templar—Third Monday of each month.

Ineffable Grand Lodge of Perfection—Third Wednesday of January, April, July and October, (annual meeting 30 of Hebrew month Adar.)

Portsmouth Rose Croix Chapter, No. 1, E. M. R. M., Second Friday evening of each month at seven and a half o'clock, at Memphis Hall, No. 5 Daniel street.

I. O. O. F.

At Odd Fellows Hall, National Block.

Piscataqua Lodge, No. 6,—Monday evenings at 7:30 o'clock.

New Hampshire Lodge, No. 17—Wednesday evenings at 7:30 o'clock.

Osgood Lodge, No. 48—Thurday evenings at 7:30 o'clock.

Strawberry Bank Encampment, No. 5—Second and Fourth Fridays in each month.

Mount Sinai Encampment, No. 19—First and Third Fridays in each month.

Union Rebecca Degree, Lodge No. 3—First and Third Tuesdays in each month, at 7:30 o'clock.

RELIEF ASSOCIATIONS.

Rockingham Masonic Relief Association—Annual meeting First Friday in January.

Portsmouth Odd Fellows' Mutual Relief Association—Annual meeting Fourth Tuesday evening of January.

Temperance Mutual Relief Association—At Mercantile Hall, First and Third Wednesday evenings of each month.

Mutual Relief Association of Rockingham County—Second Tuesday of January and December.

Portsmouth Fireman's Mutual Relief Association—Second Wednesday of January, April, July and October.

OTHER ORGANIZATIONS.

At Old Odd Fellows' Hall, Daniel Street.

St. George Council, No. 21, Legion of Honor—Second and Fourth Tuesday evenings of each month.

Portsmouth Commandery, No. 47, United Order of the Golden Cross—Thursday evenings.

Riverside Council, No. 441, Legion of Honor—First and Third Tuesday evenings of each month.

Storer Encampment, Post No. 1, G. A. R.—Third Wednesday of each month.

Strawberry Bank Lodge, No. 54, I. O. G. T.—Each Wednesday evening at 7:30 o'clock, at Mercantile hall, No. 5 Congress street.

Rockingham Lodge, No. 37, I. O. G. T.—Each Thursday evening at the hall in Exchange Building.

Women's Christian Temperance Union—Social meeting each Wednesday afternoon at 2:30 o'clock, at Bow Mission hall.

Langdon Colony, No. 15, Pilgrim Fathers—First and Third Friday evenings of each month at Golden Cross hall, Daniel street.

Damon Lodge, No. 9, Knights of Pythias—At Pythian Hall, corner Market and Daniel streets, Tuesday evening of each week.

Orion Tent, No. 200, Knights of Maccabees—First and Third Monday evenings of each month at Good Templars' hall, Pleasant street.

Sagamore Lodge, No. 259, Knights of Honor—At Hall No. 24 1-2 Market street, Second and Fourth Monday evenings of the month.

Portsmouth Mechanics' Association—Open to membership of all reputable Mechanics and Manufacturers. Rooms in Mechanics' Block, corner Congress and Fleet streets. Reading Room free to members and strangers visiting the city. Quarterly Meetings the First Tuesday evenings in November, February, May and August. Election of officers at November meeting.

Newichewannock Tribe, No. 4, Improved Order of Red Men—Each Friday evening at Pythian hall, No. 38 Market street.

Woman's Temperance League—Every second Thursday afternoon from three to four o'clock at Golden Cross hall, Daniel street.

Star of Hope Degree Temple, No. 6, I. O. G. T.—Meets on the Second and Fourth Tuesday of each month, at Good Templars' Hall, Pleasant street.

Alpha Council, No. 83, Royal Arcanum—First and Third Tuesday evenings of each month, at Hall No. 24 1-2 Market street.

Mercantile Library Association, at hall No. 5 Congress street. Library open every Saturday evening.

Old Oaken Bucket Division, No. 2, S. of T.—Each Monday evening at Hall corner of Ladd and Market streets.

Fire Companies—At their respective Engine Houses on the first Monday of each month.

1000 lbs. NICE
Chocolate Shells!
at 4 cents per pound.
JAMES R. YEATON & CO.

PARKER'S HAIR BALSAM.

The Best, Cleanest and most Economical Hair Dressing.
Never Fails to Restore the youthful color to gray hair. 50c and $1 sizes at druggists.

Floreston Cologne.
A new and exceedingly fragrant and lasting perfume. Price 25 and 75c.

PARKER'S GINGER TONIC

A Pure Family Medicine that Never Intoxicates.

If you are a mechanic or farmer, worn out with overwork, or a mother run down by family or household duties try PARKER'S GINGER TONIC.

If you are a lawyer, minister or business man exhausted by mental strain or anxious cares do not take intoxicating stimulants, but use PARKER'S GINGER TONIC.

If you have Dyspepsia, Rheumatism, Kidney or Urinary Complaints, or if you are troubled with any disorder of the lungs, stomach, bowels, blood or nerves you can be cured by PARKER'S GINGER TONIC.

If you are wasting away from age, dissipation or any disease or weakness and require a stimulant take GINGER TONIC at once: it will invigorate and build you up from the first dose but will never intoxicate. It has saved hundreds of lives. It may save yours.

HISCOX & CO., 165 William St., New York. 50c. and one dollar sizes, at all dealers in medicines.

GREAT SAVING BUYING DOLLAR SIZE.

LADIES', GENTLEMEN'S and CHILDRENS'
UNDERWEAR!
can be bought cheap at
Lewis E. Staples'
DRY GOODS AND NICK-NACK STORE
No. 7 Market Street.

NEW AND EXTENSIVE STOCK
— OF —
FALL & WINTER
GOODS
— AT —
WM. P. WALKER'S
No. 8 Market Square.
Having received a Full Assortment of Foreign and Domestic
Cloths, Cassimeres, &c.,
I am prepared to make them up into GARMENTS of the latest style, or according to the fancy of the purchaser, and
Perfect Satisfaction Guaranteed!
My Stock of Goods suitable for
SUITINGS
IS UNEQUALLED
Particular attention paid to the making of Army and Navy
REGULATION UNIFORMS.
A FULL ASSORTMENT OF
Gentlemen's Furnishing Goods!
Constantly on hand, consisting of
BOSOMS, GLOVES, SUSPENDERS, COLLARS, DRAWERS, SHIRTS, HANDKERCHIEFS, LINEN GOODS, Of every Description.

Silas Philbrick,
MANUFACTURER OF
Marble Monuments, Grave Stones,
Table Tops and Mantel Pieces; also Brown stone and Granite, for all purposes.
☞ A large stock of grave-stones and monuments, made during the winter, for sale at reasonable rates at the Stone Yard, Pier wharf, State street, Portsmouth.

HARDWARE
— AND —
PAINTS.
Strictly Pure White Leads.
Jewett's New York city Crushed
PURE LINSEED OIL!
Varnishes!
Of all grades and suitable for all purposes.
WRAPPING PAPERS!
Direct from the mills and for sale at manufacturers' prices.
PAPER BAGS AND TWINE!
PRYOR & MATTHEWS.
No. 16 Market St.

The Finest Line
— OF —
Crockery, Glass,
— AND —
PLATED WARE, CUTLERY,
— AND —
Lamps of all Kinds!
Also an endless assortment of
FANCY GOODS and FLOWER POTS,
and Ladies Baskets can be purchased at reasonable prices at the Attractive Store of
C. Dwight Hanscom & Co.
Nos. 45 Congress Street and 21 Fleet Street.

Hair Work.
MRS. G. W. MARDEN has removed from Sagamore Bridge to corner of Miller Avenue and South street, where she will attend to work as heretofore. Combings straightened and switches made, for one dollar. Old switches cleansed and made over. Hair sent by mail will receive prompt attention. td7

MUST AND WILL BE SOLD,
A very large stock of both new and second hand
PIANOS and ORGANS at
Montgomery's Music and Art Store,
Call at once and see if you don't think we "mean business," Pianos, Organs and Melodeons to rent, Cheap!
No. 6 Pleasant Street, Portsmouth, N. H.

STRICTLY
First-Class Work
neatly and promdtly done at the
Portsmouth
STEAM LAUNDRY!
CUFFS and COLLARS a Specialty.
The Finest
Lace Curtains Carefully Cleansed
— ALSO —
FEATHER BEDS and CARPETS
RENOVATED.
Feather Beds.....$1.50 each.
Carpets.....10 cents per yard.
All orders left at the office,
No. 72 STATE STREET
Will receive prompt attention.
Price Lists to be had on application.
OFFICE HOURS: Saturdays from 7 A. M. to 10 P. M. Every other day (except Sunday) from 7 A. M. to 7 P. M. e1

FURNACES,
Stoves & Ranges,
For Churches, Dwellings, Halls, Offices, Stores, etc.
ELMWOOD RANGE!
— OVER —
200 Sold in Portsmouth
Within Two Years.
A strictly First-class Range at a very low price. Every Range warranted. A GREAT VARIETY OF HEATING STOVES, FOR WOOD OR COAL.
Gas and Kerosene Fixtures!
LAMPS AND FITTINGS,
Just received and will be sold low. The public are cordially invited to inspect our stock.
John P. Sweetser,
NO. 46 MARKET STREET.

Auction Sales.
MORSE & HILEY.
AUCTIONEERS,
Money, Real Estate and Mortgage Brokers, Insurance and House Agents.
13 PLEASANT ST. -- EXCHANGE BUILDINGS.

TRUNK REPAIRING!
a specialty. Trunks called for and returned without extra expense at
John H. Tilton's
Harness Dispensatory,
18 CONGRESS STREET.
MAIN & WINCHESTER BLOCK.

COST
$4.18 PER THOUSAND!
THE CHEAPEST!
— AND —
Safest Life Insurance in the World.
THE
SEMI-ENDOWMENT POLICY!
— OF THE —
Mutual Life Insurance Co.
of New York,
F. S. WINSTON, President,
IS SECURED BY
ASSETS AMOUNTING TO OVER
$90,000,000
And is the safest and Cheapest Insurance ever offered by any Company.

EXPLANATION.

These policies are settled in 20 years by the payment in cash, of one half the amount insured, or in event of death occuring during that period to the beneficiary for the full amount insured.

ILLUSTRATION.

Age 35 (other ages in proportion,) Policy of $1,000 annual premium of $29.18.—	
20 premiums of $29.18 each,	$583.60
One half of policy returned in 20 years,	500.00
Total cost $1,000 insurance for 20 years,	$83.60

Annual cost of $1,000 insurance against death for 20 years, $4.18, exclusive of all dividends, which are declared annual as with other forms and available on the anniversary of policy.

Further information and applications furnished by
C. M. GIGNOUX
GENERAL AGENT
For Maine and New Hampshire.

SKATES! SKATES! SKATES!
All Styles Club and Common Skates at low prices.
A. P. WENDELL & CO.
2 Market Square.

NOTICE.

Don't forget; LARRABEE has constantly on hand and for sale, a good assortment of WHIPS, SURCINGLES, HALTERS, BRUSHES, CURRY-COMB, BELLS, HARNESS SOAP, VACUUM and NEATSFOOT OILS, and all other articles usually found in a first-class Harness shop. Particular attention paid to Custom Work, and Harness and Trunk repairing. Trunk sent for and returned free of charge. Don't mistake the place, No. 25 Congress St., up stairs, over Freeman's Oyster House.

EASTERN RAILROAD.

To the Holders of Certificates of Indebtedness.

The Voting Register of Certificate-Holders is now making up at the Office of the Trustees, No. 25 Court Street, Boston, Mass. The names of parties to whom Certificates were originally delivered have been placed in the Register. Any subsequent purchaser or holder desiring to register may do so on presenting at said office to Mr. Joshua Crane a written statement of his name, address and the denomination and number of each certificate held by him, or, if so required by the Trustees, on producing the certificates held by him or a written order from the last registered holder.

In accordance with regulations fixed by the Trustees the Voting Register will be closed on the seventh day of December, 1881, between which time and the Annual meeting on the second Wednesday of December, 1881, no registration will be made. Per Order of the Directors,

FRANCIS I. AMORY, Clerk.

Critchley & Whalley,
MACHINISTS, AND DEALERS IN
PIPE AND FITTINGS
Of all kinds, for
STEAM, WATER, AND GAS.
Engines and Boilers.
Other Machinery Bought and Sold.
Belting & Belt Lacings, Sheet Rubber, and all kinds of steam packing constantly on hand at manufacturers prices
STEAM HEATING APPARATUS
For warming buildings.
52 Hanover Street,

Cure Your Corns!
BY USING
SCHLOTTERBECK'S
Corn, Wart & Bunion Solvent.
Entirely harmless; is not a caustic. It removes Corns, Warts, Bunions and Callosities, without leaving a blemish. Brush for applying in each bottle.
A CURE IS GUARANTEED.
Price 25 Cents. For sale by all Druggists.
Try it and you will be convinced, like thousands who have used it and now testify to its value. Ask for Schlotterbeck's Corn and Wart Solvent, and take no other. Sold by
DAVID KIMBALL & CO.,
No. 36 Market street.
Portsmouth, N. H.

WHIPS! All qualities and prices; LARRABEE'S, 26 Congress

Terrible Accident.
Necessitating a Surgical Operation--Loving Mother Attempts to Take a Pair of Shears from Her Child. Parents be Careful.
Domestic accidents are common to women, and some of them are very serious. Mrs. Warner, of South Rondout, Ulster Co., N. Y., some weeks ago attempted to take from her child a pair of shears with which it was playing. A slight struggle ensued, in which the point of the shears entered Mrs. Warner's left eye, entirely destroying the sight. Her family physician did what he could, but intensely painful inflammation ensued, which, by sympathy, threatened the loss of the other eye. Total blindness to a woman having the care of a household is an irreparable calamity. In this strait Mrs. Warner applied to that the well-known and skillful surgeon Dr. David Kennedy, of Rondout, N. Y., who removed the injured eye by a very successful operation, setting aside all danger of further harm to the sight of the other eye. But, owing to pain and mental distress, her system needed a tonic and reparative medicine. To do this work the doctor prescribed "Kennedy's Favorite Remedy," which sustained its reputation and laid a sure foundation of health.
Dr. Kennedy's "Favorite Remedy" removes all impurities from the blood, regulates the Liver and Kidneys, Cures Constipation, and all diseases and weaknesses peculiar to females. It is for sale by all our druggists at One Dollar a bottle.

Good and Reliable
INSURANCE
COMPANIES.
COMMERCIAL UNION, of London.
FIRE ASSOCIATION, of Phila.
NIAGARA, of New York.
CONNECTICUT, of Hartford.
PHŒNIX, of London.
F. W. DEROCHEMONT & SON
NO. 9 CONGRESS STREET.

IRON
A TRUE TONIC
A PERFECT STRENGTHENER. A SURE REVIVER.
IRON BITTERS are highly recommended for all diseases requiring a certain and efficient tonic; especially *Indigestion, Dyspepsia, Intermittent Fevers, Want of Appetite, Loss of Strength, Lack of Energy, etc.* Enriches the blood, strengthens the muscles, and gives new life to the nerves. They act like a charm on the digestive organs, removing all dyspeptic symptoms, such as *Tasting the Food, Belching, Heartburn, etc.* The only Iron Preparation that will not blacken the teeth or give headache. Sold by all druggists. Write for the A B C Book, 32 pp. of useful and amusing reading—*sent free.*
BROWN CHEMICAL CO., Baltimore, Md.
BITTERS

More than One Million Copies Sold!
Everybody Wants it. Everybody needs it.
258th EDITION. (NEW.) REVISED AND ENLARGED.
THE SCIENCE OF LIFE
or Self-Preservation. A Great Medical Treatise on Manhood; the Cause and Cure of Exhausted Vitality, Nervous and Physical Debility, also on Venereal Maladies, Arising from the Excesses of Maturer Years. 300 pages. Royal 8vo. The very finest steel engravings. 125 invaluable Prescriptions, for all acute and chronic diseases. Bound in beautiful French Muslin, embossed, full gilt, Price only $1.25, by mail. New Edition.
KNOW THYSELF. ILLUSTRATED SAMPLE 6 CENTS. SEND NOW.
The Science of Life, or Self-Preservation, is the most extraordinary work on Physiology ever published. There is nothing whatever that the married or single of either sex can either require or wish to know, but will be fully explained, and the book is invaluable to all who wish for good health.—*Toronto Globe.*
The book for young and middle aged men to read just now is the Science of Life, or Self-Preservation. It is worth many times its weight in gold.—*Medical Times.*
The author of the Science of Life is a noble benefactor. He reaches the very roots and vitals of disease, and is enabled to apply thorough remedies. The book already is read upon both continents by millions.—*Le Sud Ouest.*
The Gold and Jewelled Medal awarded the author of the Science of Life was fairly won and worthily bestowed.—*Massachusetts Ploughman.*
Thousands of extracts similar to the above could be taken from the leading journals—literary, political, religious and scientific—throughout the land.
The Book is guaranteed to be a better medical work, in every sense, than can be obtained elsewhere for double the price, or the money will be refunded in every instance.
Thousands of Copies are sent by mail, securely sealed and post-paid, to all parts of the world, every month, upon receipt of price, $1.25. Address
Peabody Medical Institute or W. H. Parker, M. D,
No. 4 Bulfinch Street, Boston, Mass,
N. B.—The author may be consulted on all diseases requiring skill and experience.

SLEIGHS!
In Great Variety, Some of the Very
Highest Grades,
Including Portland and Canada Styles.
— ALSO —
300 WESTBORO SLEIGHS,
Trimmed and Untrimmed.
Sole Agents for W. F. BROWN.
— ALSO —
Robes, Blankets, etc.,
All at Very Low Prices.
W.P.SARGENT&CO.
14 TO 22 SUDBURY STREET,
Near Haymarket Square. Also
WAREROOMS, 155 TREMONT ST.
BOSTON.
Stawt29

WHIPS!
In Large Variety, Cheap
— AT —
LARRABEE'S 26 Congress Street Up-Stairs

Prospectus for 1882.
A FIRST-CLASS FAMILY MAGAZINE
FOR ONLY **$3.00** PER ANNUM.
LIPPINCOTT'S MAGAZINE,
An Illustrated Monthly of Popular Literature.
At the beginning of the present year Lippincott's Magazine entered on a new series at a reduced price, with the distinctive purpose of presenting such a variety of reading matter—for the most part light and entertaining, yet of real literary merit—as should commend it to the general mass of cultivated persons and ensure it a welcome in many American homes. Devoting a large proportion of its space to fiction, in which short serials are made a noticeable feature, and to sketches illustrative of social life and manners, it has included in its list of subjects curiosities of science, especially natural history, popularly treated, travel and adventure at home and abroad, field sports and angling, and, occasionally, political (historical and educational topics unexcepting of fresh and live discussion. The serial stories published during the year have been marked by a piquant originality, and have met with a warm reception; while the general attractiveness of the Magazine has gained for it cordial approval and an increased circulation.
The conductors of the Magazine hope not only to maintain its reputation, but to enhance and extend it by constant solicitude in the same direction. Their arrangements for the coming year embrace a larger number than ever before of contributions of popular character.
A serial story entitled "Stephen Guthrie," in which some prominent and striking phases of American life are vividly and dramatically treated, will begin in the January number and through six months.
The editorial departments will maintain their present standard of acknowledged excellence, and the illustrations will be of a higher character than any that have hitherto appeared in the Magazine.
For Sale by all Book and Newsdealers.
Terms:—Yearly Subscription, $3.00; single number, 25 cents. Liberal club rates.
☞ Specimen number mailed, postpaid, on receipt of 20 cents. (Postage stamps allowed.) Contributions of popular character.
A serial story entitled "Stephen Guthrie," in which some prominent and striking phases of American life are vividly and dramatically treated, will begin in the January number and through six months.
J. B. LIPPINCOTT & CO., PUBLISHERS,
715 and 717 Market St., Philadelphia.

"The United Service," as a monthly publication, well keeps up the promise of the earlier numbers, when it was issued as a quarterly, and is regularly filled with articles of interest to civilians and both arms of the national service, many of the papers being of marked value to the latter. L. R. Hamersley & Co., Philadelphia, publishers; $5 per year; single number fifty cents.

"Poems; by Harriet Prescott Spofford." Boston; Houghton, Mifflin & Co.

While a new book by Mrs. Harriet Prescott Spofford is welcomed by the literary world in general, it has especial interest for readers in Portsmouth. Newburyport can claim to have been for several years the home of Mrs. Spofford, before as well as since her marriage to one of its citizens; but the Prescotts, Frosts, and Pepperells who are among her ancestors have been too intimately associated with Strawberry Bank, not to make the fame of this brilliant daughter a matter of pride to us.

When very young, the pen of this lady gave unusual promise, and her schoolgirl essays, poems, and dramatic compositions were regarded as remarkable. A story sent to the *Atlantic Monthly*, called "In a cellar," first caused her to wake up one morning and find herself famous. The editor wrote to inquire if it were not a translation, supposing that only a French production could be so completely in the spirit of the French. Then followed Sir Rohan's Ghost, a wierd, odd story with a marvellous discription of wines, which seemed possible only to some veteran connoisseur in the products of the world's vintage, Azarian, with an exquisite glimpse of the wild flowers of New England; Amber Gods, in which jewels and precious stones sparkled in wonderful words; South Breaker, where the storms of the ocean and of human passion are of intense interest; Knitting Sale Socks, where the Yankee charater and dialect seem directly transferred from rural life; all these and many other stories have the touch of genius. In them all, Mrs. Spofford has shown the same sorcery of language, the same oriental profusion of fancy, the same fascination which carries the reader almost breathlessly through her stories, whether the stories themselves are liked or not. No writer in America has more varied and felicitous command of language; and a chance phrase often paints a picture, as when she calls a piano in a deserted house "a sarcophagus of unrisen music." Her poetry has been less frequently given to the world than her romances, but her readers cherish some very choice poems. Plum Island River is one of equal faithfulness and beauty, a rare gem of its kind.

Of late, Mrs. Spofford has turned her talent to practical subjects, such as home decoration, the servant girl question, etc., and to all these she has added grace and freshness to admirable common sense. Now comes this volume, full of good lines and beautiful thoughts, and adding new lustre to the fame of the gifted writer at Goat Island. For sale at Myers' book store.

The mountain of Riskoph in Switzerland having been threatening to overwhelm the city of Elm by an avalanche of loose rocks, a bombardment of the peak was begun on Friday in the hope of precipitating the rocks in the opposite direction. The city has been evacuated.

A cough is nature's effort to rid the system of waste matter. Assist nature, then, by using Dr. Bull's Cough Syrup. Price 25 cents a bottle.

The propeller Jane Miller, belonging in Wearton, Ont., has been lost in Georgian bay, with all hands, twenty-five in number.

A Baby Saved!
Since birth my baby had running sores all over his head, and the doctors said that he must die, for they could not heal them. I used everything I ever heard of, but it did no good. He got so bad that he would not nurse. My husband's sister told me to try Sulphur Bitters as she had great faith in them. I used a bottle and the sores commenced to heal. After using two bottles more, the sores all healed, and I consider my baby saved.—*Mother, Concord, N. H.*

There is a serious squabble in the Catholic church at Natick, Mass., the land leaguers charging the pastor, Father Walsh, with discourtesy toward T. M. Healey, M. P., on the evening the latter spoke in Natick, and declaring they will give no more support to the church until Father Walsh is removed.

A torpid liver is an active cause of much of human suffering. All that internal application can accomplish is to stimulate violently. But the proper course is to apply Dr. Holman's Pad and have the cure made permanent by its absorptive properties. The Pad is death to liver ailments.

An attempt was made to blow up the city court house at Montreal on Saturday night, by means of an infernal machine containing ten pounds of dynamite. The machine is a fine piece of clock-work mechanism, but was discovered in time to prevent an explosion.

Judge Men By Their Works.
A man is judged in this life by his works, and in this connection it may not be inopportune to add, that Dr. Swayne has accomplished more good through the medium of his Ointment for skin diseases, than has the school of physicians combined. "It's an ill wind that blows nobody good." What the physicians have lost Dr. Swayne has gained.

Rheumatism
Neuralgia, Sprains,
Pain in the Back and Side.
There is nothing more painful than these diseases; but the pain can be removed and the disease cured by use of **Perry Davis' Pain Killer.**
This remedy is not a cheap Benzine or Petroleum product that must be kept away from fire or heat to avoid danger of explosion, nor is it an untried experiment that may do more harm than good.
Pain Killer has been in constant use for forty years, and the universal testimony from all parts of the world is, **it never fails.** It not only effects a permanent cure, but it relieves pain almost instantaneously. Being a purely vegetable remedy, it is safe in the hands of the most inexperienced.
The record of cures by the use of PAIN KILLER would fill volumes. The following extracts from letters received show what those who have tried it think:
Edgar Cady, Owatonna, Minn., says:
About a year since my wife became subject to severe suffering from rheumatism. Our report was to the PAIN KILLER, which speedily relieved her.
Charles Powell writes from the Sailors' Home, London:
I had been afflicted three years with neuralgia and violent spasms of the stomach. The doctors at Westminster Hospital gave up my case in despair. I tried your PAIN KILLER, and it gave me immediate relief. I have regained my strength, and am now able to follow my usual occupation.
G. H. Walworth, Saco, Me., writes:
I experienced immediate relief from pain in the side by the use of your PAIN KILLER.
E. York says:
I have used your PAIN KILLER for rheumatism, and have received great benefit.
Barton Seaman says:
Have used PAIN KILLER for thirty years, and have found it a *never-failing remedy for* rheumatism and lameness.
Mr. Burditt writes:
It *never fails* to give relief in cases of rheumatism.
Phil. Gilbert, Somerset, Pa., writes:
From actual use, I know your PAIN KILLER is the best medicine I can get.
All druggists keep PAIN KILLER. Its price is so low that it is within the reach of all, and it will save many times its cost in doctors' bills. **25c., 50c. and $1.00** a bottle.
PERRY DAVIS & SON, Proprietors,
Providence, R. I.

Over 5000
Druggists
AND
Physicians
Have Signed or Endorsed the Following Remarkable Document:
Messrs. Seabury & Johnson, Manufacturing Chemists, 21 Platt St., New York:
Gentlemen:—For the past few years we have sold various brands of Porous Plasters. Physicians and the Public prefer Benson's Capcine Porous Plaster to all others. We consider them one of the very few reliable household remedies worthy of confidence. They are superior to all other Porous Plasters or Liniments for external use.
Benson's Capcine Plaster is a genuine Parmaceutical product, of the highest order of merit, and so recognized by physicians and druggists.
When other remedies fail get a Benson's Capcine Plaster.
You will be disappointed if you use cheap Plasters, Liniments, Pads or Electrical Magnetic toys.
A SURE REMEDY AT LAST. Price 25cts. MEAD'S Medicated CORN and BUNION PLASTER.

Mr. John O'Neil,
Teacher of English and Italian Singing and Physiology of the Voice,
begs to inform his numerous friends and the public that he will be prepared to receive pupils for PRIVATE LESSONS on the 5th of September at his new and elegant rooms, No. 146 Tremont street, Boston, over Arthur Schmidt's Music store.
The term opens on the 12th of September, but pupils may enter at any time.
Mrs. O'Neil will also be prepared to receive pupils in private instruction at the above rooms on and after Sept. 5th. 137

SUBSCRIBE FOR THE
American Agriculturist
— AT —
W. G. MYERS',
NO. 1 CONGRESS BLOCK.
☞ Subscriptions received for all periodicals.

New Advertisements.

FLORIDA!
Atlantic and Gulf Coast Canal and Okeechobee Land Co.
50,000 SHARES, $10 EACH
At par with a Bonus of 40 Acres for each 10 Shares from Choice Lands of the "Disson Purchase."
Offices: Third & Chestnut Sts., Philadelphia, 115 Broadway, N. Y., Rooms 111 and 113. Detailed Prospectus with descriptive maps mailed free.

PATENTS
Geo. E. Lemon, Att'y at Law.
WASHINGTON, D. C.
Send sketch or model for Preliminary Examination and Opinion as to Patentability, for which no charge is made. If reported patentable, no charge for services unless successful. Send for pamphlet of instructions. Established in 1865. 5625

B.—BEATTY'S PIANOFORTES—Magnificent holiday presents; square grand pianofortes, four very handsome round corners, rosewood cases, three unisons, Beatty's matchless iron frames, stool, book, cover, boxed, $222.75 to $297.50; catalogue prices, $800 to $1000; satisfaction guaranteed or money refunded, after one years' use; upright pianofortes, $125 to $255; catalogue prices $500 to $800; standard pianofortes of the universe, as thousands testify; write for a mammoth list of testimonials. Beatty's cabinet organs, cathedral, church, chapel, parlor, $30 upward; visitors welcome; free carriage meets passengers; illustrated catalogue (holiday edition) free. Address or call upon DANIEL F. BEATTY, Washington, New Jersey.

WE WANT A few more energetic salesmen. Our new circulars explain all about the best paying business of the season. Just at this time there are immense quantities of pictures to be framed, and agents are meeting with wonderful sales. Full particulars and an elegant outfit free. Address, OXFORD PICTURE FRAME CO., Auburn, Me.

A GREAT OFFER FOR
HOLIDAYS!
Pianos and Organs at extraordinary low prices for cash. Installments received. Splendid Organs, $45, $50, $60 up. Magnificent 8 1-2 oct. Rosewood Pianos, stool and cover, only $194. Warranted 8 years. Illustrated Catalogue mailed. Agents wanted. HORACE WATERS & CO., Manufacturers and Dealers, 826 Broadway, New York.

EVERY SPOOL WARRANTED — THE STANDARD SILK OF THE WORLD.

Agents wanted for our New Book
By Allan Pinkerton. A PROFESSIONAL collection of his most remarkable Detective stories, facts, thrilling and hazardous cases, taken from private records, and never before published. Profusely illustrated, low in price, and sells very rapidly. Send for large circular and special terms. Address, NEW ENGLAND BOOK AND MAP HOUSE, tdlis No. 61 Cornhill, Boston.
THIEVES and the Detectives.

Orders may be left at
W. G. MYERS'
Bookstore,
For the new
Pencil Calendar!
— AND —
RUBBER STAMP!
It is the handiest thing yet invented.

STEPHEN D. SCRIGGINS,
Carriage Painter,
No. 16 Vaughan Street, Portsmouth, N. H.
Having spacious and good accommodations and long and large experience, he solicits patronage in this line.

SCHOOL BOOKS
AND
SCHOOL SUPPLIES.
Buzzell & Son
have everything in the School Book Line,
FOR ALL GRADES!
All Books Nicely Covered FREE. We make a specialty of our
Handy Pencil Tablets
from 5 to 20 cents,
Writing Paper Packets,
Spelling Tablets and Keystone Pens.
Also full line of Covered, Noiseless and Common Slates; Book-Straps, Pencils, Pens, Ink, and Writing Paper 5c per quire, and all other articles for school use.

WHIPS! All qualities and prices; LARRABEE'S, 26 Congress

J. M. Tibbetts.
Respectfully announces that he is prepared to show the Ladies of Portsmouth and vicinity a Fine Selection of
Fashionable
MILLINERY,
at his old stand,
No. 14 Market Street,
— AND AT —
No. 3 Market Street.
(formerly C. N. SHAW & CO.)
At No. 3 WE SHALL MAKE A SPECIALTY OF
At No. 3 WE SHALL MAKE A SPECIALTY OF
READY-TRIMMED
HATS AND BONNETS,
From the Cheapest to the BEST.
ALL are invited. Call and see the BARGAINS.
— ALSO —
A NICE LINE OF
NECK WEAR.

From the Cradle to the Grave.—A large elegant engraving, size 19x24 finished, a family with graphic picture of his sick. 22 face cards on the outer margin. The family prayer, complete in one plate. Eagle series 12c. $6 per hundred; 200,000 sold in New York and Brooklyn in two weeks. Sample 25c. J. W. Pearce Co., Publishers, 10 Barclay street, N. Y.—Agents wanted everywhere.

Examination of Teachers.
AN Examination of applicants for vacancies which may occur in our Public Schools will be held at the High School Building on the 10th of December at ten o'clock A. M.
The examination will be in English Grammar, Physiology, Arithmetic, History, Geography and Spelling.
MERCER GOODRICH, JOHN A. GEORGE, } Com. on Examination of Teachers.
JOHN E. KNIGHT,
Address all communications to John Pender Secretary.

Transportation.

Eastern & Maine Central Railroad Line.
CARS leave the Station of the Eastern Railroad between Deer and Elm streets, as follows:
For Boston at 4.50, 7.15, 8.20, 10.55 A. M., 3.10, 3.15, 5.30 P. M. Sundays, 4.05 A. M., 4.50 P. M.
For Portland, Augusta, Brunswick, Lewiston, and Bangor, 10.00 A. M., 3.00, 9.10 P. M. Sundays 9.10 P. M.
For St. John and Halifax, daily 9.10 P. M.
For Great Falls and Wolfeboro, 10.30 A. M., 5.40 P. M.
For North Conway, 10.30 A. M.
For Dover and Way Stations, 5.00, 9.30 A. M., 12.20, 3.00, 6.35 P. M.
Trains leave for Portsmouth—
From Boston, 7.30, 8.30, 10.00 A. M., 12.30, 3.15, 4.40, 7.40 P. M. Sundays 8.00 A. M., 7.00 P. M.
From Portland, 2.00, 8.45 A. M., 1.10 P. M.
From North Conway, 7.05 A. M.
From Wolfeboro', 8.15 A. M., 3.00 P. M.
From Wolfeboro' Junction, 6.35, 8.50 A. M., 3.38 P. M.
From Great Falls, 7.37, 9.55 A. M., 4.34 P. M.
From Dover, 6.43, 10.25 A. M., 2.30, 4.45, 7.30 P. M.
From Newington, 7.01, 10.40 A. M., 2.45, 5.01, 7.58 P. M.
Trains from Boston arrive in Portsmouth at 9.50, 10.20, 12.15, 2.50, 5.20, 6.50, 9.00 P. M. Sundays 10.25 A. M., 9.00 P. M.
Trains from Portsmouth arrive in Boston at 6.30, 9.05, 10.40 A. M., 1.15, 3.10, 5.30, 7.40, P. M. Sundays 6.30 A. M., 6.30 P. M.
D. W. SANBORN, Master of Transportation. LUCIUS TUTTLE G. P. & T. A.
Dec. 4th, 1881.

Concord & Portsmouth Railroad.
PASSENGER TRAINS leave Concord Railroad Station, foot of Bridge street:
For Newmarket Junction, Manchester, Concord and Upper Railroads, at 7.55 A. M., and 5.10 P. M.
Arrive at Manchester at 9.46 A. M., and 7.10 P. M.
Arrive at Concord at 10.35 A. M., and 8.15 P. M.
Leave Concord at 7.20 A. M., and 3.35 P. M.
Leave Manchester at 8.10 A. M., and 4.25 P. M.
Arrive at Portsmouth at 10.10 A. M., and 6.15 P. M.
☞ All trains connect at Newmarket Junction, with trains of the Boston & Maine Railroad for Exeter, Haverhill, Lawrence and Boston; and for Dover, Great Falls and Portland; at Concord with trains to and from all the Upper Railroads.
H. E. CHAMBERLIN, Supt.

STEAMER "MYSTIC."
KITTERY AND PORTSMOUTH.

Leave Stimpson's wharf, Kittery,		Leave Adams & Co.'s wharf, foot of Daniel St. Portsmouth,
"	8.45	7.25 A. M.
"	9.50	9.30
"	11.15	10.30
"	1.30 P. M.	12.15 P. M.
"	3.15	2.50
"	4.15	4.00
		4.50

Leaves Kittery Tuesday, Thursday and Saturday evenings at 6.25 and 8.30; Portsmouth at 7.50 and 9.00.
Fare Five Cents Each Way.
Extra trips to accommodate parties and entertainments. Freight taken at low rates. Parties wishing to charter the steamer for excursions can do so by applying to
CAPT. H. W. TREFETHEN, Proprietor.

STEAMER JAMES SAMPSON.
KITTERY & PORTSMOUTH.

Leave Navy Yard Bridge, Kittery		Leave Navy Yard Landing, Portsmouth
6.45 A. M.		7.25 A. M.
"	9.50	10.15
"	11.15	12.15 P. M.
"	1.40 P. M.	3.45
"	2.00	2.45
"	2.55	4.00
"	4.15	4.45
"	5.55	6.05
"	6.45	7.45
"	8.00	9.00

TO KITTERY POINT,
Touching at Newcastle
The Steamer "FEARLESS"
will commence her trips April 4th, and run as follows, until further notice:

Leave Portsmouth		Leave Kittery Point
11.00 A. M.		9.00 A. M.
"	2.30 P. M.	" 1.00 P. M.
"	4.15	" 3.15

Landing in this city, Fernald's wharf, rear of No. 98 Market street.
Fare 10 Cents Each Way.
THEODORE KEEN, Proprietor.
March 28th, 1881.

SOUTH SHORE S. S. CO.
Boston & Portsmouth,
Direct Service.
S. S. "ACUSHNET,"
Will leave Comey's wharf, Boston, for Portsmouth, every Wednesday at
9 O'CLOCK, A. M.
Returning, will leave Portsmouth for Boston each Friday at
8:00 O'CLOCK, A. M.
Fare—Single passage, $1.00. Round trip tickets, $1.50 each.
J. W. SEAVER, agent.....Boston.
R. B. BEAUMONT, agent.....Portsmouth.
N. B. Freight received at all times; but to insure passage on sailing days, must be on the wharf one hour before sailing time.
☞ Meals furnished on board, if desired.
PORTSMOUTH, Nov. 15th, 1881.
THROUGH RATES and through bills of lading between Portsmouth and New York (both ways) will be issued on and after this date, in New York by the Metropolitan S. S. Co., and in this city by the South Shore S. S. Co.
R. B. BEAUMONT, Agent S. S. S. S. Co.

FALL RIVER LINE
— FOR —
NEW YORK, SOUTH AND WEST.
This line with its superior construction, superb equipment, palatial steamers and considerate care for the comfort of its patrons, present Preeminent Advantages over all other Routes. Trains connecting at Fall River with the well known steamers
BRISTOL AMD PROVIDENCE
Leave Boston from Old Colony Depot, week days at 4.45 (accommodation,) and 6 P. M., (steamboat Express,) Sundays at 7 P. M.
Leave New York for East at 5.00 P. M. daily.
Passengers leaving Portsmouth at 3.15 P. M., arrive in Boston in season to connect with the steamer express train. Through tickets for sale at the Eastern R. R. Station; state rooms secured at the office of the line, No. 3 Old State House, and at Old Colony Depot in Boston.
J. R. KENDRICK, Sup.
L. H. PALMER, Agent, No. 3 Old State House.

Portsmouth Daily Chronicle.

By CHRONICLE & GAZETTE PUBLISHING COMPANY. | PORTSMOUTH, N. H., WEDNESDAY, DECEMBER 7, 1881. | $6 PER YEAR IN ADVANCE; THREE CENTS PER COPY.

I am Opening this week the Largest Assortment of the

FINEST MADE CLOTHING!

In Men's, Boys, Youths and Children's that I ever had the Pleasure of Showing to the People of Portsmouth. If in need of

BOOTS, SHOES or CLOTHING it will pay you to

VISIT THE ORIGINAL, ONE PRICE, SQUARE DEALING STORE OF

E. S. FAY, - - - - - - - No. 3 Congress St.

THE PORTSMOUTH DAILY CHRONICLE

(Established August 20,1882.)

Is Published Every Morning, Sundays excepted, at No. 7 Exchange Building, Pleasant street, opposite the Post Office, by the

Chronicle and Gazette Publishing Company.

TERMS $6.00 PER YEAR.

The New Hampshire Gazette

(The Oldest Newspaper in the United States, established Oct. 7th, 1756,)

is published every Thursday at the same office. Terms, $1.50 per year; $2.00 per year, if not paid in advance.

ADVERTISEMENTS inserted on reasonable terms, in either or both papers. The GAZETTE, having a large country (in addition to its local) circulation, is an excellent medium of advertising. A liberal reduction made when advertisements appear in both papers.

☞ Correspondence from neighboring towns containing items of public interest, will be gladly received. All communications should be addressed and all checks made payable to the

CHRONICLE & GAZETTE PUBLISHING CO., PORTSMOUTH, N. H.

The Job Printing Business is conducted in the same office by Mr. Charles W. Gardner, who keeps on hand a large and and well-selected stock of all materials required in his line.

Mr. J. H. Bates Newspaper Advertising Agent, 41 Park Row (*Times* building,) New York, is authorized to contract for advertisements in the CHRONICLE and GAZETTE, at our best rates.

PATENTS!

R. H. EDDY,

No. 76 State St., Opposite Kilby, Boston.

SECURES PATENTS in the United States; also in Great Britain, France and other foreign countries. Copies of the claims of any Patent furnished by remitting one dollar. Assignments recorded at Washington. *No agency in the United States possesses superior facilities for obtaining Patents or ascertaining the patentability of inventions.*

R. H. EDDY, Solicitor of Patents.

Testimonials.

I regard Mr. Eddy as one of the *most capable and successful* practitioners with whom I have had official intercourse. CHARLES MASON, Commissioner of Patents.

"Inventors cannot employ a person more trustworthy or more capable of securing for them an early and favorable consideration at the Patent Office." EDMUND BURKE, Late Commissioner of Patents.

BOSTON, October 19, 1870.

R. H. EDDY, Esq.,—*Dear Sir:* You procured for me, in 1869, my first patent. Since then you have acted for and advised me in hundreds of cases, and procured many patents, reissues and extensions. I have occasionally employed the best agencies in New York, Philadelphia and Washington, but I still give you almost the whole of my business, in your line, and advise others to employ you. Yours truly, GEORGE DRAPER.

BOSTON, January 1, 1881. 3tawf jan81

AN EXTRA LOT OF

Sponges, Chamois Skins and WHIPS

at reasonable prices, at

JOHN S. TILTON'S

Harness Maker and Trunk Repairer,

18 Congress Street.

DENNIS SHEA,

MANUFACTURER OF

Cement Stone Pipe

— AT —

26 WATER STREET, PORTSMOUTH.

The best Pipe made for Sewers, Culverts, Cellar and Sink Drains, Water Closets, etc. Gives perfect satisfaction wherever used. Is proof against frost, acids, and all substances which pass through the Pipe.

For sale at wholesale or retail, or laid in the best manner.

Orders for Pipe and laying left at the factory will receive prompt attention.

JUST OPENED!

— AN —

Enormous Line

— OF —

STRAW HATS!

Very Cheap.

F. G. MOSES,

No. 13 Congress Street

The great superiority of DR. BULL'S COUGH SYRUP over all other cough remedies is attested by the immense popular demand for that old established remedy.

DR. BULL'S COUGH SYRUP

For the Cure of Coughs, Colds, Hoarseness, Croup, Asthma, Bronchitis, Whooping Cough, Incipient Consumption and for the relief of consumptive persons in advanced stages of the Disease. For Sale by all Druggists.—Price, 25 cents.

SULPHUR BITTERS

The Greatest Blood Purifier ON EARTH.

This Great German Medicine is composed of Yellow Dock, Mandrake, Gentian, Dandelion, Juniper Berries, etc., combined with the Extract of Sulphur, which makes it the Greatest Blood Purifier known. Do not ever take BLUE PILLS or drastic, they are deadly. Place your trust in SULPHUR BITTERS, the purest and best medicine ever made.

Is Your Tongue Coated with a yellow sticky substance? Is your breath foul and offensive? Your stomach is out of order. Use SULPHUR BITTERS immediately! If you do not your Urine thick, cloudy, or high-colored?

IT IS The Invalid's Friend. The young, the aged and infirm are soon made well by its use. Remember what you read here, it may save your life, it has saved hundreds. Don't wait until to-morrow, but get some at once, it will Cure you. Sulphur Bitters is

Sulphur Bitters! Don't wait until you are unable to walk, or are flat on your back, but get some at once, it will Cure you. Sulphur Bitters is

The Invalid's Friend.

Try a Bottle To-Day! PRICE, ONE DOLLAR.

A. P. Ordway & Co., Chemists, Lawrence, Mass., Sole Proprietors for U. S. and Canada.

Dyspepsia. Dyspepsia.

SULPHUR PLASTERS cure pain in the side. KAUFMANN'S PILLS do not gripe. 25 cents.

HOLMAN'S PAD

TRADE MARK.

ACTS BY ABSORPTION THROUGH THE NERVE FORCES AND THE CIRCULATION.

Dr. Holman's Pad is the Original and Only Genuine Curative Pad, the only remedy that has an honestly acquired right to use the title-word "Pad" in connection with a treatment for chronic diseases of the Stomach, Liver, Spleen and Malarial Blood Poisoning.

Holman's Pad has such complete control over the most persistent Chronic Diseases of the Stomach and Liver, including Indigestion, all forms of Dyspepsia, Bilious and Sick Headaches, Nervous Prostration and Sleeplessness, as to amply justify the eminent Professor Loomis' high encomium: "It is nearer a Universal Panacea than anything in medicine!"

Beware of Bogus and Imitation Pads. Each Genuine HOLMAN PAD bears the Private Revenue Stamp of the Holman Pad Company, being the above Trade Mark printed in green.

FOR SALE BY ALL DRUGGISTS.

Or sent by mail, postpaid, on receipt of $2.00. Full Treatise sent FREE

HOLMAN PAD CO.,

(P. O. Box 2123.) 744 Broadway, N. Y.

Dr. Holman attends daily. Consultation Free. Suitable rooms for the reception of lady patients.

WHIPS All kinds, cheap, at LARRABEE'S 18 Congress Street, up-stairs.

Daily Chronicle.

Guiteau's Trial.

The trial of the wretch Guiteau is not yet finished, but is apparently nearing its end. Mr. Scoville on the 6th announced that he had but one more witness to call, who was in New York. The rest of the session was taken up in the reading of Guiteau's book. "Truth."

THANKSGIVING AFLOAT.

Postmaster-General James and wife, Second Asst. Postmaster-General Elmer and wife, Col. Van Wormer, chief clerk of the postoffice department, Col. Thompson and Col. Jameson, superintendent and assistant superintendent of the railway mail service, and other prominent officials and ladies, spent Thanksgiving day upon the St. John's river in Florida on board the steamer George M. Bird, commanded by Capt. John L. Amazeen of this city. A sumptuous dinner, including all the delicacies of the season, was served, and at its close the health of the officers of the steamer, the postmaster-general and others was proposed, and appropriate responses were made. The postmaster-general them moved the following resolutions, which were unanimously adopted:

Dusing a continuous trip of over two days on the steamer Geo. M. Bird through the land of oranges and flowers along the St. John's river, the postmaster-general and party having enjoyed an experience of unalloyed pleasure, they now at parting from the steamer and its officers desire to express their sense of appreciation of the kindness, courtesy and delicate attentions which they have received at the hands of Capt. J. L. Amazeen, the purser, J. S. Matthason, and the chief engineer, William H. Douglass. Nothing has been left undone which could contribute to the comfort or pleasure of our party, and as we leave, we offer up the earnest prayer that in their life's journey they may never meet with more formidable obstacles than the flowers of Florida, or with darker clouds than we have seen in the land of the orange and the palm.

The city council of Portland, Me., has voted to sell the Maine Central railroad company a large lot of land, and the company's repair shops will be removed there, thus adding 1000 to the population of the city.

Lately adverted to by the Indianapolis (Ind.) *News*, is the fact that Mr. Frank Patten, one of the editors of the *Indiana Farmer*, (of Indianapolis,) strongly indorses St. Jacobs Oil. It cured his wife of a severe attack of rheumatism, and so quickly.

Haight's tannery at Milton Centre was burned Dec. 2th; loss $50,000. One hundred and forty men are thrown out of employment.

A Word to Mothers.

Mothers should remember it is a most important duty at this season to look after the health of their families and cleanse the malaria and impurities from their systems, and that nothing will tone up the stomach and liver, regulate the bowels and purify the blood so perfectly as Parker's Ginger Tonic, advertised in our columns.—*Post*: see other columns.

It is said that there is living in the town of Laconia a farmer by the name of Noah Brown, who, while at work in the railroad shops at Laconia, nearly thirty years ago, perfected an invention for iron shoes for car brakes, which is at present used by all railroads. No patent was taken out upon the invention, and Mr. Brown has never received any benefit from it.

Always Refreshing.

A delicious odor is imparted by Florestón Cologne, which is always refreshing, no matter how freely used.

A young deer was found among the cattle belonging to Charles I. Ayers of North Wolfeboro' when they came from the field a few days since. It stopped in the garden and was shot, the carcass weighing 110 pounds.

Mothers Don't Know

How many children are punished for being uncouth, wilful, and indifferent to instructions or rewards, simply because they are out of health! An intelligent lady said of a child of this kind: "Mothers should know that if they would give the little ones moderate doses of Hop Bitters for two or three weeks, their children would be all a parent could desire."

Parker's glove shop at Littleton now employs 250 hands, while 2,000 women in the adjoining towns work at finishing the gloves.

Don't Die in the House.

Ask druggists for "Rough on Rats." It clears out rats, mice, bed-bugs, roaches, vermin, flies, ants, insects; 15c. per box.

Decline of Men.

Impotence of mind, limb, or vital function, nervous weakness, sexual debility, etc., cured by Wells' Health Renewer. $1. At druggists. Depot at Thacher's.

Hon. Edmund Burke is very ill at his home in Newport, and is not expected to recover.

Health and Happiness.

It seems strange that anyone will suffer from the many derangements brought on by an impure condition of the blood, when Scovill's Blood and Liver Syrup will restore perfect health to the physical organization. It has proven itself to be the best blood purifier ever discovered, effectually curing scrofula, syphilitic disorders, weakness of the kidneys, all nervous disorders and debility. It corrects indigestion. It makes the old feel young, and the young feel gay; and will invariably drive out of the system the many ills that the human flesh is heir to. It acts like a charm, especially when the complaint is of an exhaustive nature, having a tendency to lessen the natural vigor of the brain and nervous system.

Prof. McIntire, late principal of the Littleton high school, has been appointed superintendent of schools in New Mexico.

During the past five years I have suffered from catarrh and have used without relief remedies prescribed by various physicians. I was advised to try Ely's Cream Balm; am using it with beneficial results, and feel confident I shall be completely cured of a disease that has seriously affected not only my nostrils but also my eyes and hearing. W. A. Brintzinghoffer, Jr., Wholesale Tobacconist, Newark, N. J., May 29, 1879.

Ely's Cream Balm for the cure of catarrh is having large sales with me. I think it the best article I have sold for the treatment of these diseases, and take great pleasure in recommending it to my patrons, as I am hearing the most favorable reports of its beneficial effects. A. R. Ferguson, druggist, Lockport, N. Y.

Col. Cyrus Frost, of Marlboro, recently celebrated the sixtieth anniversary of his marriage. Among other presents which he received was a check for $15,000.

"Pro Bono Publico."

It is a very remarkable fact, that while thousands of people refuse to read paid puffs of worthless nostrums, none skip over Dr. Swayne's little squib about his Ointment for itching piles that itch so much at night. The people well know that it is published for their benefit, in other words, is pro bono publico. May its far reaching effects be perpetuated to the end of time.

Portsmouth Wholesale Prices.

Reported by BUTLER & LAIGHTON, Grocers.

Butter, per lb 30 to 36c.
Corn per bushel, Western 70c; Northern 80c.
Cheese, 15c per lb.
Coal, Anthr, per ton $6.00, Smith's, per ton $6.00.
Eggs per dozen, 30c.
Flour, Fancy, $8.00 @ $9.00; Ex. $10.00.
Fish per lb by the qtl., Cod 5 @ 6c; Pollock 3 1-2c.
Hay per ton, $14 @ $18.
Kerosene Oil per gallon, 10c.
Lard per lb, by the tub, 15c.
Lard Oil per gallon, $1.00.
Molasses per gal., Cuba 42c; N. O. 55c @ 65c.
Oats per bushel, 58c.
Potatoes per bushel, new 80c.
Pork per bbl., $20.00 @ $22.00.
Plaster per ton, lump $6.00; ground $10.
Rye, Northern, per bushel, 60c.
Soap per lb, No. 1, 6c @ 7c.
Sugar per lb, Dr. 8 3-4 @ 9c; Gr. 11; Crushed 11 1-2c
Tea per lb, Black 40c @ 70c; Green 50c @ 60c.
Wood per cord, Hard $5; Pine $3.

L. S. L.

UNPRECEDENTED ATTRACTION! OVER HALF A MILLION DISTRIBUTED.

LOUISIANA STATE LOTTERY COMPANY.

Incorporated in 1868 for 25 years by the Legislature for Educational and Charity purposes—with a capital of $1,000,000—to which a reserve fund of over $550,000 has since been added.

By an overwhelming popular vote its franchise was made a part of the present State Constitution adopted December 2d, A. D., 1879.

Its Grand Single Number Drawings will take place monthly. It never scales or postpones. Look at the following Distribution:

Grand Promenade Concert,

during which will take place the 130th Grand Monthly and the

Extraordinary Semi-Annual Drawing

At New Orleans, Tuesday, December 13th, 1881,

Under the personal supervision and management of Gen. G. T. BEAURIGARD, of Louisiana, and Gen. JUBAL A. EARLY, of Virginia.

Capital Prize, $100,000.

☞ Notice.—Tickets are Ten dollars only. Halves, $5. Fifths, $2. Tenths, $1.

LIST OF PRIZES.

1	Capital Prize of	$100,000	$100,000
1	Capital Prize of	50,000	50,000
1	Capital Prize of	20,000	20,000
2	Large Prizes of	10,000	20,000
4	Large Prizes of	5,000	20,000
20	Prizes of	1,000	20,000
50	" "	500	25,000
100	" "	300	30,000
200	" "	200	40,000
500	" "	100	50,000
10,000	" "	10	100,000

APPROXIMATION PRIZES.

100	Approximation Prizes	$200	$20,000
100	" "	100	10,000
100	" "	75	7,500
11,379	Prizes amounting to	.....	$522,500

Gen. G. T. BEAURIGARD, of La. } Commissioners.
Gen. JUBAL A. EARLY, of Va. }

Application for rates to clubs should only be made to the office of the Company in New Orleans.

For information apply to

M. A. DAUPHIN, New Orleans, La.

or M. A. DAUPHIN, at No. 212 Broadway, New York.

Notice to the Public.

The public are hereby cautioned against sending any Money or Orders to Nance & Co., 81 Nassau st., New York City, as authorized by the Louisiana State Lottery Company to sell its Tickets. They are flooding the country with Bogus Circulars purporting to be of The Louisiana State Lottery Company, and are fraudulently representing themselves as Agents. They have no authority from this Company to sell its tickets, and are not its agents for any purpose. M. A. DAUPHIN, Pres. Louisiana State Lottery Co.

NEW ORLEANS, LA., July 4, 1881.

BABY OLIVES!

5 cases, for sale by

H. F. GERRISH.

39TH

Popular Monthly Drawing of the

COMMONWEALTH DISTRIBUTION CO.

In the city of Louisville, on

SATURDAY, DEC. 31st, 1881.

These drawings occur monthly (Sunday excepted,) under provisions of an act of the General Assembly of Kentucky.

The United States Circuit Court on March 31st rendered the following decisions:

1st. That the Commonwealth Distribution company is legal.

2d. Its drawings are fair.

N. B.—This Company has now on hand a large reserve fund. Read the list of prizes for the

December Drawing.

1 Prize	.....	$30,000	100 Prizes	$100 each	$10,000
1 "	.....	10,000	200 "	50 "	10,000
2 "	"	7 5,000	300 "	20 "	12,000
10 "	$1000 each	10,000	1000 "	10 "	10,000
20 "	500 "	10,000			
9 Prizes	$300 each,	Approximation Prizes			$2,700
9 "	200 "	"	"	"	1,800
9 "	100 "	"	"	"	900
1,960 Prizes					$112,400

Whole Tickets, $2. Half Tickets, $1.
27 Tickets, $50. 55 Tickets, $100.

Remit money or bank draft in letter, or send by express. Don't send by registered letter or post office order. Orders of $5 and upward, by express, can be sent at our expense. Address all orders to R. M. BOARDMAN, Courier-Journal Building, Louisville, Ky., or R. M. BOARDMAN, 212 Broadway, New York.

STARTLING DISCOVERY!

LOST MANHOOD RESTORED.

A victim of youthful imprudence causing Premature Decay, Nervous Debility, Lost Manhood, etc., having tried in vain every known remedy, has discovered a simple self-cure, which he will send FREE to his fellow sufferers. Address J. H. REEVES, 43 Chatham St., N. Y. cot15 w1y.eo

Portsmouth Insurance Agency

ESTABLISHED 1831.

JOHN SISE, INSURANCE AGENT.

OFFICE,

4 Market Sq., Up-Stairs.

ÆTNA INSURANCE CO., Of Hartford, Conn.
HOME INSURANCE CO., Of New York.
HARTFORD FIRE INSURANCE CO., Of Hartford, Conn.
ROYAL INSURANCE CO., Of Liverpool, Eng.
FRANKLIN FIRE INSURANCE CO., Of Philadelphia, Pa.
PHENIX INSURANCE CO., Of Brooklyn, N. Y.
LONDON AND LANCASHIRE FIRE INSURANCE CO., Of Liverpool, Eng.
Pennsylvania Fire Insurance Company, Of Philadelphia, Pa.
METROPOLE INSURANCE CO., Of Paris, France.

Responsible Companies, Equitable Rates, Large Assets, Prompt Settlements.

JOHN SISE,

Insurance Agent, 4 Market Sq., Up-Stairs.

MORSE & ILSLEY

FIRE, LIFE AND ACCIDENT

INSURANCE

AGENTS,

Represent the following reliable companies:

THE INSURANCE COMPANY OF NORTH AMERICA, *Of Philadelphia, Pa.*

LIVERPOOL and LONDON and GLOBE *U. S. Office, New York City.*

SPRINGFIELD, *Of Springfield, Massachusetts.*

QUEEN, *Liverpool and London.*

PHŒNIX *Of Hartford, Conn.*

ORIENT, *Of Hartford, Conn.*

TRAVELLERS' LIFE and ACCIDENT COMPANY, *Of Hartford, Connecticut.*

NEW ENGLAND MUTUAL LIFE, *Of Boston, Mass.*

The above companies are well known and reliable, and we solicit the patronage of our friends and the public. All losses adjusted and promptly paid at our office.

MORSE & ILSLEY,

NO. 15 PLEASANT ST., - UP ONE FLIGHT

PATENTS.

We continue to act as Solicitors for Patents, Caveats, Trade Marks, Copyrights, etc., for the United States, Canada, Cuba, England, France, Germany, etc. We have had thirty-five years' experience.

Patents obtained through us are noticed in the Scientific American. This large and splendid illustrated weekly paper, $3.20 a year, shows the Progress of Science, is very interesting, and has an enormous circulation. Address MUNN & CO., Patent Solicitors, Publishers of Scientific American, 37 Park Row, New York. Hand book about Patents sent free.

CARRIAGE AND SLEIGH STOCK.

Hubs, Spokes, Rims, Shafts, etc., a fine lot of sleigh and pung dashers.

WHEELS! WHEELS!!

At Manufacturer's prices. Oak and Ash lumber.

G. J. GREENLEAF.

Fletcher & Tanton,

UPHOLSTERERS,

Furniture Dealers & General Undertakers

No. 35 Market Street, Portsmouth, N. H.

Coffins, Robes and Caskets always on hand or made to order. Orders left at 39 Deer Street or 27 State Street, by day or night, will be promptly attended to. S. S. FLETCHER. H. G. TANTON.

CELERY,

Fresh Daily, for sale by

Henry F. Gerrish.

Portsmouth Chronicle.

WEDNESDAY, DEC. 7, 1881.

[Entered at the Post-Office at Portsmouth, N.H. second-class matter.]

The 47th Congress.

The organization of the house was completed by the election of the remaining republican candidates, viz: McPherson, clerk; George W. Hooker, sergeant-at-arms; Walter P. Brownlow of Tennessee, doorkeeper; H. Sherwood of Michigan, postmaster; and Rev. F. D. Power of the District of Columbia, chaplain.

President Arthur on Tuesday afternoon sent to Congress his first message, after the reading of which both houses adjourned to Wednesday.

Secretary Lincoln's Report.

The annual report of the secretary of war was made public on the 2d inst. General Sherman's recommendation that the army be increased to 30,000 men receives earnest endorsement. The attention of Congress is called to the necessity for legislation to prevent intrusions upon Indian lands, especially from Kansas into the Indian Territory.

The necessity for increased sea-coast defences is strongly urged. The secretary shows that a defense by fortifications and torpedoes is the only one which is at all practicable for coasts as extended as ours, comprising so many rich maritime cities, extensive navy yards, and depots of supply; that any attempt at other modes of defense would be enormously expensive, both for first cost and for maintenance; and that it is the only mode adopted by maritime nations. Experience shows that modern wars come on suddenly; that serious international disputes occur between nations, the relations of which are apparently the most unlikely to be other than friendly, and that a condition of readiness for defense and an attitude of belligerency are sometimes the best preventives of actual war. We know that the necessary new works and the proper modifications of old works will require many years for their completion, and it seems simply a matter of common prudence that we commence without delay, and under liberal appropriations to put our coasts in an efficient condition of defense. This subject is treated more fully and emphatically in this report than ever heretofore; and that it should demand substantial attention from Congress to enable our engineers to place exposed points in fitting condition to meet any contingency, however remote, is a necessity which is becoming more thoroughly realized both by those having heavy interests upon the seaboard and those in the interior, to whom the coast cities are a market. We will see what disposition Congress evinces to correct this evil.

Touching the Military Academy, the report strongly deprecates the proposition to raise the standard of excellence for admission. Says the secretary: "The result of the last examination, in which forty-nine out of one hundred and eighteen candidates were rejected, shows that the standard is already so high as to prevent the admission of many who would undoubtedly, if they had been so situated as to receive proper preliminary training, prove valuable officers." Undoubtedly the secretary has caught the correct idea in what he says upon the question. The Military Academy, instead of affording a training suitable for officers who are to command our armies, has degenerated into a forcing-house for the culture of a few precocious brains, the owners of which are no more fit to lead, command, and inspire respect and obedience than an infant in the cradle. The army wants brave, practical men to command it. This country has other openings for scientific gentlemen than in the army.

The actual expenditures under the war department for the fiscal year ended June 30, 1881, were $42,122,201; the appropriations for 1882 were $44,889,725; and the estimates for 1883 call for $44,541,276. The estimates presented to the secretary for revision included: For armament of fortifications, $720,000; fortifications and other works of defense, $4,186,500; improving rivers and harbors, $29,101,300; improving Mississippi river, by commission, $4,523,000; public buildings and grounds in and near Washington, $749,000; surveys of lakes, $20,000; total, $39,099,800. This amount, he says, "has been reduced on my own revision to aggregate $10,689,000, which sum, if judiciously allotted by Congress, will be, in my judgment, a reasonable allowance for this class of expenses during the next fiscal year."

News and Notes.

The body of James E. Dore was taken from the water near Cragie's bridge, Boston, on Friday last. A coroner's jury found that he was robbed and murdered, and then thrown into the river.

Walker Blaine, assistant secretary of state, and William H. Trescott, have been sent to Chili and Peru on a secret mission.

The amount asked for this year for the payment of pensions amounts to the enormous sum of $100,000,000, or almost five times as much as for any other single object for which appropriations are made, with the exception of the permanent appropriations, which include the interest on the public debt and the payments on the principal. This is largely a legacy from the "democratic reform Congress."

Gen. Judson Kilpatrick, minister to Chili, is dead.

Frank Ellsworth of Salem, Me., was killed by the accidental discharge of his gun while out shooting on Sunday. He was found dead in the woods, shot through the head.

During the week ending Dec. 3d, 531,500 standard silver dollars were put into circulation, against $352,992 for the corresponding week in 1880.

The stockholders in the Keeley Motor Co. have summoned the alleged inventor into court.

The small-pox is prevalent in St. Louis and Chicago. From the latter city the disease has been carried to California by way of the Pacific railroad, and that state has quarantined against Chicago.

Black & Wingate's spinning mills in Glasgow, Scotland, have been burned, causing a loss of $250,000, and throwing out of employment one thousand persons.

More freight is shipped at the Eliot depot than at any other small station on the line of the Portland, Saco & Portsmouth railroad, the shipments consisting mainly of hay, apples, potatoes and bricks, the bullion from the Eliot gold mine not having yet become a staple article of transportation. Mr. Fred Rowe has been supplying the Eastern railroad with several car-loads of bricks each week, during the summer.

Mr. Dennis Shapleigh, of the Spruce creek district, Kittery, who though seventy-five years old is hale and hearty, was ploughing on the 5th inst. He informed our reporter that about forty-five years ago his father ploughed all day in his shirt sleeves, on the 16th of December.

Wild geese were flying in large numbers over South Eliot on Sunday, and Monday morning, all going in the direction of Great Bay. One flock contained seventy birds, and another one forty.

Mr. John Grover, of Beech ridge, York, was in this city on Tuesday, which day was the 80th anniversary of his birth. He did not make the trip to this city especially to celebrate the occasion, however, as he calls at the Eastern railroad station on the morning of every week day, to receive a lot of machine made hosiery, which he conveys to Beech ridge and distributes there to women who do the seaming.

Large quantities of smelts are being taken at night from Spruce creek, Kittery, by lantern light. The fish are attracted by the light, and bite briskly at the hooks.

Sturgeon creek, Eliot, was clear of ice on the 5th inst., not a particle being visible throughout its entire length. A gondola was on that day loading with bricks at one of the brickyards.

Mr. T. J. Pettigrew of Kittery on the 24th ult. had a valuable horse fall through the barn floor into the cellar, the animal dying two days later.

Brooks Brothers, of South Eliot, have erected a building two stories high, and measuring twenty-six feet by forty on the ground, of which the lower story will be used as a store. Over the store they are fitting up a hall, twenty-six feet by thirty, exclusive of the stage and dressing room; the hall will be dedicated about the 20th, with a sociable evening entertainment, followed by dancing. A cupola surmounts the building.

Capt. James Tobey of Eliot, who transported the mails between that town and this city for many years, has been confined to his house for several weeks by illness, but is out again, and looking finely.

Mr. William Furbish of Beech ridge, York, besides doing considerable at road building, makes himself generally useful in the community. During the past season, on the Fernald farm in Kittery, he cut twenty tons of hay; and on what is known as the Barrell place in York, owned by two ladies, he cut fifteen tons. In company with C. C. Barrell, Mr. Furbish took a contract to build a part of the new Bass Cove road; they were obliged to excavate to a great depth through what they expected would be easy digging, but which proved to be a blue clay almost as hard as stone; but by dint of hard work they were enabled to get out of the job without actual pecuniary loss. At one place on this road, about ten feet below the surface, they came upon what Mr. Furbish thinks is a vein of copper ore, thirty or forty feet wide.

A young cat belonging to Capt. Joseph Donnell, living near Chase's mills, York, recently took in to her kittens in three weeks forty-one squirrels, all of the red or striped varieties.

Mr. S. C. Shapleigh of Eliot was ploughing a piece of corn ground on the 5th inst., and found no frost to interfere with the work.

Messrs. Hanscom & Leibmann, of Eliot, are putting up a building which it is said they contemplate using as a cigar manufactory.

MARRIED.

PRESTON—WATERHOUSE. In Stratham, Nov. 22d, Arthur O. Preston of Dover and Mrs. Mary L. Waterhouse of Stratham.

LITTLEFIELD—WITHAM. In York, Me., Nov. 20th, by Rev. James E. Phillips, Mr. Joseph A. Littlefield and Miss Julia A. Witham.

NELSON—FRISBEE. At Kittery Point, Me., by Rev. C. Plumer, Nov. 24th, Melvin F. Nelson of Dover, N. H., and Miss Annie P. Frisbee of Kittery Point.

RING—PEASLEE. In Alna, Me., Nov. 24th, H. W. Ring of Newmarket, N. H., and Miss Beatrice C. Peaslee of Alna.

CORDES—MOODY. In Wells, Me., Nov. 27th, William H. Cordes and Miss Flora Moody.

HAYES—SHEPARD. In Newmarket, Nov. 24th, Charles W. Hayes of Farmington and Miss Mary A. Shepard of Durham.

CHANDLER—SMITH. In Manchester, Nov. 24th, Charles Chandler and Miss Minnie Smith, both of South Newmarket.

GOODWIN—MOORE. In Exeter, Nov. 24th, Kilbridge Goodwin and Miss Evangeline K. Moore, daughter of Thomas E. Moore.

DIED.

JARVIS. In this city, Dec. 5th, Maria B. Jarvis, aged 74 years, 1 month and 13 days, widow of Francis C. Jarvis.

☞ Funeral this (Wednesday) afternoon at half-past two o'clock, from her late residence, No. 23 Islington street.

OSBORNE. In Rye, Dec. 3d, Truman S. Osborne, aged 65 years.

☞ Funeral from his late residence this (Wednesday) afternoon at two o'clock.

SEAVEY. In this city, Dec. 4th, Sarah M. Seavey, aged 76 years.

BRAHAM. In Greenland, Dec. 3d, Margaret J. Braham, aged about 28 years.

WEBSTER. In Newmarket, Nov. 16th, Ellen Webster, aged 23 years, 3 months and 8 days.

EMERY. In Eliot, Me., Dec. 4th, Sarah Emery, aged 82 years and 9 months.

WILSON. In East Calais, Me., Mrs. Jane Wilson, wife of Charles A. Wilson of Kittery.

City of Portsmouth.

An Ordinance to Provide for a deficiency of five thousand dollars in the appropriation for the year 1881.

Be it ordained by the City Councils of the City of Portsmouth, as follows:

That the City Treasurer is hereby authorized and instructed to procure bills for a loan on the credit of the city for the amount of $5000, the interest not to exceed 4 per cent payable semi-annually, to be redeemable in five years and payable in ten years; and to accept such bid and negotiate such loan with the approval of the Joint Committee on Finance; and the Mayor is hereby authorized and empowered to issue the bonds of the City of Portsmouth with coupons attached in accordance with the foregoing provisions. Said bonds to be signed by the Mayor and countersigned by the City Treasurer.

Passed November 17th, 1881.

ALBERT C. ANDERSON,
Pres. Common Council.
WILLIAM H. SISE, Mayor.

An Ordinance in Addition to an Ordinance entitled "An Ordinance providing for the establishment and government of the Public Library."

Be it ordained by the City Councils of the City of Portsmouth, as follows:

That said Trustees shall annually in the month of June appoint one of their number who shall act as Treasurer of said Board. Said Treasurer shall give bonds to the city in such sum as the Board of Mayor and Aldermen may from time to time direct, and which shall be approved by the said Board. He shall receive from the City Treasurer any and all sums appropriated by the City and shall also receive and hold all other sums however raised, for the use of the Public Library. He shall deposit the same in his name as Treasurer and shall pay the same out upon orders approved by said Board of Trustees and signed by the President of the Board.

Passed August 4th, 1881.

ROBERT KING,
Pres. pro tem. Common Council.
WILLIAM H. SISE, Mayor.

For Sale.

FARM in Newington, known as the "Harrison Downing farm," near the old Stage road; fourteen acres of choice land, and all needed buildings in good repair. Apply to

☞ F. A. PICKERING, on the premises.

Morgan Mare.

FOR SALE—A Brown Mare 8 years old, 15.1 high, weighs 925 lbs., a sound, gentle, rugged animal of good style in harness or under saddle. Enquire at 34 Pleasant St. tf☞

ECLECTIC MAGAZINE

— OF —

Foreign Literature, Science, and Art.

1882--38th YEAR.

The Eclectic Magazine reproduces from foreign periodicals all those articles which are valuable to American readers. Its field of selection embraces all the leading Foreign Reviews, Magazines, and Journals, and the tastes of all classes of readers are considered in the articles presented. Its plan includes Science, Essays, Reviews, Sketches, Travels, Poetry, Novels, Short Stories, etc.

The following lists comprise the principal periodicals from which selections are made and the names of some of the leading authors who contribute to the Eclectic:

PERIODICALS.	AUTHORS.
Quarterly Review.	Rt. Hon. W. E. Gladstone.
Brit. Quarterly Review.	Alfred Tennyson.
Edinburgh Review.	Professor Huxley.
Westminster Review.	Professor Tyndall.
Contemporary Review.	Rich. A. Proctor, B. A.
Fortnightly Review.	J. Norman Lockyer, F.R.S
The Nineteenth Cent'y.	Dr. W. B. Carpenter.
Popular Science Review.	E. B. Tylor.
Blackwood's Magazine.	Prof. Max Muller.
Cornhill Magazine.	Professor Owen.
Macmillan's Magazine.	Matthew Arnold.
Fraser's Magazine.	E. A. Freeman, D. C. L.
New Quart. Magazine.	James Anthony Froude.
Temple Bar.	Thomas Hughes.
Belgravia.	Anthony Trollope.
Good Words.	William Black.
London Society.	Mrs. Oliphant.
Saturday Review.	Turgenieff.
The Spectator, etc., etc.	Miss Thackeray, etc.

The Eclectic Magazine is a library in miniature. The best writings of the best living authors appear in it, and many costly volumes are made from materials which appear fresh in its pages.

PREMIUM ENGRAVING FOR 1882.

Every subscriber to the Eclectic remitting $5 directly to the publisher will receive, in addition to the Eclectic for one year, a copy of the beautiful steel engraving of "MARGUERITE."

This subject has been engraved for us by the same artist who engraved the small plate of "Marguerite," so much admired in our January number of last year.

Size of engraved surface is 22 x 7 inches; size to frame about 15 x 10 inches. The price of this engraving in the art is $5, and it will be sent free to all subscribers who may indicate a desire to receive it.

Terms.—Single copies, 45 cents; one copy, one year, $5; five copies, $20. Trial subscription for three months, $1. The Eclectic and any $4 magazine in one address, $8. Postage free to all subscribers.

E. R. PELTON, Publisher,
25 Bond Street, New York.

ST. JACOBS OIL

TRADE MARK.

THE GREAT

GERMAN REMEDY.

FOR

RHEUMATISM,

Neuralgia, Sciatica, Lumbago, Backache, Soreness of the Chest, Gout, Quinsy, Sore Throat, Swellings and Sprains, Burns and Scalds, General Bodily Pains, Tooth, Ear and Headache, Frosted Feet and Ears, and all other Pains and Aches.

No Preparation on earth equals St. Jacobs Oil, as a *safe, sure, simple* and *cheap* External Remedy. A trial entails but the comparatively trifling outlay of 50 Cents, and every one suffering with pain can have cheap and positive proof of its claims.

Directions in Eleven Languages.

SOLD BY ALL DRUGGISTS AND DEALERS IN MEDICINE.

A. VOGELER & CO.,
Baltimore, Md., U. S. A.

First-Class Coal !

Having the sole agency for this vicinity for the largest and best Coal Companies, I keep a full assortment of all sizes best quality coal constantly on hand at

PORTSMOUTH COAL POCKETS.

J. ALBERT WALKER,
No. 137 Market Street.

Order book and telephone at Moses' Hat Store No. 15 Congress street.

SLEIGHS !

In Great Variety, Some of the Very

Highest Grades,

Including Portland and Canada Styles.

— ALSO —

300 WESTBORO SLEIGHS,

Trimmed and Untrimmed.

Sole Agents for W. F. BROWN.

— ALSO —

Robes, Blankets, etc.,

All at Very Low Prices.

W. P. SARGENT & CO.

14 TO 22 SUDBURY STREET,

Near Haymarket Square. Also

WAREROOMS, 155 TREMONT ST.

BOSTON.

2tawtd20

FLOUR!

Just received

500 BARRELS

of the best St. Louis and Wisconsin Flour. Also some of the best Minnesota Haxall, which I shall sell at

WHOLESALE AND RETAIL !

LOWER than the same grades of Flour can be bought in Portsmouth. Call and price my Flour before purchasing elsewhere, at the old and popular stand of C. ROBINSON & SON,

16 BOW STREET.

Portsmouth, April 29th, 1881.

J. S. JAMES.

C. EVERETT

Informs his former patrons and the public in general that he has resumed business at

No. 15 Fleet Street,

Opposite National Block, where he will attend to

CARRIAGE MAKING and REPAIRING

In all branches, at short notice, and to the guaranteed satisfaction of his patrons.

SPECIAL ADVERTISEMENT OF FALL AND WINTER DRY GOODS !

Ayers & Locke. HAVE RECEIVED THE Finest Line Dress Goods Ever Shown in Portsmouth. Everything in New Styles Plaids and Novelties, Black Silks, Velvets in every shade, Striped Velvets, Colored Silk Plushes all the desirable shades. Everything in Plain Colored Dress Goods from the low price Flannels to the Finest Billiard Cloths. Also a full line of General Dry Goods well suited for the Coming Season. BLANKETS! BLANKETS! purchased quite early in the season at very low prices. Ladies', Children's and Gent's Underwear, in White mixed and Scarlet. Assortment of Small Ware, remarkably complete. The Largest Stock of Passementerie Trimming ever shown in Portsmouth. All new Styles both in Satin Cord Goods and the ordinary Braid Gimps, New Fringes. New Buttons acknowledged by purchasers to be the finest stock in the City. Ladies' and Children's Hosiery, Kid Gloves, Beaver and Cloth Gloves, etc. Also about Oct. 1st we shall offer the Finest Assortment Ladies Outside Garments. Ladies' Black Cloth Sacques. Cloakings in great variety. Dolmans, Surtouts in Black and Colored Cloths. Also an Assortment Fall Sacques in Colors, all at very low prices. AYERS & LOCKE.

B & L

OFFER FOR SALE

100 boxes extra quality NEW RAISINS,
500 lbs. " " NEW CURRANTS.
300 " " " LEGHORN CITRON.

FLOUR!

300 bbls First quality of Bread and Pastry

By the barrel, half barrel and quarter barrel, and one-eighth barrel sacks.

English Plum Pudding

In 1 lb., 2 lb., 3 lb. and 4 lb. cans.

Petits Pois, Ex. Fins, Champignons, Brunswick, and Huckins' Soups.

COOKING WINES and BRANDIES,

500 doz. cans New Packing Fruits and Vegetables.

Such as Tomato, String Beans, Peas, Succotash, Oyster Bay Asparagus, Quince, Apricots, Peaches, Strawberries, Guavas, etc.

PRESERVES.

Preston Ellis', Celebrated Preserves, put up in stone jars of about 5 lbs. each, consisting of Damson, Green Gage, Blood Peach, Pears, Quince, Blackberry, Raspberry, Strawberry, Citron, etc.

A Large Variety of

PURE CANDIES, 18c a lb.

The above is only a small portion of our large stock. We have our store full of the very best goods at the most reasonable prices, quality considered.

Butler & Laighton.

NO. 1 MARKET SQUARE.

Real Estate.

To Let.

STORE NO. 27 MARKET STREET.
Apply to J. R. MAY.

To Let.

FRONT office over Rockingham National Bank recently occupied by Wm. H. Foster. Apply at the Bank.

To Let.

HOUSE No. 116 State street, now occupied by Capt. Jacobs. For particulars enquire of Mr. Jerome C. Butler of the firm of Butler & Laighton, or of the subscriber at Newcastle.
eod&w GEO. W. TOWLE.

To Let.

TENEMENT in house No. 4 School street, suitable for small family. Apply at house.

Office to Let.

THE large and pleasant FRONT OFFICE over A. P. Wendell & Co.'s store on Market square, to let on reasonable terms. Apply to
JOHN O. AYERS.

For Rent.

STORE and dwelling attached, in Waldron block, recently occupied by Wm. Benson. Apply to William H. Hackett; office in U. S. Court House. Oct. 12th.

For Sale.

THE HOUSE AND LOT corner of Austin and Summer streets, formerly occupied by the late Lydia Pickering. The lot contains 10,000 square feet and may be divided into several other house lots if desired. Possession given immediately. Apply to WALLACE HACKETT, admr., over First National Bank.
Portsmouth, May 12th, 1881.

Chas. E. Laighton & Son,

Nearly opposite Post-Office.

Have in stock

New Bordeaux Goods,

CLARETS,

SAUTERNES, BURGUNDIES,
CHAMPAGNE AND

RHINE WINES !

Italian and French

OLIVE OILS,

in all sizes.

Richardson & Robbins'

ROLLED TONGUES.

Whole Boned Ham, Chicken, etc.

FERRIS'

Pig Hams & Bacon !

With a complete line of

Seasonable Goods as can be found in New England.

$5 TO $20 per day at home. Samples worth $5 free. Address Stinson & Co., Portland, Maine.

A full line of

Overcoats, Ulsters, Ulsterettes & Vandykes,

Just Opened by

C. E. MYERS & CO.

— ALSO —

CLOTHS

in great variety by the yard—and made up to order. We make a specialty of

— SAWYER'S WOOLENS ! —

For a good square trade call at the Old Stand

No. 3 Bow Street.

C. E. MYERS. C. E. SIMPSON

LADIES.

We wish to call your attention to our

Hosiery and Underwear!

DEPARTMENTS.

Our assortment is

Now Complete !

and the prices are as low, and some grades lower than can be bought elsewhere.

COME AND SEE.

Morris C. Foye.

NO. 23 MARKET STREET.

SELECT YOUR

Christmas Cards !

— AND —

DIARIES,

While the Stock is

COMPLETE,

— AT —

Goodrich's Bookstore.

$66 a week in your own town. Terms and $5 outfit free. Address H. Hallett & Co., Portland, Maine.

Local Matters.

POST OFFICE RULES.

MAILS CLOSE.

	A. M.	P. M.
Moscow, West and South,	8, 10:35, 2:30	4:50 *6:30
Boston Way,	10:35, 2:30	
Portland,	9:25	4:50 6:30
East (beyond Portland,)	9:25	6:30
Biddeford, Saco and Way,	9:25	4:50
Great Falls,	9:25	4:50
Great Falls & Conway R. R.	9:25	
Concord and North,	7:40	4:50
Concord Way,	7:40	4:50
Boston & Maine R. R.	7:40	4:50
Dover,	9:30	2:30 6:30

*Arrives in Boston next morning.

MAILS ARRIVE.

	A. M.	P. M.	
Boston, South and West,	10:05, 3:15	5:50	9:08
Boston Way,	10:05	5:50	
Portland and East,	11:20	3:20	
Great Falls & Conway R. R.	11:20		
Concord and North,	10:20	6:50	
Dover,	7:30	3:15	5:50

Letters for the night mails [and no others] east or west may be deposited in the box at the Eastern depot, every day except Sundays.

E. G. PEIRCE, JR., P. M.

MINIATURE ALMANAC--DEC. 7.

SUN RISES	7:17	MOON RISES	6:22 P. M.
SUN SETS	4:27	H. W. B'STON	0:15 A. M.
LENGTH OF DAY	9:10	FULL SEA	0:30 P. M.

THE WEATHER.

U. S. SIGNAL OFFICE,
WASHINGTON, D. C.
Dec. 7, 1:30 A. M.

Probabilities for New England:—

Cloudy weather, with rain, southerly veering to westerly winds, stationary or higher temperature, lower pressure.

The Thermometer at the CHRONICLE Office, at 4:00 o'clock this morning, registered 42 degrees above zero.

Cloudy.

POLICE COURT.

TUESDAY, Dec. 6; *Bufford, J.*

Thomas Grimes, for drunkenness, was assessed $9.90, and for assaulting his wife, $15.10; he was also ordered to give bonds in $200 to keep the peace for six months.

Ansel McClaim, drunk, $9.90.

Benjamin Hubley, drunk, $9.90.

Thomas Shiels, drunk, $9.90.

Joseph Fernald, drunk, probation.

John Foley and James Harris, tramps, case continued to Wednesday.

SUPREME COURT.

The supreme court (law term) for Rockingham county came in at Concord on Tuesday. All of the judges were present. There were nineteen cases upon the Rockingham docket. The court comes in on the 27th inst., when cases upon the Grafton and Coos dockets will be called. The dockets of the other counties in the state were called. But little business of public interest was transacted. The case against the Concord railroad, regarding the new business contract, is expected to be argued during the week, so far as relates to a preliminary injunction.

N. H. S. P. C. A.

The ninth annual meeting of the New Hampshire Society for the Prevention of Cruelty to Animals was held on the 5th inst., at 7:30 o'clock P. M. An address was made by the president, and reports presented by the secretary and treasurer.

The whole number of cases investigated and remedied during the year was 1053, of which 965 were abuse of horses, and eighty-eight of other animals. The cases are thus tabulated:

Overdriving	91
Cruelly kicking and beating	86
Overloading	64
Overloading and beating	28
Cruelly killing or torturing	17
Exposing unblanketed	51
Neglecting and starving	171
Ill-treatment of old, lame or disabled horses	535

Four prosecutions have been conducted, four dog or cock fights prevented, and twenty-three animals humanely killed; nine agents have been employed, and the society has operated in twenty-two cities, towns or villages of the state.

From the treasurer's report it appeared that the balance at the beginning of the year was $34.94; receipts during the year, $434.94; expenditures, $275.27; and amount on hand, $194.61. Of the whole sum expended, $224.45 has been paid for out-of-town work.

Votes of thanks were passed to the president for distinguished services, and to other officers.

The work of the society having so largely increased, it was voted that the office of state agent be created.

The following officers were elected for the ensuing year:

President, Thomas E. O. Marvin;

Vice Presidents, Mrs. Ichabod Goodwin, Mrs. A. L. Jones, Mrs. E. H. Winchester, Alexander H. Ladd, John S. H. Frink, Frank Jones, Alfred O. Larkin;

Directors, Mrs. A. W. Haven, Mrs. J. J. Pickering, Mrs. H. C. Knight, Mrs. F. W. Miller, Miss Eliza Rice, Miss M. A. Foster, Miss E. H. Pearson, Miss S. E. Christie, Miss M. R. Lyman, Mrs. C. M. Laighton, Miss C. A. Morison, Miss A. F. Jenness, Miss Hope Goodwin, T. F. O. Marvin, J. B. Upham, Jr., A. W. Odiorne, C. W. Gardner, C. E. Batchelder, J. R. May;

State Agent, Thomas E. O. Marvin;

Secretary and Treasurer, James R. May;

Counsel, John S. H. Frink:

Trustees of Permanent Fund, Mrs. J J. Pickering, Josiah B. Sanborn, Frederick Smyth.

The report of the physicians in attendance upon Haven L. Scott, superintendent of the county farm, on Tuesday evening, was unfavorable, and he was not expected to live through the night.

Any person desiring to purchase a small farm of choice land, should read the advertisement of Mr. F. A. Pickering of Newington, in another column.

On Monday attachments were served by Portsmouth and Boston creditors upon A. P. Holman & Co.'s shoe factory at the Creek, and the establishment has been closed up. Several other failures of business men or firms have taken place within a few days.

The schooner Octavia A. Dow, of Vinalhaven, Me., loaded with cured fish, and bound from a Maine port to Boston, struck on Branscome's rock at the mouth of this harbor on Saturday, and came into this port leaking. She hauled in on the ground at one of the south end wharves, was calked by her crew on the low tides, and sailed for her destination on Tuesday morning.

The schooner Gov. Goodwin, of this port, arrived at Gloucester, Mass., on the 4th inst., from a seven months' trip to the banks, with 220,000 lbs. of cod-fish. She lost both masts, with all sails attached, on the trip, and was detained six or seven weeks in a Nova Scotia port, waiting the arrival of spars and sails which were sent down to her in the schooner Velocipede. The schooner Garibaldi arrived at Gloucester on the 3d inst., from Grand Menan, N. B., with 75,000 frozen herring—the first receipt of the season. The first cargo last year arrived on the same date, in the schooner Agnes Bell.

The schooner Flying Eagle brought in 4000 lbs. of fish on Tuesday, and sold to Randall & Caswell.

A heavy coal dealer of this city says he will sell coal next spring at $4 a ton.

The Excavating Co.'s dredge on Tuesday afternoon commenced the removal of the mud-bar extending from Ham's ledge, off Noble's island, to the Concord railroad wharf.

The pole-setters of the Mutual Union Telegraph Co. arrived at the Eastern railroad station in this city on Tuesday morning, and erected some of the largest and worst-looking telegraph poles yet seen in these parts. It is said that a usually good-tempered alderman was decidedly indignant because one of the big sticks was stuck up directly in front of a house which he owns, and that he made the men remove it; he should have remembered that the rights or prejudices of private individuals should not be allowed to stand in the way of any corporation scheme.

In the list of estimates for public works and rivers and harbors, for the fiscal year 1883, are items of $86,000 for continuing work on the batteries at the mouth of Portsmouth harbor, and $55,000 for improving the harbor.

On Monday evening Mr. Charles Farwell of Kittery arrived at the Daniel street landing just as the steamer James Sampson was starting on her eight o'clock trip across the river, and by making a long reach managed to catch hold of her rail, but instead of his being able to haul her back to the stage, she hauled him off, and he went overboard with a mighty splash. Mr. Wm. Spinney, a passenger who reached the boat before she started, immediately clambered over the rail and hung down by his hands at full length, and Mr. Farwell, using him for a rope, climbed on board.

The roads in the surrounding country have for some days been in a shocking condition, making the country travel into the city very light.

The gondola Sturgeon, Capt. Nason, on Monday brought down 18,000 bricks from the Rose brickyard in Eliot, and landed them on the wharf at the foot of Deer street. On Tuesday Capt. Nason was at Mason's sawmill, taking on board a load of lumber for Sturgeon creek, Eliot.

Mr. George L. Moulton, of Beech ridge, York, last season raised thirty young geese from a "flock" of three old ones.

Recent Stock Sales.

U. S. new 4 1-2s, coupon	114 3-8
U. S. new 4s, coupon	118 1-4
Maine State 6s, 1889	117 1-8
N. H. State 6s, 1892	130
Massachusetts State 6s, Gold	117
Portsmouth City 6s, 1893	115
Eastern R. R. 4 1-2s	106 1-2
Portsm., Great Falls & Conway 4 1-2s	87 3-4
Great Falls Manufacturing Co	117 1-2
Cocheco Manufacturing Co	870
Salmon Falls Manufacturing Co	905
York Manufacturing Co	1312 1-2
Laconia Manufacturing Co	607 1-2
Boston & Lowell R. R.	110
Boston & Providence	161 1-2
Boston & Maine	149 3-4
Boston & Albany	161 1-2
Concord	101 1-4
Eastern	36 1-4
Eastern Railroad in N. H.	93 1-4
Fitchburg	142
Maine Central	48
Manchester & Lawrence	167 1-4
Michigan Central	87
Northern in N. H	110
Nashua & Lowell	152 1-4
Old Colony	131 1-2

—Widower Smith, of Ida, Iowa, married his stepdaughter, and his disapproving neighbors tarred and feathered him.

MARINE CHRONICLE.

PORT OF PORTSMOUTH.

ARRIVED Dec. 6th.

Sch American Eagle, Brown, South Amboy, with 194 tons coal to J Albert Walker.

Brig Mary E Pennell, Mitchell, and sch Howdoin, Randall, hence arr at Portland 3d.

Sch Golden Gate, Amee, hence arr at Boston 5th.

Sch Alcora, Robinson, Perth Amboy for this port, arr at Vineyard Haven 3d.

Sch Gov Goodwin, —, from Grand Banks, arr at Gloucester 5th.

Notice to Mariners.

Notice is given that the nun and can buoys in Boston harbor have been removed for the winter, and spar buoys of corresponding numbers and colors have been substituted. The buoys at entrance of harbor and at all turning points will remain in place, the latter having spar buoys alongside.

Relief Lightship No. 39 has been placed on Vineyard Sound station. A steam fog whistle will be sounded, instead of hot-air syren—intervals same as previously prescribed.

Premature Loss of the Hair

May be entirely prevented by the use of Burnett's Cocoaine. No other compound possesses the peculiar properties which so exactly suit the various conditions of the human hair. It softens the hair when harsh and dry. It soothes the irritated scalp. It affords the richest lustre. It prevents the hair from falling off. It promotes its healthy, vigorous growth. It is not greasy nor sticky. It leaves no disagreeable odor. It kills dandruff.

Burnett's Flavoring Extracts are known as the best.

Mothers! Mothers!! Mothers!!!

Are you disturbed at night and broken of your rest by a sick child suffering and crying with the excruciating pain of cutting teeth? If so, go at once and get a bottle of MRS. WINSLOW'S SOOTHING SYRUP. It will relieve the poor little sufferer immediately—depend upon it; there is no mistake about it. There is not a mother on earth who has ever used it, who will not tell you at once that it will regulate the bowels, and give rest to the mother, and relief and health to the child, operating like magic. It is perfectly safe to use in all cases, and pleasant to the taste, and is the prescription of one of the oldest and best female physicians and nurses in the United States. Sold everywhere. 25 cents a bottle. m w & s & ax 082

STATED MEETINGS.

CITY GOVERNMENT.

In the City Building, Market Square.

Board of Mayor and Aldermen—Thursday evenings.

Common Council—Thursday evenings.

Board of Overseers of Poor—Tuesday evenings.

Board of Instruction—First Wednesday in each month.

Board of Engineers—Tuesday next following first the Monday in each month.

MASONIC.

In Masonic Hall, Congress Block.

St. John's Lodge, No. 1—First Wednesday of each month.

St. Andrew's Lodge, No. 56—Second Monday of each month.

Washington Chapter, No. 3, R. A. M.—Fourth Tuesday of each month.

Davenport Council, No. 5, R. and S. M.—Third Thursday of March, June, September and December.

DeWitt Clinton Commandery, Knights Templar—Third Monday of each month.

Ineffable Grand Lodge of Perfection—Third Wednesday of January, April, July and October, (annual meeting 3d of Hebrew month Adar.)

Portsmouth Rose Croix Chapter, No. 1, E. M. R. M., Second Friday evening of each month at seven and a half o'clock, at Memphis Hall, No. 5 Daniel street.

I. O. O. F.

At Odd Fellows Hall, National Block.

Piscataqua Lodge, No. 6,—Monday evenings at 7:30 o'clock.

New Hampshire Lodge, No. 17—Wednesday evenings at 7:30 o'clock.

Osgood Lodge, No. 48—Thurday evenings at 7:30 o'clock.

Strawberry Bank Encampment, No. 5—Second and Fourth Fridays in each month.

Mount Sinai Encampment, No. 19—First and Third Fridays in each month.

Union Rebecca Degree, Lodge No. 3—First and Third Tuesdays in each month, at 7:30 o'clock.

RELIEF ASSOCIATIONS.

Rockingham Masonic Relief Association—Annual meeting First Friday in January.

Portsmouth Odd Fellows' Mutual Relief Association—Annual meeting Fourth Tuesday evening of January.

Temperance Mutual Relief Association—At Mercantile Hall, First and Third Wednesday evenings of each month.

Mutual Relief Association of Rockingham County—Second Tuesday of January and December.

Portsmouth Fireman's Mutual Relief Association—Second Wednesday of January, April, July and October.

OTHER ORGANIZATIONS.

At Old Odd Fellows' Hall, Daniel Street.

St. George Council, No. 21, Legion of Honor—Second and Fourth Tuesday evenings of each month.

Portsmouth Commandery, No. 47, United Order of the Golden Cross—Thursday evenings.

Riverside Council, No. 441, Legion of Honor—First and Third Tuesday evenings of each month.

Storer Encampment, Post No. 1, G. A. R.—Third Wednesday of each month.

Strawberry Bank Lodge, No. 54, I. O. G. T.—Each Wednesday evening at 7:30 o'clock, at Mercantile hall, No. 3 Congress street.

Rockingham Lodge, No. 37, I. O. G. T.—Each Thursday evening at the hall in Exchange Building.

Women's Christian Temperance Union—Social meeting each Wednesday afternoon at 2:30 o'clock, at Bow Mission hall.

Langdon Colony, No. 15, Pilgrim Fathers—First and Third Friday evenings of each month at Golden Cross hall, Daniel street.

Damon Lodge, No. 9, Knights of Pythias—At Pythian Hall, corner Market and Daniel streets, Tuesday evening of each week.

Orion Tent, No. 200, Knights of Maccabees—First and Third Monday evenings of each month at "Good Templars' hall, Pleasant street.

Sagamore Lodge, No. 259, Knights of Honor—At Hall No. 24 1-2 Market street. Second and Fourth Monday evenings of the month.

Portsmouth Mechanics' Association—Open to membership of all reputable Mechanics and Manufacturers. Rooms in Mechanics' Block, corner Congress and Fleet streets. Reading Room free to members and strangers visiting the city. Quarterly Meetings the First Tuesday evenings in November, February, May and August. Election of officers at November meeting.

Newichewannock Tribe, No. 4, Improved Order of Red Men—Each Friday evening at Pythian hall, No. 38 Market street.

Woman's Temperance League—Every second Thursday afternoon from three to four o'clock at Golden Cross hall, Daniel street.

Star of Hope Degree Temple, No. 6, I. O. G. T.—Meets on the Second and Fourth Tuesday of each month, at Good Templars' Hall, Pleasant street.

Alpha Council, No. 83, Royal Arcanum—First and Third Tuesday evenings of each month, at Hall No. 24 1-2 Market street.

Mercantile Library Association, at hall No. 5 Congress street. Library open every Saturday evening.

Old Oaken Bucket Division, No. 2, S. of T.—Each Monday evening at Hall corner of Ladd and Market streets.

Fire Companies—At their respective Engine Houses on the first Monday of each month.

AMUSEMENTS.

The Greatest Musical Event of the Season.

MUSIC HALL.

Monday, Dec. 12th.

The management has the honor to announce a positive engagement, at great expense of the

CARRENO-DONALDI

GRAND OPERATIC COMPANY

consisting of the following celebrated artists:

Mme. Teresa Carreno,

Acknowledged by both the European and American press and public as the greatest living pianist.

DONALDI,

the famous Prima Donna, the star attraction of the leading opera houses of Italy, only successor of Titiens and Parepa.

Signor Pietro Ferranti,

The king of Buffos.

Signor Roberto Stantini,

The great operatic Tenor, late of Mapleson Opera company.

Signor Carlo Torriani,

The popular Musical Director.

The programme will consist of Solos, Duetts, and Scenes from operas.

Popular Prices. Seats can now be had at Preston's. Weber's grand piano used at all concert.

LADIES', GENTLEMEN'S and CHILDRENS'

UNDERWEAR!

can be bought cheap at

Lewis E. Staples'

DRY GOODS AND NICK-NACK STORE

No. 7 Market Street.

Hair Work.

MRS. G. W. MARDEN has removed from Saggamore Bridge to corner of Miller Avenue and South street, where she will attend to work as heretofore. Combings straightened and switches made, for one dollar. Old switches cleansed and made over. Hair sent by mail will receive prompt attention. 107

NEW AND EXTENSIVE STOCK

— OF —

FALL & WINTER

GOODS

— AT

WM. P. WALKER'S

No. 8 Market Square.

Having received a Full Assortment of Foreign and Domestic

Cloths, Cassimeres, &c.,

I am prepared to make them up into GARMENTS of the latest style, or according to the fancy of the purchaser, and

Perfect Satisfaction Guaranteed!

My Stock of Goods suitable for

SUITINGS

IS UNEQUALLED

Particular attention paid to the making of Army and Navy

REGULATION UNIFORMS.

A FULL ASSORTMENT OF

Gentlemen's Furnishing Goods!

Constantly on hand, consisting of

BOSOMS, GLOVES, SUSPENDERS,

COLLARS, DRAWERS, SHIRTS,

HANDKERCHIEFS, LINEN

GOODS,

Of every Description.

Silas Philbrick,

MANUFACTURER OF

Marble Monuments, Grave Stones,

Table Tops and Mantel Pieces; also Brown stone and Granite, for all purposes.

A large stock of grave-stones and monuments, made during the winter, for sale at reasonable rates at the Stone Yard, Pier wharf, State street, Portsmouth.

1000 lbs. NICE

Chocolate Shells!

at 4 cents per pound.

JAMES R. YEATON & CO.

HARDWARE

— AND —

PAINTS.

Strictly Pure White Leads.

Jewett's New York city Crushed

PURE LINSEED OIL!

Varnishes!

Of all grades and suitable for all purposes.

WRAPPING PAPERS!

Direct from the mills and for sale at manufacturers' prices.

PAPER BAGS AND TWINE!

PRYOR & MATTHEWS.

No. 16 Market St.

STRICTLY

First-Class Work

neatly and promptly done at the

Portsmouth

STEAM LAUNDRY!

CUFFS and COLLARS a Specialty.

The Finest

Lace Curtains

Carefully Cleansed

— ALSO —

FEATHER BEDS and CARPETS

RENOVATED.

Feather Beds.....$1.50 each.

Carpets.....10 cents per yard.

All orders left at the office,

No. 72 STATE STREET

Will receive prompt attention.

Price Lists to be had on application.

OFFICE HOURS: Saturdays from 7 A. M. to 10 P. M. Every other day (except Sunday) from 7 A. M. to 7 P. M. al

Eastern Railroad Company.

THE Annual Meeting of the Stockholders of this Company and of the holders of Certificates of Indebtedness, for the choice of Directors, six by the Certificate-holders and three by the Stockholders, will be held at the Melonson, Tremont street, Boston, Mass., on the Fourteenth day of December, 1881, at eleven o'clock in the forenoon. The report of the Directors will then be presented:

Transfer books will be closed from Dec. 7th to Dec. 14th, 1881, inclusive.

Per order of the Directors.

FRANCIS I. AMORY, Clerk.

Prepare for Cold Weather!

LADIES' and GENTS'

UNDERWEAR!

HOSIERY and GLOVES.

N. B. Our 50 cts. Ladies Vest can't be beat in the city. GIVE US A CALL.

No. 53 Congress St.

FRANKLIN BLOCK.

ALFRED STAVERS.

FURNACES,

Stoves & Ranges,

For Churches, Dwellings, Halls, Offices, Stores, &c.

ELMWOOD RANGE!

— OVER —

200 Sold in Portsmouth

Within Two Years.

A strictly First-class Range at a very low price. Every Range warranted. A GREAT VARIETY OF HEATING STOVES, FOR WOOD OR COAL.

Gas and Kerosene Fixtures!

LAMPS AND FITTINGS,

Just received and will be sold low. The public are cordially invited to inspect our stock.

John P. Sweetser,

NO. 46 MARKET STREET.

Auction Sales.

MORSE & ILSLEY,

AUCTIONEERS,

Money, Real Estate and Mortgage Brokers, Insurance and House Agents.

13 PLEASANT ST. - - EXCHANGE BUILDINGS.

TRUNK REPAIRING!

a specialty. Trunks called for and returned with out extra expense at

John H. Tilton's

Harness Dispensatory,

15 CONGRESS STREET.

MAIN & WINCHESTER BLOCK.

COST

$4.18 PER THOUSAND!

THE CHEAPEST!

— AND —

Safest Life Insurance in the World.

THE

SEMI-ENDOWMENT POLICY!

— OF THE —

Mutual Life Insurance Co.

of New York,

F. S. WINSTON, President,

IS SECURED BY

ASSETS AMOUNTING TO OVER

$90,000,000

And is the safest and Cheapest Insurance ever offered by any Company.

EXPLANATION.

These policies are settled in 20 years by the payment in cash, of one-half the amount insured, or in event of death occuring during that period to the beneficiary for the full amount insured.

ILLUSTRATION.

Age 35 (other ages in proportion,) Policy of $1,000 annual premium of $29.18.—

20 premiums of $29.18 each, $583.60

One half of policy returned in 20 years, 500.00

Total cost $1,000 insurance for 20 years, $83.60

Annual cost of $1,000 insurance against death for 20 years, $4.18, exclusive of all dividends, which are declared annual as with other forms and available on the anniversary of policy.

Further information and applications furnished by

C. M. GIGNOUX

GENERAL AGENT

For Maine and New Hampshire.

SKATES!

SKATES!

SKATES!

All Styles Club and Common Skates at low prices.

A. P. WENDELL & CO.

2 Market Square.

NOTICE.

Don't forget; LARRABEE has constantly on hand and for sale, a good assortment of WHIPS, SURCINGLES, HALTERS, BRUSHES, CURRYCOMB, BELLS, HARNESS SOAP, VACUUM and NEATSFOOT OILS, and all other articles usually found in a first-class Harness shop. Particular attention paid to Custom Work, and Harness and Trunk repairing. Trunks sent for and returned free of charge. Don't mistake the place, No. 25 Congress St., up stairs, over Freeman's Oyster House.

EASTERN RAILROAD.

To the Holders of Certificates of Indebtedness.

The Voting Register of Certificate-Holders is now making up at the Office of the Trustees, No. 23 Court Street, Boston, Mass. The names of parties to whom Certificates were originally delivered have been placed in the Register. Any subsequent purchaser or holder desiring to register may do so on presenting at said office to Mr. Joshua Crane a written statement of his name, address and the denomination and number of each certificate held by him, or, if so required by the Trustees, on producing the certificates held by him or a written order from the last registered holder.

In accordance with regulations fixed by the Trustees, the Voting Register will be closed on the seventh day of December, 1881, between which time and the Annual meeting on the second Wednesday of December, 1881, no registration will be made.

Per Order of the Directors.

FRANCIS I. AMORY, Clerk.

Critchley & Whalley,
MACHINISTS, AND DEALERS IN
PIPE AND FITTINGS
Of all kinds, for
STEAM, WATER, AND GAS.
Engines and Boilers.
Other Machinery Bought and Sold.
Belting & Belt Lacings, Sheet Rubber, and all kinds of steam packing constantly on hand at manufacturers' prices
STEAM HEATING APPARATUS
For warming buildings.
52 Hanover Street.

Cure Your Corns!
BY USING
SCHLOTTERBECK'S
Corn, Wart & Bunion Solvent.
Entirely harmless; is not a caustic.
It removes Corns, Warts, Bunions and Callosities, without leaving a blemish.
Brush for applying in each bottle.
A CURE IS GUARANTEED.
Price 25 Cents. For sale by all Druggists.
Try it and you will be convinced. Hundreds who have used it and now testify to its value.
Ask for Schlotterbeck's Corn and Wart Solvent, and take no other.
Sold by
DAVID KIMBALL & CO.,
No. 36 Market street.
Portsmouth, N. H.

WHIPS! All qualities and prices; LARRABEE'S, 26 Congress

Terrible Accident.
Necessitating a Surgical Operation--Loving Mother Attempts to Take a Pair of Shears from Her Child. Parents be Careful.
Domestic accidents are common to women, and some of them are very serious.—Mrs. Warner, of South Rondout, Ulster Co., N. Y., some weeks ago attempted to take from her child a pair of shears with which it was playing. A slight struggle ensued, in which the point of the shears entered Mrs. Warner's left eye, entirely destroying the sight. Her family physician did what he could, but intensely painful inflammation arose, which, by sympathy, threatened the loss of the other eye. Total blindness to a woman having the care of a household is an irretrievable calamity. In this crisis Mrs. Warner applied to that the well-known and skillful surgeon' Dr. David Kennedy, of Rondout, N. Y., who removed the injured eye by a very successful operation, setting aside all danger of further harm to the sight of the other eye. But, owing to pain and mental distress, her system needed a tonic and restorative medicine. To do this work the doctor prescribed "Kennedy's Favorite Remedy," which sustained its reputation and laid a sure foundation of health.
Dr. Kennedy's "Favorite Remedy" removes all impurities from the blood, regulates the Liver and Kidneys, Cures Constipation, and all diseases and weaknesses peculiar to females. It is for sale by all our druggists at One Dollar a bottle.

Good and Reliable
INSURANCE
COMPANIES.
COMMERCIAL UNION, of London.
FIRE ASSOCIATION, of Phila.
NIAGARA, of New York.
CONNECTICUT, of Hartford.
PHOENIX of London.
F. W. BEROCHEMONT & SON
No. 9 CONGRESS STREET.

IRON
A TRUE TONIC
A PERFECT STRENGTHENER. A SURE REVIVER.
IRON BITTERS are highly recommended for all diseases requiring a certain and efficient tonic, especially *Indigestion, Dyspepsia, Intermittent Fevers, Want of Appetite, Loss of Strength, Lack of Energy, etc.* Enriches the blood, strengthens the muscles, and gives new life to the nerves. They act like a charm on the digestive organs, removing all dyspeptic symptoms, such as *Tasting the Food, Belching, Pain in the Stomach, Heartburn, etc.* The only **Iron Preparation that will not blacken the teeth or give headache.** Sold by all druggists. Write for the A B C Book, 32 pp. of useful and amusing reading—*send free.*
BROWN CHEMICAL CO., Baltimore, Md.
BITTERS

FURS!
We are now prepared to show the public the most complete and elegant stock of
FINE FURS,
All of our own manufacture, comprising
Seal Skin Sacques and Dolmans,
Fur-Lined Circulars and Dolmans,
American Sable Sacques.
Also, a complete assortment of FANCY MUFFS and COLLARS, FUR TRIMMINGS, ROBES, etc. We make a specialty of Fine Seal Skin Sacques and Fur-Lined Garments Made to Order.
EDWARD KAKAS,
Practical Furrier, 404 Washington St., Boston.

More than One Million Copies Sold!
Everybody Wants it. Everybody needs it.
258th EDITION. (NEW.) REVISED AND ENLARGED.
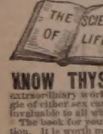

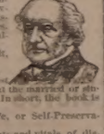
KNOW THYSELF. or Self-Preservation. A Great Medical Treatise on Manhood, the Cause and Cure of Exhausted Vitality, Nervous and Physical Debility, also on Untold Miseries arising from the Excesses of Maturer Years. 300 pages. Beautifully illustrated. The very finest steel engravings. 125 invaluable Prescriptions, for all acute and chronic diseases. Bound in beautiful French Muslin, embossed, full gilt, Price only $1.25, by mail. New Edition. ILLUSTRATED SAMPLE 6 CENTS. SEND NOW.
extraordinary work on physiology ever published. There is nobody whatever that the married or single of either sex can either require or wish to know, but what is fully explained. In short the book is invaluable to all who wish for good health.—*Toledo Globe.*
The book for young and middle aged men to read just now is the Science of Life, or Self-Preservation. It is worth many times its weight in gold.—*Detroit Times.*
The author of the Science of Life is a noble benefactor. He reaches the very roots and vitals of disease, and is enabled to apply thorough remedies. The book already is read upon both continents by millions.—*Lo don Lancet.*
The Gold and Jewelled Medal awarded the author of the Science of Life was fairly won and worthily bestowed.—*Massachusetts Ploughman.*
Thousands of extracts similar to the above could be taken from the leading journals—literary, political, religious and scientific—throughout the land.
The Book is guaranteed to be a better medical work, in every sense, than can be obtained elsewhere for double the price, or the money will be refunded in every instance.
Thousands of Copies are sent by mail, securely sealed and post-paid, to all parts of the world, every month, upon receipt of price, $1.25. Address
Peabody Medical Institute or W. H. Parker, M. D,
No. 4 Bulfinch Street, Boston, Mass,
N. B.—The author may be consulted on all diseases requiring skill and experience.

MUST AND WILL BE SOLD.
A very large stock of both new and second hand
PIANOS and ORGANS at
Montgomery's Music and Art Store,
Call at once and see if you don't think we "mean business." Pianos, Organs and Melodeons to rent. Cheap!
No. 6 Pleasant Street, Portsmouth, N. H.

Something New,
Elastic Starch!
For sale by
Charles E. Laighton & Son.

WHIPS!
In Large Variety, Cheap
AT
LARRABEE'S, 26 Congress Street Up-Stairs

The Finest Line
— OF —
Crockery, Glass,
— AND —
PLATED WARE, CUTLERY,
— AND —
Lamps of all Kinds!
Also an endless assortment of
FANCY GOODS and FLOWER POTS,
and Ladies Baskets can be purchased at reasonable prices at the Attractive Store of
C. Dwight Hanscom & Co.
Nos. 45 Congress Street and
21 Fleet Street.

Questions for the Full Bench.

If Obadiah Jackson may not remove, reduce, shorten or dock the caudal appendage of his horse without being guilty of a crime against the statutes and the S. F. T. P. O. C. T. A., may any other man? * * If it be granted that Mr. Jackson or any other man may untail his animal, provided he does it properly, what is the proper method? Shall he chop, saw or chisel it? Shall he chloroform or ether? Shall he cauterize or sew up the wound? Shall he operate in the presence of an agent of the S. F. T. P. O. C. T. A. or an expert? Shall he do it slowly or quickly? Is there a proper season in which to do it, and is his state of mind while operating to be considered? Must he remove what he wishes to get rid of at once or in sections? Must he take it from the lower end or middle or near the rump? Can he take hide and hair or only bone?

Mr. Editor: The questions copied above are samples of a list as long as a cow's tail, which the local of the Manchester *Mirror* propounds to the "Full Bench." He had once perhaps propounded it, *full*, to the *bar*, if one can judge from the *spirit* which inspired the queries.

Nothwithstanding the puerile character of the questons, it may be well to notice them, as they appeared in the columns of a paper enjoying a tolerably fair extent of circulation.

If he is anxious to know how "any other man" would fare if caught committing such an act of barbarity as Obadiah Jackson was accused of, he can ascertain without the possibility of a doubt, if he will allow himself to be caught in a similar act of cruelty. Obadiah was not prosecuted by the S. P. C. A., and put under bonds by the magistrate, on account of his name, but because of cruel treatment of his horse. The transcendent genius of the brilliant querist would not be likely to dazzle the eyes of any sensible agent of the S. P. C. A., or any justice before whom he might be brought for trial.

It is *not* granted that Mr. Jackson "or any other man" may untail his animal on any such flimsy pretext as was urged in Jackson's defence. If for any cause it becomes necessary to amputate a living member from a horse, the horse is entitled to the services of the most skillful operator to be had. If a man ignorant of surgery and destitute of common sense chops off a horse's tail with a cleaver, or any other clumsy instrument of torture, he should be made to feel the stinging condemnation of an outraged public sentiment. And so should any other fool who witnesses, permits, counsels, aids, abets or is accessory to the act, either before or after its commission.

If newspaper reporters and scribblers have anything to offer in extenuation of such a brutal act let them do it with becoming modesty, or they will merit a share of the scorn with which all decent people look upon the cowardly ruffians who abuse every weak and defenceless creature subjected to their control.

HUMANITY.

Complaints were made on Saturday before Judge Ross of Biddeford, against Woodbury C. Ramsdell of York, for a single sale of liquor, for being a "common seller," and for maintaining a liquor nuisance.

Cases are constantly occurring in every family where, if Dr. Bull's Cough Syrup were used in time, the cough and cold would give no further trouble.

Lieut. Walton Goodwin is ordered to the naval academy.

It gives me pleasure to say that Adamson's Botanic Balsam cured me of a severe cold to which I have been subject, especially during the winter months, and I have in many instances recommended it to my friends, and all have been benefited by its use. We think it has no equal as a cough mixture.

U. L. PETTENGILL.
No. 10 State st., Boston.

Commander E. M. Sheppard is detached from command of the Constitution, and placed on waiting orders.

BATTLE CREEK, Mich., Jan. 31, 1879.
Gentlemen—Having been afflicted for a number of years with indigestion and general debility, by the advice of my doctor I used Hop Bitters, and must say they afforded me almost instant relief. I am glad to be able to testify in their behalf. THOS. G. KNOX.

Lieut. James M. Miller is detached from the constitution and ordered to the Minnesota.

A Woman's Experience.

Mothers and daughters should feel alarmed when weariness constantly oppresses them. "If I am fretful from exhaustion of vital powers and the color is fading from my face, Parker's Ginger Tonic, gives quick relief. It builds me up and drives away pain with wonderful certainty."—*Buffalo Inlay.*

Pay Inspector Charles H. Eldredge has been commissioned to be a pay director in the navy.

Elegance and Purity.

Ladies who appreciate elegance and purity are using Parker's Hair Balsam. It is the best article sold for restoring gray hair to its original color, beauty and lustre.

Capt. J. H. Higbee, U. S. M. C., has reported for duty at the marine barracks, Boston.

Judge Men By Their Works.

A man is judged in this life by his works, and in his connection it may not be inopportune to add, that Dr. Swayne has accomplished more good through the medium of his Ointment for skin diseases, than has the school of physicians combined. "It's an ill wind that blows nobody good." What the physicians have lost Dr. Swayne has gained.

Rheumatism
Neuralgia, Sprains,
Pain in the Back and Side.
There is nothing more painful than these diseases; but the pain can be removed and the disease cured by use of **Perry Davis' Pain Killer.**
This remedy is not a cheap Benzine or Petroleum product that must be kept away from fire or heat to avoid danger of explosion, nor is it an untried experiment that may do more harm than good.
Pain Killer has been in constant use for forty years, and the universal testimony from all parts of the world is, **It never fails.** It not only effects a permanent cure, but it relieves pain almost instantaneously. Being a purely vegetable remedy, it is safe in the hands of the most inexperienced.
The record of cures by the use of PAIN KILLER would fill volumes. The following extracts from letters received show what those who have tried it think:
Edgar Cady, Owatonna, Minn., says:
About a year since my wife became subject to severe suffering from rheumatism. Our resort was to the PAIN KILLER, which speedily relieved her.
Charles Powell writes from the Sailors' Home, London:
I had been afflicted three years with neuralgia and violent vomiting of the stomach. The doctors at Westminster Hospital gave up my case in despair. I tried your PAIN KILLER, and it gave me immediate relief. I have regained my strength, and am now able to follow my usual occupation.
G. H. Walworth, Saco, Me., writes:
I experienced immediate relief from pain in the side by the use of your PAIN KILLER.
E. York says:
I have used your PAIN KILLER for rheumatism, and have received great benefit.
Barton Seaman says:
Have used PAIN KILLER for thirty years, and have found it a *never failing* remedy for rheumatism and lameness.
Mr. Burdett writes:
It *never fails* to give relief in cases of rheumatism.
Phil. Gilbert, Somerset, Pa., writes:
From actual use, I know your PAIN KILLER is the best medicine I can get.
All druggists keep PAIN KILLER. Its price is so low that it is within the reach of all, and it will save many times its cost in doctors' bills. **25c., 50c. and $1.00** a bottle.
PERRY DAVIS & SON, Proprietors,
Providence, R. I.

Over 5000
Druggists
AND
Physicians
Have Signed or Endorsed the Following Remarkable Document:
Messrs. Seabury & Johnson, Manufacturing Chemists, 21 Platt St., New York:
Gentlemen:—For the past few years we have sold various brands of Porous Plasters. Physicians and the Public prefer Benson's Capcine Porous Plaster to all others. We consider them one of the very few reliable household remedies worthy of confidence. They are superior to all other Porous Plasters or Liniments for external use.
Benson's Capcine Plaster is a genuine Pharmaceutical product, of the highest order of merit, and so recognized by physicians and druggists.
When other remedies fail get a Benson's Capcine Plaster.
You will be disappointed if you use cheap Plasters, Liniments, Pads or Electrical Magnetic toys.
A SURE REMEDY AT LAST. Price 25cts. AT MEADS Medicated CORN and BUNION PLASTER.

Mr. John O'Neil,
Teacher of English and Italian Singing and Physiology of the Voice,
begs to inform his numerous friends and the public that he will be prepared to receive pupils for PRIVATE LESSONS on the 5th of September at his new and elegant rooms, No. 146 Tremont street, Boston, over Arthur Schmidt's Music store.
The term opens on the 12th of September, but pupils may enter at any time.
Mrs. O'Neil will also be prepared to receive pupils in private instruction at the above rooms on and after Sept. 5th. 137

SUBSCRIBE FOR THE
American Agriculturist
— AT —
W. G. MYERS,
NO. 1 CONGRESS BLOCK.
☞ Subscriptions received for all periodicals.

New Advertisements.

FLORIDA!
Atlantic and Gulf Coast Canal and Okeechobee Land Co.
50,000 SHARES, $10 EACH
At par with a Bonus of 40 Acres for each 10 Shares from Choice Lands of the "Purchase."
Offices: Third & Chestnut Sts., Philadelphia, 115 Broadway, N. Y., Rooms 111 and 112. Detailed Prospectus with descriptive maps mailed free.

PATENTS
Geo. E. Lemon, Att'y at Law.
WASHINGTON, D. C.
Send sketch or model for Preliminary Examination and Opinion as to Patentability, for which no charge is made. If reported patentable, no charge for services unless successful. Send for pamphlet of instructions. Established in 1865. 1019

B.—BEATTY'S PIANOFORTES—Magnificent $600 holiday presents; square grand pianofortes, four very handsome round corners, rosewood cases, three unisons, Beatty's matchless iron frames, stool, book, cover, boxed, $222.75 to $257.50; catalogue prices, $800 to $1000; satisfaction guaranteed or money refunded, after one years' use; upright pianofortes, $125 to $250; catalogue prices $350 to $800; standard pianofortes of the universe, as thousands testify; write for a mammoth list of testimonials. Beatty's cabinet organs, parlor, school, church, chapel, from $30 upward; visitors welcome; free carriage meets passengers; illustrated catalogue (holiday edition) free. Address or call upon DANIEL F. BEATTY Washington, New Jersey.

WE WANT A few more energetic salesmen. Our new circulars explain all about the best paying business of the season. Just at this time there are immense quantities of pictures to be framed, and agents are meeting with wonderful sales. Full particulars and an elegant outfit free. Address,
OXFORD PICTURE FRAME CO.,
Auburn, Me.

A GREAT OFFER FOR
HOLIDAYS!
Pianos and Organs at extraordinary low prices for cash. Installments received. Splendid Organs, $45, $50, $60 up. M. gulbrent 8 1-3 oct. Rosewood Pianos, stool and cover, only $190. Warranted 6 years. Illustrated Catalogue mailed. Agents wanted. HORACE WATERS & CO., Manufacturers and Dealers, 826 Broadway, New York.

THE STANDARD SILK OF THE WORLD.

Agents wanted for our New Book
By Allan Pinkerton. A PROFESSIONAL collection of his most remarkable Detective stories, facts, thrilling and startling adventures and the Detectives, hazardous cases, taken from private records, and never before published. Profusely illustrated, low in price, and sells very rapidly. Send for large circular and special terms. Address,
THIEVES
NEW ENGLAND BOOK AND MAP HOUSE,
1018 No. 61 Cornhill, Boston.

Orders may be left at
W. G. MYERS'
Bookstore,
For the new
Pencil Calendar!
— AND —
RUBBER STAMP!
It is the handiest thing yet invented.

STEPHEN D. SCRIGGINS,
Carriage Painter,
No. 16 Vaughan Street, Portsmouth, N. H.
Having spacious and good accommodations and long and large experience, he solicits patronage in this line.

SCHOOL BOOKS
— AND —
SCHOOL SUPPLIES.
Buzzell & Son
have everything in the School Book Line,
FOR ALL GRADES!
All Books Nicely Covered FREE. We make a specialty of our
Handy Pencil Tablets
from 5 to 20 cents,
Writing Paper Packets,
Spelling Tablets and Keystone Pens.
Also full line of Covered, Noiseless and Common Slates, Book-Straps, Pencils, Pens, Ink, and Writing Paper 8c per quire, and all other articles for school use.

WHIPS! All qualities and prices; LARRABEE'S, 26 Congress

J. M. Tibbetts.
Respectfully announces that he is prepared to show the Ladies of Portsmouth and vicinity a Fine Selection of
Fashionable
MILLINERY,
at his old stand,
No. 14 Market Street,
— AND AT —
No. 3 Market Street.
(formerly C. N. SHAW & CO.)
AT No. 3 WE SHALL MAKE A SPECIALTY OF READY-TRIMMED
HATS AND BONNETS,
From the Cheapest to the BEST.
ALL are invited. Call and see the BARGAINS.
— ALSO —
A NICE LINE OF
NECK WEAR.

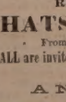
From the Cradle to the Grave.—A large elegantly-illustrated $125 Gaffield & Family sewing machine of Industry. It has extra on the one hand plate. The family groups occupies the entire plate. Elegantly gilded, $5 per month—GUFFIELD & CO. New Tracked Rosewood Pianos, $125 up. Pianos, $5 per month. Pianos, $125 up. Pianos, $5 per month. Pianos, $125 up. Pianos, $5 per month.

Portsmouth Daily Chronicle.

By CHRONICLE & GAZETTE PUBLISHING COMPANY. | PORTSMOUTH, N. H., THURSDAY, DECEMBER 8, 1881. | $6 PER YEAR IN ADVANCE. THREE CENTS PER COPY.

I am Opening this week the Largest Assortment of the

FINEST MADE CLOTHING!

In Men's, Boys, Youths and Children's that I ever had the Pleasure of Showing to the People of Portsmouth. If in need of

BOOTS, SHOES or CLOTHING it will pay you to

VISIT THE ORIGINAL, ONE PRICE, SQUARE DEALING STORE OF

E. S. FAY, - - - - - - - No. 3 Congress St.

THE PORTSMOUTH DAILY CHRONICLE

(Established August 24,1882,)

Is Published Every Morning, Sundays excepted, at No. 7 Exchange Building, Pleasant street, opposite the Post Office, by the

Chronicle and Gazette Publishing Company.

TERMS $6.00 PER YEAR.

The New Hampshire Gazette

(The Oldest Newspaper in the United States, established Oct. 7th, 1756,)

is published every Thursday at the same office. Terms, $1.50 per year; $2.00 per year, if not paid in advance.

ADVERTISEMENTS inserted on reasonable terms, in either or both papers. The GAZETTE, having a large country (in addition to its local) circulation, is an excellent medium of advertising. A liberal reduction made when advertisements appear in both papers.

☞ Correspondence from neighboring towns containing items of public interest, will be gladly received. All communications should be addressed and all checks made payable to the

CHRONICLE & GAZETTE PUBLISHING CO.,

PORTSMOUTH, N. H.

The Job Printing Business is conducted in the same office by Mr. Charles W. Gardner, who keeps on hand a large and and well-selected stock of all materials required in his line.

Mr. J. H. Bates, Newspaper Advertising Agent, 41 Park Row (*Times* building,) New York, is authorized to contract for advertisements in the CHRONICLE and GAZETTE, at our best rates.

PATENTS!

R. H. EDDY,

No. 76 State St., Opposite Kilby, Boston,

SECURES PATENTS in the United States; also in Great Britain, France and other foreign countries. Copies of the claims of any Patent furnished by remitting one dollar. Assignments recorded at Washington. *No Agency in the United States possesses superior facilities for obtaining Patents or ascertaining the patentability of inventions.*

R. H. EDDY, Solicitor of Patents.

Testimonials.

I regard Mr. Eddy as one of the *most capable and successful* practitioners with whom I have had official intercourse. CHARLES MASON, Commissioner of Patents.

"Inventors cannot employ a person more trustworthy or more capable of securing for them an early and favorable consideration at the Patent Office." EDMUND BURKE, Late Commissioner of Patents. BOSTON, October 19, 1870.

R. H. EDDY, Esq.,—*Dear Sir:* You procured for me, in 1840, my first patent. Since then you have acted for and advised me in hundreds of cases, and procured many patents, reissues and extensions. I have occasionally, employed the best agencies in New York, Philadelphia and Washington, but I still give you almost the whole of my business, in your line, and advise others to employ you. Yours truly, GEORGE DRAPER.

BOSTON, January 1, 1881. 3eawljan81

AN EXTRA LOT OF

Sponges, Chamois Skins and WHIPS

at reasonable prices,at

JOHN S. TILTON'S

Harness Maker and Trunk Repairer,

18 Congress Street.

DENNIS SHEA,

MANUFACTURER OF

Cement Stone Pipe

— AT —

26 WATER STREET, PORTSMOUTH.

The best Pipe made for Sewers, Culverts, Cellar and Sink Drains, Water Closets, etc. Gives perfect satisfaction wherever used. Is proof against frost, acids, and all substances which pass through the Pipe.

For sale at wholesale or retail, or laid in the best manner.

Orders for Pipe and laying left at the factory will receive prompt attention.

JUST OPENED!

— AN —

Enormous Line

— OF —

STRAW HATS!

Very Cheap.

F. G. MOSES,

No. 13 Congress street

L.S.L.

UNPRECEDENTED ATTRACTION!

OVER HALF A MILLION DISTRIBUTED.

LOUISIANA STATE LOTTERY COMPANY.

Incorporated in 1868 for 25 years by the Legislature for Educational and Charity purposes—with a capital of $1,000,000—to which a reserve fund of over $350,000 has since been added.

By an overwhelming popular vote its franchise was made a part of the present State Constitution adopted December 2d, A. D., 1879.

Its Grand Single Number Drawings will take place monthly. It never scales or postpones. Look at the following Distribution:

Grand Promenade Concert,

during which will take place the 139th Grand Monthly and the

Extraordinary Semi-Annual Drawing

At New Orleans, Tuesday, December 13th, 1881.

Under the personal supervision and management of Gen. G. T. BEAUREGARD, of Louisiana, and Gen. JUBAL A. EARLY, of Virginia.

Capital Prize, $100,000.

☞ Notice.—Tickets are Ten dollars only. Halves, $5. Fifths, $2. Tenths, $1.

LIST OF PRIZES.

1 Capital Prize of	$100,000	.....	$100,000
1 Capital Prize of	50,000	.....	50,000
1 Capital Prize of	20,000	.....	20,000
1 Large Prize of	10,000	.....	10,000
4 Large Prizes of	5,000	.....	20,000
20 Prizes of	1,000	.....	20,000
50 " "	500	.....	25,000
100 " "	300	.....	30,000
200 " "	200	.....	40,000
600 " "	100	.....	60,000
10,000 " "	10	.....	100,000

APPROXIMATION PRIZES.

100 Approximation Prizes	$200	.....	$20,000
100 " "	100	.....	10,000
100 " "	75	.....	7,500
11,279 Prizes amounting to		.....	$522,500

Gen. G. T. BEAURLGARD, of La. } Commissioners.
Gen. JUBAL A. EARLY, of Va. }

Application for rates to clubs should only be made to the office of the Company in New Orleans. For information apply to

M. A. DAUPHIN,
New Orleans, La.

or M. A. DAUPHIN, at
No. 212 Broadway, New York.

Notice to the Public,

The public are hereby cautioned against sending any Money or Orders to Nunes & Co., 88 Nassau st., New York City, as authorized by the Louisiana State Lottery Company to sell its Tickets. They are flooding the country with Bogus Circulars purporting to be of The Louisiana State Lottery Company, and are fraudulently representing themselves as Agents. They have no authority from this Company to sell its tickets, and are not its agents for any purpose. M. A. DAUPHIN,
Pres. Louisiana State Lottery Co.

NEW ORLEANS, LA., July 4, 1881.

BABY OLIVES!

5 cases, for sale by

H. F. GERRISH.

39TH

Popular Monthly Drawing of the

COMMONWEALTH DISTRIBUTION CO.

In the city of Louisville, on

SATURDAY, DEC. 31st, 1881.

These Drawings occur monthly (Sunday excepted,) under provisions of an act of the General Assembly of Kentucky.

The United States Circuit Court on March 31st rendered the following decisions:

1st. That the Commonwealth Distribution company is legal.

2d. Its drawings are fair.

N. B.—This Company has now on hand a large reserve fund. Read the list of prizes for the

December Drawing.

1 Prize	$30,000	100 Prizes $100 each	$10,000
1 "	10,000	200 " 50 "	10,000
2 "	5,000	600 " 20 "	12,000
10 " $1000 each	10,000	1000 " 10 "	10,000
20 " 500 "	10,000		
9 Prizes $300 each, Approximation Prizes,			$2,7000
9 " 200 " " "			1,800
9 " 100 " " "			900
1,960 Prizes			$112,400

Whole Tickets, $2. Half Tickets, $1.
27 Tickets, $50. 55 Tickets, $100.

Remit money or bank draft in letter, or send by express. Don't send by registered letter or post-office order. Orders of $5 and upward, by express, can be sent at our expense. Address all orders to R. M. BOARDMAN, Courier-Journal Building, Louisville, Ky., or R. M. BOARDMAN, 212 Broadway, New York.

STARTLING DISCOVERY!

LOST MANHOOD RESTORED.

A victim of youthful imprudence causing Premature Decay, Nervous Debility, Lost Manhood, etc., having tried in vain every known remedy, has discovered a simple self cure, which he will send FREE to his fellow-sufferers, address J. H. REEVES, 43 Chatham St., N. Y. eod& wtys8

The great superiority of DR. BULL'S COUGH SYRUP over all other cough remedies is attested by the immense popular demand for that old established remedy.

DR. BULL'S COUGH SYRUP

For the Cure of Coughs, Colds, Hoarseness, Croup, Asthma, Bronchitis, Whooping Cough, Incipient Consumption and for the relief of consumptive persons in advanced stages of the Disease. For Sale by all Druggists.—Price, 25 cents.

SULPHUR BITTERS

The Greatest Blood Purifier ON EARTH.

This Great German Medicine is composed of Yellow Dock, Mandrake, Gentian, Dandelion, Juniper Berries, etc., combined with the Extract of Sulphur, which makes it the Greatest Blood Purifier known. Do not ever take BLUE PILLS or arsenic, they are deadly. Place your trust in SULPHUR BITTERS, the purest and best medicine ever made.

Is Your Tongue Coated? Your Kidneys are out of order? Use SULPHUR BITTERS. If you are sick, no matter what ails you, use Sulphur Bitters! Your Kidneys are out of order? Don't wait until you are unable to walk, or are flat on your back, but get some at once, it will cure you. Sulphur Bitters is The Invalid's Friend. The young, the aged and tottering are soon made well by its use. Remember what you read here, it may save your life, it has saved hundreds. Don't wait until to-morrow, Try a Bottle To-Day! PRICE, ONE DOLLAR.

A. P. Ordway & Co., Chemists, Lawrence, Mass., Sole Proprietors for U. S. and Canadas.

Dyspepsia? Dyspepsia? Dyspepsia? Your Kidneys? Your Kidneys? Your Kidneys? Your Liver? Your Liver? Your Liver?

SULPHUR PLASTERS cure pain in the side. KAUFMANN'S PILLS do not gripe. 25 cents

HOLMAN'S PAD

TRADE MARK.

ACTS BY ABSORPTION THROUGH THE NERVE FORCES AND THE CIRCULATION.

Dr. Holman's Pad is the Original and Only Genuine Curative Pad, the only remedy that has an honestly-acquired right to use the title-word "Pad" in connection with a treatment for chronic diseases of the Stomach, Liver, Spleen and Malarial Blood Poisoning.

Holman's Pad has such complete control over the most persistent Chronic Diseases of the Stomach and Liver, including Indigestion, all forms of Dyspepsia, Bilious and Sick Headaches, Nervous Prostration and Sleeplessness, as to amply justify the eminent Professor Loomis' high encomium: "It is nearer a Universal Panacea than anything in medicine!"

Beware of Bogus and Imitation Pads. Each Genuine HOLMAN PAD bears the Private Revenue Stamp of the Holman Pad Company, being the above Trade Mark printed in green.

FOR SALE BY ALL DRUGGISTS,

Or sent by mail, postpaid, on receipt of $2.00. Full Treatise sent FREE

HOLMAN PAD CO.,

(P. O. Box 2112.) 744 Broadway, N. Y.

Dr. Holman attends daily. Consultation Free Suitable rooms for the reception of lady patients.

WHIPS All kinds, cheap, at LARRABEE'S 36 Congress Street, up-stairs.

Daily Chronicle.

THE PRESIDENT'S MESSAGE.

To the Senate and House of Representatives of the United States:

An appalling calamity has befallen the American people since their chosen Representatives last met in the halls where you are now assembled. we might else recall with unalloyed content the rare prosperity with which, throughout the year, the nation has been blessed. Its harvests have been plenteous. Its varied industries have thriven. It has maintained with foreign governments the undisturbed relations of amity and peace. For these manifestations of His favor we owe to him who holds our destiny in his hands the tribute of our grateful devotions.

To that mysterious exercise of His will which has taken from us the loved and illustrious citizen who was lately the head of the nation, we bow in sorrow and submission. The memory of his exalted character, of his noble achievements, and of his patriotic life, will be treasured forever as a sacred possession of the whole people. The announcement of his death drew from foreign governments and people tributes of sympathy and sorrow which history will record as signal tokens of the kinship of nations and the federation of mankind.

RELATIONS WITH GREAT BRITAIN.

The feeling of goodwill between our own government and that of Great Britain was never more marked than at present. In recognition of this pleasing fact I directed, on the occasion of the late Centennial celebration at Yorktown, that a salute be given to the British flag.

Save for the correspondence to which I shall refer hereafter in relation to the proposed canal across the Isthmus of Panama, little has occurred worthy of mention in the diplomatic relations of the two countries.

Early in the year the Fortune Bay claims were satisfactorily settled by the British government paying in full the sum of £15,000, most of which has been already distributed. As the terms of the settlement included the compensation for injuries suffered by our fishermen at Gaspe Bay there has been retained from the gross award a sum which is deemed adequate for those claims.

The participation of Americans in the exhibitions at Melbourne and Sydney will be approvingly mentioned in the reports of the two exhibitions soon to be presented to Congress. They will disclose the readiness of our countrymen to make successful competition in distant fields of enterprise.

Negotiations for an International Copyright Convention are in hopeful progress.

The surrender of Sitting Bull and his forces upon the Canadian frontier has allayed apprehension, although bodies of British Indians still cross the border in quest of sustenance. Upon this subject a correspondence has been opened which promises an adequate understanding. Our troops have orders to avoid meanwhile all collisions with alien Indians.

THE EUROPEAN POWERS.

The presence at the Yorktown celebration of representative republicans, descendants of Lafayette and his gallant compatriots, who were our allies in the Revolution, has served to strengthen the spirit of goodwill which has always existed between the two nations.

You will be furnished with the proceedings of the bi-metallic conference held during the summer at the city of Paris. No accord was reached, but a valuable interchange of views was had, and the conference will next year be renewed.

At the electrical exhibition and congress, also held at Paris, this country was creditably represented by eminent specialists, who in the absence of an appropriation generously lent their efficient aid at the instance of the State Department, while our exhibitors in this almost distinctively American field of achievement have won several valuable awards. I recommend that Congress provide for the repayment of the personal expenses incurred in the public interest by the honorary commissioners and delegates.

No new questions respecting the status of our naturalized citizens in Germany have arisen during the year and causes of complaint especially in Alsace and Lorraine have practically ceased, through the action of the imperial government in accepting our often-pressed views on the subject. The application of the treaty of 1868 to the lately acquired Rhenish provinces has received very earnest attention. A definite and lasting agreement on this point is confidently expected. The participation of the descendants of Baron Von Steuben at the Yorktown festivities and their subsequent reception by their American kinsmen, strikingly evinced the ties of good will which unite the German people and our own.

Our intercourse with Spain has been friendly. An agreement concluded in February last fixes a term for the labors of the Spanish and American Claims Commission. The Spanish government has been requested to pay the late awards of that commission, and will, it is believed, accede to the request as promptly and courteously as on former occasions. By recent legislation onerous fees have been imposed upon American shipping in Spanish and colonial ports for slight irregularities in manifests, one case of hardship is especially worthy of attention. The barque Masonic, bound for Japan, entered Manila in distress, and is there sought to be confiscated under Spanish revenue laws for an alleged shortage in her transshipped cargo. Though efforts for her relief have thus far proved unavailing it is expected that the whole will be adjusted in a friendly spirit.

The Senate resolutions of condolence on the assassination of Czar Alexander II. were appropriately communicated to the Russian government, which in turn has expressed its sympathy in our late national bereavement. It is desirable that our cordial relations with Russia should be strengthened by proper engagements assuring to peaceable Americans who visit the Empire the consideration which is due to them as citizens of a friendly State. This is especially needful with respect to American Israelites whose classification with the native Hebrews has evoked energetic remonstrances from this government.

A supplementary agreement with Italy has been sanctioned and proclaimed which puts at rest conflicts of jurisdiction in the case of crimes on shipboard. Several important international conferences have been held in Italy during the year.

At the Geographical Congress at Venice, the Beneficent Congress of Milan, and the Hygienic Congress of Turin, this country was represented by delegates from branches of the public service or by private citizens duly accredited in an honorary capacity. It is hoped that Congress will give such prominence to the results of their participation as they may seem to deserve.

The abolition of all discriminating duties against such colonial production of the Dutch East Indies as are imported hither from Holland has been already considered by Congress. I trust that at the present session the matter may be favorably concluded.

The insecurity of life and property in many parts of Turkey has given rise to correspondence with the Porte looking particularly to the better protection of American missionaries in the empire. The condemned murderer of the American missionary, Mr Justin W. Parsons, has not yet been executed, although this government has repeatedly demanded that exemplary justice be done.

The Swiss government has solicited the good offices of our diplomatic and consular agents for the protection of its citizens in countries where it is not itself represented. This request has within proper limits been granted. Our agent in Switzerland has been instructed to protest against the conduct of the authorities of certain communities in permitting the emigration to this country of criminals and other objectionable persons. Several such persons through the co-operation of the Commissioners of Emigration at New York have been sent back by the steamers which brought them.

A continuance of this course may prove a more effective remedy than diplomatic remonstrance.

Treaties of commerce and navigation, and for the regulation of consular privileges, have been concluded with Roumania and Servia since their admission into the family of European States.

MEXICO AND OTHER AMERICAN STATES.

As is natural with contiguous States having like institutions and like aims of advancement and development, the friendship of the United States and Mexico has been constantly maintained. This government has lost no occasion of encouraging the Mexican government to a beneficial realization of the mutual advantage which will result from a more intimate commercial intercourse and from the opening of the rich interior of Mexico to railway enterprise. I deem it important that means be provided to restrain the lawlessness unfortunately so common on the frontier and to suppress the forays of the reservation Indians to either side of the Rio Grande.

The neighboring states of Central America have preserved internal peace, and their outward relations toward us have been those of intimate friendship. There are encouraging signs of their growing disposition to subordinate their local interests to those which are common to them by reason of their geographical relations.

The boundary dispute between Guatemala and Mexico has afforded this government an opportunity to exercise its good offices for preventing a rupture between those states and for procuring a peaceful solution of the question. I cherish strong hope that in view of our relations of amity with both countries, our friendly counsels may prevail. A special envoy of Guatemala has brought to me the condolences of his Government and people on the death of President Garfield.

The Costa Rican government lately framed an engagement with Columbia, settling by arbitration the boundary question between those countries, providing that the post of arbitrator should be offered successively to the King of the Belgians, the King of Spain, and the President of the Argentine Confederation. The King of the Belgians has declined to act, but I am not as yet advised of the action of the King of Spain. As we have certain interests in the disputed territory which are protected by our treaty engagements with one of the parties, it is important that the arbitration should not, without our consent, affect our rights, and this government has accordingly thought proper to make its views known to the parties to the agreement as well as to intimate Spanish and the Belgian and Spanish governments.

THE PANAMA CANAL.

The questions growing out of the proposed inter-oceanic water way across the Isthmus of Panama are of grave national importance. This government has not been unmindful of the solemn obligations imposed upon it by its compact of 1846 with Columbia, as the independent and sovereign mistress of the territory crossed by the canal, and has sought to render them effective by fresh engagements with the Colombian Republic, looking to their practical execution. The negotiations to this end, after they had reached what appeared to be a mutually satisfactory solution, were met in Columbia by a disavowal of the powers which its envoy had assumed, and by a proposal for renewed negotiations on a modified basis. Meanwhile this government learned that Colombia had proposed to the European powers to join in a guarantee of the neutrality of the proposed Panama canal, a guarantee which would be in direct contravention of our obligation as the sole guarantor of the integrity of Colombian territory and of the neutrality of the canal itself. My lamented predecessor felt it his duty to place before the European powers the reasons which make the prior guarantee of the United States indispensable, and for which the interjection of any foreign guarantee might be regarded as a superfluous and unfriendly act.

Foreseeing the probable reliance of the British government on the provisions of the Clayton Bulwer treaty of 1850 as affording room for a share in the guarantees which the United States covenanted with Colombia four years before, I have not hesitated to supplement the action of my predecessor by proposing to Her Majesty's government the modification of that instrument and the abrogation of such clauses thereof as do not comport with the obligations of the United States toward Colombia, or with the vital needs of the two friendly parties to the compact.

THE SOUTH AMERICAN STATES.

This Government sees with great concern the continuance of hostile relations between Chili, Bolivia and Peru. An early peace between these republics is much to be desired, not only that they may themselves be spared further misery and bloodshed, but because their continued antagonism threatens consequences which are in my judgment dangerous to the interests of Republican Government on this continent and calculated to destroy the best elements of our free, and peaceful civilization. As in the present excited condition of popular feeling in these countries there has been serious misapprehension of the position of the United States, and as separate diplomatic intercourse with each through independent ministers is sometimes subject, owing to the want of prompt reciprocal communication, to temporary misunderstanding, I have deemed it judicious at the present time to send a special envoy accredited to all and each of them and furnished with general instructions, which will, I trust, enable him to bring these powers into friendly relations.

The Government of Venezuela maintains its attitude of warm friendship, and continues with great regularity its payment of the monthly quota of the diplomatic debt. Without suggesting the direction in which Congress should act, I ask its attention to the pending question affecting the distribution of the sums thus far received. The relations between Venezuela and France, growing out of the same debt, have been for some time past in an unsatisfactory state and this Government, as the neighbor and one of the

largest creditors of Venezuela, has interested itself since with the French Government with the view of procuring a friendly and honorable adjustment.

I regret that the commercial interests between the United States and Brazil, from which great advantages were hoped a year ago, have suffered from the withdrawal of the American lines of communication between the Brazilian ports and our own.

Through the efforts of our Minister resident at Buenos Ayres and the United States Minister at Santiago, a treaty has been concluded between the Argentine Republic and Chili, disposing of the long pending Patagonian boundary question. It is a matter of congratulation that our Government has been afforded the opportunity of successfully exerting its good influence for the prevention of disagreements between these Republics of the American continent.

CHINA AND JAPAN.

I am glad to inform you that the treaties lately negotiated with China have been duly ratified on both sides, and the exchange made at Pekin. Legislation is necessary to carry their provisions into effect. The prompt and friendly spirit with which the Chinese Government, at the request of the United States, conceded the modifications of existing treaties should secure careful regard for the interests and susceptibilities of that Government in the enactment of any laws relating to Chinese immigration. Those clauses of the treaties which forbid the participation of citizens or vessels of the United States in the opium trade will doubtless receive approval and will attest the sincere interest which our people and Government feel in the commendable efforts of the Chinese Government to put a stop to this demoralizing and destructive traffic. In relation both to China and Japan, some changes are desirable in our present system of consular jurisdiction. I hope at some future time to lay before you a scheme for its improvement in the entire east.

The intimacy between our country and Japan, the most advanced of the Eastern nations, continues to be cordial. I am advised that the Emperor contemplates the establishment of full constitutional government, and that he has already summoned a Parliamentary Congress for the purpose of effecting the change. Such a remarkable step toward complete assimilation with the Western system cannot fail to bring Japan into closer and more beneficial relationship with ourselves as the chief Pacific power. A question has arisen in relation to the exercise in that country of the judicial functions conferred upon our Ministers and Consuls. The indictment, trial and conviction in the Consular Court at Yokohama of John Ross, a merchant seamen on board an American vessel, have made it necessary for the Government to institute a careful examination into the nature and methods of this jurisdiction. It appeared that Ross was regularly shipped under the flag of the United States, but was by birth a British subject. My predecessor felt it his duty to maintain the position that during his service as a regularly-shipped seamen on board an American merchant vessel Ross was subject to the laws of that service and to the jurisdiction of the United States consular authorities. I renew the recommendation which has been heretofore urged by the Executive upon the attention of Congress that after the return of such amount as may be found due to American citizens the balance of the indemnity funds heretofore obtained from China and Japan, and which are now in the hands of the State Department, be returned to the Governments of those countries.

GENERAL FOREIGN RELATIONS.

The King of Hawaii, in the course of his homeward return, after a journey around the world, has lately visited this country. While our relations with that kingdom are friendly, this Government has viewed with concern the efforts to seek a replenishment of the diminishing population of the islands from outward sources to a degree which may impair the native sovereignty and independence, in which the United States was among the first to testify a lively interest.

Relations of unimpaired amity have been maintained throughout the year with the respective Governments of Austro-Hungary, Belgium, Hayti, Paraguay and Uruguay, Portugal, and Sweden and Norway. This may also be said of Greece and Ecuador, although our relation with those States have for some years been severed by the withdrawal of appropriations for diplomatic representatives at Athens and Quito. It seems expedient to restore those missions, even on a reduced scale, and I decidedly recommend such a course with respect to Ecuador, which is likely within the near future to play an important part among the nations of the Southern Pacific.

At its last extra session the Senate called for the text of the Geneva Convention for the relief of the wounded in war. I trust this action foreshadows such interest in the subject as will result in the adhesion of the United States to that humane and commendable engagement.

I invite your attention to the propriety of adopting the new code of international rules for the prevention of collision on the high seas, and of conforming the domestic legislation of the United States thereto, so that no confusion may arise from the application of conflicting rules in the case of vessels of different nationalities meeting in tidal waters. These international rules differ but slightly from our own. They have been adopted by the Navy Department for the governance of the war ships of the United States on the high seas and in foreign waters, and through the action of the State Department in disseminating the rules and in acquainting shipmasters of the option of conforming to them without the jurisdictional waters of the United States they are now very generally known and observed.

The State Department still continues to publish to the country the trade and manufacturing reports received from its officers abroad. The success of this course warrants its continuance, and such appropriations as may be required to meet the rapidly increasing demand for these publications. With special reference to the Atlanta Cotton Exposition, the October number of the reports was devoted to a valuable collection of papers on the cotton goods trade of the world.

THE SANITARY CONFERENCE.

The International Sanitary Conference for which in 1879 Congress made provision, assembled in this city early in January last, and its sessions were prolonged until March. Although it reached no specific conclusions affecting the future action of the participant powers, the interchange of views proved to be most valuable. The full protocol of the sessions have been already presented to the Senate. As pertinent to this great subject, I call your attention to the operations of the National Board of Health, established by act of Congress, approved March 3, 1879. Its sphere of duty was enlarged by the act of June 2 in the same year. By the last named act the board was required to institute such measures as might be deemed necessary for preventing the introduction of contagious or infectious diseases from foreign countries into the United States, or from one State into another. The execution of the rules and regulations prepared by the board and approved by my predecessor has done much to arrest the progress of epidemic diseases, and has thus been of much service to the nation. The International Sanitary Conference, to which I referred, adopted a form of a bill of health to be used by all vessels seeking to enter the ports of countries whose representatives participated in its deliberations. This form has since been prescribed by the National Board of Health and incorporated with its rules and regulations, which have been approved by me in pursuance of law. The health of the people is of supreme importance, and all measures looking to their protection against the spread of contagious diseases and to the increase of our sanitary knowledge for such purposes deserve the attention of Congress.

[Continued in next issue.]

They Have Never Failed!

I have been sick more or less for the last ten years, which has cost me many dollars in doctors' and druggists' bills. The last two years it only cost me three dollars. Why? Because I used Sulphur Bitters instead of employing doctors. They cured me of jaundice.—*J. J. Boyd, Hoboken.*

Pope Leo looks old and ill; he was always thin, and is now emaciated. His voice is weak, but his gestures are vivacious and forcible.

Centaur Liniment.

Invaluable to families, and owners of horses Sold everywhere.

Senator David Davis is soon to be married in Lennox, Mass., to the sister of his late wife.

Castoria.

For sour stomach, constipation, and fretfulness of children. Pleasant, safe and cheap. 900 drops; 35 doses, 35 cents.

Comdr. Chas. L. Huntington is detached from the New York navy yard, and ordered to Norfolk as inspector of ordnance.

Ash-Tonic;

A perfected purifyer of the system In 1-2lb. bottles; 75 cents. For dyspepsia, the many forms of liver complaint, impure and impoverished blood, and functional derangements attendant upon debility. For symptoms indicated by indigestion, loss of appetite, nausea, sick headache, sour stomach, furred tongue, drowsiness, blanched lips, sallow complexion, pain in the side or back, eruptions, depression of spirits, nervous irritability and hysteria, and for building up the system, ash-tonic is unquestionably the most prompt and energetic remedy yet devised.

Passed Assistant Surgeon John C. Fisher, of the marine hospital service, has been ordered to report by letter to the general superintendent of the life-saving service as a member of a board for the examination of keepers and crews.

Judge Men By Their Works.

A man is judged in this life by his works, and in this connection it may not be inopportune to add, that Dr. Swayne has accomplished more good through the medium of his Ointment for skin diseases, than has the school of physicians combined. "It's an ill wind that blows nobody good." What the physicians have lost Dr. Swayne has gained.

Portsmouth Chronicle.

THURSDAY, DEC. 8, 1881.

[Entered at the Post-Office at Portsmouth, N.H. second-class matter.]

Railroad Matters in Boston.

New York quietly descended upon Boston on Tuesday of this week, and took possession of the management of the New York & New England railroad. The Boston men will put millions in some far-off railroad, and lose the control of a line with their city limits. The next move will be to make a connection of this New York road with the Eastern railroad, so that there may be saved the uncomfortable delays now experienced in Boston, which will soon become a way station where through passenger trains will wait five minutes for refreshments.

News and Notes.

Capt. Isaac Bassett, assistant sergeant-at-arms of the senate, on the 5th inst. completed his fifty years of continuous service in the senate chamber. The event was recognized on the part of the senators by the presentation to this veteran officer of an elegant and costly snuff box, bearing the following inscription: "Isaac Bassett, page U. S. S., Dec. 5, 1831. Assistant sergeant-at-arms U. S. S., Dec. 5, 1881." The father of Capt. Bassett had charge of the senate chamber when the latter was a mere boy.

At Lawrence, Mass., Dec. 6th, James Hallesey of Salem was arraigned, charged with being accessory to procuring an abortion upon Kate Portland, and pleaded not guilty. The case was continued for ten days. In default of $2,000 bail he was committed. The woman was found dead in her bed at Lawrence a few days ago, from the effects of a criminal operation.

Henry Ferrin has been held without bail at Woburn, Mass., to await the action of the grand jury on a charge of murdering Mrs. Matilda Raymond.

Mrs. John P. Russell of Malden, Mass., was killed in that town by a Boston & Maine railroad train, on the afternoon of the 6th inst.

A French Canadian factory girl at Brunswick, Me., spent $150, all the money she possessed, to win a $7 ring that was to be voted to the most popular girl at a fair.

Charles A. Briggs pleaded guilty at Northampton, Mass., Dec. 6th, to the murder of Charles Stetson, in Pelham, last spring, and Justices Devens and Allen of the supreme court sentenced him to imprisonment for life.

The engagement of Paymaster I. Goodwin Hobbs, U. S. N., who is stationed at the torpedo station at Newport, R. I., to Miss Hazard of Newport, is announced by the Boston *Post*.

Annie Lord, aged twenty-seven years, unmarried, committed suicide by drowning in Shawsheen river at Andover, Mass., Monday night, 5th. Disappointment in love was the cause. Her parents reside in Salem.

Mrs. Thomas Kennedy of Chicopee, Mass., fifty-five years old, was struck by a Connecticut River railroad train while walking on the track, Tuesday noon, the 6th inst., to carry dinner to her two sons, and was fatally injured.

There are now in the Alfred jail five United States prisoners and ten county prisoners. Sixteen county prisoners is the largest number that has been in jail at any one time the past year.

Guiteau's "Insanity."

Speaking of the assassin Guiteau, and his answers to the questions of Judge Porter, the Boston *Journal* says:

No part of the trial of the monster who murdered the president has attracted so much attention as the cross-examination of the assassin by Judge Porter. He made the prisoner confess himself to be a fraud and a hypocrite, and caused him to badly shatter his own theory of insanity. But what is more important, the witness, during this long and searching examination, has shown no indication of wandering, but, on the other hand, he has shown a clearness of comprehension that must be considered remarkable in a man of more than ordinary acuteness and self-control. The man who for hours can hold his own in a mental combat with a lawyer like Judge Porter, with all the odds against him, is not insane to that degree that he is not always cognizant of his acts.

Premature Loss of the Hair

May be entirely prevented by the use of Burnett's Cocoaine. No other compound possesses the peculiar properties which so exactly suit the various conditions of the human hair. It softens the hair when harsh and dry. It soothes the irritated scalp. It affords the richest lustre. It prevents the hair from falling off. It promotes its healthy, vigorous growth. It is not greasy nor sticky. It leaves no disagreeable odor. It kills dandruff.

Burnett's Flavoring Extracts are known as the best.

A COUGH, COLD OR SORE THROAT should be stopped. Neglect frequently results in an incurable Lung Disease or Consumption. "*Brown's Bronchial Troches*" do not disorder the stomach like cough syrups and balsams, but act directly on the inflamed parts, allaying irritation, give relief in Asthma, Bronchitis, Coughs, Catarrh, and the throat troubles which Singers and Public Speakers are subject to. For thirty years "*Brown's Bronchial Troches*" have been recommended by physicians, and always give perfect satisfaction. Having been tested by wide and constant use for nearly an entire generation, they have attained well-merited rank among the few staple remedies of the age. Sold at 25 cts. a box everywhere. m,th & f eotiao

Eastern Railroad Co.

Annual Meeting

— OF THE —

Eastern R. R. in Massachusetts,

— ON —

Wednesday, Dec. 14, 1881,

AN EXTRA PASSENGER TRAIN

Will leave Portsmouth for Boston at 6.45 A. M., arriving at Boston at 9.00 A. M.

Leaving Boston at 4.45 P. M., arriving at Portsmouth at 7.10 P. M.

☞ This Extra Train will run especially for the accommodation of holders of Bonds and Stock, all of whom are respectfully requested to go to and from Boston on this train, as *no provision whatever* will be made for their accommodation on *regular passenger trains*.

Only Holders of Bonds and Stock of the Eastern Railroad in Massachusetts will be passed to Boston and back on this day, and that only on presentation of their regular Bonds and Certificates of Stock. D. W. SANBORN,

Master of Transportation.

Boston, Dec. 6th, 1881.

Dory Picked Up.

ON Foss' Beach, Rye, a dark green DORY, which the owner can have on proving property and paying charges. JOSEPH W. BERRY.

RYE, Dec. 7th.

SUBSCRIBE FOR THE

American Agriculturist

— AT —

W. G. MYERS',

NO. 1 CONGRESS BLOCK.

☞ Subscriptions received for all periodicals.

Silas Phibrick,

MANUFACTURER OF

Marble Monuments, Grave Stones,

Table Tops and Mantel Pieces; also Brown stone and Granite, for all purposes.

☞ A large stock of grave-stones and monuments, made during the winter, for sale at reasonable rates at the Stone Yard, Pier Wharf, State street, Portsmouth.

St. Jacobs Oil

THE GREAT GERMAN REMEDY FOR RHEUMATISM, NEURALGIA, SCIATICA, LUMBAGO, BACKACHE, GOUT, SORENESS OF THE CHEST, SORE THROAT, QUINSY, SWELLINGS AND SPRAINS, FROSTED FEET AND EARS, BURNS AND SCALDS, General Bodily Pains, TOOTH, EAR AND HEADACHE, AND ALL OTHER PAINS AND ACHES.

No Preparation on earth equals ST. JACOBS OIL as a safe, sure, simple and CHEAP External Remedy. A trial costs but the comparatively trifling outlay of 50 CENTS, and every one suffering with pain can have cheap and positive proof of its claims. DIRECTIONS IN ELEVEN LANGUAGES.

SOLD BY ALL DRUGGISTS AND DEALERS IN MEDICINE.

A. VOGELER & CO.

Baltimore, Md., U. S. A.

Sold by druggists. Send for Circular.

HOP BITTERS MFG CO., Rochester, N. Y. & Toronto, Ont.

First-Class Coal!

Having the sole agency for this vicinity for the largest and best Coal Companies, I keep a full assortment of all sizes best quality coal constantly on hand at

PORTSMOUTH COAL POCKETS.

J. ALBERT WALKER,

No. 137 Market Street.

Order book and telephone at Moses' Hat Store No. 13 Congress street.

SLEIGHS!

In Great Variety, Some of the Very

Highest Grades,

Including Portland and Canada Styles.

— ALSO —

300 WESTBORO SLEIGHS,

Trimmed and Untrimmed.

Sole Agents for W. F. BROWN.

— ALSO —

Robes, Blankets, etc.,

All at Very Low Prices.

W. P. SARGENT & CO.

14 TO 22 SUDBURY STREET,

Near Haymarket Square. Also

WAREROOMS, 155 TREMONT ST. BOSTON.

3tawt620

FLOUR!

Just received

500 BARRELS

of the best St. Louis and Wisconsin Flour. Also some of the best Minnesota Haxall, which I shall sell at

WHOLESALE AND RETAIL!

LOWER than the same grades of Flour can be bought in Portsmouth. Call and price my Flour before purchasing elsewhere, at the old and popular stand of C. ROBINSON & SON,

16 BOW STREET.

Portsmouth, April 20th, 1881.

J. S. JAMES.

C. EVERETT

Informs his former patrons and the public in general that he has resumed business at

No. 15 Fleet Street.

Opposite National Block, where he will attend to

CARRIAGE MAKING and REPAIRING

In all branches, at short notice, and to the guaranteed satisfaction of his patrons.

SPECIAL ADVERTISEMENT OF FALL AND WINTER DRY GOODS!

Ayers & Locke. HAVE RECEIVED THE **Finest Line Dress Goods**

Ever Shown in Portsmouth. Everything in New Styles Plaids and Novelties, Black Silks, Velvets in every shade, Striped Velvets. Colored Silk Plushes all the desirable shades. Everything in Plain Colored Dress Goods from the low price Flannels to the Finest Billiard Cloths. Also a full line of General Dry Goods well suited for the Coming Season. BLANKETS! BLANKETS! purchased quite early in the season at very low prices. Ladies', Children's and Gent's Underwear, in White mixed and Scarlet. Assortment of Small Ware, remarkably complete. The Largest Stock of Passementerie Trimming ever shown in Portsmouth. All new Styles both in Satin Cord Goods and the ordinary Braid Gimps, New Fringes. New Buttons acknowledged by purchasers to be the finest stock in the City. Ladies' and Children's Hosiery, Kid Gloves, Beaver and Cloth Gloves, etc. Cloakings in great variety. Also about Oct. 1st we shall offer the Finest Assortment Ladies Outside Garments. Ladies' Black Cloth Sacques. Ladies' Black and Colored Walking Jackets. Dolmans, Surtouts in Black and Colored Cloths. Also an Assortment Fall Sacques in Colors, all at very low prices.

AYERS & LOCKE.

B & L

OFFER FOR SALE

100 boxes extra quality NEW RAISINS,
500 lbs. " " NEW CURRANTS.
300 " " " LEGHORN CITRON.

FLOUR!

200 bbls First quality of Bread and Pastry.

By the barrel, half barrel and quarter barrel, and one-eighth barrel sacks.

English Plum Pudding

In 1 lb., 2 lb., 3 lb. and 4 lb. cans.

Petits Pois, Ex. Fins, Champignons, Brunswick, and Huckins' Soups.

Nice quality of

COOKING WINES and BRANDIES,

500 doz. cans New Packing Fruits and Vegetables.

Such as Tomato, String Beans, Peas, Succotash, Oyster Bay Asparagus, Quince, Apricots, Peaches, Strawberries, Guavas, etc.

PRESERVES.

Preston Ellis', Celebrated Preserves, put up in stone jars of about 5 lbs. each, consisting of Damson, Green Gage, Blood Peach, Pears, Quince, Blackberry, Raspberry, Strawberry, Citron, etc.

A Large Variety of

PURE CANDIES, 18c a lb.

The above is only a small portion of our large stock. We have our store full of the very best goods at the most reasonable prices, quality considered.

Butler & Laighton.

NO. 1 MARKET SQUARE.

Real Estate.

To Let.

STORE NO. 27 MARKET STREET. Apply to J. E. MAY.

To Let.

FRONT office over Rockingham National Bank recently occupied by Wm. R. Foster. Apply at the Bank.

To Let.

HOUSE No. 116 State street, now occupied by Capt. Jacobs. For particulars enquire of Mr. Jerome C. Butler of the firm of Butler & Laighton, or of the subscriber at Newcastle. eod4w GEO. W. TOWLE.

To Let.

TENEMENT in house No. 4 School street, suitable for small family. Apply at house.

Office to Let,

THE large and pleasant FRONT OFFICE over A. P. Wendell & Co.'s store on Market square, to let on reasonable terms. Apply to JOHN O. AYERS.

For Rent.

STORE and dwelling attached, in Waldron block, recently occupied by Wm. Benson. Apply to William H. Hackett; office in U. S. Cotri House. Oct. 12th.

For Sale.

THE HOUSE AND LOT corner of Austin and Summer streets, formerly occupied by the late Lydia Pickering. The lot contains 10,000 square feet and may be divided into several other house lots if desired. Possession given immediately. Apply to WALLACE HACKETT, admr., over First National Bank.

Portsmouth, May 13th, 1881.

Chas. E. Laighton & Son,

Nearly opposite Post-Office.

Have in stock

New Bordeaux Goods,

CLARETS,

SAUTERNES, BURGUNDIES,

CHAMPAGNE AND

RHINE WINES!

Italian and French

OLIVE OILS,

in all sizes.

Richardson & Robbins'

ROLLED TONGUES.

Whole Boned Ham, Chicken, etc.

FERRIS'

Pig Hams & Bacon!

with a complete a line of

Seasonable Goods as can be found in New England.

$5 TO $20 per day at home. Samples worth $5 free. Address Stinson & Co., Portland Maine.

A full line of

Overcoats, Ulsters, Ulsterettes & Vandykes,

Just Opened by

C. E. MYERS & CO.

— ALSO —

CLOTHS

in great variety by the yard—and made up to order. We make a specialty of

— SAWYER'S WOOLENS! —

For a good square trade call at the Old Stand

No. 3 Bow Street.

C. E. MYERS. C. E. SIMPSON.

LADIES.

We wish to call your attention to our

Hosiery and Underwear! DEPARTMENTS.

Our assortment is

Now Complete!

and the prices are as low, and some grades lower than can be bought elsewhere.

COME AND SEE.

Morris C. Foye.

NO. 23 MARKET STREET.

SELECT YOUR

Christmas Cards!

— AND —

DIARIES,

While the Stock is

COMPLETE,

— AT —

Goodrich's Bookstore.

$66 a week in your own town. Terms and $5 outfit free. Address H. Hallett & Co., Portland, Maine.

Local Matters.

POST OFFICE RULES.

MAILS CLOSE.

	A. M.	P. M.
Boston, West and South,	8, 10:35, 3:30	4:50 *6:30
Boston Way,	10:35, 3 30	
Portland,	9:25	4:50 6:30
East (beyond Portland,)	9:25	6:30
Biddeford, Saco and Way,	9:25	4:50
Great Falls,	9:25	4:50
Great Falls & Conway R. R.	7:25	
Concord and North,	7:40	4:50
Concord Way,	7:40	4:50
Boston & Maine R. R.	9:30	2:30 6:30
Dover,	9:30	

*Arrives in Boston next morning.

MAILS ARRIVE.

	A. M.	P. M.
Boston, South and West,	10:05, 3:15	5:50 9:08
Boston Way,	10:05	5:50
Portland and East,	11:20	3:20
Great Falls & Conway R. R.	11:20	
Concord and North,	10:20	6:50
Dover,	7:20	3:15 5:50

Letters for the night mails [and no others] east or west may be deposited in the box at the Eastern depot, every day except Sundays.

E. G. PEIRCE, JR., P. M.

MINIATURE ALMANAC--DEC. 8.

SUN RISES	7 17	MOON RISES	7.25 P. M.
SUN SETS	4 37	FULL SEA	1:00 A. M.
LENGTH OF DAY	9:10		1:31 P. M.

THE WEATHER.

U. S. SIGNAL OFFICE,
WASHINGTON, D. C.
Dec. 8, 1:30 A. M.

Probabilities for New England:—

Colder clearing weather, northwesterly winds, higher barometer.

The Thermometer at the CHRONICLE Office, at 4:00 o'clock this morning, registered 34 degrees above zero.

Sky clear.

POLICE COURT.

WEDNESDAY, Dec. 7; *Bufford J.*

John Foley and James Harris, tramps, (case continued from Tuesday,) were bound over in the sum of $100 to appear at the April term of the supreme court at Exeter. Jail in default of sureties. These fellows belong to a gang of five tramps who have for some time been prowling about the outskirts of the city, living probably by begging and petty thieving One of the gang was sent to jail on the 6th, for drunkenness. The two committed for trial on the 7th have for several nights slept in a barn near the powder-house. The city marshal proposes to put all such gentry before the police court as tramps, and as the "tramp law" will send them to state prison if convicted in the supreme court, our city will probably be to a great extent avoided by bummers this winter.

BOARD OF ISTRUCTION.

The regular meeting of the Board of Instruction was held on Wednesday evening, December 7th; present Mayor Sise, Mrs. Knight, Mrs. Wilson, Messrs. May, Knight, George, Goodrich, Vaughan, Gardner, Newton and Pender.

Large numbers of bills were approved, and ordered to be paid.

The resignation of Miss Lizzie S. Wood as a teacher in the Jones school was received and accepted, to take effect at the end of the present term.

Voted that Miss Ida L. Marston be transferred to the vacancy caused by the resignation of Miss Wood, and Miss Lizzie M. Flagg transferred to the vacancy caused by the promotion of Miss Marston.

Voted that no applicant be considered eligible for a permanent election as teacher until after serving as a substitute three months.

Voted that the present term close Tuesday, December twentieth.

A special meeting of the Woman's Temperance League will be held this (Thursday) afternoon at three o'clock, by order of the proper authority.

Our local mining board has been "bit."

Farmers living along the line of the Sagamore and Lafayette roade have been ploughing the present week.

The Portsmouth Shoe company have orders on hand for fourteen hundred cases of boots and shoes. The company are now making their own boxes for the shipment of goods.

Pansies were reported on the 7th inst. as being still blooming in many gardens about the city.

On the 7th inst. a telephone was placed in the office of the building occupied by Randall & Caswell on Philbrick's wharf, connecting with their fish market at Spring hill. Mr. John H. Hutchinson's store on Congress street, and his residence on Lincoln avenue, will be connected by telephone to-day.

The schooner Jane, lumber loaded, came into the lower harbor for shelter on Tuesday evening of this week, and got ashore on the Kittery side next morning; she was towed off by the tug Clara Batemen, without having sustained any material damage.

The Eastern railroad this year makes "no provision whatever" for the transportation to and from Boston, "railroad day," Wednesday, Dec. 14th, of holders of bonds and stocks, by any of the *regular* passenger trains. Au extra train leaves for Boston at 6:45 o'clock A. M., and Boston for this city at 4:45 o'clock P. M., especially to accommodate the holders of stock in and bonds of the "Eastern railroad in Massachusetts;" no other persons will be allowed to ride free.

The tug Ann had a break-down in the lower harbor on Wednesday, 7th inst., and was towed up to the wharf by the Clara Batemen.

There were several arrivals of fish on Wednesday of this week, owing to the storm, which prevented most of the vessels from getting fares large enough to induce them to go to Boston. The following were the vessels which came up to the wharf, with their fares: Addie & Hattie 2200 lbs.; Grace Choate, 2100 lbs.; Christie Campbell, 5600 lbs.; Northern Star 7000 lbs.; Josie Johnson, 1200 lbs.; Flying Cloud 3000 lbs.; Albert Woodbury,; 3000 lbs. Cora Lee, 5000 lbs.

A gentleman and lady were driving through Warren street on Wednesday evening of this week, when their buggy came in contact with a barrel that was placed on the side of the street, upsetting the team and throwing the occupants out. The horse fortunately was immediately stopped, the carriage righted, and the parties proceeded on their ride apparently uninjured.

Mr. C. B. Edmunds, station agent at Greenland for the Concord & Portsmouth railroad, started for Florida on Monday, the 5th inst., intending to be gone about three weeks.

Information has been received that Pierce M. Barker, a native of Stratham, but a resident of California for many years, has been murdered. He was returning to his house from market, when he was waylaid and killed.

An entertainment was given in the academy at Greenland on the evening of the 6th inst., for the benefit of Miss Merrill, the principal of the academy. Refreshments were served, and the net proceeds of the affair were twenty-six dollars.

A dory came ashore at Foss' beach, Rye, on the 7th inst.; also oars and other boat gear. Whether the articles were swept from the deck of some fishing vessel the night before (there were a number of fishing schooners in the bay that night, and the weather was what the fishermen call "dirty,") or are the wreck of some more serious disaster, nothing was found to indicate. The dory is painted a dark green.

Mr. Charles O. Eaton, of Belle Marsh, York, has returned from an extensive tour in the states of New York and Pennsylvania, in company with several other gentlemen, where they have been engaged in the roofing business. Mr. Eaton and Isaac Chick, of Chick's mills, York, are engaged at present running the saw mill at Burleigh's mills, South Berwick.

Mr. Dennis Manson of Kittery has recently finished somewhat extensive repairs upon the buildings of Leonard C. Cook at Castle hill.

The gathering of the social circle of the Baptist society of York, Rev. Mr. Phillips pastor, was held a few evenings ago, and was largely attended; thirty-five new members have joined this church during the past year. The social gathering of the Methodist church, Rev. O. H. Stevens pastor, was held the same evening, many persons being present.

—Teacher to small boy: "What does the proverb say about those who live in glass houses?" Small boy: "Pull down the blinds."

Recent Stock Sales.

U. S. new 4 1-2s, coupon	114 1-4
U. S. new 4s, coupon	118
Maine State 6s, 1889	117 1-8
N. H. State 6s, 1892	130
Massachusetts State 6s, Gold	117
Portsmouth City 6s, 1893	115
Eastern R. R. 4 1-2s	106 1-2
Ports., Great Falls & Conway 4 1-2s	87 3-4
Great Falls Manufacturing Co	117 1-2
Cocheco Manufacturing Co	870
Salmon Falls Manufacturing Co	905
York Manufacturing Co	1300
Laconia Manufacturing Co	807 1-2
Boston & Lowell R. R	110
Boston & Providence	161
Boston & Maine	149 1-2
Boston & Albany	161
Concord	96
Eastern	37
Eastern Railroad in N. H	95 1-4
Fitchburg	142
Maine Central	48
Manchester & Lawrence	166 1-2
Michigan Central	83
Northern in N. H	110
Nashua & Lowell	192 1-4
Old Colony	131
Ports., Great Falls & Conway	24 1-2
Portland, Saco & Portsmouth	116
Portsmouth & Dover Railroad	112

Portsmouth Wholesale Prices.

Reported by BUTLER & LAIGHTON, Grocers.

Butter, per ℔ 30 to 36c.
Corn per bushel, Western 70c; Northern 80c.
Cheese, 15c per ℔.
Coal, Anthr, per ton $6.00, Smith's, per ton $6.00.
Eggs per dozen, 30c.
Flour, Fancy, $8.00 @ $9.00; Ex. $10.00.
Fish per ℔ by the qtl., Cod 5 @ 6c; Pollock 3 1-2c.
Hay per ton, $24 @ $18.
Kerosene Oil per gallon, 10c.
Lard per ℔, by the tub, 15c.
Lard Oil per gallon, $1.00.
Molasses per gal., Cuba 42c; N. O. 55c @ 65c.
Oats per bushel, 58c.
Potatoes per bushel, new 75c.
Pork per bbl., $20.00 @ $22.00.
Plaster per ton, lump $6.00; ground $10.
Rye, Northern, per bushel, 60c.
Soap per ℔, No. 1, 6c @ 7c.
Sugar per ℔, Br. 8 3-4 @ 9c; Gr. 11; Crushed 11 1-2c
Tea per ℔, Black 40c @ 70c; Green 50c @ 60c.
Wood per cord, Hard $3; Pine $3.

A company has been formed to explore the veins of tin ore in Winslow, Me., on the Kennebec. Prof. C. H. Hitchcock says that the ore seems sufficiently abundant to remunerate quite extensive outlay for mining. Prof. Forest Shepherd says the deposits at the surface are quite equal in quality to the best in Cornwall. This discovery, if it should lead to the development of a really valuable mine, will be of the greatest importance, as tin has not heretofore been found in considerable quantities in the United States. Most of the tin used in this country is imported from England.

Mamie Adams of Madison, Maine, aged fifteen years, was drowned Saturday afternoon, the 3d inst., while skating on Madison pond. The body was recovered.

C. A. Bailey, a Washington stenographer, got $500 from the New York *Herald* for Guiteau's autobiography.

Judge Black will be seventy-two in January. He still chews fine-cut, and wears the same brown wig and camlet suit he wore in 1857. He knows a good deal of theology as well as law, and can quote Shakspeare effectively.

DIED.

BRADBURY. In Winchester, Mass., Mr. Charles W. Bradbury, formerly of Newburyport.

GALE. In Exeter, Dec. 2d, Miss Harriet M. Gale, aged 71 years.

SAWYER. In Cambridge, Mass., Mrs. Charlotte Sawyer, widow of Rev. Ralph Sawyer, formerly of Dover, in her 90th year.

MARINE CHRONICLE.

PORT OF PORTSMOUTH.

ARRIVED Dec. 7th.

Sch Satellite, Adderton, Boston.
Sch G W Raitt, Morse, Boston.
Sch Triton, Card, Boston.

[The masters of these vessels intend to make at least one more trip from up river with cargoes of brick, before the "season" closes.]

Sch Alcora, Robinson, Amboy, with 248 coal for J Albert Walker.

SAILED Dec. 7th.

Stmr Perkiomen, Miller, Philadelphia.

STATED MEETINGS.

CITY GOVERNMENT.

In the City Building, Market Square.

Board of Mayor and Aldermen—Thursday evenings.

Common Council—Thursday evenings.

Board of Overseers of Poor—Tuesday evenings.

Board of Instruction—First Wednesday in each month.

Board of Engineers—Tuesday next following first the Monday in each month.

MASONIC.

In Masonic Hall, Congress Block.

St. John's Lodge, No. 1—First Wednesday of each month.

St. Andrew's Lodge, No. 56—Second Monday of each month.

Washington Chapter, No. 3, R. A. M.—Fourth Tuesday of each month.

Davenport Council, No. 5, R. and S. M.—Third Thursday of March, June, September and December.

DeWitt Clinton Commandery, Knights Templar—Third Monday of each month.

Ineffable Grand Lodge of Perfection—Third Wednesday of January, April, July and October, (annual meeting 3d of Hebrew month Adar.)

Portsmouth Rose Croix Chapter, No. 1, R. M. R. M., Second Friday evening of each month at seven and a half o'clock, at Memphis Hall, No. 5 Daniel street.

I. O. O. F.

At Odd Fellows Hall, National Block.

Piscataqua Lodge, No. 6,—Monday evenings at 7 30 o'clock.

New Hampshire Lodge, No. 17—Wednesday evenings at 7 30 o'clock.

Osgood Lodge, No. 48—Thurday evenings at 7 30 o'clock.

Strawberry Bank Encampment, No. 5—Second and Fourth Fridays in each month.

Mount Sinai Encampment, No. 19—First and Third Fridays in each month.

Union Rebecca Degree, Lodge No. 3—First and Third Tuesdays in each month, at 7 30 o'clock.

RELIEF ASSOCIATIONS.

Rockingham Masonic Relief Association—Annual meeting First Friday in January.

Portsmouth Odd Fellows' Mutual Relief Association—Annual meeting Fourth Tuesday evening of January.

Temperance Mutual Relief Association—At Mercantile Hall, First and Third Wednesday evenings of each month.

Mutual Relief Association of Rockingham County—Second Tuesday of January and December.

Portsmouth Fireman's Mutual Relief Association—Second Wednesday of January, April, July and October.

OTHER ORGANIZATIONS.

At Old Odd Fellows' Hall, Daniel Street.

St. George Council, No. 21, Legion of Honor—Second and Fourth Tuesday evenings of each month.

Portsmouth Commandery, No. 47, United Order of the Golden Cross—Thursday evenings.

Riverside Council, No. 441, Legion of Honor—First and Third Tuesday evenings of each month.

Storer Encampment, Post No. 1, G. A. R.—Third Wednesday of each month.

Strawberry Bank Lodge, No. 54, I. O. G. T.—Each Wednesday evening at 7 30 o'clock, at Mercantile hall, No. 5 Congress street.

Rockingham Lodge, No. 37, I. O. G. T.—Each Thursday evening at the hall in Exchange Building.

Women's Christian Temperance Union—Social meeting each Wednesday afternoon at 2 30 o'clock, at Bow Mission hall.

Langdon Colony, No. 15, Pilgrim Fathers—First and Third Friday evenings of each month at Golden Cross hall, Daniel street.

Damon Lodge, No. 9, Knights of Pythias—At Pythian Hall, corner Market and Daniel streets, Tuesday evening of each week.

Orion Tent, No. 200, Knights of Maccabees—First and Third Monday evenings of each month at Good Templars' hall, Pleasant street.

Sagamore Lodge, No. 259, Knights of Honor—At Hall No. 24 1-2 Market street, Second and Fourth Monday evenings of the month.

Portsmouth Mechanics' Association—Open to membership of all reputable Mechanics and Manufacturers. Rooms in Mechanics' Block, corner Congress and Pleet streets. Reading Room free to members and strangers visiting the city. Quarterly Meetings the First Tuesday evenings in November, February, May and August. Election of officers at November meeting.

Newfichewannock Tribe, No. 4, Improved Order of Red Men—Each Friday evening at Pythian hall, No. 38 Market street.

Woman's Temperance League—Every second Thursday afternoon from three to four o'clock at Golden Cross hall, Daniel street.

Star of Hope Degree Temple, No. 6, I. O. G. T.—Meets on the Second and Fourth Tuesday of each month, at Good Templars' Hall, Pleasant street.

Alpha Council, No. 83, Royal Arcanum—First and Third Tuesday evenings of each month, at Hall No. 24 1-2 Market street.

Mercantile Library Association, at hall No. 5 Congress street. Library open every Saturday evening.

Old Oaken Bucket Division, No. 2, S. of T.—Each Monday evening at Hall corner of Ladd and Market streets.

Fire Companies—At their respective Engine Houses on the first Monday of each month.

Advices from Contoocook report the epidemic among horses as quite severe. Numerous animals are reported as sick, dying or dead. Some say it is pink eye, and some say the epizootic.

AMUSEMENTS.

The Greatest Musical Event of the Season.

MUSIC HALL.

Monday, Dec. 12th.

The management has the honor to announce a positive engagement at great expense of the

CARRENO-DONALDI

GRAND OPERATIC COMPANY

consisting of the following celebrated artists:

Mme. Teresa Carreno,

Acknowledged by both the European and American press and public as the greatest living pianist.

DONALDI,

the famous Prima Donna, the star attraction of the leading opera houses of Italy, only successor of Titiens and Parepa.

Signor Pietro Ferranti,

The king of Buffos.

Signor Roberto Stantini,

The great operatic Tenor, late of Mapleson Opera company.

Signor Carlo Torriani,

The popular Musical Director.

The programme will consist of Solos, Duetts, and Scenes from operas.

Popular Prices. Seats can now be had at Preston's. Weber's grand piano used at all concert.

PARKER'S HAIR BALSAM.

The Best, Cleanest and most Economical Hair Dressing.

Never Fails to Restore the youthful color to grey hair. 50c and $1 sizes at druggists.

Floreston Cologne.

A new and exceedingly fragrant and lasting perfume. Price 25 and 75c.

PARKER'S GINGER TONIC

A Pure Family Medicine that Never Intoxicates.

If you are a mechanic or farmer, worn out with overwork, or a mother run down by family or household duties try PARKER'S GINGER TONIC.

If you are a lawyer, minister or business man exhausted by mental strain or anxious cares do not take intoxicating stimulants, but use PARKER'S GINGER TONIC.

If you have Dyspepsia, Rheumatism, Kidney or Urinary Complaints, or if you are troubled with any disorder of the lungs, stomach, bowels, blood or nerves you can be cured by PARKER'S GINGER TONIC.

If you are wasting away from age, dissipation or any disease or weakness and require a stimulant take GINGER TONIC at once; it will invigorate and build you up from the first dose but will never intoxicate. It has saved hundreds of lives it may save yours.

HISCOX & CO., 183 William St., New York. 50c. and one dollar sizes, at all dealers in medicines.

GREAT SAVING BUYING DOLLAR SIZE.

NEW AND EXTENSIVE STOCK

— OF —

FALL & WINTER

GOODS

— AT —

WM. P. WALKER'S

No. 8 Market Square.

Having received a Full Assortment of Foreign and Domestic

Cloths, Cassimeres, &c.,

I am prepared to make them up into GARMENTS of the latest style, or according to the fancy of the purchaser, and

Perfect Satisfaction Guaranteed!

My Stock of Goods suitable for

SUITINGS

IS UNEQUALLED

Particular attention paid to the making of Army and Navy

REGULATION UNIFORMS.

A FULL ASSORTMENT OF

Gentlemen's Furnishing Goods!

Constantly on hand, consisting of

BOSOMS, GLOVES, SUSPENDERS,

COLLARS, DRAWERS, SHIRTS,

HANDKERCHIEFS, LINEN

GOODS,

Of Every Description.

1000 lbs. NICE

Chocolate Shells!

as 4 cents per pound.

JAMES R. YEATON & CO.

HARDWARE

— AND —

PAINTS.

Strictly Pure White Leads.

Jewett's New York city Crushed

PURE LINSEED OIL!

Varnishes!

Of all grades and suitable for all purposes.

WRAPPING PAPERS!

Direct from the mills and for sale at manufacturers' prices.

PAPER BAGS AND TWINE!

PRYOR & MATTHEWS.

No. 16 Market St.

STRICTLY

First-Class Work

neatly and promptly done at the

Portsmouth

STEAM LAUNDRY!

CUFFS and COLLARS a Specialty.

The Finest

Lace Curtains

Carefully Cleansed

— ALSO —

FEATHER BEDS and CARPETS

RENOVATED.

Feather Beds.....$1.50 each.
Carpets.....10 cents per yard.

All orders left at the office,

No. 72 STATE STREET

Will receive prompt attention.

Price Lists to be had on application.

OFFICE HOURS: Saturdays from 7 A. M. to 10 P. M. Every other day (except Sunday) from 7 A. M. to 7 P. M. 31

Eastern Railroad Company.

THE Annual Meeting of the Stockholders of this Company and of the holders of Certificates of Indebtedness, for the choice of Directors, six by the Certificate-holders and three by the Stockholders, will be held at the Metonson, Tremont street, Boston, Mass., on the Fourteenth day of December, 1881, at eleven o'clock in the forenoon. The report of the Directors will then be presented.

Transfer books will be closed from Dec. 7th to Dec. 14th, 1881, inclusive.

Per order of the Directors.
FRANCIS I. AMORY, Clerk.

Prepare for Cold Weather!

LADIES' and GENTS'

UNDERWEAR!

HOSIERY and GLOVES.

N. B. Our 50 cts. Ladies Vest can't be beat in the city. GIVE US A CALL.

No. 53 Congress St.

FRANKLIN BLOCK.

ALFRED STAVERS.

FURNACES,

Stoves & Ranges,

For Churches, Dwellings, Halls, Offices, Stores, &c.

ELMWOOD RANGE!

— OVER —

200 Sold in Portsmouth

Within Two Years.

A strictly First-class Range at a very low price. Every Range warranted. A GREAT VARIETY OF HEATING STOVES, FOR WOOD OR COAL.

Gas and Kerosene Fixtures!

LAMPS AND FITTINGS,

Just received and will be sold low. The public are cordially invited to inspect our stock.

John P. Sweetser.

NO. 46 MARKET STREET.

Auction Sales.

MORSE & HISLEY.

AUCTIONEERS,

Money, Real Estate and Mortgage Brokers, Insurance and House Agents.

13 PLEASANT ST. - - EXCHANGE BUILDINGS.

TRUNK REPAIRING!

a specialty. Trunks called for and returned without extra expense at

John H. Tilton's

Harness Dispensatory,

18 CONGRESS STREET.

MAIN & WINCHESTER BLOCK.

COST

$4,18 PER THOUSAND!

THE CHEAPEST!

— AND —

Safest Life Insurance in the World.

THE

SEMI-ENDOWMENT POLICY!

— OF THE —

Mutual Life Insurance Co.

of New York,

F. S. WINSTON, President,

IS SECURED BY

ASSETS AMOUNTING TO OVER

$90,000,000

And is the safest and Cheapest Insurance ever offered by any Company.

EXPLANATION.

These policies are settled in 20 years by the payment in cash, of one-half the amount insured, or in event of death occuring during that period to the beneficiary for the full amount insured.

ILLUSTRATION.

Age 35 (other ages in proportion,) Policy of $1,000 annual premium of $29.18.—

20 premiums of $29.18 each,	$583.60
One half of policy returned in 20 years,	500.00
Total cost $1,000 insurance for 20 years,	$83.60

Annual cost of $1,000 insurance against death for 20 years, $4.18, exclusive of all dividends, which are declared annual as with other forms and available on the anniversary of policy.

Further information and applications furnished by

C. M. GIGNOUX

GENERAL AGENT

For Maine and New Hampshire.

SKATES!

SKATES!

SKATES!

All Styles Club and Common Skates at low prices.

A. P. WENDELL & CO.

2 Market Square.

NOTICE.

Don't forget; LARRABEE has constantly on hand and for sale, a good assortment of WHIPS, SURCINGLES, HALTERS, BRUSHES, CURRY-COMBS, BELLS, HARNESS SOAP, VACUUM and NEATSFOOT OILS, and all other articles usually found in a first-class Harness shop. Particular attention paid to Custom Work, and Harness and Trunk repairing. Trunks sent for and returned free of charge. Don't mistake the place, No. 25 Congress St., up stairs, over Freeman's Oyster House.

EASTERN RAILROAD.

To the Holders of Certificates of Indebtedness.

The Voting Register of Certificate-Holders is now making up at the Office of the Trustees, No. 23 Court Street, Boston, Mass. The names of parties to whom Certificates were originally delivered have been placed in the Register. Any subsequent purchaser or holder desiring to register may do so on presenting at said office to Mr. Joshua Crane's written statement of his name, address and the denomination and number of each certificate held by him, or, if so required by the Trustees, on producing the certificates held by him or a written order from the last registered holder.

In accordance with regulations fixed by the Trustees the Voting Register will be closed on the seventh day of December, 1881, between which time and the Annual meeting on the second Wednesday of December, 1881, no registration will be made. Per Order of the Directors.

FRANCIS I. AMORY, Clerk.

Critchley & Whalley,
MACHINISTS, AND DEALERS IN
PIPE AND FITTINGS
Of all kinds, for
STEAM, WATER, AND GAS.
Engines and Boilers.
Other Machinery Bought and Sold.
Belting & Belt Lacings, Sheet Rubber,
and all kinds of steam packing constantly on hand at manufacturers prices
STEAM HEATING APPARATUS
For warming buildings.
52 Hanover Street.

Cure Your Corns!
BY USING
SCHLOTTERBECK'S
Corn, Wart & Bunion Solvent.
Entirely harmless; is not a caustic.
It removes Corns, Warts, Bunions and Collosities, without leaving a blemish.
Brush for applying in each bottle.
A CURE IS GUARANTEED.
Price 25 Cents. For sale by all Druggists.
Try it and you will be convinced, like thousands who have used it and now testify to its value.
Ask for Schlotterbeck's Corn and Wart Solvent, and take no other. Sold by
DAVID KIMBALL & CO.,
No. 36 Market street,
Portsmouth, N. H.

Terrible Accident.
Necessitating a Surgical Operation—Loving Mother Attempts to Take a Pair of Shears from Her Child. Parents be Careful.
Domestic accidents are common to women, and some of them are very serious. Mrs. Warner, of South Rondout, Ulster Co., N. Y., some weeks ago attempted to take from her child a pair of shears with which it was playing. A slight struggle ensued, in which the point of the shears entered Mrs. Warner's left eye, entirely destroying the sight. Her family physician did what he could, but intensely painful inflammation arose, which, by sympathy, threatened the loss of the other eye. Total blindness to a woman having the care of a household is an irretrievable calamity. In this strait Mrs. Warner applied to that the well-known and skilful surgeon Dr. David Kennedy, of Rondout, N. Y., who removed the injured eye by a very successful operation, setting aside all danger of further harm to the sight of the other eye. But, owing to pain and mental distress, her system needed a tonic and restorative medicine. To do this work the Doctor prescribed "Kennedy's Favorite Remedy," which vindicated its reputation and laid a sure foundation of health.
Dr. Kennedy's "Favorite Remedy" removes all impurities from the blood, regulates the Liver and Kidneys, Cures Constipation, and all diseases and weaknesses peculiar to females. It is for sale by all our druggists at One Dollar a bottle.

Good and Reliable
INSURANCE
COMPANIES.
COMMERCIAL UNION, of London.
FIRE ASSOCIATION, of Phila.
NIAGARA, of New York.
CONNECTICUT, of Hartford.
PHOENIX of London.
F. W. PEROCHEMONT & SON
NO. 9 CONGRESS STREET.

IRON
A TRUE TONIC
A PERFECT STRENGTHENER. A SURE REVIVER.
IRON BITTERS are highly recommended for all diseases requiring a certain and safe tonic, especially *Indigestion, Dyspepsia, Intermittent Fevers, Want of Appetite, Loss of Strength, Lack of Energy, etc.* Enriches the blood, strengthens the muscles, and gives new life to the nerves. They act like a charm on the digestive organs, removing all dyspeptic symptoms, such as *Taste, Bloating, Heartburn, etc.* **The only Iron Preparation that will not blacken the teeth or give headache.** Sold by all druggists. Write for the A B C Book, 32 pgs. of useful and amusing reading—*free.*
BROWN CHEMICAL CO., Baltimore, Md.
BITTERS

FURS!
We are now prepared to show the public the most complete and elegant stock of
FINE FURS,
All of our own manufacture, comprising
Seal Skin Sacques and Dolmans,
Fur-Lined Circulars and Dolmans,
American Sable Sacques.
Also, a complete assortment of FANCY MUFFS and COLLARS, FUR TRIMMINGS, ROBES, etc. We make a specialty of Fine Seal Skin Sacques and Fur-Lined Garments Made to Order.
EDWARD KAKAS,
Practical Furrier, 404 Washington St., Boston.

More than One Million Copies Sold!
Everybody Wants it. Everybody needs it.
25TH EDITION. (NEW.) REVISED AND ENLARGED.

KNOW THYSELF, or Self-Preservation. A Great Medical Treatise on Manhood; the Cause and Cure of Exhausted Vitality, Nervous and Physical Debility, also on Untold Miseries arising from the Excesses of Maturer Years. 300 pages, Royal 8vo. The very finest steel engravings. 125 Invaluable Prescriptions, for all acute and chronic diseases. Bound in beautiful French Muslin, embossed, full gilt, Price only $1.25, by mail. New Edition.
ILLUSTRATED SAMPLE FREE. SEND NOW.
The Science of Life, or Self-Preservation, is the most extraordinary work on Physiology ever published. There is nothing whatever that the married or single of either sex can either read or wish to read, but what is fully explained. In short, the book is invaluable to all who wish for good health.—*Toronto Globe.*
The book for young and middle aged men to read just now is the Science of Life, or Self-Preservation. It is worth many times its weight in gold.—*Medical Times.*
The author of the Science of Life is a noble benefactor. He reaches the very roots and vitals of disease, and is enabled to apply thorough remedies. The book already is read upon both continents by millions.—*Le des Lancet.*
The Gold and Jewelled Medal awarded the author of the Science of Life was fairly won and worthily bestowed.—*Massachusetts Plowman.*
Thousands of extracts similar to the above could be taken from the leading journals—literary, political, religious and scientific—throughout the land.
The Book is guaranteed to be a better medical work, in every sense, than can be obtained elsewhere for double the price, or the money will be refunded in every instance.
Thousands of Copies are sent by mail, securely sealed and post-paid, to all parts of the world, every month, upon receipt of price, $1.25. Address
Peabody Medical Institute or W. H. Parker, M. D,
No. 4 Bulfinch Street, Boston. Mass,
N. B.—The author may be consulted on all diseases requring skill and experience.

MUST AND WILL BE SOLD,
A very large stock of both new and second hand
PIANOS and ORGANS at
Montgomery's Music and Art Store,
Call at once and see if you don't think we "mean business." Pianos, Organs and Melodeons to rent. Cheap!
No. 6 Pleasant Street, Portsmouth, N. H.

Something New,
Elastic Starch!
For sale by
Charles E. Laighton & Son.

WHIPS! All qualities and prices; LAREABEE'S, 26 Congress

The Finest Line
— OF —
Crockery, Glass,
— AND —
PLATED WARE, CUTLERY,
— AND —
Lamps of all Kinds!
Also an endless assortment of
FANCY GOODS and FLOWER POTS,
and Ladies Baskets can be purchased at reasonable prices at the Attractive Store of
C. Dwight Hanscom & Co.
Nos. 45 Congress Street and
21 Fleet Street.

The New Speaker of the House.

A writer in the New York *Tribune*, referring to the new speaker of the national house of representatives, says General Keifer is an excellent specimen of the sturdy men whom western farms and schoolhouses graduate in public life. He was born, and has lived all his life, in the fertile farming country of Clarke county, Ohio, in the southern half of the state. His parentage is American on both sides, his father being a native of Maryland and his mother of Ohio. He worked on a farm and read law there, after leaving school and college, and grew up among a population much like that of the Western Reserve—independent, hard-working, intelligent, and given to much reading of the best newspapers. They are mostly all small farmers, well-to-do and active, the best class of American rural population. With these people General Keifer is said to be a favorite, having won his way in his profession and in politics by hard, patient work and application, and having earned the respect of all of them by the sterling qualities of his character.

He has a brisk, western manner, entirely without assumption. In figure he is rather thick set, something less than tall, with broad shoulders and a square, firm build throughout. He has a high, well-shaped head, a full, dark beard streaked with gray, and grayish hair, carelessly thrown back from a high forehead. His eyes are gray, and his general expression is that of a direct, straightforward and energetic man.

In legislative work he is regarded as careful and thorough, perhaps a little slow, but always getting to the bottom. Many members of the House recall the debate on the posse commitatus clause in the army bill, in which he surpassed the republican leaders in his comprehensive understanding of the whole subject. He is a plain speaker, making no attempt at oratory, but having, on occasion, a certain rugged, natural eloquence. It is noticed that the democratic members generally speak of him with respect and liking.

Frank Sharon, of Fall River, Mass., a barber, had a quarrel with his wife on the 20th ult., and was arrested for assaulting her. She subsequently acknowledged satisfaction, and on the night of the 6th they retired together. Early in the morning on the 7th the man arose, took a short walk, and returning to the chamber where his wife was sleeping, shot her dead as she lay in bed; he says "something crossed his mind and told him to do it," which is about like Guiteau's insanity. Mrs. Sharon leaves three children, the oldest being five years old, and was near her fourth confinement. The murderer gave himself up, and appeared wholly unconcerned.

Father McCarty of Greenfield, Mass., shot by David McMillen, died on the night of the 6th inst.

Jeremiah Locke of Seabrook, fifty-five years old, while shingling the house of John D. Greeley of that town on the 5th inst., fell to the ground, a distance of twenty feet, and striking his face on a pile of bricks was seriously hurt, his nose being broken and his jaws crushed. His injuries were expected to prove fatal.

That slight tickling in the throat and disposition to slight cough may be the precursor of years of suffering unless you take Dr. Bull's Cough Syrup which never disappoints. Price 25 cents.

Asst. Engr. H. E. Frick has been granted sick leave.

"I fell from my wagon a few days since," writes Mr. G. C. Atkins, Beaver, Pa., "and sprained my wrist so very badly that I could not attend to my business. After using seven different remedies, and the pain increasing, I tried St. Jacobs Oil. In ten minutes the pain had gone, and I could enjoy a night's sleep." It is the remedy.

Chief. Engr. F. G. McKean has been ordered to duty in the bureau of steam engineering at Washington.

Terrible Loss of Health.
Millions of rats, mice, cats, bed-bugs, roaches, lose their lives by collision with "Rough on Rats." Sold by druggists, 15cts.

Catarrh of the Bladder.
Stinging, smarting, irritation of the urinary passages, diseased discharges, cured by Buchupaiba. Druggists. Depot at Thacher's.

Acting Boatswain Wm. L. Hill has been detached from the navy yard at League island, and is ordered to the Pacific station.

When I was Sick!
My room looked like a drug store, I had so many bottles in it. The more I dosed the worse off I was. Finally I paid my doctor and told him he needn't come any more. I was troubled with chronic rheumatism, and couldn't get out of bed alone. Six bottles of Sulphur Bitters cured me.—*Fireman, Boston.*

Comdr. Wm. C. Wise is detached from duty as inspector of ordnance at the Norfolk navy yard, and placed on waiting orders.

"Pro Bono Publico."
It is a very remarkable fact, that while thousands of people refuse to read paid puffs of worthless nostrums, none skip over Dr. Swayne's little squib about his Ointment for Itching piles that itch so much at night. The people well know that it is published for their benefit, in other words, is pro bono publico. May its far reaching effects be perpetuated to the end of time.

Rheumatism
Neuralgia, Sprains,
Pain in the Back and Side.
There is nothing more painful than these diseases; but the pain can be removed and the disease cured by use of **Perry Davis' Pain Killer.**
This remedy is not a cheap Benzine or Petroleum product that must be kept away from fire or heat to avoid danger of explosion, nor is it an untried experiment that may do more harm than good.
Pain Killer has been in constant use for forty years, and the universal testimony from all parts of the world is, **it never fails.** It not only effects a permanent cure, but it relieves pain almost instantaneously. Being a purely vegetable remedy, it is safe in the hands of the most inexperienced.
The record of cures by the use of PAIN KILLER would fill volumes. The following extracts from letters received show what those who have tried it think:
Edgar Cady, Owatonna, Minn., says: About a year since my wife became subject to severe suffering from rheumatism. Our resort was to the PAIN KILLER, which speedily relieved her.
Charles Powell writes from the Sailors' Home, London: I had been afflicted three years with neuralgia and violent spasms of the stomach. The doctors at Westminster Hospital gave up my case in despair. I tried your PAIN KILLER, and it gave me immediate relief. I have regained my strength, and am now able to follow my usual occupation.
G. H. Walworth, Saco, Me., writes: I experienced immediate relief from pain in the side by the use of your PAIN KILLER.
E. York says: I have used your PAIN KILLER for rheumatism, and have received great benefit.
Barton Seaman says: Have used PAIN KILLER for thirty years, and have found it a *never failing* remedy for rheumatism and lameness.
Mr. Burditt writes: It never fails to give relief in cases of rheumatism.
Phil. Gilbert, Somerset, Pa., writes: From actual use, I know your PAIN KILLER is the best medicine I can get.
All druggists keep PAIN KILLER. Its price is so low that it is within the reach of all, and it will save many times its cost in doctors' bills. **25c., 50c. and $1.00** a bottle.
PERRY DAVIS & SON, Proprietors,
Providence, R. I.

Over 5000
Druggists
AND
Physicians
Have Signed or Endorsed the Following Remarkable Document:
Messrs. Seabury & Johnson, Manufacturing Chemists, 21 Platt St., New York:
Gentlemen:—For the past few years we have sold various brands of Porous Plasters. Physicians and the Public prefer Benson's Capcine Porous Plaster to all others. We consider them one of the very few reliable household remedies worthy of confidence. They are superior to all other Porous Plasters or Liniments for external use.
Benson's Capcine Plaster is a genuine Pharmaceutical product, of the highest order of merit, and so recognized by physicians and druggists.
When other remedies fail get a Benson's Capcine Plaster.
You will be disappointed if you use cheap Plasters, Liniments, Pads or Electrical Magnetic toys.
A SURE REMEDY AT LAST. Price 50cts. MEAD'S Medicated CORN and BUNION PLASTER.

LADIES', GENTLEMEN'S and CHILDRENS'
UNDERWEAR!
can be bought cheap at
Lewis E. Staples'
DRY GOODS AND NICK-NACK STORE
No. 7 Market Street.

Morgan Mare.
FOR SALE—A Brown Mare 8 years old, 15½ high, weighs 925 lbs., a sound, gentle, rugged animal of great style in harness or under saddle. Enquire at 34 Pleasant St. tdp

New Advertisements.

FLORIDA!
Atlantic and Gulf Coast Canal and Okeechobee Land Co.
50,000 SHARES, $10 EACH
At par with a Bonus of 40 Acres for each 10 Shares from Choice Lands of the "Disson Purchase."
Offices: Third & Chestnut Sts., Philadelphia. 115 Broadway, N. Y., Rooms 111 and 113. Detailed Prospectus with descriptive maps mailed free.

PATENTS
Geo. E. Lemon, Att'y at Law.
WASHINGTON, D. C.
Send sketch or model for Preliminary Examination and Opinion as to Patentability, for which no charge is made. If reported patentable, no charge for services unless successful. Send for pamphlet of instructions. Established 1865.
tf25

B.—BEATTY'S PIANOFORTES—Magnificent new holiday presents; square grand pianofortes, four very handsome round corners, rosewood cases, three unisons, Beatty's matchless iron frames, stool, book, cover, boxed, $225 to $275.50; catalogue prices, $800 to $1000; satisfaction guaranteed or money refunded, after one year's use; upright pianofortes, $175 to $500; catalogue prices $300 to $800; standard pianofortes of the universe, as thousands testify; write for a mammoth list of testimonials. Beatty's cabinet organs, cathedral, church, chapel, parlor, $30 upward; visitors welcome; free carriage meets passengers; illustrated catalogue (holiday edition) free. Address or call upon DANIEL F. BEATTY, Washington, New Jersey.

WE WANT A few more energetic salesmen. Our new circulars explain all about the best paying business of the season. Just at this time there are immense quantities of pictures to be framed, and agents are meeting with wonderful sales. Full particulars and an elegant outfit free. Address,
OXFORD PICTURE FRAME CO.,
Auburn, Me.

A GREAT OFFER FOR
HOLIDAYS!
Pianos and Organs at extraordinary low prices for cash. Installments received. Splendid Organs, $45, $50, $60 up. M gulkcott 8 1-2 oct. Rosewood Pianos, stool and cover, only $190. Warranted 6 years. Illustrated Catalogue mailed. Agents wanted. HORACE WATERS & CO., Manufacturers and Dealers, 826 Broadway, New York.

THE STANDARD SILK OF THE WORLD.

Agents wanted for our New Book
By Allan Pinkerton. A PROFESSIONAL collection of his most remarkable Detective story. **THIEVES** and the Detectives. Incidents, facts, thrilling and hazardous cases, taken from private records, and never before published. Profusely illustrated, low in price, and sells very rapidly. Send for 15 pg circular and special terms. Address, NEW ENGLAND BOOK AND MAP HOUSE, No. 61 Cornhill, Boston.
td18

Orders may be left at
W. C. MYERS'
Bookstore,
For the new
Pencil Calendar!
— AND —
RUBBER STAMP!
It is the handiest thing yet invented.

STEPHEN D. SCRIGGINS,
Carriage Painter,
No. 16 Vaughan Street, Portsmouth, N. H.
Having spacious and good accommodations and long and large experience, he solicits patronage in this line.

SCHOOL BOOKS
AND
SCHOOL SUPPLIES.
Buzzell & Son
have everything in the School Book Line,
FOR ALL GRADES!
All Books Nicely Covered FREE. We make a specialty of our
Handy Pencil Tablets
from 5 to 20 cents,
Writing Paper Packets, Spelling Tablets and Keystone Pens.
Also full line of Covered, Noiseless and Common Slates, Book-Straps, Pencils, Pens, Ink, and Writing Paper 8c per quire, and all other articles for school use.

WHIPS! All qualities and prices; LAREABEE'S, 26 Congress

J. M. Tibbetts.
Respectfully announces that he is prepared to show the Ladies of Portsmouth and vicinity a Fine Selection of
Fashionable
MILLINERY,
at his old stand,
No. 14 Market Street,
— AND AT —
No. 3 Market Street.
(Formerly C. N. SHAW & CO.)
AT No. 3 WE SHALL MAKE A SPECIALTY OF
AT No. 3 WE SHALL MAKE A SPECIALTY OF
READY-TRIMMED
HATS AND BONNETS,
From the Cheapest to the BEST.
ALL are invited. Call and see the BARGAINS.
— ALSO —
A NICE LINE OF
NECK WEAR.

From the Cradle to the Grave.—A large elegant engraving, size 19x26 finished in finest style with graphic scenes of the life. 22 fine cuts on the one heavy plate. The family gift enterprise the most popular ever issued. Trade price, $4 per hundred—300,000 sold in New York and Brooklyn in two weeks. J. W. Bonner, Jr., Publisher, 33 Barclay street, N. Y.—Agents wanted everywhere.

Examination of Teachers.

AN Examination of applicants for vacancies in any town in our Public Schools will be held at the High School Building on the 10th of December at ten o'clock A. M.
The examination will be in English Grammar, Physiology, Arithmetic, History, Geography and Spelling.
MERCER GOODRICH, HELEN C. KNIGHT, JOHN A. GEORGE, } Com. on Examination of Teachers.
Address all communications to John Pender Secretary.

Transportation.

Eastern & Maine Central Railroad Line.

CARS leave the Station of the Eastern Railroad between Deer and Elm streets, as follows:
For Boston at 4:35, 7:15, 8:20, 10:55 A. M., 3:10, 3:15, 5:20 P. M. Sundays, 4:00 A. M., 4:00 P. M.
For Portland, Augusta, Brunswick, Lewiston, and Bangor, 10:00 A. M., 3:00, 9:10 P. M. Sundays 9:10 P. M.
For St. John and Halifax, daily 9:10 P. M.
For Great Falls and Wolfeboro, 10:30 A. M., 5:40 P. M.
For North Conway, 10:30 A. M.
For Dover and Way Stations, 5:00, 9:50 A. M., 12:20, 3:00, 6:35 P. M.

Trains leave for Portsmouth—
From Boston, 7:00, 8:30, 10:00 A. M., 12:30, 3:15, 4:40, 7:40 P. M. Sundays 8:00 A. M., 7:00 P. M.
From Portland, 2:00, 8:45 A. M., 1:10 P. M.
From North Conway, 7:00 A. M.
From Wolfeboro', 8:15 A. M., 3:00 P. M.
From Wolfeboro' Junction, 6:35, 8:56 A. M., 3:38 P. M.
From Great Falls, 7:37, 9:56 A. M., 4:34 P. M.
From Dover, 6:45, 10:22 A. M., 2:30, 4:45, 7:30 P. M.
From Newington, 7:01, 10:40 A. M., 2:45, 5:01, 7:58 P. M.

Trains from Boston arrive in Portsmouth at 9:50, 10:20, 12:15, 3:50, 5:30, 6:50, 9:00 P. M. Sundays 10:25 A. M., 9:00 P. M.
Trains from Portsmouth arrive in Boston at 6:30, 9:05, 10:40 A. M., 1:15, 5:10, 5:30, 7:40, P. M. Sundays 6:30 A. M., 6:30 P. M.

D. W. SANBORN, Master of Transportation.
LUCIUS TUTTLE, G. P. & T. A.
Dec. 4th, 1881.

Concord & Portsmouth Railroad.

PASSENGER TRAINS leave Concord Railroad Station, foot of Bridge street:
For Newmarket Junction, Manchester, Concord and Upper Railroads, at 7:55 A. M., and 5:10 P. M.
Arrive at Manchester at 9:46 A. M., and 7:10 P. M.
Arrive at Concord at 10:35 A. M., and 8:15 P. M.
Leave Concord at 7:20 A. M., and 3:35 P. M.
Leave Manchester at 8:10 A. M., and 4:25 P. M.
Arrive at Portsmouth at 10:10 A. M., and 6:15 P. M.

☞ All trains connect at Newmarket Junction, with trains of the Boston & Maine Railroad for Exeter, Haverhill, Lawrence and Boston; and for Dover, Great Falls and Portland; at Concord with trains to and from all the Upper Railroads.
H. E. CHAMBERLIN, Supt.

STEAMER "MYSTIC."
KITTERY AND PORTSMOUTH.

Leave Stimpson's wharf, Kittery,		Leave Adams & Co.'s wharf, foot of Daniel St. Portsmouth,	
"	6:45 A. M.	"	7:25 A. M.
"	8:45	"	9:20
"	9:30	"	10:50
"	11:15	"	12:15 P. M.
"	1:30 P. M.	"	2:50
"	3:15	"	4:00
"	4:15	"	4:50

Leaves Kittery Tuesday, Thursday and Saturday evenings at 6:25 and 8:00; Portsmouth at 7:50 and 9:00.
Fare Five Cents Each Way.
Extra trips to accommodate parties and entertainments. Freight taken at low rates. Parties wishing to charter the steamer for excursions can do so by applying to
CAPT. H. W. TREFETHEN, Proprietor.

STEAMER JAMES SAMPSON.
KITTERY & PORTSMOUTH.

Leave Navy Yard Bridge, Kittery		Leave Navy Yard Landing, Portsmouth	
"	6:45 A. M.	"	7:25 A. M.
"	9:50	"	10:45
"	11:15	"	12:15 P. M.
"	1:40 P. M.	"	1:45
"	3:00	"	3:45
"	3:55	"	4:30
"	4:35	"	5:05
"	5:35	"	6:05
"	6:45	"	7:45
"	8:00	"	9:00

TO KITTERY POINT,
Touching at Newcastle
The Steamer "FEARLESS"
will commence her trips April 4th, and run as follows, until further notice:

Leave Portsmouth		Leave Kittery Point	
"	11:00 A. M.	"	9:00 A. M.
"	2:30 P. M.	"	1:00 P. M.
"	4:15	"	3:15

Landing in this city, Fernald's wharf, rear of No. 66 Market street.
Fare 10 Cents Each Way.
THEODORE KEEN, Proprietor.
March 28th, 1881.

SOUTH SHORE S. S. CO.
Boston & Portsmouth,
Direct Service.
S. S. "ACUSHNET,"
Will leave Comey's wharf, Boston, for Portsmouth, every Wednesday at
9 O'CLOCK, A. M.
Returning, will leave Portsmouth for Boston each Friday at
8:00 O'CLOCK, A. M.
Fare—Single passage, $1.00. Round trip ticke, s, $1.50 each.
J. W. SEAVER, Agent.....Boston.
R. B. BEAUMONT, Agent.....Portsmouth.
N. B. Freight received at all times; but to insure passage on sailing days, must be on the wharf one hour before sailing time.
☞ Meals furnished on board, if desired.
PORTSMOUTH, Nov. 15th, 1881.
THROUGH RATES and through bills of lading between Portsmouth and New York (both ways) will be issued on and after this date, in New York by the Metropolitan S. S. Co., and in this city by the South Shore S. S. Co.
R. B. BEAUMONT, Agent S. S. S. S. Co.

FALL RIVER LINE
— FOR —
NEW YORK, SOUTH AND WEST.
This line with its superior construction, superb equipment, palatial steamers and considerate care for the comfort of its patrons, present Preeminent Advantages over all others. Trains connecting at Fall River with the well known steamers
BRISTOL AMD PROVIDENCE
Leave Boston from Old Colony Depot, week days at 4:45 (accommodation,) and 6 P. M., (Steamboat Express,) Sundays at 7 P. M.
Leave New York for East at 3:00 P. M. daily.
Passengers leaving Portsmouth at 3:15 P. M., arrive in Boston in season to connect with the steamboat express train. Through tickets for sale at the Eastern R. R. Station; state rooms secured at the office of the Line, No. 3 Old State House, and at Old Colony Depot in Boston.
J. R. KENDRICK, Supt.
L. H. PALMER, Agent, No. 3 Old State House.

Portsmouth Daily Chronicle.

By CHRONICLE & GAZETTE PUBLISHING COMPANY. | PORTSMOUTH, N. H., FRIDAY, DECEMBER 9, 1881. | $6 PER YEAR IN ADVANCE. THREE CENTS PER COPY.

I am Opening this week the Largest Assortment of the

FINEST MADE CLOTHING!

In Men's, Boys, Youths and Children's that I ever had the Pleasure of Showing to the People of Portsmouth. If in need of

BOOTS, SHOES or CLOTHING it will pay you to

VISIT THE ORIGINAL, ONE PRICE, SQUARE DEALING STORE OF

E. S. FAY, - - - - - - No. 3 Congress St.

THE PORTSMOUTH DAILY CHRONICLE

(Established August 26, 1862.)

Is Published Every Morning, Sundays excepted, at No. 7 Exchange Building, Pleasant street, opposite the Post Office, by the

Chronicle and Gazette Publishing Company.

TERMS $6.00 PER YEAR.

The New Hampshire Gazette

(The Oldest Newspaper in the United States, established Oct. 7th, 1756,)

is published every Thursday at the same office. Terms, $1.50 per year; $2.00 per year, if not paid in advance.

ADVERTISEMENTS inserted on reasonable terms, in either or both papers. The GAZETTE, having a large country (in addition to its local) circulation, is an excellent medium of advertising. A liberal reduction made when advertisements appear in both papers.

☞ Correspondence from neighboring towns containing items of public interest, will be gladly received. All communications should be addressed and all checks made payable to the

CHRONICLE & GAZETTE PUBLISHING CO.,
PORTSMOUTH, N. H.

The Job Printing Business is conducted in the same office by Mr. Charles W. Gardner, who keeps on hand a large and and well-selected stock of all materials required in his line.

Mr. J. H. Bates, Newspaper Advertising Agent, 41 Park Row (*Times* building,) New York, is authorized to contract for advertisements in the CHRONICLE and GAZETTE, at our best rates.

PATENTS!

R. H. EDDY,

No. 16 State St., Opposite Kilby, Boston,

SECURES PATENTS in the United States; also in Great Britain, France and other foreign countries. Copies of the claims of any Patent furnished by remitting one dollar. Assignments recorded at Washington. *No Agency in the United States possesses superior facilities for obtaining Patents or ascertaining the patentability of inventions.*

R. H. EDDY, Solicitor of Patents.

Testimonials.

I regard Mr. Eddy as one of the *most capable and successful* practitioners with whom I have had official intercourse. CHARLES MASON, Commissioner of Patents.

"Inventors cannot employ a person more trustworthy or more capable of securing for them an early and favorable consideration at the Patent Office." EDMUND BURKE, Late Commissioner of Patents.

BOSTON, October 19, 1870.

R. H. EDDY, Esq.,—*Dear Sir:* You procured for me, in 1846, my first patent. Since then you have acted for and advised me in hundreds of cases, and procured many patents, reissues and extensions. I have occasionally employed the best agencies in New York, Philadelphia and Washington, but I shall give you almost the whole of my business, in your line, and advise others to employ you. Yours truly, GEORGE DRAPER.

BOSTON, January 1, 1881. 3tawtjan31

AN EXTRA LOT OF

Sponges, Chamois Skins and WHIPS

at reasonable prices at

JOHN S. TILTON'S

Harness Maker and Trunk Repairer,

18 Congress Street.

DENNIS SHEA,

MANUFACTURER OF

Cement Stone Pipe

AT

26 WATER STREET, PORTSMOUTH.

The best Pipe made for Sewers, Culverts, Cellar and Sink Drains, Water Closets, etc. Gives perfect satisfaction wherever used. Is proof against frost, acids, and all substances which pass through the Pipe.

For sale at wholesale or retail, or laid in the best manner.

Orders for Pipe and laying left at the factory will receive prompt attention.

JUST OPENED!

AN

Enormous Line

OF

STRAW HATS!

Very Cheap.

F. G. MOSES,

No. 13 Congress Street

L. S. L.

UNPRECEDENTED ATTRACTION!
OVER HALF A MILLION DISTRIBUTED.

LOUISIANA STATE LOTTERY COMPANY.

Incorporated in 1868 for 25 years by the Legislature for Educational and Charity purposes—with a capital of $1,000,000—to which a reserve fund of over $550,000 has since been added.

By an overwhelming popular vote its franchise was made a part of the present State Constitution adopted December 2d, A. D., 1879.

Its Grand Single Number Drawings will take place monthly. It never scales or postpones. Look at the following Distribution:

Grand Promenade Concert,

during which will take place the 139th Grand Monthly and the

Extraordinary Semi-Annual Drawing

At New Orleans, Tuesday, December 13th, 1881.

Under the personal supervision and management of Gen. G. T. BEAUREGARD, of Louisiana, and Gen. JUBAL A. EARLY, of Virginia.

Capital Prize, $100,000.

☞ Notice.—Tickets are Ten dollars only. Halves, $5. Fifths, $2. Tenths, $1.

LIST OF PRIZES.

1 Capital Prize of	$100,000	$100,000
1 Capital Prize of	50,000	50,000
1 Capital Prize of	20,000	20,000
2 Large Prizes of	10,000	20,000
4 Large Prizes of	5,000	20,000
20 Prizes of	1,000	20,000
50 " "	500	25,000
100 " "	300	30,000
200 " "	200	40,000
500 " "	100	50,000
10,000 " "	10	100,000

APPROXIMATION PRIZES.

100 Approximation Prizes	$200	$20,000
100 " "	100	10,000
100 " "	75	7,500

11,279 Prizes amounting to $522,500

Gen. G. T. BEAUREGARD, of La. } Commissioners.
Gen. JUBAL A. EARLY, of Va. }

Application for rates to clubs should only be made to the office of the Company in New Orleans.

For information apply to

M. A. DAUPHIN, New Orleans, La.

or M. A. DAUPHIN, at No. 212 Broadway, New York.

Notice to the Public.

The public are hereby cautioned against sending any Money or Orders to Nunes & Co., 88 Nassau st., New York City, as authorized by the Louisiana State Lottery Company to sell its Tickets. They are flooding the country with Bogus Circulars purporting to be of The Louisiana State Lottery Company, and are fraudulently representing themselves as Agents. They have no authority from this Company to sell its tickets, and are not its agents for any purpose. M. A. DAUPHIN, Pres. Louisiana State Lottery Co.

NEW ORLEANS, La., July 4, 1881.

BABY OLIVES!

5 cases, for sale by

H. F. GERRISH.

39TH

Popular Monthly Drawing of the

COMMONWEALTH DISTRIBUTION CO.

In the city of Louisville, on

SATURDAY, DEC. 31st, 1881.

These drawings occur monthly (Sunday excepted,) under provisions of an act of the General Assembly of Kentucky.

The United States Circuit Court on March 31st rendered the following decisions:

1st. That the Commonwealth Distribution company is legal.

2d. Its drawings are fair.

N. B.—This Company has now on hand a large reserve fund. Read the list of prizes for the

December Drawing.

1 Prize	$30,000	100 Prizes	$100	each	$10,000
1 "	10,000	200 "	50	"	10,000
2 "	5,000	600 "	20	"	12,000
10 "	$1600 each	10,000	1000 "	10	10,000
20 "	500 "	10,000			
9 Prizes $200 each, Approximation Prizes					$2,700
9 "	200 "	"	"	"	1,800
9 "	100 "	"	"	"	900
1,960 Prizes					$112,400

Whole Tickets, $2. Half Tickets, $1.
27 Tickets, $50. 55 Tickets, $100.

Remit money or bank draft in letter, or send by express. Don't send by registered letter or post-office order. Orders of $5 and upward, by express, can be sent at our expense. Address all orders to R. M. BOARDMAN, Courier-Journal Building, Louisville, Ky., or R. M. BOARDMAN, 212 Broadway, New York.

STARTLING DISCOVERY!

LOST MANHOOD RESTORED.

A victim of youthful imprudence causing Premature Decay, Nervous Debility, Lost Manhood, etc., having tried in vain every known remedy, has discovered a simple self-cure, which he will send FREE to his fellow-sufferers, address J. H. REEVES, 43 Chatham St., N. Y.

cod&wlyeow

The great superiority of DR. BULL'S COUGH SYRUP over all other cough remedies is attested by the immense popular demand for that old established remedy.

DR. BULL'S COUGH SYRUP

For the Cure of Coughs, Colds, Hoarseness, Croup, Asthma, Bronchitis, Whooping Cough, Incipient Consumption and for the relief of consumptive persons in advanced stages of the Disease. For Sale by all Druggists.—Price, 25 cents.

SULPHUR BITTERS

The Greatest Blood Purifier ON EARTH.

This Great German Medicine is composed of Yellow Dock, Mandrake, Gentian, Dandelion, Juniper Berries, etc., combined with the Extract of Sulphur, which makes it the Greatest Blood Purifier known. Do not ever take

BLUE PILLS

or arsenic, they are deadly. Place your trust in SULPHUR BITTERS, the purest and best medicine ever made.

Is Your Tongue Coated with a yellow sticky substance? Is your breath foul and offensive? Your stomach is out of order. Use SULPHUR BITTERS to remove it. Sulphur Bitters is a tonic, cleanser or high-cost cured?

IT IS

Dyspepsia

Don't Wait! If you are sick, no matter what ails you, use

Sulphur Bitters!

Don't wait until you are unable to walk, or until pain or sore, or ulcers, or boils, appear on your back, but get some at once, it will cure you. Sulphur Bitters is

The Invalid's Friend.

The young, the aged and infirm are soon made well by its use. Remember what you read here, it may save your life, it has saved hundreds. Don't wait until to-morrow,

Try a Bottle To-Day!

PRICE, ONE DOLLAR.

A. P. Ordway & Co., Chemists, Lawrence, Mass., Sole Proprietors for U. S. and Canadas.

SULPHUR PLASTERS cure pain in the side. KAUFMANN'S PILLS do not gripe. 25 cents

TRADE MARK.

HOLMAN'S PAD

ACTS BY ABSORPTION THROUGH THE NERVE FORCES AND THE CIRCULATION.

Dr. Holman's Pad is the Original and Only Genuine Curative Pad, the only remedy that has an honestly-acquired right to use the title-word "Pad" in connection with a treatment for chronic diseases of the Stomach, Liver, Spleen and Malarial Blood Poisoning.

Holman's Pad has such complete control over the most persistent Chronic Diseases of the Stomach and Liver, including Indigestion, all forms of Dyspepsia, Bilious and Sick Headaches, Nervous Prostration and Sleeplessness, as to amply justify the eminent Professor Loomis' high encomium: "It is nearer a Universal Panacea than anything in medicine!"

Beware of Bogus and Imitation Pads. Each Genuine HOLMAN PAD bears the Private Revenue Stamp of the Holman Pad Company, being the above Trade Mark printed in green.

FOR SALE BY ALL DRUGGISTS.

Or sent by mail, postpaid, on receipt of $2.00. Full Treatise sent FREE

HOLMAN PAD CO.,

(P. O. Box 2112.) 744 Broadway, N. Y.

Dr. Holman attends daily. Consultation Free. Suitable rooms for the reception of lady patients.

WHIPS All kinds, cheap, at LARRABEE'S 26 Congress Street, sun-stairs.

Daily Chronicle.

THE PRESIDENT'S MESSAGE.

[CONCLUDED.]

THE FINANCIAL CONDITION.

The report of the Secretary of the Treasury presents in detail a highly satisfactory exhibit of the state of the finances and the condition of the various branches of the public service administration by that department. The ordinary revenues from all sources for the fiscal year ending June 30, 1881, were from customs $198,159,676 02; from internal revenue, $135 264 485.51; from sales of public bonds $251 021.863 17; tax on circulation and deposits of national banks, $8 116,115.72; from repayment of interest by Pacific Railway Companies, $810,833.80; from sinking fund for Pacific Railway Companies, $805,180.54; from customs, fees, fines, penalties, etc, $225-514.86; from fees, consular, letters patent and lands, $2 244,983.99; from the proceeds of the sales of Government property, $26,-217,400; from profits on coinage, $3,468,-485.61; from revenue of the District of Columbia, $2 016,199 23; from miscellaneous sources, $6,206,880 13; total ordinary receipts, $360,782 292.57. The ordinary expenditures for the same period were, for civil expenses, $17,941,177.19; for foreign intercourse, $1,093,954 92; for Indians, $6,-614.161.09; for pensions, $50,509,279 62; for the military establishment, including river and harbor improvements and arsenals, $40 465.460.55; for naval establishment, including vessels, machinery and improvements at navy yards, $15 686.671 66; for miscellaneous expenditures, including public buildings, light houses and collecting the revenue, $41,837,280,57; for expenditures on account of the District of Columbia, $3,-543,592 03; for interest on public debt, $82,508,741.18; for premium on bonds purchased, $4 061,248 78. The total ordinary expenditures $260,711 887.59; leaving a surplus of revenue of $100,069 404 98

The following is an abstract of the remaining portions of the message:

Compared with the previous year there was an increase of $66,738,688 in the value of exports of merchandise, and a decrease of $25,290,118 in the value of imports. The annual average of the excess of imports of merchandise over exports thereof for ten years previous to June 30, 1873, was $204,-806 922, but for the last six years there has been an excess of exports over imports of merchandise amounting to $118 066,681.05 The specie value of the exports of domestic merchandise was $376 616 473 in 1870, and $883,925,947 in 1880 an increase of $507 809,474, or 135 per cent. The value of imports was $435 958,408 in 1870 and $642,664,628 in 1881, an increase of $206.-706,220, or 47 per cent. During each year, from 1862 to 1874 inclusive, the exports of specie exceeded the imports. The largest excess of such exports over imports was reached during the year 1864, when it amounted to $92,280,929, but during the year ending June 30, 1880, the imports of coin and bullion exceeded the exports by $75 891,391, and during the last fiscal year the excess of imports over exports was $91,168,050

The reduction of the annual interest on the public debt through the funding transaction is as follows: By reduction of interest to 3 1 2 per cent, $10,473,952 25; by redemption of bonds, $6 352 340; total, $19,826 292 25. Unless the 3 1-2 per cent. bonds can be funded at a much lower rate of interest than they now bear, no legislation respecting them is desirable. The business of the country has been so prosperous during the past year as to yield by taxation a large surplus of income to the government. If the revenue laws remain unchanged, this surplus must year by year increase, on account of the reduction of the public debts and its burden of interest, and because of the rapid increase of our population. In 1860, just prior to the institution of our internal revenue system our population but slightly exceeded 30 000,000. By the census of 1880 it is now found to exceed 50 000 000. It is estimated that even if the annual receipts and expenditures should continue as at present, the entire debt could be paid in ten years. In view, however, of the heavy load of taxation which our people have already borne, we may well consider whether it is not the part of wisdom to reduce the revenues even if we delay a little the payment of the debt.

I therefore concur with the secretary in recommending the abolition of all internal revenue taxes, except those upon tobacco in its various forms and upon distilled spirits and fermented liquors, and except also the special tax upon the manufacturers of and dealers in such articles. I agree with the secretary of the treasury that the law imposing a stamp tax upon matches, proprietary articles, playing cards, checks and drafts may with propriety be repealed, and the law also by which banks and bankers are assessed upon their capital and deposits. In the present condition of our revenues the tax upon deposits is especially unjust

The retention of this tax has been suggested as a means of reimbursing the government for the expense of printing and furnishing the circulating notes If the tax should be repealed, it would certainly seem proper to require the National banks to pay the amount of such expense to the comptroller of the currency.

The increase of the revenue for 1881 over those of the previous year was $29 352,-901.10. It is estimated that the receipts during the present fiscal year will reach $400 000 000, and the expenditures $270-000 000 leaving a surplus of $130 000,000, applicable to the sinking fund and the redemption of the public debt.

The early retirement of silver certificates is recommended, on the ground that they are an unnecessary addition to the currency; also that the law be changed so as not to oblige the monthly coinage of more silver than is necessary to supply the demand; also that the issue of gold certificates should not be resumed for the present, and that national banks be not allowed to retire their currency without reasonable notice.

The revenue from customs for the past fiscal year was $198 159 676 02, an increase of $11,637,611 42 over that of the year preceding; $138,098,562 39 of this amount was collected at the port of New York, leaving $59,251,113.63 as the amount collected at all the other ports of the country. Of this sum, $47,977,137.63 was collected on sugar, melado and molasses; $27 285,624,78 on wool and its manufactures $21,462,534 34 on iron and steel and the manufactures thereof, $19,-038 665 81 on the manufactures of silk, $10 825 115 21 on manufactures of cotton, and $86 469 643 04 on wines and spirits, making a total revenue from these sources of $133,058,720.81. The expenses of collection for the past year were $6,419 345 20, an increase over the preceding year of $387,4 0.04 Notwithstanding the increase in the revenue from customs over the preceding year, the gross value of the imports, including free goods, decreased over $25 000 000 The market decrease was in the value of unmanufactured wool, $14,-023 682, and in that of scrap and pig iron, $12,810,671 The value of imports of sugar, on the other hand, showed an increase of $7,457,474; of steel rails, $4-345,521; of barley, $2 154,204 and of steel in bars, ingots, etc., $1,679 046. Contrasted with the imports during the last fiscal year, the exports were as follows: Domestic merchandise, $883 925 947; foreign merchandise, $18,451,399; total, $902,377 346. Imports of merchandise, $642,664 628; excess of exports over imports of merchandise, $259,712 718; aggregate of exports and imports, $1,545,-041,974.

A comparison of the amount of taxes collected under the varying rates of taxation which have at different times prevailed, suggests the intimation that some reduction may soon be made without material diminution of the revenue The tariff laws need revision, but that a due regard may be paid to the conflicting interests of our citizens, important changes should be made with caution. To this end a commission such as was lately approved by the Senate and recommended by the secretary of the treasury is favorably considered.

THE ARMY AND NAVY.

Regarding the army, legislation is recommended increasing the number of enlisted men to 30,000, the maximum allowed by law, that quietness may be maintained on our shifting frontier, and settlers protected from Indians, the present army being necessarily scattered over such a vast territory as to be of little avail.

After considering the capture of Sitting Bull and his band, and Indian affairs in general, legislation is recommended to punish by imprisonment trespass upon the Indian reservations, as the only punishment at present for such an offence is the forcible removal of such intruders and the imposition of a pecuniary fine, which is a sum at impossible to collect. A further recommendation is made for additional appropriation for the subsistence of Indian tribes whose appropriation has run out, that the War Department may be relieved of such charge. The report of the chief of engineers on the improvements of rivers and harbors is commended, and an increase of the strength of the engineers' battalion is recommended, that public works already begun may be finished with dispatch. The actual expenses of the War Department for the year ending June 30 1881, were $4-212,229,139. The appropriations for the year 1882 were $4 488 972,512 The estimates for 1883 are $4 454 127,891.

The placing of the navy upon a war footing meets with favor, in the following words: "I cannot too strongly urge upon you my conviction that every consideration of national safety, economy and honor imperatively demands a thorough rehabilitation of our navy. With a full appreciation of the fact that compliance with the suggestions of the head of that department of the advisory board must involve a large expenditure of the public moneys, I earnestly recommend such appropriations as will accomplish the end which seems to me so desirable.

THE POST OFFICE DEPARTMENT.

The report of the postmaster-general is highly commended. The receipts from postage and other ordinary services during the past fiscal year were $36,489,816.-58; the receipts from the money-order business were $295,581.39, making a total of $36,785,397.97. The expenditure for the fiscal year was $69,251,736 46, and the deficit supplied out of the general treasury was $2,401,129.35, or 67 per cent. of the amount. The receipts were $3,469,918.63 in the excess of those of the previous year, and $4,878,397.97 in excess of those two years ago. The whole number of letters mailed in this country in the last fiscal year exceeded 1,000,000,000. The registry system is reported to be in excellent condition. The number of letters and packages registered during the year was 8,338,199, of which only 2061 were lost or destroyed in transit. The operations of the money order system are multiplying yearly. 5429 offices being in operation at the date of the report. The money orders of the year aggregated $105,075,769.35. A modification of the system is suggested, reducing the fees for money orders not exceeding $5 from ten cents to five cents, and making the maximum limit $100 in place of $50. Legislation for the disposition of unclaimed money orders in the Post Office Department is recommended, as their total value now exceeds $1,000,-000, the attention of Congress is again invited to the subject of establishing a system of savings depositories in connection with the Post Office Department. The statistics of mail transportation show that during the past year railroad routes have been increased in length 6249 miles and in cost $1,114,382, while steamboat routes have been decreased in length 21,82 miles and in cost $134,654. The so-called Star routes have been decreased in length 3949 miles and in cost $364,144. Nearly all the more expensive routes have been suspended by railroad service, and the cost of the Star service must therefore rapidly decrease in the Western States and Territories.

Regarding the Star route prosecutions the President says: The investigations of the Department of Justice and the Post Office Department have resulted in the presentation of indictments against persons form rly connected with the Star route service accusing them of offences against the United States. I have enjoined upon the officials who are charged with the conduct of the cases on the part of the government, and upon the eminent counsel who before my accession to the presidency were called to their assistance, the duty of prosecuting with the utmost rigor of the law all persons who may be found chargeable with frauds upon the postal service.

THE STATE DEPARTMENT

calls attention to the necessity of modifying the present system of the courts of the United States, a necessity due to the large increase of business, especially in the Supreme Court. The necessity for relief is emphasized, but no suggestions are made. Another subject to which the acting attorney-general calls attention, the depredations of the band of marauders known in the Southwest as the Cow Boys, is thus treated: "With every disposition to meet the exigencies of the case, I am embarrassed by lack of authority to deal with them effectually. The punishment of crimes committed within Arizona should ordinarily, of course, be left to territorial authorities, but it is worthy of consideration whether acts which necessarily tend to embroil the United States with neighboring governments should not be declared crimes against the United States." Legislation on the subject is asken for and emphasized by the statement that if the territorial governments should ask for protection from the United States the government would be powerless, owing to an error or blunder made in the revision of the statutes.

"It seems to me that, whatever views may prevail as to the policy of recent legislation by which the army has ceased to be a part of the posse comitatus, an exception might well be made for permitting the military to assist the civil territorial authorities in enforcing the laws

of the United States. From sparseness of population and other circumstances it is often quite impracticable to summon a civil posse in places where a military force is within easy reach."

THE INDIAN QUESTION.

The President then calls attention to the report of the secretary of the interior with regard to the Indian question. After alluding to the policy which has been adopted toward the Indians, he continues: I refer, of course, to the policy of dealing with the various Indian tribes as separate nationalities, of relegating them by treaty stipulations to the occupancy of immense reservations in the West, and encouraging them to live a savage life undisturbed by any earnest and well-directed efforts to bring them under the influences of civilization. We have to deal with the appalling fact that though thousands of lives have been sacrificed and hundreds of millions of dollars expended in the attempt to solve the Indian problem, it has until within the past few years seemed scarcely nearer a solution than it was half a century ago. The government has proceeded cautiously, and before long it is hoped relief will come; but legislation is necessary.

First, I recommend the passing of an act making the laws of the various States and Territories applicable to the Indian reservations within their borders, and extending the laws of the State of Arkansas to the portion of the Indian Territory not occupied by the five civilized tribes. The Indian should receive the protection of the law. He should be allowed to maintain in court his rights of person and property. He has repeatedly begged this privilege; its exercise would be very valuable to him in his progress toward civilization.

Second, the enactment of a general law permitting the allotment in severalty to such Indians at least as desire it of a reasonable quantity of land secured to them by patent and for their own protection, made inalienable for twenty or twenty-five years. Their tribal days are over, and it is now for their best interests to conform their manner of living to the new order of life.

Third, I advise a liberal appropriation for the support of Indian schools. Among the most uncultivated Indian tribes there is reported to be a general and urgent desire on the part of the chief and older members for the education of their children.

MORMONISM AND OTHER MATTERS.

He then refers to the subject of Mormonism, and says the existing laws for the punishment of this odious crime have been persistently violated, and that its faith is rapidly spreading. It is the duty of Congress and the executive to use all the power they can wield for its destruction. He promises to co-operate with Congress in any lawful and discreet measure which may be proposed to that end.

With regard to the education question he says that all that can be done by local legislation and generosity should be supplemented by such aid as can be constitutionally afforded by the national government.

He then makes a brief allusion to the report of the commissioner of agriculture, and then continues: It appears from the report of the commissioner of pensions that since 1860 789,063 original pension claims have been filed, 450,949 of these have been allowed and inscribed on the pension roll; 72,539 have been reported and abandoned, being 13 plus per cent. of the whole number of claims settled. There are now pending for settlement 265,575 original pension claims, 227,040 of which were filed prior to July 1, 1880. These, when allowed, will involve the payment of arrears from the date of discharge in case of an invalid, and from date of death or termination of a prior right in all other cases. From all the data obtainable it is estimated that 75 per cent. of this number of claims can be settled in six years with the present force. It is stated, however, by the commissioner of pensions that by an addition of 250 clerks—increasing the adjudicating force rather than the mechanical—double the amount of work could be accomplished, so that these cases could be acted upon within three years.

The President advises appropriations for international improvements, and suggests the adoption of some measure for the removal of obstructions which now impede navigation on the Mississippi river.

OF APPOINTMENTS TO OFFICE

he says: Original appointments should be base upon ascertained fitness. "The tenure of office should be stable." Positions of responsibility should so far as practicable be filled by the promotion of worthy and efficient officers. The investigation of all complaints and the punishment of all official misconduct should be prompt and thorough. The views expressed in my letter accepting the vice-presidency are those which will govern my administration of the executive office. They are doubtless shared by intelligent and patriotic citizens. The avowed purpose of the English system is to induce the educated young men of the country to devote their lives to public employment by an assurance that, having once entered upon it, they need never leave it, and that after voluntary retirement they shall be the recipients of an annual pension. A statute which should incorporate all its essential features I should feel bound to give my approval to, but whether it would be for the best interests of the public to fix upon an expedient for immediate and extensive application which embraces certain features of the English system, but excludes or ignores others of equal importance, may be seriously doubted, even by those who are impressed as I am myself with the grave importance of correcting the evils which be set the present methods of appointment. There are very many characteristics which go to make a model civil servant. Prominent among them are probity, industry, good sense, good habits, good temper, patience, order, courtesy, tact, self-reliance, manly deference to superior officers and manly consideration for inferiors. The absence of these traits is not supplied by wide knowledge of books or by promptitude in answering questions. The office under consideration is one of great importance. The evils which it contains cannot be eradicated at once. The work must be gradual. The present English system is a growth of years, and was not created by a single stroke of executive or legislative action. Its beginnings are found in an order in council promulgated in 1855, and it was after patient and cautious scrutiny of its workings that fifteen years later it took its present shape. It may be that before we confine ourselves upon this important question within the stringent bounds of statutory enactment we may profitably await the result of further inquiry and experiment.

FURTHER RECOMMENDATIONS.

The continuing decline of the merchant marine of the United States is to be greatly deplored, in view of the fact that we furnish so large a proportion of the freight of the commercial world, and that our shipments are steadily and rapidly increasing. It is a cause of surprise that not only is our navigation interest diminishing, but is less than when our exports and imports were not half so large as now, either in bulk or value. There must be some peculiar hinderance to the development of this interest, or the enterprise and energy of American mechanics and capitalists would have kept this country at least abreast of our rivals in the friendly contest for ocean supremacy. The substitution of iron for wood and of steam for sail have wrought revolutions in the carrying trade of the world. But these changes would not have been adverse to America if we had given to our navigation interests a portion of the aid in protection which have been so wisely bestowed upon our manufactures. I commend the whole subject to the wisdom of Congress with the suggestion that no question of greater magnitude or farther reaching importance engages its attention.

The President recommends legislation regarding the supervision and transitory care of immigrants at the ports of debarcation.

He says there is immediate necessity for constituting such a form of government in Alaska as will promote the education of the people and the administration of justice

He then passes to the report of the commissioners of the District of Columbia, which urges the importance of legislation for the reclamation and improvement of the marshes, and for the establishment of the harbor lines along the Potomac river front, all of which he endorses. He then continues:

The importance of timely legislation with respect to the ascertainment and declaration of the votes for presidential electors was sharply called to the attention of the people more than four years ago. It is to be hoped that some well defined measure may be devised before another national election, which will render unnecessary a resort to any expedient of a temporary character for the determination of questions upon contested returns.

Questions which concern the very existence of the government and the liberties of the people were suggested by the prolonged illness of the late president, and his consequent incapacity to perform the functions of his office. He then propounds a series of questions on the inability question in regard to the intention of the Constitution on the subject, which he trusts will receive the early and thoughtful consideration of Congress, and concludes as follows:

Deeply impressed with the gravity of the responsibilities which have so unexpectedly devolved upon me, it will be my constant purpose to co-operate with you in such measures as will promote the glory of the country and the prosperity of its people.

CHESTER A. ARTHUR,
WASHINGTON, Dec. 5, 1881.

Portsmouth Chronicle.

FRIDAY, DEC. 9, 1881.

[Entered at the Post-Office at Portsmouth, N.H. as mail-class matter.]

News and Notes.

The harbors of Prince Edward island were closed by ice on the 28th ult., a week later than last year. The trade between these ports and "the states" has been very large this year.

Wm. Burke, alias Charles H. Page, has been arrested at Buffalo, N. Y., as the thief who stole $117,000 worth of railroad bonds belonging to President D. P. Eels of the Commercial national bank of Cleveland.

The Chicago city authorities are taking measures for checking smallpox in that city. A systematic inspection of the houses on the west side will be made at once, and universal vaccination will be insisted on.

Judging from the statements of Mrs. McMillen (wife of the man who shot Rev. Mr. McCarty of Greenfield, Mass.,) and her father, the killing of Father McCarty was an unprovoked murder. Mrs. McMillen says the priest had nothing to do with preventing her returning to live with her husband, but that she feared to do so, as McMillen was very violent and had repeatedly threatened her life. Her father says McMillen's statement that he opposed his daughter's marriage is false; he further says that he (the father) aided McMillen for some time after the marriage, until forced by the latter's intemperate and violent conduct to abandon him.

A son of the late Rev. Dr. Nehemiah Adams of Boston, a highly orthodox divine, has become a speaker and writer against Christianity. On the other hand, it is said that one of Col. Rob Ingersoll's daughters is a convert to Presbyterianism.

The bodies of two more murdered men have been found twenty-five miles from Galveston, Texas. The supposed perpetrators are the parties who murdered Sheriff Martin a few days since.

New Hampshire Items.

The following is the assignment of terms of the supreme court: Jan. 3d, Manchester, Judge Clark; Jan. 17th, Exeter, Judge Carpenter; Jan. 24th, Newport, Judge Smith; Feb. 7th, Colebrook, Judge Allen; Feb. 14th, Dover, Judge Blodgett; March 21st, Haverhill, Judge Blodgett; March 28th, Laconia, Judge Smith; April 4th, Concord, Judge Stanley; April 4th, Keene, Judge Allen; April 11th, Exeter, Judge Carpenter; April 18th, Lancaster, Judge Smith; April 25th, Ossipee, Judge Blodgett; May 2d, Manchester, Judge Allen; May 9th, Plymouth, Judge Stanley.

John Selkirk, of Walpole, made 1100 barrels of cider this season.

Capt. A. E. K. Benham reported for duty at the navy yard on the 8th inst., relieving Capt. Young as captain of the yard.

The schooner Gulnare, of York, Goodwin master, arrived at that port on the 6th inst. from Salem, Mass., light, to load with pressed hay for Boston.

A passageway left open while building the new Spring's island bridge at Biddeford gave way on Wednesday of this week, precipitating two little girls into the river. One was rescued at once, but the other, an eleven-years-old daughter of Wm. Smith, was drowned. One of the workmen thinks there was a boy upon the bridge at the time the foot-path fell, but if so he was not seen in the water.

The Biddeford *Times* of Dec. 6th says: "The business of lobster fishing at the Pool is very lively at present. Over one hundred barrels were taken and shipped to Massachusetts last week. Sixty-three barrels were shipped to-day. The price has gone up to $1.50 a barrel—one dollar on a barrel more than formerly. The biggest catch of the season so far was made last week by Abitha Leavitt and two men. The caught 713 lobsters in one day. The business is good, lobsters plenty, and prices slightly rising."

MUSIC HALL,

Wednesday, Dec. 14th.

Deacon Crankett

— BY —

JOHN HABBERTON,

AUTHOR OF

"HELEN'S BABIES."

If a good piece, strong cast and beautiful scenery will please you, secure your seats at Preston's. Reserved seats 75 and 50 cts., on sale Saturday, Dec. 10th. Gallery, 25 cents.

OIL, OIL.

50 Barrels of Kerosene Oil, fire test 160 and 120 degrees, for sale by

Henry F. Gerrish.

Assessors' Notice,

THE Assessors of Taxes will be in session at the rooms of the Mayor and Aldermen, City Building, Monday evening, Dec. 19th, at 7 1-2 o'clock. By order of the chairman.

Propopals for Hay, etc.

PAYMASTER'S OFFICE,
U. S. Navy Yard, Portsmouth, N. H.,
December 8th, 1881.

SEALED PROPOSALS will be received at this Office until 11.45 o'clock A. M., December 15th, 1881, at which time and place they will be opened in presence of bidders or their representatives, for

25 Tons best English Hay (2240 lbs to the ton.)
300 bushels Corn Meal,
60 bushels Oats,
For the Portsmouth Navy Yard. Req. No. 32, Yards & Docks. All to be of the best quality of its kind and subject to the usual inspection.

Blank forms for proposals, with all necessary information, to be had at this office.

The right to reject any or all bids is reserved.

JOHN F. TARRELL,
1331 *Paymaster U. S. Navy.*

BUTTER.

50 Tubs finest creamery Butter, for sale by

HENRY F. GERRISH.

Eastern Railroad Co.

Annual Meeting

— OF THE —

Eastern R. R. in Massachusetts,

— ON —

Wednesday, Dec. 14, 1881,

AN EXTRA PASSENGER TRAIN

Will leave Portsmouth for Boston at 6.45 A. M., arriving at Boston at 9.30 A. M.

Leaving Boston at 4.45 P. M., arriving at Portsmouth at 7.10 P. M.

☞ This Extra Train will run especially for the accommodation of holders of Bonds and Stock, all of whom are respectfully requested to go to and from Boston on this train, as *no provision whatever* will be made for their accommodation on *regular passenger trains.*

Only Holders of Bonds and Stock of the Eastern Railroad in Massachusetts will be passed to Boston and back on this day, and that only on presentation of their regular Bonds and Certificates of Stock.

D. W. SANBORN,
Master of Transportation.

Boston, Dec. 8th, 1881.

SUBSCRIBE FOR THE

American Agriculturist

— AT —

W. G. MYERS',

NO. 1 CONGRESS BLOCK.

☞ Subscriptions received for all periodicals.

Silas Philbrick,

MANUFACTURER OF

Marble Monuments and Grave Stones,

Table Tops and Mantel Pieces; also Brown stone and Granite, for all purposes.

☞ A large stock of grave-stones and monuments, made during the winter, for sale at reasonable rates at the Stone Yard, Pier wharf, State street, Portsmouth.

St JACOBS OIL

TRADE MARK.

THE GREAT

GERMAN REMEDY.

FOR

RHEUMATISM,

Neuralgia, Sciatica, Lumbago, Backache, Soreness of the Chest, Gout, Quinsy, Sore Throat, Swellings and Sprains, Burns and Scalds, General Bodily Pains, Tooth, Ear and Headache, Frosted Feet and Ears, and all other Pains and Aches.

No Preparation on earth equals St. Jacobs Oil as a *safe, sure, simple* and *cheap* External Remedy. A trial entails but the comparatively trifling outlay of 50 Cents, and every one suffering with pain can have cheap and positive proof of its claims.

Directions in Eleven Languages.

SOLD BY ALL DRUGGISTS AND DEALERS IN MEDICINE.

A. VOGELER & CO.,
Baltimore, Md., U. S. A.

First-Class Coal !

Having the sole agency for this vicinity for the largest and best Coal Companies, I keep a full assortment of all sizes best quality coal constantly on hand at

PORTSMOUTH COAL POCKETS.

J. ALBERT WALKER,

No. 137 Market Street.

Order book and telephone at Moses' Hat store No. 13 Congress street.

SLEIGHS !

In Great Variety, Some of the Very

Highest Grades,

Including Portland and Canada Styles.

— ALSO —

300 WESTBORO SLEIGHS,

Trimmed and Untrimmed.

Sole Agents for W. F. BROWN.

— ALSO —

Robes, Blankets, etc.,

All at Very Low Prices.

W. P. SARGENT & CO.

14 TO 22 SUDBURY STREET,

Near Haymarket Square. Also

WAREROOMS, 155 TREMONT ST.

BOSTON.

2tawtd20

FLOUR!

Just received

500 BARRELS

of the best St. Louis and Wisconsin Flour. Also some of the best Minnesota Haxall, which I shall sell at

WHOLESALE AND RETAIL !

LOWER than the same grades of Flour can be bought in Portsmouth. Call and price my Flour before purchasing elsewhere, at the old and popular stand of C. ROBINSON & SON,

16 BOW STREET.

Portsmouth, April 26th, 1881.

J. S. JAMES.

C. EVERETT

Informs his former patrons and the public in general that he has resumed business at

No. 15 Fleet Street,

Opposite National Block, where he will attend to

CARRIAGE MAKING and REPAIRING

In all branches, at short notice, and to the guaranteed satisfaction of his patrons.

SPECIAL ADVERTISEMENT OF FALL AND WINTER DRY GOODS !

Ayers & Locke. HAVE RECEIVED THE Finest Line Dress Goods

Ever Shown in Portsmouth. Everything in New Styles Plaids and Novelties, Black Silks, Velvets in every shade, Striped Velvets. Colored Silk Plushes all the desirable shades. Everything in Plain Colored Dress Goods from the low price Flannels to the Finest Billiard Cloths. Also a full line of General Dry Goods well suited for the Coming Season. BLANKETS! BLANKETS! purchased quite early in the season at very low prices. Ladies', Children's and Gent's Underwear, in White mixed and Scarlet. Assortment of Small Ware, remarkably complete. The Largest Stock of Passementerie Trimming ever shown in Portsmouth. All new Styles both in Satin Cord Goods and the ordinary Braid Gimps, New Fringes. New Buttons acknowledged by purchasers to be the finest stock in the City. Ladies' and Children's Hosiery, Kid Gloves, Beaver and Cloth Gloves, etc. Cloakings in great variety. Ladies Outside Garments. Ladies' Black Cloth Sacques. Ladies' Black and Colored Walking Jackets. Also an Assortment Fall Sacques in Colors, all at very low prices. Dolmans, Surtouts in Black and Colored Cloths.

AYERS & LOCKE.

B & L

OFFER FOR SALE

160 boxes extra quality NEW RAISINS,
500 lbs. " " " NEW CURRANTS.
300 " " " LEGHORN CITRON.

FLOUR !

300 bbls First quality of Bread and Pastry

By the barrel, half barrel and quarter barrel, and one-eighth barrel sacks.

English Plum Pudding

In 1 lb., 2 lb., 3 lb. and 4 lb. cans.

Petits Pois, Ex. Fins, Champignons, Brunswick, and Huckins' Soups.

Nice quality of

COOKING WINES and BRANDIES.

500 doz. cans New Packing Fruits and Vegetables.

Such as Tomato, String Beans, Peas, Succotash, Oyster-Bay Asparagus, Quince, Apricots, Peaches, Strawberries, Guavas, etc.

PRESERVES.

Preston Ellis', Celebrated Preserves, put up in stone jars of about 5 lbs. each, consisting of Damson, Green Gage, Blood Peach, Pears, Quince, Blackberry, Raspberry, Strawberry, Citron, etc.

A Large Variety of

PURE CANDIES, 18c a lb.

The above is only a small portion of our large stock. We have our store full of the very best goods at the most reasonable prices, quality considered.

Butler & Laighton.

NO. 1 MARKET SQUARE.

Real Estate.

To Let,

STORE NO. 27 MARKET STREET.
Apply to J. R. MAY.

To Let,

FRONT office over Rockingham National Bank recently occupied by Wm. H. Foster. Apply at the Bank.

To Let.

HOUSE No. 116 State street, now occupied by Mr. Jerome C. Butler of the firm of Butler & Laighton, or of the subscriber at Newcastle.
GEO. W. TOWLE.

To Let.

TENEMENT in house No. 4 School street, suitable for small family. Apply at house.

Office to Let.

THE large and pleasant FRONT OFFICE over A. P. Wendell & Co.'s store on Market square, to let on reasonable terms. Apply to
JOHN O. AYERS.

For Rent.

STORE and dwelling attached, in Waldron block, recently occupied by Wm. Benson. Apply to William H. Hackett; office in U. S. Court House. Oct. 12th.

For Sale.

THE HOUSE AND LOT corner of Austin and Summer streets, formerly occupied by the late Lydia Pickering. The lot contains 10,000 square feet and may be divided into several other house lots if desired. Possession given immediately. Apply to WALLACE HACKETT, admr., over First National Bank.
Portsmouth, May 12th, 1881.

Chas. E. Laighton & Son,

Nearly opposite Post-Office.

Have in stock

New Bordeaux Goods,

CLARETS,

SAUTERNES, BURGUNDIES,

CHAMPAGNE AND

RHINE WINES !

Italian and French

OLIVE OILS,

in all sizes.

Richardson & Robbins'

ROLLED TONGUES.

Whole Boned Ham, Chicken, etc,

FERRIS'

Pig Hams & Bacon !

with a complete line of

Seasonable Goods as can be found in New England.

$5 TO $20 per day at home. Samples worth $5 free. Address Stinson & Co., Portland Maine.

A full line of

Overcoats, Ulsters, Ulsterettes & Vandykes,

Just Opened by

C. E. MYERS & CO.

— ALSO —

CLOTHS

in great variety by the yard—and made up to order. We make a specialty of

— SAWYER'S WOOLENS ! —

For a good square trade call at the Old Stand

No. 3 Bow Street.

C. E. MYERS. C. E. SIMPSON

LADIES.

We wish to call your attention to our

Hosiery and Underwear!

DEPARTMENTS.

Our assortment is

Now Complete !

and the prices are as low, and some grades lower than can be bought elsewhere.

COME AND SEE.

Morris C. Foye.

NO. 23 MARKET STREET.

SELECT YOUR

Christmas Cards !

— AND —

DIARIES,

While the Stock is

COMPLETE,

— AT —

Goodrich's Bookstore.

$66 a week in your own town. Terms and $5 outfit free. Address H. Hallett & Co., Portland, Maine.

Local Matters.

POST OFFICE RULES.

MAILS CLOSE.

	A. M.		P. M.	
Boston, West and South,	8, 10:35,	2:30	4:50	*6:30
Boston Way,	10:35,	2:30		
Portland,	9:25		4:50	6:30
East (beyond Portland,)	9:25			6:30
Biddeford, Saco and Way,	9:25		4:50	
Great Falls,	9:25		4:50	
Great Falls & Conway R. R.	9:25			
Concord and North,	7:00		4:50	
Concord Way,	7:40		4:30	
Boston & Maine R. R.	7:40		4:50	
Dover,	9:00		2:30	6:30

*Arrives in Boston next morning.

MAILS ARRIVE.

	A. M.		P. M.	
Boston, South and West,	10:05,	8:15	5:50	9:00
Boston Way,	10:05		5:50	
Portland and East,	11:20		3:20	
Great Falls & Conway R. R.	11:20			
Concord and North,	10:20		6:50	
Dover,	7:30		3:15	5:50

Letters for the night mails and no others, east or west may be deposited in the box at the Eastern depot, every day except Sundays.

E. G. PEIRCE, JR., P. M.

MINIATURE ALMANAC--DEC. 9.

SUN RISES	7:18	MOON RISES	8:25 P. M.
SUN SETS	4:27	FULL SEA	1:45 A. M.
LENGTH OF DAY	9:09		2:00 P. M.

THE WEATHER.

U. S. SIGNAL OFFICE,
WASHINGTON, D. C.
Dec. 9, 1:30 A. M.

Probabilities for New England:—

Fair weather, southwest veering to northwest winds, stationary or higher temperature, falling followed by rising barometer.

The Thermometer at the CHRONICLE Office, at 4:00 o'clock this morning, registered 28 degrees above zero.

Cloudy.

MASONIC ELECTION.

The annual communication of St. John's Lodge, No. 1, of this city, was held on the evening of Dec. 7th, and the following officers elected:

Howe Call, W. M.;
Wm. Russell Foster, S. W.;
Wm. S Hazel, J. W.;
Oliver G. Furnald, Treasurer;
John H. Cheever, Secretary;
Wm. H. Lovell, Representative to Grand Lodge;
Samuel S. Fletcher, Thomas J. Mitchell, Standing Committee.

MUNICIPAL AFFAIRS.

In Board of Mayor and Aldermen, regular meeting, Thursday evening, Dec. 8th, Mayor Sise in the chair:

The records of last meeting were read and approved.

Bills amounting to $2371.24 were ordered paid, including one for the new Vaughan street of $322.13.

Calvin Page, as attorney, claimed from the city one-half of the fine of $50 paid to the city treasurer in a liquor case. Ordered to be paid.

Resignations of Albert W. Parsons, Edwin Underhill and Michael E. Long, as members of the common council, were received. The board decided that they could not act in the premises.

The mayor reported that the cellar windows in the academy building have been broken open, and that a considerable quantity of fuel has been stolen. Referred.

The north millpond matter was discussed, and the mayor was authorized to see what could be done in the premises. It was that the Eastern railroad would not sell the flowage of the pond.

Balloted for watchman, police-officer and constable; no choice.

Ald. Slater advocated the adoption of the Oxford light in place of the naphtha light, for streets; referred for report.

Adjourned for one week.

The second temperance lecture of the Degree Temple course will be given in the Methodist church Friday evening, Dec. 9th, at 7:30 o'clock, by Rev. A. B. Carter of Raymond.

Mme. Teresa Carreno, the great pianist, at Music hall Monday evening.

Collector Howard and Postmaster Peirce left this city for Washington on Thursday.

The report current on the streets in this city on Thursday last that Rev. Father McCarthy of Greenfield, Mass., recently shot and killed by David McMillen, was formerly a resident of this city, and when a young man learned the baker's trade with the late Joseph Parry, was incorrect. Rev Jere. McCarthy is now settled over a parish in Gardiner, Me.

Major Urch has assigned his patents on the marine bicycle, and the right to manufacture them in the United States, to four gentlemen of this city, who it is understood will lease the Nowell shoe factory building on State street, and immediately fit it up for the manufacture of these novel pleasure crafts.

The steamer Acushnet, from Boston, did not reach her berth at the Gas Co.'s wharf in this city until nine o'clock on Wednesday evening of this week. When a little more than an hour from her wharf in Boston, while aiding in getting up a new foresail from between decks, Capt. Bird leaned over the open forehatch; just as he did this, the heavy sea caused a sudden lurch of the vessel, and the captain went below at short notice, and in the fall dislocated his left shoulder. The steamer was then headed for Gloucester, where the injured shoulder was put in place, after which the captain returned on board, and continued the voyage. Capt. Bird returns to Boston to-day (Friday) in the steamer.

The Kennedy, Miller & Co. stocking manufacturing company, at the west end, are finishing up their manufactured work, and will close their establishment in a few days to make some important alterations in the present building, for facilitating their business. This branch of industry in Portsmouth has always made a quality of goods which has had a good reputation in the market, and the present firm have been successful in introducing to the trade a superior class of hosiery which has met with a constant demand. The weaving is done by both hand and steam power, and as soon as the spring and summer styles are adopted they will commence work on a more extended scale than ever before.

The schooner George W. Raitt has been hauled up for the winter at Call's wharf, inside the Noble's island bridge. The schooner D. K. Ham is laid up for the winter at Boston, her crew having returned home; previous to hauling up she lightered in Boston harbor the schooner Delma C., loaded with wood from Digby, N. S. The schooner Hattie Lewis was on Thursday reported bound home from Boston, to haul up here.

It was said on Thursday that Mr. Wm. F. Fernald had begun preparations at his place on Freeman's point for building a schooner.

Those persons who attended the concert given here some months ago by Mme. Donaldi and her company, will only need to be informed that the Donaldi combination, strengthened by the acquisition of Signor Ferranti, the celebrated buffo, will give an entertainment in Music hall on Monday evening next. Tickets can now be secured at Preston's.

The Knights of Honor of this city and Kittery have accepted an invitation to visit Alpha and Temple lodges of Manchester this evening. They leave this city on the regular Concord train, returning by a special train. Members will procure their tickets at the office of the railroad station.

Old sailors tell a story about a ship, while lying-to in a gale off Cape Cod one night many years ago, being run into by a church which had been swept out to sea by some overflowing river. A similarly incongruous incident took place on Tuesday of this week in Eliot, where the Eastern railroad train from Portland due in this city at three o'clock found a house on the track, and was delayed several hours in consequence. The house was being moved, and the slipping of a roller from beneath it occasioned the trouble. The same train was considerably belated the next day, but whether there was another house on the track or not we have been unable to learn.

Steamers Emerald and James Sampson had a trial of speed on one of their trips across the river on the 7th inst., and the Emerald's special admirers say she shew her speedy rival "a clean pair of heels," and proved herself the boss of the river.

The schooner Clytie, Laughton master, which has for some time been lying at Piscataqua wharf loading apples for Baltimore, sailed on Thursday last, being towed out by the steamer Clara Batemen. The schooner John Bracewell, Stevens master, also with apples on board, sailed the same day for the same destination. The vessels took out about 5000 barrels.

The annual inspection of Storer Post, No. 1, G. A. R., of this city, took place at the post headquarters on Wednesday evening, the 7th inst., the inspecting officer being Assistant General Natt Shackford. After the inspection the members of the post and invited guests, to the number of about seventy-five, partook of a somewhat elaborate banquet, which was followed by toasts and responses, music, songs and anecdotes, and reminiscences of army life and experiences. Vice Commander Marcus M. Collis acting as master of ceremonies. The reunion was a source of pleasure to all who participated, and the party did not break up until nearly midnight.

The fishing schooner Defiance, one of the netting fleet, came in on Thursday with 2500 lbs. of fish.

The piping from the three wells above Frenchman's lane on the line of the Eastern railroad had on Thursday last been laid in as far as the Concord railroad crossing, and a large gang of men was at work digging trenches for the pipe for the rest of the distance. The water in the completed well seems of good quality and the supply copious; the pipe is three and a half inches in diameter, and the flow is such that the wants of the company at this station will be abundantly supplied.

Mr Walter Kimball has resigned the position of clerk on the steamer James Sampson, and is succeeded by Mr. Walker of Kittery.

The reported break-down of the tug Ana in the lower harbor on the 7th inst., necessitating her being towed up by another steamer, was not a break-down at all; a rope got foul of the propeller, and prevented its working. The trouble was soon remedied after her arrival at the wharf.

The Eagle saloon at York beach, Miss Lizzie Wilson proprietor, closed Dec. 1st for the winter.

"I have had St. Jacobs Oil in my family—my wife using it for pains in her back, my children for stiffness of the neck, and myself for my feet, which were frozen—and I must admit that it is the best remedy for bodily ailments I have ever used," writes Mr. Wm. Roberts, Ave. L and 32d street, Galveston, Texas.

Frank Bowman, sixteen years old, only son of the landlord of the Van Ness house in Burlington, Vt., was suffocated on the night of the 7th inst. in his room at the hotel, by a small leak in the gas pipe.

During the past five years I have suffered from catarrh and have used without relief remedies prescribed by various physicians. I was advised to try Ely's Cream Balm; am using it with beneficial results, and feel confident I shall be completely cured of a disease that has seriously affected not only my nostrils but also my eyes and hearing. W. A. Brintzinghoffer, Jr., Wholesale Tobacconist, Newark, N. J., May 29, 1879.

Ely's Cream Balm for the cure of catarrh is having large sales with me. I think it the best article I have sold for the treatment of these diseases, and take great pleasure in recommending it to my patrons, as I am hearing the most favorable reports of its beneficial effects. A. R. Ferguson, druggist, Lockport, N. Y.

Arthur Weatherbee, a ten-years-old boy of Lincoln, Me., while skating on Mattawamkeag lake a few days ago, saw a deer on the ice, and after a hard chase killed the animal with a pistol.

A Woman's Experience.

Mothers and daughters should feel alarmed when weariness constantly oppresses them. "If I am fretful from exhaustion of vital powers and the color is fading from my face, Parker's Ginger Tonic, gives quick relief. It builds me up and drives away pain with wonderful certainty."—*Buffalo lady.*

Miss Ada Carpenter, of Newport Centre, Vt., having been disappointed in love, on the 6th inst. swallowed pulverized glass to kill herself, and a physician who was called pronounced the case hopeless.

Elegance and Purity.

Ladies who appreciate elegance and purity are using Parker's Hair Balsam. It is the best article sold for restoring gray hair to its original color, beauty and lustre.

Charles E. Lee, a brakeman, had his head cut off by a train in New Haven, Conn., Dec. 5th.

BATTLE CREEK, Mich., Jan. 31, 1879.

Gentlemen—Having been afflicted for a number of years with indigestion and general debility, by the advice of my doctor I used Hop Bitters, and must say they afforded me almost instant relief. I am glad to be able to testify in their behalf. THOS. G. KNOX.

James Smith, having been sentenced to death at Booneville, Ky., for wife murder, hanged himself in his cell an hour after the trial was ended, on the 7th inst.

Judge Men By Their Works.

A man is judged in this life by his works, and in this connection it may not be inopportune to add, that Dr. Swayne has accomplished more good through the medium of his Ointment for skin diseases, than has the school of physicians combined. "It's an ill wind that blows nobody good." What the physicians have lost Dr. Swayne has gained.

Hon Harvey Jewell died in Boston on the 8th inst.

Health and Happiness.

It seems strange that anyone will suffer from the many derangements brought on by an impure condition of the blood, when Scovill's Blood and Liver Syrup will restore perfect health to the physical organization. It has proven itself to be the best blood purifier ever discovered, effectually curing scrofula, syphilitic disorders, weakness of the kidneys, all nervous disorders and debility. It corrects indigestion. It makes the old feel young, and the young feel gay; and will invariably drive out of the system the many ills that the human flesh is heir to. It acts like a charm, especially when the complaint is of an exhaustive nature, having a tendency to lessen the natural vigor of the brain and nervous system.

A COUGH, COLD OR SORE THROAT should be stopped. Neglect frequently result in an Incurable Lung Disease or Consumption. "*Brown's Bronc hial Troches*" do not disorder the stomach like cough syrups and balsams, but act directly on the inflamed parts, allaying irritation, give relief in Asthma, Bronchitis, Coughs, Catarrh and the throat troubles which Singers and Public Speakers are subject to. For thirty years "*Brown's Bronchial Troches*" have been recommended by physicians and always give perfect satisfaction. Having been tested by wide and constant use for nearly an entire generation, they have attained well-merited rank among the few staple remedies of the age. Sold at 25 cts. a box everywhere. tu,th & f o1tan

DIED.

GRANT. In this city, December 8th, Mrs. Sarah Ann Grant, in the 60th year of her age.

WHIDDEN. In Cambridge, Mass., of pneumonia, Dec. 7th, Mrs. Ann M. Whidden, widow of Joseph Whidden, aged 66 years and 9 months.

☞ Interment at Portsmouth on Saturday, Dec. 10th, at about three o'clock P. M.

SANGER. In Cambridge, Mass., Mrs. Charlotte Sanger, widow of Rev. Ralph Sanger, formerly of Dover, in her 80th year.

MARINE CHRONICLE.

PORT OF PORTSMOUTH.

SAILED Dec. 8th.

Sch Clytie, Laughton, Baltimore.
Sch John Bracewell, Stevens, Baltimore.
Sch Lizzie Guptill, Smith, Rockland.
Sch American Eagle, Brown, Trenton.

Stmr Harrisburg, Albertson, for this port old from Philadelphia 6th.

Sch Chas H Trickey, Kelly, from Hoboken arr at Boston 7th.

AMUSEMENTS.

The Greatest Musical Event of the Season.

MUSIC HALL.

Monday, Dec. 12th.

The management has the honor to announce a positive engagement, at great expense of the

CARRENO--DONALDI

GRAND OPERATIC COMPANY

consisting of the following celebrated artists:

Mme. Teresa Carreno,

Acknowledged by both the European and American press and public as the greatest living pianist.

DONALDI,

the famous Prima Donna, the star attraction of the leading opera houses of Italy, only successor of Titiens and Patti.

Signor Pietro Ferranti,

The king of Buffos.

Signor Roberto Stantini,

The great operatic Tenor, late of Mapleson Opera company.

Signor Carlo Torriani,

The popular Musical Director.

The programme will consist of Solos, Duetts, and Scenes from operas.

Popular Prices. Seats can now be had at Preston's. Weber's grand piano used at all concert.

PARKER'S HAIR BALSAM.

The Best, Cleanest and most Economical Hair Dressing.

Never Fails to Restore the youthful color to grey hair. 50c and $1 sizes at druggists.

Floreston Cologne.

A rare and exceedingly fragrant and lasting perfume. Price 25 and 75c.

PARKER'S

GINGER TONIC

A Pure Family Medicine that Never Intoxicates.

If you are a mechanic or farmer, worn out with overwork, or a mother run down by family or household duties try PARKER'S GINGER TONIC.

If you are a lawyer, minister or business man exhausted by mental strain or anxious cares do not take intoxicating stimulants, but use PARKER'S GINGER TONIC.

If you have Dyspepsia, Rheumatism, Kidney or Urinary Complaints, or if you are troubled with any disorder of the lungs, stomach, bowels, blood or nerves you can be cured by PARKER'S GINGER TONIC.

If you are wasting away from age, dissipation or any disease or weakness and require a stimulant take GINGER TONIC at once; it will invigorate and build you up from the first dose but will never intoxicate. It has saved hundreds of lives it may save yours.

HISCOX & CO., 163 William St., New York. 50c. and one dollar sizes, at all dealers in medicines.

GREAT SAVING BUYING DOLLAR SIZE.

Dory Picked Up.

ON Foss' Beach, Rye, a dark green DORY, which the owner can have on proving property and paying charges.

JOSEPH W. BERRY.

RYE, Dec. 7th.

NEW AND EXTENSIVE STOCK

— OF —

FALL & WINTER

GOODS

— AT —

WM. P. WALKER'S

No. 8 Market Square.

Having received a Full Assortment of Foreign and Domestic

Cloths, Cassimeres, &c.,

I am prepared to make them up into GARMENTS of the latest style, or according to the fancy of the purchaser, and

Perfect Satisfaction Guaranteed!

My Stock of Goods suitable for

SUITINGS

IS UNEQUALLED

Particular attention paid to the making of Army and Navy

REGULATION UNIFORMS.

A FULL ASSORTMENT OF

Gentlemen's Furnishing Goods!

Constantly on hand, consisting of

BOSOMS, GLOVES, SUSPENDERS,

COLLARS, DRAWERS, SHIRTS,

HANDKERCHIEFS, LINEN

GOODS,

Of Every Description.

1000 lbs. NICE

Chocolate Shells!

at 4 cents per pound.

JAMES R. YEATON & CO.

HARDWARE

— AND —

PAINTS.

Strict'y Pure White Leads.

Jewett's New York city Crushed

PURE LINSEED OIL!

Varnishes!

Of all grades and suitable for all purposes.

WRAPPING PAPERS!

Direct from the mills and for sale at manufacturers' prices.

PAPER BAGS AND TWINE!

PRYOR & MATTHEWS.

No. 16 Market St.

STRICTLY

First-Class Work

neatly and promptly done at the

Portsmouth

STEAM LAUNDRY!

CUFFS and COLLARS a Specialty.

The Finest

Lace Curtains

Carefully Cleansed

— ALSO —

FEATHER BEDS and CARPETS

RENOVATED.

Feather Beds.....$1.50 each.
Carpets.....10 cents per yard.

All orders left at the office,

No. 72 STATE STREET

Will receive prompt attention.

Price Lists to be had on application.

OFFICE HOURS: Saturdays from 7 A. M. to 10 P. M. Every other day (except Sunday) from 7 A. M. to 7 P. M. al

Eastern Railroad Company.

THE Annual Meeting of the Stockholders of this Company and of the holders of Certificates of Indebtedness, for the choice of Directors, six by the Certificate-holders and three by the Stockholders, will be held at the Melonson, Tremont street, Boston, Mass., on the Fourteenth day of December, 1881, at eleven o'clock in the forenoon. The report of the Directors will then be presented.

Transfer books will be closed from Dec. 7th to Dec. 14th, 1881, inclusive.

Per order of the Directors.

FRANCIS I. AMORY, Clerk.

Prepare for Cold Weather!

LADIES' and GENTS'

UNDERWEAR!

HOSIERY and GLOVES.

N. B. Our 50 cts. Ladies Vest can't be beat in the city. GIVE US A CALL.

No. 53 Congress St.

FRANKLIN BLOCK.

ALFRED STAVERS.

FURNACES,

Stoves & Ranges,

For Churches, Dwellings, Halls, Offices, Stores, &c.

ELMWOOD RANGE!

— OVER —

200 Sold in Portsmouth

Within Two Years.

A strictly First-class Range at a very low price. Every Range warranted. A GREAT VARIETY OF HEATING STOVES, FOR WOOD OR COAL.

Gas and Kerosene Fixtures!

LAMPS AND FITTINGS,

Just received and will be sold low. The public are cordially invited to inspect our stock.

John P. Sweetser.

NO. 46 MARKET STREET.

Auction Sales.

MORSE & HASLEY.

AUCTIONEERS,

Money, Real Estate and Mortgage Brokers, Insurance and House Agents.

13 PLEASANT ST. -- EXCHANGE BUILDINGS.

TRUNK REPAIRING!

a specialty. Trunks called for and returned without extra expense at

John H. Tilton's

Harness Dispensatory,

18 CONGRESS STREET.

MAIN & WINCHESTER BLOCK.

COST

$4.18 PER THOUSAND!

THE CHEAPEST!

— AND —

Safest Life Insurance in the World.

THE

SEMI-ENDOWMENT POLICY!

— OF THE —

Mutual Life Insurance Co.

of New York,

F. S. WINSTON, President,

IS SECURED BY

ASSETS AMOUNTING TO OVER

$90,000,000

And is the safest and Cheapest Insurance ever offered by any Company.

EXPLANATION.

These policies are settled in 20 years by the payment in cash, of one-half the amount insured, or in event of death occuring during that period to the beneficiary for the full amount insured.

ILLUSTRATION.

Age 35 (other ages in proportion,) Policy of $1,000 annual premium of $29.18.—

20 premiums of $29.18 each,	$583.60
One half of policy returned in 20 years,	500.00
Total cost $1,000 insurance for 20 years,	$83.60

Annual cost of $1,000 insurance against death for 20 years, $4.18, exclusive of all dividends, which are declared annual as with other forms and available on the anniversary of policy.

Further information and applications furnished by

C. M. GIGNOUX

GENERAL AGENT

For Maine and New Hampshire.

SKATES!

SKATES!

SKATES!

All Styles Club and Common Skates at low prices.

A. P. WENDELL & CO.

2 Market Square.

NOTICE.

Don't forget; LARRABEE has constantly on hand and for sale, a good assortment of WHIPS, SURCINGLE, HALTERS, BRUSHES, CURRY-COMB, BELLS, HARNESS SOAP, VACUUM and NEATSFOOT OILS, and all other articles usually found in a first-class Harness shop. Particular attention paid to Custom Work, and Harness and Trunk repairing. Trunks sent for and returned free of charge. Don't mistake the place, No. 23 Congress St., up stairs, over Freeman's Oyster House.

EASTERN RAILROAD.

To the Holders of Certificates of Indebtedness.

The Voting Register of Certificate-Holders is now making up at the office of the Trustees, No. 22 Court Street, Boston, Mass. The names of parties to whom Certificates were originally delivered have been placed in the Register. Any subsequent purchaser or holder desiring to register may do so on presenting at said office to Mr. Joshua Crane, a written statement of his name, address and the denomination and number of each certificate held by him, or, if so required by the Trustees, on producing the certificates held by him or a written order from the last registered holder.

In accordance with regulations fixed by the Trustees the Voting Register will be closed on the seventh day of December, 1881, between which time and the Annual meeting on the second Wednesday of December, 1881, no registration will be made. Per Order of the Directors.

FRANCIS I. AMORY, Clerk.

Critchley & Whalley,
MACHINISTS, AND DEALERS IN
PIPE AND FITTINGS
Of all kinds, for
STEAM, WATER, AND GAS.
Engines and Boilers.
Other Machinery Bought and Sold.
Belting & Belt Lacings, Sheet Rubber,
and all kinds of steam packing constantly on hand at manufacturers prices
STEAM HEATING APPARATUS
For warming buildings.
52 Hanover Street.

Cure Your Corns!
BY USING
SCHLOTTERBECK'S
Corn, Wart & Bunion Solvent.
Entirely harmless; is not a caustic.
It removes Corns, Warts, Bunions and Callosities, without leaving a blemish.
Brush for applying in each bottle.
A CURE IS GUARANTEED.
Price 25 Cents. For sale by all Druggists.
Try it and you will be convinced, like thousands who have used it and now testify to its value.
Ask for Schlotterbeck's Corn and Wart Solvent, and take no other. Sold by
DAVID KIMBALL & CO.,
No. 36 Market street,
Portsmouth, N. H.

WHIPS! All qualities and prices; LARRABEE'S, 26 Congress

Terrible Accident.
Necessitating a Surgical Operation--Loving Mother Attempts to Take a Pair of Shears from Her Child. Parents be Careful.

Domestic accidents are common to women, and some of them are very serious. Mrs. Warner, of South Rondout, Ulster Co., N. Y., some weeks ago attempted to take from her child a pair of shears with which it was playing. A slight struggle ensued, in which the point of the shears entered Mrs. Warner's left eye, entirely destroying the sight. Her family physician did what he could, but intensely painful inflammation arose, which, by sympathy, threatened the loss of the other eye. Total blindness to a woman having the care of a household is an irretrievable calamity. In this strait Mrs. Warner applied to that the well-known and skillful surgeon Dr. David Kennedy, of Rondout, N. Y., who removed the injured eye by a very successful operation, setting aside all danger of further harm to the sight of the other eye. But, owing to pain and mental distress, her system needed a tonic and restorative medicine. To do this work the doctor prescribed "Kennedy's Favorite Remedy," which sustained its reputation and laid a sure foundation of health.

Dr. Kennedy's "Favorite Remedy" removes all impurities from the blood, regulates the Liver and Kidneys, Cures Constipation, and all diseases and weaknesses peculiar to females. It is for sale by all our druggists at One Dollar a bottle.

Good and Reliable
INSURANCE
COMPANIES.
COMMERCIAL UNION, of London,
FIRE ASSOCIATION, of Phila.
NIAGARA, of New York.
CONNECTICUT, of Hartford.
PHOENIX of London.
F. W. BEROCHEMONT & SON
No. 9 CONGRESS STREET.

IRON
A TRUE TONIC
A PERFECT STRENGTHENER. A SURE REVIVER.

IRON BITTERS are highly recommended for all diseases requiring a certain and efficient tonic; especially *Indigestion, Dyspepsia, Intermittent Fevers, Want of Appetite, Loss of Strength, Lack of Energy, etc.* Enriches the blood, strengthens the muscles, and gives new life to the nerves. They act like a charm on the digestive organs, removing all dyspeptic symptoms, such as *Tasting the Food, Belching, Pain in the Stomach, Heartburn, etc.* **The only Iron Preparation that will not blacken the teeth or give headache.** Sold by all druggists. Write for the A B C Book, 32 pp. of useful and amusing reading—*sent free.*
BROWN CHEMICAL CO., Baltimore, Md.

BITTERS

FURS!
We are now prepared to show the public the most complete and elegant stock of
FINE FURS,
All of our own manufacture, comprising
Seal Skin Sacques and Dolmans,
Fur-Lined Circulars and Dolmans,
American Sable Sacques.
Also, a complete assortment of FANCY MUFFS and COLLARS, FUR TRIMMINGS, ROBES, etc. We make a specialty of Fine Seal Skin Sacques and Fur-Lined Garments Made to Order.
EDWARD KAKAS,
Practical Furrier, 404 Washington St., Boston.

More than One Million Copies Sold!
Everybody Wants it. Everybody needs it.
258th EDITION. (NEW.) REVISED AND ENLARGED.

KNOW THYSELF. or Self-Preservation. A Great Medical Treatise on Manhood; the Cause and Cure of Exhausted Vitality, Nervous and Physical Debility, also on Untold Miseries arising from the Excesses of Maturer Years. 300 pages, Royal 8vo. The very finest steel engravings. 125 invaluable Prescriptions, for all acute and chronic diseases. Bound in beautiful French Muslin, embossed, full gilt, Price only $1.25, by mail. New Edition.
ILLUSTRATED SAMPLE 6 CENTS. SEND NOW.

The Science of Life, or Self-Preservation, is the most extraordinary work on Physiology ever published. There is nobody who can read it, married or single of either sex can either require or wish to know, but what is fully explained. In short, the book is invaluable to all who wish for good health.—*Toronto Globe.*

The book for young and middle aged men to read just now is the Science of Life, or Self-Preservation. It is worth many times its weight in gold.—*Medical Times.*

The author of the Science of Life is a noble benefactor. He renders the very roots and vitals of disease, and is enabled to apply thorough remedies. The book already is read upon both continents by millions.—*Le Sou Lancet.*

The Gold and Jewelled Medal awarded the author of the Science of Life was fairly won and worthily bestowed.—*Massachusetts Ploughman.*

Thousands of extracts similar to the above could be taken from the leading journals—literary, political, religious and scientific—throughout the land.

The Book is guaranteed to be a better medical work, in every sense, than can be obtained elsewhere for double the price, or the money will be refunded in every instance.

Thousands of Copies are sold by mail, securely sealed and post paid, to all parts of the world, every month, upon receipt of price, $1.25. Address

Peabody Medical Institute or W. H. Parker, M. D,
No. 4 Bulfinch Street, Boston, Mass,

☞ N.—The author may be consulted on all diseases requiring skill and experience.

MUST AND WILL BE SOLD.
A very large stock of both new and second hand
PIANOS and ORGANS at
Montgomery's Music and Art Store,
Call at once and see if you don't think we "mean business." Pianos, Organs and Melodeons to rent, Cheap!
No. 6 Pleasant Street, Portsmouth, N. H.

Something New,
Elastic Starch!
For sale by
Charles E. Laighton & Son.

WHIPS!
In Large Variety, Cheap
AT
LARRABEE'S, 26 Congress Street Up-Stairs

The Finest Line
— OF —
Crockery, Glass,
— AND —
PLATED WARE, CUTLERY,
— AND —
Lamps of all Kinds!
Also an endless assortment of
FANCY GOODS and FLOWER POTS,
and Ladies Baskets can be purchased at reasonable prices at the Attractive Store of
C. Dwight Hanscom & Co.
Nos. 45 Congress Street and
21 Fleet Street.

Long Service.

Concerning the first appointment to office of Mr. Bassett, now assistant sergeant-at-arms of the United States senate, who completed his 50th year of continuous service in the senate on the 5th inst., the following is told:

One morning Daniel Webster called the young lad to him and asked him how he would like to be a page. He then sent for the sergeant-at-arms and said that he wanted him appointed. The sergeant-at-arms replied that he would consult the other senators and see if they would permit the appointment of another page, as at that time only one was allowed. He spoke to several senators, and some of them thought that one was enough, but Mr. Webster insisted on having his "little boy," as he called him, made a page. The sergeant-at-arms told him he could remain that session, but he could not appoint him until next session. So, on the 5th day of December, 1831, he was appointed, and has remained in the service of the senate ever since. At that time (1831) the senate was composed of forty-eight senators; now it has seventy-six, showing an increase of twenty-eight; then, one page only was allowed; now sixteen are required, which shows a wonderful change in that body during the period named.

Mr. Bassett has served under the administrations of Andrew Jackson, Martin Van Buren, William Henry Harrison, John Tyler, James K. Polk, Zachary Taylor, Millard Fillmore, Franklin Pierce, James Buchanan, Abraham Lincoln, Andrew Johnson, Ulysses S. Grant, Rutherford B. Hayes and James A. Garfield, and begins another term of service under the administration of Chester A. Arthur. He has always been a democrat.

Raymond P. Dennis, sixty-two years old, had the top of his head blown off by three rowdies in Fall River, Mass., on the night of the 7th inst. The murderers are known.

The impossibility of enforcing the civil rights law is shown by the report of Acting Atty. Gen. Phillips. Of ninety-five prosecutions commenced under the law during the fiscal year 1880-81, not one continued to a verdict.

The *Times* of Los Angeles, Cal., of date Dec. 7th, contains an account of an interview with James W. Scoville of Chicago, cousin to Guiteau's counsel, at present visiting in Los Angeles. Mr. Scoville gave an interesting account of a personal experience of many years with the assassin, and described him as cold-blooded, selfish and thoroughly disreputable, with no other aim in life than to become notorious. He expressed himself very strongly on the subject of Guiteau's insanity, saying he was perfectly sane, and has always been so.

Those who prove anything by experience can speak intelligently; and the unanimous testimony of all who use Dr. Bull's Cough Syrup is that it more than fulfills all that it promises. Price 25 cts.

The Boston *Post* of the 8th inst. says: "Miss Victoria Woodhull and daughter and Miss Tennie Claflin are at the Parker house."

Flies and Mosquitoes.
A 15c box of "Rough on Rats" will keep a house free from flies, mosquitoes, rats and mice, the entire season. Druggists.

See Here.
You are sick; well, there is just one remedy that will cure you beyond a possibility of doubt. If it's liver or kidney trouble, consumption, dyspepsia, debility, Wells' Health Renewer is your hope. One dollar. Druggists. Depot Thacher's.

Capt. Wm. Turner, master of schooner Webster Barnard, was killed by the cars Dec. 7th, in Portland, Me.

Mothers Don't Know
How many children are punished for being uncouth, wilful, and indifferent to instructions or rewards, simply because they are out of health! An intelligent lady said of a child of this kind: "Mothers should know that if they would give the little ones moderate doses of Hop Bitters for two or three weeks, their children would be all a parent could desire."

A negro named Alleh was lynched at Warwick Court House, Va., Dec. 5th, for the murder of a white man.

A Word to Mothers.
Mothers should remember it is a most important duty at this season to look after the health of their families and cleanse the malaria and impurities from their systems, and that nothing will tone up the stomach and liver, regulate the bowels and purify the blood so perfectly as Parker's Ginger Tonic, advertised in our columns.—*Post*: see other columns.

St. Mary's church in St. John, N. B., was destroyed Dec. 6th, and four bodies were taken from the ruins in a few hours.

Always Refreshing.
A delicious odor is imparted by Floreston Cologne, which is always refreshing, no matter how freely used.

During the dying moments of Rev. Mr. McCarty of Greenfield, Mass., a woman left a male infant about ten months old on the doorstep of his residence.

"Pro Bono Publico."
It is a very remarkable fact, that while thousands of people refuse to read paid puffs of worthless nostrums, none skip over Dr. Swayne's little squib about his Ointment for itching piles that itch so much at night. The people well know that it is published for their benefit, in other words, is pro bono publico. May the far reaching effects be perpetuated to the end of time.

Rheumatism
Neuralgia, Sprains,
Pain in the Back and Side.
There is nothing more painful than these diseases; but the pain can be removed and the disease cured by use of **Perry Davis' Pain Killer.**

This remedy is not a cheap Benzine or Petroleum product that must be kept away from fire or heat to avoid danger of explosion, nor is it an untried experiment that may do more harm than good.

Pain Killer has been in constant use for forty years, and the universal testimony from all parts of the world is, **it never fails.** It not only effects a permanent cure, but it relieves pain almost instantaneously. Being a purely vegetable remedy, it is safe in the hands of the most inexperienced.

The record of cures by the use of PAIN KILLER would fill volumes. The following extracts from letters received show what those who have tried it think:

Edgar Cady, Owatonna, Minn., says:
About a year since my wife became subject to severe suffering from rheumatism. Our first resort was to the PAIN KILLER, which speedily relieved her.

Charles Powell writes from the Sailors' Home, London:
I had been afflicted three years with neuralgia and violent spasms of the stomach. The doctors at Westminster Hospital gave up my case in despair. I tried your PAIN KILLER, and it gave me immediate relief. I have regained my strength, and am now able to follow my usual occupation.

G. H. Walworth, Saco, Me., writes:
I experienced immediate relief from pain in the side by the use of your PAIN KILLER.

E. York says:
I have used your PAIN KILLER for rheumatism, and have received great benefit.

Barton Seaman says:
Have used PAIN KILLER for thirty years, and have found it a *never-failing* remedy for rheumatism and lameness.

Mr. Burditt writes:
Never fails to give relief in cases of rheumatism.

Phil. Gilbert, Somerset, Pa., writes:
From actual use, I know your PAIN KILLER is the best medicine I can get.

All druggists keep PAIN KILLER. Its price is so low that it is within the reach of all, and it will save many times its cost in doctors' bills. **25c., 50c. and $1.00 a bottle.**

PERRY DAVIS & SON, Proprietors,
Providence, R. I.

Over 5000
Druggists
AND
Physicians
Have Signed or Endorsed the Following Remarkable Document:
Messrs. Seabury & Johnson, Manufacturing Chemists, 21 Platt St., New York:
Gentlemen:—For the past few years we have sold various brands of Porous Plasters. Physicians and the Public prefer Benson's Capcine Porous Plaster to all others. We consider them one of the very few reliable household remedies worthy of confidence. They are superior to all other Porous Plasters or Liniments for external use.

Benson's Capcine Plaster is a genuine Parmaceutical product, of the highest order of merit, and so recognized by physicians and druggists.

When other remedies fail get a Benson's Capcine Plaster.

You will be disappointed if you use cheap Plasters, Liniments, Pads or Electrical Magnetic toys.

A SURE REMEDY AT LAST. Price 25cts. MEADE'S Medicated CORN and BUNION PLASTER.

LADIES', GENTLEMEN'S and CHILDRENS'
UNDERWEAR!
can be bought cheap at
Lewis E. Staples'
DRY GOODS AND NICK-NACK STORE
No. 7 Market Street.

Morgan Mare.
FOR SALE—A Brown Mare 8 years old, 15½ high, weight 925 lbs., a sound, gentle, rugged animal of good style in harness or under saddle. Enquire at 34 Pleasant St. 6dw

New Advertisements.

FLORIDA!
Atlantic and Gulf Coast Canal and Okeechobee Land Co.
50,000 SHARES, $10 EACH
At par with a Bonus of 40 Acres for each 10 Shares from Choice Lands of the "Disston Purchase."
Offices: Third & Chestnut Sts., Philadelphia, 115 Broadway, N. Y., Rooms 111 and 113. Detailed Prospectus with descriptive maps mailed free.

PATENTS
Geo. E. Lemon, Att'y at Law.
WASHINGTON, D. C.
Send sketch or model for Preliminary Examination and Opinion as to Patentability, for which no charge is made. If reported patentable, no charge for services unless successful. Send for pamphlet of instructions. Established in 1865. 1d23

B.—BEATTY'S PIANOFORTES—Magnificent new holiday presents; square grand pianofortes, four very handsome round corners, rosewood cases, three unisons, Beatty's matchless iron frames, stool, book, cover, boxed, $222.75 to $297.50; catalogue prices, $800 to $1000; satisfaction guaranteed or money refunded, after one years' use; upright pianofortes, $125 to $225; catalogue prices $500 to $800; standard pianofortes of the universe, as thousands testify; write for a mammoth list of testimonials. Beatty's cabinet organs, cathedral, church, chapel, parlor, $60 upward; visitors welcome; free carriage meets passengers; illustrated catalogue (holiday edition) free. Address or call upon DANIEL F. BEATTY, Washington, New Jersey.

WE WANT A few more energetic salesmen. Our new circulars explain all about the best paying business of the season. Just at this time there are immense quantities of pictures to be framed, and agents are meeting with wonderful sales. Full particulars and an elegant outfit free. Address,
OXFORD PICTURE FRAME CO.,
Auburn, Me.

A GREAT OFFER FOR
HOLIDAYS!
Pianos and Organs at extraordinary low prices for cash. Installments received. Splendid Organs, $45, $50, $60 up. Magificent 8 1-2 oct. Rosewood Pianos, stool and cover, only $190. Warranted 6 years. Illustrated Catalogue mailed. Agents wanted. HORACE WATERS & CO., Manufacturers and Dealers, 826 Broadway, New York.

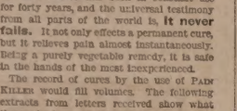

THE STANDARD SILK OF THE WORLD.

Agents wanted for our New Book
By Allan Pinkerton. A PROFESSIONAL collection of his most remarkable Detective stories, facts, thrilling and hazardous cases, taken from private records, and never before published. Profusely illustrated, low in price, and sells very rapidly. Send for large circular and special terms. Address,
THIEVES and the Detectives.
NEW ENGLAND BOOK AND MAP HOUSE,
1d18 No. 61 Cornhill, Boston.

Orders may be left at
W. C. MYERS'
Bookstore,
For the new
Pencil Calendar!
— AND —
RUBBER STAMP!
It is the handiest thing yet invented.

STEPHEN D. SCRIGGINS,
Carriage Painter.
No. 16 Vaughan Street, Portsmouth, N. H.
Having spacious and good accommodations and long and large experience, he solicits patronage in this line.

SCHOOL BOOKS
AND
SCHOOL SUPPLIES.
Buzzell & Son
have everything in the School Book Line,
FOR ALL GRADES!
All Books Nicely Covered FREE. We make a specialty of our
Handy Pencil Tablets
from 5 to 20 cents,
Writing Paper Packets, Spelling Tablets and Keystone Pens.
Also full line of Covered, Netaleas and Common Slates, Book-Straps, Pencils, Pens, Ink, and Writing Paper 5c per quire, and all other articles for school use.

WHIPS! All qualities and prices; LARRABEE'S, 26 Congress

J. M. Tibbetts.
Respectfully announces that he is prepared to show the Ladies of Portsmouth and vicinity a Fine Selection of
Fashionable
MILLINERY,
at his old stand,
No. 14 Market Street,
— AND AT —
No. 3 Market Street.
(formerly C. N. SHAW & CO.)
AT No. 3 WE SHALL MAKE A SPECIALTY OF / WE SHALL MAKE A SPECIALTY OF
READY-TRIMMED
HATS AND BONNETS,
From the Cheapest to the BEST.
ALL are invited. Call and see the BARGAINS.
— ALSO —
A NICE LINE OF
NECK WEAR.

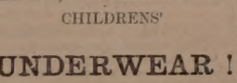

From the Cradle to the Grave.—A force elongating, tiny one thickened in a twist with genuine worth of Mrs. Winslow's Soothing Syrup. The finely precious article is used in the nursery place. Price only 25c. $1 per bottle. Ask—200,000 sold in New York and Brooklyn in two weeks. J. W. Seavey, Co., Publishers, 21 Dey street, N. Y.—Agents wanted everywhere.

Examination of Teachers.

AN Examination of applicants for vacancies which may occur in the Public Schools will be held at the High School Building on the 16th of December at ten o'clock A. M.

The examination will be in English Grammar, Physiology, Arithmetic, History, Geography and Spelling.

MERCER GOODRICH,	Com. on Examination of Teachers.
HELEN C. KNIGHT,	
JOHN A. GEORGE,	

Address all communications to John Pender Secretary.

Transportation.

Eastern & Maine Central Railroad Line.

CARS leave the Station of the Eastern Railroad between Deer and Elm Streets, as follows:
For Boston at 4:05, 7:15, 8:30, 10:55 A. M., 3:10, 3:15, 5:20 P. M. Sundays, 4:05 A. M., 4:00 P. M.
For Portland, Augusta, Brunswick, Lewiston, and Bangor, 10:50 A. M., 3:00, 9:10 P. M. Sundays 9:10 P. M.
For St. John and Halifax, daily 9:10 P. M.
For Great Falls and Wolfeboro, 10:30 A. M., 5:40 P. M.
For North Conway, 10:30 A. M.
For Dover and Way Stations, 5:00, 9:50 A. M., 12:20, 3:00, 6:55 P. M.

Trains leave for Portsmouth—
From Boston, 7:30, 8:30, 10:00 A. M., 12:30, 3:15, 4:40, 7:00 P. M. Sundays 8:00 A. M., 7:00 P. M.
From Portland, 2:00, 8:45 A. M., 1:10 P. M.
From North Conway, 7:35 A. M.
From Wolfeboro', 8:15 A. M., 3:00 P. M.
From Wolfeboro' Junction, 8:35, 8:56 A. M., 3:36 P. M.
From Great Falls, 7:37, 9:55 A. M., 4:34 P. M.
From Dover, 6:45, 10:23 A. M., 2:30, 4:43, 7:36 P. M.
From Newington, 7:01, 10:40 A. M., 2:45, 5:01, 7:58 P. M.

Trains from Boston arrive in Portsmouth at 9:50, 10:20, 12:15, 2:50, 5:30, 6:30, 9:30 P. M. Sundays 10:25 A. M., 9:00 P. M.
Trains from Portsmouth arrive in Boston at 6:30, 9:05, 10:40 A. M., 1:15, 5:10, 5:30, 7:40, P. M. Sundays 6:30 A. M., 6:30 P. M.

D. W. SANBORN, Master of Transportation.
LUCIUS TUTTLE, G. P. & T. A.
Dec. 4th, 1881.

Concord & Portsmouth Railroad.

PASSENGER TRAINS leave Concord Railroad Station, foot of Bridge street:
For Newmarket Junction, Manchester, Concord and Upper Railroads, at 7:55 A. M., and 5:10 P. M.
Arrive at Manchester at 9:46 A. M., and 7:10 P. M.
Arrive at Concord at 10:35 A. M., and 8:15 P. M.
Leave Concord at 7:20 A. M., and 3:25 P. M.
Leave Manchester at 8:10 A. M., and 4:25 P. M.
Arrive at Portsmouth at 10:10 A. M., and 6:15 P. M.

☞ All trains connect at Newmarket Junction, with trains of the Boston & Maine Railroad for Exeter, Haverhill, Lawrence and Boston; and for Dover, Great Falls and Portland; at Concord with trains to and from all the Upper Railroads.
H. E. CHAMBERLIN, Supt.

STEAMER "MYSTIC."
KITTERY AND PORTSMOUTH.

Leave Stimpson's wharf, Kittery,		Leave Adams & Co.'s wharf, foot of Daniel St. Portsmouth,	
"	6:40 A. M.	"	7:25 A. M.
"	8:45	"	9:30
"	9:50	"	10:35
"	11:15	"	12:15 P. M.
"	1:50 P. M.	"	2:35
"	3:15	"	4:00
"	4:15	"	4:50

Leaves Kittery Tuesday, Thursday and Saturday evenings at 6:25 and 8:00; Portsmouth at 7:50 and 9:00.

Fare Five Cents Each Way.
Extra trips to accommodate parties and entertainments. Freight taken at low rates. Parties wishing to charter the steamer for excursions can do so by applying to
CAPT. H. W. TREFETHEN, Proprietor.

STEAMER JAMES SAMPSON.
KITTERY & PORTSMOUTH.

Leave Navy Yard Bridge, Kittery		Leave Navy Yard Landing, Portsmouth	
"	8:45 A. M.	"	7:25 A. M.
"	9:50	"	10:45
"	11:15	"	12:15 P. M.
"	1:40 P. M.	"	1:45
"	2:00	"	2:45
"	3:35	"	4:35
"	4:15	"	4:45
"	5:35	"	6:35
"	6:45	"	7:45
"	8:00	"	9:00

TO KITTERY POINT,
Touching at Newcastle
The Steamer "FEARLESS"
will commence her trips April 4th, and run as follows, until further notice:

Leave Portsmouth		Leave Kittery Point	
11:00	A. M.	9:00	A. M.
"	2:30 P. M.	"	1:00 P. M.
"	4:15	"	3:15

Landing in this city, Fersald's wharf, rear of No. 98 Market street.
Fare 10 Cents Each Way.
THEODORE KEEN, Proprietor.
March 28th, 1881.

SOUTH SHORE S. S. CO.
Boston & Portsmouth,
Direct Service.
S. S. "ACUSHNET,"
Will leave Comey's wharf, Boston, for Portsmouth, every Wednesday at
9 O'CLOCK, A. M.
Returning, will leave Portsmouth for Boston each Friday at
8:00 O'CLOCK, A. M.
Fare—Single passage, $1.00. Round trip tickets, $1.50 each.
J. W. SEAVER, agent.....Boston.
R. H. BEAUMONT, agent.....Portsmouth.
N. B. Freight received at all times; but to insure passage on sailing days, must be on the wharf one hour before sailing time.
☞ Meals furnished on board, if desired.
PORTSMOUTH, Nov. 16th, 1881.
THROUGH RATES and through bills of lading between Portsmouth and New York (both ways) will be issued on and after this date, in New York by the Metropolitan S. S. Co., and in this city by the South Shore S. S. Co.
R. B. BEAUMONT, Agent S. S. S. S. Co.

FALL RIVER LINE
— FOR —
NEW YORK, SOUTH AND WEST.
This line with its superior construction, superb equipment, palatial steamers and considerate care for the comfort of its patrons, present Preeminent Advantages over all others. Trains connecting at Fall River with the well known steamers
BRISTOL AND PROVIDENCE
Leave Boston from Old Colony Depot, week days at 4:45 (accommodation) and 6 P. M. (Steamboat Express.) Sundays at 7 P. M.
Leave New York for East at 3:00 P. M. daily.
Passengers leaving Portsmouth at 3:10 P. M., arrive in Boston in season to connect with the steamboat express train. Through tickets for sale at the Eastern R. R. Station; state rooms secured at the office of the Line, No. 3 Old State House, and at Old Colony Depot in Boston.
J. R. KENDRICK, Supt.
L. H. PALMER, Agent, No. 3 Old State House.

Portsmouth Daily Chronicle.

By CHRONICLE & GAZETTE Publishing Company. | PORTSMOUTH, N. H., SATURDAY, DECEMBER 10, 1881. | $6 PER YEAR IN ADVANCE. THREE CENTS PER COPY.

I am Opening this week the Largest Assortment of the

FINEST MADE CLOTHING!

In Men's, Boys, Youths and Children's that I ever had the Pleasure of Showing to the People of Portsmouth. If in need of

BOOTS, SHOES or CLOTHING it will pay you to

VISIT THE ORIGINAL, ONE PRICE, SQUARE DEALING STORE OF

E. S. FAY, - - - - - - - No. 3 Congress St.

THE PORTSMOUTH DAILY CHRONICLE

(Established August 2d, 1862.)

Is Published Every Morning, Sundays excepted, at No. 7 Exchange Building, Pleasant street, opposite the Post Office, by the

Chronicle and Gazette Publishing Company.

TERMS $6.00 PER YEAR.

The New Hampshire Gazette

(The Oldest Newspaper in the United States, established Oct. 7th, 1756,)

is published every Thursday at the same office. Terms, $1.50 per year; $2.00 per year, if not paid in advance.

ADVERTISEMENTS inserted on reasonable terms, in either or both papers. The GAZETTE, having a large country (in addition to its local) circulation, is an excellent medium of advertising. A liberal reduction made when advertisements appear in both papers.

☞ Correspondence from neighboring towns containing items of public interest, will be gladly received. All communications should be addressed and all checks made payable to the

CHRONICLE & GAZETTE PUBLISHING CO.,

PORTSMOUTH, N. H.

The Job Printing Business is conducted in the same office by Mr. Charles W. Gardner, who keeps on hand a large and and well-selected stock of all materials required in his line.

Mr. J. H. Bates, Newspaper Advertising Agent, 41 Park Row (*Times* building,) New York, is authorized to contract for advertisements in the CHRONICLE and GAZETTE, at our best rates.

PATENTS!

R. H. EDDY,

No. 76 State St., Opposite Kilby, Boston,

SECURES PATENTS in the United States; also in Great Britain, France and other foreign countries. Copies of the claims of any Patent furnished by remitting one dollar. Assignments recorded at Washington. *No agency in the United States possesses superior facilities for obtaining Patents or ascertaining the patentability of inventions.*

R. H. EDDY, Solicitor of Patents.

Testimonials.

I regard Mr. Eddy as one of the *most capable and successful* practitioners with whom I have had official intercourse. CHARLES MASON, Commissioner of Patents.

"Inventors cannot employ a person more trustworthy or more capable of securing for them an early and favorable consideration at the Patent Office." EDMUND BURKE, Late Commissioner of Patents.

BOSTON, October 19, 1870.

R. H. EDDY, Esq.,—*Dear Sir:* You procured for me, in 1840, my first patent. Since then you have acted for and advised me in hundreds of cases, and procured many patents, reissues and extensions. I have occasionally employed the best agencies in New York, Philadelphia and Washington, but I still give you almost the whole of my business, in your line, and advise others to employ you. Yours truly, GEORGE DRAPER.

BOSTON, January 1, 1881. 8tawtjan31

AN EXTRA LOT OF

Sponges, Chamois Skins and WHIPS

at reasonable prices at

JOHN S. TILTON'S

Harness Maker and Trunk Repairer,

18 Congress Street.

DENNIS SHEA,

MANUFACTURER OF

Cement Stone Pipe

— AT —

26 WATER STREET, PORTSMOUTH.

The best Pipe made for Sewers, Culverts, Cellar and Sink Drains, Water Closets, etc. Gives perfect satisfaction wherever used. Is proof against frost, acids, and all substances which pass through the Pipe.

For sale at wholesale or retail, or laid in the best manner.

Orders for Pipe and laying left at the factory will receive prompt attention.

JUST OPENED!

— AN —

Enormous Line

— OF —

STRAW HATS!

Very Cheap.

F. G. MOSES,

No. 13 Congress Street

L. S. L.

UNPRECEDENTED ATTRACTION! OVER HALF A MILLION DISTRIBUTED.

LOUISIANA STATE LOTTERY COMPANY.

Incorporated in 1868 for 25 years by the Legislature for Educational and Charity purposes—with a capital of $1,000,000—to which a reserve fund of over $500,000 has since been added.

By an overwhelming popular vote its franchise was made a part of the present State Constitution adopted December 2d, A. D., 1879.

Its Grand Single Number Drawings will take place monthly. It never scales or postpones. Look at the following Distribution:

Grand Promenade Concert,

during which will take place the 139th Grand Monthly and the

Extraordinary Semi-Annual Drawing

At New Orleans, Tuesday, December 13th, 1881.

Under the personal supervision and management of Gen. G. T. BEAUREGARD, of Louisiana, and Gen. JUBAL A. EARLY, of Virginia.

Capital Prize, $100,000.

☞ Notice.—Tickets are Ten dollars only. Halves, $5. Fifths, $2. Tenths, $1.

LIST OF PRIZES.

1 Capital Prize of		$100,000	$100,000
1 Capital Prize of		50,000	50,000
1 Capital Prize of		20,000	20,000
2 Large Prizes of		10,000	20,000
4 Large Prizes of		5,000	20,000
20 Prizes of		1,000	20,000
50 "	"	500	25,000
100 "	"	300	30,000
200 "	"	200	40,000
600 "	"	100	60,000
10,000 "	"	10	100,000

APPROXIMATION PRIZES.

100 Approximation Prizes		$300	$30,000
100 "	"	200	20,000
100 "	"	75	7,500
11,379 Prizes amounting to			$322,500

Gen. G. T. BEAURGARD, of La. } Commissioners.
Gen. JUBAL A. EARLY, of Va. }

Application for rates to clubs should only be made to the office of the Company in New Orleans.

For information apply to

M. A. DAUPHIN, New Orleans, La.,

or M. A. DAUPHIN, at No. 212 Broadway, New York.

Notice to the Public,

The public are hereby cautioned against sending any Money or Orders to Nunez & Co., 88 Nassau st., New York City, as authorized by the Louisiana State Lottery Company to sell the Tickets. They are flooding the country with Bogus Circulars purporting to be of The Louisiana State Lottery Company, and are fraudulently representing themselves as Agents. They have no authority from this Company to sell its tickets, and are not its agents for any purpose. M. A. DAUPHIN, Pres. Louisiana State Lottery Co.

NEW ORLEANS, La., July 4, 1881.

BABY OLIVES!

5 cases, for sale by

H. F. GERRISH.

39TH

Popular Monthly Drawing of the

COMMONWEALTH DISTRIBUTION CO.

In the city of Louisville, on

SATURDAY, DEC. 31st, 1881.

These drawings occur monthly (Sundays excepted,) upon the plan of an act of the General Assembly of Kentucky.

The United States Circuit Court on March 31st rendered the following decisions:

1st. That the Commonwealth Distribution company is legal.

2d. Its drawings are fair.

N. B.—This Company has now on hand a large reserve fund. Read the list of prizes for the

December Drawing.

1 Prize	$30,000	100 Prizes $100 each	$10,000
1 "	10,000	200 " 50 "	10,000
2 "	5,000	600 " 20 "	12,000
10 " $1000 each	10,000	1000 " 10 "	10,000
20 " 500 "	10,000		
9 Prizes $300 each, Approximation Prizes,			$2,7000
9 " 200 " " "			1,800
9 " 100 " " "			900
1,960 Prizes			$112,400

Whole Tickets, $2. Half Tickets, $1.
27 Tickets, $50. 55 Tickets, $100.

Remit money or bank draft in letter, or send by express. Don't send by registered letter or post-office order. Orders of $5 and upward, by express, can be sent at our expense. Address all orders to R. M. BOARDMAN, Courier-Journal Building, Louisville, Ky., or R. M. BOARDMAN, 212 Broadway, New York.

STARTLING DISCOVERY!

LOST MANHOOD RESTORED.

A victim of youthful imprudence causing Premature Decay, Nervous Debility, Lost Manhood, etc., having tried in vain every known remedy, has discovered a simple self-cure, which he will send FREE to his fellow-sufferers. Address J. H. REEVES, 43 Chatham St., N. Y. cod& wtyas

The great superiority of DR. BULL'S COUGH SYRUP over all other cough remedies is attested by the immense popular demand for that old established remedy.

DR. BULL'S COUGH SYRUP

For the Cure of Coughs, Colds, Hoarseness, Croup, Asthma, Bronchitis, Whooping Cough, Incipient Consumption and for the relief of consumptive persons in advanced stages of the Disease. For Sale by all Druggists.—Price, 25 cents.

SULPHUR BITTERS

The Greatest Blood Purifier ON EARTH.

This Great German Medicine is composed of Yellow Dock, Mandrake, Gentian, Dandelion, Juniper Berries, etc., combined with the Extract of Sulphur, which makes it the Greatest Blood Purifier known. Do not ever take

BLUE PILLS

or arsenic, they are deadly. Place your trust in SULPHUR BITTERS, the purest and best medicine ever made.

Is Your Tongue Coated with a yellow sticky substance? Is your breath foul and offensive? Your stomach is out of order. Use SULPHUR BITTERS immediately. Your Urine thick, ropy, cloudy, or high-colored?

IT IS Your Kidneys are out of order. Use SULPHUR BITTERS. If you are sick, no matter what ails you, use Sulphur Bitters!

Don't wait until you are unable to walk, or are flat on your back, but get some at once, it will cure you. Sulphur Bitters is

The Invalid's Friend.

The young, the aged and tottering are soon made well by its use. Remember what you read here, it may save your life, it has saved hundreds. Don't wait until to-morrow,

Try a Bottle To-Day!

PRICE, ONE DOLLAR.

A. P. Ordway & Co., Chemists, Lawrence, Mass., Sole Proprietors for U. S. and Canadas.

Dandelion

Juniper Berries

SULPHUR PLASTERS cure pain in the side. KAUFMANN'S PILLS do not gripe. 25 cents.

HOLMAN'S PAD

TRADE MARK.

ACTS BY ABSORPTION THROUGH THE NERVE FORCES AND THE CIRCULATION.

Dr. Holman's Pad is the Original and Only Genuine Curative Pad, the only remedy that has an honestly-acquired right to use the title word "Pad" in connection with a treatment for chronic diseases of the Stomach, Liver, Spleen and Malarial Blood Poisoning.

Holman's Pad has such complete control over the most persistent Chronic Diseases of the Stomach and Liver, including Indigestion, all forms of Dyspepsia, Bilious and Sick Headaches, Nervous Prostration and Sleeplessness, as to amply justify the eminent Professor Loomis' high encomium: "It is nearer a Universal Panacea than anything in medicine!"

Beware of Bogus and Imitation Pads. Each Genuine HOLMAN PAD bears the Private Revenue Stamp of the Holman Pad Company, being the above Trade Mark printed in green.

FOR SALE BY ALL DRUGGISTS,

Or sent by mail, postpaid, on receipt of $2.00. Full Treatise sent FREE

HOLMAN PAD CO.,

(P. O. Box 2112.) 744 Broadway, N. Y.

Dr. Holman attends daily. Consultation Free Suitable rooms for the reception of lady patients.

WHIPS All kinds, cheap, at LARRABEE'S 26 Congress Street, up-stairs.

Daily Chronicle.

Shelter Saves Food--Is Profitable.

Every keeper of animals would actually profit by a little study of chemistry and physiology. Here is a short lesson: All kinds of food, as hay, grain, bread, meat, etc., are, like wood, mainly composed of charcoal (carbon) and water, with considerable nitrogen in some of them. To prove this, strongly heat any of the above food materials in a coal pit, or better, under glass. Water, with some nitrogen gas, will be driven off and can be found in the glass receiver, while only charcoal will remain. Let in more air and the charcoal itself will unite with the oxygen of the atmosphere, and also go off as a transparent, invisible carbonic acid gas. This chemical action sets at liberty *heat* that was before concealed or insensible, the same as when wood or coal is burned rapidly in a stove, producing an active fire; or as when wood decays, but gives off heat so slow as not to be observed. We *must* have an ever-burning fire in both the animal and human system. If the surrounding atmosph re is cold, and carries off heat rapidly from the surface of the body, we must increase the internal production of heat by putting in more food, or by surrounding the body with a covering that prevents the escape of much heat.

Is it not plain then, that by keeping animals warm, by means of close buildings, or shelter against heat-stealing winds, less food will be needed, and there will be less waste of flesh in making heat? Any arrangement of shelter, cover, stable, shed, blankets—anything that will prevent the natural warmth from passing away from the surface of any animal—will be a great saving of food required to keep up the absolutely necessary internal life-warmth; will prevent loss of flesh; will allow the food to go more to adding to weight of flesh, or the yield of milk, or of wool. Shelter and external warmth in cold weather are most economical and therefore profitable in the keeping of farm stock.—*American Agriculturist.*

—A pathway only eighteen inches wide is cut into the side of Slate mountain, near Leadville, at a height, over an almost perpendicular chasm, of 1,500 feet. Few men who use it have strong enough nerves to walk upright, but instinctively crouch or "coon it," as the local saying is. The foolhardiness of James Zern in attempting the passage when the ground was a glare of ice may, therefore, be imagined. He slipped, fell, and was dashed to pieces on the frozen ground more than a quarter of a mile below.

—A Scotch gardener was exhibiting his achievements to a baille of the town, and descanting with tenderness on the points of beauty in his peas. The bailie, in whom, unfortunately, æsthetic appreciation had been swamped by a coarse utilitarianism, confined his remarks to the single wish—"Well, mon, after a', I would rather see a guid row o' cabbages." "Sae wad a cow!" was the excusable testy reply of the disgusted enthusiast.

Centaur Liniment.

Invaluable to families, and owners of horses. Sold everywhere.

The Maine State Educational association will hold its annual meeting at Biddeford on Dec. 29th, 30th and 31st.

Castoria.

For sour stomach, constipation, and fretfulness of children. Pleasant, safe and cheap. 900 drops; 35 doses, 35 cents.

William H. Dunham, formerly of Augusta, Me., has been killed in Oregon, where he was at work on a railroad.

Ash-Tonic;

A perfected purifyer of the system In 1-2lb. bottles; 75 cents. For dyspepsia, the many forms of liver complaint, impure and impoverished blood, and functional derangements attendant upon debility. For symptons indicated by indigestion, loss of appetite, nausea, sick headache, sour stomach, furred tongue, drowsiness, blanched lips, sallow complexion, pain in the side or back, eruptions, depression of spirits, nervous irritability and hysteria, and for building up the system, ash-tonic is unquestionably the most prompt and energetic remedy yet devised.

Col. John W. Forney, for many years one of the foremost politicians and newspaper men of the country, was on the 8th inst. reported to be dying, with a prospect that he would not live through the night.

They Have ever Failed!

I have been sick more or less for the last ten years, which has cost me many dollars in doctors' and druggists' bills. The last two years it only cost me three dollars. Why? Because I used Sulphur Bitters instead of employing doctors. They cured me of jaundice.—*J. J. Boyd, Hoboken.*

Miss Nellie Hazeltine, the "belle of St. Louis," who gained notoriety some years ago by the false report that she was engaged to Samuel J. Tilden, was married in Philadelphia on the 5th inst. to Mr. F. J. Paramore, a St. Louis millionaire. The bride is "a demi-blonde of petite stature, with tresses of the true Titianesque hue. Her face is a pure oval, and her eyes are large, sparkling and expressive."

Nothing Short of Unmistakable Benefits

Conferred upon tens of thousands of sufferers could originate and maintain the reputation which Ayer's Sarsaparilla enjoys. It is a compound of the best vegetable alteratives, with the Iodides of Potassium and Iron,—all powerful, blood-making, blood-cleansing and life-sustaining—and is the most effectual of all remedies for scrofulous, mercurial, or blood disorders. Uniformly successful and certain. It produces rapid and complete cures of Scrofula, Sores, Boils, Humors, Pimples, Eruptions, Skin Diseases and all disorders arising from impurity of the blood. By its invigorating effects it always relieves and often cures Liver Complaints, Female Weaknesses and Irregularities, and is a potent renewer of waning vitality. For purifying the blood it has no equal. It tones up the system, restores and preserves the health, and imparts vigor and energy. For forty years it has been in extensive use, and is to-day the most available medicine for the suffering sick.

For sale by all druggists.

The old stables of the Metropolitan horse railroad on Boston neck were burned on Thursday evening, but all the horses were gotten out in safety, and much other property was saved. Loss $6000.

It gives me pleasure to say that Adamson's Botanic Balsam cured me of a severe cold to which I have been subject, especially during the winter months, and I have in many instances recommended it to my friends, and all have been benefited by its use. We think it has no equal as a cough mixture.

U. L. PETTENGILL.
No. 10 State st., Boston.

A despatch from Philadelphia on the 9th inst. announced the death in that city, at three o'clock in the morning on that day, of Col. John Weiss Forney.

Judge Men By Their Works.

A man is judged in this life by his works, and in this connection it may not be inopportune to add, that Dr. Swayne has accomplished more good through the medium of his Ointment for skin diseases, than has the school of physicians combined. "It's an ill wind that blows nobody good." What the physicians have lost Dr. Swayne has gained.

Recent Stock Sales.

U. S. new 4 1-2s, coupon	114 7-8
U. S. new 4s, coupon	118 -8
Maine State 6s, 1889	117 1-8
N. H. State 6s, 1892	130
Massachusetts State 6s, Gold	117
Portsmouth City 6s, 1893	115
Eastern R. R. 4 1-2s	106 1-2
Ports., Great Falls & Conway 4 1-2s	87 3-4
Great Falls Manufacturing Co	117 1-2
Cocheco Manufacturing Co	870
Salmon Falls Manufacturing Co	305
York Manufacturing Co	1390
Laconia Manufacturing Co	607 1-2
Boston & Lowell R. R.	110
Boston & Providence	161
Boston & Maine	149 1-2
Boston & Albany	161
Concord	99
Eastern	37
Eastern Railroad in N. H.	95 1-4
Fitchburg	142
Maine Central	48
Manchester & Lawrence	166 1-2
Michigan Central	93
Northern in N. H	109
Nashua & Lowell	152 1-4
Old Colony	131
Ports., Great Falls & Conway	24 1-2
Portland, Saco & Portsmouth	115
Portsmouth & Dover Railroad	132

Portsmouth Insurance Agency

ESTABLISHED 1851.

JOHN SISE, INSURANCE AGENT

OFFICE,

4 Market Sq., Up-Stairs.

ÆTNA INSURANCE CO., Of Hartford, Conn.
HOME INSURANCE CO., Of New York.
HARTFORD FIRE INSURANCE CO., Of Hartford, Conn.
ROYAL INSURANCE CO., Of Liverpool, Eng.
FRANKLIN FIRE INSURANCE CO., Of Philadelphia, Pa.
PHENIX INSURANCE CO., Of Brooklyn, N. Y.
LONDON AND LANCASHIRE FIRE INSURANCE CO., Of Liverpool, Eng.
Pennsylvania Fire Insurance Company, Of Philadelphia, Pa.
METROPOLIS INSURANCE CO., Of Paris, France.

Responsible Companies, Equitable Rates; Large Assets, Prompt Settlements.

JOHN SISE,

Insurance Agent, 4 Market Sq., Up-Stairs.

MORSE & ILSLEY

FIRE, LIFE AND ACCIDENT

INSURANCE

AGENTS,

Represent the following reliable companies:

THE INSURANCE COMPANY OF NORTH AMERICA, *Of Philadelphia, Pa.*

LIVERPOOL and LONDON and GLOBE *U. S. Office, New York City.*

SPRINGFIELD, *Of Springfield, Massachusetts.*

QUEEN, *Liverpool and London.*

PHŒNIX *Of Hartford, Conn.*

ORIENT, *Of Hartford, Conn.*

TRAVELLERS' LIFE and ACCIDENT COMPANY, *Of Hartford, Connecticut.*

NEW ENGLAND MUTUAL LIFE, *Of Boston, Mass.*

The above companies are well known and reliable, and we solicit the patronage of our friends and the public. All losses adjusted and promptly paid at our office.

MORSE & ILSLEY,

NO. 15 PLEASANT ST., - UP ONE FLIGHT

PATENTS.

We continue to act as Solicitors for Patents, Caveats, Trade Marks, Copyrights, etc., for the United States, Canada, Cuba, England, France, Germany, etc. We have had thirty-five years' experience.

Patents obtained through us are noticed in the Scientific American. This large and splendid illustrated weekly paper, $3.20 a year, shows the Progress of Science, is very interesting, and has an enormous circulation. Address MUNN & CO., Patent Solicitors, Publishers of Scientific American, 37 Park Row, New York. Hand book about Patents sent free.

CARRIAGE AND SLEIGH STOCK.

Hubs, Spokes, Rims, Shafts, etc.; a fine lot of sleigh and pung dashers.

WHEELS! WHEELS!!

At Manufacturer's prices. Oak and Ash lumber.

G. J. GREENLEAF.

Fletcher & Tanton,

UPHOLSTERERS,

Furniture Dealers & General Undertakers.

No. 58 Market Street, Portsmouth, N. H.

Coffins, Robes and Caskets always on hand or made to order. Orders left at 30 Deer Street or 27 State Street, by day or night, will be promptly attended to. S. S. FLETCHER, H. G. TANTON.

CELERY,

Fresh Daily, for sale by

Henry F. Gerrish.

Portsmouth Chronicle.

SATURDAY, DEC. 10, 1881.

[Entered at the Post-Office at Portsmouth, N.H. second-class matter.]

Appalling Calamity.

The Ring theatre in Vienna, formerly the Comic Opera house, took fire at seven o'clock in the evening on the 8th inst., just as the performance was about to commence. The fire caught through the falling of a lamp on the stage, and in the confusion the iron partition separating the stage from the audiorium was not lowered. The rapidity with which the flames spread prevented the audience from taking advantage of the ordinary exits, and hundreds were trampled or burned to death, or were killed by jumping from windows. Sixty persons were saved from the third story windows by ladders, or by jumping into cloths held by men on the ground. Thousands of people assembled in the neighboring streets, where they could hear the cries of agony of the people at the windows of the theatre, praying to be saved. The greatest efforts were made to save life. The scene was terrible, the flames shooting up through the roof, and eventually gutting the entire building.

One hundred and forty-five bodies had been recovered before midnight on the 8th, and many more were in the building; the total loss of life was then estimated at over three hundred. The midnight despatch said:

Some of the bodies are fearfully disfigured. Several persons were injured in springing from the windows of the theatre. Among the missing are Herr Fife, court medical director, and Herr Helmersperger. Most of the bodies identified up to the present time are those of tradesmen and minor officers. On the spreading of news of the disaster, the performances at the other theatres were stopped.

The London *Standard's* special despatch from Vienna closes as follows:

It is estimated that the audience in the theatre numbered 2,000. Many persons were trampled to death in the panic which ensued. As soon as the fire was seen there was an explosion of gas, and the audience were plunged in darkness.

The New York *Herald's* despatch on the 9th from Vienna was as follows:

It is probable that the death list will be fully four hundred. The latest reports say that the crowds in the galleries pressed in their despair toward the doors, and crushing each other, prevented most of the number from escaping. The smoke and fumes completed the work of death within five minutes after the first alarm had been given. The firemen are still at work with torches in the lower parts of the house. At present it is considered unsafe to enter the uppermost gallery, where the dead lie in great masses. Half of Vienna will be in mourning for their friends and relatives. I believe no Americans are among the dead, though it is possible that some of the medical students who frequent the cheaper places in the Vienna theatres may be among them.

News and Notes.

As a freight train on the Wabash railroad was crossing a bridge over the Missouri river at St. Charles, Mo., on the evening of Dec. 8th, a span of the bridge gave way, and the entire train of thirty-two cars, thirteen of which were laden with live stock, was precipitated into the river about eighty feet below. The engineer is missing, but everybody else on the train was saved, although one or two of the crew were badly wounded. The cause of the accident is unknown.

A terrible boiler explosion occurred at Jones' gin house near Elberton, Ga., Thursday. Two persons were killed, and two others severely injured.

The savings banks in Maine have $24,-000,000 on deposit, an increase of $2,-600,000 over last year's figures. The national bank capital is $10,885,000; individual deposits, $9,325,086.

The lighthouse on Calf rock, on the coast of Ireland, was carried away in one of the great storms during the latter part of November, and the survivors of the disaster remained on the rock until Dec. 7th, the heavy sea preventing their rescue, though strenuous efforts were made.

The old man Dennis, murdered by roughs at Fall River, Mass., on the 7th inst., kept a place of bad repute. The roughs, being refused admission, commenced breaking the windows, and the old man went out with a gun to drive them away; but they wrenched the gun from him, and with it blew off the whole top of his head. Two of the gang were arrested in a short time, but the man who fired the gun had not been caught up to Thursday night.

Patti has been engaged to sing three nights in Cincinnati, with the Mapleson troupe, for $18,000.

Annie Walsh and Lizzie Ketch were burned to death in Hunter's boarding house, at Morristown, N. J., which was burned last Thursday morning.

John Gillespie, the burglar whom Rev. Mr. Gage of Hartford, Conn., captured a short time ago, was brought before the superior court at Hartford last Thursday, found guilty, and sentenced to ten years in the state prison.

John Thomas, a negro, was convicted in the superior court at Hartford, Conn., the 7th inst., of burglary at the house of Dr. Russell, where he committed a murderous assault upon an old female servant; he was sentenced to fifteen years in the state prison. For another burglary, to which he pleaded guilty, he was sentenced for five years additional. He is believed to have been guilty of several other recent burglaries in that region.

The British steamer Saxon Monarch, from Gibraltar for Antwerp, is a month overdue and is suppose to have foundered in the bay of Biscay. It is feared that all hands, numbering forty persons, are lost.

In New York, Friday, P. Paucito shot his wife dead, fatally wounded his mother-in-law, and then put two bullets into his own head. Jealousy.

A company has been formed in Everett, Mass., which has bought the land surrounding the famous Everett spring, sunk a well, and will put in a steam pump and sell the water. This water has been largely used in Boston during the late trouble with the Sudbury river water supply.

The secret service division of the treasury department has been placed in possession of a counterfeit $5 photographic note which purports to be the issue of the Boylston national bank of Boston, Mass. The face of the note is well calculated to deceive, as the pink seal and figures are excellent imitations of the genuine; but a cursory glance at the green border and ends on the back of the note, which have been engraved and printed in a crude manner, at once attracts attention.

The men belonging to the life saving service on the New Jersey coast demand increased pay, and threaten to stop work if the demand is not granted.

The United States grand jury at Covington, Ky., has reported indictments against forty-five men in various parts of Kentucky, for manufacturing distilled spirits without complying with the requirements of law.

A Leadville, Col., despatch says: "In the county court, on the 7th inst., lawyers Ryan and Sears had an altercation. The latter pounded the former over the head with a chair, fracturing his skull. His recovery is doubtful."

A. B. Hemingway, foreman of a fire company at Coldwater, Mich., has been arrested on a charge of setting fire to a hall in that city in June last.

Rev. T. E. Aldrich, a colored minister of Middletown, Conn., has been arrested for beating his wife. He has been a successful temperance worker, but it is charged always got drunk after a sermon, and beat his wife when he got home. The trustees have closed the doors against him.

A white man named Shepard, in jail at Laurenburg, N. C., for outraging his five-years-old daughter, escaped while preparations were being made to lynch him. Had he been black he would not have escaped.

Blaine has addressed a note to Spain, taking the ground that the United States can never recognize the right of any government to question the status of a naturalized citizen of this country.

Hamilton, Bliss and Agnew estimate the value of their services to the late President at $25,000 each, and it is expected that Congress will pay the amounts. The physicians declare they will take no compensation from Mrs. Garfield.

New Hampshire Items.

The body of John B. Pratt, who was found dead in a store in Boston on the 2d inst., has been sent to Orford, where his father lives.

The farm buildings of L. O. McCausland of Woodstock were burned recently. Loss $1800; insured $1100.

Dr. John B. Wood, in early life connected with the Great Falls *Sketcher*, but for many years the "lightning condenser" of the New York *Sun*, with C. S. Benjamin, founder of the Rochester (N. Y.) *Herald*, and Edwin Fernald, formerly of the Great Falls *Journal*, now of Minneapolis, Minnesota, will start a daily evening paper in Minneapolis, Dec. 15th. It is a strong team, and there is little doubt of the success of the undertaking. Mr. Fernald is to be business manager, Mr. Wood chief editor, and Mr. Benjamin his associate—an energetic combination of newspaper men.

Jesse Whitten of Farmington was on the 6th inst. arrested for cruelty to animals, and at the close of the hearing was committed to the county jail at Dover for trial at the February term of the supreme court, in default of bonds.

Mrs. Mary E. Noyes, seventy years old, died in Haverhill on the 6th inst. from an overdose of medicine.

The Dover *Democrat* says that some recent alterations made to one of the chimneys of the Dover city hall have developed the fact that the brick-work of the structure was so wretchedly done originally that it is a wonder the building was not destroyed by fire long ago. The woodwork could be plainly seen through the cracks in the brick work, the bricks having apparently been laid dry, without any mortar!

Camels in Western Texas.

It will be remembered, says the Houston *Post*, that the government introduced a number of camels into Texas a few years ago, with a view to utilizing them in transportation of military stores across the plains, and in New Mexico and Arizona. A number of these animals were left on Galveston island for a time, but were afterward taken to western Texas and New Mexico. Some of these camels were abandoned in the Gila and Salt river bottoms, where they lived and bred, until now they roam the plains of the lower Gila in great numbers, and it is the belief that they will continue to increase until droves of camels will become as frequent as buffalos were a few years ago.

Naval Affairs.

Secretary Hunt has approved the findings of the court martials in the following cases: Passed Assistant Paymaster Frank Plunkett, convicted of scandalous conduct and disobedience of orders, sentenced to be dismissed from the service; and Quartermaster John Shortell, convicted of bad conduct and disrespectful language to his superior officer, and sentenced to six months' imprisonment.

Four caulkers having been discharged at the Brooklyn navy yard on a charge of idling, thirty-eight more quit work. One hundred and twenty workmen in the repair and construction department of that yard have been suspended, the appropriation having been exhausted.

—The man who can see sermons in running brooks is most apt to go and look for them on Sundays when trout are biting.

MARRIED.

AVERY—DEROCHEMONT. In Newburyport, Mass., Dec. 7th, George F. Avery and Miss Emma H. DeRochemont, daughter of Charles H. DeRochemont, all of Newburyport.

PEARSON—CHESLEY. In Newburyport, Mass., by Rev. K. L. Brown, on the 8th inst., George H. Pearson of Newburyport and Miss Helen M. Chesley of Portsmouth.

DIED.

MCKEONE. In this city, Dec. 9th, Daniel McKeone, aged 17 years.

MARINE CHRONICLE.

PORT OF PORTSMOUTH.

IN LOWER HARBOR 8th, schs C Matthews, Miller; Empire, Lesson; Susan & Phebe, Elwell, and Carpo, Tyler, from Bangor for Boston; Kate Lily, Hutchins, Bath for Boston; A Hooper, Torrey, Franklin for Boston; Alfalfa, Thurston, and Exchange, Sylvester, York for Boston; L A Merriman, Merriman, Harpswell for Boston; E M Bransoomb, Dodge, Calais for Boston; Savoy, Albee, Machias for Boston; Robert J Leonard, Covert, Digby, N S, for Boston; Octavia, Gino, Vinalhaven for Boston; Mary, Shea, Portsmouth for Boston; Progress, Maloney, St John, N B, for Boston; Blackbird, Whelpley, and Jess, Knox, Bangor for Salem; Lillie G, Granville, and Bangola, Seeley, Boston for St John, N B; Pearl, Harlow, Rockland for Danvers; Emma G, Hinckley, Fredericton, N B, for Salem; Mary Jane, Nicholson, Portland for Stamford; Albert, Wallace, Calais for Newburyport.

ARRIVED Dec. 9th.

Stmr Harrisburg, Albertson, Philadelphia, with 1681 tons coal to J Albert Walker.

Sch Hattie Lewis, Garland, Boston, to lay up for the winter.

Sch Thomas J Martin, Marts, Philadelphia.

SAILED Dec. 9th.

Stmr Acushnet, Bird, Boston.

Sch Mary Ann, Clair, Menteghan, N S.

Sch Alcora, Robinson, Machias.

Sch Maud B Wetherell, Hontvet, Summerside, P E I, via this port, arr at Baltimore 7th.

CARVERS.

POCKET CUTLERY,

SCISSORS.

SKATES.

HOLLY SAWS.

And a variety of other useful articles suitable for

Holiday Presents,

— AT —

PRYOR & MATTHEWS.

No. 16 Market St.

OYSTERS !

$1.00 per gallon.

Norfolk Oysters at $1.00 per gallon; also, Providence River, Somerset and New York Oysters,

WHOLESALE AND RETAIL,

— AT —

W. FREEMAN'S

Nos. 26 & 28 Congress St.

Administrator's Sale of Real Estate AT AUCTION.

BY virtue of a license from the Probate Court, the undersigned will sell at auction, on the premises, on SATURDAY, Dec. 31st., at twelve o'clock, noon, the undivided half part of HOUSE and LAND No. 10 Langdon street, now occupied by H. Greven. The lot measures fifty two feet on Langdon street, and has a depth of eighty feet. *Sale positive* Further particulars of FRANK E. DEARBORN, Administrator of estate of Jona. Dearborn.

PORTSMOUTH, Dec. 14th, 1881.

ST JACOBS OIL

THE GREAT GERMAN REMEDY FOR RHEUMATISM, NEURALGIA, SCIATICA, LUMBAGO, BACKACHE, GOUT, SORENESS OF THE CHEST, SORE THROAT, QUINSY, SWELLINGS AND SPRAINS, FROSTED FEET AND EARS, BURNS AND SCALDS, General Bodily Pains, TOOTH, EAR AND HEADACHE, AND ALL OTHER PAINS AND ACHES.

No Preparation on earth equals ST. JACOBS OIL as a SAFE, SIMPLE, CERTAIN AND CHEAP External Remedy. A trial entails but the comparatively trifling outlay of 50 CENTS, and every one suffering with pain can have cheap and positive proof of its claims. DIRECTIONS IN ELEVEN LANGUAGES.

SOLD BY ALL DRUGGISTS AND DEALERS IN MEDICINE.

A. VOGELER & CO.

Baltimore, Md., U. S. A.

First-Class Coal !

Having the sole agency for this vicinity for the largest and best Coal Companies, I keep a full assortment of all sizes best quality coal constantly on hand at

PORTSMOUTH COAL POCKETS.

J. ALBERT WALKER,

No. 137 Market Street.

Order book and telephone at Moses' Hat Store No. 13 Congress street.

SLEIGHS !

In Great Variety, Some of the Very

Highest Grades,

Including Portland and Canada Styles.

— ALSO —

300 WESTBORO SLEIGHS,

Trimmed and Untrimmed.

Sole Agents for W. F. BROWN.

— ALSO —

Robes, Blankets, etc.,

All at Very Low Prices.

W. P. SARGENT & CO.

14 TO 22 SUDBURY STREET,

Near Haymarket Square. Also

WAREROOMS, 155 TREMONT ST.

BOSTON.

3taw4w30

FLOUR!

Just received

500 BARRELS

of the best St. Louis and Wisconsin Flour. Also some of the best Minnesota Hazall, which I shall sell at

WHOLESALE AND RETAIL !

LOWER than the same grades of Flour can be bought in Portsmouth. Call and price my Flour before purchasing elsewhere, at the old and popular stand of C. ROBINSON & SON,

16 BOW STREET.

Portsmouth, April 29th, 1881.

J. S. JAMES.

C. EVERETT

Informs his former patrons and the public in general that he has resumed business at

No. 15 Fleet Street,

Opposite National Block, where he will attend to

CARRIAGE MAKING and REPAIRING

In all branches, at short notice, and to the guaranteed satisfaction of his patrons.

SPECIAL ADVERTISEMENT OF FALL AND WINTER DRY GOODS !

Ayers & Locke. HAVE RECEIVED THE Finest Line Dress Goods Ever Shown in Portsmouth. Everything in New Styles Plaids and Novelties, Black Silks, Velvets in every shade, Striped Velvets. Colored Silk Plushes all the desirable shades. Everything in Plain Colored Dress Goods from the low price Flannels to the Finest Billiard Cloths. Also a full line of General Dry Goods well suited for the Coming Season. BLANKETS! BLANKETS! purchased quite early in the season at very low prices. Ladies', Children's and Gent's Underwear, in White mixed and Scarlet. The Largest Stock of Passementerie Trimming ever shown in Portsmouth. All new Styles both in Satin Cord Goods and the ordinary Braid Gimps, New Fringes. New Buttons acknowledged by purchasers to be the finest stock in the City. Ladies' and Children's Hosiery, Kid Gloves, Beaver and Cloth Gloves, etc. Cloakings in great variety. Also about Oct. 1st we shall offer the Finest Assortment Ladies Outside Garments. Ladies' Black Cloth Sacques. Ladies' Black and Colored Walking Jackets. Dolmans, Surtouts in Black and Colored Cloths. Also an Assortment Fall Sacques in Colors, all at very low prices.

AYERS & LOCKE.

B & L

OFFER FOR SALE

100 boxes extra quality NEW RAISINS,
500 lbs. " " NEW CURRANTS,
300 " " " LEGHORN CITRON.

FLOUR!

300 bbls First quality of Bread and Pastry By the barrel, half barrel and quarter barrel, and one-eighth barrel sacks.

English Plum Pudding

In 1 lb., 2 lb., 3 lb. and 4 lb. cans.

Petits Pois, Ex. Fins, Champignons, Brunswick, and Huckins' Soups.

Nice quality of

COOKING WINES and BRANDIES.

500 doz. cans New Packing Fruits and Vegetables.

Such as Tomato, String Beans, Peas, Succotash, Oyster Bay Asparagus, Quince, Apricots, Peaches, Strawberries, Guavas, etc.

PRESERVES.

Preston Ellis', Celebrated Preserves, put up in stone jars of about 5 lbs. each, consisting of Damson, Green Gage, Blood Peach, Pears, Quince, Blackberry, Raspberry, Strawberry, Citron, etc.

A Large Variety of

PURE CANDIES, 18c a lb.

The above is only a small portion of our large stock. We have our store full of the very best goods at the most reasonable prices, quality considered.

Butler & Laighton.

NO. 1 MARKET SQUARE.

Real Estate.

To Let,

STORE NO. 37 MARKET STREET. Apply to J. E. MAY.

To Let,

FRONT office over Rockingham National Bank recently occupied by Wm. E. Foster. Apply at the Bank.

To Let.

HOUSE No. 116 State street, now occupied by Mr. Jerome C. Butler of the firm of Butler & Laighton, or of the subscriber at Newcastle. eod&w GEO. W. TOWLE.

To Let.

TENEMENT in house No. 4 School street, suitable for small family. Apply at house.

Office to Let.

THE large and pleasant FRONT OFFICE over A. P. Wendell & Co.'s store on Market square, to let on reasonable terms. Apply to JOHN O. AYERS.

For Rent.

STORE and dwelling attached, in Waldron block, recently occupied by Wm. Benson. Apply to William H. Hackett; office in U. S. Court House. Oct. 12th.

For Sale,

THE HOUSE AND LOT corner of Austin and Summer streets, formerly occupied by the late Lydia Pickering. The lot contains 10,000 square feet and may be divided into several other house lots if desired. Possession given immediately. Apply to WALLACE HACKETT, admr., over First National Bank.

Portsmouth, May 12th, 1881.

Chas. E. Laighton & Son,

Nearly opposite Post-Office.

Have in stock

New Bordeaux Goods,

CLARETS,

SAUTERNES, BURGUNDIES,

CHAMPAGNE AND

RHINE WINES !

Italian and French

OLIVE OILS,

in all sizes.

Richardson & Robbins'

ROLLED TONGUES.

Whole Boned Ham, Chicken, etc,

FERRIS'

Pig Hams & Bacon !

with as complete a line of

Seasonable Goods as can be found in New England.

$5 TO $20 per day at home. Samples worth $5 free. Address Stinson & Co., Portland Maine.

A full line of

Overcoats, Ulsters, Ulsterettes & Vandykes,

Just Opened by

C. E. MYERS & CO.

— ALSO —

CLOTHS

in great variety by the yard—and made up to order. We make a specialty of

— SAWYER'S WOOLENS ! —

For a good square trade call at the Old Stand

No. 3 Bow Street.

C. E. MYERS. C. E. SIMPSON

LADIES.

We wish to call your attention to our

Hosiery and Underwear!

DEPARTMENTS.

Our assortment is

Now Complete !

and the prices are as low, and some grades lower than can be bought elsewhere.

COME AND SEE.

Morris C. Foye.

NO. 23 MARKET STREET.

SELECT YOUR

Christmas Cards!

— AND —

DIARIES.

While the Stock is

COMPLETE,

— AT —

Goodrich's Bookstore.

$66 a week in your own town. Terms and $5 outfit free. Address H. Hallett & Co., Portland, Maine.

Local Matters.

POST OFFICE RULES.

MAILS CLOSE.

	A. M.	P. M.
Boston, West and South,	8, 10:50, 2:30	4:50 *6:30
Boston Way,	10:35, 2:30	
Portland,	9:25	4:50 6:30
East [beyond Portland,]	9:25	6:30
Biddeford, Saco and Way,	9:25	4:50
Great Falls,	9:25	4:50
Great Falls & Conway R. R.	9:25	
Concord and North,	7:40	4:50
Concord Way,	7:40	4:50
Boston & Maine R. R.	7:40	4:50
Dover,	9:30	2:30 6:30

*Arrives in Boston next morning.

MAILS ARRIVE.

	A.M.	P.M.
Boston, South and West,	10:05, 8:15	5:50 9:08
Boston Way,	10:50	5:50
Portland and East,	11:20	2:20
Great Falls & Conway R. R.	11:20	
Concord and North,	10:20	6:50
Dover,	7:30	3:15 5:50

Letters for the night mails [and on others] east or west may be deposited in the box at the Eastern depot, every day except Sundays.

E. G. PEIRCE, Jr., P. M.

MINIATURE ALMANAC--DEC. 10.

SUN RISES	7:19	MOON RISES	9:25 P. M.
SUN SETS	4:27	FULL SEA	2:15 A. M.
LENGTH OF DAY	9:08		2:20 P. M.

THE WEATHER.

U. S. SIGNAL OFFICE,
WASHINGTON, D. C.,
Dec. 10, 1:30 A. M.

Probabilities for New England:—

Fair weather, followed by increasing cloudiness, westerly veering to colder northerly winds. Stationary or higher barometer.

The Thermometer at the CHRONICLE Office, at 4:00 o'clock this morning, registered 23 degrees above zero.

Sky clear.

ODD FELLOWSHIP MATTERS.

Frank A. Rawson, grand master, has issued a communication to the Odd Fellows' lodges of this state in which he says that there never was a time in the history of the organization when corrections in the work was so important a matter as now. He has requested Grand Representatives McKinney and Albin to hold a school of instruction in Concord on Thursday, December 15th. It appears that there are in New Hampshire some 1800 brothers who have not attained to the scarlet degree. Their status in the order, after July 1st, 1882, will be very different from what it now is, unless they avail themselves of the opportunity to take the degrees before that time. After July 1st all business of the lodge will be transacted in the highest degree. The call is attested by Grand Secretary Joseph Kidder.

PROBABLE LOSS OF LIFE.

The Newburyport *Herald* of Dec. 8th says:

While the schooner Forest Maid, Post, was lying in the bay on Tuesday evening, the 6th inst., one of the crew discovered what he supposed to be a boat adrift, a short distance astern of the vessel, and a number of the crew started out to take possession of it, and on arriving alongside found John Schofield, a Newburyport fisherman, lying asleep in the bottom of the boat. The men knew that if he remained there the chill and exposure that he would subject himself to might result in death, and by a great deal of urging he was finally persuaded to go on board the schooner and remain over night. He started out about five o'clock in the morning, saying that he was going to gather in his traps, and since that time nothing has been seen or heard of him. There was a very heavy sea during the day, and fears are entertained that the boat was swamped and Mr. Schofield drowned, although it is possible that he might have been taken on board of a Portsmouth or Gloucester schooner.

This probably explains where the dory which was picked up on Foss' beach, Rye, on the 7th inst., and the oars and other boat gear which drifted on shore in that vicinity on the same day, came from. Schofield leaves a wife and three children.

The announcement that the Donaldi Concert company is to appear in this city should warrant a large house. The merit of this company is well known, as it visited this city last winter and was greeted by a large audience. At Music hall Monday evening.

Oysters are down in price; see advertisement.

A banquet complimentary to Hon. Frank Jones, tendered by the young men of the city, will come off at the Rockingham house on Thursday evening, Dec. 15th.

The "pink-eye," the new horse distemper, is reported as having arrived in Stratham, two horses owned by George H. Odell having died with it. There have been a number of cases of the disease among horses in this city, but none of them have proved fatal.

The Marine Bicycle Co. of this city sold their first marine bicycle on Friday, to Laighton Bros. & Co. of the Shoals.

The schooner Lucy came in from the Shoals on Friday with two hundred quintals of hake for Pickert De Butts & Co. of Boston, one thousand pounds of dun fish for Plummer & Balch of Newburyport, and one thousand pounds of dun fish for C. E. Laighton & Co. of this city.

The schooner Hattie Lewis, Garland master, arrived on Friday from Boston, via Gloucester. She left the latter port at five o'clock Friday morning, and reached here at three o'clock in the afternoon; and before night she was in winter quarters alongside the wharf at the Raynes shipyard, where she has laid up during the winter months for a number of years past.

The arrivals of fish on Friday were the schooners Bonita, with 3000 lbs.; Flying Eagle, 2500 lbs.; George Ingerbredson's whale-boat, 1200 lbs. Several vessels were reported in the lower harbor, having on board from 1000 lbs. to 3000 lbs. of fish each.

The sad news was received in this city on Friday of the death of Haven L. Scott, superintendent of the county farm at Brentwood,—a loss to the county, as well as to his relatives and immediate friends. Mr. Scott was a member of DeWitt Clinton Commandry of Knights Templar, of this city.

The schooner Mabel Thomas, 335 tons register, McKenzie master, of New Haven, Conn., bound from Blue Hill, Me., to Washington, D. C., with five hundred and ninety tons of paving stones, when ten miles southeast of Thacher's island light on Thursday morning last sprung a leak, the water coming in at the rate of one thousand strokes an hour. The master tried to fetch Cape Ann, but the vessel carried away her spanker gaff and was obliged to keep off, and brought up in Portsmouth lower harbor on Thursday afternoon. She expected to be obliged to come up to the wharf and discharge her cargo, and then go to Gloucester for repairs, (the ways at Kittery not being able to take her up,) before proceeding on her trip. The cargo only is insured.

The arrangements for the reception to Hon. Frank Jones are nearly completed. The committee in charge have invited all the young men they could meet. If any one has not yet received an invitation he can obtain a ticket by applying to the committee. Application must be made before seven this (Saturday) evening.

Speaker Keifer of the national house of representatives was a classmate at Antioch college with Rev. James DeNormandie of this city.

The schooner Albert, of Ellsworth, Me., loaded with lumber and bound for Newburyport, on going out of this harbor on Friday morning ran ashore on the northeast point of Clark's island at about half tide, and though she got off at high water she was badly strained, causing her to leak at the rate of three hundred strokes an hour. A survey was held on her on Friday afternoon to ascertain her condition. She is also reported as having lost an anchor in getting off.

Mr. Nathaniel Wiggin of Greenland has purchased the year's land-dressing of H. R. Stoddard's stable, and is hauling it to his farm, the "Tabor place." Mr. Wiggin is at present in Chicago on business.

During the year ending Dec. 1st, over 90,000 tons of freight has been sent over the Concord railroad from this city. Over 75,000 tons of this amount was coal; the rest was sand, lime, cement, and miscellaneous goods.

Messrs. Critchley & Whalley, the machinists, have removed the chimney, furnace, flasks, etc., of the old iron foundry at the Point of Graves, to their new foundry on Hill street.

"Nihilism in medicine," an address delivered before the New Hampshire Medical Society in Concord on June 21st last, by Dr. Daniel W. Jones of this city, has been reprinted from the transactions of the society, by Evans & Sleeper of Concord. The doctor treats of the "rise, progress and decline of homœopathy," and boldly stands up for the "Old school," whose medicines he says he has often found in the hands of patients of of the physicians of the new dispensation, and taken as if homœopathic, when it was the regular dose of morphine the innocent dupe was swallowing.

The gondola "Paul Jones," with one thousand bushels of oyster-shell lime from the Gas Co.'s wharf, went up to Dover point on Friday. The lime is to be used for top-dressing on grass land. The Paul Jones was built by Andrew Goodwin of South Berwick, Me., on his farm, and was hauled down to the river, a distance of nearly half a mile, on runners, and launched into the stream. Her owners claim for her an age of thirty-seven years, and she now looks staunch enough to last for many years longer.

On the 8th inst., in the evening at 6:30 o'clock, at the Episcopal church, George H. Pearson was united in marriage to Miss Helen M. Chesley, daughter of the late George Chesley of Portsmouth, Rev. Edward L. Drown, rector of St. Paul's, performing the service, and J. Everett Pearson and Miss Edith Chesley acting as groomsman and bridesmaid. The bride was tastefully attired in white satin. After the ceremony a wedding supper followed at their future residence on Strong street. Mr. Pearson is widely known in this community as a successful teacher of music and church chorister, and in his profession has formed many ties of friendship. From hosts of friends he will receive congratulations and the best of wishes in his new relationship.—*Newburyport Herald.*

The net fishermen are at present meeting with poor success, and say that either the fish have left Ipswich bay, or that the moonlight has the same effect as sunlight, enabling the fish to see the nets and so keep out of the meshes.

The schooner Kingfisher, McClintock master, of Boothbay, Me., recently bought by parties in Boston, came into the lower harbor on Friday.

There is some talk of the schooner Active, of this port, being sold, and a new vessel being built to take her place.

On Thursday evening last the friends of J. Cushing Lydston, to the number of twenty-five, gave him a veritable surprise at the residence of Mr. Washington Remick in Eliot. A collation was served, after discussing which the rest of the evening was passed in social chat, interspersed with vocal and instrumental music. Previous to taking their leave, the visitors presented Mr. Lydston with a silver ice-pitcher, the occasion being the anniversary of his birthday.

The South Berwick manufactories of all sorts are reported in a flourishing condition; cotton, shoe, lumber and woollen mills are running on full time, and find ready markets for their products.

—Silver dollars with holes in them are painfully numerous, but they are not half so painfully numerous as holes without any silver dollars around them.

SUNDAY SERVICES.

At the South Parish, Rev. James DeNormandie, pastor, morning service at 10:30; Sunday school at chapel on Court street at 2:45 P. M. Vespers at 7:30.

At St. John's (Episcopal) church, Rev. Chas. A. Holbrook, rector, services at 10:30 A. M.

At the Congregational church, preaching at 10:30 A. M. and 7:30 P. M. Sunday school at 3:00 P. M. Prayer meeting on Friday evening at 7:30. Rev. Wm. A. McGinley, pastor

At the Methodist church, Rev. W. W. Smith, pastor, preaching at 10:45 A. M. and 2:45 P. M. Sunday school after morning service, in the church.

At the Middle street (Baptist) church, Rev. W. H. Alden D. D., pastor, services at 10:30 A. M. and 7:30 P. M.; Sunday school at the church at 2:45 P. M.

At the Court street (Christian) church, Rev. J. A. Goss, pastor, preaching at 10:30 A. M.; prayer meeting at 7:30 P. M. All are welcome.

At the Freewill Baptist church, on Pearl street, Rev. J. H. Yeoman, pastor, preaching at 2:45 P. M.; prayer meeting at 7:00. Sabbath school at 7:30 P. M.

At St. Mary's (Catholic) church, Rev. E. M. O' Callaghan, pastor, children's Mass at 8:30, Solemn Mass at 10:30 A. M.; Sunday school at 3:00 P. M.

At the Advent church, services at 10:45 A. M., 2:45 and 7:30 P. M.

Universalist church, Pleasant street. Services at 10:30 A. M. Sunday school at 2:45 P. M.

Society of Spritualists, in Good Templars' hall (over Morse & Tisley's office;) services at 2:45 and 7:30 P. M.

At the Pearl street church, Sunday evening, Rev. J. Herbert Yeoman will deliver an illustrated lecture; subject, "How Paul preached Jesus."

Rev. H. S. Whitman, of Mechanic Falls, Me., will preach in the Universalist church on Sunday, morning and evening. Services will be held in this church twice each Sabbath, in the future.

Rev. C. E. Barnes will preach in the Advent church.

The subject of Rev. Dr. Alden's lecture on Sunday evening will be "The Power of Association."

Premature Loss of the Hair

May be entirely prevented by the use of Burnett's Cocoaine. No other compound possesses the peculiar properties which so exactly suit the various conditions of the human hair. It softens the hair when harsh and dry. It soothes the irritated scalp. It affords the richest lustre. It prevents the hair from falling off. It promotes its healthy, vigorous growth. It is not greasy nor sticky. It leaves no disagreeable odor. It kills dandruff.

Burnett's Flavoring Extracts are known as the best.

Mothers! Mothers!! Mothers!!!

Are you disturbed at night and broken of your rest by a sick child suffering and crying with the excruciating pain of cutting teeth? If so, go at once and get a bottle of MRS. WINSLOW'S SOOTHING SYRUP. It will relieve the poor little sufferer immediately—depend upon it; there is no mistake about it. There is not a mother on earth who has ever used it, who will not tell you at once that it will regulate the bowels, and give rest to the mother, and relief and health to the child, operating like magic. It is perfectly safe to use in all cases, and pleasant to the taste, and is the prescription of one of the oldest and best female physicians and nurses in the United States. Sold everywhere. 25 cents a bottle. m.w & s &x n82

PARKER'S HAIR BALSAM.

The Best, Cleanest and most Economical Hair Dressing.

Never Fails to Restore the youthful color to grey hair. 50c and $1 sizes at druggists.

Floreston Cologne.

A new and exceedingly fragrant and lasting perfume. Price 25 and 75c.

PARKER'S GINGER TONIC

A Pure Family Medicine that Never Intoxicates.

If you are a mechanic or farmer, worn out with overwork, or a mother run down by family or household duties try PARKER'S GINGER TONIC.

If you are a lawyer, minister or business man exhausted by mental strain, or anxious cares do not take intoxicating stimulants, but the PARKER'S GINGER TONIC.

If you have Dyspepsia, Rheumatism, Kidney or Urinary Complaints, or if you are troubled with any disorder of the liver, stomach, bowels, blood or nerves you can be cured by PARKER'S GINGER TONIC.

If you are wasting away from age, dissipation or any disease or weakness and require a stimulant take GINGER TONIC at once; it will invigorate and build you up from the first dose but will never intoxicate. It has saved hundreds of lives it may save yours.

HISCOX & CO., 183 William St., New York. 50c. and $1.00 dollar sizes, at all dealers in medicines.

GREAT SAVING BUYING DOLLAR SIZE.

Assessors' Notice.

THE Assessors of Taxes will be in session at the rooms of the Mayor and Aldermen, City Building, Monday evening, Dec. 12th, at 7 1-2 o'clock. By order of the chairman.

Dory Picked Up.

ON Foss' Beach, Rye, a dark green DORY, which the owner can have on proving property and paying charges.

RYE, Dec. 7th. JOSEPH W. BERRY.

AMUSEMENTS.

The Greatest Musical Event of the Season.

MUSIC HALL.

Monday, Dec. 12th.

The management has the honor to announce a positive engagement, at great expense of the

CARRENO--DONALDI

GRAND OPERATIC COMPANY

consisting of the following celebrated artists:

Mme. Teresa Carreno,

Acknowledged by both the European and American press and public as the greatest living pianist.

DONALDI,

the famous Prima Donna, the star attraction of the leading opera houses of Italy, only successor of Titiens and Parepa.

Signor Pietro Ferrani,

The king of Buffos.

Signor Roberto Stantini,

The great operatic Tenor, late of Mapleson Opera company.

Signor Carlo Torriani,

The popular Musical Director.

The programme will consist of Solos, Duetts, and Scenes from operas.

Popular Prices. Seats can now be had at Preston's. Weber's grand piano used at all concert.

MUSIC HALL,

Wednesday, Dec. 14th.

Deacon Crankett

— BY —

JOHN HABBERTON,

AUTHOR OF

"HELEN'S BABIES."

If a good piece, strong cast and beautiful scenery will please you, secure your seats at Preston's. Reserved seats 75 and 50 cts., on sale Saturday, Dec. 10th. Gallery, 35 cents.

Propopals for Hay, etc.

PAYMASTER'S OFFICE,
U. S. Navy Yard, Portsmouth, N. H.,
December 8th, 1881.

SEALED PROPOSALS will be received at this Office until 11:45 o'clock A. M., December 15th, 1881, at which time and place they will be opened in presence of bidders or their representatives, for

25 Tons best English Hay (2240 lbs to the ton,)
300 bushels Corn Meal,
60 bushels Oats.

For the Portsmouth Navy Yard. Req. No. 52, Yards & Docks. All to be of the best quality of its kind and subject to the usual inspection.

Blank forms for proposals, with all necessary information, to be had at this office.

The right to reject any or all bids is reserved.

JOHN F. TARBELL,
D2t *Paymaster U. S. Navy.*

NEW AND EXTENSIVE STOCK

— OF —

FALL & WINTER

GOODS

— AT —

WM. P. WALKER'S

No. 8 Market Square.

Having received a Full Assortment of Foreign and Domestic

Cloths, Cassimeres, &c.,

I am prepared to make them up into GARMENTS of the latest style, or according to the fancy of the purchaser, and

Perfect Satisfaction Guaranteed!

My Stock of Goods suitable for

SUITINGS

IS UNEQUALLED

Particular attention paid to the making of Army and Navy

REGULATION UNIFORMS.

A FULL ASSORTMENT OF

Gentlemen's Furnishing Goods!

Constantly on hand, consisting of

BOSOMS, GLOVES, SUSPENDERS, COLLARS, DRAWERS, SHIRTS, HANDKERCHIEFS, LINEN GOODS,

Of every Description.

1000 lbs. NICE

Chocolate Shells!

at 4 cents per pound.

JAMES R. YEATON & CO.

Eastern Railroad Co.

Annual Meeting

— OF THE —

Eastern R. R. in Massachusetts,

— ON —

Wednesday, Dec. 14, 1881,

AN EXTRA PASSENGER TRAIN

Will leave Portsmouth for Boston at 6:45 A. M., arriving at Boston at 9:30 A. M.

Leaving Boston at 4:45 P. M., arriving at Portsmouth at 7:40 P. M.

☞ This Extra Train will run especially for the accommodation of holders of Bonds and Stock, all of whom are respectfully requested to go to and from Boston on this train, as *no provision whatever* will be made for their accommodation on *regular passenger trains.*

Only Holders of Bonds and Stock of the Eastern Railroad in Massachusetts will be passed to Boston and back on this day, and that only on presentation of their regular Bonds and Certificates of Stock.

D. W. SANBORN,
Master of Transportation.

Boston, Dec. 6th, 1881.

SUBSCRIBE FOR THE

American Agriculturist

— AT —

W. G. MYERS',

NO. 1 CONGRESS BLOCK.

☞ Subscriptions received for all periodicals.

STRICTLY

First-Class Work

neatly and promptly done at the

Portsmouth

STEAM LAUNDRY!

CUFFS and COLLARS a Specialty.

The Finest

Lace Curtains Carefully Cleansed

— ALSO —

FEATHER BEDS and CARPETS

RENOVATED.

Feather Beds.....$1.50 each.
Carpets.....10 cents per yard.

All orders left at the office,

No. 72 STATE STREET

Will receive prompt attention.

Price Lists to be had on application.

OFFICE HOURS: Saturdays from 7 A. M. to 10 P. M. Every other day (except Sunday) from 7 A. M. to 7 P. M. a1

Eastern Railroad Company.

THE Annual Meeting of the Stockholders of this Company and of the holders of Certificates of Indebtedness, for the choice of Directors, six by the Certificate-holders and three by the Stockholders, will be held at the Mclonson, Tremont street, Boston, Mass., on the Fourteenth day of December, 1881, at eleven o'clock in the forenoon. The report of the Directors will then be presented.

Transfer books will be closed from Dec. 7th to Dec. 14th, 1881, inclusive.

Per order of the Directors.

FRANCIS I. AMORY, Clerk.

Prepare for Cold Weather!

LADIES' and GENTS'

UNDERWEAR!

HOSIERY and GLOVES.

N. B. Our 50 cts. Ladies Vest can't be beat in the city. GIVE US A CALL.

No. 53 Congress St.

FRANKLIN BLOCK.

ALFRED STAVERS.

FURNACES,

Stoves & Ranges,

For Churches, Dwellings, Halls, Offices, Stores, etc.

ELMWOOD RANGE!

— OVER —

200 Sold in Portsmouth

Within Two Years.

A strictly First-class Range at a very low price. Every Range warranted. A GREAT VARIETY OF HEATING STOVES, FOR WOOD OR COAL.

Gas and Kerosene Fixtures!

LAMPS AND FITTINGS,

Just received and will be sold low. The public are cordially invited to inspect our stock.

John P. Sweetser,

NO. 46 MARKET STREET.

Auction Sales.

MORSE & TISLEY.

AUCTIONEERS,

Money, Real Estate and Mortgage Brokers, Insurance and House Agents.

13 PLEASANT ST. -- EXCHANGE BUILDINGS.

TRUNK REPAIRING!

a specialty. Trunks called for and returned without extra expense at

John H. Tilton's

Harness Dispensatory,

18 CONGRESS STREET.

MAIN & WINCHESTER BLOCK.

COST

$4.18 PER THOUSAND!

THE CHEAPEST!

— AND —

Safest Life Insurance in the World.

THE

SEMI-ENDOWMENT POLICY!

— OF THE —

Mutual Life Insurance Co.

of New York,

F. S. WINSTON, President,

IS SECURED BY

ASSETS AMOUNTING TO OVER

$90,000,000

And is the safest and Cheapest Insurance ever offered by any Company.

EXPLANATION.

These policies are settled in 20 years by the payment in cash, of one-half the amount insured, or in event of death occurring during that period to the beneficiary for the full amount insured.

ILLUSTRATION.

Age 25 (other ages in proportion,) Policy of $1,000 annual premium of $29.18.—

20 premiums of $29.18 each,	$583.60
One half of policy returned in 20 years,	500.00
Total cost $1,000 insurance for 20 years,	$83.60

Annual cost of $1,000 insurance against death for 20 years, $4.18, exclusive of all dividends, which are declared annual as with other forms and available on the anniversary of policy.

Further information and applications furnished by

C. M. GIGNOUX

GENERAL AGENT

For Maine and New Hampshire.

SKATES!

SKATES!

SKATES!

All Styles Club and Common Skates at low prices.

A. P. WENDELL & CO.

2 Market Square.

NOTICE.

Don't forget; LAHRABEE has constantly on hand and for sale, a good assortment of WHIPS, SURCINGLES, HALTERS, BRUSHES, CURRY-COMB, BELLS, HARNESS SOAP, VACUUM and NEATSFOOT OILS, and all other articles usually found in a first-class Harness shop. Particular attention paid to Custom Work, and Harness and Trunk repairing. Trunks sent for and returned free of charge. Don't mistake the place, No. 25 Congress St., up stairs, over Freeman's Oyster House.

OIL, OIL.

50 Barrels of Kerosene Oil, fire test 100 and 120 degrees, for sale by

Henry F. Cerrish.

Silas Phibrick,

MANUFACTURER OF

Marble Monuments, Grave Stones,

Table Tops and Mantel Pieces; also, Brown Stone and Granite, for all purposes.

☞ A large stock of grave stones and monuments, made during the winter, for sale at reasonable rates at the Stone Yard, Pier wharf, State street, Portsmouth.

Critchley & Whalley,
MACHINISTS, AND DEALERS IN
PIPE AND FITTINGS
Of all kinds, for
STEAM, WATER, AND GAS.
Engines and Boilers.
Other Machinery Bought and Sold.
Belting & Belt Lacings, Sheet Rubber,
and all kinds of steam packing constantly on hand at manufacturers prices.
STEAM HEATING APPARATUS
For warming buildings.
52 Hanover Street.

Cure Your Corns!
BY USING
SCHLOTTERBECK'S
Corn, Wart & Bunion Solvent.
Entirely harmless; is not a caustic.
It removes Corns, Warts, Bunions and Callosities, without leaving a blemish.
Brush for applying in each bottle.
A CURE IS GUARANTEED.
Price 25 Cents. For sale by all Druggists.
Try it and you will be convinced, like thousands who have used it and now testify to its value.
Ask for Schlotterbeck's Corn and Wart Solvent, and take no other. Sold by
DAVID KIMBALL & CO.,
No. 36 Market street.
Portsmouth, N. H.

WHIPS! All qualities and prices; LARRABEE'S, 26 Congress

Terrible Accident.
Necessitating a Surgical Operation—Loving Mother Attempts to Take a Pair of Shears from Her Child. Parents be Careful.
Domestic accidents are common to women, and some of them are very serious. Mrs. Wagner, of South Rondout, Ulster Co., N.Y., some weeks ago attempted to take from her child a pair of shears with which it was playing. A slight struggle ensued, in which the point of the shears entered Mrs. Warner's left eye, entirely destroying the sight. Her family physician did what he could, but intensely painful inflammation arose, which, by sympathy, threatened the loss of the other eye. Total blindness to a woman having the care of a household is an irretrievable calamity. In this great Mrs. Warner applied to that the well-known and skillful surgeon Dr. David Kennedy, of Rondout, N. Y., who removed the injured eye by a very successful operation, setting aside all danger of further harm to the sight of the other eye. But, owing to pain and mental distress, her system needed a tonic and restorative medicine. To do this work the doctor prescribed "Kennedy's Favorite Remedy," which sustained its reputation and laid a sure foundation of health.
Dr. Kennedy's "Favorite Remedy" removes all impurities from the blood, regulates the Liver and Kidneys, Cures Constipation, and all diseases and weaknesses peculiar to females. It is for sale by all our druggists at One Dollar a bottle.

Good and Reliable
INSURANCE
COMPANIES.
COMMERCIAL UNION, of London.
FIRE ASSOCIATION, of Phila.
NIAGARA, of New York.
CONNECTICUT, of Hartford.
PHOENIX of London.
F. W. BEROCHEMONT & SON
No. 9 CONGRESS STREET.

"My Wife and My Wife's Sister," is the title of the last number of the "No-Name Series," issued by Roberts Brothers of Boston.

The plan of the novel is based upon the narrative of an old Bostonian, now among the nineties, who on a stay voyage falls in love with an attractive and noble-born French lady, whose fate is to marry not the man of Athens, but an aged friend of her father's. The young suitor returns to Boston, and exists in single life. He afterward goes to Paris upon a mercantile mission, and meets with exciting adventures, thrillingly related in his book, in which are introduced several characters well known in history. The story in some respects savors of the style of certain favorite French novels, whereon sketches of police maneuvres in Paris are drawn. The book is full of interest, is well written, and cannot fail to attract attention as it takes the reader into a new field of American novel writing. Sold by Myers at $1.

A calendar is one of the indispensable things to be purchased for the new year; but it is not every calendar that is adapted for anything above the ordinary service of ordinary places. One of those especially designed for choicer use, in study, library, or office, is the "George Eliot Calender" published by Hall & Whiting, Boston, and for sale in this city by W. G. Myers, and Mercer Goodrich. The graceful decorations are by Mr. Appleton Brown; and the extracts from the writings of the famous novelist attest a most careful reading and intense enjoyment of the text. It is certainly a pleasure in following the days of the year, to have one of these epigrammatic sentences proffered on every page to be boarded up, perhaps unconsciously, by the memory in some secret cell as the food of future thought or action. Apropos of calendars, nothing in the shape of a calendar for the Christian year has ever appeared comparable with that published by Roper, office 27 Rose street, New York; price fifty cents. The amount of information it contains relative to the feasts, fasts, rules and practices of the church, together with valuable facts and explanations, is surprising. This calendar also is obtainable at Goodrich's.

"Purple and Gold:" by Kate Sanborn; illustrated by Rosina Emmet. Boston; James R. Osgood & Co.

This is a superbly-prepared collection of little poems on the "Golden-rod" from the pens of Edna Dean Proctor, James B. Bennett, W. E. Channing, Whittier, Lucy Larcom, Mrs. Thaxter, Susan Coolidge, Helen Hunt, W. A. C. Bryant, Horace E. Scudder and others, all arranged in exquisite taste, and knotted with a ribbon tie.—A most appropriate holiday gift, with decorative attractions commensurate with the excellence of its selections.

Very many well-meaning people will prescribe for your cough and cold, and you will lose time in taking their medicine; ergo, take Dr. Bull's Cough Syrup and be relieved at once. Price 25 cents.

George F. Dale, supposed to belong in New Bedford, fell overboard at Calais, Me., on the 7th inst., from the schooner Hyena of St. George, and was drowned.

Mrs. R. F. Haskell, No. 43 Boston street, Salem, Mass., writes: I have used St. Jacobs Oil on my daughter for a pain in her left side, and it proved itself a splendid physician. Everybody regards it as a reliable friend.

While Winchester Armstrong of Lamar county, Ga., was absent from home on the 7th inst., a crazy negro entered the house and attempted to carry off Armstrong's baby. The mother resisted, and she and her mother were killed by the negro with axe. Mr. Armstrong at this juncture returned, and was attacked, but shot the negro dead. The babe was unharmed.

When I was Sick!
My room looked like a drug store, I had so many bottles in it. The more I dosed the worse off I was. Finally I paid my doctor and told him he needn't come any more. I was troubled with chronic rheumatism, and couldn't get out of bed alone. Six bottles of Salphur Bitters cured me.—*Fireman, Boston.*

J. K. Jillson of Springfield, Mass., forty-two years old, shot himself last Thursday afternoon, two bullets entering his brain and killing him immediately. The cause of his action was despondency, heightened by acute rheumatism. He leaves a wife and two little boys.

Bed-Bugs, Roaches,
Rats, mice, ants, flies, vermin, mosquitoes, insects, &c., cleared out by "Rough on Rats." 15c. boxes at druggists.

Brain and Nerve.
Wells' Health Renewer, greatest remedy on earth for impotence, leanness, sexual debility, &c. $1. at druggists. Depot at Thacher's.

The doctors of Bellows Falls, Vt., decided that Peter Goode died of strangulation. He was found dead, with his neck resting on the dashboard of his wagon. But they found a pint of liquor in his stomach, which might account for his neck being on the dashboard.

"Pro Bono Publico."
It is a very remarkable fact, that while thousands of people refuse to read paid puffs of worthless nostrums, none skip over Dr. Swayne's little squib about his Ointment for itching piles that itch so much at night. The people well know that it is published for their benefit, in other words, is pro bono publico. May its far reaching effects be perpetuated to the end of time.

Rheumatism
Neuralgia, Sprains,
Pain in the Back and Side.
There is nothing more painful than these diseases; but the pain can be removed and the disease cured by use of **Perry Davis' Pain Killer.**
This remedy is not a cheap Benzine or Petroleum product that must be kept away from fire or heat to avoid danger of explosion, nor is it an untried experiment that may do more harm than good.
Pain Killer has been in constant use for forty years, and the universal testimony from all parts of the world is, **it never fails.** It not only effects a permanent cure, but it relieves pain almost instantaneously. Being a purely vegetable remedy, it is safe in the hands of the most inexperienced.
The record of cures by the use of PAIN KILLER would fill volumes. The following extracts from letters received show what those who have tried it think:
Edgar Cady, Owatonna, Minn., says: About a year since my wife became subject to severe sciatic rheumatism. From this she sought relief in vain. Our family physician recommended your PAIN KILLER, and it proved a speedy cure. It relieved her.
Charles Howell writes from the Sailors' Home, London: I had been afflicted three years with neuralgia and violent spasms of the stomach. The doctors at Westminster Hospital gave up my case as incurable. I tried your PAIN KILLER, and it proved to me immediate relief. I have regained my strength, and am now able to follow my usual avocation.
G. H. Walworth, Saco, Me., writes: I experienced immediate relief from pain in the side by the use of your PAIN KILLER.
E. York says: I have used your PAIN KILLER for rheumatism, and have received great benefit.
Barton Seaman says: Have used PAIN KILLER for thirty years, and have found it a *never-failing* remedy for rheumatism and lameness.
Mr. Burditt writes: I *never fails* to give relief in cases of rheumatism.
Phil. Gilbert, Somerset, Pa., writes: From actual use, I know your PAIN KILLER is the best medicine I can get.
All druggists keep PAIN KILLER. Its price is so low that it is within the reach of all, and it will save many times its cost in doctors' bills. **25c., 50c. and $1.00 a bottle.**
PERRY DAVIS & SON, Proprietors,
Providence, R. I.

Over 5000
Druggists
AND
Physicians
Have Signed or Endorsed the Following Remarkable Document:
Messrs. Seabury & Johnson, Manufacturing Chemists, 21 Platt St., New York:
Gentlemen:—For the past few years we have sold various brands of Porous Plasters. Physicians and the Public prefer **Benson's Capcine Porous Plaster** to all others. We consider them one of the very few reliable household remedies worthy of confidence. They are superior to all other Porous Plasters or Liniments for external use.
Benson's Capcine Plaster is a genuine Pharmaceutical product, of the highest order of merit, and so recognized by physicians and druggists.
When other remedies fail get a Benson's Capcine Plaster.
You will be disappointed if you use cheap Plasters, Liniments, Pads or Electrical Magnetic toys.
A CURE REWARDED AT LAST. Price 50cts. BEAD'S Unfailing CORN and BUNION PLASTER.

LADIES', GENTLEMEN'S and CHILDRENS'
UNDERWEAR!
can be bought cheap at
Lewis E. Staples'
DRY GOODS AND NICK-NACK STORE
No. 7 Market Street.

BUTTER.
50 Tubs finest creamery Butter, for sale by
HENRY F. GERRISH.

New Advertisements.
FLORIDA!
Atlantic and Gulf Coast Canal and Okeechobee Land Co.
50,000 SHARES, $10 EACH
At par with a Bonus of 40 Acres for each 10 Shares from Choice Lands of the "Disston Purchase."
Offices: Third & Chestnut Sts., Philadelphia. 113 Broadway, N.Y., Rooms 111 and 112. Detailed Prospectus with descriptive maps mailed free.

PATENTS
Geo. E. Lemon, Att'y at Law.
WASHINGTON, D. C.
Send sketch or model for Preliminary Examination and Opinion as to Patentability, for which no charge is made. If reported patentable, no charge for services unless successful. Send for pamphlet of instructions. Established in 1865.
1625

B.—BEATTY'S PIANOFORTES—Magnificent holiday presents; square grand pianofortes, four very handsome round corners, rosewood cases, three unisons, Beatty's matchless iron frames, stool, book, cover, boxed, $222.75 to $257.50; catalogue prices, $600 to $1000; satisfaction guaranteed or money refunded, after one years' use; upright pianofortes, $125 to $225; catalogue prices, $300 to $800; standard pianofortes of the universe, as thousands testify; prize for a mammoth list of testimonials. Beatty's cabinet organs, cathedral, church, chapel, parlor, $30 upward; visitors welcome; free carriage meets passengers; illustrated catalogue (holiday edition) free. Address or call upon DANIEL F. BEATTY, Washington, New Jersey.

WE WANT A few more energetic men and women as salesmen. Our new circulars explain all about this best paying business of the season. Just at this time there are immense quantities of pictures to be framed, and agents are meeting with wonderful sales. Full particulars and an elegant outfit free. Address, OXFORD PICTURE FRAME CO., Auburn, Me.

A GREAT OFFER FOR
HOLIDAYS!
Pianos and Organs at extraordinary low prices for cash. Installments received. Splendid Organs, $45, $50, $60 up. Magnificent $ 1/2 oct. Rosewood Pianos, $300 to $500; standard pianofortes warranted 6 years. Illustrated Catalogue mailed. Agents wanted. HORACE WATERS & CO., Manufacturers and Dealers, 826 Broadway, New York.

THE STANDARD SILK OF THE WORLD.

Agents wanted for our New Book
By Allan Pinkerton, A PROFESSIONAL collection of his most remarkable Detective stories, facts, thrilling and hazardous cases, taken from private records, and never before published. Profusely illustrated, low in price, and sells very rapidly. Send for a circular and special terms. Address, NEW ENGLAND BOOK AND MAP HOUSE
THIEVES and the Detectives.
1d18 No. 61 Cornhill, Boston.

Orders may be left at
W. G. MYERS'
Bookstore,
For the new
Pencil Calendar!
— AND —
RUBBER STAMP!
It is the handiest thing yet invented.

STEPHEN D. SCRIGGINS,
Carriage Painter,
No. 18 Vaughan Street, Portsmouth, N. H.
Having spacious and good accommodations and long and large experience, we solicits patronage in this line.

SCHOOL BOOKS
— AND —
SCHOOL SUPPLIES.
Buzzell & Son
have everything in the School Book Line,
FOR ALL GRADES!
All Books Nicely Covered FREE. We make a specialty of our
Handy Pencil Tablets
from 5 to 20 cents,
Writing Paper Packets, Spelling Tablets and Keystone Pens.
Also full line of Covered, Noiseless and Common Slates, Book-Straps, Pencils, Pens, Ink, and Writing Paper 5c per quire, and all other articles for school use.

WHIPS! All qualities and prices; LARRABEE'S, 26 Congress

J. M. Tibbetts.
Respectfully announces that he is prepared to show the Ladies of Portsmouth and vicinity a Fine Selection of
Fashionable
MILLINERY,
at his old stand,
No. 14 Market Street,
— AND AT —
No. 3 Market Street.
(Formerly C. N. SHAW & CO.)
AT NO. 3 WE SHALL MAKE A SPECIALTY OF
READY-TRIMMED
HATS AND BONNETS,
From the Cheapest to the BEST.
ALL are invited. Call and see the BARGAINS.
— ALSO —
A NICE LINE OF
NECK WEAR.

From the Cradle to the Grave.—A large elegant engraving size 19x24 finished & family with graphic scenes of life, worth $2 for sale on the same large plate. The family represents the entire plate. Sixty copies 25c., $2 per hundred—200,000 sold in New York and Brooklyn in two weeks. Agents W. Sumner & Co., Publishers, 37 Bleecker street, N. Y.—Agents wanted everywhere.

Examination of Teachers.
AN Examination of applicants for vacancies which may occur in our Public Schools will be held at the High School Building on the 10th of December at ten o'clock A. M.
The examination will be in English Grammar, Physiology, Arithmetic, History, Geography and Spelling.
MERCER GOODRICH, JOHN A. GEORGE, } Com. on Examination of Teachers.
HIRAM K. KNIGHT, Trustee.
Address all communications to John Pender, Secretary.

Transportation.

Eastern & Maine Central Railroad Line.
CARS leave the Station of the Eastern Railroad between Deer and Elm Streets, as follows:
For Boston at 4.05, 7.15, 8.30, 10.35 A. M., 3.16, 3.45, 5.30 P. M. Sundays, 4.05 A. M., 4.00 P. M.
For Portland, Augusta, Brunswick, Lewiston, and Bangor, 10.20 A. M., 3.00, 9.10 P. M. Sundays 9.10 P. M.
For St. John and Halifax, daily 9.10 P. M.
For Great Falls and Wolfeboro, 10.30 A. M., 5.40 P. M.
For North Conway, 10.30 A. M.
For Dover and Way Stations, 3.00, 9.50 A. M., 12.20, 3.00, 6.35 P. M.
Trains leave for Portsmouth—
From Boston, 7.30, 8.30, 10.00 A. M., 12.30, 3.15, 4.40, 7.00 P. M. Sundays 8.00 A. M., 7.00 P. M.
From Portland, 2.00, 8.45 A. M., 1.10 P. M.
From North Conway, 7.05 A. M.
From Wolfeboro', 8.15 A. M., 5.00 P. M.
From Wolfeboro' Junction, 6.35, 8.36 A. M., 3.23 P. M.
From Great Falls, 7.37, 9.55 A. M., 4.34 P. M.
From Dover, 6.45, 10.22 A. M., 2.30, 4.45, 7.36 P. M.
From Newington, 7.01, 10.40 A. M., 2.45, 5.01, 7.58 P. M.
Trains from Boston arrive in Portsmouth at 9.30, 10.20, 12.15, 2.50, 5.30, 6.50, 9.00 P. M. Sundays 10.25 A. M., 9.00 P. M.
Trains from Portsmouth arrive in Boston at 6.30, 8.05, 10.40 A. M., 1.15, 3.30, 5.30, 7.40, P. M. Sundays 6.30 A. M., 6.50 P. M.
D. W. SANBORN, Master of Transportation. LUCIUS TUTTLE G. P. & T. A.
Dec. 4th, 1881.

Concord & Portsmouth Railroad.
PASSENGER TRAINS leave Concord Railroad Station, foot of Bridge street:
For Newmarket Junction, Manchester, Concord and Upper Railroads, at 7.35 A. M., and 5.10 P. M.
Arrive at Manchester at 9.46 A. M., and 7.10 P. M.
Arrive at Concord at 10.35 A. M., and 8.15 P. M.
Leave Concord at 7.20 A. M., and 3.35 P. M.
Leave Manchester at 8.10 A. M., and 4.25 P. M.
Arrive at Portsmouth at 10.20 A. M., and 6.15 P. M.
All trains connect at Newmarket Junction, with trains of the Boston & Maine Railroad for Exeter, Haverhill, Lawrence and Boston; and for Dover, Great Falls and Portland; at Concord with trains to and from all the Upper Railroads.
H. E. CHAMBERLIN, Supt.

STEAMER "MYSTIC."
KITTERY AND PORTSMOUTH.

Leave Sampson's wharf, Kittery,		Leave Adams & Co.'s wharf, foot of Daniel St. Portsmouth,	
"	6.45 A. M.	"	7.25 A. M.
"	8.45	"	9.30
"	9.50	"	10.50
"	11.15	"	12.15 P. M.
"	1.00 P. M.	"	2.50
"	2.15	"	4.00
"	3.35	"	4.50

Leaves Kittery Tuesday, Thursday and Saturday evenings at 6.25 and 8.00; Portsmouth at 7.50 and 9.00.
Fare Five Cents Each Way.
Extra trips to accommodate parties and entertainments. Freight taken at low rates. Parties wishing to charter the steamer for excursions can do so by applying to
CAPT. H. W. TREFETHEN, Proprietor.

STEAMER JAMES SAMPSON.
KITTERY & PORTSMOUTH.

Leave Navy Yard Bridge, Kittery		Leave Navy Yard Landing, Portsmouth	
"	6.45 A. M.	"	7.25 A. M.
"	9.30	"	10.25
"	11.15	"	12.15 P. M.
"	1.40 P. M.	"	1.45
"	2.00	"	2.45
"	2.55	"	4.00
"	4.35	"	4.45
"	5.35	"	6.35
"	6.45	"	7.45
"	8.00	"	9.00

TO KITTERY POINT,
Touching at Newcastle
The Steamer "FEARLESS"
will commence her trips April 4th, and run as follows, until further notice:

Leave Portsmouth		Leave Kittery Point	
"	11.00 A. M.	"	9.00 A. M.
"	2.30 P. M.	"	1.00 P. M.
"	4.15	"	3.15

Landing in this city, Fernald's wharf, rear of No. 09 Market street.
Fare 10 Cents Each Way.
THEODORE KEEN, Proprietor.
March 29th, 1881.

SOUTH SHORE S. S. CO.
Boston & Portsmouth,
Direct Service.
S. S. "ACUSHNET,"
Will leave Comey's wharf, Boston, for Portsmouth, every Wednesday at
9 O'CLOCK, A. M.
Returning, will leave Portsmouth for Boston each Friday at
8:00 O'CLOCK, A. M.
Fare—Single passage, $1.00. Round trip tickets, $1.50 each.
J. W. SEAVER, Agent, Boston.
R. B. BEAUMONT, Agent, Portsmouth.
N. B. Freight received at all times; but to insure passage on sailing days, must be on the wharf one hour before sailing time.
Meals furnished on board, if desired.
PORTSMOUTH, Nov. 15th, 1881.
THROUGH RATES and through bills of lading between Portsmouth and New York (both ways) will be issued on and after this date, in New York by the Metropolitan S. S. Co., and in this city by the South Shore S. S. Co.
R. B. BEAUMONT, Agent S. S. S. S. Co.

FALL RIVER LINE
— FOR —
NEW YORK, SOUTH AND WEST.
This line with its superior construction, superb equipment, palatial steamers and considerate care for the comfort of its patrons, present Prominent Advantages over all others. Trains connecting at Fall River with the well known steamers
BRISTOL AND PROVIDENCE
Leave Boston from Old Colony Depot, week days at 4.45 (accommodation) and 6 P. M. (Steamboat Express,) Sundays at 7 P. M.
Leave New York for East at 5.00 P. M. daily.
Passengers leaving Portsmouth at 3.15 P. M., arrive in Boston in season to connect with the steamboat express train. Through tickets for sale at the Eastern R. R. Station; state room accommodations at the office of the Line, No. 3 Old State House, and at Old Colony Depot in Boston.
J. R. KENDRICK, Supt.
L. H. PALMER, Agent, No. 3 Old State House.

IRON
A TRUE TONIC
A PERFECT STRENGTHENER. A SURE REVIVER.
IRON BITTERS are highly recommended for all diseases requiring a certain and efficient tonic; especially *Indigestion, Dyspepsia, Intermittent Fevers, Want of Appetite, Loss of Strength, Lack of Energy, etc.* Enriches the blood, strengthens the muscles, and gives new life to the nerves. They act like a charm on the digestive organs, removing all dyspeptic symptoms, such as *Tasting the Food, Belching, Heartburn, etc.* The only **Iron Preparation that will not blacken the teeth or give headache.** Sold by all druggists. Write for the A B C Book, 32 pp. of useful and amusing reading—*sent free.*
BROWN CHEMICAL CO., Baltimore, Md.
BITTERS

FURS!
We are now prepared to show the public the most complete and elegant stock of
FINE FURS,
All of our own manufacture, comprising
Seal Skin Sacques and Dolmans, Fur-Lined Circulars and Dolmans, American Sable Sacques.
Also, a complete assortment of FANCY MUFFS and COLLARS, FUR TRIMMINGS, ROBES, etc. We make a specialty of Fine Seal Skin Sacques and Fur-Lined Garments Made to Order.
EDWARD KAKAS,
Practical Furrier, 404 Washington St., Boston.

More than One Million Copies Sold!
Everybody Wants it. Everybody needs it.
258th EDITION. (NEW.) REVISED AND ENLARGED.

or Self-Preservation. A Great Medical Treatise on Manhood: the Cause and Cure of Exhausted Vitality, Nervous and Physical Debility, also on Unnatural Disorders arising from the Excesses of Maturer Years. 300 pages. Royal 8vo. Thirty finest steel engravings. 125 invaluable Prescriptions, for all acute and chronic diseases. Bound in beautiful French Muslin, embossed, full gilt. Price only $1.25, by mail. New Edition.
KNOW THYSELF. ILLUSTRATED SAMPLE 6 CENTS. SEND NOW. The Science of Life, or Self-Preservation, is the most extraordinary work on Physiology ever published. There is nobody whatever that the married or single of either sex can not read with profit and know, and what is fully explained, the book is invaluable to all who wish for good health.—*Toronto Globe.*
The book for young and middle aged men to read just now is the Science of Life, or Self-Preservation.—*Chicago Times.*
The author of the Science of Life is a noble benefactor. He reaches the very roots and vitals of diseases, and is enabled to apply thorough remedies. The book already is read upon both continents by millions.—*St. Louis Leader.*
The Gold and Jeweled Medal awarded the author of the Science of Life was fairly won and worthily bestowed.—*Massachusetts Ploughman.*
Thousands of extracts similar to the above could be taken from the leading journals—literary, political, religious and scientific—throughout the land.
The Book is guaranteed to be a better medical work, in every sense, than can be obtained elsewhere for double the price, or the money will be refunded in every instance.
Thousands of Copies are sent by mail, securely sealed and post-paid, to all parts of the world, every month, upon receipt of price, $1.25. Address
Peabody Medical Institute or W. H. Parker, M. D,
No. 4 Bulfinch Street, Boston, Mass,
N. B.—The author may be consulted on all diseases requiring skill and experience.

MUST AND WILL BE SOLD,
A very large stock of both new and second hand
PIANOS and ORGANS at
Montgomery's Music and Art Store,
Call at once and see if you don't think we "mean business." Pianos, Organs and Melodeons to rent. Cheap!
No. 6 Pleasant Street, Portsmouth, N. H.

Something New,
Elastic Starch!
For sale by
Charles E. Laighton & Son.

WHIPS!
In Large Variety, Cheap
AT
LARRABEE'S, 26 Congress Street Up-Stairs

The Finest Line
— OF —
Crockery, Glass,
— AND —
PLATED WARE, CUTLERY,
— AND —
Lamps of all Kinds!
Also an endless assortment of
FANCY GOODS and FLOWER POTS,
and Ladies Baskets can be purchased at reasonable prices at the Attractive Store of
C. Dwight Hanscom & Co.
Nos. 45 Congress Street and
21 Fleet Street.

Portsmouth Daily Chronicle.

By CHRONICLE & GAZETTE Publishing Company. | PORTSMOUTH, N. H., MONDAY, DECEMBER 12, 1881. | $6 PER YEAR IN ADVANCE. THREE CENTS PER COPY.

I am Opening this week the Largest Assortment of the

FINEST MADE CLOTHING!

In Men's, Boys, Youths and Children's that I ever had the Pleasure of Showing to the People of Portsmouth. If in need of

BOOTS, SHOES or CLOTHING it will pay you to

VISIT THE ORIGINAL, ONE PRICE, SQUARE DEALING STORE OF

E. S. FAY, - - - - - - - No. 3 Congress St.

THE PORTSMOUTH DAILY CHRONICLE

(Established August 2d, 1852,)

Is Published Every Morning, Sundays excepted, at No. 7 Exchange Building, Pleasant street, opposite the Post Office, by the

Chronicle and Gazette Publishing Company.

TERMS $6.00 PER YEAR.

The New Hampshire Gazette

(The Oldest Newspaper in the United States, established Oct. 7th, 1756,)

is published every Thursday at the same office. Terms, $1.50 per year; $2.00 per year, if not paid in advance.

ADVERTISEMENTS inserted on reasonable terms, in either or both papers. The GAZETTE, having a large country (in addition to its local) circulation, is an excellent medium of advertising. A liberal reduction made when advertisements appear in both papers.

☞ Correspondence from neighboring towns containing items of public interest, will be gladly received. All communications should be addressed and all checks made payable to the

CHRONICLE & GAZETTE PUBLISHING CO.,

PORTSMOUTH, N. H.

The Job Printing Business is conducted in the same office by Mr. Charles W. Gardner, who keeps on hand a large and well-selected stock of all materials required in his line.

Mr. J. H. Bates, Newspaper Advertising Agent, 41 Park Row (*Times* building,) New York, is authorized to contract for advertisements in the CHRONICLE and GAZETTE, at our best rates.

PATENTS!

R. H. EDDY,

No. 76 State St., Opposite Kilby, Boston,

SECURES PATENTS in the United States; also in Great Britain, France and other foreign countries. Copies of the claims of any Patent furnished by remitting one dollar. Assignments recorded at Washington. *No Agency in the United States possesses superior facilities for obtaining Patents or ascertaining the patentability of inventions.*

R. H. EDDY, Solicitor of Patents.

Testimonials.

I regard Mr. Eddy as one of the *most capable and successful* practitioners with whom I have had official intercourse. CHARLES MASON, Commissioner of Patents.

"Inventors cannot employ a person more trustworthy or more capable of securing for them an early and favorable consideration at the Patent Office." EDMUND BURKE, Late Commissioner of Patents.

BOSTON, October 19, 1876.

R. H. EDDY, Esq.—*Dear Sir:* You procured for me, in 1846, my first patent. Since then you have acted for and advised me in hundreds of cases, and procured many patents, reissues and extensions. I have occasionally employed the best agencies in New York, Philadelphia and Washington, but I still give you almost the whole of my business, in your line, and advise others to employ you. Yours truly, GEORGE DRAPER.

BOSTON, January 1, 1881. 3tawtjaus1

AN EXTRA LOT OF

Sponges, Chamois Skins and WHIPS

at reasonable prices at

JOHN S. TILTON'S

Harness Maker and Trunk Repairer,

18 Congress Street.

DENNIS SHEA,

MANUFACTURER OF

Cement Stone Pipe

AT

26 WATER STREET, PORTSMOUTH.

The best Pipe made for Sewers, Culverts, Cellar and Sink Drains, Water Closets, etc. Gives perfect satisfaction wherever used. Is proof against frost, acids, and all substances which pass through the Pipe.

For sale at wholesale or retail, or laid in the best manner.

Orders for Pipe and laying left at the factory will receive prompt attention.

JUST OPENED!

AN

Enormous Line

OF

STRAW HATS!

Very Cheap.

F. G. MOSES,

No. 13 Congress Street

L. S. L.

UNPRECEDENTED ATTRACTION! OVER HALF A MILLION DISTRIBUTED.

LOUISIANA STATE LOTTERY COMPANY.

Incorporated in 1868 for 25 years by the Legislature for Educational and Charity purposes—with a capital of $1,000,000—to which a reserve fund of over $550,000 has since been added.

By a overwhelming popular vote its franchise was made a part of the present State Constitution adopted December 2d, A. D., 1879.

Its Grand Single Number Drawings will take place monthly. It never scales or postpones. Look at the following Distribution:

Grand Promenade Concert,

during which will take place the 133th Grand Monthly and the

Extraordinary Semi-Annual Drawing

At New Orleans, Tuesday, December 13th, 1881,

Under the personal supervision and management of Gen. G. T. BEAUREGARD, of Louisiana, and Gen. JUBAL A. EARLY, of Virginia.

Capital Prize, $100,000.

☞ Notice.—Tickets are Ten dollars only. Halves, $5. Fifths, $2. Tenths, $1.

LIST OF PRIZES.

1 Capital Prize of	$100,000	.....	$100,000
1 Capital Prize of	50,000	.....	50,000
1 Capital Prize of	20,000	.....	20,000
2 Large Prizes of	10,000	.....	20,000
4 Large Prizes of	5,000	.....	20,000
20 Prizes of	1,000	.....	20,000
50 " "	500	.....	25,000
100 " "	300	.....	30,000
200 " "	200	.....	40,000
600 " "	100	.....	60,000
10,000 " "	10	.....	100,000

APPROXIMATION PRIZES.

100 Approximation Prizes	$200	.....	$20,000
100 " "	100	.....	10,000
100 " "	75	.....	7,500

11,279 Prizes amounting to $522,500

Gen. G. T. BEAUREGARD, of La.} Commissioners.
Gen. JUBAL A. EARLY, of Va. }

Application for rates to clubs should only be made to the office of the Company in New Orleans.

For information apply to

M. A. DAUPHIN, New Orleans, La.

or M. A. DAUPHIN, No. 212 Broadway, New York.

Notice to the Public,

The public are hereby cautioned against sending any Money or Orders to Nunes & Co., 86 Nassau St., New York City as authorized by the Louisiana State Lottery Company to sell its Tickets. They are flooding the country with Bogus Circulars purporting to be of The Louisiana State Lottery Company, and are fraudulently representing themselves as Agents. They have no authority from this Company to sell its tickets, and are not its agents for any purpose. M. A. DAUPHIN,

Pres. Louisiana State Lottery Co.

NEW ORLEANS, La., July 4, 1881.

SUBSCRIBE FOR THE

American Agriculturist

—AT—

W. G. MYERS',

NO. 1 CONGRESS BLOCK.

☞ Subscriptions received for all periodicals.

39TH

Popular Monthly Drawing of the

COMMONWEALTH DISTRIBUTION CO.

In the city of Louisville, on

SATURDAY, DEC. 31st, 1881.

These drawings occur monthly (Sunday excepted,) under provisions of an act of the General Assembly of Kentucky.

The United States Circuit Court on March 31st rendered the following decisions:

1st. That the Commonwealth Distribution company is legal.

2d. Its drawings are fair.

N. B.—This Company has now on hand a large reserve fund. Read the list of prizes for the

December Drawing.

1 Prize	$20,000	100 Prizes $100 each	$10,000
1 "	10,000	200 " 50 "	10,000
2 "	5,000	600 " 20 "	12,000
10 " $1000 each	10,000	1000 " 10 "	10,000
20 " 500 "	10,000		
9 Prizes $300 each, Approximation Prizes			$2,7000
9 " 200 " " "			1,800
9 " 100 " " "			900
1,900 Prizes			$112,400

Whole Tickets, $2. Half Tickets, $1.

27 Tickets, $50. 55 Tickets, $100.

Remit money or bank draft in letter, or send by express. Don't send by registered letter or post-office order. Orders of $5 and upward, by express, can be sent our expense. Address all orders to R. M. BOARDMAN, Courier-Journal Building, Louisville, Ky., or R. M. BOARDMAN, 212 Broadway, New York.

STARTLING DISCOVERY!

LOST MANHOOD RESTORED.

A victim of youthful imprudence causing Premature Decay, Nervous Debility, Lost Manhood, etc., having tried in vain every known remedy, has discovered a simple self-cure, which he will send FREE to his fellow-sufferers. Address J. H. REEVES, 43 Chatham St., N. Y. eo13 4 w

The great superiority of DR. BULL'S COUGH SYRUP over all other cough remedies is attested by the immense popular demand for that old established remedy.

DR. BULL'S COUGH SYRUP

For the Cure of Coughs, Colds, Hoarseness, Croup, Asthma, Bronchitis, Whooping Cough, Incipient Consumption and for the relief of consumptive persons in advanced stages of the Disease. For Sale by all Druggists.—Price, 25 cents.

SULPHUR BITTERS

THE BEST AND GREATEST MEDICINE.

It will drive the Humor from your system, and make your skin clean and smooth. *Those Pimples and Blotches* which mar your beauty are caused by impure blood, and can be removed in a short time, if you are wise and use the great blood purifier.

SULPHUR BITTERS. Why suffer with Boils? Why not get rid of them? Why suffer with Dyspepsia, Indigestion, Biliousness, and all the ills that arise from a disordered liver and stomach? Why let your blood become so impure? What makes you troublesome Pimples, Blotches and Eruptions? Why are you troubled with Salt Rheum, Scaly Skin, Ulcers, Sores, and all manner of Skin Diseases? Why suffer with Rheumatism, and such terrible pains in the joints and limbs, and be racked with Neuralgia? Why have Fever and Ague, Chills and Fever? Why let your system become so weak and low-spirited? Why let your blood become so impure? Why let your Liver become torpid, your Kidneys become deranged, your Nerves become unstrung, and your whole system become a prey to all the ills that flesh is heir to? Why? Because Sulphur Bitters will drive all these evils from your system, purify your blood, stimulate only the sluggish organs into healthy action, and make the old feel young and the young feel happy. Sulphur Bitters are a sure cure for Poor Blood, Pimples, Blotches, Boils, Tetter, Ringworm, Scaly Skin, Ulcers, Sores, Scrofula, Salt Rheum, Fever and Ague, Chills and Fever, Dyspepsia, Indigestion, Biliousness, Jaundice, Kidney Complaints, Nervous Debility, Female Complaints, Rheumatism, Neuralgia, Sick Headache, Constipation, Costiveness, Dropsy, Erysipelas, Piles, Mental Depression, Loss of Memory, Sleeplessness, Nervous Prostration, Nervous Headache, Fever and Ague, Chills and Fever, Consumption, Spinal Affections, Kidney and Liver Complaints

Portsmouth Chronicle.

MONDAY, DEC. 12, 1881.

[Entered at the Post-Office at Portsmouth, N. H. as second-class matter.]

The Case Against the Concord Railroad.

The supreme court last week seems to have disposed of one of the cases against the Concord railroad in a manner that might have been anticipated. The idea of bringing charges of fraud without evidence, and asking the court to decide as to the former in the absence of any proof, is about equal to the tentative enquiry "How would you swap horses, if you had a horse to swap?" The result shows that it is much easier for lawyers to draft bills in equity, with charges of fraud and wrong doing, than for their clients to supply the proof essential to maintain their case.

It is not difficult to note that while the executive and judicial officers of the state will see that the rights of the people shall not be invaded by corporate bodies, there must be something more tangible than mere newspaper communications, or applications for injunctions unsustained by evidence of the wrong doing complained of, in order to have the courts interfere with the experiment of the railroads in their attempt at reducing the cost of transportation in the state, and preventing business going around instead of through our commonwealth, because of our heretofore cumbersome method of doing the through carriage of freights from the west to the seaboard.

Harvey Jewell.

Harvey Jewell, whose funeral occurred in Boston on Sunday, was prominent among that class of men which New Hampshire has so liberally contributed to her sister states in the Union. Mr. Jewell's father removed many years since to Hartford, where he established a business which has caused the firm of P. Jewell & Sons to be known all over the country, not only as a leading house, but as one whose name has ever been a synonym of honor.

The mother of Judge Jewell, who survives, has always been noted for her zeal in good works, and her prominence in progressive reforms.

Harvey Jewell came of good stock, and whether as teacher or student; as lawyer or statesman; as judge of an important tribunal, requiring an extended knowledge as well as professional lore; or in the practical positions where he so freely served his friends, he was never found wanting. He was a man of acknowledged purity, integrity, and indeed nobility of character, one whom every one respected and the many appreciated.

Mr. Jewell had many friends in this city and Concord; his wife was a daughter of Richard Bradley, formerly a prominent citizen of Concord. The death of Mr. Jewell, while still, as his friends had every reason to suppose, in the vigor of manhood, is a serious loss to the city of Boston, where he was identified with very many prominent business relations; and to the circle of brothers, by whom he was so tenderly and affectionately beloved, the bereavement comes with a most acute sense of personal loss, as it does to all the inmates of his father's home in Hartford.

The Vienna Horror.

The disaster from the burning of the Ring theatre in Vienna increases in magnitude as further details are reported. One despatch, on the evening of the 9th inst., said:

Four hundred corpses have thus far been recovered from the ruins of the burned theatre. Researches show that the upper gallery must have fallen into the pit, where the only remains found are small fragments of bone. Beyond a doubt 900 gallery tickets had been issued. One hundred holders of these are known to have jumped from windows. Competent judges fear that the loss of life will be found to be fully 700. Nothing has been heard of the members of the orchestra. An official of the theatre states that it was absolutely impossible to lower the iron curtain, owing to the frightful rapidity with which the flames spread.

A later telegram of the same date was as follows:

The theatre, which was the property of the state, was insured in the North British and Magyar Francia companies to the amount of 600,000 florins in each office. The lessee's loss is estimated at 100,000 florins. He held insurance for only a small amount. The number of persons actually reported to be missing is 609. In regard to the origin of the fire, the superintendent of machinery states that the scenery became ignited as the lamps were being lit by the electric current.

The London *Standard's* Vienna special said "All the performers except three of the chorus were saved. Among the missing are three professors and a member of parliament."

A telegram on the 10th said: The extent of the calamity has hitherto been much understated. One thousand one hundred and thirty persons are announced at the police bureau as missing, and assuming that many of these will turn up, it is feared that the total loss will not be much less than 1000 persons. It is now probable that there were 600 in the fourth gallery. All the persons in the third row of the parquet perished. Some persons who entered the theatre a few minutes after the fire was discovered remarked at the time that comparatively few escaped. The theatre held 2500. Every place was occupied, except the parquet and boxes consequently the total loss may be found to be nearly 1000. Three hundred and sixty tickets were issued for the fourth gallery seats for last night's performance. Of these about fifty bodies have been found. They had made their escape from the inside only to find death by suffocation in the passageway, which had no exit. The rest were, up to two o'clock this afternoon, seen lying within the fatal gallery—vast barricades of human bodies. About two o'clock the fourth gallery fell in, and the firemen are carrying out lumps of charred bodies without form and far beyond the possibility of recognition. Who these victims are will not be known until their relations have announced them missing. Mr. Brown, of the firm of Brown Bros. & Co. of New York, who with his wife and entire family visited the Ring theatre on Thursday afternoon at the matinee concert, and therefore left the theatre about an hour before the catastrophe, says that the stairways, narrow and winding, leading from the lobby to the parquet seats, were scarcely wide enough for two persons to pass, and that he had vowed, after arriving in the open air, never to take his family into such a death trap again.

News and Notes.

By a collision at Canonbury, Eng., on the North London railway, Dec. 10th, seven persons were killed and more than sixty severely injured. A train, crowded with passengers for London, had stopped at the tunnel of Canonbury, and the cause of the collision is explained to be that the signal man was unaware of that fact, and permitted three other trains to follow, with the result that all came into collision.

Gertrude Dyker, a German girl twenty years old, was waylaid and outraged at Milltown, N. J., Dec. 10th, by Ellsworth Crenning. The girl's brother soon after met Crenning, shot him dead with a gun, and fled.

Arrangements are pending between the brewers of Milwaukee, Chicago, St. Louis, Cincinnati, Detroit and Louisville with the view of organizing an independent association to be known as "The Western Brewers' Association." The price of beer is to be fixed at $8 per barrel, and $2 per keg.

The alleged great frauds upon the line of the Atchison, Topeka & Sante Fe railroad are not credited at the Boston office. Of course the officers in their easy chairs in the Milk street office cannot be expected to see these kind of operations except at a long range.

New Hampshire Items.

The Monadnock mills, of Claremont, were awarded a silver medal for the best Marseilles quilts, by the Massachusetts Charitable Mechanics' Association, at their recent exhibition in Boston.

Abiam G. Miller, of Laurens, N. Y., a graduate of Madison university, has been appointed principal of the high school in Littleton.

The death, on Friday, Nov. 25th, of Mary French, wife of Col. Whitcomb French, of Peterborough, at the age of eighty-four years and six months, was the first death in a family of eight children. Mr. and Mrs. French were married Nov. 27th, 1817, and if Mrs. French had lived two days longer, her married life would have numbered sixty-four years.

Henry C. Gilpatrick has been elected cashier of the Somersworth national bank of Great Falls. He has been for some years a director of the bank, and has the confidence of the community.

Melvin Kimball, who has been in the employ of Hon. John F. Cloutman of Farmington, was sent on Monday of last week by several fellow-workmen to draw their wages. After receiving the money, some $75, he disappeared. He was found Wednesday afternoon at Great Falls, on the point of leaving for Boston, by a man who was in pursuit of him; he was prevented from stepping on the train, and as soon as a warrant could be procured he was arrested, and delivered to the Farmington officers.

Rochester thinks it unfair for Dover to have the naval office at Boston, and the collectorship of internal revenue for this district, and then to obtain the clerkship of a senate committee, without anything being done for the "White house."

The steamer Lady of the Lake is to be hauled out upon ways 300 feet in length at the Weirs, and extensively repaired during the winter. The "Lady" is pretty old, but will be made to renew her youth.

OUTRAGE IN SEABROOK.

Mrs. Elizabeth Fowler, who says she is sixty-seven years old, and lives alone in her house on the marsh near the South dock in Seabrook, came to this city on Saturday to see Sheriff Kent and Solicitor Harriman, relative to a felonious assault committed upon her on Wednesday night of last week. Her statement to the sheriff was substantially as follows:

About midnight, some time after she had retired, she heard a noise outside of the house; she arose, threw a shawl over her shoulders, and looking out of the window saw by the light of the moon an unknown man, who immediately burst in the door, knocked her down by a blow in the face, and wrapped the shawl around her head, threatening to kill her if she made any outcry. Old and terrified, she was powerless in the grasp of the brute, who subsequently left her in an exhausted condition, when she dragged herself to the house of her nearest neighbor, where she was kindly cared for. She says she complained to the selectmen of the town, who told her they could do nothing in the premises, and she was sent to this city, alone, by some of the prominent men of the town. She has a badly-bruised eye, and her mouth bears prints of finger-nails. The sheriff gave her a dinner, and carried her to the railroad station at three o'clock; he also gave her a note to Rev. Mr. Rand, of South Seabrook, to the effect that Solicitor Harriman would be informed of the affair—the sheriff, however, intimating that he thought the selectmen of Seabrook should investigate the case, and that Mrs. Fowler was too old and infirm a woman to be sent so far alone. He also telegraphed a friend in Seabrook as to the woman's reputation, and received a reply that it was good.

"Don't Tell my Wife."

A well-known judge in one of the southern states, speaking of his younger days, says that some seventy years ago he had become skeptical, and that Mr. H——, a noble, whole-souled man, whom he revered almost as a father, but who was a confirmed deist, though he had a Christian wife, soon found him out and endeavored to instill in his mind his own deistical notions. "But he charged me, says the judge, "not to let his wife know that he was a deist or that I was skeptical I asked him why. To which he replied that if he was to marry a hundred times he would marry only a pious woman. Again I asked why. 'Because,' he said, 'if she is a Christian it makes her a better wife, a better mother, a better mistress, and a better neighbor. If she is poor it enables her to bear adversity with patience and fortitude. If she is rich and prosperous it lessens her desire for mere show. And when she comes to die, if she is in error, she is as well off as you and I; and if we are in error, she is a thousand times better off than we can be.' I asked him if he knew of any other error, or system of error, attended with so many advantages. His reply was evasive. But what he had said led me to examine the subject for myself. And I often look back to that conversation as one of the most important incidents of my life, and to it I trace my determination to study the Bible carefully and to examine the evidences of the Christian religion for myself, the result of which has led me to a full and living faith in the Saviour."

—A young clergyman in Ohio recently married a couple in the following brief manner: "Do you want one another?" Both replied, "yes" "Well, then, have one another."

DIED.

TREDICK. In this city, Dec. 10th, Mary Augusta Tredick, only daughter of Thomas Tredick.

☞ Funeral Tuesday at half-past eleven, from her late residence.

SCOTT. In Brentwood, Dec. 9th, Haven L. Scott, aged 46 years and 6 months, formerly of this city.

JEWELL. In Boston, Dec. 8th, Harvey Jewell, aged 61 years.

MARINE CHRONICLE.

PORT OF PORTSMOUTH.

ARRIVED Dec. 10th.

Sch Velma, Lindsey, Elizabethport, with 140 tons coal to J Albert Walker.

Sch Loella, Amee, Bangor for Dover.

Sch Magnolia, Jordan, Port Johnson.

Stmr Acushnet, Bird, and sch Ceres, Hutchings, hence; sch Clara E Simpson, Talbey, from Alexandria, arr at Boston 9th.

Sch John Stroup, Sturgess, Hoboken for Boston, passed through Hell Gate 8th.

Sch Modesty, Nickerson, from New York arr at Providence 8th.

Sch B F Neally, Handy, arr at Lynn 9th, from Elizabethport.

For Portsmouth Wholesale Prices.

Reported by BUTLER & LAIGHTON, Grocers.

Butter, per ℔ 30 to 35c.
Corn per bushel, Western 76c; Northern 80c.
Cheese, 15c per ℔.
Coal, Anthr, per ton $6.00, Smith's, per ton $5.00.
Eggs per dozen, 30c.
Flour, Fancy, $6.00 @ $9.00; Ex. $10.00.
Fish per ℔ by the qtl., Cod 5 @ 6c; Pollock 3 1-2c.
Hay per ton, $14 @ $18.
Kerosene Oil per gallon, 10c.
Lard per ℔, by the tub, 15c.
Lard Oil per gallon, $1.00.
Molasses per gal., Cuba 45c; N. O. 55c @ 65c.
Oats per bushel, 56c.
Potatoes per bushel, new 75c.
Pork per bbl., $20.00 @ $22.00.
Plaster per ton, lump $6.00; ground $10.
Rye, Northern, per bushel, 60c.
Soap per ℔, No. 1, 6c @ 7c.
Sugar per ℔, Rr. 8 3-4 @ 9c; Gr. 11; Crushed 11 1-2c
Tea per ℔, Black 40c @ 70c; Green 50c @ 60c.

Special Notice.

THE

S. S. "ACUSHNET,"

Will make her LAST TRIP preparatory to receiving her new boiler,

From Boston Wednesday, Dec. 14th, at 9 O'CLOCK, A. M.; and From Portsmouth Friday, Dec. 16th, at 8:00 O'CLOCK, A. M.

J. MERCER SEAVER, Gen'l Manager.

Lost or Stolen,

CERTIFICATE of FOUR SHARES stock in Boston & Maine Railroad. Finder will be rewarded by leaving it with LANGDON WHIDDEN.

SHERIFF'S SALE.

TAKEN on writs issued by the Supreme Court returnable at the next January term to be holden at Exeter, in favor of Charles H. Mendum, Henry M. Clark, W. H. Rollins and others, against A. F. Holman & Co. of Portsmouth, and to be sold upon certificate of examiners, at

Public Auction,

On Thursday, the 15th day of December instant, at half past ten o'clock in the forenoon, the goods and chattels in the

Shoe Factory

Lately occupied by A. F. Holman & Co. near Jones' brewery in said Portsmouth, consisting of Manufactured Shoes, Shoe Findings, Stock in Process of Manufacture and Unmanufactured, such as are generally found in a shoe factory; also one Cortheil Edge Trimmer, Setter, Pegging Machine, &c., and the furniture of the shop. The same to be sold in lots, viz.: Manufactured Goods; Unmanufactured Goods, Stocks Findings.

☞ Terms Cash.

J. HORACE KENT, Sheriff.
PORTSMOUTH, N. H., Dec. 12th, 1881.

ST. JACOBS OIL

TRADE MARK.

THE GREAT

GERMAN REMEDY.

FOR

RHEUMATISM,

Neuralgia, Sciatica, Lumbago, Backache, Soreness of the Chest, Gout, Quinsy, Sore Throat, Swellings and Sprains, Burns and Scalds, General Bodily Pains, Tooth, Ear and Headache, Frosted Feet and Ears, and all other Pains and Aches.

No Preparation on earth equals ST. JACOBS OIL as a *safe, sure, simple* and *cheap* External Remedy. A trial entails but the comparatively trifling outlay of 50 Cents, and every one suffering with pain can have cheap and positive proof of its claims.

Directions in Eleven Languages.

SOLD BY ALL DRUGGISTS AND DEALERS IN MEDICINE.

A. VOGELER & CO.,
Baltimore, Md., U. S. A.

CatarrH

DIRECTIONS.

For Catarrh, Hay Fever Cold in the Head, etc., insert with little finger a particle of the Balm into the nostrils; draw strong breaths through the nose. It will be absorbed, cleansing and healing the diseased membrane.

FOR DEAFNESS, Apply a particle into the ear, rubbing in thoroughly.

Hay-FeveR

—A fair trial will convince the most skeptical.—

ELY'S CREAM BALM

Effectually cleanses the nasal passages of Catarrhal virus, causing healthy secretions, allays inflammation and irritation, protects the membranal lidings of the head from additional colds, completely heals the sores and restores the sense of taste and smell. Beneficial results are realized by a few applications. A thorough treatment as directed will cure Catarrh. As a household remedy for cold in the head and snuffles it is unequalled. The Balm is easy to use and agreeable. Sold by all druggists at 50 cts. On receipt of 50 cts. will mail a pack age. Send for circular with full information.

ELYS' CREAM BALM CO., Owego, N. Y.

For sale in Portsmouth by J. H. Thacher, A. P. Preston, David Kimball & Co. and F. B. Coleman.

If you are a man of an unnatural, wasted by the strain of your duties avoid stimulants and use Hop Bitters.

If you are young and discretion or disease, or any indiscretion, rely on Hop Bitters.

If you are young and imprudent, or middle aged, or in declining health or languishing, rely on Hop Bitters.

If your system needs cleansing, tonic, or stimulating, without intoxicating, take Hop Bitters.

If you are a man of letters, toiling over midnight work, to restore health nerve and waste, use Hop Bitters.

If you are a mother suffering from any indiscretion, rely on a bed of sickness, use Hop Bitters.

Thousands die annually from some form of Kidney disease that might have been prevented by a timely use of Hop Bitters.

Have you dyspepsia, indigestion or urinary complaint, disease of the stomach, bowels, blood, liver or nerves? You will be cured if you use Hop Bitters.

If you are sick, nervous, or feel weak and low spirited, try it. It may save your life. It has saved hundreds.

HOP BITTERS NEVER FAIL

D. I. C. is an absolute and irresistible cure for drunkenness, use of opium, tobacco, or narcotics.

Sold by druggists. Send for Circular.

HOP BITTERS MFG CO., Rochester, N. Y. & Toronto, Ont.

First-Class Coal!

Having the sole agency for this vicinity for the largest and best Coal Companies, I keep a full assortment of all sizes best quality coal constantly on hand at

PORTSMOUTH COAL POCKETS.

J. ALBERT WALKER,
No 137 Market Street.

Order book and telephone at Moses' Hat Store No. 13 Congress street.

STEPHEN D. SCRIGGINS,
Carriage Painter,

No. 16 Vaughan Street, Portsmouth, N. H.

Having special aim and good accommodations and long and large experience, he solicits patronage in this line.

Dory Picked Up.

ON Foss' Beach, Rye, a dark green DORY, of which the owner can have on proving property and paying charges.

JOSEPH W. BERRY.

RYE, Dec. 7th.

FLOUR!

Just received

500 BARRELS

of the best St. Louis and Wisconsin Flour. Also some of the best Minnesota Hazall, which I shall sell at

WHOLESALE AND RETAIL!

LOWER than the same grades of Flour can be bought in Portsmouth. Call and price my Flour before purchasing elsewhere, at the old and popular stand of C. E. ROBINSON & SON,

16 BOW STREET.

Portsmouth, April 20th, 1881.

J. S. JAMES.

C. EVERETT

Informs his former patrons and the public in general that he has resumed business at

No. 15 Fleet Street.

Opposite National Block, where he will attend to

CARRIAGE MAKING and REPAIRING

In all branches, at short notice, and to the guaranteed satisfaction of his patrons.

SPECIAL ADVERTISEMENT OF FALL AND WINTER DRY GOODS!

Ayers & Locke. HAVE RECEIVED THE Finest Line Dress Goods

Ever Shown in Portsmouth. Everything in New Styles Plaids and Novelties, Black Silks, Velvets in every shade, Striped Velvets, Colored Silk Plushes all the desirable shades. Everything in Plain Colored Dress Goods from the low price Flannels to the Finest Billiard Cloths. Also a full line of General Dry Goods well suited for the Coming Season. BLANKETS! BLANKETS! purchased quite early in the season at very low prices. Ladies', Children's and Gent's Underwear, in White mixed and Scarlet. Assortment of Small Ware, remarkably complete. The Largest Stock of Passementerie Trimming ever shown in Portsmouth. All new Styles both in Satin Cord Goods and the ordinary Braid Gimps, New Fringes. New Buttons acknowledged by purchasers to be the finest stock in the City. Ladies' and Children's Hosiery, Kid Gloves, Beaver and Cloth Gloves, etc. Cloakings in great variety. Also about Oct. 1st we shall offer the Finest Assortment Ladies Outside Garments. Ladies' Black Cloth Sacques. Ladies' Black and Colored Walking Jackets. Dolmans, Surtouts in Black and Colored Cloths. Also an Assortment Fall Sacques in Colors, all at very low prices.

AYERS & LOCKE.

B & L

OFFER FOR SALE

100 boxes extra quality NEW RAISINS,
500 lbs. " " NEW CURRANTS,
300 " " " LEGHORN CITRON.

FLOUR!

300 bbls First quality of Bread and Pastry

By the barrel, half barrel and quarter barrel, and one-eighth barrel sacks.

English Plum Pudding

In 1 lb., 2 lb., 3 lb. and 4 lb. cans.

Petits Pois, Ex. Fins, Champignons, Brunswick, and Huckins' Soups.

Nice quality of

COOKING WINES and BRANDIES.

500 doz. cans New Packing Fruits and Vegetables.

Such as Tomato, String Beans, Peas, Succotash, Oyster Bay Asparagus, Quince, Apricots, Peaches, Strawberries, Guavas, etc.

PRESERVES.

Preston Ellis', Celebrated Preserves, put up in stone jars of about 5 lbs. each, consisting of Damson, Green Gage, Blood Peach, Pears, Quince, Blackberry, Raspberry, Strawberry, Citron, etc.

A Large Variety of

PURE CANDIES, 18c a lb.

The above is only a small portion of our large stock. We have our store full of the very best goods at the most reasonable prices, quality considered.

Butler & Laighton.
NO. 1 MARKET SQUARE.

Real Estate.

To Let,

STORE NO. 27 MARKET STREET. Apply to J. R. MAY.

To Let,

FRONT office over Rockingham National Bank recently occupied by Wm. H. Foster. Apply at the Bank.

To Let.

HOUSE No. 116 State street, now occupied by Capt. Jacobs. For particulars enquire of Mr. Jerome C. Butler of the firm of Butler & Laighton, or of the subscriber at Newcastle. cod&w GEO. W. TOWLE.

To Let.

TENEMENT in house No. 4 School street, suitable for small family. Apply at house.

Office to Let,

THE large and pleasant FRONT OFFICE over A. P. Wendell & Co.'s store on Market square, to let on reasonable terms. Apply to JOHN O. AYERS.

For Rent.

STORE and dwelling attached, in Waldron block, recently occupied by Wm. Benson. Apply to William H. Hackett; office in U. S. Court House. Oct. 12th.

For Sale,

THE HOUSE AND LOT corner of Austin and Summer streets, formerly occupied by the late Lydia Pickering. The lot contains 10,000 square feet and may be divided into several other house lots if desired. 1 on easion given immediately. Apply to WALLACE HACKETT, admr., over First National Bank.

Portsmouth, May 12th, 1881.

Chas. E. Laighton & Son,

Nearly opposite Post-Office.

Have in stock

New Bordeaux Goods,

CLARETS,

SAUTERNES, BURGUNDIES, CHAMPAGNE AND

RHINE WINES!

Italian and French

OLIVE OILS,

in all sizes.

Richardson & Robbins'

ROLLED TONGUES.

Whole Boned Ham, Chicken, etc,

FERRIS'

Pig Hams & Bacon!

with as complete a line of

Seasonable Goods as can be found in New England.

$5 TO $20 per day at home. Samples worth $5 free. Address Stinson & Co., Portland Maine.

A full line of

Overcoats, Ulsters, Ulsterettes & Vandykes,

Just Opened by

C. E. MYERS & CO.

— ALSO —

CLOTHS

in great variety by the yard—and made up to order. We make a specialty of

— SAWYER'S WOOLENS! —

For a good square trade call at the Old Stand

No. 3 Bow Street.

C. E. MYERS. C. E. SIMPSON

LADIES.

We wish to call your attention to our

Hosiery and Underwear!

DEPARTMENTS.

Our assortment is

Now Complete!

and the prices are as low, and some grades lower than can be bought elsewhere.

COME AND SEE.

Morris C. Foye.

NO. 23 MARKET STREET.

SELECT YOUR

Christmas Cards!

— AND —

DIARIES,

While the Stock is

COMPLETE,

— AT —

Goodrich's Bookstore.

$66 a week in your own town. Terms and $5 outfit free. Address H. Hallett & Co., Portland, Maine.

Local Matters.

POST OFFICE RULES.

MAILS CLOSE.

	A. M.		P. M.	
Boston, West and South,	8, 10 35,	2 30	4 50	*6 30
Boston Way,	10 35,	2 30		
Portland,	9 25		4 50	6 30
East [beyond Portland,]	9 25			6 30
Biddeford, Saco and Way,	9 25		4 50	
Great Falls,	9 25		4 50	
Great Falls & Conway R. R.	9 25			
Concord and North,	7 30		4 50	
Concord Way,	7 40		4 50	
Boston & Maine R. R.	7 40		4 50	
Dover,	9 30		2 30	6 20

*Arrives in Boston next morning.

MAILS ARRIVE.

	A. M.		P. M.	
Boston, South and West,	10 05,	3 15	5 50	9 08
Boston Way,	10 05		5 50	
Portland and East,	11 20		3 20	
Great Falls & Conway R. R.	11 20			
Concord and North,	10 20		6 50	
Dover,	7 30		3 15	5 50

Letters for the night mails [and no others] east or west may be deposited in the box at the Eastern depot, every day except Sundays.

S. G. PEIRCE, JR., P. M.

MINIATURE ALMANAC--DEC. 12.

SUN RISES..... 7 21 MOON RISES 11 25 P. M.
SUN SETS..... 4 27 HIGH WATER { 3 45 A. M. 4 50 P. M.
LENGTH OF DAY.. 9 05

THE WEATHER.

U. S. SIGNAL OFFICE,
WASHINGTON, D. C.
Dec. 12, 1:30 A. M.

Probabilities for New England:—

Fair weather followed by increasing cloudiness, and light snow or rain, westerly backing to warmer southerly winds, stationary or lower pressure.

The Thermometer at the CHRONICLE Office, at 4:00 o'clock this morning, registered 19 degrees above zero.

Sky clear.

POLICE COURT.

SATURDAY, Dec. 10; *Batchelder J.*

Hannah Griffin, drunk, four months at Brentwood, costs $6.90. Hannah was drunk some time ago, and was let off on probation.

Rudolph Bermute, a marine, was charged with drunkenness, but was dismissed from lack of evidence.

N. H. S. P. C. A.

At the December meeting of the directors of this society the matter of wire fences was discussed, and it was voted "That this society condemns and will oppose the use of the barbed-wire fence."

A vote of thanks was given to D. K. White, of Manchester, for the efficient manner in which he has performed the duties of agent.

A vote of thanks was also passed to Mrs. W. Appleton, of Boston, for the gift to the schools of Portsmouth of illustrated cards, to be used as rewards of merit.

The whole number of cases investigated and remedied during November was reported as eighty-three. Four animals have been humanely killed. Two arrests have been made, and one case has been settled by payment of fine and costs.

Signor Pietro Ferranti, the "king of buffos," at Music hall this evening, with the Carreno-Donaldi concert company.

A wooden building at the western end of one of the brick structures of the Jones brewery was considerably damaged by fire on Saturday afternoon, the fire having caught vapor escaping from the gasoline machine, located in the racking tub room. Josiah H. Morrison, the brewer, Edward Kelsey, the engineer, Daniel Earing, and Michael Quinlan were all more or less burned while fighting the fire before the fire department arrived, the last named two being seriously injured.

It will be seen by a notice elsewhere that the steamer Acushnet will, after one more trip, haul off for a short time, in order to receive a new boiler

Roberto Stantini, late tenor of the Mapleson Opera company, will appear with the Carreno-Donaldi operatic company at Music hall this evening.

Messrs. Wm. H. Goodwin, Wm. H. Hill and Frank Goodwin, well known as former residents of this city, with others, will apply for incorporation as a company authorized to guaranty the fidelity of the bonds of officers in Massachusetts. There is unquestionably a wide field for this business in the Bay state.

"Deacon Crankett" will delight a large audience at Music hall next Wednesday evening.

Mr. John S. Treat on Saturday put in position on the top of his marble-working shop, corner of Vaughan and Deer streets, the statue of Old Father Time, copied from the original and looking just like him; the sculptor was Mr. Woodbury Gerrish, who in times past was so famous for carving figure heads for the famous Piscataqua-built ships. Mr. Treat's father carried on a stone yard at this stand in 1807, and Capt. Sam. Spinney learned his trade there; there is record of the business having been conducted on the same spot one hundred and twenty years ago, so that Mr. Treat's claim that it is the oldest stone-yard in New England may not be ill founded.

The schooner Albert, of Ellsworth, Me., A. J. Wallace master, before reported as having got on the rocks at Clark's island on Friday, got on shore through the breaking of her anchor chain, and remained aground for eight hours. Capt. T. Clarkson and Capt. Amos Rand, of Kittery, were called on the survey, and recommended to Capt. Wallace that he employ a tug to tow the schooner to her destination, (Newburyport,) as it could be done with perfect safety, and at much less expense than would be incurred by discharging the cargo and repairing the vessel at this port. The Albert was accordingly towed to Newburyport on Saturday by the tug Clara Batemen.

Ex-Governor Goodwin has recovered from the illness which has confined him to his home for a few weeks past, and is now about town again apparently as good as new.

The arrivals of fish on Saturday were the schooner Iris, 3000 lbs.; Storm King, 3000 lbs.; Addie & Hattie, 2500 lbs.; Mary E. Smith, 1050 lbs.

One hundred and twenty workmen were at work on Sunday in completing the laying of the water pipes along the track of the eastern railroad, connecting with the reservoirs in the vicinity of the station.

The schooner Lucy, the pirque owned by Mr. Lemuel B. Caswell, while coming in from the Shoals on Friday with a cargo of fish could not reach the wharves owing to the strong ebb tide, and anchored off Clark's island. She soon after sprung aleak, and it was found necessary, to prevent her from sinking, to beach her on Preble island. The cargo consisted of two hundred quintals of hake and two thousand pounds of dun fish, and is probably spoiled.

Mr. Frank A. Wendell, formerly of this city, is meeting with good success in Salem, Mass., at the plumbing business, according to the papers of that city. We are glad to hear of the prosperity of our Portsmouth boys abroad, and as Mr. Wendell is smart and enterprising, and a subscriber to the NEW HAMPSHIRE GAZETTE, we take pleasure in alluding to the flattering encomiums bestowed upon him in the city of his adoption.

The steam tug Naumkeag, which has been in Portland for the last week having a new propeller put in, returned to this city on Friday. Her passage from Portland was made in five hours and a quarter, against a heavy sea and strong wind.

The schooner Gov. Goodwin came into this port on Saturday morning, from Gloucester, with 2500 quintals of fish on board, having been unable to dispose of her cargo at the latter place. In coming into Doane's wharf she missed stays, and the tide and wind took her down against the bridge; the schooner's mainsail was badly torn, and she received some other slight damage, but the brigde was uninjured. It will be remembered that this is the schooner that went against the same bridge some time ago when in charge of a tug, for which the owner of the tug had to pay damages of over $500.

Mr. M. F. Berry has been appointed general agent in New York city for the American Express Co., Jas. C. Fargo president, the duties of the position being the general management and oversight of all matters in connection with the company's local business in that city. Mr. Berry was formerly a resident of Rye.

The townspeople of Rev. William L. Gage, formerly pastor of the North church in this city, now of Hartford, Conn., who nearly choked the life out of a burglar whom he found in his house the other night, regard him as a model of "muscular Christianity," and it has been proposed that he be made chief of police.

The steamer Appledore, of this port, and the yacht Una, of Cincinnati, occupy a dock together as winter quarters in the rear of Jones' building on Market street.

John P. Sweetser, at No. 46 Market street, has a large assortment of useful articles suitable for holiday presents. See the advertisement in another column.

The city fence on the water side of the new Vaughan street has been painted, and looks well. Mrs. Seavey's house has also been painted, the colors being selected with good taste; and the only noticeable blemish on the street, looking from the railroad crossing toward the Raynes shipyard, is the Wilson house, which projects into the highway in a dangerous manner.

The schooner Mabel Thomas, McKenzie master, which put into the lower harbor in distress last Thursday afternoon, having sprung a leak off Thacher's island on her passage from Blue Hill, Me., to Washington, D. C., with a cargo of paving stones, was towed to Boston on Saturday, a tug having come around from that port for the purpose.

The funeral of Daniel McKeone took place from the Church of the Immaculate Conception on Sunday afternoon at three o'clock, and was attended by a large congregation. He was a young man of much promise, about seventeen years of age, an adopted son of the late John Dixon.

The shifting engine Liberty, when running on the rails of the Concord railroad in the rear of Call's stable, Saturday, jumped the track and went about three feet up the Eastern railroad embankment. No damage was done, beyond the trouble of placing the engine on the iron again.

A valuable draft horse belonging to C. E. Walker was nearly dead from colic on Saturday afternoon, but with attention soon recovered—a possible saving to the public, who might have otherwise been obliged to pay more for coal!

Two boys, sons of Jarius Tilton of Exeter, were drowned in that town on Saturday by breaking through the ice while skating.

Some of the heirs in the McDonald property in York, on which the Marshall house is situated, will bring in claims of ownership of the land, they not having been consulted in the selling thereof.

Rear Admiral Cooper celebrated his recent promotion by a reception given at the New York navy yard on Friday of last week, at which Gen. Grant, Admiral Wyman and many prominent personages were present. Admiral Cooper, when a lieutenant, was on duty at this station.

Premature Loss of the Hair

May be entirely prevented by the use of Burnett's Cocoaine. No other compound possesses the peculiar properties which so exactly suit the various conditions of the human hair. It softens the hair when harsh and dry. It soothes the irritated scalp. It affords the richest lustre. It prevents the hair from falling off. It promotes its healthy, vigorous growth. It is not greasy nor sticky. It leaves no disagreeable odor. It kills dandruff.

Burnett's Flavoring Extracts are known as the best.

Mothers! Mothers!! Mothers!!!

Are you disturbed at night and broken of your rest by a sick child suffering and crying with the excruciating pain of cutting teeth? If so, go at once and get a bottle of MRS. WINSLOW'S SOOTHING SYRUP. It will relieve the poor little sufferer immediately—depend upon it; there is no mistake about it. There is not a mother on earth who has ever used it, who will not tell you at once that it will regulate the bowels, and give rest to the mother, and health to the child, operating like magic. It is perfectly safe to use in all cases, and pleasant to the taste, and is the prescription of one of the oldest and best female physicians and nurses in the United States. Sold everywhere. 25 cents a bottle. m,w & s 4w n82

STATED MEETINGS.

CITY GOVERNMENT.

In the City Building, Market Square.

Board of Mayor and Aldermen—Thursday evenings.

Common Council—Thursday evenings.

Board of Overseers of Poor—Tuesday evenings.

Board of Instruction—First Wednesday in each month.

Board of Engineers—Tuesday next following first the Monday in each month.

MASONIC.

In Masonic Hall, Congress Block.

St. John's Lodge, No. 1—First Wednesday of each month.

St. Andrew's Lodge, No. 56—Second Monday of each month.

Washington Chapter, No. 3, R. A. M.—Fourth Tuesday of each month.

Davenport Council, No. 5, R. and S. M.—Third Thursday of March, June, September and December.

DeWitt Clinton Commandery, Knights Templar—Third Monday of each month.

Ineffable Grand Lodge of Perfection—Third Wednesday of January, April, July and October, (annual meeting 3d of Hebrew month Adar.)

Portsmouth Rose Croix Chapter, No. 1, E. M. R. M., Second Friday evening of each month at seven and a half o'clock, at Memphis Hall, No. 5 Daniel street.

I. O. O. F.

At Odd Fellows Hall, National Block.

Piscataqua Lodge, No. 6,—Monday evenings at 7:30 o'clock.

New Hampshire Lodge, No. 17,—Wednesday evenings at 7:30 o'clock.

Dagood Lodge, No. 48—Thurday evenings at 7:30 o'clock.

Strawberry Bank Encampment, No. 5—Second and Fourth Fridays in each month.

Mount Sinai Encampment, No. 19—First and Third Fridays in each month.

Union Rebecca Degree, Lodge No. 3—First and Third Tuesdays in each month, at 7:30 o'clock.

RELIEF ASSOCIATIONS.

Rockingham Masonic Relief Association—Annual meeting First Friday in January.

Portsmouth Odd Fellows' Mutual Relief Association—Annual meeting Fourth Tuesday evening of January.

Temperance Mutual Relief Association—At Mercantile Hall, First and Third Wednesday evenings of each month.

Mutual Relief Association of Rockingham County—Second Tuesday of January and December.

Portsmouth Fireman's Mutual Relief Association—Second Wednesday of January, April, July and October.

OTHER ORGANIZATIONS.

At Odd Odd Fellows' Hall, Daniel Street.

St. George Council, No. 21, Legion of Honor—Second and Fourth Tuesday evenings of each month.

Portsmouth Commandery, No. 47, United Order of the Golden Cross—Thursday evenings.

Riverside Council, No. 441, Legion of Honor—First and Third Tuesday evenings of each month.

Storer Encampment, Post No. 1, G. A. R.—Third Wednesday of each month.

Strawberry Bank Lodge, No. 54, I. O. G. T.—Each Wednesday evening at 7:30 o'clock, at Mercantile hall, No. 5 Congress street.

Rockingham Lodge, No. 37, I. O. G. T.—Each Thursday evening at the hall in Exchange Building.

Women's Christian Temperance Union—Social meeting each Wednesday afternoon at 2:30 o'clock, at Row Mission hall.

Langdon Colony, No. 15, Pilgrim Fathers—First and Third Friday evenings of each month at Golden Cross hall, Daniel street.

Damon Lodge, No. 9, Knights of Pythias—At Pythian Hall, corner Market and Daniel streets, Tuesday evening of each week.

Orion Tent, No. 200, Knights of Maccabees—First and Third Monday evenings of each month at Good Templars' hall, Pleasant street.

Sagamore Lodge, No. 258, Knights of Honor—At Hall No. 34 1-2 Market street, Second and Fourth Monday evenings of the month.

Portsmouth Mechanics' Association—Open to membership of all reputable Mechanics and Manufacturers. Rooms in Mechanics' Block, corner Congress and Pleet streets. Reading Room free to members and strangers visiting the city. Quarterly Meetings the First Tuesday evenings in November, February, May and August. Election of officers at November meeting.

Newichewannock Tribe, No. 4, Improved Order of Red Men—Each Friday evening at Pythian hall, No. 38 Market street.

Woman's Temperance League—Every Thursday afternoon from three to four o'clock at Grange hall, Congress street.

Star of Hope Degree Temple, No. 6, I. O. G. T.—Meets on the Second and Fourth Tuesday of each month, at Good Templars' Hall, Pleasant street.

Alpha Council, No. 89, Royal Arcanum—First and Third Tuesday evenings of each month, at Hall No. 34 1-2 Market street.

Edwin T. Pike was struck by an Eastern railroad train at Ipswich, Mass., on Friday, and thrown under the wheels, cutting the right leg off just below the knee. He was walking on the track, and no blame is attached to the railroad company. He was at work on the well at the depot.

AMUSEMENTS.

The Greatest Musical Event of the Season.

MUSIC HALL.

Monday, Dec. 12th.

The management has the honor to announce a positive engagement; at great expense of the

CARRENO--DONALDI

GRAND OPERATIC COMPANY

consisting of the following celebrated artists:

Mme. Teresa Carreno,

Acknowledged by both the European and American press and public as the greatest living pianist.

DONALDI,

the famous Prima Donna, the star attraction of the leading opera houses of Italy, only successor of Titiens and Parepa.

Signor Pietro Ferranti,

The king of Buffos.

Signor Roberto Stantini,

The great operatic Tenor, late of Mapleson Opera company.

Signor Carlo Torriani,

The popular Musical Director.

The programme will consist of Solos, Duetts, and Scenes from operas.

Popular Prices. Seats can now be had at Preston's. Weber's grand piano used at all concert.

MUSIC HALL,

Wednesday, Dec. 14th.

Deacon Crankett

— BY —

JOHN HABBERTON,

AUTHOR OF

"HELEN'S BABIES."

If a good piece, strong cast and beautiful scenery will please you, secure your seats at Preston's. Reserved seats 75 and 50 cts., on sale Saturday, Dec. 10th. Gallery, 35 cents.

Assessors' Notice,

THE Assessors of Taxes will be in session at the rooms of the Mayor and Aldermen, City Building, Monday evening, Dec. 12th, at 7 1-2 o'clock. By order of the chairman.

NEW AND EXTENSIVE STOCK

— OF —

FALL & WINTER

GOODS

— AT —

WM. P. WALKER'S

No. 8 Market Square.

Having received a Full Assortment of Foreign and Domestic

Cloths, Cassimeres, &c.;

I am prepared to make them up into GARMENTS of the latest style, or according to the fancy of the purchaser, and

Perfect Satisfaction Guaranteed!

My Stock of Goods suitable for

SUITINGS

IS UNEQUALLED

Particular attention paid to the making of Army and Navy

REGULATION UNIFORMS.

A FULL ASSORTMENT OF

Gentlemen's Furnishing Goods!

Constantly on hand, consisting of

BOSOMS, GLOVES, SUSPENDERS,

COLLARS, DRAWERS, SHIRTS,

HANDKERCHIEFS, LINEN

GOODS,

Of Every Description.

1000 lbs. NICE

Chocolate Shells!

at 4 cents per pound.

JAMES R. YEATON & CO.

Propopals for Hay, etc.

PAYMASTER'S OFFICE,
U. S. Navy Yard, Portsmouth, N. H.,
December 8th, 1881.

SEALED PROPOSALS will be received at this Office until 11:45 o'clock A. M., December 15th, 1881, at which time and place they will be opened in presence of bidders or their representatives, for

25 Tons best English Hay (2240 lbs to the ton,)
300 bushels Corn Meal,
60 bushels Oats,

For the Portsmouth Navy Yard. Req. No. 52, Yards & Docks. All to be of the best quality of its kind and subject to the usual inspection.

Blank forms for proposals, with all necessary information, to be had at this office.

The right to reject any or all bids is reserved.

JOHN F. TARRELL,
Paymaster U. S. Navy.

d3t

From the Cradle to the Grave.—A large elegantly engraved and finely illustrated family work, popular series of lectures, 22 fine cuts on the one heavy plate. The family groups occupies the centre plate. Sixty entire lectures, $5 per hundred—30,000 sold in New York and Brooklyn in two weeks. J. W. Sawyer & Co., Publishers, 22 Barclay street, N. Y.—Agents wanted everywhere.

WHIPS All kinds, cheap, at LARRABEE'S 8 Congress Street, Portsmouth.

STRICTLY

First-Class Work

neatly and promptly done at the

Portsmouth

STEAM LAUNDRY!

CUFFS and COLLARS a Specialty.

The Finest

Lace Curtains Carefully Cleansed

— ALSO —

FEATHER BEDS and CARPETS

RENOVATED.

Feather Beds.....$1.50 each.
Carpets.....10 cents per yard.

All orders left at the office,

No. 72 STATE STREET

Will receive prompt attention.

Price Lists to be had on application.

OFFICE HOURS: Saturdays from 7 A. M. to 10 P. M. Every other day (except Sunday) from 7 A. M. to 7 P. M. a1

Prepare for Cold Weather!

LADIES' and GENTS'

UNDERWEAR!

HOSIERY and GLOVES.

N. B. Our 50 cts. Ladies Vest can't be beat in the city. GIVE US A CALL.

No. 53 Congress St.

FRANKLIN BLOCK.

ALFRED STAVERS.

$1500 per year can be easily made at home work for E. G. Rideout & Co., 10 Barclay Street, New York. Sent for their catalogue and full particulars. 6tn82

CARVERS.

POCKET CUTLERY,

SCISSORS.

SKATES.

HOLLY SAWS.

And a variety of other useful articles suitable for

Holiday Presents,

— AT —

PRYOR & MATTHEWS.

No 16 Market st.

OYSTERS!

$1.00 per gallon.

Norfolk Oysters at $1.00 per gallon; also, Providence River, Somerset and New York Oysters,

WHOLESALE AND RETAIL,

— AT —

W. FREEMAN'S

Nos. 26 & 28 Congress St.

Administrator's Sale of Real Estate AT AUCTION.

BY virtue of a license from the Probate Court, the undersigned will sell at auction, on the premises, on SATURDAY, Dec. 31st, at twelve o'clock, noon, One undivided half part of HOUSE and LAND No. 10 Langdon street, now occupied by R. Leyeen. The lot measures fifty two feet on Langdon street, and has a depth of eighty feet. *Sale positive* Further particulars of

FRANK E. DEARBORN,
Administrator of estate of John Dearborn.

PORTSMOUTH, Dec. 10th, 1881.

Auction Sales.

MORSE & HISLEY,

AUCTIONEERS,

Money, Real Estate and Mortgage Brokers, Insurance and House Agents.

13 PLEASANT ST. -- EXCHANGE BUILDINGS.

TRUNK REPAIRING!

a specialty. Trunks called for and returned without extra expense at

John H. Tilton's Harness Dispensatory,

18 CONGRESS STREET.

MAIN & WINCHESTER BLOCK.

COST

$4.18 PER THOUSAND

THE CHEAPEST!

— AND —

Safest Life Insurance in the World.

THE

SEMI-ENDOWMENT POLICY!

— OF THE —

Mutual Life Insurance Co.

of New York,

F. S. WINSTON, President,

IS SECURED BY

ASSETS AMOUNTING TO OVER

$90,000,000

And is the safest and Cheapest Insurance ever offered by any Company.

EXPLANATION.

These policies are settled in 20 years by the payment in cash, of one-half the amount insured, or in event of death occuring during that period to the beneficiary for the full amount insured.

ILLUSTRATION.

Age 35 (other ages in proportion,) Policy of $1,000 annual premium of $29.18.—

20 premiums of $29.18 each,	$583.60
One half of policy returned in 20 years,	500.00
Total cost $1,000 insurance for 20 years,	$83.60

Annual cost of $1,000 insurance against death for 20 years, $4.18, exclusive of all dividends, which are declared annual as with other forms and available on the anniversary of policy.

Further information and applications furnished by

C. M. GIGNOUX

GENERAL AGENT

For Maine and New Hampshire.

SKATES!

SKATES!

SKATES!

All Styles Club and Common Skates at low prices.

A. P. WENDELL & CO.

2 Market Square.

NOTICE.

Don't forget; LARRABEE has constantly on hand and for sale, a good assortment of WHIPS, SURCINGLES, HALTERS, BRUSHES, CURRY-COMB, BELLS, HARNESS SOAP, VACUUM and NEATSFOOT OILS, and all other articles usually found in a first-class Harness shop. Particular attention paid to Custom Work, and Harness and Trunk repairing. Trunks sent for and returned free of charge. Don't mistake the place, No. 23 Congress St., up stairs, over Freeman's Oyster House.

OIL, OIL.

50 Barrels of Kerosene Oil, fire test 160 and 120 degrees, for sale by

Henry F. Gerrish.

Silas Philbrick,

MANUFACTURER OF

Marble Monuments Grave Stones,

Table Tops and Mantel Pieces; also Brown stone and Granite, for all purposes.

☞ A large stock of grave-stones and monuments, made during the winter, for sale at reasonable rates at the Stone Yard, Pier wharf, State street, Portsmouth.

Critchley & Whalley,
MACHINISTS, AND DEALERS IN
PIPE AND FITTINGS
Of all kinds, for
STEAM, WATER, AND GAS.
Engines and Boilers.
Other Machinery Bought and Sold.
Belting & Belt Lacings, Sheet Rubber,
and all kinds of steam packing constantly on hand at manufacturers prices
STEAM HEATING APPARATUS
For warming buildings.
52 Hanover Street.

Cure Your Corns!
BY USING
SCHI OTTERBECK'S
Corn. Wart & Bunion Solvent.
Entirely harmless; is not a caustic.
It removes Corns, Warts, Bunions and Collosities, without leaving a blemish.
Brush for applying in each bottle.
A CURE IS GUARANTEED.
Price 25 Cents. For sale by all Druggists.
Try it and you will be convinced, like thousands who have used it and now testify to its value.
Ask for Schlotterbeck's Corn and Wart Solvent, and take no other. Sold by
DAVID KIMBALL & CO.,
No. 36 Market street.
Portsmouth, N. H.

WHIPS! All qualities and prices; LARRABEE'S, 26 Congress

Terrible Accident.
Necessitating a Surgical Operation--Loving Mother Attempts to Take a Pair of Shears from Her Child.
Parents be Careful.
Domestic accidents are common to women, and some of them are very serious. Mrs. Warner, of South Rondout, Ulster Co., N. Y., some weeks ago attempted to take from her child a pair of shears with which it was playing. A slight struggle ensued, in which the point of the shears entered Mrs. Warner's left eye, entirely destroying the sight. Her family physician did what he could, but intensely painful inflammation arose, which, by sympathy, threatened the loss of the other eye. Total blindness to a woman having the care of a household is an irretrievable calamity. In this strait Mrs. Warner applied to that the well-known and skillful surgeon' Dr. David Kennedy, of Rondout, N. Y., who removed the injured eye by a very successful operation, setting aside all danger of further harm to the sight of the other eye. But, owing to pain and mental distress, her system needed a tonic and restorative medicine. To do this work the doctor prescribed "Kennedy's Favorite Remedy," which sustained its reputation and laid a sure foundation of health.
Dr. Kennedy's "Favorite Remedy" removes all impurities from the blood, regulates the Liver and Kidneys, Cures Constipation, and all diseases and weaknesses peculiar to females. It is for sale by all our druggists at One Dollar a bottle.

Good and Reliable
INSURANCE
COMPANIES.
COMMERCIAL UNION, of London.
FIRE ASSOCIATION, of Phila.
NIAGARA, of New York.
CONNECTICUT, of Hartford.
PHOENIX of London.
F. W. BEROCHEMONT & SON
No. 8 CONGRESS STREET.

IRON
A TRUE TONIC
A PERFECT STRENGTHENER. A SURE REVIVER.
IRON BITTERS are highly recommended for all diseases requiring a certain and efficient tonic, especially *Indigestion, Dyspepsia, Intermittent Fevers, Want of Appetite, Loss of Strength, Lack of Energy, etc.* Enriches the blood, strengthens the muscles, and gives new life to the nerves. They act like a charm on the digestive organs, removing all dyspeptic symptoms, such as *Tasting the Food, Belching, Heat in the Stomach, Heartburn, etc.* The only Iron Preparation that will not blacken the teeth or give headache. Sold by all druggists. Write for the A B C Book, 32 pp. of useful and amusing reading—*sent free.*
BROWN CHEMICAL CO., Baltimore, Md.
BITTERS

1881. CHRISTMAS. 1881.
Parties in search of Gifts for their friends, can find many useful and Ornamental Goods at low prices, comprising a great variety of the latest importations of unique designs, in
Kioto, Longwy & Decorated Lamps,
With Duplex and Harvard Burners,
HANGING LAMPS!
FOR PARLOR, SITTING OR DINING ROOM.
POCKET AND TABLE CUTLERY. PLATED CASTORS, KNIVES, FORKS,
NUT PICKS, SPOONS, PICKLE JARS, etc.
GRANITE, IRON & DECORATED PEARL AGATE TEA POTS. SLEDS, SNOW SHOVELS, etc.
A Special Lot of TABLE LAMPS at 50 per cent Discount.
JOHN P. SWEETSER, - - - No. 46 Market Street.

FURS!
We are now prepared to show the public the most complete and elegant stock of
FINE FURS.
All of our own manufacture, comprising
Seal Skin Sacques and Dolmans,
Fur-Lined Circulars and Dolmans,
American Sable Sacques.
Also, a complete assortment of FANCY MUFFS and COLLARS, FUR TRIMMINGS, ROBES, etc. We make a specialty of Fine Seal Skin Sacques and Fur-Lined Garments Made to Order.
EDWARD KAKAS,
Practical Furrier, 104 Washington-st., Boston.

MUST AND WILL BE SOLD,
A very large stock of both new and second hand
PIANOS and ORGANS at
Montgomery's Music and Art Store,
Call at once and see if you don't think we "mean business." Pianos, Organs and Melodeons to rent. Cheap!
No. 6 Pleasant Street, Portsmouth, N. H.

Something New,
Elastic Starch!
For sale by
Charles E. Laighton & Son.

WHIPS!
In Large Variety, Cheap
AT
LARRABEE'S, 26 Congress Street Up-Stairs

The Finest Line
— OF —
Crockery, Glass,
— AND —
PLATED WARE, CUTLERY,
— AND —
Lamps of all Kinds!
Also an endless assortment of
FANCY GOODS and FLOWER POTS,
and Ladies Baskets can be purchased at reasonable prices at the Attractive Store of
C. Dwight Hanscom & Co.
Nos. 45 Congress Street and
21 Fleet Street.

The Concord Fight.

In the case of Edmund Burke et al. vs. the Concord railroad, before the supreme court, full bench, Judge Doe on Friday morning read the following decision: "Plaintiffs charge a fraudulent conspiracy and actual damage to their interests as stockholders. They offer no evidence of fraudulent conspiracy or actual damage to them or anybody else; they ask for a temporary injunction, on the ground that the contract is beyond the corporate power of the Concord railroad, and yet there cannot be any possible evidence to show that it is within that power. The defendants claim that on the question whether the contract is within the clause of the charter granting such powers as may be necessary to carry into effect the purposes of the charter, there is material of competent evidence, without which the question of temporary injunction cannot be legally or fairly decided. Whether there can be facts proved by extraneous evidence competent to be considered on the question of incidental power is the question which the plaintiffs desire to argue. We are of opinion that a discussion of the question will not be useful. It will be a discussion of a supposed state of facts, and the decision will be of a hypothetical case. We decline to hear further arguments without the facts which it is claimed are material be known. To go on without them would be to leave the defendants to state what they think they can prove, and to act upon their statement. Whether there are any facts material to be known is a question we cannot decide until we are informed what the facts are. The parties may confer upon the course to be taken to bring the facts to our knowledge."

In the afternoon the chief justice read another order, reciting that since the previous announcement the plaintiffs had moved that arguments go on without the facts, if defendants did not accept service in, and make answer to, the suit of which they had no legal notice and in which they cannot be required to appear in the usual course until next April, unless they consent to its being entered as of last October term. The order closes as follows: "If the parties do not agree, application may be made at any time to the whole court, or any member of it, for an order." The motion was denied.

Another Fatal Fire.

At Rock Cut, seven miles from Pittsburg, Pa., Saturday morning at three o'clock, fire destroyed a boarding house in which nearly fifty workmen employed on the Davis island dam were boarding; nine men were burned to death, and a number of others were fatally injured.

Public speakers and lecturers can use their voice continuously and with safety by taking small or alterative doses of Dr. Bull's Cough Syrup.

Hugh Haycorn was hanged at Montreal on Friday, for the murder of William Salter.

Mothers Don't Know

How many children are punished for being uncouth, wilful, and indifferent to instructions or rewards, simply because they are out of health! An intelligent lady said of a child of this kind: "Mothers should know that if they would give the little ones moderate doses of Hop Bitters for two or three weeks, their children would be all a parent could desire."

Frank Hall, colored, was executed at Little Rock, Ark., Friday, for the murder of Paul Saunders two years ago.

A Word to Mothers.

Mothers should remember it is a most important duty at this season to look after the health of their families and cleanse the malaria and impurities from their systems, and that nothing will tone up the stomach and liver, regulate the bowels and purify the blood so perfectly as Parker's Ginger Tonic, advertised in our columns.—*Post*: see other columns.

An explosion occurred last week in the Cockerell colliery in Belgium, causing the death of sixty-six persons.

Always Refreshing.

A delicious odor is imparted by Floreston Cologne, which is always refreshing, no matter how freely used.

B. Frank Moore, and Charles Moore and Henry Halset, were arrested in New York last Friday afternoon for running a large lottery concern on Broadway. They were required to give bail in $4,000 each.

"Rough on Rats."

The thing desired found at last. Ask druggist for Rough on Rats. It clears out rats, mice, roaches, flies, bedbugs; 15 cts. boxes.

Skinny Men.

Wells' Health Renewer. Absolute cure for nervous debility and weakness of the general functions; $1 at druggists. Depot at J. H. Thacher.

Nine years ago a young girl in North Monmouth, Me., lost a breastpin. She is now Mrs. Lord, and one day last week her husband found the pin by the roadside, just where the girl lost it in 1872.

"Pro Bono Publico."

It is a very remarkable fact, that while thousands of people refuse to read paid puff of worthless nostrums, none skip over Dr. Swayne's little squib about his Ointment for itching piles that itch so much at night. The people well know that it is published for their benefit, in other words, is pro bono publico. May its far reaching effects be perpetuated to the end of time.

Rheumatism
Neuralgia, Sprains,
Pain in the Back and Side.
There is nothing more painful than these diseases; but the pain can be removed and the disease cured by use of **Perry Davis' Pain Killer.**
This remedy is not a cheap Benzine or Petroleum product that must be kept away from fire or heat to avoid danger of explosion, nor is it an untried experiment that may do more harm than good.
Pain Killer has been in constant use for forty years, and the universal testimony from all parts of the world is, **it never fails.** It not only effects a permanent cure, but it relieves pain almost instantaneously. Being a purely vegetable remedy, it is safe in the hands of the most inexperienced.
The record of cures by the use of PAIN KILLER would fill volumes. The following extracts from letters received show what those who have tried it think:
Edgar Cady, Ovatonna, Minn., says:
About a year since my wife became subject to severe suffering from rheumatism. Our resort was to the PAIN KILLER, which speedily relieved her.
Charles Powell writes from the Sailors' Home, London:
I had been afflicted three years with neuralgia and violent pains of the stomach. The doctors at Westminster Hospital gave up my case in despair. I tried your PAIN KILLER, and it gave me immediate relief. I have resumed my strength, and am now able to follow my usual occupation.
G. H. Walworth, Saco, Me., writes:
I experienced immediate relief from pain in the side by the use of your PAIN KILLER.
E. York says:
I have used your PAIN KILLER for rheumatism, and have received great benefit.
Barton Seaman says:
Have used PAIN KILLER for thirty years, and have found it a *never-failing* remedy for rheumatism and lameness.
Mr. Burditt writes:
Never fails to give relief in cases of rheumatism.
Paul Gilbert, Somerset, Pa., writes:
From actual use, I know your PAIN KILLER is the best medicine I can get.
All druggists keep PAIN KILLER. Its price 25 so low that it is within the reach of all, and it will save many times its cost in doctors' bills. **25c., 50c. and $1.00** a bottle.
PERRY DAVIS & SON, *Proprietors,*
Providence, R. I.

Over 5000
Druggists
AND
Physicians
Have Signed or Endorsed the Following Remarkable Document:
Messrs. Seabury & Johnson, Manufacturing Chemists, 21 Platt St., New York:
Gentlemen:—For the past few years we have sold various brands of Porous Plasters. Physicians and the Public prefer Benson's Capcine Porous Plaster to all others. We consider them one of the very few reliable household remedies worthy of confidence. They are superior to all other Porous Plasters or Liniments for external use.
Benson's Capcine Plaster is a genuine Pharmaceutical product, of the highest order of merit, and so recognized by physicians and druggists.
When other remedies fail get a Benson's Capcine Plaster.
You will be disappointed if you use cheap Plasters, Liniments, Pads or Electrical Magnetic toys.
A SURE REMEDY AT LAST. Price 25 cts. ALL KINDS OF PAIN, CORNS and BUNION PLASTER.

LADIES', GENTLEMEN'S and CHILDRENS'
UNDERWEAR!
can be bought cheap at
Lewis E. Staples'
DRY GOODS AND NICK-NACK STORE
No. 7 Market Street.

BUTTER.
50 Tubs finest creamery Butter, for sale by
HENRY P. GERRISH.

New Advertisements.

FLORIDA!
Atlantic and Gulf Coast Canal and Okeechobee Land Co.
50,000 SHARES, $10 EACH
At par with a Bonus of 40 Acres for each 10 Shares from Choice Lands of the "Disston Purchase."
Offices: Third & Chestnut Sts., Philadelphia, 115 Broadway, N. Y., Rooms 111 and 113. Detailed Prospectus with descriptive maps mailed free.

PATENTS
Geo. E. Lemon, Att'y at Law.
WASHINGTON, D. C.
Send sketch or model for Preliminary Examination and Opinion as to Patentability, for which no charge is made. If reported patentable, no charge for services unless successful. Send for pamphlet of instructions. Established in 1865. 1d13

B.—BEATTY'S PIANOFORTES—Magnificent holiday presents; square grand pianofortes, four very handsome round corners, rosewood cases, three unisons, Beatty's matchless iron frames, stool, book, cover, boxed, $222.75 to $237.50; catalogue prices, $800 to $1000; satisfaction guaranteed or money refunded, after one years' use; upright pianofortes, $125 to $255; catalogue prices $500 to $800; standard pianofortes of the universe, as thousands testify; write for a mammoth list of testimonials. Beatty's cabinet organs, parlor, church, chapel, parlor, $30 upward; visitors welcome; free carriage meets passengers; illustrated catalogue (holiday edition) free. Address or call upon DANIEL F. BEATTY, Washington, New Jersey.

WE WANT A few more energetic salesmen. Our new circulars explain all about the best paying business on the earth. Just at this time there are immense quantities of pictures to be framed, and agents are meeting with wonderful sales. Full particulars and an elegant outfit free. Address,
OXFORD PICTURE FRAME CO.,
Auburn, Me.

A GREAT OFFER FOR
HOLIDAYS!
Pianos and Organs at extraordinary low prices for cash. Installments received. Splendid Organs, $45, $50, $60 up. M gnificent 8 1-2 oct. Rosewood Pianos, stool and cover, only $ 95. Warranted 6 years. Illustrated Catalogue mailed. Agents wanted. HORACE WATERS & CO., Manufacturers and Dealers, 826 Broadway, New York.

EVERY SPOOL WARRANTED
THE STANDARD SILK OF THE WORLD.

Agents wanted for our New Book
By Allan Pinkerton. A PROFESSIONAL THIEVES
collection of his most remarkable Detective stories, facts, thrilling and interesting. and the Detectives. hazardous cases, taken from private records, and never before published. Profusely illustrated, low in price, and sells very rapidly. Send for circular and special terms. Address,
NEW ENGLAND BOOK AND MAP HOUSE,
1d18 No. 61 Cornhill, Boston.

Orders may be left at
W. C. MYERS'
Bookstore.
For the new
Pencil Calendar!
— AND —
RUBBER STAMP!
It is the handiest thing yet invented.

SCHOOL BOOKS
— AND —
SCHOOL SUPPLIES.
Buzzell & Son
have everything in the School Book Line,
FOR ALL GRADES!
All Books Nicely Covered FREE. We make a speciality of our
Handy Pencil Tablets
from 5 to 20 cents,
Writing Paper Packets,
Spelling Tablets and Keystone Pens.
Also full line of Covered, Noiseless and Common Slates, Book-Straps, Pencils, Pens, Ink, and Writing Paper 5c per quire, and all other articles for school use.

WHIPS! All qualities and prices; LARRABEE'S, 26 Congress

SLEIGHS!
In Great Variety, Some of the Very
Highest Grades,
Including Portland and Canada Styles.
— ALSO —
300 WESTBORO SLEIGHS,
Trimmed and Untrimmed.
Sole Agents for W. F. BROWN.
— ALSO —
Robes, Blankets, etc.,
All at Very Low Prices.
W. P. SARGENT & CO.
11 TO 22 SUDBURY STREET,
Near Haymarket Square. Also
WAREROOMS, 155 TREMONT ST.
BOSTON.
2tawtd20

Eastern Railroad Company.

THE Annual Meeting of the Stockholders of this Company and of the holders of Certificates of Indebtedness for the choice of Directors, six by the Certificate-holders and three by the Stockholders, will be held at the Melonaon, Tremont street, Boston, Mass., on the Four-teenth day of December, 1881, at eleven o'clock in the forenoon. The report of the Directors will then be presented.
Transfer books will be closed from Dec. 7th to Dec. 14th, 1881, inclusive.
Per order of the Directors,
FRANCIS I. AMORY, Clerk.

Transportation.

Eastern & Maine Central Railroad Line.

CARS leave the Station of the Eastern Railroad between Deer and Elm streets, as follows:
For Boston at 4:05, 7:15, 8:20, 10:55 A. M., 3:10, 3:15, 5:20 P. M. Sundays, 4:05 A. M., 4:00 P. M.
For Portland, Augusta, Brunswick, Lewiston, and Bangor, 10:50 A. M., 3:00, 9:10 P. M. Sundays 9:10 P. M.
For St. John and Halifax, daily 9:10 P. M.
For Great Falls and Wolfeboro, 10:30 A. M., 5:40 P. M.
For North Conway, 10:30 A. M.
For Dover and Way Stations, 5:00, 9:50 A. M., 12:20, 3:00, 6:55 P. M.

Trains leave for Portsmouth—
From Boston, 7:30, 8:30, 10:00 A. M., 12:30, 3:15, 4:40, 7:00 P. M. Sundays 8:00 A. M., 7:00 P. M.
From Portland, 2:00, 8:45 A. M., 1:10 P. M.
From North Conway, 7:05 A. M.
From Wolfeboro', 8:15 A. M., 3:00 P. M.
From Wolfeboro' Junction, 6:35, 8:58 A. M., 3:28 P. M.
From Great Falls, 7:37, 9:35 A. M., 4:34 P. M.
From Dover, 6:45, 10:25 A. M., 2:30, 4:45, 7:36 P. M.
From Newington, 7:01, 10:40 A. M., 2:45, 5:01, 7:38 P. M.

Trains from Boston arrive in Portsmouth at 9:50, 10:20, 12:15, 2:50, 5:20, 6:50, 9:00 P. M. Sundays 10:25 A. M., 9:00 P. M.
Trains from Portsmouth arrive in Boston at 6:30, 8:05, 10:40 A. M., 1:15, 5:10, 5:30, 7:40, P. M. Sundays 8:30 A. M., 6:30 P. M.

D. W. SANBORN, LUCIUS TUTTLE
Master of Transportation. G. P. & T. A.
Dec. 4th, 1881.

Concord & Portsmouth Railroad.

PASSENGER TRAINS leave Concord Railroad Station, foot of Bridge street:
For Newmarket Junction, Manchester, Concord and Upper Railroads, at 7:35 A. M., and 5:10 P. M.
Arrive at Manchester at 9:40 A. M., and 7:10 P. M.
Arrive at Concord at 10:35 A. M., and 8:15 P. M.
Leave Concord at 7:20 A. M., and 3:25 P. M.
Leave Manchester at 8:10 A. M., and 4:25 P. M.
Arrive at Portsmouth at 10:10 A. M., and 6:15 P. M.
☞ All trains connect at Newmarket Junction, with trains of the Boston & Maine Railroad for Exeter, Haverhill, Lawrence and Boston; and for Dover, Great Falls and Portland; at Concord with trains to and from all the Upper Railroads.
H. E. CHAMBERLIN, Supt.

STEAMER "MYSTIC."
KITTERY AND PORTSMOUTH.

Leave Stimpson's wharf, Kittery.		Leave Adams & Co.'s wharf, foot of Daniel St. Portsmouth.	
"	6:45 A. M.	"	7:25 A. M.
"	8:45	"	9:25
"	9:50	"	10:55
"	11:15	"	12:15 P. M.
"	1:50 P. M.	"	2:50
"	3:15	"	4:00
"	4:15	"	4:50

Leaves Kittery Tuesday, Thursday and Saturday evenings at 6:25 and 8:00; Portsmouth at 7:30 and 9:00.
Fare Five Cents Each Way.
Extra trips to accommodate parties and entertainments. Freight taken at low rates. Parties wishing to charter the steamer for excursions can do so by applying to
CAPT. H. W. TREFETHEN,
Proprietor.

STEAMER JAMES SAMPSON.
KITTERY & PORTSMOUTH.

Leave Navy Yard Bridge, Kittery		Leave Navy Yard Landing, Portsmouth	
"	6:45 A. M.	"	7:25 A. M.
"	9:30	"	10:7
"	11:15	"	12:15 P. M.
"	1:40 P. M.	"	1:45
"	2:00	"	2:45
"	3:35	"	4:00
"	4:15	"	4:45
"	5:35	"	6:35
"	6:45	"	7:45
"	8:30	"	9:30

TO KITTERY POINT,
Touching at Newcastle
The Steamer "FEARLESS"
will commence her trips April 4th, and run as follows, until further notice:

Leave Portsmouth		Leave Kittery Point	
11:00	A. M.	9:00	A. M.
" 2:30	P. M.	" " 1:00	P. M.
" 4:15		" " 3:15	

Landing in this city, Fernald's wharf, rear of No. 98 Market street.
Fare 10 Cents Each Way.
THEODORE KEEN, Proprietor.
March 29th, 1881.

FALL RIVER LINE
— FOR —
NEW YORK, SOUTH AND WEST.
This line with its superior construction, superb equipment, palatial appointments and considerate care for the comfort of its patrons, present Preeminent Advantages over all others. Trains connecting at Fall River with the well known steamers
BRISTOL AND PROVIDENCE
Leave Boston from Old Colony Depot, week days at 4:45 (accommodation,) and 6 P. M., (Steamboat Express,) Sundays at 7 P. M.
Leave New York for East at 5:00 P. M. daily. Passengers leaving Portsmouth at 3:15 P. M., arrive in Boston in season to connect with the steamboat express train. Through tickets for sale at the Eastern R. R. station; state rooms secured at the office of the Line, No. 3 Old State House, and at Old Colony Depot in Boston.
J. R. KENDRICK, Supt.
L. H. PALMER, Agent, No. 3 Old State House.

J. M. Tibbetts.
Respectfully announces that he is prepared to show the Ladies of Portsmouth and vicinity a Fine Selection of
Fashionable
MILLINERY,
at his old stand,
No. 14 Market Street,
— AND AT —
No. 3 Market Street.
(Formerly C. N. SHAW & CO.)
AT NO. 14 WE SHALL MAKE A SPECIALTY OF
AT NO. 3 WE SHALL MAKE A SPECIALTY OF
READY-TRIMMED
HATS AND BONNETS,
From the Cheapest to the BEST.
ALL are invited. Call and see the BARGAINS.
— ALSO —
A NICE LINE OF
NECK WEAR.

Portsmouth Daily Chronicle.

By CHRONICLE & GAZETTE PUBLISHING COMPANY. | PORTSMOUTH, N. H., TUESDAY, DECEMBER 13, 1881. | $6 PER YEAR IN ADVANCE. THREE CENTS PER COPY.

I am Opening this week the Largest Assortment of the

FINEST MADE CLOTHING!

In Men's, Boys, Youths and Children's that I ever had the Pleasure of Showing to the People of Portsmouth. If in need of

BOOTS, SHOES or CLOTHING it will pay you to

VISIT THE ORIGINAL, ONE PRICE, SQUARE DEALING STORE OF

E. S. FAY, - - - - - - - No. 3 Congress St.

THE PORTSMOUTH DAILY CHRONICLE
(Established August 2d, 1852,)
Is Published Every Morning, Sundays excepted, at No. 7 Exchange Building, Pleasant street, opposite the Post-Office, by the
Chronicle and Gazette Publishing Company.
TERMS $6.00 PER YEAR.

The New Hampshire Gazette
(The Oldest Newspaper in the United States, established Oct. 7th, 1756,)
is published every Thursday at the same office. Terms, $1.50 per year; $2.00 per year, if not paid in advance.

ADVERTISEMENTS inserted on reasonable terms, in either or both papers. The GAZETTE, having a large country (in addition to its local) circulation, is an excellent medium of advertising. A liberal reduction made when advertisements appear in both papers.

☞ Correspondence from neighboring towns containing items of public interest, will be gladly received. All communications should be addressed and all checks made payable to the
CHRONICLE & GAZETTE PUBLISHING CO.,
PORTSMOUTH, N. H.

The Job Printing Business is conducted in the same office by Mr. Charles W. Gardner, who keeps on hand a large and well-selected stock of all materials required in his line.

Mr. J. H. Bates, Newspaper Advertising Agent, 41 Park Row (*Times* building,) New York, is authorized to contract for advertisements in the CHRONICLE and GAZETTE, at our best rates.

PATENTS!

R. H. EDDY,

No. 76 State St., Opposite Kilby, Boston,

SECURES PATENTS in the United States; also in Great Britain, France and other foreign countries. Copies of the claims of any Patent furnished by remitting one dollar. Assignments recorded at Washington. *No agency in the United States possesses superior facilities for obtaining Patents or ascertaining the patentability of inventions.*

R. H. EDDY, Solicitor of Patents.

Testimonials.

I regard Mr. Eddy as one of the *most capable and successful* practitioners with whom I have had official intercourse. CHARLES MASON, Commissioner of Patents.

"Inventors cannot employ a person more trustworthy or more capable of securing for them an early and favorable consideration at the Patent Office." EDMUND BURKE, Late Commissioner of Patents.

BOSTON, October 19, 1870.

R. H. EDDY, Esq.—*Dear Sir*—You procured for me, in 1840, my first patent. Since then you have acted for and advised me in hundreds of cases, and procured many patents, reissues and extensions. I have occasionally employed the best agencies in New York, Philadelphia and Washington, but I still give you almost the whole of my business, in your line, and advise others to employ you. Yours truly, GEORGE DRAPER.

BOSTON, January 1, 1881. 3tawf&w81

AN EXTRA LOT OF
Sponges, Chamois Skins and WHIPS
at reasonable prices at
JOHN S. TILTON'S
Harness Maker and Trunk Repairer,
18 Congress Street.

DENNIS SHEA,
MANUFACTURER OF
Cement Stone Pipe
— AT —
26 WATER STREET, PORTSMOUTH.

The best Pipe made for Sewers, Culverts, Cellar and Sink Drains, Water Closets, etc. Gives perfect satisfaction wherever used. Is proof against frost, acids, and all substances which pass through the Pipe.

For sale at wholesale or retail, or laid in the best manner.

Orders for Pipe and laying left at the factory will receive prompt attention.

JUST OPENED!
— AN —
Enormous Lire
— OF —
STRAW HATS!
Very Cheap.
F. G. MOSES,
No. 13 Congress street

The great superiority of DR. BULL'S COUGH SYRUP over all other cough remedies is attested by the immense popular demand for that old established remedy.

DR. BULL'S COUGH SYRUP

For the Cure of Coughs, Colds, Hoarseness, Croup, Asthma, Bronchitis, Whooping Cough, Incipient Consumption and for the relief of consumptive persons in advanced stages of the Disease. For Sale by all Druggists.—Price, 25 cents.

SULPHUR BITTERS

THE BEST AND GREATEST MEDICINE

It will drive the Humor from your system, and make your skin clean and smooth. *Thousands Pimples and Blotches* which mar your beauty are caused by impure blood, and can be removed in a short time, if you are wise and use the great blood purifier, SULPHUR BITTERS. Why suffer with Boils, Why have your blood poisoned, Why have Fever and Ague, Why have Rheumatism, Why suffer with Nervous Headache? Why have Dyspepsia, Why have the blues? Why have Kidney Complaint? Why have Liver Complaint? Why have Costiveness? Why have Piles? Why have Female Weakness? Why have Urinary Difficulties? Why have Gravel? Why have Dropsy? Why have Erysipelas? Why have Salt Rheum? Why have Scrofula? Why have Consumption? Why have Catarrh? Why have Diphtheria? Why have Sick Headache? Why have Jaundice? Why have Neuralgia? Why have Nervous Prostration? Why have Nervous Debility? Why have Sleeplessness? Why have Mental Depression? Why have Lost Vitality? Why have Lost Manhood? Why have Lost Hope? Why have Lost Ambition? Why have Lost Time? Why have Lost Money? Why have Lost Everything? Why have Lost Your Health? Because SULPHUR BITTERS will restore you to perfect health and vigor. Why not be your own Physician? Why not be your own Nurse? Why not be your own Friend? Why not be your own Banker? Why not be your own Lawyer? Because SULPHUR BITTERS will do for you what you can't do for yourself. Why not be your own Doctor? Because SULPHUR BITTERS will do the Doctoring

Portsmouth Chronicle.

TUESDAY, DEC. 13, 1881.

[Entered at the Post-Office at Portsmouth, N.H. as second-class matter.]

The Pacific Bank.

A settlement has been effected between the Central bank of Boston, the Pacific bank, and Mr. Weeks. The debt of the Pacific to the Central is $815,400, secured by miscellaneous collateral to the amount of $250,000. By the terms of the agreement just made the Pacific is granted one year in which to pay $500,000 of the debt, and the balance of $315,400 is assumed by Mr. Weeks, payable in six months. Mr. Weeks it is said will immediately deposit good security for this sum, and the Central will release to the Pacific $125,000 of the $250,000 collateral now held.

The Vienna Horror.

The Vienna papers on the morning of the 11th inst. published a corrected list of the known victims of the fire, the list containing 580 names. The official list of missing contained 917 names. The press reports of that date further say:

It is feared that as the debris is removed, hundreds of bodies will be found in the blocked-up passages. The captain of the fire brigade states that all inside the theatre is a heap of human bones and charred remains. The American medical students, of whom there are 150 in Vienna, and who usually frequent the moderate-priced places, seem to have kept away altogether on the fatal night, for not one is reported as missing, although six German and Hungarian fellow-students are among the dead. In one passage of the theatre, without an outlet, forty persons lost their way, and being unable to return, were suffocated. Inquiries establish the fact that the persons intrusted with the duties of firemen on the stage ran off affrighted at the first blaze. One even tumbled headlong from the "flies" to the stage floor, and another, who had charge of the gas, thinking that an explosion had occurred, or would occur, turned off the gas at the meter, plunging the theatre into total darkness until it became illuminated with the blaze of the conflagration.

The government has decreed that hereafter two official inspectors shall thoroughly examine every place of public entertainment one hour before the time appointed for the beginning of every performance, and that the doors of none shall be opened to the public until these inspectors have reported that the buildings are thoroughly safe.

Despatches from Vienna to London papers say that of all the employes of the theatre, only one appears to have done his duty when the time for action arrived. This was the man whose business it was to turn off the gas in case of fire. He was the only one who stuck to his post, yet he cut off the escape of many scores, who were forced to grope about in the darkness and were eventually suffocated before they could feel their way out of the death-trap. The management was criminally negligent. There were large doors in every gallery, which were to be opened in case of fire. When the key was applied to one of these it broke from disuse and rust. One other escape door only was burst open. The rest were not opened. All the doors of the galleries opened inward, and when one was broken down by the pressure, the foremost persons fell and were trampled to death by those following, and few passed over this human barricade. Not a single precautionary measure for the safety of the audience had been taken. Immediately after the Nice theatre fire, high officials said that such a thing could not happen in Vienna, for "the theatre police is quite beyond praise." The fact appears to be that the police commissionary who was sent every night to the Ring theatre had generally a good time, receiving tickets for his wife and a few friends, and never thought of doing much more than just showing himself for appearance's sake. The precautions which might have averted this terrible catastrophe are just beginning to be thought of. Doctors say those who were in the auditorium did not live over a minute after the fire broke through the curtain.

News and Notes.

Gen. H. B. Banning, a noted democratic politician, and ex-member of Congress for the first district of Ohio, died at his home in Cincinnati Dec. 10th. He was born in Knox county, Ohio, in 1834, served through the war on the Union side, and was brevetted major general for meritorious service. He was a practising attorney of Cincinnati, and a brother-in-law of Don Piatt.

Mrs. Wm. Kelly was found dead at her home in Roxbury, Mass., Sunday evening, and was laid out in her bed. Later in the evening an officer found two children crying on the street, who said they were afraid to go home, as their mother was dead and their father was drunk. The officer investigated the case, and found the woman as above stated, with her husband, William Kelly, crazy drunk in bed beside her. Kelly was locked up for safe keeping. There are rumors of foul play in connection with the case, which are being investigated.

Smallpox is spreading in Chicago, and the preventive measures taken by the health authorities seem to be utterly inadequate to meet the necessities of the epidemic. Nine new cases were reported Sunday, three of the sufferers having walked into the health office. Sixteen cases are reported at Jefferson, Ill.

Isabel Almes, a noted political magnate living at Chammero, Mexico, has just committed a wholesale butchery. Going to a ranche, he beat the women there savagely, and one Zopati, who interfered, was killed by the infuriated desperado. At the next ranche which he visited Almes shot and wounded no less than seventeen people before his murderous career was checked.

At Chicago Dec. 10th, Benjamin Eyster, for shooting John Shoemaker, a hackman, was sentenced to fourteen years in the penitentiary; and John Slanners, for the murder of Lizzie Cleveland, to twenty years. Eleven convictions of murder have been made in the criminal court at Chicago since September. Three were sent for life one was sentenced to death, and the rest went to prison for various terms.

John Hatch, a young resident of Wrentham, Mass., while riding on the road Friday evening, was surprised by a strange man who dashed from the woods, and seizing the bridle of his horse, yelled "Hold up!" Hatch drew a pistol, and the man fled.

Ten men were burned to death, four fatally burned, and four maimed for life, by the boarding-house fire at Rock Cut, Pa., on the 10th inst.

After a long and bitter contest in the New York courts over the will of Edwin P. Christie, the founder of negro minstrelsy, who died in 1862, and the will of his son, E. Byron Christie, a decision has been rendered by which the heirs of the widow of the former are entitled to about $35,000. Edwin P. Christie left originally an estate of about $200,000, but through litigation the major portion has passed into the hands of the attorneys.

The wife of August Fischer, of Milwaukee, Wis., became jealous of him from seeing an announcement in the papers of a contemplated marriage of a person of the same name as her husband, and after an altercation, seized an axe and struck him three blows, one of which penetrated the skull, inflicting a fatal wound. Mrs. Fischer is thirty-nine years old.

Jerry Ansbrooks, living near Gallatin, Tenn., was shot dead through a window as he was sitting by his fireside one night last week. It is thought the crime was committed by illicit distillers, about whom he had given information.

There is in the national treasury about $10,000,000 remaining for payments on the Geneva award; this money should long since have been distributed to the unfortunate ship owners whose vessels were captured and burned by the rebel cruisers. This matter it is hoped will receive the early attention of Congress.

Seven deaths occurred in Havana last week from yellow fever.

In a quarrel at Belton, Tex., Saturday, Deputy Marshal Sweet was shot and killed by City Marshal Holbert.

Two brothers named Adock, of Little Rock, Ark., were murdered Saturday, and their bodies found on a highway.

Robert Barr is under arrest for the murder of Wm. McMahan in Philadelphia, Friday night. Barr recently completed ten years in prison.

John Randolph, who mysteriously disappeared from his home at Robeline, La., has been found murdered, and Bill Prince is under arrest, charged with the crime.

At the Pratt mines, near Decatur, Ala., Friday night, a disorderly negro resisted arrest, arming himself with a shotgun, and was shot dead by Officer W. A. Brown.

A government balloon in charge of Capt. Templer, accompanied by Mr. Walter Powell, member of parliament for Malmesbury and Mr. Gardner, ascended from Bath, Eng., on Saturday, and descended at Bridport. The balloon struck the ground heavily, and Mr. Gardner and Capt. Templer were thrown out and injured. The balloon then rose with Mr. Powell, and was seen again to descend at sea. Nothing has since been heard of the balloon or Mr. Powell.

The Grand Orange lodge of Ireland has issued a circular condemning the land league, and pointing out that in the United Kingdom and its colonies there are thousands and thousands of Orangemen ready to fight for the constitution.

Assym Pasha, the Turkish minister of foreign affairs, has informed Gen. Wallace, the American minister to Turkey, that Ali, who murdered Mr. Parsons, the American missionary, died over a year ago.

Rev. John F. McKenna of Portland, Me., late pastor of St. Mary's Catholic church in Lancaster, died Dec. 11th. Father McKenna was also stationed at Manchester for some time.

Man's Destructiveness.

Of course it is quite obvious that the influence of man has been generally inimical to the larger beasts and birds. The edible species he has killed off for food; the carnivorous have been killed off as competitors and enemies of his own. In Britain alone we have destroyed or driven away the urus, the reindeer, the bear, the wolf, the beaver, and the wild boar; while we have almost exterminated the bustard, the seal, and the white cattle of Chillingham, and have lately reintroduced by artificial means the long locally extinct capercailzie. The red deer survives only by careful preservation; the fallow deer is doubtedly indigenous; the pheasant is an acclimated alien. So in New Zealand the Maories had destroyed the moa before white men reached the island; in Mauritius the dodo only just lived long enough to be inaccurately described; in Behring's strait, the peculiar marine mammal allied to the manatee was killed off by the earliest European explorers.

The walrus and the seal even now threaten to become extinct; the European seas are getting fished out; the bison and the peccary will soon be driven out of America; the wapiti is even now becoming scarcer every year. In short, man is and has always been exterminating all the larger animals everywhere, and we may even question how considerable a part he may have borne in the destruction of some among the great extinct creatures of the quaternary period. He has almost certainly killed off the reindeer in its wild form; and he may have assisted the glacial epoch in killing off the mammoth, the cave bear and the woolly rhinoceros.

Wherever man appears, the large beasts and large birds disappear. It is only against small creatures that he is helpless, in exact proportion to their smallness. He can do little against the sugar-cane rat or the ordinary mouse; still less against the army worm or the seventeen-year locust; and almost nothing, it would seem, against the phylloxera or the Colorado beetle. And when he comes to deal with the microscopic organisms which invade his very veins as Yellow Jack or typhoid fever, it appears that his best chance lies in actually introducing a small colony of the enemy in attenuated and comparatively innocuous forms into his own system.—*Pall Mall Budget.*

—Old Pete's wisest remark: "Ef de descendants ob de rooster what crowed at Peter was ter make noise ebery time a lie is told dar would be sich a noise in de world dat yer couldn't heah de hens cackle."

—A Michigan backwoodsman, young, handsome, but untutored and rude, has married the accomplished daughter of a wealthy tourist, and taken her to his cabin in the forest, where he chops wood for a living. Her father, unable to recover her by law, since she was old enough to legally choose a husband for herself, has sensibly taken board at a Milwaukee hotel, where he is now patiently waiting for the girl to voluntarily return. "I may be delayed three months," he says, "but I don't believe it will be as many weeks. These little incidents of travel are worrisome, yet not very serious."

THE

Mutual Life Insurance Co.

of New York,

F. S. WINSTON, President.

The Mutual Life Insurance Company of New York is THE OLDEST Company, with thirty-seven years of experience.

It is the largest Company by many millons of Assets in the World.

It is purely Mutual—without Capital or Stockholders to share in profits, and no bonuses allowed to Officers, Trustees, or Employees.

It confines its business to regular Life and Endowment Policies, and the granting of Annuities. No new or experimental plans.

Its premium rates are lower than any other regular Life Insurance Company, and Policy-holders participate in current earnings annually.

No Policy-holder need forfeit his Policy, provided three full annual premiums have been paid, and application is immediately made for a paid-up Policy, when necessity arises to do so.

Assets have more than doubled during the past ten years, notwithstanding the six years of financial panic.

Its Interest and Rent Receipts alone have exceeded its Death Claims TEN MILLIONS of Dollars ($10,000,000.)

It has issued over 220,000 Policies; insured over $700,000,000; received over $276,000,000 in premiums; and returned to Policy-holders over $162,000,000.

It can and does afford the cheapest, safest, and most satisfactory insurance investment of any Company in the world.

Is not this well styled a marvel in Finance? No more beneficent institution exists upon the face of the earth than this greatest of financial organizations, combining the greatest possible good for the greatest number with an expertness in financiering that is paralleled only by the sturdy integrity of its managers and the proud pre-eminence of its commercial, patriotic, and scientific record.

Further information and applications furnished by

C. M. GIGNOUX

GENERAL AGENT

For the States of Maine and New Hampshire.

Office National Block.....Portsmouth, N. H.

St. Jacobs Oil

THE GREAT GERMAN REMEDY FOR RHEUMATISM, NEURALGIA, SCIATICA, LUMBAGO, BACKACHE, GOUT, SORENESS OF THE CHEST, SORE THROAT, QUINSY, SWELLINGS AND SPRAINS, FROSTED FEET AND EARS, BURNS AND SCALDS, General Bodily Pains, TOOTH, EAR AND HEADACHE, AND ALL OTHER PAINS AND ACHES.

No Preparation on earth equals ST. JACOBS OIL as a safe, sure, simple and cheap External Remedy. A trial entails but the comparatively trifling outlay of 50 CENTS, and every one suffering with pain can have cheap and positive proof of its claims. DIRECTIONS IN ELEVEN LANGUAGES.

SOLD BY ALL DRUGGISTS AND DEALERS IN MEDICINE.

A. VOGELER & CO.

Baltimore, Md., U. S. A.

If you are a man suffering from disease caused by the strain of your business or habits, use Hop Bitters.

If you are young and indiscreet or dissipate, or single, old or poor, health or languish here, rely on Hop Bitters.

Whenever you feel bad, your system needs cleansing, tone or stimulating, without intoxicating, take Hop Bitters.

Have you dyspepsia, indigestion or urinary complaint, disease of the stomach, bowels, blood, liver or nerves? You will be cured if you use Hop Bitters.

If you are sick you will save your life, it has saved hundreds.

If you are a mere of letter, toiling over midnight work, or brain worker and wanter, use Hop Bitters.

If you are suffering from any infection; if you are married, young, suffering from imprudence, or a bed of sickness, use Hop Bitters.

Thousands die annually from some form of Kidney disease that might have been prevented by a timely use of Hop Bitters.

D. I. C. is an absolute and irresistible cure for drunkenness, use of opium, tobacco, or narcotics.

Sold by druggists. Send for Circular.

HOP BITTERS MFG. CO., Rochester, N. Y. & Toronto, Ont.

HOP BITTERS NEVER FAIL

First-Class Coal!

Having the sole agency for this vicinity for the largest and best Coal Companies, I keep a full assortment of all sizes best quality coal constantly on hand at

PORTSMOUTH COAL POCKETS.

J. ALBERT WALKER,

No. 137 Market Street.

Order book and telephone at Moses' Hat Store No. 15 Congress street.

Critchley & Whalley,

MACHINISTS, AND DEALERS IN

PIPE AND FITTINGS

Of all kinds, for

STEAM, WATER, AND GAS.

Engines and Boilers.

Other Machinery Bought and Sold.

Belting & Belt Lacings, Sheet Rubber, and all kinds of steam packing constantly on hand at manufacturers prices

STEAM HEATING APPARATUS

For warming buildings.

52 Hanover Street.

Silas Phibrick,

MANUFACTURER OF

Marble Monuments Grave Stones,

Table Tops and Mantel Pieces; also Brown Stone and Granite, for all purposes.

☞ A large stock of grave-stones and monuments, made during the winter, for sale at reasonable rates at the Stone Yard, Pier wharf, State street, Portsmouth.

The Finest Line

— OF —

Crockery, Glass,

— AND —

PLATED WARE, CUTLERY,

— AND —

Lamps of all Kinds!

Also an endless assortment of

FANCY GOODS and FLOWER POTS,

and Ladies Baskets can be purchased at reasonable prices at the Attractive Store of

C. Dwight Hanscom & Co.

Nos. 45 Congress Street and 21 Fleet Street.

STEPHEN D. SCRIGGINS,

Carriage Painter,

No. 16 Vaughan Street, Portsmouth, N. H.

Having spacious and good accommodations and long and large experience, he solicits patronage in this line.

C. EVERETT

Informs his former patrons and the public in general that he has resumed business at

No. 15 Fleet Street.

Opposite National Block, where he will attend to

CARRIAGE MAKING and REPAIRING

In all branches, at short notice, and to the guaranteed satisfaction of his patrons.

SPECIAL ADVERTISEMENT OF FALL AND WINTER DRY GOODS!

Ayers & Locke. HAVE RECEIVED THE Finest Line Dress Goods

Ever Shown in Portsmouth. Everything in New Styles Plaids and Novelties, Black Silks, Velvets in every shade, Striped Velvets. Colored Silk Plushes all the desirable shades. Everything in Plain Colored Dress Goods from the low price Flannels to the Finest Billiard Cloths. Also a full line of General Dry Goods well suited for the Coming Season. BLANKETS! purchased quite early in the season at very low prices. Ladies', Children's and Gent's Underwear, in White mi ed and Scarlet. Assortment of Small Ware, remarkably complete. The Largest Stock of Passementerie Trimming ever shown in Portsmouth. All new Styles both in Satin Cord Goods and the ordinary Braid Gimps, New Fringes. New Buttons acknowledged by purchasers to be the finest stock in the City. Ladies and Children's Hosiery, Kid Gloves, Beaver and Cloth Gloves, etc. Cloakings in great variety. Also about Oct. 1st we shall offer the Finest Assortment Ladies Outside Garments. Ladies' Black Cloth Sacques. Ladies' Black and Colored Walking Jackets. Dolmans, Surtouts in Black and Colored Cloths. Also an Assortment Full Sacques in Colors, all at very low prices.

AYERS & LOCKE.

B & L

OFFER FOR SALE

100 boxes extra quality NEW RAISINS,
500 lbs. " " " NEW CURRANTS.
300 " " " LEGHORN CITRON.

FLOUR!

300 bbls First quality of Bread and Pastry

By the barrel, half barrel and quarter barrel, and one-eighth barrel sacks.

English Plum Pudding

In 1 lb., 2 lb., 3 lb. and 4 lb. cans.

Petits Pois, Ex. Fins, Champignons, Brunswick, and Huckins' Soups.

Nice quality of

COOKING WINES and BRANDIES.

500 doz. cans New Packing Fruits and Vegetables.

Such as Tomato, String Beans, Peas, Succotash, Oyster Bay Asparagus, Quince, Apricots, Peaches, Strawberries, Guavas, etc.

PRESERVES.

Preston Ellis', Celebrated Preserves, put up in stone jars of about 3 lbs. each, consisting of Damson, Green Gage, Blood Peach, Pears, Quince, Blackberry, Raspberry, Strawberry, Citron, etc.

A Large Variety of

PURE CANDIES, 18c a lb.

The above is only a small portion of our large stock. We have our store full of the very best goods at the most reasonable prices, quality considered.

Butler & Laighton.

NO. 1 MARKET SQUARE.

Real Estate.

To Let,

STORE NO. 27 MARKET STREET, Apply to J. B. MAY.

To Let,

FRONT office over Rockingham National Bank recently occupied by Wm. R. Foster. Apply at the Bank.

To Let.

HOUSE No. 116 State street, now occupied by Capt. Jacobs. For particulars enquire of Mr. Jerome C. Butler of the firm of Butler & Laighton, or of the subscriber at Newcastle.

cod&w GEO. W. TOWLE.

To Let.

TENEMENT in house No. 4 School street, suitable for small family. Apply at house.

Office to Let.

THE large and pleasant FRONT OFFICE over A. P. Wendell & Co.'s store on Market square, to let on reasonable terms. Apply to JOHN O. AYERS.

For Rent.

STORE and dwelling attached, in Waldron block, recently occupied by Wm. Benson. Apply to William H. Hackett; office in U. S. Court House. Oct. 12th.

For Sale.

THE HOUSE AND LOT corner of Austin and Summer streets, formerly occupied by the late Lydia Pickering. The lot contains 10,000 square feet and may be divided into several other house lots if desired. Possession given immediately. Apply to WALLACE HACKETT, editor, over First National Bank.

Portsmouth, May 12th, 1881.

Chas. E. Laighton & Son,

Nearly opposite Post-Office.

Have in stock

New Bordeaux Goods,

CLARETS,

SAUTERNES, BURGUNDIES, CHAMPAGNE AND

RHINE WINES!

Italian and French

OLIVE OILS,

in all sizes.

Richardson & Robbins'

ROLLED TONGUES.

Whole Boned Ham, Chicken, etc.

FERRIS'

Pig Hams & Bacon!

with a complete line of

Seasonable Goods as can be found in New England.

$5 TO $20 per day at home. Samples worth $5 free. Address Stinson & Co., Portland, Maine.

A full line of

Overcoats, Ulsters, Ulsterettes & Vandykes,

Just Opened by

C. E. MYERS & CO.

— ALSO —

CLOTHS

in great variety by the yard—and made up to order. We make a specialty of

— SAWYER'S WOOLENS! —

For a good square trade call at the Old Stand

No. 3 Bow Street.

C. E. MYERS. C. E. SIMPSON.

LADIES.

We wish to call your attention to our

Hosiery and Underwear!

DEPARTMENTS.

Our assortment is

Now Complete!

and the prices are as low, and some grades lower than can be bought elsewhere.

COME AND SEE.

Morris C. Foye.

NO. 23 MARKET STREET.

SELECT YOUR

Christmas Cards!

— AND —

DIARIES,

While the Stock is

COMPLETE,

— AT —

Goodrich's Bookstore.

$66 a week in your own town. Terms and $5 outfit free. Address H. Hallett & Co., Portland, Maine.

Local Matters.

POST OFFICE RULES.

MAILS CLOSE.

	A. M.			P. M.	
Boston, West and South,	8,	10:35,	2:30	4:50	*6:30
Boston Way,		10:35,	2:30		
Portland,		9:25		4:50	6:30
East [beyond Portland,]		9:25			6:30
Biddeford, Saco and Way,		9:25		4:50	
Great Falls,		9:25		4:50	
Great Falls & Conway R. R.		9:25			
Concord and North,		7:40		4:30	
Concord Way,		7:40		4:30	
Boston & Maine R. R.		7:40		4:50	
Dover,		9:30		2:30	6:30

*Arrives in Boston next morning.

MAILS ARRIVE.

	A. M.	P. M.
Boston, South and West,	10:05, 3:15	5:50 9:05
Boston Way,	10:05	5:50
Portland and East,	11:20	3:20
Great Falls & Conway R. R.	11:20	
Concord and North,	10:20	6:50
Dover,	7:30	3:15 5:50

Letters for the night mails [and no others] east or west may be deposited in the box at the Eastern depot, every day except Sundays.

E. G. PEIRCE, JR., P. M.

MINIATURE ALMANAC--DEC. 13.

SUN RISES	7:22	MOON RISES	A. M.
SUN SETS	4:28	FULL SEA	4:30 A. M.
LENGTH OF DAY	9:05		4:45 P. M.

THE WEATHER.

U. S. SIGNAL OFFICE,
WASHINGTON, D. C.
Dec. 13, 1:30 A. M.

Probabilities for New England:—Rainy followed by clearing weather, winds mostly westerly stationary or higher temperature, rising followed by falling barometer.

The Thermometer at the CHRONICLE Office, at 4:00 o'clock this morning, registered 40 degrees above zero.

Sky clear.

AROUND HOME.

To-morrow evening "Deacon Crankett" will amuse Portsmouth people at Music hall. The play is very comic.

Carrie Abbott, a young girl about fifteen years old, living in the vicinity of the Eastern railroad station, was on Monday reported at the police station as having been absent from her home since the previous Saturday, her friends having no intimation of her whereabouts.

The arrivals of fish on Monday were the schooner Grace Choate, with 10,000 lbs.; the Storm King, 2500 lbs.; Nettie Adams, 5000 lbs.; Flying Cloud, 2500 lbs.; Albert Woodbury, 7000 lbs ; Flying Eagle, 7000 lbs.; Addie & Hattie, 2000 lbs.; Flora Temple, 1500 lbs.; and about 2000 pounds brought in by the small boats.

If you want to have three hours of solid fun, go and see the Deacon at Music hall to-morrow evening.

The schooner Wingaersheek has gone into winter quarters at C. E. Walker's wharf.

The schooner Comet arrived at this port from Newburyport on Monday afternoon, and will fit out for winter fishing.

Mr. Wm. B. Keen, of Malden, Mass., has recently purchased the schooner E. A. Williams, of Swampscott, Mass., and will fit her out for fishing. She registers thirty-four tons, is well built, and has a good record for sailing and as a sea-boat. Mr. Keen has now four vessels engaged in fishing—all sailing from this port, and commanded by Piscataqua-river skippers—the W. B. Keen, E. A. Williams, Julia A., and Norma. Capt. Walter Amee, of Kittery, will go as master of the E. A. Williams, and Capt. Andrew H. White of Newcastle will take charge of the Norma.

The remains of Supt. Haven L. Scott of the county farm will be brought to this city this (Tuesday) morning at quarter past ten o'clock. The obsequies will be held in the North church at half-past ten, and will be attended by members from St. John's and St. Andrew's Lodges of Masons and De Witt Clinton Commandery of Knights Templar. The Masonic and Templar services will each be performed in the meeting house, at the conclusion of the church service, after which the body will be conveyed to its last resting place.

The Carreno-Donaldi Concert Co. had a small audience at Music hall on Monday evening; the entertainment was well received by those who did attend. Mme. Carreno, the pianist, being favored with especial marks of approbation, including several encores.

Otis B. Downing of Newington, ninety-three years of age, is reported as lying at the point of death. About a month ago he broke his right hip by a fall, and has been in a critical condition ever since, his great age precluding any hope of recovery. He is a veteran of the war of 1812.

Preparations are being made for the annual Christmas festival of the Sunday school of St. John's parish, at Franklin hall on Wednesday, Dec. 28th.

Portsmouth is troubled over the existence of a "ghost."—*Dover Democrat.*

The "ghost" troubles Portsmouth no longer, Mr. John S. Treat having caught him and struck him on top of his (Treat's) marble-shop for a sign.

Rev. Wm. A. Rand was last week appointed postmaster at South Seabrook.

Mr. Editor: Our city at the present time is overrun with worthless curs. A gentleman from Hampton was severely bitten on the leg by one of them several days since. If I am not misinformed, the law regarding the licensing of dogs is an absolute dead letter at present, and has been for some time. Now, why do not our police enforce the law relative to unlicensed dogs, and thereby add to the city's revenue—there is need enough of that—and at the same time rid the city of one of its worst nuisances? Is there any particular reason why the mayor, or the city marshal, or any other official, should so palpably ignore a wholesome and useful ordinance? Formerly, unless my memory is very treacherous, City Marshal Johnson used to collect several hundred dollars every year, on dog licenses; how much has been collected this year from the same source? SPOT.

The dory which came ashore on Rye beach Dec. 7th has been identified as the one in which John Scofield of Newburyport left a fishing schooner in the bay on the morning of that day, and there is no longer any doubt that he was swamped and drowned by the heavy sea.

Joshua Blaisdell of South Berwick, a carpenter in the employ of Capt. W. G. Matthews at Wells, last Thursday afternoon fell from the roof a building upon which he was at work, striking upon his head and shoulders and receiving severe injuries.

The Biddeford *Times* of Dec. 10th says: "A grand wedding took place at the house of Mr. James W. Ridlon, Cape Porpoise, on Monday evening last, conducted by Rev. D. R. Ford. Mr. Frank Tanner and Miss Cora Ridlon were the contracting parties. The marriage ceremony was performed in the presence of fifty invited guests, after which a treat of two kinds of cake, candy and apples, were served to all."

Soft Enough.

"There, Mary Ann," said a gentleman from the interior to his spouse, as they were standing in front of a hardware store, examining the intricacies of a five-gallon ice-cream freezer that works with a crank and ratchet wheel, "there's a churn made on 'zackly the right plan. I swow, I'll bet you could fetch butter in one of them 'ere churns in five minutes. 'Taint big enough, though, for more'n two cows. Say, mister," to a clerk who at that moment came to the door yawning, "hev ye got any bigger churns'n that?"

That clerk had been to a dance the night before, and could have gone to sleep in a quartz mill, but the inquiry made him wide awake in an instant. He turned and winked knowingly to his fellow-salesmen, as if to say, "Here's fun, boys." The boys gathered around and grinned with delight as the clerk placed his thumbs in the arm-holes of his vest, played a tattoo with his fingers upon his manly chest, and in his most grandiloquent and impressive manner replied:

"Your eyes deceive you, sir. That is not a churn. That, sir, is the greatest labor-saving invention of the age. That, sir, is the Snow washing machine; so-called because every article washed in it comes out as white as the driven snow, no matter how soiled it may be. Ran a pair of my dirty blue overalls through it the other day, and they came out white duck. Jim, here, washed his conscience in it night before last, and is to join the church next Sunday. Wash a yellow cur dog in that machine and he will come out a milk-white Spitz, with his license paid and a collar around his neck."

"Sho! How does it work, and how much be they?"

"To a gallon of water you add a teaspoonful of our patent liquid soaporific. It has wonderful penetrative powers; removes every particle of foreign matter instantly, leaving the garments perfectly clean, and remarkably soft to touch."

"Leaves 'em soft, eh?"

"Soft as butter!"

"Then I reckon you must a-washed yourself with some of that 'ere stuff, mister."

And as the other clerks roared with laughter, the funny youth went to the end of the store to hunt up a skate strap for a very small boy, while the granger remarked:

"Come along, Mary Ann; I kinder reckon that 'ere feller changed his mind, and don't want ter sell that 'ere churn, but it does look as if it 'ud bring the butter powerful quick."

Notes on Live Stock in Winter.

The farm animals at this season are directly dependent upon the care and attention of the farmer. To pass the winter with profit they must be well kept. Animals are very complicated engines, and must be run by careful engineers. The food they receive is the fuel, and the daily rubbing, cleaning, etc., may be likened to the inspection, cleaning and oiling of the engine. The fuel must be equal to the demands made of the animal engine, else the machinery will be run at a disadvantage, and therefore with diminished profit. When the water is low and the fire almost out, the engine is a source of loss to the owner. On the other hand the fire may be brisk, and the boiler well supplied, but some screw is loose, or a part rubs another too closely and the friction thus produced neutralizes much of the force. So in the animal machine, all the parts must work harmoniously together, or in other words there must be perfect health to obtain the best results. An animal may have the best of food in sufficient quantity, and still pass a hard winter, and without profit to its owner. Food of the best kinds without shelter, is in the animal economy like fuel in an engine that is rusty and loose and out of order. Both are expensive methods of arriving at desired results. It takes too much force to run the machine in both cases. As it is cheaper to have a good engine kept in good order, so it is to have an animal in health and comfort. The thoughtful farmer will see many other points of likeness between the animal machine and the one constructed by human hands, but this is enough to suggest the importance of keeping farm animals in a healthful and comfortable condition by means of warm stables with clean floors and pure air.—*American Agriculturist.*

—"Another lie nailed," as the wag remarked when the merchant tacked up a sign, "At cost."

—It is said of Guiteau that he never used liquors or tobacco in any form, never played cards, and never saw a horse race. If to this string of virtues it could only have been added that he died young!

—A Rochester street-car horse shot out both heels, the other day, and hit the driver with one and the cash-box with the other, and an investigation showed that he had kicked six dollars into the driver's overcoat pocket. Such wonderful sagacity on the part of the horse caused the discharge of the driver.

MARRIED.

MARDEN—HALEY. In this city, Dec. 8th, by Rev. John A. Goss, Herman A. Marden and Miss Isabella Haley, both of Portsmouth.

BURLEY—SMITH. In this city, Dec. 11th, by Rev. E. M. O'Callaghan, Nathaniel A. Burley and Miss Florence Smith, all of this city.

DIED.

PHILLIPS. At Kittery Point, Me., Dec. 10th, George H. Phillips, aged 37 years.

INGERBREDSEN. At the Isles of Shoals, Dec. 10th, Annie Ingerbredsen, aged 18 years and 6 months.

MARINE CHRONICLE.

PORT OF PORTSMOUTH.

ARRIVED Dec. 12th.

Sch William S Farwell, Haskell, Richmond, with 217 tons coal for J Albert Walker.

Sch Nancy J Day, Munroe, Hoboken for Dover.

Sch Henry Whitney, Wescott, South Amboy.

SAILED Dec. 12th.

Stmr Harrisburg, Albertson, Philadelphia.

Stmr Illinois, Shackford, from Liverpool arr at Philadelphia 9th.

Bark Jennie Cobb, Small, from Pensacola arr at Aspinwall 9th.

Sch Mabel Thomas, McKenzie, hence arr at Boston 10th, in tow of tug L A Belknap.

Schs Alfalfa, Thurston, and Exchange, Sylvester, arr at Boston 11th from York.

Sch Clara W Elwell, Long, Perth Amboy for this port, arr at Edgartown 8th.

Sch Modesty, Nickerson, from Providence arr at New Bedford 10th.

STATED MEETINGS.

CITY GOVERNMENT.

In the City Building, Market Square.

Board of Mayor and Aldermen—Thursday evenings.

Common Council—Thursday evenings.

Board of Overseers of Poor—Tuesday evenings.

Board of Instruction—First Wednesday in each month.

Board of Engineers—Tuesday next following first the Monday in each month.

MASONIC.

In Masonic Hall, Congress Block.

St. John's Lodge, No. 1—First Wednesday of each month.

St. Andrew's Lodge, No. 56—Second Monday of each month.

Washington Chapter, No. 3, R. A. M.—Fourth Tuesday of each month.

Davenport Council, No. 5, R. and S. M.—Third Thursday of March, June, September and December.

DeWitt Clinton Commandery, Knights Templar—Third Monday of each month.

Ineffable Grand Lodge of Perfection—Third Wednesday of January, April, July and October, (annual meeting 3d of Hebrew month Adar.)

Portsmouth Rose Croix Chapter, No. 1, E. M. R. M., Second Friday evening of each month at seven and a half o'clock, at Memphis Hall, No. 5 Daniel street.

I. O. O. F.

At Odd Fellows' Hall, National Block.

Piscataqua Lodge, No. 6,—Monday evenings at 7:30 o'clock.

New Hampshire Lodge, No. 17—Wednesday evenings at 7:30 o'clock.

Osgood Lodge, No. 48—Thurday evenings at 7:30 o'clock.

Strawberry Bank Encampment, No. 5—Second and Fourth Fridays in each month.

Mount Sinai Encampment, No. 19—First and Third Fridays in each month.

Union Rebecca Degree, Lodge No. 3—First and Third Tuesdays in each month, at 7:30 o'clock.

RELIEF ASSOCIATIONS.

Rockingham Masonic Relief Association—Annual meeting First Friday in January.

Portsmouth Odd Fellows' Mutual Relief Association—Annual meeting Fourth Tuesday evening of January.

Temperance Mutual Relief Association—At Mercantile Hall, First and Third Wednesday evenings of each month.

Mutual Relief Association of Rockingham County—Second Tuesday of January and December.

Portsmouth Fireman's Mutual Relief Association—Second Wednesday of January, April, July and October.

OTHER ORGANIZATIONS.

At Odd Odd Fellows' Hall, Daniel Street.

St. George Council, No. 31, Legion of Honor—Second and Fourth Tuesday evenings of each month.

Portsmouth Commandery, No. 47, United Order of the Golden Cross—Thursday evenings.

Riverside Council, No. 441, Legion of Honor—First and Third Tuesday evenings of each month.

Stover Encampment, Post No. 1, G. A. R.—Third Wednesday of each month.

Strawberry Bank Lodge, No. 84, I. O. G. T.—Each Wednesday evening at 7:30 o'clock, at Mercantile hall, No. 3 Congress street.

Rockingham Lodge, No. 37, I. O. G. T.—Each Thursday evening at the hall in Exchange Building.

Women's Christian Temperance Union—Social meeting each Wednesday afternoon at 2:30 o'clock, at Bow Mission hall.

Langdon Colony, No. 15, Pilgrim Fathers—First and Third Friday evenings of each month at Golden Cross hall, Daniel street.

Damon Lodge, No. 9, Knights of Pythias—At Pythian Hall, corner Market and Daniel streets, Tuesday evening of each week.

Orion Tent, No. 20, Knights of Maccabees—First and Third Monday evenings of each month at Good Templars' hall, Pleasant street.

Sagamore Lodge, No. 259, Knights of Honor—At Hall No. 34 1-2 Market street, Second and Fourth Monday evenings of the month.

Portsmouth Mechanics' Association—Open to membership of all reputable Mechanics and Manufacturers. Rooms in Mechanics' Block, corner Congress and Fleet streets. Reading Room free to members and strangers visiting the city. Quarterly Meetings the First Tuesday evenings in November, February, May and August. Election of officers at November meeting.

Newichewannock Tribe, No. 4, Improved Order of Red Men—Each Friday evening at Pythian hall, No. 38 Market street.

Woman's Temperance League—Every Thursday afternoon from three to four o'clock at Grange hall, Congress street.

Star of Hope Degree Temple, No. 6, I. O. G. T.—Meets on the Second and Fourth Tuesday of each month, at Good Templars' Hall, Pleasant street.

Alpha Council, No. 83, Royal Arcanum—First and Third Tuesday evenings of each month, at Hall No. 24 1-2 Market street.

Mercantile Library Association, at hall No. 3 Congress street. Library open every Saturday evening.

Old Oaken Bucket Division, No. 2, S. of T.—Each Monday evening at Hall corner of Ladd and Market streets.

Fire Companies—At their respective Engine Houses on the first Monday of each month.

—The best sermon in the world never yet reconciled the proud man, trying to curl his feet up and out of sight under the pew, to the painfully obtrusive and evident fact that the wife of his bosom had used his blacking brush to polish the kitchen stove.

Premature Loss of the Hair

May be entirely prevented by the use of Burnett's Cocoaine. No other compound possesses the peculiar properties which so exactly suit the various conditions of the human hair. It softens the hair when harsh and dry. It soothes the irritated scalp. It affords the richest lustre. It prevents the hair from falling off. It promotes its healthy, vigorous growth. It is not greasy nor sticky. It leaves no disagreeable odor. It kills dandruff.

Burnett's Flavoring Extracts are known as the best.

A COUGH, COLD OR SORE THROAT should be stopped. Neglect frequently result in an Incurable Lung Disease or Consumption. "*Brown's Bronchial Troches*" do not disorder the stomach like cough syrups and balsams, but act directly on the inflamed parts, allaying irritation, give relief in Asthma, Bronchitis, Coughs, Catarrh, and the throat troubles which Singers and Public Speakers are subject to. For thirty years "*Brown's Bronchial Troches*" have been recommended by physicians and always give perfect satisfaction. Having been tested by wide and constant use for nearly an entire generation, they have attained well-merited rank among the few staple remedies of the age. Sold at 25 cts. a box everywhere. tu,th & f o1jan

AMUSEMENTS.

MUSIC HALL,

Wednesday, Dec. 14th.

Deacon Crankett

— BY —

JOHN HABBERTON,

AUTHOR OF

"HELEN'S BABIES."

If a good piece, strong cast and beautiful scenery will please you, secure your seats at Freeman's. Reserved seats 75 and 50 cts., on sale Saturday, Dec. 10th. Gallery, 35 cents.

Dog Lost.

A LARGE Black Newfoundland Dog, had on a chain collar—brass plate, marked "C. J. Pentland," he answers to the name "Dixy." The finder will be rewarded on leaving him at No. 29 Vaughan street.

PARKER'S HAIR BALSAM.

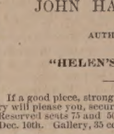

The Best, Cleanest and most Economical Hair Dressing.

Never Fails to Restore the youthful color to grey hair. 50c and $1 sizes at druggists,

Floreston Cologne.

A new and exceedingly fragrant and lasting perfume. Price 25 and 75c.

PARKER'S GINGER TONIC

A Pure Family Medicine that Never Intoxicates.

If you are a mechanic or farmer, worn out with overwork, or a mother run down by family or household duties try PARKER'S GINGER TONIC.

If you are a lawyer, minister or business man exhausted by mental strain or anxious cares do not take intoxicating stimulants, but use PARKER'S GINGER TONIC.

If you have Dyspepsia, Rheumatism, Kidney or Urinary Complaints, or if you are troubled with any disorder of the lungs, stomach, bowels, blood or nerves you can be cured by PARKER'S GINGER TONIC.

If you are wasting away from age, dissipation or any disease or weakness and require a stimulant take GINGER TONIC at once; it will invigorate and build you up from the first dose but will never intoxicate. It has saved hundreds of lives it may save yours.

HOSTOCK & CO., 163 William St., New York. 50c. and one dollar sizes, at all dealers in medicines.

GREAT SAVING BUYING DOLLAR SIZE.

Special Notice.

THE

S. S. "ACUSHNET,"

Will make her LAST TRIP preparatory to receiving her new boiler,

From Boston Wednesday, Dec. 14th, at 5 0'CLOCK, A. M., and

From Portsmouth Friday, Dec. 16th, at 8:00 O'CLOCK, A. M.

J. MERCER SEAVER, Gen'l Manager.

SHERIFF'S SALE.

TAKEN on writs issued by the Supreme Court returnable at the next January term to be holden at Exeter, in favor of Charles H. Mendum, Henry M. Clark, W. H. Rollins and others, against A. F. Holman & Co. of Portsmouth, and to be sold upon certificate of examiners, at

Public Auction,

On Thursday, the 15th day of December instant, at half-past ten o'clock in the forenoon, the goods and chattels in the

Shoe Factory

Lately occupied by A. F. Holman & Co. near Jones' brewery in said Portsmouth, consisting of Manufactured Shoes, Shoe Findings, Stock in Process of Manufacture and Unmanufactured, such as are generally found in a shoe factory; also one Cortbell Edge Trimmer, Setter, Pegging Machine, &c., and the furniture of the shop. The same to be sold in lots, viz.: Manufactured Goods, Unmanufactured Goods, Stocks Findings. *Terms Cash.*

J. HORACE KENT, *Sheriff.*
PORTSMOUTH, N. H., Dec. 12th, 1881.

FLOUR!

Just received

500 BARRELS

of the best St. Louis and Wisconsin Flour. Also some of the best Minnesota Haxall, which I shall sell at

WHOLESALE AND RETAIL!

LOWER than the same grades of Flour can be bought in Portsmouth. Call and price my Flour before purchasing elsewhere, at the old and popular stand of C. ROBINSON & SON,

16 BOW STREET.

Portsmouth, April 20th, 1881.

J. S. JAMES.

1000 lbs. NICE!

Chocolate Shells!

at 4 cents per pound.

JAMES R. YEATON & CO.

Propopals for Hay, etc.

PAYMASTER'S OFFICE,
U. S. Navy Yard, Portsmouth, N. H.,
December 8th, 1881.

SEALED PROPOSALS will be received at this Office until 11:30 o'clock A. M., December 15th, 1881, at which time and place they will be opened in presence of bidders or their representatives, for

25 Tons best English Hay (2240 lbs to the ton,)
300 bushels Corn Meal,
60 bushels Oats,

For the Portsmouth Navy Yard. Req. No. 52, Yards & Docks. All to be of the best quality of its kind and subject to the usual inspection.

Blank forms for proposals, with all necessary information, to be had at this office.

The right to reject any or all bids is reserved.

JOHN F. TARBELL,
d31 *Paymaster U. S. Navy.*

From the Cradle to the Grave.—A large elegant engraving, size 19x24 inches & finish with graphic scenes of life. 25 fine cuts on the one heavy plate. The family groups occupies the entire plate. Single copies 25c., $4 per hundred—300,000 sold in New York and Brooklyn in two weeks. J. W. SCHARF & CO., Publishers, 23 Barclay street, N. Y.—Agents wanted everywhere.

WHIPS All kinds, cheap, at LARRABEE'S 38 Congress Street, up-stairs.

STRICTLY

First-Class Work

neatly and promptly done at the

Portsmouth STEAM LAUNDRY!

CUFFS and COLLARS a Specialty.

The Finest

Lace Curtains Carefully Cleansed

— ALSO —

FEATHER BEDS and CARPETS

RENOVATED.

Feather Beds.....$1.50 each.
Carpets.....10 cents per yard.

All orders left at the office,

No. 72 STATE STREET

Will receive prompt attention.

Price Lists to be had on application.

OFFICE HOURS: Saturdays from 7 A. M. to 10 P. M. Every other day (except Sunday) from 7 A. M. to 7 P. M. s1

Prepare for Cold Weather!

LADIES' and GENTS'

UNDERWEAR!

HOSIERY and GLOVES.

N. B. Our 50 cts. Ladies Vest can't be beat in the city. GIVE US A CALL.

No. 53 Congress St.

FRANKLIN BLOCK.

ALFRED STAVERS.

$1500 per year can be easily made at home work for E. G. Ridout & Co., 10 Barclay Street, New York. Send for their catalogue and full particulars. o1n82

CARVERS.

POCKET CUTLERY,

SCISSORS.

SKATES.

HOLLY SAWS.

And a variety of other useful articles suitable for

Holiday Presents,

— AT —

PRYOR & MATTHEWS.

No. 16 Market St.

OYSTERS!

$1.00 per gallon.

Norfolk Oysters at $1.00 per gallon; also, Providence River, Somerset and New York Oysters,

WHOLESALE AND RETAIL,

AT

W. FREEMAN'S

Nos. 26 & 28 Congress St.

Administrator's Sale of Real Estate AT AUCTION.

BY virtue of a license from the Probate Court, the undersigned will sell at auction, on the premises, on SATURDAY, Dec. 31st., at twelve o'clock, noon, One undivided half part of HOUSE and LAND No. 10 Langdon street, now occupied by H. Leveen. The lot measures fifty-two feet on Langdon street, and has a depth of eighty feet. *Sale positive* Further particulars of FRANK E. DEARBORN, Administrator of estate of Jona. Dearborn.
PORTSMOUTH, Dec. 10th, 1881.

Auction Sales.

MORSE & ILSLEY.

AUCTIONEERS,

Money, Real Estate and Mortgage Brokers, Insurance and House Agents.

13 PLEASANT ST. -- EXCHANGE BUILDINGS.

TRUNK REPAIRING!

a specialty. Trunks called for and returned without extra expense at

John H. Tilton's

Harness Dispensatory,

18 CONGRESS STREET.

MAIN & WINCHESTER BLOCK.

WHIPS! All qualities and prices; LARRABEE'S, 38 Congress

SKATES! SKATES! SKATES!

All Styles Club and Common Skates at low prices.

A. P. WENDELL & CO.

2 Market Square.

NOTICE.

Don't forget LARRABEE has constantly on hand and for sale, a good assortment of WHIPS, SURCINGLES, HALTERS, BRUSHES, CURRY-COMB, BELLS, HARNESS SOAP, VACUUM and NEATSFOOT OILS, and all other articles usually found in a first-class Harness shop. Particular attention paid to Custom Work, and Harness and Trunk repairing. Trunks sent for and returned free of charge. Don't mistake the place, No. 25 Congress St., up stairs, over Freeman's Oyster House.

OIL, OIL.

50 Barrels of Kerosene Oil, fire test 160 and 120 degrees, for sale by

Henry F. Cerrish.

Good and Reliable

INSURANCE COMPANIES.

COMMERCIAL UNION, of London.
FIRE ASSOCIATION, of Phila.
NIAGARA, of New York.
CONNECTICUT, of Hartford.
PHOENIX, of London.

F. W. DEROCHEMONT & SON,

No. 8 CONGRESS STREET.

NEW AND EXTENSIVE STOCK

— OF —

FALL & WINTER

GOODS

— AT —

WM. P. WALKER'S

No. 8 Market Square.

Having received a Full Assortment of Foreign and Domestic

Cloths, Cassimeres, &c.,

I am prepared to make them up into GARMENTS of the latest style, or according to the fancy of the purchaser, and

Perfect Satisfaction Guaranteed!

My Stock of Goods suitable for

SUITINGS

IS UNEQUALLED

Particular attention paid to the making of Army and Navy

REGULATION UNIFORMS,

A FULL ASSORTMENT OF

Gentlemen's Furnishing Goods!

Constantly on hand, consisting of

BOSOMS, GLOVES, SUSPENDERS, COLLARS, DRAWERS, SHIRTS, HANDKERCHIEFS, LINEN GOODS,

Of Every Description.

Cure Your Corns!

BY USING

SCHLOTTERBECK'S

Corn, Wart & Bunion Solvent.

Entirely harmless; is not a caustic.

It removes Corns, Warts, Bunions and Callosities, without leaving a blemish.

Brush for applying in each bottle.

A CURE IS GUARANTEED.

Price 25 Cents. For sale by all Druggists.

Try it and you will be convinced, like thousands who have used it and now testify to its value.

Ask for Schlotterbeck's Corn and Wart Solvent, and take no other. Sold by

DAVID KIMBALL & CO.,

No. 36 Market street.

Portsmouth, N. H.

MUST AND WILL BE SOLD,

A very large stock of both new and second hand

PIANOS and ORGANS at

Montgomery's Music and Art Store,

Call at once and see if you don't think we "mean business." Pianos, Organs and Melodeons to rent. Cheap!

No. 6 Pleasant Street, Portsmouth, N. H.

WHIPS!

In Large Variety, Cheap

AT —

LARRABEE'S 26 Congress Street Up-Stairs

Terrible Accident.

Necessitating a Surgical Operation--Loving Mother Attempts to Take a Pair of Shears from Her Child. Parents be Careful.

Domestic accidents are common to women, and some of them are very serious. Mrs. Warner, of South Rondout, Ulster Co., N. Y., some weeks ago attempted to take from her child a pair of shears with which it was playing. A slight struggle ensued, in which the point of the shears entered Mrs. Warner's left eye, entirely destroying the sight. Her family physician did what he could, but intensely painful inflammation arose, which, by sympathy, threatened the loss of the other eye. Total blindness to a woman having the care of a household is an irreticvable calamity. In this strait Mrs. Warner applied to that the well-known and skillful surgeon' Dr. David Kennedy, of Rondout, N. Y., who removed the injured eye by a very successful operation, setting aside all danger of further harm to the sight of the other eye. But, owing to pain and mental distress, her system needed a tonic and restorative medicine. To do this work the doctor prescribed "Kennedy's Favorite Remedy," which sustained its reputation and laid a sure foundation of health.

Dr. Kennedy's "Favorite Remedy" removes all impurities from the blood, regulates the Liver and Kidneys, Cures Constipation, and all diseases and weaknesses peculiar to females. It is for sale by all our druggists at One Dollar a bottle.

Something New,

Elastic Starch!

For sale by

Charles E. Laighton & Son.

IRON

A TRUE TONIC

A PERFECT STRENGTHENER. A SURE REVIVER.

IRON BITTERS are highly recommended for all diseases requiring a certain and efficient tonic, especially *Dyspepsia, Dyspepsia, Intermittent Fevers, Want of Appetite, Loss of Strength, Lack of Energy, etc.* Enriches the blood, strengthens the muscles, and gives new life to the nerves. They act like a charm on the digestive organs, removing all dyspeptic symptoms, such as *Taste, Food, Belching, Heart in the Stomach, Heartburn, etc.* The only **Iron Preparation that will not blacken the teeth or give headache.** Sold by all druggists. Write for the A B C Book, 32 pp. of useful and amusing reading—*free.*

BROWN CHEMICAL CO., Baltimore, Md.

BITTERS

1881. CHRISTMAS. 1881.

Parties in search of Gifts for their friends, can find many useful and Ornamental Goods at low prices, comprising a great variety of the latest importations of unique designs, in

Kioto, Longwy & Decorated Lamps,

With Duplex and Harvard Burners.

HANGING LAMPS!

FOR PARLOR, SITTING OR DINING ROOM.

POCKET AND TABLE CUTLERY PLATED CASTORS, KNIVES, FORKS,

NUT PICKS, SPOONS, PICKLE JARS, etc.

GRANITE, IRON & DECORATED PEARL AGATE TEA POTS. SLEDS, SNOW SHOVELS, etc.

A Special Lot of TABLE LAMPS at 30 per cent Discount.

JOHN P. SWEETSER, - - - No. 46 Market Street.

FURS!

We are now prepared to show the public the most complete and elegant stock of

FINE FURS,

All of our own manufacture, comprising

Seal Skin Sacques and Dolmans,

Fur-Lined Circulars and Dolmans,

American Sable Sacques.

Also, a complete assortment of FANCY MUFFS and COLLARS, FUR TRIMMINGS, ROBES, etc. We make a specialty of Fine Seal Skin Sacques and Fur-Lined Garments Made to Order.

EDWARD KAKAS,

Practical Furrier, 404 Washington-st., Boston.

More than One Million Copies Sold!

Everybody Wants it. Everybody needs it.

258th EDITION. (NEW.) REVISED AND ENLARGED.

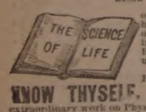

KNOW THYSELF. or Self-Preservation. A Great Medical Treatise on Manhood; the Cause and Cure of Exhausted Vitality, Nervous and Physical Debility, also on Untold Miseries arising from the Excesses of Maturer Years. 300 pages. Royal 8vo. The very finest steel engravings. 125 Invaluable Prescriptions, for all acute and chronic diseases. Bound in beautiful French Muslin, embossed, full gilt. Price only $1.25, by mail. (New Edition.) ILLUSTRATED SAMPLE 6 CENTS. SEND NOW. The Science of Life, or Self Preservation, is the most extraordinary work on Physiology ever published. There is nothing whatever that the married or single of either sex can either require or wish to know, but what is fully explained. In short, the book is invaluable to all who wish for good health.—*Portsmouth Globe.*

"The book for young and middle aged men to read just now is the Science of Life, or Self-Preservation. It is worth many times its weight in gold.—*Lady's Home.*

The author of the Science of Life is a noble benefactor. He reaches the very roots and vitals of disease, and is enabled to apply thorough remedies. The book already is read upon both continents by millions.—*Gen. Lord.*

The Gold and Jewelled Medal awarded the author of the Science of Life was fairly won and worthily bestowed.—*Mass. Institute P. society.*

Thousands of extracts similar to the above could be taken from the leading journals—literary, political, religious and scientific—throughout the land.

The Book is guaranteed to be a better medical work, in every sense, than can be obtained elsewhere for double the price, or the money will be refunded.

Thousands of Copies are sent by mail, securely sealed and post-paid, to all parts of the world, every month, upon receipt of price, $1.25. Address

Peabody Medical Institute or W. H. Parker, M. D,

No. 4 Bulfinch Street, Boston, Mass.

N. B.—The author may be consulted on all diseases requiring skill and experience.

Books, Magazines, Etc

The "Oak Hall Outline Book for Juvenile Artists" is the prettiest Christmas offering we have seen. A box of superior water colors goes with each book, and prizes are offered to the juvenile artists who return the best-colored books to the publishers before Feb. 1st. Four of these books, and four boxes of colors, are sent express paid for $1.00. Read the Oak Hall advertisement.

"Up the River; or yachting on the Mississippi," is the last of the "Great Western Series" by Oliver Optic, whose writings have always had a charm for young readers. The present volume has eight illustrations, and like its predecessors is full of interest in its descriptive incidents upon the Father of Waters. Boston; Lee & Shepard; price $1.50. Portsmouth, M. Goodrich, Market street.

"Aunt Serena:" by Blanche Willis Howard, author of "One Summer." Boston; James R. Osgood & Co.; price $1.25.

It is a long time since Miss Howard has given us any token that her pen was other than at rest. She has spent several years abroad, residing at Stuttgart in Germany. During this absence from her native land she has found abundant material for "Aunt Serena," which story gives us scenes on either side of the Atlantic. The novel of to-day which does not take its reader across the ocean at least once in its recital is tame indeed The tourist will be pleasantly reminded of many famous European places of interest. Aunt Serena and Rose travelled like sensible persons. "They observed much not mentioned in guide-books, and failed to see much recommended by those necessary evils," and therefore enjoyed Europe not as a programme to be rigidly gone through, but as free and enlightened visitors who had their own ideas of how the old world should be seen and enjoyed.

"The Pocket Rifle" is No. 5 of the "Silver Medal stories" by J. T. Trowbridge, and is published by Lee & Shepard of Boston at $1.25. It is a graphically-told story of two school boys, and is written in the style peculiar to Mr. Trowbridge, whose fame as a writer is of itself a sufficient assurance of the interest which the book possesses. For sale by M. Goodrich.

—It is told about a Las Vegas girl, that while sitting under a tree at Mineral City, waiting for her lover, a cinnamon bear came along, and approaching from behind, began to hug her. She thought it was her king of men, and so leaned back and enjoyed it hugely, murmuring, "tighter." It broke the bear all up, and he retreated to the hill and bid in the forest's three days to get over his mortification.

—Frank E. Marvin, of Chicago, was infatuated with the widow Dowling, in whose boarding house he lived; but she cared nothing for him except as a prompt-pay-paying boarder, and therefore kept him in suspense as to her real sentiments. "I am tired of waiting for your answer," he said the other day at the dinner table; "Say you will marry me, or I'll swallow this poison with my coffee;" and he took the drug from his pocket. The widow laughed at him, thinking it was a joke. "Once for all," he solemnly protested; "say yes, or I'll die right here." She said no, and he was dead in an hour.

No one would willingly disturb the comfort of a public gathering by constant coughing; but we feel that it is the proper thing to call the attention of those afflicted with coughs and colds to Dr. Bull's Cough Syrup which always cures. Price 25 cents.

Chief Engineer T. C. McCallum has been detached from the Pensacola navy yard, and ordered to duty at New London.

"I have given St. Jacobs Oil a trial on sores and fresh wounds of horses, and find it to relieve the soreness in a few hours. I deem it valuable to all owners of horses,"—says Mike Goodwin, Esq., of the Belmont Driving Park, Montgomery Co., Pa.

Chief Engineer Robert Danby has been detached from special duty at New York, and placed on waiting orders.

When I was Sick!

My room looked like a drug store, I had so many bottles in it. The more I dosed the worse off I was. Finally I paid my doctor and told him he needn't come any more. I was troubled with chronic rheumatism, and couldn't get out of bed alone. Six bottles of Sulphur Bitters cured me.—*Fireman, Boston.*

Civil Engineer C. C. Wolcott has been ordered to temporary duty in the bureau of yards and docks.

"Buchupaiba."

New, quick, complete cure four days, urinary affections, smarting, frequent or difficult urination, kidney diseases. $1. Druggists. Depot, J. H. Thacher's.

Suicide and Dyspepsia.

A most remarkable cure for dyspepsia, "Wells' Health Renewer." The greatest tonic, best bilious and liver remedy known. $1. Druggists. Depot, Thacher's

Lieut. Albert S. Snow has been detached from the Portsmouth, and placed on waiting orders.

"Pro Bono Publico."

It is a very remarkable fact, that while thousands of people refuse to read paid puffs of worthless nostrums, none skip over Dr. Swayne's little squib about his Ointment for itching piles that itch so much at night. The people well know that it is published for their benefit, in other words, is pro bono publico. Nay, its far reaching effects be perpetuated to the end of time.

Rheumatism

Neuralgia, Sprains,

Pain in the Back and Side.

There is nothing more painful than these diseases; but the pain can be removed and the disease cured by use of **Perry Davis' Pain Killer.**

This remedy is not a cheap Benzine or Petroleum product that must be kept away from fire or heat to avoid danger of explosion, nor is it an untried experiment that may do more harm than good.

Pain Killer has been in constant use for forty years, and the universal testimony from all parts of the world is, **It never fails.** It not only effects a permanent cure, but it relieves pain almost instantaneously. Being a purely vegetable remedy, it is safe in the hands of the most inexperienced.

The record of cures by the use of PAIN KILLER would fill volumes. The following extracts from letters received show what those who have tried it think:

Edgar Cady, Owatonna, Minn., says: About a year since my wife became subject to severe suffering from rheumatism. Our resort was to the PAIN KILLER, which speedily relieved her.

Charles Powell writes from the Sailors' Home, London: I had been afflicted three years with neuralgia and violent spasms of the stomach. The doctors at Westminster Hospital gave up my case in despair. I tried your PAIN KILLER, and it gave me immediate relief. I have regained my strength, and am now able to follow my usual occupation.

G. H. Walworth, Saco, Me., writes: I experienced immediate relief from pain in the side by the use of your PAIN KILLER.

E. York says: I have used your PAIN KILLER for rheumatism, and have received great benefit.

Barton Seaman says: Have used PAIN KILLER for thirty years, and have found it a *never-failing remedy* for rheumatism and lameness.

Mr. Burditt writes: It never fails to give me relief in cases of rheumatism.

Phil. Gilbert, Somerset, Pa., writes: From actual use, I know your PAIN KILLER is the best medicine I can get.

All druggists keep PAIN KILLER. Its price is so low that it is within the reach of all, and it will save many times its cost in doctors' bills. **25c., 50c. and $1.00 a bottle.**

PERRY DAVIS & SON, Proprietors, **Providence, R. I.**

Over 5000 Druggists AND Physicians

Have Signed or Endorsed the Following Remarkable Document:

Messrs. Seabury & Johnson, Manufacturing Chemists, 21 Platt St., New York:

Gentlemen:—For the past few years we have sold various brands of Porous Plasters. Physicians and the Public prefer Benson's Capcine Porous Plaster to all others. We consider them one of the very few reliable household remedies worthy of confidence. They are superior to all other Porous Plasters or Liniments for external use.

Benson's Capcine Plaster is a genuine Pharmaceutical product, of the highest order of merit, and so recognized by physicians and druggists.

When other remedies fail get a Benson's Capcine Plaster.

You will be disappointed if you use cheap Plasters, Liniments, Pads or Electrical Magnetic toys.

A SURE REMEDY AT LAST. Price 25cts. MEAD'S Medicated CORN and BUNION PLASTER.

LADIES', GENTLEMEN'S and CHILDRENS'

UNDERWEAR!

can be bought cheap at

Lewis E. Staples'

DRY GOODS AND NICK-NACK STORE

No. 7 Market Street.

BUTTER.

60 Tubs finest creamery Butter, for sale by

HENRY F. GERRISH.

New Advertisements.

FLORIDA!

Atlantic and Gulf Coast Canal and Okechobee Land Co.

50,000 SHARES, $10 EACH

At par with a Bonus of 40 Acres for each 10 Shares from Choice Lands of the "Disson Purchase."

Offices: Third & Chestnut Sts., Philadelphia, 115 Broadway, N. Y., Rooms 111 and 113. Detailed Prospectus with descriptive maps mailed free.

PATENTS

Geo. E. Lemon, Att'y at Law.

WASHINGTON, D. C.

Send sketch or model for Preliminary Examination and Opinion as to Patentability, for which no charge is made. If reported patentable, no charge for services unless successful. Send for pamphlet of instructions. Established in 1865. 1425

B.—BEATTY'S PIANOFORTES—Magnificent holiday presents: square grand pianofortes, four very handsome round corners, rosewood cases, three unisons, Beatty's matchless iron frames, stool, book, cover, boxed, $225.75 to $287.50; catalogue prices, $800 to $1000; satisfaction guaranteed or money refunded, after one years' use; upright pianofortes, $125 to $325; catalogue prices $500 to $800; standard pianofortes of the universe, as thousands testify; write for a mammoth list of testimonials. Beatty's cabinet organs, cathedral, church, chapel, parlor, $30 upward; visitors welcome; free carriage meets passengers; illustrated catalogue (holiday edition) free. Address or call upon DANIEL F. BEATTY, Washington, New Jersey.

WE WANT A few more energetic salesmen. Our new popular circulars explain all about the best paying business of the season. Just at this time there are immense quantities of pictures to be framed, and agents are meeting with wonderful sales. Full particulars and an elegant outfit free. Address, OXFORD PICTURE FRAME CO., Auburn, Me.

A GREAT OFFER FOR

HOLIDAYS!

Pianos and Organs at extraordinary low prices for cash. Installments received. Splendid Organs, $45, $50, $60 up. Magnificent 8 1-2 oct. Rosewood Pianos, stool and cover, only $ 90. Warranted 6 years. Illustrated Catalogue mailed. Agents wanted. HORACE WATERS & CO., Manufacturers and Dealers, 826 Broadway, New York.

THE STANDARD SILK OF THE WORLD.

Agents wanted for our New Book

By Allan Pinkerton. A PROFESSIONAL THIEVES collection of his most remarkable Detective stories, facts, thrilling and and the Detectives. hazardous cases, taken from private records, and never before published. Profusely illustrated, low in price, and sells very rapidly. Send for his circular and special terms. Address, NEW ENGLAND BOOK AND MAP HOUSE, 1d18 No. 61 Cornhill, Boston.

Orders may be left at

W. C. MYERS'

Bookstore,

For the new

Pencil Calendar!

— AND —

RUBBER STAMP!

It is the handiest thing yet invented.

SCHOOL BOOKS

— AND —

SCHOOL SUPPLIES.

Buzzell & Son

have everything in the School Book Line,

FOR ALL GRADES!

All Books Nicely Covered FREE. We make a speciality of our

Handy Pencil Tablets

from 5 to 20 cents,

Writing Paper Packets, Spelling Tablets and Key-Board Pens.

Also full line of Covered, Noiseless and Common Slates, Book-Straps, Pencils, Pens, Ink, and Writing Paper 5c per quire, and all other articles for school use.

WHIPS! All qualities and prices; LARRABEE'S, 26 Congress

SLEIGHS!

In Great Variety, Some of the Very

Highest Grades,

Including Portland and Canada Styles.

— ALSO —

300 WESTBORO SLEIGHS,

Trimmed and Untrimmed.

Sole Agents for W. F. BROWN.

— ALSO —

Robes, Blankets, etc.,

All at Very Low Prices.

W. P. SARGENT & CO.

14 TO 22 SUDBURY STREET,

Near Haymarket Square. Also

WAREROOMS, 155 TREMONT ST. BOSTON.

2tawt620

Eastern Railroad Company.

THE Annual Meeting of the Stockholders of this Company and of the holders of Certificates of Indebtedness, for the choice of Directors, etc by the Certificate-holders and there by the Stockholders, will be held at the Melonson, Tremont street, Boston, Mass., on the Fourteenth day of December, 1881, at eleven o'clock in the forenoon. The report of the Directors will then be presented.

Transfer books will be closed from Dec. 7th to Dec. 14th, 1881, inclusive.

For order of the Directors.

FRANCIS I. AMORY, Clerk.

Transportation.

Eastern & Maine Central Railroad Line.

CARS leave the Station of the Eastern Railroad between Deer and Elm streets, as follows:

For Boston at 4.25, 7.15, 8.20, 10.55 A. M., 3.10, 3.15, 5.20 P. M. Sundays, 4.35 A. M., 4.00 P. M.

For Portland, Augusta, Brunswick, Lewiston, and Bangor, 10.50 A. M., 3.00, 9.10 P. M. Sundays 9.10 P. M.

For St. John and Halifax, daily 9.10 P. M.

For Great Falls and Wolfeboro, 10.30 A. M., 5.40 P. M.

For North Conway, 10.30 A. M.

For Dover and Way Stations, 5.00, 9.50 A. M., 12.20, 3.00, 6.35 P. M.

Trains leave for Portsmouth—

From Boston, 7.20, 8.30, 10.00 A. M., 12.30, 3.15, 4.30, 7.00 P. M. Sundays 8.00 A. M., 7.00 P. M.

From Portland, 2.00, 6.45 A. M., 1.10 P. M.

From North Conway, 7.20 A. M.

From Wolfeboro', 8.15 A. M., 3.00 P. M.

From Wolfeboro' Junction, 6.35, 8.50 A. M., 3.28 P. M.

From Great Falls, 7.37, 9.35 A. M., 4.34 P. M.

From Dover, 6.45, 10.25 A. M., 2.30, 4.45, 7.36 P. M.

From Newington, 7.01, 10.40 A. M., 2.45, 5.01, 7.58 P. M.

Trains from Boston arrive in Portsmouth at 9.50, 10.20, 12.15, 2.50, 5.30, 6.50, 9.00 P. M. Sundays 10.25 A. M., 9.00 P. M.

Trains from Portsmouth arrive in Boston at 6.36, 9.05, 10.40 A. M., 1.15, 3.10, 5.30, 7.40, P. M. Sundays 6.30 A. M., 6.30 P. M.

D. W. SANBORN, LUCIUS TUTTLE
Master of Transportation. G. P. & T. A.
Dec. 4th, 1881.

Concord & Portsmouth Railroad.

PASSENGER TRAINS leave Concord Railroad Station, foot of Bridge street:

For Newmarket Junction, Manchester, Concord and Upper Railroads, at 7.55 A. M., and 5.10 P. M.

Arrive at Manchester at 9.46 A. M., and 7.10 P. M.

Arrive at Concord at 10.35 A. M., and 8.45 P. M.

Leave Concord at 7.20 A. M., and 3.35 P. M.

Leave Manchester at 8.10 A. M., and 4.25 P. M.

Arrive at Portsmouth at 10.10 A. M., and 6.15 P. M.

☞ All trains connect at Newmarket Junction, with trains of the Boston & Maine Railroad for Exeter, Haverhill, Lawrence and Boston; and for Dover, Great Falls and Portland; at Concord with trains to and from all the Upper Railroads.

H. E. CHAMBERLIN, Supt.

STEAMER "MYSTIC."

KITTERY AND PORTSMOUTH.

Leave Simpson's wharf, Kittery,		Leave Adams & Co.'s wharf, foot of Daniel St. Portsmouth,	
"	6.45 A. M.	"	7.25 A. M.
"	8.45	"	9.30
"	9.50	"	10.50
"	11.15	"	12.15 P. M.
"	1.50 P. M.	"	2.30
"	3.15	"	4.00
"	4.15	"	4.50

Leaves Kittery Tuesday, Thursday and Saturday evenings at 6.25 and 8.00; Portsmouth at 7.30 and 9.00.

Fare Five Cents Each Way.

Extra trips to accommodate parties and entertainments. Freight taken at low rates. Parties wishing to charter the steamer for excursions can do so by applying to

CAPT. H. W. TREFETHEN, Proprietor.

STEAMER JAMES SAMPSON.

KITTERY & PORTSMOUTH.

Leave Navy Yard Bridge, Kittery		Leave Navy Yard Landing, Portsmouth	
"	6.45 A. M.	"	7.25 A. M.
"	9.30	"	10.35
"	11.15	"	12.15 P. M.
"	1.40 P. M.	"	1.45
"	2.00	"	2.45
"	2.55	"	4.00
"	4.15	"	4.45
"	5.55	"	6.35
"	6.45	"	7.45
"	8.00	"	9.30

TO KITTERY POINT,

Touching at Newcastle

The Steamer "FEARLESS"

will commence her trips April 4th, and run as follows, until further notice:

Leave Portsmouth		Leave Kittery Point	
11.00	A. M.	9.00	A. M.
"	2.30 P. M.	"	1.00 P. M.
"	4.15	"	3.15

Landing in this city, Fernald's wharf, rear of No. 98 Market street.

Fare 10 Cents Each Way.

THEODORE KEEN, Proprietor.

March 28th, 1881.

FALL RIVER LINE

— FOR —

NEW YORK, SOUTH AND WEST.

This line with its superior construction, superb equipment, palatial steamers and considerate care for the comfort of its patrons, present Preeminent Advantages over all others. Trains connecting at Fall River with the well known steamers

BRISTOL AND PROVIDENCE

Leave Boston from Old Colony Depot, week days at 4.45 (accommodation,) and 6 P. M., (Steamboat Express,) Sundays at 7 P. M.

Leave New York for Boston at 5.00 P. M. daily.

Passengers leaving Portsmouth at 3.15 P. M., arrive in Boston in season to connect with the steamboat express train. Through tickets for sale at the Eastern R. R. station; state rooms secured at the office of the Line, No. 3 Old State House, and at Old Colony Depot in Boston.

J. R. KENDRICK, Supt.

L. H. PALMER, Agent, No. 3 Old State House.

J. M. Tibbetts.

Respectfully announces that he is prepared to show the Ladies of Portsmouth and vicinity a Fine Selection of

Fashionable

MILLINERY,

at his old stand,

No. 1 Market Street,

— AND AT —

No. 3 Market Street,

(formerly C. S. SHAW & CO.)

AT NO. 3 WE SHALL MAKE A SPECIALTY OF
AT NO. 1 WE SHALL MAKE A SPECIALTY OF

READY-TRIMMED

HATS AND BONNETS,

From the Cheapest to the BEST.

ALL are invited. Call and see the BARGAINS.

— ALSO —

A NICE LINE OF

NECK WEAR.

Portsmouth Daily Chronicle.

By CHRONICLE & GAZETTE PUBLISHING COMPANY. | PORTSMOUTH, N. H., WEDNESDAY, DECEMBER 14, 1881. | $6 PER YEAR IN ADVANCE. THREE CENTS PER COPY.

I am Opening this week the Largest Assortment of the

FINEST MADE CLOTHING!

In Men's, Boys, Youths and Children's that I ever had the Pleasure of Showing to the People of Portsmouth. If in need of

BOOTS, SHOES or CLOTHING it will pay you to

VISIT THE ORIGINAL, ONE PRICE, SQUARE DEALING STORE OF

E. S. FAY, - - - - - - - No. 3 Congress St.

THE PORTSMOUTH DAILY CHRONICLE

(Established August 24, 1852,)

Is Published Every Morning, Sundays excepted, at No. 7 Exchange Building, Pleasant street, opposite the Post Office, by the

Chronicle and Gazette Publishing Company.

TERMS $6.00 PER YEAR.

The New Hampshire Gazette

(The Oldest Newspaper in the United States, established Oct. 7th, 1756.)

is published every Thursday at the same office. Terms, $1.50 per year; $2.00 per year, if not paid in advance.

ADVERTISEMENTS inserted on reasonable terms, in either or both papers. The GAZETTE, having a large country (in addition to its local) circulation, is an excellent medium of advertising. A liberal reduction made when advertisements appear in both papers.

☞ Correspondence from neighboring towns containing items of public interest, will be gladly received. All communications should be addressed, and all checks made payable to the

CHRONICLE & GAZETTE PUBLISHING CO., PORTSMOUTH, N. H.

The Job Printing Business is conducted in the same office by Mr. Charles W. Gardner, who keeps on hand a large and well-selected stock of all materials required in his line.

Mr. J. H. Bates, Newspaper Advertising Agent, 41 Park Row (*Times* building,) New York, is authorized to contract for advertisements in the CHRONICLE and GAZETTE, at our best rates.

PATENTS!

R. H. EDDY,

No. 16 State St., Opposite Kilby, Boston.

SECURES PATENTS in the United States; also in Great Britain, France and other foreign countries. Copies of the claims of any Patent furnished by remitting one dollar. Assignments recorded at Washington. *No Agency in the United States possesses superior facilities for obtaining Patents or ascertaining the patentability of inventions.*

R. H. EDDY, Solicitor of Patents.

Testimonials.

I regard Mr. Eddy as one of the *most capable and successful* practitioners with whom I have had official intercourse. CHARLES MASON, Commissioner of Patents.

"Inventors cannot employ a person more trustworthy or more capable of securing for them an early and favorable consideration at the Patent Office." EDMUND BURKE, Late Commissioner of Patents.

BOSTON, October 19, 1870.

R. H. EDDY, Esq.,—*Dear Sir:* You procured for me, in 1860, my first patent. Since then you have acted for and advised me in hundreds of cases, and procured many patents, reissues and extensions. I have occasionally employed the best agencies in New York, Philadelphia and Washington, but I still give you almost the whole of my business in your line, and advise others to employ you. Yours truly, GEORGE DRAPER. HOPEDALE, January 1, 1881. 3tawtjan31

AN EXTRA LOT OF

Sponges, Chamois Skins and WHIPS

at reasonable prices at

JOHN S. TILTON'S

Harness Maker and Trunk Repairer, 18 Congress Street.

DENNIS SHEA,

MANUFACTURER OF

Cement Stone Pipe

— AT —

26 WATER STREET, PORTSMOUTH.

The best Pipe made for Sewers, Culverts, Cellar and Sink Drains, Water Closets, etc. Gives perfect satisfaction wherever used. Is proof against frost, acids, and all substances which pass through the Pipe.

For sale at wholesale or retail, or laid in the best manner.

Orders for Pipe and laying left at the factory will receive prompt attention.

JUST OPENED!

— AN —

Enormous Line

— OF —

STRAW HATS!

Very Cheap.

F. G. MOSES,

No. 13 Congress street

The great superiority of DR. BULL'S COUGH SYRUP over all other cough remedies is attested by the immense popular demand for that old established remedy.

DR. BULL'S COUGH SYRUP

For the Cure of Coughs, Colds, Hoarseness, Croup, Asthma, Bronchitis, Whooping Cough, Incipient Consumption and for the relief of consumptive persons in advanced stages of the Disease. For Sale by all Druggists.—Price, 25 cents.

SULPHUR BITTERS

THE BEST AND GREATEST MEDICINE

It will drive the Humor from your system, and make your skin clean and smooth. *Those Pimples and Blotches* which mar your beauty are caused by impure blood, and can be removed in a short time, if you are wise and use the great blood purifier,

SULPHUR BITTERS.

Why suffer with Boils, Worms and all humors, when SULPHUR BITTERS will make you feel that it is a duty you owe to yourself to use them freely? Why are you troubled with Dyspepsia, Indigestion, Biliousness, Costiveness, Sick Headache? Why lag and languish, and feel miserable? Your nerves are all gone, and you complain of your kidneys and your blood is all out of order. Nature cries out against the injustice, and demands a gentle soothing tonic and invigorant. Sulphur Bitters is not a dram shop beverage, but a medicine, made of the purest and best of Jamaica Ginger, Cinchona Bark, Blood Roots, Stillingia, Queen's Root, Poke Root, Prickly Ash Bark, Yellow Dock, Sassafras, Juniper Berries, Iodide of Potash, Sulphate of Soda, Sulphate of Magnesia, Iron, Manganese, Quinine, Lithia, Glycerine, Alcohol, Water, etc. It is compounded with the utmost care, by the best chemists, and combines the medicinal properties of the vegetable kingdom with the most valuable tonic and invigorating properties of the best and purest of Jamaican Ginger. Sulphur Bitters is not a cheap whiskey drink, to be sold over the bar at 25 cents a glass, like other preparations which claim to be bitters, but is offered to the sick and suffering at a price which will place it within the reach of all who need it, and who will not pay the price of a glass of whiskey for a bottle of bitters. Sulphur Bitters is not a vile, fancy drink, but a medicine, and should be taken by the sick, at all hours, in such quantities and as often as the nature of the case and the sufferer may require. Sulphur Bitters is not a cure-all, but will cure a great many complaints which are caused by impure blood, such as Dyspepsia, Indigestion, Biliousness, Costiveness, Sick Headache, Dizziness, Nervousness, Sleeplessness, Dullness, Loss of Appetite, Loss of Flesh, Lassitude, Low Spirits, Boils, Worms, Humors, Blotches, Pimples, Tetter, Salt Rheum, Scald Head, Ringworm, Scurvy, Erysipelas, Neuralgia, Rheumatism, Kidney Complaints, Female Complaints, Fever and Ague, Chills and Fever, Intermittent Fever, Malaria, Diphtheria, Sore Throat, Mercurial Disease, Diseases of the Liver, Stomach and Bowels, Diseases of the Blood, Diseases of the Skin, Diseases of the Kidneys, Diseases of the Urinary Organs, Diseases of the Sexual Organs, Diseases of the Lungs, Diseases of the Nerves, Diseases of the Heart, Diseases of the Bones, Diseases of the Joints, Diseases of the Muscles, Diseases of the Feet, Diseases of the Eyes, Diseases of the Ears, Diseases of the Head, Diseases of the Skin, Diseases of the Hair, Diseases of the Nails, Diseases of the Teeth, Diseases of the Gums, Diseases of the Tongue, Diseases of the Throat, Diseases of the Nose, Diseases of the Mouth, Diseases of the Stomach, Diseases of the Bowels, Diseases of the Liver

Portsmouth Chronicle.

WEDNESDAY, DEC. 14, 1881.

[Entered at the Post-Office at Portsmouth, N.H. as second-class matter.]

The Mormon Blot.

When the house of representatives assembled in the capitol at Washington on the 13th inst., each member found upon his desk a handsomely-engraved folded card, bearing on one fold President Arthur's message on polygamy, printed in letters of gold, and on the other fold, in crimson, the admission, filed by one of the parties in the pending contest for a seat in Congress as delegate from Utah: "I, George Q. Cannon, contestant, protesting that the matter in this paper contained is not relevant to this issue, do admit that I am a member of the church of Jesus Christ of Latter Day Saints, commonly called Mormons; that in accordance with the tenets of said church, I have taken plural wives, who now live with me and have so lived with me for a number of years, and borne me children. I also admit that in my public addresses as a teacher of my religion in Utah territory, I have defended said tenet of said church as being, in my belief, a revelation from God." Each card was inscribed: "Respectfully dedicated to the Forty-seventh Congress by the Women's National Anti-Polygamy Society of Salt Lake City, Utah."

The 47th Congress.

Senator Frye introduced the first day of the session two bills providing for the re-establishment of the Court of Commissions of Alabama Claims. These bills look to the distribution of the unexpended balance of the Geneva award, for the benefit of owners of vessels and cargoes and payers of war insurance premiums, as against the claims of marine insurance companies. Mr. Frye has indicated his determination to use every effort to secure the passage of both of these measures. Similar bills introduced by him when he was a member of the house of representatives passed that body, but were killed by the senate.

In the bill introduced by Senator Conger to promote the efficiency of the life-saving service is a provision for the establishment of an additional station on the New Hampshire coast.

Senator Edmunds of Vermont on the 12th inst. introduced a bill in the senate to provide for defraying the extraordinary expenses incurred in consequence of the assault upon the late President Garfield, autaorizing the secretary of the treasury to pay the necessary and reasonable expenses incurred in behalf of the late president, provided the aggregate sum allowed and paid does not exceed $100,000.

The Washington correspondent of the Boston *Post* is very much afflicted because Mr. Keifer, the new speaker of the house, is as the correspondent says a strong republican partisan. If Keifer is as malignant and unscrupulous a partisan as Sam Randall, the democratic speaker of the last two congresses, it is cause for affliction.

News and Notes.

The past month has been the worst ever known on the Atlantic ocean. Six overdue steamships arrived at New York on the 12th inst., all having suffered more or less; and hardly a steamer has arrived within the past two weeks that was not a week or more behind time, while many of them report men killed on deck or washed overboard by the waves.

Ex-Senator Frelinghuysen of New Jersey was nominated on the 12th inst. for secretary of state, and was promptly and unanimously confirmed.

Postmaster General James on the 12th inst. sent to President Arthur his resignation, to take effect on the 1st of January next. In the letter, Gen. James refers simply to the fact that his personal interests demand this step, and he concludes with the expression of the highest esteem for President Arthur. Mr. James will assume his duties in New York on the 1st of January as president of the Lincoln national bank, which institution will on that date be opened for business. Col. Van Wormer, chief clerk of the postmaster general, will be paying teller of the Lincoln bank.

Smallpox is spreading both in Jersey City and Hoboken. All the children in the public schools have been vaccinated, and the vaccinating corps are hard at work in the tenement house districts. Several cases of smallpox have been discovered at Buffalo, N. Y., and the authorities fear there is imminent danger of an epidemic.

An announcement of considerable interest is authoratively made with regard to the appointment of women to offices. The President has determined to make no such appointments in the future. This rule will apply to such offices as post offices, pension agencies, etc., and will not, of course, have any bearing on positions in the departments. President Arthur's reasons, as given by one of his friends, are that the post-office department has had a great deal of trouble as the result of appointing women to office, and that such appointments have caused a good deal of dissatisfaction in the party. This rule will affect a number of post offices, the pension agency at Chicago, etc.

Mary Means, eighty-three years of age, and Louisa Means, eighty years old, two maiden sisters living in Franklin township, Westmoreland county, Pa., have been murdered, by Mollie Maguires as is supposed. The old ladies were reputed to be wealthy and to keep a large sum of money in their house, which reports probably inspired the crime.

Seneca V. Halloway, paying teller of the Poughkeepsie national bank of Poughkeepsie, N. Y., was arrested on the 12th inst., charged with stealing from $40,000 to $50,000 of the bank's funds. Drunkenness and immorality were what he ruined himself with.

Two brothers named Chapman scour the state of Maine each year small evergreen trees; they ship 20,000 to New York this season for Christmas.

Some curious person having counted the number of notes in a part recently sung by Madame Albani, for which she received $800, finds that she was paid twenty-six cents per note.

Nellie Horton, a child only twelve years old, and yet the wife of a man old enough to be her father, is in jail at Pittsfield, Mass., held as a witness against Job Sweet, who is charged with outraging her. The Springfield *Republican* says it is a sad commentary on the degeneracy of the hill towns of Berkshire county. As showing how childish the twelve-years-old wife is, it is stated that in dictating a letter to her husband she asked him to bring her a Christmas present, and that a doll. The character of the mother who consented to the marriage of such a child can easily be imagined.

The new hyphenated daily in New Orleans is called the *Times-Democrat*, another instance of a democrat being behind the times.—*Boston Her ld.*

Arthur's silence about the south is the most significant part of his message. He could not do us justice perhaps, and did not want to hurt our feelings.—*Augusta (Ga.) Chronicle.*

It is unfortunate for the country and the party that Secretary Blaine is not to remain in the cabinet. No predecessor has earned a higher reputation than Secretary Blaine in the management of our foreign affairs.—*Union Herald.*

New Hampshire Items.

An eight-years-old boy, son of Wm. Walsh of Rochester, was run over by a hand-car with which he and another boy were fooling on Saturday last, and had a leg broken.

I. B. Sargent of Grafton was seriously injured recently by a bull which he was taking to market.

Dr. George H. Noyes, a son of the late Col. L. W. Noyes, died very suddenly at Nashua Dec. 10th, of paralysis of the heart.

W. D. Pattee, a deaf mute living in Alexandria, was recently married to Miss Amelia Richardson of Chittenden, who is also deaf and dumb.

Deacon Daniel Siliman of Easton a few days ago tried to throw down a pig which he wanted to kill, but overexerted himself and dropped dead.

The Stark & Milan Steam Mill company of Concord will put 9,000,000 feet of logs into the head waters of the Ammonusuc river next spring—more than ever before.

The trustees of Dartmouth college have appointed a committee to confer with the Marshfield (Mass.) club, with regard to celebrating the one hundredth anniversary of the birth of Daniel Webster at Hanover in June of 1882.

Edward E. Nowell of Salmon Falls has been held in $2000 to appear for trial on a charge of assaulting George L. Wentworth with a pistol on Thanksgiving day. In addition, Nowell has been brought before the police court in Dover on a charge of assaulting Wentworth with intent to kill, etc., and the case has been continued.

An entertainment will be held on Thursday evening of this week in what is known as the "old Fernald house" on the "new road," Kittery, now occupied by Mr. Thomas Blaisdell, in aid of the pastor of the church at Beech ridge, York; a clam-chowder will be served, and perhaps a guess-cake will be presented. An entertainment with the same end in view was held last week at the residence of Mr. Oliver Hatch in Kittery, and one hundred and sixty persons were present. This house is an ancient one, and still retains the old-style wooden panels and shutters; it was built by Thomas Cutts, the great-grandfather of Mrs. Hatch's mother, who is now seventy-five years of age. Mrs. Hatch contributed to the entertainment a choice cake made by herself, (partly from materials furnished by Mrs. Albert Junkins and Mrs. Charles Spinney,) which was intended as a source of revenue as a "guess-cake;" but Elder Wilson appeared on the scene after the games had been commenced in the upper rooms by the young people, and objected to the disposal of the cake by guessing on its weight, or by auction, as in his judgment both methods were illegal. The cake, which weighed exactly six pounds, has been presented to Elder Paine; but the promoters of the affair estimate that the treasury lost ten dollars through its not being awarded to some one by guess. It is said the boys present proposed to "squeeze out" the elder when he first came in, and were only prevented from doing so by the entreaties of the girls, who of course had their way in the end.

Old Masters.

It is rumored that among the uncleaned pictures in the ducal palace and the Academy Belle Arti in Venice have been found Carpaccios, Tintorettes, Giorgiones, Giovanni, Bellinis, Palma, Giovanes and Vivarinis—all "old masters." The belief that these pictures were painted by the artists named is based on the fact that no one has been able to tell whether they are portraits, marine views or battle pieces. Whenever a painting is found that is so dim that it is impossible to tell whether it is a piece of floor-cloth or a fifteen cent chromo, they call it an "old master," value it at $40,000, and let it go at that.

—"What is the meaning of the word tantalizing?" asked the teacher. "Please, marm," spoke up little Johnny Holcomb, "it means a circus procession passing the school-house and the scholars not allowed to look out."

—Two big slices of bread and a chunk of beef formed the sandwich which a St. Louis servant girl gave a beggar; but he was not satisfied and demanded a cup of coffee. She said that there was no coffee ready, and he commanded her to make some at once, emphasizing the order with a slap. Then she knocked him down, and set a very hot flat iron on his breast. He will bear the brand until his death, which may take place soon, for the burn is probably fatal.

MARINE CHRONICLE.

PORT OF PORTSMOUTH.

ARRIVED Dec. 13th.

Star Kanawha, Greenwood, Richmond, Va, with 730 tons coal to J Albert Walker.

Sch W G R Mowry, Campbell, Hoboken, with 260 tons coal to J Albert Walker.

Sch Wingersheck, Donnell, Newburyport.

Sch Nancy J Day, Munroe, Port Johnson for Dover.

Sch Freddie Eaton, Mentz, Perth Amboy.

Stmr Acapulco, Shackford, for Asphwall sld from New York 10th.

Ship Granite State, Ross, from Sagueney arr at Melbourne, Australia, previous to Dec 11th.

Schs Ken Gr ut, Littlefield, and Lillie, Littlefield, from Wells, and Triton, Card, from Eliot, arr at Boston 12th

Sch Freddie Eaton, Motz, Perth Amboy for this port, arr at Vineyard Haven 11th, and sat same day.

Sch Fannie A Bailey, Hume, for Boothbay old Cedar Keys 6th.

Schs Chilion, Pope, from Wells; Arcola, Campbell; Emily A Staples, Coleman, and John A Frank, Lowe, from York, arr at Boston 12th.

THE NEW HAMPSHIRE

State Teachers' Association

Will hold its

Twenty-eighth Annual Meeting in the

Franklin Theatre,

December 21st, 22d and 23d, 1881.

The order of exercises for the first day and evening will be as follows:

WEDNESDAY, DEC. 21st.

2:50 P. M. Organization,—Appointment of committees.

3:20. "Number Work." Miss Ellen M. Reed, Normal School, Plymouth.

3:00. Class Exercise in Numbers. Miss Susie M. Cate, Normal School, Plymouth.

7:00. Address of Welcome. Charles W. Gardner, Board of Education, Portsmouth.

8:00. "Methods of Instruction in the Chandler Scientific Department of Dartmouth College." Prof. E. E. Ruggles, Hanover.

This meeting is FREE to all who are interested in Education, and an earnest invitation is extended to the citizens of Portsmouth to be present and participate.

MUSIC HALL.

Friday, Dec. 16th.

BOYLTON STAR TROUPE,

G. E. LOTHROP.....Proprietor and Manager.

Note the attractions. Everybody's Favorite, the jolly celebrated

COON BURGESS

"The man who laughs," and who makes everyone else laugh, will appear in his entertaining vocal portraitures.

The brilliant character vocalist,

MISS MAGGIE CLINE.

The peerless song and dance duo, the

WESLEY BROTHERS,

The long and short of it—6 feet 3 and 1 feet 6, in their amusing specialities, songs, dances and witticisms.

The ever popular character comedians,

McCarthy & Monroe.

The accomplished lyric artists,

The Seamans.

The empress of song and dance,

MISS MADGE AISTON.

The well known Juggler, Mr.

SHED LECLAIR.

The famous gymnast,

Mr. Charles Cadello,

The talented Ethiopian comedian,

MR. W. C. TURNER,

Who will appear in a round of ebony eccentricities and amusing Ethiopian characterizations.

A brilliant and attractive programme. A complete and efficient orchestra, under the leadership of the accomplished virtuoso, Mr. Chas. D'Estelle. Our popular prices,

Admission.....10, 25, 35 and 50 cts.

FLOUR!

Just received

500 BARRELS

of the best St. Louis and Wisconsin Flour. Also some of the best Minnesota Hazall, which I shall sell at

WHOLESALE AND RETAIL!

LOWER than the same grades of Flour can be bought in Portsmouth. Call and price my Flour before purchasing elsewhere, at the old and popular stand of C. ROBINSON & SON,

16 BOW STREET.

Portsmouth, April 26th, 1881.

J. S. JAMES.

St. JACOBS OIL

TRADE MARK.

THE GREAT

GERMAN REMEDY.

FOR

RHEUMATISM,

Neuralgia, Sciatica, Lumbago, Backache, Soreness of the Chest, Gout, Quinsy, Sore Throat, Swellings and Sprains, Burns and Scalds, General Bodily Pains, Tooth, Ear and Headache, Frosted Feet and Ears, and all other Pains and Aches.

No Preparation on earth equals ST. JACOBS OIL as a *safe, sure, simple and cheap* External Remedy. A trial entails but the comparatively trifling outlay of 50 Cents, and every one suffering with pain can have cheap and positive proof of its claims.

Directions in Eleven Languages.

SOLD BY ALL DRUGGISTS AND DEALERS IN MEDICINE.

A. VOGELER & CO.,

Baltimore, Md., U. S. A.

Special Notice.

THE

S. S. "ACUSHNET,"

Will make her LAST TRIP preparatory to receiving her new boiler,

From Boston Wednesday, Dec. 14th, at 9 O'CLOCK, A. M., and From Portsmouth Friday, Dec. 16th, at 8:00 O'CLOCK, A. M.

J. MERCER SEAVER, Gen'l Manager.

First-Class Coal!

Having the sole agency for this vicinity for the largest and best Coal Companies, I keep a full assortment of all sizes best quality coal constantly on hand at

PORTSMOUTH COAL POCKETS.

J. ALBERT WALKER,

No. 137 Market Street.

Order book and telephone at Moses' Hat Store No. 13 Congress street.

Critchley & Whalley,

MACHINISTS, AND DEALERS IN

PIPE AND FITTINGS

Of all kinds, for

STEAM, WATER, AND GAS.

Engines and Boilers.

Other Machinery Bought and Sold.

Belting & Belt Lacings, Sheet Rubber, and all kinds of steam packing constantly on hand at manufacturers prices

STEAM HEATING APPARATUS

For warming buildings.

52 Hanover Street.

The Finest Line

— OF —

Crockery, Glass,

— AND —

PLATED WARE, CUTLERY,

— AND —

Lamps of all Kinds!

Also an endless assortment of

FANCY GOODS and FLOWER POTS,

and Ladies Baskets can be purchased at reasonable prices at the Attractive Store of

C. Dwight Hanscom & Co.

Nos. 45 Congress Street and 21 Fleet Street.

STEPHEN D. SCRIGGINS,

Carriage Painter,

No. 16 Vaughan Street, Portsmouth, N. H.

Having spacious and good accommodations and long and large experience, he solicits patronage in this line.

C. EVERITT

Informs his former patrons and the public in general that he has resumed business at

No. 15 Fleet Street.

Opposite National Block, where he will attend to

CARRIAGE MAKING and REPAIRING

In all branches, at short notice, and to the guaranteed satisfaction of his patrons.

SPECIAL ADVERTISEMENT OF FALL AND WINTER DRY GOODS!

Ayers & Locke. HAVE RECEIVED THE **Finest Line Dress Goods**

Ever Shown in Portsmouth. Everything in New Styles Plaids and Novelties, Black Silks, Velvets in every shade, Striped Velvets. Colored Silk Plushes all the desirable shades. Everything in Plain Colored Dress Goods from the low price Flannels to the Finest Billiard Cloths. Also a full line of General Dry Goods well suited for the Coming Season. BLANKETS! purchased quite early in the season at very low prices. Ladies', Children's and Gent's Underwear, in White and Scarlet. Assortment of Small Ware, remarkably complete. The Largest Stock of Passementerie Trimming ever shown in Portsmouth. All new Styles both in Satin Cord Goods and the ordinary Braid Gimps, New Fringes, New Buttons acknowledged by purchasers to be the finest stock in the City. Ladies' and Children's Hosiery, Kid Gloves, Beaver and Cloth Gloves, etc. Also about Oct. 1st we shall offer the Finest Assortment Ladies Outside Garments. Ladies' Black Cloth Sacques. Cloakings in great variety. Dolmans, Surtouts in Black and Colored Cloths. Also an Assortment Fall Sacques in Colors, all at very low prices.

AYERS & LOCKE.

B & L

OFFER FOR SALE

100 boxes extra quality NEW RAISINS;
500 lbs. " " " NEW CURRANTS.
300 " " " LEGHORN CITRON.

FLOUR!

300 bbls Fine quality of Bread and Pastry

By the barrel, half barrel and quarter barrel, and one-eighth barrel sacks.

English Plum Pudding

In 2 lb., 2 lb., 3 lb. and 4 lb. cans.

Petits Pois, Ex. Fins, Champignons, Brunswick, and Huckins' Soups.

Nice quality of

COOKING WINES and BRANDIES.

500 doz. cans New Packing Fruits and Vegetables.

Such as Tomato, String Beans, Peas, Succotash, Oyster Bay Asparagus, Quince, Apricots, Peaches, Strawberries, Guavas, etc.

PRESERVES.

Preston Ellis' Celebrated Preserves, put up in stone jars of about 5 lbs. each, consisting of Damson, Green Gage, Blood Peach, Pears, Quince, Blackberry, Raspberry, Strawberry, Citron, etc.

A Large Variety of

PURE CANDIES, 18c a lb.

The above is only a small portion of our large stock. We have our store full of the very best goods at the most reasonable prices, quality considered.

Butler & Laighton,

NO. 1 MARKET SQUARE.

Real Estate.

To Let,

STORE NO. 27 MARKET STREET, Apply to J. R. MAY.

To Let.

FRONT office over Rockingham National Bank recently occupied by Wm. H. Foster. Apply at the Bank.

To Let.

HOUSE No. 116 State street, now occupied by Capt. Jacobs. For particulars enquire of Mr. Jerome C. Butler of the firm of Butler & Laighton, or of the subscriber at Newcastle.

eod&w GEO. W. TOWLE.

To Let.

TENEMENT in house No. 4 School street, suitable for small family. Apply at house.

Office to Let.

THE large and pleasant FRONT OFFICE over A. P. Wendell & Co.'s store on Market square, to let on reasonable terms. Apply to JOHN O. AYERS.

For Rent.

STORE and dwelling attached, in Waldron block, recently occupied by Wm. Benson. Apply to William H. Hackett; office in U. S. Court House. Oct. 12th.

For Sale.

THE HOUSE AND LOT corner of Austin and Summer streets, formerly occupied by the late Lydia Pickering. The lot contains 10,000 square feet and may be divided into several other house lots if desired. Possession given immediately. Apply to WALLACE HACKETT, adm'r., over First National Bank.

Portsmouth, May 12th, 1881.

Chas. E. Laighton & Son,

Nearly opposite Post-Office.

Have in stock

New Bordeaux Goods,

CLARETS,

SAUTERNES, BURGUNDIES, CHAMPAGNE AND

RHINE WINES!

Italian and French

OLIVE OILS,

in all sizes.

Richardson & Robbins'

ROLLED TONGUES.

Whole Boned Ham, Chicken, etc.

FERRIS'

Pig Hams & Bacon!

with as complete a line of

Seasonable Goods as can be found in New England.

$5 TO $20 per day at home. Samples worth $5 free. Address Stinson & Co., Portland Maine

A full line of

Overcoats, Ulsters, Ulsterettes & Vandykes,

Just Opened by

C. E. MYERS & CO.

— ALSO —

CLOTHS

in great variety by the yard—and made up to order. We make a specialty of

— SAWYER'S WOOLENS! —

For a good square trade call at the Old Stand

No. 3 Bow Street.

C. E. MYERS. C. E. SIMPSON

LADIES.

We wish to call your attention to our

Hosiery and Underwear!

DEPARTMENTS.

Our assortment is

Now Complete!

and the prices are as low, and some grades lower than can be bought elsewhere.

COME AND SEE.

Morris C. Foye.

NO. 23 MARKET STREET.

SELECT YOUR

Christmas Cards!

— AND —

DIARIES.

While the Stock is

COMPLETE,

— AT —

Goodrich's Bookstore.

$66 a week in your own town. Terms and $5 outfit free. Address H. Hallett & Co., Portland, Maine.

Local Matters.

POST OFFICE RULES.

MAILS CLOSE.

	A. M.	P. M.	
Boston, West and South,	8, 10:35,	2:30	4:50 *6:30
Boston Way,	10:35,	2 30	
Portland,	9:25	4:50	6:30
East [beyond Portland,]	9:25		6:30
Biddeford, Saco and Way,	9:25	4:50	
Great Falls,	9:25	4:50	
Great Falls & Conway R. R.	9:25		
Concord and North,	7:40	4:50	
Concord Way,	7.40	4:50	
Boston & Maine R. R.	7:40	4:50	
Dover,	9:30	2:30	6:30

*Arrives in Boston next morning.

MAILS ARRIVE.

	A. M.	P. M.	
Boston, South and West,	10:05,	3:15	5:30 9:08
Boston Way,	10:05	5:30	
Portland and East,	11:20	8:30	
Great Falls & Conway R. R.	11 20		
Concord and North,	10:20	6:50	
Dover,	7:50	3:15	5:50

Letters for the night mails [and no others] cast or west may be deposited in the box at the Eastern depot, every day except Sundays.

E. G. PEIRCE, JR., P. M.

MINIATURE ALMANAC--DEC. 14.

SUN RISES	7:22	MOON RISES	9:19 A. M.
SUN SETS	4:28	FULL SEA	5:15 A. M.
LENGTH OF DAY	9:05		5:45 P. M.

THE WEATHER.

U. S. SIGNAL OFFICE,
WASHINGTON, D. C.
Dec. 14, 1:30 A. M.

Probabilities for New England:—Rainy followed by clearing weather, warmer southwest veering to colder northwest winds, falling followed by rising barometer.

The Thermometer at the CHRONICLE Office, at 4:00 o'clock this morning, registered 54 degrees above zero.

Sky clear.

POLICE COURT.

TUESDAY, Dec. 13; *Batchelder J.*

Frank Hanlon, a marine, was assessed $9.90 for drunkenness. Paid.

AROUND HOME.

"Railroad day" to-day.

Deacon Crankett at Music hall to-night.

C. V. Dearborn, Esq., examiner of national banks, is in town, engaged in making the customary examination of the condition of the banks in this city.

The city has commenced a suit for trespass against Daniel Mason, which will probably settle the question as to who holds the title to the disputed territory near Short street.

The steamer Kanawha, Greenwood master, arrived at this port on Tuesday from Richmond, V., with 750 tons of coal; she is a new steamer, and this is her first trip here. Her cargo is for J. Albert Walker, to whom also arrived the same day the schooner W. G. R. Mowry, from Hoboken with coal.

At the instance of a Boston creditor, Sheriff Kent has attached the boot and shoe stock of Mr. Wm. B. Hussey, which had been assigned to Mr. Alfred Stavers; the Boston creditor will contend that the stock did not leave the control of the debtor at the assignment.

This evening, at Music hall, the popular comic drama "Deacon Crankett," by John Habberton, author of "Helen's Babies," will be presented. The play is clean and the fun pure; and the Deacon, unlike most stage deacons, is not a whining hypocrite, but a big-hearted, jovial fellow, whose religion is as practical as it is honest.

The Boston papers of Tuesday reported the arrival at Gloucester, Mass., on Saturday, of the schooners Iris and Storm King, with 3000 *barrels* of fish each, the fact being that they arrived at this port on the day mentioned with that number of pounds each.

Some very valuable white oak timber, of New Hampshire pasture growth, was hauled through this city on Saturday, and taken over Portsmouth bridge to the Kittery side; one of the pieces would have made an excellent fore-foot for a merchantmant of very large size. The timber was reported to be bound for the navy yard, in part fulfillment of the contract of Mr. Hammond of Eliot.

A singular accident occurred near the Eastern railroad station in Beverly, Mass., last Sunday evening. A young man named Herbert Ennis was driving out, with a lady, and for some reason alighted from the carriage, when the horse took fright, threw the lady out, and then ran upon the track just in time to be struck by the Pullman train from Boston to this city. The train knocked the team upon a side track, and a shifting engine going in the opposite direction from the Pullman struck it again, finishing the work of demolition. The lady was not much hurt.

The only arrival of fish on Tuesday was by the schooner Iris, which brought in 1500 pounds.

Rockingham Lodge, I. O. G. T., will have an entertainment and supper in the lodge room this evening.

Rt. Rev. Bishop Niles, of the Episcopal diocese of New Hampshire, will officiate in St. John's church in this city on Sunday next, in place of the rector, Rev. Charles A. Holbrook, who is suffering from a severe attack of nervous prostration, induced by a long-continued course of overwork. We are informed that Mr. Holbrook's physician insists upon his taking at least two months of absolute rest.

The regular semi-annual dividend of the Eastern Railroad in New Hampshire is payable on the 15th inst. Stockholders in this vicinity will be paid at the office of John Sise, Esq.

Miss Annie Ingerbredson, whose body was brought in from the Shoals on Monday last, will be buried from the Episcopal church in this city this afternoon at two o'clock. Rev. J. W. Beard, of Dover, will officiate.

The medical examiner has filed his official report on the inquest into the death of John M. Beckford, Jr., who was killed in the tunnel at Salem, Mass., on Monday, Nov. 28th, by the collision of a shifting engine of the Eastern railroad with an extra train from Rockport. The report charges Conductor Hitchings of the shifting train with censurable haste in accepting the words "all right" from William F. Warner, the night watchman who gave the signal for starting the train, and finds that the carelessness of William F. Warner and Engineer Otis F. Eton "contributed in part, if not wholly, to the death of John M. Beckford, Jr."

A two-story dwelling house in the rear of Critchley & Whalley's foundry on Hill street, and owned by them, has recently been sold to Mrs. Sarah Roberts, who is removing it to a lot on Madison street. This will give room for the extension of their foundry which is in contemplation. On the opposite side of the street, the building recently occupied by Messrs. Barnard & Tripp for a planing mill, etc., has had twenty-six feet added to it, which brings its frontage up to the street, besides which some addition has been made on the rear of it. Messrs. Critchley & Whalley intend to have all the necessary conveniences for the carrying on of their business.

We publish in another column the announcement of a State Teachers' Association to be held in Franklin theatre in this city next week. The programme is promising for ability and interest, and we have no doubt that our citizens, who are never backward in encouraging whatever pertains to the interests of our common schools, will take much pride in the fact that the session is to be held here, and show it by a goodly attendance. The advertisement says that the meetings are free to all.

The gondola Edgar Weston, loaded with thirty cords of wood, was driven on the flats just above Sturgeon creek, Eliot, in the blow and high tide of Thursday last, and has remained there ever since; she will probably have to wait for the next high tide.

Out of a flock of forty-six fine sheep brought down from northern New Hampshire and Vermont by Oliver Jones of Kittery, he has but six left, all the others having been sold to the farmers of the vicinity for breeding purposes.

The new St. Cloud hotel at Old Orchard, which is to be built in place of the one recently destroyed by fire, will contain a hundred rooms, and be furnished with gas, electric bells and other modern conveniences.

—The outlook for one practical joker in Omaha is not a very cheerful one. He was employed in a brewery and fancied that it would be great sport to cut some eyes and a mouth in a cigar box, put a lighted candle therein, and scare his fellow workmen who were going into the cellar. He did so, and one of his "particular friends," seeing the horrible apparition, with a halo of light around its head, was fairly paralyzed with terror, and fainted away on the spot. He was taken home, and has been sick ever since. His wife will bring a lawsuit against the thick-skulled idiot who perpetrated the "joke."

Premature Loss of the Hair

May be entirely prevented by the use of Burnett's Cocoaine. No other compound possesses the peculiar properties which so exactly suit the various conditions of the human hair. It softens the hair when harsh and dry. It soothes the irritated scalp. It affords the richest lustre. It prevents the hair from falling off. It promotes its healthy, vigorous growth. It is not greasy nor sticky. It leaves no disagreeable odor. It kills dandruff.

Burnett's Flavoring Extracts are known as the best.

Mothers! Mothers!! Mothers!!!

Are you disturbed at night and broken of your rest by a sick child suffering and crying with the excruciating pain of cutting teeth? If so, go at once and get a bottle of MRS. WINSLOW'S SOOTHING SYRUP. It will relieve the poor little sufferer immediately—depend upon it; there is no mistake about it. There is not a mother on earth who has ever used it, who will not tell you at once that it will regulate the bowels, and give rest to her children, and health to the child, operating like magic. It is perfectly safe to use in all cases, and pleasant to the taste, and is the prescription of one of the oldest and best female physicians and nurses in the United States. Sold everywhere. 25 cents a bottle. m,w & s &x n92

A Suggestion worth Adoption.

At New Orleans, on the 8th day of November, at the 138th Grand Monthly Drawing of the Louisiana State Lottery, $30,000, the first capital prize, was captured by ticket No. 46,333, half of which was held by John T. Garvin, a driver for many years on the Metropolitan Horse Railway, No. 5 Thornton Place, Boston, Mass.; the other half by J. Russell of No. 144 Main street, Norfolk, Va., through the Exchange National Bank there. The second prize, $10,000, by No. 54,372, one-half held by Mr. L. Edwin Motter, of Emmitsburg, Md., and the other half through J. M. Sexton & Co., of New Orleans. $5,000, the third capital prize, went to No. 10,101, held by John Beatty, No. 101 Christopher street, New York city. The fourth capitals, $2,000, two prizes, No. 40,414, won by Frank Wetbel, No. 71 1-2 First street, New Orleans; and No. 15,200 by B. F. Jacobs, Warrensburg, Mo. Next drawing is on Tuesday, Jan. 10th, 1882. Write to M. A. Dauphin, New Orleans, La., or at once send him two dollars.

Delmonico, the celebrated restaurant proprietor in New York, was noted for his sagacity. He at one time had a policy for ten thousand dollars upon his life in the Mutual Life Ins. Co. of New York. He looked into the condition of the company, and with characteristic shrewdness took another policy for the same amount. During the week ending on the 5th inst. this company paid on those policies the sum insured, or $20,000, and in addition dividends upon the first of $5,068, and on the second of $4,893. Delmonico never used his dividends to pay premiums, but allowed them to accumulate and purchase additional insurance. When such a prominent New York man as the late Lorenzo Delmonico, with his means of knowledge, insures liberally in the Mutual Life of New York, it is pretty good evidence of the character of the investment and its home standing.

Recent Stock Sales.

U. S. new 4 1-2s, coupon	114 5-8
U. S. new 4s, coupon	118 1-2
Maine State 6s, 1889	117 1-8
N. H. State 6s, 1892	117 3-4
Massachusetts State 6s, Gold	117
Portsmouth City 6s, 1892	115
Eastern R. R. 4 1-2s	106 1-2
Ports., Great Falls & Conway 4 1-2s	87 3-4
Great Falls Manufacturing Co	117 1-2
Cocheco Manufacturing Co	870
York Manufacturing Co	1360
Laconia Manufacturing Co	607 1-2
Boston & Lowell R. R.	110
Boston & Providence	161
Boston & Maine	149 3-4
Boston & Albany	159
Concord	99
Eastern	38
Eastern Railroad in N. H.	95 1-4
Fitchburg	142
Maine Central	48
Manchester & Lawrence	166 1-2
Michigan Central	93
Northern in N. H	109
Nashua & Lowell	152 1-4
Old Colony	131
Ports., Great Falls & Conway	17 1-2
Portland, Saco & Portsmouth	116
Portsmouth & Dover Railroad	112

STATED MEETINGS.

CITY GOVERNMENT.

In the City Building, Market Square.

Board of Mayor and Aldermen—Thursday evenings.

Common Council—Thursday evenings.

Board of Overseers of Poor—Tuesday evenings.

Board of Instruction—First Wednesday in each month.

Board of Engineers—Tuesday next following first the Monday in each month.

MASONIC.

In Masonic Hall, Congress Block.

St. John's Lodge, No. 1—First Wednesday of each month.

St. Andrew's Lodge, No. 56—Second Monday of each month.

Washington Chapter, No. 3, R. A. M.—Fourth Tuesday of each month.

Davenport Council, No. 5, R. and S. M.—Third Thursday of March, June, September and December.

DeWitt Clinton Commandery, Knights Templar—Third Monday of each month.

Ineffable Grand Lodge of Perfection—Third Wednesday of January, April, July and October, (annual meeting 33d of Hebrew month Adar.)

Portsmouth Rose Croix Chapter, No. 1, R. M. R. M., Second Friday evening of each month at seven and a half o'clock, at Memphis Hall, No. 5 Daniel street.

I. O. O. F.

At Odd Fellows' Hall, National Block.

Piscataqua Lodge, No. 6,—Monday evenings at 7:30 o'clock.

New Hampshire Lodge, No. 17—Wednesday evenings at 7:30 o'clock.

Osgood Lodge, No. 48—Thurday evenings at 7:30 o'clock.

Strawberry Bank Encampment, No. 5—Second and Fourth Fridays in each month.

Mount Sinai Encampment, No. 19—First and Third Fridays in each month.

Union Rebecca Degree, Lodge No. 3—First and Third Tuesdays in each month, at 7:30 o'clock.

RELIEF ASSOCIATIONS.

Rockingham Masonic Relief Association—Annual meeting First Friday in January.

Portsmouth Odd Fellows' Mutual Relief Association—Annual meeting Fourth Tuesday evening of January.

Temperance Mutual Relief Association—At Mercantile Hall, First and Third Wednesday evenings of each month.

Mutual Relief Association of Rockingham County—Second Tuesday of January and December.

Portsmouth Firemen's Mutual Relief Association—Second Wednesday of January, April, July and October.

OTHER ORGANIZATIONS.

At Odd Odd Fellows' Hall, Daniel Street.

St. George Council, No. 21, Legion of Honor—Second and Fourth Tuesday evenings of each month;

Portsmouth Commandery, No. 47, United Order of the Golden Cross—Thursday evenings.

Riverside Council, No. 441, Legion of Honor—First and Third Tuesday evenings of each month.

Storer Encampment, Post No. 1, G. A. R.—Third Wednesday of each month.

Strawberry Bank Lodge, No. 54, I. O. G. T.—Monday evening at 7:30 o'clock, at Mercantile hall, No. 5 Congress street.

Rockingham Lodge, No. 37, I. O. G. T.—Each Thursday evening at the hall in Exchange Building.

Women's Christian Temperance Union—Social meeting each Wednesday afternoon at 2:30 o'clock, at Bow Mission hall.

Langdon Colony, No. 15, Pilgrim Fathers—First and Third Friday evenings of each month at Golden Cross hall, Daniel street.

Damon Lodge, No. 9, Knights of Pythias—At Pythian Hall, corner Market and Daniel streets, Tuesday evening of each week.

Orion Tent, No. 200, Knights of Maccabees—First and Third Monday evenings of each month at Good Templars' hall, Pleasant street.

Sagamore Lodge, No. 230, Knights of Honor—At Hall No. 24 1-2 Market street, Second and Fourth Monday evenings of the month.

Portsmouth Mechanics' Association—Open to membership of all reputable Mechanics and Manufacturers. Rooms in Mechanics' Block, corner Congress and Fleet streets. Reading Room free to members and strangers visiting the city. Quarterly Meetings the First Tuesday evenings in November, February, May and August. Election of officers at November meeting.

Newichewannock Tribe, No. 4, Improved Order of Red Men—Each Friday evening at Pythian hall, No. 38 Market street.

Woman's Temperance League—Every Thursday afternoon from three to four o'clock at Grange hall, Congress street.

Star of Hope Degree Temple, No. 6, I. O. G. T.—Meets on the Second and Fourth Tuesday of each month, at Good Templars' Hall, Pleasant street.

Alpha Council, No. 83, Royal Arcanum—First and Third Tuesday evenings of each month, at Hall No. 24 1-2 Market street.

Mercantile Library Association, at hall No. 5 Congress street. Library open every Saturday evening.

Old Oaken Bucket Division, No. 2, S. of T.—Each Monday evening at Hall corner of Ladd and Market streets.

Fire Companies—At their respective Engine Houses on the first Monday of each month.

AMUSEMENTS.

MUSIC HALL,

Wednesday, Dec. 14th.

Deacon Crankett

— BY —

JOHN HABBERTON,

AUTHOR OF

"HELEN'S BABIES."

If a good place, strong cast and beautiful scenery will please you, secure your seats at Preston's. Reserved seats 75 and 50 cts., on sale Saturday, Dec. 10th. Gallery, 35 cents.

PARKER'S HAIR BALSAM.

The Best, Cleanest and most Economical Hair Dressing.

Never Fails to Restore the youthful color to grey hair. 50c and $1 sizes at druggists.

Floreston Cologne.

A rare and exquisite fragrant and lasting perfume. Price 25 and 75c.

PARKER'S GINGER TONIC

A Pure Family Medicine that Never Intoxicates.

If you are a mechanic or farmer, worn out with overwork, or a mother run down by family or household duties try PARKER'S GINGER TONIC.

If you are a lawyer, minister or business man exhausted by mental strain or anxious cares do not take intoxicating stimulants, but use PARKER'S GINGER TONIC.

If you have Dyspepsia, Rheumatism, Kidney or Urinary Complaints, or if you are troubled with any disorder of the lungs, stomach, bowels, blood or nerves you can be cured by PARKER'S GINGER TONIC.

If you are wasting away from age, dissipation or any disease or weakness and require a stimulant take GINGER TONIC at once; it will invigorate and build you up from the first dose but will never intoxicate. It has saved hundreds of lives it may save yours.

HISCOX & CO., 183 William St., New York. 50c. and one dollar sizes, at all dealers in medicines.

GREAT SAVING BUYING DOLLAR SIZE.

THE

Mutual Life Insurance Co.

of New York,

F. S. WINSTON, President.

The Mutual Life Insurance Company of New York is THE OLDEST Company, with thirty-seven years of experience.

It is the largest Company by many millons of Assets in the World.

It is purely Mutual—without Capital or Stockholders to share in profits, and no bonuses allowed to Officers, Trustees, or Employees.

It confines its business to regular Life and Endowment Policies, and the granting of Annuities. No new or experimental plans.

Its premium rates are lower than any other regular Life Insurance Company, and Policy-holders participate in current earnings annually.

No Policy-holder need forfeit his Policy, provided three full annual premiums have been paid, and application is immediately made for a paid-up Policy, when necessity arises to do so.

Assets have more than doubled during the past ten years, notwithstanding the six years of financial panic.

Its Interest and Rent Receipts alone have exceeded its Death Claims TEN MILLIONS of Dollars ($10,000,000.)

It has issued over 220,000 Policies; insured over $700,000,000; received over $276,000,000 in premiums; and returned to Policy-holders over $162,000,000.

It can and does afford the cheapest, safest, and most satisfactory insurance investment of any Company in the world.

Is not this well styled a marvel in Finance? No more beneficent institution exists upon the face of the earth than this greatest of financial organizations, combining the greatest possible good for the greatest number with an expertness in financiering that is paralleled only by the sturdy integrity of its managers and the proud pre-eminence of its commercial, patriotic, and scientific record.

Further information and applications furnished by

C. M. GIGNOUX

GENERAL AGENT

For the States of Maine and New Hampshire.

Office National Block.....Portsmouth, N. H.

Dog Lost.

A LARGE Black Newfoundland Dog, had on a chain collar—brass plate, marked "C. J. Pentland," he answers to the name "Dixy." The finder will be rewarded on leaving him at No. 22 Vaughan street.

1000 lbs. NICE

Chocolate Shells!

at 4 cents per pound.

JAMES R. YEATON & CO.

Prepare for Cold Weather!

LADIES' and GENTS'

UNDERWEAR!

HOSIERY and GLOVES.

N. B. Our 50 cts. Ladies Vest can't be beat in the city. GIVE US A CALL.

No. 53 Congress St.

FRANKLIN BLOCK.

ALFRED STAVERS.

$1500 per year can be easily made at home work for E. G. Rideout & Co., 10 Barclay Street, New York. Send for their catalogue and full particulars. G1m3

SPECIAL HOLIDAY PRICES AT

Oak Hall, Boston.

Imported English Silk Umbrellas.....$4.00
Dressing Gowns.....5.00
Gentlemen's Crush Hats, for balls.....5.50
Pijamas (E. Indian Night Dresses).....$6 to $9.
Boy's Suits.....$2.50 to $18.
Men's Winter Suits.....$3.50 to $25.
Overcoats, Ulsters, Hats, Caps, Buffalo Overcoats and Robes, Horse Blankets.
English Driving Gloves.....$2.25.
Rugby Footballs.....$5.00

All goods bought for gifts will be exchanged after holidays, if not right in size; or will be exchanged for other articles, if desired.

NOTICE.

We publish to-day 50,000 copies of the "Oak Hall Outline Book for Juvenile Artists,"—a superior box of Water Colors goes with each book. The book contains 50 original designs by our best artists. Prizes of $20 and $10 are offered for the best colored books returned to us before Feb. 1. A single book and box of water colors costs 25 cents; but as the boxes are not mailable, we shall not take single orders except from those who call for them. But we will send four copies, with boxes, for $1.00, and prepay the express to any address. This is the cheapest and prettiest gift for children in the market, and to secure any, it will be necessary to order immediately. Address

G. W. SIMMONS & CO.,

Oak Hall, 32 North street, Boston.

CARVERS.

POCKET CUTLERY,

SCISSORS,

SKATES.

HOLLY SAWS.

And a variety of other useful articles suitable for

Holiday Presents,

— AT —

PRYOR & MATTHEWS.

No. 16 Market St.

OYSTERS!

$1.00 per gallon.

Norfolk Oysters at $1.00 per gallon; also, Providence River, Somerset and New York Oysters,

WHOLESALE AND RETAIL,

— AT —

W. FREEMAN'S

Nos. 26 & 28 Congress St.

SHERIFF'S SALE.

TAKEN on writs issued by the Supreme Court returnable at the next January term to be holden at Exeter, in favor of Charles H. Mendum, Henry M. Clark, W. H. Rollins and others, against A. P. Holman & Co. of Portsmouth, and to be sold upon certificate of examiners, at

Public Auction,

On Thursday, the 15th day of December instant, at half-past ten o'clock in the forenoon, the goods and chattels in the

Shoe Factory

Lately occupied by A. P. Holman & Co. near Jones' brewery in said Portsmouth, consisting of Manufactured Shoes, Shoe Findings, Stock in Process of Manufacture and Unmanufactured, such as are generally found in a shoe factory; also one Cortlbell Edge Trimmer, setter, Pegging Machine, &c., and the furniture of the shop. The same to be sold in lots, viz.: Manufactured Goods, Unmanufactured Goods, Stocks Findings.

Terms Cash.

J. HORACE KENT, *Sheriff.*

PORTSMOUTH, N. H., Dec. 12th, 1881.

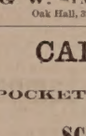

From the Cradle to the Grave.—A large elegant engraving, size 19x26 Garfield & family with portraits names of his Cabinet. 25 fine views on same heavy plate. The family Bible occupies the entire plate. Single copies 50c., $4 per hundred—200,000 sold in New York and Brooklyn in one week. J. W. BERRY & CO., Publishers, 32 Barclay street, N. Y.—Agents wanted everywhere.

Auction Sales.

MORSE & HISLEY,

AUCTIONEERS,

Money, Real Estate and Mortgage Brokers, Insurance and House Agents.

13 PLEASANT ST. -- EXCHANGE BUILDINGS.

TRUNK REPAIRING!

a specialty. Trunks called for and returned without extra expense at

John H. Tilton's

Harness Dispensatory,

18 CONGRESS STREET.

MAIN & WINCHESTER BLOCK.

WHIPS! All qualities and prices; LARRABEE'S, 26 Congress

SKATES!

SKATES!

SKATES!

All Styles Club and Common Skates at low prices.

A. P. WENDELL & CO.

2 Market Square.

NOTICE.

Don't forget; LARRABEE has constantly on hand and for sale, a good assortment of WHIPS, SURCINGLES, HALTERS, BRUSHES, CURRY-COMB, BELLS, HARNESS SOAP, VACUUM and NEATSFOOT OILS, and all other articles usually found in a first-class Harness shop. Particular attention paid to Custom Work, and Harness and Trunk repairing. Trunks sent for and returned free of charge. Don't mistake the place, No. 25 Congress St., up stairs, over Freeman's Oyster House.

OIL, OIL.

50 Barrels of Kerosene Oil, fire test 150 and 120 degrees, for sale by

Henry F. Gerrish.

Good and Reliable

INSURANCE

COMPANIES.

COMMERCIAL UNION, of London.
FIRE ASSOCIATION, of Phila.
NIAGARA, of New York.
CONNECTICUT, of Hartford.
PHOENIX of London.

F. W. DEROCHEMONT & SON,

NO. 9 CONGRESS STREET.

NEW AND EXTENSIVE STOCK

— OF —

FALL & WINTER

GOODS

— AT —

WM. P. WALKER'S

No. 8 Market Square.

Having received a Full Assortment of Foreign and Domestic

Cloths, Cassimeres, &c.,

I am prepared to make them up into GARMENTS of the latest style, or according to the fancy of the purchaser, and

Perfect Satisfaction Guaranteed!

My Stock of Goods suitable for

SUITINGS

IS UNEQUALLED

Particular attention paid to the making of Army and Navy

REGULATION UNIFORMS,

A FULL ASSORTMENT OF

Gentlemen's Furnishing Goods!

Constantly on hand, consisting of

BOSOMS, GLOVES, SUSPENDERS,

COLLARS, DRAWERS, SHIRTS,

HANDKERCHIEFS, LINEN

GOODS,

Of Every Description.

Cure Your Corns!

BY USING

SCHLOTTERBECK'S

Corn, Wart & Bunion Solvent.

Entirely harmless: is not a caustic.
It removes Corns, Warts, Bunions and Collosities, without leaving a blemish.
Brush for applying in each bottle.

A CURE IS GUARANTEED.

Price 25 Cents. For sale by all Druggists.

Try it and you will be convinced, like thousands who have used it and now testify to its value.
Ask for Schlotterbeck's Corn and Wart Solvent, and take no other. Sold by

DAVID KIMBALL & CO.,
No. 36 Market street.
Portsmouth, N. H.

MUST AND WILL BE SOLD,

A very large stock of both new and second hand

PIANOS and ORGANS at

Montgomery's Music and Art Store,

Call at once and see if you don't think we "mean business." Pianos, Organs and Melodeons to rent. Cheap!

No. 6 Pleasant Street, Portsmouth, N. H.

WHIPS!
In Large Variety, Cheap
— AT —
LARRABEE'S, 26 Congress Street Up-Stairs

CatarrH

DIRECTIONS.

For Catarrh, Hay Fever Cold in the Head, etc., insert with little finger a particle of the Balm into the nostrils; draw strong breaths through the nose. It will be absorbed, cleansing and healing the diseased membrane.

FOR DEAFNESS,

Apply a particle into the ear, rubbing in thoroughly.

Hay-FeveR

—A fair trial will convince the most skeptical.—

ELYS' CREAM BALM

Effectually cleanses the nasal passages of Catarrhal virus, causing healthy secretions, allays inflammation and irritation, protects the membranal linings of the head from additional colds, completely heals the sores and restores the sense of taste and smell. Beneficial results are realized by a few applications. A thorough treatment as directed will cure Catarrh. As a household remedy for cold in the head and snuffles it is unequalled. The Balm is easy to use and agreeable. Sold by all druggists at 50 cts. On receipt of 50 cts. will mail a pack age. Send for circular with full information.

ELYS' CREAM BALM CO., Owego, N. Y.

For sale in Portsmouth by J. H. Thacher, A. P. Preston, David Kimball & Co. and F. B. Coleman.

Something New,

Elastic Starch!

For sale by

Charles E. Laighton & Son.

IRON

A TRUE TONIC

A PERFECT STRENGTHENER. A SURE REVIVER.

IRON BITTERS are highly recommended for all diseases requiring a certain and efficient tonic; especially *Indigestion, Dyspepsia, Intermittent Fevers, Want of Appetite, Loss of Strength, Lack of Energy, etc.* Enriches the blood, strengthens the muscles, and gives new life to the nerves. They act like a charm on the digestive organs, removing all dyspeptic symptoms, such as *Tasting the Food, Belching, Heat in the Stomach, Heartburn, etc.* **The only Iron Preparation that will not blacken the teeth or give headache.** Sold by all druggists. Write for the A B C Book, 32 pp. of useful and amusing reading—*sent free.*

BROWN CHEMICAL CO., Baltimore, Md.

BITTERS

1881. CHRISTMAS. 1881.

Parties in search of Gifts for their friends, can find many useful and Ornamental Goods at low prices, comprising a great variety of the latest importations of unique designs, in

Kioto, Longwy & Decorated Lamps,

With Duplex and Harvard Burners.

HANGING LAMPS!

FOR PARLOR, SITTING OR DINING ROOM.

POCKET AND TABLE CUTLERY, PLATED CASTORS, KNIVES, FORKS,

NUT PICKS, SPOONS, PICKLE JARS, etc.

GRANITE, IRON & DECORATED PEARL AGATE TEA POTS. SLEDS, SNOW SHOVELS, etc.

A Special Lot of TABLE LAMPS at 50 per cent Discount.

JOHN P. SWEETSER, - - - No. 46 Market Street.

FURS!

We are now prepared to show the public the most complete and elegant stock of

FINE FURS,

All of our own manufacture, comprising

Seal Skin Sacques and Dolmans,
Fur-Lined Circulars and Dolmans,
American Sable Sacques.

Also, a complete assortment of FANCY MUFFS and COLLARS, FUR TRIMMINGS, ROBES, etc. We make a specialty of Fine Seal Skin Sacques and Fur-Lined Garments Made to Order.

EDWARD KAKAS,

Practical Furrier, 404 Washington St., Boston.

More than One Million Copies Sold!

Everybody Wants it. Everybody needs it.

258th EDITION. (NEW.) REVISED AND ENLARGED.

KNOW THYSELF.

or Self-Preservation. A Great Medical Treatise on Manhood; the Cause and Cure of Exhausted Vitality, Nervous and Physical Debility, also on Unnatural Disorders arising from the Excesses of Maturer Years. 300 pages. Royal 8mo. The very finest steel engravings. 125 invaluable Prescriptions, for all acute and chronic diseases. Bound in beautiful French Muslin, embossed, full gilt. Price only $1.25, by mail. (New Edition.)

ILLUSTRATED SAMPLE 6 CENTS. SEND NOW.

The Science of Life, or Self-Preservation, is the most extraordinary work on Physiology ever published. There is nothing whatever that the married or single of either sex can either require or wish to know, but what is fully explained. In short, the book is invaluable to all who wish for good health.—*Toronto Globe.*

The book for young and middle aged men to read just now is the Science of Life, or Self-Preservation. It is worth many times its weight in gold.—*Detroit Times.*

The author of the Science of Life is a noble benefactor. He reaches the very roots and vitals of diseases, and is enabled to apply thorough remedies. The book already is read upon both continents by millions.—*N. Am. Review.*

The Gold and Jewelled Medal awarded the author of the Science of Life was fairly won and worthily bestowed.—*Massachusetts Ploughman.*

Thousands of extracts similar to the above could be taken from the leading journals—literary, political, religious and scientific—throughout the land.

The Book is guaranteed to be a better medical work, in every sense, than can be obtained elsewhere for double the price, or the money will be refunded in every instance.

Thousands of Copies are sent by mail, securely sealed and post-paid, to all parts of the world, every month, upon receipt of price, $1.25. Address:

Peabody Medical Institute or W. H. Parker, M. D,

No. 4 Bulfinch Street, Boston, Mass,

N. B.—The author may be consulted on all diseases requiring skill and experience.

The Hunted Czar.

Advices from St. Petersburg, Russia, say the czar has found out who it is that has been placing threatening letters and proclamations in his prayer book and pocket handkerchiefs. During the last three weeks he set a watch in his room, and caught a woman who had been in the service of the empress for the last eight years. She was in the act of placing a letter in his prayer book. This letter reminded the emperor that he had only a few weeks of life before him. The woman wept, and declared that she had done this out of gratitude and with the conviction that she was averting a catastrophe to the sovereign whom she loved so well, but nevertheless she refused to give the name of the man who supplied her with the letters and proclamations. All persons going by train to the frontier, and consequently passing by Gatchina, are searched. A man has been placed in every train to watch for letters placed in the mail boxes. All passports are taken from travellers coming into Russia at the frontier, and they are sent directly to the place mentioned as the end of the journey.

Interesting Experiments.

Some experiments were recently made at Salem, Mass., to ascertain the tractive force requisite to move street cars and vehicles on a macadamized road. The apparatus used consisted of an inclined plane, at the upper end of which was an iron wheel, over which passed a rope. A loaded box-car, weighing with its contents, 12,820 pounds, was drawn up the grade by a weight of 970 pounds, suspended at the other end of the rope. The empty car, weighing 4,820 pounds, was drawn up the same grade by a weight of 283 pounds. A smaller box-car, weighing when empty 2,730 pounds, was occupied by fourteen persons and drawn by 339 pounds, and, unoccupied, by 176 pounds. An ordinary load of sand on a macadamized road was started by 514 pounds, and an empty hack, weighing 1,550 pounds, by 197.5 pounds. The same hack with four passengers inside required 230 pounds to move it. On a level road the load of sand was started by 240 pounds, while the large box-car yielded to 56 pounds. The experiments were made by a horse railroad company to prove that their work was not unusually severe to the horses; and the result appears to have been altogether satisfactory.

Mrs. Mary Caughton of Providence, R. I., while drunk last Sunday, attempted to fill a kerosene lamp, and spilled oil on her dress and on the floor; then lighting the lamp with a match, she threw the match on the floor, the oil on which ignited. Her clothes caught fire, and she was probably fatally burned.

At the present time the country is flooded with preparations for coughs and colds, but far ahead of all others is Dr. Bull's Cough Syrup, that old and tried remedy for coughs, colds, consumption, etc.

The Kearsarge arrived at Pensacola on the 10th inst., from Hampton Roads.

Perfection is not of this world, but we feel safe in asserting that, as a neutralizer of pain and exterminator of rheumatism, St. Jacobs Oil approaches the nearest to it, among remedial agents.

Lieut. Edward W. Remey has been ordered to the Tennessee.

Mothers Don't Know

How many children are punished for being uncouth, wilful, and indifferent to instructions or rewards, simply because they are out of health! An intelligent lady said of a child of this kind: "Mothers should know that if they would give the little ones moderate doses of Hop Bitters for two or three weeks, their children would be all a parent could desire."

Acting Boatswain John McLaughlin has been ordered to the navy yard at Washington.

A Word to Mothers.

Mothers should remember it is a most important duty at this season to look after the health of their families and cleanse the malaria and impurities from their systems, and that nothing will tone up the stomach and liver, regulate the bowels and purify the blood so perfectly as Parker's Ginger Tonic, advertised in our columns.—*Post:* see other columns.

Master William H. Scheutze has been detached from the Tennessee, and placed on waiting orders.

Always Refreshing.

A delicious odor is imparted by Floreston Cologne, which is always refreshing, no matter how freely used.

Ex-President and Mrs. Hayes will sail for Europe in a fortnight.

"Facts are stubborn things," and it is a fact that Adamson's Botanic Balsam has performed more genuine and permanent cures than any other cough remedy on this or any other continent. Try it for 10 cents. Regular size, 35 and 75 cents.

Passamaquoddy Indians are shooting large numbers of deer. They report them very plenty in the vicinity of parts of Eel river, Me.

"Pro Bono Publico."

It is a very remarkable fact, that while thousands of people refuse to read paid puffs of worthless nostrums, none skip over Dr. Swayne's little squib about his Ointment for itching piles that itch so much at night. The people well know that it is published for their benefit, in other words, is pro bono publico. May its far reaching effects be perpetuated to the end of time.

Rheumatism

Neuralgia, Sprains,

Pain in the Back and Side.

There is nothing more painful than these diseases; but the pain can be removed and the disease cured by use of **Perry Davis' Pain Killer.**

This remedy is not a cheap Benzine or Petroleum product that must be kept away from fire or heat to avoid danger of explosion, nor is it an untried experiment that may do more harm than good.

Pain Killer has been in constant use for forty years, and the universal testimony from all parts of the world is, **it never fails.** It not only effects a permanent cure, but it relieves pain almost instantaneously. Being a purely vegetable remedy, it is safe in the hands of the most inexperienced.

The record of cures by the use of PAIN KILLER would fill volumes. The following extracts from letters received show what those who have tried it think:

Edgar Cady, Owatonna, Minn., says:
About a year since my wife became subject to severe suffering from rheumatism. Our resort was to the PAIN KILLER, which speedily relieved her.

Charles Powell writes from the Sailors' Home, London:
I had been afflicted three years with neuralgia and violent spasms of the stomach. The doctors at Westminster Hospital gave up my case in despair. I tried your PAIN KILLER, and it gave me immediate relief. I have recovered my strength, and am now able to follow my usual occupation.

G. H. Walworth, Saco, Me., writes:
I experienced immediate relief from pain in the side by the use of your PAIN KILLER.

E. York says:
I have used your PAIN KILLER for rheumatism, and have received great benefit.

Barton Seaman says:
Have used PAIN KILLER for thirty years, and have found it a *never-failing* remedy for rheumatism and lameness.

Mr. Burditt writes:
Never fails to give relief in cases of rheumatism.

Phil. Gilbert, Somerset, Pa., writes:
From actual use, I know your PAIN KILLER is the best medicine I can get.

All druggists keep PAIN KILLER. Its price is so low that it is within the reach of all, and it will save many times its cost in doctors' bills. **25c., 50c. and $1.00** a bottle.

PERRY DAVIS & SON, Proprietors,
Providence, R. I.

Over 5000 Druggists AND Physicians

Have Signed or Endorsed the Following Remarkable Document:

Messrs. Seabury & Johnson, Manufacturing Chemists, 21 Platt St., New York:

Gentlemen:—For the past few years we have sold various brands of Porous Plasters. Physicians and the Public prefer Benson's Capcine Porous Plaster to all others. We consider them one of the very few reliable household remedies worthy of confidence. They are superior to all other Porous Plasters or Liniments for external use.

Benson's Capcine Plaster is a genuine Parmaceutical product, of the highest order of merit, and so recognized by physicians and druggists.

When other remedies fail get a Benson's Capcine Plaster.

You will be disappointed if you use cheap Plasters, Liniments, Pads or Electrical Magnetic toys.

A SURE REMEDY AT LAST. Price 25cts. HEADS Medicated CORN and BUNION PLASTER.

LADIES', GENTLEMEN'S and CHILDRENS'

UNDERWEAR!

can be bought cheap at

Lewis E. Staples'

DRY GOODS AND NICK-NACK STORE

No. 7 Market Street.

BUTTER.

50 Tubs finest creamery Butter, for sale by

HENRY F. GERRISH,

New Advertisements.

FLORIDA!

Atlantic and Gulf Coast Canal and Okeechobee Land Co.

50,000 SHARES, $10 EACH

At par with a Bonus of 40 Acres for each 10 Shares from Choice Lands of the "Disson Purchase."

Offices: Third & Chestnut Sts., Philadelphia, 115 Broadway, N. Y., Rooms 111 and 113. Detailed Prospectus with descriptive maps mailed free.

PATENTS

Geo. E. Lemon. Att'y at Law.

WASHINGTON, D. C.

Send sketch or model for Preliminary Examination and Opinion as to Patentability, for which no charge is made. If reported patentable, no charge for services unless successful. Send for pamphlet of instructions. Established in 1865. tu25

B.—BEATTY'S PIANOFORTES—Magnificent 7 octave, rosewood, carved legs, full iron frame, pianofortes, four very handsome round corners, rosewood cases, three unisons, Beatty's matchless iron frames, stool, book, cover, boxed, $222.75 to $237.50; catalogue prices, $800 to $1000; satisfaction guaranteed or money refunded, after one years' use; upright pianofortes, $125 to $255; catalogue prices $500 to $800; standard pianofortes of the universe, as thousands testify; write for a mammoth list of testimonials. Beatty's cabinet organs, cathedral, church, chapel, parlor, $30 upward; visitors welcome; free carriage meets passengers; illustrated catalogue (holiday edition) free. Address or call upon DANIEL F. BEATTY, Washington, New Jersey.

WE WANT A few more energetic salesmen. Our new circulars explain all about the best paying business of the season. Just at this time there are immense quantities of pictures to be framed, and agents are meeting with wonderful sales. Full particulars and an elegant outfit free. Address,
OXFORD PICTURE FRAME CO.,
Auburn, Me.

A GREAT OFFER FOR

HOLIDAYS!

Pianos and Organs at extraordinary low prices for cash. Installments received. Splendid Organs, $45, $50, $60 up. Magnificent 8 1/2 oct. Rosewood Pianos, stool and cover, only $ 9. Warranted 6 years. Illustrated Catalogue mailed. Agents wanted. HORACE WATERS & CO., Manufacturers and Dealers, 826 Broadway, New York.

THE STANDARD SILK OF THE WORLD.

Agents wanted for our New Book By Allan Pinkerton. A PROFESSIONAL collection of his most remarkable Detective stories, thrilling and **THIEVES** and the Detectives. hazardous cases, taken from private records, and never before published. Profusely illustrated, low in price, and sells very rapidly. Send for a circular and special terms. Address, NEW ENGLAND BOOK AND MAP HOUSE, tu18 No. 61 Cornhill, Boston.

Orders may be left at

W. C. MYERS'

Bookstore,

For the new

Pencil Calendar!

— AND —

RUBBER STAMP!

It is the handiest thing yet invented.

SCHOOL BOOKS

— AND —

SCHOOL SUPPLIES.

Buzzell & Son

have everything in the School Book Line,

FOR ALL GRADES!

All Books Nicely Covered FREE. We make a specialty of our

Handy Pencil Tablets

from 5 to 20 cents,

Writing Paper Packets, Spelling Tablets and Keystone Pens.

Also full line of Covered, Noiseless and Common Slates, Book-Straps, Pencils, Pens, Ink, and Writing Paper 5c per quire, and all other articles for school use.

WHIPS! All qualities and prices; LARRABEE'S, 26 Congress

SLEIGHS!

In Great Variety, Some of the Very

Highest Grades,

Including Portland and Canada Styles.

— ALSO —

300 WESTBORO SLEIGHS,

Trimmed and Untrimmed.

Sole Agents for W. F. BROWN.

— ALSO —

Robes, Blankets, etc.,

All at Very Low Prices.

W. P. SARGENT & CO.

14 TO 22 SUDBURY STREET,

Near Haymarket Square. Also

WAREROOMS, 155 TREMONT ST.

BOSTON.

2tawtd30

Eastern Railroad Company.

THE Annual Meeting of the Stockholders of this Company and of the holders of Certificates of Indebtedness, for the choice of Directors, etc. by the Certificate-holders and three by the Stockholders, will be held at the Melonson, Tremont street, Boston, Mass., on the Fourteenth day of December, 1881, at eleven o'clock in the forenoon. The report of the Directors will then be presented.

Transfer books will be closed from Dec. 7th to Dec. 14th, 1881, inclusive.

Per order of the Directors.
FRANCIS J. AMORY, Clerk.

Transportation.

Eastern & Maine Central Railroad Line.

CARS leave the Station of the Eastern Railroad between Deer and Elm streets, as follows:

For Boston at 4 20, 7 15, 8 30, 10 35 A. M., 3 10, 3 15, 5 20 P. M. Sundays, 4 00 A. M., 4 00 P. M.

For Portland, Augusta, Brunswick, Lewiston, and Bangor, 10 00 A. M., 3 00, 9 10 P. M. Sundays 9 10 P. M.

For St. John and Halifax, daily 9 10 P. M.

For Great Falls and Wolfeboro, 10 30 A. M., 5 40 P. M.

For North Conway, 10 30 A. M.

For Dover and Way Stations, 5 00, 9 50 A. M., 12 20, 3 00, 6 50 P. M.

Trains leave for Portsmouth—

From Boston, 7 00, 8 30, 10 00 A. M., 12 30, 3 15, 4 40, 7 00 P. M. Sundays 8 00 A. M., 7 00 P. M.

From Portland, 2 00, 8 45 A. M., 1 10 P. M.

From North Conway, 7 00 A. M.

From Wolfeboro', 8 15 A. M., 3 00 P. M.

From Wolfeboro' Junction, 6 35, 8 56 A. M.; 3 38 P. M.

From Great Falls, 7 37, 9 35 A. M., 4 34 P. M.

From Dover, 6 45, 10 25 A. M., 2 30, 4 45, 7 36 P. M.

From Newington, 7 01, 10 40 A. M., 2 45, 5 01, 7 58 P. M.

Trains from Boston arrive in Portsmouth at 9 50, 10 20, 12 15, 2 50, 5 30, 6 50, 9 00 P. M. Sundays 10 25 A. M., 9 00 P. M.

Trains from Portsmouth arrive in Boston at 6 30, 9 05, 10 40 A. M., 1 15, 5 10, 5 30, 7 40, P. M. Sundays 6 30 A. M., 6 30 P. M.

D. W. SANBORN, Master of Transportation. LUCIUS TUTTLE, G. P. & T. A.
Dec. 4th, 1881.

Concord & Portsmouth Railroad.

PASSENGER TRAINS leave Concord Railroad Station, foot of Bridge street:

For Newmarket Junction, Manchester, Concord and Upper Railroads, at 7 55 A. M., and 5 10 P. M.

Arrive at Manchester at 9 46 A. M., and 7 10 P. M.

Arrive at Concord at 10 35 A. M., and 8 15 P. M.

Leave Concord at 7 20 A. M., and 3 20 P. M.

Leave Manchester at 8 10 A. M., and 4 25 P. M.

Arrive at Portsmouth at 10 10 A. M., and 6 15 P. M.

☞ All trains connect at Newmarket Junction, with trains of the Boston & Maine Railroad for Exeter, Haverhill, Lawrence and Boston; and for Dover, Great Falls and Portland; at Concord with trains to and from all the Upper Railroads.

H. E. CHAMBERLIN, Supt.

STEAMER "MYSTIC."

KITTERY AND PORTSMOUTH.

Leave Stimpson's wharf, Kittery,		Leave Adams & Co.'s wharf, foot of Daniel St. Portsmouth,	
"	6 45 A. M.	"	7 25 A. M.
"	8 45	"	9 30
"	9 50	"	10 50
"	11 15	"	12 15 P. M.
"	1 50 P. M.	"	2 50
"	3 15	"	4 00
"	4 15	"	4 50

Leaves Kittery Tuesday, Thursday and Saturday evenings at 6 25 and 8 00; Portsmouth at 7 50 and 9 00.

Fare Five Cents Each Way.

Extra trips to accommodate parties and entertainments. Freight taken at low rates. Parties wishing to charter the steamer for excursions can do so by applying to

CAPT. H. W. TREFETHEN,
Proprietor.

STEAMER JAMES SAMPSON.

KITTERY & PORTSMOUTH.

Leave Navy Yard Bridge, Kittery		Leave Navy Yard Landing, Portsmouth	
"	6 45 A. M.	"	7 25 A. M.
"	9 50	"	10 35
"	11 15	"	12 15 P. M.
"	1 40 P. M.	"	1 45
"	2 00	"	2 45
"	3 55	"	4 00
"	4 15	"	4 45
"	5 55	"	6 05
"	6 45	"	7 45
"	8 00	"	9 00

TO KITTERY POINT,

Touching at Newcastle

The Steamer "FEARLESS"

will commence her trips April 4th, and run as follows, until further notice:

Leave Portsmouth		Leave Kittery Point	
11 00	A. M.	9 00	A. M.
" 2 30	P. M.	" 1 00	P. M.
" 4 15		" 3 15	

Landing in this city, Fernald's wharf, rear of No. 98 Market street.

Fare 10 Cents Each Way.

THEODORE KEEN, Proprietor.
March 29th, 1881.

FALL RIVER LINE

— FOR —

NEW YORK, SOUTH AND WEST.

This line with its superior construction, superb equipment, palatial steamers and considerate care for the comfort of its patrons, present Preeminent Advantages over all others. Trains connecting at Fall River with the well known steamers

BRISTOL AND PROVIDENCE

Leave Boston from Old Colony Depot, week days at 4 45 (accommodation,) and 6 P. M., (Steamboat Express,) Sundays at 7 P. M.

Leave New York for East at 5 00 P. M. daily.

Passengers leaving Portsmouth at 3 15 P. M., arrive in Boston in season to connect with the steamboat express train. Through tickets for sale at the Eastern R. R. Station; state rooms secured at the office of the Line, No. 3 Old State House, and at Old Colony Depot in Boston.

J. R. KENDRICK, Supt.
L. H. PALMER, Agent, No. 3 Old State House.

J. M. Tibbetts.

Respectfully announces that he is prepared to show the Ladies of Portsmouth and vicinity a Fine Selection of

Fashionable

MILLINERY,

at his old stand,

No. 14 Market Street,

— AND AT —

No. 3 Market Street,

(Formerly C. N. SHAW & CO.)

AT No. 14 WE SHALL MAKE A SPECIALTY OF
AT No. 3 WE SHALL MAKE A SPECIALTY OF

READY-TRIMMED

HATS AND BONNETS,

From the Cheapest to the BEST.

ALL are invited. Call and see the BARGAINS.

— ALSO —

A NICE LINE OF

NECK WEAR.

Portsmouth Daily Chronicle.

By CHRONICLE & GAZETTE PUBLISHING COMPANY. | PORTSMOUTH, N. H., THURSDAY, DECEMBER 15, 1881. | $6 PER YEAR IN ADVANCE. THREE CENTS PER COPY.

I am Opening this week the Largest Assortment of the

FINEST MADE CLOTHING!

In Men's, Boys, Youths and Children's that I ever had the Pleasure of Showing to the People of Portsmouth. If in need of

BOOTS, SHOES or CLOTHING it will pay you to

VISIT THE ORIGINAL, ONE PRICE, SQUARE DEALING STORE OF

E. S. FAY, - - - - - - - No. 3 Congress St.

THE PORTSMOUTH DAILY CHRONICLE

(Established August 26, 1863,)

Is Published Every Morning, Sundays excepted, at No. 7 Exchange Building, Pleasant street, opposite the Post Office, by the

Chronicle and Gazette Publishing Company.

TERMS—$6.00 PER YEAR.

The New Hampshire Gazette

(The Oldest Newspaper in the United States, established Oct. 7th, 1756,)

is published every Thursday at the same office. Terms, $1.50 per year; $2.00 per year, if not paid in advance.

ADVERTISEMENTS inserted on reasonable terms, in either or both papers. The GAZETTE, having a large country (in addition to its local) circulation, is an excellent medium of advertising. A liberal reduction made when advertisements appear in both papers.

☞ Correspondence from neighboring towns containing items of public interest, will be gladly received. All communications should be addressed and all checks made payable to the

CHRONICLE & GAZETTE PUBLISHING CO., PORTSMOUTH, N. H.

The Job Printing Business is conducted in the same office by Mr. Charles W. Gardner, who keeps on hand a large and well-selected stock of all materials required in his line.

Mr. J. H. Bates, Newspaper Advertising Agent, 41 Park Row (*Times* building,) New York, is authorized to contract for advertisements in the CHRONICLE and GAZETTE, at our best rates.

PATENTS!

R. H. EDDY,

No. 76 State St., Opposite Kilby, Boston,

SECURES PATENTS in the United States; also in Great Britain, France and other foreign countries. Copies of the claims of any Patent furnished by remitting one dollar. Assignments recorded at Washington. *No Agency in the United States possesses superior facilities for obtaining Patents or ascertaining the patentability of inventions.*

R. H. EDDY, Solicitor of Patents.

Testimonials.

I regard Mr. Eddy as one of the *most capable and successful* practitioners with whom I have had official intercourse. CHARLES MASON, Commissioner of Patents.

"Inventors cannot employ a person more trustworthy or more capable of securing for them an early and favorable consideration at the Patent Office." EDMUND BURKE, Late Commissioner of Patents.

BOSTON, October 19, 1870.

R. H. EDDY, Esq.,—*Dear Sir:* You procured for me, in 1840, my first patent. Since then you have acted for and advised me in hundreds of cases, and procured many patents, reissues and extensions. I have occasionally employed the best agencies in New York, Philadelphia and Washington, but I still give you almost the whole of my business, in your line, and advise others to employ you. Yours truly, GEORGE DRAPER.

HOPEDALE, January 1, 1871. 3lawtjan81

AN EXTRA LOT OF

Sponges, Chamois Skins and WHIPS

at reasonable prices, at

JOHN S. TILTON'S

Harness Maker and Trunk Repairer,

18 Congress Street.

DENNIS SHEA,

MANUFACTURER OF

Cement Stone Pipe

—AT—

26 WATER STREET, PORTSMOUTH.

The best Pipe made for Sewers, Culverts, Cellar and Sink Drains, Water Closets, etc. Gives perfect satisfaction wherever used. Is proof against frost, acids, and all substances which pass through the Pipe.

For sale at wholesale or retail, or laid in the best manner.

Orders for Pipe and laying left at the factory will receive prompt attention.

JUST OPENED!

—AN—

Enormous Line

—OF—

STRAW HATS!

Very Cheap.

F. G. MOSES,

No. 13 Congress street

The great superiority of DR. BULL'S COUGH SYRUP over all other cough remedies is attested by the immense popular demand for that old established remedy.

DR. BULL'S COUGH SYRUP

For the Cure of Coughs, Colds, Hoarseness, Croup, Asthma, Bronchitis, Whooping Cough, Incipient Consumption and for the relief of consumptive persons in advanced stages of the Disease. For Sale by all Druggists.—Price, 25 cents.

SULPHUR BITTERS

THE BEST AND GREATEST MEDICINE EVER KNOWN.

It will drive the Humor from your system, and make your skin clean and smooth. *Those Pimples and Blotches* which mar your beauty are caused by impure blood, and can be removed in a short time, if you are wise and use the great blood purifier, SULPHUR BITTERS. Why suffer with Boils? Why have your face covered with Humor? Why look like a Scarecrow? Why suffer with Headache? Why dry and toss on that bed of terrible Dyspepsia? Why have that horrible Nightmare? Why be troubled with Nervous Debility? Why have that terrible Pain in the Side? Why have that Dull Pain in the Back? Why have that Cough? Why have that Dizziness? Why have that Nervous Headache? Why have that Costiveness? Why have that Jaundice? Why have that Rush of Blood to the Head? Why have that Ringing in the Ears? Why have that Coated Tongue? Why have that Bad Taste in the Mouth? Why have that Bad Breath? Why have that Pain in the Region of the Kidneys? Why have that Universal Lassitude? Why have that Nervous Irritation? Why have that Sleeplessness? Why have that Cold Feeling? Why have that Burning Heat? Why have that Pain in the Shoulders? Why have that Pain in the Joints? Why have that Pain in the Stomach? Why have that Pain in the Bowels? Why have that Pain in the Kidneys? Why have that Pain in the Bladder? Why have that Pain in the Chest? Why have that Pain in the Lungs? Why have that Pain in the Throat? Why have that Pain in the Nose? Why have that Pain in the Ears? Why have that Pain in the Eyes? Why have that Pain in the Head? Why have that Pain in the Face? Why have that Pain in the Hands? Why have that Pain in the Feet? Why have that Pain in the Nerves? Why have that Pain in the Muscles? Why have that Pain in the Joints? Why have that Pain in the Bones? Why have that Pain in the Marrow? Why have that Pain in the Blood? Why have that Pain in the Skin? Why have that Pain in the Hair? Why have that Pain in the Nails? Why have that Pain in the Teeth? Why have that Pain in the Gums? Why have that Pain in the Tongue? Why have that Pain in the Lips? Why have that Pain in the Mouth

Portsmouth Chronicle.

THURSDAY, DEC. 15, 1881.

[Entered at the Post-Office at Portsmouth, N.H. as second-class matter.]

Boston's Municipal Election.

Boston's municipal election took place on Tuesday. Albert Palmer was the democratic candidate for mayor, and Samuel A. Green, another democrat, and for many years past the city physician of Boston, was the candidate of the republicans and "citizens." Mr. Samuel A. Green was elected by a majority of about five hundred.

The total vote of Boston for mayor was 50,234, of which Green had 20,284, and Palmer 19,936, Green's plurality, 348. The board of aldermen is non-partisan; the common council stands thirty-nine republican to thirty-threes democrats. The majority for licensing liquor shops was 10,032.

The 47th Congress.

Tuesday, Dec. 13th, was the first day for the introduction of bills in the house under the call of states. Seventeen states were called, beginning with Alabama and ending with Massachusetts, and 754 bills and joint resolutions were introduced.

Senator Vest has introduced a bill to aid in the construction of Capt. Eades' ship railway across the Isthmus of Tehauntepec. The bill provides that when $75,000,000 shall have been subscribed by private parties, the government will guarantee the bonds of the company for $100,000,000 more.

Mr. Crapo of Massachusetts introduced an important bill, providing for an international system of fog signals for use at sea. Other nations are ready to adopt such a system, and the passage of Mr. Crapo's bill will pave the way to an agreement among all the leading countries to secure this most desirable result.

The senate committee on finance held their first meeting for the present session on the 13th, and took up the bill introduced by Senator Sherman, which provides for an issue of three per cent bonds to the amount of $300,000,000, payable at the pleasure of the government after Jan. 1, 1887, in exchange for deposits of an equal amount of legal tender notes, which, when so obtained by the treasury, are to be devoted to the retirement of the extended 5s and 6s, commonly known as the 3 1-2 per cent bonds. The bill appeared to meet with the unanimous approval of the committee, but action upon it was postponed in order to hear the views of Secretary Folger on the subject. The bill is substantially the same as the one introduced in the last Congress, but with the important difference that the democratic attack on the national banks is left out of Sherman's bill.

News and Notes.

The wife of Col. Hooker, the new sergeant-at-arms of the national house of representatives, from Brattleboro, Vt., is a half-sister of the late Jim Fisk. Mrs. Hooker is said to be a most elegant, accomplished lady, of the pure blonde type, very handsome in face and person, being tall and well proportioned, with quiet, attractive manners and graceful address.

The famous Scandinavian Arctic explorer spells his name Nordenskiold, not Nordenskjold, as most newspapers have it. There are families of each of these names in Norway. The literal meaning of the former is—for Norden, north pole or north star, skiold, shield of armor; and the whole name is pronounced Nordenshield.

The city of Klingenberg, in Lower Franconia in Germany, not only imposes no municipal tax, but every voter receives an annual dividend from the city treasury of a sum ranging from $22.50 to $25. The city recently celebrated the Sedan anniversary by giving every citizen fifty cents, with fifty cents extra to every soldier of the war with France.

New York city has appropriated $1,000,000 for street cleaning in 1882. Her police will cost $3,360,680, the fire department calls for $1,464,850, the schools will have $3,500,000, the department of charities and correction can be run for $1,312,500, and the department of public works will command $2,589,900.

Daniel Lee, of Dighton, Mass., and George W. Carpenter of Norton, thirteen and fifteen years old respectively, took a dog and two guns a few days ago, and went off on a dime-novel expedition. They got as far as Boston, where they claim to have lost the dog, and then were overhauled in Dighton, where they slept two nights in a school-house.

Hon. Edward Fox, United States district judge of Maine, died on Wednesday morning, it is presumed of heart disease. Judge Fox has held the appointment of judge of the district court since 1866. He was a good lawyer and an upright judge and held a high rank as a citizen of Portland.

New Hampshire Items.

St. Mary's academy at Manchester observed its semi-centennial on Monday, Dec. 12th.

The Monadnock mills at Claremont had thirty-six dozen napkins and fifty-two bed-spreads ruined recently by fire, supposed to have been communicated by a spark from the singeing machine.

By a premature explosion of a gun in Suncook on the 3d inst., Napoleon Lafayette was shot through his right hand, and a considerable portion of it had to be amputated.

At the municipal election in Keene, Dec. 13th, Mayor Ira W. Russell was re-elected, receiving 436 votes—all that were cast. The aldermen and councilmen are all republicans. The democrats made no nominations.

Naval Affairs.

Commodore John W. Easby, chief of the bureau of construction and repair, retired from that position Dec. 14th, by limitation of age, and is now on the retired list.

The Alliance will not be ready to leave this Boston navy yard for two months, considerable repairs being needed to her boilers.

The President on the 13th inst. nominated Pay Director James G. Watmough to be chief of the bureau of provisions and clothing, and paymaster general of the navy. On the same date Paymaster John H. Stevenson was nominated to be a pay inspector.

John Roach, a marine who died in Washington on the 12th inst., served upwards of fifty years as an enlisted man in the marine corps, and was with its band at Boston a few years since as drum major. In 1860 he went to Harper's Ferry as orderly sergeant of the company of marines which, under Gen. Robert E. Lee, afterward the noted rebel general, besieged the engine house which John Brown so bravely defended. When the door was forced Roach was the first man to rush in and seize the wounded old hero. For this act Gov. Wise of Virginia presented him with a handsome uniform coat.

"Perley" predicts that Pay Director Watmough's confirmation as chief of the bureau of provisions, etc., will meet with opposition in the senate.

It is said that logs making over half a million feet of lumber were last year stored in the dock near Mason's sawmill, which dock has been filled by the city in making the Vaughan street extension ordered by the railroad. One hundred and eighteen linear feet of wharfage was destroyed by the filling.

The steamer Kanawha, which arrived at the Concord railroad wharf on the 13th inst. from Richmond, Va., with 750 tons of coal, is built of wood, and is said to be quite fast. She was built by Goss & Sawyer, of Bath, Me.

The brick dwelling on Hill street, in front of the residence of Mr. William Andrews, now seems in a fair way to be completed, a gang of workmen being employed on it; when finished it will be quite an ornament to that neighborhood. The building has been in course of erection for a long time.

We understand that Mr. R. B. Adams, agent of the late Kearsarge Mills, is soon to leave the city, to take charge of a mill in Lowell, Mass.—*Times.*

Mr. Dennis Shea of this city, the well known cement drain-pipe manufacturer, has a building on Cocheco street, Dover, seventy-eight feet by thirty-six, for the storage of lime, superphosphates and drain pipe. Mr. Shea has been twelve years in the business, and has sold in this city alone 11,800 feet of pipe, much of it of large size.

Charles H. DeRochemont, formerly of this city, was chosen an alderman at the municipal election in Newburyport on the 14th inst.

A beautiful span of black horses, five years old and weighing 2500 lbs., has been put on the streets by the Portsmouth Brewing Co. in place of their old team.

Persons living in the vicinity of the Vaughan street extension say that while the travel through it is quite heavy during the day and on moonlight nights, no one passes through it on nights when there is no moon. At least three gas or naphtha lights are needed on this street, to make it even passably safe for travel on dark nights; and probably the city would find it cheaper to put lights there at once, rather than wait until a big bill for damages is brought by some injured person against the municipality, for culpable neglect.

Mrs. Ann Kennard Hooper, now living in Roxbury, Mass., though now nearly ninety years of age still reads the Portsmouth newspapers without glasses, and with quite as much interest as when a young woman. She was a daughter of the late Capt. Nathaniel Kennard of this city, and was born in a house on Deer street.

The people of Limerick have decided to build a narrow-gauge railroad to connect their town with the Portland & Rochester railroad at Waterborough; and a committee appointed for the purpose report that they have seen nearly all the persons through whose lands the proposed road will pass, in regard to land damages, and received assurances that where any damage was charged it should be only for actual damage, and the amount awarded would be taken in stock of the road.

The youngest son of James M. Lamprey of Hampton received a severe and painful wound in the hand recently by the accidental discharge of a gun.

The telephone wires from Exeter reached Newburyport on Monday of this week.

The Twin Evils Denounced.

The competition among the scholars in the San Francisco schools for some prizes to be given for the best essays on "Twin Evils—Intemperance and Tobacco," brought forth some very queer documents. The following gems of thought are selected from a number of the essays: "Twin evils is a very bad habit." "One time a man came home drunk and took a pen knife from his pocket and began to stab his wife. He was put in prison for life; the lady died and they took him home to see her, and he said he was sorry he didn't do it forty years ago." "Rome founded distillation 750 yrs. B. C. A single drop of alcohole or likertine on a cat's tongue will kill her instantly." "Seven-eighths of the women of the United States are in prison for drunkenness. Intemperance is very injury to the mind." "Many people who drink to success committed crimes. There are over 1,000 of people in prison for crimes." "Liquor gives a false anumtion or stumulation." "Pope Urban conflicted corporal punishment on all who used tobacco. Rome was founded 750 years B. C., and usually drank and smoked. This gave him great pain, so he died."

—The inability of a lawyer to answer a question directly is illustrated by a recent exchange of letters between the Chicago lawyer, Emory A. Storrs, and a friend. The latter asked Storrs if his first name was "Emory," or "Emery," and Storrs began his reply by saying: "My signature here unto appended will settle the "e" and "o" question," and then he wrote three pages about social and political matters, at the end of which were these words: "Yours, truly, E. A. Storrs."

DIED.

HOLMES. In Kittery, Me., Dec. 14th, Hattie Holmes, aged 13 years, daughter of Charles N. Holmes.

MARTIN. In Greenland, Dec. 8th, Thomas Martin, aged 76 years and 4 months.

MARINE CHRONICLE.

PORT OF PORTSMOUTH.

ARRIVED Dec. 14th.

Stmr Acushnet, Bird, Boston, merchandise to R. B. Beaumont.

Schr *L P Churchill*, Murray, Bridgewater, N S, with 2850 railroad ties to Eastern railroad.

Sch Kelma, Corbett, Hoboken, with 650 tons coal to J Albert Walker.

Bark Fury, Burgess, from Sierra Leone, and schs John Stroup, Stargess, and T B Garland, Kelley, from Hoboken, arr at Boston 13th.

Sch Batu, Clark, hence arr at Machlasport 9th.

B & L

Christmas Goods.

125 boxes Table and Cooking Raisins.
1000 lbs. New Citron and Currants.

English Plum Pudding
In 1 lb., 2 lb., 3 lb. and 4 lb. cans.

Gordon & Dilmarth's and Atmore's
MINCE MEAT.

Ferris & Co.'s
Little PIG HAMS.

Weisbaden Preserves,
In large and small bottles.

Fine Champagnes, Table Wines,
— ALSO —
COOKING WINES AND BRANDIES.

New Nuts of all kinds

500 lbs. ALMENIA GRAPES,
FLORIDA ORANGES, etc., etc.

Butler & Laighton.
NO. 1 MARKET SQUARE.

LADIES', GENTLEMEN'S and CHILDRENS'

UNDERWEAR !

can be bought cheap at

Lewis E. Staples'

DRY GOODS AND NICK-NACK STORE

No. 7 Market Street.

WHIPS! All qualities and prices; LARRABEE'S, 26 Congress

St. Jacobs Oil

THE GREAT GERMAN REMEDY FOR RHEUMATISM, NEURALGIA, SCIATICA, LUMBAGO, BACKACHE, GOUT, SORENESS OF THE CHEST, SORE THROAT, QUINSY, SWELLINGS AND SPRAINS, FROSTED FEET AND EARS, BURNS AND SCALDS, General Bodily Pains, TOOTH, EAR AND HEADACHE, AND ALL OTHER PAINS AND ACHES.

No Preparation on earth equals ST. JACOBS OIL as a safe, sure, simple and cheap External Remedy. A trial entails but the comparatively trifling outlay of 50 CENTS, and every one suffering with pain can have cheap and positive proof of its claims. DIRECTIONS IN SEVEN LANGUAGES.

SOLD BY ALL DRUGGISTS AND DEALERS IN MEDICINE.

A. VOGELER & CO.
Baltimore, Md., U. S. A.

PARKER'S HAIR BALSAM.

The Best, Cleanest and most Economical Hair Dressing.

Never Fails to Restore the youthful color to grey hair. 50c and $1 sizes at druggists.

Floreston Cologne.
A new and exceedingly fragrant and lasting perfume. Price 25 and 75c.

PARKER'S GINGER TONIC

A Pure Family Medicine that Never Intoxicates.

If you are a mechanic or farmer, worn out with overwork, or a mother run down by family or household duties try PARKER'S GINGER TONIC.

If you are a lawyer, minister or business man exhausted by mental strain or anxious cares do not take intoxicating stimulants, but use PARKER'S GINGER TONIC.

If you have Dyspepsia, Rheumatism, Kidney or Urinary Complaints, or if you are troubled with any disorder of the lungs, stomach, bowels, blood or nerves you can be cured by PARKER'S GINGER TONIC.

If you are wasting away from age, dissipation or any disease or weakness and require a stimulant take GINGER TONIC at once; it will invigorate and build you up from the first dose but will never intoxicate. It has saved hundreds of lives it may save yours.

HISCOX & CO., 143 William St., New York. 50c. and one dollar sizes, at all dealers in medicine.

GREAT SAVING BUYING DOLLAR SIZE.

The Finest Line
— OF —
Crockery, Glass,
— AND —
PLATED WARE, CUTLERY,
— AND —
Lamps of all Kinds !

Also an endless assortment of
FANCY GOODS and FLOWER POTS,
and Ladies Baskets can be purchased at reasonable prices at the Attractive Store of

C. Dwight Hanscom & Co.
Nos. 45 Congress Street and
21 Fleet Street.

Orders may be left at
W. G. MYERS'
Bookstore,
For the new
Pencil Calendar !
— AND —
RUBBER STAMP !
It is the handiest thing yet invented.

STEPHEN D. SCRIGGINS,
Carriage Painter,
No. 16 Vaughan Street, Portsmouth, N. H.
Having spacious and good accommodations and long and large experience, he solicits patronage in this line.

THE NEW HAMPSHIRE
State Teachers' Association
Will hold its
Twenty-eighth Annual Meeting in the
Franklin Theatre,
December 21st, 22d and 23d, 1881.

The order of exercises for the first day and evening will be as follows:

WEDNESDAY, DEC. 21st.

2.30 P. M. Organization.—Appointment of committees.

2.20. "Number Work." Miss Ellen M. Reed, Normal School, Plymouth.

3.00. Class Exercise in Numbers. Miss Susie M. Cate, Normal school, Plymouth.

7.30. Address of Welcome. Charles W. Gardner, Board of Education, Portsmouth.

8.00. "Methods of Instruction in the Chandler Scientific Department of Dartmouth College." Prof. E. R. Ruggles, Hanover.

This meeting is FREE to all who are interested in Education, and an earnest invitation is extended to the citizens of Portsmouth to be present and participate.

C. EVERETT
Informs his former patrons and the public in general that he has resumed business at
No. 15 Fleet Street,
Opposite National Block, where he will attend to
CARRIAGE MAKING and REPAIRING
In all branches, at short notice, and to the guaranteed satisfaction of his patrons.

SPECIAL ADVERTISEMENT OF FALL AND WINTER DRY GOODS !

Ayers & Locke. HAVE RECEIVED THE Finest Line Dress Goods Ever Shown in Portsmouth. Everything in New Styles Plaids and Novelties, Black Silks, Velvets in every shade, Striped Velvets. Colored Silk Plushes all the desirable shades. Everything in Plain Colored Dress Goods from the low price Flannels to the Finest Billiard Cloths. Also a full line of General Dry Goods well suited for the Coming Season. BLANKETS! purchased quite early in the season at very low prices. Ladies', Children's and Gent's Underwear, in White and Scarlet. Assortment of Small Ware, remarkably complete. The Largest Stock of Passementerie Trimming ever shown in Portsmouth. All new Styles both in Satin Cord Goods and the ordinary Braid Gimps, New Fringes. New Buttons acknowledged by purchasers to be the finest stock in the City. Ladies' and Children's Hosiery, Kid Gloves, Beaver and Cloth Gloves, etc. Cloakings in great variety. Also about Oct. 1st we shall offer the Finest Assortment Ladies Outside Garments. Ladies' Black Cloth Sacques. Ladies' Black and Colored Walking Jackets. Dolmans, Surtouts in Black and Colored Cloths. Also an Assortment Full Sacques in Colors, all at very low prices.

AYERS & LOCKE.

First-Class Coal !
Having the sole agency for this vicinity for the largest and best Coal Companies, I keep a full assortment of all sizes best quality coal constantly on hand at
PORTSMOUTH COAL POCKETS.
J. ALBERT WALKER,
No. 137 Market Street.
Order book and telephone at Moses' Hat Store No. 13 Congress street.

Critchley & Whalley,
MACHINISTS, AND DEALERS IN
PIPE AND FITTINGS
Of all kinds, for
STEAM, WATER, AND GAS.
Engines and Boilers.
Other Machinery Bought and Sold.
Belting & Belt Lacings, Sheet Rubber,
and all kinds of steam packing constantly on hand at manufacturers prices
STEAM HEATING APPARATUS
For warming buildings.
52 Hanover Street.

Special Notice.
THE
S. S. "ACUSHNET,"
Will make her LAST TRIP preparatory to receiving her new boiler,
From Boston Wednesday, Dec. 14th, at 9 O'CLOCK, A. M., and
From Portsmouth Friday, Dec. 16th, at 8:00 O'CLOCK, A. M.
J. MERCER SEAVER, Gen'l Manager.

Dog Lost.
A LARGE Black Newfoundland Dog, had on a chain collar—brass plate, marked "C. J. Portland," he answers to the name "Dixy." The finder will be rewarded on leaving him at No. 29 Vaughan street.

Real Estate.

To Let.
STORE NO. 27 MARKET STREET, Apply to J. R. MAY.

To Let.
FRONT office over Rockingham National Bank recently occupied by Wm. R. Foster. Apply at the Bank.

To Let.
HOUSE No. 116 State street, now occupied by Capt. Jacobs. For particulars enquire of Mr. Jerome C. Butler of the firm of Butler & Laighton, or of the subscriber at Newcastle.
eod&w GEO. W. TOWLE.

To Let.
TENEMENT in house No. 4 School street, suitable for small family. Apply at house.

Office to Let.
THE large and pleasant FRONT OFFICE over A. P. Wendell & Co.'s store on Market square, to let on reasonable terms. Apply to JOHN O. AYERS.

For Rent.
STORE and dwelling attached, in Waldron block, recently occupied by Wm. Benson. Apply to William H. Hackett; office in U. S. Court House. Oct. 12th.

For Sale.
THE HOUSE AND LOT corner of Austin and Summer streets, formerly occupied by the late Lydia Pickering. The lot contains 10,000 square feet and may be divided into several other house lots if desired. Possession given immediately. Apply to WALLACE HACKETT, adm'r, over First National Bank.
Portsmouth, May 12th, 1881.

Chas. E. Laighton & Son,
Nearly opposite Post-Office.
Have in stock
New Bordeaux Goods,
CLARETS,
SAUTERNES, BURGUNDIES,
CHAMPAGNE AND
RHINE WINES !
Italian and French
OLIVE OILS,
in all sizes.
Richardson & Robbins'
ROLLED TONGUES.
Whole Boned Ham, Chicken, etc.
FERRIS'
Pig Hams & Bacon !
with an complete a line of
Seasonable Goods as can be found in New England.

$5 TO $20 per day at home. Samples worth $5 free. Address Stinson & Co., Portland Maine.

A full line of
Overcoats, Ulsters, Ulsterettes & Vandykes,
Just Opened by
C. E. MYERS & CO.
— ALSO —
CLOTHS
in great variety by the yard—and made up to order. We make a specialty of
— SAWYER'S WOOLENS ! —
For a good square trade call at the Old Stand
No. 3 Bow Street.
C. E. MYERS. C. E. SIMPSON

LADIES.
We wish to call your attention to our
Hosiery and Underwear !
DEPARTMENTS.
Our assortment is
Now Complete !
and the prices are as low, and some grades lower than can be bought elsewhere.
COME AND SEE.
Morris C. Foye.
NO. 23 MARKET STREET.

SELECT YOUR
Christmas Cards !
— AND —
DIARIES.
While the Stock is
COMPLETE,
— AT —
Goodrich's Bookstore.

$66 a week in your own town. Terms and $5 outfit free. Address H. Hallett & Co., Portland, Maine.

Local Matters.

POST OFFICE RULES.

MAILS CLOSE.

	A. M.		P. M.	
Boston, West and South,	8, 10:35,	2:30	4:50	*6:30
Boston Way,	10:35,	2 30		
Portland,	8:35		4:50	6:30
East [beyond Portland,]	9:25			6:30
Biddeford, Saco and Way,	9:25		4:50	
Great Falls,	9:25		4:50	
Great Falls & Conway R. R.	9:25			
Concord and North,	7:00		4:50	
Concord Way,	7.40		4:50	
Boston & Maine R. R.	7:40		4:50	
Dover,	9:30		3:30	6:30

*Arrives in Boston next morning.

MAILS ARRIVE.

	A. M.		P. M.	
Boston, South and West,	10:05,	3:15	5:50	9:08
Boston Way,	10:55		5:50	
Portland and East,	11:20		3:20	
Great Falls & Conway R. R.	11:20			
Concord and North,	10:20		6:50	
Dover,	7:30		3:15	5:50

Letters for the night mails [and no others] east or west may be deposited in the box at the Eastern depot, every day except Sundays.

E. G. PEIRCE, JR., P. M.

MINIATURE ALMANAC--DEC. 15.

SUN RISES	7 23	MOON RISES	1 19 A. M.
SUN SETS	4 28	FULL SEA	6:15 A. M.
LENGTH OF DAY	9 05		6 30 P. M.

THE WEATHER.

U. S. SIGNAL OFFICE,
WASHINGTON, D. C.
Dec. 15, 1:30 A. M.

Probabilities for New England:—Rainy followed by clearing weather, colder northwesterly winds, higher pressure

The Thermometer at the CHRONICLE Office, at 4:00 o'clock this morning, registered 38 degrees above zero.

Stormy.

CHRISTMAS IS COMING.

Mr. Willis G. Myers has added to his store in Congress block a room in the rear, sixteen feet deep, to be used as a salesroom for room papers and borders. There is here a neatly-made mantel-piece, the handiwork of Mr. Myers, who is quite an expert with tools, and combines good taste with mechanical skill. A cheerful coal fire burns in an open grate, and the new room is an attractive feature of the store. Mr. Myers has "hung the banner on the outer wall" by inscribing his name on the eastern wall of Congress block, which can be seen from a great distance. The decorations of the windows of the store are attractive to the passers-by, who admire the draping, the chimney-piece and other tasteful displays. The arch for Christmas cards is a new feature, affording buyers an opportunity for selection without handling cards. Mr. Myers has many pretty things on his counters for seasonable gifts, and of books he can supply abundant variety,—and if not in stock will order it promptly. The Congress block book-store is one of the attractive places which it will be a pleasure to visit at this season.

A. P. Preston, at the next door, has furnished his new windows with an attractive variety of goods. Beautiful glass cologne-stands seem to abound here, and the variety of articles in this establishment from which one may select a present seems unlimited.

E. H. Fay, at No. 3 Congress street, the "one price store," carries an immense stock of men's, youths' and children's clothing, boots and shoes, and has every day a fresh "opening" of new goods, never allowing his stock to get low. A serviceable holiday present can easily be selected here.

Christmas, so soon at hand, can be better kept if the good cheer to be partaken of is seasonably selected. For this purpose Messrs. Butler & Laighton have in stock an attractive assortment of articles which go far towards the preparation of a good dinner; their advertisement tells purchasers something of the variety and kind of goods to be had at this season.

Goodrich, at his bookstore corner of Market and Daniel streets, abounds in Christmas cards, and juvenile and other books, with that variety of fancy articles so essential to an assortment of Christmas presents.

Pryor & Matthews have skates and holly saws, and many varieties of cutlery, at their store corner of Market and Ladd streets; and Wendell & Co. evidently believe that the skating season is at hand, judging from their stock of skates, embracing every variety, and at prices to suit any range of means.

John P. Sweetser has a large assortment of parlor lamps as well as table ware, boys' sleds, etc. Mr. Sweetser says that a visit to his store will enable one to select a present combining beauty and utility.

In Franklin block, Congress street, C. D. Hanscom & Co. have a large assortment of crockery, glass and plated ware, with fancy flower pots and ladies' baskets, etc. There is here certainly an opportunity to make a good selection for a Christmas gift.

Montgomery's music and art store is under the office of the CHRONICLE and GAZETTE, and here musical goods, pictures and a first-class stock of like articles is to be found.

Near by is C. E. Laighton & Son's attractive store, noted for the good things it contains. It has choice wines, fragrant cigars, and all the variety of shelf goods seen in the first-class grocery of the present day.

H. F. Gerrish, who for so many years has sold groceries on Market square, has kept his trade by always supplying a good article to his customers. His stock of nicetics for Christmas is inviting, and its character may be relied upon.

For the substantial in gift making the sensible often turn, because they want their gift to do the most good. The store of Ayers & Locke will afford one an opportunity to make a good selection in this respect. The stock is large and the assortment extensive.

Morris C. Foye, on the other side of Market street, has a fine stock of hosiery and underwear, and is a gentlemanly salesman, ready always to politely serve his customers.

Charles E. Myers & Co., at No. 3 Bow street, have an assortment of the celebrat- Sawyer's woolens, made at Dover. The Sawyer goods are tasteful in their designs, are made of the best wool, and have a high rank in the market. No better goods are worn then those made of material from the Sawyer mills.

If one wishes to make other selections, Staples' Nick-Nack store presents a good opportunity, for his assortment is of the most extensive variety.

EASTERN RAILROAD MEETING.

The annual meeting of the stockholders and bondholders of the Eastern railroad was held in Boston on the 14th inst., and directors were elected as follows: For the bondholders, E. B. Phillips, George P. King, Richard Olney and Alfred P. Rockwell of Boston. Jacob C. Rodgers of Peabody, Mass., and George S. Morison of New York; for the stockholders, John Cummings of Woburn, Mass., Samuel C. Lawrence of Medford, Mass., and Charles Houghton of Boston. The directors organized by electing E. B. Phillips as president, and F. I. Amory as clerk.

SINGULAR ACCIDENT.

A colt belonging to Mr. James Ackerman, travelling engineer on the Eastern railroad, and which has of late been driven by Mr. Henry A. Yeaton, met with a singular death on the evening of the 14th inst. A young man named Rand, clerk for Mr. Yeaton, was driving the colt down Middle street when the animal started on the run, and turning into Congress street, struck the iron awning rod in front of Mr. Charlesworth's store, and cleared himself from the buggy, Mr. Rand escaping injury by jumping. The colt kept on up Islington street and road, and on arriving at the Eastern railroad bridge above the Plains saw the headlight of the train due in this city at seven o'clock, which added to his fright, and he jumped from the bridge, breaking some of the rails and displacing several stones from the abutment, rolled down the bank about thirty feet onto the track, and was struck by the engine and instantly killed, if he was not dead before being struck. The front of the engine was spattered all over with blood, on arriving at the station. The engineer saw the horse come tumbling down the bank, but the train was too near to be stopped. The buggy was considerably damaged.

AROUND HOME.

See advertisement of sale by auction this day, at the Rockingham Shoe factory at the Creek, of bankrupt stock of shoes, findings and materials, and machinery. The sale is positive, and the terms cash.

Considerable interest is manifested in the nomination of a successor to Chief Naval Constructor Easby, who went on the retired list of the navy on Tuesday, the 13th inst. Constructor Wilson, now stationed at this navy yard, is acknowledged to be the ablest man in line of promotion for the place.

There was but a moderate-sized audience at Music hall, Wednesday evening of this week, when "Deacon Crankett" was performed; the rain, added to the fact that Wednesday was "railroad day," no doubt partly accounted for this. The play has been rewritten since last year, and is considerably improved. The acting was much above the average, and the interest of the audience was kept up to the close.

The advertisement of the Boylston Star Troupe will be found in another column. The names of Cool Burgess, Maggie Cline and the Wesley Brothers appear on the bills. These, in addition to other well known artists, give a superior entertainment. Popular prices are announced.

The schooner Christie Campbell arrived at this port on the 14th inst. from Boston, having sold at that place 10,000 lbs. of cod and haddock, and 3000 lbs. of hake. The following-named schooners brought in fish on that day: Iris, 1500 lbs.; Bonita, 1500 lbs.; Storm King, 2500 lbs.

The extra (stockholders') train for Boston at 6:45 o'clock A. M. on the 14th inst., "railroad day," consisted of eleven cars; and several extra cars were added to the regular train which followed.

Rev. John F. McKenna, late pastor of St. Mary's (Catholic) church in Lancaster, who died in Portland, Me., on the 11th inst., was a native of this city, having been born here on the 14th of February, 1849, his parents removing to Manchester when he was quite young. His funeral took place at the cathedral in Portland on the 13th, an immense congregation attending. Among the large number of priests present were Rev. D. W. Murphy of Dover, Rev. Jeremiah McCarthy of Gardiner, Me., and Rev. Eugene M. O'Callaghan, pastor of the Church of the Immaculate Conception in this city, the latter officiating as deacon of mass in the funeral ceremonies.

Mother Shipton (who by the way never existed) has but a few more days in which to compass the fulfillment of her famous prophecy (which by the way she never made) that "The world to an end shall come, in 1881," so it may not be out of place for us to remind believers in that prediction that the very worst passport to future happiness which any person can possibly have is an unpaid printer's bill. "A word to the wise is sufficient"—and this notice is intended only for the wise, as we don't care a snap where the foolish may go, they not being subscribers to our paper.

STATED MEETINGS.

CITY GOVERNMENT.

In the City Building, Market Square.

Board of Mayor and Aldermen—Thursday evenings.

Common Council—Thursday evenings.

Board of Overseers of Poor—Tuesday evenings.

Board of Instruction—First Wednesday in each month.

Board of Engineers—Tuesday next following first the Monday in each month.

MASONIC.

In Masonic Hall, Congress Block.

St. John's Lodge, No. 1—First Wednesday of each month.

St. Andrew's Lodge, No. 56—Second Monday of each month.

Washington Chapter, No. 3, R. A. M.—Fourth Tuesday of each month.

Davenport Council, No. 5, R. and S. M.—Third Thursday of March, June, September and December.

DeWitt Clinton Commandery, Knights Templar—Third Monday of each month.

Ineffable Grand Lodge of Perfection—Third Wednesday of January, April, July and October, (annual meeting 3d of Hebrew month Adar.)

Portsmouth Rose Croix Chapter, No. 1, E. M. R. M., Second Friday evening of each month at seven and a half o'clock, at Memphis Hall, No. 5 Daniel street.

I. O. O. F.

At Odd Fellows Hall, National Block.

Piscataqua Lodge, No. 6,—Monday evenings at 7:30 o'clock.

New Hampshire Lodge, No. 17—Wednesday evenings at 7:30 o'clock.

Osgood Lodge, No. 48—Thurday evenings at 7:30 o'clock.

Strawberry Bank Encampment, No. 5—Second and Fourth Fridays in each month.

Mount Sinai Encampment, No. 19—First and Third Fridays in each month.

Union Rebecca Degree, Lodge No. 3—First and Third Tuesdays in each month, at 7:30 o'clock.

RELIEF ASSOCIATIONS.

Rockingham Masonic Relief Association—Annual meeting First Friday in January.

Portsmouth Odd Fellows' Mutual Relief Association—Annual meeting Fourth Tuesday evening of January.

Temperance Mutual Relief Association—At Mercantile Hall, First and Third Wednesday evenings of each month.

Mutual Relief Association of Rockingham County—Second Tuesday of January and December.

Portsmouth Fireman's Mutual Relief Association—Second Wednesday of January, April, July and October.

OTHER ORGANIZATIONS.

At Old Odd Fellows' Hall, Daniel Street.

St. George Council, No. 21, Legion of Honor—Second and Fourth Tuesday evenings of each month.

Portsmouth Commandery, No. 47, United Order of the Golden Cross—Thursday evenings.

Riverside Council, No. 441, Legion of Honor—First and Third Tuesday evenings of each month.

Storer Encampment, Post No. 1, G. A. R.—Third Wednesday of each month.

Strawberry Bank Lodge, No. 54, I. O. G. T.—Each Wednesday evening at 7:30 o'clock, at Mercantile hall, No. 5 Congress street.

Rockingham Lodge, No. 37, I. O. G. T.—Each Thursday evening at the hall in Exchange Building.

Women's Christian Temperance Union—Social meeting each Wednesday afternoon at 2:30 o'clock, at Bow Mission hall.

Langdon Colony, No. 15, Pilgrim Fathers—First and Third Friday evenings of each month at Golden Cross hall, Daniel street.

Damon Lodge, No. 9, Knights of Pythias—At Pythian Hall, corner Market and Daniel streets, Tuesday evening of each week.

Orion Tent, No. 200, Knights of Maccabees—First and Third Monday evenings of each month at Good Templars' hall, Pleasant street.

Sagamore Lodge, No. 259, Knights of Honor—At Hall No. 24 1-2 Market street, Second and Fourth Monday evenings of the month.

Portsmouth Mechanics' Association—Open to membership of all reputable Mechanics and Manufacturers. Rooms in Mechanics' Block, corner Congress and Fleet streets. Reading Room free to members and strangers visiting the city. Quarterly Meetings the First Tuesday evenings in November, February, May and August. Election of officers at November meeting.

Newichewannock Tribe, No. 4, Improved Order of Red Men—Each Friday evening at Pythian hall, No. 38 Market street.

Woman's Temperance League—Every Thursday afternoon from three to four o'clock at Grange hall, Congress street.

Star of Hope Degree Temple, No. 6, I. O. G. T.—Meets on the Second and Fourth Tuesday of each month, at Good Templars' Hall, Pleasant street.

Alpha Council, No. 83, Royal Arcanum—First and Third Tuesday evenings of each month, at Hall No. 24 1-2 Market street.

Mercantile Library Association, at hall No. 5 Congress street. Library open every Saturday evening.

Old Oaken Bucket Division, No. 9, S. of T.—Each Monday evening at Hall corner of Ladd and Market streets.

Fire Companies—At their respective Engine Houses on the first Monday of each month.

If you are a man of no dissipation, weakened by the strain of your duties avoid stimulants and use **Hop Bitters.**

If you are young and indiscretion or disease, sickness or single, old and poor health or sleeplessness, rely on **Hop Bitters.**

Whenever you feel that your system needs cleansing, toning or stimulating, without intoxicating, take **Hop Bitters.**

Have you dyspepsia, kidney or urinary complaint, biliousness of the stomach, bowels, blood or liver or nerves? You will be cured if you use **Hop Bitters.**

If you are strong, healthy and low spirited, try it! It may save your life. Thus saved hundreds.

HOP BITTERS NEVER FAIL

D. I. C. is an absolute and irresistible cure for drunkenness, opium or morphine, tobacco, or narcotics.

Sold by druggists. Send for Circular.

HOP BITTERS MFG. CO., Rochester, N. Y., & Toronto, Ont.

AMUSEMENTS.

MUSIC HALL.

Friday, Dec. 16th.

BOYLSTON STAR TROUPE,

G. E. LOTHROP.....Proprietor and Manager.

Note the attractions. Everybody's Favorite, the justly celebrated

COOL BURGESS

"The man who laughs," and who makes everyone else laugh, will appear in his entertaining vocal portraiture.

The brilliant character vocalist,

MISS MAGGIE CLINE.

The peerless song and dance duo, the

WESLEY BROTHERS,

The long and short of it—6 feet 3 and 1 foot 6, in their amusing specialties, songs, dances and witticisms.

The ever popular character comedians,

McCarthy & Monroe.

The accomplished lyric artists,

The Seamans.

The empress of song and dance,

MISS MADGE AISTON.

The well known Juggler, Mr.

SHED LE CLAIR.

The famous gymnast,

Mr. Charles Cardello.

The talented Ethiopian comedian,

MR. W. C. TURNER,

Who will appear in a round of ebony eccentricities and amusing Ethiopian characterizations.

A brilliant and attractive programme. A complete and efficient orchestra, under the leadership of the accomplished virtuoso, Mr. Chas. D'Eselle. Our popular prices.

Admission.....10, 25, 35 and 50 cts.

THE

Mutual Life Insurance Co.

of New York,

F. S. WINSTON, President.

The Mutual Life Insurance Company of New York is THE OLDEST Company, with thirty-seven years of experience.

It is the largest Company by many millons of Assets in the World.

It is purely Mutual—without Capital or Stockholders to share in profits, and no bonuses allowed to Officers, Trustees, or Employees.

It confines its business to regular Life and Endowment Policies, and the granting of Annuities. No new or experimental plans.

Its premium rates are lower than any other regular Life Insurance Company, and Policy-holders participate in current earnings annually.

No Policy-holder need forfeit his Policy, provided three full annual premiums have been paid, and application is immediately made for a paid-up Policy, when necessity arises to do so.

Assets have more than doubled during the past ten years, notwithstanding the six years of financial panic.

Its Interest and Rent Receipts alone have exceeded its Death Claims TEN MILLIONS of Dollars ($10,000,000.)

It has issued over 220,000 Policies; insured over $700,000,000; received over $276,000,000 in premiums; and returned to Policy-holders over $162,000,000.

It can and does afford the cheapest, safest, and most satisfactory insurance investment of any Company in the world.

Is not this well styled a marvel in Finance? No more beneficent institution exists upon the face of the earth than this greatest of financial organizations, combining the greatest possible good for the greatest number with an expertness in financiering that is paralleled only by the sturdy integrity of its managers and the proud pre-eminence of its commercial, patriotic, and scientific record.

Further information and applications furnished by

C. M. GIGNOUX
GENERAL AGENT

For the States of Maine and New Hampshire.

Office National Block.....Portsmouth, N. H.

FLOUR!

Just rived

500 BARRELS

of the best St. Louis and Wonsin Flour. Also some of the best Minnesota xall, which I shall sell at

WHOLESALE AND RETAIL!

LOWER than the same grade of Flour can be bought in Portsmouth. Call price my Flour before purchasing elsewhere the old and popular stand of C. ROBINSON SON.

16 BOW STREET.

Portsmouth, April 20th, 1881.

J. S. JAMES.

1000 lbs. NICE

Chocolate Shells!

at 4 cents per pound.

JAMES R. YEATON & CO.

Prepare for Cold Weather!

LADIES' and GENTS'

UNDERWEAR!

HOSIERY and GLOVES.

N. B. Our 50 cts. Ladies Vest can't be beat in the city. GIVE US A CALL.

No. 53 Congress St.

FRANKLIN BLOCK.

ALFRED STAVERS.

$1500 per year can be easily made at home work for E. G. Rideout & Co., 10 Barclay Street, New York. Send for their catalogue and full particulars. 6m82

SPECIAL HOLIDAY PRICES AT

Oak Hall, Boston.

Imported English Silk Umbrellas	$4.00
Dressing Gowns	5.00
Gentlemen's Crush Hats, for balls	5.50
Pijamahs (E. Indian Night Dresses,)	$6 to $9.
Boy's Suits	$2.50 to $18.
Men's Winter Suits	$3.50 to $15.
Overcoats, Ulsters, Hats, Caps, Buffalo Overcoats and Robes, Horse Blankets,	
English Driving Gloves	$2.25.
Rugby Footballs	$5.00

All goods bought for gifts will be exchanged after holidays, if not right in size; or will be exchanged for other articles, if desired.

NOTICE!

We publish to-day 50,000 copies of the "Oak Hall Outline Book for Juvenile Artists,"—a superior box of Water Colors goes with each book. The book contains 50 original designs by our best artists. Prizes of $20 and $10 are offered for the best colored books returned to us before Feb. 1. A single book and box of water colors costs 25 cents; but as the boxes are not malleable, we shall not take single orders except from those who call for them. But we will send four copies, with boxes, for $1.00, and prepay the express to any address. This is the cheapest and prettiest gift for children in the market, and to secure any, it will be necessary to order immediately. Address

G. W. SIMMONS & CO.,

Oak Hall, 32 North street, Boston.

CARVERS.

POCKET CUTLERY,

SCISSORS.

SKATES.

HOLLY SAWS.

And a variety of other useful articles suitable for

Holiday Presents,

— AT —

PRYOR & MATTHEWS.

No. 16 Market St.

OYSTERS!

$1.00 per gallon.

Norfolk Oysters at $1.00 per gallon; also, Providence River, Somerset and New York Oysters,

WHOLESALE AND RETAIL,

— AT —

W. FREEMAN'S

Nos. 26 & 28 Congress St.

SHERIFF'S SALE.

TAKEN on writs issued by the Supreme Court returnable at the next January term to be holden at Exeter, in favor of Charles H. Mendum, Henry M. Clark, W. H. Hollins and others, against A. P. Holman & Co. of Portsmouth, and to be sold upon certificate of examiners, at

Public Auction,

On Thursday, the 15th day of December instant, at half-past ten o'clock in the forenoon, the goods and chattels in the

Shoe Factory

Lately occupied by A. P. Holman & Co. near Jones' brewery in said Portsmouth, consisting of Manufactured Shoes, Shoe Findings, Stock in Process of Manufacture and Unmanufactured, such as are generally found in a shoe factory; also one Cordwell Edge Trimmer, Setter, Pegging Machine, &c., and the furniture of the shop. The same to be sold in lots, viz.: Manufactured Goods, Unmanufactured Goods, Stocks, Findings.

Terms Cash.

J. HORACE KENT, *Sheriff.*

PORTSMOUTH, N. H., Dec. 12th, 1881.

From the Cradle to the Grave.—A large elephantine pig six inches tall, a funny little pugnacious mouse of half an inch, 22 fine cuts on the one heavy plate. The family groups occupy the entire plate. Single copies 25c., $5 per hundred—300,000 sold in New York and Brooklyn in two weeks. J. W. BERRY & CO., Publishers, 15 Laight street, N. Y.—Agents wanted everywhere.

Auction Sales.

MORSE & ILSLEY,

AUCTIONEERS,

Money, Real Estate and Mortgage Brokers, Insurance and House Agents.

13 PLEASANT ST. -- EXCHANGE BUILDINGS.

TRUNK REPAIRING!

a specialty. Trunks called for and returned without extra expense at

John H. Tilton's
Harness Dispensatory,
18 CONGRESS STREET.
MAIN & WINCHESTER BLOCK.

WHIPS! All qualities and prices; LARRABEE'S, 36 Congress

SKATES!
SKATES!
SKATES!

All Styles Club and Common Skates at low prices.

A. P. WENDELL & CO.
2 Market Square.

NOTICE.

Don't forget; LARRABEE has constantly on hand and for sale, a good assortment of WHIPS, SURCINGLES, HALTERS, BRUSHES, CURRY-COMB, BELLS, HARNESS SOAP, VACUUM and NEATSFOOT OILS, and all other articles usually found in a first-class Harness shop. Particular attention paid to Custom Work, and Harness and Trunk repairing. Trunks sent for and returned free of charge. Don't mistake the place, No. 23 Congress St., up stairs, over Freeman's Oyster House.

OIL, OIL.

50 Barrels of Kerosene Oil, fire test 160 and 120 degrees, for sale by

Henry F. Gerrish.

Good and Reliable

INSURANCE COMPANIES.

COMMERCIAL UNION, of London.
FIRE ASSOCIATION, of Phila.
NIAGARA, of New York.
CONNECTICUT, of Hartford.
PHOENIX of London.

F. W. BEROCHEMONT & SON,
No. 9 CONGRESS STREET.

NEW AND EXTENSIVE STOCK

— OF —

FALL & WINTER

GOODS

— AT —

WM. P. WALKER'S

No. 8 Market Square.

Having received a Full Assortment of Foreign and Domestic

Cloths, Cassimeres, &c.,

I am prepared to make them up into GARMENTS of the latest style, or according to the fancy of the purchaser, and

Perfect Satisfaction Guaranteed!

My Stock of Goods suitable for

SUITINGS

IS UNEQUALLED

Particular attention paid to the making of Army and Navy

REGULATION UNIFORMS.

A FULL ASSORTMENT OF

Gentlemen's Furnishing Goods!

Constantly on hand, consisting of

BOSOMS, GLOVES, SUSPENDERS,
COLLARS, DRAWERS, SHIRTS,
HANDKERCHIEFS, LINEN
GOODS,
Of Every Description.

Cure Your Corns!

BY USING

SCHLOTTERBECK'S

Corn, Wart & Bunion Solvent.

Entirely harmless; is not a caustic.
It removes Corns, Warts, Bunions and Callosities, without leaving a blemish.
Brush for applying in each bottle.

A CURE IS GUARANTEED.

Price 25 Cents. For sale by all Druggists.

Try it and you will be convinced, like thousands who have used it and now testify to its value.
Ask for Schlotterbeck's Corn and Wart Solvent, and take no other. Sold by

DAVID KIMBALL & CO.,

No. 36 Market street.

Portsmouth, N. H.

MUST AND WILL BE SOLD,

A very large stock of both new and second hand

PIANOS and ORGANS at

Montgomery's Music and Art Store,

Call at once and see if you don't think we "mean business." Pianos, Organs and Melodeons to rent, Cheap!

No. 6 Pleasant Street, Portsmouth, N. H.

WHIPS!

In Large Variety, Cheap

— AT —

LARRABEE'S 26 Congress Street Up-Stairs

Terrible Accident.

Necessitating a Surgical Operation—Loving Mother Attempts to Take a Pair of Shears from Her Child. Parents be Careful.

Domestic accidents are common to women, and some of them are very serious. Mrs. Warner, of South Rondout, Ulster Co., N. Y., some weeks ago attempted to take from her child a pair of shears with which it was playing. A slight struggle ensued, in which the point of the shears entered Mrs. Warner's left eye, entirely destroying the sight. Her family physician did what he could, but intensely painful inflammation arose, which, by sympathy, threatened the loss of the other eye. Total blindness to a woman having the care of a household is an irretrievable calamity. In this crisis Mrs. Warner applied to that the well-known and skillful surgeon Dr. David Kennedy, of Rondout, N. Y., who removed the injured eye by a very successful operation, setting aside all danger of further harm to the sight of the other eye. But, owing to pain and mental distress, her system needed a tonic and restorative medicine. To do this work the doctor prescribed "Kennedy's Favorite Remedy," which quickly restored its reputation and laid a sure foundation of health.

Dr. Kennedy's "Favorite Remedy" removes all impurities from the blood, regulates the Liver and Kidneys, Cures Constipation, and all diseases and weaknesses peculiar to females. It is for sale by all our druggists at One Dollar a bottle.

Something New,

Elastic Starch!

For sale by

Charles E. Laighton & Son.

IRON

A TRUE TONIC

A PERFECT STRENGTHENER. A SURE REVIVER.

IRON BITTERS are highly recommended for all diseases requiring a certain and efficient tonic; especially *Indigestion, Dyspepsia, Intermittent Fevers, Want of Appetite, Lost of Strength, Lack of Energy, etc.* Enriches the blood, strengthens the muscles, and gives new life to the nerves. They act like a charm on the digestive organs, removing all dyspeptic symptoms, such as *Taking the Food, Belching, Load in the Stomach, Heartburn, etc.* **The only Iron Preparation that will not blacken the teeth or give headache.** Sold by all druggists. Write for the A B C Book, 32 pp. of useful and amusing reading—*sent free.*

BROWN CHEMICAL CO., Baltimore, Md.

BITTERS

1881. CHRISTMAS. 1881.

Parties in search of Gifts for their friends, can find many useful and Ornamental Goods at low prices, comprising a great variety of the latest importations of unique designs, in

Kioto, Longwy & Decorated Lamps,

With Duplex and Harvard Burners.

HANGING LAMPS!

FOR PARLOR, SITTING OR DINING ROOM.

POCKET AND TABLE CUTLERY, PLATED CASTORS, KNIVES, FORKS,

NUT PICKS, SPOONS, PICKLE JARS, etc.

GRANITE, IRON & DECORATED PEARL AGATE TEA POTS. SLEDS, SNOW SHOVELS, etc.

A Special Lot of TABLE LAMPS at 50 per cent Discount.

JOHN P. SWEETSER, - - - No. 46 Market Street.

FURS!

We are now prepared to show the public the most complete and elegant stock of

FINE FURS.

All of our own manufacture, comprising

Seal Skin Sacques and Dolmans, Fur-Lined Circulars and Dolmans, American Sable Sacques.

Also, a complete assortment of FANCY MUFFS and COLLARS, FUR TRIMMINGS, ROBES, etc. We make a specialty of Fine Seal Skin Sacques and Fur-Lined Garments Made to Order.

EDWARD KAKAS,

Practical Furrier, 404 Washington St., Boston.

More than One Million Copies Sold!

Everybody Wants it. Everybody needs it.

258th EDITION. (NEW.) REVISED AND ENLARGED.

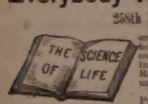

or Self-Preservation. A Great Medical Treatise on Manhood; the Cause and Cure of Exhausted Vitality, Nervous and Physical Debility, also on Untold Miseries arising from the Excesses of Maturer Years. 300 pages. Royal 8mo. The very finest steel engravings. 125 invaluable Prescriptions, for all acute and chronic diseases. Bound in beautiful French Muslin, embossed, full gilt. Price only $1.25, by mail. (New Edition.

KNOW THYSELF. ILLUSTRATED SAMPLE 6 CENTS. SEND NOW.

The Science of Life, or Self-Preservation, is the most extraordinary work on Physiology ever published. There is nothing whatever that the married or single of either sex can either require or wish to know, but what is fully explained. In short, the book is invaluable to all who wish for good health.—*Toronto Globe.*

The book for young and middle aged men to read just now is the Science of Life, or Self-Preservation. It is worth many times its weight in gold.—*Medical Times.*

The author of the Science of Life is a noble benefactor. He reaches the very roots and vitals of disease and is enabled to apply thorough remedies. The book already is read upon both continents by millions.—*Le Sud, Lowell.*

The Gold and Jewelled Medal awarded the author of the Science of Life was fairly won and worthily bestowed.—*Massachusetts Ploughman.*

Thousands of extracts similar to the above could be taken from the leading journals—literary, political, religious and scientific—throughout the land.

The Book is guaranteed to be a better medical work, in every sense, than can be obtained elsewhere for double the price, or the money will be refunded in every instance.

Thousands of Copies are sent by mail, securely sealed and post-paid, to all parts of the world, every month, upon receipt of price, $1.25. Address

Peabody Medical Institute or W. H. Parker, M. D,

No. 4 Bulfinch Street, Boston, Mass,

N. B.—The author may be consulted on all diseases requiring skill and experience.

We remember that the late Gov. Andrew, in an address before one of our agricultural societies, referred with eloquent pride to the fact that the soil of Massachusetts was free from malaria. It would grieve him, were he still with us, to be compelled to retract the eulogium upon the old Bay State; but it must be confessed that she has lost her former prestige in that respect. Malaria has lately been showing itself not only in various localities in Massachusetts, but in many other parts of New England. The fact is attracting much attention among physicians and sanitarians, and has been discussed in the Boston *Medical & Surgical Journal* and other professional periodicals.

Malaria is not a new disease in New England, but has appeared now and then in different localities ever since the settlement of the country. In Dr. Green's centennial address, delivered before the Massachusetts Medical Society last summer, several references to the disease are quoted. Rev. Mr. Danforth of Roxbury, during the winter of 1660, makes the following entry in the church records: "The Lord was pleased to visite us with epidemical colds, coughs, agues and fevers." Later, in 1671, he writes: "This summer many were visited with ye ague and fever;" and again in the same year he records: "Agues and fevers prevailed much among vs about ye Bay, and fluxes and vomiting in Boston." Another writer in 1691 speaks of the "burning and spotted fevers, shaking agues, dry belly aches, plagues of the guts, and divers other sore distempers," which afflicted the plantation.

There are the other records of the existence of malaria in New England at later periods; but for a considerable time this form of disease has shown itself endemically in but few sections. It is, we believe, about five years since it began to travel up the Connecticut river and along the sea-coast. It has now reached some of the river towns in lower Vermont, and has been quite prevalent at several points in western Massachusetts, along the Connecticut river valley. Cases have also occurred at Providence, R. I., and in the vicinity of Boston. According to a report made by the Connecticut state board of health, the "malarial wave" is gradually extending over that state.

The rule which seems to be observed is that it follows up the river valleys, spreading on either side. It also travels along the coast line, extending thence inland. Local causes do not apparently develop the diseases, although marshy ground, newly turned soil, etc., have in some cases increased the amount or modified its character.

What is the cause of this remarkable spread of malaria in a region that had so long been almost entirely exempt from such visitations? The Connecticut board of health is studying the question, and the sanitary authorities in other states will doubtless join in the investigation. Medical men in all parts of New England will do well to collect any facts which are likely to be of service in the examination.—*Boston Journal of Chemistry.*

Mayor Couch of Newburyport was on the 13th inst. defeated for re-election, Benjamin Hall, who was nominated three days before the election by the independents, having a majority of "329." The city voted for "no license" by twenty-four majority.

Dr. Bliss received 10,000 letters during the last illness of President Garfield, which are now being classified, and some of which will be referred to in his book soon to be published. The doctor makes the particular announcement that of the thousands of newspapers which commented upon his treatment of the president's case, the republican papers by a large majority, were strongest in laish words, while the democratic press more generally approved of his treatment.

We believe it is the style to affect contempt for things that are old. Not so, however, with Dr. Bull's Cough Syrup, which has stood the popular test of 34 years use, and is more thought of than ever before.

Ellen Dodge, a domestic servant, was fatally burned in Lawrence, Mass., Dec. 13th, while lighting a fire.

At No. 411 Market stree, Harrisburg, Pa., lives Miss Mary C. Bener, who was subject to neuralgia. Happily she was induced to try St. Jacobs Oil, and it relieved her immediately.

Judge Fox, of the United States district court, died suddenly in Portland, Me., Dec. 14th, of heart disae.

Flies and Mosquites.

A 15c box of "Rough o Rats" will keep a house free from flies mosquitoes, rats and mice, the entire sason. Druggists.

See Here.

You are sick; well, the is just one remedy that will cure youeyond a possibility of doubt. If it's fer or kidney trouble, consumption, dyspsia, debility. Wells' Health Renewer s your hope. One dollar. Druggists. pot Thacher's.

The Royal Geographal Society of England propose to send ship to Behring's straits next summer to aid in the search for the Jeannette

When I waSick!

My room looked like ang store, I had so many bottles in it. he more I dosed the worse off I was. nally I paid my doctor and told him haeedn't come any more. I was troubleith chronic rheumatism, and couldn'get out of bed alone. Six bottles f Sulphur Bitters cured me.—*:remanlinston.*

A prominent Russ journal makes an angry criticism of Prident Arthur's protest against the persution of the Jews in Russia.

"Pro BonPublico."

It is a very remarkable fact, that while thousands of peopltrehse to read paid puffs of worthless ostrums, none skip over Dr. Swayne'atle squib about his Ointment for itchg piles that itch so much at night. 'p people well know that it is publish for their benefit, in other words, is pnono publico. May its far reaching effecte perpetuated to the end of time.

Rheumatism

Neuralgia, Sprains,

Pain in the Back and Side.

There is nothing more painful than these diseases; but the pain can be removed and the disease cured by use of **Perry Davis' Pain Killer.**

This remedy is not a cheap Benzine or Petroleum product that must be kept away from fire or heat to avoid danger of explosion, nor is it an untried experiment that may do more harm than good.

Pain Killer has been in constant use for forty years, and the universal testimony from all parts of the world is, **It never fails.** It not only effects a permanent cure, but it relieves pain almost instantaneously. Being a purely vegetable remedy, it is safe in the hands of the most inexperienced.

The record of cures by the use of PAIN KILLER would fill volumes. The following extracts from letters received show what those who have tried it think:

Edgar Cady, Owatonna, Minn., says:
About a year since my wife became subject to severe suffering from rheumatism. Our resort was to the PAIN KILLER, which speedily relieved her.

Charles Powell writes from the Sailors' Home, London:
I had been afflicted three years with neuralgia and violent pains of the stomach. The doctors at Westminster Hospital gave us my case in despair. I tried your PAIN KILLER, and it gave me immediate relief. I have regained my strength, and am now able to follow my usual occupation.

G. H. Walworth, Saco, Me., writes:
I experienced immediate relief from pain in the side by the use of your PAIN KILLER.

E. York says:
I have used your PAIN KILLER for rheumatism, and have received great benefit.

Barton Seaman says:
Have used PAIN KILLER for thirty years, and have found it a *never-failing* remedy for rheumatism and lameness.

Mr. Burditt writes:
It *never fails* to give relief in cases of rheumatism.

Phil. Gilbert, Somerset, Pa., writes:
Even scald out, I know your PAIN KILLER is the best medicine I can get.

All druggists keep PAIN KILLER. Its price is so low that it is within the reach of all, and it will save many times its cost in doctors' bills. **25c., 50c. and $1.00 a bottle.**

PERRY DAVIS & SON, Proprietors, Providence, R. I.

Beware OF Fraud

BENSON'S CAPCINE PLASTERS

HAVE BEEN IMITATED,

And their excellent reputation injured by worthless imitations. The Public are cautioned against buying Plasters having similar sounding names. See that the word C-A-P-C-I-N-E is correctly spelled.

Benson's Capcine Porous Plasters

Are the only improvement ever made in Plasters.

One is worth more than a dozen of any other kind.

Will positively cure where other remedies will not even relieve.

Price 25 cents.

Beware of cheap Plasters made with lead poisons.

SEABURY & JOHNSON,
Manufacturing Chemists, New York.

A SURE REMEDY AT LAST. Price 25cts. BEAD'S Medicated CORN and BUNION PLASTER.

SCHOOL BOOKS

— AND —

SCHOOL SUPPLIES.

Buzzell & Son

have everything in the School Book Line,

FOR ALL GRADES!

All Books Nicely Covered FREE. We make a specialty of our

Handy Pencil Tablets

from 5 to 20 cents,

Writing Paper Packets, Spelling Tablets and Keystone Pens.

Also full line of Covered, Noiseless and Common Slates, Book-Straps, Pencils, Pens, Ink, and Writing Paper 5c per quire, and all other articles for school use.

BUTTER.

50 Tubs finest creamery Butter, for sale by

HENRY F. GERRISH,

New Advertisements.

A BEAUTIFUL ORGAN, the "Mozart" New Styles, No. 12,000, 27 stops, 10 full sets Golden Tongues, reeds, solid walnut highly ornamented case. New and valuable improvements just added. Stool, book, music, boxed and delivered on board cars here, price only sixty-dollars net cash. Satisfaction guaranteed in every particular or money refunded after one years' use. Every one sold sells another. It is a standing advertisement. Order at once. Nothing saved by correspondence. My new factory just completed, capacity 2000 instruments per month. 30 days, very large, illustrated wood-working machinery. Vast capital enables me to manufacture better goods for less money than ever. Address, or call upon Daniel F. Beatty, Washington, N. J.

What Makes the Children Laugh?

CAT'S CRADLE,

The handsomest fine art juvenile book, with 60 colored illustrations. 1 vol. Quarto. $2.00.

R. WORTHINGTON, 770 Broadway, N. Y.

IT POPULARITY IS UNPARALLELED.

130,000 SOLD!! and still more agents are wanted to supply the wonderful and increasing demand for by far the best, most popular and cheapest.

Life of Garfield PRICE ONLY **$2**

This work is profusely illustrated, tells the entertaining story of his eventful life and tragic death; has been critically revised and approved by one of his most intimate personal friends; has far outsold all other editions because the best and cheapest, and our terms to agents are the most liberal of any. Superb steel plate portraits free. Outfit free. For proof of excellence, success of agents and terms address Hubbard Bros., Pubs. 10 Federal st, Boston.

MOLLER'S NOR. WEGIAN COD-LIVER OIL

Superior to any. Highest medical authorities testify to its delicacy of taste and smell. For sale by Druggists.

Cheapest and Best

W. H. Schieffelin & Co. (Wholesale Agts.) N. Y.

A Book of Rare Originality, entitled

PRACTICAL LIFE

The great problem solved. The individual carefully considered from the age of responsibility up to maturity, in regard to **Education, Home, Society, Etiquette, Amusements, Dress, Love, Marriage, Business, &c.** *Best Friend-Sisters are to be Home-Makers.* The volume abounds in striking thoughts, rare information and intense interest. Full-page colored plates—each ONE A GEM. **Agents Wanted Everywhere.** Send for circular, full description, terms, &c. Address,

D. L. GUERNSEY, 61 Cornhill, Boston.

FLORIDA!

Atlantic and Gulf Coast Canal and Okeechobee Land Co.

50,000 SALES, $10 EACH

At par with a Bonus of 40 Acres for each 10 Shares from Choice Lands of the "Disson Purchase."

Offices: Third & Chestnut Sts., Philadelphia, 115 Broadway, N. Y., Rooms 111 and 112. Detailed Prospectus with descriptive maps mailed free.

PATENTS

Geo. E. Lemon, Att'y at Law.

WASHINGTON, D. C.

Send sketch or model for Preliminary Examination and Opinion as to Patentability, for which no charge is made. If reported patentable, no charge for services unless successful. Send for pamphlet of instructions. Established in 1868. tdf25

B.—BEATTY'S PIANOFORTES—Magnificent holiday presents: grand pianofortes, four very handsome round corners, rosewood cases, three unisons, Beatty's matchless iron frames, stool, book, cover, for'el, $222.75 to $275.50; catalogue prices, $800 to $1000; satisfaction guaranteed or money refunded, after one years' use; upright pianofortes, $125 to $250; catalogue prices $500 to $800; standard pianofortes of the universe, as thousands testify; write for a mammoth list of testimonials. Beatty's cabinet organs, cathedral, church, chapel, parlor, $80 upward; visit'rs welcome; free carriage to passengers; illustrated catalogue (holiday edition) free. Address or call upon DANIEL F. BEATTY, Washington, New Jersey.

WE WANT A few more energetic salesmen. Our new circulars explain all about the best paying business of the season. Just at this time there are immense quantities of pictures to be framed, and agents are meeting with wonderful sales. Full particulars and an elegant outfit free. Address,

OXFORD PICTURE FRAME CO., Auburn, Me.

A GREAT OFFER FOR

HOLIDAYS!

Pianos and Organs at extraordinary low prices for cash. Installments received. Splendid Organs, $45, $50, $60 up. M gnificent 8 1-2 oct. Rosewood Pianos, stool and cover, only $185. Warranted 6 years. Illustrated Catalogue mailed. Agents wanted. HORACE WATERS & CO., Manufacturers and Dealers, 826 Broadway, New York.

THE STANDARD SILK OF THE WORLD.

Agents wanted for our New Book

By Allan Pinkerton. A PROFESSIONAL collection of his most remarkable Detective stories, facts, thrilling and hazardous cases, taken from private records, and never before published. Profusely illustrated, low in price, and sells very rapidly. Send for it, go circular and special terms. Address,

THIEVES and the Detectives.

NEW ENGLAND BOOK AND MAP HOUSE, tdf18 No. 61 Cornhill, Boston.

SLEIGHS!

In Great Variety, Some of the Very

Highest Grades,

Including Portland and Canada Styles.

— ALSO —

300 WESTBORO SLEIGHS,

Trimmed and Untrimmed.

Sole Agents for W. F. BROWN.

— ALSO —

Robes, Blankets, etc.,

All at Very Low Prices.

W. P. SARGENT & CO.

14 TO 22 SUDBURY STREET,

Near Haymarket Square. Also

WAREROOMS, 455 TREMONT ST. BOSTON.

2tawtd20

Transportation.

Eastern & Maine Central Railroad Line.

CARS leave the Station of the Eastern Railroad between Deer and Elm streets, as follows:

For Boston at 4 55, 7 15, 8 20, 10 35 A. M., 3 10, 3 15, 5 20 P. M. Sundays, 8 00 A. M., 4 00 P. M.

For Portland, Augusta, Brunswick, Lewiston, and Bangor, 10 20 A. M., 3 00, 9 10 P. M. Sundays 9 10 P. M.

For St. John and Halifax, daily 9 10 P. M.

For Great Falls and Wolfeboro, 10 30 A. M., 5 40 P. M.

For North Conway, 10 30 A. M.

For Portland and Way Stations, 5 00, 9 50 A. M., 12 20, 3 00, 6 55 P. M.

Trains leave for Portsmouth—

From Boston, 7 30, 8 30, 10 00 A. M., 12 30, 3 15, 4 40, 7 40 P. M. Sundays 8 00 A. M., 7 00 P. M.

From Portland, 2 00, 8 45 A. M., 1 10 P. M.

From North Conway, 7 05 A. M.

From Wolfeboro', 8 15 A. M., 3 00 P. M.

From Wolfeboro' Junction, 6 35, 8 56 A. M., 3 38 P. M.

From Great Falls, 7 37, 9 55 A. M., 4 34 P. M.

From Dover, 6 45, 10 25 A. M., 2 30, 4 45, 7 36 P. M.

From Newington, 7 01, 10 40 A. M., 2 45, 5 01, 7 58 P. M.

Trains from Boston arrive in Portsmouth at 9 50, 10 20, 12 15, 2 50, 5 30, 6 50, 9 00 P. M. Sundays 10 25 A. M., 9 00 P. M.

Trains from Portsmouth arrive in Boston at 6 30, 9 05, 10 40 A. M., 1 45, 3 10, 5 30, 7 40, P. M. Sundays 6 30 A. M., 6 30 P. M.

D. W. SANBORN, Master of Transportation. LUCIUS TUTTLE G. P. & T. A.

Dec. 4th, 1881.

Concord & Portsmouth Railroad.

PASSENGER TRAINS leave Concord Railroad Station, foot of Bridge street:

For Newmarket Junction, Manchester, Concord and Upper Railroads, at 7.55 A. M., and 5.10 P. M.

Arrive at Manchester at 9.46 A. M., and 7.10 P. M.

Arrive at Concord at 10.35 A. M., and 8.15 P. M.

Leave Concord at 7.20 A. M., and 3.35 P. M.

Leave Manchester at 8.10 A. M., and 4.25 P. M.

Arrive at Portsmouth at 10.30 A. M., and 6.15 P. M.

☞ All trains connect at Newmarket Juncton, with trains of the Boston & Maine Railroad for Exeter, Haverhill, Lawrence and Boston; and for Dover, Great Falls and Portland; at Concord with trains to and from all the Upper Railroads.

H. E. CHAMBERLIN, Supt.

STEAMER "MYSTIC."

KITTERY AND PORTSMOUTH.

Leave Stimpson's wharf, Kittery,		Leave Adams & Co.'s wharf, foot of Daniel St. Portsmouth,	
"	6.45 A. M.	"	7.25 A. M.
"	8.45	"	9.30
"	9.50	"	10.50
"	11.15	"	12.15 P. M.
"	1.20 P. M.	"	2.50
"	3.45	"	4.00
"	4.35	"	4.50

Leaves Kittery Tuesday, Thursday and Saturday evenings at 6.25 and 8.00; Portsmouth at 7.50 and 9.00.

Fare Five Cents Each Way.

Extra trips to accommodate parties and entertainments. Freight taken at low rates. Parties wishing to charter the steamer for excursions can do so by applying to

CAPT. H. W. TREFETHEN, Proprietor.

STEAMER JAMES SAMPSON.

KITTERY & PORTSMOUTH.

Leave Navy Yard Bridge, Kittery		Leave Navy Yard Landing, Portsmouth	
"	6.45 A. M.	"	7.25 A. M.
"	9.50	"	10.35
"	11.15	"	12.15 P. M.
"	1.40 P. M.	"	2.45
"	2.00	"	2.45
"	2.55	"	4.00
"	4.35	"	4.45
"	5.35	"	6.35
"	6.45	"	7.45
"	8.00	"	9.00

TO KITTERY POINT,

Touching at Newcastle

The Steamer "FEARLESS"

will commence her trips April 4th, and run as follows, until further notice:

Leave Portsmouth		Leave Kittery Point	
"	11.00 A. M.	"	9.00 A. M.
"	2.30 P. M.	"	1.00 P. M.
"	4.15	"	5.15

Landing in this city, Fernald's wharf, rear of No. 99 Market street.

Fare 10 Cents Each Way.

THEODORE KEEN, Proprietor.

March 29th, 1881.

FALL RIVER LINE

— FOR —

NEW YORK, SOUTH AND WEST.

This line with its superior construction, superb equipment, palatial steamers and considerate care for the comfort of its patrons, present. Preeminent Advantages over all others. Trains connecting at Fall River with the well known steamers

BRISTOL AMD PROVIDENCE

Leave Boston from Old Colony Depot, week days at 4.45 (accommodation,) and 6 P. M., (Steamboat Express,) Sundays at 7 P. M.

Leave New York for East at 5.00 P. M. daily.

Passengers leaving Portsmouth at 3.15 P. M., arrive in Boston in season to connect with the steamboat express train. Through tickets for sale at the Eastern R. R. Station; state rooms secured at the office of the Line, No. 3 Old State House, and at Old Colony Depot in Boston.

J. R. KENDRICK, Supt.

L. H. PALMER, Agent, No. 3 Old State House.

J. M. Tibbetts.

Respectfully announces that he is prepared to show the Ladies of Portsmouth and vicinity a Fine Selection of

Fashionable

MILLINERY,

at his old stand,

No. 1 ½ Market Street,

— AND AT —

No. 3 Market Street,

(Formerly C. N. SHAW & CO.)

At No. 3 WE SHALL MAKE A SPECIALTY OF At No. 3 WE SHALL MAKE A SPECIALTY OF

READY-TRIMMED HATS AND BONNETS,

From the Cheapest to the BEST.

ALL are invited. Call and see the BARGAINS.

— ALSO —

A NICE LINE OF

NECK WEAR.

Portsmouth Daily Chronicle.

By CHRONICLE & GAZETTE PUBLISHING COMPANY. | PORTSMOUTH, N. H., FRIDAY, DECEMBER 16, 1881. | $6 PER YEAR IN ADVANCE. THREE CENTS PER COPY.

I am Opening this week the Largest Assortment of the

FINEST MADE CLOTHING!

In Men's, Boys, Youths and Children's that I ever had the Pleasure of Showing to the People of Portsmouth. If in need of

BOOTS, SHOES or CLOTHING it will pay you to

VISIT THE ORIGINAL, ONE PRICE, SQUARE DEALING STORE OF

E. S. FAY, - - - - - - No. 3 Congress St.

THE PORTSMOUTH DAILY CHRONICLE

(Established August 26, 1862,)

Is Published Every Morning, Sundays excepted, at No. 7 Exchange Building, Pleasant street, opposite the Post Office, by the

Chronicle and Gazette Publishing Company.

TERMS $6.00 PER YEAR.

The New Hampshire Gazette

(The Oldest Newspaper in the United States, established Oct. 7th, 1756.)

is published every Thursday at the same office. Terms, $1.50 per year; $2.00 per year, if not paid in advance.

ADVERTISEMENTS inserted on reasonable terms, in either or both papers. The GAZETTE, having a large country (in addition to its local) circulation, is an excellent medium of advertising. A liberal reduction made when advertisements appear in both papers.

☞ Correspondence from neighboring towns containing items of public interest, will be gladly received. All communications should be addressed and all checks made payable to the

CHRONICLE & GAZETTE PUBLISHING CO., PORTSMOUTH, N. H.

The Job Printing Business is conducted in the same office by Mr. Charles W. Gardner, who keeps on hand a large and and well-selected stock of all materials required in his line.

Mr. J. H. Bates, Newspaper Advertising Agent, 41 Park Row (*Times* building,) New York, is authorized to contract for advertisements in the CHRONICLE and GAZETTE, at our best rates.

PATENTS!

R. H. EDDY,

No. 76 State St., Opposite Kilby, Boston,

SECURES PATENTS in the United States; also in Great Britain, France and other foreign countries. Copies of the claims of any Patent furnished by remitting one dollar. Assignments recorded at Washington. *No agency in the United States possesses superior facilities for obtaining Patents or ascertaining the patentability of inventions.*

R. H. EDDY, Solicitor of Patents.

Testimonials.

I regard Mr. Eddy as one of the *most capable and successful* practitioners with whom I have had official intercourse. CHARLES MASON, Commissioner of Patents.

"Inventors cannot employ a person more trustworthy or more capable of securing for them an early and favorable consideration at the Patent Office." EDMUND BURKE, Late Commissioner of Patents.

BOSTON, October 19, 1876.

R. H. EDDY, Esq.,—*Dear Sir:* You procured for me, in 1846, my first patent. Since then you have acted for and advised me in hundreds of cases, and procured many patents, reissues and extensions. I have occasionally employed the best agencies in New York, Philadelphia and Washington, but I shall give you almost the whole of my business, in your line, and advise others to employ you. Cordially, GEORGE DRAPER.

BOSTON, January 1, 1881. 3tawf1as81

AN EXTRA LOT OF

Sponges, Chamois Skins and WHIPS

at reasonable prices, at

JOHN S. TILTON'S

Harness Maker and Trunk Repairer, 18 Congress Street.

DENNIS SHEA,

MANUFACTURER OF

Cement Stone Pipe

— AT —

26 WATER STREET, PORTSMOUTH.

The best Pipe made for Sewers, Culverts, Cellar and Sink Drains, Water Closets, etc. Gives perfect satisfaction wherever used. Is proof against frost, acids, and all substances which pass through the Pipe.

For sale at wholesale or retail, or laid in the best manner.

Orders for Pipe and laying left at the factory will receive prompt attention.

JUST OPENED!

— AN —

Enormous Line

— OF —

STRAW HATS!

Very Cheap.

F. G. MOSES,

No. 13 Congress street

The great superiority of DR. BULL'S COUGH SYRUP over all other cough remedies is attested by the immense popular demand for that old established remedy.

DR. BULL'S

COUGH

SYRUP

For the Cure of Coughs, Colds, Hoarseness, Croup, Asthma, Bronchitis, Whooping Cough, Incipient Consumption and for the relief of consumptive persons in advanced stages of the Disease. For Sale by all Druggists.—Price, 25 cents.

SULPHUR BITTERS

THE BEST AND GREATEST MEDICINE

It will drive the Humor from you system, and make your skin clean and smooth. *Those Pimples and Blotches* which mar your beauty are caused by impure blood, and can be removed in a short time, if you are wise and use the great blood purifier.

Why suffer with Rheumatism? Why suffer with Dyspepsia? Why are your nerves so all unstrung? Why are you so easily frightened? Why are you so nervous? Why are you troubled with Dizziness? Why are you troubled with Headache? Why are you troubled with pain, weakness and lassitude? Why are you troubled with Constipation? Why are your kidneys so disordered? Why are you troubled with Gravel? Why are you troubled with Dropsy? Why are you troubled with Nervous Prostration? Why are you troubled with Neuralgia? Why are you troubled with Fever and Ague? Why are you troubled with Female Complaints? Why are you troubled with Erysipelas? Why are you troubled with Salt Rheum? Why are you troubled with Scrofula? Why are you troubled with Consumption? Why are you troubled with Piles? Why are you troubled with Liver Complaint? Why are you troubled with Kidney Complaint? Why are you troubled with Urinary Complaint? Why are you troubled with Bright's Disease? Why are you troubled with Diabetes? Why are you troubled with Dyspepsia? Why are you troubled with Indigestion? Why are you troubled with Costiveness? Why are you troubled with Nervous Debility? Why are you troubled with Dropsy? Why are you troubled with Fever and Ague? Why are you troubled with Female Complaints? Why are you troubled with Erysipelas? Why are you troubled with Salt Rheum? Why are you troubled with Scrofula? Why are you troubled with Consumption? Why are you troubled with Piles? Why are you troubled with Liver Complaint? Why are you troubled with Kidney Complaint? Why are you troubled with Urinary Complaint? Why are you troubled with Bright's Disease? Why are you troubled with Diabetes? Why are you troubled with Dyspepsia? Why are you troubled with Indigestion? Why are you troubled with Costiveness? Why are you troubled with Nervous Debility? Why are you troubled with Dropsy? Why are you troubled with Fever and Ague? Why are you troubled with Female Complaints? Why are you troubled with Erysipelas? Why are you troubled with Salt Rheum? Why are you troubled with Scrofula? Why are you troubled with Consumption? Why are you troubled with Piles? Why are you troubled with Liver Complaint? Why are you troubled with Kidney Complaint? Why are you troubled with Urinary Complaint? Why are you troubled with Bright's Disease? Why are you troubled with Diabetes?

SULPHUR BITTERS will make you healthy and happy. Why not? Because they are a Purgative, Diaphoretic, Diuretic, Tonic, Alterative, Sedative, Nervine, Anodyne, Antiseptic, Antidote, Antibilious, Antiscorbutic, Antiplastic, Antiparalytic, Antiseptic, Antiscrofulous, Antiscrofulous, Antiscrofulous

Portsmouth Chronicle.

FRIDAY, DEC. 16. 1881.

[Entered at the Post-Office at Portsmouth, N.H. as second-class matter.]

Newspaper Supplements.

Acting Postmaster General Hatton has authorized the following ruling: "No newspaper supplement containing any advertisements whatever can be allowed in the mails at the second class rates, unless the publisher makes affidavit that the same rates are paid to him for the advertisements contained in the supplement, as for those in the body of the paper itself. But the making of this affidavit will not secure the admittance of hand-bills or posters or advertisements, in a form intended for circulation independent of the paper itself, or without the date issue; nor will it authorize the use of cuts, or illustrations which would not be admitted in the body of the paper The supplement must contain matter which is printed in the supplement for no other reason than for want of room in the body of the paper, and which would have been so published but for this reason; and therefore the advertisements contained therein must be of the class of matter and style of illustration and display common to the entire paper. Postmasters will be held strictly responsible for the mailing of any matter in violation of this ruling, and are required to report all such violations coming under their notice."

New Hampshire Items.

Miss Harriet M. Titus of Keene was found insensible in her room, Wednesday, 14th inst., from inhaling coal gas. Her recovery is doubtful.

The eighth annual meeting of the New Hampshire State Grange, which it had been intended to hold at Warner, was transferred to Mirror hall, Manchester, on account of difficulties connected with hotel accommodations at Warner. The meeting occurs on the 20th inst.

The annual meeting of the stockholders of the Boston & Maine railroad was holden in Lawrence, Mass., Dec. 14th, and the following board of directors elected:

Nathaniel G. White, George C. Lord, Amos Paul, Nathaniel J. Bradlee, William S. Stevens, James R. Nichols, John F. Osgood, Samuel E. Spring, Nathaniel W. Farwell.

As President White declined a re-election to that position, a resolution of thanks was tendered him for past services. At a subsequent meeting of the directors, George C. Lord was elected president.

News and Notes.

A meeting of the members of the Cumberland county (Me.) bar was held Wednesday afternoon, to take action in regard to the death of Judge Fox. The judge's bench was draped in mourning. A committee was appointed to prepare suitable resolutions, and arrangements were made for the attendance of the bar at the funeral.

The federal authorities at Dallas, Tex., have levied on the property of the bondsmen of the train robbers, William and Henry Collins, members of the "boss" gang of 1878, for $50,000. The Collinses jumped bail, and fled. Afterwards they were shot and killed by officers attempting to arrest them. Their bondsmen consider this released them from the obligation of the bond, and will attempt to stop the sale of their property by an injunction.

Napolen Ferrest, of Spencer, Mass., is under arrest, charged with carelessness in putting up a prescription whereby the death of Ellen Rooney was caused. The prisoner, who is a Frenchman about twenty years of age, has always worked in a boot shop until last September, when he went into a drug store as a clerk. He can neither write or read, and cannot speak English. There is great indignation in Spencer at his being allowed to put up any prescription.

Justin Walden, who married Nellie Horton, twelve years old, and was detained in jail when visiting his baby wife, has been taken to Williamstown, Mass., charged with adultery in not obtaining the consent of the girl's mother to the marriage. Walden, who has another wife it is said, waived examination, pleaded not guilty, and went to jail to await the grand jury, in default of $200 sureties. Walden denies having been married before.

Small-pox is now attacking the better portion of Jersey City, and the health officers are crowded with applicants for vaccination. Four hundred school children were vaccinated in one day recently.

The supreme court of the United States two years since declined to advance the case intended to test the legality of the legal tender law. Now that the case is about to be reached, it is understood that the court will decline to hear it until there is a full bench—a chief justice and eight associates.

Judge Advocate Gen. Swaim on the 14th inst. submitted his review of the Whittaker court martial case to the secretary of war. The verdict of the court will not be made public until the case is acted upon by the president, to whom a report will be made by the secretary of war.

Fifty guineas premium has been paid on the British steamer City of London, from London on November 13th for New York, and sixty guineas premium on the British steamer Bath City, from Bristol, Eng., Nov. 10th, for New York. The latter was spoken about three hundred miles from Newfoundland on the 30th ult., with her foremast gone and rudder disabled, and is supposed to have gone down in a gale immediately afterward.

At Austin, Nevada, on the night of Dec. 13th, a mob broke into the jailor's room in the court house, took out Richard Jennings, who murdered an old and respected citizen named John A. Barrett without provocation the night before, and hanged the ruffian to a balcony over the court house door.

Small pox is still increasing in Chicago, and wholesale vaccinations are of daily occurrence. The entire post-office force, including carriers, have been vaccinated.

James Conroy, of Providence, R. I., who with his wife was thrown from a wagon on Sunday, the 11th inst., died on the 14th. His wife remains in a critical condition.

George Mitchell of Harrington, Me., was lost overboard from the schooner Jane H. Crowley, off Cape Elizabeth, Me., Tuesday night, the 13th inst.

Two brothers, named Kennedy, aged nine and eleven years, respectively, while on their way to school in Brewer, Me., Dec. 14th, fell through the ice into the pond. The elder was rescued, but the other was drowned.

"He Giveth His Beloved Sleep." This beautiful poem, by Elizabeth Barrett Browning, has been published by Lee & Shepard of Boston in an elegant illustrated form, with designs by Miss L. B. Humphrey, engraved by Andrews. The exquisite production is in accordance with the tasteful designs of several previously-issued gems of this kind, and it makes one of the most acceptable gift books to be found at this season on the counters of the bookstores. Price $1.50; sold by Goodrich.

The January "Century," a large edition of which is on the press, will be delayed this month until the 23d. One of its novel features is to be a frontispiece printed in tint,—a portrait of Ex-President Thiers, accompaning an article on Hon. Elihu B. Washburne, our former Minister to France. A full-page portrait of Queen Margaret of Italy is given in connection with an article on the making of Burano lace, for which the Princess Louise of England has made a sketch. The number also has another portrait of President Garfield (from an artotype by Edward Bierstadt, N. Y.,) which will accompany an anecdotal paper by Colonel A. F. Rockwell, entitled "From Mentor to Elberon." The immediate friends of the late President regard this portrait as giving a somewhat different phase of the late President's character from that presented by the engraving by Cole in the December Century, and as revealing his affectionate qualities, while the latter was especially strong on the intellectual side of his nature. The artotype is also interesting as being the portrait Mrs. Garfield selected to send to Queen Victoria. The sale of the November and December "Century" still continues. A new edition of nine thousand of the latter number has just been issued.

"Nuna, the Brahmin Girl," by Harry W. French, author of "Castle Foam," "Ego," "Art and Artists," etc.; illustrated. Boston; Lee & Shepard. The author claims that Nuna is a story of real life and true love, under the palm tree and tamarinds. As a writer Mr. French has already achieved a fame in his previous works, which will be by no means diminished by the production of Nuna. Price $1 25; sold by Mercer Goodrich, Market street.

The regular edition of "St. Nicholas" in England is now eight thousand copies. Ten thousand copies of the Christmas number are being sold there.

"Like a Gentleman" is a story whose author is not announced. The moral is a strong argument against social drinking in high places, and the happy results succeeding the reform of a fallen brother are told with peculiar interest. Boston; Lee & Shepard, publishers. Portsmouth, sold by M. Goodrich.

The last number of the "Young Folks' Heroes of History," is "Raleigh: his exploits and voyages," by Geo. Makepeace Towle, author of several similar books, and is published by Lee & Shepard of Boston. The book gives us accounts of Sir Walter, as a soldier and voyager, and is illustrated, one of the views being the act of the gallant courtier in spreading his cloak for Queen Elizabeth to walk upon in the garden. The accounts given of Raleigh are full of interest, and the book, like its predecessors, cannot fail to please its readers. Price $1.25; sold by M. Goodrich.

"The Portrait of a Lady," by Henry James, Jr., author of "The Europeans," "The Americans," etc. Boston; Houghton, Mifflin & Co.; price $2.00. This is regarded as the most important novel yet written by Mr. James. The story opens at an old English country house on the Thames, which Mr. James places at "some" fifty miles above London. Mr. James' sin in using this word is, as Mr. White would remark, "in good company." The story, which has been familiar to many readers of the Atlantic, comprises over five hundred pages. It shows close study of character and an attractive style in composition, and is one of the books that engage the reader not *pour passer le temps*, but because of its inherent excellencies. For sale by Myers.

MARRIED.

BOSS—ALLARD. In this city, Dec. 14th, by Rev. John A. Goss, Mr. Frederick Gasper Boss and Miss Annie H. Allard, both of Portsmouth.

BARNET—SWASEY. In the First Congregational church at Great Falls, Dec. 14th, Robert A. Barnet of Boston and Miss Sarah J. Swasey, daughter of Dr. Charles E. Swasey of Great Falls.

POOK—RICHMOND. In Charlestown, Mass., Dec. 14th, George F. Pook and Mrs. Georgiana Leavitt, daughter of Gideon B. Richmond of Charlestown. The bridegroom is a son of Naval Constructor Saml. H. Pook.

DIED.

GRAHAM. In Worcester, Mass., Dec. 13th, Mrs. Mary E. Graham, aged 44 years, eldest daughter of Mr. Samuel Gove of this city. The remains will be brought here for interment.

MARINE CHRONICLE.

PORT OF PORTSMOUTH.

ARRIVED Dec. 15th.

Sch Annie Frye, Bryant, Amboy.

SAILED Dec. 15th.

Sch Freddie L Eaton, Menta, Pembroke.
Sch Thomas J Martin, Marts, Philadelphia.

Sch Free Wind, Frisbee, New York for Somerset, passed through Hell Gate 13th.

Largest Stock
and most complete
ASSORTMENT
— OF —
CHRISTMAS GOODS!
IN NEW HAMPSHIRE,
— AT THE —
Boston 99 Cent Store.
No. 15 Market st.
M. M. COLLIS.

LADIES', GENTLEMEN'S and CHILDRENS'
UNDERWEAR !
can be bought cheap at
Lewis E. Staples'
DRY GOODS AND NICK-NACK STORE
No. 7 Market Street.

Orders may be left at
W. C. MYERS'
Bookstore,
For the new
Pencil Calendar !
— AND —
RUBBER STAMP !
It is the handiest thing yet invented.

STRICTLY
First-Class Work
neatly and promptly done at the
Portsmouth
STEAM LAUNDRY !
CUFFS and COLLARS a Specialty.
The Finest
Lace Curtains
Carefully Cleansed
— ALSO —
FEATHER BEDS and CARPETS
RENOVATED.
Feather Beds.....$1.50 each.
Carpets.....10 cents per yard.
All orders left at the office,
No. 72 STATE STREET
Will receive prompt attention.
Price Lists to be had on application.
OFFICE HOURS: Saturdays from 7 A. M. to 10 P. M. Every other day (except Sunday) from 7 A. M. to 7 P. M.

ST. JACOBS OIL
TRADE MARK
THE GREAT
GERMAN REMEDY.
FOR
RHEUMATISM,
Neuralgia, Sciatica, Lumbago, Backache, Soreness of the Chest, Gout, Quinsy, Sore Throat, Swellings and Sprains, Burns and Scalds, General Bodily Pains, Tooth, Ear and Headache, Frosted Feet and Ears, and all other Pains and Aches.
No Preparation on earth equals St. Jacobs Oil, as a *safe, sure, simple* and *cheap* External Remedy. A trial entails but the comparatively trifling outlay of 50 Cents, and every one suffering with pain can have cheap and positive proof of its claims.
Directions in Eleven Languages.
SOLD BY ALL DRUGGISTS AND DEALERS IN MEDICINE.
A. VOGELER & CO.,
Baltimore, Md., U. S. A.

WHIPS! All qualities and prices; LARRABEE'S, 28 Congress

NEW AND SEASONABLE DRY GOODS ! !
AYERS & LOCKE have the Largest Stock of the above Goods in Portsmouth. Their Display of Goods well SELECTED FOR THE HOLIDAY TRADE
Compare favorably with the Stocks to be found in Boston. The largest variety of Linen Towels, Napkins, Damask Table Covers and Sets. Sixty dozens Damask Towels at 15c each, worth 25c. Ladies Linen Handkerchiefs, hemstitched, embroidered and lace trimmed. Gents' Linen Handkerchiefs, tape and colored borders, also hemstitched. Ladies Neck Wear in large variety, Spanish Fichues and Ties. Made up Lace Goods, China Silk Half Handkerchiefs, with knotted Fringe.
KID GLOVES, KID MITTENS AND SILK HANDKERCHIEFS
a very large assortment at close prices. Balance of Stock CLOAKS at Reduced Prices. We do not mean to carry any Garment over this year. Prices accordingly. Do not fail to examine before purchasing.
AYERS & LOCKE.

Administrator's Sale of Real Estate
AT AUCTION.

BY virtue of a license from the Probate Court, the undersigned will sell at auction, on the premises, on SATURDAY, Dec. 31st., at twelve o'clock, noon, One undivided half part of HOUSE and LAND No. 10 Langdon street, now occupied by H. Leveen. The lot measures fifty two feet on Langdon street, and has a depth of eighty feet. *Sale positive.* Further particulars of FRANK E. DEARBORN, Administrator of estate of Jona. Dearborn. PORTSMOUTH Dec. 16th, 1881.

WHIPS All kinds, cheap, at LARRABEE'S 28 Congress Street, up-stairs.

C. EVERETT
Informs his former patrons and the public in general that he has resumed business at
No. 15 Fleet Street.
Opposite National Block, where he will attend to
CARRIAGE MAKING and REPAIRING
In all branches, at short notice, and to the guaranteed satisfaction of his patrons.

THE
Mutual Life Insurance Co.
of New York,
F. S. WINSTON, President.

The Mutual Life Insurance Company of New York is THE OLDEST Company, with thirty-seven years of experience.

It is the largest Company by many millons of Assets in the World.

It is purely Mutual—without Capital or Stockholders to share in profits, and no bonuses allowed to Officers, Trustees, or Employees.

It confines its business to regular Life and Endowment Policies, and the granting of Annuities. No new or experimental plans.

Its premium rates are lower than any other regular Life Insurance Company, and Policy-holders participate in current earnings annually.

No Policy-holder need forfeit his Policy, provided three full annual premiums have been paid, and application is immediately made for a paid-up Policy, when necessity arises to do so.

Assets have more than doubled during the past ten years, notwithstanding the six years of financial panic.

Its Interest and Rent Receipts alone have exceeded its Death Claims TEN MILLIONS of Dollars ($10,000,000.)

It has issued over 220,000 Policies; insured over $700,000,000; received over $276,000,000 in premiums; and returned to Policy-holders over $162,000,000.

It can and does afford the cheapest, safest, and most satisfactory insurance investment of any Company in the world.

Is not this well styled a marvel in Finance? No more beneficent institution exists upon the face of the earth than this greatest of financial organizations, combining the greatest possible good for the greatest number with an expertness in financiering that is paralleled only by the sturdy integrity of its managers and the proud pre-eminence of its commercial, patriotic, and scientific record.

Further information and applications furnished by
C. M. GIGNOUX
GENERAL AGENT
For the States of Maine and New Hampshire.
Office National Block.....Portsmouth, N. H.

First-Class Coal !
Having the sole agency for this vicinity for the largest and best Coal Companies, I keep a full assortment of all sizes best quality coal constantly on hand at
PORTSMOUTH COAL POCKETS.
J. ALBERT WALKER,
No. 137 Market Street.
Order book and telephone at Moses' Hat Store No. 13 Congress street.

Critchley & Whalley,
MACHINISTS, AND DEALERS IN
PIPE AND FITTINGS
Of all kinds, for
STEAM, WATER, AND GAS.
Engines and Boilers.
Other Machinery Bought and Sold.
Belting & Belt Lacings, Sheet Rubber, and all kinds of steam packing constantly on hand at manufacturers prices
STEAM HEATING APPARATUS
For warming buildings.
52 Hanover Street.

Special Notice.
THE
S. S. "ACUSHNET,"
Will make her LAST TRIP preparatory to receiving her new boiler,
From Boston Wednesday, Dec. 14th, at 9 O'CLOCK, A. M.,
and From Portsmouth Friday, Dec. 16th, at 8:00 O'CLOCK, A. M.
J. MERCER SEAVER, Gen'l Manager.

Real Estate.

To Let,
STORE NO. 27 MARKET STREET. Apply to J. R. MAY.

To Let,
FRONT office over Rockingham National Bank recently occupied by Wm. R. Foster. Apply at the Bank.

To Let.
HOUSE No. 116 State street, now occupied by Capt. Jacobs. For particulars enquire of Mr. Jerome C. Butler of the firm of Butler & Laighton, or of the subscriber at Newcastle. GEO. W. TOWLE.

To Let.
TENEMENT in house No. 4 School street, suitable for small family. Apply at house.

Office to Let.
THE large and pleasant FRONT OFFICE over A. F. Wendell & Co.'s store on Market square, to let on reasonable terms. Apply to JOHN O. AYERS.

For Rent.
STORE and dwelling attached, in Waldron block, recently occupied by Wm. Benson. Apply to William H. Hackett; office in U. S. Court House. Oct. 12th.

Chas. E. Laighton & Son,
Nearly opposite Post-Office.
Have in stock
New Bordeaux Goods,
CLARETS,
SAUTERNES, BURGUNDIES,
CHAMPAGNE AND
RHINE WINES !
Italian and French
OLIVE OILS,
in all sizes.
Richardson & Robbins'
ROLLED TONGUES.
Whole Boned Ham, Chicken, etc.
FERRIS'
Pig Hams & Bacon !
with as complete a line of
Seasonable Goods as can be found in New England.

$5 TO $20 per day at home. Samples worth $5 free. Address Stinson & Co., Portland Maine.

A full line of
Overcoats, Ulsters, Ulsterettes & Vandykes,
Just Opened by
C. E. MYERS & CO.
— ALSO —
CLOTHS
in great variety by the yard—and made up to order. We make a specialty of
— SAWYER'S WOOLENS ! —
For a good square trade call at the Old Stand
No. 3 Bow Street.
C. E. MYERS. C. E. SIMPSON

LADIES.
We wish to call your attention to our
Hosiery and Underwear!
DEPARTMENTS.
Our assortment is
Now Complete !
and the prices are as low, and some grades lower than can be bought elsewhere.
COME AND SEE.
Morris C. Foye.
NO. 23 MARKET STREET.

SELECT YOUR
Christmas Cards!
— AND —
DIARIES.
While the Stock is
COMPLETE,
— AT —
Goodrich's Bookstore.

Dog Lost.

A LARGE Black Newfoundland Dog, had on a chain collar, brass plated, marked "C. J. Pentlicott," he answers to the name of "Dexy." The finder will be rewarded on having him at No. 29 Vaughan Street.

$66 a week in your own town. Terms and $5 outfit free. Address H. Hallett & Co., Portland, Maine.

Local Matters.

POST OFFICE RULES.

MAILS CLOSE.

	A. M.	P. M.	
Boston, West and South,	8, 10:25,	2:30	4:50 *6:30
Boston Way,	10:25,	2 30	
Portland,	8:25	4:50	6:30
East [beyond Portland,]	9:25		6:30
Biddeford, Saco and Way,	9:25	4:50	
Great Falls,	9:25	4:50	
Great Falls & Conway R. R.	9:25		
Concord and North,	7:40	4:50	
Concord Way,	7:40	4:50	
Boston & Maine R. R.	7:40	4:50	
Dover,	9:20	2:20	6:30

*Arrives in Boston next morning.

MAILS ARRIVE.

	A. M.	P. M.
Boston, South and West,	10:05, 3:15	5:50 9:08
Boston Way,	10:05	5:50
Portland and East,	11:20	3:20
Great Falls & Conway R. R.	11:20	
Concord and North,	10:20	6:50
Dover,	7:30	3:15 5:50

Letters for the night mails [and no others] east or west may be deposited in the box at the Eastern depot, every day except Sundays.

E. G. PEIRCE, JR., P. M.

MINIATURE ALMANAC--DEC. 16.

SUN RISES.....	7 24	MOON RISES	2:10 A. M.
SUN SETS.....	4 28	FULL SEA	7 00 A. M.
LENGTH OF DAY..	9 04		7 30 P. M.

THE WEATHER.

U. S. SIGNAL OFFICE,
WASHINGTON, D. C.
Dec. 16. 1:30 A. M.

Probabilities for New England:—Fair weather, northerly shifting to easterly winds, falling followed by rising temperature, rising followed by falling barometer.

The Thermometer at the CHRONICLE Office, at 4:00 o'clock this morning, registered 12 degrees above zero.

Sky clear.

MUNICIPAL AFFAIRS.

In Board of Mayor and Aldermen, regular meeting, Thursday evening, Dec. 15th, Mayor Sise in the chair:

The records of last meeting were read and approved.

Wm. F. Fernald's petition for improved means of access to new shipyard on Freeman's point was referred to the committee on streets.

There was some talk about the millpond nuisance, but no action was taken.

The mayor made a statement, on behalf of the health committee, concerning the expenses of the small-pox cases.

Street lights for several places were asked for. No action.

Notice was received from the Common Council that the resignations of Edwin Underhill, Michael E. Long and Albert W. Parsons as members of the council had been accepted.

The report of the committee, in favor of the exemption from taxation of the new business premises of Critchley & Whalley was adopted.

Balloted for a police officer; on the second ballot Albert W. Parsons was elected.

Ald. Green said that although he was on committees that had had considerable work to do, he had never been consulted by the majority as to what should be done, or how it should be done, in a single instance.

Adjourned for one week.

DAVENPORT COUNCIL, R. & S. M.

At the annual meeting of Davenport Council, No. 5, Royal and Select Masters, held at Masonic hall on Thursday evening, Dec. 15th, the following officers were elected for the ensuing year:

S. S. Fletcher, T. I. G. M.;
John R. Holbrook, R. I. G. M.;
Wm. P. Walker, I. G. M.;
B. F. Webster, G. T.;
J. R. Curtis, G. S.;
C. W. Norton, C. of C.;
John Dame, C. of G.;

AROUND HOME.

This evening, at Music hall, a large variety company give an entertainment. Through the troupe includes Cool Burgess, Miss Maggie Cline, the Seamans, Miss Madge Alston and other favorite performers, prices of tickets are placed very low, and there will probably be a larger audience than has gathered in that place for some time. See advt.

A supper complimentary to Hon. Frank Jones was given at the Rockingham house on Thursday evening, by about seventy of the young men of the city.

The fishing schooner Storm King made the run in to Fort Constitution from Londoner island, Isles of Shoals, in thirty-five minutes, on Wednesday.

Car No. 63 of the Eastern railroad, used as a carpenters' or construction car, took fire from on overheated stove on the morning of the 14th inst., while standing on a track in Boston, and occasioned the sounding of an alarm. The damage was small.

The schooner Lucy, which sprang a leak in the lower harbor a few days ago and was beached on Preble's island, has been caulked. Her cargo of fish, which was thought to be spoiled, has been thoroughly overhauled, and shows but little injury.

Schooners Northern Star and Joseph P. Barrett arrived in the lower harbor on Wednesday evening, 14th inst.; the former sold 8,000 lbs. of fish in Boston; the latter sold 10,000 lbs., and had on board 6000 lbs., caught since leaving that port. The schooner Flying Eagle came up to the wharf on Wednesday evening with 7000 lbs. of cod, and left on Thursday for Boston to dispose of her fare at that place. The schooner Hattie N. Reed arrived on Thursday with 1500 lbs. of fish.

At the adjourned meeting of the New England members of the Hotel Men's Mutual Benefit Association, held at the Tremont house in Boston on the 14th inst., a unanimous vote was passed to present the name Capt. Frank W. Hilton, of the Rockingham house in this city, as a candidate for the next president of the association.

The selections for the "George Eliot Calendar" were made by a lady of literary tastes, until recently a resident of this city.

The New Hampshire club had a meeting at Young's hotel in Boston on the 14th inst., and appointed a committee consisting of Col. Hoyt of Epping, Al. Sulloway, Esq., of Franklin, and Col. Kent of this city, to arrange for a trip to Washington, and report at the next monthly meeting of the club.

Frederick H. Akerman has been appointed ward clerk by the selectmen of ward three, vice Wm. T. Rand, resigned.

A brakeman named Brooks, connected with the Amesbury freight train of the Eastern railroad, had a foot crushed near the Salem lead works on the morning of the 14th inst. The foot was amputated at the ankle.

The schooner J. P. Ames, formerly of this port, which was libelled about a month since by Mattapoisett, Mass., parties, and whose captain afterward attempted to run away with her from the keeper, was sold at New Bedford on the 14th inst. by the United States authorities to H. J. Hewitt of Rockland, Me., for $500. It is understood that she was bought for the parties to whom her Portsmouth owners sold her.

Put it down in your diary—the first snow of the season on Dec. 15th.—*Times.*

That would be wicked. There was a well-defined snow squall on the 12th of November; and on the night of the 22d or the 23d several inches of snow fell, and pungs were driven about the streets next morning.

The Dover *Democrat* of the 14th inst. says: "Schooner Nancy J. Day arrived this morning with a cargo of coal for C. H. Trickey & Co., and is being discharged. This is the last cargo of the season for that firm. Their store houses are crammed full with a winter's supply. This schooner would have come up to the wharf last night, but it was so excessively dark down the river that the attempt was deemed hazardous. A darker night was never seen on the river."

Messrs. A. P. Wendell & Co., Market square, have just received a lot of choice singing canaries, which with a full line of brass and painted cages they are offering at moderate prices for the holidays. Step into their well arranged store and hear the birds sing.

Ira G. Ingalls, of Salem, Mass., has been appointed assistant keeper of the light station on Baker's island, at the entrance to Salem harbor. Mr. Ingalls was formerly an engineer on the Eastern railroad, but went west a few years ago and located on the frontier, where he was attacked by Indians, who destroyed his entire property. Mr. Ingalls, with his wife and her mother, escaped with what they wore, everything else being captured by the redskins.

IMPORTANT TO FISHERMEN.

Judge Osgood of Salem refused to issue a warrant for the arrest of a man who was detected in taking lobsters from traps belonging to another party. The judge is reported as saying that there is no law to cover this—that the lobsters are not a person's property until after they have been handled. And that fish on trawls and in nets come under the same head. This seems a little curious, as we have always understood that a heavy fine could be imposed on a person for taking lobsters without leave from a trap belonging to another party, and we have heard of cases in Newburyport where parties have been convicted for robbing traps and trawls.

Judge Osgood admits that similar cases have been tried and the parties convicted, but says that if the defendants had had good lawyers they would have gained the case. If this is as he says, it is for the interest of the fishermen to petition the legislature to pass a law making it a crime to rob their traps or nets, and provide a penalty for the offence. The judge's ground seems fairly well taken, as lawyers who have been consulted promised to get the law, but have as yet been unable to find anything bearing upon the case.—*Marblehead Messenger.*

We remember that a year or so ago the captain of a Gloucester fishing schooner was convicted in the United States courts in Massachusetts, and severely punished, for stealing the trawls of a Newburyport fishing vessel, set in Ipswich bay; but this was for stealing the *trawls*, and not for merely robbing them of the fish caught thereon. Had the thief stolen the fish only, and not taken the gear on which the fish were caught, the finding of the court might have been different. If the decision of the Salem magistrate is sound in law, anybody has just as good a right to clean out lobster-pots, as rip trawls or nets, or help themselves to the fish trapped in weirs, as the men who own and set the gear. We should not be surprised to hear of serious trouble among the fishermen yet, for they are a hardy set, and if the law will not protect them in the exercise of their rough and perilous vocation they will be apt to undertake the job themselves.

Mr. Joseph Miller of Lewiston, Me., was thrown from his carriage on Monday afternoon, Dec. 12th, and his skull fractured.

Insurance companies are considerably exercised over the great fires which have occurred among the Minneapolis flouring mills. Several companies put this class of risk on the prohibited list just after the great explosion and fire three years ago, and others will now follow suit. Agents hold that there is but little real difference between the fire hazard of a modern patent flour factory or flouring mill, and a powder mill.

Premature Loss of the Hair

May be entirely prevented by the use of Burnett's Cocoaine. No other compound possesses the peculiar properties which so exactly suit the various conditions of the human hair. It softens the hair when harsh and dry. It soothes the irritated scalp. It affords the richest lustre. It prevents the hair from falling off. It promotes its healthy, vigorous growth. It is not greasy nor sticky. It leaves no disagreeable odor. It kills dandruff.

Burnett's Flavoring Extracts are known as the best.

A COUGH, COLD OR SORE THROAT should be stopped. Neglect frequently result in an Incurable Lung Disease or Consumption. "*Brown's Bronchial Troches*" do not disorder the stomach like cough syrups and balsams, but act directly on the inflamed parts, allaying irritation, give relief in Asthma, Bronchitis, Coughs, Catarrh, and the throat troubles which Singers and Public Speakers are subject to. For thirty years "*Brown's Bronchial Troches*" have been recommended by physicians and always give perfect satisfaction. Having been tested by wide and constant use for nearly an entire generation, they have attained well-merited rank among the few staple remedies of the age. Sold at 25 cts. a box everywhere. tu,th & f ut jan

STATED MEETINGS.

CITY GOVERNMENT.

In the City Building, Market Square.

Board of Mayor and Aldermen—Thursday evenings.

Common Council—Thursday evenings.

Board of Overseers of Poor—Tuesday evenings.

Board of Instruction—First Wednesday in each month.

Board of Engineers—Tuesday next following first the Monday in each month.

MASONIC.

In Masonic Hall, Congress Block.

St. John's Lodge, No. 1—First Wednesday of each month.

St. Andrew's Lodge, No. 56—Second Monday of each month.

Washington Chapter, No. 3, R. A. M.—Fourth Tuesday of each month.

Davenport Council, No. 5, R. and S. M.—Third Thursday of March, June, September and December.

DeWitt Clinton Commandery, Knights Templar—Third Monday of each month.

Ineffable Grand Lodge of Perfection—Third Wednesday of January, April, July and October, (annual meeting 33d of Hebrew month Adar.)

Portsmouth Rose Croix Chapter, No. 1, R. M. R. M., Second Friday evening of each month at seven and a half o'clock, at Memphis Hall, No. 5 Daniel street.

I. O. O. F.

At Odd Fellows Hall, National Block.

Piscataqua Lodge, No. 6.—Monday evenings at 7:30 o'clock.

New Hampshire Lodge, No. 17—Wednesday evenings at 7:30 o'clock.

Osgood Lodge, No. 48—Thurday evenings at 7:30 o'clock.

Strawberry Bank Encampment, No. 5—Second and Fourth Fridays in each month.

Mount Sinai Encampment, No. 19—First and Third Fridays in each month.

Union Rebecca Degree, Lodge No. 3—First and Third Tuesdays in each month, at 7:30 o'clock.

RELIEF ASSOCIATIONS.

Rockingham Masonic Relief Association—Annual meeting First Friday in January.

Portsmouth Odd Fellows' Mutual Relief Association—Annual meeting Fourth Tuesday evening of January.

Temperance Mutual Relief Association—At Mercantile Hall, First and Third Wednesday evenings of each month.

Mutual Relief Association of Rockingham County—Second Tuesday of January and December.

Portsmouth Fireman's Mutual Relief Association—Second Wednesday of January, April, July and October.

OTHER ORGANIZATIONS.

At Old Odd Fellows' Hall, Daniel Street.

St. George Council, No. 21, Legion of Honor—Second and Fourth Tuesday evenings of each month.

Portsmouth Commandery, No. 47, United Order of the Golden Cross—Thursday evenings.

Riverside Council, No. 44, Legion of Honor—First and Third Tuesday evenings of each month.

Stover Encampment, Post No. 1, G. A. R.—Third Wednesday of each month.

Strawberry Bank Lodge, No. 54, I. O. G. T.—Each Wednesday evening at 7:30 o'clock, at Grange hall, No. 5 Congress street.

Rockingham Lodge, No. 37, I. O. G. T.—Each Thursday evening at the hall in Exchange Building.

Women's Christian Temperance Union—Social meeting each Wednesday afternoon at 2:30 o'clock, at Bow Mission hall.

Langdon Colony, No. 15, Pilgrim Fathers—First and Third Friday evenings of each month at Golden Cross hall, Daniel street.

Damon Lodge, No. 9, Knights of Pythias—At Pythian Hall, corner Market and Daniel streets, Tuesday evening of each week.

Orion Tent, No. 20, Knights of Maccabees—First and Third Monday evenings of each month at Good Templars' hall, Pleasant street.

Sagamore Lodge, No. 259, Knights of Honor—At Hall No. 24 1-2 Market street, Second and Fourth Monday evenings of the month.

Portsmouth Mechanics' Association—Open to membership of all reputable Mechanics and Manufacturers. Rooms in Mechanics' Block, corner Congress and Fleet streets. Reading Room free to members and strangers visiting the city. Quarterly Meetings the First Tuesday evenings in November, February, May and August. Election of officers at November meeting.

Newichewannock Tribe, No. 4, Improved Order of Red Men—Each Friday evening at Pythian hall, No. 38 Market street.

Woman's Temperance League—Every Thursday afternoon from three to four o'clock at Grange hall, Congress street.

Star of Hope Degree Temple, No. 6, I. O. G. T.—Meets on the Second and Fourth Tuesday of each month, at Good Templars' Hall, Pleasant street.

Alpha Council, No. 83, Royal Arcanum—First and Third Tuesday evenings of each month, at Hall No. 24 1-2 Market street.

Mercantile Library Association, at hall No. 5 Congress street. Library open every Saturday evening.

Old Oaken Bucket Division, No. 2, S. of T.—Each Monday evening at Hall corner of Ladd and Market streets.

Fire Companies—At their respective Engine Houses on the first Monday of each month.

AMUSEMENTS.

MUSIC HALL.

Friday, Dec. 16th.

BOYLSTON STAR TROUPE,

G. E. LOTHROP.....Proprietor and Manager.

Note the attractions. Everybody's Favorite, the justly celebrated

COOL BURGESS

"The man who laughs," and who makes everyone else laugh, will appear in his entertaining vocal portraitures.

The brilliant character vocalist,

MISS MAGGIE CLINE.

The peerless song and dance duo, the

WESLEY BROTHERS,

The long and short of it—6 feet 3 and 1 feet 6, in their amusing specialties, songs, dances and witticisms.

The ever popular character comedians,

McCarthy & Monroe.

The accomplished lyric artists,

The Seamans.

The empress of song and dance,

MISS MADGE ALSTON.

The well known Juggler, Mr.

SHED LECLAIR.

The famous gymnast,

Mr. Charles Cardello,

The talented Ethiopian comedian,

MR. W. C. TURNER,

Who will appear in a round of ebony eccentricities and amusing Ethiopian characterizations.

A brilliant and attractive programme. A complete and efficient orchestra, under the leadership of the accomplished virtuoso, Mr. Chas. D'Esselle. Our popular prices,

Admission.....10, 25, 35 and 50 cts.

THE NEW HAMPSHIRE

State Teachers' Association

Will hold its

Twenty-eighth Annual Meeting in the

Franklin Theatre,

December 21st, 22d and 23d, 1881.

The order of exercises for the first day and evening will be as follows:

WEDNESDAY, DEC. 21st.

2:00 P. M. Organization,—Appointment of committees.

2:30. "Number Work." Miss Ellen M. Reed, Normal School, Plymouth.

3:00. Class Exercise in Numbers. Miss Susie M. Cate, Normal School, Plymouth.

7:00. Address of Welcome. Charles W. Gardner, Board of Education, Portsmouth.

8:00. "Methods of Instruction in the Chandler Scientific Department of Dartmouth College." Prof. E. R. Ruggles, Hanover.

This meeting is FREE to all who are interested in Education, and an earnest invitation is extended to the citizens of Portsmouth to be present and participate.

The Finest Line

— OF —

Crockery, Glass,

— AND —

PLATED WARE, CUTLERY,

— AND —

Lamps of all Kinds!

Also an endless assortment of

FANCY GOODS and FLOWER POTS,

and Ladies Baskets can be purchased at reasonable prices at the Attractive Store of

C. Dwight Hanscom & Co.

Nos. 45 Congress Street and 21 Fleet Street.

B & L

Christmas Goods.

125 *boxes Table and Cooking Raisins.*
1000 *lbs. New Citron and Currants.*

English Plum Pudding

In 1 lb., 2 lb., 3 lb. and 4 lb. cans.

Gordon & Dilmarth's and Atmore's

MINCE MEAT.

Ferris & Co.'s

Little PIG HAMS.

Weisbaden Preserves

In large and small bottles.

Fine Champagnes, Table Wines

— ALSO —

COOKING WINES AND BRANDIES.

New Nuts of all kinds.

500 lbs. ALMERIA GRAPES,

FLORIDA ORANGES, etc., etc.

Butler & Laighton.

NO. 1 MARKET SQUARE.

STEPHEN D. SCRIGGINS,

Carriage Painter.

No. 16 Vaughan Street, Portsmouth, N. H.

Having spacious and good accommodations and long and large experience, he solicits patronage in this line.

1000 lbs. NICE

Chocolate Shells!

at 4 cents per pound.

JAMES R. YEATON & CO.

Prepare for Co'd Weather!

LADIES' and GENTS'

UNDERWEAR!

HOSIERY and GLOVES.

N. B. Our 50 cts. Ladies Vest can't be beat in the city. GIVE US A CALL.

No. 53 Congress St.

FRANKLIN BLOCK.

ALFRED STAVERS.

$1500 per year can be easily made at home work for E. G. Rideout & Co., 10 Barclay Street, New York. Send for their catalogue and full particulars. 6ths2

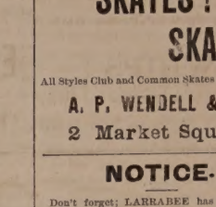

SPECIAL HOLIDAY PRICES AT

Oak Hall, Boston.

Imported English Silk Umbrellas	$4.00
Dressing Gowns	2.00
Gentlemen's Crush Hats, for balls	5.50
Pijamahs (E. Indian Night Dresses,)	$6 to $9.
Boy's Suits	$2.50 to $18.
Men's Winter Suits	$3.50 to $ 5.
Overcoats, Ulsters, Hats, Caps, Buffalo Overcoats and Robes, Horse Blankets,	
English Driving Gloves	$3.25.
Rugby Footballs	$7.00

All goods bought for gifts will be exchanged after holidays, if not right in size; or will be exchanged for other articles, if desired.

NOTICE!

We publish to-day 50,000 copies of the "Oak Hall Outline Book for Juvenile Artists,"—a superior box of Water Colors goes with each book. The book contains 50 original designs by our best artists. Prizes of $20 and $10 are offered for the best colored books returned to us before Feb. 1. A single book and box of water colors costs 25 cents; but as the boxes are not mailable, we shall not take single orders except from those who call for them But we will send four copies, with boxes, for $1.00, and prepay the express to any address. This is the cheapest and prettiest gift for children in the market, and to secure any, it will be necessary to order immediately. Address

G. W. SIMMONS & CO.,

Oak Hall, 32 North street, Boston.

CARVERS.

POCKET CUTLERY,

SCISSORS.

SKATES.

HOLLY SAWS.

And a variety of other useful articles suitable for

Holiday Presents,

— AT —

PRYOR & MATTHEWS.

No 16 Market St.

OYSTERS!

$1.00 per gallon.

Norfolk Oysters at $1.00 per gallon; also, Providence River, Somerset and New York Oysters,

WHOLESALE AND RETAIL,

— AT —

W. FREEMAN'S

Nos. 26 & 28 Congress St.

From the Cradle to the Grave.—A large elegant engraving size 19x24 Garfield & family with graphic scenes of his life. 22 fine cuts on the one heavy plate. The family group occupies the centre plate. Single copies 25c., $2 per hundred—20c.00 sold in New York and Brooklyn in two weeks J. W. SHERIF & Co. Publishers, 32 Barclay street, N. Y.—Agents wanted everywhere.

FLOUR!

Just received

500 BARRELS

of the best St. Louis and Wisconsin Flour. Also some of the best Minnesota Haxall, which I shall sell at

WHOLESALE AND RETAIL!

LOWER than the same grades of Flour can be bought in Portsmouth. Call and price my Flour before purchasing elsewhere, at the old and popular stand of C. ROBINSON & SON,

16 BOW STREET.

Portsmouth, April 20th, 1881.

J. S. JAMES.

Auction Sales.

MORSE & ILSLEY,

AUCTIONEERS,

Money, Real Estate and Mortgage Brokers, Insurance and House Agents.

13 PLEASANT ST. -- EXCHANGE BUILDINGS.

TRUNK REPAIRING!

a specialty. Trunks called for and returned without extra expense at

John H. Tilton's

Harness Dispensatory,

18 CONGRESS STREET.

MAIN & WINCHESTER BLOCK.

WHIPS! All qualities and prices; LARRABEE'S, 9 Congress

SKATES!

SKATES!

SKATES!

All Styles Club and Common Skates at low prices.

A. P. WENDELL & CO.

2 Market Square.

NOTICE.

Don't forget; LARRABEE has constantly on hand and for sale, a good assortment of WHIPS, SURCINGLES, HALTERS, BRUSHES, CURRY-COMB, BELLS, HARNESS SOAP, VACUUM and NEATSFOOT OILS, and all other articles usually found in a first-class Harness shop. Particular attention paid to Custom Work, and Harness and Trunk repairing. Trunks sent for and returned free of charge. Don't mistake the place, No. 25 Congress St., up stairs, over Freeman's Oyster House.

OIL, OIL.

50 Barrels of Kerosene Oil, fire test 160 and 120 degrees, for sale by

Henry F. Gerrish.

Good and Reliable

INSURANCE

COMPANIES.

COMMERCIAL UNION, of London.
FIRE ASSOCIATION, of Phila.
NIAGARA, of New York.
CONNECTICUT, of Hartford.
PHOENIX of London.

F. W. DEROCHEMONT & SON,

NO. 9 CONGRESS STREET.

NEW AND EXTENSIVE STOCK

— OF —

FALL & WINTER

GOODS

— AT —

WM. P. WALKER'S

No. 8 Market Square.

Having received a Full Assortment of Foreign and Domestic

Cloths, Cassimeres, &c.,

I am prepared to make them up into GARMENTS of the latest style, or according to the fancy of the purchaser, and

Perfect Satisfaction Guaranteed!

My Stock of Goods suitable for

SUITINGS

IS UNEQUALLED

Particular attention paid to the making of Army and Navy

REGULATION UNIFORMS,

A FULL ASSORTMENT OF

Gentlemen's Furnishing Goods!

Constantly on hand, consisting of

BOSOMS, GLOVES, SUSPENDERS, COLLARS, DRAWERS, SHIRTS, HANDKERCHIEFS, LINEN GOODS,

Of Every Description.

Cure Your Corns!

BY USING

SCHLOTTERBECK'S

Corn, Wart & Bunion Solvent.

Entirely harmless; is not a caustic.
It removes Corns, Warts, Bunions and Collosities, without leaving a blemish.
Brush for applying in each bottle.

A CURE IS GUARANTEED.

Price 25 Cents. For sale by all Druggists.

Try it and you will be convinced, like thousands who have used it and now testify to its value.
Ask for Schlotterbeck's Corn and Wart Solvent, and take no other. Sold by

DAVID KIMBALL & CO.,
No. 36 Market street.
Portsmouth, N. H.

MUST AND WILL BE SOLD,
A very large stock of both new and second hand
PIANOS and ORGANS at
Montgomery's Music and Art Store,
Call at once and see if you don't think we "mean business." Pianos, Organs and Melodeons to rent, Cheap!
No. 6 Pleasant Street, Portsmouth, N. H.

WHIPS!
In Large Variety, Cheap
— AT —
BARBER'S 26 Congress Street Up-Stairs

CatarrH

DIRECTIONS.

For Catarrh, Hay Fever, Cold in the Head, etc., insert with little finger a particle of the Balm into the nostrils; draw strong breaths through the nose. It will be absorbed, cleansing and healing the diseased membranes.

FOR DEAFNESS,
Apply a particle into the ear, rubbing in thoroughly.

Hay-FeveR

—A fair trial will convince the most skeptical.—

ELYS' CREAM BALM

Effectually cleanses the nasal passages of Catarrhal virus, causing healthy secretions, allays inflammation and irritation, protects the membranal linings of the head from additional colds, completely heals the sores and restores the sense of taste and smell. Beneficial results are realized by a few applications. A thorough treatment as directed will cure Catarrh. As a household remedy for cold in the head and snuffles it is unequalled. The Balm is easy to use and agreeable. Sold by all druggists at 50 cts. On receipt of 50 cts. will mail a pack age. Send for circular with full information.

ELYS' CREAM BALM CO., Owego, N. Y.

For sale in Portsmouth by J. H. Thacher, A. P. Preston, David Kimball & Co. and F. B. Coleman.

Something New,

Elastic Starch!

For sale by

Charles E. Laighton & Son.

IRON
A TRUE TONIC
A PERFECT STRENGTHENER. A SURE REVIVER.

IRON BITTERS are highly recommended for all diseases requiring a certain and efficient tonic, especially *Indigestion, Dyspepsia, Intermittent Fevers, Want of Appetite, Loss of Strength, Lack of Energy, etc.* Enriches the blood, strengthens the muscles, and gives new life to the nerves. They act like a charm on the digestive organs, removing all dyspeptic symptoms, such as *Tasting the Food, Belching, Loathing of the Stomach, Heartburn, etc.* **The only Iron Preparation that will not blacken the teeth or give headache.** Sold by all druggists. Write for the A B C Book, 32 pp. of useful and amusing reading—sent *free*.

BROWN CHEMICAL CO., Baltimore, Md.

BITTERS

1881. CHRISTMAS. 1881.

Parties in search of Gifts for their friends, can find many useful and Ornamental Goods at low prices, comprising a great variety of the latest importations of unique designs, in

Kioto, Longwy & Decorated Lamps,

With Duplex and Harvard Burners.

HANGING LAMPS!

FOR PARLOR, SITTING OR DINING ROOM,

POCKET AND TABLE CUTLERY PLATED CASTORS, KNIVES, FORKS,

NUT PICKS, SPOONS, PICKLE JARS, etc.

GRANITE, IRON & DECORATED PEARL AGATE TEA POTS. SLEIGHS, SNOW SHOVELS, etc.

A Special Lot of TABLE LAMPS at 50 per cent Discount.

JOHN P. SWEETSER, - - - No. 46 Market Street.

FURS!

We are now prepared to show the public the most complete and elegant stock of

FINE FURS,

All of our own manufacture, comprising

Seal Skin Sacques and Dolmans,
Fur-Lined Circulars and Dolmans,
American Sable Sacques.

Also, a complete assortment of FANCY MUFFS and COLLARS, FUR TRIMMINGS, ROBES, etc. We make a specialty of Fine Seal Skin Sacques and Fur-Lined Garments Made to Order.

EDWARD KAKAS,
Practical Furrier, 404 Washington-st., Boston

More than One Million Copies Sold!
Everybody Wants it. Everybody needs it.
250th EDITION. (NEW.) REVISED AND ENLARGED.

KNOW THYSELF. or Self-Preservation. A Great Medical Treatise on Manhood: the Cause and Cure of Exhausted Vitality, Nervous and Physical Debility, also on Untold Miseries arising from the Excesses of Mature Years. 300 pages. Royal 8vo. The very finest steel engravings. 125 Invaluable Prescriptions, for all acute and chronic diseases. Bound in beautiful French Muslin, embossed, full gilt. Price only $1.25, by mail. (New Edition.

ILLUSTRATED SAMPLE 6 CENTS. SEND NOW.

The Science of Life, or Self-Preservation, is the most extraordinary work on Physiology ever published. There is nothing whatever that the married or single of either sex can either require or wish to know, but what is fully explained. In short, the book is invaluable to all who wish for good health.—*The-ste Globe.*

The book for young and middle aged men to read just now is the Science of Life, or Self-Preservation. It is worth many times its weight in gold.—*Gi-ard Times.*

The author of the Science of Life is a noble benefactor. He reaches the very roots and vitals of disease, and is enabled to apply thorough remedies. The book already is read upon both continents by millions.—*Lo-don Lancet.*

The Gold and Jewelled Medal awarded the author of the Science of Life was fairly won and worthily bestowed.—*Massachusetts Ploughman.*

Thousands of extracts similar to the above could be taken from the leading journals—literary, political, religious and scientific—throughout the land.

The Book is guaranteed to be a better medical work, in every sense, than can be obtained elsewhere for double the price, or the money will be refunded in every instance.

Thousands of Copies are sent by mail, securely sealed and post-paid, to all parts of the world, every month, upon receipt of price, $1.25. Address

Peabody Medical Institute or W. H. Parker, M. D,
No. 4 Bulfinch Street, Boston, Mass,

S. B.—The author may be consulted on all diseases requiring skill and experience.

A King's Spirit.

The following story was told me as an instance of Johan XIV.'s spirit: A Russian man-of-war was seen passing the fort of Waxholm en route for Stockholm, without having given the customary salute. The orders of the fort commandant were distinct, that in a case like this two warnings were to be given. The first, that of firing a ball in the rear of the vessel. If this were unheeded, another was to be sent in advance of its bow. In case both warnings were disregarded a ball was to be sent into the most vulnerable part of the ship. In the present instance both warnings had been given without response, and the commandant, a young, beardless lieutenant, though shaking in his boots, cried out to the cannoneer:

"Do you see the wheel-house?"

"Yes."

"Send a ball into it, in God's name!"

This had effect. With wheel-house injured the Russian stopped perforce. A moment later two boats were seen setting out for Stockholm, one of the two boats with the frightened young commandant in it from Waxholm, and one from the disabled man-of-war, each rowing with utmost speed in hope of reaching the royal presence first. The Swede arrived just enough in advance to obtain the first audience. He gasped out his story.

"Well," said the king, "it seems she wouldn't salute, and you fired?"

"Yes."

"Where did you hit her?"

"Oh, your majesty, be gracious!"

"Did you hit the wheel-house?"

"Ye—es."

"Good! You're a major."

The Russian was permitted to rebuild its wheel in Stockholm.—*Harper's Magazine.*

Sleeping Apart.

More quarrels arise between brothers, between sisters, between hired girls, between clerks in stores, between hired men, between husbands and wives, owing to electrical changes through their systems by lodging together night after night under the same bedclothes, than by any other disturbing cause. There is nothing that will so derange the nervous force, as to lie all night in bed with another person who is sorbent in nervous force. The absorber will go to sleep and rest all night, while the eliminator will be tumbling and tossing, restless and nervous, and wake up in the morning fretful, peevish, fault-finding and discouraged. No two persons, no matter who they are, should habitually sleep together. One will thrive, and the other will lose. This is the law.—*Laws of Life.*

—An æsthetic writer speaks of a fair young girl "vanishing like the dew before the morning sun." This is shockingly vulgar. In plain language it means that she dried up.

—"Look here, Matilda," said a Galveston lady to the colored cook, "you sleep right close to the chicken house, and you must have heard those thieves stealing the chickens." "Yes, ma'am, I heerd de chickens holler, and heerd de wolves ob de men." "Why didn't you go out, then?" "Case, ma'am, (bursting into tears,) case, ma'am, I knowed my ole fadder was out dar, and I wouldn't hab him know I'se lost confidence in him foah all the de chickens in de world. If I had gone out dar and kotched him, it would hab broke his ole heart, and he would hab made me tote de chickens foah him besides. He done tole me de day before dat he's gwine to pull dem chickens dat night."

Sudden changes of temperature are very productive of coughs and colds, which always yield, however, very promptly to Dr. Bull's Cough Syrup.

James F. Walsh has been sentenced to be hung in New York on the 20th of January, for the murder of Barbara Greenthal.

Terrible Loss of Life.

Millions of rats, mice, cats, bed-bugs, roaches, lose their lives by collision with "Rough on Rats." Sold by druggists, 15cts.

Catarrh of the Bladder.

Stinging, smarting, irritation of the urinary passages, diseased discharges, cured by Buchupaiba. Druggists. Depot at Thacher's.

B. Frank Moore has been fined $500 in New York for sending lottery circulars through the mails.

A Word to Mothers.

Mothers should remember it is a most important duty at this season to look after the health of their families and cleanse the malaria and impurities from their systems, and that nothing will tone up the stomach and liver, regulate the bowels and purify the blood so perfectly as Parker's Ginger Tonic, advertised in our columns.—*Post*: see other columns.

The lord chamberlain has addressed a circular to the managers of the theatres in London enjoining precautions against fire.

Always Refreshing.

A delirious odor is imparted by Floreston Cologne, which is always refreshing, no matter how freely used.

Aaron G. Lyman, seventy-eight years old, fell down stairs in Hadley, Mass., Dec. 13th, and broke his neck.

BATTLE CREEK, Mich., Jan. 31, 1879.

Gentlemen—Having been afflicted for a number of years with indigestion and general debility, by the advice of my doctor I used Hop Bitters, and must say they afforded me almost instant relief. I am glad to be able to testify in their behalf. THOS. G. KNOX.

A Portuguese died in New Bedford, Mass., Dec. 14th, of confluent small-pox. This dreaded disease seems to be raging worse and to be more widely-spread than at any time for many years past.

"Pro Bono Publico."

It is a very remarkable fact, that while thousands of people refuse to read paid puffs of worthless nostrums, none skip over Dr. Swayne's little squib about his Ointment for itching piles that itch so much at night. The people well know that it is published for their benefit, in other words, is pro bono publico. May its far reaching effects be perpetuated to the end of time.

Rheumatism

Neuralgia, Sprains,
Pain in the Back and Side.

There is nothing more painful than these diseases; but the pain can be removed and the disease cured by use of **Perry Davis' Pain Killer.**

This remedy is not a cheap Benzine or Petroleum product that must be kept away from fire or heat to avoid danger of explosion, nor is it an untried experiment that may do more harm than good.

Pain Killer has been in constant use for forty years, and the universal testimony from all parts of the world is, **it never fails.** It not only effects a permanent cure, but it relieves pain almost instantaneously. Being a purely vegetable remedy, it is safe in the hands of the most inexperienced.

The record of cures by the use of PAIN KILLER would fill volumes. The following extracts from letters received show what those who have tried it think:

Edgar Cady, Owatonna, Minn., says:
About a year since my wife became subject to severe suffering from rheumatism. Our recent was to the PAIN KILLER, which speedily relieved her.

Charles Fowsill writes from the Sailors' Home, London:
I had been afflicted three years with neuralgia and violent spasms of the stomach. The doctors at Westminster Hospital gave up my case in despair. I tried your PAIN KILLER, and it gave me immediate relief. I have received my st.ength, and am now able to follow my usual occupation.

G. H. Walworth, Saco, Me., writes:
I experienced immediate relief from pain in the side by the use of your PAIN KILLER.

E. York says:
I have used your PAIN KILLER for rheumatism, and have received great benefit.

Baron Seaman says:
Have used PAIN KILLER for thirty years, and have found it a *never-failing remedy* for rheumatism and lameness.

Mr. Burditt writes:
It never fails to give relief in cases of rheumatism.

Phil. Gilbert, Somerset, Pa., writes:
From actual use, I know your PAIN KILLER is the best medicine I can get.

All druggists keep PAIN KILLER. Its price is so low that it is within the reach of all, and it will save many times its cost to doctors' bills. **25c., 50c. and $1.00 a bottle.**

PERRY DAVIS & SON, Proprietors,
Providence, R. I.

Beware OF Fraud

BENSON'S CAPCINE PLASTERS

HAVE BEEN IMITATED,

And their excellent reputation injured by worthless imitations. The Public are cautioned against buying Plasters having similar sounding names. See that the word C-A-P-C-I-N-E is correctly spelled.

Benson's Capcine Porous Plasters

Are the only improvement ever made in Plasters.

One is worth more than a dozen of any other kind.

Will positively cure where other remedies will not even relieve.

Price 25 cents.

Beware of cheap Plasters made with lead poisons.

SEABURY & JOHNSON,
Manufacturing Chemists, New York.

A SURE REMEDY AT LAST. Price 50cts. MEAD'S Medicated CORN and BUNION PLASTER.

SCHOOL BOOKS
— AND —
SCHOOL SUPPLIES.

Buzzell & Son

have everything in the School Book Line,

FOR ALL GRADES!

All Books Nicely Covered FREE. We make a specialty of our

Handy Pencil Tablets
from 5 to 20 cents,
Writing Paper Packets,
Spelling Tablets and Keystone Pens.

Also full line of Covered, Noiseless and Common Slates, Book-Straps, Pencils, Pens, Ink, and Writing Paper 5c per quire, and all other articles for school use.

BUTTER.

50 Tubs finest creamery Butter, for sale by

HENRY F. GERRISH,

New Advertisements.

A BEAUTIFUL ORGAN, the "Mozart" New Styles, No. 12,000, 27 stops, 10 full sets Golden Tongue Reeds, solid walnut highly polished case. Now and valuable improvements just added. Stool, book, music, boxed and delivered on board cars here, price only sixty dollars net cash. Satisfaction guaranteed in every purchase or money refunded after one years' use. Every one sold sells another. It is a standing advertisement. Order at once. Prompt attention given by correspondence. My new factory just completed, capacity 3000 instruments every 26 days, very latest labor-saving wood-working machinery. Vast capital enables me to manufacture better goods for less money than ever. Address, or call upon Daniel F. Beatty, Washington, N. J.

What Makes the Children Laugh?
CAT'S CRADLE.
The handsomest fine art juvenile book, with 68 colored illustrations. 1 vol. Quarto. $2.00.
R. WORTHINGTON, 770 Broadway, N. Y.

IT POPULARITY IS UNPARALLELED.
130,000 SOLD!! and still more are wanted to supply the wonderful and increasing demand for by far the best, most popular and cheapest.
Life of Garfield PRICE ONLY **$2**
This work is profusely illustrated, tells the entire thrilling story of his eventful life and tragic death; has been critically reviewed and approved by one of his most intimate personal friends; has far outsold all other editions because the best and cheapest, and our terms to agents are the most liberal of any. Superb steel plate portrait free. Outfit 50c. For proof of excellence, success of agents and terms address Hubbard Bros., Pubs. 10 Federal st, Boston.

MOLLER'S NORWEGIAN COD-LIVER OIL
MOLLER'S COD-LIVER OIL
Superior to any. Highest medical authorities testify to its delicacy of taste and smell. For sale by Druggists.
Cheapest and Best
W. H. Schieffelin & Co. Wholesale Agts. N. Y.
(For S. America & Canada.)

A Book of Rare Originality, entitled
PRACTICAL LIFE
The great problem solved. The individual carefully considered from the age of responsibility up to maturity in regard to **Education, Home, Society, Etiquette, Amusements, Dress, Love, Marriage, Business, &c.** *How Brunds Entered are to be Brunds-Winners.* The volume abounds in striking thoughts, rare information and intense common-sense. Full-page colored plates—each ONE DOLLAR. **Agents Wanted Everywhere.** Send for circular. Full description, terms free, address,
D. L. GUERNSEY, 64 Cornhill, Boston.

FLORIDA!

Atlantic and Gulf Coast Canal and Okeechobee Land Co.

50,000 SACRES $10 EACH

At par with a Bonus of 40 Acres for each 10 Shares from Choice Lands of the "Bison Purchase."
Offices: Third & Chestnut Sts., Philadelphia. 119 Broadway, N. Y., Rooms 111 and 113. Detailed Prospectus with descriptive maps mailed free.

PATENTS
Geo. E. Lemon, Att'y at Law.
WASHINGTON, D. C.
Send sketch or model for Preliminary Examination and Opinion as to Patentability, for which no charge is made. If reported patentable, no charge for services unless successful. Send for pamphlet of instructions. Established in 1865.
1025

R.—BEATTY'S PIANOFORTES—Magnificent holiday presents; square grand pianofortes, elegant very handsome rosewood corners, rosewood cases, three unisons, Beatty's matchless iron frames, stool, book, cover, boxed, $222.75 to $226.50; catalogue prices, $800 to $1000; satisfaction guaranteed or money refunded, after one years' use; upright pianofortes, $125 to $256; catalogue prices $500 to $800; standard pianofortes of the universe, as thousands testify; write for a mammoth list of testimonials. Beatty's cabinet organs, cathedral, church, chapel, parlor, 25 to upward; visitors welcome; free carriage meets passengers; illustrated catalogue (holiday edition) free. Address or call upon DANIEL F. BEATTY, Washington, New Jersey.

WE WANT A few more energetic salesmen. Our new circulars explain all about the best paying business of the season. Just at this time there are immense quantities of pictures to be framed, and agents are meeting with wonderful sales. Full particulars and an elegant outfit free. Address,
OXFORD PICTURE FRAME CO.,
Auburn, Me.

A GREAT OFFER FOR
HOLIDAYS!
Pianos and Organs at extraordinary low prices for cash. Installments received. Splendid Organs, $45, $60 up. Magnificent 8 1-2 oct. Rosewood Pianos, stool and cover, only $[illegible]. Warranted 6 years. Illustrated Catalogue mailed. Agents wanted. HORACE WATERS & CO., Manufacturers and Dealers, 826 Broadway, New York.

THE STANDARD SILK OF THE WORLD.

Agents wanted for our New Book
By Allan Pinkerton: THE PROFESSIONAL THIEVES
collection of his most remarkable Detective stories, facts, thrilling and hazardous cases, taken from private records, and never before published. Profusely illustrated, low in price, and sells very rapidly. Send for free circular and special terms. Address,
NEW ENGLAND BOOK AND MAP HOUSE,
1018 No. 61 Cornhill, Boston.

SLEIGHS!

In Great Variety, Some of the Very

Highest Grades,
Including Portland and Canada Styles.

— ALSO —

300 WESTBORO SLEIGHS,

Trimmed and Untrimmed.

Sole Agents for W. F. BROWN.

— ALSO —

Robes, Blankets, etc,
All at Very Low Prices.

W. P. SARGENT & CO.
14 TO 22 SUDBURY STREET,
Near Haymarket Square. Also
WAREROOMS, 155 TREMONT ST. BOSTON.
Mawt410

Transportation.

Eastern & Maine Central Railroad Line.

CARS leave the Station of the Eastern Railroad between Deer and Elm streets, as follows:

For Boston at 4:05, 7:15, 8:20, 10:55 A. M., 3:10, 3:15, 5:20 P. M. Sundays, 4:05 A. M., 4:00 P. M.

For Portland, Augusta, Brunswick, Lewiston, and Bangor, 10:00 A. M., 3:00, 9:10 P. M. Sundays 9:15 P. M.

For St. John and Halifax, daily 9:10 P. M.

For Great Falls and Wolfeboro, 10:30 A. M., 5:40 P. M.

For North Conway, 10:30 A. M.

For Dover and Way Stations, 5:00, 9:50 A. M., 12:20, 3:00, 6:55 P. M.

Trains leave for Portsmouth—

From Boston, 7:30, 8:30, 10:00 A. M., 12:30, 3:15, 4:00, 7:00 P. M. Sundays 8:00 A. M., 7:00 P. M.

From Portland, 2:00, 8:45 A. M., 1:10 P. M.

From North Conway, 7:55 A. M.

From Wolfeboro', 8:15 A. M., 3:00 P. M.

From Wolfeboro' Junction, 6:35, 8:56 A. M., 3:38 P. M.

From Great Falls, 7:37, 9:35 A. M., 4:34 P. M.

From Dover, 6:45, 10:25 A. M., 3:30, 4:48, 7:26 P. M.

From Newington, 7:01, 10:40 A. M., 2:45, 5:21, 7:56 P. M.

Trains from Boston arrive in Portsmouth at 9:50, 10:20, 12:15, 2:50, 5:20, 6:50, 9:00 P. M. Sundays 10:25 A. M., 9:00 P. M.

Trains from Portsmouth arrive in Boston at 6:30, 8:05, 10:40 A. M., 1:15, 3:10, 5:30, 7:40, P. M. Sundays 8:30 A. M., 6:30 P. M.

D. W. SANBORN, LUCIUS TUTTLE
Master of Transportation. G. P. & T. A.
Dec. 4th, 1881.

Concord & Portsmouth Railroad.

PASSENGER TRAINS leave Concord Railroad Station, foot of Bridge street:

For Newmarket Junction, Manchester, Concord and Upper Railroads, at 7:55 A. M., and 5:10 P. M.

Arrive at Manchester at 9:46 A. M., and 7:10 P. M.

Arrive at Concord at 10:35 A. M., and 8:15 P. M.

Leave Concord at 7:20 A. M., and 3:35 P. M.

Leave Manchester at 8:10 A. M., and 4:25 P. M.

Arrive at Portsmouth at 10:10 A. M., and 6:15 P. M.

☞ All trains connect at Newmarket Junction, with trains of the Boston & Maine Railroad for Exeter, Haverhill, Lawrence and Boston; and for Dover, Great Falls and Portland; at Concord with trains to and from all the Upper Railroads.

H. E. CHAMBERLIN, Supt.

STEAMER "MYSTIC."

KITTERY AND PORTSMOUTH.

Leave Stimpson's wharf, Kittery,		Leave Adams & Co.'s wharf, foot of Daniel St. Portsmouth,	
"	8:45 A. M.	"	7:45 A. M.
"	9:50	"	9:50
"	11:15	"	10:50
"	1:50 P. M.	"	12:15 P. M.
"	3:15	"	2:50
"	4:05	"	4:00
		"	4:50

Leaves Kittery Tuesday, Thursday and Saturday evenings at 6:25 and 8:00; Portsmouth at 7:30 and 9:00.

Fare Five Cents Each Way.

Extra trips to accommodate parties and entertainments. Freight taken at low rates. Parties wishing to charter the steamer for excursions can do so by applying to

CAPT. H. W. TREFETHEN,
Proprietor.

STEAMER JAMES SAMPSON.

KITTERY & PORTSMOUTH.

Leave Navy Yard Bridge, Kittery		Leave Navy Yard Landing, Portsmouth	
"	6:45 A. M.	"	7:25 A. M.
"	9:50	"	10:45
"	11:15	"	12:15 P. M.
"	1:40 P. M.	"	1:45
"	2:00	"	3:45
"	2:55	"	4:00
"	4:15	"	4:45
"	5:55	"	6:55
"	6:45	"	7:45
"	8:00	"	9:00

TO KITTERY POINT,
Touching at Newcastle
The Steamer "FEARLESS"

will commence her trips April 4th, and run as follows, until further notice:

Leave Portsmouth		Leave Kittery Point	
11:00	A. M.	9:00	A. M.
" 3:30	P. M.	" 1:00	P. M.
" 4:15	"	" 3:15	"

Landing in this city, Fernald's wharf, rear of No. 08 Market street.

Fare 10 Cents Each Way.

THEODORE KEEN, Proprietor.
March 28th, 1881.

FALL RIVER LINE
— FOR —
NEW YORK, SOUTH AND WEST.

This line with its superior construction, superb equipment, palatial steamers and considerate care for the comfort of its patrons, present Prominent Advantages over all others. Trains connecting at Fall River with the well known steamers

BRISTOL AND PROVIDENCE

Leave Boston from Old Colony Depot, week days at 4:45 (accommodation,) and 5 P. M., (Steamboat Express,) Sundays at 7 P. M.

Leave New York for East at 5:00 P. M. daily.

Passengers leaving Portsmouth at 3:15 P. M., arrive in Boston in season to connect with the steamboat express train. Through tickets for sale at the Eastern R. R. Station; state rooms secured at the office of the Line, No. 3 Old State House, and at Old Colony Depot in Boston.

J. R. KENDRICK, Supt.
L. H. PALMER, Agent, No. 3 Old State House.

J. M. Tibbetts.

Respectfully announces that he is prepared to show the Ladies of Portsmouth and vicinity a Fine Selection of

Fashionable
MILLINERY,
at his old stand,
No. 14 Market Street,
— AND AT —
No. 3 Market Street,
(formerly C. N. SHAW & CO.)
AT NO. 3 WE SHALL MAKE A SPECIALTY OF
AT NO. 3 WE SHALL MAKE A SPECIALTY OF
READY-TRIMMED
HATS AND BONNETS,
From the Cheapest to the BEST.
ALL are invited. Call and see the BARGAINS.
— ALSO —
A NICE LINE OF
NECK WEAR.

Portsmouth Daily Chronicle.

BY CHRONICLE & GAZETTE PUBLISHING COMPANY. | PORTSMOUTH, N. H., SATURDAY, DECEMBER 17, 1881. | $6 PER YEAR IN ADVANCE. THREE CENTS PER COPY.

I am Opening this week the Largest Assortment of the

FINEST MADE CLOTHING!

In Men's, Boys, Youths and Children's that I ever had the Pleasure of Showing to the People of Portsmouth. If in need of

BOOTS, SHOES or CLOTHING it will pay you to

VISIT THE ORIGINAL, ONE PRICE, SQUARE DEALING STORE OF

E. S. FAY, - - - - - - - No. 3 Congress St.

THE PORTSMOUTH DAILY CHRONICLE

(Established August 24, 1852.)

Is Published Every Morning, Sundays excepted, at No. 7 Exchange Building, Pleasant street, opposite the Post Office, by the

Chronicle and Gazette Publishing Company.

TERMS $6.00 PER YEAR.

The New Hampshire Gazette

(The Oldest Newspaper in the United States, established Oct. 7th, 1756.)

is published every Thursday at the same office. Terms, $1.50 per year; $2.00 per year, if not paid in advance.

ADVERTISEMENTS inserted on reasonable terms, in either or both papers. The GAZETTE, having a large country (in addition to its local) circulation, is an excellent medium of advertising. A liberal reduction made when advertisements appear in both papers.

☞ Correspondence from neighboring towns containing items of public interest, will be gladly received. All communications should be addressed and all checks made payable to the

CHRONICLE & GAZETTE PUBLISHING CO., PORTSMOUTH, N. H.

The Job Printing Business is conducted in the same office by Mr. Charles W. Gardner, who keeps on hand a large and well-selected stock of all materials required in his line.

Mr. J. H. Bates, Newspaper Advertising Agent, 41 Park Row (*Times* building,) New York, is authorized to contract for advertisements in the CHRONICLE and GAZETTE, at our best rates.

PATENTS!

R. H. EDDY,

No. 76 State St., Opposite Kilby, Boston,

SECURES PATENTS in the United States; also in Great Britain, France and other foreign countries. Copies of the claims of any Patent furnished by remitting one dollar. Assignments recorded at Washington. *No Agency in the United States possesses superior facilities for obtaining Patents or ascertaining the patentability of inventions.*

R. H. EDDY, Solicitor of Patents.

Testimonials.

I regard Mr. Eddy as one of the *most capable and successful* practitioners with whom I have had official intercourse. CHARLES MASON, Commissioner of Patents.

"Inventors cannot employ a person more trustworthy or more capable of securing for them an early and favorable consideration at the Patent Office." EDMUND BURKE, Late Commissioner of Patents.

BOSTON, October 19, 1870.

R. H. EDDY, Esq.,—*Dear Sir:* You procured for me, in 1846, my first patent. Since then you have acted for and advised me in hundreds of cases, and procured many patents, reissues and extensions. I have occasionally employed the best agencies in New York, Philadelphia and Washington, but I still give you almost the whole of my business, in your line, and advise others to employ you. Yours truly, GEORGE DRAPER.

BOSTON, January 1, 1881. 3tawtjan81

AN EXTRA LOT OF

Spouges, Chamois Skins and WHIPS

at reasonable prices, at

JOHN S. TILTON'S

Harness Maker and Trunk Repairer,

18 Congress Street.

DENNIS SHEA,

MANUFACTURER OF

Cement Stone Pipe

— AT —

26 WATER STREET, PORTSMOUTH.

The best Pipe made for Sewers, Culverts, Cellar and Sink Drains, Water Closets, etc. Gives perfect satisfaction wherever used. Is proof against frost, acids, and all substances which pass through the Pipe.

For sale at wholesale or retail, or laid in the best manner.

Orders for Pipe and laying left at the factory will receive prompt attention.

JUST OPENED!

— AN —

Enormous Line

— OF —

STRAW HATS!

Very Cheap.

F. G. MOSES,

No. 13 Congress Street

The great superiority of DR. BULL'S COUGH SYRUP over all other cough remedies is attested by the immense popular demand for that old established remedy.

DR. BULL'S COUGH SYRUP

For the Cure of Coughs, Colds, Hoarseness, Croup, Asthma, Bronchitis, Whooping Cough, Incipient Consumption and for the relief of consumptive persons in advanced stages of the Disease. For Sale by all Druggists.—Price, 25 cents.

SULPHUR BITTERS

THE BEST AND GREATEST MEDICINE

It will drive the Humor from your system, and make your skin clean and smooth. *Those Pimples and Blotches* which mar your beauty are caused by impure blood, and can be removed in a short time, if you use the great blood purifier,

SULPHUR BITTERS.

Why suffer with Boils, Blotches, Pimples, Humors, Tetter, Salt Rheum and all kindred diseases, when a few bottles will make your blood pure and your skin smooth? Why suffer from Dyspepsia, Biliousness, Constipation, Sick Headache, Nervous Headache, Dizziness, Loss of Appetite, Nervous Prostration, Nervous Debility, Female Weakness, Pain in the Back, Kidneys, Liver and Urinary Organs, Dropsy, Gravel, Rheumatism, Neuralgia, Erysipelas, Fever and Ague, Chills and Fever, Malaria, Mumps, Ringworm, Nettle Rash, Scaly Eruptions, Scrofula, Salt Rheum, Ulcers, Tumors, Fever Sores, Mercurial Disease, Diphtheria, Sore Throat, Sore Eyes, Sore Ears, Sore Nipples, Sore Breast, Sore Legs, Sore Feet, Sore Joints, Sore Muscles, Sore Lungs

Portsmouth Chronicle.

SATURDAY, DEC. 17, 1881.

[Entered after Post-Office at Portsmouth, N.H. as second-class matter.]

News and Notes.

A Washington despatch of the 15th inst. said: "President Arthur is about to decide on the appointment to a vacant supreme judgeship. Nomination will go in before holidays, and will either be Judge Gray of Massachusetts or Judge Doe of New Hampshire. The New Hampshire senators, and members, accompanied by Mr. William E. Chandler, called on Mr. Arthur yesterday, and urged the appointment of Judge Doe. The Massachusetts delegation went to the White House this morning, and unitedly requested the selection of Judge Gray. It is understood that the justices of the supreme court have intimated privately to Mr. Arthur their wish that Judge Gray may be appointed."

St. Albans, Vt., is having a fearful time over the liquor question. The temperance people in attempting to suppress the liquor traffic have suppressed every hotel in town, and it is said the ardent still flows. Public meetings are called.

The Parisian prefect of police has, in view of the Vienna catastrophe, instructed the directors of the Paris theatres to take precautionary measures against an outbreak of fire, and to provide adequate means of exit from their theatres.

There were two deaths in Holyoke, Mass., Dec. 14th, from small-pox.

Four government workingmen were drowned at Charleston, W. Va., Dec. 15th, by being carried over a dam in a boat.

The New York yacht club on the 15th inst. resolved that in view of the terms and conditions of the deed of gift under which the club acquired the "America cup" being inadequate, the cup should be returned to the surviving donor, with the understanding that should he return it under new conditions, the club would deem it an honor to retain it against all comers.

A daring but unsuccessful attempt was made Wednesday night, Dec. 14th, by a gang of seven burglars, to crack the safe of the First national bank at St. Clair, Mich. The night watchman was knocked down, choked, handcuffed and gagged, and the thieves then endeavored, by threats of death, to make him produce the keys, but he did not have them. They then went to work on the safe, but did not effect an entrance. All were masked, and their work proves that they are experienced cracksmen; no names were mentioned among them, but each had a number by which he was designated.

Patrick Downey died recently at Castleton, Vt., where he had lived a hermit's life for twenty-five years. After his death a roll of $5,000 in bills on the Castleton Mutual bank was found secreted in his bed. The bank discontinued business in 1859.

Katie Reinacher, an innocent-looking servant in William Alfred Jones' family at Norwich, Conn., has been frightening the family ever since last August by ringing the door-bell and rapping on the windows at unseasonable hours. The family were sure that a ghost was about; and it is only after watching twelve consecutive nights that a detective solves the mystery, and finds, besides, that the girl poisoned the cat and stole from her mistress. That girl is quite too consummately utter.

The Southern Pacific passenger train, bound west from El Paso., Texas, on the morning of the 14th was boarded by highwaymen. Wells, Fargo & Co.'s messenger was knocked down, gagged, and compelled to surrender the keys of the safe, from which $1,500 were abstracted. About $600 were secured from passengers. When the train neared Rogers' station it slowed up for a bridge, and the robbers jumped off and cut across the country into Mexico. There is no prospect of capturing them.

Michael Calden and Dennis Sharkey, accused of complicity in the murder of Raymond P. Dennis, the old man whose head was blown to pieces in Fall River, Mass., on the night of the 7th inst., in presence of his wife and family, have been held for trial.

The governor's council of Maine gave a hearing on the 15th inst. on the matter of appointing four special constables for the better enforcement of the prohibitory law in Cumberland county. A petition signed by about forty citizens of Portland was read, asking for the appointment of the officers. No one appeared for the petitioners, but Hon. C. F. Libby, Sheriff Sawyer and Deputy Sheriff Andrews appeared in remonstrance. After a thorough consideration, the council reported leave to withdraw. Petitions from Penobscot and Somerset counties were tabled for the present.

Gilman Scott, a tin peddler of Holden, Mass., aged sixty-five years, hung himself a few nights ago.

Typhoid fever has broken out in Jersey City in a most virulent form, and several deaths from it have occurred within the last few days. Owing to the prevalence of small-pox, and the hard work entailed on them thereby, the health authorities are almost powerless to face the new outbreak. The board of finance have refused to make the extra appropriation called for to stop the spread of contagious diseases, on the ground that they cannot exceed the appropriation of $15,000 for health purposes, made in the tax levy.

Elias Sampson, aged sixty-five years, committed suicide at the residence of his son in New Bedford, Mass., by shooting himself through the heart with a gun on the 15th inst. Mental depression was the cause.

Isaac Hubbell, a farmer of Huntington, Conn., fatally shot himself on the 13th inst., while in a fit of the blues.

Lorenzo Baker, a prominent citizen of Schagticoke, N. Y., has been sentenced to one year' imprisonment for defrauding Rev. W. H. Meeker of Hoosic Falls out of $10,000, given him to purchase New York Central stock, but which he used for his own purposes. Baker claims he lost the money in speculation, of which Meeker was cognizant.

New Hampshire Items.

Charles L. Cloutman of Farmington, assignee to Lewis R. Wiggin of Farmington and E. F. Couch of Newburyport, has been granted a patent for a car-coupling upon his application filed in the patent office in May last. Thomas B. Hayward, of South Acworth, has received a patent for a sap-bucket to gather sap from trees in sugaring time.

The agricultural lecture course at the New Hampshire College of Agriculture will begin on Jan. 19th, 1882, and will continue four weeks. Among the topics to be treated are stock feeding and breeding, diseases of animals, drainage, irrigation, soils, and soil analysis, plant growth, forestry, dairying, meteorology, sanitary science, ensilage, sheep husbandry, history of agriculture, and general methods of farm management.

"The Tribulations of a Chinaman in China:" from the French of Jules Verne, by Virginia Champlin, with fifty illustrations.. Boston; Lee & Shepard.

Everyone has enjoyed the recounted adventures of Verne's heroes, told with their French regard to veracity. The present volume is full of interest, and in its rapidly changing situations new and rare incidents are portrayed with graphic recital. The account of the operation of the Centenary Life Insurance company at its Chinese branch would induce us, did we not know Mons. Vern'es reputation as a truthful writer, to suppose that he might occasionally indulge in hyperbole, but we believe all in this interesting work, and take it as another illustration of the progress we are making towards becoming informed as to the manners and customs of our Celestial neighbors. Sold by Goodrich; price $1.50.

SUNDAY SERVICES.

At the South Parish, Rev. James DeNormandie, pastor, morning service at 10:30; Sunday school at chapel on court street at 12:45 P. M. Vespers at 7:30.

At St. John's (Episcopal) church, Rev. Chas. J. Holbrook, rector, services at 10:30 A. M.

At the Congregational church, preaching at 10:30 A. M. and 7:30 P. M. Sunday school at 3:00 P. M. Prayer meeting on Friday evening at 7:30. Rev. Wm. A. McGinley, pastor

At the Methodist church, Rev. W. W. Smith, pastor, preaching at 10:15 A. M. and 2:45 P. M. Sunday school after morning service, in the church.

At the Middle street (Baptist) church, Rev. W. H. Alden, D. D., pastor, services at 10:30 A. M. and 7:30 P. M.; Sunday school at the church at 2:45 P. M.

At the Court street (Christian) church, Rev. J. A. Goss, pastor, preaching at 10:30 A. M.; prayer meeting at 7:30 P. M. All are welcome.

At the Freewill Baptist church, on Pleasant street, Rev. J. H. Yeoman, pastor, preaching at 2:45 P. M.; prayer meeting at 7:00. Sabbath school at 7:00 P. M.

At St. Mary's (Catholic) church, Rev. E. M. O'Callaghan, pastor, Mikrews' Mass at 8:30, Solemn Mass at 10:30 A. M.; Sunday school at 3:00 P. M.

At the Advent church, services at 10:45 A. M., 2:45 and 7:30 P. M.

Universalist church, Pleasant street. Services at 10:30 A. M. Sunday school at 12:45 P. M

Society of Spiritualists, in Good Templars' hall (over Morse & Daley's office;) services at 2:45 and 7:30 P. M.

Rev. Charles A. Peck, of Kittery, will preach in the Court street Christian church on exchange with the pastor, at 2:45 o'clock Sunday afternoon.

Bishop Niles, of the Episcopal diocese of New Hampshire, will officiate at St. John's church on Sunday, in place of the rector, who is ill.

Rev. C. Goodrich will preach in the Advent church.

Rev. S. C. Beane of Concord will preach for the South Parish.

Rev. T. W. Bailey of East Jaffrey will preach in the Universalist church, morning and evening.

The subject of Rev. Dr Alden's lecture on Sunday evening will be "The Influence of Companions."

THE STATE TEACHERS' ASSOCIATION.

The meeting of the teachers of our state in the Franklin theatre next Wednesday, Thursday and Friday promises to be one of more than ordinary interest to the friends of public schools. The order of exercises will consist principally of essays upon important school topics, and discussions of these papers as they are given. A select quartette has generously consented to sing on Wednesday and Friday evenings, Harlow's orchestra, (including the excellent cornetist, Mr. Ralph L. Reinewald of Dover,) with a public spirited liberality for which the managers are noted, will render its services gratuitously on Thursday evening. We have already published the programme of the first day's exercises, and we give below the work of the second and third days in the order of its occurring.

THURSDAY, DECEMBER 22D.

9:30 A. M. "How to teach the Multiplication Table." George E. Gay, English and Classical School, Concord.

10:00. "History." H. P. Warren, Principal of State Normal School, Plymouth. Discussion opened by Hon. T. W. Bicknell of the "Journal of Education," Boston, Mass.

11:00. "Arithmetic, Methods New and Old." G. C. Fisher, superintendent of Public Schools, Dover.

1:30 P. M. Business Meeting.

2:00. "Arithmetic in Grammar Schools." E. C. Simmons, Master Jones Grammar School, Portsmouth. Discussion opened by Frank S. Sutcliffe, Master Piscataquog Grammar School, Manchester.

3:00. "Notation, Numeration, Longitude and Time, and Fractions." M. A. Bailey, Master High School, Keene. Discussion opened by E. C. Burbeck, Master Mt. Pleasant Grammar School, Nashua.

7:00. "Methods of teaching Physics and Chemistry." Prof. I. J. Osbun, Normal School, Salem, Mass.

FRIDAY, DECEMBER 23D.

9:00 A. M. "Methods of teaching Geometry." G. L. Hopkins, Sub-master High School, Manchester. Discussion opened by Isaac Walker, Principal Pembroke Academy.

10:00. "Arithmetic in the High School." C. E. Hussey, Master High School, Rochester. Discussion.

11:00. "Methods of teaching Percentage." Elliot Whipple, Principal McGaw Normal Institute, Reed's Ferry. Discussion opened by H. S. Gowell, Principal Francestown Academy.

1:30 P. M. Business Meeting.

2:00. "The Use of Illustrated Apparatus in our Schools." E. J. Goodwin, Master High School, Portsmouth. Discussion.

2:45. "Interest." E. P. Sherburne, Master Franklin Street Grammar School, Manchester. Discussion.

3:30. "Methods of teaching Algebra." Prof. E. T. Quimby, Hanover, of the United States Coast Survey. Discussion opened by Prof. A. S. Hardy, Dartmouth College.

7:00. Address, "Manhood." Hon. J. W. Patterson, Hanover, State Superintendent of Public Instruction.

MARRIED.

ANDERSON—SHAPLEIGH. In Dover, Nov. 25th, Edgar E. Anderson of Trenton, Me., and Miss Lizzie E. Shapleigh of Eliot, Me.

WIGGIN—WIGGIN. In Stratham, by Rev. A. B. Peabody, Dec. 3d, Herbert Wiggin of Loudon and Miss Emma L. Wiggin, daughter of Nathaniel Wiggin, Esq., of Stratham.

DIED.

CLARK. In this city, Dec. 15th, Roy M. Clark, aged 5 years, 7 months and 22 days.

MARINE CHRONICLE.

PORT OF PORTSMOUTH.

SAILED Dec. 16th.

Star Acushnet, Hoff, Boston.
Sch Nancy J Day, Munroe, Dover for Bristol.
Sch Triton, Card, Eliot for Boston.

Star Allentown, Swasey, for this port, passed down at Newcastle, Del, 15th

Schs Willie H Lord, Holt, and Adelina, Frisbee, Rockaway for this port, passed thorough Hell Gate 16th.

MUSIC HALL,

Wednesday, Dec. 21st.

— AND —

Thursday, Dec. 22d.

Pronounced by press and public everywhere a success, the Favorite and well known artists

HATTIE AND B. F. GRINNELL,

in their new drama;

MY WIFE!

With the following powerful cast:

MAJORIE TREMPER.....Miss Hattie Grinnell.
OSCAR GRAHAM } ..... B. F. Grinnell.
WILL DALE }
OLD PAPA GRAY }
Dick Wolf.....J. Adams Graver, formerly Stage Manager "Haverly's."
Dr. Trumper.....Jos. V. Arlington, formerly Stage Manager "Galley Slave Co."
Uncle Dan.....Thos. Poynt. formerly with Abbey's Park Theatre.
Detective.....Samuel S. Favor.
Verona Chester.....Mrs. Geo. L. Fox.
Aunt Judith.....Miss Jane Parker.
Sallie.....Miss Minnie Clayton.
Tot.....La Petite Estelle.

Popular prices: Reserved seats 50, gallery 25 cts.

QUESTION.

What can be found more appropriate or acceptable for a

HOLIDAY GIFT!

Than something in the Music or Art line? A large variety of these goods, and at LOW PRICES may be found at

Montgomery's Music and Art Store,
No. 6 Pleasant Street, Portsmouth, N. H.

SELECT YOUR

Christmas Cards!

— AND —

DIARIES,

While the Stock is

COMPLETE,

— AT —

Goodrich's Bookstore.

The Finest Line

— OF —

Crockery, Glass,

— AND —

PLATED WARE, CUTLERY,

— AND —

Lamps of all Kinds!

Also an endless assortment of

FANCY GOODS and FLOWER POTS,

and Ladies Baskets can be purchased at reasonable prices at the Attractive Store of

C. Dwight Hanscom & Co.

Nos. 45 Congress Street and 21 Fleet Street.

St. Jacobs Oil

THE GREAT GERMAN REMEDY FOR RHEUMATISM, NEURALGIA, SCIATICA, LUMBAGO, BACKACHE, GOUT, SORENESS OF THE CHEST, SORE THROAT, QUINSY, SWELLINGS AND SPRAINS, FROSTED FEET AND EARS, BURNS AND SCALDS, General Bodily Pains, TOOTH, EAR AND HEADACHE, AND ALL OTHER PAINS AND ACHES.

No Preparation on earth equals ST. JACOBS OIL as a safe, sure, simple and cheap External Remedy. A trial entails but the comparatively trifling outlay of 50 CENTS, and every one suffering with pain can have cheap and positive proof of its claims. DIRECTIONS IN ELEVEN LANGUAGES.

SOLD BY ALL DRUGGISTS AND DEALERS IN MEDICINE.

A. VOGELER & CO.
Baltimore, Md., U. S. A.

WHIPS! All qualities and prices; LARRABEE'S, 26 Congress.

AYERS & LOCKE.

NEW AND SEASONABLE DRY GOODS!!

AYERS & LOCKE have the Largest Stock of the above Goods in Portsmouth. Their Display of Goods well SUITED FOR THE HOLIDAY TRADE. The largest variety of Linen Towels, Napkins, Damask Table Covers and Sets. Sixty dozens Damask Towels at 15c each, worth 25c. Ladies Linen Handkerchiefs, hemstitched, embroidered and lace trimmed. Gents' Linen Handkerchiefs, tape and colored borders, also hemstitched. Ladies Neck Wear in large variety, Spanish Fichues and Ties. Made up Lace Goods, China Silk Half Handkerchiefs, with knotted Fringe.

KID GLOVES, KID MITTENS AND SILK HANDKERCHIEFS

Compare favorably with the Stocks to be found in Boston. Prices accordingly. Do not fail to examine before purchasing. We do not mean to carry any Garment over this year. Balance of Stock CLOAKS at Reduced Prices. a very large assortment at close prices.

AYERS & LOCKE.

Administrator's Sale of Real Estate AT AUCTION.

BY virtue of a license from the Probate Court, the undersigned will sell at auction, on the premises, on SATURDAY, Dec. 31st., at twelve o'clock, noon, one undivided half part of HOUSE and LAND No. 10 Langdon street, now occupied by H. Leveen. The lot measures fifty two feet on Langdon street, and has a depth of eighty feet. *Sale positive* Further particulars of FRANK E. DEARBORN, Administrator of estate of Jona. Dearborn. PORTSMOUTH Dec. 16th, 1881.

WHIPS All kinds, cheap, at LARRABEE'S 26 Congress Street, up-stairs.

C. EVERETT

Informs his former patrons and the public in general that he has resumed business at

No. 15 Fleet Street.

Opposite National Block, where he will attend to

CARRIAGE MAKING and REPAIRING

In all branches, at short notice, and to the guaranteed satisfaction of his patrons.

THE

Mutual Life Insurance Co.

of New York,

F. S. WINSTON, President.

The Mutual Life Insurance Company of New York is THE OLDEST Company, with thirty-seven years of experience.

It is the largest Company by many millons of Assets in the World.

It is purely Mutual—without Capital or Stockholders to share in profits, and no bonuses allowed to Officers, Trustees, or Employees.

It confines its business to regular Life and Endowment Policies, and the granting of Annuities. No new or experimental plans.

Its premium rates are lower than any other regular Life Insurance Company, and Policy-holders participate in current earnings annually.

No Policy-holder need forfeit his Policy, provided three full annual premiums have been paid, and application is immediately made for a paid-up Policy, when necessity arises to do so.

Assets have more than doubled during the past ten years, notwithstanding the six years of financial panic.

Its Interest and Rent Receipts alone have exceeded its Death Claims TEN MILLIONS of Dollars ($10,000,000.)

It has issued over 220,000 Policies; insured over $700,000,000; received over $276,000,000 in premiums; and returned to Policy-holders over $162,000,000.

It can and does afford the cheapest, safest, and most satisfactory insurance investment of any Company in the world.

Is not this well styled a marvel in Finance? No more beneficent institution exists upon the face of the earth than this greatest of financial organizations, combining the greatest possible good for the greatest number with an expertness in financiering that is paralleled only by the sturdy integrity of its managers and the proud pre-eminence of its commercial, patriotic, and scientific record.

Further information and applications furnished by

C. M. GIGNOUX
GENERAL AGENT
For the States of Maine and New Hampshire.
Office National Block.....Portsmouth, N. H.

First-Class Coal!

Having the sole agency for this vicinity for the largest and best Coal Companies, I keep a full assortment of all sizes best quality coal constantly on hand at

PORTSMOUTH COAL POCKETS.

J. ALBERT WALKER,
No 137 Market Street.

Order book and telephone at Moses' Hat Store No. 15 Congress street.

Critchley & Whalley,
MACHINISTS, AND DEALERS IN
PIPE AND FITTINGS
Of all kinds, for
STEAM, WATER, AND GAS.
Engines and Boilers.
Other Machinery Bought and Sold.
Belting & Belt Lacings, Sheet Rubber, and all kinds of steam packing constantly on hand at manufacturers prices
STEAM HEATING APPARATUS
For warming buildings.
52 Hanover Street.

Orders may be left at

W. C. MYERS'
Bookstore.
For the new
Pencil Calendar!
— AND —
RUBBER STAMP!
It is the handiest thing yet invented.

Real Estate.

To Let,

STORE NO. 27 MARKET STREET. Apply to J. R. MAY.

To Let,

FRONT office over Rockingham National Bank recently occupied by Wm. E. Foster. Apply at the Bank.

To Let.

HOUSE No. 116 State street, now occupied by Mr. Jerome C. Butler of the firm of Butler & Laighton, or of the subscriber at Newcastle. eod&w GEO. W. TOWLE.

To Let.

TENEMENT in house No. 4 School street, suitable for small family. Apply at house.

Office to Let.

THE large and pleasant FRONT OFFICE over A. P. Wendell & Co.'s store on Market square, to let on reasonable terms. Apply to JOHN O. AYERS.

For Rent.

STORE and dwelling attached, in Waldron block, recently occupied by Wm. Benson. Apply to William H. Hackett; office in U. S. Court House. Oct. 12th.

Chas. E. Laighton & Son,
Nearly opposite Post-Office.
Have in stock
New Bordeaux Goods,
CLARETS,
SAUTERNES, BURGUNDIES,
CHAMPAGNE AND
RHINE WINES!
Italian and French
OLIVE OILS,
in all sizes.
Richardson & Robbins'
ROLLED TONGUES.
Whole Boned Ham, Chicken, etc,
FERRIS'
Pig Hams & Bacon!
with a complete line of
Seasonable Goods as can be found in New England.

$5 TO $20 per day at home. Samples worth $5 free. Address Stinson & Co., Portland, Maine.

A full line of
Overcoats, Ulsters, Ulsterettes & Vandykes,
Just Opened by
C. E. MYERS & CO.
— ALSO —
CLOTHS
in great variety by the yard—and made up to order. We make a specialty of
— SAWYER'S WOOLENS! —
For a good square trade call at the Old Stand
No. 3 Bow Street.
C. E. MYERS. C. E. SIMPSON

LADIES.
We wish to call your attention to our
Hosiery and Underwear!
DEPARTMENTS.
Our assortment is
Now Complete!
and the prices are as low, and some grades lower than can be bought elsewhere.
COME AND SEE.
Morris C. Foye.
NO. 23 MARKET STREET.

STRICTLY
First-Class Work
neatly and promptly done at the
Portsmouth
STEAM LAUNDRY!
CUFFS and COLLARS a Specialty.
The Finest
Lace Curtains
Carefully Cleansed
— ALSO —
FEATHER BEDS and CARPETS
RENOVATED.
Feather Beds.....$1.50 each.
Carpets.....10 cents per yard.
All orders left at the office,
No. 72 STATE STREET
Will receive prompt attention.
Price Lists to be had on application.
OFFICE HOURS: Saturdays from 7 A. M. to 10 P. M. Every other day (except Sunday) from 7 A. M. to 7 P. M.

Local Matters.

POST OFFICE RULES.

MAILS CLOSE.

	A. M.		P. M.	
Boston, West and South,	8, 10	25, 2	30 4	50 *6 30
Boston Way,	10	25, 2	20	
Portland,	9	25	4	50 6	30
East [beyond Portland,]	9	25		6	30
Biddeford, Saco and Way,	9	25	4	50
Great Falls,	9	25	4	50
Great Falls & Conway R. R.	9	25		
Concord and North,	7	7	4	50
Concord Way,	7	40	4	50
Boston & Maine R. R.	7	40	4	50
Dover,	9	20	2	30 6	30

*Arrives in Boston next morning.

MAILS ARRIVE.

	A. M.	P. M.
Boston, South and West,	10 05, 8	15 5 50 9	08
Boston Way,	10 55	5 50
Portland and East,	11 20	3 20
Great Falls & Conway R. R.	11 30	
Concord and North,	10 20	6 50
Dover,	7 50	3 15 5 50

Letters for the night mails [and no others] east or west may be deposited in the box at the Eastern depot, every day except Sundays.

E. G. PEIRCE, JR., P. M.

MINIATURE ALMANAC--DEC. 17.

SUN RISES	7 25	MOON RISES	3 27 A. M.
SUN SET	4 23	HIGH WATER	8 00 A. M.
LENGTH OF DAY	9 04	FULL MOON	8 15 P. M.

THE WEATHER.

U. S. SIGNAL OFFICE,
WASHINGTON, D. C.
Dec. 17, 1 30 A. M.

Probabilities for New England:—Warmer fair weather, southerly winds, lower pressure.

The Thermometer at the CHRONICLE Office, at 4:00 o'clock this morning, registered 18 degrees above zero.

Sky clear.

AROUND HOME.

Alfred Stavers, No. 53 Congress street, (Franklin block,) displays a great variety of seasonable and serviceable goods, his stock of underwear, hosiery and gloves for ladies and gentlemen being especially expensive and complete.

If anybody wants to buy a hat to pay an election bet with, or an umbrella to bestow on the last person from whom one was "hooked," or a pair of gloves or set of furs to present to wife or best girl, Mr. Fred G. Moses will be pleased to accommodate the seeker at No. 13 Congress street.

Buzzell & Son, on Market square, display innumerable choice articles in their line, and their window display is enough to haul right in off the street anybody in search of a present.

If a gold or silver watch or chain, opera glass, diamond ring or ring of any other kind, piece of silver or choice plated ware, or anything else likely to be found in a first-class jewelry store, is wanted for a holiday gift, the place to look for it is at J. H. Hutchinson's, Market square.

M. M. Collis, at the Boston 99-cent store, No. 15 Market street, has a large assortment of holiday goods, serviceable and ornamental, at low prices.

Almost anything desired in the millinery line can be procured at J. M. Tibbetts' two stores on the opposite sides of Market street; hats and bonnets of all styles, from the cart-wheel to the poke—we do not know what the poke is, but we do know about the cart-wheel, for we sat behind one at Music hall the other evening, and slept all through the service, not being able to see the stage—feathers, ribbons, and all the other gear which delighteth the female heart, dazzleth the masculine eye and capsizeth the masculine understanding, and causeth a famine in the masculine pocket-book.

There is one Christmas or New Year's present which has the charm of weekly or daily renewal, to be found at our office. We are ready to receive pay for the CHRONICLE, to be sent post paid to any persons who may be indicated by their friends. One dollar and a half will send the NEW HAMPSHIRE GAZETTE, a paper having more original reading matter in its columns than any other newspaper in the state. It is a nice surprise to have a friend come to the office and order the paper sent to some relative or acquaintance in town or out; the receipt of the paper is a constant reminder of the generosity of the donor, who cannot in any other way expend so small a sum and receive so much in exchange. If there is no one else to be presented with it, there is no objection to giving it to one's self or to one's family, and the experiment is well worth trying.

STREET SCENE, DEC. 15TH.

They were from York, Me. She, blooming and robust as an old-fashioned dahlia; and he, symmetrical and rotund as a Japanese sunflower. Hand in hand they walked down Daniel street, her head gently resting on his—she would have had to stoop to lay it on his shoulder—the dancing eyes and cooing conversation of the pair showing plainly that their matrimonial days had been few and of unalloyed pleasure. Descrying a bunch of brooms on the sidewalk just below the telegraph office, the blushing damsel exclaimed in tones that reverberated through every telephone in town, "Sam, we want a broom! We might just's well git everything we need, now we are over here." The broom was purchased; and Sam, with one hand on the broom and the other interlaced with the fingers of his better three-quarters, retraced his steps, and the happy couple were soon looking at Pran's and Marcus Ward's Christmas cards in Goodrich's window. Market square was at once exploded, and apoplectic merchants turned purple in the face, at the exclamation, "They don't seem to have any comic valentines this year." The couple then continued their perambulations up Congress street, charming y oblivious of the amusement they were causing to the lookers-on, and when last seen by our informant were gazing intently at the miniature parlor in Myers' window, audibly wondering at the shiftlessness of a storekeeper who would "throw such nice books on the floor."

POLICE COURT.

FRIDAY, Dec. 16; *Batchelder, J.*

Winthrop Manson, a common vagrant, was sent to Brentwood for ninety days; costs taxed at $8.04.

William Mullen, a seaman on board the schooner Thomas J. Martin, a collier which sailed for Philadelphia on the 15th inst., was committed to jail in default of $300 bonds for his appearance at the April term of the supreme court to answer to a charge of aggravated assault on John Sise—not the worthy president of the National Mechanics & Traders' bank, but another seaman on the Thomas J. Martin. The two men got into some kind of a row, and Sise received a blow which will probably cause him to lose his right eye.

In New York, London and other cities great precautions are now taken to have the lobbies of the theatres kept clear, and only a limited number of standing tickets are sold. In Portsmouth there is but little danger from a crowd at the dramatic representations, and in this point we may as well feel secure.

The navigation of the Cocheco river closed Dec. 15th, when the schooner Nancy J. Day, the last vessel in the river, was towed down. The tug Ann it is said will haul up for the winter at one of the Portsmouth wharves.

There was skating on the north and south ponds, on Friday.

The steamer Acushnet sailed from this port for Boston on Friday, on her last trip for the present; before she goes on the route again she is to receive a new boiler, which it is expected will very materially increase her speed.

The Boylston Star troupe gave a big variety show to quite a large audience at Music hall on Friday evening.

What, in the name of common sense, does the CHRONICLE understand by "this season?" The year is divided into four seasons, and winter begins on Dec. 1st. We do not remember any snow storm since then until the one yesterday morning, and we don't believe any one else does.—*It was, Dec. 16th.*

We stand corrected. We had previously supposed that winter commenced when the sun entered Capricorn, at the solstice about the 21st of December, and ended at the equinox in March.

Master Jere. Cole, (about six feet three inches in height,) son of Assistant Marshal Cole, is quite expert as a huntsman, and may be seen almost daily coming in from the Sheafe swamp, Newington, with a fine string of game; within the past fortnight he has shot nearly three dozen rabbits, for which he finds a ready market among our English citizens.

The Bayside school in Greenland is taught this winter by Miss Ida A. Nutter of Newington, a graduate of the Normal school at Salem, Mass.

Large numbers of pine logs are being hauled to Mason's mill, from a timber lot in Newington recently purchased by C. Hiram Hayes of this city and a Mr. Hussey of South Berwick, Me.

The schooner Clara W. Elwell, with 327 tons of coal for C. E. Walker & Co., sailed from Perth Amboy Nov. 30th, and had not arrived at this port on the 16th inst., having probably sought shelter in some port along the coast from unfavorable weather. The barque Ausable, with 854 tons of broken, egg and stove coal for C. E. Walker & Co., sailed for Perth Amboy on the 14th inst.

The Newburyport *Herald* of the 16th inst. contained the following: "At the stable of George Lucy there is a valuable stallion belonging to a gentleman of Rye, N. H., sick with the 'Pink-eye,' and it is thought he will die. The horse's legs are badly swollen, in some places cracking, and for the past twenty-four hours he has refused to eat. His head rests on the manger, and it is a sad sight to see this fine looking animal in such a pitiable condition. The owner of the stallion recently refused $1800 for him."

The ladies' benevolent circle connected with the Free Baptist society at Kittery Point held their annual fair on Wednesday and Thursday evenings of this week.

—Stuffing ballot-boxes has lately become a crime in Philadelphia. A few years ago it was considered a great accomplishment. This is unmistakable proof that fashions are constantly changing.

—The Atlanta *Constitution* sees the time approaching when the demagogue will appear at the front. If the demagogue has been anywhere else than at the front for the last fifty years we'd like to know where the rear of this thing is.

—A gray hair was espied among the raven locks of a young lady. "Oh, pray pull it out," she exclaimed. "If I pull it out ten will come to the funeral," replied the lady who made the unwelcome discovery. "Pluck it out, nevertheless," said the dark-haired damsel; "it is no sort of consequence how many come to the funeral, provided they all come in black."

Premature Loss of the Hair

May be entirely prevented by the use of Burnett's Cocoaine. No other compound possesses the peculiar properties which so exactly suit the various conditions of the human hair. It softens the hair when harsh and dry. It soothes the irritated scalp. It affords the richest lustre. It prevents the hair from falling off. It promotes its healthy, vigorous growth. It is not greasy nor sticky. It leaves no disagreeable odor. It kills dandruff.

Burnett's Flavoring Extracts are known as the best.

Mothers! Mothers!! Mothers!!!

Are you disturbed at night and broken of your rest by a sick child suffering and crying with the excruciating pain of cutting teeth? If so, go at once and get a bottle of MRS. WINSLOW'S SOOTHING SYRUP. It will relieve the poor little sufferer immediately—depend upon it; there is no mistake about it. There is not a mother on earth who has ever used it, who will not tell you at once that it will regulate the bowels, and give rest to the mother, and health to the child, operating like magic. It is perfectly safe to use in all cases, and pleasant to the taste, and is the prescription of one of the oldest and best female physicians and nurses in the United States. Sold everywhere; 25 cents a bottle. mw & s & sz neg

STATED MEETINGS.

CITY GOVERNMENT.

In the City Building, Market Square.

Board of Mayor and Aldermen—Thursday evenings.

Common Council—Thursday evenings.

Board of Overseers of Poor—Tuesday evenings.

Board of Instruction—First Wednesday in each month.

Board of Engineers—Tuesday next following first the Monday in each month.

MASONIC.

In Masonic Hall, Congress Block.

St. John's Lodge, No. 1—First Wednesday of each month.

St. Andrew's Lodge, No. 56—Second Monday of each month.

Washington Chapter, No. 3, R. A. M.—Fourth Tuesday of each month.

Davenport Council, No. 3, R. and S. M.—Third Thursday of March, June, September and December.

DeWitt Clinton Commandery, Knights Templar—Third Monday of each month.

Ineffable Grand Lodge of Perfection—Third Wednesday of January, April, July and October, (annual meeting 32d October month.)

Portsmouth Rose Croix Chapter, No. 1, E. M. R. M., Second Friday evening of each month at seven and a half o'clock, at Memphis Hall, No. 5 Daniel street.

I. O. O. F.

At Odd Fellows' Hall, National Block.

Piscataqua Lodge, No. 9,—Monday evenings at 7:30 o'clock.

New Hampshire Lodge, No. 17—Wednesday evenings at 7:30 o'clock.

Osgood Lodge, No. 48—Thurday evenings at 7:30 o'clock.

Strawberry Bank Encampment, No. 5—Second and Fourth Fridays in each month.

Mount Sinai Encampment, No. 19—First and Third Fridays in each month.

Union Rebecca Degree, Lodge No. 3—First and Third Tuesdays in each month, at 7:30 o'clock.

RELIEF ASSOCIATIONS.

Rockingham Masonic Relief Association—Annual meeting First Friday in January.

Portsmouth Odd Fellows' Mutual Relief Association—Annual meeting Fourth Tuesday evening of January.

Temperance Mutual Relief Association—At Mercantile Hall, First and Third Wednesday evenings of each month.

Mutual Relief Association of Rockingham County—Second Tuesday of January and December.

Portsmouth Fireman's Mutual Relief Association—Second Wednesday of January, April, July and October.

OTHER ORGANIZATIONS.

At Odd Fellows' Hall, Daniel Street.

St. George Council, No. 21, Legion of Honor—Second and Fourth Tuesday evenings of each month.

Portsmouth Commandery, No. 47, United Order of the Golden Cross—Thursday evenings.

PARKER'S HAIR BALSAM.

The Best, Cleanest and most Economical Hair Dressing.

Never Fails to Restore the youthful color to grey hair. 50c and $1 sizes at druggists.

Floreston Cologne.

A new and exceedingly fragrant and lasting perfume. Price 25 and 75c.

PARKER'S GINGER TONIC

A Pure Family Medicine that Never Intoxicates.

If you are a mechanic or farmer, worn out with overwork, or a mother run down by family or household duties try PARKER'S GINGER TONIC.

If you are a lawyer, minister or business man exhausted by mental strain or anxious cares do not take intoxicating stimulants, but use PARKER'S GINGER TONIC.

If you have Dyspepsia, Rheumatism, Kidney or Urinary Complaints, or if you are troubled with any disorder of the lungs, stomach, bowels, blood or nerves you can be cured by PARKER'S GINGER TONIC.

If you are wasting away from age, dissipation or any disease or weakness and require a stimulant take GINGER TONIC at once; it will invigorate and build you up from the first dose but will never intoxicate. It has saved hundreds of lives it may save yours.

HICCOX & CO., 1431 Broadway, New York. 50c. and one dollar sizes, at all dealers in medicines.

GREAT SAVING BUYING DOLLAR SIZE.

If you are a man of letters, weakened by the strain of your duties avoid stimulants and use **Hop Bitters.**

If you are young and indiscreet, or dissipated, or single, old or poor-health or despondent, rely on **Hop Bitters.**

Whoever you are, whenever you feel that your system needs cleansing, tonic or stimulating, without intoxicating, take **Hop Bitters.**

Have you dyspepsia, costiveness, nervousness, chills, pain of the stomach, pimples, blotches, blood, liver or nerves? You will be cured if you use **Hop Bitters.**

If you are sinking, weak and low-spirited, try it! It may save your life. It has saved hundreds.

If you are a mother of feeble, fretting overtaxed, sickly child, or suffering with any form of Kidney disease that might have transmitted by a timely use of **HopBitters** Thousands die annually from some form of Kidney disease that might have been prevented by a timely use of **HopBitters**

HOP BITTERS NEVER FAIL

D. I. C. is an absolute and irresistible cure for drunkenness, use of opium, tobacco, or narcotics.

Sold by druggists. Send for Circular.

HOP BITTERS MFG CO., Rochester, N. Y. & Toronto, Ont.

—A sweet girl graduate in New Hampshire is learning the watch cleaning trade. Just as we expected. One of these tender, sentimental young things cleaned us out of a watch once, and now the art is to be more thoroughly developed.—*New Haven Register.*

AMUSEMENTS.

THE NEW HAMPSHIRE

State Teachers' Association

Will hold its

Twenty-eighth Annual Meeting in the

Franklin Theatre,

December 21st, 22d and 23d, 1881.

The order of exercises for the first day and evening will be as follows:

WEDNESDAY, DEC. 21st.

2:50 P. M. Organization.—Appointment of committees.

2:30. "Number Work." Miss Ellen M. Reed, Normal School, Plymouth.

3:00. Class Exercise in Numbers. Miss Susie M. Cate, Normal School, Plymouth.

7:00. Address of Welcome. Charles W. Gardner, Board of Education, Portsmouth.

8:00. "Methods of Instruction in the Chandler Scientific Department of Dartmouth College." Prof. E. R. Ruggles, Hanover.

This meeting is FREE to all who are interested in Education, and an earnest invitation is extended to the citizens of Portsmouth to be present and participate.

Largest Stock

and most complete

ASSORTMENT

— OF —

CHRISTMAS GOODS!

IN NEW HAMPSHIRE,

— AT THE —

Boston 99 Cent Store.

No. 15 Market st.

M. M. COLLIS.

B & L

Christmas Goods.

125 boxes Table and Cooking Raisins.
1000 lbs. New Citron and Currants.

English Plum Pudding

In 1 lb., 2 lb., 3 lb. and 4 lb. cans.

Gordon & Dilmarth's and Atmore's

MINCE MEAT.

Ferris & Co.'s

Little PIG HAMS.

Weisbaden Preserves.

In large and small bottles.

Fine Champagnes, Table Wines,

— ALSO —

COOKING WINES AND BRANDIES.

New Nuts of all kinds.

500 lbs. ALMERIA GRAPES.

FLORIDA ORANGES, etc., etc.

Butler & Laighton

NO. 1 MARKET SQUARE.

LADIES', GENTLEMEN'S and CHILDRENS'

UNDERWEAR!

can be bought cheap at

Lewis E. Staples'

DRY GOODS AND NICK-NACK STORE

No. 7 Market Street.

1000 lbs. NICE

Chocolate Shells!

at 4 cents per pound.

JAMES R. YEATON & CO.

Prepare for Cold Weather!

LADIES' and GENTS'

UNDERWEAR!

HOSIERY and GLOVES.

N. B. Our 50 cts. Ladies Vest can't be beat in the city. GIVE US A CALL.

No. 53 Congress St.

FRANKLIN BLOCK.

ALFRED STAVERS.

$1500 per year can be easily made at home work for E. G. Ridout & Co., 10 Barclay Street, New York. Send for their catalogue and full particulars. 6mo82

SPECIAL HOLIDAY PRICES AT

Oak Hall, Boston.

Imported English Silk Umbrellas $4.00
Dressing Gowns 5.00
Gentlemen's Crush Hats, for balls..... 5.50
P'jamahs (E. Indian Night Dresses.).....$6 to $9.
Boy's Suits..... .....$2.50 to $18.
Men's Winter Suits..... ..... $3.50 to $ 5.
Overcoats, Ulsters, Hats, Caps, Buffalo Overcoats and Robes, Horse Blankets,
English Driving Gloves.....$2.25.
Rugby Footballs.... .....$5.00

All goods bought for gifts will be exchanged after holidays, if not right in size; or will be exchanged for other articles, if desired.

NOTICE.

We publish to-day 50,000 copies of the "Oak Hall Outline Book for Juvenile Artists,"—a superior box of Water Colors goes with each book. The book contains 50 original designs by our best artists. Prizes of $20 and $10 are offered for the best colored books returned to us before Feb. 1. A single book and box of water colors costs 25 cents; but as the boxes are not mailable, we shall not take single orders except from those who call for them. But we will send four copies, with boxes, for $1.00, and prepay the express to any address. This is the cheapest and prettiest gift for children in the market, and to secure any, it will be necessary to order immediately. Address

G. W. SIMMONS & CO.,
Oak Hall, 32 North street, Boston.

CARVERS.

POCKET CUTLERY,

SCISSORS.

SKATES.

HOLLY SAWS.

And a variety of other useful articles suitable for

Holiday Presents,

— AT —

PRYOR & MATTHEWS.

No 16 Market St.

OYSTERS!

$1.00 per gallon.

Norfolk Oysters at $1.00 per gallon; also, Providence River, Somerset and New York Oysters,

WHOLESALE AND RETAIL,

— AT —

W. FREEMAN'S

Nos. 26 & 28 Congress St.

From the Cradle to the Grave.—A large circulating library 15c per month and a family with periodicals access of ladies. 12 the price is the one lowest price. The family groups comprise the entire place. Single copies 10c., 25c. per hour. Sold in New York and Brooklyn in two weeks. J. W. Parker Adv. Pal Tobacco, 22 Barclay street, N. Y. Agents wanted everywhere.

FLOUR!

Just received

500 BARRELS

of the best St. Louis and Wisconsin Flour. Also some of the best Minnesota Haxall, which I shall sell at

WHOLESALE AND RETAIL!

LOWER than the same grades of Flour can be bought in Portsmouth. Call and price my Flour before purchasing elsewhere, at the old and popular stand of C. ROBINSON & SON,

16 BOW STREET.

Portsmouth, April 20th, 1881.

J. S. JAMES.

Auction Sales.

MORSE & ILSLEY.

AUCTIONEERS,

Money, Real Estate and Mortgage Brokers, Insurance and House Agents.

13 PLEASANT ST. -- EXCHANGE BUILDINGS.

TRUNK REPAIRING!

a specialty. Trunks called for and returned without extra expense at

John H. Tilton's

Harness Dispensatory,

18 CONGRESS STREET.

MAIN & WINCHESTER BLOCK.

WHIPS! All qualities and prices; LARRABEE'S, 38 Congress.

SKATES! SKATES! SKATES!

All Styles Club and Common Skates at low prices.

A. P. WENDELL & CO.

2 Market Square.

NOTICE.

Don't forget; LARRABEE has constantly on hand and for sale, a good assortment of WHIPS, SURCINGLE, HALTERS, BRUSHES, CURRY-COMB, BELLS, HARNESS SOAP, VASCUM and NEATSFOOT OILS, and all other articles usually found in a first-class Harness shop. Particular attention paid to Custom Work, and Harness and Trunk repairing. Trunks sent for and returned free of charge. Don't mistake the place, No. 25 Congress St., up stairs, over Freeman's Oyster House.

OIL, OIL.

50 Barrels of Kerosene Oil, fire test 160 and 120 degrees, for sale by

Henry F. Cerrish.

Good and Reliable

INSURANCE

COMPANIES.

COMMERCIAL UNION, of London.
FIRE ASSOCIATION, of Phila.
NIAGARA, of New York.
CONNECTICUT, of Hartford.
PHOENIX of London.

F. W. DEROCHEMONT & SON,

No. 9 CONGRESS STREET.

NEW AND EXTENSIVE STOCK

— OF —

FALL & WINTER

GOODS

— AT —

WM. P. WALKER'S

No. 8 Market Square.

Having received a Full Assortment of Foreign and Domestic

Cloths, Cassimeres, &c.,

I am prepared to make them up into GARMENTS of the latest style, according to the fancy of the purchaser, and

Perfect Satisfaction Guaranteed!

My Stock of Goods suitable for

SUITINGS

IS UNEQUALLED

Particular attention paid to the making of Army and Navy

REGULATION UNIFORMS,

A FULL ASSORTMENT OF

Gentlemen's Furnishing Goods!

Constantly on hand, consisting of

BOSOMS, GLOVES, SUSPENDERS, COLLARS, DRAWERS, SHIRTS, HANDKERCHIEFS, LINEN GOODS,

Of Every Description.

Cure Your Corns!

BY USING

SCHLOTTERBECK'S

Corn, Wart & Bunion Solvent.

Entirely harmless; is not a caustic.
It removes Corns, Warts, Bunions and Callosities, without leaving a blemish.
Brush for applying in each bottle.

A CURE IS GUARANTEED.

Price 25 Cents. For sale by all Druggists.

Try it and you will be convinced, like thousands who have used it and now testify to its value.

Ask for Schlotterbeck's Corn and Wart Solvent, and take no other. Sold by

DAVID KIMBALL & CO.,

No. 36 Market street.

Portsmouth, N. H.

$66 a week in your own town. Terms and $5 outfit free. Address H. Hallett & Co., Portland, Maine.

STEPHEN D. SCRIGGINS,

Carriage Painter.

No. 16 Vaughan Street, Portsmouth, N. H.

Having specimens and good recommendations and long and large experience, he solicits patronage in this line.

WHIPS!

In Large Variety, Cheap

AT—

LARRABEE'S 26 Congress Street Up-Stairs

Terrible Accident.

Necessitating a Surgical Operation—Loving Mother Attempts to Take a Pair of Shears from Her Child.

Parents be Careful.

Domestic accidents are common to women, and some of them are very serious. Mrs. Wagner, of South Rondout, Ulster Co., N. Y., some weeks ago attempted to take from her child a pair of shears with which it was playing. A slight struggle ensued, in which the point of the shears entered Mrs. Wagner's left eye, entirely destroying the sight. Her family physician did what he could, but intensely painful inflammation arose, which, by sympathy, threatened the loss of the other eye. Total blindness to a woman having the care of a household is an irreparable calamity. In this great Mrs. Warner applied to that the well-known and skillful surgeon Dr. David Kennedy, of Rondout, N. Y., who removed the injured eye by a very successful operation, setting aside all danger of further harm to the sight of the other eye. But, owing to pain and mental distress, her system needed a tonic and restorative medicine. To do this work the doctor prescribed "Kennedy's Favorite Remedy," which sustained its reputation and laid a sure foundation of health.

Dr. Kennedy's "Favorite Remedy" removes all impurities from the blood, regulates the Liver and Kidneys, Cures Constipation, and all diseases and weaknesses peculiar to females. It is for sale by all our druggists at One Dollar a bottle.

Something New,

Elastic Starch!

For sale by

Charles E. Laighton & Son.

IRON

A TRUE TONIC

A PERFECT STRENGTHENER. A SURE REVIVER.

IRON BITTERS are highly recommended for all diseases requiring a certain and efficient tonic, especially *Indigestion, Dyspepsia, Intermittent Fevers, Want of Appetite, Lack of Strength, Lack of Energy, etc.* Enriches the blood, strengthens the muscles, and gives new life to the nerves. They act like a charm on the digestive organs, removing all dyspeptic symptoms, such as *Taking the Food, Belching, Pain in the Stomach, Heartburn, etc.* The only **Iron Preparation** that will not **blacken the teeth or give headache.** Sold by all druggists. Write for the A B C Book, 32 pp. of useful and amusing reading—*all free.*

BROWN CHEMICAL CO., Baltimore, Md.

BITTERS

1881. CHRISTMAS. 1881.

Parties in search of Gifts for their friends, can find many useful and Ornamental Goods at low prices, comprising a great variety of the latest importations of unique designs, in

Kioto, Longwy & Decorated Lamps,

With Duplex and Harvard Burners.

HANGING LAMPS!

FOR PARLOR, SITTING OR DINING ROOM.

POCKET AND TABLE CUTLERY PLATED CASTORS, KNIVES, FORKS,

NUT PICKS, SPOONS, PICKLE JARS, etc.

GRANITE, IRON & DECORATED PEARL AGATE TEA POTS, SLEDS, SNOW SHOVELS, etc.

A Special Lot of TABLE LAMPS at 50 per cent Discount.

JOHN P. SWEETSER, - - - No. 46 Market Street.

FURS!

We are now prepared to show the public the most complete and elegant stock of

FINE FURS,

All of our own manufacture, comprising

Seal Skin Sacques and Dolmans, Fur-Lined Circulars and Dolmans, American Sable Sacques.

Also, a complete assortment of FANCY MUFFS and COLLARS, FUR TRIMMINGS, ROBES, etc. We make a specialty of Fine Seal Skin Sacques and Fur-Lined Garments Made to Order.

EDWARD KAKAS,

Practical Furrier, 404 Washington-st., Boston

More than One Million Copies Sold!

Everybody Wants it. Everybody needs it.

258th EDITION. (NEW.) REVISED AND ENLARGED.

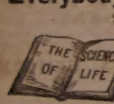

or Self-Preservation. A Great Medical Treatise on Manhood; the Cause and Cure of Exhausted Vitality, Nervous and Physical Debility, also on Untold Miseries arising from the Excesses of Mature Years. 300 pages. Royal 8vo. The very finest steel engravings. 125 invaluable Prescriptions, for all acute and chronic diseases. Bound in beautiful French Muslin, embossed, full gilt. Price only $1.25, by mail. (New Edition.

KNOW THYSELF. ILLUSTRATED SAMPLE 6 CENTS. SEND NOW. The Science of Life, or self-Preservation, is the most extraordinary work on Physiology ever published. There is nothing whatever that the married or single of either sex can either require or wish to know, but what is fully explained. In short, the book is invaluable to all who wish for good health.—*Toledo Globe.*

The book for young and middle aged men to read just now is the Science of Life, or Self-Preservation. It is worth many times its weight in gold.—*Gold Hill News.*

The author of the Science of Life is a noble benefactor. He reaches the very roots and vitals of disease, and is enabled to apply thorough remedies. The book already is read upon both continents by millions.—*San Francisco Times.*

The Gold and Jeweled Medal awarded the author of the Science of Life was fairly won and worthily bestowed.—*Massachusetts Ploughman.*

Thousands of extracts similar to the above could be taken from the leading journals—literary, political, religious and scientific—throughout the land.

The Book is guaranteed to be a better medical work, in every sense, than can be obtained elsewhere for double the price, or the money will be refunded in every instance.

Thousands of Copies are sent by mail, securely sealed and post-paid, to all parts of the world, every month, upon receipt of price, $1.25. Address

Peabody Medical Institute or W. H. Parker, M. D,

No. 4 Bulfinch Street, Boston, Mass.

N. B.—The author may be consulted on all diseases requring skill and experience.

The Legend of Mimir.

It is a beautiful legend of the Norse Land. Amilias was the village blacksmith, and under the spreading chestnut treekin his village smithopken stood. He the hot iron gehammered and shod horses for fifty cents all round please. He made tin hjelmets for the gjodds, and stove-pipe trousers for the hyenes.

Mimir was a rival blacksmith. He didn't go in very much for defensive armor, but he was lightning on two-edged bsjwords and cut and slash svrcutlasses. He made cheeseknives for the other gjodds, and he made the great Bjsvestnen and Arkansaw toothpick that would make a free incision clear into the transverse semi-colon of a cast-iron Ichthyosaurus, and never turn its edge. That was the kind of a Bbjairpin Mimir he said he was.

One day Amilias made an impenetrable suit of armor for a second-class gbj.dd, and put it on himself to test it, and boastfully inserted a card in the "Svensska Norderb jravisk jkanshelpesplvtdenekgurodovusaken," saying that he was wearing a suit of home-made, best chilled Norway merino underwear that would knick unnumbered saw teeth in the potmetal cutlery of the iron-mongery over the way. That, Amelias remarked to his friend Bjohun Bjrobinson, was the kind of a Bdjuck he was.

When Mimir spelled out the card next morning, he said "Bjjjit!" and went to work with a charcoal furnace, a cold anvil, and A. T. Hay's isomorphic process, and in a little while he came down street with a sjvaard that glitteered like a dollar store diamond, and met Amilias down by the new opera house. Amilias buttoned on his new sjarmor and said:

"If you have no hereafter use for your old chyleese-knife, strike."

Mimir spat on his hands, whirled his skjvaard above his head, and fetched Amilias a swipe that seemed to miss everything except the empty air through which it softly whistled. Amilias smiled and said, "Groon," adding that it "seemed to him he felt a general sense of cold iron somewhere in the neighborhood, but he hadn't een hit."

"Shake yourself," said Mimir.

Amilias shook himself, and immediately fell into halves, the most neatly divided man that ever went beside himself.

"That's where the boiler-maker was away off in his diagnosis," said Mimir, as he went back to his shop to put up the price of cutlery sixty-five per cent on all lines, with an unlimited advance on special orders.

Thus do we learn that a good action is never thrown away, and that kind words and patient love will overcome the harshest nature.—*Hawkeye.*

A Safe Waiter Assured.

A crusty-looking old gentleman, accompanied by the regulation well-fed consort and a couple of well-favored daughters, entered the dining-room of the Del Monte, and as he tucked his napkin beneath his generous chin, turned round and fixed a fierce glance upon the waiter behind his chair: "Look here, my man," said the old party, sharply, "before I give my order I want to ask you a question. Are you an Italian count in disguise?" "Not any," replied the surprised coffee splasher. "Nor an English nobleman, the unaccountable delay of whose remittance has temporarily compelled?" etc. "Naw zur." "Nor a graduate of Harvard, and estranged from your father, a rich Boston banker, whose haughty pride is as unyielding as your own?" etc. "I am not." "All right; here's a dollar, and you can bring in the grub. Now that I know you are not the regular thing in waiters nowadays—that you are not going to run off with one of my daughters, or pick my pocket, I can eat in peace."—*San Francisco Post.*

No family that has any regard for domestic safety and comfort can afford to be without Dr. Bull's Cough Syrup in the house. Price 25 cents a bottle.

A son of Senator Voorhees will, it is said, appear upon the dramatic stage next year with a company organized by himself.

Mr. C. Fosdick, 52 Hartwell street, Fitchburg, Mass., writes that he used St. Jacobs Oil for rheumatism with a magical result. The men in the works, of which he is superintendent, say there is nothing in the world to equal it as a remedy for neuralgia, sprains, etc.

Mrs. Sarah Savage, a widow lady living alone in Saco, was found dead Dec. 15th, sitting in her chair, having from appearances been dead several days.

Bed-Bugs, Roaches,

Rats, mice, ants, flies, vermin, mosquitoes, insects, &c., cleared out by "Rough on Rats." 15c. boxes at druggists.

Brain and Nerve.

Wells' Health Renewer, greatest remedy on earth for impotence, leanness, sexual debility, &c. $1. at druggists. Depot at Thacher's.

Miss Rebecca Bates, who in connection with her cousin Abby were the heroines of the "British scare" at Scituate (Mass.) harbor during the war of 1812, died at her residence on Willow street, Scituate, Dec. 13th, at the age of eighty-eight years. She died in the house where she was born, and has always resided.

When I was Sick!

My room looked like a drug store. I had so many bottles in it. The more I dosed the worse off I was. Finally I paid my doctor and told him he needn't come any more. I was troubled with chronic rheumatism, and couldn't get out of bed alone. Six bottles of Sulphur Bitters cured me.—*Fireman, Boston.*

Mrs. Mary Coughlin died in the hospital at Providence, R. I., Dec. 13th, having been fatally burned while drunk and attempting to fill a kerosene lamp.

"Pro Bono Publico."

It is a very remarkable fact, that while thousands of people refuse to read paid puffs of worthless nostrums, none skip over Dr. Swayne's little squib about his Ointment for itching piles that itch so much at night. The people well know that it is published for their benefit, in other words, is pro bono publico. May its far reaching effects be perpetuated to the end of time.

Rheumatism

Neuralgia, Sprains,

Pain in the Back and Side.

There is nothing more painful than these diseases; but the pain can be removed and the disease cured by use of **Perry Davis' Pain Killer.**

This remedy is not a cheap Benzine or Petroleum product that must be kept away from fire or heat to avoid danger of explosion, nor is it an untried experiment that may do more harm than good.

Pain Killer has been in constant use for forty years, and the universal testimony from all parts of the world is, it NEVER fails. It not only effects a permanent cure, but it relieves pain almost instantaneously. Being a purely vegetable remedy, it is safe in the hands of the most inexperienced.

The record of cures by the use of PAIN KILLER would fill volumes. The following extracts from letters received show what those who have tried it think:

Edgar Cady, Owatonna, Minn., says:
About a year since my wife became subject to severe suffering from rheumatism. Our recent visit to the PAIN KILLER, which speedily relieved her.

Charles Powell writes from the Sailors' Home, London:
I had been afflicted three years with neuralgia and violent spasms of the stomach. The doctors at Westminster Hospital gave up my case in despair. I tried your PAIN KILLER, and it gave me immediate relief. I have received my strength, and am now able to follow my usual occupation.

G. H. Walworth, Saco, Me., writes:
I experienced immediate relief from pain in the side by the use of your PAIN KILLER.

E. York says:
I have used your PAIN KILLER for rheumatism, and have received great benefit.

Barton Seaman says:
Have used PAIN KILLER for thirty years, and have found it a *sure, safe and speedy* remedy for rheumatism and lameness.

Mr. Burditt writes:
It never fails to give me relief in cases of rheumatism.

Phil. Gilbert, Somerset, Pa., writes:
Every actual test I know your PAIN KILLER is the best medicine I can get.

All druggists keep PAIN KILLER. Its price is so low that it is within the reach of all, and it will save many times its cost in doctors' bills. **25c., 50c. and $1.00 a bottle.**

PERRY DAVIS & SON, Proprietors, Providence, R. I.

Beware OF Fraud

BENSON'S CAPCINE POROUS PLASTERS

HAVE BEEN IMITATED,

And their excellent reputation injured by worthless imitations. The Public are cautioned against buying Plasters having similar sounding names. See that the word C-A-P-C-I-N-E is correctly spelled.

Benson's Capcine Porous Plasters

Are the only improvement ever made in Plasters.

One is worth more than a dozen of any other kind.

Will positively cure where other remedies will not even relieve.

Price 25 cents.

Beware of cheap Plasters made with lead poisons.

SEABURY & JOHNSON,
Manufacturing Chemists, New York.

A SURE REMEDY AT LAST. Price 15cts. MEADE'S Medicated CORN and BUNION PLASTER.

SCHOOL BOOKS

—AND—

SCHOOL SUPPLIES.

Buzzell & Son

have everything in the School Book Line,

FOR ALL GRADES!

All Books Nicely Covered FREE. We make a specialty of our

Handy Pencil Tablets

from 5 to 20 cents,

Writing Paper Packets, Spelling Tablets and Keystone Pens.

Also full line of Covered, Noiseless and Common Slates, Book-Straps, Pencils, Pens, Ink, and Writing Paper 5c per quire, and all other articles for school use.

BUTTER.

50 Tubs finest creamery Butter, for sale by

HENRY F. GERRISH,

New Advertisements.

A BEAUTIFUL ORGAN, the "Mason" New Styles, No. 12,000, 27 stops, 10 full sets Golden Tongue Reeds, solid walnut, highly polished case. New and valuable improvements just added. Stool, book, music, boxed and delivered on board cars here, price only sixty dollars net cash. Satisfaction guaranteed in every particular or money refunded after one years' use. Every one sold gets another. It is a standing advertisement. Order at once. Nothing saved by correspondence. My new illustrated catalogue, capacity 1000 instruments every 26 days, very latest labor-saving wood-working machinery. Vast capital enables me to manufacture better goods for less money than ever. Address, or call upon Daniel F. Beatty, Washington, N. J.

What Makes the Children Laugh?

CAT'S CRADLE,

The handsomest fine art juvenile book, with 60 colored illustrations. 1 vol. Quarto. $2.00.

R. WORTHINGTON, 770 Broadway, N. Y.

IT POPULARITY IS UNCARALLELED.

130,000 SOLD!! and still more agents are wanted to supply the wonderful and increasing demand for by far the best, most popular and cheapest.

Life of Garfield PRICE ONLY **$2**

This work is profusely illustrated, tells the entire thrilling story of his eventful life and tragic death; has been critically revised and approved by one of his most intimate personal friends; has far outsold all other editions, being the best and cheapest, and our terms to agents are the most liberal of any. Superb steel plate portraits free. Outfit 30c. For proof of excellence, success of agents and terms address Hubbard Bros., Pubs. 10 Federal st. Boston.

MOLLER'S Non-Smelling COD-LIVER OIL

Cheapest & Best

Superior to any. Market medical authorities testify to its delicacy of taste and smell. For sale by Druggists.

W. H. Schieffelin & Co. (Wholesale Agts.) N. Y.

A Book of Rare Originality, entitled

PRACTICAL LIFE

The great problem solved. The individual carefully considered from the age of responsibility up to maturity, in regard to **Education, Home, Society, Etiquette, Amusements, Dress, Love, Marriage, Business, &c.** The work abounds in striking thoughts, rare information and valuable advice. Full-page colored plates—each ONE OF A KIND. **Agents Wanted Everywhere.** Chart for popular full description, terms, &c., free. Address, **D. L. GUERNSEY, 61 Cornhill, Boston.**

tf15

FLORIDA!

Atlantic and Gulf Coast Canal and Okeechobee Land Co.

50,000 SALES. $10 AC

At par with a Bonus of 40 Acres for each 10 Shares from Choice Lands of the "Disston Purchase."

Offices: Third & Chestnut Sts., Philadelphia. 115 Broadway, N. Y., Rooms 111 and 113. Detailed Prospectus with descriptive maps mailed free.

PATENTS

Geo. E. Lemon, Att'y at Law.

WASHINGTON, D. C.

Send sketch or model for Preliminary Examination and information as to Patentability, for which no charge is made. If reported patentable, no charge for services unless successful. Send for pamphlet of instructions. Established in 1865.

tf29

R.—BEATTY'S PIANOFORTES—Magnificent holiday presents; elegant grand pianofortes, four very handsome round corners, rosewood cases, three unisons, Beatty's matchless iron frames, stool, book, cover, boxed, $223.75 to $297.50; catalogue prices, $800 to $1000; satisfaction guaranteed or money refunded, after one years' use; upright pianofortes, $125 to $255; catalogue prices $500 to $800; standard pianofortes of the universe, as thousands testify; write for a mammoth list of testimonials. Beatty's cabinet organs, cathedral, church, chapel, parlor, $30 upward; visits as welcome; free carriage meets passengers; illustrated catalogue (holiday edition) free. Address or call upon DANIEL F. BEATTY, Washington, New Jersey.

WE WANT A few more energetic salesmen. Our new circulars explain all about the best paying business of the season. Just at this time there are immense quantities of pictures to be framed, and agents are meeting with wonderful sales. Full particulars and an elegant outfit free. Address,

OXFORD PICTURE FRAME CO.,
Auburn, Me.

A GREAT OFFER FOR

HOLIDAYS!

Pianos and Organs at extraordinary low prices for cash. Installments received. Splendid Organs, $45, $50, $60 up. Magnificent 8 1-2 oct. Rosewood Pianos, stool and cover, only $ 175. Warranted 6 years. Illustrated Catalogue mailed. Agents wanted. HORACE WATERS & CO., Manufacturers and Dealers, 826 Broadway, New York.

THE STANDARD SILK OF THE WORLD.

Agents wanted for our New Book

By Allan Pinkerton. A PROFESSIONAL collection of his most remarkable Detective stories, facts, thrilling and hazardous cases, taken from private records, and never before published. Profusely illustrated, low in price, and sells very rapidly. Send for a circular and special terms. Address,

THIEVES and Detectives.

NEW ENGLAND BOOK AND MAP HOUSE, tf18 No. 61 Cornhill, Boston.

SLEIGHS!

In Great Variety, Some of the Very

Highest Grades,

Including Portland and Canada Styles.

—ALSO—

300 WESTBORO SLEIGHS,

Trimmed and Untrimmed.

Sole Agents for W. F. BROWN.

—ALSO—

Robes, Blankets, etc.,

All at Very Low Prices.

W. P. SARGENT & CO.

14 TO 22 SUDBURY STREET,

Near Haymarket Square. Also

WAREROOMS, 155 TREMONT ST. BOSTON.

Stawtd30

Transportation.

Eastern & Maine Central Railroad Line.

CARS leave the Station of the Eastern Railroad between Deer and Elm streets, as follows:

For Boston at 4 05, 7 15, 8 20, 10 55 A. M., 3 10, 3 15, 5 20 P. M. Sundays, 4 05 A. M., 4 00 P. M.

For Portland, Augusta, Brunswick, Lewiston, and Bangor, 10 00 A. M., 3 00, 9 10 P. M. Sundays 9 10 P. M.

For St. John and Halifax, daily 9 10 P. M.

For Great Falls and Wolfeboro, 10 20 A. M., 5 40 P. M.

For North Conway, 10 20 A. M.

For Dover and Way Stations, 5 00, 9 50 A. M., 12 20, 3 00, 6 35 P. M.

Trains leave for Portsmouth—

From Boston, 7 30, 8 30, 10 00 A. M., 12 30, 3 15, 4 40, 7 00 P. M. Sundays 8 00 A. M., 7 00 P. M.

From Portland, 2 00, 8 45 A. M., 1 10 P. M.

From North Conway, 7 05 A. M.

From Wolfeboro', 8 15 A. M., 3 00 P. M.

From Wolfeboro' Junction, 6 35, 8 56 A. M., 3 28 P. M.

From Great Falls, 7 37, 9 55 A. M., 4 24 P. M.

From Dover, 6 45, 10 25 A. M., 2 20, 4 43, 7 26 P. M.

From Newington, 7 01, 10 40 A. M., 2 45, 5 01, 7 58 P. M.

Trains from Boston arrive in Portsmouth at 9 50, 10 20, 12 15, 2 50, 5 30, 6 50, 9 00 P. M. Sundays 10 25 A. M., 9 00 P. M.

Trains from Portsmouth arrive in Boston at 8 30, 8 05, 10 40 A. M., 1 45, 5 15, 5 20, 7 40, P. M. Sundays 6 30 A. M., 6 50 P. M.

D. W. SANBORN, Master of Transportation. LUCIUS TUTTLE G. P. & T. A.

Dec. 4th, 1881.

Concord & Portsmouth Railroad.

PASSENGER TRAINS leave Concord Railroad Station, foot of Bridge street:

For Newmarket Junction, Manchester, Concord and Upper Railroads, at 7 55 A. M., and 5 10 P. M.

Arrive at Manchester at 9 46 A. M., and 7 10 P. M.

Arrive at Concord at 10 25 A. M., and 8 15 P. M.

Leave Concord at 7 20 A. M., and 3 30 P. M.

Leave Manchester at 8 10 A. M., and 4 25 P. M.

Arrive at Portsmouth at 10 10 A. M., and 6 15 P. M.

☞ All trains connect at Newmarket Junction, with trains of the Boston & Maine Railroad for Exeter, Haverhill, Lawrence and Boston; and for Dover, Great Falls and Portland; at Concord with trains to and from all the Upper Railroads.

H. E. CHAMBERLIN, Supt.

STEAMER "MYSTIC."

KITTERY AND PORTSMOUTH.

Leave Stimpson's wharf, Kittery.		Leave Adams & Co.'s wharf, foot of Daniel St. Portsmouth.	
"	6:45 A. M.	"	7:25 A. M.
"	8:45	"	9:30
"	9:50	"	10:50
"	11:15	"	12:15 P. M.
"	1:50 P. M.	"	2:50
"	3:15	"	4:00
"	4:15	"	4:50

Leaves Kittery Tuesday, Thursday and Saturday evenings at 6:25 and 8:00; Portsmouth at 7:50 and 9:00.

Fare Five Cents Each Way.

Extra trips to accommodate parties and entertainments. Freight taken at low rates. Parties wishing to charter this steamer for excursions can do so by applying to

CAPT. H. W. TREFETHEN, Proprietor.

STEAMER JAMES SAMPSON.

KITTERY & PORTSMOUTH.

Leave Navy Yard Bridge, Kittery		Leave Navy Yard Landing, Portsmouth	
"	6:45 A. M.	"	7:25 A. M.
"	9:00	"	10:45
"	11:15	"	12:10 P. M.
"	1:40 P. M.	"	1:45
"	3:00	"	3:45
"	3:25	"	4:00
"	4:15	"	4:45
"	5:55	"	6:05
"	6:45	"	7:45
"	8:00	"	9:00

TO KITTERY POINT,

Touching at Newcastle

The Steamer "FEARLESS"

will commence her trips April 4th, and run as follows, until further notice:

Leave Portsmouth		Leave Kittery Point	
11:00	A. M.	9:00	A. M.
"	2:30 P. M.	"	1:00 P. M.
"	4:15	"	3:15

Landing in this city, Fernald's wharf, rear of No. 68 Market street.

Fare 10 Cents Each Way.

THEODORE KEEN, Proprietor.

March 29th, 1881.

FALL RIVER LINE

—FOR—

NEW YORK, SOUTH AND WEST.

This line with its superior construction, superb equipment, palatial steamers and considerate care for the comfort of its patrons, present Preeminent Advantages over all others. Trains connecting at Fall River with the well known steamers

BRISTOL AND PROVIDENCE

Leave Boston from Old Colony Depot, week days at 4 45 (accommodation,) and 6 P. M., (Steamboat Express,) Sundays at 7 P. M.

Leave New York for East at 4:00 P. M. daily.

Passengers having Commutation at 3 15 P. M., arrive in Boston in season to connect with the steamboat express train. Through tickets for sale at the Eastern R. R. Station; state rooms secured at the office of the Line, No. 3 Old State House, and at Old Colony Depot in Boston.

J. R. KENDRICK, Supt.

L. H. PALMER, Agent, No. 3 Old State House.

J. M. Tibbetts.

Respectfully announces that he is prepared to show the Ladies of Portsmouth and vicinity a Fine Selection of

Fashionable

MILLINERY,

at his old stand,

No. 1½ Market Street,

—AND AT—

No. 3 Market Street,

(formerly C. N. SHAW & CO.)

AT NO. 3 WE SHALL MAKE A SPECIALTY OF READY-TRIMMED

HATS AND BONNETS,

From the Cheapest to the BEST.

ALL are invited. Call and see the BARGAINS.

—ALSO—

A NICE LINE OF

NECK WEAR.

Portsmouth Daily Chronicle.

By CHRONICLE & GAZETTE Publishing Company. | PORTSMOUTH, N. H., MONDAY, DECEMBER 19, 1881. | $6 PER YEAR IN ADVANCE. THREE CENTS PER COPY.

I am Opening this week the Largest Assortment of the

FINEST MADE CLOTHING!

In Men's, Boys, Youths and Children's that I ever had the Pleasure of Showing to the People of Portsmouth. If in need of

BOOTS, SHOES or CLOTHING it will pay you to

VISIT THE ORIGINAL, ONE PRICE, SQUARE DEALING STORE OF

E. S. FAY, - - - - - - - No. 3 Congress St.

THE PORTSMOUTH DAILY CHRONICLE

(Established August 26, 1863.)

Is Published Every Morning, Sundays excepted, at No. 7 Exchange Building, Pleasant street, opposite the Post Office, by the

Chronicle and Gazette Publishing Company.

TERMS $6.00 PER YEAR.

The New Hampshire Gazette

(The Oldest Newspaper in the United States, established Oct. 7th, 1756.)

is published every Thursday at the same office. Terms, $1.50 per year; $2.00 per year, if not paid in advance.

ADVERTISEMENTS inserted on reasonable terms, in either or both papers. The GAZETTE, having a large country (in addition to its local) circulation, is an excellent medium of advertising. A liberal reduction made when advertisements appear in both papers.

☞ Correspondence from neighboring towns containing items of public interest, will be gladly received. All communications should be addressed and all checks made payable to the

CHRONICLE & GAZETTE PUBLISHING CO., PORTSMOUTH, N. H.

The Job Printing Business is conducted in the same office by Mr. Charles W. Gardner, who keeps on hand a large and well-selected stock of all materials required in his line.

Mr. J. H. Bates, Newspaper Advertising Agent, 41 Park Row (*Times* building), New York, is authorized to contract for advertisements in the CHRONICLE and GAZETTE, at our lest rates.

PATENTS!

R. H. EDDY,

No. 76 State St., Opposite Kilby, Boston.

SECURES PATENTS in the United States; also in Great Britain, France and other foreign countries. Copies of the claims of any Patent furnished by remitting one dollar. Assignments recorded at Washington. *No agency in the United States possesses superior facilities for obtaining Patents or ascertaining the patentability of inventions.*

R. H. EDDY, Solicitor of Patents.

Testimonials.

I regard Mr. Eddy as one of the *most capable and successful* practitioners with whom I have had official intercourse. CHARLES MASON, Commissioner of Patents.

"Inventors cannot employ a person more trustworthy or more capable of securing for them an early and favorable consideration at the Patent Office." EDMUND BURKE, Late Commissioner of Patents.

BOSTON, October 19, 1870.

R. H. EDDY, Esq.,—*Dear Sir:* You procured for me, in 1840, my first patent. Since then you have acted for me (I addduce no hundreds of cases) and procured many patents, reissues and extensions. I have occasionally employed the best agencies in New York, Philadelphia and Washington, but I still give you almost the whole of my business, in your line, and advise others to employ you. Yours truly, GEORGE DRAPER.

BOSTON, January 1, 1881. 3aw12m81

AN EXTRA LOT OF

Sponges, Chamois Skins and WHIPS

at reasonable prices, at

JOHN S. TILTON'S

Harness Maker and Trunk Repairer,

18 Congress Street.

DENNIS SHEA,

MANUFACTURER OF

Cement Stone Pipe

AT

26 WATER STREET, PORTSMOUTH.

The best Pipe made for Sewers, Culverts, Cellar and Sink Drains, Water Closets, etc. Gives perfect satisfaction wherever used. Is proof against frost, acids, and all substances which pass through the Pipe.

For sale at wholesale or retail, or laid in the best manner.

Orders for Pipe and laying left at the factory will receive prompt attention.

JUST OPENED!

AN

Enormous Line

OF

STRAW HATS!

Very Cheap.

F. G. MOSES,

No. 13 Congress Street

The great superiority of DR. BULL'S COUGH SYRUP over all other cough remedies is attested by the immense popular demand for that old established remedy.

DR. BULL'S COUGH SYRUP

For the Cure of Coughs, Colds, Hoarseness, Croup, Asthma, Bronchitis, Whooping Cough, Incipient Consumption and for the relief of consumptive persons in advanced stages of the Disease. For Sale by all Druggists.—Price, 25 cents.

SULPHUR BITTERS

THE GREAT

German Remedy.

TRUTHS FOR THE SICK.

For those deathly Bilious Spells, depend on SULPHUR BITTERS, it will cure you.

Ladies in delicate health, who are run down, should use SULPHUR BITTERS.

The Giant Dyspepsia is cured by using SULPHUR BITTERS.

$1,000 will be paid for a case where SULPHUR BITTERS will not assist or cure. It never fails.

Operatives who are closely confined in the mills and workshops; Clerks, who do not procure sufficient exercise, and all who are confined in doors, should use SULPHUR BITTERS. They will not then be weak and sickly.

Cleanse the vitiated blood when you see its impurities bursting through the skin in Pimples, Blotches, and Sores. Defy on SULPHUR BITTERS, and health will follow.

General Debility needs a gentle tonic. Use SULPHUR BITTERS, and you will not be troubled.

SULPHUR BITTERS will cure Liver Complaint. Don't despair, but be encouraged; it will cure you.

Don't be without a bottle. Try it; you will not regret it.

SULPHUR BITTERS will build you up and make you strong and healthy.

Sulphur Bitters.

SULPHUR PLASTERS cure pain in the side. KAUFMANN'S PILLS do not gripe. 25 cents.

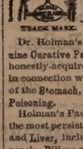

TRADE MARK.

HOLMAN'S PAD

ACTS BY ABSORPTION THROUGH THE NERVE FORCES AND THE CIRCULATION.

Dr. Holman's Pad is the Original and Only Genuine Curative Pad, the only remedy that has an honestly-acquired right to use the title-word "Pad" in connection with a treatment for chronic diseases of the Stomach, Liver, Spleen and Malarial Blood Poisoning.

Holman's Pad has such complete control over the most persistent Chronic Diseases of the Stomach and Liver, including Indigestion, all forms of Dyspepsia, Bilious and Sick Headaches, Nervous Prostration and Sleeplessness, as to amply justify the enthusiasm of Lozenda' high encomium: "It is nearer a Universal Panacea than anything in medicine!"

Beware of Bogus and Imitation Pads. Each Genuine HOLMAN PAD bears the Private Revenue Stamp of the Holman Pad Company, being the above Trade Mark printed in green.

FOR SALE BY ALL DRUGGISTS, Or sent by mail, postpaid, on receipt of $2.00. Full Treatise sent FREE

HOLMAN PAD CO.,

(P. O. Box 2112.) 744 Broadway, N. Y.

Dr. Holman attends daily. Consultation Free. Suitable rooms for the reception of lady patients.

WHIPS All kinds, cheap, at LARRABEE'S 18 Congress Street, up-stairs.

Daily Chronicle.

Strictly Temperate, Except.

On the sleeper of an L., F. & W. train recently, a traveller noticed an old, white-bearded gentleman trying to get into a linen duster. The young traveller rushed to his assistance, and in helping him with the garment, noticed a good sized whisky-flask protruding from one of the inside packets of his coat. Being of a waggish nature, he appropriated the bottle, got the coat on the stranger, and then pulling out the flask, said:

"Will you take a drink?"

The old man did not recognize the bottle, and drawing himself up, remarked, rather severely:

"No, sir; I never drink."

"It won't hurt you," insisted the wag. "It's the best."

"Young man," said the old gentleman, intending for all the car to hear, "if you persist in drinking whisky you will be a ruined man at forty. It is the curse of the land. When I was a boy my mother died, and the last thing she did was to call me to her bedside and say: 'John, swear to me that you will never touch a drop of liquor. (here the old man clapped his hand on his side pocket, found it empty, and recognizing the bottle in the hands of another, he continued:) except, my dear boy, an occasional snifter while travelling.'"

And reaching for the flask, he pressed it to his lips, amid a howl of laughter which shook the whole car.—*Fairplay (Col.) Flume.*

"A neighbor of mine," said J. C. Horton, of the Toledo *Blade*, was severely afflicted with rheumatism for years. He used St. Jacobs Oil, which relieved him immediately, and permanently cured him.

There are twenty one prisoners in the Dover jail, of whom four are females.

"Facts are stubborn things," and it is a fact that Adamson's Botanic Balsam has performed more genuine and permanent cures than any other cough remedy on this or any other continent. Try it for 10 cents. Regular size, 35 and 75 cents.

David Fernald and his son-in-law, Frank Kerby, of Meredith, were drowned by breaking through the ice while fishing in Squam lake on Wednesday of last week.

A Word to Mothers.

Mothers should remember it is a most important duty at this season to look after the health of their families and cleanse the malaria and impurities from their systems, and that nothing will tone up the stomach and liver, regulate the bowels and purify the blood so perfectly as Parker's Ginger Tonic, advertised in our columns.—*Post*: see other columns.

Postmaster Varney of Dover has been re-appointed by President Arthur for another term.

Always Refreshing.

A delicious odor is imparted by Floreston Cologne, which is always refreshing, no matter how freely used.

Whittier, the Quaker poet, was seventy-four years old on Saturday.

BATTLE CREEK, Mich., Jan. 31, 1879.

Gentlemen—Having been afflicted for a number of years with indigestion and general debility, by the advice of my doctor I used Hop Bitters, and must say they afforded me almost instant relief. I am glad to be able to testify in their behalf. THOS. G. KNOX.

Thomas Davison, a farmer residing in the south part of Peterboro' was found dead in his house on the 14th inst. He was seventy-five years of age, unmarried and lived alone. He was at a neighbor's in the morning apparently in good health.

Judge Men By Their Works.

A man is judged in this life by his works, and in this connection it may not be inopportune to add, that Dr. Swayne has accomplished more good through the medium of his Ointment for skin diseases, than has the school of physicians combined. "It's an ill wind that blows nobody good." What the physicians have lost Dr. Swayne has gained.

The horse barn connected with the Connecticut Lake house in Pittsfield was burned Friday morning with all its contents, including four horses, harnesses, carriages, sleighs, etc. The barn was owned by the Connecticut River Lumber company, and the personal property by Smith Bros. Loss, $2,500; no insurance.

Rescued from Death.

William J. Coughlin, of Somerville, Mass., says: "In the fall of 1876 I was taken with a violent bleeding of the lungs followed by a severe cough. I soon began to lose my appetite and flesh. I was so weak at one time that I could not leave my bed. In the summer of 1877 I was admitted to the city hospital. While there the doctors said I had a hole in my left lung as big as a half a dollar. I was so far gone at one time a report went around that I was dead. I gave up hope, but a friend told me of Dr. Wm. Hall's Balsam for the Lungs. I laughed at my friends, thinking that my case was incurable, but I got a bottle to satisfy them, when to my surprise and gratification, I commenced to feel better. My hope, once dead, began to revive, and to-day I feel in better spirits than I have the past three years.

I write this hoping you will publish it, so that every one afflicted with diseased lungs, will be induced to take Dr. Wm. Hall's Balsam for the Lungs, and be convinced that consumption can be cured. I have taken two bottles and can positively say that it has done more good than all the other medicines I have taken since my sickness." Sold by all druggists.

The bodies of David Fernald and Frank Kerby of Meredith, drowned while fishing through the ice, were found in Squam lake, Friday. Fernald was forty-five years of age, and Kerby twenty two years; both leave families.

The restoration to health of our child we considered very uncertain. When two weeks old she caught a cold; until eighteen months old she was not able to breathe through her nostrils, became emaciated, was a puny child. Upon using Ely's Cream Balm her difficulty is removed; she breathes freely and naturally. The neighbors consider it a wonderful restoration. MR. & MRS. J. M. SMITH, Owego, N. Y.

I have used Ely's Cream Balm and received great benefit, at present being entirely free from catarrh. Many of my friends have also been much benefitted by the Balm. What is claimed for this remedy I am fully convinced is true. CHAS. GREENE, Conductor N. Y., L. E. & W. R. R., Port Jervis, N. Y.

Price 50 cents.

Recent Stock Sales.

U. S. new 4 1-2s, coupon	114 1-2
U. S. new 4s, coupon	118 5 8
Maine State 6s, 1889	117 1-8
N. H. State 6s, 1892	117 3-4
Massachusetts State 6s, Gold	117
Portsmouth City 6s, 1893	115
Eastern R. R. 4 1-2s	106 1-8
Ports., Great Falls & Conway 4 1-2s	87 3-4
Great Falls Manufacturing Co	115
Cocheco Manufacturing Co	870
York Manufacturing Co	1357 1-2
Laconia Manufacturing Co	607 1-2
Boston & Lowell R. R.	109 3-4
Boston & Providence	164
Boston & Maine	149 1-4
Boston & Albany	159
Concord	99 3-4
Eastern	38
Eastern Railroad in N. H.	96
Fitchburg	142
Maine Central	48
Manchester & Lawrence	166
Michigan Central	92 1-4
Northern in N. H	107 3-4
Nashua & Lowell	152 1-4
Old Colony	131
Ports., Great Falls & Conway	17 1-2
Portland, Saco & Portsmouth	116
Portsmouth & Dover Railroad	112

Portsmouth Wholesale Prices.

Reported by BUTLER & LAIGHTON, Grocers.

Butter, per ℔ 30 to 36c.
Corn per bushel, Western 70c; Northern 80c.
Cheese, 15c per ℔.
Coal, Authr, per ton $6.00, Smith's, per ton $6.00.
Eggs per dozen, 30c.
Flour, Fancy, $8.30 @ $9.00; Ex. $10.00.
Fish per ℔ by the qtl., Cod 5 @ 6c; Pollock 3 1-2c.
Hay per ton, $14 @ $18.
Kerosene Oil per gallon, 10c.
Lard per ℔, by the tub, 15c.
Lard Oil per gallon, $1.00.
Molasses per gal., Cuba 42c; N. O. 55c @ 65c.
Oats per bushel, 58c.
Potatoes per bushel, new 80c.
Pork per bbl., $20.00 @ $22.00.
Plaster per ton, lump $6.00; ground $10.
Rye, Northern, per bushel, 60c.
Soap per ℔, No. 1, 6c @ 7c.
Sugar per ℔, Hr. 8 3-4 @ 9c; Gr. 11; Crushed 11 1-2c
Tea per ℔, Black 40c @ 75c; Green 50c @ 60c.
Wood per cord, Hard $5; Pine $3.

Portsmouth Insurance Agency

ESTABLISHED 1851.

JOHN SISE, INSURANCE AGENT

OFFICE,

4 Market Sq., Up-Stairs.

ÆTNA INSURANCE CO., Of Hartford, Conn.
HOME INSURANCE CO., Of New York.
HARTFORD FIRE INSURANCE CO., Of Hartford, Conn.
ROYAL INSURANCE CO., Of Liverpool, Eng.
FRANKLIN FIRE INSURANCE CO., Of Philadelphia, Pa.
PHENIX INSURANCE CO., Of Brooklyn, N. Y.
LONDON AND LANCASHIRE FIRE INSURANCE CO., Of Liverpool, Eng.
Pennsylvania Fire Insurance Company, Of Philadelphia, Pa.
METROPOLE INSURANCE CO., Of Paris, France

Responsible Companies, Large Assets, Equitable Rates, Prompt Settlements.

JOHN SISE,

Insurance Agent, 4 Market Sq., Up-Stairs

MORSE & ILSLEY

FIRE, LIFE AND ACCIDENT

INSURANCE

AGENTS,

Represent the following reliable companies:

THE INSURANCE COMPANY OF NORTH AMERICA, *Of Philadelphia, Pa.*

LIVERPOOL and LONDON and GLOBE *U. S. Office, New York City.*

SPRINGFIELD, *Of Springfield, Massachusetts.*

QUEEN, *Liverpool and London.*

PHŒNIX *Of Hartford, Conn.*

ORIENT, *Of Hartford, Conn.*

TRAVELLERS' LIFE and ACCIDENT COMPANY, *Of Hartford, Connecticut.*

NEW ENGLAND MUTUAL LIFE, *Of Boston, Mass.*

The above companies are well known and reliable, and we solicit the patronage of our friends and the public. All losses adjusted and promptly paid at our office.

MORSE & ILSLEY,

NO. 15 PLEASANT ST., - UP ONE FLIGHT

PATENTS.

We continue to act as Solicitors for Patents, Caveats, Trade Marks, Copyrights, etc., for the United States, Canada, Cuba, England, France, Germany, etc. We have had thirty-five years experience.

Patents obtained through us are noticed in the Scientific American. This large and splendid illustrated weekly paper, $3.20 a year, shows the Progress of Science, is very interesting, and has an enormous circulation. Address MUNN & CO., Patent Solicitors, Publishers of Scientific American, 37 Park Row, New York. Hand book about Patents sent free.

CARRIAGE and SLEIGH STOCK,

Hubs, Spokes, Rims, Shafts, etc.; a fine lot of sleigh and pung dashers.

WHEELS! WHEELS!!

At Manufacturer's prices. Oak and Ash lumber.

G. J. GREENLEAF.

Fletcher & Tanton,

UPHOLSTERERS,

Furniture Dealers & General Undertakers

No. 35 Market Street, Portsmouth, N. H.

Coffins, Robes and Caskets always on hand or made to order. Orders left at 39 Deer Street or 27 State Street, by day or night, will be promptly attended to. S. S. FLETCHER. H. G. TANTON.

CELERY,

Fresh Daily, for sale by

Henry F. Gerrish.

L. S. L.

Particular Notice.

All the Drawings will hereafter be under the exclusive supervision and control of Generals G. T. Beauregard and Jubal A. Early.

A SPLENDID OPPORTUNITY TO WIN A FORTUNE. Tenth Grand Distribution, Class L, at New Orleans, Tuesday, January 10, 1882—140th Monthly Drawing.

LOUISIANA STATE LOTTERY COMPANY.

Incorporated in 1868 for 25 years by the Legislature for Educational and Charity purposes—with a capital of $1,000,000—to which a reserve fund of over $550,000 has since been added.

By an overwhelming popular vote its franchise was made a part of the present State Constitution adopted December 2d, A. D., 1879.

Its Grand Single Number Drawings will take place monthly, it never scales or postpones. Look at the following Distribution:

CAPITAL PRIZE, $30,000.

100,000 TICKETS AT TWO DOLLARS EACH.

HALF-TICKETS, ONE DOLLAR.

LIST OF PRIZES.

1 Capital Prize of	$30,000	....	$30,000
1 Capital Prize of	10,000	.....	10,000
1 Capital Prize of	5,000	.....	5,000
2 Large Prizes of	2,500	....	5,000
5 Large Prizes of	1,000	.....	5,000
20 Prizes of	500	.....	10,000
100 " "	100	.....	10,000
200 " "	50	.....	10,000
500 " "	20	.....	10,000
1000 " "	10	....	10,000
APPROXIMATION PRIZES.			
9 Approximation Prizes	$300	....	$2,700
9 " "	200	.....	1,800
9 " "	100	.....	900
1857 Prizes amounting to		.....	$110,400

Responsible corresponding agents wanted at all points, to whom liberal compensation will be paid. For further information, write clearly, giving full address. Send orders by express or Registered Letter, or Money Order by mail, addressed only to

M. A. DAUPHIN, New Orleans, La.,

or M. A. DAUPHIN, No. 212 Broadway, New York.

The particular attention of the Public is called to the fact that the entire number of the tickets for each monthly drawing is sold, and consequently all the prizes in each drawing are sure and drawn and paid.

Silas Phibrick,

MANUFACTURER OF

Marble Monuments Grave Stones,

Table Tops and Mantel Pieces; also Brown stone and Granites, for all purposes.

☞ A large stock of grave-stones and monuments, made during the winter, for sale at reasonable rates at the Stone Yard, Pier wharf, State street, Portsmouth.

39TH

Popular Monthly Drawing of the

COMMONWEALTH DISTRIBUTION CO.

In the city of Louisville, on

SATURDAY, DEC. 31st, 1881.

These drawings occur monthly (Sunday excepted,) under provisions of an act of the General Assembly of Kentucky.

The United States Circuit Court on March 31st rendered the following decisions:

1st. That the Commonwealth Distribution company is legal.

2d. Its drawings are fair.

N. B.—This Company has now on hand a large reserve fund. Read the list of prizes for the

December Drawing:

1 Prize	$30,000	100 Prizes	$100 each	$10,000
1 "	10,000	200 "	50 "	10,000
2 "	5,000	500 "	20 "	10,000
10 "	$1000 each	10,000	1000 "	10 "	10,000
20 "	500 "	10,000			
9 Prizes	$300 each	Approximation Prizes			$2,700
9 "	200 "	"	"	"	1,800
9 "	100 "	"	"	"	900
1,960 Prizes					$110,400

Whole Tickets, $2. Half Tickets, $1, 27 Tickets, $50. 55 Tickets, $100.

Remit money or bank draft in letter, or sent by express. Don't send by registered letter or post-office order. Orders of $5 and upward, by express, can be sent at our expense. Address orders to R. M. BOARDMAN, Courier-Journal Building, Louisville, Ky., or R. M. BOARDMAN, 212 Broadway, New York.

SUBSCRIBE FOR THE

American Agriculturist

AT

W. G. MYERS',

NO. 1 CONGRESS BLOCK.

☞ Subscriptions received for all periodicals.

STARTLING DISCOVERY!

LOST MANHOOD RESTORED.

A victim of youthful imprudence causing Premature Decay, Nervous Debility, Lost Manhood, etc., having tried in vain every known remedy, has discovered a simple self-cure, which he will send FREE to his fellow-sufferers. address J. H. REEVES, 43 Chatham St., N. Y.

Portsmouth Chronicle.

MONDAY, DEC. 19, 1881.

[Entered at the Post-Office at Portsmouth, N.H. as second-class matter.]

The Massachusetts Ninth.

The case of the reported ill-behavior of members of the Massachusetts ninth regiment at Richmond, Va., when the regiment was on the way to Yorktown to attend the centennial celebration, is finally closed. Col. Strachan transmitted his report to Gov. Long on Friday, naming some twenty members of the regiment who were guilty of minor offences; and the commander-in-chief, after careful consideration, has ordered the men to be discharged, and has also ordered the entire regiment to "stay in the house" for about six months, a measure which prevents the organization from making any complimentary parades during that period. Col. Strachan has not succeeded in finding anybody who committed any serious offence against the peace of the good people of Richmond, and Gov. Long has indicated in his order that in his opinion there are other offenders yet unknown.

The St. Albans War.

The local excitement regarding the hotel closing movement in St. Albans, Vt., is increasing. The St. Albans and Central houses closed Friday, and the American house closed Saturday. The stables also have all been closed. This best classes of citizens regret such action of the hotel and livery men. The prohibitionist people are arranging for the accommodation of strangers. There is talk of removing the butter market elsewhere.

News and Notes.

Benjamin Harris Brewster, of Philadelphia, was on Friday nominated by President Arthur to be attorney general of the United States, vice Wayne MacVeagh, resigned.

John Gillespie, the New York burglar who was captured by Rev. Dr. Gage of Hartford, Conn., and who was sent to state prison for ten years for breaking into Dr. Gage's house, has received an additional sentence of five years for another burglary.

The opera house at Columbus, Ohio, was partially burned Dec. 16th, the fire catching after midnight, after the performance was over. Loss $20,000; insured.

Little Corinne, the child actress, was on Friday restored to the custody of her foster-mother, Jennie Kimball, by Judge Donahoe of New York. The judge decided that even if Mr. Flaherty and Jennie Kimball are living together in defiance of the laws of Massachusetts, as alleged by the prosecution, it was something with which the New York court had nothing to do.

At Shelbyville, Tenn., great excitement prevails over the imprisonment, by order of Judge Cantrell, of C. R. Wallace, a telegraph operator, for refusing to divulge before the grand jury the names of parties dealing in futures by telegraphic orders. Efforts will be made to obtain a writ of habeas corpus from the federal courts for his release.

A convention of chiefs of police of the United States met at Chicago on Thursday of last week, William J. McGaragle of Chicago in the chair, who stated that the object of the convention was to organize a system of interchanging telegraphic information regarding criminals and fugitives from justice, and to increase the activity and efficiency of the police forces of the various cities. Mayor Harrison was elected president of the convention; T. B. Kennett of St. Louis, vice president; Austin Boyle of Chicago secretary. Every large city in the country was represented.

A boat containing fourteen persons left Galway, Ireland, last Thursday evening, for the Arran islands. Midway of the passage a storm was encountered, in which the boat was sunk and all hands perished.

Nearly all the stock of the American Quick Transit company, organized to run ocean steamships built on the new principle of domed decks, has already been taken up. The plan is regarded as thoroughly practical in every respect.

E. D. Hopkins, who has become famous in northern Vermont for three forgery trials and two convictions in transactions as agent for the Fire Association of Philadelphia, has been on trial at the present term of the county court, at St. Johnsbury, Vt., for larceny of funds belonging to the Fire Association. Thursday night the jury brought in a verdict of guilty.

Mrs. Richard Strickles, aged thirty-five years, of Oyster Bay, L. I., eloped from her husband and two children last week with one Newcomb, of Boston, who had been employed on Strickles's farm for about three months as a hired man.

Mrs. Anna Jameson, an old lady living near Lake Butler, Florida, was shot and killed Wednesday evening, Dec. 14th. Her house was set on fire, and as she stepped out of the door she was shot, twenty-one buckshot entering her body. Before dying she charged her son-in-law, Vernon Sapp, a "crank," with the crime. Sapp fled.

The clerical journals in Paris publish the following intelligence from Rome: "The question of the pope's departure from Rome is seriously mooted. It is said that his holiness has consulted the bishops who came to Rome to attend the canonization ceremony, with reference to his quitting the city."

In an Erie, Penn., school, one day recently, a little boy, being locked in an unused room as punishment for some slight fault, was attacked by sewer rats, overpowered and nearly killed before assistance summoned by his cries arrived. The terror and pain have made him a maniac, and it is feared that he will never recover.

The Grand Menan herring fleet from Gloucester, Mass., now numbers about forty sail, but the weather has been unfavorable for freezing fish, and the receipts will not be large before January. Half a dozen first-class vessels have already sailed from Gloucester on Newfoundland herring voyages, and this fleet will be larger this season than for any year since the Fortune bay difficulties in January, 1878.

The 47th Congress.

In the senate, on Friday, Senator Rollins was excused from service on the select committee on the several branches of the civil service. Senator Saunders of Nebraska was substituted.

In the house, Mr. Robeson of New Jersey introduced a bill to reduce letter postage to one cent after July next. Up to the close of the session on Friday 867 bills had been introduced under the call of states, thirteen states having been called.

The joint committee to arrange for the memorial services in honor of the late President invited Mr. Blaine to deliver the eulogy before both branches of Congress,—a most suitable selection.

Naval Affairs.

Surgeon M. C. Drennan is detached from the naval station at New London, and placed on waiting orders, Jan 10th.

Surgeon W. G. Farewell is ordered to the New London naval station.

Lieut. Comdr. E. W. Dickens and Lieut. John H. Moore are ordered to the hydrographic office.

Lieutenant Comdr. D. R. Hitchcock is detached from ordnance duty at Washington, and ordered to the training-ship New Hampshire.

Commander Edwin M. Shepard is ordered to command the Enterprise on the 10th of January. She will probably be ordered to the South Pacific station.

Lieut. Comdr. George M. Book is detached from command of the iron-clad Montauk, and ordered to the Enterprise as executive officer.

Lieut. David G. McRitchie is ordered to command the Montauk.

Boatswain Henry P. Grace is ordered to the training-ship Minnesota.

Recent transfers of real estate in this vicinity: Portsmouth—William Simes to Patrick Harrington, land and buildings on MacDonough street, $1; James Broughton to James Broughton, Jr., land and buildings, $1; Frederick P. Wilson to Calvin Page, land and buildings on Hanover street, $1; Lorenda Patchen to Louisa M. T. Roberts, land on Madison st., $250. Stratham—Edwin A Pickering, of Greenland, to Charles Gear, land, $200; Annie M. Leavitt to Charles E. Gear, land, $35. South Newmarket—Franklin P. Neal and Emily J. Neal to Jane Putney land, $100. Newmarket—Benjamin Mathes to George E. Mathes, land and buildings, situated partly in Newmarket and partly in Durham. Epping—George E. Prescott to William R. Bunker, land, $700. Hampton—Lydia Dearborn to S. W. Dearborn, wood and timber land, $3100.

The *Cape Ann Advertiser* of the 16th inst. says: "The net codfishing fleet in Ipswich bay numbers twenty-five vessels, which dispose of their catch in Portsmouth, Newburyport and Rockport, no market-fish of consequence being landed here. The total catch of this fleet last week was about 250,000 lbs. The fleet will average about twenty nets of fifty fathoms to a vessel, giving 500 nets, and a wall of 25,000 fathoms netting in a field about fifteen miles long and three miles wide. Some 12,500 glass balls are required to float the nets."

The Ladies' Benevolent Circle of the Free Baptist church at Kittery Point held a fair on Thursday and Friday evenings of last week, in aid of the church. These ladies make up goodly numbers of quilts, knitted goods, aprons, underclothes, and other useful articles, and many of the ornamental knick-knacks known as "ladies' work," and when they get on hand what they consider the proper quantity, they have a fair and sale for the benefit of the church: our informant says "they do more for the church than all the men, all put together." The fair last week was as successful as any of its predecessors, netting a snug sum: a nice supper was served each evening, and the customary attractions of church fairs were provided by the managers, and generously patronized by the large number of persons in attendance.

Mr. William Riley, of Kittery Point, last spring noticed among the beans raised by him the year before, and saved for seed, a bean of peculiar appearance. This bean he planted apart from any other, and the plant which grew from it was tended with special care; and the crop from it, when gathered in the fall, numbered 386 beans, all having the same general appearance as the seed. Mr. Riley will plant the whole lot next spring, and thinks he will develope a new variety of bean, of especial value.

MARRIED.

HEALEY—DODGE. In Hampton Falls, 14th inst., G. Clifford Healey and Miss Harriet Dodge, daughter of the late John W. Dodge, both of Hampton Falls.

MORGAN—BRODERICK. In South Newmarket, Dec. 6th, Nealley Morgan of Newmarket and Miss Mary E. Broderick of South Newmarket.

CHANDLER—SMITH. In Manchester, Nov. 23d, Chas. W. Chandler and Miss Minnie A. Smith, both of South Newmarket.

MARINE CHRONICLE.

PORT OF PORTSMOUTH.

ARRIVED Dec. 17th.

Stmr Allentown, Swasey, Philadelphia, with 1661 tons of coal to J Albert Walker.

SAILED Dec. 17th.

Stemer Kanawha, Greenwood, Richmond.

ARRIVED Dec. 18th.

Bark Au Sable, —— Perth Amboy, with 852 tons coal to C E Walker & Co.

Bark Furness Abbey, Guest, was advertised at Boston to sale for Honolulu, H. I., about the 17th inst.

Sch Spartan, Hodgdon, for this port cld Baltimore 15th.

Public Sale.

WILL be sold by Public Auction at the Navy Yard, Portsmouth, N. H., on Wednesday, Dec. 28th, 1881, at 12 o'clock, M., the following condemned stores. Bureau of Equipment and Recruiting.

15 1-2 tons (estimated) Hemp and Manila Shakings.
4 tons (estimated) Old Manila Rope.
5 " " Sailmaker's Rags and Shakings.
21 Manila Hawsers.
2200 lbs (estimated) Clews.
454 Gross Iron Rings.
Also a lot of Cooking Utensils, Iron Thimbles, Life Preservers, etc.

JOHN F. TARBELL,
Paymaster U. S. Navy.
d41

Public Sale.

WILL be sold by Public Auction at the Navy Yard, Portsmouth, N. H., on Wednesday, Dec. 28th, 1881, at 12 o'clock, M., the following condemned stores. Bureau of Provisions and Clothing:

— PROVISIONS —

1 barrel Beef. 1 barrel Pork. 1920 lbs Butter. 456 lbs. Pickles. 20 gallons Molasses. 1920 lbs. Onions. 94 Bread Bags.

— CLOTHING —

4 Mattresses.

— SMALL STORES —

282 pieces Black Tape. 168 Cap Ribbons.

— CONTINGENT —

4 Rim Locks. 19 Pad Locks.

JOHN F. TARBELL,
Paymaster U. S. Navy.
d41

Immediate Relief to the Feet.

FROM tormenting Corns, Callosities, Ingrowing Nails, Bunions, Enlarged joints and all affections of the pedal extremities by G. ALEX. EMERY, Mechanic Block, 29 Congress street, up stairs, room 4. d19eodtf.

Administrator's Sale of Real Estate AT AUCTION.

BY virtue of a license from the Probate Court, the undersigned will sell at auction, on the premises, on SATURDAY, Dec. 31st, at twelve o'clock, noon, One undivided half part of HOUSE and LAND No. 10 Langdon street, now occupied by H. Leveen. The lot measures fifty two feet on Langdon street, and has a depth of eighty feet. *Sale positive.* Further particulars of

FRANK E. DEARBORN,
Administrator of estate of Jona. Dearborn.
PORTSMOUTH Dec. 16th, 1881.

QUESTION.

What can be found more appropriate or acceptable for a

HOLIDAY GIFT!

Than something in the Music or Art line? A large variety of these goods, and at LOW PRICES, may be found at

Montgomery's Music and Art Store,
No. 6 Pleasant Street, Portsmouth, N. H.

SELECT YOUR

Christmas Cards!

— AND —

DIARIES.

While the Stock is

COMPLETE,

— AT —

Goodrich's Bookstore.

The Finest Line

— OF —

Crockery, Glass,

— AND —

PLATED WARE, CUTLERY,

— AND —

Lamps of all Kinds!

Also an endless assortment of

FANCY GOODS and FLOWER POTS,

and Ladies Baskets can be purchased at reasonable prices at the Attractive Store of

C. Dwight Hanscom & Co.

Nos. 45 Congress Street and 21 Fleet Street.

St. JACOBS OIL

TRADE MARK.

THE GREAT

GERMAN REMEDY.

FOR

RHEUMATISM,

Neuralgia, Sciatica, Lumbago, Backache, Soreness of the Chest, Gout, Quinsy, Sore Throat, Swellings and Sprains, Burns and Scalds, General Bodily Pains, Tooth, Ear and Headache, Frosted Feet and Ears, and all other Pains and Aches.

No Preparation on earth equals ST. JACOBS OIL as a safe, sure, simple and cheap External Remedy. A trial entails but the comparatively trifling outlay of 50 Cents, and every one suffering with pain can have cheap and positive proof of its claims.

Directions in Eleven Language.

SOLD BY ALL DRUGGISTS AND DEALERS IN MEDICINE.

A. VOGELER & CO.,
Baltimore, Md., U. S. A.

AYERS & LOCKE have the Largest Stock of the above Goods in Portsmouth. Their Display of Goods well

NEW AND SEASONABLE DRY GOODS!!

SUITED FOR THE HOLIDAY TRADE

Compare favorably with the Stocks to be found in Boston. The largest variety of Linen Towels, Napkins, Damask Table Covers and Sets. Sixty dozens Damask Towels at 15c each, worth 25c. Ladies Linen Handkerchiefs, hemstitched, embroidered and lace trimmed. Gents' Linen Handkerchiefs, tape and colored borders, also hemstitched. Ladies Neck Wear in large variety, Spanish Fichues and Ties. Made up Lace Goods, China Silk Half Handkerchiefs, with knotted Fringe.

KID GLOVES, KID MITTENS AND SILK HANDKERCHIEFS

a very large assortment at close prices. Balance of Stock CLOAKS at Reduced Prices. We do not mean to carry any Garment over this year. Prices accordingly. Do not fail to examine before purchasing.

AYERS & LOCKE.

LADIES', GENTLEMEN'S and CHILDRENS'

UNDERWEAR!

can be bought cheap at

Lewis E. Staples'

DRY GOODS AND NICK-NACK STORE

No. 7 Market Street.

C. EVERETT

Informs his former patrons and the public in general that he has resumed business at

No. 15 Fleet Street.

Opposite National Block, where he will attend to

CARRIAGE MAKING and REPAIRING

In all branches, at short notice, and to the guaranteed satisfaction of his patrons.

THE

Mutual Life Insurance Co.

of New York,

F. S. WINSTON, President.

The Mutual Life Insurance Company of New York is THE OLDEST Company, with thirty-seven years of experience.

It is the largest Company by many millons of Assets in the World.

It is purely Mutual—without Capital or Stockholders to share in profits, and no bonuses allowed to Officers, Trustees, or Employees.

It confines its business to regular Life and Endowment Policies, and the granting of Annuities. No new or experimental plans.

Its premium rates are lower than any other regular Life Insurance Company, and Policy-holders participate in current earnings annually.

No Policy-holder need forfeit his Policy, provided three full annual premiums have been paid, and application is immediately made for a paid-up Policy, when necessity arises to do so.

Assets have more than doubled during the past ten years, notwithstanding the six years of financial panic.

Its Interest and Rent Receipts alone have exceeded its Death Claims TEN MILLIONS of Dollars ($10,000,000.)

It has issued over 220,000 Policies; insured over $700,000,000; received over $276,000,000 in premiums; and returned to Policy-holders over $162,000,000.

It can and does afford the cheapest, safest, and most satisfactory insurance investment of any Company in the world.

Is not this well styled a marvel in Finance? No more beneficent institution exists upon the face of the earth than this greatest of financial organizations, combining the greatest possible good for the greatest number with an expertness in financiering that is paralleled only by the sturdy integrity of its managers and the proud pre-eminence of its commercial, patriotic, and scientific record.

Further information and applications furnished by

C. M. GIGNOUX

GENERAL AGENT

For the States of Maine and New Hampshire.

Office National Block.....Portsmouth, N. H.

First-Class Coal!

Having the sole agency for this vicinity for the largest and best Coal Companies, I keep a full assortment of all sizes best quality coal constantly on hand at

PORTSMOUTH COAL POCKETS.

J. ALBERT WALKER,

No 137 Market Street.

Order book and telephone at Moses' Hat Store No. 13 Congress street.

Critchley & Whalley,

MACHINISTS, AND DEALERS IN

PIPE AND FITTINGS

Of all kinds, for

STEAM, WATER, AND GAS.

Engines and Boilers.

Other Machinery Bought and Sold.

Belting & Belt Lacings, Sheet Rubber, and all kinds of steam packing constantly on hand at manufacturers prices.

STEAM HEATING APPARATUS

For warming buildings.

52 Hanover Street.

Orders may be left at

W. C. MYERS'

Bookstore,

For the new

Pencil Calendar!

— AND —

RUBBER STAMP!

It is the handiest thing yet invented.

Real Estate.

To Let.

STORE NO. 27 MARKET STREET.
Apply to J. R. MAY.

To Let.

FRONT office over Rockingham National Bank recently occupied by Wm. R. Foster. Apply at the Bank.

To Let.

HOUSE No. 116 State street, now occupied by Capt. Jacobs. For particulars enquire of Mr. Jerome C. Butler of the firm of Butler & Leighton, or of the subscriber at Newcastle.
eod&w GEO. W. TOWLE.

To Let.

TENEMENT in house No. 4 School street, suitable for small family. Apply at house.

Office to Let.

THE large and pleasant FRONT OFFICE over A. P. Wendell & Co.'s store on Market square, to let on reasonable terms. Apply to
JOHN O. AYERS.

For Rent.

STORE and dwelling attached, in Waldron block, recently occupied by Wm. Benson. Apply to William H. Hackett; office in U. S. Court House. Oct. 12th.

Chas. E. Laighton & Son,

Nearly opposite Post-Office.

Have in stock

New Bordeaux Goods,

CLARETS,

SAUTERNES, BURGUNDIES, CHAMPAGNE AND

RHINE WINES!

Italian and French

OLIVE OILS,

in all sizes.

Richardson & Robbins'

ROLLED TONGUES.

Whole Boned Ham, Chicken, etc.

FERRIS'

Pig Hams & Bacon!

with a complete line of

Seasonable Goods as can be found in New England.

$5 TO $20 per day at home. Samples worth $5 free. Address Stinson & Co., Portland Maine.

A full line of

Overcoats, Ulsters, Ulsterettes & Vandykes,

Just Opened by

C. E. MYERS & CO.

— ALSO —

CLOTHS

in great variety by the yard—and made up to order. We make a specialty of

— SAWYER'S WOOLENS! —

For a good square trade call at the Old Stand

No. 3 Bow Street.

C. E. MYERS. C. E. SIMPSON.

LADIES.

We wish to call your attention to our

Hosiery and Underwear DEPARTMENTS.

Our assortment is

Now Complete!

and the prices are as low, and some grades lower than can be bought elsewhere.

COME AND SEE.

Morris C. Foye.

NO. 23 MARKET STREET.

STRICTLY

First-Class Work

neatly and promptly done at the

Portsmouth

STEAM LAUNDRY!

CUFFS and COLLARS a Specialty.

The Finest

Lace Curtains Carefully Cleansed

— ALSO —

FEATHER BEDS and CARPETS

RENOVATED.

Feather Beds.....$1.50 each.
Carpets.....10 cents per yard.

All orders left at the office.

No. 72 STATE STREET

Will receive prompt attention.

Price Lists to be had on application.

OFFICE HOURS: Saturdays from 7 A. M. to 10 P. M. Every other day (except Sunday) from 7 A. M. to 7 P. M. n1

Local Matters.

POST OFFICE RULES.

MAILS CLOSE.

	A. M.	P. M.	
Boston, West and South,	*6, 10:35, 2	30 4:50	*6 30
Boston Way,	10:35, 2 30		
Portland,	9:25	4:50	6:30
East [beyond Portland,]	9:25		6:30
Biddeford, Saco and Way,	9:25	4:50	
Great Falls,	9:25	4:50	
Great Falls & Conway R. R.	9:25		
Concord and North,	7:40	4:50	
Concord Way,	7:40	4:50	
Boston & Maine R. R.	7:40	4:50	
Dover,	9:30	3:30	6:30

*Arrives in Boston next morning.

MAILS ARRIVE.

	A. M.	P. M.
Boston, South and West,	10:05, 3:15	5:50 9:00
Boston Way,	10:05	5:50
Portland and East,	11:20	3:20
Great Falls & Conway R. R.	11:20	
Concord and North,	10:20	6:50
Dover,	7:30	3:15 6:50

Letters for the night mails [and no others] east or west may be deposited in the box at the Eastern depot, every day except Sundays.

E. G. PEIRCE, JR., P. M.

MINIATURE ALMANAC--DEC. 19.

SUN RISES	7:28	MOON RISES	5:37 A. M.
SUN SETS	4:30	FULL SEA	9:30 A. M.
LENGTH OF DAY	9:04		10:00 P. M.

THE WEATHER.

U. S. SIGNAL OFFICE,
WASHINGTON, D. C.
Dec. 19, 1:30 A. M.

Probabilities for New England:—

Fair weather westerly winds, stationary or lower temperature, higher pressure.

The Thermometer at the CHRONICLE Office, at 4:00 o'clock this morning, registered 32 degrees above zero.

Sky clear.

REAPPOINTMENT.

Among the list of nominations sent by the President to the senate for confirmation last week, was that of Alfred F. Howard, Esq., who was re-appointed collector of customs at this port. We are not aware that there appeared any other candidate for this office. Mr. Howard has discharged the duties of collector quite acceptably, is familiar with the existing laws and regulations concerning customs, and has the confidence of the community in this position. The emoluments of the office are not sufficiently large to induce a man to expend the time necessary to become posted in regard to the collection of duties, and the other details of an office requiring of the incumbent as much labor and time in correspondence, etc., as one with far greater remuneration, and all things considered, the treasury department may be regarded as fortunate in having Collector Howard accept a re-appointment.

THE RAILROAD TO YORK BEACH.

Six or eight years since, three routes were surveyed from the Kittery depot, through York, for a railroad,—one diverging from the line of the Portland, Saco & Portsmouth railroad to the northeast, just north of Butler's crossing, crossing Spruce creek below the mill-bridge, following a natural roadbed to York river, crossing the river above Rice's bridge, thence deflecting gradually to the east, running a mile or so to the west of the village, and crossing the highway leading from York Corner to Cape Neddick near the dwelling house of Alexander Thompson. This was considered then, and is now regarded, as a practicable route.

Another, commencing at Kittery depot, ran east through Rice's hollow to the Foreside, thence crossing Spruce creek at a much greater expense than the first-named route, following a course near the Bartlett road, crossing York river between Goodwin's mills and Sewall's bridge, and running near or through the centre of York village.

The third, recently passed over by Eastern railroad officials, crosses York river near the harbor, and developed obstacles almost insurmountable to the practiced eyes of these gentlemen; and we fear the project will fail, if the company is urged to build on this route or none. The cost of the latter line would be very great.

It is to be hoped that the interests of York will be seasonably developed by a railway, but it should be built at a reasonable cost; of course going around by the seashore would bring summer business, but a direct line to Saco, east of the Boston & Maine road, would furnish business at all seasons, and add to the value of property on the seashore all along the route.

THE NEWCASTLE BREAKWATER.

We learn that the citizens of Newcastle, without dissent, are signing petitions to General Thom asking that the unsightly and unfinished breakwater near the third bridge in that town be completed in accordance with the plans and specifications of the engineer's original design. About $8000 have thus far been expended on this work, and good judges estimate that it will not require more than $3000 additional to finish the job. When completed as designed, the breakwater will show a width on top of twelve feet, and a height of two and a half feet above mean high water, instead of the present low, narrow and rickety capstones, here and there sticking above high water mark, and now fast tumbling down the sides of the incline.

It is not to be disputed that the people of Newcastle have a personal object in urging the completion of this long-neglected work. When the promoters of the breakwater project began to urge its necessity, they were met by the arguments of Newcastle people, as well as some of the members of the bridge corporation, that while the great help to the navigation of the harbor and the lessening of the eddies at Goat Island point that would result from the building of the breakwater were indisputable, the fact remained that the damming up of the swift-flowing tide at this point would form a pool of still water on the bridge side of the breakwater, which would certainly freeze in winter; the piles of the bridge would be lifted from the rocky bottom, and the bridge (the longest of the three, and always the worst to keep in repair) be rendered unsafe for travel. This view so impressed itself upon the mind of the president of the Portsmouth Board of Trade, Col. Wm. H. Sise, that at his suggestion Gen Thom moved the lower end of the breakwater-line fifty feet nearer the bridge, so that if that structure should become unfit for travel, a road-bed might be built on the breakwater.

It was found upon examination of the bridge in question, early last spring, that twenty piles had been lifted from their places by the action of the ice, and were only held in position by cross pieces or stringers; the job to repair was difficult and expensive, as it was impossible to get a pile-driver between the bridge and the breakwater. Realizing that this expense must occur every year, and that the bridge must shortly be entirely rebuilt, Major Urch comes forward and offers, in the event that the government will complete the breakwater as originally intended, to build a handsome and smooth road-bed eighteen feet wide on the top, guarded for the entire length on both sides with an ornamental iron railing—this to be done at his own expense; the major estimates that to widen the breakwater and build the road-bed would cost $5000, and as this sum would mainly be expended for labor, it would furnish employment for a large force of men for some weeks.

Every one interested in the pleasant drives about Portsmouth, especially the delightful one over the harbor road to Newcastle, will heartily wish for the success of the project of our Newcastle friends.

P. S. We are gratified to learn, since writing the above, that the Board of Trade is moving in the matter referred to.

COLLISION.

On Friday night, on the Jeffreys, the schooner Paul Revere ran into the Mary S. Hontvet, striking her midway of her main rigging, tearing the chain-plates out and staving in about twelve feet of her railing, breaking several of her stanchions and probably one or two timbers, and some of her planking just above the water line. In the collision two of the crew of the Hontvet jumped aboard the Paul Revere, and after the separation a boat went from the Honvet for them and to ascertain the vessel's name, which was only ootained by rowing under the counter, there being no response to this question from the crew of the other vessel. The Hontvet came up to the wharf on Sunday, morning and will be towed around to Gloucester to-day for the necessary repairs, probably by a tow-boat from that place.

Thomas Salmon, a coal-heaver employed in discharging the steamer Allentown, which arrived at Concord railroad wharf on Saturday morning with 1661 tons of coal to J. Albert Walker, on Saturday afternoon walked overboard from the stage, carrying his shovel with him. The shovel was lost, but Thomas was saved.

Commodore Charles W. Pickering, U. S. N., and family, have gone south for the winter.

Andrew J. Hall, one of the democratic aldermen-elect of Boston, is a native of Strafford in this state, and about thirty years ago resided in this city, where he learned the baker's trade, and followed it for several years

The schooner Albert Woodbury, Downs master, arrived at this port on Saturday from Boston, having sold at that place 12,000 pounds of cod.

It is an old adage that "doctors don't take their own medicine," but our resident chiropodist recently returned from a trip to Boston, whither he went to obtain relief from his own corns, and is now fully prepared, as before, to relieve others who are similarly afflicted. See advertisement.

A slanderous correspondent of the Exeter *News-Letter*, writing from Greenland, says: "A sagacious book canvasser for the 'Life of Garfield' recently visited one hundred families in this vicinity, and secured a corresponding number of subscribers, simply by declaring that he saw a striking resemblance between the lady of the house and Mrs. Garfield."

A business man of this city whose occupation has taken him over the roads of Rockingham and York counties for a dozen years past, informed us on Saturday evening that he that day drove about ten miles through Eliot and York, and found the roads more "hubbly" than he ever experienced before.

BRIGHTON CATTLE MARKET.

For week ending Wednesday, Dec. 14.

[Reported for the Boston Journal.]

Amount of stock at market—Cattle 1622; Sheep and Lambs 1600; Swine 15,050; Veals 65; number of western cattle 1242; eastern cattle 380; milch cows and northern cattle 10.

Prices of Beef Cattle per 100 lbs, live weight—Extra quality $6 62 1-2 to $7 50; first quality $6 00 to $6 37 1-2; second quality $5 37 1-2 to $5 75; third quality $4 37 1-2 to $5 12 1-2; poorest grades of coarse oxen, bulls, etc., $3 12 1-2 to $4 25.

Brighton Hides 8c per lb.
Brighton Tallow 8c per lb.
Country Hides 7 1-2c per lb.
Country Tallow 5c per lb.
Calf Skins 12 1-2c per lb.
Sheepand Lamb Skins 75c to $1 25 each.

The western cost nearly 1-4c per lb more at the west last week than they did the previous one. There were some very extra beeves from that section, for which 8c per lb live weight was asked for them. The beef trade at Boston has been very dull the past week, and the large supply of western dressed beef which has been brought in has affected the butchers' trade seriously. Trade opened very dull, and the attendance of buyers at market was very light. Sales for most of the cattle ranged at 5 to 6 1-2c per lb live weight.

Working Oxen—We quote sales of 1 pr, girth 7 ft live weight 2900 lbs at $115; 1 pr, girth 7 ft 2 in, live weight 3100 lbs at $140; 1 pr, girth 6 ft 5 in, live weight 2800 lbs at $125; 1 pr, girth 7 ft 10 in, live weight 2800 lbs at $112; 1 pr, girth 6 ft 9 in, live weight 2700 lbs, $116.

Milch Cows and Springers—One milch cow at $30; 1 new milch cow $45; 1 do $40; 4 Jersey cows $30 each; 3 new milch cows at $60 each; 2 do $55; 7 do $35 to $45 each; 3 springers at $50 each; 1 do $35; 1 do $28.

Store Cattle—But few in market. Most of the small cattle and cows that were in a fair condition were bought up for slaughter.

Sheep and Lambs—Those from the west were mostly owned by G W Hollis, and taken direct to the Abattoir to be slaughtered. Eastern sheep were all taken to slaughter at a commission.

Swine—Prices for fat hogs remain unchanged at 6 1-2 to 7c per lb live weight. Store pig trade is light at prices ranging from 7 to 10c per lb live weight.

Premature Loss of the Hair

May be entirely prevented by the use of Burnett's Cocoaine. No other compound possesses the peculiar properties which so exactly suit the various conditions of the human hair. It softens the hair when harsh and dry. It soothes the irritated scalp. It affords the richest lustre. It prevents the hair from falling off. It promotes its healthy, vigorous growth. It is not greasy nor sticky. It leaves no disagreeable odor. It kills dandruff.

Burnett's Flavoring Extracts are known as the best.

Mothers! Mothers!! Mothers!!!

Are you disturbed at night and broken of your rest by a sick child suffering and crying with the excruciating pain of cutting teeth? If so, go at once and get a bottle of MRS. WINSLOW'S SOOTHING SYRUP. It will relieve the poor little sufferer immediately—depend upon it; there is no mistake about it. There is not a mother on earth who has ever used it, who will not tell you at once that it will regulate the bowels, and give rest to the mother, and health to the child, operating like magic. It is perfectly safe to use in all cases, and pleasant to the taste, and is the prescription of one of the oldest and best female physicians and nurses in the United States. Sold everywhere. 25 cents a bottle. m,w & s & w n52

STATED MEETINGS.

CITY GOVERNMENT.

In the City Building, Market Square.

Board of Mayor and Aldermen—Thursday evenings.

Common Council—Thursday evenings.

Board of Overseers of Poor—Tuesday evenings.

Board of Instruction—First Wednesday in each month.

Board of Engineers—Tuesday next following first the Monday in each month.

MASONIC.

In Masonic Hall, Congress Block.

St. John's Lodge, No. 1—First Wednesday of each month.

St. Andrew's Lodge, No. 56—Second Monday of each month.

Washington Chapter, No. 3, R. A. M.—Fourth Tuesday of each month.

Davenport Council, No. 5, R. and S. M.—Third Thursday of March, June, September and December.

DeWitt Clinton Commandery, Knights Templar—Third Monday of each month.

Ineffable Grand Lodge of Perfection—Third Wednesday of January, April, July and October, (annual meeting 3d of Hebrew month Adar.)

Portsmouth Rose Croix Chapter, No. 1, R. M. R. M., Second Friday evening of each month at seven and a half o'clock, at Memphis Hall, No. 5 Daniel street.

I. O. O. F.

At Odd Fellows Hall, National Block.

Piscataqua Lodge, No. 6,—Monday evenings at 7:30 o'clock.

New Hampshire Lodge, No. 17—Wednesday evenings at 7:30 o'clock.

Osgood Lodge, No. 48—Thurday evenings at 7:30 o'clock.

Strawberry Bank Encampment, No. 5—Second and Fourth Fridays in each month.

Mount Sinai Encampment, No. 19—First and Third Fridays in each month.

Union Rebecca Degree, Lodge No. 3—First and Third Tuesdays in each month, at 7:30 o'clock.

RELIEF ASSOCIATIONS.

Rockingham Masonic Relief Association—Annual meeting First Friday in January.

Portsmouth Odd Fellows' Mutual Relief Association—Annual meeting Fourth Tuesday evening of January.

Temperance Mutual Relief Association—At Mercantile Hall, First and Third Wednesday evenings of each month.

Mutual Relief Association of Rockingham County—Second Tuesday of January and December.

Portsmouth Fireman's Mutual Relief Association—Second Wesincsday of January, April, July and October.

OTHER ORGANIZATIONS.

At Old Odd Fellows' Hall, Daniel Street.

St. George Council, No. 21, Legion of Honor—Second and Fourth Tuesday evenings of each month.

Portsmouth Commandery, No. 47, United Order of the Golden Cross—Thursday evenings.

Riverside Council, No. 441, Legion of Honor—First and Third Tuesday evenings of each month.

Storer Encampment, Post No. 1, G. A. R.—Third Wednesday of each month.

Strawberry Bank Lodge, No. 54, I. O. G. T.—Each Wednesday evening at 7:30 o'clock, at Grange hall, No. 5 Congress street.

Rockingham Lodge, No. 37, I. O. G. T.—Each Thursday evening at the hall in Exchange Building.

Women's Christian Temperance Union—Social meeting each Wednesday afternoon at 2:30 o'clock, at Bow Mission hall.

Langdon Colony, No. 15, Pilgrim Fathers—First and Third Friday evenings of each month at Golden Cross hall, Daniel street.

Damon Lodge, No. 9, Knights of Pythias—At Pythian Hall, corner Market and Daniel streets, Tuesday evening of each week.

Orion Tent, No. 200, Knights of Maccabees—First and Third Monday evenings of each month at Good Templars' hall, Pleasant street.

Sagamore Lodge, No. 236, Knights of Honor—At Hall No. 24 1-2 Market street, Second and Fourth Monday evenings of the month.

Portsmouth Mechanics' Association—Open to membership of all reputable Mechanics and Manufacturers. Rooms in Mechanics' Block, corner Congress and Fleet streets. Reading Room free to members and strangers visiting the city. Quarterly Meetings the First Tuesday evenings in November, February, May and August. Election of officers at November meeting.

Newichewannock Tribe, No. 4, Improved Order of Red Men—Each Friday evening at Pythian hall, No. 38 Market street.

Woman's Temperance League—Every Thursday afternoon from three to four o'clock at Grange hall, Congress street.

Fire Companies—At their respective Engine Houses on the first Monday of each month.

AMUSEMENTS.

THE NEW HAMPSHIRE
State Teachers' Association
Will hold its
Twenty-eighth Annual Meeting in the
Franklin Theatre,
December 21st, 22d and 23d, 1881.

The order of exercises for the first day and evening will be as follows:

WEDNESDAY, DEC. 21st.

2:30 P. M. Organization.—Appointment of committees.

2:30. "Number Work." Miss Ellen M. Reed, Normal School, Plymouth.

3:00. Class Exercise in Numbers. Miss Susie M. Cate, Normal School, Plymouth.

7:00. Address of Welcome. Charles W. Gardner, Board of Education, Portsmouth.

8:00. "Methods of Instruction in the Chandler Scientific Department of Dartmouth College." Prof. E. R. Ruggles, Hanover.

This meeting is FREE to all who are interested in Education, and an earnest invitation is extended to the citizens of Portsmouth to be present and participate.

MUSIC HALL,
Wednesday, Dec. 21st.
AND
Thursday, Dec. 22d.

Pronounced by press and public everywhere a success, the Favorite and well known artists
HATTIE AND B. F. GRINNELL,
In their new drama;
MY WIFE!
With the following powerful cast:

MAJORIE TREMPER.....Miss Hattie Grinnell.
OSCAR GRAHAM / WILL DALE / OLD PAPA GRAY } ..... B. F. Grinnell.
Dick Wolf.....J. Adams Graver, formerly Stage Manager "Haverly's."
Dr. Tremper .....Jos. V. Arlington, formerly Stage Manager "Gailey Slave Co"
Uncle Dan.....Thos. Poynt, formerly with Abbey's Park Theatre.
Detective .....Samuel Favor.
Verona Chester.....Mrs. Geo L. Fox.
Aunt Judith.....Miss Jane Parker.
Sallie.....Miss Minnie Clayton.
Tot.....La Petite Estelle.

Popular prices: Reserved seats 50, gallery 35 cts.

Largest Stock
and most complete
ASSORTMENT
OF
CHRISTMAS GOODS!
IN NEW HAMPSHIRE,
AT THE
Boston 99 Cent Store.
No. 15 Market st.
M. M. COLLIS.

B & L
Christmas Goods.

125 boxes Table and Cooking Raisins.
1000 lbs. New Citron and Currants.

English Plum Pudding
In 1 lb., 2 lb., 3 lb. and 4 lb. cans.

Gordon & Dilmarth's and Atmore's
MINCE MEAT.

Ferris & Co.'s
Little PIG HAMS.

Weisbaden Preserves,
In large and small bottles.

Fine Champagnes, Table Wines,
ALSO
COOKING WINES AND BRANDIES.

New Nuts of all kinds.

500 lbs. ALM MAGRAPES,
FLORIDA ORANGES, etc., etc.
Butler & Laighton.
NO. 1 MARKET SQUARE.

1000 lbs. NICE
Chocolate Shells!
at 4 cents per pound.
JAMES R. YEATON & CO.

Prepare for Cold Weather!
LADIES' and GENTS'
UNDERWEAR!
HOSIERY and GLOVES.

N. B. Our 50 cts. Ladies Vest can't be beat in the city. GIVE US A CALL.

No. 53 Congress St.
FRANKLIN BLOCK.
ALFRED STAVERS.

$1500 per year can be easily made at home work for E. G. Rideout & Co., 10 Barclay Street, New York. Send for their catalogue and full particulars. cfm29

SPECIAL HOLIDAY PRICES AT
Oak Hall, Boston.

Imported English Silk Umbrellas $4.00
Dressing Gowns 5.00
Gentlemen's Crush-Hats, for balls..... 5.50
Pijamahs (E. Indian Night Dresses,).....$6 to $9.
Boy's Suits.....$2.50 to $18.
Men's Winter Suits.....$3.50 to $ 5.
Overcoats, Ulsters, Hats, Caps, Buffalo Overcoats and Robes, Horse Blankets,
English Driving Gloves.....$2.25.
Rugby Footballs.....$5.00

All goods bought for gifts will be exchanged after holidays, if not right in size; or will be exchanged for other articles, if desired.

NOTICE!

We publish to-day 50,000 copies of the "Oak Hall Outline Book for Juvenile Artists,"—a superior box of Water Colors goes with each book. The book contains 50 original designs by our best artists. Prizes of $20 and $10 are offered for the best colored books returned to us before Feb. 1. A single book and box of water colors costs 25 cents; but as the boxes are not mailable, we shall not take single orders except from those who call for them. But we will send four copies, with boxes, for $1.00, and prepay the express to any address. This is the cheapest and prettiest gift for children in the market, and to secure any, it will be necessary to order immediately. Address
G. W. SIMMONS & CO.,
Oak Hall, 32 North street, Boston.

CARVERS.
POCKET CUTLERY,
SCISSORS.
SKATES.
HOLLY SAWS.
And a variety of other useful articles suitable for
Holiday Presents,
AT
PRYOR & MATTHEWS.
No. 16 Market st.

OYSTERS!
$1.00 per gallon.
Norfolk Oysters at $1.00 per gallon; also, Providence River, Somerset and New York Oysters,
WHOLESALE AND RETAIL,
AT
W. FREEMAN'S
Nos. 26 & 28 Congress St.

From the Cradle to the Grave.—A large elegant engraving, size 19x24 finished & family with graphic sense of life. 22 lists cut in the one heavy plate. The family group occupies the entire plate. Finish worth $5 per inch. Sold—200,000 sold in New York and Brooklyn in two weeks. J. W. SPENCER & Co., Pal Gibson, 33 Barclay street, N. Y.—Agents wanted everywhere.

FLOUR!
Just received
500 BARRELS
of the best St. Louis and Wisconsin Flour. Also some of the best Minnesota Haxall, which I shall sell at
WHOLESALE AND RETAIL!
LOWER than the same grades of Flour can be bought in Portsmouth. Call and price my Flour before purchasing elsewhere, at the old and popular stand of C. E. JOHNSON & SON,
16 BOW STREET.
Portsmouth, April 26th, 1881.
J. S. JAMES.

Auction Sales.

MORSE & ILSLEY.
AUCTIONEERS,
Money, Real Estate and Mortgage Brokers, Insurance and House Agents.
13 PLEASANT ST. -- EXCHANGE BUILDINGS.

TRUNK REPAIRING!
a specialty. Trunks called for and returned without extra expense at
John H. Tilton's
Harness Dispensatory,
18 CONGRESS STREET.
MAIN & WINCHESTER BLOCK.

WHIPS! All qualities and prices; LARRABEE'S, 38 Congress

SKATES! SKATES! SKATES!
All Styles Club and Common Skates at low prices.
A. P. WENDELL & CO.
2 Market Square.

NOTICE.

Don't forget; LARRABEE has constantly on hand and for sale, a good assortment of WHIPS, SURCINGLE, HALTERS, BRUSHES, CURRY-COMB, BELLS, HARNESS SOAP, VaCUUM and NEATSFOOT OILS, and all other articles usually found in a first-class Harness shop. Particular attention paid to Custom Work, and Harness and Trunk repairing. Trunks sent for and returned free of charge. Don't mistake the place, No. 25 Congress St., up stairs, over Freeman's Oyster House.

OIL, OIL.
50 Barrels of Kerosene Oil, fire test 160 and 170 degrees, for sale by
Henry F. Gerrish.

Good and Reliable
INSURANCE
COMPANIES.
COMMERCIAL UNION, of London.
FIRE ASSOCIATION, of Phila.
NIAGARA, of New York.
CONNECTICUT, of Hartford.
PHOENIX of London.
F. W. BEROCHEMONT & SON,
NO. 3 CONGRESS STREET.

NEW AND EXTENSIVE STOCK
OF
FALL & WINTER
GOODS
AT
WM. P. WALKER'S
No. 8 Market Square.
Having received a Full Assortment of Foreign and Domestic
Cloths, Cassimeres, &c.,
I am prepared to make them up into GARMENTS of the latest style, or according to the fancy of the purchaser, and
Perfect Satisfaction Guaranteed!
My Stock of Goods suitable for
SUITINGS
IS UNEQUALLED.
Particular attention paid to the making of Army and Navy
REGULATION UNIFORMS.
A FULL ASSORTMENT OF
Gentlemen's Furnishing Goods!
Constantly on hand, consisting of
BOSOMS, GLOVES, SUSPENDERS,
COLLARS, DRAWERS, SHIRTS,
HANDKERCHIEFS, LINEN
GOODS,
Of Every Description.

Cure Your Corns!

BY USING
SCHLOTTERBECK'S
Corn, Wart & Bunion Solvent.

Entirely harmless; is not a caustic. It removes Corns, Warts, Bunions and Callosities without leaving a blemish. Brush for applying in each bottle.

A CURE IS GUARANTEED.

Price 25 Cents. For sale by all Druggists.

Try it and you will be convinced, like thousands who have used it and now testify to its value. Ask for Schlotterbeck's Corn and Wart Solvent, and take no other. Sold by

DAVID KIMBALL & CO.,
No. 36 Market street.
Portsmouth, N. H.

$66 a week in your own town. Terms and $5 outfit free. Address H. Hallett & Co., Portland, Maine.

STEPHEN D. SCRIGGINS,
Carriage Painter,
No. 16 Vaughan Street, Portsmouth, N. H.
Having specious and good accommodations and long and large experience, he solicits patronage in this line.

WHIPS!
In Large Variety, Cheap
— AT —
CARRABEE'S 26 Congress Street Up-Stairs

CatarrH

Hay-FeveR

DIRECTIONS.

For Catarrh, Hay Fever, Cold in the Head, etc., insert with little finger a particle of the Balm into the nostrils; draw strong breaths through the nose. It will be absorbed, cleansing and healing the diseased membranes.

FOR DEAFNESS.

Apply a particle into the ear, rubbing it thoroughly.

—A fair trial will convince the most skeptical.—

ELYS' CREAM BALM

Effectually cleanses the nasal passages of Catarrhal virus, causing healthy secretions, allays inflammation and irritation, protects the membranal linings of the head from additional colds, completely heals the sores and restores the sense of taste and smell. Beneficial results are realized by a few applications. A thorough treatment as directed will cure Catarrh. As a household remedy for cold in the head and snuffles it is unequalled. The Balm is easy to use and agreeable. Sold by all druggists at 50 cts. On receipt of 50 cts. will mail a pack age. Send for circular with full information.

ELYS' CREAM BALM CO., Owego, N. Y.

For sale in Portsmouth by J. H. Thacher, A. P. Preston, David Kimball & Co. and F. B. Coleman.

Something New,

Elastic Starch!

For sale by
Charles E. Laighton & Son.

IRON
A TRUE TONIC
A PERFECT STRENGTHENER. A SURE REVIVER.

IRON BITTERS are highly recommended for all diseases requiring a certain and efficient tonic; especially *Indigestion, Dyspepsia, Intermittent Fevers, Want of Appetite, Lack of Strength, Lack of Energy, etc.* Enriches the blood, strengthens the muscles, and gives new life to the nerves. They act like a charm on the digestive organs, removing all dyspeptic symptoms, such as *Tasting the Food, Belching, Heat in the Stomach, Heartburn, etc.* **The only Iron Preparation that will not blacken the teeth or give headache.** Sold by all druggists. Write for the A B C Book, 32 pp. of useful and amusing reading—*sent free.*

BROWN CHEMICAL CO., Baltimore, Md.

BITTERS

1881. CHRISTMAS. 1881.

Parties in search of Gifts for their friends, can find many useful and Ornamental Goods at low prices, comprising a great variety of the latest importations of unique designs, in

Kioto, Longwy & Decorated Lamps,

With Duplex and Harvard Burners.

HANGING LAMPS!

FOR PARLOR, SITTING OR DINING ROOM.

POCKET AND TABLE CUTLERY. PLATED CASTORS, KNIVES, FORKS,

NUT PICKS, SPOONS, PICKLE JARS, etc.

GRANITE, IRON & DECORATED PEARL AGATE TEA POTS. SLEDS, SNOW SHOVELS, etc.

A Special Lot of TABLE LAMPS at 50 per cent Discount.

JOHN P. SWEETSER, - - - No. 46 Market Street.

FURS!

We are now prepared to show the public the most complete and elegant stock of

FINE FURS,

All of our own manufacture, comprising

Seal Skin Sacques and Dolmans,
Fur-Lined Circulars and Dolmans,
American Sable Sacques.

Also, a complete assortment of FANCY MUFFS and COLLARS, FUR TRIMMINGS, ROBES, etc. We make a specialty of Fine Seal Skin Sacques and Fur-Lined Garments Made to Order.

EDWARD KAKAS,

Practical Furrier, 404 Washington St., Boston.

More than One Million Copies Sold!

Everybody Wants it. Everybody needs it.

28th EDITION. (NEW.) REVISED AND ENLARGED.

KNOW THYSELF. or Self-Preservation. A Great Medical Treatise on Manhood; the Cause and Cure of Exhausted Vitality, Nervous and Physical Debility, also on Untold Miseries arising from the Excesses of Mature Years. 300 pages Royal 8mo. The very finest steel engravings. 125 invaluable Prescriptions, for all acute and chronic diseases. Bound in beautiful French Muslin, embossed, full gilt, Price only $1.25, by mail. (New Edition.

ILLUSTRATED SAMPLE 6 CENTS. SEND NOW.

The Science of Life, or Self-Preservation, is the most extraordinary work on Physiology ever published. There is nothing whatever that the married or single of either sex can either require or wish to know, but what is fully explained. In short, the book is invaluable to all who wish for good health.—*Pacific Glide.*

The book for young and middle aged men to read just now is the Science of Life, or Self-Preservation. It is worth many times its weight in gold.—*Middle Times.*

The author of the Science of Life is a noble benefactor. He reaches the very roots and vitals of diseases, and is enabled to apply thorough remedies. The book already is read upon both continents by millions.—*Le don Lancet.*

The Gold and Jewelled Medal awarded the author of the Science of Life was fairly won and worthily bestowed.—*Massachusetts Ploughman.*

Thousands of extracts similar to the above could be taken from the leading journals—literary, political, religious and scientific—throughout the land.

The Book is guaranteed to be a better medical work, in every sense, than can be obtained elsewhere for double its price, or the money will be refunded in every instance.

Thousands of Copies are sent by mail, securely sealed and post-paid, to all parts of the world, every month, upon receipt of price, $1.25. Address

Peabody Medical Institute or W. H. Parker, M. D,
No. 4 Bulfinch Street, Boston, Mass,

N. B.—The author may be consulted on all diseases requiring skill and experience.

The "North American Review." The widely read periodical, the North American Review, now in its sixty-seventh year, gives in the January number "The Moral Responsibility of the Insane," a series of papers by five eminent physicians, which will be read at this time with no small degree of interest; "The New Political Machine," which treats of civil service, by Wm. Martin Dickson; "Shall Women Practice Medicine?" by Dr. Mary Putnam Jacobi,—the rights of the fair sex to occupy this field being, of course, sturdily maintained. There then is a timely paper upon the Geneva Award and the Insurance Companies, of especial interest to our former ship-owners in war times, by G. B. Coale; and a fresh chapter of Confederate History, by F. G. Ruffin. The North American is published at No. 30 Lafayette place, New York; yearly subscription price, five dollars; single number, fifty cents. It has for its contributors many of the ablest writers of the country, and its articles are of such character that each number is well worth the price of a yearly subscription.

The "Atlantic Monthly" for the first month of '82 has appeared, containing "Police Reports," by Mr. Howells, who has written very many better things than this; An Echo of Passion, by George P. Lathrop; The Guerdon, by J. J. P.; A Sunday at Poros, by Eunice W. Tilton; "And Joe," "Three Worlds," a poetic contribution by Mr. Trowbridge. Edw. E. Hale writes of John the Baptist at the Jordan; H. H. gives A Midsummer Fete in the Pueblo of San Juan. The reviews of books are extended, and there is a pleasing paper entitled Reminiscences of James T. Fields, with other matter characteristic of this excellent periodical. For the coming year we are promised by the publishers stories by Thomas Hardy, the English novelist, Miss Phelps, W. H. Bishop and G. R. Lathrop; with essays and sketches, poetry and criticism, and the discussion of timely topics of importance; indeed, we are assured of the continuing high standard of the magazine by the publishers, whose promises in this respect have never failed. Terms, $4 00 per year. Remittances may be made by money order, draft, or registered letter, to Houghton, Mifflin & Co., Boston. Persons in this city and vicinity can obtain the "Atlantic" at either of the bookstores. Club rates with the Quart rly and Edinburgh reviews can be had of the publishers, or through their agents. This is the best time of the year to subscribe for the Atlantic, which is a welcomed monthly visitor to so many homes not only in New England but all over the country.

H. B. Plaisted, proprietor of the Plaisted house at Jefferson, died suddenly of heart disease Dec. 16th, at the age of seventy-three years.

A druggist says that he has heard the very highest praise given to Dr. Bull's Cough Syrup in very many instances—some of croup. Price 25 cents.

Levi Richardson's store in Franklin was broken into on the night of Dec., 15th, the safe blown open and robbed of $250, and the store set on fire. The fire was easily put out.

"Rough on Rats."

The thing desired found at last. Ask druggist for Rough on Rats. It clears out rats, mice, roaches, flies, bedbugs; 15 cts. boxes.

Skinny Men.

Wells' Health Renewer. Absolute cure for nervous debility and weakness of the general functions; $1 at druggists. Depot at J. H. Thacher.

Montraville Ackert, of Brimfield, Mass., has been convicted of burning his house to get the insurance thereon.

A Woman's Experience.

Mothers and daughters should feel alarmed when weariness constantly oppresses them. "If I am fretful from exhaustion of vital powers and the color is fading from my face, Parker's Ginger Tonic, gives quick relief. It builds me up and drives away pain with wonderful certainty."—*Buffalo Lady.*

The First Methodist church in Newport, R. I., was considerably damaged last week by an incendiary fire which was started in a pew.

Elegance and Purity.

Ladies who appreciate elegance and purity are using Parker's Hair Balsam. It is the best article sold for restoring gray hair to its original color, beauty and lustre.

Mrs. Henry McVay, of Williamantic, Conn., was bitten by a dog two weeks ago, and is dying of hydrophobia.

Mothers Don't Know

How many children are punished for being unwouth, wilful, and indifferent to instructions or rewards, simply because they are out of health! An intelligent lady said of a child of this kind: "Mothers should know that if they would give the little ones moderate doses of Hop Bitters for two or three weeks, their children would be all a parent could desire."

McMillen, the assassin of Father McCarty at Greenfield, Mass., has been held for trial without bail.

"Pro Bono Publico."

It is a very remarkable fact, that while thousands of people refuse to read paid puffs of worthless nostrums, none skip over Dr. Swayne's little squib about his Ointment for itching piles that itch so much at night. The people well know that it is published for their benefit, in other words, is pro bono publico. May its far reaching effects be perpetuated to the end of time.

Rheumatism

Neuralgia, Sprains,
Pain in the Back and Side.

There is nothing more painful than these diseases; but the pain can be removed and the disease cured by use of **Perry Davis' Pain Killer.**

This remedy is not a cheap Benzine or Petroleum product that must be kept away from fire or heat to avoid danger of explosion, nor is it an untried experiment that may do more harm than good.

Pain Killer has been in constant use for forty years, and the universal testimony from all parts of the world is, **It never fails.** It not only effects a permanent cure, but it relieves pain almost instantaneously. Being a purely vegetable remedy, it is safe in the hands of the most inexperienced.

The record of cures by the use of PAIN KILLER would fill volumes. The following extracts from letters received show what those who have tried it think:

Edgar Cady, Owatonna, Minn., says:
About a year since my wife became a subject to severe suffering from rheumatism. Our recent was to the PAIN KILLER, which speedily relieved her.

Charles Powell writes from the Sailors' Home, London:
I had been afflicted three years with neuralgia and violent spasms of the stomach. The doctors at Westminster Hospital gave up my case in despair. I tried your PAIN KILLER, and it gave me immediate relief. I have regained my strength, and am now able to follow my usual occupation.

G. H. Walworth, Saco, Me., writes:
I experienced immediate relief from pain in the side by the use of your PAIN KILLER.

E. York says:
I have used your PAIN KILLER for rheumatism, and have received great benefit.

Barton Seaman says:
Have used PAIN KILLER for thirty years, and have found it a *never-failing* remedy for rheumatism and lameness.

Mr. Burditt writes:
Never fails to give relief in cases of rheumatism.

Phil. Gilbert, Somerset, Pa., writes:
From actual use, I know your PAIN KILLER is the best medicine I can get.

All druggists keep PAIN KILLER. Its price is so low that it is within the reach of all, and it will save many times its cost in doctors' bills. **25c., 50c. and $1.00** a bottle.

PERRY DAVIS & SON, Proprietors,
Providence, R. I.

Beware
OF
Fraud

BENSON'S
CAPCINE
PLASTERS

HAVE BEEN IMITATED,
And their excellent reputation injured by worthless imitations. The Public are cautioned against buying Plasters having similar sounding names. See that the word C-A-P-C-I-N-E is correctly spelled.

Benson's Capcine
Porous Plasters

Are the only improvement ever made in Plasters.
One is worth more than a dozen of any other kind.
Will positively cure where other remedies will not even relieve.
Price 25 cents.
Beware of cheap Plasters made with lead poisons.

SEABURY & JOHNSON,
Manufacturing Chemists, New York.

A SURE REMEDY AT LAST. Price 25cts. MEAD'S Medicated CORN and BUNION PLASTER.

SCHOOL BOOKS
— AND —
SCHOOL SUPPLIES.
Buzzell & Son
have everything in the School Book Line,
FOR ALL GRADES!
All Books Nicely Covered FREE. We make a specialty of our
Handy Pencil Tablets
from 5 to 20 cents.
Writing Paper Packets,
Spelling Tablets and
Keystone Pens.
Also full line of Covered, Noiseless and Common Slates, Book-Straps, Pencils, Pens, Ink, and Writing Paper 5c per quire, and all other articles for school use.

BUTTER.
50 Tubs finest creamery Butter, for sale by
HENRY F. GERRISH,

New Advertisements.

A BEAUTIFUL ORGAN, the "Mozart" New Organ Stops, No. 12,000, 37 years' old, 9 sets Golden Tongue Reeds, solid walnut highly polished case. New and valuable improvements just added. Stool, music, instructions, freight delivered on board cars here, price only sixty dollars net cash. Satisfaction guaranteed in every particular or money refunded. After one year, Every one sold sells another. It is a standing advertisement. Order at once. Nothing saved by correspondence. My new factory, just completed, capacity 3000 instruments every 26 days, very latest labor-saving wood-working machinery. Vast capital enables me to manufacture better goods, cheaper, money than ever. Address, or call upon Daniel F. Beatty, Washington, N. J.

What Makes the Children Laugh?
CAT'S CRADLE,
The handsomest fine art juvenile book, with 60 colored illustrations. 1 vol. Quarto. $2.00.
R. WORTHINGTON, 770 Broadway, N. Y.

IT POPULARITY IS UNPARALLELED.
130,000 SOLD!! agents are wanted to supply the wonderful and increasing demand for by for the best, most popular and cheapest.
Life of Garfield PRICE ONLY $2
This work is profusely illustrated, tells the entire thrilling story of his eventful life and tragic death; has been critically revised and improved by one of the most intimate personal friends; has far outsold all other editions because the best and cheapest, and our terms to agents are the most liberal of any. Superb steel plate portraits free. Outfit 50c. For proof of excellence, success of agents and terms address Hubbard Bros., Pubs. 10 Federal st., Boston.

MOLLER'S NORWEGIAN COD-LIVER OIL
Superior to any. Highest medical authorities testify to its delicacy of taste and smell. For sale by Druggists.
W. H. Schieffelin & Co. (Wholesale Agts.) 170 S. & Cortlandt N.Y.

A Book of Rare Originality, entitled
PRACTICAL LIFE
The great problem solved. The individual carefully considered from the act of responsibility up to maturity in regard to **Education, Home, Society, Etiquette, Amusements, Dress, Love, Marriage, Business, &c.** *Home Secrets are to be found in this volume.* The volume abounds in striking thoughts, rare information and intense common-sense. Full-page colored plates—each 10 x 14 inches. **Agents Wanted everywhere.** Send for circular. Will deserve to, terms liberal.
D. L. GUERNSEY, 61 Cornhill, Boston.
9t5

FLORIDA!

Atlantic and Gulf Coast Canal and Okeechobee Land Co.

50,000 SALES, $10 ACRE

At par with a Bonus of 40 Acres for each 10 Shares from Choice Lands of the "Disson Purchase."

Offices: Third & Chestnut Sts., Philadelphia. 115 Broadway, N. Y., Rooms 111 and 113. Detailed Prospectus with descriptive maps mailed free.

PATENTS
Geo. E. Lemon, Att'y at Law.
WASHINGTON, D. C.
Send sketch or model for Preliminary Examination and Opinion as to Patentability, for which no charge is made. If reported patentable, no charge for services unless successful. Send for pamphlet of Instructions. Established in 1865.
tf25

R.—BEATTY'S PIANOFORTES—Magnificent holiday presents; square grand pianofortes, four very handsome round corners, rosewood cases, three unisons, Beatty's matchless iron frames, stool, book, cover, boxed, $222.75 to $257.50; catalogue prices, $800 to $1000; satisfaction guaranteed or money refunded. After one years' use; upright pianofortes, $125 to $385; catalogue prices $500 to $900; standard pianofortes of the universe, as thousands testify; refer to a mammoth list of testimonials. Beatty's cabinet organs, cathedral, church, chapel, part 7, $30 upward; visitors welcome; free carriage meets passengers; illustrated catalogue (holiday edition) free. Address or call upon DANIEL F. BEATTY, Washington, New Jersey.

WE WANT A few more energetic salesmen. Our new circulars explain all about the best paying business of the season. Just at this time there are immense quantities of pictures to be framed, and agents are meeting with wonderful sales. Full particulars and an elegant outfit free. Address, OXFORD PICTURE FRAME CO., Auburn, Me.

A GREAT OFFER FOR
HOLIDAYS!
Pianos and Organs at extraordinary low prices for cash. Installments received. Splendid Organs, $45, $50, $60 up. Magnificent $4 octave Rosewood Pianos, stool and cover, only $ 0. Warranted 6 years. Illustrated Catalogue mailed. Agents wanted. HORACE WATERS & CO., Manufacturers and Dealers, 826 Broadway, New York.

THE STANDARD SILK OF THE WORLD.

Agents wanted for our New Book
By Allan Pinkerton: THE PROFESSIONAL **THIEVES** or, Secrets of the Detective Service, Exploits, Adventures, Stratagems and Spoils of Noted Thieves and Robbers. Being the most remarkable Detective story ever published. Profusely illustrated, low in price, and sells very rapidly. Send for terms and special terms. Address, NEW ENGLAND BOOK AND MAP HOUSE, 61 Cornhill, Boston.
1d18

SLEIGHS!

In Great Variety, Some of the Very
Highest Grades,
Including Portland and Canada Styles.
— ALSO —
300 WESTBORO SLEIGHS,
Trimmed and Untrimmed.
Sole Agents for W. F. BROWN.
— ALSO —
Robes, Blankets, etc.,
All at Very Low Prices.

W. P. SARGENT & CO.
14 TO 22 SUDBURY STREET,
Near Haymarket Square. Also
WAREROOMS, 155 TREMONT ST.
BOSTON.
31aw1d20

Transportation.

Eastern & Maine Central Railroad Line.

CARS leave the Station of the Eastern Railroad across Deer and Elm streets, as follows:

For Boston at 4:05, 7:15, 8:20, 10:55 A. M., 3:10, 3:15, 5:30 P. M. Sundays, 4:05 A. M., 4:00 P. M.

For Portland, Augusta, Brunswick, Lewiston, and Bangor, 10:00 A. M., 3:00, 9:10 P. M. Sundays 9:10 P. M.

For St. John and Halifax, daily 9:10 P. M.

For Great Falls and Wolfeboro, 10:30 A. M., 5:40 P. M.

For North Conway, 10:30 A. M.

For Dover and Way Stations, 5:00, 9:50 A. M., 12:20, 3:00, 6:55 P. M.

Trains leave for Portsmouth—

From Boston, 7:30, 8:30, 10:00 A. M., 12:30, 3:45, 4:40, 7:00 P. M. Sundays 8:00 A. M., 7:00 P. M.

From Portland, 2:00, 8:45 A. M., 1:10 P. M.

From North Conway, 7:05 A. M.

From Wolfeboro', 8:15 A. M., 3:00 P. M.

From Wolfeboro' Junction, 6:35, 8:56 A. M., 3:58 P. M.

From Great Falls, 7:37, 9:55 A. M., 4:24 P. M.

From Dover, 6:45, 10:25 A. M., 2:30, 4:45, 7:36 P. M.

From Newington, 7:01, 10:40 A. M., 2:45, 5:01, 7:58 P. M.

Trains from Boston arrive in Portsmouth at 9:50, 10:20, 12:15, 2:50, 5:30, 6:30, 9:00 P. M. Sundays 10:25 A. M., 9:00 P. M.

Trains from Portsmouth arrive in Boston at 6:30, 9:05, 10:40 A. M., 1:15, 3:10, 5:20, 7:40, P. M. Sundays 6:30 A. M., 6:30 P. M.

D. W. SANBORN, LUCIUS TUTTLE
Master of Transportation. G. P. & T. A.
Dec. 4th, 1881.

Concord & Portsmouth Railroad.

PASSENGER TRAINS leave Concord Railroad Station, foot of Bridge street:

For Newmarket Junction, Manchester, Concord and Upper Railroads, at 7:35 A. M., and 3:10 P. M.

Arrive at Manchester at 9:46 A. M., and 7:10 P. M.

Arrive at Concord at 10:35 A. M., and 8:15 P. M.

Leave Concord at 7:20 A. M., and 3:35 P. M.

Leave Manchester at 8:10 A. M., and 4:25 P. M.

Arrive at Portsmouth at 10:10 A. M., and 6:15 P. M.

☞ All trains connect at Newmarket Junction, with trains of the Boston & Maine Railroad for Exeter, Haverhill, Lawrence and Boston; and for Dover, Great Falls and Portland; at Concord with trains to and from all the Upper Railroads.

H. E. CHAMBERLIN, Supt.

STEAMER "MYSTIC."

KITTERY AND PORTSMOUTH.

Leave		Leave Adams & Co.'s	
Stimpson's wharf, Kittery,	6:45 A. M.	wharf, foot of Daniel St. Portsmouth,	7:25 A. M.
"	8:45	"	9:30
"	9:50	"	10:50
"	11:45	"	12:15 P. M.
"	1:30 P. M.	"	2:50
"	3:15	"	4:20
"	4:15	"	4:50

Leaves Kittery Tuesday, Thursday and Saturday evenings at 6:25 and 8:00; Portsmouth at 7:20 and 9:00.

Fare Five Cents Each Way.

Extra trips to accommodate parties and entertainments. Freight taken at low rates. Parties wishing to charter the steamer for excursions can do so by applying to

CAPT. H. W. TREFETHEN,
Proprietor.

STEAMER JAMES SAMPSON.

KITTERY & PORTSMOUTH.

Leave Navy Yard Bridge,		Leave Navy Yard Landing,	
Kittery	6:45 A. M.	Portsmouth	7:25 A. M.
"	9:50	"	10:45
"	11:15	"	12:15 P. M.
"	1:40 P. M.	"	1:45
"	2:00	"	2:45
"	2:55	"	3:00
"	4:15	"	4:45
"	5:35	"	6:05
"	6:45	"	7:45
"	8:00	"	9:00

TO KITTERY POINT,
Touching at Newcastle
The Steamer "FEARLESS"

will commence her trips April 4th, and run as follows, until further notice:

Leave		Leave	
Portsmouth 11:00	A. M.	Kittery Point	9:00 A. M.
" 2:30	P. M.	" "	1:00 P. M.
" 4:15		" "	3:15

Landing in this city, Fernald's wharf, rear of No. 05 Market street.

Fare 10 Cents Each Way.

THEODORE KEEN, Proprietor.
March 29th, 1881.

FALL RIVER LINE
— FOR —
NEW YORK, SOUTH AND WEST.

This line with its superior construction, superb equipment, palatial steamers and considerate care for the comfort of its patrons, present Prominent Advantages over all others. Trains connecting at Fall River with the well known steamers

BRISTOL AND PROVIDENCE

Leave Boston from Old Colony Depot, week days at 4:45 (accommodation) and 6 P. M. (Steamboat Express.) Sundays at 7 P. M.

Leave New York for East at 5:00 P. M. daily.

Passengers leaving Portsmouth at 3:15 P. M., arrive in Boston in season to connect with the steamboat express train. Through tickets for sale at the Eastern R. R. Station; state rooms secured at the office of the Line, No. 3 Old State House, and at Old Colony Depot in Boston.

J. R. KENDRICK, Supt.
L. H. PALMER, Agent, No. 3 Old State House.

J. M. Tibbetts.

Respectfully announces that he is prepared to show the Ladies of Portsmouth and vicinity a Fine Selection of

Fashionable
MILLINERY,
at his old stand,
No. 14 Market Street,
— AND AT —
No. 3 Market Street,
(Formerly C. N. SHAW & CO.)
At No. 3 WE SHALL MAKE A SPECIALTY OF READY-TRIMMED
HATS AND BONNETS,
From the Cheapest to the BEST.
ALL are invited. Call and see the BARGAINS.
— ALSO —
A NICE LINE OF
NECK WEAR.

Portsmouth Daily Chronicle.

By CHRONICLE & GAZETTE PUBLISHING COMPANY. | PORTSMOUTH, N. H., TUESDAY, DECEMBER 20, 1881. | $6 PER YEAR IN ADVANCE. THREE CENTS PER COPY.

I am Opening this week the Largest Assortment of the

FINEST MADE CLOTHING!

In Men's, Boys, Youths and Children's that I ever had the Pleasure of Showing to the People of Portsmouth. If in need of

BOOTS, SHOES or CLOTHING it will pay you to

VISIT THE ORIGINAL, ONE PRICE, SQUARE DEALING STORE OF

E. S. FAY, - - - - - - - No. 3 Congress St.

THE PORTSMOUTH DAILY CHRONICLE

(Established August 2d, 1852.)

Is Published Every Morning, Sundays excepted, at No. 7 Exchange Building, Pleasant street, opposite the Post Office, by the

Chronicle and Gazette Publishing Company.

TERMS $6.00 PER YEAR.

The New Hampshire Gazette

(The Oldest Newspaper in the United States, established Oct. 7th, 1756.)

is published every Thursday at the same office. Terms, $1.50 per year; $2.00 per year, if not paid in advance.

ADVERTISEMENTS inserted on reasonable terms, in either or both papers. The GAZETTE, having a large country (in addition to its local) circulation, is an excellent medium of advertising. A liberal reduction made when advertisements appear in both papers.

☞ Correspondence from neighboring towns containing items of public interest, will be gladly received. All communications should be addressed and all checks made payable to the

CHRONICLE & GAZETTE PUBLISHING CO.,
PORTSMOUTH, N. H.

The Job Printing Business is conducted in the same office by Mr. Charles W. Gardner, who keeps on hand a large and well-selected stock of all materials required in his line.

Mr. J. H. Bates, Newspaper Advertising Agent, 41 Park Row (*Times* building,) New York, is authorized to contract for advertisements in the CHRONICLE and GAZETTE, at our best rates.

PATENTS!

R. H. EDDY,

No. 76 State St., Opposite Kilby, Boston,

SECURES PATENTS in the United States; also in Great Britain, France and other foreign countries. Copies of the name of any Patent furnished by remitting one Dollar. Assignments recorded at Washington. *No Agency in the United States possesses superior facilities for obtaining Patents or ascertaining the patentability of inventions.*

R. H. EDDY, Solicitor of Patents.

Testimonials.

I regard Mr. Eddy as one of the *most capable and successful* practitioners with whom I have had official intercourse. CHARLES MASON, Commissioner of Patents.

"Inventors cannot employ a person more trustworthy or more capable of securing for them an early and favorable consideration at the Patent Office." EDMUND BURKE, Late Commissioner of Patents.

BOSTON, October 19, 1870.

R. H. EDDY, Esq.,—*Dear Sir:* You procured for me, in 1840, my first patent. Since then you have acted for and advised me in hundreds of cases, and procured many patents, reissues and extensions. I have occasionally employed the best agencies in New York, Philadelphia and Washington, but I still give you almost the whole of my business, in your line, and advise others to employ you. Yours truly, GEORGE DRAPER.

BOSTON, January 1, 1862. 3tawtjan81

AN EXTRA LOT OF

Sponges, Chamois Skins and WHIPS

at reasonable prices at

JOHN S. TILTON'S

Harness Maker and Trunk Repairer,

18 Congress Street.

DENNIS SHEA,

MANUFACTURER OF

Cement Stone Pipe

AT

26 WATER STREET, PORTSMOUTH.

The best Pipe made for Sewers, Culverts, Cellar and Sink Drains, Water Closets, etc. Gives perfect satisfaction wherever used. Is proof against frost, acids, and all substances which pass through the Pipe.

For sale at wholesale or retail, or laid in the best manner.

Orders for Pipe and laying left at the factory will receive prompt attention.

JUST OPENED!

AN

Enormous Line

OF

STRAW HATS!

Very Cheap.

F. G. MOSES,

No. 13 Congress Street

The great superiority of DR. BULL'S COUGH SYRUP over all other cough remedies is attested by the immense popular demand for that old, established remedy.

DR. BULL'S COUGH SYRUP

For the Cure of Coughs, Colds, Hoarseness, Croup, Asthma, Bronchitis, Whooping Cough, Incipient Consumption and for the relief of consumptive persons in advanced stages of the Disease. For Sale by all Druggists.—Price, 25 cents.

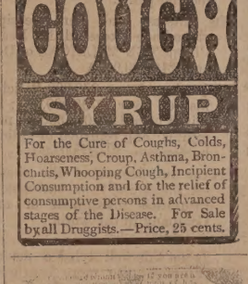
If you are a Drunkard, or addicted to the use of Intoxicating Drinks, let Hop Bitters convince you of their value.
Hop Bitters.
Have you the symptoms of Consumption, Liver Complaint, Dyspepsia, Biliousness, Fever and Ague, Kidney Complaint, or any other painful disease? Do your bones ache? Are you nervous? Do you suffer from any form of Kidney Complaint? If so, Hop Bitters will cure you.
Hop Bitters.
If you are suffering from any form of Kidney Complaint, Dropsy, Stone and Gravel, Diabetes, Bright's Disease, Female Weakness, Nervous Prostration, Sleeplessness, Nervous Headache, Dyspepsia, Liver Complaint, Kidney Complaint, Rheumatism, Neuralgia

Portsmouth Chronicle.

TUESDAY, DEC. 20, 1881.

[Entered at the Post-Office at Portsmouth, N.H. as second-class matter.]

The Six-Days Line to Europe.

The *Nautical Gazette*, on the strength of statements made by Mr. Joseph Lorillard, the projector of the fast line of steamer from New York to Europe, says the enterprise is already an assured success. All the capital necessary has been subscribed, and applications for large interests in the company's stock are being daily refused. Of the stock which has been taken, Mr. Lorillard says that Mr. Austin Corbin, of the Long Island railroad, has secured a big block. The president of a prominent life insurance company has subscribed $1,500,000 for himself and friends, and another gentleman, well known in Wall street, has taken $500,000. These three subscriptions, with the holding Mr. Lorillard proposes to keep for himself, will cover the entire capital stock. Mr. Lorillard is enthusiastic over the outlook for his enterprise. He declares himself much pleased at the entrance of Mr. Corbin into the project. One suggestion made by Mr. Corbin has been acted upon, whereby the ships will not come into New York harbor, as originally intended, but, instead, will land above Montauk point, on Long Island. The place of landing, it is claimed, is a natural harbor, even as it now is. This harbor is inside of Fort Pond bay, on the sound side of Long Island, ten miles west of Montauk point. The bay averages a mile in width, and Mr. Lorillard says that soundings show that its waters are nowhere less than ten fathoms deep.

News and Notes.

The Guiteau trial was adjourned from Monday morning to Wednesday by Judge Cox, on account of the death of Mrs. Hobbs, wife of one of the jurymen. Mr. Hobbs was accompanied by a bailiff when he went on Saturday to see his dying wife, but the court, with the consent of Guiteau, Mr. Scoville and Dist. Atty. Corkhill, consented to his going unattended to bury his dead.

John W. Lynch, eight years old, was drowned in North Andover, Mass., while skating, on Saturday.

A boy named Tyler, six years old, was drowned in Worcester, Mass., Saturday, while skating.

In Poland, Me., Dec. 17th, a boy named Herricks, nine years old, and one named Auells, thirteen years old, were drowned by the breaking of the ice.

A young man and woman, each about eighteen years of age, were drowned on Sunday near Fond du Lac, Wisconsin, while skating.

Mrs. Michael Finnegan, sixty-two years old, was found drowned in the canal at Woburn, Mass., Dec. 18th. She leaves a husband and ten children.

Dr. Isaac I. Hayes, the well known arctic explorer who accompanied Dr. Kane on his trip toward the north pole, and subsequently organized two similar expeditions of his own, died very suddenly on the night of the 17th inst. in New York, at the house of his friend Major Fossett. He was forty-nine years old.

In the United States district court at Omaha, Neb., Thursday, Judge Dundy declined to sit in a case on account of his life being threatened by August Arndt, who had a case against the Union Pacific railroad. Arndt denied that he had threatened the judge, and the case was heard. Arndt is suspected of being the murderer of Col. W. B. Smith, clerk of the United States court, and as the grand jury is investigating the case, Arndt was arrested Thursday night, on a charge of threatening Judge Dundy, in order that he should not escape.

The Boston *Globe*, a paper that cannot be accused of an ardent admiration for James G. Blaine, in an article on foreign affairs says: "Mr. Blaine has shown conspicuous ability in dealing with international questions. His dispatches have given evidence of ability and vigor that have rarely been observed in state papers emanating from Washington."

Col. Nicholas Smith, the husband of Ida Greeley, Horace Greeley's daughter, is seeking a government appointment abroad. He is a democrat, but a very handsome man.

Senator David Davis denies that he is to marry a sister of his deceased wife, though one of her sisters is a widow.

The supreme court of Nova Scotia has decided a betting case in favor of the plaintiff, and the press of the province is "going for" that supreme court.

The wife of Benjamin H. Brewster, the new attorney general of the United States, is an accomplished lady, a daughter of the late Robert J. Walker, who was secretary of the treasury under President Polk.

Mr. Winfield W. Smith, of Goodwin's Mills, Lyman, who is now teaching his fourth term of school in district eight of Eliot, is giving to his pupils, besides their regular schooling, two evenings each week for the study of book-keeping, free. On the evening of the 16th inst. he commenced an old-fashioned spelling-school; and after the scholars had finished, the parents (who were visiting the school in large numbers) were asked to take sides for a similar contest, and did so, entering heartily into the spirit of the occasion, and "spelling each other down" with quite as much zeal as was displayed by the youngsters.

The friends of Mr. Oliver Athorn and wife, of Eliot, to the number of about sixty, surprised them with a visit on the evening of the 12th inst. A collation carried by the visitors was partaken of; and a lounge, nice mat, silver cake-basket, and a number of smaller presents, were left with the surprised couple when the party broke up.

George Christenson, of Kennebunkport, has contracted to build a fishing schooner of 120 tons for A. M. Smith of Portland, to be launched next March.

The schooner Ev. Nichols, Charles Mills master, last week laid down in Kittery Point cove a heavy mooring, to hang to when in port during the winter while engaged in winter fishing. The Ev. Nichols has been very successful during the summer and fall, her skipper displaying commendable energy and good judgment.

Francis Chase, for many years superintendent of the Portland, Saco & Portsmouth railroad, is the chief engineer of the Mystic Valley road, now building in Connecticut.

The *Times* of Monday evening says: "The tug Naumkeag took her last tow to sea this morning. She is to be hauled up at Stover's wharf, in Kittery, for the winter. She is to be repaired and improved during the winter, and will be on the river again early in the spring."

Capt. "Rashe" Trefethen, of the steamer Mystic, on Saturday night for the first time used the new landing-stage at Bartlett's wharf, Kittery. A wide brow loads from the float to the wharf; and a big lantern enables the boat to make her berth, and passengers to get on and off, without risk.

The hall in the new building erected by Brooks Bros. at South Eliot, will be formally opened on Thursday evening, Dec. 22d, with a dance and picnic supper.

Capt. Eaton, late master of the schooner Active of this port, now laid up for the winter, has taken command of the schooner Clara E. Simpson. Capt. Talpey, who has commanded the latter schooner ever since she was built—and a most energetic and successful skipper he has proved to be—will spend a brief vacation at home with his family.

The Secretary's Official Visit.

"And is this a ship?" asked the secretary of the marine at the navy yard. "I have heard of ships from my youth up, and have long desired to see one. Which end goes first? Why not have one stick instead of three sticking out of the decks? Why is not that stick upright like the rest?" asked the secretary of the commandant, pointing to the bowsprit.

"That is the bowsprit," said the commandant. "Bowsprits never stick up. They are meek and lowly in all their ways."

"What are these holes for?" asked the secretary, pointing to the open hatchways. "Why have you made such deep excavations?"

"The ship is built around these holes," said the commandant, "but they extend no farther than the water. If they did the ship would sink."

"Were you ever in a storm at sea?" asked the secretary.

"Only once," replied the commandant. "It was a typhoon in longitude eighty-one, off the equator. We were blown clean out of the water twice, and spun for miles through the air like a balloon. I shall never forget the terrible appearance of the sea as we looked down upon it from the clouds. We got down safely to water at last, and tied the ship to a water spout. It was a terrible time."

"Deary, deary me," said the secretary; "how interesting. And you lived through it all. Tell us some more. But let me enquire first, is the captain of a vessel equal in rank to the capstan?"

"In ordinary times," said the commandant, "the captain outranks the capstan. But the capstan always take command of the ship when the anchor is weighed."

"Indeed," replied the secretary. "But where is your fourth castle? I do not behold any castle on board at all."

"Fourth castle! Fourth castle! What do you mean, Mr. Secretary?" asked the amazed commandant.

"Why, in all sea tales I've read of the fourth castle," said the secretary.

"Oh, you mean the 'fokestle,'" said the commandant.

"The what?" said the mystified secretary.

"Fokestle, fokestle,'—place where the crew live. Down there," said the commandant.

"Why, it's a hole," said the secretary. "Captain, I do not approve of your keeping your men in such dark, damp cellars. They'll catch the rheumatiz. And do the sailors really climb up there," asked the secretary, pointing aloft—"up those little rope ladders? How perilous."

"They do," replied the commandant.

"I must improve on that," said the secretary. "I will introduce a great reform in the service. I will save the life of many a gallant tar. Let all the masts be provided with hydraulic elevators."

"It shall be done," said the commandant.

"Call the officer of the watch," suddenly demanded the secretary; then remarking in an aside: "I'll show him that I know something about ships."

The officer appeared.

"Officer," said the secretary, "show us your watches. I want to see if they're all in good order."

"Sir, the watches were all sent on shore this morning to be cleaned," replied the officer of the watch.

"That's pretty work," growled the secretary. "Why, where's the ship's jeweler? How do you suppose you would have the correct time if you were to keep an engagement with an enemy?"

"We should take the sun previously," replied the officer of the watch.

"I do not wish you to take the *Sun*," thundered the secretary. "I will not allow the *Sun* to be taken on this or any other United States vessel. You do not need the *Sun*. It is a villainous, vicious paper,—bright, and edited with a certain amount of Satanic ability, I admit, but demoralizing to the correct discipline of the navy. If you desire to take anything, take the Philadelphia *Ledger*. Take a good heavy paper that will serve to ballast both the ship and your minds. Well, sir, if you have no watches on board, show us your clocks. You are officer of the clocks as well as the watches, are you not?"

"Ay, ay, sir!" said the officer of the watch.

"I! I! What in the world makes you so egotistical in expressing yourself? Why don't you say 'yes sir,' like a man?" said the secretary.

"Yes, sir. But I am sorry to say that it was necessary to reef the pendulums of all our clocks during the last gale, and they've not been shaken out."

"And what's all that banging for?" said the secretary. "Is it a naval engagement?"

"We are firing the customary salute of nineteen guns in your honor," said the commandant.

"Oh, you are, are you.. Are there bullets in any of 'em? Are they pointed this way? I don't like it. It makes me nervous. I shall have that practice stopped. Commandant, after this fire anvils or toy pistols, and save powder. Dear me, if Chester would only let me stay in, how cheap I could run our navy. I would abolish the ships altogether. We've got hardly any now, and so far as those are concerned that we have, we might as well have none at all. Good morning, commandant."—*N. Y. Graphic.*

STATED MEETINGS.

CITY GOVERNMENT.

In the City Building, Market Square.

Board of Mayor and Aldermen—Thursday evenings.

Common Council—Thursday evenings.

Board of Overseers of Poor—Tuesday evenings.

Board of Instruction—First Wednesday in each month.

Board of Engineers—Tuesday next following first the Monday in each month.

MASONIC.

In Masonic Hall, Congress Block.

St. John's Lodge, No. 1—First Wednesday of each month.

St. Andrew's Lodge, No. 56—Second Monday of each month.

Washington Chapter, No. 3, R. A. M.—Fourth Tuesday of each month.

Davenport Council, No. 5, R. and S. M.—Third Thursday of March, June, September and December.

DeWitt Clinton Commandery, Knights Templar—Third Monday of each month.

Ineffable Grand Lodge of Perfection—Third Wednesday of January, April, July and October, (annual meeting 30 of Hebrew month Adar.)

Portsmouth Rose Croix Chapter, No. 1, E. M. R. M., Second Friday evening of each month at seven and a half o'clock, at Memphis Hall, No. 5 Daniel street.

I. O. O. F.

At Odd Fellows Hall, National Block.

Piscataqua Lodge, No. 6.—Monday evenings at 7 30 o'clock.

New Hampshire Lodge, No. 17—Wednesday evenings at 7 30 o'clock.

Ogeechee Lodge, No. 48—Thurday evenings at 7 30 o'clock.

Strawberry Bank Encampment, No. 5—Second and Fourth Fridays in each month.

Montalvo Encampment, No. 19—First and Third Fridays in each month.

Union Rebecca Degree, Lodge No. 3—First and Third Tuesdays in each month, at 7 30 o'clock.

RELIEF ASSOCIATIONS.

Rockingham Masonic Relief Association—Annual meeting First Friday in January.

Portsmouth Odd Fellows' Mutual Relief Association—Annual meeting Fourth Tuesday evening of January.

Temperance Mutual Relief Association—At Mercantile Hall, First and Third Wednesday evenings of each month.

Mutual Relief Association of Rockingham County—Second Tuesday of January and December.

Portsmouth Fireman's Mutual Relief Association—Second Wednesday of January, April, July and October.

OTHER ORGANIZATIONS.

At Old Odd Fellows' Hall, Daniel Street.

St. George Council, No. 21, Legion of Honor—Second and Fourth Tuesday evenings of each month.

Portsmouth Commandery, No. 41, United Order of the Golden Cross—Thursday evenings.

Riverside Council, No. 441, Legion of Honor—First and Third Tuesday evenings of each month.

Storer Encampment, Post No. 1, G. A. R.—Third Wednesday of each month.

Strawberry Bank Lodge, No. 54, I. O. G. T.—Each Wednesday evening at 7 30 o'clock, at Grange hall, No. 5 Congress street.

Rockingham Lodge, No. 37, I. O. G. T.—Each Thursday evening at the hall in Exchange Building.

Women's Christian Temperance Union—Social meeting each Wednesday afternoon at 2 30 o'clock, at Bow Mission hall.

Langdon Colony, No. 13, Pilgrim Fathers—First and Third Friday evenings of each month at Golden Cross hall, Daniel street.

MARKED DOWN.

We shall sell for the rest of the season

BEAVER HATS FOR $3.00,

Former Price, $4.00.

BEAVER HATS FOR $2.75,

Former Price, $3.50.

Black Ostrich Plumes, $2 20

and Upwards.

A Lot of Shade Plumes,

At reduced prices. These Hats and Plumes are just received.

Those in want of hats or anything in the

MILLINERY

Line will do well to give us a call.

J. M. Tebbetts.

Nos, 3 & 14 Market St.

St. Jacobs Oil

THE GREAT GERMAN REMEDY FOR RHEUMATISM, NEURALGIA, SCIATICA, LUMBAGO, BACKACHE, GOUT, SORENESS OF THE CHEST, SORE THROAT, QUINSY, SWELLINGS AND SPRAINS, FROSTED FEET AND EARS, BURNS AND SCALDS, General Bodily Pains, TOOTH, EAR AND HEADACHE, AND ALL OTHER PAINS AND ACHES.

No Preparation on earth equals St. Jacobs Oil as a safe, sure, simple and cheap External Remedy. A trial entails but the comparatively trifling outlay of 50 Cents, and every one suffering with pain can have cheap and positive proof of its claims. DIRECTIONS IN ELEVEN LANGUAGES.

SOLD BY ALL DRUGGISTS AND DEALERS IN MEDICINE.

A. VOGELER & CO.

Baltimore, Md., U. S. A.

NEW AND SEASONABLE DRY GOODS ! !

AYERS & LOCKE have the Largest Stock of the above Goods in Portsmouth. Their Display of Goods well SUITED FOR THE HOLIDAY TRADE

Compare favorably with the Stocks to be found in Boston. The largest variety of Linen Towels, Napkins, Damask Table Covers and Sets. Sixty dozens Damask Towels at 15c each, worth 25c. Ladies Linen Handkerchiefs, hemstitched, embroidered and lace trimmed. Gents' Linen Handkerchiefs, tape and colored borders, also hemstitched. Ladies Neck Wear in large variety, Spanish Fichues and Ties. Made up Lace Goods, China Silk Half Handkerchiefs, with knotted Fringe.

KID GLOVES, KID MITTENS AND SILK HANDKERCHIEFS

a very large assortment at close prices. Balance of Stock CLOAKS at Reduced Prices. We do not mean to carry any Garment over this year. Prices accordingly. Do not fail to examine before purchasing.

AYERS & LOCKE.

LADIES', GENTLEMEN'S and CHILDRENS'

UNDERWEAR !

can be bought cheap at

Lewis E. Staples'

DRY GOODS AND NICK-NACK STORE

No. 7 Market Street.

C. EVERETT

Informs his former patrons and the public in general that he has resumed business at

No. 15 Fleet Street.

Opposite National Block, where he will attend to

CARRIAGE MAKING and REPAIRING

In all branches, at short notice, and to the guaranteed satisfaction of his patrons.

THE

Mutual Life Insurance Co.

of New York,

F. S. WINSTON, President.

The Mutual Life Insurance Company of New York is THE OLDEST Company, with thirty-seven years of experience.

It is the largest Company by many millons of Assets in the World.

It is purely Mutual—without Capital or Stockholders to share in profits, and no bonuses allowed to Officers, Trustees, or Employees.

It confines its business to regular Life and Endowment Policies, and the granting of Annuities. No new or experimental plans.

Its premium rates are lower than any other regular Life Insurance Company, and Policy-holders participate in current earnings annually.

No Policy-holder need forfeit his Policy, provided three full annual premiums have been paid, and application is immediately made for a paid-up Policy, when necessity arises to do so.

Assets have more than doubled during the past ten years, notwithstanding the six years of financial panic.

Its Interest and Rent Receipts alone have exceeded its Death Claims TEN MILLIONS of Dollars ($10,000,000.)

It has issued over 220,000 Policies; insured over $700,000,000; received over $276,000,000 in premiums; and returned to Policy-holders over $162,000,000.

It can and does afford the cheapest, safest, and most satisfactory insurance investment of any Company in the world.

Is not this well styled a marvel in Finance? No more beneficent institution exists upon the face of the earth than this greatest of financial organizations, combining the greatest possible good for the greatest number with an expertness in financiering that is paralleled only by the sturdy integrity of its managers and the proud pre-eminence of its commercial, patriotic, and scientific record.

Further information and applications furnished by

C. M. GIGNOUX

GENERAL AGENT

For the States of Maine and New Hampshire.

Office National Block.....Portsmouth, N. H.

First-Class Coal !

Having the sole agency for this vicinity for the largest and best Coal Companies, I keep a full assortment of all sizes best quality coal constantly on hand at

PORTSMOUTH COAL POCKETS.

J. ALBERT WALKER,

No. 137 Market Street.

Order book and telephone at Moses' Hat Store No. 15 Congress street.

Critchley & Whalley,

MACHINISTS, AND DEALERS IN

PIPE AND FITTINGS

Of all kinds, for

STEAM, WATER, AND GAS.

Engines and Boilers.

Other Machinery Bought and Sold.

Belting & Belt Lacings, Sheet Rubber, and all kinds of steam packing constantly on hand at manufacturers prices

STEAM HEATING APPARATUS

For warming buildings.

52 Hanover Street.

Administrator's Sale of Real Estate AT AUCTION.

By virtue of a license from the Probate Court, the undersigned will sell at auction, on the premises, on SATURDAY, Dec. 31st., at twelve o'clock, noon, One undivided half part of HOUSE and LAND No. 10 Langdon street, now occupied by H. Leveen. The lot measures fifty two feet on Langdon street, and has a depth of eighty feet. *Sale positive.* Further particulars of

FRANK E. DEARBORN,

Administrator of estate of Jona. Dearborn.

PORTSMOUTH Dec. 16th, 1881.

Real Estate.

To Let,

STORE NO. 27 MARKET STREET.

Apply to J. R. MAY.

To Let,

FRONT office over Rockingham National Bank recently occupied by Wm. R. Foster. Apply at the Bank.

To Let.

HOUSE No. 168 State street, now occupied by Mr. Jerome C. Butler of the firm of Butler & Laighton, or of the subscriber at Newcastle.

eod&w GEO. W. TOWLE.

To Let.

TENEMENT in house No. 4 School street, suitable for small family. Apply at house.

Office to Let.

THE large and pleasant FRONT OFFICE over A. P. Wentzell & Co.'s store on Market square, to let on reasonable terms. Apply to

JOHN O. AYERS.

For Rent.

STORE and dwellings attached, in Waldron block, recently occupied by Wm. Benson. Apply to William H. Hackett; office in U. S. Court House. Oct. 12th.

Chas. E. Laighton & Son,

Nearly opposite Post-Office.

Have in stock

New Bordeaux Goods,

CLARETS,

SAUTERNES, BURGUNDIES,

CHAMPAGNE AND

RHINE WINES !

Italian and French

OLIVE OILS,

in all sizes.

Richardson & Robbins'

ROLLED TONGUES.

Whole Boned Ham, Chicken, etc.

FERRIS'

Pig Hams & Bacon !

with a complete line of

Seasonable Goods as can be found in New England.

$5 TO $20 per day at home. Samples worth $5 free. Address Stinson & Co., Portland Maine.

A full line of

Overcoats, Ulsters, Ulsterettes & Vandykes,

Just Opened by

C. E. MYERS & CO.

— ALSO —

CLOTHS

in great variety by the yard—and made up to order. We make a specialty of

— SAWYER'S WOOLENS ! —

For a good square trade call at the Old Stand

No. 3 Bow Street.

C. E. MYERS. C. E. SIMPSON

LADIES.

We wish to call your attention to our

Hosiery and Underwear !

DEPARTMENTS.

Our assortment is

Now Complete !

and the prices are as low, and some grades lower than can be bought elsewhere.

COME AND SEE.

Morris C. Foye.

NO. 23 MARKET STREET.

STRICTLY

First-Class Work

neatly and promptly done at the

Portsmouth

STEAM LAUNDRY

CUFFS and COLLARS a Specialty.

The Finest

Lace Curtains

Carefully Cleanse

— ALSO —

FEATHER BEDS and CARPETS

RENOVATED

Feather Beds.....$1.50 each

Carpets.....10 cents per yard

All orders left at the office,

No. 72 STATE STREET

Will receive prompt attention.

Price Lists to be had on application.

OFFICE HOURS: Saturdays from 7 A. M. to 10 P. M. Every other day (except Sunday) 7 A. M. to 7 P. M.

Local Matters.

POST OFFICE RULES.

MAILS CLOSE.

	A. M.	P. M.	
Boston, West and South,	8, 10:35,	2:30	4:50 *6:30
Boston Way,	10:35,	2:30	
Portland,	9:25	4:50	6:30
East [beyond Portland,]	9:25		6:30
Biddeford, Saco and Way,	9:25	4:50	
Great Falls,	9:25	4:50	
Great Falls & Conway R. R.	9:25		
Concord and North,	7:40	4:50	
Concord Way,	7:40	4:50	
Boston & Maine R. R.	7:40	4:50	
Dover,	9:30	2:30	6:30

*Arrives in Boston next morning.

MAILS ARRIVE.

	A. M.	P. M.
Boston, South and West,	10:05,	3:15 5:30 9:05
Boston Way,	10:05	5:30
Portland and East,	11:20	3:20
Great Falls & Conway R. R.	11:20	
Concord and North,	10:20	6:50
Dover,	7:30	3:15 5:50

Letters for the night mails [and no others] east or west may be deposited in the box at the Eastern depot, every day except Sundays.

E. G. PEIRCE, JR., P. M.

MINIATURE ALMANAC--DEC. 20.

SUN RISES..... 7:26 | MOON RISES 6:43 A. M.
SUN SETS..... 4:30 | FULL SEA } 10:30 A. M.
LENGTH OF DAY.. 9:04 | FULL SEA } 11:00 P. M.

THE WEATHER.

U. S. SIGNAL OFFICE,
WASHINGTON, D. C.
Dec. 20, 1:30 A. M.

Probabilities for New England:—Warmer fair weather, followed by increasing cloudiness, winds mostly westerly, lower pressure.

The Thermometer at the CHRONICLE Office, at 4:00 o'clock this morning, registered 32 degrees above zero.

Sky clear.

TEMPLARS' ELECTION.

At the annual conclave of De Witt Clinton Commandry of Knights Templar, held at their Asylum on Monday evening, Dec. 19th, the following were elected officers for the ensuing year:

Sir Calvin Page, Eminent Commander;
Sir Chas. W. Norton, Generallissimo;
Sir Benj. F. Webster, Capt. General;
Sir John Christie, Prelate;
Sir T. E. O. Marvin, Senior Warden;
Sir A. P. Preston, Junior Warden;
Sir W. N. Isley, Treasurer;
Sir James L. Parker, Recorder.

THE PRESIDENCY OF THE H. M. M. B. A.

Many of our readers have heard of the "Hotel Men's Mutual Benefit Association" organized at Chicago a few years since, for the purpose of bringing about a better acquaintance of persons engaged in the hotel business, and upon the death of a member to provide for the payment to the heirs of twice as many dollars as the association has members. The annual meeting of the association occurs next month at Cincinnati. The association being formed for mutual benefit, no salary is paid to any officer.

It is hoped that the meeting of the association in 1883 will be held in Boston; the meeting last year was held in New York, which city now has the honor of the presidency. In case Boston is selected as the place for the association's gathering in 1883, it is quite desirable that the president to be chosen in January next should be a New England man; and for this position there seems to be, in the east, but one voice, and that is for Capt. Frank W. Hilton of the "Rockingham" in this city. Capt. Hilton was among the early members of the association, and is an efficient worker in its interests. He is the choice of very many members, not simply because he is a successful manager of two hotels, and a business man of acknowledged ability, but because he possesses certain executive traits which would make his selection an excellent one for the association.

At the meeting of the association in New York last winter he made a strong impression upon his fellow members. As the Chicago *Hotel Reporter* remarks, "He has energy, enterprise, good executive ability, and a large acquaintance 'round about the Hub." With no wish save to see the association (composed as it is of over eight hundred managers of the best hotels in the United States, many of the members being men of marked ability, as their career in business has demonstrated) served by an executive who can properly and ably represent the ideas upon which the institution was founded, and with all respect for the claims of other worthy men whose names have been mentioned, we can but believe that the interests of the association can in no way be better promoted than by the election of Capt. Hilton to the position in which his friends in the association are desirous of placing him.

THE OLD YORK CHURCH.

The old Congregational church edifice at York village, Me., which for many years has formed so prominent a landmark in the town, has recently been repaired, and moved around so as to be on a line with the town house. The ancient steeple is a fac simile on a smaller scale of the former steeple of the old North church of Portsmouth, the symmetrical form of which is impressed upon the minds of those who saw it just before it was laid low in the dust of the "Parade" to make room for a modern building. There seems to have been a uniformity in laying out the old towns in this vicinity with a quaint church and a "parade" ground like that of Portsmouth, which in later days has been denominated "Market square," albeit there is not and never was a "square," and has been no market for many a year—a change to be regretted, for the old title "Parade" was a distinctively New England appellation, referring to the military duty universally demanded of all able-bodied males in the early days of the colonies, and *meant something*, while the term "Market square," as applied to a three-cornered space with no market near it or held upon it, is simply an absurd aping of big-city fashions and names. Why not restore the ancient title of "The Parade" to our three-cornered square?

Three thousand dollars was raised for the repairing of the York church, but the expenses have risen to about five thousand. The committee appointed to carry out the work consisted of Washington Junkins, chairman; E. C. Moody, secretary; John B. Fernald, John E. Staples and Samuel P. Young. The work has been successfully accomplished by Edward Blaisdell of Raynes' neck, with the assistance of Henry Grover of Beech ridge.

In the repairs of the church there have been used, of pine timber, ten inches square and clear of sap, two sticks forty feet long, two sticks thirty-five feet long, and seven sticks fifty feet long. It being desired to save the antique steeple, the question arose as to how its identity could best be preserved; one suggestion was that it be taken down in sections, and afterward re-erected, but it was finally decided to keep it in place, repair it, and move it with the building. For this purpose nine sticks of oak timber were used as posts, upon which the steeple rests; these sticks are each twenty-one feet long and nine inches square, and the whole structure is thoroughly braced. Some of the old timber was proposed to be utilized in repairing the belfry; but Mr. Moody, rather than have any old material used in any part of the building presented the society with two sticks of timber each thirty-five feet long and squaring ten inches.

A proposition to move the building at a low figure, made by Messrs. Moody and Marshall, was accepted, two hundred dollars having been subscribed for this purpose by individuals, and the society paying one hundred and twenty-five dollars; the principal individual contributors were Samuel Sedgley, Deacon Norwood, E. C. Moody and Edward S. Marshall, the latter giving fifty dollars.

The young girl who disappeared from her home in the vicinity of the Eastern railroad station some days ago, of which we made mention at the time, was heard of in Boston on Saturday, and has been brought home by an officer.

The steamer Acushnet having been taken off the route between this port and Boston until spring, the office in this city has been closed. The office and address of R. B. Beaumont, the agent of Acushnet, is at No. 19 Broad street, Boston.

A despatch received in this city on Monday, the 19th inst., from Capt. Sargent of Kittery, commanding the steamship Indiana, reported her arrival at Philadelphia on that day, after a most tempestuous passage from Liverpool, Eng., which port she left on the 3d inst.

The New Hampshire National bank will pay a dividend of three and a half per cent, Jan. 2d.

The heavy timbers of the new coal-pockets are rapidly being placed in position at C. E. Walker & Co.'s wharf. The barque Ausable, which arrived at this wharf on Sunday with coal, is said to be the largest collier that ever came in to that wharf; she is a new vessel, and a beauty.

There could not be made any weather better calculated to cover the ponds with "rotten" and treacherous ice, than such as we have been having—warm one day and cold the next, with once in a while a sharply-frosty night. We have as yet had no drowning accidents to record in this city, but fear we may have, unless more care is taken by parents to keep their boys off the ponds, the ice on which is not safe, however thick and sound-looking it may be. More drowning accidents from breaking ice have been reported this season than ever before within our memory, all over New England. Two boys were drowned in a pond at Exeter not many days ago from this cause; and on Monday, in Dover, a boy named Fred Grant, thirteen years old, and another boy named Jimmy Burns, were drowned while skating on the river. Parents who would dislike to have their boys drowned, had better keep them off the ponds for the present.

The Newburyport *Herald* of Monday says: "The schooner Fred Gray, of Ipswich, has been delivered to Portsmouth parties, and will proceed to Rockland, where she will load with lime for New York." The Fred Gray is a vessel of 144 tons register.

The schooner Mary S. Hontvet, of this port, which was in collision on Jaffrey's last Friday night with the schooner Paul Revere, of Gloucester, Mass., and sustained considerable damage, started for Gloucester on Monday morning to be repaired, in tow of the tug Samuel B. Jones of the latter port, which came around for the purpose. It is said the tug was unable to procure fresh water here, and had to use salt water in her boilers on the return trip. We should have supposed that a seventy-ton schooner could have been repaired at this port, as promptly and as cheaply as anywhere.

The dory which came on shore at Foss' beach, Rye, some time ago, has been identified by James Hudson of Newburyport as his property, and reclaimed by him. The boat was loaned by Hudson to Schofield, the Newburyport fisherman who was supposed to have been drowned on the morning of the day the dory came ashore, and of whose fate there is no longer any doubt.

Premature Loss of the Hair

May be entirely prevented by the use of Burnett's Cocoaine. No other compound possesses the peculiar properties which so exactly suit the various conditions of the human hair. It softens the hair when harsh and dry. It soothes the irritated scalp. It affords the richest lustre. It prevents the hair from falling off. It promotes its healthy, vigorous growth. It is not greasy nor sticky. It leaves no disagreeable odor. It kills dandruff.

Burnett's Flavoring Extracts are known as the best.

A COUGH, COLD OR SORE THROAT should be stopped. Neglect frequently results in an incurable Lung Disease or Consumption. *"Brown's Bronchial Troches"* do not disorder the stomach like cough syrups and balsams, but act directly on the inflamed parts, allaying irritation, give relief in Asthma, Bronchitis, Coughs, Catarrh, and the throat troubles which Singers and Public Speakers are subject to. For thirty years *"Brown's Bronchial Troches"* have been recommended by physicians and always give perfect satisfaction. Having been tested by wide and constant use for nearly an entire generation, they have attained well-merited rank among the few staple remedies of the age. Sold at 25 cts. a box everywhere. tu,th & f o'clan

1000 lbs. NICE
Choc late Shells!
at 4 cents per pound.
JAMES R. YEATON & CO.

Public Sale.

WILL be sold by Public Auction at the Navy Yard, Portsmouth, N. H., on Wednesday, Dec. 28th, 1881, at 12 o'clock, M., the following condemned stores. Bureau of Equipment and Recruiting:

15 1-2 tons (estimated) Hemp and Manila Shakings.
4 tons (estimated) Old Manila Rope.
5 " " Sailmaker's Rags and Shakings.
21 Manila Hawsers.
2300 lbs (estimated) Clews.
454 Gross Iron Rings.
Also a lot of Cooking Utensils, Iron Thimbles, Life Preservers, etc.

JOHN F. TARBELL,
D4t Paymaster U. S. Navy.

Public Sale.

WILL be sold by Public Auction at the Navy Yard, Portsmouth, N. H., on Wednesday, Dec. 28th, 1881, at 12 o'clock, M., the following condemned stores. Bureau of Provisions and Clothing:

— PROVISIONS —

1 barrel Beef. 1 barrel Pork. 1920 lbs Butter. 456 lbs. Pickles. 99 gallons Molasses. 1920 lbs. Onions. 94 Bread Bags.

— CLOTHING —

4 Mattresses.

— SMALL STORES —

282 pieces Black Tape. 108 Cap Ribbons.

— CONTINGENT —

4 Rim Locks. 19 Pad Locks.

JOHN F. TARBELL,
D4t *Paymaster U. S. Navy.*

QUESTION.

What can be found
more appropriate or acceptable for a
HOLIDAY GIFT!
Than something in the Music or Art line?
A large variety of these goods, and at LOW PRICES may be found at
Montgomery's Music and Art Store,
No. 6 Pleasant Street, Portsmouth, N. H.

SELECT YOUR
Christmas Cards!
— AND —
DIARIES,
While the Stock is
COMPLETE,
— AT —
Goodrich's Bookstore.

CARVERS.
POCKET CUTLERY.
SCISSORS.
SKATES.
HOLLY SAWS.
And a variety of other useful articles suitable for
Holiday Presents,
— AT —
PRYOR & MATTHEWS.
No. 16 Market St.

AMUSEMENTS.

THE NEW HAMPSHIRE
State Teachers' Association
Will hold its
Twenty-eighth Annual Meeting in the
Franklin Theatre,
December 21st, 22d and 23d, 1881.

The order of exercises for the first day and evening will be as follows:

WEDNESDAY, DEC. 21st.

2:00 P. M. Organization.—Appointment of committees.
2:20. "Number Work." Miss Ellen M. Reed, Normal School, Plymouth.
3:00. Class Exercise in Numbers. Miss Susie M. Cate, Normal School, Plymouth.
7:00. Address of Welcome. Charles W. Gardner, Board of Education, Portsmouth.
8:00. "Methods of Instruction in the Chandler Scientific Department of Dartmouth College." Prof. E. R. Ruggles, Hanover.

This meeting is FREE to all who are interested in Education, and an earnest invitation is extended to the citizens of Portsmouth to be present and participate.

MUSIC HALL.

Wednesday, Dec. 21st.
— AND —
Thursday, Dec. 22d.

Pronounced by press and public everywhere a success, the Favorite and well known artists
HATTIE AND B. F. GRINNELL,
In their new drama;
MY WIFE!
With the following powerful cast:

MAJORIE TREMPER.....Miss Hattie Grinnell.
OSCAR GRAHAM } ..... B. F. Grinnell.
WILL DALE }
OLD PAPA GRAY } formerly with Abbey's Park Theatre.
Dick Wolf..... J. Adams Graver, formerly Stage Manager "Haverly's."
Dr. Tromper ..... Jos. V. Arlington, formerly Stage Manager "Galley Slave Co."
Uncle Dan..... Thos. Poynt, formerly with Abbey's Park Theatre.
Detective ..... Samuel S. Favor.
Verona Chester..... Mrs. Geo L. Fox.
Aunt Judith..... Miss Jane Parker.
Sallie..... Miss Minnie Clayton.
Tot..... La Petite Estelle.

Popular prices: Reserved seats 50, gallery 35 cts.

Largest Stock
and most complete
ASSORTMENT
— OF —
CHRISTMAS GOODS!
IN NEW HAMPSHIRE,
— AT THE —
Boston 99 Cent Store.
No. 15 Market st.
M. M. COLLIS.

B & L
Christmas Goods.
125 boxes Table and Cooking Raisins.
1000 lbs. New Citron and Currants.
English Plum Pudding
In 1 lb., 2 lb., 3 lb. and 4 lb. cans.
Gordon & Dilmarth's and Atmore's
MINCE MEAT.
Ferris & Co.'s
Little PIG HAMS.
Weisbaden Preserves,
In large and small bottles.
Fine Champagnes, Table Wines,
— ALSO —
COOKING WINES AND BRANDIES.
New Nuts of all kinds.
500 lbs. ALMERIA GRAPES,
FLORIDA ORANGES, etc., etc.
Butler & Laighton.
NO. 1 MARKET SQUARE,

Among the Attractions
— AT THE —
Congress Block Bookstore,
— ARE —
Poets and Etchers.

A sumptuous volume of twenty full page etchings, illustrating famous American poems. Quarto, elegantly bound, $10.00. Also limited edition on China and Japan paper.

Poems.	Illustrated with Etchings by
Aldrich's "A bold white rose"	J. D. Smillie.
Bryant's "The path"	A. F. Bellows.
" "Oh, fairest"	" "
Emerson's "The snow storm"	J. D. Smillie.
" "The apology"	" "
Longfellow's "The wayside inn"	A. F. Bellows.
" "The belfry of Bruges"	S. Coleman
" "Twilight"	Henry Farrer.
" "The Baron of St. Castin"	H. S. Gifford.
" "Woods in winter"	Henry Farrer.
" "Flowers"	R. Swain Gifford.
" The lighthouse"	Henry Farrer.
" "Amalfi"	Samuel Coleman.
Lowell's "Summer storm"	R. Swain Gifford.
Whittier's "Telling the bees"	A. F. Bellows.
" "The last walk"	Henry Farrer.
" "Palestine"	R. Swain Gifford.
" "The lakeside"	Samuel Coleman. J. D. Smillie.

LUCILE. Illustrated, the favorite gift book this Christmastide.

"One of the finest books ever published in this country.—*Christian Union.*

GREECE AND ROME. Royal 4to, superbly illustrated, $15. Henry Holt & Co., Publishers.

DORE. Milton's Paradise Lost. Illustrated with full page drawings by Gustave Dore. New edition.

Beautiful wild flowers of America. Text by A. B. Hervey, with extracts from favorite poets. Quarto, colored plates. Elegant cloth.

Great Painters of Christendom. Elegantly illustrated.

Pictures of Bird Life. By Ciacomelli.

The Heart of the White Mountain. By Gibson.

And many others. Some of the finely illustrated poems are "Hannah Jane," "Old Oaken Bucket," "Home Ballads," by Bayard Taylor, "Farm Festivals," by Will Carlton. "He giveth his Beloved Sleep." "Songs of Seven."

A feast has been prepared for the young folks, in a line of elegant books of which the following are only a beginning:

Oliver Optic's 75th book for boys.
UP THE RIVER; or Yachting on the Mississippi.

A gem of bookmaking. Design are exquisite.—*Christian Intelligencer.*

Old Proverbs with New Pictures. Designs in colors. By Miss Lizzie Lawson. Text by Mrs. Clara Maitcaux. 64 pages, every one colored.

On Board the Rocket. By Captain Robert C. Adams. Holiday edition, Illustrated. Quarto.

All Aboard for Sunrise Lands. By Edward A. Rand. Extra cloth binding. A trip from California across the Pacific to Japan with adventures in Australia, China and the Eastern seas.

H. H.'s Mammy Tittleback and Her Family, Uniform with "Letters from a cat."

E. E. Hale's Stories of Adventure. Uniform with "Stories of the sea" and "Stories of War."

Zig-Zag Journeys in the Orient.

Boston Town. By H. E. Scudder. Tells how Boston looked one hundred years ago.

The Children's Book. By H. E. Scudder.

Little Dignities.

Cat's Cradle.

Kate Greenaway's Mother Goose.

Three Wise Couples.

Travels in the Far East.

And a hundred others just as good. So that anybody in need of a book need go no further than
NO. 1 CONGRESS BLOCK.

Beside Books I have the largest line of
Albums, Frames, Panels, Pocket Books, Easels, Gold Pens, Bibles, Fancy Goods.
— AND —
Xmas Cards,
To be seen in Portsmouth.
W. C. MYERS,
— AT THE —
Congress Block Bookstore.

Auction Sales.

MORSE & ILSLEY.
AUCTIONEERS,
Money, Real Estate and Mortgage Brokers, Insurance and House Agents.
13 PLEASANT ST. -- EXCHANGE BUILDINGS.

TRUNK REPAIRING!
a specialty. Trunks called for and returned without extra expense at
John H. Tilton's
Harness Dispensatory,
18 CONGRESS STREET.
MAIN & WINCHESTER BLOCK.

WHIPS! All qualities and prices; LARRABEE'S, 30 Congress

SKATES!
SKATES!
SKATES!
All Styles Club and Common Skates at low prices.
A. P. WENDELL & CO.
2 Market Square.

NOTICE.
Don't forget; LARRABEE has constantly on hand and for sale, a good assortment of WHIPS, SURCINGLES, HALTERS, BRUSHES, CURRY-COMBS, BELLS, HARNESS SOAP, VACUUM and NEATSFOOT OILS, and all other articles usually found in a first-class Harness shop. Particular attention paid to Custom Work, and Harness and Trunk repairing. Trunks sent for and returned free of charge. Don't mistake the place, No. 27 Congress St., up stairs, over Freeman's Oyster House.

OIL, OIL.
50 Barrels of Kerosene Oil, fire test 100 and 120 degrees, for sale by
Henry F. Cerrish.

Good and Reliable
INSURANCE COMPANIES.
COMMERCIAL UNION, of London.
FIRE ASSOCIATION, of Phila.
NIAGARA, of New York.
CONNECTICUT, of Hartford.
PHOENIX of London.
F. W. DEROCHEMONT & SON,
No. 9 CONGRESS STREET.

NEW AND EXTENSIVE STOCK
— OF —
FALL & WINTER
GOODS
— AT —
WM. P. WALKER'S
No. 8 Market Square,
have just received a Full Assortment of Foreign and Domestic
Cloths, Cassimeres, &c.,
I am prepared to make them up into GARMENTS of the latest style, or according to the fancy of the purchaser, and
Perfect Satisfaction Guaranteed!
My Stock of Goods suitable for
SUITINGS
IS UNEQUALLED
Particular attention paid to the making of Army and Navy
REGULATION UNIFORMS,
A FULL ASSORTMENT OF
Gentlemen's Furnishing Goods!
Constantly on hand, consisting of
BOSOMS, GLOVES, SUSPENDERS, COLLARS, DRAWERS, SHIRTS, HANDKERCHIEFS, LINEN GOODS,
Of Every Description.

Cure Your Corns!

BY USING

SCHLOTTERBECK'S

Corn, Wart & Bunion Solvent.

Entirely harmless; is not a caustic.
It removes Corns, Warts, Bunions and Callosities, without leaving a blemish.
Bench for applying in each bottle.

A CURE IS GUARANTEED.

Price 25 Cents. For sale by all Druggists.

Try it and you will be convinced, like thousands who have used it and now testify to its value.
Ask for Schlotterbeck's Corn and Wart Solvent, and take no other. Sold by

DAVID KIMBALL & CO.,
No. 36 Market street.
Portsmouth, N. H.

$66 a week in your own town. Terms and $5 outfit free. Address H. Hallett & Co., Portland, Maine.

STEPHEN D. SCRIGGINS,
Carriage Painter,
No. 16 Vaughan Street, Portsmouth, N. H.
Having spacious and good accommodations and long and large experience, he solicits patronage in this line.

WHIPS!
In Large Variety, Cheap
—AT—
LARRABEE'S 26 Congress Street Up-Stairs

Terrible Accident.

Necessitating a Surgical Operation—Loving Mother Attempts to Take a Pair of Shears from Her Child. Parents be Careful.

Domestic accidents are common to women, and some of them are very serious. Mrs. Warner, of South Rondout, Ulster Co., N. Y., some weeks ago attempted to take from her child a pair of shears with which it was playing. A slight struggle ensued, in which the point of the shears entered Mrs. Warner's left eye, entirely destroying the sight. Her family physician did what he could, but intensely painful inflammation arose, which, by sympathy, threatened the loss of the other eye. Total blindness to a woman having the care of a household is an irretrievable calamity. In this strait Mrs. Warner applied to that the well-known and skillful surgeon Dr. David Kennedy, of Rondout, N. Y., who removed the injured eye by a very successful operation, setting aside all danger of further harm to the sight of the other eye. But, owing to pain and mental distress, her system needed a tonic and restorative medicine. To do this work the doctor prescribed "Kennedy's Favorite Remedy," which sustained its reputation and laid a sure foundation of health.

Dr. Kennedy's "Favorite Remedy" removes all impurities from the blood, regulates the Liver and Kidneys, Cures Constipation, and all diseases and weaknesses peculiar to females. It is for sale by all our druggists at One Dollar a bottle.

Something New,

Elastic Starch!

For sale by

Charles E. Laighton & Son.

IRON

A TRUE TONIC

A PERFECT STRENGTHENER. A SURE REVIVER.

IRON BITTERS are highly recommended for all diseases requiring a certain and efficient tonic, especially *Indigestion, Dyspepsia, Intermittent Fevers, Want of Appetite, Loss of Strength, Lack of Energy, etc.* Enriches the blood, strengthens the muscles, and gives new life to the nerves. They act like a charm on the digestive organs, removing all dyspeptic symptoms, such as *Taste to the Food, Belching, Heartburn, etc.* The only **Iron Preparation that will not blacken the teeth or give headache.** Sold by all druggists. Write for the A B C Book, 32 pp. of useful and amusing reading—*sent free.*

BROWN CHEMICAL CO., Baltimore, Md.

BITTERS

1881. CHRISTMAS. 1881.

Parties in search of Gifts for their friends, can find many useful and Ornamental Goods at low prices, comprising a great variety of the latest importations of unique designs, in

Kioto, Longwy & Decorated Lamps,

With Duplex and Harvard Burners.

HANGING LAMPS!

FOR PARLOR, SITTING OR DINING ROOM.

POCKET AND TABLE CUTLERY PLATED CASTORS, KNIVES, FORKS,

NUT PICKS, SPOONS, PICKLE JARS, etc.

GRANITE, IRON & DECORATED PEARL AGATE TEA POTS. SLEDS, SNOW SHOVELS, etc.

A Special Lot of TABLE LAMPS at 50 per cent Discount.

JOHN P. SWEETSER, - - - No. 46 Market Street.

FURS!

We are now prepared to show the public the most complete and elegant stock of

FINE FURS.

All of our own manufacture, comprising

Seal Skin Sacques and Dolmans,
Fur-Lined Circulars and Dolmans,
American Sable Sacques.

Also, a complete assortment of FANCY MUFFS and COLLARS, FUR TRIMMINGS, ROBES, etc. We make a specialty of Fine Seal Skin Sacques and Fur-Lined Garments Made to Order.

EDWARD KAKAS,

Practical Furrier, 404 Washington-st., Boston.

More than One Million Copies Sold!

Everybody Wants it. Everybody needs it.

258th EDITION. (NEW.) REVISED AND ENLARGED.

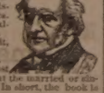

KNOW THYSELF. or Self-Preservation. A Great Medical Treatise on Manhood; the Cause and Cure of Exhausted Vitality, Nervous and Physical Debility, also on Untold Miseries arising from the Excesses of Mature Years. 300 pages. Royal 8vo. The very finest steel engravings. 125 Invaluable Prescriptions, for all acute and chronic diseases. Bound in beautiful French Muslin, embossed, full gilt, Price only $1.25, by mail. (New Edition.

ILLUSTRATED SAMPLE 6 CENTS. SEND NOW.

The Science of Life, or Self-Preservation, is the most extraordinary work on Physiology ever published. There is nothing whatever that the married or single of either sex can either require or wish to know, but what is fully explained. In short, the book is invaluable to all who wish for good health.—*Toronto Globe.*

The book for young and middle aged men to read just now is the Science of Life, or Self-Preservation. It is worth many times its weight in gold.—*Buffalo Times.*

The author of the Science of Life is a noble benefactor. He reaches the very roots and vitals of disease, and is enabled to apply thorough remedies. The book already is read upon both continents by millions.—*Un don Lancet.*

The Gold and Beaufort Medals awarded the author of the Science of Life was fairly won and worthily bestowed.—*Massachusetts Ploughman.*

Thousands of extracts similar to the above could be taken from the leading journals—literary, political, religious and scientific—throughout the land.

The Book is guaranteed to be a better medical work, in every sense, than can be obtained elsewhere for double the price, or the money will be refunded in every instance.

Thousands of Copies are sent by mail, securely sealed and post-paid, to all parts of the world, every month, upon receipt of price, $1.25. Address

Peabody Medical Institute or W. H. Parker, M. D,
No. 4 Bulfinch Street, Boston, Mass.

☞ The author may be consulted on diseases requiring skill and experience.

A Narrow Escape.

It was Saturday night, and Mr. and Mrs. Jones were shutting up the house preparatory to retiring, when there came a loud ring at the front door bell that startled them both, as it was too late for either business or callers. Who could it be? Mrs. Jones declared she would not open the door for the world, and begged Mr. Jones to arm himself with the umbrella stand or the hat rack, for it might be masked robbers or something of that sort. At which Mr. Jones pooh-poohed rather faintly and nervously, and marching valiantly to the door, threw it wide open, and next fell back over Mrs. Jones, who had kept cautiously behind. Then the two reconnoitered the situation. There was no human being in sight, but on the doorstep there was some kind of a a mysterious-looking object. Mrs. Jones looked at it a moment, then she burst into tears.

"It's a-a covered basket. Oh! J-J-Jones, you wretch, how could you? and I-I-I- trusted you so!"

"Mercy on me, Maria, what are crying about? I don't know what it is! Maybe it's an infernal machine, to blow us up," gasped Jones.

"Oh, you know what it is well enough, Mr. Jones! Don't add falsehood to your other baseness. Oh, Jones! how—how could you deceive me so?" and she wiped away another flood of tears.

"I'll throw the thing into the middle of next week," shouted Jones in a fury. I'll ——"

"Stop, stop, wretched man!" cried his wife, grasping his coat tails. "Don't add murder to your other accomplishments; and to think I have trusted—"

"Maria," said Mr. Jones, with the calmness of desperation, "unhand me! I *will* find out what this means. That's our old market basket," he exclaimed suddenly, and the next moment he had dragged it into the hall. "Why, it's our dinner for to-morrow. I forgot all about it and left it at the butcher's, and he has sent it home then! I hope you're satisfied."

"I never saw such a careless man in my life," said his wife, in a relieved voice. "We might have had to go without our dinner, for all of you."

Jones says it was the narrowest escape ever he had.— *Lowell Post.*

Europe vs. France.

The recent hobnobbing of the emperors and kings in Europe is said to have resulted in a union against France. The emperors of Russia, Germany and Austria have struck hands with the king of Italy for the purpose of isolating the French republic. The czar is angered because France refuses to surrender suspected nihilists. Germany does not wish the republic to repossess Alsace and Lorraine; while Italy covets Nice and Savoy, which were ceded to France by Victor Emanuel. Then, all these monarchs view with real apprehension the great success of this conservative republic. The people of central and eastern Europe are learning the lesson that nations can live and thrive without kings, nobles and courts. Every year that the republic lasts is a standing argument in favor of the grand republic of the future, which will embrace all Europe. The antagonism may result in war to force France to agree to the dominion of a king or emperor. What a pity it is that the United States is not likely to be in a position to give its moral if not its material support to the nation which helped us so vitally in the world's revolution, and which took so active a part in forcing Cornwallis to surrender at Yorktown. —*Exchange.*

The tenacity with which a cold clings to the system frequently induces a nervous cough that will remain after the cold departs. Dr. Bull's Cough Syrup will cure all nervous coughs. Price 25 cents.

A negro conjuror, named Dr. Hampton Price, was fatally shot at Franklin, Va., Friday night.

A tonic administered through the stomach is generally excitant, and apt to derange functional action, but Dr. Holman's Pad supplies the tonic by absorption, and is therefore the proper form of remedial application. A trial will prove how important is this form of cure.

Dr. Wm. H. Bowden, of Scituate, Mass., has been held in $600 to answer to a charge of burning his house and barn.

They Have Never Failed!

I have been sick more or less for the last ten years, which has cost me many dollars in doctors' and druggists' bills. The last two years it only cost me three dollars. Why? Because I used Sulphur Bitters instead of employing doctors. They cured me of jaundice.—*J. J. Boyd, Hoboken.*

John Slattery fell into a tank of boiling grease at New Haven, Conn., last week, and was fatally burned.

From Marblehead, Mass., Mr. George F. Young, of the American house, writes that he was cured of a severe sore throat by the application of St. Jacobs Oil, and nothing else.

By an explosion in a colliery at Bolton Eng., Dec. 19th, it is reported that 150 lives were lost.

"Buchupaiba."

New, quick, complete cure four days, urinary affections, smarting, frequent or difficult urination, kidney diseases. $1. Druggists. Depot, J. H. Thacher's.

Suicide and Dyspepsia.

A most remarkable cure for dyspepsia, "Wells' Health Renewer." The greatest tonic, best billous and liver remedy known. $1. Druggists. Depot, Thacher's

Three new cases of smallpox were reported in Jersey City, Saturday, making a total of ten new cases within twenty-four hours.

"Pro Bono Publico."

It is a very remarkable fact, that while thousands of people refuse to read paid puffs of worthless nostrums, none skip over Dr. Swayne's little squib about his Ointment for itching piles that itch so much at night. The people well know that it is published for their benefit, in other words, is pro bono publico. May its far reaching effects be perpetuated to the end of time.

Rheumatism

Neuralgia, Sprains,

Pain in the Back and Side.

There is nothing more painful than these diseases; but the pain can be removed and the disease cured by use of **Perry Davis' Pain Killer.**

This remedy is not a cheap Benzine or Petroleum product that must be kept away from fire or heat to avoid danger of explosion, nor is it an untried experiment that may do more harm than good.

Pain Killer has been in constant use for forty years, and the universal testimony from all parts of the world is, **It never fails.** It not only effects a permanent cure, but it relieves pain almost instantaneously. Being a purely vegetable remedy, it is safe in the hands of the most inexperienced.

The record of cures by the use of PAIN KILLER would fill volumes. The following extracts from letters received show what those who have tried it think:

Edgar Cady, Owatonna, Minn., says:
About a year ago my wife became subject to severe suffering from rheumatism. Our recourse was to the PAIN KILLER, which speedily relieved her.

Charles Powell writes from the Sailors' Home, London:
I had been afflicted three years with neuralgia and violent cramps in the stomach. The doctors at Westminster Hospital gave up my case in despair. I tried your PAIN KILLER, and it gave me immediate relief. I have resumed my strength, and am now able to follow my usual occupation.

G. H. Walworth, Saco, Me., writes:
I experienced much relief from pain in the side by the use of your PAIN KILLER.

E. York says:
I have used your PAIN KILLER for rheumatism, and have received great benefit.

Barton Seaman says:
Have used PAIN KILLER for thirty years, and have found it a *very valuable* remedy for rheumatism and lameness.

Mr. Burditt writes:
It *never fails* to give relief in cases of rheumatism.

Phil. Gilbert, Somerset, Pa., writes:
By actual use, I know your PAIN KILLER is the best medicine I can get.

All druggists keep PAIN KILLER. Its price is so low that it is within the reach of all, and it will save many times its cost in doctors' bills. **25c., 50c. and $1.00 a bottle.**

PERRY DAVIS & SON, Proprietors,
Providence, R. I.

Beware OF Fraud

BENSON'S CAPCINE PLASTERS

HAVE BEEN IMITATED,

And their excellent reputation injured by worthless imitations. The Public are cautioned against buying Plasters having similar sounding names. See that the word C.A.P.C.I.N.E is correctly spelled.

Benson's Capcine Porous Plasters

Are the only improvement ever made in Plasters.

One is worth more than a dozen of any other kind.

Will positively cure where other remedies will not even relieve.

Price 25 cents.

Beware of cheap Plasters made with lead poisons.

SEABURY & JOHNSON,
Manufacturing Chemists, New York.

A SURE REMEDY AT LAST. Price 25cts. MEAD'S Medicated CORN and BUNION PLASTER.

SCHOOL BOOKS
—AND—
SCHOOL SUPPLIES.
Buzzell & Son
have everything in the School Book Line.
FOR ALL GRADES!
All Books Nicely Covered FREE. We make a specialty of our
Handy Pencil Tablets
from 5 to 20 cents,
Writing Paper Packets, Spelling Tablets and Keystone Pens.
Also full line of Covered, Noiseless and Common Slates, Book-Straps, Pencils, Pens, Ink, and Writing Paper 5c per quire, and all other articles for school use.

BUTTER.
50 Tubs finest creamery Butter, for sale by
HENRY F. GERRISH.

New Advertisements.

A BEAUTIFUL ORGAN, the "Mozart" New Style, No. 12,000, 27 stops, 10 full sets Golden Tongue Reeds, solid walnut highly polished case. New and valuable improvements just added. Sent, book, music, boxed and delivered on board cars here, price only sixty dollars net cash. Satisfaction guaranteed in every particular or money refunded after one years' use. Every one sold sells another. It is a standing advertisement. Order at once. Nothing saved by correspondence. My new factory just completed, capacity 2000 instruments every 26 days, very latest labor-saving wood-working machinery. Vast capital enables me to make better organs and sell for less money than ever. Address, or call upon Daniel F. Beatty, Washington, N. J.

What Makes the Children Laugh?
CAT'S CRADLE,
The handsomest fine art juvenile book, with 60 colored illustrations. 4 vol. Quarto. $2.00.
E. WORTHINGTON, 770 Broadway, N. Y.

IT POPULARITY IS UNPARALLELED.
130,000 SOLD!! and still more agents are wanted to supply the wonderful and increasing demand for by far the best, most popular and cheapest,
Life of Garfield PRICE ONLY **$2**
This work is profusely illustrated, tells the entire thrilling story of his eventful life and tragic death, has been critically revised and plauforeted by one of his most intimate personal friends; has far outsold all other editions because it is best and cheapest, and our terms to agents are the most liberal of any. Superb steel plate portraits free. Outfit 50c. For proof of excellence, success of agents and terms address Hubbard Bros., Pubs. 10 Federal st. Boston.

MOLLER'S NORWEGIAN COD-LIVER OIL
Cheapest and *Best*
Superior to any. Highest medical authorities testify to its delicacy of taste and smell. For sale by Druggists.
W. H. Schieffelin & Co. (*Wholesale Agts.*) N. Y.

A Book of Rare Originality, entitled
PRACTICAL LIFE
The great problems solved. The individual carefully considered from the age of responsibility up to maturity, in regard to **Education, Home, Society, Etiquette, Amusements, Dress, Love, Marriage, Business, &c.** *Best Brain Science are in its Brain Winners.* The volume abounds in striking thoughts, rare information and almost romance-series. Full-page colored plates—all ONE A GEM. **Agents Wanted Everywhere.** Send for circular, full description, terms, &c., address,
D. L. GUERNSEY, 61 Cornhill, Boston. 1y13

FLORIDA!
Atlantic and Gulf Coast Canal and Okeechobee Land Co.
50,000 SALES $10 FAR
At par with a Bonus of 40 Acres for each 10 Shares from Choice Lands of the "Disson Purchase."
Offices: Third & Chestnut Sts., Philadelphia. 115 Broadway, N. Y., Rooms 111 and 113. Detailed Prospectus with descriptive maps mailed free.

PATENTS
Geo. E. Lemon, Att'y at Law.
WASHINGTON, D. C.
Send sketch or model for Preliminary Examination and Opinion as to Patentability, for which no charge is made. If reported patentable, no charge for services unless successful. Send for pamphlet of instructions. Established in 1865. td25

R.—BEATTY'S PIANOFORTES—Magnificent new holiday presents; square grand pianofortes, four very handsome round corners, rosewood cases, three unisons, Beatty's matchless iron frames, stool, book, cover, boxed, $322.75 to $297.50; catalogue prices, $800 to $1000; satisfaction guaranteed or money refunded, after one years use; upright pianofortes, $125 to $225; catalogue prices $500 to $800; standard pianofortes of the universe, as thousands testify; write for a mammoth list of testimonials. Beatty's cabinet organs, cathedral, church, chapel, parlor, $40 upward; visit is welcome; free carriage meets passengers; illustrated catalogue (holiday edition) free. Address or call upon DANIEL F. BEATTY, Washington, New Jersey.

WE WANT A few more energetic salesmen. Our new circulars explain all about the best paying business of the season. Just at this time there are immense quantities of pictures to be framed, and agents are meeting with wonderful sales. Full particulars and an elegant outfit free. Address,
OXFORD PICTURE FRAME CO., Auburn, Me.

A GREAT OFFER FOR
HOLIDAYS!
Pianos and Organs at extraordinary low prices for cash. Instalments received. Splendid Organs, $45, $50, $60 up. Magnificent 8 1-2 oct. Rosewood Pianos, stool and cover, only $90. Warranted 8 years. Illustrated Catalogue mailed. Agents wanted. HORACE WATERS & CO., Manufacturers and Dealers, 826 Broadway, New York.

THE STANDARD SILK OF THE WORLD.

Agents wanted for our New Book
By Allan Pinkerton. A PROFESSIONAL collection of his most remarkable Detective stories, facts, thrilling and hazardous cases, taken from private records, and never before published. Profusely illustrated, low in price, and sells very rapidly. Send for large circular and special terms. Address,
NEW ENGLAND BOOK AND MAP HOUSE,
td18 No. 61 Cornhill, Boston.

THIEVES

SLEIGHS!
In Great Variety, Some of the Very
Highest Grades,
Including Portland and Canada Styles.
—ALSO—
300 WESTBORO SLEIGHS,
Trimmed and Untrimmed.
Sole Agents for W. F. BROWN.
—ALSO—
Robes, Blankets, etc.,
All at Very Low Prices.
W. P. SARGENT & CO.
14 TO 22 SUDBURY STREET,
Near Haymarket Square. Also
WAREROOMS, 155 TREMONT ST. BOSTON.
3aw1m20

Transportation.

Eastern & Maine Central Railroad Line.

CARS leave the Station of the Eastern Railroad between Deer and Elm Streets, as follows:

For Boston at 4.55, 7.15, 8.30, 10.35 A. M., 3.10, 3.15, 5.20 P. M. Sundays, 4.05 A. M., 4.00 P. M.

For Portland, Augusta, Brunswick, Lewiston, and Bangor, 10.00 A. M., 3.00, 9.10 P. M. Sundays 9.10 P. M.

For St. John and Halifax, daily 9.10 P. M.

For Great Falls and Wolfeboro, 10.30 A. M., 5.40 P. M.

For North Conway, 10.30 A. M.

For Dover and Way Stations, 5.00, 9.50 A. M., 12.20, 3.00, 6.35 P. M.

Trains leave for Portsmouth—
From Boston, 7.30, 8.30, 10.00 A. M., 12.30, 3.15, 4.40, 7.00 P. M. Sundays 8.00 A. M., 7.00 P. M.
From Portland, 3.00, 8.45 A. M., 1.10 P. M.
From North Conway, 7.05 A. M.
From Wolfeboro', 8.15 A. M., 3.00 P. M.
From Wolfeboro' Junction, 6.25, 8.56 A. M., 3.58 P. M.
From Great Falls, 7.37, 9.55 A. M., 4.34 P. M.
From Dover, 6.45, 10.23 A. M., 2.30, 4.45, 7.36 P. M.
From Newington, 7.01, 10.40 A. M., 2.45, 5.01, 7.58 P. M.

Trains from Boston arrive in Portsmouth at 9.50, 10.20, 12.15, 2.50, 5.30, 6.50, 9.20 P. M. Sundays 10.25 A. M., 9.00 P. M.

Trains from Portsmouth arrive in Boston at 6.30, 9.05, 10.40 A. M., 1.15, 5.10, 5.50, 7.40, P. M. Sundays 8.30 A. M., 6.30 P. M.

D. W. SANBORN, Master of Transportation. LUCIUS TUTTLE, G. P. & T. A.
Dec. 4th, 1881.

Concord & Portsmouth Railroad.

PASSENGER TRAINS leave Concord Railroad Station, foot of Bridge street:

For Newmarket Junction, Manchester, Concord and Upper Railroads, at 7.55 A. M., and 3.30 P. M.

Arrive at Manchester at 9.40 A. M., and 7.10 P. M.
Arrive at Concord at 10.25 A. M., and 8.15 P. M.
Leave Concord at 7.20 A. M., and 3.35 P. M.
Leave Manchester at 8.10 A. M., and 4.25 P. M.
Arrive at Portsmouth at 10.10 A. M., and 6.15 P. M.

☞ All trains connect at Newmarket Junction, with trains of the Boston & Maine Railroad for Exeter, Haverhill, Lawrence and Boston; and for Dover, Great Falls and Portland; at Concord with trains to and from all the Upper Railroads.

H. E. CHAMBERLIN, Supt.

STEAMER "MYSTIC."

KITTERY AND PORTSMOUTH.

Leave Stimpson's wharf, Kittery,		Leave Adams & Co.'s wharf, foot of Daniel St. Portsmouth,	
"	6.45 A. M.	"	7.25 A. M.
"	8.45	"	9.20
"	10.45	"	10.50
"	11.15	"	12.15 P. M.
"	1.50 P. M.	"	2.50
"	3.15	"	4.00
"	4.45	"	4.50

Leaves Kittery Tuesday, Thursday and Saturday evenings at 6.35 and 8.30; Portsmouth at 7.30 and 9.00.

Fare Five Cents Each Way.

Extra trips to accommodate parties and entertainments. Freight taken at low rates. Parties wishing to charter the steamer for excursions can do so by applying to

CAPT. R. W. TREFETHEN, Proprietor.

STEAMER JAMES SAMPSON.

KITTERY & PORTSMOUTH.

Leave Navy Yard Bridge, Kittery		Leave Navy Yard Landing, Portsmouth	
"	6.35 A. M.	"	7.25 A. M.
"	9.50	"	10.40
"	11.15	"	12.15 P. M.
"	1.40 P. M.	"	1.45
"	2.00	"	2.45
"	2.55	"	4.00
"	4.15	"	4.45
"	5.55	"	6.35
"	6.45	"	7.45
"	8.00	"	9.00

TO KITTERY POINT,
Touching at Newcastle
The Steamer "FEARLESS"
will commence her trips April 4th, and run as follows, until further notice:

Leave Portsmouth		Leave Kittery Point	
11.00	A. M.	9.00	A. M.
2.30	P. M.	1.00	P. M.
4.15	"	3.15	"

Landing in this city, Fernald's wharf, rear of No. 99 Market street.

Fare 10 Cents Each Way.

THEODORE KEEN, Proprietor.
March 28th, 1881.

FALL RIVER LINE
—FOR—
NEW YORK, SOUTH AND WEST.
This line with its superior construction, superb equipment, palatial steamers and considerate care for the comfort of its patrons, presents Preeminent Advantages over all others. Trains connecting at Fall River with the well known steamers
BRISTOL AND PROVIDENCE
Leave Boston from Old Colony Depot, week days at 4.45 (accommodation,) and 6 P.M., (Steamboat Express.) Sundays at 7 P. M.
Leave New York for East at 5.00 P. M. daily.
Passengers leaving Portsmouth at 3.15 P. M., arrive in Boston in season to connect with the steamboat express train. Through tickets for sale at the Eastern R. R. Station; state rooms secured at the office of the Line, No. 3 Old State House, and at Old Colony Depot in Boston.
J. R. KENDRICK, Supt.
L. H. PALMER, Agent, No. 3 Old State House.

The Finest Line
—OF—
Crockery, Glass,
—AND—
PLATED WARE, CUTLERY,
—AND—
Lamps of all Kinds!
Also an endless assortment of
FANCY GOODS and FLOWER POTS,
and Ladies Baskets can be purchased at reasonable prices at the Attractive Store of
C. Dwight Hanscom & Co.
Nos. 45 Congress Street and 21 Fleet Street.

From the Cradle to the Grave is a large elegant engraving, representing Gold & Silver Wedding, with people scale of the size, 22 lbs one of the one heavy plate. The family groups in centre are from photos taken from life. $5 per hundred—20.00 sold in New York and Brooklyn in two weeks. A. M. Bonner & Co., Publishers, 33 Murray street, N. Y.—Agents wanted everywhere.

Portsmouth Daily Chronicle.

By CHRONICLE & GAZETTE Publishing Company. | PORTSMOUTH, N. H., WEDNESDAY, DECEMBER 21, 1881. | $6 PER YEAR IN ADVANCE. THREE CENTS PER COPY.

I am Opening this week the Largest Assortment of the

FINEST MADE CLOTHING!

In Men's, Boys, Youths and Children's that I ever had the Pleasure of Showing to the People of Portsmouth. If in need of

BOOTS, SHOES or CLOTHING it will pay you to

VISIT THE ORIGINAL, ONE PRICE, SQUARE DEALING STORE OF

E. S. FAY, - - - - - - - No. 3 Congress St.

THE PORTSMOUTH DAILY CHRONICLE

(Established August 2d, 1852.)

Is Published Every Morning, Sundays excepted, at No. 7 Exchange Building, Pleasant street, opposite the Post Office, by the

Chronicle and Gazette Publishing Company.

TERMS $6.00 PER YEAR.

The New Hampshire Gazette

(The Oldest Newspaper in the United States, established Oct. 7th, 1756.)

Is published every Thursday at the same office. Terms, $1.50 per year; $2.00 per year, if not paid in advance.

ADVERTISEMENTS inserted on reasonable terms, in either or both papers. The GAZETTE, having a large country (in addition to its local) circulation, is an excellent medium of advertising. A liberal reduction made when advertisements appear in both papers.

☞ Correspondence from neighboring towns containing items of public interest, will be gladly received. All communications should be addressed and all checks made payable to the

CHRONICLE & GAZETTE PUBLISHING CO.,
PORTSMOUTH, N. H.

The Job Printing Business is conducted in the same office by Mr. Charles W. Gardner, who keeps on hand a large and well-selected stock of all materials required in his line.

Mr. J. H. Bates, Newspaper Advertising Agent, 41 Park Row (*Times* building,) New York, is authorized to contract for advertisements in the CHRONICLE and GAZETTE, at our best rates.

PATENTS!

R. H. EDDY,

No. 76 State St., Opposite Kilby, Boston,

SECURES PATENTS in the United States; also in Great Britain, France and other foreign countries. Copies of the claims of any Patent furnished by remitting one dollar. Assignments recorded at Washington. *No agency in the United States possesses superior facilities for obtaining Patents or ascertaining the patentability of inventions.*

R. H. EDDY, Solicitor of Patents.

Testimonials.

I regard Mr. Eddy as one of the *most capable and successful* practitioners with whom I have had official intercourse. CHARLES MASON, Commissioner of Patents.

"Inventors cannot employ a person more trustworthy or more capable of securing for them an early and favorable consideration at the Patent Office." EDMUND BURKE, Late Commissioner of Patents.

BOSTON, October 19, 1870.

R. H. EDDY, Esq.,—*Dear Sir:* You procured for me, in 1840, my first patent. Since then you have acted for and advised me in hundreds of cases, and procured many patents, reissues and extensions. I have occasionally employed the best agencies in New York, Philadelphia and Washington, but I feel I do give you almost the whole of my business, in your line, and advise others to employ you. Yours truly, GEORGE DRAPER.

BOSTON, January 1, 1881. 3awtjan1

AN EXTRA LOT OF

Sponges, Chamois Skins and WHIPS

at reasonable prices at

JOHN S. TILTON'S

Harness Maker and Trunk Repairer,

18 Congress Street.

DENNIS SHEA,

MANUFACTURER OF

Cement Stone Pipe

AT

26 WATER STREET, PORTSMOUTH.

The best Pipe made for Sewers, Culverts, Cellar and Sink Drains, Water Closets, etc. Gives perfect satisfaction wherever used. Is proof against frost, acids, and all substances which pass through the Pipe.

For sale at wholesale or retail, or laid in the best manner.

Orders for Pipe and laying left at the factory will receive prompt attention.

JUST OPENED!

AN

Enormous Line

OF

STRAW HATS!

Very Cheap.

F. G. MOSES,

No. 13 Congress Street

The great superiority of DR. BULL'S COUGH SYRUP over all other cough remedies is attested by the immense popular demand for that old established remedy.

DR. BULL'S

COUGH

SYRUP

For the Cure of Coughs, Colds, Hoarseness, Croup, Asthma, Bronchitis, Whooping Cough, Incipient Consumption and for the relief of consumptive persons in advanced stages of the Disease. For Sale by all Druggists.—Price, 25 cents.

SULPHUR BITTERS

THE GREAT

German Remedy.

TRUTHS FOR THE SICK.

For those deathly Bilious Spells, depend on SULPHUR BITTERS, it will cure you.

Ladies in delicate health, who are all run down, should use SULPHUR BITTERS.

The Giant Dyspepsia is cured by using SULPHUR BITTERS.

$1,000 will be paid for a case where SULPHUR BITTERS will not assist or cure. It never fails.

Operatives who are closely confined in the mills and workshops; Clerks, who do not procure sufficient exercise, and all who are confined in doors, should use SULPHUR BITTERS. They will not then be weak and sickly.

Cleanse the vitiated blood when you see its impurities burst through the skin in Pimples, Blotches, and Sores. Rely on SULPHUR BITTERS, and health will follow.

General Debility needs a gentle tonic. Use SULPHUR BITTERS, and you will not be troubled.

SULPHUR BITTERS will cure Liver Complaint. Don't be discouraged; it will cure you.

Don't be without a bottle. Try it; you will not regret it.

SULPHUR BITTERS will build you up and make you strong and healthy.

Sulphur Bitters.

SULPHUR PLASTERS cure pain in the side. KAUFMANN'S PILLS do not gripe. 25 cents.

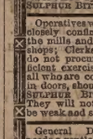

HOLMAN'S PAD

TRADE MARK.

ACTS BY ABSORPTION THROUGH THE NERVE FORCES AND THE CIRCULATION.

Dr. Holman's Pad is the Original and Only Genuine Curative Pad, the only remedy that has an honestly acquired right to use the title-word "Pad" in connection with a treatment for chronic diseases of the Stomach, Liver, Spleen and Malarial Blood Poisoning.

Holman's Pad has such complete control over the most persistent Chronic Diseases of the Stomach and Liver, including Indigestion, all forms of Dyspepsia, Bilious and Sick Headache, Nervous Prostration and Sleeplessness, as to amply justify the eminent Professor Loomis' high encomium: "It is nearly a Universal Panacea than anything in medicine!"

Beware of Frauds and Imitation Pads. Each Genuine HOLMAN PAD bears the Private Revenue Stamp of the Holman Pad Company, being the above Trade Mark printed in green.

FOR SALE BY ALL DRUGGISTS,

Or sent by mail, postpaid, on receipt of $2.00. Full Treatise sent FREE.

HOLMAN PAD CO.,

(P. O. Box 2112.) 744 Broadway, N. Y.

Dr. Holman attends daily. Consultation Free. Suitable rooms for the exclusive use of lady patients.

WHIPS All kinds, cheap, at LAKAMAN'S 10 Congress Street, up-stairs

Daily Chronicle.

"The Ike Partington Series; The Double-Runner Club, or the Lively Boys of Rivertown." By B. P Shillaber, author of "Cruises with Capt. Bob," etc. Boston: Lee & Shepard; price $1.25.

The account of the "D. R. C." opens at Mason's hill in the coasting season. The names of those who appear in the story are for the most part those of the early Portsmouth friends of the author, and are familiar to us of the manor born. Some of the scenes, too, are from real life, occasionally retouched with the author's graphic pen, which in some instances takes great liberties; as for example when it transfers the story of the goose exchanged for the baked cod to Boston harbor on board some of our old-time coasters, from that time-honored state of facts which occurred at New Orleans on board a good old Portsmouth ship, while tied up to the levee waiting for a rise in freights; or when he recites the salt-fish-dinner incident, so admirably related by the late James Kennard, Jr., scores of years ago. But the stories are good, and will bear reproduction,—although, as a writer in one of our local papers many years ago remarked, when Ben began to reproduce our good Portsmouth stories in the Boston *Post*, localized for the Boston market, "It was too bad for Boston to take away our best stories, after it had appropriated one of our best story-tellers." The boys, old as well as young, will enjoy the reading of the records of the Double-Runner Club, as well as appreciate the sterling integrity of the treasurer of the "Soldality," whose handling of the funds seems to have been marked by a faithful performance of duty which might well be followed by many older officials in these days of corporate delinquency. Sold by M. Goodrich.

Judge Men By Their Works.

A man is judged in this life by his works, and in this connection it may not be inopportune to add, that Dr. Swayne has accomplished more good through the medium of his Ointment for skin diseases, than has the school of physicians combined. "It's an ill wind that blows nobody good." What the physicians have lost Dr. Swayne has gained.

At Fall River, Mass., Dec. 16th, a ferocious dog attacked Mr. Pratt, whereupon Rufus Bassett, standing on the other side of the street, indulged in unseemly hilarity, whereupon the dog made a charge upon Bassett, and for the next fifteen minutes that gentleman had no time to devote to mirth.

We cannot understand why days of hesitency and delay will be indulged in when a few doses of Dr. Bull's Cough Syrup will ease and cure the worst cough or cold. Price only 25 cents a bottle.

Chief Justice Hunter, of Utah, has refused to set aside or modify the order heretofore made by him in Campbell against Cannon, in which he held that the certificate of naturalization held by Cannon was obtained by fraud and had been fraudulently used, and was void on its face. This reaffirms that Cannon is an alien.

Kearney says the Chinese must go, but before they go we wish to inform them and everybody else that Adamson's Botanic Balsam continues to win the day in curing coughs, colds, and all difficult breathing. Price, 35 and 75 cts. Trial bottles, 10 cts.

Eliza Bentley, of Bennington county, Vt., has recovered a verdict of $500 against C. H. Houghton, for breach of promise of marriage.

Henry's Carbolic Salve.

The best salve in the world for cuts, bruises, sores, ulcers, salt rheum, tetter, chapped hands, chilblains, corns and all kinds of skin eruptions, freckles and pimples. The salve is guaranteed to give perfect satisfaction in every case or money refunded. Be sure you get Henry's Carbolic Salve, as all others are but imitations. Price 25 cents For sale by all druggists.

Dr. Green's Oxygenated Bitters

Are a cheap and simple remedy for dyspepsia and billiousness in all their worst forms. It is a well known preparation, and has been known and endorsed by physicians for many years, and has been used by thousands of sufferers in all parts of the world as a standard and reliable remedy.

England was visited by another terrible gale on Saturday and Sun lay.

Always Refreshing.

A delicious odor is imparted by Floreston Cologne, which is always refreshing, no matter how freely used.

A list of the victims of the Ring theatre has been issued by the police. It gives the total number of victims as 794; only 144 bodies have been identified.

A Word to Mothers.

Mothers should remember it is a most important duty at this season to look after the health of their families and cleanse the malaria and impurities from their systems, and that nothing will tone up the stomach and liver, regulate the bowels and purify the blood so perfectly as Parker's Ginger Tonic, advertised in our columns.—*Post*: see other columns.

Susan Morse of Marlboro, Mass., an elderly maiden lady, has died from starvation, having refused to eat food for a number of weeks, her reason being that all food tasted like oil to her.

NEW BLOOMFIELD, Miss., Jan. 2, 1880.

I wish to say to you that I have been suffering for the last five years with a severe itching all over I have heard of Hop Bitters and have tried it. I have used up four bottles, and it has done me more good than all the doctors and medicines that they could use on or with me. I am old and poor but feel to bless you for such a relief by your medicine and from torment of the doctors. I have had fifteen doctors at me. One gave me seven ounces of solution of arsenic; another took four quarts of blood from me. All they could tell was that it was skin sickness. Now, after these four bottles of your medicine, my skin is well, clean and smooth as ever. HENRY KNOCHE.

At Lexington, Ky., Saturday, M. Taylor was sentenced to the penitentiary for stealing a coat. This was his third sentence for grand larceny, and the state law provides that the third sentence must be for life.

The restoration to health of our child we considered very uncertain. When two weeks old she caught a cold; until eighteen months old she was not able to breathe through her nostrils, became emaciated, was a puny child. Upon using Ely's Cream Balm her difficulty is removed; she breathes freely and naturally. The neighbors consider it a wonderful restoration. MR. & MRS. J. M. SMITH, Owego, N. Y.

I have used Ely's Cream Balm and received great benefit, at present being entirely free from catarrh. Many of my friends have also been much benefitted by the Balm. What is claimed for this remedy I am fully convinced is true. CHAS. GREENE, Conductor N. Y., L. E. & W. R. R., Port Jervis, N. Y.

Price 50 cents.

Recent Stock Sales.

U. S. new 4 1-2s, coupon	114 1-2
U. S. new 4s, coupon	118 1-4
Maine State 6s, 1889	117 1-8
N. H. State 6s, 1892	117 3-4
Massachusetts State 6s, Gold	117
Portsmouth City 6s, 1895	115
Eastern R. R. 4 1-2s	106 1-8
Ports., Great Falls & Conway 4 1-2s	87 3-4
Great Falls Manufacturing Co	115
Cocheco Manufacturing Co	870
York Manufacturing Co	1357 1-2
Laconia Manufacturing Co	697 1-2
Boston & Lowell R. R.	103 3-4
Boston & Providence	131
Boston & Maine	149
Boston & Albany	169 1-8
Concord	99 3-4
Eastern	38 1-2
Eastern Railroad in N. H.	76
Fitchburg	142
Maine Central	48
Manchester & Lawrence	105
Michigan Central	92 1-4
Northern in N. H.	107 3-4
Nashua & Lowell	152 1-4
Old Colony	131
Ports., Great Falls & Conway	17 1-2
Portland, Saco & Portsmouth	116
Portsmouth & Dover Railroad	112

Portsmouth Insurance Agency

ESTABLISHED 1834.

JOHN SISE, INSURANCE AGENT

OFFICE,

4 Market Sq., Up-Stairs.

ÆTNA INSURANCE CO., Of Hartford, Conn.
HOME INSURANCE CO., Of New York.
HARTFORD FIRE INSURANCE CO., Of Hartford, Conn.
ROYAL INSURANCE CO., Of Liverpool, Eng.
FRANKLIN FIRE INSURANCE CO., Of Philadelphia, Pa.
PHENIX INSURANCE CO., Of Brooklyn, N. Y.
LONDON AND LANCASHIRE FIRE INSURANCE CO., Of Liverpool, Eng.
Pennsylvania Fire Insurance Company, Of Philadelphia, Pa.
METROPOLE INSURANCE CO., Of Paris, France

Responsible Companies, Large Assets, Equitable Rates, Prompt Settlements.

JOHN SISE,

Insurance Agent, 4 Market Sq., Up-Stairs

MORSE & ILSLEY

FIRE, LIFE AND ACCIDENT

INSURANCE

AGENTS,

Represent the following reliable companies.

THE INSURANCE COMPANY OF NORTH AMERICA, *Of Philadelphia, Pa.*

LIVERPOOL and LONDON and GLOBE, *U. S. Office, New York City.*

SPRINGFIELD, *Of Springfield, Massachusetts.*

QUEEN, *Liverpool and London.*

PHŒNIX, *Of Hartford, Conn.*

ORIENT, *Of Hartford, Conn.*

TRAVELLERS' LIFE and ACCIDENT COMPANY, *Of Hartford, Connecticut.*

NEW ENGLAND MUTUAL LIFE, *Of Boston, Mass.*

The above companies are well known and reliable, and we solicit the patronage of our friends and the public. All losses adjusted and promptly paid at our office.

MORSE & ILSLEY,

NO. 15 PLEASANT ST., - UP ONE FLIGHT

STARTLING DISCOVERY!

LOST MANHOOD RESTORED.

A victim of youthful imprudence causing Premature Decay, Nervous Debility, Lost Manhood, etc., having tried in vain every known remedy, has discovered a simple self cure, which he will send FREE to his fellow-sufferers. Address J. H. REEVES, 43 Chatham St., N. Y.

oc4-eowly8

CARRIAGE AND SLEIGH STOCK.

Hubs, Spokes, Rims, Shafts, etc.; a fine lot of sleigh and pung dashers.

WHEELS! WHEELS!!

At Manufacturer's Prices. Oak and Ash lumber.

G. J. GREENLEAF.

Fletcher & Tanton,

UPHOLSTERERS,

Furniture Dealers & General Undertakers

No. 58 Market Street, Portsmouth, N. H.

Coffins, Robes and Caskets always on hand or made to order. Orders left at 39 Deer Street or 27 State Street, by day or night, will be promptly attended to. S. S. FLETCHER. H. G. TANTON.

CELERY.

Fresh Daily, for sale by

Henry F. Gerrish.

L. S. L.

Particular Notice.

All the Drawings will hereafter be under the exclusive supervision and control of Generals G. T. Beauregard and Jubal A. Early.

A SPLENDID OPPORTUNITY TO WIN A FORTUNE. Tenth Grand Distribution, Class L, at New Orleans, Tuesday, January 10, 1882—140th Monthly Drawing.

LOUISIANA STATE LOTTERY COMPANY.

Incorporated in 1868 for 25 years by the Legislature for Educational and Charity purposes—with a capital of $1,000,000—to which a reserve fund of over $550,000 has since been added.

By a overwhelming popular vote its franchise was made a part of the present State Constitution adopted December 2d, A. D., 1879.

Its Grand Single Number Drawings will take place monthly. It never scales or postpones. Issues at the following Distribution:

CAPITAL PRIZE, $30,000.

100,000 TICKETS AT TWO DOLLARS EACH.

HALF-TICKETS, ONE DOLLAR.

LIST OF PRIZES.

1 Capital Prize of	$30,000	....	$30,000
1 Capital Prize of	10,000	.....	10,000
1 Capital Prize of	5,000	....	5,000
2 Large Prizes of	2,500	....	5,000
5 Large Prizes of	1,000	....	5,000
20 Prizes of	500	.....	10,000
100 " "	100	.....	10,000
200 " "	50	.....	10,000
500 " "	20	.....	10,000
1000 " "	10	.....	10,000

APPROXIMATION PRIZES.

9 Approximation Prizes	$300	....	$2,700
9 " "	200	.....	1,800
9 " "	100	.....	900
1857 Prizes amounting to		.....	$110,400

Responsible corresponding agents wanted at all points, to whom liberal compensation will be paid.

For further information, write clearly, giving full address. Send orders by express or Registered Letter, or Money Order by mail, addressed only to

M. A. DAUPHIN, New Orleans, La.

or M. A. DAUPHIN, 308 No. 212 Broadway, New York.

The particular attention of the Public is called to the fact that the entire number of the tickets for each monthly drawing is sold, and consequently all the prizes in each drawing are sold and drawn and paid.

Silas Phibrick,

MANUFACTURER OF

Marble Monuments Grave Stones,

Table Tops and Mantel Pieces; also Brownstone and Granite, for all purposes.

☞ A large stock of grave-stones and monuments, made during the winter, for sale at reasonable rates at the Stone Yard, Pier wharf, State street, Portsmouth.

39TH

Popular Monthly Drawing of the

COMMONWEALTH DISTRIBUTION CO.

In the city of Louisville, on

SATURDAY, DEC. 31st, 1881.

These drawings occur monthly (Sunday excepted,) under provisions of act of the General Assembly of Kentucky.

The United States Circuit Court on March 31st rendered the following decisions:

1st. That the Commonwealth Distribution company is legal.

2d. Its drawings are fair.

N. B.—This Company has now on hand a large reserve fund. Read the list of prizes for the

December Drawing.

1 Prize	$30,000	100 Prizes	$100 each	$10,000
1 "	10,000	200 "	50 "	10,000
2 "	5,000	500 "	20 "	10,000
10 "	$1000 each	10,000	10 "	100,000
20 "	500 "	10,000		
9 Prizes $300 each, Approximation Prizes				2,700
9 " 200 " " "				1,800
9 " 100 " " "				900
1,960 Prizes				$192,400

Whole Tickets, $2. Half Tickets, $1. 27 Tickets, $50. 55 Tickets, $100.

Remit money or bank draft in letter, or send by express. Don't send by registered letter or post office order. Orders of $5 and upward, by express, can be sent at our expense. Address orders to R. M. BOARDMAN, Courier-Journal Building, Louisville, Ky., or R. M. BOARDMAN, 212 Broadway, New York.

OYSTERS!

$1.00 per gallon.

Norfolk Oysters at $1.00 per gallon; also, Providence River, Somerset and New York Oysters,

WHOLESALE AND RETAIL,

AT

W. FREEMAN'S

Nos. 26 & 28 Congress St.

Portsmouth Chronicle.

WEDNESDAY, DEC. 21, 1881.

[Entered at the Post-Office at Portsmouth, N. H., as second-class matter.]

The "Jeannette" Reported Safe.

A London despatch of Dec. 20th says the governor of Siberia proclaims the safety of the arctic exploring steamer Jeannette, an expedition sent out by him having found her, with all on board well. It is to be hoped the story is not a heartless hoax.

A Cautious "Insane" Man.

Early in Guiteau's trial, that insolent and bullying cur publicly announced that if the government dared to put his former wife, now Mrs. Dunmire, on the stand as a witness against him, he would favor her with the extent of his venomous and abusive tongue. Last week she did appear on the stand, and Guiteau roared as gently as a sucking dove, being especially careful to say nothing insulting, or derogatory to her reputation. A Washington correspondent on Monday wrote that the secret of the blustering cur's decent treatment of his ex-wife had leaked out, and that it was due not to a sense of decency, which he does not possess, but to his utter poltroonery. One of his guards had intimated to him that her present husband was a powerful man, a western miner who had taken desperate chances in Leadville, who would sit near his wife when she was in court, and would not be troubled to keep quiet if she were insulted. Guiteau's reasoning powers were strong enough to take in the situation, and his words and bearing were throughout most respectful.

Life in Kansas.

Six cow-boys made a raid on the town of Caldwell, Kansas, Saturday morning, and shot Michael Meagher, ex-mayor, dead in the street. The citizens turned out, and in chasing the ruffians, shot one of them named Spear. The others, having secured horses, started for the country with citizens in pursuit. The cow-boys were so closely pursued that when they got to Deer creek they had to dismount and take to the brakes, where they concealed themselves. The pursuing party numbered only eight men, but they surrounded the ruffians as well as they could, and kept up firing upon them. About dark one of the pursuers was shot. This distracted the attention of the citizens, and the cow-boys crawled out and escaped. At daylight Sunday morning it was found they were gone. By that time there were fifty men on the ground, all well armed, and details were sent in all directions. If the cow-boys are caught their fun on this earth will be of short duration.

The 47th Congress.

Both houses on the 19th inst. passed a bill providing that when a legal holiday falls on Sunday, the next day shall be a legal holiday, and that bank paper maturing on that day shall be regarded as falling due on the day previous. This bill applies only to the District of Columbia, but in several states similar enactments are in force; and in states where there is no such law custom makes a law which will undoubtedly be observed. Therefore we may announce upon that authority that next Monday will be a holiday all over the United States.

The senate committee on naval affairs have decided to postpone action on the nomination of Pay Director Watmough to be paymaster-general, and on all other contested naval nominations, until after the holidays.

Ex-Senator Howe was on Tuesday nominated for postmaster general, and was unanimously confirmed by the senate without a reference of the nomination to a committee.

News and Notes.

President Arthur has appointed Chief Justice Gray of Massachusetts to the vacancy in the United States supreme court caused by the death of Justice Clifford.

Thirty boys have deserted from the ship New Hampshire of the United States training squadron, at Newport, R. I., during the past few days.

France is increasing her armament to such an extent as to cause alarm in Europe.

The Montreal customs authorities on Sunday seized $10,000 worth of jewelry, belonging to a man named Patterson, of Boston, for violation of the revenue laws.

Everett Woodward was drowned at Sidney, Me., Monday, while skating.

Bertie Atkins, eight years old, and Oswyn Atkins, ten years old, were drowned in a pond at Middletown, Conn., Monday, while skating.

At Mount Union, Pa., Dec. 19th, a miner named John A. Ingraham placed a can of nitro-glycerine on his cook-stove to warm. The can exploded, and the man and his wife, four children, and the house, were blown to atoms; one child escaped.

Mrs. Melvin A. Major of Chicago, wife of Thomas Major, and her new-born infant, died on Friday. The husband announced his intention of being buried with them, and though closely watched managed to procure poison, and died Sunday morning. The three were buried together.

Lieutenant Col. Dalton of the Salem (Mass.) Cadets has resigned, after a service of over twenty years, to accept a commission on Gov. Long's staff as inspector of ordnance, with the rank of colonel.

Senator Brown, of Georgia, was twenty years old before he learned to read. At thirty-three he was elected to a judgeship, and at thirty-seven he became governor. He is now, at sixty-eight, a United States senator.

Four hundred persons were drowned by the bursting of a dam in Algiers a few days ago.

New Hampshire Items.

Asa Davis and wife of Peterboro' celebrated the fiftieth anniversary of their marriage on Thursday evening of last week.

A freight conductor named Johnson, while making up a freight train in Ashland, Saturday morning, on the Boston, Concord & Montreal railroad, was badly jammed. No bones were broken, but his injuries are severe.

Fred Grant, one of the two boys drowned in the Cocheco river at Dover on Monday by the breaking of the ice on which he was skating, was a carrier for the Dover *Democrat*, which paper had repeatedly and earnestly warned skaters of the danger of trusting to the rotten ice formed so far this season. He was twelve years old; and the other boy drowned at the same time, James Burns, was aged eight. The ice broke under the two boys just after dinner, when there were only three or four boys on the river; during the forenoon the ice on the same spot had been crowded with skaters, none of whom had any suspicion of danger. The bodies were shortly recovered.

"The Unseen Hand, or James Renfew and his boy helpers:" by Elijah Kellogg, author of "Elm Island Stories" and other books; illustrated. Boston; Lee & Shepard; price $1.25; sold by M. Goodrich.

The hero in this tale appears as an orphan inmate of a poor house, and thence goes forth to a cold and selfish world. He is blest with a firm conviction of the right and a trust in the Almighty, and despite evil surroundings and the temptations of the wicked he succeeds in his struggle for manhood, and from the beginning we see his growth as, encouraged in well doing, he attains a deserved condition of happiness—all of which is told by Mr. Kellogg in his 328 pages.

"Marvels in Finance," a brief history of the Mutual Life Insurance Co. of New York, by Joseph Howard, Jr., has been published by Ford, Howard & Hulburt of New York.

The little pamphlet gives the history of the growth of this magnificent company from its charter in 1843 down to the present time, when its assets are over ninety millions of dollars. Instances illustrative of the foresight of President Winston are given. These sixty-seven pages are not a collection of dry and uninteresting figures or hackneyed arguments, but a readable sketch of a growth in financial stability unparallelled in the world's history, and a true recital of the workings of one of the most beneficent institutions in the world, which has received the unqualified endorsement of the leading financiers of the country, and which in its progress bids fair to challenge the admiration of the civilized world.

"Harper's Weekly" for last week contains a likeness of the late Gen. Kilpatrick, who spoke in Music hall in this city during the Garfield and Arthur presidential campaign. "Harper's Magazine" for January is a choice number, and can be had of W. G. Myers or Moses Bros.

The gondola Edgar Weston, which was blown on the flats ten or twelve days ago near the steam brick-yard in Eliot, floated off on Monday, and brought her cargo, thirty cords of wood, to this city.

Master Sammy Shapleigh, of Eliot, while chopping wood on the 16th inst., standing on the log, slipped as the axe was descending, and had the sole of his boot cut through and two of his toes badly gashed.

Owing to the mildness of the season there have been many visitors to Nason's swamp at Sturgeon creek, Eliot, in search of evergreen, which grows plentifully in that place; Capt. Wm. Nason, of the gondola Sturgeon, has gathered a cartload of evergreen there for Portsmouth parties, for decorating purposes. Capt. Nason is to have a Christmas tree at The Wigwam on Saturday evening, Dec. 24th, with Mr. Sam. Nason as Santa Claus; after the presents are distributed there will be dancing, the Eliot Quadrille band furnishing the music.

The big wood-preserving tanks of the Eastern railroad, on Noble's island, have been housed in for the winter, the work of treating sleepers, etc., having ceased for the present. Over 600,000 feet of lumber has been treated during the past summer, though only one tank was ready for service for some time after the work began; next year it is expected this quantity will be doubled. If the experiment should only result in making hemlock ties as durable as cedar ones,—and it is confidently believed the record will show much better than this,—the saving to the road will be immense. The stock of wood to practise on next year is now being accumulated on the island, a schooner load of sleepers from Nova Scotia having been landed there last week.

The brigantine Electric Light, of St. John, N. B., arrived at the Gas Co.'s wharf on Tuesday with four hundred tons of Lingan gas coal.

MARINE CHRONICLE.

PORT OF PORTSMOUTH.

ARRIVED Dec. 20th.

Brig Electric Light, McDonald, Lingan, C B, with 400 tons coal to Gas Co.

Sch W B Keen, Becker, St Andrews, N B, with 50,000 frozen herring.

Sch Sarah, Rivers, Brunswick, Ga, with hard pine lumber to Eastern railroad.

Sch Adelina, Frisbee, Hoboken, with 308 tons coal to J Albert Walker.

Stmr Reading, Smith, for this port old Philadelphia 17th.

Schs Emily A Staples, Coleman, and Triton, Card, from Eliot arr at Boston 19th.

Sch B F Nealley, Handy, Boston for Northport, L I, arr at Vineyard Haven 17th.

Sch Free Wind, Frisbee, Port Johnson for Pawtucket, arr at Providence 17th.

Notice to Mariners.

I would communicate the following for the benefit of mariners: The existence of a ledge lying in the channel way near Watch Hill eastern entrance of Fisher's Island sound. This danger lies about 300 yards southwest by south from the buoy off Watch Hill point, or about two-thirds the distance from this last named buoy to the buoy near the spindle on the end of Watch Hill reef. In September, 1877, at low tide, twelve feet of water was found on this danger, and on some parts there may be less. In passing in or out of the sound vessels should keep to the northward of this ledge. This is probably the (supposed) wreck recently struck by sch R G Wheleen, an account of which was published in the papers a short time since. GEO. ELDREDGE, Hydrographer.

CHATHAM, MASS., Dec. 13th.

Premature Loss of the Hair

May be entirely prevented by the use of Burnett's Cocoaine. No other compound possesses the peculiar properties which so exactly suit the various conditions of the human hair. It softens the hair when harsh and dry. It soothes the irritated scalp. It affords the richest lustre. It prevents the hair from falling off. It promotes its healthy, vigorous growth. It is not greasy nor sticky. It leaves no disagreeable odor. It kills dandruff.

Burnett's Flavoring Extracts are known as the best.

Mothers! Mothers!! Mothers!!!

Are you disturbed at night and broken of your rest by a sick child suffering and crying with the excruciating pain of cutting teeth? If so, go at once and get a bottle of MRS. WINSLOW'S SOOTHING SYRUP. It will relieve the poor little sufferer immediately—depend upon it; there is no mistake about it. There is not a mother on earth who has ever used it, who will not tell you at once that it will regulate the bowels, and give rest to the mother, and relief and health to the child, operating like magic. It is perfectly safe to use in all cases, and pleasant to the taste, and is the prescription of one of the oldest and best female physicians and nurses in the United States. Sold everywhere. 25 cents a bottle. m.w & s & x n82

A Boston Car-driver will Remember Thanksgiving.

Our reporter found Mr. John T. Garvin at No. 2 Thornton Place, who said that he was about 55 years old, and has been six years a driver on the Metropolitan Horse R. R. His wife has been an invalid for the past five years, and he had some difficulty in scraping a dollar together to mail to M. A. Dauphin, New Orleans, La., to get a ticket in Nov. 8th drawing of the Louisiana State Lottery; but it was the best investment he ever made. He held one-half of No. 46,333, which won the capital prize of $30,000, and the $15,000 came to him in coin by the Adams Express. He had just returned home from spending Thanksgiving with his friend and resumes work immediately.—*Boston Commercial and Shipping List, Nov. 20th.*

To Rent.

A STABLE—Two stalls and carriage room—within two minutes walk of Market square. Apply at Chronicle Office.

HARD & PINE

WOOD!

Best of country Wood from White Mountains. Cut to order by steam power at

PORTSMOUTH COAL POCKETS.

J. ALBERT WALKER,

No 137 Market Street.

Order book and telephone at Moses' Hat Store, No. 13 Congress street.

LADIES.

We wish to call your attention to our

Hosiery and Underwear!

DEPARTMENTS.

Our assortment is

Now Complete!

and the prices are as low, and some grades lower than can be bought elsewhere.

COME AND SEE.

Morris C. Foye.

NO. 23 MARKET STREET.

Administrator's Sale of Real Estate AT AUCTION.

BY virtue of a license from the Probate Court, the undersigned will sell at auction, on the premises, on SATURDAY, Dec. 31st, at twelve o'clock, noon, One undivided half part of HOUSE and LAND No. 10 Langdon street, now occupied by H. Laveen. The lot measures fifty two feet on Langdon street, and has a depth of eighty feet. *Sale positive.* Further particulars of

FRANK E. DEARBORN,
Administrator of estate of Jona. Dearborn.

PORTSMOUTH Dec. 5th, 1881.

ST JACOBS OIL

TRADE MARK.

THE GREAT

GERMAN REMEDY.

FOR

RHEUMATISM,

Neuralgia, Sciatica, Lumbago, Backache, Soreness of the Chest, Gout, Quinsy, Sore Throat, Swellings and Sprains, Burns and Scalds, General Bodily Pains,

Tooth, Ear and Headache, Frosted Feet and Ears, and all other Pains and Aches.

No Preparation on earth equals ST. JACOBS OIL as a *safe, sure, simple* and *cheap* External Remedy. A trial entails but the comparatively trifling outlay of 50 Cents, and every one suffering with pain can have cheap and positive proof of its claims.

Directions in Eleven Languages.

SOLD BY ALL DRUGGISTS AND DEALERS IN MEDICINE.

A. VOGELER & CO.,

Baltimore, Md., U. S. A.

NEW AND SEASONABLE DRY GOODS!!

AYERS & LOCKE have the Largest Stock of the above Goods in Portsmouth. Their Display of Goods well SUITED FOR THE HOLIDAY TRADE

Compare favorably with the Stocks to be found in Boston. The largest variety of Linen Towels, Napkins, Damask Table Covers and Sets. Sixty dozens Damask Towels at 15c each, worth 25c. Ladies Linen Handkerchiefs, hemstitched, embroidered and lace trimmed. Gents' Linen Handkerchiefs, tape and colored borders, also hemstitched. Ladies Neck Wear in large variety, Spanish Fichues and Ties. Made up Lace Goods, China Silk Half Handkerchiefs, with knotted Fringe.

KID GLOVES, KID MITTENS AND SILK HANDKERCHIEFS

a very large assortment at close prices. Balance of Stock CLOAKS at Reduced Prices. We do not mean to carry any Garment over this year. Prices accordingly. Do not fail to examine before purchasing.

AYERS & LOCKE.

LADIES', GENTLEMEN'S and CHILDRENS'

UNDERWEAR!

can be bought cheap at

Lewis E. Staples'

DRY GOODS AND NICK-NACK STORE

No. 7 Market Street.

C. EVERETT

Informs his former patrons and the public in general that he has resumed business at

No. 15 Fleet Street.

Opposite National Block, where he will attend to

CARRIAGE MAKING and REPAIRING

In all branches, at short notice, and to the guaranteed satisfaction of his patrons.

THE

Mutual Life Insurance Co.

of New York,

F. S. WINSTON, President.

The Mutual Life Insurance Company of New York is THE OLDEST Company, with thirty-seven years of experience.

It is the largest Company by many millons of Assets in the World.

It is purely Mutual—without Capital or Stockholders to share in profits, and no bonuses allowed to Officers, Trustees, or Employees.

It confines its business to regular Life and Endowment Policies, and the granting of Annuities. No new or experimental plans.

Its premium rates are lower than any other regular Life Insurance Company, and Policy-holders participate in current earnings annually.

No Policy-holder need forfeit his Policy, provided three full annual premiums have been paid, and application is immediately made for a paid-up Policy, when necessity arises to do so.

Assets have more than doubled during the past ten years, notwithstanding the six years of financial panic.

Its Interest and Rent Receipts alone have exceeded its Death Claims TEN MILLIONS of Dollars ($10,000,000.)

It has issued over 220,000 Policies; insured over $700,000,000; received over $276,000,000 in premiums; and returned to Policyholders over $162,000,000.

It can and does afford the cheapest, safest, and most satisfactory insurance investment of any Company in the world.

Is not this well styled a marvel in Finance? No more beneficent institution exists upon the face of the earth than this greatest of financial organizations, combining the greatest possible good for the greatest number with an expertness in financiering that is paralleled only by the sturdy integrity of its managers and the proud pre-eminence of its commercial, patriotic, and scientific record.

Further information and applications furnished by

C. M. GIGNOUX

GENERAL AGENT

For the States of Maine and New Hampshire.

Office National Block.....Portsmouth, N. H.

Critchley & Whalley,

MACHINISTS, AND DEALERS IN

PIPE AND FITTINGS

Of all kinds, for

STEAM, WATER, AND GAS.

Engines and Boilers.

Other Machinery Bought and Sold.

Belting & Belt Lacings, Sheet Rubber, and all kinds of steam packing constantly on hand at manufacturers prices

STEAM HEATING APPARATUS

For warming buildings.

52 Hanover Street.

A full line of

Overcoats, Ulsters, Ulsterettes & Vandykes,

Just Opened by

C. E. MYERS & CO.

— ALSO —

CLOTHS

in great variety by the yard—and made up to order. We make a specialty of

SAWYER'S WOOLENS!

For a good square trade call at the Old Stand

No. 3 Bow Street.

C. E. MYERS. C. E. SIMPSON

$5 TO $20 per day at home. Samples worth $5 free. Address Stinson & Co., Portland Maine.

Real Estate.

To Let,

STORE NO. 27 MARKET STREET. Apply to J. R. MAY.

To Let,

FRONT office over Rockingham National Bank recently occupied by Wm. R. Foster. Apply at the Bank.

To Let.

HOUSE No. 116 State street, now occupied by Capt. Jacobs. For particulars enquire of Mr. Jerome C. Butler of the firm of Butler & Laighton, or of the subscriber at Newcastle. cod&w GEO. W. TOWLE.

Office to Let.

THE large and pleasant FRONT OFFICE over A. P. Wendell & Co.'s store on Market square, to let on reasonable terms. Apply to JOHN O. AYERS.

For Rent.

STORE and dwelling attached, in Waldron block, recently occupied by Wm. Benson. Apply to William H. Hackett; office in U. S. Court House. Oct. 12th.

Chas. E. Laighton & Son,

Nearly opposite Post-Office.

Have in stock

New Bordeaux Goods,

CLARETS,

SAUTERNES, BURGUNDIES,

CHAMPAGNE AND

RHINE WINES!

Italian and French

OLIVE OILS

in all sizes.

Richardson & Robbins'

ROLLED TONGUES.

Whole Boned Ham, Chicken, etc.

FERRIS'

Pig Hams & Bacon!

with as complete a line of

Seasonable Goods as can be found in New England.

SELECT YOUR

Christmas Cards!

— AND —

DIARIES,

While the Stock is

COMPLETE,

— AT —

Goodrich's Bookstore.

MARKED DOWN.

We shall sell for the rest of the season

BEAVER HATS FOR $3.00,

Former Price, $4.00.

BEAVER HATS FOR $2.75,

Former Price, $3.50.

Black Ostrich Plumes, $2.20

and Upwards.

A Lot of Shade Plumes,

At reduced prices. These Hats and Plumes are just received.

Those in want of hats or anything in the

MILLINERY

Line will do well to give us a call.

J. M. Tebbetts.

Nos. 3 & 14 Market St.

STRICTLY

First-Class Work

neatly and promdtly done at the

Portsmouth

STEAM LAUNDRY!

CUFFS and COLLARS a Specially.

The Finest

Lace Curtains

Carefully Cleansed

— ALSO —

FEATHER BEDS and CARPETS

RENOVATED.

Feather Beds.....$1.50 each.

Carpets.....10 cents per yard.

All orders left at the office,

No. 72 STATE STREET

Will receive prompt attention.

Price Lists to be had on application.

OFFICE HOURS: Saturdays from 7 A. M. to 10 P. M. Every other day (except Sunday) from 7 A. M. to 7 P. M. a1

Local Matters.

POST OFFICE RULES.

MAILS CLOSE.

	A.M.	P.M.
Boston, West and South,	8, 10:25, 2:20	4:50 *6:30
Boston Way,	10:35, 2:30	
Portland,	9:25	4:50 6:30
East (beyond Portland,)	9:25	6:30
Biddeford, Saco and Way,	9:25	4:50
Great Falls,	9:25	4:50
Great Falls & Conway R. R.	9:25	
Concord and North,	7:40	4:50
Concord Way,	7:40	4:50
Boston & Maine R. R.	7:40	4:50
Dover,	9:30	5:30 6:30

*Arrives in Boston next morning.

MAILS ARRIVE.

	A.M.	P.M.	
Boston, South and West,	10:05, 3:15	5:50	9:08
Boston Way,	10:00	5:50	
Portland and East,	11:20	3:20	
Great Falls & Conway R. R.	11:20		
Concord and North,	10:20	6:50	
Dover,	7:30	3:15	5:50

Letters for the night mails [and no others] east or west may be deposited in the box at the Eastern depot, every day except Sundays.

E. G. PEIRCE, Jr., P. M.

MINIATURE ALMANAC--DEC. 21.

SUN RISES	7:27	MOON SETS	P. M.
SUN SETS	4:31	FULL M. A.	11:15 A. M.
LENGTH OF DAY	9:04		11:45 P. M.

THE WEATHER.

U. S. SIGNAL OFFICE,
WASHINGTON, D. C.
Dec. 21, 1:20 A. M.

Probabilities for New England:—

Increasing cloudiness, with local rains, or snow westerly veering to north winds, stationary or lower temperature, rising or falling barometer.

The Thermometer at the CHRONICLE Office, at 4:00 o'clock this morning, registered 34 degrees above zero.

Sky clear.

STATE TEACHERS' MEETING,

The meeting of the school teachers of New Hampshire will begin to-day at two o'clock, P. M. The exercises will be particularly entertaining to all who are interested in public schools, and novel to those who are unfamiliar with the text work of teachers, and their methods of instructing. Among the essays and addresses that will be given we observe the names of E. J. Goodwin, Principal of our High School, E. C. Stimson, Master of the Jones School, Charles W. Gardner, of the Board of Instruction, and E. P. Sherburne, a former resident and teacher among us, now of the Franklin Street Grammar School in Manchester, all of whom doubtless reflect credit upon themselves as well as upon their fellow townsmen, in the utterance of their themes.

The talent from abroad is of no mean order, as a glance at the programme will show. Notwithstanding the busy preparations going on everywhere for the Christmas holidays, we believe that an hour or two could be well spared in listening to these educational essays and discussions.

POLICE COURT.

TUESDAY, Dec. 20; *Batchelder, J.*

William Stringer, for drunkenness, was fined $3, costs $6.90. A charge against him for being a common drunkard was dismissed.

COOKED CELERY.

In this vicinity, as well as all over the northern states, the cold autumn of this year greatly stunted the growth of celery, often entirely ruining the crop. It is scarce and high in the market, and short-stemmed, the stalks being greener and tougher than usual. On this account alone cooking it may well be resorted to, though it is always preferred cooked by a good many people, and if properly done is better thus, especially for all not possessed of effective mastication. As it is a duty to eat celery at Christmas, we consider it seasonable to furnish the following recipe, which is vouched for by the *American Agriculturist*; by adopting this method more of the unblanched portion of the plants can be used, the extreme upper part being necessarily rejected, because always stringy and bitter.

Chop the celery very fine, as fine as small peas. Put it into a sauce-pan, adding just enough water to cover it, and put on a tight lid. Boil three-quarters of an hour, or until perfectly soft. Leave the water with it, and add an equal bulk of milk, raising it to boiling. For each pint of the minced celery, take a large tablespoonful of butter, more if desired, and thoroughly mix it with two tablespoonfuls of flour. Add this to the celery until thoroughly incorporated with it, and cook a trifle. Salt to taste, and pepper if desired.

LEGION OF HONOR.

At a meeting of Riverside Council, No. 441, American Legion of Honor, Tuesday evening, Dec. 20th, the following officers were elected for the ensuing year:

S. R. Marston, Commander;
Wm. R. Foster, Vice Commander;
James Sanborn, Orator;
Floron Barri, Secretary;
C. M. Hayford, Treasurer;
Frank E. Dearborn, Collector;
J. L. Randall, Guide;
James Janvrin, Chaplain;
Henry D. Marston, Warden;
John P. Sweetser, Sentinel;
O. M. Knight, Past Commander;
Rolla C. Grant, Med. Examiner;
Frank E. Dearborn, James Sanborn and James Janvrin, Trustees.

BODY FOUND.

It was reported on Tuesday that the body of Patrick Conway, who has been missing from the marine barracks at the navy yard for the last two months, had been found in the river near Eliot. The last seen of him alive was going over Portsmouth bridge between ten and eleven o'clock at night. As he had one hundred and eighty dollars due him at the time of his disappearance, it was not supposed to be a case of desertion. He was a native of Ireland, and about thirty-five years of age. He formerly had a brother living in Concord, but letters sent him have received no answer, and it is supposed he has changed his residence.

THE FISHING BUSINESS.

The business done on our fish wharves this fall, in comparison with that of last season, shows a great falling off. There are several reasons for this, apparent to those who have taken any interest in the matter. Last season there were fifty-five vessels that regularly brought their fares to this market, and in several instances there were thirty or more arrivals of fishing schooners in one day, which landed in the aggregate over two hundred thousand pounds of fresh fish. From seventy-five to one hundred thousand dollars were expended during the season in the purchase of fish, and the employment given to many hands in the dressing and packing of them for transportation to Boston and other markets, made it an important industry, especially so as it was carried on in the winter, when several other branches of river trade were cut off. This fall there are only five vessels which can be said to fish regularly from this port, although there are others that have occasionally brought their fares in from special causes, such as heavy weather, having small quantities of fish, or wanting bait. Two of the heavy buyers (one deceased, and the other gone out of the business) are lost to us this winter. Another cause of the depression is the scarcity of fish. Fishing grounds which in years past yielded a rich harvest now give but a beggarly return, and it has become a necessity to double the length of trawls over those that have been previously used, so as to gather in the stragglers which in other days used to solidify themselves into schools. Whether the use of nets, which has assumed such immense proportions within the last year, has broken up the schools of fish, or to what cause their present scarcity and irregularity of habit can be attributed, is matter of much speculation among the fishermen; but about all that can certainly be said on the subject is that the prospect of a thriving trade in the fish business at this port, this winter, is now very dubious.

"My Wife" at Music hall this evening.

The banks of the river are being well explored by clam diggers during the present low tides. The rocks and ledges along the shores present a very beautiful appearance, being covered with sea-foliage in brilliant colors of brown and green. A trip in the steamer Fearless would amply repay one in glimpses of scenes which are rarely presented at this season of the year.

Mr. Charles S Drown is making a new suit of sails for the schooner E. A. Williams, lately purchased by Mr. Wm. B. Keen.

On Monday, at the corner of Vaughan and Deer streets, there was a collision between the Portsmouth Brewing Co.'s team and a buggy containing Hon. Frank Jones and Mr. Thomas Neil, a forward wheel of the buggy being broken. The gentlemen in the buggy jumped out, and were uninjured.

In Stratham, Monday afternoon soon after the dinner hour, George Kelly committed suicide by cutting his throat in his shoemaker's shop. He was about fifty years old, of a very jovial and companionable disposition, and was well known to the readers of the Exeter *News-Letter* through his contributions over the name of "Shadow." His mother died not long ago, and it is said her death had a very depressing effect upon him.

This evening, at Music hall, the Grinnell Dramatic Co. will appear in a new sensational drama, "My Wife," the price of tickets being put down to a popular figure. See adv't.

Seven hundred and fifty lobsters caught by parties in Newcastle were bought by fish dealers in this city, and sent to Boston and other markets, Monday.

The Eastern and Mutual Union Telegraph Co. are about to open an office for business in this city This line will have special wires to Portland and Gloucester, and also to Fulton and Washington markets in New York city, for the especial convenience of the fish trade.

The usual semi-annual dividend upon shares in the Concord & Portsmouth railroad will be paid at the office of William H. Hackett in the United States court house, on Friday, the 30th inst.

The schooner W. B. Keen arrived at this port on Sunday with $50,000 frozen herring.

The arrivals of fish on Monday were the schooners Nettie Adams, with 6000 lbs.; Hattie N. Reed, 12,000 lbs.; Grace Choate, 12,000 lbs.; Flying Eagle, 2500 lbs.; Daniel C. Baker, 2500 lbs.; Addie & Hattie, 4500 lbs.; Albert Woodbury, 1500 lbs.; Young Selim, 680 lbs.; and the Storm King, fare not given.

As Daniel McCarty was engineering a load of hay down Daniel street to the Portsmouth Brewing Co.'s stables, Tuesday, the load capsized when opposite the high school building, but help was procured and the hay soon transported to its destination.

At Music hall to-night, Hattie and B. F. Grinnell, in their new drama, "My Wife."

The schooner Lucy, previously reported beached on Preble's island in the lower harbor in consequence of having sprung a leak while on the way in from the shoals with a load of cured fish, came up to the wharf on Monday in good trim for proceeding on her trip to Boston. Capt. Levi D. Locke, master of the schooner, deserves much credit for his good management in the saving of his cargo of fish, he having superintended the whole business; at first it was feared the entire cargo would be spoiled.

STATED MEETINGS.

CITY GOVERNMENT.

In the City Building, Market Square.

Board of Mayor and Aldermen—Thursday evenings.

Common Council—Thursday evenings.

Board of Overseers of Poor—Tuesday evenings.

Board of Instruction—First Wednesday in each month.

Board of Engineers—Tuesday next following first the Monday in each month.

MASONIC.

In Masonic Hall, Congress Block.

St. John's Lodge, No. 1—First Wednesday of each month.

St. Andrew's Lodge, No. 56—Second Monday of each month.

Washington Chapter, No. 3, R. A. M.—Fourth Tuesday of each month.

Davenport Council, No. 5, R. and S. M.—Third Thursday of March, June, September and December.

DeWitt Clinton Commandery, Knights Templar—Third Monday of each month.

Ineffable Grand Lodge of Perfection—Third Wednesday of January, April, July and October; (annual meeting 24 of Hebrew month Adar.)

Portsmouth Rose Croix Chapter, No. 1, E. M. R. M., Second Friday evening of each month at seven and a half o'clock, at Memphis Hall, No. 5 Daniel street.

I. O. O. F.

At Odd Fellows Hall, National Block.

Piscataqua Lodge, No. 6.—Monday evenings at 7:30 o'clock.

New Hampshire Lodge, No. 17—Wednesday evenings at 7:30 o'clock.

Osgood Lodge, No. 48—Thurday evenings at 7:30 o'clock.

Strawberry Bank Encampment, No. 5—Second and Fourth Fridays in each month.

Mount Sinai Encampment, No. 19—First and Third Fridays in each month.

Union Rebecca Degree, Lodge No. 3—First and Third Tuesdays in each month, at 7:30 o'clock.

RELIEF ASSOCIATIONS.

Rockingham Masonic Relief Association—Annual meeting First Friday in January.

Portsmouth Odd Fellows' Mutual Relief Association—Annual meeting Fourth Tuesday evening of January.

Temperance Mutual Relief Association—At Mercantile Hall, First and Third Wednesday evenings of each month.

Prep re for Cold Weather!

LADIES' and GENTS'

UNDERWEAR!

HOSIERY and GLOVES.

N. B. Our 50 cts. Ladies Vest can't be beat in the city. GIVE US A CALL.

No. 53 Congress St.

FRANKLIN BLOCK.

ALFRED STAVERS.

SPECIAL HOLIDAY PRICES AT

Oak Hall, Boston.

Imported English Silk Umbrellas $4.00
Dressing Gowns 5.00
Gentlemen's Crush Hats, for balls..... 5.50
Pijamahs (E. Indian Night Dresses,).....$6 to $9.
Boy's Suits.....$2.50 to $18.
Men's Winter Suits..... $3.50 to $ 5.
Overcoats, Ulsters, Hats, Caps, Buffalo Overcoats and Robes, Horse Blankets,
English Driving Gloves.....$2.25.
Rugby Footballs.....$ .00

All goods bought for gifts will be exchanged after holidays, if not right in size; or will be exchanged for other articles, if desired.

NOTICE!

We publish to-day 50,000 copies of the "Oak Hall Outline Book for Juvenile Artists,"—a superior box of Water Colors goes with each book. The book contains 50 original designs by our best artists. Prices of $20 and $10 are offered for the best colored books returned to us before Feb. 1. A single book and box of water colors costs 25 cents; but as the boxes are not malleable, we shall not take single orders except from those who call for them But we will send four copies, with boxes, for $1.00, and prepay the express to any address. This is the cheapest and prettiest gift for children in the market, and to secure any, it will be necessary to order immediately. Address

G. W. MOSS & CO.,
Oak Hall, 39 North street, Boston.

Immediate Relief to the Feet.

FROM tormenting Corns, Callosities, Ingrowing Nails, Bunions, Enlarged Joints and all affections of the pedal extremities by G. ALLEN EMERY, Mechanics Block, 50 Congress street, up stairs, room 4. d19eodtf.

AMUSEMENTS.

THE NEW HAMPSHIRE

State Teachers' Association

Will hold its

Twenty-eighth Annual Meeting in the

Franklin Theatre,

December 21st, 22d and 23d, 1881.

The order of exercises for the first day and evening will be as follows:

WEDNESDAY, DEC. 21st.

2:30 P. M. Organization,—Appointment of committees.

3:30. "Number Work." Miss Ellen M. Reed, Normal School, Plymouth.

3:00. Class Exercise in Numbers. Miss Susie M. Cate, Normal School, Plymouth.

7:00. Address of Welcome. Charles W. Gardner, Board of Education, Portsmouth.

8:00. "Methods of Instruction in the Chandler Scientific Department of Dartmouth College." Prof. E. R. Ruggles, Hanover.

This meeting is FREE to all who are interested in Education, and an earnest invitation is extended to the citizens of Portsmouth to be present and participate.

MUSIC HALL,

Wednesday, Dec. 21st.

— AND —

Thursday, Dec. 22d.

Pronounced by press and public everywhere a success, the Favorite and well known artiste

HATTIE AND B. F. GRINNELL,

In their new drama;

MY WIFE!

With the following powerful cast:

MAJORIE TREMPER.....Miss Hattie Grinnell.
OSCAR GRAHAM / WILL DALE / OLD PAPA GRAY } ..... B. F. Grinnell.
Dick Wolf.....J. Adams Graver, formerly Stage Manager "Haverly's."
Dr. Tremper.....Jos. V. Arlington, formerly Stage Manger "Galley Slave Co."
Uncle Dan.....Thos. Poynt, formerly with Abbey's Park Theatre.
Detective.....Samuel A. Favor.
Verona Chester.....Mrs. Geo L. Fox.
Aunt Judith.....Miss Jane Parker.
Sallie.....Miss Minnie Clayton.
Tot.....La Petite Estelle.

Popular prices: Reserved seats 50, gallery 35 cts.

Largest Stock

and most complete

ASSORTMENT

— OF —

CHRISTMAS GOODS!

IN NEW HAMPSHIRE,

— AT THE —

Boston 99 Cent Store.

No. 15 Market st.

M. M. COLLIS.

B & L

Christmas Goods.

125 *boxes Table and Cooking Raisins.*
1000 *lbs. New Citron and Currants.*

English Plum Pudding

In 1 lb., 2 lb., 3 lb. and 4 lb. cans.

Gordon & Dilmarth's and Atmore's

MINCE MEAT.

Ferris & Co.'s

Little PIG HAMS.

Weisbaden Preserves.

In large and small bottles.

Fine Champagnes, Table Wines,

— ALSO —

COOKING WINES AND BRANDIES.

New Nuts of all kinds.

500 lbs. ALMERIA GRAPE,

FLORIDA ORANGES, etc., etc.

Butler & Laighton.

NO. 1 MARKET SQUARE.

Among the Attractions

— AT THE —

Congress Block

Bookstore,

— ARE —

Poets and Etchers.

A sumptuous volume of twenty full page etchings, illustrating famous American poems. Quarto, elegantly bound, $10.00. Also limited edition on China and Japan paper.

	Poems.	Illustrated with Etchings by
Aldrich's	"A bold white rose"	J. D. Smillie.
Bryant's	"The path"	A. F. Bellows.
"	"Oh, fairest"	" "
Emerson's	"The snow storm"	J. D. Smillie.
"	"The apology"	" "
Longfellow's	"The wayside inn"	A. F. Bellows.
"	"The belfry of Bruges"	S. Coleman
"	"Twilight"	Henry Farrer.
"	"The Baron of St. Castin"	H. S. Gilford.
"	"Woods in winter"	Henry Farrer.
"	"Flowers"	R. Swain Gilford.
"	The lighthouse"	Henry Farrer.
"	"Annalll"	Samuel Coleman.
Lowell's	"Summer storm"	R. Swain Gilford.
Whittier's	"Telling the bees"	A. F. Bellows.
"	"The last walk"	Henry Farrer.
"	"Palestine"	R. Swain Gilford.
"	"The lakeside"	Samuel Coleman. J. D. Smillie.

LUCILE, Illustrated, the favorite gift book this Christmastide.

"One of the finest books ever published in this country.—*Christian Union.*

GREECE AND ROME. Royal 4to, superbly illustrated, $15. Henry Holt & Co., Publishers.

DORE. Milton's Paradise Lost. Illustrated with full page drawings by Gustave Dore. New edition.

Beautiful wild flowers of America. Text by A. B. Hervey, with extracts from favorite poets, Quarto, colored plates. Elegant cloth.

Great Painters of Christendom. Elegantly Illustrated.

Pictures of Bird Life. By Ciacomelli.

The Heart of the White Mountain. By Gibson.

And many others. Some of the finely illustrated poems are "Hannah Jane," "Old Oaken Bucket," "Home Ballads," by Bayard Taylor, "Farm Festivals," by Will Carlton. "He giveth his Beloved Sleep." "Songs of Seven."

A feast has been prepared for the young folks, in a line of elegant books of which the following are only a beginning:

Oliver Optic's 7th book for boys.

UP THE RIVER; or Yachting on the Mississippi.

A gem of bookmaking. Design are exquisite.—*Christian Intelligencer.*

Old Proverbs with New Pictures. Designs in colors. By Miss Lizzie Lawson. Text by Mrs. Clara Matteaux. 64 pages, every one colored.

On Board the Rocket. By Captain Robert C. Adams. Holiday edition, Illustrated. Quarto.

All Aboard for Sunrise Lands. By Edward A. Rand. Extra cloth binding. A trip from California across the Pacific to Japan with adventures in Australia, China and the Eastern seas.

H. H.'s Mammy Tittleback and Her Family, Uniform with "Letters from a cat."

E. E. Hale's Stories of Adventure. Uniform with "Stories of the sea" and "Stories of War."

Zig-Zag Journeys in the Orient.

Boston Town. By H. E. Scudder. Tells how Boston looked one hundred years ago.

The Children's Book. By H. E. Scudder.

Little Dignities.

Cat's Cradle.

Kate Greenaway's Mother Goose.

Three Wise Couples.

Travels in the Far East.

And a hundred others just as good. So that anybody in need of a book need go no further than

NO. 1 CONGRESS BLOCK.

Beside Books I have the largest line of

Albums,
Frames,
Panels,
Pocket Books,
Easels,
Gold Pens,
Bibles,
Fancy Goods.

— AND —

Xmas Cards,

To be seen in Portsmouth.

W. C. MYERS,

— AT THE —

Congress Block

Bookstore.

Auction Sales.

MORSE & HILSLEY,

AUCTIONEERS,

Money, Real Estate and Mortgage Brokers, Insurance and House Agents.

13 PLEASANT ST. -- EXCHANGE BUILDINGS.

TRUNK REPAIRING!

a specialty. Trunks called for and returned without extra expense at

John H. Tilton's
Harness Dispensatory,
18 CONGRESS STREET.
MAIN & WINCHESTER BLOCK.

WHIPS! All qualities and prices; LARRABEE'S, 38 Congress.

SKATES!
SKATES!
SKATES!

All Styles Club and Common Skates at low prices.

A. P. WENDELL & CO.,
2 Market Square.

NOTICE.

Don't forget; LARRABEE has constantly on hand and for sale, a good assortment of WHIPS, SURCINGLE'S, HALTERS, BRUSHES, CURRY-COMBS, BELLS, HARNESS SOAP, VACUUM and NEATSFOOT OILS, and all other articles usually found in a first-class Harness shop. Particular attention paid to Custom Work, and Harness and Trunk repairing. Trunks sent for and returned free of charge. Don't mistake the place, No. 2 Congress St., up stairs, over Freeman's Oyster House.

OIL, OIL.

50 Barrels of Kerosene Oil, fire test 160 and 120 degrees, for sale by

Henry F. Cornish.

Good and Reliable

INSURANCE

COMPANIES.

COMMERCIAL UNION, of London.
FIRE ASSOCIATION, of Phila.
NIAGARA, of New York.
CONNECTICUT, of Hartford.
PHOENIX of London.

F. W. DEROCHEMONT & SON,
No. 9 CONGRESS STREET.

1000 lbs. NICE

Choc late Shells!

at 4 cents per pound.
JAMES R. YEATON & CO.

Public Sale.

WILL be sold by Public Auction at the Navy Yard, Portsmouth, N. H., on Wednesday, Dec. 28th, 1881, at 12 o'clock, M., the following condemned stores. Bureau of Equipment and Recruiting:

15 1-2 tons (estimated) Hemp and Manila Shakings.
4 tons (estimated) Old Manila Rope.
5 " " Sailmaker's Rags and Shakings.
21 Manila Hawsers.
2300 lbs (estimated) Clews.
454 Gross Iron Rings.
Also a lot of Cooking Utensils, Iron Thimbles, Life Preservers, etc.

JOHN F. TARBELL,
Paymaster U. S. Navy.
D4t

Public Sale.

WILL be sold by Public Auction at the Navy Yard, Portsmouth, N. H., on Wednesday, Dec. 28th, 1881, at 12 o'clock, M., the following condemned stores. Bureau of Provisions and Clothing:

— PROVISIONS —

1 barrel Beef. 1 barrel Pork. 1925 lbs Butter. 456 lbs. Pickles. 29 gallons Molasses. 1920 lbs. Onions. 94 Bread Bags.

— CLOTHING —

4 Mattresses.

— SMALL STORES —

282 pieces Black Tape. 168 Cap Ribbons.

— CONTINGENT —

4 Rim Locks. 19 Pad Locks.

JOHN F. TARBELL,
Paymaster U. S. Navy.
D4t

QUESTION.

What can be found

more appropriate or acceptable for a

HOLIDAY GIFT!

Than something in the Music or Art line? A large variety of these goods, and at LOW PRICES may be found at

Montgomery's Music and Art Store,

No. 6 Pleasant Street, Portsmouth, N. H.

CARVERS.

POCKET CUTLERY,

SCISSORS.

SKATES.

HOLLY SAWS.

And a variety of other useful articles suitable for

Holiday Presents,

— AT —

PRYOR & MATTHEWS.

No. 16 Market St.

Cure Your Corns!

BY USING

SCHLOTTERBECK'S

Corn, Wart & Bunion Solvent.

Entirely harmless; is not a caustic. It removes Corns, Warts, Bunions and Ooilcoites, without leaving a blemish. Brush for applying in each bottle.

A CURE IS GUARANTEED.

Price 25 Cents. For sale by all Druggists.

Try it and you will be convinced, like thousands who have used it and now testify to its value.

Ask for Schlotterbeck's Corn and Wart Solvent, and take no other. Sold by

DAVID KIMBALL & CO.,

No. 36 Market street.

Portsmouth, N. H.

$66 a week in your own town. Terms and $5 outfit free. Address H. Hallett & Co., Portland, Maine.

STEPHEN D. SCRIGGINS,

Carriage Painter.

No. 16 Vaughan Street, Portsmouth, N. H.

Having spacious and good accommodations and long and large experience, he solicits patronage in this line.

WHIPS!

In Large Variety, Cheap

—AT—

LARRABEE'S, 28 Congress Street Up-Stairs

Terrible Accident.

Necessitating a Surgical Operation--Loving Mother Attempts to Take a Pair of Shears from Her Child. Parents be Careful.

Domestic accidents are common to women, and some of them are very serious. Mrs. Warner, of South Rondout, Ulster Co., N. Y., some weeks ago attempted to take from her child a pair of shears with which it was playing. A slight struggle ensued, in which the point of the shears entered Mrs. Warner's left eye, entirely destroying the sight. Her family physician did what he could, but intensely painful inflammation arose, which, by sympathy, threatened the loss of the other eye. Total blindness to a woman having the care of a household is as irreparable calamity. In this strait Mrs. Warner applied to that the well-known and skillful surgeon' Dr. David Kennedy, of Rondout, N. Y., who removed the injured eye by a very successful operation, setting aside all danger of further harm to the sight of the other eye. But, owing to pain and mental distress, her system needed a tonic and restorative medicine. To do this work the doctor prescribed "Kennedy's Favorite Remedy," which sustained its reputation and laid a sure foundation of health.

Dr. Kennedy's "Favorite Remedy" removes all impurities from the blood, regulates the Liver and Kidneys, Cures Constipation, and all diseases and weaknesses peculiar to females. It is for sale by all our druggists at One Dollar a bottle.

Something New,

Elastic Starch!

For sale by

Charles E. Laighton & Son.

IRON

A TRUE TONIC

A PERFECT STRENGTHENER. A SURE REVIVER.

IRON BITTERS are highly recommended for all diseases requiring a certain and efficient tonic; especially *Indigestion, Dyspepsia, Intermittent Fevers, Want of Appetite, Lack of Strength, Lack of Energy, etc.* Enriches the blood, strengthens the muscles, and gives new life to the nerves. They act like a charm on the *Digestive Organs*, removing all dyspeptic symptoms, such as *Tasting the Food, Belching, Heat in the Stomach, Heartburn, etc.* The only Iron Preparation that will not blacken the teeth or give headache. Sold by all druggists. Write for the A B C Book, 32 pp. of useful and amusing reading—*sent free.*

BROWN CHEMICAL CO., Baltimore, Md.

BITTERS

1881. CHRISTMAS. 1881.

Parties in search of Gifts for their friends, can find many useful and Ornamental Goods at low prices, comprising a great variety of the latest importations of unique designs, in

Kioto, Longwy & Decorated Lamps,

With Duplex and Harvard Burners.

HANGING LAMPS!

FOR PARLOR, SITTING OR DINING ROOM.

POCKET AND TABLE CUTLERY. PLATED CASTORS, KNIVES, FORKS,

NUT PICKS, SPOONS, PICKLE JARS, etc.

GRANITE, IRON & DECORATED PEARL AGATE TEA POTS. SLEIGHS, SNOW SHOVELS, etc.

A Special Lot of TABLE LAMPS at 50 per cent Discount.

JOHN P. SWEETSER, - - - No. 46 Market Street.

FURS!

We are now prepared to show the public the most complete and elegant stock of

FINE FURS,

All of our own manufacture, comprising

Seal Skin Sacques and Dolmans,

Fur-Lined Circulars and Dolmans,

American Sable Sacques.

Also, a complete assortment of FANCY MUFFS and COLLARS, FUR TRIMMINGS, ROBES, etc. We make a specialty of Fine Seal Skin Sacques and Fur-Lined Garments Made to Order.

EDWARD KAKAS,

Practical Furrier, 404 Washington-st., Boston.

More than One Million Copies Sold!

Everybody Wants it. Everybody needs it.

258th EDITION. (NEW.) REVISED AND ENLARGED.

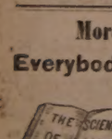

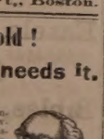

KNOW THYSELF, or Self-Preservation. A Great Medical Treatise on Manhood: the Cause and Cure of Exhausted Vitality, Nervous and Physical Debility; also on Untold Miseries arising from the Excesses of Maturer Years. 300 pages. Royal 8vo. The very finest steel engravings. 125 invaluable Prescriptions, for all acute and chronic diseases. Bound in beautiful French Muslin, embossed, full gilt. Price only $1.25, by mail. (New Edition.

ILLUSTRATED SAMPLE 6 CENTS. SEND NOW.

The Science of Life, or Self-Preservation, is the most extraordinary work on Physiology ever published. There is nothing whatever that the married or single of either sex can ever either require or wish to know, but what is fully explained. In short, the book is invaluable to all who wish for good health.—*Toronto Globe.*

The book for young and middle aged men to read just now is the Science of Life, or Self-Preservation. It is worth many times its weight in gold.—*Detroit Times.*

The author of the Science of Life is a noble benefactor. He reaches the very roots and vitals of disease, and is enabled to apply thorough remedies. The book already is read upon both continents by millions.—*Le Bon Lancet.*

The Gold and Jewelled Medal awarded the author of the Science of Life was fairly won and worthily bestowed.—*Massachusetts Transcript.*

Thousands of extracts similar to the above could be taken from the leading journals—literary, political, religious and scientific—throughout the land.

The Book is guaranteed to be a better medical work, in every sense, than can be obtained elsewhere for double the price, or the money will be refunded in every instance.

Thousands of copies are sent by mail, securely sealed and post-paid, to all parts of the world, every month, upon receipt of price, $1.25. Address

Peabody Medical Institute or W. H. Parker, M. D,

No. 4 Bulfinch Street, Boston, Mass.

N.B.—The author may be consulted on diseases requiring skill and experience.

Suggestions for the Season.

The beginning of the year should be a time for the balancing of the farm accounts New books are opened, and with the inventory taken, as suggested last month, the farmer knows how he stands. The first of January usually brings an end to the paper subscriptions, and if not already attended to the renewals should be made at once. It may be that some farm journal or family paper has come to sight that will need to be added to the list of those already counted as necessary. Farmers as a class are yearly reading more and more, and for a number of very good reasons. The improvements of farm machinery allow of more time for mental culture; and not the least of the reasons for an increased reading among farmers is the better quality of the matter provided for them by the agricultural press.

It may be that the insurance policy runs out with the old year, and this important safeguard against distress should be looked to. Only the best companies should be patronized; the rates for ordinary farm buildings should be comparatively low. A co-operative system of insurance has worked admirably in some localities.

It is now midwinter, and much of the farmer's labor is to keep himself and family, and the farm stock, warm and comfortable. For the household there will be a good supply of fuel needed. This does not mean that a sizable pile of green wood just from the living tree, and full of water, is adequate. Dry, well seasoned wood is the only kind that is either pleasant or economical to use, especially in the stove in early morning. The man who, with a large wood lot on his farm, does not provide a good supply of dry wood for the household, is not doing his duty. The slip-shod method of chopping the daily wood on the day it is to be used, though it may give a freshness to the product, is a fruitful source of bad breakfasts and bad tempers, and it may be in extreme cases leads to harsh words and disgraceful actions. All this can be avoided by cutting a year's supply of wood during the winter, and giving it the whole of the following summer to become thoroughly dried. In this way the cutting and splitting of the year's fire wood becomes a part of the regular winter work on the farm. The methods to be observed in harvesting this crop should be as systematic and economical as any other. Unless the land is to be cleared, the trees that are old and dying should be cut first, thus preserving the wood lot in good condition.—*American Agriculturist for January.*

"Rosemary and Rue" is one of the recently issued "Round-Robin Series" from the publishing house of James R. Osgood & Co. of Boston. The story opens with the account of a peaceful raid of anti-war Quakers coming from Newport to New Bedford in the early days of the revolutionary war, whence they were driven by the loyal citizens, who denounced them as tories, when their mission was simply one of peace. Driven from Massachusetts they go abroad. The tale is told with a continuing interest, among which is seen the manner in which a French officer asked the peaceful Quaker for the hand of his daughter. For sale at the bookstores. Uniform with the "Round-Robin Series;" price $1.00.

The world pays but little honor to promises unless they are clinched by fulfillment; and this is why the world prizes St. Jacobs Oil; it promises to cure rheumatism, and does so in every instance without fail.

Gabriel White, one hundred years old, died at Piqua, Ohio, last week. He was one of the colony of emancipated slaves of John Randolph of Roanoke.

Don't Die in the House.

Ask druggists for "Rough on Rats." It clears out rats, mice, bed-bugs, roaches, vermin, flies, ants, insects; 15c. per box.

Decline of Men.

Impotence of mind, limb, or vital function, nervous weakness, sexual debility, etc., cured by Wells' Health Renewer. $1. At druggists. Depot at Thacher's.

The Catholic Bishop McQuade, of Rochester, New York, in an address Sunday denounced the Irish Land League and its supporters.

Answer This.

Is there a person living who ever saw a case of ague, biliousness, nervousness, or neuralgia, or any disease of the stomach, liver or kidneys, that Hop Bitters will not cure?

Fifteen hundred school children were vaccinated in Jersey City, N. J., Monday. The small-pox is reported as dying out in Hoboken.

A Woman's Experience.

Mothers and daughters should feel alarmed when weariness constantly oppresses them. "If I am fretful from exhaustion of vital powers and the color is fading from my face, Parker's Ginger Tonic, gives quick relief. It builds me up and drives away pain with wonderful certainty."—*Buffalo Inquiry.*

The widow of Ossian E. Dodge has at last found her children, who have been secreted in England since the death of her husband, and the chancery court has awarded their custody to the mother.

Elegance and Purity.

Ladies who appreciate elegance and purity are using Parker's Hair Balsam. It is the best article sold for restoring gray hair to its original color, beauty and lustre.

The spruce gum trade of Maine amounts to forty thousand dollars in a year.

"Pro Bono Publico."

It is a very remarkable fact, that while thousands of people refuse to read paid puffs of worthless nostrums, some skip over Dr. Swayne's little squib about his Ointment for itching piles that it is so much at night. The people well know that it is published for their benefit, in other words, is pro bono publico. May its far reaching effects be perpetuated to the end of time.

Rheumatism

Neuralgia, Sprains,

Pain in the Back and Side,

There is nothing more painful than these diseases; but the pain can be removed and the disease cured by use of **Perry Davis' Pain Killer.**

This remedy is not a cheap Benzine or Petroleum product that must be kept away from fire or heat to avoid danger of explosion, nor is it an untried experiment that may do more harm than good.

Pain Killer has been in constant use for forty years, and the universal testimony from all parts of the world is, **it never fails.** It not only effects a permanent cure, but it relieves pain almost instantaneously. Being a purely vegetable remedy, it is safe in the hands of the most inexperienced.

The record of cures by the use of PAIN KILLER would fill volumes. The following extracts from letters received show what those who have tried it think:

Edgar Cady, Owatonna, Minn., says:
About a year since my wife took the rheumatism to severe suffering from rheumatism. Your record was to the PAIN KILLER, which speedily relieved her.

Charles Fowell writes from the Sailors' Home, London:
I had been afflicted three years with neuralgia and violent rheumatism in my stomach. The doctors at Westminster Hospital gave up my case in despair. I tried your PAIN KILLER, and it gave me immediate relief. I have resumed my situation, and am now able to follow my usual occupation.

G. H. Walworth, Saco, Me., writes:
I experienced immediate relief from pain in the side by the use of your PAIN KILLER.

E. York says:
I have used your PAIN KILLER for rheumatism, and have received great benefit.

Barton Seaman says:
Have used PAIN KILLER for thirty years, and have found it a *never-failing remedy* for rheumatism and lameness.

Mr. Burditt writes:
It never fails to give relief in cases of rheumatism.

Phil. Gilbert, Somerset, Pa., writes:
For rheumatism, I know your PAIN KILLER is the best medicine I can get.

All druggists keep PAIN KILLER. Its price is so low that it is within the reach of all, and it will save many times its cost in doctors' bills. **25c., 50c. and $1.00** a bottle.

PERRY DAVIS & SON, Proprietors, Providence, R. I.

Beware OF Fraud

BENSON'S CAPCINE PLASTERS

HAVE BEEN IMITATED,

And their excellent reputation injured by worthless imitations. The Public are cautioned against buying Plasters having similar sounding names. See that the word C-A-P-C-I-N-E is correctly spelled.

Benson's Capcine Porous Plasters

Are the only improvement ever made in Plasters.

One is worth more than a dozen of any other kind.

Will positively cure where other remedies will not even relieve.

Price 25 cents.

Beware of cheap Plasters made with lead poisons.

SEABURY & JOHNSON,

Manufacturing Chemists, New York.

A SURE REMEDY AT LAST. Price 15cts. HEAD'S Medicated CORN and BUNION PLASTER.

SCHOOL BOOKS

—AND—

SCHOOL SUPPLIES.

Buzzell & Son

have everything in the School Book Line.

FOR ALL GRADES!

All Books Nicely Covered FREE. We make a specialty of our

Handy Pencil Tablets

from 5 to 20 cents.

Writing Paper Packets.

Spelling Tablets and Keystone Pens.

Also full line of Covered, Noiseless and Common Slates, Book Straps, Pencils, Pens, Ink, and Writing Paper 5c per quire, and all other articles for school use.

BUTTER.

50 Tubs finest creamery Butter, for sale by

HENRY F. GERRISH.

New Advertisements.

A BEAUTIFUL ORGAN, the "Mozart" New Styles, No. 12,000, 27 stops, 10 full sets Gold en Tongue Reeds, solid walnut highly polished case. New and valuable improvements just added. Stool, book, music, boxed and delivered on board cars here, price only sixty dollars net cash. Satisfaction guaranteed in every particular or money refunded after one years' use. Every one sold sells another. It is a standing advertisement. Order at once. Nothing saved by correspondence. My new factory just completed, capacity 2000 instruments every 26 days, very latest labor-saving wood-working machinery. Vast capital enables me to manufacture better goods for less money than ever. Address, or call upon Daniel F. Beatty, Washington, N. J.

What Makes the Children Laugh?

CAT'S CRADLE,

The handsomest fine art juvenile book, with 60 colored illustrations. 1 vol. Quarto. $2.00.

E. WORTHINGTON, 770 Broadway, N. Y.

IT POPULARITY IS UNPARALLELED.

130,000 SOLD!! and still more agents are wanted to supply the wonderful and increasing demand for by far the best, most popular and cheapest.

Life of Garfield PRICE ONLY **$2**

This work is profusely illustrated, tells the entire thrilling story of his eventful life and tragic death; has been critically revised and approved by one of his most intimate personal friends; has far outsold all other editions because the best and cheapest, and our terms to agents are the most liberal of any. Superb steel plate portraits free. Outfit 50c. For proof of excellence, success of agents and terms address Hubbard Bros., Pubs. 10 Federal st, Boston.

MOLLER'S NOR. WEGIAN **COD-LIVER OIL**

Cheapest *Best*

Superior to any. Highest medical authorities testify to its delicacy of taste and smell. For sale by Druggists.

W. H. Schieffelin & Co. (Wholesale Agts.) N. Y.

A Book of Rare Originality, entitled

PRACTICAL LIFE

The great problem solved. The individual carefully considered from the sure of responsibility up to maturity as regard to **Education, Home, Society, Etiquette, Amusements, Dress, Love, Marriage, Business, &c.** *How Brought Up, How to Get Married, How to Be Married, How to Live Married.* The volume abounds in striking characters, rare information and interest comes-sense. Full-page engraved plates—each ONE A GEM. **Agents Wanted Everywhere.** Send for circular. Full General or Trade Terms, address, **D. L. GUERNSEY, 61 Cornhill, Boston.** 1315

FLORIDA!

Atlantic and Gulf Coast Canal and Okeechobee Land Co.

50,000 SCRES, $10 EACH

At par with a Bonus of 40 Acres for each 10 Shares from Choice Lands of the "Disston Purchase."

Offices: Third & Chestnut Sts., Philadelphia. 115 Broadway, N. Y., Rooms 111 and 113. Detailed Prospectus with descriptive maps mailed free.

PATENTS

Geo. E. Lemon, Att'y at Law.

WASHINGTON, D. C.

Send sketch or model for Preliminary Examination and Opinion as to Patentability, for which no charge is made. If reported patentable, no charge for services unless successful. Send for pamphlet of instructions. Established in 1865. 1325

NEW AND EXTENSIVE STOCK

—OF—

FALL & WINTER

GOODS

—AT—

WM. P. WALKER'S

No. 8 Market Square.

Have just received a Full Assortment of Foreign and Domestic

Cloths, Cassimeres, &c.,

I am prepared to make them up into GARMENTS of the latest style, or according to the fancy of the purchaser, and

Perfect Satisfaction Guaranteed!

My Stock of Goods suitable for

SUITINGS

IS UNEQUALLED

Particular attention paid to the making of Army and Navy

REGULATION UNIFORMS.

A FULL ASSORTMENT OF

Gentlemen's Furnishing Goods!

Constantly on hand, consisting of

BOSOMS, GLOVES, SUSPENDERS, COLLARS, DRAWERS, SHIRTS, HANDKERCHIEFS, LINEN GOODS,

Of Every Description.

Transportation.

Eastern & Maine Central Railroad Line.

CARS leave the Station of the Eastern Railroad between Deer and Elm streets, as follows:

For Boston at 4:05, 7:15, 8:20, 10:05 A. M., 3:10, 3:15, 5:20 P. M. Sundays, 4:00 A. M., 4:00 P. M.

For Portland, Augusta, Brunswick, Lewiston, and Bangor, 10:00 A. M., 3:00, 9:10 P. M. Sundays 9:10 P. M.

For St. John and Halifax, daily 9:10 P. M.

For Great Falls and Wolfeboro, 10:30 A. M., 5:40 P. M.

For North Conway, 10:30 A. M.

For Dover and Way Stations, 5:00, 9:50 A. M., 12:20, 3:00, 6:55 P. M.

Trains leave for Portsmouth—

From Boston, 7:30, 8:30, 10:00 A. M., 12:30, 3:15, 4:40, 7:00 P. M. Sundays 8:00 A. M., 7:00 P. M.

From Portland, 3:00, 8:45 A. M., 1:10 P. M.

From North Conway, 7:55 A. M.

From Wolfeboro', 8:15 A. M., 3:00 P. M.

From Wolfeboro' Junction, 6:35, 8:50 A. M., 3:38 P. M.

From Great Falls, 7:37, 9:55 A. M., 4:34 P. M.

From Dover, 6:45, 10:23 A. M., 2:30, 4:45, 7:36 P. M.

From Newington, 7:01, 10:40 A. M., 2:45, 5:01, 7:58 P. M.

Trains from Boston arrive in Portsmouth at 9:30, 10:20, 12:15, 2:50, 5:30, 6:50, 9:00 P. M. Sundays 10:25 A. M., 9:00 P. M.

Trains from Portsmouth arrive in Boston at 6:30, 8:05, 10:40 A. M., 1:15, 3:10, 5:30, 7:40, P. M. Sundays 8:30 A. M., 6:30 P. M.

D. W. SANBORN, Master of Transportation. LUCIUS TUTTLE G. P. & T. A.

Dec. 4th, 1881.

Concord & Portsmouth Railroad.

PASSENGER TRAINS leave Concord Railroad Station, foot of Bridge street:

For Newmarket Junction, Manchester, Concord and Upper Railroads, at 7:55 A. M., and 5:10 P. M.

Arrive at Manchester at 9:46 A. M., and 7:10 P. M.

Arrive at Concord at 10:35 A. M., and 8:15 P. M.

Leave Concord at 7:20 A. M., and 3:35 P. M.

Leave Manchester at 8:10 A. M., and 4:25 P. M.

Arrive at Portsmouth at 10:10 A. M., and 6:15 P. M.

☞ All trains connect at Newmarket Junction, with trains of the Boston & Maine Railroad for Exeter, Haverhill, Lawrence and Boston; and for Dover, Great Falls and Portland; at Concord with trains to and from all the Upper Railroads.

H. E. CHAMBERLIN, Supt.

STEAMER "MYSTIC."

KITTERY AND PORTSMOUTH.

Leave Stimpson's wharf, Kittery.		Leave Adams & Co.'s wharf, foot of Daniel St. Portsmouth.	
"	6:45 A. M.	"	7:25 A. M.
"	8:45	"	10:45
"	9:50	"	12:15
"	11:15	"	1:45
"	1:30 P. M.	"	2:45
"	3:15	"	4:00
"	4:15	"	4:50

Leaves Kittery Tuesday, Thursday and Saturday evenings at 6:25 and 8:00; Portsmouth at 7:50 and 9:30.

Fare Five Cents Each Way.

Extra trips to accommodate parties and entertainments. Freight taken at low rates. Parties wishing to charter the steamer for excursions can do so by applying to

CAPT. H. W. TREFETHEN, Proprietor.

STEAMER JAMES SAMPSON.

KITTERY & PORTSMOUTH.

Leave Navy Yard Bridge, Kittery		Leave Navy Yard Landing, Portsmouth	
"	6:45 A. M.	"	7:25 A. M.
"	9:50	"	10:45
"	11:15	"	12:15 P. M.
"	1:40 P. M.	"	1:45
"	2:00	"	2:45
"	2:55	"	4:00
"	4:15	"	4:45
"	5:35	"	6:05
"	6:45	"	7:45
"	8:00	"	9:00

TO KITTERY POINT,

Touching at Newcastle

The Steamer "FEARLESS"

will commence her trips April 4th, and run as follows, until further notice:

Leave Portsmouth		Leave Kittery Point	
11:00	A. M.	9:00	A. M.
2:30	P. M.	1:00	P. M.
4:15	"	3:15	"

Landing in this city, Fernald's wharf, rear of No. 9 Market street.

Fare 10 Cents Each Way.

THEODORE KEEN, Proprietor.

March 29th, 1881.

FALL RIVER LINE

—FOR—

NEW YORK, SOUTH AND WEST.

This line with its superior construction, superb equipment, palatial steamers and considerate care for the comfort of its patrons, present Preeminent Advantages over all others. Trains connecting at Fall River with the well known steamers

BRISTOL AND PROVIDENCE

Leave Boston from Old Colony Depot, week days at 4:45 (accommodation,) and 6 P. M. (Steamboat Express,) Sundays at 7 P. M.

Leave New York for East at 5:00 P. M. daily.

Passengers leaving Portsmouth at 3:15 P. M., arrive in Boston in season to connect with the steamboat express train. Through tickets for sale at the Eastern R. R. Station; state rooms secured at the office of the Line, No. 3 Old State House, and at Old Colony Depot in Boston.

J. H. KENDRICK, Supt.

L. H. PALMER, Agent, No. 3 Old State House.

The Finest Line

—OF—

Crockery, Glass,

—AND—

PLATED WARE, CUTLERY,

—AND—

Lamps of all Kinds!

Also an endless assortment of

FANCY GOODS and FLOWER POTS,

and Ladies Baskets can be purchased at reasonable prices at the Attractive Store of

C. Dwight Hanscom & Co.

Nos. 45 Congress Street and 21 Fleet Street.

From the Cradle to the Grave.—A large elegant engraving (size 19x24 inches) of a family with graphic scene of his life. It delineates on the one card place. The family circle occupies the entire plate. Sign or order 75c., $5 per hundred—sold only in New York and Brooklyn in two weeks. F. W. Bailey & Co., Publishers, 32 Lafayette street, N. Y.—Agents wanted everywhere.

Portsmouth Daily Chronicle.

By CHRONICLE & GAZETTE PUBLISHING COMPANY. | PORTSMOUTH, N. H., THURSDAY, DECEMBER 22, 1881. | $6 PER YEAR IN ADVANCE. THREE CENTS PER COPY.

I am Opening this week the Largest Assortment of the

FINEST MADE CLOTHING!

In Men's, Boys, Youths and Children's that I ever had the Pleasure of Showing to the People of Portsmouth. If in need of

BOOTS, SHOES or CLOTHING it will pay you to

VISIT THE ORIGINAL, ONE PRICE, SQUARE DEALING STORE OF

E. S. FAY, - - - - - - - No. 3 Congress St.

THE PORTSMOUTH DAILY CHRONICLE

(Established August 2d, 1852.)

Is Published Every Morning, Sundays excepted, at No. 7 Exchange Building, Pleasant street, opposite the Post Office, by the

Chronicle and Gazette Publishing Company.

TERMS $6.00 PER YEAR.

The New Hampshire Gazette

(The Oldest Newspaper in the United States, established Oct. 7th, 1756,)

is published every Thursday at the same office. Terms, $1.50 per year; $2.00 per year, if not paid in advance.

ADVERTISEMENTS inserted on reasonable terms, in either or both papers. The GAZETTE, having a large country (in addition to its local) circulation, is an excellent medium of advertising. A liberal reduction made when advertisements appear in both papers.

☞ Correspondence from neighboring towns containing items of public interest, will be gladly received. All communications should be addressed and all checks made payable to the

CHRONICLE & GAZETTE PUBLISHING CO., PORTSMOUTH, N. H.

The Job Printing Business is conducted in the same office by Mr. Charles W. Gardner, who keeps on hand a large and and well-selected stock of all materials required in his line.

Mr. J. H. Bates, Newspaper Advertising Agent, 41 Park Row (*Times* building,) New York, is authorized to contract for advertisements in the CHRONICLE and GAZETTE, at our best rates.

PATENTS!

R. H. EDDY,

No. 76 State St., Opposite Kilby, Boston,

SECURES PATENTS in the United States; also in Great Britain, France and other foreign countries. Copies of the claims of any Patent furnished by remitting one dollar. Assignments recorded at Washington. *No agency in the United States possesses superior facilities for obtaining Patents or ascertaining the patentability of inventions.*

R. H. EDDY, Solicitor of Patents.

Testimonials.

I regard Mr. Eddy as one of the *most capable and successful* practitioners with whom I have had official intercourse. CHARLES MASON, Commissioner of Patents.

"Inventors cannot employ a person more trustworthy or more capable of securing for them an early and favorable consideration at the Patent Office." EDMUND BURKE, Late Commissioner of Patents.

BOSTON, October 19, 1870.

R. H. EDDY, Esq.,—*Dear Sir:* You procured for me, in 1840, my first patent. Since then you have acted for and advised me in hundreds of cases, and procured many patents, reissues and extensions. I have occasionally employed the best agencies in New York, Philadelphia and Washington, but I still give you almost the whole of my business, in your line, and advise others to employ you. Yours truly, GEORGE DRAPER.

BOSTON, January 1, 1881. 3sw1m&eI

AN EXTRA LOT OF

Sponges, Chamois Skins and WHIPS

at reasonable prices at

JOHN S. TILTON'S

Harness Maker and Trunk Repairer,

18 Congress Street.

DENNIS SHEA,

MANUFACTURER OF

Cement Stone Pipe

— AT —

26 WATER STREET, PORTSMOUTH.

The best Pipe made for Sewers, Culverts, Cellar and Sink Drains, Water Closets, etc. Gives perfect satisfaction wherever used. Is proof against frost, acids, and all substances which pass through the Pipe.

For sale at wholesale or retail, or laid in the best manner.

Orders for Pipe and laying left at the factory will receive prompt attention.

JUST OPENED!

— AN —

Enormous Line

— OF —

STRAW HATS!

Very Cheap.

F. G. MOSES,

No. 13 Congress Street

The great superiority of DR. BULL'S COUGH SYRUP over all other cough remedies is attested by the immense popular demand for that old established remedy.

DR. BULL'S COUGH SYRUP

For the Cure of Coughs, Colds, Hoarseness, Croup, Asthma, Bronchitis, Whooping Cough, Incipient Consumption and for the relief of consumptive persons in advanced stages of the Disease. For Sale by all Druggists.—Price, 25 cents.

PARKER'S HAIR BALSAM.

The Best, Cleanest and most Economical Hair Dressing.

Never Fails to Restore the youthful color to grey hair. 50c and $1 sizes at druggists.

Floreston Cologne.

A new and exceedingly fragrant and lasting perfume. Price 25 and 50c.

PARKER'S GINGER TONIC

A Pure Family Medicine that Never Intoxicates.

If you are a mechanic or farmer, worn out with overwork, or a mother run down by family or household duties try PARKER'S GINGER TONIC.

If you are a lawyer, minister or business man exhausted by mental strain or anxious cares do not take intoxicating stimulants, but use PARKER'S GINGER TONIC.

If you have Dyspepsia, Rheumatism, Kidney or Urinary Complaints, or if you are troubled with any disorder of the lungs, stomach bowels, blood or nerves you can be cured by PARKER'S GINGER TONIC.

If you are wasting away from age, dissipation or any disease or weakness and require a stimulant take GINGER TONIC at once; it will invigorate and build you up from the first dose but will never intoxicate. It has saved hundreds of lives it may save yours.

HISCOX & CO., 143 William St., New York. 50c. and one dollar sizes, at all dealers in medicines.

GREAT SAVING BUYING DOLLAR SIZE.

Prepare for Cold Weather!

LADIES' and GENTS'

UNDERWEAR!

HOSIERY and GLOVES.

N. B. Our 50 cts. Ladies Vest can't be beat in the city. GIVE US A CALL.

No. 53 Congress St.

FRANKLIN BLOCK.

ALFRED STAVERS.

WHIPS All kinds, cheap, at LARRABEE'S 26 Congress Street, up-stairs

Daily Chronicle.

The "Jeannette."

Further advices from St. Petersburg say that part of the crew of the Jeannette have arrived at the mouth of the river Lena, in northern Siberia, in a suffering condition. The steamer was crushed by the ice in latitude seventy-seven north, longitude 157 east, (about 500 miles from the Lena's mouth,) on the 11th of June, and the crew left her in three boats, which afterward became separated by gales and fog One boat, with eleven men, reached the mouth of the Lena on Sept. 19th; another, with Capt. De Long, Dr. Ambler and twelve men, reached the Lena later in a pitiable plight, and all were cared for. The other boat had not been heard from when the courier left the Lena for Irkouts with the news, but it is hoped her crew will be saved.

Miss Annie Tuttle, a school teacher of Barrington, was before the police court in Dover on the 17th inst., on two charges—one for aggravated assault on a son of a man named Calef, of Barrington, a pupil in Miss Tuttle's school, which was dismissed, and one for simple assault on the same boy, in which case each party had to pay their own costs. It is said that Calef will now bring a civil suit against Miss Tuttle, for damages.

Fred Brown, a Dover hackman, has lodged a claim against the city for $500, for injuries sustained to himself and his property through a quantity of lumber being left in the middle of a street at night.

A new society for the prevention of cruelty to animals having been organized in Dover, under the charter granted by the legislature at its last session, the old society of the same name has dissolved, after turning over the funds, amounting to $190.84, to the new organization.

A Great Blessing to Mothers and Nurses.

"Swayne's Teething Cure" for infants. This new theory and infallible remedy has saved the lives of thousands of children. When the child is in pain, or restless with its teeth shooting in its gums, simply rub the gums for two or three minutes with the "Cure." What little it may swallow will relieve colic, pain and flatulence, prevent fever, and avoid that painful operation of lancing the gums, which always makes the next tooth harder to come through and sometimes causes death. Depend upon it, mothers, it will give rest to yourselves and immediate relief and health to your infants. A very able medical writer, who enjoys a large and lucrative practice, says: "Rubbing the gums with a soothing lotion, is the only true method for children teething; poisonous drugs should never be introduced into their delicate stomachs." "Swayne's Teething Cure" is prepared only by Dr. Swayne & Son, Philadelphia, and sold by all leading apothecaries at 25 cents a bottle.

Some anxiety is felt for the safety of the barque N. M. Haven, from Philadelphia for Portland, loaded with coal, now overdue. She was seen off Cape Cod on Friday, Dec. 9th, by the steamer Eleanora, and on Saturday she was spoken by a Boston pilot boat. On Saturday night, Dec. 10th, the schooner Hatfield was run down and sunk off Thacher's island by an unknown barque, and this, together with the report that a chronometer box, with other articles belonging to a large vessel, have been picked up near Thacher's island, would seem to indicate that the Haven was the colliding barque, and that she, as well as the schooner, sank.

Centaur Liniment.

Invaluable to families, and owners of horses Sold everywhere.

Daniel Hale Haskell, a broken-down, vermin-infested beggar, died in the almshouse at San Francisco on the 17th of December. He was once manager of the banking and express house of Adams & Co., with an income of $70,000 a year. He gave all his means to endavor to save the bank, and retired into poverty. Later he took to drink.

Castoria.

For sour stomach, constipation, and fretfulness of children. Pleasant, safe and cheap. 900 drops; 35 doses, 35 cents.

Salmo Francis, governor of the Passamaquoddy Indians, died at Pleasant Point, Me., recently, aged eighty-six years. The tribe are having a dead-lock over the election of a new governor, and the Indian agent will have to settle it.

Ash-Tonic;

A perfected purifyer of the system in 1-2lb. bottles; 75 cents. For dyspepsia, the many forms of liver complaint, impure and impoverished blood, and functional derangements attendant upon debility. For symptons indicated by indigestion, loss of appetite, nausea, sick headache, sour stomach, furred tongue, drowsiness, blanched lips, sallow complexion, pain in the side or back, eruptions, depression of spirits, nervous irritability and hysteria, and for building up the system, ash-tonic is unquestionably the most prompt and energetic remedy yet devised.

Chicago had twenty-five deaths from small-pox during the week ending Dec. 17th.

His Ignorance Cost me $150.00.

I was sick abed for three months. The doctor said I had prolapsus uteri, which was untrue. He didn't try to cure me but wanted to make $1.50 every day. My uncle is a druggist, and he told me to turn the doctor off and try Sulphur Bittery. I did so, and five dollars worth of Sulphur Bitters cured me of general weakness and debility.—*Mrs. S——, New Haven.*

Arthur Orcutt, twelve years old, broke through the ice in Athol, Mass., Dec. 20th, and was drowned.

Judge Men By Their Works.

A man is judged in this life by his works, and in this connection it may not be inopportune to add, that Dr. Swayne has accomplished more good through the medium of his Ointment for skin diseases, than has the school of physicians combined. "It's an ill wind that blows nobody good." What the physicians have lost Dr. Swayne has gained.

Portsmouth Wholesale Prices.

Reported by BUTLER & LAIGHTON, Grocers.

Butter, per ℔ 30 to 36c.
Corn per bushel, Western 76c; Northern 80c.
Cheese, 15c per ℔.
Coal, Anthr, per ton $6.00, Smith's, per ton $6.00.
Eggs per dozen, 32c.
Flour, Fancy, $8.00 @ $9.00; Ex. $10.00.
Fish per ℔ by the qtl., Cod 5 @ 6c; Pollock 3 1-2c.
Hay per ton, $14 @ $18.
Kerosene Oil per gallon, 10c.
Lard per ℔, by the tub, 15c.
Lard Oil per gallon, $1.00.
Molasses per gal., Cuba 42c; N. O. 55c @ 65c.
Oats per bushel, 58c.
Potatoes per bushel, new $1.00.
Pork per bbl., $20.00 @ $22.00.
Plaster per ton, lump $6.00; ground $10.
Rye, Northern, per bushel, 90c.
Soap per ℔, No. 1, 8c @ 9c.
Sugar per ℔, Br. 8 3-4 @ 9c; Gr. 11; Crushed 11 1-2c
Tea per ℔, Black 40c @ 70c; Green 50c @ 60c.
Wood per cord, Hard $5; Pine $3.

Recent Stock Sales.

U. S. new 4 1-2s, coupon	114 1-2
U. S. new 4s, coupon	114 1 4
Maine State 6s, 1889	117 1-8
N. H. State 6s, 1892	117 3-4
Massachusetts State 6s, Gold	117
Portsmouth City 6s, 1893	115
Eastern R. R. 4 1-2s	106 1-8
Ports., Great Falls & Conway 4 1-2s	87 3-4
Great Falls Manufacturing Co	115
Cocheco Manufacturing Co	870
York Manufacturing Co	1357 1-2
Lawrence Manufacturing Co	907 1-2
Boston & Lowell R. R.	109 3-4
Boston & Providence	161
Boston & Maine	149
Boston & Albany	159 1-2
Concord	99 3-4
Eastern	36 1-2
Eastern Railroad in N. H.	96
Fitchburg	142
Maine Central	48
Manchester & Lawrence	160
Michigan Central	92 1-4
Northern in N. H	107 3-4
Nashua & Lowell	132 1-4
Old Colony	133
Ports., Great Falls & Conway	17 1-2
Portland, Saco & Portsmouth	116
Portsmouth & Dover Railroad	112

Portsmouth Insurance Agency

ESTABLISHED 1851.

JOHN SISE, INSURANCE AGENT

OFFICE,

4 Market Sq., Up-Stairs.

ÆTNA INSURANCE CO., Of Hartford, Conn.
HOME INSURANCE CO., Of New York.
HARTFORD FIRE INSURANCE CO., Of Hartford, Conn.
ROYAL INSURANCE CO., Of Liverpool, Eng.
FRANKLIN FIRE INSURANCE CO., Of Philadelphia, Pa.
PHENIX INSURANCE CO., Of Brooklyn, N. Y.
LONDON AND LANCASHIRE FIRE INSURANCE CO., Of Liverpool, Eng.
Pennsylvania Fire Insurance Company, Of Philadelphia, Pa.
METROPOLE INSURANCE CO., Of Paris, France

Responsible Companies, Large Assets, Equitable Rates, Prompt Settlements.

JOHN SISE,

Insurance Agent, 4 Market Sq., Up-Stairs

MORSE & ILSLEY

FIRE, LIFE AND ACCIDENT

INSURANCE

AGENTS,

Represent the following reliable companies.

THE INSURANCE COMPANY OF NORTH AMERICA, *Of Philadelphia, Pa.*

LIVERPOOL and LONDON and GLOBE *U. S. Office, New York City.*

SPRINGFIELD, *Of Springfield, Massachusetts.*

QUEEN, *Liverpool and London.*

PHŒNIX *Of Hartford, Conn.*

ORIENT, *Of Hartford, Conn.*

TRAVELLERS' LIFE and ACCIDENT COMPANY, *Of Hartford, Connecticut.*

NEW ENGLAND MUTUAL LIFE, *Of Boston, Mass.*

The above companies are well known and reliable, and we solicit the patronage of our friend and the public. All losses adjusted and promptly paid at our office.

MORSE & ILSLEY,

NO. 15 PLEASANT ST., - UP ONE FLIGHT

STARTLING DISCOVERY!

LOST MANHOOD RESTORED.

A victim of youthful imprudence causing Premature Decay, Nervous Debility, Lost Manhood, etc., having tried in vain every known remedy, has discovered a simple self-cure, which he will send FREE to his fellow-sufferers. Address J. H. REEVES, 43 Chatham St., N. Y.

eod&wtysS

CARRIAGE AND SLEIGH STOCK.

Hubs, Spokes, Rims, Shafts, etc.; a fine lot of sleigh and pung dashers.

WHEELS! WHEELS!!

At Manufacturer's prices. Oak and Ash lumber.

G. J. GREENLEAF.

Fletcher & Tanton,

UPHOLSTERERS,

Furniture Dealers & General Undertakers

No. 38 Market Street, Portsmouth, N. H.

Coffins, Robes and Caskets always on hand or made to order. Orders left at 30 Deer Street or 27 State Street, by day or night, will be promptly attended to. S. S. FLETCHER. H. G. TANTON.

CELERY.

Fresh Daily, for sale by

Henry F. Gerrish.

L. S. L.

Particular Notice.

All the Drawings will hereafter be under the exclusive supervision and control of Generals G. T. Beauregard and Jubel A. Early.

A SPLENDID OPPORTUNITY TO WIN A FORTUNE. Tenth Grand Distribution, Class L, at New Orleans, Tuesday, January 10, 1882—140th Monthly Drawing.

LOUISIANA STATE LOTTERY COMPANY.

Incorporated in 1868 for 25 years by the Legislature for Educational and Charity purposes—with a capital of $1,000,000—to which a reserve fund of over $500,000 has since been added.

By a overwhelming popular vote its franchise was made a part of the present State Constitution adopted December 2d, A. D., 1879.

Its Grand Single Number Drawings will take place monthly. It never scales or postpones. Look at the following Distribution:

CAPITAL PRIZE, $30,000.

100,000 TICKETS AT TWO DOLLARS EACH.

HALF-TICKETS, ONE DOLLAR.

LIST OF PRIZES.

1 Capital Prize of	$30,000	....	$30,000
1 Capital Prize of	10,000	.....	10,000
1 Capital Prize of	5,000	.....	5,000
2 Large Prizes of	2,500	....	5,000
5 Large Prizes of	1,000	.. ....	5,000
20 Prizes of	500	.....	10,000
100 " "	100	.....	10,000
200 " "	50	.....	10,000
500 " "	20	....	10,000
1000 " "	10	...	10,000

APPROXIMATION PRIZES.

9 Approximation Prizes	$300	....	$2,700
9 " "	200	.....	1,800
9 " "	100	.....	900

185 Prizes amounting to $110,400

Responsible corresponding agents wanted at all points, to whom liberal compensation will be paid.

For further information, write clearly, giving full address. Send orders by express or Registered Letter, or Money Order by mail, addressed only to

M. A. DAUPHIN, New Orleans, La.

or M. A. DAUPHIN, No. 212 Broadway, New York.

The particular attention of the Public is called to the fact that the entire number of the tickets for each monthly drawing is sold, and consequently all the prizes in each drawing are paid and drawn and paid.

Silas Phibrick,

MANUFACTURER OF

Marble Monuments Grave Stones,

Table Tops and Mantel Pieces; also Brown stone and Granite, for all purposes.

☞ A large stock of grave stones and monuments, made during the winter, for sale at reasonable rates at the Stone Yard, Pier wharf, State street, Portsmouth.

39TH

Popular Monthly Drawing of the

COMMONWEALTH DISTRIBUTION CO.

In the city of Louisville, on

SATURDAY, DEC. 31st, 1881.

These drawings occur monthly (Sundays excepted), under provisions of an act of the General Assembly of Kentucky.

The legal State of Circuit Court on March 31st rendered the following decisions:

1st. That the Commonwealth Distribution company is legal.

2d. Its drawings are fair.

N. B.—This Company has now on hand a large reserve fund. Read the list of prizes for the

December Drawing.

1 Prize	$30,000	100 Prizes	$150	each	$15,000
1 "	10,000	200 "	50	"	10,000
2 "	5,000	600 "	20	"	12,000
10 "	$1000 each	10,000	1000 "	10	10,000
20 "	500 "	10,000			
9 Prizes	$300 each,	Approximation Prizes,			$2,700
9 "	200 "	"		"	1,800
9 "	100 "	"		"	900

1,960 Prizes $112,400

Whole Tickets, $2. Half Tickets, $1.
27 Tickets, $50. 55 Tickets, $100.

Remit money or bank draft in letter, or send by express. Don't send by registered letter or post-office order. Orders of $5 and upward, by express, can be sent at our expense. Address all orders to R. M. BOARDMAN, Courier-Journal Building, Louisville, Ky., or R. M. BOARDMAN, 212 Broadway, New York.

OYSTERS!

$1.00 per gallon.

Norfolk Oysters at $1.00 per gallon; also, Providence River, Somerset and New York Oysters,

WHOLESALE AND RETAIL,

— AT —

W. FREEMAN'S

Nos. 26 & 28 Congress St.

Portsmouth Chronicle.

THURSDAY, DEC. 22. 1881.

[Entered at the Post-Office at Portsmouth, N.H. as second-class matter.]

THE STATE TEACHERS' ASSOCIATION.

The annual session of the State Teachers' Association opened in Franklin theatre on Wednesday, Dec. 21st, the meeting being called to order by E. B. Powers, principal of the Nashua High school, president of the association, at 2:45 o'clock P. M. Owing to the delay in getting to work, that part of the programme relating to organization was postponed, and the reading of a paper by Miss Ellen M. Reed, of the State Normal school at Plymouth, was at once proceeded with.

Miss Reed's subject was "Number work," and the reading occupied about three-quarters of an hour. It was followed by a class exercise in numbers, conducted by Miss Susie M. Cate, of the Normal school, who was assisted in illustrating the methods and theories referred to in Miss Reed's paper, by a number of pupils from the public schools of this city; many of the ideas advanced were novel, but seemed practical and of positive value.

The attendance of citizens in the afternoon was not large, but the teachers of the city show in full numbers. Among the distinguished educators from other places were Prof. Warren, principal of the State Normal school, Prof Elliot Whipple, principal of the McGaw Normal Institute at Reed's Ferry, Supt. Gilman Fisher, of the Dover schools, A. F. Tuttle, principal of the Farmington high school, J. W. Appleby of Rochester, E. P. Sherburne of Manchester, Hon. James W. Patterson and others.

The evening session was opened about half-past seven o'clock, with an address of welcome by Mr. Charles W. Gardner, of the Board of Education of this city.

The speaker commenced his address by an expression of regret that is probably shared to a certain extent by all our citizens, that the time of holding the meeting had been fixed upon these busy days of preparation for the Christmas season, and at a time too when the winter is certainly quite as full of dreariness as it will ever be. Had your coming been in the springtime, or even in mid-summer or autumn, I feel quite sure that the lovely attractions of Nature for which our city and its suburbs are famed, would have bidden you a heartier welcome than any poor words of mine can express. Let me assure you that I would not consent to stand here to-night as the mere mouthpiece for the utterance of an insincere expression of a formal welcome. I do no such thing From an honest heart, and voicing the feelings of a community that has ever been alive to the interests of education, I welcome your coming, and will add that we consider ourselves as peculiarly favored to be permitted the enjoyment of such a rare feast as this three days' meeting promises. What *less* could we do than to welcome you with the largest hospitality that we can afford? What less could we say than that you are welcome to our midst and to express the hope that your coming may be attended with no regrets, but rather, that it may prove of mutual benefit to us. This is but our duty, and this you have a right to expect at our hands. Hospitality was then illustrated and defined, after which the speaker proceeded at length to show why the teacher needs words of encouragement, and has claims upon the public that have hitherto been unrecognized. The address throughout was an earnest plea for the rights of teachers, and closed as follows:

The time is coming—when, I will not predict—but the day will some time dawn upon a people who will do all and a great deal more than I have pleaded for in behalf of our teachers—when the "lion and the lamb shall lie down together"—that great lion of selfishness that is fed by avarice and lust and material delving of every kind, and the lamb of sympathy and purity and love. When these shall make common cause with each other, then will the eyes of those now blind to all things save that of the gratifying of selfish ambition, be opened; and they will see that the truest prosperity of communities and individuals is obtained by making the lower nature subservient to the intellectual and spiritual That the true secret of happiness in society lies in the right rearing and training of children in the home and in the public school. I recognize in the gathering here at this time of these friends of education, and in similar conventions from year to year, a scintillation, at least, of the light that betokens the dawn of the day that I predict. Indeed, in many directions, I see what seem to to be the gray streaks of a coming dawn that shall usher in a more glorious light than many of us have ever dreamed of; a day when both preacher and teacher, and men and women of all professions and vocations shall bring to their work such a sincerity of purpose, such a sense of duty and responsibility, that it shall be their *religion* to do whatever they are called to do in the best possible manner. A day when being less carnally minded and more spiritual, we shall know that we are in the immediate presence of the Infinite One; that His brightness is all about us; and that the discernment and enjoyment of His glory is in proportion to our faithfulness to our daily trusts, whatever they may be. Then shall we indeed be a "law unto ourselves"—yea, kings and priests unto our own souls. Then all present titles and ranks will be but empty sounds. Only the character of our mission will be ranked. And in this rating there will be minister and physician, lawyer, teacher, scientist, mechanic, having their names written upon the tablet of public estimation and regard, in the order of their importance to society's weal; and among the highest on the roll will be seen inscribed in illuminated capitals the name of the public school teacher as the most regarded and the most sacred public benefactor. Cherishing the hope that justice will one day be accorded to this public servant—yea, indulging in the full confidence that it will—I reiterate my former expressions of welcome to you all, and pray that God will speed the coming of this millenium light.

The exercises of the evening closed with an interesting and valuable description of the methods of instruction in the Chandler Scientific department of Dartmouth college, by Prof. E. R. Ruggles of Hanover,—from which the listening teachers no doubt gathered many valuable hints.

At the evening session a volunteer choir consisting of Messrs. Hutchinson, Lafayette S. Butler, Jerome C. Butler, Appleton Tredick, Lafayette V. Newell and Jeff. C. Tilton, rendered some very acceptable music.

The programme of exercises for to-day may be found in another column.

The 47th Congress.

In the house, on the 21st, Speaker Keifer announced the standing committees. Kelley of Pennsylvania is chairman of the ways and means committee; Hiscock of New York, appropriations; Reed of Maine, judiciary; Harris of Massachusetts, naval affairs; Crapo of Massachusetts, banking and currency; Briggs of New Hampshire, expenditure in war department.

News and Notes.

The postmaster general on Dec. 20th issued an order directing that on Monday, the 26th, and on Monday the 2nd day of January, the post-offices of the country be closed as on other legal holidays.

In the general assembly of Virginia, Dec. 20th, H. H. Riddleberger, the re-adjuster candidate for United States senator, was elected by a majority of thirty-six over Johnstone, the democratic candidate and present senator.

The steamer Bath City, long overdue at New York from Bristol, Eng., has been heard from, seventeen of her crew having been carried into Liverpool by a vessel that picked them up in a boat off Newfoundland. The steamer was abandoned Dec. 3d; the captain and nine men lost their lives, and the survivors are in a terrible condition.

Only forty persons were killed by the mine explosion at Bolton, Eng., instead of 150, as at first reported.

Adam D. Wilson was shot dead by some person unknown while at supper, surrounded by his family, in Chesterfield county, Ga., Saturday night, Dec. 17th. Wilson had recently been a witness for the government in a revenue case, and frequently expressed fears that he would not be alive when the court met.

About thirty electric lights were shown on the streets of Salem, Mass., Dec. 20th, for the first time.

George Horton, fifty-two years old and married, was found dead in a hogshead of water Monday night, the 19th inst., at the house of his sister in Ipswich, Mass. He had been ill for some time.

Two barns in Newmarket, owned by John J. Hanson, were burned Dec. 20th. One barn was seventy feet long, cost $2000, and contained a large lot of hay; the other barn contained several hundred barrels of flour on storage, but the flour was saved; all else in the buildings was burned. Partially insured. The fire is supposed to have been caused by a boy playing with matches

The schooner Clara W. Elwell, which arrived at Philbrick's wharf on Monday, Dec. 19th, with coal for C. E. Walker & Co., discharged her cargo of three hundred and twenty-seven tons with one hoisting engine and a gang of five men, viz.: Edward Parks, John Parks, John Murphy, Edward Watkins and Peter William Neal, (colored.) in thirteen hours. The time was kept by Patrick Kierly, engineer, and it is said the discharge was made in better time than that given by any record of any one gang of men. The Clara W. Elwell was towed out on Wednesday, the 21st, by the tug Clara Bateman.

On Monday afternoon of this week the little steam launch Bessie, belonging to the dredging company, while towing a scow loaded with mud across the river to Badger's island found the tide was too much for her, and was obliged to call on the tug Clara Bateman to prevent being carried down the river.

The gondola Edgar Weston went up to Sturgeon creek, Elliot, on the 21st inst., to bring down another load of wood before the closing of navigation at that point. The gondola Sturgeon was on the same day engaged in transporting lumber from Mason's sawing and plaining mills to the navy yard.

Miss Mary Randall, of Kittery Point, was given a birthday party by her neighbors on the 17th inst., the occasion being the completion of her 71st year. On departing, at the close of a very pleasantly spent evening, the visitors left behind many substantial tokens of their friendly interest.

Choate Burnham, Esq., of Boston, has had plans prepared for the enlargement of the big barn on his farm on Gerrish's island, Kittery, by the addition to the east end of the building of an extension as large as the original structure. This is rendered necessary by the largely increased production of the farm since it was purchased by Mr. Burnham a few years ago, as a family summer residence. At the time of the purchase the portion of the farm under cultivation had become very hungry from long continued cropping without equivalent manuring, and he at once set to work to feed it; and last year a large amount (two schooner loads) of dressing was brought from Boston, landed in the cove near the buildings, and put where it would do the most good in the estimation of the energetic manager of the farm, Mr. Porter R. Emery. The result of this action is seen in the fact that this fall, after the barn was stored with about forty tons of hay, four and a half tons of fresh hay and all the salt hay cut on the farm had to be stacked out of doors; hence the proposed increase of barn room. This year a schooner load of dressing was landed in the cove just inside of Pocahontas point, and last week was spread over the fields, to still further increase the crops the coming season.

The schooners War Eagle, Leonora, Mystery, Loelia, and H. Prescott, are hauled up at Kittery Point for the winter.

MARRIED.

SANBORN—HANSCOM. In this city, Dec. 14th, by Rev. James DeNormandie, Freeman F. Sanborn and Miss Leonora E. Hanscom.

MARR—GUPTILL. In this city, by Rev. John A. Goss, Dec. 21st, Mr. Frank H. Marr and Miss Nellie J. Guptill, both of Kittery, Maine.

DIED.

FERNALD. In Eliot, Me., Dec. 20th, George W. Fernald, aged 68 years.

MARINE CHRONICLE.

PORT OF PORTSMOUTH.

ARRIVED Dec. 21st.

Stmr Reading, Smith, Philadelphia, with 1063 tons of coal to J Albert Walker.

SAILED Dec. 21st.

Stmr Allentown, Swasey, Philadelphia.

Sch L P Churchill, Murray, Bridgewater, N S.

Sch Clara W Elwell, Long, St George, Me.

Sch Henry M Clark, Daly, from Philadelphia arr at Boston 20th.

Sch Free Wind, Frisbee, from Perth Amboy arr at Pawtucket 19th.

Premature Loss of the Hair

May be entirely prevented by the use of Burnett's Cocoaine. No other compound possesses the peculiar properties which so exactly suit the various conditions of the human hair. It softens the hair when harsh and dry. It soothes the irritated scalp. It affords the richest lustre. It prevents the hair from falling off. It promotes its healthy, vigorous growth. It is not greasy nor sticky. It leaves no disagreeable odor. It kills dandruff.

Burnett's Flavoring Extracts are known as the best.

A COUGH, COLD OR SORE THROAT should be stopped. Neglect frequently results in an incurable LUNG DISEASE or Consumption. "Brown's Bronchial Troches" do not disorder the stomach like cough syrups and balsams, but act directly on the inflamed parts, allaying irritation, give relief in Asthma, Bronchitis, Coughs, Catarrh, and the throat troubles which Singers and Public Speakers are subject to. For thirty years "Brown's Bronchial Troches" have been recommended by physicians and always give perfect satisfaction. Having been tested by wide and constant use for nearly an entire generation, they have attained well-merited rank among the few staple remedies of the age. 25 cts. a box everywhere. [n.th & f.o.tian

FIRST-CLASS

SMILAX

20 cents per yard,

At Greenhouse, No. 72 Middle Street.

CHARLES O. McLOON.

Orders by mail promptly filled.

To Rent.

A STABLE—Two stalls and carriage room—within two minutes walk of Market square. Apply at Chronicle office.

LADIES.

We wish to call your attention to our

Hosiery and Underwear!

DEPARTMENTS.

Our assortment is

Now Complete!

and the prices are as low, and some grades lower than can be bought elsewhere.

COME AND SEE.

Morris C. Foye.

NO. 22 MARKET STREET.

Immediate Relief to the Feet.

FROM tormenting Corns, Callosities, Ingrowing Nails, Bunions, Enlarged joints and all affections of the pedal extremities by G. A. LEAVITT, EMERY, Mechanics Block, 30 Congress street, up stairs, room 4. diftoeftf.

St. Jacobs Oil

THE GREAT GERMAN REMEDY FOR RHEUMATISM, NEURALGIA, SCIATICA, LUMBAGO, BACKACHE, GOUT, SORENESS OF THE CHEST, SORE THROAT, QUINSY, SWELLINGS AND SPRAINS, FROSTED FEET AND EARS, BURNS AND SCALDS, General Bodily Pains, TOOTH, EAR AND HEADACHE, AND ALL OTHER PAINS AND ACHES.

No Preparation on earth equals ST. JACOBS OIL as a safe, sure, simple and cheap External Remedy. A trial entails but the comparatively trifling outlay of 50 CENTS, and every one suffering with pain can have cheap and positive proof of its claims. DIRECTIONS IN ELEVEN LANGUAGES.

SOLD BY ALL DRUGGISTS AND DEALERS IN MEDICINE.

A. VOGELER & CO.

Baltimore, Md., U. S. A.

NEW AND SEASONABLE DRY GOODS!!

AYERS & LOCKE have the Largest Stock of the above Goods in Portsmouth. Their Display of Goods well

SUITED FOR THE HOLIDAY TRADE

Compare favorably with the Stocks to be found in Boston. The largest variety of Linen Towels, Napkins, Damask Table Covers and Sets. Sixty dozens Damask Towels at 15c each, worth 25c. Ladies Linen Handkerchiefs, hemstitched, embroidered and lace trimmed. Gents' Linen Handkerchiefs, tape and colored borders, also hemstitched. Ladies Neck Wear in large variety, Spanish Fichues and Ties. Made up Lace Goods, China Silk Half Handkerchiefs, with knotted Fringe.

KID GLOVES, KID MITTENS AND SILK HANDKERCHIEFS

a very large assortment at close prices, not fail to examine before purchasing. Balance of Stock CLOAKS at Reduced Prices. We do not mean to carry any Garment over this year. Prices accordingly. Do

AYERS & LOCKE.

AYERS & LOCKE.

LADIES', GENTLEMEN'S and CHILDRENS'

UNDERWEAR!

can be bought cheap at

Lewis E. Staples'

DRY GOODS AND NICK-NACK STORE

No. 7 Market Street.

C. EVERETT

Informs his former patrons and the public in general that he has resumed business at

No. 15 Fleet Street.

Opposite National Block, where he will attend to

CARRIAGE MAKING and REPAIRING

In all branches, at short notice, and to the guaranteed satisfaction of his patrons.

THE

Mutual Life Insurance Co.

of New York,

E. S. WINSTON, President.

The Mutual Life Insurance Company of New York is THE OLDEST Company, with thirty-seven years of experience.

It is the largest Company by many millons of Assets in the World.

It is purely Mutual—without Capital or Stockholders to share in profits, and no bonuses allowed to Officers, Trustees, or Employees.

It confines its business to regular Life and Endowment Policies, and the granting of Annuities. No new or experimental plans.

Its premium rates are lower than any other regular Life Insurance Company, and Policy-holders participate in current earnings annually.

No Policy-holder need forfeit his Policy, provided three full annual premiums have been paid, and application is immediately made for a paid-up Policy, when necessity arises to do so.

Assets have more than doubled during the past ten years, notwithstanding the six years of financial panic.

Its Interest and Rent Receipts alone have exceeded its Death Claims TEN MILLIONS of Dollars ($10,000,000.)

It has issued over 220,000 Policies; insured over $700,000,000; received over $276,000,000 in premiums; and returned to Policy-holders over $162,000,000.

It can and does afford the cheapest, safest, and most satisfactory insurance investment of any Company in the world.

Is not this well styled a marvel in Finance? No more beneficent institution exists upon the face of the earth than this greatest of financial organizations, combining the greatest possible good for the greatest number with an expertness in financiering that is paralleled only by the sturdy integrity of its managers and the proud pre-eminence of its commercial, patriotic, and scientific record.

Further information and applications furnished by

C. M. GIGNOUX

GENERAL AGENT

For the States of Maine and New Hampshire.

Office National Block.....Portsmouth, N. H.

Critchley & Whalley,

MACHINISTS, AND DEALERS IN

PIPE AND FITTINGS

Of all kinds, for

STEAM, WATER, AND GAS.

Engines and Boilers.

Other Machinery Bought and Sold.

Belting & Belt Lacings, Sheet Rubber,

and all kinds of steam packing constantly on hand at manufacturers prices

STEAM HEATING APPARATUS

For warming buildings.

52 Hanover Street.

A full line of

Overcoats, Ulsters, Ulsterettes & Vandykes,

Just Opened by

C. E. MYERS & CO.

— ALSO —

CLOTHS

in great variety by the yard—and made up to order. We make a specialty of

— SAWYER'S WOOLENS! —

For a good square trade call at the Old Stand

No. 3 Bow Street.

C. E. MYERS. C. E. SIMPSON

$5 TO $20 per day at home. Samples worth $5 free. Address Stinson & Co., Portland Maine.

Real Estate.

To Let.

STORE NO. 27 MARKET STREET. Apply to J. S. MAY.

To Let.

FRONT office over Rockingham National Bank recently occupied by Wm. R. Porter. Apply at the Bank.

To Let.

HOUSE No. 116 State street, now occupied by Capt. Jacobs. For particulars enquire of Mr. Jerome C. Butler of the firm of Butler & Laighton, or of the subscriber at Newcastle.

GEO. W. TOWLE.

Office to Let.

THE large and pleasant FRONT OFFICE over A. P. Wendell & Co.'s store on Market square, to let on reasonable terms. Apply to JOHN C. A EDER.

For Rent.

STORE and dwelling attached, in Walford block, recently occupied by Wm. Benson. Apply to William H. Hackett, office in U. S. Custom House. Oct. 12th.

Chas. E. Laighton & Son,

Nearly opposite Post-Office.

Have in stock

New Bordeaux Goods,

CLARETS,

SAUTERNES, BURGUNDIES,

CHAMPAGNE AND

RHINE WINES!

Italian and French

OLIVE OILS,

in all sizes.

Richardson & Robbins'

ROLLED TONGUES.

Whole Boned Ham, Chicken, etc.

FERRIS'

Pig Hams & Bacon!

with as complete a line of

Seasonable Goods as can be found in New England.

SELECT YOUR

Christmas Cards!

— AND —

DIARIES,

While the Stock is

COMPLETE,

— AT —

Goodrich's Bookstore.

MARKED DOWN.

We shall sell for the rest of the season

BEAVER HATS FOR $3.00,

Former Price, $4.00.

BEAVER HATS FOR $2.75,

Former Price, $3.50.

Black Ostrich Plumes, $2.20

and Upwards.

A Lot of Shade Plumes,

At reduced prices. These Hats and Plumes are just received.

Those in want of hats or anything in the

MILLINERY

Line will do well to give us a call.

J. M. Tebbetts.

Nos. 3 & 14 Market St.

STRICTLY

First-Class Work

neatly and promptly done at the

Portsmouth

STEAM LAUNDRY!

CUFFS and COLLARS a Specialty.

The Finest

Lace Curtains Carefully Cleansed

— ALSO —

FEATHER BEDS and CARPETS

RENOVATED.

Feather Beds.....$1.50 each.

Carpets.....10 cents per yard.

All orders left at the office,

No. 72 STATE STREET

Will receive prompt attention.

Price Lists to be had on application.

OFFICE HOURS: Saturdays from 7 A. M. to 10 P. M. Every other day (except Sunday) from 7 A. M. to 7 P. M. a1

Local Matters.

POST OFFICE RULES.

MAILS CLOSE.

	A. M.		P. M.	
Boston, West and South,	*6,	10:35,	2:30	4:50 *8 30
Boston Way,		10:35,	2 30	
Portland,		9:25		4:50 6:30
East (beyond Portland,)		9:25		6:30
Biddeford, Saco and Way,		9:25	4 50	
Great Falls,		9:25	4:50	
Great Falls & Conway R. R.		9:25	4 50	
Concord and North,		7:40	4:50	
Concord Way,		7.40	4:50	
Boston & Maine R. R.		7:40	4:50	
Dover,		9:30	2:30	6 30

*Arrives in Boston next morning.

MAILS ARRIVE.

	A.M.	P. M.	
Boston, South and West,	10:05,	3:15	5:50 9:08
Boston Way,	10:05	5:50	
Portland and East,	11:20	3:20	
Great Falls & Conway R. R.	11:20		
Concord and North,	10:20	6:50	
Dover,	7.30	3:15	5:50

Letters for the night mails [and no others] east or west may be deposited in the box at the Eastern depot, every day except Sundays.

E. G. PEIRCE, Jr., P. M.

MINIATURE ALMANAC—DEC. 22.

SUN RISES	7.27	MOON SETS	8:34 P. M.
SUN SETS	4:31	FULL MOON	1 A. M.
LENGTH OF DAY	9:04		0:00 P. M.

THE WEATHER.

U. S. SIGNAL OFFICE,
WASHINGTON, D. C.
Dec. 22, 1:30 A. M.

Probabilities for New England:—Increasing cloudiness, followed by rain, warmer southerly winds, lower pressure.

The Thermometer at the CHRONICLE Office, at 4:00 o'clock this morning, registered 30 degrees above zero.

Cloudy.

POLICE COURT.

WEDNESDAY, Dec. 21; *Batchelder J.*

Edward Foster, arrested in his own home on the previous night for being drunk and making a great row, was fined $5, with $6.90 costs. Brentwood in default of payment.

THE P. & P FOOT-BRIDGE.

Mr. Editor; It appears that the long-dormant scheme of a foot-bridge from Freeman's point to Noble's island, via the Portsmouth & Dover railroad bridge, has been revived, and the city is asked to go ahead and build it. By all means, if the benefit to accrue to the city is commensurate with the expense, let the work be done; but at a time when the city is running largely "on tick," the appropriations for streets, school-houses, and several other departments having long ago been exhausted, the city councils would do well to carefully consider the questions of cost and prospective benefit, before plunging the city further in debt to secure what is certainly neither a public nor private *necessity*.

A writer in the *Times*, who "believes the city government should not hesitate to build this foot path," says "it is estimated that a proper foot walk over this bridge would cost about one thousand dollars." If the city commences the job on any such "estimate" as that, there will be a deficiency at the end which will startle even our Portsmouth municipal managers, accustomed though they are to big deficiencies in all directions. The bridge, as I learn from a railroad man, is about two thousand feet long; and on the western side the timbers project four and a half feet beyond the portion required by the railroad, having been so arranged expressly as a foundation for a foot-walk. Two stringers, at least six inches square, would have to laid the whole length of the bridge; the planking could not with safety be less than three inches in thickness; and the walk would have to be substantially railed on both sides. To do this would require at least 50,000 feet of lumber, which at $20 per thousand would amount to $1000 for lumber alone, exclusive of the posts and stanchions required for the double railing; and when to this is added the cost of the needed fastenings, the labor, and the making of the proper approaches to the bridge at each end, the total would probably be found to considerably exceed $2000, rather than to be "about one thousand."

What resulting benefit is the city to have in return for this large outlay? The *Times* writer already quoted as an advocate for the bridge answers this question as follows:

People living on Freeman's point and along the river toward Dover would, if a convenient walk was made over this bridge, and, again, when the shipbuilders, who liv on either side of the river, are at work on the schooners which we hope will be built at Fernald's shipyard, they will have time enough, after having eaten their dinners, to come over the bridge to this city and purchase groceries, etc., whereas, if there is no foot walk, there will not be many come, as they would not have the time to walk around the road, over Christian Shore, and the men would leave the matter of purchasing goods to their wives, who would send by some neighbor, going to Dover, or Great Falls, or Berwick, to buy the goods they might need.

Mechanics and other working men, after having eaten their dinner in the hour ordinarily devoted to that purpose, are much more given to smoking their pipes and resting themselves during their remaining minutes, than to rushing around to buy groceries; and probably the gross receipts of all our merchants together would not be increased ten dollars a month from this source, by the building of the asked-for foot bridge.

Before the city authorities decide this question one way or the other they should fully satisfy themselves of two things; first, whether the bridge will benefit the public, or only a few individuals; and second, whether the benefit, to the public or a few individuals, will justify the expense.

TAXPAYER.

GRAND ARMY ELECTION.

At the regular meeting of Storer Post, No. 1, G. A. R., held Wednesday evening, Dec. 21st, the following officers were elected:

Commander, Marcus M. Collis;
Senior Vice Commander, Adolph Nelson;
Junior Vice Commander, Oliver M. Knight;
Officer of the Day, James E. Ford;
Officer of the Guard, Abel Jackson;
Quartermaster, John H. Locke;
Chaplain, Charles Prince;
Surgeon, John W. Parsons;
Delegates to Department Encampment, Adolph Nelson, Simon R. Marston, John W. Parsons, Oliver M. Knight, Michael E. Long; alternates, Edward D. Rand, William Y. Evans, E. H. Leslie, George Baxter, Abel Jackson.

"My Wife" did not appear in Music hall on Wednesday evening, and will not this evening. Company hung up.

A full attendance is requested at the meeting of the Woman's Temperance League this (Thursday) afternoon at three o'clock, at Grange hall.

Several of our leading physicians attended the meeting the Strafford County Medical Society, held at Dover on Wednesday.

The body of Patrick Conway, the marine who was found in the river near Eliot on Tuesday of this week, was taken to the navy yard on Wednesday afternoon, and buried there. It was deemed unnecessary to hold an inquest.

On Tuesday, Dec. 20th, Mr. Nehemiah Pickering of Newington while chopping wood made a miss-hit, and buried his axe in his foot, cutting off several bones. A doctor was called, but the worthy gentleman will be laid up several weeks.

A family living on Sagamore road was discovered this week to be in a sadly destitute condition. An infant about two months old was found almost naked, its only covering consisting of a coarse garment of black waterproof; indeed the whole surroundings, interior and exterior, denoted abject poverty. The case was taken up by some philanthropic ladies, and no doubt aid has been extended ere this.

A horse belonging to Mr. Howard C. Russell had a runaway on Wednesday afternoon on Water street, and threw out both of the occupants of the team. It is said that nobody was hurt.

The schooner Flying Eagle arrived on Wednesday, the 21st inst., with 500 lbs. of fish, and the Comet with 2500 lbs. The Flying Eagle will be laid up for a few days, for the repairing of her nets.

On Wednesday evening, Dec. 28th, the Boston Theatre Co. will produce the great spectacular play of "Michael Strogoff" at Music hall, with a force of fifty performers (including eighteen in the ballet) and a special set of scenery painted expressly for the road.

It was pay-day at the navy yard on Wednesday, the 21st inst. It took only twelve thousand dollars to go around, as but a small force is employed at this time.

Mr. Avery Plumer, formerly of this city, has been chosen president of the National Bank of the Republic, of Boston.

Mr. William Hatch, for some time past employed on the day shifting engine at the Eastern railroad station in this city, has resigned that position to take a more lucrative one on the Boston & Maine railroad. Mr. Stephen Jones, who has been employed on the Conway division of the Eastern road, has been transferred to the place left vacant by Mr. Hatch.

Gilbert P. Hoyt of Newington on the 6th inst. sowed rye on his farm, on land plowed a few days previously. The product undoubtedly will be "winter rye."

It was rumored awhile ago that orders had been given for the making of a hawser to be used by the steamer James Sampson in towing the navy yard steamer Emerald across the river; it is now said that the making of this alleged rope has been countermanded, the towing scheme having been definitely abandoned.

The model boat made by Major Urch for the Marine Bicycle company was placed in the store in Franklin block, corner of Congress and Vaughan streets, Wednesday evening of this week, where it will remain for a few days. The boat has been much improved by Major Urch during the summer and autumn months, a new adjustable seat, capable of being raised or lowered six inches, steel shaft, cranks and bearings, and an enlarged sail or awning, being the principal improvements. Much attention has also been paid to the construction of the model boat, to bring about the greatest possible speed, as well as to the beauty and general appearance of the craft. The inventor confidently expects a speed of nine miles per hour for the new boats in ordinary water.

On Wednesday of this week the schooner Golden Gate was loading with mackerel and salt fish at C. Morris Tredick's wharf; she was also to take in two hundred quintals of fish from the schooner Lucy, for the Boston market.

STATED MEETINGS.

CITY GOVERNMENT.

In the City Building, Market Square.

Board of Mayor and Aldermen—Thursday evenings.

Common Council—Thursday evenings.

Board of Overseers of Poor—Tuesday evenings.

Board of Instruction—First Wednesday in each month.

Board of Engineers—Tuesday next following first the Monday in each month.

MASONIC.

In Masonic Hall, Congress Block.

St. John's Lodge, No. 1—First Wednesday of each month.

St. Andrew's Lodge, No. 56—Second Monday of each month.

Washington Chapter, No. 3, R. A. M.—Fourth Tuesday of each month.

Davenport Council, No. 5, R. and S. M.—Third Thursday of March, June, September and December.

De Witt Clinton Commandery, Knights Templar—Third Monday of each month.

Ineffable Grand Lodge of Perfection—Third Wednesday of January, April, July and October, (annual meeting 24 of Hebrew month Adar.)

Portsmouth Rose Croix Chapter, No. 1, E. M. R. M., second Friday evening of each month at seven and a half o'clock, at Memphis Hall, No. 5 Daniel street.

I. O. O. F.

At Odd Fellows Hall, National Block.

Piscataqua Lodge, No. 6,—Monday evenings at 7:30 o'clock.

New Hampshire Lodge, No. 17—Wednesday evenings at 7:30 o'clock.

Osgood Lodge, No. 48—Thurday evenings at 7:30 o'clock.

Strawberry Bank Encampment, No. 5—Second and Fourth Fridays in each month.

Mount Sinai Encampment, No. 19—First and Third Fridays in each month.

Union Rebecca Degree, Lodge No. 3—First and Third Tuesdays in each month, at 7:30 o'clock.

RELIEF ASSOCIATIONS.

Rockingham Masonic Relief Association—Annual meeting First Friday in January.

Portsmouth Odd Fellows' Mutual Relief Association—Annual meeting Fourth Tuesday evening of January.

Temperance Mutual Relief Association—At Mercantile Hall, First and Third Wednesday evenings of each month.

Mutual Relief Association of Rockingham County—Second Tuesday of January and December.

Portsmouth Firemen's Mutual Relief Association—Second Wednesday of January, April, July and October.

OTHER ORGANIZATIONS.

At Odd Odd Fellows' Hall, Daniel Street.

St. George Council, No. 21, Legion of Honor—Second and Fourth Tuesday evenings of each month.

Portsmouth Commandery, No. 47, United Order of the Golden Cross—Thursday evenings.

Riverside Council, No. 441, Legion of Honor—First and Third Tuesday evenings of each month.

Storer Encampment, Post No. 1, G. A. R.—Third Wednesday of each month.

Strawberry Bank Lodge, No. 54, I. O. G. T.—Each Wednesday evening at 7:30 o'clock, at Grange hall, No. 5 Congress street.

Rockingham Lodge, No. 37, I. O. G. T.—Each Thursday evening at the hall in Exchange Building.

Women's Christian Temperance Union—Social meeting each Wednesday afternoon at 2:30 o'clock, at Bow Mission hall.

Langdon Colony, No. 15, Pilgrim Fathers—First and Third Friday evenings of each month at Golden Cross hall, Daniel street.

Star of Hope Degree Temple, No. 6, I. O. G. T.—Meets on the Second and Fourth Tuesday of each month, at Good Templars' Hall, Pleasant street.

Alpha Council, No. 83, Royal Arcanum—First and Third Tuesday evenings of each month, at Hall No. 24 1-2 Market street.

Mercantile Library Association, at hall No. 5 Congress street. Library open every Saturday evening.

Old Oaken Bucket Division, No. 2, S. of T.—Each Monday evening at Hall corner of Ladd and Market streets.

Damon Lodge, No. 9, Knights of Pythias—At Pythian Hall, corner Market and Daniel streets, Tuesday evening of each week.

Orion Tent, No. 200, Knights of Maccabees—First and Third Monday evenings of each month at Good Templars' hall, Pleasant street.

B & L

Christmas Goods.

125 *boxes Table and Cooking Raisins.*
1000 *lbs. New Citron and Currants.*

English Plum Pudding
In 1 lb., 2 lb., 3 lb. and 4 lb. cans.

Gordon & Dilworth's and Atmore's
MINCE MEAT.

Ferris & Co.'s
Little PIG HAMS.

Weisbaden Preserves.
In large and small bottles.

Fine Champagnes, Table Wines,
— ALSO —
COOKING WINES AND BRANDIES.

New Nuts of all kinds.

500 lbs. ALMERIA GRAPES,
FLORIDA ORANGES, etc., etc.

Butler & Laighton.
NO. 1 MARKET SQUARE.

THE NEW HAMPSHIRE
State Teachers' Association
Will hold its
Twenty-eighth Annual Meeting in the
Franklin Theatre,
December 21st, 22d and 23d, 1881.

The order of exercises for the first day and evening will be as follows:

THURSDAY, DECEMBER 22D.

9:00 A. M. "How to teach the Multiplication Table." George E. Gay, English and Classical School, Concord.

10:00. "History." H. P. Warren, Principal of State Normal School, Plymouth. Discussion opened by Hon. T. W. Bickfield of the "Journal of Education," Boston, Mass.

11:00. "Arithmetic, Methods New and Old." G. C. Fisher, Superintendent of Public Schools, Dover.

1:30 P. M. Business Meeting.

2:00. "Arithmetic in Grammar Schools." E. C. Stimson, Master Jones Grammar School, Portsmou h. Discussion opened by Frank S. Seaville, Master Piscataquog Grammar School, Manchester.

3:00. "Notation, Numeration, Longitude and Time, and Fractions." M. A. Halley, Masury High School, Keene. Discussion opened by E. C. Bubbock, Master Mt. Pleasant Grammar School, Nashua.

7:00. "Methods of teaching Physics and Chemistry." Prof. I J. Osbun, Normal School, Salem, Mass.

HARD & PINE
WOOD!
Best of country Wood from White Mountains.
Cut to order by steam power at
PORTSMOUTH COAL POCKET.
J. ALBERT WALKER,
No 137 Market Street.
Order book and telephone at Moses' Hat Store, No. 13 Congress street.

Largest Stock
and most complete
ASSORTMENT
— OF —
CHRISTMAS GOODS!
IN NEW HAMPSHIRE,
— AT THE —
Boston 99 Cent Store.
No. 15 Market st.
M. M. COLLIS.

SPECIAL HOLIDAY PRICES AT
Oak Hall, Boston.

Imported English Silk Umbrellas	$4.00
Dressing Gowns	5.00
Gentlemen's Crush Hats, for balls	5.50
Pijamahs (E. Indian Night Dresses,)	$6 to $9.
Boy's Suits	$2.50 to $8.
Men's Winter Suits	$3.50 to $ 5.
Overcoats, Ulsters, Hats, Caps, Buffalo Overcoats and Robes, Horse Blankets,	
English Driving Gloves	$2.25.
Rugby Footballs	$3.00

All goods bought for gifts will be exchanged after holidays, if not right in size; or will be exchanged for other articles, if desired.

NOTICE!

We publish to-day 50,000 copies of the "Oak Hall Outline Book for Juvenile Artists,"—a superior box of Water Colors goes with each book. The book contains 50 original designs by our best artists. Prizes of $20 and $10 are offered for the best colored books returned to us before Feb. 1. A single book and box of water colors costs 25 cents; but as the boxes are not mailable, we shall not take single orders except from those who call for them. But we will send four copies, with boxes, for $1.00, and prepay the express to any address. This is the cheapest and prettiest gift for children in the market, and to secure any, it will be necessary to order immediately. Address

G. W. SIMONS & CO.,
Oak Hall, 32 North street, Boston.

WHIPS! All qualities and prices; LARRABEE'S, 36 Congress

Administrator's Sale of Real Estate AT AUCTION.

BY virtue of a license from the Probate Court, the undersigned will sell at auction, on the premises, on SATURDAY, Dec. 31st., at twelve o'clock, noon, One undivided half part of HOUSE and LAND No. 10 Langdon street, now occupied by H. Loveren. The lot measures fifty two feet on Langdon street, and has a depth of eighty feet. *Sale positive.* Further particulars of

FRANK E. DEARBORN,
Administrator of estate of Jona. Dearborn.
PORTSMOUTH Dec. 15th, 1881.

Among the Attractions
— AT THE —
Congress Block Bookstore,
— ARE —
Poets and Etchers.

A sumptuous volume of twenty full page etchings, illustrating famous American poems. Quarto, elegantly bound, $10.00. Also limited edition on China and Japan paper.

Illustrated with Poems. Etchings by
Aldrich's "A bold white rose" ..... J. D. Smillie
Bryant's "The path" ..... A. F. Bellows
" "Oh, fairest" ..... " "
Emerson's "The snow storm" ..... J. D. Smillie
" "The apology" ..... " "
Longfellow's "The wayside inn" ... A. F. Bellows
" "The belfry of ruges ... S. Coleman
" "Twilight" ..... Henry Farrer
" "The Baron of St. Castin" . H. S. Gifford
" "Woods in winter" .... Henry Farrer
" "Flowers" ..... R. Swain Gifford
" "The lighthouse" ... Henry Farrer
" "Amalfi" ..... Samuel Coleman
Lowell's "Summer storm" ..... R. Swain Gifford
Whittier's "Telling the bees" ..... A. F. Bellows
" "The last walk" ..... Henry Farrer
" "Palestine" ..... R. Swain Gifford
" "The lakeside" ..... Samuel Coleman, J. D. Smillie.

LUCILE, Illustrated, the favorite gift book this Christmastide.

"One of the finest books ever published in this country.—*Christian Union.*

GREECE AND ROME. Royal 8vo, superbly illustrated, $15. Henry Holt & Co. Publishers.

DORE. Milton's Paradise Lost Illustrated with full page drawings by Gustave Dore. New edition.

Beautiful wild flowers of America. Text by A. B. Hervey, with extracts from favorite poets. Quarto, colored plates. Elegant cloth

Great Painters of Christendom Elegantly Illustrated.

Pictures of Bird Life. By Ciacomelli.

The Heart of the White Mountain By Gibson.

And many others. Some of the finely illustrated poems are "Hannah Jane," "Old Oaken Bucket," "Home Ballads," by Bayard Taylor "Farm Festivals," by Will Carlton. "He giveth his Beloved Sleep." "Songs of Seven."

A feast has been prepared for the young folks, in a line of elegant books of which the following are only a beginning:

Oliver Optic's 5th book for boys.
UP THE RIVER; or Yachting on the Mississippi.

A gem of bookmaking. Design are exquisite.—*Christian Intelligencer.*
Old Proverbs with New Pictures Designs in colors. By Miss Lizzie Lawson. Text by Mrs. Clara Matteaux, 64 pages, every one colored.

On Board the Rocket. By Captain Robert C. Adams. Holiday edition, Illustrated. Quarto.

All Aboard for Sunrise Lands. By Edward A. Rand. Extra cloth binding. A trip from California across the Pacific to Japan, with adventures in Australia, China and the Eastern seas.

H. H.'s Mammy Tittleback and Her Family, Uniform with "Letters from a cat."

E. E. Hale's Stories of Adventure Uniform with "Stories of the sea" and "Stories of War."

Zig-Zag Journeys in the Orient.

Boston Town. By H. E. Scudder. Tells how Boston looked one hundred years ago.

The Children's Book. By H. E. Scudder.

Little Dignities.

Cat's Cradle.

Kate Greenaway's Mother Goose.

Three Wise Couples.

Travels in the Far East.

And a hundred others just as good. So that anybody in need of a book need go no further than

NO. 1 CONGRESS BLOCK.

Beside Books I have the largest line of

Albums, Frames, Panels, Pocket Books, Easels, Gold Pens, Bibles, Fancy Goods.

— AND —

Xmas Cards,
To be seen in Portsmouth.

W. C. MYERS,
— AT THE —
Congress Block Bookstore.

Auction Sales.

MORSE & ILSLEY.
AUCTIONEERS,
Money, Real Estate and Mortgage Brokers, Insurance and House Agents.
3 PLEASANT ST. -- EXCHANGE BUILDINGS.

1000 lbs. NICE
Chocolate Shells !
at 4 cents per pound.
JAMES R. YEATON & CO.

TRUNK REPAIRING !
A specialty. Trunks called for and returned without extra expense at
John H. Tilton's
Harness Dispensatory,
18 CONGRESS STREET.
MAIN & WINCHESTER BLOCK.

WHIPS ! All qualities and prices; LARRABEE'S, 36 Congress

SKATES ! SKATES ! SKATES !
All Styles Club and Common Skates at low prices.
A. P. WENDELL & CO.
2 Market Square.

NOTICE.
Don't forget; LARRABEE has constantly on hand and for sale, a good assortment of WHIPS, DRONGLE, HALTERS, BRUSHES, CURRY-COMBS, BELLS, HARNESS SOAP, V. COTUM and NEATSFOOT OILS, and all other articles usually found in a first-class Harness shop. Particular attention paid to Custom Work, and Harness and Trunk repairing. Trunks sent for and returned free of charge. Don't mistake the place, No. 25 Congress St., up stairs, over Freeman's Oyster House.

OIL, OIL.
50 Barrels of Kerosene Oil, fire test 100 and 120 degrees, for sale by
Henry F. Cornish.

Good and Reliable
INSURANCE
COMPANIES.
COMMERCIAL UNION, of London.
FIRE ASSOCIATION, of Phila.
NIAGARA, of New York.
CONNECTICUT, of Hartford.
PHOENIX of London.
F. W. BEROCHEMONT & SON,
NO. 9 CONGRESS STREET.

Public Sale.

WILL be sold by Public Auction at the Navy Yard, Portsmouth, N. H., on Wednesday, Dec. 28th, 1881, at 12 o'clock, M., the following condemned stores. Bureau of Equipment and Recruiting:

15 1-2 tons (estimated) Hemp and Manila Shakings.
4 tons (estimated) Old Manila Rope.
5 " " Sailmaker's Rags and Shakings.
21 Manila Hawsers.
2300 lbs (estimated) Clews.
454 Gross Iron Rings.
Also a lot of Cooking Utensils, Iron Thimbles, Life Preservers, etc.

JOHN F. TARBELL,
D4t Paymaster U. S. Navy.

Public Sale.

WILL be sold by Public Auction at the Navy Yard, Portsmouth, N. H., on Wednesday, Dec. 28th, 1881, at 12 o'clock, M., the following condemned stores. Bureau of Provisions and Clothing:

— PROVISIONS —
1 barrel Beef. 1 barrel Pork. 1920 lbs Butter. 456 lbs. Rice. 36 gallons Molasses. 1920 lbs. Onions. 94 Bread Bags.

— CLOTHING —
4 Mattresses.

— SMALL STORES —
282 pieces Black Tape. 168 Cap Ribbons.

— CONTINGENT —
4 Rim Locks. 19 Pad Locks.

JOHN F. TARBELL,
D4t *Paymaster U. S. Navy.*

QUESTION.
What can be found more appropriate or acceptable for a
HOLIDAY GIFT !
Than something in the Music or Art line? A large variety of these goods, and at LOW PRICES may be found at
Montgomery's Music and Art Store,
No. 6 Pleasant Street, Portsmouth, N. H.

CARVERS.
POCKET CUTLERY,
SCISSORS.
SKATES.
HOLLY SAWS.
And a variety of other useful articles suitable for
Holiday Presents,
— AT —
PRYOR & MATTHEWS,
No. 16 Market St.

Cure Your Corns!

BY USING
SCHLOTTERBECK'S
Corn, Wart & Bunion Solvent.

Entirely harmless; is not a caustic.
It removes Corns, Warts, Bunions and Callosities, without leaving a blemish.
Brush for applying in each bottle.

A CURE IS GUARANTEED.
Price 25 Cents. For sale by all Druggists.

Try it and you will be convinced, like thousands who have used it, and now ready to its value.
Ask for Schlotterbeck's Corn and Wart Solvent, and take no other. Sold by

DAVID KIMBALL & CO.,
No. 36 Market street.
Portsmouth, N. H.

$66 a week in your own town. Terms and $5 outfit free. Address H. Hallett & Co., Portland, Maine.

STEPHEN D. SCRIGGINS,
Carriage Painter.
No. 16 Vaughan Street, Portsmouth, N. H.
Having spacious and good accommodations and long and large experience, he solicits patronage in this line.

WHIPS!
In Large Variety, Cheap
—AT—
LAMPREY'S, 26 Congress Street Up-Stairs

Terrible Accident.

Necessitating a Surgical Operation—Loving Mother Attempts to Take a Pair of Shears from Her Child. Parents be Careful.

Domestic accidents are common to women, and some of them are very serious. Mrs. Warner, of South Rondout, Ulster Co., N. Y., some weeks ago attempted to take from her child a pair of shears with which it was playing. A slight struggle ensued, in which the point of the shears entered Mrs. Warner's left eye, entirely destroying the sight. Her family physician did what he could, but intensely painful inflammation arose, which, by sympathy, threatened the loss of the other eye. Total blindness to a woman having the care of a household is an inestimable calamity. In this great trouble Mrs. Warner applied to that the well-known and skillful surgeon Dr. David Kennedy, of Rondout, N. Y., who removed the injured eye by a very successful operation, setting aside all danger of further harm to the sight of the other eye. But, owing to pain and mental distress, her system needed atonic and restorative medicine. To do this work the doctor prescribed "Kennedy's Favorite Remedy," which sustained its reputation and laid a sure foundation of health.

Dr. Kennedy's "Favorite Remedy" removes all impurities from the blood, regulates the Liver and Kidneys, Cures Constipation, and all diseases and weaknesses peculiar to females. It is for sale by all our druggists at One Dollar a bottle.

Something New,
Elastic Starch!
For sale by
Charles E. Laighton & Son.

IRON
A TRUE TONIC
A PERFECT STRENGTHENER. A SURE REVIVER.

IRON BITTERS are highly recommended for all diseases requiring a certain and efficient tonic, especially *Indigestion, Dyspepsia, Intermittent Fevers, Want of Appetite, Loss of Strength, Lack of Energy, etc.* Enriches the blood, strengthens the muscles, and gives new life to the nerves. They act like a charm on the digestive organs, removing all dyspeptic symptoms, such as *Tasting the Food, Belching, Heat in the Stomach, Heartburn, etc.* The only Iron Preparation that will not blacken the teeth or give headache. Sold by all Druggists. Write for the A B C Book, 32 pp. of useful and amusing reading—free.
BROWN CHEMICAL CO., Baltimore, Md.

BITTERS

1881. CHRISTMAS. 1881.

Parties in search of Gifts for their friends, can find many useful and Ornamental Goods at low prices, comprising a great variety of the latest importations of unique designs, in

Kioto, Longwy & Decorated Lamps,
With Duplex and Harvard Burners.
HANGING LAMPS!
FOR PARLOR, SITTING OR DINING ROOM.
POCKET AND TABLE CUTLERY PLATED CASTORS, KNIVES, FORKS,
NUT PICKS, SPOONS, PICKLE JARS, etc.
GRANITE, IRON & DECORATED PEARL AGATE TEA POTS. SLEDS, SNOW SHOVELS, etc.
A Special Lot of TABLE LAMPS at 50 per cent Discount.

JOHN P. SWEETSER, - - - No. 46 Market Street.

FURS!

We are now prepared to show the public the most complete and elegant stock of
FINE FURS.
All of our own manufacture, comprising
Seal Skin Sacques and Dolmans,
Fur-Lined Circulars and Dolmans,
American Sable Sacques.
Also, a complete assortment of FANCY MUFFS and COLLARS, FUR TRIMMINGS, ROBES, &c. We make a specialty of Fine Seal Skin Sacques and Fur-Lined Garments Made to Order.

EDWARD KAKAS,
Practical Furrier, 404 Washington-st., Boston.

More than One Million Copies Sold!
Everybody Wants it. Everybody needs it.
25th EDITION. (NEW.) REVISED AND ENLARGED.

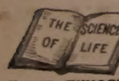

KNOW THYSELF. or Self-Preservation. A Great Medical Treatise on Manhood: the Cause and Cure of Exhausted Vitality, Nervous and Physical Debility, also on Untold Miseries arising from the Excesses of Mature Years. 300 pages. Royal 8vo. The very finest steel engravings. 125 invaluable Prescriptions, for all acute and chronic diseases. Bound in beautiful French Muslin, embossed, full gilt. Price only $1.25, by mail. (New Edition.) ILLUSTRATED SAMPLE 6 CENTS. SEND NOW.

The Science of Life, or self-Preservation, is the most extraordinary work on Physiology ever published. There is nothing whatever that the married or single of either sex can ever require or wish to know, but what is fully explained. In short, the book is invaluable to all who wish for good health.—*Toledo Globe.*

The book for young and middle aged men to read just now is the Science of Life, or self-Preservation. It is worth many times its weight in gold.—*Active Times.*

The author of the Science of Life is a noble benefactor. He reaches the very roots and vitals of disease, and is enabled to apply thorough remedies. The book should be read upon both continents by millions.—*Sun Lender.*

The Gold and Jewelled Medal awarded the author of the Science of Life was fairly won and worthily bestowed.—*Massachusetts Pomphlet.*

Thousands of extracts similar to the above could be taken from the leading journals—literary, political, religious and scientific—throughout the land.

The Book is guaranteed to be better medical work, in every sense, than can be obtained elsewhere for double the price, or the money will be refunded in every instance.

Thousands of Copies are sent by mail, securely sealed and post paid, to all parts of the world, every month, upon receipt of price, $1.25. Address,

Peabody Medical Institute or W. H. Parker, M. D,
No. 4 Bulfinch Street, Boston, Mass.

N. B.—The author may be consulted on diseases requring skill and experience.

New Hampshire Items.

The eighth annual session of the State Grange, Patrons of Husbandry, opened in Manchester Dec. 20th, forty out of fifty-five granges in the state being represented. The election of officers took place on the 21st.

John Collins and Charles Wentworth, boys of Rochester, broke through the ice on Monday, Dec. 19th, and would have drowned but for the exertions of a man who reached them by the aid of a ladder.

At a meeting in Concord on the 20th inst., of the state board of equdization, to consider notices from several railroads that they are "aggrieved at the decision of the board" in the assessment of their taxes, and stating their intention to apply to the supreme court for an abatement of the same, such notice was given by the Concord & Portsmouth railroad, among others. The roads generally do not complain that their property is overvalued, but that other property in the state is very largely undervalued, the result of which is the same as though the roads were overvalued.

Six French Canadians, five of them named St. Pierre, (father, mother and three sons) and one whose name is not given, were arraigned in the police court at Great Falls, Dec. 17th, for larceny of about six hundred yards of cloth, together with yarn, waste, etc., from the cotton mills there. A plea of not guilty was entered, and after a hearing the whole party were ordered to recognize in $500 each for appearance at the February term of the supreme court for trial.

A lady of Dover, when coming out of the Unitarian church in that city on Sunday, the 18th inst., picked up a robin unable to fly because of the cold. It was taken to the lady's home, and after an hour in the kitchen appeared as well as ever. It will be kept in doors and cared for, at least until winter is over.

Gen. Cyrus Corliss of Plymouth, an old gentleman, fell from the high beams in his barn, Dec. 19th, breaking his shoulder and receiving other injuries that render his recovery doubtful.

Four lumbermen started to slide down the Mt. Washington railway, recently, on the boards which the workmen use in the summer for that purpose, but one of them lost control of his board, was thrown from the track, and received injuries which will probably prove fatal.

The store of Lewis Gray of Bartlett was burglarized recently. A party of French woodchoppers, working near, was suspected. Their shanty was searched, and the stolen goods found beneath the floor. A young fellow by the name of Farrel confessed the crime, and was sent to jail at Ossipee.

The sunshine of many a happy home has been turned into dark despair by the death of loved ones caused by neglected colds. Dr. Bull's Cough Syrup has saved innumerable lives by its timely use.

The Lancaster, flag-ship of the European squadron, was at Villefranche Nov. 26th, and would remain several weeks; the Galena and Quinnebaug were at the same place Dec. 19th; the Nipsic was on her way to Egypt on the 1st.

It is too bad to suffer with the agony inflicted by corns, when so simple a remedy as St. Jacobs Oil will stop it. Mr. George W. Hirman, Lonsdale, Pa., gives special praise to the great German remedy for its efficacy for this ailment and others too.

Passed Assistant Surgeon A. G. Cabell has been ordered to the Palos, Asiatic station, relieving Passed Assistant Surgeon Frank C. Dale, who is ordered home.

Flies and Mosquitoes.

A 15c box of "Rough on Rats" will keep a house free from flies, mosquitoes, rats and mice, the entire season. Druggists.

See Here.

You are sick; well, there is just one remedy that will cure you beyond a possibility of doubt. If it's liver or kidney trouble, consumption, dyspepsia, debility. Wells' Health Renewer is your hope. One dollar. Druggists. Depot Thacher's.

The Monocacy and Swatara, of the Asiatic squadron, were at Yokohama, Japan, Nov. 24th, and the Palos at Hong Kong. The Ashuelot left Nagasaki for Tientsin on the 11th of November, and the Alert left Kobe for Nagasaki on the 14th.

How It Was!

At the battle of Gettysburg I was shot through the left leg and was sent to the hospital. The army surgeons relieved me but pronounced my case incurable. It discharged pieces of bone, and for years I have suffered with a running sore. I tried everything which my limited means would allow, and experienced no relief until I tried Sulphur Bitters. I am now almost well, and shall continue their use.—*Old Soldier.*

The annual report of the Maine Central railroad shows that the gross earnings for the year ending Sept. 30th, 1881, were $215,799.32 more than for the previous year.

"Pro Bono Publico."

It is a very remarkable fact, that while thousands of people refuse to read paid puffs of worthless nostrums, none skip over Dr. Swayne's little squib about his Ointment for itching piles that itch so much at night. The people well know that it is published for their benefit, in other words, is pro bono publico. May its far reaching effects be perpetuated to the end of time.

Rheumatism
Neuralgia, Sprains,
Pain in the Back and Side.

There is nothing more painful than these diseases; but the pain can be removed and the disease cured by use of **Perry Davis' Pain Killer.**

This remedy is not a cheap Benzine or Petroleum product that must be kept away from fire or heat to avoid danger of explosion, nor is it an untried experiment that may do more harm than good.

Pain Killer has been in constant use for forty years, and the universal testimony from all parts of the world is, **it never fails.** It not only effects a permanent cure, but it relieves pain almost instantaneously. Being a purely vegetable remedy, it is safe in the hands of the most inexperienced.

The record of cures by the use of PAIN KILLER would fill volumes. The following extracts from letters received show what those who have tried it think:

Edgar Cady, Owatonna, Minn., says:
About a year since my wife became subject to severe sinkening from rheumatism. Our relief was in the PAIN KILLER, which speedily relieved her.

Charles Powell writes from the Sailors' Home, London:
I had been afflicted three years with neuralgia and violent pains of the stomach. The doctors at Westminster Hospital gave me my case in decrepit. I tried your PAIN KILLER, and it gave me immediate relief. I have resumed my strength, and am now able to follow my usual occupation.

G. H. Walworth, Saco, Me., writes:
I experienced incredible relief from pain in the side by the use of your PAIN KILLER.

E. York says:
I have used you PAIN KILLER for rheumatism, and have received great benefit.

Barton Sears says:
I have used PAIN KILLER for thirty years, and have found it a *never-failing remedy for* rheumatism and lameness.

Mr. Burditt writes:
It never fails to give relief in cases of rheumatism.

Phil. Gilbert, Somerset, Pa., writes:
From actual use, I know your PAIN KILLER is the best medicine I am get.

All druggists keep PAIN KILLER. Its price is so low that it is within the reach of all, and it will save many times its cost in doctors' bills. **25c., 50c. and $1.00 a bottle.**

PERRY DAVIS & SON, Proprietors,
Providence, R. I.

Beware OF *Fraud*
BENSON'S CAPCINE PLASTERS
HAVE BEEN IMITATED,
And their excellent reputation injured by worthless imitations. The Public are cautioned against buying Plasters having similar sounding names. See that the word C-A-P-C-I-N-E is correctly spelled.
Benson's Capcine Porous Plasters
Are the only improvement ever made in Plasters.
One is worth more than a dozen of any other kind.
Will positively cure where other remedies will not even relieve.
Price 25 cents.
Beware of cheap Plasters made with lead poisons.
SEABURY & JOHNSON,
Manufacturing Chemists, New York.
A SURE REMEDY AT LAST. Price 50cts. MEAD'S Medicated CORN and BUNION PLASTER.

SCHOOL BOOKS
—AND—
SCHOOL SUPPLIES.
Buzzell & Son
have everything in the School Book Line,
FOR ALL GRADES!
All Books Nicely Covered FREE. We make a specialty of our
Handy Pencil Tablets
from 5 to 20 cents,
Writing Paper Packets,
Spelling Tablets and Keystone Pens.
Also full line of Covered, Noiseless and Wooden Slates, Book-Straps, Pencils, Pen Holders, Writing Paper 5c per quire, and all other supplies for school use.

BUTTER.
50 Tubs finest creamery Butter, for sale by
HENRY F. GERRISH,

New Advertisements.

A BEAUTIFUL ORGAN, the "Mozart" New Style, No. 12,000, 27 stops, 10 full sets Golden Tongue Reeds, solid walnut, highly polished case. New and valuable improvements just added. Stool, book, music, boxed and delivered on board cars here, price only $125 dollars net cash. Satisfaction guaranteed in every particular or money refunded after one years' use. Every one sold sells another. It is a standing advertisement. Order at once. Nothing saved by correspondence. My new factory just completed, capacity 2000 instruments every 28 days, very latest improving wood-working machinery. Vast capital enables me to manufacture better goods for less money than ever. Address, or call upon Daniel F. Beatty, Washington, N. J.

What Makes the Children Laugh?
CAT'S CRADLE,
The handsomest fine art juvenile book, with 60 colored illustrations. 1 vol. Quarto. $2.00.
E. WORTHINGTON, 770 Broadway, N. Y.

IT POPULARITY IS UNPARALLELED.
130,000 SOLD!! and still more are to supply the wonderful and increasing demand for by far the best, most popular and cheapest,
Life of Garfield PRICE ONLY **$2**
This work is profusely illustrated, tells the enchanting story of his oventful life and tragic death; has been critically revised and approved by one of his most intimate personal friends; has far outsold all other editions because the best and cheapest, and our terms to agents are the most liberal of any. Superb steel plate portraits free. Outfit 50c. For proof of excellence, success of agents and terms address Hubbard Bros., Pubs. 10 Federal st, Boston.

A Book of Rare Originality, entitled
PRACTICAL LIFE
The great problem solved. Two individual carefully considered from the age of responsibility up to manhood of age, on **Education, Home, Society, Etiquette, Amusements, Dress, Love, Marriage, Business, &c.** *Book-lovers, others are to be Book Winners. The whole should be read.* Pen thoughts, rare information, wit and humor—sense and nonsense—sixty-one colored plates—each book a gem. **Agents Wanted Everywhere.** Send for Circular, Terms, Territory, &c., to the Pubs., **D. L. GUERNSEY, 61 Cornhill, Boston.** 1315

FLORIDA!
Atlantic and Gulf Coast Canal and Okeechobee Land Co.
50,000 SALES, $10 PAID
At par with a Bonus of 40 Acres for each 10 Shares from Choice Lands of the "Disson Purchase."
Offices: Third & Chestnut Sts., Philadelphia, 115 Broadway, N. Y., Rooms 111 and 113. Detailed Prospectus with descriptive maps mailed free.

PATENTS
Geo. E. Lemon, Att'y at Law.
WASHINGTON, D. C.
Send sketch or model for Preliminary Examination and Opinion as to Patentability, for which no charge is made. If reported patentable, no charge for services unless successful. Send for pamphlet of instructions. Established in 1865.
0645

NEW AND EXTENSIVE STOCK
—OF—
FALL & WINTER
GOODS
—AT—
WM. P. WALKER'S
No. 8 Market Square.
Having received a Full Assortment of Foreign and Domestic
Cloths, Cassimeres, &c.,
I am prepared to make them up into GARMENTS of the latest style, or according to the fancy of the purchaser, and
Perfect Satisfaction Guaranteed!
My Stock of Goods suitable for
SUITINGS
IS UNEQUALLED
Particular attention paid to the making of Army and Navy
REGULATION UNIFORMS.
A FULL ASSORTMENT OF
Gentlemen's Furnishing Goods!
Constantly on hand, consisting of
BOSOMS, GLOVES, SUSPENDERS, COLLARS, DRAWERS, SHIRTS, HANDKERCHIEFS, LINEN GOODS,
Of Every Description.

Transportation.

Eastern & Maine Central Railroad Line.

CARS leave the Station of the Eastern Railroad between Dock and Elm streets, as follows:

For Boston at 4 05, 7 15, 8 30, 10 35 A. M., 3 15, 4 15, 5 30 P. M. Sundays, 4 05 A. M., 4 00 P. M.

For Portland, Augusta, Brunswick, Lewiston, and Bangor, 10 00 A. M., 3 00, 9 10 P. M. Sundays 9 10 P. M.

For St. John and Halifax, daily 9 10 P. M.

For Great Falls and Wolfeboro, 10 30 A. M., 5 40 P. M.

For North Conway, 10 30 A. M.

For Dover and Way Stations, 5 00, 9 50 A. M., 12 20, 3 00, 6 55 P. M.

Trains leave for Portsmouth—

From Boston, 7 30, 8 30, 10 00 A. M., 12 30, 3 15, 4 40, 7 00 P. M. Sundays 8 00 A. M., 7 00 P. M.

From Portland, 2 00, 8 45 A. M., 1 10 P. M.

From North Conway, 7 00 A. M.

From Wolfeboro', 8 15 A. M., 3 00 P. M.

From Wolfeboro' Junction, 6 35, 8 55 A. M., 3 38 P. M.

From Great Falls, 7 37, 9 55 A. M., 4 34 P. M.

From Dover, 6 45, 10 25 A. M., 2 30, 4 45, 7 36 P. M.

From Newington, 7 01, 10 10 A. M., 2 45, 5 01, 7 58 P. M.

Trains from Boston arrive in Portsmouth at 9 50, 10 20, 12 15, 2 50, 5 30, 6 50, 9 00 P. M. Sundays 10 25 A. M., 9 00 P. M.

Trains from Portsmouth arrive in Boston at 6 30, 9 05, 10 40 A. M., 1 15, 3 10, 5 30, 7 40, P. M. Sundays 6 30 A. M., 6 30 P. M.

D. W. SANBORN, Master of Transportation.
LUCIUS TUTTLE, G. P. & T. A.
Dec. 4th, 1881.

Concord & Portsmouth Railroad.

PASSENGER TRAINS leave Concord Railroad Station, foot of Bridge street:

For Newmarket Junction, Manchester, Concord and Upper Railroads, at 7 55 A. M., and 5 10 P. M.

Arrive at Manchester at 9 48 A. M., and 7 10 P. M.

Arrive at Concord at 10 35 A. M., and 8 15 P. M.

Leave Concord at 7 20 A. M., and 3 35 P. M.

Leave Manchester at 8 10 A. M., and 4 25 P. M.

Arrive at Portsmouth at 10 10 A. M., and 6 15 P. M.

All trains connect at Newmarket Junction, with trains of the Boston & Maine Railroad for Exeter, Haverhill, Lawrence and Boston; and for Dover, Great Falls and Portland; at Concord with trains to and from all the Upper Railroads.

H. E. CHAMBERLIN, Supt.

STEAMER "MYSTIC."
KITTERY AND PORTSMOUTH.

Leave Stimpson's wharf, Kittery,		Leave Adams & Co.'s wharf, foot of Daniel St. Portsmouth,	
"	7 45 A. M.	"	7 25 A. M.
"	8 45	"	9 20
"	9 50	"	10 50
"	12 10	"	12 35 P. M.
"	1 50 P. M.	"	2 30
"	3 15	"	4 00
"	4 35	"	4 50

Leaves Kittery Tuesday, Thursday and Saturday evenings at 6 25 and 8 30; Portsmouth at 7 50 and 9 00.

Fare Five Cents Each Way.

Extra trips to accommodate parties and entertainments. Freight taken at low rates. Parties wishing to charter the steamer for excursions can do so by applying to

CAPT. H. W. TREFETHEN, Proprietor.

STEAMER JAMES SAMPSON.
KITTERY & PORTSMOUTH.

Leave Navy Yard Bridge, Kittery		Leave Navy Yard Landing, Portsmouth	
"	6 45 A. M.	"	7 25 A. M.
"	9 50	"	10 35
"	11 15	"	12 15 P. M.
"	1 40 P. M.	"	1 45
"	2 00	"	2 45
"	2 55	"	4 00
"	4 15	"	4 45
"	5 55	"	6 05
"	6 45	"	7 45
"	8 00	"	9 00

TO KITTERY POINT,
Touching at Newcastle
The Steamer "FEARLESS"
will commence her trips April 4th, and run as follows, until further notice:

Leave Portsmouth		Leave Kittery Point	
"	11 00 A. M.	"	9 00 A. M.
"	2 30 P. M.	"	1 00 P. M.
"	4 15	"	3 15

Landing in this city, Fernald's wharf, rear of No. 98 Market street.

Fare 10 Cents Each Way.

THEODORE KEEN, Proprietor.
March 28th, 1881.

FALL RIVER LINE
—FOR—
NEW YORK, SOUTH AND WEST,
This line with its superior construction, superb equipment, palatial steamers and considerate care for the comfort of its patrons, present Preeminent Advantages over all others. Trains connecting at Fall River with the well known steamers
BRISTOL AND PROVIDENCE
Leave Boston from Old Colony Depot, week days at 4 45 (accommodation,) and 6 P. M., (Steamboat Express,) Sundays at 7 P. M.
Leave New York for East at 5 00 P. M. daily.
Passengers leaving Portsmouth at 3 15 P. M., arrive in Boston at 8 30 in connection with the steamboat express train. Through tickets for sale at the Eastern R. R. Station; state rooms secured at the office of the Line, No. 3 Old State House, and at Old Colony Depot in Boston.
J. R. KENDRICK, Supt.
L. H. PALMER, Agent, No. 3 Old State House.

The Finest Line
—OF—
Crockery, Glass,
—AND—
PLATED WARE, CUTLERY,
—AND—
Lamps of all Kinds!
Also an endless assortment of
FANCY GOODS and FLOWER POTS,
and Ladies Baskets can be purchased at reasonable prices at the Attractive Store of
C. Dwight Hanscom & Co.
Nos. 45 Congress Street and 21 Fleet Street.

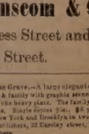
From the Cradle to the Grave.—A large elegant engraving, size 19x26 inches, finely engraved, and a family with graphic accounts of their life. Place one in each every place. The family portrait occupies the centre plate. Single copies 25c., $5 per hundred. Sent free on receipt of price. New York and Brooklyn in one week. J. W. Ferrett & Co., Publishers, 22 Chatham street, N. Y. Agents wanted everywhere.

Portsmouth Daily Chronicle.

By CHRONICLE & GAZETTE PUBLISHING COMPANY. | PORTSMOUTH, N. H., FRIDAY, DECEMBER 23, 1881. | $6 PER YEAR IN ADVANCE. THREE CENTS PER COPY.

I am Opening this week the Largest Assortment of the

FINEST MADE CLOTHING!

In Men's, Boys, Youths and Children's that I ever had the Pleasure of Showing to the People of Portsmouth. If in need of

BOOTS, SHOES or CLOTHING it will pay you to

VISIT THE ORIGINAL, ONE PRICE, SQUARE DEALING STORE OF

E. S. FAY, - - - - - - No. 3 Congress St.

THE PORTSMOUTH DAILY CHRONICLE

(Established August 2d, 1882,)

Is Published Every Morning, Sundays excepted, at No. 7 Exchange Building, Pleasant street, opposite the Post Office, by the

Chronicle and Gazette Publishing Company.

TERMS $6.00 PER YEAR.

The New Hampshire Gazette

(The Oldest Newspaper in the United States, established Oct. 7th, 1756,)

is published every Thursday at the same office. Terms, $1.50 per year; $2.00 per year, if not paid in advance.

ADVERTISEMENTS inserted on reasonable terms, in either or both papers. The GAZETTE, having a large country (in addition to its local) circulation, is an excellent medium of advertising. A liberal reduction made when advertisements appear in both papers.

☞ Correspondence from neighboring towns containing items of public interest, will be gladly received. All communications should be addressed and all checks made payable to the

CHRONICLE & GAZETTE PUBLISHING CO.,

PORTSMOUTH, N. H.

☞ *No Puffing Business* is conducted in the same office by Mr. Charles W. Gardner, who keeps on hand a large and well-selected stock of all materials required in his line.

Mr. J. H. Bates, Newspaper Advertising Agent, 41 Park Row (*Times* building,) New York, is authorized to contract for advertisements in the CHRONICLE and GAZETTE, at our best rates.

PATENTS!

R. H. EDDY,

No. 76 State St., Opposite Kilby, Boston,

SECURES PATENTS in the United States; also in Great Britain, France and other foreign countries. Copies of the claims of any Patent furnished by remitting one dollar. Assignments recorded at Washington. *No agency in the United States possesses superior facilities for obtaining Patents or ascertaining the patentability of inventions.*

R. H. EDDY, Solicitor of Patents.

Testimonials.

I regard Mr. Eddy as one of the *most capable and successful* practitioners with whom I have had official intercourse. CHARLES MASON, Commissioner of Patents.

"Inventors cannot employ a person more trustworthy or more capable of securing for them an early and favorable consideration at the Patent Office." EDMUND BURKE, Late Commissioner of Patents.

BOSTON, October 19, 1870.

R. H. EDDY, Esq.,—*Dear Sir:* You procured for me, in 1840, my first patent. Since then you have acted for and advised me in hundreds of cases, and procured many patents, reissues and extensions. I have occasionally employed the best agencies in New York, Philadelphia and Washington, but I still give you almost the whole of my business, in your line, and advise others to employ you. Yours truly, GEORGE DRAPER.

BOSTON, January 1, 1881. 3tawtjan81

AN EXTRA LOT OF

Sponges, Chamois Skins and WHIPS

at reasonable prices, at

JOHN S. TILTON'S

Harness Maker and Trunk Repairer,

18 Congress Street.

DENNIS SHEA,

MANUFACTURER OF

Cement Stone Pipe

AT

26 WATER STREET, PORTSMOUTH.

The best Pipe made for Sewers, Culverts, Cellar and Sink Drains, Water Closets, etc. Gives perfect satisfaction wherever used. Is proof against frost, acids, and all substances which pass through the Pipe.

For sale at wholesale or retail, or laid in the best manner.

Orders for Pipe and laying left at the factory will receive prompt attention.

JUST OPENED!

AN

Enormous Line

OF

STRAW HATS!

Very Cheap.

F. G. MOSES,

No. 13 Congress Street

The great superiority of DR. BULL'S COUGH SYRUP over all other cough remedies is attested by the immense popular demand for that old established remedy.

DR. BULL'S COUGH SYRUP

For the Cure of Coughs, Colds, Hoarseness, Croup, Asthma, Bronchitis, Whooping Cough, Incipient Consumption and for the relief of consumptive persons in advanced stages of the Disease. For Sale by all Druggists.—Price, 25 cents.

SULPHUR BITTERS

THE GREAT

German Remedy.

TRUTHS FOR THE SICK.

For those deathly Bilious Spells, depend on SULPHUR BITTERS, it will cure you.

Ladies in delicate health, who are all run down, should use SULPHUR BITTERS.

The Giant Dyspepsia is cured by using SULPHUR BITTERS.

$1,000 will be paid for a case where S. BITTERS will not assist or cure. It never fails.

Operatives who are closely confined in the mills and workshops; Clerks, who do not procure sufficient exercise, and all who are confined in doors, should use SULPHUR BITTERS. They will not then be weak and sickly.

Cleanse the vitiated blood when you see its impurities burst-ing through the skin in Pimples, Blotches and Sores. Rely on SULPHUR BITTERS, and health will follow.

General Debility is a gentle tonic. Use SULPHUR BITTERS, and you will not be troubled.

SULPHUR BITTERS will cure Liver Complaint. Don't be discouraged; it will cure you.

Don't be without a bottle. Try it; you will not regret it.

SULPHUR BITTERS will build you up and make you strong and healthy.

Sulphur Bitters.

SULPHUR PLASTERS cure pain in the side. KAUFMANN'S PILLS do not gripe. 25 cents.

HOLMAN'S PAD

TRADE MARK.

ACTS BY ABSORPTION THROUGH THE NERVE FORCES AND THE CIRCULATION.

Dr. Holman's Pad is the Original and Only Genuine Curative Pad, the only remedy that has an honestly-acquired right to use the title-word "Pad" in connection with a treatment for chronic diseases of the Stomach, Liver, Spleen and Malarial Blood Poisoning.

Holman's Pad has such complete control over the most persistent Chronic Diseases of the Stomach and Liver, including Indigestion, all forms of Dyspepsia, Bilious and Sick Headaches, Nervous Prostration and Sleeplessness, as to amply justify the eminent Professor Loomis' high encomium: "It is nearer a Universal Panacea than anything in medicine!"

Beware of Bogus and Imitation Pads. Each Genuine HOLMAN PAD bears the Private Revenue Stamp of the Holman Pad Company, being the above Trade Mark printed in green.

FOR SALE BY ALL DRUGGISTS.

Or sent by mail, postpaid, on receipt of $2.00. Full Treatise sent FREE.

HOLMAN PAD CO.,

(P. O. Box 2112.) 744 Broadway, N. Y.

Dr. Holman attends daily. Consultation Free. Suitable rooms for the reception of lady patients.

WHIPS All kinds, cheap, at LARRABEE'S

Daily Chronicle.

Naval Affairs.

Lieut. Commander Leonard Chenery has been placed on the retired list of the navy, for reason of incapacity for further service.

The Tallapoosa arrived at Washington from New York on the 20th inst.

A detail of thirty-one boys—six for the Alliance and twenty-five for the Powhatan—arrived at Boston on the 21st inst., from the training-ship New Hampshire at Newport, R. I.

John B. Finch of Nebraska and Gov. St. John of Kansas have been making temperance speeches at Plattsmouth. An evening paper there vilified Mr. Finch, and he thereupon went to the office and thrashed the editor-in-chief and the local editor, and put the rest of the staff to flight.

E. H. Tappan, a merchant, died in a dentist's chair at Hammond, Ind., on Tuesday, Dec. 20th, while under the influence of chloroform.

The general assembly of Virginia is to pass a bill relieving a number of citizens of disability incurred under the anti-duelling law. Over forty names are mentioned in the bill, including the following, nearly all of whom incurred their disabilities during the late political canvass for state officers: H. H. Riddleberger, the newly-elected United States senator; Hon. Geo. D. Wise, member of Congress; Gen. Peyton Wise, Capt. John S. Wise, L. L. Lewis, United States district attorney, William C. Elam, editor of the Richmond *Whig*, and the prospective secretary of the commonwealth, Richard F. Beirne and Wm. Ryan of the editorial staff of the *State*, Capt. Asa Rogers, Jr., state railroad commissioner, Gen. Wm. H. Payne of Warrenton, Va., and L. G. Washington.

"The melancholy days have come, the saddest of the year," because of the great increase of suffering induced by colds, coughs, asthma, etc., all of which Dr. Bull's Cough Syrup will promptly cure.

Two miners were fatally and three seriously injured on Tuesday, Dec. 20th, by an explosion of gas in the Alto colliery at Pottsville, Pa.

There is no questioning that animals should be cared for when sick, and Mr. Bard, a "boss" drayman, of Walnut street, Cincinnati, says in his long experience he has never known St. Jacobs Oil to fail in relieving the ailments and accidents to which horses are liable at all seasons of the year.

In Lima, N. Y., at one o'clock in the morning on the 21st inst., a dynamite cartridge was exploded under John Rumsey's hotel, blowing one side of the house to splinters. The explosion was heard four miles. No one was in the building at the time. The perpetrators are unknown.

A Woman's Experience.

Mothers and daughters should feel alarmed when weariness constantly oppresses them. "If I am fretful from exhaustion of vital powers and the color is fading from my face, Parker's Ginger Tonic, gives quick relief. It builds me up and drives away pain with wonderful certainty."—*Buffalo Daily.*

On the 20th inst., near Brewster's, Conn., an unknown man lying across the rails of the New York & New England railroad was struck by a locomotive, knocked as high as the smoke-stack, and killed.

Elegance and Purity.

Ladies who appreciate elegance and purity are using Parker's Hair Balsam. It is the best article sold for restoring gray hair to its original color, beauty and lustre.

A Stamford, Conn., hack driver named Williams, had a young lady passenger to carry to Glenville, but instead he drove her into the woods and made an unsuccessful attempt upon her person. The hackman is in jail under $1,000 bonds, and the young lady is dangerously ill.

NEW BLOOMFIELD, Miss., Jan. 2, 1880. I wish to say to you that I have been suffering for the last five years with a severe itching all over. I have heard of Hop Bitters and have tried it. I have used up four bottles, and it has done me more good than all the doctors and medicines that they could use on or with me. I am old and poor but feel to bless you for such a relief by your medicine and from torment of the doctors. I have had fifteen doctors at me. One gave me seven ounces of solution of arsenic; another took four quarts of blood from me. All they could tell was that it was skin sickness. Now, after these four bottles of your medicine, my skin is well, clean and smooth as ever. HENRY KNOCHE.

Esposito, the Italian brigand who was extradited from this country a short time ago, is on trial at Palermo. He denies all the charges except one.

Henry's Carbolic Salve.

The best salve in the world for cuts, bruises, sores, ulcers, salt rheum, tetter, chapped hands, chilblains, corns and all kinds of skin eruptions, freckles and pimples. The salve is guaranteed to give perfect satisfaction in every case or money refunded. Be sure you get Henry's Carbolic Salve, as all others are but imitations. Price 25 cents. For sale by all druggists.

Dr. Green's Oxygenated Bitters

Are a cheap and simple remedy for dyspepsia and billiousness in all their worst forms. It is a well known preparation, and has been known and endorsed by physicians for many years, and has been used by thousands of sufferers in all parts of the world as a standard and reliable remedy.

Within a year Mrs. Moses Howe of Byfield, Mass., has broken one leg, one thigh and one wrist.

Judge Men By Their Works.

A man is judged in this life by his works, and in this connection it may not be inopportune to add, that Dr. Swayne has accomplished more good through the medium of his Ointment for skin diseases, than has the school of physicians combined. "It's an ill wind that blows nobody good." What the physicians have lost Dr. Swayne has gained.

Por'smouth Wholesale Prices.

Reported by BUTLER & LAIGHTON, Grocers.

Butter, per ℔ 30 to 36c.
Corn per bushel, Western 70c; Northern 80c.
Cheese, 15c per ℔.
Coal, Anthr, per ton $6.00, Smith's, per ton $6.00.
Eggs per dozen, 32c.
Flour, Fancy, $8.00 @ $9.00; Ex. $10.00.
Fish per ℔ by the qu., Cod 3 @ 6c; Pollock 3 1-2c.
Hay per ton, $14 @ $18.
Kerosene Oil per gallon, 10c.
Lard per ℔, by the tub, 15c.
Lard Oil per gallon, $1.00.
Molasses per gal., Cuba 42c; N. O. 55c @ 65c.
Oats per bushel, 56c.
Potatoes per bushel, new $1.00.
Pork per bbl., $20.00 @ $22.00.
Plaster per ton, lump $6.00; ground $10.
Rye, Northern, per bushel, 90c.
Soap per ℔, No. 1, 6c @ 7c.
Sugar per ℔, lb. 8 3-4 @ 9c; Gr. 11; Crushed 11 1-2c
Tea per ℔, Black 40c @ 75c; Green 50c @ 80c.
Wood per cord, Hard $5; Pine $3.

Recent Stock Sales.

U. S. new 4 1-2s, coupon	114 1-2
U. S. new 4s, coupon	118 1-4
Maine State 6s, 1889	117 1-8
N. H. State 6s, 1892	117 3-4
Massachusetts State 6s, Gold	117
Portsmouth City 6s, 1893	115
Eastern R. R. 4 1-2s	106 1-8
Ports., Great Falls & Conway 4 1-2s	87 3-4
Great Falls Manufacturing Co	114
Cocheco Manufacturing Co	870
York Manufacturing Co	1357 1-2
Laconia Manufacturing Co	607 1-2
Boston & Lowell R. R.	107 3-4
Boston & Providence	161
Boston & Maine	148 1-4
Boston & Albany	150 1-2
Concord	99 3-4
Eastern	87
Eastern Railroad in N. H.	96
Fitchburg	142
Maine Central	44 1-2
Manchester & Lawrence	185 1-4
Michigan Central	92 1-4
Northern in N. H	106 1-2
Nashua & Lowell	132 1-4
Old Colony	131
Ports., Great Falls & Conway	17 1-2
Portland, Saco & Portsmouth	116
Portsmouth & Dover Railroad	112

Portsmouth Insurance Agency

ESTABLISHED 1851.

JOHN SISE, INSURANCE AGENT

OFFICE,

4 Market Sq., Up-Stairs.

ÆTNA INSURANCE CO., Of Hartford, Conn.
HOME INSURANCE CO., Of New York.
HARTFORD FIRE INSURANCE CO., Of Hartford, Conn.
ROYAL INSURANCE CO., Of Liverpool, Eng.
FRANKLIN FIRE INSURANCE CO., Of Philadelphia, Pa.
PHENIX INSURANCE CO., Of Brooklyn, N. Y.
LONDON AND LANCASHIRE FIRE INSURANCE CO., Of Liverpool, Eng.
Pennsylvania Fire Insurance Company, Of Philadelphia, Pa.
METROPOLE INSURANCE CO., Of Paris, France.

Responsible Companies, Large Assets, Equitable Rates, Prompt Settlements.

JOHN SISE,

Insurance Agent, 4 Market Sq., Up-Stairs

MORSE & ILSLEY

FIRE, LIFE AND ACCIDENT

INSURANCE

AGENTS,

Represent the following reliable companies.

THE INSURANCE COMPANY OF NORTH AMERICA, *Of Philadelphia, Pa.*

LIVERPOOL and LONDON and GLOBE *U. S. Office, New York City.*

SPRINGFIELD, *Of Springfield, Massachusetts.*

QUEEN, *Liverpool and London.*

PHŒNIX *Of Hartford, Conn.*

ORIENT, *Of Hartford, Conn.*

TRAVELLERS' LIFE and ACCIDENT COMPANY, *Of Hartford, Connecticut.*

NEW ENGLAND MUTUAL LIFE, *Of Boston, Mass.*

The above companies are well known and reliable, and we solicit the patronage of our friends and the public. All losses adjusted and prompt paid at our office.

MORSE & ILSLEY,

NO. 15 PLEASANT ST., - UP ONE FLIGHT

Prepare for Cold Weather!

LADIES' and GENTS'

UNDERWEAR! HOSIERY and GLOVES.

N. B. Our 50 cts. Ladies Vest can't be beat in the city. GIVE US A CALL.

No. 53 Congress St.

FRANKLIN BLOCK.

ALFRED STAVERS.

Fletcher & Tanton,

UPHOLSTERERS,

Furniture Dealers & General Undertakers

No. 38 Market Street, Portsmouth, N. H.

Coffins, Robes and Caskets always on hand or made to order. Orders left at 39 Deer Street or 27 State Street, by day or night, will be promptly attended to. S. S. FLETCHER, H. G. TANTON.

CELERY.

Fresh Daily, for sale by

Henry F. Gerrish.

L. S. L.

Particular Notice.

All the Drawings will hereafter be under the exclusive supervision and control of Generals G. T. Beauregard and Jubal A. Early.

A SPLENDID OPPORTUNITY TO WIN A FORTUNE. Tenth Grand Distribution, Class L, at New Orleans, Tuesday, January 18, 1882—140th Monthly Drawing.

LOUISIANA STATE LOTTERY COMPANY.

Incorporated in 1868 for 25 years by the Legislature for Educational and Charity purposes—with a capital of $1,000,000—to which a reserve fund of over $550,000 has since been added.

By a overwhelming popular vote its franchise was made a part of the present State Constitution adopted December 2d, A. D., 1879.

Its Grand Single Number Drawings will take place monthly. It never scales or postpones. Look at the following Distribution:

CAPITAL PRIZE, $30,000.

100,000 TICKETS AT TWO DOLLARS EACH.

HALF-TICKETS, ONE DOLLAR.

LIST OF PRIZES.

1 Capital Prize of	$30,000	....	$30,000
1 Capital Prize of	10,000	.....	10,000
1 Capital Prize of	5,000	.....	5,000
2 Large Prizes of	2,500	....	5,000
5 Large Prizes of	1,000	....	5,000
20 Prizes of	500	.....	10,000
100 " "	100	.....	10,000
200 " "	50	.....	10,000
500 " "	20	....	10,000
1000 " "	10	....	10,000

APPROXIMATION PRIZES.

9 Approximation Prizes	$300	.....	$2,700
9 " "	200	.....	1,800
9 " "	100	.....	900

1857 Prizes amounting to $170,400

Responsible corresponding agents wanted at all points, to whom liberal compensation will be paid.

For further information, write clearly, giving full address. Send orders by express or Registered Letter, or Money Order by mail, addressed only to

M. A. DAUPHIN, New Orleans, La.

or M. A. DAUPHIN, at No. 212 Broadway, New York.

The particular attention of the Public is called to the fact that the entire number of the tickets for each monthly drawing is sold, and consequently all the prizes in each drawing are paid and drawn and paid.

Silas Phibrick,

MANUFACTURER OF

Marble Monuments Grave Stones,

Table Tops and Mantel Pieces; also Brown stone and Granite, for all purposes.

☞ A large stock of grave-stones and monuments, made during the winter, for sale at reasonable rates at the Stone Yard, Pier wharf, State street, Portsmouth.

39TH

Popular Monthly Drawing of the

COMMONWEALTH DISTRIBUTION CO.

In the city of Louisville, on

SATURDAY, DEC. 31st, 1881.

These drawings occur monthly (Sunday excepted,) under the provisions of an act of the General Assembly of Kentucky.

The United States Circuit Court on March 3rd rendered the following decisions:

1st. That the Commonwealth Distribution company is legal.

2d. Its drawings are fair.

N. B.—This Company has now on hand a large reserve fund. Read the list of prizes for the

December Drawing.

1 Prize	$30,000	100 Prizes	$100 each	$10,000
1 "	10,000	100 "	50 "	10,000
2 "	5,000	100 "	25 "	12,000
10 "	$1000 each	10,000	1000 "	10 "	30,000
20 "	500 "	10,000			

9 Prizes $300 each, Approximation Prizes, $2,700
9 " 200 " " " 1,800
9 " 100 " " " 900

1,900 Prizes $112,400

Whole Tickets, $2. Half Tickets, $1. 27 Tickets, $50. 55 Tickets, $100.

Remit money in bank draft or letter, or send by express. Don't send by registered letter or post-office order. Orders of $5 and upward, by express, can be sent at our expense. Address all orders to R. M. BOARDMAN, Courier-Journal Building, Louisville, Ky., or R. M. BOARDMAN, 212 Broadway, New York.

OYSTERS!

$1.00 per gallon.

Norfolk Oysters at $1.00 per gallon; also, Providence River, Somerset and New York Oysters,

WHOLESALE AND RETAIL,

AT

W. FREEMAN'S

Nos. 26 & 28 Congress St.

A Great Blessing to Mothers and Nurses.

"Swayne's Teething Cure" for infants. This new theory and infallible remedy has saved the lives of thousands of children. When the child is in pain, or restless with its teeth shooting in its gums, simply rub the gums for two or three minutes with the "Cure." What little it may swallow will relieve colic, pain and flatulence, prevent fever, and avoid that painful operation of lancing the gums, which always makes the next tooth harder to come through and sometimes causes death. Depend upon it, mothers, it will give rest to yourselves and immediate relief and health to your infants. A very able medical writer, who enjoys a large and lucrative practice, says: "Rubbing the gums with a soothing lotion, is the only true method for children teething; poisonous drugs should never be introduced into their delicate stomachs." "Swayne's Teething Cure" is prepared only by Dr. Swayne & Son, Philadelphia, and sold by all leading apothecaries at 25 cents a bottle.

A Louisiana sugar planter estimates the falling off in the crop at fully sixty per cent from last year.

The restoration to health of our child we considered very uncertain. When two weeks old she caught a cold; until eighteen months old she was not able to breathe through her nostrils, became emaciated, was a puny child. Upon using Ely's Cream Balm her difficulty is removed; she breathes freely and naturally. The neighbors consider it a wonderful restoration. MR. & MRS. J. M. SMITH, Owego, N. Y.

I have used Ely's Cream Balm and received great benefit, at present being entirely free from catarrh. Many of my friends have also been much benefitted by the Balm. What is claimed for this remedy I am fully convinced is true. CHAS. GREENE, Conductor N. Y., L. E. & W. R. R., Port Jervis, N. Y.

Price 50 cents.

Three New York "detectives" are held in $3000 each for trial, for hiring a woman of infamous character to compromise Simon Uhlman, from whom Mrs. Uhlman desires a divorce.

Portsmouth Chronicle.

FRIDAY, DEC. 23, 1881.

PUBLISHED EVERY MORNING (SUNDAYS EXCEPTED) AT PORTSMOUTH, N. H. Entered at the Post Office at Portsmouth, N. H., as second-class matter.

The "Jeannette"

Secretary of State Felinghuysen on the 21st inst. telegraphed to Mr. Hoffman, the United States charge d'affairs at St. Petersburg, to do everything possible in aid of the members of the Jeannette exploring expedition, and directing him to cable for whatever funds were needed.

A special despatch from the New York *Herald* correspondent at St. Petersburg, dated Dec. 21st, says: "The governor general of East Siberia, who happens to be at present in St. Petersburg, having received information of the arrival of the shipwrecked crew of the Jeannette in the region under his command, immediately proceeded to Gatschina and saw the emperor, who personally ordered that all supplies that were necessary for food, clothing, money and transportation should be placed at their disposal."

The following despatch was received at the London office of the New York *Herald* at 2:20 o'clock A. M. on the 22d inst.:

IRKUTSK, Dec. 21—2:05 P. M.—Jeannette was crushed by the ice in latitude 77.15 degrees north, longitude 157 degrees east. Boats and sleds made a good retreat to fifty miles northwest of the Lena river, where the three boats were separated in a gale. The whaleboat, in charge of Chief Engineer Melville, entered the east mouth of the Lena river on Sept. 17th. It was stopped by ice in the river. We found a native village, and as soon as the river closed I put myself in communication with the commandant at Boloemga. On Oct. 29th I heard that the first cutter, containing Lieut. DeLong, Dr. Ambler and twelve others, had landed at the north mouth of the Lena. The commandant at Boloemga sent instant relief to the whaleboat party, who are all well. Nindeman and Noras arrived at Boloemga on Oct. 29th for relief for the first cutter, all of whom are in a sad condition and in danger of starvation, and all badly frozen. The commandant at Boloemgh has sent native scouts to look for them, and will urge vigorous and constant search until they are found. The second cutter has not yet been heard from. Telegraph money for instant use to Irkutsk and Jakutsk. The list of people in the boats is as follows:

First cutter (safe) Lieut. DeLong, Dr. Ambler, Jerome J. Collins, William Nindeman, Louis Noras, Hans Erickson, Henry Knock, Adolph Dressler, Carl Gortz, Walter Lee, Nells Ivorson, George Boyd, Alexis, Ah Lorn.

Second cutter (missing) Lieut. Chipp, Capt. Dunbar, Alfred Sweetman, Henry Waxon, Peter Johnson, Edwin Star, Shawell, Albert Kaine.

Whaleboat (safe) Engineer Melville, Lieut. Danenhauer, Jack Cole, James Bartlett, Raymond Newcomb, Herbert Leach, George Landestach, Henry Wilson, Manson, Aniquin, Long.

The New York Tribune.

The prospectus of the New York *Tribune* for 1882 will be found in another column. The *Tribune* needs no commendation. As an authority in political, commercial and literary matters its reliability cannot be controverted, and it is too well established to require comment. The mantle of Horace Greeley has fallen upon worthy shoulders, and the *Tribune's* advocacy of the rights of the people in their persons and property is as fearless as in the days of its illustrious founder. Its able discussion of the leading questions of the day, its bright and fearless editorials, and its choice literary contents have combined to render it one of the most popular and valuable of the metropolitan journals, and its European reputation is excelled by no similar periodical on this side of the Atlantic.

News and Notes.

The aldermanic committee on the recount of the votes cast in Boston at the late election have completed the recount of the votes for mayor and aldermen, with the result that Dr. Green has 705 plurality over Palmer for mayor, and Charles V. Whitten is elected alderman in place of William Frost, who was declared elected by the original returns.

The recent seizure of smuggled watches in Montreal has brought to light the fact that officials of railways and the Pullman car company have been engaged in such transactions, and that an organized system of smuggling across the border has existed for some time.

Dr. Francis Guiteau, grandfather of the assassin, was a medical witness for the prosecution in the trial of one Alphous Hitchcock, for the crime of murder. The trial took place in the barn of a farmer, named Sylvanus Smalley, in the town of Sullivan, Madison county, N. Y., on the 4th of July, 1807, and was the first capital case tried in that county. Hitchcock's counsel set up the plea of insanity, and it was upon the testimony of Dr. Guiteau, as a medical expert, that the culprit was convicted and subsequently hanged.

George E. Sickles, aged ninety-two years and reported to be worth $12,000,000, father of Gen. Daniel E Sickles, was married in New York on the 21st inst. to Mrs. Mary S. Sawyer, a widow of forty.

The Vizina Consolidated Mining Co. of Tombstone, Arizona, has declared the usual monthly dividend of $20,000, also an extra dividend of $20,000, after paying these two dividends, amounting to $40,000, the company has as surplus over $100,000, sufficient for five monthly dividends. The product of the mine for November was 618 tons of ore, yielding $59,029 bullion value, or an average of $93.88 per ton. The stock is becoming active on the Mining Exchanges in New York, and at the present selling price its dividends are at the rate of about fifty per cent per annum.

Frederick A. Palmer, auditor of city accounts of Newark, N. J., confesses to stealing $125,000 of the city's money. He "manifests deep humiliation," it is a comfort to know.

Thomas J. Norton, a New York policeman, was murdered on the night of Dec. 18th while in the execution of his duty, by Bernard Fitzpatrick, another policeman, who was off duty, and carousing in a drinking saloon. The murderer is under arrest. His father is a prominent democratic politician, and an alderman-elect.

Two men were drowned in the lake, at East Saginaw, Mich., Dec. 20th. Two boys were drowned at Watertown, Wis., two more in Lake Winnebago at Fond du Lac, Wis., and two more at Pembroke, Ontario, Dec. 21st, all by breaking through the ice.

AROUND HOME.

Barnabee recently administered a merited rebuke to some ill-mannered people who started to leave the hall while he was singing, in Stoneham, Mass. He stopped short, and remarked: "There will be an intermission. I always make it a point never to disturb persons leaving the hall." The occasion for such a neat and pointed rebuke occasionally occurs in our own city, but more rarely than in any other small place we know of. Portsmouth audiences may lack enthusiasm, but they are not boorish.

The bill introduced in the senate by Mr. Rollins to fix the term of office of collectors of internal revenue, provides that hereafter collectors of internal revenue shall be appointed for a term of four years, and that the commissions of all collectors who shall have served four years or more, on the 30th of June, 1881, shall expire on that date. Should this bill pass, the movement to have a new collector of internal revenue in New Hampshire would be quieted for a time, but the question of Mr. Young's successor would be well out of the way when the next legislature considers who shall be chosen senators. The bill will probably not pass without opposition.

The treasurer of the Faith Home for Old Ladies acknowledges donations of five and ten dollars from two friends in this city; also five dollars from a friend in Massachusetts.

At the 74th annual meeting of the Strafford District Medical society, held in Dover on the 21st inst., Dr. Samuel C. Whittier of this city was elected president for the ensuing year; Dr. Charles A. Fairbanks of Dover was chosen secretary, and Dr. Charles H. Tufts of Dover treasurer. A number of interesting papers were read.

The Methodist society are making special efforts for the success of their Christmas festival on Saturday evening. In connection with the Christmas trees, will be performed the cantata of "Santa Claus" by a select corps of young ladies and gentlemen, and judging from the rehearsals we think it will be finely rendered. There will be no charge for admission, though we understand a collection will be taken to defray expenses.

Mr. Harry Lombard of this city recently lost a horse from the "pink-eye" disease. Many other horses are reported as being affected with the same complaint.

The schooner Paul Revere, of Gloucester, Mass., which collided with the schooner Mary S. Hontvet of this port on Jeffrey's, Dec. 16th, had to put into Gloucester for repairs. It was supposed at the time by the Hontvet's crew that the other vessel had only carried away her bobstay, but it appears that she damaged her stem and suffered other injuries in the collision. The two schooners were on the railway at Gloucester on Thursday last, side by side, receiving repairs, and it was said would be ready for sea in a few days.

The arrivals of fishing schooners on Thursday, with their fares, were as follows: Grace Cheate, 9000 lbs.; Rover's Bride, 6000 lbs.; Storm King, 6000 lbs.; Water Lily, 3200 lbs.; Albert Woodbury, 3000 lbs.; Daniel C. Baker, 5000 lbs.; E. A. Williams, 6000 lbs.; Mary E. Smith, 1500 lbs.; Ev. Nichols, 5000 lbs.; Ephraim Downs, 1500 lbs.; Nettie Adams, 1200 lbs.

Mayor Sise on Wednesday of this week stationed a police officer at the south pond, provided with a rope and boat hook, to extricate foolhardy boys in case they should break through the ice, which fortunately did not occur; a man or two with switches or sled-stakes, to keep the young fools off the ice, would be quite as effective. A large number of boys were skating on the north pond, Wednesday, but on Thursday afternoon there were no boys there, as there was no ice remaining. Several men in boats were spearing for eels in the north pond on Thursday.

MARINE CHRONICLE.

PORT OF PORTSMOUTH.

ARRIVED Dec. 22d.

Sch Spartan, Hodgdon, Baltimore, with 881 tons coal to J Albert Walker.

Sch Oliver Dyer, Emerson, Philadelphia, with 500 tons coal to J Albert Walker.

Sch George Gilman, Randall, Machias, with 70,000 feet lumber to J H Broughton.

Ship McLauria, Little, from Yokohama arr at San Francisco 20th.

Sch Chas H Trickey, Kelly, from Boston arr at New York 20th.

Sch Addie Jordan, Leavitt, New York for this port, passed through Hell Gate 20th.

VIZINA CONSOLIDATED MINING COMPANY.

NEW YORK, December 15th, 1881.

The trustees have declared from the earnings the regular monthly dividend of ten cents per share, or $20,000; also an EXTRA DIVIDEND of ten cents per share, or $20,000, both payable at the office of the company, No. 39 Pine street, on January 3 y 3, 1882. Transfer books close Dec. 27th, 3 P. M., and re-open January 4th, 1882.

5224 J. E. HASKELL, Vice President.

To Rent.

A STABLE—Two stalls and carriage room—within two minutes walk of Market square. Apply at Chronicle Office.

HARD & PINE WOOD!

Best of country Wood from White Mountains. Cut to order by steam power at

PORTSMOUTH COAL POCKETS.

J. ALBERT WALKER,

No 137 Market Street.

Order book and telephone at Moses' Hat Store, No. 13 Congress street.

B & L

Christmas Goods.

125 *boxes Table and Cooking Raisins.*
1000 *lbs. New Citron and Currants.*

English Plum Pudding

In 1 lb., 2 lb., 3 lb. and 4 lb. cans.

Gordon & Dilworth's and Atmore's

MINCE MEAT.

Ferris & Co.'s

Little PIG HAMS.

Weisbaden Preserves,

In large and small bottles.

Fine Champagnes, Table Wines,

— ALSO —

COOKING WINES AND BRANDIES.

New Nuts of all kinds.

500 lbs. ALMERIA GRAPES,

FLORIDA ORANGES, etc., etc.

Butler & Laighton.

NO. 1 MARKET SQUARE.

ST JACOBS OIL

TRADE MARK.

THE GREAT

GERMAN REMEDY.

FOR

RHEUMATISM,

Neuralgia, Sciatica, Lumbago, Backache, Soreness of the Chest, Gout, Quinsy, Sore Throat, Swellings and Sprains, Burns and Scalds, General Bodily Pains, Tooth, Ear and Headache, Frosted Feet and Ears, and all other Pains and Aches.

No Preparation on earth equals ST. JACOBS OIL as a *safe, sure, simple* and *cheap* External Remedy. A trial entails but the comparatively trifling outlay of 50 Cents, and every one suffering with pain can have cheap and positive proof of its claims.

Directions in Eleven Languages.

SOLD BY ALL DRUGGISTS AND DEALERS IN MEDICINE.

A. VOGELER & CO.,
Baltimore, Md., U. S. A.

NEW AND SEASONABLE DRY GOODS!!

AYERS & LOCKE have the Largest Stock of the above Goods in Portsmouth. Their Display of Goods well SUITED FOR THE HOLIDAY TRADE

Compare favorably with the Stocks to be found in Boston. The largest variety of Linen Towels, Napkins, Damask Table Covers and Sets. Sixty dozens Damask Towels at 15c each, worth 25c. Ladies Linen Handkerchiefs, hemstitched, embroidered and lace trimmed. Gents' Linen Handkerchiefs, tape and colored borders, also hemstitched. Ladies Neck Wear in large variety, Spanish Fichues and Ties. Made up Lace Goods, China Silk Half Handkerchiefs, with Knotted Fringe.

KID GLOVES, KID MITTENS AND SILK HANDKERCHIEFS

a very large assortment at close prices. Balance of Stock CLOAKS at Reduced Prices. We do not mean to carry any Garment over this year. Prices accordingly. Do not fail to examine before purchasing.

AYERS & LOCKE.

LADIES', GENTLEMEN'S and CHILDRENS'

UNDERWEAR!

can be bought cheap at

Lewis E. Staples'

DRY GOODS AND NICK-NACK STORE

No. 7 Market Street.

C. EVERETT

Informs his former patrons and the public in general that he has resumed business at

No. 15 Fleet Street,

Opposite National Block, where he will attend to

CARRIAGE MAKING and REPAIRING

In all branches, at short notice, and to the guaranteed satisfaction of his patrons.

THE

Mutual Life Insurance Co.

of New York,

F. S. WINSTON, President.

The Mutual Life Insurance Company of New York is THE OLDEST Company, with thirty-seven years of experience.

It is the largest Company by many millons of Assets in the World.

It is purely Mutual—without Capital or Stockholders to share in profits, and no bonuses allowed to Officers, Trustees, or Employees.

It confines its business to regular Life and Endowment Policies, and the granting of Annuities. No new or experimental plans.

Its premium rates are lower than any other regular Life Insurance Company, and Policy-holders participate in current earnings annually.

No Policy-holder need forfeit his Policy, provided three full annual premiums have been paid, and application is immediately made for a paid-up Policy, when necessity arises to do so.

Assets have more than doubled during the past ten years, notwithstanding the six years of financial panic.

Its Interest and Rent Receipts alone have exceeded its Death Claims TEN MILLIONS of Dollars ($10,000,000.)

It has issued over 220,000 Policies; insured over $700,000,000; received over $276,000,000 in premiums; and returned to Policy-holders over $162,000,000.

It can and does afford the cheapest, safest, and most satisfactory insurance investment of any Company in the world.

Is not this well styled a marvel in Finance? No more beneficent institution exists upon the face of the earth than this greatest of financial organizations, combining the greatest possible good for the greatest number with an expertness in financiering that is paralleled only by the sturdy integrity of its managers and the proud pre-eminence of its commercial, patriotic, and scientific record.

Further information and applications furnished by

C. M. GIGNOUX

GENERAL AGENT

For the States of Maine and New Hampshire.

Office National Block.....Portsmouth, N. H.

Critchley & Whalley,

MACHINISTS, AND DEALERS IN

PIPE AND FITTINGS

Of all kinds, for

STEAM, WATER, AND GAS.

Engines and Boilers.

Other Machinery Bought and Sold.

Belting & Belt Lacings, Sheet Rubber, and all kinds of steam packing constantly on hand at manufacturers prices

STEAM HEATING APPARATUS

For warming buildings.

52 Hanover Street.

A full line of

Overcoats, Ulsters, Ulsterettes & Vandykes,

Just Opened by

C. E. MYERS & CO.

— ALSO —

CLOTHS

in great variety by the yard—and made up to order. We make a specialty of

— SAWYER'S WOOLENS! —

For a good square trade call at the Old Stand

No, 3 Bow Street.

C. E. MYERS. C. E. SIMPSON

$5 TO $20 per day at home. Samples worth $5 free. Address Stinson & Co., Portland Maine.

Real Estate.

To Let,

STORE NO. 27 MARKET STREET. Apply to J. R. MAY.

To Let,

FRONT office over Rockingham National Bank recently occupied by Wm. E. Foster. Apply at the Bank.

To Let.

HOUSE No. 116 State street, now occupied by Capt. Jacobs. For particulars enquire of Mr. Jerome C. Butler of the firm of Butler & Laighton, or of the subscriber at Newcastle. eod4w GEO. W. TOWLE.

Office to Let.

THE large and pleasant FRONT OFFICE over A. F. Wendell & Co's store on Market square, to let on reasonable terms. Apply to JOHN G. AYERS.

For Rent.

STORE and dwelling attached, in Waldron block, recently occupied by Wm. Benson. Apply to William H. Hackett, office in U. S. Court House. Oct. 12th.

Chas. E. Laighton & Son,

Nearly opposite Post-Office.

Have in stock

New Bordeaux Goods,

CLARETS,

SAUTERNES, BURGUNDIES,

CHAMPAGNE AND

RHINE WINES!

Italian and French

OLIVE OILS,

in all sizes.

Richardson & Robbins'

ROLLED TONGUES.

While Boned Ham, Chicken, etc,

FERRIS'

Pig Hams & Bacon!

with as complete a line of

Seasonable Goods as can be found in New England.

SELECT YOUR

Christmas Cards!

— AND —

DIARIES,

While the Stock is

COMPLETE,

— AT —

Goodrich's Bookstore.

MARKED DOWN.

We shall sell for the rest of the season

BEAVER HATS FOR $3.00,

Former Price, $4.00.

BEAVER HATS FOR $2.75,

Former Price, $3.50.

Black Ostrich Plumes, $2.20

and Upwards.

A Lot of Shade Plumes,

At reduced prices. These Hats and Plumes are just received.

Those in want of hats or anything in the

MILLINERY

Line will do well to give us a call.

J. M. Tebbetts.

Nos. 3 & 14 Market St.

STRICTLY

First-Class Work

neatly and promptly done at the

Portsmouth

STEAM LAUNDRY!

CUFFS and COLLARS a Specialty.

The Finest

Lace Curtains Carefully Cleansed

— ALSO —

FEATHER BEDS and CARPETS

RENOVATED.

Feather Beds.....$1.50 each.
Carpets.....10 cents per yard.

All orders left at the office,

No. 72 STATE STREET

Will receive prompt attention.

Price Lists to be had on application.

OFFICE HOURS: Saturdays from 7 A. M. to 10 P. M. Every other day (except Sunday) from 7 A. M. to 7 P. M. 51

Local Matters.

POST OFFICE RULES.

MAILS CLOSE.

	A. M.	P. M.
Boston, West and South,	8, 10:35,	2:30 4:50 *6 30
Boston Way,	10:35,	2 30
Portland,	9:25	4:50 6:30
East [beyond Portland,]	9:25	6:30
Biddeford, Saco and Way,	9:25	4:50
Great Falls,	9:25	4:50
Great Falls & Conway R. R.	9:25	
Concord and North,	7:40	4:50
Concord Way,	7:40	4:50
Boston & Maine R. R.	7:40	4:50
Dover,	9:30	2:30 6:30

*Arrives in Boston next morning.

MAILS ARRIVE.

	A. M.	P. M.
Boston, South and West,	10:05,	3:15 5:50 9:08
Boston Way,	10:05	3:50
Portland and East,	11:20	3:20
Great Falls & Conway R. R.	11:20	
Concord and North,	10:20	6:50
Dover,	7:30	3:15 5:50

Letters for the night mails [and no others] east or west may be deposited in the box at the Eastern depot, every day except Sundays.

E. G. PEIRCE, Jr., P. M.

MINIATURE ALMANAC--DEC. 23.

SUN RISES..... 7:28 MOON SETS 7:34 P. M.
SUN SETS..... 4:32 FULL M'N A 6:50 A. M.
LENGTH OF DAY.. 9:04 1:00 P. M.

THE WEATHER.

U. S. SIGNAL OFFICE,
WASHINGTON, D. C.
Dec. 23, 1:30 A. M.

Probabilities for New England:—

Rain or snow followed by clearing weather, variable winds shifting to colder northwesterly, falling followed by rising barometer.

The Thermometer at the CHRONICLE Office, at 4:00 o'clock this morning, registered 46 degrees above zero.

Raining.

THE STATE TEACHERS' ASSOCIATION.

On Thursday the attendance was much larger than on the opening day, and the proceedings were watched with great interest. The first paper read was on "How to teach the multiplication table," by George E. Gay, of the English and Classical school at Concord, which was followed by a paper on "History" by H. P. Warren, principal of the State Normal school, and one on "Arithmetic—methods new and old," by G. C. Fisher, superintendent of schools in Dover.

At half-past one o'clock in the afternoon the association convened in business meeting, but adjourned to next day after appointing a committee consisting of Edward P. Sherburne, Mary E. Prescott, M. A. Bailey, Susie M. Cate, and A. E. Tuttle, to report officers for the ensuing year. The first paper read at the afternoon session was by E. C. Stimson, master of the Jones grammar school of Portsmouth, on "Arithmetic in grammar schools"—a most excellent essay, which attracted the closest attention of all present. Following this was a paper on "Notation, numeration, longitude and time, and fractions," by M. A. Bailey, master of the Keene high school. Mr. Bailey is a genius in arithmetic and the mathematical sciences, and gave excellent illustrations upon the blackboard of his method of teaching the subjects above named. Following his talk upon the foregoing topics, Prof. Quimby of Dartmouth college indulged in a little sparring with Mr. Bailey, which proved highly enjoyable to the audience, as both gentlemen were thoroughly booked up in the points under dispute.

At the evening session, the "Methods of teaching physics and chemistry" were discussed in an able manner by Prof. I. J. Osbun, of the Normal school at Salem Mass., his remarks being profusely illustrated by experiments, making this number of the programme one of absorbing interest.

Music—of the first order, of course—was rendered by Harlow's orchestra, the services of which excellent organization were generously volunteered; and Miss Grace Varrell, the "petite soprano," whose singing has always brought down the house on the few occasions in which she has appeared in public in this city, won enthusiastic recognition from the learned assemblage.

Among the prominent educators present on Thursday were Mr. Samuel W. Mason, supervisor of schools in Boston, J. W. Webster, principal of the Hancock school, Boston, D. W. Jones, principal of the Lowell school, Boston, Daniel A. Clifford of Manchester, C. E. Hussey, principal of the Rochester high school, and E. C. Burbeck of Nashua.

MUNICIPAL AFFAIRS.

In Board of Mayor and Aldermen, regular meeting, Thursday evening, Dec. 22d, Mayor Sise in the chair:

The records of last meeting were read and approved.

Bonds of Albert W. Parsons as police officer, constable and night watchman, were accepted.

An ordinance exempting the new works of Critchley & Whalley from taxation for a term of years, was referred to the committee on bills on second reading.

The Eastern Telegraph Co., chartered by the New Hampshire legislature last August, made application for leave to extend their telegraph wires from their line at or near the Eastern railroad station to some point near Market square. [The company are now operating a line over the Eastern railroad between Boston and Bangor, and desire to open an office conveniently located for business in this city; they are ready to begin business here as soon as their wires can be connected with a local office.] Henry H. Ham asked leave to sublet a portion of the premises occupied by him in the city building, to the company. The company offered to put up poles and paint them, and put on cross-pieces for the use of other lines if required by the city. Referred to the committee on streets, to report in one week.

Calvin Page, as attorney for heirs of Daniel H. Peirce and others, notified the city of damages accruing to the premises of complainants adjoining the south pond, from the overflowing of sewers leading into the pond, and asked prompt attention to the matter. Referred to the committee on sewers and drains, with the mayor added.

The mayor said there were several important suits pending against the city, and the solicitor was empowered to employ any additional counsel required to aid him in the defence.

Two vacancies were reported in the list of supernumerary watchmen.

Ald. Caswell advocated the amending of the ordinance relating to the cleaning out of vaults, so as to provide for the work being done only at night. The mayor strongly supported Mr. Caswell's view, and said the present method of conducting the business is a disgrace to the city—which is an unquestionable fact. A proposition looking to the carrying out of Mr. Caswell's view was rejected. A vote was passed authorizing the city marshal to arrest any person having a night-soil cart which slopped over—a power he possessed before, under the law relating to nuisances.

The mayor stated that a manufacturing company employing four hundred hands, which at one time thought of locating in this city, had given up the project as they could not be assured of a full supply of water, and he hoped the city government would take some action looking to a larger supply; that the president and directors of the Portsmouth Aqueduct Co. were willing to sell all their property and claims for the sum of $100,000, and $50,000 more might be required for improvements. He was authorized to bring this matter up, and now was the time to move, if a movement is to be made. After discussion, the matter was referred to Ald. Stavers, Green and Caswell, with the mayor added.

The question of what shall be done to abate the north pond nuisance was referred to Ald. Vaughan, Hartshorn and Noyes.

Concerning the foot-bridge to Freeman's point, the committee were granted further time to report.

Balloted for two supernumerary watchmen, without choice. Michael E. Long had four votes, John A. Snow one, J. A. Snow one, Thomas Watkins three. Laid over for one week.

Adjourned for one week.

THE NEW LOCAL HISTORY.

We are pleased to announce that the gentlemen who have been consulting with leading citizens of our city and county regarding the compilation and publication of an exhaustive history of Rockingham and Strafford counties, find a genuine and general interest manifested in the work. The matter will be compiled carefully from the very best of sources, and will comprise the geography, geology, aboriginal inhabitants, antiquities, first settlements, pioneers and incidents of pioneer life, organization of towns, (with all changes to 1882,) industrial interests, manufactures, the press, the bench and bar, medical profession, public institutions, and secret and benevolent societies, with special attention to local traditions, statistics, etc. The town histories are designed to be full and complete.

The work will be compiled under the general editorial supervision of Mr. D. Hamilton Hurd, who will be assisted by an able corps of writers. These gentlemen come to us with high recommendations from the press of New York and Connecticut as gentlemen of taste and culture who have had a large experience in this department of literary labor. They will be assisted by the best local talent which can be secured, and all attainable records will be carefully sear hed, all statistics revised, and every pains taken to secure accuracy and therefore permanent value for the work. The work will also embrace a history of the various regiments, companies and organizations enlisted from the county during the late rebellion, with names of officers and enlisted men, and an account of the part taken by each town in the raising of troops, etc.

The publishers are fortunate in having secured the services of Rev. James DeNormandie of this city and Rev. A. H. Quint, D. D. of Dover, and also of Gov. Charles H. Bell, who will contribute his mine of valuable matter concerning the legal profession of Rockingham and Strafford counties. A specimen of the publications of the house which will issue this history shows that their books are of an attractive and superior character, while the testimonials of their value from prominent men are abundant and satisfactory.

S. W. Young, No. 12 Hanover street, does first-class work in the making or repairing of boots and shoes, at low prices.

The tickets for Michael Strogoff are now on sale at Preston's, and are being taken already.

Premature Loss of the Hair

May be entirely prevented by the use of Burnett's Cocaine. No other compound possesses the peculiar properties which so exactly suit the varied conditions of the human hair. It softens the hair when harsh and dry. It soothes the irritated scalp. It affords the richest lustre. It prevents the hair from falling off. It promotes its healthy, vigorous growth. It is not greasy nor sticky. It leaves no disagreeable odor. It kills dandruff.

Burnett's Flavoring Extracts are known as the best.

A COUGH, COLD OR SORE THROAT should be stopped. Neglect frequently results in an incurable Lung Disease or Consumption. *"Brown's Bronchial Troches"* do not disorder the stomach like cough syrups and balsams, but act directly on the inflamed parts, allaying irritation, give relief in Asthma, Bronchitis, Coughs, Catarrh, and the throat troubles which Singers and Public Speakers are subject to. For thirty years *"Brown's Bronchial Troches"* have been recommended by physicians and always give perfect satisfaction. Having been tested by wide and constant use for nearly an entire generation, they have attained well-merited rank among the few staple remedies of the age. Sold at 25 cts. a box everywhere. w,s,b & f ution

THE NEW HAMPSHIRE

State Teachers' Association

Will hold its

Twenty-eighth Annual Meeting in the

Franklin Theatre,

December 21st, 22d and 23d, 1881.

The order of exercises for the third day and evening will be as follows:

FRIDAY, DECEMBER 23D.

9:00 A. M. "Methods of teaching Geometry." G. I. Hopkins, Sub-master High School, Manchester. Discussion opened by Isaac Walker, Principal Pembroke Academy.

10:00. "Arithmetic in the High School." C. F. Hussey, Master High School, Rochester. Discussion.

11:00. "Methods of teaching Percentage." Elliot Whipple, Principal McGaw Normal Institute, Reed's Ferry. Discussion opened by H. S. Cowell, Principal Francestown Academy.

1:30 P. M. Business Meeting.

2:00. "The Use of Illustrated Apparatus in our Schools." E. J. Goodwin, Master High School, Portsmouth. Discussion.

2:45. "Interest." E. P. Sherburne, Master Franklin Street Grammar School, Manchester. Discussion.

3:30. "Methods of teaching Algebra." Prof. E. T. Quimby, Hanover, of the United States Coast Survey. Discussion opened by Prof. A. S. Hardy, Dartmouth College.

7:00. Address, "Manhood." Hon. J. W. Patterson, Hanover, State Superintendent of Public Instruction.

MUSIC HALL.

Wednesday, Dec. 28.

MICHAEL STROGOFF!

BOSTON THEATRE CO.

POPULAR PRICES. Reserved seats 75 and 50 cents; now on sale at Preston's. Gallery 35 cts.

Largest Stock

and most complete

ASSORTMENT

— OF —

CHRISTMAS GOODS!

IN NEW HAMPSHIRE,

— AT THE —

Boston 99 Cent Store.

No. 15 Market st.

M. M. COLLIS.

LADIES.

We wish to call your attention to our

Hosiery and Underwear!

DEPARTMENTS.

Our assortment is

Now Complete!

and the prices are as low, and some grades lower than can be bought elsewhere.

COME AND SEE.

Morris C. Foye.

NO. 22 MARKET STREET.

THE

New York Tribune.

"The Leading American Newspaper."

During the year 1882 The Tribune hopes to employ with increasing success the work and the methods which have won for it so large a measure of popular approval. It has attained, and means never to lose, the high standard of success which was set at its founder, the largest circulation among the best people. So large a circulation and one so widely distributed over the entire territory of the Nation has never been attained by any other newspaper in the United States. We accept this fact as the verdict of the American people upon the conduct and character of The Tribune. The position it occupies could never have been gained nor retained but by pre-eminent merit as a newspaper, as an organ of sound opinion, and an advocate of just public measures.

In short, The Tribune will, as heretofore, continue to be the medium of the best thought and the voice of the best conscience of the time; will keep abreast of the highest progress, favor the freest discussion, hear all sides, appeal always to the most enlightened intelligence and the purest morality, and refuse peremptorily to cater to the tastes of the prejudices of the ignorant.

The well-known special features of The Tribune will be carefully maintained. Its Agricultural Department will remain as it is, the fullest and best. The Household and Young Folks' Departments, the literary, scientific, and religious features, the standard market reports, will all be kept up and extended as opportunity may serve.

VALUABLE PREMIUMS.—The Tribune has never been equaled by any other paper in the permanent and substantial value of its premiums, and the extraordinary liberality of the terms upon which it has offered them to the public. We take pleasure in calling attention of all intelligent readers to the following offers:

The Library of Universal Knowledge,

embracing Chambers' Encyclopædia complete, omitting only some of the cuts, with extensive additions by an able corps of American editors, treating about 15,000 additional topics, Bangsing Americanizing the entire work, adding to it over twenty-five per cent of the latest, freshest, and most valuable matter, the whole making fifteen handsome octavo volumes of six by 9 1-2 inches in size, averaging nearly 800 pages to the volume, printed in large type on good strong calendered paper, and neatly and substantially bound in cloth.

Charles Dickens' Complete Works.

An entirely new edition of the complete works of Charles Dickens, printed from new electrotype plates, large, clear type, on fine calendered paper, in 15 volumes, 5 1-2 by 7 1-2 inches in size, containing over 800 pages each, beautifully bound in cloth, gilt. This is one of the handsomest editions of Dickens' works ever issued. The price of the set of 15 volumes is $22.50. We can send either Dickens' works or the Library of Universal Knowledge, as above described, on the following terms:

FOR $15. { The Library of Universal Knowledge, or Dickens' Complete works, as above described, and the Semi-Weekly Tribune for 5 years to one subscriber.

FOR $20. { The Library of Universal Knowledge, or Dickens' Complete Works, as above described, and the Semi-Weekly Tribune 5 years to one subscriber.

FOR $19. { The Library of Universal Knowledge, or Dickens' Complete Works, as above described, and ten copies of the Weekly Tribune one year.

FOR $28. { The Library of Universal Knowledge or Dickens' Complete Works, as above described, and twenty copies of the Weekly Tribune one year.

The postage on the Library of Universal Knowledge, if sent by mail, will be 21 cents per volume; on Dickens' Works 15 cents per volume, which the subscriber will remit if wishing them thus sent. In packages, by express, they can be had much cheaper.

The Great Bible Concordance.

Analytical Concordance to the Bible, on an entirely new plan, containing every word in alphabetical order, arranged under its Hebrew or Greek original, with the literal meaning of each, and its pronunciation; exhibiting 311,000 references, 148,000 beyond Cruden; marking 30,000 various readings in the New Testament; with the latest information on Biblical Geography and Antiquities, etc. By Robert Young, LL. D., author of a new Literal Translation of the Hebrew and Greek Scriptures; concise critical comments on the same; a grammatical analysis of the minor prophets in Hebrew; biblical notes and queries; Hebrew grammar, etc.

This great work is comprised in one handsome quarto volume, containing 1,100 three-column pages, neatly and substantially bound in cloth.

It is at once a Concordance, a Greek, Hebrew, and English Lexicon of Bible words, and a Scriptural Gazetteer, and will be as valuable to student of the Holy Word as an Unabridged Dictionary is to the general reader. In fact, every home that has a Bible in it ought also to have this great help to Bible reading and study. It is as well adapted to the use of the common reader as to that of the scholarly clergyman.

We offer it, in connection with the Tribune, at the following remarkably low rates:

For $8 the Concordance and one copy of the Weekly Tribune five years, or five copies one year, to different addresses.

For $11 the Concordance and one copy of the Semi-Weekly Tribune five years, or five copies one year, or ten copies of the Weekly Tribune one year, to different addresses.

For $20 the Concordance and twenty copies of the Weekly Tribune one year, to different addresses.

The postage on the Concordance is 40 cts., which the subscriber will remit if wishing it sent by mail. Except for short distances the mail will be cheaper than the express.

UNABRIDGED DICTIONARIES.—We can furnish the new revised and enlarged edition of either Webster's or Worcester's Quarto Unabridged Dictionary and the weekly Tribune five years for $12; or the semi-weekly Tribune for $17. Remember that these are the new and enlarged editions of these great works.

A Beautiful Gift.

There ought to be in every home and every office in the land good portraits of James A. Garfield and his heroic wife. To enable every one to possess them, every subscriber to the Tribune who, with his subscription, will send 10 cents additional to pay for packing and postage, will receive as a present from the Tribune an elegant life-like portrait of the late President Garfield or his wife, whichever may be preferred, or for 20 cents additional we will send them both. These portraits the Tribune has had engraved in the best style, and they are perfect facsimiles of the best crayon likenesses ever taken of the martyr President and his noble wife. They are beautifully printed on fine plate paper, 22 by 28 inches in size, and will be ornaments to any parlor, library, or office.

Terms of The Tribune.

(Without Premium.)

THE WEEKLY TRIBUNE.

Single copy, one year.....$2.00
Five copies, one year..... 1.50 each.
Ten copies, one year..... 1.00 each.

And one extra copy with every ten names; or any person making up a club may retain per cent cash, commission.

THE SEMI-WEEKLY TRIBUNE.

Single copy, one year.....$3.00
Five copies, one year..... 3.50 each.
Ten copies, one year..... 3.00 each.

And one free copy with every ten names; or, the person making up a club may retain ten per cent cash, commission.

The price of the daily Tribune, including the Sunday Edition, is $12 per year, $3 for three months, $1.20 for one month. Without Sunday Edition, $10 per year, $2.50 for three months, $1 for one month. The Sunday Edition alone is $2 per year. We cannot afford club rates or commissions on Daily subscriptions.

SPECIMEN COPIES of either edition of the Tribune sent free and postage paid to any address. We want an agent at every Post Office in the United States where we have not one now. Remittances should be made by registered letter, Post Office order, or draft on New York. Address,

THE TRIBUNE, New York.

FIRST-CLASS

SMILAX

20 cents per yard,

At Greenhouse, No. 72 Middle Street.

CHARLES O. MELOON,

Orders by mail promptly filled.

Among the Attractions

— AT THE —

Congress Block Bookstore,

— ARE —

Poets and Etchers.

A sumptuous volume of twenty full page etchings, illustrating famous American poems. Quarto, elegantly bound, $10.00. Also limited edition on China and Japan paper.

	Poems.	Illustrated with Etchings by
Aldrich's	"A bold white rose"	J. D. Smillie.
Bryant's	"The path"	A. F. Bellows.
"	"Oh, fairest"	"
Emerson's	"The snow storm"	J. D. Smillie.
"	"The apology"	"
Longfellow's	"The wayside inn"	A. F. Bellows.
"	"The belfry of ruges"	S. Coleman
"	"Twilight"	Henry Farrer.
"	"The Baron of St. Castin"	H. S. Gifford.
"	"Woods in winter"	Henry Farrer.
"	"Flowers"	R. Swain Gifford.
"	"The lighthouse"	Henry Farrer.
"	"Amalfi"	Samuel Coleman.
Lowell's	"Summer storm"	R. Swain Gifford.
Whittier's	"Telling the bees"	A. F. Bellows.
"	"The last walk"	Henry Farrer.
"	"Palestine"	R. Swain Gifford.
"	"The lakside"	Samuel Coleman. J. D. Smillie.

LUCILE, Illustrated, the favorite gift book this Christmastide.

"One of the finest books ever published in this country.—*Christian Union.*"

GREECE AND ROME. Royal 4to, superbly illustrated, $15. Henry Holt & Co., Publishers.

DORE. Milton's Paradise Lost. Illustrated with full page drawings by Gustave Dore. New edition.

Beautiful wild flowers of America. Text by A. B. Hervey, with extracts from favorite poets. Quarto, colored plates. Elegant cloth.

Great Painters of Christendom. Elegantly Illustrated.

Pictures of Bird Life. By Ciacomelli.

The Heart of the White Mountain. By Gibson.

And many others. Some of the finely illustrated poems are "Hannah Jane," "Old Oaken Bucket," "Home Ballads," by Bayard Taylor, "Farm Festivals," by Will Carlton, "He giveth his Beloved Sleep." "Songs of Seven."

A feast has been prepared for the young folks, in a line of elegant books of which the following are only a beginning:

Oliver Optic's 75th book for boys.

UP THE RIVER; or Yachting on the Mississippi.

A gem of bookmaking. Design are exquisite.—*Christian Intelligencer.*

Old Proverbs with New Pictures. Designs in colors. By Miss Lizzie Lawson. Text by Mrs. Clara Matteaux. 64 pages, every one colored.

On Board the Rocket. By Captain Robert C. Adams. Holiday edition. Illustrated. Quarto.

All Aboard for Sunrise Lands. By Edward A. Rand. Extra cloth binding. A trip from California across the Pacific to Japan with adventures in Australia, China and the Eastern seas.

H. H.'s Mammy Tittleback and Her Family, Uniform with "Letters from a cat."

E. E. Hale's Stories of Adventure. Uniform with "Stories of the sea" and "Stories of War."

Zig-Zag Journeys in the Orient.

Boston Town. By H. E. Scudder. Tells how Boston looked one hundred years ago.

The Children's Book. By H. E. Scudder.

Little Dignities.

Cat's Cradle.

Kate Greenaway's Mother Goose.

Three Wise Couples.

Travels in the Far East.

And a hundred others just as good. So that anybody in need of a book need go no further than

NO. 1 CONGRESS BLOCK.

Beside Books I have the largest line of

Albums, Frames, Panels, Pocket Books, Easels, Gold Pens, Bibles, Fancy Goods.

— AND —

Xmas Cards,

To be seen in Portsmouth.

W. C. MYERS,

— AT THE —

Congress Block Bookstore.

Auction Sales.

MORSE & ILSLEY.

AUCTIONEERS,

Money, Real Estate and Mortgage Brokers, Insurance and House Agents.

13 PLEASANT ST. -- EXCHANGE BUILDINGS.

1000 lbs. NICE

Chocolate Shells!

at 4 cents per pound.

JAMES R. YEATON & CO.

TRUNK REPAIRING!

a specialty. Trunks called for and returned without extra expense at

John H. Tilton's

Harness Dispensatory,

18 CONGRESS STREET.

MAIN & WINCHESTER BLOCK.

WHIPS! All qualities and prices; LARRABEE'S, 28 Congress

SKATES! SKATES! SKATES!

All Styles Club and Common Skates at low prices.

A. P. WENDELL & CO.

2 Market Square.

NOTICE.

Don't forget; LARRABEE has constantly on hand and for sale, a good assortment of WHIPS, SURCINGLE, HALTERS, BRUSHES, CURRY-COMBS, BELLS, HARNESS SOAP, VACUUM and NEATSFOOT OILS, and all other articles usually found in a first-class Harness shop. Particular attention paid to Custom Work, and Harness and Trunk repairing. Trunks sent for and returned free of charge. Don't mistake the place, No. 28 Congress St., up stairs, over Freeman's Oyster House.

OIL, OIL.

50 Barrels of Kerosene Oil, fire test 160 and 180 degrees, for sale by

Henry F. Gerrish.

Good and Reliable

INSURANCE

COMPANIES.

COMMERCIAL UNION, of London,
FIRE ASSOCIATION, of Phila.
NIAGARA, of New York,
CONNECTICUT, of Hartford.
PHOENIX of London.

F. W. HEROCHEMONT & SON,

No. 9 CONGRESS STREET.

Public Sale.

WILL be sold by Public Auction at the Navy Yard, Portsmouth, N. H., on Wednesday, Dec. 28th, 1881, at 12 o'clock, M., the following condemned stores. Bureau of Equipment and Recruiting:

15 1-2 tons (estimated) Hemp and Manila Shackings.
4 tons (estimated) Old Manila Rope.
5 " " Sailmaker's Rags and Shackings.
21 Manila Hawsers.
2300 lbs (estimated) Clews.
454 Gross Iron Rings.
Also a lot of Cooking Utensils, Iron Thimbles, Life Preservers, etc.

JOHN F. TARBELL,
Paymaster U. S. Navy.

D41

Public Sale.

WILL be sold by Public Auction at the Navy Yard, Portsmouth, N. H., on Wednesday, Dec. 28th, 1881, at 12 o'clock, M., the following condemned stores. Bureau of Provisions and Clothing:

— PROVISIONS —

1 barrel Beef. 1 Barrel Pork. 1000 lbs Bones. 456 lbs. Pickles. 99 gallons Molasses. 1000 lbs. Onions. 94 Bread Bags.

— CLOTHING —

4 Mattresses.

— SMALL STORES —

282 pieces Black Tape. 168 Cap Ribbons.

— CONTINGENT —

4 Rim Locks. 19 Pad Locks.

JOHN F. TARBELL,
Paymaster U. S. Navy.

D41

QUESTION.

What can be found

more appropriate or acceptable for a

HOLIDAY GIFT!

Than something in the Music or Art line? A large variety of these goods, and at LOW PRICES may be found at

Montgomery's Music and Art Store,

No. 6 Pleasant Street, Portsmouth, N. H.

CARVERS.

POCKET CUTLERY.

SCISSORS.

SKATES.

HOLLY SAWS.

And a variety of other useful articles suitable for

Holiday Presents,

— AT —

PRYOR & MATTHEWS.

No. 16 Market St.

Cure Your Corns!

BY USING

SCHLOTTERBECK'S

Corn, Wart & Bunion Solvent.

Entirely harmless; is not a caustic.
It removes Corns, Warts, Bunions and Callosities, without leaving a blemish.
Brush for applying in each bottle.

A CURE IS GUARANTEED.

Price 25 Cents. For sale by all Druggists.

Try it and you will be convinced, like thousands who have used it and now testify to its value.
Ask for Schlotterbeck's Corn and Wart Solvent, and take no other.
Sold by

DAVID KIMBALL & CO.,
No. 36 Market street.
Portsmouth, N. H.

$66 a week in your own town. Terms and $5 outfit free. Address H. Hallett & Co., Portland, Maine.

STEPHEN D. SCRIGGINS,
Carriage Painter.
No. 16 Vaughan Street, Portsmouth, N. H.
Having spacious and good accommodations and long and large experience, he solicits patronage in this line.

WHIPS!
In Large Variety, Cheap
—AT—
LARRABEE'S, 28 Congress Street Up-Stairs

Terrible Accident.

Necessitating a Surgical Operation—Loving Mother Attempts to Take a Pair of Shears from Her Child. Parents be Careful.

Domestic accidents are common to women, and some of them are very serious. Mrs. Warner, of South Rondout, Ulster Co., N. Y., some weeks ago attempted to take from her child a pair of shears with which it was playing. A slight struggle ensued, in which the point of the shears entered Mrs. Warner's left eye, entirely destroying the sight. Her family physician did what he could, but intensely painful inflammation arose, which, by sympathy, threatened the loss of the other eye. Total blindness to a woman having the care of a household is an irretrievable calamity. In this great Mrs. Warner applied to that the well known and skillful surgeon Dr. David Kennedy, of Rondout, N. Y., who removed the injured eye by a very successful operation, setting aside all danger of further harm to the sight of the other eye. But, owing to pain and mental distress, her system needed a tonic and restorative medicine. To do this work the doctor prescribed "Kennedy's Favorite Remedy," which sustained its reputation and laid a sure foundation of health.

Dr. Kennedy's "Favorite Remedy" removes all impurities from the blood, regulates the Liver and Kidneys, Cures Constipation, and all diseases and weaknesses peculiar to females. It is for sale by all our druggists at One Dollar a bottle.

Something New,

Elastic Starch!

For sale by
Charles E. Laighton & Son.

IRON

A TRUE TONIC

A PERFECT STRENGTHENER. A SURE REVIVER.

IRON BITTERS are highly recommended for all diseases requiring a certain and efficient tonic; especially *Indigestion, Dyspepsia, Intermittent Fevers, Want of Appetite, Loss of Strength, Lack of Energy, etc.* Enriches the blood, strengthens the muscles, and gives new life to the nerves. They act like a charm on the digestive organs, removing all dyspeptic symptoms, such as Belching, *Heartburn, Nausea, Flatulency, etc.* The only Iron Preparation that will not blacken the teeth or give headache. Sold by all druggists. Write for the A B C Book, 32 pp. of useful and amusing reading—*sent free.*

BROWN CHEMICAL CO., Baltimore, MD.

BITTERS

1881. CHRISTMAS. 1881.

Parties in search of Gifts for their friends, can find many useful and Ornamental Goods at low prices, comprising a great variety of the latest importations of unique designs, in

Kioto, Longwy & Decorated Lamps,

With Duplex and Harvard Burners.

HANGING LAMPS!

FOR PARLOR, SITTING OR DINING ROOM.

POCKET AND TABLE CUTLERY PLATED CASTORS, KNIVES, FORKS,

NUT PICKS, SPOONS, PICKLE JARS, etc.

GRANITE, IRON & DECORATED PEARL AGATE TEA POTS. SLEIGHS, SNOW SHOVELS, etc.

A Special Lot of TABLE LAMPS at 50 per cent Discount.

JOHN P. SWEETSER, - - - No. 46 Market Street.

FURS!

We are now prepared to show the public the most complete and elegant stock of

FINE FURS,

All of our own manufacture, comprising

Seal Skin Sacques and Dolmans,
Fur-Lined Circulars and Dolmans,
American Sable Sacques.

Also, a complete assortment of FANCY MUFFS and COLLARS, FUR TRIMMINGS, ROBES, etc. We make a specialty of Fine Seal Skin Sacques and Fur-Lined Garments Made to Order.

EDWARD KAKAS,
Practical Furrier, 404 Washington St., Boston.

More than One Million Copies Sold!

Everybody Wants it. Everybody needs it.

258th EDITION. (NEW.) REVISED AND ENLARGED.

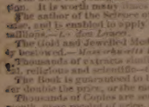

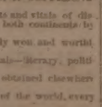

KNOW THYSELF, or Self-Preservation. A Great Medical Treatise on Manhood; the Cause and Cure of Exhausted Vitality, Nervous and Physical Debility, also on Untold Miseries arising from the Excesses of Maturer Years. 300 pages. Royal 8vo. The very finest steel engravings. 125 Invaluable Prescriptions, for all acute and chronic diseases. Bound in beautiful French Muslin, embossed, full gilt. Price only $1.25, by mail. (New Edition.) ILLUSTRATED SAMPLE 6 CENTS. SEND NOW.

The Science of Life, or Self-Preservation, is the most extraordinary work on Physiology ever published. There is nothing whatever that the married or single of either sex can either require or wish to know, but what is fully explained. In short, the book is invaluable to all who wish for good health.—*Boston Globe.*

The book for young and middle aged men to read just now is the Science of Life, or Self-Preservation. It is worth many times its weight in gold.—*Cor. Times.*

The author of the Science of Life is a skillful benefactor. He removes the very roots and stems of disease, and is entitled to apply thorough remedies. The book already is read upon both continents by millions.—*L. Sun Leader.*

The gold and jewelled medal awarded the author of the Science of Life was fairly won and worth it by a long odd.—*Massachusetts Ploughman.*

Thousands of extracts similar to the above could be taken from the leading journals—literary, political, religious and scientific—throughout the land.

The Book is guaranteed to be a better medical work, in every sense, than can be obtained elsewhere for double the price, or the money will be refunded in every instance.

Thousands of Copies are sent by mail, securely sealed and post-paid, to all parts of the world, every month, upon receipt of price, $1.25. Address

Peabody Medical Institute or W. H. Parker, M. D.,
No. 4 Bulfinch Street, Boston, Mass.

N. B.—The author may be consulted on the above diseases requiring skill and experience.

Cabinet Making.

The following sample of cabinet making is from the Washington correspondent of the New York *Tribune*:

It has been known for some time that the president had under consideration the appointment of William E. Chandler, of New Hampshire, to a place in the cabinet, probably of secretary of the navy. It has been urged upon him by Grant men that it would have a good effect if some representative of the other wing of the party should be invited into the cabinet; that the man selected should be one whose record is so positive and aggressive that he would not be suspected of having surrended his individuality. The nomination of Justice Gray to the vacant place on the supreme bench, over Mr. Boutwell, and Chief Justice Doe of New Hampshire, would apparently leave the field clear, so far as locality is concerned, for Mr. Chandler's appointment as the New England member of the cabinet. But the New Hampshire delegation have made no request for it, as they earnestly supported Judge Doe, and the decision was reached suddenly, it is said.

It is not believed that the president has made up his mind upon the matter. On this hand a number of Grant men urge that the cabinet, as thus far made up, is not, as it is generally called, a third-term cabinet, but that Messrs. Frelinghuysen, Folger and Brewster have been in their various degrees such moderate Grant men that the president, instead of making concessions to the other side, would be justified in filling the remaining places with Grant men of a radical type.

The name of Ex-Senator Sargent is coming up again in the talk for secretary of the interior, but well-informed Californians do not know whether the report that he has started for the east in obedience to a summons is correct or not.

New Hampshire Items.

The officers of the State Grange, elected at Manchester on the 21st inst. for the next two years, are as follows: Master, G. A. Wason; overseer, F. L. Taylor; lecturer, J. D. Lyman; steward, G. C. Hutchinson; assistant steward, Frank H. Weeks; chaplain, Geo. L. Dascomb; treasurer, Edward Osgood; secretary, W. H. Stinson; gate keeper, George Pattee; Ceres, Mrs. G. A. Wason; Pomona, Mrs. Charles McDaniels; Flora, Mrs. Oscar F. Sargent; lady assistant steward, Mrs. Kimball Webster.

Prentiss Dow, aged twelve years, son of R. K. Dow of Claremont, shot himself recently, and has died from his injuries. It seems to have been a case of premeditated suicide.

The Lancaster National bank, with a capital of $125,000, will commence business Jan. 2d, 1882. George B. Eaton is president, Everett Fletcher vice president, and F. D. Hutchins cashier.

The Salmon Falls Manufacturing Co. will pay a dividend of four per cent, January 2d.

Terrible Loss of Life.

Millions of rats, mice, cats, bed-bugs, roaches, lose their lives by collision with "Rough on Rats." Sold by druggists, 15cts.

Catarrh of the Bladder.

Stinging, smarting, irritation of the urinary passages, diseased discharges, cured by Buchupaiba. Druggists. Depot at Thacher's.

Klahn, accused of poisoning wells and springs in Stanford, Vt., has been found guilty by a jury.

Always Refreshing.

A delicious odor is imparted by Floreston Cologne, which is always refreshing, no matter how freely used.

In Sheridan, Mich., Dec. 20th, a mother locked her two children in a room while she went away. During her absence the house was burned, and the children with it.

A Word to Mothers.

Mothers should remember it is a most important duty at this season to look after the health of their families and cleanse the malaria and impurities from their systems, and that nothing will tone up the stomach and liver, regulate the bowels and purify the blood so perfectly as Parker's Ginger Tonic, advertised in our columns.—*Post*: see other columns.

At Calais, Vt., Dec. 20th, Amasa Tucker, seventy-five years old, hung himself to a bed post in his room at the town poor farm. He was quite a noted character of northern Vermont.

Kearney says the Chinese must go, but before they go we wish to inform them and everybody else that Adamson's Botanic Balsam continues to win the day in curing coughs, colds, and all difficult breathing. Price, 35 and 75 cts. Trial bottles, 10 cts.

William Dynes has died from injuries received at a fire in the gas house of the Union Co. at Manchester, Conn.

Answer This.

Is there a person living who ever saw a case of ague, biliousness, nervousness, or neuralgia, or any disease of the stomach, liver or kidneys, that Hop Bitters will not cure?

Miss Sophia Chute died in Byfield, Mass., Dec. 18th, at an advanced age. She was the last person of the name in the town, which was settled in 1651 by her ancestor, Capt. Chute.

"Pro Bono Publico."

It is a very remarkable fact, that while thousands of people refuse to read puff puffs of worthless nostrums, none skip over Dr. Swayne's little squib about his Ointment for itching piles that itch so much at night. The people well know that it is published for their benefit, in other words, is pro bono publico. May its far reaching effects be perpetuated to the end of time.

Rheumatism

Neuralgia, Sprains,

Pain in the Back and Side.

There is nothing more painful than these diseases; but the pain can be removed and the disease cured by use of **Perry Davis' Pain Killer.**

This remedy is not a cheap Benzine or Petroleum product that must be kept away from fire or heat to avoid danger of explosion, nor is it an untried experiment that may do more harm than good.

Pain Killer has been in constant use for forty years, and the universal testimony from all parts of the world is, **it never fails.** It not only effects a permanent cure, but it relieves pain almost instantaneously. Being a purely vegetable remedy, it is safe in the hands of the most inexperienced.

The record of cures by the use of PAIN KILLER would fill volumes. The following extracts from letters received show what those who have tried it think:

Edgar Cady, Owatonna, Minn., says:
About a year since my wife became subject to severe attacks from rheumatism. Our recent was to the PAIN KILLER, which speedily relieved her.

Charles Powell writes from the Sailors' Home, London:
I had been afflicted three years with neuralgia and violent spasms of the stomach. The doctors at Westminster Hospital gave me any quantity of medicine. I tried your PAIN KILLER, and it gave me immediate relief. I have received my strength and am now able to follow my usual occupation.

G. H. Walworth, Saco, Me., writes:
I experienced immediate relief from pain in the side by the use of your PAIN KILLER.

E. York says:
I have used your PAIN KILLER for rheumatism, and have received great benefit.

Barton Seaman says:
Have used PAIN KILLER for thirty years, and have found it a *never failing* remedy for rheumatism and lameness.

Mr. Burditt writes:
I never fails to give me relief in cases of rheumatism.

Phil. Gilbert, Somerset, Pa., writes:
From actual use, I know your PAIN KILLER is the best medicine I can get.

All druggists keep PAIN KILLER. Its price is so low that it is within the reach of all, and it will save many times its cost in doctors' bills. **25c., 50c. and $1.00** a bottle.

PERRY DAVIS & SON, Proprietors,
Providence, R. I.

Beware of Fraud

BENSON'S CAPCINE PLASTERS

HAVE BEEN IMITATED,

And their excellent reputation injured by worthless imitations. The Public are cautioned against buying Plasters having similar sounding names. See that the word C-A-P-C-I-N-E is correctly spelled.

Benson's Capcine Porous Plasters

Are the only improvement ever made in Plasters.

One is worth more than a dozen of any other kind.

Will positively cure where other remedies will not even relieve.

Price 25 cents.

Beware of cheap Plasters made with lead poisons.

SEABURY & JOHNSON,
Manufacturing Chemists, New York.

A SURE REMEDY AT LAST. Price 50cts. MEAD'S Medicated CORN and BUNION PLASTER.

SCHOOL BOOKS
—AND—
SCHOOL SUPPLIES.

Buzzell & Son

have everything in the School Book Line,

FOR ALL GRADES!

All Books Nicely Covered FREE. We make a specialty of our

Handy Pencil Tablets
from 5 to 20 cents.
Writing Paper Packets,
Spelling Tablets and
Keystone Pens.

Also full line of Covered, Noiseless and Common Slates, Book Straps, Pencils, Pens, Ink, and Writing Paper 5c per quire, and all other articles for school use.

BUTTER.

50 Tubs finest creamery Butter, for sale by

HENRY F. GERRISH,

New Advertisements.

A BEAUTIFUL ORGAN, the "Mozart" New Styles, No. 12,000, 27 stops, 10 full sets Golden Tongue Reeds, solid walnut highly polished case. New and valuable improvements just added. Steel, book, music, boxed and delivered on board cars here, price only sixty dollars net cash. Satisfaction guaranteed in every particular or money refunded after one years' use. Every one sold sells another. It is a standing advertisement. Order at once. Nothing saved by waiting. My new factory just completed, capacity 2000 instruments every 26 days, very latest labor-saving wood-working machinery. Vast capital enables me to manufacture better goods for less money than ever. Address, or call upon Daniel F. Beatty, Washington, N. J.

What Makes the Children Laugh?

CAT'S CRADLE,

The handsomest fine art juvenile book, with 60 colored illustrations. 1 vol. Quarto. $2.00.

R. WORTHINGTON, 770 Broadway, N. Y.

IT POPULARITY IS UNPARALLELED.

130,000 SOLD!! and still more agents are wanted to supply the wonderful and increasing demand for by far the best, most popular and cheapest.

Life of Garfield PRICE ONLY **$2**

This work is profusely illustrated, tells the entire thrilling story of his eventful life and tragic death; has been critically revised and approved by one of his most intimate personal friends; has far outsold all other editions because the best and cheapest, and our terms to agents are the most liberal of any. Superb steel plate portraits free. Outfit 50c. For proof of excellence, success of agents and terms address Hubbard Bros., Pubs. 10 Federal st, Boston.

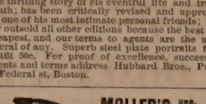

MOLLER'S NOR. COD-LIVER OIL
Cheapest and *Best*

Superior to any. Highest medical authorities testify to its delicacy of taste and smell. For sale by Druggists.

W. H. Schieffelin & Co. (*Wholesale Agts.*) **N. Y.**

A Book of Rare Originality, entitled

PRACTICAL LIFE

The great prestige powers the individual carefully considered from the age of responsibility up to maturity, in regard to **Education, Home, Society, Etiquette, Amusements, Dress, Love, Marriage, Sunshine, &c.** *Price one to be Health Wealth, and pleasure abounds in strikingly beautiful, rare information.* ONE A GEM. Agents Wanted Everywhere. Send for popular, well deserving terms, address,

D. L. GUERNSEY, 61 Cornhill, Boston.

1y15

FLORIDA!

Atlantic and Gulf Coast Canal and Okeechobee Land Co.

50,000 SCALDS, $10 EACH

At par with a Bonus of 40 Acres for each 10 Shares from Choice Lands of the "Disston Purchase."

Offices: Third & Chestnut Sts., Philadelphia. 115 Broadway, N. Y., Rooms 11 and 13. Detailed Prospectus with descriptive maps mailed free.

PATENTS

Geo. E. Lemon, Att'y at Law.

WASHINGTON, D. C.

Send sketch or model for Preliminary Examination and Opinion as to Patentability, for which no charge is made. If reported patentable, no charge for services unless successful. Send for pamphlet of instructions. Established in 1865.

1d25

NEW AND EXTENSIVE STOCK

—OF—

FALL & WINTER

GOODS

—AT—

WM. P. WALKER'S

No. 8 Market Square.

Having received a Full Assortment of Foreign and Domestic

Cloths, Cassimeres, &c.,

I am prepared to make them up into GARMENTS of the latest style, or according to the fancy of the purchaser, and

Perfect Satisfaction Guaranteed!

My Stock of Goods suitable for

SUITINGS

IS UNEQUALLED

Particular attention paid to the making of Army and Navy

REGULATION UNIFORMS,

A FULL ASSORTMENT OF

Gentlemen's Furnishing Goods!

Constantly on hand, consisting of

BOSOMS, GLOVES, SUSPENDERS, COLLARS, DRAWERS, SHIRTS, HANDKERCHIEFS, LINEN GOODS,

Of Every Description.

Transportation.

Eastern & Maine Central Railroad Line.

CARS leave the Station of the Eastern Railroad between Deer and Elm streets, as follows:

For Boston at 4.06, 7.15, 8.20, 10.55 A. M., 3.10, 5.15, 5.30 P. M. Sundays, 4.05 A. M., 4.00 P. M.

For Portland, Augusta, Brunswick, Lewiston, and Bangor, 10.00 A. M., 3.00, 9.10 P. M. Sundays 9.10 P. M.

For St. John and Halifax, daily 9.10 P. M.

For Great Falls and Wolfeboro, 10.30 A. M., 5.40 P. M.

For North Conway, 10.30 A. M.

For Dover and Way Stations, 5.00, 9.30 A. M., 12.20, 3.00, 6.30 P. M.

Trains leave for Portsmouth—

From Boston, 7.30, 8.30, 10.00 A. M., 12.30, 3.15, 4.45, 7.00 P. M. Sundays 9.00 A. M., 7.00 P. M.

From Portland, 3.00, 8.45 A. M., 1.10 P. M.

From North Conway, 7.05 A. M.

From Wolfeboro', 8.15 A. M., 3.00 P. M.

From Wolfeboro' Junction, 6.35, 8.56 A. M., 3.38 P. M.

From Great Falls, 7.37, 9.55 A. M., 4.34 P. M.

From Dover, 6.45, 10.25 A. M., 2.30, 4.45, 7.36 P. M.

From Newington, 7.01, 10.40 A. M., 2.45, 5.01, 7.58 P. M.

Trains from Boston arrive in Portsmouth at 9.50, 10.20, 12.15, 2.50, 5.20, 6.50, 9.00 P. M. Sundays 10.25 A. M., 9.00 P. M.

Trains from Portsmouth arrive in Boston at 6.30, 9.05, 10.40 A. M., 1.15, 3.10, 5.30, 7.40, P. M. Sundays 6.30 A. M., 6.30 P. M.

D. W. SANBORN, Master of Transportation.
LUCIUS TUTTLE, G. P. & T. A.
Dec. 4th, 1881.

Concord & Portsmouth Railroad.

PASSENGER TRAINS leave Concord Railroad Station, foot of Bridge street:

For Newmarket Junction, Manchester, Concord and Upper Railroads, at 7.35 A. M., and 5.10 P. M.

Arrive at Manchester at 9.46 A. M., and 7.10 P. M.

Arrive at Concord at 10.35 A. M., and 8.15 P. M.

Leave Concord at 7.20 A. M., and 3.25 P. M.

Leave Manchester at 8.10 A. M., and 4.25 P. M.

Arrive at Portsmouth at 10.10 A. M., and 6.15 P. M.

☞ All trains connect at Newmarket Junction, with trains of the Boston & Maine Railroad for Exeter, Haverhill, Lawrence and Boston; and for Dover, Great Falls and Portland; at Concord with trains to and from all the Upper Railroads.

H. E. CHAMBERLIN, Supt.

STEAMER "MYSTIC."

KITTERY AND PORTSMOUTH.

Leave Simpson's wharf, Kittery,		Leave Adams & Co.'s wharf, foot of Daniel St. Portsmouth,	
	6.45 A. M.		7.25 A. M.
"	8.45	"	9.20
"	9.50	"	10.50
"	11.15	"	12.15 P. M.
"	1.50 P. M.	"	2.50
"	3.15	"	4.00
"	4.15	"	4.50

Leaves Kittery Tuesday, Thursday and Saturday evenings at 6.25 and 8.00; Portsmouth at 7.50 and 9.30.

Fare Five Cents Each Way.

Extra trips to accommodate parties and entertainments. Freight taken at low rates. Parties wishing to charter the steamer for excursions can do so by applying to

CAPT. H. W. TREFETHEN, Proprietor.

STEAMER JAMES SAMPSON.

KITTERY & PORTSMOUTH.

Leave Navy Yard Bridge, Kittery		Leave Navy Yard Landing, Portsmouth	
	6.45 A. M.		7.25 A. M.
"	9.50	"	10.45
"	11.15	"	12.15 P. M.
"	1.40 P. M.	"	1.45
"	2.00	"	2.45
"	2.55	"	4.00
"	4.15	"	4.45
"	5.55	"	6.35
"	6.45	"	7.45
"	8.00	"	9.00

TO KITTERY POINT,

Touching at Newcastle

The Steamer "FEARLESS"

will commence her trips April 4th, and run as follows, until further notice:

Leave Portsmouth		Leave Kittery Point	
11.00	A. M.	9.00	A. M.
" 2.30	P. M.	" 1.00	P. M.
" 4.15	"	" 3.15	"

Landing in this city, Fernald's wharf, rear of No. 92 Market street.

Fare 10 Cents Each Way.

THEODORE KEEN, Proprietor.

March 26th, 1881.

FALL RIVER LINE
—FOR—
NEW YORK, SOUTH AND WEST.

This line with its superior construction, superb equipment, palatial steamers and considerate care for the comfort of its patrons, present Preeminent Advantages over all others. Trains connecting at Fall River with the well known steamers

BRISTOL AND PROVIDENCE

Leave Boston from Old Colony Depot, week days at 4.45 (accommodation,) and 6 P. M., (Steamboat Express,) Sundays at 7 P. M.

Leave New York for East at 5.00 P. M. daily.

Passengers leaving Portsmouth at 3.15 P. M., arrive in Boston in season to connect with the steamboat express train. Through tickets for sale at the Eastern R. R. Station; state rooms secured at the office of the Line, No. 3 Old State House, and at Old Colony Depot in Boston.

J. R. KENDRICK, Supt.
L. H. PALMER, Agent, No. 3 Old State House.

The Finest Line
—OF—
Crockery, Glass,
—AND—
PLATED WARE, CUTLERY,
—AND—
Lamps of all Kinds!

Also an endless assortment of

FANCY GOODS and FLOWER POTS,

and Ladies Baskets can be purchased at reasonable prices at the Attractive Store of

C. Dwight Hanscom & Co.

Nos. 45 Congress Street and 21 Fleet Street.

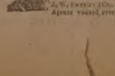

From the Cradle to the Grave.—A large elegantly-illustrated Medical Family work, graphic scenes of life and death. Illustrations are beyond praise. The only work containing the entire plate. Engravings cost $9 per block—not 50 cents as in low and low priced books on sale. Agents wanted everywhere. Address, Dr. Dye, 25 Hudson St., Albany, N. Y.—Agents wanted everywhere.

Portsmouth Daily Chronicle.

By CHRONICLE & GAZETTE Publishing Company. | PORTSMOUTH, N. H., SATURDAY, DECEMBER 24, 1881. | $6 PER YEAR IN ADVANCE. THREE CENTS PER COPY.

I am Opening this week the Largest Assortment of the

FINEST MADE CLOTHING!

In Men's, Boys, Youths and Children's that I ever had the Pleasure of Showing to the People of Portsmouth. If in need of

BOOTS, SHOES or CLOTHING it will pay you to

VISIT THE ORIGINAL, ONE PRICE, SQUARE DEALING STORE OF

E. S. FAY, - - - - - - - No. 3 Congress St.

THE PORTSMOUTH DAILY CHRONICLE

(Established August 2d, 1852,)

Is Published Every Morning, Sundays excepted, at No. 7 Exchange Building, Pleasant street, opposite the Post Office, by the

Chronicle and Gazette Publishing Company.

TERMS $6.00 PER YEAR.

The New Hampshire Gazette

(The Oldest Newspaper in the United States, established Oct. 7th, 1756,)

is published every Thursday at the same office. Terms, $1.50 per year; $2.00 per year, if not paid in advance.

ADVERTISEMENTS inserted on reasonable terms, in either or both papers. The GAZETTE, having a large country (in addition to its local) circulation, is an excellent medium of advertising. A liberal reduction made when advertisements appear in both papers.

☞ Correspondence from neighboring towns containing items of public interest, will be gladly received. All communications should be addressed and all checks made payable to the

CHRONICLE & GAZETTE PUBLISHING CO.,
PORTSMOUTH, N. H.

The Job Printing Business is conducted in the same office by Mr. Charles W. Gardner, who keeps on hand a large and well-selected stock of all materials required in his line.

Mr. J. H. Bates, Newspaper Advertising Agent, 41 Park Row (*Times* building,) New York, is authorized to contract for advertisements in the CHRONICLE and GAZETTE, at our best rates.

PATENTS!

R. H. EDDY,

No. 76 State St., Opposite Kilby, Boston,

SECURES PATENTS in the United States; also in Great Britain, France and other foreign countries. Copies of the claims of any Patent furnished by remitting one dollar. Assignments recorded at Washington. *No agency in the United States possesses superior facilities for obtaining Patents or ascertaining the patentability of inventions.*

R. H. EDDY, Solicitor of Patents.

Testimonials.

I regard Mr. Eddy as one of the *most capable and successful* practitioners with whom I have had official intercourse. CHARLES MASON, Commissioner of Patents.

"Inventors cannot employ a person more trustworthy or more capable of securing for them an early and favorable consideration at the Patent Office." EDMUND BURKE, Late Commissioner of Patents.

BOSTON, October 19, 1870.

R. H. EDDY, Esq.,—*Dear Sir:* You procured for me, in 1846, my first patent. Since then you have acted for and advised me in hundreds of cases, and procured many patents, reissues and extensions. I have occasionally, employed the best agencies in New York, Philadelphia and Washington, but I still give you almost the whole of my business, in your line, and advise others to employ you. Yours truly, GEORGE DRAPER.

BOSTON, January 1, 1881. 3tawtjan31

AN EXTRA LOT OF

Sponges, Chamois Skins and WHIPS

at reasonable prices, at

JOHN S. TILTON'S

Harness Maker and Trunk Repairer,

18 Congress Street.

DENNIS SHEA,

MANUFACTURER OF

Cement Stone Pipe

— AT —

26 WATER STREET, PORTSMOUTH.

The best Pipe made for Sewers, Culverts, Cellars and Sink Drains, Water Closets, etc. Gives perfect satisfaction wherever used. Is proof against frost, acids, and all substances which pass through the Pipe.

For sale at wholesale or retail, or laid in the best manner.

Orders for Pipe and laying left at the factory will receive prompt attention.

JUST OPENED!

— AN —

Enormous Line

— OF —

STRAW HATS!

Very Cheap.

F. G. MOSES,

No. 13 Congress Street

The great superiority of DR. BULL'S COUGH SYRUP over all other cough remedies is attested by the immense popular demand for that old established remedy.

DR. BULL'S

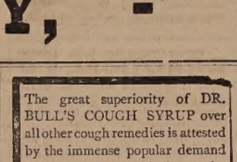

SYRUP

For the Cure of Coughs, Colds, Hoarseness, Croup, Asthma, Bronchitis, Whooping Cough, Incipient Consumption and for the relief of consumptive persons in advanced stages of the Disease. For Sale by all Druggists.—Price, 25 cents.

PARKER'S HAIR BALSAM.

The Best, Cleanest and most Economical Hair Dressing.

Never Fails to Restore the youthful color to grey hair. 50c and $1 sizes at druggists.

Floreston Cologne.

A new and exceedingly fragrant and lasting perfume. Price 25 and 75c.

PARKER'S

GINGER TONIC

A Pure Family Medicine that Never Intoxicates.

If you are a mechanic or farmer, worn out with overwork, or a mother run down by family or household duties try PARKER'S GINGER TONIC.

If you are a lawyer, minister or business man exhausted by mental strain or anxious cares do not take intoxicating stimulants, but use PARKER'S GINGER TONIC.

If you have Dyspepsia, Rheumatism, Kidney or Urinary Complaints, or if you are troubled with any disorder of the lungs, stomach bowels, blood or nerves you can be cured by PARKER'S GINGER TONIC.

If you are wasting away from age, dissipation or any disease or weakness and require a stimulant take GINGER TONIC at once; it will invigorate and build you up from the first dose but will never intoxicate. It has saved hundreds of lives it may save yours.

HISCOX & CO., 143 William St., New York. 50c. and one dollar sizes, at all dealers in medicines.

GREAT SAVING BUYING DOLLAR SIZE.

OYSTERS!

$1.00 per gallon.

Norfolk Oysters at $1.00 per gallon; also, Providence River, Somerset and New York Oysters,

WHOLESALE AND RETAIL,

— AT —

W. FREEMAN'S

Nos. 26 & 28 Congress St.

Daily Chronicle.

Naval Affairs.

Lieutenant Isaac Hazlett and Master J. L. Hunsicker have been ordered to examination for promotion.

Capt. George B. Hayecock, U. S. M. C., has been granted leave of absence for three months, on account of ill health.

Capt. A. A. Semmes has been ordered to duty as a member of a board to survey the gun deck of the training ship Portsmouth.

Civil Engineer A. G. Menocal has been ordered to special duty at the New York navy yard.

The flag ship Tennessee, while lying at anchor in New York bay on Thursday last, to take in powder, was cut down to the water's edge amidships by a steamship which ran into her during a thick fog. The ship will have to go into dock to make the needed repairs, which will take a month's time.

The "Granite Monthly" for December contains a sketch of Hon. Edw. Ashton Rollins, now of Philadelphia, accompanied by a fine steel engraving. The Bellamy river lawsuit, an ancient controversy, is written by Frank W. Hackett, Esq., of this city. There is also a letter from Mrs. Frances Wentworth, wife of Gov. John Wentworth, written to Mrs. Woodbury Langdon in 1770.

A life-size portrait of Ralph Waldo Emerson, uniform with the "Atlantic" portraits previously published of Longfellow, Bryant, Whittier, Lowell, and Holmes, has just been published. It represents Mr. Emerson not in his old age but in the full vigor of his manhood. To those who used to hear Mr. Emerson lecture twenty years ago or more this portrait will recall the marked features and the personal appearance of one who then was, and who still is, a leader in American thought and letters. It cannot fail to be very heartily welcomed by all those who have ever heard Mr. Emerson lecture, and by those who have read his writings, and must also be acceptable to those who, without personal knowledge of him or intimate acquaintance with his books, yet know that he is an honor to American literature, and sheds lustre upon the American name throughout the world. The portrait was prepared for subscribers to the *Atlantic Monthly*, to whom it is furnished for one dollar by the publishers, Houghton, Mifflin & Co., Boston.

Centaur Liniment.

Invaluable to families, and owners of horses Sold everywhere.

Fred. W. Newburgs, assistant secretary of the state board of public works of Ohio, was arrested Dec. 22d on the charge of forging $4,000 in vouchers.

Castoria.

For sour stomach, constipation, and fretfulness of children. Pleasant, safe and cheap. 900 drops; 35 doses, 35 cents.

Harry Thompson was fatally injured by the bursting of a grindstone at the American Shear works in Woodbury, Conn., on Thursday last.

Ash-Tonic;

A perfected purifyer of the system In 1-2lb. bottles; 75 cents. For dyspepsia, the many forms of liver complaint, impure and impoverished blood, and functional derangements attendant upon debility. For symptoms indicated by indigestion, loss of appetite, nausea, sick headache, sour stomach, furred tongue, drowsiness, blatched lips, sallow complexion, pain in the side or back, eruptions, depression of spirits, nervous irritability and hysteria, and for building up the system, ash-tonic is unquestionably the most prompt and energetic remedy yet devised.

Two Providence, R. I., boys, sons of George Dequog and Joseph Dooley, aged respectively seven and eight years, were drowned through the ice on Sidlwater pond, Dec. 17th.

How it Was!

At the battle of Gettysburg I was shot through the left leg and was sent to the hospital. The army surgeons relieved me but pronounced my case incurable. It discharged pieces of bone, and for years I have suffered with a running sore. I tried everything which my limited means would allow, and experienced no relief until I tried Sulphur Bitters. I am now almost well, and shall continue their use.—*Old Soldier.*

Edward Goodrich, fourteen years old, was killed while attempting to board a moving train at Webster, Mass., last Thursday.

By Universal Accord,

AYER'S CATHARTIC PILLS are the best of all purgatives for family use. They are the product of long, laborious, and successful chemical investigation, and their extensive use, by physicians in their practice, and by all civilized nations, proves them the best and most effectual purgative Pill that medical science can devise. Being purely vegetable no harm can arise from their use, and being sugar-coated, they are pleasant to take. In intrinsic value and curative powers no other Pills can be compared with them; and every person, knowing their virtues, will employ them, when needed. They keep the system in perfect order, and maintain in healthy action the whole machinery of life. Mild, searching and effectual, they are especially adapted to the needs of the digestive apparatus, derangements of which they prevent and cure, if timely taken. They are the best and safest physic to employ for children and weakened constitutions, where a mild but effectual cathartic is required.

For sale by all druggists.

William H. Cartrell, seven years old, of Carlton, Mass., was drowned while skating, Dec. 21st.

Judge Men By Their Works.

A man is judged in this life by his works, and in this connection it may not be inopportune to add, that Dr. Swayne has accomplished more good through the medium of his Ointment for skin diseases, than has the school of physicians combined. "It's an ill wind that blows nobody good." What the physicians have lost Dr. Swayne has gained.

Portsmouth Wholesale Prices.

Reported by BUTLER & LAIGHTON, Grocers.

Butter, per ℔ 30 to 38c.
Corn per bushel, Western 70c; Northern 80c.
Cheese, 15c per ℔.
Coal, Anthr, per ton $6.00, Smith's, per ton $6.00.
Eggs per dozen, 32c.
Flour, Fancy, $8.00 @ $9.00; Ex. $10.00.
Fish per ℔ by the qtl.; Cod 5 @ 6c; Pollock 3 1-2c.
Hay per ton, $14 @ $18.
Kerosene Oil per gallon, 10c.
Lard per ℔, by the tub, 15c.
Lard Oil per gallon, $1.00.
Molasses per gal., Cuba 42c; N. O. 55c @ 65c.
Oats per bushel, 56c.
Potatoes per bushel, new $1.00.
Pork per bbl., $20.00 @ $22.00.
Plaster per ton, lump $6.00; ground $10.
Rye, Northern, per bushel, 60c.
Soap per ℔, No. 1, 6c @ 7c.
Sugar per ℔, Fr. 8 3-4 @ 9c; Gr. 11; Crushed 11 1-2c
Tea per ℔, Black 40c @ 70c; Green 50c @ 60c.
Wood per cord, Hard $5; Pine $3.

Recent Stock Sales.

U. S. new 4 1-2s, coupon	114 3-8
U. S. new 4s, coupon	118 3-8
Maine State 6s, 1889	117 1-8
N. H. State 6s, 1892	117 3-4
Massachusetts State 6s, Gold	117
Portsmouth City 6s, 1893	115
Eastern R. R. 4 1-2s	106 1-8
Ports., Great Falls & Conway 4 1-2s	87 3-4
Great Falls Manufacturing Co	114
Cocheco Manufacturing Co	870
York Manufacturing Co	1357 1-2
Laconia Manufacturing Co	667 -2
Boston & Lowell R. R.	107 3-4
Boston & Providence	161
Boston & Maine	149 1-2
Boston & Albany	159 1-2
Concord	99 3-4
Eastern	35
Eastern Railroad in N. H.	96
Fitchburg	142
Maine Central	44 1-2
Manchester & Lawrence	165 1-4
Michigan Central	92 1-4
Northern in N. H	106 1-2
Nashua & Lowell	192 1-4
Old Colony	125 1-2
Ports., Great Falls & Conway	17 1-2
Portland, Saco & Portsmouth	116
Portsmouth & Dover Railroad	112

Portsmouth Insurance Agency

ESTABLISHED 1851.

JOHN SISE, INSURANCE AGENT

OFFICE,

4 Market Sq., Up-Stairs.

ÆTNA INSURANCE CO., Of Hartford, Conn.
HOME INSURANCE CO., Of New York.
HARTFORD FIRE INSURANCE CO., Of Hartford, Conn.
ROYAL INSURANCE CO., Of Liverpool, Eng.
FRANKLIN FIRE INSURANCE CO., Of Philadelphia, Pa.
PHENIX INSURANCE CO., Of Brooklyn, N. Y.
LONDON AND LANCASHIRE FIRE INSURANCE CO., Of Liverpool, Eng.
Pennsylvania Fire Insurance Company. Of Philadelphia, Pa.
METROPOLE INSURANCE CO., Of Paris, France

Responsible Companies, Large Assets, Equitable Rates, Prompt Settlement.

JOHN SISE.

Insurance Agent, 4 Market Sq., Up-Stairs

MORSE & ILSLEY

FIRE, LIFE AND ACCIDENT

INSURANCE

AGENTS,

Represent the following reliable companies.

THE INSURANCE COMPANY OF NORTH AMERICA, *Of Philadelphia, Pa.*

LIVERPOOL and LONDON and GLOBE *U. S. Office, New York City.*

SPRINGFIELD, *Of Springfield, Massachusetts.*

QUEEN, *Liverpool and London.*

PHŒNIX *Of Hartford, Conn.*

ORIENT, *Of Hartford, Conn.*

TRAVELLERS' LIFE and ACCIDENT COMPANY, *Of Hartford, Connecticut.*

NEW ENGLAND MUTUAL LIFE, *Of Boston, Mass.*

The above companies are well known and reliable, and we solicit the patronage of our friends and the public. All losses adjusted and prompt paid at our office.

MORSE & ILSLEY,

NO. 15 PLEASANT ST., - UP ONE FLIGHT

To Rent.

A STABLE—Two stalls and carriage room—within two minutes walk of Market square. Apply at Chronicle Office.

Administrator's Sale of Real Estate

AT AUCTION.

BY virtue of a license from the Probate Court, the undersigned will sell at auction, on the premises, on SATURDAY, Dec. 31st., at twelve o'clock, noon, One undivided half part of HOUSE and LAND No. 10 Langdon street, now occupied by H. Leveen. The lot measures fifty two feet on Langdon street, and has a depth of eighty feet. *Sale positive* Further particulars of FRANK E. DEARBORN, Administrator of estate of Jona. Dearborn. PORTSMOUTH Dec. 16th, 1881.

Fletcher & Tanton,

UPHOLSTERERS,

Furniture Dealers & General Undertakers

38 Market Street, Portsmouth, N. H.

Coffins, Robes and Caskets always on hand or made to order. Orders left at 39 Deer Street or 27 State Street, by day or night, will be promptly attended to. S. S. FLETCHER. H. G. TANTON.

WHIPS! All qualities and prices; LARRABEE'S, 36 Congress

CELERY.

Fresh Daily, for sale by

Henry F. Gerrish.

L. S. L.

Particular Notice.

All the Drawings will hereafter be under the exclusive supervision and control of Generals G. T. Beauregard and Jubal A. Early.

A SPLENDID OPPORTUNITY TO WIN A FORTUNE. Tenth Grand Distribution, Class L, at New Orleans, Tuesday, January 10, 1882—146th Monthly Drawing.

LOUISIANA STATE LOTTERY COMPANY.

Incorporated in 1868 for 25 years by the Legislature for Educational and Charity purposes—with a capital of $1,000,000—to which a reserve fund of over $550,000 has since been added.

By a overwhelming popular vote its franchise was made a part of the present State Constitution adopted December 2d, A. D., 1879.

Its Grand Single Number Drawings will take place monthly. It never scales or postpones. Look at the following Distribution:

CAPITAL PRIZE, $30,000.

100,000 TICKETS AT TWO DOLLARS EACH.

HALF-TICKETS, ONE DOLLAR.

LIST OF PRIZES.

1 Capital Prize of	$30,000	.....	$30,000
1 Capital Prize of	10,000	.....	10,000
1 Capital Prize of	5,000	.....	5,000
2 Large Prizes of	2,500	....	5,000
5 Large Prizes of	1,000	....	5,000
20 Prizes of	500	.....	10,000
100 " "	100	.....	10,000
200 " "	50	.....	10,000
500 " "	20	.....	10,000
1000 " "	10	.....	10,000

APPROXIMATION PRIZES.

9 Approximation Prizes	$300	.....	$2,700
9 "	200	.....	1,800
9 "	100	.....	900

155 Prizes amounting to $110,400

Responsible corresponding agents wanted at all points, to whom liberal compensation will be paid.

For further information, write clearly, giving full address. Send orders by express or Registered Letter, or Money Order by mail, addressed only to

M. A. DAUPHIN,
New Orleans, La.
or M. A. DAUPHIN, at
No. 212 Broadway, New York.

The particular attention of the Public is called to the fact that the entire number of the tickets for each monthly drawing is sold, and consequently all the prizes in each drawing are sold and drawn and paid.

Silas Phibrick,

MANUFACTURER OF

Marble Monuments Grave Stones,

Table Tops and Mantel Pieces; also Brown Stone and Granite, for all purposes.

☞ A large stock of grave-stones and monuments, made during the winter, for sale at reasonable rates at the Stone Yard, Pier wharf, State street, Portsmouth.

39TH

Popular Monthly Drawing of the

COMMONWEALTH DISTRIBUTION CO.

In the city of Louisville, on

SATURDAY, DEC. 31st, 1881.

These drawings occur monthly (Sunday excepted,) under provisions of an act of the General Assembly of Kentucky.

The United States Circuit Court on March 23rd rendered the following decisions:

1st. That the Commonwealth Distribution company is legal.

2d. Its drawings are fair.

N. B.—This Company has now on hand a large reserve fund. Read the list of prizes for the

December Drawing.

1 Prize	$30,000	100 Prizes	$100 each	$10,000
1 "	10,000	200 "	50 "	10,000
3 "	5,000	600 "	20 "	12,000
10 "	$1000 each	10,000	1000 "	10 "	10,000
20 "	500 "	10,000			
9 Prizes	$300 each,	Approximation Prizes,			$2,700
9 "	200 "	"	"	1,800
9 "	100 "	"	"	900
1,960 Prizes					$112,400

Whole Tickets, $2. Half Tickets, $1.
27 Tickets, $50. 55 Tickets, $100.

Remit money or bank draft in letter, or send by express. Don't send by registered letter or post-office order. Orders of $5 and upward, by express, can be sent at our expense. Address all orders to R. M. BOARDMAN, Courier-Journal Building, Louisville, Ky., or R. M. BOARDMAN, 212 Broadway, New York.

WHIPS All sizes, cheap, at LARRABEE'S

STARTLING DISCOVERY!

LOST MANHOOD RESTORED.

A victim of youthful imprudence causing Premature Decay, Nervous Debility, Lost Manhood, etc., having tried in vain every known remedy, has discovered a simple self cure, which he will send FREE to his fellow-sufferers, address J. H. REEVES, 78 Chatham St., N. Y.

eod1wtyr

Immediate Relief to the Feet.

FROM tormenting Corns, Callosities, Ingrowing Nails, Bunions, Enlarged joints and all affections of the pedal extremities by DR. LAMPERT, Mechanics Block, 30 Congress street, up stairs, room 4. d1tocedtf.

A Great Blessing to Mothers and Nurses.

"Swayne's Teething Cure" for infants. This new theory and infallible remedy has saved the lives of thousands of children. When the child is in pain, or restless with its teeth shooting in its gums, simply rub the gums for two or three minutes with the "Cure." What little it may swallow will relieve colic, pain and flatulence, prevent fever, and avoid that painful operation of lancing the gums, which always makes the next tooth harder to come through and sometimes causes death. Depend upon it, mothers, it will give rest to yourselves and immediate relief and health to your infants. A very able medical writer, who enjoys a large and lucrative practice, says: "Rubbing the gums with a soothing lotion, is the only true method for children teething; poisonous drugs should never be in introduced into their delicate stomachs." "Swayne's Teething Cure" is prepared only by Dr. Swayne & Son, Philadelphia, and sold by all leading apothecaries at 25 cents a bottle.

Three masked robbers entered the residence of Mrs. Mather at Norwood Park, near Chicago, on Wednesday morning, the 21st inst., and took from it $90 in money and a quantity of valuable jewelry, including two gold watches, some diamonds, etc. The ruffians brutally maltreated Mrs. Mather, her daughter, Mrs. Abbie, and Mrs. Shaw, a visitor.

"They said that I had the inflammatory rheumatism," observed Mr. Michael Redding, 326 S. Fifth street, Philadelphia, Pa., "and I thought so myself, from the way my foot began to swell and pain me. The suffering was terrible. Finally, after vainly using many so-called specifics, I applied St. Jacobs Oil, and a cure was made wonderfully soon.

Portsmouth Chronicle.

SATURDAY, DEC. 24, 1881.

[illegible] Portsmouth, N. H. [illegible] matter.

Be Careful—A Warning.

The State Board of Health on the 19th inst. issued from the office of the board in Concord the following seasonable warning:

"*To the Public*: It is evident, from the daily and weekly reports from different sections of the country, that small-pox is increasing in many places. A large proportion of the populous business centres shows from week to week that it is spreading; and within the past week it has been reported as having gained a foothold in our smaller cities, and from time to time cases are reported upon railway trains.

"Although it is not known that there is a single case within the limits of the state, yet it would not be surprising if it should appear at any time, even at several points simultaneously.

"Its appearance within the state would be a great misfortune, for the panic it is sure to cause paralyzes business within a certain radius, and entails large pecuniary loss to all within the municipal limits of its infection. The only safety is in vaccination and re-vaccination as a preventive, and isolation, if unfortunately it gains a foothold.

"It is important, therefore, that railway officials guard closely against the transportation of those having the disease, or who have been in such position as to have their clothing infected with the contagion; for a railway passenger car, once infected, becomes a prolific centre for the infection of others, as well as a difficult and expensive apartment to disinfect and cleanse.

"We would respectfully call the attention of school boards, and teachers, and prudential committees, to the fact that the law provides that all children must show satisfactory evidence that they have been properly vaccinated before entering school; and it behooves all to inquire specially at this time, and if any are found who have neglected to take this precaution, they should be required to do so without delay.

"To local boards of health, and selectmen, and physicians, we would call attention to Chap. 112 of the General Laws.

"We assure the public that in issuing this circular we desire it to be distinctly understood that it is not because we have any knowledge of its liability to break out in any particular locality, but, with its gradual spread in so many different places, it seemed to be a duty to warn the people of the state in order to prevent its invasion, if possible."

News and Notes.

In the new appointment of committees in the national house of representatives Mr. Briggs, who has served on the committee on naval affairs, is now chairman of the committee on expenditures in the war department. Mr. Hall, of this district, is upon the committee on revision of laws; and Mr. Ray, of the third district, is on the committee on invalid pensions. Mr. Reed of Maine is chairman of the committee on the judiciary. Mr. Harris of Massachusetts is chairman of the committee on naval affairs; M. G. M. Robeson of New Jersey, ex-secretary of the navy, is a member of this committee.

Miss Lelia Osgood Vanderbilt was born rich, and Dr. William Seward Webb was born lucky. They were married in New York on the 20th inst., and the bride's father, William H. Vanderbilt, presented his princely Fifth avenue residence to the pair, supplemented with a check for $250,000. And yet the old gentleman did not like the match that his daughter made, and surrendered reluctantly.

The smallpox has now got into the aristocratic quarter of Chicago, where a number of servants are down with the disease. There were 112 patients at the pest house on Thursday last. Deaths from all causes last week were 238, against 189 for same week last year.

Mr. Robeson, of New Jersey, has been appointed by the speaker of the national house of representatives as chairman of the committe on the expenditures in the navy department—a most appropriate selection. Mr. Robeson, unlike one of his successors, Mr. Thompson, always believed that money appropriated for public expenditure should be expended and not hoarded, and his experience in this respect will abundantly permit him to judge what may be needed to enable the navy to recover from the effect of a short system of democratic policy under the Thompsonian practice.

The Russian government has ordered everything possible to be done in aid of the Jeannette's crew, and to discover the missing boat.

Clinton, Ill., has the epizootic.

The flour mills at Deptford, Eng., have been burned. The damage is estimated at £90,000. Many persons are deprived of employment by the fire.

Prof. J. E. Hilgard has been appointed superintendent of the coast survey.

AROUND HOME.

Edgar Richardson, employed in the Swamscot Machine shop at South Newmarket, left the town on the 21st inst., having previously appropriated two suits of clothing belonging to Michael Kennedy and Richard Watterson, and also a watch and chain, jewelry, etc.

The *Journal* of Dec. 24th says: "Christmas comes on Sunday, but New Year's on Saturday this year." This is a remarkable case, no doubt, but it is as stated.

Mrs. Celia Thaxter is to pass the winter in Boston as the guest of Mrs. Annie Fields. Mrs. Thaxter's presence will be an acquisition that literary circles will prize.—*Traveller.*

The machinery and material of the shoe factory at the creek, recently sold, were bought by parties in this city, who are manufacturing the stock which was cut, after which work will cease there, at least for the present.

The gondola Edgar Weston came down the river on Thursday evening, and anchored off Peirce's island. On Friday morning she was blown ashore by the high wind, but with the assistance of the steamer James Sampson she reached the wharf with her cargo of twenty-five cords of wood, a part of it being landed without the assistance of the hands.

The steamer James Sampson was called into requisition last Thursday evening for towing the schooners Christie Campbell and Comet up to the wharf, they not being able to stem the strong ebb tide running at the time.

In the window of Mr. Levi Bird's paint shop on Water street is a very handsome model of a steamboat, made by Mr. Warren Keen for Laighton Bros. & Co. of the Shoals, and painted by Mr. Bird. The steamer to be built from this model is to be constructed at once, and will be seventy feet on the keel and seventy-five feet over all, and fifteen feet beam.

In the list of candidates voted for in the board of aldermen, Thursday evening, for supernumerary watchmen, we omitted the name of Wm. Lear, who had three votes.

The dredging company have finished their work around the Concord railroad wharves, and have no further contracts until spring.

The arrivals of fish on Thursday night and Friday were the schooners Hattie N. Reed, with 3000 lbs.; Mary E. Smith, 400 lbs.; Addie & Hattie, 3300 lbs.; Christie Campbell, 9500 lbs.; Northern Star, 4000 lbs.; Julia A, 800 lbs.; Comet, 400 lbs.

Mr. S. C. Shapleigh, of Eliot, recently sold to Moses Morrill of the same town a yoke of three-years-old steers which dressed 1609 lbs.

The schooner Triton, one of the brick-carrying fleet, has gone into winter quarters on the Kittery side of the draw-pier of Portsmouth bridge. The schooner Satellite, Adderton master, another bricker, has not yet given up running, and was on Thursday last lying at the bridge with a load of bricks on board for Boston, "waiting for a slant."

Mrs. Sargent of Kittery, who is the owner of some fine specimens of fowls, received from Liverpool on Tuesday of this week an addition to her collection, consisting of four boxes of an English breed of hens.

On Monday of this week a horse belonging to Lewis & Brooks, of Kittery, started from in front of their store at the foreside, and ran toward the navy yard bridge. When near Chase's meat shop he collided with Harlow Chapman's meat cart, capsizing it and scattering the meat all over the street. Both vehicles were badly smashed, and the two horses then had a spin across the navy yard bridge, Chapman's horse drawing the forward wheels of his team, the other horse having nothing with him but the harness and shafts. No person was hurt.

The military authorities of the state recognize the commendable efforts of the officers and men of Co. C, N. H. N. G., (Portsmouth City Guard.) to raise the efficiency of their organization to the highest attainable standard, and have lately issued to the company fifty knapsacks, fifty waist belts and belt-plates, the plates bearing the letter "C," forty-eight metallic bayonet-scabbards, and forty-eight patent-leather cartridge-boxes. Capt. James E. Ford, commanding the company, has returned to Adjt. Gen. Ayling all the old equipments and other useless material in his custody, so that the books of the company now show nothing but "live" property. The organization is now in better condition than ever before, as to the quality of the men, their attention to drill and discipline, and the condition of the uniforms, arms and accoutrements.

The *Cape Ann Advertiser* says considerable jealousy is manifested b the trawl fishermen in relation to the use of cod seines in Ipswich bay, and one night recently the schooner Alabama had one of her nets cut in five pieces, and a number of glass buoys cut away.

MARRIED.

PHILBRICK—HILL. In the Congregational church at North Hampton, by Rev. Mr. Haines, Dec. 21st, Frank A. Philbrick, of the Farragut house, Rye beach, and Miss Lizzie Briard Hill of North Hampton.

DIED.

STOTT. In Newmarket, Dec. 19th, James Stott, aged 83 years.

MARINE CHRONICLE.

PORT OF PORTSMOUTH.

ARRIVED Dec. 23d.

Sch Helen Thompson, Marshall, New York.

Sch John Bracewell, Stevens, hence arr at Baltimore 20th.

MUSIC HALL,

Wednesday, Dec. 28.

MICHAEL STROGOFF!

Having completed the unparalleled run of three months at the Boston Theatre, where its representations were enjoyed by fully 300,000 persons, theatre goers of this city and vicinity will have opportunity for witnessing Jules Verne's Romantic Play, interpreted by the members of Tompkins & Hill's

BOSTON THEATRE CO.

EUGENE TOMPKINS..... .... .Manager.

Introducing the sterling actor

William Redmund,

From the London Theatres. The many favorites of what is acknowledged to be the finest dramatic organization in America. Will

AMALIA LEPAL, Principal dancense of the Madrid theatres; and Grand Ballet. The play will have the advantages of MAGNIFICENT SCENERY, Brilliant Costumes, Gorgeous Appointments.

POPULAR PRICES. Reserved seats 75 and 50 cents; now on sale at Preston's. Gallery 35 cts.

Holiday PRESENTS

— AT —

ALFRED STAVERS'

FRANKLIN BLOCK.

LADIES' and GENTS'

FURNISHING GOODS!

Hoods, Collars, Laces, Handkerchief, Shirts, etc., Hats, Trunks, Bags and Umbrellas, Fancy Goods, etc.

Call and examine. Selling at low prices.

Hay, Stock, and Farming Implements AT AUCTION.

The subscriber will sell at Public Auction on

Wednesday, Dec. 28.

At 1:30 o'clock, P. M.,

At his Farm on Creek street, near City Farm, in Portsmouth, N. H., all the Tools, Cart Harnesses, Corn-Sheller, about 10 tons prime English Hay, Jersey Cows, Horse, Buggy, Blankets, Robes, Pung, Sled, etc. For information call at 16 Market street before Wednesday, the 28th of December, or of Mr. Wm. Nutter on the Farm.

HENRY PEYSER.

LADIES.

We wish to call your attention to our

Hosiery and Underwear!

DEPARTMENTS.

Our assortment is

Now Complete!

and the prices are as low, and some grades lower than can be bought elsewhere.

COME AND SEE.

Morris C. Foye.

NO. 23 MARKET STREET.

OIL, OIL.

50 Barrels of Kerosene Oil, fire test 105 and 120 degrees, for sale by

Henry F. Gerrish.

St. Jacobs Oil

THE GREAT GERMAN REMEDY FOR RHEUMATISM, NEURALGIA, SCIATICA, LUMBAGO, BACKACHE, GOUT, SORENESS OF THE CHEST, SORE THROAT, QUINSY, SWELLINGS AND SPRAINS, FROSTED FEET AND EARS, BURNS AND SCALDS, General Bodily Pains, TOOTH, EAR AND HEADACHE, AND ALL OTHER PAINS AND ACHES.

No Preparation on earth equals ST. JACOBS OIL as a safe, sure, simple and cheap External Remedy. A trial entails but the comparatively trifling outlay of 50 CENTS, and every one suffering with pain can have cheap and positive proof of its claims. DIRECTIONS IN SEVEN LANGUAGES.

SOLD BY ALL DRUGGISTS AND DEALERS IN MEDICINE.

A. VOGELER & CO.

Baltimore, Md., U. S. A.

NEW AND SEASONABLE DRY GOODS!!

AYERS & LOCKE have the Largest Stock of the above Goods in Portsmouth. Their Display of Goods well

SUITED FOR THE HOLIDAY TRADE

Compare favorably with the Stocks to be found in Boston. The largest variety of Linen Towels, Napkins, Damask Table Covers and Sets. Sixty dozens Damask Towels at 15c each, worth 25c. Ladies Linen Handkerchiefs, hemstitched, embroidered and lace trimmed. Gents' Linen Handkerchiefs, tape and colored borders, also hemstitched. Ladies Neck Wear in large variety, Spanish Fichues and Ties. Made up Lace Goods, China Silk Half Handkerchiefs, with knotted Fringe.

KID GLOVES, KID MITTENS AND SILK HANDKERCHIEFS

a very large assortment at close prices. Balance of Stock CLOAKS at Reduced Prices. We do not mean to carry any Garment over this year. Prices accordingly. Do not fail to examine before purchasing.

AYERS & LOCKE.

LADIES', GENTLEMEN'S and CHILDRENS'

UNDERWEAR!

can be bought cheap at

Lewis E. Staples'

DRY GOODS AND NICK-NACK STORE

No. 7 Market Street.

C. EVERETT

Informs his former patrons and the public in general that he has resumed business at

No. 15 Fleet Street.

Opposite National Block, where he will attend to

CARRIAGE MAKING and REPAIRING

In all branches, at short notice, and to the guaranteed satisfaction of his patrons.

THE

Mutual Life Insurance Co.

of New York,

F. S. WINSTON, President.

The Mutual Life Insurance Company of New York is THE OLDEST Company, with thirty-seven years of experience.

It is the largest Company by many millons of Assets in the World.

It is purely Mutual—without Capital or Stockholders to share in profits, and no bonuses allowed to Officers, Trustees, or Employees.

It confines its business to regular Life and Endowment Policies, and the granting of Annuities. No new or experimental plans.

Its premium rates are lower than any other regular Life Insurance Company, and Policy-holders participate in current earnings annually.

No Policy-holder need forfeit his Policy, provided three full annual premiums have been paid, and application is made for a paid-up Policy, when necessity arises to do so.

Assets have more than doubled during the past ten years, notwithstanding the six years of financial panic.

Its Interest and Rent Receipts alone have exceeded its Death Claims TEN MILLIONS of Dollars ($10,000,000.)

It has issued over 220,000 Policies; insured over $700,000,000; received over $276,000,000 in premiums; and returned to Policy-holders over $162,000,000.

It can and does afford the cheapest, safest, and most satisfactory insurance investment of any Company in the world.

Is not this well styled a marvel in Finance? No more beneficent institution exists upon the face of the earth than this greatest of financial organizations, combining the greatest possible good for the greatest number with an expertness in financiering that is paralleled only by the sturdy integrity of its managers and the proud pre-eminence of its commercial, patriotic, and scientific record.

Further information and applications furnished by

C. M. GIGNOUX

GENERAL AGENT

For the States of Maine and New Hampshire.

Office National Block,.....Portsmouth, N. H.

Critchley & Whalley,

MACHINISTS, AND DEALERS IN

PIPE AND FITTINGS

Of all kinds, for

STEAM, WATER, AND GAS.

Engines and Boilers.

Other Machinery Bought and Sold.

Belting & Belt Lacings, Sheet Rubber, and all kinds of steam packing constantly on hand at manufacturers prices

STEAM HEATING APPARATUS

For warming buildings.

52 Hanover Street.

A full line of

Overcoats, Ulsters, Ulsterettes & Vandykes,

Just Opened by

C. E. MYERS & CO.

— ALSO —

CLOTHS

in great variety by the yard—and made up to order. We make a specialty of

SAWYER'S WOOLENS!

For a good square trade call at the Old Stand

No. 3 Bow Street.

C. E. MYERS. C. E. SIMPSON

$5 TO $20 per day at home. Samples worth $5 free. Address Stinson & Co., Portland Maine.

Real Estate.

To Let,

STORE NO. 27 MARKET STREET. Apply to J. R. MAY.

To Let,

FRONT office over Rockingham National Bank recently occupied by Wm. R. Foster. Apply at the Bank.

To Let.

HOUSE No. 116 State street, now occupied by Capt. Jacobs. For particulars enquire of Mr. Jerome C. Butler of the firm of Butler & Laighton, or of the subscriber at Newcastle.

GEO. W. TOWLE.

Office to Let.

THE large and pleasant FRONT OFFICE over A. P. Wendell & Co.'s store on Market square, to let on reasonable terms. Apply to JOHN O. AYERS.

For Rent.

STORE and dwelling attached, in Waldron block, recently occupied by Wm. Benson. Apply to William H. Hackett; office in U. S. Court House. Oct. 12th.

Chas. E. Laighton & Son,

Nearly opposite Post-Office.

Have in stock

New Bordeaux Goods,

CLARETS,

SAUTERNES, BURGUNDIES,

CHAMPAGNE AND

RHINE WINES!

Italian and French

OLIVE OILS,

in all sizes.

Richardson & Robbins'

ROLLED TONGUES.

Whole Boned Ham, Chicken, etc,

FERRIS'

Pig Hams & Bacon!

with as complete a line of

Seasonable Goods as can be found in New England.

SELECT YOUR

Christmas Cards!

— AND —

DIARIES,

While the Stock is

COMPLETE,

— AT —

Goodrich's Bookstore.

MARKED DOWN.

We shall sell for the rest of the season

BEAVER HATS FOR $3.00,

Former Price, $4.00.

BEAVER HATS FOR $2.75,

Former Price, $3.50.

Black Ostrich Plumes, $2.20

and Upwards.

A Lot of Shade Plumes,

At reduced prices. These Hats and Plumes are just received.

Those in want of hats or anything in the

MILLINERY

Line will do well to give us a call.

J. M. Tebbetts.

Nos. 3 & 14 Market St.

STRICTLY

First-Class Work

neatly and promptly done at the

Portsmouth

STEAM LAUNDRY!

CUFFS and COLLARS a Specialty.

The Finest

Lace Curtains Carefully Cleansed

— ALSO —

FEATHER BEDS and CARPETS

RENOVATED.

Feather Beds.....$1.50 each.

Carpets.....10 cents per yard.

All orders left at the office,

No. 72 STATE STREET

Will receive prompt attention.

Price Lists to be had on application.

OFFICE HOURS: Saturdays from 7 A. M. to 10 P. M. Every other day (except Sunday) from 7 A. M. to 7 P. M. 31

Local Matters.

POST OFFICE RULES.

MAILS CLOSE.

	A. M.	P. M.	
Boston, West and South,	8,10 35,	2 20	4 50 *8 30
Boston Way,	10 35,	2 30	
Portland,	9 25		4 50 6 30
East [beyond Portland,]	9 25		6 30
Biddeford, Saco and Way,	9 25		4 50
Great Falls,	9 25		4 50
Great Falls & Conway R. R.	9 25		
Concord and North,	7 00		4 30
Concord Way,	7 40		4 30
Boston & Maine R. R.	7 40		4 30
Dover,	9 30		2 30 6 30

*Arrives in Boston next morning.

MAILS ARRIVE.

	A.M.		P. M.	
Boston, South and West,	10 05,	3:15	5:30	9:08
Boston Way,	10 05		5:30	
Portland and East,	11 20		3:20	
Great Falls & Conway R. R.	11 20			
Concord and North,	10 20		6 50	
Dover,	7 30		3:15	5:50

Letters for the night mails [and so others] east or west may be deposited in the box at the Eastern depot, every day except Sundays.

E. G. PEIRCE, Jr., P. M.

MINIATURE ALMANAC--DEC. 24.

SUN RISES..... 7.28 MOON SETS 9:04 P. M.
SUN SETS..... 4.22 FULL MOON 1 30 A. M.
LENGTH OF DAY.. 9.34 HIGH WATER 1:45 P. M.

THE WEATHER.

U. S. SIGNAL OFFICE,
WASHINGTON, D. C.
Dec. 24, 1:30 A. M.

Probabilities for New England:—

Cloudy weather, northerly winds becoming variable, stationary temperature, higher pressure.

The Thermometer at the CHRONICLE Office, at 4:00 o'clock this morning, registered 20 degrees above zero.

Sky clear.

THE STATE TEACHERS' ASSOCIATION.

The session on Friday opened tardily, probably on account of the disagreeable weather, but when the meeting got down to its work, the essays and discussions arising therefrom were rarely instructive. The "Methods of teaching Geometry," by Mr. M. A. Bailey of Keene, provoked a vigorous tilt between Prof. Quimby of Hanover and several promi ent teachers of the convention, which was suddenly brought to a close by the gavel of the president, on account of the expiration of the hour assigned for the topic. "Arithmetic in the High school," by Mr. C. E. Hussey, of the Rochester high school, was an able paper, altho' the reading of it was somewhat faulty.

At the business meeting, which occurred immediately after the morning session, the following officers were elected for the ensuing year:

President, Henry P. Warren, Plymouth;

Vice Presidents, Helen C. Knight, Portsmouth; one vacancy;

Councillors, James W. Patterson, Hanover; J A. N. Mallory, Winchester; M. A. Bailey, Keene; E. C. Burbeck, Nashua;

Secretaries, C. E. Buzzell, Portsmouth; G. E. Gray, Concord;

Treasurer, Elliott Whipple, Reed's Ferry;

State Editor, Daniel A. Clifford, Manchester.

Much talk ensued relative to the time of holding the next annual session, and it was finally voted that "the sense of the meeting is that it be held some time during the month of October."

Following this was presented an able essay upon "Methods of Instruction in the Physical Sciences," by E. G. Goodwin, principal of the Portsmouth high school. Mr. Goodwin briefly reviewed and criticised the text-book method of teaching, as well as the lecture method, and then proceeded to argue at some length for the general practice of the experimental or object method of teaching physics. He was enthusiastically applauded at the close of the reading of the paper, which indicated that he had struck the key-note of the prevailing opinion of the professors and teachers present.

The next subject discussed was that of "Interest, and methods of teaching it in our schools," by E. P. Sherburne of the Franklin street grammar school in Manchester. Mr. Sherburne's paper was well written and earnestly delivered. "Algebra" was next introduced, and a very learned exposition of the mission as well as the definition of the science was given by A. S. Hardy of Dartmouth college, a young professor of great promise in his department of learning. Prof. Quimby, the oracle of mathematics in the convention, followed Prof. Hardy in a learned disquisition upon algebraical terms and formulas.

The meeting closed on Friday evening with an address by Hon. J. W. Patterson, upon "Manhood."

Immediately following the address of Ex-Senator Patterson, Mr. Whipple, the treasurer of the association, arose and introduced a resolution of thanks to the Board of Instruction of this city for their courtesy and hospitality, to Mr. R. H. Perkins for his generous efforts in their behalf, to Harlow's orchestra, Miss Gracie Varrell and the select quartette for their fine music, and to the press of Portsmouth for their liberal advertising and extended reports of the meetings from day to day. The president stated that he could from personal knowledge declare the resolution to be the unanimous expression of the association, and so declared it to be a vote without dissent.

The convention has been presided over with grace and ability by the president of the association, Mr. E. B. Powers of the Nashua high school, by whose retirement from office this year the teachers lose a valued and efficient officer.

CHRISTMAS AND NEW YEAR'S.

The holidays are close at hand,—Christmas, with its good cheer and happy merry-makings, and soon New Year's with good resolutions and bright anticipations. The streets are full of people, evidently intent on keeping Christmas, or at least, observing Christmas customs. The stores where holiday gifts are to be found seem crowded with buyers. Little folks have great expectations. Old folks are full of plans for pleasant surprises, and every one seems glad to welcome this season of general enjoyment, friendly greeting and domestic reunion.

Now and then, there may be found those who reverence Christmas for its holy associations and its original significance, but the world at large scores it as a holiday, just as the iced punch drank on the anniversary of our national independence is imbibed because of a fondness for the ingredients, rather than on account of the historic significance of "the day we celebrate." But from whatever motive we may celebrate Christmas, always provided it is a good one, it is a pleasant return of a day of rest and social recreation to the sons and daughters of toil; a season when the busy world, in some of its vocations, pauses; and the machinery of active life has an off day, when, according to the old lines—

"At Christmas play, and make good cheer,
For Christmas comes but once a year."

The observance of Christmas seems to be much increased of late in this part of the country, as it has come to be not only a legal but an actual holiday, more especially in large places.

Next New Year's will begin on Sunday—a good time to commence regular church going, to leave off dropping punched coin in the boxes, to begin to keep good resolutions, to subscribe and pay for the newspaper—in fine, to do and perform what one resolved to do last January, and has omitted since to recall.

For our kind readers, it seems almost unnecessary to wish "A Merry Christmas,"—the class of people who constantly read our paper can hardly experience other than a happy season this period,—but for them all, including our new patrons for '82, the CHRONICLE AND GAZETTE heartily wishes "A Happy New Year."

POLICE COURT.

FRIDAY, Dec. 23d; *Batchelder, J.*

Simeon Pickering was up for drunkenness, which was proved against him; but he pleaded to be let off, and was allowed to depart on probation, on signing the pledge.

RAILROAD LITIGATION.

Hon. Wm. E. Chandler has filed in the office of the clerk of the Circuit Court of the United States in this city, the answer of Messrs. Hale and Colony in the suit of Bunce, the Boston & Lowell railroad, and others, against the Manchester & Keene railroad and its late and present trustees, and Messrs. Hale, Senator Frye, and others.

The answer is quite lengthy, and recites in a detailed manner the unfortunate financial predicament of this railway project. It denies the legitimate relations of some of the parties, plaintiff and defendant, whose names, the answer asserts, the counsel for the plaintiff has used as nominal plaintiffs, and that the suit is simply one of the Boston & Lowell and the Nashua & Lowell railroad. The latter road holds $112,000 of bonds procured from F. A Brooks, representing the Nashua & Lowell R. R., by reason of a lease of the N. & L. to the B. & L. R. R

The answer sets out the litigation in the supreme court of this state, and the orders and decrees therein, and contends that that court had, and still has, jurisdiction of the case and of this property, and this is binding upon all bond holders; that Mr. Brooks has appeared and been fully heard in the state court, and that this proceeding is simply an attempt to try over again questions already settled concerning the title to this property; and that the filing of this bill and service of process upon the defendants, requiring them to answer therein, and subjecting them to be harassed thereby, is a gross abuse of the process of the court, which in justice to the defendants and out of regard to the state court should not be tolerated.

The answer concludes with a severe criticism upon Mr. Brooks, for whom Mr Chandler evidently entertains not a very high estimate, judging by his assertions in the paper which has been filed in this case.

The Wilkinsons (Charlie and Lillie) are to appear in Music hall Dec. 31st, in a new comedy drama written especially for them by E. A. Locke, entitled "Priscilla the Cherub," supported by their own company.

The schooner Cocheco, late of this port, is at New York discharging shot and shell taken on board at Washington. She is to be commanded by Capt. Richard H. Seaward of Kittery Point, and will leave New York soon for a southern port.

Mr. E. C. Wood, proprietor of the Hoyt hair-cutting rooms at No. 26 Congress street, over Freeman's oyster house, has secured the services as assistant of Mr. George Hersey, formerly with Mr. S. A. Preble of this city, but for several years past proprietor of a hair-dressing saloon in Gloucester, Mass.

Mr. Edward P. Ricker, of Poland Springs, Me., of the firm of Hiram Ricker & Sons, was in this city on Friday last, on a flying visit to his old friends, of whom there are many in Portsmouth, and all of whom are ever pleased to greet him. He passed the night with the family of the late Mayor Dearborn, who spent so many summers at Mr. Ricker's house at Poland Springs. He was returning from Boston, whether he had been for the purpose of contracting for electric lights, steam elevators, etc., for the hotels at Poland Springs, which will soon vie with the oldest summer resorts for a reputation for supplying all the modern conveniences and improvements. While here Mr. Ricker called on Landlord Hilton, of the Rockingham and Wentworth houses, who is popularly supposed to know all there is to be known about "how to keep a hotel."

The lecture before the Teacher's Institute on Thursday evening by Prof. I. J. Osbun, of the Salem Normal school, upon the "Methods of teaching physics and chemistry," was particularly entertaining and instructive. The lecturer introduced a number of simple experiments to illustrate his points, and elicited frequent applause by the success of his tests with objects that are familiar to everyday life. But we would add here parenthetically, what perhaps few even of the resident part of the audience knew, that similar experiments are being made at our Portsmouth high school almost every day, and have been for some months past. So while we applaud foreign talent, which is well, let us not forget our home ability.

It is reported that Alvah C. Amazeen, the well known hack driver, has purchased of Wm. F. Fernald the stock and interest in the stable of the late Woodbury Locke owned since the latter's decease by Mr. Fernald.

The schooner Adeliza was hauled up at Robinson's wharf on Thursday last, to spend the winter.

SUNDAY SERVICES.

At the South Parish, Rev James DeNormandie, pastor, morning service at 10:30; Sunday school at chapel on Islington street at 2:45 P. M. Vespers at 7:30.

At St. John's (Episcopal) church, Rev. Chas. A. Holbrook, rector, services at 10:30 A. M.

At the Congregational church, preaching at 10:30 A. M. and 7:30 P. M. Sunday school at 3:00 P. M. Prayer meeting on Friday evening at 7:30. Rev. Wm. A. McGinley, pastor

At the Methodist church, Rev. W. W. Smith, pastor, preaching at 10:45 A. M. and 2:45 P. M. Sunday school after morning service, in the church

At the Middle street (Baptist) church, Rev. W. H. Allen D. D., pastor, services at 10:30 A. M. and 7:30 P. M.; Sunday school at the church at 2:45 P. M.

At the Court street (Christian) church, Rev. J. A. Goss, pastor, preaching at 10:30 A. M.; prayer meeting at 7:30 P. M. All are welcome.

At the Freewill Baptist church, on Pearl street, Rev. J. H. Yeoman, pastor, preaching at 2:45 P. M.; prayer meeting at 7:00. Sabbath school at 7:30 P. M.

At St. Mary's (Catholic) church, Rev. E. M. O'Callaghan, pastor, Hildrens' Mass at 8:30, Solemn Mass at 10:30 A. M.; Sunday school at 3:00 P. M.

At the Advent church, services at 10:15 A. M., 2:45 and 7:30 P. M.

Universalist church, Pleasant street. Services at 10:30 A. M. Sunday school at 2:45 P. M.

Society of Spiritualists, in Good Templars' hall (over Morse & Haley's office;) services at 2:45 and 7:30 P. M.

Rev. N. H. Chamberlain, of Cambridge, Mass., will preach in St. John's church on Sunday.

Rev. J. Herbert Yeoman, pastor of the Pearl street church, will on Sunday evening give another of his illustrated sermons; subject, "Three gardens."

Christmas services will be held at the South Parish on Sunday morning and evening at the usual hours of worship. In the afternoon at quarter before three o'clock there will be a children's service, with singing of carols by the Sunday school, and a sermon to children by the pastor. All are invited.

Rev. J. J. Leslie will preach in the Advent church.

Rev. Benton Smith of Waltham, Mass., will preach in the Universalist church, morning and evening.

The subject of Rev. Dr. Alden's lecture on Sunday evening will be "Joy at Bethlehem."

BRIGHTON CATTLE MARKET.

For week ending Wednesday, Dec. 14.

[Reported for the Boston Journal.]

Amount of stock at market—Cattle 1181; Sheep and Lambs 5,000; swine 15,000; Veals 60; number of western cattle 1242; eastern cattle 380; milch cows and northern cattle 18.

Prices of Beef Cattle per 100 lbs. live weight—Extra quality $6 62 1-2 to $7 00; first quality $6 00 to $6 37 1-2; second quality $5 37 1-2 to $5 75; third quality $4 37 1-2 to $5 12 1-2; poorest grades of coarse oxen, bulls, etc., $3 12 1-2 to $4 25.

Brighton Hides 9c per lb.
Brighton Tallow 5c per lb.
Country Hides 7 1-2c per lb.
Country Tallow 5c per lb.
Calf Skins 12 1-2c per lb.
Sheep and Lamb Skins 75c to $1 25 each.

There was more activity in this market this week than there was one week ago. The quality of the cattle in market from the west was of full as good grade, and prices realized for them about the same as those of our last quotations. The supply of cattle in market, although light, was full as large as the demand required.

Working Oxen—Workers have been slow of sale for several weeks and the supply brought in although not large, full as much as the demand required. We quote sales 1 pr, girth 6 ft 4 in, live weight 2450 lbs; 1 pr, girth 6 ft 9 in, live weight 2800 lbs, for $220 the two pairs; 1 pr, girth 6 ft 7 in, live weight 2300 lbs, $160; 1 pr, girth 6 ft 10 in, live weight 2800 lbs, $125; 1 pr, girth 6 ft 6 in, live weight 2500 lbs, $160; 1 pr, girth 6 ft 3 in, live weight 2100 lbs, at $85.

Milch Cows—Extra $55 to $75; ordinary $30 to $50; springers $18 to $65; farrow cows $13 to $28 per head. Prices for cows have declined, especially for common grades; extra cows are in fair demand; we quote sales of 22 milch cows at $34 to $42 each; 11 cows and springers at $35 to $50 each; 12 do at $25 to $30 per head; 9 springers for $90; 2 do $70.

Store Cattle—Yearlings $10 to $14; two year olds $15 to $28; three year olds $25 to $47. Prices for small cattle depend much upon their value for beef.

Sheep and Lambs—The supply from the west and Maine has been light. Western sheep and lambs cost landed at Brighton from 5 1-4 to 6 1-2c per lb live weight.

Swine—Prices for fat hogs remain unchanged at 6 1-2 to 7c per lb live weight. Store pig trade is light at prices ranging from 7 to 16c per lb live weight.

Premature Loss of the Hair

May be entirely prevented by the use of Burnett's Cocoaine. No other compound possesses the peculiar properties which so exactly suit the various conditions of the human hair. It softens the hair when harsh and dry. It soothes the irritated scalp. It affords the richest lustre. It prevents the hair from falling off. It promotes its healthy, vigorous growth. It is not greasy nor sticky. It leaves no disagreeable odor. It kills dandruff.

Burnett's Flavoring Extracts are known as the best.

Mothers! Mothers!! Mothers!!!

Are you disturbed at night and broken of your rest by a sick child suffering and crying with the excruciating pain of cutting teeth? If so, go at once and get a bottle of MRS. WINSLOW'S SOOTHING SYRUP. It will relieve the poor little sufferer immediately—depend upon it; there is no mistake about it. There is not a mother on earth who has ever used it, who will not tell you at once that it will regulate the bowels, and give rest to the mother, and relief and health to the child, operating like magic. It is perfectly safe to use in all cases, and pleasant to the taste, and is the prescription of one of the oldest and best female physicians and nurses in the United States. Sold everywhere. 25 cents a bottle. m.w.&s.&w. 882

VIZINA CONSOLIDATED MINING COMPANY.

NEW YORK, December 15th, 1881.

The trustees have declared from the earnings the regular monthly dividend of ten cents per share, or $20,000; also an EXTRA DIVIDEND of ten cents per share, or $20,000, both payable at the office of the company, No. 30 Pine street, on January 5, 1882. Transfer books close Dec. 27th, 3 P. M., and re-open January 4th, 1882.

6634 J. E. HASKELL, Vice President.

HARD & PINE WOOD!

Best of country Wood from White Mountains. Cut to order by steam power at

PORTSMOUTH COAL POCKETS.

J. ALBERT WALKER,

No 137 Market Street.

Order book and telephone at Moses' Hat Store, No. 15 Congress street.

WHIPS! All qualities and prices; LARRABEE'S, 9 Congress.

SPECIAL HOLIDAY PRICES AT

Oak Hall, Boston.

Imported English Silk Umbrellas $4.00
Dressing Gowns 5.00
Gentlemen's Crush Hats, for balls.....5.50
Pijamahs (E. Indian Night Dresses,).....$6 to $9.
Boy's Suits.....$2.50 to $18.
Men's Winter Suits.....$2.50 to $5.
Overcoats, Ulsters, Hats, Caps, Buffalo Overcoats and Robes, Horse Blankets,
English Driving Gloves.....$2.25.
Rugby Footballs.....$5.00

All goods bought for gifts will be exchanged after holidays, if not right in size; or will be exchanged for other articles, if desired.

NOTICE.

We publish to-day 50,000 copies of the "Oak Hall Outline Book for Juvenile Artists,"—a superior box of Water Colors goes with each book. The book contains 50 original designs by our best artists. Prices of $20 and $10 are offered for the best colored books returned to us before Feb. 1. A single book and box of water colors costs 25 cents; but as the boxes are not malleable, we shall not take single orders except from those who call for them. But we will send four copies, with boxes, for $1.00, and prepay the express to any address. This is the cheapest and prettiest gift for children in the market, and to secure any, it will be necessary to order immediately. Address

G. W. SIMMONS & CO.,
Oak Hall, 32 North street, Boston.

B & L

Christmas Goods.

125 boxes Table and Cooking Raisins.
1000 lbs. New Citron and Currants.

English Plum Pudding

In 1 lb., 2 lb., 3 lb. and 4 lb. cans.

Gordon & Dilworth's and Atmore's

MINCE MEAT.

Ferris & Co.'s

Little PIG HAMS.

Weisbaden Preserves,

In large and small bottles.

Fine Champagnes, Table Wines,

— ALSO —

COOKING WINES AND BRANDIES.

New Nuts of all kinds.

500 lbs. ALMERIA GRAPES,

FLORIDA ORANGES, etc., etc.

Butler & Laighton.

NO. 1 MARKET SQUARE.

Among the Attractions

— AT THE —

Congress Block Bookstore,

— ARE —

Poets and Etchers.

A sumptuous volume of twenty full page etchings, illustrating famous American poems. Quarto, elegantly bound, $10.00. Also limited edition on China and Japan paper.

Poems.	Illustrated with Etchings by
Aldrich's "A bold white rose"	J. D. Smillie.
Bryant's "The pink"	A. F. Bellows.
" "Oh, fairest"	"
Emerson's "The snow storm"	J. D. Smillie.
" "The apology"	"
Longfellow's "The wayside inn"	A. F. Bellows.
" "The belfry of rugge	S. Coleman
" "Twilight"	Henry Farrer.
" "The Baron of St. Castle"	H. S. Gifford.
" "Woods in winter"	Henry Farrer.
" "Flowers"	R. Swain Gifford.
" The lighthouse"	Henry Farrer.
" "Amalfi"	Samuel Coleman.
Lowell's "Summer storm"	R. Swain Gifford.
Whittier's "Telling the bees"	A. F. Bellows.
" "The last walk"	Henry Farrer.
" "Palestine"	R. Swain Gifford.
" "The lakeside"	Samuel Coleman. J. D. Smillie.

LUCILE. Illustrated, the favorite gift book this Christmastide.

"One of the finest books ever published in this country.—*Christian union.*

GREECE AND ROME. Royal 4to, superbly illustrated, $15. Henry Holt & Co., Publishers.

DORE. Milton's Paradise Lost. Illustrated with full page drawings by Gustave Dore. New edition.

Beautiful wild flowers of America. Text by A. R. Hervey, with extracts from favorite poets, Quarto, colored plates. Elegant cloth.

Great Painters of Christendom. Elegantly illustrated.

Pictures of Bird Life. By Ciacomelli.

The Heart of the White Mountain, By Gibson.

And many others. Some of the finely illustrated poems are "Hannah Jane," "Old Oaken Bucket," "Home Ballads," by Bayard Taylor, "Farm Festivals," by Will Carlton. "He giveth his Beloved Sleep." "Songs of Seven."

A feast has been prepared for the young folks, in a line of elegant books of which the following are only a beginning:

Oliver Optic's 75th book for boys.
UP THE RIVER; or Yachting on the Mississippi.

A gem of bookmaking. Design are exquisite.—*Christian Inquirer.*

Old Proverbs with New Pictures. Designs in colors, By Miss Lizzie Lawson. Text by Mrs. Clara Matteaux. 64 pages, every one colored.

On Board the Rocket. By Captain Robert C. Adams. Holiday edition, Illustrated. Quarto.

All Aboard for Sunrise Lands. By Edward A. Rand. Extra cloth binding. A trip from California across the Pacific to Japan with adventures in Australia, China and the Eastern seas.

H. H.'s Mammy Tittleback and Her Family, Uniform with "Letters from a cat."

E. E. Hale's Stories of Adventure. Uniform with "Stories of the sea" and "Stories of War."

Zig-Zag Journeys in the Orient.

Boston Town. By H. E. Scudder. Tells how Boston looked one hundred years ago.

The Children's Book. By H. E. Scudder.

Little Dignities.

Cat's Cradle.

Kate Greenaway's Mother Goose.

Three Wise Couples.

Travels in the Far East.

And a hundred others just as good. So that anybody in need of a book need go no further than

NO. 1 CONGRESS BLOCK.

Beside Books I have the largest line of

Albums, Frames, Panels, Pocket Books, Easels, Gold Pens, Bibles, Fancy Goods.

— AND —

Xmas Cards,

To be seen in Portsmouth.

W. C. MYERS,

— AT THE —

Congress Block Bookstore.

Auction Sales.

MORSE & HASLEY.

AUCTIONEERS,

Money, Real Estate and Mortgage Brokers, Insurance and House Agents.

13 PLEASANT ST. -- EXCHANGE BUILDINGS.

1000 lbs. NICE

Chocolate Shells!

at 4 cents per pound.

JAMES R. YEATON & CO.

TRUNK REPAIRING!

a specialty. Trunks called for and returned without extra expense at

John H. Tilton's
Harness Dispensatory,
IS CONGRESS STREET.
MAIN & WINCHESTER BLOCK.

SKATES! SKATES! SKATES!

All Styles Club and Common Skates at low prices.

A. P. WENDELL & CO.
2 Market Square.

NOTICE.

Don't forget; LARRABEE has constantly on hand and for sale, a good assortment of WHIPS, SURCINGLE, HALTERS, BRUSHES, CURRYCOMB, BELLS, HARNESS SOAP, VACUUM and NEATSFOOT OILS, and all other articles usually found in a first-class Harness shop. Particular attention paid to Custom Work, and Harness and Trunk repairing. Trunks sent for and returned free of charge. Don't mistake the place, No. 25 Congress St., up stairs, over Freeman's Oyster House.

Good and Reliable
INSURANCE
COMPANIES.

COMMERCIAL UNION, of London.
FIRE ASSOCIATION, of Phila.
NIAGARA, of New York.
CONNECTICUT, of Hartford.
PHOENIX of London.

F. W. HEROCHEMOUT & SON,
No. 9 CONGRESS STREET.

Largest Stock

and most complete

ASSORTMENT

— OF —

CHRISTMAS GOODS!

IN NEW HAMPSHIRE,

— AT THE —

Boston 99 Cent Store.

No. 15 Market st.

M. M. COLLIS.

QUESTION.

What can be found
more appropriate or acceptable for a
HOLIDAY GIFT!
Than something in the Music or Art line? A large variety of these goods, and at LOW PRICES may be found at

Montgomery's Music and Art Store,
No. 6 Pleasant Street, Portsmouth, N. H.

CARVERS.

POCKET CUTLERY,

SCISSORS.

SKATES.

HOLLY SAWS.

And a variety of other useful articles suitable for

Holiday Presents,

— AT —

PRYOR & MATTHEWS.

No. 16 Market St.

Cure Your Corns!

BY USING

SCHLOTTERBECK'S

Corn, Wart & Bunion Solvent.

Entirely harmless; is not a caustic.
It removes Corns, Warts, Bunions and Callosities, without leaving a blemish.
Brush for applying in each bottle.

A CURE IS GUARANTEED.

Price 25 Cents. For sale by all Druggists.

Try it and you will be convinced, like thousands who have used it and now testify to its value.
Ask for Schlotterbeck's Corn and Wart Solvent, and take no other. Sold by

DAVID KIMBALL & CO.,
No. 36 Market street.

Portsmouth, N. H.

$66 a week in your own town. Terms and $5 outfit free. Address H. Hallett & Co., Portland, Maine.

STEPHEN D. SCRIGGINS,
Carriage Painter.

No. 16 Vaughan Street, Portsmouth, N. H.
Having spacious and good accommodations and long and large experience, he solicits patronage in this line.

WHIPS!
In Large Variety, Cheap
— AT —
LARRABEE'S, 26 Congress Street Up-Stairs

Terrible Accident.

Necessitating a Surgical Operation—Loving Mother Attempts to Take a Pair of Shears from Her Child. Parents be Careful.

Domestic accidents are common to women, and some of them are very serious. Mrs. Warner, of South Rondout, Ulster Co., N. Y., some weeks ago attempted to take from her child a pair of shears with which it was playing. A slight struggle ensued, in which the point of the shears entered Mrs. Warner's left eye, entirely destroying the sight. Her family physician did what he could, but intensely painful inflammation arose, which, by sympathy, threatened the loss of the other eye. Total blindness to a woman having the care of a household is an irretrievable calamity. In this strait Mrs. Warner applied to that the well-known and skillful surgeon Dr. David Kennedy, of Rondout, N. Y., who removed the injured eye by a very successful operation, setting aside all danger of further harm to the sight of the other eye. But, owing to pain and mental distress, her system needed a tonic and restorative medicine. To do this work the doctor prescribed "Kennedy's Favorite Remedy," which sustained its reputation and laid a sure foundation of health.

Dr. Kennedy's "Favorite Remedy" removes all impurities from the blood, regulates the Liver and Kidneys, Cures Constipation, and all diseases and weaknesses peculiar to females. It is for sale by all our druggists at One Dollar a bottle.

Something New,

Elastic Starch!

For sale by

Charles E. Laighton & Son.

IRON

A TRUE TONIC

A PERFECT STRENGTHENER. A SURE REVIVER.

IRON BITTERS are highly recommended for all diseases requiring a certain and efficient tonic; especially *Indigestion, Dyspepsia, Intermittent Fevers, Want of Appetite, Loss of Strength, Lack of Energy, etc.* Enriches the blood, strengthens the muscles, and gives new life to the nerves. They act like a charm on the digestive organs, removing all dyspeptic symptoms, such as *Taste in the Mouth, Belching, Heartburn, etc.* The only Iron Preparation that will not blacken the teeth or give headache. Sold by all druggists. Write for the A B C Book, 32 pp. of useful and amusing reading—*sent free.*

BROWN CHEMICAL CO., Baltimore, Md.

BITTERS

1881. CHRISTMAS. 1881.

Parties in search of Gifts for their friends, can find many useful and Ornamental Goods at low prices, comprising a great variety of the latest importations of unique designs, in

Kioto, Longwy & Decorated Lamps,

With Duplex and Harvard Burners.

HANGING LAMPS!

FOR PARLOR, SITTING OR DINING ROOM.

POCKET AND TABLE CUTLERY. PLATED CASTORS, KNIVES, FORKS,

NUT PICKS, SPOONS, PICKLE JARS, etc.

GRANITE, IRON & DECORATED PEARL AGATE TEA POTS. SLEDS, SNOW SHOVELS, etc.

A Special Lot of TABLE LAMPS at 50 per cent Discount.

JOHN P. SWEETSER, - - - No. 46 Market Street.

FURS!

We are now prepared to show the public the most complete and elegant stock of

FINE FURS,

All of our own manufacture, comprising

Seal Skin Sacques and Dolmans,
Fur-Lined Circulars and Dolmans,
American Sable Sacques.

Also, a complete assortment of FANCY MUFFS and COLLARS, FUR TRIMMINGS, ROBES, etc. We make a specialty of Fine Seal Skin Sacques and Fur-Lined Garments Made to Order.

EDWARD KAKAS,

Practical Furrier, 404 Washington St., Boston.

More than One Million Copies Sold!

Everybody Wants it. Everybody needs it.

258th EDITION. (NEW.) REVISED AND ENLARGED.

KNOW THYSELF. or Self-Preservation. A Great Medical Treatise on Manhood; the Cause and Cure of Exhausted Vitality, Nervous and Physical Debility, also on Untold Miseries arising from the Excesses of Maturer Years. 300 pages. Royal 8vo. The very finest steel engravings. 125 invaluable Prescriptions, for all acute and chronic diseases. Bound in beautiful French Muslin, embossed, full gilt, Price only $2, by mail. (New Edition.) ILLUSTRATED SAMPLE 6 CENTS. SEND NOW. The Science of Life, or Self-Preservation, is the most extraordinary work on Physiology ever published. There is nothing whatever that any married or single of either sex can either require or wish to know, but what is fully explained. In short, the book is invaluable to all who wish for good health.—*Tow. ns Globe.*

The book for young and middle aged men to read just now is the Science of Life, or Self-Preservation. It is worth many times its weight in gold.—*Globe & Times.*

The author of the Science of Life is a skillful benefactor. He reaches the very roots and vitals of disease, and is enabled to apply thorough remedies. The book already is read upon both continents by millions.—*Le Bon Lemed.*

The Gold and Jewelled Medal awarded the author of the Science of Life was fairly won and worthily bestowed.—*Massachusetts Ploughman.*

Thousands of extracts similar to the above could be taken from the leading journals—literary, political, religious and scientific—from which the Book.

The Book is guaranteed to be a better medical work, in every sense, than can be obtained elsewhere for double the price, or the money will be refunded in every instance.

Thousands of Copies are sent by mail, securely sealed and post-paid, to all parts of the world, every month, upon receipt of price, $2.25. Address

Peabody Medical Institute or W. H. Parker, M. D.,
No. 4 Bulfinch Street, Boston, Mass.

N. B.—The author may be consulted on diseases requiring skill and experience.

The "Art Amateur" for January gives thirteen large pages of designs for decorative art work, including a "chrysanthemum" plate and a portrait plaque by Camille Piton; a fine plaque and two tiles of birds and flowers, a charming fan design of cupids and lovers, and a numerous array of embroideries, monograms and church decorations. There are also two pages of Salmagundi club drawings and holiday book illustrations. Messrs. Satterlee and Bricher furnish clever costume sketches; the Philadelphia artists' exhibition is reviewed and illustrated; and "Doulton ware," "The China of our grandmothers," and "The Sgraffiti of the Corsi palace" are also the subjects of text and illustration. Among other valuable articles are those on "Artists' views on woman's dress," "Art-value of photography," "Painted dresses and lace," "Correct principles in furniture," "Hanging and framing pictures," and "Industrial art for women." Price per annum, $4; single copies, thirty-five cents. Montague Marks, publisher, No. 23 Union square, New York city.

"Julia Reid," by "Pansy;" price $1.50; published by D. Lothrop & Co., Boston. This is a continuation of the "Estie Reid" series by "Pansy," who as an author of the best class of Sunday-school library books has no rival. Her Estie Reid and Chautauqua Girls series are models in that important line of literature, and should be placed in every family where there are children.

"Leavitt's Farmer's Almanac," No. 86, for 1882, is published by Edson C. Eastman of Concord. This standard annual publication has, as usual, a reliable statement of the terms of all the courts in New England. The preface is by Dudley Leavitt,—who died long since, but it bears a fac simile of his signature, which is like that of John Phenix, easily recognizable because written by one of his friends." Sold at all the bookstores.

"The Tempter Behind," by John Saunders; D. Lothrop & Co., publishers; price $1.25. A new book by the author of "Abel Drake's Wife" is sure to be in demand, and will be read with no little interest by the many admirers of that popular story.

The "New Hampshire Register" and business directory for 1882 is published by the White River Paper Co. at White River Junction, just across the Connecticut river in Vermont. The Register has a good map of New Hampshire and Vermont, a business directory of every town in New Hampshire, alphabetically arranged, political information, lists of legislative officers, state institutions, railroads, newspapers, societies, congressional, executive and other goverment officers, commissioner of deeds, and many other kinds of information carefully compiled and conveniently arranged, which make this a valuable and convenient book of reference. For sale at all the bookstores in Portsmouth, and by Geo. E. Lane at Exeter.

"Stories for Language Lessons," a reading pastime for little beginners; price 50 cts.; D. Lothrop & Co., publishers. We should think this would be one of the most successful books yet published for the little ones.

It is the fashion for many people to neglect nature's laws and blame Providence for the result. A favorite thing with them is to neglect a cough or cold instead of using that unfailing means of relief, Dr. Bull's Cough Syrup. 25 cents a bottle.

A large anaconda escaped from its cage in Robinson's circus at Cincinnati last week, and no trace of it can be found. It is probably in some Cincinnati man's boots.

Bed-Bugs, Roaches,

Rats, mice, ants, flies, vermin, mosquitoes, insects, &c., cleared out by "Rough on Rats." 15c. boxes at druggists.

Brain and Nerve.

Wells' Health Renewer, greatest remedy on earth for impotence, leanness, sexual debility, &c. $1. at druggists. Depot at Thacher's.

Death-rattle insurance companies have placed $100,000 upon the life of Edwin Quick, aged eighty years, of Crawfordsville, Ind. The latter is indignant, and threatens to prosecute the policy holders.

His Ignorance Cost me $150.00.

I was sick abed for three months. The doctor said I had prolapsus uteri, which was untrue. He didn't try to cure me but wanted to make $1.50 every day. My uncle is a druggist, and he told me to turn the doctor off and try Sulphur Bittery. I did so, and five dollars worth of Sulphur Bitters cured me of general weakness and debility.—*Mrs. S——, New Haven.*

Dr. Hugh Nelson of Baltimore was arrested at Chicago, Dec. 21st, on a charge of malpractice and murder. The alleged victim is a young lady of high connections from Savannah, Ga., who died in a Baltimore hotel a few weeks ago. Dr Nelson says blackmail is at the bottom of his arrest.

"Pro Bono Publico."

It is a very remarkable fact, that while thousands of people refuse to read paid puff of worthless nostrums, none skip over Dr. Swayne's little squib about his Ointment for itching piles that itch so much at night. The people well know that it is published for their benefit, in other words, is pro bono publico. May its far reaching effects be perpetuated to the end of time.

Rheumatism

Neuralgia, Sprains,

Pain in the Back and Side.

There is nothing more painful than these diseases; but the pain can be removed and the disease cured by use of **Perry Davis' Pain Killer.**

This remedy is not a cheap Benzine or Petroleum product that must be kept away from fire or heat to avoid danger of explosion, **nor is it an untried experiment** that may do more harm than good.

Pain Killer has been in constant use for forty years, and the universal testimony from all parts of the world is, **it never fails.** It not only effects a permanent cure, but it relieves pain almost instantaneously. Being a purely vegetable remedy, it is safe in the hands of the most inexperienced.

The record of cures by the use of PAIN KILLER would fill volumes. The following extracts from letters received show what those who have tried it think:

Edgar Cady, Oratonna, Minn., says:
About a year ago my wife took a chill to severe exposure from rheumatism. One recommended to her PAIN KILLER, which speedily relieved her.

Charles Powell writes from the Sailors' Home, London:
I had been afflicted three years with neuralgia and violent rheumatic cough. The doctors at Westminster Hospital gave me up as incurable. I tried your PAIN KILLER, and it gave me immediate relief. I have persisted my at work, and am now able to follow my usual occupation.

G. H. Walworth, Saco, Me., writes:
I experienced incomparable relief from pain in the side by the use of your PAIN KILLER.

E. York says:
I have used your PAIN KILLER for rheumatism, and have received great benefit.

Barton Seaman says:
Have used PAIN KILLER for thirty years, and have found it a *never-failing remedy* for rheumatism and lameness.

Mr. Burditt writes:
It never fails to give relief in case of rheumatism.

Phil. Gilbert, Somerset, Pa., writes:
For a serious one, I know your PAIN KILLER is the best medicine I can get.

All druggists keep PAIN KILLER. Its price is so low that it is within the reach of all, and it will save many times its cost in doctors' bills. **25c., 50c. and $1.00** a bottle.

PERRY DAVIS & SON, Proprietors,
Providence, R. I.

Beware OF *Fraud*

BENSON'S CAPCINE PLASTERS

HAVE BEEN IMITATED,

And their excellent reputation injured by worthless imitations. The Public are cautioned against buying Plasters having similar sounding names. See that the word C-A-P-C-I-N-E is correctly spelled.

Benson's Capcine Porous Plasters

Are the only improvement ever made in Plasters.

One is worth more than a dozen of any other kind.

Will positively cure where other remedies will not even relieve.

Price 25 cents.

Beware of cheap Plasters made with lead poisons.

SEABURY & JOHNSON,
Manufacturing Chemists, New York.

A SURE REMEDY AT LAST. Price 50cts. MEAD'S Medicated CORN and BUNION PLASTER.

SCHOOL BOOKS
— AND —
SCHOOL SUPPLIES.

Buzzell & Son

have everything in the School Book Line,

FOR ALL GRADES!

All Books Nicely Covered FREE. We make a specialty of our

Handy Pencil Tablets

from 5 to 20 cents,

Writing Paper Packets, Spelling Tablets and Keystone Pens.

Also full line of Covered, Noiseless and Common Slates, Book-Straps, Pencils, Pens, Ink, and Writing Paper 5c per quire, and all other articles for school use.

BUTTER.

50 Tubs finest creamery Butter, for sale by

HENRY F. GERRISH.

New Advertisements.

A BEAUTIFUL ORGAN, the "Mozart" New Styles, No. 12,000, 27 stops, 10 full sets Gold en Tongue Reeds, solid walnut highly polished case. New and valuable improvements just added. Stool, book, music, boxed and delivered on board cars here, price only sixty dollars net cash. Satisfaction guaranteed in every particular or money refunded after one years' use. Every one sold sells another. It is a standing advertisement. Order at once. Nothing saved by correspondence. My new factory just completed, capacity 3000 instruments every 26 days, very latest labor-saving wood-working machinery. Vast capital enables me to manufacture better goods for less money than ever. Address, or call upon Daniel F. Beatty, Washington, N. J.

What Makes the Children Laugh?

CAT'S CRADLE,

The handsomest fine art juvenile book, with 60 colored illustrations. 1-vol. Quarto. $2.00.

R. WORTHINGTON, 770 Broadway, N. Y.

IT POPULARITY IS UNPARALLELED.

130,000 SOLD!! and still more called to supply the wonderful and increasing demand for by far the best, most popular and cheapest.

Life of Garfield PRICE ONLY **$2**

This work is profusely illustrated, tells the entire thrilling story of his eventful life and tragic death; has been critically revised and approved by one of his most intimate personal friends; has far outsold all other editions because the best and cheapest, and our terms to agents are the most liberal of any. Superb steel plate portraits free. Outfit 50c. For proof of excellence, success of agents and terms address Hubbard Bros., Pubs. 10 Federal st, Boston.

MOLLER'S NON-SWELLING COD-LIVER OIL

MOLLER'S COD-LIVER OIL

Superior to any. Highest medical authorities testify to its delicacy of taste and smell. For sale by Druggists.

Cheapest and Best

W. H. Schieffelin & Co. (Wholesale Agts. for U. S. & Canada.) N. Y.

A Book of Rare Originality, entitled

PRACTICAL LIFE

The great practical novel. The individual carefully considered from the age of responsibility up to maturity in regard to **Education, Home, Society, Etiquette, Amusements, Dress, Love, Marriage, Business, &c.** *How Brain-Fatigue is to be Doubly Winnowed.* The volume abounds in striking thoughts, rare information and patent common-sense. Full-page colored plates—each ONE A GEM. **Agents Wanted Everywhere.** Send for circular, full description, terms, &c., address

D. L. GUERNSEY, 61 Cornhill, Boston.

FLORIDA!

Atlantic and Gulf Coast Canal and Okeechobee Land Co.

50,000 SALES, $10 EACH

At par with a Bonus of 40 Acres for each 10 Shares from Choice Lands of the "Disson Purchase."

Offices: Third & Chestnut Sts., Philadelphia, 115 Broadway, N.Y. Rooms 111 and 113. Detailed Prospectus with descriptive maps mailed free.

PATENTS

Geo. E. Lemon, Att'y at Law.

WASHINGTON, D. C.

Send sketch or model for Preliminary Examination and Opinion as to Patentability, for which no charge is made. If reported patentable, no charge for services unless successful. Send for pamphlet of instructions. Established in 1865.

NEW AND EXTENSIVE STOCK

— OF —

FALL & WINTER

GOODS

— AT —

WM. P. WALKER'S

No. 8 Market Square.

Having received a Full Assortment of Foreign and Domestic

Cloths, Cassimeres, &c.,

I am prepared to make them up into GARMENTS of the latest style, or according to the fancy of the purchaser, and

Perfect Satisfaction Guaranteed!

My Stock of Goods suitable for

SUITINGS

IS UNEQUALLED

Particular attention paid to the making of Army and Navy

REGULATION UNIFORMS.

A FULL ASSORTMENT OF

Gentlemen's Furnishing Goods!

Constantly on hand, consisting of

BOSOMS, GLOVES, SUSPENDERS,

COLLARS, DRAWERS, SHIRTS,

HANDKERCHIEFS, LINEN

GOODS,

Of every Description.

Transportation.

Eastern & Maine Central Railroad Line.

CARS leave the Station of the Eastern Railroad between Deer and Elm streets, as follows:

For Boston at 4 05, 7 15, 8 20, 10 58 A. M., 3 18, 3 15, 5 20 P. M. Sundays, 4 35 A. M., 4 00 P. M.

For Portland, Augusta, Brunswick, Lewiston, and Bangor, 10 00 A. M., 3 00, 9 10 P. M. Sundays 9 10 P. M.

For St. John and Halifax, daily 9 10 P. M.

For Great Falls and Wolfeboro, 10 30 A. M., 5 40 P. M.

For North Conway, 10 30 A. M.

For Dover and Way Stations, 5 00, 9 50 A. M., 12 20, 3 00, 6 55 P. M.

Trains leave for Portsmouth—

From Boston, 7 30, 8 30, 10 00 A. M., 12 30, 3 15, 4 40, 7 00 P. M. Sundays 8 00 A. M., 7 00 P. M.

From Portland, 2 00, 8 45 A. M., 1 10 P. M.

From North Conway, 7 05 A. M.

From Wolfeboro', 8 15 A. M., 3 00 P. M.

From Wolfeboro' Junction, 6 35, 8 36 A. M., 3 38 P. M.

From Great Falls, 7 37, 9 53 A. M., 4 34 P. M.

From Dover, 6 45, 10 25 A. M., 2 30, 4 46, 7 36 P. M.

From Newington, 7 01, 10 40 A. M., 2 45, 5 01, 7 58 P. M.

Trains from Boston arrive in Portsmouth at 9 50, 10 20, 12 15, 2 50, 5 30, 8 50, 9 00 P. M. Sundays 10 25 A. M., 9 00 P. M.

Trains from Portsmouth arrive in Boston at 6 30, 8 05, 10 40 A. M., 1 15, 5 10, 5 30, 7 40, P. M. Sundays 6 30 A. M., 6 30 P. M.

D. W. SANBORN, LUCIUS TUTTLE
Master of Transportation. G. P. & T. A.
Dec. 4th, 1881.

Concord & Portsmouth Railroad.

PASSENGER TRAINS leave Concord Railroad Station, foot of Bridge street:

For Newmarket Junction, Manchester, Concord and Upper Railroads, at 7 35 A. M., and 5 10 P. M.

Arrive at Manchester at 9 46 A. M., and 7 10 P. M.

Arrive at Concord at 10 35 A. M., and 8 15 P. M.

Leave Concord at 7 20 A. M., and 3 35 P. M.

Leave Manchester at 8 10 A. M., and 4 25 P. M.

Arrive at Portsmouth at 10 10 A. M., and 6 15 P. M.

☞ All trains connect at Newmarket Junction, with trains of the Boston & Maine Railroad for Exeter, Haverhill, Lawrence and Boston; and for Dover, Great Falls and Portland; at Concord with trains to and from all the Upper Railroads.

H. E. CHAMBERLIN, Supt.

STEAMER "MYSTIC."

KITTERY AND PORTSMOUTH.

Leave Stimpson's wharf, Kittery.		Leave Adams & Co.'s wharf, foot of Daniel St. Portsmouth.	
"	6 45 A. M.	"	7 25 A. M.
"	8 45	"	9 30
"	9 30	"	10 50
"	11 15	"	12 10 P. M.
"	1 50 P. M.	"	2 50
"	3 15	"	4 00
"	4 15	"	4 50

Leaves Kittery Tuesday, Thursday and Saturday evenings at 6 25 and 8 00; Portsmouth at 7 50 and 9 20.

Fare Five Cents Each Way.

Extra trips to accommodate parties and entertainments. Freight taken at low rates. Parties wishing to charter the steamer for excursions can do so by applying to

CAPT. H. W. TREFETHEN,
Proprietor.

STEAMER JAMES SAMPSON.

KITTERY & PORTSMOUTH.

Leave Navy Yard Bridge, Kittery		Leave Navy Yard Landing, Portsmouth	
"	6 45 A. M.	"	7 25 A. M.
"	9 50	"	10 35
"	11 15	"	12 15 P. M.
"	1 40 P. M.	"	1 45
"	3 00	"	3 45
"	3 55	"	4 00
"	4 15	"	4 35
"	5 25	"	6 35
"	6 45	"	7 45
"	8 00	"	9 00

TO KITTERY POINT,

Touching at Newcastle

The Steamer "FEARLESS"

will commence her trips April 4th, and run as follows, until further notice:

Leave Portsmouth		Leave Kittery Point	
"	11 00 A. M.	"	9 00 A. M.
"	2 30 P. M.	"	1 00 P. M.
"	4 15	"	3 15

Landing in this city, Fernald's wharf, rear of No. 99 Market street.

Fare 10 Cents Each Way.

THEODORE KEEN, Proprietor.

March 28th, 1881.

FALL RIVER LINE

— FOR —

NEW YORK, SOUTH AND WEST.

This line with its superior construction, superb equipment, palatial steamers and considerate care for the comfort of its patrons, present Preeminent Advantages over all others. Trains connecting at Fall River with the well known steamers

BRISTOL AND PROVIDENCE

Leave Boston from Old Colony Depot, week days at 4 40 (accommodation,) and 6 P. M., (Steamboat Express,) Sundays at 7 P. M.

Passengers leaving Portsmouth at 3 15 P. M., arrive in Boston in season to connect with the steamboat express train. Through tickets for sale at the Eastern R. R. Station; state rooms secured at the office of the Line, No. 3 Old State House, and at Old Colony Depot in Boston.

J. R. KENDRICK, Supt.
L. H. PALMER, Agent, No. 3 Old State House.

The Finest Line

— OF —

Crockery, Glass,

— AND —

PLATED WARE, CUTLERY,

— AND —

Lamps of all Kinds!

Also an endless assortment of

FANCY GOODS and FLOWER POTS,

and Ladies Baskets can be purchased at reasonable prices at the Attractive Store of

C. Dwight Hanscom & Co.

Nos. 45 Congress Street and 21 Fleet Street.

From the Cradle to the Grave.—A large elephant weighing one thousand lbs. A family with grandsire across of his tusks. 25 lbs pins in the one heavy pin. The family group occupies the entire glass. Tusks series (2 in., $6 per thousand—$36.00 sold in New York and Brooklyn in one week. J. N. Taylor & Co., Pr. Tusks, 20 Laurel street, N. Y.—Agents wanted everywhere.

Portsmouth Daily Chronicle.

By CHRONICLE & GAZETTE PUBLISHING COMPANY. | PORTSMOUTH, N. H., MONDAY, DECEMBER 26, 1881. | $6 PER YEAR IN ADVANCE. THREE CENTS PER COPY.

I am Opening this week the Largest Assortment of the

FINEST MADE CLOTHING!

In Men's, Boys, Youths and Children's that I ever had the Pleasure of Showing to the People of Portsmouth. If in need of

BOOTS, SHOES or CLOTHING it will pay you to

VISIT THE ORIGINAL, ONE PRICE, SQUARE DEALING STORE OF

E. S. FAY, - - - - - - - - No. 3 Congress St.

THE PORTSMOUTH DAILY CHRONICLE

(Established August 2d, 1879.)

Is Published Every Morning, Sundays excepted, at No. 7 Exchange Building, Pleasant street, opposite the Post Office, by the

Chronicle and Gazette Publishing Company.

TERMS $6.00 PER YEAR.

The New Hampshire Gazette

(The Oldest Newspaper in the United States, established Oct. 7th, 1756.)

is published every Thursday at the same office. Terms, $1.50 per year; $2.00 per year, if not paid in advance.

ADVERTISEMENTS inserted on reasonable terms, in either or both papers. The GAZETTE, having a large country (in addition to its local) circulation, is an excellent medium of advertising. A liberal reduction made when advertisements appear in both papers.

☞ Correspondence from neighboring towns containing items of public interest, will be gladly received. All communications should be addressed and all checks made payable to the

CHRONICLE & GAZETTE PUBLISHING CO.,

PORTSMOUTH, N. H.

Job Printing Business is conducted in the same office by Mr. Charles W. Gardner, who keeps on hand a large and well-selected stock of all materials required in his line.

Mr. J. H. Bates, Newspaper Advertising Agent, 41 Park Row (*Times* building,) New York, is authorized to contract for advertisements in the CHRONICLE and GAZETTE, at our best rates.

PATENTS!

R. H. EDDY,

No. 78 State St., Opposite Kilby, Boston,

SECURES PATENTS in the United States; also in Great Britain, France and other foreign countries. Copies of the claims of any Patent furnished by remitting one dollar. Assignments recorded at Washington. *No agency in the United States possesses superior facilities for obtaining Patents or ascertaining the patentability of inventions.*

R. H. EDDY, Solicitor of Patents.

Testimonials.

I regard Mr. Eddy as one of the *most capable and successfy* practitioners with whom I have had official intercourse. CHARLES MASON, Commissioner of Patents.

"Inventors cannot employ a person more trustworthy or more capable of securing for them an early and favorable consideration at the Patent Office." EDMUND BURKE, Late Commissioner of Patents. BOSTON, October 19, 1870.

R. H. EDDY, Esq.,—*Dear Sir:* You procured for me, in 1849, my first patent. Since then you have acted for and advised me in hundreds of cases, and procured many patents, reissues and extensions. I have occasionally employed the best agencies in New York, Philadelphia and Washington, but I still give you almost the whole of my business, in your line, and advise others to employ you. Yours truly, GEORGE DRAPER. BOSTON, January 1, 1881. 3tawjan81

AN EXTRA LOT OF

Sponges, Chamois Skins and WHIPS

at reasonable prices, at

JOHN S. TILTON'S

Harness Maker and Trunk Repairer,

18 Congress Street.

DENNIS SHEA,

MANUFACTURER OF

Cement Stone Pipe

AT

26 WATER STREET, PORTSMOUTH

The best Pipe made for Sewers, Culverts, Cellar and Sink Drains, Water Closets, etc. Gives perfect satisfaction wherever used. Is proof against frost, acids, and all substances which pass through the Pipe.

For sale at wholesale or retail, or laid in the best manner.

Orders for Pipe and laying left at the factory will receive prompt attention.

JUST OPENED!

AN

Enormous Line

OF

STRAW HATS!

Very Cheap.

F. G. MOSES

No. 13 Congress street

The great superiority of DR. BULL'S COUGH SYRUP over all other cough remedies is attested by the immense popular demand for that old established remedy.

DR. BULL'S COUGH SYRUP

For the Cure of Coughs, Colds, Hoarseness, Croup, Asthma, Bronchitis, Whooping Cough, Incipient Consumption and for the relief of consumptive persons in advanced stages of the Disease. For Sale by all Druggists.—Price, 25 cents.

SULPHUR BITTERS

The Greatest Blood Purifier ON EARTH.

This Great German Medicine is composed of Yellow Dock, Mandrake, Gentian, Dandelion, Juniper Berries, etc., combined with the Extract of Sulphur, which makes it the Greatest Blood Purifier known. Do not over take

BLUE PILLS

or arsenic, they are deadly. Your Kidneys are your trust. In SULPHUR BITTERS the purest out of order Liver and best medicine ever made. If you are sick, no matter what ails you, use

Is Your Tongue Coated with a yellow sticky substance? Is your breath foul and offensive? Your stomach is out of order? Don't wait until you are unable to walk, or Use SULPHUR BITTERS immediately! Is your Urine thick, cloudy, ropy, or high-colored? The Invalid's Friend. The young, the aged and tottering are soon made well by its use. Remember what you read here, it may save your life, it has saved hundreds. Don't wait until to-morrow, but get some at once, it will cure you. Sulphur Bitters is

IT IS Dandelion

Try a Bottle To-Day!

PRICE, ONE DOLLAR.

A. P. Ordway & Co., Chemists, Lawrence, Mass., Sole Proprietors for U. S. and Canadas.

SULPHUR PLASTERS cure pain in the side. KAUFMANN'S PILLS do not gripe. 25 cents.

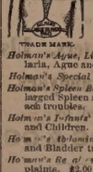

HOLMAN'S PADS

TRADE MARK.

Operate Through the Nerve Forces and the Circulation.

Holman's Ague, Liver and Stomach Pad. For Malaria, Ague and Stomach troubles. $2.00.

Holman's Special Pad. For chronic cases. $3.00

Holman's Spleen Pad. For stubborn cases of enlarged Spleen and unyielding Liver and Stomach troubles. $5.00.

Holman's Infants' Pad. For ailments of Infants and Children. $1.50.

Holman's Uterine Pad. For Uterine, Ovarian and Bladder troubles. $5.00.

Holman's Relief Kidney Pad. For Kidney Complaints. $3.00

Holman's Pectoral Pad. For affections of the Chest and Lungs. $3.00.

Holman's Abdominal Medicated Electric Plaster. The best Plaster in the world. 25 cts.

Holman's Medicated Electric Foot Pad. For Cold Feet, Headaches and Sluggish Circulation (per pair), 25 cts.

Abbe-pilon Salt for Medicated Baths. For Colds, Rheumatism, and all cases where a Medicated Bath is needed; also an excellent foot-bath (per 12 lb. package), 25c.

For Sale by all Druggists, or sent by mail, postpaid, on receipt of price. The Absorption Salt is not "mailable," and must be sent by Express at purchaser's expense.

See that each Pad bears the Private Revenue Stamp of the Holman Pad Company, wit above Trade-Mark printed in green.

Dr. Holman's advice is free. Full treatise sent free on application. Address

HOLMAN PAD CO.,

(P. O. Box 2112.) 744 Broadway, N. Y.

Daily Chronicle.

THE UNLOVED WIFE.

By Mrs. E. D. E. N. SOUTH WORTH.

CHAPTER I.

Sir Knight, of the fair mantle,
Tell me who the dark or bright,
Or little loved, or loved aright,
Is the lady of my lady.

E. B. BROWNING.

It was a splendid spectacle, that masquerade ball which was given as the valedictory of the old and the salutary of the new year, at the opening of one of the most brilliant seasons our national capital had ever seen.

A great war had ended.

A renowned military commander was at the head of our government, with a council selected from among the most eminent statesmen of the nation, and a diplomatic corps of the most distinguished ministers from foreign countries.

Certain illustrious personages of royal rank or lineage—a British emperor, a Russian grand duke, and a Bourbon prince—were among the transient and honored guests of the city.

Besides these, there were gathered at the capital the usual winter multitude of noted politicians, financiers, authors, artists, beaux, beauties, leaders of fashion and queens of society.

Conspicuous among these bright lights of the world, were two who were termed the "lion," and the other the "belle" of the season.

They were both young, handsome, gifted and one was wealthy.

The name of the first mentioned was Tudor Hereward. He was an accomplished scholar, an eloquent orator, a rising statesman, and although but twenty-seven years of age, he was already an able party leader in the national House of Representatives. In person he was tall, fair and stately.

His dress was always faultlessly neat, and even fastidiously dainty.

His manners were reserved and cold, except when he was warmed up in debate on the floor of the House of Representatives, when he would often seem to be transfigured, and inspired with a splendid and burning eloquence. Men predicted for him an illustrious future. He was now, as has been said, the "lion" of the season.

The "belle" of the winter was Leda Von Kirschberg, the only child and heiress of Jacob Von Kirschberg, head of the great banking house of that name.

She was a beautiful, stately blonde, with a brilliantly blooming complexion, sparkling, purplish blue eyes, a small aquiline nose, pouting ruby lips, and shining, rippling auburn hair.

Her dresses were the happiest "inspirations" of Worth and of Pingen, and the envy and despair of her rivals. Her manners were at once dignified and gracious.

So much for the social status and personal appearance of the "lion" and the "belle" of that resplendent scene and season.

To say that nearly all the young ladies were more or less infatuated with the "lion," and that quite all the young men were in love with the "belle," would be but a faint statement of the situation.

And that these two were utterly devoted to each other was too apparent to all.

But ah! for "the course of true love"—there was an insurmountable obstacle in the way of its happy termination in marriage.

The belle of the season was a betrothed maiden!

The fact was not generally known, for it had not been ostentatiously announced in the society column of the newspapers, but Miss Von Kirschberg was really engaged to be married to Mr. Nicholas Bruyin, a millionaire, much richer and very much older than her own father.

So you see!

The ancient bridegroom-expectant had not come with the widowed father and mother-less daughter to Washington, so that few in the city knew of the great man's existence, and none knew of his relation to the beauty and heiress.

Least of all did Tudor Hereward, her devoted knight, suspect the truth. For if he had done so, he sure that his fine sense of honor would have forbidden him to trespass on the sacred rights of the betrothed lover by marked attentions to the betrothed maiden.

Nor did Tudor Hereward was ignorant to seeking and succeeding in winning the impassioned heart of Leda Von Kirschberg.

Why she had concealed the fact of her marriage engagement, and why she had encouraged and even invited the exclusive attentions of Mr. Hereward, is perhaps not difficult to understand.

In the first instance it was probably nothing more than vanity prompted her to seek to attract and monopolize the attentions of the most brilliant society man at the capital. Possibly she meant no harm at all, and had an ultimate object in view. But she was playing at "fitting" plays with fire.

Before she was well aware of the truth she had not only captivated the famous statesman, but she had irrevocably lost, to him, her own heart!

But that she had no intention of giving him her hand was soon quite apparent.

The night of the last day in the old year, the night of the masquerade ball, given by Senor S., in his splendid new mansion in the northwest quarter of the city, was destined to decide their fate.

Miss Von Kirschberg and Mr. Tudor Hereward were, of course, among the invited guests.

He took no character. It would not have been in harmony with his proud, fastidious nature to play any part, or, at least, any conspicuous part in such a masquerade.

He merely covered his usual evening dress with an impenetrable black domino of fine cashmere, and his handsome face with a black mask of fine velvet.

She—by some subtle sympathy divining his thoughts and intentions on the subject—also eschewed the queens, gipsies, peasants, nuns, and nights and mornings, into which the ladies would try to transform themselves for one evening only, and over her dress she wore a white silk domino, and over her face a white mask of satin and lace.

Neither had received any intimation of the other's disguise, yet the same subtle sympathy which had directed their costume for the evening brought them together through the immense crowd of maskers that filled all the reception rooms, dancing rooms, supper rooms, and conservatories, and overflowed into the halls, balconies, piazzas, and even into the glass-roofed winter garden on the grounds.

Dazzling light and deafening music were streaming through every window of the crowded mansion when the Black Domino, our hero, passed out of the conservatory, entered the winter garden, and looked about him.

Here were no lighted lamps, for the moonshine pouring in through the glass roof flooded the wonderful, beautiful scene with a soft, bright radiance.

The Black Domino stood peering down the lovely walks, bordered with evergreens and hardy roses in full bloom. His eyes were searching for the "swan" as he mentally called a lovely, white form whom he had been watching all the evening, and whom he had seen glide through the crowded room out of the house and in the direction of the winter garden.

He had followed her slowly and with difficulty, for he could not slip through a "jam" as easily as she had done.

Now, in this freer space and purer air, he hoped to find her.

But she was nowhere to be seen. There seemed to be no one in the garden.

Nevertheless, he walked down between the hedges of blooming roses until he saw, in a corner of the rear hedge, an arbor of climbing roses, in the midst of which his eyes caught a gleam of silvery raiment.

He hastened directly to the spot, and found her there.

She was reclining on the rustic seat, and had taken off her mask for air, revealing the fair, proud face of Leda Von Kirschberg.

He had not expected this revelation of her identity, and he felt that his presence at this moment might be considered an inexcusable intrusion upon the privacy of the lady.

"Leda," he said, deprecatingly, as he stood before her and removed his own mask, "please to pardon my indiscretion, but I have been trying to make an opportunity for speaking with you all the evening—in fact, all the day—but have not succeeded even in *seeing* you until tonight."

"Tudor, sit down here for a little while. The rooms were so warm and the crowds so dense that I felt like suffocating; I came out here to unmask and inhale a breath of fresh air," she smilingly made room for him beside her.

"I am very glad you did so! I presumed to follow you. Do you forgive me for my presumption?" he inquired, as he bowed and took the offered seat.

"That depends," she answered archly. "How could you know me, to follow me? Or were you, perhaps, personating an average white domino that had caught your flitting fancy?"

"How could I know you?" he repeated, gravely, taking her hand and fixing his eyes on her lovely face—"How could I know you? By the same simple, universal law of nature through which I know myself—for you are my sweeter, purer, higher self! Leda, my queen, do you imagine that any disguise could hide you from my knowledge? My heart would always recognize you, Leda!"

"Oh, Mr. Hereward!" she murmured in a low, distressed tone, whose meaning he could not perceive, for he went on to plead.

"I have been seeking you for many hours, my love, my queen! Not to tell you in set speech that which my whole life in your dear presence has been telling you ever since we first met, and in that meeting recognized each other! Ah, lady mine! Ever since that sacred moment of meeting and mutual recognition, I have been tempted to believe in the old heathen myth, that man and woman were originally one being; but that Jove, in a rage, cleft them in two, leaving the halves to seek each other sorrowing through all the ages! To seek in vain—as we see by all the misassorted couples in this lower world—except in such happy cases as ours; for, sweet lady, I have found my completion in you and you yours in me. And we know it now!"

"Oh, Mr. Hereward!" she moaned, in an almost inaudible tone.

"Thus, dear Leda, I have not followed you here to tell you that which you feel and know so well, but only to ask your permission to speak, at once, to your good father and invoke his blessing on our betrothal. But even this I scarcely need to mention—for surely I know I have your sanction for it!"

"Oh, Mr. Hereward! Pray, pray do not talk to me in this manner!" she moaned, in agitation, as she withdrew her hand from his fond clasp and covered her white face.

He gazed on her in surprise and uneasiness, yet scarcely taking in the full meaning of her words.

"But why? Why may I not speak to you in this way? Why, Leda, Why?" he inquired, trying to take her hand again.

She drew it away as she faltered:

"Oh, Mr. Hereward! Because—because we are only friends! And we can never be more to each other than friends! Though I hope," she added, pleadingly, "that we may always be just such dear friends as we are and have been! Shall we not?" she prayed, dropping her hands and raising her eyes appealingly to his stern, set look.

He met her glance, he gazed on her white cheeks and trembling form, fixedly, incisively, with incredulous amazement and indignation in every feature of his firm, handsome face, for no part of her previous demeanor towards him had prepared his mind for this unexpected repulse.

"Miss VonKirschberg, how is this? It cannot be that I hear you aright!" he said.

"Ah, yes, you do, Mr. Hereward! You hear me aright," she sighed.

"And we can be no more than friends?" he said, drawing in a hard breath. "Is this true?"

"Oh, yes Mr. Hereward! It is true. And it is heart-breaking!" she moaned, in a voice full of tears.

"Leda! In the name of Heaven! What do you mean? Explain yourself, I implore you!" he urged in an agony of sorrow, anxiety, and confusion.

"I mean—I mean—Oh, Tudor! My heart is broken!" And she dropped her head on her bosom and again covered her face with her hands.

"Leda! Leda!" he cried with great anguish.

"Oh, Tudor! Our friendship has been so precious, so delightful to me! And—and—all our communion has been so improving, purifying, elevating to my soul. I am so much less vain, selfish, and frivolous than when you first met me, the spoiled child of fortune. Our precious, delightful friendship has saved and redeemed me! And—and—I pray that I may enjoy it forever. But—but—it must be *only* friendship," she said, while heavy, sobbing sighs shook her bosom and streams of tears forced themselves through the slender fingers that covered her face.

"Leda!" he exclaimed, in bitter pain, "you know my love! my hopes! my aspirations! And you let me on to the brink of this humiliating overthrow. Ah! how cruelly and bitterly you have deceived me!"

"Oh, do not reproach me! Do not break a bruised and aching heart! If I have deceived you it was because I had first deceived myself. What knew I of my own untried nature? Nothing, or next to nothing—when we first met!"

"Leda! Leda!"

"Let me speak! You have charged me and you must hear me!"

"Speak, then!" The above we publish as a specimen chapter; but the continuation of this story will be found only in the N. Y. Ledger. Ask for the number dated January 7, which can now be had at any news office or book-store. If you are not within reach of a news office, you can have the *Ledger* mailed to you for one year by sending three dollars to Robert Bonner, publisher, 180 William street, New York.

L. S. L.

Particular Notice.

All the Drawings will hereafter be under the executive supervision and control of Generals G. T. Beauregard and J. Karly.

A SPLENDID OPPORTUNITY TO WIN A FORTUNE. Extra Grand Distribution, Class L, at New Orleans, Tuesday, January 10, 1882—140th Monthly Drawing.

LOUISIANA STATE LOTTERY COMPANY.

Incorporated in 1868 for 25 years by the Legislature for Educational and Charity purposes—with a capital of $1,000,000—to which a reserve fund of over $550,000 has since been added.

By an overwhelming popular vote its franchise was made a part of the present State Constitution adopted December 2d, A. D., 1879.

Its Grand Single Number Drawings will take place monthly. It never scales or postpones. Look at the following Distribution:

CAPITAL PRIZE, $30,000.

100,000 TICKETS AT TWO DOLLARS EACH.

HALF-TICKETS, ONE DOLLAR.

LIST OF PRIZES.

1 Capital Prize of	$30,000	....	$30,000
1 Capital Prize of	10,000	....	10,000
1 Capital Prize of	5,000	....	5,000
2 Large Prizes of	2,500	....	5,000
5 Large Prizes of	1,000	....	5,000
20 Prizes of	500	....	10,000
100 " "	100	....	10,000
200 " "	50	....	10,000
500 " "	20	....	10,000
1000 " "	10	....	10,000

APPROXIMATION PRIZES.

9 Approximation Prizes	$300	....	$2,700
9 " "	200	....	1,800
9 " "	100	....	900
1857 Prizes amounting to		....	$[illegible]

Responsible corresponding agents wanted at all points, to whom liberal compensation will be paid.

For further information, write clearly, giving full address. Send orders by express or Registered Letter, or Money Order by mail, addressed only to

M. A. DAUPHIN,

New Orleans, La.,

or M. A. DAUPHIN,

No. 212 Broadway, New York.

The particular attention of the Public is called to the fact that the entire number of the tickets for each monthly drawing is sold, and consequently all the prizes in each drawing are sold and drawn and paid.

Silas Phibrick,

MANUFACTURER OF

Marble Monuments Grave Stones,

Table Tops and Mantel Pieces; also Ornamental Stone and Granite, for all purposes.

☞ A large stock of grave-stones and monuments, made during the winter, for sale at reasonable rates at the Stone Yard, Pier wharf, State street, Portsmouth.

39TH

Popular Monthly Drawing of the

COMMONWEALTH DISTRIBUTION CO.

In the city of Louisville, on

SATURDAY, DEC. 31st, 1881.

These drawings occur monthly (Sundays excepted,) under provisions of an act of the General Assembly of Kentucky.

The United States Circuit Court on March 31st rendered the following decisions:

1st. That the Commonwealth Distribution company is legal.

2d. Its drawings are fair.

N. B.—This Company has now on hand a large reserve fund. Read the list of prizes for the

December Drawing.

1 Prize	$30,000	100 Prizes	$100 each	$10,000
1 "	10,000	200 "	50 "	10,000
2 "	5,000	600 "	20 "	12,000
10 "	$1000 each 10,000	1000 "	10 "	10,000
20 "	500 " 10,000			
9 Prizes	$300 each, Approximation Prizes,			$2,700
9 "	200 " " "			1,800
9 "	100 " " "			900
1,960 Prizes,				$[illegible]

Whole Tickets, $2. Half Tickets, $1.
27 Tickets, $50. 55 Tickets, $100.

Remit money or bank draft in letter, or send by express. Don't send by registered letter or post-office order. Orders of $5 and upward, by express, can be sent at our expense. Address all orders to R. M. BOARDMAN, Commercial Building, Louisville, Ky., or R. M. BOARDMAN, 212 Broadway, New York.

STARTLING DISCOVERY!

LOST MANHOOD RESTORED.

A victim of youthful imprudence causing Premature Decay, Nervous Debility, Lost Manhood, etc., having tried in vain every known remedy, has discovered a simple self-cure, which he will send FREE to his fellow-sufferers. Address J. H. REEVES, 43 Chatham St., N. Y.

nov8-wly-eod.

WHIPS

All kinds, cheap, at

LARRABEE'S

9 Congress street, up-stairs.

A Great Blessing to Mothers and Nurses.

"Swayne's Teething Cure" for Infants. This new theory and infallible remedy has saved the lives of thousands of children. When the child is in pain, or restless with its teeth shooting in its gums, simply rub the gums for two or three minutes with the "Cure." What little it may swallow will relieve colic, pain and flatulence, prevent fever, and avoid that painful operation of lancing the gums, which always makes the next tooth harder to come through and sometimes causes death. Depend upon it, mothers, it will give rest to yourselves and immediate relief and health to your infants. A very able medical writer, who enjoys a large and lucrative practice, says: "Rubbing the gums with a soothing lotion, is the only true method for children teething; poisonous drugs should never be introduced into their delicate stomachs." "Swayne's Teething Cure" is prepared only by Dr. Swayne & Son, Philadelphia, and sold by all leading apothecaries at 25 cents a bottle.

W. H. Trescott and Walker Blaine arrived at Panama per steamer Colon from New York, and sailed for Callao on the afternoon of the 15th inst., on board the United States steamer Lackawanna. Intelligence reached them there of the death of Gen. Kilpatrick, minister of the United States in Chili.

Henry's Carbolic Salve.

The best salve in the world for cuts, bruises, sores, ulcers, salt rheum, tetter, chapped hands, chilblains, corns and all kinds of skin eruptions, freckles and pimples. The salve, is guaranteed to give perfect satisfaction in every case or money refunded. Be sure you get Henry's Carbolic Salve, as all others are but imitations. Price 25 cents For sale by all druggists.

Dr. Green's Oxygenated Bitters

Are a cheap and simple remedy for dyspepsia and billiousness in all their worst forms. It is a well known preparation, and has been known and endorsed by physicians for many years, and has been used by thousands of sufferers in all parts of the world as a standard and reliable remedy.

Stewart, the notorious train robber, incendiary and bank robber, has been arrested at Houston, Texas. It is said he robbed the Chicago & Alton train of $10,000. Detectives have been looking for Stewart for seven years. He will be taken to Kansas City, where ten indictments stand against him.

Judge Men By Their Works.

A man is judged in this life by his works, and in this connection it may not be inopportune to add, that Dr. Swayne has accomplished more good through the medium of his Ointment for skin diseases, than has the school of physicians combined. "It's an ill wind that blows nobody good." What the physicians have lost Dr. Swayne has gained.

Portsmouth Chronicle.

MONDAY, DEC. 26, 1881.

[Entered at the Post-Office at Portsmouth, N.H. as second-class matter.]

Benjamin Harris Brewster.

The appointment of Mr. Brewster as attorney general appears to meet with general acceptance. His acquirements and high reputation as a lawyer give promise that the administration of the office in his hands will be faithful and able. Prominent for many years as a leader of the Philadelphia bar, he is to-day one of the greatest advocates that we have in the country

Mr. Brewster was born at Salem, N. J., on the 13th of October, 1816. His father was a lawyer of distinction. In 1834, Mr. Brewster was graduated from Princeton college, and soon after applied himself to the study of the law in the office of Eli K. Price, a practitioner of the old school, noted for his learning in the law of real estate and conveyancing. At the early age of twenty-two he was admitted to the bar, and gradually obtained a large and lucrative practice which he has ever since retained. He won reputation at once as a fascinating and eloquent speaker; and as a jury lawyer he has few superiors anywhere. Fond of his profession, he has devoted himself strictly to legal pursuits, yet he has always evinced the interest of a good citizen in matters of public concern. On public occasions he has been for years called upon for speeches and addresses. During the war his voice was raised often in aid of the government, and it was universally remarked that no one could better stir the people to endeavor by patriotic appeal, than this eminent lawyer.

Down to 1867, the only public office he had held was that of commissioner to adjust the claims of the Cherokee Indians, to which he was appointed when quite young, by President Polk. In the year mentioned Gov. Geary called him to the post of attorney general of Pennsylvania, the duties of which he performed with signal ability. Twice he has come very near being elected United States senator. Mr. Brewster is a man of scholarly tastes, and owns one of the finest private law libraries in the world. Endowed with a retentive memory, and naturally a student, his arguments abound with evidences of his research and sound learning. In private conversation Mr. Brewster is a charming companion, full of animation, a good story-teller, and of genial and courteous address. His voice is musical and flexible to a wonderful degree, and it is a treat to listen to him.

Mr. Brewster has recently come into prominence as the leading counsel for the government in the star route cases—perhaps as fortunate a selection as could be made. Called into the field after the case had been begun, it fell to him to argue to the court of the District of Columbia the legality of the information filed by the district attorney. When it was known that Mr. Brewster was about to make his argument, the court room was crowded with lawyers, and others, eager to hear him. This effort was pronounced on every hand to have been one of the finest addresses to a court ever heard in Washington. It added to the already established reputation of the speaker.

By inviting Mr. Brewster to a seat in the cabinet, President Arthur has signified to the country that he is in earnest in his determination to prosecute these offenders, to the extremity of the law. The people can rest assured that if the alleged perpetrators of these frauds escape punishment, it will not be for any lack of ability or of fidelity to duty on the part of the new attorney general. All that is asked is that the cases be prosecuted with vigor and good judgment The result is with the courts.

News and Notes.

Charles H. Reed was last week assigned as assistant counsel with Mr Scoville, in defending the assassin Guiteau. A number of "experts" were examined during the latter part of the week, and declared that in their opinion Guiteau is sane, and was sane when he committed the murder.

It is proposed to establish, by means of the signal service, a time-ball system by which the whole country shall be furnished daily with Greenwich time.

In the supreme court at Rockland, Me., Dec. 22d, George L. Snow obtained a verdict for $500 against Leander Weeks, collector of taxes, for imprisonment for eleven weeks for non-payment of taxes, which Snow claimed were illegal.

The cashier of the banking house of Fenzi & Co., of Florence, Italy, absconded recently after forty years of service, being a defaulter to the amount of 2,000,000 lire. He is seventy-one years old, and wasted the money in speculating on the Paris Bourse.

The public schools of Boston closed on Friday last for the Christmas vacation, which will continue until Tuesday morning, Jan. 3d, thus giving the teachers and pupils a chance to celebrate New Year's day.

The reported arrival of the steamship Westphalia at New York, with small-pox among her 1100 emigrants, who are bound for the northwest, has greatly excited the people of Illinois, and the government of the state has notified the health officer of New York that the emigrants will not be allowed to pass through Illinois until after proper quarantine.

An attempt of two road agents to rob the mail stage between Doutyville and Helfenstein, Pa., on Thursday morning last, was foiled by the driver firing at the robbers and urging his horses into a gallop. They fired five shots at the coach. A party of officers and citizens started in pursuit of the robbers.

Little Corinne, the child actress, appeared before Mayor Grace at the New York city hall on Friday, and presented an application for permission to sing in operettas at matinees, but not to dance. After hearing her counsel and her reputed mother, Mrs. Flaherty, the mayor reserved his decision.

At Salem, Mass., Friday morning at 1:15 o'clock, the private watchman at Peter Sim's factory on the Peabody railroad track, discovered two men working at something on the track. Help was called, and it was found that they had placed a spile three feet long and eighteen inches in diameter in such a position as to wreck any passenger train. The obstruction was removed. The villians ran toward Peabody.

Lord Augustus Loftus, governor of New South Wales, in closing parliament, said the law restricting the influx of Chinese into the colony has attained its object without injury to the Chinese residents, or prejudice to the commercial interests of the country

The papers have engaged President Arthur to Miss Felinghuysen, daughter of the secretary of state. The president's friends say he knows nothing of any such engagement.

While fishing through the ice at Ludlow, Mass., recently, George Dale caught an otter whose skin weighed two pounds and six ounces.

A drove of about seventy-five wild hogs live in the forests of Ashford, Conn., and the local Nimrods had rare sport hunting them last fall. The hogs are the offspring of a litter which strayed away from Farmer Bosworth's land several years ago, and have grown vicious, lean and wild. They lurk in the coverts of the woods, feeding on nuts and twigs, and the hunters dare not venture near them except in parties. They are covered with coarse black bristles, have long, curved tusks, and can run like hounds.

Jim Greathouse, Jim Fiedly, Jim Forest and John Rustler recently stole a drove of forty head of cattle from Joe Fowler, a Socorra (New Mexico) stock dealer. Fowler and his two brothers, Jim and Ike, pursued the thieves and caught up with them, and a fight ensued in which Rustler and two others of the thieving gang were shot dead.

One Jack Cornell, a freight conductor on the Boston & Lowell railroad, had summary justice meted out to him the other day by the brother of a young girl with whom Jack was accused of having improper intimacy. The brother caught him concealed in a closet in the girl's domicile, pounded him severely, and then treated him to an unstinted coat of tar and feathers.

Dean and Mayo, proprietors of the "Monarch saw," are being tried in Chicago, on a charge of swindling through the mails.

A clerk in the Leadville, Col., postoffice has gone crazy, because of the rumor that there will be a change in postmasters there.

J. P. Safford of Camden, Me., left $17,500 in Northern Pacific stock to the Universalist churches in Hope and South Hope. The stock has advanced, and the churches will realize over $20,000. The income will be used to hire preachers.

Twenty-seven pieces of bounty-land scrip were issued last week to the heirs of John Paul Jones, the naval hero of years ago.

MARRIED.

STOVER—SPINNEY. In this city, by Rev. Watson W. Smith, Dec. 21st, Charles E. Stover of York, Me., and Miss Nellie A. Spinney of this city.

YOUNG—PLAISTED. In York, Me, Dec. 25th, by Rev. Mr. Sewall, Mr. Charles M. Young and Miss Lillie Plaisted, all of York.

DIED.

DOWNS. In this city, Dec. 23d, Miss Hattie W. Downs, aged 16 years, daughter of John O. and Sarah P. Downs.

☞ Funeral Tuesday at one o'clock, from her residence, No. 37 Daniel street. Relatives and friends are invited without further notice.

MARINE CHRONICLE.

PORT OF PORTSMOUTH.

SAILED Dec. 24th.

Stmr Reading, Smith, Philadelphia.

ARRIVED Dec. 25d.

Sch M J Laughton, Hallowell, Port Johnson

Stmr Acapulco, Shackford, from New York arr at Aspinwall Dec 19th.

Bark Stillman B Allen, Taylor, sld from Batavia Nov 21, for Samarang.

Sch T J Martin, Marsh, hence arr at New York 23d inst.

Sch Chromo, Goodwin, from Boston arr at Wilmington, N C, 20th.

Sch Wm G R Mowry, Campbell, arr at Calais 20th from this port.

CHAMPION EAR PROTECTORS.

EVERY person who is exposed to the cold or wind should wear one of the Champion Ear Protectors. When not in use, folds up and is carried in the pocket. The most ingenious and neatest thing out. You will be pleased to see them, even if you do not wish to purchase, at the old drug store of DAVID KIMBALL & CO., No. 36 Market St., Portsmouth, N. H.

To Rent.

A STABLE—Two stalls and carriage room—within two minutes walk of Market square. Apply at Chronicle Office.

OYSTERS!

$1.00 per gallon.

Norfolk Oysters at $1.00 per gallon; also, Providence River, Somerset and New York Oysters,

WHOLESALE AND RETAIL,

— AT —

W. FREEMAN'S

Nos. 26 & 28 Congress St.

LADIES.

We wish to call your attention to our

Hosiery and Underwear!

DEPARTMENTS.

Our assortment is

Now Complete!

and the prices are as low, and some grades lower than can be bought elsewhere.

COME AND SEE.

Morris C. Foye.

NO. 2 MARKET STREET.

OIL, OIL.

50 Barrels of Kerosene Oil, fire test 100 and 120 degrees, for sale by

Henry F. Gerrish.

Fletcher & Tanton,

UPHOLSTERERS,

Furniture Dealers & General Undertakers

No. 40 Market Street, Portsmouth, N. H.

Coffins, Robes and Caskets always on hand or made to order. Orders left at 39 Deer Street or 27 State Street, by day or night, will be promptly attended to. S. S. FLETCHER.
H. G. TANTON.

Jim cuts to Relief to the Feet.

FROM tormenting Corns, Callosities, Ingrowing Nails, Bunions, Enlarged joints and all affections of the pedal extremities by G. A. LEAVY, EMERY, Mechanics Block, 20 Congress street, up stairs, room 4. d1eodif.

CELERY.

Fresh Daily, for sale by

Henry F. Gerrish.

ST. JACOBS OIL

TRADE MARK.

THE GREAT

GERMAN REMEDY.

FOR

RHEUMATISM,

Neuralgia, Sciatica, Lumbago, Backache, Soreness of the Chest, Gout, Quinsy, Sore Throat, Swellings and Sprains, Burns and Scalds, General Bodily Pains,

Tooth, Ear and Headache, Frosted Feet and Ears, and all other Pains and Aches.

No Preparation on earth equals ST. JACOBS OIL as a *safe, sure, simple and cheap* External Remedy. A trial entails but the comparatively trifling outlay of 50 Cents, and every one suffering with pain can have cheap and positive proof of its claims.

Directions in Eleven Languages.

SOLD BY ALL DRUGGISTS AND DEALERS IN MEDICINE.

A. VOGELER & CO.,

Baltimore, Md., U. S. A.

NEW AND SEASONABLE DRY GOODS!!

AYERS & LOCKE have the Largest Stock of the above Goods in Portsmouth. Their Display of Goods well

SUITED FOR THE HOLIDAY TRADE

Compare favorably with the Stocks to be found in Boston. The largest variety of Linen Towels, Napkins, Damask Table Covers and Sets. Sixty dozens Damask Towels at 15c each, worth 25c. Ladies Linen Handkerchiefs, hemstitched, embroidered and lace trimmed. Gents' Linen Handkerchiefs, tape and colored borders, also hemstitched. Ladies Neck Wear in large variety, Spanish Fichues and Ties. Made up Lace Goods, China Silk Half Handkerchiefs, with knotted Fringe.

KID GLOVES, KID MITTENS AND SILK HANDKERCHIEFS

a very large assortment at close prices. Balance of Stock CLOAKS at Reduced Prices. We do not mean to carry any Garment over this year. Prices accordingly. Do not fail to examine before purchasing.

AYERS & LOCKE.

AYERS & LOCKE.

LADIES', GENTLEMEN'S and CHILDRENS'

UNDERWEAR!

can be bought cheap at

Lewis E. Staples'

DRY GOODS AND NICK-NACK STORE

No. 7 Market Street.

C. EVERETT

Informs his former patrons and the public in general that he has resumed business at

No. 15 Fleet Street.

Opposite National Block, where he will attend to

CARRIAGE MAKING and REPAIRING

In all branches, at short notice, and to the guaranteed satisfaction of his patrons.

THE

Mutual Life Insurance Co.

of New York,

F. S. WINSTON, President.

The Mutual Life Insurance Company of New York is THE OLDEST Company, with thirty-seven years of experience.

It is the largest Company by many millons of Assets in the World.

It is purely Mutual—without Capital or Stockholders to share in profits, and no bonuses allowed to Officers, Trustees, or Employees.

It confines its business to regular Life and Endowment Policies, and the granting of Annuities. No new or experimental plans.

Its premium rates are lower than any other regular Life Insurance Company, and Policy-holders participate in current earnings annually.

No Policy-holder need forfeit his Policy, provided three full annual premiums have been paid, and application is immediately made for a paid-up Policy, when necessity arises to do so.

Assets have more than doubled during the past ten years, notwithstanding the six years of financial panic.

Its Interest and Rent Receipts alone have exceeded its Death Claims TEN MILLIONS of Dollars ($10,000,000.)

It has issued over 220,000 Policies; insured over $700,000,000; received over $276,000,000 in premiums; and returned to Policyholders over $162,000,000.

It can and does afford the cheapest, safest, and most satisfactory insurance investment of any Company in the world.

Is not this well styled a marvel in Finance? No more beneficent institution exists upon the face of the earth than this greatest of financial organizations, combining the greatest possible good for the greatest number with an expertness in financiering that is paralleled only by the sturdy integrity of its managers and the proud pre-eminence of its commercial, patriotic, and scientific record.

Further information and applications furnished by

C. M. GIGNOUX

GENERAL AGENT

For the States of Maine and New Hampshire.

Office National Block.....Portsmouth, N. H.

Critchley & Whalley,

MACHINISTS, AND DEALERS IN

PIPE AND FITTINGS

Of all kinds, for

STEAM, WATER, AND GAS.

Engines and Boilers.

Other Machinery Bought and Sold.

Belting & Belt Lacings, Sheet Rubber,

and all kinds of Steam packing constantly on hand at manufacturers prices

STEAM HEATING APPARATUS

For warming buildings.

52 Hanover Street.

A full line of

Overcoats, Ulsters, Ulsterettes & Vandykes,

Just Opened by

C. E. MYERS & CO.

— ALSO —

CLOTHS

in great variety by the yard—and made up to order. We make a specialty of

SAWYER'S WOOLENS!

For a good square trade call at the Old Stand

No. 3 Bow Street.

C. E. MYERS. C. E. SIMPSON

$5 TO $20 per day at home. Samples worth $5 free. Address Stinson & Co., Portland Maine

Real Estate.

To Let.

STORE NO. 27 MARKET STREET. Apply to J. R. MAY.

To Let,

FRONT office over Rockingham National Bank recently occupied by Wm. H. Foster. Apply at the Bank.

To Let.

HOUSE No. 116 State street, now occupied by Capt. Jacobs. For particulars enquire of Mr. Jerome C. Butler of the firm of Butler & Laighton, or of the subscriber at Newcastle. eod&w GEO. W. TOWLE.

Office to Let.

THE large and pleasant FRONT OFFICE over A. P. Wendell & Co.'s store on Market square, to let on reasonable terms. Apply to JOHN O. AYERS.

For Rent.

STORE and dwelling attached, in Walkron block, recently occupied by Wm. Benson. Apply to William H. Hackett, office in U. S. Court House. Oct. 12th.

Chas. E. Laighton & Son,

Nearly opposite Post-Office.

Have in stock

New Bordeaux Goods,

CLARETS,

SAUTERNES, BURGUNDIES,

CHAMPAGNE AND

RHINE WINES!

Italian and French

OLIVE OILS,

in all sizes.

Richardson & Robbins'

ROLLED TONGUES.

Whole Boned Ham, Chicken, etc,

FERRIS'

Pig Hams & Bacon!

with a complete line of

Seasonable Goods as can be found in New England.

SELECT YOUR

Christmas Cards!

— AND —

DIARIES,

While the Stock is

COMPLETE,

— AT —

Goodrich's Bookstore.

MARKED DOWN.

We shall sell for the rest of the season

BEAVER HATS FOR $3.00,

Former Price, $4.00.

BEAVER HATS FOR $2.75,

Former Price, $3.50.

Black Ostrich Plumes, $2.20

and Upwards.

A Lot of Shade Plumes,

At reduced prices. These Hats and Plumes are just received.

Those in want of hats or anything in the

MILLINERY

Line will do well to give us a call.

J. M. Tebbetts.

Nos. 3 & 14 Market St.

STRICTLY

First-Class Work

neatly and promptly done at the

Portsmouth

STEAM LAUNDRY!

CUFFS and COLLARS a Specialty.

The Finest

Lace Curtains Carefully Cleansed

— ALSO —

FEATHER BEDS and CARPETS

RENOVATED.

Feather Beds.....$1.50 each.
Carpets.....10 cents per yard.

All orders left at the office,

No. 72 STATE STREET

Will receive prompt attention.

Price Lists to be had on application.

OFFICE HOURS: Saturdays from 7 A. M. to 10 P. M. Every other day (except Sunday) from 7 A. M. to 7 P. M. d1

Local Matters.

POST OFFICE RULES.

MAILS CLOSE.

	A. M.	P. M.	
Boston, West and South,	8, 10:35,	2:30	4:30 *6:30
Boston Way,	10:35,	2:30	
Portland,	9:25		4:50 6:30
East [by and Portland,]	9:25		6:30
Biddeford, Saco and Way,	9:25	4:50	
Great Falls,	9:25	4:50	
Great Falls & Conway R. R.	9:25		
Concord and North,	7:00	4:50	
Concord Way,	7:40	4:50	
Boston & Maine R. R.	7:40	4:50	
Dover,	9:30	2:30	6:30

*Arrives in Boston next morning.

MAILS ARRIVE.

	A. M.	P. M.	
Boston, South and West,	10:05,	3:15	5:50 9:00
Boston Way,	10:05		5:50
Portland and East,	11:20		3:20
Great Falls & Conway R. R.	11:20		
Concord and North,	10:20		6:50
Dover,	7:30		3:15 5:50

Letters for the night mails [and no others] east or west may be deposited in the box at the East. ern depot, every day except Sunday.

E. G. PEIRCE, JR., P. M.

MINIATURE ALMANAC--DEC. 26.

SUN RISES..... 7 29 MOON SETS 11 29 P. M.
SUN SETS..... 4 34 FULL M'N 3:45 A. M.
LENGTH OF DAY.. 9 05 3:50 P. M.

THE WEATHER.

U. S. SIGNAL OFFICE,
WASHINGTON, D. C.
Dec. 29, 1:30 A. M.

Probabilities for New England:—

Warmer fair weather, followed by increasing cloudiness, possibly by local rain, winds mostly southerly, lower pressure.

The Thermometer at the CHRONICLE Office, at 4:00 o'clock this morning, registered 30 degrees above zero.

Sky clear.

The printers in this office will rest today; hence no CHRONICLE to-morrow.

To-day the post-office will be open from 8 to 10:30 o'clock in the forenoon, and from 6:00 to 6:30 in the afternoon. The telegraph office hours will be from 8:00 to 10:00 A. M., and from 4:00 to 6:00 P. M.

Michael Gerry was taken to the police station at noon on Saturday, suffering with delirium tremens, and died in the marshal's office at eleven o'clock Sunday night.

The raffles for turkeys on Saturday evening were largely patronized; about two hundred turkeys were disposed of, and most of them no doubt graced the Christmas dinner table.

Twenty-five young men of this city have organized themselves into a minstrel troupe, and intend to give entertainments during the winter, in the adjacent towns. The first one is to be given at Hampton on Tuesday evening, the 27th.

Saturday was a busy day at the post-office, the quantity of packages evidently despatched on Christmas errands being larger than ever before. The sidewalks of the city were more thronged with people, and the streets with teams, than for a long time, many of the teams being from out of town; and if the number of people in the stores is any criterion, the trade must have been brisk.

The schooner Emily A. Staples, Capt. Frank P. Coleman, was hauled up on Tuesday of last week in Roxbury, Mass., for the winter. She runs principally between New York, Portsmouth and eastern ports, during the season of active coasting.

The patent office has issued to Major David Urch a patent for marine velocipede, on his application filed September 9th last.

It is not often that ploughing to any extent is done at Christmastide, but farmers coming into this city from Greenland, Saturday, were somewhat surprised to see two teams at work ploughing on the Hayes farm at the Plains, with Mr. Charles Hayes, seventy-nine years of age, holding one of the heavy ploughs behind two yoke of oxen, and turning a handsomer furrow than most young farmers could do. Mr. Hayes has all his life been a hard-working man, but never a plodding one, his industry having been directed by shrewd foresight and enterprise; and to-day the farm, stock, etc., of Charles Hayes & Son—"Hi" is about as industrious as the old gentleman, and fully as progressive—are known all over the state as being among the very best.

The Pullman train from Boston, Saturday evening, was very long, and crowded with homeward-bounders to spend Christmas, two locomotives being required to draw it.

On another page we present our readers with a sketch of Atty. General Brewster, who is known among the legal profession of the country as one of its brightest ornaments. Whatever criticism may attach to any of the new members of President Arthur's cabinet, the country regards the selection of the eminent Pennsylvania lawyer as one of the most fitting appointments the president could have made.

In the grand spectacular play of "Michael Strogoff," which is to be produced at Music hall on Wednesday evening, Dec. 28th, under the direction of Messrs. Tompkins & Hill of the Boston theatre, our citizens will have an opportunity of witnessing a performance such as is seldom to be seen this side of Boston. This play, which was first produced in this country at the Boston theatre, about three months ago, and has been witnessed there by upwards of three hundred thousand persons, is this week to be presented in some of the larger cities of New England by over fifty of the principal actors, including the celebrated English actor, William Redmund, Dan Maguinness, Mrs. Thos. Barry, Miss Rachel Noah and a large part of the grand ballet. New scenery has been painted, better adapted to the smaller theatres than that originally used.

The schooner Grace Choate came near meeting with a fire disaster on one day last week, while lying at one of the wharves in this city. A dense smoke was seen issuing from the companion way, and it was some time before the fire could be found; it was finally discovered to some from one of the bunks, in which two spreads, a mattress and some of the wood work were burned. The fire was supposed to have originated from the coals of a pipe, which one of crew, who was the last to come on deck, had been smoking. Fortunately several of the crew were on board at the time, or the fire would have extended and possibly resulted in the total loss of the vessel.

Mr. M. Ryan of this city has a trained mocking bird valued at forty dollars.

Freight train No. 99 was leaving the Eastern railroad station in this city on Saturday evening at seven o'clock, when it was run into by a train that was being switched off on the government turn-off, and three cars were thrown off by the collision, blocking both of the main tracks. The nine o'clock (Pullman) train was delayed half an hour by the accident.

On Saturday one of the crew of the schooner Electric Light, lying at the Gas Co.'s wharf, made an unprovoked assault upon Capt. John Stewart of this city, but the captain was master of the situation, and the only regret of the lookers-on was that he did not give his drunken assailant the punishment he deserved. No arrests were made.

The yacht William H. Russell, owned by Mr. Charles W. Drown, has been lengthened three feet and an elliptic stern put on her. She was launched into the water on Saturday, and is greatly improved by the alterations.

There is in this city a family of five children, all of whom were born in the month of October. Two of them, with a difference of five years in their ages, were born on the same day of the month and the same hour of the day, with a difference of only five minutes in the hour.

The sharks, which ordinarily disappear from the seas in this latitude at a much earlier date than the present, are reported to be now unusually plentiful in the waters in this vicinity, the continued warm weather no doubt deterring them from seeking more southerly feeding grounds. They are an annoyance to the fishermen, as when they are hauling their trawls a shark will not unfrequently pounce upon a fine cod, and make off with it, hook and all. Some of the fishing boats carry a two-pronged fork, and when a shark is seen prowling about he is enticed near the boat by throwing over some small fish, and when near enough is treated to a good jab with the fork, on which he will withdraw, no doubt to annoy somebody else.

The schooner Mary E. Caswell, formerly of this port, but wrecked last spring on a rock off Wells beach, Me., and afterward picked up and taken into Kennebunk, and sold for a small sum to her salvors, is now owned in Portland, and has for some time been engaged in fishing, having been thoroughly repaired and made as good as new.

A dramatic entertainment is to be given in the town hall at York, by local talent, on the evening of Thursday, Dec. 29th, the proceeds of which will be devoted to the purchase of a new carpet for the Congregational church.

It is said that during the past year more than a hundred new buildings have been erected in Biddeford, including several brick buildings which are ornaments to the city.

York has an addition to its business pursuits and local accommodations, in the shape of a harness shop kept by J. O. Barrett, who keeps all kinds of harnesses for sale, and does repairing in all its branches well and at reasonable prices.

At a meeting of the Baptist Circle of York, held at N. B. Freeman's on the evening of the 21st inst., Rev. Mr Phillips, pastor of the church, was presented by C. A. Grant (acting in behalf of the society) with a very fine fur cap and a "beaver" hat.

James Stott, who died in Newmarket on the 19th inst. at the age of ninety-three years, was a native of Canada but had lived in Newmarket about thirty years, and formerly carried on a large business in soap. He fought on the British side in the war of 1812, being at that time a British subject. He was highly esteemed in Newmarket as a consistant Christian, having joined the Methodist church when twenty-two years of age. He was three times married, and had twelve children by his first wife and four by the second. His third wife survives him, as do eight of his children, and a large number of grandchildren and great-grand-children.

Mr. Rufus Varrell, of York harbor, is putting an addition twenty-five feet long to the rear of his store. He is also to make extensive repairs on his wharf, and will keep lumber and coal for sale.

The Christian Baptist church at Kittery Point had a Christmas tree entertainment on Saturday evening, and the Freewill Baptist society have a similar one this evening.

Charles C. Barrell is wintering fifty sheep of fine quality at his farm near Beech ridge, York.

The Improved Cable Shoe Peg Co. has been organized in Kittery, for the purpose of dealing in, licensing, leasing, supplying and manufacturing machines for securing the uppers to the soles of boots and shoes. Capital stock, $9,000; amount paid in, $300.—*Biddeford Times.*

"SHEW" OR "SHOWED."

Ed Chronicle: I perceive you use "shew" in the past tense, instead of "showed." Which is more the grammatical? A DAILY READER.

"Showed" is the more common. If Webster is accepted as the standard authority, either word is correct. Worcester we think (we have not the dictionary at hand) classes "shew" as obsolete.

Always Refreshing.

A delicious odor is imparted by Floreston Cologne, which is always refreshing, no matter how freely used.

The chief engineer, an assistant and a foreman of an engine in Coldwater, Mich., are under arrest, charged with incendiarism.

A Word to Mothers.

Mothers should remember it is a most important duty at this season to look after the health of their families and cleanse the malaria and impurities from their systems, and that nothing will tone up the stomach and liver, regulate the bowels and purify the blood so perfectly as Parker's Ginger Tonic, advertised in our columns.—*Post*: see other columns.

C. T. Deacon, customs inspector, bid good-bye to his family in Germantown, Pa., Dec. 10th, and no tidings have since been received of him.

NEW BLOOMFIELD, Miss., Jan. 2, 1880.

I wish to say to you that I have been suffering for the last five years with a severe itching all over. I have heard of Hop Bitters and have tried it. I have used up four bottles, and it has done me more good than all the doctors and medicines that they could use on or with me. I am old and poor but feel to bless you for such a relief by your medicine and from torment of the doctors. I have had fifteen doctors at me. One gave me seven ounces of solution of arsenic; another took four quarts of blood from me. All they could tell was that it was skin sickness. Now, after these four bottles of your medicine, my skin is well, clean and smooth as ever. HENRY KNOCHE.

Black diphtheria is killing many people in Bloomingdale, N. J. The patient's tongue becomes black and swollen and protrudes from the mouth. Death ensues in about forty-eight hours after the attack.

The restoration to health of our child we considered very uncertain. When two weeks old she caught a cold; until eighteen months old she was not able to breathe through her nostrils, became emaciated, was a puny child. Upon using Ely's Cream Balm her difficulty is removed; she breathes freely and naturally. The neighbors consider it a wonderful restoration. MR. & MRS. J. M. SMITH, Owego, N. Y.

I have used Ely's Cream Balm and received great benefit, at present being entirely free from catarrh. Many of my friends have also been much benefitted by the Balm. What is claimed for this remedy I am fully convinced is true. CHAS. GREENE, Conductor N. Y., L. E. & W. R. R., Port Jervis, N. Y.

Price 50 cents.

Herr Von Puttkammer, German minister of the interior, has approved stringent rules for the greater security of theatres against fire, which are to take immediate effect.

The Cincinnati Southern railroad's cashier, E. L. Loweree, Esq., was cured by St. Jacobs Oil of a most stubborn case of rheumatism, which would not yield to physicians' treatment. It cured him in two days.

Oliver W Masterman, of Weld, Me., was knocked down and robbed of $500 by an unknown highwayman, one evening last week.

Premature Loss of the Hair

May be entirely prevented by the use of Burnett's Cocoaine. No other compound possesses the peculiar properties which so exactly suit the various conditions of the human hair. It softens the hair when harsh and dry. It soothes the irritated scalp. It affords the richest lustre. It prevents the hair from falling off. It promotes its healthy, vigorous growth. It is not greasy nor sticky. It leaves no disagreeable odor. It kills dandruff.

Burnett's Flavoring Extracts are known as the best.

Mothers! Mothers!! Mothers!!!

Are you disturbed at night and broken of your rest by a sick child suffering and crying with the excruciating pain of cutting teeth? If so, go at once and get a bottle of MRS. WINSLOW'S SOOTHING SYRUP. It will relieve the poor little sufferer immediately—depend upon it; there is no mistake about it. There is not a mother on earth who has ever used it, who will not tell you at once that it will regulate the bowels, and give rest to the mother, and health to the child, operating like magic. It is perfectly safe to use in all cases, and pleasant to the taste, and is the prescription of one of the oldest and best female physicians and nurses in the United States. Sold everywhere. 25 cents a bottle. m,w & s & w 52

AMUSEMENTS.

MUSIC HALL,

Wednesday, Dec. 28.

MICHAEL STROGOFF!

Having completed the unparalleled run of three months at the Boston Theatre, where its representations were enjoyed by fully 300,000 persons, theatre goers of this city and vicinity will have opportunity for witnessing Jules Verne's Romantic Play, interpreted by the members of Tompkins & Hill's

BOSTON THEATRE CO.

EUGENE TOMPKINS..... .Manager.
Introducing the sterling actor

William Redmund,

From the London Theatres. The many favorites of what is acknowledged to be the finest dramatic organization in America. Mlle AMALIA DEPEL, Principal danseuse of the Madrid theatres; and Grand Ballet. The play will have the advantages of MAGNIFICENT SCENERY, Brilliant Costumes, Gorgeous Appointments.

POPULAR PRICES. Reserved seats 75 and 50 cents; now on sale at Preston's. Gallery 35 cts.

SMILAX

20 cents per yard,
At Greenhouse, No. 72 Middle Street.
CHARLES O. MELOON.
Orders by mail promptly filled.

HARD & PINE WOOD!

Best of country Wood from White Mountains.
Cut to order by steam power at
PORTSMOUTH COAL POCKETS.
J. ALBERT WALKER,
No 137 Market Street.
Order book and telephone at Moses' Hat Store, No. 18 Congress street.

Holiday PRESENTS
— AT —
ALFRED STAVERS'
FRANKLIN BLOCK.
LADIES' and GENTS'
FURNISHING GOODS!
Hoods, Collars, Laces, Handkerchief, Shirts, etc., Hats, Trunks, Bags and Umbrellas, Fancy Goods, etc.
Call and examine. Selling at low prices.

QUESTION.
What can be found more appropriate or acceptable for a
HOLIDAY GIFT!
Than something in the Music or Art line?
A large variety of these goods, and at LOW PRICES may be found at
Montgomery's Music and Art Store,
No. 6 Pleasant Street, Portsmouth, N. H.

Administrator's Sale of Real Estate AT AUCTION.

BY virtue of a license from the Probate Court, the undersigned will sell at auction, on the premises, on SATURDAY, Dec. 31st., at twelve o'clock, noon, One undivided half part of HOUSE and LAND No. 10 Langdon street, now occupied by H. Leveen. The lot measures fifty two feet on Langdon street, and has a depth of eighty feet. *Sale positive.* Further particulars of FRANK E. DEARBORN, Administrator of estate of Jona. Dearborn. PORTSMOUTH Dec. 10th, 1881.

B & L

Christmas Goods.

125 boxes Table and Cooking Raisins.
1000 lbs. New Citron and Currants.

English Plum Pudding
In 1 lb., 2 lb., 3 lb. and 4 lb. cans.

Gordon & Dilworth's and Atmore's
MINCE MEAT.

Ferris & Co.'s
Little PIG HAMS.

Weisbaden Preserves,
In large and small bottles.

Fine Champagnes, Table Wines,
— ALSO —
COOKING WINES AND BRANDIES.

New Nuts of all kinds.

500 lbs. ALMERIA GRAPES,
FLORIDA ORANGES, etc., etc.
Butler & Laighton.
NO. 1 MARKET SQUARE.

Among the Attractions
— AT THE —
Congress Block Bookstore,
— ARE —
Poets and Etchers.

A sumptuous volume of twenty full page etchings, illustrating famous American poems. Quarto, elegantly bound, $10.00. Also limited edition on China and Japan paper.

Illustrated with
Poems. Etchings by
Aldrich's "A bold white rose".....J. D. Smillie.
Bryant's "The path".....A. F. Bellows.
" "Oh, fairest!".....
Emerson's "The snow storm".....J. D. Smillie.
" "The apology".....
Longfellow's "The wayside inn"...A. F. Bellows.
" "The belfry of rugge...S. Coleman
" "Twilight".....Henry Farrer.
" "The Baron of St. Castin".H.S.Gifford.
" "Woods in winter"....Henry Farrer.
" "Flowers".....R. Swain Gifford.
" "The lighthouse".....Henry Farrer.
" "Amalfi".....Samuel Coleman.
Lowell's "Summer storm".....R. Swain Gifford.
Whittier's "Telling the bees".....A. F. Bellows.
" "The last walk".....Henry Farrer.
" "Palestine".....R. Swain Gifford.
" "The lakeside"....Samuel Coleman. J. D. Smillie.

LUCILE. Illustrated, the favorite gift book this Christmastide.

"One of the finest books ever published in this country.—*Christian Union.*

GREECE AND ROME. Royal 4to, superbly illustrated, $15. Henry Holt & Co., Publishers.

DORE. Milton's Paradise Lost. Illustrated with full page drawings by Gustave Dore. New edition.

Beautiful wild flowers of America. Text by A. R. Hervey, with extracts from favorite poets, Quarto, colored plates. Elegant cloth.

Great Painters of Christendom. Elegantly Illustrated.

Pictures of Bird Life. By Ciacomelli.

The Heart of the White Mountain. By Gibson.

And many others. Some of the finely illustrated poems are "Hannah Jane," "Old Oaken Bucket," "Home Ballads," by Bayard Taylor, "Farm Festivals," by Will Carlton, "He giveth his Beloved Sleep," "Songs of Seven."

A feast has been prepared for the young folks, in a line of elegant books of which the following are only a beginning:

Oliver Optic's 75th book for boys.
UP THE RIVER; or Yachting on the Mississippi.

A gem of bookmaking. Design are exquisite.—*Christian Intelligencer.*
Old Proverbs with New Pictures. Designs in colors. By Miss Lizzie Lawson. Text by Mrs. Clara Matteaux. 64 pages, every one colored.

On Board the Rocket. By Captain Robert C. Adams. Holiday edition, Illustrated. Quarto.

All Aboard for Sunrise Lands. By Edward A. Rand. Extra cloth binding. A trip from California across the Pacific to Japan with adventures in Australia, China and the Eastern seas.

H. H.'s Mammy Tittleback and Her Family, Uniform with "Letters from a cat."

E. E. Hale's Stories of Adventure. Uniform with "Stories of the sea" and "Stories of War."

Zig-Zag Journeys in the Orient.

Boston Town. By H. E. Scudder. Tells how Boston looked one hundred years ago.

The Children's Book. By H. E. Scudder.

Little Dignities.

Cat's Cradle.

Kate Greenaway's Mother Goose.

Three Wise Couples.

Travels in the Far East.

And a hundred others just as good. So that anybody in need of a book need go no further than
NO. 1 CONGRESS BLOCK.

Beside Books I have the largest line of
Albums, Frames, Panels, Pocket Books, Easels, Gold Pens, Bibles, Fancy Goods.
— AND —
Xmas Cards,
To be seen in Portsmouth.
W. C. MYERS,
— AT THE —
Congress Block Bookstore.

Auction Sales.

MORSE & ILSLEY.
AUCTIONEERS,
Money, Real Estate and Mortgage Brokers, Insurance and House Agents,
13 PLEASANT ST. -- EXCHANGE BUILDINGS.

Hay, Stock, and Farming Implements AT AUCTION.
The subscriber will sell at Public Auction on
Wednesday, Dec. 28.
At 1:30 o'clock, P. M.,
At his Farm on Creek street, near City Farm, in Portsmouth, N. H., all the Tools, Cart, Harnesses, Corn-Sheller, about 10 tons prime English Hay, Jersey Cows, Horse, Buggy, Blankets, Robes, Pung, Sled, etc. For information call at 10 Market street before Wednesday, the 28th of December, or of Mr. Wm. Nutter on the Farm.
HENRY PEYSER.

1000 lbs. NICE
Choc late Shells!
at 4 cents per pound.
JAMES R. YEATON & CO.

TRUNK REPAIRING!
a specialty. Trunks called for and returned without extra expense at
John H. Tilton's Harness Dispensatory,
18 CONGRESS STREET.
MAIN & WINCHESTER BLOCK.

Largest Stock
and most complete
ASSORTMENT
— OF —
CHRISTMAS GOODS!
IN NEW HAMPSHIRE,
— AT THE —
Boston 99 Cent Store.
No. 15 Market st.
M. M. COLLIS.

SKATES! SKATES! SKATES!
All Styles Club and Common Skates at low prices.
A. P. WENDELL & CO.
2 Market Square.

NOTICE.
Don't forget; LARRABEE has constantly on hand and for sale, a good assortment of WHIPS, SURCINGLE, HALTERS, BRUSHES, CURRY-COMB, BELLS, HARNESS SOAP, VACUUM and NEATSFOOT OILS, and all other articles usually found in a first-class Harness shop. Particular attention paid to Custom Work, and Harness and Trunk repairing. Trunks sent for and returned free of charge. Don't mistake the place, No. 22 Congress St., up stairs, over Freeman's Oyster House.

Good and Reliable
INSURANCE COMPANIES.
COMMERCIAL UNION, of London.
FIRE ASSOCIATION, of Phila.
NIAGARA, of New York.
CONNECTICUT, of Hartford.
PHOENIX, of London.
F. W. BEROCHEMONT & SON,
No. 9 CONGRESS STREET.

CARVERS.
POCKET CUTLERY,
SCISSORS,
SKATES,
HOLLY SAWS.
And a variety of other useful articles suitable for
Holiday Presents,
— AT —
PRYOR & MATTHEWS.
No. 16 Market St.

Cure Your Corns!

BY USING

SCHLOTTERBECK'S

Corn, Wart & Bunion Solvent.

Entirely harmless; is not a caustic.
Eradicates Corns, Warts, Bunions and Collosities, without leaving a blemish.
Brush for applying in each bottle.

A CURE IS GUARANTEED.

Price 25 Cents. For sale by all Druggists.

Try it and you will be convinced, like thousands who have used it and now testify to its value.
Ask for Schlotterbeck's Corn and Wart Solvent, and take no other. Sold by

DAVID KIMBALL & CO.,
No. 36 Market street.
Portsmouth, N. H.

$66 a week in your own town. Terms and $5 outfit free. Address H. Hallett & Co., Portland, Maine.

STEPHEN D. SCRIGGINS,
Carriage Painter,
No. 16 Vaughan Street, Portsmouth, N. H.

Having spacious and good accommodations and large experience, he solicits patronage in this line.

WHIPS!
In Large Variety, Cheap
—AT—
LABRANCH'S 98 Congress Street Up-Stairs.

Terrible Accident.

Necessitating a Surgical Operation—Loving Mother Attempts to Take a Pair of Shears from Her Child. Parents be Careful.

Domestic accidents are common to women, and some of them are very serious. Mrs. Warner, of South Rondout, Ulster Co., N. Y., some weeks ago attempted to take from a boy a pair of shears with which it was playing. A slight struggle ensued, in which the point of the shears entered Mrs. Warner's left eye, so freely destroying the sight. Her family physician, did what he could, but intensely painful inflammation arose, which, by sympathy, threatened the loss of the other eye. Total blindness to a woman having the care of a household is an irreparable calamity. In this strait Mrs. Warner applied to that the well-known and skillful surgeon Dr. David Kennedy, of Rondout, N. Y., who removed the injured eye by a very successful operation, setting aside all danger of further harm to the sight of the other eye. But, owing to pain and mental distress, her system needed a tonic and restorative medicine. To do this work the doctor prescribed "Kennedy's Favorite Remedy," which sustained its reputation and laid a sure foundation of health.

Dr. Kennedy's "Favorite Remedy" removes all impurities from the blood, regulates the Liver and Kidneys, Cures Constipation, and all diseases and weaknesses peculiar to females. It is for sale by all our druggists at One Dollar a bottle.

Something New,

Elastic Starch!

For sale by

Charles E. Laighton & Son.

IRON

A TRUE TONIC

A PERFECT STRENGTHENER. A SURE REVIVER.

IRON BITTERS [illegible] recommended for all diseases requiring a certain and [illegible] Indigestion, Dyspepsia, Intermittent Fevers, Want of [illegible] Strength, Lack of Energy, etc. Enriches the blood, strengthens the [illegible] gives new life to the nerves. They act like a charm on the digestion, removing all dyspeptic symptoms, such as Taste, Acid Stomach, Heartburn, etc. The only Iron Preparation that does not blacken the teeth or give headache. Sold by all druggists. Write for the A B C Book, 32 pp. of useful and amusing reading, free.

BROWN CHEMICAL CO., Baltimore, Md.

BITTERS

1881. CHRISTMAS. 1881.

Parties in search of Gifts for their friends, can find many useful and Ornamental Goods at low prices, comprising a great variety of the latest importations of unique designs, in

Kioto, Longwy & Decorated Lamps,

With Duplex and Harvard Burners.

HANGING LAMPS!

FOR PARLOR, SITTING OR DINING ROOM.

POCKET AND TABLE CUTLERY PLATED CASTORS, KNIVES, FORKS,

NUT PICKS, SPOONS, PICKLE JARS, etc.

GRANITE, IRON & DECORATED PEARL AGATE TEA POTS. SLEDS, SNOW SHOVELS, etc.

A Special Lot of TABLE LAMPS at 50 per cent Discount.

JOHN P. SWEETSER, - - - No. 46 Market Street.

FURS!

We are now prepared to show the public the most complete and elegant stock of

FINE FURS,

All of our own manufacture, comprising

Seal Skin Sacques and Dolmans,
Fur-Lined Circulars and Dolmans,
American Sable Sacques.

Also, a complete assortment of FANCY MUFFS and COLLARS, FUR TRIMMINGS, ROBES, etc. We make a specialty of Fine Seal Skin Sacques and Fur-Lined Garments Made to Order.

EDWARD KAKAS,
Practical Furrier, 104 Washington St., Boston.

More than One Million Copies Sold!

Everybody Wants it. Everybody needs it.

25TH EDITION. (NEW.) REVISED AND ENLARGED.

KNOW THYSELF. or Self-Preservation. A Great Medical Treatise on Manhood; the Cause and Cure of Exhausted Vitality, Nervous and Physical Debility, also on Untold Miseries arising from the Excesses of Maturer Years. 300 pages. Royal 8vo. The very finest steel engravings. 125 Invaluable Prescriptions, for all acute and chronic diseases. Bound in beautiful French Muslin, embossed, full gilt. Price only $1.25, by mail. (New Edition.

ILLUSTRATED SAMPLE 6 CENTS. SEND NOW. The Science of Life, or Self-Preservation, is the most extraordinary work on Physiology ever published. There is nothing whatever that the married or single of either sex can either require or wish to know, but what is fully explained. In short, the book is invaluable to all who wish for good health.—*The only Gold*

The book for young and middle aged men to read just now is the Science of Life, or Self-Preservation. It is worth many times its weight in gold.—*Life's Times.*

The author of the Science of Life is a noble benefactor. He reaches the very roots and vitals of disease, and is enabled to apply thorough remedies. The book already is read upon both continents by millions.—*Gr. Am. Lancet.*

The Gold and Jewelled Medal awarded the author of the Science of Life was fairly won and worthily bestowed.—*Mass. Chronicle Springfield, Mass.*

Thousands of extracts similar to the above could be taken from the leading journals—literary, political, religious and scientific—throughout the land.

The Book is guaranteed to be a better medical work, in every sense, than can be obtained elsewhere for double the price, or the money will be refunded to every purchaser.

Thousands of Copies are sent by mail, securely sealed and post-paid, to all parts of the world, every month, upon receipt of price, $1.25. Address

Peabody Medical Institute or W. H. Parker, M. D.,
No. 4 Bulfinch Street, Boston, Mass.

N. B.—The author may be consulted on diseases requiring skill and experience.

Naval Affairs.

The Alaska was at Valparaiso, and the Adams at Callao, Nov. 30th; the Pensacola was on a cruise to the northward. The Lackawanna sailed from Panama for Callao Dec. 13th, with W. H. Trescott and Walker Blaine on board.

The steamer which rammed the United States ship Tennessee, and came near sinking her, in New York harbor last week, was the Western Texas.

New Hampshire Items.

At the Nashua junction, at eleven o'clock Saturday forenoon, Harry Manning, the boss shifter of the Worcester & Nashua railroad, got his foot caught in a frog while pulling a pin, and was run over by six cars and a locomotive. The body and head were crushed into an unrecognizable mass. The deceased was an old railroad man, about thirty years of age, and leaves a wife and two small children.

The eleventh annual exhibition of the New Hampshire Poultry Society will be held at Manchester, January 10th, 11th and 12th, and the premium list is issued. The entries will close January 7th. Preparations are making for a fine exhibition, and no pains will be spared by the officers to make it one of the best ever given by the society. Further information can be obtained of the secretary and treasurer, Mr. William G. Garmon of Manchester.

Mrs. Susan Hurd of Farmington on the 20th inst. exhited at Rochester several cakes of maple sugar, which she made from sap caught the previous week.

Michael J. Griffin of Newmarket, who was sentenced to the state prison for five years in October, 1880, for a felonious assault, has been pardoned by the governor and council, and arrived home on Wednesday of last week.

Herring are reported unusually scarce at Eastport and Grand Menan. About 500,000 were shipped week before last.

The razor clam is being made an article of merchandise in the Boston market. In several Cape Ann towns the digging of these bivalves is proving very profitable, as they bring $10 a barrel. They are used by the winter fishermen as bait, when they can be procured, and a trawl baited with razor clams will often yield a good return when trawls set near by, but baited with other bait, are almost bare of fish.

But few vessels are fishing out of Newburyport this winter. The schooners Forest Maid, Mary Jane Starden and Josie Johnson are the only vessels regularly reported as landing their fares at that port.

On a pleasant fall day some persons will thoughtlessly expose themselves as in summer, and take a severe cold. For such, immediate relief offers itself in Dr. Bulls Cough Syrup. 25 cents a bottle.

No further news is expected from the Jeannette expedition for three months.

Kearney says the Chinese must go, but before they go we wish to inform them and everybody else that Adamson's Botanic Balsam continues to win the day in curing coughs, colds, and all difficult breathing. Price, 35 and 75 cts. Trial bottles, 10 cts.

Klahn, the well poisoner of Stanford, Vt., has been sent to state prison for ten years.

"Rough on Rats."

The thing desired found at last. Ask druggist for Rough on Rats. It clears out rats, mice, roaches, flies, bedbugs; 15 cts. boxes.

Skinny Men.

Wells' Health Renewer. Absolute cure for nervous debility and weakness of the general functions; $1 at druggists. Depot at J. H. Thacher.

Little Corinne has received permission to sing at matinee performances in New York, but the law prohibits her dancing.

Answer This.

Is there a person living who ever saw a case of ague, biliousness, nervousness, or neuralgia, or any disease of the stomach, liver or kidneys, that Hop Bitters will not cure?

Two boys named Snow, aged six and eight years, were drowned in a pond at Ludlow, Vt., last week.

A Woman's Experience.

Mothers and daughters should feel alarmed when weariness constantly oppresses them. "If I am fretful from exhaustion of vital powers and the color is fading from my face, Parker's Ginger Tonic, gives quick relief. It builds me up and drives away pain with wonderful certainty."—*Buffalo Inquiry.*

Ida J. Rush, fifteen years old, of Lyme, Vt., has been sent to the reform school during her minority, for placing obstructions on a railway track.

Elegance and Purity.

Ladies who appreciate elegance and purity are using Parker's Hair Balsam. It is the best article sold for restoring gray hair to its original color, beauty and lustre.

Another steamship, the Henry Edye, thirty-five days out from Antwerp, bound for Boston, is missing.

"Pro Bono Publico."

It is a very remarkable fact, that while thousands of people refuse to read paid puffs of worthless nostrums, none skip over Dr. Swayne's little squib about his Ointment for itching piles that itch so much at night. The people well know that it is published for their benefit, in other words, is pro bono publico. May its far reaching effects be perpetuated to the end of time.

Rheumatism.

Neuralgia, Sprains,

Pain in the Back and Side.

There is nothing more painful than these diseases; but the pain can be removed and the disease cured by use of **Perry Davis' Pain Killer.**

This remedy is not a cheap Benzine or Petroleum product that must be kept away from fire or heat to avoid danger of explosion, nor is it an untried experiment that may do more harm than good.

Pain Killer has been in constant use for forty years, and the universal testimony from all parts of the world is, **It never fails.** It not only effects a permanent cure, but it relieves pain almost instantaneously. Being a purely vegetable remedy, it is safe in the hands of the most inexperienced.

The record of cures by the use of PAIN KILLER would fill volumes. The following extracts from letters received show what those who have tried it think:

Edgar Cady, Owatonna, Minn., says:
About a year since my wife became subject to severe attacks from rheumatism. Our recourse was to the PAIN KILLER, which speedily relieved her.

Charles Powsil writes from the Sailors' Home, London:
I had been afflicted three years with neuralgia and violent cramps of the stomach. The doctors at Westminster Hospital gave me my cure in one day. I tried your PAIN KILLER, and it gave me immediate relief. I have received my six months, and am now able to follow my usual occupation.

G. H. Walworth, Saco, Me., writes:
I experienced immediate relief from pain in the side by the use of your PAIN KILLER.

E. York says:
I have used your PAIN KILLER for rheumatism, and have received great benefit.

Barton Seaman says:
Have used PAIN KILLER for thirty years, and have found it a sure, fail-ing remedy for rheumatism and lameness.

Mr. Burditt writes:
Never fails to give relief in case of rheumatism.

Phil. Gilbert, Somerset, Pa., writes:
For a sprained ankle, I know your PAIN KILLER is the best medicine I can get.

All druggists keep PAIN KILLER. Its price is so low that it is within the reach of all, and it will save many times its cost in doctors' bills. **25c., 50c. and $1.00 a bottle.**

PERRY DAVIS & SON, Proprietors, Providence, R. I.

Benson's
—AWARDED—
Capcine
6
Porous
—MEDALS.—
Plaster.

The Best Known Remedy for

Backache or Lame Back.
Rheumatism or Lame Joints.
Cramps or Sprains.
Neuralgia or Kidney Diseases.
Lumbago, Severe Aches or Pains
Female Weakness.

Are Superior to all other Plasters.
Are Superior to Pads.
Are Superior to Liniments.
Are Superior to Ointments or Salves.
Are superior to Electricity or galvanism
They Act Immediately.
They Strengthen.
They Soothe.
They Relieve Pain at Once.
They Positively Cure.

CAUTION. Benson's Capcine Porous Plasters have been imitated. Do not allow your druggist to palm off some other plaster having a similar sounding name. See that the word is spelled C-A-P-C-I-N-E. Price 25 cts.

SEABURY & JOHNSON,
Manufacturing Chemists, New York.

A SURE REMEDY AT LAW?. Price 25c. MEADE'S Instant CORN and BUNION PLASTER.

SCHOOL BOOKS
—AND—
SCHOOL SUPPLIES.
Buzzell & Son

have everything in the School Book Line,

FOR ALL GRADES!

All Books Nicely Covered FREE. We make a specialty of our

Handy Pencil Tablets
from 5 to 25 cents,
Writing Paper Packets,
Spelling Tablets and Keystone Pens.

Also full line of Covered, Noiseless and Common Slates, Book-strings, Pencils, Pens, Ink, and Writing Paper 5c per quire, and all other articles for school use.

To Take finest creamery Butter, for sale by

HENRY F. GERRISH,

New Advertisements.

A BEAUTIFUL ORGAN, the "Mozart," New Styles, No. 12,000, 27 stops, 10 full sets Golden Tongue Reeds, solid walnut highly polished case. Now and valuable improvements just added. Stool, book, music, boxed and delivered on board cars here, price only sixty dollars net cash. Satisfaction guaranteed in every particular or money refunded after one years' use. Every one sold tells another. It is a standing advertisement. Order at once. Nothing saved by correspondence. My new factory just completed, capacity 500 instruments every 26 days, very latest labor-saving wood-working machinery. Vast capital enables me to manufacture better goods for less money than ever. Address, or call upon Daniel F. Beatty, Washington, N. J.

What Makes the Children Laugh?

CAT'S CRADLE,

The handsomest fine art juvenile book ever issued. With 60 colored illustrations. 1 vol. Quarto. Price $2.00.

B. WORTHINGTON, 770 Broadway, N. Y.

IT POPULARITY IS UNPARALLELED,

130,000 SOLD! and still more call to supply the wonderful demand for agents are wanted cheapest. and increasing demand for the best, most popular and

Life of Garfield PRICE ONLY $2

This work is profusely illustrated, tells the entire thrilling story of his eventful life and tragic death; has been critically revised and approved by one of his most intimate personal friends; has other editions because the best and cheapest, and our terms to agents are the most liberal of any. Superb steel plate portraits free. Outfit 50c. For proof of excellence, success of agents and terms address Hubbard Bros., Pubs., 141 4th St., Boston.

Superior to any. Highest medical authorities testify to its delicacy of taste and smell. For sale by Druggists.

W. H. Schieffelin & Co. (Wholesale Agts.) N. Y.

A Book of Rare Originality, entitled

PRACTICAL LIFE

The great problem solved. The individual carefully considered from the side of responsibility up to maturity, in regard to **Education, Home, Society, Etiquette, Amusements, Dress, Love, Marriage, Business, &c.** *Good Breeding, Forms, Are to be Heeded.* The volume abounds in striking thoughts, rare information and quaint chaunt-sense. Full-page colored plates—each ONE A GEM. **Agents Wanted Everywhere.** Send for circular. Full description, terms, &c. Address, **D. L. GUERNSEY, 61 Cornhill, Boston.**

tf15

FLORIDA!

Atlantic and Gulf Coast Canal and Okeechobee Land Co.

50,000 SALES, $10 EACH

At par with a Bonus of 40 Acres for each 10 Shares from Choice Lands of the "Disston Purchase."

Offices: Third & Chestnut Sts., Philadelphia. 115 Broadway, N. Y., Rooms 111 and 113. Detailed Prospectus with descriptive maps mailed free.

PATENTS

Geo. E. Lemon, Att'y at Law.

WASHINGTON, D. C.

Send sketch or model for Preliminary Examination and Opinion as to Patentability, for which no charge is made. If reported patentable, no charge for services unless successful. Send for pamphlet of instructions. Established in 1865.

tf25

NEW AND EXTENSIVE STOCK

—OF—

FALL & WINTER

GOODS

—AT—

WM. P. WALKER'S

No. 8 Market Square.

Having received a Full Assortment of Foreign and Domestic

Cloths, Cassimeres, &c.,

I am prepared to make them up into GARMENTS of the latest style, or according to the fancy of the purchaser, and

Perfect Satisfaction Guaranteed!

My Stock of Goods suitable for

SUITINGS

IS UNEQUALLED

Particular attention paid to the making of Army and Navy

REGULATION UNIFORMS.

A FULL ASSORTMENT OF

Gentlemen's Furnishing Goods!

Constantly on hand, consisting of

BOSOMS, GLOVES, SUSPENDERS, COLLARS, DRAWERS, SHIRTS, HANDKERCHIEFS, LINEN GOODS.

Of Every Description.

Transportation.

Eastern & Maine Central Railroad Line.

CARS leave the Station of the Eastern Railroad between Deer and Elm Streets, as follows:

For Boston at 4:05, 7:15, 8:20, 10:55 A. M., 3:10, 5:15, 5:30 P. M. Sundays, 4:05 A. M., 4:00 P. M.

For Portland, Augusta, Brunswick, Lewiston, and Bangor, 10:30 A. M., 3:00, 9:10 P. M. Sundays 9:10 P. M.

For St. John and Halifax, daily 9:10 P. M.

For Great Falls and Wolfeboro, 10:30 A. M., 5:40 P. M.

For North Conway, 10:30 A. M.

For Dover and Way Stations, 5:00, 9:50 A. M., 12:20, 3:00, 6:55 P. M.

Trains leave for Portsmouth—

From Boston, 7:30, 8:30, 10:00 A. M., 12:30, 3:15, 4:40, 7:00 P. M. Sundays 8:00 A. M., 7:00 P. M.

From Portland, 2:00, 8:45 A. M., 1:10 P. M.

From North Conway, 7:55 A. M.

From Wolfeboro', 8:15 A. M., 3:00 P. M.

From Wolfeboro' Junction, 6:35, 8:56 A. M., 3:38 P. M.

From Great Falls, 7:37, 9:55 A. M., 4:34 P. M.

From Dover, 6:45, 10:25 A. M., 2:30, 4:45, 7:26 P. M.

From Newington, 7:01, 10:40 A. M., 2:45, 5:30, 7:58 P. M.

Trains from Boston arrive in Portsmouth at 9:50, 10:20, 12:15, 2:50, 5:36, 6:50, 9:00 P. M. Sundays 10:25 A. M., 9:00 P. M.

Trains from Portsmouth arrive in Boston at 6:30, 9:05, 10:40 A. M., 1:15, 5:10, 5:30, 7:40, P. M. Sundays 6:30 A. M., 6:30 P. M.

D. W. SANBORN, Master of Transportation.
LUCIUS TUTTLE, G. P. & T. A.
Dec. 4th, 1881.

Concord & Portsmouth Railroad.

PASSENGER TRAINS leave Concord Railroad Station, foot of Bridge street:

For Newmarket Junction, Manchester, Concord and Upper Railroads, at 7:35 A. M., 3:15, 5:10 P. M.

Arrive at Manchester at 9:40 A. M., and 7:10 P. M.

Arrive at Concord at 10:35 A. M., and 8:15 P. M.

Leave Concord at 7:20 A. M., and 3:35 P. M.

Leave Manchester at 8:10 A. M., and 4:25 P. M.

Arrive at Portsmouth at 10:10 A. M., and 6:15 P. M.

☞ All trains connect at Newmarket Junction, with trains of the Boston & Maine Railroad for Exeter, Haverhill, Lawrence and Boston; and for Dover, Great Falls and Portland; at Concord with trains to and from all the Upper Railroads.

H. E. CHAMBERLIN, Supt.

STEAMER "MYSTIC."

KITTERY AND PORTSMOUTH.

Leave Simpson's wharf, Kittery.		Leave Adams & Co.'s wharf, foot of Daniel St. Portsmouth.	
6:45 A. M.		7:25 A. M.	
"	8:45	"	9:30
"	9:30	"	10:30
"	11:15	"	12:15 P. M.
"	1:30 P. M.	"	2:30
"	3:15	"	4:00
"	4:15	"	4:50

Leaves Kittery Tuesday, Thursday and Saturday evenings at 6:25 and 8:00; Portsmouth at 7:50 and 9:00.

Fare Five Cents Each Way.

Extra trips to accommodate parties and entertainments. Freight taken at low rates. Parties wishing to charter the steamer for excursions can do so by applying to

CAPT. H. W. TREFETHEN, Proprietor.

STEAMER JAMES SAMPSON.

KITTERY & PORTSMOUTH.

Leave Navy Yard Bridge, Kittery		Leave Navy Yard Landing, Portsmouth	
6:45 A. M.		7:25 A. M.	
"	9:30	"	10:45
"	11:15	"	12:15 P. M.
"	1:40 P. M.	"	1:45
"	2:00	"	2:45
"	3:35	"	4:30
"	4:15	"	4:45
"	5:35	"	6:35
"	6:45	"	7:45
"	8:00	"	9:00

TO KITTERY POINT,

Touching at Newcastle

The Steamer "FEARLESS"

will commence her trips April 4th, and run as follows, until further notice:

Leave Portsmouth		Leave Kittery Point	
11:00 A. M.		9:00 A. M.	
"	2:30 P. M.	"	1:00 P. M.
"	4:15	"	3:15

Landing in this city, Fernald's wharf, rear of No. 69 Market street.

Fare 10 Cents Each Way.

THEODORE KEEN, Proprietor.

March 26th, 1881.

FALL RIVER LINE

—FOR—

NEW YORK, SOUTH AND WEST.

This line with its superior construction, superb equipment, palatial steamers and considerate care for the comfort of its patrons, present Preeminent Advantages over all others. Trains connecting at Fall River with the well known steamers

BRISTOL AMD PROVIDENCE

Leave Boston from Old Colony Depot, week days at 4:45 (accommodation,) and 6 P. M., (Steamboat Express,) Sundays at 7 P. M.

Leave New York for East at 5:00 P. M. daily. Passengers leaving Fitchburg at 8:15 P. M., arrive in Boston in season to connect with the steamboat express train. Through tickets for sale at the Eastern R. R. Station; state rooms secured at the office of the Line, No. 3 Old State House, and at Old Colony Depot in Boston.

J. R. KENDRICK, Supt.
L. H. PALMER, Agent, No. 3 Old State House.

The Finest Line

—OF—

Crockery, Glass,

—AND—

PLATED WARE, CUTLERY,

—AND—

Lamps of all Kinds!

Also an endless assortment of

FANCY GOODS and FLOWER POTS,

and Ladies Baskets can be purchased at reasonable prices at the Attractive Store of

C. Dwight Hanscom & Co.

Nos. 45 Congress Street and 21 Fleet Street.

From the Pendle to the desert—Large circulating library—Over 25,000 volumes of best popular issues of his day—Subscribe at any time—Terms very reasonable—Prospectus free—Catalogue, 25 cents—Lowest price, $5 per Year. Address, J. W. Lovejoy & Co., No. 10 Union, 20 Hanover streets, N. H.—Agents wanted everywhere.

Portsmouth Daily Chronicle.

By CHRONICLE & GAZETTE PUBLISHING COMPANY. | PORTSMOUTH, N. H., WEDNESDAY, DECEMBER 28, 1881. | $6 PER YEAR IN ADVANCE. THREE CENTS PER COPY.

I am Opening this week the Largest Assortment of the

FINEST MADE CLOTHING!

In Men's, Boys, Youths and Children's that I ever had the Pleasure of Showing to the People of Portsmouth. If in need of

BOOTS, SHOES or CLOTHING it will pay you to

VISIT THE ORIGINAL, ONE PRICE, SQUARE DEALING STORE OF

E. S. FAY, - - - - - - - - No. 3 Congress St.

THE PORTSMOUTH DAILY CHRONICLE
(Established August 24, 1863,)
Is Published Every Morning, Sundays excepted, at No. 7 Exchange Building, Pleasant street, opposite the Post Office, by the
Chronicle and Gazette Publishing Company.
TERMS $6.00 PER YEAR.

The New Hampshire Gazette
(The Oldest Newspaper in the United States, established Oct. 7th, 1756,)
is published every Thursday at the same office. Terms, $1.50 per year; $2.00 per year, if not paid in advance.

ADVERTISEMENTS inserted on reasonable terms, in either or both papers. The GAZETTE, having a large country (in addition to its local) circulation, is an excellent medium of advertising. A liberal reduction made when advertisements appear in both papers.

☞ Correspondence from neighboring towns containing items of public interest, will be gladly received. All communications should be addressed and all checks made payable to the
CHRONICLE & GAZETTE PUBLISHING CO.,
PORTSMOUTH, N. H.

The Job Printing Business is conducted in the same office by Mr. Charles W. Gardiner, who keeps on hand a large and and well-selected stock of all materials required in his line.

Mr. J. H. Bates, Newspaper Advertising Agent, 41 Park Row (*Times* building,) New York, is authorized to contract for advertisements in the CHRONICLE and GAZETTE, at our best rates.

PATENTS!

R. H. EDDY,

No. 76 State St., Opposite Kilby, Boston,

SECURES PATENTS in the United States; also in Great Britain, France and other foreign countries. Copies of the claims of any Patent furnished by remitting one dollar. Assignments recorded at Washington. *No Agency in the United States possesses superior facilities for obtaining Patents or ascertaining the patentability of inventions.*

R. H. EDDY, Solicitor of Patents.

Testimonials.

I regard Mr. Eddy as one of the *most capable and successful* practitioners with whom I have official intercourse. CHARLES MASON, Commissioner of Patents.

"Inventors cannot employ a person more trustworthy or more capable of securing for them an early and favorable consideration at the Patent Office." EDMUND BURKE, Late Commissioner of Patents.

BOSTON, October 19, 1870.

R. H. EDDY, Esq.—*Dear Sir:* You procured for me, in 1846, my first patent. Since then you have acted for and advised me in hundreds of cases, and procured many patents, reissues and extensions. I have occasionally, employed the best agencies in New York, Philadelphia and Washington, but I still give you almost the whole of my business, in your line, and advise others to employ you. Yours truly, GEORGE DRAPER.

BOSTON, January 1, 1881. 3tawtjan31

AN EXTRA LOT OF
Sponges, Chamois Skins and WHIPS
at reasonable prices, at
JOHN S. TILTON'S
Harness Maker and Trunk Repairer,
18 Congress Street.

DENNIS SHEA,
MANUFACTURER OF
Cement Stone Pipe
AT
26 WATER STREET, PORTSMOUTH.
The best Pipe made for Sewers, Culverts, Cellar and Sink Drains, Water Closets, etc. Gives perfect satisfaction wherever used. Is proof against frost, acids, and all substances which pass through the Pipe.
For sale at wholesale or retail, or laid in the best manner.
Orders for Pipe and laying left at the factory will receive prompt attention.

JUST OPENED!
AN
Enormous Line
OF
STRAW HATS!
Very Cheap.
F. G. MOSES.
No. 13 Congress street

The great superiority of DR. BULL'S COUGH SYRUP over all other cough remedies is attested by the immense popular demand for that old established remedy.
DR. BULL'S COUGH SYRUP
For the Cure of Coughs, Colds, Hoarseness, Croup, Asthma, Bronchitis, Whooping Cough, Incipient Consumption and for the relief of consumptive persons in advanced stages of the Disease. For Sale by all Druggists.—Price, 25 cents.

PARKER'S HAIR BALSAM.
The Best, Cleanest and most Economical Hair Dressing.
Never Fails to Restore the youthful color to grey hair, 50c and $1 sizes at druggists.
Floreston Cologne.
A new and exceedingly fragrant and lasting perfume. Price 25 and 50c.

PARKER'S GINGER TONIC
A Pure Family Medicine that Never Intoxicates.
If you are a mechanic or farmer, worn out with overwork, or a mother run down by family or household duties try PARKER'S GINGER TONIC.
If you are a lawyer, minister or business man exhausted by mental strain or anxious cares do not take intoxicating stimulants, but use PARKER'S GINGER TONIC.
If you have Dyspepsia, Rheumatism, Kidney or Urinary Complaints, or if you are troubled with any disorder of the lungs, stomach bowels, blood or nerves you can be cured by PARKER'S GINGER TONIC.
If you are wasting away from age, dissipation or any disease or weakness and require a stimulant take GINGER TONIC at once: it will invigorate and build you up from the first dose but will never intoxicate. It has saved hundreds of lives it may save yours.
HISCOX & CO., 163 William St., New York. 50c. and one dollar sizes, at all dealers in medicines.
GREAT SAVING BUYING DOLLAR SIZE.

If you are a man of business weakened by the strain of your duties avoid stimulants and use **Hop Bitters.**
If you are young and discretion or disciplined, or single, old or poor health or languishing, rely on **Hop Bitters.**
Whenever you feel that your system needs cleansing, tonic or stimulating, without intoxicating, take **Hop Bitters.**
Thousands die annually from some form of **Kidney** disease that might have been prevented by a timely use of **Hop Bitters.**
Hop Bitters
Hop Bitters Never Fail
These ye dyspepsia, kidney or urinary complaints, nervous diseases of the stomach, bowels, blood, liver or nerves? You will be cured if you use **Hop Bitters.**
If you are sick, weak and low-spirited, try it! It may save your life. It has saved hundreds.
D. I. C. is an absolute and irresistible cure for drunkenness, use of opium, tobacco or narcotics.
Sold by druggists. Send for Circular.
HOP BITTERS MFG CO., Rochester, N. Y. & Toronto, Ont.

OYSTERS!
$1.00 per gallon.
Norfolk Oysters at $1.00 per gallon; also, Providence River, Somerset and New York Oysters,
WHOLESALE AND RETAIL,
AT
W. FREEMAN'S
Nos. 26 & 28 Congress St.

Daily Chronicle.

The schooner John A. Dix, of Cape Porpoise, has been hauled out on the ways at Kennebunk by B. Jackson, to be new topped.

The city marshal of Biddeford on Saturday seized about 140 gallons of rum, gin, whiskey and wine, two half-barrels of beer, and twenty dozen bottles of lager, from the cellar of a four-tenement house on Vetromile street. The gin and wine were imported, and all the liquors were of extra quality, the value of the whole being over $400. The search warrant was made out against parties unknown.

When you have a thing to do, do it; and when you have a cough to cure, cure it, by using Dr. Bull's Cough Syrup, the safest and best made.

The Alliance has received orders to proceed to San Domingo, and supply the despatch with coal. The latter-named vessel is surveying Samana bay.

Don't Die in the House.

Ask druggists for "Rough on Rats." It clears out rats, mice, bed-bugs, roaches, vermin, flies, ants, insects; 15c. per box.

Decline of Men.

Impotence of mind, limb, or vital function, nervous weakness, sexual debility, etc., cured by Wells' Health Renewer, $1. At druggists. Depot at Thacher's.

Naval Constructor P. L. Fernald was in New York last week.

Centaur Liniment.

Invaluable to families, and owners of horses. Sold everywhere.

The Adams is ordered to proceed to Sitka, Alaska, and relieve the Wachusett.

Castoria.

For sour stomach, constipation, and fretfulness of children. Pleasant, safe and cheap. 900 drops; 35 doses, 35 cents.

Carpenter Josiah P. Carter is ordered to duty in the department of yards and docks at the Boston navy yard.

Ash-Tonic;

A perfected purifyer of the system In 1-2lb. bottles; 75 cents. For dyspepsia, the many forms of liver complaint, impure and impoverished blood, and functional derangements attendant upon debility. For symptons indicated by indigestion, loss of appetite, nausea, sick headache, sour stomach, furred tongue, drowsiness, blanched lips, sallow complexion, pain in the side or back, eruptions, depression of spirits, nervous irritability and hysteria, and for building up the system, ash-tonic is unquestionably the most prompt and energetic remedy yet devised.

Lieut. W. H. Reeder is detached from special duty at Washington, and ordered to the Portsmouth navy yard.

His Ignorance Cost me $150.00.

I was sick abed for three months. The doctor said I had prolapsus uteri, which was untrue. He didn't try to cure me but wanted to make $1.50 every day. My uncle is a druggist, and he told me to turn the doctor off and try Sulphur Bitters. I did so, and five dollars worth of Sulphur Bitters cured me of general weakness and debility.—*Mrs. S——, New Haven.*

Lieut. J. W. Miller is detached from the naval academy, and ordered to the Enterprise on the 10th of January.

Judge Men By Their Works.

A man is judged in this life by his works, and in this connection it may not be inopportune to add, that Dr. Swayne has accomplished more good through the medium of his Ointment for skin diseases, than has the school of physicians combined. "It's an ill wind that blows nobody good." What the physicians have lost Dr. Swayne has gained.

The *Army and Navy Register* of last week says: "A very earnest contest, if not a bitter political, is going on for the appointment of chief naval constructor. Mr. Wilson has most of the New England influence, Mr. Pook, New York, and Mr. Much, the Pacific coast. We believe the latter also has the support of the secretary of the navy. The appointment will not be made until after the holidays."

Rescued from Death.

William J. Coughlin, of Somerville, Mass., says: "In the fall of 1876 I was taken with a violent bleeding of the lungs followed by a severe cough. I soon began to lose my appetite and flesh. I was so weak at one time that I could not leave my bed. In the summer of 1877 I was admitted to the city hospital. While there the doctors said I had a hole in my left lung as big as a half a dollar. I was so far gone at one time a report went around that I was dead. I gave up hope, but a friend told me of Dr. Wm. Hall's Balsam for the Lungs. I laughed at my friends, thinking that my case was incurable, but I got a bottle to satisfy them, when to my surprise and gratification, I commenced to feel better. My hope, once dead, began to revive, and to-day I feel in better spirits than I have the past three years.

I write this hoping you will publish it, so that every one afflicted with diseased lungs, will be induced to take Dr. Wm. Hall's Balsam for the Lungs, and be convinced that consumption can be cured. I have taken two bottles and can positively say that it has done more good than all the other medicines I have taken since my sickness." Sold by all druggists.

Edward Hoppe killed his wife and himself at Flushing, L. I., Dec. 25th, while crazy from intemperance. He was an old and highly respected citizen.

The great talk about bayonets at the polls has nothing to do with the enormous sale of Adamson's Botanic Balsam, the great remedy for curing coughs, colds, and all lung troubles. New size, 10 cts. Larger size, 35 and 75 cts.

John Franklin, a "burnt cork artist," and Lillie DeWitt, a variety actress, were married on the stage of the Theatre Comique, at Richmond, Va., in the presence of the audience, at eleven o'clock Saturday night.

"On behalf of St. Jacobs Oil I must say a word," writes Wm. Stansbury, Lancaster, Pa. "It is a never-failing remedy. I used it for a sweeney horse, and it proved so satisfactory that I would not be without it in my business. I must always have it."

Portsmouth Wholesale Prices.

Reported by BUTLER & LAIGHTON, Grocers.

Butter, per ℔ 30 to 36c.
Corn per bushel, Western 70c; Northern 80c.
Cheese, 15c per ℔.
Coal, Anthr. per ton $6.00, Smith's, per ton $6.00.
Eggs per dozen, 32c.
Flour, Fancy, $8.00 @ $9.00; Ex. $10.00.
Fish per ℔ by the qtl., Cod 5 @ 6c; Pollock 3 1-2c.
Hay per ton, $14 @ $18.
Kerosene Oil per gallon, 10c.
Lard per ℔, by the tub, 15c.
Lard Oil per gallon, $1.00.
Molasses per gal., Cuba 42c; N. O. 55c @ 65c.
Oats per bushel, 58c.
Potatoes per bushel, new $1.00.
Pork per bbl., $20.00 @ $22.00.
Plaster per ton, lump $6.00; ground $10.
Rye, Northern, per bushel, 80c.
Soap per ℔, No. 1, 6c @ 7c.
Sugar per ℔, Br. 8 3-4 @ 9c; Gr. 11; Crushed 11 1-2c
Tea per ℔, Black 40c @ 70c; Green 50c @ 60c.
Wood per cord, Hard $5; Pine $3.

Recent Stock Sales.

U. S. new 4 1-2s, coupon	114 1-2
U. S. new 4s, coupon	118 3-8
Maine State 6s, 1889	115 1-2
N. H. State 6s, 1892	117 3-4
Massachusetts State 5s, Gold	117
Portsmouth City 6s, 1893	115
Eastern R. R. 4 1-2s	106 1-8
Ports., Great Falls & Conway 4 1-2s	87 3-4
Great Falls Manufacturing Co	113 1-4
Cocheco Manufacturing Co	870
York Manufacturing Co	1357 1-2
Laconia Manufacturing Co	607 2
Boston & Lowell R. R.	107 3-4
Boston & Providence	162
Boston & Maine	148
Boston & Albany	158 1-2
Concord	99 3-4
Eastern	95
Eastern Railroad in N. H	96
Fitchburg	142
Maine Central	41 1-2
Manchester & Lawrence	165 1-4
Michigan Central	92 1-4
Northern in N. H	105
Nashua & Lowell	192 1-4
Old Colony	128 1-2
Ports., Great Falls & Conway	77 1-2
Portland, Saco & Portsmouth	116 1-2
Portsmouth & Dover Railroad	112

Portsmouth Insurance Agency
ESTABLISHED 1851.
JOHN SISE, INSURANCE AGENT
OFFICE,
4 Market Sq., Up-Stairs.
ÆTNA INSURANCE CO., Of Hartford, Conn.
HOME INSURANCE CO., Of New York.
HARTFORD FIRE INSURANCE CO., Of Hartford, Conn.
ROYAL INSURANCE CO., Of Liverpool, Eng.
FRANKLIN FIRE INSURANCE CO., Of Philadelphia, Pa.
PHENIX INSURANCE CO., Of Brooklyn, N. Y.
LONDON AND LANCASHIRE FIRE INSURANCE CO., Of Liverpool, Eng.
Pennsylvania Fire Insurance Company, Of Philadelphia, Pa.
METROPOLE INSURANCE CO., Of Paris, France
Responsible Companies, Large Assets, Equitable Rates, Prompt Settlements.
JOHN SISE,
Insurance Agent, 4 Market Sq., Up-Stairs.

MORSE & ILSLEY
FIRE, LIFE AND ACCIDENT
INSURANCE AGENTS,
Represent the following reliable companies.
THE INSURANCE COMPANY OF NORTH AMERICA, *Of Philadelphia, Pa.*
LIVERPOOL and LONDON and GLOBE *U. S. Office, New York City.*
SPRINGFIELD, *Of Springfield, Massachusetts.*
QUEEN, *Liverpool and London.*
PHENIX *Of Hartford, Conn.*
ORIENT, *Of Hartford, Conn.*
TRAVELLERS' LIFE and ACCIDENT COMPANY, *Of Hartford, Connecticut.*
NEW ENGLAND MUTUAL LIFE, *Of Boston, Mass.*
The above companies are well known and reliable, and we solicit the patronage of our friends and the public. All losses adjusted and prompt paid at our office.
MORSE & ILSLEY,
NO. 15 PLEASANT ST., - UP ONE FLIGHT

CHAMPION EAR PROTECTORS.
EVERY person who is exposed to the cold or wind should wear one of the Champion Ear Protectors. When not in use, folds up and is carried in the pocket. The most ingenious and neatest thing out. You will be pleased to see them, even if you do not wish to purchase, at the old drug store of DAVID KIMBALL & CO., No. 36 Market St., Portsmouth, N. H.

OIL, OIL.
50 Barrels of Kerosene Oil, fire test 160 and 120 degrees, for sale by
Henry F. Gerrish.

Fletcher & Tanton,
UPHOLSTERERS,
Furniture Dealers & General Undertakers,
38 Market Street, Portsmouth, N. H.
Coffins, Robes and Caskets always on hand or made to order. Orders left at 39 Deer Street or 27 State Street, by day or night, will be promptly attended to.
S. S. FLETCHER.
H. G. TANTON.

Imperfect Right Feet.
FROM tormenting Corns, Callosities, Ingrowing Nails, Bunions, Enlarged Joints and all affections of the pedal extremities by G. ... EMERY, Mechanic Block, 30 Congress street, up stairs, room 4. dtfeodlf.

CELERY.
Fresh Daily, for sale by
Henry F. Gerrish.

L. S. L.
Particular Notice.
All the Drawings will hereafter be under the exclusive supervision and control of Generals G. T. Beauregard and J. ... Early.
A SPLENDID OPPORTUNITY TO WIN A FORTUNE. Tenth Grand Distribution, Class I, of Nine Ob... Tuesday, January 10, 1882—10th Monthly Drawing.
LOUISIANA STATE LOTTERY COMPANY.
Incorporated in 1868 for 25 years by the Legislature for Educational and Charity purposes—with a capital of $1,000,000—to which a reserve fund of over $550,000 has since been added.
By a overwhelming popular vote its franchise was made a part of the present State Constitution adopted December 2d, A. D., 1879.
Its Grand Single Number Drawings will take place monthly. It never scales or postpones. Look at the following Distribution:
CAPITAL PRIZE, $30,000.
100,000 TICKETS AT TWO DOLLARS EACH.
HALF-TICKETS, ONE DOLLAR.
LIST OF PRIZES.

1 Capital Prize of	$30,000	....	$30,000
1 Capital Prize of	10,000	.....	10,000
1 Capital Prize of	5,000	.....	5,000
2 Large Prizes of	2,000	....	4,000
5 Large Prizes of	1,000	....	5,000
20 Prizes of	500	.....	10,000
100 " "	100	.....	10,000
200 " "	50	.....	10,000
500 " "	20	.....	10,000
1000 " "	10	.....	10,000

APPROXIMATION PRIZES.

9 Approximation Prizes	$300	.....	$2,700
9 " "	200	.....	1,800
9 " "	100	.....	900

1857 Prizes amounting to $122,400
Responsible corresponding agents wanted at all points, to whom liberal compensation will be paid.
For further information, write clearly, giving full address. Send orders by express or Registered Letter, or Money Order by mail, addressed only to
M. A. DAUPHIN,
New Orleans, La.
or M. A. DAUPHIN, at
No. 212 Broadway, New York.
The particular attention of the Public is called to the fact that the entire number of the tickets for each monthly drawing is sold, and consequently all the prizes in each drawing are filled and drawn and paid.

Silas Phibrick,
MANUFACTURER OF
Marble Monuments Grave Stones,
Table Tops and Mantel Pieces; also Brown stone and Granite, for all purposes.
☞ A large stock of grave-stones and monuments, made during the winter, for sale at reasonable rates at the Stone Yard, Pier wharf, State street, Portsmouth.

39TH
Popular Monthly Drawing of the
COMMONWEALTH DISTRIBUTION CO.
In the city of Louisville, on
SATURDAY, DEC. 31st, 1881.
These drawings occur monthly (Sunday excepted,) under provisions of an act of the General Assembly of Kentucky.
The United States Circuit Court on March 31st rendered the following decisions:
1st. That the Commonwealth Distribution Company is legal.
2d. Its drawings are fair.
N. B.—This Company has now on hand a large reserve fund. Read the list of prizes for the

December Drawing.

1 Prize	$30,000	100 Prizes	$100 each	$10,000
1 "	10,000	200 "	50 "	10,000
2 "	5,000	500 "	20 "	10,000
10 "	$1000 each	10,000	1000 "	10 "	10,000
20 "	500 "	10,000			
9 Prizes $300 each, Approximation Prizes,					$2,700
9 " 200 " "					1,800
9 " 100 " "					900
1,960 Prizes					$122,400

Whole Tickets, $2. Half Tickets, $1.
27 Tickets, $50. 55 Tickets, $100.
Remit money or bank draft in letter, or send by express. Don't send by registered letter or post-office order. Orders of $5 and upward, by express, can be sent at our expense. Address all orders to R. M. BOARDMAN, Courier-Journal Building, Louisville, Ky., or R. M. BOARDMAN, 212 Broadway, New York.

STARTLING DISCOVERY!
LOST MANHOOD RESTORED.
A victim of youthful imprudence causing Premature Decay, Nervous Debility, Lost Manhood, etc., having tried in vain every known remedy, has discovered a simple self-cure, which he will send FREE to fellow sufferers. Address J. H. REEVES, Station D, Brooklyn, N. Y. cod4wtyr3

QUESTION.
What can be found
more appropriate or acceptable for a
HOLIDAY GIFT!
Than something in the Music or Art line? A large variety of these goods, and at LOW PRICES, may be found at
Marden's Music Store,
No. 6 Pleasant Street, Portsmouth, N. H.

Portsmouth Chronicle.

WEDNESDAY, DEC. 28, 1881.

[Entered at the Post-Office at Portsmouth, N.H. as second-class matter.]

The Small-Pox.

The post office at Walla Walla, Washington territory, has been closed by the government on account of the small-pox.

On Friday night eleven cash-girls in one of the largest retail stores in New York were sent away, suffering with small pox. Eleven new cases and three deaths were reported from the disease in Jersey City, N. J., on the same day.

Fourteen new cases and five deaths were reported at St. Louis, Mo., during the week ending Dec. 24th.

The small-pox continues to increase in Chicago, and has broken out among the patients in the county hospital. Two train loads of immigrants from the steamship Westphalia arrived at Chicago on the 26th; they were stopped outside the city by the health officers, who found no small-pox cases on board, and rushed the emigrants through the city to their western destination.

At Mt. Carmel, Ill., several cases of small-pox having occurred, the mayor ordered the churches closed. One church refused to obey, and held a Christmas festival. The mayor thereupon telegraphed for advice to the state board of health, who instructed him to compel obedience to his order by force, if necessary, and to call for the state militia to aid him in case the ordinary officers were powerless. The mayor was also instructed to have every person who attended the festival vaccinated.

At Jersey City, N. J., Dec. 26th, Joseph McLeary, who was sent to the St. Frances hospital for alcoholism, was sent away by the sisters in charge, his disease having developed into a case of small-pox. His wife prevailed on him to go to a station house, and he was accompanied by a man named Seymour. The police closed the doors by advice of a physician, and McLeary was placed on the sidewalk, where he died in a few minutes, surrounded by a crowd of several hundred children. The health authorities took the body finally, and fumigated the whole block.

News and Notes.

The proprietors of the Providence *Journal* have contributed the generous sum of five hundred dollars towards the proposed statute to Gen. Burnside, to be erected in Providence, R. I.

Chas. J. Mellen, teacher of the Lindsey high school in Shapleigh, Me., was drowned recently while skating. He was accompanied by a young man who nearly lost his own life in his efforts to rescue Mellen.

Col. Walter H. Chase has been arrested in New York on a charge of bigamy preferred by his wife, whom he married in Springfield, Mich., in 1876. Not long ago he was principal of the high school in Medway, Mass., but was forced to resign on account of reported improper advances to the lady teachers, one of whom, Miss Alice E. McElroy, he married.

At Ashland, Ky., Friday night, during the absence from home of J. W. Gibbons and his wife, a gang of unknown villians entered the house and brutally abused their daughter, fourteen years old, and Miss Fannie Thomas, aged seventeen, afterward murdering the girls and Robert Gibbons, a boy, and setting fire to the house.

Atlanta, Ga., had "rather a quiet Christmas." One man was cut twice in the shoulder with a hatchet; another was stabbed in the shoulder; a third shot in the eye and side; and a fourth was shot in the head, and will probably die. But there "were no serious casualties."

John McClelland, his wife and a Mrs. Berry were terribly cut and burned at Jeffersonville, Ind., Christmas night, by the explosion of a coal-oil lamp, which exploded three ale-bottles filled with powder. One of the women will die, and the other persons are in a precarious condition. The house was burned.

Dr. C. Rosenbaum was killed in his house at Pine Bluff, Ark., on Saturday. He some time ago decoyed from her husband the wife of a Chinese laundryman; the woman recently returned to her husband, and Rosenbaum had been trying to decoy her away again. It is supposed he was killed by the Chinaman.

Saturday night, at Gardner, Mass., Mrs. Thomas T. Greenwood was thrown from a carriage and so badly injured that she died on Sunday. Two other ladies with her were seriously and it is feared fatally injured.

The murder of seven miners by Indians is reported from Sonora, Arizona.

There was a $2,000,000 fire in New York last Saturday night.

W. A. Oliver, forty-five years old, has been arrested in Fredericton, N. B., for bigamy. It is charged that last spring he married L. Gertrude Baker, a girl twenty-three years old, in Fredericton, having at the same time a wife and family living in Lynn, Mass.

During the celebration of high mass in a church at Warsaw, Russia, Dec. 25th, a pickpocket was caught at work, and to escape raised a cry of "fire." In the panic that ensued many persons were fatally crushed, forty dying within a few hours. The thief was terribly beaten by the crowd, but was locked up alive. It having been stated that he was a Jew, a number of stores owned by Hebrews were gutted by the mob. Six hundred arrests of rioters were made.

A destructive fire in the Russian naval port of Cronstadt, last week, destroyed over a quarter of the city. The disaster is charged to the nihilists.

Joseph L. Barbadoes was found dead in the court house at Exeter on Saturday night, having probably died from disease of the heart. He was a colored man, was janitor of the court house, and highly respected by the people of the town. He had been janitor for many years, having been retained in spite of numerous strongly-backed applications of others for his position, as all the officials with whom he was brought in contact regarded him as thoroughly trustworthy, and a man in whom any confidence, however delicate it might be, could be placed without fear of betrayal.

On Saturday afternoon last, in Biddeford, fire broke out in the building occupied by Bond & Smith, brass founders, and E. L. Cowan, loom harness manufacturer. Loss upon building and stock, $1000; insured.

Business is rushing so at Cummings' shoe shop in South Berwick that the operatives are working four nights in the week extra time.

The officers of the steamer Mystic have lately taken up a new line of business—that of submarine diving. It is said that the easy grace with which Capt. "Rashe" takes the water is beautiful to behold; but he doesn't stop down long, which some Kittery people say is owing to the probable existence of a hollow place inside of him somewhere—where, they do not say, merely remarking that his head is the first thing to appear above water. However this may be, it is considered certain that Capt. Rashe will never become so efficient in his new occupation as he has proved himself to be as a pilot and steamboat skipper.

The Biddeford *Journal* of last week, under the head of "Kittery," says: "A disgraceful fight between a bull dog and a cat occurred in the barracks at the navy yard recently. The dog, which belonged to John Dixon, and the cat, which belonged to the cook at the barracks, were shut into a room together, and allowed to fight for five minutes. At the end of that time the cat was found horribly mutilated, its head being in one corner of the room and its legs in another. Such business as this calls for the interference of the prevention of cruelty to animals."

Samuel Cousens, of Kennebunk Depot, is now engaged in stripping of wood a lot of land on which he hoed corn when a boy.

The York County Evaporating Co., of Limington, closed up business for this year on the 17th inst., having operated a day crew for sixty days, and a night crew for thirty-one days. During this time they purchased and dried 5845 bushels of apples, which made 27,650 pounds of dried apples ready for the market. The largest lot of apples purchased from any one person was 240 bushels.

The marriage at York is announced of Mr. Alvin D. Tuttle and Miss Lizzie Raynes, adopted daughter of Mrs. Joanna (Raynes) Wilson.

CAPE NEDDICK, YORK, Dec. 23d.

There is considerable of a religious sentiment among some families in the eastern part of York, which has increased with the approach of Christmas. Family prayers are maintained in these families every morning. But a whole family was turned out of doors during the incement weather of last winter by a conflagration, and could find a refuge nowhere during the night. Almost two thousand years ago one of the great pioneers of the Christian religion wrote: "And now abideth faith, hope, charity, these three; but the greatest of these is charity."

REASON.

MARINE CHRONICLE.

PORT OF PORTSMOUTH.

SAILED Dec 24th.

Sch M J Laughton, Hallowell, Pembroke.

ARRIVED Dec. 25th.

Sch R I. Kenney, Smith, Rockland, with lime for J. Albert Walker.

ARRIVED Dec. 26th.

Sch Addie Jordan, Leavitt, New York.

ARRIVED Dec. 27th.

Stmr Allentown, Swasey, Philadelphia, with 1064 one coal to J Albert Walker.

Sch Georgietta, Woodward with 245 tons stove coal to C E Walker & Co, in 48 hours from Perth Amboy.

IN LOWER HARBOR 26th, and remained 27th, Schs E A Elliott, Colson, and Sadie Corey, Marshall, from Winterport for Boston; Nathan Clifford, Jones, Belfast for Boston; Hannah D, Reed, Westport for Boston; Calson, Cobb, Eliot for Boston; Alfalfa, Thurston, and Myra Scarl, Jellison, York for Boston; Percy, Holmes, Eastport for New York.

Stmr Illinois, Shackford, from New York for Liverpool, arr at Queenstown 25th.

Stmr Allentown, Swasey, for this port; and schs Mary J Adams, Fitzgerald, for Jacksonville, and A E Vranner, ——, for this port, cld Philadelphia 24th.

Stmr Indiana, Sargent, for Liverpool cld from Philadelphia 24th.

Ship Gov Langdon, Jones, arr at Cardiff 12th, from Liverpool.

Sch Clytie, Laughton, arr at Baltimore 23d, home.

Sch S F Nealley, Handy, arr at Boston 26th.

Sch E C Allen, Mealy, cld Baltimore 25th, for this port.

Sch Harry Whitney, Westcall, arr at Castine 19th, home.

BORN.

HATCH. In Kittery, Me., Dec. 21st, to Mr. Lozano Hatch, a son—15 pounds.

MARRIED.

PERKINS—WOOD. In this city, Dec. 26th, by Rev. James DeNormandie, Mr. R. Hamilton Perkins, master of the Haven school, and Miss Lizzie S. Wood, late a teacher in the Jones grammar school, and daughter of Mr. James Wood, all of this city.

MUCHMORE—RANDALL. In this city, by Rev. Watson W. Smith, Dec. 26th, Mr. Frank W. Muchmore and Miss Carrie A. Randall, daughter of Mr. John L. Randall, all of this city.

HILL—TEBBETTS. In this city, Dec. 27th, by Rev. W. H. Alden, D. D., at the residence of the bride's parents, Mr. William K. Hill, manager of the restaurant at the Eastern railroad station in this city, and Miss Nellie M. Tebbetts, daughter of Mr. John M. Tebbetts.

LEIGHTON—LALLY. In Northwood, Dec. 17th, Henry L. Leighton and Miss Julia A. Lally, both of Epping.

TANNER—RIDLON. In Cape Porpoise, Me., Dec. 5th, Frank W. Tanner and Miss Corn L. Ridlon, all of Cape Porpoise.

TUTTLE—RAYNES. In York, Me., Dec. 24th, Alvin D. Tuttle and Miss Lizzie Raynes.

DIED.

BATCHELDER. In North Hampton, Dec. 15th, Mrs. Caroline M. Batchelder, aged 73 years.

FOLSOM. In Newmarket, Nov. 18th, Mrs. Eleanor H. Folsom, aged 86 years and 5 months.

MARSTON. In Deerfield, Dec. 10th, Miss Hannah Marston, aged 76 years.

FRENCH. In Candia, Dec. 13th, Deacon Coffin M. French, aged 82 years.

ADAMS. In Candia, Dec. 10th, of heart disease, Rev James Adams, aged 73 years, 1 months and 7 days.

KELLEY. In Stratham, Dec. 19th, Geo. E. Kelley, aged 48 years.

FARWELL. In Windham, Dec. 13th, of heart disease, William Farwell, aged 67 years, 1 month and 9 days.

MUSIC HALL.

ONE NIGHT ONLY.

Saturday, Dec. 31st.

First appearance in three years of the famous and only

WILKINSONS
COMEDY AND LIVES

Presenting E. A. Locke's new play

PRISCILLA
THE CHERUB

PRISCILLA.....Lillie Wilkinson.
SEPTIMUS GILL.....Charlie Wilkinson.

Comedy Company.

People's popular prices. Reserved seat 50 cents, now on sale at Preston's. Gallery 35 cts. Doors open 7:15. Commences at 8 o'clock.

City of Portsmouth.

TO PARENTS AND GUARDIANS OF CHILDREN.

MAYOR'S OFFICE, December 27th, 1881.

Your attention is called to regulation one of the General Regulations of Our Schools, as follows:

Those children only who have been vaccinated and who are upwards of five years of age, shall be allowed to attend the Public Schools.

The teachers have been instructed to see that the above is regard to vaccination is especially enforced at this time WILLIAM H. SISE,

Chairman Board of Instruction.

WHIPS! All qualities and prices; LARRABEE'S.

SPECIAL HOLIDAY PRICES AT

Oak Hall, Boston.

Imported English Silk Umbrellas	$4.50
Dressing Gowns	5.00
Gentlemen's Crush Hats, for balls	5.50
Pajamas (E. Indian Night Dresses,)	$6 to $9.
Boy's Suits	$2.50 to $18.
Men's Winter Suits	$5.50 to $ 5.
Overcoats, Ulsters, Hats, Caps, Buffalo Overcoats and Robes, Horse Blankets,	
English Driving Gloves	$2.25.
Rugby Footballs	$7.00

All goods bought for gifts will be exchanged after holidays, if not right in size; or will be exchanged for other articles, if desired.

NOTICE.

We publish to-day 50,000 copies of the "Oak Hall Outline Book for Juvenile Artists,"—a superior box of Water Colors goes with each book. The book contains 50 original designs by our best artists. Prizes of $20 and $10 are offered for the best colored books returned to us before Feb. 1. A single book and box of water colors costs 25 cents; but as the boxes are not mailable, we shall not take single orders except from those who call for them. But we will send four copies, with boxes, for $1.00, and prepay the express to any address. This is the cheapest and prettiest gift for children in the market, and to secure any, it will be necessary to order immediately. Address

G. W. SIMMONS & CO.,

Oak Hall, 32 North street, Boston.

NOTICE.

Don't forget; LARRABEE has constantly on hand and for sale, a good assortment of WHIPS, SLEIGHS, HALTERS, BRUSHES, CURRY-COMBS, BELLS, HARNESS SOAP, VACUUM and NEATSFOOT OILS, and all other articles usually found in a first-class Harness shop. Particular attention paid to Custom Work, and Harness and Trunk repairing. Trunks sent for and returned free of charge. Don't mistake the place, No. 22 Congress St., up stairs, over Freeman's Oyster House.

To Rent.

A STABLE—Two stalls and carriage room—within two minutes walk of Market square. Apply at Chronicle office.

St. Jacobs Oil

THE GREAT GERMAN REMEDY FOR RHEUMATISM, NEURALGIA, SCIATICA, LUMBAGO, BACKACHE, GOUT, SORENESS OF THE CHEST, SORE THROAT, QUINSY, SWELLINGS AND SPRAINS, FROSTED FEET AND EARS, BURNS AND SCALDS, General Bodily Pains, TOOTH, EAR AND HEADACHE, AND ALL OTHER PAINS AND ACHES.

No Preparation on earth equals ST. JACOBS OIL as a SAFE, SURE, SIMPLE and CHEAP External Remedy. A trial entails but the comparatively trifling outlay of 50 Cents, and every one suffering with pain can have cheap and positive proof of its claims. DIRECTIONS IN SEVEN LANGUAGES.

SOLD BY ALL DRUGGISTS AND DEALERS IN MEDICINE.

A. VOGELER & CO.

Baltimore, Md., U. S. A.

AYERS & LOCKE have the Largest Stock of the above Goods in Portsmouth. Their Display of Goods well

NEW AND SEASONABLE DRY GOODS!!

SUITED FOR THE HOLIDAY TRADE

Compare favorably with the Stocks to be found in Boston. The largest variety of Linen Towels, Napkins, Damask Table Covers and Sets. Sixty dozens Damask Towels at 15c each, worth 25c. Ladies Linen Handkerchiefs, hemstitched, embroidered and lace trimmed. Gents' Linen Handkerchiefs, tape and colored borders, also hemstitched. Ladies Neck Wear in large variety, Spanish Fichues and Ties. Made up Lace Goods, China Silk Half Handkerchiefs, with knotted Fringe.

KID GLOVES, KID MITTENS AND SILK HANDKERCHIEFS

a very large assortment at close prices. Balance of Stock CLOAKS at Reduced Prices. We do not mean to carry any Garment over this year: Prices accordingly. Do not fail to examine before purchasing.

AYERS & LOCKE.

AYERS & LOCKE.

LADIES', GENTLEMEN'S and CHILDRENS'

UNDERWEAR!

can be bought cheap at

Lewis E. Staples'

DRY GOODS AND NICK-NACK STORE

No. 7 Market Street.

C. EVERETT

Informs his former patrons and the public in general that he has resumed business at

No. 15 Fleet Street,

Opposite National Block, where he will attend to

CARRIAGE MAKING and REPAIRING

In all branches, at short notice, and to the guaranteed satisfaction of his patrons.

THE

Mutual Life Insurance Co.

of New York,

F. S. WINSTON, President.

The Mutual Life Insurance Company of New York is THE OLDEST Company, with thirty-seven years of experience.

It is the largest Company by many millons of Assets in the World.

It is purely Mutual—without Capital or Stockholders to share in profits, and no bonuses allowed to Officers, Trustees, or Employees.

It confines its business to regular Life and Endowment Policies, and the granting of Annuities. No new or experimental plans.

Its premium rates are lower than any other regular Life Insurance Company, and Policy-holders participate in current earnings annually.

No Policy-holder need forfeit his Policy, provided three full annual premiums have been paid, and application is immediately made for a paid-up Policy, when necessity arises to do so.

Assets have more than doubled during the past ten years, notwithstanding the six years of financial panic.

Its Interest and Rent Receipts alone have exceeded its Death Claims TEN MILLIONS of Dollars ($10,000,000.)

It has issued over 220,000 Policies; insured over $700,000,000; received over $276,000,000 in premiums; and returned to Policy-holders over $162,000,000.

It can and does afford the cheapest, safest, and most satisfactory insurance investment of any Company in the world.

Is not this well styled a marvel in Finance? No more beneficent institution exists upon the face of the earth than this greatest of financial organizations, combining the greatest possible good for the greatest number with an expertness in financiering that is paralleled only by the sturdy integrity of its managers and the proud pre-eminence of its commercial, patriotic, and scientific record.

Further information and applications furnished by

C. M. GIGNOUX

GENERAL AGENT

For the States of Maine and New Hampshire.

Office National Block.....Portsmouth, N. H.

Critchley & Whalley,

MACHINISTS, AND DEALERS IN

PIPE AND FITTINGS

Of all kinds, for

STEAM, WATER, AND GAS.

Engines and Boilers.

Other Machinery Bought and Sold.

Belting & Belt Lacings, Sheet Rubber, and all kinds of steam packing constantly on hand at manufacturers prices

STEAM HEATING APPARATUS

For warming buildings.

52 Hanover Street.

A full line of

Overcoats, Ulsters, Ulsterettes & Vandykes,

Just Opened by

C. E. MYERS & CO.

— ALSO —

CLOTHS

in great variety by the yard—and made up to order. We make a specialty of

SAWYER'S WOOLENS!

For a good square trade call at the Old Stand

No. 3 Bow Street.

C. E. MYERS. C. E. SIMPSON

$5 TO $20 per day at home. Samples worth $5 free. Address Stinson & Co., Portland Maine

Real Estate.

To Let,

STORE NO. 27 MARKET STREET. Apply to J. R. MAY.

To Let,

FRONT office over Rockingham National Bank recently occupied by Wm. R. Foster. Apply at the Bank.

To Let.

HOUSE No. 116 State street, now occupied by Capt. Jacobs. For particulars enquire of Mr. Jerome C. Butler of the firm of Butler & Laighton, or of the subscriber at Newcastle. cod&w GEO. W. TOWLE.

Office to Let.

THE large and pleasant FRONT OFFICE over A. P. Wendell & Co's store on Market square, to let on reasonable terms. Apply to JOHN O. AYERS.

For Rent.

STORE and dwelling attached, in Waldron block, recently occupied by Wm. Benson. Apply to William H. Hackett, office in U. S. Court House. Oct. 12th.

Chas. E. Laighton & Son,

Nearly opposite Post-Office.

Have in stock

New Bordeaux Goods,

CLARETS,

SAUTERNES, BURGUNDIES, CHAMPAGNE AND

RHINE WINES!

Italian and French

OLIVE OILS,

in all sizes.

Richardson & Robbins'

ROLLED TONGUES.

Whole Boned Ham, Chicken, etc.

FERRIS'

Pig Hams & Bacon!

with as complete a line of

Seasonable Goods as can be found in New England.

SELECT YOUR

Christmas Cards!

— AND —

DIARIES,

While the Stock is

COMPLETE,

— AT —

Goodrich's Bookstore.

MARKED DOWN.

We shall sell for the rest of the season

BEAVER HATS FOR $3.00,

Former Price, $4.00.

BEAVER HATS FOR $2.75,

Former Price, $3.50.

Black Ostrich Plumes, $2.20

and Upwards.

A Lot of Shade Plumes,

At reduced prices. These Hats and Plumes are just received.

Those in want of hats or anything in the

MILLINERY

Line will do well to give us a call.

J. M. Tebbetts.

Nos. 3 & 14 Market St.

STRICTLY

First-Class Work

neatly and promptly done at the

Port-mouth

STEAM LAUNDRY!

CUFFS and COLLARS a Specialty.

The Finest

Lace Curtains Carefully Cleansed

— ALSO —

FEATHER BEDS and CARPETS

RENOVATED.

Feather Beds.....$1.50 each.
Carpets.....10 cents per yard.

All orders left at the office,

No. 72 STATE STREET

Will receive prompt attention.

Price Lists to be had on application.

OFFICE HOURS: Saturdays from 7 A. M. to 10 P. M. Every other day (except Sunday) from 7 A. M. to 7 P. M. 51

Local Matters.

OSU OFFICE RULES.

MAILS CLOSE.

	A.M.	P.M.
Boston, West and South,	8, 10:35, 2:30	4:50*6:30
Boston Way,	10:35, 3:30	
Portland,	9:25	4:50 6:30
East [beyond Portland,]	9:25	6:30
Biddeford, Saco and Way,	9:25	4:50
Great Falls,	9:25	4:50
Great Falls & Conway R. R.	9:25	
Concord and North,	7:40	4:50
Concord Way,	7:40	4:50
Boston & Maine R. R.	7:40	4:50
Dover,	9:30	2:30 6:30

*Arrives in Boston next morning.

MAILS ARRIVE.

	A.M.	P.M.
Boston, South and West,	10:55, 3:15	5:50 9:20
Boston Way,	10:55	5:50
Portland and East,	11:20	3:20
Great Falls & Conway R. R.	11:20	
Concord and North,	10:20	6:50
Dover,	7:30	3:15 5:50

Letters for the night mails [and no others] east or west may be deposited in the box at the Eastern depot, every day except Sundays.

E. G. PEIRCE, JR., P. M.

MINIATURE ALMANAC--DEC. 28.

SUN RISES	7:29	MOON SETS	0:39 P. M.
SUN SETS	4:35	FULL SEA	5:00 A. M.
LENGTH OF DAY	9:06		5:30 P. M.

THE WEATHER.

U. S. SIGNAL OFFICE,
WASHINGTON, D. C.
Dec. 28, 1:30 A. M.

Probabilities for New England:—

Cloudy weather, light rain, winds northerly veering to easterly winds, stationary temperature stationary or lower pressure.

The thermometer at the CHRONICLE Office, at 4:00 o'clock this morning, registered 40 degrees above zero.

Cloudy.

ODD FELLOWS' SOCIABLES.

New Hampshire Lodge, I. O. O. F., on Wednesday evening of last week had one of their popular sociables in the hall of the order. The tables were set with an entirely new fit-out of crockery, etc., and presented a very handsome appearance, which was not wholly destroyed by the onslaught of about two hundred gentlemen and ladies. The evening wound up with dancing, which was kept up until a late hour.

Osgood Lodge, No. 48, will give an old-fashioned farmers' supper, to be followed by one of the entertainments which no organization in the city knows better how to get up, on Thursday evening, the 29th inst. Contributions of viands suitable for the supper may be sent to the hall in the afternoon of that day.

CHAPTER ELECTION.

At the annual convocation of Washington Chapter, No. 3, Royal Arch Masons, held on Tuesday evening, Dec. 27th, the following-named companions were elected for the ensuing year:

Chas. W. Norton, H. P.;
T. E. O. Marvin, King;
J. Horace Kent, Scribe;
John Nutter, Treasurer;
Oliver G. Fernald, Secretary;
John Dame, C. H.;
John R. Holbrook, P. S.;
Wm. S. Hazel, R. A. C.;
Wm. R. Foster, M. 3d V.;
Andrew P. Preston, M. 2d V.;
Geo. A. Blaisdell, M. 1st V.;
John R. Holbrook and John H. Cheever, Standing Committee.

AMERICAN LEGION OF HONOR.

At a meeting of St. George Council, No. 21, American Legion of Honor, held in Mechanics' hall on Tuesday evening, Dec. 27th, the following officers were elected for the ensuing year:

Stephen W. Clarke, Past Commander;
Ephraim C. Spinney, Commander;
William O. Sides, Vice Commander;
Lewis E. Smith, Orator;
Joseph R. Curtis, Secretary;
William A. Hodgdon, Treasurer;
William P. Walker, Collector;
E. P. Kimball, Chaplain;
Fred C. Sides, Guide;
Joseph Langton, Warden;
Charles P. Abbott, Sentinel;
S. C. Whittier, Medical Examiner;
M. F. Wentworth, Assistant Medical Examiner;
A. C. Hoyt, Deputy Supreme Commander;
A. C. Hoyt, E. P. Kimball and Lewis E. Smith, Trustees.

CHRISTMAS FESTIVAL.

The Christmas festival of the Court street Christian church Sunday school was held at the Odd Fellows' banquet hall on Monday evening, Dec. 26th. Five large tables were set, filled with almost everything that is to be found in the way of eatables at Christmas time. At about seven o'clock the Sunday school children, with invited guests, to the number of nearly three hundred, sat down to the tables and partook of the many good things thereon. After supper an entertainment was given, at which a number of little girls and boys belonging to the Sunday school sang, as also did Miss Gracie Varrell, who gave three songs, entitled "When the dew drops fall," "Jack is every inch a sailor," and "Oh, dem golden slippers;" after which games were indulged in, such as "chewing cotton," "copenhagen," etc. After the first tables were cleared away an extra one was set for the members of Piscataqua Lodge of Odd Fellows, who had a meeting below; it is needless to say that the odd fellows did full justice to the inner man. Toward the close of the entertainment an Indian appeared on the scene, and made a few remarks for the good of his tribe. The festival was a rare success, and will be long remembered by those who participated. S.

POLICE COURT.

MONDAY, Dec. 26; *Batchelder J.*

Adolph Vetter, a marine, for drunkenness, was fined $3, costs $6.90. Jail in default of payment.

John Sullivan was proved guilty of the same offence; but he said he had kept sober for the previous seven months, and promised if let off to enter upon another long period of good behavior, so he was allowed to go.

AROUND HOME.

See advertisement of auction sale of hay, stock, farming tools, etc., this day.

The opportunity of seeing the play of Michael Strogoff, this evening, we trust will be largely improved by our people. The run this play has had at the Boston theatre is a good indication of its attractiveness. Portsmouth people have always delighted to welcome the gifted and refined Mrs. Thomas Barry, whose devoted labors in the care and sustenance of her late husband in his last years are well remembered. Mrs. Barry, in addition to possessing superior dramatic ability, is a lady of remarkably fine personal traits, and is a great favorite in private as well as professional life. Miss Rachel Noah, too, has many friends who will be glad to see her in Music hall, while none will forget the peculiar line of Dan Maguinnes, who always succeeds in his parts, whatever these may be.

A young fellow named Obrey broke through the ice on the north millpond, Monday, and was in the water up to his neck for nearly half an hour before being secured. It was lucky for him that the water was only up to his neck. He will probably be more careful how he ventures on thin ice in the future.

Notwithstanding the storm, the Christmas festival of the South Parish Sunday school was held on Tuesday evening, and greatly enjoyed by old and young. Harlow aided with music.

The Hutchinson Family—the only organization having any right to call itself the legitimate successor of the famous Hutchinsons of forty years ago—will give a concert in Music hall on Monday evening next.

The Christmas festival of St. John's parish will be held in Franklin hall on Saturday evening next, the exercises commencing at six o'clock.

The schooner Storm King brought in 2000 lbs. of fish on Tuesday, and the Comet also brought in a small fare.

The Newmarket Manufacturing Co. pays a dividend of $15 per share, January 2d.

Col. Wm. H. Sise, as chairman of the board of instruction, calls the attention of parents and guardians to the school regulation in relation to vaccination of children before they can be admitted to the public schools. The menacing spread of the dread disease, small-pox, in the middle and western states, renders this notice particularly pertinent at the present time.

Edwin H. Goodwin, otherwise known as "Eppy Doodah," a deserter from the county house of correction, was arrested in Greenland on Saturday by officers from this city.

One of the neatest calendars for 1882 which have reached us, comes from Lafayette S. Foster, stationer, No. 35 Pine street, New York. Mr. Foster began his business career with the late J. Foster Shores, of this city.

The Dover Navigation Co. propose to build another schooner to add to their fleet, and the stock in the same has already been all taken.

The steamer Mystic on Saturday last conveyed across the river between this city and Kittery, from 8:45 o'clock in the morning to nine at night, 527 cash-paying passengers.

Charles and Lillie Wilkinson, who are to appear on the Music hall stage next Saturday evening in "Priscilla, the Cherub," have for three years past been playing in the west and south with marked success, until recently, when they went to Europe, from whence they have lately returned. The play which they will present was written especially for them by E. A. Locke, author of "A Messenger from Jarvis section" and other popular comedy dramas.

The Rockingham national bank pays a dividend of three and one-half per cent, Jan. 2d.

The body of Michael Gerry, the brewery workman who died in the city marshal's office on Sunday night from delirium tremens, was taken to his former home in Beverly, Mass., on Monday, for interment.

Among the transfers of real estate left for record in the office of the Rockingham county registry of deeds during the week ending June 22d, were the following: Portsmouth—Frederick W. Rogers, of Portsmouth, to Daniel B. Cook, of Kittery, Me., wharf property, $1. Newcastle—Alfred A. Meloon to William T. Meloon, land and buildings, $250. North Hampton—Job O. Winkley, et al., of Newburyport, Mass., to Eli G. Bunker, woodland, $175. South Newmarket—Edward Hilton, of Newmarket, to John H. Pike, of Epping, land, $1.

Michael Carrigg and wife, of Newmarket, got gloriously drunk on the night of Sunday before last, and Mike hit his spouse over the head with an axe. They were locked up, and the woman's wounds found to be not serious, though she had lost much blood. The pair were allowed to go without prosecution, on condition of riddling the town of their presence at once. It was at Carrigg's place, Dec. 26th, 1879, that James Behen, a relative of the Carriggs, was found dead, after a drunken carousal the previous day and night; foul play was strongly suspected, but nothing was proved against any person.

The schooner M. E. Eldredge, built at this port and formerly owned here, but sold to Boston men after having burned to the water's edge in a Cape Cod harbor during a great storm several years ago, has been sold again to Roland B. Kelley of Dennis, Mass., for $12,000 cash. After her sale to Boston owners she was thoroughly repaired and made into a two-master, her register after the razeeing being 252.95 tons.

The usual semi-annual dividend upon shares in the Concord & Portsmouth railroad will be paid at the office of William H. Hackett in the United States court house, on Friday, the 30th inst.

Mr. Editor: Your correspondent "Taxpayer," in his communication touching the proposed foot-bridge from Freeman's point to Noble's island, failed to mention one of the considerations which should be taken into account by the city fathers before it is decided to build such a bridge—the cost of keeping it in repair, which would probably entail a permanent expense on the city, after the first few years, of at least $200 a year. And a look at the map of Portsmouth shows that the distance saved in travelling from Freeman's point to Market square by the new route would not be over a quarter of a mile for anybody, and that even that distance would be saved to but a few dwellers on the point. TWILIGHT.

Premature Loss of the Hair

May be entirely prevented by the use of Burnett's Cocoaine. No other compound possesses the peculiar properties which so exactly suit the various conditions of the human hair. It softens the hair when harsh and dry. It soothes the irritated scalp. It affords the richest lustre. It prevents the hair from falling off. It promotes its healthy, vigorous growth. It is not greasy nor sticky. It leaves no disagreeable odor. It kills dandruff.

Burnett's Flavoring Extracts are known as the best.

Mothers! Mothers!! Mothers!!!

Are you disturbed at night and broken of your rest by a sick child suffering and crying with the excruciating pain of cutting teeth? If so, go at once and get a bottle of MRS. WINSLOW'S SOOTHING SYRUP. It will relieve the poor little sufferer immediately—depend upon it; there is no mistake about it. There is not a mother on earth who has ever used it, who will not tell you at once that it will regulate the bowels, and give rest to the mother, and relief and health to the child, operating like magic. It is perfectly safe to use in all cases, and pleasant to the taste, and is the prescription of one of the oldest and best female physicians and nurses in the United States. Sold everywhere. 25 cents a bottle. m.w & s &c ngs

STATED MEETINGS.

CITY GOVERNMENT.

In the City Building, Market Square

Board of Mayor and Aldermen—Thursday evenings.

Common Council—Thursday evenings.

Board of Overseers of Poor—Tuesday evenings.

Board of Instruction—First Wednesday in each month.

Board of Engineers—Tuesday next following first the Monday in each month.

MASONIC.

In Masonic Hall, Congress Block.

St. John's Lodge, No. 1—First Wednesday of each month.

St. Andrew's Lodge, No. 56—Second Monday of each month.

Washington Chapter, No. 3, R. A. M.—Fourth Tuesday of each month.

Davenport Council, No. 5, R. and S. M.—Third Thursday of March, June, September and December.

DeWitt Clinton Commandery, Knights Templar—Third Monday of each month.

Ineffable Grand Lodge of Perfection—Third Wednesday of January, April, July and October, (annual meeting 30th of Hebrew month Adar.)

Portsmouth Rose Croix Chapter, No. 1, R. M. R. M., second Friday evening of each month at seven and a half o'clock, at Memphis Hall, No. 5 Daniel street.

I. O. O. F.

At Odd Fellows Hall, National Block.

Piscataqua Lodge, No. 6,—Monday evenings at 7:30 o'clock.

New Hampshire Lodge, No. 17—Wednesday evenings at 7:30 o'clock.

Osgood Lodge, No. 48—Thurday evenings at 7:30 o'clock.

Strawberry Bank Encampment, No. 5—Second and Fourth Fridays in each month.

Mount Sinai Encampment, No. 19—First and Third Fridays in each month.

Union Rebecca Degree, Lodge No. 3—First and Third Tuesdays in each month, at 7:30 o'clock.

RELIEF ASSOCIATIONS.

Rockingham Masonic Relief Association—Annual meeting First Friday in January.

Portsmouth Odd Fellows' Mutual Relief Association—Annual meeting Fourth Tuesday evening of January.

Temperance Mutual Relief Association—At Mercantile Hall, First and Third Wednesday evenings of each month.

Mutual Relief Association of Rockingham County—Second Tuesday of January and December.

Portsmouth Fireman's Mutual Relief Association—Second Wednesday of January, April, July and October.

Newichewannock Tribe, No. 4, Improved Order of Red Men—Each Friday evening at Pythian hall, No. 38 Market street.

Woman's Temperance League—Every Thursday afternoon from three to four o'clock at Grange hall, Congress street.

Fire Companies—At their respective Engine Houses on the first Monday of each month.

AMUSEMENTS.

MUSIC HALL,

Wednesday, Dec. 28.

MICHAEL STROGOFF!

Having completed the unparalleled run of three months at the Boston Theatre, where its representations were enjoyed by fully 300,000 persons, theatre goers of this city and vicinity will have opportunity for witnessing Jules Verne's Romantic Play, interpreted by the members of Tompkins & Hill's

BOSTON THEATRE CO.

EUGENE TOMPKINS..... .... .Manager.
Introducing the sterling actor

William Redmund,

From the London Theatres. The many favorites of what is acknowledged to be the finest dramatic organization in America. Mlle AMALIA LEPELI, Principal danseuse of the Madrid theatres; and Grand Ballet. The play will have the advantages of MAGNIFICENT SCENERY, Brilliant Costumes, Gorgeous Appointments.

POPULAR PRICES. Reserved seats 75 and 50 cents; now on sale at Preston's. Gallery 35 cts.

FIRST-CLASS

SMILAX

20 cents per yard,
At Greenhouse, No. 72 Middle Street.

CHARLES O. MELOON.
Orders by mail promptly filled.

HARD & PINE WOOD!

Best of country Wood from White Mountains. Cut to order by steam power at

PORTSMOUTH COAL POCKETS.

J. ALBERT WALKER,
No 137 Market Street.

Order book and telephone at Moses' Hat Store, No. 13 Congress street.

Holiday PRESENTS
— AT —
ALFRED STAVERS'
FRANKLIN BLOCK.
LADIES' and GENTS'
FURNISHING GOODS!

Hoods, Collars, Laces, Handkerchief, Shirts, etc., Hats, Trunks, Bags and Umbrellas, Fancy Goods, etc.

Call and examine. Selling at low prices.

WHIPS! All qualities and prices; LABRABEE'S, 36 Congress

LADIES.

We wish to call your attention to our

Hosiery and Underwear!
DEPARTMENTS.

Our assortment is

Now Complete!

and the prices are as low, and some grades lower than can be bought elsewhere.

COME AND SEE.

Morris C. Foye.
NO. 22 MARKET STREET.

B & L

Christmas Goods.

125 boxes Table and Cooking Raisins.
1000 lbs. New Citron and Currants.

English Plum Pudding
In 1 lb., 2 lb., 3 lb. and 4 lb. cans.

Gordon & Dilworth's and Atmore's
MINCE MEAT.

Ferris & Co.'s
Little PIG HAMS.

Weisbaden Preserves.
In large and small bottles.

Fine Champagnes, Table Wines,
— ALSO —
COOKING WINES AND BRANDIES.

New Nuts of all kinds.

500 lbs. ALMERIA GRAPES,
FLORIDA ORANGES, etc., etc.

Butler & Laighton.
NO. 1 MARKET SQUARE.

Among the Attractions
— AT THE —
Congress Block Bookstore,
— ARE —
Poets and Etchers.

A sumptuous volume of twenty full page etchings, illustrating famous American poems. Quarto, elegantly bound, $10.00. Also limited edition on China and Japan paper.

Poems.	Illustrated with Etchings by
Aldrich's "A bold white rose"	J. D. Smillie.
Bryant's "The path"	A. F. Bellows.
" "Oh, fairest"	" "
Emerson's "The snow storm"	J. D. Smillie.
" "The apology"	" "
Longfellow's "The wayside inn"	A. F. Bellows.
" "The belfry of ruges"	S. Coleman
" "Twilight"	Henry Farrer.
" "The Baron of St. Castin"	H. S. Gifford.
" "Woods in winter"	Henry Farrer.
" "Flowers"	R. Swain Gifford.
" The lighthouse"	Henry Farrer.
" "Amalfi"	Samuel Coleman.
Lowell's "Summer storm"	R. Swain Gifford.
Whittier's "Telling the bees"	A. F. Bellows.
" "The last walk"	Henry Farrer.
" "Palestine"	R. Swain Clifford.
" "The lakeside"	Samuel Coleman. J. D. Smillie.

LUCILE. Illustrated, the favorite gift book this Christmastide.

"One of the finest books ever published in this country.—*Christian Union.*

GREECE AND ROME. Royal 4to, superbly illustrated, $15. Henry Holt & Co., Publishers.

DORE. Milton's Paradise Lost. Illustrated with full page drawings by Gustave Dore. New edition.

Beautiful wild flowers of America. Text by A. R. Hervey, with extracts from favorite poets. Quarto, colored plates. Elegant cloth.

Great Painters of Christendom. Elegantly Illustrated.

Pictures of Bird Life. By Ciacomelli.

The Heart of the White Mountain. By Gibson.

And many others. Some of the finely illustrated poems are "Hannah Jane," "Old Oaken Bucket," "Home Ballads," by Bayard Taylor, "Farm Festivals," by Will Carlton. "He giveth his Beloved Sleep." "Songs of Seven."

A feast has been prepared for the young folks, in a line of elegant books of which the following are only a beginning:

Oliver Optic's 75th book for boys.
UP THE RIVER; or Yachting on the Mississippi.

A gem of bookmaking. Design are exquisite.—*Christian Intelligencer.*

Old Proverbs with New Pictures. Designs in colors. By Miss Lizzie Lawson. Text by Mrs. Clara Matteaux. 64 pages, every one colored.

On Board the Rocket. By Captain Robert C. Adams. Holiday edition, Illustrated. Quarto.

All Aboard for Sunrise Lands. By Edward A. Rand. Extra cloth binding. A trip from California across the Pacific to Japan with adventures in Australia, China and the Eastern seas.

H. H.'s Mammy Tittleback and Her Family, Uniform with "Letters from a cat."

E. E. Hale's Stories of Adventure Uniform with "Stories of the sea" and "Stories of War."

Zig-Zag Journeys in the Orient.

Boston Town. By H. E. Scudder. Tells how Boston looked one hundred years ago.

The Children's Book. By H. E. Scudder.

Little Dignities.

Cat's Cradle.

Kate Greenaway's Mother Goose.

Three Wise Couples.

Travels in the Far East.

And a hundred others just as good. So that anybody in need of a book need go no further than

NO. 1 CONGRESS BLOCK.

Beside Books I have the largest line of

Albums, Frames, Panels, Pocket Books, Easels, Gold Pens, Bibles, Fancy Goods.
— AND —
Xmas Cards,
To be seen in Portsmouth.

W. C. MYERS,
— AT THE —
Congress Block Bookstore.

Auction Sales.

MORSE & ILSLEY.
AUCTIONEERS,
Money, Real Estate and Mortgage Brokers, Insurance and House Agents.
13 PLEASANT ST. -- EXCHANGE BUILDINGS.

Hay, Stock, and Farming Implements
AT AUCTION.

The subscriber will sell at Public Auction on

Wednesday, Dec. 28.

At 1:30 o'clock, P. M.,

At his Farm on Creek street, near City Farm, in Portsmouth, N. H., all the Tools, Cart Harnesses, Corn-Sheller, about 10 tons prime English Hay, Jersey Cows, Horse, Buggy, Blankets, Robes, Pung, Sled, etc. For information call at 10 Market street before Wednesday, the 28th of December, or of Mr. Wm. Nutter on the Farm.

HENRY PEYSER.

Administrator's Sale of Real Estate
AT AUCTION.

BY virtue of a license from the Probate Court, the undersigned will sell at auction, on the premises, on SATURDAY, Dec. 31st, at twelve o'clock, noon, One undivided half part of HOUSE and LAND No. 16 Langdon street, now occupied by H. Leveen. The lot measures fifty two feet on Langdon street, and has a depth of eighty feet. *Sale positive.* Further particulars of

FRANK E. DEARBORN,
Administrator of estate of Jona. Dearborn.
PORTSMOUTH Dec. 16th, 1881.

600 lbs. NICE
Choc late Shells!
at 4 cents per pound.
JAMES R. YEATON & CO.

TRUNK REPAIRING!
a specialty. Trunks called for and returned without extra expense at
John H. Tilton's
Harness Dispensatory,
18 CONGRESS STREET.
MAIN & WINCHESTER BLOCK.

Largest Stock
and most complete
ASSORTMENT
— OF —
CHRISTMAS GOODS!
IN NEW HAMPSHIRE,
— AT THE —
Boston 99 Cent Store.
No. 15 Market st.
M. M. COLLIS.

SKATES!
SKATES!
SKATES!
All Styles Club and Common Skates at low prices.
A. P. WENDELL & CO.
2 Market Square.

Good and Reliable
INSURANCE
COMPANIES.
COMMERCIAL UNION, of London.
FIRE ASSOCIATION, of Phila.
NIAGARA, of New York.
CONNECTICUT, of Hartford.
PHOENIX, of London.
F. W. BEROCHEMONT & SON,
NO. 2 CONGRESS STREET.

CARVERS.
POCKET CUTLERY,
SCISSORS.
SKATES.
HOLLY SAWS.
And a variety of other useful articles suitable for
Holiday Presents,
— AT —
PRYOR & MATTHEWS.
No. 16 Market St.

Cure Your Corns!

BY USING

SCHLOTTERBECK'S

Corn, Wart & Bunion Solvent.

Entirely harmless; is not a caustic.
It removes Corns, Warts, Bunions and Collosities, without leaving a blemish.
Break for applying in each bottle.

A CURE IS GUARANTEED.

Price 25 Cents. For sale by all Druggists.

Try it and you will be convinced, like thousands who have used it and now testify to its value.
Ask for Schlotterbeck's Corn and Wart Solvent, and take no other.

Sold by

DAVID KIMBALL & CO.,
No. 36 Market street.

Portsmouth, N. H.

$66 a week in your own town. Terms and $5 outfit free. Address H. Hallett & Co., Portland, Maine.

STEPHEN D. SCRIGGINS,
Carriage Painter.

No. 16 Vaughan Street, Portsmouth, N. H.

Having spacious and good accommodations and long and large experience, he solicits patronage in this line.

WHIPS!
In Large Variety, Cheap
— AT —
LARRABEE'S 26 Congress Street Up-Stairs

CatarrH

Hay-FeveR

DIRECTIONS.

For Catarrh, Hay Fever Cold in the Head, etc., insert with little finger a particle of the Balm into the nostrils; draw strong breaths through the nose. It will be absorbed, cleansing and healing the diseased membrane.

FOR DEAFNESS.

Apply a particle into the ear, rubbing it thoroughly.

—A fair trial will convince the most skeptical.—

ELYs' CREAM BALM

Effectually cleanses the nasal passages of Catarrhal virus, causing healthy secretions, allays inflammation and irritation, protects the membranal linings of the head from additional colds, completely heals the sores and restores the sense of taste and smell. Beneficial results are realized by a few applications. A thorough treatment as directed will cure Catarrh. As a household remedy for cold in the head and snuffles it is unequalled. The Balm is easy to use and agreeable. Sold by all druggists at 50 cts. On receipt of 50 cts. will mail a pack age. Send for circular with full information.

ELYS' CREAM BALM CO., Owego, N. Y.

For sale in Portsmouth by J. H. Thacher, A. P. Preston, David Kimball & Co. and F. B. Coleman.

Something New,

Elastic Starch!

For sale by

Charles E. Laighton & Son.

IRON

A TRUE TONIC

A PERFECT STRENGTHENER. A SURE REVIVER.

IRON BITTERS are recommended for all diseases requiring a certain and [illegible] Tonic, as Indigestion, Dyspepsia, Intermittent Fevers, Want of Energy, Loss of Appetite, Lack of Energy, etc. Enriches the blood, strengthens the muscles, and gives new life to the nerves. They act like a charm on the digestive organs, removing all dyspeptic symptoms, such as Tasting the Food, Belching, Heartburn, etc. The only Iron Preparation that will not blacken the teeth or give headache. Sold by all druggists. Write for the A B C Book, 32 pp. of useful and amusing reading—4 c. stamp.

BROWN CHEMICAL CO., Baltimore, Md.

BITTERS

1881. CHRISTMAS. 1881.

Parties in search of Gifts for their friends, can find many useful and Ornamental Goods at low prices, comprising a great variety of the latest importations of unique designs, in

Kioto, Longwy & Decorated Lamps,

With Duplex and Harvard Burners.

HANGING LAMPS!

FOR PARLOR, SITTING OR DINING ROOM.

POCKET AND TABLE CUTLERY, PLATED CASTORS, KNIVES, FORKS,

NUT PICKS, SPOONS, PICKLE JARS, etc.

GRANITE, IRON & DECORATED PEARL AGATE TEA POTS. SLEDS, SNOW SHOVELS, etc.

A Special Lot of TABLE LAMPS at 50 per cent Discount.

JOHN P. SWEETSER, - - - No. 46 Market Street.

FURS!

We are now prepared to show the public the most complete and elegant stock of

FINE FURS.

All of our own manufacture, comprising

Seal Skin Sacques and Dolmans,
Fur-Lined Circulars and Dolmans,
American Sable Sacques.

Also, a complete assortment of FANCY MUFFS and COLLARS, FUR TRIMMINGS, ROBES, etc. We make a specialty of Fine Seal Skin Sacques and Fur-Lined Garments Made to Order.

EDWARD KAKAS,

Practical Furrier, 404 Washington-st., Boston.

More than One Million Copies Sold!

Everybody Wants it. Everybody needs it.

258th EDITION. (NEW.) REVISED AND ENLARGED.

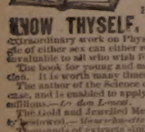

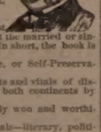

KNOW THYSELF. or Self-Preservation. A Great Medical Treatise on Manhood; the Cause and Cure of Exhausted Vitality, Nervous and Physical Debility, also on Untold Miseries arising from the Excesses of Maturer Years. 300 pages, Royal 8vo. The very finest steel engravings. 125 Invaluable Prescriptions, for all acute and chronic diseases. Bound in beautiful French Muslin, embossed, full gilt. Price only $1.25, by mail. (New Edition.

ILLUSTRATED SAMPLE 6 CENTS. SEND NOW.

The Science of Life, or Self-Preservation, is the most extraordinary work on Physiology ever published. There is nothing whatever that the married or single of either sex can either require or wish to know, but what is fully explained. In short, the book is invaluable to all who wish for good health.—*Tow-ado Globe.*

The book for young and middle aged men to read just now is the Science of Life, or Self-Preservation. It is worth many times its weight in gold.—*Globe Times.*

The author of the Science of Life is a noble benefactor. He reaches the very roots and vitals of disease, and is enabled to apply thorough remedies. The book already is read upon both continents by millions.—*London Lancet.*

The Gold and Jewelled Medal awarded the author of the Science of Life was fairly won and worthily bestowed.—*Massachusetts Teacher.*

Thousands of extracts similar to the above could be taken from the leading journals—literary, political, religious and scientific—throughout the land.

The Book is guaranteed to be a better medical work, in every sense, than can be obtained elsewhere for double the price, or the money will be refunded in every instance.

Thousands of Copies are sent by mail, securely sealed and post-paid, to all parts of the world, every month, upon receipt of price, $1.25. Address

Peabody Medical Institute or W. H. Parker, M. D,

No. 4 Bulfinch Street, Boston, Mass,

N. B.—The author may be consulted on diseases requiring skill and experience.

New Hampshire Items.

John F. Torr, of Rochester, recently sold a number of pine trees for shipbuilding to parties at Bath, Me. Seventeen of the trees brought $465 on the stump, and when felled, averaged eighty-five feet in length.

The wife of Canney of Farmington, who killed his son about two years ago, sued John Francis Scruton of Farmington for $10,000 damages because of his selling cider to her husband, who while under its influence committed the murder. The case was referred to Judge Smith of Manchester, and was to have been heard in Dover last Saturday, but the friends of the parties came together, and the result was that Scruton paid Mrs. Canney a sum of money which was to her satisfactory, and thus the case is settled.

Perley Riford, a brakeman on the Northern railroad, was killed Saturday night by falling from the train while it was crossing a bridge at Fisherville.

The necessary money has been pledged for building a Catholic church in Newport.

The Laconia Car company recently received an order from the New York & New England railroad for 200 cars.

Daniel J. Baker has been appointed postmaster at Kingston.

The stables and barn connected with the Newport hotel at Newport were burned Sunday, probably by an incendiary fire. Loss $250; insurance $1500.

There has been no mail transportation over the line between Dover and Rittsfield for more than four weeks. This is a "star route" for which A. A. Boone and associates took the contract at $1,300, and subsequently sublet for $575.

Messrs. Richardson and Warren, of Pembroke, have leased for ten years of William H. Felker, at Gonic, a tract of land lying between the Nashua & Rochester railroad, for the purpose of manufacturing bricks, and have commenced operations by purchasing several lots of wood to be delivered at the yard.

William Hayne Leavett, pastor of the First Baptist church at Manchester, has tendered his resignation, after a pastorate of five years, to take effect the last Sabbath in April. He is regarded as one of the most talented clergymen in the city.

Frank H. Warren, aged thirty years, in the employ of the Concord railroad, while making up a freight train in Manchester, Monday morning, caught his foot in a frog and was run over by the train. He died in a few hours. He leaves a young widow.

A Great Blessing to Mothers and Nurses.

"Swayne's Teething Cure" for infants. This new theory and infallible remedy has saved the lives of thousands of children. When the child is in pain, or restless with its teeth shooting in its gums, simply rub the gums for two or three minutes with the "Cure." What little it may swallow will relieve colic, pain and flatulence, prevent fever, and avoid that painful operation of lancing the gums, which always makes the next tooth harder to come through and sometimes causes death. Depend upon it, mothers, it will give rest to yourselves and immediate relief and health to your infants. A very able medical writer, who enjoys a large and lucrative practice, says: "Rubbing the gums with a soothing lotion, is the only true method for children teething; poisonous drugs should never be in introduced into their delicate stomachs." "Swayne's Teething Cure" is prepared only by Dr. Swayne & Son, Philadelphia, and sold by all leading apothecaries at 25 cents a bottle.

Vandals entered the old cemetery at Hampden, Mass., Sunday, and broke or overturned nearly fifty gravestones. Two young fellows named McMorris and Mahoney have been arrested on suspicion.

How it Was!

At the battle of Gettysburg I was shot through the left leg and was sent to the hospital. The army surgeons relieved me but pronounced my case incurable. It discharged pieces of bone, and for years I have suffered with a running sore. I tried everything which my limited means would allow, and experienced no relief until I tried Sulphur Bitters. I am now almost well, and shall continue their use.—*Old Soldier.*

Ira E. Goodwin of Enfield, Me., has been fined $45 and costs for the unlawful transportation of partridges during close time.

No discovery since the introduction of vaccination has equalled in importance that of absorption as illustrated in Dr. Holman's Liver Pad. It is the best liver and stomach regulator of this century.

Dr. Holman's Liver Pad courts investigation. It conquers prejudice. All live druggists keep them. Get a Pad. More than 200,000 living witnesses bear testimony to the efficacy of Dr. Holman's Liver Pad.

The Emperor Francis Joseph of Austria has resolved to erect, at his own cost, a memorial chapel on the site of the Ring theatre in Vienna, in which a requiem will be celebrated yearly for the victims of the fire.

"Pro Bono Publico."

It is a very remarkable fact, that while thousands of people refuse to read paid puffs of worthless nostrums, none skip over Dr. Swayne's little squib about his Ointment for itching piles that itch so much at night. The people well know that it is published for their benefit, in other words, is pro bono publico. May its far reaching effects be perpetuated to the end of time.

Rheumatism

Neuralgia, Sprains,

Pain in the Back and Side.

There is nothing more painful than these diseases; but the pain can be removed and the disease cured by use of **Perry Davis' Pain Killer.**

This remedy is not a cheap Benzine or Petroleum product that must be kept away from fire or heat to avoid danger of explosion, nor is it an untried experiment that may do more harm than good.

Pain Killer has been in constant use for forty years, and the universal testimony from all parts of the world is, **it never fails.** It not only effects a permanent cure, but it relieves pain almost instantaneously. Being a purely vegetable remedy, it is safe in the hands of the most inexperienced.

The record of cures by the use of PAIN KILLER would fill volumes. The following extracts from letters received show what those who have tried it think:

Edgar Cady, Owatonna, Minn., says:
About a year since my wife became subject to severe suffering from rheumatism. Our resort was to the PAIN KILLER, which speedily relieved her.

Charles Powell writes from the Sailors' Home, London:
I had been afflicted three years with neuralgia and violent vomiting of the stomach. The doctors at Westminster Hospital gave up my case in despair. I tried your PAIN KILLER, and it gave me immediate relief. I have remained in health, and am now able to follow my usual occupation.

G. H. Walworth, Saco, Me., writes:
I experienced incredible relief from pain in the side by the use of your PAIN KILLER.

E. York says:
I have used your PAIN KILLER for rheumatism, and have received great benefit.

Barton Seaman says:
Have used PAIN KILLER for thirty years, and have found it a *never-failing remedy* for rheumatism and lameness.

Mr. Burditt writes:
It *never fails* to give relief in cases of rheumatism.

Phil. Gilbert, Somerset, Pa., writes:
From actual use, I know your PAIN KILLER is the best medicine I can get.

All druggists keep PAIN KILLER. Its price is so low that it is within the reach of all, and it will save many times its cost in doctors' bills. 25c., 50c. and $1.00 a bottle.

PERRY DAVIS & SON, Proprietors,
Providence, R. I.

Benson's
—AWARDED—
Capcine
6
Porous
—MEDALS.—
Plaster.

The Best Known Remedy for

Backache or Lame Back.
Rheumatism or Lame Joints.
Cramps or Sprains.
Neuralgia or Kidney Diseases.
Lumbago, Severe Aches or Pains
Female Weakness.
Are Superior to all other Plasters.
Are Superior to Pads.
Are Superior to Liniments.
Are Superior to Ointments or Salves.
Are superior to Electricity or galvanism
They Act Immediately.
They Strengthen.
They Soothe.
They Relieve Pain at Once.
They Positively Cure.

CAUTION. Benson's Capcine Porous Plasters have been imitated. Do not allow your druggist to palm off some other plaster having a similar sounding name. See that the word is spelled CAPCINE. Price 25 cts.

SEABURY & JOHNSON,
Manufacturing Chemists, New York.

A SURE REMEDY AT LAST. Price 25c. MEAD'S SOFT CORN and BUNION PLASTER.

SCHOOL BOOKS
— AND —
SCHOOL SUPPLIES.
Buzzell & Son

have everything in the School Book Line,

FOR ALL GRADES!

All Books Nicely Covered FREE. We make a specialty of our

Handy Pencil Tablets

from 5 to 20 cents,

Writing Paper Packets,
Spelling Tablets and
Keystone Pens.

Also full line of Covered, Noiseless and Common Slates, Book-straps, Pencils, Pens, Ink, and Writing Paper 5c per quire, and all other articles for school use.

BUTTER.

50 Tubs finest creamery Butter, for sale by

HENRY F. GERRISH.

New Advertisements.

A BEAUTIFUL ORGAN, the "Mozart" New Styles, No. 12,000, 27 stops, 10 full sets (Golden Tongue Reeds, solid walnut highly polished case. New and valuable improvements just added. Stool, book, music, boxed and delivered on board cars here, price only sixty dollars net cash. Satisfaction guaranteed in every particular or money refunded after one years' use. Every one sold sells another. It is a standing advertisement. Order at once. Nothing saved by correspondence. My new factory just completed, capacity 3000 instruments every 28 days, very latest labor-saving wood-working machinery. Vast capital enables me to manufacture better goods for less money than ever. Address, or call upon Daniel F. Beatty, Washington, N. J.

What Makes the Children Laugh?

CAT'S CRADLE,

The handsomest fine art juvenile book, with 60 colored illustrations. 1 vol. Quarto. $2.00.

R. WORTHINGTON, 770 Broadway, N. Y.

IT POPULARITY IS UNPARALLELED.

130,000 SOLD!! and still more agents are wanted to supply the wonderful and increasing demand for by far the best, most popular and cheapest.

Life of Garfield PRICE ONLY **$2**

This work is profusely illustrated, tells the entire thrilling story of his eventful life and tragic death; has been critically revised and approved by one of his most intimate personal friends; has far outsold all other editions because the best and cheapest, and our terms to agents are the most liberal of any. Superb steel plate portraits free. Ought 50c. For proof of excellence, success of agents and terms address Hubbard Bros., Pubs. 30 Federal st, Boston.

Superior to any. Highest medical authorities testify to its delicacy of taste and smell. For sale by Druggists.

W. H. Schieffelin & Co. (Wholesale Agts.) N. Y.

A Book of Rare Originality, entitled

PRACTICAL LIFE

The great problem solved. The individual carefully separated from the sum of responsibility; is to mention a few: Education, Home, Society, Etiquette, Amusements, Dress, Love, Marriage, Business, &c., *and much future are to be Health, Beauty,* the whole in one, 800 pages, 8 vo. Fine thoughts, rare information and great humor. Profusely illustrated plates—each ONE OF A KIND. **Agents Wanted Everywhere.** Send for circular. Agents Outfit, terms, &c., address, **D. L. GUERNSEY, 61 Cornhill, Boston.** 915

FLORIDA!

Atlantic and Gulf Coast Canal and Okeechobee Land Co.

50,000 SALES, $10 EACH

At par with a Bonus of 40 Acres for each 10 Shares from Choice Lands of the "Disson Purchase."

Offices: Third & Chestnut Sts., Philadelphia, 115 Broadway, N. Y., Room 111 old Ind. Detailed Prospectus with descriptive maps mailed free.

PATENTS

Geo. E. Lemon, Att'y at Law.

WASHINGTON, D. C.

Send sketch or model for Preliminary Examination and Opinion as to Patentability, for which no charge is made. If reported patentable, no charge for services unless successful. Send for pamphlet of Instructions. Established in 1865. 915

NEW AND EXTENSIVE STOCK

— OF —

FALL & WINTER

GOODS

— AT —

WM. P. WALKER'S

No. 8 Market Square.

Having received a Full Assortment of Foreign and Domestic

Cloths, Cassimeres, &c.,

I am prepared to make them up into GARMENTS of the latest style, or according to the fancy of the purchaser, and

Perfect Satisfaction Guaranteed!

My Stock of Goods suitable for

SUITINGS

IS UNEQUALLED

Particular attention paid to the making of Army and Navy

REGULATION UNIFORMS.

A FULL ASSORTMENT OF

Gentlemen's Furnishing Goods!

Constantly on hand, consisting of

BOSOMS, GLOVES, SUSPENDERS, COLLARS, DRAWERS, SHIRTS, HANDKERCHIEFS, LINEN GOODS,

Of Every Description.

Transportation.

Eastern & Maine Central Railroad Line.

CARS leave the Station of the Eastern Railroad between Deer and Elm streets, as follows:

For Boston at 4.25, 7.15, 8.20, 10.55 A. M.; 3.10, 3.15, 5.30 P. M. Sundays, 4.00 A. M., 4.00 P. M.

For Portland, Augusta, Brunswick, Lewiston, and Bangor, 10.00 A. M., 3.00, 9.10 P. M. Sundays 9.10 P. M.

For St. John and Halifax, daily 9.10 P. M.

For Great Falls and Wolfeboro, 10.30 A. M., 5.40 P. M.

For North Conway, 10.30 A. M.

For Dover and Way Stations, 5.00, 9.30 A. M., 12.20, 3.00, 6.55 P. M.

Trains leave for Portsmouth—

From Boston, 7.30, 8.30, 10.00 A. M., 12.30, 3.15, 4.40, 7.00 P. M. Sundays 8.00 A. M., 7.00 P. M.

From Portland, 3.00, 8.45 A. M., 1.10 P. M.

From North Conway, 7.05 A. M.

From Wolfeboro', 8.35 A. M., 3.00 P. M.

From Wolfeboro' Junction, 6.35, 8.56 A. M., 3.38 P. M.

From Great Falls, 7.37, 9.55 A. M., 4.34 P. M.

From Dover, 6.45, 10.55 A. M., 2.30, 4.45, 7.36 P. M.

From Newington, 7.01, 10.40 A. M., 2.45, 5.01, 7.58 P. M.

Trains from Boston arrive in Portsmouth at 9.50, 10.20, 12.15, 2.50, 5.30, 6.50, 9.00 P. M. Sundays 10.25 A. M., 9.00 P. M.

Trains from Portsmouth arrive in Boston at 6.30, 9.05, 10.40 A. M., 1.15, 3.10, 5.35, 7.40, P. M. Sundays 6.30 A. M., 6.30 P. M.

D. W. SANBORN, Master of Transportation.
LUCIUS TUTTLE, G. P. & T. A.

Dec. 4th, 1881.

Concord & Portsmouth Railroad.

PASSENGER TRAINS leave Concord Railroad Station, foot of Bridge street:

For Newmarket Junction, Manchester, Concord and Upper Railroads, at 7.55 A. M. and 5.30 P. M.

Arrive at Manchester at 9.46 A. M., and 7.10 P. M.

Arrive at Concord at 10.35 A. M., and 8.15 P. M.

Leave Concord at 7.20 A. M., and 3.35 P. M.

Leave Manchester at 8.10 A. M., and 4.25 P. M.

Arrive at Portsmouth at 10.10 A. M., and 6.15 P. M.

☞ All trains connect at Newmarket Junction, with trains of the Boston & Maine Railroad for Exeter, Haverhill, Lawrence and Boston; and for Dover, Great Falls and Portland; at Concord with trains to and from all the Upper Railroads.

H. E. CHAMBERLIN, Supt.

STEAMER "MYSTIC."

KITTERY AND PORTSMOUTH.

Leave Simpson's wharf, Kittery,		Leave Adams & Co.'s wharf, foot of Daniel St. Portsmouth,	
"	6.45 A. M.	"	7.25 A. M.
"	8.40	"	9.30
"	9.50	"	10.20
"	11.15	"	12.15 P. M.
"	1.50 P. M.	"	2.50
"	3.15	"	4.00
"	4.15	"	4.50

Leaves Kittery Tuesday, Thursday and Saturday evenings at 9.25 and 8.00; Portsmouth at 7.50 and 9.00.

Fare Five Cents Each Way.

Extra trips to accommodate parties and entertainments. Freight taken at low rates. Parties wishing to charter the steamer for excursions can do so by applying to

CAPT. H. W. TREFETHEN, Proprietor.

STEAMER JAMES SAMPSON.

KITTERY & PORTSMOUTH.

Leave Navy Yard Bridge, Kittery		Leave Navy Yard Landing, Portsmouth	
"	6.45 A. M.	"	7.35 A. M.
"	9.30	"	10.15
"	11.15	"	12.15 P. M.
"	1.40 P. M.	"	1.45
"	2.00	"	2.45
"	2.55	"	4.00
"	4.15	"	4.45
"	5.55	"	6.55
"	6.45	"	7.45
"	8.00	"	9.00

TO KITTERY POINT,

Touching at Newcastle

The Steamer "FEARLESS"

will commence her trips April 4th, and run as follows, until further notice:

Leave Portsmouth		Leave Kittery Point	
11.00	A. M.	9.00	A. M.
" 2.30	P. M.	" 1.00	P. M.
" 4.15		" 3.15	

Landing in this city, Fernald's wharf, rear of No. 98 Market street.

Fare 10 Cents Each Way.

THEODORE KEEN, Proprietor.

March 28th, 1881.

FALL RIVER LINE

— FOR —

NEW YORK, SOUTH AND WEST.

This line with its superior construction, superb equipment, palatial steamers and considerate care for the comfort of its patrons, present Preeminent Advantages over all others. Trains connecting at Fall River with the well known steamers

BRISTOL AND PROVIDENCE

Leave Boston from Old Colony Depot, week days at 4.45 (accommodation,) and 6 P. M., (Steamboat Express,) Sundays at 7 P. M.

Leave New York for East at 5.00 P. M. daily.

Passengers leaving Portsmouth at 3.15 P. M., arrive in Boston in season to connect with the steamboat express trains. Through tickets for sale at the Eastern R. R. Station; state rooms secured at the office of the Line, No. 3 Old State House, and at Old Colony Depot in Boston.

E. R. KENDRICK, Supt.
L. H. PALMER, Agent, No. 3 Old State House.

The Finest Line
— OF —
Crockery, Glass,
— AND —
PLATED WARE, CUTLERY,
— AND —
Lamps of all Kinds!

Also an endless assortment of

FANCY GOODS and FLOWER POTS,

and Ladies Baskets can be purchased at reasonable prices at the Attractive Store of

C. Dwight Hanscom & Co.

Nos. 45 Congress Street and 21 Fleet Street.

From the Cradle to the Grave.—A large elegantly-bound 200 page illustrated family medical work, entitled "The Secret of Health and Long Life." Contains 125 Engravings on the one hundred diseases, Manhood, Marriage, Pregnancy, Infancy, Childhood, Sleeplessness, &c. $1 prize Medal—300,000 sold in New York and Brooklyn in two weeks. Dr. W. Dewey's Co., Publishers, 32 Bowery street, N. Y. Agents wanted everywhere.

Portsmouth Daily Chronicle.

BY CHRONICLE & GAZETTE PUBLISHING COMPANY. | PORTSMOUTH, N. H., THURSDAY, DECEMBER 29, 1881. | $6 PER YEAR IN ADVANCE. THREE CENTS PER COPY.

I am Opening this week the Largest Assortment of the

FINEST MADE CLOTHING!

In Men's, Boys, Youths and Children's that I ever had the Pleasure of Showing to the People of Portsmouth. If in need of

BOOTS, SHOES or CLOTHING it will pay you to

VISIT THE ORIGINAL, ONE PRICE, SQUARE DEALING STORE OF

E. S. FAY, - - - - - - - No. 3 Congress St.

THE PORTSMOUTH DAILY CHRONICLE

(Established August 2d, 1852.)

Is Published Every Morning, Sundays excepted, at No. 7 Exchange Building, Pleasant street, opposite the Post Office, by the

Chronicle and Gazette Publishing Company.

TERMS $6.00 PER YEAR.

The New Hampshire Gazette

(The Oldest Newspaper in the United States; established Oct. 7th, 1756,)

is published every Thursday at the same office. Terms, $1.50 per year; $2.00 per year, if not paid in advance.

ADVERTISEMENTS inserted on reasonable terms, in either or both papers. The GAZETTE, having a large country (in addition to its local) circulation, is an excellent medium of advertising. A liberal reduction made when advertisements appear in both papers.

☞ Correspondence from neighboring towns containing items of public interest, will be gladly received. All communications should be addressed and all checks made payable to the

CHRONICLE & GAZETTE PUBLISHING CO., PORTSMOUTH, N. H.

The Job Printing Business is conducted in the same office by Mr. Charles W. Gardiner, who keeps on hand a large and well-selected stock of all materials required in his line.

Mr. J. H. Bates, Newspaper Advertising Agent, 41 Park Row (*Times* building,) New York, is authorized to contract for advertisements in the CHRONICLE and GAZETTE, at our best rates.

PATENTS!

R. H. EDDY,

No. 76 State St., Opposite Kilby, Boston,

SECURES PATENTS in the United States; also in Great Britain, France and other foreign countries. Copies of the claims of any Patent furnished by remitting one dollar. Assignments recorded at Washington. *No agency in the United States possesses superior facilities for obtaining Patents or ascertaining the patentability of inventions.*

R. H. EDDY, Solicitor of Patents.

Testimonials.

I regard Mr. Eddy as one of the *most capable and successful* practitioners with whom I have had official intercourse. CHARLES MASON, Commissioner of Patents.

"Inventors cannot employ a person more trustworthy or more capable of securing for them an early and favorable consideration at the Patent Office." EDMUND BURKE, Late Commissioner of Patents.

BOSTON, October 15, 1870.

R. H. EDDY, Esq.,—*Dear Sir:* You procured for me, in 1846, my first patent. Since then you have acted for and advised me in hundreds of cases, and procured many patents, reissues and extensions. I have occasionally employed the best agencies in New York, Philadelphia and Washington, but I still give you almost the whole of my business, in your line, and advise others to employ you. Yours truly, GEORGE DRAPER.

BOSTON, January 1, 1881. 3tawtjaus1

AN EXTRA LOT OF

Sponges, Chamois Skins and WHIPS

At reasonable prices, at

JOHN S. TILTON'S

Harness Maker and Trunk Repairer,

18 Congress Street.

DENNIS SHEA,

MANUFACTURER OF

Cement Stone Pipe

— AT —

26 WATER STREET, PORTSMOUTH.

The best Pipe made for Sewers, Culverts, Cellar and Sink Drains, Water Closets, etc. Given perfect satisfaction wherever used. Is proof against frost, acids, and all substances which pass through the Pipe.

For sale at wholesale or retail, or laid in the best manner.

Orders for Pipe and laying left at the factory will receive prompt attention.

JUST OPENED!

— AN —

Enormous Line

— OF —

STRAW HATS!

Very Cheap.

F. G. MOSES,

No. 13 Congress street

The great superiority of DR. BULL'S COUGH SYRUP over all other cough remedies is attested by the immense popular demand for that old established remedy.

DR. BULL'S COUGH SYRUP

For the Cure of Coughs, Colds, Hoarseness, Croup, Asthma, Bronchitis, Whooping Cough, Incipient Consumption and for the relief of consumptive persons in advanced stages of the Disease. For Sale by all Druggists.—Price, 25 cents.

SULPHUR BITTERS

The Greatest Blood Purifier ON EARTH.

This Great Germ in Medicine is composed of Yellow Dock, Mandrake, Gentian, Dandelion, Juniper Berries, etc., combined with the Extract of Sulphur, which makes it the Greatest Blood Purifier known. Do not forget to take BLUE PILLS or arsenic, they are deadly. Your Kidneys are your trusty friends. Place your trust in SULPHUR BITTERS, the purest and best medicine ever made. Use SULPHUR BITTERS. If you are sick, no matter what ails you, use

The Invalid's Friend.

The young, the aged and tottering are soon made well by its use. Remember what you read here, it may save your life, it has saved hundreds. Don't wait until to-morrow. Don't wait until you are unable to walk, or are flat on your back, but get some at once, it will cure you. Sulphur Bitters is

Sulphur Bitters!

Is Your Tongue Coated with a yellow streak? Is your breath foul and offensive? Your stomach is out of order? Use SULPHUR BITTERS immediately! Is your Urine thick, cloudy, ropy, or high-colored?

IT IS

Your Wife Sick? Your Kid Sick? Your Husband Sick?

Try a Bottle To-Day!

PRICE, ONE DOLLAR.

A. P. Ordway & Co., Chemists, Lawrence, Mass., Sole Proprietors for U. S. and Canada.

SULPHUR PLASTERS cure pain in the side. KAUFMANN'S PILES do not gripe. 25 cents.

HOLMAN'S PADS

TRADE MARK.

Operate Through the Nerve Forces and the Circulation.

Holman's Ague, Liver and Stomach Pad. For Malaria, Ague and Stomach troubles. $2.00.

Holman's Special Pad. For chronic cases. $3.00

Holman's Spleen Pad. For stubborn cases of enlarged Spleen and unyielding Liver and Stomach troubles. $5.00.

Holman's Infants' Pad. For ailments of Infants and Children. $1.50.

Holman's Abdominal Pad. For Uterine, Ovarian and Bladder troubles. $3.00.

Holman's Back or Kidney Pad. For Kidney Complaints. $2.00

Holman's Pectoral Pad. For affections of the Chest and Lungs. $3.00.

Holman's Aperient Medicated Bath Plaster. The best Plaster in the world. 25 cts.

Holman's Aperient Medicated Foot Plaster. For Cold Feet, Headaches and Sluggish Circulation (per pair), 25 cts.

Aperient Salt for Medicated Baths. For Colds, Rheumatism, and all cases where a Medicated Bath is needed; also an excellent foot bath (per 1-2 lb. package), 25c.

For Sale by all Druggists, or sent by mail, postpaid, on receipt of price. The Absorption Salt is not "mailable," and must be sent by Express at purchaser's expense.

See that each Pad bears the Private Revenue Stamp of the Holman Pad Company, with above Trade-Mark printed in green.

Dr. Holman's advice is free. Full treatise sent free on application. Address

HOLMAN PAD CO.,

(P. O. Box 2112.) 741 Broadway, N. Y.

Daily Chronicle.

An Old Swindle Revised and Revived.

The old patent-right swindle, which a few years ago was used with some success in this vicinity, and to quite a large extent in York county, Me., to defraud the substantial farmers of their earnings, has been revised and improved, and again put on the market. A farmer in Pennsylvania was recently swindled as follows:

A stranger offered to sell him the county right for a patent wagon-tongue, for $250, and was entirely willing to take the farmer's note in payment; but the agriculturist declined to invest. In a few days another man came along; he had heard the farmer held the county right for the patent wagon-tongue, and wished to buy it, knowing it to be a good thing; he would pay $400 for it, cash down. Here was a legitimate opportunity to make $150 right off, and the farmer finally sold the county right to his new acquaintance, who insisted on paying ten dollars down to bind the bargain, and would call again in a few days with the balance of the purchase money. As soon as the second man had gone the farmer wrote to swindler No. 1 for the county right, enclosing his note for $250 to pay for it. Of course he has not heard of either of his visitors since, but he has heard from his note, which has come up for collection at a bank in a neighboring town.

A couple of dead-beats have developed a new method of getting a living among the hill town farmers in Franklin county, Mass. They go from one place to another pretending to be cattle buyers, and of course, arrive at a farm house about supper time. The farmer invites them to supper, and then they go out and price the cattle till dark. Finally they stay all night, get their breakfast, agree to come for their purchases with the money in a day or two, and decamp for new fields.

Daniel Webster, a well-known colored man in Philadelphia, has just died at the age of 105 years. He was born in Hartford county, Maryland, in June, 1776, and was for many years the property of Col. Joseph Webster, who was killed in the war of 1812. Daniel leaves eight children, fifty-seven grand-children, and sixty-three great-grandchildren.

The small-pox is reported to have gained a dangerous foothold in Sydney, New South Wales.

The disgusting spectacle of two boys, thirteen years old, insensibly drunk, was witnessed in Pittsfield, Mass., on Christmas eve.

John Carleton and his adopted daughter, Ella Carleton, of Athol, Mass., have been held without bail to answer to a charge of murdering an infant supposed to have been born in their house about the middle of November.

Centaur Liniment.

Invaluable to families, and owners of horses. Sold everywhere.

The steamer West Point, while discharging cargo at West Point, on the York river, Va., Dec. 26th, was destroyed by an explosion of something in the cargo. Nineteen lives were lost, and four or five other persons were badly injured.

Castoria.

For sour stomach, constipation, and fretfulness of children. Pleasant, safe and cheap. 900 drops; 35 doses, 35 cents.

The steamer West Point, blown up and burned at West Point, Va., Dec. 26th, was a new vessel, valued at $75,000, and was on her first trip. The cause of the disaster is unknown. The explosion occurred near the fore hatch, the starboard side of the vessel being blown out, and the flames spreading so rapidly that men at work in the after hold could not escape.

Ash-Tonic;

A perfected purifyer of the system In 1-2lb. bottles; 75 cents. For dyspepsia, the many forms of liver complaint, impure and impoverished blood, and functional derangements attendant upon debility. For symptoms indicated by indigestion, loss of appetite, nausea, sick headache, sour stomach, furred tongue, drowsiness, blanched lips, sallow complexion, pain in the side or back, eruptions, depression of spirits, nervous irritability and hysteria, and for building up the system, ash-tonic is unquestionably the most prompt and energetic remedy yet devised.

Four engineers on the Texas Central railroad were killed in the Candelovia mountains, Mexico, by the Apaches, Dec. 26th.

Judge Men By Their Works.

A man is judged in this life by his works, and in this connection it may not be inopportune to add, that Dr. Swayne has accomplished more good through the medium of his Ointment for skin diseases, than has the school of physicians combined. "It's an ill wind that blows nobody good." What the physicians have lost Dr. Swayne has gained.

Henry M. McKenzie and wife have been arrested at Bethel, Me., on a charge of burning a boarding house, and committed for trial in March.

A Woman's Experience.

Mothers and daughters should feel alarmed when weariness constantly oppresses them. "If I am fretful from exhaustion of vital powers and the color is fading from my face, Parker's Ginger Tonic gives quick relief. It builds me up and drives away pain with wonderful certainty."—*Buffalo Daily.*

At Tepeji, Mexico, Dec. 26th, thirty men attacked the house of Ignacio G. Aragon, robbed him of $8,000, and then murdered him. They fled, but were captured the same night.

Elegance and Purity.

Ladies who appreciate elegance and purity are using Parker's Hair Balsam. It is the best article sold for restoring gray hair to its original color, beauty and lustre.

Recent Stock Sales.

U. S. new 4 1-2s, coupon	114 1-2
U. S. new 4s, coupon	118 3-8
Maine State 6s, 1889	115 1-2
N. H. State 6s, 1892	117 3-4
Massachusetts State 6s, Gold	117
Portsmouth City 6s, 1893	115
Eastern R. R. 4 1-2s	106 1-8
Ports., Great Falls & Conway 4 1-2s	87 3-4
Great Falls Manufacturing Co	113 1-4
Cocheco Manufacturing Co	870
York Manufacturing Co	1357 1-2
Laconia Manufacturing Co	607 1-2
Boston & Lowell R. R.	108
Boston & Providence	162
Boston & Maine	149
Boston & Albany	160 1-2
Concord	99 3-4
Eastern	55
Eastern Railroad in N. H.	96
Fitchburg	142
Maine Central	41 1-2
Manchester & Lawrence	165 1-4
Michigan Central	92 1-4
Northern in N. H	165
Nashua & Lowell	152 1-4
Old Colony	126 1-2
Ports., Great Falls & Conway	17 1-2
Portland, Saco & Portsmouth	116 1-2
Portsmouth & Dover Railroad	112

Portsmouth Wholesale Prices.

Reported by BUTLER & LEIGHTON, Grocers.

Butter, per lb 30 to 36c.
Corn per bushel, Western 70c; Northern 80c.
Cheese, 15c per lb.
Coal, Authr, per ton $6.00, Smith's, per ton $6.00.
Eggs per dozen, 32c.
Flour, Fancy, $8.00 @ $9.00; Ex. $10.00.
Fish per lb by the qtl., Cod 5 @ 6c; Pollock 3 1-2c.
Hay per ton, $14 @ $18.
Kerosene Oil per gallon, 10c.
Lard per lb, by the tub, 15c.
Lard Oil per gallon, $1.00.
Molasses per gal., Cuba 42c; N. O. 55c @ 65c.
Oats per bushel, 58c.
Potatoes per bushel, new $1.00.
Pork per bbl., $20.00 @ $22.00.
Plaster per ton, lump $6.00; ground $10.
Rye, Northern, per bushel, 60c.
Soap per lb, No. 1, 8c @ 7c.
Sugar per lb, Br. 8 3-4 @ 9c; Gr. 11; Cru-ched 11 1-2c
Tea per lb, Black 40c @ 70c; Green 50c @ 60c.
Wood per cord, Hard $5; Pine $3.

Portsmouth Insurance Agency

ESTABLISHED 1851.

JOHN SISE, INSURANCE AGENT

OFFICE,

4 Market Sq., Up-Stairs.

ÆTNA INSURANCE CO., Of Hartford, Conn.
HOME INSURANCE CO., Of New York.
HARTFORD FIRE INSURANCE CO., Of Hartford, Conn.
ROYAL INSURANCE CO., Of Liverpool, Eng.
FRANKLIN FIRE INSURANCE CO., Of Philadelphia, Pa.
PHENIX INSURANCE CO., Of Brooklyn, N. Y.
LONDON AND LANCASHIRE FIRE INSURANCE CO., Of Liverpool, Eng.
Pennsylvania Fire Insurance Company. Of Philadelphia, Pa.
METROPOLE INSURANCE CO., Of Paris, France

Responsible Companies, Large Assets, Equitable Rates, Prompt Settlements.

JOHN SISE,

Insurance Agent, 4 Market Sq., Up-Stairs.

MORSE & ILSLEY

FIRE, LIFE AND ACCIDENT

INSURANCE AGENTS,

Represent the following reliable companies.

THE INSURANCE COMPANY OF NORTH AMERICA, *Of Philadelphia, Pa.*

LIVERPOOL and LONDON and GLOBE *U. S. Office, New York City.*

SPRINGFIELD, *Of Springfield, Massachusetts.*

QUEEN, *Liverpool and London.*

PHŒNIX *Of Hartford, Conn.*

ORIENT, *Of Hartford, Conn.*

TRAVELLERS' LIFE and ACCIDENT COMPANY, *Of Hartford, Connecticut.*

NEW ENGLAND MUTUAL LIFE, *Of Boston, Mass.*

The above companies are well known and reliable, and we solicit the patronage of our friends and the public. All losses adjusted and promptly paid at our office.

MORSE & ILSLEY,

NO. 15 PLEASANT ST., - UP ONE FLIGHT

CHAMPION EAR PROTECTORS,

EVERY person who is exposed to the cold or wind should wear one of the Champion Ear Protectors. When not in use, folds up and is carried in the pocket. The most ingenious and neatest thing out. You will be pleased to see them, even if you do not wish to purchase, at the old drug store of DAVID KIMBALL & CO., No. 36 Market St., Portsmouth, N. H.

OIL, OIL.

50 Barrels of Kerosene Oil, fire test 160 and 120 degrees, for sale by

Henry F. Gerrish.

Fletcher & Tanton,

UPHOLSTERERS,

Furniture Dealers & General Undertakers

No. 38 Market Street, Portsmouth, N. H.

Coffins, Robes and Caskets always on hand or made to order. Orders left at 39 Deer Street or 37 State Street, by day or night, will be promptly attended to. S. S. FLETCHER. H. G. TANTON.

Immediate Relief to the Feet.

FROM tormenting Corns, Callosities, Ingrowing Nails, Bunions, Enlarged joints and all affections of the pedal extremities by G. A. EMERY, Mechanics Block, 20 Congress street, up stairs, room 4. d19eod1f.

CELERY.

Fresh Daily, for sale by

Henry F. Gerrish.

L. S. L.

Particular Notice.

All the Drawings will hereafter be under the exclusive supervision and control of Generals G. T. Beauregard and Jubel A. Early.

A SPLENDID OPPORTUNITY TO WIN A FORTUNE. Tenth Grand Distribution, Class I. Tuesday, January 10, 1882—140th Monthly Drawing.

LOUISIANA STATE LOTTERY COMPANY.

Incorporated in 1868 for 25 years by the Legislature for Educational and Charity purposes—with a capital of $1,000,000—to which a reserve fund of over $500,000 has since been added.

By a overwhelming popular vote its franchise was made a part of the present State Constitution adopted December 2d, A. D., 1879.

Its Grand Single Number Drawings will take place monthly. It never scales or postpones. Look at the following Distribution:

CAPITAL PRIZE, $30,000.

100,000 TICKETS AT TWO DOLLARS EACH.

HALF TICKETS, ONE DOLLAR.

LIST OF PRIZES.

1 Capital Prize of	$30,000	....	$30,000
1 Capital Prize of	10,000	....	10,000
1 Capital Prize of	5,000	....	5,000
2 Large Prizes of	2,500	....	5,000
5 Large Prizes of	1,000	....	5,000
20 Prizes of	500	.....	10,000
100 " "	100	.....	10,000
200 " "	50	.....	10,000
500 " "	20	.....	10,000
1000 " "	10	.....	10,000

APPROXIMATION PRIZES.

9 Approximation Prizes	$300	..	$2,700
9 "	200	.....	1,800
9 "	100	.....	900

185 Prizes amounting to $110,400

Responsible correspondent agents wanted at all points, to whom liberal compensation will be paid.

For further information, write clearly, giving full address. Send orders by express or Registered Letter, or Money Order by mail, addressed only to

M. A. DAUPHIN, New Orleans, La.

or M. A. DAUPHIN, 81 No. 212 Broadway, New York.

The particular attention of the Public is called to the fact that the entire number of the tickets for each monthly drawing is sold, and consequently all the prizes in each drawing are sold and drawn and paid.

Silas Philbrick,

MANUFACTURER OF

Marble Monuments Grave Stones,

Table Tops and Mantel Pieces; also Brown Stone and Granite, for all purposes.

☞ A large stock of grave-stones and monuments, made during the winter, for sale at reasonable rates at the Stone Yard, Pier wharf, State street, Portsmouth.

39TH

Popular Monthly Drawing of the

COMMONWEALTH DISTRIBUTION CO.

In the city of Louisville, on

SATURDAY, DEC. 31st, 1881.

These drawings occur monthly (Sunday excepted,) under provisions of an act of the General Assembly of Kentucky.

The United States Circuit Court on March 31st rendered the following decisions:

1st. That the Commonwealth Distribution Company is legal.

2d. Its drawings are fair.

N. B.—The Company has now on hand a large reserve fund. Read the list of prizes for the

December Drawing.

1 Prize	$30,000	100 Prizes $100 each	$10,000
1 "	10,000	200 " 50 "	10,000
2 "	5,000	600 " 20 "	12,000
10 " $1000 each	10,000	1000 " 10 "	10,000
20 " 500 "	10,000		
9 Prizes $300 each, Approximation Prizes			$2,700
9 " 200 " "			1,800
9 " 100 " "			900
1,960 Prizes			$[illegible]

Whole Tickets, $2. Half Tickets, $1. 27 Tickets, $50. 55 Tickets, $100.

Remit money or bank draft in letter, or send by express. Don't send by registered letter or post office order. Orders of $5 and upward, by express, can be sent at our expense. Address all orders to R. M. BOARDMAN, Courier-Journal Building, Louisville, Ky., or R. M. BOARDMAN, 212 Broadway, New York.

STARTLING DISCOVERY!

LOST MANHOOD RESTORED.

A victim of youthful imprudence causing Premature Decay, Nervous Debility, Lost Manhood, etc., having tried in vain every known remedy, has discovered a simple self cure, which he will send FREE to his fellow-sufferers. Address J. H. REEVES, 43 Chatham St., N. Y. eod1wy13

QUESTION.

What can be found

more appropriate or acceptable for a

HOLIDAY GIFT!

Than something in the Music or Art line?

A large variety of these goods, and at LOW PRICES may be found at

Montgomery's Music and Art Store,

No. 6 Pleasant Street, Portsmouth, N. H.

A Great Blessing to Mothers and Nurses.

"Swayne's Teething Cure" for infants. This new theory and infallible remedy has saved the lives of thousands of children. When the child is in pain, or restless with its teeth shooting in its gums, simply rub the gums for two or three minutes with the "Cure." What little it may swallow will relieve colic, pain and flatulence, prevent fever, and avoid that painful operation of lancing the gums, which always makes the next tooth harder to come through and sometimes causes death. Depend upon it, mothers, it will give rest to yourselves and immediate relief and health to your infants. A very able medical writer, who enjoys a large and lucrative practice, says: "Rubbing the gums with a soothing lotion, is the only true method for children teething; poisonous drugs should never be introduced into their delicate stomachs." "Swayne's Teething Cure" is prepared only by Dr. Swayne & Son, Philadelphia, and sold by all leading apothecaries at 25 cents a bottle.

The scholars of the Rush township school near Bellefontaine, Ohio, who are almost all young men, and are taught by a young lady, rebelled against her authority and attempted to drive her from the building by force. She stood her ground, however, belabored them with a club, and put the whole crowd to flight.

Flies and Mosquitoes.

A 15c box of "Rough on Rats" will keep a house free from flies, mosquitoes, rats and mice, the entire season. Druggists.

See Here.

You are sick; well, there is just one remedy that will cure you beyond a possibility of doubt. If it's liver or kidney trouble, consumption, dyspepsia, debility, Wells' Health Renewer is your hope. One dollar. Druggists. Depot Thacher's.

The murdered priest of Greenfield, Mass., Father McCarthy, left about $5,000 worth of property, which in the absence of any duly executed will goes to his heirs, a brother and sister.

Answer This.

Is there a person living who ever saw a case of ague, biliousness, nervousness, or neuralgia, or any disease of the stomach, liver or kidneys, that Hop Bitters will not cure?

It now turns out that the bump which Clark Mills discovered on the side of Guiteau's head is the bump of "total depravity."

"While playing a star engagement through New England," writes Mr. Wm. Davidge, "I contracted severe rheumatism. St. Jacobs Oil was recommended. I used it as ordered, and was cured in four days, and have had no return of the ailment."

Portsmouth Chronicle.

THURSDAY, DEC. 29, 1881.

[Entered at the Post-Office at Portsmouth, N.H. as second-class matter.]

"Census Bulletin No. 271."

The final official bulletin of the population of the United States has just been issued. The total population is 50,155,783, against 38,558,371 in 1870. The population of the states is 49,371,340, and of the territories 784,443.

Of the total population 25,518,820 are males, and 24,636,963 females; 43,475,840 are native, and 6,679,943 foreign; 43,402,870 white, 6,580,793 colored, 105,465 Chinese, 148 Japanese, and 66,407 Indians.

There are three states which have a larger colored than white population: Louisiana, 454,954 white, 483,655 colored; Mississippi, 479,398 white, 650,291 colored; South Carolina, 391,105 white, 604,332 colored. Alabama has 662,185 white, 600,103 colored; Arkansas, 591,531 white, 210,666 colored; Florida, 142,605 white, 126,690 colored; Georgia, 816,506 white, 725,133 colored; Maryland, 724,693 white, 210,230 colored; North Carolina, 867,242 white, 531,277 colored.

In Tennessee, the colored population is 403,151, Kentucky 217,451, Texas 393,384, Virginia 631,616. West Virginia 25,886, District of Columbia 59,596. The exodus to Kansas succeeded in swelling the colored population of that state to only 43,107, which is 22,000 less than that of New York. In Indiana, in which a political scare was raised a year ago over negro immigration, the colored population is only 39,228.

The United States and territories contain 881,857 more males than females. The males predominate in Arkansas, California, Colorado, Delaware, Florida, Illinois, Indiana, Iowa, Kansas, Kentucky, Michigan, Minnesota, Mississippi, Missouri, Nebraska, Nevada, Ohio, Oregon, Texas, Vermont, West Virginia, Wisconsin, Arizona, Dakota, Idaho, Montana, New Mexico, Utah, Washington and Wyoming. In Colorado, Nevada, Arizona, Idaho, Montana and Wyoming, the males doubly outnumber the females.

The females predominate in Alabama, Connecticut, Georgia, Louisiana, Maine, Maryland, Massachusetts, New Hampshire, New Jersey, New York, North Carolina, Pennsylvania, Rhode Island, South Carolina, Tennessee, Virginia and District of Columbia. The largest female surplus is in New York, 72,227, and in Massachusetts, 66,205. The New England states contain 93,083 more females than males, while in the eight territories, not including Alaska, the males outnumber the females by 112,427.

New Hampshire has a population of 346,991, a gain of 28,691 since 1870, when the total was 318,300. Of this total 170,526 are males, and 176,465 females; native born 300,697, foreign born 46,294; white 346,229, colored 685, Chinese 14, Indians 63. There are two other states with each a smaller colored population than New Hampshire, viz., Nevada, with 488, and Oregon, with 487; but Nevada has 5416 Chinese and 2803 Indians, and Oregon has 9510 Chinese and 1694 Indians.

Steamship Disasters This Year.

The British steamship City of London, from London for New York; Henry Edye, from Antwerp for Boston; and Lord Byron, from Hamburg for New York, are all long overdue, and it is feared are lost with all on board. They carried no passengers, but all had cargoes of great value. The startling mortality of British steamships this year, and the innumerable minor disasters reported by those that have not been totally lost, are not very reassuring as to the kind of a merchant fleet the United States would have if the British owners of steamers now laid up in British ports as unseaworthy could get them registered as American vessels under a "free-ship" law, for it must not be forgotten that the disasters referred to have all happened to the best-built and most seaworthy of the British merchant fleet.

Maine Central Railroad.

The twentieth annual report of the Maine Central railroad was made up for the year ending Sept. 30th last. The annual meeting is now held in December, instead of in March.

Three thousand tons of steel rails have been laid during the year; and seven new passenger cars, two locomotives, one hundred freight and two postal cars have been added to the rolling stock. The road has 108 miles of steel rails, and it is proposed that all the main line shall be of steel.

The report alludes to the need of increased accommodations for the repair shops, deplores the excessive taxes paid by the company, and expresses a hopeful feeling as to the future business of the state of Maine.

Superintendent Tucker's report of receipts, etc., shows a gain on gross earnings of $159,000.

News and Notes.

The steamer C H. Northam, owned by the New Haven Steamboat Co., went ashore on a ledge that runs out half a mile from the southern extremity of Blackwell's island, an hour after leaving her pier in New York on her regular trip to New Haven, Conn., Dec 27th. Her bow was stove, and she stuck fast in a dangerous position, but no lives were lost. Should the weather continue favorable, it was thought the vessel could be saved. A dense fog prevailed at the time of the disaster.

The steamer Ernestine, which arrived at Brest Dec. 23d, reported that on the 20th she was in company for nine hours with an unknown steamship of 2000 to 3000 tons, the wind at the time blowing a gale, and the unknown steamer showing no canvas. A violent squall came on in the afternoon, and when it was over the strange steamer had disappeared.

The New York *Times* devotes a large portion of its issue of Dec. 27th to the description of the ways that are dark which J. Gould employed to get possession of the Manhattan railroad, and quotes liberally from the "money articles" in Gould's organ by which the market was "doctored."

Rev. James E. Smith, late pastor of the Universalist church in Abington, Mass., has renounced that faith, and embraced Congregationalism.

Dr. H. Morton, of Louisville, Ky., attempted suicide Dec. 24th by cutting his wrists, and will probably die. He is seventy years old, and the father of fourteen children, who recently drove him from the house for attempting to get a divorce from his wife in order that he might marry an infamous woman whom he had made his mistress.

Charles A. Sheldon, a well known business man of North Adams, Mass, committed suicide by taking Paris green Dec. 27th. He leaves a widow and three children. Business troubles caused the act.

Ruel F. Butler, a grocer, and former chief engineer of the fire department of Lowell, Mass., surrendered himself at the police station Dec. 27th, understanding that a warrant was out for his arrest on the charge of adultery with Mrs. J. M. Pierce. Both the parties were arraigned in court, and pleaded not guilty; each was ordered in $500 for further examination.

The "American Ship," which commenced publication in New York on the 5th of October, 1878, under somewhat discouraging circumstances, we are glad to be informed is now in a prosperous condition, having successfully struggled against all obstacles. We have not always agreed with the "Ship" or the objects it has advocated, but we are in hearty sympathy with its principal aim—the building up of the American merchant marine, by American merchants employing American mechanics; and we cordially admire its sturdy and persistent opposition to the schemes of the British builders of floating coffins, and their "free ship" allies this side of the Atlantic.

Cornelius Sweetser, who died Dec. 20th at his residence in Saco, bequeathed to the town of Wakefield $10,000 for improvement of the new park, on condition that the town will appropriate the same amount to be expended in beautifying the grounds. He also left $10,000, the income of which is to be devoted to the use of the Baptist school of Wakefield.

Mr. Daniel Goodwin, of Cape Neddick, York, has a four-years-old colt brought from Calais, Me., which weighs 900 lbs., and it is asserted can trot a mile in 2:35, untrained though he is. Mr. Goodwin, who is a deputy sheriff for York county, is accounted a good officer, and is credited with having saved the county much expense by exerting his influence toward the settling of petty quarrels among neighbors in the thinly-settled districts of the county.

In the superior court at Boston, Mary E. Parker has recovered $13,000 from the Boston & Albany railroad as damages for personal injuries received by the starting up of a train at Newton, Mass., before she had time to alight therefrom. The railway company defended on the ground that the plaintiff was guilty of negligence in leaving the train while it was in motion. Stillman B. Allen, Esq., who read law in this city, was the advocate who convinced the jury as to the facts and figures in this case

MARRIED.

HAYES—PACKARD. In New York, by Rev. Robert Collyer, Mr. Clinton D. Hayes of Boston, formerly of Portsmouth, N. H., and Miss Nellie F. Packard of New York. The bride is a niece of C. M. Rowley, Esq., who has a residence on Warren street, Boston, but spends most of each season in New York city. The ceremony was followed by a brilliant reception given by the parents of the bride, who reside at the Sturtevant house, New York.

MARINE CHRONICLE.

Sch John & Frank, Baker, from York arr at at Boston Dec 27th

Sch Morelight, Merrill, New York for this port, arr at Gloucester 27th.

Premature Loss of the Hair

May be entirely prevented by the use of Burnett's Cocoaine. No other compound possesses the peculiar properties which so exactly suit the various conditions of the human hair. It softens the hair when harsh and dry. It soothes the irritated scalp. It affords the richest lustre. It prevents the hair from falling off. It promotes its healthy, vigorous growth. It is not greasy nor sticky. It leaves no disagreeable odor. It kills dandruff.

Burnett's Flavoring Extracts are known as the best.

A COUGH, COLD OR SORE THROAT should be stopped. Neglect frequently results in an incurable Lung Disease or Consumption. "Brown's Bronchial Troches" do not disorder the stomach like cough syrups and balsams, but act directly on the inflamed parts, allaying irritation, give relief in Asthma, Bronchitis, Coughs, Catarrh, and the throat troubles which Singers and Public Speakers are subject to. For thirty years "Brown's Bronchial Troches" have been recommended by physicians and always give perfect satisfaction. Having been tested by wide and constant use for so long an entire generation, they have attained well-merited rank among the few staple remedies of the age. Sold at 25 cts. a box everywhere. tu,th & f gtfian

Auction !

CLOSING OUT SALE.

The subscriber will sell at Public auction on

Saturday, Dec. 31st,

at 10 o'clock, A. M. at the store now occupied by him, No. 1 Pleasant street, the balance of his stock and fixtures now in store.

S. W. MOSES.

H. F. WENDELL, Auctioneer.

MUSIC HALL,

New Year's Night.

40th annual tour. Over 12,000 concerts in Europe and America. The famous old-time and only original

HUTCHINSON FAMILY !

"Tribes of John and Jesse," having returned from their great Pacific coast trip, will give one of their world-renowned characteristic concerts at

MUSIC HALL, PORTSMOUTH,

Monday Jan. 2d.

The musical part of the programme will be selected from over 300 choice pieces, and include all the old gems of the Hutchinson Family songs, and the best gems of modern classic music, embracing pathetic, descriptive, humorous, etc. It will be rendered, in their inimitable style, by

Mr. John W. Hutchinson, baritone.
Mrs. Fannie B Hutchinson, contralto.
Mr. Henry J. Hutchinson, Basso.
Mrs. Lillie Phillips Hutchinson, soprano.
Mr. Isaac Littlefield, tenor.
Miss Florence Holmes, 1st contralto.

☞ The Hutchinsons will be assisted at this concert by the peerless Dramatic Reader and Pianist,

Miss Jenniebelle Neal,

of Boston, the youngest, most talented and popular of American lady readers, who will give a variety of choice dramatic, humorous and pathetic recitions, selected from a repertoire of over 100 standard pieces. The celebrated $600 full-length portrait of Miss Neal, painted by Kendick, will be on free exhibition in the window of Preston's store on the day of the concert.

Admission..... 25 cents.
Admission with good reserved seat..... 35 "
Reserved seat tickets for sale at Preston's.
Doors open at 7 o'clock. Concert begins at 8.

Notice.

ALL BILLS and NOTES remaining on the books of the late firm of J. E. Hass & Co., Tailors, will be placed in the hands of an attorney for collection on and after Jan. 15th.

ST. JACOBS OIL

TRADE MARK.

THE GREAT

GERMAN REMEDY.

FOR

RHEUMATISM,

Neuralgia, Sciatica, Lumbago, Backache, Soreness of the Chest, Gout, Quinsy, Sore Throat, Swellings and Sprains, Burns and Scalds, General Bodily Pains, Tooth, Ear and Headache, Frosted Feet and Ears, and all other Pains and Aches.

No Preparation on earth equals ST. JACOBS OIL as a *safe, sure, simple and cheap* External Remedy. A trial entails but the comparatively trifling outlay of 50 Cents, and every one suffering with pain can have cheap and positive proof of its claims.

Directions in Eleven Languages.

SOLD BY ALL DRUGGISTS AND DEALERS IN MEDICINE.

A. VOGELER & CO.,
Baltimore, Md., U. S. A.

AYERS & LOCKE have the Largest Stock of the above Goods in Portsmouth. Their Display of Goods well SUITED FOR THE HOLIDAY TRADE

NEW AND SEASONABLE DRY GOODS ! !

Compare favorably with the Stocks to be found in Boston. The largest variety of Linen Towels, Napkins, Damask Table Covers and Sets. Sixty dozens Damask Towels at 15c each, worth 25c. Ladies Linen Handkerchiefs, hemstitched, embroidered and lace trimmed. Gents' Linen Handkerchiefs, tape and colored borders, also hemstitched. Ladies Neck Wear in large variety, Spanish Fichues and Ties. Made up Lace Goods, China Silk Half Handkerchiefs, with knotted Fringe.

KID GLOVES, KID MITTENS AND SILK HANDKERCHIEFS

a very large assortment at close prices. Balance of Stock CLOAKS at Reduced Prices. We do not mean to carry any Garment over this year. Prices accordingly. Do not fail to examine before purchasing.

AYERS & LOCKE.

LADIES', GENTLEMEN'S and CHILDRENS'

UNDERWEAR !

can be bought cheap at

Lewis E. Staples'

DRY GOODS AND NICK-NACK STORE

No. 7 Market Street.

C. EVERETT

Informs his former patrons and the public in general that he has resumed business at

No. 15 Fleet Street.

Opposite National Block, where he will attend to

CARRIAGE MAKING and REPAIRING

In all branches, at short notice, and to the guaranteed satisfaction of his patrons.

THE

Mutual Life Insurance Co.

of New York,

F. S. WINSTON, President.

The Mutual Life Insurance Company of New York is THE OLDEST Company, with thirty-seven years of experience.

It is the largest Company by many millons of Assets in the World.

It is purely Mutual—without Capital or Stockholders to share in profits, and no bonuses allowed to Officers, Trustees, or Employees.

It confines its business to regular Life and Endowment Policies, and the granting of Annuities. No new or experimental plans.

Its premium rates are lower than any other regular Life Insurance Company, and Policy-holders participate in current earnings annually.

No Policy-holder need forfeit his Policy, provided three full annual premiums have been paid, and application is immediately made for a paid-up Policy, when necessity arises to do so.

Assets have more than doubled during the past ten years, notwithstanding the six years of financial panic.

Its Interest and Rent Receipts alone have exceeded its Death Claims TEN MILLIONS of Dollars ($10,000,000.)

It has issued over 220,000 Policies; insured over $700,000,000; received over $276,000,000 in premiums; and returned to Policy-holders over $162,000,000.

It can and does afford the cheapest, safest, and most satisfactory insurance investment of any Company in the world.

Is not this well styled a marvel in Finance? No more beneficent institution exists upon the face of the earth than this greatest of financial organizations, combining the greatest possible good for the greatest number with an expertness in financiering that is paralleled only by the sturdy integrity of its managers and the proud pre-eminence of its commercial, patriotic, and scientific record.

Further information and applications furnished by

C. M. GIGNOUX
GENERAL AGENT
For the States of Maine and New Hampshire.
Office National Block.....Portsmouth, N. H.

HARD & PINE WOOD!

Best of country Wood from White Mountains. Cut to order by steam power at

PORTSMOUTH COAL POCKETS.

J. ALBERT WALKER,

No 137 Market Street.

Order book and telephone at Moses' Hat Store, No. 15 Congress street.

A full line of

Overcoats, Ulsters, Ulsterettes & Vandykes,

Just Opened by

C. E. MYERS & CO.

— ALSO —

CLOTHS

in great variety by the yard—and made up to order. We make a specialty of

— SAWYER'S WOOLENS ! —

For a good square trade call at the Old Stand

No. 3 Bow Street.

C. E. MYERS. C. E. SIMPSON

$5 TO $20 per day at home. Samples worth $5 free. Address Stinson & Co., Portland, Maine

Real Estate.

To Let,

STORE NO. 37 MARKET STREET. Apply to J. E. MAY.

To Let,

FRONT office over Rockingham National Bank recently occupied by Wm. E. Foster. Apply at the Bank.

To Let.

HOUSE No. 116 State street, now occupied by Capt. Jacobs. For particulars enquire of Mr. Jerome C. Butler of the firm of Butler & Laighton, or of the subscriber at Newcastle. GEO. W. TOWLE.

Office to Let.

THE large and pleasant FRONT OFFICE over A. F. Wendell & Co.'s store on Market square, to let on reasonable terms. Apply to JOHN O. AYERS.

For Rent.

STORE and dwelling attached, in Waldron block, recently occupied by Wm. Benson. Apply to William H. Hackett; office in U. S. Court House. Oct. 12th.

Chas. E. Laighton & Son,

Nearly opposite Post-Office.

Have in stock

New Bordeaux Goods,

CLARETS,

SAUTERNES, BURGUNDIES,

CHAMPAGNE AND

RHINE WINES !

Italian and French

OLIVE OILS,

in all sizes.

Richardson & Robbins'

ROLLED TONGUES.

Whole Boned Ham, Chicken, etc.

FERRIS'

Pig Hams & Bacon !

with a complete line of

Seasonable Goods as can be found in New England.

SELECT YOUR

Christmas Cards !

— AND —

DIARIES,

While the Stock is

COMPLETE,

— AT —

Goodrich's Bookstore.

MARKED DOWN.

We shall sell for the rest of the season

BEAVER HATS FOR $3.00,

Former Price, $4.00.

BEAVER HATS FOR $2.75,

Former Price, $3.50.

Black Ostrich Plumes, $2.20

and Upwards.

A Lot of Shade Plumes,

At reduced prices. These Hats and Plumes are just received.

Those in want of hats or anything in the

MILLINERY

Line will do well to give us a call.

J. M. Tebbetts.

Nos. 3 & 14 Market St.

STRICTLY

First-Class Work

neatly and promptly done at the

Portsmouth

STEAM LAUNDRY !

CUFFS and COLLARS a Specialty.

The Finest

Lace Curtains Carefully Cleansed

— ALSO —

FEATHER BEDS and CARPETS

RENOVATED.

Feather Beds.....$1.50 each.
Carpets.....10 cents per yard.

All orders left at the office,

No. 72 STATE STREET

Will receive prompt attention.

Price lists to be had on application.

OFFICE HOURS: Saturdays from 7 A. M. to 10 P. M. Every other day (except Sunday) from 7 A. M. to 7 P. M.

Local Matters.

OFFICE RULES.

MAILS CLOSE.

	A. M.	P. M.
Boston, West and South,	8,30 9,25, 2 20	4 50 *6 30
Boston Way,	10 35, 2 30	
Portland,	9 25	4 50 6 30
East [beyond Portland,]	9 25	6 30
Biddeford, Saco and Way,	9 25	4 50
Great Falls,	9 25	4 50
Great Falls & Conway R. R.	9 25	
Concord and North,	7 [illegible]	4 50
Concord Way,	7 40	4 50
Boston & Maine R. R.	7 40	4 50
Dover,	9 30	3 30 6 30

*Arrives in Boston next morning.

MAILS ARRIVE.

	A. M.	P. M.
Boston, South and West,	10 35, 8 15	5 50 9 08
Boston Way,	10 35	5 50
Portland and East,	11 20	3 20
Great Falls & Conway R. R.	11 20	
Concord and North,	10 20	5 50
Dover,	7 30	3 15 5 50

Letters for the night mails [and no others] east or west may be deposited in the box at the Eastern depot, every day except Sundays.

E. G. PEIRCE, JR., P. M.

MINIATURE ALMANAC--DEC. 29.

SUN RISES.....	7 [illegible]	SUN SETS	4 39 P. M.
SUN SETS.....	4 26	FULL TIDE	6 30 A. M.
LENGTH OF DAY..	9 36		6 30 P. M.

THE WEATHER.

U. S. SIGNAL OFFICE,
WASHINGTON, D. C.,
Dec. 29, 1:30 A. M.

Probabilities for New England:—

Partly cloudy weather, occasional light rains, southerly winds veering to westerly, stationary or higher temperature, falling followed by rising barometer.

The Thermometer at the CHRONICLE Office, at 4:00 o'clock this morning, registered 42 degrees above zero.

Cloudy.

STATE TEACHERS' MEETING,

The convention of school teachers in this city last week was a success in spite of the weather and the season of the year. It infused a spirit of progress and growth into those who listened to the animated talks upon the various topics before the meeting. It imparted to them much information upon the methods of school-work as now practiced by our best teachers. It was to them an exhibition of improvement over the past, and dissipated the too prevailing notion that "the former days were better than these" in matters of common school instruction. The essays, with hardly an exception, were able in thought and progressive in their tone. The discussions were instructive and entertaining, and showed skill, learning and ability on the part of the disputants. No one could have attended the meetings without gaining the impression that the representative teachers of our state are a credit to our commonwealth. Indeed, we feel proud of them, and congratulate ourselves that New Hampshire can boast of some able instructors.

We were likewise pleased to observe that of our townspeople who attended the first of these meetings, nearly all continued to go until the last session, thus proving that the exercises were sufficiently entertaining to hold their interest to the end.

It was a matter of general regret that the time of holding this convention should have fallen upon such a season, although we can see in it (save in exceptional instances) no good excuse for offering no personal encouragement to the affair. To be sure, the holidays are very important, and contribute greatly to the happiness of our children; but such conventions as that recently held here are so rarely afforded us that we could well make a little sacrifice for the end to be secured. Be that as it may, the coming of these friends of education among us is fraught with an amount of good that cannot be measured. It has awakened the attention of some who have hitherto been inactive and indifferent. These will, let us hope and believe, stir up others, and a new impetus to this vital public interest be kindled, that will be of practical good to our city as well as elsewhere.

It is to be hoped that a similar gathering may meet here again at no distant day. Such meetings, affording as they do, an opportunity for the exchange of thought concerning methods of teaching, and embracing talent from every portion of the state, are profitable and pleasant. The contact of mind with mind is like the contact of the pollen with the stigma, or of the seed with the soil—fructifying and fruitful in its results. In fact, there is hardly any other means whereby so much valuable knowledge can be obtained in such a limited space of time. This habit of meeting and comparing notes with one another is systematically practiced by many branches of interest and industry, but by none less than by the friends of education. Let us atone a little for such remissness by having teachers' meetings oftener. Then they will be better attended, perhaps. X.

CIRCUIT COURT OF THE UNITED STATES--LOWELL, J.

WEDNESDAY, Dec. 28th.

Wm. L. Dudley vs. Peter B. Hayward and others, in equity.

A verbal agreement was made by Mrs. Persis M. Thompson, in the name of the complainant, for purchase of the Mead hotel property in Chesterfield, and a partial payment of $1000 was made; but the deed was never given, because, as the defendants allege, the terms of sale were not complied with. The said Persis entered upon the premises and occupied them, and was subsequently, as is alleged, violently expelled therefrom, the defts. repossessing themselves of the premises, and subsequently conveying them to another person. The defts. contend that they lawfully took possession of the premises; that they did not refuse to carry out their agreement, but that the plaintiff neglected to carry out his part thereof, and that the contract of sale was not in writing. The plff. contended that this point was controlled by the subsequent occupancy by the vendee of the premises. The bill asks the court to order the specific performance of the contract of sale, or in the the event that the court shall deem that request inequitable, that an order shall be made for the payment of a certain sum of money as damages.

D. B. Gove & Sons, of Boston, for complainant; Batchelder & Faulkner, of Keene, for defts.

AROUND HOME.

There was a large audience at Music hall, Wednesday evening, the 28th inst., to witness the performance of Michael Strogoff by the Boston Theatre Co. The special scenery was good, the ballet gorgeous, the music superior, the dancing of M'lle Lepri exquisite, and the acting excellent. 'Twas a good show.

A waiting room is being built near the Kittery landing of the steamer Mystic, and will be kept comfortably warmed during the cold weather—if we ever have any, as we probably shall.

Work on the new coal-pockets on Pier wharf, which had been suspended for some days, was resumed on Wednesday.

The schooner Charles P. Barrett, of 47.89 tons register, recently purchased of Gloucester owners by Capt. Shields of this city, arrived at this port Dec. 27th, and will at once commence winter fishing under command of Capt. Shields.

Mr. Oliver Adams of this city is calking the sloop owned by the contractors for the removal of Gangway rock, which—the sloop, not the rock—is hauled up for the winter at Stover's wharf, Kittery.

There will be a special meeting of Strawberry Bank Encampment, I. O. O. F., at Odd Fellows' hall on Friday evening, Dec. 30th, for work on the third degree; refreshments may be expected.

Another gang of men comes to the front with a good record in the discharging of coal from vessels. Ange Callahan, Daniel Kane, Frank Laflave, Joseph Hutton, Harry Geoghans and Dennis Lynes (engineer) claim to have landed one hundred and eighty-three tons of coal in five hours and three-quarters. This is good work, but does not excel the discharging of three hundred and twenty-seven tons in thirteen hours, from the schooner Clara W. Elwell.

A correspondent in York informs us that "On Sunday night, the 4th inst., the barn of Capt. Joseph Donnell was entered, and an attempt made to hang his horse; but as the rafters were not sufficient to hold the animal, the large rope which confined him was cut, and after the blankets were carefully removed he was led to an adjoining pasture, where he was tied to a tree, and an attempt made to cut his throat, a wound six inches long and reaching within half an inch of the jugular vein being made, the parting of the halter-rope in a weak place being probably all that saved the horse, as a second cut must have proved fatal. This is the second attempt which has been made to kill this horse; about a year ago he was twice fired at by a worthless, drunken scoundrel, who was caught in the act; and suspicion strongly points to the same person as being the author of the last outrage. It is the hope of our law-abiding citizens that the inhuman wretch may speedily be brought to justice."

In Dover, on Christmas eve, the Sabbath school of the Belknap church had a festival, one of the numbers on the programme being the marriage of the superintendent of the school, Mr. George E. Whipp, and Miss Elizabeth F. Bartlett. At the appointed time a wedding march was played, the contracting parties took position, and the nuptial knot was tied by Rev. James DeBuchananne. Both bride and groom received valuable presents, Superintendent Whipp being generously remembered by the Sabbath school.

The burning of the Cape Neddick house has proved the source of considerable loss to the little hamlet of Cape Neddick, York. Since the departure of Stephen Grant and his wife to the Moody house at York beach, which is kept open all winter, no intention is evinced of the building of a new hotel. In consequence, commercial travellers, stock drivers and transient people are obliged to journey six miles further on to find a resting place. The summer boarders at the old Cape Neddick house also aided in keeping up the village, but that branch of business is probably ended at that point.

Josiah Norton, who lives near Chase's pond, York, last fall had nineteen turkeys killed by foxes. Mr. Norton had a flock of seventeen geese, and to save them from the foxes he sold them to Rufus Varrell of York harbor, who shipped them to Gloucester, Mass.

STATED MEETINGS.

CITY GOVERNMENT.

In the City Building, Market Square.

Board of Mayor and Aldermen—Thursday evenings.

Common Council—Thursday evenings.

Board of Overseers of Poor—Tuesday evenings.

Board of Instruction—First Wednesday in each month.

Board of Engineers—Tuesday next following first the Monday in each month.

MASONIC.

In Masonic Hall, Congress Block.

St. John's Lodge, No. 1—First Wednesday of each month.

St. Andrew's Lodge, No. 56—Second Monday of each month.

Washington Chapter, No. 3, R. A. M.—Fourth Tuesday of each month.

Davenport Council, No. 5, R. and S. M.—Third Thursday of March, June, September and December.

DeWitt Clinton Commandery, Knights Templar—Third Monday of each month.

Ineffable Grand Lodge of Perfection—Third Wednesday of January, April, July and October, (annual meeting 33d of Hebrew month Adar.)

Portsmouth Rose Croix Chapter, No. 1, R. M. R. M., Second Friday evening of each month at seven and a half o'clock, at Memphis Hall, No. 5 Daniel street.

I. O. O. F.

At Odd Fellows Hall, National Block.

Piscataqua Lodge, No. 6,—Monday evenings at 7:30 o'clock.

New Hampshire Lodge, No. 17—Wednesday evenings at 7:30 o'clock.

Osgood Lodge, No. 48—Thurday evenings at 7:30 o'clock.

Strawberry Bank Encampment, No. 5—Second and Fourth Fridays in each month.

Mount Sinai Encampment, No. 19—First and Third Fridays in each month.

Union Rebecca Degree, Lodge No. 3—First and Third Tuesdays in each month, at 7:30 o'clock.

RELIEF ASSOCIATIONS.

Rockingham Masonic Relief Association—Annual meeting First Friday in January.

Portsmouth Odd Fellows' Mutual Relief Association—Annual meeting Fourth Tuesday evening of January.

Temperance Mutual Relief Association—At Mercantile Hall, First and Third Wednesday evenings of each month.

Mutual Relief Association of Rockingham County—Second Tuesday of January and December.

Portsmouth Firemen's Mutual Relief Association—Second Wednesday of January, April, July and October.

OTHER ORGANIZATIONS.

At Odd Fellows' Hall, Daniel Street.

St. George Council, No. 21, Legion of Honor—Second and Fourth Tuesday evenings of each month.

Portsmouth Commandery, No. 47, United Order of the Golden Cross—Thursday evenings.

Riverside Council, No. 441, Legion of Honor—First and Third Tuesday evenings of each month.

Stover Encampment, Post No. 1, G. A. R.—Third Wednesday of each month.

Strawberry Bank Lodge, No. 54, I. O. G. T.—Each Wednesday evening at 7:30 o'clock, at Grange hall, No. 5 Congress street.

Rockingham Lodge, No. 37, I. O. G. T.—Each Thursday evening at the hall in Exchange Building.

Women's Christian Temperance Union—Social meeting each Wednesday afternoon at 2:30 o'clock, at Bow Mission hall.

Langdon Colony, No. 15, Pilgrim Fathers—First and Third Friday evenings of each month at Golden Cross hall, Daniel street.

Star of Hope Degree Temple, No. 6, I. O. G. T.—Meets on the Second and Fourth Tuesday of each month, at Good Templars' Hall, Pleasant street.

Alpha Council, No. 83, Royal Arcanum—First and Third Tuesday evenings of each month, at Hall No. 24 1-2 Market street.

Mercantile Library Association, at hall No. 5 Congress street. Library open every Saturday evening.

Old Oaken Bucket Division, No. 2, S. of T.—Each Monday evening at Hall corner of Ladd and Market streets.

Damon Lodge, No. 9, Knights of Pythias—At Pythian Hall, corner Market and Daniel streets, Tuesday evening of each week.

Orion Tent, No. 200, Knights of Maccabees—First and Third Monday evenings of each month at Good Templars' hall, Pleasant street.

Sagamore Lodge, No. 259, Knights of Honor—At Hall No. 24 1-2 Market street, Second and Fourth Monday evenings of the month.

Portsmouth Mechanics' Association—Open to membership of all reputable Mechanics and Manufacturers. Rooms in Mechanics' Block, corner Congress and Fleet streets. Reading Room free to members and strangers visiting the city. Quarterly Meetings the First Tuesday evenings in November, February, May and August. Election of officers at November meeting.

Newichewannock Tribe, No. 4, Improved Order of Red Men—Each Friday evening at Pythian hall, No. 38 Market street.

Woman's Temperance League—Every Thursday afternoon from three to four o'clock at Grange hall, Congress street.

Fire Companies—At their respective Engine Houses on the first Monday of each month.

OYSTERS!

$1.00 per gal'on.

Norfolk Oysters at $1.00 per gallon; also, Providence River, Somerset and New York Oysters,

WHOLESALE AND RETAIL,

— AT —

W. FREEMAN'S

Nos. 26 & 28 Congress St.

WHIPS All kinds, cheap, at LARRABEE'S 8 Congress Street.

TRUNK REPAIRING!

A specialty. Trunks called for and returned without extra expense at

John H. Tilton's Harness Dispensatory, 18 CONGRESS STREET. MAIN & WINCHESTER BLOCK.

City of Portsmouth.

TO PARENTS AND GUARDIANS OF CHILDREN.

MAYOR'S OFFICE, December 27th, 1881.

Your attention is called to regulation one of the General Regulations of Our Schools, as follows:

Those children only who have been vaccinated and who are upwards of five years of age, shall be allowed to attend the Public Schools.

The teachers have been instructed to see that the above in regard to vaccination is especially enforced at this time WILLIAM H. SISE,

48 Chairman Board of Instruction.

To Rent.

A STABLE—Two stalls and carriage room—within two minutes walk of Market square. Apply at Chronicle Office.

AMUSEMENTS.

MUSIC HALL.

ONE NIGHT ONLY.

Saturday, Dec. 31st.

First appearance in three years of the famous and only

WILKINSONS CHARLIE and LILLIE

Presenting E. A. Locke's new play

PRISCILLA THE CHERUB

PRISCILLA.....Lillie Wilkinson.
SEPTIMUS GILL.....Charlie Wilkinson.

Comedy Company.

People's popular prices. Reserved seat 50 cents, now on sale at Preston's. Gallery 35 cts. Doors open 7:15. Commences at 8 o'clock.

FIRST-CLASS

SMILAX

20 cents per yard,

At Greenhouse, No. 72 Middle Street.

CHARLES O. MELOON.

Orders by mail promptly filled.

1000 lbs. NICE

Choc late Shells!

at 4 cents per pound.

JAMES R. YEATON & CO.

Largest Stock

and most complete

ASSORTMENT

— OF —

CHRISTMAS GOODS!

IN NEW HAMPSHIRE,

— AT THE —

Boston 99 Cent Store.

No. 15 Market st.

M. M. COLLIS.

WHIPS! All qualities and prices; LARRABEE'S, 8 Congress

LADIES.

We wish to call your attention to our

Hosiery and Underwear!

DEPARTMENTS.

Our assortment is

Now Complete!

and the prices are as low, and some grades lower than can be bought elsewhere.

COME AND SEE.

Morris C. Foye.

NO. 23 MARKET STREET.

B & L

Christmas Goods.

125 *boxes Table and Cooking Raisins.*
1000 *lbs. New Citron and Currants.*

English Plum Pudding

In 1 lb., 2 lb., 3 lb. and 4 lb. cans.

Gordon & Dilworth's and Atmore's

MINCE MEAT.

Ferris & Co.'s

Little PIG HAMS.

Weisbaden Preserves.

In large and small bottles.

Fine Champagnes, Table Wines,

— ALSO —

COOKING WINES AND BRANDIES.

New Nuts of all kinds.

500 lbs. ALMERIA GRAPES,

FLORIDA ORANGES, etc., etc.

Butler & Laighton.

NO. 1 MARKET SQUARE.

Among the Attractions

— AT THE —

Congress Block

Bookstore,

— ARE —

Poets and Etchers.

A sumptuous volume of twenty full page etchings, illustrating famous American poems. Quarto, elegantly bound, $10.00. Also limited edition on China and Japan paper.

Illustrated with Etchings by

Aldrich's "A bold white rose".....J. D. Smillie.
Bryant's "The path" ..... A. F. Bellows.
" "Oh, fairest!"..... " "
Emerson's "The snow storm".....J. D. Smillie.
" "The apology" ..... " "
Longfellow's "The wayside inn"...A. F. Bellows.
" "The belfry of rugges...S. Coleman
" "Twilight".....Henry Farrer.
" "The Baron of St. Castin".H.S. Gifford.
" "Woods in winter"....Henry Farrer.
" "Flowers".....R. Swain Gifford.
" "The Birthhouse" ..... Henry Farrer.
" "Amalfi".....Samuel Coleman.
Lowell's "Summer storm".....R. Swain Gifford.
Whittier's "Telling the bees".....A. F. Bellows.
" "The last walk" ..... Henry Farrer.
" "Palestine".....R. Swain Gifford.
" "The lakeside"..... Samuel Coleman. J. D. Smillie.

LUCILE, Illustrated, the favorite gift book this Christmas tide.

"One of the finest books ever published in this country.—*Christian Union.*

GREECE AND ROME. Royal 4to, superbly illustrated, $15. Henry Holt & Co., Publishers.

DORE. Milton's Paradise Lost. Illustrated with full page drawings by Gustave Dore. New edition.

Beautiful wild flowers of America. Text by A. S. Hervey, with extracts from favorite poets. Quarto, colored plates. Elegant cloth.

Great Painters of Christendom. Elegantly Illustrated.

Pictures of Bird Life. By Ciacomelli.

The Heart of the White Mountain. By Gibson.

And many others. Some of the finely illustrated poems are "Hannah Jane," "Old Oaken Bucket," "Home Ballads," by Bayard Taylor. "Farm Festivals," by Will Carlton. "He giveth his Beloved Sleep." "Songs of Seven."

A feast has been prepared for the young folks, in a line of elegant books of which the following are only a beginning.

Oliver Optic's 76th book for boys.

UP THE RIVER; or Yachting on the Mississippi.

A gem of bookmaking. Design are exquisite.—*Christian Intelligencer.*

Old Proverbs with New Pictures. Designs in colors. By Miss Lizzie Lawson. Text by Mrs. Clara Matteaux. 64 pages, every one colored.

On Board the Rocket. By Captain Robert C. Adams. Holiday edition, Illustrated. Quarto.

All Aboard for Sunrise Lands. By Edward A. Rand. Extra cloth binding. A trip from California across the Pacific to Japan with adventures in Australia, China and the Eastern seas.

H. H.'s Mammy Tittleback and Her Family, Uniform with "Letters from a cat."

E. E. Hale's Stories of Adventure. Uniform with "Stories of the sea" and "Stories of War."

Zig-Zag Journeys in the Orient.

Boston Town. By H. E. Scudder. Tells how Boston looked one hundred years ago.

The Children's Book. By H. E. Scudder.

Little Dignities.

Cat's Cradle.

Kate Greenaway's Mother Goose.

Three Wise Couples.

Travels in the Far East.

And a hundred others just as good. So that anybody in need of a book need go no further than

NO. 1 CONGRESS BLOCK.

Beside Books I have the largest line of

Albums, Frames, Panels, Pocket Books, Easels, Gold Pens, Bibles, Fancy Goods.

— AND —

Xmas Cards,

To be seen in Portsmouth.

W. C. MYERS,

— AT THE —

Congress Block

Bookstore.

Auction Sales.

MORSE & ILSLEY,

AUCTIONEERS,

Money, Real Estate and Mortgage Brokers, Insurance and House Agents.

13 PLEASANT ST. -- EXCHANGE BUILDINGS.

Administrator's Sale of Real Estate AT AUCTION.

BY virtue of a license from the Probate Court, the undersigned will sell at auction, on the premises, on SATURDAY, Dec. 31st., at twelve o'clock, noon, the undivided half part of HOUSE and LAND No. 10 Langdon street, now occupied by H. Leveen. The lot measures fifty two feet on Langdon street, and has a depth of eighty feet. *Sale positive.* Further particulars of

FRANK E. DEARBORN,
Administrator of estate of Jona. Dearborn.

PORTSMOUTH Dec. 16th, 1881.

NEW AND EXTENSIVE STOCK

— OF —

FALL & WINTER

GOODS

— AT —

WM. P. WALKER'S

No. 8 Market Square.

Having received a Full Assortment of Foreign and Domestic

Cloths, Cassimeres, &c.,

I am prepared to make them up into GARMENTS of the latest style, or according to the fancy of the purchaser, and

Perfect Satisfaction Guaranteed!

My Stock of Goods suitable for

SUITINGS

IS UNEQUALLED

Particular attention paid to the making of Army and Navy

REGULATION UNIFORMS.

A FULL ASSORTMENT OF

Gentlemen's Furnishing Goods!

Constantly on hand, consisting of

BOSOMS, GLOVES, SUSPENDERS, COLLARS, DRAWERS, SHIRTS, HANDKERCHIEFS, LINEN GOODS, Of every Description.

SKATES!
SKATES!
SKATES!

All Styles Club and Common Skates at low prices.

A. P. WENDELL & CO.
2 Market Square.

CARVERS.

POCKET CUTLERY.

SCISSORS.

SKATES.

HOLLY SAWS.

And a variety of other useful articles suitable for

Holiday Presents,

— AT —

PRYOR & MATTHEWS.

No. 16 Market St.

Cure Your Corns!

BY USING

SCHLOTTERBECK'S

Corn, Wart & Bunion Solvent.

Entirely harmless; is not a caustic.
It removes Corns, Warts, Bunions and Callosities, without leaving a blemish.
Struck for applying in each bottle.

A CURE IS GUARANTEED.

Price 25 Cents. For sale by all Druggists.

Try it and you will be convinced, like thousands who have used it and now testify to its value.
Ask for Schlotterbeck's Corn and Wart Solvent, and take no other. Sold by

DAVID KIMBALL & CO.,
No. 36 Market street.
Portsmouth, N. H.

$66 a week in your own town. Terms no $5 Outfit free. Address H. Hallett & Co., Portland, Maine.

STEPHEN D. SCRIGGINS,
Carriage Painter.
No. 16 Vaughan Street, Portsmouth, N. H.
Having spacious and good accommodations and long and large experience, he solicits patronage in this line.

WHIPS!
In Large Variety, Cheap
— AT —
LARRABEE'S 26 Congress Street Up-Stairs

Terrible Accident.

Necessitating a Surgical Operation—Loving Mother Attempts to Take a Pair of Shears from Her Child.

Parents be Careful.

Domestic accidents are common to women, and some of them are very serious. Mrs. Warner, of South Rondout, Ulster Co., N. Y., some weeks ago attempted to take from her child a pair of shears with which it was playing. A slight struggle ensued, in which the point of the shears entered Mrs. Warner's left eye, entirely destroying the sight. Her family physician did what he could, but intensely painful inflammation arose, which, by sympathy, threatened the loss of the other eye. Total blindness to a woman having the care of a household is an irretrievable calamity. In this strait Mrs. Warner applied to that the well-known and skillful surgeon Dr. David Kennedy, of Rondout, N. Y., who removed the injured eye by a very successful operation, setting aside all danger of further harm to the sight of the other eye. But, owing to pain and mental distress, her system needed a tonic and restorative medicine. To do this work the doctor prescribed "Kennedy's Favorite Remedy," which sustained its reputation and laid a sure foundation of health.

Dr. Kennedy's "Favorite Remedy" removes all impurities from the blood, regulates the Liver and Kidneys, Cures Constipation, and all diseases and weaknesses peculiar to females. It is for sale by all our druggists at One Dollar a bottle.

Something New,

Elastic Starch!

For sale by

Charles E. Laighton & Son.

IRON

A TRUE TONIC

A PERFECT STRENGTHENER. A SURE REVIVER.

IRON BITTERS are highly recommended for all diseases requiring a certain and efficient tonic, especially Indigestion, Dyspepsia, Intermittent Fevers, Want of Appetite, Loss of Strength, Lack of Energy, etc. Enriches the blood, strengthens the muscles, and gives new life to the nerves. They act like a charm on the digestive organs, removing all dyspeptic symptoms, such as Tasting the Food, Belching, Pain in the Stomach, Heartburn, etc. The only Iron Preparation that will not blacken the teeth or give headache. Sold by all druggists. Write for the A B C Book, 32 pp. of useful and amusing reading—sent free.

BROWN CHEMICAL CO., Baltimore, Md.

BITTERS

1881. CHRISTMAS. 1881.

Parties in search of Gifts for their friends, can find many useful and Ornamental Goods at low prices, comprising a great variety of the latest importations of unique designs, in

Kioto, Longwy & Decorated Lamps,

With Duplex and Harvard Burners.

HANGING LAMPS!

FOR PARLOR, SITTING OR DINING ROOM.

POCKET AND TABLE CUTLERY. PLATED CASTORS, KNIVES, FORKS,

NUT PICKS, SPOONS, PICKLE JARS, etc.

GRANITE, IRON & DECORATED PEARL AGATE TEA POTS. SLEDS, SNOW SHOVELS, etc.

A Special Lot of TABLE LAMPS at 50 per cent Discount.

JOHN P. SWEETSER, - - - No. 46 Market Street.

FURS!

We are now prepared to show the public the most complete and elegant stock of

FINE FURS,

All of our own manufacture, comprising

Seal Skin Sacques and Dolmans,
Fur-Lined Circulars and Dolmans,
American Sable Sacques.

Also, a complete assortment of FANCY MUFFS and COLLARS, FUR TRIMMINGS, ROBES, etc. We make a specialty of Fine Seal Skin Sacques and Fur-Lined Garments Made to Order.

EDWARD KAKAS,
Practical Furrier, 404 Washington-st., Boston.

More than One Million Copies Sold!

Everybody Wants it. Everybody needs it.

258th EDITION. (NEW.) REVISED AND ENLARGED.

or Self-Preservation. A Great Medical Treatise on Manhood: the Causes and Cure of Exhausted Vitality, Nervous and Physical Debility, also on Untold Miseries arising from the Excesses of Maturer Years. 300 pages. Royal 8vo. Ten very finest steel engravings. 125 invaluable Prescriptions, for all acute and chronic diseases. Bound in beautiful French Muslin, embossed, full gilt. Price only $1.25, by mail. (New Edition.)

KNOW THYSELF. ILLUSTRATED SAMPLE 6 CENTS. SEND NOW. The Science of Life, or Self-Preservation, is the most extraordinary work on Physiology ever published. There is nothing whatever that one married or single of either sex can either require or wish to know, but what is fully explained. In short, the book is invaluable to all who wish for good health.—*Pop. ed. Gleaner.*

The book for young and middle aged men is read first now is the Science of Life, or Self Preservation. It is worth many times its weight in gold.—*Mid. Times.*

The author of the Science of Life is a noble benefactor. He renders the very roots and vitals of disease, and is entitled to apply thoroughly remedies. The book already is read upon both continents by millions.—*Le Bon Lenier.*

The Gold and Jewelled Medal awarded the author of the Science of Life was fairly won and worthily bestowed.—*Massachusetts Ploughman.*

Thousands of extracts similar to the above could be taken from the leading journals—literary, political, religious and scientific—throughout the land.

The Book is guaranteed to be a better medical work, in every sense, than can be obtained elsewhere for double the price, or the money will be refunded in every instance.

Thousands of Copies are sent by mail, securely sealed and post-paid, to all parts of the world, every month, upon receipt of price, $1.25. Address

Peabody Medical Institute or W. H. Parker, M. D,
No. 4 Bulfinch Street, Boston, Mass,

N. B.—The author may be consulted on diseases requiring skill and experience.

New Hampshire Items.

The annual meeting of the Northern Telegraph company was held in Manchester Dec. 27th. Ex-Gov. Fred Smythe, Col. John B. Clarke and Dr. George B. Loring were elected directors, and Hon. Charles H. Bartlett clerk and treasurer. An annual dividend of five per cent was declared.

The semi-annual session of the Masonic Grand Lodge of New Hampshire was held in Manchester on Dec. 27th, for the exemplification of the work, Grand Master Frank A. McKean of Nashua in the chair. After disposing of considerable routine work, the first degree was exemplified by Lafayette lodge of Manchester, the second degree by Libanus lodge of Great Falls, and the third degree by Washington lodge of Manchester. A banquet was served in the evening, and there was a large attendance.

New Hampshire State Agricultural Society.

The annual meeting of the State Agricultural Society was held at Manchester on Dec. 28th. The following officers were elected: President, Hon. Warren Brown, of Hampton Falls; vice presidents, the presidents of the various county societies; Secretary, Aaron Young, of Portsmouth; Treasurer, George W. Riddle, of Manchester; Directors, Warren Daniels of Franklin, Geo. A. Carson of New Boston, T. J. Jameson of Somersworth, Chester Pike of Cornish, Geo. H. Everett of Laconia, C. H. Hayes of Portsmouth, N. R. Perkins of Jefferson, A. L. Meserve of Bartlett, Edward Gus ine of Keene, Henry Palmer of Piermont; Auditors, George B. Chandler of Manchester, and A. H. Young of Dover; Meteorologist, Sam. L. Lord of Manchester.

A family row at Helenwood, Tenn, Saturday, Dec. 24th, resulted in the shooting of six men, three of whom are dead.

Charles Brown and Burt Stuart, two schoolboys at Bismark, Ill., quarrelled Friday night, Dec. 23d, each accusing the other of having pinned a piece of paper on the other's coat. Brown shot Stuart, who was eighteen years old, in the head, killing him instantly.

The scarlet fever is raging in New York For the week ending Dec. 17th there were 244 cases, sixty-four deaths; for the week ending Dec. 24th the deaths numbered eighty-two. There were seventeen deaths on Saturday, Dec. 24th, nine on Sunday, and seventeen on Monday, from scarlet fever

Steamship Rhenania, at New York Dec. 27th from Hamburg with 595 steerage passengers, was detained at quarantine on account of having small-pox on board.

The county commissioners of Franklin county, Mass., have allowed farmers $1,007 for damages done by dogs during 1881. E. Andrews of Deerfield gets the largest amount, $186.

In those advanced stages of bronchial disease, where great organic decay precludes the possibility of restoration, Dr. Bull's Cough Syrup gives very grateful ease and relief to the weary sufferer.

A telegram from the Navajo agency, in New Mexico, asks for the immediate shipment of vaccine points enough to vaccinate 500 persons. The small-pox is spreading there.

Always Refreshing.

A delicious odor is imparted by Floreston Cologne, which is always refreshing, no matter how freely used.

The boys of the United States training squadron at Newport, R. I., to the number of about 600, were treated to a grand dinner Monday, Dec. 26th, on board the ships New Hampshire and Minnesota.

A Word to Mothers.

Mothers should remember it is a most important duty at this season to look after the health of their families and cleanse the malaria and impurities from their systems, and that nothing will tone up the stomach and liver, regulate the bowels and purify the blood so perfectly as Parker's Ginger Tonic, advertised in our columns.—*Post:* see other columns.

John Meins, fourteen years old, of Brooklyn, N. Y., was shot by a playmate, Henry Blank, on Friday, Dec. 23d, and died the next Sunday night.

NEW BLOOMFIELD, Miss., Jan. 2, 1880.
I wish to say to you that I have been suffering for the last five years with a severe itching all over. I have heard of Hop Bitters and have tried it. I have used up four bottles, and it has done me more good than all the doctors and medicines that they could use on or with me. I am old and poor but feel to bless you for such a relief by your medicine and from torment of the doctors. I have had fifteen doctors at me. One gave me seven ounces of solution of arsenic; another took four quarts of blood from me. All they could tell was that it was skin sickness. Now, after these four bottles of your medicine, my skin is well, clean and smooth as ever. HENRY KNOCHE.

Wilson's mill at Gordon, Ark., was blown up Dec. 26th. Two men were killed, three others seriously injured, and the mill is a total loss.

"Pro Bono Publico."

It is a very remarkable fact, that while thousands of people refuse to read paid puffs of worthless nostrums, none skip over Dr. Swayne's little squib about his Ointment for itching piles that itch so much at night. The people well know that it is published for their benefit, in other words, is pro bono publico. May its far reaching effects be perpetuated to the end of time.

Rheumatism

Neuralgia, Sprains,
Pain in the Back and Side.

There is nothing more painful than these diseases; but the pain can be removed and the disease cured by use of **Perry Davis' Pain Killer.**

This remedy is not a cheap Benzine or Petroleum product that must be kept away from fire or heat to avoid danger of explosion, nor is it an untried experiment that may do more harm than good.

Pain Killer has been in constant use for forty years, and the universal testimony from all parts of the world is, **it never fails.** It not only effects a permanent cure, but it relieves pain almost instantaneously. Being a purely vegetable remedy, it is safe in the hands of the most inexperienced.

The record of cures by the use of PAIN KILLER would fill volumes. The following extracts from letters received show what those who have tried it think:

Edgar Cady, Owatonna, Minn., says:
About a year ago my wife became subject to severe suffering from rheumatism. Our friend was to the PAIN KILLER, which speedily relieved her.

Charles Powell writes from the Sailors' Home, London:
I had been afflicted three years with neuralgia and violent pressure in the stomach. The doctors at Westminster Hospital gave up my case in despair. I tried your PAIN KILLER, and it gave me immediate relief. I have resumed my st. ntrth, and am now able to follow my usual occupation.

G. H. Walworth, Saco, Me., writes:
I experienced marvelous relief from pain in the side by the use of your PAIN KILLER.

E. York says:
I have used your PAIN KILLER for rheumatism, and have received great benefit.

Barton Seamen says:
Have used PAIN KILLER for thirty years, and have found it a *surprising* remedy for rheumatism and lameness.

Mr. Burditt writes:
It *never fails* to give relief in cases of rheumatism.

Phil. Gilbert, Somerset, Pa., writes:
By a recent use, I know your PAIN KILLER is the best medicine I can get.

All druggists keep PAIN KILLER. Its price is so low that it is within the reach of all, and it will save many times its cost in doctors' bills. 25c., 50c. and $1.00 a bottle.

PERRY DAVIS & SON, Proprietors,
Providence, R. I.

Benson's
—AWARDED—
Capcine
6
Porous
—MEDALS.—
Plaster.

The Best Known Remedy for

Backache or Lame Back.
Rheumatism or Lame Joints.
Cramps or Sprains.
Neuralgia or Kidney Diseases.
Lumbago, Severe Aches or Pains
Female Weakness.

Are Superior to all other Plasters.
Are Superior to Fluids.
Are Superior to Liniments.
Are Superior to Ointments or Salves.
Are superior to Electricity or galvanism
They Act Immediately.
They Strengthen.
They Soothe.
They Relieve Pain at Once.
They Positively Cure.

CAUTION Benson's Capcine Porous Plasters have been imitated. Do not allow your druggist to palm off some other plaster having a similar sounding name. See that the word is spelled C-A-P-C-I-N-E. Price 25 cts.

SEABURY & JOHNSON,
Manufacturing Chemists, New York.

A SURE REMEDY AT LAST. Price 25c. MEADE'S Instant CORN and BUNION PLASTER.

SCHOOL BOOKS
— AND —
SCHOOL SUPPLIES.
Buzzell & Son
have everything in the School Book Line,
FOR ALL GRADES!
All Books Nicely Covered FREE. We make a specialty of our
Handy Pencil Tablets
from 5 to 20 cents,
Writing Paper Packets,
Spelling Tablets and Keystone Pens.
Also full line of Covered, Noiseless and Common Slates, Book-strops, Pencils, Pens, Ink, and Writing Paper be per quire, and all other articles for school use.

BUTTER.
50 Tubs finest creamery Butter, for sale by
HENRY F. GERRISH,

New Advertisements.

Diary Free For 1882, with improved interest table, calendar, etc. Sent to any address on receipt of two Three-cent stamps. Address Charles E. Hires, 48 N. Delaware Ave., Phila.

We Have Been Stuck once too often with Liquid Glues, Peddlers' Cements, Fish-scalings, etc. Hereafter we stick to the old reliable Centennial Cement

Van Stan's Stratena.

If you can get the genuine it is the best thing in the world for mending all kinds of material. Ask your druggist.—*Exchange.*

AGENTS WANTED AT ONCE
to sell the Life and Complete history of
The Trial Of Guiteau.
A sketch of his erratic career and full history of the strange scenes and Startling Disclosures of his trial; the most costly and remarkable in the annals of crime. Well illustrated. Will sell immensely. Agents outfit 50c. Terms to agents liberal. Address Hubbard Bros., Publishers, 10 Federal st., Boston, Mass.

A BRAVE LADY.

She Endures the Pain of a Severe Surgical Operation Without Taking Chloroform.

[From the Courier.]

Mrs. Schoonmaker, of Creek Locks, Ulster Co., N. Y., had the misfortune to entirely lose the sight of one of her eyes, through an accident, and endured painful inflammatory action therein for two long years; the other eye finally becoming sympathetically affected, her general health generously suffering; indeed she was a mere wreck, a walking skeleton. In this terrible strait she consulted Dr. David Kennedy, of Rondout, N. Y., who told her at once that the injured eye must be removed. She quietly but firmly said, "All right, Doctor, but don't give me chloroform. Let my husband sit by my side during the operation, and I will neither cry out or stir." The work was done, and the poor woman kept her word. Talk of soldierly courage! This showed greater pluck than it takes to face a hundred guns. To restore her general health and give tone and strength to the system, Dr. Kennedy then gave the "Favorite Remedy," which enriched the blood and imparted new life to the long suffering woman. She rapidly gained health and strength, and is now well. The "Favorite Remedy" is a priceless blessing to women. No family should be without it. Your druggist has it. If not sent to Dr. David Kennedy, Rondout, New York. 1j15

A BEAUTIFUL ORGAN, the "Mozart" New Styles, No. 12,000, 27 stops, 10 full sets Golden Tongue Reeds, solid walnut highly polished case. New and valuable improvements just added. Stool, book, music, boxed and delivered on board cars here, price only sixty dollars net cash. Satisfaction guaranteed in every particular or money refunded after one years' use. Every one sold sells another. It is a standing advertisement. Order at once. Nothing saved by correspondence. My new factory just completed, capacity 3000 instruments every 30 days, very latest labor-saving wood-working machinery. Vast capital enables me to manufacture better goods for less money than ever. Address, or call upon Daniel F. Beatty, Washington, N. J.

What Makes the Children Laugh?
CAT'S CRADLE,
The handsomest fine art juvenile book, with 60 colored illustrations. 1 vol. Quarto, $2.00.
R. WORTHINGTON, 770 Broadway, N. Y.

IT POPULARITY IS UNPARALLELED.
130,000 SOLD!! and still more agents are wanted to supply the wonderful and increasing demand for by far the best, most popular and cheapest.
Life of Garfield PRICE ONLY $2
This work is profusely illustrated, tells the entire thrilling story of his eventful life and tragic death; has been critically revised and approved by one of his most intimate personal friends; has for outsold all other editions because the best and cheapest, and our terms to agents are the most liberal of any. Superb steel plate portraits free. Outfit 50c. For proof of excellence, success of agents and terms address Hubbard Bros., Pubs. 10 Federal st, Boston.

A Book of Rare Originality, entitled
PRACTICAL LIFE
The great problem solved. The individual carefully considered from the age of responsibility up to maturity in respect to **Education, Home, Society, Etiquette, Amusements, Dress, Love, Marriage, Business, &c.** *Hold Breath Readers are here Breath Winners.* The values abounds in new, practical, reliable information and the most common-sense, full, frank and pure plain-talk ever published. **Agents Wanted Everywhere.** Send for circular containing full table of contents. Address
D. L. GUERNSEY, 61 Cornhill, Boston. 1j15

Holiday PRESENTS
— AT —
ALFRED STAVERS'
FRANKLIN BLOCK.
LADIES' and GENTS'
FURNISHING GOODS!
Hoods, Collars, Laces, Handkerchief, Shirts, etc., Hats, Trunks, Bags and Umbrellas, Fancy Goods, etc.
Call and examine. Selling at low prices.

Critchley & Whalley,
MACHINISTS, AND DEALERS IN
PIPE AND FITTINGS
Of all kinds, for
STEAM, WATER, AND GAS.
Engines and Boilers.
Other Machinery Bought and Sold.
Belting & Belt Lacings, Sheet Rubber,
and all kinds of steam packing constantly on hand at manufacturers prices
STEAM HEATING APPARATUS
For warming buildings.
52 Hanover Street.

WHIPS! All qualities and prices; LARRABEE'S, 26 Congress.

NOTICE.

Don't forget; LARRABEE has constantly on hand and for sale, a good assortment of WHIPS, SHOVELS, RAKES, BRUSHES, CURRY COMBS, BELLS, HARNESS SOAP, VACUUM and NEAT-FOOT OILS, and all other articles usually found in a first-class Harness shop. Particular attention paid to Custom Work, and Harness and Trunk repairing. Trunks sent for and returned free of charge. Don't mistake the place, No. 25 Congress St., up stairs, over Freeman's Oyster House.

Transportation.

Eastern & Maine Central Railroad Line.

CARS leave the Station of the Eastern Railroad between Deer and Elm streets, as follows:

For Boston at 4:00, 7:10, 8:20, 10:55 A. M., 3:10, 3:15, 5:20 P. M. Sundays, 4:30 A. M., 4:00 P. M.

For Portland, Augusta, Brunswick, Lewiston, and Bangor, 10:00 A. M., 3:00, 9:10 P. M. Sundays 9:10 P. M.

For St. John and Halifax, daily 9:10 P. M.

For Great Falls and Wolfeboro, 10:30 A. M., 5:40 P. M.

For North Conway, 10:30 A. M.

For Dover and Way Stations, 5:00, 9:50 A. M., 12:30, 3:00, 5:55 P. M.

Trains leave for Portsmouth—
From Boston, 7:30, 8:30, 10:00 A. M., 12:30, 3:15, 4:40, 7:00 P. M. Sundays 8:00 A. M., 7:00 P. M.
From Portland, 2:00, 8:45 A. M., 1:10 P. M.
From North Conway, 7:35 A. M.
From Wolfeboro', 8:15 A. M., 3:00 P. M.
From Wolfeboro' Junction, 6:35, 8:50 A. M., 3:38 P. M.
From Great Falls, 7:37, 9:35 A. M., 4:34 P. M.
From Dover, 6:45, 10:25 A. M., 2:30, 4:45, 7:36 P. M.
From Newington, 7:01, 10:40 A. M., 2:45, 5:01, 7:58 P. M.

Trains from Boston arrive in Portsmouth at 9:30, 10:20, 12:15, 2:50, 5:30, 6:50, 9:30 P. M. Sundays 10:25 A. M., 9:00 P. M.

Trains from Portsmouth arrive in Boston at 6:30, 8:05, 10:40 A. M., 1:15, 5:10, 5:20, 7:40, P. M. Sundays 6:30 A. M., 6:30 P. M.

D. W. SANBORN, LUCIUS TUTTLE
Master of Transportation. G. P. & T. A.
Dec. 4th, 1881.

Concord & Portsmouth Railroad.

PASSENGER TRAINS leave Concord Railroad Station, foot of Bridge street:

For Newmarket Junction, Manchester, Concord and Upper Railroads, at 7:35 A. M., and 5:10 P. M.

Arrive at Manchester at 9:46 A. M., and 7:10 P. M.

Arrive at Concord at 10:30 A. M., and 8:15 P. M.

Leave Concord at 7:30 A. M., and 3:35 P. M.

Leave Manchester at 8:10 A. M., and 4:25 P. M.

Arrive at Portsmouth at 10:10 A. M., and 6:15 P. M.

☞ All trains connect at Newmarket Junction, with trains of the Boston & Maine Railroad for Exeter, Haverhill, Lawrence and Boston; and for Dover, Great Falls and Portland; at Concord with trains to and from all the Upper Railroads.

H. E. CHAMBERLIN, Supt.

STEAMER "MYSTIC."

KITTERY AND PORTSMOUTH.

Leave Stimpson's wharf, Kittery.		Leave Adams & Co.'s wharf, foot of Daniel St. Portsmouth.	
A. M.		A. M.	
6:30	A. M.	7:25	A. M.
8:45	"	9:20	"
9:50	"	10:50	"
11:15	"	12:15	P. M.
1:50	P. M.	2:50	"
3:15	"	4:00	"
4:15	"	4:50	"

Leaves Kittery Tuesday, Thursday and Saturday evenings at 6:25 and 8:30; Portsmouth at 7:50 and 9:00.

Fare Five Cents Each Way.

Extra trips to accommodate parties and entertainments. Freight taken at low rates. Parties wishing to charter the steamer for excursions can do so by applying to

CAPT. H. W. TREFETHEN,
Proprietor.

STEAMER JAMES SAMPSON.

KITTERY & PORTSMOUTH.

Leave Navy Yard Bridge, Kittery.		Leave Navy Yard Landing, Portsmouth.	
A. M.		A. M.	
6:45	A. M.	7:35	A. M.
9:30	"	10:15	"
11:15	"	12:15	P. M.
1:40	P. M.	1:45	"
2:00	"	2:45	"
3:35	"	4:00	"
4:15	"	4:45	"
5:55	"	6:55	"
6:45	"	7:45	"
8:00	"	9:00	"

TO KITTERY POINT,
Touching at Newcastle
The Steamer "FEARLESS"
will commence her trips April 4th, and run as follows, until further notice:

Leave Portsmouth		Leave Kittery Point	
11:00	A. M.	9:00	A. M.
2:30	P. M.	1:00	P. M.
4:15	"	3:15	"

Landing in this city, Fernald's wharf, rear of No. 98 Market street.

Fare 10 Cents Each Way.

THEODORE KEEN, Proprietor.
March 29th, 1881.

FALL RIVER LINE
— FOR —
NEW YORK, SOUTH AND WEST.
This line with its superior construction, superb equipment, fast steamers and considerate care for the comfort of its patrons, present Preeminent Advantages over all others. Trains connecting at Fall River with the well known steamers

BRISTOL AND PROVIDENCE

Leave Boston from Old Colony Depot, week days at 4:45 (accommodation,) and 6 P. M., (Steamboat Express,) Sundays at 7 P. M.

Leave New York for East at 5:00 P. M. daily.

Passengers leaving Portsmouth at 3:15 P. M., arrive in Boston in season to connect with the steamboat express train. Through tickets for sale at the Eastern R. R. Station; state rooms secured at the office of the Line, No. 3 Old State House, and at Old Colony Depot in Boston.

J. R. KENDRICK, Supt.
L. H. PALMER, Agent, No. 3 Old State House.

The Finest Line
— OF —
Crockery, Glass,
— AND —
PLATED WARE, CUTLERY,
— AND —
Lamps of all Kinds!
Also an endless assortment of
FANCY GOODS and FLOWER POTS,
and Ladies Baskets can be purchased at reasonable prices at the Attractive Store of
C. Dwight Hanscom & Co.
Nos. 45 Congress Street and
21 Fleet Street.

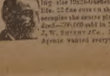

Portsmouth Daily Chronicle.

By CHRONICLE & GAZETTE Publishing Company. | PORTSMOUTH, N. H., FRIDAY, DECEMBER 30, 1881. | $6 PER YEAR IN ADVANCE. THREE CENTS PER COPY.

THE PORTSMOUTH DAILY CHRONICLE

(Established August 20, 1862.)

Is Published Every Morning, Sundays excepted, at No. 7 Exchange Building, Pleasant street, opposite the Post Office, by the

Chronicle and Gazette Publishing Company.

TERMS $6.00 PER YEAR.

The New Hampshire Gazette

(The Oldest Newspaper in the United States, established Oct. 7th, 1756,)

is published every Thursday at the same office. Terms, $1.50 per year; $2.00 per year, if not paid in advance.

ADVERTISEMENTS inserted on reasonable terms, in either or both papers. The GAZETTE, having a large country (in addition to its local) circulation, is an excellent medium of advertising. A liberal reduction made when advertisements appear in both papers.

☞ Correspondence from neighboring towns containing items of public interest, will be gladly received. All communications should be addressed and all checks made payable to the

CHRONICLE & GAZETTE PUBLISHING CO., PORTSMOUTH, N. H.

The Job Printing Business is conducted in the same office by Mr. Charles W. Gardner, who keeps on hand a large and well-selected stock of all materials required in his line.

Mr. J. H. Bates, Newspaper Advertising Agent, 41 Park Row (Times building,) New York, is authorized to contract for advertisements in the CHRONICLE and GAZETTE, at our best rates.

NEW AND EXTENSIVE STOCK

— OF —

FALL & WINTER

GOODS

— AT —

WM. P. WALKER'S

No. 8 Market Square.

Having received a Full Assortment of Foreign and Domestic

Cloths, Cassimeres, &c.,

I am prepared to make them up into GARMENTS of the latest style, on according to the fancy of the purchaser, and

Perfect Satisfaction Guaranteed!

My Stock of Goods suitable for

SUITINGS

IS UNEQUALLED

Particular attention paid to the making of Army and Navy

NATION UNIFORMS.

A FULL ASSORTMENT OF

Gentlemen's Furnishing Goods!

Constantly on hand, consisting of

BOSOMS, GLOVES, SUSPENDERS, COLLARS, DRAWERS, SHIRTS, HANDKERCHIEFS, LINEN GOODS, Of Every Description.

DENNIS SHEA,

MANUFACTURER OF

Cement Stone Pipe

— AT —

20 WATER STREET, PORTSMOUTH.

The best Pipe made for Sewers, Culverts, Cellars and Sink Drains, Water Closets, etc. Gives perfect satisfaction wherever used. Is proof against frost, acids, and all substances which pass through the Pipe.

For sale at wholesale or retail, or laid in the best manner.

Orders for Pipe and laying left at the factory will receive prompt attention.

WHIPS All kinds, cheap, at LARRABEE'S 3 Congress Street.

Hats! All qualities and prices, LARRABEE'S, 3 Congress

The great superiority of DR. BULL'S COUGH SYRUP over all other cough remedies is attested by the immense popular demand for that old established remedy.

DR. BULL'S COUGH SYRUP

For the Cure of Coughs, Colds, Hoarseness, Croup, Asthma, Bronchitis, Whooping Cough, Incipient Consumption and for the relief of consumptive persons in advanced stages of the Disease. For Sale by all Druggists.—Price, 25 cents.

SULPHUR BITTERS

The Greatest Blood Purifier ON EARTH.

This Great German Medicine is composed of Yellow Dock, Mandrake, Gentian, Dandelion, Juniper Berries, etc., combined with the Extract of Sulphur, which makes it the Greatest Blood Purifier known. Do not ever take BLUE PILLS or arsenic, they are deadly. Place your trust in SULPHUR BITTERS, the purest and best medicine ever made.

Is Your Tongue Coated with a yellow sticky substance? Is your breath foul and offensive? Your stomach is out of order? Use SULPHUR BITTERS immediately! Is your Urine thick, cloudy, ropy, or high-colored? IT IS Dyspepsia!

Your Kidneys are out of order? Use SULPHUR BITTERS. If you are sick, no matter what ails you, use Sulphur Bitters! Don't wait until you are unable to walk, or are flat on your back, but get some at once, it will cure you. Sulphur Bitters is

The Invalid's Friend. The young, the aged and infirm are soon made well by its use. Remember what you read here, it may save your life, it has saved hundreds. Don't wait until to-morrow, but

Try a Bottle To-Day! PRICE, ONE DOLLAR.

A. P. Ordway & Co., Chemists, Lawrence, Mass., Sole Proprietors for U. S. and Canadas.

SULPHUR PLASTERS cure pain in the side. SULPHUR PILLS do not gripe. 25 cents

If you are a mom of sorrow, weep and by the strain of your duties, wood, formidable and use Hop Bitters.

If you are young and indiscretion or disease has made you a poor health or languish, rely on Hop Bitters.

Wherever you are, whatever you feel that your system needs cleansing, tonic or stimulating, without intoxicating, take Hop Bitters.

Have you dyspepsia, sick headache, urinary complaint, nervous prostration, blood, liver or nerves? You will be cured if you use Hop Bitters.

If you are weak and low-spirited, try it it may save your life. It has saved hundreds.

If you are a man of fame, if you are toiling or suffering under any form of Kidney disease that could have been prevented by a timely use of Hop Bitters

HOP BITTERS NEVER FAIL

D. I. C. is an absolute and irresistible cure for drunkenness, use of opium, tobacco, or narcotics.

Sold by druggists. Send for Circular.

HOP BITTERS MFG. CO., Rochester, N. Y. & Toronto, Ont.

HOLMAN'S PADS

TRADE MARK.

Operate Through the Nerve Forces and the Circulation.

Holman's Ague, Liver and Stomach Pad. For Malaria, Ague and Stomach troubles. $2.00.

Holman's Liver Pad. For chronic cases. $3.00

Holman's Spleen Belt. For stubborn cases of enlarged Spleen and unyielding Liver and Stomach troubles. $5.00.

Holman's Infants' Pad. For ailments of Infants and Children. $1.50.

Holman's Abdominal Pad. For Uterine, Ovarian and Bladder troubles. $5.00.

Holman's Medical Kidney Pad. For Kidney Complaints. $2.00

Holman's Pectoral Pad. For affections of the Chest and Lungs. $3.00.

Holman's Absorption Medicated Rubber Plaster. The best Plaster in the world. 25 cts.

Holman's Absorption Medicated Ankle Plaster. For Cold Feet, Headaches and Sluggish Circulation (per pair), 25 cts.

Absorption Salt for Medicated Baths For Colds, Rheumatism, and all cases where a Medicated Bath is needed; also an excellent footbath (per 1-2 lb. package), 25c.

For Sale by all Druggists, or sent by mail, postpaid, on receipt of price. The Absorption Salt is not "matitable," and must be sent by Express at purchaser's expense.

See that each Pad bears the Private Revenue Stamp of the Holman Pad Company, with above Trade-Mark printed in green.

Dr. Holman's advice is free. Full treatise sent free on application. Address

HOLMAN PAD CO., (P. O. Box 2112.) 744 Broadway, N. Y.

CELERY.

Fresh Daily, for sale by

Henry F. Gerrish.

Daily Chronicle.

SIR WILLIAM NAPIER AND LITTLE JOAN.

Sir William Napier, one bright day,
Was walking down the glen—
A noble English soldier,
And the handsomest of men.

Through fields and fragrant hedge-rows
He slowly wandered down
To quiet Freshford village,
By pleasant Bradford town.

With look and mien magnificent,
And step so grand, moved he,
And from his stately front outshone
Beauty and majesty.

About his strong white forehead
The rich locks thronged and curled,
Above the splendor of his eyes,
That might command the world.

A sound of bitter weeping
Came up to his quick ear,
He paused that instant, bending
His kingly head to hear.

Among the grass and daises
Sat wretched little Joan,
And near her lay a bowl of delf,
Broken upon a stone.

Her cheeks were red with crying,
And her blue eyes dull and dim,
And she turned her pretty, woeful face,
All tear-stained, up to him.

Scarce six years old, and sobbing
In misery so drear!
"Why, what's the matter, Posey?"
He said,—"Come, tell me, dear."

"It's Father's bowl I've broken;
'Twas for his dinner kept.
I took it safe, but coming back
It fell"—again she wept.

"But you can mend it, can't you?"
Cried the despairing child
With sudden hope, as down on her,
Like some kind god, he smiled.

"Don't cry, poor little Posey!
I can not make it whole,
But I can give you sixpence
To buy another bowl."

He sought in vain for silver
In pocket and pockets, too,
And found but golden guineas.
He pondered what to do.

"This time to-morrow, Posey,"
He said, "again come here,
And I will bring your sixpence.
I promise!" Never fear!"

Away went Joan rejoicing—
A rescued child was she;
And home went good Sir William;
And so him presently.

A footman brings a letter,
And low before him bends:
"Will not Sir William come and dine
To-morrow with his friends?"

The letter read: "And we've secured
The man among all men
You wish to meet. He will be here.
You will not fail us then?"

To-morrow! Could he get to Bath
And dine with dukes and earls,
And back in time? That hour was pledged—
It was the little girl's!

He could not disappoint her,
He must his friends refuse.
So "a previous engagement"
He pleaded as excuse.

Next day when she, all eager,
Came o'er the fields so fair,
As sure as of the sunrise
That she should find him there,

He met her, and the sixpence
Laid in her little hand.
Her woe was ended, and her heart
The lightest in the land.

How would the stately company,
Who had so much desired
His presence at their splendid feast,
Have wondered and admired!

As soldier, scholar, gentleman,
His praises off are heard,—
'Twas not the least of his great deeds
So to have kept his word!

—CELIA THAXTER, *in St. Nicholas for January, 1882.*

Anybody can catch a cold now. The trouble is to let go, like the man who caught the bear. We advise our readers to keep a bottle of Dr. Bull's Cough Syrup handy.

At New Orleans, Dec. 27th, Mrs. M. F. Cappege gave her four-years-old son a revolver to amuse himself with. She had been instructing the child how to use the weapon, and sat down on the floor to play with him, when he aimed the pistol at her and fired, the bullet entering her brain. The pistol was supposed to be unloaded, of course.

A miserable effort at economy is practiced when the owner of stock decides that anything is good enough for his horse. His wiser neighbor uses St. Jacobs Oil, and never has anything else but good fortune with his animals and pleasure in their appearance.

The Rev. Arthur A. Waite, an evangelist, closed a revival at Lynn, Mass., by running away without paying his bills.—*N. Y. Sun.*

Would you see a chalk fraud? Waite.—*Lowell Courier.*

His Ignorance Cost me $150.00.

I was sick abed for three months. The doctor said I had prolapsus uteri, which was untrue. He didn't try to cure me but wanted to make $1.50 every day. My uncle is a druggist, and he told me to turn the doctor off and try Sulphur Bitters. I did so, and five dollars worth of Sulphur Bitters cured me of general weakness and debility.—*Mrs. S——, New Haven.*

Richard H. Leslie, formerly a conductor on the Burlington & Rutland railroad in Vermont, has been arrested at Chattanooga, Tenn., for stealing registered letters from the mail while he was a conductor. He is said to have two wives in Vermont.

Judge Men By Their Works.

A man is judged in this life by his works, and in this connection it may not be inopportune to add, that Dr. Swayne has accomplished more good through the medium of his Ointment for skin diseases, than has the school of physicians combined. "It's an ill wind that blows nobody good." What the physicians have lost Dr. Swayne has gained.

John H. Slavin, of Newport, R. I., the young man who unintentionally poisoned his sister by putting Paris green in the coffee which he supposed would be drank by a woman with whom he suspected his father of maintaining an immoral intimacy, has been released on bail.

Best on Record.

I believe Ely's Cream Balm the best preparation for catarrh now on record. My patrons all speak well of it. I have sold one hundred and forty-four bottles in less than five months. I ordered another gross a week ago, and have sold twenty-one bottles from the second gross. It sells upon its merits. JOHN H. PHELPS, Druggist, Scranton, Pa. Jan. 28, 1880.

There is no doubt in our judgment that Ely's Cream Balm has intrinsic worth. We hear from many who are using it for catarrh, of wonderful cures being effected, and without hesitation offer it to our customers as the best remedy for its purposes in use. DYKEMAN & MORT, Druggists, Auburn, N. Y. Dec. 27, 1880.

Price fifty cents.

Schooner Mystic Tie, bound from Nova Scotia for Portland with cured fish and oil, took fire when twenty miles from Portland on the night of Dec. 24th, and was run ashore, where she burned to the water's edge. She registered about fifty tons, and was owned in the British provinces.

Rescued from Death.

William J. Coughlin, of Somerville, Mass., says: "In the fall of 1876 I was taken with a violent bleeding of the lungs followed by a severe cough. I soon began to lose my appetite and flesh. I was so weak at one time that I could not leave my bed. In the summer of 1877 I was admitted to the city hospital. While there the doctors said I had a hole in my left lung as big as a half a dollar. I was so far gone at one time a report went around that I was dead. I gave up hope, but a friend told me of Dr. Wm. Hall's Balsam for the Lungs. I laughed at my friends, thinking that my case was incurable, but I got a bottle to satisfy them, when to my surprise and gratification, I commenced to feel better. My hope, once dead, began to revive, and to-day I feel in better spirits than I have the past three years.

I write this hoping you will publish it, so that every one afflicted with diseased lungs, will be induced to take Dr. Wm. Hall's Balsam for the Lungs, and be convinced that consumption can be cured. I have taken two bottles and can positively say that it has done more good than all the other medicines I have taken since my sickness." Sold by all druggists.

J. B. Barnaby & Co., of Providence, R. I., gave away about 350 good warm overcoats on the morning of Dec. 26th, to persons who had received tickets for the same from the overseers of the poor.

The upper Mississippi is open from St. Paul to LaCrosse, Wis. Lake Pepin is also open—something never before known at this time of the year.

Recent Stock Sales.

U. S. new 4 1-2s, coupon	114 5-8
U. S. new 4s, coupon	118 1-2
Maine State 6s, 1889	115 1-2
N. H. State 6s, 1892	117 3-4
Massachusetts State 6s, Gold	117
Portsmouth City 6s, 1893	115
Eastern R. R. 4 1-2s	105 3-4
Ports., Great Falls & Conway 4 1-2s	87
Great Falls Manufacturing Co	113 1-4
Cocheco Manufacturing Co	870
York Manufacturing Co	1357 1-2
Laconia Manufacturing Co	907 1-2
Boston & Lowell R. R.	105
Boston & Providence	162
Boston & Maine	149
Boston & Albany	100 1-2
Concord	99 3-4
Eastern	36
Eastern Railroad in N. H.	96
Fitchburg	142
Maine Central	41 1-2
Manchester & Lawrence	165 1-4
Michigan Central	92 1-4
Northern in N. H.	105
Nashua & Lowell	192 1-4
Old Colony	126 1-2
Ports., Great Falls & Conway	17 1-2
Portland, Saco & Portsmouth	116 1-2
Portsmouth & Dover Railroad	112

Portsmouth Wholesale Prices.

Reported by BUTLER & LAIGHTON, Grocers.

Butter, per ℔ 30 to 36c.
Corn per bushel, Western 70c; Northern 80c.
Cheese, 15c per ℔.
Coal, Anthr, per ton $6.00, Smith's, per ton $6.00.
Eggs per dozen, 32c.
Flour, Fancy, $8.00 @ $9.00; Ex. $10.00.
Fish per ℔ by the qtl., Cod 5 @ 6c; Pollock 3 1-2c.
Hay per ton, $14 @ $18.
Kerosene Oil per gallon, 10c.
Lard per ℔, by the tub, 15c.
Lard Oil per gallon, $1.00.
Molasses per gal., Cuba 42c; N. O. 55c @ 65c.*
Oats per bushel, 58c.
Potatoes per bushel, new $1.00.
Pork per bbl., $20.00 @ $22.00.
Plaster per ton, lump $6.00; ground $10.
Rye, Northern, per bushel, 80c.
Soap per ℔, No. 1, 6c @ 7c.
Sugar per ℔, Br. 8 3-4 @ 9c; Gr. 11; Crushed 11 1-2c
Tea per ℔, Black 40c @ 70c; Green 50c @ 60c.
Wood per cord, Hard $5; Pine $3.

PARKER'S HAIR BALSAM.

The Best, Cleanest and most Economical Hair Dressing.

Never Fails to Restore the youthful color to grey hair. 50c and $1 sizes at druggists.

Floreston Colognc.

A rare and exceedingly fragrant and lasting perfume. Price 25 and 75c.

PARKER'S GINGER TONIC

A Pure Family Medicine that Never Intoxicates.

If you are a mechanic or farmer, worn out with overwork, or a mother run down by family or household duties, try PARKER'S GINGER TONIC.

If you are a lawyer, minister or business man exhausted by mental strain or anxious cares do not take intoxicating stimulants, but use PARKER'S GINGER TONIC.

If you have Dyspepsia, Rheumatism, Kidney or Urinary Complaints, or if you are troubled with any disorder of the lungs, stomach, bowels, blood or nerves you can be cured by PARKER'S GINGER TONIC.

If you are wasting away from age, exposure or any disease or weakness and require a stimulant take GINGER TONIC at once; it will invigorate and build you up from the first dose but will never intoxicate. It has saved hundreds of lives it may save yours.

HISCOX & CO., 163 William St., New York. 50c. and one dollar sizes, at all dealers in medicines.

GREAT SAVING BUYING DOLLAR SIZE.

Catarrh

ELY'S CREAM BALM CURES CATARRH COLD IN THE HEAD

DIRECTIONS.

For Catarrh, Hay Fever, Cold in the Head, etc., insert with little finger a particle of the Balm into the nostrils; draw strong breaths through the nose. It will be absorbed, cleansing and healing the diseased membrane.

FOR ADVERS Apply a particle into the ear, rubbing in thoroughly.

Hay-fever —A fair trial will convince the most skeptical.—

Y E M B A M

Effectually cleanses the nasal passages of Catarrhal virus, causing healthy secretions, allays inflammation and irritation, protects the membranal linings of the head from additional colds, completely heals the sores and restores the sense of taste and smell. Beneficial results are realized by a few applications. A thorough treatment as directed will cure Catarrh. As a household remedy for cold in the head and snuffs it is unequalled. The Balm is easy to use and agreeable. Sold by all druggists at 50 cts. On receipt of 50 cts. will mail a pack age. Send for circular with full information.

ELYS' CREAM BALM CO., Owego, N. Y.

For sale in Portsmouth by J. H. Thompson, A. P. Preston, David Kimball & Co. and F. B. Coleman.

Portsmouth Insurance Agency

ESTABLISHED 1851.

JOHN SISE, INSURANCE AGENT

OFFICE,

4 Market Sq., Up-Stairs.

ÆTNA INSURANCE CO., Of Hartford, Conn.
HOME INSURANCE CO., Of New York.
HARTFORD FIRE INSURANCE CO., Of Hartford, Conn.
ROYAL INSURANCE CO., Of Liverpool, Eng.
FRANKLIN FIRE INSURANCE CO., Of Philadelphia, Pa.
PHENIX INSURANCE CO., Of Brooklyn, N. Y.
LONDON AND LANCASHIRE FIRE INSURANCE CO., Of Liverpool, Eng.
Pennsylvania Fire Insurance Company, Of Philadelphia, Pa.
METROPOLE INSURANCE CO., Of Paris, France

Responsible Companies, Large Assets, Equitable Rates, Prompt Settlements.

JOHN SISE.

Insurance Agent. 4 Market Sq., Up-Stairs.

MORSE & ILSLEY

FIRE, LIFE AND ACCIDENT

INSURANCE AGENTS,

Represent the following reliable companies:

THE INSURANCE COMPANY OF NORTH AMERICA, *Of Philadelphia, Pa.*

LIVERPOOL and LONDON and GLOBE *U. S. Office, New York City.*

SPRINGFIELD, *Of Springfield, Massachusetts.*

QUEEN, *Liverpool and London.*

PHŒNIX *Of Hartford, Conn.*

ORIENT, *Of Hartford, Conn.*

TRAVELLERS' LIFE and ACCIDENT COMPANY, *Of Hartford, Connecticut.*

NEW ENGLAND MUTUAL LIFE, *Of Boston, Mass.*

The above companies are well known and reliable, and we solicit the patronage of our friend and the public. All losses adjusted and promptly paid at our office.

MORSE & ILSLEY,

NO. 15 PLEASANT ST., - UP ONE FLIGHT

OIL, OIL.

50 Barrels of Kerosene Oil, fire test 160 and 120 degrees, for sale by

Henry F. Gerrish.

L. S. L.

Particular Notice.

All the Drawings will hereafter be under the exclusive supervision and control of Generals G. T. Beauregard and Jubal A. Early.

A SPLENDID OPPORTUNITY TO WIN A FORTUNE. Tenth Grand Distribution, Class L, at New Orleans, Tuesday, January 10, 1882—140th Monthly Drawing.

LOUISIANA STATE LOTTERY COMPANY.

Incorporated in 1868 for 25 years by the Legislature for Educational and Charity purposes—with a capital of $1,000,000—to which a reserve fund of over $550,000 has since been added.

By an overwhelming popular vote its franchise was made a part of the present State Constitution adopted December 2d, A. D., 1879.

Its Grand Single Number Drawings will take place monthly. It never scales or postpones. See at the following Distribution:

CAPITAL PRIZE, $30,000.

100,000 TICKETS AT TWO DOLLARS EACH.

HALF-TICKETS, ONE DOLLAR.

LIST OF PRIZES.

1 Capital Prize of	$30,000	....	$30,000
1 Capital Prize of	10,000	....	10,000
1 Capital Prize of	5,000	....	5,000
2 Large Prizes of	2,500	....	5,000
5 Large Prizes of	1,000	....	5,000
20 Prizes of	500	....	10,000
100 " "	100	....	10,000
200 " "	50	....	10,000
500 " "	20	....	10,000
1000 " "	10	....	10,000

APPROXIMATION PRIZES.

9 Approximation Prizes	$300	....	$2,700
9 " "	200	....	1,800
9 " "	100	....	900

1857 Prizes amounting to ..... $[illegible]

Responsible correspondents wanted in all points, to whom liberal compensation will be paid.

For further information, write clearly, giving full address. Send orders by express or Registered Letter, or Money Order by mail, addressed only to

M. A. DAUPHIN, New Orleans, La.

or M. A. DAUPHIN, at No. 212 Broadway, New York.

N. B.—Orders addressed to New Orleans will receive prompt attention.

The particular attention of the Public is called to the fact that the entire number of the tickets for each monthly drawing is sold, and consequently all the prizes in each drawing are sold and drawn and paid.

Slate Mantels,

MANUFACTURER OF

Marble Monuments, Gray Stones,

Table Tops and Mantel Pieces; also Brown stone and Granite, for all purposes.

☞ A large stock of grave-stones and monuments, made during the winter, for sale at reasonable rates at the Stone Yard, Pier wharf, State street, Portsmouth.

GRAND

Popular Monthly Drawing of the

COMMONWEALTH DISTRIBUTION CO.

In the city of Louisville, on

SATURDAY, DEC. 31st, 1881.

These drawings occur monthly (Sunday excepted), under provisions of an act of the General Assembly of Kentucky.

The United States Circuit Court on March 31st rendered the following decisions:

1st. That the Commonwealth Distribution company is legal.

2d. Its drawings are fair.

N. B.—This Company has now on hand a large reserve fund. Read the list of prizes for the

December Drawing.

1 Prize	$30,000	100 Prizes	$100 each	$10,000
1 "	10,000	200 "	50 "	10,000
2 "	5,000	500 "	20 "	10,000
10 "	$1000 each	10,000	10 "	10,000
20 "	500 "	10,000		
9 Prizes	$200 each,	Approximation Prizes,		$2,700
9 "	200 "	"	"	1,800
9 "	100 "	"	"	900
1,960 Prizes				$112,400

Whole Tickets, $2. Half Tickets, $1. 27 Tickets, $50. 55 Tickets, $100.

Remit money or bank draft in letter, or send by express. Don't send by registered letter or post-office order. Orders of $5 and upward, by express, can be sent at our expense. Address all orders to R. M. BOARDMAN, Courier-Journal Building, Louisville, Ky., or R. M. BOARDMAN, 212 Broadway, New York.

PATENTS!

R. H. EDDY,

No. 76 State St., Opposite Kilby, Boston,

SECURES PATENTS in the United States; also in Great Britain, France and other foreign countries. Copies of the claims of any Patent furnished by remitting one dollar. Assignments recorded at Washington. *No Agency in the United States possesses superior facilities for obtaining Patents or ascertaining the patentability of inventions.*

R. H. EDDY, Solicitor of Patents.

Testimonials.

I regard Mr. Eddy as one of the most capable and successful Solicitors. He will have my official intercourse. CHARLES MASON, Commissioner of Patents.

"Inventors cannot employ a person more trustworthy or more capable of securing for them as early and favorable consideration at the Patent Office." EDMUND BURKE, Late Commissioner of Patents. BOSTON, October 16, 1870.

R. H. EDDY, Esq.,—*Dear Sir:* You obtained for me, in 1840, my first patent. Since then you have acted for and advised me in hundreds of cases, and procured many patents, reissues and extensions. I have personally employed the best agencies in New York, Philadelphia and Washington, but I still give you almost the whole of my business, in my first, and advise others to employ you. Yours truly, GEORGE DRAPER. BOSTON, January 1, 1881.

JUST OPENED A — AN —

Enormous Line — OF —

STRAW HATS!

Very Cheap.

F. G. MOSES, No. 1½ Congress Street.

AN EXTRA LOT OF

Sponges, Chamois Skins and WHIPS

at reasonable prices at

JOHN S. TILTON'S

Harness Maker and Trunk Repairer, 18 Congress Street.

Portsmouth Chronicle.

FRIDAY, DEC. 30, 1881.

[Entered at the Post-Office at Portsmouth, N.H. as second-class matter.]

Guiteau's Trial.

Wednesday, Dec. 28th, was the thirty-fourth day of the trial of Guiteau. During the day the contemptible thing became so abusive that by order of Judge Cox it was placed in the criminal dock. It now appears that Guiteau would have been "docked" long ago but for the request of Dist. Atty. Corkhill, who wished the experts to have the best opportunity possible for becoming conversant with his characteristics. Dr. Randolph Barksdale, of the Central Lunatic asylum at Richmond, Va., testified at some length, and stated that he believed Guiteau to be feigning insanity. Dr. Callender, of the Tennessee Insane asylum, testified substantially as did Dr. Barksdale.

The Concord Railroad War.

In the supreme court at Concord on Wednesday, Dec. 28th, William E. Chandler, by Bingham & Mitchell, his counsel, for himself and all other citizens in the state who desire to unite with him in the petition, filed an application for a writ of mandamus against the Concord railroad corporation, and the Manchester & Lawrence railroad corporation.

The petition against the Concord railroad corporation is based upon the contract entered into Aug. 19th between the Concord and the Boston & Lowell railroads, and alleges that the contract is unauthorized by its charter, and that the operation of the road under it is in violation of the law. Petitioner asks that a writ of mandamus may be directed to the corporation, its officers and agents, commanding them to operate the road, and manage the affairs and transact the business of the corporation in accordance with the requirements of the charter and laws of New Hampshire, and refrain from further operation under the execution of said contract of Aug. 19th.

The petition against the Manchester & Lawrence road alleges that the road of that corporation is part of a competing line of route from Manchester to Boston, and that that road is now being operated in violation of the law by the Concord road, or by a partnership into which the Concord and the Boston & Lowell roads have entered. The prayer of the petitioner is that a mandamus may be issued to this corporation, its agents and officers, commanding them to operate the road, manage and direct its affairs and transact the business of the corporation, and exercise its powers, privileges and franchises in accordance with its charter and the laws of New Hampshire.

The bill in equity of Burke and others against the Concord railroad and others was served upon some of the defendants on Dec. 28th.

Naval Affairs.

The Iroquois, now repairing at the Mare island navy yard, will be ready for sea in five weeks. She will be ordered to the Asiatic station.

The Essex, which has been undergoing repairs at the Norfolk navy yard, will be ordered to Liberia, to settle disputes between the native tribes and the colonists.

The trials of the torpedo boat Destroyer before a board of naval officers at the New York navy yard, it is said have resulted in a recommendation in favor of the inventor.

News and Notes.

Mrs. Ellen Maguire's dead body was found in the water at Ware, Mass., Dec. 28th. She had been missing for some days.

At Pittsfield, Mass., one night recently, a man applied at the lock-up for lodgings, as he dared not go home, his mother-in-law having struck him on the head with a poker and drawn a revolver on him, so that he left the house with only a portion of his clothes.

The South Arklow lightship, on the coast of Ireland, has been run down by a vessel supposed to be American.

Another negro exodus, this time from South Carolina to Arkansas, has begun.

Rev. Dr. Leonard Bacon was buried at New Haven, Conn., Dec. 27th.

Two men charged with murder were lynched in Southampton county, Va., a few days ago.

A despatch from Whapeton, Dakota territory, dated Dec. 28th, says seventy-seven cases of small-pox have occurred there, of which twenty-five have proved fatal, and the disease was still spreading. The despatch added: "Some of the victims are said to have died within twenty-four hours after being attacked. It is also said that before death blood gushes from the eyes, ears and noses of the victims. These symptoms suggest that the disease is not simple small-pox, but partakes rather of the nature of a plague."

Six cases of small-pox were found in a New York tenement house, Dec. 28th.

A case of small-pox was discovered in a thickly-settled part of Newport, R. I., Dec. 28th.

Chief Clerk Van Wormer, of the post-office department, on Dec. 28th tendered his resignation, to take effect on the 31st of January. He is to be associated with Ex-Postmaster General James in the management of the Lincoln National bank of New York city.

The Boston *Pilot* calls Guiteau "a miserable little cobra."

As compared with last year, the cases of small-pox in New York this year are as eighteen to one.

Chief Arrate, long the terror of Chihuahua, Mexico, was recently captured and executed by Mexican soldiers, with thirty-two of his band.

Kinkowski, who murdered his mistress, Alma Muller, in the woods at Hoboken, N. J., last summer, is to die Jan. 6th.

Albert Burch, the Pullman car conductor who was caught smuggling watches into Canada for one Patterson of Boston, was arraigned in Montreal Dec. 27th, pleaded guilty, and was sent to prison for eight days and fined $100.

At Round Oak, Ga., Dec. 26th, Jack William Gray, a young white man, went to a negro dance and raised a row, during which he was fatally stabbed by three negroes named Jackson, brothers; Gray mortally wounded the three negroes with a pistol, and all four were dead in a few hours.

The gang of cow boys who recently raided Caldwell, Kansas, and murdered the city marshal, have been captured in the Indian territory by Indian scouts, and turned over to a sheriff from Kansas. Serious trouble was apprehended, as the cow boys in large numbers were reported to have started to the rescue of their ruffian friends.

At Shreveport, La., Dec. 27th, twelve prisoners, all colored, escaped from the jail, among the number being three murderers sentenced to be hanged on the 30th.

The town farm of York comprises eighty acres, and has for the last two years been under the superintendence of William Titcomb, an old ship carpenter, and his wife. The almshouse at present supports twenty-two inmates, the most of whom are very aged people, one lady being nearly ninety years old. There are three children to be attended to. One old lady, who was well known on the streets of Portsmouth a few years ago, but who suddenly disappeared, having wandered to Boston and been there placed in a charitable institution of the state, is now at the York almshouse, incurably insane, having been taken from Boston to York by the police of this city, on the request of the authorities of York. Since Mr. Titcomb took charge of the farm he has cleared up twenty acres of waste land, which had been covered with alders, willows, etc.; the house and barn have been thoroughly repaired internally; and the stock on the farm has been very much improved, Mr. Titcomb having made $55 for the his trades of cattle. One yoke of oxen from the farm went to the navy yard, and there is now on the place a yoke girthing seven feet two inches, bought of Elder Paine. Our reporter when in York met a tramp who said he had been housed at the town farm on the previous night; he had no complaint to make of his treatment, but the fare set before him was not quite up to the standard desired by gentlemen of leisure, consisting only of salt fish and hard tack, with coffee.

Saco has a new daily paper, the *Post*; and it is reported that John Hanscom of the same city proposes to start a democratic paper in Biddeford.

Granville C. Wallingford, Esq., long a prominent and highly esteemed citizen of South Berwick, died recently at the residence of his son-in-law in Osage, Mitchell county, Iowa, at a greatly advanced age. Mr. Wallingford was for many years deputy sheriff of York county under Sheriffs Henick and Chadbourne, in which position he was widely known as an efficient and popular officer.

About three o'clock in the afternoon, Dec. 28th, Leon Moore, a clerk in the office of Bradford & Anthony of Boston, was paying a visit to Miss Belle Cushman of Biddeford, to whom he was engaged to be married. Reports of a pistol being heard in the room which they occupied, parties rushed in and found both dead, Miss Cushman having been shot just back of the ear, apparently while in a chair near the window. Moore was lying near the centre of the room, shot through the head, the ball having entered just below the eye. It is supposed that, actuated by jealousy, he first shot Miss Cushman and then took his own life. The families of both parties are very respectable people, and are nearly distracted by the awful tragedy. The victims were each about twenty-one years of age; Miss Cushman was a teacher in one of the public schools of Biddeford, and a most estimable young lady.

A Queer Case.

Nothing is more likely to hurt the cause of Christianity than the new principle laid down by the Baptist ministers of Chicago, that religion leaves off where business begins. At the weekly meeting of these brethren on Monday December 19th, a layman of their own faith laid a matter of business before them. He had some time ago endorsed a note for $3,000 for the "Baptist Union," of which these ministers were members, and when pay-day came a protest reached him, and he had to pay it, the "Union" being hopelessly bankrupt. He had therefore called to see if the brethren composing the organization would not in Christian charity come to his assistance. The ministers expressed sorrow that he should lose money, but did not know how they could help him. After a little more discussion the point was raised that it was not a religious question but purely a matter of business, and could not therefore be entertained in such a meeting at all. This cut off the poor endorser's last hope, for there was no other occasion at which he could lay his grievance before the men who had robbed him. And this is why he and all who have studied his case begin to ask whether it is orthodox doctrine that religion leaves off where business begins.—*King ton (N. Y.) Freeman.*

Tackling the Wrong Man.

The commercial traveller of a Philadelphia house, while in Tennessee, approached a stranger as the train was about to start, and said:

"Are you going on this train?"

"I am."

"Have you any baggage?"

"No."

"Well, my friend, you can do me a favor, and it won't cost you anything. You see, I've got two running big trunks, and they always make me pay extra for one of them. You can get one checked on your ticket, and we'll euchre them. See?"

"Yes, I see; but I haven't any ticket."

"But I thought you said you were going on this train?"

"So I am. I'm the conductor."

"Oh!"

He paid extra as usual.—*Philadelphia Bulletin.*

—Strive for the best, and provide against the worst.

MARRIED.

YEATON—SANBORN. In Seabrook, Dec. 28th, at the residence of the bride's father, by Rev. W. H. Alden, D. D., of this city, Moses Yeaton, Jr., of Brooklyn, N. Y., (late of this city, now teacher in "Heidenfeld's German American Institute" in New York city,) and Miss Anna B. Sanborn, daughter of Capt. William H. Sanborn of Seabrook.

CILLEY—HUBBARD. In Boston, Dec. 5th, Leon H. Cilley of Boston and Mabel Hubbard of Berwick, Me.

BENNETT—SHAW. In South Berwick, Me., Dec. 15th, Fairfield Bennett and Miss Jennie S. Shaw.

CANNEY—CHESLEY. In Durham, Dec. 24th, Charles A. Canney and Miss Victoria C. Chesley, both of Barrington.

DIED.

TIBBETTS. In Farmington, Dec. 12th, Charles W. Tibbetts, aged 41 years.

MARINE CHRONICLE.

Schs James Boyce, Crosby, Philadelphia for this port, and Clara E Simpson, Eaton, Boston for New York, arr at Vineyard Haven 27th.

Stmr Acapulco, Shackford, for New York sld from Aspinwall Dec 25th.

Stmr Reading, Smith, hence arr at Philadelphia 27th.

Sch Gov Goodwin, McComiskey, from Beverly arr at Portland 26th.

Sch Arcola, Campbell, from Eliot arr at Boston 28th.

Premature Loss of the Hair

May be entirely prevented by the use of Burnett's Cocoaine. No other compound possesses the peculiar properties which so exactly suit the various conditions of the human hair. It softens the hair when harsh and dry. It soothes the irritated scalp. It affords the richest lustre. It prevents the hair from falling off. It promotes its healthy, vigorous growth. It is not greasy nor sticky. It leaves no disagreeable odor. It kills dandruff.

Burnett's Flavoring Extracts are known as the best.

A COUGH, COLD OR SORE THROAT should be stopped. Neglect frequently result in an incurable Lung Disease or Consumption. "*Brown's Bronchial Troches*" do not disorder the stomach like cough syrups and balsams, but act directly on the inflamed parts, allaying irritation, give relief in Asthma, Bronchitis, Coughs, Catarrh, and the throat troubles which Singers and Public Speakers are subject to. For thirty years "*Brown's Bronchial Troches*" have been recommended by physicians and always give perfect satisfaction. Having been tested by wide and constant use for nearly an entire generation, they have attained well-merited rank among the few staple remedies of the age. Sold at 25 cts. a box everywhere. 19eh & f 6tjan

Fletcher & Tanton,

UPHOLSTERERS,

Furniture Dealers & General Undertakers

Market Street, Portsmouth, N. H.

Coffins, Robes and Caskets always on hand or made to order. Orders left at 39 Deer Street or 27 State Street, by day or night, will be promptly attended to. S. S. FLETCHER.
H. G. TANTON.

Immediate Relief to the Feet.

FROM tormenting Corns, Callosities, Ingrowing Nails, Bunions, Enlarged joints and all affections of the pedal extremities by G. ALEX. EMERY, Mechanics Block, 50 Congress street, up stairs, room 4. d18eodtf.

OYSTERS!

$1.00 per gallon.

Norfolk Oysters at $1.00 per gallon; also, Providence River, Somerset and New York Oysters,

WHOLESALE AND RETAIL,

— AT —

W. FREEMAN'S

Nos. 26 & 28 Congress St.

QUESTION.

What can be found

more appropriate or acceptable for a

HOLIDAY GIFT!

Than something in the Music or Art line? A large variety of these goods, and at LOW PRICES may be found at

Montgomery's Music and Art Store,

No. 6 Pleasant Street, Portsmouth, N. H.

St. Jacobs Oil

THE GREAT GERMAN REMEDY FOR RHEUMATISM, NEURALGIA, SCIATICA, LUMBAGO, BACKACHE, GOUT, SORENESS OF THE CHEST, SORE THROAT, QUINSY, SWELLINGS AND SPRAINS, FROSTED FEET AND EARS, BURNS AND SCALDS, General Bodily Pains, TOOTH, EAR AND HEADACHE, AND ALL OTHER PAINS AND ACHES.

No Preparation on earth equals ST. JACOBS OIL as a safe, sure, simple and cheap External Remedy. A trial entails but the comparatively trifling outlay of 50 CENTS, and every one suffering with pain can have cheap and positive proof of its claims. DIRECTIONS IN ELEVEN LANGUAGES.

SOLD BY ALL DRUGGISTS AND DEALERS IN MEDICINE.

A. VOGELER & CO.

Baltimore, Md., U. S. A.

NEW AND SEASONABLE DRY GOODS!!

AYERS & LOCKE have the Largest Stock of the above Goods in Portsmouth. Their Display of Goods well SUITED FOR THE HOLIDAY TRADE

Compare favorably with the Stocks to be found in Boston. The largest variety of Linen Towels, Napkins, Damask Table Covers and Sets. Sixty dozens Damask Towels at 15c each, worth 25c. Ladies Linen Handkerchiefs, hemstitched, embroidered and lace trimmed. Gents' Linen Handkerchiefs, tape and colored borders, also hemstitched. Ladies Neck Wear in large variety, Spanish Fichues and Ties. Made up Lace Goods, China Silk Half Handkerchiefs, with knotted Fringe.

KID GLOVES, KID MITTENS AND SILK HANDKERCHIEFS

a very large assortment at close prices. Balance of Stock CLOAKS at Reduced Prices. We do not mean to carry any Garment over this year. Prices accordingly. Do not fail to examine before purchasing.

AYERS & LOCKE.

LADIES', GENTLEMEN'S and CHILDRENS'

UNDERWEAR!

can be bought cheap at

Lewis E. Staples'

DRY GOODS AND NICK-NACK STORE

No. 7 Market Street.

C. EVERETT

Informs his former patrons and the public in general that he has resumed business at

No. 15 Fleet Street,

Opposite National Block, where he will attend to

CARRIAGE MAKING and REPAIRING

In all branches, at short notice, and to the guaranteed satisfaction of his patrons.

THE

Mutual Life Insurance Co.

of New York,

F. S. WINSTON, President.

The Mutual Life Insurance Company of New York is THE OLDEST Company, with thirty-seven years of experience.

It is the largest Company by many millons of Assets in the World.

It is purely Mutual—without Capital or Stockholders to share in profits, and no bonuses allowed to Officers, Trustees, or Employees.

It confines its business to regular Life and Endowment Policies, and the granting of Annuities. No new or experimental plans.

Its premium rates are lower than any other regular Life Insurance Company, and Policy-holders participate in current earnings annually.

No Policy-holder need forfeit his Policy, provided three full annual premiums have been paid, and application is immediately made for a paid-up Policy, when necessity arises to do so.

Assets have more than doubled during the past ten years, notwithstanding the six years of financial panic.

Its Interest and Rent Receipts alone have exceeded its Death Claims TEN MILLIONS of Dollars ($10,000,000.)

It has issued over 220,000 Policies; insured over $700,000,000; received over $276,000,000 in premiums; and returned to Policy-holders over $162,000,000.

It can and does afford the cheapest, safest, and most satisfactory insurance investment of any Company in the world.

Is not this well styled a marvel in Finance? No more beneficent institution exists upon the face of the earth than this greatest of financial organizations, combining the greatest possible good for the greatest number with an experiness in financiering that is paralleled only by the sturdy integrity of its managers and the proud pre-eminence of its commercial, patriotic, and scientific record.

Further information and applications furnished by

C. M. GIGNOUX

GENERAL AGENT

For the States of Maine and New Hampshire.

Office National Block.....Portsmouth, N. H.

HARD & PINE

WOOD!

Best of country Wood from White Mountains. Cut to order by steam power at

PORTSMOUTH COAL POCKETS.

J. ALBERT WALKER,

No 137 Market Street.

Order book and telephone at Moses' Hat Store, No. 13 Congress street.

A full line of

Overcoats, Ulsters, Ulsterettes & Vandykes,

Just Opened by

C. E. MYERS & CO.

— ALSO —

CLOTHS

in great variety by the yard—and made up to order. We make a specialty of

— SAWYER'S WOOLENS! —

For a good square trade call at the Old Stand

No. 3 Bow Street.

C. E. MYERS. C. E. SIMPSON

$5 TO $20 per day at home. Samples worth $5 free. Address Stinson & Co., Portland, Maine.

Real Estate.

To Let,

STORE NO. 27 MARKET STREET. Apply to J. R. MAY.

To Let,

FRONT office over Rockingham National Bank recently occupied by Wm. R. Foster. Apply at the Bank.

To Let.

HOUSE No. 116 State street, now occupied by Capt. Jacobs. For particulars enquire of Mr. Jerome C. Butler of the firm of Butler & Laighton, or of the subscriber at Newcastle. cod&w GEO. W. TOWLE.

Office to Let.

THE large and pleasant FRONT OFFICE over A. P. Wendell & Co.'s store on Market square, to let on reasonable terms. Apply to JOHN O. AYERS.

For Rent.

STORE and dwelling attached, in Wildroot block, recently occupied by Wm. Benson. Apply to William H. Hackett; office in U. S. Court House. Oct. 12th.

To Rent.

A STABLE—Two stalls and carriage room—within two minutes walk of Market square. Apply at Chronicle Office.

Notice.

ALL BILLS and NOTES remaining on the books of the late firm of J. E. Hain & Co., Tailors, will be placed in the hands of an attorney for collection on and after Jan. 15th.

City of Portsmouth.

TO PARENTS AND GUARDIANS OF CHILDREN.

MAYOR'S OFFICE, December 27th, 1881.

Your attention is called to regulation one of the General Regulations of Our Schools, as follows:

Those children only who have been vaccinated and who are upwards of five years of age, shall be allowed to attend the Public Schools.

The teachers have been instructed to see that the above in regard to vaccination is especially enforced at this time WILLIAM H. SISE,
d3 Chairman Board of Instruction.

Chas. E. Laighton & Son,

Nearly opposite Post-Office.

Have in stock

New Bordeaux Goods,

CLARETS,

SAUTERNES, BURGUNDIES, CHAMPAGNE AND

RHINE WINES!

Italian and French

OLIVE OILS,

in all sizes.

Richardson & Robbins'

ROLLED TONGUES.

Whole Boned Ham, Chicken, etc.

FERRIS'

Pig Hams & Bacon!

with a complete a line of

Seasonable Goods as can be found in New England.

SELECT YOUR

Christmas Cards!

— AND —

DIARIES

While the Stock is complete

— AT —

Goodrich's Bookstore.

MARKED DOWN.

We shall sell for the rest of the season

BEAVER HATS FOR $3.00,

Former Price, $4.00.

BEAVER HATS FOR $2.75,

Former Price, $3.50.

Black Ostrich Plumes, $2.20

and Upwards.

A Lot of Shade Plumes

At reduced prices. These Hats and Plumes are just received.

Those in want of hats or anything in the

MILLINERY

Line will do well to give us a call.

J. M. Tr

Nos, 3 &

Local Matters.

POST OFFICE RULES.

MAILS CLOSE.

	A. M.	P. M.
Boston, West and South,	8, 10:35, 2:30	4:30 *6:30
Boston Way,	10:35, 2:30	
Portland,	9:25	4:50 6:30
East (beyond Portland,)	9:25	6:30
Biddeford, Saco and Ways	9:25	4:50
Great Falls,	9:25	4:50
Great Falls & Conway R. R.	9:25	
Concord and North,	7:40	4:50
Concord Way,	7:40	4:50
Boston & Maine R. R.	7:40	4:50
Dover,	9:30	2:30 6:30

*Arrives in Boston next morning.

MAILS ARRIVE.

	A. M.	P. M.
Boston, South and West,	10:05, 8:15	5:30 9:20
Boston Way,	10:05	5:30
Portland and East,	11:20	3:20
Great Falls & Conway R. R.	11:20	
Concord and North,	10:20	6:50
Dover,	7:30	3:15 5:50

Letters for the night mails [and no others] east or west may be deposited in the box at the Eastern depot, every day except Sundays.

E. G. PEIRCE, JR., P. M.

MINIATURE ALMANAC--DEC. 30.

SUN RISES..... 7:30 MOON SETS 2:39 P. M.
SUN SETS..... 4:30 FULL MOON { 7:00 A. M. 7:30 P. M.
LENGTH OF DAY.. 9:00

THE WEATHER.

U. S. SIGNAL OFFICE,
WASHINGTON, D. C.
Dec. 30, 1:30 A. M.

Probabilities for New England:—

Rainy followed by clearing weather, winds shifting to colder northwesterly, falling followed by rising barometer.

The Thermometer at the CHRONICLE Office, at 4:00 o'clock this morning, registered 50 degrees above zero.

Cloudy.

MUNICIPAL AFFAIRS.

In Board of Mayor and Aldermen, regular meeting, Thursday evening, Dec. 29th, Mayor Sise in the chair:

The records of last meeting were read and approved.

Wm. H. Hackett, Esq., appeared before the board in regard to the subletting by Henry H. Ham to the Eastern Telegraph Co. of a part of the premises leased by him from the city. The permission asked for was granted.

In the matter of granting leave to the Eastern Telegraph Co. to run their line from the Eastern railroad station to some central point of the city, there were two reports; the majority report was adverse to granting the request, while the minority report favored it. The majority report was adopted on a yea and nay vote, as follows: Yes, Aldermen Slater, Caswell, Vaughan, Green and Stavers, five; no, Ald. Martin and Hartshorn, two.

The bill exempting Critchley & Whalley's new foundry, etc., from taxation, was passed, and sent to the Common Council, which passed the bill in concurrence.

A petition for the removal of the gas light at the junction of State and Pleasant streets to the corner of Richmond and Pleasant streets was referred to the committee on street lights to report.

The quarterly pay-roll of the fire department, amounting to $1462.50, was ordered paid.

The mayor said the fiscal year would be ended before the next session of the board. To a question as to whether there is not a deficiency, the mayor replied that there was, in some departments. By unanimous vote of the board, the mayor was authorized to hire what money may be required.

An invitation for the city government to attend the celebration on Jan. 2d, by the Austin-Lincoln Association, (colored,) of the anniversary of the emancipation proclamation, was received.

The mayor reported two vacancies in the list of supernumerary watchmen.

Oliver H Locke was granted leave to encumber Manning street for building purposes.

Balloted for two watchmen. [Ald. Caswell said the city marshal had told him he had more officers now than he knew what to do with.] Michael E. Long had two votes, Edwin Underhill two, James A. Snow one, Thomas Watkins three, Charles A. Neal four—and Neal was declared elected. On the second ballot Michael E. Long had one, Edwin Underhill one, James A. Snow four—and Snow was declared elected.

William Hudson was appointed special police without pay, at Franklin block.

Adjourned for one week.

POLICE COURT.

THURSDAY, Dec. 29; *Batchelder, J.*

James McCabe of Methuen, Mass., was complained of for breaking and entering the house of H. Barber at Salem, N. H., Nov. 3d, 1881, and stealing potatoes, apples, a clock, a butcher knife, table knives, etc. He was bound over to the April term in $500 bonds. Jail in default of sureties.

FIRE IN DOVER.

In Dover, about five o'clock in the morning on the 29th inst., fire broke out in a small wooden building occupied by Frank Cole as a shoe store, and spread to Thurston's shoe factory, a large frame building, which was destroyed. The factory was owned by the Cocheco National bank; loss on building $10,000, insurance $8000; loss on machinery $5000, insurance $3000. Cole lost $1200; insurance $800. John Grimes, grocer, lost $1000; insured $500. The fire caught from a coal stove near a partition.

THE NEW TELEGRAPH LINE.

Shortly decline further orders for the present. This branch of the business is far more profitable than manufacturing for the general market, Mr. Keen being rarely restricted as to price. We are pleased to record his prosperity, not only because he is from this region (he is a native of Kittery, Me.,) and long a subscriber to our paper, but also because he occasionally invests some of his spare cash in a schooner, and sends her to this port of give employment to some of our local seamen, and add her quota to our local business; he now owns either five or six schooners, all of which are commanded by Newcastle or Kittery skippers, and make this port their rendezvous.

There will be a special meeting of Strawberry Bank Encampment, I. O. O. F., at Odd Fellows' hall on Friday evening, Dec. 30th, for work on the third degree; refreshments may be expected.

STATED MEETINGS.

CITY GOVERNMENT.

In the City Building, Court Square.

Board of Mayor and Aldermen—Thursday evenings.

Common Council—Thursday evenings.

Board of Overseers of Poor—Tuesday evenings.

Board of Instruction—First Wednesday in each month.

Board of Engineers—Tuesday next following first the Monday in each month.

MASONIC.

In Masonic Hall, Congress Block.

St. John's Lodge, No. 1—First Wednesday of each month.

St. Andrew's Lodge, No. 56—Second Monday of each month.

Washington Chapter, No. 3, R. A. M.—Fourth Tuesday of each month.

Davenport Council, No. 5, R. and S. M.—Third Thursday of March, June, September and December.

DeWitt Clinton Commandery, Knights Templar—Third Monday of each month.

Ineffable Grand Lodge of Perfection—Third Wednesday of January, April, July and October, (annual meeting 33d of Hebrew month Adar.)

Portsmouth Rose Croix Chapter, No. 1, R. M. R. M., Second Friday evening of each month at seven and a half o'clock, at Memphis Hall, No. 5 Daniel street.

I. O. O. F.

At Odd Fellows Hall, National Block.

Piscataqua Lodge, No. 8.—Monday evenings at 7:30 o'clock.

New Hampshire Lodge, No. 17—Wednesday evenings at 7:30 o'clock.

Osgood Lodge, No. 48—Thursday evenings at 7:30 o'clock.

Strawberry Bank Encampment, No. 5—Second and Fourth Fridays in each month.

Mount Vernon Encampment, No. 19—First and Third Fridays in each month.

Union Rebecca Degree, Lodge No. 3—First and Third Tuesdays in each month, at 7:30 o'clock.

RELIEF ASSOCIATIONS.

Rockingham Masonic Relief Association—Annual meeting First Friday in January.

Portsmouth Odd Fellows' Mutual Relief Association—Annual meeting Fourth Tuesday evening of January.

Temperance Mutual Relief Association—At Mercantile Hall, First and Third Wednesday evenings of each month.

Mutual Relief Association of Rockingham County—Second Tuesday of January and December.

Portsmouth Firemen's Mutual Relief Association—Second Wednesday of January, April, July and October.

OTHER ORGANIZATIONS.

At Odd Old Fellows' Hall, Daniel Street.

St. George Council, No. 21, Legion of Honor—Second and Fourth Tuesday evenings of each month.

Portsmouth Commandery, No. 47, United Order of the Golden Cross—Thursday evenings.

Riverside Council, No. 441, Legion of Honor—First and Third Tuesday evenings of each month.

Stone Encampment, Post No. 1, G. A. R.—Third Wednesday of each month.

Strawberry Bank Lodge, No. 54, I. O. G. T.—Each Wednesday evening at 7:30 o'clock, at Grange hall, No. 5 Congress street.

Rockingham Lodge, No. 37, I. O. G. T.—Each Thursday evening at the hall in Exchange Building.

Women's Christian Temperance Union—Social meeting each Wednesday afternoon at 2:30 o'clock, at Bow Mission hall.

Langdon Colony, No. 15, Pilgrim Fathers—First and Third Friday evenings of each month at Golden Cross hall, Daniel street.

Star of Hope Degree Temple, No. 6, I. O. G. T.—Meets on the Second and Fourth Tuesday of each month, at Good Templars' Hall, Pleasant street.

Alpha Council, No. 83, Royal Arcanum—First and Third Tuesday evenings of each month, at Hall No. 24 1-2 Market street.

Mercantile Library Association, at hall No. 5 Congress street. Library open every Saturday evening.

Old Oaken Bucket Division, No. 2, S. of T.—Each Monday evening at Hall corner of Ladd and Market streets.

Damon Lodge, No. 9, Knights of Pythias—At Pythian Hall, corner Market and Daniel streets, Tuesday evening of each week.

Orion Tent, No. 200, Knights of Maccabees—First and Third Monday evenings of each month at Good Templars' hall, Pleasant street.

Sagamore Lodge, No. 229, Knights of Honor—At Hall No. 24 1-2 Market street, Second and Fourth Monday evenings of the month.

Portsmouth Mechanics' Association—Open to membership of all reputable Mechanics and Manufacturers. Rooms in Mechanics' Block, corner Congress and Fleet streets. Reading Room free to members and strangers visiting the city. Quarterly Meetings the First Tuesday evenings in November, February, May and August. Election of officers at November meeting.

Newichewannock Tribe, No. 4, Improved Order of Red Men—Each Friday evening at Pythian hall, No. 38 Market street.

Five Companies—At their respective Engine Houses on the first Monday of each month.

STRICTLY

First-Class Work

neatly and promptly done at the

Portsmouth

STEAM LAUNDRY!

CUFFS and COLLARS a Specialty.

The Finest

Lace Curtains Carefully Cleansed

— ALSO —

FEATHER BEDS and CARPETS

RENOVATED.

Feather Beds.....$1.50 each.
Carpets.....10 cents per yard.

All orders left at the office,

No. 72 STATE STREET

Will receive prompt attention.

Price Lists to be had on application.

OFFICE HOURS: Saturdays from 7 A. M. to 10 P. M. Every other day (except Sunday) from 7 A. M. to 7 P. M. 51

AMUSEMENTS.

MUSIC HALL.

ONE NIGHT ONLY.

Saturday, Dec. 31st.

First appearance in three years of the famous and only

WILKINSONS CHARLIE and LILLIE

Presenting E. A. Locke's new play

PRISCILLA THE CHERUB

PRISCILLA.....Lillie Wilkinson.
SEPTIMUS GILL.....Charlie Wilkinson.

Comedy Company.

People's popular prices. Reserved seat 50 cents, now on sale at Preston's. Gallery 35 cts. Doors open 7:15. Commences at 8 o'clock.

MUSIC HALL,

New Year's Night.

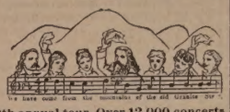

We have been from our remembrance of the old Granite Our

40th annual tour. Over 12,000 concerts

In Europe and America. The famous old-time and only original

HUTCHINSON FAMILY!

"Tribes of John and Jesse," having returned from their great Pacific coast trip, will give one of their world-renowned characteristic concerts at

MUSIC HALL, PORTSMOUTH,

Monday, Jan. 2d.

The musical part of the programme will be selected from over 300 choice pieces, and include all the old gems o the Hutchinson Family songs, and the best gems of modern classic music, embracing pathetic, descriptive, humorous, etc. It will be rendered, in their inimitable style, by Mr. John W. Hutchinson, baritone, Mrs. Fannie B Hutchinson, contralto, Mr. Henry J. Hutchinson, Basso, Mrs. Lillie Phillips Hutchinson, soprano, Mr. Isaac Littlefield, tenor, Miss Florence Holmes, 1st contralto.

☞ The Hutchinsons will be assisted at this concert by the peerless Dramatic Reader and Pianist,

Miss Jenniebelle Neal,

of Boston, the youngest, most talented and popular of American lady readers, who will give a variety of choice dramatic, humorous and pathetic recitions, selected from a repertoire of over 100 standard pieces. The celebrated 8 000 full-length portrait of Miss Neal, painted by Remick, will be on free exhibition in the window of Preston's store on the day of the concert.

Admission..... 25 cents.
Admission with good reserved seat.....35 "
Reserved seat tickets for sale at Preston's.
Doors open at 7 o'clock. Concert begins at 8.

LADIES.

We wish to call your attention to our

Hosiery and Underwear!

DEPARTMENTS.

Our assortment is

Now Complete!

and the prices are as low, and some grades lower than can be bought elsewhere.

COME AND SEE.

Morris C. Foye.

NO. 23 MARKET STREET.

B & L

Christmas Goods.

125 boxes Table and Cooking Raisins.
1000 lbs. New Citron and Currants.

English Plum Pudding

In 1 lb., 2 lb., 3 lb. and 4 lb. cans.

Gordon & Dilworth's and Atmore's

MINCE MEAT.

Ferris & Co.'s

Little PIG HAMS.

Weisbaden Preserves.

In large and small bottles.

Fine Champagnes, Table Wines,

— ALSO —

COOKING WINES AND BRANDIES.

New Nuts of all kinds.

500 lbs. ALMERIA GRAPES, FLORIDA ORANGES, etc., etc.

Butler & Laighton.

NO. 1 MARKET SQUARE.

CHAMPION EAR PROTECTORS.

EVERY person who is exposed to the cold or wind should wear one of the Champion Ear Protectors. When not in use, folds up and is carried in the pocket. The most ingenious and neatest thing out. You will be pleased to see them, even if you do not wish to purchase, at the old drug store of DAVID KIMBALL & CO., No. 36 Market St., Portsmouth, N. H.

Among the Attractions

— AT THE —

Congress Block Bookstore,

— ARE —

Poets and Etchers.

A sumptuous volume of twenty full page etchings, illustrating famous American poems. Quarto, elegantly bound, $10.00. Also limited edition on China and Japan paper.

Illustrated with

Poems.	Etchings by
Aldrich's "A bold white rose"	J. D. Smillie.
Bryant's "The path"	A. F. Bellows.
" "Oh, fairest!"	" "
Emerson's "The snow storm"	J. D. Smillie.
" "The apology"	" "
Longfellow's "The wayside inn"	A. F. Bellows.
" "The belfry of ruges"	S. Coleman
" "Twilight"	Henry Farrer.
" "The Baron of St. Castin"	H. S. Gifford.
" "Woods in winter"	Henry Farrer.
" "Flowers"	R. Swain Gifford.
" "The lighthouse"	Henry Farrer.
" "Amalfi"	Samuel Coleman.
Lowell's "Summer storm"	R. Swain Gifford.
Whittier's "Telling the bees"	A. F. Bellows.
" "The last walk"	Henry Farrer.
" "Palestine"	R. Swain Gifford.
" "The lakeside"	Samuel Coleman. J. D. Smillie.

LUCILE, Illustrated, the favorite gift book this Christmastide.

"One of the finest books ever published in this country.—*Christian Union.*

GREECE AND ROME. Royal 4to, superbly illustrated, $15. Henry Holt & Co., Publishers.

DORE. Milton's Paradise Lost. Illustrated with full page drawings by Gustave Dore. New edition.

Beautiful wild flowers of America. Text by A. B. Hervey, with extracts from favorite poets. Quarto, colored plates. Elegant cloth

Great Painters of Christendom. Elegantly Illustrated.

Pictures of Bird Life. By Ciacomelli.

The Heart of the White Mountain. By Gibson.

And many others. Some of the finely illustrated poems are "Hannah Jane," "Old Oaken Bucket," "Home Ballads," by Bayard Taylor. "Farm Festivals," by Will. Carlton. "He giveth his Beloved Sleep," "Songs of Seven."

A feast has been prepared for the young folks, in a line of elegant books of which the following are only a beginning:

Oliver Optic's 75th book for boys.

UP THE RIVER; or Yachting on the Mississippi.

A gem of bookmaking. Design are exquisite.—*Christian Intelligencer.*

Old Proverbs with New Pictures. Designs in colors. By Miss Lizzie Lawson. Text by Mrs. Clara Mattoaux. 64 pages, every one colored.

On Board the Rocket. By Captain Robert C. Adams. Holiday edition, Illustrated Quarto.

All Aboard for Sunrise Lands. By Edward A. Rand. Extra cloth binding. A trip from California across the Pacific to Japan with adventures in Australia, China and the Eastern seas.

H. H.'s Mammy Tittleback and Her Family, Uniform with "Loiters from a cat."

E. E. Hale's Stories of Adventure. Uniform with "Stories of the sea" and "Stories of War."

Zig-Zag Journeys in the Orient.

Boston Town. By H. E. Scudder. Tells how Boston looked one hundred years ago.

The Children's Book. By H. E. Scudder.

Little Dignities.

Cat's Cradle.

Kate Greenaway's Mother Goose.

Three Wise Couples.

Travels in the Far East.

And a hundred others just as good. So that anybody in need of a book need go no further than

NO. 1 CONGRESS BLOCK.

Beside Books I have the largest line of

Albums, Frames, Panels, Pocket Books, Easels, Gold Pens, Bibles, Fancy Goods.

— AND —

Xmas Cards,

To be seen in Portsmouth.

W. C. MYERS,

— AT THE —

Congress Block Bookstore.

Auction!

Administrator's Sale of Real Estate AT AUCTION!

BY virtue of a license from the Probate Court, the undersigned will sell at Auction, on the premises, on SATURDAY, Dec. 31st, at two o'clock, noon, One undivided half part of the estate and LAND No. 16 Langdon street, now occupied by H. Leveen. The lot measures fifty two feet on Langdon street, and has a depth of eighty feet. *Sale positive.* Further particulars of

FRANK E. DEARBORN,
Administrator of estate of Jona. Dearborn.
PORTSMOUTH Dec. 15th, 1881.

Auction!

CLOSING OUT SALE.

The subscriber will sell at Public Auction on

Saturday, Dec. 31st,

at 10 o'clock, A. M. at the store now occupied by him, No. 1 Pleasant street, the balance of his stock and fixtures now in store.

S. W. MOSES.

H. F. WENDELL, Auctioneer.

MORSE & HALEY,

AUCTIONEERS,

Money, Real Estate and Mortgage Brokers, Insurance and House Agents.

13 PLEASANT ST. -- EXCHANGE BUILDINGS.

FIRST-CLASS

SHILAX

20 cents per yard,

At Greenhouse, No. 32 Middle Street.

CHARLES O. MELOON,

Orders by mail promptly filled.

1000 lbs. NICE

Choc late Shells!

at 4 cents per pound.

JAMES R. YEATON & CO.

TRUNK REPAIRING!

a specialty. Trunks called for and returned without extra expense at

John H. Tilton's Harness Dispensatory,

18 CONGRESS STREET.

MAIN & WINCHESTER BLOCK.

Largest Stock

and most complete

ASSORTMENT

— OF —

CHRISTMAS GOODS!

IN NEW HAMPSHIRE,

— AT THE —

Boston 99 Cent Store.

No. 15 Market st.

M. M. COLLIS.

SKATES!
SKATES!
SKATES!

All Styles Club and Common Skates at low prices.

A. P. WENDELL & CO.
2 Market Square.

CARVERS.

POCKET CUTLERY

SCISSORS.

SKATES.

HOLLY SAWS.

And a variety of other useful articles suitable for

Holiday Presents,

— AT —

PRYOR & MATTHEWS.

No. 16 Market St.

Your Corns!

BY USING
SCHOTTERBECK'S
CORN & Bunion Solvent.

Acts on Corns; is not a caustic.
Cures Corns, Warts, Bunions and Collosites, leaving a blemish.
Is for applying in each bottle.

A CURE IS GUARANTEED.

Price 25 Cents. For sale by all Druggists.

Try it and you will be convinced, like thousands who have used it, and now testify to its value.

Ask for Schlotterbeck's Corn and Wart Solvent, and take no other. Sold by

DAVID KIMBALL & CO.,
No. 36 Market street.
Portsmouth, N. H.

$66 a week in your own town. Terms and $5 outfit free. Address H. Hallett & Co., Portland, Maine.

STEPHEN D. SCRIGGINS,
Carriage Painter,
No. 16 Vaughan Street, Portsmouth, N. H.
Having specious and good accommodations and long and large experience, he solicits patronage in this line.

WHIPS!
In Large Variety, Cheap
—AT—
LARRABEE'S, 26 Congress Street, Up-Stairs

Terrible Accident.

Necessitating a Surgical Operation--A Loving Mother Attempts to Take a Pair of Shears from Her Child.
Parents be Careful.

Domestic accidents are common to women, and some of them are very serious. Mrs. Warner, of South Rondout, Ulster Co., N. Y., some weeks ago attempted to take from her child a pair of shears with which it was playing. A slight struggle ensued, in which the point of the shears entered Mrs. Warner's left eye, entirely destroying the sight. Her family physician did what he could, but intensely painful inflammation arose, which, by sympathy, threatened the loss of the other eye. Total blindness to a woman having the care of a household is an irretrievable calamity. In this strait Mrs. Warner applied to that the well-known and skillful surgeon Dr. David Kennedy, of Rondout, N. Y., who removed the injured eye by a very successful operation, setting aside all danger of further harm to the sight of the other eye. But, owing to pain and mental distress, her system needed a tonic and restorative medicine. To do this work the doctor prescribed "Kennedy's Favorite Remedy," which sustained his reputation and laid a sure foundation of health.

Dr. Kennedy's "Favorite Remedy" removes all impurities from the blood, regulates the Liver and Kidneys, Cures Constipation, and all diseases and weaknesses peculiar to females. It is for sale by all our druggists at One Dollar a bottle.

Something New,
Elastic Starch!
For sale by
Charles E. Laighton & Son.

IRON
A TRUE TONIC
A PERFECT STRENGTHENER. A SURE REVIVER.

IRON BITTERS are recommended for all diseases requiring a certain and [illegible] Tonic, Dyspepsia, Intermittent Fevers, Want of Appetite, Lack of Energy, etc. Enriches the blood, strengthens the muscles, and gives new life to the nerves. They act like a charm on the digestive organs, relieving all Dyspeptic symptoms, such as Tasting the Food, Belching, Heartburn, etc. The only Iron Preparation that will not blacken the teeth or give headache. Sold by all druggists. Write for the A B C Book, 32 pp. of useful and amusing reading—sent free.
BROWN CHEMICAL CO., Baltimore, Md.

BITTERS

1881. CHRISTMAS. 1881.

Parties in search of Gifts for their friends, can find many useful and Ornamental Goods at low prices, comprising a great variety of the latest importations of unique designs, in

Kioto, Longwy & Decorated Lamps,
With Duplex and Harvard Burners.
HANGING LAMPS!
FOR PARLOR, SITTING OR DINING ROOM.
POCKET AND TABLE CUTLERY PLATED CASTORS, KNIVES, FORKS,
NUT PICKS, SPOONS, PICKLE JARS, etc.
GRANITE, IRON & DECORATED PEARL AGATE TEA POTS. SLEIGH, SNOW SHOVELS, etc.
A Special Lot of TABLE LAMPS at 50 per cent Discount.

JOHN P. SWEETSER, - - - No. 46 Market Street.

FURS!

We are now prepared to show the public the most complete and elegant stock of

FINE FURS,

All of our own manufacture, comprising

Seal Skin Sacques and Dolmans,
Fur-Lined Circulars and Dolmans,
American Sable Sacques.

Also, a complete assortment of FANCY MUFFS and COLLARS, FUR TRIMMINGS, ROBES, etc. We make a specialty of Fine Seal Skin Sacques and Fur-Lined Garments Made to Order.

EDWARD KAKAS,
Practical Furrier, 404 Washington-st., Boston.

More than One Million Copies Sold!
Everybody Wants it. Everybody needs it.
258th EDITION. (NEW.) REVISED AND ENLARGED.

KNOW THYSELF, or Self-Preservation. A Great Medical Treatise on Manhood; the Cause and Cure of Exhausted Vitality, Nervous and Physical Debility, also on Untold Miseries arising from the Excesses of Maturer Years. 300 pages, Royal 8vo. The very finest steel engravings. 125 invaluable Prescriptions, for all acute and chronic diseases. Bound in beautiful French Muslin, embossed, full gilt. Price only $2.25, by mail. (New Edition.)

ILLUSTRATED SAMPLE 6 CENTS. SEND NOW.

The Science of Life, or Self-Preservation, is the most extraordinary work on Physiology ever published. There is nothing whatever that the married or single of either sex can either require or wish to know, but what is fully explained. In short, the book is invaluable to all who wish for good health.—*Tri-ado Gleaner.*

The book for young and middle-aged men is that now is the Science of Life, or Self-Preservation. It is worth many times its weight in gold.—*Middle States Times.*

The author of the Science of Life is a noble benefactor. He reaches the very roots and vitals of disease, and is enabled to apply thoroughly remedies. The book already is read upon both continents by millions.—*Le Bon Lenard.*

The Gold and Jewelled Medal awarded the author of the Science of Life was fairly won and worthily bestowed.—*Morse-Sarcotic Stephen.*

Thousands of extracts similar to the above could be taken from the leading journals—literary, political, religious and scientific—throughout the land.

The Book is guaranteed to be a better medical work, in every sense, than can be obtained elsewhere for double the price, or the money will be refunded in every instance.

Thousands of Copies are sent by mail, securely sealed and post-paid, to all parts of the world, every month, upon receipt of price, $1.25. Address

Peabody Medical Institute or W. H. Parker, M. D,
No. 4 Bulfinch Street, Boston, Mass.

S. B.—The one or more Diplomas on diseases requiring skill and experience.

New Hampshire Items.

Prof. Joseph Eastman, for twenty-two years a teacher in the academy at Greenwich, R. I., died Dec. 27th, aged fifty-five years. He was a native of Kingston, N. H., and a graduate of Dartmouth college.

Thomas Mulhern, of the Charlestown district of Boston, was found beside the track of the Nashua & Lowell railroad a mile south of Nashua, on the morning of Dec. 28th, with both legs broken, and in a deplorable condition otherwise. He said that being out of work and money he attempted to reach Manchester by stealing a ride on a freight train, but fell off, and was so badly hurt that he had to remain where he was all night, exposed to the storm. He was kindly cared for, but will probably die.

A Bad Vermont Deacon.

A despatch from Bristol, Vt., to the New York *Sun*, says that Deacon Benjamin F. Sheldon of the Advent church in that town, and an old resident of there, aged about forty years, has eloped with Miss Jennie Clark, aged seventeen, leaving his wife and family in straitened circumstances. Deacon Sheldon was in the employ of the Bristol Manufacturing company, engaged in the manufacture of coffins. He recently induced his wife to sign a mortgage on their homestead, and he raised about $1,400 by quietly disposing of most of his available effects. About three weeks ago Sheldon's wife went to Brandon, fifty miles south of Bristol, on a visit to relatives. Meanwhile Deacon Sheldon had for his housekeeper Jennie Clark, an adopted daughter of his next door neighbor, Samuel Stewart. Miss Clark was a member of the same church with Sheldon, and a pupil in the Sabbath school class of which Sheldon was the teacher. On Friday, Dec. 23d, on receiving intelligence of the intended return of the wife from her Brandon visit, the couple took the morning train south, with tickets purchased for New York city. The wife of Sheldon is a woman of prepossessing appearance, while Miss Clark is said to be very plain looking. Sheldon has heretofore borne an unblemished reputation, and his conduct has astonished his friends. He had a pleasant home on one of the principal streets. He had managed to sell most of his property, and leaves his wife and children—two daughters, aged nine and eleven years respectively—in straitened circumstances.

At East Dalhousie, N. S., Dec. 26th, a tramp pretending to be a deaf mute called at the house of Mrs. Benjamin Munroe, and fatally shot her son, aged nineteen years, and her daughter, aged twelve. The motive for the crime is not stated.

A Great Blessing to Mothers and Nurses.

"Swayne's Teething Cure" for infants. This new theory and infallible remedy has saved the lives of thousands of children. When the child is in pain, or restless with its teeth shooting in its gums, simply rub the gums for two or three minutes with the "Cure." What little it may swallow will relieve colic, pain and flatulence, prevent fever, and avoid that painful operation of lancing the gums, which always makes the next tooth harder to come through and sometimes causes death. Depend upon it, mothers, it will give rest to yourselves and immediate relief and health to your infants. A very able medical writer, who enjoys a large and lucrative practice, says: "Rubbing the gums with a soothing lotion, is the only true method for children teething; poisonous drugs should never be in introduced into their delicate stomachs." "Swayne's Teething Cure" is prepared only by Dr. Swayne & Son, Philadelphia, and sold by all leading apothecaries at 25 cents a bottle.

Michael Kennedy, an attorney of Greenfield, N. Y., and his son Patrick, are under arrest, the former for holding John Leonard of the same town while the son fatally stabbed him, and the latter for doing the stabbing. The quarrel was the result of a feud between the families.

Terrible Loss of Life.

Millions of rats, mice, cats, bed-bugs, roaches, lose their lives by collision with "Rough on Rats." Sold by druggists, 15cts.

Catarrh of the Bladder.

Stinging, smarting, irritation of the urinary passages, diseased discharges, cured by Buchupaiba. Druggists. Depot at Thacher's.

W. D. Martin, his son, John Martin, and C. M. Fennel, the only merchants in Bellefonte, Ala., had a pistol fight Dec. 28th, and were all fatally wounded.

How It Was!

At the battle of Gettysburg I was shot through the left leg and was sent to the hospital. The army surgeons relieved me but pronounced my case incurable. It discharged pieces of bone, and for years I have suffered with a running sore. I tried everything which my limited means would allow, and experienced no relief until I tried Sulphur Bitters. I am now almost well, and shall continue their use.—*Old Soldier.*

John H. Murray, the circus manager, died in New York Dec. 27th, aged fifty-seven years.

"Pro Bono Publico."

It is a very remarkable fact, that while thousands of people refuse to read paid puffs of worthless nostrums, none skip over Dr. Swayne's little squib about his Ointment for itching piles that itch so much at night. The people well know that it is published for their benefit, in other words, is pro bono publico. Nay its far reaching effects be perpetuated to the end of time.

Rheumatism

Neuralgia, Sprains,
Pain in the Back and Side.

There is nothing more painful than these diseases; but the pain can be removed and the disease cured by use of **Perry Davis' Pain Killer.**

This remedy is not a cheap Benzine or Petroleum product that must be kept away from fire or heat to avoid danger of explosion, nor is it an untried experiment that may do more harm than good.

Pain Killer has been in constant use for forty years, and the universal testimony from all parts of the world is, It never fails. It not only effects a permanent cure, but it relieves pain almost instantaneously. Being a purely vegetable remedy, it is safe in the hands of the most inexperienced.

The record of cures by the use of PAIN KILLER would fill volumes. The following extracts from letters received show what those who have tried it think:

Edgar Cady, Owatonna, Minn., says:
About a year since my wife became subject to severe attacks of Cramp Colic. Our resort was to the PAIN KILLER, which speedily relieved her.

Charles Powell writes from the Sailors' Home, London:
I had been afflicted three years with nervous and violent spasms of the stomach. The doctors at Westminster Hospital gave up my case as desperate. I tried your PAIN KILLER, and it gave me immediate relief. I have received my strength, and am now able to follow my usual occupation.

G. H. Walworth, Saco, Me., writes:
I experienced immediate relief from pain in the side by the use of your PAIN KILLER.

E. York says:
I have used your PAIN KILLER for rheumatism, and have received great benefit.

Barton Seamon says:
Have used PAIN KILLER for thirty years, and have found it a *never-failing* remedy for rheumatism and bruises.

Mr. Burdits writes:
Never fail to give relief in case of rheumatism.

Phil. Gilbert, Somerset, Pa., writes:
For a social use, I know your PAIN KILLER is the best medicine I can get.

All druggists keep PAIN KILLER. Its price is so low that it is within the reach of all, and it will save many times its cost in doctors' bills. 25c., 50c. and $1.00 a bottle.

PERRY DAVIS & SON, Proprietors,
Providence, R. I.

Benson's
—AWARDED—
Capcine
6
Porous
—MEDALS.—
Plaster.
The Best Known Remedy for
Backache or Lame Back.
Rheumatism or Lame Joints.
Cramps or Sprains.
Neuralgia or Kidney Diseases.
Lumbago, Severe Aches or Pains
Female Weakness.
Are Superior to all other Plasters.
Are Superior to Pads.
Are Superior to Liniments.
Are Superior to Ointments or Salves.
Are superior to Electricity or galvanism
They Act Immediately.
They Strengthen.
They Soothe.
They Relieve Pain at Once.
They Positively Cure.

CAUTION. Benson's Capcine Porous Plasters have been imitated. Do not allow your druggist to palm off some other plaster having a similar sounding name. See that the word is spelled C-A-P-C-I-N-E. Price 25 cts.
SEABURY & JOHNSON,
Manufacturing Chemists, New York.

A SURE REMEDY AT LAST. Price 25c. RHEUMATISM and SUNION PLASTER

SCHOOL BOOKS
—AND—
SCHOOL SUPPLIES.
Buzzell & Son
have everything in the School Book Line,
FOR ALL GRADES!
All Books Nicely Covered FREE. We make a specialty of our
Handy Pencil Tablets
from 5 to 20 cents,
Writing Paper Packets,
Spelling Tablets and
Keystone Pens.
Also full line of Covered, Noiseless and Common Slates, Book Strapping, Pencils, Pens, Ink, and Writing Paper 5c per quire, and all other articles for school use.

BUTTER.
50 Tubs finest creamery Butter, for sale by
HENRY F. GERRISH,

New Advertisements.

Diary Free For 1882, with improved interest table, calendar, etc. Sent to any address on receipt of two Three-cent stamps. Address Charles E. Hires, 48 S. Delaware Ave., Phila.

We Have Been Stuck
once too often with Liquid Glues, Peddlers' Cements, Patent Mucilages, etc. Hereafter we stick to the old reliable Centennial Cement.
Van Stan's Stratena.
If you can get the genuine it is the best thing in the world for mending all kinds of material. Ask your druggist.—*Exchange.*

AGENTS WANTED AT ONCE
to sell the Life and Complete history of
The Trial Of Guiteau,
A sketch of his erratic career and full history of the strange scenes and startling Disclosures of his trial; the most costly and remarkable in the annals of crime. Well illustrated. Will sell immensely. Agents outfit 50c. Terms to agents liberal. Address Hubbard Bros., Publishers, 10 Federal st., Boston, Mass.

A BRAVE LADY.
She Endures the Pain of a Severe Surgical Operation Without Taking Chloroform.

[From the Courier.]

Mrs. Schoonmaker, of Creek Locks, Ulster Co., N. Y., had the misfortune to entirely lose the sight of one of her eyes, through an accident, and endured painful inflammatory action therein for two long years; the other eye finally becoming sympathetically affected, her general health generously suffering; indeed she was a mere wreck, a walking skeleton. In this terrible strait she consulted Dr. David Kennedy, of Rondout, N. Y., who told her at once that the injured eye must be removed. She quietly but firmly said, "All right, Doctor, but don't give me chloroform. Let my husband sit by my side during the operation, and I will neither cry out or stir." The work was done, and the poor woman kept her word. Talk of soldierly courage! This showed greater pluck than it takes to face a hundred guns. To restore her general health and give tone and strength to the system, Dr. Kennedy then gave the "Favorite Remedy," which cleansed the blood and imparted new life to the long suffering woman, she rapidly gained health and strength, and is now well. The "Favorite Remedy" is a priceless blessing to women. No family should be without it. Your druggist has it. If not send to Dr. David Kennedy, Rondout, New York. 1y23

A BEAUTIFUL ORGAN, the "MOZART" New Styles, No. 12,000, 27 stops, 10 full sets Golden Tongue Reeds, solid walnut highly polished case. New and valuable improvements just added. Stool, book, music, boxed and delivered on board cars here, price only sixty dollars net cash. Satisfaction guaranteed in every particular or money refunded after one years' use. Every one sold sells another. It is a standing advertisement. Order at once. Nothing saved by correspondence. My new factory just completed, capacity 2000 instruments every 24 days, very latest labor-saving wood-working machinery. Vast capital enables me to manufacture better goods for less money than ever. Address, or call upon Daniel F. Beatty, Washington, N. J.

What Makes the Children Laugh?
CAT'S CRADLE,
The handsomest fine art juvenile book, with 60 colored illustrations. 1 vol. Quarto. $2.00.
E. WORTHINGTON, 770 Broadway, N. Y.

IT POPULARITY IS UNPARALLELED.
130,000 SOLD!! and still more needed to supply the wonderful and increasing demand for by far the best, most popular and cheapest.
Life of Garfield PRICE ONLY $2
This work is profusely illustrated, tells the entire thrilling story of his eventful life and tragic death; has been critically revised and approved by one of his most intimate personal friends; has far outsold all other editions because the best and cheapest, and our terms to agents are the most liberal of any. Superb steel plate portraits free. Outfit 50c. For proof of excellence, success of agents and terms address Hubbard Bros., Pubs. 10 Federal st, Boston.

MOLLER'S NORWEGIAN COD-LIVER OIL
Cheapest and Best
Superior to any. Highest medical authorities test it for its delicacy of taste and smell. For sale by Druggists.
W. H. Schieffelin & Co. (Wholesale Agts.) N. Y.

A Book of Rare Originality, entitled
PRACTICAL LIFE
The great problem solved. The individual carefully considered from the age of responsibility up to maturity, in regard to Education, Home, Society, Etiquette, Amusements, Dress, Love, Marriage, Business, &c. *How Small-Pox and Fevers are to be Prevented.* The volume abounds in striking thoughts, rare information and intense common-sense. Full gilt colored plates—each ONE A GEM. Agents Wanted Everywhere. Send for circular, full description, terms, &c., address
D. L. GUERNSEY, 61 Cornhill, Boston.

Holiday PRESENTS
—AT—
ALFRED STAVERS'
FRANKLIN BLOCK.
LADIES' and GENTS'
FURNISHING GOODS!
Hoods, Collars, Laces, Handkerchief, Shirts, etc., Hats, Trunks, Bags and Umbrellas, Fancy Goods, etc.
Call and examine. Selling at low prices.

Critchley & Whalley,
MACHINISTS, AND DEALERS IN
PIPE AND FITTINGS
Of all kinds, for
STEAM, WATER, AND GAS.
Engines and Boilers.
Other Machinery Bought and Sold.
Belting & Belt Lacings, Sheet Rubber,
and all kinds of steam packing constantly on hand at manufacturers prices
STEAM HEATING APPARATUS
For warming buildings.
52 Hanover Street.

WHIPS! All qualities and prices; LARRABEE'S, 26 Congress.

NOTICE.
Don't forget; LARRABEE has constantly on hand and for sale, a good assortment of WHIPS, SURCINGLE, HALTERS, BRUSHES, CURRY-COMB, BELLS, HARNESS SOAP, VASOLINE and NEATSFOOT OILS, and all other articles usually found in a first-class Harness shop. Particular attention paid to Custom Work, and Harness and Trunk repairing. Trunks sent for and returned free of charge. Don't mistake the place, No. 26 Congress St., up stairs, over Freeman's Oyster House.

Trans

Eastern & Maine Central Railroad.

CARS leave the Station of the Eastern between Deer and Elm streets, as follows:

For Boston at 4.05, 7.15, 8.20, 10.55 A. M., 3.15, 5.20 P. M. Sundays, 4.05 A. M., 4.00 P. M.

For Portland, Augusta, Brunswick, Lewiston and Bangor, 10.20 A. M., 3.00, 9.10 P. M. Sundays 9.10 P. M.

For St. John and Halifax, daily 9.10 P. M.

For Great Falls and Wolfeboro, 10.20 A. M., 5.40 P. M.

For North Conway, 10.20 A. M.

For Dover and Way Stations, 5.00, 9.50 A. M., 12.20, 3.00, 6.35 P. M.

Trains leave for Portsmouth—
From Boston, 7.20, 8.30, 10.00 A. M., 12.30, 3.15, 4.00, 7.00 P. M. Sundays 8.30 A. M., 7.00 P. M.
From Portland, 2.00, 9.45 A. M., 1.10 P. M.
From North Conway, 7.40 A. M.
From Wolfeboro', 8.15 A. M., 3.00 P. M.
From Wolfeboro' Junction, 6.35, 8.50 A. M., 3.38 P. M.
From Great Falls, 7.37, 8.55 A. M., 4.34 P. M.
From Dover, 6.45, 10.25 A. M., 3.30, 4.45, 7.36 P. M.
From Newington, 7.01, 10.40 A. M., 2.45, 5.01, 7.58 P. M.

Trains from Boston arrive in Portsmouth at 9.50, 10.20, 12.15, 2.50, 5.50, 6.30, 9.00 P. M. Sundays 10.25 A. M., 9.00 P. M.

Trains from Portsmouth arrive in Boston at 6.30, 9.05, 10.40 A. M., 1.15, 5.10, 5.30, 7.40, P. M. Sundays 6.30 A. M., 6.30 P. M.

D. W. SANBORN, Master of Transportation.
LUCIUS TUTTLE, G. P. & T. A.
Dec. 4th, 1881.

Concord & Portsmouth Railroad.

PASSENGER TRAINS leave Concord Railroad Station, foot of Bridge street:

For Newmarket Junction, Manchester, Concord and Upper Railroads, at 7.55 A. M., and 5.10 P. M.

Arrive at Manchester at 9.40 A. M., and 7.10 P. M.

Arrive at Concord at 10.35 A. M., and 8.15 P. M.

Leave Concord at 7.20 A. M., and 3.35 P. M.

Leave Manchester at 8.10 A. M., and 4.25 P. M.

Arrive at Portsmouth at 10.10 A. M., and 6.15 P. M.

☞ All trains connect at Newmarket Junction, with trains of the Boston & Maine Railroad for Exeter, Haverhill, Lawrence and Boston; and for Dover, Great Falls and Portland; at Concord with trains to and from all the Upper Railroads.

H. E. CHAMBERLIN, Supt.

STEAMER "MYSTIC."
KITTERY AND PORTSMOUTH.

Leave Stimpson's wharf, Kittery,		Leave Adams & Co.'s wharf, foot of Daniel St. Portsmouth,	
"	6.40 A. M.	7.20 A. M.	
"	8.45	"	9.30
"	9.50	"	10.30
"	11.15	"	12.15 P. M.
"	1.30 P. M.	"	2.30
"	3.15	"	4.00
"	4.35	"	4.50

Leaves Kittery Tuesday, Thursday and Saturday evenings at 6.25 and 8.00; Portsmouth at 7.50 and 9.00.

Fare Five Cents Each Way.

Extra trips to accommodate parties and entertainments. Freight taken at low rates. Parties wishing to charter the steamer for excursions can do so by applying to
CAPT. H. W. TREFETHEN,
Proprietor.

STEAMER JAMES SAMPSON.
KITTERY & PORTSMOUTH.

Leave Navy Yard Bridge, Kittery		Leave Navy Yard Landing, Portsmouth	
"	6.45 A. M.	"	7.25 A. M.
"	9.50	"	10.45
"	11.15	"	12.15 P. M.
"	1.40 P. M.	"	1.45
"	2.00	"	2.45
"	3.55	"	4.00
"	4.15	"	4.45
"	5.55	"	6.35
"	6.45	"	7.45
"	8.00	"	9.00

TO KITTERY POINT,
Touching at Newcastle
The Steamer "FEARLESS"
will commence her trips April 4th, and run as follows, until further notice:

Leave Portsmouth		Leave Kittery Point	
11.30	A. M.	9.00	A. M.
2.30	P. M.	1.00	P. M.
4.15	"	3.15	"

Landing in this city, Fernald's wharf, rear of No. 98 Market street.

Fare 10 Cents Each Way.

THEODORE KEEN, Proprietor.
March 29th, 1881.

FALL RIVER LINE
—FOR—
NEW YORK, SOUTH AND WEST.
This line with its superior construction, superb equipment, palatial steamers and considerate care for the comfort of its patrons, present Pre-eminent Advantages over all others. Trains connecting at Fall River with the well known steamers
BRISTOL AND PROVIDENCE
Leave Boston from Old Colony Depot, week days at 4.45 (accommodation,) and 6 P. M., (Steamboat Express,) Sundays at 7 P. M.
Leave New York for East at 5.00 P. M., daily.
Passengers leaving Portsmouth at 3.15 P. M., arrive in Boston by this route in connection with the steamboat express train. Through tickets for sale at the Eastern R. R. Station; state rooms secured at the office of the Line, No. 3 Old State House, and at Old Colony Depot in Boston.
J. R. KENDRICK, Supt.
L. H. PALMER, Agent, No. 3 Old State House.

The Finest Line
—OF—
Crockery, Glass,
—AND—
PLATED WARE, CUTLERY,
—AND—
Lamps of all Kinds!
Also an endless assortment of
FANCY GOODS and FLOWER POTS,
and Ladies Baskets can be purchased at reasonable prices at the Admiralty Store of
C. Dwight Hanscom & Co.
Nos. 45 Congress Street and
21 Fleet Street.

From the Cradle to the Grave.—A large elephant, weighing over three thousand, is family with people seven of his life. Of his sons is the one large plate. The last 3 groups represent the grandsons. Each series of 3 pictures and—[illegible] in New York and Brooklyn in one week. Jos. Jungen, 1 Cortlandt, 21 Barclay street, N. Y. Agents wanted everywhere.

Portsmouth Daily Chronicle.

By CHRONICLE & GAZETTE PUBLISHING COMPANY. | PORTSMOUTH, N. H., SATURDAY, DECEMBER 31, 1881. | $6 PER YEAR IN ADVANCE. THREE CENTS PER COPY.

THE PORTSMOUTH DAILY CHRONICLE

(Established August 24, 1866.)

Published Every Morning, Sundays excepted, No. 7 Exchange Building, Pleasant street, opposite the Post Office, by the

Chronicle and Gazette Publishing Company.

TERMS $6.00 PER YEAR.

The New Hampshire Gazette

(The Oldest Newspaper in the United States, established Oct. 7th, 1756.)

is published every Thursday at the same office. Terms, $1.50 per year; $2.00 per year, if not paid in advance.

ADVERTISEMENTS inserted on reasonable terms, in either or both papers. The GAZETTE, having a large country (in addition to its local) circulation, is an excellent medium of advertising. A liberal reduction made when advertisements appear in both papers.

☞ Correspondence from neighboring towns containing items of public interest, will be gladly received. All communications should be addressed and all checks made payable to the

CHRONICLE & GAZETTE PUBLISHING CO., PORTSMOUTH, N. H.

The Job Printing Business is conducted in the same office by Mr. Charles W. Gardner, who keeps on hand a large and and well-selected stock of all materials required in his line.

Mr. J. H. Bates, Newspaper Advertising Agent, 41 Park Row (*Times* building,) New York, is authorized to contract for advertisements in the CHRONICLE and GAZETTE, at our best rates.

NEW AND EXTENSIVE STOCK

— OF —

FALL & WINTER

GOODS

— AT —

WM. P. WALKER'S

No. 8 Market Square,

are now received a Full Assortment of Foreign and Domestic

Cloths, Cassimeres, &c.,

I am prepared to make them up into GARMENTS of the latest style, or according to the fancy of the purchaser, and

Perfect Satisfaction Guaranteed!

My Stock of Goods suitable for

SUITINGS

IS UNEQUALLED.

Particular attention paid to the making of Army and Navy

REGULATION UNIFORMS.

A FULL ASSORTMENT OF

Gentlemen's Furnishing Goods!

Constantly on hand, consisting of

BOSOMS, GLOVES, SUSPENDERS, COLLARS, DRAWERS, SHIRTS, HANDKERCHIEFS, LINEN GOODS,

Of Every Description.

DENNIS SHEA,

MANUFACTURER OF

Cement Stone Pipe

— AT —

26 WATER STREET, PORTSMOUTH.

The best Pipe made for Sewers, Culverts, Cellar and Sink Drains, Water Closets, etc. Gives perfect satisfaction wherever used. Is proof against frost, acids, and all substances which pass through the Pipe.

For sale at wholesale or retail, or laid in the best manner.

Orders for Pipe and laying left at the factory will receive prompt attention.

WHIPS All kinds, cheap, at LARRABEE'S 20 Congress Street, Portsmouth.

WHIPS! All qualities and prices, LARRABEE'S, 20 Congress

The great superiority of DR. BULL'S COUGH SYRUP over all other cough remedies is attested by the immense popular demand for that old established remedy.

DR. BULL'S COUGH SYRUP

For the Cure of Coughs, Colds, Hoarseness, Croup, Asthma, Bronchitis, Whooping Cough, Incipient Consumption and for the relief of consumptive persons in advanced stages of the Disease. For Sale by all Druggists.—Price, 25 cents.

SULPHUR BITTERS

The Greatest Blood Purifier ON EARTH.

This Great German Medicine is composed of Yellow Dock, Mandrake Root, Gentian, Dandelion, Juniper Berries, etc., combined with the Extract of Sulphur, which makes it the Greatest Blood Purifier known. Do not ever take

BLUE PILLS

for scrofula, they are deadly. Throw your trust in SULPHUR BITTERS, the purest and best medicine ever made.

Is Your Tongue Coated with a yellow sticky substance? Is your breath foul and offensive? Your stomach is out of order. Use SULPHUR BITTERS immediately! Is your Urine thick, cloudy, or high-colored?

IT IS The Invalid's Friend. The young, the aged and tottering are soon made well by its use. Remember what you read here, it may save your life, it has saved hundreds. Don't wait until to-morrow,

Try a Bottle To-Day! PRICE, ONE DOLLAR.

A. P. Ordway & Co., Chemists, Lawrence, Mass., Sole Proprietors for U. S. and Canadas.

Don't Wait. Your Kidneys are out of order. Your Kidneys are lame. Don't wait until you are unable to walk, or are flat on your back. Don't put some at once, it will cure you. Sulphur Bitters is

SULPHUR PLASTERS cure pain in the side. CAITSANNOS PILLS do not gripe. 25 cents.

If you are a sufferer from the effects of Intemperance, Opium, Tobacco or Nicotine, write to us. Sent free, full particulars. Address Hop Bitters Manf'g Co., Rochester, N. Y.

If you are suffering from any injury or disease, or are young, middle aged or advanced in years, and think you need a bed of sickness, rely on Hop Bitters. Whoever believes, will be saved from all pain, sickness and suffering, by using Hop Bitters.

Thousands die annually from some form of kidney disease that might have been prevented by a timely use of HopBitters.

If you are nervous, sleepless, dyspeptic, bilious, or suffering from any form of disease, take Hop Bitters. It is a sure cure for you.

If your system is poisoned, kidneys torpid, liver sluggish, or bowels costive, use Hop Bitters. It will cure you.

If you are troubled with Fever and Ague, Chills and Fever, Malaria, Typhoid Fever, use Hop Bitters. It will cure you.

If you are young, or middle aged, and feel your constitution giving way, or are suffering from any form of disease, use Hop Bitters. It will cure you.

If you are a mother, married or single, suffering from any form of disease, use Hop Bitters. It will cure you.

If you are a Minister, Lawyer, Merchant, Mechanic, Farmer, Laborer, or Professional man, and find your system needing a tonic, use Hop Bitters. It will cure you.

If you are a Drunkard, Opium Eater, Tobacco or Snuff User, Hop Bitters will cure you.

If you are a Lady, Hop Bitters will cure you.

If you are a Child, Hop Bitters will cure you.

If you are Old, Hop Bitters will cure you.

If you are Young, Hop Bitters will cure you.

If you are Middle Aged, Hop Bitters will cure you.

If you are Rich, Hop Bitters will cure you.

If you are Poor, Hop Bitters will cure you.

HOP BITTERS NEVER FAIL

D. I. C. is an absolute and irresistible cure for drunkenness, use of opium, tobacco, or narcotics. Sold by druggists. Send for Circular. HOP BITTERS MFG. CO., Rochester, N. Y. & Toronto, Ont.

HOLMAN'S PADS

Operate Through the Nerve Forces and the Circulation.

TRADE MARK.

Holman's Ague, Liver and Stomach Pad. For Malaria, Ague and Stomach troubles. $2.00.

Holman's Special Pad. For chronic cases. $3.00

Holman's Spleen Belt. For stubborn cases of enlarged Spleen and unyielding Liver and Stomach troubles. $5.00.

Holman's Infants' Pad For ailments of Infants and Children. $1.50.

Holman's Abdominal Pad. For Uterine, Ovarian and Bladder troubles. $5.00.

Holman's Sciatic Kidney Pad. For Kidney Complaints. $2.00

Holman's Proto-Vital Pad. For affections of the Chest and Lungs. $3.00.

Holman's Absorptive Medicated Body Plaster. The best Plaster in the world. 25 cts.

Holman's Absorptive Medicated Foot Plaster. For Cold Feet, Headaches and Sluggish Circulation (per pair), 25 cts.

Absorption Salt for Medicated Baths For Colds, Rheumatism, and all cases where a Medicated Bath is needed; also an excellent foot-bath (per 1-2 lb. package), 25c.

For Sale by all Druggists, or sent by mail, postpaid, on receipt of price. The Absorption Salt is not "mailable," and must be sent by Express at purchaser's expense.

See that each Pad bears the Private Revenue Stamp of the Holman Pad Company, with above Trade-Mark printed in green.

Dr. Holman's advice is free. Full treatise sent free on application. Address

HOLMAN PAD CO., (P. O. Box 2112.) 744 Broadway, N. Y.

CELERY.

Fresh Daily, for sale by

Henry F. Cornish.

Daily Chronicle.

Strewing Hemp Seeds.

A NEW YEAR'S STORY.

"Coming next week?"

"Yes, Rosie, he'll be here for the New Year if nothing happens."

Rosie tossed her yellow ringlets, and put up her red lips in childish pout.

"I shall hate him, Aunt Eunice. I'm sure I shall. The simple fact that I am bethrothed to him, willy-nilly, would set my heart against him if he were a prince among men."

"He is a prince among men, my dear, and you'll be sure to like him when you have seen him," replied Aunt Eunice, quietly.

"I tell you I'm sure not to like him," insisted Rosie. "Poor papa made a great mistake; he should have left me free."

"It would have been wiser, perhaps, but your father had looked upon Ben as a son-o-many years, and felt so sure of his making a good husband—"

"An old poke, twice my age," pouted Rosie.

"Oh, no, not quite so old as that. But wait until you have seen him. Never cross a bridge until you come t it, Rosie. Ben won't be here for a week yet. When he is here, and you have seen him, if you really dislike him I dare say he'll not compel you to become his wife."

"But I promised poor papa on his death-bed, too, and a promise to the dying is sacred."

Pretty Rosie was no kith or kin to Aunt Eunice, only an adopted child, cherished and loved for her dead father's sake, and Ben was Aunt Eunice's only son, a Calcutta agent, who had not seen his native land for years, and who last parted from his promised bride when she was a little miss in pinafores.

But after his old friend's death, and Rosie's promise to become his wife whenever he saw fit to come home and claim her, Ben had sent home a handsome ring, and Rosie wore it on her pretty finger, and now he is coming in a week.

"Don't fret, Rosie. Wait until Ben is here and you have seen him."

"Seeing him won't make the change my mind," returned the willful girl. "I have him in my mind's eye now—a pesky old fogy, just like Mr. Syker, the parson. Oh, dear!"

"I trust the case will not be quite so bad as that, Rosie. But what are you going to do with all those hemp seeds, my dear—feed the pigeons?"

"Feed the pigeons, indeed!" cried Rosie, transferring the seeds to her pocket. "Why, aunty, I'm going down to Hazel Hollow to try my fortune. All the girls are doing it. Jennie Burr strewed hemp one dark evening, a month or so ago, and the handsomest young man came following her, and now she is engaged to him."

Aunt Eunice laughed, and crossing the room, drew the girl's head to her breast and kissed her tenderly.

"You are a good child, Rose, but a bit wayward, and I trust you may be very happy, dear, whether you ever marry Ben or not. There, run along and strew your hemp seeds, if you must, and hurry back to supper."

Rosie threw on her shawl and scarlet hood, and ran away, like a silly little child, as she was.

The sun was quite down when she reached Hazel Hollow, and the shadows lay dark and thick in the wild glen. Rosie was not the bravest little woman in the world, and her heart gave a throb of fear as she walked on under the whispering willows.

At the edge of the Hollow she felt sorely tempted to turn round and run back to Aunt Eunice's cheery fireside, but a thought of Jennie Burr's success urged her on. She drew out a handful of the magic seed and started across the glen.

"Hemp seeds I strew, hemp seeds I sow;
Let my true love follow me and mow."

She repeated the charmed couplet in a little quivering voice, strewing her seeds right and left. She was half across the gloomy Hollow before she could muster courage to look back.

When she did look over her shoulder, a sharp cry burst from her lips. Not far behind her came a tall, manly figure, with something which looked like a veritable scythe in his hand. Rosie shrieked, stared an instant, and then sank down on the damp ground, scattering her precious seeds as she fell.

She awoke to consciousness some time after, with a full moon shining in her eyes, and a pair of muscular arms supporting her head.

"Oh, where am I? What has happened?" she cried out in dismay, as she struggled to her feet.

"Nothing has happ ned," replied a deep voice; "only you were strewing hemp, and I followed you."

Rosie ventured one wild glance. A handsome, bronzed, bearded face bent above her.

"Let me go home," she faltered, trembling like a frightened bird, "home to Aunt Eunice."

"As soon as you please, my dear Rosie, but don't forget you belong to me now. The fates willed it, you see."

"Oh, let me go home," cried Rosie in sore affright.

"Come along; I will escort you to the gate."

And her strange companion drew her hand within his arm and led her along the moonlit path.

Rosie's heart beat so she could not get her breath. The instant they reached the gate, she broke away from him.

"What! you won't even stop to say good-bye? No matter, we shall soon meet again. You belong to me, remember. No man alive can ever take you from me; and in token of my claim you shall wear this."

A heavy gold chain flashed over her head, and a quaint carved locket hung upon her bosom.

Through the gate, across the lawn, never pausing once to look back, went Rosie, sobbing like a child in her excitement.

Aunt Eunice stood on the steps of the old farmhouse awaiting her.

"Why, my dear, how long you have been! I was just on the point of starting to hunt for you."

"Oh, Aunt Eunice!" cried the girl, rushing into her arms and beginning to sob outright, "I am frightened to death. Some one did follow me and speak to me, and, oh, look at this on my neck!"

Aunt Eunice led her into the old-fashioned sitting-room, and by the light of the blazing wood fire she examined the locket that hung from the heavy chain.

"Well," she said, looking at the pictured face it contained, a merry twinkle lighting in her eyes, "the face is a very nice one! There must be something in your hemp sowing after all Rosie?"

"Oh, there is something, Aunt Eunice," panted Rosie. "Didn't I tell you that Jennie Burr's engaged to the man who followed her?"

"So you did, pet. Well, if it must be it can't be helped. You'll have to marry this handsome stranger, and let poor Ben and your promise go!"

Rosie flushed charmingly as she stole a glance at the pictured face, but the tears rose in her eyes.

"No, I could never do that," she said. "I could never break my promise to poor papa."

[Concluded in next issue.]

The poor sufferer that has been dosing himself with so-called troches and thereby upset his stomach without curing the troublesome cough, should take our advice and use at once Dr. Bull's Cough Syrup and get well.

—The discovery of what is true and the practice of what is good are the two most important objects of life.

Judge Men By Their Works.

A man is judged in this life by his works, and in this connection it may not be inopportune to add, that Dr. Swayne has accomplished more good through the medium of his Ointment for skin diseases, than has the school of physicians combined. "It's an ill wind that blows nobody good." What the physicians have lost Dr. Swayne has gained.

—An effort made for the happiness of others lifts us above ourselves.

Centaur Liniment.

Invaluable to families, and owners of horses Sold everywhere.

—There is a past w ich is gone forever. But there is a future that is still our own.

Castoria.

For sour stomach, constipation, and frettulness of children. Pleasant, safe and cheap. 900 drops; 35 doses, 35 cents.

—Argument in company is generally the worst sort of conversation, and in books the worst of reading.

Ash-Tonic;

A perfected purifyer of the system in 1-2lb. bottles; 75 cents. For dyspepsia, the many forms of liver complaint, impure and impoverished blood, and functional derangements attendant upon debility. For symptons indicated by indigestion, loss of appetite, nausea, sick headache, sour stomach, furred tongue, drowsiness, blanched lips, sallow complexion, pain in the side or back, eruptions, depression of spirits, nervous irritability and hysteria, and for building up the system, ash-tonic is unquestionably the most prompt and energetic remedy yet devised.

—We can't be too much on our guard against reactions, lest we rush from one fault into another contrary fault.

Recent Stock Sales.

U. S. new 4 1-2s, coupon	114 5-8
U. S. new 4s, coupon	118 5 8
Maine State 6s, 1889	115 1-2
N. H. State 6s, 1892	117 3-4
Massachusetts State 6s, Gold	117
Portsmouth City 6s, 1893	115
Eastern R. R. 4 1-2s	106
Ports., Great Falls & Conway 4 1-2s	87
Great Falls Manufacturing Co	113 1-4
Cocheco Manufacturing Co	870
York Manufacturing Co	1357 1-2
Laconia Manufacturing Co	807 1-2
Boston & Lowell R. R.	106
Boston & Providence	162
Boston & Maine	149
Boston & Albany	161 1-2
Concord	90 3-4
Eastern	87 1-8
Eastern Railroad in N. H.	96
Fitchburg	142
Maine Central	46
Manchester & Lawrence	165 1-4
Michigan Central	92 1-4
Northern in N. H.	105
Nashua & Lowell	153 1-4
Old Colony	125
Ports., Great Falls & Conway	17 1-2
Portland, Saco & Portsmouth	118 1-2
Portsmouth & Dover Railroad	112

Portsmouth Wholesale Prices.

Reported by BUTLER & LAIGHTON, Grocers.

Butter, per ℔ 30 to 36c.
Corn per bushel, Western 70c; Northern 80c.
Cheese, 15c per ℔.
Coal, Anthr, per ton $6.00, Smith's, per ton $6.00.
Eggs per dozen, 32c.
Flour, Fancy, $8.00 @ $9.00; Ex. $10.00.
Fish per ℔ by the qtl., Cod 5 @ 6c; Pollock 3 1-2c.
Hay per ton, $14 @ $18.
Kerosene Oil per gallon, 10c.
Lard per ℔, by the tub, 15c.
Lard Oil per gallon, $1.00.
Molasses per gal., Cuba 42c; N. O. 55c @ 65c.
Oats per bushel, 58c.
Potatoes per bushel, new $1.00.
Pork per bbl., $20.00 @ $22.00.
Plaster per ton, lump $6.00; ground $10.
Rye, Northern, per bushel, 90c.
Soap per ℔, No. 1, 6c @ 7c.
Sugar per ℔, Hr. 8 3-4 @ 9c; Gr. 11; Crushed 11 1-2c
Tea per ℔, Black 60c @ 70c; Green 50c @ 60c.
Wood per cord, Hard $5; Pine $3.

PARKER'S HAIR BALSAM.

The Best, Cleanest and most Economical Hair Dressing.

Never Fails to Restore the youthful color to grey hair. 50c and $1 sizes at druggists.

Floreston Cologne.

A new and exceedingly fragrant and lasting perfume. Price 25 and 15c.

PARKER'S GINGER TONIC

A Pure Family Medicine that Never Intoxicates.

If you are a mechanic or farmer, worn out with overwork, or a mother run down by family or household duties try PARKER'S GINGER TONIC.

If you are a lawyer, minister or business man exhausted by mental strain or anxious cares do not take intoxicating stimulants, but use PARKER'S GINGER TONIC.

If you have Dyspepsia, Rheumatism, Kidney or Urinary Complaints, or if you are troubled with any disorder of the lungs, stomach, bowels, blood or nerves you can be cured by PARKER'S GINGER TONIC.

If you are wasting away from age, dissipation or any disease or weakness and require a stimulant take GINGER TONIC at once; it will invigorate and build you up from the first dose but will never intoxicate. It has saved hundreds of lives it may save yours.

HOTCH & CO., 163 William St., New York. 50c. and one dollar sizes, at all dealers in medicines.

GREAT SAVING BUYING DOLLAR SIZE.

Catarrh

ELY'S CREAM BALM EASILY AND PLEASANTLY APPLIED. CURES CATARRH COLDS IN THE HEAD. HEALS SORES IN NOSE, HEAD, THROAT. RESTORES THE SENSES OF TASTE, SMELL, HEARING. NASAL PASSAGES. PRICE 50 CENTS. AT DRUGGISTS OR BY MAIL. ELY BROS. OWEGO N.Y. U.S.A.

DIRECTIONS.

For Catarrh, Hay Fever, Cold in the Head, etc., insert with little finger a particle of the Balm into the nostrils; draw strong breaths through the nose. It will be absorbed, cleansing and healing the diseased membrane.

FOR ADVERTISING. Apply a particle into the ear, rubbing in thoroughly.

Hay-Fever

—A fair trial will convince the most skeptical.—

CATARRH

Effectually cleanses the nasal passages of Catarrhal virus, causing healthy secretions, allays inflammation and irritation, protects the membranal linings of the head from additional colds, completely heals the sores and restores the sense of taste and smell. Beneficial results are realized by a few applications. A thorough treatment as directed will cure Catarrh. As a household remedy for cold in the head and snuffles it is unequalled. The Balm is easy to use and agreeable. Sold by all druggists at 50 cts. On receipt of 50 cts. will mail a quick app. Send for circular with full information.

ELYS' CREAM BALM CO., Owego, N. Y.

For sale in Portsmouth by J. H. Thacher, A. P. Preston, David Kimball & Co. and F. B. Coleman.

Portsmouth Insurance Agency

ESTABLISHED 1851.

JOHN SISE, INSURANCE AGENT

OFFICE,

4 Market Sq., Up-Stairs.

ÆTNA INSURANCE CO., Of Hartford, Conn.
HOME INSURANCE CO., Of New York.
HARTFORD FIRE INSURANCE CO., Of Hartford, Conn.
ROYAL INSURANCE CO., Of Liverpool, Eng.
FRANKLIN FIRE INSURANCE CO., Of Philadelphia, Pa.
PHENIX FIRE INSURANCE CO., Of Brooklyn, N. Y.
LONDON AND LANCASHIRE FIRE INSURANCE CO., Of Liverpool, Eng.
Pennsylvania Fire Insurance Company, Of Philadelphia, Pa.
METROPOLE INSURANCE CO., Of Paris, France

Responsible Companies, Equitable Rates, Large Assets, Prompt Settlements.

JOHN SISE,

Insurance Agent, 4 Market Sq., Up-Stairs

MORSE & ILSLEY

FIRE, LIFE AND ACCIDENT

INSURANCE

AGENTS,

Represent the following reliable companies:

THE INSURANCE COMPANY OF NORTH AMERICA, *Of Philadelphia, Pa.*

LIVERPOOL and LONDON and GLOBE *U. S. Office, New York City.*

SPRINGFIELD, *Of Springfield, Massachusetts.*

QUEEN, *Liverpool and London.*

PHOENIX *Of Hartford, Conn.*

ORIENT, *Of Hartford, Conn.*

TRAVELLERS' LIFE and ACCIDENT COMPANY, *Of Hartford, Connecticut.*

NEW ENGLAND MUTUAL LIFE, *Of Boston, Mass.*

The above companies are well known and reliable, and we solicit the patronage of our friends and the public. All losses adjusted and promptly paid at our office.

MORSE & ILSLEY,

NO. 14 PLEASANT ST., - UP ONE FLIGHT

OIL, OIL.

50 Barrels of Kerosene Oil, fire test 160 and 150 degrees, for sale by

Henry F. Cornish.

L. S. L.

Particular Notice.

All the Drawings will hereafter be under the exclusive supervision and control of Generals G. T. Beauregard and Jubal A. Early.

A SPLENDID OPPORTUNITY TO WIN A FORTUNE. Tenth Grand Distribution, Class L, at New Orleans, Tuesday, January 10, 1882—140th Monthly Drawing.

LOUISIANA STATE LOTTERY COMPANY.

Incorporated in 1868 for 25 years by the Legislature for Educational and Charity purposes—with a capital of $1,000,000—to which a reserve fund of over $550,000 has since been added.

By an overwhelming popular vote its franchise was made a part of the present State Constitution adopted December 2d, A. D., 1879.

Its Grand Single Number Drawings will take place monthly. It never scales or postpones. Look at the following Distribution:

CAPITAL PRIZE, $30,000.

100,000 TICKETS AT TWO DOLLARS EACH.
HALF-TICKETS, ONE DOLLAR.

LIST OF PRIZES.

1 Capital Prize of	$30,000	....	$30,000
1 Capital Prize of	10,000	.....	10,000
1 Capital Prize of	5,000	.....	5,000
2 Large Prizes of	2,500	....	5,000
5 Large Prizes of	1,000	....	5,000
20 Prizes of	500	.....	10,000
100 " "	100	.....	10,000
200 " "	50	.....	10,000
500 " "	20	.....	10,000
1000 " "	10	....	10,000

APPROXIMATION PRIZES.

9 Approximation Prizes	$300	.....	$2,700
9 " "	200	.....	1,800
9 " "	100	.....	900

1,857 Prizes amounting to $30,000

Responsible corresponding agents wanted in all points, to whom liberal compensation will be paid. For further information, write clearly, giving full address. Send orders by express or Registered Letter, or Money Order by mail, addressed only to

M. A. DAUPHIN, New Orleans, La.

or M. A. DAUPHIN, at No. 212 Broadway, New York.

N. B.—Orders addressed to New Orleans will receive prompt attention.

The particular attention of the Public is called to the fact that the entire number of the tickets for each monthly drawing is sold, and consequently all the prizes in each drawing are sold and drawn and paid.

Sia Phibrick,

MANUFACTURER OF

Marble Monuments, Gravestones,

Table Tops and Mantel Pieces; also Brownstone and Granite, for all purposes.

☞ A large stock of grave-stones and monuments, made during the winter, for sale at reasonable prices at the Stone Yard, Pier wharf, State street, Portsmouth.

40TH

Popular Monthly Drawing of the

COMMONWEALTH DISTRIBUTION CO.

In the city of Louisville, on

TUESDAY, JAN. 31st, 1882.

These drawings occur monthly (Sundays excepted,) under provisions of an act of the General Assembly of Kentucky.

The United States Circuit Court on March 31st rendered the following decisions:

1st. That the Commonwealth Distribution company is legal.

2d. Its drawings are fair.

N. B.—This Company has now on hand a large reserve fund. Read the list of prizes for the

January Drawing.

1 Prize	$30,000	100 Prizes	$100 each	$10,000
1 "	10,000	200 "	50 "	10,000
2 "	5,000	600 "	20 "	12,000
10 "	$1000 each	10,000	1000 "	10 "	10,000
20 "	500 "	10,000			
9 Prizes	$300 each, Approximation Prizes				$2,700
9 "	200 " "				1,800
9 "	100 " "				900
1,960 Prizes					$112,400

Whole Tickets, $2. Half Tickets, $1. 27 Tickets, $50. 55 Tickets, $100.

Remit money or bank draft in letter, or send by express. Don't send by registered letter or post-office order. Orders of $5 and upward, by express, can be sent at our expense. Address all orders to R. M. BOARDMAN, Courier-Journal Building, Louisville, Ky., or R. M. BOARDMAN, 212 Broadway, New York.

PATENTS!

R. H. EDDY,

No. 16 State St., Opposite Kilby, Boston,

SECURES PATENTS in the United States; also in Great Britain, France and other foreign countries. Copies of the claims of any Patent published by remitting one dollar. Assignments recorded at Washington. *No Agency in the United States possesses superior facilities for obtaining Patents or ascertaining the patentability of inventions.*

R. H. EDDY, Solicitor of Patents.

Testimonials.

I regard Mr. Eddy as one of the most capable and successful practitioners with whom I have had official intercourse. CHARLES MASON, Commissioner of Patents.

"Inventors cannot employ a person more trustworthy or more capable of securing for them an early and favorable consideration at the Patent Office." EDMUND BURKE, Late Commissioner of Patents.

BOSTON, October 19, 1876.

R. H. EDDY, Esq.,—*Dear Sir:* You procured for me, in 1840, my first patent. Since then you have acted for and advised me, in hundreds of cases, and procured many patents, reissues and extensions. I have occasionally employed the best agencies in New York, Philadelphia and Washington, but I still give you almost the whole of my business, in your line, and advise others to employ you. Yours truly, GEORGE DRAPER.

BOSTON, January 1, 1881. 3mwf&w13

JUST OPENED!

— AN —

Enormous Line

— OF —

STRAW HATS!

Very Cheap.

F. G. MOSES,

No. 13 Congress street.

STARTLING DISCOVERY!

LOST MANHOOD RESTORED.

A victim of youthful imprudence causing Premature Decay, Nervous Debility, Lost Manhood, etc., having tried in vain every known remedy, has discovered a simple self-cure, which he will send FREE to his fellow-sufferers. Address J. H. REEVES, 43 Chatham St., N. Y.

cow16w2w

HALL'S VEGETABLE SICILIAN HAIR RENEWER is a scientific combination of some of the most powerful restorative agents in the vegetable kingdom. It restores gray hair to its original color. It makes the scalp white and clean. It cures dandruff and humors, and falling-out of the hair. It furnishes the nutritive principle by which the hair is nourished and supported. It makes the hair moist, soft and glossy, and is unsurpassed as a hair dressing. It is the most economical preparation ever offered to the public, as its effects remain a long time, making only an occasional application necessary. It is recommended and used by eminent medical men, and officially endorsed by the State Assayer of Massachusetts. The popularity of Hall's Hair Renewer has increased with the test of many years, both in this country and in foreign lands, and it is now known and used in all the civilized countries of the world.

For sale by all dealers.

At Gore, Ohio, on Dec. 28th, an unknown man opened the door of the residence of Mary Terrell, a widow, and shot her through the head with a revolver, killing her instantly. Two daughters in the room at the time failed to recognize the murderer. A vigilance committee was organized and began scouring the country. The murdered woman was the mother of Terrell, now serving a term in the Ohio penitentiary for the murder of the Weldon family near that place four years ago.

ALWAYS REFRESHING.

A delicious odor is imparted by Florestan Cologne, which is always refreshing, no matter how freely used.

A Sulphur Springs (Tex.) despatch says: Two convicts, at work on the Texas & Pacific road, made a dash for liberty on Wednesday, Dec. 28th, and were shot dead by the guards.

A WORD TO MOTHERS.

Mothers should remember it is a most important duty at this season to look after the health of their families and cleanse the malaria and impurities from their systems, and that nothing will tone up the stomach and liver, regulate the bowels and purify the blood so perfectly as Parker's Ginger Tonic, advertised in our columns.—*Post*: see other columns.

The postmaster general this week issued an order directing that on Monday, Jan. 2d, 1882, the post-offices of the country shall be closed as on any legal holiday.

The great talk about bayonets at the polls has nothing to do with the enormous sale of Adamson's Botanic Balsam, the great remedy for curing coughs, colds, and all lung troubles. New size, 10 cts. Larger size, 35 and 75 cts.

On Tuesday night, Dec. 27th, several young men were arrested in Washington for dastardly conduct, among then being sons of Senator Bayard, Senator Mahone and Gen. Douglass.

NEW BLOOMFIELD, MISS., Jan. 2, 1880. I wish to say to you that I have been suffering for the last five years with a severe itching all over. I have heard of Hop Bitters and have tried it. I have used up four bottles, and it has done me more good than all the doctors and medicines that they could use on or with me. I am old and poor but feel to bless you for such a relief by your medicine and from torment of the doctors. I have had fifteen doctors at me. One gave me seven ounces of solution of arsenic; another took four quarts of blood from me. All they could tell was that it was skin sickness. Now, after these four bottles of your medicine, my skin is well, clean and smooth as ever. HENRY KNOCHE.

Alexander Rosetti, twenty-one years old, and David Foppiano, aged twenty-five, both Italians, have been arrested for the murder of Remington C. Downing of Lynn, Mass., who was killed in Boston last November.

"My personal knowledge of the effect of St. Jacobs Oil on burns, sprains and bruises leads me to express myself strongly in favor of the great German remedy." writes Mr. Frank S. Brown, North Attleboro', Mass.

The assassin of Mrs. Terrell, at Gove, Ohio, has been arrested. His name is Morgan Richards, and he worked as a farm hand for a Mr Arnold, who lives not far from the Terrell place. He was safely lodged in jail, a party of lynchers being evaded.

Bed-Bugs, Roaches,

Rats, mice, ants, flies, vermin, mosquitoes, insects, &c., cleared out by "Rough on Rats." 15c. boxes at druggists.

Brain and Nerve.

Wells' Health Renewer, greatest remedy on earth for impotence, leanness, sexual debility, &c. $1, at druggists. Depot at Thatcher's.

Portsmouth Chronicle.

SATURDAY, DEC. 31, 1881.

[Entered at the Post Office at Portsmouth, N.H., as second-class matter.]

News and Notes.

The National Rifle association of Great Britain want a team from the National Guard of the United States to shoot with a team of British volunteers at Wimbledon, Eng., next season, and their secretary has written to this effect to Gen. Hancock.

Suit for $10,000 damages has been entered by Gen. B. F. Butler, on behalf of James Mulcahey, against Lieut. Commanders C. J. Train and Theodoric Porter, attached to the U. S. S. Powhatan, for injuries received by Mulcahey from being hit with a rifle bullet fired by one of the officers named. Mulcahey was lying on a wharf in Charlestown, with a companion named John Shea, waiting the arrival of a vessel which they were to unload, when Shea's arm and Mulcahey's thigh were shattered by a bullet from the Charlestown navy yard, where the officers named were at the time practicing at a target.

William E. Chandler of New Hampshire for secretary of the navy, and Aaron A. Sargent of California for secretary of the interior, is the latest cabinet slate.

Eighty clerks, bookkeepers, salesmen, etc., at A. T. Stewart & Co.'s establishment in Chicago, have left, being dissatisfied with their treatment. Offers of increased compensation to induce them to remain, were rejected.

Col. J. M. Bell, a prominent citizen of Hamburg county, Ark., was hanged by a mob Dec. 29th. He whipped his wife so brutally, Christmas day, that she died; so the neighbors lynched him.

One British coasting steamer, and two steamers engaged in the Mediterranean trade, were on Dec. 30th finally given up in London as lost, with all hands. There were 110 persons on the three vessels.

Serious trouble was reported at Plymouth, N. C., Dec. 29th and 30th, an immense mob of drunken negroes having possession of the town. The governor ordered several militia companies to the place.

Between thirty and forty students in the medical college at Keokuk, Iowa, have got the small-pox, from dissecting a subject which died with that disease at Chicago.

Three freight trains came in collision near Christiana, Penn., Dec. 29th, near midnight. Two engines and thirteen cars were destoyed; one man was killed and his body burned in the wreck, and two others were so badly burned that they will die.

AROUND HOME.

See notices of auction sales this day—real estate, and grocery stock and fixtures.

Charlie and Lille Wilkinson at Music hall this evening, in "Priscilla, the Cherub," with Lillie as the "cherub," and their own dramatic company.

Over $5200 in dividends was paid to the Concord & Portsmouth stockholders in this city on Friday.

Hon. John D. Lyman, state bank examiner, is in town upon official business.

The $1000 portrait of Miss Jenniebelle Neal, of Boston, by Remick, is on exhibition in Rider & Cunningham's store window, and attracts much attention.

The far-famed Hutchinson Family gave one of their delightful entertainments last evening, at Lincoln Hall, and as a matter of course, drew together a large audience. Sweet voices! Sweet songs! When shall we hear the like again? —*Washington Post.*

John W. Hutchinson is the actor of the family, and is the only man living who can sing a comic song without losing his dignity. We like Mrs. Lillie Hutchinson better than Miss Cary. Her voice has greater compass, and is more flute-like.—*Sunday Mercury.*

At Music hall Monday evening.

To-day at twelve o'clock, at noon, will be sold at auction by the administrator of the estate of the late Jonathan Dearborn, one undivided half of a house and lot on Langdon street near the corner of McDonough street. The sale will be positive, without reserve, being made under a license from the Court of Probate.

The schooner Albert Woodbury, Downs master, is fitting out with trawls, which she will use in connection with cod-nets.

Capt. W. F. Shields master of the schooner Charles P. Barrett, will make but one more trip in that vessel, after which he will take charge of the schooner Sylph, of Boston, a vessel of a out thirty tons, and well adapted for bay fishing.

A horse belonging to Butler & Laighton had a runaway on Congress street, Friday evening, breaking one of the hind wheels of the wagon. No person was hurt.

Commodore Wells asked the navy department to bring the old Constitution to this station and make her a receiving ship, but the secretary (who has lost his eyesight to the extent that he can see only the New York navy yard) declined, but sent her to New York to be placed in rotton row.—*Journal.*

As a contrast between this winter and last, the Exeter *Gazette* of Dec. 29th mentions that the Swamscot river, "which is now open and entirely clear of ice, was last winter closed for navigation on the 22d of November, and did not open again until spring. Last winter Capt. Fernald's packet was frozen in within thirty feet of the wharf; Capt. Barr was ice-bound at the same wharf; and Capt. Watson, with his cargo of coal for the Exeter Coal company, was entirely blocked in by the ice at the roundabouts."

The Eastern railroad is making improvements in connection with its freight department which must add greatly to its facilities for handling that department. In Charlestown, Mass., a new freight house, 450 feet by sixty, has just been completed; and another one, 600 feet by fifty, for the storage of hay, has been commenced. A new round-house and turn-table, expressly for freight engines, will be constructed at Somerville, Mass., and when completed will accommodate ten locomotives.

On Friday afternoon, as several cars were being drawn from the spur track that leads from the Eastern railroad to Jones' brewery, one of the cars about the middle of the train left the iron, blockading the sidewalk on Islington street for a short time. No damage was done.

On Thursday last Mrs. Frank Eliot of this city, either in an attempt to commit suicide or by accident, took a quantity of laudanum much larger than was necessary to insure death; it acted as an emetic, and with medical aid she will probably recover.

The Lynn correspondent of the Boston *Post* says: "Elder Waite, whose present address in Savoy, Mass., has informed friends in Lynn that he shall return and pay his bills. The creditors are few." If Elder Waite cannot find in Lynn all the bills he desires to pay, he can be accomodated with a few more by calling on parties we know of in Portsmouth and Newmarket.

A portrait of James Sheafe, a former resident of Portsmouth, a representative in Congress in 1799, and U. S. senator in 1801, is to be added to the collection of portraits in the State House. It will be presented by his son, John Fisher Sheafe of New York. A portrait of Hon. Thomas L. Tullock, secretary of the state from 1858 to 1861, is being painted to be hung in the secretary of the state's office.

On Thursday night last a schooner's deck, and a quantity of other wreck stuff, was washed ashore at Old Orchard beach. Some of the wreckage shew indications of fire.

Two incendiary fires are reported from North Berwick—the barn of E D. Fernald, with hay and farming tools, upon which there was $500 insurance, and a school house, valued at $600.

Premature Loss of the Hair

May be entirely prevented by the use of Burnett's Cocoaine. No other compound possesses the peculiar properties which so exactly suit the various conditions of the human hair. It softens the hair when harsh and dry. It soothes the irritated scalp. It affords the richest lustre. It prevents the hair from falling off. It promotes its healthy, vigorous growth. It is not greasy nor sticky. It leaves no disagreeable odor. It kills dandruff.

Burnett's Flavoring Extracts are known as the best.

Mothers! Mothers!! Mothers!!!

Are you disturbed at night and broken of your rest by a sick child suffering and crying with the excruciating pain of cutting teeth? If so, go at once and get a bottle of MRS. WINSLOW'S SOOTHING SYRUP. It will relieve the poor little sufferer immediately—depend upon it; there is no mistake about it. There is not a mother on earth who has ever used it, who will not tell you at once that it will regulate the bowels, and give rest to the mother, and relief and health to the child, operating like magic. It is perfectly safe to use in all cases, and pleasant to the taste, and is the prescription of one of the oldest and best female physicians and nurses in the United States. Sold everywhere, 25 cents a bottle. mw & s & ex sag

FOR FUNERAL FURNISHING GOODS

Go to No. 5 Daniel Street, where may be seen the largest and best selected stock of UNDERTAKERS' GOODS in this section of the State; and at the LOWEST PRICES.

S. S. FLETCHER.

Fletcher & Tanton,

UPHOLSTERERS,

Furniture Dealers & General Undertakers

No. 27 State Street, Portsmouth, N. H.

Coffins, Robes and Caskets always on hand or made to order. Orders left at 39 Deer Street or 27 State Street, by day or night, will be promptly attended to. S. S. FLETCHER. H. G. TANTON.

AN EXTRA LOT OF

Sponges, Chamois Skins and WHIPS

at reasonable prices at

JOHN S. TILTON'S

Harness Maker and Trunk Repairer,

18 Congress Street.

OYSTERS!

$1.00 per gal'on.

Norfolk Oysters at $1.00 per gallon; also, Providence River, Somerset and New York Oysters,

WHOLESALE AND RETAIL,

AT

W. FREEMAN'S

Nos. 26 & 28 Congress St.

QUESTION.

What can be found more appropriate or acceptable for a

HOLIDAY GIFT!

Than something in the Music or Art line? A large variety of these goods, and at LOW PRICES may be found at

Montgomery's Music and Art Store,

No. 6 Pleasant Street, Portsmouth, N. H.

ST JACOBS OIL

TRADE MARK.

THE GREAT

GERMAN REMEDY.

FOR

RHEUMATISM,

Neuralgia, Sciatica, Lumbago, Backache, Soreness of the Chest, Gout, Quinsy, Sore Throat, Swellings and Sprains, Burns and Scalds, General Bodily Pains, Tooth, Ear and Headache, Frosted Feet and Ears, and all other Pains and Aches.

No Preparation on earth equals St. Jacobs Oil as a *safe, sure, simple and cheap* External Remedy. A trial entails but the comparatively trifling outlay of 50 Cents, and every one suffering with pain can have cheap and positive proof of its claims.

Directions in Eleven Languages.

SOLD BY ALL DRUGGISTS AND DEALERS IN MEDICINE.

A. VOGELER & CO.,

Baltimore, Md., U. S. A.

NEW AND SEASONABLE DRY GOODS!!

AYERS & LOCKE have the Largest Stock of the above Goods in Portsmouth. Their Display of Goods well SUITED FOR THE HOLIDAY TRADE

Compare favorably with the Stocks to be found in Boston. The largest variety of Linen Towels, Napkins, Damask Table Covers and Sets. Sixty dozens Damask Towels at 15c each, worth 25c. Ladies Linen Handkerchiefs, hemstitched, embroidered and lace trimmed. Gents' Linen Handkerchiefs, tape and colored borders, also hemstitched. Ladies Neck Wear in large variety, Spanish Fichues and Ties. Made up Lace Goods, China Silk Half Handkerchiefs, with knotted Fringe.

KID GLOVES, KID MITTENS AND SILK HANDKERCHIEFS

a very large assortment at close prices. Balance of Stock CLOAKS at Reduced Prices. We do not mean to carry any Garment over this year. Prices accordingly. Do not fail to examine before purchasing.

AYERS & LOCKE.

LADIES', GENTLEMEN'S and CHILDRENS'

UNDERWEAR!

can be bought cheap at

Lewis E. Staples'

DRY GOODS AND NICK-NACK STORE

No. 7 Market Street.

C. EVERETT

Informs his former patrons and the public in general that he has resumed business at

No. 15 Fleet Street.

Opposite National Block, where he will attend to

CARRIAGE MAKING and REPAIRING

In all branches, at short notice, and to the guaranteed satisfaction of his patrons.

THE

Mutual Life Insurance Co.

of New York,

F. S. WINSTON, President.

The Mutual Life Insurance Company of New York is THE OLDEST Company, with thirty-seven years of experience.

It is the largest Company by many millons of Assets in the World.

It is purely Mutual—without Capital or Stockholders to share in profits, and no bonuses allowed to Officers, Trustees, or Employees.

It confines its business to regular Life and Endowment Policies, and the granting of Annuities. No new or experimental plans.

Its premium rates are lower than any other regular Life Insurance Company, and Policy-holders participate in current earnings annually.

No Policy-holder need forfeit his Policy, provided three full annual premiums have been paid, and application is immediately made for a paid-up Policy, when necessity arises to do so.

Assets have more than doubled during the past ten years, notwithstanding the SIX years of financial panic.

Its Interest and Rent Receipts alone have exceeded its Death Claims TEN MILLIONS of Dollars ($10,000,000.)

It has issued over 220,000 Policies; insured over $700,000,000; received over $276,000,000 in premiums; and returned to Policy-holders over $162,000,000.

It can and does afford the cheapest, safest, and most satisfactory insurance investment of any Company in the world.

Is not this well styled a marvel in Finance? No more beneficent institution exists upon the face of the earth than this greatest of financial organizations, combining the greatest possible good for the greatest number with an expertness in financiering that is paralleled only by the sturdy integrity of its managers and the proud pre-eminence of its commercial, patriotic, and scientific record.

Further information and applications furnished by

C. M. GIGNOUX

GENERAL AGENT

For the States of Maine and New Hampshire.

Office National Block.....Portsmouth, N. H.

HARD & PINE WOOD!

Best of Country Wood from White Mountains. Cut to order by steam power at

PORTSMOUTH COAL POCKETS

J. ALBERT WALKER,

No 137 Market Street.

Order book and telephone at Moses' Hat Store, No. 13 Congress street.

A full line of

Overcoats, Ulsters, Ulsterettes & Vandykes,

Just Opened by

C. E. MYERS & CO.

ALSO

CLOTHS

in great variety by the yard—and made up to order. We make a specialty of

SAWYER'S WOOLENS!

For a good square trade call at the Old Stand

No. 3 Bow Street.

C. E. MYERS. C. E. SIMPSON

$5 TO $20 per day at home. Samples worth $5 free. Address Stinson & Co., Portland, Maine.

Real Estate.

To Let.

STORE NO. 27 MARKET STREET. Apply to J. R. MAY.

To Let.

FRONT office over Rockingham National Bank recently occupied by Wm. R. Foster. Apply at the Bank.

To Let.

HOUSE No. 116 State street, now occupied by Capt. Jacobs. For particulars enquire of Mr. Jerome C. Butler of the firm of Butler & Laighton, or of the subscriber at Newcastle. cod&w GEO. W. TOWLE

Office to Let.

THE large and pleasant FRONT OFFICE over A. J. Wendell & Co.'s store on Market square, to let on reasonable terms. Apply to JOHN C. AYERS.

To Rent.

A STABLE—Two stalls and carriage room—within two minutes walk of Market square. Apply at Chronicle office.

Notice.

ALL BILLS and NOTES remaining on the books of the late firm of J. E. Hain & Co., Tailors, will be placed in the hands of an attorney for collection on and after Jan. 15th.

City of Portsmouth.

TO PARENTS AND GUARDIANS OF CHILDREN.

MAYOR'S OFFICE, December 27th, 1881.

Your attention is called to regulation one of the General Regulations of Our Schools, as follows:

Those children only who have been vaccinated and who are upwards of five years of age, shall be allowed to attend the Public Schools.

The teachers have been instructed to see that the above in regard to vaccination is especially enforced at this time WILLIAM H. SISE,

d3 Chairman Board of Instruction.

Immediate Relief to the Feet.

FROM tormenting Corns, Callosities, Ingrowing Nails, Bunions, Enlarged joints and all affections of the pedal extremities by G. A. LAX. EMERY, Mechanics Block, 32 Congress street, up stairs, room 4. d19eodtf.

Chas. E. Laighton & Son,

Nearly opposite Post-Office.

Have in stock

New Bordeaux Goods,

CLARETS,

SAUTERNES, BURGUNDIES,

CHAMPAGNE AND

RHINE WINES!

Italian and French

OLIVE OILS

in all sizes.

Richardson & Robbins'

ROLLED TONGUES.

Whole Boned Ham, Chicken, etc.

FERRIS'

Pig Hams & Bacon!

With a complete line of

Seasonable Goods as can be found in New England.

SELECT YOUR

Christmas Cards

AND

DIARIES,

While the Stock is

COMPLETE,

AT

Goodrich's Bookstore.

MARKED DOWN.

We shall sell for the rest of the season

BEAVER HATS FOR $3.00,

Former Price, $4.00.

BEAVER HATS FOR $2.75,

Former Price, $3.50.

Black Ostrich Plumes, $2.20

and Upwards.

A lot of Shade Plumes,

At reduced prices. These Hats and Plumes are just received.

Those in want of hats or anything in the

MILLINERY

Line will do well to give us a call.

J. M. Tebbetts

Nos. 3 & 14 Market St.

Cure Your Corns!

BY USING

SCHLOTTERBECK'S

Corn, Wart & Bunion Solvent.

Entirely harmless; is not a caustic.

It removes Corns, Warts, Bunions and Collosities, without leaving a blemish.

Brush for applying in each bottle.

A CURE IS GUARANTEED.

Price 25 Cents. For sale by all Druggists.

Try it and you will be convinced, like thousands who have used it and now testify to its value.

Ask for Schlotterbeck's Corn and Wart Solvent, and take no other. Sold by

DAVID KIMBALL & CO.,

No. 36 Market street.

Portsmouth, N. H.

$66 a week in your own town. Terms and $5 outfit free. Address H. Hallett & Co., Portland, Maine.

STEPHEN D. SCRIGGINS,

Carriage Painter,

No. 16 Vaughan Street, Portsmouth, N. H.

Having spacious and good accommodations and long and large experience, he solicits patronage in this line.

WHIPS!

In Large Variety, Cheap

— AT —

LARRABEE'S, 26 Congress Street, Up-Stairs

Terrible Accident.

Necessitating a Surgical Operation—Loving Mother Attempts to Take a Pair of Shears from Her Child. Parents be Careful.

Domestic accidents are common to women, and some of them are very serious. Mrs. Warner, of South Rondout, Ulster Co., N. Y., some weeks ago attempted to take from her child a pair of shears with which it was playing. A slight struggle ensued, in which the point of the shears entered Mrs. Warner's left eye, entirely destroying the sight. Her family physician did what he could, but intensely painful inflammation arose, which, by sympathy, threatened the loss of the other eye. Total blindness to a woman having the care of a household is an irretrievable calamity. In this strait Mrs. Warner applied to that the well-known and skillful surgeon Dr. David Kennedy, of Rondout, N. Y., who removed the injured eye by a very successful operation, setting aside all danger of further harm to the sight of the other eye. But, owing to pain and mental distress, her system needed a tonic and restorative medicine. To do this work the doctor prescribed "Kennedy's Favorite Remedy," which sustained its reputation and laid a sure foundation of health.

Dr. Kennedy's "Favorite Remedy" removes all impurities from the blood, regulates the Liver and Kidneys, Cures Constipation, and all diseases and weaknesses peculiar to females. It is for sale by all our druggists at One Dollar a bottle.

Something New.

Elastic Starch!

For sale by

Charles E. Laighton & Son.

IRON

A TRUE TONIC

A PERFECT STRENGTHENER. A SURE REVIVER.

IRON BITTERS are highly recommended for all diseases requiring a certain and efficient tonic, especially *Indigestion, Dyspepsia, Intermittent Fevers, Want of Appetite, Loss of Strength, Lack of Energy, etc.* Enriches the blood, strengthens the muscles, and gives new life to the nerves. They act like a charm on the digestive organs, removing all dyspeptic symptoms, such as *Tasting the Food, Belching, Acid in the Stomach, Heartburn, etc.* **The only Iron Preparation that will not blacken the teeth or give headache.** Sold by all druggists. Write for the A B C Book, 32 pp. of useful and amusing reading—*sent free.*

BROWN CHEMICAL CO., Baltimore, Md.

BITTERS

1881. CHRISTMAS. 1881.

Parties in search of Gifts for their friends, can find many useful and Ornamental Goods at low prices, comprising a great variety of the latest importations of unique designs, in

Kioto, Longwy & Decorated Lamps,

With Duplex and Harvard Burners,

HANGING LAMPS!

FOR PARLOR, SITTING OR DINING ROOM.

POCKET AND TABLE CUTLERY, PLATED CASTORS, KNIVES, FORKS,

NUT PICKS, SPOONS, PICKLE JARS, etc.

GRANITE, IRON & DECORATED PEARL ACME TEA POTS. SLEDS, SNOW SHOVELS, etc.

A Special Lot of TABLE LAMPS at 50 per cent Discount.

JOHN P. SWEETSER, - - - No. 46 Market Street.

FURS!

We are now prepared to show the public the most complete and elegant stock of

FINE FURS,

All of our own manufacture, comprising

Seal Skin Sacques and Dolmans, Fur-Lined Circulars and Dolmans, American Sable Sacques.

Also, a complete assortment of FANCY MUFFS and COLLARS, FUR TRIMMINGS, ROBES, etc. We make a specialty of Fine Seal Skin Sacques and Fur-Lined Garments Made to Order.

EDWARD KAKAS,

Practical Furrier, 404 Washington St., Boston.

More than One Million Copies Sold!

Everybody Wants it. Everybody needs it.

258th EDITION. (NEW.) REVISED AND ENLARGED.

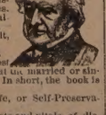

or Self-Preservation. A Great Medical Treatise on Manhood; the Cause and Cure of Exhausted Vitality, Nervous and Physical Debility, also on Untold Miseries arising from the Excesses of Mature Years. 300 pages. Royal 8mo. The very finest steel engravings. 125 invaluable Prescriptions, for all acute and chronic diseases. Bound in beautiful French Muslin, embossed, full gilt, Price only $1.25, by mail. (New Edition.

ILLUSTRATED SAMPLE 6 CENTS. SEND NOW. The Science of Life, or Self-Preservation, is the most glorious story ever published. There is nothing whatever that the married or single, or wish to know, but what is fully explained. In short, the book is a good health.—*Toronto Globe.*

We need men to read just now is the Science of Life, or Self-Preservation. It is worth its weight in gold.—*Public Times.*

It is a noble benefactor. He reaches the very roots and vitals of disease, and through remedies. The book already is read upon both continents by thousands, and the author of the Science of Life was fairly won and worthily

[illegible] could be taken from the leading journals—literary, political, [illegible] in every sense, than can be obtained elsewhere [illegible] every instance.

[illegible] post-paid, to all parts of the world, every [illegible]

[illegible] Parker, M. D.,

[illegible] Mass.,

[illegible]

New Hampshire Items.

The people of Exeter are considering the proposition of Joseph Davis, president of the Merino Shoe Co., to locate in their town. The conditions are that the townspeople furnish a building costing from $15,000 to $20,000, and give him a lease of it for a term of years free, exempt from taxation, in which case he will put in the machinery and employ from 250 to 300 hands. The company's factory is at present located in Merrimac, Mass., and is running night and day; lack of room to extend the business, causes a removal.

A man calling himself George Clark, and hailing from New York city, was on Monday, Dec. 26th, arrested in Auburn as a tramp, and committed for trial before the supreme court.

Prentiss Dow, the fifteen-years-old son of Robert K. Dow of Claremont, who shot himself recently, committed the act because a girl to whom he offered his escort home from a high school reception refused to accept his company.

The New Hampshire and Vermont boards of agriculture have decided to hold a number of joint meetings in Vermont during January, and one in New Hampshire, the latter to be held at Lebanon on the 11th. A mass meeting of New Hampshire farmers is spoken of as likely to be held in Tilton early in 1882, under the auspices of the board of agriculture.

Henry B. Shirley, salesman for the Singer Sewing Machine company at Concord, has been arrested at Dover, charged with stealing a horse and buggy and embezzling money, all the property of the Singer company.

SUNDAY SERVICES.

At the South Parish, Rev James DeNormandie, pastor, morning service at 10:30; Sunday school at chapel on Pleasant street at 2:45 P. M. Vespers at 7:30.

At St. John's (Episcopal) church, Rev. Chas. A. Holbrook, rector, services at 10:30 A. M.

At the Congregational church, preaching at 10:30 A. M. and 7:30 P. M. Sunday school at 3:00 P. M. Prayer meeting on Friday evening at 7:30. Rev. Wm. A. McGinley, pastor

At the Methodist church, Rev. W. W. Smith, pastor, preaching at 10:45 A. M. and 2:45 P. M. Sunday school after morning service, in the church

At the Middle street (Baptist) church, Rev. W H. Allen D. D., pastor, services at 10:30 A. M. and 7:30 P. M.; Sunday school at the church at 2:45 P. M.

At the Court street (Christian) church, Rev. J. A. Goss, pastor, preaching at 10:30 A. M.; prayer meeting at 7:30 P. M. All are welcome.

At the Freewill Baptist church, on Pearl street, Rev. J. H. Yeoman, pastor, preaching at 2:45 P. M.; prayer meeting at 7:00. Sabbath school at 7:30 P. M.

At the Advent church, services at 10:45 A. M., 2:45 and 7:30 P. M.

Universalist church, Pleasant street. Services at 10:30 A. M. Sunday school at 2:45 P. M

Society of Spiritualists, in Good Templars' hall (over Morse & Haley's office,) services at 2:45 and 7:30 P. M.

Rev. J. W. White will preach in the Advent church on Sunday.

Rev. W. W. Pratt, of Ludlow, Vt., will preach in the Universalist church, morning and evening.

A Great Blessing to Mothers and Nurses.

"Swayne's Teething Cure" for infants. This new theory and infallible remedy has saved the lives of thousands of children. When the child is in pain, or restless with its teeth shooting in its gums, simply rub the gums for two or three minutes with the "Cure." What little it may swallow will relieve colic, pain and flatulence, prevent fever, and avoid that painful operation of lancing the gums, which always makes the next tooth harder to come through and sometimes causes death. Depend upon it, mothers, it will give rest to yourselves and immediate relief and health to your infants. A very able medical writer, who enjoys a large and lucrative practice, says: "Rubbing the gums with a soothing lotion, is the only true method for children teething; poisonous drugs should never be in introduced into their delicate stomachs." "Swayne's Teething Cure" is prepared only by Dr. Swayne & Son, Philadelphia, and sold by all leading apothecaries at 25 cents a bottle.

R. K. Gatley has sued the daily *News* of Portland, Me., for libel.

Answer This.

Is there a person living who ever saw a case of ague, biliousness, nervousness, or neuralgia, or any disease of the stomach, liver or kidneys, that Hop Bitters will not cure?

On Christmas day Mrs. Mary Kivelen of Rutland, Vt., made her husband three presents, weighing nearly thirty pounds. All girls.

A Woman's Experience.

Mothers and daughters should feel alarmed when weariness constantly oppresses them. "If I am fretful from exhaustion of vital powers and the color is fading from my face, Parker's Ginger Tonic, gives quick relief. It builds me up and drives away pain with wonderful certainty."—*Buffalo Inquiry.*

It was the British ship County of Selkirk which ran down the Arklow (Ireland) light-ship, and not an American vessel as first reported.

Elegance and Purity.

Ladies who appreciate elegance and purity are using Parker's Hair Balsam. It is the best article sold for restoring gray hair to its original color, beauty and lustre.

Martin Kane, aged seventy years, of Susquehanna, Penn., was found dead, hanging by the neck, at his house, with his feet and hands tied tightly, Dec. 27th.

"Pro Bono Publico."

It is a very remarkable fact, that while thousands of people refuse to read paid puffs of worthless nostrums, none skip over Dr. Swayne's little squib about his Ointment for itching piles that itch so much at night. The people well know that it is published for their benefit, in other words, is pro bono publico. May its far reaching effects be perpetuated to the end of time.

Rheumatism

Neuralgia, Sprains,

Pain in the Back and Side.

There is nothing more painful than these diseases; but the pain can be removed and the disease cured by use of **Perry Davis' Pain Killer.**

This remedy is not a cheap Benzine or Petroleum product that must be kept away from fire or heat to avoid danger of explosion, nor is it an untried experiment that may do more harm than good.

Pain Killer has been in constant use for forty years, and the universal testimony from all parts of the world is, **it never fails.** It not only effects a permanent cure, but it relieves pain almost instantaneously. Being a purely vegetable remedy, it is safe in the hands of the most inexperienced.

The record of cures by the use of PAIN KILLER would fill volumes. The following extracts from letters received show what those who have tried it think:

Edgar Cady, Owatonna, Minn., says:
About a year since my wife became subject to severe suffering from rheumatism. A report was to the PAIN KILLER, which speedily relieved her.

Charles Powell writes from the Sailors' Home, London:
I had been afflicted three years with neuralgia and violent pressure of the stomach. The doctors at Westminster Hospital gave me my case in despair. I tried your PAIN KILLER, and it gave me immediate relief. I have resumed my strength, and am now able to follow my usual occupation.

G. H. Walworth, Saco, Me., writes:
I experienced immediate relief from pain in the side by the use of your PAIN KILLER.

E. York says:
I have used your PAIN KILLER for rheumatism, and have received great benefit.

Barton Seamen says:
Have used PAIN KILLER for thirty years, and have found it a *never-failing* remedy for rheumatism and bruises.

Mr. Burditt writes:
Have *full* believe it in cases of rheumatism.

Phil. Gilbert, Somerset, Pa., writes:
For a sprained ankle, I know your PAIN KILLER is the best medicine I can get.

All druggists keep PAIN KILLER. Its price is so low that it is within the reach of all, and it will save many times its cost in doctors' bills. 25c., 50c. and $1.00 a bottle.

PERRY DAVIS & SON, Proprietors, **Providence, R. I.**

Benson's

—AWARDED—

Capcine

6

Porous

—MEDALS.—

Plaster.

The Best Known Remedy for

Backache or Lame Back.
Rheumatism or Lame Joints.
Cramps or Sprains.
Neuralgia or Kidney Diseases.
Lumbago, Severe Aches or Pains
Female Weakness.

Are Superior to all other Plasters.
Are Superior to Pads.
Are Superior to Liniments.
Are Superior to Ointments or Salves.
Are superior to Electricity or galvanism
They Act Immediately.
They Strengthen.
They Soothe.
They Relieve Pain at Once.
They Positively Cure.

CAUTION. Benson's Capcine Porous Plaster have been imitated. Do not allow your druggist to palm off some other plaster having a similar sounding name. See that the word is spelled C-A-P-C-I-N-E. Price 25 cts.

SEABURY & JOHNSON, Manufacturing Chemists, New York.

A SURE REMEDY AT LAST. Price 25c. CORNS and BUNION Plasters.

SCHOOL BOOKS

— AND —

SCHOOL SUPPLIES.

Buzzell & Son

have everything in the School Book Line,

FOR ALL GRADES!

All Books Nicely Covered FREE. We make a specialty of our

Handy Pencil Tablets

from 5 to 20 cents,

Writing Paper Pockets,
Spelling Tablets and
Keystone Pens.

Also full line of Covered, Noiseless and Common Slates, Book-straps, Pencils, Pens, Ink, and Writing Paper 5c. per quire, and all other articles for school use.

BUTTER.

50 Tubs finest creamery Butter, for sale by

HENRY F. [illegible]SH.

New Advertisements.

Diary Free For 1882, with improved interest table, calendar, etc. Sent to any address on receipt of two Three-cent stamps. Address Charles E. Hires, 48 N. Delaware Ave., Philia.

We Have Been Stuck

once too often with Liquid Glues, Peddlers' Cements, Patent Mucilages, etc. Hereafter we stick to the old reliable Centennial Cement

Van Stan's Stratena.

If you can get the genuine it is the best thing in the world for mending all kinds of material. Ask your druggist.—*Exchange.*

AGENTS WANTED AT ONCE

to sell the Life and Complete history of

The Trial Of Guiteau.

A sketch of his erratic career and full history of the strange scenes and Startling Disclosures of his trial; the most crowded and remarkable in the annals of crime. Well illustrated. Will sell immensely. Agents outfit 50c. Terms to agents liberal. Address Hubbard Bros., Publishers, 10 Federal st., Boston, Mass.

A BRAVE LADY.

She Endures the Pain of a Severe Surgical Operation Without Taking Chloroform.

[From the Courier.]

Mrs. Schoonmaker, of Creek Locks, Ulster Co., N. Y., had the misfortune to entirely lose the sight of one of her eyes, through an accident, and endured painful inflammatory action therein for two long years; the other eye finally becoming sympathetically affected, her general health generously suffering; indeed she was a mere wreck, a walking skeleton. In this terrible strait she consulted Dr. David Kennedy, of Rondout, N. Y., who told her at once that the injured eye must be removed. She quietly but firmly said, "All right, Doctor, but don't give me chloroform. Let my husband sit by my side during the operation, and I will neither cry out or stir." The work was done, and the poor woman kept her word. Talk of soldierly courage! This showed greater pluck than it takes to face a hundred guns. To restore her general health and give tone and strength to the system, Dr. Kennedy then gave the "Favorite Remedy," which thoroughly cleansed the blood and imparted new life to the long suffering woman. She rapidly gained health and strength, and is now well. The "Favorite Remedy" is a priceless blessing to women. No family should be without it. Your druggist has it. If not send to Dr. David Kennedy, Rondout, New York. 1y13

A BEAUTIFUL ORGAN, the "Mozart" New Styles, No. 12,000, 27 stops, 10 full sets Golden Tongue Reeds, solid walnut highly polished case. New and valuable improvements just added. Stool, book, music, boxed and delivered on board cars, price only sixty dollars net cash. Satisfaction guaranteed in every particular or money refunded after one years' use. Every one sold sells another. It is a standing advertisement. Order at once. Nothing saved by correspondence. My new factory just completed, capacity 2000 instruments every 20 days, very latest labor-saving wood-working machinery. Vast capital enables me to manufacture better goods for less money than ever. Address, or call upon Daniel F. Beatty, Washington, N. J.

What Makes the Children Laugh?

CAT'S CRADLE,

The handsomest fine art juvenile book, with 60 colored illustrations. 1 vol. Quarto. $2.00.

R. WORTHINGTON, 770 Broadway, N. Y.

IT POPULARITY IS UNRIVALED.

130,000 SOLD!! and still more agents are wanted to supply the wonderful and increasing demand for by far the best, most popular and cheapest.

Life of Garfield PRICE ONLY **$2**

This work is profusely illustrated, tells the entire thrilling story of his eventful life and tragic death; has been critically revised and approved by one of his most intimate personal friends; has for outsold all other editions because the best and cheapest, and our terms to agents are the most liberal of any. Superb steel plate portraits free. Outfit 50c. For proof of excellence, success of agents and terms address Hubbard Bros., Pubs. 10 Federal st, Boston.

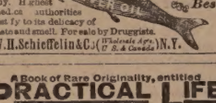

Superior to any. If client medical authorities test it to its delicacy of taste and smell. For sale by Druggists.

W. H. Schieffelin & Co. (Wholesale Agts.) N. Y.

A Book of Rare Originality, entitled

PRACTICAL LIFE

The great problem solved. The individual carefully considered from the sole of responsibility up to maturity, in regard to **Education, Home, Society, Etiquette, Amusements, Dress, Love, Marriage, Business, &c.** *Most direct, future are to be Brain, Winner.* The work abounds in striking thoughts, rare information and wise counsel. Full-page colored plates—each ONE A GEM. **Agents Wanted Everywhere.** Sent for circular, full description, terms, &c., address, **D. L. GUERNSEY, 61 Cornhill, Boston.** 1j15

Holiday PRESENTS

— AT —

ALFRED STAVERS'

FRANKLIN BLOCK.

LADIES' and GENTS'

FURNISHING GOODS!

Hoods, Collars, Laces, Handkerchief, Shirts, etc., Hats, Trunks, Bags and Umbrellas, Fancy Goods, etc.

Call and examine. Selling at low prices.

Critchley & Whalley,

MACHINISTS, AND DEALERS IN

PIPE AND FITTINGS

Of all kinds, for

STEAM, WATER, AND GAS.

Engines and Boilers.

Other Machinery Bought and Sold.

Belting & Belt Lacings, Sheet Rubber, and all kinds of steam packing constantly on hand at manufacturers prices

STEAM HEATING APPARATUS

For warming buildings.

52 Hanover Street.

WHIPS! All qualities and prices; LARRABEE'S, 26 Congress

NOTICE.

Don't forget; LARRABEE has constantly on hand and for sale, a good assortment of WHIPS, SURCINGLE, HALTERS, BRUSHES, CURRY-COMB, BELLS, HARNESS SOAP, VICUUM and NEAT'S FOOT OILS, and all other articles usually found in a first-class Harness shop. Particular attention paid to Custom Work, and Harness and Trunk repairing. Trunks sent for and returned free of charge. Don't mistake the place, No. 26 Congress St., up stairs, over Freeman's Oyster House.

Transportation.

Eastern & Maine Central Railroad Line.

CARS leave the Station of the Eastern Railroad between Deer and Elm streets, as follows:

For Boston at 4:05, 7:15, 8:20, 10:55 A. M., 3:10, 3:15, 5:20 P. M. Sundays, 4:05 A. M., 4:00 P. M.

For Portland, Augusta, Brunswick, Lewiston, and Bangor, 10:30 A. M., 3:00, 9:10 P. M. Sundays 9:10 P. M.

For St. John and Halifax, daily 9:10 P. M.

For Great Falls and Wolfeboro, 10:30 A. M., 5:40 P. M.

For North Conway, 10:30 A. M.

For Dover and Way Stations, 5:00, 9:50 A. M., 12:30, 3:00, 5:55 P. M.

Trains leave for Portsmouth—

From Boston, 7:30, 8:30, 10:00 A. M., 12:30, 3:15, 4:40, 7:00 P. M. Sundays 8:00 A. M., 7:00 P. M.

From Portland, 2:00, 8:45 A. M., 1:10 P. M.

From North Conway, 7:05 A. M.

From Wolfeboro', 8:15 A. M., 3:00 P. M.

From Wolfeboro' Junction, 6:35, 8:56 A. M., 3:28 P. M.

From Great Falls, 7:37, 9:55 A. M., 4:34 P. M.

From Dover, 6:45, 10:25 A. M., 2:30, 4:45, 7:36 P. M.

From Newington, 7:01, 10:40 A. M., 2:45, 5:01, 7:58 P. M.

Trains from Boston arrive in Portsmouth at 9:50, 10:20, 12:15, 2:50, 5:30, 6:50, 9:00 P. M. Sundays 10:25 A. M., 9:00 P. M.

Trains from Portsmouth arrive in Boston at 6:30, 9:05, 10:40 A. M., 1:15, 5:10, 5:30, 7:40, P. M. Sundays 8:30 A. M., 6:30 P. M.

D. W. SANBORN, LUCIUS TUTTLE
Master of Transportation. G. P. & T. A.
Dec. 4th, 1881.

Concord & Portsmouth Railroad.

PASSENGER TRAINS leave Concord Railroad Station, foot of Bridge street:

For Newmarket Junction, Manchester, Concord, and Upper Railroads, at 7:55 A. M., and 5:10 P. M.

Arrive at Manchester at 9:46 A. M., and 7:10 P. M.

Arrive at Concord at 10:35 A. M., and 8:15 P. M.

Leave Concord at 7:20 A. M., and 3:35 P. M.

Leave Manchester at 8:10 A. M., and 4:25 P. M.

Arrive at Portsmouth at 10:10 A. M., and 6:15 P. M.

☞ All trains connect at Newmarket Junction, with trains of the Boston & Maine Railroad for Exeter, Haverhill, Lawrence and Boston; and for Dover, Great Falls and Portland; at Concord with trains to and from all the Upper Railroads.

H. E. CHAMBERLIN, Supt.

STEAMER "MYSTIC."

KITTERY AND PORTSMOUTH.

Leave Stimpson's wharf, Kittery,		Leave Adams & Co.'s wharf, foot of Daniel St., Portsmouth,	
"	6:45 A. M.	"	7:25 A. M.
"	8:40	"	9:30
"	9:50	"	10:30
"	11:15	"	12:15 P. M.
"	1:50 P. M.	"	2:50
"	3:10	"	4:30
"	4:15	"	4:50

Leaves Kittery Tuesday, Thursday and Saturday evenings at 6:25 and 8:30; Portsmouth at 7:50 and 9:00.

Fare Five Cents Each Way.

Extra trips to accommodate parties and entertainments. Freight taken at low rates. Parties wishing to charter the steamer for excursions can do so by applying to

CAPT. H. W. TREFETHEN, Proprietor.

STEAMER JAMES SAMPSON.

KITTERY & PORTSMOUTH.

Leave Navy Yard Bridge, Kittery		Leave Navy Yard Landing, Portsmouth	
"	6:45 A. M.	"	7:25 A. M.
"	9:30	"	10:45
"	11:15	"	12:15 P. M.
"	1:40 P. M.	"	1:45
"	3:00	"	3:45
"	3:55	"	4:00
"	4:15	"	4:45
"	5:35	"	6:35
"	6:45	"	7:45
"	8:00	"	9:00

TO KITTERY POINT,

Touching at Newcastle

The Steamer "FEARLESS"

will commence her trips April 4th, and run as follows, until further notice:

Leave Portsmouth		Leave Kittery Point	
11:00	A. M.	9:00	A. M.
2:30	P. M.	1:30	P. M.
4:15	"	3:15	"

Landing in this city, Fernald's wharf, rear of No. 98 Market street.

Fare 10 Cents Each Way.

THEODORE KEEN, Proprietor.

March 29th, 1881.

FALL RIVER LINE

— FOR —

NEW YORK, SOUTH AND WEST.

This line with its superior construction, superb elegant, palatial steamers and considerate care for the comfort of its patrons, present Preeminent Advantages over all others. Trains connecting at Fall River with the well known steamers

BRISTOL AND PROVIDENCE

Leave Boston from Old Colony Depot, week days at 4:45 (accommodation,) and 6 P. M., (Steamboat Express,) Sundays at 7 P. M.

Leave New York for East at 5:00 P. M. daily. Passengers leaving Newport with at 3:15 P. M., arrive in Boston in season to connect with the steamboat express train. Through tickets for sale at the Eastern R. R. Station; state rooms secured at the office of the Line, No. 3 Old State House, and at Old Colony Depot in Boston.

J. R. KENDRICK, Supt.

L. H. PALMER, Agent, No. 3 Old State House.

The Finest Line

— OF —

Crockery, Glass,

— AND —

PLATED WARE, CUTLERY,

— AND —

Lamps of all Kinds!

Also an endless assortment of

FANCY GOODS and FLOWER POTS,

and Ladies Baskets can be purchased at reasonable prices at the Attractive Store of

C. Dwight Hanscom & Co.

Nos. 45 Congress Street and 21 Fleet Street.

From the Credit in the Gem.—A large elegant engraving, size 19x24 finished, a family with graphic sense of his life, 22 fine cuts on the old honey plant. The family prayer arranged in entire plate. Price sent free, $6 per hundred—$50.00 paid in New York and Brooklyn in two weeks. A. W. Mason & Co., 70 Nassau, 52 Dudley street, N. Y. Agents wanted everywhere.

Local Matters.

POST OFFICE RULES.

MAILS CLOSE.

	A.M.	P.M.		
Boston, West and South,	8, 10	25, 2:20	4:20	*6:20
Boston Way,	10:25, 2:20			
Portland,	9:25		4:50	6:20
East (beyond Portland,)	9:25			6:20
Biddeford, Saco and Way,	9:25		4:50	
Great Falls,	9:25		4:50	
Great Falls & Conway R. R.	9:25			
Concord and North,	7:40		4:50	
Concord Way,	7:40		4:50	
Boston & Maine R. R.	7:40		4:50	
Dover,	9:20		2:20	6:20

*Arrives in Boston next morning.

MAILS ARRIVE.

	A.M.	P.M.		
Boston, South and West,	10:05, 2:15	6:20	9:20	
Boston Way,	10:05		3:20	
Portland and East,	11:20		3:20	
Great Falls & Conway R. R.	11:20			
Concord and North,	10:20		6:50	
Dover,	7:20		3:15	5:20

Letters for the night mails (and no others) east or west may be deposited in the box at the Eastern depot, every day except Sundays.

E. G. PEIRCE, Jr., P. M.

MINIATURE ALMANAC--DEC. 31.

SUN RISES	7:30	MOON SETS	3:20 P. M.
SUN SETS	4:37	FULL SEA A	8:00 A. M.
LENGTH OF DAY	9:07		8:45 P. M.

THE WEATHER.

U. S. SIGNAL OFFICE,
WASHINGTON, D. C.
Dec. 31, 1:30 A. M.

Probabilities for New England:—Colder fair weather, westerly winds, higher pressure.

The Thermometer at the CHRONICLE Office, at 4:00 o'clock this morning, registered 30 degrees above zero.

Cloudy.

TELEGRAPHIC.

A construction gang of the Eastern & Mutual Union Telegraph Co. attracted considerable attention on Friday forenoon, as they stretched two lines of wires through the city, upon the huge poles erected along the lines of the Eastern and Portland, Saco & Portsmouth railroads by a preceding gang. The Mutual Union company may turn out to have been gotten up solely for the purpose of selling out to the Western Union, the same as the Atlantic & Pacific, as was suggested in the board of aldermen on Thursday evening last; but the fact that the Mutual Union is everywhere putting up heavy gear of its own, instead of on most lines merely fighting to get possession of wires previously controlled by the Western Union, as the Atlantic & Pacific company did, lends a color of probability to the assertion of the new company's managers that there is to be a healthy competition in the telegraph business—at least for a time.

A CHANGE ON PLEASANT STREET.

The selling out this forenoon by our friend Samuel W. Moses, of his grocery stock at the store he has occupied for twenty-six years, will cause a change in the building in which he has spent so long a period.

Mr. Moses learned the printers' trade of the late Gideon Beck, who published the NEW HAMPSHIRE GAZETTE, then printed in that building. It was afterwards published by Beck & Greenleaf, and by Abner Greenleaf, Jr. Forty years ago Mr. Moses was foreman in the office, and the paper was then published on Tuesday mornings, being worked off during the preceding night. The late Abner Greenleaf, Sr., was a contributor to as well as proprietor of the GAZETTE; and frequently, late on Monday evenings as the "forms" were about to be "locked up," he would appear at the office with one of his column-in-length articles which "must go in," an edict from which there could be no appeal. This was before gas was in vogue in Portsmouth, and many of these "solid" articles Mr. Moses was obliged to set up by aid of the midnight oil. Mr. Moses subsequently became a proprietor with Geo. Greenleaf, and afterwards with Joel C. Virgin, who came to Portsmouth from Northwood to instruct the democracy of Rockingham in their political faith, and to attempt the practice of law. Mr. Moses soon became tired of doing all the work of the firm, and bought out Virgin; and after a while sold out the paper, and in copartnership with the late Rufus K. Oxford commenced the grocery business in Exchange building, in the store where the Trust & Guarantee company now have their banking room. After a few years this partnership was dissolved, and Mr. Moses went into business on his own account in the store formerly occupied by T. & E. Rand, over which, as apprentice, foreman and proprietor, he had done so much hard work as a printer.

He opened what was not a very common kind of a store in those days,—a grocery where no liquors were sold. He was of the opinion that such a store could thrive, but an experienced grocer told him he would not succeed, and said he would give him six months in which to try it, before he would have to shut up shop. But Mr. Moses has kept store for over a quarter of a century in the same spot, has never sold a drop of ardent spirits, and has always promptly met his business obligations. He has been an agreeable trader, accomodating and obliging to his patrons, and all these years has assiduously devoted himself to his business without interruption. He is the senior merchant of our city in that trade, to-day, and the closing of his store will be regretted by many friends and customers of long standing.

Though it is nearly thirty years since he ceased to work as one of the craft, he has always kept up his interest in our local papers. At his store were left packages of newspapers for many patrons in the neighboring towns of Rye, who received their weekly papers more conveniently there than at the post-office in that town, and some of the oldest subscribers have for a long series of years been in the habit of calling there for their weekly news. Perhaps it was owing to this circumstance that his sons, who are now newsdealers on Congress street, but began in his store as clerks, may have been attracted to enter the branch of business they now so successfully carry on.

As we look from our counting-room window, we shall miss the accustomed sign, "Samuel W. Moses;" and as we pass the door, still more we shall regret to lose the accustomed cordial greeting of our long-time neighbor over the way.

WHY THIS IS THUS.

The CHRONICLE of this morning, speaking of the new telegraph line petitioning the city government to place poles along Market street, says:

The Eastern Telegraph Co. were on Thursday evening refused permission by the board of aldermen to construct a line of telegraph in this city, so as to bring their wires into the business part of the place.

This is a mistaken idea, and why the CHRONICLE should entertain it is a mystery to us, for there were present at the meeting of the board of aldermen, two representatives of that paper. * The board refused to permit the company *to place poles at any Market street*, but had no objection to an office in the city building, provided the company came into the city as the Western Union does.—*Times, Dec. 30th.*

We will enlighten the *Times* as to why the CHRONICLE entertains the idea set forth in the paragraph it quotes from us—it is because the idea *is correct*, as is shown by the statement of the *Times* itself! The company asked permission "to construct a line of telegraph" along the streets, which the aldermen refused; had the company desired to "come into the city as the Western Union does," with wires stretched from building to building, they would have asked permission from the real estate owners, and not from the board of aldermen, who would have no more to say in the matter than the king of Ashantee.

RED MEN'S ELECTION.

Newichewannock Tribe, No 4, Improved Order of Red Men, on Friday evening chose the following as the elective chiefs:

John M. Bennett, Sachem;
George A. Silsbee, Senior Sagamore;
Thos. E. Call, Jr., Junior Sagamore;
James H. Crombie, Prophet;
J. C. Lamos, Chief of Records;
W. E. Littlefield, Keeper of Wampum;
J. H. Crombie, Rep. to G. C. N. H.;
Joseph F. Berry, Heman F. Eldredge, Jere. Towle, Trustees.

QUEER HIGHWAY ROBBERY.

A queer highway robbery case was heard in the police court at Exeter on Thursday last. Abel Smith being the accused person, and his wife, Eunice J. Smith, the accuser. The parties have lived apart for some time, Smith working in a mill at North Andover, Mass, and Mrs. Smith living in Haverhill, Mass. They owned a small farm in Hampstead, N. H., which Smith recently sold, and to get his wife's signature to the papers offered her $300 to sign, which she accepted. On Monday, Dec. 26th, the pair drove to Hampstead, completed the sale, and divided the money as agreed. They then started on their return to Haverhill, but when driving through a lonely place in Atkinson the husband drew a revolver, and threatened to blow out his wife's brains unless she gave up the $300, which she did. On Tuesday she procured a warrant for Smith's arrest, and he was taken into custody. He had $1200 in his possession when arrested; he owned up to the facts as related by his wife, and consented to return to New Hamphire without the formality of a requisition from the governor.

AN EARLY RUN-OUT.

In its report of the doings of the board of mayor and aldermen at their last meeting, the *Times* says:

The appropriations having run out, the mayor was authorized to raise what money is necessary to pay the city draft until such a time as the next year's taxes are collectable. The appropriations have run out rather early in the year, we should say.

So we should say, too; and so we thought some time ago, when it was announced that one of the heaviest appropriations—that for streets—was exhausted before the appropriation bill was passed, and that several other municipal departments commenced to run "on tick" within a very few weeks afterward. But we observe that our democratic contemporary is very anxious to have the city expend a few thousands more, on a project for which no appropriation whatever has been made—a foot-walk across the Portsmouth & Dover railroad bridge; and if it has ever earnestly opposed any large expenditure by the municipal government, the fact has escaped our notice.

MARRIED.

DIXON—STAPLES. In Eliot, Me., Dec. 28th, by Timothy Dame, Esq., Mr. Albert E. Dixon and Miss Eva C. Staples, both of Eliot.

DIED.

GARLAND. In Kittery, Me., Dec. 29th, at the residence of Mr. Howard Paul, Mr. James Garland of Durham, N. H., aged 85 years and 4 months.

STAPLES. In Brentwood, at the county farm, Mr. Alfred Staples, formerly an engineer on the Boston & Maine railroad, aged about 50 years.

MARINE CHRONICLE.

PORT OF PORTSMOUTH.

ARRIVED Dec. 30th.

Sch Morelight, (of Calais,) Varrell, Port Johnson, with 284 tons coal to E F Sise & Co. Towed up by tug Clara Bateman.

SAILED Dec. 30th.

Brig Electric Light, McDonald, Portland.
Sch Oliver Dyer, Emerson, Saco.
Sch Harry Messer, Sears, Perth Amboy.

Stmr Reading, Smith, hence arr at Philadelphia Dec 29th.

Sch Cocheco, ——, for Charleston cld New York Dec 28th.

STATED MEETINGS.

CITY GOVERNMENT.

In the City Building, Market Square.

Board of Mayor and Aldermen—Thursday evenings.

Common Council—Thursday evenings.

Board of Overseers of Poor—Tuesday evenings.

Board of Instruction—First Wednesday in each month.

Board of Engineers—Tuesday next following first the Monday in each month.

MASONIC.

In Masonic Hall, Congress Block.

St. John's Lodge, No. 1—First Wednesday of each month.

St. Andrew's Lodge, No. 56—Second Monday of each month.

Washington Chapter, No. 3, R. A. M.—Fourth Tuesday of each month.

Davenport Council, No. 5, R. and S. M.—Third Thursday of March, June, September and December.

DeWitt Clinton Commandery, Knights Templar—Third Monday of each month.

Ineffable Grand Lodge of Perfection—Third Wednesday of January, April, July and October. (Annual meeting of Hohomonh Adar.)

Portsmouth Rose Croix Chapter, No. 1, E. M. R. M., Second Friday evening of each month at seven and a half o'clock, at Memphis Hall, No. 5 Daniel street.

I. O. O. F.

At Odd Fellows Hall, National Block.

Piscataqua Lodge, No. 6,—Monday evenings at 7:30 o'clock.

New Hampshire Lodge, No. 17—Wednesday evenings at 7:30 o'clock.

Dagcod Lodge, No. 48—Thursday evenings at 7:30 o'clock.

Strawberry Bank Encampment, No. 5—Second and Fourth Fridays in each month.

Mount Hanel Encampment, No. 19—First and Third Fridays in each month.

Union Rebecca Degree, Lodge No. 3—First and Third Tuesdays in each month, at 7:30 o'clock.

RELIEF ASSOCIATIONS.

Rockingham Masonic Relief Association—Annual meeting First Friday in January.

Portsmouth Odd Fellows' Mutual Relief Association—Annual meeting Fourth Tuesday evening of January.

Temperance Mutual Relief Association—At Mercantile Hall, First and Third Wednesday evenings of each month.

Mutual Relief Association of Rockingham County—Second Tuesday of January and December.

Portsmouth Fireman's Mutual Relief Association—Second Wednesday of January, April, July and October.

OTHER ORGANIZATIONS.

At Old Odd Fellows' Hall, Daniel Street.

St. George Council, No. 21, Legion of Honor—Second and Fourth Tuesday evenings of each month.

Portsmouth Commandery, No. 47, United Order of the Golden Cross—Thursday evenings.

Riverside Council, No. 441, Legion of Honor—Fifth and Sixth Tuesday evenings of each month.

Storer Encampment, Post No. 1, G. A. R.—Third Wednesday of each month.

Strawberry Bank Lodge, No. 34, I. O. G. T.—Each Wednesday evening at 7:30 o'clock, at Grange hall, No. 5 Congress street.

Rockingham Lodge, No. 37, I. O. G. T.—Each Thursday evening at the hall in Exchange Building.

Women's Christian Temperance Union—Social meeting and Wednesday afternoon at 3:30 o'clock, at Bow Mission hall.

Langdon Colony, No. 15, Pilgrim Fathers—First and Third Friday evenings of each month at Golden Cross hall, Daniel street.

Star of Hope Degree Temple, No. 6, I. O. G. T.—Meets on the Second and Fourth Tuesday of each month, at Good Templars' Hall, Pleasant street.

Woman's Temperance League—Every Thursday afternoon from three to four o'clock at Grange hall, Congress street.

Alpha Council, No. 83, Royal Arcanum—First and Third Tuesday evenings of each month, at Hall No. 34 1-2 Market street.

Mercantile Library Association, at hall No. 5 Congress street. Library open every Saturday evening.

Old Oaken Bucket Division, No. 2, S. of T.—Each Monday evening at Hall corner of Ladd and Market streets.

Damon Lodge, No. 9, Knights of Pythias—At Pythian Hall, corner Market and Daniel streets, Tuesday evening of each week.

Orion Tent, No. 200, Knights of Maccabees—First and Third Monday evenings of each month at Good Templars' hall, Pleasant street.

Sagamore Lodge, No. 259, Knights of Honor—At Hall No. 34 1-2 Market street, Second and Fourth Monday evenings of the month.

Portsmouth Mechanics' Association—Open to membership of all reputable Mechanics and Manufacturers. Rooms in Mechanics' Block, corner Congress and Fleet streets. Reading Room free to members and strangers visiting the city. Quarterly Meetings the First Tuesday evenings in November, February, May and August. Election of officers at November meeting.

STRICTLY
First-Class Work
neatly and promptly done at the
Portsmouth
STEAM LAUNDRY!
CUFFS and COLLARS a Specialty.
The Finest
Lace Curtains
Carefully Cleansed
— ALSO —
FEATHER BEDS and CARPETS
RENOVATED.
Feather Beds.....$1.50 each.
Carpets.....10 cents per yard.
All orders left at the office.
No. 72 STATE STREET
Will receive prompt attention.
Price Lists to be had on application.
OFFICE HOURS: Saturdays from 7 A. M. to 10 P. M. Every other day (except Sunday) from 7 A. M. to 7 P. M. a1

AMUSEMENTS.

MUSIC HALL.
ONE NIGHT ONLY.
Saturday, Dec. 31st.
First appearance in three years of the famous and only
WILKINSONS
CHARLIE and LILLIE
Presenting E. A. Locke's new play
PRISCILLA
THE CHERUB
PRISCILLA.....Lillie Wilkinson.
SEPTIMUS GILL.....Charlie Wilkinson.
Comedy Company.
People's popular prices. Reserved seat 50 cents, now on sale at Preston's. Gallery 35 cts. Doors open 7:15. Commences at 8 o'clock.

MUSIC HALL,
New Year's Night.
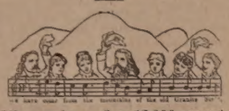
40th annual tour. Over 12,000 concerts
In Europe and America. The famous old-time and only original
HUTCHINSON FAMILY!
"Tribes of John and Jesse," having returned from their great Pacific coast trip, will give one of their world-renowned characteristic concerts at
MUSIC HALL, PORTSMOUTH,
Monday, Jan. 2d.
The musical part of the programme will be selected from over 500 choice pieces, and include all the old gems of the Hutchinson Family songs, and the best gems of modern classic music, embracing pathetic, descriptive, humorous, etc. It will be rendered, in their inimitable style, by
Mr. John W. Hutchinson, baritone,
Mrs. Fannie B. Hutchinson, contralto,
Mr. Henry J. Hutchinson, Basso,
Mrs. Lillie Phillips Hutchinson, soprano,
Mr. Isaac Littlefield, tenor,
Miss Florence Holmes, 1st contralto.
☞ The Hutchinsons will be assisted at this concert by the peerless Dramatic Reader and Pianist,
Miss Jennie belle Neal,
of Boston, the youngest, most talented and popular of American lady readers, who will give a variety of choice dramatic, humorous and pathetic recitions, selected from a repertoire of over 100 standard pieces. The celebrated $ 200 full-length portrait of Miss Neal, painted by Renick, will be on free exhibition in the window of Preston's store on the day of the concert.
Admission..... .... 25 cents.
Admission with good reserved seat.....35 "
Reserved seat tickets for sale at Preston's.
Doors open at 7 o'clock. Concert begins at 8.

LADIES.
We wish to call your attention to our
Hosiery and Underwear!
DEPARTMENTS.
Our assortment is
Now Complete!
and the prices are as low, and some grades lower than can be bought elsewhere.
COME AND SEE.
Morris C. Foye.
NO. 23 MARKET STREET.

B & L
Christmas Goods.
125 *boxes Table and Cooking Raisins.*
1000 *lbs. New Citron and Currants.*
English Plum Pudding
In 1 lb., 2 lb., 3 lb. and 4 lb. cans.
Gordon & Dilworth's and Atmore's
MINCE MEAT.
Ferris & Co.'s
Little PIG HAMS.
Weisbaden Preserves
In large and small bottles.
Fine Champagnes, Table Wines,
— ALSO —
COOKING WINES AND BRANDIES.
New Nuts of all kinds.
500 lbs. ALMERIA GRAPES,
FLORIDA ORANGES, etc., etc.
Butler & Laighton.
NO. 1 MARKET SQUARE.

CHAMPION EAR PROTECTORS.
EVERY person who is exposed to the cold or wind should wear one of the Champion Ear Protectors. When not in use, folds up and is carried in the pocket. The most ingenious and neatest thing out. You will be pleased to see them, even if you do not wish to purchase. At the old drug store of DAVID KIMBALL & CO., No. 36 Market St., Portsmouth, N. H.

Among the Attractions
— AT THE —
Congress Block
Bookstore,
— ARE —
Poets and Etchers.
A sumptuous volume of twenty full page etchings, illustrating famous American poems. Quarto, elegantly bound, $10.00. Also limited edition on China and Japan paper.
Illustrated with Etchings by
Poems.
Aldrich's "A bold white rose".....J. D. Smillie.
Bryant's "The path".....A. F. Bellows.
" "Oh, fairest!".....
Emerson's "The snow storm".....J. D. Smillie.
" "The apology".....
Longfellow's "The wayside inn".....A. F. Bellows.
" "The belfry of Bruges.....S. Coleman.
" "Twilight".....Henry Farrer.
" "The Baron of St. Castile".H.S.Gilford.
" "Woods in winter"....Henry Farrer.
" "Flowers".....R. Swain Gifford.
" "The lighthouse" Henry Farrer.
" "Amalfi".....Samuel Coleman.
Lowell's "Summer storm".....R. Swain Gifford.
Whittier's "Telling the bees".....A. F. Bellows.
" "The last walk" .....Henry Farrer.
" "Palestine".....R. Swain Gifford.
" "The lakeside".... Samuel Coleman. J. D. Smillie.
LUCILE, Illustrated, the favorite gift book this Christmastide.
"One of the finest books ever published in this country.—*Christian Union.*
GREECE AND ROME. Royal 4to, superbly illustrated, $15. Henry Holt & Co., Publishers.
DORE. Milton's Paradise Lost. Illustrated with full page drawings by Gustave Dore. New edition.
Beautiful wild flowers of America. Text by A. S. Hervey, with extracts from favorite poets. Quarto, colored plates. Elegant cloth
Great Painters of Christendom. Elegantly Illustrated.
Pictures of Bird Life. By Ciacomelli.
The Heart of the White Mountain. By Gibson.
And many others. Some of the finely illustrated poems are "Hannah Jane," "Old Oaken Bucket," "Home Ballads," by Bayard Taylor. "Farm Festivals," by Will Carlton, "He giveth his Beloved Sleep." "Songs of Seven."
A feast has been prepared for the young folks, in a line of elegant books of which the following are only a beginning:
Oliver Optic's 5th book for boys.
UP THE RIVER; or Yachting on the Mississippi.
A gem of bookmaking. Design are exquisite.—*Christian Intelligencer.*
Old Proverbs with New Pictures. Designs in colors. By Miss Lizzie Lawson. Text by Mrs. Clara Matteaux. 64 pages, every one colored.
On Board the Rocket. By Captain Robert C. Adams. Holiday edition, Illustrated. Quarto.
All Aboard for Sunrise Lands. By Edward A. Rand. Extra cloth binding. A trip from California across the Pacific to Japan with adventures in Australia, China and the Eastern seas.
H. H.'s Mammy Tittleback and Her Family. Uniform with "Letters from a cat."
E. E. Hale's Stories of Adventure. Uniform with "Stories of the sea" and "Stories of War."
Zig-Zag Journeys in the Orient.
Boston Town. By H. E. Scudder. Tells how Boston looked one hundred years ago.
The Children's Book. By H. E. Scudder.
Little Dignities.
Cat's Cradle.
Kate Greenaway's Mother Goose.
Three Wise Couples.
Travels in the Far East.
And a hundred others just as good. So that anybody in need of a book need go no further than
NO. 1 CONGRESS BLOCK.
Beside Books I have the largest line of
Albums, Frames,
Panels, Pocket Books,
Easels, Gold Pens,
Bibles, Fancy Goods.
— AND —
Xmas Cards,
To be seen in Portsmouth.
W. C. MYERS,
— AT THE —
Congress Block Bookstore

Auction Sales.

Administrator's Sale of Real Estate
AT AUCTION.
BY virtue of a license from the Probate Court, the undersigned will sell at auction, on the premises, on SATURDAY, Dec. 31st., at twelve o'clock, noon, One undivided half part of HOUSE and LAND No. 10 Langdon street, now occupied by H. Levesen. The lot measures fifty two feet on Langdon street, and has a depth of eighty feet. *Sale positive.* Further particulars of
FRANK E. DEARBORN,
Administrator of estate of Jona. Dearborn.
PORTSMOUTH Dec. 10th, 1881.

Auction!
CLOSING OUT SALE.
The subscriber will sell at Public auction on
Saturday, Dec. 31st,
at 10 o'clock, A. M. at the store now occupied by him, No. 1 Pleasant street, the balance of his stock and fixtures now in store.
S. W. MOSES.
H. F. WENDELL, Auctioneer.

MORSE & HILLY,
AUCTIONEERS,
Money, Real Estate and Mortgage Brokers, Insurance and House Agents.
18 PLEASANT ST. - - EXCHANGE BUILDINGS.

FIRST-CLASS
SMILAX
20 cents per yard,
At Greenhouse, No. 72 Middle Street.
CHARLES O. MELOON,
Orders by mail promptly filled.

1000 lbs. NICE
Choc late Shells!
at 4 cents per pound.
JAMES R. YEATON & CO.

TRUNK REPAIRING!
a specialty. Trunks called for and returned without extra expense at
John H. Tilton's
Harness Dispensatory,
18 CONGRESS STREET.
MAIN & WINCHESTER BLOCK.

Largest Stock
and most complete
ASSORTMENT
— OF —
CHRISTMAS GOODS!
IN NEW HAMPSHIRE,
— AT THE —
Boston 99 Cent Store.
No. 15 Market st.
M. M. COLLIS.

SKATES!
SKATES!
SKATES!
All Styles Club and Common Skates at low prices.
A. P. WENDELL & CO.
2 Market Square.

CARVERS.
POCKET CUTLERY,
SCISSORS.
SKATES.
HOLLY SAWS.
And a variety of oth[illegible] [illegible]able for
Holida[illegible]